36 Suspects of Various Crimes Indicted by Jury

WASHINGTON

Joseph W. Hunter, 27, of the 1200 block of Union St., S.W., who was indicted by the grand jury Monday in the fatal shooting of James E. Washington, 51, of the 1400 block of W St., N.W., manager of the Rosalie Theater, on Oct. 30, was among the 36 persons ordered to stand trial on various counts.

Hunter was arrested shortly after the manager was robbed. Hunter also was arrested of wounding three boys, 16, 15 and 10 year old and of assault with a dangerous weapon.

Herbert Smith, 35, of the 1200 block of Seventh St., N.W., a bystander during the robbery, also was fatally wounded and the indictment charges with two first degree murders.

In another case Miss Alice I. Logan, 22, of the 700 block of Quincy Pl., N.W., was indicted for first-degree murder in the fatal shooting last Nov. of William Green, 25, of the 600 block of Morton St., N.W.

Held for Non-Support

In another indictment, Oscar Robinson, 34, address not given, was charged with non-support of seven children.

Elihu C. Boyd, 34, was accused of taking indecent liberties with a nine-year-old girl. Walter Graves, 24, was indicted for embezzlement of $312.90 from the Washington Produce Co. on Dec. 1.

John L. Jackson, 49, of the unit block of Quincy Pl., N.E., was accused of criminally assaulting a 14-year-old girl. Robert L. Campbell, of the 2200 block of 14th St., N.W., was charged with a similar assault and Willie Drayton, 24, of the 1100 block of 23rd St., N.E., was held on a sex charge involving a 13-year-old girl.

Fake Robbery Counts

Roscoe Perry, 28, of 1924 12th St., N.W., and Robert L. Gareth, white, 23, of South Smith St., Arlington, were jointly indicted for the fake robbery of Giant Food Store at 10th and U Sts., N.W., on Nov. 8. The amount of money taken was $3,007.50.

Others indicted and the charges against them were:

Assault with a dangerous weapon: Martin A. Elbridge, 40, of the 600 block of Second St., N.E.; James Smith, 28, of the 4500 block of R St., S.W.; James S. Thomas, 24, of the 600 block of Orleans Pl., N.E.

Grand larceny: Junior Jackson, 26, of the 1500 block of Seventh St., N.W.; Bertsey Williams, 24, of the 1600 block of C St., S.E.; Junior Logan Jr., 26, of Fairmount Heights, Md.

Samuel W. James, 26, no address given; Rayford Rose, 37, of the 1000 block of 13th St., N.E.; Clarion Irvin, 40, of the 600 block of New Jersey Ave., N.W.; Robert Russie, 32, of the 600 block of T St., N.W.

Flood A. Barrett, 43, of the 1800 block of Gales St., N.E.; Willie Gilchrist, 30, of the 1300 block of 15th St., N.W.; Charles Williams, 42, of the unit block of R St., N.E.

Housebreaking

Housebreaking and larceny: Leroy A. Frazier, 37, Johnnie L. Hodge, 18, Alpha Williams, 25, all dresses not given.

John Giles Jr., 35, address not given, Joseph A. Davis, 19, 5100 block of E St., N.E.; Robert L. Cooks, 21, 2300 block of 12th St., N.W.; Raymond S. Williams, 19, 1200 block of 10th St., N.W., and John F. Curtis Jr., 27, 2100 block of O St., N.W.

Robbery: Bernard N. Stewart, 23, no fixed address; James A. Ricks, 23, of the 1300 block Sixth St., N.W.; Raymond W. Whiten, 22, of the 1600 block Fourth St., N.W.

Assault with intent to commit robbery: Thomas Johnson Jr., 19, 1400 block Sixth St., N.W.; Joseph Hamilton, 24, of the 900 block New Hampshire Ave., N.W.

Man Gets 4 Years for 4 Auto Deaths

WASHINGTON

A man, apparently employed in the vicinity of Colorado Ave. and Kennedy St., N.W., is believed to be the key person in helping Metropolitan police solve the murder of a male white infant found in a trash receptacle Jan. 28.

This man, who is believed to go to work on the streetcar around 5 a.m., is reported to have seen a white man deposit a package in the trash receptacle which answers the description of that which contained the strangled infant.

The man, whose name will be withheld, is asked to contact Sgt. George W. Cook, homicide squad, Metropolitan Police, NAtional 4100, or the AFRO AMERICAN, DEarbur 0030.

Meanwhile, the same officer commended the Washington AFRO-AMERICAN for assisting the police in identifying an unknown colored woman who was murdered three weeks ago in a tourist house at 3rd and L Sts., N.W.

4 BRICKLAYERS ADMITTED TO AFL UNION IN INDIANA

INDIANAPOLIS (ANP) — Admission of four colored men to the AFL bricklayers' union here for the first time was announced last week by Willard B. Ransom, attorney, and State NAACP president.

Mate Says Wife Left Him to Gamble, Sell Alcohol

WASHINGTON

Charging that his wife, Mrs. Ida Yeldell, 47, F St., N.W., persisted in gambling and selling alcoholic beverages illegally over his protest and despite his ability to support her, Felix Yeldell, 212 L St., S.E., this week filed suit for an absolute divorce on grounds of desertion.

The Yeldells were married in 1929 in South Carolina, lived in Richmond, Va., until 1924, then came to Washington.

The wife is accused of taking up gambling and trading illegally in the sale of alcoholic beverages in 1929, causing her to neglect her home and remain away nearly all night handling her business.

When she did come in, her husband alleges, his wife engaged in quarreling and bickering without provocation. W. S. Thompson is his attorney.

Other Desertion Charges

Others seeking divorces on grounds of desertion include:

Paul H. White, 1540 Ninth St., N.W., vs. Mrs. Hazel A. White, 318 Union St., Salem, Va., 1942-1946. Mr. White says that when he was abandoned in Virginia he returned to Washington and futilely attempted to get his wife to join him here.

Theodore E. Lomax, 512 Florida Ave., N.W., vs. Helen J. Lomax, 6236 Ave. "N", 1941-1946. Mrs. Azora Dunton, 1774 T St., N.W., vs. George W. Dunton, 1706 First St., N.W., 1939-1945. Couple have national change, the Admiral tor said he believes this will increase efficiency in operations.

Baptist Missionaries En Route to Posts in Liberia

Three Baptist missionaries are shown here before they entrained at Broad Street Station in Philadelphia, Friday morning, for the first leg of their journey to Liberia, West Africa, where they will serve three years. From left are: Mrs. Sarah Cyrus of 1727 Latona St., widow of the Rev. J. S. Cyrus; Mrs. Emma Robinson of Owensboro, Ky., who is making her first trip; and Miss Gladys East of 5837 Haverford Ave., whose mother, Mrs. J. E. East, was also a missionary.

VA Head Closes 13 Branch Offices

WASHINGTON

Veterans Administrator Carl R. Gray moved to speed up services to veterans and quicker settlement of their problems by ordering the elimination of 13 branch offices as supervisory units.

The former branch offices which went out of existence as of 12:01 Tuesday morning will now be established as District Offices that will be limited to operational activities involved in handling national service life insurance and death claims.

This means simply that where veterans' claims and other problems had to be submitted to the regional office, sent from there to the branch office and finally to Washington before a settlement could be reached, they may now be transmitted directly from the regional office to Washington where, Mr. Gray said, it can receive prompt attention.

Erases Bottle Neck

Elimination of one step in VA procedures, often referred to as a bottleneck, should prove of much benefit to veterans in the South in getting their claims and grievances to the attention of the proper persons.

It is calculated that some 27,000 people will be affected by the new order with about 2,500 losing their jobs. Closing of the branch offices will not affect colored workers as much as there are few employed in such work and those who are will most likely be absorbed by expansion of the Regional Offices where the bulk of non-white employees in the field work.

Will Increase Efficiency

In issuing orders for this organizational change, the Administrator said he believes this will increase efficiency in operations.

Lawyer Beats Contestants in Suit on Will He Drew Up

WASHINGTON

Using only two witnesses, himself and another George W. Peterson, attorney, so successfully defended a will which he had drawn up, subjected to an attack, that District Court Justice Matthew F. McGuire directed a jury, last week, to return a verdict in favor of its validity, which was done.

The document in question was the will of Mrs. Winnie A. Parker, late of 322 1 St., S.W., dated Jan. 14, 1946, prepared by Mr. Peterson, which was contested by five of her devendants. She died in July, 1946.

Mrs. Parker's will provided that her daughter-in-law, Mrs. Mary Hazel Parker, widow of her deceased son, receive all of the decedent's interests in the premises at 322 1 St., S.W., valued at around $6,000.

All the rest of the property, both real and personal, was also left to Mrs. Parker, named executrix in the will.

The will was contested by Alfred Hurd, adult grandson of 322 1 St., S.W., and Alva Marva Anna and Barrington O. Jefferson Jr., minors, who live at 336 V St., N.W., the testator's great-grandchildren, through their mother, Mrs. Pearl Jefferson.

They contended that the Jan. 14 document was not the last will of the deceased and that Mrs. Parker was not of sound mind and memory at the time of its making.

They contended further that the document was obtained through fraud and deceit by Mrs. Parker or some other unknown person. They asserted further, that the attesting witnesses did not sign at the request of Mrs. Winnie Parker. No other instrument was produced, however.

The two witnesses to the will who testified at the trial were Mr. Peterson and Mrs. Edith Anderson, 515 Twenty-fourth St., N.W., whose names appear on the document.

2 Ministers Aligned

Mr. Peterson was assisted in the defense by a member of his law firm, Otho D. Branson. Eight witnesses were prepared to testify as to the validity of the will.

Among them were the Rev. A. Joseph Edwards, pastor of the Zion Baptist Church, the Rev. Jesse A. Brown, pastor of the Second Baptist Church, Southwest Washington, and Mrs. Pearl Thomas.

The court directed the jury to find for the daughter-in-law upon every charge made by the complainants in their attack upon the instrument.

The contestants produced seven witnesses, but only one of them was cross-examined by Mr. Branson. The trial lasted the greater part of two days before Justice McGuire. This matter had been pending for nearly two years.

SATURDAY AT — THE EXCHANGE

3 COMPLETE ROOMS 57 Pieces

EASIEST CREDIT!

9-PC. BEDROOM OUTFIT
Complete modern outfit includes bed, chest and choice of vanity or dresser, plus coil springs, mattress, 2 pillows and 2 vanity lamps with shades.
Pay $1.85 a Week!
$139.50

ALL FOR $298.50

40-PC. KITCHEN
$49.50 Pay $1 a Week
Amazing kitchenware value. You get enamel extension table and 4 sturdy chairs plus 3-pc. kitchen ensemble, 8-pc. glass set and 20-pc. dish set.

ROOMS SOLD SEPARATELY

8-PC. SOFA-BED OUTFIT
You get sofa-bed, lounge chair, occasional chair, end table, smoker, 2 scatter rugs, and table lamp. All for this Exchange low price.
Pay $1.40 a Week!
$109.50

OPEN THURSDAY NITE 'TIL 9!

MULBERRY 6190

The Exchange
661-665 W. BALTIMORE ST.

It must be good to grow so fast!

Take a tip from the records! They all indicate that of the leading brands of whiskey, Mount Vernon is the *fastest-growing* on the market today—a mild, light, tasty blend that has *more than doubled* in sales and popularity in twelve short months! In some sections, it has *almost tripled* in popular favor!

You have to be good to grow so fast and people are learning that Mount Vernon is. Mild—light—richly flavorful—this grand old brand is hitting new highs in public appeal.

Next time you order up, say "Make mine Mount Vernon" and you'll see why this is the brand more and more people buy!

Sales of Mount Vernon have more than doubled in 12 short months! Try it yourself—and see why!

Once you try it You'll always buy it!

Mount Vernon BRAND
WHISKEY • A BLEND

86 Proof—72½% Grain Neutral Spirits. National Distillers Products Corp., New York, N.Y.

Suggestion That School Be Abandoned Assailed

Principal Argues That Commercial Training Institution Should Be Kept in Northwest

WASHINGTON

Principal Robert N. Mattingly of Cardozo High School sharply disagrees with the recommendations made by Dr. George Strayer in the first section of the survey report asking for abandonment of the 20-year-old school.

Mr. Mattingly sent a message to Franklin School officials this week, stating that Cardozo commercial education pupils cannot be divided ordinarily or assigned some to Armstrong and some to Spingarn, as the Strayer report proposes.

Defends Present System

Mr. Mattingly is reported to have pointed out to school officials that educational experience shows that it is better to have differentiated current educational programs for high schools in Divisions 10-13.

Emphasis placed on academic instruction at Dunbar, upon technical instruction at Armstrong and upon commercial instruction at Cardozo, his letter states, is both economical as to buildings and equipment and based on the courses offered by junior high schools.

This program should not be scrapped without much more consideration and intensive study, he declares.

Strayer Plan Disadvantages

Mr. Mattingly cited the disadvantages of the Strayer plan as follows:

1. Cardozo is distinctly a Northwest school. More pupils than its capacity live adjacent to its site. These pupils would have to travel three or four more miles twice daily to reach a new building at 24th and Benning.

2. The purchase and occupation of homes by colored people is rapidly extending northward and westward and has now reached to a point only five blocks south of Roosevelt High School.

The Strayer Committee plan would condemn children of this area to perpetual long distance travel for such facilities.

3. The plan denies the construction of regional high schools adjacent to homes of the pupils whom they serve, as in the case of pupils of Divisions 10.

4. Organization of Cardozo as a business high school in 1928 was at the request of colored businessmen.

The school should remain adjacent to the area of their greatest business activity and should continue to enjoy the use of such establishments as laboratories for the extension of classroom work.

The school will render its greatest community service as a high school emphasizing commercial education.

Wants Barry Pl. Site

The Cardozo principal argues that a new building for his school "is of sufficient concern to colored citizens as to have warranted consideration of alternate proposals" by the Strayer Committee.

He revealed that during a recent conference with the District Commissioners, school officials and the National Capital Park and Planning Commission, he learned that they are willing to cooperate with the Board of Education in securing a site for a new Cardozo.

This site would be in the area south of Barry Pl. and west of Georgia Ave. The site also has the endorsement of the Central Northwest Civic Association and the Federation of Civic Association, he pointed out.

Use of the site involves a slum clearance project and a saving in addition to the adjacent highway system, he stated, asserting that the 12-acre area is probably 90% slum.

Failure to buy this site now would lay the school board open to the Strayer Committee's criticism for failure to purchase school sites before the area becomes built up, he continued, as it is the last site of this size available in the Northwest area.

Mr. Mattingly declared that the proposed site would serve as an extension of the Bannaker Recreation Field, whose facilities are much in demand and whose capacity is much overtaxed.

His utilization would place the school within proximity of other public schools such as Bannaker, Miner and to Howard University, thus forming an educational center, he pointed out.

The site is near enough to the center of the colored business community to enable the school to continue to use such business establishments as laboratories in the extensions of its instruction, the principal concluded.

Shaw Enrollment 907 1st Semester

RALEIGH, N.C. — Enrollment figures for the first semester at Shaw University, recently released by Mrs. Eva F. Ray, registrar, reveal that 907 students pursued courses at the institution.

The enrollment, highest in the history of the school, shows an increase of 82 students over last year, when 825 were in attendance.

The men at Shaw were only slightly outnumbered by the women, with the male population up to 419 and only 69 less than the female enrollment of 488. This was a decided change over 1946 when there were nearly twice as many women as men, or 500 to 277.

891 in Liberal Arts

Of the 891 students enrolled in Liberal Arts, there were 144 seniors and an equal number of juniors. The sophomore class had a total of 278 students and the freshman class was bulging with 311.

The School of Religion showed an enrollment of 16, of which 9 were graduate students and seven were working under an A.B.-B.D. combination plan.

28 States Represented

North Carolina furnished by far the bulk of the Shaw student body, with 641 students calling the Old North State their home. Virginia was next with 63, and New Jersey was a close third with 62. South Carolina with 31, Pennsylvania with 25, and New York with 23, came in that order.

In all, 28 States, the District of Columbia and one foreign country, Liberia, West Africa, were represented in the student body.

Housewives League Holds Annual First-of-Year Party

The Housewives League held its New Year Party on Thursday, at the YWCA.

Mrs. Ruth White Willis presided and gave an inspirational talk.

One feature of the evening was an illustrated talk and exhibit on Mexico by Miss Florence Dennis of Madison Street Presbyterian Church. Miss Dennis exhibited an assortment of pottery, basketry and clothing used by the Mexicans. She told about some of their customs which included — the impropriety of women's wearing slacks and the impropriety of women's going out alone after eight o'clock at night.

Another feature was a fashion show staged by Valentine's Apparel Shop of which Miss Irma George is proprietor. Premiere showing of spring fads were modeled — daytime, cocktail and after six dresses. Lovely togs in which to be seen out in the rain were modeled also. These creations were worn by Miss Pearl Dyson, Mrs. Ann Wallace, Mrs. Jeanette Chisholm, Mrs. Margaret Page, Miss Imogene Roberts and Mrs. Dorothy Evans.

Prizes Awarded

Two prizes were awarded. A guest prize went to Miss Florence Dennis and a member prize to Mrs. Mary Peck, who were first to arrive at the meeting.

Guests who were at the party were:

Mesdame Victoria Hall, Daisy B. King, Rebecca Harris, Emma Hampton, Mary Carnegie, Louise James, Bertha Hudgins, Edith Williamson, Anna Powell, Peace Johnson, Louise G. Person and Mary Savage; and Misses Frances Wilson, Bertha Fleming, Yette D. Freeman, Ruth Haskins and Minnie Robinson.

Members present were:

Mesdames Ruth White Willis, president, Mary Mills, Mary Mathews, Mary Peck, Mary Haskins, Corheda Better, Lauretta P. Freeman, Mollie B. Neal, Lila Adams, Lola Bond, Perrine Gibson, Elise Monor, Jennie Carrington, Bernice Buckner, Lillian Hopkins and I. Viola Freeman and Miss Nancy Powers.

Four who joined the league were Mrs. Louise G. Person, Mrs. Olive Kelly Freeman, Mrs. Edith Williamson and Miss Minnie Robinson.

IOTA—The child study club met on Monday with Mrs. Elizabeth Dais of 1840 Payson Street. Mrs. Alma Williams is president and Mrs. Blanche Bourne, secretary.

Fine Watch & Jewelry Repairs
Broken Lenses Replaced
Crystals Fitted While You Wait
PARK JEWELERS
313 Park Ave. near Lexington MU. 1561

Order by mail 9 to 11 AAA to EEE

$6.95 IN STYLES THAT MAKE YOUR FEET LOOK TINY!
Fashioned Bright Priced Right
EBONY RITA
All three shoes have these exciting features
- Trim black suede?
- All black suede?
- Leather soles?
- Comfortable Cuban heel?
- Small open toe?
- Or open? pinkie?

Money back within 10 days if not completely satisfied

WRITE FOR FREE CATALOG

ORDER BY MAIL
COLLEEN ENTERPRISES—Haverhill, Mass.
Please send ___ prs. GINNY at $6.95 Width ___
Please send ___ prs. RITA at $6.95 Size ___
Please send ___ prs. VALERIE at $6.95 Size ___ Width ___
VALERIE
Name (print) ___
Address ___
City ___ Zone ___ State ___
Check ☐ Money Order ☐ C.O.D. ☐
Postpaid anywhere (except C.O.D.) AA.

Buffet Dinner Follows Va. State Founder's Day Program

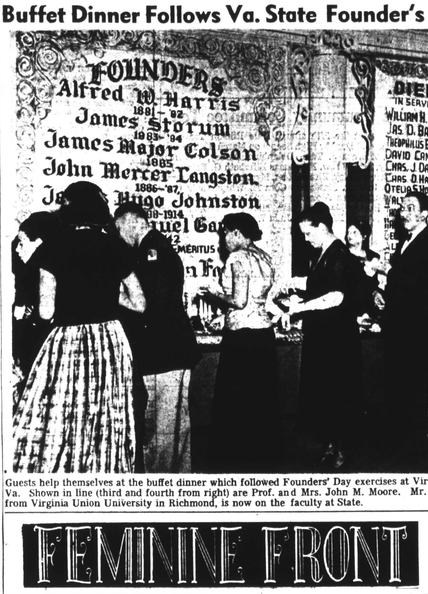

Guests help themselves at the buffet dinner which followed Founders' Day exercises at Virginia State College, Petersburg, Va. Shown in line (third and fourth from right) are Prof. and Mrs. John M. Moore. Mr. Moore, who resigned last year from Virginia Union University in Richmond, is now on the faculty at State.

FEMININE FRONT

Junior Meet NACW Plans

BALTIMORE

The National Association of colored Women, from its national headquarters building at Washington, D. C. announced a call for the first annual convention of its junior body. The National Association of Colored Girls to meet at St. Louis, Mo., during the summer of 1949.

The National Association of Colored Girls was constituted by the NACW in 1930 as a subsidiary organization to pass on to the youth of future generations the hopes, the fears and the aspirations of the race and to train for leadership.

The constitution of the NACG proclaims its objective as follows: "The object of the National Association of Colored Girls is to begin training toward moral, mental, and material development of its members; to instill ideas of finer womanhood as a tender trust; to bring the girls into closer understanding with the great body of thought and culture in the world; to give our daughters the traditions and the ideals of the founders of the National Association of Colored Women; to give these girls the right conceptions of health, beauty, love, home and service; and to enroll to them finally in the vast army of adult members who must continue to direct the life of colored children in homes in the United States of America."

Teen-age girls throughout the United States are urged to attend this conference.

Daffodil will hold an important business meeting February 8 at the president, Mrs. Fannie Blaxtow, 754 Newton Pl., N.W.

Novelty entertained at the home of the vice president, Mrs. Bertha Tyler, 226 Rhode Island Ave., N.W. last week.

Among those present were:

Ollie Smool, Sophronia Richardson, Mesdames Corrine Williams, and Lowell Blair, Howard Reed and and Louis Jackson.

Stars in Play at Wilberforce

Miss Irene Smith, attractive senior at Wilberforce State College, who is from Alliance, Ohio, portrayed the lead in Patrick Hamilton's "Angel Street" at the college, where she has also starred in numerous other productions.

Among the Clubs

LEXINGTON—Mrs. Daisy John son entertained the Peace and Pleasure Beneficial Artillary with a banquet at her home, 518 N. Monroe.

Those present were Mrs. Josephine Scott, Mrs. Hattie Miller, Mrs. Daisy Johnson, Mrs. Armetta Taylor, Mrs. Hattie Cargill, Mrs. Laura Gross.

Mrs. Lottie Johnson, Mrs. Marguerite Curtis, Mrs. Roberta Savage, Miss Dorthey Ingram, Mrs. Annie Grigsby, Mrs. Elsie Jeanette and Mrs. Blanche Casper.

Guests were Albert Johnson, Roosevelt Nixon, Mrs. Lillie Turner, Rufus Berrell and George Johnson.

NEIGHBORHOOD — The club of the 2000 block of McKean Ave. and 1800 block of Clifton Ave. held its initial meeting on Sunday at the home of Mrs. Agnes Loggins with Mrs. Edith Williams presiding.

Members present were:

Mesdames Beatrice Jefferson, Catherine Bowe, Naomi Harrison, Cordova Monroe, Bertram Walker, Lillian Ellis and Edith Williams.

The purpose of the club is to stimulate fellowship and unity among the residents and a three-point program of Civic Interests, Homemaking and Parent-Education.

FRATELLE—Plans were made for a supper party and the following officers elected when the club had a meeting at 927 Madison Avenue, recently:

Edward Bowen, president; Mrs. Viola White, vice president; James Adams, recording secretary; Emory Johnson, sergeant-at-arms; Charles Waters, legal advisor; Mrs. Helen Butcher, associate business manager; James Slaughter, chaplain; Mrs. Ida M. Johnson, treasurer; Miss Lillie Davis, business manager and Charles Johnson, financial secretary.

SPORTETTES—were guests of Mrs. Edith Winfield of 723 George Street on Wednesday. Mrs. Lena Davis heads the club and Mrs. Marian Newton is business manager.

"CHANGE OF LIFE"

What A Doctor Discovered For Women Who Feel Nervous, Weak, Tired Out, Run-down

Are you going through "change of life"? And at this crucial time are you nervous, irritable, weak, dizzy, tired, tense? Feel as if you were on edge? Then do this. Try a medicine made especially for it. V. Pierce developed for this condition. Here's a doctor's prescription that acts on that important female gland. Really helps relieve such distress. Many say it does wonders! Why not watch the results? Full directions with every package.

SEND NO MONEY!

Your druggist can supply you with a box of fully guaranteed Kotalko Ointment and Soap on order direct—one complete below. Send No Money—just pay postman plus C.O.D. charges—we ship promptly—Write today!

Kotalko Sales Co., Dept. K-12
190 Baldwin Avenue—Dept. K-12
Jersey City 5, N. J.
Gentlemen:
Please send me:
—One Box of Kotalko Ointment $1.00
—Three Cakes of Kotalko Soap $1.00
Name ___
Address ___
City ___ State ___

St. Clair Elects Class Officers

CAMBRIDGE, Md.—Miss Alto Wilson, class of 1944, last week, was selected as "Miss Alumni" of St. Clair High School.

Class officers for the school's second semester were elected as follows: Rosetta Johnson, president; Doris Johnson, vice-president; William Milbourne, secretary; Gladys Keene, treasurer; Sylvester Mack, chaplain; and the two Misses Johnson and Mr. Milbourne, Student Council members.

Plan NFA Meeting

The New Farmers of America chapter is making plans to entertain the Eastern Shore leadership group from high schools teaching vocational agriculture. St. Clair High will give demonstrations and the NFA Dixie Harmonizers will entertain. Professor J. A. Oliver, NFA State advisor, will preside.

The Cambridge Girl Scouts are planning a big community program. This group of 36 ambitious girls was organized last Nov. 16, at Waugh Methodist Church by Mrs. Thelma M. Brown, leader; assisted by Miss Blanche Robinson, Mrs. Edythe Cephas, Miss Janet Hill, Miss Elizabeth Cornish, Miss Rose Smith and Mrs. Dorothea Mathews. The planning committee includes the Rev. Mr. and Mrs. C. L. Trader, E. T. Myers, Mrs. Alda Creighton, Councilman Charles E. Cornish, Mrs. Flossie Stanley, Mrs. Hattie Mae Kiah, Mrs. Norma Bryan, Miss Evelyn Walker, Mrs. Carrie H. Black and Edward Watkins, and will meet at Waugh Church, Feb. 17.

Winning Two-Tone Gabardine . . . Just $9.95!

We call it the dress of the year! Beloved tailored classic and flattering date-dress all in one. In glorious colors to dress up or down, to wear anywhere. You'll love the rolled turtle neck, full cuffed sleeves, the contrasting belt. One piece rayon gabardine in aqua and black, beige and brown, black and gray, royal blue and gray. Sizes 9, 11, 13, 15, 17. Also 10, 12, 14, 16, 18. Matching leather & gabardine pouch bag. $3.95 plus 79c fed. tax.

ORDER BY MAIL FROM HOLLYWOOD!
Please send me ___ two-tone dresses at $9.95 each
Size ___ Color ___ Second Choice ___
Please send me ___ bags. Color ___ Second Choice ___
Name ___
Street ___
City ___ Zone ___ State ___
Cash ___ C.O.D. ___ Dept. BA-5

MIMI'S
6366 HOLLYWOOD BOULEVARD, HOLLYWOOD, CALIFORNIA

TOMORROW—
LOVELIER, MORE LUSTROUS HAIR MAY BE YOURS!
Simply use famous KOTALKO

It's a fact that with just a single application of mildly medicated Kotalko Ointment and a brisk shampoo with luxury Kotalko Soap, dull, lifeless hair will look more lustrous, more alive—will glow with new life. Thousands of attractive women know the powerful beauty secret.

LONGER HAIR MAY BE YOURS!

If hair is dry and brittle, it may be caused by lack of natural hair oils—if this is your trouble, Kotalko may help to correct this scalp and hair condition—lastly, frying the hair and giving it a good brush. Use Kotalko Soap, Kotalko Scalp and Ointment. Watch the results! Full directions with every package.

SEND NO MONEY!

Your druggist can supply you with a box of fully guaranteed Kotalko Ointment and Soap on order direct—one complete below. Send No Money—just pay postman plus C.O.D. charges—we ship promptly—Write today!

Kotalko Sales Co., Dept. K-12
190 Baldwin Avenue—Dept. K-12
Jersey City 5, N. J.
Gentlemen:
Please send me:
—One Box of Kotalko Ointment $1.00
—Three Cakes of Kotalko Soap $1.00
Name ___
Address ___
City ___ State ___

DIAMONDS IN YOUR HAIR

You can make your dull, dry, hard-to-manage hair sparkle like diamonds! Use Pluko Hair Dressing and see how it brings out highlights! With Pluko your hair looks softer, longer, silkier—becomes so easy to arrange.

LOOK SMART! Always use Pluko. White, 50c. Amber, 25c. Just ask for Pluko.

BLACK & WHITE PLUKO HAIR DRESSING

Teen-Agers Can Boost Leaders for Youth-of-the-Month Awards

Certainly, you qualify for Youth-of-the-Month campaign honors.

That is, if you are a member of a teen-age organization which feels you deserve public acclaim on the basis of leadership, service to community or school and upright ness of character.

The campaign is sponored each month by the Baltimore Youth Advisory Board, a group of youngsters representing all of the public schools, who meet on the First and Third Friday afternoon of each month at the City Hall.

Typical Leaders Selected

Its purpose is to bring before the public each month some outstanding teen-ager who typifies those traits of character which emphasize the excellence of youth.

Individual nominations will not be accepted for the honors. All entrants must be submitted by an organization, such as a school, church, civic association, club or other group having teen-age members.

Nominations in Triplicate

All nominations must be sent in triplicate to the Baltimore Youth Advisory Board, 715 Knickerbocker Building, Baltimore, 2, on or before the 15th of each month.

Officers of the sponsoring youth group include Phyllis Duffy of Notre Dame College, president; Louis Hayward of Dunbar High School, Vice-president; and Betty McNeil of Eastern High School, secretary.

Red Blood Cells Must Be Kept Up If You Want To Feel Alive

Thousands Now Regaining Old Time Pep, Vigor and Drive By Releasing Vibrant Energy To Every Muscle, Fibre, Cell

Overwork, undue worry, and lack of certain foods often reduce the red-blood strength—and starved, weak, pony blood just hasn't the power to keep up your energy and drive.

Every day—every hour—millions of tiny red-blood-cells must pour forth from the marrow of your bones to give you the energy and vitality you need. Blood count may affect you in several ways: no appetite, underweight, no energy, a run-down condition, lack of resistance to infection and disease.

To get real relief you must keep up your blood strength. Medical authorities, by analysis of the blood, have by positive proof shown that S66 Tonic is startlingly effective in building up the blood strength. It is a powerful nutritional stimulant. This is due to the S66 Tonic formula which contains special and potent activating ingredients.

Don't wait! Energize your body with rich, red blood. Start on S66 Tonic now. As vigorous blood surges throughout your whole body, greater fearlessness and strength should make you eat better, sleep better, feel better, look better, work better, have healthier color glow in your skin—then fling off our hollow places. Millions of bottles sold. Get a bottle from your drug store. S66 Tonic helps Build Beauty Health.

Train at Home TO BE A PRACTICAL NURSE
BIG DEMAND... Full or Part Time Employment Opportunities
Help fill the great need for Trained Practical Nurses and be well paid for it. Learn in spare time by Nurse Training Plan. Doctors endorse it. High school not necessary.
SEND COUPON FOR FREE INFORMATION
Ages 18 to 55 accepted. Easy Payments. Approved Outfit included. ACT NOW and get details of lesson. FREE.
BRIGHTSTRAIR, Dept. F-100
WAYNE SCHOOL OF PRACTICAL NURSING
150 W. 42nd St. New York 18 N.Y.
Name ___
Address ___
City ___
Age ___ State ___

THOSE WHO CARE FOR GLAMOROUS HAIR

Use APEX PRODUCTS

APEX GLOSSATINA 50c (Plus Tax)
The Master Straightener for use with the straightening comb or iron. It imparts to the hair that smooth, satiny, shimmering finish that cannot be duplicated by an inferior product. It is also an excellent dressing for the hair and used by men, women and children.

APEX SPECIAL POMADE 50c (Plus Tax)
Just the hair product you have been wishing for. Its consistent use will greatly improve the appearance of the hair regardless of its present condition. Recommended for dry scalp, itching scalp, harsh stubborn hair. Removes loose dandruff scales. Makes hair look live and glossy, and easy to manage.

APEX SCALP CREAM 50c (Plus Tax)
A high grade delicately perfumed preparation which is not heavy, sticky or greasy. It relaxes dry scalp and gives the hair a natural silky, lustrous appearance. Prolongs the life of waves, and is recommended for tender scalps and those with a fine grade of hair.

Send for Mme. Washington's Free Booklet Describing Apex Products

AT APEX SALONS AND DRUG STORES
MILLIONS USE APEX
THE APEX INC. & HAIRCO, INC. ATLANTA, GA.

BED DOLLS
COLORED BOUDOIR DOLLS, 27 inches long, wide, flirty eyes, "Rose-Lee" hair. Big attractive in bedroom; Prices $3.98 and $5.98 plus 20% Fed. Tax. Postage extra. Mr. Apex Doll Co.
NATIONAL COMPANY
254 W. 125th St., New York 30, N.Y.

TIME TESTED — TIME PROVEN
Wavine HAIR DRESSING
THE BOYD MFG. CO., INC.
FOR SALE AT YOUR DRUGGIST
The BOYD MFG. CO., Inc.
BIRMINGHAM ALABAMA

PERIOD DELAYED?
DON'T WORRY . . . If your period has been delayed due to an unusual reaction, KEY-E CAPS may bring you PROMPT RELIEF! Long-time proven formula. Safe, easy to use. Guaranteed. CAREFULLY PREPARED of medically recognized drugs. No harmful drugs. Not to be used if you are with child. $1.00 a box, 3 boxes $2.50 and $5.00. Large super package and C.O.D. extra. Or send $1.00 cash and we will send KEY-E CAPS on approval. Write today.
SCHIFF DRUGS Dept. 5 Anywhere in U.S.A. Box 1 Station D, Brooklyn, N.Y.

CHANGE of LIFE?
Are you going through the functional "middle age" period peculiar to women (38 to 52 yrs.)? Does this make you suffer from hot flashes, feel so nervous, high-strung, tired? Then try Lydia E. Pinkham's Vegetable Compound to relieve such symptoms. Lydia E. Pinkham's Compound also has what Doctors call a stomachic tonic effect.
Send No Money. Pay Postman Plus Postage.
V-ROLL $3.49 This Curling Iron
CHIGNON $3.29 FREE with order
PAGE BOY $2.95
CLUSTER $4.49
BRAID $4.49 WHY PAY MORE? We send you our BEST QUALITY human hair merchandise your hands and eyes can see and feel. Just send money or state color of your hair.
H. K. COMPANY BOX 5163 DEPT. 22 RICHMOND, VA.
LYDIA E. PINKHAM'S VEGETABLE COMPOUND