Gets Reburial Rites

Reburial rites for Pfc. Everett R. Jones were held recently at the Mt. Sinai Baptist Church, with the Rev. F. D. Meade, his pastor, giving the eulogy and the Rev. J. L. Butler presiding. Burial was in the Baltimore National Cemetery. Private Jones was the son of Mrs. Helen E. Belton, 229 Bethel Ct. A member of the Third Army, 620th Ordnance Amunition Co., he was killed in the ETO on April 1, 1945.

Free Chest X-ray Service at YWCA

Free chest X-ray service in the campaign against tuberculosis will be available at the YWCA, 1916 Madison Ave., from 4 to 9 p.m., on Feb. 7-10 inclusive.

The project is being sponsored by area organizations including the Northwest Protective Association, Douglass Memorial C. C. Church, Mt. Olivet C. C. Church, the Irabelle Williams Neighborhood Club and the YWCA health committee and Teen-Age Council.

These groups met Tuesday and discussed plans for canvassing the portance of early detection and treatment of tuberculosis.

Dr. Mordecai Johnson Speaks at A and T

GREENSBORO, N.C.—Warning that unless the United States treats all her citizens as first-class citizens regardless of their race or creed, the nation might be toppled from her position as top nation of the world, Dr. Mordecai W. Johnson, president of Howard University, spoke at vespers at A. and T. College here, Sunday.

Speaking on the topic, "The Majestic Aspects of the Works of God," Dr. Johnson intimated that President Truman was an instrument of God, selected by Him to lead the United States as He wants the country led.

"We focus our attention on the personal and intimate aspects of religion," he said, "forgetting the majesty of its reason for being. The majesty of God puts power in unexpected places," he pointed out.

Rights Bills on Housing Education Introduced

WASHINGTON (NNPA)—Rep. Isidore Dollinger, (Dem. N. Y.), introduced in the House, last Tuesday, two civil rights bills. One provides that Federal funds shall not be used for loans, grants, or other financial assistance to provide housing projects which discriminate because of race, religion, color, or national origin.

His second bill provides for withholding Federal aid from schools which discriminate between pupils because race, color, religion or national origin. The bill to withhold housing funds was referred to the House Banking and Currency Committee, while the bill to withhold school funds was referred to the House Committee on Education and Labor.

$19,000 Edifice Purchase Celebrated With Service

Members of the Apostolic Faith Church of God No. 1 held special services throughout the week in celebration of the purchase of their new church home, a $19,000 building at 1935 Walbrook Ave.

The week-long celebration will reach a climax tonight (Friday) when the Rev. Theodore Jackson, pastor of Gillis Memorial Community, his choir and congregation, will appear at the church as guests.

Mrs. Pauline Lewis and Mrs. Sylvia Person and the Ideal Gospel Singers also are scheduled to appear on the closing program.

Members Increased to 100

The church has made rapid progress since Bishop R. C. Grant was named pastor in 1932, when the congregation numbered 15. Now the church has an active enrollment of 100 and a host of followers.

The new church home has a seating capacity for 375 persons as well as kitchen and dining room facilities. The pastor's home adjoins the church building.

Originally located at 1013 W. Lexington St., the church occupied a rented building at 708 N. Calhoun St. in 1934 and purchased the building four years later.

The present structure was purchased when the congregation outgrew the Calhoun St. location.

Much of the Apostolic Church's success is attributed to the leadership of Bishop Grant. He is assisted by his wife, Mrs. Dorothy Grant, and his oldest son, Elder L. C. Grant.

Mrs. Grant is active in the senior choir, a teacher in the Sunday School and president of the Northern District Work of the Apostolic Faith Church of God Inc. Her field covers Maryland, Pennsylvania, New Jersey and the District of Columbia.

The pastor's eldest son is superintendent of the Sunday School, director and planist for the senior choir, advisor to the junior and senior usher board and active in other young people's religious groups.

Presides Over 25 Churches

Bishop Grant presides over 25 churches on the Eastern Seaboard from New Jersey through North Carolina.

Special services are planned for Sunday, which will be known as Jubilant Dedicatorial Day. Speakers will include Bishop C. R. Whittard W. Allen, realtor and president of the Southern Life Insurance Co., as well as Elder S. E. Doman of Franklin, Va.

Visitors are expected from all parts of the East coast.

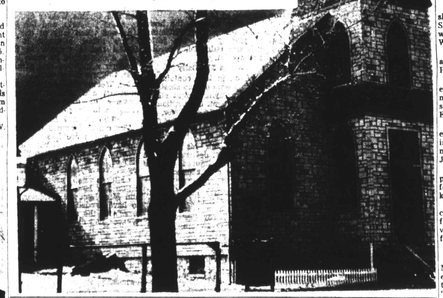

REV. R. C. GRANT

Scout Camps Fund Drive Lags at Half-Way Mark

A check-up at the end of the third week indicated that $107,774 has been raised in the current Boy Scout-Girl Scout Camps development Fund Campaign.

This is slightly more than 22% of the $480,380 needed to provide adequate camping facilities for the 24,000 Boy and Girl Scouts of the Baltimore area.

The drive began on Jan. 15 and will end on Feb. 15. All funds obtained will be equally divided between the two Scout organizations.

Boys' Camp Memorial

Boy Scouts plan to complete their 1200-acre Broad Creek Memorial Camp in Harford County, 37 miles from Baltimore. This camp, a memorial to Marylanders who died in World War II, will accommodate 1000 boys when completed.

The Girl Scouts seek to construct a new central camp, a new camp for colored Girl Scouts and five troop camps to be located within hiking distance of Baltimore proper.

Chest Head Okays Drive

The campaign has been officially approved by Charles L. Philips, president of the Community Chest, of which both Scout organizations are member agencies.

Pointing out that Baltimore lags far behind other cities in camping facilities available to Scouts, Mr. Phillips described the camp needs as "urgent."

Kittrell Scholarship

HAMPTON, Va.—Norris Meeks, 19-year-old second year printer from Aliquippa, Pa., has been awarded the Flemmie P. Kittrell annual $200 scholarship, awarded annually to the sophomore in any field who has the highest scholastic record at the end of the freshman year. He ranked fourth in his class.

Reneging on 50-Cent Fare Nets Cab Rider $50 Fine

For failing to pay a 50-cent cab fare, John Tinsley, 35, of the 100 block of N. Central Ave., was fined $50, Tuesday, by Mafistrate Kozlovsky of Northwestern police court.

In Our Churches

BY LOUISE K. HINES

Speaking over radio station WBAL, at 9 a.m. on Sunday, the Rev. W. F. Foster of Ebenezer AME Church will be the first of four AME ministers selected by the Council of Churches to conduct the radio services during February.

Others will be the Revs. Harrison J. Bryant of St. John's; G. Dewey Robinson of Waters, and the Rev. G. Baker Pearle of Payne.

The Rev. Joshua O. Williams will preach the baccalaureat sermon on Sunday morning at Sharp St. Church to the mid-year graduates of Douglass High School.

43 in Confirmation Class

At the Methodist Youth Fellowship at 6 p.m. on Sunday at Sharp St., Church two books on China will be reviewed by Mrs. Agnes Williams and Miss Anna Bennett.

A Candlemas service will be held at 6 p.m. on Sunday at St. James PE Church.

A total of 43 adults have registered in the St. James Church confirmation class, the goal is 100 persons, according to the Rev. Cedric E. Mills, rector.

A lengthy, thought-provoking editorial on "Gang War," appeared in last week's issue of the Emmanuel C. C. Church Messenger. John E. Hill Jr., editor said in part:

"Constant exposure to filth, poverty, and dirt during a child's formative years can breed only one kind of citizen—a social misfit."

"The cost to Baltimore and to its citizens who ignore this disgraceful condition is triple that of providing adequate recreational facilities."

Grads to Be Listed

Organizations and auxiliaries of New Shiloh Baptist Church will elect officers for the year during the month. The next issue of the "Bulletin," will carry the names of the junior and senior high school graduates who are members of the church.

The BTU program will be conducted on Sunday by Mrs. Addie Wingate. On Feb. 13, Miss Kate Layton is preparing a Negro History week program.

The "Bulletin" of Memorial Baptist Church reports that during the recent revival held with Mt. Sinai and First Baptist Churches there were 55 "confessions," and a total of $1032 was raised.

Samuel Kaintuck, baritone, appeared in a recital, last Sunday, at Memorial Church.

St. Mary's To Be Rebuilt

The rebuilding program of St. Mary PE Church, on Orchard St., got under way on Tuesday. The cost of replacing the structure destroyed by fire two years ago this month, has been set at $150,000. This figure does not include the cost of interior decorations.

The congregation of which Father Lacher is rector, has held services in its parish hall on Orchard St.

Culminating a series of services held this week at Revel's Community Hall, 1612 Ashland Ave., a dedication sermon will be preached there at 3 p.m. on Sunday by the Rev. Matthew Wilkerson, pastor of Zion Baptist Church.

Bishop Preaches

Introduced by the Rev. J. M. Gibson, presiding elder of the Centerville District, AME Bishop L. H. Hemingway preached last Sunday, at Oak St. AME Church at the afternoon service which attracted a capacity congregation.

The service was sponsored by a committee including the Rev. Vernon Sewell Mesdames Flora McCall and M. O. Harris. The Rev. E. B. Burch is pastor.

The Rev. Carlton Cooke, pastor of the Community Gospel Mission of Turner Station, will preach at the morning service on Sunday and at 8 p.m. conduct an inspirational service. At 10:30 a.m. there will be Sunday school services.

Rehoboth Christian Center will begin its month-long anniversary service on Sunday at the new location, 138 Aisquith St. Serving will be the Rev. W. W. Robinson of Philadelphia, assisted by the Rev. J. Brown. The Rev. J. W. W. Mayfield is pastor.

Baptism Draws Crowd

Standing room was at a premium Sunday, when the Rev. T. B. Davis, newly elected pastor of the Leadenhall Baptist Church of South Baltimore, performed the rite of baptism to around 40 candidates. Old Timers testified that they cannot remember such a feat before in the history of the church.

A religious census of the population of the South Baltimore area, and a two-weeks revival, with the Rev. J. M. Douglas and wife of Parksly, Va., conducting the meeting, played no small part in the new spiritual awakening.

Since, the Rev. Mr. Davis has led the church more than 125 persons have joined the church and scores of former members have returned.

Orchard Street Methodist Church
Orchard St. near Druid Hill Ave.
Holy Communion morning and evening.
11:00 A. M.—Sermon by Pastor.
1:30 P. M.—Church School.
7:00 P. M.—Youth Fellowship Hour.
8:00 P. M.—Sermon.
REV. J. J. BARNES, Pastor

Metropolitan Methodist Church
LANVALE STREET AND CARROLLTON AVENUE
SUNDAY, FEBRUARY 6, 1949
10:45 A. M.—CHILDREN'S CHURCH.
11:00 A. M.—SERMON BY THE PASTOR.
1:30 P. M.—CHURCH SCHOOL.
3:00 P. M.—SPECIAL SERVICE.
8:00 P. M.—SERMON BY THE PASTOR.
Thursday—8:00 P.M.—Pastor Study Class
ALL ARE INVITED TO ATTEND
SEE YOU IN CHURCH SUNDAY ELY L. LOFTON, Minister

Grace Presbyterian Church
ETTING AND DOLPHIN STREETS
ANNUAL YOUNG PEOPLE'S DAY
11:00 A. M.—SPEAKER—Rev. William Lloyd Imes, DD. of Albany New York. Special music by Senior Choir.
1:00 P. M.—BIBLE SCHOOL.
7:00 P. M.—SPECIAL SERVICE— Speaker Rabbie Abraham Shusterman of Sinai Temple. Theme "BROTHERHOOD." Grace Girl's Choir will render anthems.
THE PUBLIC IS INVITED REV. JOHN T. COLBERT, Min.

NEWLY ELECTED PRESIDENT

DR. HARRISON J. BRYANT
THE NEWLY ELECTED PRESIDENT OF THE INTERDENOMINATIONAL PREACHERS MEETING OF BALTIMORE AND VICINITY

Dr. Bryant took charge of St. John A. M. E. Church as pastor in 1942. The church was destroyed by fire in 1943, rebuilt in 1945 and paid for in 1948 under his able administration.

Because of the fine impression Dr. Bryant made on his churchmen in his bid for the Episcopacy last May, his many friends are working for his elevation in 1952.

Perkins Square Baptist Church
George and Ogden Streets
REV. WARD D. YERBY, A.B., D.D., Pastor
SUNDAY, FEBRUARY 6—ORGAN DAY
10:00 A. M.—Open Heart Service
11:00 A. M.—Sermon By Rev. A. Luckett of Seat Pleasant, Md.
2:00 P. M.—Sunday School.
6:00 P. M.—B. T. U.
8:00 P. M.—Special Program— Sermon By Rev. G. Wilkins of Chester, Pa.
Monday Feb. 7 thru Sunday 13—NURSES WEEK

REV. WARD D. YERBY, Pastor

ENON BAPTIST CHURCH
Edmondson Avenue and Schroeder Street
Baltimore 23, Maryland
SUNDAY, FEBRUARY 6th, 1949
6:30 A. M.—PRAYER and PRAISE SERVICE.
9:30 A. M.—SUNDAY SCHOOL—Mr. James Lincoln, Superintendent.
11:00 A. M.—SERMON BY PASTOR. HOLY COMMUNION.
8:00 P. M.—SERMON BY DR. WILLIAM L. IMES, Albany, New York.
You are cordially invited to attend these services.
MR. W. LLEWELLYN WILSON, Organist and Choirmaster
REV. ARTHUR J. PAYNE, Minister

E. Hoffman St. Methodist Church
CHASE AND WASHINGTON STREETS
9:30 A. M.—CHURCH SCHOOL.
11:00 A. M.—SERMON BY THE PASTOR. Subj. "The Cup of Gratitude." Holy Communion. All Choirs Will Sing.
5:00 P. M.—METHODIST ADVANCE SERVICE Conducted by Women's Society of Christian Service.
6:00 P. M.—METHODIST YOUTH FELLOWSHIP.
8:00 P. M.—SEHMONETTE AND HOLY COMMUNION.
TUES. 8:00 P.M.—THIRD QUARTERLY CONFERENCE
ALL ARE WELCOME REV. C. A. SCOTT, Minister

AMES MEMORIAL METHODIST CHURCH
CAREY and BAKER STREETS
Wesleyan Service Guild Day
9:00 P. M.—CHURCH SCHOOL.
11:00 A. M.—GUEST SPEAKER—Dr. William A. Banner, Asst. Professor of Church History, School of Religion, Howard University.
6:00 P. M.—METHODIST YOUTH FELLOWSHIP.
8:00 P. M.—GUEST SPEAKER—Dr. D. O. W. Holmes, Retired President, Morgan College. Music by Morgan State College Choir.
WE WELCOME YOU
REV. E. ADOLPH HAYNES, Minister

MEMORIAL BAPTIST CHURCH
CAROLINE AND PRESTON STREETS
9:30 A. M.—CHURCH SCHOOL.
11:00 A. M.—SERMON BY THE PASTOR.
3:30 P. M.—COVENANT AND HOLY COMMUNION.
6:00 P. M.—BAPTIST TRAINING UNION.
8:00 P. M.—DIVINE WORSHIP.
A Hearty Welcome to All — Rev. C. Edward Browne, Pastor

FIRST BAPTIST CHURCH
1620 BRADY AVENUE, FAIRFIELD, MD.
9:30 A. M.—SUNDAY SCHOOL.
11:00 A. M.—SPECIAL MESSAGE by the Pastor.
3:00 P. M.—MUSICAL PROGRAM by the Pastor's Aid, presenting Evangelist Armeda Riddle and the Golden Leaf Harmonizers.
6:00 P. M.—BAPTIST TRAINING UNION.
8:00 P. M.—EVANGELISTIC SERVICE.
ALL ARE WELCOME REV. E. W. WILLIAMS, Pastor

Mt. Zion Methodist Church
GILMOR AND RIGGS AVENUE
ANNUAL YOUTH DAY
9:00 A.M.—CLASS MEETING.
9:30 A.M.—CHURCH SCHOOL.
11:00 A.M.—SERMON BY DR. D. M. PLEASANT, Supt. of Va. and Washington District. Special music by the Youth Choir.
3:00 P.M.—PROGRAM—Mrs. Marion Pearl, Guest speaker.
8:00 P.M.—ANNIVERSARY OF MI-TEE CHARITY and SOCIAL CLUB, Inc.
ALL ARE WELCOME
REV. A. H. HAMMOND, Minister

FAITH BAPTIST CHURCH
THE PRAYING CHURCH
BOND STREET and ASHLAND AVENUE
9:30 A. M.—SUNDAY SCHOOL.
11:00 A. M.—SERMON BY THE PASTOR.
6:00 P. M.—BAPTIST TRAINING UNION.
8:00 P. M.—EVENING WORSHIP; PREACHING.
WE WELCOME YOU REV. SIMON WILLIAMSON, Pastor

See You IN CHURCH Sunday
Sharp Street Memorial Methodist Church
DOLPHIN AND ETTING STREETS
9:45 A. M.—CHURCH SCHOOL.
11:00 A. M.—SERMON BY THE PASTOR. Subj.: "Some Ideas That Use Us." Baccalaureate Sermon for Douglass Senior High School. Holy Communion.
6:30 P. M.—METHODIST YOUTH FELLOWSHIP.
8:00 P. M.—SERMON BY THE PASTOR. Subj.: "The Witnesses That Failed to Appear." Holy Communion.
A HEARTY WELCOME TO ALL
REV. JOSHUA O. WILLIAMS, Minister

FIRST BAPTIST CHURCH
CAROLINE and McELDERRY STS.
SUNDAY FEBRUARY 6th, 1949
9:30 A. M.—SUNDAY SCHOOL, CLASSES FOR ALL AGES.
11:00 A. M.—MORNING WORSHIP, SERMON BY PASTOR. COMMUNION.
6:00 P. M.—BAPTIST TRAINING UNION.
7:30 P. M.—EVENING WORSHIP.
SUNDAY, FEBRUARY 13th
113th ANNIVERSARY OF THE CHURCH
Every member is urged to be present on that day.
REV. V. T. WILLIAMS, Pastor

St. James' Episcopal Church
Lafayette Square
FIFTH SUNDAY AFTER EPIPHANY
FEBRUARY 6, 1949
7:00 and 8:00 and
9:30 A.M. - - - - HOLY EUCHARIST
9:30 A.M. - - - - CHURCH SCHOOL
11:00 A.M. - - - - CHORAL EUCHARIST
11:00 A.M. - - - - CHURCH SCHOOL
6:00 P.M.
CANDLEMAS
COME AND BRING YOUR FRIENDS

Mt. Lebanon Baptist Church
George and Perkins Ave.
9:45 A. M.—Sunday School.
11:00 A. M.—Sermon.
6:00 P. M.—B. T. U. Program.
ALL INVITED
Rev. Hiram Smith, Pastor.

Rev. Hiram Smith

EBENEZER BAPTIST CHURCH
GUILFORD AVE. AND 23rd ST.
REV. EDWARD T. JORDAN, Minister
9:30 A. M.—CHURCH SCHOOL.
11:00 A. M.—SERMON BY THE PASTOR.
6:00 P. M.—BAPTIST TRAINING UNION.
8:00 P. M.—EVENING WORSHIP.
Communion Every Second Sunday — 3 P. M.
ALL ARE WELCOME

The Fulton Baptist Church
North Avenue and Retreat Street
REV. B. F. JACKSON, A.M., Pastor
. . . Prayerfully invites you to attend a . . .
'CITY WIDE REVIVAL'
Conducted by
The Gifted
Young Evangelist
Rev. Mrs. Margaret Gray Allen
Assisted by
The TALENTED YOUNG PREACHER and SINGER
AGNES M. ALSTON
"Hear Ye Them!"

Rev. Mrs. MARGARET GRAY ALLEN

'BEGINNING SUNDAY, FEB. 6th
11:00 A.M. — Through
FRIDAY, FEBRUARY 18, 1949
COME AND HAVE YOUR SPIRITUAL STRENGTH RENEWED!!

funds campaign on for *Nursery School*

The Interdenominational Nursery School housed in Orchard St. A.M.E. Church at 510 Orchard St. provides the 35 tots enrolled with a carefully supervised work-play-rest program from 7:30 to 5 p.m. six days a week.

The school of which Mrs. Edna W. Redmond is director takes its place as the newest member of the Interdenominational Council of Nursery Schools headed by Mrs. E. W. White, the council has financed this school for more than six years. Mrs. White is also the school's president.

Although the parents pay a fee of $5 which is the top fee which any parents can pay for their children, the fee is not the only income. The school receives a $1000 fund drive for this project annually, the council has financed the difference between the increased cost of materials, food and supplies and the fees paid.

Although the school is chartered as a "private school" it is governed by a board of directors which includes Mrs. Dawerty, teachers, Lanita Lakes, Mrs. Mary Gaskins, Mrs. Moldenhauer and the janitor, custodian and other officers are Misses Mae Morris, vice-president; Geraldine Watkins, secretary; Mary Watkins, treasurer; Delores Waters, chaplain; Wanda Queen, corresponding secretary; and Jeanette Boston, chairman of the planning committee.

Okayed By State Board

Established in the basement of the Epiphany Church, the school occupies three classrooms, a kitchen and an area which can be partitioned off for the church.

Other members of the advisory board are Mesdames Lillian Dawerty, teachers, Lanita Lakes, Mrs. Mary Gaskins, Mrs. Moldenhauer and the janitor, custodian.

Their charges have parents employed in the professions, in business, as servants and domestic work.

The children who range from the age of three months to six years, eat breakfast, lunch and dinner at the school. The breakfast consists of cereal, milk, bread and butter, milk and of crackers or a sandwich and milk is provided for lunch.

The children help develop themselves through supervised play, clay, paint and the toys. There are swings, slides and other toys. Entirely independent of the Department of Education, the Interdenominational Nursery School was closed from January 3 to August 1 because of a lack of funds. Lack of equal support of its sponsors is desired to prevent such a lapse in operation of the much needed service.

Making like an artist at the Interdenominational Nursery School is Joy Edemy, 5. Admirers of her handiwork are, left to right, Sandra Griffin, 4; Carol Jones, 5; Pamela Jones, 3; and Curtis Tarter, 4.

Washington chapter of Kappa Alpha Psi fraternity will present, the Howard University Choir in a recital at Metropolitan A.M.E. Church, 1518 M St. N.W. on Wednesday, Feb. 9 at 8:15 p.m. The choir is shown above as it sang during recent inaugural ceremonies for President Truman.

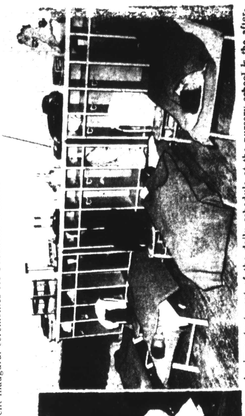

An important part of the daily schedule at the nursery school is the afternoon lunch period when the children take a nap, in the background are the miniature lockers where the youngsters are taught to keep their personal belongings in order.

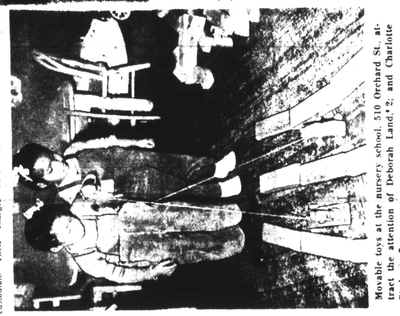

Movable toys at the nursery school, 510 Orchard St., attract the attention of Deborah Land, 1; and Charlotte Stedman, 2.

Displaying a talent for construction work, the youngsters engaged here with building blocks are Ronald Heard, 3; Thomas Crosby, 4; Willie Richardson, 3; and Eugene Willis, 3.

Only The AFRO Has All Three

Passing Parade

Wives of members of the Frontiers Club staffed the "March of Dimes" booth at the Rand and Lexington St. on Friday. Here, Mrs. Maurice Adams accepts donations from two young contributors to the fund to benefit infantile paralysis victims.

Taking time out for informal conversation during the dance given by the Senior Class of Douglass Senior High School, Friday, are Calvin Douglass, Michael Carney and Catherine and James Ebbs.

Top-ranking grads of Washington Junior High School were Marcia Chapman, 3rd, Jean Camper, 2nd, and Vashti Boddie, 1st.

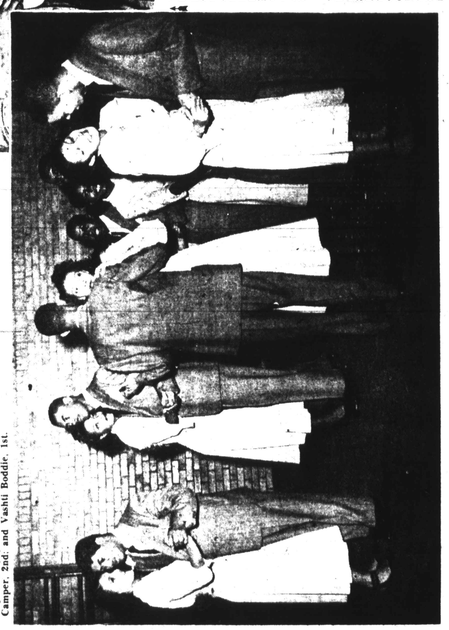

Vashti Boddie, who took top honors in the class of 124 pupils who were graduated Friday from Booker T. Washington Junior High School, is congratulated by her father, the Rev. Timothy Boddie, pastor of New Shiloh Baptist Church. Of the 57 boys and 67 girls in the class, 32 were girls. Graduation certificates were awarded by Elmer A. Ahlborn, assistant superintendent of schools.

In the gay spirit of youth the seniors of Douglass High School graduating class of 1949 left) trip the light fantastic at the dance which followed the Graduation exercises held Feb. 11 in the school auditorium. The Mayor is judging the best to present the diplomas.

Only The AFRO Has All Three