Lunceford Band Honors Miller

NEW YORK (ANP)—Eddie Wil-number, "Tuxedo Junction." This ecox and the former Jimmie Lunce-song, originated by Erskine Hawford band held a special program kina as an ad lib number, was one in honor of the late Glenn Miller-of Miller's first hits and helped at the Savoy Ballroom last week, skyrocket him to fame."

On this night, the band through its music recalled the memory of Miller.

It seems that Hawkins originated the number merely as a few notes to let the late Chick Webb, alter-

Reasoning behind the honoring nating with him at the Savoy, of Miller, although he never played know that it was his time to get at the Savoy was based on the on the bandstand.

ROOSEVELT
512 W. Biddle St., near Druid Hill Ave.
WEEK OF JAN. 16th, 1949
Sunday-Monday-Tuesday Jan. 16-17-18
"SO EVIL MY LOVE"
with RAY MILLAND
PLUS FIRST RUN BALTIMORE
"Joe Palooka Knockout"
with LEON ERROL
Wed.-Thurs. THREE BIG FEATURES Jan. 19-20
"UP IN CENTRAL PARK"
with DEANNA DURBIN
"MY DOG SHEP"
"SHOOT TO KILL"
Friday-Saturday Jan. 21-22
"BLACK ARROW"
with LOUIS HAYWARD
"California Firebrand"
with MONTE HALE
'OREGON TRAIL" with Johnny Mack Brown—Chap. 1

THE AIR-COOLED
LINCOLN
936 PENNSYLVANIA AVENUE
WEEK OF JAN. 16th, 1949
Sunday-Monday-Tuesday Jan. 16-17-18
"DESERT FURY"
with BURT LANCASTER
IN TECHNICOLOR
"Cyclone on Horseback"
with TIM HOLT
Tues.-Wed.—"Congo Bill"—Chap. 1
Wednesday-Thursday Jan. 19-20
"RED HOUSE"
with EDWARD G. ROBINSON
"I JANE DOE"
with JOHN CARROLL
"Assigned To Danger"
with ALL STAR CAST
Friday-Saturday Jan. 21-22
"TIME OF YOUR LIFE"
with JAMES CAGNEY
"LAW AND ORDER"
with JOHNNY MACK BROWN
Thurs.-Fri.-Sat.: "Federal Agent Vs. Underworld"—Chap. 10

Unwelcomed Return

Donald Curtis makes an abrupt return to menace Cathy O'Connell and his wife, Lynn Bari, in this scene from "The Spiritualist," now playing the New Albert Theatre.

Exciting Spiritualist' Film Currently at New Albert

The dramatic story of a charlatan's attempt to control the destinies of four persons for his own enrichment is told in mile-a-minute fashion in Eagle Lion's "The Spiritualist," currently playing the New Albert Theatre.

The picture, which stars Turhan Bey, Lynn Bari and Cathy O'Donnell, tells a most bewitching tale of conflict between treachery and true love.

Bey, as a fraudulent medium, attempts to mulct Bari, who seeks his aid and advice after her husband is killed in an automobile accident. Miss Bari's sister, played by Miss O'Donnell, suspects Bey's motives and sets out to prove him a charlatan. But instead of showing him up in a derogatory light, she falls in love with him.

Bey Goes Straight

Bey, in turn, finds himself falling him up in a derogatory light, to abandon his nefarious occult practices. This is further complicated when Lynn Bari's supposed-ly dead husband shows up and forces Bey, through blackmail, to comply with his scheme to murder his wife.

Bey gives a fine, believable portrayal of the spiritualist whose redemption came too late and Cathy, who appears in this film is exceptionally charming in the role of the practical-minded sister with whom Bey falls in love. Lynn's performance as the woman who comes to the spiritualist for help is a warm, convincing and sympathetic.

A variety of dancing, ranging from a square dance to jitterbugging and a burlesque of ballet, is offered in "Gas House Kids Go West," the second feature.

CBS to Dramatize Phyllis Wheatley

NEW YORK—"The Story of Phyllis Wheatley," the slave girl who became one of the most distinguished poets of Colonial America, will be told in dramatic form over CBS, Tuesday, Jan. 25 (CBS, 10:30-11:00 p.m., EST) in observance of the forthcoming Negro History Week, Feb. 6-13. Phyllis Wheatley died in 1781, at the age of 31.

GOSSIP OF THE MOVIES:

'48 a Poor Year for Tan Actors in Flickers; Moreland Leads

By HARRY LEVETTE

HOLLYWOOD (ANP) — Sepia Motion Picture Players were by far the hardest hit in the drop in movie work because of the same reasons that caused Warners to close temporarily and others to cut were production and staffs sometimes even in half.

The 75 percent tax in Great Britain was the heaviest blow. Other blows included the banning of American-made films in Russia and satellite countries and the cutting down of buying by France and Italy.

Maatan Moreland at Monogram, topped the few sepia stars who worked under one-year contracts. Other players worked on temporary or picture to picture deals. "Lena's most important pic was "Words and Music," filmed before her trip to Europe. Moreland played several Charlie Chan flicks made on low budget and brief shooting time.

Among other pictures featuring MGM's "Take Me Out to the Ball Game," RKO's "Interference," Sol Lesser's "Tarzan and the Arrows of Death," Warner's "Flamingo Road," RKO's The Setup," Universal's "Rogue's Regiment," MGM's "State of the Union," "Mr. Blandings Builds His Dream House," and Cecil B. DeMille's "Samson and Delilah."

Latest to join the bandwagon of movies based on the lives of Booker T. Washington and Dr. George Washington Carver is the Memphis Commercial Appeal.

NEW ALBERT
★ ★ NOW PLAYING ★ ★
TWO BIG HIT ATTRACTIONS

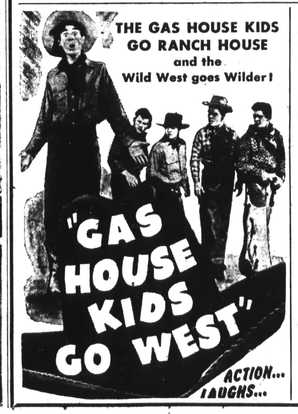

SHOW BILL

BIDDLE — Sun., Mon., Peter Lorre in "THE BEAST WITH FIVE FINGERS," plus second feature, "IDEA GIRL."

CAREY — Sun., Mon., Red Skelton, Janet Blair in "FULLER BRUSH MAN," also Johnny Mack Brown and Raymond Hatton in "FRONTIER AGENT." Serial and cartoon.

DIANE — Sun. thru Tues., Scott Brady and Jeff Corey in "CANON CITY," a thrill-packed story of a jail break. Also Robert Ryan in "THE COBRA STRIKES."

DUNBAR — Sun. thru Tues., Dan Duryea and Joan Payne in "LARCENY," also Carl Switzer and Rudy Wissler in "GAS HOUSE KIDS IN HOLLYWOOD." Serial and short.

FULTON — Sun., Mon., Randolph Scott and Nancy Kelly in "FRONTIER MARSHAL." Also Janet Martin and William Wright in "KING OF GAMBLERS."

HARLEM — Now showing one week, Margaret Lockwood and Dennis Price in "BAD SISTER," plus Ava Gardner and Robert Walker in "ONE TOUCH OF VENUS."

HILL (Cherry Hill) — Sun., Mon., Barbara Stanwyck and Burt Lancaster in "SORRY, WRONG NUMBER." Also musical, "SUGAR CHILE" ROBINSON, and serial, "DICK TRACY."

LAFAYETTE — Sun., Mon., Randolph Scott and Janet Martin in "TURN OF THE BAD MAN," plus "WINDY" Lucky in "SILENT CONFLICT." Cartoon and comedy.

LENOX — Sun. thru Wed., Linda Darnell and Cornel Wilde in "FOREVER AMBER." Also latest news and selected shorts.

LINCOLN — Sun. thru Tues., Burt Lancaster in "DESERT FURY," plus Tim Holt in "CYCLONE OF HORSEBACK." Serial, "CONGO BILL." Tues.

NEW ALBERT — Now showing, Turhan Bey and Lynn Bari in "THE SPIRITUALIST," plus Emory Parnell and Chili Williams in "GAS HOUSE KIDS GO WEST." Also cartoon and news.

PARK — Sun., Mon., Burt Lancaster in "SORRY, WRONG NUMBER," plus Russell Hayden in "TRAIL OF THE MOUNTIES."

RADIO — Sun. thru Tues., Louis Jordan and all-star cast in "LOOKOUT SISTER." Also Wild Bill Eliott in "LAW COMES TO TEXAS." Latest news and shorts.

REGENT — Now playing, Robert Mitchum and Barbara Bel Geddes in "BLOOD ON THE MOON." Also "DYNAMITE," plus selected shorts and latest news.

RIO — Sun. thru Mon., Henry Fonda and Claudette Colbert in "DRUMS ALONG THE MOHAWK." Also news and cartoon.

ROOSEVELT — Sun. thru Tues., Ray Milland in "SO EVIL MY LOVE," plus Leon Errol in "JOE PALOOKA KNOCKOUT."

ROYAL — Now showing on stage, COUNT BASIE'S ORCHESTRA and PEARL BAILEY, plus all-star revue. On screen, "JUNGLE GODDESS."

Boston Celebrates Emancipation Day

BOSTON—The annual Emancipation Day celebration service sponsored by the Ministers Interdenominational Alliance was held at St. Cyprian's Episcopal Church, with the main address being delivered by the Rev. Dr. E. C. McLeod pastor of Fourth Methodist Church.

Other ministers on the program were:

The Revs. O. W. Childers, M. J. Minor, S. L. Lavincount, R. M. Owens, David Ferguson, A. A. Perry, A. J. Sprately, T. L. Davis, J. E. Jeltz, James L. Smith, James Clement, and Johnson W. Hill. Hudge G. Bruce Robinson, represented Gov. Bradford and Joshua Jones, Mayor Curley.

Morris Taylor, headworker at the Robert Gould Shaw House, William S. Harrison and St. Clair J. Kirton were other speakers. Musical selections were by the Boston Choir assisted by Mrs. Leah Williams, Mrs. Gladys Purdue, Mrs. Ina P. Braithwaite, Mrs. Violet Bovell, Lorenzo Greene and Roland Braithwaite.

National Printing Week to Be Opened Monday

The observance of National Printing Week will be launched officially on Monday evening, with the opening of a large exhibition of modern printing processes in the General Vocational School, North Ave. and Broadway.

The Printing Week Committee has established headquarters in the offices of the Graphic Arts Association, 609 St. Paul St.; and detailed information on other features of the program can be obtained there.

RED-HOT RHYTHM...
NOW PLAYING ROYAL
THE MIGHTY COUNT BASIE & ORCHESTRA
with JIMMY RUSHING
EARL WARREN
Tenor Sax Ace PAUL GONSALVES
SPECIAL attraction
TWO BANDS AND A VOICE
PEARL BAILEY
Sultry Songstress
PLUS
PATTERSON & JACKSON "MIRTH-MAKERS"
TEDDY HALE "Tops and Talent"
SCREEN: "JUNGLE GODDESS"

Concords and Discords

By W. ELLSWELLYN WILSON

Local sororities are beginning the year 1949 auspiciously with the excellent concerts they bring to us each year.

Friday (tonight) at 8:15, under auspices of Alpha Gamma Chapter of Delta Sigma Theta Sorority at Morgan State College, Carol Blanton, associate professor of music at Morgan, and an outstanding concert pianist, will be presented at Sharp street Church.

This will mark Miss Blanton's first recital here since appearing as guest artist for the National Convention of Delta Sigma Theta Sorority recently in St. Louis.

Has Gone Long Way

Miss Blanton has gone a long way as a concert pianist since beginning her early music education at Spelman College, Atlanta, Ga., under Kemper Harreld with whom she studied piano, organ and theory.

After being graduated from Spelman in 1938, she entered the Institute of Musical Art of the Juilliard School of Music in New York and studied there for three years under Lonny Epstein, receiving scholarships in recognition og her excellence in technique and membership. She also studied in summers with Sascha Gorodnitzki and Hazel Harrison.

Miss Blanton will offer a well-balanced program which contains excellent and interesting examples of composition by the world's greatest composers, from the classic, romantic and modern schools of musical thought.

One World Ensemble

Sunday afternoon at 5, Epsilon Omega Chapter of the Alpha Kappa Alpha Sorority presents at Knox Baptist Church, Schroeder St. and Edmondson Ave., the "One World Ensemble."

This is the initial concert of the Artists Concert Series which this organization makes possible for Baltimore music lovers.

Morgan Christian Center presents George Matthews, tenor, in a recital on Sunday afternoon at 4.

Dorothy Maynor Slated for Camden Concert

CAMDEN, N.J.—Dorothy Maynor, noted soprano, will give a concert on Friday, Jan. 28, at 8:30 p.m., as a benefit for the Parish School of St. Bartholomew's Church, 751 Kaighn Ave.

In Savage Story of Deadly Range War

Robert Mitchum, Robert Preston and Barbara Bel Geddes head the triple star cast of "Blood on the Moon," currently playing the Regent.

'Blood on Moon,' Shoot-'em-Up Western, Romantic Range Saga

Laid on a western Indian reservation shortly after the Civil War, RKO Radio's dramatic adventure "Blood on the Moon," co-starring Robert Mitchum, Barbara Bel Geddes and Robert Preston and currently playing the Regent, is an actionladen romantic drama.

Mitchum has the role of a wandering cow-puncher and Miss Bel Geddes that of a wealthy cattleman's daughter, with Preston as a ruthless adventurer who plots with a crooked Indian agent to get the cattleman's herds away from him.

The puncher hires out as a gunman on Preston's payroll, but the more he sees of his employer's methods the less he likes them and he decides to quit his job and leave the country.

But Preston won't permit this, and after a bitter quarrel Mitchum joins forces with the cattleman and his attractive daughter.

How he does it makes for the exciting climax of the offering, with Mitchum, trapped with Miss Bel Geddes in a mountain cabin, engaging in a deadly duel with three of his enemies.

One thrilling situation after another blends with the dual role manner of the story to make an unusually entertaining piece of screen fare.

Breckenridge Back in Religious Role

NEW YORK—Paul Breckenridge, former "Wings Over Jordan" soloist and currently the featured vocalist with Lucky Millinder's orchestra, has obtained release from the band leader, enabling him to retire from show business to return to the church and religious singing.

THE THEATRE BEAUTIFUL
REGENT
HEALTHFULLY AIR-CONDITIONED
NOW PLAYING!

ROBERT MITCHUM
BARBARA BEL GEDDES
ROBERT PRESTON
BLOOD ON THE MOON
with WALTER BRENNAN · PHYLLIS THAXTER
ALSO THIS ONE! "DYNAMITE"
DOORS OPEN DAILY AT 12:30 P. M.

HILL
Baltimore's Finest THEATRE
CHERRY HILL ROAD SOUTH BALTIMORE
Sun.-Mon. Jan. 16-17
"Sorry, Wrong Number"
with ★ Barbara Stanwyck ★ Burt Lancaster
Musical: "Sugar Chile" Robinson
"Dick Tracy Returns" No. 15
Tues.-Wed. Jan. 18-19
"ANGEL IN EXILE"
with ★ John Carroll ★ Adele Mara
also
"BLACK ARROW"
with ★ Louis Hayward ★ Janet Blair
Sport: "Fishing the Florida Keys"
Thurs.-Fri. Jan. 20-21
'FULLER BRUSH MAN'
with ★ Red Skelton ★ Janet Blair
plus
'MYSTERY IN MEXICO'
with ★ William Lundigan ★ Ricardo Cortez
Musical: "MUSICAL MIRACLE"
All American News
Saturday Jan. 22
"LAWLESS VALLEY"
starring ★ George O'Brien
also
"FUN ON A WEEKEND"
with ★ Eddie Bracken ★ Priscilla Lane
Cartoon: "FLORA"
All American News "Superman" No. 4

LENOX
Scientifically Air-Conditioned For Your Comfort
Sun.-Wed. Four Big Days Jan. 16-19
AT OUR REGULAR PRICES
LINDA DARNELL, CORNEL WILDE in
'FOREVER AMBER'
PLUS LATEST NEWS AND SELECTED SHORT SUBJECTS
Thurs.-Fri.-Sat. Jan. 20-21-22
LOIS BUTLER - HATTIE McDANIEL in
"MICKEY"
—ALSO—
"Road To The Big House"
PLUS SELECTED SHORT SUBJECTS

FULTON
SUN.-MON. JAN. 16-17
"FRONTIER MARSHAL"
also - "KING OF THE GAMBLERS"
TUES.-WED. JAN. 18-19
Loretta Young in "THE CRUSADES"
"SECRET EVIDENCE"
THURS.-FRI. TWO THRILLERS JAN. 20-21
Bud Abbott - Lou Costello in
"MEET FRANKENSTEIN"
"ISLE OF DESTINY"
SATURDAY THRILL AND WESTERN SHOW JAN. 22
"LITTLE TOUGH GUYS IN SOCIETY"
Jimmy Wakely "RIDIN' DOWN THE TRAIL"
COLOR CARTOON "JUNIOR G-MEN" No. 7

DIANE
SUN.-MON.-TUES. JAN. 16-17-18
"CANON CITY"
—ALSO—
"THE COBRA STRIKES"
WED.-THURS. TWO BIG HITS JAN. 19-20
FREDERIC MARCH in
"ANOTHER PART OF THE FOREST"
also Charles Bickford in "THE STORM"
FRI.-SAT. ACTION AND WESTERN SHOW JAN. 21-22
"CAPTIVE WILD WOMAN"
—ALSO—
"OVERLAND TRAILS"

"Bad Sister" and "Touch of Venus" on Harlem Bill

A stirring story adapted from the best-selling novel by Flora Sandstrom has been made into a highly dramatic motion picture, "Bad Sister," which is currently showing at the Harlem Theatre. Costarred are Margaret Lockwood, Ian Hunter, Dennis Price and Joan Greenwood.

Miss Lockwood renders one of the finest performances of her brilliant screen career as a warden of a home for delinquent girls. Her first marriage has ended in divorce and her second came to a tragic conclusion when her husband was killed in a ski accident in Finland while they were honeymooning.

Joan Greenwood is a girl of the slums whose life itself has been filled with tragedy. She had been committed to the institution when she failed in an attempt to murder her illegitimate child and to do away with herself. Miss Lockwood helps her regain self-respect and the assurance of a fresh start in life.

"One Touch of Venus," gala musvle edition of the Broadway stage comedy classic, also on the same bill, co-stars Robert Walker, Ava Gardner and Dick Haymes.

LOCKWOOD AND PRICE

The gay story deals with the rowindow trimmer who falls in love with a lifelike statue of Venus.

ALL THE BIG ONES COME TO THE
HARLEM
NOW SHOWING LAST DAY WED., JAN. 19th

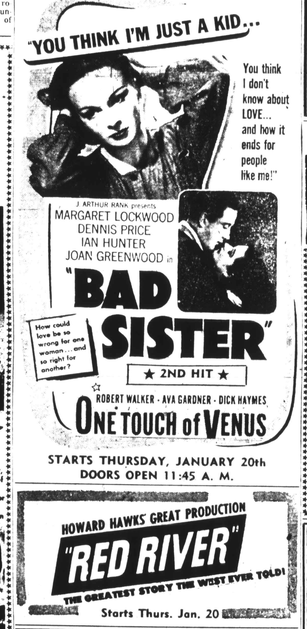

STARTS THURSDAY, JANUARY 20th
DOORS OPEN 11:45 A. M.

HOWARD HAWKS' GREAT PRODUCTION
"RED RIVER"
THE GREATEST STORY THE WEST EVER TOLD!
Starts Thurs. Jan. 20

BIDDLE
BIDDLE STREET AT CENTRAL AVE. PE. 3791
SUNDAY-MONDAY JAN. 16-17
PETER LORRE in
"THE BEAST WITH FIVE FINGERS"
2nd HIT
"IDEA GIRL"
TUESDAY-WEDNESDAY JAN. 18-19
LUCILLE BALL in
"LOVER COME BACK"
—ALSO—
"GUN LAW"
THURSDAY One Day Only JAN. 20
"BLACK FRIDAY"
2nd HIT
"DANGER WOMAN"
FRIDAY-SATURDAY JAN. 21-22
"WILD BILL HICKOK"
ALSO
"DANGEROUS BUSINESS"
COMEDY — CARTOON — SERIAL

PARK
BROADWAY and GAY STREETS
OPEN 11:45 A. M. DAILY — SUNDAY 1:30 P. M.
SUNDAY-MONDAY Double Feature JAN. 16-17
No. 1—Burt Lancaster in "SORRY, WRONG NUMBER"
No. 2—Russell Hayden in "TRAIL OF THE MOUNTIES"
TUESDAY-WEDNESDAY JAN. 18-19
Hit No. 1—John Wayne in "FORT APACHE"
Hit No. 2—"THE VIGILANTES" Chapter No. 14
THURSDAY One Day Only JAN. 20
No. 1 - Brian Aherne - Laraine Day in "THE LOCKET"
No. 2 - Ron Randell in "BULLDOG DRUMMOND AT BAY"
FRIDAY-SATURDAY Big 3-Hit Action Show JAN. 21-22
Hit No. 1—Randolph Scott in "When the Daltons Ride"
Hit No. 2—Wm. Gargan in "Waterfront At Midnight"
Hit No. 3—"Superman" Chapter No. 5

More Fla. Spots Sign Tan Talent

MIAMI BEACH, Fla.—The Ink Spots can take a bow for breaking down the invisible, but always present, bar which has surrounded this area since the Civil War. Prior to their appearance at the Monte Carlo Club here, only white performers had ever been permitted to work in a white club.

Since then Billboard, show business magazine, has checked and found that such top spots as the Clover Club and the Copa City are trying to obtain the services of top tan talent. The Clover already has signed Cab Calloway and is negotiating with the King Cole Trio and Louis Jordan. The Monte Carlo has signed Bill Robinson and Ella Fitzgerald.

Montclair Schedules Arts Program at YM

MONTCLAIR — The Venue Group will present a program of personal arts at 4 p.m. on Sunday, Jan. 30, at the YMCA, 39 Washington Ave.

CAREY • LAFAYETTE
WEEK OF JAN. 16, 1949 WEEK OF JAN. 16, 1949
SUN.-MON. JAN. 16-17 SUN.-MON. JAN. 16-17
RED SKELTON - JANET BLAIR in "FULLER BRUSH MAN"
JOHNNY MACK BROWN and RAYMOND HATTON in "FRONTIER AGENT"
"SCTCHMAN" No. 14 CARTOON
RANDOLPH SCOTT - ANN JEFFERIES in "RETURN OF THE BAD MAN"
HOPPY, WINDY, LUCKY in "SILENT CONFLICT"
CARTOON COMEDY
TUES.-WED. JAN. 18-19 TUES.-WED. JAN. 18-19
WILD BILL ELLIOTT - GABBY HAYES in "IN OLD LOS ANGELES"
DON "RED" BARRY in "TRAIN TO ALCATRAZ"
"DAUGHTER OF DON Q" No. 8
MICKEY ROONEY - ELIZABETH TAYLOR in "KILLER McCOY"
JEAN PORTER - JOHN SHELTON in 'LITTLE MISS BROADWAY'
Wed.: "PHANTOM RIDER" No. 9
THURS.-FRI. JAN. 20-21 THURS.-FRI. JAN. 20-21
MERLE OBERON - ROBERT RYAN in "BERLIN EXPRESS"
HUMPHREY BOGART - LAUREN BACALL in "SPLENDOR IN THE GRASS"
"OKLAHOMA KID"
Thurs.: NOVELTY
Fri.: "FEDERAL AGENTS vs. UNDERWORLD" Chap. 6
ROBERT MITCHUM - DIANA DOUGLAS in "BETRAYED"
RUSSELL HAYDEN - LYNN ROBERTS in "SONS OF ADVENTURE"
Thurs.: "PHANTOM RIDER" No. 9
Fri.: "SUPERMAN" No. 6
Last Part: "JESSE JAMES"
SAT. JAN. 22 SAT. JAN. 22
SUNSET CARTOON
"ALIAS BILLY THE KID"
HOPPY, WINDY, LUCKY in "SINISTER JOURNEY"
"SUPERMAN" Last Part CARTOON
"FEDERAL AGENTS vs. UNDERWORLD" Chap. 6 COMEDY
CHARLES STARRETT - MARY MERCHATTE in "LONE HAND TEXAN"
BOB STEELE - ROB LIVINGSTON in "DURANGO VALLEY RAIDERS"
"SUPERMAN" Chap. No. 6
"FRANK AND JESSE JAMES" Last Ends COMEDY CARTOON
Coming: "RETURN OF THE BAD MAN" "DISASTER" "ALONG THE OREGON TRAIL"
Coming: "BLACK ARROW" "DISASTER" "LAST ROUND-UP"

RADIO
629 N. EDEN STREET ORLEANS 9714
East Baltimore's Leading Colored Playhouse
WEEK OF JAN. 16, 1949
SUNDAY-MONDAY-TUESDAY Jan. 16-17-18
"LOOKOUT SISTER"
starring LOUIS JORDAN with All Star Colored Cast
"LAW COMES TO TEXAS" with Wild Bill Elliott
PLUS LATEST NEWS—"20 YEAR ACADEMY AWARD"
WEDNESDAY-THURSDAY Jan. 19-20
"The Big Clock" starring Ray Milland, Chas. Laughton
—ALSO—
"ESCAPE" featuring Rex Harrison, Peggy Cummings
PLUS LATEST NEWS "MARCH OF TIME"
FRIDAY-SATURDAY Jan. 21-22
"RETURN OF DANIEL BOONE" starring Wild Bill Elliott
—ALSO—
"The Marauders" featuring Hop Cassidy, Andy Clyde
PLUS LATEST NEWS — COLOR CARTOON
CHAPTER No. 8—"OREGON TRAIL"
COMING ATTRACTION:
"THE PIRATE" starring Gene Kelly, Judy Garland

DUNBAR
WEEK OF JAN. 16, 1949
SUNDAY-MONDAY-TUESDAY JAN. 16-17-18
No. 1—DAN DURYEA - JOHN PAYNE JOAN CAULFIELD in "LARCENY"
No. 2—CARL SWITZER - RUDY WISSLER BENNY BARTLETT in "GAS HOUSE KIDS IN HOLLYWOOD"
Also "DICK TRACY" No. 2 — Plus Short —
WEDNESDAY-THURSDAY JAN. 19-20
No. 1—DANE CLARK - GERALDINE BROOKS in "EMBRACEABLE YOU"
No. 2—JOHN CARROLL - NOVITA in "ROSE OF THE RIO GRANDE"
Plus News
FRIDAY-SATURDAY JAN. 21-22
JIMMY WAKELY - CANNONBALL TAYLOR in "COWBOY CAVALIER"
No. 2—BUCK JONES in "STONE OF SILVER CREEK"
Also "TEX GRANGER" No. 6

Rio Theatre
WEEK OF JANUARY 16, 1949
FRIDAY-MONDAY JANUARY 14-17
HENRY FONDA - CLAUDETTE COLBERT JOHN CARRADINE
"DRUMS ALONG THE MOHAWK"
Plus News
TUESDAY-WEDNESDAY-THURSDAY JAN. 18-19-20
No. 1—KENT TAYLOR - LOUISE CURRIE DENNIS HOEY in "SECOND CHANCE"
No. 2—TIM McCOY in "OUTLAWS OF THE RIO GRANDE"
FRIDAY-SATURDAY-SUNDAY-MONDAY JAN. 21-24
BETTE DAVIS, ROBT. MONTGOMERY, BETTY LYNN in "JUNE BRIDE"
Plus News and Two Cartoons — Also A Short