Among the Clubs

BOOSTERS — Mrs. Jessie Edwards and Mrs. Rebecca Futchett entertained the Pearl Brown Booster's Club of Great Southern Temple at 1502 E. Hoffman St. Thursday evening following a recital at East Hoffman St. Church. Those present were: Mesdames Evelyn Francis, Pearl Brown, Anita Goodman, Gladys Thompson, Lula Price, Lillian Yates, and Elizabeth Cole.

Guests were Mr. and Mrs. Bernard Peoples, Mr. and Mrs. John Jackson, Joseph McPherson, Walter Edwards, Walter McCalep, the Rev. Margaret Gray Allen, the Rev. Agnes Austin, and Mrs. Bettye Spriggs.

Mrs. Elizabeth Cole, 1412 Myrtle Avenue is president of the club. Plans are being formulated for a Christmas party the first Monday night in December.

ANY MAKE
Watch Crystal
FITTED WHILE YOU WAIT
50c - 75c
NORTHERN JEWELERS
327 N. EUTAW ST.

BEFORE AFTER
TEARS
SNAGS
BURNS
MOTH HOLES
All Repairs By Expert Weavers
FREE PRESSING WITH EACH WEAVING JOB!
ART WEAVING CO.
230 W. FAYETTE ST. PHONE: PLAZA 0533

PAUL'S LADIES', MEN'S and CHILDREN'S WEAR
1507 PENNA. AVE.
GOING OUT OF BUSINESS
We Are Compelled to Sell Out Our Entire Stock of Ladies', Men's and Children's Wear.
EVERYTHING MUST GO REGARDLESS OF COST—OUR LOSS, YOUR OPPORTUNITY TO SAVE MONEY. COME AND SEE FOR YOURSELF THE HUNDREDS OF BARGAINS.
$1.98 Hand-made Ladies' Puerto Rican GOWNS - 93c
$2.49 Boys' Flannelette or Fleece PAJAMAS - $1.37
$2.98 Men's Hanes Extra Heavy Union Suits $2.39
Children's ANKLETS - 9c
$1.98 Boys' SWEATERS - $1 Slip-over and coat styles.
$2.98 Men's Fleece Lined Kid Gloves $1.49

NATIONAL LAMP CO.
422 N. EUTAW ST. LEx. 3503
BUY NOW!
AND BE READY FOR WINTER
ELECTRIC - STEAM SENTRY
PORTABLE RADIATOR
Saves Fuel, Saves Furnace Bother—Eliminates use of furnace on chilly days in spring and fall. Save fuel and don't force your furnace in winter. This SENTRY portable gives heat Anytime—Anywhere—just plug in.
Low in Operating Cost—Consumes no more current than your electric iron. A Life-Time unit, no moving parts, no repairs.
Portable—Easy to Carry—
Small radiator weighs 20 pounds. Large radiator weighs 28 pounds.
MADE IN TWO SIZES: 4 SECTION - - 26.95; 8 Section - - - 35.95
★ Just Plug In!★ No Plumbing! ★ No Installing! ★ Portable!

Quick 2 Day Service On Wet Wash
Why Waste Time Slaving Over a Wash Tub? Druid Wet Wash Is So Reasonable
20 lbs WET WASH ONLY 93¢
SHIRTS IRONED 14¢ extra each
DRUID LAUNDRY and DRY CLEANING Madison 1664
1634 DRUID HILL AVENUE

Ceremony in St. John for Soldier and Bride-Elect

Photographed following the wedding of Miss Katie Ward and S/Sgt. Walter Rusk in St. John AME Church on Sunday in Baltimore are members of the wedding party, left to right: Misses Helen Ward, Lavida Watts, the newlyweds, Mrs. Rowley, Misses Elsie Shorter and Anne Calhoun; back row—Miss Audrey Singleton, Herman Talbot and Miss Judith Edwards. (C. and C. Photo Studio)

Miss Katie D. Ward Becomes Bride of Staff Sgt. Walter Rusk

Miss Katie D. Ward, daughter of Mrs. Hattie Ward of 944 Edmondson Ave., and S/Sgt. Walter E. Rusk were married, Sunday afternoon, at St. John AME Church.

The ceremony was performed by the Rev. Harrison J. Bryant. Nuptial music was by Miss Viorer Mitchell, soloist, and Milton Alcorn, organist. Mrs. Carrie Griffin of New York and Miss Evangeline Williams also sang.

Miss Ward was given in marriage by her uncle, Paul D. Hammond. She wore a traditional wedding gown of white satin and chiffon, and was attended by Mrs. Delores Rowley, who wore pale blue taffeta, as matron of honor.

Other attendants were, Misses Elsie Shorter, Helen Ward, Audrey Singleton, Lavida Watts, Ann Calhoun and Judith Edwards, bridesmaids, who wore gowns in pastel shades and carried old-fashioned bouquets.

Gwendolyn Phillips served as flower girl. S/Sgt. Rusk had as best man, Albert Ridgeway.

Ushers were Marcus Edwards, Walton Anderson, Albert Ward, Celester Hall and Russell Riley.

The bride is president of the Young People's Choir of St. John Church. The bridegroom is stationed at Camp Hood, Texas.

The wedding and a reception following were arranged by her aunt, Miss Maise Hammond, and cousins, Mrs. Pearl Burley, Misses Emma Jackson, Jeanie Talbot, Anna Hammond and Alice Philipps.

Guests at the ceremony and reception were:

Messrs and Mesdames Edward Talbert, Lenhard Jones of Detroit, Mich., Walter Rusk, Sr., Forbes Sr., Joseph Forbes Jr., Joseph Mitchell, Calvin Lambson, Harrison Holland, Edward Jackson.

Messrs. and Mesdames Thomas Young, Delmar Davis, Bernard Hill, Sam Seaborne, Norman Peters, William Boyd, of Washington.

Messrs. and Mesdames Thomas Lee Lindsay, Edwards, James Caulk, Harvey Hairston, Andrew Chappelle, James Easley Sr., James Easley Jr., Julius Bowley, John Hall, Herman Talbert.

Messrs. and Mesdames Bernard Chappelle, Celester Hall, John Gibson, Julius Jenkins, of Roebling, N.J., William Johnson, N. J., William Brown, Atlantic City, N. J.

Messrs. and Mesdames Theodore Gantt, Ernest Mitchell, Zack Parker, Robert Taylor, Charles Wellies, Edward Taylor, Winston Lawson, Charles Lawson, Lorrain Lawson, James Gray.

Messrs and Mesdames Amos Baker, Lee Davis, Paul Lawson, Robert Brown, Leo Hall, Jesse Hutchins, Philip Richardson, Rufus Smith, William Pollack.

Messrs and Mesdames Clarence Banks, Wilbert Wind, M. Winslow George Evans, Joseph Chichester, Thomas Hardy, Clifton Davis, Raymond Griffith, of New York City, Robert Gainer, Robert Gainer Jr., Robert Brown, William Joyce Elmer Brown, Robert Utley, Clifton Haughton, Charles Machall, Bernard Mackall, Arthur Aquilla, James Williams.

Messrs and Mesdames William Anderson, Richard Palmer, Walton Anderson, Raymond Brown, Clarence Rice, Edward Rowley, James White, Ralph Wood.

Messrs and Mesdames Paul Southern, James Moore, N. J. Lewis, Paul Hammond, Oscar Hammond, Ernest Hammond, Kenneth Lewis of Philadelphia.

The Rev. Mr. and Mrs. Carzon Williams of Philadelphia, Messrs. and Mesdames Ernest Broadway of New York City, William Griffin of New York City, Emerson Nicholas, M. Ferguson, Paul Williams, Eugene King.

Messrs and Mesdames Dancey Mitchell, William Fletcher, Mont's Askins, Garland Streater, Charles Allen, Goals Wilson, Neal Tonnie, Isaac Tongue, Paul Coleman, Charles Byrd, Ernest Hammond.

Mesdames Pauline White, Lillie Hardy, Annie Peters, Gertrude Wells, Ada Toogence Mazzie Caulk, Harvey Hairston, Valois Tates, Annie Doshields, Mary Parker, Minnie Hogan.

Mesdames Cecelia Holleran, Marguerite Mallory, Ada Toogood, Mary Williams, Mary Zeddison, Fannie Rawlins, Alice Armstrong of New York City.

Mesdames Marjorie Fopes, Margie Gordon, Minnie Edwards, Ada Toogood, Alice Joyce, Gertrude Hammond, Maggie Pinkey, Ann Shipman.

Mesdames Ethel Harris, Mary Hammond, Bernice Williams, Sydia Wallace of Philadelphia, Matilda Watts, Helen Moore, Ray Moore, Douglass Turnbull, Carrie Tongue, Viola Parks, Tecoma Gross, M. Yates of Washington.

Messrs. Ruth Jackson, Beatrice Payne, Deshee Byrd, Evelyn Smith, Peggy Lewis, Ann Lundy, Smith, Woodford, Emma Browne, Jeanie Owens, Justine Robinson, Evelyn Hubard.

Misses Virginia Parker, Marjorie Eppes, Mazie Hammond, Helen Ward, Jeanne Talbert, Elizabeth Talbert, Roberta Chappelle, Clarice Gibson, Audrey Singleton, Elsie Shorter, Anne Calhoun, Lavida Watts, J.

Misses Mary King, Evangeline Williams, Lucille Williams, Myrtle Ward, Sophia Ward of Philadelphia, Thelma Ward of Philadelphia.

Misses Laura Barnes, Elsie Taylor, Bessie Wright, Mary Iglehart, Myrtle DeCoursey, Lillian Reid.

Walter Hughes, the Rev. Murray Thompson, John Nicholas, Charles Gordon, Paul Clayton, Arthur Valentine, William Frazier, Thomas Smith, Walter E. Batson, Joseph Fleet, Wilson Browne, Harold Taylor, John Hammond, Albert Ward, Paul Hammond, Foster Smith, Samuel Neal and Walter Hughes Sr.

Clubs

VIRGINIA STATE—The Baltimore chapter of the Virginia State Alumni Association held its monthly meeting at the YWCA, Sunday.

Plans were made for the Founder's Day banquet and for activities to help increase the scholarship fund.

The members present were:

Mrs. and Mrs. B. F. Harris, Miss Dorris Trotter, Miss Shirley Lewis, Mrs. Mattie Lewis, Mrs. Elizabeth R. Parker, Mrs. Vivian Smith, Mrs. Eunice Jubilee, Mrs. Ada N. Layton, Mrs. Delores Caul, Mrs. Margaret Hill, Miss Valeria Word, Mrs. Janet Grimage, Mr. Burke, and Mr. Chandler.

INTERESTING AND STEADY EMPLOYMENT FOR WOMEN!
Practical Nursing offers you work with high pay in Institutions, Nursing Homes, Private Duty, Doctors' Offices and many other fields with chance for advancement. Graduates given free employment service! Diploma and uniform given at graduation. Short, complete course. Send coupon or postal card for complete information TODAY. No interference with present job. Ages 17 to 55. Train in your spare time.
ST. PAUL INSTITUTE,
227 W. Monument St. (Dept. 35), Balto. 1, Md.
Please send me full information about Practical Nursing.
NAME ..... OCCUPATION .....
ADDRESS ..... AGE .....
I WORK DAYS ☐ NIGHTS ☐ SWING SHIFT ☐
WINTER CLASSES NOW FORMING
HIGH SCHOOL NOT NECESSARY

WILLIAMS JEWELERS OPEN THURSDAY AND SATURDAY TILL 9 P. M.
LOOK NOW ALL CAN AFFORD TELEVISION
AS LOW AS $3 PER WEEK
AFTER DOWN PAYMENT
Model V771
Motorola here presents the marvel of Television—Home Entertainment for the entire family—in a price range for all—only $189.95 plus installation and tax
See WILLIAMS JEWELERS Today — Treat the Family To Television Home Entertainment — At This Low Cost.
TAKE A LONG TIME TO PAY
FREE HOME DEMONSTRATION DAY OR NIGHT!
OPEN MONDAY THURSDAY AND SATURDAY TILL 9 P. M. UNTIL XMAS
WILLIAMS JEWELERS
5-7 N. EUTAW STREET OPPOSITE HIPPODROME
SAratoga 4790 - 4791

Only The AFRO Has All Three

TWENTY WOMEN — The club met at the home of Mrs. Elizabeth Snead, 1114 N. Stricker St., on Nov. 10.

A business meeting was held and plans were discussed for its 1949 project which will be aid for the Overlea School for Blind Children.

Those present were: Mesdames Margaret Hall, Anne Burton, Queenie Lane, Zelma Johnston, Violet Lindsay, Louise Williams, Julia Gambrill, Rebecca Swindell, and Louvenia Hall.

ANNOUNCING THE OPENING
of the office of
DR. BRUCE V. BENJAMIN
1834 EDMONDSON AVE.
Hours: 10 A.M. to 12 Noon — 6 P.M. to 9 P.M.
PHONE: Office ED. 4406 Home ED. 2960-M

WILLIAMS Jewelers
OPEN MON., THURS. and SAT. TILL 9 P. M. UNTIL XMAS
Pre-Xmas Values
FAMOUS MAKE WATCHES
on Easy Terms
TRADE-IN WATCH SALE
BALTIMORE'S GREATEST WATCH VALUE
Use Your Old Watch for Down Payment
● HAMILTON ● BENRUS
● ELGIN ● BULOVA
● WALTHAM ● WITTNAUER
● LONGINES ● GOTHIC
Select a Famous Make Watch from 29.95 up Incl. Tax
TAKE A LONG TIME TO PAY!
See WILLIAMS for Greater Jewelry Values
SALE GOTHIC WATCHES
FOR MEN AND WOMEN
JAR PROOF
WATER RESISTANT
The only watch whose heart* is GUARANTEED A LIFETIME
39.75 Up Incl. Tax
On Easy Terms
Exquisitely styled by master designers in precision built by skilled craftsmen. Become the proud possessor of a CARTHAGE mechanism, this fine watch can take a licking yet keep on ticking.
* Balance staff and its jewels.
FLASH!
WE SCOOP THE TOWN
AUTOMATIC SELF-WINDER
GOTHIC JAR PROOF WATCHES
• SCIENTIFICALLY TESTED
• SWEEP SECOND HAND
• NEEDS NO WINDING
• LUMINOUS DIAL
• JAR PROOF
• WATER RESISTANT
59.75 Incl. Tax
Here is the newest in watch values. Excellent for yourself or as a gift.
SPECIAL! MEN'S WATCHES
The Watch Buy Of the Year — On Easy Terms
12.95 Incl. Tax
• Guaranteed
• Newest style band
• Accurate time piece
• Newest 1949 design
• 7 Jewels
WILLIAMS JEWELERS
5-7 N. EUTAW ST. Opposite Hippodrome
SAratoga 4790 - 4791

THE AFRO AMERICAN

Editorials Columns Letters

Magazine Section Features

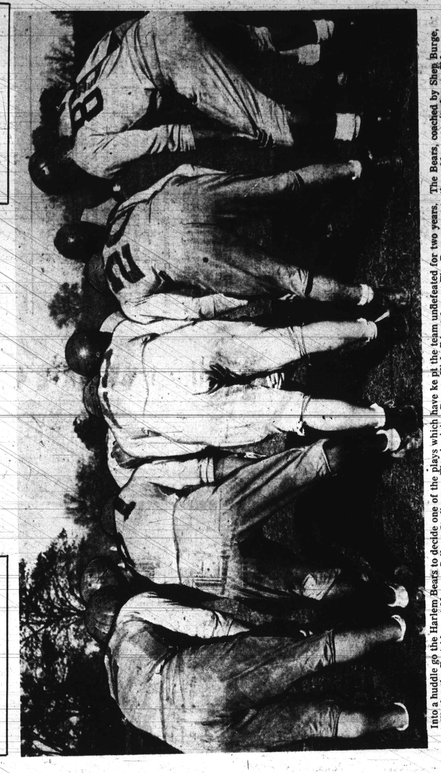

Into a huddle go the Harlem Bears to decide one of the plays which have ke pt the team undefeated for two years. The Bears, coached by Shep Burge, will play the Eastsiders at Morgan College Stadium on Thanksgiving Day. Kickoff is at 2 p.m. The Bears operate three 11-man units from a T-formation and Single Wing attack.

Coach Burge gives his boys a last word before sending them out on the field to meet the opposing eleven. Left to right are Warren Moulding, left halfback; Wardell Massey, fullback and Wendell Bowser, guard.

Co-Capt. James Shaw.

Powerful Harlem Bears in Bid for City Championship

Undefeated for two years, and champions of the city for the season play this year, the Harlem Bears are expected to continue to walk off again with the city's independent football title.

Thanksgiving Day, the Bears will entertain the Eastsiders at Morgan College Stadium in the annual Turkey Day Kickoff is 2 p.m.

At the Bears should win the second straight city title they will be city champions. If another team is to take the title it must be a playoff. Sunday's game, which saw the Sparrow A.C. tie the Bears 7-7, was the first game the second half.

Operating from a T-formation, the Bears use three strong and well equipped groups of 11 men each.

Quarterback Alfred Redricks and halfbacks Warren Moulding, Delle Ellis Plater, and James Poole comprising the backfield.

Team "A" includes Ernest Gross and Calvin Talaferro tackles, George Kelley and Wendell Bowser guards, Captain James Shaw and Earle Slegar and center, Ed Lassiter.

Team "B" includes Louis Boone, Dave Jones tackles, Sherman Jones and Charles Mitchner in the backfield.

Team "C" includes Ernest Jones, Michael Wade, Leonard Williams, Lionel Gee and Sonny Kyles.

Team "D" operators with Wendell Bowser, Ernest Gross, Calvin Talaferro and Warren Moulding, backs.

Team "E" includes Ernest Jones, Bernard Jones, Charles Mitchner, Minor Wellman Marshall, James Williams, Louis Jones, Dellavon Williams, Louis Jones, James Shaw.

Here is the "A" team of the Harlem Bears, 1947 champions, who remain undefeated this year. Front row, and, Pete Beasley; tackle William Marshall; guard Ernest Gross; center Ed Lassiter; guard James Shaw; left halfback, Sherman Jones; fullback Warren Moulding, and in the rear, right halfback Floyd Harding.

Only The AFRO Has All Three

The Baltimore Afro-American, November 20, 1948

Better Jobs A-Coming

FROM early morning until after 10 at night veterans are studying and working at the Building Trades School here, preparing for $24-a-day jobs. Some of these GIs are already doing part-time construction work, earning from $1 to $2 an hour.

The teaching of plumbing and building trades is being carried back into the school located at 2227 Edmondson Ave. The school closed down last year because of the barrier that keeps colored students from construction jobs.

Urban League Helps

Assisting in the task is the Baltimore Urban League's industrial section which is seeking to place Negroes in the trades as plumbers in the State.

The school, now in operation for a month, has classes five hours a day, five days a week. Students may begin at 7:45 a.m. while evening classes start at 7 p.m. Saturday.

Training is divided into two parts, theory and practical training in the work.

The theory includes mathematics, blueprint reading, business English, allied trade technics, blueprint reading, plumbing, reading, masonry estimation, small business practices, book and accounting, safety and 10 other subjects.

Practical training is given by a specialist in the field and a visual training program featuring sound films as an integral part of the curriculum.

In the shop, the masonry division has a complete set-up of the various intricate arrangements of brick in bonds. The entire part of the plumbing division has a complete set of tools without charge to the students. Students are furnished a complete set of tools without charge to the students. Students are furnished a complete set of tools without charge to the students. Students are furnished