NEGRO DOLLS

Surprise her with a beautiful Colored Doll for Christmas. Magic Skin Rubber Dolls 16 in. $5.39. Dolls with moving eyes, hair, voice, pretty dresses. $4.98. 21 in. $8.98. 23 in. $7.69; large doll $8.95. If C.O.D. postage extra. Catalog free. Agents wanted. Write

THE NATIONAL DOLL CO., Dept. A
254 W. 125th St., New York 30, N. Y.

Miss Marjorie L. Cox Becomes Bride of Ivan McRae of Yonkers

Miss Marjorie L. Cox and Ivan McRae Jr. of Yonkers, N.Y., were married in a colorful ceremony at which the Rev. Wilbur Waters officiated, recently.

The rites were held at the home of the bride, 2041 N. Fulton Avenue.

Bride in Satin

The bride was attired in white satin and carried a bouquet of roses and baby's breath. Mrs. Ruby Thomas, her sister, was matron of honor, while Miss April Beth Cox, niece of the bride, was flower girl.

The bridegroom had as best man his brother, Keith McRae of Yonkers. Ira F. Cox, brother of the bride, gave her in marriage.

Mrs. McRae is a graduate of Bennett College, Greensboro, N.C. and Mr. McRae of the School of Engineering at Columbia University.

The couple are honeymooning in Boston, and on their return will reside in New York City.

No fancy fee here!

Certainly your eyes are priceless . . . but that's no reason why you need to pay a fancy price for their care. Our Optical Department is part of our store. As such, it offers you the expert talents of Registered Optometrists at prices that are based exclusively on service rendered. Remember that, please, when your eyes require a scientific examination.

PAY ON CONVENIENT TERMS

S. and N. Katz
Optical Studios
LEXINGTON & EUTAW STREETS

Progressives Plan Halloween Party

The Sixth Ward Progressive Party and the Young Progressives will have a masquerade party on Saturday evening, honoring the 22 defendants in the tennis court case.

The party, which will feature Libby Holman, Seamon Eldridge and His Orchestra, and have as speaker Charles P. Howard of St. Louis, will be held at Workmen's Circle Hall, 1029 E. Baltimore Street at 8:30.

Mrs. Louis Butler of 226 Bethel Court is chairman of the affair.

KAPPA CHAPTER
Iota Phi Lambda Sorority
Cordially Invites You to an
EDUCATIONAL FORUM
In Observance of American Education Week — at
The Young Men's Christian Association
1619 Druid Hill Avenue
SUNDAY, NOVEMBER 7, 1948
3:30 P. M.
VIVIAN YOUNG, President
EVELYN D. WILKEY, Director of Education

NEAL'S DOUBLE HILL RIDING RANCH
GLEN ARM, MD.
• Good Horses
• Good Saddles
DIRECTIONS: Go out Harford Road, Route 147 to Big Gun Powder River. Do Not Cross river, but turn right for about one block off Harford Road.

ANNOUNCING
THE GERALD BURKS WILSON CONCERT SERIES
(3 Choral Concerts)
Baltimore Singers
TUESDAY, NOV. 9 — 8:55 P. M.
CHRISTMAS CONCERT
BALTIMORE SINGERS — ELITE CHOIR
MARTHA MURPHY SINGERS
TUESDAY, DECEMBER 21 — 8:55 P. M.
The Baltimore Chorale
Mixed Ensemble — 50 Voices
TUESDAY, FEBRUARY 21, 1949 — 8:55 P.M.
All Concerts at
Sharp St. Mem. Methodist Church
DOLPHIN AND ETTING STREETS
Subscription - - $2.40 (tax incl.)
Tickets Now Available
B. I. M. A. ..... 811 W. Lanvale Street
FELLOWSHIP HOUSE ..... 21 W. Preston Street
Y. W. C. A. ..... 1912 Madison Avenue
Mail Orders
G. BERNARD YOUNG, Mgr. — 2031 Druid Hill Ave. (17)

Look Beautiful
See Beautifully
COMPLETE GLASSES
EYES EXAMINED
GLASSES FITTED
Single Vision or Genuine Kryptok Bifocals
10.50 NO HIGHER
You'll love the glamorous new eyeglass frames in flattering shades. A style "just for you."
40 STYLES TO CHOOSE FROM
NEW DEAL OPTICAL
ORDER YOUR PRESCRIPTION SUNGLASSES NOW!
845 N. HOWARD ST.
88 N. LIBERTY ST. Open 9 A.M. to 5:30 P.M.
3703 EASTERN AVE. Open 10 A.M. to 8:30 P.M. Closed Tues., Wed. & P.M.
Open 9 A. M. to 5:30 P. M.

New Yorker Weds Baltimorean

Mr. and Mrs. Ivan J. McRae Jr., who were married in Baltimore, recently. Mrs. McRae is the former Marjorie L. Cox. Mr. McRae is a resident of Yonkers, N.Y.

Miss Anita Snead

A Junior Miss with a Problem

Miss Snead is one of the juniors on Hendin's fashion staff . . . and there lies the rub.

Like all juniors and teen agers, she's crazy about pretty clothes . . . lots of them. And her problem is that the clothes at Hendin's are so lovely that she is constantly tempted to buy beyond her means.

We've solved Anita's little problem for her by showing her how to budget her clothes money through the use of a Hendin Charge Account. It's a sound, sensible plan used by many of the best dressed women in Baltimore.

You, too, can enjoy the convenience of a Hendin Charge Account and keep your expenses in line at the same time.

Charge It - - - at

Hendin's

HOLLYWOOD FASHIONS
1725 Pennsylvania Ave.

Elmer Liepman
1705 Pennsylvania Ave.
(2 Doors Above Wilson)

Ladies' SUITS
All Wool Gabardines
Sharkskin
Worsteds
Sizes 12 - 52
$35.00 and up

Choose your suit from our superb selection:

Wonderfully smart, wonderfully warm and practical. Your choice of lovely colors and materials.

LAYAWAY OR CHARGE IT!

Elmer Liepman
"FASHION CENTER OF NORTHWEST BALTIMORE"
Open Evenings

Gadabouting

(Continued from Page 10)

cream, after which demitasse was served in the living room.

Among the guests at the affair were:

Dr. and Mrs. Albert LaForest, Messrs. and Mesdames Calvin Thompson, Lee Reid, Russell Tate, George Blackwell, Nathaniel Spencer, Fred Keene,

Messrs. and Mesdames Joseph MacDuff, Walter Reynolds, Wallace Perry, Raymond Hughes, Albert Grayson, Louis Turnes, Robert L. Robinson;

Mesdames Rosa Simpson, Elizabeth Simpson, Esther Harris, Natalie Mitchell, Mable Denkins, Ethel Adams, Inez Moore, Mary Trafton, Bertha Spence, Helen Rice, Lavinia Waters, Elaine F. Strong;

Misses Dolores Ashby, Betty Williams, Dorothy Keene, Minnie Davis, Esther Jackson, Audrey Lee, Rebecca Andrews, Catherine Davis, Sarah Harris, Ruthe Turner, Lois Thompson, Mildred Peck, Bernice Taylor, Bessie Stewart;

R. Phelps, Herbert Gibson, Frederick Keene, Sidney Brooks, John Jernell, Richard Dayis, William Roach,

Melvin Madden, H. Tarter, James Wilkes, Charles Spencer, Linwood Keene, Atlas Keene, James Taylor, George Blackwell and Elbert Monteique.

BIG SISTERS MEET

Swank was the October session of the Big Sisters with Lucille Roberts as hostess to the group at Hackney's Tea Room.

Some deep, unique and elaborate planning was done by the Big Sisters who are busy making ready for their 10th anniversary celebration scheduled for a late date this winter. It is really to be a top drawer affair, I'm told, what with dinner, dancing, champagning and breakfast for a chosen few.

The Colored Division of the Maryland School for the Blind, which was their pet charity last season, is again in for attention from the group. On invitation from the superintendent, the group has arranged their second field trip to the school to note improvements.

About for the session were:

Esther Blake, president; Pauline Pullen, Ida Nixon, Bea Wright, Imogene Douglass, Roberta Keets, Gladys Parker, Lucy Jones, Lilyan Slater, Lucy Hackney and Lucille Roberts.

DATE DATA

Mesdames Harriett White and Juanita Mitchell and Drs. Rayner Browne and Ralph Young will cohost with Dr. J. W. Barenburg when he opens his Park Avenue pent house for a buffet supper on Sunday evening for Paul Robeson, Dr. John E. T. Camper, Clark Foreman and Charles Howard.

You may dance with the Silhouettes (Kappa Wives) at a barn dance at Morgan Hall (by invitation, of course) tonight (Friday) for a fee, which is for a good cause, their scholarship fund.

If you don't recognize the Thirty Club, which has issued invitations for a Harvest Prom on the 12th, they are the Cornelias who have roped their husbands in for their benefit for the Children's Ward of Henryton. The Ladies of Today will dance tonight at the Odd Fellows' Hall.

POT-POURRI

Lois Taylor, of the AFRO staff, who is vacationing (this week in New York) jots back that she saw the Haitian Art Exhibit in Manhattan, but that the boys have nothing on our own Haywood of

LES BONNE FILLIES — were the guests of Mrs. Douglass, 4639 Falls Rd.

Mrs. Margaret McNeal was absent due to illness.

Cards was played. Mrs. Nettie Baskerville won the first prize; Miss Henrietta Reed, second, and Mrs. Elsie Ball, third. Mrs. Ruby Gross is president and Mrs. Elsie Ball, secretary.

Rivers, who is exhibiting at the Museum of Art, here this month. Mrs. Vernell Wright, secertary of the Planned Parenthood Clinic, is ensconsed in Provident Hospital where she underwent an operation on Monday.

Dr. and Mrs. I. N. Higgins are enthralled with Los Angeles, Calif., where they went for his induction into the College of Surgeons. The congregation of the Douglass Memorial Community Church, whose pastor, the Rev. Frederick Douglass, recently died, is making overtures to the Rev. C. Baker Pearle, now of Payne Memorial Church.

Hoosiers Back Ransom for National Post

INDIANAPOLIS (ANP)— Willard B. Ransom, an attorney and congressional candidate on the Progressive ticket, has been nominated as an independent candidate for membership on the national board of directors of the NAACP.

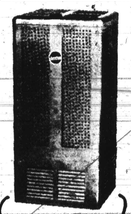

09C—SUPERFLAME MASTER COMBINATION RADIATING AND CIRCULATING HEATER
Triple-combustion burner, perforated open grille cabinet, with side wall louvers, high valve control, Detroit constant level valve, draft regulator. Rich hammertone finish. Burns #1, 2 or 3 oil. B.T.U. output per hour— 30,324. 59.95

Superflame
Elmer Liepman
1705 Penna. Ave.
(2 doors above Wilson)
Open Evenings
TAKE A LONG TIME TO PAY

Social Happenings

MILLER—Miss Lillian Miller of 2220 McCulloh St., a member of Emmanuel CC Church, who underwent an operation at Johns Hopkins Hospital on Monday is reported to be in a fair condition.

CHASE—Miss Louise Chase of 232 N. Schroeder St. has been ill at her home for several weeks. Miss Chase is president of the Young People's Club of Emmanuel CC Church and a member of several other church organizations.

ROBINSON—Mrs. Blanche Robinson of 2001 Westwood Avenue had as her guests this week her brother-in-law and sister, Mr. and Mrs. Harry Jefferson of Atlantic City, N.J.

GOSS — Calvin Goss of Calvert County has returned home after vacationing in New York City.

INDIANA — will meet at 1425 Mosher St. on Nov. 2.

Furs of Distinction
Black Persian Lamb
$900 Plus Tax
Today's accent is on the new versatile collar, made to give a soft sheltered look to the face. The new silhouette is the full back with full sleeves.
★ GREY PERSIAN PAW ..... $300 up plus tax
★ CHINESE KIDSKIN ..... $250 up plus tax
★ RUSSIAN MARMOT ..... $200 up plus tax
★ MOUTONS ..... $180 up plus tax
★ RUSSIAN PONIES ..... $200 up plus tax
MINOR'S FUR CO.
REMODELING — REPAIRING — COATS CLEANED AND GLAZED
730 N. EUTAW STREET · LExington 2156

For BETTER Service Phone Orioles Cleaners & Dyers — GI. 3387

IN ANSWER TO A GREAT NEED . . .
ORIOLE CLEANERS & DYERS
HAS EXPANDED AGAIN!
THANK YOU . . .
WHOLESALE and RETAIL PATRONS
YOU MADE THIS EXPANSION NECESSARY
OUR SECRET FOR SUCCESS . . . .
Pride in Returning Garments to You
PERFECTLY Done - - - and When Promised
You have said our Quality Service has been such as to merit the ever increasing patronage of Retail as well as Wholesale business. Your continuous patronage confirms this.
Whether an individual leaves one garment or a tailor leaves six dozen — the Assurance that Oriole Cleaners Returns Each Garment Most Efficiently cleaned, pressed, altered, or repaired as the case may be Has Caused Thousands to Turn to Oriole Cleaners for Satisfying, Dependable Workmanship.
WITH THIS, ANOTHER GREAT EXPANSION, WE REAFFIRM OUR PLEDGE TO CONTINUE SUPPLYING YOU THE BEST IN TAILORING SERVICES.
INSPECTION INVITED—Come In and Look Around. The Entire Plant Is Open for Your Inspection.
WHOLESALE TRADE
Assure yourself of Fine Quality Work. Try Oriole Today. Our facilities will be especially helpful to you in satisfying your most particular customers.
PHONE GI. 3387
Pick Up and Delivery Service
RETAIL TRADE
FINEST—
Cleaning - Pressing - Altering - Repairing
Dyeing - Remodeling
* 4 HOUR SERVICE (If requested) Cleaned & Pressed
* Small extra charge
ANDREW B. PALMER, Prop.
ORIOLES CLEANERS AND DYERS
112 N. GILMOR ST. — GIlmor 3387
PICK UP AND DELIVERY SERVICE

Celebration of his first birthday brough out this charming smile of Gerald Shipley, son of Mr. and Mrs. Milton Shipley, at a party at the home of his grandparents, Mr. and Mrs. Louis Brown, recently. With him are Albert Sweet, cousin, and Thomasina Freeman.

Mr. and Mrs. Lonnie Gleen Have Party for 60 Children

On Saturday Mr. and Mrs. Lonnie Gleen of 1433 Pennsylvania Ave. gave a party to 60 children with their daughter, Mingan, acting as hostess.

Mr. Gleen, who is a great lover of children and who is loved by children, asked every child he knew to the affair.

The affair was held at the Monumental Democratic Club, where Mr. Gleen is a member and was carried out under the direction of William Haines, manager of the Cherry Hill Projects and house chairman of the club. Mr. Haines was responsible for turning the club house into an ideal playhouse for an afternoon. He was assisted by Gene Payne, Francis Stevens and Clarence Hopkins also members of the club.

Mesdames Lonnie Gleen, Catherine Young, LeVerne Wiley, Olive Byrd, Evelyn T. Gibson and Thelma Bell were chaperones for the affair.

Children attending were:

Robert Knox, Bernard Sturtevant, Alan Franklin, Edward Bishop, Harriet Brown,

Geraldine Toliver, William Cole, Theodore Tunstall, Frances Hunns, Florence Toliver, Glen Williams, Bernell Hill;

Clifton Maddox, William Pullen, Jesse Pullen, Altoonsey Van Lear, Marry Singleton, David Epps,

Patricia Ann Smith, Bernard Sturtevant, Hattie Pullen, Sade May Willis, Gwendolyn Willis, Albert White;

Ruth Pratt, Clarence Humble, William Hill, Viola Maddox, B. Thelon Byrd, Barbara Tilghman, Ronald Epps;

Patricia Ann Smith, Henry Timper, James Bennett, Betye Smith, Katherine Blackburn, Francis Pullen Jr.; Edna Johnson, Beverly Trott, Carolyn Pullen, Mary Maddox, Sumner Roberts, Thomas Epps, Walter Epps, Ronald Smith.

Delores Willis, Gloria Knox, Wilton Humble, Louis Sturtevant, Calvin Franklin, Barbara Smith, George Allen, Romette Hayes, Nina Jackson and Ruby Lincoln.

COOPERATIVE WOMEN'S LEAGUE — The Sixth Ward Club met at the home of Mrs. Ellen Wilkinson, 1105 N. Caroline St.

Plans for a bus trip to Henryton and a bazaar in December were made. Mrs. Lovey Hunketh, who had been ill, was able to return.

Mrs. Dellaphine Dorsey is president.

ROYAL QUEENS — completed plans for a dance on Thanksgiving night at the New Biddle Hall. Miss Louise Jackson is president.

GREAT SOUTHERN TEMPLE —held a meeting on Monday, evening at the monuments. Elks' Home. Dt. Ruler Pearl Brown presided.

Claires Hosts at Dinner Party

Mr. and Mrs. Willie Claire of Mt. Washington, Md. entertained at a dinner party on Sunday.

Their guests were:

Mr. and Mrs. Arthur Creigler, Miss Ann E. Calhoun, and Mrs. Eola Knox.

CAPOS — met with Fred Glayman of 3209 Harkins Point Rd. this week, and discussed plans for preparing Christmas baskets for the needy. Clarence Adams became a member of the group. Tennyson Cartier is president.

EVENING SEWING AND SAVING CLUB — met at 105 N. Gilmor St. Mrs. Mary Johnson was hostess.

Mrs. Virginia Bateman is president, Mrs. Mary Johnson, business manager, and Mrs. Mary DeShazo, secretary.

SCHERR'S
SELF SERVICE FOOD MARKET
512 N. GAY ST.
½ Block Above Bel Air Mkt.
QUALITY GROCERIES AT BALTIMORE'S LOWEST PRICES!

PURE CREAMERY BUTTER	lb. 67¢	TENDER WEEKIES WHOLE GOLDEN CORN	12¢
Small-Lean-Fresh Pork Shoulders	lb. 45¢	WHOLE WHITE CORN	14¢
		TOMATO PASTE	3 cans 25¢

LOOK! LOOK! LOOK!

S-K Pure LARD	lb. pkg. 24¢	Tip Top Double Strength Chocolate Syrup	tpo. jar 10¢
Swift's LARD	1-lb. ctn. lb. 23¢	EXPERT Asst. Colors or White Cake MIX	26¢
MILK FED VEAL Shoulders	lb. 35¢	Hand Packed No. 2½ can TURNIPS	2 for 25¢
SUGAR CURED Slab Bacon	lb. 49¢	Manning's-It's Delicious! DATE & NUT ROLL	tpo. can 10¢
TENDER SIRLOIN STEAKS	lb. 55¢	2 lb. jar PURE PEACH PRESERVES	36¢
MEATY CUT Pork Chops	lb. 59¢	2 lb. jar Assorted Flavors PRESERVES	19¢
Tender Center Cut Rib ROAST	lb. 45¢	This Costs Only 9¢ per lb. SWEET MIXED PICKLES	2 jars 25¢
Plain (Whole Meat) BOLOGNA	lb. 39¢	PURE DAMSON PRESERVES	lb. jar 21¢
		OCTAGON FACE SOAP LAUNDRY SOAP SOAP POWDER	2 for 17¢ 2 med. for 19¢; lge. 23¢

Grade A BLACKEYE PEAS	lb. 16¢
Quality PINTO BEANS	lb. 14¢
Sugar Cured Picnic HAMS	lb. 47¢
Tender Sugar Cured Skin Back Smoked HAMS	lb. 59¢
Whole or Shank half	
EXTRA FANCY LARGE PRUNES	2 lbs. 35¢
Extra Fancy Evaporated APPLES	pkg. 22¢
Super Suds	med. 2 for 25¢ lge. 23¢
AJAX Cleanser	2 for 23¢
BASHMERE Bowl'n Soap	2 for 23¢
WOODBURY SOAP	3 for 29¢
LIFEBUOY SOAP	3 for 25¢

"Rheuma" Knocks MISERIES
Is your aching back holding you back from work and pleasure? RHUMA is a reliable relief for discomfort of muscular aches and pains, simple neuralgia and pains due to exposure and dampness. Loosen up those tight aching joints with RHUMA and enjoy a life free of miseries. Get a bottle today. Large Size $1.00—Add 15c for mailing.
BLASS Cut Rate DRUGS
418 N. GAY STREET
Near to No. 4 Fire Engine House
WARNING—one store only

Riot!
They're fighting their way into the district. Why? Yes, that's practically the way Hollins set up his North Ave. Market. Prices nearly are prices from the better-than-ever North Ave. Market food. Buy the best. Save the best. And don't waste.
North Avenue Market
Close Daily, 6 p.m.; Wed. 1 p.m.
Remodeling for more shopping convenience
STORES OPEN EVERY NIGHT
North Ave., Maryland Ave. 20th Street and Charles Street

Yes! TIP-TOP stays fresher!
Enriched TIP-TOP Bread stays fresher longer than ordinary bread. Please compare and you be the judge!

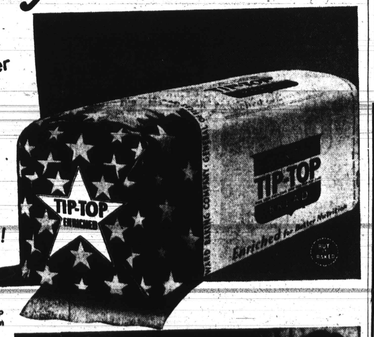

● You've wanted fresher bread! Enriched Tip-Top Bread stays fresher longer after you buy it—in fact, much longer than ordinary bread.
Fresher! Blending and baking processes perfected by the Tip-Top Bakers give you bread that stays fresher from first to last slice. Fresher than breads baked the ordinary way. Tip-Top gives you fresher, more delicious toast and sandwiches.
Penny for Penny, Enriched Tip-Top Bread gives you more food value than any other basic food! Tip-Top is enriched with important Vitamins and Food Iron for your family's better health. Good to eat . . . good for you. Get Enriched Tip-Top—the fresher bread—in the red, star-and wrapper.

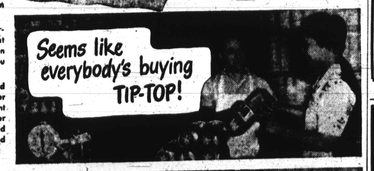

Enriched TIP-TOP is Better Bread

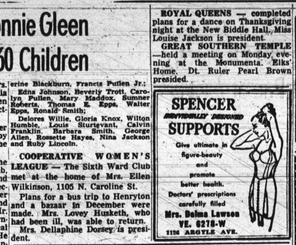

SPENCER
SUPPORTS
Give ultimate in figure-beauty and promote better health.
Doctors' prescriptions carefully filled
Mrs. Delma Lawson
VE. 8218-W
1126 ARGYLE AVE.

. . . . You can Stretch a Dollar with
Famous Brayton's Pure Pork Sausage
Best Pork Sausage There Is.
Flavored to the Taste That Satisfies the Appetite. More For Your Dollar.

When it rains it pours
Plain or Iodized

Be Good to Yourself—Visit Our Frozen Food Department

COMPARE—
COME IN And You'll
Comeback
FOOD MARKET

SELF-SERVICE
LOMBARD & CENTRAL AVENUE
Drive Thrue Walk Right Thrue. Open 7 a.m. thru 9 p.m. Friday Saturday Sunday and Monday October 29-30
THE STORE THAT IS MAKING EAST BALTIMORE FAMOUS
Fun with Hallowe'en ★ Save with Comeback

SMOKED BACON SHORTS	lb. 32¢	Tea Ble'n "Comeback"	VEAL CHOPS lb. 39¢
1 Doz. FRESH PULLET CHICKEN EGGS 1 Lb. SUGAR-CURED LEAN SLICED BACON			both for 85¢
Sunshine Farms Pure Hog Lard	4-89¢	Weights Sugar Cured Smoked Picnic Hams	49¢
FRESH HOG CHITTERLINGS	lb. 19¢	SLICED BEEF MINUTE STEAKS	49¢
JUMBO LAMB CHOPS	25¢	Small Meaty Fowl	29¢
"Comeback" Get It Tomorrow-Today on this Deal Gibbs Pork & Beans		3 size cans	3-44¢
New Low Price! PET MILK	6-85¢	5-LB. BAG FREE Sunny Boy Granulated SUGAR	89¢
Whitey 100 LONG GRAIN FINE WHITE RIVER RICE	3-44¢		

A Bounty of a Thanksgiving Dinner Free! Buy Sunny Boy Granulated Sugar and Get 1 Dozen Ocean Spray Cranberries Free! Limit 1 Dozen Cranberries Free with Purchase of 5 Lbs. Sugar. Offer Ends Nov. 6th.
1-Gal. Mulled Cider Free!

Page Produce Co.
(TOM)
FOREIGN and DOMESTIC FRUITS
GREEN VEGETABLES
TAVERN & RESTAURANT SERVICE
FREE DELIVERY
Call MA. 3288
LAFAYETTE MARKET
STALL 291-2-4

NEWLY OPENED
Remnant Center
421 N. PACA ST.
REMNANT MATERIALS OF ALL KINDS
● WOOLENS
● RAYONS, Etc.
Skirt Lengths - $1.00 up
REMNANT CENTER
421 N. PACA ST.

AT ALL ACME MARKETS and AMERICAN STORES
STOCK UP! AND SAVE!
Farmdale, Tender Cut
GREEN BEANS 2 No. 2 cans 29¢ 2 cans 35¢
Standard Quality
TOMATOES 2 No. 2 cans 27¢
Special Orange Iced Virginia Lee HALLOWE'EN LAYER CAKES ea. 69¢
Butter Topped Dutch Coffee Cake ea. 39¢
Cinnamon Streusel Raisin Loaf ea. 29¢
★ FRESH FRUIT AND VEGETABLE SAVINGS ★
Eastern Eating or Cooking APPLES 5 lb. bag 39¢
FANCY WESTERN DELICIOUS APPLES 2 lbs. 29¢
Fancy Calif. BROCCOLI full bch 25¢
Fancy Repacked Calif. TOMATOES ea. 19¢
Large Fla. Grapefruit $4.44 4 for 25¢
Juicy Fla. Oranges 200-216 2 doz. 49¢
Fresh Western Carrots 2 large bchs 19¢
Large Southern CUCUMBERS 2 for 13¢
New Crop Kale 3 lbs. 19¢
Local Radishes 2 bchs 9¢
"heat-flo" roasted to give you richer flavor Asco Coffee lb. 43¢ 2 lbs. 85¢
Win-Crest Coffee 2 lbs. 79¢
Ideal Coffee vacuum packed lb. can 49¢ or jar 49¢
Drip or regular grind. Try it!
How Pitted Dates lb. 29¢
Imported Chestnuts lb. 29¢
Roasted Peanuts lbs. 15¢
Calif. Pulled Figs pkg. 18¢
The Big Value -- Supreme Enriched Bread Toasts better, tastes better and stays soft longer. 14¢
New Square, Thin Slice Sandwich Loaf 15¢
November Issue FAMILY CIRCLE MAGAZINE Out Today— At Our Stores 5¢
Gold Seal Hot Roll or CAKE MIXES Just add water and bake. White Cake, Spice Cake, Devilfood or Hot Rolls. 2 pkgs 45¢
For that Oven-Fresh Flavor
Prices Effective October 29-30-31, 1948. Quantity Rights Reserved.
American Stores Co.

FREE FOR COUPONS
GORGEOUS BIRTHSTONE RINGS

Take Your Choice of the beautiful simulation stones that represent your birth month.
JANUARY Red Garnet
FEBRUARY Purple Amethyst
MARCH Green Aquamarine
APRIL White Sapphire
MAY Green Sapphire
JUNE Orchid Alexandrite
JULY Red Ruby
AUGUST Green Peridot
SEPTEMBER Blue Sapphire
OCTOBER Rose Zircon
NOVEMBER Golden Sapphire
DECEMBER Green Zircon

OCTAGON BAR SOAP takes all the bad odor out of wash, leaves everything clean and sweet!

When you wash clothes with this famous big yellow bar of Octagon Soap, you can be sure you take *all the bad odor out of your wash* . . . hard-working Octagon Bar Soap leaves everything clean and sweet!

What's more—while Octagon Bar Soap is strong enough to get the heaviest, dirtiest wash snowy white without much hard rubbing . . . it is so GENTLE it can even be used on a baby's tender skin!

And those rich suds melt away grease and food particles—quickly get dishes dazzling clean! Don't forget—each Octagon wrapper brings you a valuable coupon—good toward your choice of hundreds of beautiful premiums! free for coupons.

You can combine coupons from all Octagon Soap Products. Bring them to your nearest Octagon Premium Store and take your choice of hundreds of lovely premiums.

OCTAGON PREMIUM STORE IN BALTIMORE
521 No. Eutaw St. nr. Franklin
Or ask your grocer for address of OCTAGON PREMIUM DISTRIBUTOR in your town.