Clubs

LINKS—met with Mrs. Lillian Jury, 1430 E. Chase Street, Saturday.

Attending were:

Mesdames Etta Phifer, Theresa Waters, Beatrice Butlee, Catherine Adams, Marie Bourne, Mae Adams, Xaveria McDonald, Pearlie Pennington, Florence Gloster and Audrey Butler.

READING GROUP—The newly organized club of physicians were guests of Drs. W. Berkley Butler and Leroy Berry at the home of the former, 1430 E. Chase Street, Tuesday evening.

Drs. N. Louise Young and James M. Pair talked on "Cardiac Emergencies."

Others attending were:

Drs. Gilbert Banfield, Louise Harmon, George McDonald, Pennington Muessenden, John Campbell, J. Douglas Sheppard, J. L. Gilkes, Thomas Harris, Wayland Jones, Maurice Adams and Albert Burwell.

MERRY MAD CAPS—were entertained by Mrs. Doris Inman of 2020 Lanvale Street, this week. Plans for a dinner party at the Cricket Club on Nov. 5 were made. Miss Marie Johnson is reporter for the group.

DUBOIS CIRCLE — Mrs. Edna Gray was hostess to the club at the YWCA, Wednesday.

Guest speaker was Mrs. Emily Simon, executive secretary of the Peace Center.

Guests of the club were Mrs. Mabel Frisby, Dr. N. Louise Young, Mrs. Ruth Burgess, Mrs. John Woodhouse, Mrs. Ethel Hucles, Mrs. Laura Wheatley, Mrs. Marian Webb, Miss Eugenia Hardy, Mrs. Mary Over, Mrs. Mae Downs, Mrs. Ethel Hodges.

Members present were:

Mesdames Alice Arrington, Marjorie Hawkins, Augusta Chissell, Edna Brown, Estella Lee, Roberta Henderson, Bertha Hackett, Clara Rhetta, Erma Davis,

Mesdames Gladys Hawkins, Elisabeth Henderson, Edith Meyers, Beatrice Braxton, Mrs. Josephine Lansey, Mrs. Annie Hitchens and Miss Caroline Cook.

WILLING WORKERS — of Bennett Pl. had a meeting at 1005 Bennett Pl., this week. Mrs. Cora White of 1024 Bennett Pl. will be hostess at the next meeting.

WONDER—Mrs. Ethel Johnson of McCulloh St. was hostess to the pinochle club at their recent meeting.

Mrs. Rita Miles, a guest, was the winner of the second prize and the first and third went to Mrs. Margaret Boone and Miss Helen V. Benton, respectively.

Again, this year, the group plans to contribute shoes to needy school

CHOSEN TWELVE — met with Mrs. Mofetla Robinson of 1110 N. Stricker Street.

The club will have a pre-Thanksgiving party on Nov. 5 at 1104 W. Franklin Street. Mrs. Eleanor Clayborne is president and Mrs. Gladys Spivery, reporter for the club.

LADIES CHARITY—met on Friday with Mrs. Sara Woolridge of 911 Bennett Place. The next meeting will be with Mrs. Chaney McLarkins. Plans for a bus excursion to York, Pa. on Sunday were completed.

LES ORIGINETTES — met on Wednesday with Miss Carolyn Barnes Buford as hostess.

New officers for the year are: Carolyn B. Buford, president; Mary C. Carter, vice-president; Willa Johnson, secretary; Frankie L. Hinchin, treasurer; Elizabeth B. Hourdley, business manager; and Helen Caffee, publicity manager.

Plans for the year include a supper in November, a Christmas party, a trip to Philadelphia, and a play early next spring.

Decorations were on the Halloween motif. After the business session games and a repast finished the meeting.

Children View School Doll Exhibit

Over 1000 children of both races came to view the exhibit of dolls from all over the world which were displayed at School No. 126 in connection with United Nations Week celebrations. Shown looking at the dolls garbed in the costume of the countries from which they came are: left to right, Margaret Caraway, Ernestine Matthews, Sylvia Smith, Sarah Smith, Carl Holmes and Preston Goodwin from School No. 117. Many of the dolls were borrowed by collector-friends of Mrs. Elizabeth Henderson, principal, and some were from the International Fellowship collection but all were authentic. (Henderson Photo)

Morgan Club to Study Issues

The Social Science Club of Morgan State College is presenting a non-partisan discussion and question period on the proposed constitutional amendments and tax issues that will be on the ballot, Tuesday.

The public is invited to attend the meeting which will be held on Sunday, Oct. 31, at 8 p.m. in the recreation room of Truth House, Morgan State College.

DIXIE WHITE ROSE — met at 505 N. Caroline St., this week. Mrs. Alma Jones is president of the club.

Zeta Conference to Feature Parent Consultation Workshop

A Parent Consultation Workshop will feature the Atlantic Regional Conference of Zeta Phi Beta Sorority, which will be held Here this week end.

The conference will open Friday, with registration at the YWCA. Sessions will begin on Saturday morning, with breakfast and a business session at the Madison Avenue Branch YWCA at 9 a.m.

School of Technique

The consultation workshop will be held on Saturday afternoon, and at the same time a second workshop, "The School of Technique," will also be held.

Evening session include a dinner party at Morgan Christian Center, followed by a party given by Sigma men at the York Hotel.

On Sunday the xoros will worship at Payne Memorial Church, where they will be addressed by the Rev. C. Baker Pearle, pastor.

JOHNSON—Mr. and Mrs. Alvin H. Johnson and their infant daughter, Deborah Ann, of 2031 Division Street have returned from New York, where they visited a friend.

School Secretaries' Secretary Commended

During the meeting of Public School Secretaries at the Y on Saturday, Miss Mary Clayton told of her experiences as a beginning teacher. Mrs. Louise Church, president of the group, presided.

Miss Clayton, PSS secretary, was commended upon receiving her B.S. degree from Howard University and her recent appointment as teacher of business administration at Douglass High School.

Although her new appointment means that she will no longer be a part of the group she has agreed to continue in her job as their secretary for the remainder of the year.

Business of the meeting included suggestions for workshop periods, which the Department of Education is to arrange for school clerks.

ANY SHAPE
Watch Crystal
FITTED WHILE YOU WAIT
50c • 75c
NORTHERN JEWELERS
327 N. EUTAW ST.

Roberts' 8th Anniversary Celebration Brings You A
Six Diamond Wedding Duet
Plus
Novel Musical Ring Box
At No Extra Cost To You!

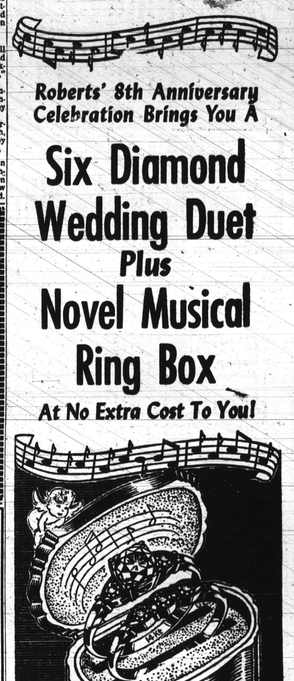

$77
Just lift the lid of this beautiful musical ring box and you not only see a superb six diamond wedding duette but you hear the lovely strains of 'I love you truly.' This novel gift box is yours at no extra cost with this stunning diamond combination.
ROBERTS
SQUARE DEAL JEWELERS
27 W. LEXINGTON ST. ★ 402 NORTH HOWARD ST.
Open Thursday 10 P.M.
3502 EASTERN AVENUE ★ 421 SOUTH BROADWAY
Open Mon., Thurs., Fri., Sat. 10 to 9 P.M.
2110 E. MONUMENT ST. ★ 3221 GREENMOUNT AVE.
Open Mon., Fri., Sat. 10 to 9 P.M.
Pay On Easy Terms

INTERESTING AND STEADY EMPLOYMENT FOR WOMEN!
Practical Nursing offers you work with high pay in Institutions, Nursing Homes, Private Duty, Doctors' Offices and many other fields with chance for advancement. Graduates gives free employment service! Diploma and uniform given at graduation. Short, complete course. Send coupon or postal card for complete information TODAY. No interference with present job. Ages 17 to 55. Train in your spare time.
ST. PAUL INSTITUTE,
237 W. Monument St. (Dept. 23), Balto. 1, Md.
Please send me full information about Practical Nursing.
NAME ..... OCCUPATION .....
ADDRESS ..... AGE .....
I WORK DAYS ☐ NIGHTS ☐ SWING SHIFT ☐
FALL CLASSES NOW FORMING
HIGH SCHOOL NOT NECESSARY

The Baltimore Ass'n. of the National Negro Business and Professional Women's Club, Inc.
Geneva Henderson Hill
Mezzo-Soprano
in Recital
SUNDAY, NOV. 7th — 5 P.M.
ENON BAPTIST CHURCH
EDMONDSON AVE and SCHROEDER ST.
General Admission - - $1.10 — Patrons - - $1.65
MRS. R. KENNEY CROSS, Chairman
MRS. DAISY B. JONES, Pres. REV. A. J. PAYNE, Pastor

Druid's Fall House Cleaning Sale
Now is the Time to Get the Summer's Grime and Dirt, Resulting From Opened Windows, Cleaned From Your Most Prized—
SLIP COVERS — CURTAINS — DRAPES AND BLANKETS
• SLIP COVERS Laundered or Dry Cleaned According to the material.
• CURTAINS Washed and Stretched to The Original Size With Corners Square to Hang Straight.
• DRAPES Dry Cleaned and Finished Like New.
• BLANKETS Restored Like New for Greater Warmth and Comfort.
Use DRUID Laundry and Dry Cleaning for Complete Satisfaction.
DRUID LAUNDRY and DRY CLEANING Madison 1001
1634 Druid Hill Ave.

Plenty of TURKEYS, CHICKENS and DUCKS
Killed While You Wait
Cunningham
LIVE POULTRY MKT.
434 W. LEXINGTON ST.
PL. 6735

OH BOY!
The Joy Of Eating Fresh Killed Poultry
Wholesale and Retail
Stalls: 399-300 Lafayette Mkt.
FRESH — READY DRESSED and CUT-UP CHICKENS
Stores: 614-616 Laurens St.
Lafayette 4498
Killed and Dressed While You Wait.
Wholesale to: Stores, Restaurants, Hotels, Taverns, Caterers, Church Suppers, etc.
Phone Orders Filled
COVINGTON'S

ATTENTION Knitters
You can Knit and Save when you Shop at MORTON SCHENK'S
Argyle wool sock packs 1.00
100% Virgin Wool Lion Brand Sport Yarn, 2 oz. 59c
100% Virgin Wool Snow White Brand Knitting Worsted, 4 oz. 71c
Extra Fine Dalyshire 3-ply Zephyr made from 100% imported wools, 2 oz. 80c
Tootsie Baby Package 1.85
Makes a beautiful baby sweater, mittens, booties & hat.
MORTON SCHENK'S
412 W. BALTIMORE ST.
MAIL and PHONE ORDERS - - Call MULBERRY 2950
Open Thursday Until 9 P. M.

MODERN WOMEN SEEK 2-WAY HELP LIKE THIS
What to do for woman's oldest problem, functional monthly pain? Many a girl and woman has found the answer in Cardui's 2-way help. You see, Cardui may make things lots easier for you in either of two ways: (1) started 3 days before "your time" and taken as directed on the label, it should help relieve functional periodic pain; (2) taken throughout the month like a tonic, it should improve your appetite, aid digestion, and thus help build up resistance for the trying days to come. Cardui is scientifically prepared and scientifically tested. If you suffer "at those certain times", get Cardui today.

PAUSE AND REFRESH AT BIG RED COOLER
Listen to "CLAUDIA"
5¢
DRINK Coca-Cola
BOTTLED UNDER AUTHORITY OF THE COCA-COLA COMPANY BY
COCA-COLA BOTTLING CO. OF BALTIMORE
© 1947, The Coca-Cola Company

NATIONAL LAMP CO.
422 N. EUTAW ST. LEx. 3503
BUY NOW!
AND BE READY FOR WINTER
ELECTRIC - STEAM SENTRY
PORTABLE RADIATOR
Saves Fuel, Saves Furnace Bother—Eliminates use of furnace on chilly days in spring and fall. Save fuel and don't force your furnace in winter. This SENTRY portable gives heat Anytime—Anywhere—just plug in.
Low in Operating Cost—Consumes no more current than your electric iron. A Life-Time unit, no moving parts, no repairs.
Portable—Easy to Carry—
Small radiator weighs 20 pounds. Large radiator weighs 26 pounds.
MADE IN TWO SIZES: 4 SECTION - - 26.95; 8 Section - - - 35.95
★ Just Plug Into No Plumbing! ★ No Installing! ★ Portable!

ALLEN INSTALLS CUSTOM MADE VENETIAN BLINDS IN 1 TO 7 DAYS!
FINEST BLINDS IN AMERICA!
• all flexible steel or aluminum
• all metal heads and bottoms
• equipped with the new Lesdarf
• Two Tone tapes no extra charge!
Or—bring Allen your measurements and have your blinds made . . .
WHILE YOU WAIT!
CASH OR CREDIT
Call LExington 7279 for FREE ESTIMATE
FREE DELIVERY
ALLEN
Phone LEXINGTON 7279 — 1111 N. HOWARD

BEFORE — TEARS • SNAGS • BURNS • MOTH HOLES — AFTER
All Repairs By Expert Weavers
FREE PRESSING WITH EACH WEAVING JOB!
ART WEAVING CO.
220 W. FAYETTE ST. PHONE: PLAZA 6533

OPINION

Experience teaches slowly, and at the cost of mistakes. —TROLLOPE.

scratch pad

A Double-Talking Byrd

Dr. H. C. Byrd, president of the University of Maryland, is a master of double talk. He can look two ways at the same time.

He has done this so long that he actually has fooled himself into believing that he is a liberal.

In talking out of both sides of his mouth, Dr. Byrd seems to be at his best when discussing the education of Maryland's colored students.

For instance, only last month, in a public statement, Dr. Byrd was quoted as follows:

"Although there is enough room for all students at the University of Maryland, it is a fact that not a Negro student has been admitted to the University of Maryland. Nor will any be admitted so long as I am President of the University of Maryland, unless the courts and decrees of the United States Government and other agencies that are common to the entire country, change the present policy of segregation in the State of Maryland."

The last student seeking admission was a Negro student who was denied admission to the School of Medicine because he is a Negro.

Dr. Byrd said that "we are doing everything we can to make this a first-class institution for all students regardless of race, color or creed."

Later that day, the board, in a statement which must have had Dr. Byrd's approval, said:

"Personally, I think that sooner or later, we will have to let colored students enter the University of Maryland."

Apparently, Dr. Byrd is in favor of letting colored students enter the University of Maryland, but he is against letting them in now. He is for letting them in sometime in the future, but he is against letting them in now.

In addition to this, there is the statement by Dr. C. O. Appleman, dean of the graduate school, in the recent case of a graduate course in home economics which was being given at Lee College, a school for colored students. Dr. Appleman said that the matter of admitting colored students was one which was entirely in the hands of President Dr. Byrd, in addition, told the State Planning Commission that Morgan State College should be turned over to him. "We think we can have controlled segregation and integration with it."

What does Dr. Byrd mean by this? To us it means that he is frankly admitting that the University of Maryland is not now a democratic institution.

Hopkins University or St. John's College, two private Maryland institutions which have opened their doors to all qualified students, regardless of race, color or creed.

For years, Curley Byrd has been a stumbling block to the higher education of Maryland's colored citizens. We do not believe that there will be any educational peace until there is a new President at the University of Maryland.

Support Camper for Congress

Dr. Harry T. Camper, who is running for Congress in the Fourth District on the Progressive Party ticket, is not a politician.

He is a simple, kind human being who believes that democracy should work for everyone regardless of race or creed or color.

He believes that young people should be allowed to play together in the parks together. He believes that since the public schools are now being admitted without regard to color, (1) that every citizen is entitled to use of the parks.

Dr. Camper is not a politician. He is by profession, a physician. He is a doctor who believes that slums should be demolished. He is a doctor who believes that slums should be demolished because they are breeding places for disease and death where 350,000 people, over a quarter of the population, live in the slums it is not surprising that tuberculosis is the major killer.

Dr. Camper is not a politician. He is a father and grandfather. He is a World War I veteran and a veteran of the World War and does not want to see his son called to a third world war that is being brewed today.

Because Dr. Camper knows, as a physician, the meaning of disease, he is for the construction of modern hospitals and clinics where all people can be treated without regard to race, color or creed.

Dr. Camper is not a politician. He is a doctor who believes that no man should be denied a job because of his color.

He believes that since the public schools are now being admitted without regard to color, (2) that students have not been turned down because of color, (3) that students are now being admitted without regard to their color, and (4) that colored students sooner or later will have to be admitted. If the colored students sooner or later will have to be admitted, it is only natural that we support Dr. C. O. Appleman.

In addition to this, there is the statement by Dr. C. O. Appleman, dean of the graduate school, in the recent case of a graduate course in home economics which was being given at Lee College, a school for colored students. Dr. Appleman said that the matter of admitting colored students was one which was entirely in the hands of President Dr. Byrd, in addition, told the State Planning Commission that Morgan State College should be turned over to him. "We think we can have controlled segregation and integration with it."

What does Dr. Byrd mean by this? To us it means that he is frankly admitting that the University of Maryland is not now a democratic institution.

Hopkins University or St. John's College, two private Maryland institutions which have opened their doors to all qualified students, regardless of race, color or creed.

For years, Curley Byrd has been a stumbling block to the higher education of Maryland's colored citizens. We do not believe that there will be any educational peace until there is a new President at the University of Maryland.

news beat

By Rufus Wells

It's interesting to see the big guns of the Democratic party "rally round the flag" in the Fifth District race between Thomas D'Alesandro and Harry Rich, Republican.

Their desperation was revealed when Mayor Thomas D'Alesandro, Jr., sent his father, Congressman Thomas D'Alesandro, Sr., to the district to "get out the vote" for his son.

Congressman D'Alesandro, Sr., is a member of the House of Representatives and a member of the powerful Democratic Ways and Means committee.

Dr. Byrd told the commission that the only way to "continue the State's policy of segregation" was to provide the same quality of educational facilities for colored students as are available for white students at College Park.

Dr. Byrd said that the commission's plan of providing facilities for colored students at Maryland State College is