Prisoners Placed in 'Solitary' After Night of Rioting

Intruder Stabbed, Woman Gets 6 Months

BALTIMORE

For allegedly stabbing Miss Mary Johnson of 645 Pierce St., because she interferred during an argument, Mrs. Anna Reese of 740 W. Fairmount Ave., was sentenced to six months in Women's Prison, at Western police station, Monday.

Testimony revealed that on Saturday Mrs. Reese got into an argument with another woman who accused her of taking $2. Miss Johnson was said to have tried to stop the argument and received a razor stab in the abdomen which required 18 stitches to close.

12 Kept Guards at Bay, Held 2 Others Half Hour

Break Not Premeditated, Knife Incident Blamed; 3 Shots Fired, But No One Hurt

STATESVILLE, N.C.— The 12 camp prisoners here who held two officials as hostage for half an hour during a riot in the prison, last week, have been taken to Central Prison in Raleigh and placed in solitary confinement.

Declaring that the incident was not a premeditated break, C. W. Knox, the superintendent, said it started during the supper hour when one prisoner tried to attack another with a knife.

"One of the guards, Hamp Ashley, asked for the knife and when the prisoner refused to turn it over, another guard grappled with him. While this was going on, the prisoners darted into a lobby in front of the cell block and held two other guards as hostages," the superintendent asserted.

During the melee, three shots were fired, but no one was hurt. Prison guards were reinforced by 30 State highway partolmen and deputies. Through a barred door, they talked with the prisoners and convinced them that they were outnumbered and outarmed.

The men surrendered without a fight. The prison camp houses about 68 prisoners, all colored. Knives, blackjacks and pieces of metal were found on the 12 who participated in the would-be break.

Health Loan Would Correct This

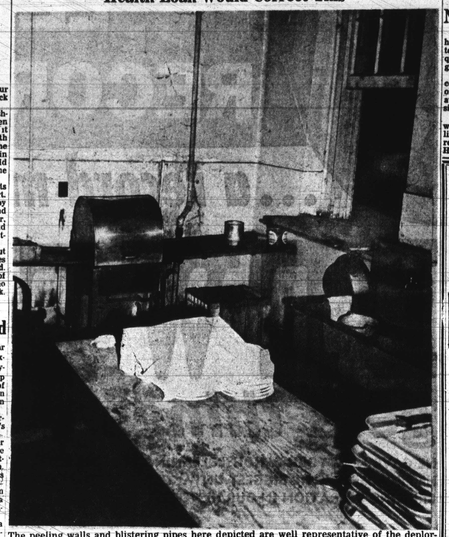

The peeling walls and blistering pipes here depicted are well representative of the deplorable conditions now in existence in the tuberculosis wing for colored patients at City Hospitals. Provisions in the $8,000,000 Health Loan appearing on the Nov. 2 ballot have been made to improve the situation by rebuilding the entire wing.

Red Cross Home Nursing Class Set

A home-nursing class will be held very Wednesday from 7:30 to 9:30 p.m., at Red Cross Headquarters, 3 W. Mt. Vernon Pl., beginning Oct. 27.

The class, which is free, will continue for six weeks, at the end of which time certificates will be awarded to those who attend all six meetings.

Thirty-two bedside procedures will be taught. Enrollment will be limited to 10 persons, who may register by calling Red Cross Home Nursing at LEx. 6230.

How To Relieve Bronchitis

Creomulsion relieves promptly because it goes right to the seat of the trouble to help loosen and expel germ laden phlegm and aid nature to soothe and heal raw, tender, inflamed bronchial mucous membranes. Tell your druggist to sell you a bottle of Creomulsion with the understanding you must like the way it quickly allays the cough or you are to have your money back.

CREOMULSION for Coughs, Chest Colds, Bronchitis

Baltimore Man on Lutheran Board

Paul I. Folkemer of 925 Poplar Grove, St., was elected to the executive board of the Lutheran Laymen's Movement for Stewardship by the 16th biennial convention of the United Lutheran Church in America now in session at Town Hall, Philadelphia.

He is the Baltimore area chairman for the Lutheran Laymen's Movement.

A total of 570 delegates and over 2,000 visitors from all parts of the United States and Canada are attending this nine-day convention. Representatives from overseas mission and daughter churches—such as the United Lutheran Church of Japan, and the Andhra Lutheran Church of India—addressed the convention.

Mr. Folkemer will serve as a key man in the Lutheran Laymen's Movement that is directing the promotional program for Christian stewardship on the United Lutheran Church.

"Old at 40, 50, 60?" —Man, You're Crazy

Forget your age! Thousands are proof at 70, 77, beginning to look and feel years younger. Amazing new discovery restores virility in 7 days or less. Which many men and women report. Get Glandex Yellow Tablets today. Only $2.95 every day. Now get acquainted.

At all drug stores—Drug-Gists—Washington at Lexington Retail Stores.

MADAM JONES Genuine HUMAN HAIR

only PAGE BOY 2.95

At Last! A better Page Boy that is extra thick, extra long, lovely, lustrous human hair that stays glamorous and shape from one to six months. Adds wavy, soft, smooth shoulder-swaying beauty carefully made from choice top quality human hair.

FREE! GLAMOUR HAIR BOW for extra charm! Wear it any way you like it and it will last longer! Send for your Madam Jones Page Boy!

SEND NO MONEY Just pay postman C.O.D. plus postage. Or, if you prefer, send $2.95 plus postage with order. Satisfaction or Money Back Guarantee!

MADAM JONES CO., Dept. KA-318 3451 S. Michigan Ave., Chicago 16, Ill.

HERE'S HOW THIS FAMOUS SKIN AID CAN HELP YOU:

If you're unhappy about your complexion—if your skin is rough, dry or chapped—if you're suffering from common externally-caused blemishes, this may be wonderful news for you.

This medicated cream formula contains ingredients to help soothe and smooth rough and dry skin and actually aid in healing externally-caused blemishes and irritations! Nurses were among the first to discover the great effectiveness of Noxzema . . . found it a valuable aid to beautiful skin. Since then, thousands and thousands of women have learned what Noxzema can do.

Noxzema has many, many uses. Apply it to chapped hands and face and minor burns. Use it as a night cream, and during the day as a long-lasting powder base. You'll be surprised how helpful . . . how useful . . . Noxzema can be to you. Get a jar today on this Limited Time Special Offer—85¢ jar for 59¢! At all drug counters.

Special Anniversary Offer 85¢ Jar for 59¢ Plus tax

NOXZEMA

Miss Wilberforce State College

Miss Irene V. Henderson, senior major in social administration and a member of Alpha Kappa Alpha sorority, reigned as queen at the game between Wilberforce State College and Tuskegee Institute, Oct. 10 at Chicago and will also reign at the National Classic Game between Tennessee and Wilberforce State College in Washington on Saturday.

Anti-Speed Trap Bill in Council

Aimed toward the elimination of alleged speed traps set by police, an ordinance introduced in the City Council on Monday night, would require all police on duty to be in uniform and that police cars be painted red.

The bill is sponsored by Robert T. Marhenke, Baltimore citizen, who complained that he was arrested by a traffic officer who set a speed trap for him.

President Sponsor

C. Markland Kelly, council president, introduced the ordinance by request and it was referred to a committee for study.

The bill is awaiting action from the City Planning Commission and the Board of Municipal and Zoning Appeals on an ordinance which would rezone an area in the Cherry Hill section for the purpose of establishing an experimental station.

Sixth District Councilman Edward Fretburger and John J. McMenamen said Monday that their delegation would not support the ordinance if it is disapproved by either of the city agencies.

Request of Veterans

The area involved is on the south side of Cherry Hill Road between Seamen Ave. and Hanover St. The councilmen explained that two veterans, who do not live in that particular area, wish to have it zoned first commercial so they may conduct chemistry experiments.

The council will hold a public hearing on Monday at 2 p.m. on an ordinance which would establish a curfew law from midnight to 5:30 a.m. for children under 16 years of age.

Another hearing will be held on Monday at 3:30 p.m. on an ordinance which would require all owners of bicycles to register them

Jealous Woman, 58, Slays Pastor, 68, for Scorning Her

CHICAGO (ANP) — A love 58, is being held in the county jail tryst that began two years ago in awaiting the inquest on the death of a railroad station between a 68-year-old minister and a 58-year-old woman ended last week when the sweetheart, scorned recently, shot and killed him.

The woman, Mrs. Nelly Starks, told them the following story:

She met the Rev. Mr. Green two years ago in the Illinois Central Railroad Station. Their love blossomed until Labor Day of this year, when the minister did not kiss her goodbye at the station, when he took a trip to Alabama.

Another woman had entered the picture, she figured. Although she later telephoned him to ask what was happening, she said, he only answered, "I am too busy to discuss this."

Pastor Shot Twice

Dissatisfied with his answer, she took a gun, boarded a street car, and headed for the North Side to find the minister. When she finally did spot him near Wells and Division Sts., she called to him.

Again she demanded to know why he was aloof with her. But according to her, he replied, "I have no time."

She called to him again. When he turned around, she shot him twice, and fled before police arrived. She hid the gun under an automobile and fled in a taxi. She was picked up later, and is now being held for questioning.

3 Accused in Car Thefts Arraigned

Three men, accused of operating a $23,500 stolen car ring, were placed under $48,000 bail, Thursday, to await grand jury action.

Represented by Ernest L. Perkins, attorney, they were arraigned in Northern police station, and gave their names as:

Benjamin Harris, 29, 1600 block Bruce St.; Robert L. Bland, 21, 2500 block Pennsylvania Ave., and Eulas E. Harris, 34, white, 5300 Reisterstown Rd.

Harris and Bland were arrested two weeks ago after the stolen car in which they had been chased through North Baltimore streets, crashed into the intersection of Cold Spring Lane and Roland Ave.

Found in Bushes

Found hiding in a clump of bushes nearby, the pair were taken into custody for questioning. As a result they were subsequently charged with the theft of 11 auto parts from the other two accused men.

Their attorney, waived preliminary testimony at the hearing held before Magistrate Reuben Cap.

United Nations Week Celebration Ends Sun.

This is United Nations Week.

During the celebration which ends on Sunday, when United Nations Day will be observed, people all over the world are being urged to join in the support of objectives and ideals of world peace through the United Nations.

Mrs. William H. Maltbie is director, and Charles L. Marburg is president of the United Nations Association in Maryland.

Arrange your hair in its most flattering style quickly and easily in the privacy of your own home. Noo-Doo Hair Straightener is greaseless — it will not soil clothing, furniture or linens — and it is harmless to your hair and scalp. Each jar contains six long-lasting dressings. Noo-Doo, being greaseless, washes out in clear water — gives your hair a soft, smooth, lustrous beauty — easily styled and styled. Your money back if Noo-Doo doesn't do what we say it will do.

MONEY BACK TRIAL OFFER

$1.00 Plus 20c Fed. Tax

MAIL THIS COUPON TODAY!

DOO COSMETICS, INC. 8241 12th St., Detroit 6, Mich.

Please send . . . jars of Noo-Doo Hair Straightener and Pomade on your trial offer. If not satisfied I shall return unused portion of jar and my money will be refunded.

C.O.D. ☐ Check ☐ Money Order ☐ enclosed.

Name .....

Address .....

City ..... Zone ..... State .....

COLD DISTRESS

QUICK ACTING 666 GIVES WONDERFUL RELIEF!

Don't suffer a minute longer . . . when 666 acts so fast. Thousands of satisfied users will tell you that the prescription-type ingredients in time-tested 666 liquid or tablets bring wonderful relief from that "stuffy" feeling, headache, feverishness, and constipation. You can't wait! Try 666 today.

666 COLD PREPARATION IN LIQUID 666 TOP TABLETS

666 GIVES FAST RELIEF IN BOTH

Used by Lovely, POPULAR WOMEN for over 40 years . . .

For the perfect hair-do, regardless of age—you'll find that EXELENTO Hair Pomade is the perfect dressing. Use it to soften and glorify your own hair. EXELENTO imparts a lustrous sheen your friends will rave about. For really lovely hair, rely on EXELENTO Hair Pomade.

Other EXELENTO Beauty Aids
- Glossine and Pressing Oil
- Ex-Odor, a dainty deodorant
- Bleach Cream, for brighter skin

25¢ at all drug stores

EXELENTO MEDICINE COMPANY · Atlanta, Georgia

Girls Everywhere Are Praising This 2-Way Help. Try It!

What to do for woman's oldest problem, functional monthly pain! Many a girl and woman has found the answer in Cardui's 2-way help. You see, Cardui may make things look easier for you in either of two ways: (1) started 3 days before "your time" and taken as directed on the label, it should help relieve functional periodic pain; (2) taken throughout the month like a tonic, it should improve your appetite and digestion, and thus help build up resistance for the trying days to come. Cardui is scientifically prepared and scientifically tested. If you suffer at those certain times take Cardui today.

MAKE BIG MONEY EASY WE SHOW YOU HOW

It's easy to make money being the Lucky Heart agent in your community. All you do is show over 300 guaranteed beauty preparations, soaps, household necessities and need daily by friends and neighbors. Large package that sells for a dollar sells for only 50¢.

We Send You Everything You Need

Get started now. You need no experience. Men and women, young and old, are making more money all year round by being our Lucky Heart agents in their full time or spare time. Lucky Heart helps you to make more money, not only to live on, but to have the good things of life which everybody wants! Write today for full details and free samples.

Lucky Heart Co., Dept. 3-A Memphis, Tenn.

FREE SAMPLES

AMAZING - MYSTERIOUS TOCKET FORTUNE TELLER

Ask any question and it will reply in 10 seconds.

The new STCO-ELATE, a beautiful, mystic, Fortune Teller. Complete within. ANSWERS TO YOUR QUESTIONS appear out of total darkness in the center of the crystal ball. Amazing, yet strange sealed tube floats in a liquid. Question is written on slip, placed in tube, and then the fortune will be revealed. NO WIRES, NO BATTERIES, NOTHING TO WORK. . . . Lasts for years. Ideal for parties.

Send no money! Pay postman $1.95 plus postage, or save postage by sending cash or money order. SATISFACTION GUARANTEED OR MONEY BACK IF RETURNED WITHIN 3 DAYS FOR COMPLETE REFUND.

REGAL CO. Dept. A-1 346 S. 4th St. Chicago, Ill.

1.95

DO THIS ABOUT Gray Hair

Now you can give drab, unattractive gray hair the rich, natural-looking color that makes you look younger. And your friends will approve, for Hollywood stars have shown that hair coloring is as important a beauty aid as lipstick or rouge, so look your best . . . Color your hair with Lareuse.

Look years younger

COLOR YOUR HAIR THIS EASY WAY

To give your hair new, rich, natural-looking color (black, brown, blonde) start using Godefroy's Lareuse Hair Coloring NOW . . . acts quickly—goes on evenly, easily—won't rub off or wash out—unaffected by heat—permits permanents and stylish hairdos . . . known and used for over 50 years. Your dealer will give your money back if you're not 100% satisfied.

Have an easy, professional application at your favorite beauty shop or buy Lareuse at any cosmetic department or druggists.

If your dealer does not have Lareuse, send $1.25 plus 25 cents Fed. tax direct to

GODEFROY'S Lareuse HAIR COLORING (Pronounced Larry-Use)

CAUTION: Use Only as directed on label.

GODEFROY MFG. CO. · 3510 OLIVE STREET · ST. LOUIS 3, MO.

8-GM-4

Vet, Who Had Cops as Slaying Witnesses Given 6 Years

James Whiting Convicted of Second-Degree Murder

Testimony Showed Shooting Result of Previous Fight at Chance Game

A war veteran who shot down a fellow North Philadelphian while four policemen looked on last July 4, was found guilty of second degree murder, Thursday, in Quarter Sessions Court.

Judge Eugene V. Alessandroni sentenced the gunman, James Whiting, 30, of 2147 N. 19th St., to serve from six to 12 years in the Eastern State Penitentiary.

The jurist said he did not think Whiting deserved the maximum penalty of from 10 to 30 years because the evidence indicated that the victim of the shooting, Frank J. Nelson, 45, of 2009 N. Gratz St., was the "aggressor."

Victim Aggressor

The policemen who witnessed the shooting said Nelson, apparently ignoring them, was uttering treats and making a lunge for Whiting when Whiting backed away from him and ridded him with four bullets at Gratz and Norris Sts.

Whiting, who pleaded guilty to murder generally, said the shooting was the aftermath of an altercation that developed when Nelson lost a bet to him during a crap game in a house on Gratz St. near Norris.

He said Nelson knocked him to the floor and then dared him to go home and get his gun, warning him that if he did "I will kill you."

Claims Self-Defense

Whiting said he went home, got his gun and had returned to Gratz and Norris Sts., when he met Nelson. The shooting occurred. Whiting said, when Nelson said he was going to carry out his threat to kill him.

The officers who corroborated Whiting's testimony concerning the shooting said they were received in two automobiles parked at the intersection at the time. The officers were Patrolmen Walsh, McCafferty, Moore and Hambor, of the 31st District.

Whiting, who was studying tailoring under the GI Bill of Rights, said he was in the Army for over four years, spending 33 months in the CBI theatre of war. Nelson, it was said, had a long police record.

Judge Who Ended White Primary Speaks in New York

Judge J. Waties Waring (2nd from left), U.S. District Judge from South Carolina, who upheld the right of colored people to vote in South Carolina Democratic primaries, addressed the National Lawyers Guild at Madison House, New York City, recently. Pictured with him are: Thurgood Marshall, general counsel for the NAACP; Paul O'Dwyer (third from left), president of the Guild, and Gov. William Hastie (right) of the Virgin Islands.

3 Fined Total of $125 for Corner Loitering

One man was fined $50 and three others, $25 each, in Northeastern police court on Monday, when found guilty of loitering on an "indicted" corner.

They were Vernon Hockaday, 25, of 917 N. Central Ave., who drew the $50 fine; William Porter, 28, of 612 N. Caroline St.; Charles Thompson, 22, of 1509 E. Chase St., and Raymond King, 23, of 1603 E. Monument St.

INTRODUCTORY OFFER $1.98

NEW! . . . IMPROVED! FOR MEN AND WOMEN

All-in-one Cigarette Lighter and Pull-Tuck Case given free with each order for the Famous Ronson Varaflame. Lifetime guarantee, and comes in a wonderful assortment of colors, the finest gift. FREE! . . . ONE ROLL 20-CIGARETTE CASE IN 2-TARAFLAME! For men or women. Built for lifetime service of beautiful Ronson Varaflame lighter and pull-tuck case. Gift of rare beauty and usefulness. . . . 7-DAY TRIAL Order on trial basis, and approved. On arrival deposit $1.98 plus C.O.D. postage. Or save postage by enclosing $1.98 with order and we pay postage. Be sure to send name to be engraved.

H & S SALES Dept. GR-D, 1181 Fh. Broadway, Brooklyn, N.Y.

Gov. Hastie Turns Down Visit With the Thurmonds

NEW YORK (NNPA)— After declining "with thanks" an invitation from Gov. J. Strom Thurmond, Dixiecrats Presidential nominee, to bring "his family" as guests at the Executive Mansion in South Carolina, Gov. William H. Hastie of the Virgin Islands began last week a three-week tour on behalf of President Truman.

Governor Hastie was welcomed to the city by high officials of the Democratic National Committee, including Chairman J. Howard McGrath, and Congressman William L. Dawson, assistant to Mr. McGrath.

Why He Backs Truman

He began a tour of nine States and 18 major cities in the East and Mid-West on Oct. 13, in Brooklyn, where he was presented the keys to the city by Borough President John Cashmere.

He told an overflow audience at Park Palace in Manhattan that his prime motive to participate actively in the first political campaign of his career, was because Mr. Truman refused to give ground in his fight for civil rights in face of violent opposition.

Thurmond's Bid Revealed

During his visit here, the New York Post disclosed in a story that Governor Thurmond had, last July 31, invited Governor Hastie to bring his family to South Carolina for a visit in the Executive Mansion there.

The Dixiecrats' letter expressed regret that he had not been able to see Governor Hastie at the recent Governors' Conference in Salt Lake City, and expressed the hope that he would "honor" South Carolina with a visit "during my term of office."

According to The Post, Governor Hastie replied thanking Governor Thurmond for his "kind invitation," but explained that due to the "youthfulness" of the Hastie children the family did not "travel much."

Scores Wallace

At a press conference in the Biltmore Hotel, Governor Hastie asserted that Henry A. Wallace, the Progressive Party's presidential nominee, was "notoriously misinterpreted" in civil rights and the needs of colored people when he was Vice President and a Cabinet member.

"He could have helped us then but he did not choose to do so," the Governor declared, adding that "this background of indifference" prevented Mr. Wallace's preachings from being persuasive.

Active Itinerary

Governor Hastie spoke in Toledo, Cincinnati, Dayton and Cleveland, Oct. 14-17, where he shared the platform with former Governor Frank Lausche.

He spoke in East St. Louis, Ill., on Monday night, and will be in St. Louis on Tuesday night. The rest of his itinerary follows:

Oct. 20, Gary, Ind.; Oct. 21, Pittsburgh; Oct. 22, Harrisburg, Pa.; Oct. 23, Charleston, W. Va.; Oct. 24, Ansonia, Conn.; Oct. 25, Bridgeport, Conn.; Oct. 26, Hartford, Conn.; Oct. 27, Indianapolis; Oct. 28, New York City; Oct. 29, Philadelphia; Oct. 30, Newark (State dinner at luncheon); and Oct. 31, Buffalo, N.Y.

MEN MALE SEX HORMONE

NOW IT CAN BE SOLD! The harmless affecting sex male hormone and sex potency. Genuine Testosterone Compound Injectable. Lack of all sex male hormone, lack of potency, lack of deficiency. If deficient, here is the real male sex hormone. Not due to psychosexic or mental difficulty. Special supply Methyl Testosterone and directions. Plain wrapper. New Low Price, $5.00. Jumbo size, $10.00. C.O.D.'s accepted. Order New Good Newest Sex Hormone. Use it for effective . . . Special 6 cmd $5 COD. SCOTT MEDICAL SUPPLY CO. 5300 S. Kimbark Ave. Chicago 37, Ill. Dept. AA

DOUBLE FILTERED FOR EXTRA QUALITY, PURITY IN PETROLEUM JELLY

Millions depend on this name, Moroline, for highest quality.

BIG JAR 10¢ FINE FOR COUGHS, CHAPPED SKIN DRY NOSTRILS

MOROLINE PETROLEUM JELLY

Red Blood Cells Must Be Kept Up If You Want To Feel Alive

Thousands Now Regaining Old Time Pep, Vigor and Drive By Releasing Vibrant Energy To Every Muscle, Fibre, Cell

Overwork, undue worry, and lack of certain foods often reduce the red-blood count below normal, and cause a wonderful strength—and starved, weak, puny feeling just seems to drain away from your energy and drive.

Every day—every hour—millions of tiny red-blood-cells must pour forth their life-giving energy to every part of the body. The slightest deficiency in the blood count may affect you in several ways: by appetite, underweight, low energy, a run-down condition, lack of pep, susceptibility to infections and disease.

To get real relief you must keep up your blood strength. Medical authorities, by analysis of the blood, have by positive proof established that Ironized Yeast effective in building up low blood strength in non-organic nutritional anemia. This is due to the S66 Tonic formula which contains special and potent activating ingredients.

Don't wait! Energize your body with this tonic. Start on S66 Tonic now and the improved blood starges throughout your body will soon show results. Your strength should make you eat better, sleep better, feel better, work better, look better, have a healthy color show in your skin—firm flesh fill out hollow places. Iron, vitamins and acid. Get a bottle from your drug store, S66 Tonic helps Build Sturdy Health.

HIDE AWAY GRAY HAIR SLICK-BLACK

LARGE BOX 50¢ PLUS TAX

AT ALL DRUG STORES

African Chief Weds White Girl

LONDON—Seretse Khama, 27-year-old law student here, and heir-apparent to the throne of the proud Bamangwato tribe in Bechuanaland, is flying home to explain to his irate uncle, the regent, and over 100,000 fellow tribesmen why he flouted racial tradition by marrying a white woman.

The tall, mustachioed African, who is scheduled to rule over his tribe next year, married Ruth Williams, a 24-year-old clerk here, despite the wishes of his uncle, the form his uncle and the tribal counselors until the ceremony was over.

When the regent heard the news he sent the heir-apparent a cable commanding him to report back home for "talks of grave importance," discussing his proclaiment, Khama said:

"I gather my uncle and his counselors may think differentally of having me as chief now that I have a white wife.

"I still want to be chief of Bamangwato, and want my wife to be by my side. I expect the final issue will rest with my people."

His attractive bride declared: "My one hope is that I can go back to Bamangwato and help him rise.

MAN HELD

Caught by police after a show window in the 1000 block of Pennsylvania Ave. had been smashed early Saturday, Balls Johnson, 31, of 804 W. Fayette St., was held under $1000 bail for a grand jury

Want a NEW HAIR STYLE? send for 100 new HAIR STYLES FREE!

We'll send you, absolutely free, our beautiful Howard Hair Fashions Catalog by return mail — over 100 ways to help you be lovelier. You'll find Howard styles for every type of woman, for every age. Howard Tresses are made of fine imported human hair—priced from $2.50 to $65.00 —every one guaranteed to match that color on your money back.

All you do is write your name and address on a penny postcard today and send it to Howard Tresses, Inc., 143 West 125th St., New York 27, N.Y., Dept. Q238.

Now! NADINOLA bleaching cream is . . . DOUBLE STRENGTH

LIGHTENS SKIN EVEN FASTER

. . . and helps get rid of ugly shine

Now you can have lighter, lovelier skin—faster and sure—with wonderful new Nadinola Bleaching Cream.

FASTER 4-WAY ACTION

New, double strength Nadinola's 4-way action works like a white, helps in four wonderful ways to:

- lighten your skin faster
- make it look smoother, feel softer
- get rid of ugly shine
- conceal blackheads, externally-caused pimples

ONLY 60¢ FOR 4-WEEK TREATMENT

Try new Nadinola today! We guarantee satisfactory results from this, one jar—or your money back! At drug and toilet counters, only 60¢ for the full treatment-size; big, family-size $1. NADINOLA, Paris, Tennessee.

Results guaranteed from JUST ONE JAR!

NADINOLA DOUBLE STRENGTH bleaching cream

Lend SKIN TROUBLE

Millions of packages of Dr. Hobson's SKIN SUCCESS have been used with success for over 100 years to relieve very irritating skin conditions eczema, ringworm, Pimples and many simple externally caused. In addition to time tested, activated medical ingredients Dr. Hobson's SKIN SUCCESS Ointment contains the famous Hobson formula of pure lanolin and Cocoa Butter. Only 25c and you are guaranteed satisfactory results or money back.

At drug and toilet counters. (The 25c contains 4 times as much.) To complete satisfaction use Dr. Hobson's SKIN SUCCESS Soap—the (effectively medicated).

IT'S New AND ALL THE Rage!

CHOCOLATE BROWN

For Women Who Prefer a Very Dark Brown Powder

SENSATIONAL STYLE SHADE of New BLACK AND WHITE FACE POWDER

CHOCOLATE BROWN is a sensating new Black and White Powder shade for you who prefer a very dark brown powder. Full size box! Exactly matching Black and White Powder puff. Each contains "Myrocin," a preservative that secret imparts smoothness to make it lasting. Easily and cling to blues—And so much more. Only 10¢ and 25¢.

BLACK AND WHITE FACE POWDER

BLACK AND WHITE BLACKBERRY LIPSTICK Perfect with your Black and White Powder. Lasting! Only 25¢.

DO YOU WANT LONGER HAIR? MAKE THIS EASY 7-DAY TEST!

Put your thy EYESIGHT on your hair. Let your eyes see how fast it grows. Attractive Hair Tint can so enhance Lovely Eyes and Beautiful Hair.

Marvelous HELP for DRY, BRITTLE, BREAKING-OFF HAIR

Where Hairs and Hair Conditions are normal, and dry, brittle, breaking-off hair, Hair Tint Shampoo Lotion and Hair Tint Shampoo Lotion Amazing. AVALONE revitalizes and gives beautiful, natural-looking color to gray, white, bleached hair.

SEND NO MONEY. Fully Guaranteed

Just try the 3 Avalone products for 7 days. Use as directed. Return the empty bottles for your money back if not delighted. Price of Hair Tint Shampoo Lotion, $1.00 Plus Tax