Classes for Adults Begin in Annapolis

ANNAPOLIS — Adult evening school classes began this week at Bates High School with eight different subjects of study.

James Marchand, industrial arts instructor and director of the evening program, said the classes will be held from 7 to 9 p.m. on Mondays and Wednesdays for 24 weeks.

Subjects include bricklaying and building construction, taught by Mr. Marchand; typing, Mrs. Georgia Bryant; dressmaking, Mrs. Armentha Wood; arts and crafts, Mrs. Vandola King; choral music, Weldon J. Irvine; crocheting, Mrs. Madelene Tate and English, Mrs. Rachel Smith.

CHARLES J. GREENWOOD*

has switched to Calvert because Calvert Reserve is smoother and mellower.

*of 87 N. 20th Street, Columbus, Ohio

CALVERT RESERVE Blended Whiskey • 86.8 Proof—65% Grain Neutral Spirits. Calvert Distillers Corp., New York City

South Baltimore Notes

The Rev. F. M. Burgess of 2602 Hollinsferry Rd., Mt. Winans, is attending a Baptist Convention in Richmond, Va. He is accompanied by his wife, Mrs. Rosalee Burgess.

Members of Sharp St. Methodist Church in Mt. Winans are planning a reception honoring their pastor, the Rev. C. C. Coleman.

George Wallace Hill, southside barber, was feted with a surprise birthday dinner given by his wife, Mrs. Charlotte Hill, last Sunday. He received many cards and presents from friends and relatives.

Matron Convalescing

Mrs. Dandemonia Levi of 2520 Hollinsferry Rd., is recovering at Provident Hospital following a recent operation. She is expected to return home this week.

James McCullum, former AFRO newsboy, who was stricken with polio, was guest of honor at a television show at the AFRO substation at 703 S. Fremont Ave.

Avondale Personality

Mrs. Minnie Drummond, one of Baltimore's most popular beauticians, who lives at 2512 Huron St., Mt. Winans, is this week's personality choice.

Mrs. Minnie Drummond

A native Marylander, Mrs. Drummond participates in many civic activities of the 25th Ward. She is a member of the Mt. Winans Methodist Church, the Ladies Guild, and the YWCA Modettes.

A graduate of Douglass Evening School of Dressmaking, and the daughter of Mr. and Mrs. William Hutchinson of 2528 Huron St., Mrs. Drummond lists sports and card-playing as her favorite hobbies.

The beauty salon which bears her name is located at 1101 Harlem Ave.

Pastor, Beautician Married

Miss Lula Beth Epps, South Baltimore beautician and soloist, was married to the Rev. Henry J. Tunson, pastor of Mt. Pleasant Baptist Church, on Oct. 8.

The bride is the daughter of Mrs. Mary Epps, 1613 N. Fulton Ave. The Rev. and Mrs. Tunson are making their home at 422 N. Bond St.

Mother of 11 Dies at City Hospitals

After two years of illness, Mrs. Bertha Doram of 1828 W. Mosher St., died at City Hospital, Wednesday morning. Mrs. Doram's home was in Danville, Ky., until the death of her husband in 1941, when she brought her family to Baltimore.

Funeral services were held at Keison's Funeral Home early this afternoon (Friday). Afterwards, the body was taken to Kentucky for burial.

Mrs. Doram is survived by 11 children, who are:

Daughters, Mrs. Loretta Richardson of Evanston, Ill.; Mrs. Dorothy Penn of Washington; Mrs. Ruby Dunn and Mrs. Glenna Reynolds of Baltimore; sons, Hugh and George H. of Washington; Mr. Rudy James E., Ralph W. and Roy D. of Baltimore; and Arthur L. of Chicago.

4 Women Friends Benefit by Will

Properties valued at $9,300 have been turned over to four women friends of the late Hubert Davis as requested by his will, records filed this week, show.

The bequests, a part of a $40,500 estate left by the late real estate dealer, still leaves for future distribution the one-third he willed to his wife, Mrs. Virginia Davis of Lynchburg, Va.; $400 to a sister, Miss Marie Davis of the same city, and the residue to two sons, Leonard and Arthur, also of Lynchburg.

Filed in Orphans Court

The first administration account, filed in Orphans Court by Ernest Perkins, attorney and administrator, showed that the properties went to:

Miss Susie Hall, 1714 Eager St., valued at $2,500; Miss Lossie Leach, 1035 McDonough St., $2,000; Miss Fannie Anderson, 1234 N. Eden St.; $2,300; and Miss Clenora Jackson, 1817 E. Chase St., $2,500.

School Notes

In connection with United Nations Week, which is being celebrated throughout the country, the schools have emphasized the work of the UN and have made pupils aware of the importance of world peoples working together.

At Phyllis Wheatley School No. 110-A, throughout the week, teachers conducted discussions in their classrooms on the nature and accomplishments of the UN and compared its organization and function with that of the defunct League of Nations.

On Friday morning, the classes of the school saw a film entitled "Brotherhood of Man," at the Poe Project. In the afternoon several classes and groups of children attended a dramatization of information on the UN, also held at the project.

Inter-Class Meetings Held

Fifth and sixth grade classes at the John H. Murphy School No. 119 had representatives from other classes to meet in order to exchange ideas on the activities of the United Nations. Articles in magazines, charts and posters were discussed; and several pupils purchased books especially written for fifth and sixth graders which explain how the UN works for a better world.

At an assembly on Friday, the activities of the week were evaluated, and the children presented many ways for observing United Nations Day, which is Sunday. Mrs. Mary B. Thomas is principal of the school.

George P. Bush served as chairman for the week's program and Samuel R. Owings is principal.

Dolls of World Displayed

A display of dolls from all over the world was viewed at School No. 128 by classes from both white and colored schools. The principal, Mrs. Elizabeth Henderson, estimated that over 1000 children had come to see the authentic dolls from various countries, garbed in their native costumes.

Most of the dolls were borrowed from collector-friends of Mrs. Henderson. One group was loaned from the Interracial Fellowship collection and some were made by pupils and teachers of School No. 128.

Banneker Mothers Club Meets

The Kindergarten-First Grade Mothers Club of Banneker School No. 113 held its initial meeting of the year on Oct. 18 in the kindergarten room. Officers were elected and plans were made for the year's activities.

The aim of this group is to develop closer relationships between parents and teachers as an aid to pupil growth. Teachers participating included Mrs. Marguerite Roberts, Miss Alma Sanders and Mrs. Lillian Jones.

Veterans Talks on Philippines

The 3A-4B class of the school heard a talk this week during a social studies period by the sixth grade teacher, Oberlin Perry.

Since the class was studying the people and customs of the Philippine Islands, Mr. Perry's talk on his experiences there during the war was of special interest.

Pictures and objects from the Philippines were on display. Mrs. Ellen R. Fisher is the teacher, and Mrs. Edna Johnson is principal.

Proof of His Fish Story

Raymond Lee, of Richmond, shows his neighbor, James Courtney, a 25-pound garfish which he caught last week in the James River. Mr. Lee said the fish would save him the price of meat for three days. Garfish are sometimes called "gar" and "gar pike," and occasionally come as long as 10 feet.

4 of City's 14 Loans Supported by Baltimore Urban League

The Baltimore Urban League has released a memorandum to 94 different civic and neighborhood organizations recommending support for four of the 14 loans which will be on the Nov. 2 ballot.

Alexander J. Allen, the League's executive secretary, said the organization had confined its attention to those loans which have a direct relationship to the health and welfare services of the city and the special needs of the colored community.

Support Four

Loans selected for support were the:

Health building	$ 8,000,000
Urban redevelopment	3,000,000
School equipment	1,800,000
Park loan	2,500,000

Support for the Health Loan was based on the fact that Baltimore has the highest TB death rate among the nation's 25 largest cities and with a rate among colored citizens five time that of whites, largely because of lack of adequate treatment facilities.

This loan will permit the building of a new 300-bed TB hospital.

Passage of the Redevelopment Loan was described as "an important step forward in improving living conditions in some of the most blighted areas."

Recreation Gap

The School Loan also was seen as necessary in view of "increased costs and the growing school population."

"The lack of recreation and park facilities for Baltimore's 200,000 colored citizens was pointed to in connection with the Park Loan.

The Urban League memorandum stated that recommendations have been made by the organization for a program of recreation and park facilities for Baltimore's colored citizens as "means by which this loan can be used to reduce existing racial inequities in recreational opportunities."

These recommendations are now under study.

Clothesline Theft Sends 2 to Jail

The theft of $6 sweater from a Fulton Ave. clothesline cost two teen-age young men 60 days in jail, Tuesday.

Arrested by Officer William Hayes, they were identified in Northwestern police court as:

Howard Brown, 19, 1623 Brunt St., and Monroe Johnson, 18, of 121 N. Bond St.

The sweater, according to testimony in police court, was hanging in a yard in the rear of a house at 1105 N. Fulton Ave.

State Bands to Vie for $500 in Prizes

WINSTON-SALEM, N.C.—Prizes amounting to $500 will be awarded to the five winning combinations in the homecoming band contest on Oct. 30, sponsored by the Winston-Salem Teachers College Alumni Association. The prizes are $200, $125, $75, $50, and $50 respectively.

The demonstration and judging of the bands will take place during the parade and the awards will be made in Bowman Gray Memorial Stadium.

Turners Station Center to Open

The Turners Station Community Center building will open its season's activities with a fall festival tonight (Friday).

An extensive child care program will get under way in the building on Nov. 1. The current program is under the guidance of Dr. Eugene D. Byrd, acting chairman of the managerial board.

Tonight will be the first time the building, which was purchased by residents last spring, has been open to public use. The interior of the building was painted and renovated this summer.

To Employ Staff

The 24-member managerial board is now considering employing a full time director to supervise a recreation and child care program. Arrangements are also being made to have a graduate student at Howard University work part-time on the staff.

In order to raise funds to support these plans the Baltimore Boys Choir, under William Meredith Burke, will be presented in concert on Nov. 26 at Sollers Point High School.

Several community organizations have expressed their intentions of making use of the building during the winter months.

2 Builders Indicted in GI Home Flaws

Charges of violating the building code in connection with private home construction at Cherry Hill were returned, Wednesday, in grand jury presentments against two building officials.

The presentments were returned in connection with a grand jury study into alleged faulty GI housing. Cherry Hill residents have complained for several years about the structure of homes in that section. The area involved is not that of the Federal housing project at Cherry Hill.

Named as defendants in the presentments are Julius Meyerberg and Henry T. Miskoff, who were required to post bail of $1000.

EYES EXAMINED

SINCE 1902

You And Your Children Need Good Eyesight!

Defective vision is very often the cause of backwardness in work or studies.

LET US TAKE CARE OF YOUR EYES.

DR. DANIEL M. CHASSON
OPTOMETRIST
1540 PENNSYLVANIA AVE.
TELE-PHONE MADISON 3830
BALTIMORE 17

Local GI's Tasks in Japan Varied

Pfc. Melvin Mason, son of Mr. and Mrs. James Mason, 619 W. Barre St., is enrolled in a five-week course in the Army administrative clerks' school at Osaka, Japan.

Five more Maryland soldiers are serving with the 5th Engineer Construction Group, at Yokohama, Japan.

They are:

Pvt. Leonard I. Graham, Rockville, truck driver; Pfc. James Kelley, Silver Springs, security guard; Cpl. John F. Murray, Centerville, a duty NCO; Sgt. James W. Falson, 1215 N. Bond St., and Recruit Rudoulph Evans, 1512 E. Lombard St., both serving as fire fighters.

Pfc. Robert L. Harvey, 717 N. Eden St., and Pfc. John T. Allen, 2108 Division St., are on temporary duty with the Quartermaster Depot in Tokyo.

Pfc. Thomas S. Barland and Pvt. George L. Gross of Eastport are assigned to the 710th MP Company ding guard duty in Kobe, Japan.

Cpl. Robert L. Ashby of 1532 W. Fairmount Ave., and Cpl. John W. Peters, 1805 Presstman St., are also with the Eighth Army in Japan.

Civic Group Hears W. Emerson Brown

W. Emerson Brown, recent graduate of the University of Maryland Law School, was guest speaker at a meeting of the Community Protective Association, Sunday, at 807 N. Monroe St.

During the meeting activities of the organization since its formation were reviewed and plans arranged for continuing the community uplift program.

The association has won several cases before the liquor board, received better police protection and has been instrumental in having the city bureaus improve street paving and clean up debris-littered lots.

Jodie Vance is president; Mrs. Rita Lask, vice president; Cecil Dawson, recording secretary; William S. Hayes, corresponding secretary; Mrs. Hazel Booth, treasurer, and William H. Dawson, chaplain and custodian.

BURGLARY ATTEMPT NETS TRACK WORKER 3 MONTHS

Convicted of attempted burglary of a grocery store in the 3200 block Hayward Ave., on Oct. 11, Johnnie Robinson, 29-year-old employee at local race tracks, was sentenced Wednesday to three months in the house of correction.

Striking Officer Gets Woman Term

Convicted of a charge of slapping Officer Carl McKinney and tearing his necktie as he sought to arrest another prisoner, Mrs. Theodora Oliver, 31, was sentenced Wednesday, to 30 days in jail.

The officer said Mrs. Oliver came up as he was arresting a man for disorderly conduct at Laurens and Parish Sts. on Sept. 5.

He added that when he sought to place her under arrest for interfering with his work, she tore his tie, slapped him, and became profane. Judge Emory Niles sentenced the woman. J. Harold Grady prosecuted.

League Asks Voice on Welfare Board

The Baltimore Urban League is attempting to get colored representation on the State Board of Welfare, but so far has been unsuccessful in getting an audience with Gov. W. Preston Lane.

Alexander J. Allen, league executive secretary, said he has received no reply from his letter of Oct. 1, asking the Governor for an appointment to discuss the matter.

Two posts on the State board are now vacant as the result of the deaths of W. Wallace Laraham, board chairman, and Mrs. J. Enos Ray.

No fancy fee here!

Certainly your eyes are priceless . . . but that's no reason why you need to pay a fancy price for their care. Our Optical Department is part of our store. As such, it offers you the expert talents of Registered Optometrists at prices that are based exclusively on service rendered. Remember that, please, when your eyes require a scientific examination.

PAY ON CONVENIENT TERMS

Sand N. Katz Optical Studios

LEXINGTON & EUTAW STREETS

FOR ARTIFICIAL LIMBS, BRACES AND HEALTH SUPPORTS
Our service is un-excelled for satisfaction at reasonable cost.
The Comfort Limb & Brace Co.
703 Light St. SOuth 2540

FURNACE SALES and REPAIR
ALL TYPES OF WARM AIR HEATING AND AIR CONDITIONING
Expert Repair Work On Any Make Furnace
FREE ESTIMATES CHEERFULLY GIVEN
EVEREADY FURNACE COMPANY
Phone MAdison 10044 Day or Night

HEATING & PLUMBING
by Competent Engineers

Hot Air – Hot Water
Steam Fixtures
Free Estimate
No Money Down
Work Financed
NORTH Plumbing & Heating Co.
738 W. North Avenue LA. 2112

RESTORE YOUR ENERGY with SHUSTER'S
B. T. TONIC

That energy building tonic which restores old power and ambition in men and women. If you feel weak, dragged out, lack energy, no appetite, underweight, then you'll need B. T. Tonic to build your blood and give that healthy glow to your skin. TRY IT TODAY! SATISFACTION GUARANTEED!
Trial Size $1.00 — Family Size $2.75
SHUSTER'S PHARMACY
1231 W. BALTIMORE STREET
MAIL ORDERS Filled Promptly. Send Money Order Plus 15c to Cover Postage

AFRO CLASSIFIED ADS BRING RESULTS

Sticky - Apples
ATTENTION
School Teachers and Chairmen of
HALLOWEEN PARTIES
We can supply you with any amount of Sticky-Apples for your class or your party.
Call PEabody 9631
OR APPLY AT
ED'S ICE CREAM & FRUIT STORE
806 N. GAY ST.

A SPENCER will MAKE YOUR WORK E-A-S-I-E-R
It will be designed especially for you to support abdomen and back—give you healthful posture and fine figure lines!
MRS. ANNIE HARCUM
SPENCER CORSETIERS
1603 MADISON AVENUE
MAdison 10082

shop Goldenberg's for super values

MATCHING 2-PC.
boys' coat & legging sets
worth 9.94
SIZES 3 TO 6
• Camel • Blue • Brown
$5
They're made in 52% wool, 48% rayon. Coat fully lined. Leggings have zipper closings, suspender style.
Goldenberg's

5% WOOL - 95% COTTON
double size plaid blankets
Mighty attractive — these large block plaids in rose, blue, with cotton sateen binding! Woven by one of America's most famous mills . . . and an excellent buy in the 72 x 84-inch size at
3.98 PAIR
Goldenberg's

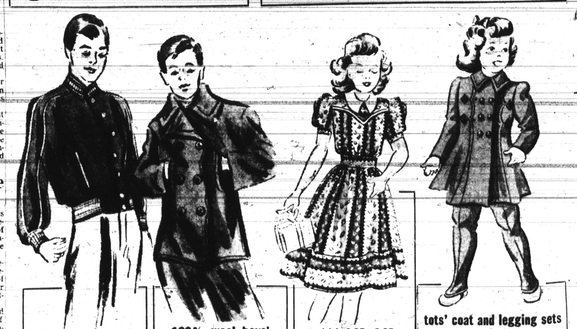

100% WOOL all-weather jackets
WORTH 7.95
Sizes 8 to 18
Two-tone, full zipper, rain-repellent. Daily Goldenberg's has these Raglan sleeves, knitted cuff and collar, waistband. Rust, brown, green, maroon.
$5
Goldenberg's

100% wool boys' PEA COATS
WORTH 7.95
Sizes 6 to 18
Fetching like them for school or play—wear them with caps or berets. Navy with a cadet bright red cotton flannel linen. White collar and 2 deep slash pockets. Sizes 6 to 14.
$5
Goldenberg's

girls' 2.95, 3.95 cottons
• Slim 7 to 14
• B-Slim Styles
• High Style Prints
• Warm Plaids 4x
• Bright Colors
• Very Full Skirts
• Stripes, Paisleys
• Wash-'n'-Iron
• Cottons
$2
Goldenberg's

tots' coat and legging sets
Worth 7.95
Sizes 3 to 6
Warm, cuddly lace-sleeve ensemble with pretty felt applique, fitted coats fully lined. Zipper leggings. Blue, wine, green.
$5
Goldenberg's

GOLDENBERG'S 211 TO 219 N. EUTAW 601 TO 607 S. BROADWAY
Domestics, Shoes and Ready-to-Wear

Richmonder Elevated in Tobacco Workers' Union

Edward Harris (second from left), president of Local 216, Richmond, congratulates George Benjamin, also of Richmond, who was elevated from fourth to second vice president of the Tobacco Workers International Union (AFL) at its recent convention in Philadelphia. Others in the picture are (left to right) William L. Banks Jr., assistant to Mr. Benjamin; Mrs. Erma Jones, Mrs. Mable Logans, financial secretary of Local 216; and F. S. White Sr., president of Local 209.

Townsmen Club Hears A. J. Allen

The Townsmen Progressive Club observed its eighth anniversary at Memorial Baptist Church, Sunday night, with a program featuring Alexander J. Allen, Urban League executive secretary.

After commending the men for sticking together as long as they have, Mr. Allen warned them of the dangers that lie ahead. He said they may best meet these hazards by being informed of current trends, by being willing to "act aggressively" and to make the sacrifices necessary for progress.

Urges Health Loan Vote

The speaker urged the men to uphold the health, redevelopment and school equipment loans in the coming election, but did not ask support of the park loan.

Sanford Maddox, president of the club, gave a brief history of the organization. The Rev C. Edward Brown is pastor of the church.

Delores Wilkinson Observes Birthday

Miss Delores Wilkinson entertained her friends at a party given in her honor by her parents, Mr. and Mrs. James E. Wilkinson, at their home, 1221 E. Biddle Street.

The party, which was given on Sunday, October 17, was attended by:

Barbara Jean Brown, Charles Glasbey, Walter Vaughn, Jean Benford, Maggeline Gilmore, Mary Pate.

John Byrd, Edna Gilmore, Delores Ferguson, Donald Byrd, Geraldine Jackson, Delores Newborn, Bertha Jenkins, Mable Howard, and Parthina Child.

Youth Convicted in Newsie's Beating

One of three 15-year-old white youths, charged with beating Robert Parker, teen-age newsboy, was sent, Wednesday by Judge Charles E. Moylan to the Training School for Boys.

Parker, who is also 15 and lives in the 400 block of Dukeland St., was unable to identify the other two youths as being in the bunch which beat him on April 23 in the vicinity of Brentwood Ave. and Biddle St.

The boys were rounded up by Sgt. Frederick Gladstone of Central police district. Working with him was Milton Brown, executive secretary, Baltimore NAACP.

One-Man Art Show at Museum of Art

Opening Oct. 22 (today) for one month, the Baltimore Museum of Art will honor the New York painter, Jack Tworkov with a one-man exhibition in the Members' Room for Modern Art.

Mr. Tworkov has taught painting and has exhibited his works throughout the country. His paintings are in private collections all over the East.

Libby Holman to Sing

Presenting a fresh approach to native folk music, Miss Libby Holman will appear at the Baltimore Museum of Art's Theatre on Oct. 30 at 8:30 p.m.

Miss Holman is a creator of such popular songs as "Body and Soul" and "Moanin' Low." Her first lessons in blues singing were with Josh White, outstanding guitarist and exponent of folk music.

CARVER ALUMNI TO MEET AT SCHOOL ON WEDNESDAY

There will be an alumni meeting of Carver Vocational School graduates at the school auditorium at 7:30 p.m., Oct. 27.

Tough Stuff

Add:		
	097	505 382
	841	070 671
	461	486 726
Multiply:		
	378	957
	201	164
Answers:		
	1399	75,978
	1061	156,948
	1779	

Look for Tough Stuff every Friday in your AFRO.

Baha'is to Sponsor UN Week Program

In co-operation with United Nations Week, the Baha'i Community of Baltimore will present Firuz Kazemzadeh of Harvar University (formerly of Teheran, Iran), who will speak on "The Progress of Human Rights," at 8 p.m., Sunday, at 527 N. Charles St.

The Baha'i Community has received a copy of the resolutions introduced by Baha'i delegates attending the United Nations Conference on Non-Governmental Organizations recently held in Geneva, Switzerland, it was announced by Miss Mildred Elmer of the community.

Would Eliminate Prejudice

The resolutions called for the education and preparation of "non-member nations for their eventual entry into the United Nations."

They also urged "that organizations at the conference set an example of human rights within their own groups by eliminating all sorts of prejudice, whether it be of race, creed or color."

MERCER ELLINGTON*

Popular orchestra leader joins big switch to Calvert Reserve and finds it really is better tasting!

*of 113-02 175th St., Jamaica, L. I., N. Y.

CALVERT RESERVE Blended Whiskey • 86.8 Proof—65% Grain Neutral Spirits. Calvert Distillers Corp., New York City

Judge Censures Drinking Mailman

A veteran mailman and his drinking buddy were arrested Monday for drinking on the street in broad daylight.

They were charged in Northwestern police station as:

Thomas A. Parker, 50, post office employee of 824 Hampson St., and Callow R. Young, 36, a neighbor, of 832 Hampson St.

Magistrate Fitzpatrick issued a stern lecture, directing his remarks to Mr. Parker as a person who should know better and who should set an example in the community.

The jurist closed the hearing by dismissing the accused men "without a verdict."

Dem. Women Get Cherry Hill Unit

A group of Democratic women organized a unit of the Maryland Club at the home of the Rev. Mrs. Nannie Gilbert, of Cherry Hill.

Mrs. Victorine Adams supervised the organization. Mrs. Emma Key served as temporary chairman, with Mrs. Arnetha Mazyck and Mrs. Gladys Tyler as secretary and treasurer.

Members of the group also include:

Mesdames Mary Bright, Jean Tribble, Reba Taylor, Dorothy Thoxton, Aretta Ams, Mary Beal, Frances Petty, Bessie Dent, Lillie Fleet and Vinter V. McCoy.

Mrs. Langley Given Funeral Rites

Funeral services were held Wednesday, at the Holland Funeral Home, for Mrs. Carrie Langley of 508 W. Lafayette Ave., wife of William H. Langley.

A member of Bethel AME Church and worker in several community organizations, Mrs. Langley died Saturday after a week's illness. Interment was in Arbutus Memorial Park.

GOP Elections Judge

Mrs. Langley, who worked as a judge at the Republican polls during elections, was also affiliated with the Order of Eastern Star, Daughters of Isis and Great Southern Temple of Elks.

Besides her husband, she is survived by two children, Mrs. Ethel Williams, librarian at Howard University and Albert Langley; her mother, Mrs. Alice E. Sampson; and five sisters, Mesdames Agnes Thomas, Estelle Hawkins, Alice Pullet, Bessie Hicks and Miss Sarah Sampson.

Realtor to Head Advisory Board

N. Ellsworth Bunce Sr., local realtor, has been named chairman of the Baltimore Youth Advisory Board, it was announced Wednesday by Judge Charles E. Moylan, chairman of the Baltimore Youth Commission.

The advisory group, composed of high school students with Hexwood Harrison of Douglass High School, as vice president, meets weekly in the City Council chambers to discuss problems of youth.

His current platform includes:

Active participation in he "children's Crusade of the United Nations; opposition to the move to discontinue the Children's Experimental Theatre at the Baltimore Art Museum;

Resume Law Working toward the introduction of a bill in the next session of the legislature to raise to 16 the age of owners of motor bikes and scooters to conform with the lawful age provision of automobile licenses;

Advocating the use of city swimming pools for year-round use as recreation center for badminton, ice skating and shuffle board; and urging the publication in newspapers after each City Council session of all bills and ordinances introduced.

KAYE'S DEPARTMENT STORE
607 W. LEXINGTON ST. MU. 6202
THE STORE WITH THE RED FRONT
Brings Another Great Value!

Gleaming White Porcelain
SIX-LID COAL RANGE
Center oven, back splasher
$17.95 DOWN
$12.99
TWO-LID LAUNDRY STOVE
FREE PIPE WITH EVERY STOVE
NONE SOLD TO DEALERS
KAYE'S DEPARTMENT STORE
607 W. LEXINGTON ST. MUlberry 6202

OPEN Thurs. till 9 — Sat. till 6
Other days, open 9:30 to 5:30
Rosenthal's
312-314 N. Eutaw St.
50th Anniversary Sale Feature
USE YOUR CREDIT
to buy these fine heaters
$1.25 a Week is all it takes to pay!
We can give you MORE HEAT for LESS COST with Superflame OIL SPACE HEATERS
09C—SUPERFLAME MASTER COMBINATION RADIATING AND CIRCULATING HEATER
Triple-combustion burner, perforated open grille cabinet, with side wall louvers, high valve control, Detroit constant level valve, draft regulator. Rich hammertone finish. Burns #1, 2 or 3 oil. B.T.U. output per hour—30,324.
59.95
Immediate Delivery

At The EXCHANGE You Get All

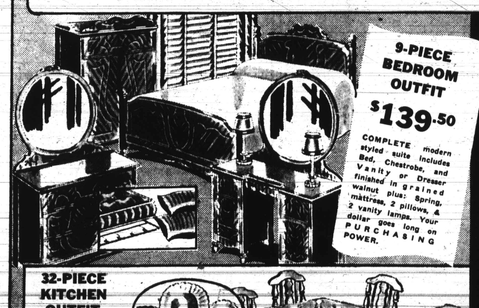

9-PIECE BEDROOM OUTFIT
$139.50
COMPLETE modern styled suite includes Bed, Chestrobe, and Vanity or Dresser, finished in grained walnut plus: Spring, mattress, 2 pillows, 2 vanity lamps. Your dollar goes long on PURCHASING POWER.

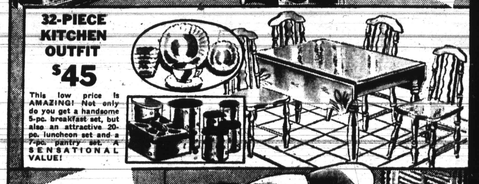

32-PIECE KITCHEN OUTFIT
$45
This low price is AMAZING! Not only do you get a handsome 5-pc. breakfast set, but also an attractive 20-pc. luncheon set and a 7-pc. pantry set. SENSATIONAL VALUE!

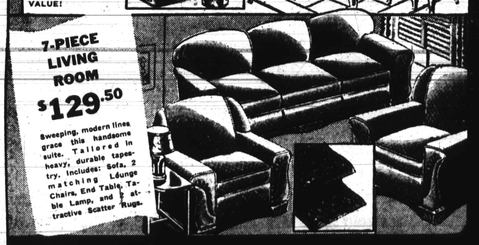

7-PIECE LIVING ROOM
$129.50
Sweeping, modern lines grace this handsome suite. Tailored in heavy, durable tapestry, includes: Sofa, 2 matching Lounge Chairs, End Table, Table Lamp, and attractive Scatter Rugs.

Three Complete Rooms For Only $314
ANY ROOM MAY BE PURCHASED SEPARATELY
EASIEST CREDIT TERMS!
OPEN MONDAY NIGHT
The Exchange
HOME OF COMPLETE HOME OUTFITS
CALVERT 6180 661-665 W. BALTIMORE ST.

EYES EXAMINED & GLASSES FITTED
BROKEN LENSES REPAIRED IN 1 HOUR!
LOWEST PRICES! LIBERAL CREDIT!
DR. H. GOULD
107 PARK AVE. 1033 LIGHT ST.

STOVES AND FURNACES
REPAIRED AND INSTALLED
Chimneys Cleaned
OIL BURNERS FOR SALE
CALL AL HAMILTON LAf. 9639

PRICED CORRECTLY

Your Kitchen Modernized
NO DOWN PAYMENT 3 YRS. TO PAY
SOUTHCOMB CO.
Kitchen and Bathroom Specialists
3506 BANK ST. PE. 3879
Sundays and Evenings
Sparrows Point 941-W

FEEL MISERABLE?
CONSTIPATED! SLUGGISH! UPSET!

FEEL GOOD AGAIN!
50c & $1.00 Sizes
RESULTS GUARANTEED
MEYER'S PHARMACY
WE DELIVER
MADISON AVE. & McMECHEN ST. MA. 0346

"SUPERIOR"
PENNSYLVANIA HARD COAL
BEST GRADE — LOWEST PRICES
SUPERIOR COAL WITH SUPERIOR SERVICE
SUPERIOR COAL COMPANY
1201-05 N. Gilmor St. LAfayette 4730