Baltimore Women Prominent at NCNW Meeting in Capital

An influential group of Baltimore women attended the annual convention of the National Council of Negro Women, which met in Washington this week.

Though non-partisan in membership, the majority of the Baltimore women who attended are active members of the local Democratic machine, but were quick to explain that the conference was non-political.

The leader of the largest group of visitors was Mrs. Victorine Adams, who is also chairman of the Women's Division of the Democratic Campaign Committee.

Cancer Control Chief Project

She explained that the work of the Council is to attempt to control the spread of cancer and to take interest in public improvement projects.

On Sunday, the women representing the Baltimore and Washington groups were hosts to all the convention delegates.

Mesdames Bernard Harris, Virgie Waters and Edith Fields were co-chairmen of the local reception committee.

Accompanying them were Mesdames Victorine Adams, Charlotte Downie, Chesie Brailey, Mattie Coasey, Kate Sheppard, Sarah Sterling, Pearl W. Winston, Bernadine Harrison, Vivian G. Alleyne, Carrie Delworth, Christine Anderson, M. Myers, Mason Hawkins, Catherine Mayo and Miss Mayme Tilghman.

Guests at White House Tea

The business sessions on Tuesday were followed by a tea in the afternoon at the White House.

The Baltimore guests included: Mesdames Victorine Adams, Arnetta Maguck, Ruth Turners, Thelma Ratigs, Dorothea Robinson, Maggie Taylor, the Rev. Nannie Gibbs, Hecklie Heskins, Ruby Thomas, Clotelle Coleman, Margaret Sterling, Bessie Lewis, Bessie Johnson, Charlotte Anderson and Misses Thelma Nell and Lillian Hopson, members of the Women's Division of the Democratic Campaign Committee.

FOR A COMPLETE LINE of
Liquors, Wines, Beers, Rum and Scotch
TRY
K & G Liquor Store
LA. 6366
1215 W. North Ave.

Oh Boy! What a Cake!

OOOOH;. Do I cut THIS? Is that what bothers little Miss Sylvester Ann Johnson, 533-23rd Pl. N.E., as she stands to do the honors at a party for her third birthday? She is the daughter of Mr. and Mrs. Lawrence Johnson. At right Macine Cunningham is all smiles, while Lawrence, Macine's brother, appears a bit puzzled by the proceedings.—Oscar Photo.

KERMISCH'S New Clothes . . .
New for Men . . . Women . . . Children
Rain-Shedder COATS
A coat that can be worn in many ways. With or without belt. The hood is detachable. Comes in many colors.
$18.99
CHIC New Hats $1.99
New Fall HANDBAGS $2.99
BOYS' WINTER CLOTHING from $9.95
Cold weather duds for boys at tremendous savings.
• Quilted Lined Overcoats
• All Wool Suits
• Pea Coats
• Pee Coated Snow Suits
Boys' Wool Mackinaws — Bold plaid patterns. Full cut. 6 to 18. 5.00
Boys' Corduroy Long Pants — Sturdy pants in 5 colors. Sizes 6 to 12. 3.95
Boys' Pinnoleette Plaid Shirts — Sanforized cotton flannel. Sizes 6 to 14. 1.00
100% Wool Girls' COATS $14.99
The hood can be worn or put aside. Smart flare-back and interlining throughout. Some leopard trim. 7 to 14.
MEN'S ALL WOOL COVERT $35.00 COATS $25.00 While They Last
TOTS' SNO SUITS $6.99
Long-wearing fabric, wool lined for warmth. Matching hat. Sizes 2-4.
MEN'S SUITS $39.95
A Special Lot of Stripes and Plain Materials - Sizes to 42
OIL HEATERS! JUST RECEIVED . . . Florence Duo-Therm - Pipe Connections
CONVENIENT CREDIT ! ALSO LAY-AWAY PLAN
We Are Open Late Every Night For Your Convenience
Pay Your Gas and Electric Bills Here
KERMISCH'S
1135 TO 1142 PENNSYLVANIA AVENUE
U.S. Post Office No. 20 Open Daily 9 A.M. to 4:30 P.M.

Street Football Out, Youths Told

Four teen-age youths were reminded by Magistrate Fitzpatrick, Thursday, that they must not play football in the city streets even though there is a shortage of playgrounds and athletic field.

The four were arrested by Officer Carl McKinney for tossing a football around in the vicinity of Perkins Square. Neighboring residents had complained of the possible damage to windows and of being disturbed by noise.

The four, dismissed after a lecture, were:

William Hart, 17, 704 Edmondson Ave.; William Bowie, 16, 750 Bradley St.; Albert Howard, 17, 502 N. Payson St., and James Moore, 16, 711 Edmondson Ave.

The officer said he has warned them about playing in the streets adding that on several occasions they had shown disrespect by calling him a "flatfoot and Little Boy Blue."

The Magistrate emphasized the fact that officers are placed on duty to protect citizens and to investigate all complaints, and that they must be respected by everyone.

As to playing football, he recalled that as a boy he had to walk as far as 20 blocks to reach a playground in Clifton Park; and that the boys living in Northwest Baltimore will have to go to Druid Hill Park or designated playgrounds for their recreation.

"It's a pathetic situation," the jurist observed, "but until it has been adjusted, you will have to obey the law."

Board to Ask State Control of Coppin

The board of school commissioners voted, Thursday, to request the State to take over the training of colored teachers.

The vote came following the suggestion of Dr. William Lemmel, superintendent of schools, who pointed out that State assumption of responsibility for the education of teachers would lift a $50,000 instructional item, aside from costs for facilities, from the city school budget.

Dr. Lemmel also pointed out that the State is responsible for the training of white teachers. He asked that, in the event of transfer the board be assured that the teaching training college be an accredited institution.

Reaffirms 'No Coment' Action

The board reaffirms its policy of barring Communists from teaching posts by approving the recent action of Dr. Lemmel in refusing to reassign Mrs. Regina Frankfeld, white, to a teaching post.

A unanimous vote against employing Mrs. Frankfeld came after Roscoe C. Thomsen, president, presented a prepared statement in which he charged that it was the avowed purpose of the Communist Party to break down democratic principles through revolution.

Mr. Thomsen said:

"The function of the Communist teacher is best set forth in an article in The Communist entitled 'The Schools and the People's Front' by Richard Frank.

"He says: 'The party must take careful steps to see that all teacher comrades are given thorough education in the teachings of Marxism-Leninism. Only when teachers have really mastered Marxism-Leninism, will they be able skillfully to inject it into their teaching at the least risk of exposure and at the same time to conduct struggles around the schools in a truly Bolshevik manner.'

Her Ability Admitted

"No doubt, Mrs. Frankfeld is a skilful teacher. The more skillful she is, the better she can serve World Communism. No one who supports Communism can be a proper person to teach in our schools, whatever his teaching position may be.

"We are not concerned here with the question of the right of Mrs. Farnkfeld to believe what she pleases or to express her views. It is our responsibility and our duty to say that she shall be denied the privilege of teaching in the Baltimore public schools."

Mrs. Farnkfeld served as a special substitute last year. She was not re-employed following her admission that she was a Communist, under a policy adopted by the board in June.

DENTIST
DR. H. BUCKNER
9 A.M. to 6 P.M. Daily
9 to 9 Thurs. and Sat.
1138 PENNA. AVE.
Phone: MUL. 1921
Enter Thru Kermisch Store

CALLING ALL MEN!
Large and Small, Short and Tall — Jacob Sugar Can Fit All! Sizes up to 60.
SELLING OUT LEON-CARROLL'S GUILFORD SHOP
231 E. Baltimore Street-cor. South
Entire stock of advertised brands of Men's Furnishings and Famous Make Clothing must be sold to make room for stock now at 1316 W. North Ave.
REMOVAL SALE
SALE AT BOTH STORES
$25 SUITS — TOPCOATS and OVERCOATS for $5
With Purchase of Another Garment at Regular Price
SINGLE GARMENTS ½ OFF
$30 GARMENTS $20—$45 GARMENTS $30
$60 GARMENTS $40
ALTERATIONS FREE
ALL $10 and $15 HATS—$5
INCLUDING KNOX, STETSON, LEE, and MALLORY
ALL $6.50 HATS—$3.95
SAVE 25% to 50% DURING SALE
SLACKS — $3.95 to $7.95
Values $5 to $10
RAINCOATS — $4.95 to $16.95
Values $7.50 to $25
Baltimore St. Store—Open Every Nite Till 9
JACOB SUGAR'S
GUILFORD CLOTHES SHOP—(AMERICAN BUILDING)
231 E. BALTIMORE ST. Cor. SOUTH
also 1316-1318 W. NORTH AVE.
North Ave. Store open Late 3 Nites: Mon., Thurs. and Sat. till 9 P.M.

BEFORE TEARS SNAGS BURNS MOTH HOLES AFTER
All Repairs By Expert Weavers
FREE PRESSING WITH EACH WEAVING JOB!
ART WEAVING CO.
220 W. FAYETTE ST. PHONE: PLAZA 0553

ST. 7-1976 GENEVIEVE S. JONES, Dir.
MALE-FEMALE HELP WANTED
Full or Part Time — Maids (sleep in or out), Cooks, Couples, Day Workers, Soda Dispensers, Operators, Pressers, Stock, Shipping Clerks, Nurses: Registered, Undergraduate, Practical
CENTRAL PERSONNEL SERVICE
2030 N. 19th STREET PHILADELPHIA 21, PA.

HOME NEWS
A MAGAZINE EVERY WEEK
interesting articles -- pictures -- ideas — business helps — news — discussions — contests and 4 full pages of COMICS.
It's All Yours for Only $3.00 For Two; If You Send Your Subscription Today.
NAME
ADDRESS
CITY STATE
1 yr. - $5.00 6 mos. - $3.00 2 yrs. - $8.00
FOR ONE PAPER EACH WEEK
The AFRO-AMERICAN
628 N. Eutaw St., Baltimore 1, Md.
MO-16

SANFORD W. ROBINSON III*
has switched to Calvert because Calvert Reserve makes mellower drinks.
*of 761 Walton Avenue, St. Louis, Mo.
CALVERT RESERVE Blended Whiskey
—86.8 Proof—65% Grain Neutral Spirits
Calvert Distillers Corp., New York City

Oysterman Held in Double-Murder

A 51-year-old oyster worker's alibi was being checked late Thursday by police investigating Glenburnie's 28-day-old double-murder.

The suspect was arrested in a Baltimore oyster house after police looked for him for two weeks on the Eastern Shore. He allegedly disappeared from his home in Freetown the day police found the car in which Miss Mary C. Kline and her escort, John H. Mahlan rode to their death.

Meanwhile, Chief John H. Souers Jr. of the Anne Arundel County police force, who heads the investigation, declined to comment on a gun officers recovered from an Annapolis pawnshop.

$5,000 Reward Unclaimed

Rewards totaling $5,000 have been offered for information leading to the arrest of the killer or killers.

Authorities from Anne Arundel County, Baltimore City and the State police force have worked around the clock on the month-old murder case.

So far they have accomplished nothing except to round up scores of suspects, all of whom have been released except the elderly oyster worker.

12 Local Soldiers Serving in Japan

Rapidly swelling the ranks of the 24th Infantry Regiment and other units serving with the Eighth Army in Japan, 12 more Baltimoreans recently joined the outfits.

The list includes:

Cpl. Walter A. Butler, 1648 N. Gilmor St., mail clerk in Yokohoma; Pvt. Thomas R. Smith Jr., 188 N. Poppleton St., in Kobe;

Pfc. Clarence Williams, 1711 Harlem Ave.; Pvt. Franklyn S. Johnson, 1501 N. Eden St.; Pvt. David Brown, 1016 Vine St.; Pfc. Edward L. Grandy, 1000 S. Leadenhall St.; and Pfc. Raymond S. Hicks, 332 Bud Ct., all serving as security guard at Yokohoma;

One En Route to States

Cpl. John Colbert, 1106 N. Monroe St.; Pfc. Louis Palmer Sr., 1506 W. Lafayette Ave.; Pfc. Richard Seaberry, 1400 McCulloh St.; Pvt. Roland Dupree, 1629 W. Mulberry St.; and Pvt. Wilbert Washington, 81 Winters Lane, all of Catonsville, all with the 24th Infantry now on maneuvers.

Another soldier, Pfc. William Cook of 819 W. Saratoga St., is en route to the States and a honorable discharge. He served under the Marianas Bonins Command in the Pacific.

MAIL XMAS GIFTS EARLY

Christmas packages for Army and Air Force personnel and civilian employees stationed overseas should be mailed between Oct. 15 and Nov. 15 to insure safe delivery by Yuletide Day.

Job vacancies
The Housing Authority of Baltimore City Needs the Following Personnel:
MAINTENANCE SUPERVISOR GRADE 7
$3100 TO $3900 PER YEAR
High school education plus 5 years supervisory experience in maintenance of buildings and grounds. (College Engineering Degree Desired.)
ENGINEER, HEATING PLANT $2288 PER YEAR
Must Have 1st Grade Stationary Engineer's License plus 8th grade education.
TENANT INTERVIEWER GRADE 5
$2500 TO $3100 PER YEAR
College degree with emphasis on Home Economics plus 2 years experience dealing with public.
Apply in person at
709 E. EAGER ST.
Or call VErnon 4810

FREE! WEDDING RING While They Last
Get 10K Yellow WEDDING RING with your FIRST PURCHASE of CHRISTMAS SEALS. Mirror finish and period. Just send dollar and 10c for each set of 12 paper or stickers of Christmas Seals. Supply limited. Offer good in U.S. only. Don't miss! Send for Seals today!
FAMOUS PRODUCTS CO., Dept. G-227
501 S. Michigan Ave. Chicago 26, Illinois

COMPLETE ROOM OUTFITS
9 PIECE Bedroom
7 PIECE Living Room
Your Choice $119.50
What You Get in the Bedroom:
• Full Size Bed
• Dresser with Mirror
• Chest of Drawers
• Coil Spring
• Comfortable Mattress
• Pair Pillows
• 2 Vanity Lamps
What You Get in the Living Room:
• Handsome Sofa
• 2 Lounge Chairs
• Walnut Finished End Table
• Walnut Finished Coffee Table
• Table Lamp
• Student Lamp & Shade
Easy Terms! The Exchange
HOME OF COMPLETE HOME OUTFITS
MULBERRY 6160
661-665 W. BALTIMORE ST.

Voters Advised to Support All Loans, Amendments on Ballot

Plumbers Discuss Court Action Against State Board

These members of the Master Plumbers Association have taken court action against the State Board which enforces a regulation which prevents them from getting licenses because they cannot supply the proper letters of recommendation to take the examination. Discussing the situation at a meeting Thursday are: left to right, Samuel Kaintuck, the Rev. Rufus Dargan, Carroll Morris, John Catlin, president; Earl I. Parker and Milton Newton.

Plumbers Sue for Exam Right

BALTIMORE AFRO-AMERICAN
Entered in the Postoffice at Baltimore, Md., as Second-Class Matter, under Act of March 3, 1879
Contents of This Newspaper Copyrighted 1948 by The AFRO-AMERICAN Company
10 Cents
57th Year, No. 20 BALTIMORE, MD., OCTOBER 23, 1948 10c IN BALTIMORE 12 CENTS ELSEWHERE

Tennis Players On Trial

Dr. Bunche Tells UN Security Council War May Flare Up Again in Palestine

Declares That Neither Jews Nor Arabs Co-operate With Truce Supervisors

PARIS (NNPA) — Dr. Ralph J. Bunche, acting United States mediator in Palestine, reported to the Security Council here last Thursday that the precarious truce between the Jews and Arabs may soon slide back into war.

Dr. Bunche, who flew from Palestine to Paris to present his report to the UN body, maintained that a reversion into war was inevitable unless the UN can force both sides in the dispute to give improved respect to its truce supervisors in the field.

Instead of co-operating with the UN truce team, he said, a dangerous tendency is increasing among both Jews and Arabs to hamper and restrict the work of the truce observers.

In an oral report, he implored the council to waste no time in getting itself on the record with a renewed demand to the Arabs and Jews for a fresh attitude of co-operation in both the letter and the spirit of genuine truce administration.

In remarks regarding the assassination of Count Bernadotte, whose post he is filling, Dr. Bunche said he believed one factor in the tragedy was negligence on the part of Israeli military authorities.

Had a minimum of protection been given for Count Bernadotte, the plot to murder him might have failed, he asserted, adding, but as it was, the crime was easy to commit.

Supports Program

Speaking at a press conference on Monday, Dr. Bunche, who holds the highest world position to be awarded to a person of his race in recent years, said he was "fully in accord with the late mediator's peace proposals."

To the question of an Arab reporter as to whether or not he thought the "truce" was more favorable to the Zionist than to the Arabs, he said he thought it was.

In the July 12 report to the UN, he advantage might have been slightly in favor of the provisional government of Israel, because that government had not had a chance to consolidate its position, he stated.

White Typist, 24, Accuses Dr. Brown

Testifies at Illegal Operation Trial in D.C.

WASHINGTON— A 24-year-old typist, complaining witness in an illegal operation case against Dr. Schley Brown, 52, of 237 Rhode Island Ave., N.W., Wednesday, told District Court that she was given $1,071 for "expenses" and advised "to get out of town" when the trial was originally scheduled nine months ago.

The unmarried woman, Miss Lee Jeanette LaFaro, white, of 400 Randolph St., N.W., also accused Dr. Brown of performing an illegal operation on her, Sept. 19, 1947. She appeared as a Government witness as Dr. Brown's trial opened before Judge Schweinhaut on Wednesday morning.

Visibly nervous, the woman stated flatly that Dr. Brown performed the illegal operation on her, then added that the physician gave her $300, and that the rest of the $1071 was given her by her attorney, Ellis Klein, of 1420 New York Ave., N.W., during last January, February and March.

Police Summoned

According to the woman's story unfolded before the four-woman, eight-man jury, the payments began the day before Dr. Brown's trial was originally scheduled last January.

The case was postponed because

(Continued on Page 2, Col. 6)

AFRO Suggests 'Yes' Vote on All Loans, Amendments

Study of 21 Proposals Reveals Them Beneficial to City's General Welfare

Having made a thorough study of the 14 loans and 7 amendments which are to appear on the Nov. 2 ballot, the AFRO has found them beneficial to the general welfare and urges Baltimoreans to vote for all of them.

The loan bills passed by the City Council last spring entail a total outlay of some $40,700,000.

$1071 was given her by her attorney, Ellis Klein, of 1420 New York Ave., N.W., during last January, February and March.

Police Summoned

According to the woman's story unfolded before the four-woman, eight-man jury, the payments began the day before Dr. Brown's trial was originally scheduled last January.

The case was postponed because

(Continued on Page 2, Col. 6)

Local Political Pot Boils as Election Draws Nearer

By PEYTON GRAY

As the current political campaign entered the final phase with the Presidential election but a few days off, the heads of one of the major parties were thrown into confusion this week with a situation which could completely change the complexion of the picture.

Several warrants were sworn out for the arrest of a prominent businessman and person high up in political circles. The warrants allege misappropriation of funds entrusted to him.

A lawyer for one of the complainants told the writer that part of the $1000 due his client is to be paid some time today (Friday) and the balance submitted before election day.

Party Heads to Make Good

This attorney further revealed that he had been pledged complete payment of the entire amount by election day by the heads of the party downtown.

It is an accepted fact that publicizing of the matter will greatly aid the opposition parties. Therefore, all haste is being made to straighten out the situation before it reaches the courts.

In the meantime, ward and precinct leaders are holding meetings nightly in order to arouse an interest in the impending election. On a city-wide basis, larger mass meetings and rallies are scheduled with national figures listed as main speakers.

D'Alesandro Meets Democrats

On Thursday evening, Lloyal Randolph's Democratic Campaign Committee met with New York Governor D'Alesandro as the chief guest speaker. The raising

(Continued on Page 2, Col. 1)

Half Division 5's Chest Quota In

The total figure reported by District 5 in the Community Chest campaign at the Tuesday night meeting was $14,575.74, which is 54% of their quota of $27,000.

Another report meeting will be held on Monday night at the YWCA.

John D. Williams, general chairman of the $2,007,037 Community Chest campaign; has announced that Red Feather Day will be observed next Thursday.

Asks Doners to Wear Feathers

He called upon all subscribers and supporters of the Chest to take care of the small red feathers which they receive upon making a gift contribution and to wear them in coat lapel or hat band on that date.

He said: "Let's make a special effort to show this token of sup-

(Continued on Page 2, Col. 4)

Cupid's Progress

Twelve out-of-town couples were among the persons who bowed to Cupid and obtained marriage licenses here this week.

They were:

Denton R. Hunter, 29, divorced, and Mrs. Mary E. Tyler, 36, divorced, both Pittsburgh; Linwood

(Continued on Page 2, Col. 3)

Plumbers Ask Court for Writ

Sue for Opportunity to Obtain Licenses BARRED FROM TESTS

Hold Board's Ruling Invalid of 2 Counts

Indignant at the "arbitrary" enforcement of a State Board regulation which prevents colored men from qualifying as licensed plumbers, seven members of the Master Plumbers Association took court action today (Friday) to nullify the regulation.

To work as a plumber, a man must obtain a city permit. To get the permit, he must be a master plumber. To become a master plumber, he must pass the State Board examination. To take the examination, he must submit a letter of recommendation, under affidavit, from one or more of his former employers.

Colored men cannot meet the latter requirement because they can supply no such letters.

Seek Writ of Mandamus

The suit, filed in City Court seeks a writ of mandamus to restrain the board from enforcing this regulation and to compel the board to allow the men to take the examination immediately.

The petitioners represented by Donald G. Murray, attorney, are: John Catlin of 1610 E. Biddle St.; Rufus Dargan, 1161 N. Mount St.; Samuel Kaintuck, 1027 Rutland Ave.; Earl Parker, 1526 Keban Ave.; Carol Morris, 1930 W. North Ave.; Milton Newton, 426 Aisquith St.; and Charles Sugars, 124 N. Carlton St.

State Board Named Defendant

Defendant in the case is the State Board of Commissioners of Practical Plumbing, which includes Frank A. Reger, Democratic ward executive in the 18th ward, Dr. Huntington Williams, head of the City Health Department; Rob-

(Continued on Page 2, Col. 3)

Philly Poll Shows Dewey is Choice

By CARL T. ROWAN

PHILADELPHIA

Philadelphians put on their debating cap last week for the benefit of the AFRO poll and came up with some cracking good (they were workers, anyway) reasons for supporting their various candidates.

How about cheating time and going back a week so you can stroll with the AFRO surveyor and hear some of the things he heard?

FOR DEWEY

Housewife, pointing to her baby: "The Presidency is just like my baby. When it wears the same diaper too long things begin to smell. Then I know it's time for a change."

Waitress: "Truman always did look kind of pinched to me."

(Continued on Page 2, Col. 3)

Weather to Favor Benefit Polo Game

Pleasant weather has been predicted for Sunday when the benefit polo game is to be played in the Stadium for the benefit of the cancer fund.

Temperatures will average about two degrees below the season normal and little or no rainfall is expected.

Man Who Attacked Woman Who 'Led Wife' Dismissed

His eyes swollen to the point of tears, a 34-year-old laborer and father of an 8-year-old son, stood in Northwestern police court, Tuesday, and openly admitted, "That woman has more control over my wife than I do."

His statement was corroborated by Policewoman Violet H. Whyte with the declaration, "Your honor, she has mental and physical control over that man." She is no good."

The principals involved were Joseph Smith, 34, 1541 Myrtle Ave., Miss Louise Barbour, in her mid-twenties, of 1224 Stricker St., and Smith's wife, who was not present.

Freed of Assault Charge

Smith had been arrested on a warrant charging him with cutting Miss Barbour, but was dismissed at the conclusion of the hearing.

Because of economic conditions,

Smith, a laborer, his wife and their young son, were forced to live in a home with his wife's parents.

Smith said he first became alarmed when his attractive wife failed to come home at the time she should. He later learned she was going out with the Barbour woman.

Warnings to Woman Ignored

Becoming suspicious he warned his wife and in tears pleaded with her not to see Miss Barbour, but to no avail, he testified.

"When I repeatedly told that woman to stay away from my wife, she would say she had been invited to the house by my mother-in-law and insisted on coming there," Smith recounted.

Perspiration wet his face and his

(Continued on Page 2, Col. 4)

A Lollipop Did the Trick

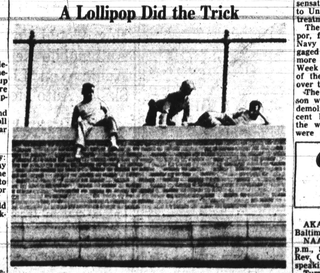

Though they were perfectly at ease themselves, these youngsters had NO spectators and police in a frantic state for an hour Thursday. The youngsters, inmates of Bellevue's Psychiatric division, are resting on a three-foot ledge atop an eight-story building at Bellevue Hospital, with empty space between them and the ground. Taken on a rooftop playground, the boys escaped the attention of their teachers, and scaled a 10-foot wire fence to go into their aerial act. One child wise teacher finally lured them back with an offer of lollipops.

Shopper Injured in Fall of Navy Plane's Gas Tank Was 'Just Bathed in Gasoline'

Mrs. Edith Thompson Bothered by 'Burning Sensation' in Both Eyes; Probe Under Way

When a 150-gallon auxiliary gas tank fell from a plane and wrecked a stall in Lexington Market Tuesday, Mrs. Edith Thompson, of 1113 Madison Ave., one of the three persons injured in the accident "didn't know what hit her."

In discussing the accident, Mrs. Thompson, who was shopping at the time, said:

"It was so quick, I didn't know what was happening. Something hit me on the top of my head and then I was blinded.

"The next thing I knew I was just washed in gasoline. I guess I'm lucky to be alive."

Eyes Still "Burn"

Mrs. Thompson's eyes still bother her with a continuous "burning sensation" and she has to return to University Hospital for further treatment.

The tank, spraying gasoline vapor, fell from one of the 60-odd Navy fighter planes that were engaged in maneuvers over Baltimore as part of the Downtown Week demonstration. The impact of the crash scattered debris all over the street.

The stall at which Mrs. Thompson was shopping was completely demolished, and the operator, Vincent Danna, was thrown against the wall. Danna and his wife were treated at University Hospital for bruises about the face and ankles.

Officers from the air group at Quonset Point, R.I., which was operating the squadron of carrier-based planes, are due here to investigate the accident.

Meanwhile, regrets over the incident have been expressed by Mayor D'Alesandro, Capt. Max Webborn, senior naval aviation officer and Baltimore area representative for the Bureau of Aeronautics, and Richard A. Jamison, director of the State Aviation Commission.

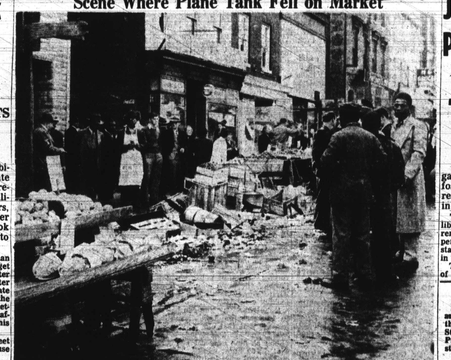

Scene Where Plane Tank Fell on Market

Spectators view the remains of a vegetable stall in Lexington Market after an auxiliary gas tank fell from a Navy fighter plane, injuring two market employees and a woman shopper. Police said if the high octane gasoline had exploded, a major fire would have resulted and many lives would probably have been lost. Note the fruit and vegetables scattered on the ground. The plane involved was one of a group making a mock attack on the city as a part of Downtown Week demonstrations.

Man Who Attacked Woman Who 'Led Wife' Dismissed

Cleric Blames Housing Problem for Marital Break

The Rev. Thomas E. Williams, assistant pastor of Gillis Memorial Church, blamed unsatisfactory living conditions for the break-up of his marriage in his testimony for a divorce, this week.

The clergyman, who said his wife, Mrs. Lelia Williams, lived with him for three years and five months while he was unable to provide her with a home, told the court that she then returned to her teaching post in Virginia, where she has remained.

The Rev. Mr. Williams was represented by Thomas Hawkins, attorney.

Husband Wooing Wife Back

A divorce went to Mrs. Betty Nash of 1203 Denver St., who said that James Nash refused to work during the whole of their marriage, from Mar. 5, 1944 to Mar. 5, 1946. He deserted her on the latter date, leaving while she was expecting a child, she said.

Also charging desertion was Junius Edwards of 1213 N. Caroline St., who charged that Mrs. Mamie E. Edwards of Newport News, Va., left simply because she didn't like marriage.

The petition of Mrs. Florence

(Continued on Page 2, Col. 2)

J.C. Sports Policy Attacked

Judge Sees Little Sense in Board Rule 22 FACE CHARGES

Hint 'Red' Sympathy Among Mixed Players

Baltimore's policy of segregated sports, authored and fostered by the Board of Recreation and Parks, is on trial in Criminal Court.

That is the manner in which liberal elements are viewing current trial proceedings against 22 persons who defied that policy to stage interracial tennis matches in Druid Hill Park on July 11.

The case entered its second day of State prosecution this morning (Friday), before Judge Hasman Moser, who asserted at one point:

"Assuming that this rule is so, I don't see much sense in a rule banning interracial sports in one section of a park, and then selling tickets for another section where there are interracial games such as baseball and the like."

Buchman Co-counsel, Co-defendant

The defendants, including Harold Buchman, State director of the Progressive Party, who is cast in the unique role of co-counsel and co-defendant, are charged with conspiring to create an unlawful assembly in a public park.

There are additional charges of violating park rules by refusing to obey orders of park police, facing "A Lady."

At least two of the park officers who figured in the arrests of the tennis players when they refused to stop their interracial play, have inferred through testimony that

(Continued on Page 16, Section B)

Conference Set on Cheltenham

The Cheltenham Training School for Boys' Board of Managers will meet, on Nov. 4, and again take up the number one personnel problem—the selection of a superintendent for the school.

At its last meeting on Oct. 7, the board attempted to solve the matter by voting to reinstate Calvin E. Kiah to the post for another six-month probationary period.

This action, however, was subsequently held up by State Employment Commissioner Walter D. Owens, and the school is still without a head man.

Committee Running School

Administration of the institution is now in the hands of a three-man committee, headed by Dr. William E. Henry, chairman of the board.

The committee includes George Crawford, curriculum specialist in the State Department of Education, chairman; Charles Depaiss, head of the school's social service department of probation, and Robert Scott, business manager at Cheltenham.

Commissioner Owens called the latest appointment of Mr. Kiah

(Continued on Page 2, Col. 5)

American Oil Co. Silent on Epithets

(See Our Editorial in This Issue)

The American Oil Co., makers of Amoco, American and other gasoline and oil products, has declined to comment on a recent radio program in which Singer John Charles Thomas used an offensive racial epithet in his rendition of "Old Man River."

The program in question originated in New York and was aired over Station WFBR in Baltimore on Sept. 26. Attempts to get comments about the program from Charles H. Wagner, president of the company, with offices in the American Building, have proved futile.

3 Letters Unanswered

Letters to Mr. Wagner, dated Sept. 30 and Oct. 13, remain unanswered and unacknowledged at press time this week. The AFRO letters asked Mr. Wagner to say whether his company approved

(Continued on Page 2, Col. 6)

Coming Events

Friday, Oct. 22

AKA's charity bazaar, 8 p.m., Baltimore Gardens.

NAACP dinner, report meeting, 8 p.m., Sharp St. Church, with the Rev. C. M. Smith of Philadelphia speaking.

Turners Station Community Center's fall festival.

Sunday, Oct. 24

Thomas H. Kerr Jr., in piano recital, Union Baptist Church, 5 p.m.

NAACP monthly membership

(Continued on Page 2, Col. 1)

Today Your AFRO Has 3 Sections 42 PAGES Be Sure To Get It All