FEEDING POLITICALLY STARVED:

'Special Dishes' Whipped Up for Midwest by 'Chef' Dewey

By DOUGLASS HALL

ABOARD THE DEWEY VICTORY SPECIAL IN IOWA—Republican Governor Thomas E. Dewey, who is presently making a transcontinental bid for the Presidency of the United States, is much like a nattily-clad chef, dishing out deliciously prepared appetizers to satisfy the political hunger of Midwesterners.

I often wonder whether the messages are sinking deeply into the stout hearts of overall-clad folk who gaze up at him as he speaks from the rear train platforms at whistle-stops along the way.

You can't help wondering just what impression Dewey is making upon these placid-faced people. You get very few answers by looking at them. For the most part their faces are as expressionless as those of the cows that graze about them.

Traditionally GOP Territory

Come November and we will know. If history repeats itself, and there is not much indication that it will not, Iowans will vote the Republican ticket, just as they have in years past.

So, really, these are not "Campaign-Stops" in the real sense of the word. They are considered "in the (Republican) bag." These layovers can only be termed "Courtesy or Gratitude Stops" at best.

The Governor thanks the people for what they have been doing with the hope that they will keep-on doing it—and do it well enough this year to make him President.

To predict whether or not voters will relish the "goodies" given out by Chef Dewey and hurry off to the polls and vote him into office is really not the purpose of this article.

I plan to spread the table with "Dewey-Delicacies" and let each voter pick according to his appetite.

Of course, the menu is quite incomplete, because the chef has only been at work for a couple of days, but we can assure that there are many more "dainties" in the Dewey pantry. They will be served at a later setting.

With only one exception, I will not depend upon the vocal expressions of these people as indicators of the political tastes of these persons. Because of its importance, I will serve first, the exception, so that we may clear the table for things to follow.

Racial Dish Not Too Tasty

Monday night in Des Moines, Governor Dewey served about 8,000 persons a racial dish. They did not like it. Up until the time he mentioned "color" there was tremendous applause, but when he shouted the following words there was a dead-pan silence:

"Millions of Americans, too, face the intolerable fact that because of their race or their color or the manner in which they choose to worship God, they are denied rights which are their birthright and which, by American principle and law, are just due," Dewey calmly read.

The silence that followed this statement was so conspicuous that spectators looked dumbfounded at each other. For the first time during the evening the over-jammed field house reeked with stillness.

Majority of Whites Present

There were fewer than 100 colored persons in and outside the field house. There were fewer than 50 in the auditorium proper. There are about 7,000 here. There were two colored groups in the audience. One was a group of 12 drill girls, under the direction of Mrs. Mary Randell; the other, a Drum and Bugle Corps of 20 directed by Norris Smith. The children in both organization ranged from 7 to 12 years and received healthy applause when they performed before the Republicans.

"But I am not a Republican," Mrs. Randell told me, "I am looking the field over and expect to vote for the best man."

Changes in Capital Welcomed

Chef Dewey received his greatest boost when he promised that there will be in Washington the biggest untraveling, unsnarling, untangling operation in our nation's history.

As I get it, Chef Dewey is offering a banquet of activity in Washington. Here are some of the things he pledges to serve if he is put in charge of affairs in the White House:

Jobs only for men and women who put the love of their country above every other consideration. End of factional quarreling or appeals to group prejudice. Unity in the Nation's Capitol.

Some Eating It Up

Drop in high prices will drop lower standards of living at home and abroad. Better prices for farmers, opportunities for youth, more homes and fuller production.

These are just some of the things that Chef Dewey is passing out to the folk along the way. Some are "eating it up" while others are just standing by and examining the whole situation.

Trenton Educator Made County Head of American Legion

History was made at Hightstown last week when Dr. P. J. Hill of Trenton was inducted as Mercer County commander of the American Legion, a development with few, if any parallels in legion circles in the country. Dr. Hill is principal of Junior High School No. 5 in Trenton, where integration of pupils and teachers also prevails. He is shown above receiving the gavel from New Jersey department vice commander, Mort Van Sauter. Others waiting for oath (left to right) standing, are, the Rev. Roy L. Lewis of Groveville, chaplain; Mrs. Dorothy Gerald of Trenton, historian; Ernest F. Drake of Princeton, finance officer; Miss Harriet D. Clemens of Trenton, adjutant, and Walter Peterson of Hopewell, vice commander. Seated, from left to right, are Thomas P. Mulvey of Princeton, vice commander; the Rev. Robert P. Crouch, department chaplain; Anthony Tevere of Trenton, sergeant-at-arms; Halsey W. Stickel, New Jersey department commander, and Don T. Deal of Trenton, county vice commander.

NAACP Award to Boston Girl

BOSTON, Mass. — The Boston NAACP Youth Council's 1948 scholarship award went to Miss Lola May Gordon at the St. Cyprian Episcopal Church, recently.

Miss Gordon, a graduate of Girl's Latin School, is now a sophomore at Boston University, majoring in Government and Sociology. She intends to work with some civic group whose aim will be to make the race more articulate politically, she states.

She is active in sports and group discussions at the YWCA and was recently elected representative to the New England Conference of Young Women whose theme is Better Race Relations. Other phases of her extra-curricular activities include volunteer work at the Roxbury Neighborhood House and active membership in the Newman Club.

Presented by FEPC Member

Elwood S. McKenney of the Massachusetts FEPC is presenting the award, commended the council for its healthy view in attempting to help itself and other young people.

He pointed out that many jobs are now available to qualified young people and urged the group to continue its efforts to encourage young people to obtain the necessary preparation to take advantage of these opportunities.

In accepting the award, Miss Gordon expressed her desire to justify the council's belief in her and said she wanted to get into the fight to "bring the race into its own."

J. Riche Coleman of "Brown Boston" radio program heard each Thursday evening on Station WMEX, spoke. Other speakers included Mrs. Florence Leseur, president of the local branch of the NAACP, and Charles H. Lewis Jr., president of the Youth Council. Closing remarks were made by Miss Cynthia Belgrave, chairman of the Scholarship Committee.

Sen. Capper Flays Racism in 'Last Public Address'

WASHINGTON

Senator Arthur Capper (Rep., Kan.), in what he said was his last public address as a United States Senator, castigated the segregation policy in effect in the nation's capital, Sunday, on the "Americans All" radio program, over station WOOK.

The 83-year-old Senator, who has held his seat in the Upper Chamber for 30 years, had previously announced that he would not be a candidate for re-election.

In the farewell radio address, which certainly could not be regarded as "political," in view of the fact that the Solon is retiring from political life, Senator Capper set forth a positive program for ending segregation in Washington.

Airs Integration Program

He declared that he would end jim crow by throwing all publicly owned recreational and school facilities open to all persons, regardless of race, creed or color.

The Senator said that while he would like to think this could be done all at once, a large number of District residents have inherited certain social prejudices, and he feels that it might be wiser to seek integration on a long-range program.

Suggests 3 Procedures

Senator Capper suggested three objectives: long-range—complete non-segregation; medium objective—complete non-segregation in selected schools; short range—equally good facilities in segregated schools.

The Senator declared:

"This is not the way I would like to see it done, myself, but I am inclined to believe the long range objective can be accomplished with nearly unanimous support at an earlier date this way, and with fewer disturbances and heartaches, than by trying to do it all at one step.

"It takes time and patience to change people's ways of thinking."

He expressed the belief that the present method of legal attacks by minority groups on the dual school system is the most effective way of achieving equalization of schools.

"Attainment of the ultimate goal will have to be a matter of education of all the people in some States," he pointed out, adding, "In this way I honestly believe a sounder and more lasting foundation for 'Americans All' schools can be built."

Supports Civil Rights

The Senator reiterated his support of the passage of Federal anti-lynching, anti-poll tax and fair employment practices bills.

He said he has serious doubts whether the morale of the Armed Services and national unity will be improved by forcing non-segregation in small units upon those who have inherited and hold serious objections to living in close bodily contact with some other races of their own.

Tomlinson Todd acted as commentator on the radio program which featured Senator Capper's talk.

Architect

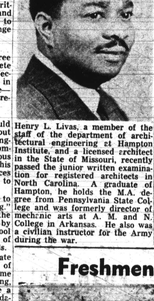

Henry L. Livas, a member of the staff of the department of architectural engineering at Hampton Institute, and a licensed architect in the State of Missouri, recently passed the junior written examination for registered architects in North Carolina. A graduate of Hampton, he holds the M.A. degree from Pennsylvania State College and was formerly director of mechanic arts at A. M. and N. College in Arkansas. He also was a civilian instructor for the Army during the war.

Theatre Manager Acquitted of Bias

PHILADELPHIA

The manager of a local theatre chain, accused of discriminating by issuing an order for all colored patrons to be seated in the balcony, was acquitted Friday, in a trial before Judge Harry S. McDevitt in City Hall.

The manager, Oscar Forman, was arrested in November, 1947, on a warrant sworn out by Preston W. Savage of 22 N. Preston St., a patron of the Riviera Theatre, 4441 Main St.; Manayunk.

Savage, accompanied by Miss Emma Butler of 1834 N. Bouvier St., said he was informed by the cashier that he could not purchase downstairs tickets and that the branch manager was too busy to see him.

Sees Another Buy Ticket

Meanwhile, Savage said, Amos Williams of 2023 N. 16th St., who is of fair complexion, arrived at the box office and was sold a ticket for the first floor.

When the case was brought before Judge McDevitt, Mr. Forman was held for court and was indicted last summer.

Family Joins Dad in Japan

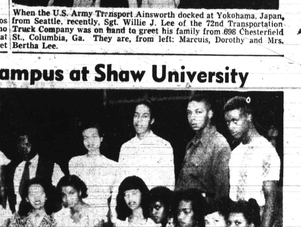

When the U.S. Army Transport Ainsworth docked at Yokohama, Japan, from Seattle, recently, Sgt. Willie J. Lee of the 72nd Transportation Truck Company was on hand to greet his family from 698 Chesterfield St., Columbia, Ga. They are, from left: Marcuis, Dorothy and Mrs. Bertha Lee.

Integration of Schools Discussed

Sen. Arthur Capper (right) is shown as he discussed integration of the schools in Washington on the "Americans All" radio program over Station WOOK Sunday. Pictured with Mr. Capper are Tomlinson D. Todd, director, and Miss Maurynne Brent, who also appeared on the program.

1-Hour Prisoner Hangs Self in Cell

WASHINGTON

One hour after he had been sentenced to 12 months in prison for petty larceny of an electric iron, Paul Coates, 34, hanged himself in an Arlington jail cell.

When sentence was pronounced in Arlington County Court, Coates, who lived at 1126 Sixth St., N.W., collapsed and was led from the courtroom by two deputy sheriffs who placed him in a his cell. An hour later, a jail inmate passing the cell found Coates hanging by his belt from the bars.

Reviving Efforts Fail

Although jail officials said the body had been hanging for only a few minutes, the Clarendon Rescue Squad was unable to revive him, and was pronounced a suicide by Coroner Dr. W. C. Welburn.

During his trial, it was brought out that Coates had a long list of petty larceny charges against him. In regard to the suicide, jail officials said it is not a practice to remove prisoners' belts when committing them to their cells.

SOUTH AFRICAN NATIVES TO BE RULED SEPARATELY

CAPETOWN, South Africa CAPE)—Natives will no longer be represented in the South African Assembly, but will govern themselves in segregated areas if Prime Minister Daniel Malan has his way.

Suspect Is Held

ELIZABETH — Marcellus Hair, 33, of 60 Butler St., was held in Second Precinct jail on Friday to await bail to be set by the prosecutor for the grand jury on a charge of atrocious assault and battery after alleged knife attack on two men.

The two injured are William Gregory, 36, of 16-C Pioneer Homes, who suffered lacerations of the right shoulder requiring 12 sutures to close and lacerations of both arms requiring six sutures, and Raymond Gregory, 27, of 68 S. Second St., who suffered lacerations of the left shoulder, requiring 12 sutures and a pint of blood plasma.

Freshmen Take Over Campus at Shaw University

Freshmen at Shaw University relax on the campus with their favorite newspapers. Seated, from left to right, are Katherine Flood, Newport News, Va.; Ann Rhea Bule, Broadway, Va.; Violet Franklin, White Pine, Tenn.; Doris Palmer, Winston-Salem; Thelma Gartrell, Charlotte; Senora M. Taylor, Kennett Square, Pa.; Edythe B. Saulsbury, New Haven, Conn.; Deloris Jenkins, Newark, N.J.; Bettie Parham, Como; Costella Womble, Goldston, and Diana Dunn, Kinston. Standing, left to right, are: Royce Harper, Snow Hill; Alexander Kinston; Laphonsia Preston, Martinsville, Va.; Benjamin Davis Jr., Raeford; Gwendolyn Haywood, Raleigh; Eddy C. Nevester, Andrews, S.C.; Gwendolyn Talley, Roxboro; Clarence L. Crews, Montclair, N.J.; William James Goldsmith, Sanatarium, and Harris Floyd, Wilmington.

Scenes on Howard Campus as First Group of Freshmen Arrive for the Fall Term

Among the landmarks which freshmen recognize first at Howard University is Rankin Memorial Chapel. Above, first-year students gather near the chapel on their first day, awaiting lectures by the dean of men and the dean of women.

One of the penalties freshman co-eds had to pay was that of posing with a group of men students. The young ladies surrounded above are Misses Betty Page of 474 Milford St., Plainfield, N.J.; Jean Wolf of 1235 Arlington Ave., Plainfield; and Valerie Ford, who lives at 29 Clark St., Newburgh, N.Y.

Arriving at the "Hilltop" as entering students are Misses Shirley Dudley, 17, 1204 Girard St., N.W.; Constance Davis, 18, 3203 Warder St. N.W.; Alma Robinson, 17, Falls Church, Va.; and Gertrude Garnes, 18, 446 8th St., S.W.

Misses Emmogene Johnson, 17, and Adrienne Maddox, 18, both of 1825 Vernon St., N.W., gate at the campus from the Sun dial, located just in front of the library.

Warren and Thurmond to Speak This Week End

Gov. Earl Warren, GOP vice-Presidential candidate, and Gov. Strom Thurmond, Dixiecrat Presidential candidate, will be in Baltimore this week end.

Both candidates are scheduled to woo possible voters from the stage in the Lyric Theatre on successive nights. Gov. Warren is to speak Saturday night and Thurmond tonight (Friday).

Gov. Warren's special 14-car train is scheduled to arrive at Camden Station around 3 p.m. Saturday. The California Executive is to be met by a delegation of prominent Republicans and escorted to the Lord Baltimore Hotel where he will remain until the time of the Lyric meeting at 9 p.m.

Leaves Monday for Midwest

En route to Chicago on another of the many stops of the cross-country tour which was started on Sept. 15, Gov. Thomas Dewey's mate will remain in Baltimore over the week end and leave for the mid-west Monday.

Numerous conferences between the Republican office-seeker and party leaders of this locale are expected to mark the week-end.

According to advance information, this address is to be one of the most important to be delivered on the 24-day tour of the candidate.

Slipping in under the wire, so to speak, South Carolina's Gov. Thurmond is to address a rally of rebellious Democrats. The meeting is timed for 8:30 p.m., also at the Lyric.

A dinner by the local States' Rights is to preceed the meeting, and Thurmond will leave Saturday for La Plata where he will officiate at a tobacco pageant.

THE AFRO-AMERICAN

Second News Section BALTIMORE, MD., OCTOBER 2, 1948 Page 1

Physicians Honored for Half Century of Service

For having served 50 years in the field of medicine, Drs. Milton N. White (third from left) and Eugene F. Hinson (third from right) received certificates from the Academy of Medicine and Allied Sciences at a dinner in their honor at the Pyramid Club last week. From left are: Drs. C. T. C. Nurse, president of the Academy; Thomas G. Coates, White, Charles A. Lewis; Hinson, Egbert T. Scott and Henry L. Gowens Jr., president-elect of the Pennsylvania State Medical, Dental, and Pharmaceutical Association.

South Balto. Notes

Southsiders will welcome the news recently announced by the School Board that a new school building for Mt. Winans is assured.

This information was given to Mrs. Frances Cregeale, president of the Parent-Teachers Association of School 166, who recently appointed a committee that explained existing school conditions at Mt. Winans to school authorities.

Efforts are still being made to raise funds for additional school grounds and a community center in South Baltimore.

Mrs. Elizabeth Polk of 2636 Huron St., is improving after a minor operation.

Rainbow Rally

First Baptist Church held a Rainbow Rally Sunday and served refreshments to all children participating.

Mr. and Mrs. Bruce Spence and Miss Lula B. Epps are spending a week in Wilson, N.C.

The South Baltimore AFRO newsboy who sells the most papers this week will get a special seat to the televised Coliseum wrestling match, Tuesday night at AFRO

substitution No. 13, 703 S. Fremont Ave.

The police department is enforcing State Board of Barber Examiners regulations and gradually closing the Southside of unlicensed barbers.

Southside Personality

This week's personality choice is Mrs. Roberta Smith, a career-woman.

MR. ROBERTA SMITH

an and housewife, of 1008 Shellbank Rd., Cherry Hill.

A graduate of Douglass High School, Mrs. Smith studied business at Cortez Peters School. She is now a representative for the Cosmetic Company. She was formerly resident manager at Cunningham Dormitory for girls in Washington.

Mrs. Smith is a member of the Cherry Hill Presbyterian Community Church and lists baseball, reading and football as her leisure hour interests.

Hans Olav to Talk at Morgan Sunday

A lecture on "Europe Today" will be given by Hans Olav at 4 p.m. Sunday at Morgan Christian Center, Hillen Rd and Arlington Ave.

Mr. Olav, widely-known counselor of the Royal Norwegian Embassy and recognized as one of the best-informed personalities of the diplomatic colony in Washington, has just returned from Europe and has some last minute eye-witness information for his lecture.

Born in Norway, Mr. Olav attended Stavenger College and Oslo University, and has traveled widely as a roving foreign correspondent. He is the author of "With the Crown Prince Couple in America," "He Who Laughs-Last," "Norway," and "Norway Fights."

Burglary Suspect Under $1500 Bail

Testifying from a stretcher that he was climbing along the side of a building "for a breath of air" when he was shot in his leg, Albert Cook of 118 N. Carlton St., was held under $1500 bail on a burglary charge at Western Police Court on Monday.

Cook was arrested on the roof of a tavern on N. Schroeder St. on July 25 after taking $65 from the establishment.

Assailant Freed

Alber Bates of the 1000 block W. Fayette St. who was charged with shooting Cook, testified at the hearing that he heard the disturbance while talking to the proprietor, then, upon seeing a leg dangling from a corner of the scaffold which surrounded the building, he grabbed a pistol and fired.

Magistrate Preston A. Pairo dismissed Bates on the shooting charge.

Cook's testimony was made from a stretcher because his wound had not healed completely.

Buyers of Stolen Articles Warned

Neighborhood businessmen and other citizens who buy unquestionably stolen articles from young boys were soundly criticized by Magistrate Pittpatrick, on Tuesday, as conribuors o juvenile delinquency.

The police justice said after an 8-year-old boy admitted that he sold a stolen flashlight to a filling station operator.

"If any case is brough before me in which someone has been charged with receiving stolen goods from a minor, he's going to get the works with no leniency shown.

"It will be absolutely impossible for the police or other officials to combat juvenile delinquency and petty thievery if the public doesn't co-operate."

Operator Dismissed

The boy revealed on the witness stand that he and a 5-year-old playmate had taken several articles from a parked car. Because of their youth they were not prosecuted.

The filling station operator was dismissed with a warning when he evidence produced did not satisfactorily establish the true ownership or identity of the flashlight.

Bring Man $50 Fine Shots During Quarrel

For shooting at "a friend" three times during an argument, John Davis, 35, of 1506 E. Lombard St., was fined $50 by Magistrate Schap in Eastern police court.

Davis was accused of shooting at Louis West of 1528 E. Pratt St.

That energy building tonic which restores old power and ambition in men and women. If you feel weak, dragged out, lack energy, no appetite, underweight, then you'll need B. T. Tonic to build your blood and give that healthy glow to your skin. TRY IT TODAY! SATISFACTION GUARANTEED!

Trial Size $1.00 — Family Size $2.75

SHUSTER'S PHARMACY
1231 W. BALTIMORE STREET
MAIL ORDERS FILLED Send Money Order Plus 15c to Cover Postage.

DENTIST
DR. H. BUCKNER
9 A.M. to 6 P.M. Daily
9 to 9 Thurs. and Sat.
1138 PENNA. AVE.
Phone: MUL 1921
Enter Thru Kermisch Store

FREE STATE RUG & LINOLEUM CO.
410 W. Saratoga Street
CARPET LINOLEUM
Phone: VErnon 7045 - VErnon 3744
ASPHALT - TILE
9x9 Blocks
BLACK, BROWN—7c each
RED, GREEN, GRAY, TAN—10c each
BLUE, WHITE, CREAM—13c each
All Types of Floor Covering Give Us Your Next Job

RELIABLE WEAVING
205 W. SARATOGA STREET PL. 5812
No pretty Pictures—but Beautiful Work by Baltimore's Oldest Weavers
All types of damages on clothing rewoven perfectly

only Goldenberg's brings you such dramatic savings! ready Saturday 10 A.M. rush in!

all-wool mackinaws
SENSATIONAL
$6 WORTH 9.95
Sizes 6 to 16
All wool plaid mackinaw with zipper hood and full belt. Warmly lined. No better buy in town.
Goldenberg's

tots' soft flannelette sleepers
$1
White, 2 to 3. Two-piece style. Bootie feet. Elastic back. Stripes, 3 to 6.
Ruffle collar and pocket two-piece style to facilitate changing. Blue or pink elastic back. Little sleepy-head will keep warm thru the coldest wintertime.
Goldenberg's

boys' school longies
Worth 2.95 if perfect
$2
Sizes 6 to 16
Wonderful for school and play, boys' sturdy, washable cottons. Fancies and solid colors. Good-looking patterns.

PLAID SHIRTS
Regularly $1.49. Large, full sleeve in cotton flannel. Tuck-in and outer styles. Washable. Sizes 6 to 16.
$1

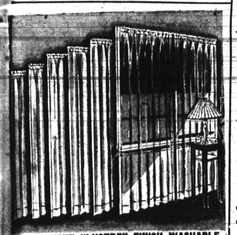

Lucky Goldenberg's to Have Such an Amazing Selection of House Beautiful* Cottage Curtains, ½ Off

CHINTZ TRIMMED COTTAGE CURTAINS
VALUES UP TO 5.95
2.19
• SAMPLES
• DISCONTINUED STYLES
A manufacturer's close-out is saving you ½ off on every pair of curtains. Chintz trimmed marquisette cottage curtains are a dream. At these pin money prices you'll want more than one pair, so come early.
*Not Connected With House Beautiful Magazine

PERMANENT "LUSTRE" FINISH WASHABLE
cotton marquisette curtains
ALL 72 INCHES WIDE TO THE PAIR
1.49
54" LONG
A selection of 6 lovelies. They're made with one-inch side hems and three-inch bottom hems, giving a soft ivory.
Goldenberg's

63 INCHES LONG 1.50
72 INCHES LONG 1.69
81 INCHES LONG 1.79
90 INCHES LONG 1.98
108 INCHES LONG 2.98

plastic shower curtains and drapes to match worth 6.95
You save a smashing 3.45 on these heavy plastic pathroom sets. They won't peel or crack, stiffen. Come in pastel grounds with gay floral patterns. Fabric drapes to match.
3.50 set
Goldenberg's

GOLDENBERG'S 211 TO 219 N. EUTAW 601 TO 607 S. BROADWAY
Domestics, Shoes and Ready-to-Wear

Rosenthal's
Eutaw and Saratoga
Furniture Stores, 312-314 N. Eutaw St.
Saturdays till 6 Thursdays till 9
Closed Monday in Observance of the Religious Holiday

Men's Values
that Credit Buys at Rosenthal's
They're good looking—they wear a long time, and they are priced right. You can get clothes at Rosenthal's that will make you look smart. And your credit will make paying painless. Yes, sir—there's credit for all at Rosenthal's!

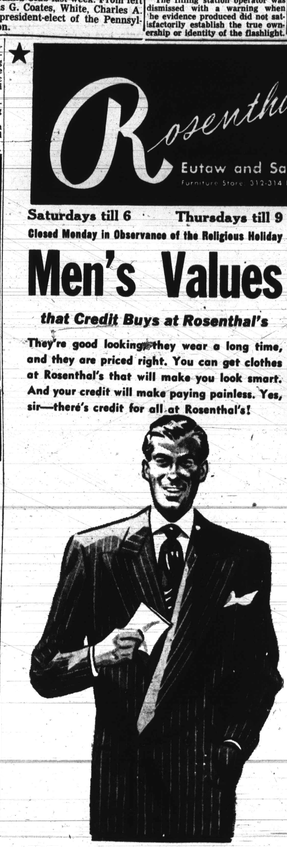

Men's Suits or O'Coats
THE SUITS are single and double breasted in stripes, checks, solids, tweeds, diagonals, mixtures and herringbones. Sizes 34-44.
THE COATS are single and double breasted, and in the new wrap-around styles. Some have signed linings. Covers, herringbones, mixtures, tweeds and fleeces. Sizes 34 to 48.
39.95

Credit Outfits You at Rosenthal's
For clothing for you, for furniture for your home, Rosenthal's has credit that makes paying a pleasure. You can pick the way you want to pay at Rosenthal's. Budget plans show you how to do it.
1. Convenient Lay-Away Plans
2. Monthly Charge Accounts
3. Easy Weekly Payment Plan
4. Budgeted Monthly Payments

"SEVEN SEAS"
Julliard Zephyroy
Sport Coats
19.95
Wear them all year 'round. Tan, green, wine or cocoa brown. Sizes 34 to 42. Contrasting slacks, sizes 28 to 42, $5.95. Other slacks $6.95 to $13.95.

Boy's Sweaters
Slipover or coat styles. Sizes 28 to 36. We also have a complete selection of other sweaters for boys, $3.98 to $4.98. All colors.
2.98

Boy's Fall Longies
Mixtures, herringbones, diagonals, tweeds and solids. Sizes 8 to 18. Also corduroy longies, sizes 6 to 16, in brown, blue or gray.
3.98

Credit for All at Rosenthal's