M'MECHEN OPPOSES DEAL:

School Board to Buy Used Church Buildings

(Continued from Page 1)

which a modern structure could be erected.

Hits Second-Hand Policy

5. The purchase of the property will delay for a long time the acquisition of a school building suitable to the needs of the colored children.

6. Biddle St. is a busy thoroughfare and McCulloh St. a boulevard, both of which form a traffic hazard for children;

7. It has been too long the policy of the Baltimore school system to turn over to colored children old, dilapidated and worn out buildings;

8. Colored citizens backed the school loan fully and expect to be compensated accordingly.

Henderson Favors Plan

Elmer Henderson, assistant superintendent of schools, backed the purchase of the property on the grounds that unless immediate relief was afforded, more than 300 children, formerly of occupational classes, would be out of school this year.

Support of the purchase was given by Dr. William H. Lemmel, superintendent, who said that he did not feel that its acquisition would interfere with the vocational building program.

Principals Changed

Changes in administrative posts in schools included:

Mrs. Rosalie McGuire, vice principal, School No. 140, was appointed principal of School No. 117, at a salary of $5,300 per annum;

Mrs. Mary Horsey, teacher-in-charge, School No. 117, named vice principal, School No. 140;

Reginald Watts, vice principal, School, No. 131, principal, School No. 105 at $4,600 per annum;

Harold Seaborne, teacher, School No. 130, he appointed vice principal, School, No. 106.

Five Transferred

The following transfers were approved, without change in salary;

Mrs. Anne Bowers, from principal, School No. 105, to principal, School, No. 153; Mrs. Rosa Bright, from vice principal, School N. 101, to vice principal, School No. 133; Miss Missouri Wright, from vice principal, School No. 135, to vice principal, School No. 140; Miss Edith Finkston, from vice principal, School No. 153, to vice principal, School No. 116; and Clifton Murray, from vice principal, School No. 116, to vice principal, School No. 131.

The resignation of Miss Ruth R. Boyd, teacher, School No. 130, and that of Mrs. Myrtle C. Burns, teacher, School No. 116, both effective June 30, were accepted.

62 Put on Teachers' List

The following persons who passed the professional examinations given in June have been placed on the eligible list of teachers:

ELEMENTARY: Bertha E. Ralph, Calvin M. Carrington, Aileen Hall, Louise G. Smith, Audrey C. Bennett, Edgar T. Armstrong, June A. Butler, Samuel W. Beasley, Samuel T. Daniels, Robert P. Robinson, Gwendolyn S. Chester.

Helen Z. Bibb, Zerita L. Thrower, Rodney C. Brown, Evelyn Inez Ross, Maryann Jones, Alice J. Jordan, Rhoda A. F. Bowman.

Dorothy J. Latney, Inez Bennett, Margaret L. W. Northington, Ida Tutman, Marion J. Wilson, Julia W. Wright, Virginia L. Giles, Merrial R. Rawlings, Elelie M. Ashton, Florence L. Moore, Marion T. Young, Shirley H. Ross, Willa M. Carter, Dorothy E. Dunbar.

Dolores J. Ashby, Mary V. Hughes, Irma S. Tyler, Catherine E. Smith, Audrey W. Stubbs, Estelle Johnson, LaVerne Harper, Sadie S. Roberts, Constance H. Smith.

Anita G. Fredericks, George T. Arnold Jr., Ruth Weaver, Patricia E. Carter and Marie Ellen Jones.

OPPORTUNITY CLASS—Evelena J. Henderson, Martina W. Jones and Beatie S. Garner.

PHYSICAL EDUCATION — Hermie M. Jordan and Lois E. L. Harvey.

PRE-KINDERGARTEN—Ruth Byrd, Johnnie Mae Jones, Ella Johnson.

VISITING TEACHERS — Vera G. Scott, Dollie B. Walker, Lillian S. Waity, Emma M. Williams and Winifred P. Sheppard, Gwendolyn C. Lee and Esther O. Wise, Carolyn B. Buford and Bernice C. Hall.

WHO'S MEN-ABOUT-TOWN THIS WEEK? SEE PAGE 16—SECTION 3

Dear Old Golden Rule Days

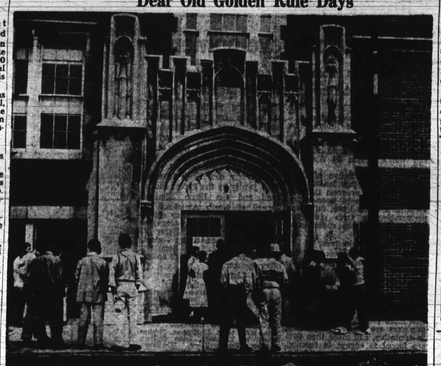

Douglass High School at Calhoun and Baker Sts., Baltimore, took on an air of beehive activity Tuesday as school reopened for the fall term. Here are youngsters going in on opening day.

BULGING AT THE SEAMS:

Morgan Enrolls Record 1500 for Fall Term

(Continued from Page 1)

culosis Association, will be available for students registering.

Edward N. Wilson, registrar, also revealed that for the first time, a fundamental course in journalism will be offered with Dr. Nick Aaron Ford of the department of English as instructor.

Upper-classmen will return for their registration on Friday and Saturday of next week. Classes for all students will begin on Monday, Sept. 27.

Freshman Week Program

The program for Freshman Week will include:

Tuesday — English placement tests, general intelligence tests; orientation period conducted by Student Council and other campus organizations; "get acquainted hour" in Christian Center under direction of the health and physical education department and Student Council.

Wednesday—Registrar will explain the curricula of the college and assist in the formation of class schedules; social hour with Student Council as host; college dinner at 5 p.m.; and recreation period at 6 p.m., sponsored by the YWCA and YMCA; at 8:30 p.m. the annual Promethean Procession.

Thursday—"Know your college hour," conducted by the deans of men and women; exploration period into fields of study with department heads; class organization; physical examinations.

Friday—Continuation of physical examinations.

Sunday—Matriculation services at 10:30 a.m. in the Morgan Christian Center with the Rev. Howard Cornish presiding.

Fall Assembly Hour

On Tuesday, Sept. 28, the college will have its only full student body assembly hour of the year, and this will be held on the campus because no building there is large enough to accommodate even the freshman class.

For the assembly, when Dr. Jenkins will deliver the main address, the college will rent 2,000 chairs to be placed on the knoll where commencement exercises are held, Mr. Wilson said.

The faculty will hold its first meeting on Saturday at 10 a.m. This year the faculty includes 86 members, including 18 new instructors.

Dope Equipment Owner Gets Two-Year Penalty

Pleading guilty to the possession of narcotic equipment and the theft of two typewriters, Charles E. Ridgely, 32, was sentenced, on Tuesday by Judge Herman Moser to two years in the house of correction.

The man was arrested by Detectives Sgt. James Butler and Lloyd Johnson.

Crowded Schools Greet City Pupils

Enrollment 1226 Less, but Facilities Inadequate

Equipped with new copy books, sharpened pencils and with shining, clean faces and hands, some 34,448 Baltimore children trudged off Tuesday to the 55 overcrowded elementary and secondary schools set up for them.

They were greeted by 1147 teachers, 60 of whom were assigned as "floating instructors" to assist regular instructors in teaching basic subjects.

Though the number of pupils enrolled as of Thursday was 1226 less than in September, 1947, when 34,448 children reported, many of the classrooms in the different schools were overcrowded.

1200 on Double Shifts

According to John Fischer, assistant superintendent, more than 1200 pupils will be forced to follow double shift schedules.

Schools No. 159 in Cherry Hill; 801 Bridgeview Ave., No. 156, Morrell Park; No. 153, Holabird School and No. 152, Fairfield School, along with two schools for whites were listed as double-shift institutions.

The reason for the double shifts was attributed to the fact that the number of pupils in Baltimore schools in recent years has expanded beyond the capacity of the various institutions.

40 Pupils in Average Class

In addition to the schools mentioned, many of the classes carry rosters of from 38 to 45 pupils, with the average class numbering 40.

The 743 children who reported to the Garnett School, No. 103, on Division St., near Lanvale, were met by workmen who were making repairs, and a lack of sufficent desks and chairs.

In many of the 16 classrooms, the children sat two to a seat, on desk tops, or along the radiators; and in one room, they squatted on the floor.

Furniture Still in Warehouse

Clarence Roberts, the principal, explained that new furniture was being installed and that most of it had not arrived from the warehouse.

The classrooms were also without lights due to the installation of a complete electrical system. It was noted that the old wiring was in such a poor condition that it presented a fire hazard.

The only lights in the building hung from a pair of lines strung up through the hallways and in the basement.

Some Improvements Completed

During the summer, however, new hallway floorings were laid throughout the two-story building and 33 modern drinking fountains installed. New plumbing was also placed in the kindergarten room.

Mr. Roberts stated that in order to handle the overflow of children, it was necessary to arrange double sessions for three classes.

The faculty numbers 18 teachers, three of whom were added this term.

Public Relations Man Hired by York

Public relations for the York Hotel, Madison Ave. and Dolphin St., is being handled by Max Johnson, newsman and advertising executive, according to an announcement by Lloyal Randolph, owner-manager.

Mr. Randolph said that the establishment of this department is one of several new policies and modernizations designed to allow the York to expand its service to the public.

Green Room Redecorated

One of the first such proposals, the renovation and redecoration of the hotel's Green Room restaurant, to provide more efficient and pleasant service has just been completed.

Mr. Randolph said other new plans and policies will be announced as they are put into effect.

"Give A Gift With A School or Lodge Seal"

Rings · Pins · Bracelets · Buckles · Wallets · Compacts · Tie Chains · Key Chains · Necklaces · Trophies

THE JOHN TROCKENBROT CO.
310 NORTH PACA ST. NR. SARATOGA
VERNON 1052 · SINCE 1882

Established 1902 · MAdison 3630
Dr. Daniel M. Chasson
OPTOMETRIST
Eyes Examined
1540 Pennsylvania Ave · Baltimore 17
HOURS: MON., TUES., WED., FRI. 10 A.M.—8 P.M. · THURS. & SAT. 9 A.M.—6 P.M.

Sundays and Holidays by Appointment
CHIROPRACTIC
Your Friends Know It Often Succeeds After Other Methods Fail
DR. J. LESLIE JONES
Chiropractic Health Service
REGISTERED NURSE IN ATTENDANCE · COMPLETE X-RAY SERVICE
1100 MYRTLE AVE. · Phone MUlberry 6092
Office Hours: 10 to 12 A.M.—2 to 4 P.M.—6 to 8 P.M. · Dr. J. L. Jones

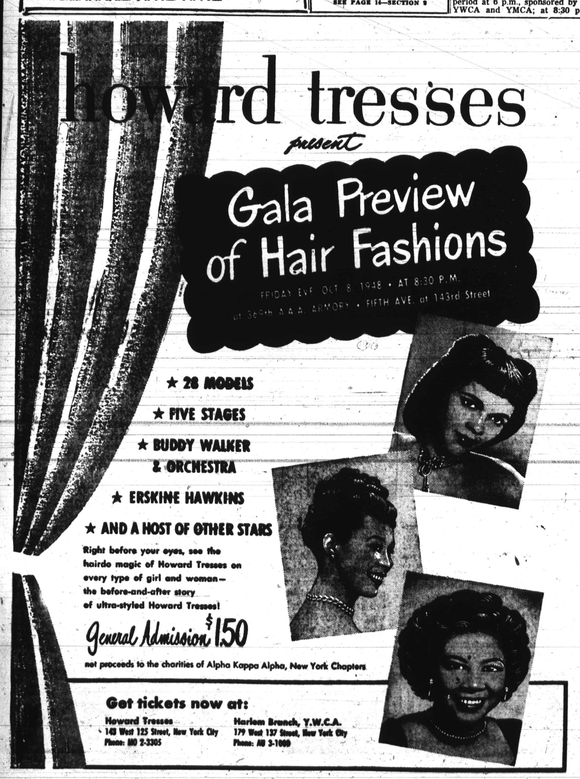

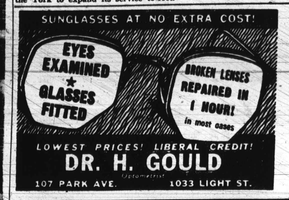

CHARLES R. LAW
FUNERAL ESTABLISHMENT
ONE OF BALTIMORE'S LARGEST AND MOST ATTRACTIVE FUNERAL HOMES
802 Madison Ave. Baltimore, Md. SA. 7560
Service Is Our Motto · All Modern Conveniences Available

IT'S THE EXCHANGE FOR BETTER VALUES! EASIER TERMS!

89-PIECE ENSEMBLE $19.95
Complete set of attractively designed china and glassware. Service for 8. One example of The Exchange's better values.

FAMOUS LANE CEDAR CHEST $49.95
Clean, modern lines. Walnut veneer exterior. Genuine cedar interior. Built for years of lasting service.

PAY AS LOW AS $1 a Week!

FUEL OIL HEATERS
King size heater to heat an entire floor. Finished in rich walnut. Dual chamber burner. 3-gal. fuel tank. $59.95

COMFORTABLE LOUNGE CHAIR
Spring-filled lounge chair. Covered in durable tapestry. Relax in comfort. $19.95

WALNUT END TABLE $1.98
Good-looking table that will dress up any room in the house. Walnut finish.

OPEN THURSDAY NIGHT 'TIL 9
HOME OF COMPLETE HOME OUTFITS
The Exchange
CALVERT 6180 · 661-665 W. BALTIMORE ST.

20 Tenants Flee Apartment Fire

WASHINGTON

More than a score of tenants in a three-story brick building in the 1700 block Willard St., N.W., miraculously escaped injury and death this week when a two-alarm fire, which started in the basement, spread quickly to the third floor.

All occupants of the house fled into the street before the fire made escape impossible.

Because of the intense heat and smoke, a number of firemen from about 12 companies, most of whom wore oxygen masks, were forced to leave the building after a few minutes inside.

One of the tenants, Miss Mabelle Dixon, who lived on the second floor, told firemen she heard an explosion in the basement just before the fire started. Firemen have been checking an oil stove to determine whether it had caused the blaze.

Although none of the tenants were injured several firemen received cuts on their hands from broken glass which littered the basement. One was overcome by smoke.

New Student Nurses Represent 20 Cities

These student nurses who began training last week at the Provident Hospital School of Nursing in Baltimore represent 20 cities. They are: left to right seated, Rose Myers of Erie, Pa., Maxine Mills, Waynesboro, Pa.; Katherine E. Hawkins, Elbridge, Md.; Mildred Atkinson, Baltimore; Mae Freeman, Asheville, N.C.; Mary Carprew, Alexander City, Ala.; Constance E. Douglass, Baltimore; Vashti A. Holt, Lothian, Md.; Willette White, Brooklyn, N.Y. and Audrey B. Cook, Baltimore; standing, Vivian Wilson and Pearl Williams, Baltimore; Charlotte T. Hill, Taneytown, Md.; Betty Jean Harding, Clanster, Ohio; Laura Davis, Philadelphia; Mary Sullivan, Baltimore; Alma Marshall, Pomonkey, Md.; Jecqueline Paterson, Trinidad, BWI; Irene B. Davis, Norfolk, Va.; Helen Hart, Round Hill, Va.; Eleanor N. Martin, Saxe, Va.; Madeline V. Johnson, Clarksville, Md.; Myrtle R. Bolling, Philadelphia; Gladys Bean, Wilmington, Del.; Bertha Hardison, Greenville, N.C.; Shirley Lee Stanley, Baltimore, and Geneva White, Newark, N.J.

Community Maps Registration Drive

A non-partisan Turners Station group will sponsor three children's parades and other demonstrations, next week, in an effort to get county voters to re-register and become qualified to cast their ballot in the November Presidential election.

The parades will be held at 6 p.m. on Wednesday, Thursday and Friday. School children carrying signs urging re-registration will march through the Day Village-Lyons Homes area on Wednesday; through Turners Station proper and Carver Homes on Thursday and through Turner Manor and Turner Homes on Friday. A mass meeting will be held on a date to be announced.

The names of all voters in Baltimore county have been stricken from registration books and voters who fail to re-register will not be eligible to vote in the coming election. Registration dates are Sept. 24 and 25 and Oct. 4 and 5.

Residents of Turners have been attempting to get improved street lights and more adequate police protection for some time, without success.

They are now attacking the problem from another angle, working on the theory that if they get a large number of voters on the books, they will be able to demand the things they have been requesting in the past.

The non-partisan citizens group includes members of the Turners Station Progressive Association, the Day Village Tenant Council and the Political Action Committee of the CIO in Dundalk.

A list of the registration points will be posted in the Turners Station area this week.

GETS COLLEGE POST

TRENTON — James C. Vereen of 10 Landover Rd. has taken a position as vocational education instructor at West Virginia State College, of which he is a graduate

Every Negro will take pride in
The Story of JOHN HOPE
THE LIFE OF A GREAT NEGRO EDUCATOR
By RIDGELY TORRENCE
JOHN HOPE, the President of Atlanta University, spent his lifetime in the struggle to win the widest educational opportunities for the Negro. Dr. Hope's successor at Atlanta, Rufus Early Clement, says, "In this powerful narrative Ridgely Torrence has given us the full story of a most interesting and worthy man . . . It is a blending of the poet's skill and devotion with the hard facts of a noble life" (Saturday Review of Literature). The New York Times calls it "the biography of one of the distinguished Americans of this century . . . a fine man has been paid fine tribute."
$5.00 at all bookstores
THE MACMILLAN COMPANY, New York 11

Joe Still Champ He Tells NBA

Future Plans Will Be Made Known in Dec.

PHILADELPHIA

Joe Louis now has a rain check on Tuesday night on his plan to retire as the world's heavyweight boxing champion.

He would make up his mind definitely by December, the titleholder told the National Boxing Association, but until then everyone could rest assured he'd be around as head man.

The Champ, principal speaker at the annual dinner meeting of the NBA in the Bellevue-Stratford Hotel, was expected to make an announcement of his plans, one way or the other, and he wasted no words sparring with the subject.

Gets NBA Trophy

Louis, who was presented with the NBA trophy before his speech in recognition of "his outstanding sportsmanship," told the 200 delegates and guests:

"I would like to clear up something that I know all of you are wondering about—my retirement. Under the NBA rules, I have six months to make my intentions known. The six months will be up in December. Until that time, I think I should be known as champion. When the six months are up, my decision will be on your desks."

Before clearing up the biggest question in boxing, Joe, who was roundly applauded at conclusion of his short speech, defended the sport against critics. "Boxing," he said, "is not as bad as some folks write. All sports have some faults."

The trophy was presented to the popular champion by Abe Greene, NBA president, who said that more important than Louis as a fighter was his fine character.

No Embarrassment

Even before Louis spoke, Greene made it quite clear that the NBA was more than willing to abide by the heavyweight king's decision.

"We expect the Champ to tell us what he is going to do," Greene said, "but I can tell you right now what the NBA is going to do—nothing to embarass Joe Louis."

The heavyweight ruler wore a dark blue suit with white shirt and handkerchief, and a multi-colored tie. As usual, he was the center of interest as soon as he arrived and was kept busy signing autographs, shaking hands and posing for photographs. He looked in good condition and was in fine spirits.

Among others to take a bow were Ike Williams, lightweight king, who was praised by Judge Harry S. McIlheitt, the toastmaster, for his sportsmanship, and Jersey Joe Walcott, the Cinderella man of boxing.

2 Sworn for Jury Duly, 2 Excused

Two of four colored persons chosen for service were excused and the others were sworn in on Tuesday morning as members of the September term grand jury.

The new members are Mrs. Alice Arrington, executive director, Madison Ave. YWCA; and Ulysses Callis, member of one of Baltimore's oldest families.

Accident Plea Accepted

The two persons excused from service for this term are Mrs. Edith Lynch of 2465 Druid Hill Ave., and Manuel J. Mello of 1204 Mulberry St.

Mrs. Lynch explained that a recent accident prevented her from serving at this time and expressed a keen desire to be selected for the grand jury on some future panel. Mr. Mello could not be reached for a statement.

Woman is Foreman

The current jury panel is unique in that for the first time, a woman is its foreman. Appointed by Judge Herman Moser, she is Mrs. Mary M. Dudley, white, of 2615 E. Preston St.

Delivering his charge to the group, Judge Moser urged them to be "free from prejudice." He said:

"A grand jury whose members have pre-conceived notions or complexes can become a public nuisance." Judge Moser also appointed Mr. Callis who lives at 2013 McCulloh St., to serve on the jury's penitentiary committee.

Lt. Mark Rivers Assigned to Fort Riley in Kansas

Lt. Mark E. Rivers, 1945 West Point graduate, who recently returned from Japan, was in the Pentagon Tuesday on official business. The lieutenant will go on Sept. 27, to Fort Riley, Kans., where he will be stationed in the new operations program there.

Cheltenham's Operation Explained to Frontiers

Cheltenham School for Boys is now being run better than at any other time in its existence, Edward N. Wilson, member of the institution's board, told the Frontiers Club on Tuesday.

"We are not in any hurry to appoint a superintendent. If it takes a year, that will be all right," declared Mr. Wilson, who is also registrar at Morgan State College.

As guest speaker for the Frontiers' weekly meeting, Mr. Wilson stressed the fact, that the new Cheltenham board is anxious to obtain services of a superintendent is one which takes time and thorough consideration and should not be done haphazardly.

Mr. Wilson first outlined for the group of businessmen conditions found at Cheltenham when the new board took over.

He included among these conditions a lack of co-ordination in program; lack of a comprehensive placement system and a feeling of futility and apparentness prevailing the security unit.

Sterile drilling in isolated, book-lish acts and skills in the shops room was carried out and little or no focusing of all aspects of the program squarely upon the valid objectives of the school were taught, he declared.

Objectives Listed

He listed as new objectives: A well-rounded and integrated program of activities, sincere efforts to modify attitudes and behavior patterns; the providing of the boys with techniques and understanding for the maintenance of desirable standards; vocational education, efficiency in essential academic skills and ability to "get along" and live co-operatively as members of a true social group.

To make for the fulfillment of these objectives, Mr. Wilson said, the following new policies at the school have been necessary:

Re-arrangement of the duties of the superintendent to make for a correct in-service training program for the staff; requesting a change in the qualification of a superintendent; changing of the assistant superintendent's position to that of director of cottage life, with emphasis upon special training for the job;

Plan Long-Range Program

Assignment of guidance responsibilities to cottage masters and social case workers; development of a program of arts and crafts; organization of a shop exemplifying acceptable standards of care and use of tools and machines; etc.

Development of a long-range program to include classroom, cottage, shop and staff living facilities in line with overall program.

Mr. James Finney, newly-appointed instructor in education at Morgan College, will be guest speaker at the regular meeting of the Frontiers Club on Tuesday. The Rev. C. Baker Pearle, president of the group, presided.

RELIABLE WEAVING
205 W. SARATOGA STREET · PL. 5812
No pretty Pictures—but Beautiful Work by Baltimore's Oldest Weavers
All types of damages on clothing rewoven perfectly

Roberts brings you an amazing improvement in diamond rings!
Feature Lock

Feature Lock 'locks' your wedding duette together to prevent twisting and turning.
Feature Lock allows you to wear your engagement ring and wedding band separately.
99.50
Here's a magnificent 4 diamond wedding combination 'locked' together by Feature Lock to bring out the maximum brilliance of these superb gems. The center diamond in the engagement ring is a brilliant certified perfect gem. Mountings are of 14k gold.
ROBERTS
SQUARE DEAL JEWELERS
27 W. LEXINGTON ST. · Open Thursday 'til 9 PM
★ 402 NORTH HOWARD ST. · Open Thursday 'til 9 PM
3502 EASTERN AVENUE · Open Mon., Thurs., Fri., Sat. Til 9 PM
★ 421 SOUTH BROADWAY · Open Mon., Tues., Sat. Til 9 PM
2110 E. MONUMENT ST. · Open Mon., Wed., Sat. Til 9 PM
★ 3221 GREENMOUNT AVE. · Open Mon., Tues., Sat. Til 9 PM
PAY ON EASY TERMS

UNHEARD of VALUES!
$50,000 Worth of Unredeemed Pledges MUST BE SOLD Regardless of Cost!
Men's Suits 5.95 · All Styles — All Sizes
Boy's Blue Serge Suits 12.95
300 OVCOATS A TOPCOATS 2.95
Men's Suits, 9.95
100 LADIES' FUR COATS 9.95 · Values to $100 or more
Ladies' Rings, 95c
200 FAMOUS WRIST WATCHES 6.95
100 Men's Watches, 95c
10k Ladies' Genuine DIAMOND RINGS 7.95
75 Pieces ELEC. IRONS 1.49
200 SUITCASES AND TRUNKS 1.49
Boy's All Wool Jackets, 2.49
STORE OPEN 9 a.m. to 9 p.m.
MEN'S PANTS, 1.49
MEN'S SHOES, 1.79
LADIES' FUR CHUBBIES 6.95
A SMALL DEPOSIT HOLDS IT!
35 Radios & Combos 3.95
25 GUITARS 4.95
100 MEN'S FINE TOPCOATS AND O'COATS 6.50
ALSO . . . TOOLS OF EVERY KIND . . . FIELD GLASSES . . . CAMERAS . . . MUSICAL INSTRUMENTS . . . ELECTRICAL APPLIANCES . . . SPORTING GOODS . . . ROLLER SKATES . . . JEWELRY OF EVERY TYPE . . . PLUS HUNDREDS OF OTHER ARTICLES TOO NUMEROUS TO MENTION. ALL TO BE SOLD AT A FRACTION OF THEIR VALUE.
PAWNBROKERS SURPLUS
607 W. BALTIMORE ST. · NEAR THE REGAL SHOP

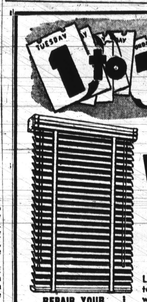
DELIVERY 1 to 1 Day Delivery
On Finest Quality Custom Made
Venetian Blinds
Let Allen measure your windows tomorrow and in less than a week the most beautiful Venetian blinds in America will be installed in your home. At Allen's you get finest quality blinds at factory prices because Allen's are manufacturers . . . buy direct and save!
REPAIR YOUR BLINDS YOURSELF!
Venetian Blind TAPES and CORDS in all colors, stocked for immediate delivery.
Out-of-Town Orders Given Prompt Attention
LOWEST PRICES IN TOWN ON:
• ASPHALT TILE
• RUBBER TILE
• INLAID LINOLEUM
Cash or Credit • Free Estimate
CALL AT ALLEN
THE TRADE'S LEADING VENETIAN BLIND STYLE SPECIALIST
ALLEN SHADE & VENETIAN CO.
Phone LEXington 7273 · 716 N. HOWARD ST.

30-DAY SMOKING TEST PROVES CAMEL MILDNESS!

1 In a recent test, hundreds of men and women all across the country . . . of all ages and occupations . . . were closely observed as they smoked Camels — and only Camels — for 30 consecutive days. And they smoked on the average of one to two packages of Camels a day. But only Camels!
2 Every week throughout this dramatic 30-day test, their throats were carefully examined by noted specialists—a total of 2470 exacting examinations. And among all these smokers, these famous throat specialists found not one single case of throat irritation due to smoking Camels!
3 Yes, Camels are that mild! But prove it yourself. In your "T-Zone"—T for Taste and T for Throat. Smoke Camels for 30 days, with our money-back guarantee. (See below.) Let YOUR OWN TASTE tell you about the full, rich flavor of Camel's choice tobaccos. Let YOUR OWN THROAT tell you the wonderful story of Camel's cool, cool mildness. Yes, prove for yourself that there's
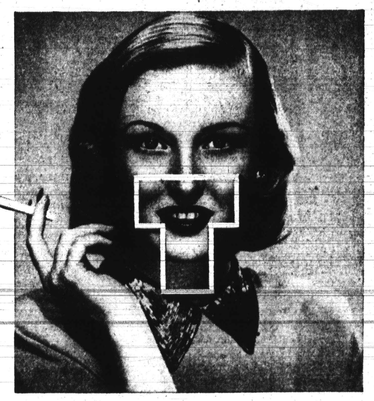
NO THROAT IRRITATION DUE TO SMOKING CAMELS!
Prove it Yourself! Make the Camel 30-Day Test in Your "T-Zone"
Money-Back-Guarantee: Smoke Camels for 30 consecutive days. Smoke only Camels. If, at any time, during these 30 days, you are not convinced that Camels are the mildest cigarette you have ever smoked, return the package with the unused Camels and we will refund your full purchase price, plus postage. This offer is good for 90 days from this date.
(Signed) R. J. REYNOLDS TOBACCO COMPANY, WINSTON-SALEM, NORTH CAROLINA

According to a Nationwide survey: MORE DOCTORS SMOKE CAMELS than any other cigarette
Doctors smoke for pleasure, too! And when three leading independent research organizations asked 113,597 doctors what cigarette they smoked, the brand named most was Camels!