WHEN YOU FINISH READING YOUR AFRO PASS IT ALONG TO A FRIEND

Real Estate For Sale 44 Real Estate For Sale 44

VETS NO MONEY DOWN

121 N. Monastery Ave. 4125 Fairfax Rd.
127 N. Monastery Ave. 4133 Fairfax Rd.
44 S. Kossuth St. 529 Richwood Ave.
46 S. Kossuth St. 531 Richwood Ave.
109 Edgewood St. 2631 Garrett Ave.
304 Edgewood St. 2635 Cecil Ave.
9 N. Culver St. 2641 Cecil Ave.
2 S. Culver St. 1315 Ellwood St.
8 S. Culver St. 2310 E. Hoffman St.

Call MR. RICHARD, VA. 5-0979
OR
EBY-THOMPSON Co., LE. 9-3816

KAY REALTY CO.

SPECIAL

Vacant — Immediate Possession

102 N. DENISON ST.
Edmondson and Hilton St. Section

Porch Front Duplex. 3 Rooms And Bath On Each Floor. Modern Kitchens; Hardwood Floors, Oil Heat, Automatic Hot Water Heater, Club Cellar, Excellent Condition.

3220 PRESSTMAN ST. near Hilton St.
2-story porch front. 6 rooms and bath. HW oil heat. Hardwood floors. Excellent condition. Can be used for 1 or 2 families.

7 S. CULVER ST. near Hilton St. and Caton Ave.
2-story porch front. 6 rooms, 2 tile baths. HW oil heat, hardwood floors. Excellent condition. Can be used for either 1 or 2 families.

FO. 7-2165 or LI. 2-8311

ROGER J. JOHNSON CO.

1951 W. NORTH AVENUE
LA. 3-7267
Evenings and Sundays, LA. 3-5564
Hours: 9-5 P.M. Saturday, 9-1 P.M.

EXCLUSIVE ASHBURTON SECTION

3501 HILTON RD.—DETACHED, 2 sty., brick porch frt., 1st flr. living room, dining room, kitchen; 2nd flr.—3 bedrooms and 2 baths, attic, h.w. oil heat, h.w. floors, wall-to-wall carpeting, Venetian blinds, storm windows and doors, disposal, corner cabinets in dining room, stipled walls, club basement. Double garage.

3605 GRANTLEY RD.—DETACHED, 2 sty., asbestos shingle, porch front, 1st flr.—living room, dining room, kitchen and powder rm., 2nd flr.—3½ rooms and bath, h.w. flrs., wall-to-wall carpeting, pine flrs., storm windows, cornices, steam gas heat, air conditioners, club basement, cedarized closets, draperies, double garage.

3603 ELLMONT RD.—DETACHED, 2 sty., porch frt., 1st flr.—living room, dining room, sunparlor, dinette and kitchen; h.w. flrs., h.w. oil heat, chandelier and corner cupboards, draperies, tile porch, Beautycraft units in kitchen, stainless steel tops, attic, slate roof, driveway for 1 car.

3603 GRANTLEY RD. — DETACHED 2-sty., white shingle, 1st flr., living rm., dining rm.; den, kitchen and bath, 2nd flr. 4 bedrms., modern bath, attic with Hunter attic fan, hwd. flrs., slate roof, h.w. oil heat (recessed radiation), 2 kitchen ranges, draperies, wall-to-wall carpeting, built-in hi-fidelity construction in the den, off-st. garage, shrubbery and flowers surrounding property. Excellent condition.

4017 DUVALL AVE. — Semi Detached, 6 yrs. old, 2-sty. Brick porch front. Excellent condition. 1st flr., living rm., dining rm., kitchen, powder rm., 2 closets.-2nd fl., 3 bedrms., modern ceramic tile bath, hwd. flrs., G. heat. Venetian blinds, wall-to-wall carpeting, garbage disposal and patio.

3914 DUVALL — Detached, 2-sty., porch front, brown shingle, 1st fl., reception hall, living rm., dining rm., unitized kit. and breakfast rm.—4 rms.; 2nd flr., 3 spacious bedrms., modern tile bath, hwd. parquet flrs., steam gas heat, storm windows and doors, drive-way and detached garage. Lot size 50x135. Excellent condition.

3544 LYNCHESTER ROAD — Corner — Lot size 40x144 ft., 1st floor, living room, dining room, den, unit kitchen, powder room. 2nd floor—4 bedrooms, modern ceramic tile bath, spacious knotty pine club cellar—bar with running water, knotty pine powder room, hwd. floors, wall-to-wall carpeting, all cornices and draperies, bay windows in living room, dining room and den, side porch (flagstone), baseboard radiation, off-the-street garage.

3813 DORCHESTER RD. — Detached 8-year-old 2-story. 1st floor, living room, dining room, powder room and kitchen. 2nd floor, 3 bedrooms, 2 baths, attic, hardwood floors, wall-to-wall carpeting, gas heat, painted walls, storm windows and doors, club room, knotty pine room in basement. Near transportation facilities.

3208 DORCHESTER RD. — Corner detached, white brick, 2 sty. 1st flr., living rm., dining rm., breakfast rm., unitized kitchen, spacious bedroom, beautiful gray tile complete bath plus elegant bronze tile powder rm., wall-to-wall carpeting throughout; 2nd flr., 5 rms. (one rm. completely panelled), 2 baths, attic with numerous storage closets, hwd. flrs., h.w. oil 2-zone (2-zone heating system), storm windows, 5 storm doors, draperies, club cellar, two-car garage with overhead sliding doors, built-in sprinkler system for lawns, slate roof.

4709 FOREST PARK AVE.—Detached Rancher—1 sty., brick, porch front, excellent condition. Living room, dining room with picture windows, unitized Beautycraft electric kitchen with Frigidaire, dishwasher, garbage disposal, master bedroom with private modern bath, double closets. Second bedroom—spacious with large double closet. Third bedroom—panelled with built-in bookcases and Hi-Fi equipment. 2nd bath on 1st flr., hwd. floors, forced air ht., imported Puerto Rican all-wool chenille wall-to-wall carpeting, Kaiser aluminum screens; house completely air-conditioned, beautiful draperies, club cellar with Korean Ash sidewalls, Formica topped bar. Property recently renovated on all sides, patio, all copper spouting, awnings, expensive shrubbery surrounding entire premises.

BERTHA B. PROCTOR LO. 6-5321
WM. T. DORSEY LA. 3-1697
EDWARD B. NOTTINGHAM MA. 3-0633
MELVIN ROBINSON LO. 6-6540
CECIL EASON WI. 5-1938

MAIL USERS

Effective July 1, 1958 the Post Office Department will impose a new short paid charge of 5c, plus the deficient postage, on all mail delivered bearing insufficient postage.

If in doubt please weigh your mail and apply sufficient postage to insure prompt delivery.

P.S.: Coin cards user, please attach 8c postage.

EFFECTIVE IMMEDIATELY

Short paid charges paid by the Afro-American will be charged to the mailer.

Signed — BUSINESS MANAGER
AFRO-AMERICAN NEWSPAPERS

The Best Home Buys in Baltimore Are Listed On This Page . . . From Reputable Dealers.

Real Estate For Sale 44 Real Estate For Sale 44

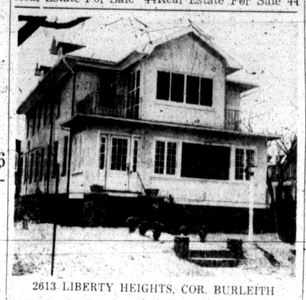

2613 LIBERTY HEIGHTS, COR. BURLEITH
Lge. 2-apt. home plus offices. 1st flr. 6 rms. and bath plus knotty pine panelled offices. Wall-to-wall carpeting. 2nd flr. plus 1-rm. apt.

WEST BALTIMORE—3500 W. FRANKLIN ST. — Corner porch front. Perfect condition.

WEST — 16 N. HILTON ST. 4 bedrooms, unit kitchen completely redecorated.

COLD SPRING LANE SECT —500 WILLOW AVE.—6 rooms and bath. Semi-detached. Porch Front, Auto. heat.

EAST BALTIMORE—2806 BLK. E. PRESTON. 6 rooms and bath. Cage basement. Porch front.

EAST BALTIMORE — 1600 BLK. MONTPELIER ST. Twenty-6-room, porch front home, automatic heat.

1602 N. BROADWAY — 3 story, can be used as 1 2 or 3 family home. Automatic heat.

NORTHWEST—4100 BLK. FAIRFAX RD.—2 Modern Apartments, 3 rooms and tile bath. Each apartment.

ASHBURTON — 3400 BLK. FAIRVIEW AVE.—Cottage. 4 private apartments. 1st floor, 3 rooms and 2 tile baths. Second floor 4-rm. apt. Wall-to-wall carpet.

NORTHWEST—800 Block Whitelock St.—4 bedrooms. Modernized home, large rooms, automatic heat, porch front.

NORTHWEST — 2100 BLK. MT. ROYAL TERRACE — 12-3 3 baths. Can be used as 1-2-3 family house. Perfect condition, auto heat. Sunken living with fire place.

FOREST PARK—2700 BLK. MT. HOLLY ST. — Cottage 4 bedrooms 2 baths, lovely grounds. VACANT.

WALBROOK — 2000 BLK. BRIGHTON ST.—PORCH-FRONT—6 rooms, bath and auto. heat.

1700 BLK. GWYNNS FALLS Cor. 3 apartments "Live rent free."

CLIFTON PARK SECTION 1600 SIRTWIEW AVE.—Corner porch front, 6 rooms and bath, auto. heat. Completely redec.

CLIFTON PARK—SECTION 1600 BLK. NORMAL AVE. Lovely porch front house, 6 rooms and bath—Auto heat. Many extras.

WILL ACCEPT TRADES F H A OR V.A. ACCEPTED
BROKERS CORPORATION INVITED
GARBIS REALTY CO.
15 W. PRESTON ST.
LE. 9-6646 Evenings Call FO. 7-8553

ADDISON features:

Homes of Tomorrow

4300 FAIRVIEW AVENUE
(Forest Park Section)

New-like brick bungalow. Extra spacious, evenly trimmed lawns. 7 colorful rooms including large living room, open dining room. Modern unit kitchen, 4 large bedrooms. Fashionable tile bath. Club basement. Many extras.

Call at once MA. 3-7763 Day—Nite—Weekends.
143 OTHER SELECT HOMES TO CHOOSE FROM.

ADDISON REALTY
2140 W. NORTH AVE.

Real Estate for Sale 44 Real Estate For Sale 44 Real Estate For Sale 44 Real Estate For Sale 44

CHAMPION REALTY

OFFERS

QUALITY HOMES

FOR

MODERN LIVING

In Ashburton, Forest Park AND ALL THE MOST-WANTED SECTIONS OF THE CITY.

NO MONEY DOWN TO VETS

WEST

3607 FOREST PARK
FOREST PARK — DELUXE-WHITE ASBESTOS SHINGLE DUPLEX, LIVING ROOM, DINING ROOM, BEAUTIFUL, MODERN KITCHEN WITH GARBAGE DISPOSER AND BREAKFAST NOOK, 2 LARGE BEDROOMS AND PANELLED DEN. LOVELY CERAMIC TILE BATH WITH TUB AND BUILT-IN SHOWER STALL. 2nd FLOOR APARTMENT — 6 ROOMS AND BATH. THIS HOME HAS THE MOST BEAUTIFUL CLUB CELLAR IN MARYLAND, COMPLETE WITH SEPARATE HEATING SYSTEM, FOUNTAIN BAR AND FULL TILE POWDER ROOM. OIL HEATING SYSTEM SANITOS WALLS. LARGE PORCHES. PRICED AT ONLY $17,450. G.R. $150.

4204 DUVALL AVE.
WINDSOR HILLS — VACANT 2 STORY COTTAGE BABY BLUE STUCCO EXTERIOR 4 BEDROOMS CERAMIC TILE BATH MODERN KITCHEN GARAGING W/ HARDWOOD FLOORS. HOT WATER OIL HEAT. ROOM ROOM, 1½ BASEMENT FULLY INSULATED. $73 MONTHLY PLUS EXPENSES.

3511 LIBERTY HEIGHTS
FOREST PARK — COMPLETE DUPLEX—PORCH FRONT 1st FLOOR 4 ROOMS AND BATH 2nd FLOOR 5 ROOMS AND BATH—SEPARATE METERS. SEPARATE ENTRANCES. GAS STEAM HEAT. 2-CAR GARAGE. $69 MONTHLY PLUS EXPENSES.

135 S. MORLEY STREET
IRVINGTON—PORCH FRONT, END OF GROUP 8 ROOMS AND BATH 4 BEDROOMS. NICE KITCHEN. HOT WATER OIL HEAT. AUTOMATIC HOT WATER HEATER. OIL HEATER. STORM WINDOWS AND DOORS. $48 MONTHLY PLUS EXPENSES.

4102 FAIRFAX ROAD
FOREST PARK — PORCH FRONT, 10 YEARS OLD. 6 ROOMS & 2 BATHS. CAN BE USED AS DUPLEX. HOT WATER OIL HEAT. AUTOMATIC HOT WATER HEATER. MODERN IN EVERY RESPECT. $59 MONTHLY PLUS EXPENSES.

2846 OAKFORD AVE.
PIMLICO — MODERN COVERED PORCH FRONT. 3 BEDROOMS. CERAMIC TILE BATH. MODERN UNIT KITCHEN. HARDWOOD FLOR. WALL-TO-WALL CARPET. HOT WATER OIL HEAT—A BEAUTY. $82 MONTHLY PLUS EXPENSES.

331 MT. HOLLY ST.
EDMONDSON VILLAGE. DELUXE CORNER HOME. ALMOST NEW. 3 BEDROOMS. SHINING CERAMIC TILE BATH. MODERN UNIT KITCHEN. PRETTY HARDWOOD FLOORS. CLUBROOM. BEAUTIFUL FENCED-IN YARD. HOT WATER OIL HEAT. $62 MONTHLY PLUS EXPENSES.

4015 FAIRFAX RD.
FOREST PARK — STONE PORCH FRONT. 3 BEDROOMS. 2 MODERN TILE BATHS. HARDWOOD FLOORS. AUTOMATIC HOT WATER HEATER. HOT WATER OIL HEAT. LOVELY BACK PORCH AND YARD. $56 PER MONTH. PLUS EXPENSES.

2147 CHELSEA TERRACE
WINDSOR HILLS — COVERED PORCH FRONT. 8 ROOMS AND BATH (4 BEDROOMS). HOT WATER OIL HEAT. AUTOMATIC HOT WATER HEATER. HARDWOOD FLOORS. $75 MONTHLY. PLUS EXPENSES.

2902-06 GRANTLEY AVE.
PARK LANE — VACANT PORCH FRONT. 6 ROOMS AND BATH. THREE BEDROOMS. HARDWOOD FLOORS. HOT AIR OIL HEAT. AUTOMATIC HOT WATER HEATER. LOVELY BACK YARD AND PORCH. STORM WINDOWS. $53 MONTHLY. PLUS EXPENSES.

210 N. MONASTERY AVE.
EDMONDSON VILLAGE. STONE PORCH. 3 LOVELY BEDRMS. TILE BATH BEAUTIFUL BRICK FIREPLACE IN LIVING ROOM. NEW HOT WATER OIL FURNACE. AUTOMATIC HOT WATER HEATER. $51 PER MONTH. PLUS EXPENSES.

33 S. CULVER ST.
IRVINGTON — PORCH FRONT. 6 ROOMS AND TILE BATH. ALUMINUM STORM WINDOWS AND DOORS. GAS HOT WATER HEATING SYSTEM. AUTOMATIC HOT WATER HEATER. HARDWOOD FLRS. VERY CLEAN. $50 MONTHLY. PLUS EXPENSES.

4102-16 NORFOLK AVE.
FOREST PARK—VACANT — COVERED FRONT PORCH. 6 ROOMS AND BATH. 3 LARGE BEDROOMS. HARDWOOD FLOORS. GAS HOT WATER HEAT. AUTOMATIC HOT WATER HEATER. LARGE MODERN KITCHEN. BEAUTIFUL SHRUBBERY. $57 MONTHLY. PLUS EXPENSES.

NORTHEAST

3117 E. PRESTON ST.
NORTHEAST — CORNER. STONE PORCH. 7 ROOMS AND 2 BATHS. CAN BE USED AS 2 APARTMENTS. STORM WINDOWS AND DOORS. VENETIAN BLINDS. GAS HOT WATER HEAT. $56 MONTHLY. PLUS EXPENSES.

1219 N. DECKER STREET
VACANT — EAST KENWOOD PORCH FRONT. 2 BEDROOMS. GAS 2-HOT AIR HEAT. AUTOMATIC HOT WATER HEATER. HARDWOOD FLOORS. $48 PER MONTH. PLUS EXPENSES.

2356 GARRETT AVE.
NORTHEAST — 2 ROOMS AND BATH. SUN PARLOR FRONT. 3 BEDROOMS. HARDWOOD FLOORS. WINDOW SHADES. AUTOMATIC HOT WATER HEATER. HOT WATER GAS FURANCE. $48

1219 CURLEY ST.
VACANT — NORTHEAST — CONCRETE FRONT PORCH. 6 ROOMS AND BATH. NEW FORCED AIR GAS HEAT. AUTOMATIC HOT WATER HEATER. HARDWOOD FLOORS. STORM WINDOWS AND DOORS. $48 MONTHLY. PLUS EXPENSES.

F. H. A. from $200 DOWN

TRADE-INS ACCEPTED

CHAMPION Realty, Inc.

334 EQUITABLE BLDG.
EVES. & SUNS. LO. 6-5945 or RO. 4-6983
LE. 9-4161

VETERANS NO MONEY DOWN

$14 to $16 A WEEK

2138 MT. ROYAL AVE.
Porch, 6 rooms, tile bath, oil heat

2215 MONTICELLO RD.
Porch, 6 rooms, tile bath, oil heat

2818 OAKFORD—CORNER
Porch, 6 rooms, tile bath, oil heat

4020 BOARMAN
Porch front, 7 rooms, tile bath, oil heat.

26 N. ASHBURTON
Porch, 6 rooms, tile bath, oil heat

25 MORLEY
Porch, 6 rooms, tile bath, oil heat

3033-48 E. FEDERAL
Porch, 2 apartments, tile baths, oil heat

2207 MT. HOLLY
Porch, 6 rooms, tile bath, oil heat

146 CULVER
Porch, 6 rooms, tile bath, oil heat

108 S. MORLEY
Porch, 6 rooms, tile bath, oil heat

147 DENISON — DUPLEX
Porch, 6 rooms, tile bath, oil heat

2533 McHENRY
Porch, 6 rooms, tile bath, oil heat

813 BONAPARTE
Porch, 7 rooms, bath, oil heat

808 E. 22nd ST.
Porch, 6 rooms, bath, oil heat.

2612 CECIL
5 rooms, tile bath, oil heat

225 MONASTERY
Porch, 6 rooms, tile bath, oil heat

2106 ROSEDALE
Porch, 6 rooms, tile bath, oil heat.

2630 CECIL
Porch, 5 rooms and bath, oil heat

1210 BONAPARTE
Porch, 7 rooms (4 bdrms.) bath, oil heat.

1508 EDISON HIGHWAY
Porch, 7 rooms (4 bdrms) bath, oil heat.

2613 BERYL
Porch, 6 rooms, tile bath, oil heat

Call Mr. Anthony VAlley 3-0045

LEADER Realty

Call Mr. Herbert OLdfield 3-8932

Call Office: LExington 9-7933 Today

WHEN YOU FINISH READING YOUR AFRO PASS IT ALONG TO A FRIEND

Real Estate For Sale 44 Real Estate For Sale 44 Real Estate For Sale 44 Real Estate For Sale 44

VETS ATTENTION WEST
100 BLK. N. DENISON STREET
Only 10 years old, club basement, 2 baths, polished hardwood floors. Vacant. Only $19.50 per week.
LA. 3-8810

MORGAN COLLEGE F.H.A. $400 Down
Semi-Detached Bungalow, living room, dining room, 2 bedrooms, tile bath on 1st. Bedroom & bath on 2nd. Gas heat. Payments $114 a month. Beatrice Debring & Co. 24 E. 25 ST. TU. 9-8275 Eves & Sun. RO. 4-2416

ASHBURTON
VACANT
4 bedrm 2-story cottage on 50'x152'. Lge. living room with fireplace, dining rm., kit. and pantry, lge. front porch. $13,000. GR $120
Miss French, LI. 2-4508

LIVE LIKE YOU WANT TO LIVE.

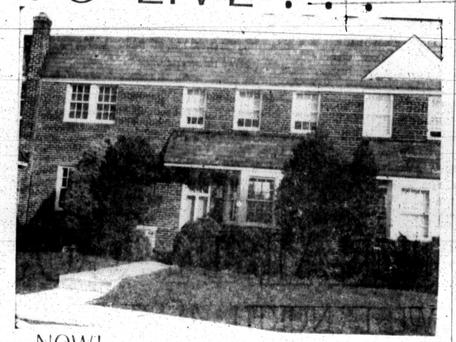

NOW!... YOU CAN STILL HAVE YOUR HOME FOR CHRISTMAS

NO MONEY DOWN TO VETS

AS LOW AS $150 DOWN TO NON-VETS F.H.A. AND CONVENTIONAL

TRADE IN YOUR OLD HOUSE

THE GOLDSEKER FEATURE HOME OF THE WEEK IS . . .

2537 ARUNAH AVENUE
Porch front, 2-story, brick, 6 rooms, pantry and bath, parquet floors, hot water oil heat. Extra flush in basement, brick garage.

PLUS OVER 100 ADDITIONAL HOMES TO CHOOSE FROM

M. GOLDSEKER

218 W. FRANKLIN ST. MU. 5-3377
OPEN 9 A. M. - 9 P. M.

1819 E. CHASE ST.
Brick store front room in rear. 6 rooms above store. Hot air gas heat, garage. Suitable for business or church. Reasonable offer accepted.
Mr. Langsam
ASSOCIATE REALTORS
LA. 3-4700 Eve. FO. 7-7689

ATTENTION G.I.

NO MONEY DOWN
DRASTICALLY REDUCED
823 E. COLDSPRING LANE
(Small Down Payment F.H.A.) 2 sty., brick, modern, practically new. Immediate possession.

812 BONAPARTE AVE.
(Near Kirk Ave.)
2 sty., sunparlor front, 6 rooms and bath, hardwood floors, h. w. heat.

EDMONDSON AVE. SECT.
300 BLK.
DENISON ST.
2 sty., brick, porch front, h.a. oil heat, vacant, immediate possession.

2200 BLK. LINDEN AVENUE
Occupy 1st and 2nd floors 6 rooms & bath. Get enough income from 3rd floor apt. to take care of expenses. Excellent condition. Hardwood floors, h.w. oil heat.
Sun. & Eves., RO. 4-7155

Crane & Crane
SA. 7-7030

ASHBURTON
4002 GRANTLEY RD.—6 room group home with latest modern conveniences. Club basement, unit kitchen, tile bath. $360 down F.H.A. No settlement fees. Call Jim Blum, RO. 4-1866.

½ PRICE SALE
Ashburton's finest home—On Cedardale Rd. 5 bedrooms, 3 baths, carpeting, drapes, air conditioning, disposal, dish washer, freezer, washer, dryer and more—worth $40,000. Lists for $17,900 plus ground rent.

3519 FOREST PARK AVENUE
LIVE RENT FREE — 3 luxury apartments. 1st floor apartment has 4 bedrooms & 2 baths. Owner will trade on your older home. Call Jerry Seligman, OL. 3-8337.

3401 SPRINGDALE AVE. near Lake Ashburton
A deluxe 4-bedroom cottage on a corner lot with a den, powder room, carpeting, drapes and modern bath are among the many luxury features. Liberal financing and liberal trade-ins on your older home. Owner must sell and will consider all offers. Don't miss the opportunity to buy right. Call Jim Blum, RO. 4-1866.

WE WILL TRADE YOUR OLDER HOME ON ANY OF THE 67 LISTED PROPERTIES.

Trade-In Homes, Inc.
RO. 4-6600
Malcolm Sherman, President

Real Estate For Sale 44 Real Estate For Sale 44

BARNHILL REALTY

LA. 3-0168 MA. 3-3124
CALL DAY OR NIGHT

Mr. Pettigrew ..... ID. 3-5284 Mrs. Evans ..... ID. 3-3877
Mrs. Maith ..... LA. 3-5374 Mr. Clash ..... GI. 5-3609
Mrs. Ray ..... WI. 7-1143 Mrs. DeMines .....
MA. 3-8010 or MA. 3-6961

G.I. No Down Payment, F.H.A. Minimum Down Payment

3901 WOODHAVEN AVE. — Ranch style, large living room, full size dining room, unit kitchen, TV room, colored tile bath, 3 bedrooms, custom-built knotty pine club-room with powder room.

3600 BLK. COPLEY RD.—A beautiful Ashburton cottage. 4 large bedrooms and 3 tile baths. Modern unit kitchen, entrance hall, living room, dining room, full club basement with full bath. Double car garage. Beautifully landscaped.

3200 BLK. DORCHESTER RD.—2-story deluxe cottage in excellent condition. Large center hall, living room, dining room, kitchen, breakfast room, 4 bedrooms and bath on second floor. Carpeting, drapes, air-conditioner, attic fan included in sale.

2221 ROSLYN AVE.—Detached cottage. 1st floor, 4 rooms and bath; 2nd floor, 5 rooms and bath. Newly renovated.

3910 BATEMAN AVE.—Stone cottage, living room, dining room, unit kitchen, 2nd floor, 4 bedrooms, modern bath. Lot size 50x125. PRICE $19,950. G.R. $120.

SPECIALS

ALHAMBRA AVE.—6-room porch front 3 bedrooms, unit kitchen, modern bath. Newly renovated. Only $395.00 Down.

2827 CLIFTON AVE.—6 rooms and bath, oil heat, newly renovated. $395.00 Down.

7 S. CULVER ST.—6 rooms and bath, porch front, oil heat, hardwood floors $395.00 Down.

3220 PRESSTMAN ST.—6 rooms, stone porch front, modern bath, oil heat $395.00 Down.

MARGARET M. PENN REALTY

LOngwood 6-9235
Phone Day or Night
PORCH FRONT HOUSES — GOOD HEATING PLANTS, ROOFS, DRY CELLARS, NEWLY RENOVATED.
ALL OF THESE HOMES ARE SOLD WITH A GUARANTEE FROM $150 DOWN AND UP
G.I.'s NO DOWN PAYMENT

200 BLK. MONASTERY AVE.—Club cellar, $290 Dn.
900 BLK. ROSEDALE ST.—H.w. oil heat, $190 Dn.
2900 BLK. RIGGS AVE.—$290 Dn.
1400 BLK. POPLAR GROVE ST.—4 bedrooms, $190 Dn.
400 BLK. GWYNN AVE.—Hardwood flrs., $190 Dn.
100 BLK. DENISON ST.—Very modern, $290 Dn.
CORNER N. HILTON ST.—1st floor, 3 rooms and sun parlor; 2nd flr.: 3 bedrooms. Hardwood floors throughout. H.w. oil heat, $390 Dn.

Real Estate For Sale 44 Real Estate For Sale 44

BUY DIRECT FROM U.S. GOVERNMENT
MOVE IN FOR CHRISTMAS
FROM $150 DOWN

$19 WK.—2800 BLK. CLIFTON AVE. Porch front, 6 rms., beautifully dec. vac.
$17 WK.—MIDWOOD AVE. Almost new, modern tile bath, unit kit. vac.
$18 WK.—BONEPARTE AVE. Beautiful porch front, 6 rms., h.w. oil heat, VAC. $19 Down.
$14 WK.—2500 BLK. McHENRY ST. Formstone, 6 rms., bath, beautifully decorated
TRADE YOUR HOME

HO. 7-7466 Mayfair REALTY Eve., WI. 4-1920

GI
NO DOWN PAYMENT
FHA
LOW DOWN PAYMENT

220 MT. HOLLY ST. Porch front, 6 rooms and modern bath, unit kitchen. Call Mr. White, Eves. and Sun. CH. 3-6479.

1129 N. MILTON AVE. 6 rooms and bath; excellent condition. Call Mr. White, Eves. and Sun. Call CH. 3-6479.

3413 ALTO ROAD Semi-detached porch front, 6 rooms, 2 baths, immaculate condition, hardwood floors, hot water oil heat, 1-car garage. Eves. and Sun. call CH. 3-6479. Mr. White.

636 WILLOW AVENUE Porch front, 6 rooms and bath; unit kitchen, hot water oil heat. Call Mr. White. Eves and Sunday CH. 3-6479.

4412 FINNEY AVE. Porch front, 6 rooms and modern bath, unit kitchen, hot water oil heat, Hardwood floors. Eves. and Sun., Call Mr. White, CH. 3-6479.

4710 ALHAMBRA AVE. Porch front, 5 rooms and modern bath, unit kitchen, oil heat. Call Mr. White, Eves. & Sun. CH. 3-6479.

2712 ALLENDALE ROAD Detached cottage—12 rooms and bath—hot water oil heat, slate roof, 2-car garage. Call Mr. Douglas, Eves. & Sun. LA. 3-1575.

2112 ROSEDALE ST. 2 rooms, 6 rooms and bath, oil heat, hardwood floors. Call Mr. Frank Eves. Sun. WI. 4-0550.

104 N. DENISON ST. VACANT Porch front. Arrangement for two complete private apartments. Eves & Sun. Call Mr. Stull, WI. 7-7749.

3136 SEQUOIA AVE. VACANT Porch front, 6 rooms and bath; 2-unit kitchen, C.I. approved. Eves & Sun. Call Mr. Dave Schwartz, FO. 7-4346.

2528 WOODBROOK AVE. 3 story, 8 rooms and bath. Call Mr. Howard.

1700 POPLAR GROVE ST. Corner, 6 rooms and 2 baths, oil heat. Can be used for 2 apartments. Eves. & Sun. Call Mr. White, CH. 3-6479.

2550 CECIL AVE. 9 rooms and modern bath, unit kitchen. Eves. & Sun. Call. Mr. White CH. 3-6479.

151 N. DENISON ST. CORNER UNITED APTS. 2 complete modern apartments, oil heat. Call Mr. Stull, Eves and Sun., WI. 7-7749.

2634 W. LAFAYETTE AVE. Porch front, 8 rooms and modern bath, unit kitchen, oil heat, club basement. Eves. & Sun. Call Mr. Smith, WI. 3-5049.

1713 HARLEM AVE. 3 story, 8 rooms and bath, oil heat. Call Mr. Smith Eves. & Sun. WI. 3-5049.

1316 N. CHESTER ST. Formstone front, 6 rooms, bath, hot water oil heat. Call Mr. Douglas Eves. & Sun. LA. 3-1575.

3329 BURLEITH AVE. VACANT Porch front, 6 rooms and modern bath, unit kitchen; club basement. Eves. & Sun. Call Dave Schwartz, FO. 7-4346.

808 WILBERT ST. 5 rooms and bath, modern kitchen, hardwood floors, oil heat. Eves. & Sun. Call Mr. White, CH. 3-6479.

1310 N. POTOMAC ST. PORCH FRONT. 5 rooms and bath. Modern kitchen, Hardwood floors, oil heat. Eves. and Sun. Call Mr. Douglas. LA. 3-1575.

2704 MURA ST. 2 complete apartments, club basement. H.W. oil heat. Eves & Sun. Call Mr. Douglas. LA. 3-1575.

1603 N. BOND ST. 6 rooms and bath, oil heat. Eves. & Sun Call Mr. Stull, WI. 3-7749.

830 CHAUNCEY AVE. VACANT Porch front, 6 rooms and bath. Walnut wall carpeting. Evenings and Sunday Call Mr. Stull, CH. 3-6479.

3032 WINDSOR AVE. Porch front, 2 complete apartments. Oil heat. Evenings and Sunday Call Mr. White. CH. 3-6479.

3617 W. SARATOGA ST. Porch front, 6 rooms and modern bath. Walnut wall carpeting. Evenings and Sunday Call Mr. White. CH. 3-6479.

1536 N. PAYSON ST. Porch front, hardwood floors, hot water-oil heat, unit kitchen, storm windows and doors, formstone exterior. Call Mr. Douglas. LA. 3-1575.

1538 N. MILTON AVE. Corner — Duplex Club Basement, storm windows, 2 car garage, hot water gas heat. Can be used for business store. Call Mr. Douglas. Eves. & Sun. LA. 3-1575.

WARD & STULL

3029 W. NORTH AVE.
LOngwood 6-2300

$195 DOWN & UP

THE FINEST SELECTION OF HOMES IN WEST AND NORTHWEST BALTIMORE

PICTURED: 2409 CHELSEA TERRACE—Detached Cottage, 7 rooms (4 bedrooms) and bath. Double concrete block garage. Oil heat. Beautiful lawn and shrubbery.

NORTHWEST

4215 BELLVIEU AVE.—Detached Cottage, 8 rooms (4 bedrooms) with modern kitchen and tile bath, oil heat. Nice lot with beautiful grounds.

3813 CALLAWAY AVE.—Modern brick detached cottage, 6 rooms and tile bath, oil heat, hwd. floors, unit kitchen, club cellar, beautiful grounds.

2409 CHELSEA TERRACE—White asbestos shingled cottage, 7 rooms (4 bedrooms) and tile bath. Modern kitchen, 2-car concrete block garage. Large lot, beautiful grounds.

3100 CHELSEA TERRACE — Detached Triplex, 4 rooms and bath, 1st floor, 4 rooms and bath; 2nd floor, 3 rooms and bath, 3rd flr., oil heat, large lot.

3631 DOLFIELD AVE. — Modern English type brick and stone, 6 rooms and tile bath, club cellar, oil heat.

3018 GRANTLEY ST. — Modern English type 6 rooms and tile bath, oil heat, automatic h.w. only 8 years old.

2929 FOREST GLEN RD. — Modern bungalow, 7 years old 5 rooms and bath, automatic heat and hot water, large lot.

2715 W. LAFAYETTE AVE. — Porch front, 6 rooms and bath, oil heat.

2235 LINDEN AVE. — Semi-detached porch front, 8 rooms, 2 baths, 2 kitchens, oil heat.

2304 LYNDHURST AVE. — White asbestos shingle duplex cottage. 3 rms. and bath on 1st flr.; 4 rooms and bath on 2nd flr. Oil heat, beautiful grounds and shrubbery.

4006 MAINE AVE.—Detached cottage, 10 rooms (7 bedrooms) 2 baths with powder room on 1st floor. Oil heat. Very large lot with beautiful shrubbery.

3214 SEQUOIA AVE. — Modern brick, 6 rooms and 2 tile baths, pine paneled club room. Wall-to-wall carpeting, Venetian blinds, oil heat.

3244 SEQUOIA AVE. — Modern English style brick end of group, 6 rooms and tile bath, oil heat, hwd. flrs. Wall-to-wall carpeting, garage.

WEST BALTIMORE

320 ALLENDALE ST. — Modern duplex, only 10 years old. 3 rooms and bath each apartment. Club cellar, oil heat.

306 ALLENDALE ST.—Porch front, 6 rooms and tile bath; tile club-room, storm doors and windows, oil heat, garage.

109 S. CATHERINE ST.—6 rooms and bath. Oil heat.

319 MT. HOLLY ST.—Modern, 6 rooms and tile bath, club cellar, oil heat.

15 S. MONASTERY AVE.—Porch front, 6 rooms and tile bath, oil heat.

4 S. MONASTERY AVE. — Modern porch front, 10 years old, 6 rooms and tile bath, storm doors and windows, automatic hot water oil heat.

1816 WHITMORE AVE.—Semi-detached, porch front, 6 rms., 2 baths, oil heat.

NORTHWEST

2008 BROOKFIELD AVE. — 3 complete apts. containing 3 rooms and bath, each apt., oil heat.

2504 BROOKFIELD AVE. — Porch frt. duplex, 3 rooms and bath on 1st flr., 4 rooms and bath on 2nd. Oil heat.

USE YOUR PRESENT HOME AS DOWN PAYMENT

HERBERT KAUFMAN CO.

1615 W. NORTH AVE. at PENNA. MA. 3-2275 — MA. 3-2276
NIGHT AND SUNDAYS CALL FO. 7-4389 — FO. 7-0048

Home for Christmas

Choose from some of the finest Homes in all sections of the city

AS LOW AS $100 DOWN

PARTIAL LISTING

3412 CATON AVE.
2 story, stone porch front, 6 rooms & bath, hardwood floors, garage.

1510 N. LUZERNE AVE.
2 story DUPLEX — Stone porch front, 3 rooms & bath in each apartment. Hardwood floors, hot water gas heat, garage.

25 S. BERNICE AVE.
2 story modern porch front, 6 rooms and bath; hot water oil heat, hardwood floors, tile bath, unit kitchen.

72 S. MORLEY ST.
2 story, porch front, 6 rooms, 2 baths, unit kitchen, hardwood floors, hot water oil heat, built-in garage.

151 S. MORLEY ST.
2 story, porch front, 6 rooms & bath, hot water oil heat, automatic hot water heater.

3114 E. FEDERAL ST.
2 story Modern Duplex. 2 unit kitchens, 2 tile baths, hardwood floors, hot water oil heat. Excellent condition.

3400 GRANTLEY RD.
Lovely cottage — beautiful grounds, reception hall, 9 rooms and ceramic tile bath. Unit kitchen and two-car garage are only 2 of many features that you will love about this home.

MEYERSON

223 E. NORTH AVE.
PL. 2-2489

Plan Now for the Happiest Holiday You've Ever Had — in a Home of Your Own!