WHEN YOU FINISH READING YOUR AFRO PASS IT ALONG TO A FRIEND

Decision on funeral home site withheld

A decision on a proposed ordinance which would change from residential to first commercial a vacant tract of land at Laurens and Mount Sts., was postponed Wednesday by the City Planning Commission until after the coming holiday season.

Purpose of the ordinance is to allow the erection of a funeral home here.

The zoning change request was submitted on behalf of a Madison Ave. funeral director, whose present establishment lies in the pathway of the proposed East-West Expressway and will eventually be razed.

Dr. Robert L. Jackson, and a majority of the commission members stated that they approved the zone change for the erection of the funeral home, and its operation as such only.

However, representatives of the Board of Municipal and Zoning Appeals stated that they pbjected on the principle of spot zoning.

40TH ANNIVERSARY — Jerusalem Lodge No. 59, Masons, Prince Hall Affiliation, rendered a program in November at St. Matthews Methodist Church in Turner Station in observance of the lodge's 40th anniversary. Master Masons attending the program are shown in picture. Front row, left to right: Eligr Liles, Richard R. Rogers, Henry O. Pryor, A. K. Stinson Jr., Edward G. Gregory, worshipful master; Ronald C. Reid, R. Day, George L. Wright Jr., and David Traylor. Second row, same order: William H. Saunders, William B. Cooper, William Heckstall, Edward J. Crawley, Langston J. Talley and Christopher Lundy. Third row, left to right: James L. Harris, Sustin R. Bennett and Stephens W. Fields.

Mrs. Turner's estate goes to her husband

The estate of Mrs. Mattie G. Turner, city teacher, who lost her life in a fire in her home on Nov. 25, 1957, went to her husband, Dollize Turner of 2127 Mondawmin St.

Mrs. Turner was also survived by a sister, Mrs. Mabel McKay of Springfield, Mass.

The estate consisted solely of cash from a fire insurance company, and amounted to $3,617.44.

Administration costs amounted to $397.49 and inheritance tax to $32.20, leaving an inheritance of $3,617.44 for the husband.

$50 A WEEK — that's the amount the AFRO has available each and every week for news tips and newsphotos. If you have a tip, simply call MUL. 5-6015 or MUL. 5-1812 and say 'I have a newstip.' If no answer call, LAF. 3-3024. Bring your newsphotos to the AFRO City Desk, 628 N. Eutaw St.

William Griffin

Funeral services were held at the Berea Temple Wednesday for William Griffin, 2434 Joseph Ave., who died at Ft. Howard Hospital last Sunday.

Mr. Griffin, a retired railroad man and World War I veteran, had been ill since 1949.

He is survived by his wife, Mrs. Bessie Griffin, a daughter and three sisters.

Dr. Hill re-elected as Masonic high priest

Dr. Robert J. Till was re-elected most excellent grand high priest at the recent 85th Annual Convocation of Hiram Holt Grand Chapter, Royal Arch Masons, Prince Hall Affiliation.

Other officers re-elected were: Seth Robinson as grand deputy high priest, John Craven as grand king, James R. Park as grand scribe, John H. Jones Jr., as grand secretary and Charles T. Giles as grand treasurer.

In addition to the reports of the several elected and appointed officers, the Convocation approved the award of the title of past grand high priest to Alfred A. Dixon and Dr. Furman L. Templeton for their fraternal and civic achievements, as recommended by Dr. Hill in his report to the body.

Out of town visitors to the Convocation included Herbert A. Bates, grand high priest of Adolphus P. Hall Grand Chapter of Royal Arch Masons of the District of Columbia.

He was accompanied by Thomas C. Cope, deputy grand priest, Roy Ladd, High Priest of Keystone Chapter and Mrs. Thomas C. Cope.

GREETINGS FROM local Prince Hall bodies were extended by Robert B. Croxton, deputy representing Grand Master Willard W. Allen; H. Calvin Parker illustrious potentate of Jerusalem Temple No. 4 of Nobles of the Mystic Shrine; Mrs. Edith A. Mosby and Louis H. Martin, grand matron and grand patron respectively of the Eastern Star Order; Mrs. Ida Croxton and Robert Walker, grand most ancient matron and grand worthy Joshua respectively of the Heroines of Jericho.

Dr. Hill announced that the anniversary services would be held the second Sunday in February at St. Paul Methodist Church and that Frederick Wilson had been appointed chairman of the Committee on Foreign Correspondence.

The report of Grand Secretary John H. Jones Jr., indicated there are 405 active Royal Arch Masons in the state and that approval has been given the reinstatement of Co- Md.

BTC service

The Baltimore Transit Company has announced that additional service will be provided on transit lines entering and leaving the downtown shopping area, as the shopping tempo increases.

On evenings, when stores are open, and other times when large numbers of Christmas shoppers are traveling, extra buses and streetcars will be put into service.

Special Park-Ride Express buses will leave Memorial Stadium every 15 minutes Monday through Friday from 8:45 a.m. to 9 p.m., and on Saturday from 8:45 a.m. to 5:30 p.m.

These express buses will return from Hopkins Place and Redwood St., Monday through Friday, 9:02 a.m. to 9:17 p.m., and on Saturday from 9:02 a.m. to 5:45 p.m.

Rites held for John Harris, 55

Funeral services for John Harris, 55, 1903 Poplar Grove St., will be held today (Friday) at Perkins Square Baptist Church with the Rev. D. Ward Yerby, pastor, officiating.

Mr. Harris died Tuesday morning at Provident Hospital after an illness of several months.

Following completion of rites here in Baltimore, the body will be taken to Mecklenburg County, Va., his native home, for burial on Saturday.

Mr. Harris, the son of the late Robert and Sally Harris, was educated in the public schools of Mecklenburg County and joined the Sharon Baptist Church there.

* * *

IN 1922 he married Miss Ella J. Barnes and they became the parents of five children, four of whom survive.

Mr. Harris and his family moved to Baltimore in 1928 and he became a member of Perkins Square Baptist Church.

For 30 years Mr. Harris was employed by a local ice firm.

Fishing was his favorite method of relaxation and he often had been chronically ill with a heart ailment for 3 years.

Until his illness, he was an active member of Zion AME Church.

Mr. Brown is survived by two sons, three sisters and three grandchildren.

spoke of returning to a farm in Virginia.

* * *

IN ADDITION to his wife, Mr. Harris is survived by two daughters, Miss Odessa Harris and Mrs. Doris E. Williams, two sons, Clarence J. and John Harris Jr.

Also six brothers, Willie and Charlie of Baskerville, Va., Robert of New York City, Clarence of Baltimore, James of Chicago, and Samuel of Asbury Park, N.J.

Three sisters, Mrs. Matilda Beard and Mrs. Almana Murphy of Baltimore and Mrs. Nancy Coslow of Baskerville, two daughters-in-law, Mrs. Irene Harris and Mrs. Elaine Harris, a son-in-law, James D. Williams, and other relatives.

A gift or a check

Bring your gift to the AFRO tribute to Mrs. Santa Claus any of the other collection points listed.

If you would like to contribute to the Mrs. Santa Claus project but haven't the time to shop, Sheila Shields will shop for you.

Send your check or money order to Sheila Shields' Toy Chest, the AFRO, 628 N. Eutaw St., Baltimore.

EVANGELIST H. J. ALIFF
A Member of A. A. Allen Miracle Revival Fellowship International
Hear this great man of God preaching deliverance for the soul and body through the supernatural power of God. Special prayers for the sick and afflicted.
Services 8 P.M. Each Evening BEGINNING NOV. 30, 1958
ALL WELCOME Without regard to color, creed or race.
UNIVERSAL CHURCH OF CHRIST
956 WHITELOCK ST. 3 Blks. above North Ave. Near Linden.

THE SOUTH'S LARGEST UNIFORM HOUSE
Franklin Uniform Co.
235 PARK AVE. MU. 5-7222
MEN'S AND WOMEN'S CHOIR ROBES
All Colors
Poplin and Faille
$8.99 up
In Quantity
Choir Caps & Stoles All Types
$1.75 up
Tassels 25c each
Choir Collars 49c
WE RENT ROBES
SPECIAL QUANTITY DISCOUNTS TO CHURCHES & INSTITUTIONS
MAIL, PHONE & C.O.D. ORDERS FILLED
OPEN MONDAY & THURSDAY TILL 9 P.M.
12638

FOR FALL and WINTER ORDER EARLY
CHOIR ROBES
EASY CREDIT
(To 6 Months To Pay)
$9.40 up In Quantities
Wide Selection of Styles
CHOIR CAPS $1.25
CHOIR STOLES $1.85
Mail, Phone & C.O.D. Orders Filled
BACHMAN TAILORING CO.
101 W. BALTIMORE STREET
Balto. 1, Md. PL. 2-2148
Entrance on Hanover St. 5th Flr.

"FLOWERS FOR ALL OCCASIONS"
Reasonably Priced — Expertly Arranged
J. J. CUMMINGS & SONS
PHONE: PLAZA 2-1374, 1375, 1376
1123-25 W. BALTIMORE ST.
MEMBER FLORIST TELEGRAPH DELIVERY ASSN.
NO BRANCH STORES

Phone: MA. 3-4077 . . . MA. 3-1581
EARL GILMORE
FUNERAL DIRECTOR & EMBALMER
519 MOSHER ST. BALTIMORE 17, MD.

MULBERRY 5-2578
Hemsley Funeral Service
for Over Three-Quarters of A Century
578 W. BIDDLE ST. BALTO. 1, MD.

HOLLAND
Offers the Utmost In Complete, Dignified Fulfillment of Every Responsibility.
HOLLAND Funeral Service
1631 DRUID HILL AVE. MAdison 3-0692
MRS. GEORGE H. HOLLAND, Director

Prompt, Efficient, Considerate Service
GEORGE G. KELSON Funeral Home
1348-50 N. Calhoun St. — MA. 3-6003 - LA. 3-1520

ARBUTUS MEMORIAL PARK
a member of the America Cemetery Association and considered one of the finest memorial parks in the country is just 15 minutes from the center of the city.
Offers Burial Estates With Perpetual Care
handled by the Mercantile Trust Co. Free consultation and transportation to and from the Park. Learn how easy & inexpensive it is to obtain an estate in our Beautiful Park by calling
LA. 3-8127
BE SURE YOU ARE GETTING PERPETUAL CARE HANDLED BY A BANK OR TRUST CO.

WIDOW OF Harry A. Carpenter Sr., enters Sharp St. Methodist Church Saturday for funeral services of the well-known businessman and musician. Walking with her, their only son, Harry A. Jr., local teacher; behind him, his wife, Mrs. Leona Carpenter. Mr. Carpenter Sr., was found dead on Tuesday. He was 73 years old.

Sydney R. Traub, movie censor, dies

Funeral services were held Thursday at a Eutaw Place funeral establishment for Sydney R. Traub, an attorney, former motion picture censor and 4th District city councilman, who died of a heart attack on Tuesday at his home, 721 Lake Drive. Burial was in the United Hebrew Cemetery.

Mr. Traub's was known to many citizens who admired the firm stand he took as chairman of the Maryland Motion Picture Board of Censorship from 1949 to 1955.

He retained his interest in showing only good, clean movies up until his death. Just three weeks ago, on Nov. 11 he wrote the AFRO a letter commenting on the controversial film "Birth of a Nation" at that time being shown at a North Baltimore Theatre.

Mr. Traub termed the film a "monstrocity."

* * *

IN HIS letter he recalled that he was chairman of the censorship board in 1952 and that the group banned the picture from showing in Maryland.

He said: "We did it then and if I had the opportunity I would see that it is done again."

"The delicate theme of the picture is not for the eyes of children or adults."

"There are many organizations dedicated to better understanding among the races in the city and they have been hard at work trying to make our city a better place in which to live, but along comes a motion picture that does everything but that."

Mr. Traub is survived by his wife, the former Miss Ida Rebecca Shrago of Chicago whom he married in 1921; a son, David E. Traub and a daughter, Mrs. Bernard W. Rubenstein; two sisters, Mrs. Zelda Berger and Miss Bessie A. Traub both of New York.

Mrs. Minerva Alston

Funeral services will be held Saturday at 1 p.m. at Faith Baptist Church for Mrs. Minerva Alston, 60, 1909 Fulton Ave., who died suddenly of a heart attack at John Hopkins Hospital on Nov. 29. Burial is in Arbutus Memorial Park.

Mrs. Alston was a member of the Faith church for 15 years and served with the Flower Circle there.

A native of Littleton, N.C., she was born April 1, 1892 and is survived by two daughters, Mrs. Rebecca Williams, Baltimore; Mrs. Clara Brown, Steelton, Pa.; two sons, Cleveland and Cas Alston, Baltimore, and two sisters, Mrs. Ellen Johnson Camden, N.J. and Mrs. Ida Burgess, Littleton, N.C.

Rites Held For Elmer Brown

Funeral services were held Sunday at a funeral home in the 1000 block N. Arlington Ave., for Elmer Brown, 62, 3309 Winterbourne Rd., who died Nov. 26 at his home.

According to relatives, Mr. Brown, a retired employee of the American Refining Co.,

BISHOP MOTHER HORN
IS HERE IN PERSON

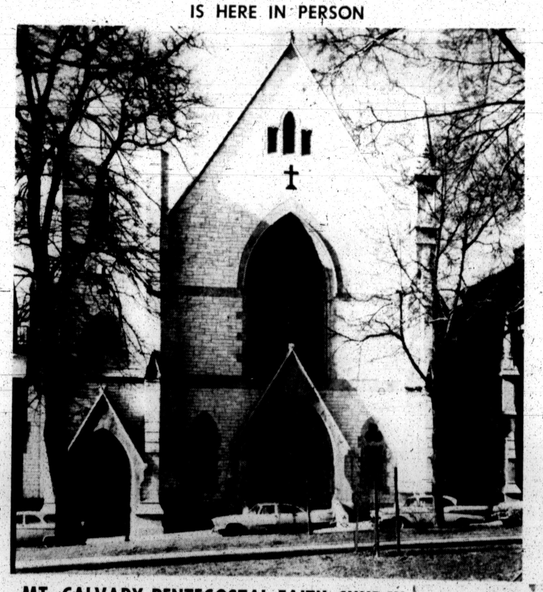

MT. CALVARY PENTECOSTAL FAITH CHURCH
1204 EUTAW PLACE
GREAT OLD FASHIONED REVIVAL CAMPAIGN
FOR ALL NATIONS CONTINUES
SERVICES SUNDAY 11 A.M. & 8 P.M.
Every Evening 8 P. M. Except Monday and Saturday
Mother Horn is praying for the sick at every service
MIRACLES BEING PERFORMED
ELDER G. A. BRANDHAGEN, Pastor
COME ONE! COME ALL!

Go to Church for Guidance To a Better Way of Life

Ft. Meade will resume training of new troops

FORT GEORGE G. MEADE, MD. — For the first time since World War II, Fort Meade will be giving basic training to Army recruits.

With the arrival over the weekend of 200 new men to the famed 3rd Armored Cavalry Regiment, a new concept of primary military training was initiated to this post.

The recruits will receive their first eight weeks of basic training with units of the 113-year-old regiment, then will be trained as armored infantrymen and tankers, and will remain with the "Brave Rifles" regiment for the remainder of their tour of service.

Woman Power holds organizational meeting; plans for year's work

Womanpower, the non-partisan group which boasts 1,000 women members in all sections of the city, held a monthly meeting on Wednesday evening at Thelma's restaurant, Druid Hill Ave. and McMechen St.

Members elected Mrs. Victorine Adams, who was executive director at the group's inception this summer, to become chairman of the board. Mrs. Ethel Rich was named executive secretary.

Other officers named were: Mrs. Marguerite Harmon, treasurer; Mrs. Juanita Mitchell, legal advisor; Mrs. Flossie Dedmond and Mrs. Serena Forehand, co-chairmen of the advisory committee; Mrs. Lillian Harrison, corresponding secretary; Mrs. Dorothy Booze, recording secretary; Miss Mayme Phillips publicity co-chairman.

* * *

FURTHER PLANS were made for organization of committee for the 1959 program.

Membership dues of $2.50 a year were approved.

The next meeting of the group is set for January 8 at 9 p.m., at Thelma's Restaurant.

It was agreed that hereafter the group would meet at 9 p.m. on the second Thursday in each month.

Church is host

The Memorial Baptist Church, Preston and Caroline Sts. was host to the Centennial Methodist Church and the Faith Baptist Church during Thanksgiving services Thursday.

The Rev. Walter Pope of Faith Baptist Church delivered the message before a capacity crowd.

The Rev. F. Brown is pastor of Memorial Baptist Church, and the Rev. R. L. Clayborne, Centennial Methodist Church.

Candlelight service

The annual candlelight service of the Missionary Society of Bethel AME Church, Druid Hill Ave., and Lanvale St., will be held Sunday, Dec. 7 at 7 p.m.

Mrs. Harrison J. Bryant is president and Mrs. Maw H. Park, chairman.

Bishop and Mrs. Love due home on Monday after 3 months abroad

PARIS, France — Bishop Edgar A. Love, head of the Baltimore Area of The Methodist Church, participated in Thanksgiving services at the American Interdenominational Methodist Church of Paris on November 27th.

On Sunday, November 30th, the bishop was guest preacher at the church, of which the Rev. J. E. P. Edwards is pastor.

Bishop and Mrs. Love are due to arrive in New York on December 8, after a three-month tour of Methodist work in Africa and visits to countries in Europe and the Middle East.

A FLOWER PAGEANT was held recently at the St. Matthews Methodist Church with eight contestants for queen honors. Mrs. Carrie Atkinson was first with $659.05; Mrs. Alverta Knowles, second with $593.87 and Mrs. Ellen Tilghman, third with $280.50. The total amount raised in the contest was $2,301.62. The Rev. S. R. Bennett is pastor of the church. Standing, left to right, are: Mrs. Knowles, Mrs. Atkinson, James McNair and Mrs. Tilghman. Seated is Yvonne Mercer.

Sharp St. assists in Yule project

Warren G. Matthews, chairman of the Christmas Basket Project of the Exchange Club of Baltimore, today has expressed his organization's thanks to the R. F. Coates Altar Guild of Sharp Street Memorial Methodist Church "for a real act of charity in the true Christmas spirit."

Mr. Matthews said the Guild had requested the names of the 10 most needy families in the city's Northwest area, so that Guild members could personally prepare and deliver food baskets to guarantee the families good Christmas dinners. He added:

"The Exchange Club is continuing to search for church groups, civic clubs and individuals who will undertake to supply baskets to the many needy families we have on our list. Every one of these families has been screened and we can guarantee that they are in real need."

"Those who are unable to participate personally can, of course, made contributions. They may be sent to the Exchange Club, P.O. Box 85, Baltimore, 3. Every cent contributed will be spent for the needy — the Exchange Club pays for all overhead.

"Anyone wanting further information may call Lexington 9-8200."

Mr. Matthews expressed his personal thanks to Mrs. Corinne Harris, president of the Altar Guild, and the Rev. Edward G. Carroll, pastor of the Sharp Street Church, which is located at Dolphin and Etting Sts.

Methodist youths meet in Sharptown

The Methodist Youth Fellowship of the Dover District met at Zion Methodist Church in Sharptown, Md. Friday and participated in "Youth Rally Day."

The service was conducted by the Bridgeville, Del. group under the direction of the Rev. C. E. Kish.

The Rev. Henry H. Nicholas of Philadelphia, Pa. showed some slides on Japan.

The men of Zion Methodist Church observed Men's Day on Nov. 30.

The Rev. LeRoy Hamilton, pastor of Zion, delivered the sermon.

Knox Cemetery problem

AN EDITORIAL

Knox Presbyterian Church, Gay and Broadway, has an unsightly front yard because church officials have been unable to obtain permission to move a burial ground which was there when the building was purchased in 1952.

We would recommend to Knox officials that they enlist the services of their House of Delegates representatives and have their lawyer consult with some members of the City's Law Department.

Last month the remains buried in old Laurel Cemetery on Belair Rd. were dug up and the ground cleared for the reported construction of a new shopping center.

Unlike the situation facing Knox Church, the Laurel Cemetery was removed with comparative ease on the strength of a law introduced in the General Assembly by two members of the Fifth District's delegation to the House of Delgates.

One of these men, Carl W. Bacharach, is also a member of the City's Law Department, as are the three officers of the firm which purchased Laurel for $100.

Hugo A. Ricciuti, acting city solicitor, has announced that an investigation disclosed no conflict of interest in the purchase of the cemetery by members of his department.

With the example of Laurel Cemetery as a guidepost, the Knox Church could perhaps draw on "know-how" of the men who were able to move a burial ground with such comparative ease.

VICTIM — Calvin Carter, 18-year-old Army vet, was overcome by coal gas fumes in his second floor bedroom at 2117 N. 13th St., Philadelphia. Thirteen others in the apartment, including five children, were rescued. Seven required hospital treatment. Funeral services for young Carter are scheduled for Saturday at First Abyssinian Baptist Church in Baltimore. Burial will be in Baltimore National Cemetery.

1st District AME's report $140,000

By WILDA R. SMITH

PHILADELPHIA

AME Bishop George W. Baber of the 1st Episcopal, presided over a one-day "Budget Convocation," Tuesday, Nov. 25, in St. James Church, Newark, N.J.

The prelate announced that "in excess of $140,000" was reported by this district toward the $3,200,000 Budget set up for upkeep of the general church, two years ago.

"This amount represents a $7,000 increase over last year's report," he said, in speaking in praiseworthy terms of the presiding elders, ministers, and laymembers responsible for the "excellent report."

The convocation featured an array of prominent speakers, in addition to the bishop, and Mrs. Elvira Baber, who is missionary supervisor.

* * *

DR. RUSSELL S. BROWN of Chicago, Connectional Secretary of African Methodism, was the opening speaker.

Explaining the function of his office, Dr. Brown urged the pastors to comply with request for vital statistics of each church for compilation in the connectional office.

Mrs. Crystal Bird Fausett, well known civic leader, addressed the convocation on "Our African Heritage."

* * *

SPIRITUAL FIRE was provided by Dr. E. J. Odum, of Philadelphia, connectional Secretary of Evangelism.

Dr. George A. Singleton, also of Philadelphia, editor of the AME Church Review, gave short remarks pertaining to conferences recently attended.

* * *

MORE THAN 1,000 ministers, laymembers, and visitors attended the sessions.

The Rev. Eustace L. Blake, another of the district's aspirants for the bishopric, was host pastor. The Rev. I. Stanley Jacobs is presiding elder of the Newark District.

Mrs. Baber announced plans to celebrate, with the missionary women, an "Evening with Dorcas," during each of the annualconferences of the district, during 1959.

This feature will replace the "Evening in Bethany," inaugurated by Mrs. Baber for the missionary program. It focused attention on the memorable visit of Jesus to Mary and Martha.

Launching the new program, Mrs. Baber said articles of clothing will be brought to the conference seats, there to be blessed, and sent to the African field.

"Many of these articles will be made, by hand, or machine, in our missionary societies' sewing circles," she said, "that had their beginning with Dorcas of Biblical history."

* * *

BISHOP BABER announced the annual pre-Easter Convocation will be held in Bethel Church, NYC, March 18-19. The Rev. Richard Allen Hilderbrand will be host pastor.

3 now in 4th District City Council race

Three persons, two Democrats and a Republican, have filed for City Council seats in the city's Fourth Councilmanic District, for the coming elections.

Ernest D. Young, 1403 Gwynns Falls Pkwy., and William Roberts, 2016 Walbrook Ave., are the Democrats.

Morris Brooklin, 4328 Park Heights Ave., is the Republican. He is a salesman-bookkeeper, running for office for the first time.

Mr. Young, a 1957 graduate of the University of Maryland Law School, is a practicing attorney. He is making his first bid for public office.

* * *

MR. ROBERTS, also running for office for the first time, heads an express company.

The primary is March 3. The general election is May 5.

Final filing date for all candidates is December 23. Final withdrawal date for those who have filed and decided not to run is December 29.

Citizens not yet registered must do so by January 31, to be eligible to vote in the primary.

MT. ZION METHODIST CHURCH
RIGGS AVENUE and GILMOR ST.
ORDER OF WORSHIP
HOLY COMMUNION TOPIC "JUDGMENT"
9.30 A.M.—CHURCH SCHOOL
10.00 A.M.—TESTIMONIAL SERVICE
11.00 A.M.—WORSHIP SERVICE
3.00 P.M.—ANNIVERSARY OF THE 5 EXCLUSIVE T. AND S. CLUB. SERMON BY THE PASTOR
8.00 PM.—M.Y.F.
DINING ROOM OPEN AFTER MORNING SERVICE
WE WELCOME YOU
REV. O. ST. CLAIR FRANKLIN, Pastor

ORCHARD STREET METHODIST CHURCH
Orchard St. near Druid Hill Ave.
HOLY COMMUNION SUNDAY
9.45 A.M.—Church School
11.00 A.M.—Morning Worship, Communion
3.00 P.M.—A Friendship Rally. Sponsored by The Steward Broad. Guest Speaker—Rev. Sister Ruth Neal.
6.00 P.M.—Methodist Youth Fellowship.
8.00 P.M.—Evening Worship. Holy Communion.
A CORDIAL WELCOME TO ALL
REV. V. T. KEY, Pastor

Ames Memorial Methodist Church
Sunday, Dec. 7th—"HOLY COMMUNION." Commitment Day.
Morning Service, 11:00 A.M.—"HOLY COMMUNION." "THE GREAT PROMISE." Music by The Senior and Gospel Choirs.
Vesper Service, 6:00 P.M.—Program M. Y. F.
The Adult Bible Hour.
Evening Service, 8:00 P.M.—The Lord's Supper. Meditation, 'SEEKING CHRIST." Music by The Gospel Choir.
A Cordial Welcome To All. Will See You In Church.
FRANK J. FRYE, Minister.

ST. PAUL METHODIST CHURCH
1000 W. SARATOGA ST.
9:30 A.M.—Church School.
11:00 A.M.—Communion Message, Subj.: "The Last Supper."
6:00 P.M.—M.Y.F.
8:00 P.M.—Sermon Subj.: "What Does It Mean To Be Lost."
A CORDIAL WELCOME TO ALL
REV. R. L. BALL, Minister

SHARP ST. MEM. METHODIST CHURCH
DOLPHIN AND ETTING STS.
SUNDAY, DECEMBER 7, 1958
THE SECOND SUNDAY IN ADVENT
9:00 A.M.—CHURCH SCHOOL.
11:00 A.M.—HOLY COMMUNION.—TOPIC: "THE FRUIT OF USEFUL LIVING." REV. EDWARD G. CARROLL.
6:00 P.M.—METHODIST YOUTH FELLOWSHIP.
8:00 P.M.—HOLY COMMUNION AND SERMON. TOPIC: "IS YOUR HOUSE EMPTY?"
REV. EDWARD G. CARROLL, Pastor

SAINT JAMES METHODIST CHURCH
MONROE and LEXINGTON STS.
9:00 A.M.—SUNDAY SCHOOL.
11:00 A.M.—HOLY COMMUNION SERMON BY THE PASTOR. Subject "What You Are And What You Have HEARD."
8:00 P.M.—PROGRAM SPONSORED BY THE TRUSTEES.
REV. A. H. HAMMOND, Sr., Minister

Church Choir Gowns
LOW PRICES
All Colors and Styles
Write for Folder
UNIVERSITY CAP & GOWN CO.
LAWRENCE, MASS.

DOUGLAS MEMORIAL COMMUNITY CHURCH
"The People of the Way"
LAFAYETTE AND MADISON AVENUES
SUNDAY, DECEMBER, 7, 1958
Identical Services
8:30 A.M. —11:00 A.M.
"THE PEOPLE OF THE WAY"
Reverend Bascom, Preaching
MUSIC
CHANCEL CHOIR: "ROCK OF AGES" —Hastings; "LOVE, LOVE DIVINE"—Pace; "BREAK FORTH INTO JOY" —Simper
SANCTUARY CHOIR: "THE LORD'S PRAYER" —Gates; "LO, HOW A ROSE" —Praetorius; "THE LORD IS MY LIGHT" —Allitsen
GOSPEL CHOIR—"Nearer My God To Thee"
REV. MARION C. BASCOM, Minister

YOU AND YOUR FRIENDS ARE ASKED TO COME AND HELP US OPEN OUR COMMUNITY TEMPLE
SUN., DEC. 7, 1958
AT
4448 Wrenwood Ave.
WILSON PARK
10:00 A.M.—Sunday School
11:00 A.M.—Preaching
8:00 P.M.—Rev. McNair of St. James AUMP Church of Towson, his Choir and Congregation will accompany him.
We Welcome You To Take Part In Our Opening
Take No. 8 car, get off 4400 Blk. of York Rd., walk right 3 blks. to Wrenwood Ave.
REV. MINNIE STUART ROBINSON, Minister

ONE WEEK
Revival Service
SUN., DEC. 7th THRU 12th—8 P.M.
ST. PAUL C. C. CHURCH
1612 ASHLAND AVE.
Conducted by the REV. L. R. REVELS, D.D. of Selma, N.C., Dean of the Tabernacle School of Religion, Goldsboro, N.C.
SPECIAL PRAYERS FOR THE SICK
EVERYONE IS INVITED
REV. EDWARD M. REVELS, Pastor

The CHURCH OF GOD IN CHRIST
906 CALHOUN STREET
SUNDAY, DECEMBER 7, 1958
SERVICE BEGINS 7:00 P.M.
What is More Effective, Water Baptism or Baptism with the Holy Ghost and Fire?
Why is Three-fourths of the World Mental in Mind?
JAMES DAWSON, Minister

THE JERUSALEM BAPTIST CHURCH
324 DOLPHIN ST.
REV. P. D. DOUGLAS, Pastor
9:30 A.M. Sunday School.
11:00 A.M. Sermon by THE PASTOR
6:00 P.M. The Five Travelers
Friday, 8 P.M. Prayer & Preaching, Rev. Merritt
ALL ARE WELCOME

SUNDAY, DECEMBER 14, 1958
THE LAUREL GLEE CLUB
Will Appear At
ST. LUKE A. M. E. CHURCH
ELLICOTT CITY
Benefit of Said Church
MR. JACKSON POWELL, President REV. JAMES DORSEY, Pastor
THE GLEE CLUB IS VERY WELL KNOWN THROUGHOUT THE CITY. PLEASE COME TO WELCOME THEM.

KNOX PRESBYTERIAN CHURCH
BROADWAY, GAY AND BIDDLE STS.
SUNDAY, DECEMBER 7, 1958
9:30 A.M.—Sunday Church School
11:00 A.M.—Holy Sacrament of The Lord's Supper. Meditation, "God Inexpressible Gift"
5:00 P.M.—Philharmonic Choir under the direction of Gerald Burke Wilson will render the "Messiah" by Handel
EVERYBODY IS INVITED
ADVANCE ANNOUNCEMENT
SUNDAY, DECEMBER 21, 1958
CHRISTMAS PRESENTATION
1st A Human Christmas Tree made of Knox Jewels
2nd "The Wonder Child" by Reiff, sung by The Sanctuary Choir
A HEARTY WELCOME AWAITS YOU HERE
THE REV. H. OCTAVIUS GRAHAM, Minister

CORNERSTONE BAPTIST CHURCH OF CHRIST
Meeting Temporarily At
REISTERSTOWN RD. & ELGIN AVE.
DECEMBER 7, 1958—9 A.M.
"The Significance of the Insignificant"
DR. KEARSE, Preaching
The Temple Choir and The Gospel Chorus Will Sing
LOGAN KEARSE, Pastor
WM. MEREDITH H. BIRCHE, JR. Organist-Choral Director
KENNETH H. LAW, Director of the Chorus
Persons of any Racial, Religious or Denominational Group are Welcome

FAITH BAPTIST CHURCH
"The Praying Church"
ASHLAND AVENUE AND BOND STREET
HEROIC CLUB ANNUAL DAY
9:15 A.M.—Sunday School
10:45 A.M.—Morning Worship—Sermon by Dr. Vernon John's, Dean of Md. Baptist School of Religion
3:00 P.M.—The Rev. A. Brown, Choir and Congregation of the New St. Johns Baptist Church will worship with us.
6:00 P.M.—B.T.U.
8:00 P.M.—Program by Senior Choir No. 1
WE WELCOME YOU
Rev. WALTER E. PAIGE, Pastor

PERKINS SQUARE BAPTIST CHURCH
EDMONDSON & WARWICK AVES.
TRUSTEE DAY
9:15 A.M.—SUNDAY SCHOOL
10:30 A.M.—OPEN HEART SERVICE
11:00 A.M.—SERMON BY THE PASTOR
6:00 P.M.—B.T.U.
7:30 P.M.—BAPTISMAL SERVICE AND MUSICAL PROGRAM.
WILLING WORKERS WEEK
MON., DEC. 8 THRU SUN. DEC. 14
REV. WARD D. YERBY, Pastor
REV. WARD D. YERBY, Pastor

ENON BAPTIST CHURCH
EDMONDSON AVE. AND SCHROEDER ST.
SUNDAY, DECEMBER 7, 1958
6:30 A.M.—EARLY PRAYER AND PRAISE SERVICE
9:30 A.M.—SUNDAY SCHOOL
11:00 A.M.—SERMON BY THE PASTOR — HOLY COMMUNION
4:30 P.M.—B.T.U.
6:00 P.M.—THE ENONITE CHORUS IN CHARGE OF SERVICES
You are cordially invited to attend all of these services.
MRS. KATHERINE BOSTON, Organist
MR. ISADOR OGLESBY, Chairmaster
REV. ARTHUR J. PAYNE, Pastor

FIRST BAPTIST CHURCH
CAROLINE AND McELDERRY STS.
SUNDAY, DECEMBER 7, 1958
9:30 A.M.—SUNDAY SCHOOL—Mr. Wardelle T. Richardson, Supt.; Mrs. Ella Watson, Assistant.
11:00 A.M.—MORNING WORSHIP—Sermon by the Pastor. Communion.
6:00 P.M.—BAPTIST TRAINING UNION—Mrs. Janie B. McCrorey, Director.
DEACON D. F. LIVINGSTON, Chairman of the Deacons
MRS. CARRIE SEWARD, Chairman of the Deaconesses
REV. VERNION T. WILLIAMS, Pastor

MEMORIAL BAPTIST CHURCH
CAROLINE AND PRESTON STREETS
9:30 A.M.—SUNDAY SCHOOL
10:30 A.M.—PRAYER AND PRAY SERVICE
11:00 A.M.—SERMON BY THE PASTOR AND BAPTISING
6:00 P.M.—B.T.U.
3:00 P.M.—COVENANT AND HOLY COMMUNION
8:00 P.M.—SERMON BY REV. ROSE TAYLOR
A HEARTY WELCOME TO ALL
REV. C. E. BROWNE, Pastor

SOUTHERN BAPTIST CHURCH
"The Friendly Church"
PRESTON and BOND STS.
9:15 A.M.—Sunday School
11:00 A.M.—Sermon by Pastor, music by The Senior Choir No. 2 and Gospel Choir.
6:00 P.M.—Baptist Training Union
8:00 P.M.—Program: Senior Choir No. 2.
REV. J. R. GRANT, Pastor