WHEN YOU FINISH READING YOUR AFRO PASS IT ALONG TO A FRIEND

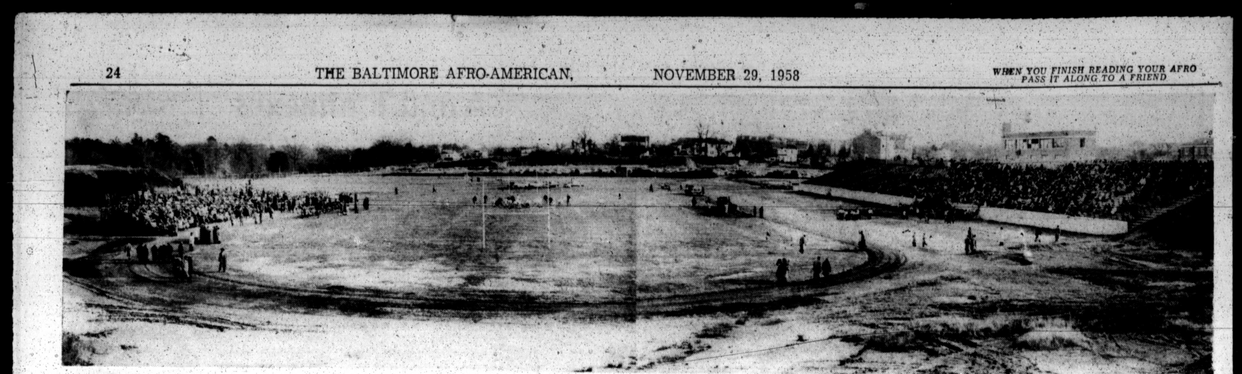

TURKEY DAY CLASSIC—This an overall view of Rogers Stadium at Petersburg where the Morgan State eleven and the Virginia State Trojans tangled for the thirtieth time, with Morgan coming out on the long end of the score. The annual clash ranks among the oldest continuous classics in the CIAA. The first game of the series was played in 1928 and was won by Virginia by the score 32-0.

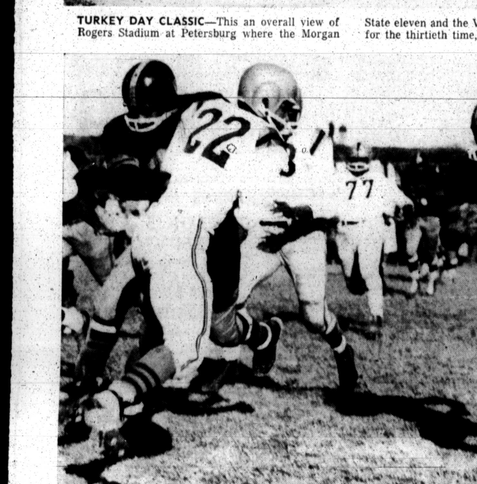

DUE FOR A SPILL—Ripping off a first down for the Morgan Bears on this play was Clarence Crawley (No. 27), halfback. The rn was brought to an end by Sidney Swann (No. 22) of Virginia State.

Ernie Banks 6th straight MVP

over a new apartment.

Ernie batted .313 for the season, set an all - time high for homers by a shortstop with 47, and led the league in runs batted in with 129.

He is only the second member of a second division team ever to win the honor, as well as the second shortstop in

Oklahoma hails first tan star

NORMAN, Okla. (NNPA) — Oklahomans are singing the praises of Prentice Gautt, the first colored student to make the varsity football team at the University of Oklahoma.

Gautt was the ground gaining ace for the Oklahoma Sooners Saturday as they defeated Missouri, 39 to 0, in their 70th consecutive game without defeat in the Big Eight conference.

The 190 - pound, 5-10 junior from Oklahoma City picked up 68 yards in 13 carried to run his total for the season to 485 in 62 tries. That's nearly six yards a carry.

ALTHOUGH the Sooners' leading rusher, Gautt says he would rather block and tackle. But Bud Wilkinson and his other coaches say Gautt was not much on defense until he made the Oklahoma varsity.

His high school coaches liked his running so well that they did not bother to teach him blocking and tackling.

"I like to carry the ball all right," said the latest Sooner hero, "but for pure enjoyment I would much rather block. It's a great feeling to take a man out of a play."

MONUMENTAL CITY SPECTATORS—Among Baltimoreans who made the trek to Petersburg to see the Morgan Bears defeat Virginia State were, left to right, Ray Staggers, Miss Norma Warren and Mr. and Mrs. Frank Barksdale.

Baylor top NBA scorer

NEW YORK—Elgin Baylor of Minneapolis has become the first rookie in three years to lead the NBA scoring race.

Overhauling the defending champion, George Yardley of Detroit, Baylor has a total of 382 points, a margin of 17 over the Piston star.

The Laker freshman took over

Benedict honors NC track coach

COLUMBIA, S.C. — Dr. Leroy T. (Po - Belly) Walker, star Benedict football, track and basketball player from 1936 to 1940, was honored at his alma mater on Nov. 15 during the half - time of the Benedict-North Carolina College game.

Walker, now athletic director and head track coach at North

Winston-Salem	491	1738	315.0
Delaware	418	1359	224.4
	Rushing		Per

Prairie View gets Orange Blossom bid

TALLAHASSEE — The Unbeaten Prairie View Wildcats have been named opponents for the Florida A and M University Rattlers in the 26th annual Orange Blossom Classic.

The classic, a great colored grid - attraction and ranked fifth of all bowl games in the nation in attendance, will be played under the arch lights of the famed and spacious Orange Bowl Stadium in Miami Saturday night, December 13. 1958.

An estimated crowd of nearly 50,000 is expected.

J. C. SMITH UNIVERSITY

CHARLOTTE, N.C. — Some 141 leaders of Charlotte and vicinity attended a recent Health Institute at Johnson C. Smith University, sponsored in connection with the university's community service program.

LINCOLN UNIVERSITY

LINCOLN UNIVERSITY, Pa. — Lincoln University recently received $10,395 from the United Negro College Fund, bringing the university's 1958 allocation to $32,786.

SMOKE CATON'S

WHEN YOU FINISH READING YOUR AFRO PASS IT ALONG TO A FRIEND

Classified Section: The People's Market Place

CLASSIFIED PAGES ARE - 25 - 26 - 27 - 28 - 29 - 30 - 31

CALL MU. 5-6016

Vital Statistics

MARRIAGES

CAMPBELL - HARRIED — Joseph A., laborer, 1827 Saratoga St.; Eleanore Greene, 49.

JOHNSON - RANDALL — Charles V., 41, railroad worker, Rossville, Md.; Gladeta, 38.

ENGLISH - DAVIS — Grant, 58, laborer, 1409 W. Fayette St.; Lillie, 56.

CALLOWAY - HARCUM — Willie, 45, laborer, 1639 Kavanaugh St.; Ruth, 42.

BAKER - BARKLEY — William T., 21, porter, 1901 Barclay St.; Pauline F., 20.

WILLIAMS - JONES — Roosevelt, 41, shipyard worker, 1330 Madison Ave.; Stonie, 40.

REED - GREGORY — Bernice, 36, hospital attendant, 1717 N. Caroline St.; Mary Pinnock, 36.

WHITE - BUSTER — Millard F., 56, student, 2216 Aisquith St.; Gladys V., 52.

MACEY - JOHNSON — George, 53, laborer, Glen Burnie, Md.; Nellie M., 47.

MITCHELL - McGEE — Anderson, 42, 2919 Hunter St.; Corine, 38.

NEWBY - JOHNSON — Eugene, 35, chauffeur, 1941 Harford Ave.; Naomi, 26.

PERRY - TUCK — Charles E., 27, laborer, 618 W. Cross St.; Nettie F., 25.

TRAVHAM - CFE — John T., 30, transit operator, 2724 Ellicott Dr.; Lillie, 23.

SIMMONS - BURNETT — Nathan, 25, construction worker, 4 N. Mount St.; Dorothy, B. 36.

WOOD - WILLIAMS — Harold, 38, grinder, 1203 Union St.; Ruth, 42.

EWWINS - DOYLE — Noah, 40, laborer, 1102 Darley Ave.; Catherine M., 47.

DADE - JEFFERSON — Louis Jr., 22, cab driver, 2208 E. Lanvale St.; Eloise, 24.

PERRY - MALLORY — Carl, 21, factory worker, 1404 W. Lafayette Ave.; Seema Jean, 19.

MORAGNE - BERRY — Ralph R., 25, Navy, 1008 E. Lanvale St.; Rebecca, 21.

JOHNSON - YOUNG — Louis Jr., 27, freight handler, 425 W. Saratoga St.; Harris B., 25.

VERETT - COLEMAN — George Spencer, 19, laborer, 1023 Park Ave.; Doris O. 18.

RICH - FISHER — William B., 35, chauffeur, 1430 Biggs Ave.; Florence E., 32.

TAYLOR - RANDALL — Linwood B., 38, factory worker, 2207 N. Howard St.; Dorothy M., 26.

STONE-CONWAY — Charles, 26, postal clerk, 1631 N. Hilton St.; Bertha, 18.

BROWN - JACKSON — William, 26, food black, 412 E. Biddle St.; Florence, 20.

BUFFORD - ANDERSON — Peter, 31, laborer, 742 Pierce St.; Christine, 23.

DEATHS

Ida N. Green, 1225 N. Bradford St.
Thomas Howard, 1249 Orleans St.
Elizabeth Herbert, 1708 Oakland St.
Walter Head, 1042 Brentwood Ave.
Henry Gaines, 2 E. Hoffman St.
Charlena Jenkins, 1339 Division St.
George Gross, Inland Creek, Md.
Calton B. Graves, 1304 W. Lafayette Ave.
Cornelia Jones, 2214 E. Maryland Ave.
Mary E. Small, 2027 W. Lanvale St.
Emma Jones, 1325 Madison Ave.
Jessie H. (Woodson) Williams, 424 W. Biddle St.
Joseph Curston, 1717 Druid Hill Ave.
Joseph L. Russell, 1328 Colton St.
Benjamin Johnson, 1 N. Vincent St.
Sarah Jackson, Odenton, Md.
Mary Hopkins, 1605 Edgar St.
Mary Bailey, 2015 Francis St.
Peter K. Williams, 1 N. Mount St.
Grace Mickens, 638 S. Fremont Ave.
Hattie Bradley, 1052 W. Barre St.
Joseph Frazier, 1327 N. Spring St.
Sarah Jones, 319 Dukeland St.
Mary Williams, 213 E. Lafayette Ave.
Alonzo W. Rose, 901 N. Carey St.
Fred Sawyer, 1956 Pemia Ave.
Annie Mae Jones, 1708 Druid Hill Ave.
Rosa E. Gardner, 1500 Dewey Ave.
Lydia Pye, 1806 N. Fulton Ave.
Mamie Hopkins, 1708 Druid Hill Ave.
Mabel C. Nelson, 415 Orchard St.

CLASSIFIED AD RATES

6c per word; Minimum 75c (12 words or less)
Cash price allowed if paid within 5 days of invoice date

WORDS	CASH	CHARGE	WORDS	CASH	CHARGE
12	.75	.80	37	1.93	1.99
13	.78	.84	38	1.98	1.96
14	.84	.90	39	1.95	2.24
15	.90	1.05	40	1.98	2.31
16	.96	1.12	41	2.05	2.38
17	1.02	1.19	42	2.10	2.45
18	1.08	1.26	43	2.15	2.52
19	1.14	1.33	44	2.22	2.59
20	1.20	1.40	45	2.25	2.66
21	1.26	1.47	46	2.34	2.73
22	1.32	1.54	47	2.40	2.80
23	1.38	1.61	48	2.46	2.87
24	1.44	1.68	49	2.52	2.94
25	1.50	1.75	50	2.58	3.01

NOTE—These prices are based on the use of one insertion only

NOTICE

DEADLINE for the TUESDAY'S AFRO
Display Classified Ads to appear in the Tuesday edition should be in this office no later than 4:00 P.M. the preceeding Friday.

DEADLINE for the FRIDAY'S AFRO
Display Classified Ads to appear in the Friday edition should be in this office no later than 4:30 P.M. Wednesday.

NON-DISPLAY CLASSIFIED ADS:
(Rooms or Apts. for Rent, in Memoriams, etc.)
DISPLAY AD with NO CHANGE in COPY
Copy that is mat or plate form
Deadline for Tues. AFRO — Monday 12:00 Noon
Deadline for Fri. AFRO — Thursday 12:00 Noon

In Memoriam 1

BENNETT—In loving memory of our dear husband and father HARRY E. BENNETT, who passed November 23, 1953.
"Nothing but memories as we journey on.
Longing for a smile from a loved one gone.
None knows the depth of our deep regret
But we remember and will never forget."
LOVING WIFE AND SON,
ANNIE M. BENNETT 14
HARRY E. BENNETT JR.

GASKINS — In loving memory of our sons and our brothers, DEAVER, who died April 16, 1954 and EDWARD P., who died November 27, 1954.
Sunshine passes, shadows fall
Love's remembrance outlasts all.
And though the years lie many or few
They are filled with our thoughts of you two.
MOTHER
AIKEN GASKINS
SISTERS AND BROTHER.

GILLIAM — In memory of our beloved mother, HIXCIE JANE GILLIAM who departed this life November 25, 1937.
And while she lies in peaceful sleep,
Her memory we shall always keep.
We loved you
But God loved you best.
ETHEL POWELL.
WALTER GILLIAM.
MARTHA GILLIAM.
MARY R. GILLIAM.
CHARLIE GILLIAM JR.
ERNESTT GILLIAM —
LINDA GILLIAM.
IOLA GILLIAM
NELLO GILLIAM
DORTHA YOUNG.
CORELIA WRIGHT
LLOYD GILLIAM.

JONES — In loving memory of our dear husband, Jesse, who passed away November 26, 1956.
Sometimes above, this troubled world
Safe beyond all grief and care
Our husband is now heavenly peace
Dear husband someday we'll meet her there.
HER CHILDREN.

Sweet memories of a loved one
Of my dear wife, LILLIE J. who passed away November 26, 1956.
The world may change from year to year
And friends from day to day;

Card Of Thanks 2

BUCKNER — I wish to thank all my friends for their prayers, cards and gifts during my recent illness in the hospital and at home.
2624 Harlem Avenue.
MRS. MILDRED BUCKNER

COLLINS—The family of the late WILLIAM H. COLLINS, wishes to thank its many friends, relatives and neighbors for the many floral designs, telegrams, cards, messages of sympathy and other acts of kindness shown during its recent bereavement. Special thanks to the Father S. J. Tyson for officiating and his kind words of consolation at a time when most needed. Also gratitude to the Ringgold Funeral Home for services rendered.
DEVOTED FAMILY.

DIXON—The family of the late BERNICE W. DIXON, wishes to thank its many friends and neighbors for the many flowers, donations, kind words of sympathy and other acts of kindnesses shown during its recent bereavement. We also wish to thank the Rev. Clifford for his fine eulogy, the wonderful solo by Prof. Lenard A. Johnson, also Bernard H. Spencer, Gene Washington and to those who provided use of their cars. Thanks again to those famous Valley Lad[illegible] a great group of grand boys who grew up together and Mr. Bernard's family for the kindness taken away one line. "We loved you Bernice, but God loved you best. Sleep on and take your rest."
Special thanks for the very fine services of Mortician Robert A. Elliott.
Sincerely yours,
Devoted Husband
ALBERT DIXON
Daughters and Son,
JANE, HELEN
AND RANDOLPH DIXON,
Brother,
WALLACE WILLIAMS
Father.

DURRETTE—We wish to express our sincere thanks to all our friends and neighbors for the many acts of kindnesses, floral tributes, sympathy cards during our recent bereavement in the death of our beloved husband and father, ALVIN DURRETTE.
THE DURRETTE FAMILY.

REYNOLDS—The family of the late ESTELLA REYNOLDS wishes to thank its many

Rooms for Rent 4

SINGLE ROOMS
now available in one of Baltimore's leading hotels. All recently remodeled. Maid service provided. As low as $8.00 per week.
Phone Mr. Whittington
MA. 3-9816

Apartments For Rent 8

304 N. STRICKER STREET — 3 daylight apartments. 1st floor: 4 rooms, private bath; 2nd rear and 3rd front, each having 1 room, kitchen, private bath; each apartment includes heat, gas, electricity, hot water, gas range. SA. 1-6100, FO. 7-5230.

UNFURNISHED — 2133 Linden Avenue — 1st floor. Near schools. Oil heat. OL. 5-2139.

609 NORTH MOUNT STREET — 3rd floor, 4 rooms, bath, gas range, refrigerator. $11.50 week. ED. 6-0138.

FURNISHED OR UNFURNISHED — 1330 Mt. Royal Avenue, 1st floor. Apply 41 1437. SA. 5-0131 — LI. 2-4933.

1217 N. EDEN STREET — Private, 2 rooms and bath. Heat furnished, $14.00 a week. Call SA. 5-3691.

3 ROOMS, private bath, good location. 1102 N. Appleton. Call LI. 2-8661.

412 E. LANVALE STREET — Furnished, 2 rooms, bath. Gas, electricity, heat. $15.00 week. ED. 6-1358.

WALBROOK — 3301 Elgin Avenue. 3 rooms, kitchen, bath, deck porch. MO. 4-5612.

808 N. FREMONT AVENUE — Daylight apartment in private, well - kept home; for working couple. Call Friday after 6, all day Saturday — MA. 3-3800-R.

FULTON AVENUE — North. 4 rooms, private bath. Oil heat. Strictly private. Call PE. 2-3466 or RO. 4-6065.

1020 W. FRANKLIN STREET — 4 rooms, private bath. 2nd and 3rd floor apartment. Reasonable rent. LExington 9-6083 — MOrsay 4-0667

MT. ROYAL AVENUE — 1336. Lovely apartment, 2 large rooms bath, kitchen and bath. Clean. All utilities included. Call MA. 3-6878, Mt. Paul.

MADISON AVENUE near Pitts. — 2nd floor, 6 rooms, bath. Heat and hot water. Phone FO. 7-4003.

712 N. CAREY — 2nd, 4 rooms, bath, redecorated, $11.50. RO. 6-3006.

BROKEFIELD AVENUE — 2224 — 1st floor, unfurnished, 3 rooms, bathroom. Hot water, heat. LA. 5-6219.

2618 BERYL AVENUE — 3 rooms. Unfurnished. Private bath. DI. 2-4363.

806 W. NORTH AVENUE — Newly decorated, bedroom, living room, kitchen, bath. LE. 2-0441.

628 RUTLAND AVENUE — 1 block from John Hopkins Hospital. Private, 4 large rooms and bath. Call days, BE. 5-3418. Evenings, HU. 6-1893.

642 W. SARATOGA—Unfurnished, 4 rooms, private bath, newly renovated. 3 rooms and private bath, furnished. $10.00 weekly. OL. 5-4993 — OL. 3-8710.

HEATED APARTMENT — 1418 Druid Hill Avenue, 3 rooms and private bath. Nice condition. $15.00 weekly includes heat, hot water, gas, electricity; one payment pays everything. MO. 4-7111 or LA. 5-3877.

1430 W. Lexington — 2nd floor. Oil heat, hot water. 2nd N. Gilmor — 2nd floor. Oil heat, hot water. Call LA. 5-0100.

UNUSUALLY — 2 rooms, apartment. Call LA. 5-0100.

UNFURNISHED — 2412 Guilford Ave. — 3 rooms, 2nd floor. Oil heat. $8. 7-3727 — LI. 2-4935.

332 N. STRICKER STREET — 3 rooms and bath. Modern. Private. A-1 condition. Oil heat. $15.00.

2 LARGE ROOMS and bath. All private. $10.00 week. Everything included. 322 E. Lanvale Street. Call VE. 9-3188, FO. 7-5744.

939 N. STRICKER STREET — Entire 3rd floor — 2 rooms, kitchen, bath. $7.00 week. LA. 5-3042. After 6, RO. 4-0823.

2119 CHELSEA TERRACE — 3 rooms, kitchen and bath, $18.50 weekly. WI. 5-1144.

ASHBURTON SECTION — 3 rooms, kitchen and bath. Hot water, heat, gas and electricity. Call MA. 3-0646.

2213 CALLOW AVENUE—2nd floor front, 3 rooms, kitchen, bath. $17.00 week. Includes heat. LA. 5-5942. After 6, RO. 4-0823.

932 N. STRICKER STREET — 3 rooms and bath. Modern. Private. A-1 condition. Oil heat. $15.00 week.

UNFURNISHED APARTMENT — Catonsville 1st floor. Living room, kitchen, modern bath. 2 bedrooms. $13.00 weekly, plus utilities. Phone RO. 4-7941.

120 WEST 22ND STREET — Furnished, 1st floor, 3 rooms. Private bath. Gas, electricity, heat. $14.00 week. ED. 6-1358.

FURNISHED—1314 W. Lexington. Bedroom, kitchen, bath. $10.00 week. Apply 1st front. SA. 5-0652.

633 MOSHER STREET — Newly decorated, 3 rooms and bath. $14.00 a week. FO. 7-6231.

12 E. MONTGOMERY STREET — 2 rooms and bath. Call OR. 5-8298.

398 W. BIDDLE — 3 rooms, private bath. Completely private. $13.00 week. FI. 2-4043.

113 N. CAREY STREET—2 rooms, kitchenette and bath. Unfurnished. Heat and hot water supplied. Gas and electricity on separate meters. Adults. BE. 5-1834.

FURNISHED — 422 N. Greene Street, 3 rooms and bath. Apply 1st floor front. SA. 5-0652.

$8.00 WEEK RENTS — Entire private apartment. 214 N. Stricker Street. SA. 5-9113 — WI. 4-1757.

WINDSOR HILLS — 3 rooms, tile bath, hardwood floors, porch. RO. 4-2632, after 5 p.m.

W. LEXINGTON—704. 3 rooms and bath. $10.00 week. Apply 1st floor rear. Call SA. 5-0652.

1303 ARGYLE AVENUE — large 4-room, private bath apartment; good condition. $13.50 weekly. MO. 4-7111 or LA. 5-3877.

FURNISHED — 669 W. Fayette Street. Bedroom, kitchen, refrigerator, gas, electricity, heat. $12.50 week. Apply Miss Daisy. 2nd floor. SA. 5-0652.

1526 W. NORTH — 903 Pennsylvania Avenue, 836 W. North Avenue. Newly renovated apartments. Private baths. Heat and hot water furnished; private. $8.00 week and up. FI. 2-4043.

FURNISHED—1807 W. Lexington. 2 rooms, kitchen and bath. $11.00 week. Apply Miss Hazel, 1st floor. SA. 5-0652.

FURNISHED STUDIO bedroom, kitchen — Utilities. $12.00 week. 2 E. 20th, LE. 9-6192.

112 WEST 24TH STREET — Furnished, 2 rooms, bath, gas, electricity, heat. $14.50 week. ED. 6-1358.

2-ROOM furnished apartment with semi - private bath, for couple only. Apply 1908 Harlem. LA. 5-0100.

BARCLAY NEAR 20TH STREET — Unfurnished, 3 rooms and private bath. Large back porch. All utilities included. LI. 2-9623.

FURNISHED — 422 E. Greene Street. Bedroom, kitchen, gas, electricity, heat. $12.50 week. Apply Miss Daisy, 2nd floor. SA. 5-0652.

2 ROOMS, kitchen and bath — 1600 block North Avenue. MA. 3-0161.

2311 EUTAW PLACE — Newly decorated, 2 rooms, kitchenette and bath. $7.00 week.

Apartments For Rent 8

1700 BLK. EUTAW PL.
Across from the Marlborough Apt. Bldg. Magnificent apartment. Reasonable Rent. Ideal for 1 or 2 people. Quiet Atmosphere. Inspection by Appointment.
LExington 9-4083
LAfayette 3-5255

1401 N. POTOMAC ST.
near Edison Highway. Very newest and very finest apartments consisting of 3 rooms and modern bath in finest Northeast location. Electric refrigerator, gas range, hardwood floors, unitized kitchen. Must see to appreciate. Refined adults with best credit record only.
FLeetwood 8-0051
HUnter 6-7770
LA. 3-7877

726 N. CARROLLTON AVENUE
3 rooms, kitchenette and bath. Heat and hot water supplied. Lovely 2nd floor front apt.
HAROLD M. KROPMAN
LA. 3-5520

620 N. CAREY ST.
2nd flr., 2 large rooms and private bath $8.00 week.
MO. 4-5805

APTS. FOR RENT
832 E. PRESTON ST.
2nd fl. 3 rms. & bath.
832 E. PRESTON ST.
bsmt., bachelor apt., 2 rms., bath.
Manning-Shaw Realty
1821 EUTAW PLACE
MA. 3-6261 LO. 6-9271

1802 MADISON AVE.
6 rooms, bath, oil heat. Being renovated. $18 week.
1620 W. FAYETTE ST.
3rd flr., 2 rooms, private bath, heat incl. $12 week.
Property Service Co.
231 St. Paul St.
PL. 2-7855

1001 HARLEM AVE.
3 rooms and bath.
WILLIAM E. KOONS

Apartments For Rent 8

APT. FOR RENT
524 N. CARROLLTON AVENUE
3 rooms and bath.
WILLIAM E. KOONS
10 W. Biddle St.
SA. 7-2356

APT. FOR RENT
923 HARLEM AVE.
Living room, bedroom, kitchen and bath.
WILLIAM E. KOONS
10 W. Biddle St.
SA. 7-2356

APT. FOR RENT
2005 McCULLOH ST.
3 rooms and bath.
$15 week.
WILLIAM E. KOONS
10 W. Biddle St.
SA. 7-2356

APT. FOR RENT
1711 DRUID HILL
3 rooms and bath.
Heated
WILLIAM E. KOONS
10 W. Biddle St.
SA. 7-2356

APT. FOR RENT
620 PERKINS AVE.
2 rooms, kitchen and bath.
WILLIAM E. KOONS
10 W. BIDDLE ST.
SA. 7-2356

SEVERAL MODERN
Desirable apartments for select tenants.
IDEAL LOCATIONS.
Raith, Raith & Raith, Inc.
3023 W. North WI. 5-7300

3rd FLOOR APT.
2 rooms, kitchenette and bath.
238 N. CAREY ST.
Excellent Condition

Apartments For Rent 8

710 N. FULTON AVE.
VACANT
3 rooms and bath.
Call LO. 6-2300 or apply
WARD & STULL
3029 W. North Ave.

UNFURNISHED APT.
1411 N. WASHINGTON
2nd floor, private 3 rooms, and bath. Modern. $14 wk.
ROgers 4-2307

APARTMENTS
806 N. CARROLLTON
3rd floor, 3 rooms & bath, heat.
302 N. MOUNT ST.
2nd floor, 2 rooms & bath.
2303 WHITTIER AVE.
3rd floor, 3 rooms and bath, heat and hot water.
1329 MOSHER ST.
3rd floor, 3 rooms & bath, heat.
1410 DIVISION ST.
2nd floor, 5 rooms and bath.
1324 MYRTLE AVE.
1st floor, 3 rooms and bath.
414 CARROLLTON AVE.
3rd floor, 3 rooms & bath, heat.
928 N. STRICKER ST.
2nd floor, 3 rooms and bath.
1611 GWYNNS FALLS PARKWAY
Ground floor, 3 rooms & bath, heat. Hot water.
704 W. LANVALE ST.
2nd floor, 5 rooms & bath.
600 BLK. N. CAREY ST.
3rd floor, 3 rooms and bath
632½ W. FRANKLIN ST.
3 rooms and bath
1710 McCULLOH ST.
3rd floor, 3 rooms and bath.
300 BLK. N. CAREY ST.
2nd floor, 2 rooms and bath.
2nd. floor, 3 rooms and bath.
1127 MULBERRY ST.
1st floor, 3 rooms and bath.
715 MOSHER ST.
2nd floor, 4 rooms and bath
1218 N. CAROLINE ST.
2nd floor—3 rms. & bath, heat.
1004 ARLINGTON AVE.
3rd floor—3 rooms & bath.
ISADORE ABRAMS
1012 N. CHARLES ST.
MU. 5-5366

ONLY 4 LEFT