WHEN YOU FINISH READING YOUR AFRO PASS IT ALONG TO A FRIEND

Unbeaten Rams to host Helms eleven Sunday

The Lafayette Rams, undefeated in seven games, will entertain the Helms A. C. eleven of Brooklyn, Md., Sunday afternoon at Druid Hill Park. The game will begin at 2:30 o'clock.

Coached by Charlie (Bull) Robinson and Washington (Lefty) Green, the Rams are leading the Monumental Tallimited League with a record of six wins and one tie. They are the only colored team in the strong amateur loop.

The Lafayette aggregation has hung up its fine record with a well-balanced attack and an impregnable defense.

QUARTERBACKS AL JACKSON and George Christian are backed by a hard running assortment of backs. Two of them, Roosevelt Barnes and Hezekiah Braxton lead the league in scoring. Also prominent in the offensive unit are backs Nelson Parker, Clarence Howard, ends Gerald Brown and Al Vanlandingham.

The offensive line is anchored by center Charles Dixon, guards Leon Brown and Charles Griddin and tackles Charley Reinhardt and Reggie Jones.

* * *

AMONG THE towers of defense are John Woods, 1957 winner of the league's "most valuable player" award, who is the middle line backer.

Also standing out in the defensive unit are tackles, Courtney Thomas and John Brown, ends Irvin Jackson and John (Noah) Banks, and guard William (Punchy) Bristol and Walter (Heavy) Anderson.

DAN PADGETT
FUEL OIL
Phone No. LA. 3-9887

WE'RE THANKFUL
for our many good friends and customers.
We wish a Happy Thanksgiving to all.
SHERWOOD
Division of Sinclair Refining Company
FUEL OIL • BURNER SALES • SERVICE

HIDE GRAY HAIR
Get SLICK BLACK
DOUBLE ACTION
1 COLORS GRAY HAIR BLACK
2 DRESSES HAIR IN PLACE
AT ALL DRUG STORES

LOST YOUR DRIVER'S LICENSE?
SEE
RODERIC GIVNER AUTO INSURANCE
S. R. 22 & J. R. 11
SMALL MONTHLY PAYMENTS
1207 LINDEN AVE.
Day MA. 3-5555 Night FO. 7-5555

CUSTOM BUILT
Transistor CAR RADIOS
NO MONEY DOWN
LOW AS $39.95
ONLY 99¢ A WEEK
20th Century AUTO RADIO
CAR RADIO REPAIRS — WHILE-U-WAIT
914 CATHEDRAL ST. LE. 9-0662
FAST TV REPAIRS

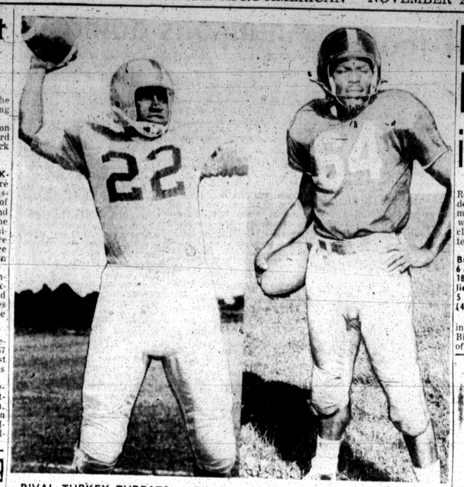

RIVAL TURKEY THREATS — Two extremely dangerous performers for the traditional Thanksgiving Day game between Morgan and Virginia State College, will bear watching by their respective oponents at Petersburg next Thursday afternoon. They are (left) quarterback Dewayne Jeter of Virginia State, and halfback Elmer Flye of Morgan. Jeter leads the CIAA in total offense and Flye is one of a raft of scatbacks in the camp of the Bears from Baltimore.

Morgan Favored In Turkey Clash

PETERSBURG, Va. — Eddie Hurt's Morgan State College Bears, an overpowering force in their last two games, figure to be heavy favorites when they invade Rogers Field here Thursday for their traditional Thanksgiving Day battle with Virginia State College.

The position of coach W. W. Lawson's Trojans could be described as decidedly less than enviable as they await the arrival of the Bears in Virginia.

* * *

IN THEIR last two contests — both against Old Dominion rivals — the Hurtmen ran up 169 points. Two Saturdays ago, Union University of Richmond, was vanquished, 69-0, and the following Saturday Hampton Institute was overrun to the tune of 60-0.

The Bears are 4-2 for the season in CIAA competition while the Trojans have managed to win only one game in seven conference starts.

Although Virginia State trounced Morgan, 40-14, in their encounter last year at a time when she had won only three previous decisions, this year's Baltimore entry appears to be a far more powerful unit. Moreover, it has shown improvement with each game while the Trojan horde has been declining as the season progressed.

* * *

IN THE 27 meetings between the two teams since 1928, Morgan has taken 15, and Virginia State eleven. There has been one tie (in 1936) and there were three years (1930-31-43) in which no game was played.

The series record follows:

1928 — Va. State 32, Morgan 0
1929—Va. State 13, Morgan 0
1932—Morgan 10, Va. State 7
1933—Morgan 40, Va. State 0
1934—Morgan 8, Va. State 0
1935—Morgan 32, Va. State 7
1936 — Va. State 6, Morgan 6
1937—Morgan 21, Va. State 6
1938—Va. State 15, Morgan 0
1939—Va. State 3, Morgan 0
1940—Morgan 12, Va. State 6
1941—Morgan 19, Va. State 6
1942—Morgan 30, Va. State 0
1943 — No game
1944—Morgan 6, Va. State 3
1945—Va. State 20, Morgan 6
1946—Morgan 6, Va. State 0
1947—Va. State 23, Morgan 0
1948—Morgan 19, Va. State 7
1949—Morgan 34, Va. State 7
1950—Morgan 14, Va. State 7
1951—Va. State, 14, Morgan 8
1952—Va. State 22, Morgan 0
1953—Va. State 20, Morgan 7
1954—Va. State 22, Morgan 0
1955—Morgan 32, Va. State 19
1956—Morgan 25, Va. State 6
1957—Va. State 40, Morgan 14

Rose Bowl Iowans in TV tilt

IOWA CITY, Iowa — Four Rose Bowl-bound colored gridders will be seen in action tomorrow (Saturday) afternoon when the Iowa Hawkeyes clash with Notre Dame in the television Game of the Week.

The four are: tackle John Burroughs (72), 218 pounds, 6-4; halfback Bob Jefer (11), 182 pounds, 6-1; halfback Willie Fleming (15), 173 pounds, 5-9, and fullback John Brown (43), 164 pounds, 5-11.

The quartet figured prominently in the acquisition of the Big Ten title by Iowa, by virtue of which the Hawkeyes won the trip to the Rose Bowl on New Year's Day.

Tomorrow's meeting with the formidable Irish could be an exciting contest from beginning to end. The Hawkeyes are considered to be much better than their loss to Ohio State last week reflects.

Many felt that it was the customary letdown for a team having previously clinched its title.

Bowie opens cage season with alumni

Bowie State Teachers College will open its basketball season Saturday afternoon when the varsity squad takes on the alumni at Bowie, Md. Game time is 2 p.m. All other home games will begin at 7 p.m. The remaining schedule is as follows:

DECEMBER
5—Gallaudet Tournament
6—Gallaudet Tournament
11—D.C. Teachers (H)
12—Frostburg State Teachers (H)
13—Coppin State Teachers (H)

JANUARY
10—Coppin State Teachers
12—St. Augustine's College
15—D.C. Teachers
17 — Southeastern University (H)

FEBRUARY
3—Virginia State College (H)
6 — Southeastern University
12—Cheyney State Teachers
14—St. Augustine's (H)
16—Cheyney State Teachers (H)
20—Bowie Invitational Tournament (H)
21—Bowie Invitational Tournament

(H) denotes home games; all others will be played away.

A toast to the Hand of Skill

Calvert is better

An accordion is just a bellows and black and white keys—until the hand of skill brings it to life. In Calvert Reserve, the Hand of Skill is in the blending. Calvert combines rare whiskeys with choice grain spirits. It's a masterpiece of blending!

$4.70 1/5 Qt. $1.50 1/5 Pt. Plus State Sales Tax

AMERICAN BLENDED WHISKEY • FULL 86 PROOF • 65% GRAIN NEUTRAL SPIRITS • © 1958 CALVERT DIST. CO., N.Y.C.

N.C. in 5th week of CIAA lead

THANKSGIVING GAMES
Union Univ. at Hampton
Morgan at Virginia State
A and T College at North Carolina

DURHAM — (CIAA News Service) North Carolina College (5-0-0) is in its fifth straight week as leader of the 18 college CIAA, according to statistics released today.

A and T College of Greensboro, also 5-0-0, sports a Dickinson of 22.00 to trail the league leading Eagles, who are rated 26.00.

The Aggies and Eagles clash in Durham in one of three CIAA games Thanksgiving Day. Its outcome will decide the conference grid champion.

* * *

OTHER first division clubs this week are Shaw (6-2-0, 21.25), Bluefield (4-2-0, 20.00), Morgan (4-2-0, 20.00), St. Augustine's (4-2-0, 20.00), all tied for fourth place, Howard, seventh (3-2-0, 19.00, Johnson C. Smith University, 4-2-0, 18.33) and Hampton Institute (5-3-0, 18.12).

On Thanksgiving Day in CIAA play, Union plays at Hampton while Morgan journeys to Petersburg for a clash with Virginia State.

TV GRID GUIDE

Following is the AFRO guide for one to following colored players in 1958 National Football League games on television:

BALTIMORE COLTS — **Moore** (34), Penn State, 6 ft., 1 inch, 196 pounds; **Davis** (30), UCLA, 6 ft., 1 inch, 196 pounds; **Parker** (77), Ohio State, 6 ft., 7 inches, 270 pounds; **Lipscomb** (45), Miller High, Detroit, 6 ft., 6 inches, 268 pounds; **Lyles** (79), Louisville, 6 ft., 7 inches, 248 pounds; **Samuels** (42), Maryland State, 6 ft., 2 inches, 205 pounds; **Plunkett** (33), Maryland State, 6 ft., 4 inches, 205 pounds.

CHICAGO BEARS — **Galimore** (35), Fla. A and M, 6 ft., 1 inch, 200 pounds; **Caroline** (32), Illinois, 6 ft., 2 inches, 195 pounds; **Barnes** (34), Fort Hoe, 6 ft., 2 inches, 219 pounds; **Lee** (70), Fla. A. and M., 6 ft., 1 inch, 225 pounds.

CHICAGO CARDINALS — **Marsh** (23), San Francisco, 6 ft., 2 inches, 210 pounds; **Lewis** (20), Oregon, 6 ft., 198 pounds; **Owens** (38), Texas Southern, 6 ft., 2 inches, 242 pounds; **Lane** (81), Scottsbluff, Ariz., J.C., 6 ft., 2 inches, 190 pounds; **Hill** (72), S. Sam Houston, 6 ft., 2 inches, 250 pounds.

CLEVELAND BROWNS — **Brown** (32), Syracuse, 6 ft., 2 inches, 230 pounds; **Mitchell** (49), Illinois, 6 ft., 1 inches, 196 pounds; **Golden** (41), Michigan State, 5 ft., 11 inches, 192 pounds; **McClung** (70), Fla. A. and M., 6 ft., 3 inches, 235 pounds; **Clarke** (82), Colorado, 6 ft., 210 pounds; **Davis**, (89), Fla. A. and M., 6 ft., 2 inches, 266 pounds.

PHILADELPHIA EAGLES — **Peaks** (76), Michigan State, 6 ft., 1 inch, 256 pounds; **Bradley** (65), Iowa, 6 ft., 2 inches, 229 pounds; **Jacobs** (62), California, 6 ft., 2 inches, 228 pounds; **Bell** (31), Pennsylvania, 6 ft., 2 inches, 212 pounds.

SAN FRANCISCO 49ERS — **Woodson**, (80), Illinois, 6 ft., 1 inch, 195 pounds; **Owens** (27), Miami, 6 ft., 1 inches, 204 pounds; **Pace** (43), Michigan, 6 ft., 1 inch, 190 pounds; **J. D. Smith** (24), A. and T. College, 6 ft., 2 inches, 212 pounds; **Perry** (34), Compton J.C., 6 ft., 2 inches, 210 pounds; **Thomas** (18), Ohio State, 6 ft., 210 pounds.

NEW YORK GIANTS — **Tunnell** (43), Iowa, 6 ft., 1 inch, 200 pounds; **Brown** (30), Morgan, 6 ft., 3 inches, 242 pounds; **Grier** (24), Penn State, 6 ft., 1 inches, 218 pounds; **Triplett** (39), Toledo, 6 ft., 1 inches, 215 pounds.

DETROIT LIONS — **Johnson** (31), St. Mary's, 6 ft., 1 inch, 207 pounds; **Lewis** (47), Wisconsin, 6 ft., 1 inches, 200 pounds.

GREEN BAY PACKERS — **Ford** (83), Michigan, 6 ft., 6 inches, 200 pounds; **Barden** (87), Indiana, 6 ft., 1 inch, 230 pounds.

LOS ANGELES RAMS — **Wilson** (24), No college, 6 ft., 200 pounds; **Jim Jones** (37), San Francisco, 6 ft., 2 inches, 198 pounds; **Baker** (78), North Carolina College, 6 ft., 5 inches, 296 pounds; **Sandy** (48), Purdue, 6 ft., 3 inches, 218 pounds.

PITTSBURGH STEELERS — **McCairen** (21), Bethune-Cookman, 6 ft., 1 inches, 215 pounds; **Younger** (75), Grambling, 6 ft., 3 inches, 276 pounds; **Lewis** (71), Los Angeles City College, 1 inch, 222 pounds; **Bishop** (63), Compton J.C., 6 ft., 2 inches, 210 pounds; **Nisby** (65), College of Pacific, 6 ft., 1 inch, 248 pounds.

WASHINGTON REDSKINS — No las blayers.

St. Francis femme sets bowling mark

Eleanor Vincent, of the St. Francis Xavier team, has set a new record for women bowlers at the Lafayette Bowling Center.

Competing in the Catholic Ladies League this week, Miss Vincent registered a 179. She rolled four consecutive strikes in the fourth through the eighth boxes. Her game also included two spares.

CIAA cage clinic at Morgan Sunday

The annual Central Intercollegiate Athletic Association (CIAA) basketball clinic will be held Sunday morning at Morgan State College. The affair will be under sponsorship of the Baltimore Board of Officials.

Dr. J. Gregory Newton of North Carolina College will be the chief clinician. He is scheduled to lecture and direct the floor demonstrations.

Hours of the clinic are 10 a.m. to 12 noon.

Olé! madera
the finer wines of California
Madera's
MADERA BONDED WINE AND LIQUOR CO. • FRESNO, CAL. AND BALTIMORE, MD.

FLOORS
Sanded • Refinished • Laid
Porch Floors Sanded and Painted
TILE LINOLEUM
SOLD — LAID
Cyrus Stevenson
MID-CITY FLOOR SERVICE
2468 PENNA. AVE.
LA. 3-4798
CASH and CREDIT

I'll Send You This Handsome SAMPLE CASE FREE
MAKE UP TO $30.00 A DAY!
You can make money at home with Sales Cash for yourself, in spare time or full time. Show your friends and neighbors FREE industry leading Gift Box containing 100 beautiful, big-value gift and topped assortment. Just show the assortment and take orders for friends, fellow-workers, others. Take liberal orders for first week—commission dollars—and pocket BIG CASH PROFITS in advance. Nothing to pay now or later. Absolutely no money needed—not an penny needed, ever. We supply everything FREE—sample case, sample outfits, wholesale, instructions. Start making money first day!
Your Personal Gifts without 1¢ Cost!
When more and the time is ripe, regularly and value of any size—THAT COLLECTS for you make money for you to get your own personal gifts without paying them out of your own pocket. Clip coupon below with your name, address, and age for your FREE PLAN BOOK CATALOG.
PROGRESS TAILORING CO. Dept. 6-17
500 S. Throop Street • Chicago 6, Ill.
PROGRESS TAILORING CO. Dept. 6-17
500 S. Throop St., Chicago 6, Ill.
Please rush AROUND-THE-WORLD PROOF the wonderful Sales Cash with your FREE PLAN BOOK and FREE Sample Case with everything you need to make money. Also rush FREE Gift Box and FREE Catalog.
NAME
ADDRESS
CITY STATE

Listen to Reliable's "Heartbeats in Sports" Program—5:30 p.m., Mon. thru Sat.—WAYE
YOU CAN'T TOP RELIABLE'S OFFER ON
Firestone Town & Country
RECAPPED WINTER TIRES

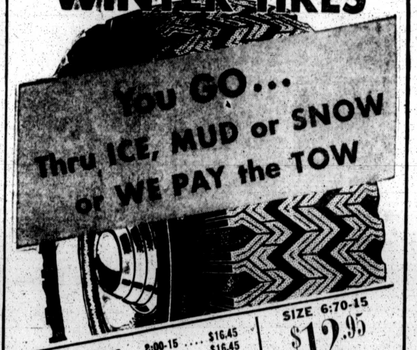

6:40-15 .... $12.95
6:70-15 .... $12.95
6:80-15 .... $15.45
8:00-15 .... $16.45
8:20-15 .... $16.45
6:00-16 .... $12.95
6:50-16 .... $13.95
SIZE 6:70-15 $12.95
Add $1 for white walls
All prices plus tax exchange recappable tire.
OPEN A FIRESTONE BUDGET ACCOUNT
Ask about our "Spare Tire Plan" on FIRESTONE TOWN & COUNTRY TIRES 14" and 15" tires
RELIABLE TIRE COMPANY
1121 Maryland Ave. Bet. Biddle & Chase Open Fri. to 8:30 p.m.
1013 CATHEDRAL ST. Bet. Chase & Eager Open Daily to 6 p.m.
REISTERSTOWN RD. at EORD'S LANE (at CROWN Service Sign) Open Daily to 8:30 p.m.

WHEN YOU FINISH READING YOUR AFRO PASS IT ALONG TO A FRIEND

Yard by yard with pro football's best rusher

Jim Brown, 228 pound fullback of the Cleveland Browns, set a new one-season rushing record in the National Football League Sunday as the Browns defeated the Washington Redskins, 20-10.

His 152 yards in 27 carries Sunday gave him 1163 for eight games, surpassing the season record of 1146 set in 12 games by Steven Van Buren, formerly of the Philadelphia Eagles.

Brown netted the yardage he needed for the record with 27 carries for a 5.6 average in this way:

IN THE first period he carried five times for gains of 1, 8, 3, 18 and 1 yards. This first yard was for a touchdown.

In the second quarter he carried four times and picked up 8, 3, 2 and 14 yards.

In the third period the Redskins did a fair job of checking Jim. He carried six times and averaged 3 yards with gains of 3, 6, 4, 4, 0 and 4. His season average is 6.5 per carry.

IN THE fourth period when Cleveland broke a 10-10 tie with a field goal and a touchdown, Brown carried 12 times and gained 5, 2, 29, 6, 5, 7, 3, minus 4, 4, 7 and 4.

The 29-yard gain was what he had left of a 68-yard run for an apparent score. It was called back when guard Chuck Noll was called for clipping Bert Zagers at the 34-yard line.

REDSKIN COACH Joe Kuharich said of Brown:

"Off his record, you'd say he's the best we've faced. He's big, strong and fast with inside power and outside speed. He makes a lot of yardages after he's hit.

"That's what you have to call great individual ability. We played him right. He seldom had an open hole. But when we hit him on the line of scrimmage he kept going."

- Dick - Bruns
$95 DOWN
PAY NO MORE

	WK. PAY
'57 BUICK CONV.	$19
'54 CADDIE CPE.	$15
'55 BUICK RIV.	$13
'54 MERC. H.T.	$8
'54 CADDY CPE.	$13
'55 CHEV. H.T.	$13
'54 OLDS. 88	$11
'55 PLYM. SED.	$10
'54 DODGE	$7
'56 MERC. H.T.	$13
'54 CHEV. 2-DR.	$6
'53 FORD	$4
'55 CHEV. BEL.	$13
'54 OLDS. 98	$10
'55 PONT. CAT.	$9
'53 PLYM. WAG.	$5
'54 BUICK RIV.	$8
'55 PONT. SED.	$8
'52 CADDY SED.	$7

Dick Bruns
6400 HARFORD RD
4231 NORTH PT. RD.
CL. 4-6400 AT. 4-2633

New Amazing "Ball Point Gun"
Novel and different! Looks like a ballpoint pen, writes like a ballpoint pen. But this strange gadget is a gun! Unique, novel, mailed completely assembled from our factory in Europe. Send $3.95 cash, money order or check to:
$3.95
HOLLYWOOD IMPORT CO.
2323 Bonaparte Ave., Dept. AA11, Chicago, Ill.

—Colts in lead

(Continued from Page 1)

progress of the Chicago Bears-Detroit Lions game at Detroit.

The happy coincidence of a win over the Rams and a Detroit triumph over Chicago would leave the Colts with a "magic number" of one. That means coach Weeb Ewbank and his charges would need only one win in their three remaining regular season tilts to assure a playoff berth.

* * *

LOOMING BIG in the Sabbath picture, however, are two truly greats of the pro gridiron halfback Tom Wilson and quarterback Billy Wade.

Wilson, who was a high school teammate of World Series hero Wes Covington of the Milwaukee Braves, is a highly competent runner, as his average for the season will attest.

Although the fleet 204-pound, 25-year-old star has been hobbled by injury, his 7.7 yards per carry represent high for the loop in individual ground gaining. In the game here against Baltimore two years ago, Wilson electrified the fans by returning a kickoff 103 yards for touchdown.

* * *

BUT THE Colts' defense will not only be tested by the ground threat of Wilson, Ron Waller, Joe Marconi and Jon Arnett, for the Rams also possess one of the deadliest passers in the pro ranks.

Quarterback Billy Wade is the second - leading thrower in the NFL, ranking only behind Eddie LeBaron of the Redskins.

Wade's 53 - percent completions in 221 tosses explains why Los Angeles coaches felt they could afford to dispose of men like Norm Van Brocklin and Bob Waterfield. The former was traded this year when it was decided to turn over the No. 1 job to Wade. Waterfield left LA shortly after Wade came on the scene three years ago to move into the No. 2 slot.

* * *

WITH SUCH targets as Jim Phillips — with whom he connected on a 93 - yard touchdown play last Sunday — Del Shofner and Arnett, Wade can be a destructive force on the stadium lawn Sunday. Certainly, he will be capable of keeping the hometown defense on its toes.

It does not suffice to say that the Colts have handled the likes of Wilson, Wade et al before — runners Willie Galimore of the Bears, whom they contained last Sunday, Johnny Olszewski of Washington, Paul Hornung of Green Bay and John Henry Johnson of Detroit.

In the NFL each Sunday presents a new challenge to any prospective champion. Checking the big runners and throttling the passers of the previous weekend doesn't mean a thing in the one coming up. Except that it has to be done over again.

Colts chart

PASSING

	Att.	Comp.	Yds.
Shaw	11	6	68
Unitas	149	75	1189
Brown	1	0	0

RECEIVING

	No.	Yds.	Lng.	TD
Berry	16	347	54	3
Moore	39	647	77	4
Mutscheller	17	302	54	4
Ameche	8	65	18	1
Lyles	8	34	11	1
Call	5	54	13	1
Berchicher	3	39	13	1
Pricer	3	33	12	1
Pellington	1	4	4	0

SCORING

	TD	XP.	FG	Total
Moore	10	0	0	60
Myhra	0	35-37	2-4	41
Berry	7	0	0	42
Ameche	6	0	0	36
Mutscheller	4	0	0	24
Lyles	2	0	0	12
Dupre	2	0	0	12
Unitas	1	0	0	6
Nelson	1	0	0	6
Pricer	1	0	0	6
Berchicher	1	0	0-3	6
Shaw	1	0	0	6

RUSHING

	Att.	Yds.	Lng.	Av.
Ameche	114	518	72	4.5
Moore	55	279	50	4.7
Dupre	41	184	29	4.5
Call	35	128	35	3.7
Unitas	30	108	30	3.6
Lyles	18	51	27	2.8
Pricer	4	10	6	2.5
Shaw	4	4	5	1.0

INTERCEPTIONS

	No.	Yds.	TD
Nelson	7	199	1
Brown	4	60	0
Pellington	3	49	0
Tunnell	3	39	0
Shinnick	3	23	0
Davis	2	20	0
Sandusky	1	7	0

PUNTING

	No.	Yds.	Lng.	Av.
Brown	26	865	66	41.5
Dupre	1	47	47	47.0
Horn	19	847	46	44.6
Berchicher	1	39	39	39.0

PUNT RETURNS

	No.	Yds.	Lng.
Tunnell	17	146	31
Berchicher	7	76	11
Moore	1	10	10

KICKOFF RETURNS

	No.	Yds.	Lng.
Lyles	7	207	105TD
Pellington	7	184	38
Moore	3	69	35
Tunnell	2	44	25
Call	1	26	26
DeCarlo	1	0	0

FASTEST RIDER

Johnny Longden, a member of the National Jockeys Hall of Fame at Pimlico, had the fastest ride in the Pimlico Futurity.

RECORD-SMASHING RUN — This six-yard gain by Jim Brown (32) carried the 228-pound Cleveland Browns fullback to the all-time record for rushing in pro football. Brown gained 152 yards as the Clevelands beat the Washington Redskins, 20-10, at Washington last Sunday. His total for the year skyrocketed to 1,163 yards, erasing the previous high of 1,146 by Steve Van Buren of Philadelphia in 1949. Picture shows Jim being wrestled to the ground by the Skins' Dick Lynch (25).

Tan cagers stand out in pro basketball bill in Boston

BOSTON, Mass (ANP) —Local basketball fans had a field day when they watched the fabulous Wilt Chamberlain make his debut here with the Harlem Globetrotters as he scored 50 points against a team called the "50 - Staters." The crowd was a sell - out 14,000 at the Boston Garden.

In addition to gaping in amazement at Chamberlain's agility and deftness in ball handling, the fans watched Elgin Baylor of the Minneapolis Lakers score some 35 points in a hectic game with the Boston Celtics.

BOSTON'S DEFENSE had to be pulled tight against Baylor who led in his team's scoring even though Boston managed to win in overtime, 116 - 113.

Bill Russell, the rebound king, and Sad Sam Jones saw much service in the game.

IN THE MEANTIME, K. C. Jones is being kept in reserve as he studies the tactics of professional basketball stars.

Wilt Chamberlain told reporters that he was very much interested in the style of playing exhibited by Big Bill Russell.

BASKETBALL DRILL FOR WOMEN'S TEAMS LISTED WASHINGTON

Gymnasiums are available for basketball practice for women's basketball teams at the various District Recreation Department centers.

PERCY SMITH
BACK WITH WEISS FORD
NORTH AVE. AND HOWARD ST.
Only Store on North Avenue
VE. 7-1111
"See Me for Best Deals and Terms on New and Used Cars."

DIFFERENT?
YES! Rotary Blades make all the difference!
New Norelco Speedshaver
Now The Largest-Selling Electric Shaver In The World
• New stroke of genius. Self-sharpening rotary blades stroke off whiskers whisker-root close.
• New velvet-touch luxury. No pinch. No pull. No irritation. Never was shaving so easy on the face.
• New high-speed motor. A genuine brush motor, it never needs oiling, won't heat up, runs noiselessly.
• New push-button cleaning. Simply push button and flip-top shaving head opens up to empty out whisker-dust.
See the new Norelco Speedshaver demonstrated live on the Steve Allen and Jack Paar shows, NBC-TV
Only $24.95 AC/DC Complete with travel case

SR 22 JR 11
EASY TERMS
AUTO INSURANCE
ACCIDENT RELEASES BONDS
Applications Taken By Phone
ALLAN GIVNER BE. 5-7565
200 EAST 21st ST.
Next door to Department of Motor Vehicles

UPDYKE'S
PAY WEEKLY TV SERVICE CO.
Convenient • Safe • Legitimate
NO LOANS — NO FINANCE
AVERAGE HOME REPAIR $9.00
10 Weeks to Pay
PICTURE TUBES $17 up
FREE ESTIMATES
ELgin 5-4511

Holiday Magic... Ready and Waiting!
No mixin', no fixin' no toolin' with Overbrook's Premium Old Fashioned Egg Nog. Everything's in...Fine rum, brandy, blended whiskies, fresh eggs, milk, cream ...in a rare old Maryland recipe. Get Overbrook's TODAY
OVERBROOK'S EGG NOG 30 Proof
© The Overbrook Egg Nog Corp., Baltimore 1, Md.
Available in all sizes at leading liquor stores

GLASSES on EASY TERMS
Only $1 A WEEK
COMPLETE GLASSES AS LOW AS $10.50
CONTACT LENSES FITTED EXPERTLY
PENN OPTICAL CO.
1525 PENNSLYVANIA AVE.
520 NORTH GAY ST.
2122 E. MONUMENT ST.

"ARE YOU A SAFE DRIVER?"
You are if you observe all traffic regulations and insure PEACE OF MIND for your Family and Loved Ones!
HOME MUTUAL LIFE INSURANCE COMPANY
Incorporated 1884
Home Office: Centre St. at Park Ave.
BRANCH OFFICES:
1002 Mondawmin Concourse, Baltimore 15, Md.
5401½ East Drive, Arbutus 27, Maryland
7301 Harford Road, Baltimore 14, Md.

SMOKE CATON CIGARS 6¢ They are GOOD 6¢

THIS GENTLEMAN IS
WANTED!
IN MARYLAND

KENTUCKY GENTLEMAN
KENTUCKY STRAIGHT BOURBON WHISKEY
86 PROOF

PINT FLASK
Maryland's GIANT attractive pint FLASK ... Gold Jigger Cap.
$2.78
½ PINT FLASK
Maryland's most beautiful half pint ... Handy Pocket FLASK Gold Jigger Cap.
$1.42
Maryland's most unique SQUARE BOTTLE FIFTH...
Comes in a magnificently designed gift carton. White with brilliant red ribbon effect and embossed gold KENTUCKY GENTLEMAN seal. Truly the smartest looking gift carton yet! Also available in the Fabulous "TRAVELER" FLASK FIFTH with Gold Jigger Cap.
Flask Fifth $4.29
Square Fifth $4.29

"The FINEST Kentucky Bourbon EVER Distilled REGARDLESS of Price"
Distilled and Bottled by • BARTON DISTILLING COMPANY • Bardstown, Nelson County, Kentucky