WHEN YOU FINISH READING YOUR AFRO PASS IT ALONG TO A FRIEND

Morgan 5 wins CIAA opener

By SAM LAY
AFRO Sports Editor

DURHAM, N.C.—Ron Garner and Allan Moore led Morgan State to a 76-73 victory over Elizabeth City State Teachers College in an opening thriller of the CIAA's 13th basketball tournament here Thursday at North Carolina College's gymnasium.

Garner's overall performance and his big 24 points were outstanding. However, it was Moore's last two points via the free throw route in the dying 11 seconds that really sealed the win for Coach T. L. Hill's Bears.

Morgan led 74-73 with eleven seconds to play when Moore calmly walked to the free throw line to sink the important two points.

MOORE scored a total of 15 points to trail Garner in the double-column. Charlie British had hoops 14 and Lyshal Jallad 11.

ECTC's leading scorer was Randy Tootle, who hooped 21 points. Walt Bolton and Henry Fields scored 20 and 19 respectively.

The score was tied 11 times and the lead changed teams as many times during this hotly contested opener.

Fayetteville and Virginia State are on tap for the second game with NCC and Union playing in game three before Friday's finale featuring top-seeded A and T and eighth ranking Bryan.

At 8 p.m., Friday, winner of NCC and Union plays VSC-Fayetteville winner.

Morgan plays winner of A and T-Shaw game at 9:20, on by a strong wind, covered everything.

COACH SHELTON MATTHEWS' Virginia State basketball team, fifth ranking in regular season play, advanced to the semi-finals of the loop's 13th Tourney here at North Carolina College, Thursday, by routing Fayetteville Teachers, 75 to 60. Fayetteville was third seeded quint.

Paced by Leftie Jones, the Broncos' great basketmaker, turned in an outstanding individual performance by hooping 22 of his team's points.

The Trojans' 57 percent accuracy, however, proved the difference as the Broncos hit only 19 of their 73 attempted shots for 19 percent accuracy. Virginia State netted 27 of 47 field goals tried.

SOPHOMORE Clyde Bonds of Virginia State, with 21 points to pace the Trojans' attack.

Other VSC players tallying in the two-overtime thriller were Gene Hollins, 16; Johnny Johnson, 11; and Cal Merritt, 10.

Hopewell's Bears with 12 and Josh Lawrence with 13, sparked for the Broncos.

The Trojans victory puts them in the semi-finals Friday night when they play the winner of Thursday night's Union-NCC contest. That game is set for 8 o'clock, Friday night.

Playing at 9:30, Friday night, will be Morgan and the winner of the Shaw and A. and T. contest.

Consolation set for 7:00 Saturday with finals at 9:30.

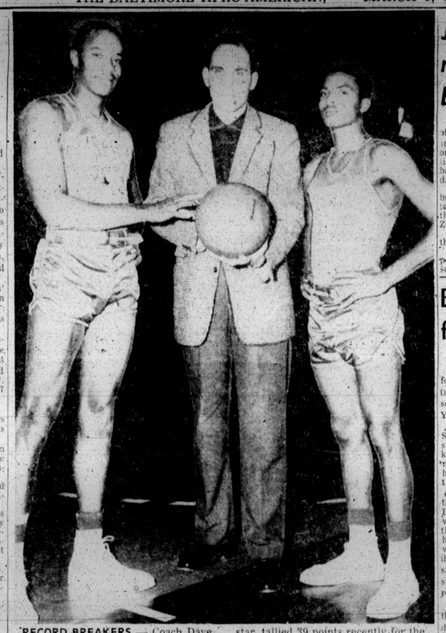

RECORD BREAKERS — Coach Dave Carrasco of American U. is standing between two members of his squad. Willie Jones (right), ex-Dunbar High star, tallied 39 points recently for the single game record. Other player is Dick Wells.

Jones breaks record as Eagles win

Willie Jones, sophomore flash of American University, snapped one-season scoring record as his team defeated Baltimore University, 71-60, in basketball in Baltimore Monday.

Jones tallied 12 points to bring his single season total to 490, 11 points better than the old mark set by George Zuras in 1942-43.

The victory gave the Eagles the Mason-Dixon title.

Senior Frank Weiss, with 18 points, was the game's high scorer.

Brayboy, Smith nominated for 'coach of year' honor

By BILL JOHNSON

CHARLOTTE—Here is a vote for Jack Brayboy as the Central Intercollegiate Athletic Association's "Coach of the Year."

The popular Johnson C. Smith University cage basketball coach may not steer his charges to the conference's annual tournament at Durham next week; and, for that reason, he probably will be ineligible for the coveted honors, since "Coach of the Year" considerations are generally narrowed to tournament activities.

But who is more deserving of the award? On the heel of a disastrous season that saw the Golden Bulls win only one game in 16 tries last year, Jack has molded a group of fuzzy freshmen, a dependable senior, and a rejuvenated four-year performer into one of the CIAA's most feared outfits.

Jack Brayboy

THE RESULTS have been amazingly successful season of eight wins in 17 games. And, according to official conference statistics, the Smith team is the team offense leader in the circuit with a 75.1 average. They are fourth in team defense with a 62.5 mark and fourth among the free throw percentage leaders with 224 points in 343 attempts.

The bulls also have the conference scoring leader in Clar-

Recreation News

Lafayette Center

A cooking class was started recently at Lafayette center. Members of the class are Glenis Winkler, Johnson Mae Williams, Martha Blackburn, James, Ashe, Donald Shields, and David Clifton. Mrs. Beverly Mark is club consultant.

A DODGEBALL tournament is in the planning stage with championship tournaments to follow.

Among those signed up for dodgeball are Audrey Warren, Anna Thomas, Joyce Pollitt, Grace Sherrill, Sarah Washington, Mary Terry, Gloria Lancaster, Ruby Pennington, Angela Clinton, Paulette Johnson, Barbara Tinker, and Martha Blackburn.

The Hostess club at Lafayette center gave a party recently in the Douglass auditorium.

Members of the Hostess Club are Meadames Price, Tinker, Kiah, Brown, Martin, Bennett, Tinney and Wells.

Girls under the age of 15 are now playing in the all - fourthery basketball league between Somerset, PS No. 101, Greenmount, Chick Webb and Lafayette.

Lafayette team members are Ruby Pennington, Angela Clinton, Gloria Edmond, Gloria Lancaster, Glenis Winkler, Betty Richburg and Diane Richmond.

Fairfield Center

On Jan. 29th, the Imperials Boys Club gave a Hobo Dance at the Center for 65 guests.

Club members are M. Potillo, L. Keeling, W. Walker, J. Andrews, J. Bailey, M. McCain, C. Brown, and L. Howard.

The Adult Council of Fairfield sponsored an adult party on Jan. 30th in the Community Building for 40 persons.

Members of the Council are: Mesdames Rose Brown, Mary Moore, Viola Francis and Frances Barfoot.

On Feb. 13th, the Starlettes Girls Club presented a pre-Valentine day party and on Friday the 14, the Vigilantes a boys club presented a Valentine party.

Auditions for the Annual Variety Show will be held on March 5th and 6th at 7 p.m. at the center.

Mrs. Alice Smith and Donald Millard, leaders at the Center, will select the participants for the show.

Lexington Center

The Chandells, a social club at Lexington, held a pre-Valentine party Feb. 10th.

Members of the club are Viola Dempsey, Carole English, Victoria English, Helen Jones, Olivia Jones, Loretta Lowery, Jonnetta Stewart, Elaine Toogood, Margaret Murray, Dorothy Gaynn, Savay Mason and Johnson Jenkins.

Guests were Jimmy Wise, Gilbert Barksdale, James Ellison, Charles Jones, Frederick White, Leonard Ball, Ronald Johnson, Henry Wyer, Lamont Reed, Edward Gamble, Bobby Massenburg, Arthur Toogood, [illegible] Johnson, Charles Jones, Charles Diggs, John Scott, and George Handy.

COLLEGE CAGERS

Following between is the AFRO roster of ten players listed on major college basketball teams for 1957-58.

BROWN STATE — Al Neely, Jim Newman.

BOWLING GREEN—Charles Stecher, Campbell, Frank Wade, Bob Williams, Jim Tucker, Chuck Harbaugh.

BRADLEY — Bobby Mason, Joe Dodo, Shellie McGillan, Curley John.

COLUMBIA — Ted Harris.

CALIFORNIA — Earl Robinson (CCNY — Hector Lewis.

CONNECTICUT — Art Conner, Bill Schmidt; Wayne Duvck, Ed Marsh, Alex Johnson, Jim Griffin.

DUQUESNE — George Brown.

ILLINOIS — Governor Vaughn, Maurice Jackson.

IOWA — Glen Cozzens.

IOWA STATE — Dolphus Carter, Tom Payne, Clarence Wordlaw John Lewis.

KANSAS STATE — John Crawford, Lagaw Sam Smith Chamberlain.

KANSAS — Wilt Chamberlain.

MIAMI (Ohio) — Wayne Embry.

MICHIGAN — Bill Buntin, Billy Wright.

MICHIGAN STATE — Johnny Green.

MUHLENBERG — Chris Jeffries.

NAVY — Tom Hawkins.

NIAGARA — Alex (Boo) Ellis, Bob Stacey.

NORTHWESTERN — Horace Walker.

OHIO STATE — Jerry Lucas.

OREGON — Charley Franklin.

PITTSBURGH — Julius Pegues.

PURDUE — Harvey Austin, Wilson Coleman.

SAN FRANCISCO — Bill Russell, Carter Wordlaw John Lewis.

SYRACUSE — Jim Brewer, Thurman Bumphis, Gene Shumate.

SETON HALL — Seth Blake.

ST. BONAVENTURE — Sam Scott.

ST. FRANCIS (Brooklyn) — Sam Jones.

ST. FRANCIS (Pa.) — Tom Gross.

ST. LOUIS — Cal Burnett.

TEMPLE — Guy Rodgers, Jaky Norman, Ogden Kraskin.

TEXAS — Walter Kelley.

VERMONT — Clyde Lloyd.

TEXAS WESTERN — Charles Brown.

XAVIER — Corey Freeman.

Pro cage roster

Following herewith is the unofficial list of colored players appearing on rosters of National Basketball Association (pro) teams this season.

BOSTON CELTICS — Bill Russell, center, Sam Jones, forward.

CINCINNATI ROYALS — Maurice Stokes, center; Dick Ricketts, forward-guard.

DETROIT PISTONS — Walty Dukes.

FORT WAYNE PISTONS — Dick Barnett.

MINNEAPOLIS LAKERS — Ed Fleming, guard.

PHILADELPHIA WARRIORS — Woody Sauldsberry, forward-guard.

NEW YORK KNICKS — Willie Naulls

ROCHESTER ROYALS — Bob Boyd, Ray Felix, center.

SYRACUSE NATS—Earl Lloyd, forward.

CIAA statistics

INDIVIDUAL LEADERS
Scoring Leaders

	G	FG	FTs	Pts	Avg
John, Win.-Salem	7	96	40	232	33.1
Scott, St. Paul	7	101	30	232	33.1
Weiss, Johnson C.	7	81	45	207	29.6
Seabron, Howard	7	85	42	212	30.3
Bell, Howard	7	83	41	207	29.6
Bowie, A & T	7	80	47	207	29.6
Jones, Morgan	7	75	44	194	27.7
Smith, Maryland	7	112	41	265	37.9
Ellis, Lincoln	7	100	40	240	34.3

Field Goal Leaders

	G	FG	Avg
Howell, A & T	7	96	.54
Weiss, Johnson C.	7	81	.50
John, Win.-Salem	7	96	.50
Bowie, A & T	7	80	.50
Jones, Morgan	7	75	.49
Beach, Fin. City	7	72	.48
Ellis, Lincoln	7	100	.47

Free Throw Leaders
(Min. 30 F.T. Scored)

	G	FT	Pct.
Howell, A & T	7	55	.84
Jones, Morgan	7	45	.80
Fields, Va. State	7	45	.80
Seabron, Howard	7	45	.80
Garner, Morgan	7	166	.80
	7	166	.80

Leaders in Rebounds:

	G	Reb.	Avg.
Harrison, A & T	7	78	23.9
Ellis, Lincoln	7	125	17.9
Morgan, Eliz. City	7	121	17.3
Weiss, Johnson C.	7	118	16.9
Wright, Fayetteville	7	103	16.8
Bell, Howard	7	117	16.7
Bell, N.C.C.	7	114	16.3
Wheeler, Maryland	7	114	16.3

Assist Leaders

	G	Ast.	Avg.
Eaton, Howard	7	39	5.7
Harrison, A & T	7	39	5.7
Barnett, Maryland	7	39	5.7

State Game Scoring Leaders

	Games	Opp.	Pts.	Avg.
John, Winston Salem	7	0	232	33.1
Smith, Va. U.	7	0	232	33.1
Morgan, Eliz. City	7	0	194	27.7
Bowie, A & T	7	0	207	29.6
Ellis, Lincoln	7	0	240	34.3
Jones, Morgan	7	0	194	27.7
Morgan, Smith	7	0	265	37.9
Garner, Morgan	7	0	207	29.6
Howell, A & T	7	0	207	29.6
Bell, Howard	7	0	207	29.6
Scott, St. Paul	7	0	232	33.1
Jones, Johnson C.	7	0	207	29.6
Weiss, Johnson C.	7	0	212	30.3
Seabron, Howard	7	0	212	30.3

TEAM LEADERS
Team Offense

	Games	W-L	Pts.	Avg.
Smith	7	6-1	1624	232.0
Howard	12	6-6	692	54.1
A & T College	7	5-2	1207	172.4
Winston-Salem	23	15-11	1704	74.0
Morgan	7	5-2	1359	194.1
A & T	7	5-2	1362	194.6
Lincoln	7	4-3	1680	240.0
Elizabeth City	7	4-3	1190	170.0

Team Defense

	Games	W-L	Pts.	Avg.
A & T College	7	5-2	1207	172.4
Fayetteville	12	8-7	1047	87.3
Virginia State	14	8-6	1217	86.9
Smith	7	6-1	1624	232.0
Elizabeth City	12	8-4	1166	97.2
Morgan	7	5-2	1359	194.1
Howard	12	6-6	844	70.3
Delaware	18	8-7	1112	61.8

Field Goal Percentage Leaders

	Games	FGA	FG	Pct.
A & T College	7	379	207	.546
Virginia State	14	560	317	.566
Howard	12	540	292	.541
Lincoln	7	374	207	.553
Fayetteville	14	563	317	.563
Elizabeth City	12	543	292	.538

Free Throw Percentage Leaders

	Games	FTA	FT	Pct.
N.C. College	14	97	69	.711
Howard	12	85	60	.706
St. Augustine	14	102	69	.676
Smith	14	224	150	.670
Maryland	14	253	159	.64
Fayetteville	14	253	159	.64
Winston-Salem	21	331	208	.628
Howard	12	79	49	.620
Virginia State	16	379	231	.60

Clippers to test Washington club

The Baltimore Clippers, sporting a 10-7 record, will meet the undefeated Civil Service cage team from Washington at Lexington Street Center on Saturday at 1:30 p.m. in the main event of a doubleheader.

Lexington Stars will take on the Post Office five from Washington in the first game.

The Clippers lineup will include James Louis, Joe Lynch, Jackie Epps and Aaron Loudin.

Hapless Central ends 2-18 year

WILBERFORCE, O. —The Central State College basketball team ended its defeatist by dropping a closely contested game to Bliss College, 85-84.

With 13 seconds remaining Central held an 84-83 advantage. Sam Wagner fouled Bliss' Hill at mid-court. Hill calmly took his position at the foul line and sank both charity tosses to give Bliss College their third win against 5 defeats.

The Marauders thus dropped their 18th game in a row and ended the season with a record of 2 wins and 18 defeats.

BOWIE IN PENN RELAYS

Bill Burnett, a 6'3" junior, would not rest on these laurels. He is the first tan player to run a starting mile and medley relay team in the Penn Relays to be held in Philadelphia in April.

Neither age nor family proves hindrance to St. Louis cage star

ST. LOUIS (ANP)—Cal Burnett has two distinctions as a member of the St. Louis University basketball team. At 25, he is the oldest member on the squad. As father of a year-old daughter, he is the only married member.

Bill Burnett, a 6'3" junior, would not rest on these laurels. He is the first tan player to run a starting mile and medley relay team in the Penn Relays to be held in Philadelphia in April.

AS A regular last season Burnett scored 258 points in 28 games, averaging 9.2 per game. He cleared the boards for 416 rebounds, an average of 14.9, to lead the Bills in that department. On the season, he ranked as the 19th best rebounder in the nation.

His rebounding last year was a major factor in the Bills' eventual emergence as the Missouri Valley Conference champions. His peak performance was turned in against Bradley, when Cal grabbed 23 shots off the boards.

THIS YEAR Burnett was off to a slow start, due largely to the heavy academic load he was carrying. He has ambitions to become a physician and his scholastic schedule requires many hours in the labs. Thus, he has missed many basketball practice sessions.

In recent action, however, he has played an important role in the Bills' success. Against Wichita, regarded as a make-or-break game for St. Louis, Burnett retrieved 17 rebounds and added eight points as the Bills stormed from 11 points behind to win by eight. In a return encounter, he shared 13 rebound.

BURNETT is a product of Davenport, Ia., high school, and is one of the most popular and personable students on the St. Louis Campus.

Final standing of CIAA teams

FIRST DIVISION

	Won	Lost	Pct.
A and T	7	0	1.000
Fayetteville	7	1	.875
Union	16	5	.762
Lincoln	12	4	.750
Morgan	11	4	.733
N.C. College	7	2	.700
Bowie	7	2	.700
Elizabeth City	12	7	.632
Va. State	14	9	.609
Winston-Salem	13	9	.591
Howard	6	5	.545
Delaware	8	7	.533
Delaware	8	7	.533
Maryland	7	7	.500
Hampton	6	13	.316
Morgan	5	13	.278
Bluefield	4	14	.222
Lincoln	2	13	.133
Shaw	1	14	.067

(NOTE: Ratings are based on CIAA interpretation of the Dickinson System.)

Rookie Peters inked by Colts

BALTIMORE

Lineman Floyd Peters has signed with the Baltimore Colts, general manager Don Kellett announced Wednesday.

He became the fourteenth player to agree to terms with he Colts for the '58 season.

Peters, the Hosses' eight pick in the National Football League draft, is a 6-foot-4, 239 pound lineman from Sacramento in the San Francisco-State College.

He was selected in the East-West Shrine Game, was voted as the Northern California lineman of the year by the Associated Press, and made the Little All-Coast and All-Far Western Conference teams during his last two seasons.

Colt scouting reports indicate that Peters will have his best chance as a guard or as a defensive end.

Leathernecks pin Trojan wrestlers

PETERSBURG, Va. — A powerful Cherry Point Marine wrestling team outclassed the Virginia State College matmen 23-11 at Daniel Hall gymnasium before a partisan campus audience.

The talent-laden marines accumulated five victories out of the eight matches, of which four were pins and one a decision.

SNOWY WORKOUT—Ex-middleweight champion Sugar Ray Robinson, currently preparing for his coming title bout with Carmen Basilio, hits the road despite the fact his Greenwood Lake, N.Y., training camp is snowbound.

SC CUTLINES

Horse Racing

SETH SEZ
AT — BOWIE

BUFFFRULLA — Fit before ended
MISS PIEDMONT — Good now
MR. BOWES — Good trials
FABRICATOR — Looks there
CLAY MOUSE — Closed can
DINNER WINNER — Could surprise
HARBASH — Fit
PORKY — Good well
ROYAL HOLIDAY — Speedy
GISELLE — Last 3 pm
ONE BOB — Closed fair

AT SANTA ANITA

LUOPA — Good now
BONITA BABY — Good races
BRIEF INTERLUDE — Fit
CAPE ARGO — Good trials
TAVANA — May upset
SUDRAN — Good races
NOSEE — Fit
FIGHTING DON — Last good
HOWAMI DON — May fit right
SPECIAL DIAMOND — Fit
GOLDEN RAGE — Last good
DOUBLE DIP — Good

AT — HIALEAH

FLEET NYMPH — Likes track
ONE THROW — Good paces
JAENETH — Fit and fast
RICHOVER — May upset
EQUIPAT — Good now
BAPTIST — Fit and fast
BEAU SOURIZ — May upset
DIXIE MIN — Closed fast
OH JOHNNY — Last a pin
THIRD BROTHER — May as well

AT — FAIR GROUNDS

CHUBBY — May upset
SNACK ABBEY — Fit
POLICIT — Good races
PLUM — Likes track
ROMAN STRIPE — Last a pin
MR. BRUCE — Could surprise
WIG TWO — Good good
MY PICK TOO — Good now
DUNROD — Closed fast
SQUARE NUMBER — Could stable
FAR VISTA — May repeat
RED WAGON — May go well here.

RETIRING!
2000 Yards of Woolens
$1—$2—$3 Yard
ALL WOOL PANTS, $8.95
DIRECT FROM THE MAKER
WOOLEN MILLS
905 W. NORTH AVE.
Near Linden Ave. Open Evenings
Established 1915
LaFayette 3-2115

It had to happen!
CLEAR HEADS AGREE
Calvert IS BETTER

Discover the touch of genius that keeps Calvert Reserve so light in body, yet so full-flavored. That's the important difference between Calvert and other whiskeys. Tonight, call for Calvert confidently, You'll see for yourself why clear-headed men agree it's better.
$1.50 —$4.70 Calvert
"Above all others . . . right for you!"
©1958 CALVERT DISTILLERS CO., N.Y.C. • 86 PROOF • 65% GRAIN NEUTRAL SPIRITS • AMERICAN BLENDED WHISKEY

SAVE YOUR VISION
SEE
BRAUN'S
OPTICAL DEPT.
538-40 N. GAY ST.
PAY WEEKLY

TV TROUBLE?
SAVE UP TO ⅓
ON THE PRICE OF NEW
PICTURE TUBES INSTALLED
AS LOW AS $25.
BONDED TV REPAIRS
SERVICE DESIGNED RECEIVING TUBES
CREDIT TERMS ARRANGED
BELMAR ELECTRONICS
1713 PRESSTMAN ST. MA. 3-0500

Complete Glasses As Low As $10.50
CONTACT LENSES FITTED
1525 Penna. Ave.
520 N. GAY ST.
TERMS
PENN OPTICAL CO.
1525 Penna. Ave. LA. 3-6359
520 N. Gay St. DI. 2-1414

"ARE YOU A SAFE DRIVER?"
You are if you observe all traffic regulations and insure PEACE OF MIND for your Family and Loved Ones!
HOME MUTUAL LIFE
INSURANCE COMPANY
Incorporated 1884
Home Office: Centre St. at Park Ave.
BRANCH OFFICES:
1002 Mondawmin Concourse, Baltimore 15, Md.
5401½ East Drive, Arbutus 27, Maryland
7301 Harford Road, Baltimore 14, Md.

WHEN YOU FINISH READING YOUR AFRO PASS IT ALONG TO A FRIEND

Classified Section: The People's Market Place

Classified Ad Pages are 15 - 16 - 17 - 18 - 19 - 20
CALL MU. 5-6016—MISS MARION

Vital Statistics

MARRIAGES

BELLAMY-STANLEY — Calvin, 25, 120 S. Mount Street; laborer; Dollie, 22, 2418 Madison Ave.

CARTERBOROW — Robert, 22, 819 Argyle Ave., truck driver; Norma, 19, 1 W. Lexington St.

KEARNEY-BOWENS — Zeb, 27, 2701 Winchester St., trucker; Beatrice, 26, 2703 Winchester St.

SIMON-DEWITT — Henry, 21, 1314 E. Madison Ave., mail clerk; Josie, 19, 1628 E. Hoffman St.

JOHNSON-MOORING — William, 21, 3047 Brighton, shipping clerk; Ruth, 17, 1021 Low St.

VAUGHAN-THOMAS — Nelson, 60, 140 N. Gay St., bakery; Willie Mae, 44, 1409 N. Gay St.

REDMOND-GREGORY — Oliver, 27, 1912, W. North Ave., machine opr.; Matilda, 20, 2218 E. Biddle St.

HILL-GOUGH — Charles, 21, 1631 Morgan Ave., barber; Leola, 36, 1631 Morgan St.

STANKS-WATSON — Leroy, 24, 2318 Druid Hill Ave., factory; Pecolia, 23, 2318 Druid Hill Ave.

MILLS-BROWN — Williams, 30, 2322 Pennsylvania Ave., laborer; Joyce, 17, 308 N. Gilmor St.

SIMMONS-LAWRENCE — James, 20, 1113 Thomas St., U.S.A.F.; Christine, 17, 118 N. Exeter St.

COLEMAN-WINTERS — Clyde, 35, 1914 W. Lanvale St., longshoreman; widower; Emma, 36, 1914 W. Lanvale St., widow.

BOND-GREENE — Merryman, 43, 1918 N. Gilmor St., porter; divorced. Adelia, 38, 2301 Mondawmin Ave., divorced.

SAUNDERS-THOMAS — Leroy, 21, 1811 Rutland Ave., laborer; Evelyn, 20, 1398 N. Bond St.

WASHINGTON-STATON — George, 40, 300 W. Mulberry St., presser; divorced. Alice, 35, 1035 Homewood Ave., divorced.

BROWN-MUMFORD — Jesse, 21, Savannah, 23, 33 E. 20th St., barber; Hilda, 20, 2444 Brentwood Ave.

WEALE-SIMMS — Austin, 30, 1799 W. Monroe St., orderly; Arlene, 25, 1322 Ashland Ave.

LOSTA-CARTER — Michael, 21, 1918 W. North Ave., factory; Mary, 21, 418 N. Appleton St.

JARVIS-CARTER — Frederick, 21, 411 Roundview Rd., student; Yvonne, 16, 300 Overpeck Rd.

WHITE-MORGAN — Elbert, 57, 3105 Brighton St., laborer; Marie, 44, 3105 Brighton St., widow.

RUFF-FIELD — Gilbert, 27, 1908 Augusta St., laborer; Clarice, 18, 1903 Augusta St.

BROOKS-JOHNSON — Ebenezer, 58, 307 Wilson St., widower; widowed. Ida, 57, 307 Wilson St., divorced.

LONGSHORE-BAHM — Frederick, 21, 1041 Mulberry St., orderly; Mary, 20, 1705 N. North Ave., divorced.

BROWN-THOMAS — Joseph, 60, 3302 McElderry Court; machine operator; widower. Geneva, 36, 1907 Forrest St., widow.

LLOYD-KNIGHT — Johnny, 24, 613 Robert Poole Court; fireman; Ada, 19, 613 Elliott Drive.

BAKER-BLAKE — Carroll, 24, 1240 N. Mount St., pipe fitter; Peggy, 17, 828 N. Fulton Ave.

RANDERS-BROWN — Rufus, 19, 1611 Druid Hill Ave., laborer; Geraldine, 19, 1611 Druid Hill Ave.

ROSBOROUGH JR.-ANDERSON — Clarence, 20, 1020 Druid Hill Ave., laborer; Mary Ann, 18, 1020 Druid Hill Ave., divorced.

ALSTON-MARSHALL — Kenneth, 23, 1306 E. Chase St., Attila, 23, 312 E. 20th Street.

DEATHS

Minnie Territion, 63, 1306 N. Carrollton Ave.
Irving T. Boyer, 70, Druid Hill Ave.
Sadie Sanford, 70, 1 W. Mulberry St.
Bertha Miller, 247, Druid Hill Ave.
Henry Hawkins, 52, Mercy Hospital.
Jeanette Fisher, 1803 Walbrook Ave.
Henry Hawkins, 52, Mercy Hospital.
Cornelius Small, 910 W. Fayette St.
Lartie Wade, 1848 Madison Ave.
Lavin R. Jackson, 717 Pin St.
Margaret Riley, Annapolis, Md.
Mary Greene, 913 McKeon Ave.
Norman Brown, 1 Hopkins Pl.
Lloyd J. Poole, 826 Edmondson Ave.
Ida Campbell, 2019 Eutaw Pl.
Mrs. Carrie Jones, 2019 Eutaw Pl.
Vanessa Carroll, 1 Hopkins Pl.
Joseph A. Almstead Jr., 703 Dolphin St.
Martha Jones, Mercy Hospital.
Ralph Brown, 817 Vine St.
Timothy Sheridan, 1 Pierce St.
Robert Jenkins, 2361 Bryant Ave.
Clifton M. Gaddy, Mercy Hospital.
Roberta Hall, 1732 Woodwar St.
Edward Lee, 1 Hopkins Pl.
Egas Lampkin, 1837 McCulloh St.
Emma H. Brown, 1 Hopkins Pl.
Ave.
Thomas Ballard, 2013 W. North Ave.
Lula M. Corbett, 802 N. Carolina St.
Rigonia Veney, Baltimore, Md.
Morris Taylor, 646 W. Mulberry St.
Nathaniel Simmons, 367 Remington Ave.
Gus A. Jordan, 1238 Ashland Ave.
Thomas J. Robinson, 1 Hopkins Pl.
Rev. Charles H. Perry Sr., 2016 E. Preston St.
William Woods, 1025 E. Fayette St.
Gaynell M. Ball, 1342 Park Ave.
Avie Money, Severn, Md.
Alex Clark, 411 W. Oxford St.
Viola Tate, 1515 N. Bruce St.
Warner Leek, 623 N. Carrollton Ave.
Charles Branch Jr., 918 Poole St.
George W. Ayler, 1 Hopkins Pl.
William H. Thomas, 861 W. Fairmount Ave.
Jesse Kelly, 571 Dover St.
Florence Parker, 1240 Loretta Ave.
Oscar Daniels, 1018 W. Lanvale St.
Earley P. Wilkins, 1301 Winchester St.
William Fulton, 903 McDonough St.
Ella E. Stevens, 1418 Druid Hill Ave.
Charles S. Mills, 1529 N. Bradford St.
Onella H. Vincent, 1 Hopkins Pl.
Mary Dashfield, 1313 Lanvale St.
Montella Cooper, 2 Longwood St.
Elista L. Jordan, 2 Parkwood Ave.
Purnell Green Jr., 2308 W. Lanvale St.
Mayhugh Cooper, 719 Brookfield Ave.
Arthur W. Simmons, 1094 Bradley Ave.
Ethel Tyler, 1706 Edmondson Ave.
Daniel Harvey, 208 E. Preston St.
Hattie B. Carter, 2 Hopkins Pl.
Grace Bonner, 811 Edmondson Ave.

JOBS

CITY

Apply City Service Commission, Room 107, City Hall.
Meter Reader, $2,336.
Public Health Nurse, $3,036 to $3,600.
Clerk Stenographer, $2,396 to $3,036.
City Policeman, $4,000 first year, $4,250 second year; $4,500 thereafter. Qualifications: Age 21 to 30 years; education. Test to be given to eligible applicants. Training period of 16 weeks at full pay.

FEDERAL

Apply Civil Service Commission, Room 336, Post Office.
Food Service Workers, $1,440 to $1,97 an hour for employees at Fort Howard Veterans Hospital, Feb. 28 deadline.
Training Officer (Signal — Military Tactics) GS-9 $5,440 per annum. For employment at Fort Meade. Apply Employment Office, post Civilian Personnel Div. 5th and X Sts.
Medical Biology Technician (GS-1) men only.
Engineer, $4,480 to $11,610.
Clerk Maid, $2,365 to $3,175 for employment in Washington.
Stenographer — Typist, $2,960 to $3,415.
Student Trainee (GS-2), $2,960 $3,415.
Correctional Officer (Male) $4,670.
Mathematician (GS-5) and (7) $4,345 to $6,595.
Firefighter (GS-4) $3,825 to $5,675.
Medical Aide (GS-3) $3,360. Institute for employment at Bethesda, Md.
Research Psychologist, $5,440 to $13,610.
Teacher — Principal (High School) $4,670 to $6,870 plus 25 per cent differential for employment in Alaska.

Provident Hospital

The following persons were treated and released at Provident Hospital:
Jamar Jones, 2 W. Lanvale St., laceration of the face.
Joseph Gray, 43, 1931 Riggs Ave., laceration of the forehead.
George McNeal, 20, 2200 W. Lanvale St., laceration on the face and hand.
Gabriel Tucker, 27, 306 W. Monroe St., laceration of the scalp.
Mrs. Margery Hatchett, 28, 306 W. Monroe St., laceration of the leg.

FIRE RECORD

914 W. Biddle St., 2-story brick multiple dwelling owned by Henry Sliar, occupied by Mrs. Virginia Washington. Damage slight, cause unknown.
4302 Ashland Ave., 2-story frame dwelling owned and occupied by Mrs. Mary Clasita. Damage slight, cause unknown.
804 W. Stricker St., 3-story brick multiple dwelling owned by Jerome Kessler, occupied by Richard Harmon and others. Damage considerable, cause unknown.
2017 W. Lexington St., 2-story brick dwelling owned and occupied by Lee C. McNeil. Damage considerable cause unknown.
600 N. Appleton St., 2-story brick

(Continued on Page 20)

NOTICE

DEADLINE for the TUESDAY'S AFRO
Display Classified Ads to appear in the Tuesday edition should be in this office no later than 4:00 P.M. the preceeding Friday.
DEADLINE for the FRIDAY'S AFRO
Display Classified Ads to appear in the Friday edition should be in this office no later than 4:30 P.M. Wednesday.
NON-DISPLAY CLASSIFIED ADS:
(Rooms or Apts. for Rent, In Memoriams, etc.)
DISPLAY AD with NO CHANGE in COPY
Copy that is in mat or plate form
Deadline for Tues. AFRO — Monday 12:00 Noon
Deadline for Fri. AFRO — Thursday 12:00 Noon

CLASSIFIED AD RATES
6c per word; Minimum 75c (12 words or less)
Cash price allowed if paid within 5 days of invoice date

WORDS	CASH	CHARGE	WORDS	CASH	CHARGE
12	.75	.80	32	1.92	1.98
13	.78	.91	33	1.98	1.06
14	.84	.98	34	2.04	2.24
15	.90	1.05	35	1.05	2.31
16	.96	1.12	36	2.16	2.38
17	1.02	1.19	37	2.22	2.45
18	1.08	1.26	38	2.28	2.52
19	1.14	1.33	39	2.34	2.59
20	1.20	1.40	40	2.40	2.66
21	1.26	1.47	41	2.46	2.73
22	1.32	1.54	42	2.52	2.80
23	1.38	1.61	43	2.58	2.87
24	1.44	1.68	44	2.64	2.94
25	1.50	1.75	45	2.70	3.01
26	1.56	1.82	46	2.76	3.08

NOTE—These prices are based on the use of one insertion only

NOTICE!
EFFECTIVE JAN. 1, 1958
ADVERTISING
Will Be Subject To
4%
BALTIMORE CITY TAX
Taxes collected from advertisers will be refunded if tax ordinance is invalidated in pending litigation.
The AFRO-AMERICAN Co.

In Memoriam 1

BAILEY — In loving memory of my dear husband and our dear father, Elijah, who passed away March 1, 1954.
We walked together, always,
We shared our pains and happiness
With love without alloy,
And death shall never end our love
For thru the mist we see
Our glad reunion in the sky—
For all eternity.
LOVING WIFE AND CHILDREN.

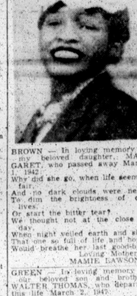

BROWN — In loving memory of our beloved daughter, MARGARET, who passed away March 1, 1942.
What we do, when life seemed fair,
Of no dark clouds were near,
To dim the brightness of our joy,
We cannot hear
Or start the bitter tear?
We thought of her at the close of day,
When night veiled earth and sky,
That one so full of life and hope,
Would awaken her last sleep.
Loving Mother,
Mrs. Ethel Brown.

GREEN — In loving memory of our beloved son and brother, WALTER THOMAS, who departed this life March 1, 1956.