Real Estate For Sale 44 Real Estate For Sale 44

LIVE NEAR
MORGAN COLLEGE
6-room 2 story house.
Call Mr. Fouts
HO. 7-3624
W. BURTON GUY & CO., Inc.
MU. 5-4084 Realtors We Multiple List

ROGER J.
JOHNSON CO.
1951 W. NORTH AVENUE
LA. 3-7267
Evenings and Sundays, LA. 3-5564
Hours: 9-5 P.M. Saturdays, 9-1 P.M.

EXCLUSIVE ASHBURTON SECTION

DUPLEX, DELUXE. Corner—3501 Ellamont Rd., 1st floor—Reception hall, liv. rm., sun rm., dining rm., dinette, modern unitized kitchen, 2 bedrms., and bath, h.w. floors throughout, h.w. ht., incinerator, Venetian blinds, cornices and drapes, storm windows, 4 storm doors, club cellar, all painted walls, attic with cedarized closet and double garage. Brick patio. Second floor—identical to first floor together with maple cust. tom built bar and porch.

3113 SEQUOIA AVENUE — 2 sty., stone porch, 6 rooms and modern bath, knotty pine custom built club cellar—full length of house, h.w. oil ht., h.w. fls., asphalt tile floor and celeteex ceiling.

3529 LYNCHESTER — CORNER, Brick, 2 sty., porch frt. Central staircase, spacious liv. rm., din. rm., unitized kitchen, powder rm., 2nd fl.—4 rms. and 2 baths, knotty pine club cellar, shower in basement, h.w. oil ht., wall to wall carpeting, draperies, h.w. fl., cool vent screens, painted walls, garage.

3515 LYNCHESTER—Brick detached 2 story porch front. 1st floor—living room, dining room, dinette, kitchenette. 2nd floor—3 bedrooms, and modern tile bath. Hardwood floors, hot water gas heat and garage. Entire house in good condition.

3919 BONNER RD.—2 sty., duplex, porch frt., 4 rms. and bath each floor, separate entrances, separate meters, h.w. fl., h.w. oil ht. Can be bought at a very reasonable price in fee.

2260 LINDEN AVENUE — Triplex - 3 sty., brick - 1st floor - 3 rms. and bath, including kitchen, 2 porches, 2nd floor 2 apts. 3 rms. and bath, each with porch, 3rd floor - 4 rms. and bath. Furniture on 2nd and 3rd floor included in sale. Steam oil heat, storm windows and doors. Priced in fee.

ROGER J. JOHNSON, BROKER
LA. 3-7267 EVES. & SUN. LA. 3-5564
Or
BERTHA B. PROCTOR LO. 6-5321
WM. T. DORSEY LA. 3-1697
EDWARD B. NOTTINGHAM MA. 3-0633
MELVIN ROBISON LA. 3-2679

$195 DOWN & UP
THE FINEST SELECTION OF HOMES
IN WEST AND NORTHWEST BALTIMORE

PICTURED—3612 EDGEWOOD — Detached cottage. 7 rooms (4 bedrooms) and bath. Finished attic, oil heat, beautiful grounds and shrubbery.

WEST BALTIMORE

18 N. ABINGTON AVE.—Porch frt. 5 rms. and bath, oil heat. Storm doors and windows.

21 S. BERNICE AVE.—English type. 6 rooms and tile bath, oil heat, garage. Storm doors and windows.

133 EDGEWOOD ST. — Modern porch front. 6 rooms and 2 tile baths. Modern kitchen, semi-club cellar, garage and oil heat.

3303 ELBERT ST. — English type. 6 rooms and tile bath, oil heat, club cellar, storm doors and windows, tile kitchen, garage.

304 GWYNN AVE.—English type duplex. 3 rooms and tile bath each apt., club cellar, oil heat.

20 N. KOSSUTH ST.—English type 6 rooms and tile bath oil heat, garage.

33 S. KOSSUTH ST.—Modern end of group. Brick porch front, 6 rooms and ceramic tile bath. Club cellar, oil heat.

108 S. KOSSUTH ST.—Modern, porch ft. 6 rooms and tile bath, oil heat. Storm doors and windows.

12 S. MT. OLIVET LANE—Modern English type, 6 rooms and tile bath, garage, oil heat.

133 S. MORLEY AVE.—Porch frt. 6 rooms & bath, oil heat.

1021 N. PAYSON ST.—Buff brick, 6 rooms and bath, oil heat.

Select Your New Home The Easy Way
. . . It's Listed Here!

Real Estate For Sale 44 Real Estate For Sale 44

$395 DOWN - $75 A MONTH
Get Your DEED Before You Move In

200 BLK. N. HILTON
(Overlooking the park)
Beautiful, modern, 3 bedroom stone porch front home with complete unit kitchen, hardwood floors, hot water oil heat and club cellar.

2500 BLK. ARUNAH
Buff brick porch front home with 6 large rooms and bath, gas hot water heat, hardwood floors. Unit kitchen with pantry, including a Chambers range. Bright, dry cellar.

Good Job with Good Credit Necessary
Call MR. WOLF
LE. 9-6786 RO. 4-6983

3700 BLK. DUVALL—off Garrison Blvd. Will sell reasonably in-law
300 BLK. MONASTERY AVE. — We'll finance with $1,000 Down.
APARTMENT FOR RENT—923 CARROLLTON. 1324 MADISON AVE.
TRULY HATCHETT 14 E. PLEASANT ST.
LE. 9-9045 Eves. MA. 3-7628 until 8 P.M.

MANNING-SHAW offers
THE INDIVIDUAL LOOK IN REAL ESTATE
3327 FOREST PARK AVE.
Detached duplex. 1st floor, 6 rooms and bath; 2nd floor, 5 rooms and bath. Flagstone patio, barbecue pit, garbage disposal. Separate entrances and meters. Immaculate condition. 3-car garage. $17,000. G.R. $120. $2,000 Down. $110 Per Month. (FOREST PARK).
104 OTHERS TO SELECT FROM
MANNING-SHAW REALTY
MA. 3-6261 EVES. & SUN. LO. 6-9271

BARNHILL REALTY CO.
3052 W. BALTIMORE STREET
GI. 5-1637 or GI. 5-2744 Eves.

3213 MASSACHUSETTS AVE. 15 N. MT. OLIVET LA.
205 S. HILTON ST. 42 N. ROSEDALE ST.
3110 ELBERT ST. 3000 TIOGA PK.
13 S. MT. OLIVET LANE 3342 CATON AVE.
18 N. ABINGTON AVE. 42N. BERNICE AVE.
21 S. BERNICE AVE. 20 MORLEY ST.
23 N. ABINGTON AVE. 3303 ELBERT ST.
133 EDGEWOOD ST. 250 N. HILTON ST.

ONE HUNDRED MORE HOMES TO SHOW
AS LOW AS $190 DOWN PAYMENT
MOVE IN NEXT DAY
NEW GI. AND F.H.A. FINANCING

Real Estate For Sale 44 Real Estate For Sale 44

MANNING-SHAW offers
THE INDIVIDUAL LOOK IN REAL ESTATE
2903 FEDERAL
10 years old. $10,500. G.R. $90.00 — 7 rooms, 2 baths, 2 unit kitchens, storm windows and doors, gas range on 1st fl., powder room on 1st fl., oil hot water heat, private entrances. Down Payment $750.00. Payments only $81.00 a month. (EAST KENWOOD)
104 OTHERS TO SELECT FROM
MANNING-SHAW REALTY
MA. 3-6261 EVES. & SUN. LO. 6-9271

GI. 5-3406 COLVIN REALTY CO. HA. 6-8893
and Insurance Co.
or W. M. T. Rideout RI. 7-4970 — G.I.'s 2% Down — Mrs. Luther Johnson RI. 7-7727
William M. Britt LO. 6-7738 — FHA's 10% Down — Miss Gladys Barbour GI. 5-2705-W

OPEN FOR INSPECTION SUN., FEB. 16th
133 N. CULVER STREET
351 N. DENISON STREET

1610 N. BROADWAY
Beautiful 6 room house, parquet floors, club cellar with built-in bar. Reasonably priced.
1612 N. ELLAMONT ST.
6 rooms, 2 baths, porch front and only $500 down.
2 LOTS IN CATONSVILLE

FOR SALE
REAL ESTATE OFFICE
Fully equipped. Have been in business since 1918. ALSO APARTMENT HOUSE with 5 apartments, all completely furnished. Televisions, tile bath, modern Beautycraft kitchens, hardwood floors throughout, sound-proof ceilings and floors. Corner cottage in fee. A good investment. Will help with finances. Reason for selling: age and retirement.
BY APPOINTMENT ONLY
FO. 7-4354

AS LITTLE AS $100 DOWN
ALL SECTIONS — RECONDITIONED HOMES ON EASY TERMS
CALL ME TO SEE THESE AND OTHERS

1502 CLIFTVIEW AVE.—$190 Down. Clifton Park Section. Porch front, 6 rooms and bath, oil heat. Many extras.
612 GLENOLDEN AVE. — $290 Down. W. Balto. Buff brick, 6 rooms, 2 baths, h.w. oil heat.
23 N. ABINGTON AVE.—$190 Down. Porch front, 2 sty., 6 rooms, kitchenette and bath, hwd. floors, gas heat.

BARNHILL REALTY CO.
MA. 3-3124 WI. 7-1143

MANNING-SHAW offers
THE INDIVIDUAL LOOK IN REAL ESTATE
1320 EDISON
10 years old. $9,950. G.R. $90.00 — 7 rooms, 2 baths, storm windows and doors, alum. awnings, duplex, may be used as one family house. Down Payments $750.00. Payments only $77.00 a month. Unit kitchen. (EAST KENWOOD)
104 OTHERS TO SELECT FROM
MANNING-SHAW REALTY
MA. 3-6261 EVES. & SUN. LO. 6-9271

MANNING-SHAW offers
THE INDIVIDUAL LOOK IN REAL ESTATE
1514 LINWOOD
10 years old. $9,200. G.R. $90.00 — 2 story brick house. 6 rooms and bath, screen doors and screens for windows, shelves in kitchen, unit kitchen, radiator covers, counter, chair rail in dining room. Down Payment $500.00. Payments only $79.00 a month. (EAST KENWOOD)
104 OTHERS TO SELECT FROM
MANNING-SHAW REALTY
MA. 3-6261 EVES. & SUN. LO. 6-9271

MANNING-SHAW offers
THE INDIVIDUAL LOOK IN REAL ESTATE
2452 NEVADA
5 years old. $8,950.00. G.R. $90.00 — 6 rooms, tile bath, gas range, unit kitchen, alum. storm windows and doors. Down Payment. Payments only $78.00 a month. VACANT — MOVE RIGHT IN. (WESTPORT).
104 OTHERS TO SELECT FROM
MANNING-SHAW REALTY
MA. 3-6261 EVES. & SUN. LO. 6-9271

MANNING-SHAW offers
The INDIVIDUAL LOOK IN REAL ESTATE
3014 FEDERAL
10 years old. $9,950. G.R. $96.00 — 7 rooms, 2 baths, KNOTTY PINE CLUB CELLAR, alum. storm windows and doors, gas range, 2 unit kitchens, can be used as one or 2 family house. Down Payment $600.00. Payments only $79.00 a month. (EAST KENWOOD)
104 OTHERS TO SELECT FROM
MANNING-SHAW REALTY
MA. 3-6261 EVES. & SUN. LO. 6-9271

Real Estate For Sale 44 Real Estate For Sale 44

F.H.A. $300 DOWN—$71.50 MONTH
2500 BLK. CECIL AVE.—Porch front, 5 yrs. old, finished basement. Better than new condi. Extras.
800 BLK. E. COLD SPRING LANE—Porch front, 5 lge. rooms and tile bath. Oil heat.
BANNER LA. 3-8160

WALBROOK
APARTMENT HOUSE
With 6 apartments, 4 large apts of 5 rooms, kitchen, bath & porch each. 1 with 3 rooms, kitchen and bath. 1 with 2 rooms, kitchen and bath. This would be an excellent business opportunity for family to occupy 1 apartment and rent the other apartments.
Geo. R. Morris Organization
410 Morris Building — LE. 9-2502
Evenings and Saturdays Call TU. 9-7205

USE YOUR PRESENT HOME AS DOWN PAYMENT
2824 RAYNER AVE.—2 sty., porch, oil heat. $290 Down.
RONALD REALTY CO.
MU. 5-3850 Eves. & Sun. MO. 4-3360

MANNING-SHAW offers
THE INDIVIDUAL LOOK IN REAL ESTATE
3657 WABASH
8 years old. $11,500.00. G.R. $96.00 — 6 rooms, bath, Venetian blinds, cornices, fireplace, KNOTTY PINE CLUB CELLAR, storm windows and doors, unit kitchen, screens. Down Payment $850.00. Payments only $94.00 a month. (ASHBURTON)
104 OTHERS TO SELECT FROM
MANNING-SHAW REALTY
MA. 3-6261 EVES. & SUN. LO. 6-9271

G.I. and F.H.A.
MORTGAGES WITH NEW LOW DOWN PAYMENTS NOW AVAILABLE

733 E. COLDSPRING LANE
Porch front, 4 rooms and modern bath, unit kitchen, hot water oil heat, club basement. Eves. & Sun. Call Mr. White. CH. 3-6479.

3015 HERBERT ST.
6 rooms and bath, excellent condition. Eves. and Sun. call CH. 3-6479. Mr. White.

1129 N. MILTON AVE.
6 rooms and bath, excellent condition. Eves. and Sun. call CH. 3-6479. Mr. White.

3413 ALTO ROAD
Semi-detached porch front. 6 rooms & bath, immaculate condition. Gas hot water oil heat, wood floors, 1 car garage. Eves. and Sun. Call CH. 3-6479. Mr. White.

317 N. EDGEWOOD ST.
Porch front, 5 rooms and modern bath, unit kitchen, oil heat, club basement. Page tenant. Eves. & Sun. Call Mr. White. CH. 3-6479.

303 DENISON ST.
Porch front, 5 rooms and modern bath, unit kitchen, oil heat, hardwood floors. Eves. & Sun. Call Mr. White. CH. 3-6479.

1700 ELLAMONT ST.
Corner, 3 complete apartments, 2 bedrooms each. Porch front. Hot water oil heat. Hardwood floors, club basement. Call Mr. White. Eves. & Sun. CH. 3-6479.

1306 N. POTOMAC ST.
Porch front, 5 rooms and tile bath, unit kitchen, oil heat, hardwood floors. Call Mr. Douglas. Eves. & Sun. CH. 3-1575.

4400 WRENWOOD AVE.
Corner, porch front, 3 complete apartments, 2 bedrooms each. Hot water oil heat. Eves. & Sun. call Mr. White. CH. 3-6479.

4441 WRENWOOD AVE.
Porch front, 5 rooms and modern bath, unit kitchen. Only 1 year old. Eves. & Sun. Call Mr. White. CH. 3-6479.

3600 W. LEXINGTON ST.
VACANT
Porch front, 5 rooms and modern bath, unit kitchen, oil heat, hardwood floors. Eves. & Sun. Call Mr. Stull. WI. 5-7749.

3110 SEQUOIA AVE.
VACANT
Porch front, 5 rooms and modern bath, unit kitchen, hot water oil heat, storm windows and screens. Eves. and Sun. Call Mr. Stull. FO. 7-4546.

3136 SEQUOIA AVE.
VACANT
Porch front, 2 complete apartments, hot water oil heat, storm windows and screens. Call Mr. Stull. Eves. & Sun. FO. 7-4546.

10 N. ROSEDALE ST.
Stone porch front, 5 rooms and bath, oil heat. Eves. & Sun. Call Mr. Stull. WI. 5-7749.

420 N. CALHOUN ST.
VACANT
6 rooms and bath, oil heat, modern kitchen. Eves. and Sun. call Dave Schwartz. FO. 7-4546.

637 WILLOW AVE.
Porch front, 6 rooms and modern bath, unit kitchen, hardwood floors, 5 years old. Eves. & Sun. Call Mr. White. CH. 3-6479.

2307 MONTICELLO ROAD
Stucco Cottage, 5 rooms and modern bath, hot water oil heat, wood floors, fireplace, unit kitchen, 2 bedrooms, 1 car garage, slate roof. Attractive home. Call Mr. Douglas. Eves. & Sun. WI. 5-7749.

823 E. COLDSPRING LANE
Porch front, 5 rooms and modern bath, unit kitchen, Rudyard fix. Eves. and Sun. Call Mr. White. CH. 3-6479.

3727 NORTONIA ROAD
FAIRMOUNT PARK
Porch, front, brick bungalow, 5 rooms and bath, hot water oil heat, fireplace, barbecue pit. Eves. & Sun. Call Mr. Stull. WI. 5-7749.

3808 WOODHAVEN AVE.
Porch front, 7 rooms and bath, large modern, unit kitchen, 4 bedrooms, hot water oil heat. Eves. & Sun. Call Dave Schwartz. FO. 7-4546.

3508 POWHATAN AVE.
3 Apartment Cottage, 2 modern 4-rooms and bath apartments, 1 modern 4-rooms and bath apartment, hot water oil heat, hardwood floors. Eves. & Sun. Call Dave Schwartz. FO. 7-4546.

611 WILLOW AVE.
Porch front, 6 rooms and bath, steam heat. Call Mr. White. Eves. and Sun. CH. 3-6479.

626 WILLOW AVE.
Porch front, 5 rooms and bath, unit kitchen. Call Mr. Douglas. Eves. and Sun. LA. 3-1575.

109 N. HILTON ST.
VACANT
Porch front, 7 rooms and bath, 4-unit kitchen, hot water heat. Call Mr. White. Eves. & Sun. CH. 3-6479.

2821 GRANTLEY ROAD
Porch front, 5 rooms and tile bath, unit kitchen. Call Mr. White. Eves. & Sun. CH. 3-6479.

2539 ROBB ST.
VACANT
Porch front, 6 rooms and bath, unit kitchen, club basement. Call Mr. White. Eves. & Sun. CH. 3-6479.

1700 BLK. N. APPLETON ST.
Porch front, 6 rooms and bath, hot water oil heat, hardwood floors, club basement. Call Mr. Douglas Eves. and Sun. LA. 3-1575.

2712 ALLENDALE ROAD
Detached cottage, 12 rooms and bath, hot water oil heat, slate roof, 2-car garage. Call Mr. Douglas. Eves. & Sun. LA. 3-1575.

2828 E. FEDERAL ST.
Porch front, 2 complete apartments, hot water oil heat, hardwood floors. Eves. & Sun. Call Mr. Douglas. Eves. & Sun. LA. 3-1575.

4443 WRENWOOD AVE.
Porch front, 5 rooms and modern bath, unit kitchen, oil heat. Eves. and Sun. Call Mr. White. CH. 3-6479.

115 N. HILTON ST.
VACANT
Porch front, 7 rooms and bath, 4 bedrooms, hot water oil heat. Call Mr. Douglas. Eves. & Sun. LA. 3-1575.

2208 LYNDHURST AVE.
VACANT — DUPLEX
Porch front, 2 semi-detached, 3 rooms and bath each. Private entrances. Modern kitchens, hot water oil heat. Call Mr. Hopkins. Call Dave Schwartz. Eves & Sun. FO. 7-4546.

3404 W. SARATOGA ST.
5 rooms and bath, club basement. Eves. and Sun. Call Mr. Stull. WI. 5-7749.

2509 LAURETTA AVE.
VACANT
5 rooms and bath, porch front, oil heat. Eves. & Sun. Call Mr. Stull. WI. 5-7749.

2524 ARUNAH AVE.
Porch front, 6 rooms and bath, unit kitchen, club basement. Call Mr. Stull. WI. 5-7749.

2711 GARRISON BLVD.
VACANT COTTAGE
Corner of Gaither. 5 rooms, 3 bedrooms, hot water oil heat. Ideal for professional person. Eves. & Sun. Call Mr. Stull. WI. 5-7749.

719 N. MONROE ST.
5 rooms and bath, automatic heat. Eves. & Sun. Call Mr. White. CH. 3-6479.

1706 POPLAR GROVE ST.
Corner, 6 rooms and 2 baths, oil heat. Could be used for 2 apartments. Eves. & Sun. Call Mr. White. CH. 3-6479.

238 N. MONASTERY AVE.
Porch front, 6 rooms and bath, hot water oil heat. Eves. & Sun. Call Mr. Stull. WI. 5-7749.

800 WILBERT AVE.
Porch front, 5 rooms and tile bath, unit kitchen, hardwood floors, only 3 years old. Eves. & Sun. Call Mr. White. CH. 3-6479.

WARD & STULL - OFFICE LOngwood 6-2300
3029 W. NORTH AVENUE

MANNING-SHAW offers
THE INDIVIDUAL LOOK IN REAL ESTATE
2511 ELLAMONT
15 years old. $10,500. G.R. $96.00 — 6 rooms, 2 baths, oil hot water heat, CLUB CELLAR, unit kitchen. Down Payment $1,000. Payments only $82.00 a month. (HANLON PARK)
104 OTHERS TO SELECT FROM
MANNING-SHAW REALTY
MA. 3-6261 EVES. & SUN. LO. 6-9271

USE YOUR PRESENT
HOME AS DOWN PAYMENT

HERBERT KAUFMAN CO.
1615 W. NORTH AVE. at PENN. MA. 3-2275 — MA. 3-2276
NIGHTS AND SUNDAYS CALL FO. 7-4389 — FO. 7-0048

Vital Statistics

(Continued from Page 9)

by Stuart Moss, occupied, by Mrs. Quirette M. McDaniels. Damage slight, cause unknown. N. 3 story brick owned by Mrs. Margaret Aid, occupied by Earl Jones. Damage slight, cause unknown.
1438 Laurens St., 3 story brick grocery store and dwelling owned by Frank Weinberg, occupied by Jerry South. Damage slight, cause unknown.
1922 N. Mount St., 3 story brick multiple dwelling owned by Paul Goldberg, occupied by Mrs. Margaret Smith and others. Damage slight, cause unknown.
1500 block Bentalou St., 1 story recreation center and dwelling owned at Easterwood Park owned by city, occupied by Dept. of Recreation. Damage considerable, cause unknown.
W. Fayette St., 3-story brick unoccupied, owned by Marion Baker. Damage slight, cause unknown.
672 Pierce St., 3 story brick multiple dwelling owned by Phillip Neville, occupied by Ralph McCray and others. Damage slight, cause unknown.
19 N. Spring St., 2 story brick owned by Sidney Realty Co., occupied by Mrs. Pattie Williams. Damage slight, cause unknown.

Real Estate For Sale 44

WILLARD W. ALLEN
ESTABLISHED SINCE 1913
"The Old Reliable Office"
1841 PENNA. AVE.
MA. 3-3144
Eve. LA. 3-1029

2533 CECIL AVE.
3000 BLK. LAWINA RD.
815 N FULTON AVE.
2587 W. BALTIMORE ST.
1513 MT. ROYAL AVE.
2324 BERLIN ST.
Approved Sales Broker
Veterans Administration
Regional Office
Quick Service

BOBBITT
REALTY COMPANY
WI. 5-5200
Call us to buy, sell, or rent your property.
BY APPOINTMENT ONLY
2764 GARRISON BLVD.
Large 3 story shingle house. Lot size 60x143. Can be arranged in apartments. See this reasonably priced home.
LO. 6-0544
311 GRANTLEY ST.
New listing. 5 rooms with tile bath. Excellent condition. New wrought iron back porch.
WI. 5-0257
EAST BALTIMORE
$7,500—2502 E. Oliver St., 6 rms., 2 baths, extra kitchen. Arranged as 2 apts. G.R. $60
WI. 5-0257.
WATERLOO RD.
Route 175. $7,900. In fee. On one acre. Completely furnished 8-rm. frame and cinder block construction. 2 level home with bath.
Waterloo 9-8274

GOOD HOMES
LOW DOWN PAYMENT
BOBBITT REALTY CO.
WI. 5-5200

Mrs. Moore Says Take Advantage of It Now!
Down Payments Reduced
$85 DOWN SPECIAL—
CLIFTVIEW AVE.
6 rooms, 2 baths, porch front. Vacant. Move in today.
Beautiful Stucco Cottage
ROSEDALE RD.
7 rooms, tile bath, hdwd. flrs. fireplace, double garage. Lovely grounds. Close to transportation. Vacant. Move in today.
ALLENDALE RD.
3 apts. 10 rms., 3 baths. Only $795 down. Move in today.
DENNLYN ST.
In Lovely Forest Park. Brick cottage. Club cellar. Lovely surroundings. Move in today.
ELSINOR AVE.
Beautiful, renovated. Contains 6 rooms, 2 baths, spacious grounds. Close to transportation, in lovely Gerlach Blvd area.
FAIRFAX RD.
Near Garrison Blvd. 6 rooms, bath, oil heat. Quiet residential neighborhood. Only $500 down. Move in today.
G.I. SPECIAL
W. BALTO.
4-bedroom house. Hardwood flrs., oil heat, modern bath, modern kitchen. Has been annulled. Monthly payments only $75.
The Bernice Moore Co.
WI. 5-2266 WI. 5-4066
LO. 6-6781 MU. 5-0518
LO. 6-4962

Real Estate For Sale 44

3020 GRANTLEY ROAD
Brick group. In excellent condition. 3 bedrooms, 2 complete baths, modern kitchen, den and many extras. A steal for $8500 plus ground. Make offer.
Call Mr. Savage. Agent — FO. 7-3700 Evenings.

3100 BLK. CHELSEA TERRACE
4 bedrooms, steam oil heat. Owner occupied. G.R. $96. Price $9750. Open for offer.
JOHN W. LOHMULLER
613 E. 34th St.
BE. 5-3517

HOUSE FOR SALE
NORTH DENISON ST.
Vets $200 down, $65 per month. Brick 2 story, 4 rooms with L. R. D. R. kitchen on first floor, 2 bedrooms and bath on second floor, tile basement, oil heat. Hwd. floors. Only 2 years old.
Call Mrs. Freeland
HAmilton 6-8695
Gene B. Klaming and Co.
HAmilton 6-7157

ASHBURTON
COPLEY RD. — Beautiful 7-rm. cottage, big well planted lot, 2-car garage, $15,500 in fee. Phone Miss French, LI. 2-4508 or your broker.

DUPLEX
2102 BOONE ST.
$390 DOWN
3 story, 8-room house, 2 baths, 2 unit kitchens, hot water oil heat. Completely renovated. Beautiful condition. Will get deed immediately.
LEADER Realty
LE. 9-7933
Eve. VA. 3-0045

CLUB BASEMENT
WABASH AVE.—3 large bedrooms, glass enclosed shower, hot water oil heat, garage, wall-to-wall carpet, can finance G.I. or F.H.A.

2 APARTMENTS
N.W. BALTIMORE
Liberty Heights Ave., full bath 1st floor—4 rooms and bath 2nd floor. Real Duplex. Call Rudolph Gustus—ED. 6-2664

COTTAGE
WINDSOR HILLS — 3 large bedrooms, cedar closet, laundry chute, hardwood floors, finished basement, large unit kitchen—Price reduced. Help finance.
WEST BALTIMORE
6 rooms & bath - clean $140 down, $50 monthly payments to reliable buyer.
FOUR BEDROOMS
West Baltimore, on carline. Finished Knotty Pine Basement, unit kitchen, hardwood floors. PRICE $9,900. G.R. $90 Easy Finance.
WEST BALTIMORE
Modern row — tile bath, unit kitchen, hardwood floors, porch front, oil heat. Selling price $7,250. G.R. $72.
PLAZA REAL ESTATE CO.
GI. 5-4825 MO. 4-6720

Live In Beautiful
ASHBURTON
Owner will help finance.
OUTSTANDING VALUE
Call Mr. Fouts
HO. 7-3624
W. BURTON GUY & CO., INC.
MU. 5-4084 REALTORS We Multiple List

FOREST PARK
3510 DUVALL AVE.
First time advertised. Lovely cottage on spacious lot. Completely renovated inside. Tile bath. 7 bedrooms if needed. Vacant for quick possession. $3500 Down, or house in trade.
call MR. ASKIN
LA. 3-5942 Eve. MO. 4-5118

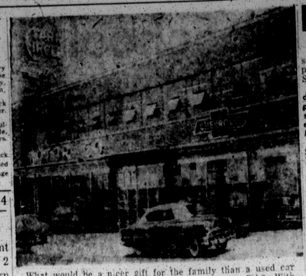

What would be a nicer gift for the family than a used car from Park Circle Motor Co., 3426 Reisterstown Rd.? With the nip of winter in the air a car gives added protection for the whole family. Choose now from Park Circle's large selection of O.K. Use Cars.

LONELY? Be Happy. Join the American Club, Box 757, Gary, Indiana. Send six-cents for information.

"MEET YOUR SWEETHEART or MATE." Members everywhere. American Colored Club, Box 6711-V, Philadelphia, Pa.

REV. MADAM E. BROWN
1811 N FULTON AVE.
From Bolshevik to Spiritual Advisor
HUMAN ADVISOR AND COUNSELOR
Will help you in your business, consult for opinions in Marriage and Personal Relationship. Consultation by Appointment.
MA. 5-6750
HOURS: MON. TO SAT. 9:00 A.M. to 8:30 P.M.

MOTEL
COLORED
PROPERTY
Ocean Front Resort Motel at Atlantic Beach, S.C., 12 miles north of Myrtle Beach. 26-room 2-story modern Motel, fully equipped with lunch room, 2 years old stuccoed concrete block construction. To be sold at PUBLIC AUCTION on FEBRUARY 18, 1958, 11 O'clock Noon in Front of Court House, Conway, S. C.
Further information available at Small Business Administration, 900 N. Lombardy St., Richmond 20, Va.

Real Estate For Sale 44

Pay As Little As
$150 DOWN
Easy Weekly Terms
ALL SECTIONS!
1241 DARLEY AVE.
$150 Down
1411 CLIFTVIEW AVE.
$190 Down
2802 RIGGS AVE.
$190 Down
And Many Others
PL. 2-2311 MA. 3-7621
T. S. Michaluk

HOUSE FOR SALE
1513 N. Washington St.
Between Federal & Gay Sts.
7 rooms & bath, hot water oil heat. In Fee.
TEAL & WALKER, INC.
PL. 2-7338

Mondawmin Section
3113 LEIGHTON AVE.
2 story brick beautiful 6 rooms & bath with wall to wall carpet, unit kitchen with dish washer, hot water heat and club cellar
S. SAKOLS & SONS
DI. 2-1515 Eve. FO. 7-3010

2308 DUKELAND ST.
$725 DOWN
Monthly Payments
$75.25
Compact, modern, brick house for the discriminating buyer. Call Mr. Frank.
CI. 2-9300 or RI. 7-0054

ONLY $290 DOWN
VACANT
3505 W. LEXINGTON
5 rooms, knotty pine club basement, only 6 years old.
Low Weekly Payments.
LA. 3-8810 MA. 3-0747-M

4406 FINNEY AVENUE
(2nd Street East of 4901 Park)
2 years old. 6-rms & knotty pine club basement, unit kitchen, 2 tile baths, screens, glass tub doors, hot water oil heat, 6' x 20' screened porch front & back, porches. Full price $10,500 GR. 90. (Terms very easy). G.I. Mortgage. (Key on Move in.)
JOS. GORDON
BE. 5-7814

Windsor Hills
BUNGALOW
LOW DOWN PAYMENT
Lovely section, large porch frt., living room, natural fireplace, dining room, unit kitchen, 3 bedrooms, 2 baths and large attic suitable for 2 additional rooms. 2-car garage.
OWNER WILL HELP TO FINANCE
LAKE DRIVE SECTION
2400 BLK. BROOKFIELD AVENUE
Full tile porch 25 ft. wide, 3 bedrooms.
Price $9,800. G. R. $120.
REALTY, INC.
WI. 5-8307
Call Today

PARK CIRCLE
MOTOR CO.
Balto.'s Largest Chevrolet Dealer
SERVING YOU SINCE 1921
CELEBRATES
ITS
37th
ANNIVERSARY
With Baltimore's biggest money savings used cars and truck
SUPER MARKET
SALE!
Low G.M.A.C. Terms!
Immediate Delivery!
On the Spot Financing!
Will Trade Anything!
Save Hundreds
On Top Quality
USED CARS "O.K." USED TRUCKS
Real Super Savings Every Day
Come early
Open 8 A.M. to 10 P.M.

'57 CHEV. Town Sedan
Original finish. Power. Glide. Radio. Heater.
WAS $1899. Now $1699

'57 CHEVROLET Town $1999
'57 CHEV. Bel. Sp. Cpe. $2199
'57 CHEV. Nomad Wagon $2699
'57 CHEV. Bel. 4 Dr. Sd. $2299
'57 CHEV. Belair Sedan $2699
'57 CHEV. Belair Town $1999
'57 CHEV. Sta. Wgn. $1799
'57 PLYMOUTH 2-Dr. $1599
'57 FORD Sedan $1499
'57 CHEVROLET Town $1499

'57 FORD Customline
Trans. Radio. Fordomatic. Radio-Heater. Original finish.
WAS $1899. Now $1599

'51 FORD Sedan $ 99
'52 PLYMOUTH Sedan $ 99
'50 DODGE Sedan $ 99
'46 PLYMOUTH 2-Dr. $ 99
'52 CHEVROLET Town $ 199
'52 PONTIAC Sedan $ 199
'51 FORD Tudor $ 199
'51 CHEVROLET Town $ 199
'51 CHEV. Sedan P.G. $ 199
'51 PONTIAC Sedan $ 299
'52 FORD Sedan $ 299
'52 PONTIAC Sedan $ 299

'56 CHEV. Town Sedan
Power Glide, original 3-tone ivory and jade finish, low mileage.
WAS $1595. Now $1199

'53 PONT. Catalina $ 399
'53 CHEVROLET Town $ 399
'53 PONTIAC Sedan $ 399
'53 FORD Sedan $ 399
'53 FORD Tudor $ 399
'54 HUDSON 2-Dr. $ 399
'53 CHEVROLET Conv. $ 399
'53 DESOTO Sedan $ 399
'54 CHEVROLET Town $ 499
'53 BUICK Sedan $ 499
'53 FORD Tudor F.M. $ 499
'53 FORD Tudor $ 499
'53 PONTIAC 2-Dr. $ 499
'52 PONT. Catalina $ 499
'53 DODGE Hardtop $ 499
'53 PONT. 2-Dr. Hvd. $ 499
'54 CHEVROLET Town $ 599
'54 PLYMOUTH 2-Dr. $ 599
'54 DODGE 2-Dr. $ 599
'54 FORD Sedan $ 699
'54 BONNEVILLE Sedan $ 699
'54 PLYM. Belvedere $ 699
'54 BUICK Sedan $ 699
'54 MERCURY 2-Dr. $ 699
'54 FORD Tudor $ 699
'53 BUICK Sedan $ 699
'53 DESOTO Sedan $ 699
'54 DODGE 2-Dr. $ 699
'52 FORD Sedan $ 699
'52 CADILLAC Sedan $ 699
'53 CHEVROLET Sedan $ 799
'55 PLYMOUTH 2-Dr. $ 799
'55 CHEVROLET Town $ 799
'55 FORD Tudor $ 799
'55 PLYMOUTH Sedan $ 899
'56 FORD Sedan V-8 $ 899
'55 PLYM. Sta. Wagon $ 899
'55 CHEV. Sta. Wagon $ 899
'56 CHEV. Town P.G. $ 899
'56 DODGE Sedan A.T. $ 899
'55 CHEV. Town $1099
'55 PLYMOUTH Sedan $1099
'55 CHEVROLET Town $1199

Truck Headquarters
'52 CHEV. 1½ ton Stepside $ 599
'52 CHEV. 1½ ton Van $ 999
'53 DODGE ½ ton Panel $ 799
'53 DODGE ½ ton Panel $ 599
'53 DODGE 1½ ton C&Cab $499

PARK CIRCLE MOTOR
Home of "O.K." USED CARS
3400 TO 3426
REISTERSTOWN RD.
Plenty Free Parking Space in the rear of our building
MO. 4-8700 LO. 4-3567
A Good Deal Depends On The Dealer
OPEN TIL 10 P.M.

CATONSVILLE NEWS

By SAMUEL TORSELL

The Maryville WCA has scheduled its Founders Day program at Banneker School, Sunday, March 30, at 3 p.m.

Mrs. Beatrice Goodson, president; Mrs. Naomi Miller, vice-president; Mrs. Anna Foreman, secretary; Mrs. Nina Welcher, corresponding secretary; Mrs. Minnie Smith, treasurer.

A total of $1,100 was raised Sunday at Grace AME Church's Men's Day.

Ernest Johnson, president; the Rev. J. C. Brown, pastor.

A SUPPER is set Thursday, Feb. 20, at 34 Winters Ave. Mrs. Mary Crawford, sponsor.

Mr. and Mrs. Thomas Boyer, 215-A Suter Rd., are parents of a baby boy. She is the former Miss Mildred Hall.

Deputy Grand Master Walter Wood and Grand Lecturer Henry Ayers of Baltimore visited Landmark Lodge of Masons, Monday.

Charles G. Noakes of Landmark is a patient at the VA Hospital.

Mrs. Clare B. Hall is improving. She is at the home of her daughter, Mrs. Leoha Young, in Baltimore.

Mrs. Virginia Cox and Miss Beatrice Gaither gave a dinner for their mother, Mrs. Mary Gaither, on her 65th birthday.

Present were Mr. and Mrs. Charles Jackson, Mrs. Grace Harrison, Mrs. Grace Lewis, Leroy T. Jone, Gilitti Gaither, William Gaither, Miss Frances Brown, Leroy T. Jones 3rd, Myra D. Jones, Joseph Jones, Richardson and Herbert M. Holland

CATONSVILLE 1934

Mrs. Carmen Rideout was spending the summer at Poconia Lake, Pa.

Mrs. Violet Mankoo and mother had returned from a visit to Frankstown, Va.

Mrs. Flora Lockett and daughter, Edna, of Plainfield, were guests of Mrs. Mary, Washington.

FAIRFIELD NOTES

By B. NICHOLS