—Held 21 hours

(Continued from Page 1)

Baverman, of the Bonner Rd. address, said the burglar forced a rear cellar door to enter his dwelling between 2:30 p.m. and 4 p.m. on Feb. 4.

Four women in the neighborhood told investigating police a colored youth estimated to be about 18, driving an old model, maroon sedan had been seen at the scene during the afternoon.

Three of the women, Mrs. Mariam Wiener, 4204 Bonner Rd.; Mrs. Ethel Epstein, 4201, and Mrs. Ann Stone, 4203, appeared at the lineup and did not pick the Moore boys as the youths they had seen at the scene.

* * *

ALTHOUGH a ruling handed down in June 1957 by Attorney General Ferdinand C. Sybert says that persons taken into police custody are entitled to call a lawyer immediately, Joseph Rosenthal, attorney, told the AFRO that the youths' parents did not notify him until 8 p.m., five hours after they were picked up.

Mr. Rosenthal said he was at the Northwestern Police Station an hour after he was notified.

Mr. Rosenthal said that he was allowed to see his clients immediately but he did not insist on his right to consult them in private as provided by the recent ruling of Attorney General Sybert.

He said he talked with the youths through the cell bars. "That's the way it's always done," he added, explaining. "It's a little humiliating, but that's the way it's always done. I didn't insist on it as long as I was able to see them. I wasn't going to argue about it..."

Northwestern's Acting Capt. Wade Poole told the AFRO that it was not the procedure for his officers to keep persons in custody without allowing them to call a lawyer.

He said he was not familiar with the circumstances under which the Moore brothers were held for 21 hours.

Sgt. Charles Schamberg, one of the policemen who was associated with the investigation, told the AFRO the boys' parents were notified and were at the station within an hour after the arrests.

* * *

MR. MOORE, the father of the youths said Thursday that the only way he learned his sons had been arrested was through the fact that a neighbor's daughter had seen the incident and the information was relayed to him.

The father said when he first reached the station he was not allowed to talk to his sons and that he learned later they had been denied permission to call him.

He also explained that the boys had gone to the Douglass to pick up a younger brother enrolled there.

"It caused us untold misery," Mr. Mobre said.

What the law says on it . . .

A ruling by C. Ferdinand Sybert, attorney general, dated June 17, 1957, says in part:

"We are of the opinion that a person arrested or otherwise taken into custody by members of the Police Department is entitled unqualifiedly to obtain immediately the assistance of counsel at his own expense.

"A lawyer who inquires as to the location or status of a client under arrest or in custody of the police, is entitled to a prompt, complete and truthful answer.

"A lawyer is entitled to interview immediately and privately any client in the custody of the police Department.

"The convenience of the department is secondary to these constitutional rights of the individual."

—'Gruesome sight'

(Continued from Page 1)

was to accompany the remains to Seneca.

Services were scheduled to be held from the St. Paul Baptist Church in Seneca at 2 p.m. this afternoon.

* * *

MEANWHILE, relatives had completed arrangements for the care of the seven McCauley children who were suddenly orphaned by the murder-suicide.

According to Mr. McCauley's brother Sam, of 2704 W. Fairmount, responsibility for the children was assumed by three of the deceased father's brothers and a sister of the mother.

He said it would be handled this way:

Sam McCauley will keep Webster, 8, and Andrew, 6.

James McCauley, 614 Fulton Ave., will care for Delores, 11 Year.

Isiah McCauley, of Washington, has taken Devoid Jr., 10.

Mrs. N. A. Porter, of Washington, D.C., will rear Monroe, 3; Juanita, 5, and Teresa Ann, 2.

The four oldest children were in school here at Joseph Lecker man Elementary School No. 100.

* * *

ALL SEVEN of the McCauley children and five visiting cousins, children of Mrs. Viola McTeer, 1210 Jefferson Ct., a sister of Mrs. McCauley were in the house at the time of the shooting.

Police reported Mr. McCauley had been drinking before the shooting and stated that he was going home and kill his wife and himself.

A brother, James McCauley, told the AFRO, his brother said he was going home and kill his wife after complaining he was working just two or three days a week.

A neighbor of the man said he had also complained to him about a lack of work.

Relatives on both sides said the couple was "devoted" and could give no other possible reason for the shootings.

—Virginia

(Continued from Page 1)

bert V. Bryan.

It dealt the state's massive resistance program a crippling blow.

Immediate reaction was forthcoming from Virginians. James H. Simmonds, an Arlington School Board attorney, hinted that an appeal would be filed.

State Attorney General A. S. Harrison Jr., went into a prompt caucus with Gov. J. Lindsay Almond, but wouldn't say if the state would ask for a stay of the order.

* * *

ARLINGTON SCHOOL Board Chairman James C. Stockard said board members would "confer with their attorneys on the next step."

In confirming the ruling of the lower court, the appellate court said it believed Federal Judge Albert V. Bryan "took the milder course" by directing admission of the seven colored students rather than holding the Arlington County School Board in contempt of court for not carrying out his earlier desegregation order.

"We think that the order (Judge Bryan's) was clearly proper for reasons adequately stated in the opinion of the district judge and nothing need be added to what was there said," the appeals court declared.

CHERRY HILL NOTES

By MARJORIE J. WARD

All teen agers are invited to attend the big dance tonight (Friday) at the Community Building on Spelman Rd. Dance time is 7 p.m. to 11 p.m. Music will be furnished by the "Duke of WEBB."

Proceeds will help sponsor the annual Cotillion Ball this spring.

The Ladies' Guild is sponsoring the dance. President is Mrs. Edna Charles. Mrs. Evelyn Jennings and Mrs. Audrey Woodard are co-chairmen.

ROBERT PORTER of the Cherry Hill Presbyterian Church, will represent the Mens' Organization at a conference at the Hotel Statler in New York, N.Y., from Feb. 14 to 16.

"The Bend In the Road," will be presented by the Ira Aldridge Players of Morgan State College on Sunday, Feb. 16, in the Cherry Hill Community Building, 2700 Spelman Rd., at 4 p.m.

This will be the first time the Morgan Players will have appeared in Cherry Hill.

Proceeds from the play will go toward the Building Fund of the Cherry Hill Community Presbyterian Church of which the Rev. Edgar W. Ward is pastor.

* * *

THE CHERRY HILL Mothers' March on Polio brought in contributions of $326.71.

Mrs. Elizabeth Greer was captain. Participating mothers were:

Mesdames Pearl Curry, Lavenia Battle, Wilhelmena Dargan, Cornelia Johnson, Viola Willis, Anna Chesley, Iris Hill, Audrey Wardlow, Ada Middleton, Beatrice Brown, Doris Thomas, Mary Fuller, Louise Conner, Iolene Crosner, Barbara Morton, Mary Beal, Mattie Toy, Lucille Nelson, Elizabeth Hundley, Margaret Howell, Annie Baker, Isabelle Johnson.

Also Mesdames Evelyn Sessoms, Rosella Pringle, Alfreda Anderson, Elsie Coates, Margaret Taylor, Elaine Roberts, Ernestine Queen, Thresa Thompkins, Mary Thompson, and Miss Deborah Butler.

And, Mesdames Audrey Woodard, Evelene Jennings, Evelyn Thompson, Cora Lee Brewington, Ella Brown, Gladys Reed, Erma Booze, Frances Mills, Fannie Tillery, Vera Jackson, Sina Harris, Myrtle Beard, Ohrea Mitchell, Maude Monroe, Bernice Gordon, Mattie Martin, Reba Taylor, Edna Holland, Edna Charles, Ruth MacMurray, Edyth MacMurray, Hattie Carroll, Ida Cox, Doris Ross, Thelma Ross, Ada Dinkins, Harriett Johnson, Sarah Robinson, Aileen Delaney, Shelverd Smith, Ruby Owens and Isolene Crowder.

* * *

ALL GIRLS and boys who are interested in enrolling in the spring term for the tap and ballet classes are asked to do so this evening (Friday). The spring term classes will begin preparing for the annual Tap and Ballet Recital to be held on May 9 at the Community Building. Mrs. Alice Parham is the center director.

Norlington Mitchell, an elder in the Cherry Hill Presbyterian Church, is serving on the Presbytery Committee on Christian Education.

Miss Valeria Murphy, director of Christian Education and Mrs. Marie Long, community service worker for the Presbyterian Church, recently attended the church worker's Fellowship.

Dr. and Mrs. C. A. Ward, William Murphy, Mrs. Marie

(Continued on Page 7)

COMPLEXION IMPROVEMENT

Combats Menace of Pimples and Blemishes from Surface Germs

Improved "SKIN SUCCESS" Soap, used daily, now can do more than ever for your skin! Something wonderful happens when you work up that rich, creamy foam into your skin and let it do its good work for three magic minutes. That gentle, deep-acting medication gets down to your pores, and soon you get the happy feeling that, day by day you are on the road to your dream of naturally

Clear, Sweet, Lovely Skin!

Here's why it can do so much more:
1. "SKIN SUCCESS" Soap now has a special antiseptic power to get at the germs that often spread and aggravate ugly blemishes.
2. It eases irritation, and pops up your skin to feel fresh, alive.
3. Stops perspiration odor worries with every bath. Every day your skin becomes nicer to be near. Use it all the time! Still only 25¢

Also get "SKIN SUCCESS" OINTMENT for fast, blessed relief from the itching misery of eczema, tetter, aggravated rashes and other skin troubles.

PALMER'S "SKIN-SUCCESS" SOAP AND OINTMENT

AUTO INSURANCE
All kinds for cars and trucks
$822 Dept. M JR11
Easy Monthly Payments
Arlington Insurance Agency
5138 Park Heights Ave.
LI. 2-8420

OH, MY ACHING BACK

Now! You can get the fast relief you need from sagging backache, headache and nagging aches and pains that cause restless nights and miserable tired-out feelings. When these discomforts come on with over-exertion or stress and strain—you want relief—want it fast! Another disturbance may be mild bladder irritation following wrong food and drink—often setting up a restless uncomfortable feeling.

Doan's Pills work fast in 3 secondary ways: 1. by speedy pain-relieving action to ease torment of nagging backache, headaches, muscular aches and pains, 2. by soothing effect on bladder irritation, 3. by mild diuretic action tending to increase output of the 15 miles of tubes, tubes!

Enjoy a good night's sleep and the same happy relief millions have for over 60 years. New, large size saves money. Get Doan's Pills today!

STOPS TOOTH ACHE IN SECONDS ORA-JEL

It's wonderful the way Chewing-Gum Laxative acts chiefly to REMOVE WASTE NOT GOOD FOOD

Here's a secret millions have discovered about FEEN-A-MINT: the wonderfully different chewing-gum laxative.

FEEN-A-MINT is different because you chew it. It's different, too, because it removes mostly waste—not good food! FEEN-A-MINT does not work in the stomach, where food is being digested. That's why it does not take away a lot of the good food you need for energy.

Doctors know that FEEN-A-MINT works chiefly in the lower bowel...removes mostly waste, not good food. And it's non-irritating, too.

So to feel like a million, chew delicious FEEN-A-MINT. 16 tablets. Also small and economy sizes.

Feen-a-mint The Chewing-Gum Laxative

Each precious drop is Incomparably Smooth! Astonishingly Dry! Amiably Mixable!

GORDON'S VODKA

GORDON'S the name that makes it better VODKA

90 AND 100 PROOF. 100% NEUTRAL SPIRITS DISTILLED FROM GRAIN. GORDON'S DRY GIN CO., LTD., LONDON, N. Y.

NOW Better Faster Help For Misery of CHILD'S CHEST COLDS

Amazing Ingredient Now In New, Modern-Formula MUSTEROLE

Amazing GM-7 (glycol monosalicylate) combined with stimulating oil of mustard in modern-formula Child's Mild Musterole speeds better, deeper "baked heat" comfort to aches, muscle pains and local congestion. Medicated vapors from chest help reduce coughing, ease breathing. Doctors approve Musterole's fast action. Stainless, convenient. Save on large tubes.

Children's Mild MUSTEROLE

Also Regular or Extra Strong for adults

READINGS BY MRS. WALKER

She helps solve all problems of life. One reading will convince you that she is different from others. Satisfaction guaranteed. Luck, names, dates and facts.

1 of Monument St. Next to art shop.

IKE DIXON BAIL BONDSMAN 1416 PENNA. AVE.-BALTIMORE 12, MD PHONE WI. 7-1687

BISHOP N. BROWN From Bradford, N.C. Human Relations Counselor Consultations (Aid the spiritually, mentally and personal problems) Daily and Sunday by appointment. WE. 5-3955 1403 N. HILTON STREET From 9:00a.m. thru Wednesday—9 a.m. to 1 p.m.—and 6 p.m. until 8 p.m.

WORLD'S GREATest SPIRITUALIST Stop wondering which way to turn. See Rev. Dr. Hallzanders at once. The man with the helping hand and overcome. He helps the sick and overcomes evil spirits. If others have failed you, see him for quick results. If you have troubles of any kind, bring my door bell down and signal not call between 7 and 9 p.m. Open Sundays. Rev. Dr. Hallzanders 433 E. 22nd St. BEmont 5-2592

THE BOYS AT MONDAWMIN PERCY SMITH & NAT AILOR, say . . . see us FOR THE GREATEST DEAL EVER ON THE FABULOUS '58 FORD AT MONDAWMIN SHOPPING CENTER

Immediate Delivery On Practically All Styles and Models

"Whatever Anyone Else Offers You, We Will Do Better"

CALL US TODAY

"TRADE THE BEST WAY" ARCHWAY MOTORS

FORD 500 N. HILTON ST. WI. 5-3609 OR WI. 5-3610

First Aid Jelly For Painful BURNS

Quick, apply Moroline! It soothes, relieves, eases pain fast, protects skin and speeds healing. Always keep a jar of Moroline handy in the kitchen and bathroom.

Regular jar 15¢. Get 2½ times as much in LARGE JAR 25¢

NATURE'S BEST PETROLEUM JELLY MOROLINE A MOROLINE PRODUCT

SR-22 AUTO JR-11 INSURANCE

5 Minute Service—Easy Terms

APPLICATIONS TAKEN BY PHONE.

Bonds – Judgment Releases

ALLAN GIVNER BE. 5-7565

233 EAST 21st STREET

Across From the Commissioner of Motor Vehicles

MAKE A NEW LIFE AS A PRACTICAL NURSE!

Former Maids, Cooks and Housekeepers Qualify as Nursing Companions in 12 Weeks at Home—Average Lesson Costs Only $1.74

Good pay all your life—social prestige—luxurious living—these are the advantages open to anyone with just 12 weeks training in Practical Nursing. The never-ending shortage of nurses in the U.S. means an enormous demand for women as nursing aides and companions to elderly people and convalescents. Becoming a practical nurse can open exciting new worlds for you—living in luxurious homes, traveling in Deluxe Style with all your expenses paid, meeting influential, well-to-do people. Hundreds of our students (former maids, cooks, or housekeepers)—have learned practical Nursing in a few spare hours a week at home. Age is no handicap. There are no educational requirements. You don't need a high school diploma to become the proud owner of a Lincoln Certificate. The Lincoln School method of teaching practical nursing at home is so simplified that you can actually start your new career after 12 weeks study at home.

Send Name for Free Book

Send coupon for the free 16-page booklet, "Careers in Nursing." Read how easily you can prepare for a career in this honored profession. There is no charge—no obligation. The facts are free and are mailed to you postage prepaid. No salesman will call. Just send the coupon or your name on a postcard. Do it today. In a few short weeks you can be on your way to a thrilling new career in the professional field.

LINCOLN SCHOOL Dept. F-1 805 Larrabee St., Los Angeles 46, Calif.

Lincoln School—Dept. F-1
805 Larrabee St., Los Angeles 46, Calif.
Send me, without obligation, your FREE 16-page booklet "Careers in Nursing."
Name .....
Address .....
City ..... Zone ..... State .....

Look For Us At The Cherry Hill Free COOKING SCHOOL

You can win this stove or a RCA Whirlpool Air-Conditioner or an RCA Refrigerator!

SAVE $70.00

BRAND NEW 30 INCH DELUXE RCA WHIRLPOOL

GIANT 24-INCH OVEN

Regularly Priced $219.95

NOW ONLY $149.95

EASY CREDIT TERMS

BROOKLYN APPLIANCES

"The Store That Service Built"

3825 S. HANOVER ST. CU. 7-5433

Safer than glass Clearer than glass

SHATTERPROOF "SAFE-T-VIS" LENSES

PERFECT FOR: • School Children • Industrial Workers • Sports Enthusiasts

At last—here's a lens that gives you complete eye protection! No fear of a shattering lens causing serious eye damage, because brand new Safe-T-Vis lenses will not shatter. They're made of top quality optical material—and they're only half the weight of glass.

PAY WEEKLY OR MONTHLY

S. and N. Katz OPTICAL STUDIOS

LEXINGTON & EUTAW STS.

OPEN MONDAY AND THURSDAY NIGHTS UNTIL 9

Olympic

FREE FM TUNER With Each Purchase

YOUR OLD TV WILL MORE THAN COVER THE DOWN PAYMENT

Olympic

MODEL KD118 THE NELSON

Active Olympic 3-way Combination with 21" (diagonal measure) hi-fi television, radio and 4-speed automatic record player in distinctive open face cabinet. High fidelity 3-speaker sound system and new executive 3-D control for a thrilling third dimension in sound enjoyment. Automatic record changer in pull-out drawer for easy loading of records. Available in Genuine Mahogany or Genuine Limed Oak.

Pay only 2.25 PER WEEK

ALL NATIONALLY ADVERTISED BRANDS

PHONES: CURTIS 7-5433-4-5

BROOKLYN APPLIANCES

THE STORE THAT SERVICE BUILT "ASK YOUR NEIGHBOR"

Everything Electrical for the Home

3825-7 S. HANOVER ST.

Olympic

Olympic MODEL 588 hi-fi RADIO - PHONOGRAPH

THE KINSLEY

This Olympic high fidelity radio-phonograph Console with 3-speaker sound system represents outstanding value in its price range. The clean, simple lines of the cabinet will blend with living room, playroom or den. Automatic 4-speed record changer plus AM radio. Available in Grained Mahogany Finish or Grained Oak Finish.

HI-FI PHONOGRAPH PLUS AM RADIO

PRICES START AT $149.95 PAY AS LITTLE 1.32 Per Week

1925 1958

Thirty-Third Anniversary

REV. FREDERICK DOUGLAS, Founder

MADISON & LAFAYETTE AVES.

REV. MARION C. BASCOM, SR., Minister

Douglas Memorial COMMUNITY CHURCH

FOUNDERS DAY SERVICES

SUNDAY, FEBRUARY 16, 1958

THE MINISTRY

MARION C. BASCOM, SR. Minister

OTIS PRICE Chairman, Board of Stewards

JAMES R. HITE Chairman, Board of Trustees

ARTHUR SHARPS Chairman, Finance Board

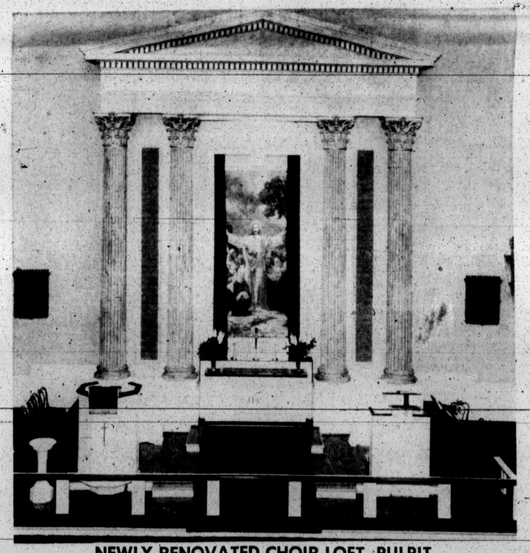

NEWLY RENOVATED CHOIR LOFT, PULPIT, LECTERN AND WORSHIP CENTER

ORDER OF SERVICES

8:30 A.M.—"LIFE CAN BE BEAUTIFUL"
Rev. Bascom, Preaching
MUSIC, SENIOR CHOIR:
"God Shall Wipe Away All Tears"—Harker
"List! The Cherubic Host"—Goul
"Go Down Moses"—Cain

11:00 A.M.—DR. WILLIAM H. GRAY, JR., Minister, Bright Hope Baptist Church, Phila., Pa., Preaching.
MUSIC, YOUNG ADULT CHOIR:
"Thanks Be To Thee"—Handel
"Come, Come Ye Saints"—Clayton
"The Battle Hymn"—Wilhousky
GOSPEL CHOIR: "That's Enough"

CONGRATULATIONS FROM

Congratulations on Your Founders Day
METROPOLITAN METHODIST CHURCH
FRANK L. WILLIAMS, Minister

MOTHER BETHEL, BALTIMORE
Wishing Douglas Memorial and Rev. Marion Bascom, pastor, every success and happiness on this their founders day occasion.
BETHEL A.M.E. CHURCH
REV. HARRISON J. BRYANT, Minister

CONGRATULATIONS FROM
FIRST BAPTIST CHURCH
Caroline and McElderry Sts.
REV. V. T. WILLIAMS, Pastor

CONGRATULATIONS ON YOUR 33RD ANNIVERSARY
UNION BAPTIST CHURCH
REV. BAXTER MATTHEWS, Minister

CONGRATULATIONS TO DOUGLAS MEMORIAL CHURCH FROM
GRACE PRESBYTERIAN CHURCH
REV. ROBERT NEWBOLD, Minister

CONGRATULATIONS ON YOUR ANNIVERSARY
WATERS A.M.E. CHURCH
Aisquith St. Near. Orleans
REV. W. B. NASH, Minister

CONGRATULATIONS AND BEST WISHES
SHARP STREET METHODIST CHURCH
REV. EDWARD G. CARROLL, Minister

SINCERE CONGRATULATIONS ON YOUR FOUNDERS DAY
MADISON AVENUE PRESBYTERIAN CHURCH
REV. R. J. DANIELS, Minister

May the richest and choicest blessings of God continue to make your service effective and successful for kingdom building.
THE NEW SHILOH BAPTIST CHURCH
Fremont Ave. and Lanvale St.
REV. J. TIMOTHY BODDIE, D.D., Minister

The Pastor, Officers and Members of the Enon Baptist Church wish to express their hearty congratulations to the church and pastor upon their 33rd anniversary. Trusting that you may continue to hold forth the fine program of church expansion in the years that are to come.
ENON BAPTIST CHURCH
REV. ARTHUR J. PAYNE, Minister

BEST WISHES ON YOUR FOUNDERS DAY
BAIRD SEATING CO.
2409 W. Baltimore St.
EDmondson 6-4693

CONGRATULATIONS FROM
WELLS PRINTERS
"Dependable for 2 Generations"
CHARLES E. WELLS CHARLES N. WELLS
601-03 Dolphin St. at Penna. Ave. VE. 7-6618

BEST WISHES ON YOUR 33RD ANNIVERSARY
TRINITY A.M.E. CHURCH
Hoffman and Callington Ave.
REV. I. A. MILLER, Minister

CONGRATULATIONS ON YOUR 33RD ANNIVERSARY
PROGRESS FEDERAL SAVINGS AND LOAN ASSOCIATION
Founded 1890
Saratoga St. and Park Ave.

BEST WISHES TO THE PASTOR AND MEMBERS OF DOUGLAS MEMORIAL CHURCH ON YOUR FOUNDERS DAY
HOLLAND FUNERAL HOME
1631 Druid Hill Ave. MA. 3-0692

CONGRATULATIONS ON YOUR 33RD ANNIVERSARY
FONTZ ORGAN CO.
516 N. Howard St. LO. 6-6138

BEST WISHES ON YOUR 33rd ANNIVERSARY
HARFORD MOTOR COACH
2739141 Greenmount Ave.
Phone BE. 5-9665 DI. 2-4877
Charter and Tour Service — From Maine to Florida
Fully Insured — Courteous Operators