Recreation News

CHICK WEBB CENTER — On Jan. 28, the first billiard league game was played, between Chick Webb, Cherry Hill and Latrobe Centers.

Cherry Hill played Chick Webb and won four games for 100 points.

Clarence Atkinson of Chick Webb won over James Ewell, 25-0; Rayner Howard of Webb defeated John Wyn of Cherry Hill, 25-5; Charles Royster of Webb won over Rayner Mc. Cullough of Cherry Hill, 25-2; Hollis Bush of Chick Webb won over Clifton Johnson, 25-4.

Leaders in charge are: James Diggs of Cherry Hill and Clarence Willis of Chick Webb.

A dual swimming meet between Chick Webb and Druid Hill will be held on Saturday at 1:30 p.m.

PS 180 CENTER — On Jan. 31, the Teen Council held a March of Dimes Dance.

All proceeds went to TAP (Teens Against Polio) as the Center's contribution to the campaign.

Plans have been made for a "Family Night" and a Valentine's Day dance.

Teen council members are: Carolyn Wooford, Sheila Davis, Gwendolyn Porter, Delores Brown, Sylvia Smith, Barbara Simmons, Herman Tyler, Edna Alston, Louise Turner, Frances Wardlow, Annette Howard, Charbara Coleman, Wilma Howard and Maurice Jackson.

ON JANUARY 22nd and 24th, the trials and finals of an "Impromptu Talent Show" were held for the pre-teens.

Participants were: Ray Robinson, Robena Robinson, Carolyn Quattlebaum, Jacqueline Hines, Howard Green, Gwendolyn Sanior, Deborah Price, Valerie Price, Lila Fulton, Patricia McNeil, Dorothy McFadden, Carolyn Senior, Constance Fellington, Dwight Hines, Delores McCaster, Phyllis Cross, Rosalind Johnson, Beverly Price, Stanley Johnson, Johnny Senior, Jo Hazel McCullers, James McFadden, LaVern McCaster, Barry Johnson, and Judy Senior.

The first prize went to Howard Green for his rendition of the song, "I'm Goin' To Be A Wheel Someday," and second prize to the song and dance team of Dwight Hines and Carolyn Quattlebaum.

Judges were Miss Carolyn Cattman, teen age volunteer leader and T. Madison Garrison, Center director.

Meeting time for the center's Modern Dance Class has been moved up to Wednesdays at 4 p.m.

The class is under the instruction of Mrs. Marie Thompson and is preparing for a spring recital and a guest spot on the Buddy Dean Band-Stand.

Mrs. Augusta Cunningham is a new recreation leader at the Center.

LAFAYETTE CENTER — Basketball teams at Lafayette Center are swinging into the second round of play.

James Bennett has scored almost 40 points more than his nearest rival.

Following James Bennett with 81 points in four games are William Banks, David Clifton, Donald Shields, James Asheworth, Ralph Harris, Samson Hallums, Herbert Moore, Louis Pennington, and James Bland.

The Warriors and Hawkeyes are tied for first place with four wins and one lost, followed the Celtics, Hawks, El-Domingo's (Juniors) and the Lakers.

The Bombers are leading the Junior League with a four-nothing record followed by the Vikings, Eagles, El-Dominegoes, and Wheelers.

Shields leads the point make-up with a total of 51 points followed by Harris, Hart, Johnson, Leach, Coleman, Blanks, Bennett, Williams, and Mickey.

LAFAYETTE CENTER will holds its second annual sports Awards Banquet on February 21st. A total of 17 boys and three girls' basketball teams will participate.

Refreshments will be furnished by merchants near the Dunbar Night Center where the league games are played.

The Ladies Guild will prepare the food. Carl B. Whitlock staff worker, is program chairman.

CARVER CENTER — "Top Teens and New Talent, a show designed for the benefit of the "Teens Against Polio" campaign, was presented on January 30th at Carver.

Talented youths from centers all over the city took part in the show. Kelson Fisher was master of ceremonies.

Participants were Miss Patricia Morton who did an interpretive dance; the "Blendtones" from Diggs Center; Judd Watkins from Carver, the "Schoolgirl Dancers" of Carter Woodson; Richard Long of Carver; the "Paragons" of Dukeland; the "Four Felts" of Lafayette Courts; the "Nomads" Club; and the "House Rockers" of Carver.

Swimming classes at Carver are open to the public now.

Instructions, at a nominal fee, will be given in a ten-week course.

Recreational swimming is available on Wednesday nights at 8:30 p.m. All-Hattroinal swimmers must be ready for class by 7 p.m. on Wednesdays.

REAL ESTATE FOR SALE

OPPORTUNITY FOR — BETTER RESULTS

Investors - Business Men - Speculators (Also Real Estate Brokers Invited). Ocean Frontage 200 ft. for hotel or motel or apartments. Choice property on the East Coast of Florida, between Delray and Palm Beach, desirable area. Also 20 home sites, private street, all improvements, private beach rights. Entire tract, including ocean frontage can be purchased or will sell separately. Write for location map and for appointment. Post Office Box 2335, Pompano Beach, Florida.

HIDE GRAY HAIR Get SLICK BLACK DOUBLE ACTION 1 COLOR'S GRAY HAIR BLACK 2 DRESSES HAIR IN PLACE AT ALL DRUG STORES

LINKS CHAMP, David Driver, local school principal, copped four trophies and a prize for most progress in golf during the year, at the Colonial Golf Club banquet on Sunday. Here, he gets award from Earl Parker, president of the club. Banquet was at Madison Ave. YWCA.

Baltimore Beat

By SAM LACY

This could be the weekend of decision for coach Morgan State College basketball team.

The Golden Bears left yesterday (Thursday) morning for a two-game series in North Carolina that very well might mean the difference between winning and losing the visitors title in the Central Intercollegiate Athletic Association.

Finished with their home schedule, the Hillmen will be in Greensboro tonight and if they manage to sweep the set with Winston - Salem Teachers College tomorrow night (Friday), and North Carolina College at Durham Saturday.

It will be an encouraging start for an ambitious Morgan quint which finds itself in a dogfight for CIAA leadership with A and T College, and which faces five more games in the conference race — all on the road.

AS OF THIS writing, A and T is shading Morgan in the standings, boasting a rating of 3-1 on the basis of a 11-2 record. The Bears are second under the CIAA rating system, showing a 2-2-.50 mark for a slate of 8-2.

If they can get over the Rams and Eagles on this junket into the Tarheel state, the Hillmen have Howard, Lincoln and Delaware State ahead of them. They could win them all.

MORGAN handled Howard and Lincoln rather easily in their previous meetings at Baltimore, and this column is tempted to discount the upset by Delaware State as one of those things that can be explained.

A and T, in the meantime, will be playing Johnson C. Smith at Charlotte tomorrow night. The Rams are an improving team and the Aggies may find watching the morning paper for reports on Morgan's game a slightly disconcerting pastime.

ON THE Baltimore scholastic beat, Sugar Cain's Dunbar High School five continued in the three way battle for leadership of the Maryland Scholastic Association.

The Poets routed City College, 58-43, last week to run their season's mark to eight wins against two losses. Keeping pace were coach Stan Friedman's Southern Hill youngsters, who likewise romped to victory, their eighth in ten starts.

SOUTHERN manhandled Forest Park, 79-37, in the second-half of the schoolboy racket under way.

Not far behind the two front runners — just one game away, in fact — is Patterson Park. Patterson stayed in the fight with a come - from - behind, 42-37, score over Douglass at Douglass.

Sodie White's Carver Lads and Andy Aaronson's Poly Sharpes are tied for third, a half games off the pace, both showing 5-4 records for the campaign.

UNDOUBTEDLY, the most outstanding Dunbar victory was the performance of Bernard Wilson and Clyde Stokes.

These are the two young men Cain has fingered as the greatest prospects for the graduated Joe Pulliam and Mel Bailey. Pulliam and Bailey, mainstays of the unbeaten Poets of 1957, completed their academic work at Dunbar for February graduation.

Wilson, a 6-foot-5 newcomer, sent to the varsity, turned up a terrific rebound performance, latled seven points and proved more than adequate as a stand-in for Bailey. Stokes did not match the shooting gems of his predecessor, Pulliam, but his all-round floor play was enough to give Cain a warm feeling.

SOUTHERN, however, had a real surprise performance from a couple of previously unheard - of cagers. Jim Lamar and Lenny Morton took up the slack when the Bulldogs' human Rudge Brogdon, dropped below his 19-point average.

Lamar, hit for 14 points and Morton got 10. Neither had shown what kind of scoring punch previously.

Baltimore Bears launch CIAA title guest tonite

WINSTON-SALEM, N.C. — Fresh from the free throw line hunt from Morgan State College's basketball Bears are in the South this full weekend for two crucial conference tests, which kick-off the team's final five-game CIAA stretch.

The Bears arrived here last night (Thursday) for a contest Friday against Winston-Salem Teachers College. Tomorrow (Saturday) they meet North Carolina College at Durham.

BOTH OPPONENTS are first division foes, and Morgan coach Brodie Stokes will need all his efforts to regain the lead in the Central Intercollegiate Athletic Association.

To date Morgan has a 10-2 overall record in 12 games, second only to A. and T. and has a season's mark to date of .833 for an average of 8.7. In its victory sweep, the team has been paced by captain Charlie (Bo) Brightful. Brightful has a 21.1 average for the twelve games.

LOOKING toward the close of the season, Coach Marse Hill says that the worst thing I think we have to face will be the Washington Redskins game. We're optimistic. The boys are in good shape. We expect to play to win, and I think we stand a very good chance."

Following the Redskins game, the Bears have three contests, all away, on their schedule. They will meet Howard at Howard University, at Washington, on February 12, and Lincoln University, at Lincoln, Pa., February 15.

COLLEGE CAGERS

Following herewith is the AFRO roster of the highest rated Negro college basketball teams for 1957-58.

ARIZONA STATE — Al Neale, Jim Hall.
BOWLING GREEN—Charles Mc-Cullough, Ted Cummings, Ron Nelson, Jim Tucker, Chuck Harbaugh.
BRADLEY — Bobby Mosely, Ric Mc-Donald, Jim McMillan, Carlos John-son.
COLUMBIA — Tod Harris.
CALIFORNIA — Ken Robinson.
CCNY — Solomon Lewis.
CONNECTICUT — Al Cooper, Bill Hanzlik, Jim Barton, Jim Ellis.
DUKE — Jim Jackson, Walter Griffin.
FORDHAM — Bill McCaffery.
GEORGETOWN — Dermot Vaughn, Maurice Stokes.
IOWA — Stan Hill.
IOWA — Nolan Conroy, Tom Payne.
JACKSONVILLE — Gordon Jones.
KANSAS STATE — John Crawford.
KANSAS — Bob Hoover.
KANSAS — Wayne Embry.
KENTUCKY — Johnny Cohen.
LOUISVILLE — Clod Jeffries.
MARQUETTE — Bruce Drake.
MICHIGAN — Bob Ferry.
MICHIGAN STATE — Jerry Ward.
MISSISSIPPI — Bob Ashley.
NORTHWESTERN — Bruce Walker.
OHIO STATE — Jerry Lucas.
OHIO STATE — Larry Siegfried, Joe Roberts.
PENNSYLVANIA — Julius Pegram.
PITTSBURGH — Harvey Austin, Wilson Evans, Willie Sommerville.
SAN FRANCISCO — Earl Brown, Ar-thur Lee, Charles Russell.
SEATTLE — Elgin Baylor, Charles Tucker.
SYRACUSE — Dick Ridzon, Jim Tucker, Hanson Horsey.
TEXAS — Bob Hicks.
ST. BONAVENTURE — Sam Scolly.
ST. FRANCIS (Brooklyn) — Dick Ryan.
ST. FRANCIS (Loretto) — Tom Cross.
ST. JOHN'S — Tal Bertsch.
TEMPLE — Guy Rodgers, Jay Norvell.
TEXAS — Jim Bob Moore.
UCLA — Walter Torrence.
VIRGINIA — Chris Cline.
TEXAS WESTERN — Charles Brown.
XAVIER — Corky Freeman.

Sunday cage bill set at Lexington

The Lexington Center basketball court will be the scene of an action - packed double-header beginning at 1:30 p.m., Sunday.

In the first game, the Stone Slack when the Bulldogs' human Rudge Brogdon, dropped below his 19-point average.

Lamar, hit for 14 points and Morton got 10. Neither had shown what kind of scoring punch previously.

SR-22 AUTO JR-11 INSURANCE
5 Minute Service—Easy Terms
APPLICATIONS TAKEN BY PHONE.
Bonds – Judgment Releases
ALLAN GIVNER BE. 5-7565
233 EAST 21st STREET
Across From the Commissioner of Motor Vehicles

HOLDING TROPHIES presented them during first annual banquet of Colonial Golf Club on Sunday are members of the club pictured here with John H. Murphy Jr., chairman of the board of directors and advisor. In left photo: Mr. Murphy, Walter Robinson, who won five trophies; and John Wayland Jones, who won two. Both Mr. Robinson and Mr. Jones won trophies presented by Mr. Murphy. In right photo: Walter Rice and Mr. and Mrs. George Taliaferro. Mr. Taliaferro was given a plaque of appreciation for service to the club which his wife holds. Other trophies he won.

Goose Tatum's Stars to invade city Thursday

Goose Tatum and his new aggregation of basketball funmen invade Baltimore and the Coliseum next week.

The celebrated "Clown Prince of the Cage" leads the Harlem Stars here Thursday night for a game with the New York Olympians, with whom they are joining the Globetrotters.

The Olympians are comprised of an assortment of former collegiate stars, headed by Herman Blackshear, top man of the College All-Stars squad which toured the world in 1956.

DRAWING on his long experience as a basketball star, Tatum has assembled one of the finest pro teams to appear in a contest of this kind.

His first move was to sign the Ohio Central State College All Star Flint Gaines, a 6'2" guy who's jump shot is without a peer.

Later Tatum secured a signed contract with Marland (Showboat) Buckner, who starred at North Carolina College before his tenure with the U.S. Army. A ball handler deluxe, Buckner has been named coach of the team.

Tatum then sought out the incomparable Marques Haynes, who stands a foot eight inches tall and is known throughout the world of basketball playing four tricks of the game. They quickly came to terms and his name was also added to the roster.

BASKETBALL, being the game of tall men, Tatum offered two top performers in the tall man class, Chester Burks from Grambling University and the former Al Roosevelt from Donaldsonville, Jim Tucker, who stands a foot eight inches. The third member in the sky scraper group is Evan Washington of Philadelphia, a mere 6'5" Washington, in addition to being a well - known former Footer King pin, gained honors in AAU swimming competition.

Boyd Buie, only one-armed player in pro basketball, is captain of the Stars.

SAVE YOUR VISION SEE BRAUN'S OPTICAL DEPT. 538-40 N. GAY ST. PAY WEEKLY

OPENING CHOICE LEASES! Unable to find a store, selling Oil and Gas Leases for a few years on the dollar. Your leases could be fabulous in 58. Duchesne County, Utah, T 3 S R 3 E, Sec. 36, 320 A. $ 1,000.00
Duchesne County, Utah, T 5 S R 2 E, Sec. 36, 38.5 A. $ 1,000.00
Uintah County, Utah, T 3 S R 24 E, Sec. 36, 38.5 A. $ 1,000.00
Uintah County, Utah, T 2 S, R 24 E, Sec. 23, 320 A. $ 5,000.00
Fee 1 $ 5,000.00
Investigate this fertile land area. A profitable Oil and Gas Lease is one of the best investments against a skyrocking dollar and rising economic tempest. Submit offers. Box P.O. Box 8247, Chicago 15, Ill.

RETIRING! 2000 Yards of Woolens $1—$2—$3 Yard ALL WOOL PANTS, $5.95 DIRECT FROM THE MAKER UNION WOOLEN MILLS 404 N. NORTH AVE. Near Linden Ave. Open Evenings Lafayette 3-2111

MAURICE JONES Will Be Pleased to Serve You on Your Selection of ANY NEW OR USED CAR ANY MAKE! ANY MODEL! No Dissatisfied Customers TED'S AUTO SALES MARYLAND and OLIVER STS. VE. 7-6290 VE. 7-5249 All Makes of New Cars Sold Only Authorized Dealer BANK RATE FINANCING

TV TROUBLE? SAVE UP TO 1/3 ON THE PRICE OF NEW PICTURE TUBES INSTALLED AS LOW AS $25. BONDED TV REPAIRS SERVICE DESIGNED RECEIVING TUBES. CREDIT TERMS ARRANGED BELMAR ELECTRONICS 1713 PRESSTMAN ST. MA. 3-0500

Eagles lose; Lipscomb leads Colt to win

BALTIMORE, — Inaccuracy from the free throw line hurt the American University Eagles as they lost, 72-67, to Loyola of Maryland - Dixon Conference game here Baltimore Tuesday.

HE SCORED 20 and Loyola's Bob Biggins backfired points.

In the preliminary game (Big Daddy) Lipscomb was the big gun as the Baltimore Colts stalled the Esquires, 98-63.

The 6-foot-8 tackle scored 23 points.

Sports on TV

FRIDAY
BOXING: Paul Rosi vs. Joey Lopes, from Madison Square Garden, 10 p.m.

SATURDAY
BASKETBALL: St. Louis at Syracuse Nats (pre), 2 p.m.
HORSE RACING: $50,000 Menlo Handicap from Hialeah, 4:30 p.m.

No. 9 for Allen

COLUMBIA, S.C. — Allen University whipped Morehouse, SIAC leader, here 60 to 53 for their 9th win of the season.

Red Shield drops two net games

Two basketball teams of the Red Shield Boys' Club of Baltimore St. lost games to the Northwestern Police Boys' Club.

In the first game the 13- and 14-year-olds got off to a slow start, then the Police Boys found the range, took the lead and jumped off to a 12 to 2 lead, and led throughout the game.

The final score was 46 to 24.

Randall and Snowden were high men for the winners with 14 and 13 respectively. Hines was high man for Red Shield with 10 points.

In the second game the Red Shield Falcons and the Police Boys' senior team played one even terms during the first half with each team scoring 13 points.

In the second half, Wainwright began connecting, and seemed to set fire to the Police Boys' team.

They shot 30 points while the Falcons were getting 16. The final score was 42 to 28.

Wainwright was high man for the Police Boys with 12 points. Holmes was high for the losers with 9.

The games were played in the Red Shield gym.

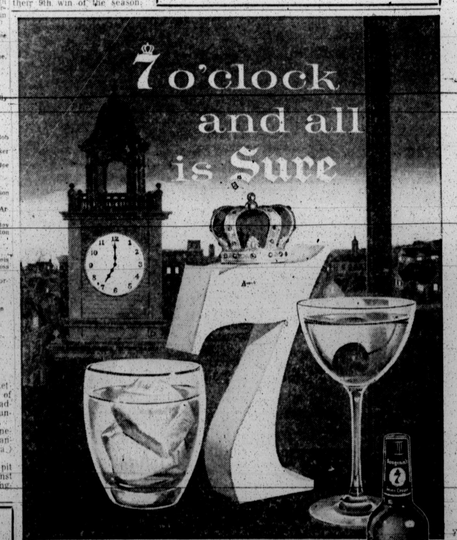

It's evening. You've had a busy day. You take time out to enjoy a sociable drink. You raise the glass to your lips. You taste it, and it's good. It's 7 Crown . . . and all is well.

Complete Glasses As Low As $10.50 CONTACT LENSES FITTED

1525 Penna. Ave. 520 N. GAY ST. TERMS

PENN OPTICAL CO. 1525 Penna. Ave. LA. 3-5359 520 N. Gay St. DI. 2-1414

NEW OPPORTUNITY for INDEPENDENCE! FINANCIAL ASSISTANCE PAID TRAINING WITH A DEALER FRANCHISE OFFERING SUBSTANTIAL FINANCIAL RETURN "Make This the Sign of Your Future" CITIES SERVICE PHONE OR WRITE FOR OUR FACT BOOK LE. 9-3200 Ext. 99 P.O. Box 2115 Balto. 3

Classified Section: The People's Market Place

Classified Ad Pages are 21 - 22 - 23 - 24 - 25 - 26 - 27
CALL MU. 5-6016—MISS MARION

Vital Statistics

MARRIAGES

WILKINS-NORRIS — Richard, 21, 99 Waverly St., Yonkers, N.Y., Elaine, 17, 2324 Shaffer St.
ALSTON-MIDGETT — James, 18, 2319 Madison Ave., cook; Lois, 17, 426 Orchard St.
WEEKS-FARMER — Frank, 25, Fort Meade Md., U.S. Army, Lorraine, 23, W. Vine St.
MADDOX-GAITHER — Clarence, 36, 604 Burgundy St., warehouseman; Mattie, 29, 604 Burgundy St.
BROWN-REID — Emanuel, 19, 436 S. Mount St., laborer; Mary, 19, 709 N. Fulton Ave., operator.
JONES-BATLEY — Charles, 45, 1508 Lubeck Overgrange, 604 N. Appleton St., foreman.
LEE-ANDERSON — Melvin, 19, 2061 Barclay St., dry cleaner; Rosalie, 18, 20 E. Chase St.
EVINS-WALKER — James, 21, 225 N. Brice St., attendant, Virginia, 20, 125 Calvert St.
LEE-LUFFMAN — Rubin, 46, 206 W. Henrietta St., laborer; Hazel, 44, 2848 N. North Ave.
HANSON-SMITH — Herbert, 22, 1013 Caroline St., baker; Shirley, 21, 611 N. Central Ave.
STOKES-CAINE — Garfield, 19, 812 N. Washington St., U.S. Army; Susie Belle, 20, 812 N. Exeter St.
YOUNG-CARTER — Gilbert, 22, 935 N. Bentalou, trucker; Ella Jean, 19, 1407 Whitmore Ave.
THOMAS-FACKLER — John, 21, 2032 Montayne Ave., laborer; Ethel, 20, 1610 Wilkens Ave.
DAVIS-GOLSBY — Willie, 50, 208 Bridgeport St., steel worker; Ethel Beulah, 45, 208 Bridgeport St., operator.
LAWRENCE-GAY — William, 54, 1932 McCulloh St., furniture mover; Dorothy, 19, 1932 McCulloh St.
MARSHALL-WALLACE — Robert, 20, 2729 Round St., Brooklyn, Md., clerk; Joy, Brooklyn, Md., student, 2729 Round St., Brooklyn, Md.
IRBY-HALL — Ernest, 30, 2865 Belmont Ave., mechanic; Christine, 18, 2127 Druid Hill Ave.
THOMAS-JOHNSON — Clarence, 56, 611 Robert St., waiter; Ruth, 48, 611 Robert St.
MAULDIN-HINTON — Lonzo, 30, Fort Meade, Md., U.S. Army; Ruth, 27, 309 Wilson St.
MAGOWAN-BURRS — Milton, 30, 3402 Moberly St., clerk; Rosie, 32, 26 N. Gorsuch St., housework.
GARDNER-JENKS — Willie, 33, 1416 Mulberry St., steelworker; Grace, 44, 1416 Mulberry St.
RUFFIN-BANKS — Jesse, 37, 2231 N. Gilmor St., auto mechanic; Gladys, 34, 1021 Stockton St.
KEGLER-GOLDSON — Earle, 34, Westwood, Md., engineer; Hilda, 37, 309 Hard St., New York City.

DEATHS

Arthur Neely, 3908 Edmondson Ave., Stag J. Jernigan, 1101 Poplar Grove St., wards of court; Ella Mae Jones, 1101 Poplar Grove St.
Walter Bailey, 2801 Penrose Ave., Mabel M. Bailey, 2801 Penrose Ave.
Rosa Pearson, 1923 E. Fayette St., heart failure; Mary Lee Pearson, 1923 E. Fayette St., heart failure.
Retire B. Ward, 3405 Elkmont St., water foreman; Mamie Ward, 3405 Elkmont St.
Bessie Wilson, R.N., 1018 N. Arlington Ave.
Jack Johnson, 227 N. Dallas St.
Julia Jones, 1101 Poplar Grove St.
Thomas N. (Young) Dabney, 1202 Mc-Culloh St.
George W. Johnson, 2008 Woodbridge Ave.
Levi Sweet, 1206 Jefferson St.
Lucille Brown, 439 George St.
Thomas H. Waters, Fairfield, Md.

Rose Shelton, 1005 N. Dallas St.
Aaron Gross, 1127 Monroe St.
Lavon Jones, 1101 Poplar Grove Ave.
Justin Chapman, 2 Herring Court.
Hugh Anderson, 2318 N. Stricker St.
Lessie Milton, 2307 W. Baltimore St.
Chas. Jones, 1101 Poplar Grove St.
Connie (Malinda) Walters, 900 N. Washington St.
Mary E. Shumate, 409 N. Carey St.

DIVORCES FILED

Barbara Sparrow vs. Guy E. Sparrow.
Ellison Wilkerson vs. Lillie Mae.
Ruth Ann Hopkins vs. Jerome Hopkins.
Howard L. Emmanuel, Etka Foley vs. Jerome Foley.
Jerome Foley vs. Etka Foley.
Peter Williams.
Mary Grandison vs. Newton Crosdale.
Margaret Sine vs. Kenneth Sine, Cathleen Hall, Bernard Hall, Joseph Hall, G. Murray, attorney; Douglas Sanders vs. Cheryl.
Sam Holland vs. Janet Holland, Eva Stafford vs. Thomas Stafford.
Christine Hankins vs. Matthew Hankins.
Milton B. Jones.
Harry Saunders vs. Edna Saunders.
S. Kenyon vs. Kenyon, Ethel Lee Fowler vs. Harry Fowler, Charles Fowler, Jr., Harry Fowler, Charles Fowler, Sr., Mack — Naomi — Mack, Thomas Kerr, attorney; Helen Love vs. Robert Love.

DIVORCES GRANTED

Vernon Aldridge from Gladys Aldridge.
Henrietta McCallister from Howard McCallister.
Charles Williams from Marilyn T. Williams, Charles Williams, Jr., Gertrude Perry.
Margaret L. Pedcock from Joseph Peacock, Della Dupples from Hugh Dupples, Theodore Green from Ruth Green.

FRANKLIN SQUARE

The following persons were treated in the accident room at Franklin Square Hospital:

Bertha Gordon, 30, 2041 W. Fayette St., wife of Lee Gordon, 2041 W. Fayette St., had fractured ankle.
Lee Gordon, 2041 W. Fayette St., struck by car, treated for lacerations on face, injuries to left knee and ankle.
Mrs. Rosa Pearson, 35, 1411 Lexington St., fractured ankle.
William E. Weeks, 6, 24 N. Mount St., hit by car, treated for lacerations of head and shoulder.
Mrs. Ida Brooks, 24, 221 N. Parrish St., bitten on neck and shoulder by dog, 1107 W. Fayette St., 3:30 p.m. injury. Mrs. Brooks was treated and released.
Mrs. Ethel Williams, 25, 2013 Harlem Ave., fractured ankle.
Mrs. Evangeline Wilson, 22, 30 Calvert St., struck by car, 1000 E. Lexington St., 2:30 p.m. Saturday, injury, right hand. Mrs. Wilson lives at 2203 W. Saratoga St., examined and released after treatment at hospital.
Joseph Simpson, 30, 2538 W. Lombard St., scalp and head injuries.

PROVIDENT HOSPITAL

The following cases were treated Wednesday at Provident Hospital:

Miss Pearl Brown, 2 Dukeland St., fell down steps, treated for lacerations on head. Miss Brown lives at 2 Dukeland.
Gwynne Falls Pabon, struck forehead against curb, treated for lacerations of forehead.
Forest Scott, 40, no address listed, found lying in the street near 1000 block Brunt St.

LUTHERAN HOSPITAL

The following persons were treated in the accident room at Lutheran Hospital:

William Witherspoon, 20, shoulder injury, Miss Audrey Jackson, 24, forearm right hand, Jerod Bryant, 10, foot injury, Mississippi Club, 18, back injury, John Simmons, 11, bruise on right hand, Robert Jackson, 3, scalphead a puncture wound, Mrs. Mary Jackson, 31, Theodore Peters, 45, bitten by dog, Loretta Bryant, 14 months, head injury, John Porter, 20, shoulder injury; Ray Tillman, 19, heat burn; Mrs. Maggie Ashe, 43, eye injury; Maurice Ward, 12, eye injury; Robert Tapinio, 21, injured in automobile accident.

FIRE RECORD

1316 Eutaw Pl., 4-story brick tenement apartment house owned by Cosmo Loudon, occupied by John Parker, Damage slight, cause unknown ignition.
1704 N. Broadway, 3-story brick apartment house owned by Conley Realty Co., occupied by Eugene Whitfield and others. Damage slight, cause, foul oil smoldering.
1906 N. Bond St., 2-story brick dwelling owned by Samuel Davis, occupied by Jacob Kluttman, occupied by Kluttman. Damage slight, cause unknown.
1228 E. Pace St., 2-story brick dwelling owned by Samuel Davis, occupied by Mrs. Mable Hood. Damage considerable, cause, defective chimney.
1511 E. Chase St., 3-story brick church and dwelling owned by Jesse Naged, occupied by John Thompson. Damage slight, cause unknown.
147 W. Hamburg St., 2½-story brick dwelling owned by Samuel Davis, occupied by Mrs. Susie Peoples. Damage slight, cause unknown.
317 N. Stricker St., 3-story brick dwelling owned by William B. Howard, occupied by James J. Smith. Damage

(Continued on Page 27

NOTICE

DEADLINE for the TUESDAY'S AFRO
Display Classified Ads to appear in the Tuesday edition should be in this office no later than 4:00 P.M. the preceding Friday.
DEADLINE for the FRIDAY'S AFRO
Display Classified Ads to appear in the Friday edition should be in this office no later than 4:30 P.M. Wednesday.
NON-DISPLAY CLASSIFIED ADS;
(Rooms or Apts. for Rent, In Memoriams, etc.)
DISPLAY AD with NO CHANGE in COPY
Copy that is in mat or plate form
Deadline for Tues AFRO — Monday 12:00 Noon
Deadline for Fri AFRO — Thursday 12:00 Noon

CLASSIFIED AD RATES

6c per word: Minimum 25c (12 words or less)
Cash price allowed if paid within 5 days of invoice date

WDS	CASH	CHARGE	WDS	CASH	CHARGE
12	.75	.85	27	1.62	1.89
13	.78	.91	28	1.68	1.96
14	.84	.98	32	1.92	2.24
15	.90	1.05	33	1.98	2.31
16	.96	1.12	34	2.04	2.38
17	1.02	1.19	35	2.10	2.45
18	1.08	1.26	36	2.16	2.52
19	1.14	1.33	37	2.22	2.59
20	1.20	1.40	38	2.28	2.66
21	1.26	1.47	39	2.34	2.73
22	1.32	1.54	40	2.40	2.80
23	1.38	1.61	41	2.46	2.87
24	1.44	1.68	42	2.52	2.94
25	1.50	1.75	43	2.58	3.01
26	1.56	1.82	44	2.64	3.08

NOTE—These prices are based on one insertion only

In Memoriam 1

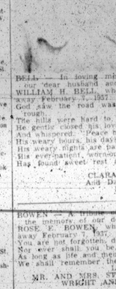

Beside in loving memory of our dear husband and father, WILLIE H. BELL, who passed away February 8, 1957.
Our loss and pain could be.
As long as life and memory last.
We shall remember thee.
Lovingly,
DAUGHTERS, SONS, SONS-IN-LAW AND GREAT GRANDCHILDREN.

HAZZARD — In loving memory of my dear husband, EARL, who passed away one year ago, February 8, 1957.
I am thinking of you, dear, as I think of days gone by.
Picture you in my memory
Where you will always be.
How could my heart forget you
Your memory is something that reminds me of
Happy days gone by and
My thoughts and love are with you.
Although we are apart
I will always feel close to me
Because you are in my heart.
Devoted Wife,
ELECTA HAZZARD.

MR. AND MRS. STEPHEN WRIGHT AND SON.

BROWN — In loving memory of my dear parents, ALICE—passed away 8, 1945, Father, SAMUEL — passed away 8, 1955.
LOVED IN LIFE
REMEMBERED
Daughter,
BERTHA

CROWNER — In loving memory of our dear father, CHARLES H. SAMUEL LEROY, who passed away February 8, 1957.
No one knows the silent heartache
Only those who have lost can tell
Time may pass and years may go
But the one we loved so well.
SUSIE DUCKETT CROWNER,
Daughter
of GENEVA.

FORD — In loving memory of our beloved daughter and sister, HELEN INEZ, who passed away February 7, 1942.
Nearly fifteen years have
Rolled by, but memories
Lingering bright and true.
Sad is fate so tender thoughts of you.
We not heed a special day
To bring you to our minds.
The days we do not think of you
Are very hard to find.
Loving Mother, Father
CARRIE AND JOSEPH FORD
Sister,
JOSEPH FORD

FRANKLIN — In loving memory of our dear mother, MRS. MARIA RAIFF FRANKLIN, who passed away three years ago, February 9, 1955.
My Dear Mother: How we miss you,
But no more on earth you roam.
Some sweet day we'll all be with you
In that bright and happy home.
Respectfully submitted,
Her Loving Daughter,
MRS. ESTHER ALEXANDER
MRS. RUTH A. WASHINGTON
MRS. IDA O. ASHLEY.

In Memoriam 1

NOTICE!
EFFECTIVE JAN. 1, 1958
ADVERTISING
Will Be Subject To
4%
BALTIMORE CITY TAX
Taxes collected from advertisers will be refunded if tax ordinance is invalidated in pending litigation.
The AFRO-AMERICAN Co.

In Memoriam 1

WARD—In loving memory of our mother, MYRTLE, who passed away February 8, 1955.
Gone and forgotten by some you may be,
But dear to our memory you ever will be.
Devoted Daughters
ANNA WARD
ALICE PADGETT.

WEST — A tribute of love to the memory of our mother and grandmother, QUINNY WEST, who left us twenty one years ago, February 8, 1937.
Darling and kind in all her ways,
Upright and true to the end of her days.
Never forgotten,
Daughter,
GEORGIANNA WEST
Granddaughter,
MYRTLE WASHINGTON

WILSON — In loving memory of my dear wife, our mother and grandmother, ROSA LEE WILSON, who passed away February 7, 1956.
Our loss is proved so dearly,
Well always see you clearly,
Your smile, your voice, your love,
We'll always think of you.
THE FAMILY.

Card Of Thanks 2

ALLEN — Mrs. Dockery and family, wish to thank their many friends and relatives for expressions of sympathy and for the beautiful floral tributes and designs and to those who so kindly assisted us at the death of our daughter, LILLIE MAE ALLEN.
THE FAMILY.

KELLY — We wish to express our sincere thanks and appreciation to our many friends, neighbors and relatives for the many kindnesses and words of sympathy extended during the illness and at the death of our beloved father and grandfather, RICHARD KELLY. Also thanks to those who provided cars. Special thanks to Mortician Randolph Colley.
MRS. ALZATINE JOHNSON AND CHILDREN.

MASON — We wish to thank all our friends and neighbors for their sympathy and kindnesses during our recent bereavement at the death of our beloved one, MRS. MARY HELENA MASON.
THE GRAHAM FAMILY
411 N. Carey Street.

MATHIS — We wish to acknowledge with deep appreciation our thanks to our many friends, neighbors, clubs and the members of Leadenhall Baptist Church for their sympathy and expressions of sympathy during our recent bereavement at the death of our beloved one, MRS. MAGGIE MATHIS.
THE GRAHAM FAMILY
411 N. Carey Street.

MATHIS — We wish to acknowledge with deep appreciation our thanks to our many friends, neighbors, clubs and the members of Leadenhall Baptist Church for their sympathy and expressions of sympathy during our recent bereavement at the death of our beloved husband and father, STEVE MATHIS. We extend thanks to Rev. Thomas Davis for his consoling message and to Mortician Mr. Edward Wilson for his patience, kindness and services rendered.
MRS. SOPHIE MATHIS AND SONS
BOX 29, RFD 2
Glen Burnie, Maryland

Obituary

A TRIBUTE TO MY FRIEND HANNAH F. MORRIS

More than half a century HANNAH F. MORRIS and I have known each other and throughout years ago she came to my home to stay, except some weekends and some days when she would go back to her family in Bassett of Gordonsville, Va. Her career began after she had graduated from the Washington, D.C. public schools, and she served as elementary and junior high school teacher for fifty years. She took summer and extension courses at Morgan State College and University and spent one summer in Chicago. She was a conscientious, hard-worker and spared no pains to make her work outstanding.

Her devotion was the same to her family, Metropolitan A.M.E. Church, Washington, D.C. and friends. Since illness forbade attendance my home was her shrine, never she wished to come, and we have shared many true together. A true friend has gone.

Some day we'll meet again, Our loved ones gone before; In heavenly well reach that happy land.

Where parting is no more.
MINNIE L. McADDY

Rooms for Rent 4

LINDEN AVENUE 1510. Large, attractive furnished room, Gentleman preferred, $11.50 week. Apply 2nd floor.

FURNISHED ROOM for rent. Call LA. 3-1875, after 7 p.m.

FURNISHED ROOM for employed lady or Christian home. GI. 5-0630-J.

ROOM FOR RENT with heat and hot water. LA. 3-4641.

2 UNFURNISHED rooms and 1 bedroom. Apply 2413 Callow Avenue.

ROOM FOR RENT. Apply 333 E. 20th Street. Call HO. 7-4239