WHEN YOU FINISH READING YOUR AFRO, PASS IT ALONG TO A FRIEND

NAACP's cash hits $962,838 in 1957

NEW YORK — Not only were there notable civil rights gains during 1957, but there was also increased financial support of the NAACP's campaign to end racial discrimination and segregation, Roy Wilkins, executive secretary, told the 48th annual meeting Monday.

Cited as top achievements in civil rights were the enactment of the Civil Rights Act of 1957, the first such measure passed by Congress in 82 years, and the dispatch of Federal troops to Little Rock to prevent interference with a Federal court school desegregation order.

Despite stepped up efforts to cripple or ban the NAACP in certain southern states, the association's total income for general operating and special reserve funds reached an all time peak of $962,838.88 for the period Jan. 1 through Dec. 20, 1957, Mr. Wilkins asserted.

THE MEETING, attended by members and officers from all sections of the country, was presided over by Arthur B. Spingarn, longtime president. Reports on the year's activities were submitted by Mr. Wilkins and other department heads.

"The appointment of three southerners to the new six-man Civil Rights Commission is "a circumstance which need not be fatal to meaningful accomplishment, but which is understandably cause for uneasiness in light of the widespread defensive and defiant public opinion in the Southern states," Mr. Wilkins asserted.

He added:

"If the South uses this representation to delay action, to close over conditions, to ignore known evils, to censor reports, to restrict investigations and to secure a whitewash of its region, the ideals of the nation will have been betrayed at a time when America sorely requires their reaffirmation."

PARK CIRCLE MOTOR CO.
Balto.'s Largest Chevrolet Dealer
SERVING YOU SINCE 1921
THE BEST Is Always Sold Here FOR LESS At Our SUPER MARKET
BUY NOW AND SAVE
On A Winterized Used Car
Low G.M.A.C. Terms!
Immediate Delivery!
On the Spot Financing!
Will Trade Anything! Select Hundreds On Top Quality
USED CARS "O.K." USED TRUCKS
Real Super Savings Every Day
TODAY'S SPECIALS
'57 CHEVROLET Hardtop
FULL PRICE $2,295
SAVE $1,100
'57 CHEV. Belair 4-Dr. V-8
FULL PRICE $2,295
SAVE $1,200
'57 CHEV. Belair V-8 Town
$1,995
'57 CHEVROLET Corvette
$2,395
The above cars are officials cars, never been titled. Carry new car title and guarantee.
'55 CHEV. Belair ... $985
'56 CHEV. Sedan ... $1,295
'56 OLDS. 2-Dr. ... $1,595
'56 FORD 2-Dr. ... $1,195
'56 PLYM. Sedan ... $1,195
'56 CHEV. Town ... $1,095
'55 CHEV. Town ... $895
'55 PLYM. Sedan ... $795
'55 DODGE Hdtop ... $1,495
'55 STUDE. Sedan ... $895
'55 MERC. Hdtop ... $1,595
'55 FORD Sd. F.M. ... $1,095
'55 BUICK Hardtop $1,495
'55 FORD 2-Dr. ... $895
'55 PLYM. Sedan ... $895
'55 CHEV. Town ... $985
'55 STUDE. Sedan ... $895
'55 PLYM. Conv. ... $1,195
'55 OLDS. Hardtop $1,495
'54 DeSOTO Hdtop ... $1,595
'54 OLDS. Conv. ... $1,295
'54 BUICK 2-Door ... $895
'54 CHEV. Spt. Cpe. ... $895
'54 FORD 2-Dr. ... $695
'54 BUICK Hardtop $1,295
'54 MERCURY-2-Dr. $795
'54 DODGE 2-Dr. ... $795
'54 PLYM. Sedan ... $695
'53 BUICK Sedan ... $795
'53 CHEV. H.T. P.G. $895
'53 CHEV. Sd. P.G. ... $795
'57 PLYM. Cl. Cpe. $1,695
STATION WAGONS
'56 FORD St. Wag. $1,895
'55 CHEV. P.G. Wg. $1,595
'55 FORD St. Wag. $1,495
'57 CHEV. St. Wag. $1,995
'51 WILLYS St. Wg. $295
BARGAINS
'54 FORD 2-Dr. ... $495
'53 CHEV. Sedan ... $495
'53 CHEV. Coupe ... $295
'53 PONTIAC 2-Dr. ... $395
'53 FORD 2-Dr. ... $395
'53 BUICK Hardtop ... $595
'53 PLYMOUTH Sedan ... $395
'52 CHEV. Sedan. P.G. ... $395
'52 BUICK Conv. ... $295
'52 FORD 2-Dr. F.M. ... $495
'52 DODGE Sedan ... $295
'52 BUICK Conv. ... $295
'50 CHEVROLET Sedan ... $195
Many Other Bargains From $33 Up
Truck Headquarters
'56 DODGE ½-Ton Panel $895
'55 CHEV. Carryall ... $995
'55 DODGE ½-Ton Panel $795
'55 CHEV. ½-Ton Pickup. $895
'53 CHEV. 12-Ft. Van ... $1,095
'52 CHEV. Stepin ... $495
'49 CHEV. ½-Ton Panel ... $495
'57 CHEV. C & Cab ... $2,695
With 32 ft. Van body, original Sales rec. Like brand new!
PARK CIRCLE MOTOR
Home of "O.K." USED CARS
3400 TO 3426
REISTERSTOWN RD.
Plenty Free Parking Space in the rear of our building.
MO. 4-8200-1-2-3-4-5-6-7
A Good Deal Depends On The Dealer
OPEN 'TIL 10 P.M.

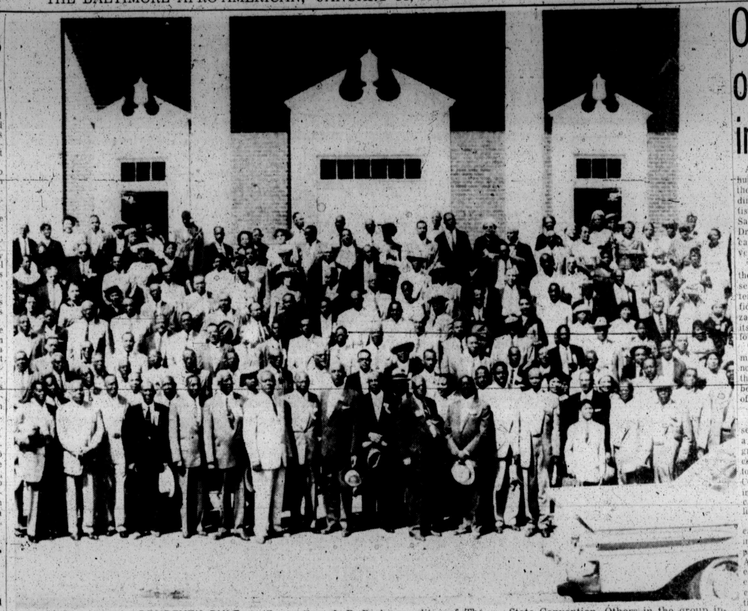

No more night duty at Central High for Arkansas guardsmen

LITTLE ROCK, Ark. — There will be no more night duty for Federalized Arkansas National Guardsmen at Central High School here, it was decided to that effect was reached Tuesday when the Arkansas Military District, Little Rock school officials and Washington authorities conferred, according to a reliable source.

The guardsmen thereafter will be on duty at the school only from 7 a.m. to 5 p.m., Monday through Friday. Nor will they be on patrol on holidays or weekends, the source stated.

PROTEST BAPTIST PRESIDENT'S RULE

Among the more than 500 ministers who met recently in Louisville, Ky., to protest the right of the Rev. J. H. Jackson of Chicago to hold the office of president of the National Baptist Convention for five consecutive terms was the group shown above. Among those shown are the Rev. William H. Borders (white suit, first row) of Atlanta, president of the Georgia State Baptist Convention. Others include the Revs. J. L. Horace, president of the Illinois State Convention; Homer Nutter, president of the Kentucky State Convention; U. J. Robinson president of the Alabama State Convention; J. P. Barbour, editor of The Voice, official publication of the National Baptist Convention; George Lucas, assistant secretary of the National Baptist Convention; Sandy Ray, president of the New York State Convention; and J. Timothy Boddie, president of Maryland State Convention. E. W. Perry, president of the Oklahoma State Convention; Z. H. Hickerson, president of the Texas State Convention; L. S. Sorrell, president of the Mississippi State Convention; S. A. Owen, president of the Tennessee State Convention; and C. V. Johnson, president of the Illinois State Convention. Others in the group include Andrew Fowler, president of the D.C. Convention; E. C. Smith, president of the Virginia State Convention; L. K. Jackson, secretary of the Indiana State Convention; Nols Worthy, NBC statistician; Roland Smith, Secretary of the Baptist Training Unit; A. Bell, missionary of Georgia; and Ira W. Rice, former president of the American Baptist Seminary. Also W. H. McKinley of Cleveland, L. B. Moss of California, Wilbert Paige of Ohio, Fred T. Guy of Arkansas, and E. T. Lewis of Pennsylvania.

Ouster war on Jackson intensified

ATLANTA, Ga. — Several hundred ministers, many of them members of the board of directors of the National Baptist Convention, went on record Saturday opposing the right of Dr. Joseph H. Jackson of Chicago to hold the office of convention president.

The committee claims, that the Rev. Mr. Jackson, who is serving his fifth consecutive term as president, holds office in violation of the organization's constitution which limits the tenure of presidents to four consecutive terms.

The action came when the ministers submitted individual notarized affidavits protesting the Rev. Mr. Jackson's incumbency to the Rev. E. C. Smith of Washington.

• • •

THE REV. MR. SMITH is secretary of the committee for a constitutional convention. A group of 70 clerics who in December, filed a "quo warranto" petition in the U.S. District court in Washington, demanding that Dr. Jackson show cause why he should not relinquish the presidency.

The affidavits submitted came from ministers representing 12,000 churches with approximately 2,000,000 members. According to the affidavits each of the ministers was present at the 1952 meeting of the convention when the constitution was revised, limiting the tenure of the president and again at Louisville last September when the Rev. Jackson assumed a fifth term.

The documents further state that at the Louisville meeting, no roll call of delegates was made; hundreds of unqualified persons were certified as delegates; the noise and confusion of the meeting made it impossible for those in attendance to know what motions were before the body and that confusion, violence and disorder were rampant throughout the proceedings.

In addition, the signers of the affidavits state that the Rev. Jackson, who presided at the 1952 meeting when the revised constitution was adopted, declared at Louisville that the constitution was adopted illegally and did not bar him from the four consecutive terms which he is now serving.

THE COMMITTEE for a constitutional convention is made up of a group of ministers who head a total of 18 state Baptist organizations throughout the country.

School equality is urged in Chicago

CHICAGO — Ten recommendations were made to the Chicago Board of Education here recently by this city's NAACP as it urged the school board to integrate and equalize Chicago public schools as far as possible.

Specifically, the NAACP recommended:

1. That only small or medium-sized new elementary schools be built.

• • •

2. THAT NO ADDITIONS which will bring elementary schools to over 1,000 pupils be made. That no usable schools be torn down until all pupils have a full school day.

4. That no new high schools be built until double shift is ended.

5. That additions where necessary be built to the racially integrated high schools in preference to the de facto segregated schools.

6. That an emergency appropriation be made in the present budget to end double shift by next month.

7. THAT A STUDY of racial segregation in the public schools be made.

8. That a thorough redistricting of present schools be made.

9. That renewed efforts be made to equalize the distribution of experienced teachers in Chicago schools.

10. That a definition and evaluation of the master teacher and the special services said of the school board budget.

"There are millions of dollars in this budget for segregation and only a few hundred thousands for integration and equality of educational opportunities."

A long standing element contributing to much school segregation in this city is the residential segregation that exists. From this segregation, zoning codes governing school attendance have been set up, making integration almost impossible.

Solve 500,000 colored persons, for example, live on Chicago's southside in an eight-mile - long, one - mile - wide radius, from Cermak Rd., to 63rd St. and from State St. to the lakefront.

In this area alone, thousands of children attend schools although no city law stipulates such.

Carver Week observance is now in session

PITTSBURGH — The nationally observance of "Dr. George Washington Carver Week was launched Friday with a colorful program at Gateway Plaza here. The observance is under the auspices of the National Archieves Club.

Led by Dr. Alma Illery, founder and president, the organization annually conducts campaigns to enlist support of governors throughout the 48 states in the "Dr. George Washington Carver Week" program.

During Dr. Illery's campaign to solicit support of the governors, she received the support of some 20 of them, including Gov. Orval Faubus of Arkansas.

"I WILL BE happy to proclaim Jan. 5 as George Washington Carver Day if you will send me a sample proclamation," Governor Faubus wrote.

Participating in the local program were Mayor David L. Lawrence; Mrs. Robert L. Vann, local publisher; Mrs. Arnetta G. Wallace, national AKA president; and Mrs. W. C. Eichenlaub of the Archieves Club.

NAACP legal defense fund 'won't compromise

NEW YORK — Thurgood Marshall Friday served notice that there will be no letup or compromise in the legal struggle for equal justice for full citizenship rights for all colored Americans during 1958.

"Although our limited resources will most surely and sorely be strained," Mr. Marshall declared, "the NAACP Legal Defense and Educational Fund does not intend to default in its charter obligation to supply legal aid and assistance to any and all worthy colored citizens who are segregated or discriminated against because of their race or color, and who call on us to take action on their behalf."

Mr. Marshall is director-counsel of the NAACP Legal Defense and Educational Fund, and has personally argued 14 cases before the U. S. Supreme Court during the past 17 years in behalf of colored persons whose constitutional rights were violated.

• • •

DESPITE NUMEROUS threats and intimidation against colored people, the large sums of money appropriated by southern legislatures for special attorneys to find ways and means of circumventing the laws thru their constitutional rights and the trumped up measures to curb the activities of the NAACP Legal Defense Fund's services, there was no letup in the volume of civil rights litigation in 1957, Mr. Marshall said.

He noted that Legal Defense Fund attorneys participated in more than 100 court proceedings during the past year.

Resistance in 1957 to court decisions, Mr. Marshall pointed out, included an "endless flash of laws, regulations, investigations and a series of reprisal measures which further sought to deny colored people their basic constitutional rights and also halt the legal activities of the NAACP Legal Defense Fund.

"There is every indication that these measures will increase rather than subside," the civil rights attorney predicted, "and we must be prepared to meet them."

Woman attending church service dies

DETROIT (ANP)—A 65-year-old eastside woman collapsed and died Sunday evening while attending services at Temple Immanuel Church. The victim was Mrs. Eliza Scott.

Mrs. Ella Fitzgerald, who accompanied Mrs. Scott to the church told Det. Albert Evans of the homicide bureau, "We had just entered the church and sat down together when Mrs. Scott collapsed and fell to the floor."

HONORED BY SHRINERS—"For a job well done" Lawrence S. Tyson (extreme right) receives a plaque from Past Potentate Hugh D. Kirksey Sr. at a testimonial banquet honoring the Mecca Temple drill team at the Willard Hotel. Looking on approvingly are Deputy Imperial Potentate Genoa Washington of Chicago, (lower left) and the Rev. Marshall Shepard of Philadelphia who were guest speakers.

OUTSTANDING CHURCHMEN

EXTEND CONGRATULATIONS — Among those congratulating the Rev. Thomas S. Harten, pastor of Holy Trinity Baptist Church of Brooklyn and senior vice president of the National Baptist Convention, USA, Inc., center, were the Revs. C. M. Smith, right, pastor of Whalen Temple Baptist, Philadelphia, and Rev. Sandy Ray, pastor of Cornerstone Baptist Church and president of the Empire State Baptist Convention on the new place of worship, which was recently purchased.

'Real progress' cited in mayor's inaugural

NEW YORK — The past four years of real progress" for the city of New York by Mayor Robert F. Wagner in his second term inaugural address delivered at City Hall on Wednesday.

High among problems which faced him upon his accession to office four years ago, the Mayor cited housing, juvenile delinquency and racial bias, which prevented "full use of talents and capacities" of "new residents."

• • •

"THERE HAD been major recent migrations into the city," he said. "Our new residents were adding strength to our economy.

"But unfortunately, pockets of bias remained, preventing the full use of their energies and capacities."

The problems, he pointed out, had been attacked in two ways: first by improving the government machinery, second, by meeting the problems themselves one by one.

• • •

"LARGE SUMS were appropriated for teacher pay increases and for 135 new school projects. . . All of this will have a bearing upon our attack on youth crime. We have learned now that there is no single panacea for the problem—that the only way we can succeed against youth crime is to approach it from all angles: to seek the help of our lay citizens, our experts, our religious leaders and the young people themselves.

"We must involve the entire community in our effort. This we are doing. Our innovations, the real of our effort, and our expenditures exceed those of any other city.

"I have sought — and will continue to seek — Federal participation — because youth crime is a national, not a local, problem."

• • •

CITING ACTION taken to alleviate the city's housing ills, Mayor Wagner called attention to the bill which he signed two days earlier outlawing segregation in multiple dwellings, "so that our citizens, regardless of race or color, may be assured an equal opportunity for decent living accommodations."

Nehru agrees with Ike; but would appeal move

WASHINGTON — Prime Minister Nehru declared that he was in entire agreement with President Eisenhower's statement that "there should be a bolder and more far - reaching measure (than mere stoppage of tests) that production of nuclear weapons should stop."

Mr. Nehru added, "But my immediate appeal is that one step should be taken to be followed by the next."

Replying to the foreign affairs debate in the Lok Sabha (House of the People) on Dec. 17, Mr. Nehru referred to the criticism that India's foreign policy did not aim at a third force.

• • •

WHAT A third force meant, he said, he had been wholly unable to understand. In any case, it had absolutely no relation to reality.

Referring to replies received by him from President Eisenhower and Mr. Bulganin, the Prime Minister said a member had almost challenged him to deal with the replies, especially President Eisenhower's reply, and indicate what he (Nehru) agreed with and what he did not agree with.

This question ultimately was the which revolved around disarmament.

Archford Ministers' group closes year

NEW YORK—The Archford Ministers' Association held their last meeting for 1957 at their headquarters at 1674 Park Ave., New York City. The main speakers were: the Rev. Arthur Bradford and the Rt. Rev. R. A. Belton. There were other speakers also.

The association was founded by Mr. Bradford early in 1957. The association is designed to help ministers, missionaries and small churches. The board met and agreed to open the doors to ministers, missionaries, men and women of all

'No apologies needed; you are somebody'

BROOKLYN — "You don't have to apologize for being who you are, for you are somebody."

"In a short span of 90 years, you have literally set the world on fire in your every field of endeavor."

Dr. William H. Borders of Atlanta was delivering the Emancipation Day address at Newman Memorial Methodist Church here Wednesday when he made those remarks.

MORE THAN 1,000 listeners heard him cite the achievements of colored persons in the arts, science, athletics and religion since being "unshackled from slavery."

Dr. Borders specified five ways in which colored persons could complete their emancipation, and noted that:

"Establish a good home life, save you money, buy a home make use of the ballot and cling to religion."

Harlem scout fund drive set

NEW YORK—On Jan. 15 at 8 p.m., the Harlem District Boy Scouts of America, will hold its official finance campaign "kick-off" at the Skyline Ballroom of the Hotel Theresa.

The goal for 1958 has been set for $4,000, and Dr. Ernest R. Alexander, chairman of the drive, has set March 15 as the date he hopes to reach this amount.

THE "KICKOFF" will include a radio broadcast, and will feature Miss Sara L. Harris, Miss Marguerite Belafonte, Mr. and Mrs. Bunny Briggs, The Singing Echoes, baritone Walter Blanchard and Mrs. Gladys Anderson and her Classical Symphonettes.

Top Boy Scout officials will include Robert L. Billington scout executive of Greater New York Council, George Cahill, director of field and education, and Arthur and Henry L. Lambert, president of the Manhattan Council Executive Board.

8 Ismalites are convicted of assault

DETROIT (ANP) — Eight-men — seven of them members of the Holy Temple of Islam involved in an altercation with policemen last July at Hastings and Livingston Sts., were convicted of resisting police officers last week by a jury before Recorder's Judge Gerald W. Groot.

They are Joseph Martin; Joseph Thomas, 25; Jessie Goodem, 41; Russell Roberts, 24; Leroy Henderson, 29; Elijah Walker, 30; Jack Boyd, 28, and Smith Jr., 27. All except Smith are members of the religious cult.

• • •

THE DEFENDENTS were to be sentenced Tuesday and face up to two years in Jackson Prison.

Meantime, Defense Attorneys H. Franklin Brown and Harry Nowers said they will appeal the verdict on the ground that the Muslims were exercising their constitutional rights of assembly and free speech.

The trouble started when police attempted to break up a crowd of 200 persons listening to a soapbox orator.

Segregation on trains, buses in Ala. continues

MOBILE, Ala. (ANP)—Travel segregation remains a "definite reality" at many points in Alabama, a report issued Wednesday by the Public Affairs Research Committee, stated.

The report made the charge that "despite rulings of the Supreme Court of the United States and the Interstate Commerce Committee outlawing segregation in waiting rooms and on trains and buses, affecting both interstate and intrastate passengers, devious means have been employed to circumvent the law."

It added that violence which marked the period of the successful Montgomery bus boycott and the court victory against segregation on city buses, "did not deter colored citizens there from continuing to insist that their rights under the law be respected."

• • •

THE REPORT noted that colored people in Birmingham have instituted court action attacking waiting room segregation and a city law requiring separate seats on city buses for whites and colored persons.

It said further that railroad agents at Flomaton, Ala., were accused of calling the police to arrest some colored persons traveling in interstate commerce waiting room segregation. These arrests were "contrary to Federal law."

The Alabama Public Service Commission was said to have compelled railroads to place signs on waiting rooms which have had a tendency to confuse colored passengers about their rights to use waiting rooms other than those which have been customarily of the jim crow variety.

Keating bill bars use of troops to block mixing

WASHINGTON (NNPA) — Rep. Kenneth B. Keating (R., N.Y.), Tuesday, introduced a bill in Congress to prohibit the use of National Guardsmen to obstruct, the enforcement of any Federal law or Federal court order.

His action came on the same day Rep. Arthur Winstead (D., Miss.), introduced two bills in the House to curb the use of Federal troops in situations like the one which occurred in Little Rock, Ark.

Mr. Keating, one of the leaders in the fight for civil rights legislation in the last session of Congress, also introduced a bill to empower the attorney general to bring civil suits to enjoin threatened violations of constitutional rights other than the rights to vote.

THE ATTORNEY GENERAL was given the authority to bring such suits with respect to threatened deprivation of the right to vote in the Civil Rights Act of 1957.

One of Representative Winstead's proposed bills would prohibit the President from calling the National Guard into the Federal service, except in time of war, threat of invasion or when requested to do so by the governor or legislature of a state.

• • •

The other bill would prohibit the use of Federal troops to enforce Federal court orders and state laws.

• • •

WINSTEAD SAID the two bills were offered as the result of the action of President Eisenhower in federalizing the Arkansas National Guard and sending 1,200 regular Army troops to Little Rock to enforce Federal Court-ordered integration at Central High School.

Meanwhile, Rep. Walter Rogers (D., Tex.) offered a joint resolution proposing an amendment to the Constitution to authorize Congress to limit the power of Federal courts to declare Federal or state laws unconstitutional.

Rep. Overton Brooks (D. La.) introduced a bill to provide Federal aid to states failing out the National Guard and using Federal troops to enforce state laws and Federal court orders.

New ACLU Worthy passport case brief raps State Dept.

The State Department's assumption of authority to restrict the travel of Americans to certain areas abroad again has been labeled unconstitutional.

In a test case of major importance, the American Civil Liberties Union asserted that passports can be properly withheld only if the United States were at war with a nation, on ample evidence of a "clear and present danger to the democratic survival," or the person was a fugitive from justice.

The Union's views were set forth in a brief submitted to the State Department's Board of Passport Appeals in behalf of William Worthy Jr., member of the Baltimore AFRO-AMERICAN.

MR. WORTHY'S application for renewal of his passport was denied after he returned from a trip overseas, during which he visited Hungary and Communist China. The Department stamps passports "not valid" for travel to those areas.

Even before William M. Kunstler, ACLU cooperating attorney, filed the brief, the union warned that it would carry Mr. Worthy's case to Federal courts in event of an adverse judgment.

The State Department's passport appeals board is the last administrative agency available to applicants who fight denial of passports.

"THERE CAN be no doubt that the State Department could not limit freedom of speech on the ground that it might be criminal to some aspect of our foreign policy," Mr. Kunstler's brief contended in discussing existing regulations under which travel to certain Communist bloc nations is prohibited.

He brief was:

"With due regard to the weightiness of the right of travel and its close relation to first Amendment freedoms, such a restriction on travel ought likewise to fail.

"The fact that travel abroad might inconvenience our organs of government in the discharge of their responsibility to support of the price we pay for democratic freedoms.

• • •

"IT IS difficult to believe that denials of passports to individuals who have engaged in subversion can constitute a proper instrument of foreign policy.

"Worthy visited Hungary and China as part of an assignment for the newspaper for which he is employed. He did not use his passport to enter the two blacklisted countries.

"Without a broad challenge, to the State Department's action in forbidding travel to certain areas, the ACLU has declared that the department has no authority to make such action which is not authorized by law.

• • •

"THE DEPARTMENT of State's policy decision that it is very authorized by law.

"The State Department's assumption of authority to restrict the travel of Americans to certain areas abroad again has been labeled unconstitutional.

"We submit that no danger which might follow from such travel can be established or even proffered in justification of the limitation."

Vital Statistics

(Continued from Page 21)

POLICE COURTS

Magistrate Thomas G. Koger Sr. heard these cases Tuesday in Northwestern District:

George Lee Matthews, 35, 1200 block Druid Hill Ave., fined $10 and costs for violation of Correction suspended, probation one year; also $10 and costs for violating Prison Bounds.

Joseph Price Henderson, 32, 800 block N. Carey St., dismissed of cutting with intent to maim, Katie Candy, who had exposing himself.

Leroy R. Gladney, 21, 1000 block Druid Hill Ave., fined $10 and costs for attack of Brand Jury Ely Jackson, 1000 block Druid Hill Ave.; James Barbe, 26, 600 block W. Mulberry St., fined $10 and costs for assault Mrs. Gertrude Daughtery, 1000 block Druid Hill Ave.; Lawrence Freeport Ave., $10 and costs for assault.

Lawrence J. Butler, 1700 block N. Hanover St., $10 and costs suspended Derek Ave., 60 days in city jail for acting disorderly.

MAGISTRATE HOWARD L. Aaron heard these cases Tuesday in Southwestern District:

Leroy Williams, 1300 block W. Franklin St., postponed for additional witnesses and received; Ernest Lee, 1400 block Robert Tennant, 1300 block W. George St., $10 and costs for assault; Parker St., held for two Officers after pleading guilty to the charge.

MAGISTRATE Lennox Holland disposed of this case Tuesday: Fire in Pine Street, Police Court: Mrs. Bertice Hayes, 25, 2300 block Walbrook Ave., $10 and costs for being disorderly.

In Northwestern Police Court Thursday morning, Magistrate Leonard G. Sachs disposed of these cases and these dispositions:

Thomas Anderson, 38, 400 block W. Franklin St., 45 days in jail on charge of carrying a concealed weapon; Mr. 600 block N. Pulaski Ave., $10 and costs for being drunk; Bernard Hickman, 30, 600 block N. Pulaski Ave., $10 and costs for being drunk at Howard and Center Sts.; Henry Wilson, 30, 1000 block Mechen St., $25 and costs on a charge of cutting Mrs. Mary Bailey, of the same address.

Albert Griffin Jr., 20, 2300 block W. Hollins St., 60 days in jail on a charge of carrying a short gun; Ernest Jones, 45, 1300 block E. Fayette St., $10 and costs for being drunk and charge.

The following cases were heard in Northern by Magistrate Henry Rogers: Robert Lee Brooks, 1300 block Eutaw St., 60 days in jail, and for carrying a knife.

John H. Butler, 1300 block N. Fulton Ave., $5.00 and costs for violating a drug store in the 1200 block of Fulton Ave.; Frederick Martin, 1000 block Sommer James, 32, 2500 block Gorsuch Ave., $10 and costs for being drunk and disturbing the peace.

Garnet T. Gregory, 400 block E. North Ave., found not guilty of disturbing the peace.

THE FOLLOWING cases were heard at Southern by Magistrate Samuel Gallo:

Maynard J. Taylor, 2000 block Vincent Ave., $10 and costs for disturbing the peace.

Samuel Lee Anderson, 200 block N. Fulton Ave., fined $25 and costs for violating a Motor Vehicle Law; Lillie Lyle, 1400 block W. Lee St., $25 suspended for 6 months on charge of assaulting a woman.

Charles J. Nash, 200 block E. Lanvale St., $10 and costs for disturbing the peace.

Ernest Wright, 1100 block E. Oliver St., fined $25 and costs for disturbing the peace; Ernest Wright, 1100 block E. Oliver St., fined $25 and costs for violating a Motor Vehicle Law.

Lawrence J. Butler, 1700 block N. Hanover St., $10 and costs suspended Derek Ave., 60 days in city jail for acting disorderly.

CRIMINAL COURTS

Burglary: Dorothy Newman, postponed.

Deadly Weapon: Frederick E. Dunn, Joseph Smith, Milton Jones, postponed.

Assault: Dorothy Simmons (3 cases) pleaded guilty, 1 year in the House of Correction; Paul A. Brown, 1 year in the House of Correction, to run consecutively.

Assault, Carnal Knowledge: Eddie Lee Jones, 1 year in the House of Correction, from December 27.

Disturbing the Peace: Daniel Brown, 30 days; Mary Alexander, 30 days; Bernard C. Cousins (4 cases), 30 days in jail, each case; William Turner, 30 days; Smith Jr., sentenced to 60 days in jail, to be served to January 11.

Disturbing Worship: Ernest Jones, postponed.

Receiving Stolen Goods: William Bonnet, postponed.

Rape: Paul Bradford (3 cases), pleaded guilty, 2 years in the House of Correction, 1 year in the House of Correction, to run consecutively, probation upon completion of 1 year; Joseph Brooks, guilty, 2 years in the House of Correction, 1 year in the House of Correction, to run consecutively; Leonard Corbett, guilty, 2 years in the House of Correction, probation upon completion of 1 year.

Non - Support: George B. McCann, guilty, 2 years in the House of Correction, probation to pay $25 a week. Thomas Jones, guilty, 18 months in the House of Correction, probation to pay $15 a week. Otis Smith, sentenced guilty, 18 months in the House of Correction, probation to pay $15 a week.

Joe Woodrow Flann, and block Hutchinson Ave., with a Stevenson, 2300 block Gardey St., $500 bail pending grand jury hearing for charge of cashing a bogus check for $66.

Joseph Lee Jones, 2300 block E. Monumental Ave., $500 bail pending grand jury hearing for charge of cashing a bogus check for $66.

Robert