100 BUCKS are enough to make any fellow smile but the first baby of 1958 in Baltimore and in the entire United States seems unimpressed. He is the son of Mr. and Mrs. Charlie Ingram, 2103 Poplar Grove St. The seven-pound, eight ounce was born at Union Memorial Hospital at 12:01 a.m., January 1. Because he was first, and AFRO was notified he won our $100 prize.

WITH 1958 just 70 minutes away, Mrs. Juanita Conway, night supervisor at Provident Hospital; Mrs. Joyce Wright, center, nurse aide, and Mrs. Florence Lacombe, right, registered nurse, ready a delivery room although there were no immediate prospects for an early birth in the New Year. First baby was born at 3:28 a.m. to Mrs. Rachel Coleman, 49 Solomon Rd., Annapolis, Md.

COMING EVENTS

Jan. 3-5
Exhibition of early American folk sculpture at the Baltimore Museum of Art.

Jan. 3-12
Exhibition of history of bookbinding, including about 200 rare bindings from the chief collections of this country and also from private and public collections abroad. Exhibit is at the Baltimore Museum of Art.

Jan. 5
Gamma Chapter of Chi Eta Phi Sorority presents a Fellowship Tea in honor of Mrs. Ada C. Veney at Douglass Memorial Community Church Parlor, Madison and Lafayette Aves., at 4 p.m.

Jan. 8
Kenneth B. Clark, associate professor of psychology at City College of New York is principal speaker at a Morgan State College assembly in Hurt Gymnasium at 10 a.m.

Jan. 13
Miss Marian Anderson, world famous contralto, will appear at the Lyric Theatre in a concert sponsored by the Baltimore Fellowship, Inc.

Jan. 14
A documentary film, "The Titan, Story of Michelangelo," will be shown in the Auditorium of the Enoch Pratt Free Library, at 8:15 p.m. The movie is a part of the library's public programs.

Jan. 15
Department of Education sponsoring area hopscotch contests at the following schools: Highlandtown 5, Lee Elementary School No. 215, Pratt and Clinton Sts., Area A; Thomas Johnson Elementary School No. 84, Johnson and Heath Sts., Area C; and Northwood Elementary School No. 242, Area E.

Jan. 18
The Mitchell-Ruff Jazz Duo, featuring Dwight Mitchell, pianist, and Willie Ruff, French horn, to appear in concert on the young musicians series of the Baltimore Museum of Art.

Jan. 18-March 22
The Boys' Youth Department of the Druid Hill YMCA conducts its Pee-Wee Club activities.

Jan. 22
The Estelle Dennis Dance Theatre appearing in concert at Morgan State College's Hurt Gymnasium at 10 a.m.

Dr. William L. Straus, Jr., professor of anatomy and physical anthropology at Johns Hopkins University to discuss "On the Trail of Man's Ancestors" on noon-hour talk sponsored by Enoch Pratt Free Library in Central Hall.

—'58 baby

(Continued from Page 1)

11:49 p.m. on Dec. 31.

"I tried to stay home until my husband came but he was so long I had to leave," she said.

RECEIVING the AFRO's check for $100, Mrs. Ingram smiled and said:

"I think I'll use it all on the baby. I'll get him a bed and some clothes.

Mom already has some ideas for the 1958 baby: "I think I want him to be a school teacher," she confided.

"It's all right," she answered when asked how it felt to have a celebrity in the family.

OTHER CHILDREN, in the Ingram family are: Ethel, 16, Robert 13, George, 9, and Mabel.

The Ingrams have been married 17 years. The father, Charlie, 40, is employed at Sparrows Point.

Dr. Ruth Thames, who delivered the newest Ingram baby, also delivered the AFRO's 1956 New Year's baby.

RUNNING neck and neck with Mrs. Ingram for the honor was, Mrs. Ruby Faust, 410 Pittsburgh Ave.

Mrs. Faust's baby arrived at two seconds after the Ingram baby, thus missing the AFRO's $100 by one second.

The father of baby no. 2, Frank, is employed by the Cardinal Trucking Company.

The mothers are roommates in Dundalk like they can't go in Baltimore, or they can't go to the bowling alleys in Dundalk like they can't go to the bowling alleys in Baltimore.

THE ERROR was this:

"The citizens committee that arranged for recreation — I don't know whether they were conscious or they were not conscious — but they didn't know that . . . it never even crossed their minds that the colored children couldn't go to the bowling alleys and theatres in Dundalk.

"When it came up, naturally the man that owned the theatre and the man that owned the bowling alley — I'm not defending them — but they had a policy and they wouldn't go through with it.

"And then when the YMCA found out what was the thing had happened.

When asked whether the board of directors of the Baltimore YMCA had taken any action on the" resolution, Mr. Wheeler said, "I don't know. They haven't met and I don't know whether they will or not."

JEWELRY MISSING

Normal Klotzman, 3323 Belle Ave., reported a diamond ring and watch valued at $444.50 missing and said:

"I think I'll use it all on the baby. I'll get him a bed and some clothes."

Mom already has some ideas for the 1958 baby: "I think I want him to be a school teacher," she confided.

"It's all right," she answered when asked how it felt to have a celebrity in the family.

OTHER CHILDREN, in the Ingram family are: Ethel, 16, Robert 13, George, 9, and Mabel.

The Ingrams have been married 17 years. The father, Charlie, 40, is employed at Sparrows Point.

Dr. Ruth Thames, who delivered the newest Ingram baby, also delivered the AFRO's 1956 New Year's baby.

RUNNING neck and neck with Mrs. Ingram for the honor was, Mrs. Ruby Faust, 410 Pittsburgh Ave.

Mrs. Faust's baby arrived at two seconds after the Ingram baby, thus missing the AFRO's $100 by one second.

The father of baby no. 2, Frank, is employed by the Cardinal Trucking Company.

The mothers are roommates in Dundalk like they can't go in Baltimore, or they can't go to the bowling alleys in Dundalk like they can't go to the bowling alleys in Baltimore.

THE ERROR was this:

"The citizens committee that arranged for recreation — I don't know whether they were conscious or they were not conscious — but they didn't know that . . . it never even crossed their minds that the colored children couldn't go to the bowling alleys and theatres in Dundalk.

"When it came up, naturally the man that owned the theatre and the man that owned the bowling alley — I'm not defending them — but they had a policy and they wouldn't go through with it.

"And then when the YMCA found out what was the thing had happened.

When asked whether the board of directors of the Baltimore YMCA had taken any action on the" resolution, Mr. Wheeler said, "I don't know. They haven't met and I don't know whether they will or not."

JEWELRY MISSING

Normal Klotzman, 3323 Belle Ave., reported a diamond ring and watch valued at $444.50 missing and said:

SCHOOLWORK CONTINUES FOR Sharon Best, 12, even though the young polio victim can not leave her bed at Children's Hospital School. The daughter of Henry A. Best of 2448 S. Paca St., Sharon was stricken seven years ago. Funds to finance the continuing treatment she requires depends on contributions to the current March of Dimes drive. Although the Salk vaccine has resulted in a drop in new polio cases, 300,000 victims still require treatment and rehabilitation. March of Dimes funds will also go toward financing additional research and providing emergency aid.

Red Cross plans two new classes

Baltimore Red Cross nursing services have announced two new classes in mother and baby care to be held at headquarters, 23rd and St. Paul Sts.

One will begin Jan. 9 and will meet each Thursday for six weeks from 1:30 to 3:30 p.m. The other will begin Tuesday, Jan. 14, and will meet each Tuesday for six weeks from 1:30 to 3:30 p.m.

A schedule of classes for nursing home aides, designed for women who wish to work in nursing homes is as follows: starting Jan. 8, a class will meet Monday and Wednesday for five weeks from 7:30 to 9:30 p.m.

Starting Jan. 27, a class will meet Tuesday and Thursday for five weeks from 7:30 to 9:30 p.m.

Starting Jan. 27, a class will meet Monday and Wednesday for three weeks, from 9 a.m. to 12 noon and from 1 to 4 p.m.

All classes are free to the public. Registration should be made by calling nursing services, HO-7-9905.

'I have had a beautiful life'

By MAX JOHNSON

"Something about me? . . . gracious! — well, I have had a beautiful life, and a beautiful family . . . I am 74 years old, but I don't feel it . . . the Lord keeps me young."

A dainty lady smiled beautifully as she said this to me Saturday afternoon in the living room of her home at 1217 Myrtle Ave.

The lady had a special reason to be especially happy on this occasion, for she is Mrs. Elizabeth McPhatter, and her minister - son, the Rev. Thomas Hayswood McPhatter, had been elected a few days before as the first moderator of the Kansas City Presbytery.

"I am as happy as I can be," Mrs. McPhatter said, and looked it. "I want God to use him. He is my only son, and I pray for him twice a day."

MRS. McPHATTER is a pleasant matron to talk with, but it was not easy to get her off the subject of her son and talk about her own life.

"You know," she said, after a bit of prodding, "I was reared a Methodist. But my husband (Thomas McPhatter) was a Presbyterian, and I turned to the Presbyterian Church to be with him. I believe a wife should worship with her husband.

"But when he died, I returned to the Methodist Church. I am a shouting Methodist, and the Presbyterians don't shout. "I don't believe in shouting off. It's just that when the spirit strikes me, I got to show that I feel it."

MR. McPHATTER, she said, died some eight years ago, after he was struck by an auto in Newport News, Va. He was a barber.

"I lived with my husband for almost 48 years until his death, she said. "We were married in 1902, in Bennettsville, S.C.

"You know, we had 12 children, and five of them are still living."

Three of her children live in Baltimore. She lives with one daughter, Mrs. Lucille Allen. The other daughters residing here are: Mrs. Vivian Lopez, and Mrs. Ida Crane.

A fourth daughter, Mrs. Dorothea Roberson, lives in Hampton, Va.

MRS. McPHATTER was reared from childhood by an older sister, Mrs. Mary Green, and her husband, the Rev. Thomas Green, a Methodist minister, in Bennetsville, S.C.

Their parents, Joseph and Mrs. Frances Morrisey, had 16 children, nine of whom lived to become adults.

Mrs. McPhatter has remaining one older sister, Mrs. Ida Peoples, of Hollybro, N.C., a retired school teacher.

Mrs. McPhatter has a simple and short rule for a long and happy life.

She said she went to preach, first as a Methodist evangelist after her husband's death.

"We should have faith that God is able to take care of us, and then work to help Him."

"Sometimes, we hold God's hands by our disbeliefs.

"God has been good to me. I have never had any sickness or diseases in my life, until this past June when I got a touch of the arthritis."

THIS WAS about as long as Mrs. McPhatter could stay off the subject of her only son, the Rev. Mr. McPhatter, and his life.

"He saved the life of a boy friend of his back in Lumberton around about 1928 or '29," she said proudly. "The other boy couldn't swim, and tried to follow him in the water.

"I have never seen a lot so happy as he was that day.

"My son is a God - sent boy. And I named him after two of the finest men I have ever known.

"He has the first name of Thomas for his father, and the middle name of Hayswood for Dr. John Hayswood, who was principal of the Red Sone Academy in Lumberton, where my son attended school."

Mrs. McPhatter moved energetically from her chair, and posing in several photos about her living room.

"Yes," she said happily "I have had a beautiful life."

PROUD MOTHER — Mrs. Elizabeth McPhatter, of 1213 Myrtle Ave. smiles proudly as she looks at photo of her minister-son, the Rev. Thomas Hayswood McPhatter, recently elected moderator of the Kansas City Presbytery.

—Turner Station Y board

(Continued from Page 1)

board of directors.

"This action was the result of a breakdown in a portion of the planned program that involved recreation. The colored delegates were denied the use of two of the three facilities provided for the Saturday afternoon recreation period.

"THIS BOARD is of the opinion that the YMCA was a party in this undemocratic and undemocratic action in that it permitted this portion of the program to progress without full participation of the entire delegation.

"Hence the following resolution is submitted for your earnest consideration:

"WHEREAS the object of the YMCA shall be to improve the spiritual, physical, mental, moral and social conditions of its youth;

"WHEREAS it has had more than 100 years experience in developing better Christian, democratic leadership that should make the weak strong and the timid brave;

"WHEREAS the YMCA constitution should be a living testimony for our democratic way of life here in America;

"WHEREAS both the national and the area YMCA plus the Baltimore YMCA have issued statements in the matter of making progress in the direction of desegregation in accordance with the recent actions of these bodies;

"WHEREAS THE board of directors has approved a recommendation that a special committee be appointed to deal with matters related to integration in the Dundalk-Turner Station area and after three months, members of this committee have not been appointed.

"BE IT RESOLVED that this matter be given first priority by the president and the board of directors, give concrete evidence that the Baltimore YMCA has now passed the study stage in this matter.

"BE IT FURTHER RESOLVED that the board of directors, give concrete evidence of our position at the next meeting.

"Except the Lord build a house, they labor in vain that build it.

"Sincerely yours,
Howard Flournoy, chairman
Board of Managers, Turner Station YMCA."

THE ACTIVITIES in question were affairs at a bowling alley and a theatre, both located in Dundalk.

MR. MACGREGOR told the AFRO that Mr. Boyd has asked for a full report on the matter, adding, "but we haven't taken any action."

The general secretary who was critical of the resolution's contents, said:

"The next meeting of the board will be on the 14th of January, but I'm not sure we're going to take any special action on that at that time."

No date had been fixed, he said, for the conference with Turner Station Y representatives.

"We have been making good progress in the YMCA on this whole matter of integration," Mr. MacGregor related.

"We can be set back seriously if this kind of thing is publicized in the wrong way.

"I don't think that resolution is a good resolution. I don't think that even the Turner Station board feels that way."

CALLING THE racial snub an internal affair, Mr. MacGregor gave this explanation as to what happened.

"Unfortunately, the people who were involved in the planning responsibility were not aware of the problem apparently, and, therefore, they (the two recreational events) were included in the program. But our policy is not to have events in which all participants cannot take part in it."

The official agreed that the situation was embarrassing and "particularly for those who were carrying the responsibility."

He said the barring of the directors to give vocal evidence under standing" among the key people involved.

"We admit that this is wrong but I think that we ought to be sure that we help to create the kind of situation that helps us make progress," he said. "And we have been encouraged by what has been happening right across the city in our program."

Mr. MacGregor added:

"We don't want to have something to come along that will set us back like the Little Rock situation did."

ALL PERSONS with whom the AFRO talked denied that the resolution grew out of refusal to allow colored children to swim at the Dundalk Y where the convention was held.

Joseph Lee, boys' work secretary at the Druid Y which had a delegation at the convention, told the AFRO: "The activities at the bowling alley and at the theatre were definitely not on the planned program.

"Some tickets were passed out for the two places and our kids were turned down. Of course, I don't think any should have gone if all couldn't go, but it was not on the program."

Mr. Lee added: "Every one went in swimming who desired to go in. Just this past week at the Central Y here in Baltimore, we had 350 children at what we call the Druid YM Play Day. What I understand happened is that some lay persons announced the activities at the bowling alley and the theatre."

RUDOLPH WHEELER, executive of the Turner Station YM, told the AFRO:

"The difficulty was that the public bowling alley and the theatre refused to let the colored children in. They could have gone swimming at the YMCA and it was announced that the YMCA swimming pool was open. The kids just didn't go swimming.

"They had a dance together but they did not go swimming. They weren't refused admission.

Driver of 6-ton truck dozes; vehicle crashes into home

WASHINGTON

The driver of a sixton truck blacked out, smashed into a taxi, sideswiped two parked cars and crashed through a house at 1312 Spring St., NW, Wednesday, and knocked three people out of bed, police reported.

The truck driver, John Bloun, 38, 4130 New Hampshire Ave., NW, told police he just blacked out.

Admitted to Emergency Hospital for examination were James Trout, 48, who was asleep on the living room couch.

His wife, Mrs. Emma Trout, 48, who was knocked out of bed upstairs.

Mrs. Connie Wright, 17, who lives in the Spring Street House, said she was knocked out of bed.

Police quoted the driver as saying, "I don't remember anything after I left the top of the hill until police pulled me out of the truck. I guess I was lucky."

"Thank God that truck was not going five miles faster," said Mr. Trout. "The truck driver, and his passenger, Robert L. Gray, 45, 224 Longfellow St., NW, lives at 1326 Spring St., NW.

HOWARD E. BROWN, who lives at 1326 Spring St., NW, said he was crossing the street and cut people, he must put one away where you can't do that."

Judge John T. Tucker said this to Isiah Small, 48, of the 900 block Leadenhall St., in Criminal Court Monday, and then sentenced him to six months in the House of Correction, for cutting Frank Reeves, of the 100 block N. Greene St.

Judge Tucker was told that the two men became involved in an argument over money and cut people, he must put one away where you can't do that."

4 years given youth for 60 cents robbery

A 17-year-old youth, Charles W. Kennedy, of the 1000 block N. Monroe St., was sentenced in Criminal Court Monday to four years in the Reformatory for Males for robbing another youth of 60 cents.

Edward Green, 15, of the 600 block Pennsylvania Ave., told Judge Emory H. Niles he was accosted by young Kennedy and another youth on November 24, in front of a theatre on North Ave. near Pennsylvania, and that they asked him for five cents.

He said they attacked him when he refused to give them the five cents, and took 60 cents, all the money he had, from his pocket.

A police officer who saw the whole thing and arrested young Kennedy, verified Green's testimony.

The officer said the other youth in the attack has not yet been arrested.

The accused youth contended that he only asked young Green for a cigarette.

He said he went to the aid of his friend when Green attacked him for no apparent reason.

6 policemen are sued for $120,000

The owner of the Kansas City Bar-B-Q, Mrs. Margaret Webster, 4414 Benning Rd., NE, this week, filed a $120,000 damage suit against six policemen, alleging that they caused a general brawl at the restaurant on Dec. 14.

The policemen, all members of the model division, are Pvts. Gerald A. Artis, Pvt. Charles W. Lee, Pvt. Julius Durham, Pvt. William J. Posner, Pvt. Milton G. Johnson and Pvt. Ray V. Pyle.

3 Central delegates at deacons session

MILWAUKEE, Wis. — Mrs. Louise Dalsie, Frankfort, Ky., Miss Lelia Robinson, Baldwin, La., and the Rev. Clarence T. R. Nelson of Columbus, Ohio, attended the recent meeting of

Man faces New Year with 6-month term

THE 14TH ANNUAL Christmas party of the Eastside Community Committee saw these happy faces. They belonged to some of the more than 1,000 children at the party. A total of 1,586 stockings were given away all filled with candies, nuts, oranges and apples. On the stage are sixth grade pupils from Elementary School No 122, where Mrs. Sadie Maddox is the dramatic teacher. Music was by Holliman's Children's Orchestra. Santa Claus was William (Bill) Taylor. The scene was the Lafayette Courts Auditorium.

SINGING GAYLY with combo at the Red Fox as the New Year made its debut were these revelers, part of a packed house. From left are Mary Faye John, 700 block Greenwood Rd.; Mike Laurence, of WITH; Jeanne Randall, 4800 block Midwood Ave., and LaVerne Poulson, 2500 block W. Lombard St.

THE SCHMIDT BAKING CO., makers of that delicious Blue Ribbon bread, was host at its annual holiday party recently for all employee, their relatives and friends. Some of the guests are shown here with Carl Schmidt, president of the firm shown here holding a youngster, and of course Dear Santa himself.

Sub-teens have holiday party

The subteen group of the Northwest Child Study Club donned their best bibs and tackers (and really fine they were) for a holiday party at the YWCA, Christmas Day.

Mrs. Marjorie Chatmas and Mrs. Alice Payne were in charge of this affair.

* * *

AT THE affair were:

Maria Clark, Jacqueline Finney, Cecelia Chatman, Elizabeth Chatman, Tama Myers, Jill Collins, Robert and Patricia Payne, Charlene Cephas, Roland Williams, Carolyn Holland;

Mary Ann Lassiter, Velma Jones, Derwin and Rasha Keyser, Cynthia Briscoe, Arnold Hunt, James Middleton, Colberia Woodland, Yvonne Lansey, Priscilla Laney, Jean Matthews, Tonya Bundara, Sondra Banfield;

Brenda Winckler, Brenda Clark, Veronica Haskett, Marilyn Moore, Gloria Forte, Carol Spencer, Alexander Jones, Klara Lawson, Fletcher Robert;

William Proctor, Carolyn Dotson, Wesley Marshall, Harold Jennifer Jr., Carolyn Brown, Kenna Bass, Fredine Sifford, Deanie Williams, Treva Brown, George Lottier, Lenore Woods, James H. Gilliam Jr., John Oliver;

Marilyn Oliver, Carole and Clifton Martin, Richard Ball, Charles Anderson, Joseph Scott, Antoinette Porter, Henry Young, O'Neil Hammond, Osborne Dixon;

Pat Kyles, James Jackson, Jacqueline Bass, April Henson, Albert Green, Lee Raines, Carolyn and Jacqueline Costa, Andrea Hill, Sara Davis, Nina Howard, Orris Walker Jr.;

Lance Walker, Beverly Barrett, Mortier Smothers, Evan A. Gilkes Jr., Billy Prestwidge, H. G. Chissell Jr., Barbara Prestwidge;

Vashti Smith, Connie Reckling, Ernestine Jones, Edith Coste, Joseph M. Duvall, Robert Matthews, William Lewis, Luther Avery, George Peck Jr., Carol Sherrington, Brenda Evans, Michele Michael;

Furman and Joye Templeton, Betty Ann Tarlee, Jo Ann Clay, Patricia Greene, Constance Carroll, Carla Brewington, Dana Brewington, Paul Scott Jr., Gail Pratt;

Stephen Saxon, Berkley Scott, Edward Hackett, Andrea Brown, William Gibson Jr., Dorothy Roger, Nannette Smith, Arnold Wynn, Wayne Parker, Jo Ann Bracy;

Janice Dean, Gloria Dean, Joy Edemy, Anthony Hawkins, Alice Sykes, Eva Marie Lassiter, Ray Clark, Brenda Caswell, Charles Stallings, Michael Brooks;

LaVerne Lockwood, Nina Adams, Patricia Perry, Edward Williams, Richard Evans, Victor Walters, Melvin Lewis, Bernice Lewis, Michael Valentine, Carveretta Robinson, Zenobia Cornish, Linda and Cynthia Johnson, Barbara Quarles, Patricia Willis, Martina Norton, Denise Russell, Paula Chester;

Bernadette Counts, Tony Woods, June Burkette, Leverne Wallace, Carol Anne Taylor, James Blake, Theron Small, Danick Dennis and John Hall of Wakefield, Vermont.

Youngest set up front when it came to Yule entertaining

It was one of the gayest Christmases ever for the very youngest of the town's social set.

The six to ten-year-olds of the Northwest Child Study Group had a delightful time at their Christmas Party Saturday. All the little girls looked like dolls in their frocks and ribbons and the little boys looked like a miniature of dad in their bow ties and smart jackets.

There were movies and games for each to enjoy. The table filled with goodies, caught the eye of each small fry.

The committee in charge of the affair was Margaret O. Driver, Gloria Phillips, Vena Skinnen, Elsie Scott and Roberta Waters.

THOSE PRESENT were:

Tonya Quibe, Lynn Diggs, Sadie Lottier, Janaria Driver, Mary Driver, Otis Sprow, Norman Watkins, Deidre Johnson, Guy Evans, Bryon Lawson, Candice Scott, Janice Bradby, Gai Harrison, Emerson Julian, Mary Jarvis;

John Skinner, Marie Phillips, Philathea Hall, Eric Howard, Denita Howard, Betty Matthews, Bonnie Matthews, Jo Ann Jones, Douglas Walker;

Linda Wade, Robert Stanley, Sharon Joyner, Patricia Hayes, Anna Smith, Phillip Watson, Franklin Jones, Roderica Johns, Carol Sheffey;

Rayna Winekler, Judy Daniels, Marsha Contee, Janet Wafer, Pamela Young, Patricia Garner, Marcia Leslie, Yvonne Young, Kenneth Phillips, William Wiley, Louis Tucker, James Gittings, Dehise Shipley, Louis Myers, Patrice Myers, Michael James, Cedric Diaz.

William Watkins, Norman Watkins, Sharon Harper, Pamela Fredericks, Hildreth White, Anita Draper, Charles Cephas, Benjamin Phillips, Charles Woodland, Greg Johnson, Gregory Johnson, Samuel Myers.

YOUNGSTERS AT A PARTY, and the host was the Savants Club. The children were the honored guests of the organization at a Christmas party given at the New Albert Theatre. Some 1,100 children attended the party and received candy and a toy. Shirley Diggs is the president of the group.

Salute to Dear Santa

Postmaster writes:

Dear AFRO:

When the 1957 "Shop Early—Mail Early" campaign for Christmas was inaugurated in November, I directed an appeal to you to help me bring its importance to the attention of patrons of the Baltimore Postal Area. I received your full cooperation, and you may be assured of my deep gratitude.

Patrons of the Baltimore Postal Area are to be congratulated for their participation in the campaign. They purchased postage stamps early, used zone numbers on approximately 90 per cent of their mail, and separated their mail into local and out of town bundles, all important factors enabling postal personnel to process and deliver the huge volume of Christmas mail prior to Christmas day.

The success of this campaign would not have been possible without the assistance given by the AFRO-AMERICAN Newspapers in publicizing the "Shop Early — Mail Early" campaign for Christmas.

I thank you again for all the publicity and cooperation that the AFRO-AMERICAN Newspapers gave this office during the "Shop Early — Mail Early" campaign, and I wish to extend to you and every member of your staff a very happy and prosperous New Year.

WILLIAM F. LAUKAITIS
Acting Postmaster

Yule broadcast

Dear AFRO:

Your Christmas broadcast in song and text was uplifting and beautiful. Hope it becomes a tradition.

MARGARET R. WILLIAMS

Thanks, Dear Santa

Dear AFRO:

Because of the help of Miss Sheila (Dear Santa) I want to thank you for the basket brought to me and my family by two kind ladies.

They brought me a basket of fine goods and two shopping bags of clothes to fit my two teenage girls.

I would love in some way, if I could, to help people who do not have as much as I do.

There are always some who are worst off than yourself, and I thank God for sparing my life to see a new year and to still have my children with me.

Yule program

In keeping with the spirit of Christmas, Elementary School no. 105 put on two Christmas performances. One was given in the primary classes and the other performance was given by the intermediate classes.

Both programs were held at Stanford's Recreation Hall.

The primary program was ended with a medley of Christmas carols done by the chorus.

Intermediate classes held their Christmas program on Dec. 19. The welcome address was given by Juanita Hudson who presided. The Glee Club sang a medley of familiar Christmas carols.

Father Connelly congratulated the children on how well they expressed themselves and how glad he was to have them

Move library at U. of Md.

COLLEGE PARK—It is taking more than 100 people and three large moving trucks in constant operation during the Christmas holidays to move the old University of Maryland library into its new $2,500,000 quarters.

University Library Director Howard Rovelstad said the move, necessitated suspension of the main library services on the university's College Park campus from Dec. 23 to Jan. 6.

The engineering and physical sciences library in the Glenn L.

TEEN-AGE MEDLEY

By LAVANIA RICE

Lilly Claybourne gave a birthday party at the home of Joann Winchester on Friday.

Department of Chemistry Building will not be affected. These libraries will maintain their normal holiday schedule.

In addition to the contents of library staff offices, approximately 350,000 books from the old building and storage areas on various parts of the campus will be moved into the new building.

The new library, situated on the mall, has been designed to house 1,000,000 books and is expected to be adequate to the

of Christmas which was expressed in the Christmas carols.

Some of the guests were:

Raymond Massey, Robert Huggins, Leroy Hawthorne, Howard Young, Russell Smothers, Elnora Johnson, Johnny Grainge, James Baker, Michael Mores, Delires Cousins, Marva Roberts, and several others.

Leroy Hawthorne had a little gathering at home so he could stage a few pictures for the Douglass High Yearbook.

* * *

THE EVENING was spent listening to the latest sounds and paying lots of attention to the featured attraction of the evening (the refreshments).

Among the guests were:

McNair Taylor, Helen Fleming, Robert Owings, Helen Short, Robert Stone, Penny Parker, Rachael Jackson, Esular Howard, Lillian Brooks, Arthur Waters;

Joe Hall, Douglass Farmer,

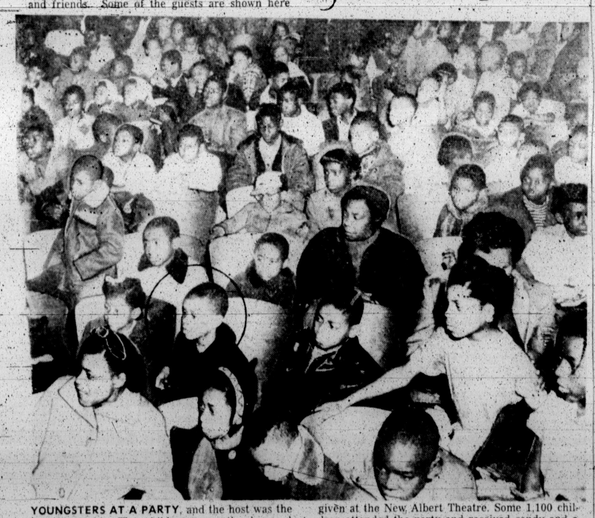

3,500 KIDS were made happy by the Northwestern Police District which held its annual holiday party at the Royal Theatre. With cooperation of the manager, Jack Barton, youngsters were entertained by movies and received gifts of toys and food. In upper photo, Northwestern Magistrate Linwood Koger Sr., distributes stockings, Ernestine Jones, Edith Coste, Joseph M. Duvall, Robert Matthews, William Lewis, Luther Avery, George Peck Jr., Carol Sherrington, Brenda Evans, Michele Michael.

Furman and Joye Templeton, Betty Ann Tarlee, Jo Ann Clay, Patricia Greene, Constance Carroll, Carla Brewington, Dana Brewington, Paul Scott Jr., Gail Pratt;

Stephen Saxon, Berkley Scott, Edward Hackett, Andrea Brown, William Gibson Jr., Dorothy Roger, Nannette Smith, Arnold Wynn, Wayne Parker, Jo Ann Bracy.

Janice Dean, Gloria Dean, Joy Edemy, Anthony Hawkins, Alice Sykes, Eva Marie Lassiter, Ray Clark, Brenda Caswell, Charles Stallings, Michael Brooks;

LaVerne Lockwood, Nina Adams, Patricia Perry, Edward Williams, Richard Evans, Victor Walters, Melvin Lewis, Bernice Lewis, Michael Valentine, Carveretta Robinson, Zenobia Cornish, Linda and Cynthia Johnson, Barbara Quarles, Patricia Willis, Martina Norton, Denise Russell, Paula Chester;

Bernadette Counts, Tony Woods, June Burkette, Leverne Wallace, Carol Anne Taylor, James Blake, Theron Small, Danick Dennis and John Hall of Wakefield, Vermont.

photo, left to right, some of the officers who helped with party. Left to right, Inspector Clarence O. Forrester; Creston (Doc) Woingust, who played Santa; Millard B. Horton, former Northwestern captain, now at Northeastern; Capt. Wade Poole, new Northwestern captain; and Sgt. Violet Hill (White).