LATEST NEWS.

"Vote For Me-I gave a Prescription Free"

Afro-American and Representative Citizens Scored Because They Refuse to Support Robinson— His Workers Becoming Desperate.

Branding the Afro-American as a traitor to its people because it has refused to support his candidacy, Dr. Leon Robinson, white, and his fellow workers abandoned the decorum which has somewhat characterized the early part of the campaign and preceeded to "cuss out" every colored person who refused to support him, at a meeting at Laurens St. Baptist Church, Wednesday evening. The Afro-American was not the only one to get the brand of a traitor; Warner T. McGuinn and those who are working to secure his candidacy, were put in the same category, while people who live on Druid Hill avenue, McCulloh street and in decent houses in other streets, characterized by various speakers as "dickties," and notice was served that Robinson was making no appeal for their votes. It was a "blood and thunder" meeting and each speaker vied with the other in trying to show the audience how traitorous were those who refused to support Dr. Robinson. The speakers included Dr. Robinson, Arthur L. Johnson, Charles Williams, C. C. Levy, Rev. Callis and others.

The main contention of all the speakers seemed to be that since the white Republicans would not vote for a colored man the only salvation of the "colored brother" was to vote for the white Republican. Dr. Robinson's speech was especially bitter. While seeking support in a Republican primary in which the majority of the voters are colored he proceeded to villify colored men who refused to support him and at the same time scored O. E. Weller, the recognized head of the Republican organization in this city. He said in effect he knew McGuinn could not win because he was colored and in the same breath urged voters of Mr. McGuinn's race to vote for him because he was white, and therefore could win. He said he was interested in everything that tended for "racial" uplift and proved the assertion by reference to the fact that he once gave a prescription to a patron free of cost. The speeches of the colored speakers were of the same order, and no man, no matter what his standing in the community, failed to come in for his share of criticism, if he had declared himself against the nomination of Dr. Robinson.

RALPH TYLER ENTERS SUIT

Asks Damages From Ohio Lunch Room Keeper Who Refused to Serve Him.

Springfield, O., March 19.—Ralph W. Tyler, the returned war correspondent, arrived in this city today enroute home at Columbus from Fort Wayne, Ind., where he spoke the night before, and refused service at the lunch counter of the railroad station here.

Mr. Tyler only had a few moments to catch his train, but on being refused service at the lunch counter, instead of making his train went up town, and retained Attorney Sully James, and instructed him to bring suit at once against the proprietors of the lunch room, and to bring it under the Smith Civil Rights Bill, passed some years ago. Conditions in this city have really grown worse since the war.

When the Ohio unit of the 372nd Regiment paraded this city February 24th on its arrival from France, and some of the boys went to the railroad station lunch counter to get something to eat, they were refused. "I owe it to the race, and especially our returning colored heroes, to test the right of eating houre proprietors, and most especially railroad station lunch rooms, to refuse respectable members of our race the right to eat in them," said Mr. Tyler, before leaving here for his home.

Washington Conference Convenes at Stanton.

Stanton, Va., March 28—At the second day's session of the Washington Annual Conference, the following were admitted o trial: Levi Chase, J. W. Langford, U. G. Williams, Nathan Minor and Grant Cortee. The following returned ministers will continue their relations with the conference: N. M. Carroll, J. H. Bailey, John Narnett T. W. Brooks, A. W. Brooks, L. W. Brooks and Joseph Henry.

Big Film Production Coming to the Carey

Is a most appealing love story with the war as a background. A vne story of a mother's sacrifice of her four sons to the cause of Democracy. Her boys dead, the despatches said, she knew they had found a new, holier life. When the American eagle starts flying all hell won't stop it.

A machine gun in full operation, and the line still held from end to end.

This is one of the greatest stories of the War and the great Northwest, starring DOROTHY PHILLIPS will be shown at the

CAREY THEATRE

Monday and Tuesday, April 7th-8th. See next week's Afro for big Adv.

FLEECED OF BIG SUM OF MONEY AT PISTOL POINT

Mr. William Gantt, a barber, whose shop is at 116 Shroeder street is a wiser man today, because of his recent experiences, but meantime the local detective forces are in New York looking for clever sharps who fleeced him out of his savings of $2,700 cold cash.

Led by the oily talk of two strangers to invest his money in another barber shop in the downtown district, Mr. Gantt refused the pleadings of the bank clerk to take a check instead and drew his savings in bills, most of them of the one hundred denomination. At German and Paca streets last week, he was held up by his "friends" at the point of the pistol and relieved of the entire roll.

An unconfirmed rumor stated that one of the sharps later aroused considerable suspicion on Monday by flourishing "heavy bills" in one of the local hotels. On Wednesday detectives went before the Grand Jury with the request for extradition papers for a man suspected of having committed the hold up, who is being held by the New York authorities. The man in custody is said to have "some" money on him, so that Mr. Gantt may get a part of his savings back.

MAYOR PRESTON IS "FOR WHITES ONLY"

While making a plea before ship caulkers the other day, Mayor Preston recounted the progress made during his administration and asked that those who believed in his renomination and reelection to hold up their hands.

When he noticed that some of the colored men had upraised hands, the Mayor said he was speaking to white men only.

Baltimore's mayor is now engaged in a stiff primary fight for renomination. Four years ago when Charles H. Heintzman was his Republican opponent, he appeared at the session of the Washington Conference, held at the John Wesley Church and made what many construed as an appeal for colored support. As a matter of fact he received the votes of a number of colorec men in the general election that year.

TRAFFIC COURT NEWS

The following persons were arranged in the Traffic Court this week:

Emanuel Matthews, 1203 Pressman St. operating automobile and exceeding speed limit of 20 miles an hour. Fined $5.00 and costs.

Edward Berry, 1206 Argyle Ave. operating automobile truck recklessly and operating auto truck on instruction license after same had expired. Released on $100 bail for hearing on April 9.

Richard Cole, 241 Virginia Ave., Washington, D. C. four cases: operating auto without a license, without having registration certificate; failing to stop after collision to give name and assistance; driving automobile recklessly. On the first case was fined $15 and costs; second, $1; third, dismissed; fourth, $10 and costs.

Ernest Johnson, 313 N. Mount St. operating automobile under the influence of liquor; operating automobile not having registration card in possession; operating automobile without license. On the first case fined $100 and costs; second $100 no costs; on third, $15.

Charles Dickerson, 120 S. Maderia St. tampering with automobile property of John W. Bramble.

Benjamin J. Cantey, 1006 Argyle Ave., operating automobile on instruction license unaccompanied by license operator; operating automobile displaying no rear marker.

W. H. White, 1311 Fremont Ave. while operating automobile failed to obey signal of police.

Robert L. Scott, 2609 Boone St. operating automobile recklessly.

OFFICIAL DEATH LIST

Name	Age	Place of Death
Chas. Henderson,	47,	925 McDonough
Samuel Tyler,	77,	602 N. Maderia St.
Chas. Henry Gross,	55,	1239 Division
Ernest Jones,	22,	1384 Woodyear St.
Agnes Burrell,	52,	Provident Hospital
David L. Jones,	44,	Lauraville
Octavia Wilson,	27,	112 Roperwalk L.
Mary H. Walker,	39,	Johns Hopkins.
Lena Allen,	44,	1402 Shields alley
William Waters,	7,	Md. General Hosp
James Hancock,	50,	Bay View Hosp.
A. W. Herndon,	1,	1566 Fremont St.
Martha Scott,	51,	Md. General Hosp.
Lillian Holland,	2,	802 Stockton st.
Carrie Cannon,	26,	334 Dover St.
Mamie Sorrel,	37,	567 Walnut St.
Dorothy Dobson,	2,	619 China St.
Leroy Johnson,	1 mos,	916 Whatcoat
Thomas Purlington,	28,	Mun. T.B.Hos.
Philip Sears,	25,	S. Balto. Gen. Hosp.
[illegible] Mae,	6 mos,	727 Pierce St.
[illegible] Fields,	70,	1411 E. Monument
[illegible] Green Jones,	71,	529 W. Hoffman
Richard O. Harris,	50,	1530 E. Fayette
Henry Bell,	25,	New City Hospital
Chas. S. Griffin,	38,	Mun. T. B. Hosp.
Ferdinand Holmes,	7,	Franklin Sq. Ho
Ellen G. Harrid,	48,	1613 Druid Hill
Edward E. Scott,	8 mos,	501 Laurens
Matilda Hall,	39,	1848 Kavanaugh St
Mary Turner,	19,	605 Gilbert St.
Vincent Dolphin,	10 das,	St. Elizabeth
Elouise Campbell,	32,	230 S. Spring St.
Arthur Johnson,	28,	814 N. Dallas St.
Frank Ball,	8,	1114 Whatcoat St.
Martha Handy,	39,	1140 N. Carey St.
Hannah Gordon,	37,	1417 Fremont St.
James A. Duckett,	1,	1703 Pressman
John F. Countess,	48,	927 Woodyear
Wm. C. W. Reid,	25,	Calvin Branch
Elouise Gibens,	8 mos,	211 N. Eden
Helen Coleman,	24,	101 East St.

RECEPTION AND DANCE

Miss Mary Robinson, of 839 N. Mount St., gave a grand reception and dance in honor of her brother, Mr. Richard Robinson, whi recently returned from France, after eight months' service with the 367th Infantry. At 12 o'clock the guests dined, after which they danced until a late hour.

Among those present were: Mr. and Mrs. Russell Allen, Mr. and Mrs. Elmer Howard, Mr. and Mrs. Charles Green, Mr. and Mrs. Alfred Linsey, Mr. and Mrs. Walter Smith, Miss Daisy Dyson, Miss Elizabeth Howard, Miss Fannie Linsey, Mr. Charles Johnson, Mr. James Green, Mr. Albert Brady, Mr. Samuel Scott, Mr. Burgess Montgomery. Miss Robinson will give another rereption soon for another brother on his way from France.

COURT NEWS.

DEEDS

Margaret H. Jackson admrx to Margaret E. Jackson, 1335 Argyle avenue, Gr. $66.

City Real Estate Co. to William C. McCard, nes Penna. Ave., 1 lot, Gr. $65.

Benjamin L. Freeny et al to Albert O. Reid and wife, 7 lots.

odist Episcopal Church to Luthr C. Trustees of the Centennial Methodist Episcopal Church, same property.

Catharine A. Stehman to William C. McCard, ss Vine St. near Schroeder, Gr. 1-26.

CASES INSTITUTED

Circuit Court No. 2

Joseph Suter vs. Annie Suter; bill for divorce.

Elijah A. Brown vs. Mary Brown; bill for divorce.

Samuel Murray vs. Maria Murray; bill for divorce.

Lewis White vs. Carrie White; bill for divorce.

Sophia Williams vs. Bowens Williams; bill for divorce.

Minnie V. High vs William High; bill for divorce.

ARROW CLUB ENTERTAINED.

The Arrow Pleasure Social of the 14th Ward was beautifully entertained on Thursday night of this week by Mr. and Mrs. John Lee at their residence on Wilson street near Madison avenue.

DON'T FAIL!

TO READ THE GREAT SERIES OF ARTICLES WRITTEN EXCLUSIVELY FOR AND PUBLISHED EXCLUSIVELY IN THE Chicago Defender

BY ROSCOE CONKLIN SIMMONS

The Celebrated Lecturer and Writer, The Defender's Special Envoy to The Peace Conference

REPORTING THE Racial Conditions in Devastated Europe AND OTHER MATTERS OF VITAL INTEREST!

These articles are copyrighted and will appear only in THE CHICAGO DEFENDER The World's Greatest Weekly BEGINNING IN THE ISSUE OF SATURDAY, MARCH 15TH

GRIPPING IN INTEREST COMPLETE IN DETAIL OVERFLOWING IN FACTS

READ THEM ALL!

LOCAL Y TEAM BEATEN

In the last ten minutes of play in what had up to that time been a rather tame contest, the Washington Y. M. C. A. five staggered the local "Y" boys with a series of long field goals, completely wiped out the latters gains, and put the game on ice for the Washingtonians by the close margin of 27-26.

Little spirit was displayed by either side during the first half, although both teams secured several good goals, with the local Y on the long end of the score. In this half Harris played with usual brilliance scoring 13 of the local Y's 17 points. Briscoe, formerly of the Atlantic City Vandals played with the local five for the first time, and showed up well in all around playing though he got but one goal in this half.

With the score standing 17-14 the second half began much as had the first, and local rooters had prepared to wend their way home with the satisfaction of knowing that their team had added another scalp to their belt. But the half was hardly half over when one of the Washington forwards scored from the center of the field. This was followed by another and yet another, when Captain Butler who had been on the side line pushed to the aid of his men, displacing Hammond. But he could do nothing to stem the tide of oncoming defeat as the Washingtonians had gotten a taste of victory and they were not to be denied. A minute before time was called referee Tom Jones called a double foul and both sides were given a free shot. Local rooters yelled when Harris placed one straight thru the ropes, but their breath and hopes both left them when Washington dropped one in quite as neatly, bringing them the victory.

WALSH'S

FAMOUS LIVE LONG BLOOD PURIFYING KIDNEY REMEDY

One of the most powerful Blood Purifiers in the world. An unrivalled remedy for all KIDNEY and BLADDER TROUBLES and The CHOICIEST OF TONICS

'OLD MAN' WALSH'S FAMOUS BLOOD PURIFIER

Liver Cleanser, Bowel Regulator and Tonic.

A sure and certain remedy for all troubles arising from a disordered state of the digestive organs and excess of bile, Pimples, Blotches, and Rash, Heat of the Blood, Itching etc.

These are the two famous remedies that have restored thousands to physical wrecks to health and strength.

WALSH'S FAMOUS OLD HERB SHOP.

910 Pennsylvania Ave. near Biddle St.

Open 10 a.m. to 10 p.m.

MUSIC LOVERS PLEASE

I. C. B.

Nearly every seat in the auditorium was taken last Monday evening when the "Oratorio of St. Paul" by Mendelssohn was rendered at Bethel A. M. E. Church. Mr. John W. Brown directed the Music Lovers, a chib of this city of more than a hundred voices.

The first number "Lord Thou art God alone" won the large audience which responded fully to the chorals "To God on High," "Rise Up, Arise" and the closing, "O Great s the Depth."

Mme. Annie Hazelton Lee, the leading soprano, thrilled the large audience with her splendidly modulated solo work. Nelson Tunstall, barytone, performed in his usual painstaking way. Miss Carrie Mae Smith, contralto, and Purnell Hall, tenor, were not heard to their best advantage. Ulysses G. Chambres, formerly of this city, now of New York, handled the large organ with rare skill, and won a little audience for himself. Herbert Y. Johnson played his piano accompaniment unusually well.

Mr. Brown deserves a great deal of the credit for the splendid performance of the Music Lovers. Many Baltimoreans would appreciate a permanent organzation to render one of the great oratorios each year.

Dr. Sampson Brooks in thanking Mr. Brown and the chorus, remarked that the occasion was the largest and most enthusiastic musical gathering he had witnessed during his career.

Mr. Milton White of this city has received a letter from his brother, Captain W. A. White, chaplain in the British Canadian army, stating that he has been transferred from active duty to the Reserves, but will still keep his rank.

Last year, Captain White raised a company of colored men and took them to France. For this he was commissioned. He is probably the only colored British officer in the world.

1-2 story house n 100 block N. Mount St. 8 rooms and bath.

2-2 story store front dwelling 700 block W. Saratoga St. 2 dwellings on Sarah Ann Street on rear. $90 Gr. on either lot. Free Clear.

1-2 story store front dwelling 500 block Madison Ave. Gr. $48, redeemable.

Andy MORGAN REALTY CO.
900 N. EUTAW STREET

CAMBRIDGE

Cambridge, Md., March 26.—The Mysterous Glee Club met and were entertained at the residence of Mrs. Julia Ellis Tuesday night.

Miss Naomi Smith and Miss Mildred Hall left Saturday morning for Atlantic City.

Miss Viola Travers, who has been very sick, is slightly improving.

The funeral of Mr. John Webb who died Friday morning was held at Bethel Church Sunday afternoon, Rev. J. A. Young officiating.

Mr. Sherman Hollis, son of Mr. John W. Hollis of Mt. Holly, was accidentally shot last week and died in the hospital several hours later.

One of the most enjoyable social events of the season was given by Madame Burnadene Mason at her residence, Park Lane, Monday evening in honor of Miss Emeline Tinley of Philadelphia. The guests numbering about twenty were highly entertained with musical selections. At midnight a delicious menu was served and the guests departed expressing to the hostess their delight for the evening's entertainment.

Mrs. Nellie Coleman Gillis entertained at dinner Sunday in honor of Miss Emeline Tinley of Philadelphia, the following ladies: Mrs. Burnardene Mason, Mrs. Hattie Jackson, Miss Edna Coleman and Miss Wilhelmina Bond.

Mr. Oren Tyler left on the boat Sunday to spend a few days in Baltimore.

Mr. and Mrs. Arthur Webb of Baltimore are visiting in Cambridge.

Miss Wilhelmina Bond gave a tea at her residence on Water St. Monday afternoon in honor of Miss Emeline Joliette Tinley of Philadelphia.

A Japanese Tea Party was given at Jenifer Hall Monday night by a committee of the Ladies' Aid of Wesley.

Mr. and Mrs. Alex. Turner of Pine St. are rejoicing over the birth of a fine baby girl.

The A. of P. held their annual sermon at Wesley Church Sunday afternoon. The pastor preached to a very large audience, a strong inspiring sermon.

FREDERICK

Frederick, Md., March 26.—A recital was given at Nazarite Hall last Thursday night. Proceeds for the benefit of Home Coming of the soldier boys April 4th. The Armory has been secured and it is planned to have that day as a holiday.

The Junior League of Asbury M. E. Church began last Tuesday night. Topic was "Religion and Democracy." It was discussed by Rev. English, Prof. Weedon, Marshall E. Jenkins and the president, L. Snowden. A supper was held at Quinn A. M. E. Church Friday night, and a good crowd attended. A number of cases of influenza have been reported in Frederick.

Rev. W. A. English preached his farewell sermon last Sunday night to a large congregation. The report showed that the church is thriving. He left for conference in Staunton, Va. Mr. Henry Truly who has been sick for several months is still confined to his home on E. 5th St.

Improvements made to the Frederick

....DRUM MAJOR SERGEANT LANDIN.... AND HIS FAMOUS BAND IN SACRED AND PATRIOTIC CONCERT AT BETHEL A. M. E. CHURCH MONDAY, MARCH 31st, 8 P. M. ADMISSION, 35 CENTS.

Dr. W. Sampson Brooks, Jastor. Miss Eva Johnson, Manager.

DARK SKIN PEOPLE READ THIS!!!!

I have used Shure White Skin Bleach for the past 3 years and would not be without it. Have used every one on the market and none so good as Shure White. I recommend it to any one who has a Dark, Rough or ugly skin.—Mrs. Lena Buford, S. 12th St., Mayfield, Ky.

Shure White is put up in large 2oz. jars at $1.00 per jar. For sale by druggists or sent postpaid on receipt of price.

Shure White Chemical Co., Box 367-a, Mayfield, Ky.

HONORABLY DISCHARGED COLORED SOLDIERS

MAKE BIG MONEY SELLING KELLY MILLER'S GREAT AND GRAPHIC STORY OF THE

Colored Troops In The War!!!

Pictures of khaki-clad colored troops, Red Cross nurses, etc. A complete history of the war. One of our agents made over $20.00 in a day. No experience necessary. We instruct you. A few A-1 colored women wanted to sell these books. Agnets wanted in every county and city in the State. Big commissions. Write or call for prices, etc.

BALTIMORE BOOK CO.

62 KNICHERBOCKER BUILDING Opposite Postoffice

Coming

HARRY A. DELMORE

TENOR

Who is to appear in

RECITAL

AT

Bethel A. M. E. Church

On Thursday Evening, April 3rd, 1919

Assisted by

Miss Yolande Nichols, Pianist also of Boston

Mr. Delmore went to School to the same great Master who trained Roland Hayes. namely Arthur Hubbard

The Morgan DINING ROOM

900 N. Eutaw St.

Cor. Biddle Street

NOW OPEN TO SERVE OUR MANY FRIENDS.

Special Attention to Business Men. Theatre Parties and Chauffeurs

Quick Lunch Counter a Specialty

Special Dinners Daily from 11:30 to 2:00

Quick and Polite Service

BRADLEY GARNER and JAS. CHANDLER, Props.

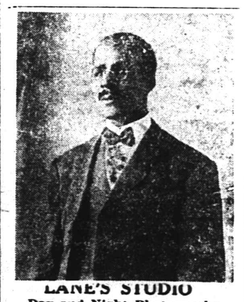

LANE'S STUDIO

Day and Night Photography

1621 Penna Ave.

Modern and scientific equipment together with expert workmanship enables us to produce finished pictures by day or night that cannot be equalled.

Thoroughly satisfied customers are bringing us repeat orders every day. Special attention to enlarging and artistic framing.

Open daily 8 a. m. to 9:30 p. m.

Miss Hilda F. Tutman, Receptionist

E. G. Lane, Proprietor.

WESTMINSTER

Westminster, Md., March 26.—On the 14th of March, Mrs. Edna Charms, the wife of Mr. Jesse Charms, had a reception for her brother-in-law, Mr. Frank Charms who lately returned from France. Those present were Mr. and Mrs. Arthur Squirrel, Mr. Charles Dorsey, Miss Elizabeth Brightful, Mrs. Rosie Diggs, Mr. Thomas McLean and Mr. E. Barber. After indulging in games of various kinds and music, a sumptuous banquet was served. At the Union St. M. E. Church last Sunday a large congregation listened to the pastor's last sermon prior to his leaving for conference. The stewards had a little rally when over $37 were collected.

POCOMOKE CITY

Pocomoke City, Md., March 26.—The Rev. H. R. Purnell of Greenwood was in Exmore, Va., the past week. A grand rally was held at the Baptist Church Sunday at which time Rev. Edward Waters of Unionville preached to a large congregation. Mrs. Hannah Dix was taken suddenly ill Sunday. It was necessary to call a physician. A good number of soldiers from this city were in Crisfield, Md., Thursday in order to take part in a street drill. The Rev. E. P. Addison made a business trip to Philadelphia, Pa., last week and while there visited the brothers, William and Robert Addison. The Rev. and Mrs. W. R. A. Palmer spent Sunday at Withams, Va. Mr. Samuel Cottman of New York, is on a business trip here. Mr. James Wharton Jr., returned to Camp Upton this week. Mrs. Elizabeth Gunby received a telegram from her son, Sergt. George Gunby stating that he returned from overseas and he is expecting to be home at an early date. Rev. Isaac Collier spoke at Mt. Zion Church Sunday morning to a large congregation in the absence of the pastor. The Grand Master, Jos. P. Evans of Baltimore, Md., was here Tuesday evening and met the Robert Gillette and Unionville Lodges at Odd Fellows' Temple at which time a large number was present. Mr. Isaac H. Fields is somewhat improved in health for the past few days.

FRUITLAND

Fruitland, Md., March 26.—Dr. J. W. Armstrong attended the A. M. E. Teachers' Union of the Easton District last Tuesday and preached at 8 p. m. to a large audience. The meeting was held at Ivytown, Md. He paid a brief visit to his parents, Rev. and Mrs. W. C. Armstrong at Cambridge.

Service at Mt. Olive A. M. E. Church was very interesting. The pastor, Dr. J. W. Armstrong preached an excellent sermon at 11 a. m. and 8 p. m. Rev. Eben Stanford preached. Dr. J. W. Armstrong, Mr. Geo. Byrd and wife and Mr. Sewell Leonard motored to Salisbury and served at St. Luke A. M. E. Church. Rev. Byrd preached the sermon. Dr. Armstrong was the guest of Mr. and Mrs. Herbert Mumford for dinner last Sunday. The Deals Island, Rock Creek and Dames Quarter singing Bands with Bro. Frank Milbourn as leader will be at Mt. Olive A. M. E. Church Sunday 31st at 3 and 8 p. m.

Tyaskin, Md., Route 1, Box 126
March 21st, 1919.

Afro-American Co.,
628 N. Eutaw St., Baltimore, Md.

Dear sirs—

Have just received 27 papers, so I am enclosing ninety cents ($.90) in stamps or by order for 27 papers for next week, and for three papers until further notice. We want the rest of books but our community is small.

Yours,

LILLIAN L. GALE.

Easton, Maryland

AUTO HIRE

NIXON AND BROTHERS

We are ready to render you service at any time.

221 HANSON STREET and 400 EAST ST. Cor. South Lane. EASTON, MARYLAND.

Mar. 21-28.

AGENTS WANTED

Agents wanted to sell Magic Shaving Powder. It shaves the beard and hair without a razor, and removes bumps and pimples from the face. Does not injure the skin. Half pound package 30 cents, postage paid. Write

Shaving Powder Co., Savannah, Ga.

THE WHITE MAN DOES NOT KNOW IT ALL

My wife suffered from lung trouble and had three different doctors. The last was a popular white doctor residing on Connecticut avenue. He gave up my wife declaring that he had done all he could and in fact nothing more could be done for her. He left her coughing, 105 degrees fever, pulse 122. A Baltimore friend advised us to cal Dr. D. Newton E. Campbell, the Lung and Nerve Specialist, 1369 N. Carey street, Baltimore, and he came to Washington, October 6, 1918. In less than a month fever and pulse reduced to normal, afterward my wife was out of bed. She has gained more than 16 pounds since and is able to do part of her house work. Christmas I told the white doctor of my wife's improvement. He wondered and said he would take his hat off to the doctor who could do such grand work. Anyone can come and see my wife now. Her addres is 1926 15th Street, N.W. Whashingtn, D. C.

Signed W. D. SCOTT

FREE STYLE BOOK MAILED TO COLORED WOMEN

Every woman should secure this useful, interesting booklet and see how at slight cost she may make herself attractive and hints of how you may dress your hair attractively.

We are largest manufacturers of Colored Women's Hair and Guarantee satisfaction on every article sold, or money refunded.

This solid brass straightening comb with extra heavy back, fully guaranteed, is the best made, sent postpaid for $1.10. Money returned if not satisfactory.

POSTPAID $1.10

Sold at manufacturers' prices: hairnets, combs, brushes, toilet articles, etc.

Agents Wanted

Send 5c. stamp for booklet.

MANA HAIR COMPANY

23 DUANE STREET NEW YORK CITY

When writing mention name of this paper

WHAT DID SHE DO?

MARY JOHNSON'S HAIR

Was Short and Kinky

Now its Long and Fluffy

She Used

NOAH'S HAIR DRESSING

Price 25c. If your dealer can't supply you send to us. Refuse substitutes. Manufactured by NOAH PRODUCTS CORP., Night Dept. PA.

.....SAMUEL T. HEMSLEY.....

SUCCESSOR TO THE LATE ALEX. HEMSLEY

FUNERAL DIRECTOR & EMBALMER

PROMPT SERVICE DAY AND NIGHT

FUNERALS FROM $75 UP. Carrriages for all Occasions

PHONE MT. VERNON 2578

Office and Residence, 578 W. BIDDLE ST.

Wright Quality.

CLARENCE C. WRIGHT

....Funeral Director and Embalmer....

1364 N. CAREY ST. BALTIMORE, MD.

SOME PEOPLE PREFER QUALITY, OTHERS LOOK AT PRICES. I CAN SUIT YOU. MY PRICES MAKE IT EXPENSIVE TO GO ELSEWHERE WHEN YOU NEED AN UNDERTAKER.

Loig Distance Phone Madison 4464. Carriages for All Occasions.

MRS. ROBERT A. ELLIOTT

Funeral Directress and Embalmer.

506 Rogers Avenue, near Hillen Street

BRANCH OFFICE: 2109 DRUID HILL AVENUE

PHONE MT. VERNON 4528

IMMEDIATE SERVICE DAY AND NIGHT

I am the sole proprietor of this business and am not in partnership with anyone.

BALTIMORE'S LEADING COLORED UNDERTAKER IN PRICES

$75 00 AND UP

JOHN H. OWENS

FUNERALS

UNDERTAKER AND EMBALMER

538 DOLPHIN ST., Bet. Division St. and Penna. Ave.

Including handsome hearse and carriages. Also beautiful casket, outside case, embalming the body, advertising funeral, opening grave, gloves and door crepe. SHIPPING FUNERALS $50 & UP

Carriages for all occasions. Phone Mad. 4067; and Mad. 4921-J

CHAPEL MORGUE NEVER CLOSED Automobile Funerals

.....JOHN H. TOADVIN.....

142 WEST HILL STREET

The Up-To-Date Undertaker.

Who can furnish a funeral for $10.00 and up; caskets for $3.00 and up. He can furnish you carriages for Funerals, Weddings, Parties, Receptions, etc., from his own stables at the most reasonable rates You need not come to see him. JUST CALL 142 W. HILL STREE and 826 DRUID HILL AVENUE. South 422 or South 396-Y. Mt. Vernon 5135 or 5968.

PHONE MADISON 5361 NEVER CLOSED.

..EDWARD RINGGOLD..

With James H. Dennis for the past eight years. Wishes to announce that he has entered the business of

FUNERAL DIRECTOR & EMBALMER

AND WILL GIVE TO ALL THE BEST AND MOST COURTEOUS SERVICE POSSIBLE. Carriages to Hire for All Occasions.

1463 NORTH CAREY ST. NEAR GOLD

C. & P. PHONE MADISON 692

GEORGE H. HOLLAND

FORMERLY MANAGER FOR THE LATE ALEX. HEMSLEY

FUNERAL DIRECTOR & EMBALMER

1631 Druid Hill Avenue.

Will furnish funerals at a price that will suit YOU. Polite, Courteous and Expert Attention Guaranteed. CARRIAGES FOR ALL OCCASIONS. OPEN DAY AND WNIGHT

.....Baltimore Life Insurance Company.....

WILLIAM O. MacGILL, President

Home Office: Charles & Saratoga Sts., Baltimore, Md.

The Leading Life Insurance Company in Maryland.

Life Insurance Policies Issued on Ages From 2 to 79.

Premiums Collected weekly from the homes of the insured.

Dr. WINSLOW'S KINK-O-LINE POMADE AND HAIR DRESSING

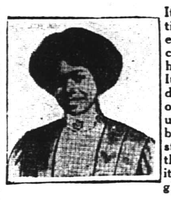

It is the best article that has ever been discovered for the hair and scalp. It has been endorsed by every one that has used it and is the best remedy for straightening the hair, making it grow soft and glossy.

Highly perfumed. PRICE, 25c.

KINK-O-LINE

Can be obtained from the following Druggists:

McNeil's Pharmacy, N. Carey and Pressman Sts., Young's Pharmacy, 1100 Druid Hill Ave., Fennel's Pharmacy, Druid Hill Ave. and Biddle St., People's Drug Co., Washington, D.C. Henry B. Gilpin, Distributor, Baltimore, Md.

Your nearest DRUGGIST will order it for you if you will take him this advertisement; OR SEND 25c. IN ONE CENT STAMPS AND IT WILL BE MAILED FREE. We will send you a hair net free for your trouble. AGENTS WANTED, write for terms, Addres

KINK-O-LINE PRODUCT CO.

NORFOLK, VA., U. S. A.

STRAIGHTEN KINKY HAIR

Stops Itching Scalp

CUBANOLA AN EXCELLENT QUININE HAIR POMADE AND DRESSING PRICE 25¢

CUBANOLA Pomade and Hair Dressing is a scalp and hair tonic. A dressing that straightens out harsh, unruly, nappy, kinky hair; making your hair so soft, pliable and free from kinks that you can comb, brush or shape it in fifteen seconds. CUBANOLA works where others fail. Better than any chart. Try it. Sent by mail for 25c.

CUBANOLA MEDICINE CO., ATLANTA, GA.

Agents Make $15 weekly in spare time. Write for particulars.

KINKY HAIR BECOMES Fluffy --- Soft --- Silky —By— Using Herolin

Pomade Hair Dressing for making coarse nappy hair grow long, soft, fluffy, silky, so you can do it up in any style. Removes DANDRUFF and Stops ITCHING SCALP. HEROLIN is delightfully perfumed and not sticky or gummy.

SEND 28 CENTS (stamps or coin) for a jar. HEROLIN MEDICINE CO., Atlanta, Georgia

AGENTS WANTED Write for Terms

USE REGINALL COCOA PALM

America's Greatest Hair Grower

Take no chances, GET THE BEST. After years of experimenting The Reginall Laboratory has succeeded in manufacturing Reginall Cocoa Palm hair grower that has no equal. It cleans the scalp of dandruff, stops itching, feeds the roots of the hair, makes short stubborn hair grow long, straight and glossy.

Give it a trial, one box will convince you of its superior merrits. Cocoa Palm SUCCEEDS where all others FAIL. Sold on a Money Back guarantee. Send 25c today and get a box of this wonderful Hair Grower.

AGENTS WANTED EVERYWHERE

Address

REGINALL LABORATORY

161 Bell Street Atlanta, Ga.

KINKY HAIR

Yours truly,

Don't let some fake Kink Remover fool you. You really can't straighten your hair until it's nice and long. That's what

EXELENTO QUININE POMADE

does, removes Dandruff, feeds the Roots of the hair, and makes it grow long, soft and silky. After using a few times you can tell the difference, and after a little while it will be so pretty and long that you can fix it up to suit you. If Exelento don't do as we claim, we will give your money back. 25c by mail on receipt of stamps or coin.

AGENTS WANTED EVERYWHERE.

Write For Particulars.

EXELENTO MEDICINE CO., Atlanta, Ga.

THE ROSE BUD

The Love Story of a Colored Red Cross Nurse. Who Passed For White.

"Just a little souvenir of twelve weeks in a French hospit It doesn't look like much does But it has been thru three batt and all sorts of roughing it w me. Given me by the best lit Red Cross nurse you ever saw. was a wonder. I've dreamed her, thot of her, and hunted her for months, just to thank for her kindness to yours tru said Art Dwyer to his chum Ch lie Colin.

"Hard hit, eh," asked Charli

"Yes and no," you see no mat what I think, there is a barr that is insurmountable for me

"What's the trouble old boy? Too you were big enough for a woman. Who is she and wha she like?"

"Well to me she is the one wo an, but you know the old saying "Each to his kind."

"Oh-ho! She was French, e asked Charlie.

"No, American," and of the o posite race at that, but I rea believe she cared. But I co say nothing. Then one day came thru the ward bidding fellows good bye, and when came to me, she handed me t rosebud and said "Well Capta you've been a good sport, and game as they make them. Yo soon be out now, and I am leav you in good hands. Think som times of me, and if you live to back to the good old U. S. A., lo at this little red rosebud and th "She did the best she could." A the look she gave me fairly t my breath. If she'd been one our girls she could not have go until I knew if she was to be me the one woman. But such life and I must forget her the b I can."

Charlie was president of War C. C. C. and if the boys not have a good time it was his fault. He had worked hard a really needed rest, but he m make this last big affair bef Lent a success, as the boys m have something to remember ways, and this was the first t all the boys who had been ho only a little while would be gether.

"Hello, Art, how are you feel today?

"Fine as a fiddle. I go to wo Monday—my old job back. its good to be home again. Eve body is so fine to us—that som times it makes you feel as thou you had not done enough to me it all, and yet—it was Hell.

"Ready Art"—called Charlie, the night of nights.

"Sure I'm all here" was ready answer.

"Well I've got the surprise your life for you. Just you w and see."

"What is it? If it is a girl don't think you need worry. Y see old boy I know you. I'll tr any friend of yours and I don't expect me to fall in lo with her, not yet. I miss ha time to forget."

"Alright kiddo," said Charl "But if you do not end up in fa ing in love with this little la I'll miss my guess."

"Here we are" said Charlie, little late. Come on and m Mrs. Rice and she'll introduce y to the girls. A great bunch h tonight and some of the best c ety affords."

But Art didn't here what Char was saying. He was back France at the hospital again a this was all a dream, because th she stood looking like a rose he self. And then as though in dream he heard Charlie sayin "Say old chap are you a deep," a he came down to earth with thud and found himself bowl awkwardly to the girl.

"I didn't quite catch the nam he said.

"Miss Martin" said Mrs. Rice.

"Will you sit this dance with me Miss Martin" he asked.

Getting out of the crowd a finding a cosy corner he had h all to himself at last.

"Are you angry with me," s asked.

"No I'm not," he answered. can't quite realize that it is real you."

"But it is, altho you met i under the name of Miss Mayes, was afraid you'd be angry. I w as surprised as you were when saw you but I saw at first g had a chance to get to know I've lived a lie for a year and I a not a bit sorry for it, because had a chance to help one boy I've always been a nurse and I h no intention of going as a Canteen worker and when I found I cou go and no one know that I w colored I took the chance. Y girl friends know and oth knew but they did not [illegible]

"And do you suppose [illegible] "that makes any difference to m You are the woman I love an want, and am going to have."

"Well, then, if you insist" s Ethel with her gayest smile.

"Certainly do insist," retort Arthur as he put his arm abo her and quickly kissed her.