Round About Baltimore

OFFICIAL DEATH LIST

The following deaths have been reported at the Health Department since the last issue of the Afro-American:

Name Age Place of Death
Johanna Ducy, 1mo, 121 Seidines Pl.
John Ridgley, 3, 225 W. Preston St.
Asa Lawrence, 1, 816 Born At.
Geo. W. Smith, 63, City Hosp.
Ella Stanton, 45, 237 Camer At.
Eliza Perry, 50, Bay View Hosp.
Lena Smith, 21, University Hospital
Fannie Jenkins, 41, 404 N. Durham
Alex. Talley, 63, 916 Park Avenue.
Ida Lewis, 4, 1739 E. Balto. St.
Caroline Watkins, 50, 509 N. Exeter
Geo. R. Robinson, 32, 808 Baker St.
Henrietta Merritt, 26, 935 S. Sharp St.
Wm. Christian, 37, 1702 Keyser St.
Joseph Warren, 53, City Jail.
Emma B. Hall, 41, 419 S. Caroline St.
Virginia Queen, 1mo, 325 N. Gilmor
Laurence Bates, 19, 622 Jasper St.
Susie Gardner, 44, 1144 Shields La.
Ema Wicks, 18, 406 Warner St.
Mary E. Diggs, 52, 716 Mulberry St.
Mary Wallace, 3 0, 1814 Mullen St.
Dorothy Charity, 2, 1514 Fairmount
Emma Knox, 49, 244 Rock Street.
Adell Holly, 4 mo, 305 N. Bruce St.
Gray Smith, 29, Marine Hospital
William Burke, 27, Municipal Hosp.
Benjamin Thomas, 2, 1419 Stockton
H. L. Fountain, 20, Mercy Hosp.
Margaret Waters, 51, Municipal Hosp.
Paul Mitchell, 46, 119 W. Henrietta
Loretta Jackson, 2, Johns Hopkins.
Izetta H. Lewis, 32, 1903 Druid Hill
Samuel J. Talley, 66, 916 N. Pace St.
Georgianna Thomas, 16, 168 Orchard
Wm. A. Powers, 22, 311 N. Pearce St.
Wm. F. Thompson, 63, 720 Harford
Alfred Scott, 38, 2450 Buchannan St.
Robert Wade, 45, Provident Hospital
Bessie Jones, 21, 1918 Booth St.
Wm. Stewart, 32, 1626 W. Mulberry.

RD. HARRY BROWN SICK

Dr. Harry F. Brown, superintendent of Provident Hospital, has been quite sick at his home, corner Stricker and Presstman street, this week having a very heavy cold and being generally run down as a result of his many duties in connection with the hospital and his large practice.

Jolly Odd Fellows Celebrate

The Jolly Odd Fellows held excises Sunday at their rooms, 549 W. Biddle street in honor of Peter Ogden, the founder of the G. U. O. of O. F. in this country. The principal address was delivered by National Grand Director Jesse L. Nicholas.

Small Pox Scare

Report that a family living in St. Joseph street in Northeast Baltimore has small-pox caused health authorities to quarantine the house.

On of the children of the stricken home attended the Dunbar School on Jefferson street and schoolmates in the same class are being watched closely.

To Organize Welfare Asso.

There will be a meeting held at the Fairmount Heights School House, Fairmount Heights, Md., Friday night March 14th at 8 o'clock for the purpose of organizing a Community Welfare Association and to elect at least five delegates to the County-wide Farmers' Conference which will be held in the Court House at Upper Marlboro, Md., Tuesday, March 8th, 1919 at 10 o'clock a. m. The matter of incorporation will be talked over and any other business that may be properly brought before the meeting for consideration will be transacted. Mr. James F. Armstrong is the local county agent.

THE KNIGHTS OF PETER CLAVER'S BANQUET

The annual banquet of the Knights of Peter Claver, Baltimore Council, No. 13, was held at the residence of Bro. Wm. Campbell, 522 Myrtle Ave., Tuesday, February 27, 1919. The interio rof the residence was beautifully decorated for the occasion. Quite a large number responded and at 10 p. m. the festivities began with a few remarks by the following brothers: Grand Knight Geo. Brown, R. H. Butler, G. B. Maddox, Former Grand Knight Wallace Lansey, Maj. C. E. Gladden, Chas. Woodland, Henry Albert Chisley and Banks. Then the Council's anthem was sung, after which came the blessing of the good things to eat, and it was then that the enjoyment began, which lasted until a late hour. The table was beautifully decorated and laden with all the delicacies of the season. The menu being of such variety as to please the most skeptical. The committee was showered with compliments and the general sentiment prevailed that all had a good time.

The Council meets the 1st Monday in each month in the auditorium of St. Francis Church, and is open for membership fee.

Committee: Maj. Chas. E. Gladden, chairman, Bro. G. B. Maddox, Bro. R. H. Butler. G. K. Geo. Brown.

Chaldeans Give Reception

Lee's Lodge, No. 11, G. U. O. of B. & S. of Chaldeans held a reception in honor of its past lodge officers at the home of Sister Nellie Paul, 1329 N. Stricker street on Thursday evening, February 27, 1919, at which time each Past Grand Lodge officer was presented with a jewel. Those receiving jewels were as follows: John E. Slocum, Martha Planter, James Planter, John Christian, Sherman Forest, Martha Phillips, Thos. Ransom and Peter Fizer. The affair was justly esteemed a great event as all present seemed of one accord, hearts filled with joy and faces aglo with smiles. Among those present were: Sisters Rosa J. Richardson, Carrie Cottman Elizabeth White, Nellie Paul, Susie Denton, Jennie Blaze, Mary Chambers, Mary J. Sheppard, Cora Crowner, Josephine Gwynn, Mabel Johnson, Ida Parker, Ellen Daire, Mary Miller, Louise Brown, Louisa Stewart, Miriam Ringgold, Annie Porter, Mamie Boulden, Mary Black, Alverta Brown, and Ophelia Christian; Brothers Wm. F. Paul, Thomas Ransom, Peter Fizer, Sherman Forrest, John Christian, Francis Jobes, Robert Fields, Albert Slocum, Andrew E. Brown, Walter Suter, and John E. Slocum. The committee of arrangements were Nellie Paul, Martha Planter, Mary J. Sheppard, Josephine Gwinn and John E. Slocum.

May true democracy prevail thruput our land. We are yours

Frances Jobes, W. L.
Pearl Holmes, R. S.

Hold Election of Officers

The Labor's Progressive Association held their annual meeting on Friday, February 28, 1919, at the residence of Forrest J. Webb, 1919 McCulloh St. Officers elected were:

Thomas Milburn, president; Richard Collins, vice president; Isaac Hawkins, financial secretary; H. H. Masterville, assistant financial secretary; F. J. Webb, recording secretary; Rev. John Fountain, treasurer; L. Walley, chairman banking committee; John Davis, Thos. Hicks, banking committee; Daniel Hawkins, Sergt. at arms; Joseph Collins, committee of arrangements. Meeting nights 2nd and 4th Friday nights in each month.

F. J. Webb, acting chairman and founder of said Association. Opening hymn and prayer by L. Walley.

GIANTS WANT DATES

The Pennsylvania Giants, otherwise known as The Buffaloes, Philadelphia's strongest team, has been reorganized for the coming season. Many of the old stars of 1917 have returned from the Army and in addition to these other stars have been secured by the manager. The Giants are in the local market for a first class left hander not under 150 pounds. They play any team anywhere having an enclosed park. Send communications to C. M. Victory, 1762 Christian street, Philadelphia, Pa.

Our Own Photo Service.

For some time the Afro-American has been publishing photographs of current events furnished by the Western Union and International Film Companies. These companies cover the world with their photographers and place at our disposal photos from everywhere.

To Supplement this service, the Afro-American purchased last week a graflex camera, specially adapted for newspaper work, and beginning with this issue inaugurates the new policy of publishing each week photographs of leading persons and happenings in Baltimore and Maryland. Photographs used this week represent the first efforts of our own Photo Service to give Afro readers real live pictures. Others will follow.

Women in Limelight Too

Not to be outdone by the large number of men who are earning large weekly salaries selling Afro-Americans, Mrs. M. Gordy began some weeks ago selling two hundred papers. Last week she increased her number to 700 papers, thereby earning $14. Mrs. Gordy says she had no reached her highest mark yet.

'TAINT NO USE A-TALKIN'

BY EMMA LEWIS
Hampton, Class of 1919.

'Tain't no use a-talkin'
'Bout de troubles dat yo' see,
'Cause yo' talkin' an' yo' worryin',
Ain't gwine set yo' troubles free.

Ef yer go a huntin' trouble
Lak a lion huntin' prey,
Seekin,' searchin,' an' a-prowlin,'
You'll hab trouble ev'y day.

'Tain't no use a-talkin'
'Bout de troubles dat yo' see,
When de birds an' sunny wedder
Makes yo' happy as can be.
When ole pessimistic trouble
Comes a-sarkin' roun' yer do,
Don't yo' set yerself to worryin,'
Dat's jes what he laks, yo' know.

Brace yerself—an' look about yo,'
See de beauties ob de day;
Dis wil give a chase to trouble,
An' go drivin' him away.

No, it ain't no use a-talkin'
'Bout de troubles dat yo see;
I've done foun' a cure for trouble—
Trouble never troubles me.

Southern Workman.

BASKETBALL NEWS

In a rather slow and unexciting game the local Y team defeated Washington High School five at the former's gymnasium last Saturday night. A good crowd witnessed the contest.

The Y second team went in the first half and had little difficulty in running up 15 points to their opponents 6. The first team took the floor in the second half but met with a more determined opposition than their team mates and found themselves fighting hard to score as many field goals as had the second team. The fact that they had just the previous night been in a grueling struggle with the Washington Y probably accounted for their lack of form.

The game was marked by the cleanness of play on the one hand and poor umpiring on the other. Charlie Hayes, who was the official occupying this position seemed to have about as much interest in the game as some one who did not know just what was going on, and acted with poor spirit.

Final score: Y-25; Wilmington 19.

In the Washington "Y" on Friday night of last week before a large and enthusiastic crowd of rooters was played one of the best, and the most exciting games of the season. Washington took the floor overconfident by reason of the fact that the Baltimore team had lost to the Alcos the week before. The Baltimore team took the breath out of Washington by dropping in three successive field goals. At the end of the first half, the score was 22 to 11 in favor of Baltimore.

The Washington team played a "come back" game and for the entire half Baltimore was forced to the defensive game. During this half they registered only one field goal and 3 free throws while the Washingtonians scored 12 points. Washington started for the locals, scoring 18 of the eight for Baltimore, scoring 14 points. 26 points. Harris was the leading

The final score:
Washington 26; Baltimore, 27.

The line-up:

Washington	*Positions*	*Baltimore*
Neale	R.F.	Butler
Washington	L.F.	Lee
Brown	C.	Harris
Bennard	R.G.	Beaman
Smith	L.G.	Jackson

The Alcoes and the Independents played the preliminary game, the latter winning 34 to 19.

On the same night "Scrappy" Collins met Taylor in a wrestling bout. It was a fierce struggle for eight minutes. Collins finally succumbed to Tyler.

Keenan and Cawthorn met in the second bout, the time being five minutes. Cawthorn won.

WHAT part did America play in the war?
HAT did our boys do and how?
HAT shall we say of the Victorious nations
HOW DID FRANCE IMPRESS OUR BOYS
.....READ.....
'A TRENCH LETTER'
BY SERGT. JOHN R. WILLIAMS
ON SALE AT ALL DRUG STORES
WM. B HAMER, JR., Distributing Agent
1418 DRUID HILL AVE.

ATTENTION !! ** ** ATTENTION!!
..UNION DANCE..
Meet the 1st Sept. Co., 368th, Inf., 351st and the 15th New York Buffaloes, in a
...MILITARY REUNION AND DANCE...
At., Richmond Market Armory...
MARCH 27th, From 7.30 to 1.30 A. M.
2 TWO FULL BANDS 2
Commonwealth and Southern Star
Under Auspices N. U. C. L.
Prof. James Wise and Prof. Ernest Purviance, Dance Directors
Tickets (no war tax) 35 Cents

FIRST DANCE OF CLIFTON PLEASURE CIRCLE No. 1
AT GALILEAN FISHERMEN HALL FRIDAY, MARCH 21, 1919
All the Latest Jazz Music by Hamer and Ridgley's Band.
ADMISSION 25 CENTS WAR TAX 3 CENTS
Committee—Jeanetta Castor, Chair. Annie Branch, Flossie Reynolds Alice Dunston, Mary Hill, Martha Campbell No.1, Janie Bryan, Martha Campbell No. 2, James Morgan, Laura Feggans, Pres. Mary S. Roberts, Secretary; Jeanetta Castor, Treas.

Over the Sea Home Boys
THURSDAY EVENING, MARCH 20 1919
AT RICHMOND MARKET ARMORY
Under direction of Motor Truck Co. No. 22
3 Jazz Bands will furnish Continuous Music
Music Stars of 30 Pieces.
1. The Southern Star Band. 2. Hamer & Faulkner
3. Johnnie B's Jazz and Naomi's
Two Cabaret Songsters: Theo Upshur & Milton Reid
Hall Open 8 P. M. to 1:30 A. M.
SERGEANT RUFUS PINKNEY
The great hero, will give a grand lecture at 11 o'clock. 4000 persons are expected to hear him. Reserved seats in the gallery for the onlookers, while 1000 couples may throng the dancing floor. The only night for all stars. Everybody going. Special train from Annapolis, Md., and Washington, D. C. under direction of Mr. John King. Come early and get your cut-rates and seats in the gallery.
ADMISSION 35 CENTS. Before 9 o'clock 25 Cents.
Direction of 1st Sergt. Geo. T. Williams, Motor Corps Camp Meigs, D.C.
Prof. James Wise, Leading Social Society Director of Modern Dances.

***** CLASSIC RECITAL SEMI-CLASSIC****
AT BETHEL A. M. E. CHURCH
TUESDAY, NEXT, MARCH 18
..Miss Cleota J. Collins..
Lyric SOPRANO of New York
"She has wonderful control.... Her tones are clear, pure and sweet. Her expression and pronounciation are excellent. She has a heavenly voice, one that lifts up the soul, one that that inspiration."-Cleveland. O.
The Support are those upon the public has bestowed great favor....
DR. T. HENDERSON KERR
VIOLINIST
MISS EVA COLEMAN
SOPRANO
MR. OSCAR Z. WATTS
READER
TOOMEY'S TROUBADOURS
Introducing Wit and Melody
CARDS - - - - 25 and 35 Cents
Recital Promptly at 8.15

The Only place to go and enjoy yourself is
...JOE ROCHESTER'S...
...Big Dance...
.....At the Galilean Fishermen's Hall.....
This Coming Thursday, March 20, 1919
ADMISSION 25 CENTS
Music by Rochester's Syncopators and Naomi's Jazz Band.
Don't Forget the Date. Please Come Early
Dancing from 7:30 p. m. to 1 a. m.

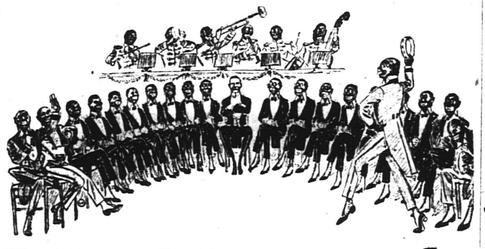

ElksMinstrels
of Monumental Lodge No. 3 I. B. P. O. E. of W.
AT ALBAUGH'S THEATRE
Two Nights Only—Monday & Tuesday, March 24 and 25
The Committee has spared no pains to make this one superior to any ever held in the city of Baltimore. DON'T MISS IT.
TICKETS 35c., 50c., 75c., and $.100
ON SALE AT STOKES & DERRY'S DRUG STORE

"OH GIRLS!" "OH BOYS!"
THE YOUNG 400's SOCIETY SET
WILL GIVE A
ST. PATRICK'S PRIZE DANCE
ON MONDAY EVENING, MARCH 17th, 1919
AT FISHERMEN'S HALL, 411 WEST BIDDLE STREET
Enter the hall on Brussels Carpet and under canopy
4--JAZZ BANDS--4
Rochester, Hamer & Faulkner, Johnny B's and Naomi.
Under the personal direction of Prof. H. Pierson W. Scott, Leading Dance Promoter and Dance Director.
Admission 25 Cents. War Tax, 3 Cents
Prize to the person that is dressed in the brightest green

TO AID OUR WOUNDED SOLDIERS
GRAND PATRIOTIC ENTERTAINMENT
ST. PATRICK'S DAY, MONDAY, MARCH 17, 1919
AT RICHMOND MARKET ARMORY
Music by Kerr's Orchestra and Commonwealth Band
ADMISSION 35 CENTS. WAR TAX 5 CENTS
Miss Carrie Page, Chair. J. W. Page, Sec'y.

DON'T FAIL!
TO READ THE GREAT
SERIES OF ARTICLES
WRITTEN EXCLUSIVELY, FOR AND PUBLISHED EXCLUSIVELY IN
THE Chicago Defender
BY
ROSCOE CONKLIN SIMMONS
The Celebrated Lecturer and Writer, The Defender's Special Envoy to The Peace Conference

REPORTING THE Racial Conditions in Devastated Europe
AND OTHER MATTERS OF
VITAL INTEREST!
These articles are copyrighted and will appear only in THE
CHICAGO DEFENDER
The World's Greatest Weekly
BEGINNING IN THE ISSUE OF
SATURDAY, MARCH 15TH
GRIPPING IN INTEREST
COMPLETE IN DETAIL
OVERFLOWING IN FACTS
READ THEM ALL!

AGENTS WANTED
Agents wanted to sell Magic Shaving Powder. It shaves the beard and hair without a razor, and removes bumps and pimples from the face. Does not injure the skin. Half pound package 30 cents, postage paid. Write
Shaving Powder Co., Savannah, Ga.

FOR RENT—One furnished room. Apply 413 N. Mount St.

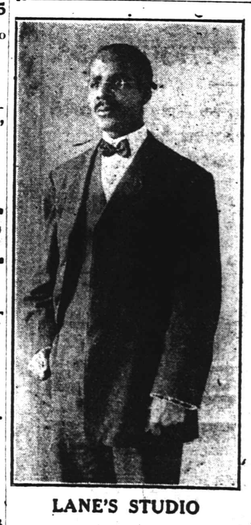

LANE'S STUDIO
Day and Night Photography
1621 Penna Ave.
Modern and scientific equipment together with expert workmanship enables us to produce finished pictures by day or night that cannot be equalled.
Thoroughly satisfied customers are bringing us repeat orders every day. Special attention to enlarging and artistic framing.
Open daily 8 a. m. to 9:30 p. m.
Miss Hilda F. Tutman, Receptionist
F. Victor Wright, Operator.
E. G. Lane, Proprietor.

ARTHUR L. MACBETH
PHOTO, ARTIST
Studio: 1030 PENNA AVE.
BALTIMORE
FIRST CLASS PHOTOS
Sunshine of Cloudy the work Goes On.
Hours 9 A. M. to 6 P. M. Daily
Sundays by appointment
Thursday and Saturday Evenings Until 10.
If you have beauty we take it
If you have none we make it.
Phone Mt. Vernon 1494-W
Established 1886.

WHO'S WHO IN BALTIMORE.
MR. E. J. CRANE, WATCH MAKER AND JEWELER.
His store is located at 1533 Penna. Ave., between Mosher and McMechen streets, where he will repair watches, Clocks, and Jewelry. All work guaranteed for one year.
A full line of Ladies' and Gents' gold and Silver Watches.
Mr. Crane finished his trade with English watchmakers, in Liverpool, England, many years ago and is an expert in his business. Don't forget the number, 1533 PENNA. AVE.
All work left over from 1918 unless called for will be sild.

ELITE EMPLOYMENT AGENCY
Mrs. Estelle Mason, Proprietress
526 LEE STREET.
Terms $1 to $2 in advance.
Cooks,, Waitresses, Nurses & General House Workers, Male and Female, White or Colored.
ALSO DAY'S WORK.
Phone St. Paul 7493.

FOR RENT—Four rooms with all convenience. Apply 629 Lafayette Avenue.

WANTED
Three intelligent men to introduce Killy Miller's War Book. Big opportunity. Address (Book), in care Afro-American.

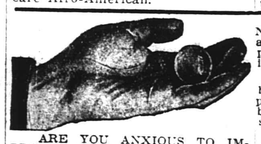

ARE YOU ANXIOUS TO IMPROVE YOUR LIFE, REALIZE YOUR EVERY WISH, HELP OTHERS, GAIN POWER, HIGHER KNOWLEDGE, EFFICIENCY, SUCCESS, HEALTH, HAPPINESS OR ANYTHING ELSE IN LIFE? YOU CAN HAVE IT. HERE IS A LIST OF WONDERFUL OFFERS AND WITH EACH OFFER GOES ALSO SOME WONDERFUL HELPING INCENSE POWDER THAT IS THE GREATEST HELPING ARTICLE IN THE WORLD.

SPECIAL OFFERS INDICATED BY NUMBERS.

1. Birthday reading fortune book and two packages of planet incense only $1.00.

2. A wonder book. 600 ways of getting rich and one package of planet incense, $1.

3. Human nature book. Very helpful in life and one package of planet incense, $1.

4. Power of concentration brings everything to you. A wonderful system, it is used by the greatest people in the world with sure success. It brings everything to you. Use this great secret power and have everything you want. The books of instruction and three packages of concentration powder all for only $2.

5. God's 10 Sacred Scripture Booklets and a free helping membership in the helping society and 4 packages of wonderful helping incense powder all for $2.

6. Our great mascot. It is sacred and lucky to have it. With it goes 7 packages of temple incense that is said to be such wonderful help, all for $2.

7. Osman's Palmistry Instructor With it you can read your own fortune and those of your friends. It is highly praised. Osman is the greatest palmist in the world. The lessons tell about love, marriage, business, prospects, changes, good luck, friends and enemies, and about all of your anxieties. It is endorsed by the best society people of Washington and you should also have a copy. The instruction and one package of planet incense powder all for $1.

8. The great dream book. It will tell all the dreams and what they mean, and 3 packages of concentration powder all for $1.

9. A guide to success in love and marriage. It is a great lovers' hand book and tells all about love, courtship, marriage, how to woo, win and wed. This book is true to you. You only pay for the great incense powder, $1.

10. Souls of the Infinite and one package of incense for $1.

11. A rare book, the heart of the Christian Message and 1 package of powder, $1.

12. A wonderful book, "Jesus of Nazareth" and a portrait of our Lord and 4 packages of incense Blessed powder all for $2. It is lucky to have it.

13. Not in his steps. It is a $2 book and two packages of the great powder. All for $2. You cannot beat this bargain. Have it while the stock lasts.

14. A great book by the great spiritualist of the age. It is really 3 books in one. Tells all about spiritualism. The book and four packages of the spiritualists incense powder $3.

15. Clairvoyance and occult secret helping powers by the greatest writer living. Tells about mind reading, crystal visions, second sight, telepathy, how to be a medium, clairvoyance, secret influence for your good and others too. You need this wonder book of lessons and four packages of developing incense all for only $3.

16. How to develop second sight, the science of knowing the future by the real Indian methods of the orient. The smartest people of the world are interested in this book; it is great, with four packages of developing incense for $3.

17. The science of a new life and a new body, tells you how to take care of your health throughout your life and prolong it. Book and four packages of incense for $3.

18. The 6th and 7th Books of Moses and 1 package of Mystic Incense for $1.

19. Albertus Magnus, Egyptian secrets revealed and one package of incense, $1.

20. Secrets of Success and how to make the best of your opportunities and do the things in life you want to. Make your life worth while. This book and two packages of success concentration incense all for only $1.

21. Mental Influence, how to influence your affairs in life for the better and keep away evil influences too. A wonder book and two packages of incense for only $1.

22. Inner consciousness, the secret of higher attainment and accomplishments. It gives you great powers. Book and two packages of incense for $1.00.

21. Crystal fortune telling or gazing, psychomancy, the art of telling the future by the magic crystal globe. Book and 2 packages of incense for $1.

24. Personal magnetism, the secret of making people like you and treat you right in love, friendship, marriage, business or socially. It has a great magnetic power like the loadstone, it draws and helps you through life. It is a book read with great profit by the smartest people of the country. The book and three packages of incense all for only $2.

25. The great psalm book in extra large type, easy to read. You need it. With it goes four packages of Blessed Incense all for only $1.00

26. The great Holy Bible, extra large type, easy to read. You need it. With it goes three packages of the Blesed Incense. All for only $1.00

All the above special offers are guaranteed to be as represented and are highly satisfactory. Send your orders by mail or call at the studio on the special mediums days of every week on Mondays, Tuesdays and Wednesdays only. Hours from 9 a. m. to 10 p. m. Spiritual private readings given also private development. For books, incense or seances write or call in person.

REV. LEO S. OSMAN.
1625 PENNSYLVANIA AVENUE
BALTIMORE, MD.

FOR SALE
Houses for Sale by Arthur L. Johnson, 2016 McCulloh St. Phone Madison 7170-W.

FOR SALE—Two beautiful 3-story houses, 1600 block W. Mulberry St., near Gilmor, 8 rooms and bath, in A1 condition. Can be seen at any time.
Apply 606 W. Lafayette Ave.
Tuesday or Saturday nights.
WILLIAMS AND JOHNSON.

FOR SALE— Three two-story hohuses 1500 block Nortrh Mount street and one 2-story house, 2000 Brunt street.
See ARTHUR L. JOHNSON

FOR SALE—Three story house 1500 block Argyle Ave. Gr. $60. In A. 1 condition. Sewer connection. Can be seen at any time.
Apply 606 West Lafayettte Ave.
Tuesday or Saturday nights.
WILLIAMS AND JOHNSON

FOR SALE—Two 3 story houses 400 block Bloom St. in first class condition. Gr. $68. Terms to suit.
WILLIAMS AND JOHNSON
606 West Lafayette Ave.

...Willard W. Allen...
Real Estate Broker.
Houses for Sale on Reasonable Terms. Rents Collected. Loans Negotiated.
1117 NORTH CAREY STREET

FOR RENT—A seven room cottage with porch front, summer kitchen and one acre of good garden soil at St. George, Md. Apply to W. B. Madden.
Jan. 24 to March 21.

HOUSES FOR SALE
2200 block McCulloh street.
1600 block W. Mulberry St.
1700 block W. Franklin St.
1600 block W. Franklin street.
1800 block White street.
1900 block White St.
GROSS GRANT REAL ESTATE CO.
2031 DIVISION ST.
BALTIMORE, MD.
Mad. 4138 J.

HOUSES FOR SALE ON EASY TERMS
1100 block Myrtle Ave., G. R., $70.00
1800 block Druid Hill Ave. G.R. $70.
1700 block Lorman St., G. R. $55.00
1000 block N. Mount St. Gr. $65.
1600 block Presstman St. G. R. $65.
1700 block W. Franklin St. Gr. $70.
1300 block N. Stricker St. Gr. $60.
900 block N. Calhoun St. Gr. $66.
1600 block Argyle Ave., G.R. $60.00.
A group of 10 houses in South Baltimore.
A group of 8 houses in 1100 block Division—Etting street.
A good country home. Acre of good land with a good house on it. Price $1500.00.
GEORGE WINGATE
1722 DRUID HILL AVE.
BALTIMORE, MD.

FOR SALE—One 3 story house 1300 block Myrtle Ave. 15x150 with brick garage on rear. Ground rent $80.
One 4 story house 1000 block McCuloh St. Ground rent $50.
Property for sale in all sections of the city. Rents collected.
New and attractive Lyceum Hall for rent, also one office room with light, heat and janitor service.
MORGAN REALTY CO.
THULY HATCHETT
900-902 N. EUTAW ST. (Cor. Biddle

L. SMOTHERS
Jobbing Contractor
142 PRESSTMAN ST.
FOLKS! WHO DOES YOUR JOBBING WORK.
Why not send in your order for what you want done. This is Spring and everybody is cleaning. Here is my business: PLASTERING, CALCIMINING, ALABASTINE WORK, CEMENTING AND WHITEWASHING. All work given me is guaranteed. Phone Mad. 4711-W.