POLITICAL NOTES.

Who Is Who In The Coming Election Next Week—A Short Record Of The Candidates On The Republican Ticket.

The campaign which will close on Tuesday evening of next week when the ballots will have been counted, will go down in history as one of the quietest campaigns in this State for many years. There has been comparatively little campaign oratory, and that little hardly of the rhetorical order. Certainly this year cannot be compared to last year and the year before.

In this State there are six Congressmen to be elected, and in the city of Baltimore, one judge.

In the First District, former Congressman W. H. Jackson was defeated by the present Democratic aspirant. With a fair count Mr. Jackson will probably be elected.

In the Sixth District, Congressman George A. Pearre will in all likelihood be re-elected. Sidney Mudd in the Fifth District, is making the fight of his life. He has arrayed against him the labor forces, and he will lose some votes, especially in the city. "Marse Sidney" is, however, a cunning old fox, and it is hard to doughnuts that he will get through all right.

In the Second District, Robert Garrett is making a game fight against great odds. His opponent, Post-for-Congress Talbott, better known as "Fred," "Boss" of Baltimore county, has been a candidate for over 25 years, and has his supporters from some of the worst elements in that county. Mr. Garrett is a man of wealth, but was not bought a dollar to try to trap the electorate. He is an opponent of dirty politics, and is admired by the Press for it. He is deeply interested in a charitable work, the Lawrence Sanitarium, being one of its boards of directors. He is also a patron of athletic sports, and has probably done more than any other man in the city to provide means for the growth of athletics in this city along that line. He is also a trustee of the Agricultural and Mechanical Institute at Laurel, Md., which Minister Ifeyon, of Liberia, is the President. He is a large contributor to this school. He is engaged in the banking business, and has offices in the Continental Building.

John V. L. Findlay, Jr., is a young man in politics, but he comes from an honored sire, and if he is true to his birthright, will make an excellent Congressman. He is running in the Fourth Congressional District, and so far has made a very favorable impression. It is thought he has an excellent chance to pull through.

Former Postmaster Wm. W. Johnson, familiarly known as "Billy" Johnson, is a Republican of the stalwart kind, and believes in the old fashioned Republican doctrine. He is the standard bearer in the Third District, now represented by Congressman Wachter. He is extremely popular, not only in the district in which he is running but all over the city. He is well-known by many politicians of national prominence, and if elected will make one of the best Congressman the district has ever had. Like Frank Wachter, he is a good mixer, and is now engaged in renewing old acquaintances and making many new ones. Every Afro-American should vote for "Billy" Johnson.

Thomas Ireland Elliott, candidate for additional judge of the Supreme Bench, is one of the best known Republicans in the city. Last year he ran as an independent, and surprised both friends and foes by getting over 30,000 votes. Mr. Elliott is deeply interested in Morgan College, and has been a member of the Board of Trustees of the college for more than 10 years. Mr. Elliott will be supported by a large number of of independents by reason of his fitness and experience, as well as by a large number of Democratic lawyers and others.

Put It Briefly.

A young lady of this city entered a Main-street dry goods store recently and blushingly asked the head clerk if he had any of those elastic bands, capable of being elongated and adjusted at pleasure and used by the feminine portion of mankind for putting around the lower extremities of their locomotive members to keep the proper position and the required altitude for the habiliments of their tibias." The clerk is working in a mine now.—The Trinidad Advertiser.

For Additional Judge

OF THE

SUPREME BENCH OF

BALTIMORE CITY

Mr. Thos. Ireland Elliott

ELECTION, TUESDAY, NOV. 6, 1906.

Polls open from 6 A. M. to 5 P. M.

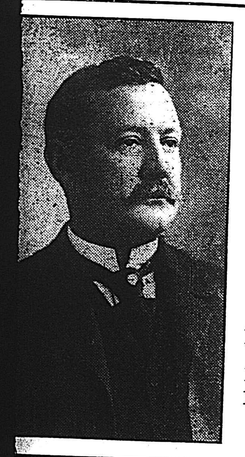

For CONGRESS

..Third..

Congressional District

Comprising the 1st, 2d, 3d, 4th, 5th, 6th, 7th, 8th, 22d Wards, and the 9th, 10th, 11 and 13th Precincts of the 18th Ward.

WILLIAM W. JOHNSON, Republican. | X

PUT X MARK IN SQUARE OPPOSITE THIS NAME.

ELECTION, TUESDAY, NONEMBER 6th, 1906.

Polls Open from 6 A. M. to 5 P. M.

PITTSBURGERS ARE HUSTLERS

A PLACE WHERE ONE MUST KEEP UP WITH THE CROWD OR GET OUT OF THE WAY OF IT.

No Place For Laggard—Hurry, Jostle, Push And Squeeze Or You Will Be Run Over—Afro-Americans Are Learning To Do The Same Thing And They Are Succeeding—A Number Of Them Are In Business And Have The Appearance Of Being In A Measure Successful—Church Work In Western Maryland.

(For The Afro-American Ledger.)

Frostburg, Md., Oct. 29—In compliance with my promise I wish to continue my impressions of Pittsburg, and I hope the editor will not think I am asking too much space.

Pittsburg is a remarkable place in more ways than one. The people there all seem to me in a hurry. They go about as though their very lives depended upon accomplishing a certain task within a given time. Wagons, carts, drays, automobiles, go right ahead making the best time possible or allowable.

The sight I witnessed in and about the great Kaufman store was enough to turn the head of a country jay. It was simply hurry, push, jostle, squeeze any old way, so as to reach your destination, "Get out of the way or I'll run over you," seems to be the motto.

Now, as I do not relish being pushed around or having my toes trampled upon, I did my best to fight clear of the crowd.

There are plenty of Afro-Americans in Pittsburg and all who are willing to work, find employment at good wages, unfortunately though, there are a goodly number who have no visible means of support. Yet they appear in public—good clothes, shoes blacked, looking spick and span. I made diligent inquiry as to this case. I wished to know how they lived and dressed so well without employment. "Oh, that is very easy to answer," says one, "the women keep them. This was something new to me. Poor, deluded creatures; such a man does not deserve the liberty he enjoys, and a place should be provided where such women could be kept until they learn better. But I suppose this is simply a phase of city life that is hardly noticed by the better classes.

My observations and inquiries brought to light, another and more pleasing fact. There are a goodly number of our people who are doing something. On Wylie avenue I noticed a number of business houses run by Afro-Americans and from the general appearance they seem to be conducted in a business-like manner. I noticed a large and commodious building, which I was told, was an Afro-American hotel. There are restaurants, cafes, dring stores, fish and oyster houses, all run by colored men. One of the most promising looking establishments is that run by that jovial and accommodating gentleman, Thomas H. Harrison. His place of business is at 1310 Wylie avenue. He handles tobacco, cigars, candies, stationery, periodicals, books, and all the daily and weekly papers. He is a member of the Newsdealers Protective Association. One feature of his business that pleased me immensely is, that he is the general agent for Negro literature. Here can be had all the leading Negro journals, magazines and books. On entering his place the first time, you can imagine my surprise when the first paper my eyes rested upon was the old familiar Afro-American Ledger. It was the last copy to be had and I paid for it and took it along.

Mr. Harrison seems to be putting vim, brains and energy into his business. He is active and accommodating and greets his customers with a broad open smile, making every one feel that his chief desire is to please all who favor him with their patronage. Both white and colored get their papers and for his good cigars, candies and a hundred and one other things. After taking in the situation I concluded that "Tom" Harrison will make good or I miss my guess.

While in his place one evening I discussed Bishop Derrick's answer to Tom Dixon. A gentleman, whose name I did not learn, said that the most effective answer that can be given to Dixon and other enemies of the race was for the black man to do as Mr. Harrison is doing—go to work and do something real. I considered this as a wise assertion, and fully agreed with him. If we will just leave old Dixon and other blatherskites alone and dig into it for real race elevation, we will have nothing to fear.

Rev. J. H. Bundy made a flying trip to Baltimore last week. Rev. Virgil Carter is very highly pleased with what he saw at Richmond, and it is dollars to doughnuts that he saw almost everything that was worth seeing as he is a very close observer. As a pastor and church governor, he can hold his own with any of the young men.

Mr. and Mrs. Samuel Frisbie have returned home from their eastern trip greatly delighted with their reception.

For a new beginner, Mrs. Nellie Bell is making a grand success at school teaching, but then she is directly under the eye of an experienced and skillful principal, Mrs. A. B. Rollin who is credited with being one of the best in the county, white or colored.

MME. PAULINE,

The Greatest Spiritual Medium and Palmist of the Day. Come and be convinced of her Wonderful powers. Readings Daily, 25 and 50 Cts. 860 W. Baltimore Street.

ROBERT GARRETT,

Candidate for Congress in the Second District.

STATE FEDERATION HOLD ANNUAL CONVENTION.

The first annual meeting of the State Federation of Christian Women was held on Thursday and Friday of last week. Delegates representing over fifty women's clubs and church organizations were present.

The session on Thursday morning was taken up with business matters. In the afternoon Mrs. M. F. Handy, president of Federation delivered an address dealing with the utility of women's organization and the work accomplished by the National Federation of Colored Women's clubs. Mrs. Georgine B. Harris, spoke of the necessity of day nurseries for the children of women who are compelled to work out. Mrs. Harris urged their establishment because in many cases children of school age are kept home to mind smaller ones. The Federation agreed to establish several nurseries.

At night Miss Edyth Cooper delivered an address on "The Nearest Duty." Mrs. J. T. Jenifer, State organizer, read the report of the work of the Federation and various women's organizations in the city and State.

Reports from delegates took up the best portion of the morning session Friday.

In the afternoon Miss Ida R. Cummings spoke of the work of the Empty Stocking and Fresh Air Circle in helping indigant children.

Mrs. M. E. Murphy, president of the Young Women's Christian Association, gave an outline of the work of the Association in its throwing the proper influences around young women, many of whom come from the rural districts. Mrs. H Bertha Hurst delivered an address on "The Duty of Women of Opportunity." A general discussion followed.

Mrs. A. R. H. Miller delivered an address at night.

Officers were elected as follows: Mrs. Mary F. Handy, president. Mrs. M. E. Murphy, Mrs. A. R. H. Miller and Mrs. Eliza Lively, vice presidents; Mrs. A. L. McGuinn, recording secretary; Miss Ada Cole, financial secretary; Miss Mary Beale corresponding secretary, and Mrs. Amelia Peck, treasurer.

Rev. Dr. J. Albert Johnson, pastor of Allen A. M. E. Church, preached a sermon to the Federation last Sunday night.

The Mothers' Circle of South Baltimore gave an Entertainment for the Universal Progressive Home for Orphan and Destitute Children, 1132 Pennsylvania avenue, Thursday, Oct 18th, and had a grand success. They called at the Institution, Tuesday, Oct. 30th, and presented Rev. George W. and Mrs. West the amount of $11.00. Mrs. J. W. Weeks is the President.

JEANETTE'S PORTRAIT.

J. H. GRAY.

FOR THE AFRO-AMERICAN LEDGER.

Sweet, silent lips, you do not speak
To bless with words my listening ear;
The gentle message that I seek
I do not hear.

Sweet, downcast eyes, you do not rise,
To let me catch the tender light,
That, beaming from beloving eyes
Make day more bright.

Oh, break the silence, gentle lips,
With tones that cheer and tranquilize
Beam forth from that demure eclipse,
Oh, downcast eyes.

MARYLAND INDUSTRIAL SCHOOL REPORT.

The Maryland Industrial and Agricultural School for Colored Youths near Laurel, Md., opened its doors on the first of the month under favorable auspices, with Prof. R. I. Pollard in full charge. During last year a workshop was built and equipped and the laundry enlarged making room for larger work.

Last year the Legislature made no appropriation to this work; and the expense for the year ($3341.11) was met in the following manner:

Brought forward from the $ previous year	348 00
From students	1331 95
Mr. Robert Garrett	300 00
Miss Susan Williams	150 00
Mrs. Amelia Dorsey	100 00
Mr. Isaac Cate	50 00
Mr. C. F. Shafer	15 00
The Afro-American Co	15 00
Mr. John A. Brown	10 00
Mr. George E. French	10 00
Mrs. Emily E. F. Skeel	10 00
Mr. Albert M. Spreesser	10 00
Mr. C. A. Gilliam	5 00
Mr. M. J. Tighe	5 00
Mr. Robert Elliott	5 00
Mr. John Toadvin	5 00
Mr. C. D. Frost	5 00
Rev. Dr. S. H. Brown	5 00
Mr. Frank Fahm	2 00
Mr. A. A. Brager	2 00
Estimated value of produce raised and consumed	647 00
Total received from all sources	$3031 45
Total expenses	$3341 11
Deficit for the year	$ 309 66

This of course, includes cost of building the workshop &c. It is hoped that this deficit will soon be met.

Fifty students were in attendance upon the school last year. For pupils whose parents must be away from home much of the time or for those who lack parental restraint for one cause or another, no better place can be found to place them so near by. At the last Board meeting Prof. R. I. Pollard, an experienced Hampton graduate was elected principal in charge of the school. The Directors remain the same.

A Good Colored Barber

Wanted to barber on white people in their department, or work in the colored people's barber parlor when requested of each. Hydraulic chairs, boot-black chair, Buffalo steam sterilizer for hot, dry, and wet steam towels; fixtures and tools first-class; the finrst barber parlor in S. W. Mississippi; $12.00 to $15.00 per week to suit the barber. Address F. R. SMITH, Barber, Massuer, Manicurist and Chiropodist, Nicholson, Miss., N. & N. E. R. R., 44 6-10 miles from North of New Orleans, La.

FOR RENT OR SALE.

1710 Fierce street, corner Bruce, Store and Dwelling 12x50, suitable for church service, store or shop.

EDWARD DODPLITZ,
121 W. Baltimore St.

C. & P. St. Paul 5315 M;

NELSON WALKER

....Carpenter and Builder...

2123 Division Street,

Jobbing promptly attended to

Shop: Morris St. between Biddle and Preston Sts.

THE DRUID REAL ESTATE & COLLECTION AGENCY.

Will Collect Your Rents, Look After Your Property.

Report Promptly.

T. B. OVELTON,
417 W. HOFFMAN ST.

FORD'S

HAIR POMADE

Formerly known as

"OZONIZED OX MARROW"

STRAIGHTENS

KINKY or CURLY HAIR that it can be put up in any style desired consistent with its length.

Ford's Hair Pomade was formerly known as "OZONIZED OX MARROW" and is the only safe preparation known to us that makes kinky or curly hair straight as shown above. Its use makes the most stubborn, harsh, kinky or curly hair soft, pliable and easy to comb. These results may be obtained from one treatment; 2 to 4 bottles are usually sufficient for a year. The use of Ford's Hair Pomade ("OZONIZED OX MARROW") removes and prevents dandruff, relieves itching, invigorates the scalp, stops the hair from falling out or breaking off, makes it grow and, by nourishing the roots, gives it new life and vigor. Being elegantly perfumed and harmless, it is a toilet necessity for ladies, gentlemen and children. Ford's Hair Pomade ("OZONIZED OX MARROW") has been made and sold continuously since about 1888, and label, "OZONIZED OX MARROW", was registered in the United States Patent Office, in 1894. In all that long period of time there has never been a bottle returned from the hundreds of thousands we have sold. FORD'S HAIR POMADE remains sweet and effective, no matter how long you keep it. Be sure to get Ford's, as it is use makes the hair STRAIGHT, SOFT, and PLIABLE. Beware of imitations. Remember that Ford's Hair Pomade ("OZONIZED OX MARROW") is put up only in 50 ct. size, and is made only in Chicago and by us. The genuine has the signature, Charles Ford, Prest. on each package. Refuse all others. Full directions with every bottle. Price only 50 cts. Sold by druggists and dealers. If your druggist or dealer can not supply you, he can procure it from his jobber or wholesale dealer or send us 50 cts. for one bottle postpaid, or $1.40 for three bottles or $2.50 for six bottles, express paid. We pay postage and express charges to all points in U. S. A. When ordering send postal or express money order, and mention this paper. Write your name and address plainly to

The Ozonized Ox Marrow Co.

(None genuine without my signature)

Charles Ford Prest

76 Wabash Ave., Chicago, Ill.

Agents wanted everywhere.

BROWN'S PHARMACY.

Southwest cor. Druid Hill avenue and Dolphin St.

Prescriptions filled carefully, accurately, quickly and delivered promptto all parts of the city. A full line of Perfumery, toilet articles and sick-room requisets constantly on hand.

C. & P. Phone Mt. Vernon 793 P. Md. Phone Druid 619

BALTIMORE AND ANNAPOLIS SHORT LINE RAILROAD.

Trains leave Camden Station for Annapolis, week-days, 6.38, 8.40, 10.10 A. M., 1.30, 3.20, 5.15, 6.35 P. M. (10.15 A. M. and 5.15 P. M. are Express Trains). Sundays, 8.00, 10.05 A. M., 5.00, 9.30 P. M. Saturdays, for Annapolis and Way Stations, 11.35 P. M. tf

Beautiful Grecian Harp Drill, also a Humorous Cantata entitled Quixotic Quakers, on Thursday evening, November 8th, 1906, at Bethel A. M. E. Church, Saratoga street, near Gay, under the auspices of James A. Handy Circle. Admission 10 Cents.

Miss C. Signora Van Nockay, President.
Rev. A. L. Gaines, Pastor.
9 13 4t

TAKE NOTICE!

The Baltimore House in Philadelphia.

504 South 16th Street.

Boarding and Lodging by Day or Week.

Meals and Boarding. First-Class Accommodations.

Mrs. L. E. Waters, Proprietress. 3m.oc.27.

Heating Plants

STEAM, WATER AND HOT AIR.

Installed without even Soiling Carpets. Guaranteed For Five Years. Repairing and Remodeling a Specialty. Oldest Heating House in Baltimore.

Alva Hubbard Heating Co.,
420 N. Calvert Street.

Refer to Dr. D. Grant Scott, Mr. Richard Mack, Mr. James Fessenton, Rev. W. A. C. Hughes, Rev. L. Z. Johnson, Mr. James Hardy.

F. L. Lovell,

402 DRUID HILL AVE.

Merchant Tailor

Suits Made to Order

From $20.00 Up.

CHESAPEAKE STEAMSHIP COMPANY

"CHESAPEAKE LINE."

ELEGANT PASSENGER STEAMERS "AUGUSTA" AND "ATLANTA."

For OLD POINT COMFORT and NORFOLK, VA. Steamers leave Baltimore daily (except Sunday) at 6.30 P. M., and arrive Old Point Comfort at 6 A. M. and Norfolk at 7.15 A. M., where connection is made with the Rail Lines for all points South and Southwest.

"YORK RIVER LINE."

ELEGANT PASSENGER STEAMERS "CHARLOTTE" and "BALTIMORE."

For WEST POINT and RICHMOND, VA. Steamers leave Baltimore daily (except Sunday) at 5 P. M., and arrive West Point at 7.30 A. M. and Richmond at 9.25 A. M.

Steamers leaving Baltimore on Mondays, Wednesdays and Fridays, and leaving West Point on Tuesdays, Thursdays and Saturdays, call at Gloucester Point, Clements and Allmond's; and leaving Baltimore on Tuesdays, Thursdays and Saturdays, and West Point on Mondays, Wednesdays and Fridays, call at Yorktown and Clay Bank (weather permitting).

STEAMERS LEAVE BALTIMORE FROM PIERS 18 AND 19 LIGHT STREET WHARF.

Through Tickets to all points may be secured, baggage checked and staterooms reserved from the City Ticket Offices, 119 E. Baltimore street, ARTHUR W. ROBSON, Agent, 127 E. Baltimore street, or the General Offices, 360 Light street, Baltimore, Md.

REUBEN FOSTER, General Manager. E. J. CHISM, General Passenger Agent.
T. H. McDANNELD, Ass't Gen'l Passenger Agent.

Eastern Star Sermon...

At Trinity Baptist Church,

20th Street, near Charles.

Sunday, November 4th, 1906, at 8 o'clock P. M.

The Grand Chapter Order of Eastern Star, Adoptive Rite of Freemasonry and Subordinate Chapters, will have their annual Sermon preached to them at the above church by the REV. DR. G. R. WALLER.

All Masons and their friends are invited to be present.

(Transfer to Charles, Maryland or North Avenue Cars.)

A. T. WALLER, Grand Royal Patron.
Mamie Martin, Royal Grand Matron.
Annie L. Martin, Royal Grand Secretary.

EXTRAORDINARY!

—THERE WILL BE A—

Musical Concert, Drill, and Chocolate Sip

UNDER AUSPICES OF

The Chior And Junior Mite Misssionary Society of

WATERS A. M. E. CHURCH,

Aisquith Street near Jefferson

75—VOICES—75

Selections from Woodland, Miss Dollars, and a Dutch Lullaby by Nevin.

The stage will be Beautifully Decorated.

BEAUTIFUL LIGHTS. IN COSTUME.

On Thursday, November 8th, 1906.

ADMISSION, 15 CENTS.

Mrs. K. B. Hurst, President
Miss Mamye Woolford, Director.

FINE GROCERIES AND PROVISIONS

MARSHALL'S GROCERY

535 DOLPHIN STREET, COR. DIVISION.

Groceries and Provisions always on Hand.

Fruits, Green and Canned Vegetables. Butter, Eggs, Milk, Fresh and Salt Meats. Poultry a Speciality. We want ourstore to be yours. Call us up over the C. & P. Phone, Mt. Vernon 793—K, or drop a postal. Will send for your order, no matter where you live. Give us a trial. Address,

T. C. MARSHALL.

THE

Mount Zion Cemetery,

ON THE

HOLLINS FERRY ROAD, Near Westport

Is the Most Beautifully Located Cemetery In Baltimore.

The Property is all HIGH and Easy of Access.

Vaults, Greenhouses, Etc., Within Grounds.

Lots sold at prices ranging from $16 to $75 on the easies of terms. FREE CARRIAGES meet Westport cars at Cemetery Lane every Sunday.

Telephone at the Cemetery.

OFFICE:

MT. ZION CEMETERY COMPANY,
716 N. Eutaw Street,
Baltimore, Md.

Mount Auburn Cemetery

(Formerly Sharp Street Cemetery.)

Located on an elevation overlooking the Patapsco River.

is now undergoing extensive improvements, which when completed, will make it one of the most beautiful cemeteries in the state that our people have access to.

Lots at various prices under perpetual care, if desired.

Fifteen minutes ride from the centre of the city. Take Westport Cars and get off at Cemetery Lane.

Office at present, 127 W. Hill Street. After January 1st, 1904 500 Dolphin street.

Rev. Dr. I. L. Thomas, President.
John H. Smith, Agent.

BALTIMORE BRANCH

Washington Conservatory of Music & School of Expression

NOW OPEN

All branches of Music Taught. Office Hours 9 A. M. to 4 P. M.

For particulars address,

MISS G. A. FRASER,
1831 Druid Hill Ave. Resident Teacher.

100—VOICES.—100.

THE GREAT Ingathering and Rally Day Services

At Sharp St. Memorial M. E. Church,

Sunday, Nov. 4th, 1906, at 2.30 P. M.

Some of the features of the day will be an Address by Prof. Carrington, Davis, of Morgan College. Vocal soloist, Miss Daisy Scott, Mr. Freddie Young. Violin Solo, Mr. Henderson Kerr (Original Composition). Piano Solo, Mr. Isaiah Thompson. Review of the Lesson by the Superintendent. Recitations by members of the School. Grand Chorus. Music furnished from new Song Books.

ADMISSION FREE. ALL ARE WELCOME.

THOS. H. SMITH, Superintendent. REV. W. A. C. HUGHES, Pastor.