ABOUT THE CITY.

A COLLATION—Was given by the newly elected officers of Jolly Surprise Circle in honor of the out-going officers, and the officers of the Belmont Pleasure Social of Roland Park, at the residence of their president, Mr. David Wright, of 1237 Division street. The evening was pleasantly spent, addresses were delivered by Miss Hallie Chambers and Mr. D. N. Wright. Several musical selections were rendered, after which refreshments were served. The J. S. Circle was organized last September for the purpose of giving surprises to invalid friends also distressed families. Many have been given and in each case many useful and needed presents donated.

The old officers were: Mr. D. N. Wright, president; Mrs. Catharine Spears, vice president: Misses M. Henery, general secretary: Gertrude Hooper, financial eecretary; Cordelia Henry, treasurer, Messrs. Edward Slater, general manager; Frank Caldwell, sergeant at arms; Frank Queen floor manager.

Officers of the Belmont Pleasure Social: Misses Lizzie Jones, president Hallie Chambers, vice president; Maggie Gordon, general secretary; Phelix Fisher, general manager.

The new officers of the J. S. Circle: Messrs. David N. Wright, president; Lewis Carroll, vice president; Frank Caldwell, general manager; Frank Queen, floor manager; Wm. Sanks, sergeant at arms; Misses Florence Ijams, general secretary; Gertrude Hooper, financial secretary; Jennie Harrod, treasurer.

NAZARITE'S INSTALLATION.

David B. Nelson Court, No. 3, G. U. O. of Nazarites on Friday, January 13th, met and the following officers were installed by P. G. W. S. Addison Manns and P. D. G. W. S. Allen Fields. O. S.G. Rosie Saunders; I. S. G. Susie Johnson; R. H. S. Mary West; L. H. S. Etta Smith; Keeper of Robes; Eliza Wooden; C. of R. Sarah Bray; K. of Fin. Sarah Berry; W. Chaplain Clara Raisin; W. E. Nicie Williams; M. E. Harriet Ellis; P. M. E. Minnie Smith; W. Treas.; Sarah Ford; W. Con. Ella Smith. At the conclusion of the installation and other routine business a grand collation was served in the lower assembly Hall, consisting of Fried Oysters, Ham Sandwiches, Chow Chow; Mince Pie; Fruit, Ice Cream, Cake, Cocoa, Coffee. Among those present were, P. G. W. S., P. P. Clark and Addison Manns; P. D. G. W. S., Allen Fields; P. W. S. Joseph Jackson.

P. M. E. Sisters, Annie Thompson, Henrietta Brown, Ida Taylor, Sister Annie Johnson, Estella Bailey; Mrs. Wm. H. Kimble, Miss Estella Bray; Bro. Henry West, Jr. and Sr., Mr. Henry Brown, Bro. Raisin; Brother Julius Stewart. Committee: P.M.E. Sisters Annie Payne, Mary J. Jackson, Eliza Wooden, Mary E. Jackson, Clara Raisin; D. G. W. S, Wm. H. Kimble, Instructor.

TO HELP REV. TROY.—The Co-operative Baptist Ministers' Union, of this city, have voted $50.00 for the purpose of helping to secure admittance to the Old People's Home, of Philadelphia, Pa., of Rev. William Troy, one of the oldest and most nighly honored ministers of the Baptist denomination. Rev. A. Brown, is the president of the Union and Rev. P. C. Neal, is the secretary.

PARENTS' MEETING. — The monthly meeting of the patrons of the High and Training School, corner Dolphin street and Pennsylvania avenue, was held on Tuesday evening. Dr. L. B. Moore, dean of the teachers' college, of Howard University delivered a very interesting and instructive address on the "Relation of Teacher and Parent." A large number of the patrons of the school were present and listened with much interest to the address.

FOR RENT.—A three-store house on Waesche street with all modern improvements. Apply at 2123 Division street.

WANTED.—A boy, not less than twelve years of age to learn the printing business. Apply at Afro American office, 307 St. Paul St.

The Madison Street Presbyterian Church,

.....Near Park Avenue,.....

Monday Night, Jan. 23, '05,

At 8 o'clock P. M.

The Rev. W. H. Shepherd, will lecture on "The Customs, Manners and Habits of the Natives of Africa."

All are cordially invited. Seats Free.

Rev B. F. Eggleston, of Grace Presbyterian Church, will preside.

CHURCH NOTICES

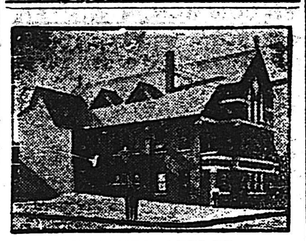

ST. JAMES' CHURCH.
Park Avenue and Preston St.
Rev. George F. Bragg Jr. Rector

7.00 A.M. HOLY COMMUNION, 2nd and 4th Sundays in the month.
11 A. M. Divine Service.
8 P. M., Service and Sermon.
"WHY I AM A CATHOLIC."

At the 11 a. m. service on Sunday January 22nd, the Rev. Dr. George F. Bragg, Jr., will preach at S. James Church, Park avenue, on the topic, "Why I am a Catholic."

St. John A. M. E. Church, Sunday school every Sunday at 2.30 p. m. Everybody invited to come. Strangers visiting the city are extended a special invitation to take part in our services. Good music. Rev. J. Albert Johnson, pastor, teaches the Men's Bible class. Your presence will be appreciated. J. H. Murphy, Supt.
J. Albert Johnson, D. D., Pastor. tf

Sunday Jan. 22, at Ebenezer A. M. E. church, Montgomery street near Charles. At 3 p. m., a special sermon will be preached to the Order of Job by Rev. Charles Williams in the interest of the Grand Rally.
Mrs. Mary Cole and Mrs. J. H. Bailey, Captains.
Rev. C. W. Mossell, Pastor.

Allen A. M. E. Church, Lexington and Carlton streets.
Sunday 11 a. m., sermon by the pastor; 2.30 Sunday School; 4.30 p. m.; A. L. and C. E.; 7.30 p. m. Gideon's Call and Preparation. Who will lap water?
Wm. Taylor, Supt.
Geo. T. Brent, President of the A. L. & C. E.
J. W. Norris, Pastor.

Revival! Revival!
Perkins Square Baptist Church, corner George and Ogston streets
11 a. m., 4 p. m., 7.30 p. m., special services; Sunday School, 9.30 a.m and 2.30 p. m. All are invited.
F. R. Williams, D. D., Pastor.

NOTICE.
There will be a sermon preached to Dorcas Council, No. 25, and Mount Moriah, No. 40, of the I. O. of Saint Luke at Ebenezer A. M. E. Church, Sunday Jan. 22nd, at 7.30 p. m. and an invitation has been extended to the Knights of Pythias and all the combines of said church and they are expected to be present in the interest of the Woman's Rally, and all St. Luke's invited.
Mary M. Pratt, Captain.
C. W. Mossell, Pastor.

NOTICE.
All the H. of J. are hereby notified to meet at Trinity A. M. E. Church, Linden avenue and Biddle street, on Sunday evening, Jan. 22nd, at 6 30 o'clock, in the lecture room of said church to attend devine service with Emmanuel Court, No. 3, H. of J., to celebrate their 12th anniversary.
By order of
Mrs. F. Brown, M. A. M.
Miss A. J. Cadwell, Secretary
Sermon by Rev. D. P. Seaton, of Washington.

Big Day in Zion.
Shiloh Free Baptist Church, Clinton avenue and George street.
Sunday, Jan. 22. 11 a. m. sermon by the Pastor; 3 p. m., sermon by the Boy Preacher, Rev. F. D. Douglass and Communion by the Pastor; 8 p. m., special sermon by Rev. F. D. Douglass, the Boy Preacher.
Rev. W. W. Allen, Pastor.
Mrs. L. Peters, Supt.

Come to Metropolitan M. E. Sunday School Room, Thursday night, Jan. 26, 1905, at 8 o'clock. Big time. Debate—"Which is the Most Value to a Man a Wife who can Sew or a Wife who can Cook."
Mr. B. Webb, President.
Mrs. E. J. Truxon, Chairman of the Holmes Chapter Epworth League.

MUSICAL SERVICE.
The choir of St. John's A. M. E. Church, Lexington street, near Pine will give a Musical Service assisted by singers from different churches in the city, Sunday evening Jan. 29th, at 7.30 o'clock. Miss Mamie Woolford, Miss Jennie Jones, Mr. George Davis, Miss Pocahontas Johnson. Bethel Quartet, Miss Mamie Ockney, Miss S. Van Nockey, Mr. W. Hackett, Mrs. Maud Gross, Mr. John Fisher and others.
Mr. Joseph Coston, Director; Mrs. Annie Nichols, organist; Rev. J. A. Johnson, pastor.
Positively Silver Offering at the Door.

If you want to know what's going on read the Afro-American Ledger.

MARSHALL'S GROCERY

We return our sincere thanks to our customers for their patronage. We have been wonderfully blessed in the past five years that we have been in business at our new store 535 Dolphin street near Division. C. & P. Phone, Mt. Vernon 793 R. Visit our store where you will find a full line of goods.

We handle Groceries, Provisions, meats, tin and hardware, confectionaries, coal and wood. Wholesale and Retail, delivered to all parts of the city.

A Rare Treat. Give us a Call.

THE
Mount Zion Cemetery,
ON THE
HOLLIS FERRY ROAD, Near Wesport.

Is the Most Beautifully Located Cemetery In Baltimore.

The Property is all HIGH and Easy of Access.

Vaults, Greenhouses, Etc., Within Grounds.

Lots sold at prices ranging from $16 to $40 on the Easiest of terms. FREE CARRIAGES meet Westport cars at Cemetery Lane every Sunday.

Telephone at the Cemetery.

OFFICE:
MT. ZION CEMETERY COMPANY,
716 N. Eutaw Street,
Baltimore, Md.

DR. LAMBERT, Specialist in Diseases of Men and Women.

Holds diplomas from New York. Massachusetts and Maryland. I guarantee to cure All Blood Poisoning, Rheumatism, Ulcers, Eruptions, Sore Mouth, Throat or nose, Enlarged Glands, Copper Colbred Spots, Pimples or Falling out of the Hair, All Skin Diseases, Salt Rheum, Itch, Acne, Boils, Etc. Lack of Vigor, Sexual Weakness and Lost Manhood. All Discharges, Gleet, Stricture, Hydrocele, Vericocele, Losses in the Urine, Bloody Urine, Bladder and Kidney Troubles, Blood and Nerve Diseases cured quickly, safely, painlessly and permanently. If you seek the best treatment, you must see DR LAMBERT. He is the leader in his specialty. If you cannot call, write, enclose stamp. Office hours: 9 A. M., to 9 P. M., daily. Consultation and Advice Free. Medicine furnished. No cure No pay.

Call today. DR. LAMBERT, 1144 Pennsylvania Avenue, Baltimore, Md.

Mount Auburn Cemetery

(Formerly Sharp Street Cemetery.)

Located on an elevation overlooking the Patapsco River.

is now undergoing extensive improvements, which when completed, will make it one of the most beautiful cemeteries in the state that our people have access to.

Lots at various prices under perpetual care, if desired.

Fifteen minutes ride from the centre of the city. Take Westport Cars and get off at Cemetery Lane.

Office at present, 127 W. Hill Street. After January 1st. 1904. 500 Dolphin street.

Rev. Dr. I. L. Thomas, President.
John H. Smith, Agent.

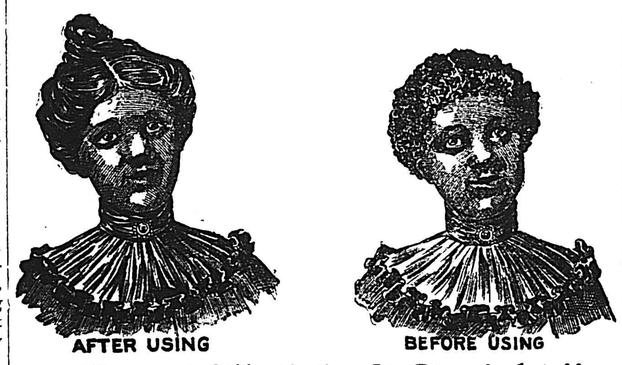

"Tiona Will Make It Straight."

TIONA the greatest preparation for Straightening the Hair producing a new and healthy growth, by which the hair will become more straight, losing the kinky appearance.

PRICES:

In Original ¼ lb Boxes, Single Boxes, 15c.
In Original ½ lb. Tin Boxes, 25c.
In Original 1 lb. Tin Boxes, 40c.

Prices for Wholesale Orders Given on Application.

YOUR HAIR WILL BECOME SOFT AND STRAIGHT BY ITS USE. Highly Perfumed. Purchase from your Druggist and Barber only.

M. TREGOR & SONS,
Wholesale Manufacturers.
1131 E. Baltimore Street, Baltimore, Md.,
1229 E St., N. W., Washington, D. C.

Send for Illustrated Catalogue of Barbers Furniture and Supplies. Menthion this paper when you write.

MADAM WINDER
The Greatest Life Reader in the World.

Positively tells your past, present and future life. Heals the sick and causes your life to be one of perfect happiness.

Through her wonderful power she can reunite the separated, draw your sweetheart, husband or wife to you. Give you luck in all your undertakings.

Madam Winder has been forty years in the spiritual work.

Do not fail to see her. Matters not how great your troubles are: Everybody welcome.

207 South Ann St.
3 doors from Pratt street.

WHITE & COMPANY,
General Advertising Distributors.
We distribute samples and circulars, tack up signs and collect addresses. All work guaranteed Estimates cheerfully furnished on application. We distribute by contract or any way to suit advertisers.
1626 Division St., Baltimore, Md.
James S White, Manager.

DR. A.L. CROMWELL of OSTEOPATHY, treats all Chronic diseases. Immediate Relief.
Open from 8, a. m., to 9 p. m. Consultation Free. Office 811 Ensor street. my 21; 3m

WONDERFUL DISCOVERY
Curly Hair Made Straight By

TAKEN FROM LIFE
BEFORE AND AFTER TREATMENT.

ORIGINAL
OZONIZED OX MARROW
(Copyrighted.)

This wonderful hair pomade is the only safe preparation in the world that makes kinky or curly hair straight as shown above. It nourishes the scalp, prevents the hair from falling out or breaking off, cures dandruff and makes the hair grow long and silky. Sold over forty-five years and used by thousands. Warranted harmless. It was the first preparation ever sold for straightening kinky hair. Beware of imitations. Remember that the Original Ozonized Ox Marrow is put up only in fifty cent size. Do not be misled by substitutes that claim to be just as good—but always insist upon getting the genuine—it never fails to keep the hair straight, soft and beautiful, giving it that healthy, life-like appearance so much desired. A toilet necessity for ladies, gentlemen and children. Elegantly perfumed. Owing to its superior and lasting qualities it is the best and most economical. It is not possible for anybody to produce a preparation equal to it. Full directions with every bottle. Only 50 cents. Sold by druggists and dealers, or send us 50 cents for one bottle, postpaid, or $1.40 for three bottles, express paid. We pay all postage and express charges. Send postal or express money order. Please mention name of this paper when ordering. Write your name and address plainly to

OZONIZED OX MARROW CO.,
76 Wabash Ave., Chicago, Illinois.
Agents wanted everywhere.

PERSISTENT ADVERTISING BRINGS SUCCESS.

Your Advertisement in this Space would be seen by many readers

A WONDERFUL FACE BLEACH
...AND HAIR TONIC...

both in a box for $1.00, or three boxes for $2.50. Guaranteed to do what we say and to be "the best in the world." One box is all that is required if used as directed.

A WONDERFUL FACE BLEACH.

A PEACH-LIKE complexion obtained if used as directed. Will turn the skin of a black or brown person four a five shades lighter, and a mulatto person perfectly white. In forty-eight hours a shade or two lighter will be noticeable. It does not burn the skin in spots, but bleaches out white, the skin remaining beautiful without continual use. Will remove wrinkles, freckles, dark spots, pimples or bumps or blackheads, making the skin very soft and smooth. Smallpox pits, tan, liver spots removed without harm to the skin. When you get the color you wish, stop using the preparation.

CRANE'S HAIR TONIC

that goes in every one dollar box is enough to make anyone's hair grow long and straight, and keeps it from falling out. Highly perfumed and makes the hair soft and easy to comb.

Any person sending us one dollar in a letter or Post-Office money order, express money order or registered letter, we will send it through the mail postage prepaid; or if you want it sent C. O. D., it will come by express, 35 cents extra.

In any case where it fails to do what we claim, we will return the money or send a book free of charge. Packed so that no one will know the content except receiver.

CRANE & CO.,
11 W. Jackson Street,
Richmond, Va.

Why Not Buy Your Shoes at...
The Home Shoe Store
600 N. Eutaw Street.

The largest colored Shoe Store in the State Men's, Women's and Children's Box Calf, Vici Kid, Patent Colt Skin Shoes in all the latest styles, best goods, lowest prices. No trouble to show our goods. A full line of rubber boots and shoes,

JACOB ARMACK, Prop.
HARRY B. ROBINSON, Manager.
We give Green Trading Stamps.

ADVERTISE.

PERSONAL NOTES.

Have you got a room you want to rent let the people know it through the columns of the Afro-American Ledger. You will not have long to wait before you will have a good tenant.

Mrs. James R. Wright, of Rock St. is confined to her home by illness.

Mr. Wm. Anderson, of 1132 street, was in Washington last Saturday.

Mrs. Harriet Purviance, who has been ill since Christmas, is improving.

Dr. Lewis H. Fenderson has removed his office from 715 George street and is now located at 1418 Druid Hill Ave. 10-22-3m

Miss Fannie U. Davis was quietly married at her home 605 W. Lanvale stree on Wednesday evening, Jan. 18th, 1905, to Mr. Henson Dorsey by Rev. D. G. Hill, pastor of Trinity A. M. E. Church.

Mrs. Arthur Bown, of 1925 Druid Hill avenue, who has been very ill, is now convalescent.

A successful revival is now in progress at the Centennial M. E. church. The meetings are being conducted by an evangelist from Washington.

The Jolly Surprise Circle gave a surprise in the honor of Mr. and Mrs Jacob Turner, of 919 N. Howard St. on last Friday evening. Many useful presents were given by the Circle.

Mr. Robert A. Johnson of Pittsburg, has returned home after spending a most delightful visit to his grandmother Mrs. Minerva Johnson and uncle Mr. Thomas Chance, and also visiting friends in Baltimore and Westminster, having spent an afternoon at the Y. M. C. A. in company with Mr. W. A. Hill, of 1012 St. Paul street.

St. Francis Court of the Order of Nazarites, installed officers for the ensuing term at their meeting on last Wednesday. A collation was served after the installation, in the lower hall.

G. A. R. NOTES.

Guy Post, No. 16, G. A. R., was installed on Thursday evening of last week, with the following to serve for the ensuing year:

Commander, J. W. Pinkney, senior vice commander, Carl Maddox; junior vice commander, Nathaniel Pinder; quartermaster, James A. Young; chaplain, John Bantum; surgeon, Bilson; officer of the day, Robert Dodd; officer of the guard, J. Cornish; adjutant, John T. Brown; quartermaster sergeant, Samuel Moore. Senior Vice Commander George Prechtel was the installing officer and Capt. John A. Thompson officer of the day. On the same occasion Mrs. Parthenia Esmen, department president, installed the following officers of Guy Post, Women's Relief Corps: President, Estelle Saunders; senior vice president, Sarah Bantum; junior vice president, Annie E. Slodel; secretary, Alverta Sudler; treasurer, Jane Benson; chaplain, Mary Fisher; conductor, Frances Sudler; color bearers, Sarah Green, Sarah Williams Violet Cooper, Mary E. Jones.

After the excreises a handsome lunch was served, and much enjoyed by both the members and guests.

Capt. George W. Johnson, chief mustering officer, with Capt. John A. Thompson as officer of the day, installed the officers of Ellsworth Post, No. 19, G. A. R., on last Friday evening. They are:

Commander, William H. Butler; senior vice commander, John Smith, junior vice commander, Moses Powell; adjutant, G. B. Wallace, quartermaster, Thomas Row; surgeon, R.B. Crew, chaplain, George W. Smith; officer of the day John P. Green, officer of the guard, Severn White; quartermaster sergeant, J.W. Hays.

The same evening Ellsworth Camp No. 10, Women's Relief Corps, was installed by Mrs. Holmes, department mustering officer, as follows: President, Mrs Margaret Oler; senior vice president, Mary Snead; junior vice president, Sarah Ford; chaplain, Lizzie Jones; treasurer, Lizzie Leatherberry; guard, Hannah Snowden; conductor, Bertha White; assistant guard, Laura Green; assistant conductor, Annetta Young; patriotic instructor, Mrs. Annie White; musician, Miss Edith Oler; secretary Miss Susie Wallace; color bearers, Louisa Gray, Lizzie Wallace, Minnie Auderson and Mary Jones.

TEACHERS TO MEET.

The Baltimore Teachers Educational Association will meet on next Thursday evening at the Grace Presbyterian Church, corner Dolphin and Etting street. The Association will be addressed by Rev. Dr. Wm R. Rosenau, a member of the School Board. The public is cordially invited to attend this meeting, which promises to be a most interesting one. Mr. Heber E. Wharton is president of the association.