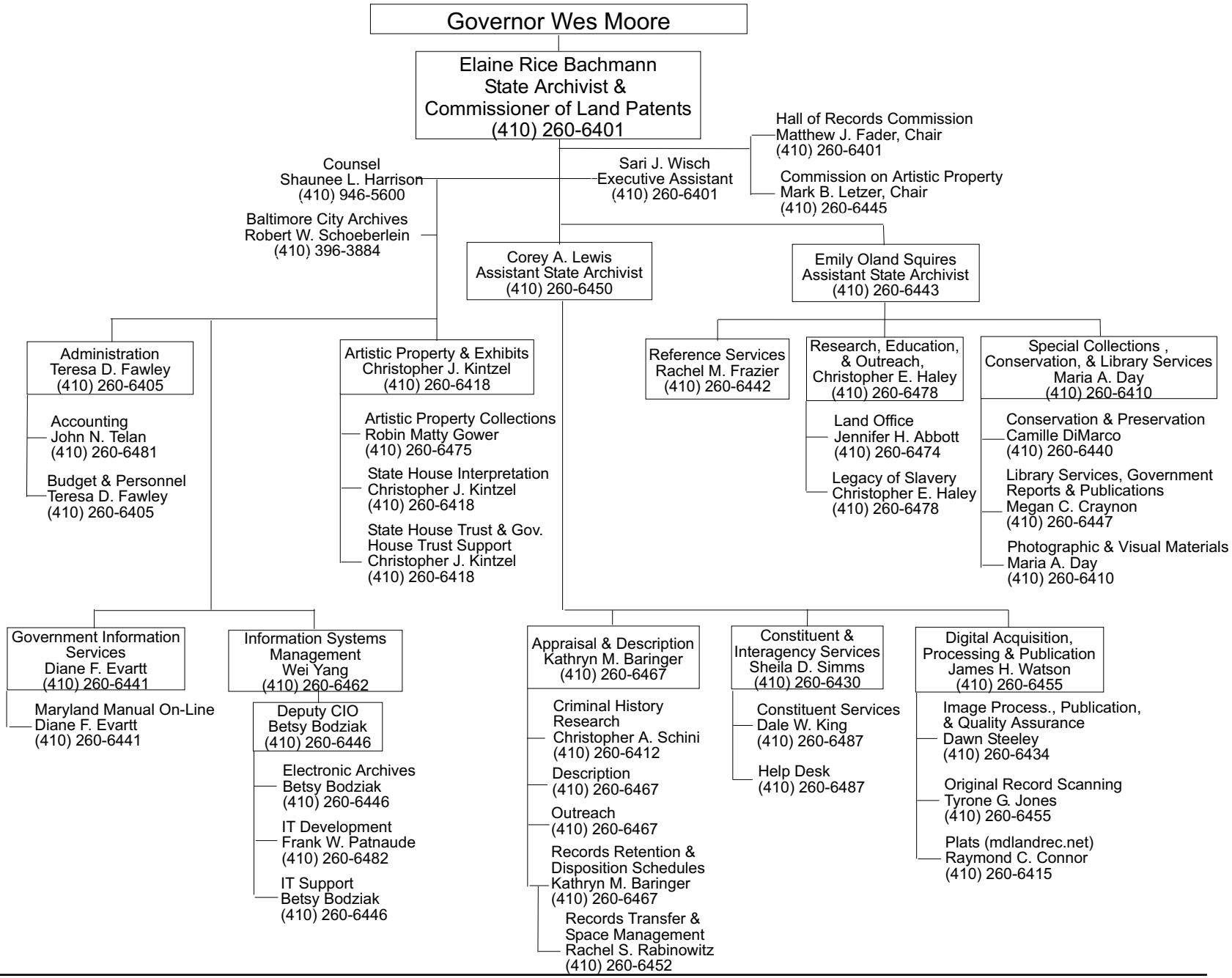STATE ARCHIVES