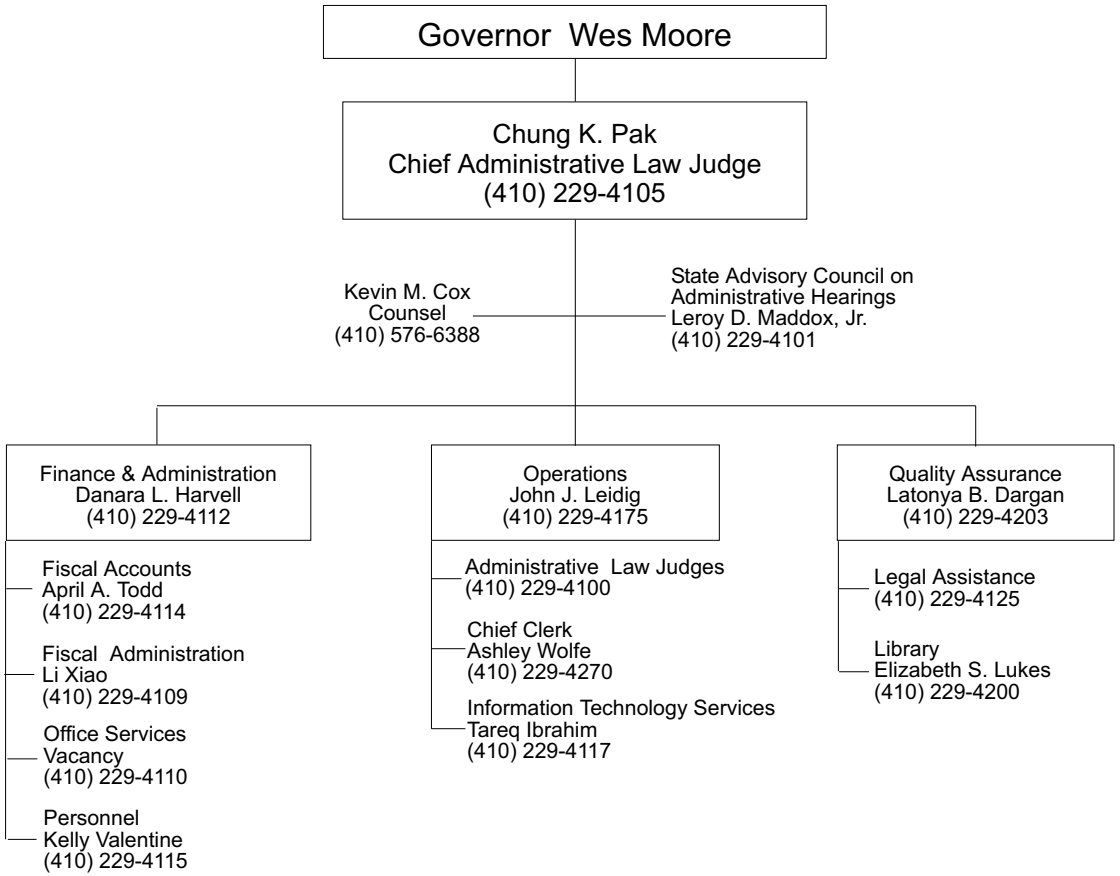OFFICE OF ADMINISTRATIVE HEARINGS