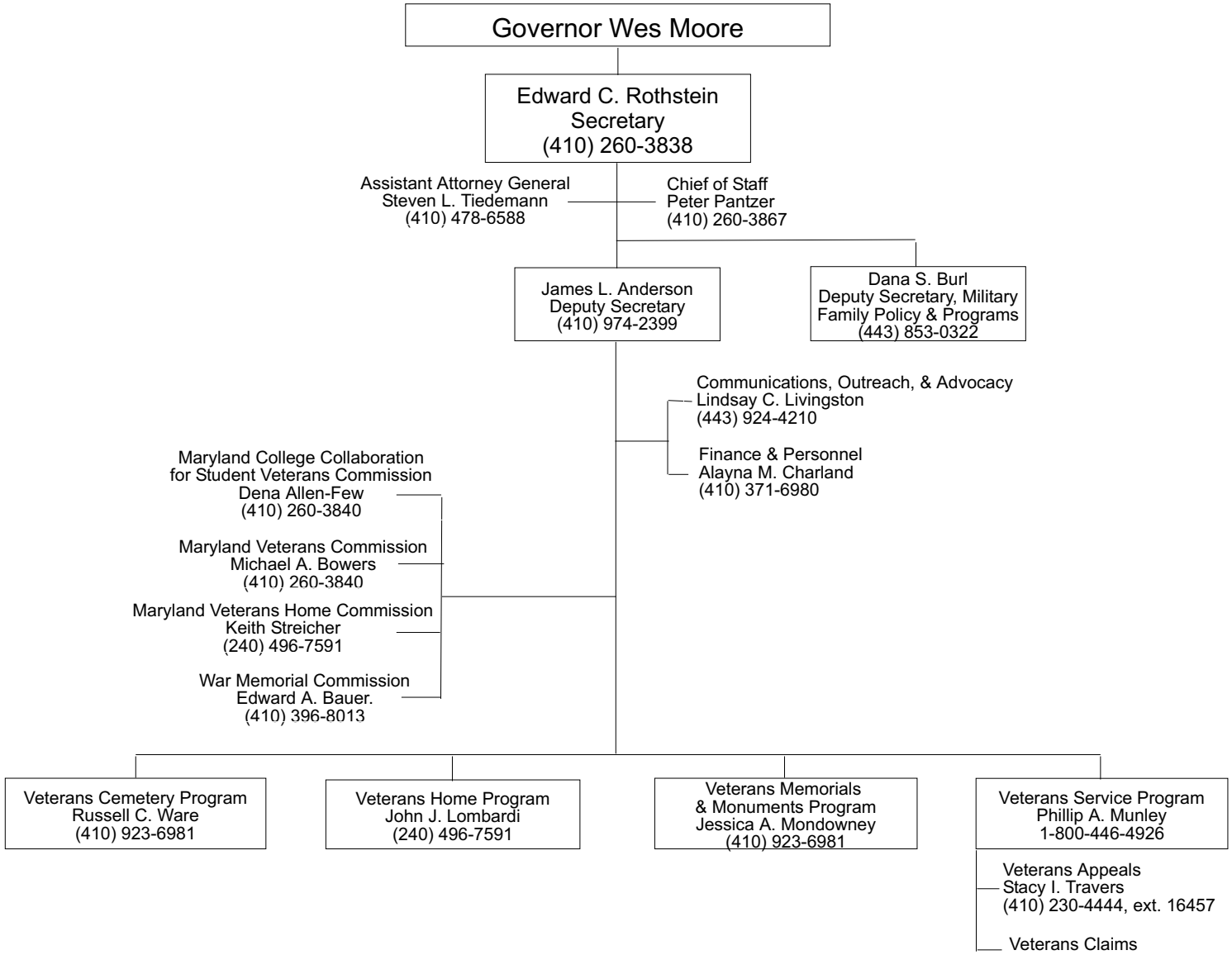DEPARTMENT OF VETERANS & MILITARY FAMILIES