

NOTE  
 THE ISSUANCE OF THIS PROFILE DOES NOT  
 COMMIT THE CITY TO THE ACCEPTANCE  
 AND/OR IMPROVEMENT OF ANY THOROUGHFARE  
 SHOWN HEREON.

J.J. HAYDEN  
*John H. Conrad*

CITY OF BALTIMORE  
 DEPARTMENT OF PUBLIC WORKS  
 BUREAU OF HIGHWAYS  
 PROFILE OF  
 BERRY ST. - BUENA VISTA AVE. TO CO  
 CONT. N<sup>o</sup> 855  
 SCALES: HOR. - 1" = 200' 500M  
 VER. - 1" = 20' 60M  
 APPROVED: *Henry Weiskopf* ASSOCIATE ENGINEER  
 APPROVED: *Edward H. Hester* ENGINEER OF SURVEYS  
 APPROVED: *James M. [Signature]* DIRECTOR

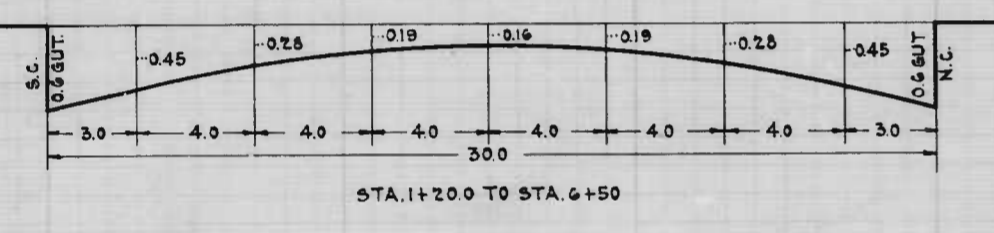
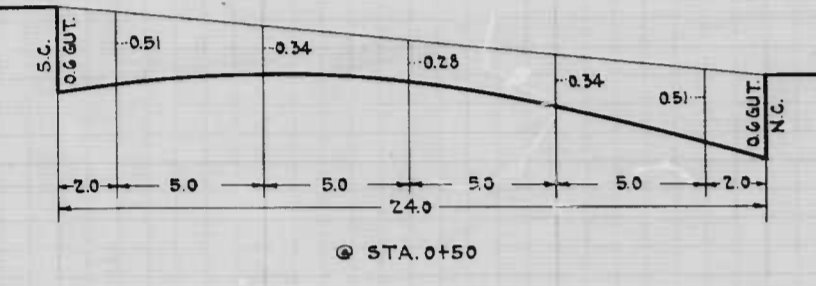
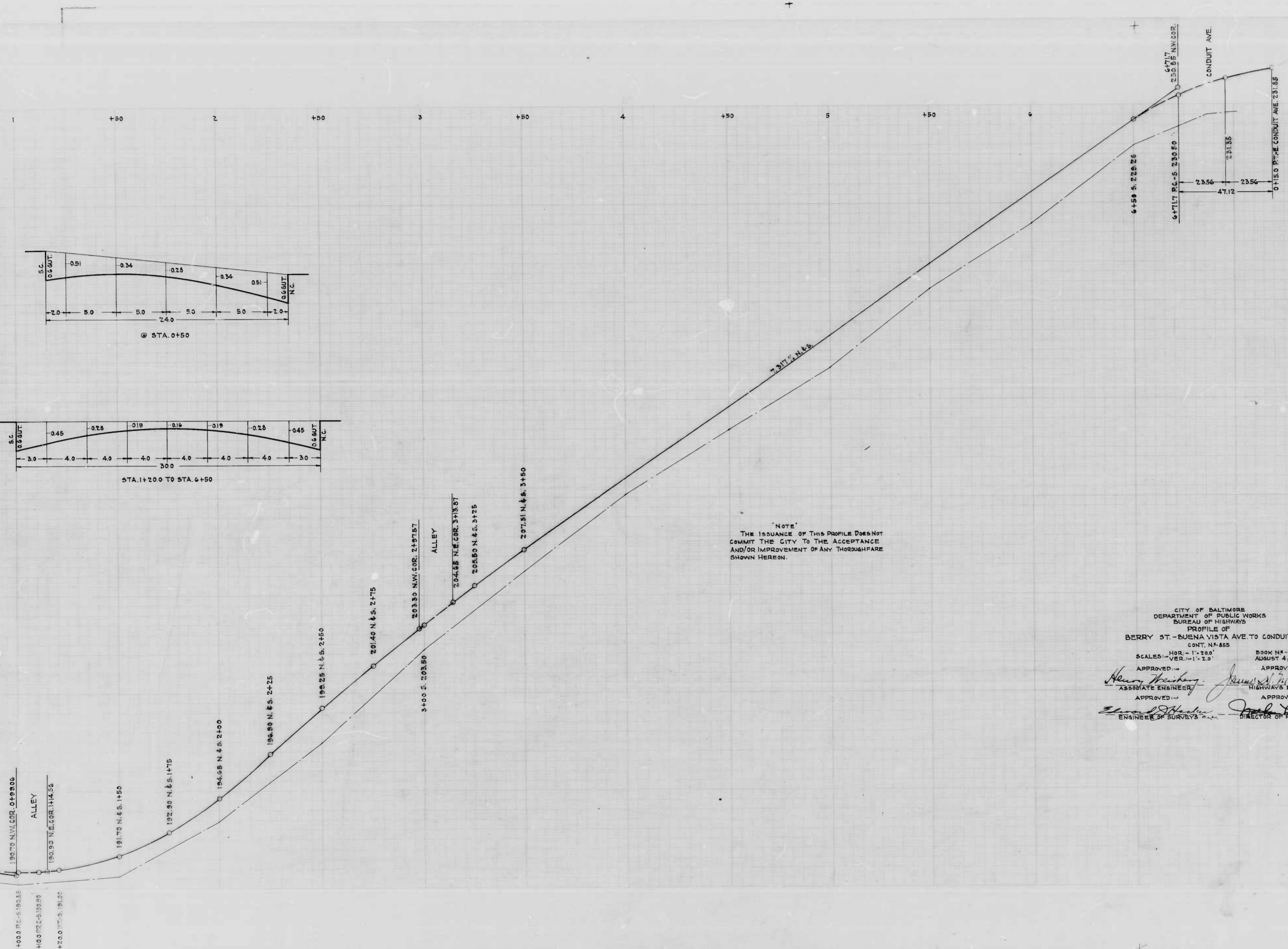

NOTE  
 THE ISSUANCE OF THIS PROFILE DOES NOT  
 COMMIT THE CITY TO THE ACCEPTANCE  
 AND/OR IMPROVEMENT OF ANY THOROUGHFARE  
 SHOWN HEREON.

CITY OF BALTIMORE  
 DEPARTMENT OF PUBLIC WORKS  
 BUREAU OF HIGHWAYS  
 PROFILE OF  
 BERRY ST. - BUENA VISTA AVE. TO CONDUIT AVE.  
 CONT. N. 855  
 SCALES: HOR. - 1" = 200'  
 VER. - 1" = 20'  
 BOOK NA-253  
 AUGUST 4, 1941  
 APPROVED: *Henry Weisberg* ASSOCIATE ENGINEER  
 APPROVED: *James M. Kelly* HIGHWAYS ENGINEER  
 APPROVED: *Edward J. Healy* ENGINEER OF SURVEYS  
 APPROVED: *John J. Smith* DIRECTOR OF PUBLIC WORKS

PROFILE OF BERRY ST. - BUENA VISTA AVE. TO CONDUIT AVE.  
 CONT. N. 855  
 AUGUST 4, 1941  
 BOOK NA-253

8-1-8

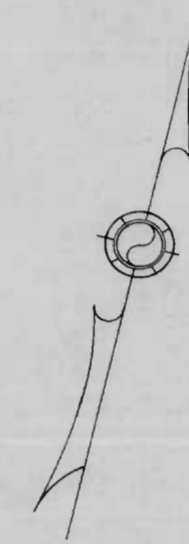

NOTE  
 THE ISSUANCE OF THIS PLAN DOES NOT COMMIT  
 THE CITY TO THE ACCEPTANCE AND/OR IMPROVEMENT  
 OF ANY THOROUGHFARES SHOWN HEREON.  
 TO BE CEMENT CONCRETE PAVING SEVEN INCHES  
 THICK. SOIL STABILIZATION MATERIALS AND/OR  
 UNDERDRAINS ARE NOT REQUIRED.

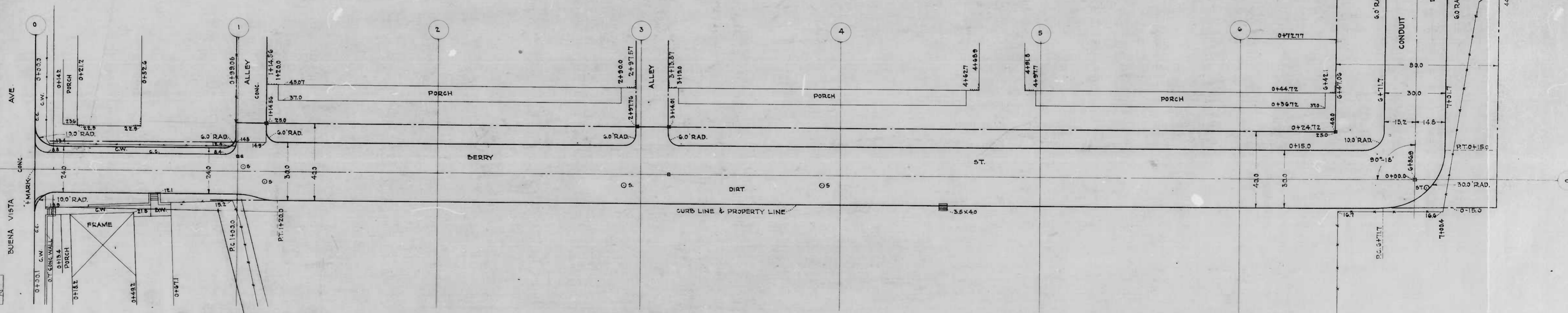

J.J. HAYDEN  
 City Engineer  
 Date: 7/1/80

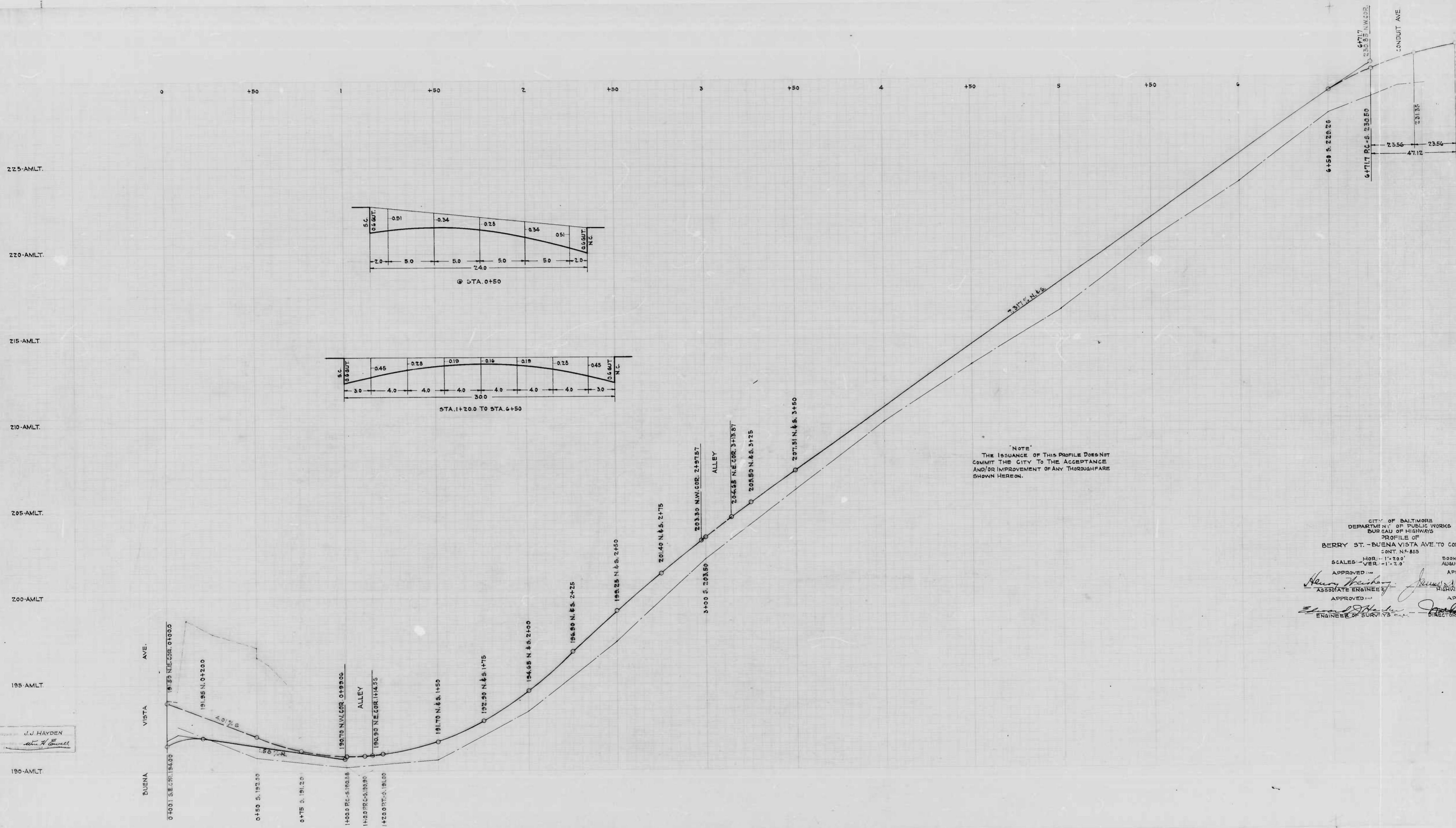

NOTE  
 THE ISSUANCE OF THIS PROFILE DOES NOT  
 COMMIT THE CITY TO THE ACCEPTANCE  
 AND/OR IMPROVEMENT OF ANY THOROUGHFARE  
 SHOWN HEREON.

J.J. HAYDEN  
*John H. Emell*

CITY OF BALTIMORE  
 DEPARTMENT OF PUBLIC WORKS  
 BUREAU OF HIGHWAYS  
 PROFILE OF  
 BERRY ST. - BUENA VISTA AVE. TO CONDUIT AVE.  
 CONT. N.E. 855  
 SCALES: HOR. - 1" = 200' BOOK AUGUST  
 VER. - 1" = 20' APPR  
 APPROVED: *Henry Weisberg* ASSOCIATE ENGINEER  
 APPROVED: *Edward J. ...* ENGINEER OF SURVEYS  
 DIRECTOR

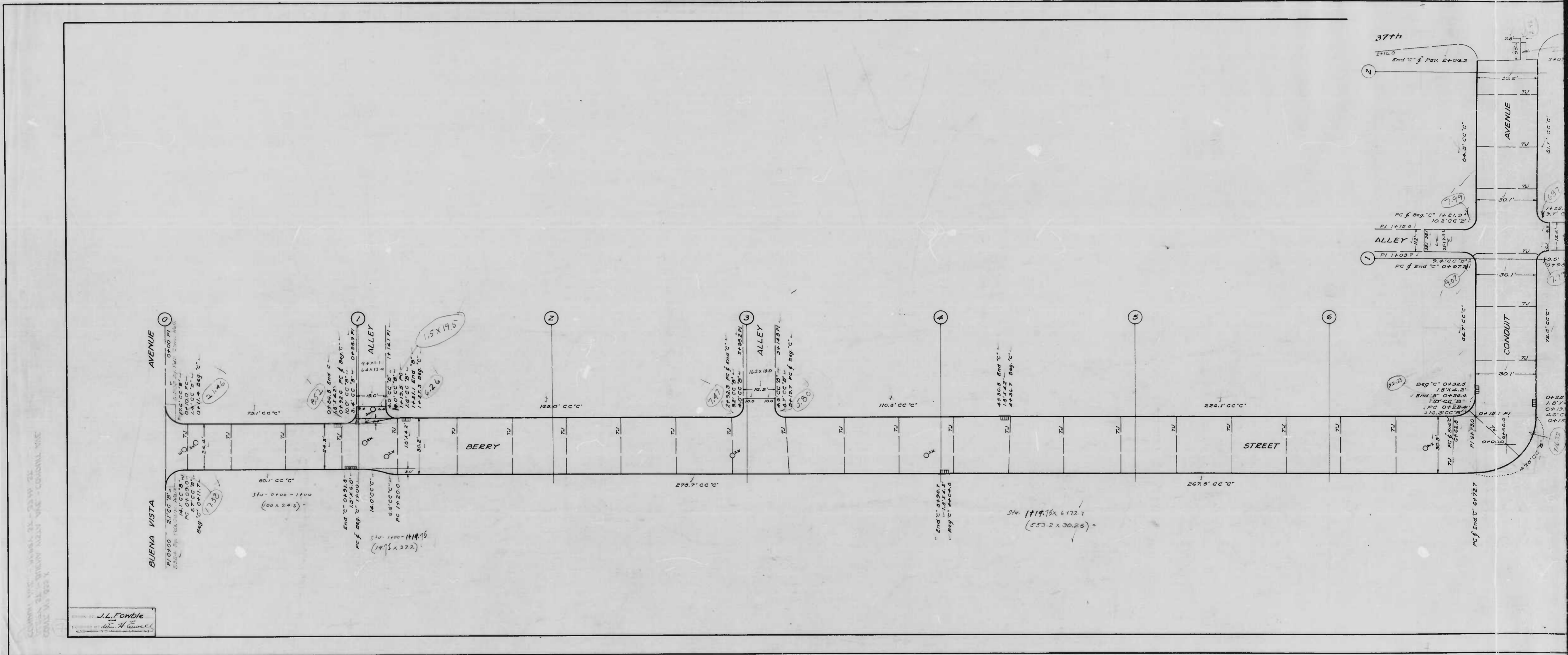

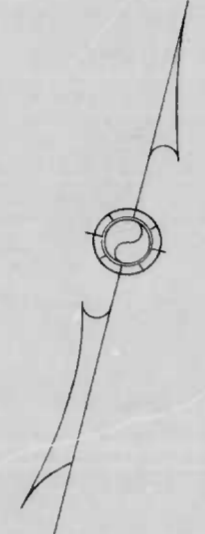

"NOTE"  
 THE ISSUANCE OF THIS PLAN DOES NOT COMMIT  
 THE CITY TO THE ACCEPTANCE AND/OR IMPROVEMENT  
 OF ANY THOROUGHFARES SHOWN HEREON.  
 TO BE CEMENT CONCRETE PAVING SEVEN INCHES  
 THICK. SOIL STABILIZATION MATERIALS AND/OR  
 UNDERDRAINS ARE NOT REQUIRED.

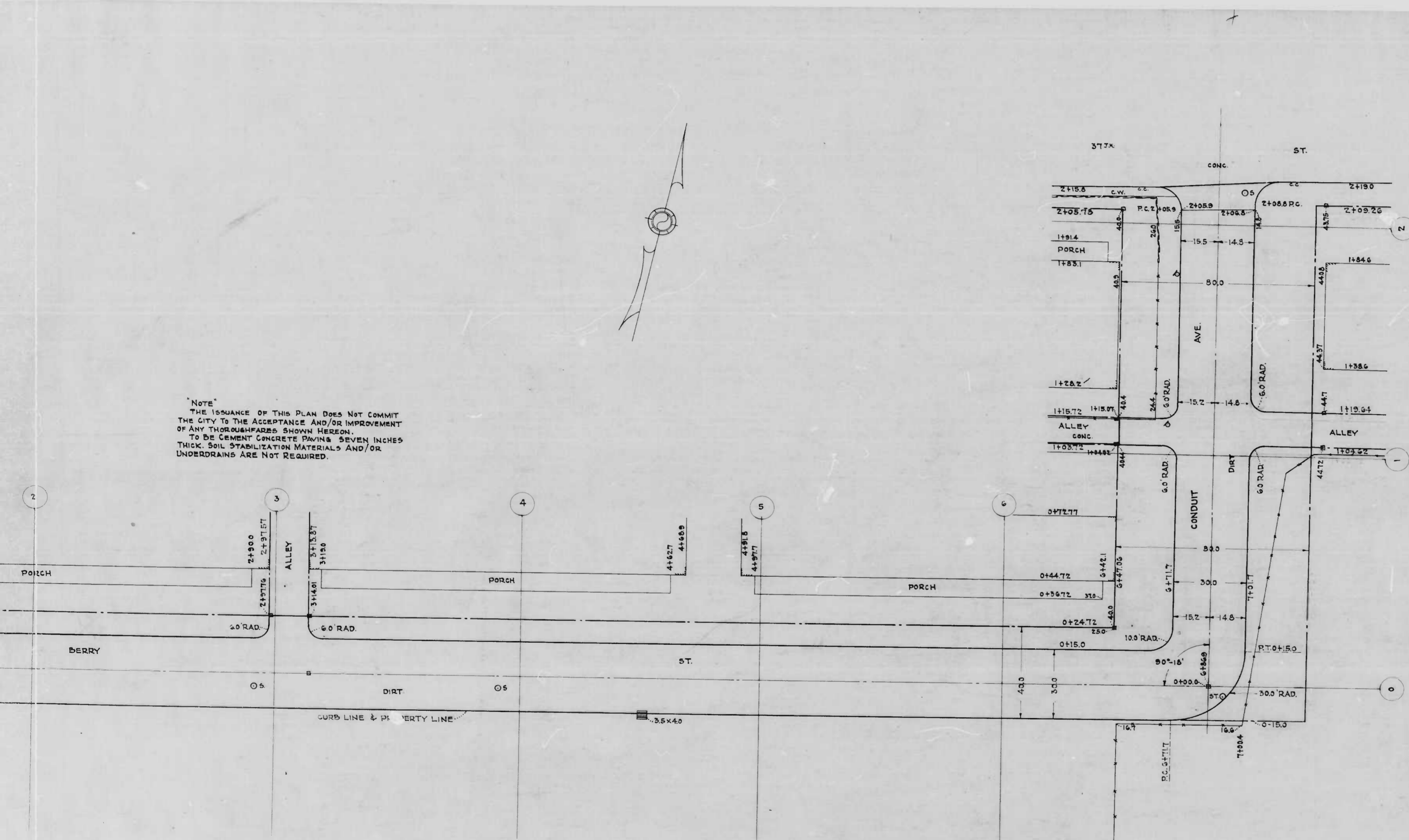

CITY OF BALTIMORE  
 DEPARTMENT OF PUBLIC WORKS  
 BUREAU OF HIGHWAYS  
 PLAN OF  
 BERRY ST. - BUENA VISTA AVE. TO CONDUIT AVE.  
 CONDUIT AVE. - BERRY ST. TO 37TH ST.  
 CONT. NO. 855

SCALE - 1" = 20'  
 APPROVED: *Henry Weisberg*  
 ASSOCIATE ENGINEER

BOOK NO. X-233  
 JULY 23, 1947  
 APPROVED: *James H. McGee*  
 HIGHWAYS ENGINEER

APPROVED: *Edward H. Schuman*  
 ENGINEER OF SURVEYS

APPROVED: *Dorothy R. Smith*  
 DIRECTOR OF PUBLIC WORKS



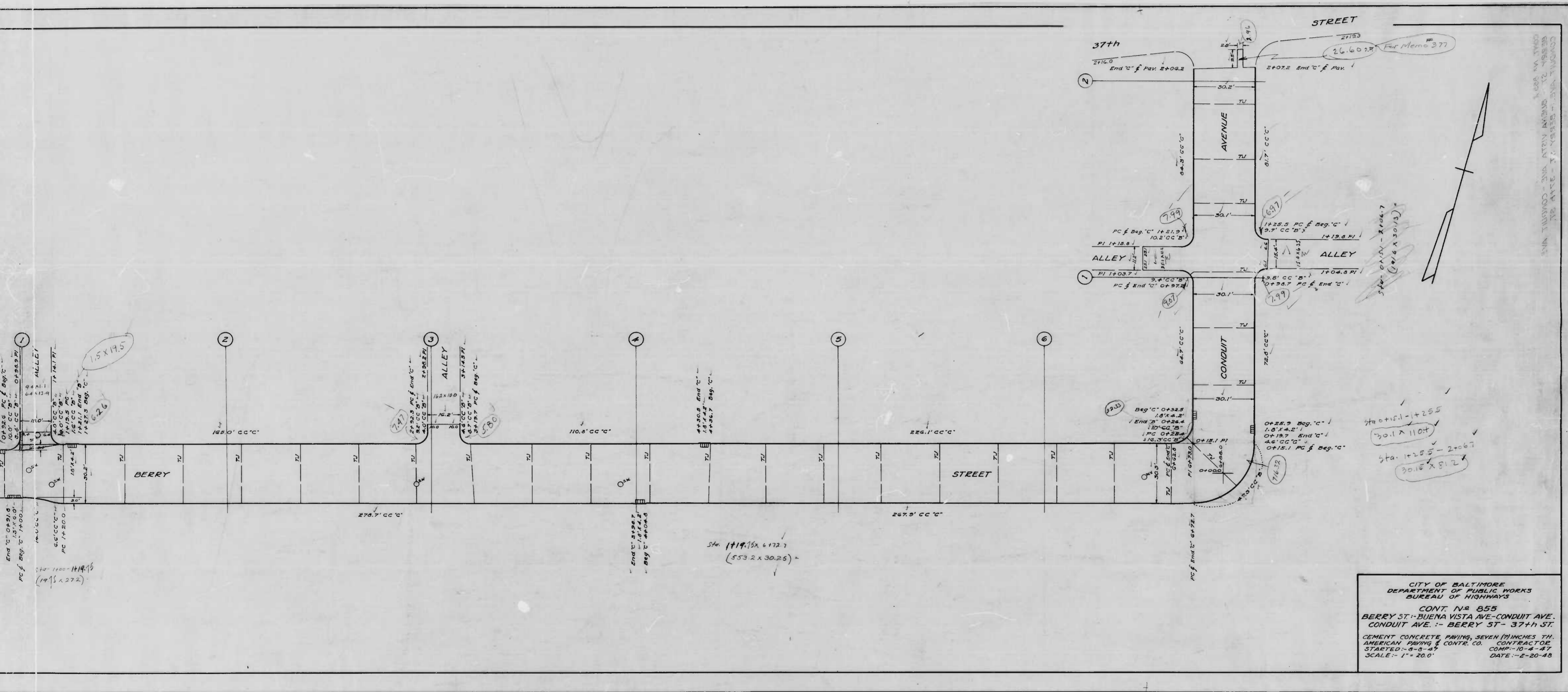

CITY OF BALTIMORE  
 DEPARTMENT OF PUBLIC WORKS  
 BUREAU OF HIGHWAYS

CONT. N<sup>o</sup> 855  
 BERRY ST. - BUENA VISTA AVE. - CONDUIT AVE.  
 CONDUIT AVE. - BERRY ST. - 37th ST.

CEMENT CONCRETE PAVING, SEVEN (7) INCHES TH.  
 AMERICAN PAVING & CONTR. CO. CONTRACTOR  
 STARTED - 9-9-45 COMP. - 10-4-47  
 SCALE - 1" = 20.0' DATE - 2-20-48

CONDUIT AVE. - BERRY ST. - 37th ST.  
 BERRY ST. - BUENA VISTA AVE. - CONDUIT AVE.

Sta. 1+25.5 - 2+06.7  
 30.1' x 110'  
 30.1' x 81.2'

Sta. 1+25.5 - 2+06.7  
 30.1' x 110'  
 30.1' x 81.2'

26.60' For Memo 277

Sta. 1+19.5 to 1+20.5  
 (55.3' x 30.25')



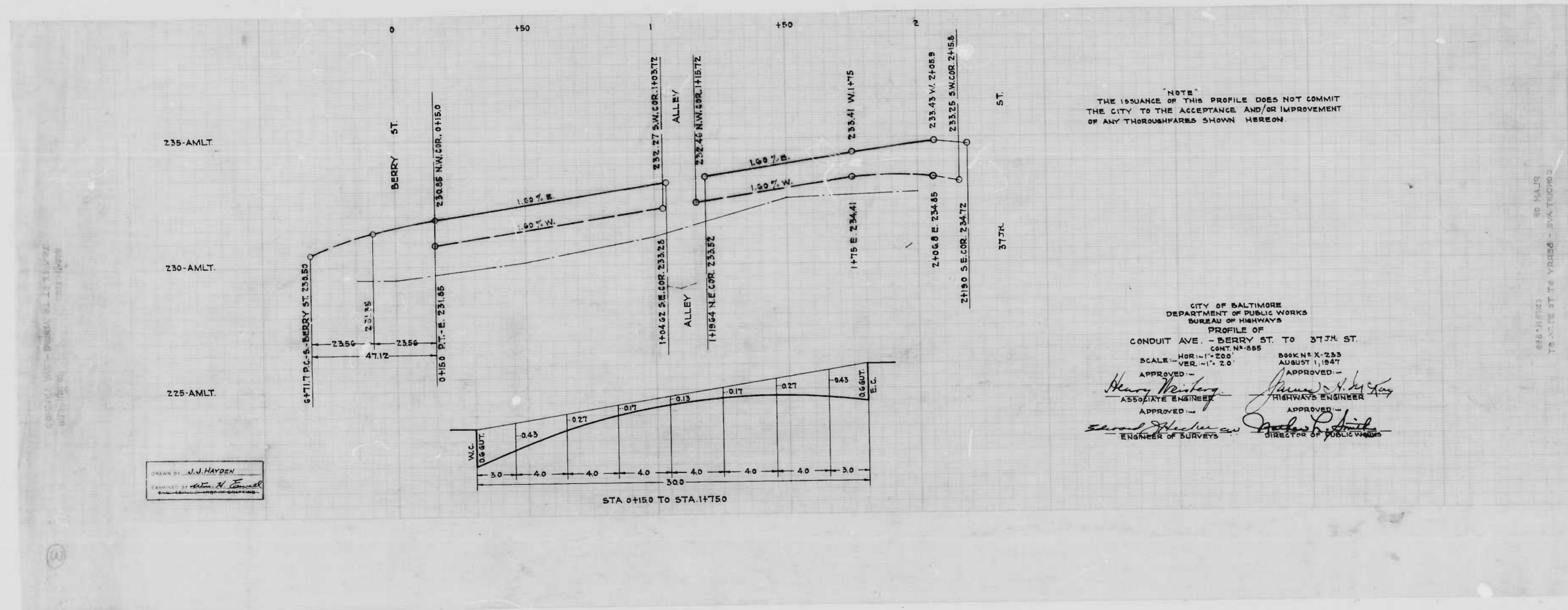

NOTE:  
THE ISSUANCE OF THIS PROFILE DOES NOT COMMIT  
THE CITY TO THE ACCEPTANCE AND/OR IMPROVEMENT  
OF ANY THOROUGHFARES SHOWN HEREON

CITY OF BALTIMORE  
DEPARTMENT OF PUBLIC WORKS  
BUREAU OF HIGHWAYS  
PROFILE OF  
CONDUIT AVE. - BERRY ST. TO 37TH ST.

SCALE - HOR. - 1" = 200'  
VER. - 1" = 20'  
BOOK N.E.X-233  
CONT. N°-885  
AUGUST 1, 1947

APPROVED - *Henry Weinberg*  
ASSOCIATE ENGINEER  
APPROVED - *James H. Kay*  
HIGHWAYS ENGINEER  
APPROVED - *Edward Hecker*  
ENGINEER OF SURVEYS  
APPROVED - *Charles P. Smith*  
DIRECTOR OF PUBLIC WORKS

DRAWN BY - J.J. HAYDEN  
EXAMINED BY - *John H. Smith*

855-11103 40 HALLS  
78-5572 ST. YD1256 - 514 T10003

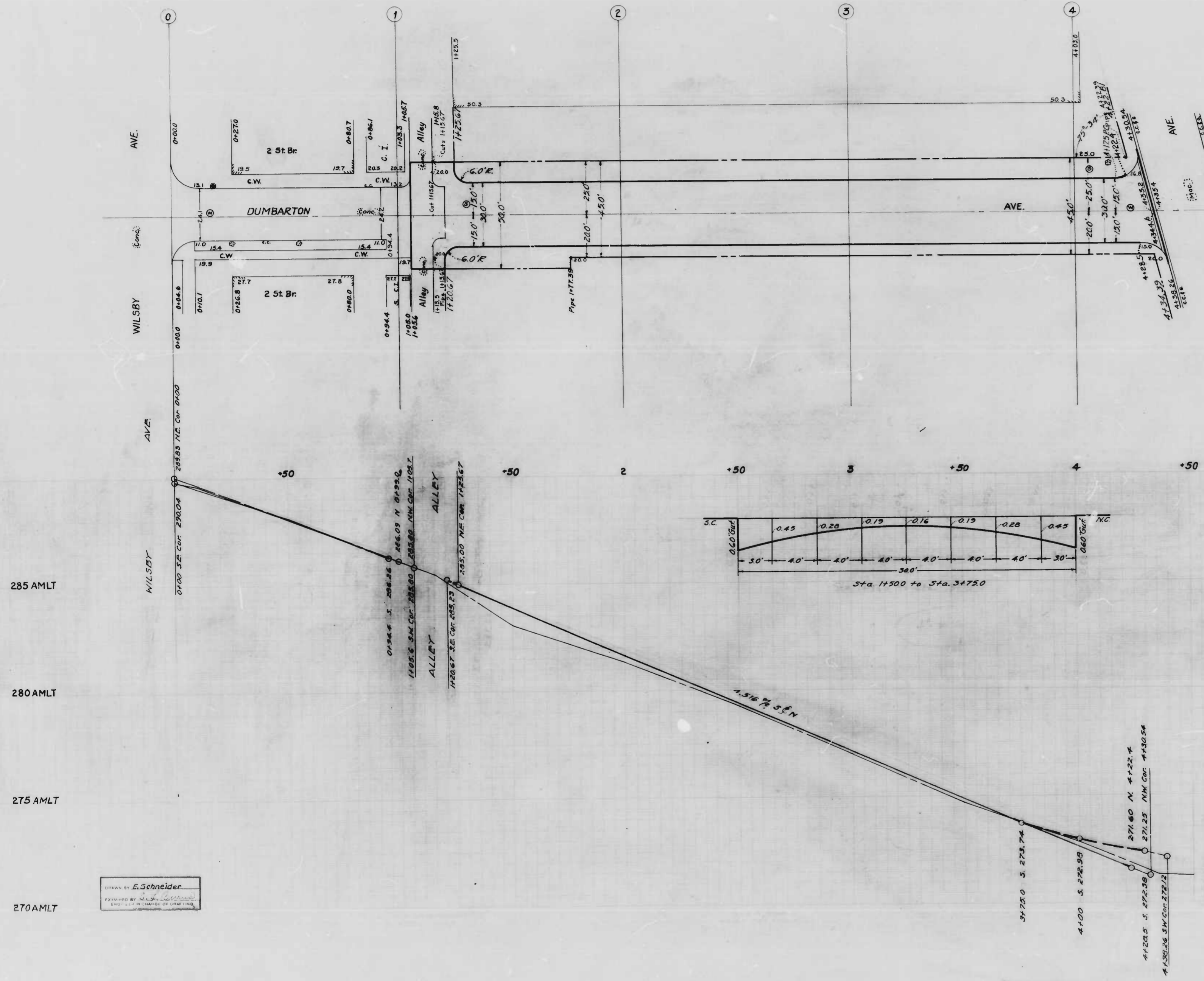

Note: The issuance of this Plan & Profile does not commit the City to the Acceptance and/or Improvement of any Thoroughfares shown thereon.

Note: To be Cement Concrete Paving, Seven (7) Inches Thick. Soil Stabilization Materials and/or Underdrains are not required.

CITY OF BALTIMORE  
 DEPARTMENT OF PUBLIC WORKS  
 BUREAU OF HIGHWAYS  
 PLAN & PROFILE  
 DUMBARTON AVE.-WILSBY AVE.-ELKADER AVE.  
 CONT. NO. 855  
 PLAN: 1"=20.0' BOOK NO: X-229  
 SCALES: 1"=20.0' DATE: 8-26-47  
 PROFILE: VER. 1"=2.0'  
 APPROVED: *Henry Rosenberg* ASSOCIATE ENGINEER  
 APPROVED: *James H. Smith* HIGHWAYS ENGINEER  
 APPROVED: *Edward J. Harkness* ENGR. OF SURVEYS  
 APPROVED: *Charles R. Smith* DIRECTOR OF PUBLIC WORKS

*Grade Has been changed*

DESIGNED BY: E. Schneider  
 DRAWN BY: J. C. ...  
 CHECKED BY: ...

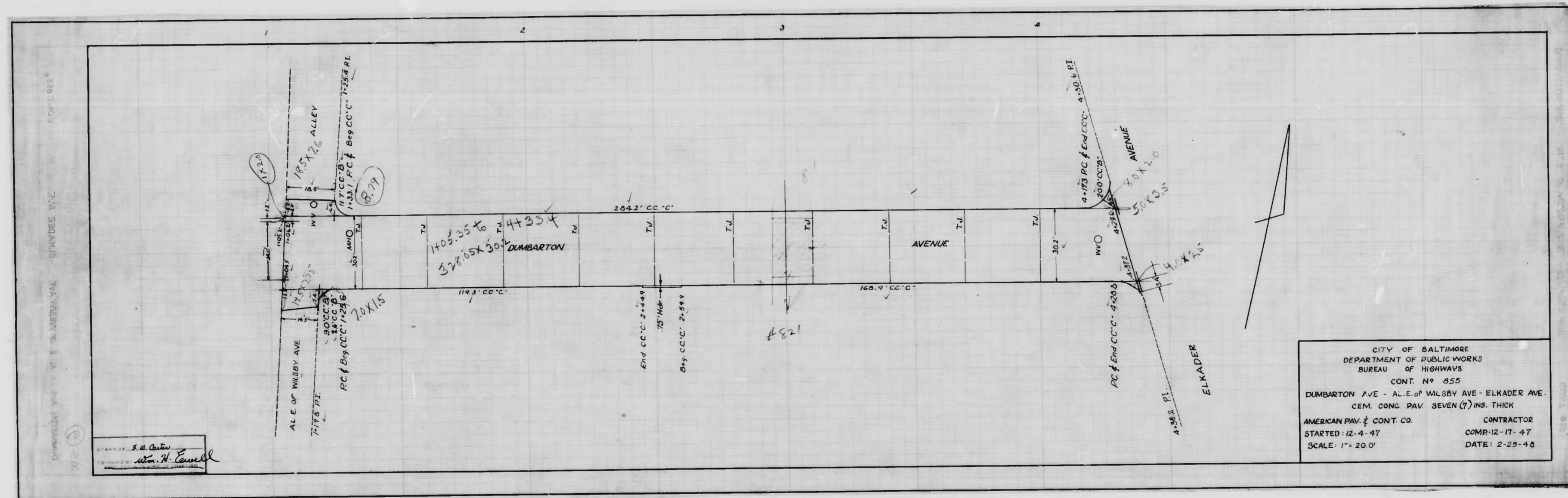

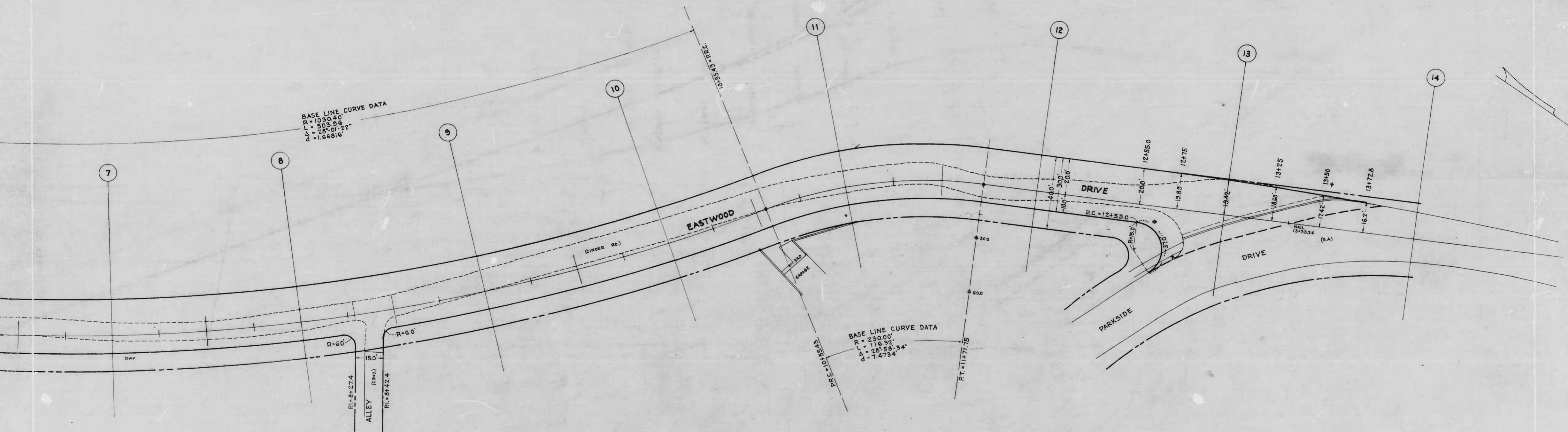

NOTE:-  
 THE ISSUANCE OF THIS PLAN DOES NOT  
 COMMIT THE CITY TO THE ACCEPTANCE AND/OR  
 IMPROVEMENT OF ANY THOROUGHFARES SHOW HEREON.  
 TO BE CEMENT CONCRETE PAVING, SEVEN INCHES THICK.  
 SOIL STABILIZATION MATERIALS AND/OR UNDERDRAINS  
 ARE NOT REQUIRED.

GR  
 CONT. NO. 855  
 SCALE: 1" = 20'  
 APPROVED  
*Henry J. ...*  
 ASSOCIATE E  
 APPROVED  
*...*  
 ENGR. OF

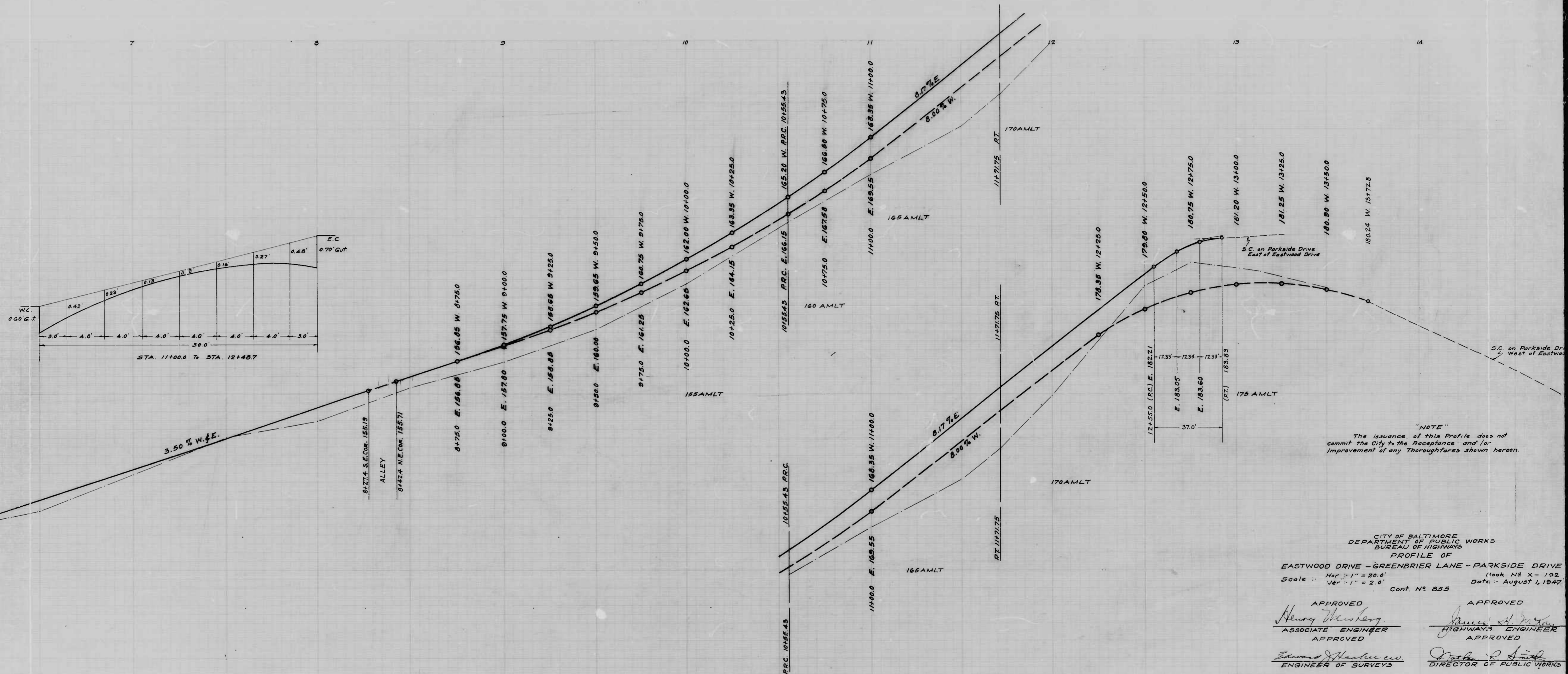

"NOTE"  
The issuance of this Profile does not commit the City to the Acceptance and/or Improvement of any Thoroughfares shown hereon.

CITY OF BALTIMORE  
DEPARTMENT OF PUBLIC WORKS  
BUREAU OF HIGHWAYS  
PROFILE OF  
EASTWOOD DRIVE - GREENBRIER LANE - PARKSIDE DRIVE  
Hor. 1" = 20.0' (Book No. X-192)  
Scale: Ver. 1" = 2.0' Date: August 1, 1947  
Cont. No. 855

APPROVED  
*Henry Weiskopf*  
ASSOCIATE ENGINEER  
APPROVED

APPROVED  
*James M. McMan*  
HIGHWAYS ENGINEER  
APPROVED

*Edward J. Healy, Jr.*  
ENGINEER OF SURVEYS

*Walter R. Smith*  
DIRECTOR OF PUBLIC WORKS

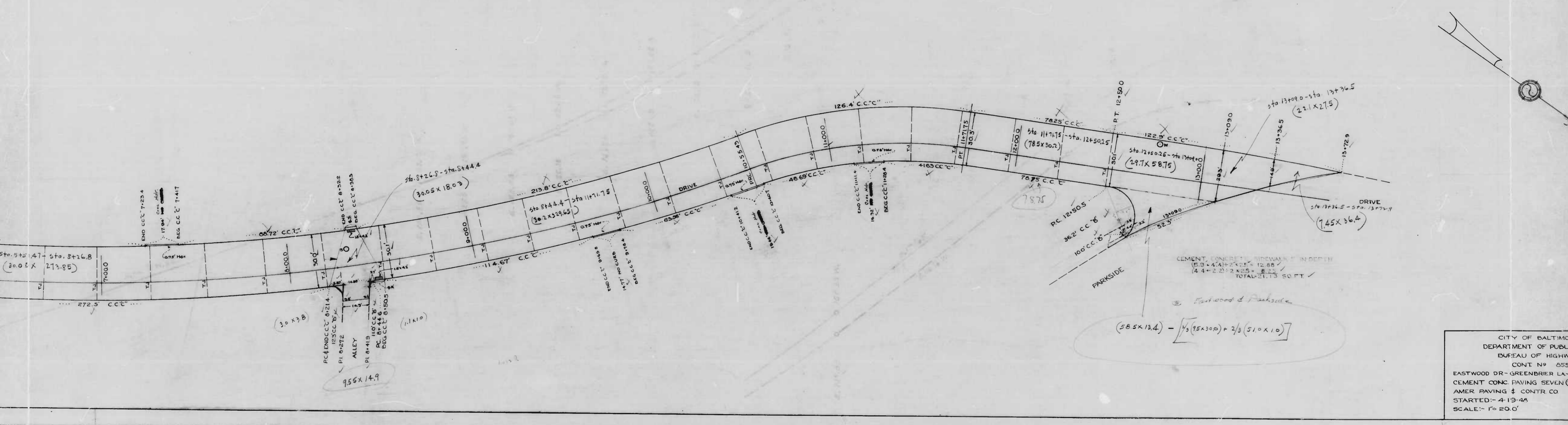

CITY OF BALTIMORE  
 DEPARTMENT OF PUBLIC  
 BUREAU OF HIGHWAY  
 CONT. NO. 655  
 EASTWOOD DR - GREENBRIER LA.  
 CEMENT CONC PAVING SEVEN (7)  
 AMER PAVING & CONTR CO  
 STARTED - 4-13-44  
 SCALE - 1" = 20.0'

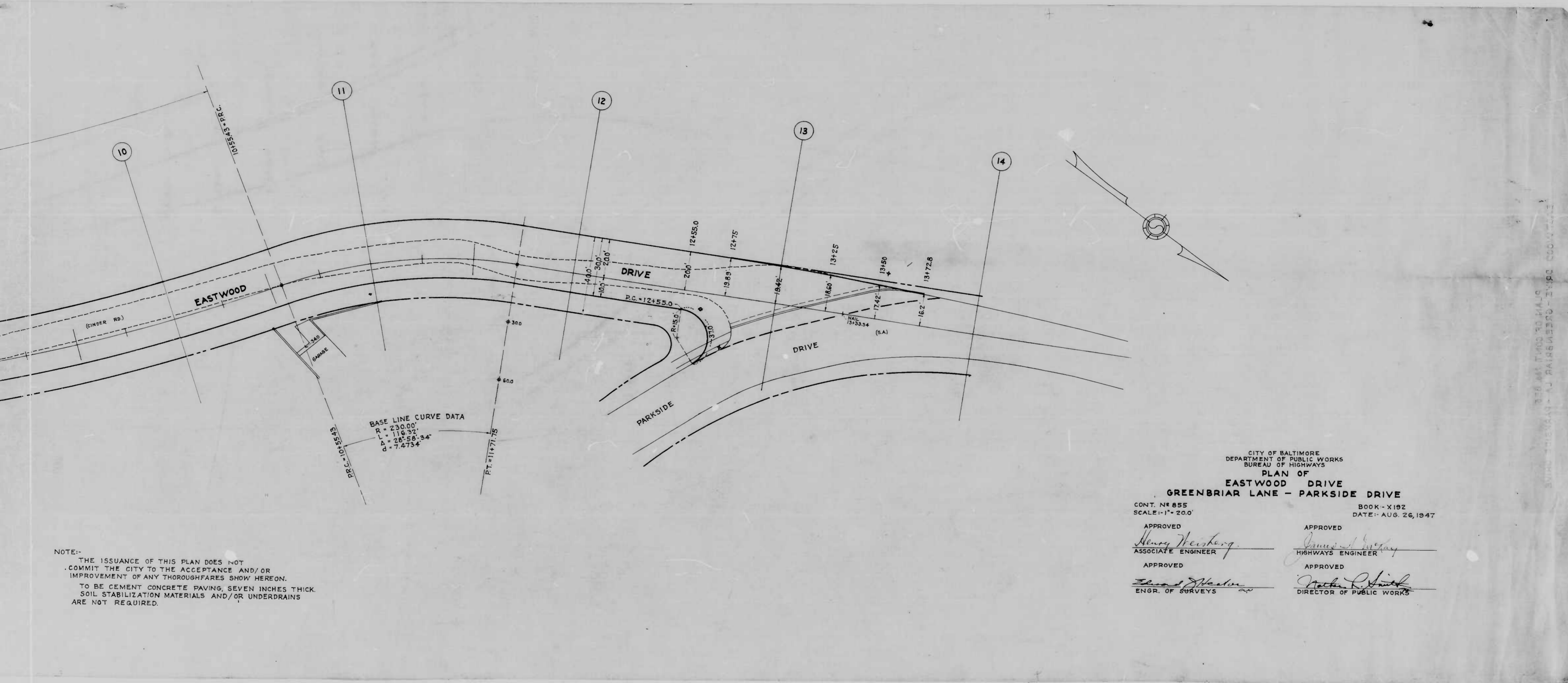

BASE LINE CURVE DATA  
 R = 230.00'  
 L = 116.92'  
 Δ = 28° 56' 34"  
 d = 7.4734'

NOTE:-  
 THE ISSUANCE OF THIS PLAN DOES NOT  
 COMMIT THE CITY TO THE ACCEPTANCE AND/OR  
 IMPROVEMENT OF ANY THOROUGHFARES SHOW HEREON.  
 TO BE CEMENT CONCRETE PAVING, SEVEN INCHES THICK.  
 SOIL STABILIZATION MATERIALS AND/OR UNDERDRAINS  
 ARE NOT REQUIRED.

CITY OF BALTIMORE  
 DEPARTMENT OF PUBLIC WORKS  
 BUREAU OF HIGHWAYS  
 PLAN OF  
 EASTWOOD DRIVE  
 GREENBRIAR LANE - PARKSIDE DRIVE  
 CONT. N° 855  
 SCALE - 1" = 20.0'  
 BOOK - X182  
 DATE - AUG. 26, 1947

APPROVED  
*Henry Heisberg*  
 ASSOCIATE ENGINEER

APPROVED  
*James M. [unclear]*  
 HIGHWAYS ENGINEER

APPROVED  
*Edward [unclear]*  
 ENGR. OF SURVEYS

APPROVED  
*Robert R. Smith*  
 DIRECTOR OF PUBLIC WORKS





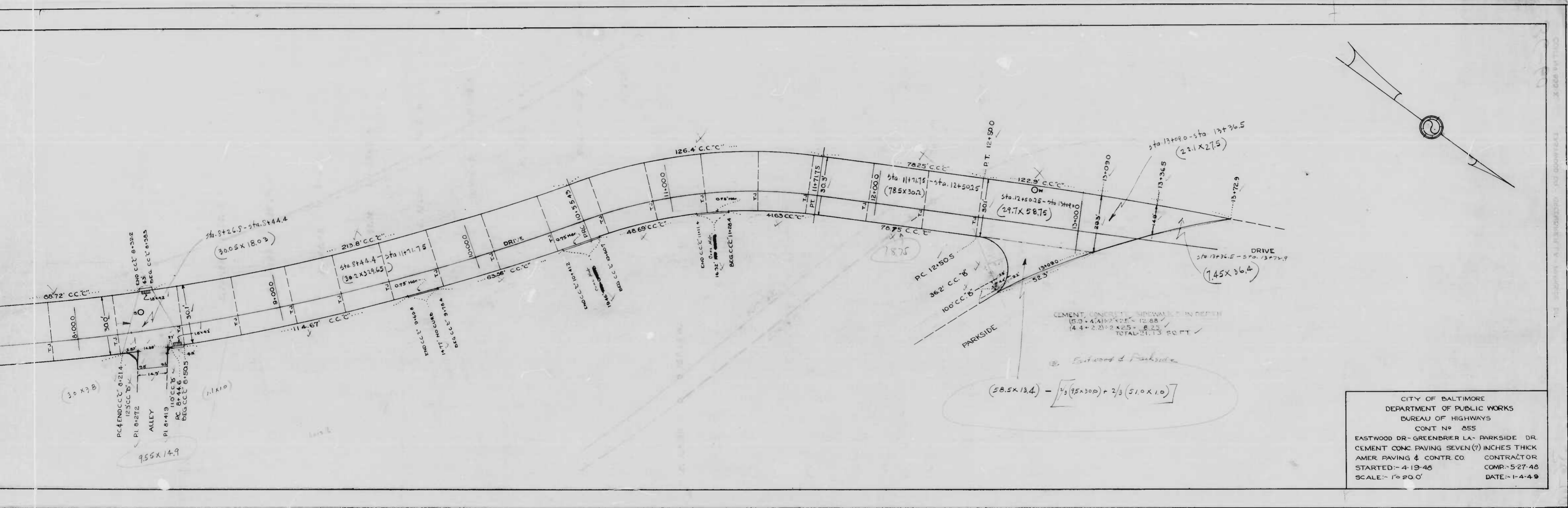

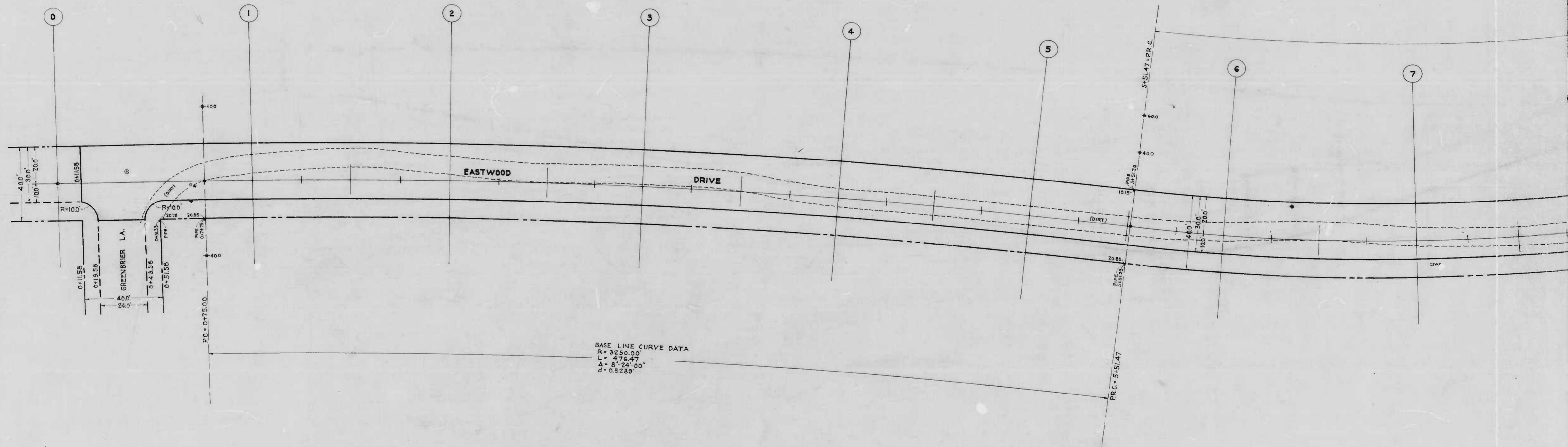

BASE LINE CURVE DATA  
R = 3250.00  
L = 476.47  
Δ = 8° 24' 00"  
d = 0.5289

ATER  
2453-1-40  
11/14/1988

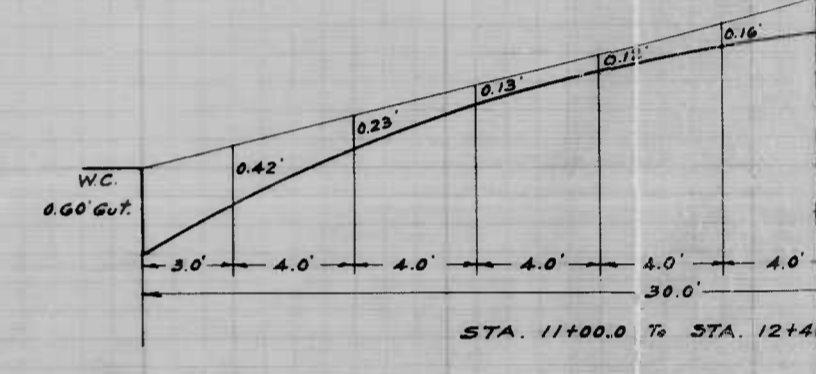
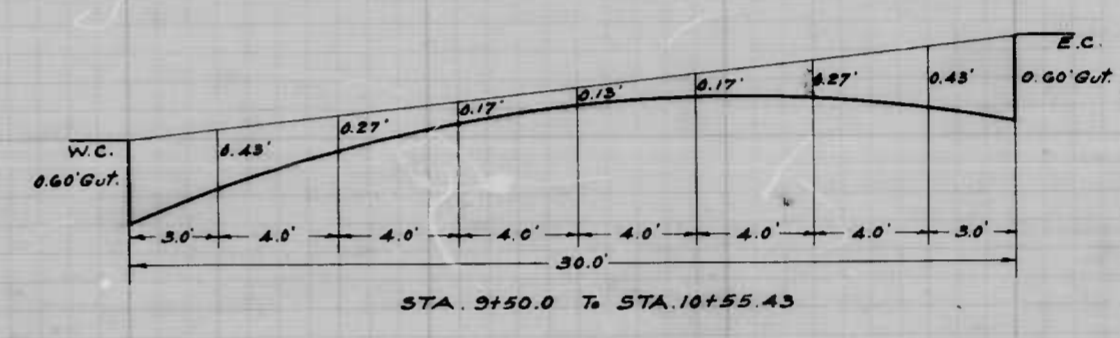
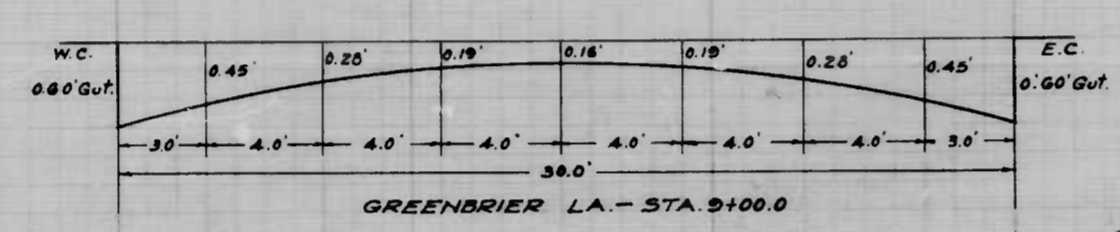
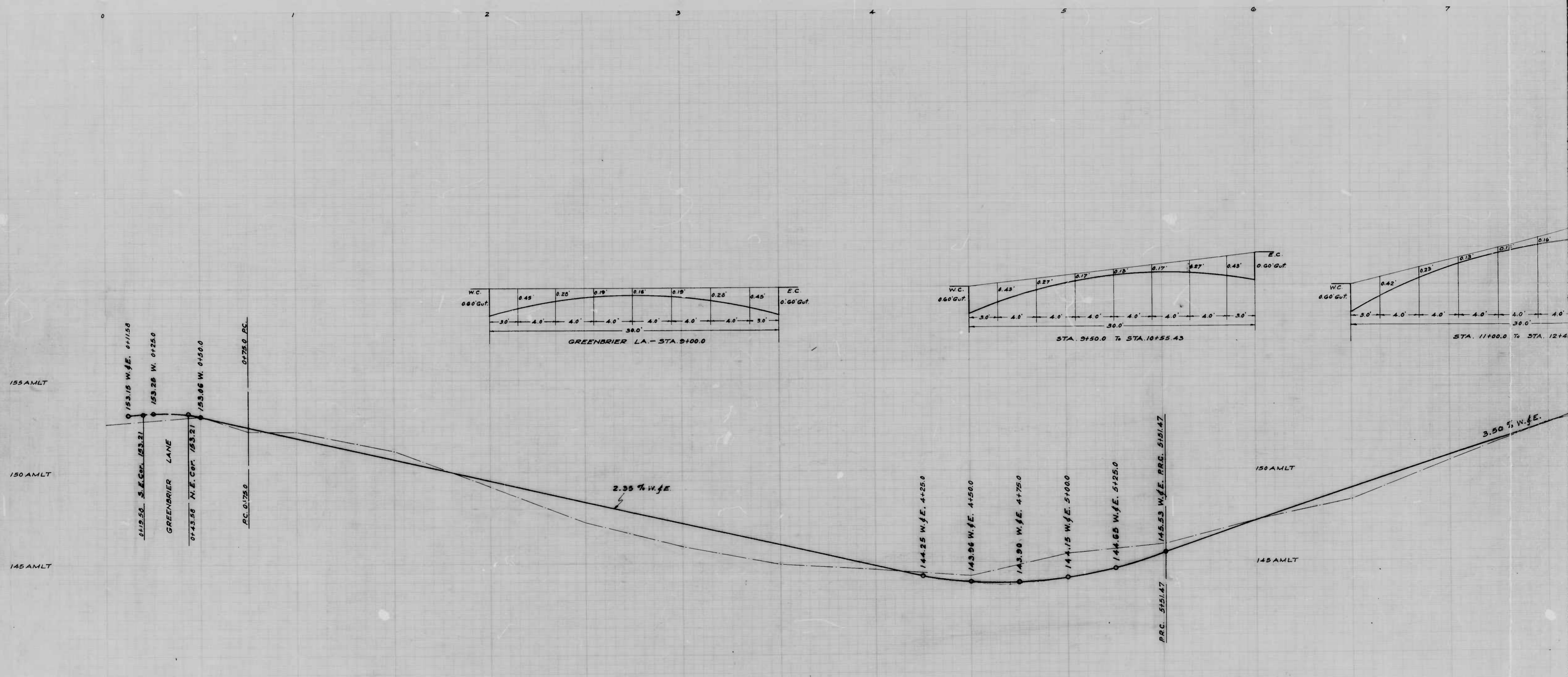

W. H. Currell  
S. L. Burns



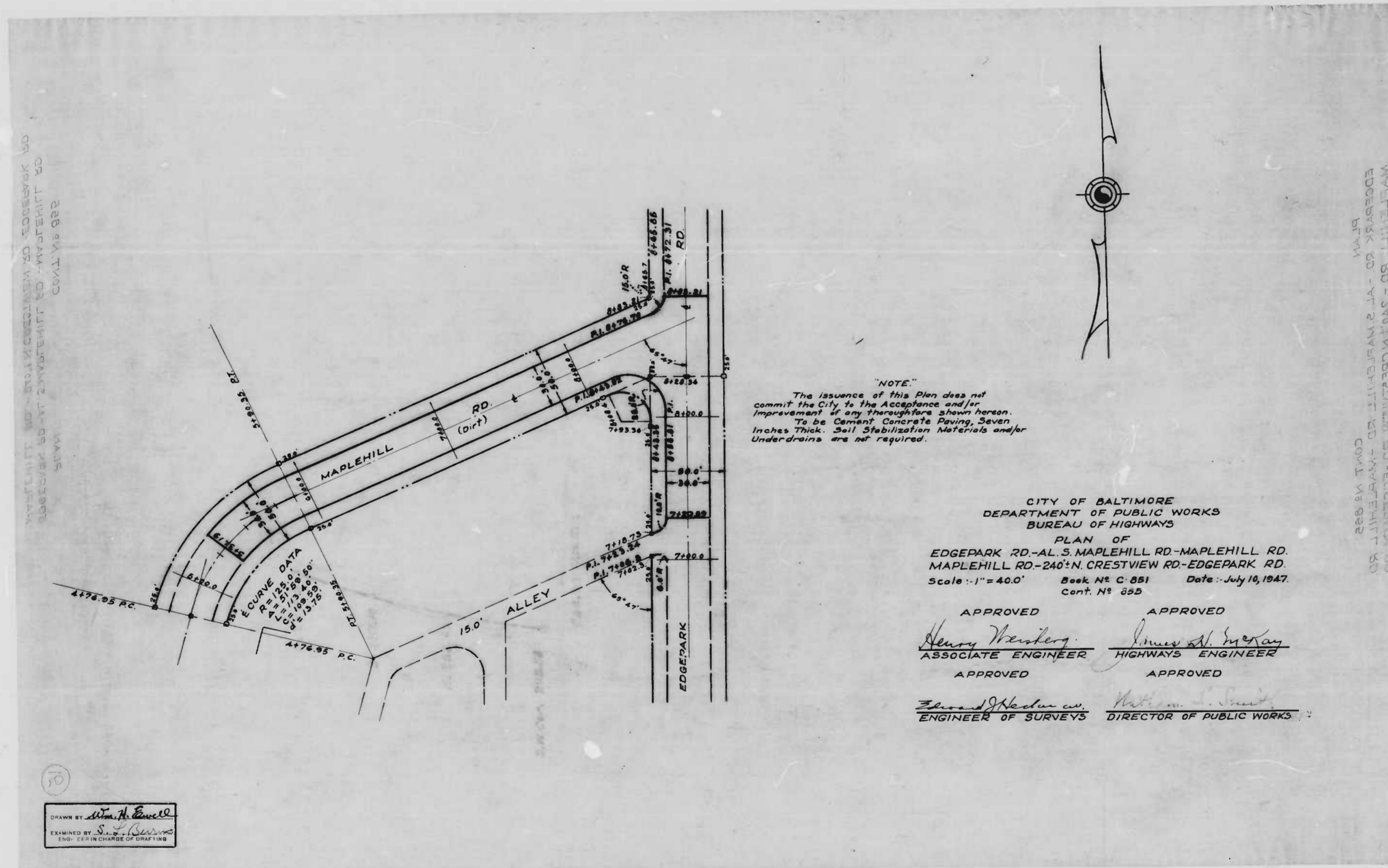

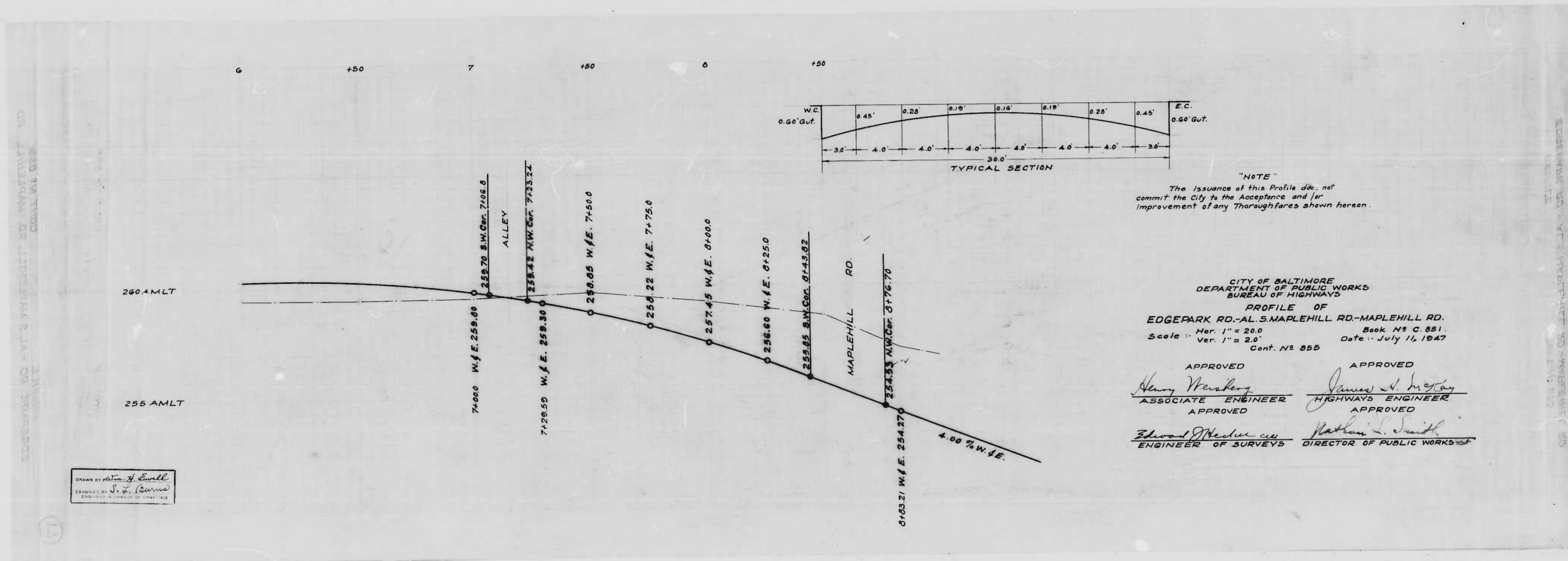

"NOTE"  
The issuance of this Profile does not commit the City to the Acceptance and/or Improvement of any Thoroughfares shown hereon.

CITY OF BALTIMORE  
DEPARTMENT OF PUBLIC WORKS  
BUREAU OF HIGHWAYS

PROFILE OF  
EDGEPARK RD.-AL S. MAPLEHILL RD.-MAPLEHILL RD.

Scale: Hor. 1" = 20.0' Book No. C. 851  
Ver. 1" = 2.0' Date: July 16, 1947  
Cont. No. 855

APPROVED: *Henry Wersberg*  
ASSOCIATE ENGINEER

APPROVED: *James H. McKay*  
HIGHWAYS ENGINEER

APPROVED: *Edward M. McKeown*  
ENGINEER OF SURVEYS

APPROVED: *Nathan L. Smith*  
DIRECTOR OF PUBLIC WORKS

DRAWN BY *John H. Ewell*  
EXAMINED BY *J. W. Burns*  
ENGINEER OF SURVEYS



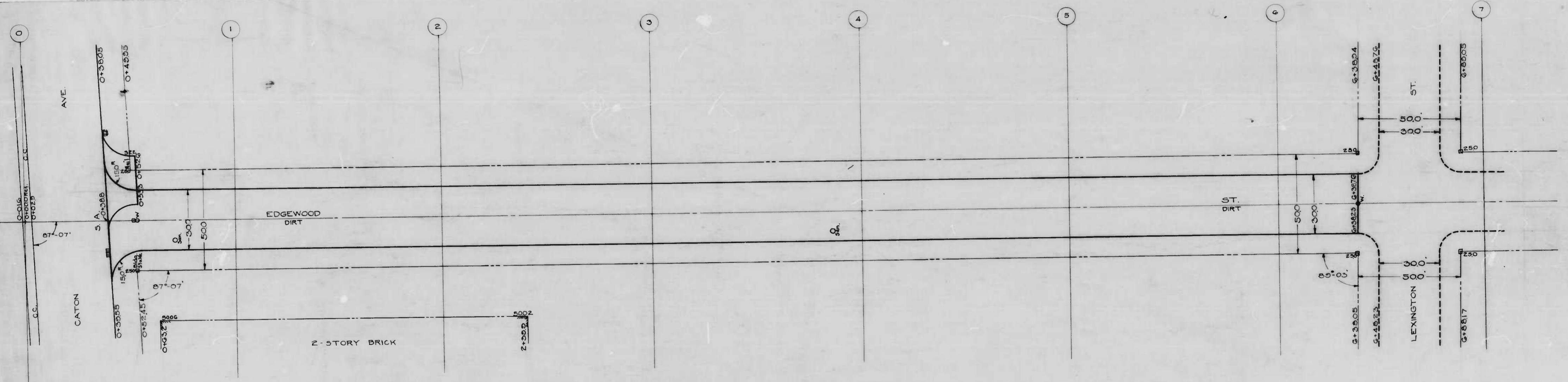

DRAWN BY J.G.F.  
 CHECKED BY S. J. [Signature]  
 ENGINEER [Signature]  
 CIVIL ENGINEERING

100' SCALE  
 1" = 100'  
 1/4" = 100'  
 1/8" = 100'  
 1/16" = 100'  
 1/32" = 100'  
 1/64" = 100'  
 1/128" = 100'  
 1/256" = 100'  
 1/512" = 100'  
 1/1024" = 100'  
 1/2048" = 100'  
 1/4096" = 100'  
 1/8192" = 100'  
 1/16384" = 100'  
 1/32768" = 100'  
 1/65536" = 100'  
 1/131072" = 100'  
 1/262144" = 100'  
 1/524288" = 100'  
 1/1048576" = 100'  
 1/2097152" = 100'  
 1/4194304" = 100'  
 1/8388608" = 100'  
 1/16777216" = 100'  
 1/33554432" = 100'  
 1/67108864" = 100'  
 1/134217728" = 100'  
 1/268435456" = 100'  
 1/536870912" = 100'  
 1/1073741824" = 100'  
 1/2147483648" = 100'  
 1/4294967296" = 100'  
 1/8589934592" = 100'  
 1/17179869184" = 100'  
 1/34359738368" = 100'  
 1/68719476736" = 100'  
 1/137438953472" = 100'  
 1/274877906944" = 100'  
 1/549755813888" = 100'  
 1/1099511627776" = 100'  
 1/2199023255552" = 100'  
 1/4398046511104" = 100'  
 1/8796093022208" = 100'  
 1/17592186044416" = 100'  
 1/35184372088832" = 100'  
 1/70368744177664" = 100'  
 1/140737488355328" = 100'  
 1/281474976710656" = 100'  
 1/562949953421312" = 100'  
 1/1125899906842624" = 100'  
 1/2251799813685248" = 100'  
 1/4503599627370496" = 100'  
 1/9007199254740992" = 100'  
 1/18014398509481984" = 100'  
 1/36028797018963968" = 100'  
 1/72057594037927936" = 100'  
 1/144115188075855872" = 100'  
 1/288230376151711744" = 100'  
 1/576460752303423488" = 100'  
 1/1152921504606846976" = 100'  
 1/2305843009213693952" = 100'  
 1/4611686018427387904" = 100'  
 1/9223372036854775808" = 100'  
 1/18446744073709551616" = 100'  
 1/36893488147419103232" = 100'  
 1/73786976294838206464" = 100'  
 1/147573952589676412928" = 100'  
 1/295147905179352825856" = 100'  
 1/590295810358705651712" = 100'  
 1/1180591620717411303424" = 100'  
 1/2361183241434822606848" = 100'  
 1/4722366482869645213696" = 100'  
 1/9444732965739290427392" = 100'  
 1/18889465931478580854784" = 100'  
 1/37778931862957161709568" = 100'  
 1/75557863725914323419136" = 100'  
 1/151115727451828646838272" = 100'  
 1/302231454903657293676544" = 100'  
 1/604462909807314587353088" = 100'  
 1/1208925819614629174706176" = 100'  
 1/2417851639229258349412352" = 100'  
 1/4835703278458516698824704" = 100'  
 1/9671406556917033397649408" = 100'  
 1/19342813113834066795298816" = 100'  
 1/38685626227668133590597632" = 100'  
 1/77371252455336267181195264" = 100'  
 1/154742504910672534362390528" = 100'  
 1/309485009821345068724781056" = 100'  
 1/618970019642690137449562112" = 100'  
 1/1237940039285380274899124224" = 100'  
 1/2475880078570760549798248448" = 100'  
 1/4951760157141521099596496896" = 100'  
 1/9903520314283042199192993792" = 100'  
 1/19807040628566084398385987584" = 100'  
 1/39614081257132168796771975168" = 100'  
 1/79228162514264337593543950336" = 100'  
 1/158456325028528675187087900672" = 100'  
 1/316912650057057350374175801344" = 100'  
 1/633825300114114700748351602688" = 100'  
 1/1267650600228229401496703205376" = 100'  
 1/2535301200456458802993406410752" = 100'  
 1/5070602400912917605986812821504" = 100'  
 1/10141204801825835211973625643008" = 100'  
 1/20282409603651670423947251286016" = 100'  
 1/40564819207303340847894502572032" = 100'  
 1/81129638414606681695789005144064" = 100'  
 1/162259276832213363391578010288128" = 100'  
 1/324518553664426726783156020576256" = 100'  
 1/649037107328853453566312041152512" = 100'  
 1/1298074214657707107132624082305024" = 100'  
 1/2596148429315414214265248164610048" = 100'  
 1/5192296858630828428530496329220096" = 100'  
 1/10384593717261656857060992584440192" = 100'  
 1/20769187434523313714121985168880384" = 100'  
 1/41538374869046627428243970337760768" = 100'  
 1/83076749738093254856487940675521536" = 100'  
 1/16615349947618650971297588135043072" = 100'  
 1/33230699895237301942595176270086144" = 100'  
 1/66461399790474603885191352540172288" = 100'  
 1/132922799580949207770382705080344576" = 100'  
 1/265845599161898415540765410160689152" = 100'  
 1/531691198323796831081530820321378304" = 100'  
 1/1063382396647593662163061640642756608" = 100'  
 1/2126764793295187324326123281285513216" = 100'  
 1/4253529586590374648652246562571026432" = 100'  
 1/8507059173180749297304493125142052864" = 100'  
 1/17014118346361498594608986250284105728" = 100'  
 1/34028236692722997189217972500568211456" = 100'  
 1/68056473385445994378435945001136422912" = 100'  
 1/13611294677089198875687189000227285824" = 100'  
 1/272225893541783977513743780004545716608" = 100'  
 1/544451787083567955027487560009111433216" = 100'  
 1/1088903574167135910054975120018222866432" = 100'  
 1/2177807148334271820109950240036445732864" = 100'  
 1/4355614296668543640219900480072891465728" = 100'  
 1/8711228593337087280439800960145782931456" = 100'  
 1/17422457186674174560879601920291565862912" = 100'  
 1/34844914373348349121759203840583131725248" = 100'  
 1/69689828746696698243518407681166263450496" = 100'  
 1/13937965749339339648703681536232526900096" = 100'  
 1/27875931498678679297407362672465053800192" = 100'  
 1/55751862997357358594814725344930107600384" = 100'  
 1/111503725994714717189629450689860215200768" = 100'  
 1/223007451989429434379258901379720430401536" = 100'  
 1/44601490397885886875851780275944086803072" = 100'  
 1/89202980795771773751703564551888173606144" = 100'  
 1/178405961591543547503407129103774712212288" = 100'  
 1/356811923183087095006814258207549424424576" = 100'  
 1/713623846366174190013625116415098848849152" = 100'  
 1/142724769273234838002725023283019769769824" = 100'  
 1/285449538546469676005450046566039539539648" = 100'  
 1/57089907709293935201090093113079079079296" = 100'  
 1/114179815418587870402180186226158158158592" = 100'  
 1/228359630837175740804360372452316316317184" = 100'  
 1/456719261674351481608720744904626632634368" = 100'  
 1/913438523348702963217441489809253265268736" = 100'  
 1/1826877046697405926434882979618506530537472" = 100'  
 1/3653754093394811852869765959237013070674848" = 100'  
 1/7307508186789623705739531918474026141349792" = 100'  
 1/14615016373579247411479063836948052282699584" = 100'  
 1/29230032747158494822958127673896104553399168" = 100'  
 1/58460065494316989645916255347792209106798336" = 100'  
 1/116920130988633979291832510695584418213596672" = 100'  
 1/23384026197726795858366502139116883642719344" = 100'  
 1/46768052395453591716733004278233767285438688" = 100'  
 1/93536104790907183433466008556467534570877376" = 100'  
 1/187072209581814366866932017112935069141754752" = 100'  
 1/374144419163628733733864034225870138283509504" = 100'  
 1/748288838327257467467728068451740276567019008" = 100'  
 1/1496577676654514934935456136903480553134038112" = 100'  
 1/2993155353309029869870912273806961106268076224" = 100'  
 1/5986310706618059739741824547613922212536152448" = 100'  
 1/1197262141323611947948364909522784442507244992" = 100'  
 1/239452428264722389589672981904556888501449984" = 100'  
 1/478904856529444779179345963809113777002899968" = 100'  
 1/95780971305888955835869192761822755405739936" = 100'  
 1/191561942611777911671738385523645510811471872" = 100'  
 1/38312388522355582334347677104729102162343544" = 100'  
 1/76624777044711164668695344209458204324687088" = 100'  
 1/153249554089422329337390688418916408649374176" = 100'  
 1/306499108178844658674781376837832817298743552" = 100'  
 1/61299821635768931734956275367566563459748704" = 100'  
 1/122599643271537863469912550735133126919497408" = 100'  
 1/245199286543075726939825101470266253838994816" = 100'  
 1/490398573086151453879650202940532507677989312" = 100'  
 1/980797146172302907759300405881065015355978624" = 100'  
 1/19615942923446058151186008117621300307119552" = 100'  
 1/39231885846892116302372016235242600614239104" = 100'  
 1/78463771693784232604744032470485201228472096" = 100'  
 1/156927543387568465209488064940970402456944192" = 100'  
 1/3138550867751369304189761298819408049113888" = 100'  
 1/62771017355027386083795225976388160822277776" = 100'  
 1/125542034710054772167590451952776321644555552" = 100'  
 1/251084069420109544335180903905552643289111104" = 100'  
 1/502168138840219088670361807811105286578222208" = 100'  
 1/100433627768043817734072361562221137155444416" = 100'  
 1/20086725553608763546814472312444227423108832" = 100'  
 1/4017345110721752709362894462488844846217664" = 100'  
 1/8034690221443505418725788924977689689435328" = 100'  
 1/1606938044288701083745157784995577937870656" = 100'  
 1/3213876088577402167490315569991155875741312" = 100'  
 1/6427752177154804334980631139982311751482624" = 100'  
 1/1285550435430960866996126227996462350296528" = 100'  
 1/2571100870861921733992252455992924700593056" = 100'  
 1/5142201741723843467984504911985849401186112" = 100'  
 1/1028440348344768693596900982397169881252224" = 100'  
 1/2056880696689537387193801964794339762504448" = 100'  
 1/4113761393379074774387603929588679525008896" = 100'  
 1/8227522786758149548775207859177359050017792" = 100'  
 1/16455045573516299097550415718354718100355584" = 100'  
 1/32910091147032598195100831436709436200711168" = 100'  
 1/65820182294065196390201662873418872401422336" = 100'  
 1/131640364588130392780403325746837744802844672" = 100'  
 1/26328072917626078556080665149367548960568944" = 100'  
 1/52656145835252157112161330298735097921137888" = 100'  
 1/10531229167050431422432266059747115842275776" = 100'  
 1/21062458334100862844864532119494231768455552" = 100'  
 1/42124916668201725689729064238988463336911104" = 100'  
 1/84249833336403451379458128477976926673822208" = 100'  
 1/168499666672806902758916256955953853347644416" = 100'  
 1/336999333345613805517832513911910710669528832" = 100'  
 1/673998666691227611035665027823804213339057664" = 100'  
 1/13479973333824552220713300556476084266781152" = 100'  
 1/26959946667649104441426601112952168533562304" = 100'  
 1/5391989333529820888285320222590433706712608" = 100'  
 1/10783978667559641776570640445180867413425216" = 100'  
 1/2156795733511928355314128089036134268504432" = 100'  
 1/4313591467023856710628256178072268537010864" = 100'  
 1/8627182934047713421256512356144537074021728" = 100'  
 1/17254365868095426842513024712288741448043552" = 100'  
 1/3450873173619085368502604942457742896008704" = 100'  
 1/6901746347238170737005209884915485792017408" = 100'  
 1/13803492694476341474010419769830971584034816" = 100'  
 1/27606985388952682948020839539661943168069312" = 100'  
 1/55213970777905365896041679079323886336138624" = 100'  
 1/11042794155581073179208335815864767267277248" = 100'  
 1/22085588311162146358416671631729534534554496" = 100'  
 1/4417117662232429271683334326345906906908992" = 100'  
 1/8834235324464858543366668652691813813817984" = 100'  
 1/17668470648929717086733337305383627627635968" = 100'  
 1/35336941297859434173466674610767255255271936" = 100'  
 1/70673882595718868346933349221534510510543872" = 100'  
 1/1413477651914377366938669844430690



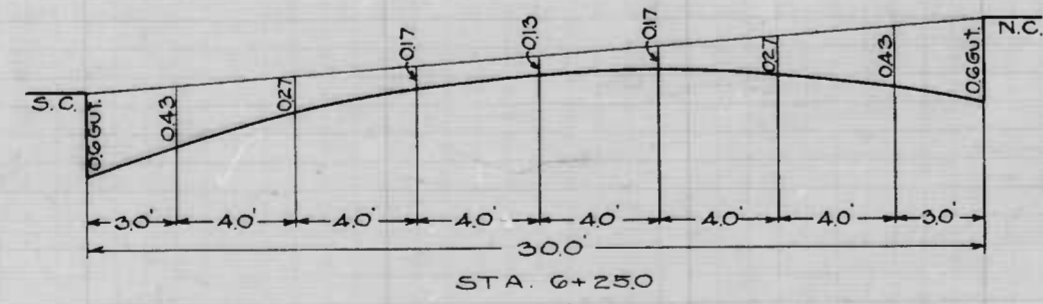
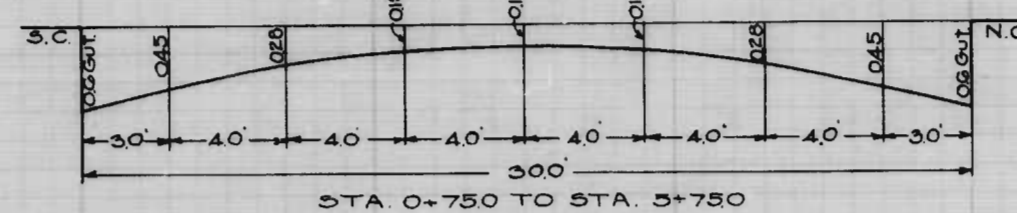
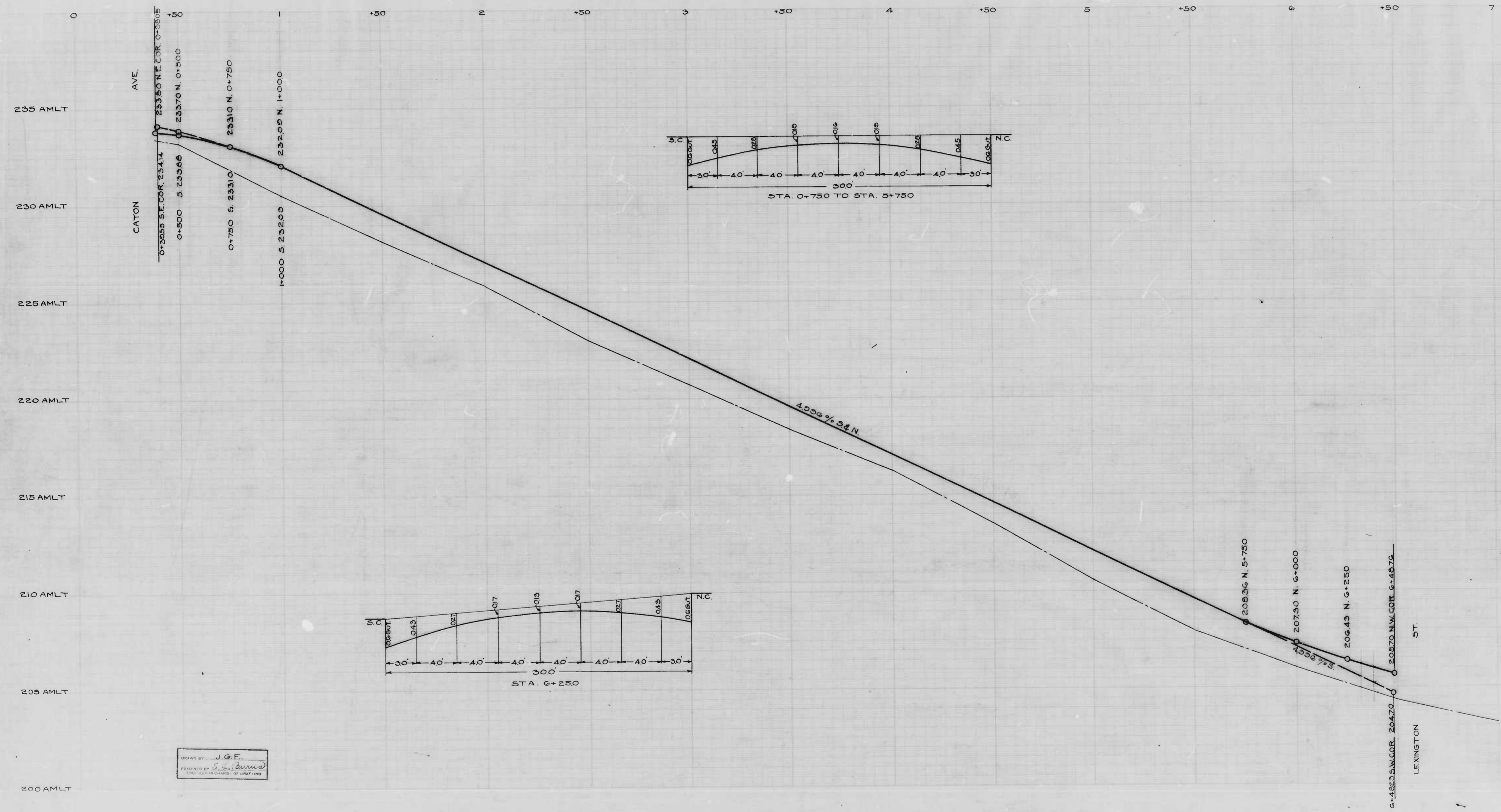

NOTE:-  
 THE ISSUANCE OF THIS PLAN  
 TO THE CITY TO THE ACCEPTANCE  
 OF ANY THROUGHFARE

NOTE:-  
 TO BE CEMENT CONCRETE  
 SOIL STABILIZATION MAY  
 UNDERDRAINS ARE NOT

DRAWN BY: J.G.F.  
 EXAMINED BY: S. J. Lewis  
 ENGINEER IN CHARGE OF DRAFTING

DEF  
 EDGEW  
 SCAP  
 APPROVED  
 Henry W  
 ASSOCIATE EN  
 APPROVED  
 ENGINEER OF



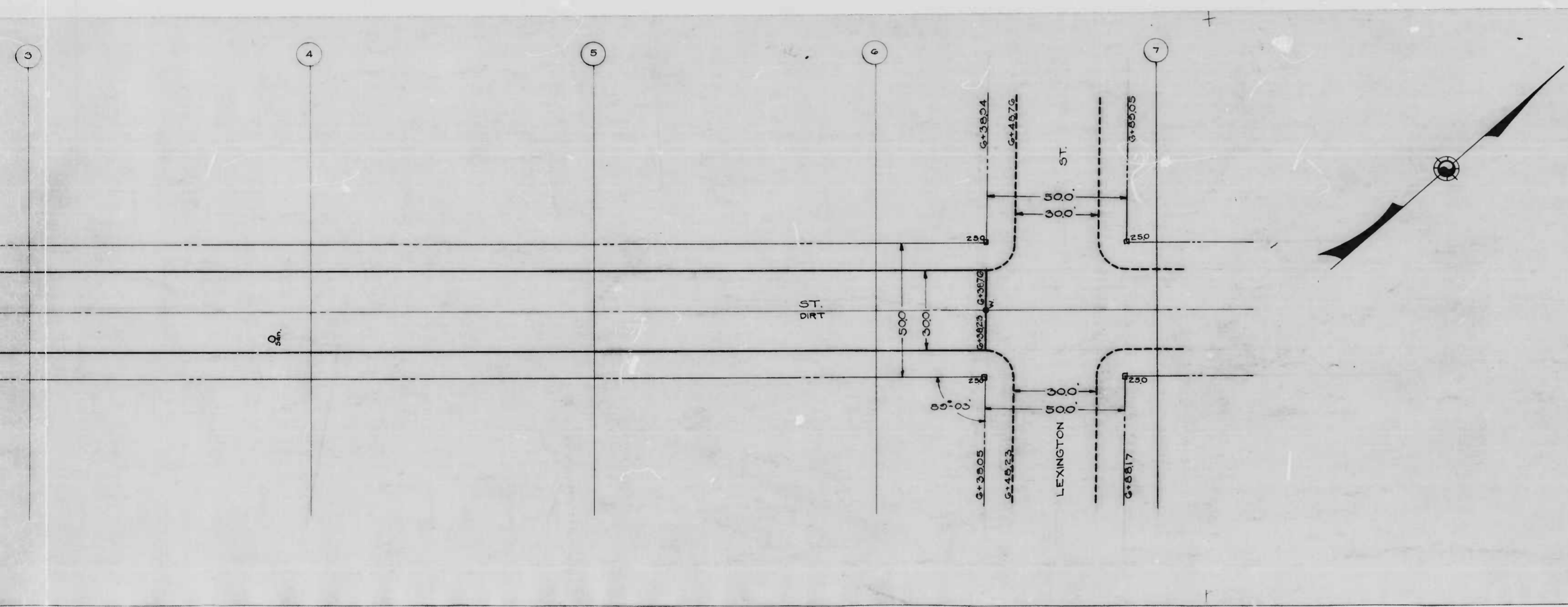

NOTE -  
 THE ISSUANCE OF THIS PLAN DOES NOT COMMIT  
 THE CITY TO THE ACCEPTANCE AND/OR IMPROVEMENT  
 OF ANY THOROUGHFARE SHOWN THEREON.

NOTE -  
 TO BE CEMENT CONCRETE PAVING 7" IN DEPTH.  
 SOIL STABILIZATION MATERIAL AND/OR  
 UNDERDRAINS ARE NOT REQUIRED

CITY OF BALTIMORE  
 DEPARTMENT OF PUBLIC WORKS  
 BUREAU OF HIGHWAYS  
 PLAN OF  
 EDGEWOOD ST. - CATON AVE. - LEXINGTON ST.  
 CONTRACT NO. 855  
 BOOK NO. X 231  
 SCALE 1" = 200'      OCTOBER 9, 1947

APPROVED  
*Henry Weistery*  
 ASSOCIATE ENGINEER

APPROVED  
*James W. McFar*  
 HIGHWAYS ENGINEER

APPROVED  
*Edward J. Hecker*  
 ENGINEER OF SURVEYS

APPROVED  
*Paul R. Chief*  
 CHIEF ENGINEER

EDGEWOOD ST. - CATON AVE. - LEXINGTON ST.  
 PLAN OF  
 CONTRACT NO. 855

855

RATIO - 24

10

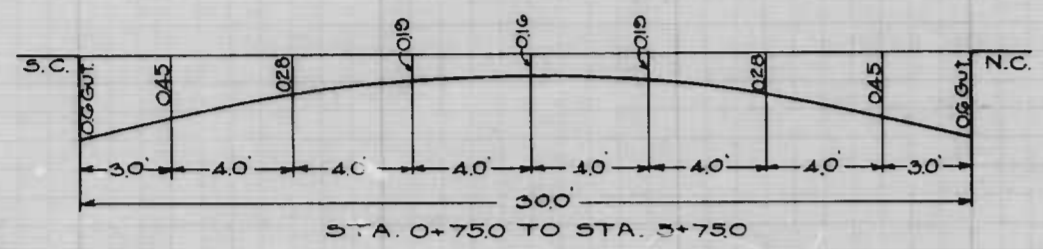

NOTE:-  
THE ISSUANCE OF THIS PROFILE DOES NOT COMMIT THE CITY TO THE ACCEPTANCE AND/OR IMPROVEMENT OF ANY THOROUGHFARE SHOWN THEREON.

NOTE:-  
TO BE CEMENT CONCRETE PAVING 7" IN DEPTH. SOIL STABILIZATION MATERIAL AND/OR UNDERDRAINS ARE NOT REQUIRED.

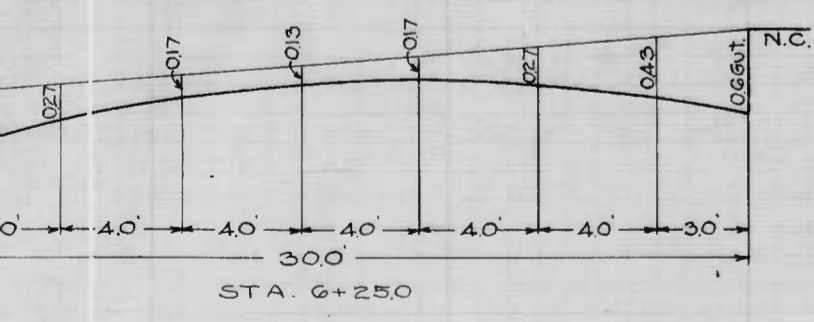
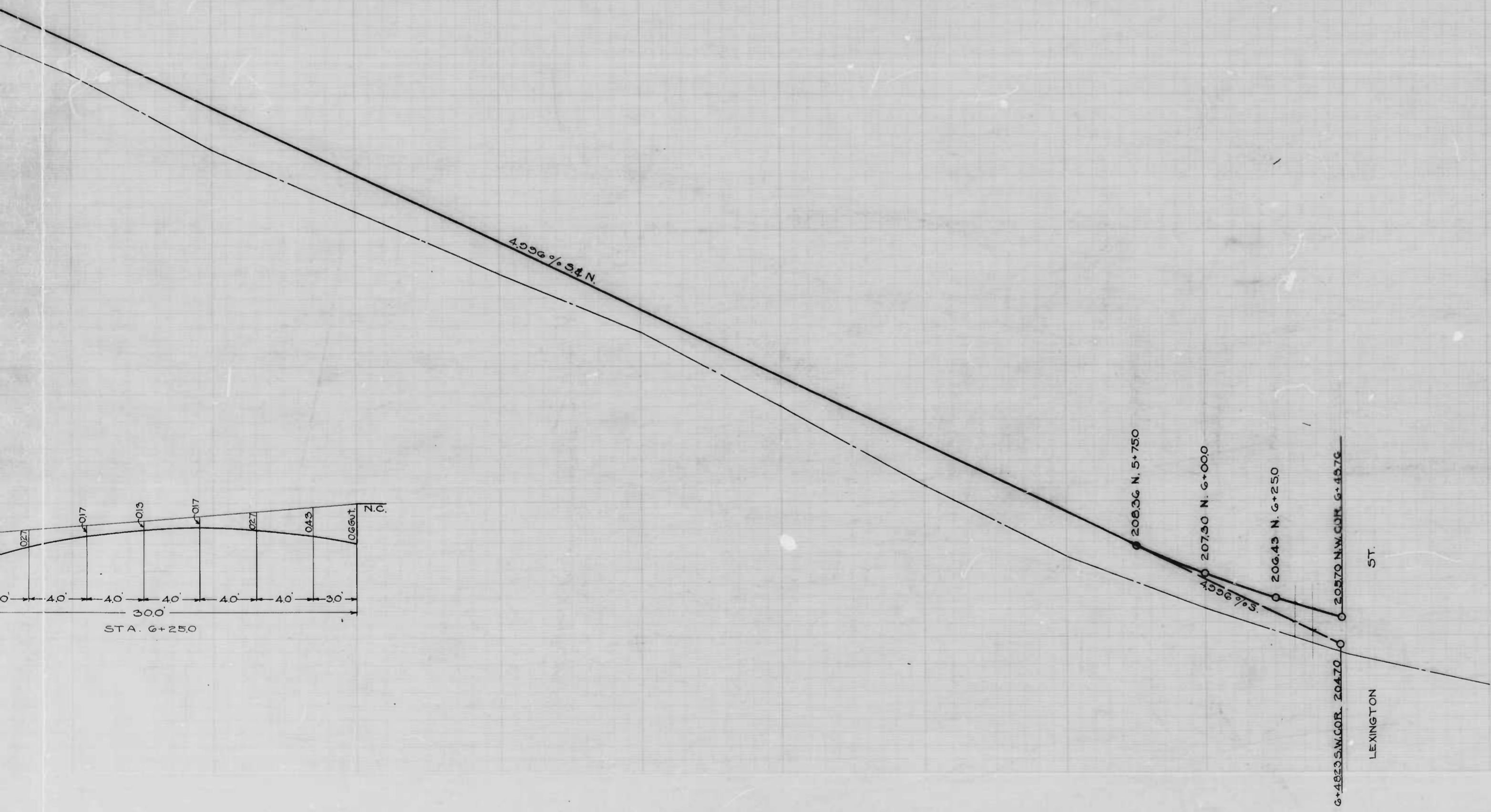

CITY OF BALTIMORE  
DEPARTMENT OF PUBLIC WORKS  
BUREAU OF HIGHWAYS  
PROFILE  
EDGEWOOD ST. - CATON AVE - LEXINGTON ST.  
CONTRACT NO. 855  
BOOK NO. X 231  
SCALE VER. 1"=20'  
HOR. 1"=200'

OCTOBER 15, 1947

APPROVED  
*Henry Weisberg*  
ASSOCIATE ENGINEER

APPROVED  
*James H. McFarley*  
HIGHWAYS ENGINEER

APPROVED  
*Edward H. Hester*  
ENGINEER OF SURVEYS

APPROVED  
*Walter R. Smith*  
DIRECTOR OF PUBLIC WORKS

EDGEWOOD ST. - CATON AVE - LEXINGTON ST.  
CONTRACT NO. 855  
BOOK NO. X 231



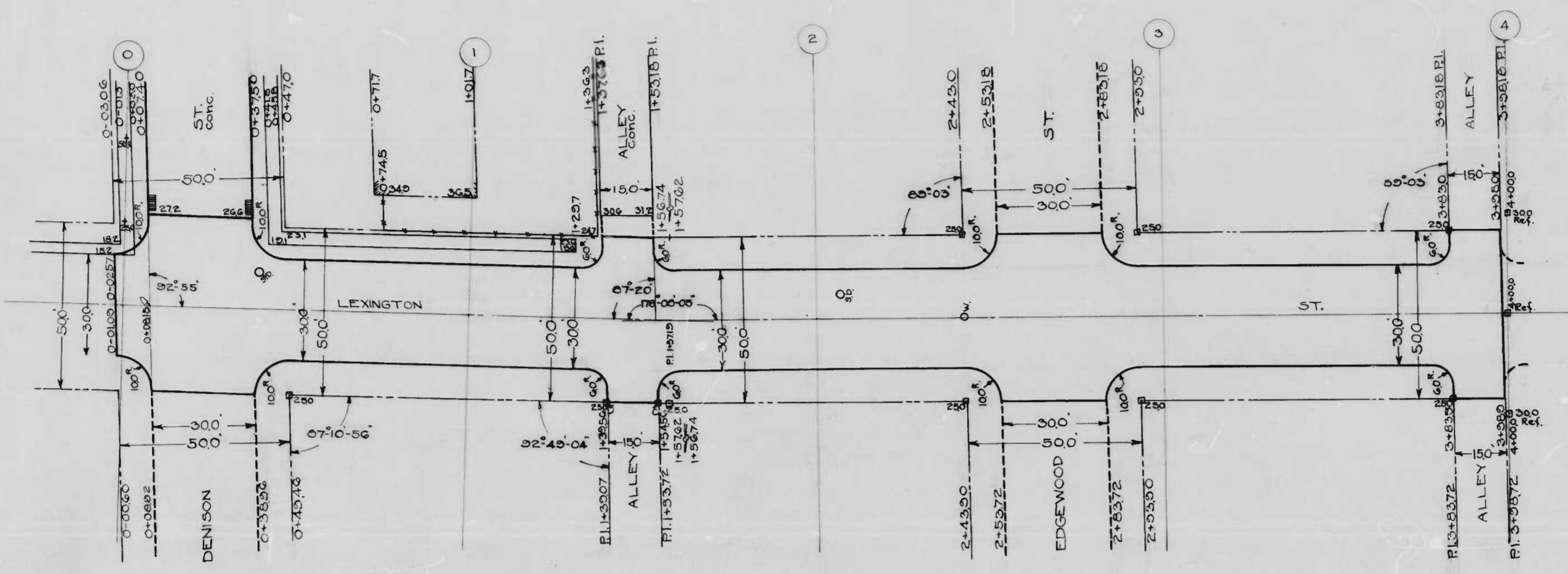

NOTE - THE ISSUANCE OF THIS PLAN & PROFILE DOES NOT COMMIT THE CITY TO THE ACCEPTANCE AND/OR IMPROVEMENT OF ANY THOROUGHFARE SHOWN THEREON.

NOTE - TO BE CEMENT CONCRETE PAVING 7" IN DEPTH. SOIL STABILIZATION MATERIAL AND/OR UNDERDRAINS ARE NOT REQUIRED.

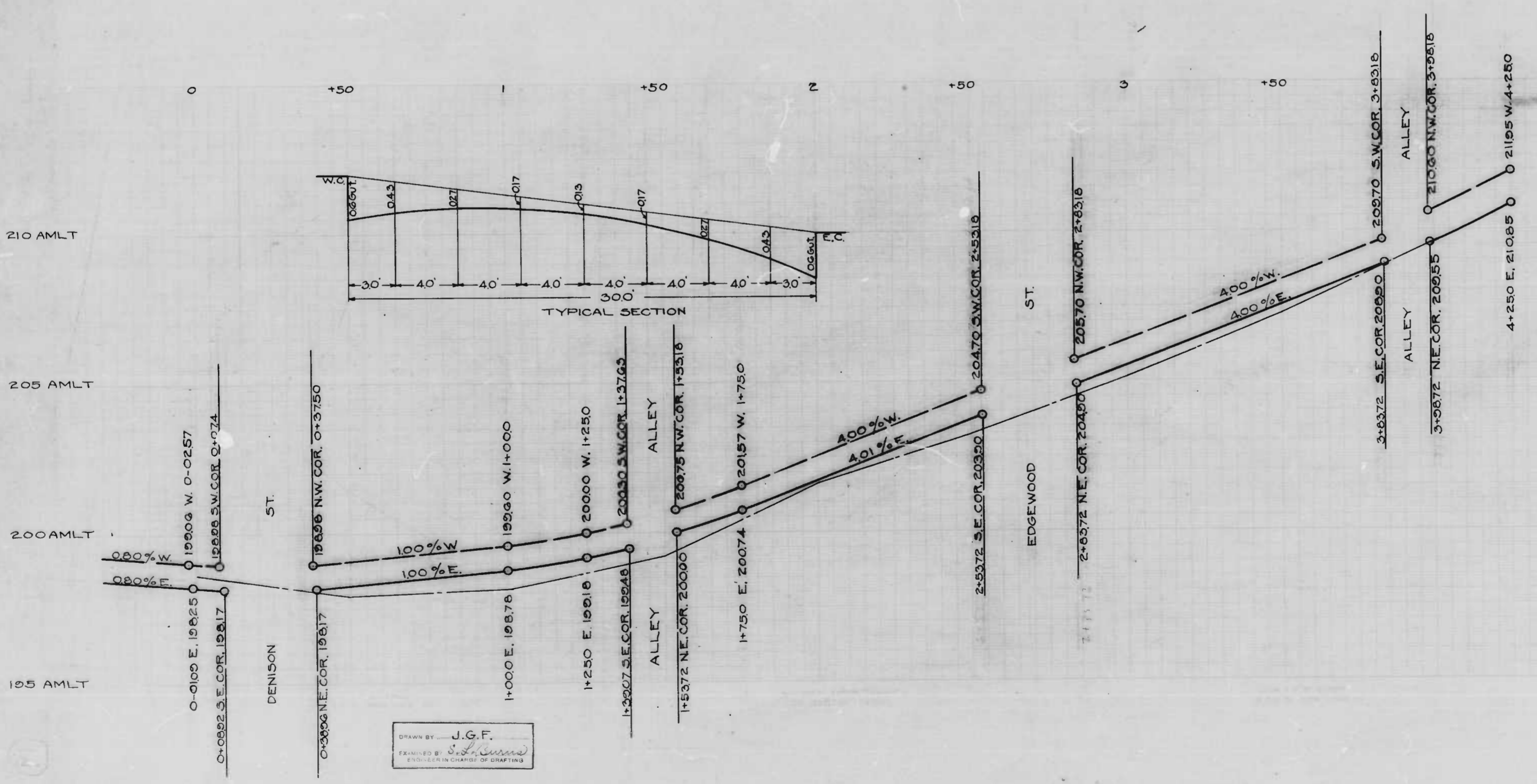

CITY OF BALTIMORE  
 DEPARTMENT OF PUBLIC WORKS  
 BUREAU OF HIGHWAYS  
 PLAN & PROFILE  
 LEXINGTON ST - DENISON ST - ALLEY N. OF EDGEWOOD ST.  
 CONTRACT NO. 855  
 SCALE PLAN 1" = 20' BOOK NO. X 231  
 PROFILE VER. 1" = 20' HOR. 1" = 20' OCTOBER 3, 1947

APPROVED *Henry Weisberg* ASSOCIATE ENGINEER  
 APPROVED *James A. McKay* HIGHWAYS ENGINEER  
 APPROVED *Edward J. Hedden, Jr.* ENGINEER OF SURVEYS  
 APPROVED *Robert C. Smith* DIRECTOR OF PUBLIC WORKS

Drawn by J.G.F.  
 Checked by S. J. [Signature]  
 ENGINEER IN CHARGE OF DRAWING

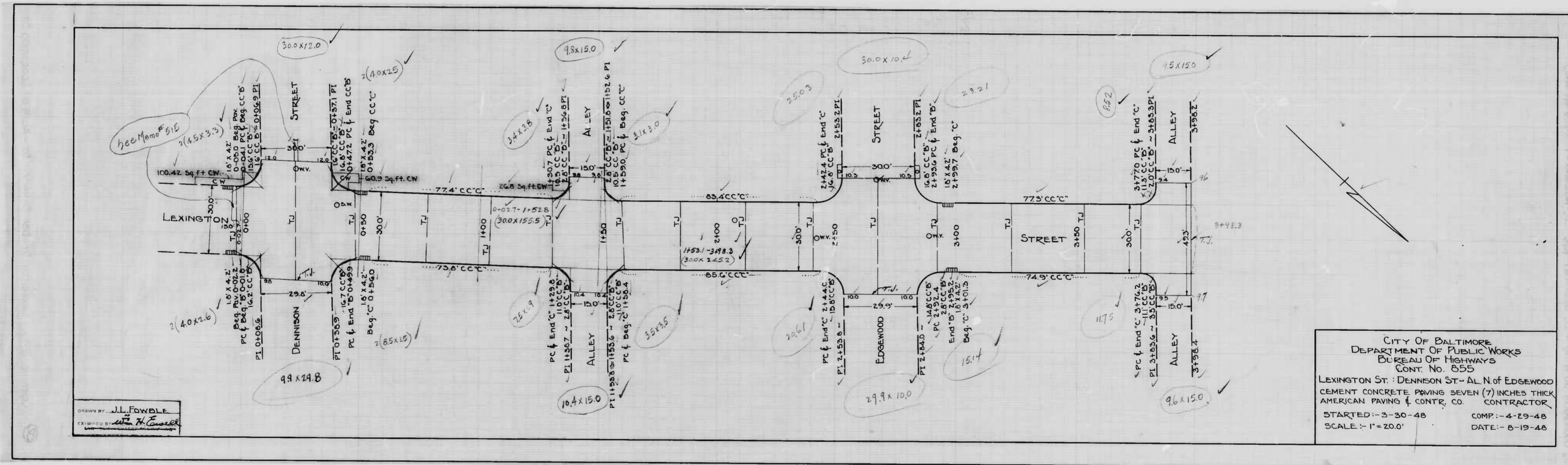

DRAWN BY: J.L. FOWLE  
 EXAMINED BY: *[Signature]*

CITY OF BALTIMORE  
 DEPARTMENT OF PUBLIC WORKS  
 BUREAU OF HIGHWAYS  
 CONT. NO. 855  
 LEXINGTON ST. - DENISON ST - AL. N. OF EDGEWOOD  
 CEMENT CONCRETE PAVING SEVEN (7) INCHES THICK  
 AMERICAN PAVING & CONTR. CO. CONTRACTOR  
 STARTED: - 3-30-48 COMP: - 4-29-48  
 SCALE: - 1" = 20.0' DATE: - 5-19-48

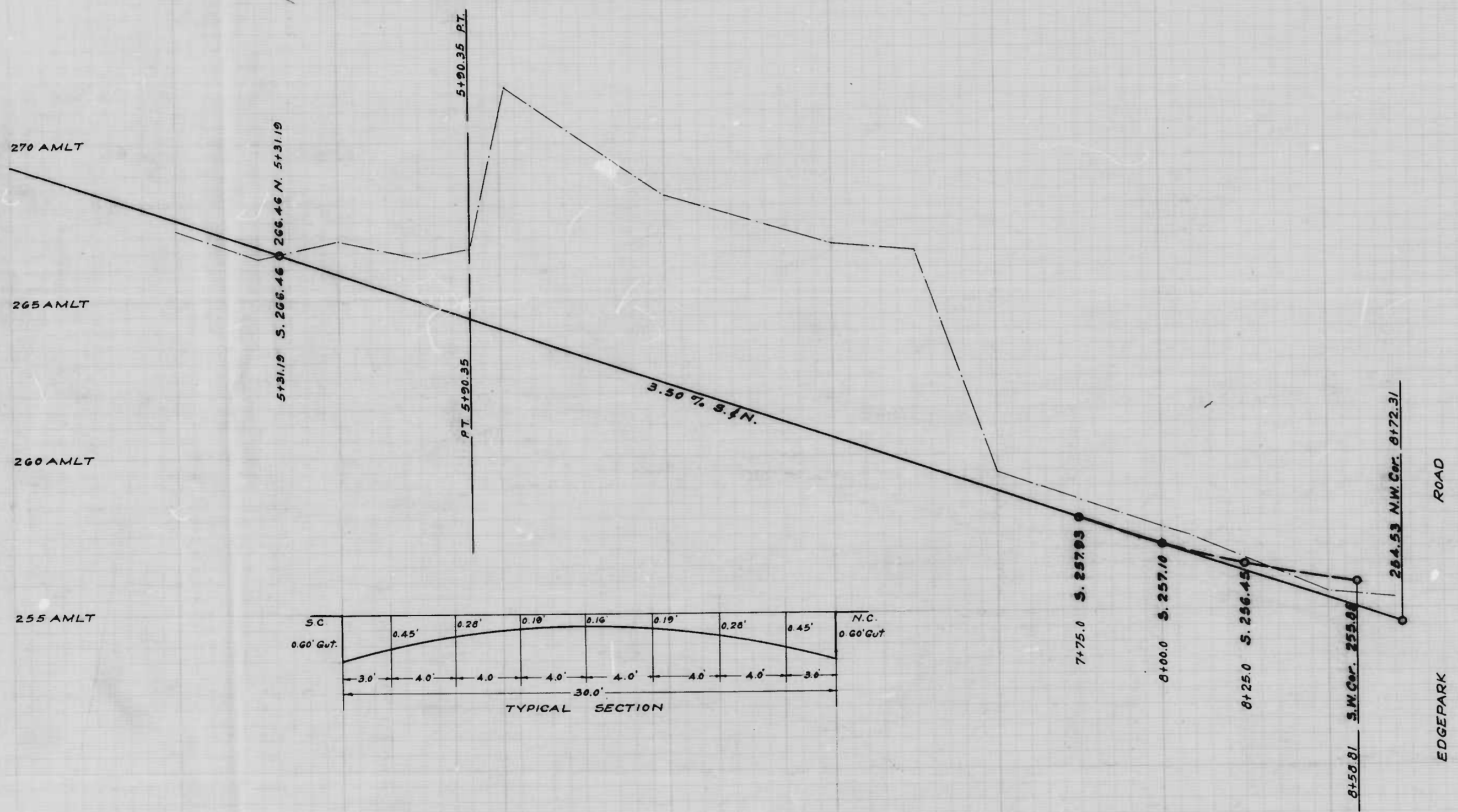

"NOTE."  
The issuance of this Profile does not commit the City to the Acceptance and/or Improvement of any Thoroughfares shown hereon.

CITY OF BALTIMORE  
DEPARTMENT OF PUBLIC WORKS  
BUREAU OF HIGHWAYS  
PROFILE OF  
MAPLEHILL RD. - 240 1/2 N. CRESTVIEW RD. - EDGE PARK RD.  
Scale: Hor. 1" = 20.0' Book No. C. 851  
Ver. 1" = 2.0' Date: July 14, 1947.  
Cont. No. 855

APPROVED  
*Henry Weisberg*  
ASSOCIATE ENGINEER  
APPROVED

APPROVED  
*James H. McFarley*  
HIGHWAYS ENGINEER  
APPROVED

*Edward M. ...*  
ENGINEER OF SURVEYS

*...*  
DIRECTOR OF PUBLIC WORKS

Drawn by *Wm. H. ...*  
Examined by *G. F. ...*  
ENG. EXAMINER

32-18



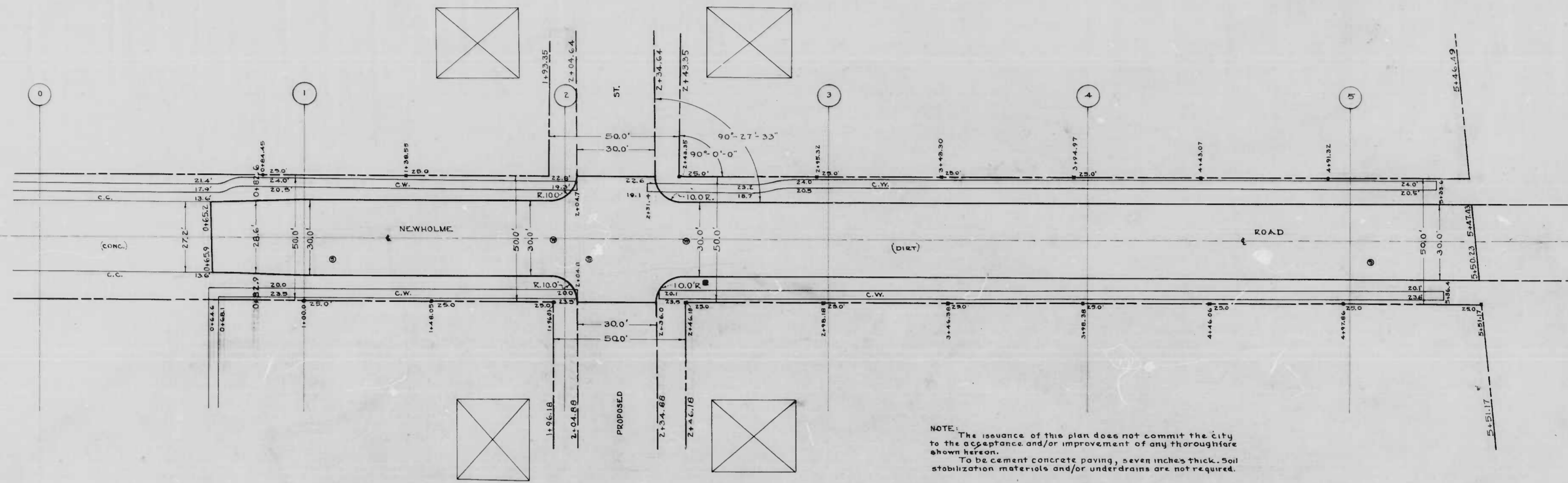

NOTE: The issuance of this plan does not commit the City to the acceptance and/or improvement of any thoroughfare shown hereon.  
To be cement concrete paving, seven inches thick. Soil stabilization materials and/or underdrains are not required.

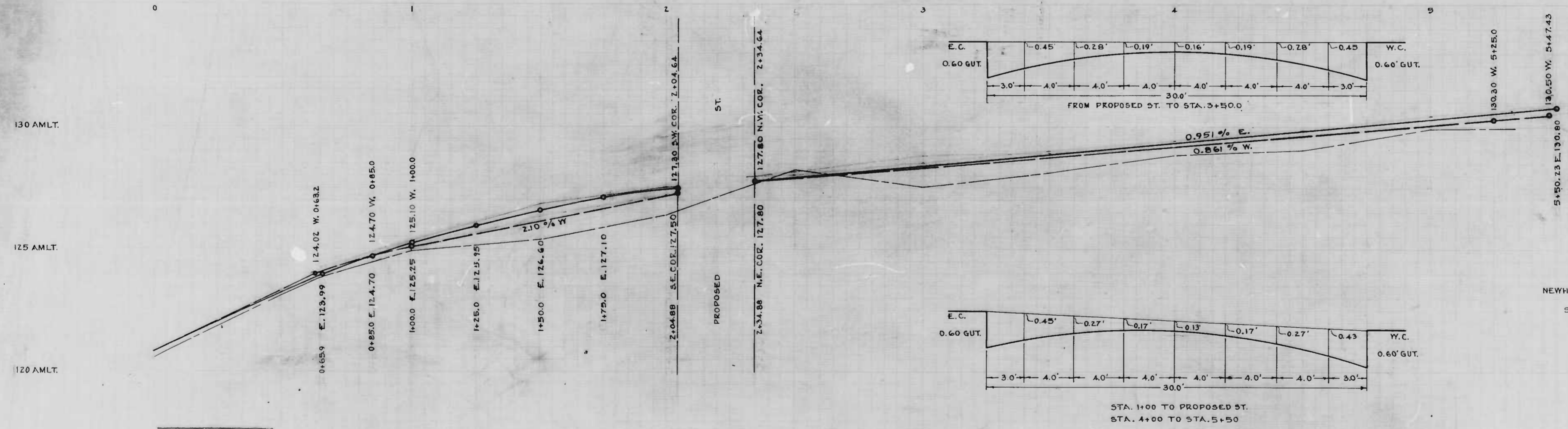
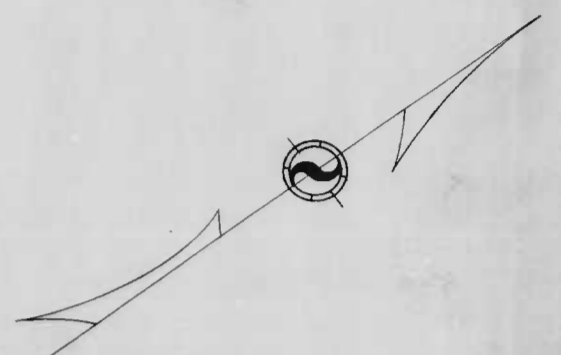

DRAWN BY: R.J. Winkel  
 CHECKED BY: J. S. Gorman  
 ENGINEER IN CHARGE OF PROJECT

CITY OF BALTIMORE  
 DEPARTMENT OF PUBLIC WORKS  
 BUREAU OF HIGHWAYS  
 PLAN & PROFILE  
 NEWHOLME AVE. - 500± N. OF HAMILTON AVE. TO 520± N. THERE OF  
 PLAN: 1" = 20.0'  
 PROFILE: HORIZ. 1" = 20.0' DATE: AUG. 14, 1947  
 VER. 1" = 2.0'  
 CONT. NR 855  
 APPROVED: *Henry Weisberg* ASSOCIATE ENGINEER  
 APPROVED: *William L. Smith* HIGHWAYS ENGINEER  
 APPROVED: *Edward M. ...* ENGR. OF SURVEYS  
 APPROVED: *William L. Smith* DIRECTOR OF PUBLIC WORKS

