

HILLDENE RD - PEN LUCY RD - 157' NORTH
COM. No. 833

HILLDENE RD - PEN LUCY RD - 157' NORTH
COM. No. 833

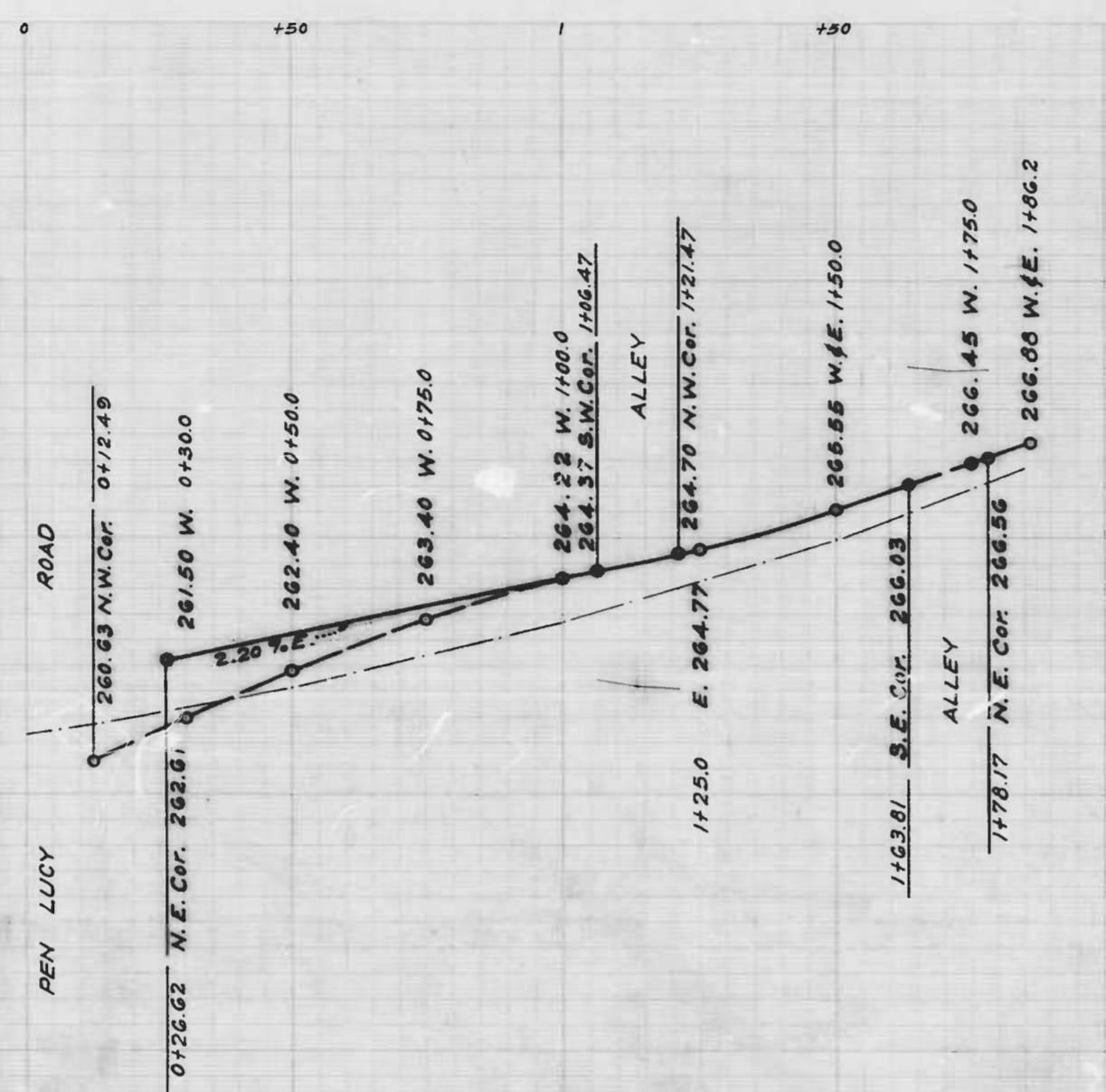

Note
The issuance of this Profile does not
commit the City to the Acceptance and/or
Improvement of any Thoroughfares shown hereon.

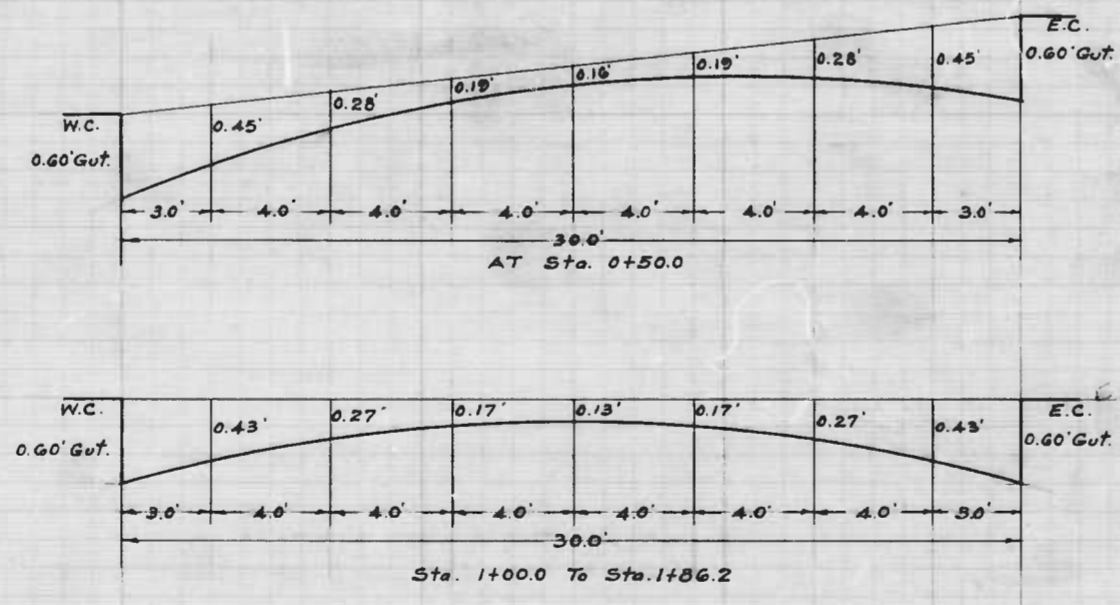

Drawn by *Arthur H. Connel*
Reviewed by *S. L. Curran*

CITY OF BALTIMORE
DEPARTMENT OF PUBLIC WORKS
BUREAU OF HIGHWAYS
PROFILE OF
HILLDENE RD. - PEN LUCY RD. - 157' NORTH
Hor. 1" = 20.0' Book No. X-232
Scale: Ver. 1" = 2.0' Date: Sept. 24, 1947.
Cont. No. 833

APPROVED *Henry Wisberg* ASSOCIATE ENGINEER
APPROVED *James A. McTear* HIGHWAYS ENGINEER
APPROVED *Edward J. Macfarlan* ENGINEER OF SURVEYS
APPROVED *Richard P. Smith* DIRECTOR OF PUBLIC WORKS

c.s. grade used

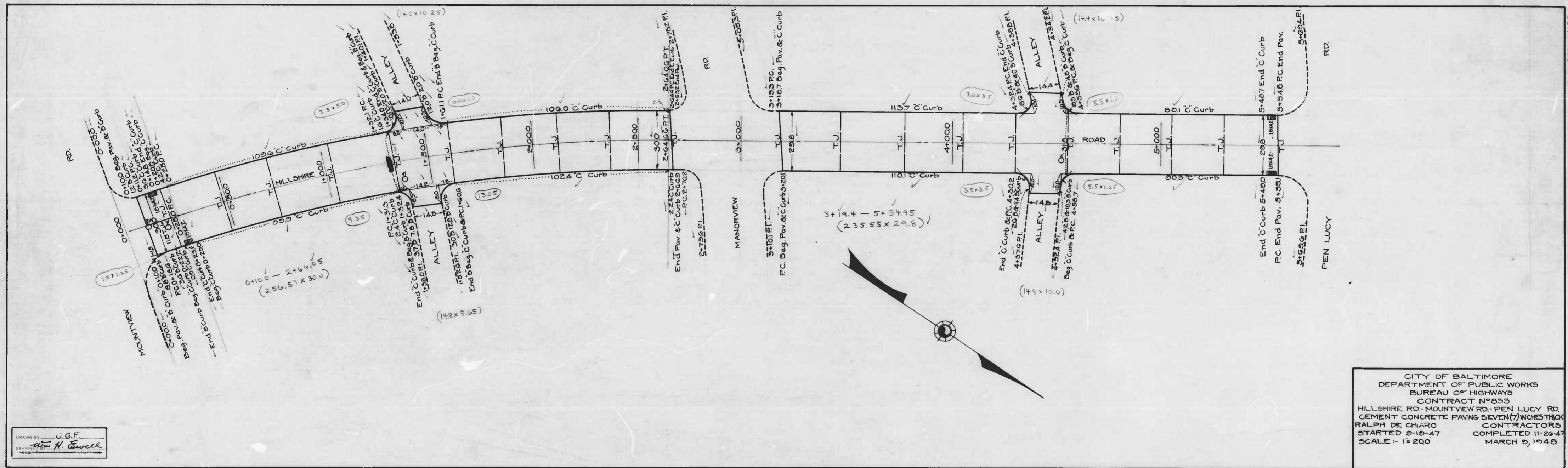

HILLSHIRE RD - MOUNTVIEW RD - PEN LUCY RD. CONT. 10-833

CITY OF BALTIMORE
 DEPARTMENT OF PUBLIC WORKS
 BUREAU OF HIGHWAYS
 CONTRACT NO. 833
 HILLSHIRE RD - MOUNTVIEW RD - PEN LUCY RD.
 CEMENT CONCRETE PAVING SEVENTEEN INCHES THICK
 RALPH DE CHARO CONTRACTORS
 STARTED 8-18-47 COMPLETED 11-26-47
 SCALE - 1" = 200' MARCH 9, 1948

DRAWN BY J.G.F.
 H. H. Cawell

HITCHCOCK RD - MANORVIEW RD - VER TICA RD
COMD. 11/13/33

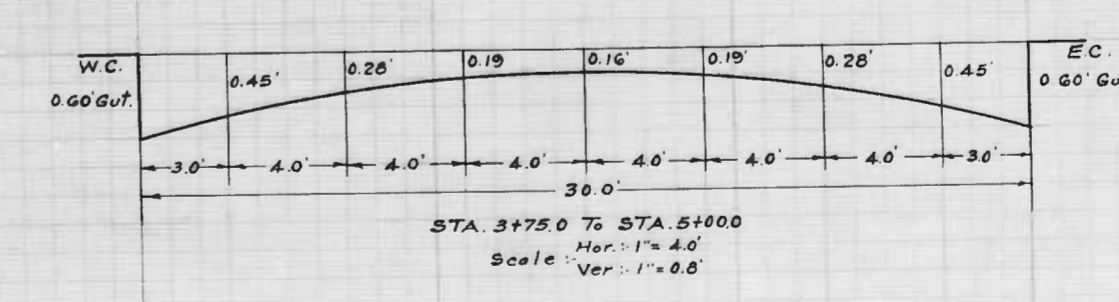
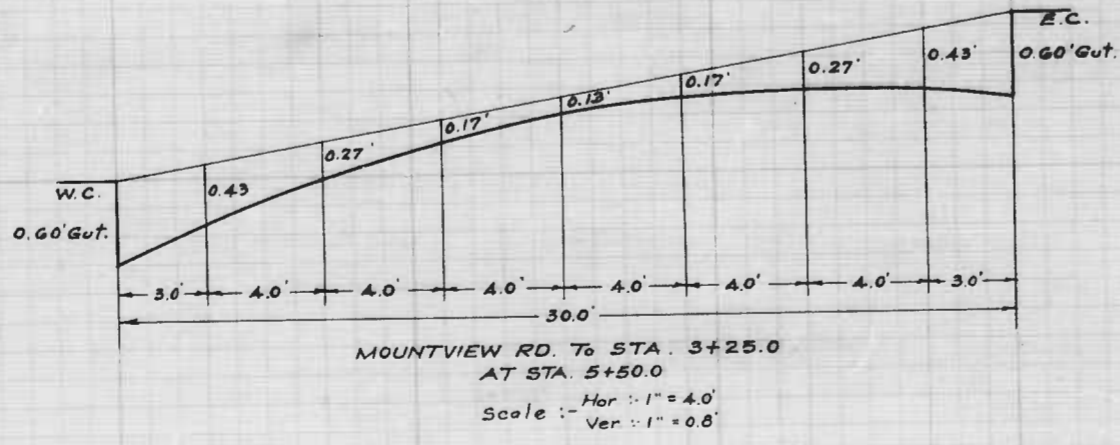
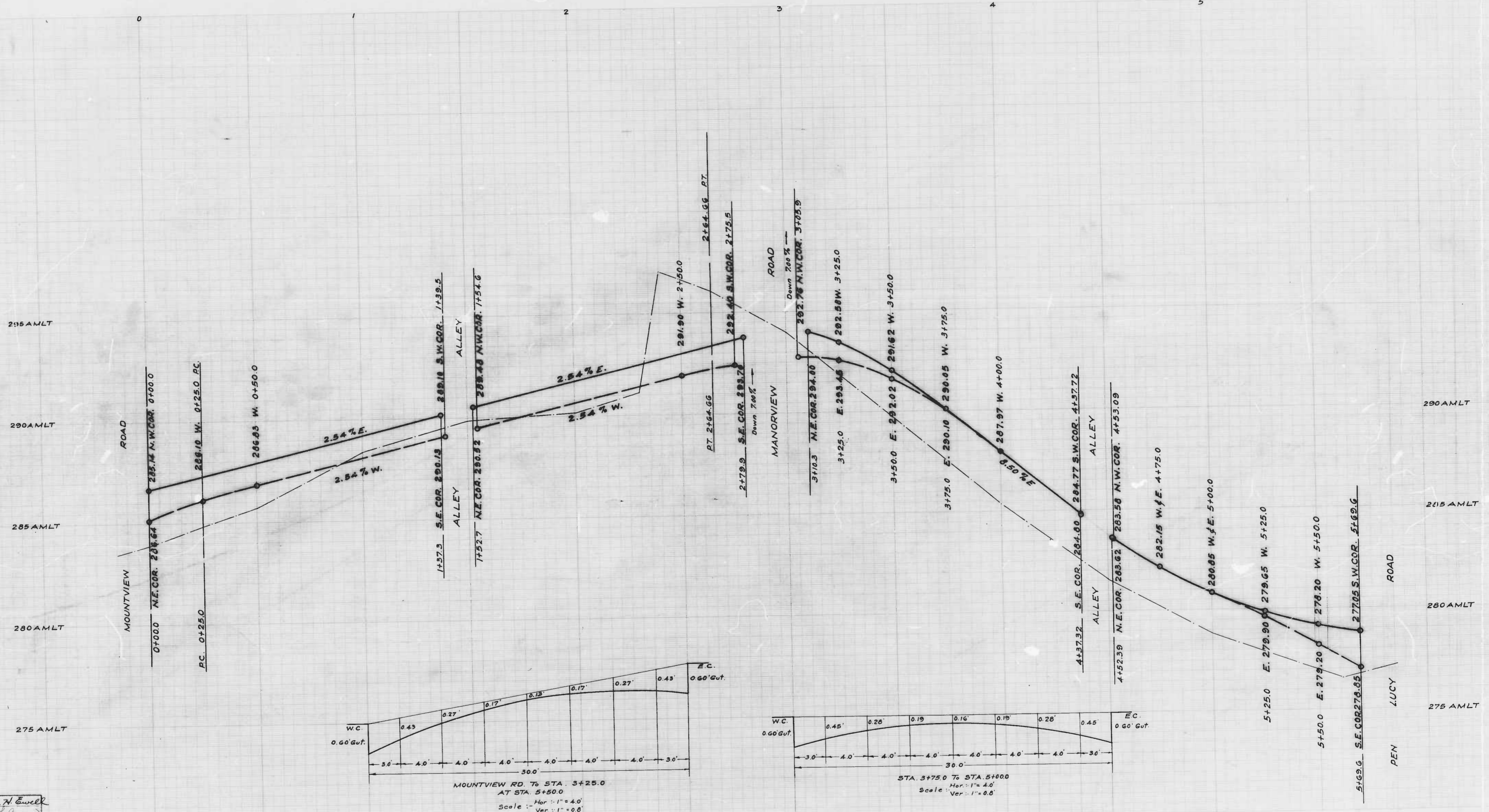

DRAWN BY *Wm. H. Howell*
 ENGINEER IN CHARGE OF DRAFTING

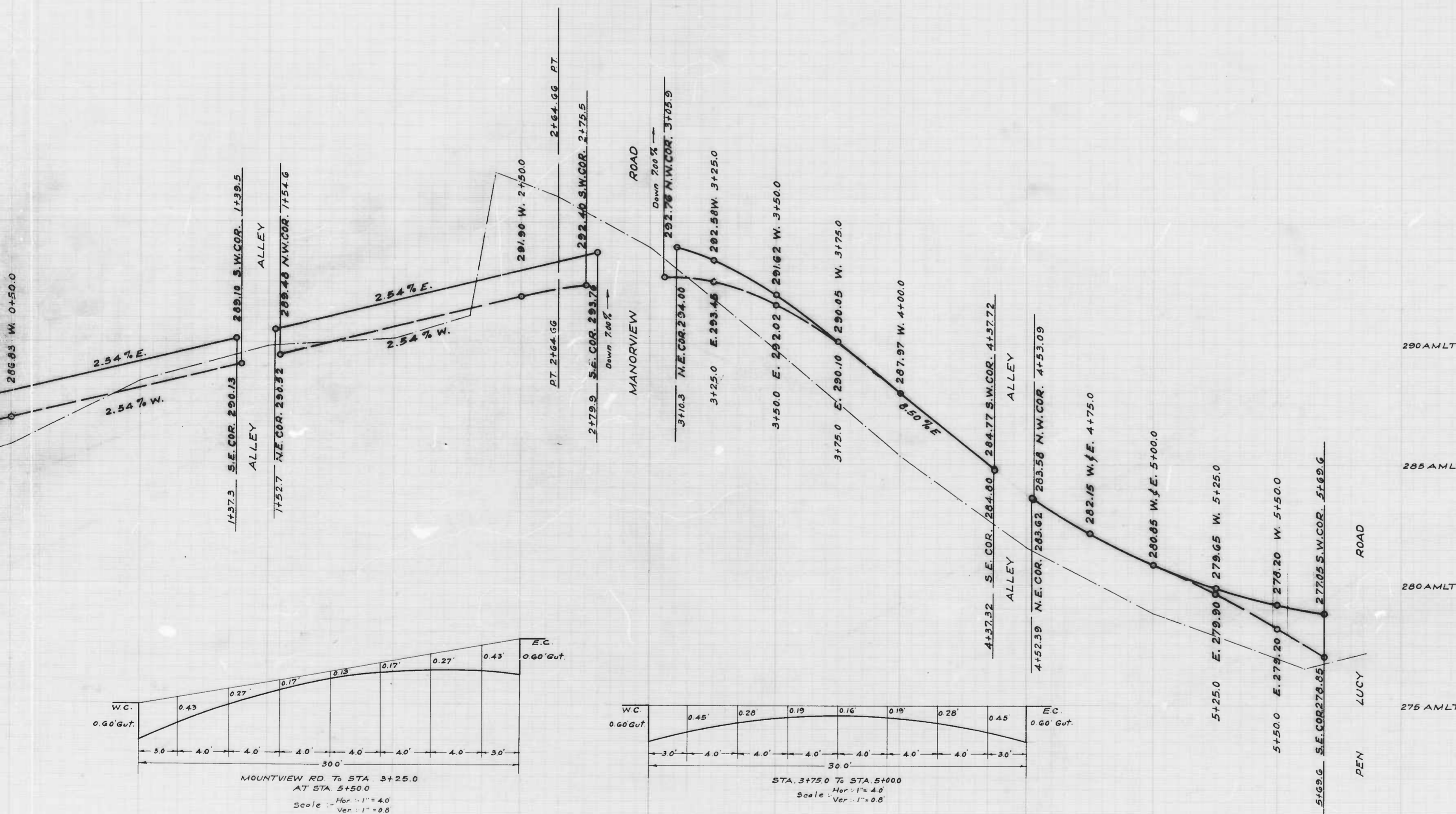

"NOTE"
 The issuance of this Profile does not commit the City to the Acceptance and/or Improvement of any Thoroughfares shown herein.

CITY OF BALTIMORE
 DEPARTMENT OF PUBLIC WORKS
 BUREAU OF HIGHWAYS
 PROFILE OF
 HILLSHIRE RD.-MOUNTVIEW RD.-PEN LUCY ROAD.
 Scale: Hor. 1" = 20.0' Book N° C-833
 Ver. 1" = 2.0' Date: June 6, 1947.
 CONT. N° 833

APPROVED
Henry Weisberg
 ASSOCIATE ENGINEER

APPROVED
W. J. Z. Z...
 HIGHWAYS ENGINEER

APPROVED
Edward J. Hasler
 ENGR. OF SURVEYS

APPROVED
Joseph R. Smith
 DIRECTOR OF PUBLIC WORKS

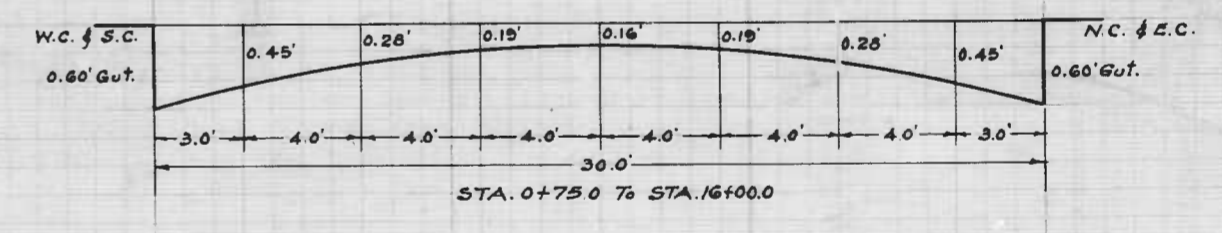
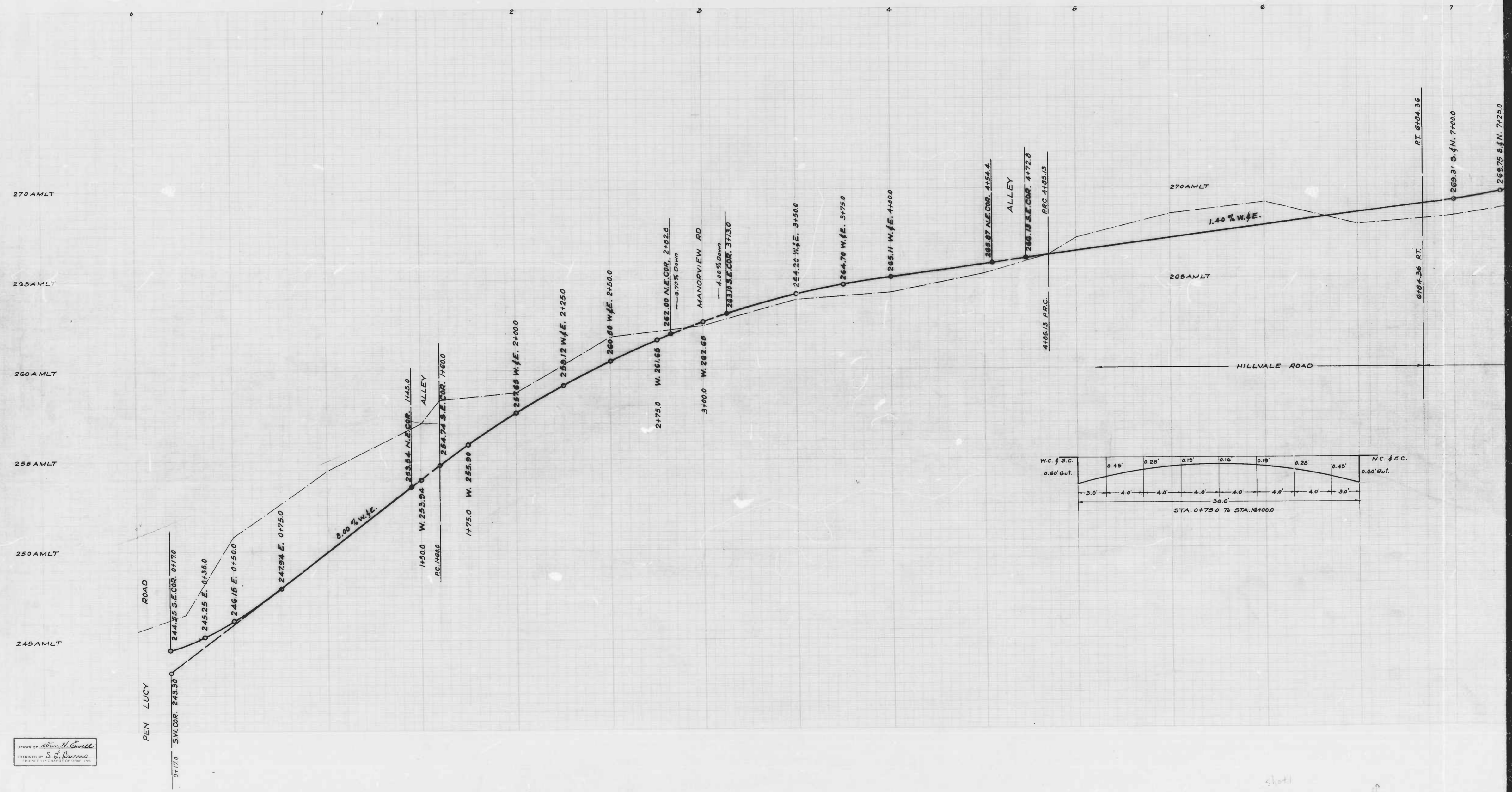

DRAWN BY *John H. Conell*
 EXAMINED BY *D. J. Burns*
 ENGINEER IN CHARGE OF DRAWING

shot

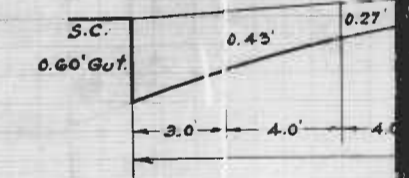
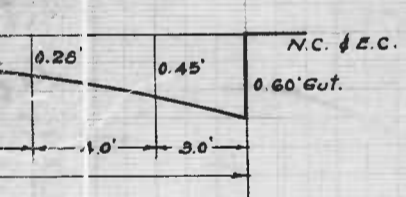
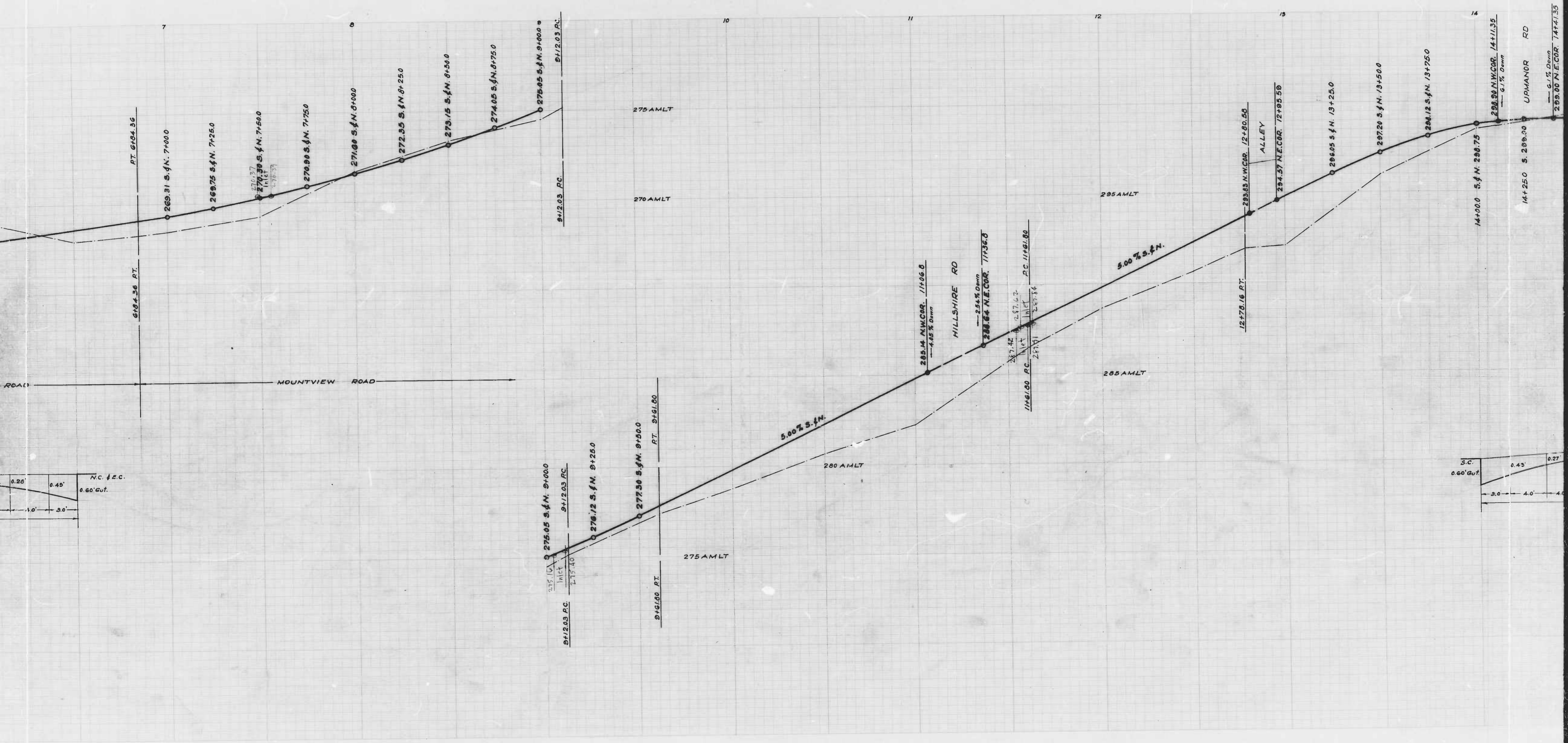

shot 2

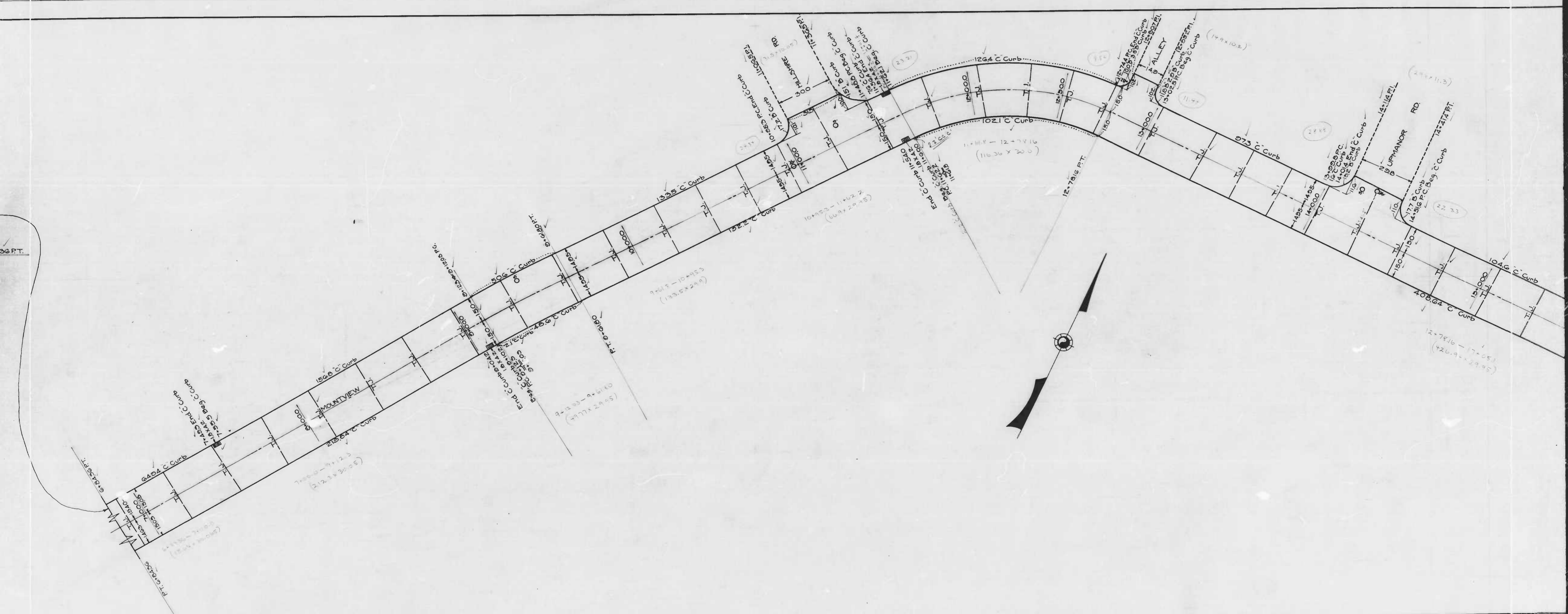

0.00 FT.

20

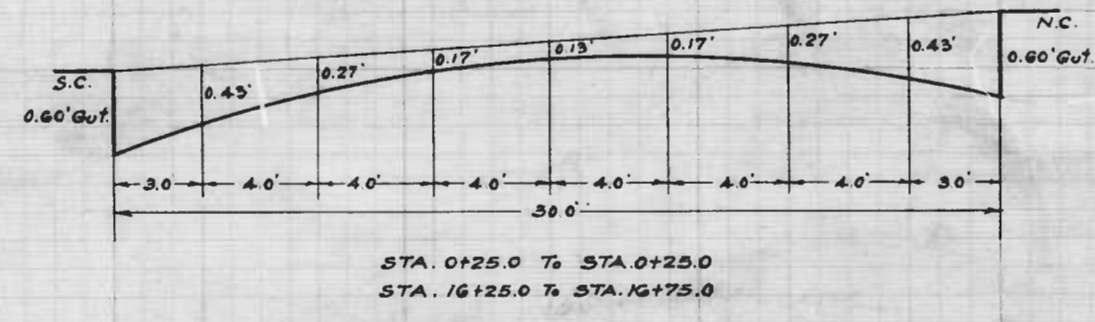
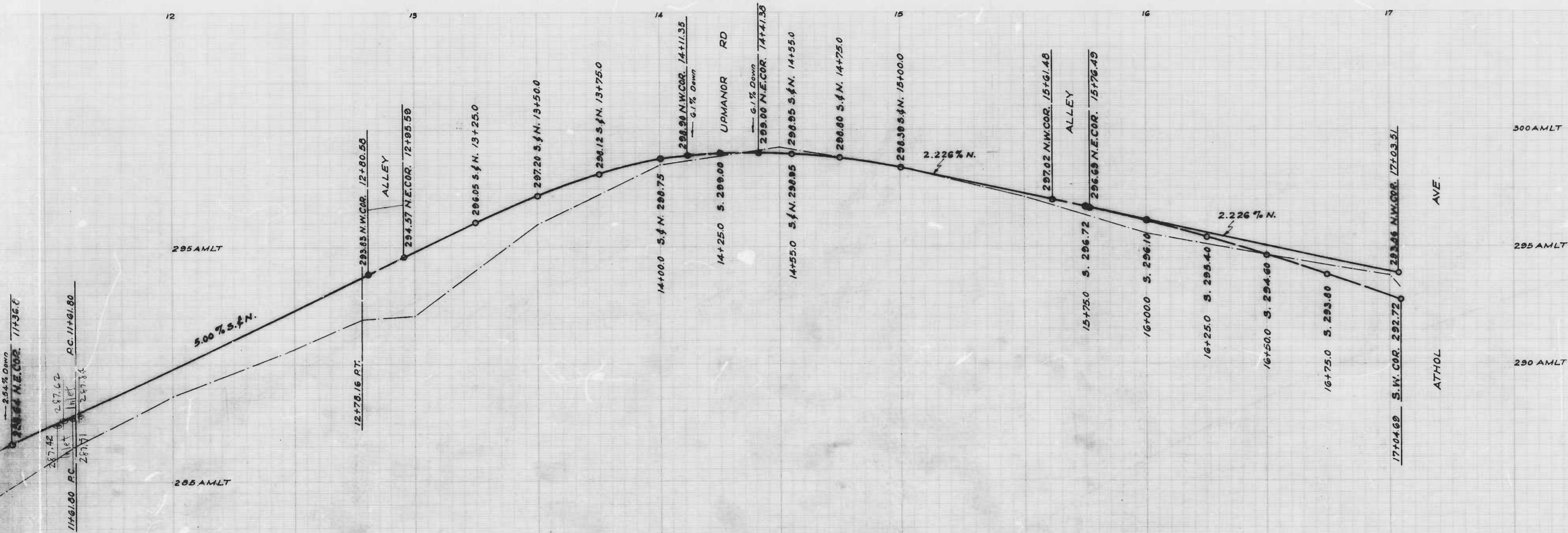

NOTE
 The issuance of this Profile does not
 commit the City to the Acceptance and/or
 improvement of any Thoroughfares shown hereon

CITY OF BALTIMORE
 DEPARTMENT OF PUBLIC WORKS
 BUREAU OF HIGHWAYS
 PROFILE OF
 HILLVALE RD. - PEN LUCY RD. - MOUNTVIEW RD.
 MOUNTVIEW RD. - HILLVALE RD. - ATHOL AVENUE.
 Map 1" = 200' Book No C-833
 Scale: Ver. 1" = 20' Date: May 25, 1947
 CONT No 833

APPROVED
Henry Weisberg
 ASSOCIATE ENGINEER
 APPROVED

APPROVED
W. J. P. [Signature]
 HIGHWAYS ENGINEER
 APPROVED

Edward J. [Signature]
 ENGR. OF SURVEYS

Mathew R. [Signature]
 DIRECTOR OF PUBLIC WORKS

shot 3

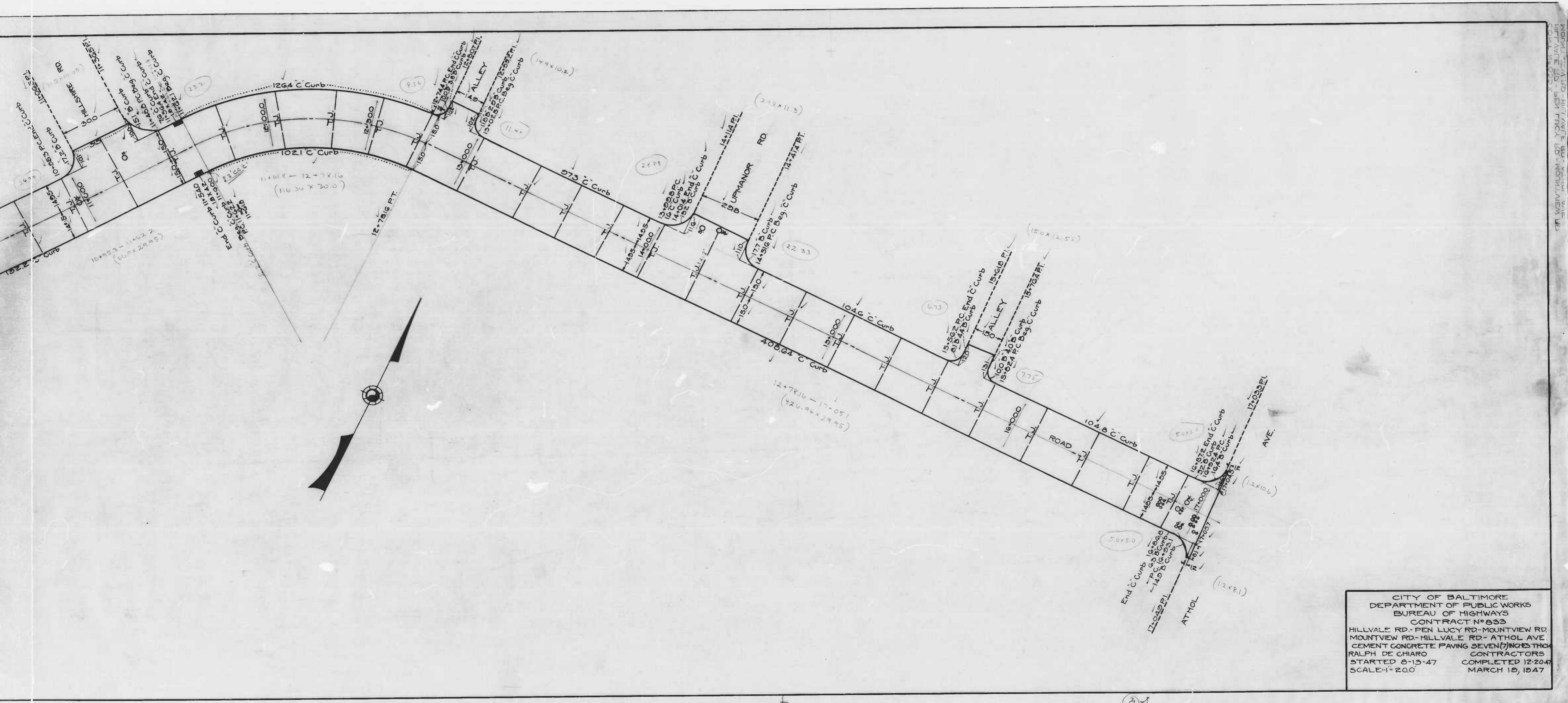

CITY OF BALTIMORE
 DEPARTMENT OF PUBLIC WORKS
 BUREAU OF HIGHWAYS
 CONTRACT NO. 833
 HILLVALE RD - PEN LUCY RD - MOUNTVIEW RD
 MOUNTVIEW RD - HILLVALE RD - ATHOL AVE
 CEMENT CONCRETE PAVING SEVEN (7) INCHES THICK
 RALPH DE CHIARO CONTRACTORS
 STARTED 8-13-47 COMPLETED 12-20-47
 SCALE 1" = 200' MARCH 10, 1947

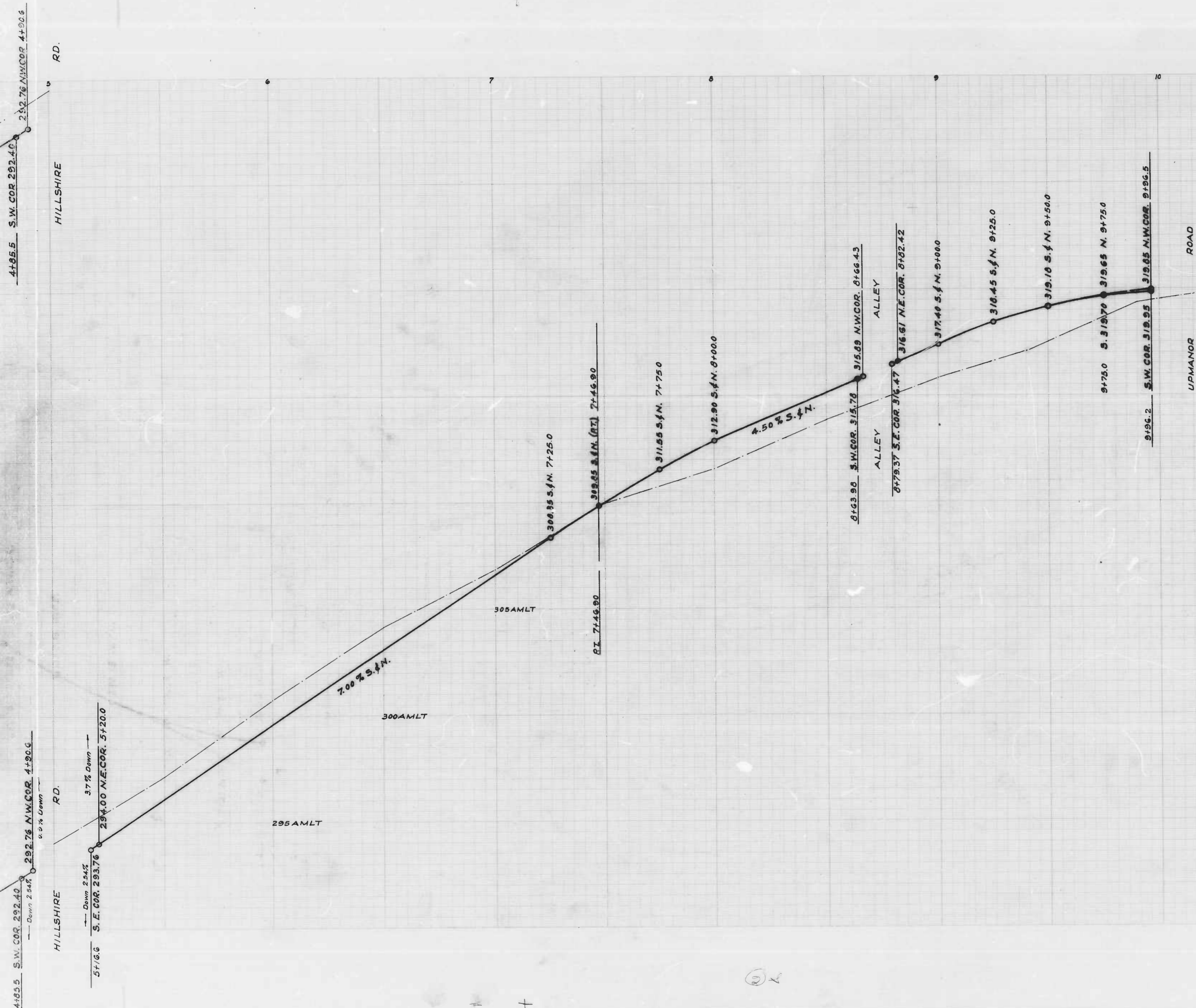

"NOTE"
 The issue of this Profile does not commit
 the City to the Acceptance and/or Improvement of
 any Thoroughfares shown herein.

CITY OF BALTIMORE
 DEPARTMENT OF PUBLIC WORKS
 BUREAU OF HIGHWAYS
 PROFILE OF
 MANORVIEW AVE.-HILLVALE RD.-UPMANOR RD.
 Scale: Hor: 1" = 20.0' Book No: C-833
 Ver: 1" = 2.0' Date: June 3, 1947
 CONT. No: 833

APPROVED
Henry Shickler
 ASSOCIATE ENGINEER
 APPROVED

APPROVED
W. J. J. Fisher
 HIGHWAYS ENGINEER
 APPROVED

ENGR OF SURVEYS
Arthur R. Smith
 DIRECTOR OF PUBLIC WORKS

MANORVIEW AVE - HILLVALE RD - UPMANOR RD
 PROFILE
 BOOK NO. C-833
 CONT. NO. 833

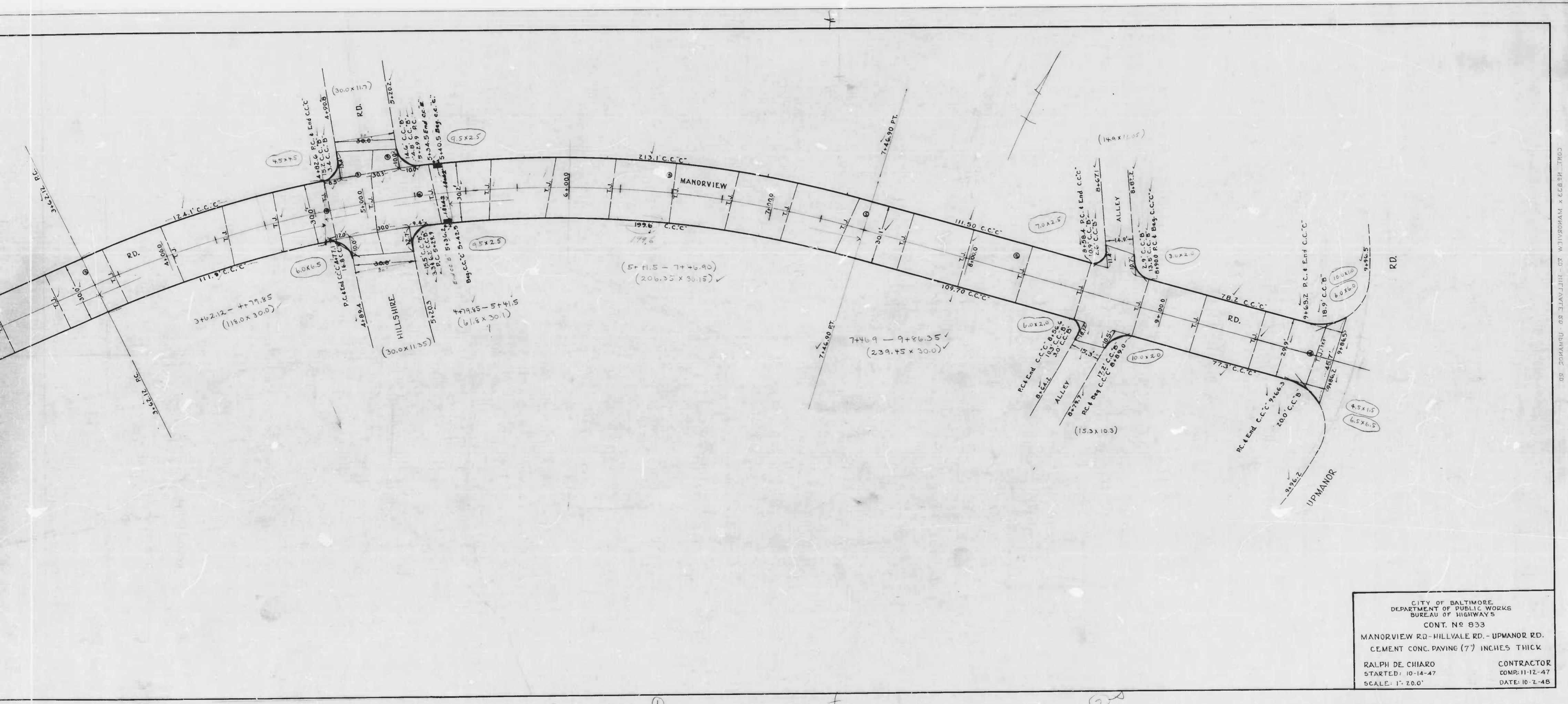

CITY OF BALTIMORE
 DEPARTMENT OF PUBLIC WORKS
 BUREAU OF HIGHWAYS
 CONT. NO 833
 MANORVIEW RD - HILLVALE RD. - UPMANOR RD.
 CEMENT CONC. PAVING (7") INCHES THICK
 RALPH DE CHIARO CONTRACTOR
 STARTED: 10-14-47 COMP: 11-12-47
 SCALE: 1" = 20.0' DATE: 10-7-48

COMD. 10-8-48 833 MANORVIEW RD - HILLVALE RD. - UPMANOR RD.

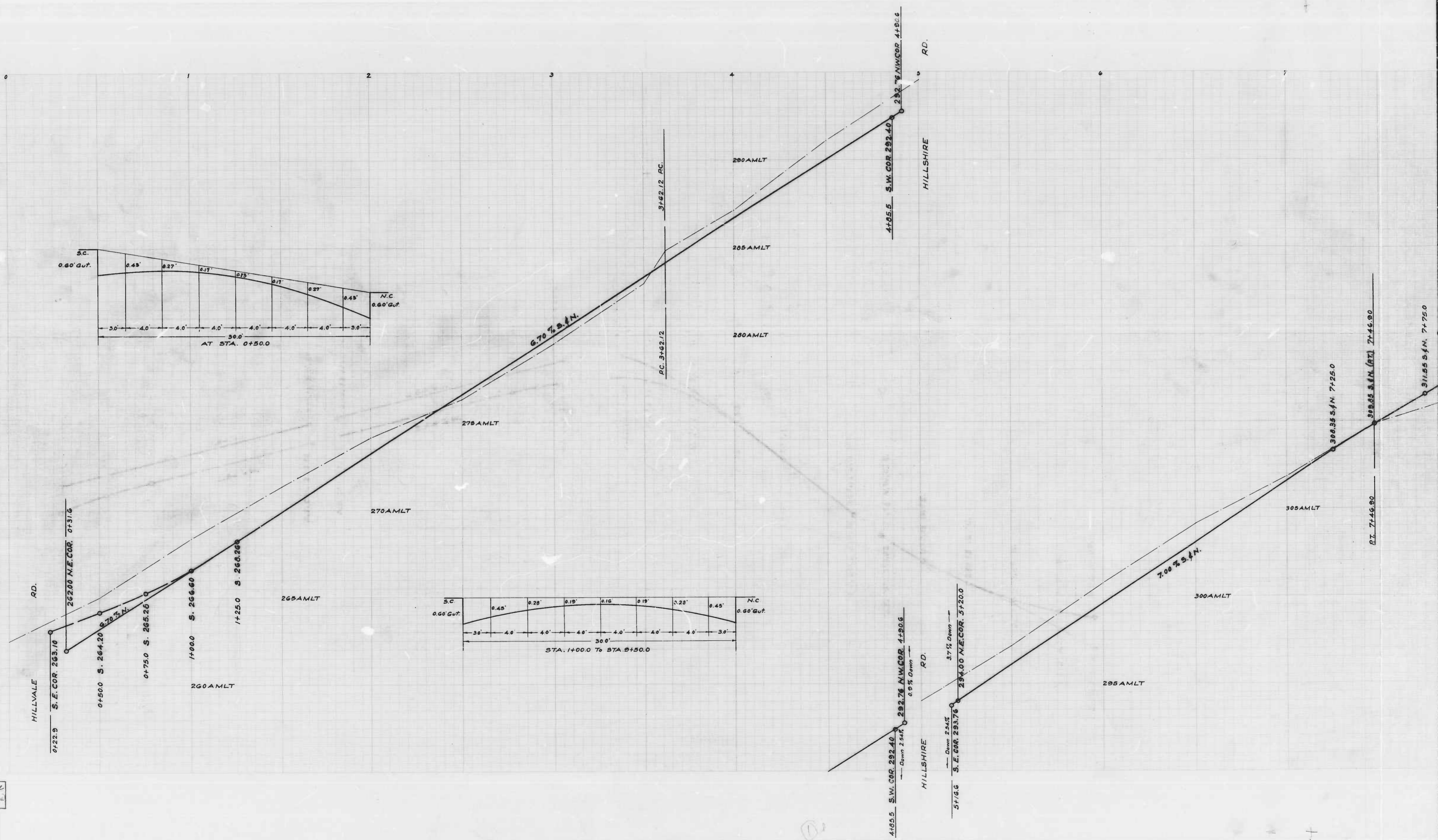

DRAWN BY *John H. Powell*
 ENGINEER BY *John H. Powell*
 ENGINEER IN CHARGE OF DRAFTING

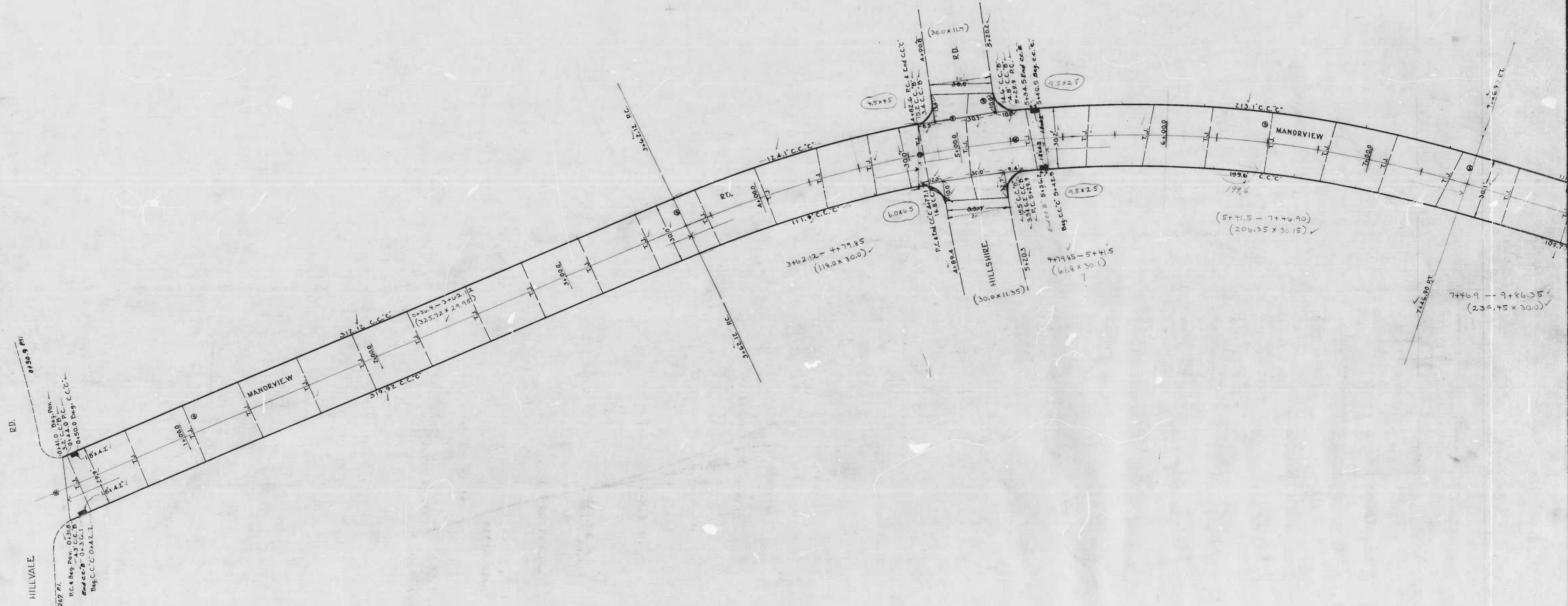

HILLVALE
RD. 6130.9 ft

1/2 0+247 P.I.
P.C.A. Beg. Pav. 0+318
E.C.C. 0+350
Beg. C.C.C. 0+442.1

MANORVIEW

HILLSHIRE
(30.0 x 11.35)

MANORVIEW

7+46.9 -- 9+86.35
(236.45 x 30.0)

Drawn by R.J. Winkler
Checked by W.H. Curren

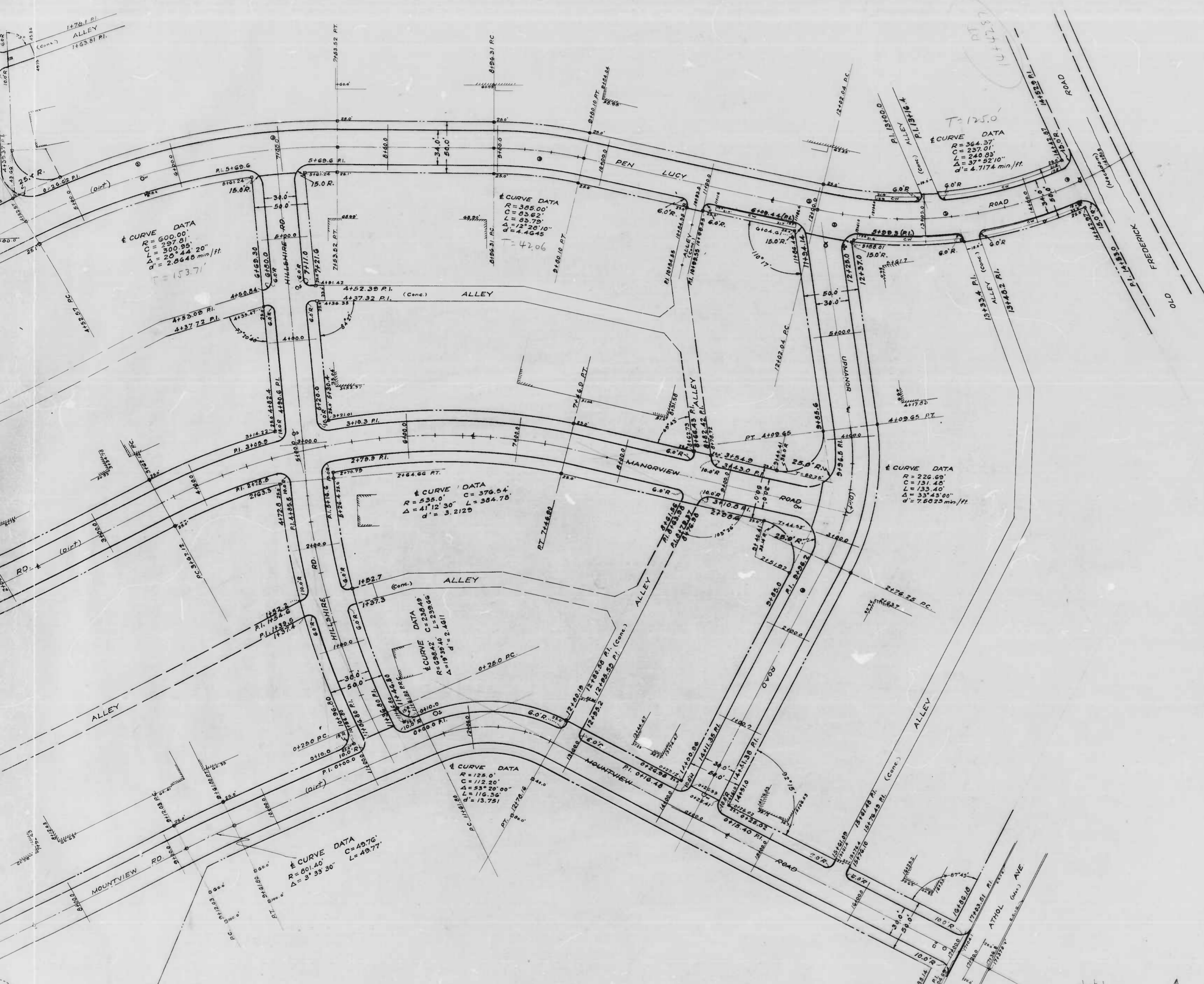

"NOTE"
 The issuance of this Plan does not commit the City to the Acceptance and/or Improvement of any Thoroughfares shown hereon.
 To be Cement Concrete Paving Seven Inches Thick, Soil Stabilization Materials and/or Underdrains are not required.

CITY OF BALTIMORE
 DEPARTMENT OF PUBLIC WORKS
 BUREAU OF HIGHWAYS

HILLDENE RD. - PEN LUCY ROAD - 157¹/₂ NORTH
 PEN LUCY RD. - 80¹/₂ W. HILLVALE RD. - OLD FREDERICK RD
 MANORVIEW RD. - HILLVALE ROAD - UPMANOR ROAD
 MOUNTVIEW RD. - HILLVALE ROAD - ATHOL AVENUE
 HILLVALE RD. - PEN LUCY ROAD - MOUNTVIEW RD.
 HILLSHIRE RD. - PEN LUCY ROAD - MOUNTVIEW RD.
 UPMANOR RD. - PEN LUCY ROAD - MOUNTVIEW RD.

Scale: 1" = 40.0' BOOK No. X-252 & C-633 Date: 5-23-47
 CONT. No. 833

APPROVED
Henry Wisberg
 ASSOCIATE ENGINEER

APPROVED
Wm. P. ...
 HIGHWAYS ENGINEER

APPROVED
Edward J. ...
 ENGR. OF SURVEYS

APPROVED
Wm. ...
 DIRECTOR OF PUBLIC WORKS

shot 1

shot 2

833

RATIO 4

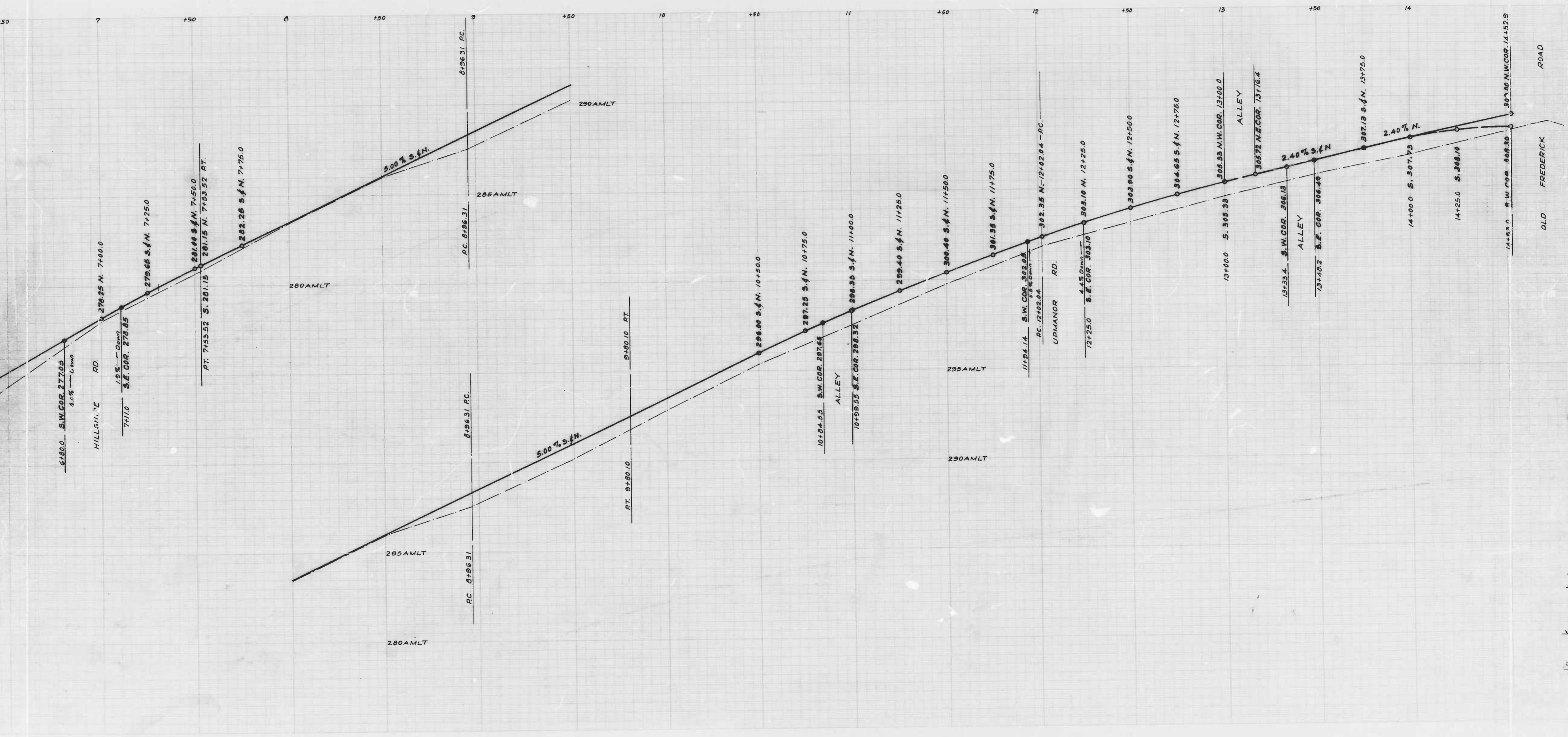

shot 2

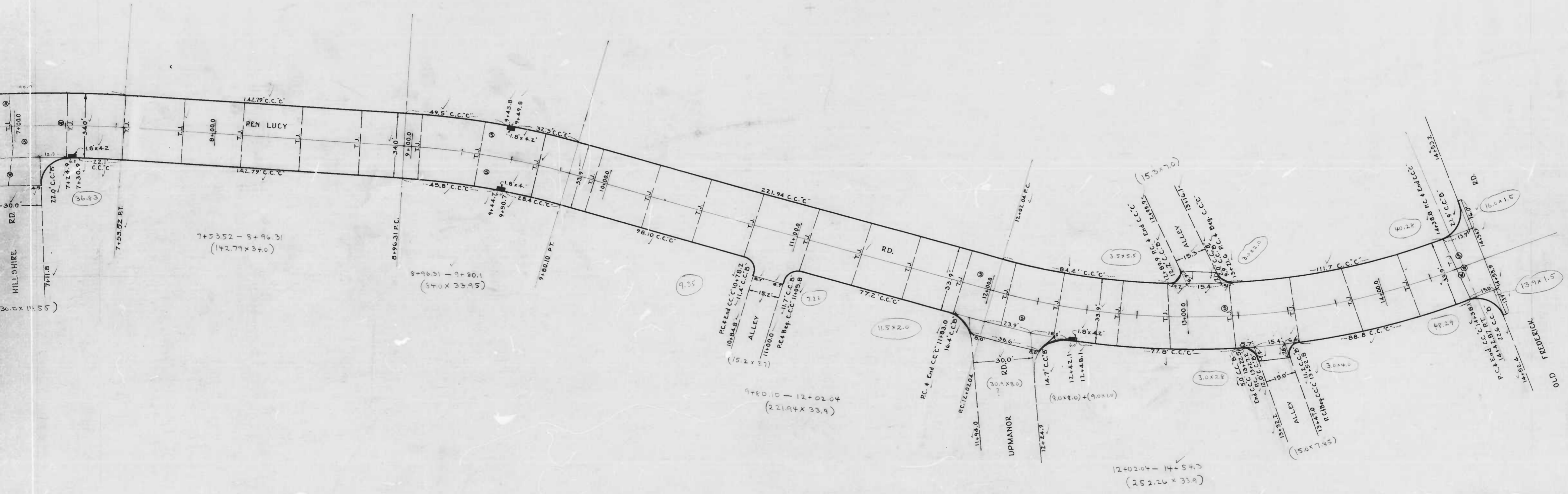

shot 2

shot 3

CITY OF BALTIMORE
 DEPARTMENT OF PUBLIC WORKS
 BUREAU OF HIGHWAYS
 CONT. NO. 833
 PEN LUCY RD. - 60' W. OF HILLVALE RD. - OLD FRI
 HILL DENE RD. - NBL. PEN LUCY RD. - 1573
 CEMENT CONC. PAVING SEVEN (7") INCHES
 RALPH DECHIARO
 STARTED: 6-9-47
 SCALE: 1" = 20.0'

CON.
 DATE:

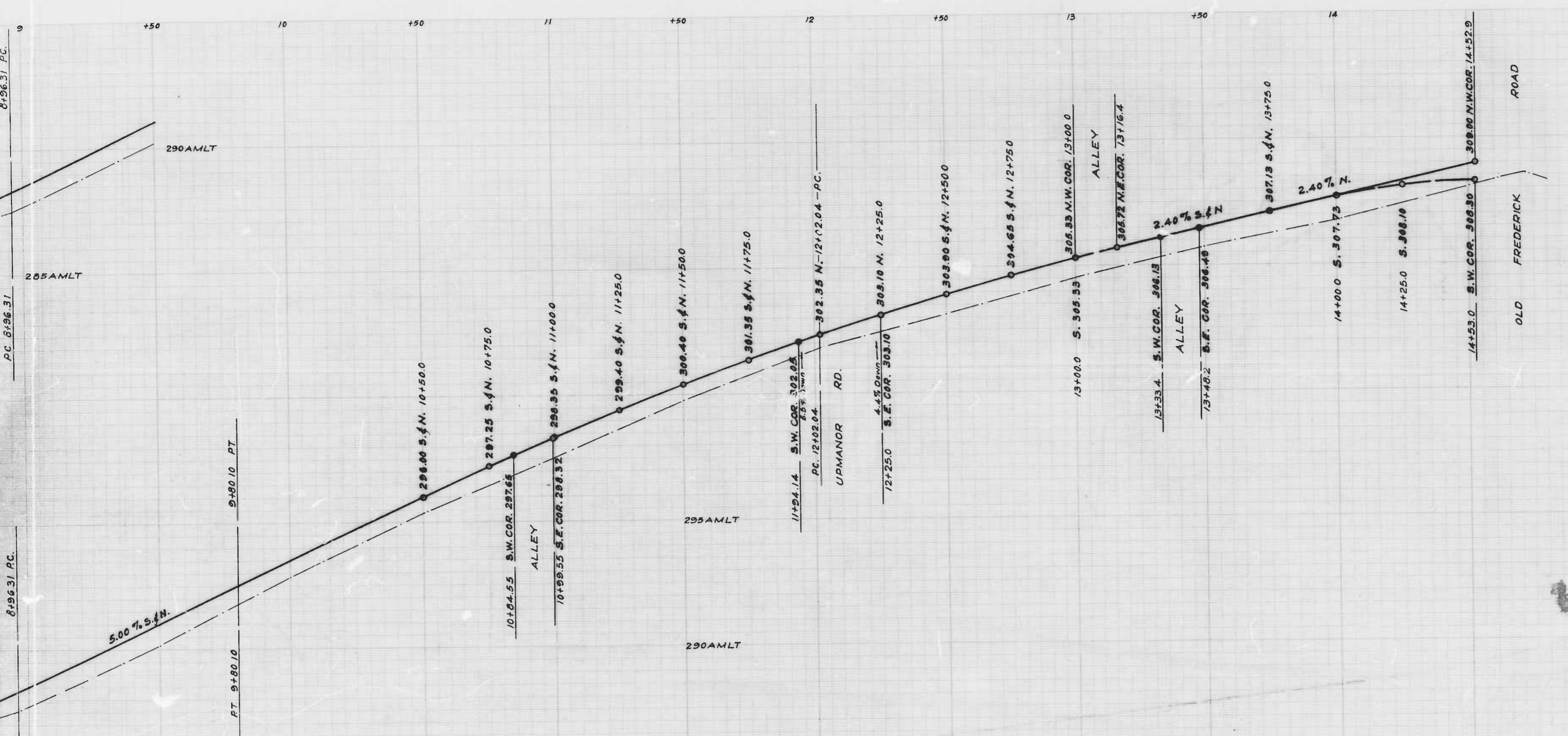

"NOTE"
 The issuance of this Profile does not
 commit the City to the Acceptance and/or
 Improvement of any Thoroughfares shown hereon

CITY OF BALTIMORE
 DEPARTMENT OF PUBLIC WORKS
 BUREAU OF HIGHWAYS
 PROFILE OF
 PEN LUCY RD. - 80' W. HILLVALE RD. - OLD FREDERICK RD.
 Scale - HOR: 1" = 20.0' BOOK N^o X-232
 VER: 1" = 2.0' DATE - MAY 23, 1947
 CONT N^o C-833

APPROVED
Henry Weinberg
 ASSOCIATE ENGINEER
 APPROVED

APPROVED
W. J. I. [Signature]
 HIGHWAYS ENGINEER
 APPROVED

Edward J. Haefler, Jr.
 ENGINEER OF SURVEYS

Director R. [Signature]
 DIRECTOR OF PUBLIC WORKS

shot 3

1517009
 1517008
 1517007
 1517006
 1517005
 1517004
 1517003
 1517002
 1517001
 1517000
 1516999
 1516998
 1516997
 1516996
 1516995
 1516994
 1516993
 1516992
 1516991
 1516990
 1516989
 1516988
 1516987
 1516986
 1516985
 1516984
 1516983
 1516982
 1516981
 1516980
 1516979
 1516978
 1516977
 1516976
 1516975
 1516974
 1516973
 1516972
 1516971
 1516970
 1516969
 1516968
 1516967
 1516966
 1516965
 1516964
 1516963
 1516962
 1516961
 1516960
 1516959
 1516958
 1516957
 1516956
 1516955
 1516954
 1516953
 1516952
 1516951
 1516950
 1516949
 1516948
 1516947
 1516946
 1516945
 1516944
 1516943
 1516942
 1516941
 1516940
 1516939
 1516938
 1516937
 1516936
 1516935
 1516934
 1516933
 1516932
 1516931
 1516930
 1516929
 1516928
 1516927
 1516926
 1516925
 1516924
 1516923
 1516922
 1516921
 1516920
 1516919
 1516918
 1516917
 1516916
 1516915
 1516914
 1516913
 1516912
 1516911
 1516910
 1516909
 1516908
 1516907
 1516906
 1516905
 1516904
 1516903
 1516902
 1516901
 1516900
 1516899
 1516898
 1516897
 1516896
 1516895
 1516894
 1516893
 1516892
 1516891
 1516890
 1516889
 1516888
 1516887
 1516886
 1516885
 1516884
 1516883
 1516882
 1516881
 1516880
 1516879
 1516878
 1516877
 1516876
 1516875
 1516874
 1516873
 1516872
 1516871
 1516870
 1516869
 1516868
 1516867
 1516866
 1516865
 1516864
 1516863
 1516862
 1516861
 1516860
 1516859
 1516858
 1516857
 1516856
 1516855
 1516854
 1516853
 1516852
 1516851
 1516850
 1516849
 1516848
 1516847
 1516846
 1516845
 1516844
 1516843
 1516842
 1516841
 1516840
 1516839
 1516838
 1516837
 1516836
 1516835
 1516834
 1516833
 1516832
 1516831
 1516830
 1516829
 1516828
 1516827
 1516826
 1516825
 1516824
 1516823
 1516822
 1516821
 1516820
 1516819
 1516818
 1516817
 1516816
 1516815
 1516814
 1516813
 1516812
 1516811
 1516810
 1516809
 1516808
 1516807
 1516806
 1516805
 1516804
 1516803
 1516802
 1516801
 1516800
 1516799
 1516798
 1516797
 1516796
 1516795
 1516794
 1516793
 1516792
 1516791
 1516790
 1516789
 1516788
 1516787
 1516786
 1516785
 1516784
 1516783
 1516782
 1516781
 1516780
 1516779
 1516778
 1516777
 1516776
 1516775
 1516774
 1516773
 1516772
 1516771
 1516770
 1516769
 1516768
 1516767
 1516766
 1516765
 1516764
 1516763
 1516762
 1516761
 1516760
 1516759
 1516758
 1516757
 1516756
 1516755
 1516754
 1516753
 1516752
 1516751
 1516750

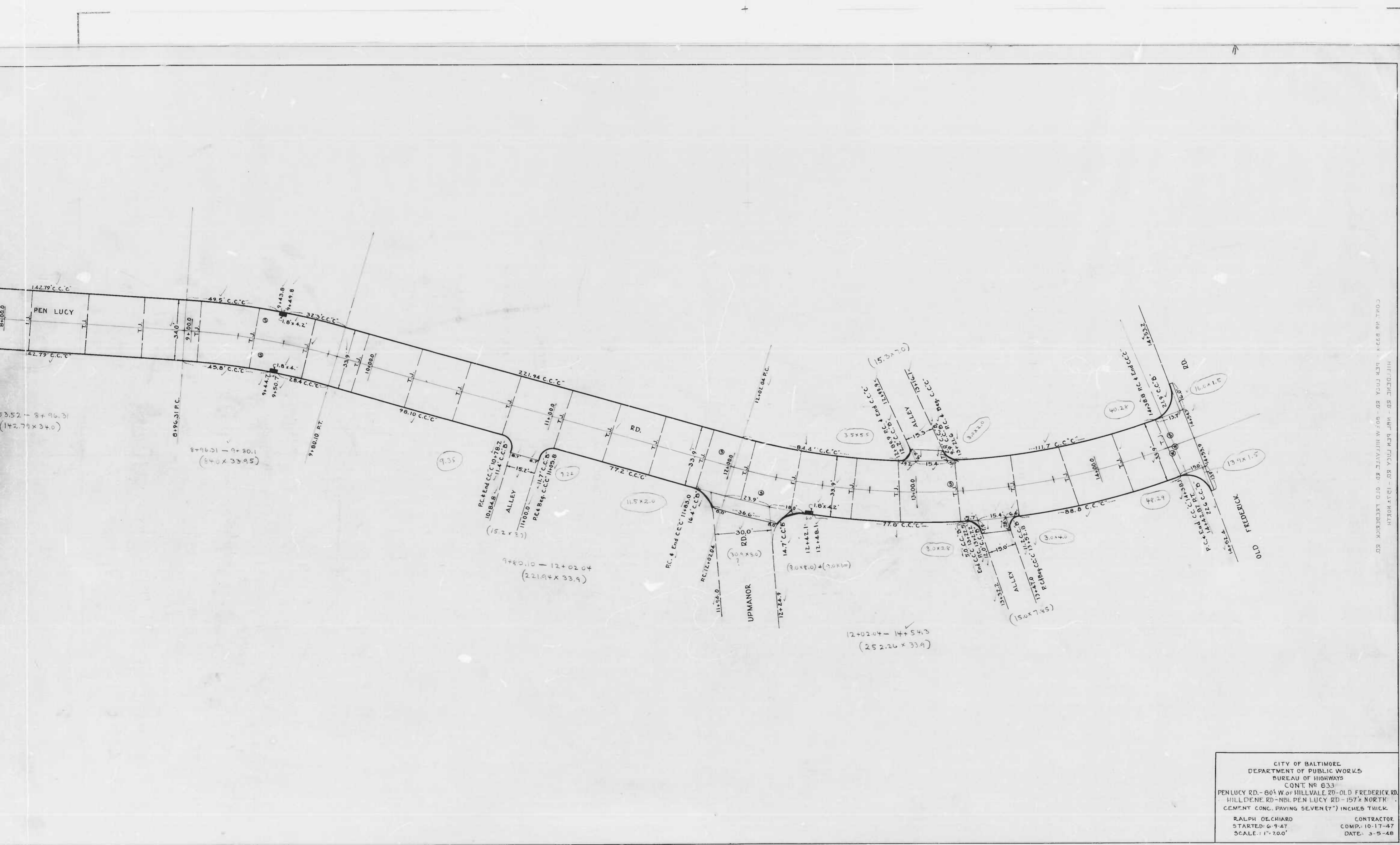

HILLDENE RD - NBL PEN LUCY RD - 157' NORTH
 HILLDENE RD - 60' W. OF HILLVALE RD - OLD FREDERICK RD

CITY OF BALTIMORE
 DEPARTMENT OF PUBLIC WORKS
 BUREAU OF HIGHWAYS
 CONT. NO. 833
 PEN LUCY RD. - 60' W. OF HILLVALE RD - OLD FREDERICK RD.
 HILLDENE RD - NBL PEN LUCY RD - 157' NORTH
 CEMENT CONC. PAVING SEVEN (7") INCHES THICK
 RALPH DECHIARO CONTRACTOR
 STARTED: 6-9-47 COMP. 10-17-47
 SCALE: 1" = 20.0' DATE: 3-5-48

shot 2

shot 3

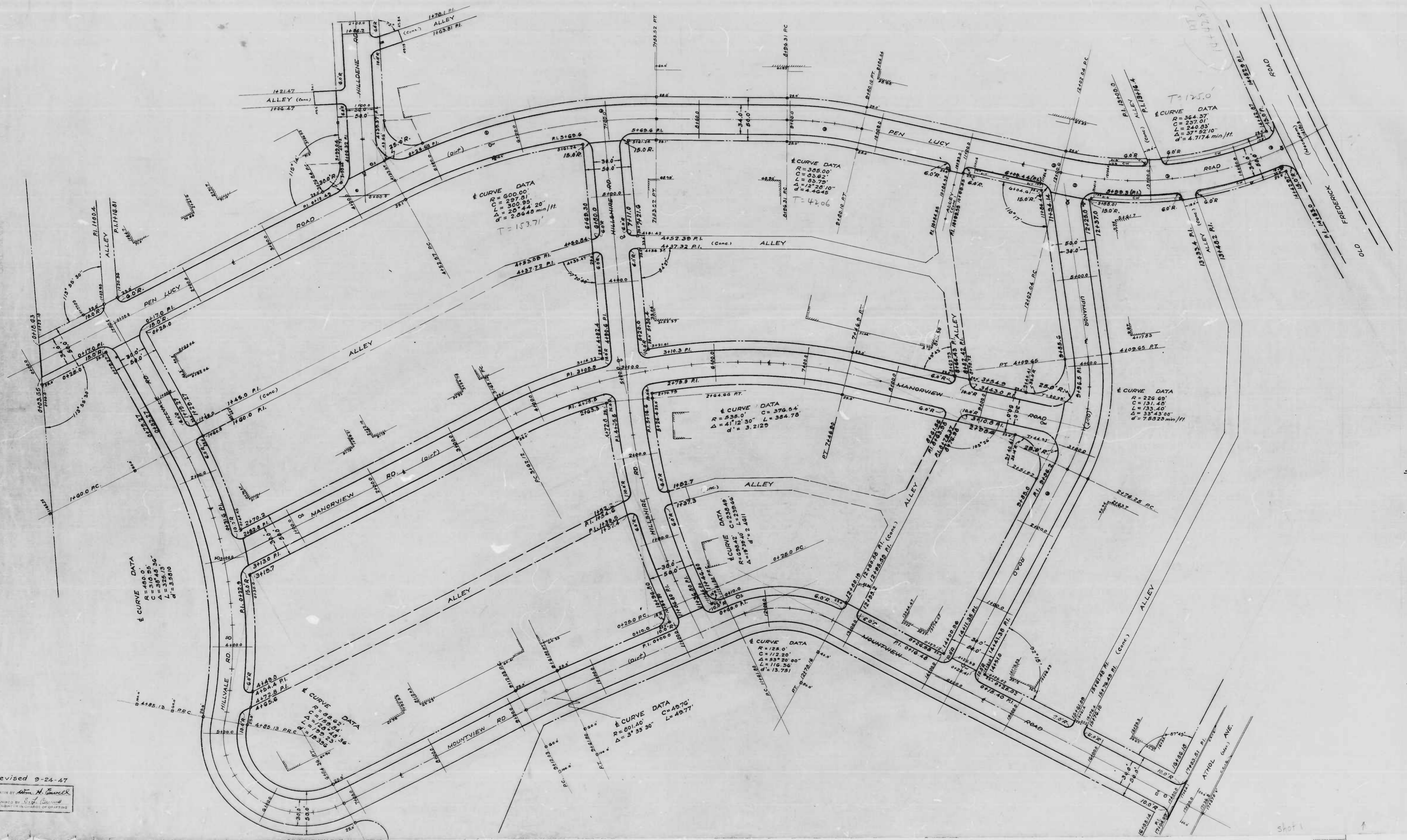

& CURVE DATA
 R = 600.00
 C = 297.51
 L = 300.95
 Δ = 20° 44' 20"
 d = 2.0648 min/ft.
 T = 153.71

& CURVE DATA
 R = 385.00
 C = 85.62
 L = 85.78
 Δ = 12° 20' 10"
 d = 4.4645
 T = 42.06

& CURVE DATA
 R = 364.37
 C = 237.01
 L = 240.83
 Δ = 37° 52' 10"
 d = 4.7174 min/ft.

& CURVE DATA
 R = 535.0' C = 376.54
 Δ = 41° 12' 30" L = 384.75
 d = 3.2125

& CURVE DATA
 R = 226.69
 C = 131.45
 L = 133.40
 Δ = 33° 43' 00"
 d = 7.5225 min/ft.

& CURVE DATA
 R = 480.0
 C = 510.48
 L = 328.13
 Δ = 32° 55' 00"

& CURVE DATA
 R = 898.0
 C = 129.94
 L = 129.94
 Δ = 129.94
 d = 1.8336

& CURVE DATA
 R = 601.40
 C = 49.76
 L = 49.76
 Δ = 3° 35' 30"

& CURVE DATA
 R = 125.0
 C = 112.20
 L = 112.20
 Δ = 53° 20' 00"
 d = 116.36
 T = 15.751

The Issuance
 of this City to the Acco-
 mpany Through Forces
 To be Comert
 Soil Stabilization Me

DE
 HILLDENE RD.
 PEN LUCY RD.
 MANORVIEW RD.
 MOUNTVIEW RD.
 HILLSHIRE RD.
 UPMANOR RD.
 Scale 1" = 40.0'

APPROVED
 Associate ENR
 APPROVED
 ENGR. OF SURV

Revised 9-24-47
 DRAWN BY
 EXAMINED BY
 ENGINEER IN CHARGE OF DRAFTING

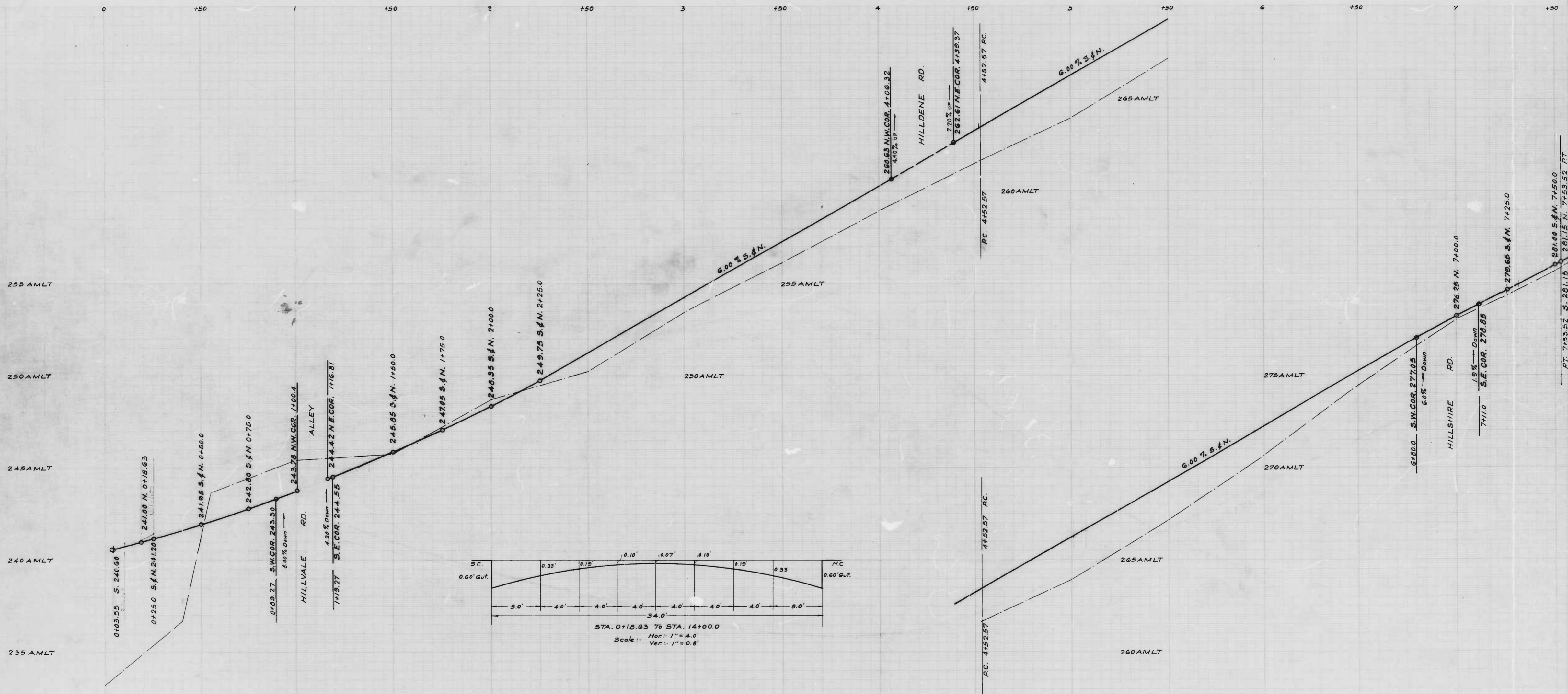

DRAWN BY: *Wm. H. Evers*
 EXAMINED BY: *John J. ...*
 ENGINEER IN CHARGE OF DRAWING

Sheet 1

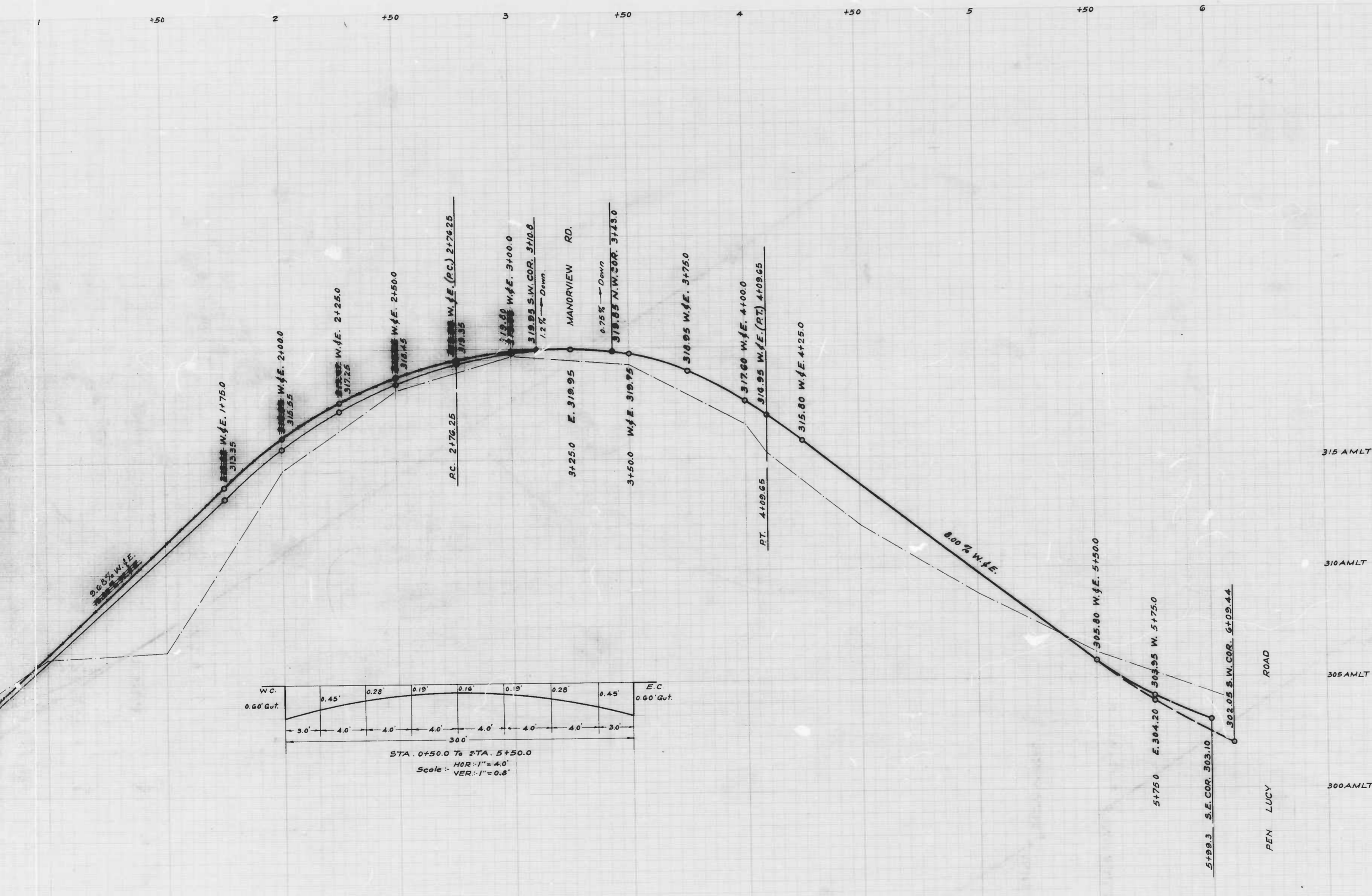

NOTE
 The issuance of this Profile does not
 commit the City to the Acceptance and/or
 Improvement of any Thoroughfares shown herein

CITY OF BALTIMORE
 DEPARTMENT OF PUBLIC WORKS
 BUREAU OF HIGHWAYS
 PROFILE OF
 UPMANOR RD. - MOUNTVIEW RD. - PEN LUCY RD.
 Scale: - HOR. 1" = 20.0' BOOK N° X-232
 VER. 1" = 2.0' Date: - MAY 24, 1947.
 CONT. N° 833

APPROVED APPROVED
Wm. H. ... *W. J. ...*
 ASSOCIATE ENGINEER HIGHWAYS ENGINEER
 APPROVED APPROVED

Edward J. Hedeman *Stephen R. ...*
 ENGINEER OF SURVEYS DIRECTOR OF PUBLIC WORKS

PEN LUCY ROAD - MOUNTVIEW RD. - UPMANOR RD.
 BALTIMORE, MARYLAND
 COMPLAN. 833

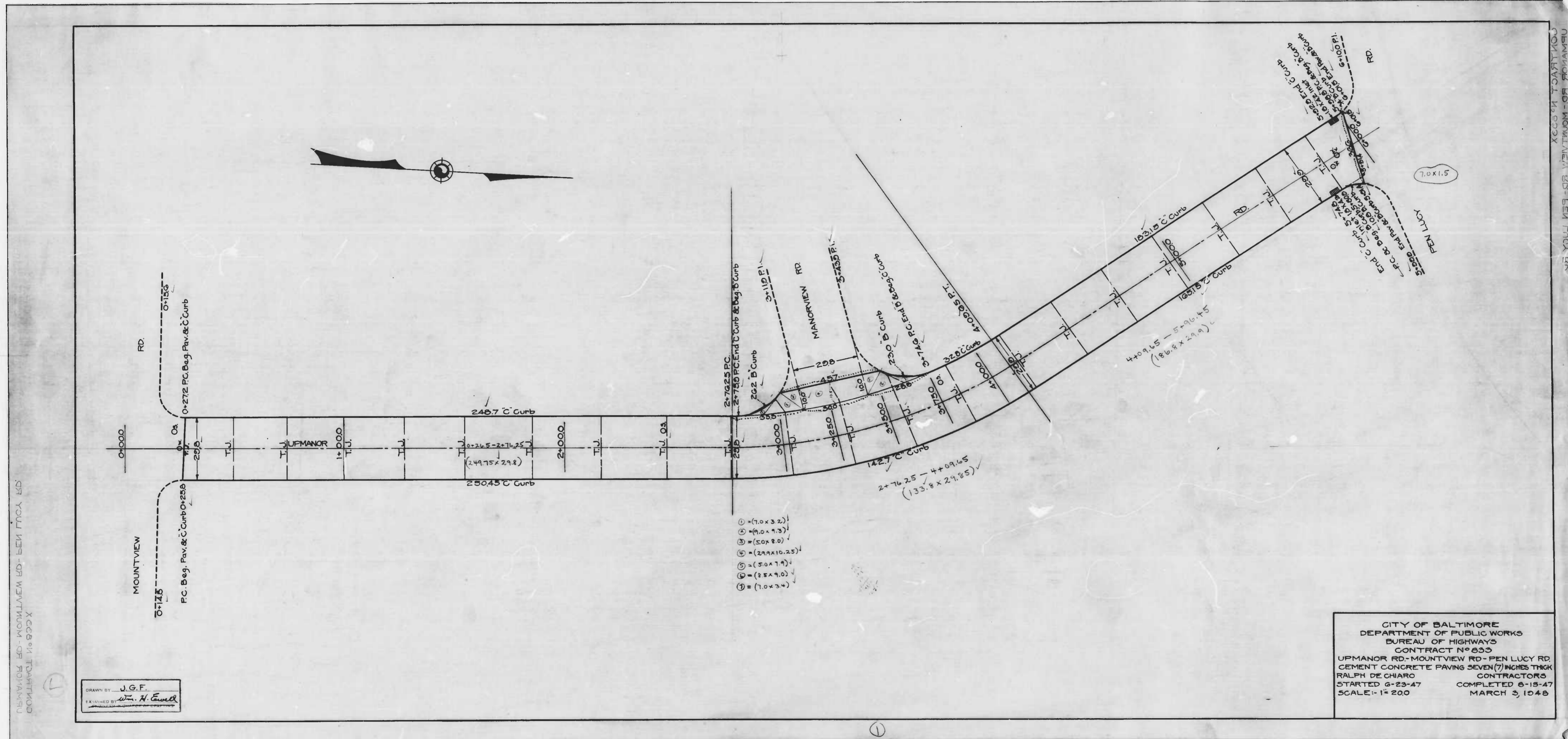

DRAWN BY J.G.F.
 CHECKED BY W. H. Ewell

CITY OF BALTIMORE
 DEPARTMENT OF PUBLIC WORKS
 BUREAU OF HIGHWAYS
 CONTRACT NO. 833
 UPMANOR RD - MOUNTVIEW RD - FEN LUCY RD
 CEMENT CONCRETE PAVING SEVEN (7) INCHES THICK
 RALPH DE CHARO CONTRACTORS
 STARTED 6-23-47 COMPLETED 6-15-47
 SCALE: 1" = 200' MARCH 3, 1948

UPMANOR RD - MOUNTVIEW RD - FEN LUCY RD
 CONTRACT NO. 833

UPMANOR RD - MOUNTVIEW RD - FEN LUCY RD
 CONTRACT NO. 833

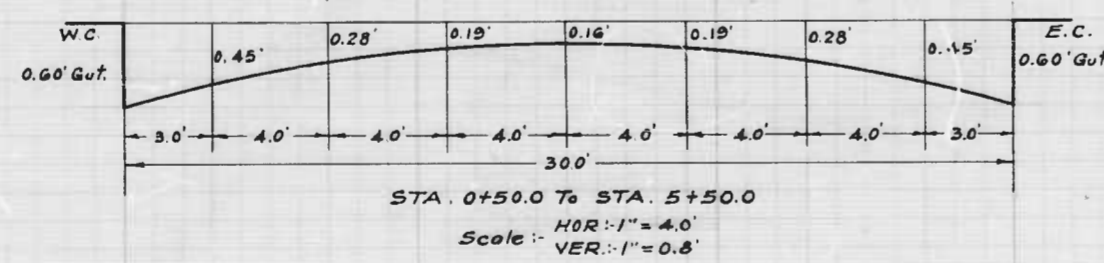
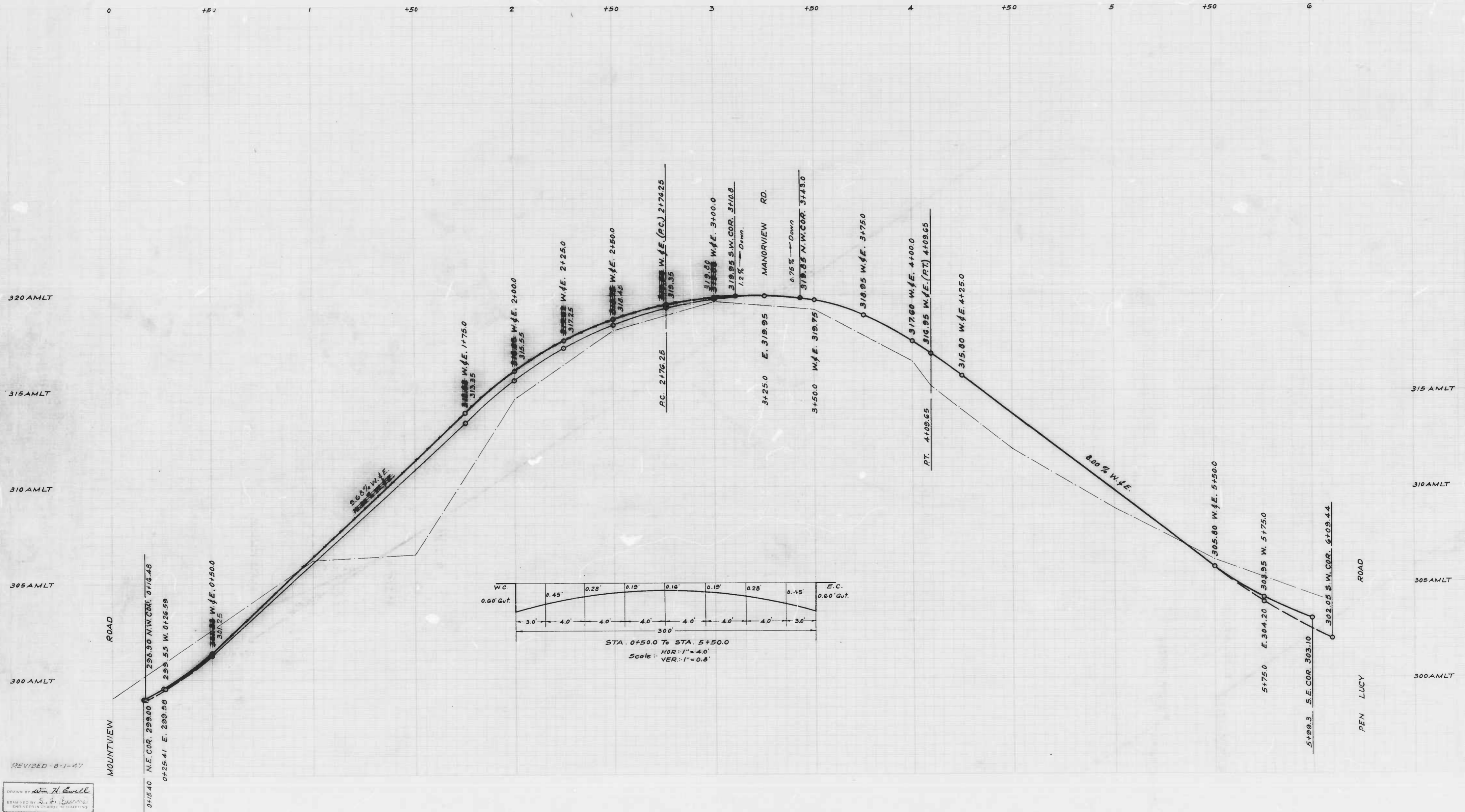

REVISED - 8-1-47

DRAWN BY *Wm. H. Cowell*
 ENGINEER BY *S. J. Burns*
 ENGINEER IN CHARGE

The Issuer
 certifies that the City
 Improvement of

CITY OF
 DEPARTMENT
 BUREAU
 PRO
 UPMANOR RD. - MOUNT
 Scale: - HOR: 1" = 20'
 VER: 1" = 2.0'
 CON

APPROVED
Edward J. Hasler
 ASSOCIATE ENGINEER
 APPROVED
Edward J. Hasler
 ENGINEER OF SURVEY