

VD Gutters  
 $(57+54+5.5+4.8) 145$   
 $(2.17+155.8+11.6+78.9+18.0) 11$

Base outside Asph  
 $28 \times 0.8$

Base  
 $(300 \times 14.5) + (10.5 \times 3.5) + (9.4 \times 3.2)$   
 Asph Only  
 $(11 \times 12.0) + (3.0 \times 10)$

VB Gutter  
 $(4.4 + 5.8 + 4.4)$   
 $(3.3 + 20.7 + 11.0)$

Base  
 $(8.0 \times 20.4) + (4.3 \times 2.5) + (3.0 \times 5.0) +$   
 $(9.8 \times 4.0) + (8.2 \times 3.0)$

Base  
 $(120 \times 34.2) + (18.0 \times 4.8) + (3.0 \times 1.0)$

Asph Only  
 $(2.1 \times 11) + (40 \times 0.4) \times (122 \times 1.8)$

VB Gutter  
 $(81+167+41.7+180+97)$

Asph Only  
 $(7.0 \times 3.3) + (120 \times 5.5) + (3.0 \times 0.2)$

V.B. Gutter  
 $(3.6 + 4.3) 145$   
 $(12.8 + 13.4 + 15.2 + 9.0 + 17.6 + 8.4) 11$

Base outside Asph  
 $(21.8 \times 18.0) + (4.5 \times 2.5) + (3.6 \times 2.5)$   
 $(12.0 \times 4.4) + (8.0 \times 1.5)$

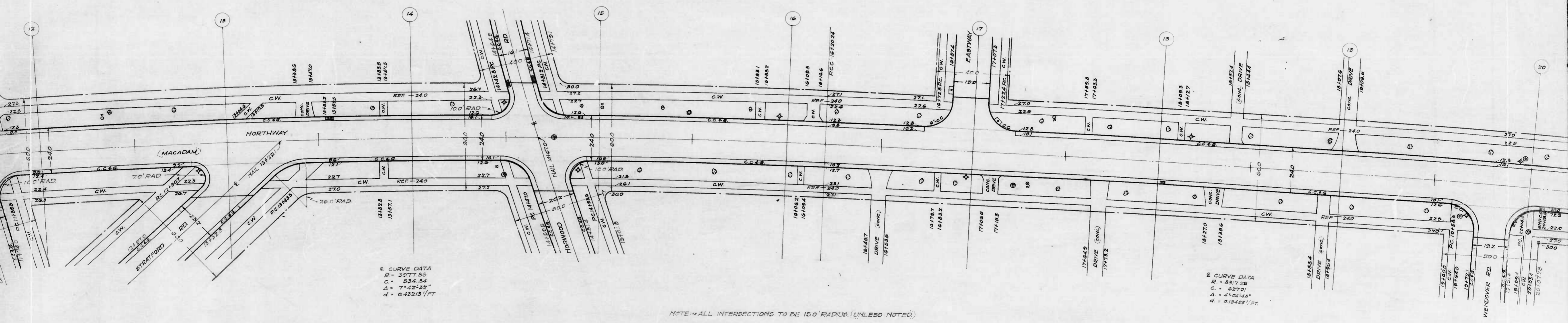

E CURVE DATA  
 R = 3577.85  
 C = 534.54  
 Δ = 71°22'38"  
 d = 0.49213'/FT.

W CURVE DATA  
 R = 557.26  
 C.P. = 227.0  
 Δ = 41°04'48"  
 d = 0.18493'/FT.

NOTE - ALL INTERSECTIONS TO BE 150' RADIUS (UNLESS NOTED)

shot 3



CONT. NO. 741  
NORTHWAY-GREENWAY TO YORK RD.

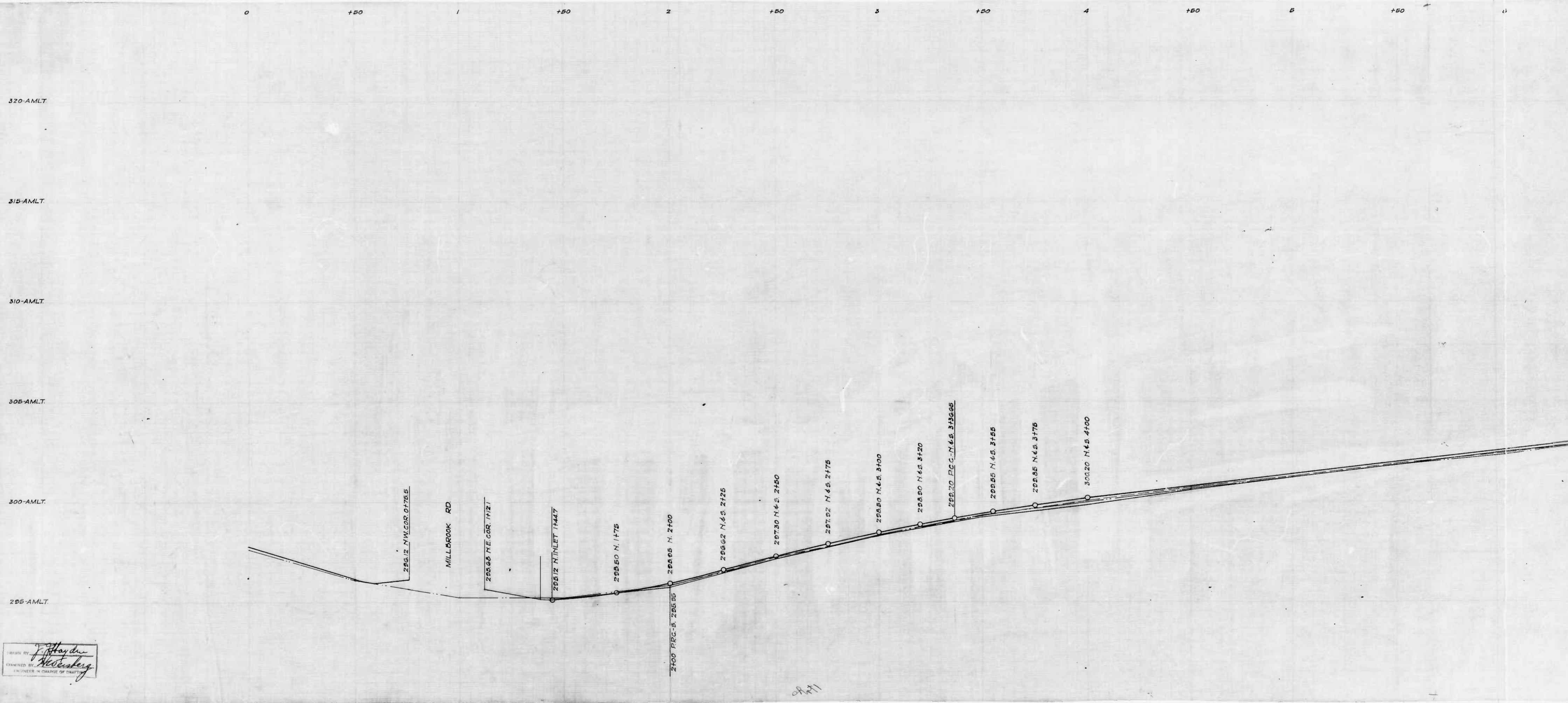



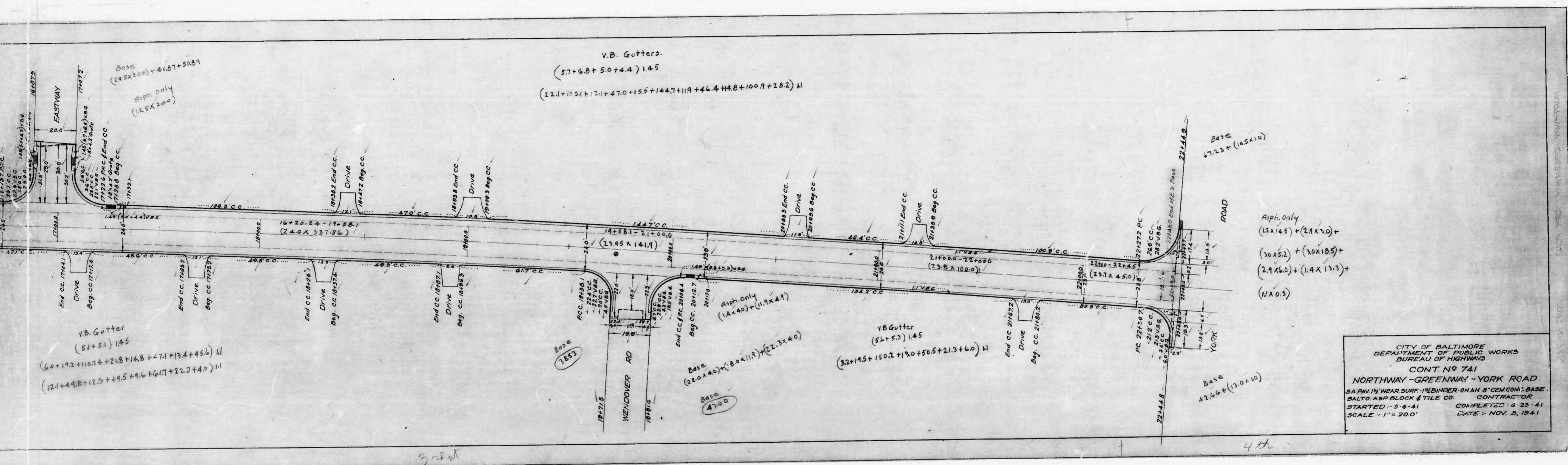

CITY OF BALTIMORE  
 DEPARTMENT OF PUBLIC WORKS  
 BUREAU OF HIGHWAYS  
 CONT. NO. 741  
 NORTHWAY - GREENWAY - YORK ROAD.  
 3/4" IN. WEAR SURF - 1" BINDER - 3/4" SAND - 1" BASE  
 BALTO. ASP. BLOCK & TILE CO. CONTRACTOR  
 STARTED - 5-6-41 COMPLETED - 6-25-41  
 SCALE - 1" = 200' DATE - NOV. 5, 1941.

3rd pt

4th

+50 6 +50 7 +50 8 +50 9 +50 10 +50 11 +50 12 +50 13 +50

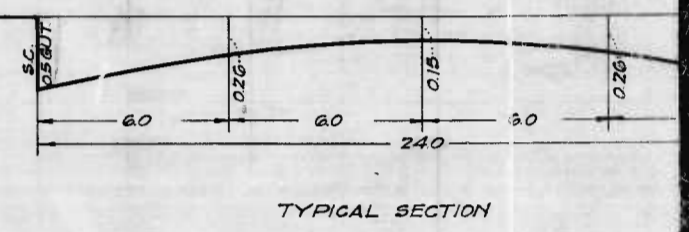
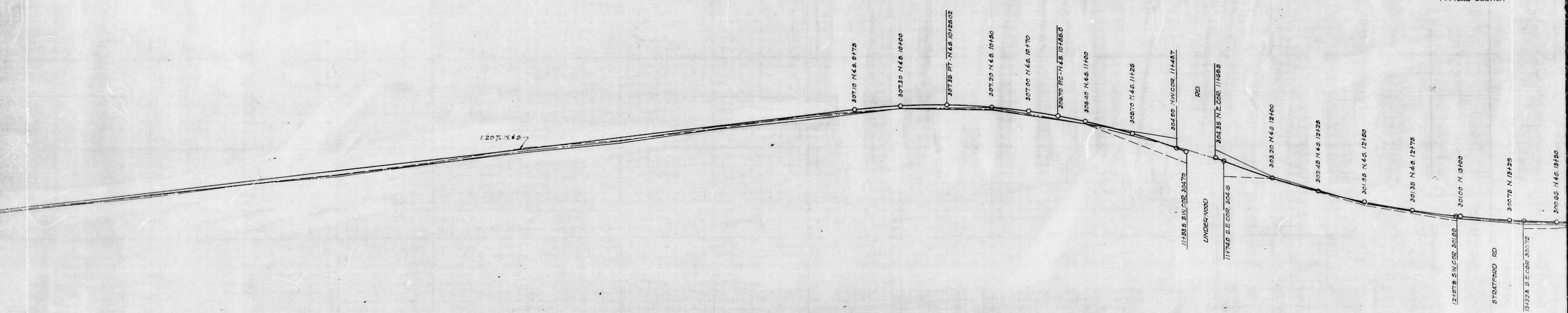

chrt 2







NOTE - See Memo Ticket No 208 For All Driveways & Footways Paved By Contractor.

Aph. Only  
(21x41)+(12x157)+(33x160)+  
(24x10)+(22x82)+  
(20x17)+(225x05)+  
(2.8x2.0)

Stand Base 8"  
(2.5x26.4)+(4.0x4.5)

Stand Base 8"  
1-(3.0x7.5)  
2-(5.5x3.8)  
3-(5.4x7.9)  
4-(6.5x2.0)  
Mimos (5)-(3.8x0.9)

VB Gutter  
(6.4+59+50+47+6.5+5.9+4.7+6.5) 1.45  
(186.65+71.75+262.1+334.02+59.98+415+16.1) 1.1

VB Gutter  
(4.5+5.8+3.3+4.7+5.1+5.7) 1.45  
(24.0+124.15+27.0+27.4+18.5+50.1+19.0+156.0+14.3+11.8) 1.1  
(87.3+30.0+129.0+24.6+30.8+21.8+10.5+59.98+55.6+21.0+5.2) 1.1

DRAWN BY *H. A. Small*  
CHECKED BY *D. Marley*

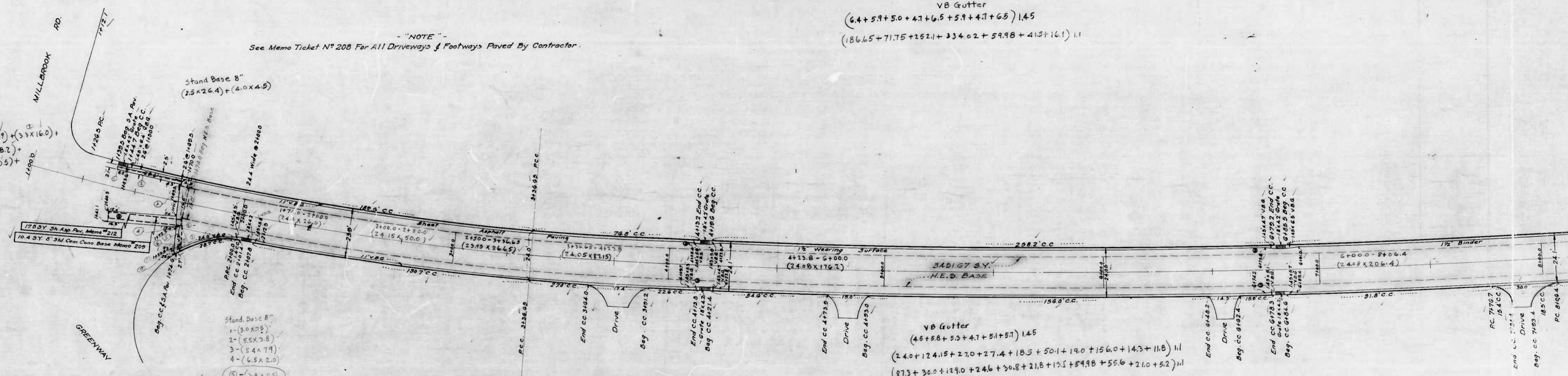

741

RATIO - 24 No. 1

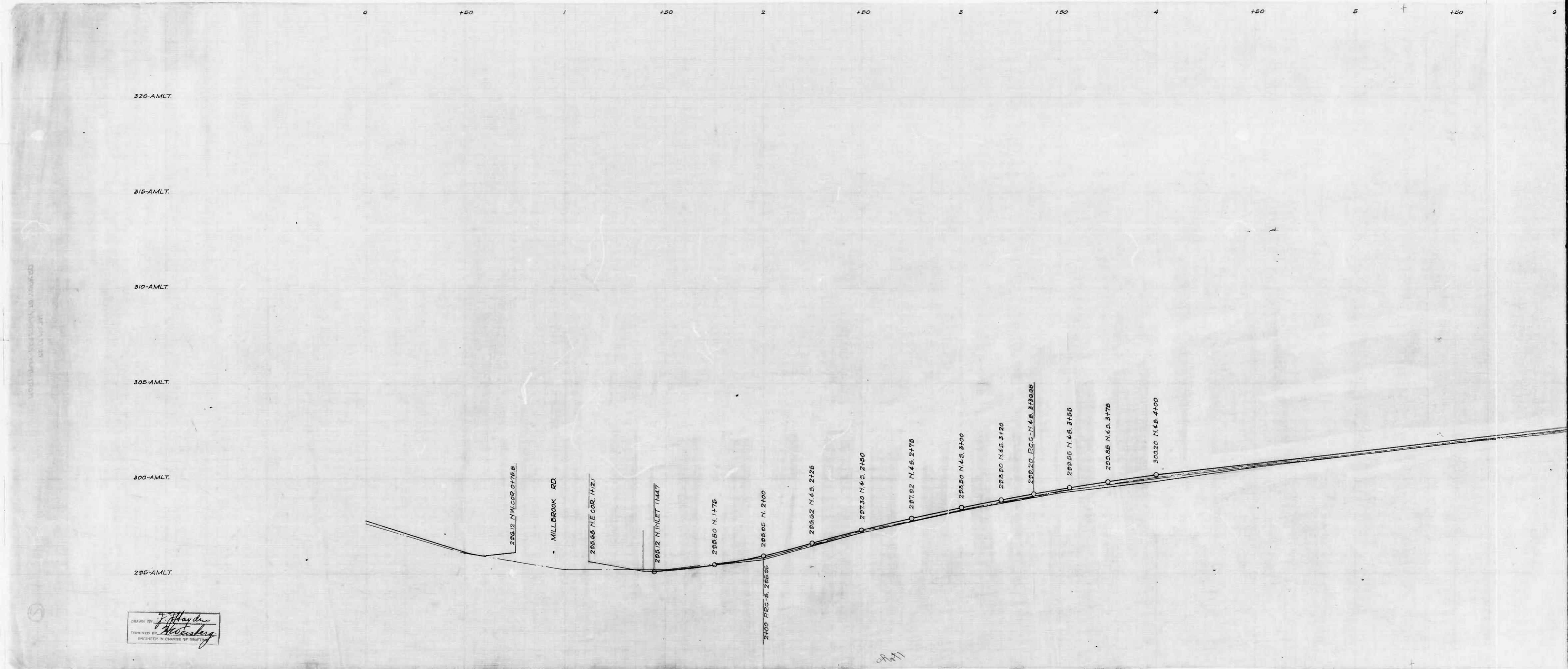

DRAWN BY *F. Hayden*  
CHECKED BY *H. H. Heston*  
ENGINEER IN CHARGE OF DISTRICT

of 41

E CURVE DATA  
R = 3029.42  
C = 285.53  
A = 10° 51' 32"  
d = 0.4738 / FT.

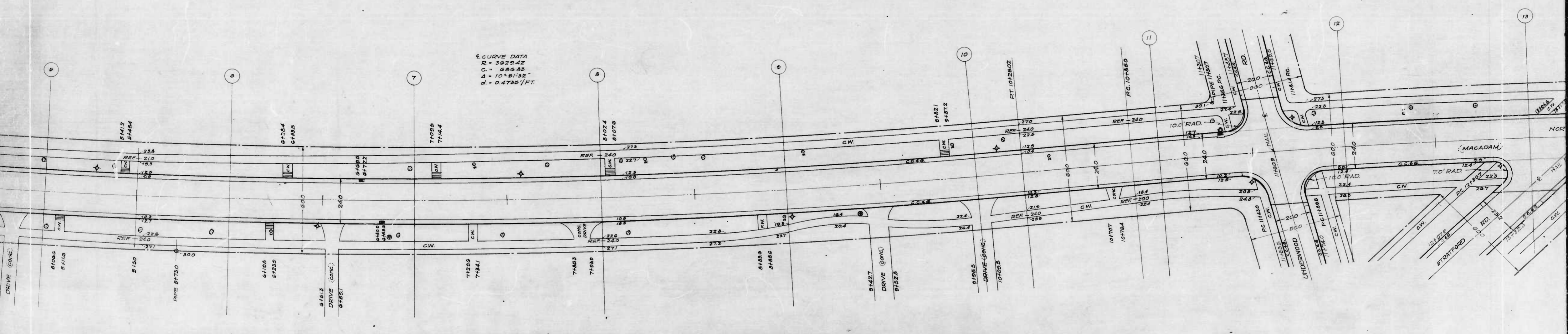

74.1

RATIO - 24 No. 1

5 6 7 8 9 10 11 12 13  
+50 +50 +50 +50 +50 +50 +50 +50 +50 +50 +50 +50

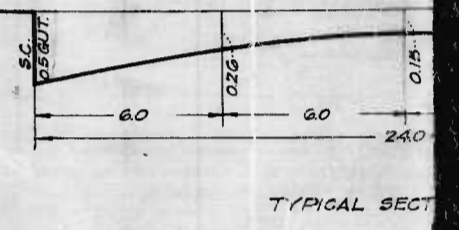
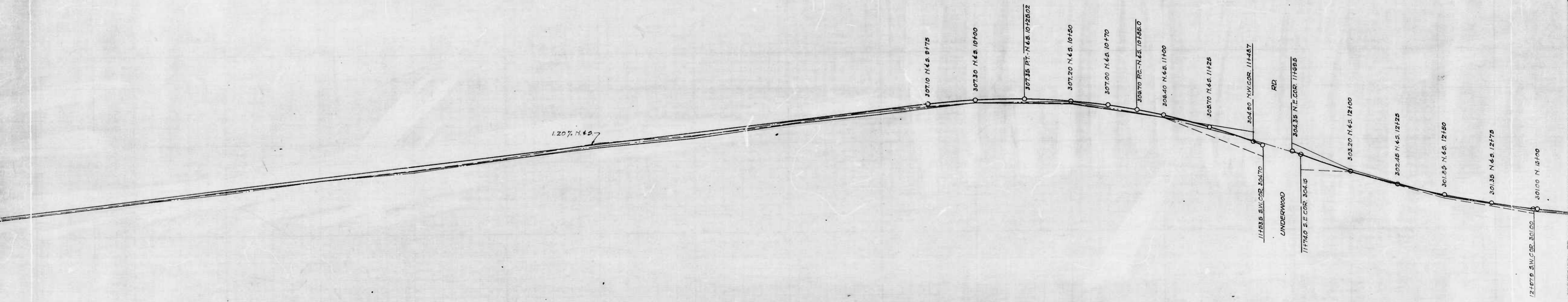

ART 2