

INDEX OF BIRTHS

CODE	SURNAME	I N T.	MOTHER'S MAIDEN NAME	RACE	SEX	DATE OF BIRTH			REGISTRE NUMBER	
						MO.	DAY	YR.		
H000	HAW		ALBERT SIDNE	HARRISON	1	1	12	19	58	37916
H000	HOWE		EDWIN STANIS	STRAUFF	1	2	8	27	58	25110
H000	HOWE		ERCELL JAMES	RAMSEY	1	1	7	5	58	19382
H000	HOWE		ERNEST JEROM	BEATTY	1	2	2	1	58	3217
H000	HUEY		HARRY DEAN	WEDDLE	1	1	5	16	58	14392
H000	HOEY		JOHN HOWARD	LAWHON	1	1	8	6	58	22747
H000	HAI		MILTON	JONES	1	1	9	25	58	29969
H000	HOY		NORMAN STEWA	KING	1	2	5	26	58	15285
H000	HOWE		PAUL EDWARD	CARD	1	2	8	15	58	24278
H000	HAY		RICHARD ALLE	KAHM	1	2	2	18	58	5127
H000	HO		RICHARD KOON	LEE	4	2	1	20	58	4083
H000	HOY		ROBERT GORDO	CHESTER	1	1	9	4	58	26512
H100	HOPE		BRENDA INA	COLLINS	2	2	11	27	58	36317
H100	HAUF		CARL ELMER	REILLY	1	1	3	4	58	7204
H100	HUPP		CARL JOHN	READMOND	1	2	12	3	58	36611
H100	HUFF		CARTER LEE	HAWKE	1	2	10	18	58	31606
H100	HAUF		CHARLES RAYM	MILLER	1	1	5	12	58	14341
H100	HOPE		CHRISTINE	HUGHES	2	2	3	25	58	8492
H100	HOPE		CHRISTINE	HUGHES	2	2	3	25	58	8493
H100	HUFF		CLIFTON KEIT	FARRELL	1	1	6	27	58	18760
H100	HOPE		DANIEL	DANFORTH	1	1	6	24	58	18324
H100	HUFF		EDWARD RICHA	WHITTEMORE	1	1	9	29	58	28710
H100	HOPF		EDWARD WARRE	TEETER	1	1	5	3	58	12826
H100	HOPE		ESTHER	BYRD	2	1	10	9	58	297
H100	HAUF		EUGENE BASIL	HART	1	1	8	21	58	

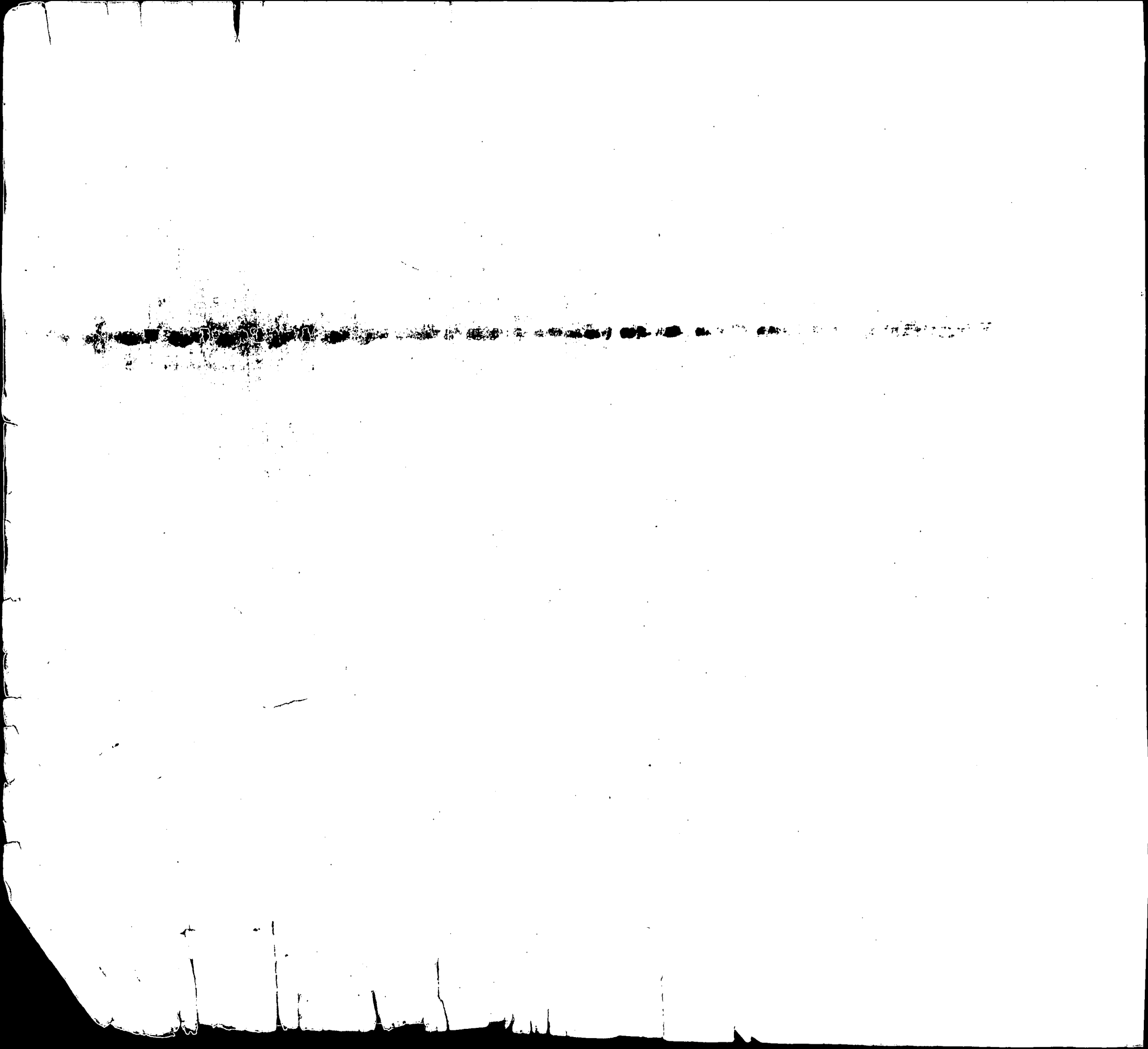

INDEX OF BIRTHS

CODE	SURNAME	I N T.	MOTHER'S MAIDEN NAME	RACE	SEX	DATE OF BIRTH			REGISTERED NUMBER	
						MO.	DAY	YR.		
H100	HEVEY		FRANCIS XAVI	ROBERTSON	1	1	7	23	58	21281
H100	HAUF		FRANKLIN BEN	SADLER	1	1	3	10	58	7196
H100	HEBB		GEORGE BURLE	SHAFFER	1	2	11	10	58	33868
H100	HAUF		GEORGE LEWIS	ARNOLD	1	2	4	28	58	13697
H100	HOF		GUNTHER OSCA	MORRIS	1	1	7	1	58	18863
H100	HOPE		JAMES ARTHUR	COLLINS	2	2	11	19	58	34420
[REDACTED]										
H100	HEVEY		JAMES GEORGE	GERWIG	1	2	10	11	58	32696
H100	HOBBY		JAMES WARREN	HAMPTON	1	1	10	2	58	29542
H100	HOPP		JEROME GEORG	LEARD	1	1	5	30	58	15678
H100	HAUF		JOHN SCOTT	SMITH	1	1	7	5	58	29826
H100	HAUF		JOSEPH CHARL	WALTZELL	1	1	6	21	58	18005
H100	HEBB		JOSEPH FRANK	HOLLY	2	1	2	9	58	5050
H100	HOUFF		JULIUS	NERIM	1	2	3	23	58	9544
H100	HUFF		LAWRENCE GIB	HOLLAND	2	2	11	22	58	34907
H100	HUFF		MAE BELL	WATKINS	2	1	9	15	58	26780
H100	HAUF		MARTIN LOUIS	HAINES	1	1	2	26	58	5732
H100	HOFF		NATHANIEL HA	WILLIAMS	2	2	11	26	58	35978
H100	HOPPA		RAYMOND EDWA	CONNELLY	1	1	9	23	58	28480
H100	HOBBIE		RAYMOND HENR	RILEY	1	1	1	26	58	2703
H100	HOVEY		RICHARD BENN	JOHNSON	1	1	6	5	58	16495
H100	HIPP		WELDON	COSNER	1	1	10	14	58	30378
H100	HOFF		WILLIAM EUGE	HUNT	1	2	11	11	58	34029
H110	HABIB		PETER THOMAS	SCHMIDT	1	1	1	19	58	2018
H120	HOPES		BESSIE	KEESE	2	1	5	25	58	14669
H120	HOBECK		CHARLES	WEAVER	1	1	2	22	58	



INDEX OF BIRTHS

CODE	SURNAME	INIT.	MOTHER'S MAIDEN NAME	RACE	SEX	DATE OF BIRTH			REGISTERED NUMBER
						MO.	DAY	YR.	
H120	HOBBS		CLARENCE WAL			6	10	58	16872
H120	<i>Hobbs</i>		<i>Donald Raymond</i>			7	5	58	19467
H120	HOBBS		EARL			9	13	58	27128
H120	HOBBS		EDISON SELBY			1	8	58	740
H120	HOBBS		EPHRAIN WESL			12	12	58	37715
H120	HEUBECK		HAYWARD			1	15	58	1453
H120	HOOPES		JOHN EUGENE			12	11	58	31255
H120	HEBIG		ORVIS			7	2	58	19609
H120	HOPPS		ROBERT CHEST			5	22	58	15018
H120	HEAPS		ROBERT EUGEN			11	18	58	34276
[REDACTED]									
H120	HOBBS		ROLAND LEE			8	29	58	25201
H120	HOBBS		VIRGINIA			2	8	58	4249
H120	HOPKA		WILLIAM EDWA			1	3	58	130
H120	HAVIS		WILLIAM ELLS			11	18	58	3444
H123	HABICHT		IRVIN HENRY			9	28	58	21
H125	HOPKINS		BEATRICE			5	2	58	
H125	HOBSON		CARL RAY			5	21	58	
H125	HOPKINS		CARROLL FRAN			7	13	58	
H125	HOPKINS		CHARLES EUGE			9	10		
H125	HOPKINS		CHARLIE EDDI			10	24		
H125	HOPKINS		CHARLIE HARR			11	2		
H125	HOPKINS		DELTHIE DELO			6	12		
H125	HOPKINS		DONALD HARRI			6	2		
[REDACTED]									
H125	HOPKINS		EDWARD PATRI						
H125	HOPKINS		EDWARD WINSL						
H125	HOBSON		ERBAN RICHA						

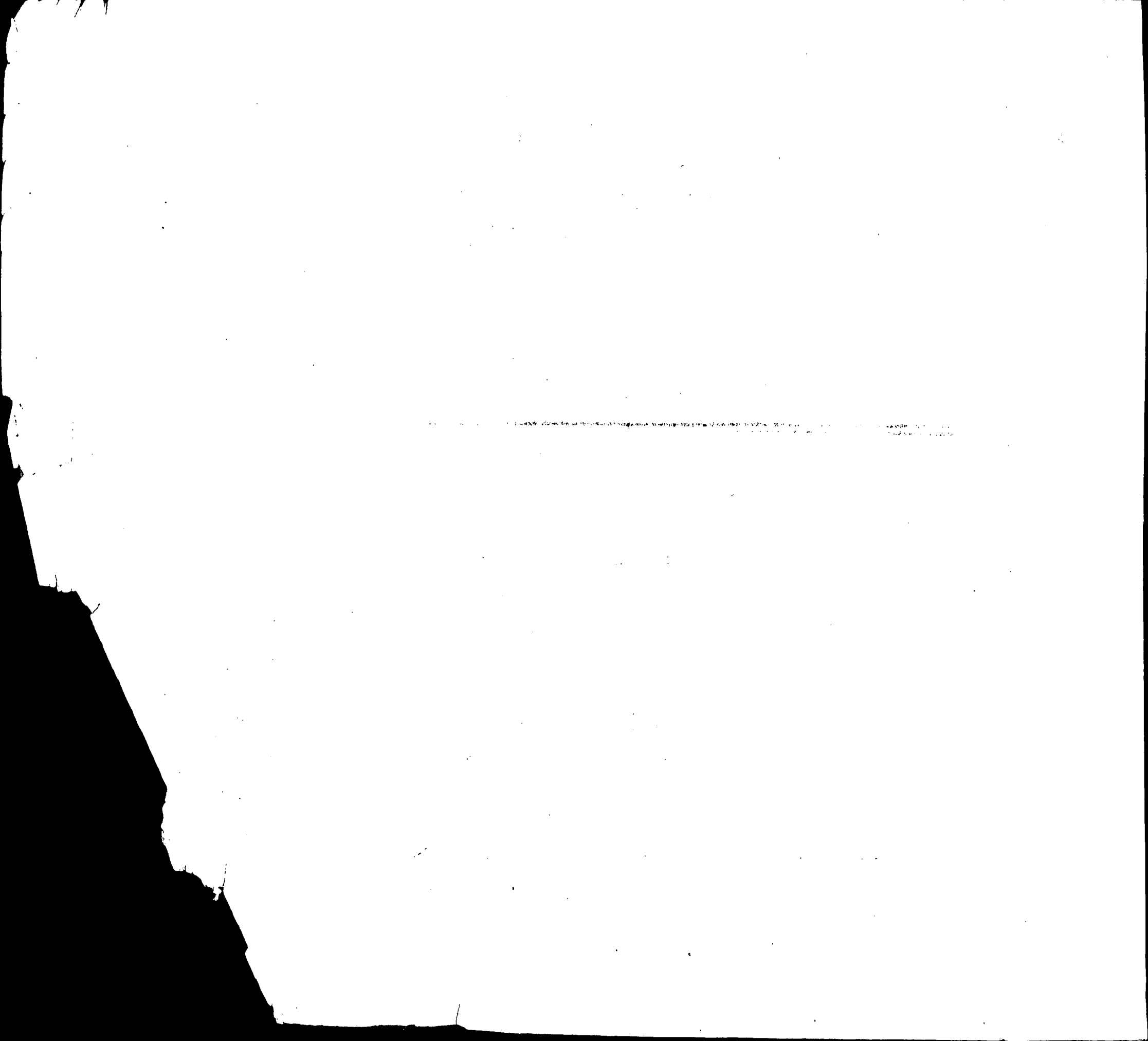

INDEX OF BIRTHS

CODE	SURNAME	INIT.	MOTHER'S MAIDEN NAME	RACE	SEX	DATE OF BIRTH			REGISTER NUMBER
						MO.	DAY	YR.	
H125	HOPKINS		ERNESTINE AN BARBER	2	1	2	19	58	5402
H125	HOPKINS		FRANCIS LEO MELVIN	1	2	11	30	58	35738
H125	HOPKINS		FRANK CLAREN NICK	2	1	10	10	58	30065
H125	HOBSON		FRITZ HOMER OSBORNE	1	1	2	24	58	5521
H125	HOPKINS		GEORGE OAKLE STOLLINGS	1	2	10	9	58	30301
H125	HOPKINS		GEORGIA IOLA BROWN	2	1	12	9	58	36754
H125	HOPKINS		HARRY GOVER NOYES	1	1	8	1	58	22154
H125	HOPKINS		HENRY EARL REEMES	1	2	1	24	58	2379
H125	HOPKINS		HENRY POWELL WIRTHS	1	1	10	20	58	31724
H125	HOPKINS		HOWARD SCOTT	2	2	6	10	58	16438
H125	HOPKINS		JAMES MELVIN HULLER	1	2	4	5	58	9837
H125	HOPKINS		JEANE JOHNSON	2	1	4	21	58	11008
H125	HOPKINS		JOSEPH WILKINS	2	2	3	21	58	8707
H125	HOPKINS		KENNETH GILM FEEHLEY	1	1	8	6	58	23636
H125	HOPKINS		LILLIAN RUBIN	2	2	12	19	58	37549
H125	HOPKINS		LOIS MANNING	2	2	3	16	58	8338
H125	HOPKINS		LOUISE HARRIS	2	1	10	9	58	29954
H125	HOPKINS		LUTHER MYLES OVERTON	1	2	6	24	58	18723
H125	HOPKINS		MARIAN SPRIGGS	2	1	7	16	58	20133
H125	HOPSON		OTIS REYNOLD ELSEZY	2	1	6	4	58	16056
H125	HOPKINS		PHILIP WILLI PHILLIPS	1	1	10	3	58	29682
H125	HOPSON		RALPH GARLAND	1	1	4	30	58	12275
H125	HOPKINS		ROBERT LEE JOHNSON	2	1	5	9	58	1400
H125	HOPKINS		ROGER BROOKE WHEDBEE	1	2	9	16	58	2

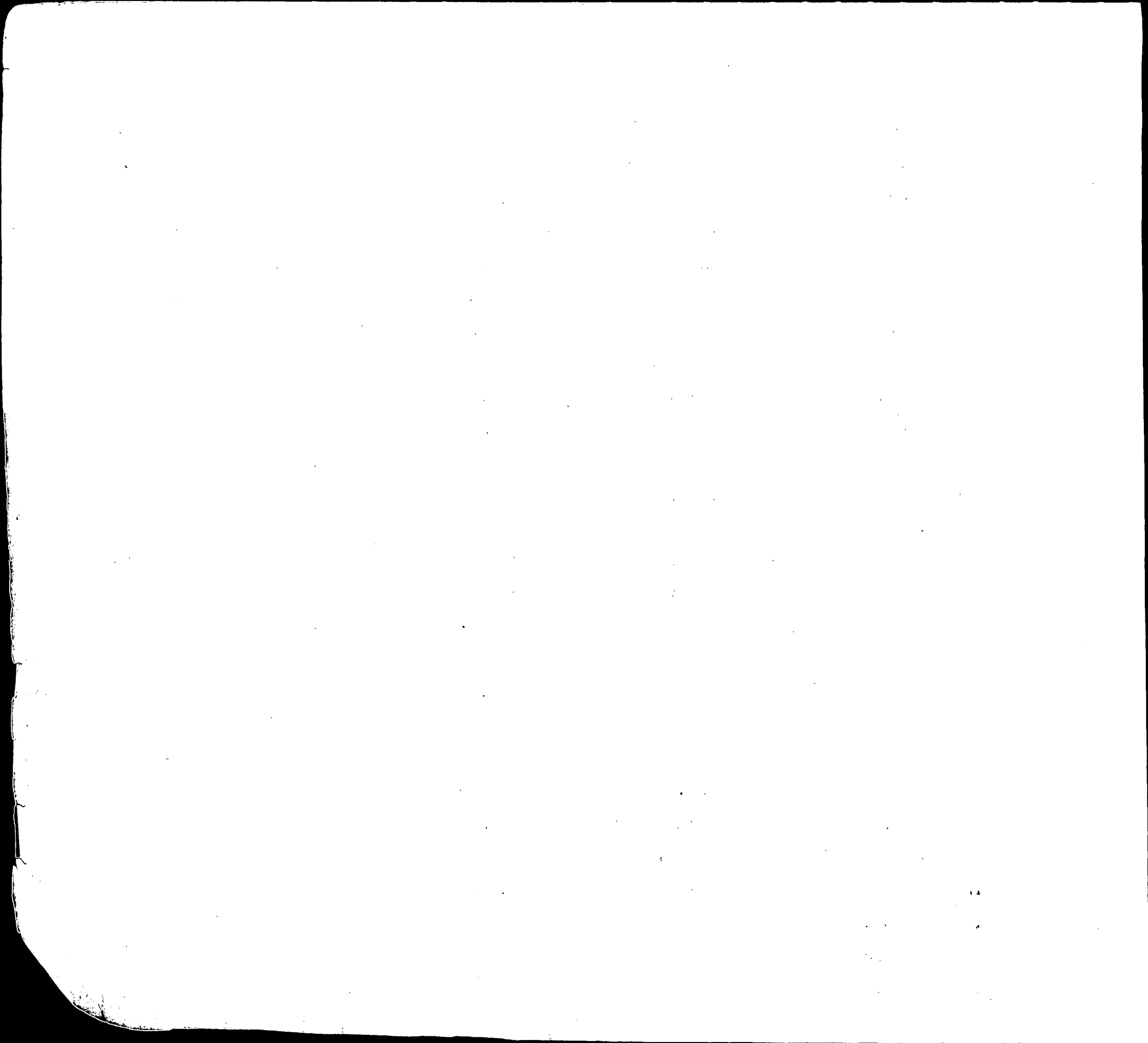

INDEX OF BIRTHS

CODE	SURNAME	INITIALS	MOTHER'S MAIDEN NAME	RACE	SEX	DATE OF BIRTH			REGISTERED NUMBER
						MO.	DAY	YR.	
H125	HOPKINS		SAMUEL WATT	2	1	5	18	58	13854
H125	HOPKINS		WILLIAM DONA TYSZKO	1	2	2	15	58	5323
H126	HOVAKER		NICHOLAS JOH TALLAGSEN	1	2	11	20	58	34919
H126	HABIGHURST		NORMAN ALOYS LAUER	1	1	11	17	58	34649
H126	HOFFECKER		THOMAS WARRE HEINE	1	2	10	7	58	30521
H130	HAUPT		JOHN CHARLES POLUMBO	1	1	8	11	58	22944
H130	HAUPT		ROBERT WILLI RAY	1	2	8	18	58	24394
H130	HAUPT		ROBERT WILLI RAY	1	1	8	18	58	24395
H130	HOUPT		WILLIAM PIER SAFFRAN	1	1	11	7	58	33734
H135	HEPPDING		CHARLES WILL ZEBRUN	1	2	11	6	58	33967
H135	HEPPDING		EDWARD CARL TROVATO	1	2	1	27	58	3071
H135	HEPPDING		WARREN EUGEN SIMONDS	1	1	9	13	58	26954
H140	HOPEWELL		BERNICE MOORE	2	2	10	27	58	31865
H140	HEAVEL		CHARLES WILL MECHALSKE	1	2	4	17	58	10926
H140	HUEBEL		DONALD JOSEP BUCHLER	1	1	11	8	58	33740
H140	HAFELE		HARRY PAUL BIRELY	1	1	7	22	58	20935
H140	HOPEWELL		JAMES ALBERT JACKSON	2	1	12	4	58	36260
H140	HAPPEL		JOHN HENRY WALLS	1	1	9	2	58	25262
H140	HAPPEL		JOSEPH HENRY BROWN	1	2	7	12	58	19878
H140	HOVEL		KARL HEINZ TRAUTMAN	1	1	11	3	58	32866
H140	HOPEWELL		MABEL NORRIS	2	1	3	19	58	7974
H140	HAPPEL		MARVIN WALLA LIPFORD	1	1	4	18	58	10974
H140	HOPEWELL		SHIRLEY DINKINS	2	2	12	4	58	36051
H140	HEVELL		WILLI M ROSS HORTON	1	2	7	16	58	20483
H143	HAFFIELD		GLEN FREDERI SCHUBERT	1	2	2	7	58	4701
H143	HAPPOLDT		HARRY EDWARD MULLENS	1	1	5	31	58	15481
H143	HOFFELD		LOUIS WALTER HILL	1	1	8	22	58	24425

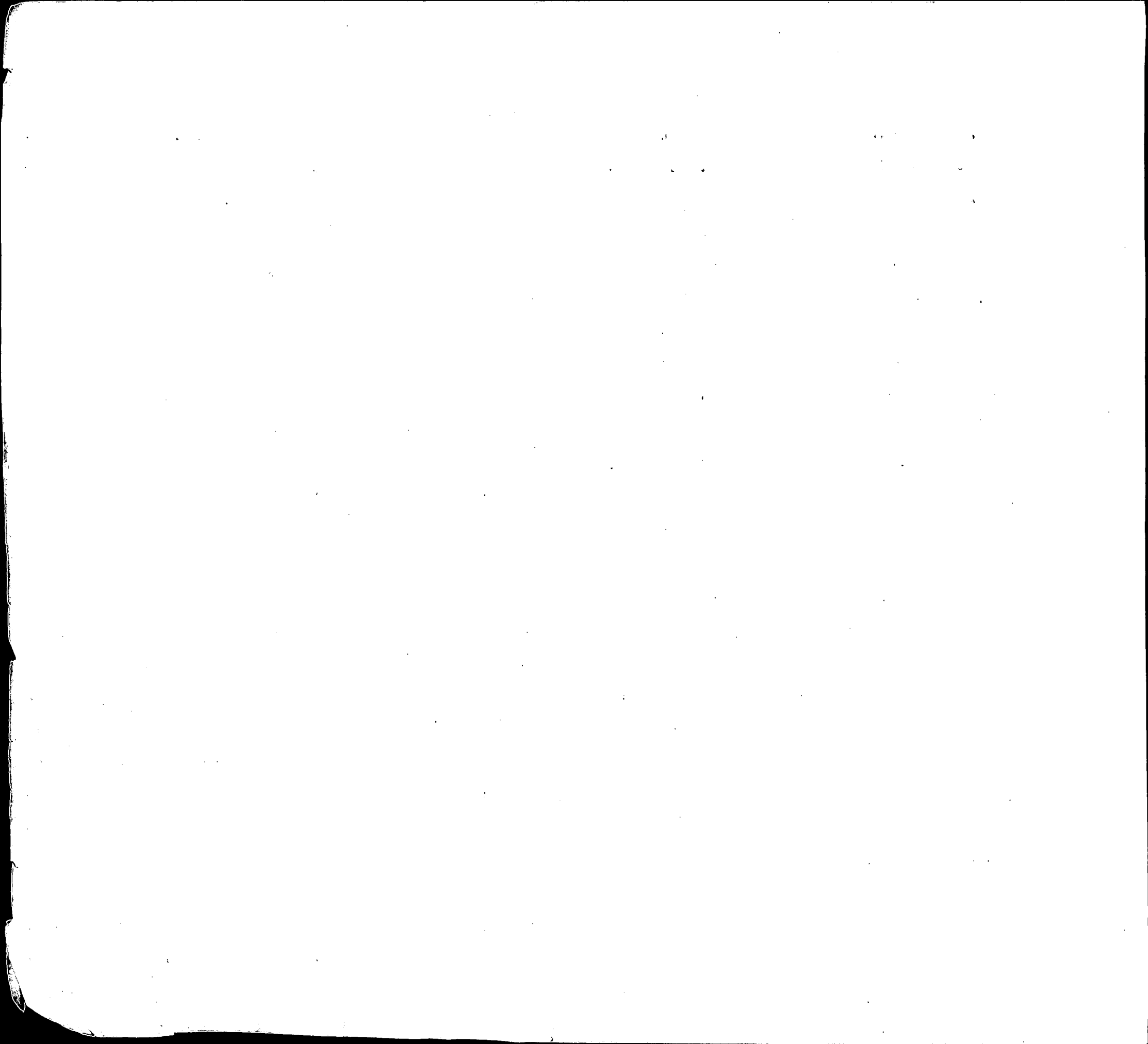

INDEX OF BIRTHS

CODE	SURNAME	INITIAL	MOTHER'S MAIDEN NAME	RACE	SEX	DATE OF BIRTH			REGISTERED NUMBER	
						MO.	DAY	YR.		
H143	HOBLOITZELL		PETER ARRELL	BARTLETT	1	2	4	28	58	11853
H145	HEFLIN		EARL JAMES	ARAKAKAWA	1	2	2	11	58	3882
H145	HEFLIN		LOUIS COMBS	SHOURDS	1	2	5	1	58	12971
H145	HEFLIN		ROBERT WAGNE	VINCENT	1	2	6	7	58	16780
H146	HOFER		GORDON EDWAR	LEVA	1	1	5	16	58	13944
H146	HEFFLER		JAMES RUDOLF	BYERLEY	1	1	2	28	58	6057
H146	HIEBLER		STEPHEN PHIL	FRALEY	1	2	3	12	58	7540
H146	HOEFER		THEODORE FRA	NORFOLK	1	1	8	23	58	24467
H150	HOBAN		FRANCIS MICH	MILLER	1	2	1	31	58	3279
H152	HOFMEISTER		CHARLES LARR	MULLEN	1	1	5	31	58	15986
H152	HOFFNAGLE		EDWIN DAVID	ROBERTS	1	1	8	26	58	24911
H152	HOFFHINES		WILLIAM BART	MC DIVITT	1	2	6	12	58	17223
H155	HOFFMAN		ALBERT	GOLDBERG	1	1	3	26	58	9289
H155	HOFFMAN		ARTHUR GEORG	SNAPP	1	2	8	8	58	23463
H155	HOFFMAN		ARTHUR STANL	GAIZ	1	1	4	2	58	9461
H155	HOFFMANN		ARTHUR	STURGEON	1	2	11	30	58	35770
H155	HOFFMAN		BENJAMIN CIR	NICOL	1	2	10	23	58	31711
H155	HOFFMAN		BENJAMIN	SHEVITZ	1	1	5	6	58	12675
H155	HOFFMAN		BERNARD LEON	GOLDBERG	1	2	1	20	58	2126
H155	HOFFMAN		BRUCE FRANCI	NEMIC	1	2	7	27	58	21820
H155	HUFFMAN		CECIL	WILLIS	1	2	12	29	58	38475
H155	HOFFMAN		CHARLES BERN	STEELMAN	1	2	5	1	58	13009
H155	HOFFMANN		CHARLES NICH	KUMP	1	1	3	19	58	8302
H155	HOFFMAN		DANIEL LEE	MINGEE	1	1	8	2	58	22174
H155	HOFFMAN		EDWARD JAMES	SOTT	1	1	11	16	58	34017
H155	HUFFMAN		EDWARD LEO	DE VINNEY	1	2	7	1	58	18767
H155	HOFFMAN		ELMER	KOPLON	1	1	3	9	58	7091

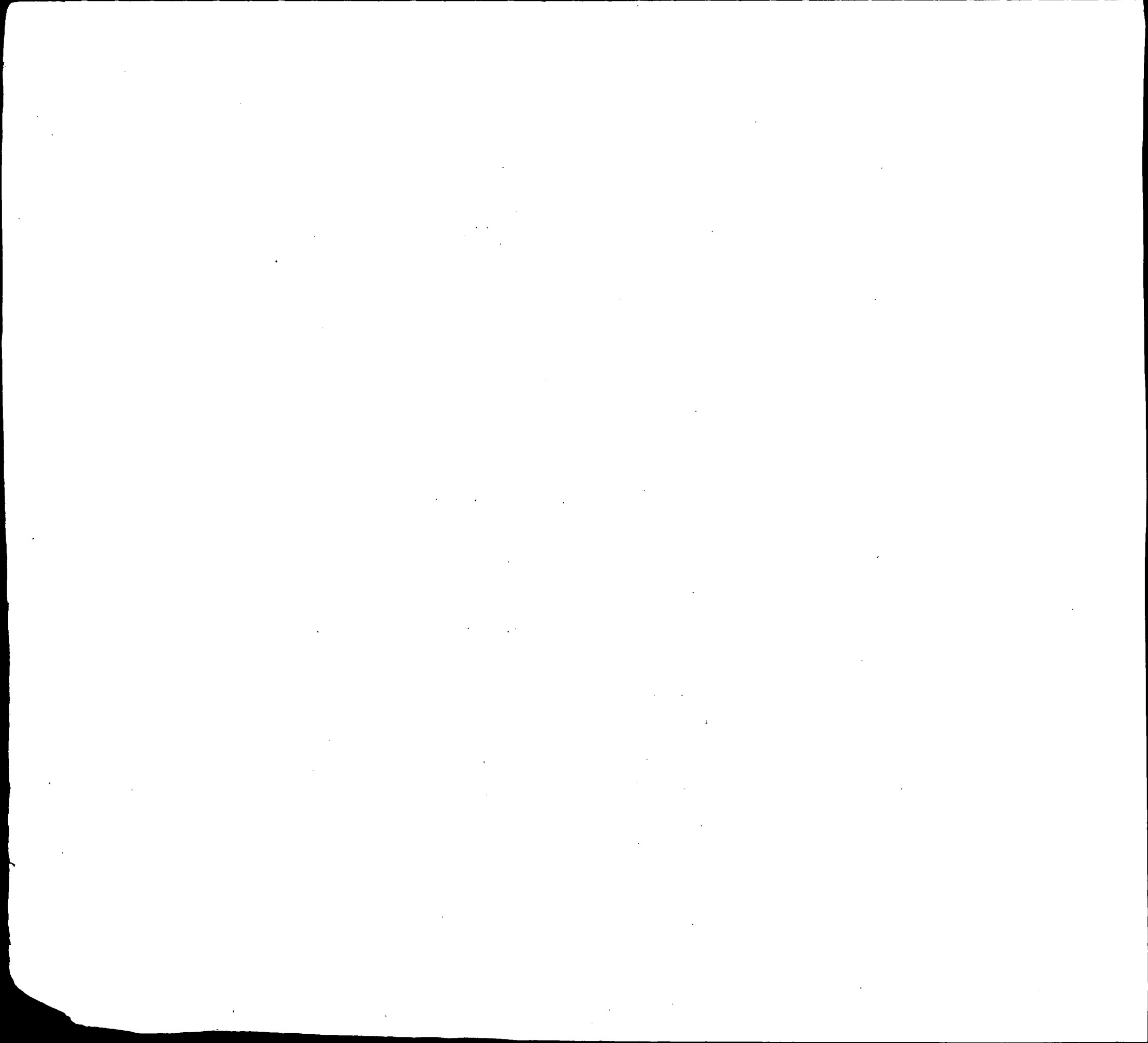

INDEX OF BIRTHS

CODE	SURNAME	INITIAL	MOTHER'S MAIDEN NAME	RACE	SEX	DATE OF BIRTH			REGISTERED NUMBER	
						MO.	DAY	YR.		
H155	HOFMANN		FRANCIS XAVI	LAU	1	1	10	5	58	29410
H155	HOFFMAN		FRANK JOHN	BOWMAN	1	1	6	13	58	17791
H155	HOFFMANNER		GEORGE HENRY	SCHNEIDER	1	2	5	12	58	13934
H155	HOFFMAN		GILBERT ANDR	BARCZAK	1	2	1	16	58	1862
H155	HOFFMAN		GILBERT ANDR	BARCZAK	1	2	12	3	58	36246
H155	HUFFMAN		GLENN	COOK	1	2	10	28	58	31844
H155	HOFFMAN		GORDON LEONA	SHANAHAN	1	1	8	21	58	24633
H155	HOFFMAN		HARRY ALBERT	SCHARFF	1	2	10	12	58	30292
H155	HOFFMAN		HENRY CLAY	O LEARY	1	2	12	13	58	37586
H155	HOFFMAN		JAMES AUGUST	TOPPER	1	2	10	16	58	31093
H155	HOFMANN		JOHN ALOYSIU	ANDERTON	1	2	4	17	58	10873
H155	HOFMANN		JOHN ERNEST	SYPNIEWSKI	1	1	5	4	58	13643
H155	HOFFMAN		JOHN MILTON	WHITE	1	1	4	28	58	12354
H155	HOFFMAN		JOSEPH IRA	HANKIN	1	2	10	30	58	32463
H155	HOFFMAN		LENA MAY	COBB	1	2	11	20	58	35375
H155	HOFFMAN		LEONARD	DECKER	1	2	8	3	58	22630
H155	HUFFMAN		NOEL LEE	ADKINS	1	2	1	31	58	3237
H155	HUPPMANN		PAUL HENRY	QUINN	1	2	9	3	58	27445
H155	HOFMANN		ROBERT GORDO	DE VAUGHN	1	2	12	24	58	39105
H155	HOFFMAN		ROBERT JULIU	GRAHL	1	2	11	26	58	36072
H155	HOFFMAN		ROBERT OTTO	KLINGMEYER	1	1	11	2	58	32702
H155	HUFFMAN		RONALD CLYDE	WISEMAN	1	1	7	3	58	19041
H155	HOFFMAN		RONALD EARLE	BUFFINGTON	1	2	10	9	58	30345
H155	HOFFMAN		SAMUEL	TAUB	1	1	6	9	58	16679
H155	HOFFMAN		SAMUEL	STEWART	1	1	1	5	58	704
H155	HOFFMAN		THOMAS FRANK	PEREGOY	1	2	8	30	58	26160
H155	HOFFMAN		THOMAS MAYO	JOHNSON	1	2	3	11	58	7134

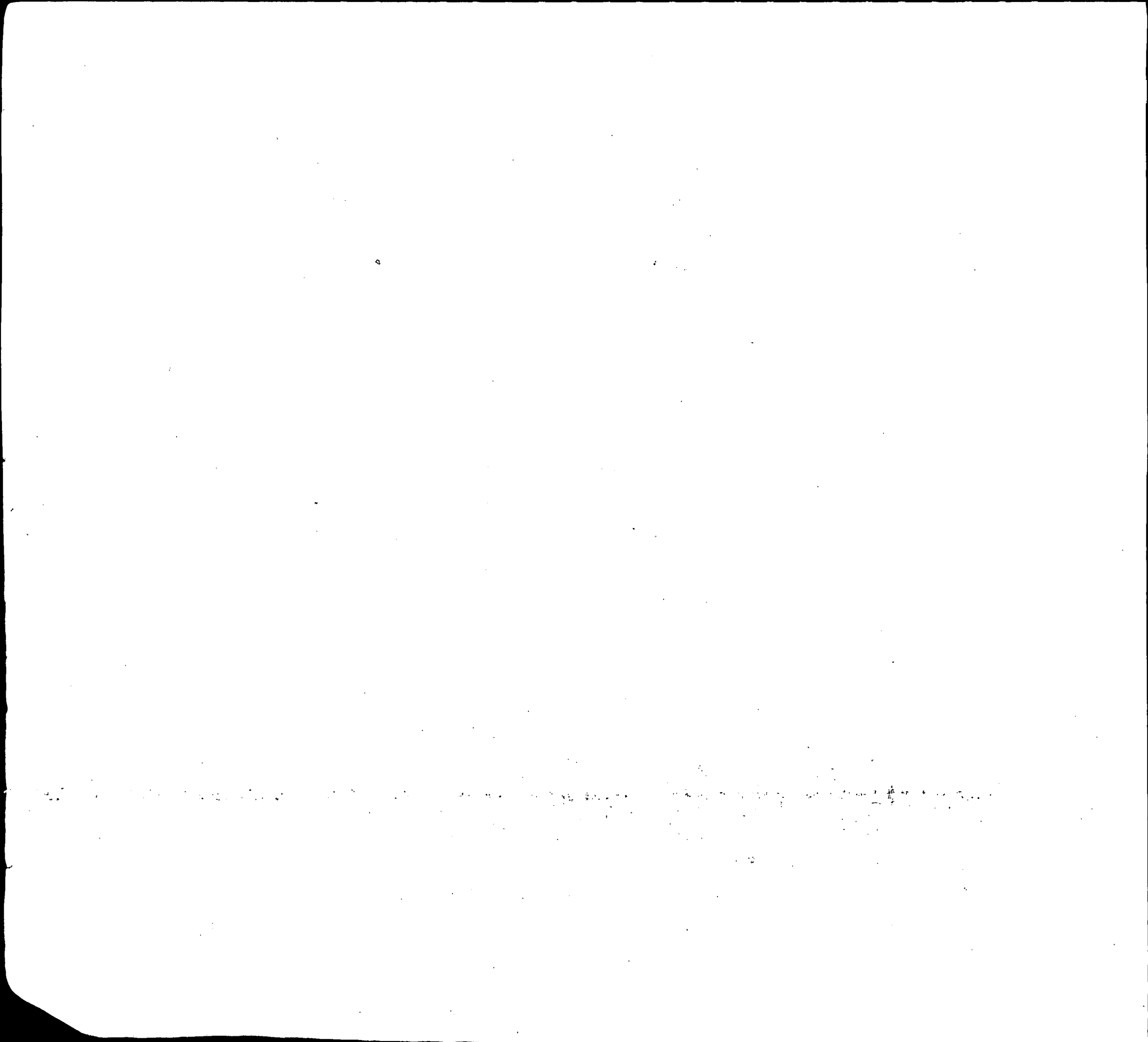

INDEX OF BIRTHS

CODE	SURNAME	INIT.	MOTHER'S MAIDEN NAME	RACE	SEX	DATE OF BIRTH			REGISTER NUMBER	
						MO.	DAY	YR.		
H155	HOFFMANN		WALTER DONAL	SAUM	1	2	4	1	58	9449
H155	HOFFMAN		WILLIAM ARTH	POIST	1	1	9	5	58	26367
H155	HOFFMAN		WILLIAM CLEA	STANAWAZ	1	1	8	6	58	24302
H156	HEFFNER		BERNARD	WEINBERG	1	1	12	17	58	37458
H156	HOFFNER		FLOYD MARTIN	PERFETTI	1	1	6	15	58	17031
H156	HAFNER		FREDERICK CA	CLAYCOMB	1	2	10	21	58	31594
H156	HEVENER		GENE	GRABILL	1	2	8	24	58	24570
H156	HOFMEIER		GEORGE CONRA	SCHILLEGA	1	2	8	1	58	21992
H156	HOBNER		JOHN ANTHONY	BARNES	1	1	8	20	58	24907
H156	HEAVNER		JOHN ELZA	GRABOUSKY	1	1	4	24	58	11765
H156	HAUBNER		JOSEPH FRANC	HUBER	1	2	2	2	58	3140
H156	HEPNER		JOSEPH STANL	STEMPOR	1	1	10	10	58	30350
H156	HAFNER		RICHARD EDWA	WORTHMAN	1	2	7	19	58	20848
H160	HOOPER		BARBARA	BRANCH	2	1	9	1	58	25398
H160	HOOVER		BILLY STANLE	WILSON	1	1	4	27	58	12033
H160	HOOVER		CARL A	MORNINGSTAR	1	1	6	14	58	19047
H160	HOOPER		CARL JAMES	EISERBECK	1	1	2	8	58	3768
H160	HUBER		CARROLL LESL	O CONNOR	1	1	11	7	58	33905
H160	HOOVER		CHARLES ALBE	MITCHELL	1	1	10	7	58	29977
H160	HOOPER		CHARLES FRAN	SILBER	1	2	12	23	58	38246
H160	HOOVER		CHARLES JOHN	PRUETT	1	2	2	18	58	5240
H160	HOPPER		CLAYTON YOUN	ECCLESTON	1	2	12	2	58	35914
H160	HOOPER		CLIFTON HENR	CONWAY	2	2	6	26	58	18300
H160	HOOVER		DONALD GENE	HAYNES	1	1	11	4	58	33045
H160	HOOPER		ELIZABETH MA	CHASTEEN	1	2	9	3	58	25942
H160	HUBER		FREDERICK IR	HARTHAUSEN	1	2	8	28	58	25012

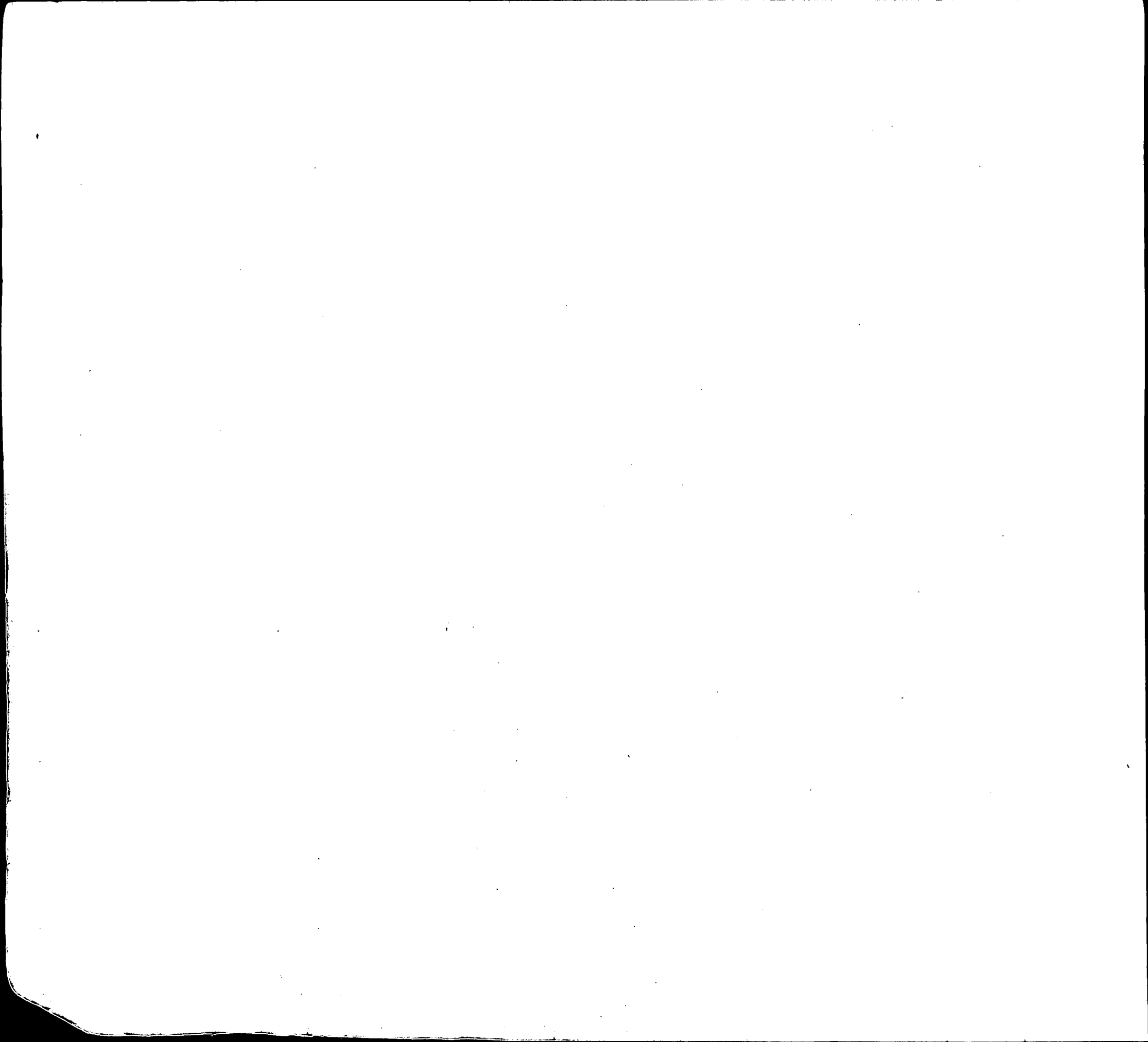

INDEX OF BIRTHS

CODE	SURNAME	I N I T.	MOTHER'S MAIDEN NAME	RACE	SEX	DATE OF BIRTH			REGISTRE NUMBER	
						MO.	DAY	YR.		
H160	HOOVER		GENE VERNON	PINDELL	1	1	7	7	58	19682
H160	HOFHERR		GEORGE HOWAR	WALSH	1	1	2	17	58	4890
H160	HUBER		GEORGE SMITH	DUNHAM	1	2	3	22	58	8699
H160	HUPFER		GEORGE STEWA	MC CARDELL	1	2	5	30	58	15407
H160	HOPPER		GEORGE WILLI	BOLDS	1	1	3	27	58	9704
H160	HOOPER		HILDA MAE	SMITH	2	2	11	24	58	34988
H160	HUBER		HOWARD ALVIN	HUBER	1	2	3	16	58	7873
H160	HOFFPAUIR		JAMES ERIC	MENZER	1	1	8	11	58	23436
H160	HOOPER		JAMES OLIVER	CREAGER	1	1	7	23	58	20821
H160	HOOVER		JESSE DONALD	RITCHEY	1	2	8	21	58	24649
H160	HOOPER		JOHN CURTIS	SMITH	1	1	5	15	58	13963
H160	HAFER		JOHN RAYMOND	VOGEL	1	1	11	6	58	35330
H160	HUBER		JOHN RICHARD	SCHOLZ	1	2	12	18	58	37882
H160	HOOPER		JOHN THOMAS	THOMPSON	1	2	5	19	58	14544
H160	HOPPER		JOHN	JOHNSON	2	2	10	26	58	31900
H160	HUBER		JOSEPH BERNA	BURCHETT	1	2	2	8	58	4647
H160	HOOPER		JOSEPH HENRY	DAME	1	2	12	17	58	37777
H160	HOOPER		JUNIOR PAYMO	NEWMAN	2	1	7	3	58	19177
H160	HOOPER		JUNIOR PYMOU	MATHEWS	2	2	9	20	58	27580
H160	HUBER		LAWRENCE KEN	MICHAEL	1	2	4	21	58	11475
H160	HOOPER		OTIS BARNETT	MILLS	2	1	9	20	58	28781
H160	HUBER		OTTO ARTHUR	BROOKS	1	1	11	30	58	35737
H160	HOOVER		PATSY ANNE	SHEARER	1	1	5	2	58	12282
H160	HUBER		RAYMOND ANTH	LYONS	1	2	1	12	58	1157
H160	HUBER		ROBERT LEROY	MC GEE	1	1	4	29	58	12108
H160	HOOVER		ROBERT WILLI	POLACK	1	1	2	16	58	4658
H160	HOOPER		ROSA LEE	WELLONS	2	2	11	14	58	34134

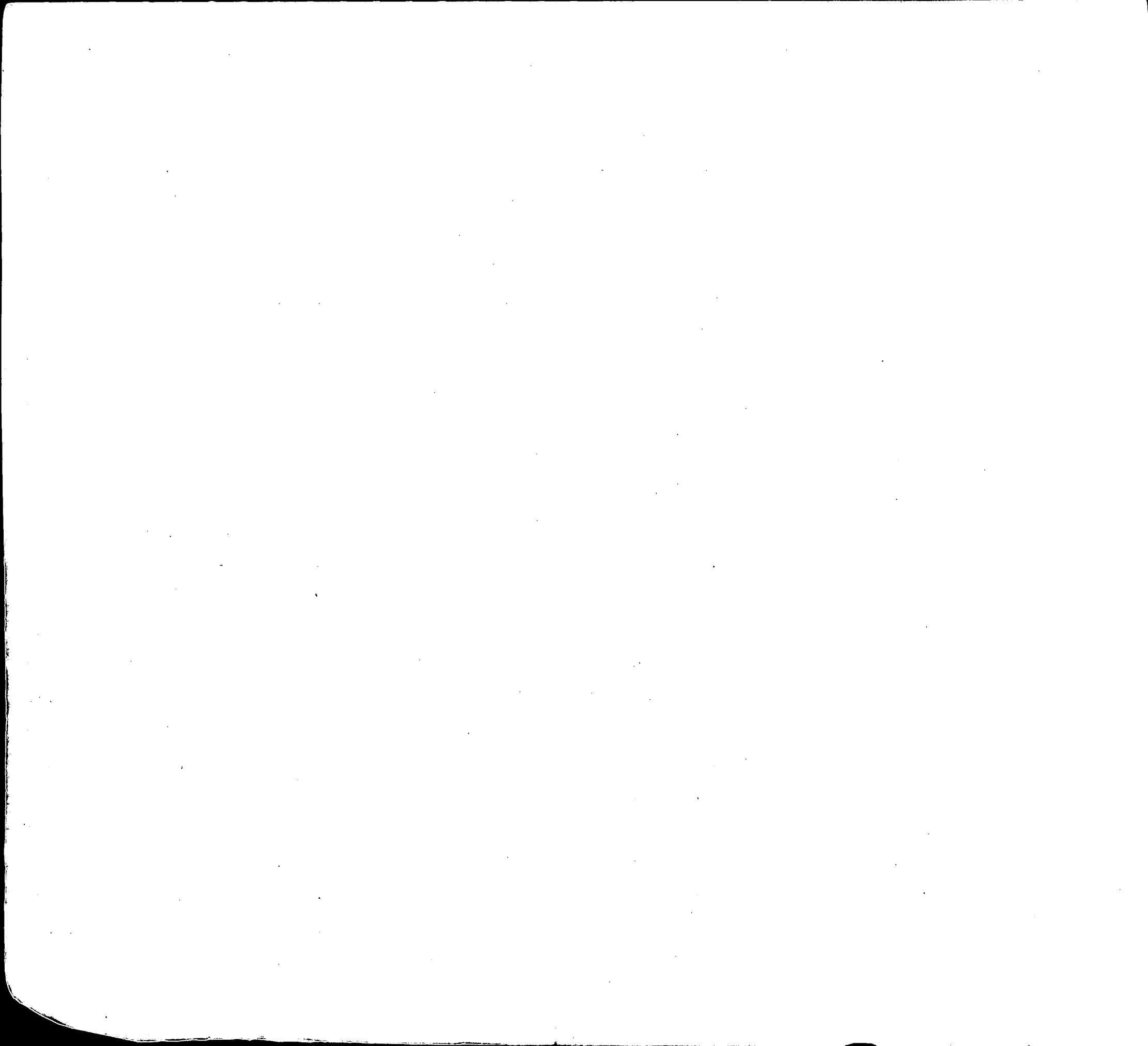

INDEX OF BIRTHS

CODE	SURNAME	I N I T.	MOTHER'S MAIDEN NAME	RACE	SEX	DATE OF BIRTH			REGISTRE NUMBER	
						MO.	DAY	YR.		
H160	HOOPER		SADIE BELL	LOWMAN	2	-1	3	9	58	6672
H160	HOOVER		STANLEY EUGE	WARNER	1	1	5	24	58	15607
H160	HOOPER		THOMAS EDWAR	MARTIN	1	2	11	10	58	33824
H160	HOOVER		WILLIAM HERB	KYGER	1	1	10	21	58	31553
H160	HOOPER		WILLIAM MORR	SAMA	1	2	6	5	58	16093
H160	HOOPER		WILLIAM THOM	SPAMPINATO	1	2	10	10	58	30213
H161	HOFFERBERT		LOUIS THOMAS	MORAN	1	2	6	1	58	15693
H161	HOFFERBERTH		WILLIAM HALT	ALBRECHT	1	2	5	7	58	12704
H162	HABERKAM		CHARLES GEOR	KARCICH	1	2	3	17	58	7858
H162	HEIBERG		DAVID GELSTO	NEEL	1	1	4	9	58	10036
H162	HABERSACK		DONALD NEAL	HARBOUGH	1	1	5	10	58	13262
H162	HUBERS		KENNETH CALV	LENNERTZ	1	1	8	28	58	25348
H162	HABBERSHON		LESTER GRANT	FISHELL	1	2	3	11	58	7135
H162	HUBROUCK		MARCEL JAN	VAN DER MEER	1	1	5	17	58	14736
H163	HUBBARD		BRUNETTE	BOYD	2	1	3	9	58	7596
H163	HUBBARD		CLARENCE	CARRINGTON	2	2	9	12	58	26796
H163	HUBBARD		CLARENCE	CARRINGTON	2	2	9	12	58	26797
H163	HUBBARD		GEORGE ALFRE	HALEY	1	1	3	20	58	8282
H163	HUBBARD		GEORGE DENIS	DUKER	1	1	4	5	58	10078
H163	HUBBARD		GEORGE WILLI	BECK	1	1	12	5	58	36484
H163	HUBBARD		HOWARD MILFO	BLANDON	2	2	8	25	58	25620
H163	HUBBARD		JAMES ALBERT	BRESTON	2	1	8	7	58	23614
H163	HIBBARD		LARRY GEORGE	WHITMAN	1	1	2	10	58	4051
H163	HEBERT		LEO EDWARD	STANSBURY	1	2	10	16	58	32259
H163	HOPPERT		MAURICE HENR	SMITH	1	1	4	22	58	11476
H163	HUBBARD		MOLLIE ANN	HUBBARD	2	2	10	25	58	32233
H163	HEBERT		OSMAR GUIDO	IVANY	1	1	12	1	58	36535

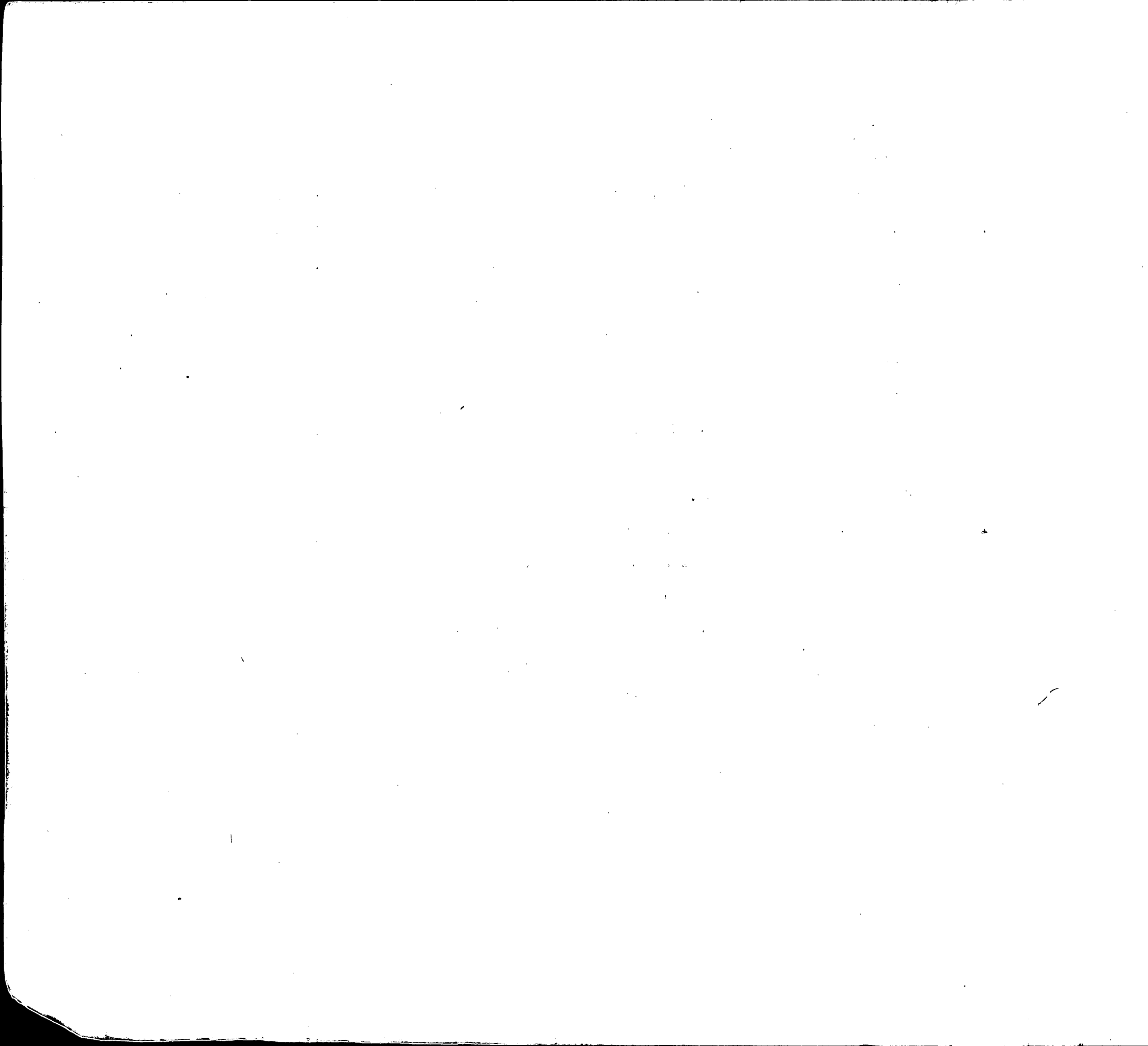

INDEX OF BIRTHS

CODE	SURNAME	I N I T I A L	MOTHER'S MAIDEN NAME	RACE	SEX	DATE OF BIRTH			REGISTRE NUMBER	
						MO.	DAY	YR.		
H163	HUBBARD		RICHARD JACK	PAKACKI	1	2	7	26	58	21373
H163	HUBBERT		ROBERT HAROL	THOMAS	1	1	8	6	58	23621
H163	HUBARD		ROBERT KING	STUMPF	1	1	9	17	58	27800
H163	HUBERT		SIDNEY	STEIN	1	1	1	12	58	1132
H163	HUBBARD		THOMAS	JENKINS	1	2	2	26	58	6078
H163	HAYFORD		WARREN JOSEP	MEYER	1	2	1	2	58	324
H163	HUBBARD		WILLIAM HARR	DEAVERS	1	1	8	29	58	25814
H165	HEPBRON		AUGUSTUS FRA	HOUSE	2	2	5	17	58	13867
H165	HEPBURN		DANIE JOHN	SOPER	1	2	7	15	58	20476
H165	HEBRANK		EDWARD GEORG	LEYH	1	2	10	23	58	31665
H165	<i>Hepburn</i>		<i>ELMER Donald</i>	<i>JANUARY</i>	1	2	4	21	58	10996
H165	HEPBURN		IRVIN RICHA	STANLEY	1	1	9	28	58	28417
H165	HEBRON		JACQUELINE E	GILES	2	1	7	26	58	21227
H165	HEBRON		JAMES ERNEST	JOHNSON	2	2	3	12	58	7330
H165	HEBRON		JAMES HILTON	LEWIS	2	1	9	2	58	26201
H165	HEBRON		JEROME LEE	TODD	2	2	12	5	58	36670
H165	HEBRON		RAYMOND	SIMMS	2	1	9	13	58	27423
H165	HAWVERMALE		RICHARD FRAN	ARMSWORTH	1	1	5	16	58	14294
H165	HEBRON		WILBERT JERO	DAILEY	2	2	1	8	58	1018
H165	HEPBURN		WILMER ELDRI	VALENTINE	1	2	6	17	58	17286
H200	HOUSE		ADJA	JOHNSON	2	2	6	30	58	18886
H200	HECK		ALBERT FRANK	BLOMEIER	1	1	7	2	58	19342
H200	HICKS		ALBERT LEON	JONES	2	2	2	9	58	3998
H200	HAYS		ALFRED WELDO	TYLER	1	2	12	18	58	38100
H200	HICKS		ANNA MAE	KIMBLE	2	2	2	17	58	5550
H200	HIGH		ARTHUR DONAL	ZIMNILZKY	1	2	4	3	58	10011
H200	HECK		ARTHUR FRAN	SEABREASE	1	1	3	15	58	7680
H200	HICKS		ARTHUR	JEFFERSON	2	1	3	13	58	7500

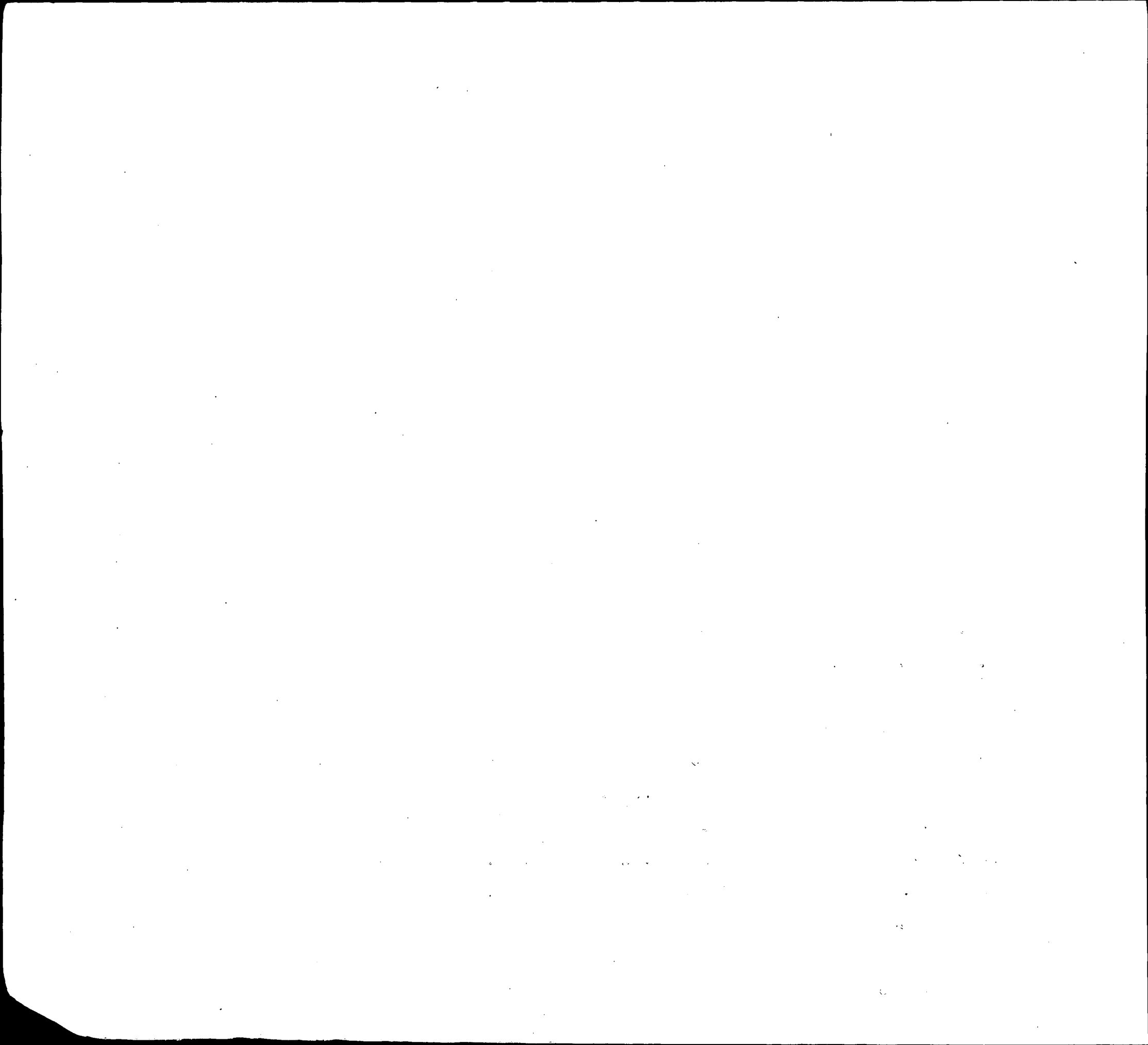

INDEX OF BIRTHS

CODE	SURNAME		MOTHER'S MAIDEN NAME	RACE	SEX	DATE OF BIRTH			REGISTERED NUMBER
						MO.	DAY	YR.	
H200	HOUSE	BARBARA	TOLIVER	2	2	12	21	58	38085
H200	HICKS	BENJAMIN	BUTLER	2	1	10	2	58	29038
H200	HOGUE	BESSIE MAE	CALLOWAY	2	2	6	9	58	16330
H200	HICKS	BOSTON COLUM	BOOKER	2	2	2	3	58	3284
H200	HAYEK	CARLETON WAR	WHITMORE	1	1	9	28	58	30109
H200	HIGH	CARL EDWARD	KOWALSKY	1	2	11	16	58	34094
H200	HAYS	CARL KILE	KEGRIS	1	1	2	15	58	4837
H200	HAACKE	CARL WILLIAM	GARDNER	1	1	9	9	58	26544
H200	HOUCK	CARROLL EUGE	METZGER	1	2	11	6	58	33375
H200	HAACKE	CHARLES DAVI	ESTEPP	1	2	4	6	58	10029
H200	HIGH	CHARLES EDDI	BLACKWELL	2	2	1	12	58	826
H200	HAYES	CHARLES EDWA	HOOKER	1	1	11	15	58	34241
H200	HEAGY	CHARLES FRED	SNYDER	1	2	12	1	58	36060
H200	HOKE	CHARLES HENR	MUELLER	1	1	7	2	58	18798
H200	HAAS	CHARLES HENR	DAIL	1	2	3	26	58	8718
H200	HAAS	CHARLES LLOY	ZECHMAN	1	1	3	2	58	6572
H200	HICKS	CHARLES WALT	HUNTER	2	2	9	4	58	25958
H200	HAYS	CHARLES WESL	MICKEY	2	2	4	24	58	12412
H200	HICKS	CHARLES WILL	MORRELL	1	1	5	2	58	12830
H200	HICKS	CHARLES WILL	LEE	1	1	6	8	58	16308
H200	HAWSE	CHARLES WILL	STEVENS	1	2	11	15	58	34198
H200	HICKS	CHARLES	HAMILTON	2	1	10	8	58	29794
H200	HAYES	CHARLES	JOHNSON	2	1	4	21	58	11495
H200	HUX	CHARLES	ARVIN	2	1	2	16	58	4850
H200	HOUCK	CLARENCE BER	WATTS	1	1	6	13	58	17411
H200	HICKS	CLARENCE	CAYNOR	1	1	2	27	58	5852
H200	HAYES	CLARENCE	FAUST	2	2	11	1	58	32908

Year	Month	Day	Event	Location	Notes
1900	Jan	1
1900	Jan	2
1900	Jan	3
1900	Jan	4
1900	Jan	5
1900	Jan	6
1900	Jan	7
1900	Jan	8
1900	Jan	9
1900	Jan	10
1900	Jan	11
1900	Jan	12
1900	Jan	13
1900	Jan	14
1900	Jan	15
1900	Jan	16
1900	Jan	17
1900	Jan	18
1900	Jan	19
1900	Jan	20
1900	Jan	21
1900	Jan	22
1900	Jan	23
1900	Jan	24
1900	Jan	25
1900	Jan	26
1900	Jan	27
1900	Jan	28
1900	Jan	29
1900	Jan	30
1900	Jan	31

INDEX OF BIRTHS

CODE	SURNAME	INITIALS	MOTHER'S MAIDEN NAME	RACE	SEX	DATE OF BIRTH			REGISTERED NUMBER	
						MO.	DAY	YR.		
H200	HICKS		CLIFFORD	BROOKINS	2	1	4	9	58	9747
H200	HAYES		CLIFTON EUGE	BURY	1	1	8	14	58	26161
H200	HAAS		DANIEL CHARL	DEMSKI	1	1	4	7	58	10008
H200	HOESCH		DAVID EUGENE	MILANI	1	2	9	1	58	26485
H200	HEESE		DAVID WILLIA	WARNER	1	1	3	6	58	7075
H200	HOOKS		DELROY	STEVENSON	2	2	8	16	58	23773
H200	HAYES		DENVIL LEE	RIDEN	1	1	11	1	58	32562
H200	HECK		DONALD FRANC	BONNEVILLE	1	1	6	16	58	17798
H200	HOOK		DONALD FRANC	MC CLELLAND	1	2	2	22	58	5765
H200	HISEY		DONALD GENE	SCHUSTER	1	1	4	11	58	10562
H200	HAUSE		DONALD PAUL	MARTIN	1	2	10	11	58	30289
H200	HAUSE		DONALD PAUL	MARTIN	1	1	10	11	58	30290
H200	HICKS		EDITH	MASSEY	2	2	3	11	58	8008
H200	HOOK		EDWARD	THURECHT	1	1	1	20	58	2394
H200	HOUCK		EDWIN CONRAD	LOONEY	1	1	11	23	58	35455
H200	HOUCK		ELMER BOWMAN	JETT	1	2	5	14	58	14514
H200	HICKS		ELMER	BRUCE	2	2	4	10	58	9950
H200	HECK		ETHEL	HECK	1	2	9	18	58	27309
H200	HOOK		EUGENE EDWAR	HENLEY	1	2	4	5	58	10427
H200	HAYES		EVELYN LORRA	JONES	2	1	3	5	58	6555
H200	HAWKS		FLOYD LEE	CROMWELL	2	2	5	16	58	14204
H200	HOOK		FRANCES GERT	COOK	1	1	10	31	58	32842
H200	HOGG		FREDERICK RO	MC CARTNEY	1	1	10	15	58	30560
H200	HAAS		FREDERICK TH	MARTIN	1	1	5	25	58	14965
H200	HAYES		FREDRICK EUG	NEUMEISTER	1	1	2	21	58	5210
H200	HUSSEY		FRED WARREN	MERCER	2	1	8	28	58	25416
H200	HOUSE		GARNELL	TAYLOR	2	1	7	30	58	21793

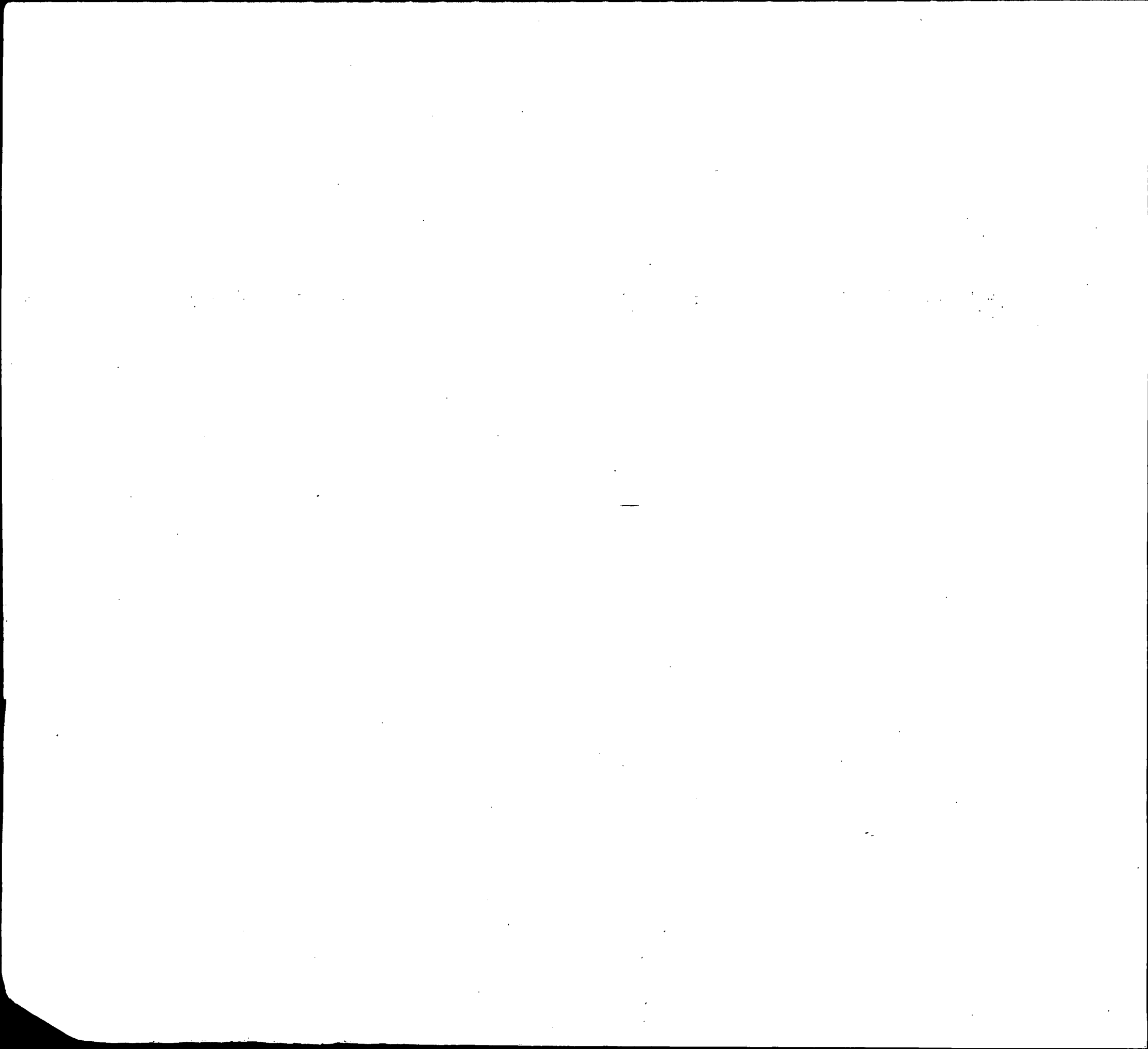

INDEX OF BIRTHS

CODE	SURNAME	INIT.	MOTHER'S MAIDEN NAME	RACE	SEX	DATE OF BIRTH			REGISTERED NUMBER	
						MO.	DAY	YR.		
H200	HAAS		GEORGE EDMON	WETZEL	1	2	5	22	58	15463
H200	HAAS		GEORGE EDWAR	STEMPOR	1	2	2	26	58	5698
H200	HOOKS		GEORGE EDWAR	RAY	2	2	12	21	58	38182
H200	HOCH		GEORGE EDWAR	MC CULLOUGH	1	2	12	29	58	39115
H200	HAGA		GEORGE JUNIO	HUDDLER	1	1	10	21	58	31446
H200	HAAS		GEORGE	REYNOLDS	1	1	9	12	58	27002
H200	HAYES		GILBERT DUNC	REEDER	2	1	3	7	58	6661
H200	HICKS		GLADYS CECEL	WILLIAMS	2	2	1	17	58	1638
H200	HAWS		GLENN FRANKL	MILLER	1	1	6	8	58	16568
H200	HOKE		GORDON ABIE	MYERS	1	1	7	14	58	21455
H200	HECK		GRACE LOUISE	HARRIS	1	2	7	5	58	20252
H200	HOUGH		HAROLD NORMA	SMITH	1	2	2	8	58	4132
H200	HICKS		HAROLD	VAUGHN	2	2	1	25	58	2372
H200	HICKS		HARRY ROBERT	HALL	2	1	9	29	58	29324
H200	HESS		HARRY WALTON	MC DONALD	1	2	1	13	58	1345
H200	HESS		HARRY	PASTER	1	1	5	25	58	15042
H200	HUGEE		HATTIE	MORRIS	2	1	9	17	58	27190
H200	HICKS		HAZEL	MAYES	2	1	7	15	58	20586
H200	HOUSE		HENRY DAVID	SAWYER	1	2	1	29	58	3427
H200	HAUCK		HERBERT MARL	COULTER	1	2	8	13	58	24057
H200	HICKS		HERBERT	BLACK	2	2	8	30	58	26200
H200	HICKS		HERBERT	FAIR	2	2	12	22	58	37800
H200	HICKEY		HOWARD LEE	MUELLER	1	1	3	12	58	7312
H200	HAYES		HUGH HARRISO	HALL	1	1	6	20	58	18244
H200	HAYES		IRENE ELIZAB	DUVALL	2	1	11	24	58	35172
H200	HICKS		JAMES ADOLPH	MURRAY	2	2	9	8	58	27140

Year	Month	Day	Time	Location	Observations	Remarks
1910	Jan	1	10:00
1910	Jan	2	11:00
1910	Jan	3	12:00
1910	Jan	4	13:00
1910	Jan	5	14:00
1910	Jan	6	15:00
1910	Jan	7	16:00
1910	Jan	8	17:00
1910	Jan	9	18:00
1910	Jan	10	19:00
1910	Jan	11	20:00
1910	Jan	12	21:00
1910	Jan	13	22:00
1910	Jan	14	23:00
1910	Jan	15	24:00
1910	Jan	16	25:00
1910	Jan	17	26:00
1910	Jan	18	27:00
1910	Jan	19	28:00
1910	Jan	20	29:00
1910	Jan	21	30:00
1910	Jan	22	31:00
1910	Jan	23	32:00
1910	Jan	24	33:00
1910	Jan	25	34:00
1910	Jan	26	35:00
1910	Jan	27	36:00
1910	Jan	28	37:00
1910	Jan	29	38:00
1910	Jan	30	39:00
1910	Jan	31	40:00
1910	Jan	32	41:00
1910	Jan	33	42:00
1910	Jan	34	43:00
1910	Jan	35	44:00
1910	Jan	36	45:00
1910	Jan	37	46:00
1910	Jan	38	47:00
1910	Jan	39	48:00
1910	Jan	40	49:00
1910	Jan	41	50:00
1910	Jan	42	51:00
1910	Jan	43	52:00
1910	Jan	44	53:00
1910	Jan	45	54:00
1910	Jan	46	55:00
1910	Jan	47	56:00
1910	Jan	48	57:00
1910	Jan	49	58:00
1910	Jan	50	59:00
1910	Jan	51	60:00
1910	Jan	52	61:00
1910	Jan	53	62:00
1910	Jan	54	63:00
1910	Jan	55	64:00
1910	Jan	56	65:00
1910	Jan	57	66:00
1910	Jan	58	67:00
1910	Jan	59	68:00
1910	Jan	60	69:00
1910	Jan	61	70:00
1910	Jan	62	71:00
1910	Jan	63	72:00
1910	Jan	64	73:00
1910	Jan	65	74:00
1910	Jan	66	75:00
1910	Jan	67	76:00
1910	Jan	68	77:00
1910	Jan	69	78:00
1910	Jan	70	79:00
1910	Jan	71	80:00
1910	Jan	72	81:00
1910	Jan	73	82:00
1910	Jan	74	83:00
1910	Jan	75	84:00
1910	Jan	76	85:00
1910	Jan	77	86:00
1910	Jan	78	87:00
1910	Jan	79	88:00
1910	Jan	80	89:00
1910	Jan	81	90:00
1910	Jan	82	91:00
1910	Jan	83	92:00
1910	Jan	84	93:00
1910	Jan	85	94:00
1910	Jan	86	95:00
1910	Jan	87	96:00
1910	Jan	88	97:00
1910	Jan	89	98:00
1910	Jan	90	99:00
1910	Jan	91	100:00
1910	Jan	92	101:00
1910	Jan	93	102:00
1910	Jan	94	103:00
1910	Jan	95	104:00
1910	Jan	96	105:00
1910	Jan	97	106:00
1910	Jan	98	107:00
1910	Jan	99	108:00
1910	Jan	100	109:00
1910	Jan	101	110:00
1910	Jan	102	111:00
1910	Jan	103	112:00
1910	Jan	104	113:00
1910	Jan	105	114:00
1910	Jan	106	115:00
1910	Jan	107	116:00
1910	Jan	108	117:00
1910	Jan	109	118:00
1910	Jan	110	119:00
1910	Jan	111	120:00
1910	Jan	112	121:00
1910	Jan	113	122:00
1910	Jan	114	123:00
1910	Jan	115	124:00
1910	Jan	116	125:00
1910	Jan	117	126:00
1910	Jan	118	127:00
1910	Jan	119	128:00
1910	Jan	120	129:00
1910	Jan	121	130:00
1910	Jan	122	131:00
1910	Jan	123	132:00
1910	Jan	124	133:00
1910	Jan	125	134:00
1910	Jan	126	135:00
1910	Jan	127	136:00
1910	Jan	128	137:00
1910	Jan	129	138:00
1910	Jan	130	139:00
1910	Jan	131	140:00
1910	Jan	132	141:00
1910	Jan	133	142:00
1910	Jan	134	143:00
1910	Jan	135	144:00
1910	Jan	136	145:00
1910	Jan	137	146:00
1910	Jan	138	147:00
1910	Jan	139	148:00
1910	Jan	140	149:00
1910	Jan	141	150:00
1910	Jan	142	151:00
1910	Jan	143	152:00
1910	Jan	144	153:00
1910	Jan	145	154:00
1910	Jan	146	155:00
1910	Jan	147	156:00
1910	Jan	148	157:00
1910	Jan	149	158:00
1910	Jan	150	159:00
1910	Jan	151	160:00
1910	Jan	152	161:00
1910	Jan	153	162:00
1910	Jan	154	163:00
1910	Jan	155	164:00
1910	Jan	156	165:00
1910	Jan	157	166:00
1910	Jan	158	167:00
1910	Jan	159	168:00
1910	Jan	160	169:00
1910	Jan	161	170:00
1910	Jan	162	171:00
1910	Jan	163	172:00
1910	Jan	164	173:00
1910	Jan	165	174:00
1910	Jan	166	175:00
1910	Jan	167	176:00
1910	Jan	168	177:00
1910	Jan	169	178:00
1910	Jan	170	179:00
1910	Jan	171	180:00
1910	Jan	172	181:00
1910	Jan	173	182:00
1910	Jan	174	183:00
1910	Jan	175	184:00
1910	Jan	176	185:00
1910	Jan	177	186:00
1910	Jan	178	187:00
1910	Jan	179	188:00
1910	Jan	180	189:00
1910	Jan	181	190:00
1910	Jan	182	191:00
1910	Jan	183	192:00
1910	Jan	184	193:00
1910	Jan	185	194:00
1910	Jan	186	195:00
1910	Jan	187	196:00
1910	Jan	188	197:00
1910	Jan	189	198:00
1910	Jan	190	199:00
1910	Jan	191	200:00
1910	Jan	192	201:00
1910	Jan	193	202:00
1910	Jan	194	203:00
1910	Jan	195	204:00
1910	Jan	196	205:00
1910	Jan	197	206:00
1910	Jan	198	207:00
1						

INDEX OF BIRTHS

CODE	SURNAME	INITIAL	MOTHER'S MAIDEN NAME	RACE	SEX	DATE OF BIRTH			REGISTERED NUMBER	
						MO.	DAY	YR.		
H200	<i>Nicks</i>		<i>James Cleveland</i>							
H200	HAYES		JAMES KERMIT	ELLIOT LEWIS	2	2	10	11	58	30381
					2	1	2	15	58	4627
H200	HAWK		JAMES LEROY	CARROLL	1	2	9	15	58	27275
H200	HAYS		JAMES LESLIE	BLACK	1	1	2	13	58	4377
H200	HOOK		JAMES MARION	RANSONE	1	2	1	10	58	1230
H200	HAWK		JAMES MARVEN	GARTRELL	1	1	5	4	58	12542
H200	<i>Haves</i>		<i>James Melvin</i>	<i>Pearman</i>	2	2	4	5	58	09565
H200	HOCK		JAMES NICHOL	CALVERT	1	2	7	2	58	18800
H200	HEGGIE		JAMES	ALLEN	2	2	8	24	58	24381
H200	HOUSE		JANELL	HEPBRON	2	2	5	17	58	13867
H200	HOUSE		JESSE HERBER	MARTIN	1	1	11	30	58	35798
H200	HOUSE		JOEL CLEO	MC KEE	2	1	3	20	58	8394
H200	HICKS		JOE	HICKS	2	2	9	14	58	26921
H200	HECK		JOHN ANDREW	WILLIAMS	1	1	7	29	58	21882
H200	HECK		JOHN ANTHONY	TAYLOR	1	1	10	21	58	31441
H200	HASS		JOHN CHARLES	SCHLEHR	1	2	5	4	58	12851
H200	HAYES		JOHN DOUGLAS	ANDERSON	2	2	7	29	58	21763
H200	HICKS		JOHN EARL	WAYTOW	1	2	7	28	58	21350
H200	HESS		JOHN GEORGE	SHERMAN	1	1	11	4	58	32930
H200	HEAGY		JOHN HARRIS	SHEA	1	1	7	23	58	21338
H200	HASKEY		JOHN PAUL	KUHN	1	2	4	20	58	10968
H200	HESS		JOHN ROBERT	COLLIGAN	1	2	11	18	58	34703
H200	HAYEK		JOHN SHONTZ	FRITSCH	1	1	4	4	58	9999
H200	HICKS		JOHN WESLEY	TATE	2	1	12	21	58	37814
H200	HAWES		JOHN WILLIE	COLE	2	1	8	3	58	22704
H200	HICKS		JOHN	SMITH	2	1	9	28	58	28680
H200	HICKS		JOHN	SMITH	2	1	3	19	58	7976
H200	HICKS		JONAS	PERKINS	1	2	9	20	58	27708
H200	HESS		JOSEPH CHARL	FISHER	1	1	5	16	58	13954

1870

1871

1872

1873

1874

1875

1876

1877

1878

1879

1880

1881

1882

1883

1884

1885

1886

1887

1888

1889

1890

1891

1892

1893

1894

1895

1896

1897

1898

1899

1900

1901

1902

1903

1904

1905

1906

1907

1908

1909

1910

1911

1912

1913

1914

1915

1916

1917

1918

1919

1920

1921

1922

1923

1924

1925

1926

1927

1928

1929

1930

1931

1932

1933

1934

1935

1936

1937

1938

1939

1940

1941

1942

1943

1944

1945

1946

1947

1948

1949

1950

1951

1952

1953

1954

1955

1956

1957

1958

1959

1960

1961

1962

1963

1964

1965

1966

1967

1968

1969

1970

1971

1972

1973

1974

1975

1976

1977

1978

1979

1980

1981

1982

1983

1984

1985

1986

1987

1988

1989

1990

1991

1992

1993

1994

1995

1996

1997

1998

1999

2000

2001

2002

2003

2004

2005

2006

2007

2008

2009

2010

2011

2012

2013

2014

2015

2016

2017

2018

2019

2020

2021

2022

2023

2024

2025

2026

2027

2028

2029

2030

2031

2032

2033

2034

2035

2036

2037

2038

2039

2040

2041

2042

2043

2044

2045

2046

2047

2048

2049

2050

2051

2052

2053

2054

2055

2056

2057

2058

2059

2060

2061

2062

2063

2064

2065

2066

2067

2068

2069

2070

2071

2072

2073

2074

2075

2076

2077

2078

2079

2080

2081

2082

2083

2084

2085

2086

2087

2088

2089

2090

2091

2092

2093

2094

2095

2096

2097

2098

2099

2100

2101

2102

2103

2104

2105

2106

2107

2108

2109

2110

2111

2112

2113

2114

2115

2116

2117

2118

2119

2120

2121

2122

2123

2124

2125

2126

2127

2128

2129

2130

2131

2132

2133

2134

2135

2136

2137

2138

2139

2140

2141

2142

2143

2144

2145

2146

2147

2148

2149

2150

2151

2152

2153

2154

2155

2156

2157

2158

2159

2160

2161

2162

2163

2164

2165

2166

2167

2168

2169

2170

2171

2172

2173

2174

2175

2176

2177

2178

2179

2180

2181

2182

2183

2184

2185

2186

2187

2188

2189

2190

2191

2192

2193

2194

2195

2196

2197

INDEX OF BIRTHS

CODE	SURNAME	INITIAL	MOTHER'S MAIDEN NAME	RACE	SEX	DATE OF BIRTH			REGISTERED NUMBER	
						MO.	DAY	YR.		
H200	HIGGS		JOSEPH WILLI	STEVENS	1	2	9	5	58	26070
H200	HICK		JOSEPH WILLI	PHILLIPS	2	1	12	29	58	38674
H200	HOSE		LAIRITY BLAI	MOWBRAY	1	1	5	30	58	16078
H200	HOUCK		LAWRENCE ALB	BOWSER	1	2	9	27	58	28575
H200	HESS		LEONARD GEOR	WAXTER	1	2	8	1	58	22223
H200	HACK		LEON	GALPERIN	1	2	9	15	58	27494
H200	HICKEY		LEO JOHN	GABEL	1	2	1	2	58	1802
H200	HAYES		LEROY	COLVIN	2	2	5	6	58	12611
H200	HAYES		LEROY ELLsworth	Byczek	1	1	8	4	58	23607
H200	HAYES		LESLIE ALLAN	KEARNEY	1	1	2	26	58	6330
H200	HESS		LESTER WORDE	FOX	1	2	6	14	58	17075
H200	HAWKS		LLOYD CEPHUS	WATSON	2	1	11	7	58	33399
H200	HAAG		LLOYD DELMAR	STRAWDERMAN	1	2	3	14	58	8376
H200	HICKS		MABLE	STEWART	2	2	11	23	58	34830
H200	HESSEY		MAHLON WARRE	COPPERSMITH	1	2	7	10	58	20001
H200	HESS		MARGARET ANN	COFFMAN	1	1	12	12	58	37258
H200	HICKS		MARGIE REE	BROWN	2	2	7	7	58	19556
H200	HICKS		MARY ANN	BROWN	2	1	9	19	58	27760
H-200	Heagy		Maynard William	Bahlman	1	2	12	1	58	35607
H200	HIGGS		MELVIN RICHA	BULL	1	1	8	4	58	22879
H200	HAWKS		MERLE LESLIE	MONGOLE	1	2	12	31	58	39338
H200	HAYES		MERVIN KEMP	WACHTER	1	1	5	11	58	13467
H200	HASKE		MICHAEL EDWA	LAFFERTY	1	1	7	17	58	21482
H200	HAUK		MICHAEL MOSS	SEVERN	1	1	9	20	58	28442
H200	HICKS		MILTON JEROM	FREEMAN	2	2	6	9	58	16376
H200	HIGGS		NATHANIEL	WHITAKER	2	1	12	17	58	38153

1870

INDEX OF BIRTHS

CODE	SURNAME	INITIALS	MOTHER'S MAIDEN NAME	RACE	SEX	DATE OF BIRTH			REGISTERED NUMBER
						MO.	DAY	YR.	
H200	HUSH		NORMAN AMOS REISBERG	1	1	6	17	58	17509
H200	HOUCK		OBREY DUAIN PERFATER	1	1	10	10	58	30329
H200	HUX		OLLIE FRANKL BLANKENSHIP	1	2	10	10	58	31264
H200	HIGH		OTHO NADINE	2	2	11	29	58	35562
H200	HAYES		PAULINE SHER CARROLL	2	1	2	27	58	6252
H200	HIGGS		PAULINE RED	2	1	5	29	58	15142
H200	HOUCK		PAUL AUGUST SELLMAN	1	2	11	22	58	35248
H200	<i>Hayes</i>		<i>Paul Luther</i>	1	2	4	13	58	10604
H200	HICKS		PETE MONROE JONES	1	2	11	24	58	34949
H200	HICKS		RALPH LEE TRIGG	1	1	2	19	58	4534
H200	HEISS		RAYMOND GEOR WILLS	1	1	1	1	58	258
H200	HAUCK		RAYMOND REED ZENTZ	1	1	12	13	58	37091
H200	HICKS		RAYMOND WOOD ALLEN	2	1	2	14	58	4674
H200	HAYES		REGINA MAE WATTERS	2	1	3	18	58	7738
H200	HICKS		RICHARD ALLE MC NAIR	2	2	8	31	58	25166
H200	HESS		RICHARD ARTH LASSAHN	1	2	12	14	58	37084
H200	HAWK		RICHARD CORN COLEMAN	1	2	2	9	58	4089
H200	HASH		RICHARD DALE ADAMS	1	2	11	21	58	35101
H200	HOOK		RICHARD E WHITAKER	1	1	4	22	58	11768
H200	HAYS		RICHARD URBA MAGLIDT	1	1	5	30	58	15288
H200	HICKS		ROBERT CORNE MASON	2	1	9	13	58	27426
H200	HICKS		ROBERT CORNE MASON	2	1	9	13	58	27427
H200	HAWS		ROBERT EDWAR CLARK	1	2	11	3	58	33053
H200	HOUCK		ROBERT LAWRE RIHA	1	1	11	16	58	34714
H200	HAUSE		ROBERT WALTE BENTON	1	2	3	21	58	9506
H200	HAYS		ROBERT WARRE PERSONS	1	2	5	8	58	12859
H200	HICKS		ROBERT ASHE	2	2	12	19	58	37832
H200	HICKS		RONALD CLARE BOOCK	1	2	7	15	58	20195

2

INDEX OF BIRTHS

CODE	SURNAME	MOTHER'S MAIDEN NAME	RACE	SEX	DATE OF BIRTH			REGISTRE NUMBER	
					MO.	DAY	YR.		
H200	HEIGH	ROSCOE THEOD	MONTAGUE	2	2	1	9	58	561
H200	HICKS	SAMUEL ASHBY	SORRELL	2	2	10	28	58	32263
H200	HAYES	SAMUEL CHEST	GARDINER	1	1	9	18	58	27767
H200	HAYES	SAMUEL THOMA	PARKER	2	2	12	23	58	38976
H200	HAYES	SHIRLEY JACQ	FALLIN	2	1	4	1	58	10381
H200	HAAS	STANLEY DAWS	FRUCHTENICHT	1	1	2	10	58	6174
H200	HAKY	STEPHEN RICH	MILSON	1	2	1	16	58	1442
H200	HESS	THOMAS BERTR	COHEN	1	2	11	21	58	34793
H200	HAUG	THOMAS BRYN	ANDERSEN	1	1	11	10	58	33907
H200	HESS	THOMAS EDWAR	SEAY	1	2	10	6	58	29865
H200	HUSSEY	THOMAS EDWAR	REINHARDT	1	2	12	30	58	38831
H200	HAYES	THOMAS JOHN	CARBONE	1	2	5	15	58	13753
H200	HICKS	THOMAS RAYMO	MARTIN	1	2	1	6	58	722
H200	HICKS	THOMAS SAMUE	MALLORY	2	2	12	18	58	37565
H200	HAGY	TITUS ANDREW	SCHULTZ	1	2	1	21	58	2206
H200	HAYES	TOMMIE	MASON	2	2	10	20	58	31173
H200	HAYES	WALTER JACKS	JONES	1	1	5	25	58	15938
H200	HOUSE	WALTER BLACK	TYNDALL	1	1	1	25	58	3658
H200	HASH	WALTER EARL	BALL	1	1	8	7	58	22776
H200	HESS	WALTER LOUIS	LAMP	1	1	5	16	58	14304
H200	HAYES	WILLIAM CHAR	POOLE	1	1	12	13	58	38208
H200	HOUCK	WILLIAM FRAN	DAVIES	1	1	5	1	58	12378
H200	HICKEY	WILLIAM HARO	STINE	1	2	10	1	58	29007
H200	HAGY	WILLIAM HOMER	MYERS	1	2	12	23	58	38495
H200	HAYES	WILLIAM JOSE	MASON	1	2	4	11	58	12360
H200	HISS	WILLIAM KEIT	HEDDERICK	1	1	2	25	58	5596
H200	HAUCK	WILLIAM LEWI	BIRMINGHAM	1	1	8	9	58	23432
H200	HAYES	WILLIAM LEE	BRITTAIN	1	2	4	11	58	10051

Year	Month	Day	Time	Location	Observations	Remarks
1900	Jan	1	10:00
1900	Jan	2	11:00
1900	Jan	3	12:00
1900	Jan	4	13:00
1900	Jan	5	14:00
1900	Jan	6	15:00
1900	Jan	7	16:00
1900	Jan	8	17:00
1900	Jan	9	18:00
1900	Jan	10	19:00
1900	Jan	11	20:00
1900	Jan	12	21:00
1900	Jan	13	22:00
1900	Jan	14	23:00
1900	Jan	15	24:00
1900	Jan	16	25:00
1900	Jan	17	26:00
1900	Jan	18	27:00
1900	Jan	19	28:00
1900	Jan	20	29:00
1900	Jan	21	30:00
1900	Jan	22	31:00
1900	Jan	23	32:00
1900	Jan	24	33:00
1900	Jan	25	34:00
1900	Jan	26	35:00
1900	Jan	27	36:00
1900	Jan	28	37:00
1900	Jan	29	38:00
1900	Jan	30	39:00
1900	Jan	31	40:00

INDEX OF BIRTHS

CODE	SURNAME	I N I T.	MOTHER'S MAIDEN NAME	RACE	SEX	DATE OF BIRTH			REGISTRE NUMBER	
						MO.	DAY	YR.		
H200	HICKS		WILLIAM LEE	KINGSMORE	1	1	2	25	58	6322
H200	HICKS		WILLIAM LEE	WILHELM	1	2	11	12	58	33819
H200	HAYES		WILLIAM NORM	BARBER	1	1	9	7	58	26012
H200	HESS		WILLIAM ROBE	CEARFOSS	1	1	6	19	58	17664
H200	HAYES		WILLIAM R H	VENCILL	1	2	5	26	58	14981
H200	HICKS		WILLIAM THOM	DAY	1	1	6	28	58	18604
H200	HOOK		WILLIAM	WISE	1	2	10	7	58	29501
H200	HOUSE		WILLIE JAMES	MOORE	2	1	1	15	58	1199
H200	HAYES		ZORA	ALEXANDER	2	2	3	16	58	8061
H210	HIEGGBY		DONALD FRANK	BROSH	1	2	11	2	58	32887
H212	HOSSBACH		JAMES MC DON	GIAMMARI	1	1	10	6	58	29492
H216	HASPERT		ALBERT EUGEN	ROSEBACH	1	2	4	11	58	10818
H216	HAGBERG		BERNARD LAFA	CARROLL	1	2	6	29	58	18820
H220	HUGHES		BILLY	MORGAN	2	1	1	26	58	2524
H220	HUGHES		CARROLL THOM	SANTOS	2	2	11	29	58	36326
H220	<i>Hughes</i>		<i>Charles Rush</i>	<i>Hughes</i>	1	1	2	5	58	03481
H220	HAWKES		CHESTER LEE	HOLLOMAN	2	2	11	28	58	35483
H220	HUGHES		CLARENCE CES	JAMESON	2	1	3	5	58	6315
H220	HUGHES		CLAY	BROWN	1	2	11	20	58	35578
H220	HUGHES		DONALD GRIFF	YEAGER	1	1	5	28	58	15794
H220	HUGHES		ELLA REE	FAELKNER	2	1	1	2	58	443
H220	HUGHES		ELMER	JOHNSON	2	2	7	16	58	20131
H220	HUGHES		FLORA	MANUEL	2	1	11	25	58	34973
H220	HUGHES		FRANK AVRIN	REASNER	1	1	8	8	58	23465
H220	HAGIS		GEORGE ARTHU	WIRTH	1	1	5	8	58	13044
H220	HUGHES		GEORGE LEWIS	SULLEY	1	2	4	18	58	11031
H220	HUGHES		GORDON MASSI	BRYANT	1	1	1	31	58	4043

1	2	3	4	5	6	7	8	9	10
11	12	13	14	15	16	17	18	19	20
21	22	23	24	25	26	27	28	29	30
31	32	33	34	35	36	37	38	39	40
41	42	43	44	45	46	47	48	49	50
51	52	53	54	55	56	57	58	59	60
61	62	63	64	65	66	67	68	69	70
71	72	73	74	75	76	77	78	79	80
81	82	83	84	85	86	87	88	89	90
91	92	93	94	95	96	97	98	99	100

INDEX OF BIRTHS

CODE	SURNAME	INITIALS	MOTHER'S MAIDEN NAME	RACE	SEX	DATE OF BIRTH			REGISTERED NUMBER
						MO.	DAY	YR.	
H220	HUGHES		HARVEY BERNA JOHNSON	2	1	12	3	58	36680
H220	HUGHES		HENRY JAMES MARTIN	1	2	10	4	58	29394
H220	HEACOCK		HOMER WENNER BREIDENSTEIN	1	2	10	7	58	29493
H220	HUGHES		JAMES EARL SIMMS	2	1	10	20	58	31158
H220	HAWKES		JAMES EDWARD GAMBLE	2	2	1	2	58	40
H220	HAJEK		JAMES JOSEPH SERIO	1	2	1	13	58	1042
H220	HUGHES		JAMES OSCAR HARNER	1	2	3	27	58	8888
H220	HUGHES		JOHN ELMER MAY	1	1	7	25	58	21553
H220	HUGHES		JOHN TERENCE SCHROETER	1	1	9	2	58	25761
H220	HUGHES		JOHN WILLIAM COLEMAN	1	2	5	3	58	13645
H220	HUGHES		JOSEPH CA VI HEW	2	1	2	12	58	4505
H220	HUGHES		JOSEPH FRANC HAMRICK	1	1	7	16	58	20559
H220	HAJEWSKI		JOSEPH JOHN ZANG	1	2	12	15	58	37682
H220	HUGHES		LOUISE SYE	2	2	7	23	58	20888
H220	HUGHES		MARY ROZELL JONES	2	1	6	4	58	16256
H220	HUGHES		MENFRED DAVIS	2	2	10	31	58	32329
H220	HUSICH		MICHAEL CHAR WOODMAN	1	2	10	9	58	30456
H220	HAJEK		MILLARD WILL CARTER	1	1	7	21	58	21285
H220	HUGHES		NORMAN LA VE CHILDS	1	1	8	14	58	23856
H220	HUGHES		OTIS NEALY	2	1	7	12	58	20268
H220	HUGHES		PEARLIE D. RICHARDSON	2	2	6	25	58	18297
H220	HUGHES		RICHARD PATR JACKSON	1	2	2	4	58	3460
H220	HUGHES		ROBERT JOE MULLINS	1	2	4	12	58	10320
H220	HUGHES		ROBERT LEE WILGIS	1	1	7	30	58	22011
H220	HUGHES		ROBERT JACKSON	2	1	12	12	58	37232
H220	HUGHES		ROY BLAINE SIMMONS	1	2	8	30	58	25106
H220	HUGHES		THOMAS EDGAR ENGE	1	2	7	4	58	19308

[Illegible text]

[Illegible text]

[Illegible text]

INDEX OF BIRTHS

CODE	SURNAME	INIT.	MOTHER'S MAIDEN NAME	RACE	SEX	DATE OF BIRTH			REGISTERED NUMBER	
						MO.	DAY	YR.		
H220	HUGHES		THOMAS EDWAR	RANKIN	1	2	9	25	58	28302
H220	HUGHES		THOMAS EDWAR	SIEGMANN	1	2	1	5	58	492
H220	HUGHES		TIMOTHY JOSE	HOWARD	1	2	7	14	58	20231
H220	HUGHES		WALTER HENRY	LAKE	1	1	3	16	58	8388
H220	HUGHES		WALTER JOHN	SHOWERS	1	1	4	27	58	12247
H220	HUGHES		WALTER	CONKLIN	1	2	5	23	58	14784
H220	HUGHES		WILLIAM LEO	MAURER	1	1	11	4	58	33261
H220	HUGHES		WILLIAM LLOY	LEE	2	2	3	25	58	8492
H220	HUGHES		WILLIAM LLOY	LEE	2	2	3	25	58	8493
H220	HUGHES		WILLIAM PATR	SELWAY	1	1	11	4	58	33223
H220	HUGHES		WILLIAM VINC	MC INTYRE	1	1	2	15	58	4411
H220	HAGIS		WILLIAM	BYRNES	1	1	3	21	58	8487
H220	HUGHES		WILLIE	GOODE	2	2	4	21	58	11007
H230	HUCHT		ARTHUR FRANC	HOHMAN	1	2	9	26	58	28790
H230	HECHT		CARL EMANUEL	LEVYNE	1	1	12	9	58	37447
H230	HAUGHT		CHARLES DAVI	DEIRY	1	1	4	2	58	9804
H230	HACKETT		DONALD ELISH	FOUNTAIN	1	1	11	10	58	33957
H230	HEIGHT		FLOYD MC KIN	RICE	2	2	8	5	58	23166
H230	HACKETT		HARRY JOHN	IZDEBSKI	1	1	7	29	58	22239
H230	HAUGHT		JESSIE CLARE	WOODS	1	2	3	22	58	8609
H230	HUSKETH		J B	HAMLETT	1	2	1	15	58	1653
H230	HEIGHT		MARY MADELIN	PARRAN	2	2	10	9	58	30178
H230	HAUGHWOUT		NELSON SMITH	KEMP	1	1	6	29	58	18634
H230	HAUGHT		OPAL FAY	WOLF	1	1	3	1	58	6214
H230	HECHT		ROBERT EARL	STOUT	1	2	1	28	58	2905
H230	HOCKADAY		ROBERT NELSO	WEBER	1	2	5	9	58	13611

The first part of the document discusses the importance of maintaining accurate records of all transactions. It emphasizes that every entry should be clearly documented and supported by appropriate evidence. This includes receipts, invoices, and other relevant documents that can be used to verify the accuracy of the records.

In addition, it is noted that the records should be kept up-to-date and organized in a way that allows for easy access and review. This is particularly important for businesses and organizations that are subject to regular audits or inspections. By maintaining clear and concise records, they can ensure that they are always prepared to provide the necessary information.

The second part of the document focuses on the role of the auditor in verifying the accuracy of the records. It describes the various methods and techniques used by auditors to test the reliability of the data. This includes comparing the records to source documents, performing calculations, and conducting interviews with the personnel responsible for the records.

Finally, the document concludes by highlighting the importance of transparency and accountability in the auditing process. It stresses that auditors should always act in a fair and impartial manner, and that they should be open to receiving feedback and suggestions from the auditee. This helps to build trust and ensures that the auditing process is effective and efficient.

The following table provides a summary of the key findings from the audit. It details the areas where discrepancies were identified and the reasons behind them. This information is crucial for understanding the overall health of the records and for identifying areas for improvement.

Area	Issue	Impact	Recommendation
Accounts Payable	Missing supporting documents	Increased risk of errors	Implement a document control system
Accounts Receivable	Outdated information	Delayed payments	Regularly update customer information
Inventory	Inconsistent counts	Overstated assets	Conduct regular physical counts
Fixed Assets	Incorrect depreciation	Overstated expenses	Review depreciation schedules

Based on the findings, it is recommended that the organization take immediate action to address the identified issues. This includes implementing the suggested controls and procedures to prevent future occurrences. Additionally, it is advised that the organization should conduct a follow-up audit to ensure that the corrective actions have been effectively implemented.

INDEX OF BIRTHS

CODE	SURNAME	UNIT	MOTHER'S MAIDEN NAME	RACE	SEX	DATE OF BIRTH			REGISTERED NUMBER	
						MO.	DAY	YR.		
H230	HAUGHT		SAMUEL MAYWO	LAMBROS	1	2	9	22	58	28075
H230	HEIGHT		WILBERT MC K	GRANDBERRY	1	2	11	13	58	34360
H230	HEGWOOD		WILLIE	JOHNSON	2	1	4	17	58	11329
H231	HESTVIK		ARNE ANDREAS	REFSLAND	1	2	10	6	58	30146
H233	HOSTETLER		EDWARD HOUST	PAIT	1	1	3	15	58	8739
H233	HOSTETTER		LAWRENCE RIC	HENDERSON	1	1	5	6	58	13406
H233	HOSTETTER		MERRITT LEON	SISK	1	1	3	20	58	8101
H233	HUSTEAD		ROBERT FRANK	COPE	1	2	11	12	58	34585
H234	HECKSTALL		AUBREY WILLI	JOHNSON	2	1	2	3	58	3571
H234	HACHTEL		EDWIN DONALD	CROSS	1	1	4	7	58	9940
H234	HOSTLER		ROBER LYNN	RICHARDSON	1	1	7	17	58	20469
H235	HOUSTON		ANNIE	COUNCIL	2	2	8	7	58	22819
H235	HIGDON		CALVIN GENE	STRECKER	1	1	4	4	58	9928
H235	HIGDON		CHARLES LEE	REED	1	2	10	16	58	31513
H235	HOUGHTON		DONALD EDWAR	SPIITLE	1	2	12	20	58	38414
H235	HOUSTON		ELMER	NEELY	2	2	7	18	58	20393
H235	HASTINGS		GEORGE OLIVE	ALDER	1	1	12	13	58	37131
H235	HIGDON		HARRY ROBERT	GOETZ	1	1	8	29	58	25091
H235	HUSTON		JACK	NEVILLE	1	1	12	20	58	37726
H-235	Houston		James Albert	Smith	1	1	7	27	58	21380
H235	HOUSTON		JEROME EDWAR	SMALLWOOD	2	2	10	27	58	31867
H235	HOUSTON		JOHN CRAVE	DONAHUE	1	1	6	17	58	17787
H235	HASTINGS		JOHN FREDERI	BLUNT	1	1	7	27	58	21606
H235	HOUSTON		JOHN RICHARD	BOWLER	2	2	3	16	58	7945
H235	HOUSTON		MARY ANN	YOUNG	2	1	5	9	58	19504
H235	HOUSTON		MERRILL LEON	JOHNSON	2	1	3	15	58	7482

[REDACTED]

[REDACTED]

[REDACTED]

[REDACTED]

[REDACTED]

[REDACTED]

[REDACTED]

[REDACTED]

[REDACTED]

[REDACTED]

[REDACTED]

[REDACTED]

[REDACTED]

[REDACTED]

[REDACTED]

[REDACTED]

[REDACTED]

[REDACTED]

[REDACTED]

[REDACTED]

[REDACTED]

[REDACTED]

[REDACTED]

[REDACTED]

[REDACTED]

INDEX OF BIRTHS

CODE	SURNAME	INITIAL	MOTHER'S MAIDEN NAME	RACE	SEX	DATE OF BIRTH			REGISTERED NUMBER	
						MO.	DAY	YR.		
H235	HASTINGS		RICHARD ELWO	THIEL	1	2	1	16	58	1865
H235	HOUSTON		SAMUEL BENNE	FRANK	1	2	6	15	58	17263
H235	HASTINGS		THEODORE HEN	PLAINE	1	1	12	29	58	38771
H235	HOUSTON		WILLIAM	BROWN	2	2	6	9	58	16449
H236	HIGHTOWER		ANNA BELLE	CHALMERS	2	2	5	19	58	14261
H236	HIGHTOWER		BERNARR ALAN	AIKENS	2	1	11	27	58	36316
H236	HEISTERMAN		CARROLL LOUI	FARMER	1	2	1	17	58	1423
H236	HIGHTOWER		CHARLES THOM	DIPIERRO	1	1	5	7	58	13493
H236	HESTER		CLYDE JUNIOR	CHERRY	2	2	2	24	58	5791
[REDACTED SECTION]										
H236	HUSTER		JACOB FRANKL	COOPER	1	2	3	21	58	8250
H236	HIGHTOWER		JAMES PARKS	LESLIE	1	1	6	22	58	17718
H236	HESTER		LEONARD CARL	LOHRMANN	1	1	6	19	58	17777
H236	HIGHTOWER		LOUIS	JOHNSON	2	1	5	3	58	12216
H236	HESTER		MATTIE LEE	GREEN	2	1	8	25	58	24855
H236	HIGHTOWER		NORMAN	LYNCH	2	2	2	18	58	5232
H236	HESTER		RICHARD LEE	JEFFERSON	2	2	1	23	58	2032
H236	HESTER		SIDNEY	HARRIS	2	1	6	14	58	17623
H236	HESTER		WALTER	SAUNDERS	2	1	11	1	58	32537
H236	HECTOR		WILLIAM EDWA	GARGAN	1	2	3	19	58	7913
H236	HIGHTOWER		WILLIAM HENR	DAVIS	2	2	2	16	58	5246
H236	HESTER		WILLIAM	DARDEN	2	1	6	8	58	16991
H240	HOUSLEY		ANNA ELIZABE	SACHS	1	1	11	20	58	35008
H240	HASSELL		BOBBY LEE	KAUFFMAN	1	1	3	5	58	6902
H240	HASSELL		CHARLIE ALBI	WOLF	1	1	8	30	58	25124
H240	HICKEL		CHESTER PAUL	ROGERS	1	1	4	1	58	9619
H240	HAZEL		CLIFFORD EAR	JONES	2	1	2	7	58	3934

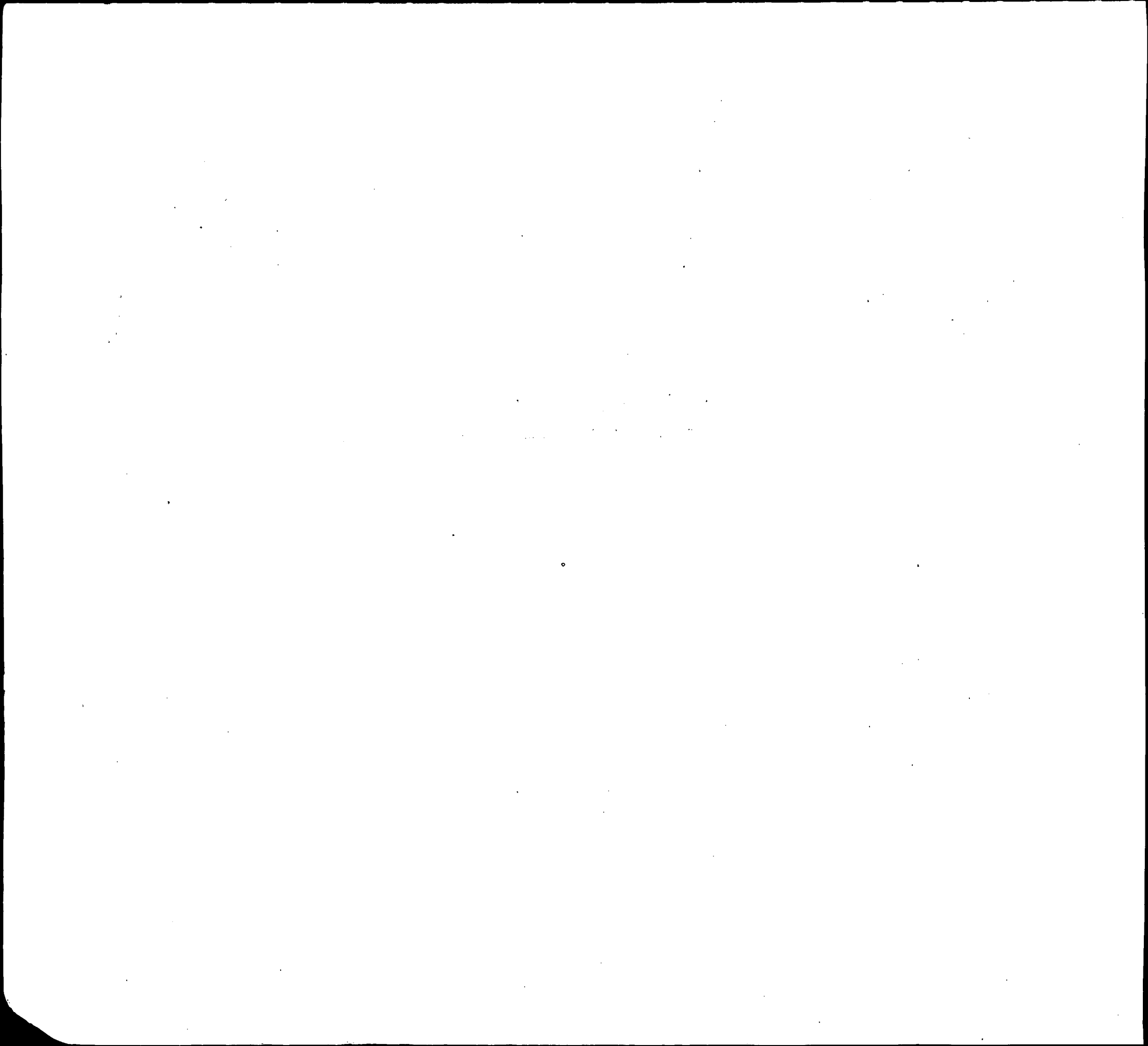

INDEX OF BIRTHS

CODE	SURNAME	I N I T.	MOTHER'S MAIDEN NAME	RACE	SEX	DATE OF BIRTH			REGISTRE NUMBER	
						MO.	DAY	YR.		
H240	HUGEL		DONALD WAYNE	WOOLARD	1	1	6	5	58	16694
H240	HISLEY		EDWARD GEORG	OYADOMARI	5	1	7	4	58	19123
H240	HASSELL		JAMES EDWARD	LITTLE	2	2	4	25	58	12416
H240	HISLEY		JOHN EDWARD	BEJVAN	1	1	5	16	58	14292
H240	HEJL		JOSEPH MICHA	DESSEL	1	2	5	8	58	13020
H240	HACKL		KARL	BREIER	1	1	11	29	58	35793
H240	HUGULEY		ODEAL	MOORE	2	2	6	6	58	16114
H240	HAZELL		ROGER ALLEN	HARRIS	2	2	6	3	58	16343
H240	HASSELL		WILBERT	COUNCIL	2	2	11	25	58	34981
H240	HASKELL		WILLIAM NATE	LAMM	1	1	12	4	58	36359
H240	HACKLEY		WILLIAM	JONES	2	2	8	15	58	23753
H240	HOSLEY		WILLIE	FOSTER	2	2	9	19	58	28036
H240	HOSLEY		WILLIE	FOSTER	2	1	9	19	58	28037
H241	HAYSLUP		DURLS CHARLE	BREITENBACH	1	1	5	8	58	13204
H241	HISLOPE		EARL D	STRUNK	1	2	5	17	58	14093
H241	HASLUP		FREDERICK LL	BORKOWICZ	1	1	5	13	58	13475
H241	HASLIP		GEORGE FRANC	HARTMAN	1	2	9	7	58	26133
H241	HASLBECK		MATHIEU JOSE	MOGOWSKI	1	2	10	24	58	31827
H241	HESELBEIN		MAX FREDERIC	VOGELPOHL	1	1	3	26	58	9097
H241	HASLUP		THEODORE LE	BREHM	1	1	7	29	58	22986
H243	HAZELWOOD		CHARLES EUGE	ROBINSON	2	2	12	22	58	38188
H243	HAZELTON		CHARLES MILL	DUDLEY	2	1	6	17	58	17640
H243	HAYSLETTE		HAYWARD CLAY	KRIC	1	1	9	25	58	29895
H243	HOCHHALTER		HERBERT HARR	KNOWLES	1	2	12	24	58	38973
H243	HAZELTON		HORACE	MC CRAY	2	1	1	7	58	437
H243	HAZELTON		JOHN SHEPHER	ANDERSON	2	1	12	13	58	37611
H245	HUGELMEYER		FRANCIS KURT	BAAKE	1	2	5	6	58	13085
H246	HESSLER		GERARD JOSEP	ROFF	1	1	10	18	58	30991

Year	Month	Day	Hour	Location	Observations	Temperature	Wind	Clouds	Remarks
1912	Jan	1	10	San Francisco	Clear	45	W 10	0	Light breeze
1912	Jan	2	11	San Francisco	Clear	48	W 12	0	Breeze freshens
1912	Jan	3	12	San Francisco	Clear	50	W 15	0	Strong breeze
1912	Jan	4	13	San Francisco	Clear	52	W 18	0	Very strong breeze
1912	Jan	5	14	San Francisco	Clear	55	W 20	0	Stormy
1912	Jan	6	15	San Francisco	Clear	58	W 22	0	Very stormy
1912	Jan	7	16	San Francisco	Clear	60	W 25	0	Stormy
1912	Jan	8	17	San Francisco	Clear	62	W 28	0	Very stormy
1912	Jan	9	18	San Francisco	Clear	65	W 30	0	Stormy
1912	Jan	10	19	San Francisco	Clear	68	W 32	0	Very stormy
1912	Jan	11	20	San Francisco	Clear	70	W 35	0	Stormy
1912	Jan	12	21	San Francisco	Clear	72	W 38	0	Very stormy
1912	Jan	13	22	San Francisco	Clear	75	W 40	0	Stormy
1912	Jan	14	23	San Francisco	Clear	78	W 42	0	Very stormy
1912	Jan	15	24	San Francisco	Clear	80	W 45	0	Stormy
1912	Jan	16	25	San Francisco	Clear	82	W 48	0	Very stormy
1912	Jan	17	26	San Francisco	Clear	85	W 50	0	Stormy
1912	Jan	18	27	San Francisco	Clear	88	W 52	0	Very stormy
1912	Jan	19	28	San Francisco	Clear	90	W 55	0	Stormy
1912	Jan	20	29	San Francisco	Clear	92	W 58	0	Very stormy
1912	Jan	21	30	San Francisco	Clear	95	W 60	0	Stormy

INDEX OF BIRTHS

CODE	SURNAME	INITIAL	MOTHER'S MAIDEN NAME	RACE	SEX	DATE OF BIRTH			REGISTERED NUMBER	
						MO.	DAY	YR.		
H246	HECHLER		HAROLD EDWIN	BLAUSER	1	2	5	29	58	15316
H246	HEUISLER		JOSEPH GREGO	MARTIN	1	2	5	27	58	15226
H246	HEUISLER		ROBERT	BLAKE	1	1	6	2	58	16525
H246	HAGLAUER		THOMAS CLEME	MC CREADY	1	2	1	9	58	1051
H246	HEIGLER		VANDA	ROUNDTREE	2	2	3	6	58	6639
H250	HICKSON		AGNES	MATTHEWS	2	1	2	26	58	5604
H250	HASSAN		AHMED	OMER	1	2	10	14	58	30979
H250	HOGAN		BERNARD CHAR	CARDEN	1	1	1	30	58	3270
H250	HESSON		CHARLES TRUE	VAETH	1	1	9	7	58	26463
H250	HAZEN		DALE EDWIN	TOTH	1	1	2	15	58	6185
H250	HOUCHEN		DONALD CHARL	PURSEL	1	1	10	26	58	32011
H250	HYSON		DONALD VERNO	JOLLIFFE	1	2	8	29	58	26275
H250	HASSON		FRED KRAUSE	SHANAHAN	1	2	9	19	58	28061
H250	HASENEI		GEORGE DEWEY	CONRAD	1	1	10	30	58	33218
H250	HAGIN		GEORGE ROBER	BAUM	1	2	9	25	58	28333
H250	HEAGNEY		GERALD FRANC	RUGGIERO	1	2	7	17	58	21365
H250	HAGAN		GERALD GEORG	KEAGLE	1	1	9	20	58	27910
H250	HOGAN		HARRY THOMAS	MC CAULEY	1	1	4	29	58	12103
H250	HOGAN		JAMES WILLIA	GRIFFITH	1	1	6	9	58	16430
H250	HAGAN		JOHN CLARK	MAY	1	2	8	5	58	22880
H250	HASSAN		JOHN LEO	ARNOLD	1	2	10	30	58	32854
H250	HUSKIN		JOHN TROWBRI	WHEELER	1	2	3	10	58	7414
H250	HUSEN		JOSEPH EMORY	PITTS	2	1	12	27	58	38823
H250	HOGAN		JOSEPH FRANC	RHODES	1	2	1	19	58	2261
H250	HOGAN		MARION EDNA	HOHLBEIN	1	1	12	1	58	36027
H250	HIGHKIN		MORRIS	RICE	1	1	6	22	58	17673
H250	HASSON		NEAL JUDE	GIORGILLI	1	2	1	30	58	3154

1	2	3	4	5	6	7	8	9	10
11	12	13	14	15	16	17	18	19	20
21	22	23	24	25	26	27	28	29	30
31	32	33	34	35	36	37	38	39	40
41	42	43	44	45	46	47	48	49	50
51	52	53	54	55	56	57	58	59	60
61	62	63	64	65	66	67	68	69	70
71	72	73	74	75	76	77	78	79	80
81	82	83	84	85	86	87	88	89	90
91	92	93	94	95	96	97	98	99	100

INDEX OF BIRTHS

CODE	SURNAME	I N I T.	MOTHER'S MAIDEN NAME	RACE	SEX	DATE OF BIRTH			REGISTRE NUMBER	
						MO.	DAY	YR.		
H250	HICKSON		RAYMOND EDWA	BELL	2	2	8	13	58	23210
H250	HOGAN		RICHARD GRAN	OTT	1	2	4	3	58	9882
H250	HUSEN		THERESA	HAWKINS	2	2	2	25	58	6089
H250	HOGAN		THOMAS RICHA	JAMISON	1	2	3	30	58	9375
H250	HIXSON		VERNON	STAPP	1	1	7	15	58	20116
H250	HAGIN		WILLIAM CECI	LATHAM	1	1	4	27	58	11656
H250	HAGEN		WILLIAM FRAN	BARRASSO	1	2	7	5	58	19748
H250	HAGAN		WILLIAM JOSE	SWISTON	1	2	2	19	58	5667
H250	HESSION		WILLIAM JOSE	GARVEY	1	2	2	12	58	6319
H250	HESSION		WILLIAM JOSE	GARVEY	1	2	2	12	58	6320
H250	HICKEN		WILLIAM JOSE	HARDIN	1	2	9	28	58	30837
H250	HASSAN		YOCAB BEN	MARTIN	2	2	3	3	58	6049
H251	HIGINBOTHOM		EDWARD DULAN	BLEVINS	1	2	6	3	58	15733
H251	HIXENBAUGH		JOHN RICHARD	RAESLER	1	1	1	10	58	1202
H251	HAGENBUCHER		WILLIAM FRAN	NEW	1	2	6	13	58	17147
H252	HAWKINS		ALBERT LOUIS	BOWSER	2	2	10	12	58	30712
H252	HAWKINS		ALBERT	HENDRICKS	2	1	12	3	58	35956
H252	HAWKINS		ALFRED VERVA	CROFTON	1	2	6	28	58	18592
H252	HASKINS		ANNEBELLE	FELDER	2	1	8	20	58	24654
H252	HUGGINS		ANNIE MAE	RUFF	2	2	8	21	58	24529
H252	HAWKINS		ARNOLD CLAGG	FLEMING	1	1	1	13	58	982
H252	HAWKINS		ARTHUR LEE L	WATSON	2	2	2	28	58	5755
H252	HAWKINS		BERTHA IRENE	DUDLEY	2	1	4	1	58	9223
H252	HAWKINS		BERTHA	MAZYCK	2	2	10	15	58	30569
H252	HASKINS		BETTY ANN	TINKER	2	1	1	28	58	3002
H252	HASKINS		BRENDA	BAKER	2	2	7	26	58	21417
H252	HAWKINS		CATHERINE	EDMONDS	2	2	8	10	58	22840

INDEX OF BIRTHS

CODE	SURNAME	INITIAL	MOTHER'S MAIDEN NAME	RACE	SEX	DATE OF BIRTH			REGISTERED NUMBER	
						MO.	DAY	YR.		
H252	HIGGINS		CHARLES LEON	HEIL	1	1	10	28	58	32119
H252	HACHEMEISTER		CHARLES VERN	TRIPLETT	1	1	1	11	58	1797
H252	HAWKINS		CHARLES	JACKSON	2	1	1	28	58	7285
H252	HIGGINS		CLARENCE FRA	LIVESAY	1	2	12	8	58	38587
H252	HAWKINS		CLAUDE HERBE	BROWN	2	2	6	22	58	17982
H252	HOSKINS		CLYDE EDWARD	SCHWARTZ	1	2	7	8	58	19502
H252	HAWKINS		COLLINS	BATSON	2	1	11	28	58	35410
H252	HAWKINS		CONNIE EARL	MYERS	2	2	10	23	58	32168
H252	HAWKINS		DAVID EDWARD	KNOX	2	2	4	1	58	9228
H252	HIGGINS		DAVID LEE	JONES	2	1	7	21	58	20626
H252	HAWKINS		DELORES IREN	WILLIAMS	2	1	1	1	58	21
H252	HAWKINS		DOLAN CLINTO	FOSTER	2	2	3	3	58	6749
H252	HAWKINS		DORIS	HYMAN	2	1	5	9	58	12882
H252	HAWKINS		DOROTHY	MORRIS	2	1	2	26	58	5606
H252	HAWKINS		DOUGLAS	VALENTINE	2	1	6	23	58	17866
H252	HAWKINS		EDDIE PRIMRO	MADDEN	2	2	8	18	58	24113
H252	HAWKINS		EDWARD CARRO	WITTER	1	1	6	30	58	18674
H252	HASKINS		EDWARD ERNES	BRISCOE	2	2	10	11	58	29930
H252	HAWKINS		ELMER ROCKFO	WRIGHT	1	1	10	10	58	30222
H252	HAWKINS		EUGENE	HARRIS	2	2	3	24	58	8186
H252	HAWKINS		FRAZER SYLLE	SCOTT	2	2	12	12	58	37264
H252	HAWKINS		GEORGE SAMUE	NICHOLSON	2	2	3	21	58	8825
H252	HAWKINS		GILBERT DANI	HUSEN	2	2	2	25	58	6089
H252	HAWKINS		GILBERT	DUBREUIL	2	2	8	10	58	22843
H252	HAWKINS		HARRY HENRY	WALLACE	2	1	1	8	58	1021
H252	HAWKINS		HEBER JUNIOR	BETTS	2	1	3	30	58	8952

1. The first part of the document discusses the importance of maintaining accurate records of all transactions. It emphasizes that proper record-keeping is essential for the integrity of the financial system and for the ability to detect and prevent fraud.

2. The second part of the document outlines the specific requirements for record-keeping, including the need to maintain original documents and to keep copies of all transactions. It also discusses the importance of regular audits and the need to ensure that all records are up-to-date and accurate.

3. The third part of the document discusses the consequences of failing to maintain accurate records, including the potential for financial loss and the risk of legal action. It also discusses the importance of training staff on proper record-keeping procedures and the need to ensure that all staff are aware of the importance of accurate records.

4. The fourth part of the document discusses the importance of maintaining accurate records of all transactions, including the need to maintain original documents and to keep copies of all transactions. It also discusses the importance of regular audits and the need to ensure that all records are up-to-date and accurate.

5. The fifth part of the document discusses the consequences of failing to maintain accurate records, including the potential for financial loss and the risk of legal action. It also discusses the importance of training staff on proper record-keeping procedures and the need to ensure that all staff are aware of the importance of accurate records.

6. The sixth part of the document discusses the importance of maintaining accurate records of all transactions, including the need to maintain original documents and to keep copies of all transactions. It also discusses the importance of regular audits and the need to ensure that all records are up-to-date and accurate.

7. The seventh part of the document discusses the consequences of failing to maintain accurate records, including the potential for financial loss and the risk of legal action. It also discusses the importance of training staff on proper record-keeping procedures and the need to ensure that all staff are aware of the importance of accurate records.

8. The eighth part of the document discusses the importance of maintaining accurate records of all transactions, including the need to maintain original documents and to keep copies of all transactions. It also discusses the importance of regular audits and the need to ensure that all records are up-to-date and accurate.

9. The ninth part of the document discusses the consequences of failing to maintain accurate records, including the potential for financial loss and the risk of legal action. It also discusses the importance of training staff on proper record-keeping procedures and the need to ensure that all staff are aware of the importance of accurate records.

10. The tenth part of the document discusses the importance of maintaining accurate records of all transactions, including the need to maintain original documents and to keep copies of all transactions. It also discusses the importance of regular audits and the need to ensure that all records are up-to-date and accurate.

11. The eleventh part of the document discusses the consequences of failing to maintain accurate records, including the potential for financial loss and the risk of legal action. It also discusses the importance of training staff on proper record-keeping procedures and the need to ensure that all staff are aware of the importance of accurate records.

12. The twelfth part of the document discusses the importance of maintaining accurate records of all transactions, including the need to maintain original documents and to keep copies of all transactions. It also discusses the importance of regular audits and the need to ensure that all records are up-to-date and accurate.

INDEX OF BIRTHS

CODE	SURNAME	INITIALS	MOTHER'S MAIDEN NAME	RACE	SEX	DATE OF BIRTH			REGISTERED NUMBER
						MO.	DAY	YR.	
H252	HAWKINS		HERBERT LERO JACKSON	2	1	1	15	58	2000
H252	HAWKINS		HERBERT MOBELY	2	1	6	26	58	18182
H252	HAWKINS		IRVIN ANTHON SMITH	2	2	2	24	58	5582
H252	HIGGINS		JAMES ALOYSI WRZESINSKI	1	1	3	17	58	7640
H252	HAWKINS		JAMES CONRAD SAMPSON	2	2	5	22	58	14473
H252	HEGGINS		JAMES EARL PURNELL	2	2	9	30	58	29388
[REDACTED]									
H252	HIGGINS		JAMES ROBERT POOR	1	1	7	8	58	19509
H252	HIGGINS		JAMES ROBERT GLINOWIECKI	1	2	7	23	58	21012
H252	HAWKINS		JAMES SAUNDE LEAF	1	2	5	24	58	15082
H252	HIGGINS		JAMES WILLIA LIPINSKI	1	1	2	20	58	5387
H252	HAWKINS		JAMES JONES	2	2	12	15	58	37210
H252	HAWKINS		JAMES WATTS	2	2	10	26	58	31851
H252	HAWKINS		JERRY BARKSDALE	2	1	12	11	58	36721
H252	HAWKINS		JESSE RAY	2	1	6	11	58	17813
H252	HAWKINS		JOHN CLIFTON WALLICH	1	2	5	27	58	15252
H252	HAWKINS		JOHN HENRY MC CLELLAN	2	1	3	10	58	7168
H252	HASKINS		JOSEPH COSTE COLES	2	1	6	12	58	16734
H252	HAWKINS		JOSEPH GEORG LABUDE	1	2	10	26	58	33076
H252	HASKINS		JOSEP SULLIVAN	2	2	7	17	58	20401
H252	HAWKINS		LARRY FRANKL GRIFFITH	1	2	7	11	58	20426
H252	HAGGINS		LEE JOHNSON	2	2	10	23	58	31318
H252	HUSKINS		LLOYD D MURDOCK	1	1	4	6	58	10248
H252	HIGGINS		LOTTIE MADISON	2	2	10	30	58	32204
H252	HIGGINS		LOUIE WALTER ABSHER	1	1	5	18	58	14131
H252	HAWKINS		LOUIS HOWARD CARTER	2	2	8	18	58	24405
[REDACTED]									

1918

1918

1918

1918

1

2

3

4

5

6

7

8

9

10

11

12

13

14

15

16

INDEX OF BIRTHS

CODE	SURNAME	I N T.	MOTHER'S MAIDEN NAME	RACE	SEX	DATE OF BIRTH			REGISTRE NUMBER	
						MO.	DAY	YR.		
H252	HAWKINS		MARVIN	BAILEY	2	2	11	16	58	34165
H252	HAWKINS		MARY LOUISE	JACKSON	2	2	12	30	58	38603
H252	HAWKINS		MC LINDSEY	WASHINGTON	2	1	5	17	58	14065
H252	HAWKINS		MILDRED ESTE	COBB	2	1	8	29	58	25420
H252	HAWKINS		MINNIN	COLEMAN	2	2	12	24	58	37945
H252	HAWKINS		NORMAN	LEE	2	1	11	30	58	35549
H252	HUGGINS		OMEGA	OLIVER	2	2	4	2	58	9265
H252	HIGGINS		PAUL ELMO	CRAY	1	1	12	29	58	39243
H252	HASKINS		PHYLLIS DELO	DE SHAZO	2	2	4	21	58	11092
H252	HAWKINS		RAYMOND LOUI	RICHARDSON	2	1	12	12	58	4262
H252	HOGANS		RICHARD DANI	ANDRZEJEWSKI	1	1	6	14	58	17570
H252	HIGGINS		RICHARD JACO	MARTINI	1	2	2	27	58	6698
H252	HAKANSON		RICHA D JAME	PALMER	1	1	7	10	58	20433
H252	HIGGINS		ROBERT CLAYT	KRAUSMAN	1	2	10	6	58	30090
H252	HAWKINS		ROBERT DONAL	IRBY	2	2	10	16	58	31281
H252	HIGGINS		ROBERT FRANC	BAUER	1	1	9	10	58	26442
H252	HAWKINS		ROBERT FRANC	SHELLINGTON	2	2	1	15	58	1376
H252	HIGGINS		ROBERT LEROY	CAMPBELL	2	2	1	29	58	2685
H252	HIGGINS		ROOSEVELT	FOSTER	2	2	5	16	58	13863
H252	HASKINS		ROSE ELLEN	TUBMAN	2	1	10	31	58	32332
H252	HAWKINS		RUBY LEE	BROWN	2	1	9	23	58	28778
H252	HAWKINS		SAMUEL EDWAR	VAN ROSSUM	1	2	5	31	58	15745
H252	HIGGINS		SAMUEL EUGEN	PHILLIPS	1	2	4	19	58	11596
H252	HAWKINS		SARAH ESTELL	BROWN	2	1	7	2	58	18814
H252	HAWKINS		SHIRLEY ANN	CAMPBELL	2	2	8	22	58	25628
H252	HAWKINS		SYLVESTER	ADAMS	2	2	5	13	58	13443
H252	HAWKINS		VERNELL MACD	MUSE	2	1	2	14	58	5038

(1917-1918)

(1919-1920)

1. 1917-1918
2. 1918-1919
3. 1919-1920
4. 1920-1921
5. 1921-1922
6. 1922-1923
7. 1923-1924
8. 1924-1925
9. 1925-1926
10. 1926-1927
11. 1927-1928
12. 1928-1929
13. 1929-1930
14. 1930-1931
15. 1931-1932
16. 1932-1933
17. 1933-1934
18. 1934-1935
19. 1935-1936
20. 1936-1937
21. 1937-1938
22. 1938-1939
23. 1939-1940
24. 1940-1941
25. 1941-1942
26. 1942-1943
27. 1943-1944
28. 1944-1945
29. 1945-1946
30. 1946-1947
31. 1947-1948
32. 1948-1949
33. 1949-1950
34. 1950-1951
35. 1951-1952
36. 1952-1953
37. 1953-1954
38. 1954-1955
39. 1955-1956
40. 1956-1957
41. 1957-1958
42. 1958-1959
43. 1959-1960
44. 1960-1961
45. 1961-1962
46. 1962-1963
47. 1963-1964
48. 1964-1965
49. 1965-1966
50. 1966-1967
51. 1967-1968
52. 1968-1969
53. 1969-1970
54. 1970-1971
55. 1971-1972
56. 1972-1973
57. 1973-1974
58. 1974-1975
59. 1975-1976
60. 1976-1977
61. 1977-1978
62. 1978-1979
63. 1979-1980
64. 1980-1981
65. 1981-1982
66. 1982-1983
67. 1983-1984
68. 1984-1985
69. 1985-1986
70. 1986-1987
71. 1987-1988
72. 1988-1989
73. 1989-1990
74. 1990-1991
75. 1991-1992
76. 1992-1993
77. 1993-1994
78. 1994-1995
79. 1995-1996
80. 1996-1997
81. 1997-1998
82. 1998-1999
83. 1999-2000
84. 2000-2001
85. 2001-2002
86. 2002-2003
87. 2003-2004
88. 2004-2005
89. 2005-2006
90. 2006-2007
91. 2007-2008
92. 2008-2009
93. 2009-2010
94. 2010-2011
95. 2011-2012
96. 2012-2013
97. 2013-2014
98. 2014-2015
99. 2015-2016
100. 2016-2017
101. 2017-2018
102. 2018-2019
103. 2019-2020
104. 2020-2021
105. 2021-2022
106. 2022-2023
107. 2023-2024
108. 2024-2025
109. 2025-2026
110. 2026-2027
111. 2027-2028
112. 2028-2029
113. 2029-2030
114. 2030-2031
115. 2031-2032
116. 2032-2033
117. 2033-2034
118. 2034-2035
119. 2035-2036
120. 2036-2037
121. 2037-2038
122. 2038-2039
123. 2039-2040
124. 2040-2041
125. 2041-2042
126. 2042-2043
127. 2043-2044
128. 2044-2045
129. 2045-2046
130. 2046-2047
131. 2047-2048
132. 2048-2049
133. 2049-2050
134. 2050-2051
135. 2051-2052
136. 2052-2053
137. 2053-2054
138. 2054-2055
139. 2055-2056
140. 2056-2057
141. 2057-2058
142. 2058-2059
143. 2059-2060
144. 2060-2061
145. 2061-2062
146. 2062-2063
147. 2063-2064
148. 2064-2065
149. 2065-2066
150. 2066-2067
151. 2067-2068
152. 2068-2069
153. 2069-2070
154. 2070-2071
155. 2071-2072
156. 2072-2073
157. 2073-2074
158. 2074-2075
159. 2075-2076
160. 2076-2077
161. 2077-2078
162. 2078-2079
163. 2079-2080
164. 2080-2081
165. 2081-2082
166. 2082-2083
167. 2083-2084
168. 2084-2085
169. 2085-2086
170. 2086-2087
171. 2087-2088
172. 2088-2089
173. 2089-2090
174. 2090-2091
175. 2091-2092
176. 2092-2093
177. 2093-2094
178. 2094-2095
179. 2095-2096
180. 2096-2097
181. 2097-2098
182. 2098-2099
183. 2099-2100
184. 2100-2101
185. 2101-2102
186. 2102-2103
187. 2103-2104
188. 2104-2105
189. 2105-2106
190. 2106-2107
191. 2107-2108
192. 2108-2109
193. 2109-2110
194. 2110-2111
195. 2111-2112
196. 2112-2113
197. 2113-2114
198. 2114-2115
199. 2115-2116
200. 2116-2117
201. 2117-2118
202. 2118-2119
203. 2119-2120
204. 2120-2121
205. 2121-2122
206. 2122-2123
207. 2123-2124
208. 2124-2125
209. 2125-2126
210. 2126-2127
211. 2127-2128
212. 2128-2129
213. 2129-2130
214. 2130-2131
215. 2131-2132
216. 2132-2133
217. 2133-2134
218. 2134-2135
219. 2135-2136
220. 2136-2137
221. 2137-2138
222. 2138-2139
223. 2139-2140
224. 2140-2141
225. 2141-2142
226. 2142-2143
227. 2143-2144
228. 2144-2145
229. 2145-2146
230. 2146-2147
231. 2147-2148
232. 2148-2149
233. 2149-2150
234. 2150-2151
235. 2151-2152
236. 2152-2153
237. 2153-2154
238. 2154-2155
239. 2155-2156
240. 2156-2157
241. 2157-2158
242. 2158-2159
243. 2159-2160
244. 2160-2161
245. 2161-2162
246. 2162-2163
247. 2163-2164
248. 2164-2165
249. 2165-2166
250. 2166-2167
251. 2167-2168
252. 2168-2169
253. 2169-2170
254. 2170-2171
255. 2171-2172
256. 2172-2173
257. 2173-2174
258. 2174-2175
259. 2175-2176
260. 2176-2177
261. 2177-2178
262. 2178-2179
263. 2179-2180
264. 2180-2181
265. 2181-2182
266. 2182-2183
267. 2183-2184
268. 2184-2185
269. 2185-2186
270. 2186-2187
271. 2187-2188
272. 2188-2189
273. 2189-2190
274. 2190-2191
275. 2191-2192
276. 2192-2193
277. 2193-2194
278. 2194-2195
279. 2195-2196
280. 2196-2197
281. 2197-2198
282. 2198-2199
283. 2199-2200
284. 2200-2201
285. 2201-2202
286. 2202-2203
287. 2203-2204
288. 2204-2205
289. 2205-2206
290. 2206-2207
291. 2207-2208
292. 2208-2209
293. 2209-2210
294. 2210-2211
295. 2211-2212
296. 2212-2213
297. 2213-2214
298. 2214-2215
299. 2215-2216
300. 2216-2217
301. 2217-2218
302. 2218-2219
303. 2219-2220
304. 2220-2221
305. 2221-2222
306. 2222-2223
307. 2223-2224
308. 2224-2225
309. 2225-2226
310. 2226-2227
311. 2227-2228
312. 2228-2229
313. 2229-2230
314. 2230-2231
315. 2231-2232
316. 2232-2233
317. 2233-2234
318. 2234-2235
319. 2235-2236
320. 2236-2237
321. 2237-2238
322. 2238-2239
323. 2239-2240
324. 2240-2241
325. 2241-2242
326. 2242-2243
327. 2243-2244
328. 2244-2245
329. 2245-2246
330. 2246-2247
331. 2247-2248
332. 2248-2249
333. 2249-2250
334. 2250-2251
335. 2251-2252
336. 2252-2253
337. 2253-2254
338. 2254-2255
339. 2255-2256
340. 2256-2257
341. 2257-2258
342. 2258-2259
343. 2259-2260
344. 2260-2261
345. 2261-2262
346. 2262-2263
347. 2263-2264
348. 2264-2265
349. 2265-2266
350. 2266-2267
351. 2267-2268
352. 2268-2269
353. 2269-2270
354. 2270-2271
355. 2271-2272
356. 2272-2273
357. 2273-2274
358. 2274-2275
359. 2275-2276
360. 2276-2277
361. 2277-2278
362. 2278-2279
363. 2279-2280
364. 2280-2281
365. 2281-2282
366. 2282-2283
367. 2283-2284
368. 2284-2285
369. 2285-2286
370. 2286-2287
371. 2287-2288
372. 2288-2289
373. 2289-2290
374. 2290-2291
375. 2291-2292
376. 2292-2293
377. 2293-2294
378. 2294-2295
379. 2295-2296
380. 2296-2297
381. 2297-2298
382. 2298-2299
383. 2299-2300
384. 2300-2301
385. 2301-2302
386. 2302-2303
387. 2303-2304
388. 2304-2305
389. 2305-2306
390. 2306-2307
391. 2307-2308
392. 2308-2309
393. 2309-2310
394. 2310-2311
395. 2311-2312
396. 2312-2313
397. 2313-2314
398. 2314-2315
399. 2315-2316
400. 2316-2317
401. 2317-2318
402. 2318-2319
403. 2319-2320
404. 2320-2321
405. 2321-2322
406. 2322-2323
407. 2323-2324
408. 2324-2325
409. 2325-2326
410. 2326-2327
411. 2327-2328
412. 2328-2329
413. 2329-2330
414. 2330-2331
415. 2331-2332
416. 2332-2333
417. 2333-2334
418. 2334-2335
419. 2335-2336
420. 2336-2337
421. 2337-2338
422. 2338-2339
423. 2339-2340
424. 2340-2341
425. 2341-2342
426. 2342-2343
427. 2343-2344
428. 2344-2345
429. 2345-2346
430. 2346-2347
431. 2347-2348
432. 2348-2349
433. 2349-2350
434. 2350-2351
435. 2351-2352
436. 2352-2353
437. 2353-2354
438. 2354-2355
439. 2355-2356
440. 2356-2357
441. 2357-2358
442. 2358-2359
443. 2359-2360
444. 2360-2361
445. 2361-2362
446. 2362-2363
447. 2363-2364
448. 2364-2365
449. 2365-2366
450. 2366-2367
451. 2367-2368
452. 2368-2369
453. 2369-2370
454. 2370-2371
455. 2371-2372
456. 2372-2373
457. 2373-2374
458. 2374-2375
459. 2375-2376
460. 2376-2377
461. 2377-2378
462. 2378-2379
463. 2379-2380
464. 2380-2381
465. 2381-2382
466. 2382-2383
467. 2383-2384
468. 2384-2385
469. 2385-2386
470. 2386-2387
471. 2387-2388
472. 2388-2389
473. 2389-2390
474. 2390-2391
475. 2391-2392
476. 2392-2393
477. 2393-2394
478. 2394-2395
479. 2395-2396
480. 2396-2397
481. 2397-2398
482. 2398-2399
483. 2399-2400
484. 2400-2401
485. 2401-2402
486. 2402-2403
487. 2403-2404
488. 2404-2405
489. 2405-2406
490. 2406-2407
491. 2407-2408
492. 2408-2409
493. 2409-2410
494. 2410-2411
495. 2411-2412
496. 2412-2413
497. 2413-2414
498. 2414-2415
499. 2415-2416
500. 2416-2417
501. 2417-2418
502. 2418-2419
503. 2419-2420
504. 2420-2421
505. 2421-2422
506. 2422-2423
507. 2423-2424
508. 2424-2425
509. 2425-2426
510. 2426-2427
511. 2427-2428
512. 2428-2429
513. 2429-2430
514. 2430-2431
515. 2431-2432
516. 2432-2433
517. 2433-2434
518. 2434-2435
519. 2435-2436
520. 2436-2437
521. 2437-2438
522. 2438-2439
523. 2439-2440
524. 2440-2441
525. 2441-2442
526. 2442-2443
527. 2443-2444
528. 2444-2445
529. 2445-2446
530. 2446-2447
531. 2447-2448
532. 2448-2449
533. 2449-2450
534. 2450-2451
535. 2451-2452
536. 2452-2453
537. 2453-2454
538. 2454-2455
539. 2455-2456
540. 2456-2457
541. 2457-2458
542. 2458-2459
543. 2459-2460
544. 2460-2461
545. 2461-2462
546. 2462-2463
547. 2463-2464
548. 2464-2465
549. 2465-2466
550. 2466-2467
551. 2467-2468
552. 2468-2469
553. 2469-2470
554. 2470-2471
555. 2471-2472
556. 2472-2473
557. 2473-2474
558. 2474-2475
559. 2475-2476
560. 2476-2477
561. 2477-2478
562. 2478-2479
563. 2479-2480
564. 2480-2481
565. 2481-2482
566. 2482-2483
567. 2483-2484
568. 2484-2485
569. 2485-2486
570. 2486-2487
571. 2487-2488
572. 2488-2489
573. 2489-2490
574. 2490-2491
575. 2491-2492
576. 2492-2493
577. 2493-2494
578. 2494-2495
579. 2495-2496
580. 2496-2497
581. 2497-2498
582. 2498-2499
583. 2499-2500
584. 2500-2501
585. 2501-2502
586. 2502-2503
587. 2503-2504
588. 2504-2505
589. 2505-2506
590. 2506-2507
591. 2507-2508
592. 2508-2509
593. 2509-2510
594. 2510-2511
595. 2511-2512
596. 2512-2513
597. 2513-2514
598. 2514-2515
599. 2515-2516
600. 2516-2517
601. 2517-2518
602. 2518-2519
603. 2519-2520
604. 2520-2521
605. 2521-2522
606. 2522-2523
607. 2523-2524
608. 2524-2525
609. 2525-2526
610. 2526-2527
611. 2527-2528
612. 2528-2529
613. 2529-2530
614. 2530-2531
615. 2531-2532
616. 2532-2533
617. 2533-2534
618. 2534-2535
619. 2535-2536
620. 2536-2537
621. 2537-2538
622. 2538-2539
623. 2539-2540
624. 2540-2541
625. 2541-2542
626. 2542-2543
627. 2543-2544
628. 2544-2545
629. 2545-2546
630. 2546-2547
631. 2547-2548
632. 2548-2549
633. 2549-2550
634. 2550-2551
635. 2551-2552
636. 2552-2553
637. 2553-2554
638. 2554-2555
639. 2555-2556
640. 2556-2557
641. 2557-2558
642. 2558-2559
643. 2559-2560
644. 2560-2561
645. 2561-2562
646. 2562-2563
647. 2563-2564
648. 2564-2565
649. 2565-2566
650. 2566-2567
651. 2567-2568
652. 2568-2569
653. 2569-2570
654. 2570-2571
655. 2571-2572
656. 2572-2573
657. 2573-2574
658. 2574-2575
659. 2575-2576
660. 2576-2577
661. 2577-2578
662. 2578-2579
663. 2579-2580
664. 2580-2581
665. 2581-2582
666. 2582-2583
667. 2583-2584
668. 2584-2585
669. 2585-2586
670. 2586-2587
671. 2587-2588
672. 2588-2589
673. 2589-2590
674. 2590-2591
675. 2591-2592
676. 2592-2593
677. 2593-2594
678. 2594-2595
679. 2595-2596
680. 2596-2597
681. 2597-2598
682. 2598-2599
683. 2599-2600
684. 2600-2601
685. 2601-2602
686. 2602-2603
687. 2603-2604
688. 2604-2605
689. 2605-2606
690. 2606-2607
691. 2607-2608
692. 2608-2609
693. 2609-2610
694. 2610-2611
695. 2611-2612
696. 2612-2613
697. 2613-2614
698. 2614-2615
699. 2615-2616
700. 2616-2617
701. 2617-2618
702. 2618-2619
703. 2619-2620
704. 2620-2621
705. 2621-2622
706. 2622-2623
707. 2623-2624
708. 2624-2625
709. 2625-2626
710. 2626-2627
711. 2627-2628
712. 2628-2629
713. 2629-2630
714. 2630-2631
715. 2631-2632
716. 2632-2633
717. 2633-2634
718. 2634-2635
719. 2635-2636
720. 2636-2637
721. 2637-2638
722. 2638-2639
723. 2639-2640
724. 2640-2641
725. 2641-2642
726. 2642-2643
727. 2643-2644
728. 2644-2645
729. 2645-2646
730. 2646-2647
731. 2647-2648
732. 2648-2649
733. 2649-2650
734. 2650-2651
735. 2651-2652
736. 2652-2653
737. 2653-2654
738. 2654-2655
739. 2655-2656
740. 2656-2657
741. 2657-2658
742. 2658-2659
743. 2659-2660
744. 2660-2661
745. 2661-2662
746. 2662-2663
747. 2663-2664
748. 2664-2665
749. 2665-2666
750. 2666-2667
751. 2667-2668
752. 2668-2669
753. 2669-2670
754. 2670-2671
755. 2671-2672
756. 2672-2673
757. 2673-2674
758. 2674-2675
759. 2675-2676
760. 2676-2677
761. 2677-2678
762. 2678-2679
763. 2679-2680
764. 2680-2681
765. 2681-2682
766. 2682-2683
767. 2683-2684
768. 2684-2685
769. 2685-2686
770. 2686-2687
771. 2687-2688
772. 2688-2689
773. 2689-2690
774. 2690-26

INDEX OF BIRTHS

CODE	SURNAME	INITIAL	MOTHER'S MAIDEN NAME	RACE	SEX	DATE OF BIRTH			REGISTERED NUMBER	
						MO.	DAY	YR.		
H252	HAWKINS		WILLIAM EDWA	AYRES	1	2	1	24	58	2588
H252	HAGINS		WILLIAM JOSE	PARKS	1	1	2	21	58	5169
H252	HAWKINS		WILLIAM	FAIRCHILD	1	1	10	14	58	30971
H252	HAGGINS		WILLIE	MITCHELL	1	2	8	15	58	23643
H253	HIGHSMITH		SHELTON DAL	MC NEILL	2	2	1	5	58	208
H254	HAGIMIHALIS		DEMETRIUS	MAKRAKOU	1	1	9	5	58	26342
H254	HECKENMUELLE		EDWARD GEORG	GROLL	1	2	9	26	58	28730
H255	HICKMAN		ALBERT RANST	WOOD	1	2	1	14	58	1367
H255	HICKMAN		CARL THOMAS	RORIE	2	1	3	23	58	8570
H255	HICKMAN		CODELL	ROBINSON	2	2	6	23	58	18084
H255	HUESMAN		FLOYD EDWARD	ANDRYSIK	1	2	12	25	58	38751
H255	HICKMAN		GEORGE ROBER	BURRELL	2	2	2	20	58	5562
H255	HEISHMAN		GERALD DALEY	ATWELL	1	2	3	23	58	8615
H255	HICKMAN		HERBERT DANN	WATSON	1	2	11	8	58	33351
H255	HAGEMANN		HERBERT JOSE	SCHAUBACH	1	1	6	10	58	16660
H255	HICKMAN		JAMES BERYL	BREIVOLL	1	2	11	15	58	34618
H255	HACKMAN		JAMES PATERS	HAWKINS	1	2	5	9	58	13263
H255	HEGEMAN		JOHNSTON NIV	WEAKLEY	1	1	6	3	58	15930
H255	HOCKMAN		JOHN ROBERT	MC CLAIN	1	2	11	19	58	34936
H255	HAUSMANN		LAWRENCE CHA	ROCHELEAU	1	1	5	1	58	12581
H255	HASSMAN		LEONARD IRVI	RECHT	1	2	7	21	58	20864
H255	HICKMAN		MELVIN DAVIS	MASON	1	1	9	8	58	26231
H256	HEISNER		DONALD NEAL	DE SAULLES	1	2	2	14	58	4548
H256	HESSNAUER		WILLIAM KELL	FLEISCHER	1	1	6	10	58	17945
H260	HOCKER		BRUCE	GRAY	2	1	2	6	58	3930
H260	HAGER		CHRISTIAN C	BRITNER	1	2	6	19	58	17826
H260	HOWSER		EDWARD EARL	FINNERTY	1	1	5	10	58	13368

Year	Month	Day	Hour	Temperature	Wind	Direction	Clouds	Remarks
1910	Jan	1	10	32	10	N	100	Clear
1910	Jan	2	10	30	12	N	100	Clear
1910	Jan	3	10	28	15	N	100	Clear
1910	Jan	4	10	26	18	N	100	Clear
1910	Jan	5	10	24	20	N	100	Clear
1910	Jan	6	10	22	22	N	100	Clear
1910	Jan	7	10	20	25	N	100	Clear
1910	Jan	8	10	18	28	N	100	Clear
1910	Jan	9	10	16	30	N	100	Clear
1910	Jan	10	10	14	32	N	100	Clear
1910	Jan	11	10	12	35	N	100	Clear
1910	Jan	12	10	10	38	N	100	Clear
1910	Jan	13	10	8	40	N	100	Clear
1910	Jan	14	10	6	42	N	100	Clear
1910	Jan	15	10	4	45	N	100	Clear
1910	Jan	16	10	2	48	N	100	Clear
1910	Jan	17	10	0	50	N	100	Clear
1910	Jan	18	10	-2	52	N	100	Clear
1910	Jan	19	10	-4	55	N	100	Clear
1910	Jan	20	10	-6	58	N	100	Clear
1910	Jan	21	10	-8	60	N	100	Clear
1910	Jan	22	10	-10	62	N	100	Clear
1910	Jan	23	10	-12	65	N	100	Clear
1910	Jan	24	10	-14	68	N	100	Clear
1910	Jan	25	10	-16	70	N	100	Clear
1910	Jan	26	10	-18	72	N	100	Clear
1910	Jan	27	10	-20	75	N	100	Clear
1910	Jan	28	10	-22	78	N	100	Clear
1910	Jan	29	10	-24	80	N	100	Clear
1910	Jan	30	10	-26	82	N	100	Clear
1910	Jan	31	10	-28	85	N	100	Clear

INDEX OF BIRTHS

CODE	SURNAME	INITIAL	MOTHER'S MAIDEN NAME	RACE	SEX	DATE OF BIRTH			REGISTERED NUMBER	
						MO.	DAY	YR.		
H260	HOWSER		EDWARD LAWRE	BRANDT	1	1	12	4	58	36225
H260	HECKER		ERWIN	SILVERSTEIN	1	2	2	21	58	5158
H260	HEISER		HARRY LOWNDE	FEEHELY	1	1	7	10	58	19803
H260	HAGER		HENRY	MACK	1	1	4	21	58	11237
H260	<i>Noosier</i>		<i>Jack Alexander</i>	<i>Varley</i>	1	2	12	14	58	37468
H260	HEISER		JOSEPH GRAMB	DAVIS	1	1	2	18	58	4900
H260	HOOKEE		JOSEPH WILLI	ARNDT	1	2	2	22	58	5423
H260	HOOKEE		LINDSAY SMIT	HYMAN	2	2	12	1	58	36504
H260	HACKER		PHILLIP SOLO	ZINS	1	1	12	6	58	36855
H260	HISKER		RALPH JOHN	YEAGER	1	2	6	16	58	17403
H260	HACKER		ROBERT JOSEP	STUMPF	1	2	6	22	58	17707
H260	HACKER		ROBERT JOSEP	STUMPF	1	2	6	22	58	17708
H260	HAGER		SIEGEL RAY	MAYES	1	1	4	23	58	11518
H260	HOWSER		WILLIAM LOVE	BELL	1	1	10	18	58	31247
H261	HAYCRAFT		WILLIAM THOM	POLLHEIN	1	1	1	13	58	1534
H262	HAEGERICH		CHARLES GORD	EWING	1	2	2	8	58	4996
H263	HOGARTH		AMBROSE FRAN	GROSS	1	2	1	1	58	715
H263	HECKROTTE		CARROLL EDWA	TILGHMAN	1	2	8	24	58	25898
H263	HAGGARD		DEAN RICHARD	GORMAN	1	1	11	9	58	33856
H263	HOGARTH		EDWARD LEO	GRIFFIN	1	1	10	28	58	32185
H263	HAGERTY		HARRY ALBERT	GENTRY	1	2	6	20	58	17714
H263	HOGARTY		JAMES JOSEPH	BARTELS	1	1	1	19	58	1572
H263	HAGGERTY		JOHN JAMES	CONNERS	1	2	11	12	58	34189
H263	HOGARTY		JOHN SPALDIN	BRIDGEMAN	1	1	1	2	58	692
H263	HAGERT		JOHN WILLIAM	DIEHL	1	2	7	2	58	18969
H263	HOGGARD		RUDOLPH	RAWLS	2	2	8	17	58	24640
H263	HAGERTY		THOMAS WILLI	LIST	1	1	12	30	58	39307
H263	HOGGARD		WALTER LEWIS	KESTING	1	1	9	4	58	26356

INDEX OF BIRTHS

CODE	SURNAME	INIT.	MOTHER'S MAIDEN NAME	RACE	SEX	DATE OF BIRTH			REGISTERED NUMBER	
						MO.	DAY	YR.		
H265	HOCHREIN		DONALD JOSEP	EINOLF	1	2	9	3	58	29660
H265	HAGERMAN		GEORGE	STEINKE	1	2	10	8	58	30198
H300	HAYWOOD		ALICE MAE	GOODLOW	2	1	8	26	58	25195
H300	HYATT		ALVIN LOUIS	LYTLE	1	2	1	14	58	2475
H300	HYDE		ANTHONY JUST	BUCK	1	2	8	5	58	22679
H300	HOOD		BLONDAN	SMITH	2	2	5	21	58	14658
H300	HOOD		CHARLES CELO	LYMAN	1	1	12	9	58	37150
H300	HAYWOOD		CHARLES	PALMER	2	1	1	6	58	428
H300	HITE		CURTIS GARLA	MILLER	1	2	10	15	58	30562
H300	HEATH		DAVID JOSEPH	METZGAR	1	1	2	11	58	4312
H300	HEATH		DAVID WILBUR	HACKLER	1	1	7	12	58	20102
<i>H300</i>	<i>HEWITT</i>		<i>DONALD HARVEY</i>	<i>Quinton</i>	<i>1</i>	<i>2</i>	<i>12</i>	<i>10</i>	<i>58</i>	<i>37479</i>
H300	HEWITT		DORIS	BUTLER	2	1	10	2	58	28938
H300	HADAWAY		EARL EDWARD	GOSS	1	2	9	17	58	27280
H300	HUTH		EDWARD F	HALL	1	1	4	19	58	11458
H300	HADDAWAY		EDWARD LEE	MATHENA	1	1	5	4	58	12541
H300	HUTH		EDWARD MATTH	FARINETTI	1	2	7	5	58	19221
H300	HOOD		EDWARD SAMUE	WOLF	1	1	10	21	58	31551
H300	HAYWOOD		FORESTINE	KENNEDY	2	2	11	10	58	33985
H300	HUTH		GEORGE EDWAR	SCHOFIELD	1	2	7	9	58	19941
H300	HOYT		GEORGE LOUIS	RIGO	1	1	9	6	58	26298
H300	HADDAWAY		GEORGE ROTHB	HENSLEY	1	2	8	22	58	25049
H300	HYDE		GRANVILLE ME	HOWARD	1	1	12	24	58	38581
[REDACTED]										
H300	HEID		HAROLD FREDE	PAPILON	1	1	6	10	58	16976
H300	HEAD		HENRY	FONTS	1	2	2	22	58	5080
[REDACTED]										
[REDACTED]										

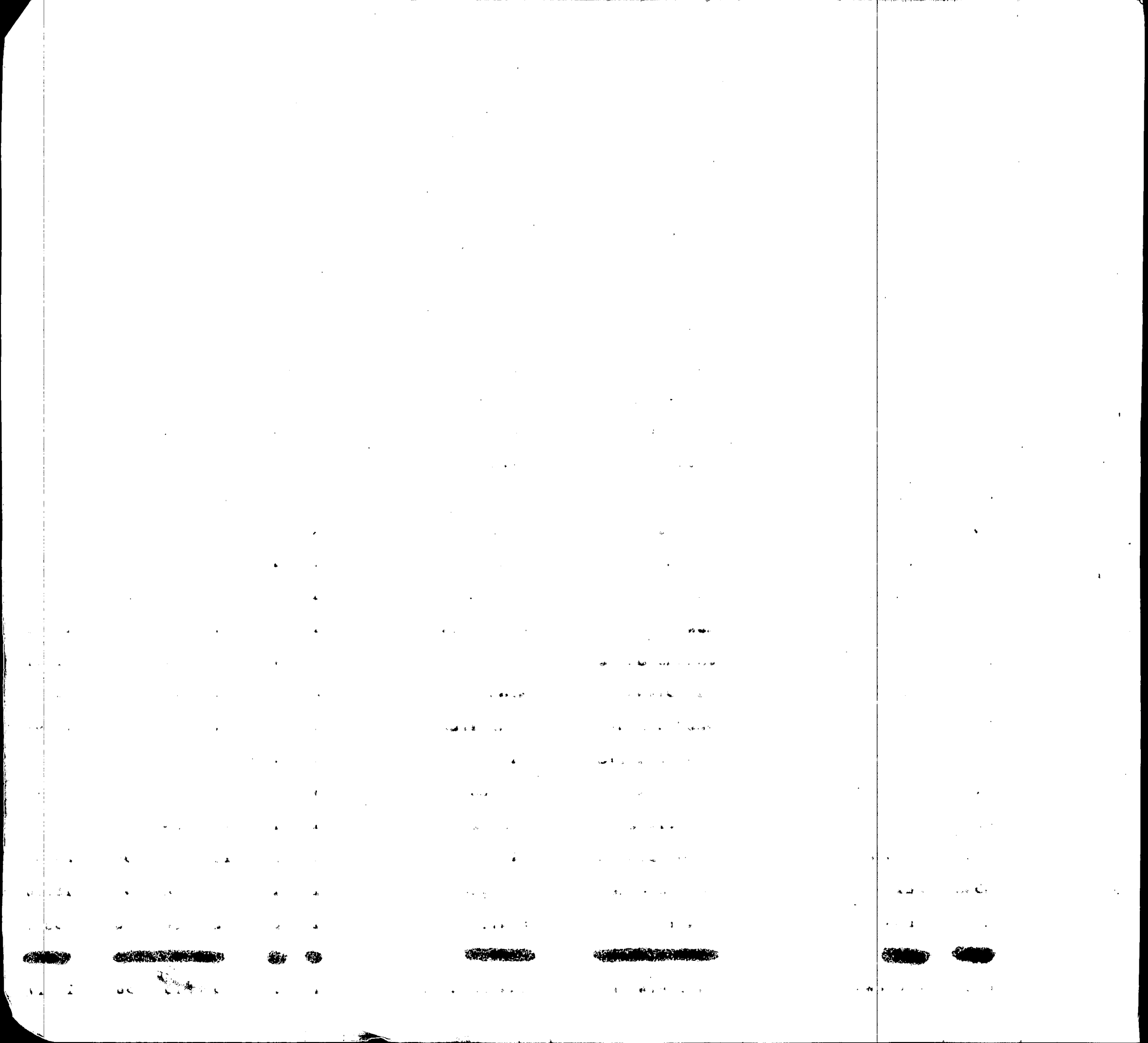

INDEX OF BIRTHS

CODE	SURNAME	UNIT	MOTHER'S MAIDEN NAME	RACE	SEX	DATE OF BIRTH			REGISTERED NUMBER	
						MO.	DAY	YR.		
H300	HUTTO		IRMA FRANCES	HARRIS	2	1	12	7	58	39367
H300	HYATT		IRVIN	ADLER	1	1	11	7	58	33556
H300	HYATT		IRWIN JAY	SHOOK	1	1	1	17	58	2033
H300	HEATH		ISABELLA MAR	MASON	2	1	5	13	58	13566
H300	HEWITT		JACK DOUGLAS	BURKETT	1	1	5	15	58	15328
H300	HEATH		JAMES EDWARD	WILLIAMS	1	1	2	28	58	6216
H300	HYDE		JAMES MELLIN	CULVER	1	2	8	29	58	25548
H300	HEATH		JAMES VERNON	SULLIVAN	2	2	3	31	58	9202
H300	HEATH		JEREMAH	LEE	2	1	5	24	58	15200
H300	HOOD		JOHN CALVIN	SCHMITT	1	2	10	21	58	31593
H300	HEWITT		JOHN HORACE	DU PREE	1	1	10	6	58	30093
H300	HIDEY		JOHN WALTER	NORWOOD	1	2	4	2	58	9995
H300	HOOD		JOHN WESLEY	RAWLINGS	2	1	7	16	58	20592
H300	HOOD		JOHN WILLIAM	SCHEUFELE	1	2	3	22	58	8480
H300	HEWITT		KENT FRANCIS	HUMES	1	2	6	13	58	17474
H300	HADDAWAY		LEONARD THOM	DAHL	1	2	11	17	58	34651
H300	HEID		LEO LAWRENCE	MYERS	1	2	6	13	58	17271
H300	HEATH		LEROY MELVIN	SANZONE	1	2	7	23	58	21257
H300	HITE		LESLIE FITZG	YOUNGER	1	2	1	4	58	137
H300	HITT		LESTER EDWAR	KERNS	1	2	4	7	58	9960
H300	HEATH		LOIS MARCELI	FOSTER	2	1	9	19	58	27761
H300	HOOD		LYMAN NOYES	DAY	1	2	8	14	58	23678
H300	HEWETT		LYNN THOMPSON	HAMP	1	1	11	5	58	32880
H300	HOOD		MACK LOVE	ROHRBAUGH	1	1	9	17	58	27802
H300	HEATH		MARY EMMA LO	STAVIS	2	2	7	26	58	21420
H300	HEATH		MATTIE	SCOTT	2	1	12	9	58	36549
H300	HITE		MELVIN THOMA	STONEBERGER	1	1	3	20	58	8582

1	2	3	4	5
6	7	8	9	10
11	12	13	14	15
16	17	18	19	20
21	22	23	24	25
26	27	28	29	30
31	32	33	34	35
36	37	38	39	40
41	42	43	44	45
46	47	48	49	50
51	52	53	54	55
56	57	58	59	60
61	62	63	64	65
66	67	68	69	70
71	72	73	74	75
76	77	78	79	80
81	82	83	84	85
86	87	88	89	90
91	92	93	94	95
96	97	98	99	100

1. 100
 2. 100
 3. 100
 4. 100
 5. 100
 6. 100
 7. 100
 8. 100
 9. 100
 10. 100
 11. 100
 12. 100
 13. 100
 14. 100
 15. 100
 16. 100
 17. 100
 18. 100
 19. 100
 20. 100
 21. 100
 22. 100
 23. 100
 24. 100
 25. 100
 26. 100
 27. 100
 28. 100
 29. 100
 30. 100
 31. 100
 32. 100
 33. 100
 34. 100
 35. 100
 36. 100
 37. 100
 38. 100
 39. 100
 40. 100
 41. 100
 42. 100
 43. 100
 44. 100
 45. 100
 46. 100
 47. 100
 48. 100
 49. 100
 50. 100
 51. 100
 52. 100
 53. 100
 54. 100
 55. 100
 56. 100
 57. 100
 58. 100
 59. 100
 60. 100
 61. 100
 62. 100
 63. 100
 64. 100
 65. 100
 66. 100
 67. 100
 68. 100
 69. 100
 70. 100
 71. 100
 72. 100
 73. 100
 74. 100
 75. 100
 76. 100
 77. 100
 78. 100
 79. 100
 80. 100
 81. 100
 82. 100
 83. 100
 84. 100
 85. 100
 86. 100
 87. 100
 88. 100
 89. 100
 90. 100
 91. 100
 92. 100
 93. 100
 94. 100
 95. 100
 96. 100
 97. 100
 98. 100
 99. 100
 100. 100

1. 100
 2. 100
 3. 100
 4. 100
 5. 100
 6. 100
 7. 100
 8. 100
 9. 100
 10. 100
 11. 100
 12. 100
 13. 100
 14. 100
 15. 100
 16. 100
 17. 100
 18. 100
 19. 100
 20. 100
 21. 100
 22. 100
 23. 100
 24. 100
 25. 100
 26. 100
 27. 100
 28. 100
 29. 100
 30. 100
 31. 100
 32. 100
 33. 100
 34. 100
 35. 100
 36. 100
 37. 100
 38. 100
 39. 100
 40. 100
 41. 100
 42. 100
 43. 100
 44. 100
 45. 100
 46. 100
 47. 100
 48. 100
 49. 100
 50. 100
 51. 100
 52. 100
 53. 100
 54. 100
 55. 100
 56. 100
 57. 100
 58. 100
 59. 100
 60. 100
 61. 100
 62. 100
 63. 100
 64. 100
 65. 100
 66. 100
 67. 100
 68. 100
 69. 100
 70. 100
 71. 100
 72. 100
 73. 100
 74. 100
 75. 100
 76. 100
 77. 100
 78. 100
 79. 100
 80. 100
 81. 100
 82. 100
 83. 100
 84. 100
 85. 100
 86. 100
 87. 100
 88. 100
 89. 100
 90. 100
 91. 100
 92. 100
 93. 100
 94. 100
 95. 100
 96. 100
 97. 100
 98. 100
 99. 100
 100. 100

INDEX OF BIRTHS

CODE	SURNAME	INIT.	MOTHER'S MAIDEN NAME	RACE	SEX	DATE OF BIRTH			REGISTERED NUMBER	
						MO.	DAY	YR.		
H300	HUTT		MONTAGUE JOH	ASHBAUGH	1	2	8	29	58	25103
H300	HUTT		MONTAGUE JOH	SUSKI	1	2	6	14	58	17369
H300	HITT		ORIE RAY	MATHERLY	1	2	3	29	58	9007
H300	HOOD		OSCAR THOMAS	HAJEK	1	1	3	27	58	8998
H300	HEATH		OSGOOD PIERC	SHERMAN	1	2	9	4	58	25712
H300	HEATH		PERCY AUGUST	MAJOR	2	1	8	30	58	25128
H300	HOOD		RAYMOND	LYONS	2	2	2	14	58	4673
H300	HEATH		ROBERT JAMES	ROBERTS	1	2	3	26	58	8722
H300	HEAD		ROBERT JAMES	FINCHAM	1	1	4	11	58	10821
H300	HAYWOOD		ROBERT LEE	SUTTON	2	2	4	4	58	9965
H300	HEATH		ROBERT LEON	SERMONS	1	2	1	1	58	186
H300	HEATH		ROSA LEE	SMITH	2	2	8	17	58	23720
H300	HEATH		ROSA MAY	ANDERSON	2	2	12	15	58	37518
H300	HEATH		RUSSELL LLOY	HURLEY	1	2	5	23	58	15653
H300	HEWITT		RUSSEL LEE	WICKLESS	1	2	4	2	58	9668
H300	HOOD		SHERMAN LEO	PRUITT	1	2	7	14	58	20085
H300	HOOD		SHERMAN WEBS	FROCK	1	1	11	8	58	33466
H300	HAYWOOD		STEVE	CAMPBELL	2	2	6	11	58	16618
H300	HEATH		THOMAS MELVI	GERMAN	2	1	10	14	58	30853
H300	HEATH		VERNON CHARL	DUGAN	1	1	1	21	58	2303
H300	HEATH		VIRGINIA	STEWART	2	2	2	8	58	4249
H300	HADDAWAY		WALTER BENSO	STIFFLER	1	1	4	15	58	11230
H300	HEADY		WARDEN BAXTE	HURTT	1	1	8	9	58	23539
[REDACTED]										
H300	HYDE		WILLIAM HERB	SULT	1	2	11	7	58	33564
H300	HYATT		WILLIAM RAY	CURRIE	1	2	10	6	58	29890
H300	HUTT		WILLIAM VICT	LUCY	1	2	8	29	58	25542

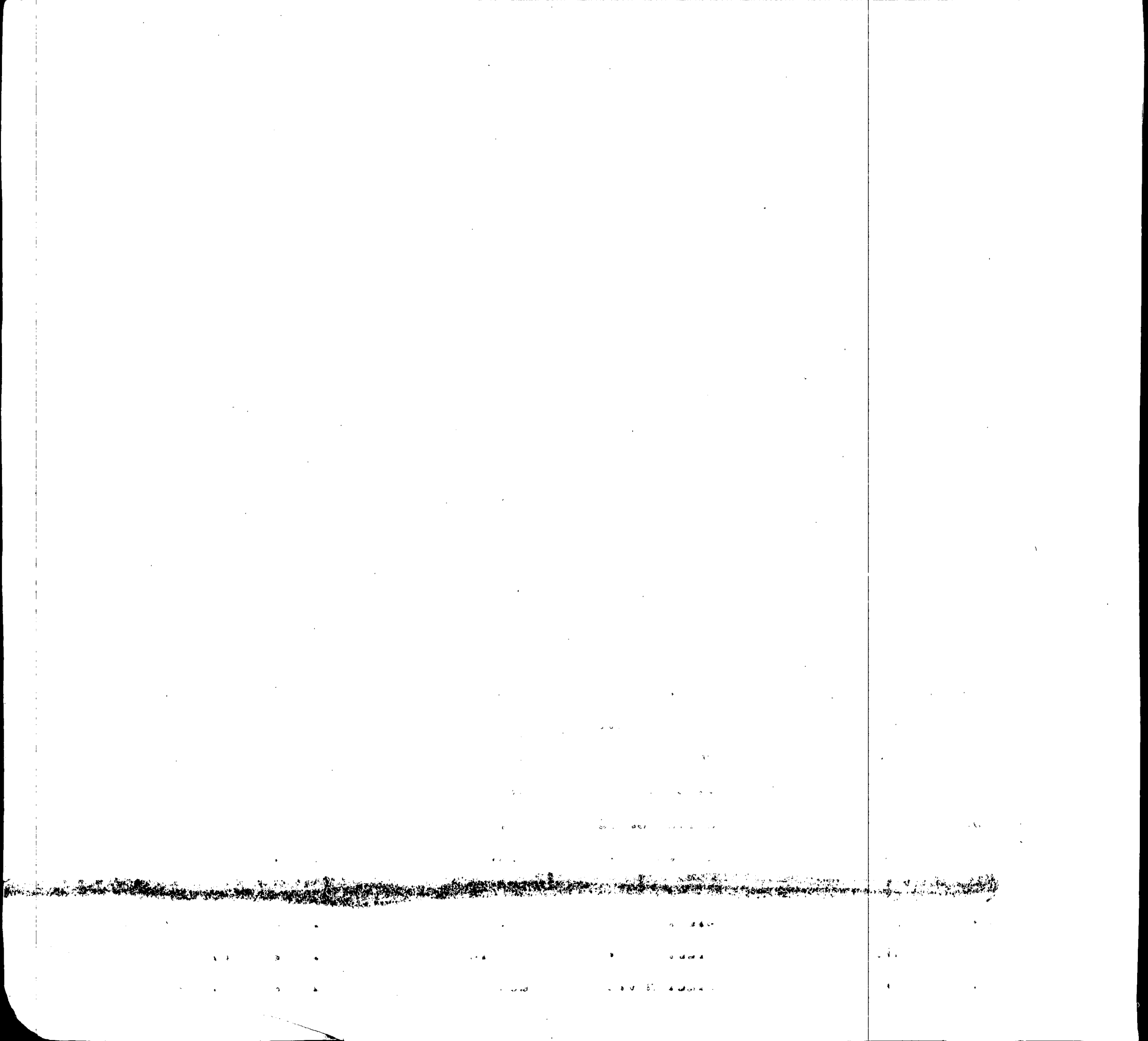

INDEX OF BIRTHS

CODE	SURNAME	I N I T.	MOTHER'S MAIDEN NAME	RACE	SEX	DATE OF BIRTH			REGISTRE NUMBER	
						MO.	DAY	YR.		
H300	HOYT		WILLIAN LIND	PERRY	1	1	10	2	58	29668
H314	HATFIELD		CHARLES REED	BLACKBURN	1	2	7	11	58	21181
H314	HATFIELD		CHESTER EUGE	KEPLINGER	1	2	3	22	58	8667
H314	HATFIELD		IRA LUTHER	BUTLER	1	2	8	30	58	25826
H314	HADFIELD		KENNETH	LAUER	1	1	9	19	58	27913
H314	HATFIELD		MABLE	CONWAY	2	2	4	14	58	10611
H314	HATFIELD		MABLE	CONWAY	2	1	4	14	58	10612
H314	HATFIELD		RALPH	BROADWATER	1	1	10	5	58	29614
H314	HATFIELD		VEMBA ELAINE	HORNER	1	1	6	29	58	19392
H320	HODGE		BERTHINA	CHEESEBORO	2	1	5	29	58	15532
H320	HUDOCK		CHARLES JOSE	THOMAS	1	1	1	2	58	410
H320	HODGE		CURTIS	WILSON	2	2	1	26	58	2350
H320	HODGE		EVERETT THOM	WELCH	1	2	12	1	58	36286
H320	HODGE		JAMES CALLOL	RILEY	1	2	5	12	58	13881
H320	HOTTES		JAMES VERNON	DRAPER	1	2	12	21	58	38410
H320	HOTTES		JAMES VERNON	DRAPER	1	2	12	21	58	38411
H320	HUDAK		JOHN JOSEPH	MICHAEL	1	1	5	11	58	13458
H320	HUDAK		JOHN JOSEPH	SANTILLI	1	1	5	28	58	15990
H320	HATCHER		JOHN ROBERT	RATHER	2	2	11	13	58	33897
H320	HITCH		MABEL	WHITE	2	1	4	4	58	9523
H320	HUDOCK		PETER PAUL	BURENSKY	1	1	11	30	58	36247
H320	HATCH		SUSIE	ROUZER	2	2	9	26	58	28171
H320	HATCH		SUSIE	ROUZER	2	1	9	26	58	28172
H320	HODGE		WILLIAM RILE	FAULCON	2	2	7	25	58	21103
H321	HEDGEPEETH		JOSEPH FRANC	TUCKER	2	1	10	30	58	32786
H321	HEADSPETH		ROBERT	CARR	2	2	11	22	58	34751
H322	HODGES		ABRAHAM	SPRUILL	2	2	7	20	58	20970

INDEX OF BIRTHS

CODE	SURNAME	F N T.	MOTHER'S MAIDEN NAME	RACE	SEX	DATE OF BIRTH			REGISTRE NUMBER	
						MO.	DAY	YR.		
H322	HATHCOCK		BILLY GRAY	MATTHEWSON	1	1	5	14	58	14210
H322	HEDGE COTH		CHARLES FRAN	THOMAS	1	2	6	23	58	18318
H322	HITCHCOCK		CLAUDE EDWAR	LUNN	2	2	1	17	58	1954
H322	HITCHCOCK		COLUMBUS A	SYDLOWSKI	1	1	7	13	58	20176
H322	HODGES		DAVID ROOSEV	NAVARRO	1	1	9	10	58	27606
H322	HODGES		EDWARD LEROY	MOYER	1	1	1	18	58	2043
H322	HODGES		ELLWOOD	BOOTH	2	1	8	23	58	24759
H322	HODGES		EMMETT LEE	HALL	1	2	9	8	58	29067
H322	HITCHCOCK		FERN RUDOLPH	TAYLOR	1	2	5	30	58	16015
H322	HODGES		JOHN STANLEY	VALENTINE	1	1	2	1	58	3215
H322	HODGES		JOSEPH	BROWN	2	1	10	10	58	30044
H322	HODGES		JOSEPH	BONAPARTE	2	2	11	3	58	32635
H322	HEDGES PETH		MADGALINE	MEDLEY	2	2	3	20	58	20912
H322	HODGES		OSCAR JUNIOR	WALKER	1	1	12	3	58	36126
H322	HITCHCOCK		ROBERT WILKI	KUHN	1	1	1	7	58	200
H322	HODGES		ROBERT	FIELDS	2	1	3	27	58	8977
H322	HODGES		THEORDA	THOMAS	2	2	4	18	58	10903
H322	HITCHCOCK		VERLIN CORNE	WALLACE	2	2	12	15	58	37627
H322	HEDGES		WALTER NEIL	CREIGHTON	1	1	10	25	58	31819
H322	HODGES		WILLIAM SNOW	BUCHNESS	1	2	7	3	58	19110
H322	HUTCHISON		WOODROW SYLV	SEXTON	1	1	5	15	58	14451
H323	HATCHET		DON	DORSEY	2	2	11	7	58	33606
H323	HATCHETT		GEORGE ANDER	SCOTT	2	2	1	6	58	524
H324	HOWDYSHELL		ALLEN LER Y	LANCASTER	1	2	2	11	58	4468
H324	HOUESHEL		DAVID FREDER	BENEDICT	1	2	10	10	58	30311



INDEX OF BIRTHS

CODE	SURNAME	INITIAL	MOTHER'S MAIDEN NAME	RACE	SEX	DATE OF BIRTH			REGISTERED NUMBER	
						MO.	DAY	YR.		
H324	HADSELL		DUANE NILES	GHYST	1	1	8	31	58	26602
H324	HETZEL		JOHN C	UMSTEAD	1	2	1	15	58	1991
H325	HUDSON		ALBERTIS	MC LEOD	2	1	3	1	58	6241
H325	HUDSON		ALFRED WILLI	SHAFFER	1	1	6	5	58	17892
H325	HUDSON		ALFRED WILLI	HORNER	1	1	2	16	58	5495
H325	HUTCHINSON		ANNIE ELIZAB	EDNEY	2	2	10	12	58	29938
H325	HUDSON		ANNIE MAE	FULLARD	2	1	8	16	58	24550
H325	HUTCHINSON		ARTHUR EARL	LANEY	2	2	4	8	58	9895
H325	HUTSON		BENEDICT KAV	ZILMORE	1	2	10	28	58	33020
H325	HUDSON		BESSIE MARGA	MARSHALL	2	1	3	9	58	7628
H325	HUTCHINS		CHARLES RAYM	KLEIN	1	1	2	21	58	5651
H325	HODSON		CHARLES THOM	ALBERT	1	1	3	26	58	8823
H325	HOATSON		DONALD WALLA	DORFLER	1	1	4	8	58	11300
H325	HUDGINS		DORIS	SLICK	2	2	10	14	58	30417
H325	HUTSON		EARLE ROBERT	FISHER	1	2	9	2	58	26159
H325	HUTSON		EARLE ROBERT	CATTERTON	1	2	4	11	58	11217
H325	HUDSON		EARL ERNEST	STEINFORT	1	1	10	19	58	31113
H325	HUDGINS		EDWARD HOWAR	GAYLEARD	1	2	2	2	58	3387
H325	HUDSON		ERNESTEN	MC BRIDE	2	1	11	24	58	35218
H325	HUTCHINS		FLETCHER REE	MC HALE	1	1	12	22	58	38191
H325	HUTCHINSON		FRANCIS EDWA	BLAIR	1	2	1	27	58	2911
H325	HUDSON		FRANCIS XAVI	SMITH	1	1	11	17	58	34455
H325	HUDGINS		FREDERICK AL	SMITH	1	2	12	26	58	39057
[REDACTED]										
H325	HODGSON		GERALD JORDO	WILLIAMS	1	1	3	19	58	8172
H325	HUTCHINS		GROVER	BAJKOWSKA	1	2	4	9	58	10181
H325	HUDSON		HAROLD SINCL	GAMBY	2	1	9	28	58	28841

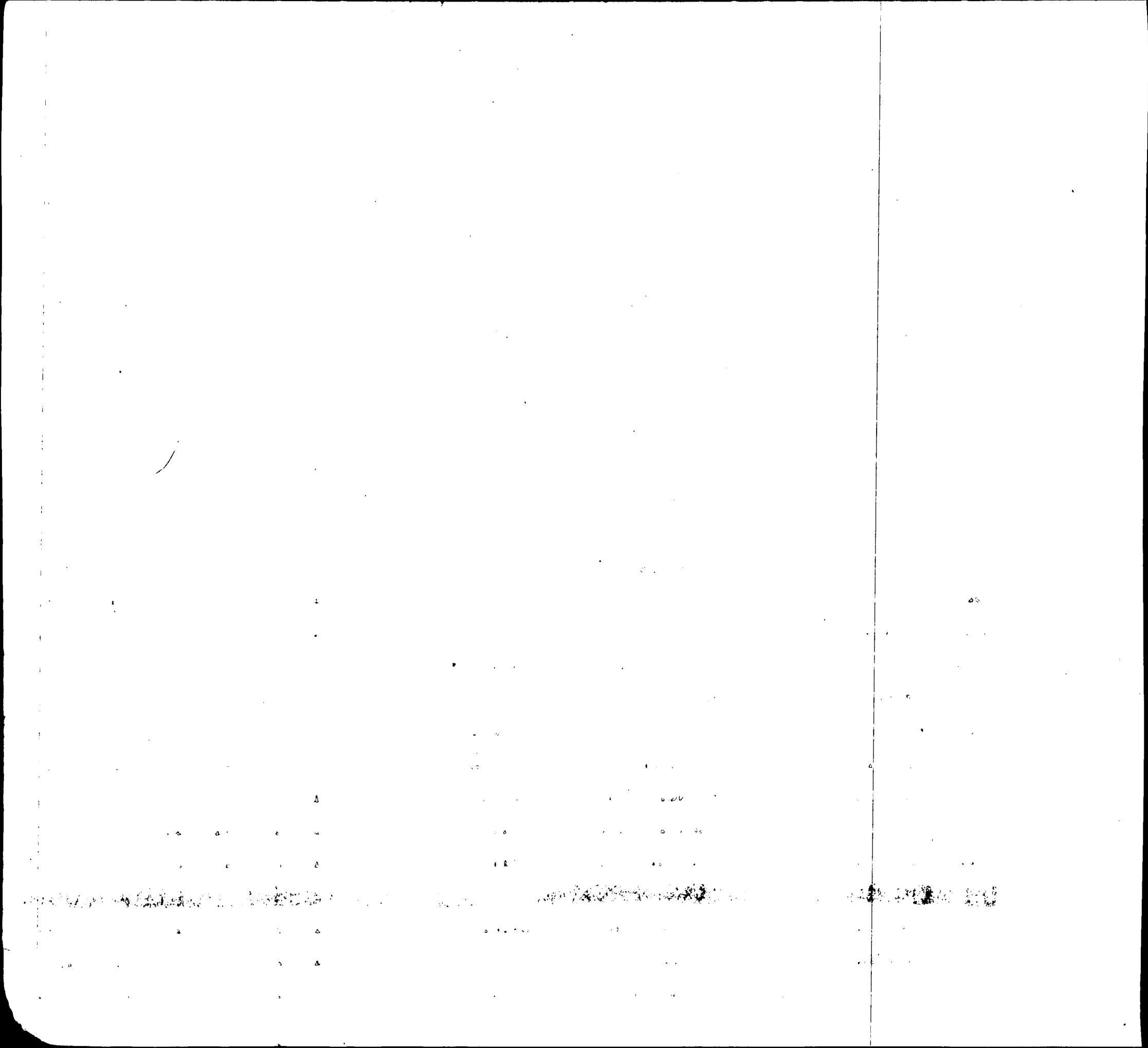

INDEX OF BIRTHS

CODE	SURNAME		MOTHER'S MAIDEN NAME	RACE	SEX	DATE OF BIRTH			REGISTERED NUMBER
						MO.	DAY	YR.	
H325	HODGINS	HARRY SMITH	KENDALL	1	1	2	25	58	6339
H325	HUTCHINS	HOWARD EDWAR	RAY	2	2	6	28	58	18744
H325	HUDSON	IRENE	MC KNIGHT	2	1	6	21	58	17757
H325	HUTCHINS	JACQUE LEE	KEYSER	1	2	4	18	58	12558
H325	HUDGINS	JAMES FRANCI	LANG	1	1	8	15	58	23473
H325	HUDSON	JAMES ROBERT	KLINE	1	2	9	20	58	27718
H325	HUDGINS	JAMES THOMAS	KRAUSE	1	1	9	23	58	28263
H325	HUTSON	JAMES THOMAS	MASTRECOLA	1	1	10	14	58	30482
H325	HUDSON	JAMES WISE	RIPPEON	1	2	10	27	58	32180
H325	HUDSON	JOAN	ROBERSON	1	1	8	4	58	22165
H325	HUDSON	JOHN CHESTER	MORLEY	1	1	7	25	58	21970
H325	HUDSON	JOHN JAMES	ROBINSON	2	2	1	22	58	2324
H325	HUDSON	JOHN JOSEPH	BAKAR	1	2	8	31	58	25594
H325	HUTSON	JOHN THOMAS	HNYLA	1	2	8	25	58	25051
H325	HUTCHINS	JOSEPH	DANIELS	2	2	1	2	58	608
H325	HUTCHINSON	JULUIS	ALLBROOK	2	1	12	5	58	37416
H325	HUDSON	LEON MELVIN	MONROE	2	2	6	5	58	16285
H325	HUDSON	LEON MELVIN	MONROE	2	2	6	5	58	16286
H325	HUTCHINS	MERVIN TEASE	BROOKS	2	2	10	7	58	30162
H325	HUDSON	MILFORD BOYC	MORGAN	2	2	8	26	58	24897
H325	HUDSON	MILTON DEVEL	WILLIAMS	2	1	8	8	58	23176
H325	HUDSON	NATHANIEL	BANKS	2	2	3	7	58	6662
H325	HUDSON	PHILLIP FRED	GLASCOE	2	2	2	11	58	4158
H325	HUTCHINS	RICHARD PHEL	GRIFFISS	1	1	2	23	58	5207
H325	HUTCHINSON	ROBERT CARTM	TOMLIN	1	2	10	5	58	30159
H325	HUTSON	ROBERT EDWAR	GROSS	1	2	4	15	58	10943
H325	HUDSON	ROBERT FREDE	WOODHOUSE	1	1	6	8	58	16643

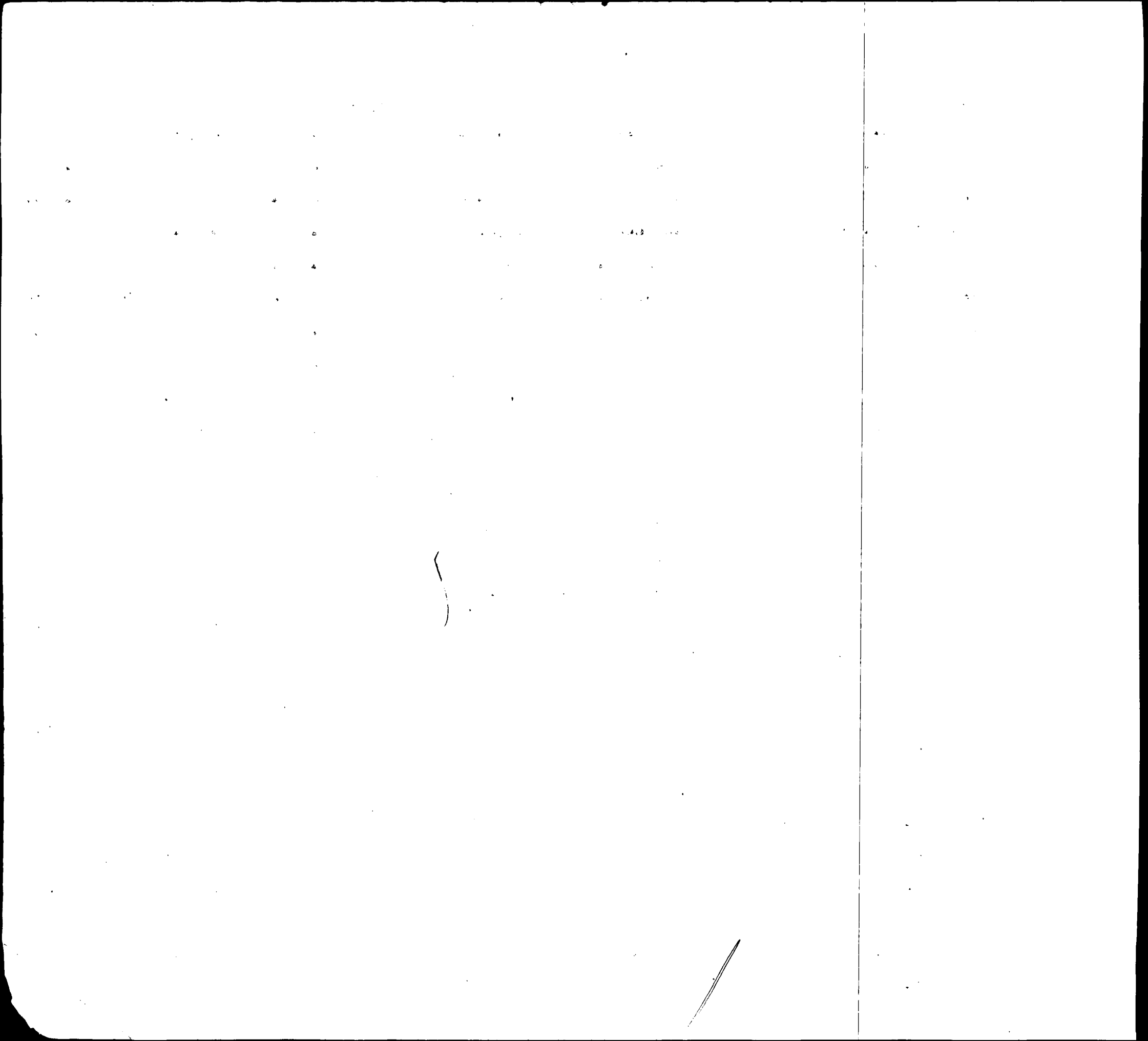

INDEX OF BIRTHS

CODE	SURNAME	I N T.	MOTHER'S MAIDEN NAME	RACE	SEX	DATE OF BIRTH			REGISTERE NUMBER	
						MO.	DAY	YR.		
H325	HUDKINS		ROBERT LEE	WASYLCZAK	1	1	8	4	58	22407
H325	HUDSON		ROSE MAE	ADAMS	2	2	1	5	58	451
H325	HUTCHINS		SYLVESTER PA	WHITE	1	2	11	9	58	33490
H325	HUDSON		TOM	ELDRIDGE	2	1	5	13	58	13539
H325	HUDSON		WALTER ANTHO	LINE	1	2	5	11	58	13264
H325	HUDSON		WALTER RALPH	HEITZER	1	2	10	7	58	29716
H325	HODGSON		WILLIAM EDWA	KELLY	1	2	9	23	58	28155
H325	HUTCHINS		WILLIAM FRAN	BOYD	1	1	11	6	58	33374
H325	HUTSON		WILLIAM GILB	HUTCHINSON	1	1	7	15	58	20217
H325	HUDSON		WILLIAM HENR	BAUER	1	2	7	17	58	21512
H325	HUDSON		WILLIAM LEST	THOMPSON	1	2	10	25	58	31980
H325	HUDSON		WILLIAM	WISE	2	2	10	7	58	29905
H325	HUDSON		WILLIAM	WISE	2	1	1	21	58	2135
H325	HUTCHINSON		WILLIAM	DARDEN	2	2	3	2	58	5890
H326	HUTCHCRAFT		ARTHUR STEPH	SEAMAN	1	2	8	2	58	22729
H326	HATCHER		CALLOWAY FRA	SMITH	2	1	9	7	58	26428
H326	HUTCHERSON		DOROTHY	MORRIS	2	2	5	15	58	13618
H326	HATCHER		EDWARD ALVIN	ROGERS	1	2	11	23	58	34778
H326	HATCHER		FREDE ICK	SMITH	2	2	7	13	58	20255
H326	HATCHER		JERRY LEE	WALLACE	2	1	3	25	58	8849
H326	HEITZER		WILLIAM JOSE	CRESWELL	1	1	10	20	58	31403
H330	HATWOOD		WILLIAM	JOHNSON	2	1	5	30	58	15519
H340	HEADLEY		DANIEL LLOYD	HUGHES	1	1	6	14	58	17279
H340	HADEL		GEORGE ALLEN	EASTON	1	1	4	21	58	12932
H340	HADEL		HARRY DAVIDS	SUTTON	1	1	7	2	58	19614
H340	HEADLE		JAMES LEO	CANNON	1	1	7	12	58	19793
H340	HETLEY		JOHN SELMER	HOLSTER	1	2	10	19	58	31198

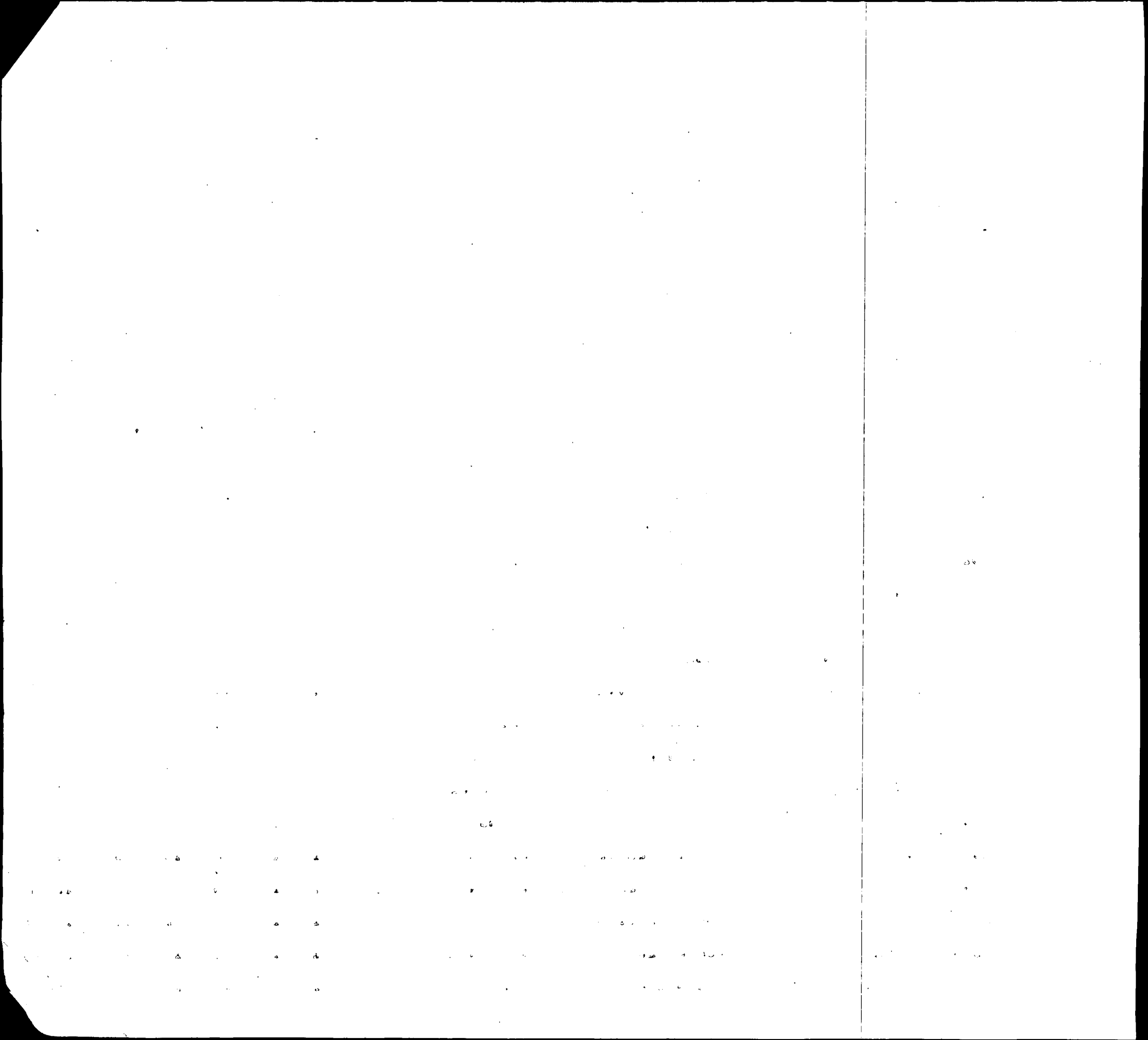

INDEX OF BIRTHS

CODE	SURNAME	INITIAL	MOTHER'S MAIDEN NAME	RACE	SEX	DATE OF BIRTH			REGISTERED NUMBER	
						MO.	DAY	YR.		
H340	HEIDEL		JOSEPH THEOD	DOYLE	1	2	6	7	58	18215
H340	HITTEL		KENNETH	HOLTMAN	1	1	9	10	58	26628
H340	HITTLE		MELVIN JOSEP	KOWALCZYK	1	2	5	27	58	15241
H340	HADLEY		RICHARD MART	WALLACE	1	1	10	6	58	29841
H340	HADEL		ROBERT LE RO	HOLSTE	1	1	11	19	58	35020
H340	HUDLEY		ROBERT	BROADY	2	1	9	13	58	28522
H340	HADEL		ROLAND COURT	BLAKE	1	1	11	13	58	34120
H340	HATLEY		ROY LEE	HUNTLEY	1	2	5	23	58	14994
H342	HUDDLESTON		ALLEN CAREY	TURNER	1	1	1	3	58	404
H342	HUDDLESTON		FRANK JOHN	TOURTELLOTT	1	2	12	4	58	36285
H342	HIDDLESTON		PAUL CHARLES	TILLER	2	1	1	14	58	1195
H345	HETTLEMAN		HAROLD JACK	SHAPIRO	1	2	6	29	58	18656
H345	HETTLEMAN		JULIUS	SIMON	1	1	11	15	58	34344
H346	HUDDLER		ROGER ELMORE	NEWMAN	1	1	3	23	58	8661
H346	HUDDLER		ROGER ELMORE	NEWMAN	1	1	3	23	58	8662
H350	HEATON		BILLY GARNET	GALLAGHER	1	2	8	5	58	23639
H350	HATTON		CLARENCE ROB	TEASDALE	2	2	9	9	58	27249
H350	HADEN		CONWAY SIDNE	LACHAJCZIK	1	1	5	25	58	14706
H350	HIDDEN		DALE WAYSON	COTTER	1	1	2	5	58	3736
H350	HUTTON		DONALD LAMAR	BROWN	1	2	11	25	58	35072
H350	HADEN		EARNEST	ALLEN	2	1	2	15	58	4620
H350	HUTTON		EDGAR TRUETT	ROBINSON	1	2	6	21	58	18984
H350	HAYDEN		FREDE ICK	GRAY	1	1	7	11	58	20247
H350	HAYDEN		GEORGE MICHA	HAYES	1	2	4	9	58	10183
H350	HAYDEN		GEORGE ROBER	BALDERSTON	1	2	2	17	58	4822
H350	HUTTON		HENRY EDWARD	BAKER	1	1	7	22	58	21003
H350	HUTTON		JOHN THOMAS	GARDNER	1	2	8	9	58	23074

1	2	3	4	5	6
7	8	9	10	11	12
13	14	15	16	17	18
19	20	21	22	23	24
25	26	27	28	29	30
31	32	33	34	35	36
37	38	39	40	41	42
43	44	45	46	47	48
49	50	51	52	53	54
55	56	57	58	59	60
61	62	63	64	65	66
67	68	69	70	71	72
73	74	75	76	77	78
79	80	81	82	83	84
85	86	87	88	89	90
91	92	93	94	95	96
97	98	99	100	101	102
103	104	105	106	107	108
109	110	111	112	113	114
115	116	117	118	119	120
121	122	123	124	125	126
127	128	129	130	131	132
133	134	135	136	137	138
139	140	141	142	143	144
145	146	147	148	149	150
151	152	153	154	155	156
157	158	159	160	161	162
163	164	165	166	167	168
169	170	171	172	173	174
175	176	177	178	179	180
181	182	183	184	185	186
187	188	189	190	191	192
193	194	195	196	197	198
199	200	201	202	203	204
205	206	207	208	209	210
211	212	213	214	215	216
217	218	219	220	221	222
223	224	225	226	227	228
229	230	231	232	233	234
235	236	237	238	239	240
241	242	243	244	245	246
247	248	249	250	251	252
253	254	255	256	257	258
259	260	261	262	263	264
265	266	267	268	269	270
271	272	273	274	275	276
277	278	279	280	281	282
283	284	285	286	287	288
289	290	291	292	293	294
295	296	297	298	299	300
301	302	303	304	305	306
307	308	309	310	311	312
313	314	315	316	317	318
319	320	321	322	323	324
325	326	327	328	329	330
331	332	333	334	335	336
337	338	339	340	341	342
343	344	345	346	347	348
349	350	351	352	353	354
355	356	357	358	359	360
361	362	363	364	365	366
367	368	369	370	371	372
373	374	375	376	377	378
379	380	381	382	383	384
385	386	387	388	389	390
391	392	393	394	395	396
397	398	399	400	401	402
403	404	405	406	407	408
409	410	411	412	413	414
415	416	417	418	419	420
421	422	423	424	425	426
427	428	429	430	431	432
433	434	435	436	437	438
439	440	441	442	443	444
445	446	447	448	449	450
451	452	453	454	455	456
457	458	459	460	461	462
463	464	465	466	467	468
469	470	471	472	473	474
475	476	477	478	479	480
481	482	483	484	485	486
487	488	489	490	491	492
493	494	495	496	497	498
499	500	501	502	503	504
505	506	507	508	509	510
511	512	513	514	515	516
517	518	519	520	521	522
523	524	525	526	527	528
529	530	531	532	533	534
535	536	537	538	539	540
541	542	543	544	545	546
547	548	549	550	551	552
553	554	555	556	557	558
559	560	561	562	563	564
565	566	567	568	569	570
571	572	573	574	575	576
577	578	579	580	581	582
583	584	585	586	587	588
589	590	591	592	593	594
595	596	597	598	599	600
601	602	603	604	605	606
607	608	609	610	611	612
613	614	615	616	617	618
619	620	621	622	623	624
625	626	627	628	629	630
631	632	633	634	635	636
637	638	639	640	641	642
643	644	645	646	647	648
649	650	651	652	653	654
655	656	657	658	659	660
661	662	663	664	665	666
667	668	669	670	671	672
673	674	675	676	677	678
679	680	681	682	683	684
685	686	687	688	689	690
691	692	693	694	695	696
697	698	699	700	701	702
703	704	705	706	707	708
709	710	711	712	713	714
715	716	717	718	719	720
721	722	723	724	725	726
727	728	729	730	731	732
733	734	735	736	737	738
739	740	741	742	743	744
745	746	747	748	749	750
751	752	753	754	755	756
757	758	759	760	761	762
763	764	765	766	767	768
769	770	771	772	773	774
775	776	777	778	779	780
781	782	783	784	785	786
787	788	789	790	791	792
793	794	795	796	797	798
799	800	801	802	803	804
805	806	807	808	809	810
811	812	813	814	815	816
817	818	819	820	821	822
823	824	825	826	827	828
829	830	831	832	833	834
835	836	837	838	839	840
841	842	843	844	845	846
847	848	849	850	851	852
853	854	855	856	857	858
859	860	861	862	863	864
865	866	867	868	869	870
871	872	873	874	875	876
877	878	879	880	881	882
883	884	885	886	887	888
889	890	891	892	893	894
895	896	897	898	899	900
901	902	903	904	905	906
907	908	909	910	911	912
913	914	915	916	917	918
919	920	921	922	923	924
925	926	927	928	929	930
931	932	933	934	935	936
937	938	939	940	941	942
943	944	945	946	947	948
949	950	951	952	953	954
955	956	957	958	959	960
961	962	963	964	965	966
967	968	969	970	971	972
973	974	975	976	977	978
979	980	981	982	983	984
985	986	987	988	989	990
991	992	993	994	995	996
997	998	999	1000	1001	1002

1. The first part of the document discusses the importance of maintaining accurate records. It emphasizes that without proper documentation, it is difficult to track progress and identify areas for improvement.

2. The second part of the document focuses on the role of communication in a team. It states that clear and open communication is essential for ensuring that all team members are on the same page and working towards common goals.

3. The third part of the document addresses the challenges of time management. It suggests that creating a structured schedule and prioritizing tasks can help individuals make the most of their available time.

4. The fourth part of the document explores the benefits of continuous learning. It highlights that staying updated with the latest industry trends and acquiring new skills can significantly enhance one's professional capabilities.

5. The fifth part of the document discusses the importance of resilience in the face of setbacks. It encourages individuals to view challenges as opportunities for growth and to maintain a positive attitude throughout the process.

6. The sixth part of the document touches upon the value of networking. It notes that building a strong professional network can provide valuable support, resources, and opportunities for career advancement.

7. The seventh part of the document concludes by reiterating the key points discussed throughout the document. It serves as a summary and a call to action for the reader to implement the strategies and insights shared.

8. The eighth part of the document provides a detailed analysis of the current market conditions. It examines various factors that are influencing the economy and offers predictions for the future.

9. The ninth part of the document discusses the impact of technology on the workforce. It explores how automation and artificial intelligence are changing the nature of work and the skills required for success.

10. The tenth part of the document focuses on the importance of mental health in the workplace. It discusses the signs and symptoms of stress and provides strategies for managing and preventing burnout.

11. The eleventh part of the document addresses the issue of diversity and inclusion. It emphasizes that creating a diverse and inclusive work environment is not only the right thing to do but also leads to better business outcomes.

12. The twelfth part of the document discusses the role of leadership in driving organizational success. It outlines the qualities and skills that effective leaders possess and provides practical advice for aspiring leaders.

13. The thirteenth part of the document explores the concept of work-life balance. It discusses the challenges of balancing professional responsibilities with personal life and offers strategies for achieving a healthy equilibrium.

14. The fourteenth part of the document discusses the importance of financial literacy. It explains how understanding basic financial principles can help individuals make informed decisions about their money and secure their financial future.

15. The fifteenth part of the document concludes with a final thought on the journey of personal and professional growth. It encourages the reader to embrace change, stay motivated, and continue to strive for excellence in all aspects of their life.

INDEX OF BIRTHS

CODE	SURNAME	N I T	MOTHER'S MAIDEN NAME	RACE	SEX	DATE OF BIRTH			REGISTRE NUMBER	
						MO.	DAY	YR.		
H350	HUTTON		LERoy WALTER	RAY	2	2	12	4	58	35954
H350	HATTON		LESTER EDWIN	LOAR	1	1	7	30	58	22751
H350	HUTTON		LOUIS JOHN	FERSTERMAN	1	1	9	29	58	28701
H350	HADEN		MARVIN JUNIO	WAMSLEY	1	1	11	30	58	35542
H350	HADDEN		ROBERT JAMES	FURLONG	1	2	3	8	58	8373
H350	HADEN		ROGER LEE	KOCH	1	1	5	3	58	12575
H352	HEDDINGER		JOHN FRANKLI	FITEZ	1	2	6	3	58	17930
H352	HEDDINGER		JOHN HENRY	CLARK	1	1	3	8	58	6516
H353	HODDINOTT		CLARENCE REA	BOONE	1	2	5	7	58	13410
H353	HUDNET		ROBERT CHARL	ZIMMERMAN	1	2	4	26	58	11650
H355	HEITMAN		EARL HENRY	WARFIELD	1	2	12	28	58	39242
H360	HUETER		GEORGE EDWAR	YABE	5	2	11	1	58	33061
H360	HADER		GEORGE JOSEP	SULLIVAN	1	2	4	7	58	10152
H360	HUETHER		HARRY CALVIN	TREMMEL	1	1	9	18	58	27304
H360	HYDER		JAMES LEWIS	HAGER	1	1	2	27	58	5871
H360	HETTER		LAWRENCE SAM	NADROWSKI	1	1	1	29	58	2785
H360	HEATER		ROBERT LEE	MC DONALD	1	2	3	24	58	8710
H362	HEDRICK		CHARLES MITC	CHILDS	1	2	11	16	58	34092
H362	HEDRICK		FOSTER	HAYER	1	1	7	26	58	21491
H362	HEATTERICH		FRANK JOHN	LAZZARO	1	1	8	5	58	23026
H362	HEDRICK		HAROLD EUGEN	WEATHERALL	1	1	5	6	58	12794
H362	HEDRICH		KENNETH EARL	ISAACS	1	1	2	7	58	4706
H362	HEDDERICK		LE ROY BERNA	LANGE	1	2	12	8	58	36630
H362	HEDRICH		ROBERT CARL	SOMERS	1	2	6	12	58	17027
H365	HEIDERMAN		FREDERICK HE	WIRTH	1	2	4	5	58	9596
H365	HAWTHORNE		JAMES LEE	OATIS	2	2	3	30	58	9232
H400	HILL		AARON ROYCE	ERGOTT	1	2	6	23	58	18238

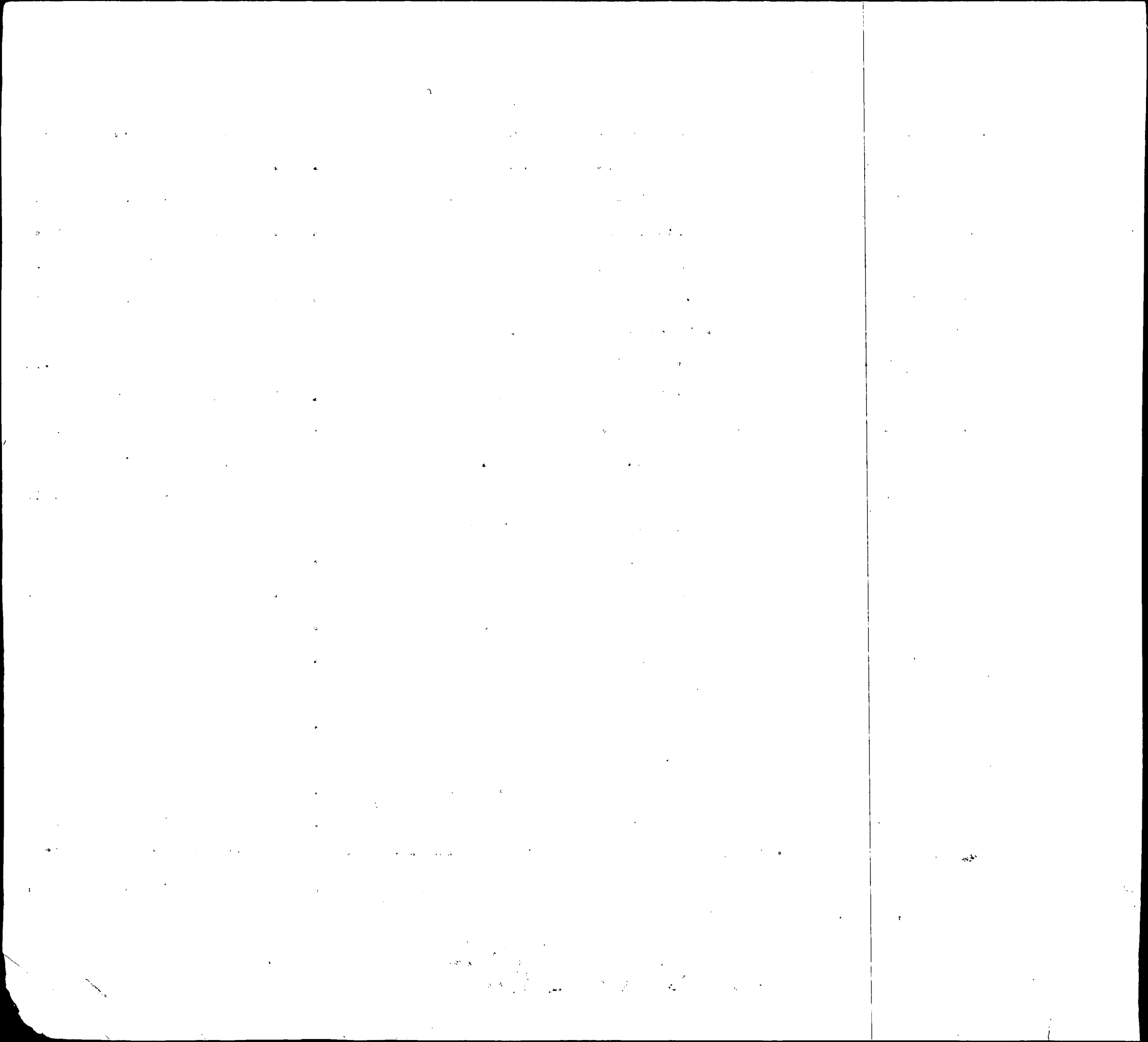

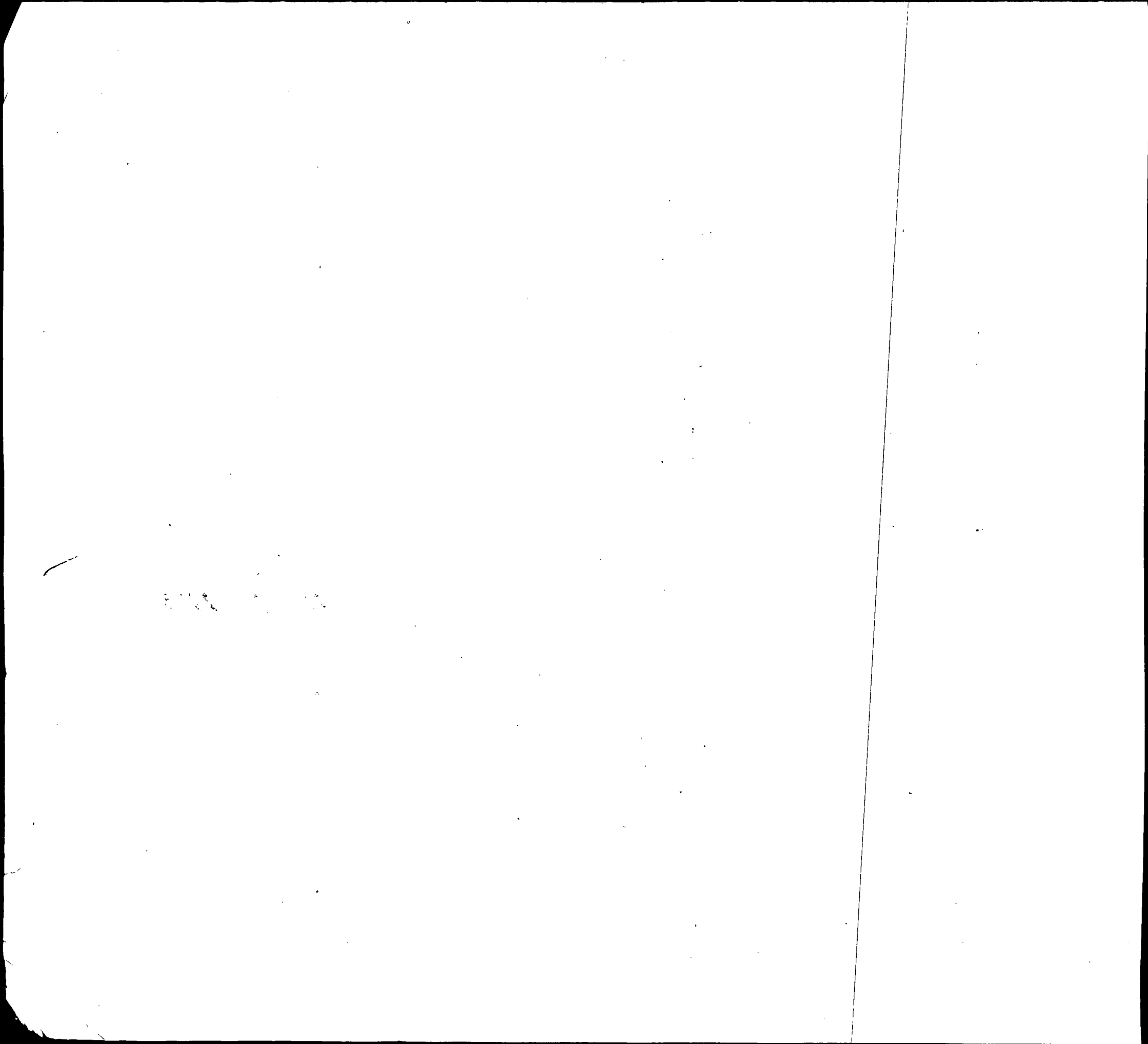

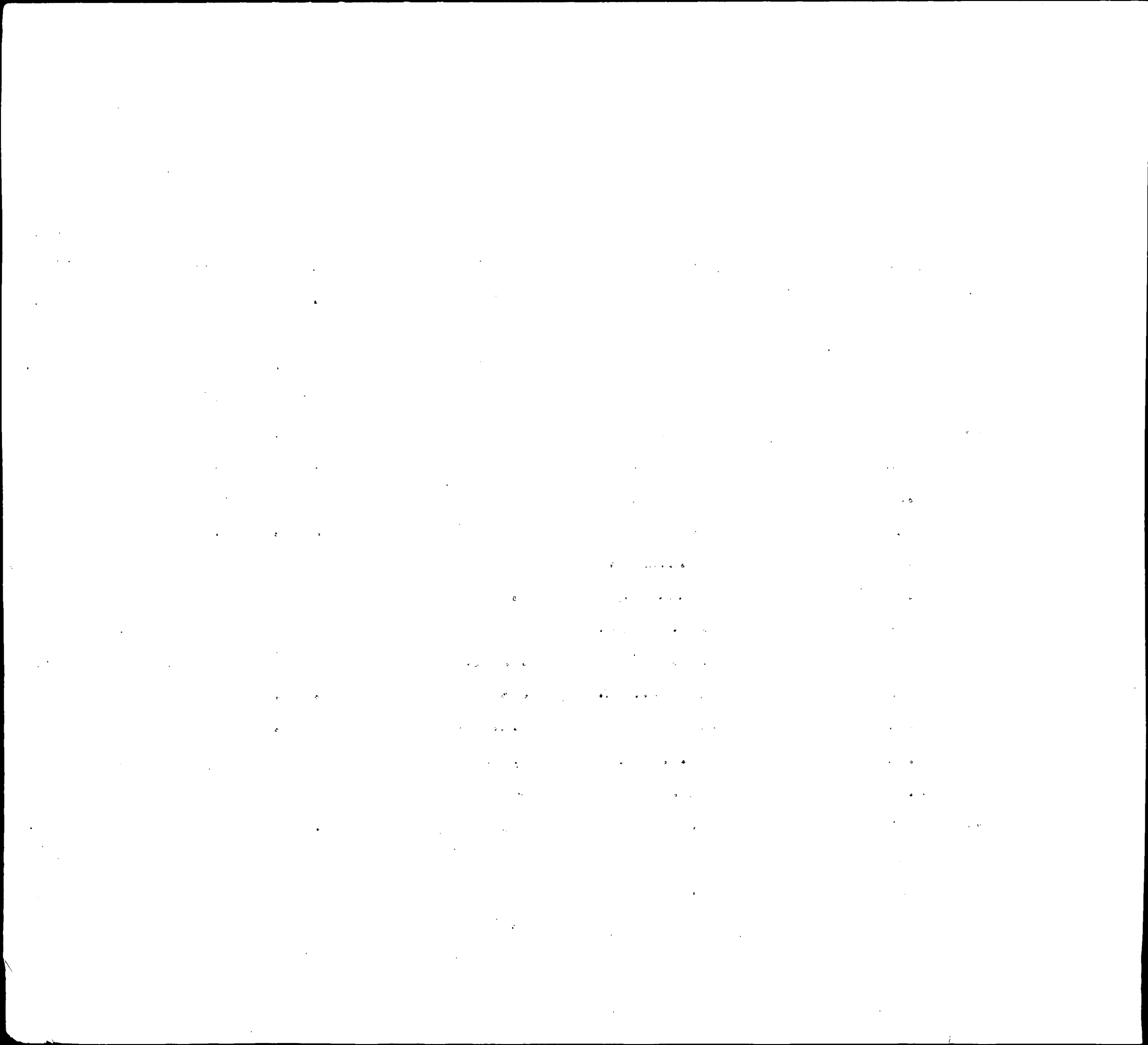

INDEX OF BIRTHS

CODE	SURNAME	FIRST NAME	MOTHER'S MAIDEN NAME	RACE	SEX	DATE OF BIRTH			REGISTERED NUMBER
						MO.	DAY	YR.	
H400	HOLLY	DENNIS CECIL	THOMAS	2	2	11	22	58	35180
H400	HOYLE	DONALD LEE	IMBROGULIO	1	1	12	5	58	36831
H400	HALE	DONALD PEARC	BOWMAN	1	2	12	28	58	38940
H400	HALL	DONALD PENN	STANTON	1	1	4	17	58	11256
H400	HOLLOWAY	DOROTHY MAE	MIDGETT	2	1	3	5	58	6824
H400	HALL	DOROTHY	JACKSON	2	1	5	25	58	14665
H400	HILL	EARLINE	HENDERSON	2	2	12	14	58	37059
H400	HALL	EARL LEE	RHEBB	1	2	4	7	58	10376
H400	HALL	EDGAR CEOLA	SWINSON	2	2	12	24	58	39268
H400	HILL	EDMUND HOUST	BRUSOE	1	1	9	22	58	28076
H400	HALE	EDWARD ALLAN	THOMAS	1	1	4	3	58	9645
H400	HILL	EDWARD CHARL	TYLER	2	2	11	15	58	35044
H400	HALL	EDWARD CORNE	HERDA	1	2	7	24	58	21550
H400	HEALY	EDWARD LEO	MURATORE	1	1	9	4	58	26355
H400	HALL	EDWARD	HANAHS	1	1	7	23	58	22357
H400	HILL	EINO	KNIGHT	1	1	2	3	58	3257
H400	HALL	ELMER LEE	MOSS	2	1	11	7	58	33514
H400	HOLLEY	ELMER	BLACKSTON	2	1	9	6	58	26055
H400	HALL	ELMER	PARKER	2	1	9	25	58	28148
H400	HULL	EMORY ROCHE	HOUGHLAND	1	1	9	28	58	28957
H400	HILL	ERNEST FLEMM	HOWARD	1	2	11	19	58	34565
H400	HILL	ERNEST FLEMM	HOWARD	1	2	11	19	58	34566
H400	HILL	ERNEST LEE	THOMAS	2	1	9	2	58	25330
H400	HALL	ERVIN	MURPHY	2	1	2	15	58	4903
H400	HALL	ESTELL	STEPHENSON	1	2	12	21	58	39355
H400	HILL	ETHEL	TRAYNHAM	2	2	3	29	58	8924



INDEX OF BIRTHS

CODE	SURNAME	INITIALS	MOTHER'S MAIDEN NAME	RACE	SEX	DATE OF BIRTH			REGISTERED NUMBER
						MO.	DAY	YR.	
H400	HEIL		EUGENE LEO ASHBY	1	1	12	17	58	37892
H400	HALL		EUNICE FRENCH	2	2	1	27	58	2535
H400	HILL		FRANCIS ROBE BELT	1	1	12	6	58	36491
H400	HILL		FRANCIS XAVI HARPER	1	1	9	19	58	26578
H400	HILL		FRANKLIN DEL RUBY	1	1	3	30	58	8984
H400	HILL		FRANKLIN BLACKWELL	2	1	8	20	58	24062
H400	HALL		FRANK MARKEY BUSER	1	1	12	20	58	38198
H400	HILL		FRANK HILL	2	2	8	27	58	25366
H400	HILL		FRANK HARRELL	1	1	9	27	58	28868
H400	HILL		FRED ANDERSON PALMER	2	2	9	21	58	28111
H400	HILL		GENEVA WINFIELD	2	2	5	23	58	15122
H400	HALL		GEORGE COURT HUMPHREYS	1	2	8	7	58	22787
H400	HILL		GEORGE EARL TAWNEY	1	1	2	12	58	6198
H400	HALL		GEORGE EMORY HELMICK	1	2	8	27	58	25758
H400	HOYLE		GEORGE HENRY GROSS	2	1	5	3	58	12748
H400	HILL		GEORGE JOSEPH DODSON	1	2	1	6	58	529
H400	HALL		GEORGE LINCO HARPER	1	2	8	14	58	23894
H400	HOWELL		GEORGE WASHI JACKSON	2	1	11	26	58	35296
H400	HALL		GEORGE WINFI DORSEY	2	1	11	9	58	33798
H400	HILL		GEORGE MIDDLETON	2	1	5	22	58	14412
H400	HALE		GERALD ALAN WHEATLEY	2	1	9	10	58	26504
H400	HOLLE		GILBERT THOM ENGELHARDT	1	1	11	25	58	35651
H400	HILL		GILBERT JONES	2	2	3	1	58	6056
H400	HILL		GLADYS AUGUS ALSUP	2	2	6	7	58	16201
H400	HALLOWAY		GLORIA DELOR SMITH	2	2	12	31	58	38799
H400	HALL		GLORIA ESTEL BROWN	2	2	8	20	58	24644

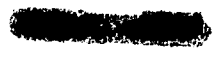
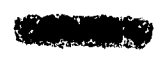

100

100

100

100

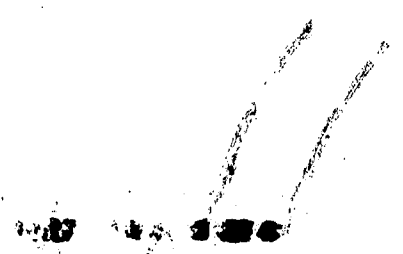

INDEX OF BIRTHS

CODE	SURNAME	INITIAL	MOTHER'S MAIDEN NAME	RACE	SEX	DATE OF BIRTH			REGISTERED NUMBER	
						MO.	DAY	YR.		
H400	HALL		GORDON THOMA	RITENOUR	1	1	8	5	58	23013
H400	HOWELL		GORDON JAMES	HERRING	1	2	1	8	58	537
H400	HILL		GROVER C	BRADLEY	1	1	8	25	58	25375
H400	HALL		GUY HENRY	HECKNER	1	2	10	27	58	31824
H400	HILL		HALLIE	SINGLETARY	2	1	9	26	58	28617
H400	HILL		HAROLD BERNA	SPARKES	1	1	6	23	58	18051
H400	HALL		HAROLD HENRY	INGRAM	1	1	7	6	58	19391
H400	HALL		HARRISON	FRANKLIN	2	1	8	2	58	22481
H400	HALE		HARRY ALBERT	STEFFE	1	1	9	16	58	27051
H400	<i>Noyle</i>		<i>Harry Charles</i>	<i>Pine</i>	1	2	9	25	58	28555
H400	HILL		HATTIE DOROT	REID	2	1	3	15	58	8062
H400	HALL		HENRY BERT	MC MICKENS	2	1	1	5	58	804
H400	HOLLY		HERBERT DENN	HAWKINS	2	2	9	20	58	28525
H400	HOLLEY		HERBERT LEE	MC CRAY	2	2	9	22	58	28236
H400	HALL		HERMAN HERBE	FULLER	2	1	8	26	58	24893
H400	HILL		HORACE ELWOO	EAVES	1	2	6	24	58	18000
H400	HALL		HOWARD LEE	DOWDY	1	1	7	1	58	19960
H400	HALL		HOWARD SIMPS	VICTOR	1	1	8	26	58	25190
H400	HALL		INEZ JULIA	WHITE	2	1	3	29	58	8968
H400	HILL		IRIS AMELIA	WILSON	2	1	12	15	58	37520
H400	HALL		IRVIN DYKES	THOMAS	2	1	1	23	58	2177
H400	HOWELL		JACK FRANKLI	OLIVIER	1	1	11	26	58	36203
H400	HALL		JAMES DAVIS	MERRITT	1	2	10	13	58	30677
H400	HALL		JAMES DAVID	CARR	1	1	7	5	58	19747
H400	HALL		JAMES DERoy	WEST	1	2	10	17	58	30957
H400	HALEY		JAMES EDWARD	DARR	1	1	6	7	58	17419
H400	HOWELL		JAMES EDWARD	WILKES	2	2	3	10	58	7288

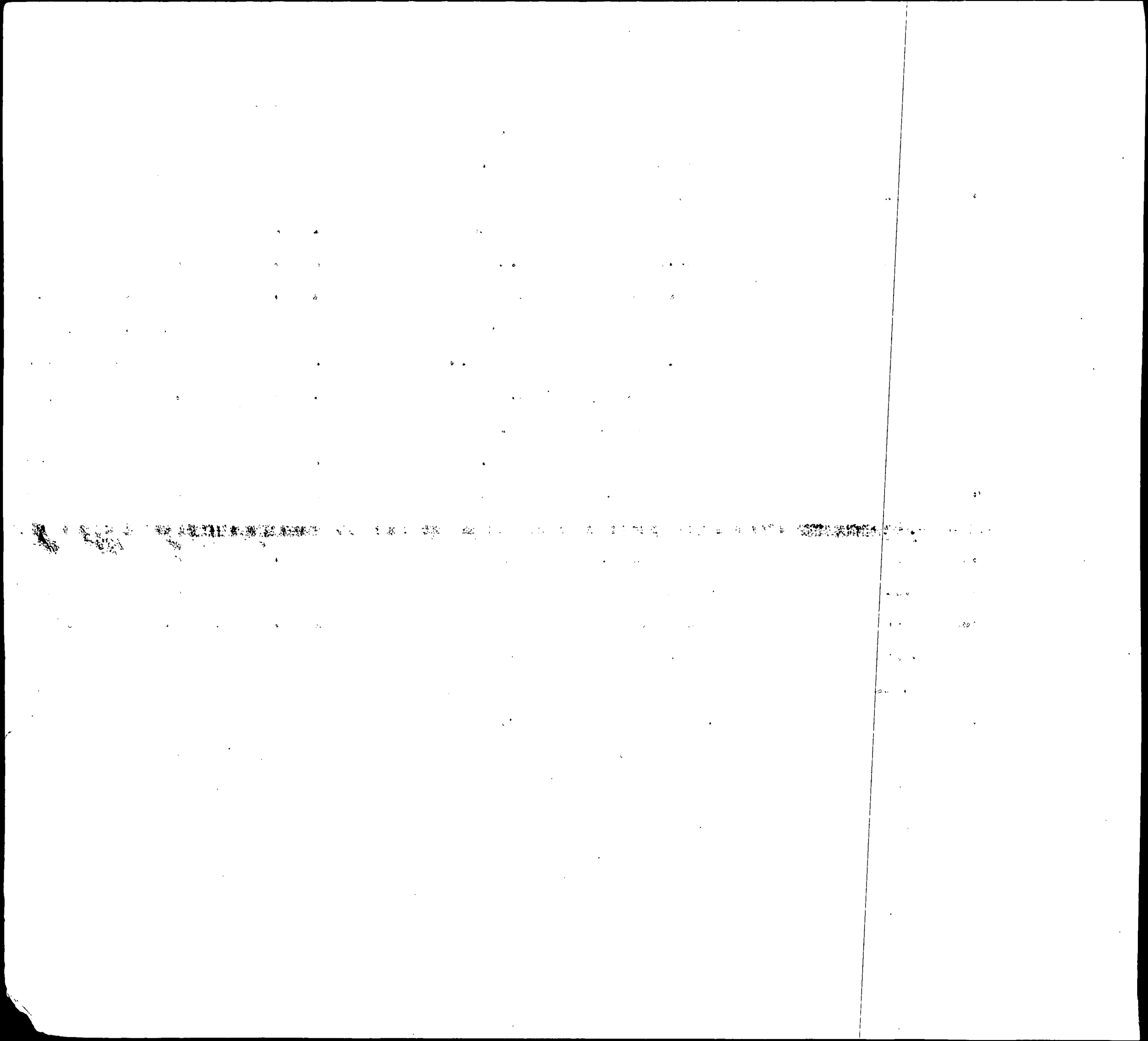

INDEX OF BIRTHS

CODE	SURNAME	I N T.	MOTHER'S MAIDEN NAME	RACE	SEX	DATE OF BIRTH			REGISTRE NUMBER	
						MO.	DAY	YR.		
H400	HILL		JAMES ELLWOO	PARLETT	1	2	9	19	58	27724
H400	HOWELL		JAMES ERNEST	BULLMAN	1	2	8	15	58	24629
H400	HILL		JAMES HENRY	QUARLES	2	1	11	30	58	36459
H400	HALL		JAMES JOSEPH	HOHMES	1	1	8	22	58	24677
H400	HOWELL		JAMES LEON	SMITH	1	2	8	6	58	22633
H400	HEWELL		JAMES LEWIS	TROY	1	2	2	11	58	4785
H400	HOLWAY		JAMES MALCOL	DEAN	1	1	8	22	58	24835
H400	HILL		JAMES ROBERT	JACKSON	2	2	8	27	58	24859
H400	HILL		JAMES SHEDRI	HARCUM	2	2	5	27	58	15470
H400	HILL		JAMES SHERMA	SCHRADER	1	2	7	20	58	20566
H400	HILL		JAMES THOMAS	BLANCHARD	1	1	11	3	58	33038
H400	HALL		JAMES WADE	ORTIZ	1	1	9	24	58	28071
[REDACTED]										
H400	HALL		JAMES	MERION	2	2	10	7	58	30224
H400	HALL		JAMES	GAINES	2	1	6	20	58	18252
H400	HILL		JAMES	SCOTT	2	1	2	20	58	4925
H400	HILL		JAMES	WASHINGTON	2	2	2	28	58	6090
H400	HOLLY		JEAN	WILSON	2	1	8	5	58	23553
H400	HALL		JERRY	NICHOLS	2	1	4	5	58	9536
H400	HOYLE		JOEL THOMAS	WATTS	1	2	5	3	58	12427
H400	HOYLE		JOE GLENN	WILSON	1	2	10	3	58	29305
H400	HALL		JOHNNY	SIGGERS	2	1	4	12	58	10220
H400	HAILA		JOHN ARTHUR	COX	1	1	3	9	58	7230
H400	HALL		JOHN BUTLER	CUMMINGS	1	1	3	3	58	7306
H400	HILL		JOHN CAREY	JOHNSON	2	1	1	8	58	576
H400	HOLLEY		JOHN CARNELL	MURPHY	2	2	10	5	58	29634
H400	HALL		JOHN CARROLL	THOME	1	1	1	26	58	2587

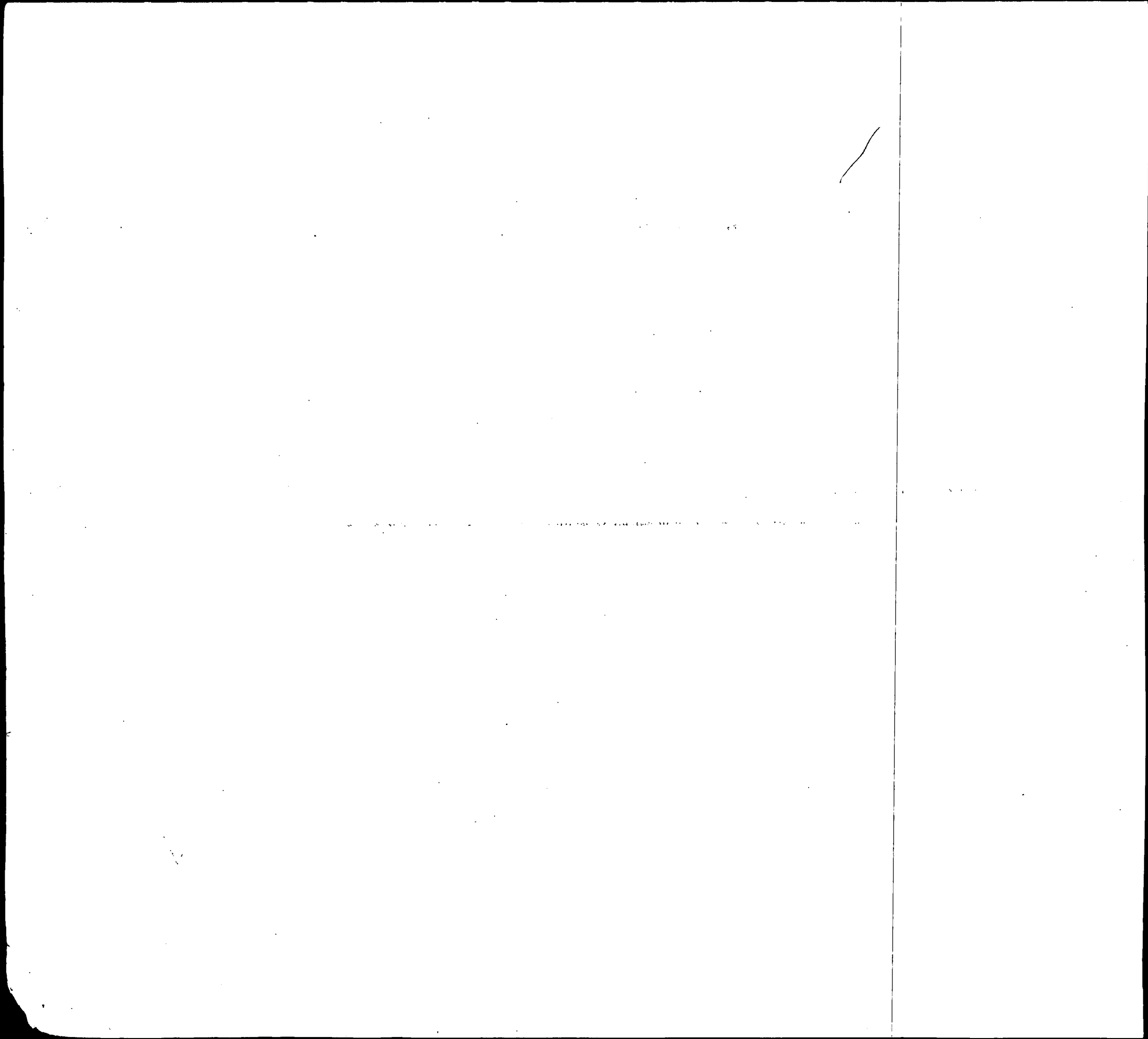

INDEX OF BIRTHS

CODE	SURNAME	F I R S T N A M E	MOTHER'S MAIDEN NAME	RACE	SEX	DATE OF BIRTH			REGISTER NUMBER	
						MO.	DAY	YR.		
H400	HILL		JOHN DAVID	WRIGHT	2	1	12	1	58	35783
H400	HALL		JOHN EDWARD	CHESLEY	2	1	3	18	58	8052
H400	HEALY		JOHN EDWARD	COX	1	1	1	30	58	3009
H400	HILL		JOHN JOE	NASH	2	2	1	30	58	3328
H400	HILL		JOHN KENNETH	STAUBITZ	1	2	1	2	58	343
H400	HALL		JOHN TAYLOR	YOUNG	2	1	1	18	58	1920
H400	HILL		JOHN THOMAS	HOLT	1	2	6	12	58	17610
H400	HALL		JOHN	CURBEAM	2	2	7	11	58	20461
H400	HILL		JOHN	GILL	2	1	7	30	58	21690
H400	HILL		JOHN	GILL	2	1	7	30	58	21691
H400	HEIL		JOSEPH BURTO	CONN	1	1	6	9	58	16814
H400	HILL		JOSEPH CLARE	PITTMAN	2	2	10	20	58	31174
H400	HILL		JOSEPH FRANK	DOUGLAS	1	2	8	15	58	23981
H400	HYLE		JOSEPH LEVER	CEMBROLA	1	2	9	12	58	27000
H400	HOLLEY		JOSEPH LOUIS	WATKINS	2	1	10	26	58	32170
H400	HEALEY		JOSEPH MICHA	BALL	1	2	5	12	58	14355
H400	HALL		JOSEPH RIDGE	MERRITT	2	1	1	24	58	2308
H400	HALE		JOSEPH THOMA	PRENDERGAST	1	1	11	11	58	33906
H400	HILL		JOSEPH	BROWN	2	2	8	25	58	24591
H400	HOWELL		JOSEPH	JOHNSON	2	2	1	8	58	297
H400	HALEY		JOYCE	STEWART	2	1	8	25	58	24598
H400	HALE		JULIAN ROBER	DI PAULA	1	2	8	21	58	24681
H400	HILL		JULUIS	TOYER	2	2	11	15	58	34148
H400	HILL		JUNIOR EARL	NICKOLS	1	1	3	11	58	7317
H400	HALL		KENNETH SYLV	EPPERSON	1	2	8	21	58	25040

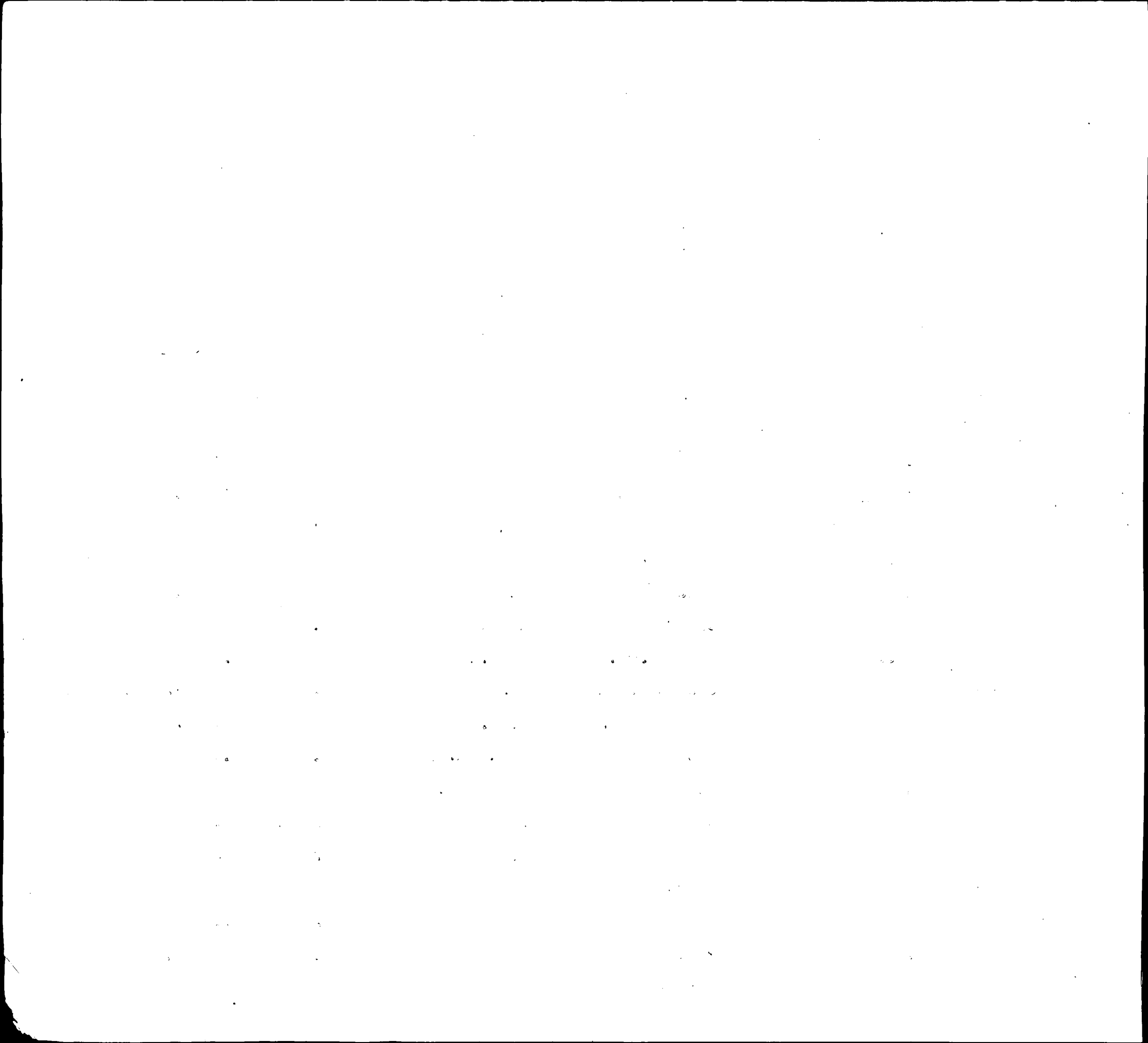

INDEX OF BIRTHS

CODE	SURNAME	INITIAL	MOTHER'S MAIDEN NAME	RACE	SEX	DATE OF BIRTH			REGISTERED NUMBER
						MO.	DAY	YR.	
H400	HEALY		LAWRENCE KEV OTT	1	1	1	4	58	180
H400	HEALY		LAWRENCE KEV OTT	1	1	12	15	58	37314
H400	HEIL		LAWRENCE WIL ROBERTSON	1	1	6	14	58	17295
H400	HALL		LA ROSE JEAN DUTTON	2	2	3	6	58	6552
H400	HALL		LEEANNA MAYB BAKER	1	1	2	4	58	3548
H400	HALL		LENORA PALES TURNER	2	2	9	16	58	27085
H400	HALL		LEONARD ROBERTS	1	1	7	4	58	19481
H400	HOLLY		LEONA MAE HUNTER	2	1	12	29	58	38857
H400	HALL		LEON AUGUSTU BOWSER	2	1	10	20	58	31736
H400	HALL		LEON GREEN	2	2	7	18	58	20400
H400	HALE		LEROY JOHNSON	2	2	12	19	58	37831
H400	HILL		LETTIE WILLIAMS	2	2	5	28	58	15139
H400	HILL		LILLIE JONES	2	1	6	13	58	16728
H400	HALL		LINDA LOU FOSTER	2	1	5	23	58	14569
H400	HALL		LINDSAY BERN CREWS	1	2	2	5	58	3554
H400	HOLLOWAY		LINWOOD JONES	2	2	6	5	58	15954
H400	HALL		LISSIE MAE HOLT	2	1	11	14	58	34137
H400	HILL		LLOYD ALLAN SMITH	2	2	11	8	58	33803
H400	HILL		LLOYD OTHO SMITH	2	2	10	4	58	29706
H400	HALL		LORRAINE LIL STEVENSON	2	1	12	31	58	38852
H400	HOLLEY		LOUISE DELOR ROBERSON	2	2	5	22	58	14538
H400	HOWELL		MAMIE B LEE	2	2	5	11	58	13607
H400	HILL		MARGUERITE BROWN	2	1	12	20	58	39165
H400	HALEY		MARION ELIZA JAMISON	2	2	11	24	58	34832
H400	HALL		MARTHA DOBBINS	2	1	10	14	58	30424
H400	HOLLEY		MARY BEATRIC ASKEY	2	1	10	31	58	32324
H400	HALL		MARY CATHERI COLBERT	2	2	5	10	58	13328

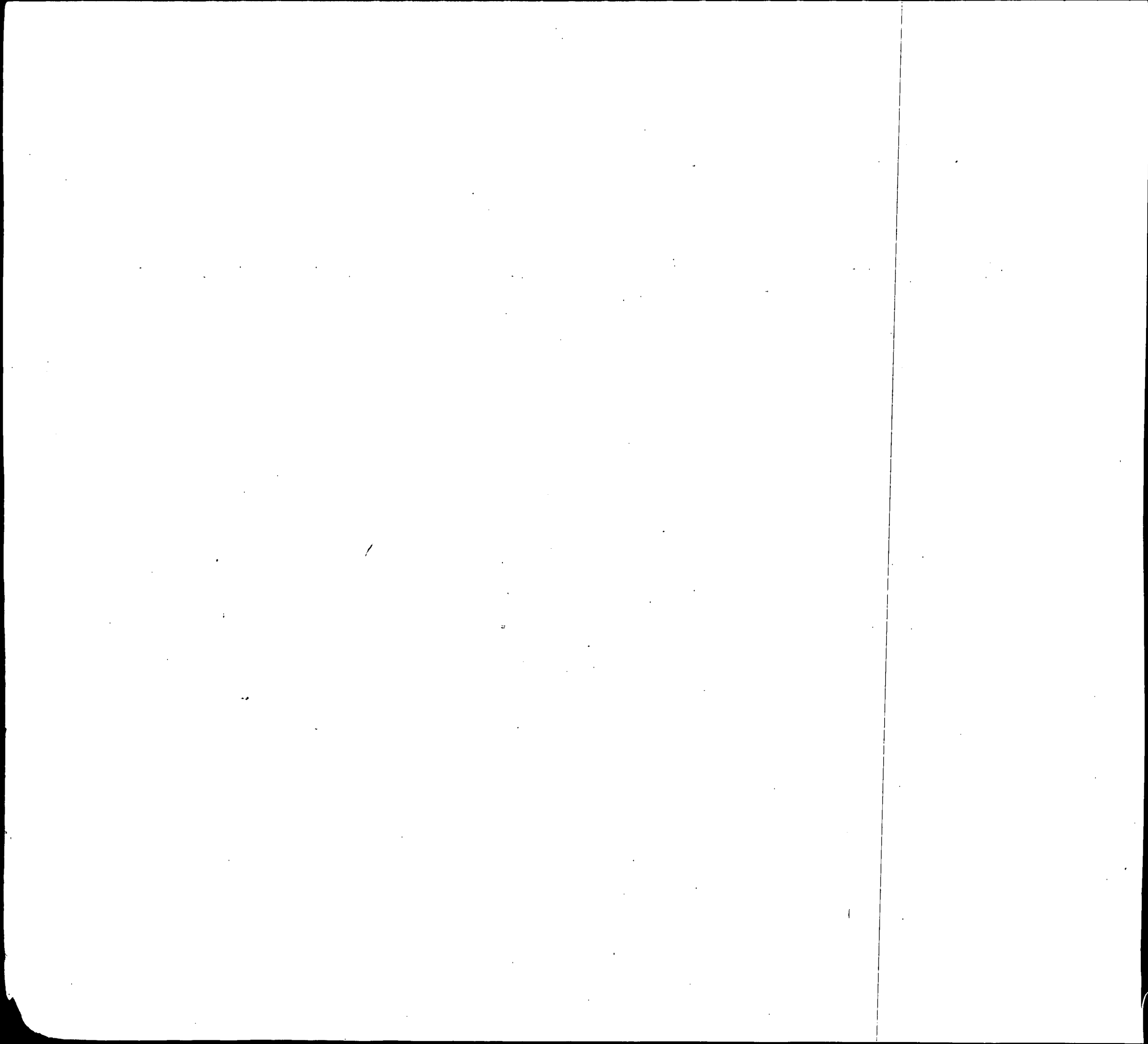

INDEX OF BIRTHS

CODE	SURNAME	INIT.	MOTHER'S MAIDEN NAME	RACE	SEX	DATE OF BIRTH			REGISTERED NUMBER	
						MO.	DAY	YR.		
H400	HILL		MARY ELIZABE	JACKSON	2	2	12	15	58	37897
H400	HALLOWAY		MARY F	THORNTON	2	2	9	10	58	27018
H400	HALL		MARY JUANITA	MARSHALL	2	1	7	9	58	23305
H400	HOWELL		MARY LUCY	HARRIS	2	2	6	10	58	16905
[REDACTED]										
H400	HALL		MARY VIOLA	BYRD	2	2	12	15	58	37619
H400	HAILEY		MASON WILFRE	DAVIS	2	1	11	7	58	33115
H400	HALL		MAURICE	LEE	2	1	9	4	58	25974
H400	HILL		MITCHELL	CARLISLE	2	2	8	11	58	23422
H400	HILL		NICHOLAS B	NASH	1	2	4	13	58	10560
H400	HALL		NORMAN ROGER	LAHOUD	1	1	10	7	58	30103
[REDACTED]										
H400	HOWELL		PAUL LEON	BUCKLES	1	2	4	29	58	12375
[REDACTED]	[REDACTED]		[REDACTED]	[REDACTED]	[REDACTED]	[REDACTED]	[REDACTED]	[REDACTED]	[REDACTED]	[REDACTED]
H400	HOWELL		PAUL MILANOI	FIGUEROA	2	1	8	26	58	24599
H400	HOWELL		PAUL MONROE	GRANT	2	1	4	2	58	9266
H400	HILL		PHYLLIS ANN	PERKINS	2	1	8	27	58	25423
H400	HILL		PHYLLIS	SMITH	2	1	2	5	58	3824
H400	HALE		PRECIOUS	PLEASANT	2	1	11	6	58	33176
H400	HILL		PRESTON CARA	BROWN	2	1	11	19	58	34413
H400	HILL		PRESTON	HILL	2	1	1	8	58	578
H400	HILL		RALPH	COLEMAN	2	2	5	28	58	14951
H400	HALL		Ralph William	Holder	2	2	3	23	58	08193
H400	HALL		RANDOLPH CHA	BRIGGS	2	2	1	12	58	1016
H400	HALL		RANDOLPH	WILLIAMS	2	1	1	23	58	3227
H400	HILL		RANDOLPH	SMITH	2	2	12	22	58	37797
H400	HULL		RAYMOND GLEN	WEST	1	1	3	27	58	9292
H400	HOYLE		RAYMOND ROBE	SCANLON	1	2	4	7	58	9906

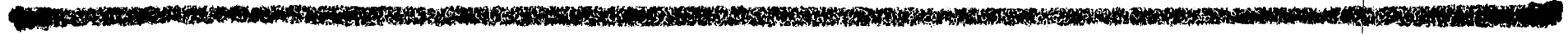

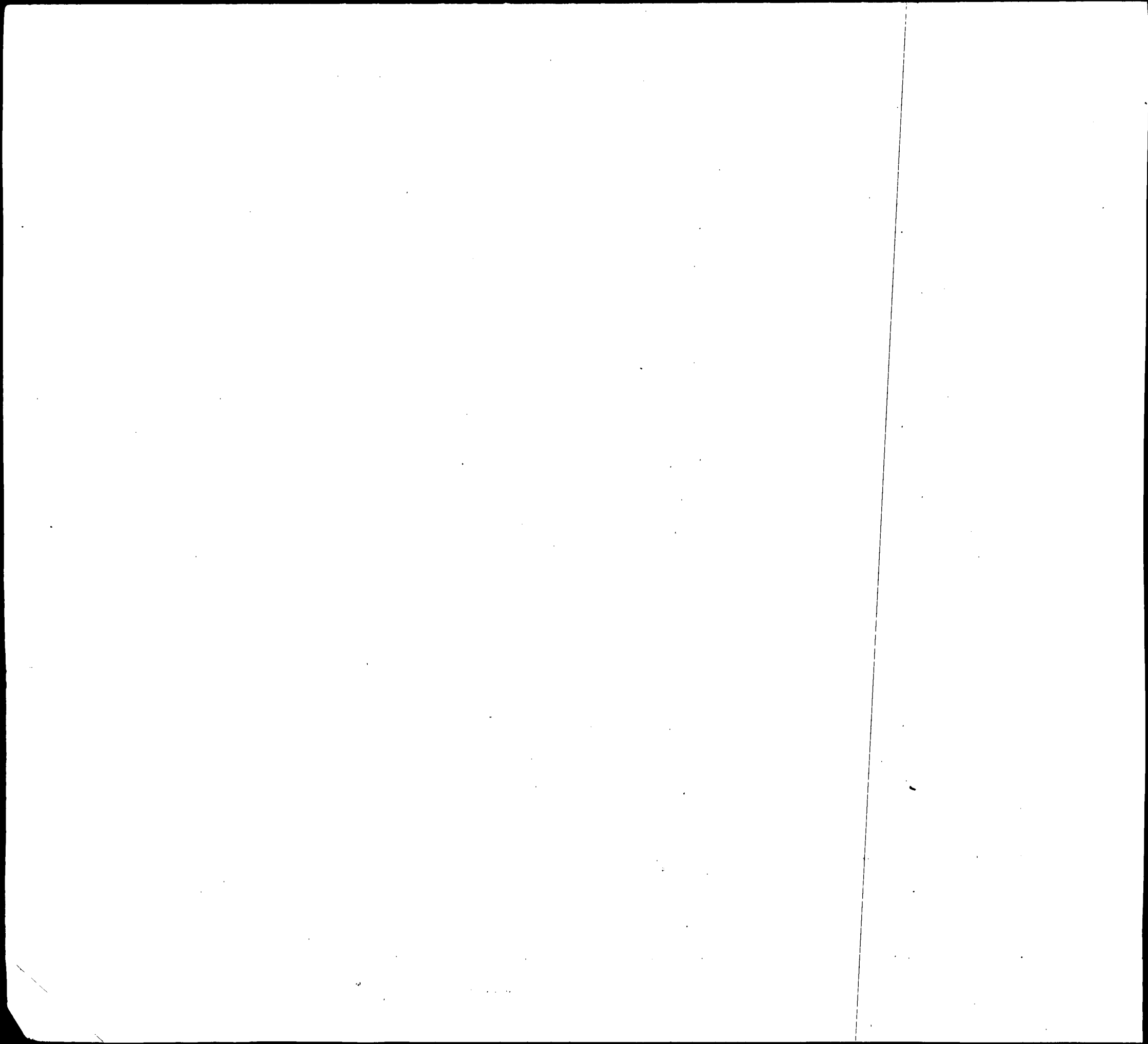

Year	Month	Day	Event	Location	Notes
1901	1	1
1901	1	2
1901	1	3
1901	1	4
1901	1	5
1901	1	6
1901	1	7
1901	1	8
1901	1	9
1901	1	10
1901	1	11
1901	1	12
1901	1	13
1901	1	14
1901	1	15
1901	1	16
1901	1	17
1901	1	18
1901	1	19
1901	1	20
1901	1	21
1901	1	22
1901	1	23
1901	1	24
1901	1	25
1901	1	26
1901	1	27
1901	1	28
1901	1	29
1901	1	30
1901	1	31
1901	2	1
1901	2	2
1901	2	3
1901	2	4
1901	2	5
1901	2	6
1901	2	7
1901	2	8
1901	2	9
1901	2	10
1901	2	11
1901	2	12
1901	2	13
1901	2	14
1901	2	15
1901	2	16
1901	2	17
1901	2	18
1901	2	19
1901	2	20
1901	2	21
1901	2	22
1901	2	23
1901	2	24
1901	2	25
1901	2	26
1901	2	27
1901	2	28
1901	2	29
1901	2	30
1901	3	1
1901	3	2
1901	3	3
1901	3	4
1901	3	5
1901	3	6
1901	3	7
1901	3	8
1901	3	9
1901	3	10
1901	3	11
1901	3	12
1901	3	13
1901	3	14
1901	3	15
1901	3	16
1901	3	17
1901	3	18
1901	3	19
1901	3	20
1901	3	21
1901	3	22
1901	3	23
1901	3	24
1901	3	25
1901	3	26
1901	3	27
1901	3	28
1901	3	29
1901	3	30
1901	3	31

INDEX OF BIRTHS

CODE	SURNAME	INIT.	MOTHER'S MAIDEN NAME	RACE	SEX	DATE OF BIRTH			REGISTERED NUMBER	
						MO.	DAY	YR.		
H400	HILL		WALTER LEROY	LYDIC	1	2	4	28	58	11969
H400	HILL		WALTER WALLA	PRATT	2	1	7	14	58	20037
H400	HEALEY		WARREN ALBER	KASUBECK	1	1	8	22	58	24413
H400	HILL		WILLEAN	CURTIS	2	1	8	18	58	23746
H400	HILL		WILLIAM EARL	SPRUELL	2	2	2	21	58	4924
H400	HALL		WILLIAM EDWA	OWENS	2	1	12	31	58	38849
H400	HOWELL		WILLIAM JAME	KNIGHT	1	2	7	21	58	20860
H400	HALL		WILLIAM JOSE	MERRITT	1	1	7	30	58	22064
H400	HOWELL		WILLIAM LEON	MOORE	2	1	11	8	58	33873
H400	HOWELL		WILLIAM LOYL	LIQUORI	1	1	4	20	58	11416
H400	HILL		WILLIAM ROBE	COLEMAN	2	1	6	3	58	16052
H400	HILL		WILLIAM SALE	HYLAND	1	2	9	28	58	28553
H400	HILL		WILLIE B	WHEELER	2	2	8	5	58	22718
H400	HOWELL		WILLIE EDWAR	WHITE	2	2	8	9	58	23542
H400	HALL		WILLIE JAMES	MC CLELLAND	2	1	2	20	58	4904
H400	HILL		WILLIE MAE	MATHIS	2	1	2	5	58	3953
H400	HILL		WOODROW	CROWDER	2	1	10	22	58	31795
H400	HALL		WORTHAM	GREEN	2	2	9	18	58	28136
H412	HELBIG		ARTHUR LOUIS	SCHLOOR	1	1	11	17	58	34650
H412	HLAFKA		JOSEPH AUGUS	REEDY	1	1	4	7	58	11685
H412	HOLOFCENER		MICHAEL GARY	GLICK	1	1	10	17	58	31117
H414	HOLLIFIELD		JACK THORNBUR	MC SWAIN	1	2	3	29	58	9177
H414	HOLIFIELD		LUTHER	PLOWDEN	2	2	10	1	58	29484
H414	HOLLIFIELD		ROBERT ANTHO	HOGARTH	1	1	5	12	58	13740
H415	HILBINGER		CHARLES FRED	FRANZ	1	1	4	28	58	11968
H415	HELPHENSTINE		JAMES WILLIA	HOLLEY	1	1	8	18	58	23888
H415	HOHLBEIN		WILLIAM CHAM	HOGAN	1	1	12	1	58	36027

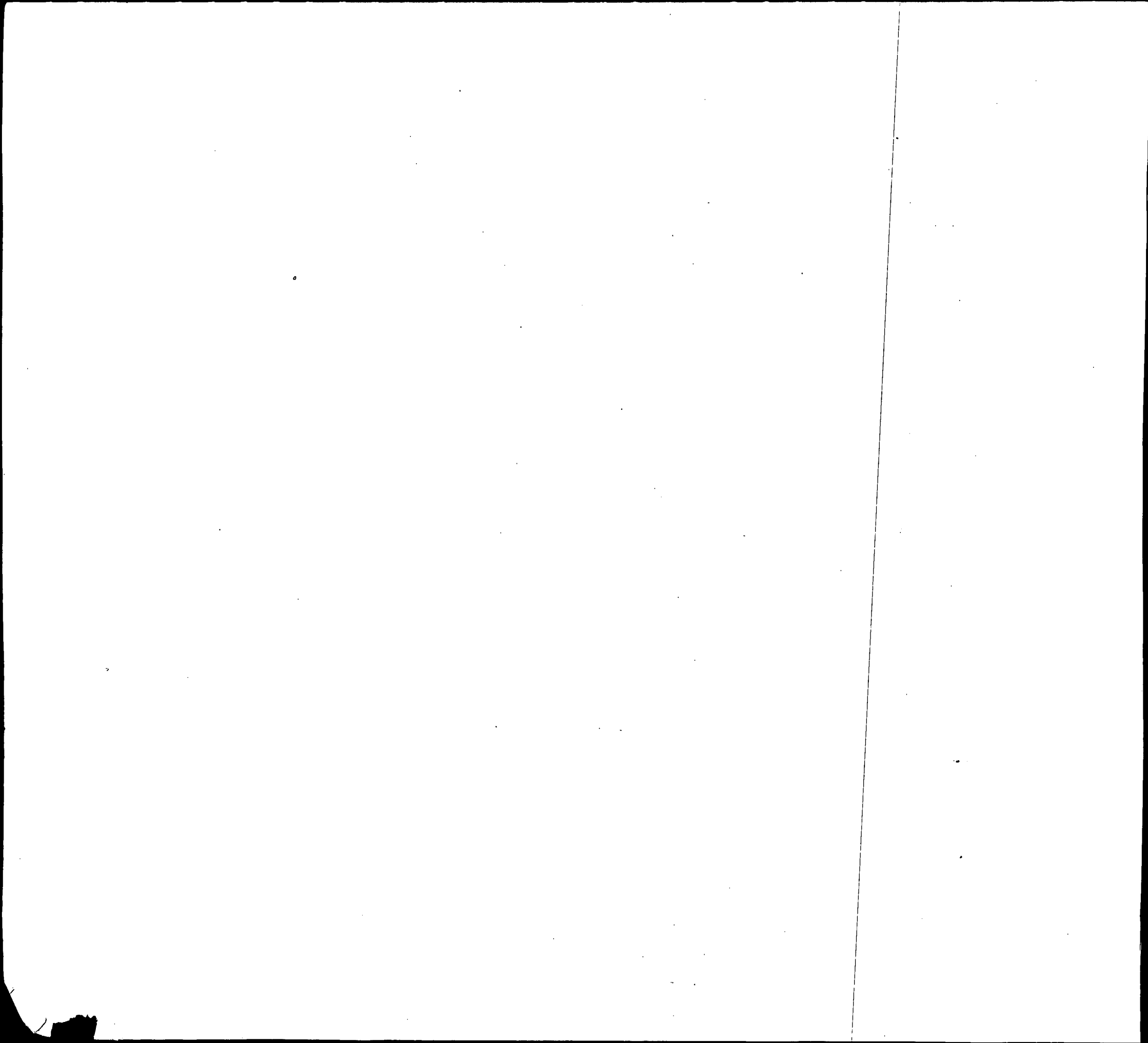

INDEX OF BIRTHS

CODE	SURNAME	INIT.	MOTHER'S MAIDEN NAME	RACE	SEX	DATE OF BIRTH			REGISTERED NUMBER	
						MO.	DAY	YR.		
H416	HALFORD		BERNARD	HAWKINS	2	1	5	28	58	15141
H416	HOLBROOK		CARL	ADAMS	1	1	6	1	58	15776
H416	HILBERG		CHARLES FRAN	GRIFFIN	1	1	10	19	58	31769
H416	HILBERT		DONALD NORMA	BOLAND	1	2	1	12	58	750
H416	HOLBROOK		FRANK WELLER	COLLINS	1	1	2	16	58	4842
H416	HOLBROOK		GERALDINE	MITCHELL	2	2	8	12	58	23869
H416	HELFRICH		HENRY HEAD	LEWIS	1	2	7	22	58	21161
H416	HILPERT		JOHN MITCHEL	HOUSE	1	2	1	7	58	764
H416	HALBERSTADT		JOHN TYLER	HORNICK	1	2	3	27	58	9095
H416	HALPREN		JULIUS MORTO	OWRUTSKY	1	2	7	19	58	20733
H416	HALPERN		LOUIS HARRIN	BEUCHELT	1	1	6	28	58	18498
H416	HOLBERT		ROBERT CARL	PARR	1	1	9	27	58	28909
H416	HOLBROOK		WILLIAM	BROWN	2	1	9	27	58	28625
H420	HALLOCK		ALVIN WILLIS	SHAFER	1	2	5	2	58	12539
H420	HELLWIG		CARL ROBERT	HOWLAND	1	2	11	23	58	36063
H420	HALLISEY		DONALD PATRI	DENNIS	1	1	4	14	58	10639
H420	HYLOCK		EDWARD KENNE	DEAVER	1	2	9	13	58	27612
H420	HOLLIS		ENOCH RANDOL	GRAHAM	2	2	6	6	58	16712
H420	HELWIG		FRANK	PEDDICORD	1	2	8	4	58	23844
H420	HOLZ		KENNETH JERO	SMOUSE	1	2	5	6	58	13000
H420	HALSEY		KENNETH WARR	MEALEY	1	2	6	1	58	15777
H420	HOLSEY		LARKIN H	CAREY	1	2	7	5	58	19746
H420	HALES		LOUIS STANTO	CORRELL	1	1	11	25	58	35992
H420	HALOSKEY		MICHAEL JAME	REESE	1	1	5	26	58	15630
H420	HELWIG		PAUL WILLIAM	GRACE	1	2	1	6	58	493
H420	HILLIS		RICHARD THOM	PRESTON	1	1	8	4	58	22780
H420	HILLIS		ROBERT WRIGH	BARNES	1	2	9	18	58	27722

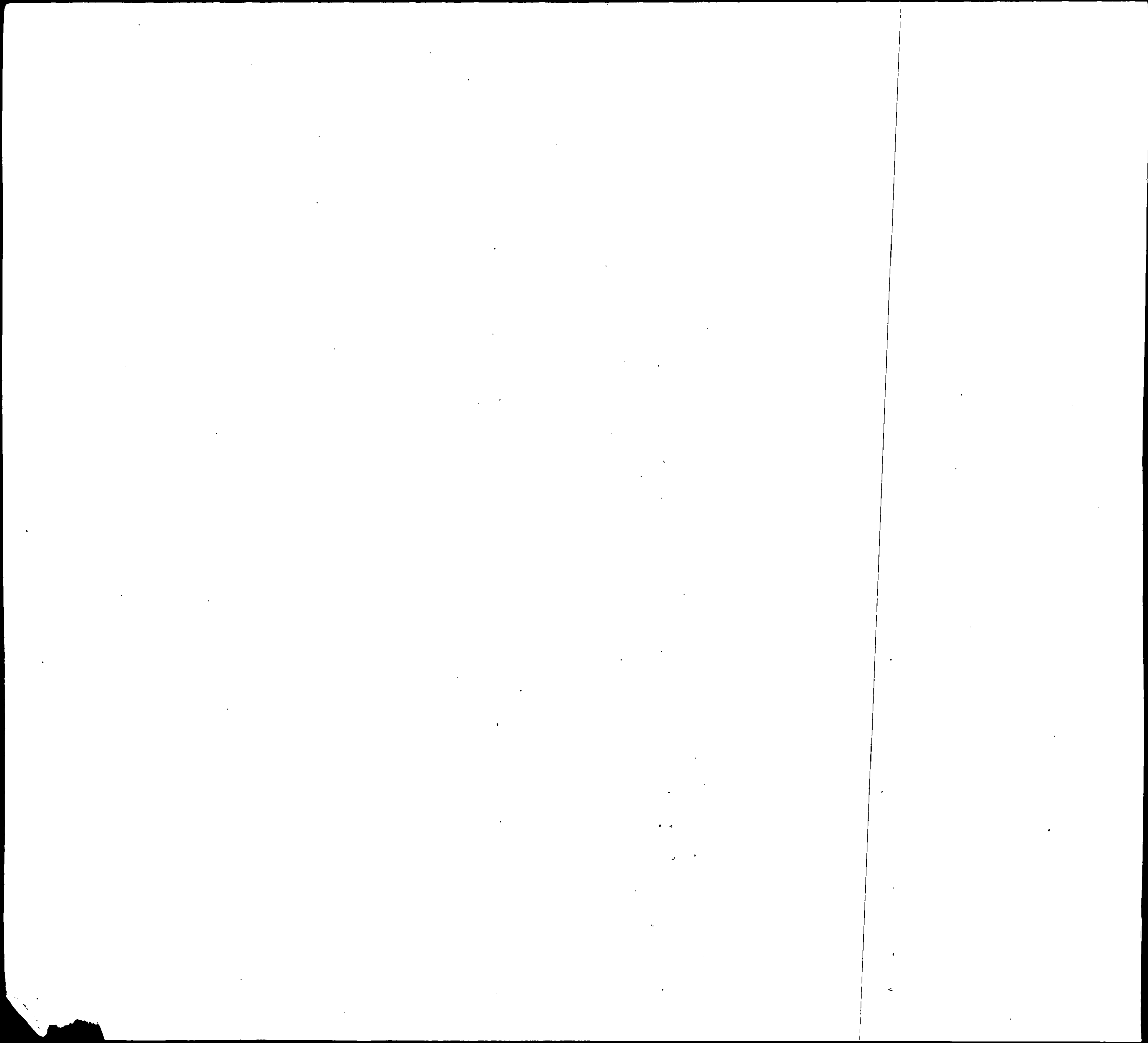

INDEX OF BIRTHS

CODE	SURNAME	INIT.	MOTHER'S MAIDEN NAME	RACE	SEX	DATE OF BIRTH			REGISTERED NUMBER	
						MO.	DAY	YR.		
H420	HILLIS		ROBERT WRIGH	BARNES	1	2	9	18	58	27723
H420	HELOWICZ		STANISLAUS D	BAUERSFELD	1	1	1	31	58	3235
H420	HOLLOWAK		STANLEY ADAM	MURPHY	1	2	4	22	58	11440
H420	HALESKI		STANLEY	WRAY	1	2	1	23	58	2655
H422	HLOUSEK		GEORGE JIRI	MERINO	1	1	9	13	58	27259
H422	HELLEGASS		HARRY HARRIS	CUMBERLAND	1	2	2	19	58	5622
H422	HOLLJES		HENRY WIRT D	CHENETTE	1	1	1	10	58	2088
H422	HOLECHEK		JOSEPH JAMES	NUNNALLY	1	2	4	20	58	11213
H423	HALCOTT		CHARLES MICH	CROUSE	1	2	1	6	58	674
H423	HLASTON		DENNY	HASH	1	2	2	18	58	5707
H423	HALSTEAD		JOHN MELVIN	HOWARD	1	2	10	13	58	30876
H423	HOLSTON		RAYMOND JOSE	GOOD	1	2	8	26	58	25188
H423	HOLLISTER		WILLIAM BERN	HUDOCK	1	2	2	1	58	3214
H424	HELSEL		FRANK	JOHNSON	1	2	3	29	58	9663
H425	HOLCOMB		ADOLPHUS	RICHARDSON	2	1	2	27	58	5747
H425	HOLCOMB		ADOLPHUS	JOHNSON	2	1	10	18	58	31286
H425	HOLCOMB		CHARLES EDWA	MATTHEWS	1	1	3	30	58	9306
H425	HOLCOMBE		GEORGE	STANLEY	2	2	10	18	58	31039
H425	HOLCOMB		HERBERT YOUN	FANTOM	1	1	9	11	58	27260
H425	HULSON		JAMES RICHA	JONES	1	1	9	22	58	27736
H425	HOLCOMBE		LLOYD DANIEL	BELL	2	1	1	21	58	2192
H425	HOLCOMB		MARTIN RICHA	VANKIRK	1	1	1	20	58	1752
H425	HALLIGAN		RICHARD HENR	RAYMOND	1	2	10	2	58	29729
fH425	Holcomb		Samuel R.	Benton	1	2	7	14	58	20488
H425	HOLCOMB		TEDDY GRAY	MARCUM	1	2	4	2	58	9646
H426	HILGARTNER		ANDREW HENRY	PENNOCK	1	1	7	16	58	20487
H426	HELLEGERS		ANDRE EUGENE	SANDERS	1	1	6	27	58	18549
H426	HOLZER		AUSTIN	MARSHALL	1	2	1	13	58	1403

Year	Month	Day	Particulars	Debit	Credit	Balance
1911	Jan	1	Balance forward			100.00
		2	By Cash		50.00	150.00
		3	To Cash	20.00		130.00
		4	By Cash		30.00	160.00
		5	To Cash	10.00		150.00
		6	By Cash		40.00	190.00
		7	To Cash	15.00		175.00
		8	By Cash		25.00	200.00
		9	To Cash	25.00		175.00
		10	By Cash		35.00	210.00
		11	To Cash	30.00		180.00
		12	By Cash		45.00	225.00
		13	To Cash	35.00		190.00
		14	By Cash		55.00	245.00
		15	To Cash	40.00		205.00
		16	By Cash		65.00	270.00
		17	To Cash	45.00		225.00
		18	By Cash		75.00	300.00
		19	To Cash	50.00		250.00
		20	By Cash		85.00	335.00
		21	To Cash	55.00		280.00
		22	By Cash		95.00	375.00
		23	To Cash	60.00		315.00
		24	By Cash		105.00	420.00
		25	To Cash	65.00		355.00
		26	By Cash		115.00	470.00
		27	To Cash	70.00		400.00
		28	By Cash		125.00	525.00
		29	To Cash	75.00		450.00
		30	By Cash		135.00	585.00
		31	To Cash	80.00		505.00
1912	Jan	1	Balance forward			505.00
		2	By Cash		145.00	650.00
		3	To Cash	85.00		565.00
		4	By Cash		155.00	720.00
		5	To Cash	90.00		630.00
		6	By Cash		165.00	795.00
		7	To Cash	95.00		700.00
		8	By Cash		175.00	875.00
		9	To Cash	100.00		775.00
		10	By Cash		185.00	960.00
		11	To Cash	105.00		855.00
		12	By Cash		195.00	1050.00
		13	To Cash	110.00		940.00
		14	By Cash		205.00	1145.00
		15	To Cash	115.00		1030.00
		16	By Cash		215.00	1245.00
		17	To Cash	120.00		1125.00
		18	By Cash		225.00	1350.00
		19	To Cash	125.00		1225.00
		20	By Cash		235.00	1460.00
		21	To Cash	130.00		1330.00
		22	By Cash		245.00	1575.00
		23	To Cash	135.00		1440.00
		24	By Cash		255.00	1695.00
		25	To Cash	140.00		1505.00
		26	By Cash		265.00	1770.00
		27	To Cash	145.00		1625.00
		28	By Cash		275.00	1900.00
		29	To Cash	150.00		1750.00
		30	By Cash		285.00	2035.00
		31	To Cash	155.00		1880.00

INDEX OF BIRTHS

CODE	SURNAME	INITIAL	MOTHER'S MAIDEN NAME	RACE	SEX	DATE OF BIRTH			REGISTERED NUMBER
						MO.	DAY	YR.	
H426	HEILIGER		CHARLES LEST SMITH	1	2	10	27	58	32056
H426	HILSCHER		DONALD JOHN HESSE	1	2	12	12	58	37576
H430	HELD		ALAN HERTZ NICODEMUS	1	2	6	16	58	17698
H430	HOLT		ALBERT RUSSE MYERS	2	1	9	13	58	27156
H430	HOLT		BOYD THOMAS ROBINSON	1	2	5	19	58	14342
H430	HILDT		CURTIS BRADL ROGERS	1	1	8	19	58	24130
H430	HOLT		DOROTHY REGI WOODLAND	2	1	11	10	58	33881
H430	HOLT		EDWARD EUGEN COLEMAN	2	2	1	26	58	2622
H430	HOLT		ERNEST OLIVE RYAN	1	1	10	14	58	30379
H430	HOLT		FRANC S JOSE HORNEY	1	1	7	14	58	20377
H430	HOLT		GEORGE HENRY CURTIS	2	1	4	21	58	11336
H430	HOLLIDAY		GERALDINE THOMAS	2	1	6	19	58	17446
H430	HOLIDAY		HORACE DAULT DUNAWAY	2	2	4	21	58	11465
H430	HOLIDAY		HORACE CLYBURN	2	1	12	15	58	37208
H430	HEALD		HOWARD BERRY SCHURMAN	1	1	6	19	58	18133
H430	HOLT		HOWARD HOPKINS	2	2	2	15	58	4433
H430	HOLIDAY		JAMES JENKINS	2	2	2	23	58	5584
H430	HILD		JOHN ALPHONS BRAID	1	1	4	22	58	11362
H430	HILD		JOHN J ENSOR	1	1	5	27	58	15905
H430	HOLIDAY		JOHN VINESKI	1	1	4	16	58	11570
H430	HOLLIDAY		JOHN SMITH	2	2	12	1	58	35704
H430	HOLT		LEON DALE FEESER	1	1	8	28	58	25764
H430	HOLT		LILLIE MAE LEVINE	2	2	5	30	58	15702
H430	HOLT		MARY MACKEY	2	2	6	2	58	15511
H430	HEWLETT		MURPHY GANT	2	1	12	21	58	38047
H430	HOLTHE		NORMAN WILLI MC CANN	1	2	10	30	58	32686
H430	HOLT		RAYMOND DARGEN	2	1	5	18	58	13872

Year	Month	Day	Hour	Location	Observations	Remarks
1900	Jan	1	8
1900	Jan	2	8
1900	Jan	3	8
1900	Jan	4	8
1900	Jan	5	8
1900	Jan	6	8
1900	Jan	7	8
1900	Jan	8	8
1900	Jan	9	8
1900	Jan	10	8
1900	Jan	11	8
1900	Jan	12	8
1900	Jan	13	8
1900	Jan	14	8
1900	Jan	15	8
1900	Jan	16	8
1900	Jan	17	8
1900	Jan	18	8
1900	Jan	19	8
1900	Jan	20	8
1900	Jan	21	8
1900	Jan	22	8
1900	Jan	23	8
1900	Jan	24	8
1900	Jan	25	8
1900	Jan	26	8
1900	Jan	27	8
1900	Jan	28	8
1900	Jan	29	8
1900	Jan	30	8
1900	Jan	31	8

INDEX OF BIRTHS

CODE	SURNAME	INIT.	MOTHER'S MAIDEN NAME	RACE	SEX	DATE OF BIRTH			REGISTRE NUMBER	
						MO.	DAY	YR.		
H430	HOLT		RAYMOND	HALL	2	1	11	14	58	34137
H430	HOWLETT		RICHARD LERO	DEL GALLO	1	2	7	27	58	21884
H430	HOLT		SCOTT	PARRILL	1	1	12	8	58	36942
H430	HOLT		STEPHEN NORF	DIAL	1	1	3	13	58	7541
H430	HOLT		THOMAS CLAUD	BROWN	2	2	9	4	58	26685
H430	HOWLETT		WILBUR MARTI	ARDVIN	1	2	4	9	58	10199
H430	HILTY		WILLIAM GLEN	FEE	1	1	4	13	58	10547
H430	HOLLIDAY		WILLIAM LEE	LINDSAY	2	1	2	23	58	5090
H431	HILDEBRAND		DABNEY CONRA	MONN	1	1	4	26	58	11889
H431	HILDEBRAND		OTTO EARL	KEPPER	1	1	11	15	58	34331
H431	HILDEBRANDT		WALTER EDWAR	WAGNER	1	2	11	7	58	33532
H431	HILDEBRAND		WILLIAM HARR	WISMAN	1	1	12	10	58	37149
H432	HILTZ		CHARLES RENN	YOUNG	1		9	16	58	28241
H432	HILTZ		CHARLES RENN	YOUNG	1	2	2	2	58	4182
H432	HILTZ		CHARLES RENN	YOUNG	1	2	2	2	58	4181
H432	HOLTZMAN		DANIEL DAVID	ROSEN	1	1	4	4	58	9678
H432	HILTZ		DONALD WOODW	FARNHAM	1	1	5	14	58	14357
H432	HOLTSCHNEIDE		DOUGLAS WAYN	SWINDER	1	1	4	20	58	11502
H432	HILTZ		HARMAR CHARL	COLLINS	1	1	5	6	58	12789
H432	HOLDCRAFT		JOHN CHARLES	BASSFORD	1	1	12	13	58	37370
H432	HOLTHAUS		ROBERT MARTI	PINDER	1	1	3	25	58	9728
H432	HOLTHAUS		WALTER JOSEP	OLIPHANT	1	2	12	6	58	36581
H432	HLADKY		WILLIAM JOHN	SCHOPPERT	1	1	5	2	58	13255
H433	HILDITCH		ARCHER JAMES	BOSLEY	1	2	5	12	58	13834
H433	HILDITCH		WILLIAM RUBY	HACKMAN	1	2	11	3	58	33322
H435	HILTON		ALLEN LEROY	BREEDEN	1	2	3	20	58	8421

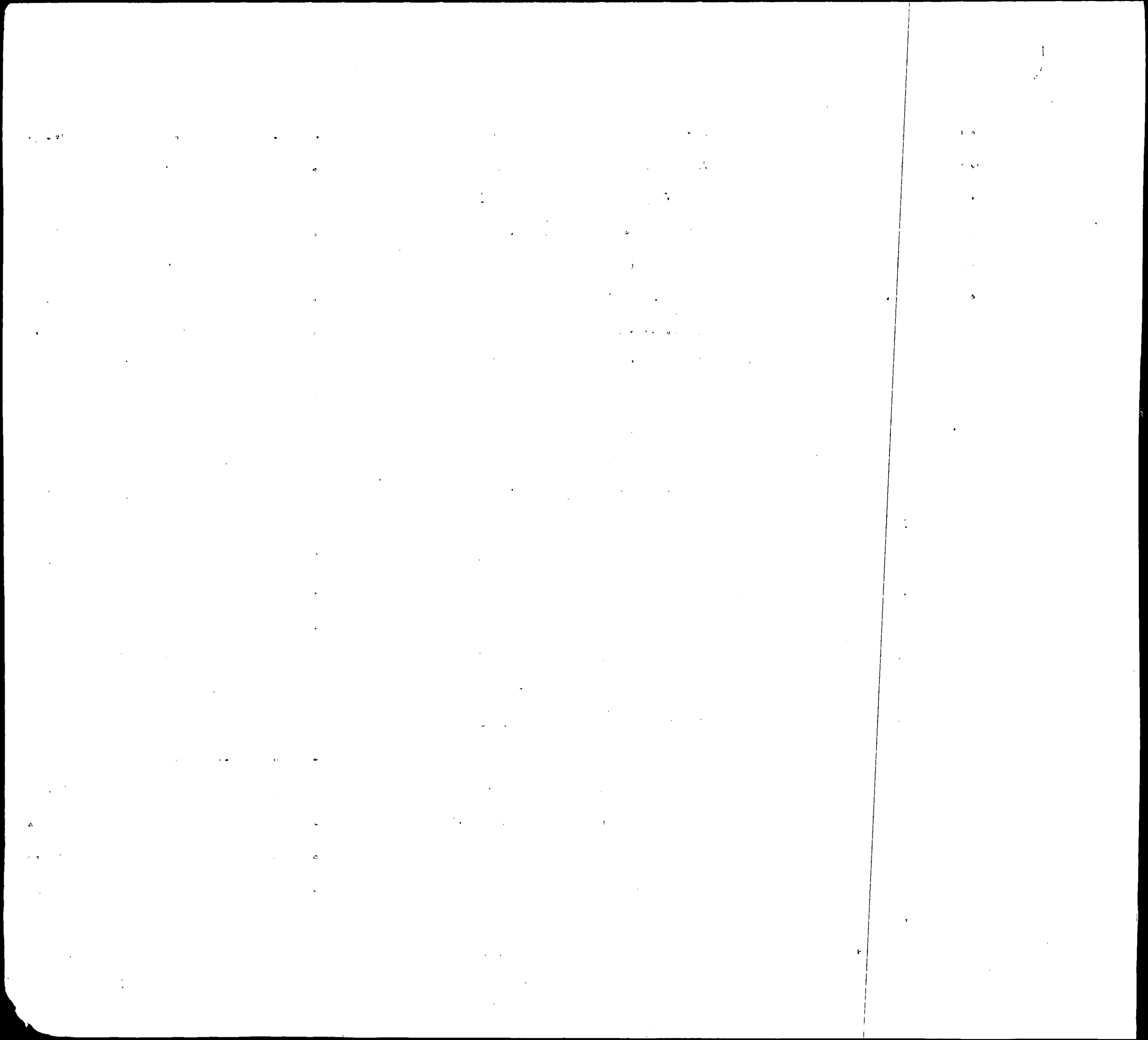

INDEX OF BIRTHS

CODE	SURNAME	INIT.	MOTHER'S MAIDEN NAME	RACE	SEX	DATE OF BIRTH			REGIS. NUMBER	
						MO.	DAY	YR.		
H435	HYLTON		ALVIN R	WHEALTEN	1	2	12	13	58	37864
H435	HOLTMAN		BERNARD LERO	PRASCH	1	1	9	19	58	28086
H435	HOLDEN		BERTRAM HARR	WHEELER	1	1	5	15	58	14301
H435	HOLDEN		CARL JOHN	LITZ	1	2	12	25	58	38459
H435	HOLTON		CARVEL HERBE	SAUERHOFF	1	1	12	7	58	36949
H435	HILTNER		CHARLES WILB	KAHL	1	2	9	4	58	25752
H435	HOLDEN		CHARLES	WASHINGTON	2	1	12	22	58	37802
H435	HILDENBRAND		DONALD CHARL	MARTIN	1	1	4	29	58	12659
H435	HILTON		DUDLEY CLINT	NELLETT	1	1	2	13	58	4588
H435	HOLDEN		ETHEL	WISE	2	2	11	16	58	34158
H435	HILTON		EUGENE JOSEP	TAYLOR	2	1	2	27	58	5744
H435	HYLTON		FRANKLIN DEL	HESS	1	1	8	18	58	24205
H435	HYLTON		GORDON DOYLE	MOUSER	1	1	10	28	58	32473
H435	HOLTON		HENRY LAWREN	DUDECK	1	2	7	30	58	22108
H435	HOLDEN		HERBERT LERO	CLARK	1	1	11	19	58	35073
H435	HEALTHINGTON		IDA BELL	JONES	2	1	1	8	58	1022
H435	HILTON		JAMES LEE	HUNTER	2	1	1	27	58	3528
H435	HILTON		JAMES O	WILLIAMS	2	2	5	3	58	12492
H435	HOLDEN		JAMES THOMAS	PEDDICORD	1	1	8	9	58	23832
H435	HOLDEN		JOHN LEWIS	SISSELMAN	1	2	5	5	58	12696
H435	HOLTMAN		JOHN WILBUR	FARMER	1	1	7	21	58	21188
H435	HOLTON		LASRENCE JOH	KELLUM	1	1	2	4	58	3592
H435	HOLDEN		LAWRENCE THO	WILKINS	1	1	2	16	58	6491
H435	HOLDEN		MELVIN JOHN	TITUS	1	2	1	30	58	2958
H435	HOLDEN		RAYMOND EDWA	WRENAYRES	1	1	8	2	58	22250
H435	HOLDEN		RICHARD JOSE	MC GOVERN	1	2	5	24	58	15660
H435	HILTON		ROBERT LARIE	ROGERS	1	1	7	4	58	19597
H435	<i>Holden</i>		<i>Samuel James</i>	<i>Fosselt</i>	<i>2</i>	<i>1</i>	<i>5</i>	<i>20</i>	<i>58</i>	<i>14647</i>

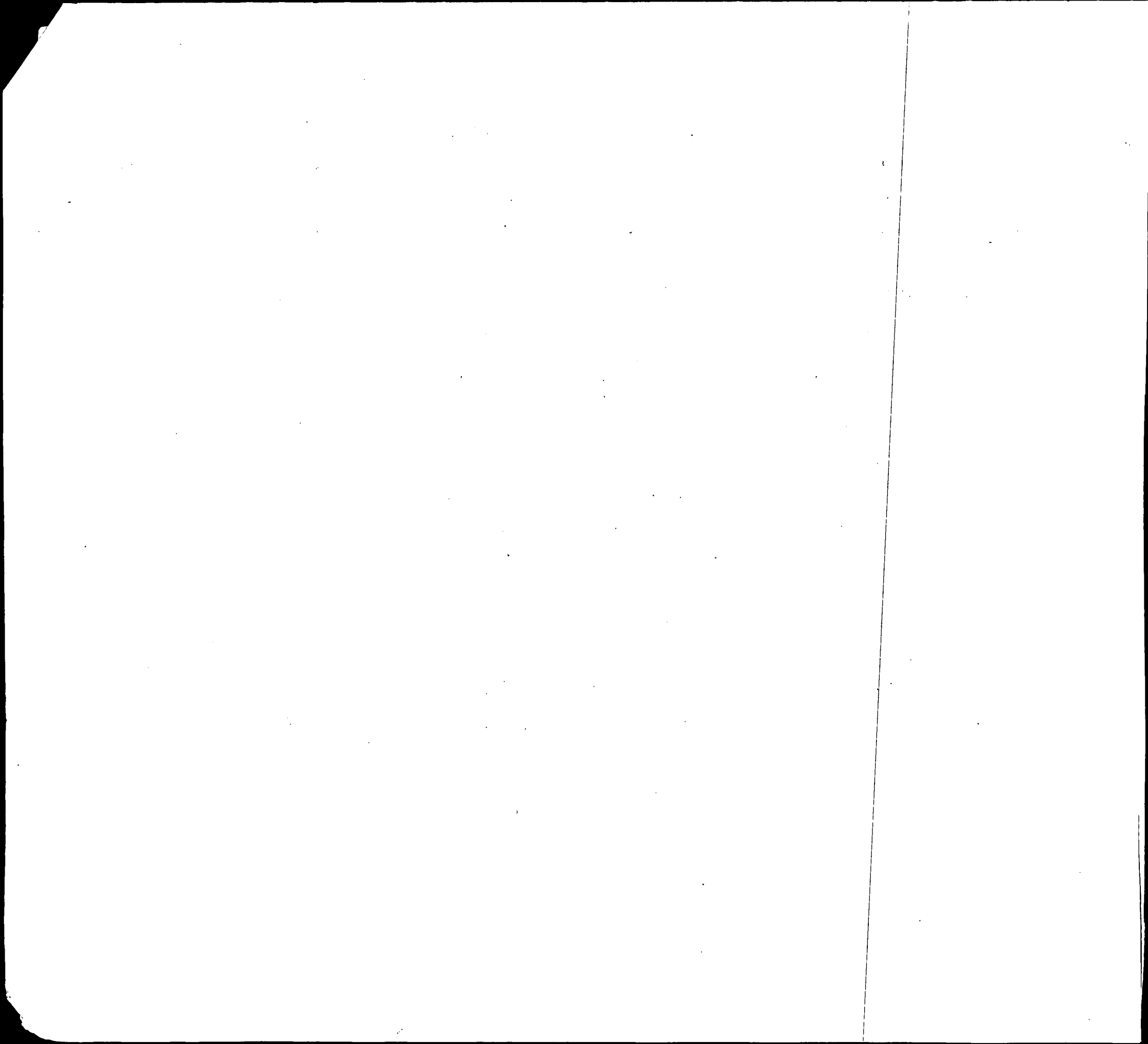

INDEX OF BIRTHS

CODE	SURNAME	INIT.	MOTHER'S MAIDEN NAME	RACE	SEX	DATE OF BIRTH			REGISTERED NUMBER	
						MO.	DAY	YR.		
H435	HOLTMAN		THEODORE JOS	TAYLOR	1	1	6	2	58	16245
H435	HILTON		VERNON BUSTE	DINGLE	2	2	4	10	58	10693
H435	HILTNER		WILLIAM CHAR	AFFELDT	1	2	7	4	58	20688
H435	HOLTON		WILLIAM	MC LAIN	2	1	4	13	58	10277
<i>H435</i>	<i>Hildwein</i>		<i>William F.</i>	<i>Pooler</i>	<i>1</i>	<i>1</i>	<i>2</i>	<i>11</i>	<i>58</i>	<i>04372</i>
H436	HALTERMAN		BENJAMIN FRA	SLONAKER	1	1	1	11	58	1847
H436	HOLDERBY		ELMER MANFOR	SILBAUGH	1	2	9	26	58	28772
H436	HOLDER		GORDON CHAPM	ROBINSON	1	2	8	20	58	24342
H436	HELLDORFER		JOHN ADAM	WERTZER	1	2	6	17	58	18009
H436	HALTERMAN		JULIAN JACKS	DEAVER	1	1	5	6	58	12700
H436	HOLDER		MAURICE LEE	SHOEMAKER	1	2	1	3	58	1078
H436	HOLDER		RALPH KENNEY	HUGHES	1	2	11	27	58	36429
H436	HELDRICH		ROBERT LURES	POLLOCK	1	1	1	24	58	3493
H436	HOLDER		ROY THOMAS	WASKEY	1	1	8	25	58	25273
H436	HELLDORFER		THOMAS JOSEP	LANNING	1	2	4	23	58	11776
H440	HALLOWELL		GEORGE BARRY	SMITH	1	1	1	6	58	1783
H450	HOLLEN		CHARLES HARO	MC COLLAM	1	2	2	8	58	4340
H450	HILLEN		CLARENCE EUG	JACKSON	2	2	12	2	58	35791
<i>H450</i>	<i>Helm</i>		<i>Edmond Warner</i>	<i>Belardo</i>	<i>1</i>	<i>2</i>	<i>2</i>	<i>5</i>	<i>58</i>	<i>03944</i>
H450	HOLEN		GEROLD IRVIN	KAUFMAN	1	2	9	5	58	26346
H450	HELME		GLENN HAROLD	STARN	1	1	9	5	58	25991
H450	HULIN		JAMES FREEMA	BATTLE	2	2	6	22	58	17773
H450	HOLLEIN		LEO BERNARD	KELLY	1	2	3	20	58	8420
H450	HILLEN		LEO EDWARD	HOLMES	2	2	6	6	58	16512
H450	HELINE		MELVIN LEONA	WOODEN	1	1	7	12	58	20101
H450	HELM		PAUL CHARLES	MOSIER	1	2	4	4	58	9925
H450	HALIN		SAMUEL B	MOORE	2	2	12	20	58	37847
H450	HELLEN		WILLIAM FRAN	HILD	1	2	8	20	58	24143
H451	HELMØRIGHT		DONALD EUGEN	SWEENEY	1	2	1	29	58	3309

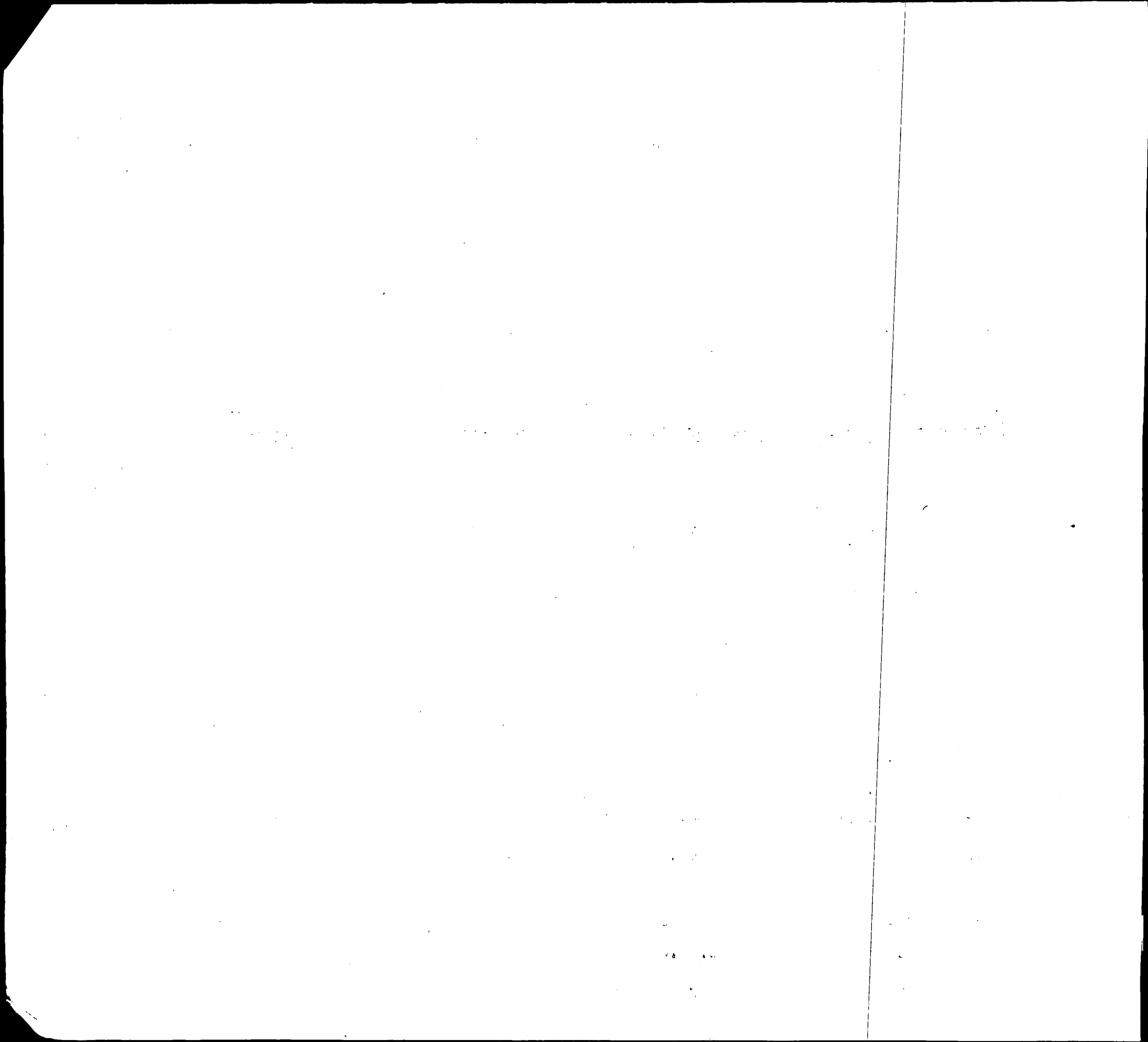

INDEX OF BIRTHS

CODE	SURNAME	INIT.	MOTHER'S MAIDEN NAME	RACE	SEX	DATE OF BIRTH			REGISTERED NUMBER	
						MO.	DAY	YR.		
H451	HILLENBRAND		GEORGE JOSEP	KAROW	1	2	6	5	58	16382
H451	HOLCOMB		LLOYD DANIEL	PHILLIPS	2	1	11	19	58	35896
H452	HOLMES		ALEXANDER RU	CLARK	1	2	5	13	58	13908
H452	HOLMES		ALVIN	CALDWELL	2	2	5	21	58	14327
H452	HOLMES		ARTHUR CLARK	MOWRY	1	2	11	8	58	33923
H452	HELMICK		ARTHUR ELRID	SELLERS	1	2	6	9	58	16541
H452	HOLMES		AUSTIN	JOHNSON	2	1	1	25	58	2731
H452	HOLMES		CAMILLA ELLE	QUARRLES	2	1	8	22	58	24703
H452	HOLMES		CARROLL	MC GOWAN	2	1	12	10	58	36734
[REDACTED]										
H452	HOLMES		CECIL ELLIS	CRAMER	1	1	3	14	58	7491
H452	HOLMES		CHARLES H	SILVER	1	1	7	22	58	21572
H452	HOLMES		DANIEL DAVID	BYRD	2	2	11	10	58	33983
H452	HOLMES		DOUGLAS ALFR	MILLS	1	1	8	13	58	23674
H452	HELMICK		EDGAR NELSON	COLLINS	1	1	10	10	58	30780
H452	HOLMES		ELIZABETH	GILCHRIST	2	2	4	29	58	11866
H452	HELMICK		FELIX EUGENE	KRAFT	1	2	9	7	58	26407
H452	HELMICK		FINLEY EDWIN	WILLIAMS	1	1	4	19	58	11134
H452	HELMS		GEORGE JARRE	DWYER	1	1	2	10	58	3774
H452	HOLMES		GEORGE KENNE	FINNESSY	1	1	1	31	58	3333
H452	HELMICK		GEORGE	WAKEFIELD	1	2	6	8	58	16195
[REDACTED]										
H452	HOLLINGSHEAD		HARRY LEROY	THOMPSON	1	2	1	9	58	767
H452	HULMES		HARRY	LOCKHART	1	2	9	23	58	28079
H452	HELMICK		HENRY MATTHE	HART	1	1	5	29	58	15816
H452	HOLMES		HERBERT JUNI	ROULAC	2	1	1	20	58	2399
H452	HOLLINGER		HORACE TITLO	MC MULLEN	1	1	11	25	58	35121

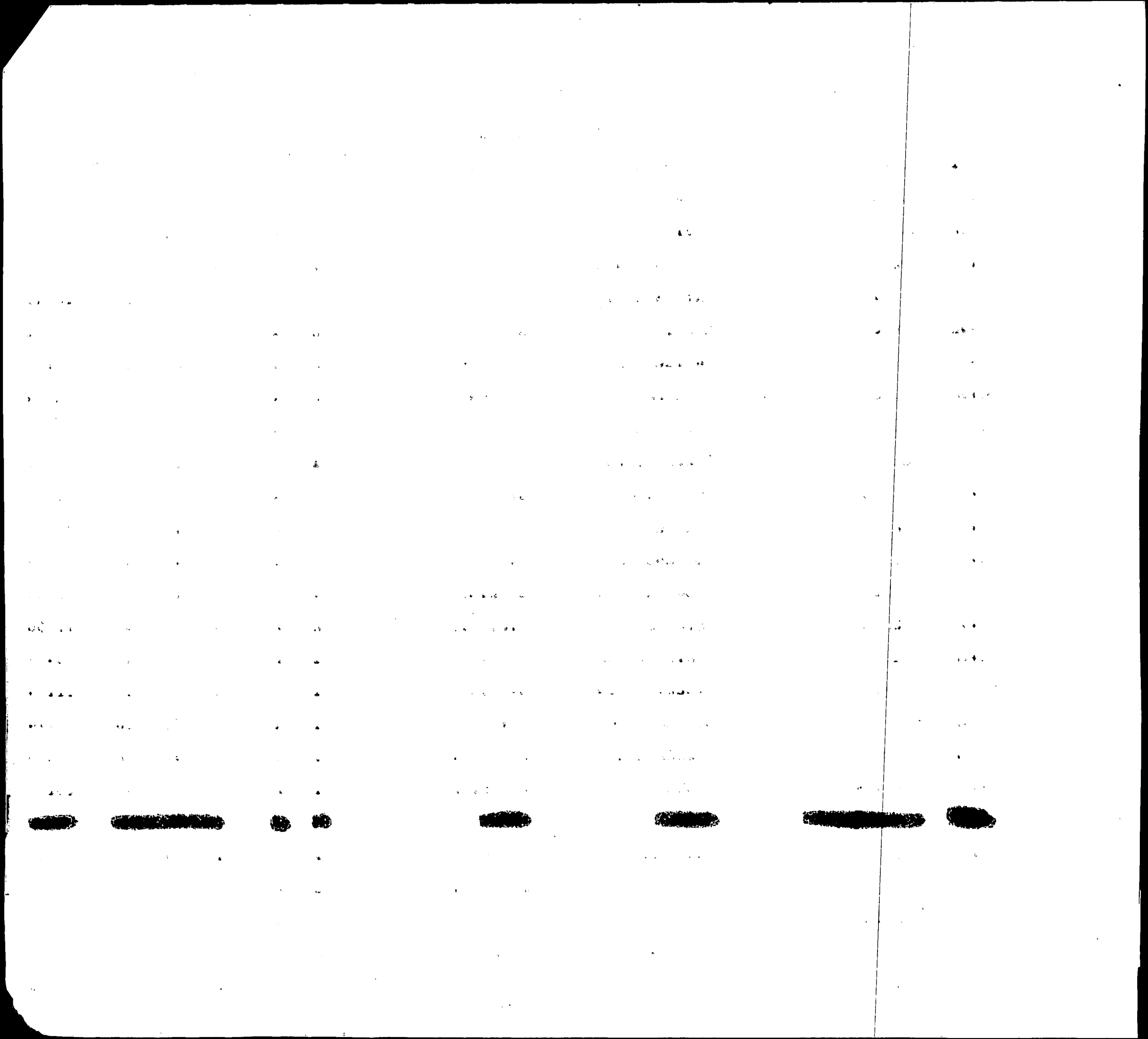

INDEX OF BIRTHS

CODE	SURNAME	INIT.	MOTHER'S MAIDEN NAME	RACE	SEX	DATE OF BIRTH			REGISTERED NUMBER	
						MO.	DAY	YR.		
H452	HELMICK		HOWARD WILLI	GEORGE	1	1	7	30	58	21971
H452	HOLMES		HUGHES EDWAR	SAYRE	1	2	10	30	58	32558
H452	HOLMES		HUGH KEIRAN	RIPLINGER	1	1	3	3	58	6307
H452	HOLMES		ISAIAH	CAPERS	2	1	8	24	58	25001
H452	HELMS		JACKSON ARTH	AYERS	1	2	2	4	58	3461
H452	HELMCAMP		JAMES IGNATI	BOWINGS	1	1	12	9	58	37430
H452	HOLMES		JAMES	MOORE	2	1	11	29	58	36337
H452	HELINSKI		JEROME JOHN	HAWKINS	1	2	4	7	58	9686
H452	HOLMES		JOHN CARROL	MC GEE	2	1	1	7	58	250
H452	HOLMES		JOHN CARROL	MC GEE	2	2	1	7	58	251
H452	HOLMES		JOHN EDGAR	DI MAIO	1	2	1	22	58	1895
H452	HOLMES		JOSEPH	CHEESE	2	2	10	1	58	28935
H452	HOLMES		LEON NELSON	KVECK	1	1	7	4	58	19274
H452	HOLMES		LOUIS	SIMPSON	2	2	3	3	58	6055
H452	HOLMES		LUCIUS	STANCIL	2	2	11	24	58	34818
H452	HOLLINGSHEAD		LUTHER EUGEN	HACKLER	1	2	6	22	58	18053
H452	HOLMES		LYTON LAWREN	STEWART	2	2	7	29	58	21693
H452	HOLMES		MARY ALICE	LAURY	2	1	11	7	58	33513
H452	HOLMES		MC KI LEY	BENNETT	2	1	7	17	58	20290
H452	HOLMES		MELVIN	ROGERS	2	2	2	12	58	4266
H452	HOLMES		MILTON LEROY	TYLER	2	2	5	24	58	15198
H452	HOLMES		MINERVA JUAN	WILSON	2	2	6	18	58	17581
H452	HOLLINGSWORT		NORMAN BERRY	PLATT	1	2	6	29	58	18799
H452	HULING		NORMAN GENE	SCHERMAN	1	2	4	7	58	10702
H452	HOLLINGSHEAD		RALPH HENRY	QUENT	1	2	9	14	58	27283
H452	HOLMES		RALPH KEIRAN	BROWN	1	1	1	16	58	1576
H452	HOLMES		ROBERT EDWAR	VINES	2	2	3	25	58	8749

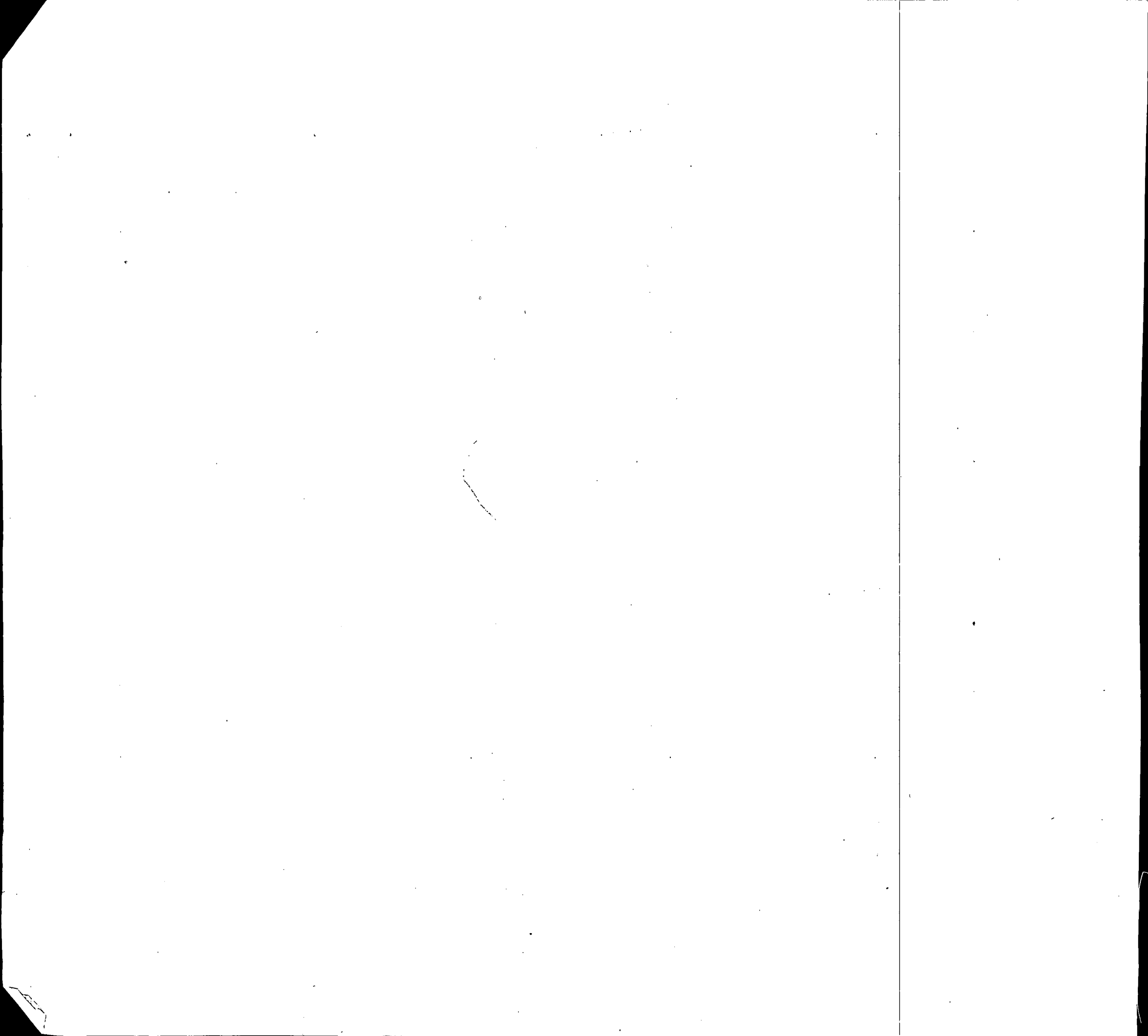

INDEX OF BIRTHS

CODE	SURNAME	INIT.	MOTHER'S MAIDEN NAME	RACE	SEX	DATE OF BIRTH			REGISTERED NUMBER	
						MO.	DAY	YR.		
H452	HOLMES		ROBERT HARVE	VAVILIS	1	2	10	30	58	32393
H452	HOLMES		ROBERT THOMA	RING	1	1	8	4	58	22736
H452	HELMICK		ROY ALLEN	COOK	1	1	3	1	58	5950
H452	HELMS		RUDY JERRELS	NEAL	1	1	7	3	58	20015
H452	HOLLINGER		STANLEY RAY	ROYER	1	1	5	25	58	15466
H452	HOLMES		THEODORE	CRAWLEY	2	2	9	16	58	27198
H452	HOLMES		TRUMAN	MONTGOMERY	1	1	12	6	58	36848
H452	HOLMES		VIRT LEE	HANDY	2	1	11	23	58	34823
H452	HOLMES		WILLIAM ARTH	HEROLD	1	1	2	21	58	5272
H452	HOLMES		WILLIAM BLAK	OLIVER	2	1	2	28	58	5753
H452	HOLMES		WILLIAM DOUG	MONROE	2	1	3	22	58	8349
H452	HOLMES		WILLIAM DONA	HAWKINS	2	2	11	21	58	34539
H452	HOLLINS		WILLIAM JOHN	GEORGE	1	2	5	29	58	15606
H452	HELMICK		WILLIAM MATT	HULSE	1	1	2	26	58	5601
H452	HOLMES		WILLIAM	HENSON	2	1	5	9	58	12879
H453	HOLLAND		ALLAN LAMAR	ANDERSON	1	2	10	28	58	32582
H453	HOLLAND		BRANTON LEO	BRADFORD	2	1	2	28	58	5743
H453	HOLLAND		CARL JOSEPH	BOSLEY	1	1	8	5	58	22682
H453	HOLLAND		CHARLES CARR	OHER	1	2	8	7	58	22907
H453	HOLLAND		CHARLES CORN	ERMEY	2	2	10	23	58	32112
H453	HOLLAND		CLARENCE EUG	HERTEL	1	2	8	27	58	25381
H453	HOLLAND		DAVID EARL	WILLIAMS	2	1	4	8	58	10188
H453	HOLLAND		DORIS MARIE	HUFF	2	2	11	22	58	34907
H453	HOLLAND		EDWARD JOHN	GANGI	1	2	6	15	58	17164
H453	HOLLAND		ELMER MELVIN	WALTER	1	1	6	30	58	18960
H453	HOLLAND		GEORGE	DECKWAR	1	1	1	7	58	475

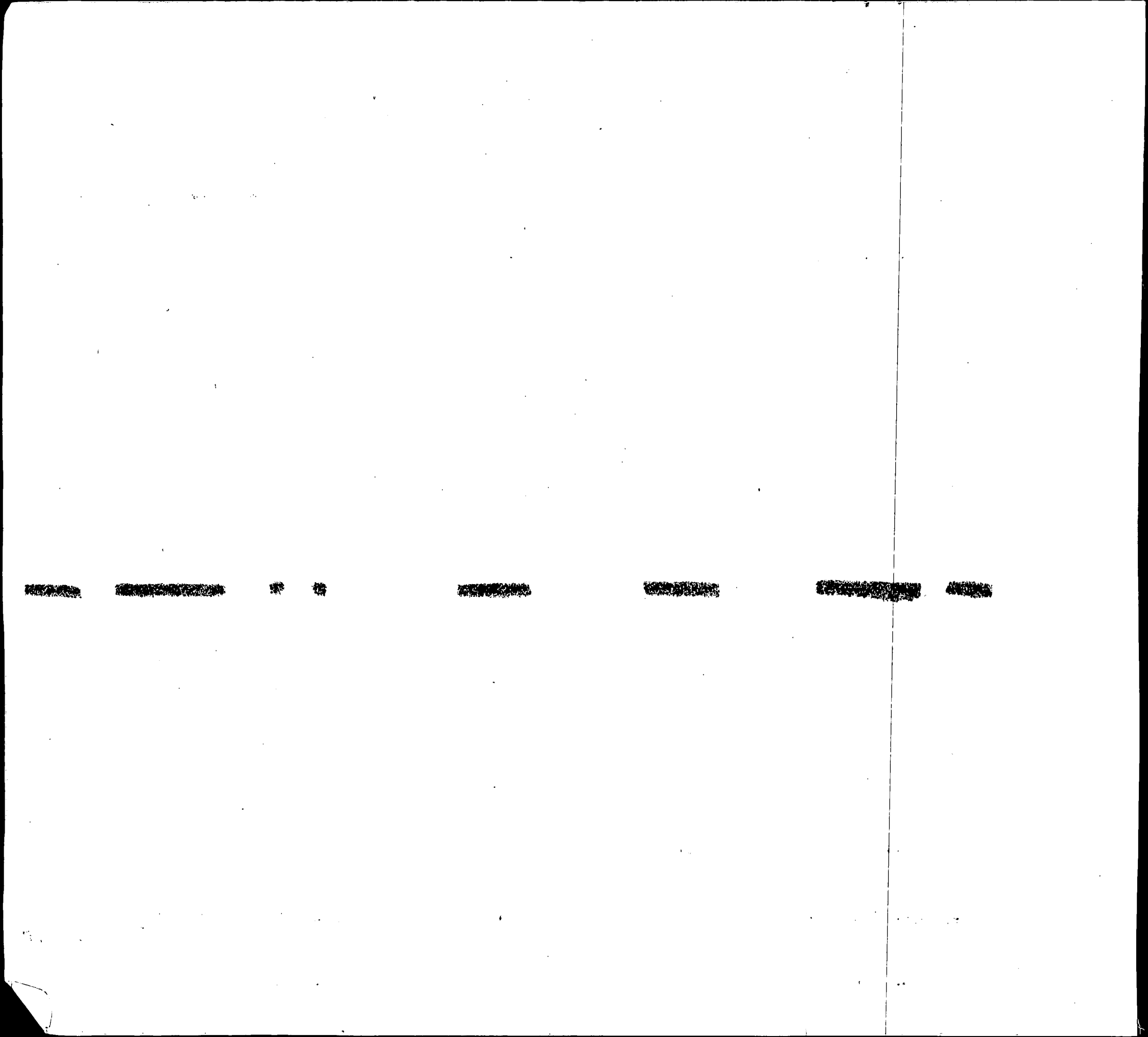

INDEX OF BIRTHS

CODE	SURNAME	INIT.	MOTHER'S MAIDEN NAME	RACE	SEX	DATE OF BIRTH			REGISTERED NUMBER	
						MO.	DAY	YR.		
H453	HOLLAND		GRAYSON SMIT	BUCKNER	1	1	1	18	58	1569
H453	HOLLAND		HUGH CURTIS	REYNOLDS	1	2	12	12	58	37136
REDACTED										
H453	HOLLAND		JAMES ALBERT	SIMMS	2	1	3	30	58	8955
H453	HOLLAND		JAMES IRVIN	TILGHMAN	2	2	2	15	58	4908
H453	HOLLAND		JEAN REBECCA	BURRELL	2	1	7	8	58	19246
H453	HOWLAND		JOHN A	GROVES	1	1	5	23	58	15383
H453	HOLLAND		JOHN RICH	GORMAN	1	2	4	1	58	9180
H453	HOLLAND		LEONARD	PAYNE	2	1	1	25	58	3085
H453	HOLLAND		LEO LAURENCE	CALDWELL	1	2	6	1	58	15753
H453	HOLLAND		MARY ELIZABE	HARRIS	2	1	8	5	58	22702
H453	HOLLAND		MICHAEL HARR	NEAL	1	2	1	29	58	3148
H453	HOLLAND		MONROE NATHA	FULWOOD	2	2	6	17	58	17638
H453	HOLLAND		PAUL MURRAY	NOULETTE	1	1	3	29	58	9662
H453	HOLLAND		PHILLIP	DAILEY	2	2	12	15	58	37516
H453	HOLLAND		RAYMOND EARL	CHRISTIE	1	2	8	7	58	23019
H453	HOLLAND		ROBERT EDWAR	SPICER	1	2	7	15	58	21292
H453	HOLLAND		THOMAS E.	GREEN	2	2	11	28	58	35489
H453	HOLLAND		THOMAS RUSSE	COLLINS	2	1	1	11	58	1069
H453	HOLLAND		WALTER BERNA	MITCHELL	2	2	1	25	58	2412
H453	HOLLAND		WALTER WESLE	ROLLINS	2	2	5	12	58	13911
H453	HOLLAND		WILLIAM ARTH	EVANS	1	1	8	22	58	24606
H453	HOLLAND		WILLIAM LAWY	MC GEE	2	1	4	29	58	11862
H454	HEMLINGER		HARRY CHARLE	RADFORD	1	2	2	12	58	4932
H455	HOLMAN		BRADLEY HOWA	MC KINNEY	1	1	12	26	58	38805
REDACTED										
H455	HELLMANN		CHARLES JOS CHARLES REX	Johnson MEADOWCROFT	1	2	10	12	58	30864 33739
H455	HOLMAN		DOC	COLEMAN	2	2	10	2	58	29591

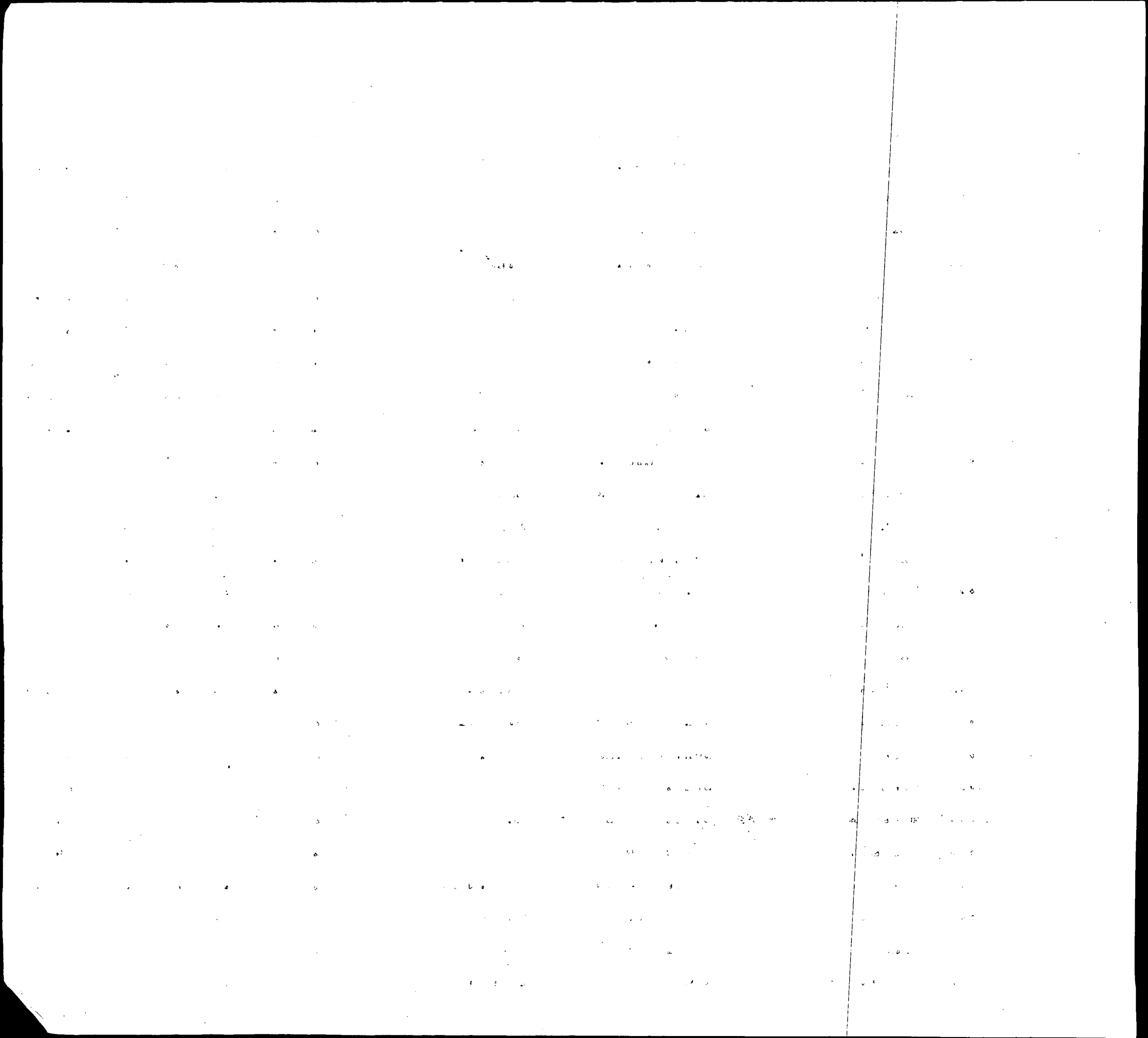

INDEX OF BIRTHS

CODE	SURNAME	INIT.	MOTHER'S MAIDEN NAME	RACE	SEX	DATE OF BIRTH			REGISTERED NUMBER	
						MO.	DAY	YR.		
H455	HOLMAN		DONALD MILES	MEREDITH	2	2	1	14	58	1438
H455	HILLMAN		DONALD RICHA	LILLY	1	1	4	26	58	12465
H455	HOLMAN		ELWOOD	MC FADDEN	2	2	9	8	58	26252
H455	HOLLMAN		GEORGE HENRY	SHIFFLETT	1	2	9	18	58	28249
H455	HILLMAN		GERALD MALCO	WAGMAN	1	1	6	11	58	16668
H455	HOLMAN		JOE KENNETH	WALLACE	1	2	12	16	58	37836
H455	HELLMANN		JOHN JOSEPH	TANEYHILL	1	1	10	7	58	30102
H455	HELLMAN		JOSEPH LEO	KOERNER	1	1	5	18	58	14479
H455	HOLMAN		LEA ETHEL	GREEN	2	2	8	1	58	22585
H455	HOLMAN		MARY ELIZABE	CHESLEY	2	1	4	18	58	10879
H455	HELLMANN		RAYMOND JOSE	CUNNINGHAM	1	1	9	2	58	26484
H455	HOLLOMAN		ROLAND	GOODRICH	2	2	7	31	58	21911
H455	HOLLOMAN		RONALD LEE	GREEN	2	2	10	14	58	30843
H455	HOLLOMAN		WALTER RALEI	SMITH Whitaker	2	1	8	23	58	26389
H455	HILEMAN		WILBERT ELLI	KREUGER	1	2	5	9	58	13221
H455	HOLLMAN		WILLIE MAE	TEEL	2	1	8	22	58	24762
H455	HOLLIMON		WILLIE GEORG	WILLIAMS	2	1	8	16	58	23654
H456	HALLAMEYER		FRANK GEORGE	LA RUE	1	2	11	2	58	32848
H456	HALLAMEYER		JOHN JOSEPH	FITCHETT	1	2	9	15	58	27300
H456	HALLAMEYER		JOSEPH LEO	HEIMILLER	1	1	10	31	58	32815
H460	HELLER		ADOLPH JAMES	MADDEN	1	2	5	17	58	14462
<hr/>										
H460	HELLER		DAVID	TABELING	1	2	4	3	58	9425
H460	HYLER		DURWARD JAME	BASS	1	1	8	7	58	22878
H460	HALLER		EDWARD WILLI	BOSWELL	1	2	4	11	58	12557
H460	HILLERY		GRACE ELLEN	MACKLIN	2	2	11	17	58	35055
H460	HILLER		HENRY	GRAY	2	2	12	27	58	38332

Year	Month	Day	Time	Location	Observations	Remarks
1900	Jan	1	10:00
1900	Jan	2	11:00
1900	Jan	3	12:00
1900	Jan	4	13:00
1900	Jan	5	14:00
1900	Jan	6	15:00
1900	Jan	7	16:00
1900	Jan	8	17:00
1900	Jan	9	18:00
1900	Jan	10	19:00
1900	Jan	11	20:00
1900	Jan	12	21:00
1900	Jan	13	22:00
1900	Jan	14	23:00
1900	Jan	15	24:00
1900	Jan	16	25:00
1900	Jan	17	26:00
1900	Jan	18	27:00
1900	Jan	19	28:00
1900	Jan	20	29:00
1900	Jan	21	30:00
1900	Jan	22	31:00
1900	Jan	23	32:00
1900	Jan	24	33:00
1900	Jan	25	34:00
1900	Jan	26	35:00
1900	Jan	27	36:00
1900	Jan	28	37:00
1900	Jan	29	38:00
1900	Jan	30	39:00
1900	Jan	31	40:00

The following table shows the results of the observations made during the month of January 1900. The observations were made at the following locations: ... The results of the observations are as follows: ...

INDEX OF BIRTHS

CODE	SURNAME	INIT.	MOTHER'S MAIDEN NAME	RACE	SEX	DATE OF BIRTH			REGISTER NUMBER	
						MO.	DAY	YR.		
H460	HALLER		JOE RAY	SHOEMAKER	1	2	5	20	58	19230
H460	HOLLER		JOHN MURL	ULLRICH	1	1	3	25	58	8540
H460	HELLER		Louis	Rogers	1	2	12	1	58	35817
H460	HILLARY		LEROY RATCLI	WHITECOTTON	1	1	1	28	58	2747
H460	HOLLAR		Richard C.	Phillips	1	2	9	27	58	28573
H460	HOLLER		RICHARD LERO	LEWIS	1	2	3	3	58	6766
H460	HILLARY		THEODORE FRA	ALLEN	1	2	10	9	58	30606
H460	HILLERY		WALTER THOMA	SCRIBNER	2	1	8	18	58	24207
H460	HALLER		WARREN ALLEN	Talbert	1	2	6	29	58	19388
H463	HILLIARD		FRANK LEE	MILLICAN	1	2	12	24	58	38234
H463	HOLROYD		FRANK WALTER	DIXON	1	2	12	2	58	35934
H463	HILLIARD		JOHN MEREDIT	BARTOSH	1	2	12	10	58	37007
H463	HILLIARD		WILLIAM ZOLL	BAILEY	2	1	10	28	58	32272
H500	HAHN		ALBERT SHERI	WEINBRECHT	1	1	1	19	58	1673
H500	HAHN		ALLEN EUGENE	DELAPLAIN	1	1	3	1	58	6496
H500	HOEHN		ANDREW CHARL	MAXWELL	1	1	6	19	58	17799
H500	HANNAH		ANNIE DORIS	WATERS	2	1	1	10	58	934
H500	HAMM		ARVIL G	SAMPSON	1	1	12	16	58	37543
H500	HOM		BOCK HIM	BOWMAN	4	1	4	1	58	9200
H500	HEIN		CARL LAWRENC	WILLIS	1	1	2	13	58	4415
H500	HAMM		CAROL LYNN	YEAGER	1	2	7	16	58	21510
H500	HAHN		CARROLL IRVI	AIST	1	2	11	14	58	34089
H500	HAM		CLEVELAND	EVANS	2	1	4	27	58	11665
H500	HANNAH		C C	EDWARDS	2	2	1	17	58	1637
H500	HAMM		DAVID	JAMES	2	1	5	16	58	13858
H500	HANEY		DON EWING	BATES	1	2	8	18	58	23911
H500	HAMM		ELMER GENE	REVELS	1	1	5	17	58	13960
H500	HEIM		EMIL FRANCIS	SMITH	1	1	4	23	58	11881
H500	HOM		GEORGE RAYMO	YOUNG	4	1	11	12	58	33714

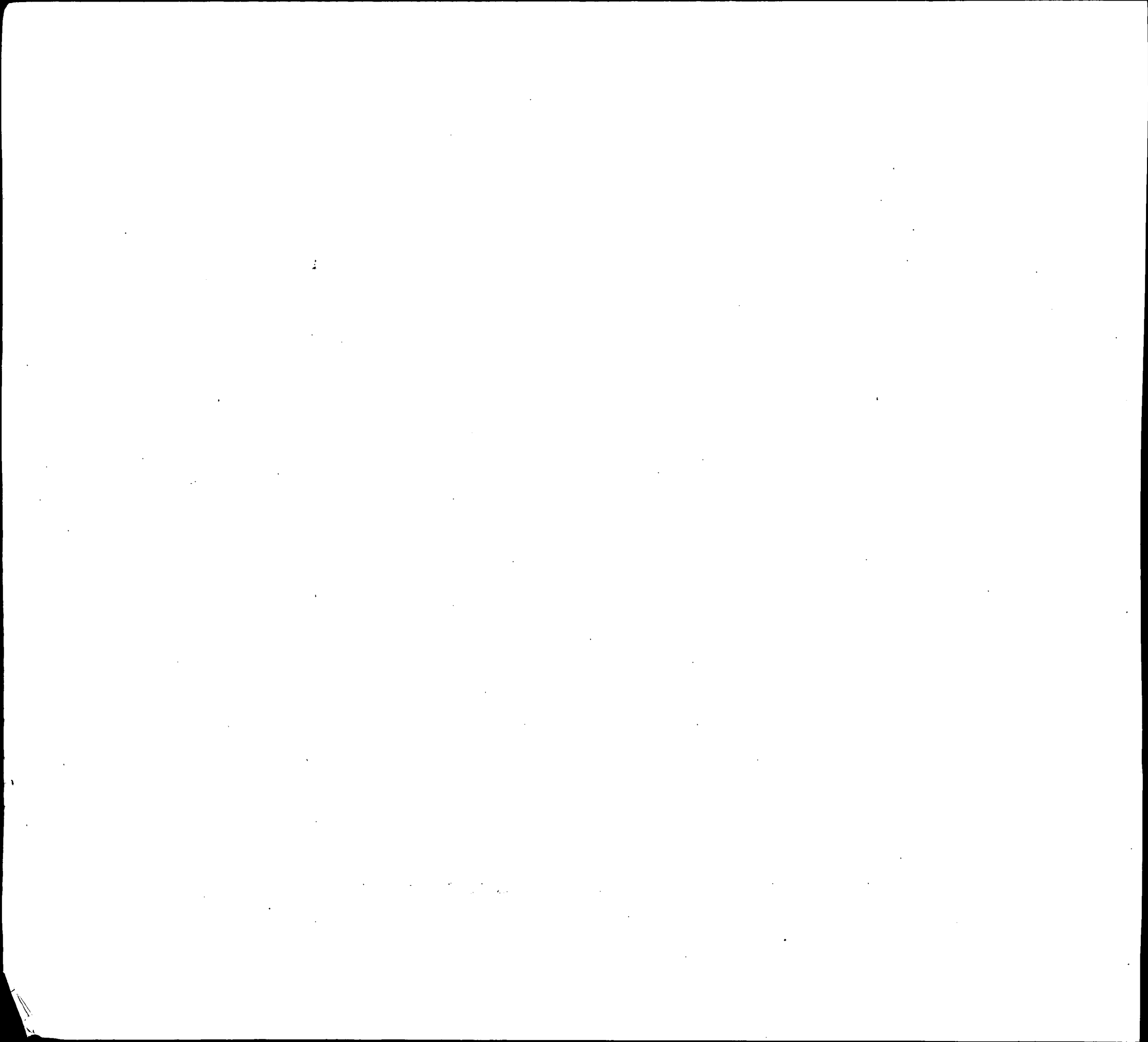

INDEX OF BIRTHS

CODE	SURNAME	INIT.	MOTHER'S MAIDEN NAME	RACE	SEX	DATE OF BIRTH			REGISTERED NUMBER	
						MO.	DAY	YR.		
H500	HANN		GEORGE WILLI	GLASSMYER	1	2	7	2	58	18978
H500	HAMM		HARILES BERN	BROOKS	2	2	1	20	58	2398
H500	<i>HANNA</i>		<i>HAROLD LEE</i>	<i>TYE</i>	1	2	4	27	58	39387
H500	HANNA		HARRY LEE	HICKMAN	1	1	3	28	58	8990
H500	HAUHN		HENRY JOSEPH	HARVEY	1	2	2	15	58	5487
H500	HAM		JACOB	GIBBS	2	2	10	7	58	29525
H500	HAHN		JAMES CARROL	SPEICHER	1	2	12	9	58	36703
H500	HENN		JAMES CARROL	CASEY	1	1	11	8	58	33459
H500	HAYNIE		JAMES RUDOLP	FAULCON	2	2	12	12	58	37109
H500	HANNA		JAMES WILLIA	FOSNOT	1	2	11	28	58	36098
H500	HAM		JAMES	GROSE	1	1	8	29	58	25517
H500	HAYNIE		JAMES <i>RICHMOND</i>	JONES	2	1	4	22	58	11160
H500	HAMM		JAMES	SINZA	1	1	1	29	58	3311
H500	HAHN		JEAN ROY	CLARK	1	1	12	15	58	37785
H500	HANEY		JESSE	HIPKINS	1	2	3	27	58	8765
H500	HAHN		JOHN C	LANGHIRT	1	2	3	24	58	8950
H500	HAHN		JOHN HERBERT	KAMMER	1	2	2	26	58	5425
H500	HEYN		JOHN JULES	HIRSH	1	1	2	3	58	3344
H500	HANNA		JOHN LOUIS	AYRES	1	1	2	21	58	5719
H500	HEIM		JOSEPH CHARL	SMITH	1	1	12	22	58	37986
H500	HEIM		JOSEPH EDWAR	DONOVAN	1	2	6	19	58	17497
H500	HAUN		JOSEPH RHODE	SMITH	1	1	11	30	58	35669
H500	HAHN		JOSEPH WERNE	STREB	1	1	8	14	58	23369
H500	HEYN		KENNETH LERO	WEEKS	1	2	3	8	58	6851
H500	HAMM		LEON	TRAYHAM	2	1	1	3	58	1497
H500	HEIM		LOUIS GEORGE	GAYHARDT	1	2	10	7	58	30586
H500	HEIM		LOUIS HOWARD	JONES	1	1	4	20	58	10883
H500	HANEY		MERRILL	CHAMP	1	2	12	18	58	38025

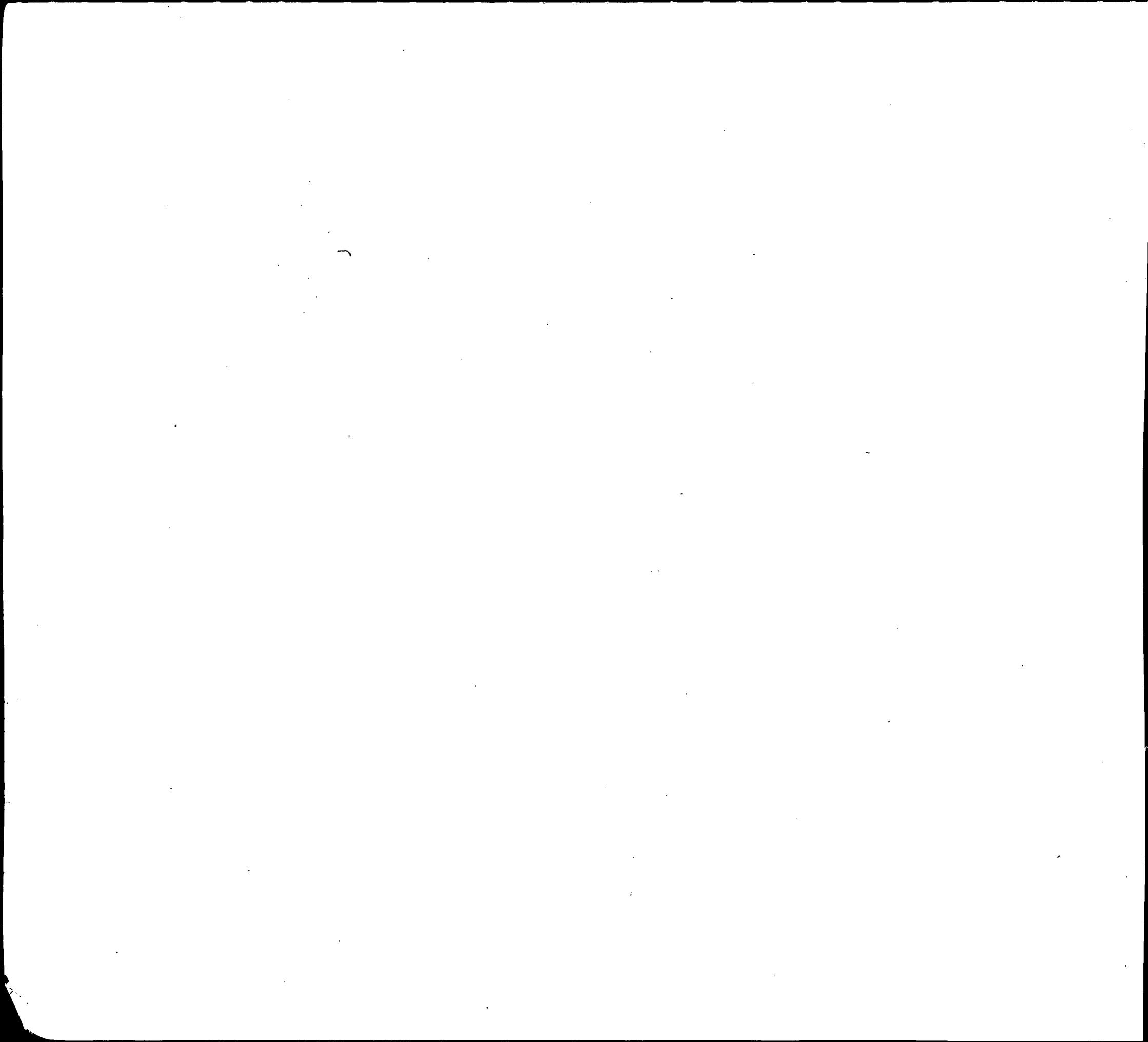

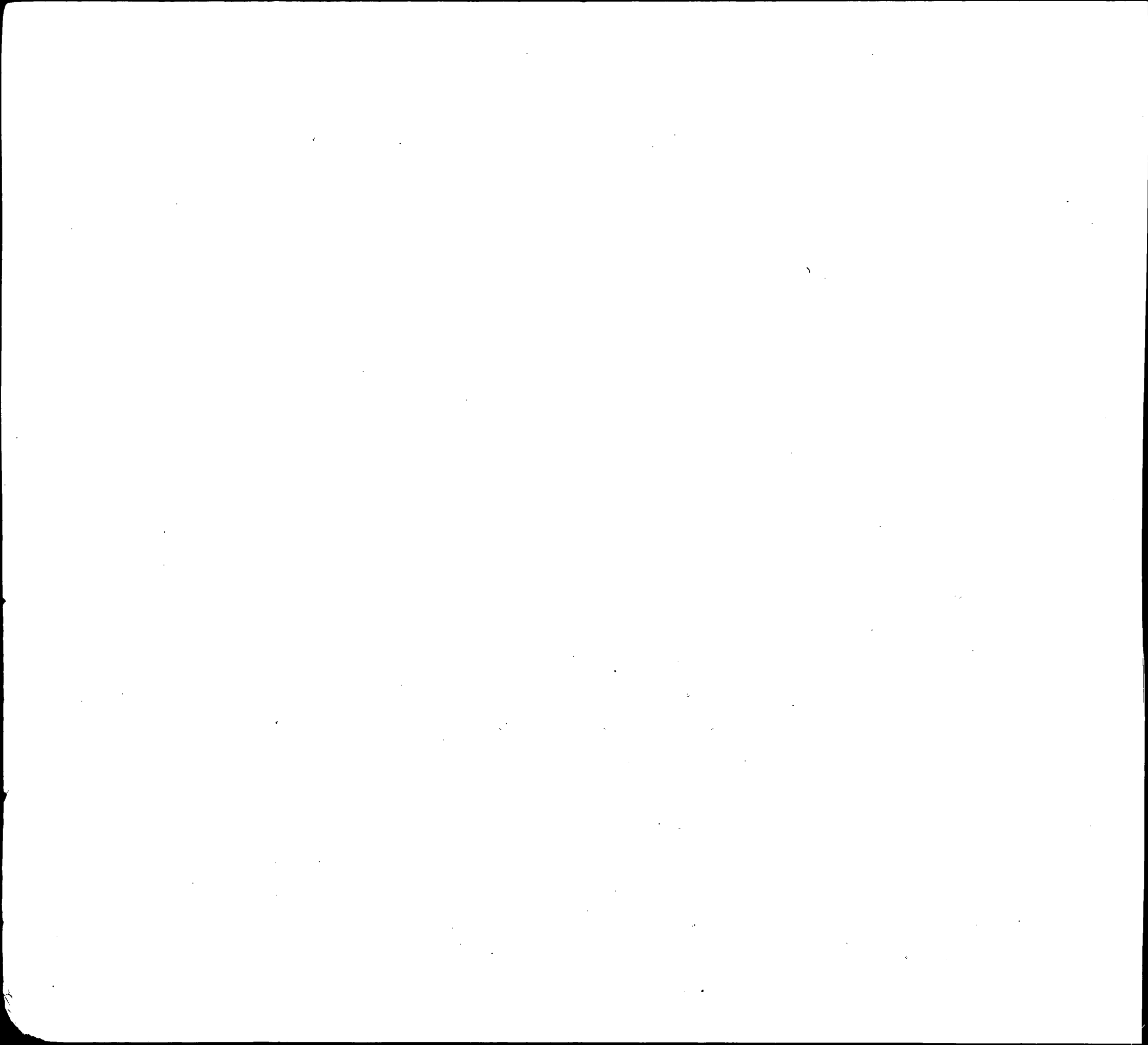

INDEX OF BIRTHS

CODE	SURNAME	I N T.	MOTHER'S MAIDEN NAME	RACE	SEX	DATE OF BIRTH			REGISTRE NUMBER
						MO.	DAY	YR.	
H512	HINEBAUGH		BETTY JANE KEYSER	1	2	2	6	58	3669
H512	HAMPSEY		CHARLES FRAN GONZALES	1	1	12	6	58	36227
H512	HEINBAUGH		CLAIR EDWARD KEYSER	1	1	1	19	58	7368
H512	HEINBUCH		ERNEST MORGAN	1	2	6	5	58	15941
H512	HEINBUCH		MILTON NORMA CLISHAM	1	2	1	31	58	3234
H512	HEIMBACH		WILLIAM FRAN GREGORY	1	1	10	27	58	31969
H513	HAMPTON		CARL NATHAN NELSON	1	1	2	9	58	4219
H513	HAMPTON		DEWEY G WOODLEY	2	1	1	1	58	60
H513	HAMPTON		EDWARD FREDE DEMENT	1	1	5	14	58	13918
H513	HAMPTON		HERMAN BOYD	2	2	8	18	58	24515
H513	HAMPTON		HOWARD ROBER ECKERL	1	2	10	13	58	31501
H513	HAMPTON		JAMES CLYDE TEENIE	1	2	6	2	58	15545
H513	HAMPTON		JAMES MAURIC TAYLOR	1	2	5	22	58	14766
H513	HAMPTON		JAMES DIXON	2	2	9	16	58	27040
H513	HAMPTON		JOSEPH DALLA NADOLSKI	1	1	1	21	58	2207
H513	HAMPTON		MACKLEE WITHERSPOON	2	2	4	11	58	10048
H513	HAMPTON		PEARL SMITH	1	1	11	15	58	34130
H513	HAMPTON		WESLEY RAYMO BURGESS	2	2	7	19	58	20659
H514	HIMPLE		ALLEN ROSE	2	1	9	11	58	26821
H514	HANNIBAL		ARTHUR WALTE SNYDER	1	1	10	8	58	30194
H514	HANNIBAL		CHARLES ROYS BELL	1	1	12	15	58	38373
H514	HIMPLE		CORNELIUS EDWARDS	2	1	12	22	58	37793
H514	HONEYBLUE		JAMES EDWARD BOONE	2	2	1	24	58	2165
H514	HAMBLETON		JAMES WILLIA DUNN	1	2	8	18	58	25221
H514	HEMPFIELD		RALPH FOSTER	2	2	3	28	58	8942
H514	HEMPHILL		ROME GLENN	2	1	6	3	58	16180



INDEX OF BIRTHS

CODE	SURNAME	INIT.	MOTHER'S MAIDEN NAME	RACE	SEX	DATE OF BIRTH			REGISTERED NUMBER	
						MO.	DAY	YR.		
H514	HONEYBLUE		WILBERT	LIVERMAN	2	2	4	21	58	11009
H516	HUMPHREY		ARLIE WILSON	WHITE	1	2	4	9	58	10018
H516	HUMPHRIES		BARBARA	JACKSON	2	1	10	14	58	30433
H516	HUMPHRIES		CHARLES STEW	MAYS	1	2	1	26	58	2503
H516	HAMBURG		DAVID CHARLE	LASKY	1	2	12	20	58	38072
H516	HAMBURGER		EDWARD K.	KAHN	1	2	12	19	58	38574
H516	HUMPHREY		FRANK EUGENE	DRAKE	2	2	5	25	58	15194
H516	HUMPHREYS		HARRY NELSON	GERALSKI	1	2	12	18	58	37419
H516	HUMPHREYS		JACKSON EUGE	MALLONEE	1	1	12	13	58	37865
H516	HANFORD		JACK CHARLES	LE FEVRE	1	1	4	30	58	12184
H516	HEIMBERGER		JOHN ALBERT	MAJCHRZAK	1	1	8	27	58	24950
H516	HUMPHREY		JOHN HANSFOR	TONLIM	1	1	10	31	58	33559
H516	HUMPHRIES		JOHN O NEAL	CREGAN	1	1	6	8	58	16963
H516	HUMPHRESS		JOSEPH TALBE	KIRCHER	1	2	10	18	58	31768
H516	HUMPHRIES		JOSEPH	BALLIET	1	1	1	6	58	789
H516	HUMPHREYS		LEE BURGAN	SLATE	1	2	5	15	58	13781
H516	HOHENBERGER		LEROY DONALD	WHEELER	1	2	10	17	58	30924
H516	HUMPHREY		MARY ROZELL	JONES	2	1	6	4	58	16256
H516	HENNEBERRY		PATRICIA CAR	HENNEBERRY	1	1	4	20	58	11141
H516	HUMBER		THOMAS HENSL	NIXON	2	1	5	8	58	13030
H516	HUMPHREYS		WILLIAM ALFR	BRAUM	1	2	4	25	58	12571
H516	HUMPHREYS		WILLIAM ALBE	SHARP	1	2	10	19	58	31608
H520	HAYNES		ALFORD EUGEN	DANDY	1	2	11	4	58	33008
H520	HAYNES		AUSTIN BALDW	YEATS	1	1	8	1	58	22168
H520	HINES		BYARD DUANE	PRICE	1	1	12	12	58	37135
H520	HEINZE		CHARLES BERN	DIGGS	1	1	5	24	58	14880
H520	HANKE		CHARLES PHIL	PUGH	1	1	1	19	58	1877

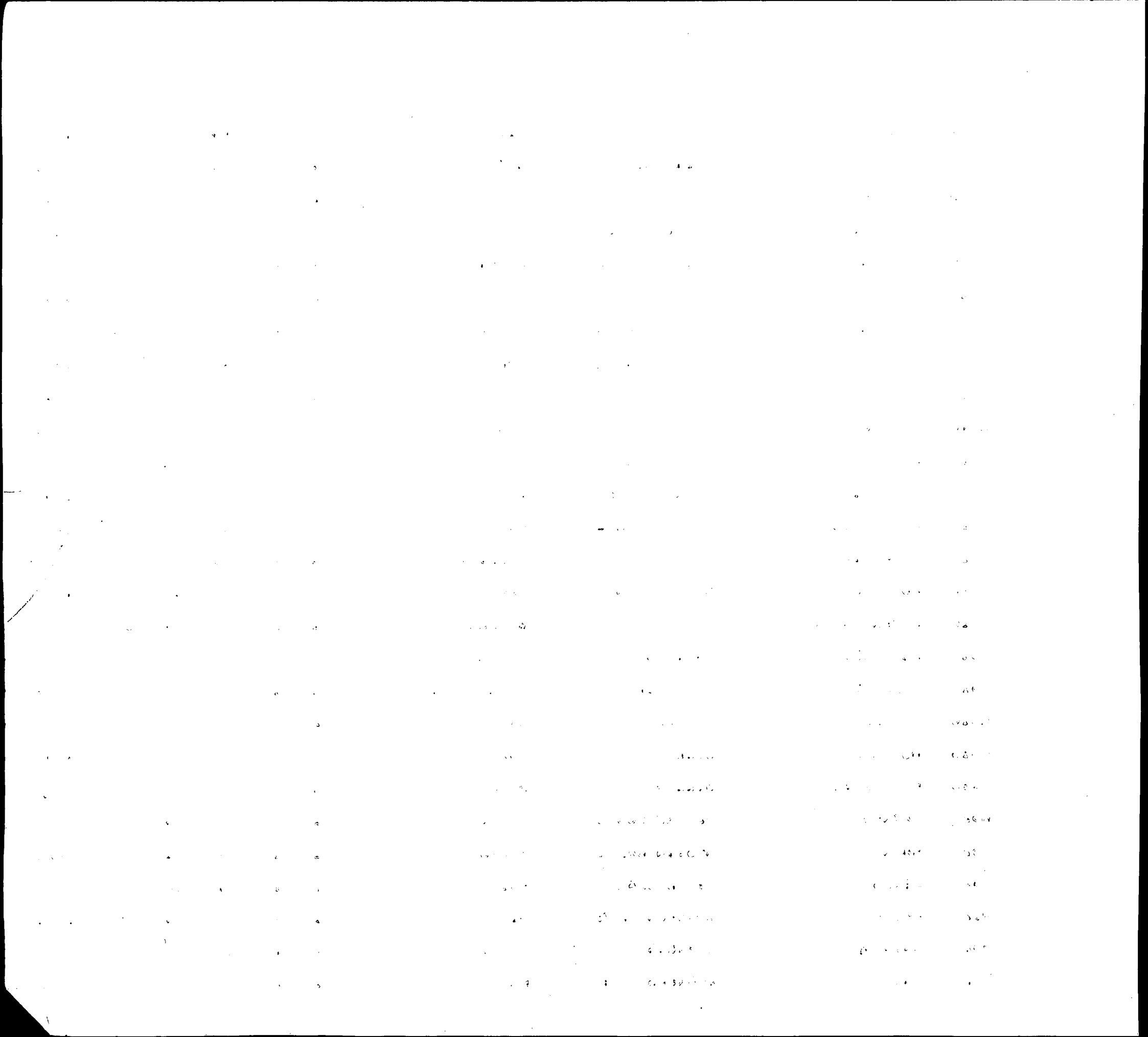

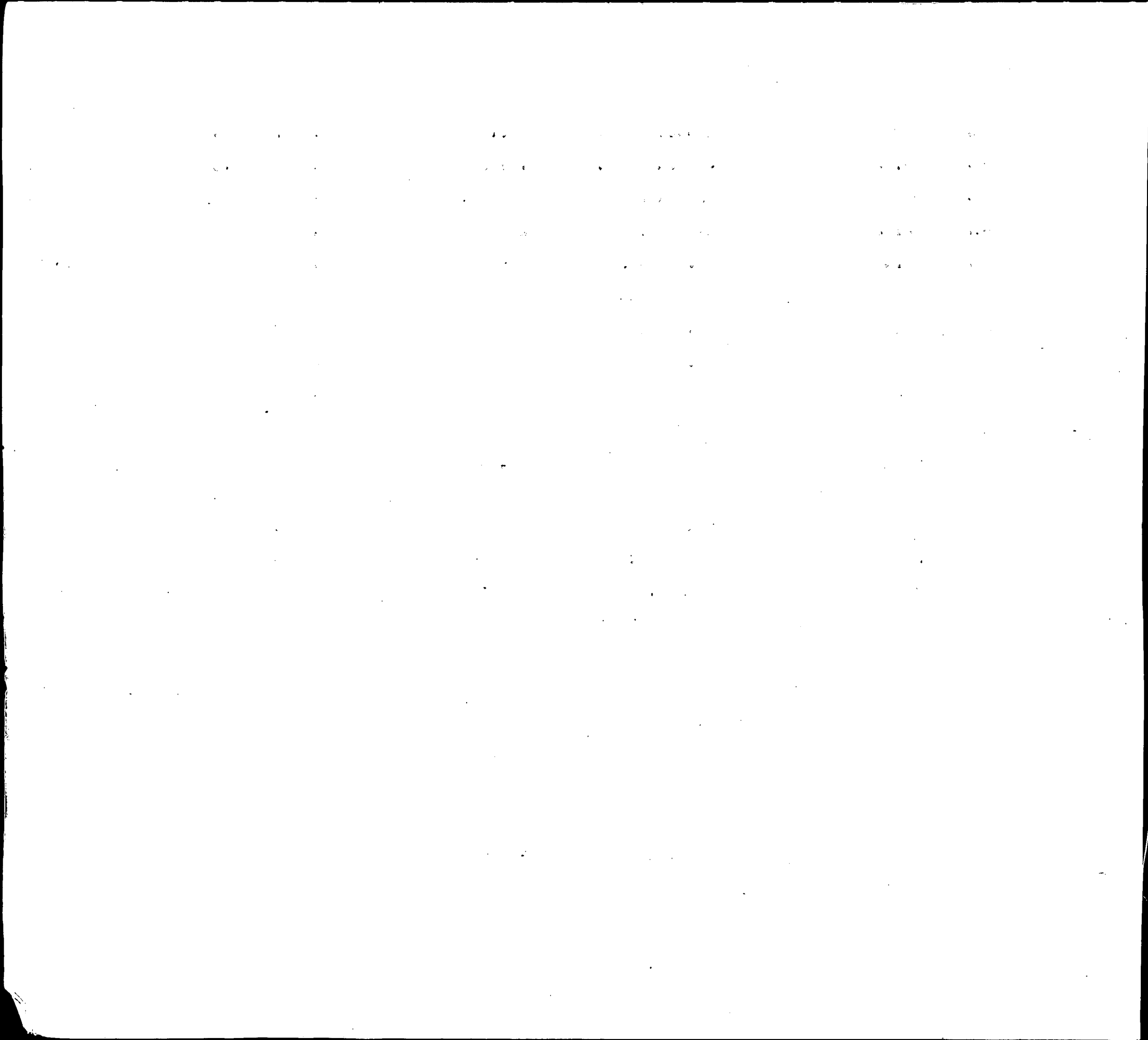

INDEX OF BIRTHS

CODE	SURNAME	INITIAL	MOTHER'S MAIDEN NAME	RACE	SEX	DATE OF BIRTH			REGISTERED NUMBER
						MO.	DAY	YR.	
H520	HINES		JAMES EDWIN DOWNES	1	2	9	9	58	26310
H520	HINES		JAMES SILAS HURTT	2	1	1	12	58	1265
H520	HAYNES		JAMES WILLIA BARBER	2	1	11	10	58	33899
H520	HAYNES		JAMES COUPLING	2	2	3	12	58	7224
H520	HAMES		JAMES WALLACE	2	1	1	20	58	1627
H520	HINES		JASPER COVEL TURNER	2	2	7	15	58	20587
H520	HAYNES		JESSIE MAE BLACK	2	2	2	14	58	4391
H520	HANZSCHE		JOHN DELNO HOWELL	1	1	9	3	58	26517
H520	HENNCIK		JOHN EDWARD BUSKY	1	1	1	16	58	2110
H520	HAYNES		JOHN FREDERI BOTZLER	1	2	4	29	58	12105
H520	HINES		JOHN GEORGE GAMBINO	1	1	12	11	58	37566
H520	HYNES		JOHN LESTER SCHNICK	1	2	6	3	58	16761
H520	HENZ		JOSEPH ANTHO WORRELL	1	1	2	1	58	3560
H520	HAYNES		JOSEPH BRUCE MORROW	1	1	5	30	58	15748
H520	HINES		JOSEPH DONAL PATTERSON	2	1	7	18	58	21535
H520	HUANG		JOSEPH JWO S CHU	4	2	8	13	58	24088
H520	HAINES		JOSEPH JONES	2	2	6	12	58	16730
H520	HINES		LENON HAMMOND	2	1	10	2	58	29041
H520	HINES		LEROY BLAKNEY	2	2	10	3	58	29035
H520	HINES		LINWOOD LOUI MILES	2	1	1	1	58	23
H520	HINES		LINWOOD MILES	2	1	11	1	58	32535
H520	HANKS		LOWELL ALVAN LUERS	1	1	12	24	58	38527
H520	HINES		MATTHEW CRAWFORD	2	1	5	16	58	13981
H520	HOMSEY		MICHAEL CAMPBELL	1	1	9	12	58	26867
H520	HINES		MORRA EUGENE KERSHNER	1	2	3	1	58	6499
H520	HAYNES		ODEN ALFRED BOND	1	1	5	30	58	15458
H520	HINES		PERCY DODDS	2	1	6	26	58	18177

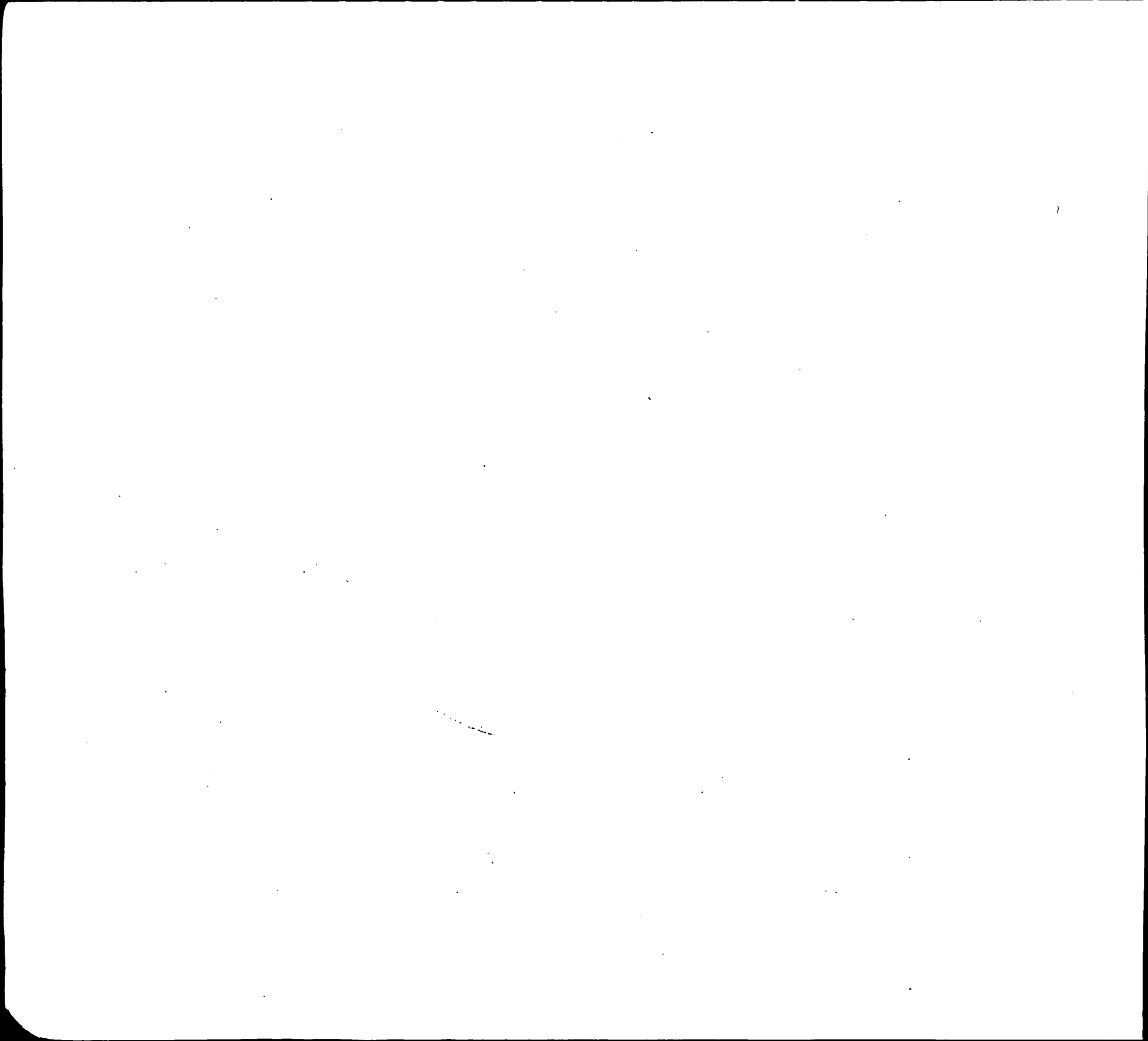

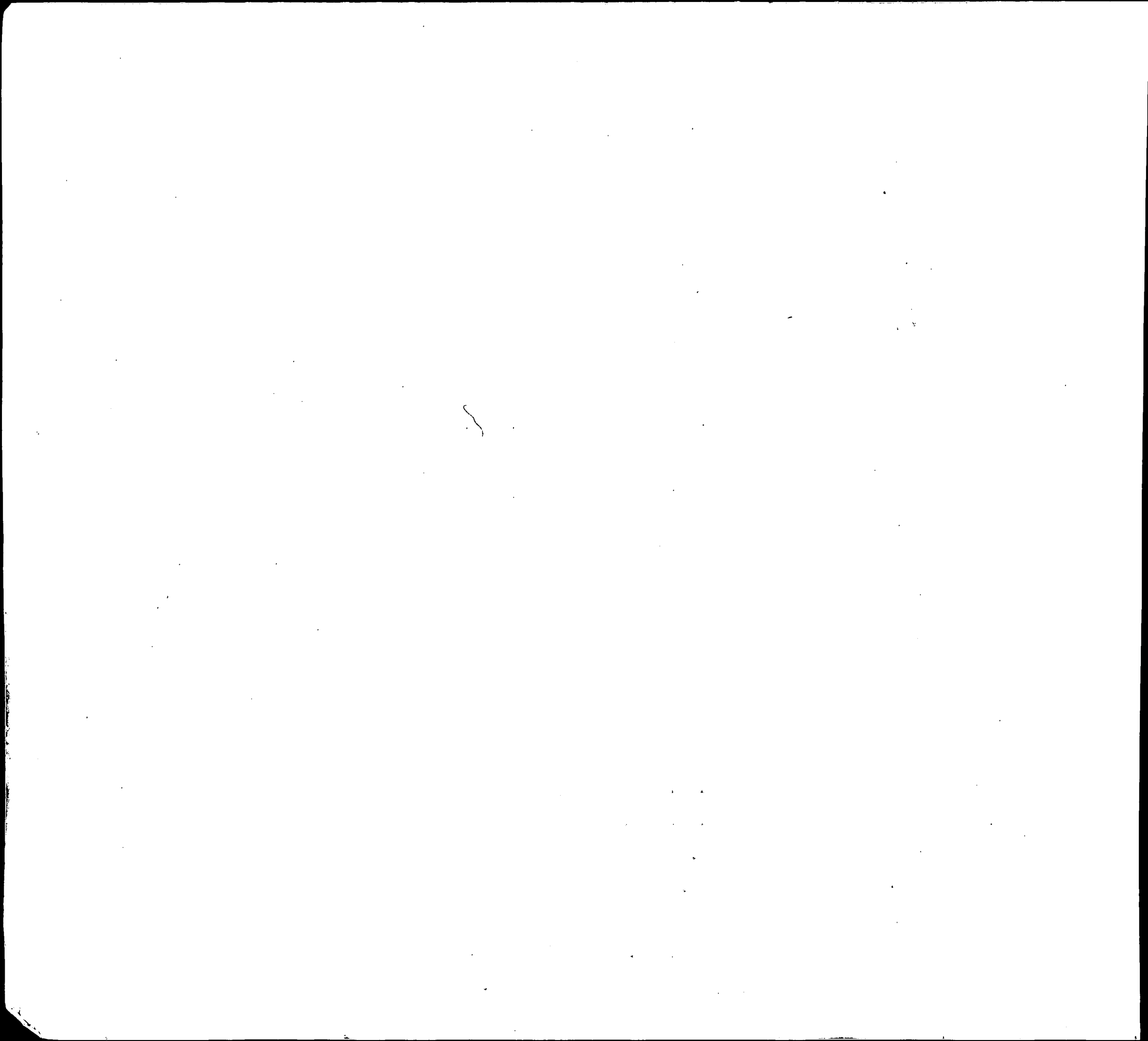

INDEX OF BIRTHS

CODE	SURNAME	INITIAL	MOTHER'S MAIDEN NAME	RACE	SEX	DATE OF BIRTH			REGISTERED NUMBER	
						MO.	DAY	YR.		
H521	HANSFORD		GARRETT DAIL	MILLER	1	1	10	15	58	30925
H521	HENSBY		JEROME ROGER	THOMPSON	1	2	1	19	58	1498
H521	HENSBERGER		RAYMOND JOHN	PIPKIN	1	1	10	13	58	30505
H522	HANCOCK		ARTHUR K	WOOD	2	1	4	21	58	11429
H522	HANCOCK		DONALD JAMES	MILLS	1	2	8	3	58	22563
H522	HANCOCK		EARL CLARK	KEHOE	1	1	8	1	58	22459
H522	HANCOCK		HAROLD RAY	BASHAM	1	2	5	7	58	13980
H522	HANCOCK		JACK	STEWART	1	2	7	6	58	20013
H522	HANCOCK		JOHN	KRAUSS	1	2	1	25	58	2826
H522	HANZOOK		MELVIN EDWAR	GOLDSMITH	1	1	9	19	58	27503
H522	HANCOCK		RICHARD	KELLY	2	1	9	17	58	27195
H522	HANCOCK		ROY EMIL	BLAINE	1	2	10	9	58	30218
H522	HANCOCK		WILLIE BEVER	CREWE	2	2	12	24	58	37978
H523	HONEYCUTT		DAVID LEONAR	CHEW	1	2	5	25	58	15187
H523	HONEYCUTT		DONALD EUGEN	FRANCIS	1	2	4	19	58	10985
H523	HEMSTETTER		EDWARD FREDE	FRIED	1	2	2	23	58	5475
H523	HONEYCUTT		JAMES THOMAS	HEENEY	1	2	3	14	58	7859
H523	HONEYCUTT		LOBRITE	WOODS	1	1	2	11	58	4809
H524	HENSLEY		ALBERT GEORG	DORSEY	1	1	12	2	58	35911
H524	HINKEL		ALFRED LAURE	POWNELL	1	1	12	27	58	38731
H524	HINKLE		BOBBY LEE	BRIDGES	1	1	2	14	58	4804
H524	HANSLEY		CLEVELAND	MARTIN	2	1	8	27	58	24868
H524	HENSLEY		EVAN VAN DOR	CONWAY	1	1	1	12	58	654
H524	HINKEL		GEORGE RICHA	BEWIG	1	2	1	28	58	2764
H524	HENSLEY		Granville Hargis	Boettcher	1	1	8	6	58	22688
H524	HENSLEY		HENRY AUGUST	THELEN	1	2	4	23	58	11480
H524	HENSLEY		HERBERT CARL	STEPHENS	1	2	1	6	58	795
H524	HENSLEY		HOLT	SPARKS	1	1	3	23	58	8464
H524	HUNGELMANN		JAMES AUGUST	O BRIEN	1	1	10	10	58	30436

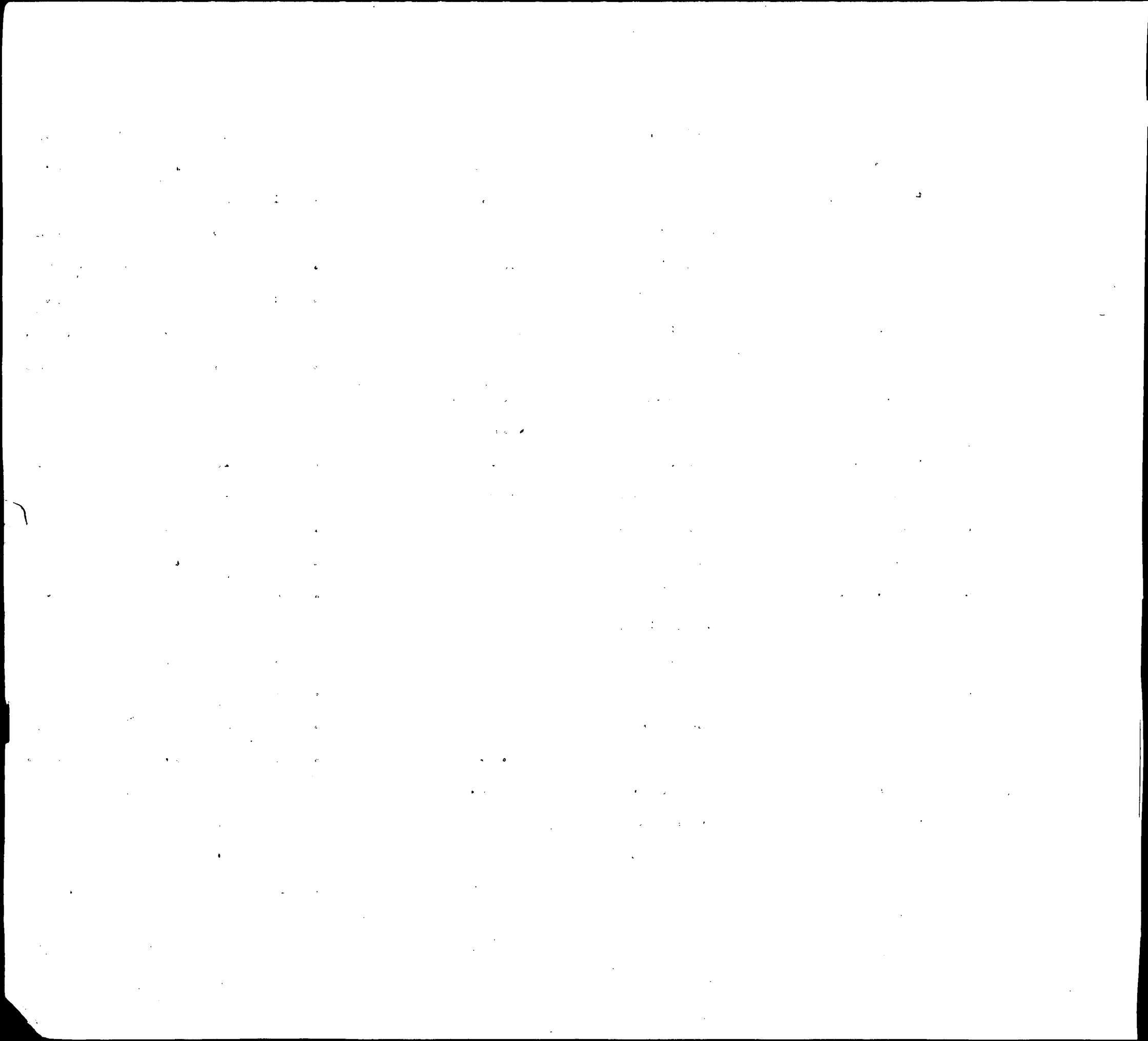

INDEX OF BIRTHS

CODE	SURNAME	INIT.	MOTHER'S MAIDEN NAME	RACE	SEX	DATE OF BIRTH			REGISTERED NUMBER	
						MO.	DAY	YR.		
H524	HANSLEY		JOHN	MC CRIMMON	2	1	5	18	58	13853
H524	HENSLER		MELVIN	STACHAROWSKI	1	1	10	6	58	29844
H524	HINKLE		PATRICIA ANN	WELLS	1	2	11	30	58	35608
H524	HANSLEY		RICHMOND	WALLACE	2	1	5	10	58	13138
H524	HENSLEY		ROBERT ELLIS	SMITHSAN	1	2	9	28	58	29128
H524	HENSLER		ROBERT EMORY	CORY	1	1	7	13	58	20204
H524	HENSLEY		ROBERT WILLA	SIPP	1	2	7	20	58	20852
H524	HENSLEY		THOMAS EDWAR	LANDES	1	1	11	16	58	34302
H524	HENSLEY		THOMAS	YEARY	1	2	3	26	58	9114
H524	HINCHLIFFE		THOMAS	SCHULTZ	1	2	1	17	58	2561
H524	HUNGELMAN		WALTER ANTHO	HURDEL	1	1	1	2	58	254
H524	HENNSLEY		WALTER RUFUS	LOCKLEAR	1	2	6	26	58	18666
H524	HENSLEY		WILLIAM ELBE	DAVIS	1	1	12	6	58	37353
H525	HENSON		ANNA THERESA	ELLIOT	2	1	4	13	58	10216
H525	HANSSSEN		ARTHUR DIRK	BOTELER	1	1	6	7	58	16367
H525	HENSON		BARBARA	FOSCIE	2	2	12	5	58	35951
H525	HENSON		BERNARD WALT	PERRY	2	1	4	10	58	10046
H525	HENSON		CARRIE ELIZA	WALLACE	2	2	9	27	58	28838
H525	HANKINS		CECIL	WISE	1	1	3	29	58	9411
H525	HANSON		CHARLES FRAN	HURD	1	2	2	16	58	5229
H525	HANNIGAN		CHARLES JOHN	SIBSON	1	1	5	28	58	15635
H525	HANSEN		CHARLES LENA	MC MULLEN	1	1	9	24	58	28068
H525	HANKINS		CHARLES MALC	YOUNG	1	1	1	16	58	1657
H525	HANSON		CLAUDE JOSEP	SZYMANOWSKI	1	1	1	10	58	1763
H525	HENNIGAN		DONALD EDWAR	BREWER	1	1	7	14	58	20180
H525	HYNSON		DORIS MILDRE	JOHNSON	2	1	3	18	58	7747



INDEX OF BIRTHS

CODE	SURNAME	INIT.	MOTHER'S MAIDEN NAME	RACE	SEX	DATE OF BIRTH			REGISTRE NUMBER	
						MO.	DAY	YR.		
H525	HANKINS		DOVER THOMAS	KINARD	1	2	10	29	58	32395
H525	HANKINS		EARL DEWEY	AMERSON	1	1	1	24	58	2746
H525	HENSCHEN		EARL KENNETH	GERRY	1	2	3	13	58	7427
H525	HENSON		EARL	JOHNSON	2	1	4	14	58	10411
H525	HANNIGAN		EDWARD WILLI	MINOSSI	1	1	5	31	58	15968
H-525	Hansen		Elmer John	Alger	1	2	9	27	58	28447
H525	HENSON		ETHEL ROBERT	BENNETT	2	1	2	5	58	3521
H525	HANSEN		FLOYD FRANKL	LONG	1	2	1	1	58	66
H525	HAMSON		FRANK BERNAR	FEESEER	1	1	3	3	58	6584
H525	HEINICKEN		FREDERICK WI	SHIFFLETT	1	2	12	22	58	37983
H525	HANZINIKITAS		GEORGE AUGUS	COBURN	1	2	2	16	58	5118
H525	HENSON		GLORIA ELIZA	WARREN	2	2	8	10	58	22846
H525	HANSSSEN		HAROLD ALBER	CARMEN	1	1	2	19	58	5542
H525	HANSON		HAROLD SANFO	DOWNEY	1	2	5	6	58	13342
H525	HANSEN		HARRY CHARLE	NELSON	1	2	10	17	58	31249
H525	HENSON		HELEN	RICHARDSON	2	2	7	1	58	18697
H525	HENSON		HENRY WYATT	JONES	2	2	2	14	58	5233
H525	HENSON		HILDA	EDWARDS	2	2	5	15	58	13621
H525	HENSON		HORACE	WILSON	2	2	4	6	58	10331
H525	HENSON		JAMES	TAYLOR	2	1	9	13	58	26804
H525	HANSON		JOHNNIE	THOMAS	2	2	8	31	58	26128
H525	HINZMANN		JOHN JOSEPH	ECKSTEIN	1	2	12	13	58	37449
H525	HENSON		JOSEPH LOUIS	PORTER	2	1	9	9	58	29983
H525	HENSON		JUNE MABEL	POAG	2	2	11	23	58	34826
H525	HANKIN		KENNETH ROBE	GORDON	1	2	5	8	58	13314
H525	HANSEN		LARRY EVERET	WENCK	1	1	1	22	58	2444
H525	HENSON		MARGARET ELA	MC CREADY	2	1	2	21	58	5384
H525	HENIGHAN		NAVRON CARNE	HOOD	2	1	2	9	58	3997

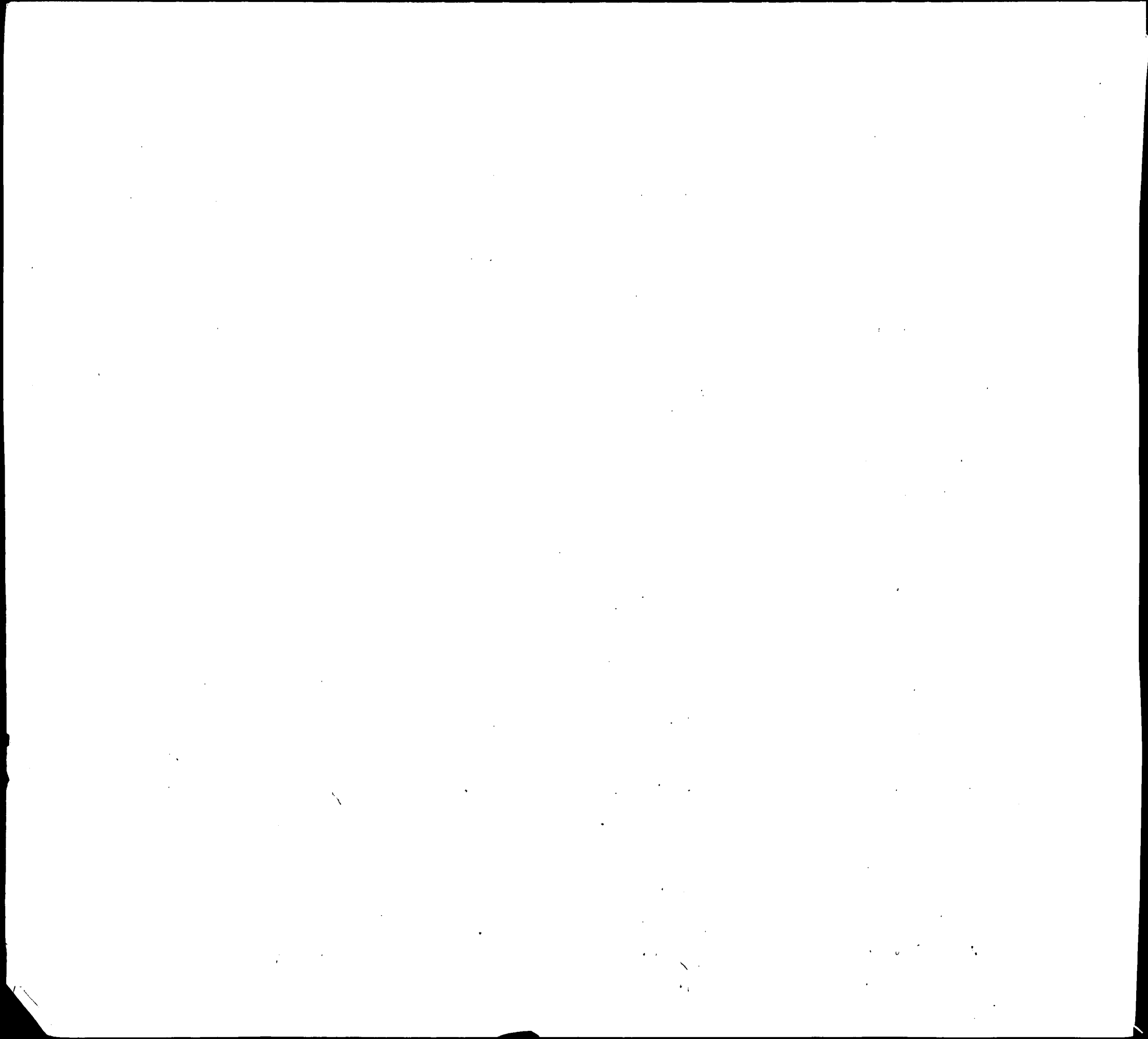

INDEX OF BIRTHS

CODE	SURNAME	INITIALS	MOTHER'S MAIDEN NAME	RACE	SEX	DATE OF BIRTH			REGISTERED NUMBER
						MO.	DAY	YR.	
H525	HENGEMIHLE		NICHOLAS JOS BAUERFEIND	1	1	3	22	58	8524
H525	HENSON		NORMAN LAWSON	2	1	11	8	58	33609
H525	HANSEN		PAUL WILLIAN ROHDE	1	1	12	28	58	38563
H525	HYNSON		RAYMOND JOHN MC INTYRE	1	1	8	4	58	22278
H525	HANSON		ROBERT BRYAN SMITH	1	2	8	8	58	23142
H525	HANSON		ROBERT LEE LYALL	1	1	12	25	58	38965
H525	HENSON		RUDOLPH VALE JOHNSON	2	2	11	26	58	35219
H525	HANSON		RUDOLPH MC KOY	2	1	3	27	58	8778
H525	HANSON		RUDOLPH MC KOY	2	1	3	27	58	8779
H525	HENSON		SHIRLEY ELIZ KNIGHT	2	2	11	15	58	34216
H525	HENSON		THURMAN H COSTNER	1	2	7	3	58	19301
H525	HENSON		VIOLA THERES REYNOLDS	2	1	6	3	58	16178
H525	HENSON		VIVIAN HOLMES	2	1	5	9	58	12879
H525	HANSEN		WILHELM ADOL KILLMOND	1	1	12	3	58	38288
H525	Henson		William Jean McIVER	1	2	6	6	58	16358
H525	HENSON		WILLIAM THOM MILLS	2	2	1	4	58	611
H526	HAMMACHER		BURTON ALLEN PARKER	1	1	9	15	58	29076
H526	HUNGER		CLARENCE ANT MANNION	1	2	3	16	58	7493
H526	HUNKER		DONALD WILBU NESS	1	2	12	22	58	38248
H526	HANKERSON		EUGENE LYNCH	2	2	10	5	58	29758
H526	HUNCHER		JOHN JOSEPH SCHROLL	1	1	7	20	58	21212
H526	HONAKER		MARSHALL AND COLE	1	1	11	22	58	34864
H526	HAMMACHER		PAUL CHARLES JONES	1	1	9	16	58	27539
H530	HANDY		ANN GRAVES	2	2	10	15	58	30570
H530	HANDY		ARNOLD NORMA JOHNSON	2	1	3	11	58	7605
H530	HOMEWOOD		ARTHUR EDWAR RICE	1	1	2	6	58	4293
H530	HENNAUT		ARTHUR SAMUE O SHEA	1	1	2	26	58	5872

[The page contains extremely faint and illegible text, likely bleed-through from the reverse side of the document. The text is arranged in several columns and is mostly unreadable.]

INDEX OF BIRTHS

CODE	SURNAME	INITIAL	MOTHER'S MAIDEN NAME	RACE	SEX	DATE OF BIRTH			REGISTER NUMBER
						MO.	DAY	YR.	
H530	HANDY		BARBARA ANN TODD	2	2	5	7	58	12838
H530	HANDY		BEATRICE MONTGOMERY	2	2	5	7	58	12757
H530	HANDY		BERNARD GAMBLE	2	1	5	8	58	12894
H530	HANDY		BESSIE YVONN HAMLIN	2	1	9	10	58	26645
H530	HUNT		BILL GREER	1	1	2	26	58	6483
H530	HUNT		CARROLL WILB PACK	2	2	10	11	58	30050
H530	HUNT		CHARLES HARR SPROUSE	1	2	4	26	58	11746
H530	HUNT		CLARA RICHARDSON	2	2	12	5	58	35950
H530	HUNT		CLARENCE VAUGHN	2	2	2	4	58	3118
H530	HUNT		DENVER EARL LIGHTNER	1	1	4	27	58	11737
H530	HANDY		DONALD PAGE BAKER	1	1	10	28	58	32485
H530	HUNT		EARL RAY JACOBS	3	2	1	2	58	42
H530	HAND		EDWARD LANE LUTZ	1	2	3	20	58	8808
H530	HUNT		ERVIN RAY BYERS	2	1	2	12	58	4163
H530	HAND		ESTRELITA FAITH	2	2	12	8	58	36909
H530	HAND		GEORGE LOUIS SQUIER	1	1	4	29	58	11857
H530	HAMMETT		HALLIQUE CAIN	2	1	1	9	58	1009
H530	HUNT		HAROLD LEE MC NEIR	1	1	12	26	58	38434
H530	HUNT		HENRY ASHBUR HALL	2	2	12	29	58	38845
H530	HINTE		HENRY SNOW	1	2	11	19	58	34707
H530	HAND		HERBERT JUST FUKA	1	1	5	13	58	13522
H530	HANDY		ISABELLE COR ROBINSON	2	2	3	29	58	15469
H530	HANDY		JAMES ALEXAN WASHINGTON	2	1	11	10	58	33979
H530	HUNT		JAMES HOOD	2	2	9	30	58	29096
H530	HAND		JESSIE FLOYD HAMMETT	1	2	7	25	58	21152
H530	HUNT		JOHNNIE INGRAM	2	1	9	6	58	25962
H530	HUNT		JOHN EDWARD HARRIS	2	2	4	29	58	11945
H530	HUNT		JOHN ROBERT HAGGERTY	1	2	7	7	58	19384

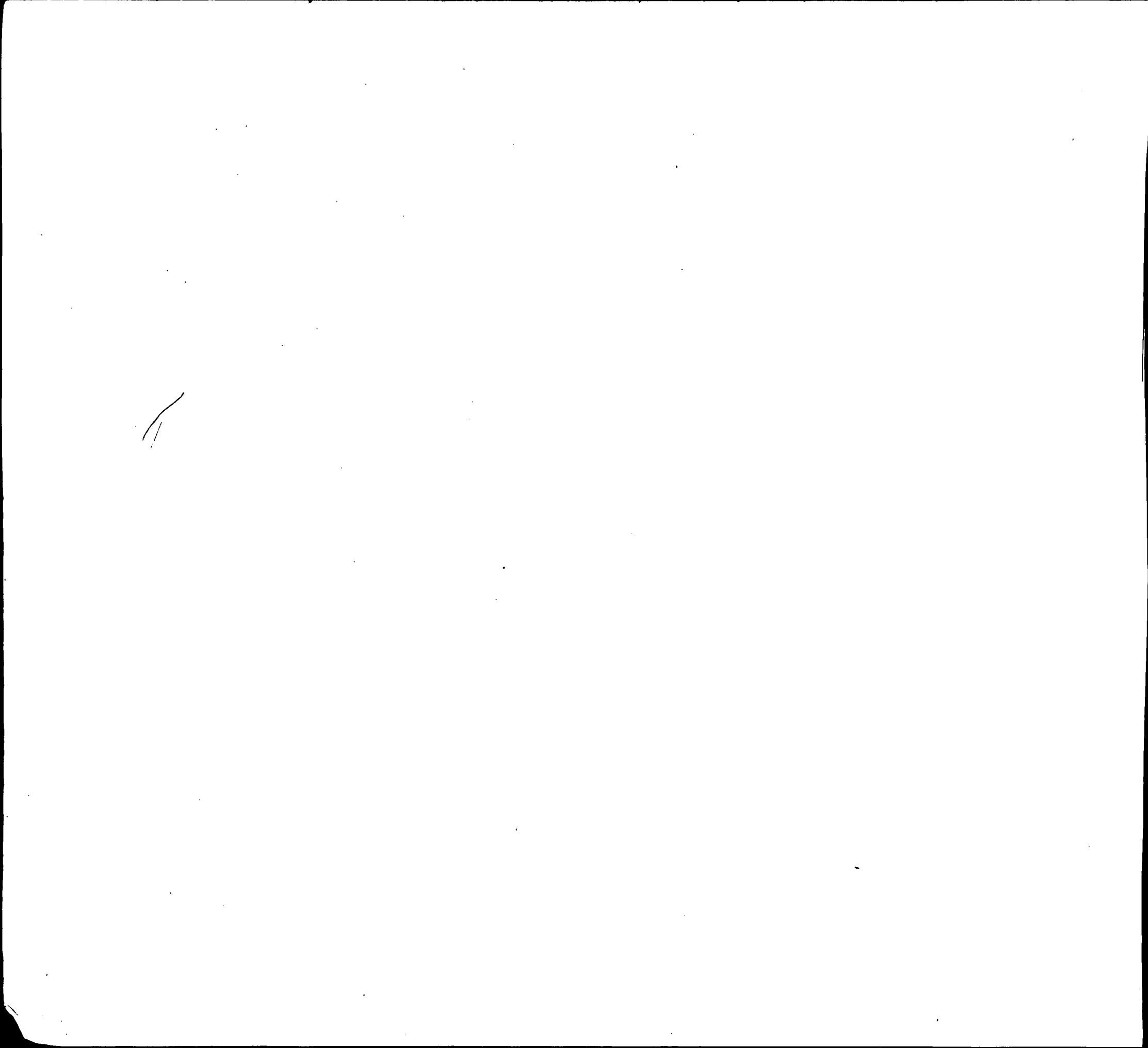

INDEX OF BIRTHS

CODE	SURNAME	INIT.	MOTHER'S MAIDEN NAME	RACE	SEX	DATE OF BIRTH			REGISTERED NUMBER	
						MO.	DAY	YR.		
H530	HAND		JOSEPH PATRI	CARNES	1	2	8	1	58	22394
H530	HUNT		JOSEPH	TAYLOR	2	1	4	28	58	11735
H530	HANDY		JUANITA	BROADWAY	2	2	4	14	58	11311
H530	HUNT		KENNETH FRAN	BUCKLEY	1	1	8	1	58	22756
H530	HUNT		LEE ORA	ALEXANDER	2	2	5	27	58	15370
H530	HANDY		MATTHEW	HOLMES	2	1	11	23	58	34823
H530	HANDY		NORMAN	TURPIN	2	1	3	29	58	8945
H530	HANDY		NORMAN	JENKINS	2	2	4	4	58	9518
H530	HUNT		PAUL RICHARD	SCHENCT	1	1	3	17	58	7687
H530	HUNT		RALEIGH LEE	MACHI	1	1	9	5	58	26436
H530	HANDY		RANDOLPH CLA	CONSTANTE	1	2	5	27	58	15998
H530	HUNT		RAY HUBERT	CLYBURN	1	1	3	25	58	8748
H530	HUNT		REBECCA	MILLS	2	1	1	5	58	127
H530	HAND		RICHARD DAVI	MC VEY	1	1	9	13	58	26827
H530	HUNTT		ROBERT FRANC	COLLERAN	1	1	5	4	58	13698
H530	HAND		ROBERT LEE	FOSTER	1	2	9	20	58	28407
H530	HUNT		ROBERT PUTNA	MORSE	1	1	6	22	58	18134
H530	HANDY		ROLAND NATHA	PETTIT	2	2	3	7	58	7600
H530	HANDY		ROLAND NATHA	SMITH	2	1	1	30	58	3523
H530	HUNT		ROOSEVELT	BELL	3	1	4	11	58	10175
H530	HUNT		ROOSEVELT	BELL	3	1	4	11	58	10176
H530	HUNT		THOMAS E	MALEY	1	1	10	17	58	31366
H530	HUNT		TILDEN	BARKER	1	1	11	11	58	34296
H530	HANDY		VERNON	GLADDEN	2	1	7	15	58	20151
H530	HANDY		VIOLA SEREBA	HENRY	2	1	2	7	58	4119
H530	HAMMETT		WALTER WILLI	HERR	1	1	12	27	58	39244
H530	HAMMITT		WHEELER	DUKES	2	2	5	29	58	15533



INDEX OF BIRTHS

CODE	SURNAME	INITIAL	MOTHER'S MAIDEN NAME	RACE	SEX	DATE OF BIRTH			REGISTERED NUMBER	
						MO.	DAY	YR.		
H530	HUNT		WILLARD FRAN	COURTNEY	1	1	1	6	58	792
H530	HUNT		WILLARD FRAN	COURTNEY	1	1	1	6	58	793
H530	HUNT		WILLIAM ANDS	DAILEY	2	1	6	4	58	16057
H530	HUNT		WILLIAM IRVI	ROSS	2	2	1	12	58	888
H530	HAND		WILLIAM LAWR	MC CLEAF	1	1	7	24	58	21622
H530	HUNT		WILLIAM THOM	YOUNG	1	1	8	9	58	23840
H532	HENTZMAN		AUGUST SANKE	KORMAN	1	2	10	6	58	29866
H532	HENTZ		CHARLES GRAD	ALBRECHT	1	1	8	30	58	25726
H532	HUNTSBERGER		DANIEL GRING	GURKLIS	1	1	3	28	58	9661
H532	HENTSCHEL		EUGENE JOSEP	KUHN	1	1	12	14	58	37866
H532	HENTSCHEL		HERBERT WILL	HUBER	1	1	6	17	58	17284
H532	HENTZ		JOHN	DZIEWULSKI	1	1	8	15	58	23885
H532	HEINTZ		MELVIN EUGEN	CARROLL	1	1	4	13	58	11112
H532	HENDSON		WILLIAM JEAN	MC IVER	1	2	6	6	58	16358
H532	HENDRICKSON		WILLIAM RICH	TATTERSFIELD	1	1	12	16	58	37379
H532	HINDS		WILLIAM SWIG	MORRIS	1	2	6	7	58	16314
H534	HENDLEY		DANIEL DEES	DI PASQUALE	1	2	1	2	58	586
H534	HANDLEY		ELLIOTT WALT	MISHLER	1	1	10	1	58	29161
H534	HANDLEY		FRANKLIN DEL	SMITH	1	2	7	31	58	24436
H534	HANDELSMAN		JACOB CHARLE	SILVERBERG	1	2	7	12	58	20530
H534	HINDLE		JAMES STANLE	HOWERTON	1	2	4	21	58	11124
H534	HUNTLEY		JAMES WILLIA	LEAK	2	2	1	10	58	1065
H534	HANDLEY		JOHN FRANCIS	VOSS	1	1	9	15	58	27484
H534	HENDLER		JOSEPH HY	SCHLOSBERG	1	1	8	13	58	23378
H534	HENDLER		LEONARD MORR	BECKER	1	2	2	11	58	4954
H534	HANDELMAN		MAYER HANDEL	CARP	1	1	1	24	58	2773
H535	HINTON		ANNIE LOUISE	JOHNSON	2	2	2	24	58	5217

Year	Month	Day	Temperature	Humidity	Wind	Clouds	Notes
1910	Jan	1	45	75	SW 10	Partly	Clear
1910	Jan	2	48	78	SW 12	Partly	Clear
1910	Jan	3	50	80	SW 15	Partly	Clear
1910	Jan	4	52	82	SW 18	Partly	Clear
1910	Jan	5	55	85	SW 20	Partly	Clear
1910	Jan	6	58	88	SW 22	Partly	Clear
1910	Jan	7	60	90	SW 25	Partly	Clear
1910	Jan	8	62	92	SW 28	Partly	Clear
1910	Jan	9	65	95	SW 30	Partly	Clear
1910	Jan	10	68	98	SW 32	Partly	Clear
1910	Jan	11	70	100	SW 35	Partly	Clear
1910	Jan	12	72	100	SW 38	Partly	Clear
1910	Jan	13	75	100	SW 40	Partly	Clear
1910	Jan	14	78	100	SW 42	Partly	Clear
1910	Jan	15	80	100	SW 45	Partly	Clear
1910	Jan	16	82	100	SW 48	Partly	Clear
1910	Jan	17	85	100	SW 50	Partly	Clear
1910	Jan	18	88	100	SW 52	Partly	Clear
1910	Jan	19	90	100	SW 55	Partly	Clear
1910	Jan	20	92	100	SW 58	Partly	Clear
1910	Jan	21	95	100	SW 60	Partly	Clear
1910	Jan	22	98	100	SW 62	Partly	Clear
1910	Jan	23	100	100	SW 65	Partly	Clear
1910	Jan	24	102	100	SW 68	Partly	Clear
1910	Jan	25	105	100	SW 70	Partly	Clear
1910	Jan	26	108	100	SW 72	Partly	Clear
1910	Jan	27	110	100	SW 75	Partly	Clear
1910	Jan	28	112	100	SW 78	Partly	Clear
1910	Jan	29	115	100	SW 80	Partly	Clear
1910	Jan	30	118	100	SW 82	Partly	Clear
1910	Jan	31	120	100	SW 85	Partly	Clear

INDEX OF BIRTHS

CODE	SURNAME	INIT.	MOTHER'S MAIDEN NAME	RACE	SEX	DATE OF BIRTH			REGISTERED NUMBER	
						MO.	DAY	YR.		
H535	HINTON		ARMENTA	ARMSTEAD	2	2	10	17	58	31022
H535	HUNTEMANN		CHARLES OLIV	MARTIN	1	2	2	6	58	3625
H535	HINTON		ELVIN	PATE	2	2	6	24	58	18039
H535	HINTON		ERNEST	WILLIAMS	2	1	3	23	58	9509
H535	HINTON		ESTHER	LONG	2	1	2	11	58	3853
H535	HINTON		FLOYD WILLIA	LIPSCOMB	2	2	7	29	58	21692
H535	HINTON		HENRY	HORTON	2	1	11	3	58	32944
H535	HINTON		HILLIARD MAC	DENMARK	2	1	12	27	58	39086
H535	HINTON		JOHN	CHARLES	2	2	2	9	58	4244
H535	HNATNICK		JOHN	O TOOLE	1	2	2	17	58	5117
H535	HINTON		JULES HERMAN	RADCLIFF	1	1	11	17	58	34671
H535	HANDEN		LEONARD	SEIDMAN	1	1	6	25	58	18330
H535	HINTENACH		RAYMOND	WHEELER	1	2	11	4	58	33237
H535	HINDMAN		ROBERT DUNCA	REVELS	2	1	7	19	58	21522
H535	HINTON		TONY ANTHONY	MOLOCK	2	1	9	28	58	28971
H535	HINTON		WILLARD	YOUNG	2	2	6	21	58	17696
H535	HINTON		WILLIE DAVID	PAYNE	2	1	2	2	58	3289
H536	HENDRICKS		ADELE	FENNELL	2	2	7	27	58	21428
H536	HENDERSON		ALEXANDER	BLACKWELL	2	2	3	19	58	8393
H536	HUNTER		ALFRED ANDER	HALL	1	1	9	15	58	27525
H536	HUNTER		ALLISON DUDL	KAPP	1	1	2	4	58	3976
H536	HENDERSON		ALTON	SMITH	2	2	8	4	58	23001
H536	HENDERSON		ALVIN STORRS	GUNDY	2	1	3	31	58	9229
H536	<i>Hendricks</i>		<i>Andy Strube</i>	<i>Williams</i>	1	2	9	8	58	<i>26894</i>
H536	HENDRICKSON		ANNA	TONEY	2	1	1	28	58	2515
H536	HUNTER		ARLENE	ANDERSON	2	1	11	1	58	32532
H536	HENDERSON		BERNICE	DANSBURY	2	1	4	30	58	12009
H536	HUNTER		BERT CHARLES	THOMAS	1	1	3	1	58	6036

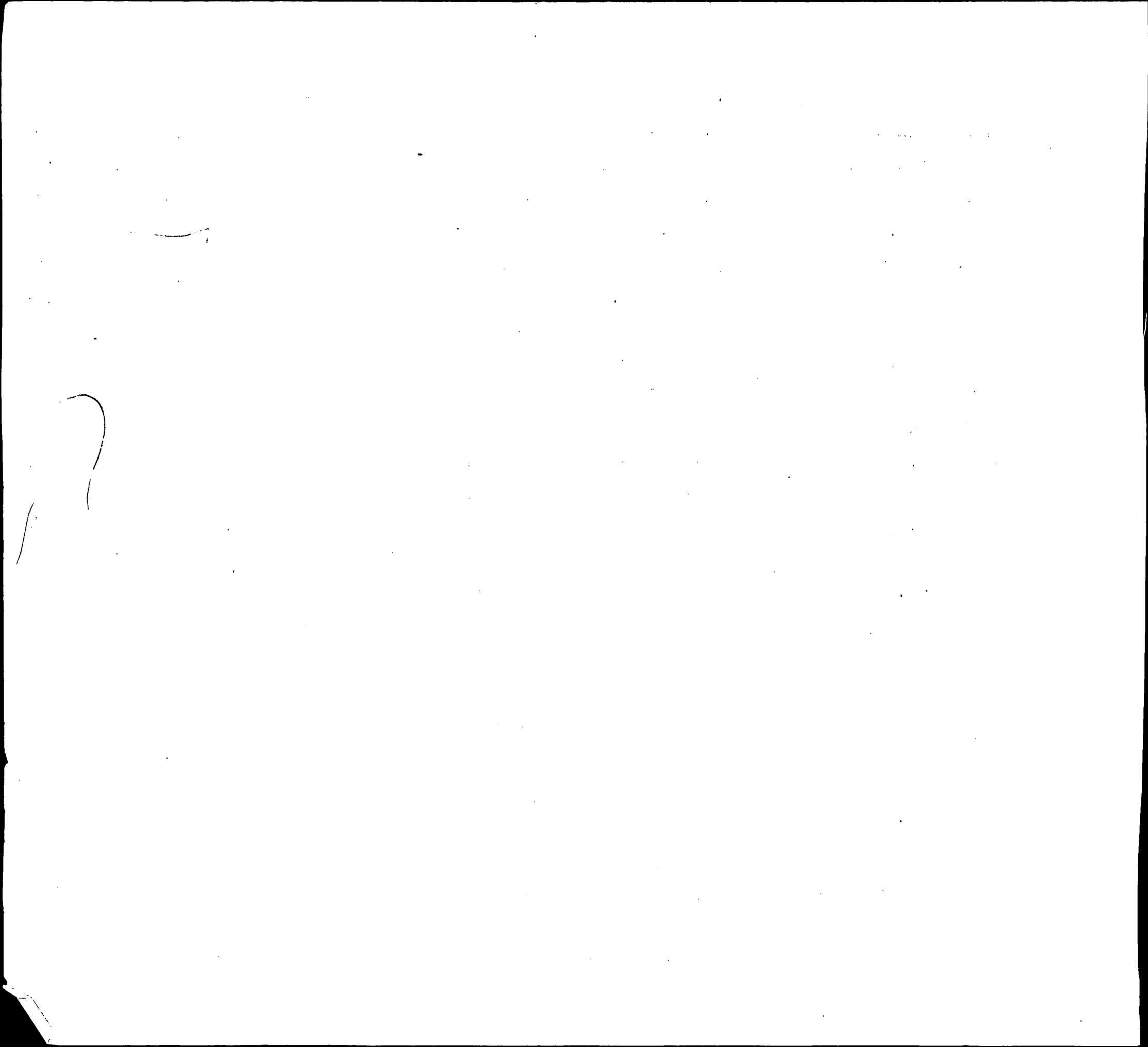

INDEX OF BIRTHS

CODE	SURNAME	INITIAL	MOTHER'S MAIDEN NAME	RACE	SEX	DATE OF BIRTH			REGISTERED NUMBER
						MO.	DAY	YR.	
H536	HENDERSON		BETTY SMITH	2	1	3	26	58	8789
H536	HENDRICKS		CHARLIE HILL	2	1	8	14	58	23313
H536	HUNDERTMARK		CHRISTIAN JO EVERHART	1	2	2	9	58	4341
H536	HENDERSON		CLAUDE EARL SHELL	2	2	8	28	58	25415
H536	HENDERSON		DAN H. SANDERS	1	2	9	9	58	26240
H536	HUNTER		DANIEL EZICK WILSON	2	2	9	13	58	27425
H536	HENDRICKS		DONALD ALLEN MAILEY	1	1	10	1	58	29002
H536	HENDRICKS		DONALD W SEWELL	1	1	9	11	58	27646
H536	HENDERSON		EDWARD LEO SANOSKE	1	2	5	18	58	14617
H536	HENDERSON		EDWARD WARRE JONES	1	1	1	24	58	2298
H536	HUNTER		ELEANOR CASSELL	2	1	4	12	58	10575
H536	HENDERSON		ELLIS PURNELL	2	1	1	7	58	432
H536	HENDRICKS		ELVIRA GEORG MAYBERRY	2	1	7	4	58	19212
H536	HENDRICKS		EMMA QUEEN ROSS	2	2	12	6	58	36690
H536	HENDERSON		ENNIS ALBERT SPEAKS	2	1	10	27	58	32496
H536	HENDRIX		ERVIN WESTON	2	1	11	30	58	36345
H536	HUNTER		FREDDIE CARR ELLIOTT	2	2	10	9	58	30180
H536	HENDERSON		GARRY ALAN GEPHARDT	1	1	3	3	58	6506
H536	HENDERSON		GEORGE DOUGL ALEXANDER	1	1	3	18	58	8173
H536	HENDERSON		GEORGE JOSEP LOHMAN	1	2	12	14	58	37320
H536	HENDERSON		GLENN S BUSICK	1	2	9	23	58	28216
H536	HENDRICKS		GLEN CURTIS FRANCIS	1	2	8	20	58	30863
H536	HENDERSON		HARLOW ALEXA RICKARDS	1	2	7	16	58	23900
H536	HENDRICKS		HAYWARD BELLE	2	2	6	7	58	16463
H536	HENDRIX		HERBERT HOLBROOK	1	2	9	14	58	27407
H536	HENDERSON		JAMES EDWARD JOHNSON	2	2	10	3	58	29382
H536	HENDRICK		JAMES ELLIS SCRUGGS	2	1	8	1	58	22348
H536	HENDERSON		JAMES HENRY CROMWELL	2	1	5	1	58	12158

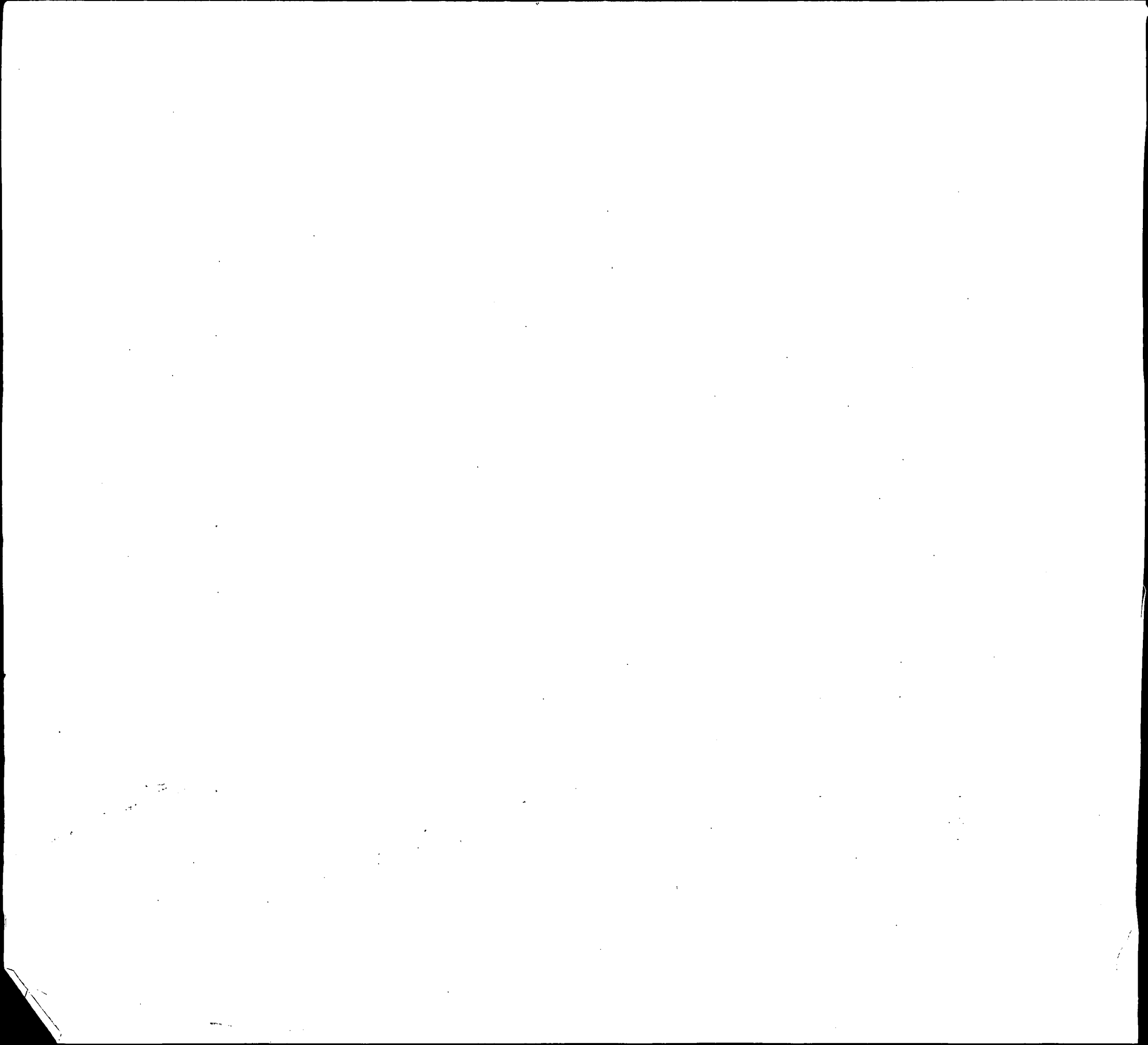

INDEX OF BIRTHS

CODE	SURNAME	MOTHER'S MAIDEN NAME	RACE	SEX	DATE OF BIRTH			REGISTER NUMBER	
					MO.	DAY	YR.		
H536	HENDERSON	JAMES HENRY	TILLERY	2	1	12	7	58	36399
H536	HUNTER	JAMES JOSHUA	MARTIN	2	1	1	30	58	2697
H536	HENDERSON	JAMES RUFUS	FOWLKES	2	1	2	6	58	3837
H536	HENDRICKS	JAMES	JOHNSON	2	2	9	11	58	27245
H536	HUNTER	JAMES	COATES	2	1	8	8	58	22774
H536	HENDERSON	JEFFREY	MINUS	2	2	1	11	58	898
H536	HUNTER	JERRY FRANKL	STAINES	1	2	6	16	58	17088
H536	HENDERSON	JERRY WAYNE	SMITH	1	1	10	5	58	29867
H536	HENDRICKS	JOHNNY LOUIS	MORRIS	2	2	1	28	58	3162
H536	HINDER	JOHN CARROLL	LINDENSTRUTH	1	1	6	12	58	17156
H536	HUNTER	JOHN GILBERT	KRAUS	1	2	11	23	58	35295
H 536	<i>Hinterberger</i>	John M.	SAMPSON	1	2	6	22	58	17906
H536	HENDERSON	JOHN THOMAS	BLUMENTHAL	1	2	2	26	58	5737
H536	HUNTER	JOHN WILEY	DEIBEL	1	1	6	18	58	17709
H536	HENDERSHOT	JOHN WILLIAM	PARKS	1	1	3	19	58	8226
H536	HUNTER	JOHN	JOHNSON	2	2	4	1	58	9167
H536	HINDER	JOSEPH FRANC	YINGLING	1	1	11	11	58	33818
H536	HENDERSON	JOSEPH GEORG	PLUM	1	1	1	17	58	1849
H536	HUNTER	JOSEPH	MAPP	2	2	10	1	58	28931
H536	HENDERSON	JOYCE ANN	HANLEY	1	2	3	12	58	7199
H536	HENDRICKS	KENNETH EMIL	FINK	1	2	11	19	58	34658
[REDACTED]									
H536	HUNTER	LAYMON TRACY	DOWERY	2	1	9	20	58	28129
H536	HENDERSON	MADELINE	ROME	2	1	10	3	58	29254
H536	HENDRIX	MAMIE	EARLY	2	1	9	25	58	28165
H536	HENDERSON	MARGUERITE	WALLER	2	1	7	13	58	19781
H536	HENDERSON	MARLOW ALLEN	KEASER	2	1	2	14	58	5461



INDEX OF BIRTHS

CODE	SURNAME	INITIAL	MOTHER'S MAIDEN NAME	RACE	SEX	DATE OF BIRTH			REGISTERED NUMBER
						MO.	DAY	YR.	
H536	HENDERSON		MARTIN LUTHE CONKLIN	1	2	12	12	58	37143
H536	HUNTER		MARVIN <i>Melvin</i> TILLET	2	2	4	19	58	11731
H536	HENDERSON		MARY LEWIS	2	2	3	1	58	5915
H536	HENDERSON		MELVIN CURTI TATE	1	1	11	12	58	33989
H536	HENDRIX		MILTON LAWRE TROTTER	1	1	2	13	58	4414
H536	HENDERSON		MITCHELL REED	2	1	5	11	58	13154
H536	HUNTER		MOLESTER JAC FLEMING	2	2	4	11	58	10224
H536	HENDERSON		MYRICK NEWKIRK	2	2	5	24	58	14685
H536	HENTHORN		NORMAN FRANC RIGGIN	1	1	1	11	58	756
H536	HENDRICKS		ODELL RICHARDSON	2	2	11	3	58	32965
H536	HENDERSON		PAUL JEFFERS LEAKE	2	2	3	27	58	9068
H536	HUNTER		PAUL LOUIS NUNLEY	1	1	9	26	58	29048
H536	HUNTER		PERRY MC CAR SCOTT	2	1	11	5	58	33511
H536	HENDERSON		PHILLIP BOYD SCHAFFER	1	2	12	3	58	36243
H536	HENDRIX		RAFFER DORSEY	2	1	12	12	58	37011
H536	HENDRICKS		RAYMOND ANDR DEMAY	1	1	1	21	58	2128
H536	HENDRICKS		REGINA MAE HAWKINS	2	1	12	3	58	35956
H536	HENTHORN		RICHARD KIRWAN	1	2	3	10	58	6922
H536	HUNTER		ROBERT EUGEN BETTS	1	1	3	13	58	7403
H536	HENDRICKSON		ROBERT KENNE GETZ	1	2	12	7	58	36469
H536	HUNTER		ROBERT LEE BROWN	2	1	11	3	58	32828
H536	HENDERSON		ROBERT MILTO ADAMS	1	2	10	23	58	31305
H536	HENDERSON		ROSALIE BLAI WASHINGTON	2	1	3	29	58	8926
H536	HENDRICKS		ROSE ANN BROWN	2	2	2	21	58	5110
H536	HENDRICKS		THEODORE WIL PROKASKA	1	2	8	19	58	27129
H536	HENDRICKS		THEODORE BRISCOE	2	2	1	27	58	2525
H536	HENDERSON		THOMAS CHARL BIRMINGHAM	1	2	11	1	58	32680

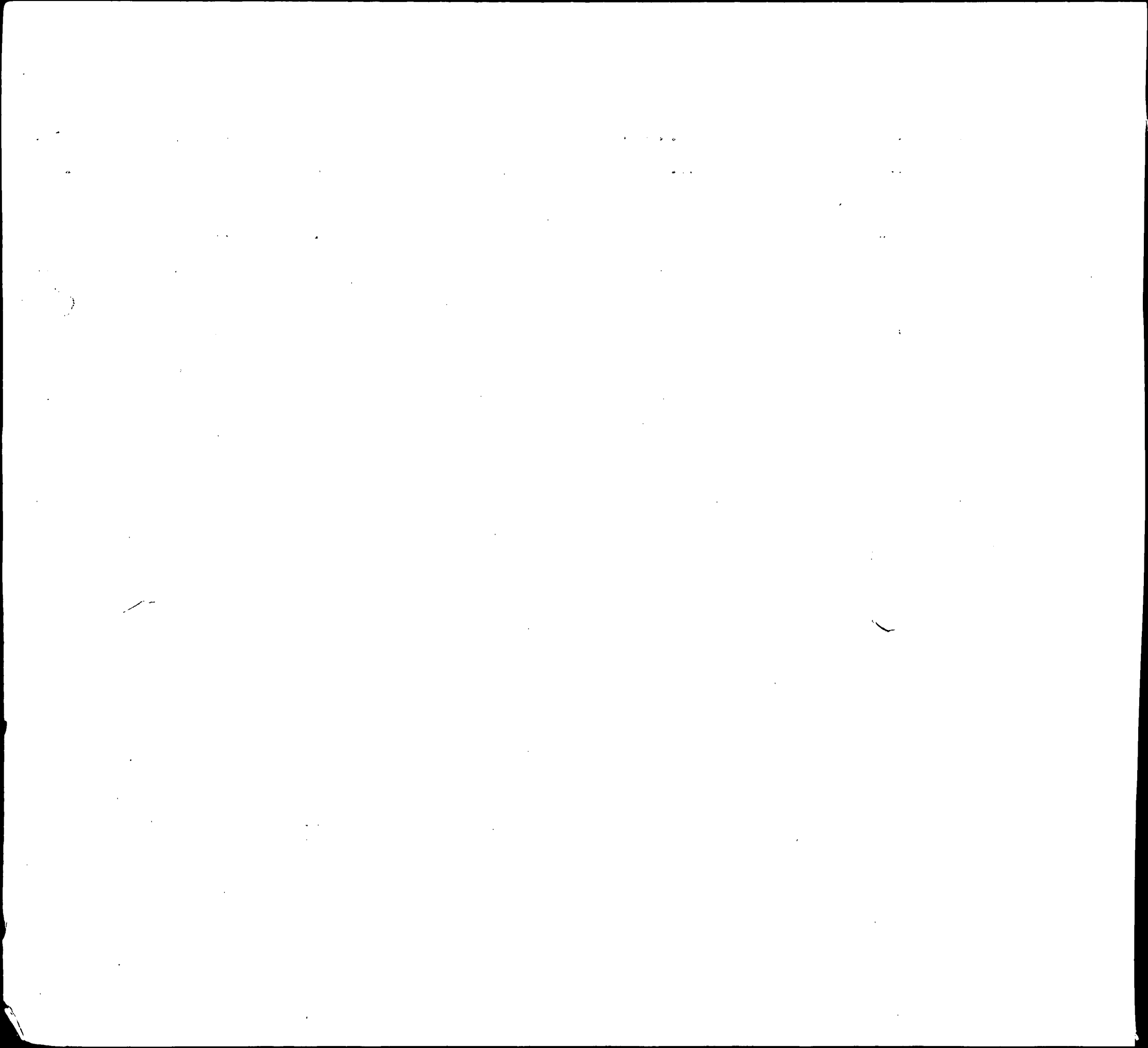

INDEX OF BIRTHS

CODE	SURNAME	I N T.	MOTHER'S MAIDEN NAME	RACE	SEX	DATE OF BIRTH			REGISTER NUMBER	
						MO.	DAY	YR.		
H536	HENDERSON		THOMAS PAUL	RAYNOR	1	2	6	25	58	18145
H536	HENDERSON		THOMAS	GREEN	2	1	5	28	58	16154
H536	HENDERSON		VINCENT ARTH	CHAVIS	1	1	2	28	58	6026
H536	HENDRICK		WALLACE MC C	GRANT	2	1	2	3	58	3288
H536	HUNTER		WALLACE	CHRISTIAN	2	2	5	14	58	13801
H536	HENDERSON		WALTER CLIFT	BURGESS	1	2	7	31	58	22100
H536	HUNTER		WALTER JOSEP	ROLES	2	1	5	6	58	13183
H536	HUNTER		WALTER REGIN	CURLEY	2	1	8	5	58	22710
H536	HENDERSON		WALTER	CUNNINGHAM	2	1	8	27	58	25358
H536	HUNTER		WILLIAM BRAN	HOLLY	2	1	12	29	58	38857
H536	HENDERSON		WILLIAM DAVI	TEACHEY	2	1	11	28	58	36348
H536	HUNDERTMARK		WILLIAM HENR	TOCCO	1	1	4	23	58	11479
H536	HUNTER		WILLIAM WADE	SINGLETARY	2	2	3	14	58	8057
H536	HUNTER		WILLIAM	GUESS	2	2	5	9	58	12987
H536	HENDERSON		WILLIAM	LIGON	2	1	1	7	58	962
H536	HENDERSON		WILLIE	HILL	2	2	12	14	58	37059
H536	HENDRICKS		WILLI M GEOR	DOLINGER	1	2	7	12	58	20423
H536	HENDERSON		WILMER PAUL	WINGROVE	1	2	12	10	58	36817
H536 H540	Hunter HENLEY		Zebulon ALTON RAY	Parks SEARCY	1 1	2 2	12 8	9 18	58 58	36970 24610
H540	HAMEL		BENJAMIN WIL	HARRISON	1	1	4	22	58	11560
H540	HAMILL		CHARLES EUGE	MAC KENZIE	1	1	9	18	58	27496
H540	HUMMEL		CHARLES FRED	SIMONS	1	1	6	30	58	18642
H540	HENLEY		CLARENCE WAY	BRYAN	1	1	6	6	58	16113
H540	HEINLE		DAVID JOSEPH	JENKINS	1	1	4	15	58	10700
H540	HAMEL		FREDERICK GO	KOERNER	1	2	2	21	58	5438
H540 H540	Hummel HAMEL		George Henry GEORGE WILLI	Mc Cusker BATTON	1 1	1 2	1 7	16 22	58 58	01372 21004
H540	HNYLA		GERALD JEROM	CLARK	1	2	5	24	58	14980

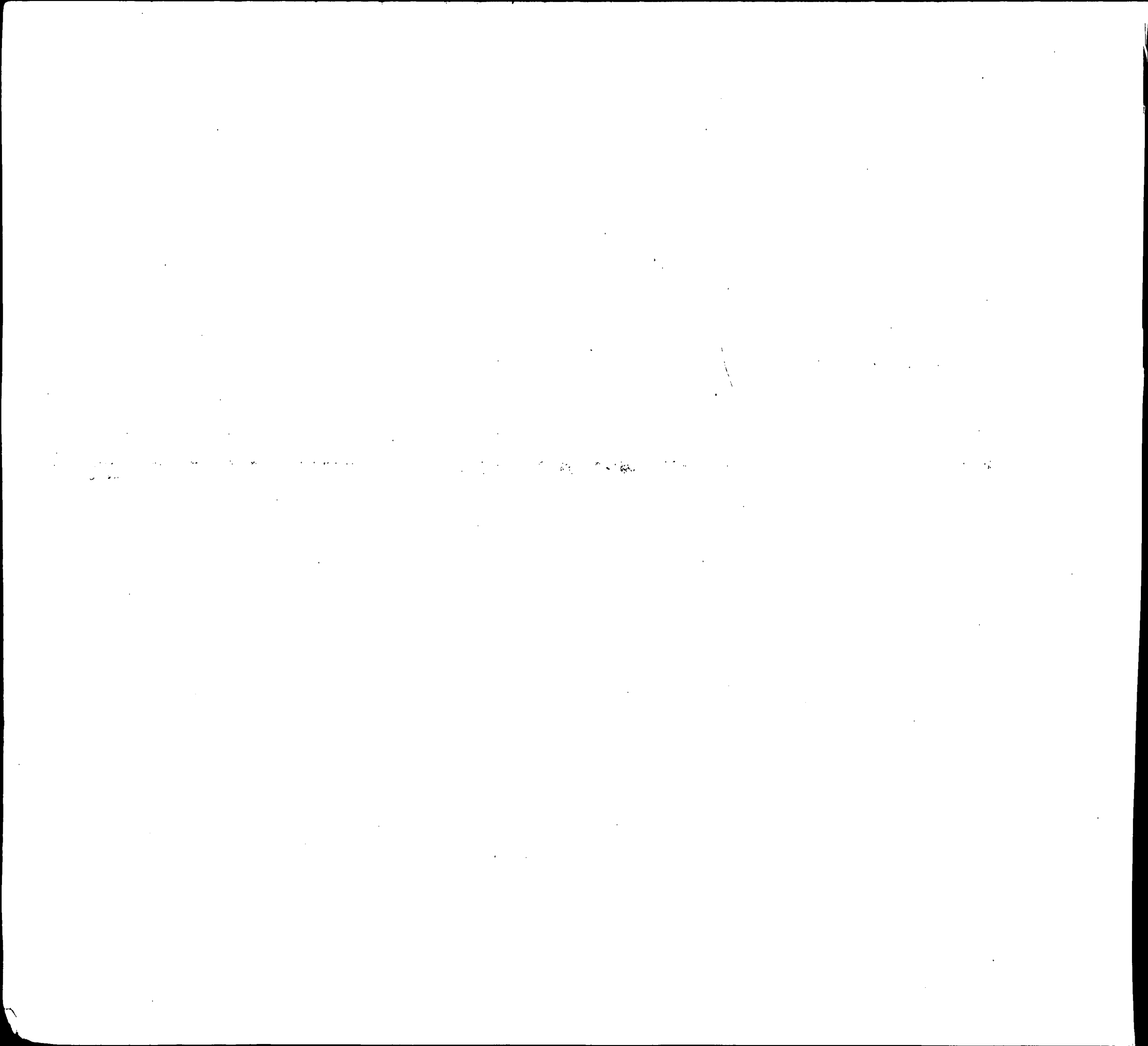

INDEX OF BIRTHS

CODE	SURNAME	INIT	MOTHER'S MAIDEN NAME	RACE	SEX	DATE OF BIRTH			REGISTRE NUMBER	
						MO.	DAY	YR.		
H540	HAMILL		GERALD WILSO	NUNNALLY	1	1	8	10	58	23197
H540	HANLEY		HUGH JOSEPH	O DONNELL	1	1	9	7	58	26598
H540	HEINLE		JOHN FRANCIS	FITCH	1	2	11	1	58	32670
H540	HANLE		JOSEPH WILLI	ORLANDO	1	2	4	27	58	11798
H540	HENLEY		JUDGE	DOUGLAS	2	2	7	27	58	21427
H540	HUMMEL		LLOYD JEROLD	HEPDING	1	2	10	19	58	31453
H540	HIMMEL		NORMAN JEROM	EICHLER	1	1	7	25	58	21314
H540	HANLEY		NORMAN MAURI	HENDERSON	1	2	3	12	58	7199
H540	HUMMELL		RAYMOND CHAR	BRIM	1	1	3	24	58	9100
H540	HANLEY		ROBERT DEVIN	COLE	1	1	2	24	58	5786
H540	HANLEY		ROBERT GILBE	FOLISE	1	1	5	19	58	14310
H540	HAMILL		WILLIAM HENR	ROSENSTEEL	1	2	2	2	58	3022
H541	HIMMELFARB		JOEL IVAN	GOLDENBERG	1	2	8	26	58	25233
H542	HANULAK		CHESTER EDWA	SHANKLIN	1	1	11	27	58	35432
H543	HAMILTON		ALLAN PERRY	BARANY	1	2	9	17	58	27454
H543	HAMILTON		ARTHUR LEE	HUTTON	1	2	4	23	58	11631
H543	HAMILTON		BERTHA	GREEN	2	1	4	19	58	11435
H543	HAMILTON		CARL OTTO	MONTGOMERY	1	1	1	1	58	76
H543	HAMILTON		CHARLES EDWA	ANDERSON	1	2	6	25	58	18167
H543	HAMILTON		CLEO	BALLARD	2	1	5	23	58	14694
H543	HAMILTON		DOROTHY MAE	BUCKLER	2	2	6	15	58	17627
H543	HAMILTON		DOROTHY MAE	PRICE	2	1	3	9	58	6790
H543	HAMILTON		EARL RAY	BLANKENSHIP	1	1	4	27	58	11799
H543	HAMILTON		EDGAR H	WITMER	1	2	5	9	58	14625
H543	HAMILTON		EDITH	SPENCER	2	1	2	25	58	5225
H543	HAMILTON		EDWARD FRANK	LOUGHLIN	1	1	3	10	58	6914

1

The following table shows the results of the experiments conducted on the 15th of June 1900. The data is presented in three columns: the first column contains the number of trials, the second column contains the number of correct responses, and the third column contains the percentage of correct responses.

Number of Trials	Number of Correct Responses	Percentage of Correct Responses
10	7	70%
20	14	70%
30	21	70%
40	28	70%
50	35	70%
60	42	70%
70	49	70%
80	56	70%
90	63	70%
100	70	70%

As can be seen from the table, the percentage of correct responses remains constant at 70% throughout the entire series of trials. This indicates that the subject's performance is stable and does not improve or deteriorate over time.

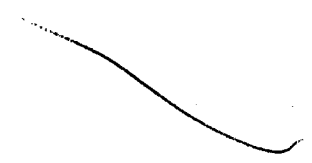

INDEX OF BIRTHS

CODE	SURNAME	INIT.	MOTHER'S MAIDEN NAME	RACE	SEX	DATE OF BIRTH			REGISTERED NUMBER
						MO.	DAY	YR.	
H543	HAMLET		PATSY STREET	2	1	3	19	58	7978
H543	HAMILTON		PAULA HICKS	2	1	10	8	58	29794
H543	HAMILTON		ROBERT KENNE SMALLWOOD	1	1	8	20	58	24142
H543	HAMILTON		ROBERT LEROY NIXON	1	1	3	1	58	6765
H543	HAMLETTE		ROY BERNARD BUTLER	2	1	8	19	58	24404
H543	HAMILTON		WILLIAM GEOR DEGEL	1	1	9	20	58	28371
H543	HEMELT		WILLIAM GEOR ARTHUR	1	2	11	20	58	34676
H543	HAMILTON		WILLIAM JOSE WILLIAMS	1	2	8	22	58	24837
H543	HAMILTON		WILMA FRANCE SAUNDERS	2	2	11	26	58	35205
H545	HEINLEIN		ADAM JOSEPH RUMMEL	1	2	10	7	58	29892
H545	HINELINE		BRUCE ELMER TABELING	1	1	2	4	58	3612
H545	HAMLIN		CLARENCE LEE CARTER	2	1	4	3	58	9472
H545	HAMLIN		GERTRUDE WILLIAMS	2	2	8	5	58	22316
H545	HAMLIN		HAROLD SIMEO SIMPSON	2	2	11	10	58	33512
H545	HENLINE		HERBERT T GRAHAM	1	1	8	22	58	25607
H545	HAMLIN		HOWARD LLOYD MONTAGUE	2	1	9	6	58	26051
H545	HANLIN		JOHN BERTRAM WOLFKILL	1	1	12	2	58	36112
H545	HAMLIN		LILLIAN DEWS	2	2	9	5	58	26197
H545	HAMLIN		MILTON ALEXA HANDY	2	1	9	10	58	26645
H545	HAMLIN		MINNIE HARRISON	2	2	9	29	58	28661
H545	HAMLIN		RUDOLPH CLARK	2	2	10	4	58	29266
H545	HEINLEIN		WALTER LE RO	1	2	5	11	58	13680
H546	<i>Heimiller</i>		<i>Charles E.</i>	1	1	10	4	58	29245
H546	HYMILLER		FRANK ALBERT FRANKLIN	1	1	12	3	58	36600
H546	HYMILLER		GEORGE CALVI AUSTIN	1	1	6	5	58	16831
H546	HEMLER		JOSEPH LEO SNYDER	1	2	11	20	58	34848
H546	HIMELRICK		RALPH LEMOY COX	1	1	2	23	58	5316
H546	HEMLER		RICHARD SANF MONIUS	1	1	10	2	58	29354

Year	1900	1901	1902	1903	1904	1905	1906	1907	1908	1909	1910
Population	1,000,000	1,050,000	1,100,000	1,150,000	1,200,000	1,250,000	1,300,000	1,350,000	1,400,000	1,450,000	1,500,000
Area (sq. miles)	100,000	100,000	100,000	100,000	100,000	100,000	100,000	100,000	100,000	100,000	100,000
Population Density	10	10.5	11	11.5	12	12.5	13	13.5	14	14.5	15
Urban Population	500,000	550,000	600,000	650,000	700,000	750,000	800,000	850,000	900,000	950,000	1,000,000
Rural Population	500,000	500,000	500,000	500,000	500,000	500,000	500,000	500,000	500,000	500,000	500,000
Total Population	1,000,000	1,050,000	1,100,000	1,150,000	1,200,000	1,250,000	1,300,000	1,350,000	1,400,000	1,450,000	1,500,000

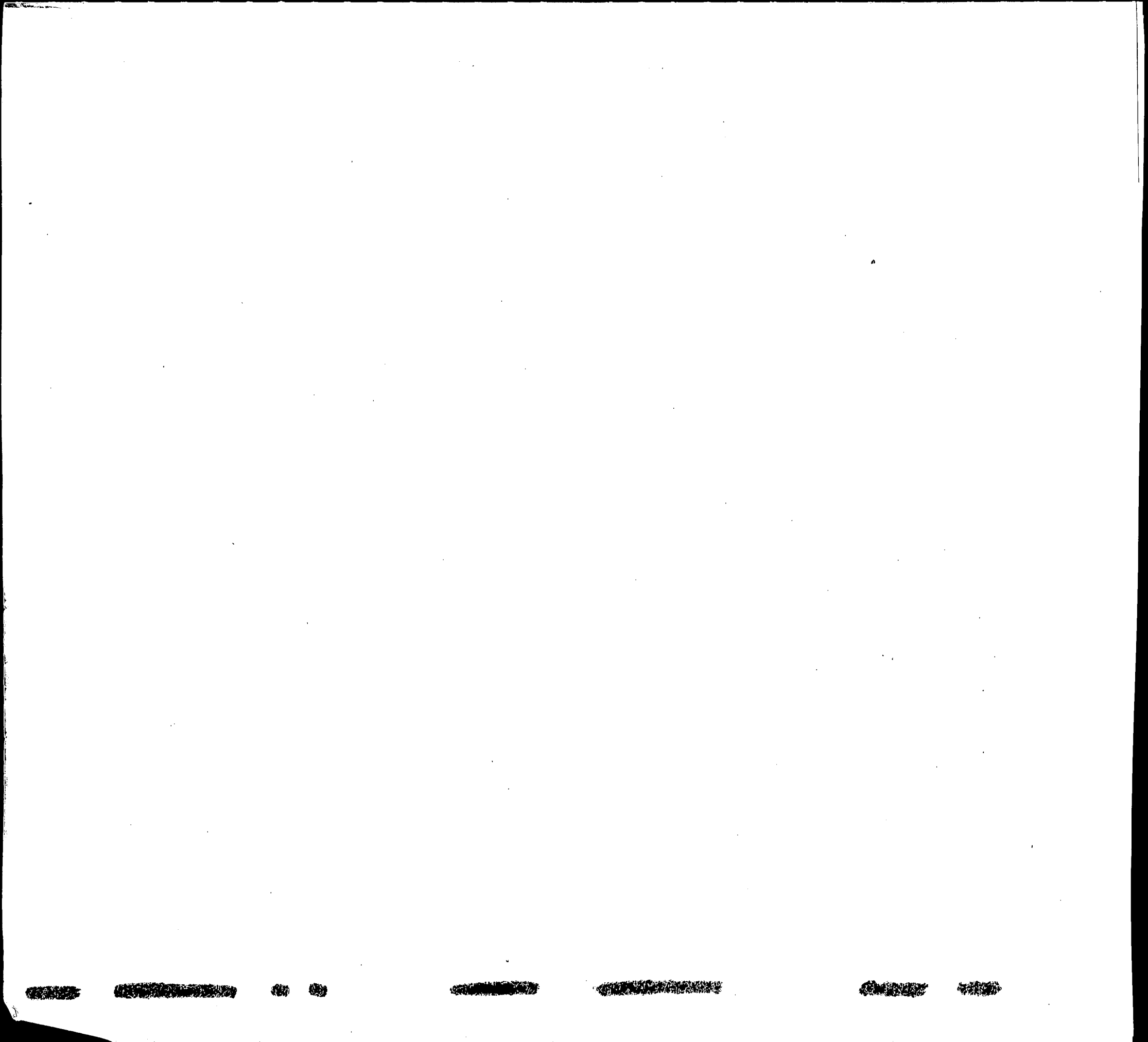

INDEX OF BIRTHS

CODE	SURNAME	INIT.	MOTHER'S MAIDEN NAME	RACE	SEX	DATE OF BIRTH			REGISTERED NUMBER	
						MO.	DAY	YR.		
H552	HAMONS		GUY EDLEY	LONG	1	1	7	12	58	20182
H552	HEMINGWAY		HAYWARD	LEGETE	2	1	11	16	58	34160
H552	HENNING		HOWARD MILLE	EARLING	1	2	11	7	58	33531
H552	HENNING		MELVIN FREDE	REHBERGER	1	1	10	14	58	30510
H552	HENNING		WILLIAM JEST	BURTON	1	1	8	18	58	23960
H553	HAMMONDS		ALEX PAXTON	LOCKLEAR	1	1	9	1	58	25798
H553	HAMMONDS		ARTHUR ALDON	MC DANIEL	1	1	10	19	58	31233
H553	HAMMONDS		BALL FRENCH	LOCKLEAR	1	2	1	7	58	1252
H553	HAMMOND		CARL MARVIN	ROBERSON	2	2	6	1	58	15859
H553	HAMMONDS		CHARLES	MADISON	2	2	2	14	58	04447
H553	HAMMOND		CHARLES WILL	WHITE	2	1	11	23	58	35888
H553	HAMMOND		EARL HOMER	TRUITT	1	2	1	12	58	1040
H553	HAMMOND		ELMER LANCEL	MOORE	2	1	7	9	58	19666
H553	HAMMOND		ELMER LANCEL	MOORE	2	2	7	9	58	19667
H553	HAMMOND		EUGENE	CHAVIS	1	2	3	13	58	7375
H553	HAMMOND		GRADY V	JONES	1	1	1	28	58	2848
H553	HAMMONDS		HOWARD LEE	HUNT	3	1	8	30	58	25772
H553	HAMMOND		HUGH SCOTT	SIMPSON	1	2	3	31	58	9173
H553	HAMMOND		JAMES FRANKL	COX	1	1	10	2	58	29577
H553	HAMMOND		JOHN GEORGE	WEBER	1	2	10	14	58	30926
H553	HINNANT		LEE JUNIOR	HUGHES	2	1	3	4	58	6833
H553	HAMMOND		MARY EMMA	BURLEY	2	2	7	8	58	19656
H553	HAMMOND		MILTON WARDE	ROBERTS	2	1	1	27	58	2509
H553	HAMMOND		PRESTLEY DAV	DONALD	2	1	3	18	58	8117
H553	HAMMONDS		RAYMOND	WEESE	1	1	5	9	58	13016
H553	HAMMOND		ROBERT EARL	DITZEL	1	1	12	15	58	37597
H553	HAMMOND		THELMA DELOR	JOHNSON	2	1	10	8	58	30165
H553	HAMMOND		WAITUS	CHAVIS	1	1	9	14	58	26722

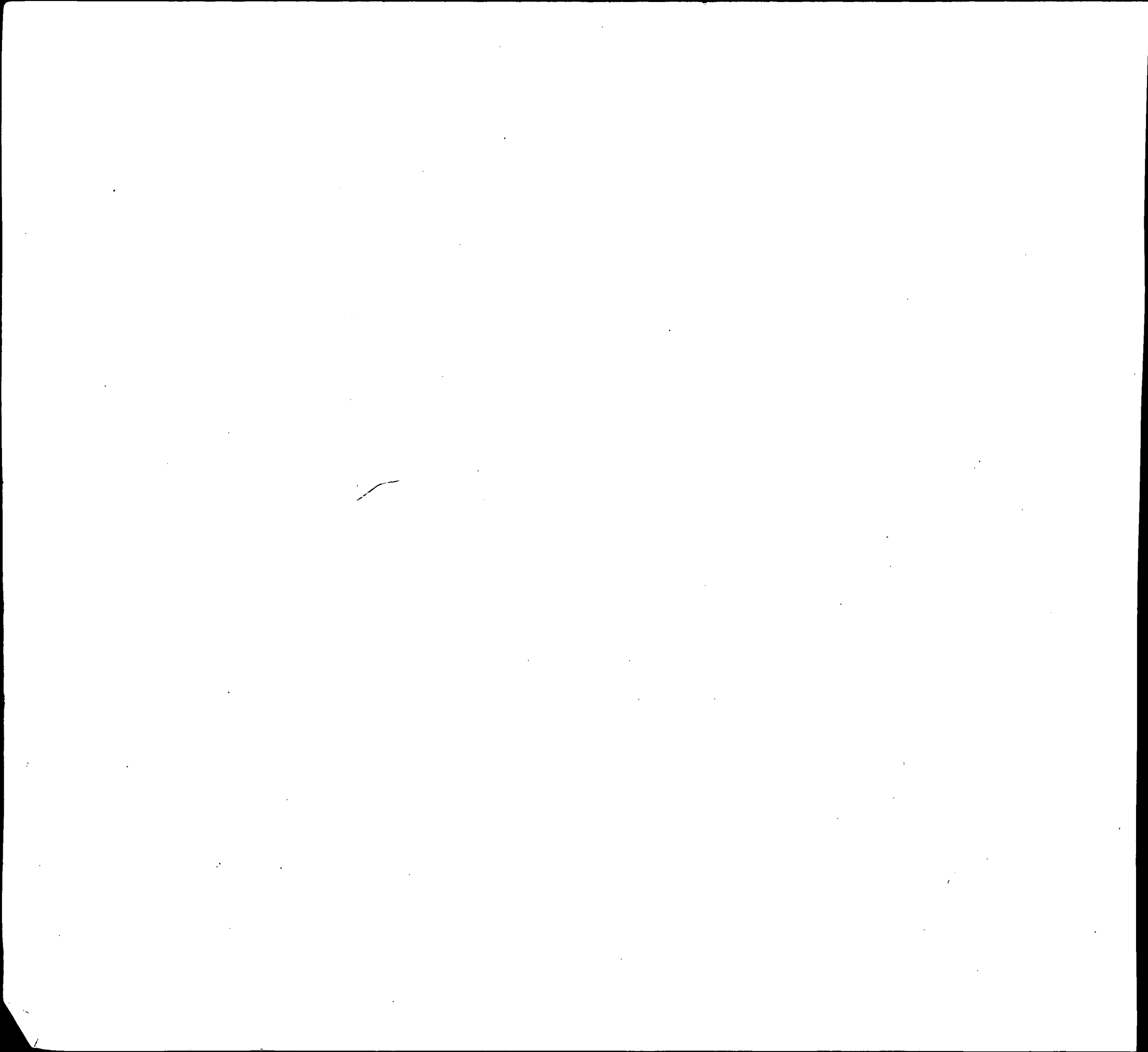

INDEX OF BIRTHS

CODE	SURNAME	INIT.	MOTHER'S MAIDEN NAME	RACE	SEX	DATE OF BIRTH			REGISTERED NUMBER	
						MO.	DAY	YR.		
H553	HAMMOND		WALTER DANE	PUMPHREY	1	2	6	27	58	18347
H553	HAMMOND		WAYNE EUGENE	BUSCH	1	2	8	12	58	23299
H553	HAMMONDS		WILLIAM HARO	SPROUSE	1	2	2	19	58	4794
H553	HAMMOND		WILLIAM ROGE	SAMPLE	2	1	9	2	58	25706
H553	HAMMOND		WILLIAM THOM	DAY	1	2	11	9	58	35960
H555	HEINEMAN		HARRY JOHN	VELTON	1	1	8	30	58	25292
H555	HEINONEN		OSCAR WILLIA	WALKER	1	2	7	15	58	20955
H555	HENNEMAN		VERNON REED	SMITH	1	1	6	22	58	18311
H560	HENRY		ALBERT LEROY	BYRD	1	1	9	28	58	28812
H560	HENRY		BETTY JOAN	BROOKS	2	2	7	28	58	21780
H560	HEINER		BRUCE FRANKL	KNEISLY	1	1	6	7	58	16844
H560	HOHNER		CARL EUGENE	ORTH	1	2	9	6	58	25904
H560	HAEHNER		CARL LUDWIG	WIMMER	1	1	8	30	58	25489
H560	HAMMER		DOUGLAS GLEN	JONES	1	2	6	23	58	18286
H560	HENRY		EDWARD FRANC	APPELT	1	1	2	1	58	3447
H560	HENRY		EDWARD TAYLO	SALISBURY	2	2	2	9	58	4000
H560	HENRY		ELIZABETH	BREWER	2	2	4	21	58	11006
H560	HENRY		ELMER BERNAR	GOODMAN	1	1	6	11	58	17954
H560	HENRY		GEORGE NATHA	BROOKS	2	1	3	24	58	8516
H560	HAHNER		GEORGE WILLI	WILKERSON	1	1	9	12	58	29177
H560	HAMER		GORDON CONRA	NOVAK	1	2	9	18	58	27697
H560	HENRY		HARVEY EDWAR	FISHPAUGH	1	2	2	5	58	3593
H560	HENRY									
H560	HYNER		JACK T	CHANCE	2	1	9	9	58	26460
H560	HAMER		JAMES EDWARD	PATRICK	1	2	9	25	58	28362
H560	HENRY		JAMES EDWARD	STRAUFF	1	1	4	23	58	11602
H560	HENRY		JAMES ROBERT	HENDRY	1	1	11	18	58	34624

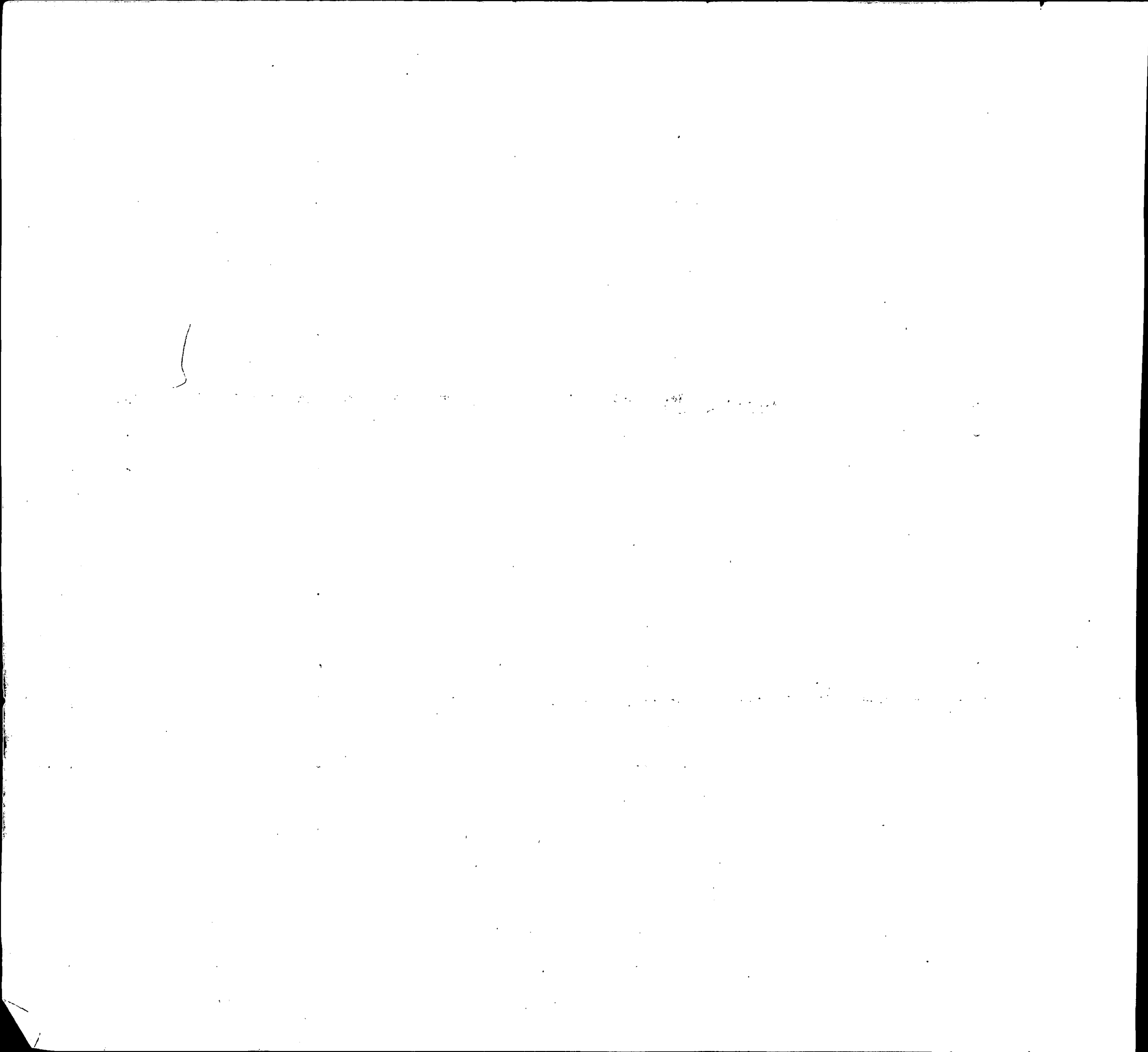

INDEX OF BIRTHS

CODE	SURNAME	INIT.	MOTHER'S MAIDEN NAME	RACE	SEX	DATE OF BIRTH			REGISTERED NUMBER	
						MO.	DAY	YR.		
H560	HENRY		JOSEPH COLUM	BROWN	2	1	3	2	58	6247
H560	HENRY		JOSEPH GRAHA	HOLLER	1	1	4	27	58	12297
H560	HENRY		JOSEPH WILLI	TYSON	2	2	12	11	58	37507
H560	HENRY		JULE	HENDRICKS	2	1	6	13	58	17052
H560	HEINER		LEWIS DALE	EVERITT	1	2	4	15	58	10527
H560	HENRY		LILLIAN	SMITH	2	2	8	29	58	25817
H560	HENRY		LOUIS PATRIC	CALHOUN	2	1	12	9	58	36559
H560	HENRY		MARY LEE	ROBINSON	2	2	2	18	58	5255
H560	HENRY		MITCHELL	BROWN	2	2	6	2	58	15621
H560	HENRY		ODELL THOMAS	KIRKSEY	2	2	12	10	58	36783
H560	HAYMIRE		ROBERT DANIE	LAKINS	1	2	7	15	58	24392
H560	HENRY		ROBERT LOYD	KALL	1	2	1	5	58	185
H560	HENRY		SHEILA	CAMPBELL	2	1	12	20	58	37822
H560	HENRY		SHERMAN LEE	KLOCK	1	2	4	21	58	11446
H560	HAMMER		SYLVESTER JO	HARTMAN	1	1	11	15	58	34197
H560	HENRY		WALTER MITCH	ANDERSON	2	1	7	9	58	19544
H560	HENRY		WILLIAM HOWA	LITTLE	2	1	2	7	58	4119
H560	HENRY		WILLIAM HUST	BEATY	1	2	3	12	58	7647
H560	HENRY		WILMER	SYKES	2	1	7	23	58	21336
H560	HENRY		WILMER	MOSLEY	2	1	2	17	58	4596
H560	HENRY		WILMER	MOSLEY	2	1	2	17	58	4597
H-561	<i>Hammerbacher</i>		<i>Charles Anthony</i>	<i>Leicht</i>	1	1	3	11	58	7801
H561	HAMMERBACHER		MELVIN ROSS	SOLLISH	1	2	8	3	58	22429
H561	HOMMERBOCKER		PRESTON HARR	HILTON	1	1	10	12	58	30315
H561	HOMMERBOCKER		PRESTON HARR	HILTON	1	1	10	12	58	30316
H561	HOMMERBOCKER		ROBERT ARNOL	LINDLEY	1	1	2	5	58	3681

1. The first part of the document discusses the importance of maintaining accurate records of all transactions. It emphasizes that this is essential for ensuring the integrity of the financial statements and for providing a clear audit trail. The text also mentions that proper record-keeping is a key requirement for compliance with various regulatory standards.

2. The second part of the document focuses on the role of internal controls in preventing and detecting errors or fraud. It highlights that a robust system of internal controls is necessary to ensure that the organization's assets are protected and that its operations are conducted in a consistent and controlled manner. The text further notes that regular reviews and updates of these controls are crucial for their effectiveness.

INDEX OF BIRTHS

CODE	SURNAME	INIT.	MOTHER'S MAIDEN NAME	RACE	SEX	DATE OF BIRTH			REGISTERED NUMBER	
						MO.	DAY	YR.		
H561	HAMMERBACHER		ROBERT LOUIS	DAVIES	1	2	10	17	58	31663
H562	HAMRICK		DORSEY FRAZI	WAGGONER	1	2	6	12	58	17470
H562	HAMRICK		NATHAN JACKS	MONROE	1	2	6	1	58	15691
H562	HENRIKSEN		NILS ERLING	ZIERER	1	1	9	15	58	27258
H562	HENRICKSON		ROGER HENRY	SCOTT	1	2	3	11	58	7411
H563	HEIMERT		ALBERT EDWAR	MILLER	1	2	8	15	58	24277
H563	HENARD		CLAY ALLEN	WADE	1	1	5	8	58	13689
H563	HENRETTY		FREDERICK JO	VERMILLION	1	1	3	14	58	7632
H565	HANRAHAN		JOHN FREDERI	KEYS	1	2	9	20	58	28180
H565	HAMMERMAN		SAUL ZELICK	GOLDSTEIN	1	2	12	16	58	37463
H600	HAUER		AUGUST ERVIN	KLEIN	1	1	10	7	58	30028
H600	HARE		CHARLES EARL	WILLIAMS	1	1	4	22	58	11520
H600	HARRY		CLAUDE	DURHAM	1	2	1	27	58	2945
H600	HARE		CLINTON AUGU	JACKSON	1	1	6	30	58	18678
H600	HARE		DAVID CLEVEL	BOCHERT	1	2	1	29	58	3891
H600	HARRY		DAVID WOOD	GERHARDT	1	2	1	15	58	1543
H600	HARRY		DAVID WOOD	GERHARDT	1	2	1	15	58	1544
H600	HARRY		EARL MONROE	FOSTER	1	2	1	30	58	4698
H600	HARE		FOSTER MILRO	CHANEY	1	1	7	10	58	19967
H600	HARRY		GERALD M	TIMBER	1	2	8	1	58	22088
H600	HARE		HARVEY MILRO	HOY	1	2	12	21	58	38372
H600	HAUER		HENRY LEROY	EASTON	1	1	9	21	58	28060
H600	██████ HARE		HERBERT WRIG	NAYLOR	1	2	9	2	58	25298
H600	HERR		JAMES ARTHUR	AY	1	1	11	22	58	35371
H600	HAIR		JAMES	COCKRELL	2	2	10	7	58	30055

THE UNIVERSITY OF CHICAGO

1954

INDEX OF BIRTHS

CODE	SURNAME	INIT.	MOTHER'S MAIDEN NAME	RACE	SEX	DATE OF BIRTH			REGISTERED NUMBER	
						MO.	DAY	YR.		
H600	HERR		JOSEPH FRANC	LARKINS	1	1	2	17	58	5123
H600	HOYER		JOSEP PATRI	MILLER	1	1	7	15	58	20407
H600	HOYER		KENELY ALBER	SEDBROOK	1	2	3	23	58	10298
H600	HEARE		LOY BRANNON	COX	1	2	12	5	58	36485
H600	HARE		MICHAEL JOSE	HEDDERICK	1	1	2	15	58	4883
H600	HOARE		PHILIP OLIVE	MYLES	1	2	3	2	58	6806
H600	HARE		RAYMOND W	CRAWFORD	1	2	12	7	58	36948
H600	HARR		ROBERT EVERE	ROBBINS	1	2	9	12	58	27118
H600	HARR		RUSSELL	WATKINS	1	2	8	2	58	22990
H600	HEIER		STUART EDWAR	HALLIE	1	1	1	2	58	269
H600	HARE		THOMAS NOLLY	DICUS	1	2	12	11	58	36980
H600	HARE		WALTER MORRI	HARRINGTON	1	1	3	28	58	9953
H600	HARE		WILLIAM THOM	SCHNIEDER	1	1	3	23	58	9381
H600	HARRY		WILLIE J	ALSTON	2	2	3	17	58	7690
H610	HRIB		ANDREW	MC AMIS	1	2	11	16	58	34303
H610	HARVEY		AUDWIN LEROY	TROUTMAN	1	1	1	17	58	1814
H610	HARVEY		BENJAMIN FRA	WILLIAMS	1	2	12	15	58	37088
H610	HARVEY		BRUCE	GRAY	2	1	5	21	58	14476
H610	HARVEY		CALVIN	CHAPPELL	2	2	3	21	58	8149
H610	HARVEY		CAROLYN	WATERS	2	2	4	30	58	12002
H610	HARVEY		CHARLES ALVI	WILT	1	2	9	23	58	27849
H610	HARVEY		CHARLES CARR	KEYS	2	1	3	22	58	8573
H610	HARBY		COLIN FELIX	CONKLING	1	2	11	25	58	35234
H610	HARVEY		C LEWIS	SHATZER	1	2	1	17	58	1848
H610	HARVEY		DORIS ELEZAB	MURRAY	2	1	9	11	58	26634
H610	HARVEY		ELIZABETH	JOHNSON	2	1	12	7	58	36179
H610	HARVEY		EUGENE CALLA	DANTONI	1	2	1	11	58	1720

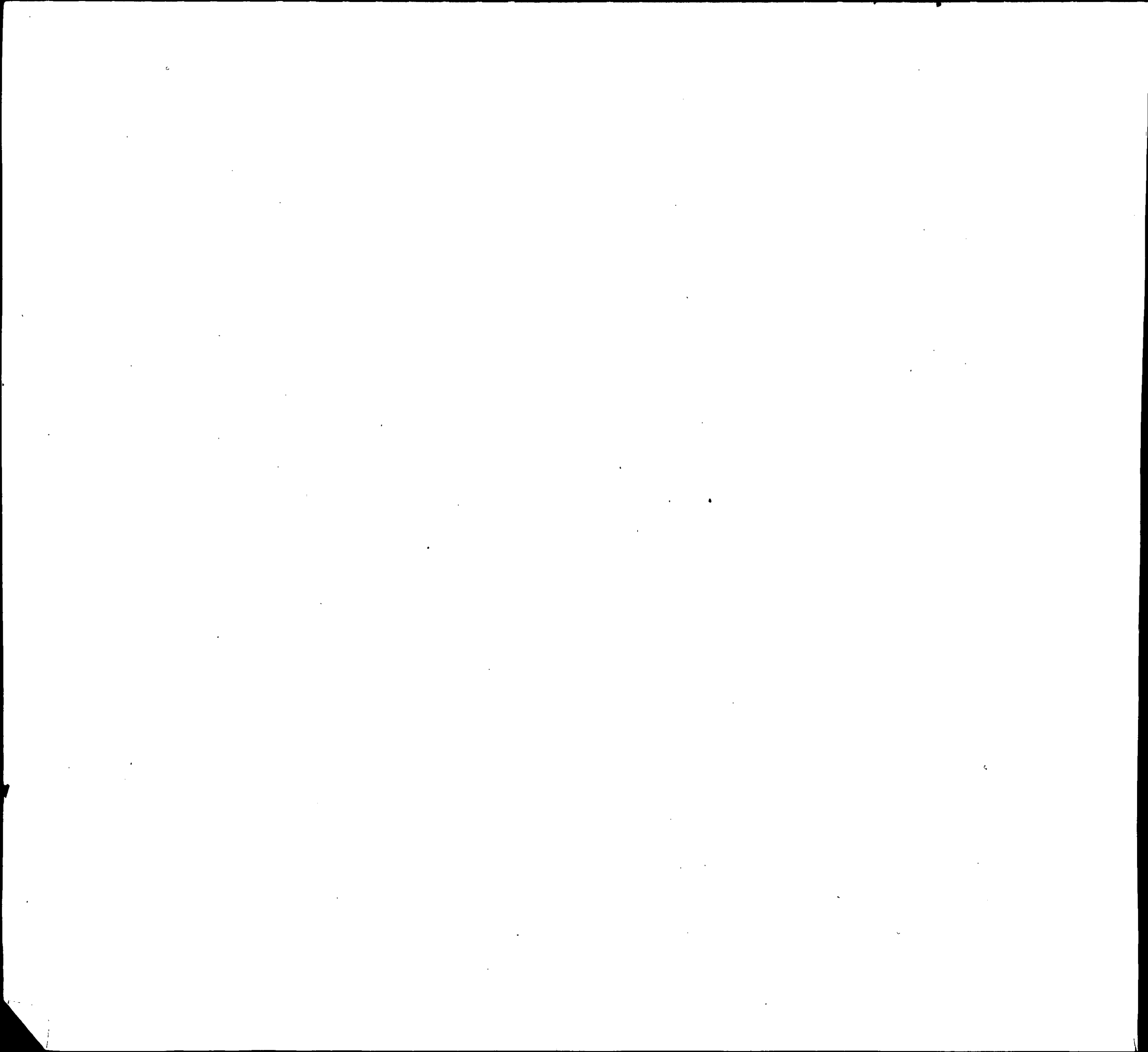

INDEX OF BIRTHS

CODE	SURNAME	INIT.	MOTHER'S MAIDEN NAME	RACE	SEX	DATE OF BIRTH			REGISTRE NUMBER	
						MO.	DAY	YR.		
H610	HARVEY		EVANS EUGENE	BRYANT	2	2	6	1	58	15433
H610	HARVEY		FRANK WALTER	THACKER	1	2	11	2	58	33192
H610	HARVEY		HAROLD WA NE	MARSH	1	1	2	9	58	4465
H610	HARVEY		HARRY HEROLD	VIA	1	2	2	15	58	4884
H610	HARP		HOWARD JEROM	WESTCOTT	1	1	9	30	58	31637
H610	HARP		JAMES MILTON	MEADOWS	2	1	1	15	58	1182
H610	HARVEY		JAMES WALLAC	DEWITT	1	1	6	10	58	16608
H610	HARVEY		JAMES	WATTS	2	1	9	10	58	26505
H610	HARVEY		JEROME EMMAN	ROBERTSON	1	2	6	25	58	18044
H610	HARVEY		JOHN COLLINS	DILLON	1	2	8	29	58	25805
H610	HARP		JOHN MARKWOOD	OLSON	1	2	1	13	58	1162
H610	HARVEY		JOHN MILTON	POLSTON	2	1	4	19	58	11321
H610	HARVEY		KENNETH DALE	WRIGHT	1	2	7	8	58	19501
H610	HARVEY		KERMIT DAYNE	HERSHEY	1	1	8	3	58	22545
H610	HARP		LESTER ELLSW	VALDIVIA	1	1	12	23	58	39335
H610	HARVEY		MARITA	FOWLKES	2	1	12	2	58	35697
H610	HARVEY		NETTIE KATHL	RICHARDSON	2	2	5	20	58	14842
H610	HARP		RAYMOND	MEADOWS	2	2	6	10	58	16405
H610	HARVEY		RICHARD MASO	WHITENER	2	2	11	26	58	35134
H610	HARVEY		ROBERT LEE	GEIST	1	2	3	31	58	9330
H610	HARPE		ROBERT WALLA	STEPHENS	2	2	8	10	58	23351
H610	HARVEY		THOMAS	BLACK	2	2	7	20	58	20817
H610	HARVEY		VIRGIL RALPH	MUNCH	1	2	10	1	58	29557
H610	HARVEY		WALTER	HARPER	2	2	7	30	58	21689
H610	HARVEY		WILLIAM REGI	CAMPBELL	2	1	1	8	58	822
H610	HARVEY		WOODROW WILS	WILLIAMS	2	1	2	2	58	3039
H612	HREBIK		EDWARD FRANK	DROLL	1	2	6	25	58	18544

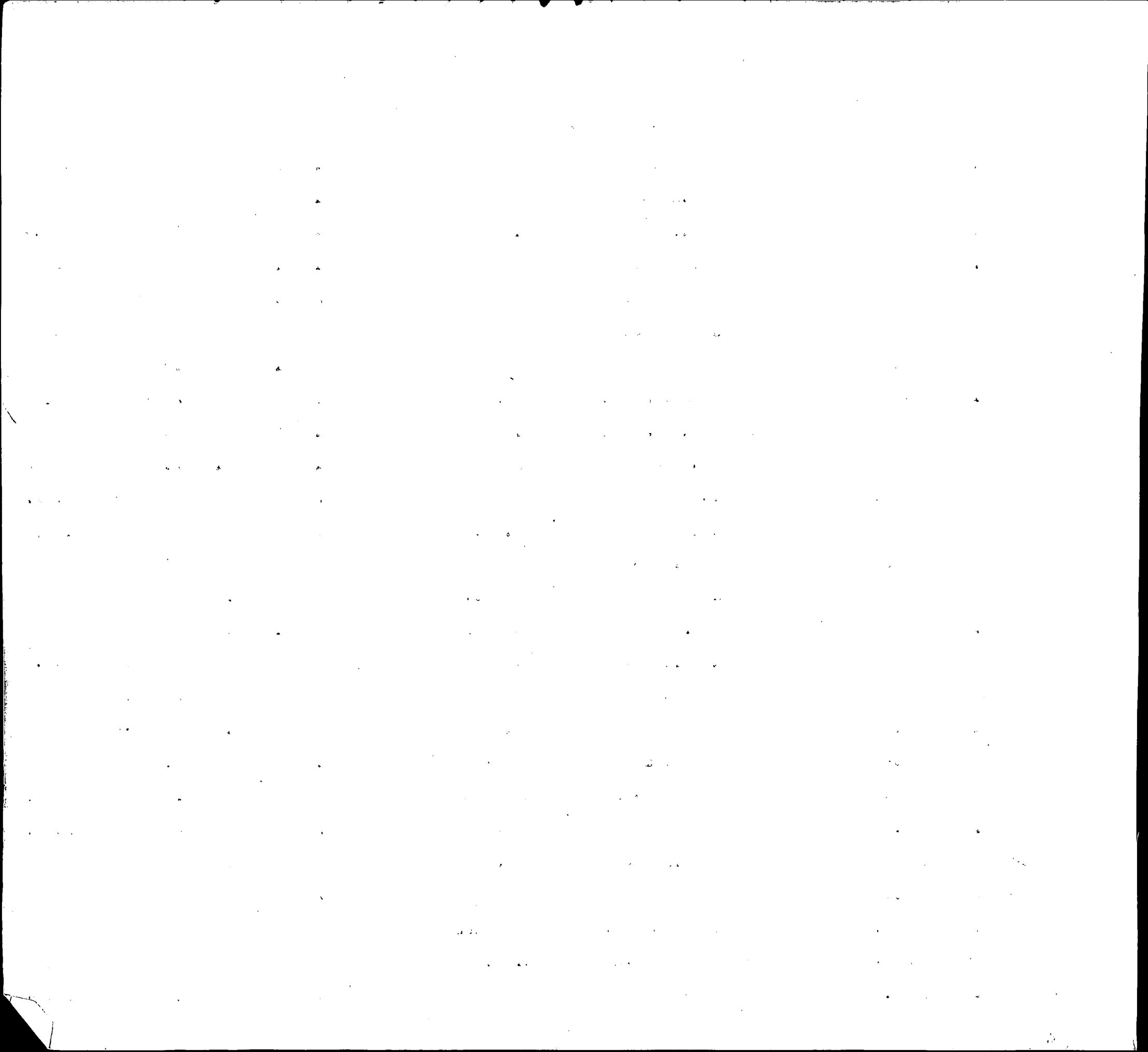

INDEX OF BIRTHS

CODE	SURNAME	INIT.	MOTHER'S MAIDEN NAME	RACE	SEX	DATE OF BIRTH			REGISTERED NUMBER	
						MO.	DAY	YR.		
H612	HERPST		GEORGE EDWAR	MIMS	1	2	7	12	58	20675
H612	HARBOUGH		GUY GRANT	WHEELER	1	2	1	22	58	2080
H612	HARPSTER		HARRY BLANCH	VEREEN	1	1	6	11	58	17080
H612	HARBISON		JAMES WALTER	SEGERS	2	2	7	28	58	21436
H612	HARBAUGH		MARTIN LUTHE	BLIZZARD	1	1	5	27	58	15558
H612	HARBESON		ROLAND LEE	DUSHEL	1	1	9	12	58	27404
H612	HARPSTER		VINCIN EUGEN	KUCHTA	1	2	12	8	58	36380
H612	HRYBYK		WILLIAM LEO	AUSTERMEHLE	1	1	10	7	58	29767
H613	HARVATH		HELEN	HARVATH	1	2	1	16	58	1374
H614	HERPEL		CHARLES WILL	HILDEBRAND	1	2	1	28	58	2944
H614	HARBULA		LESTER GEORG	POSWIATOWSKI	1	2	1	10	58	808
H614	HAIRFIELD		PETER FRANK	RAGONESE	1	2	1	16	58	1846
H614	HORPEL		REYNOLDS JOS	MARQUESS	1	2	1	21	58	2202
H614	HAIRFIELD		VICTOR RUBEN	RAU	1	2	9	4	58	26834
H615	HARVIN		ADGER	CAINE	2	2	11	22	58	35080
H615	HARVIN		ELIJAH	BRAILFORD	2	1	2	28	58	5988
H615	HARPINE		EVERETT DANI	SEAL	1	1	10	26	58	32009
H615	HARVIN		LEE	STEWART	2	2	10	30	58	32322
H615	HERBIN		RUSSEL	WRIGHT	2	2	5	13	58	15134
H616	HARPER		ALGIE ROOSEV	BEVERLY	2	2	8	5	58	22711
H616	HARPER		ALLEN	HARDEN	2	2	9	19	58	27668
H616	HARPER		ARTHUR ASHBY	BRIGGS	1	2	3	4	58	6816
H616	HERBERT		BEATRICE	BOYD	2	1	3	22	58	8753
H616	HARPER		BERNARD PATR	MITCHELL	1	1	12	8	58	36962
H616	HARPER		BETTY	BUNN	2	2	9	23	58	27851
H616	HERBERT		CHARLES ADAM	RUDOLPH	1	1	12	3	58	36226
H616	HERBERT		CHARLES EDWA	BRYON	1	1	4	12	58	10729

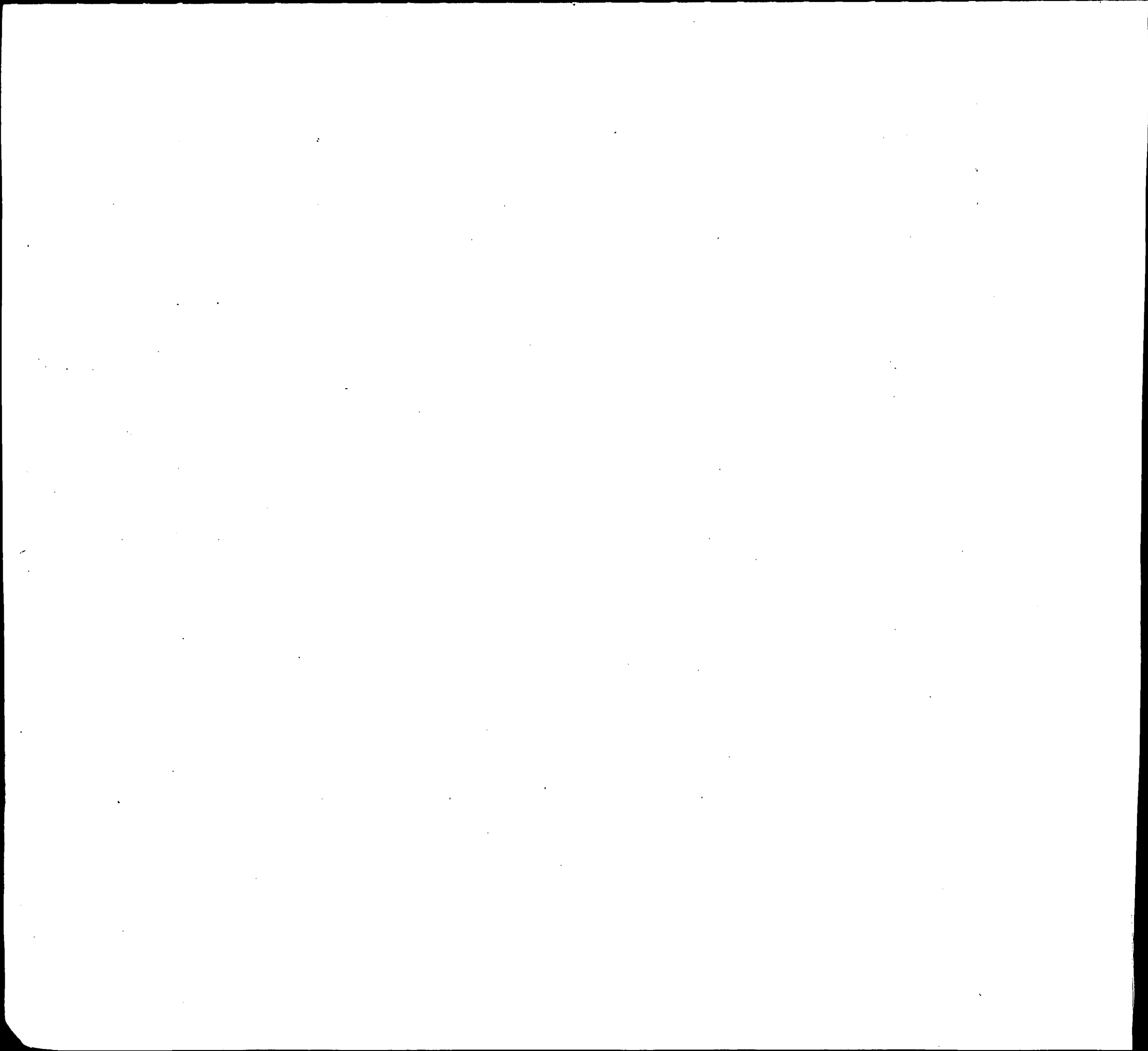

INDEX OF BIRTHS

CODE	SURNAME	INIT.	MOTHER'S MAIDEN NAME	RACE	SEX	DATE OF BIRTH			REGISTER NUMBER	
						MO.	DAY	YR.		
H616	HERBERT		CHARLES JERO	WELLS	1	1	11	22	58	35144
H616	HERBERT		CHARLES	ARNETT	2	1	1	22	58	2187
H616	HARPER		DONALD FREDE	SIEGFARTH	1	2	12	1	58	36195
H616	HARPER		DOROTHY	FIELDS	2	1	6	17	58	17190
H616	HERBERT		ELMER COLE	WASHINGTON	2	2	8	21	58	24669
H616	HERBERT		EMORY GORDON	DEWALD	1	2	6	20	58	17829
H616	HARPER		GERTRUDE IDA	SMITH	2	1	12	23	58	38187
H616	HARPER		HARVEY LEE	HARRIS	2	2	3	2	58	5985
H616	HERBERT		HENRY NICHOL	LUTZ	1	2	1	2	58	215
H616	HARPER		HURCEL ZINNI	SMITH	1	1	2	11	58	3881
H616	HARPER		JAMES DONALD	TERRELL	2	2	12	7	58	36906
H616	HERBERT		JAMES EDWARD	PINKNEY	2	1	11	1	58	33669
H616	HARPER		JAMES GAR	SMITH	1	2	2	14	58	6539
H616	HERBERT		JAMES ROBERT	SEAY	1	2	9	30	58	29341
H616	HERBERT		JAMES SYLVES	JENNINGS	2	1	2	15	58	4628
H616	HARPER		JAMES	THOMPSON	2	2	12	4	58	35854
H616	HERBERT		JOHN THOMAS	DAUGHTERY	2	1	10	29	58	32917
H616	HARPER		JOHN	MORRIS	2	1	3	3	58	5899
H616	HARPER		JOYCE ELIZAB	WILLIAMS	2	2	2	3	58	3029
H616	HARPER		LAWRENCE KEN	EVERSTADT	1	2	7	11	58	20528
H616	HERBERT		LE ROY FRANC	GEELHAAR	1	2	9	11	58	27232
H616	HRIBAR		MERLE LEROY	VALENTINE	1	1	5	12	58	13429
H616	HARPER		RALPH	FISHER	2	1	7	30	58	21676
H616	HARPER		RAYMOND MITC	FIORE	1	2	4	19	58	11132
H616	HERBERT		RICHARD DONA	MEYERS	1	1	9	3	58	26277
H616	HERBERT		RICHARD LERO	GLENN	1	1	5	12	58	13381
H616	HARPER		RICHARD WILL	WOLFE	1	2	5	24	58	14915

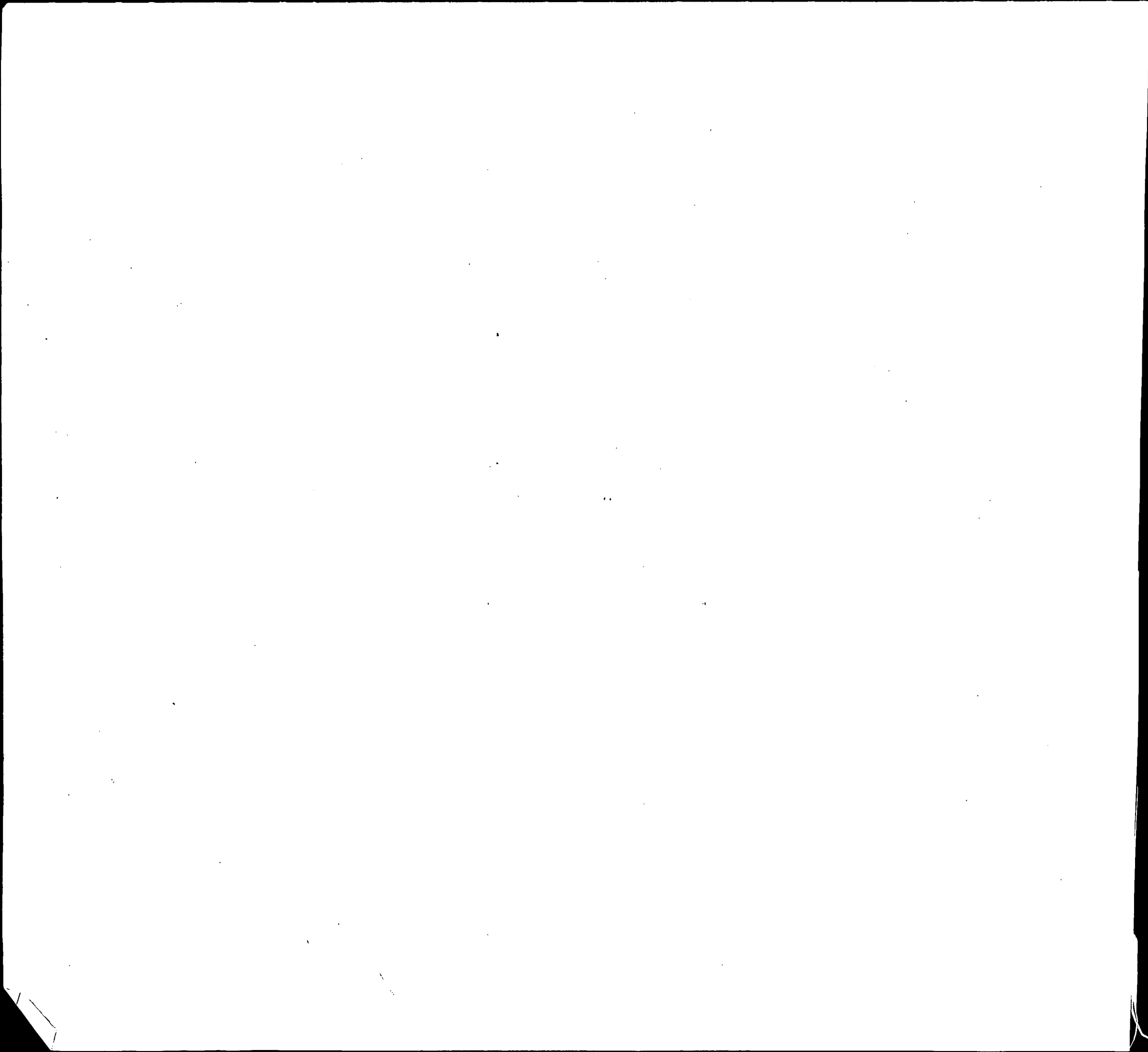

INDEX OF BIRTHS

CODE	SURNAME	INIT.	MOTHER'S MAIDEN NAME	RACE	SEX	DATE OF BIRTH			REGISTERED NUMBER	
						MO.	DAY	YR.		
H616	HARPER		ROSA MAE	MADISON	2	1	8	1	58	21805
H616	HARPER		RUDOLPH	CRAWFORD	2	1	12	15	58	37209
H616	HERBERT		RUSSELL EDWA	BAILEY	1	2	10	18	58	30961
H616	HERBERLE		RUSSELL	LINABERRY	1	2	2	17	58	4421
H616	HARPER		STEPHEN	BLAKE	2	1	4	13	58	10602
H616	HARBOUR		WAYNE COLEMA	BETTIS	1	1	9	21	58	27942
H616	HARPER		WESLEY THEAD	DECKER	1	1	12	28	58	38344
H616	HARPER		WILLIAM EDWA	BERRY	2	2	3	17	58	7756
H616	HARPER		WILLIAM FRAN	EPPS	2	2	2	6	58	3746
H616	HARPER		WILLIAM FRAN	WOODSON	2	2	11	17	58	34167
H616	HARPER		WILLIAM	ROBINSON	2	1	12	8	58	36508
H620	HIRSH		ALBERT FRANK	ALBIN	1	1	5	22	58	14573
H620	HERWIG		ALBERT ROLAN	MULLEN	1	1	1	11	58	1035
H620	HERWIG		ALBERT ROLAN	MULLEN	1	1	1	11	58	1036
H620	HARRIS		ALTON BENJAM	DABBS	2	2	5	24	58	14895
H620	HARRIS		ANNA MAY	EADS	2	1	8	29	58	24935
H620	HARRIS		ARTHUR ALEXA	JOHNSON	2	2	3	16	58	17576
H620	HARRIS		ARTHUR NATHA	FORD	2	2	7	11	58	20306
H620	HARRIS		ARTHUR ROBER	THOMPSON	2	2	9	26	58	28740
H620	HARRIS		AUGUSTUS	SUMMERS	2	2	1	20	58	2401
H620	HARRIS		BARBARA ANN	LOPEZ	2	1	6	30	58	19236
H620	HARRIS		BARBARA EVA	BROWN	2	2	10	28	58	32045
H620	HARRIS		BARBARA LOUI	JOHNSON	2	2	3	26	58	8752
H620	HARRIS		BARBARA	IRELAND	2	1	5	19	58	14035
H620	HIRSCH		BERNARD ELLI	FISHER	1	2	6	2	58	15704
H620	HARRIS		BERNARD LEO	POSNER	1	2	9	6	58	26324
H620	HARRIS		BERNICE	ROLLINS	2	1	8	5	58	23169

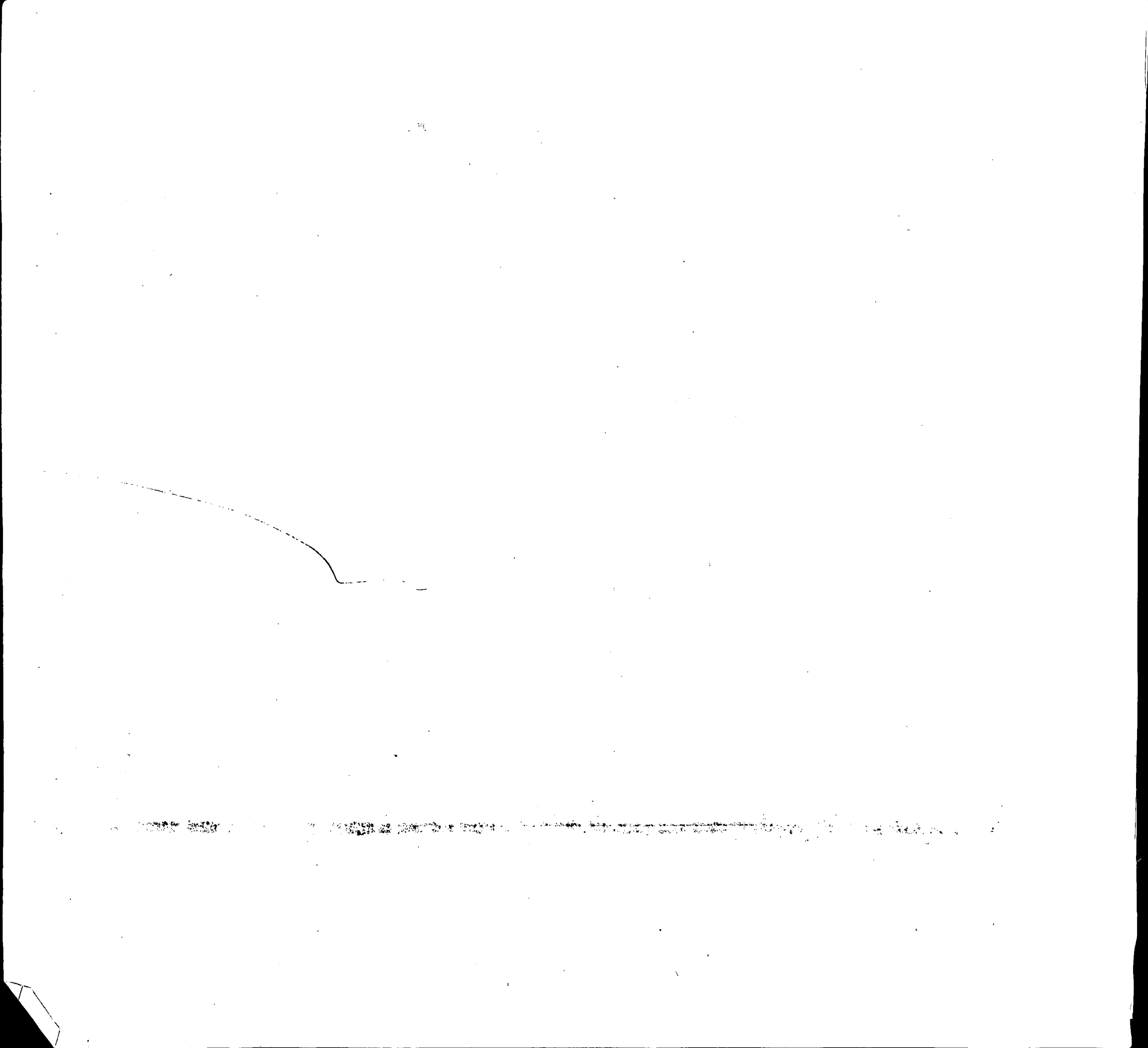

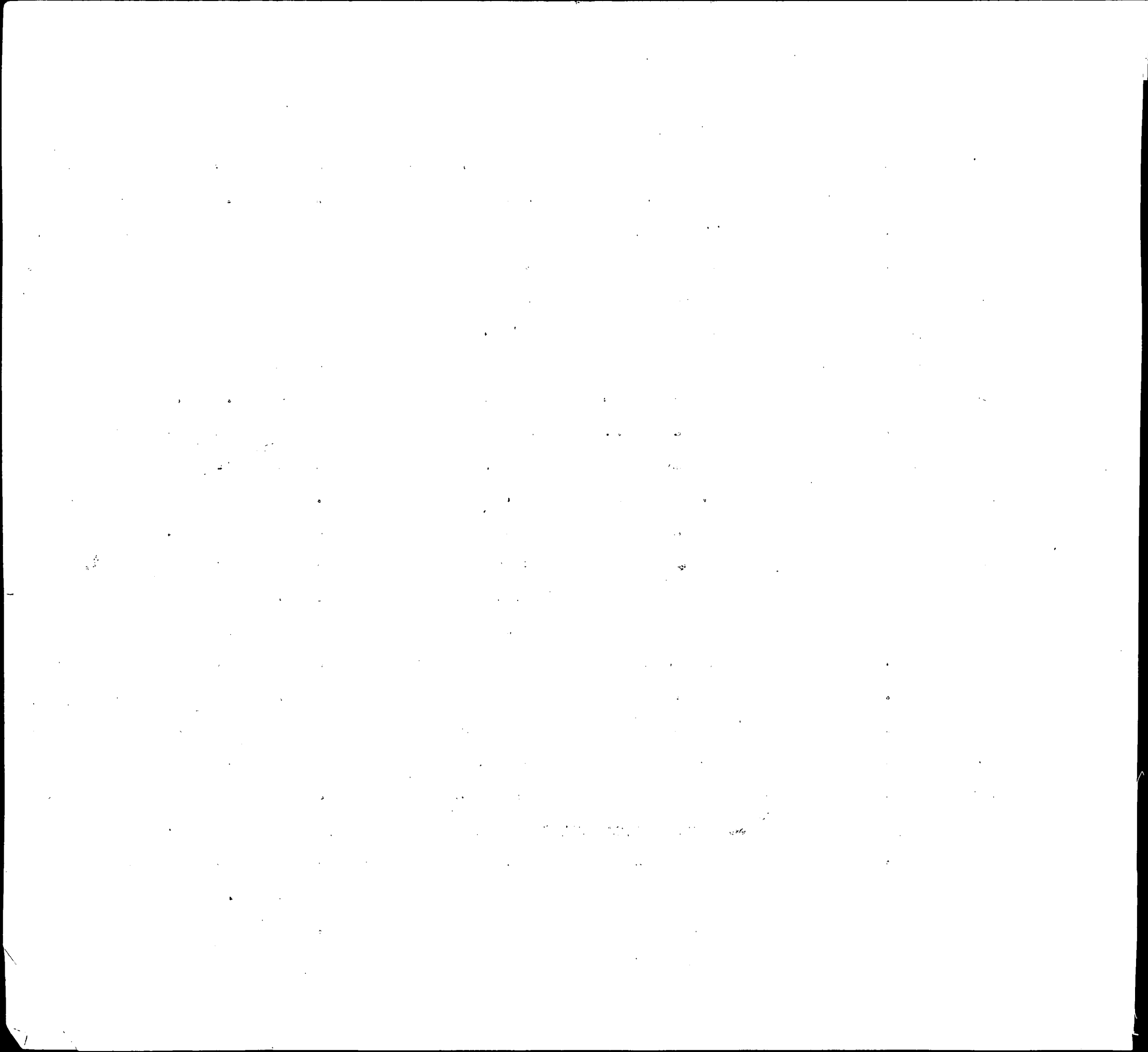

INDEX OF BIRTHS

CODE	SURNAME	I N T.	MOTHER'S MAIDEN NAME	RACE	SEX	DATE OF BIRTH			REGISTERED NUMBER	
						MO.	DAY	YR.		
H620	HARRIS		DONALD JAMES	SCHAEFFER	1	1	10	5	58	30764
H620	HARRIS		DONALD LEE	STRICKLAND	2	1	10	16	58	31099
H620	HARRIS		DON MC NEILL	LANGFORD	1	2	1	11	58	1044
H620	HARRIS		DORIS BEATRI	BAILEY	2	1	1	19	58	1972
H620	HARRIS		DOROTHY LEE	HARPER	2	2	3	2	58	5985
H620	HARRIS		DOROTHY MAE	INGRAM	2	1	8	26	58	25782
H620	HARRIS		DOROTHY THER	WILLIAMS	2	2	2	14	58	4394
H620	HERRICK		EARLE	WILLHEIM	1	2	9	4	58	26359
H620	HARRIS		EARLY	ATWATER	2	2	9	4	58	25581
H620	HARRIS		EARL CLINTON	KIRBY	1	1	7	7	58	19846
H620	HARRIS		EDDIE B	MEDLEY	2	2	10	18	58	31034
H620	HIRSCH		EDWARD KENNE	EMMEL	1	1	1	9	58	624
H620	HARRIS		EDWARD RUDOL	CONN	1	2	11	6	58	33250
[REDACTED]										
H620	HORSEY		ELMER FRANKL	WINMOND	2	2	8	28	58	24939
H620	HARRIS		EMERSON LERO	CANNOLES	1	1	11	8	58	33445
H620	HARRIS		EMMA	WILLIAMS	2	1	10	20	58	31161
H620	HARRIS		ERNEST	JOHNSON	2	2	6	18	58	17582
H620	HARRIS		ESTHER MAE	RICHARDSON	2	1	2	11	58	4160
H620	HARRIS		ETHEL MAE	JOHNSON	2	1	5	26	58	14803
H620	HARRIS		FLAVIA DON	LE VEE	1	2	12	31	58	38612
[REDACTED]										
H620	HARRIS		FLOSSIE MAE	SAUNDERS	2	1	11	22	58	35167
H620	HARRIS		FRANCIS MARI	KAVALESKY	1	1	10	14	58	30458
H620	HARRIS		FRANK ALTON	HIGH	2	2	10	30	58	32785
H620	HORKA		FRANK EDWARD	FROEHLING	1	2	12	10	58	37453
H620	HARRIS		FRANK OLIVER	TAYLOR	2	2	7	25	58	21860

1000

1000

1000

1000

INDEX OF BIRTHS

CODE	SURNAME	MOTHER'S MAIDEN NAME	RACE	SEX	DATE OF BIRTH			REGISTRE NUMBER	
					MO.	DAY	YR.		
H620	HARRIS	FRANK	SPARKS	2	1	4	7	58	9961
H620	HARRIS	GEORGE ALBER	RUTHERFORD	1	2	11	6	58	34022
H620	HARRIS	GEORGE FRANC	CHENOWETH	1	2	4	4	58	9599
H620	HARRIS	GEORGE JOSEP	ANDERSON	2	2	2	6	58	3834
H620	HARRIS	GEORGE WILLI	CHEATHAM	2	1	5	29	58	16157
H620	HARRIS	GEORGE WILLI	BREWER	1	2	1	31	58	3336
H620	HARRIS	GEORGE WILLI	BURKS	1	2	2	24	58	6058
H620	HARRIS	GEORGE	BAKER	2	2	8	1	58	21808
H620	HARRIS	GEORGE	CLARK	2	1	6	23	58	17750
H620	HORAK	GILBERT EARL	BELL	1	1	9	25	58	29172
H620	HARRIS	GLORIA JEAN	BROOKS	2	1	5	6	58	12839
H620	HARRIS	GRAYSON	JACKSON	2	1	6	29	58	19403
H620	HARRIS	GREEN	HARDEN	2	2	1	8	58	580
H620	HARRIS	GUNZELLA	HUNT	2	2	4	29	58	11945
H620	HARRIS	HARDI G	CASTOR	2	2	7	13	58	20259
H620	HIRES	HAROLD EUGEN	EMBLETON	1	2	1	8	58	620
H620	HERRICK	HENRY EDWARD	CATTERTON	1	2	2	20	58	5421
H620	HARRIS	HERBERT FRAN	TUCHOLKA	1	1	10	30	58	32460
H620	HARRIS	HERBERT LINW	FAUST	2	2	3	31	58	8935
H620	HARRIS	HERBERT	CARTER	2	1	4	12	58	10218
H620	HARRIS	HERBERT	SMITH	2	2	11	19	58	34410
H620	HARRIS	HOLLY LEROY	MASON	2	2	5	15	58	14296
H620	HARRIS	HURLEY	MC KISSICK	2	1	10	23	58	31321
H620	HARRIS	IRVIN	JACKSON	2	2	12	10	58	37276
H620	HARRIS	IRENE VIOLA	JONES	2	1	9	8	58	26198
H620	HARRIS	ISAAC Seldon	THOMANTON	2	1	3	21	58	08083
H620	HARRIS	JACK STANLEY	GOTT	1	1	11	20	58	35066
H620	HARRIS	JAMES A.	Roundtree	2	1	1	21	58	01929
H620	HARRIS	JAMES CALVER	TAYLOR	2	2	9	16	58	27654
H620	HEERICK	JACK	VANDERSLOOT	1	1	3	10	58	7529

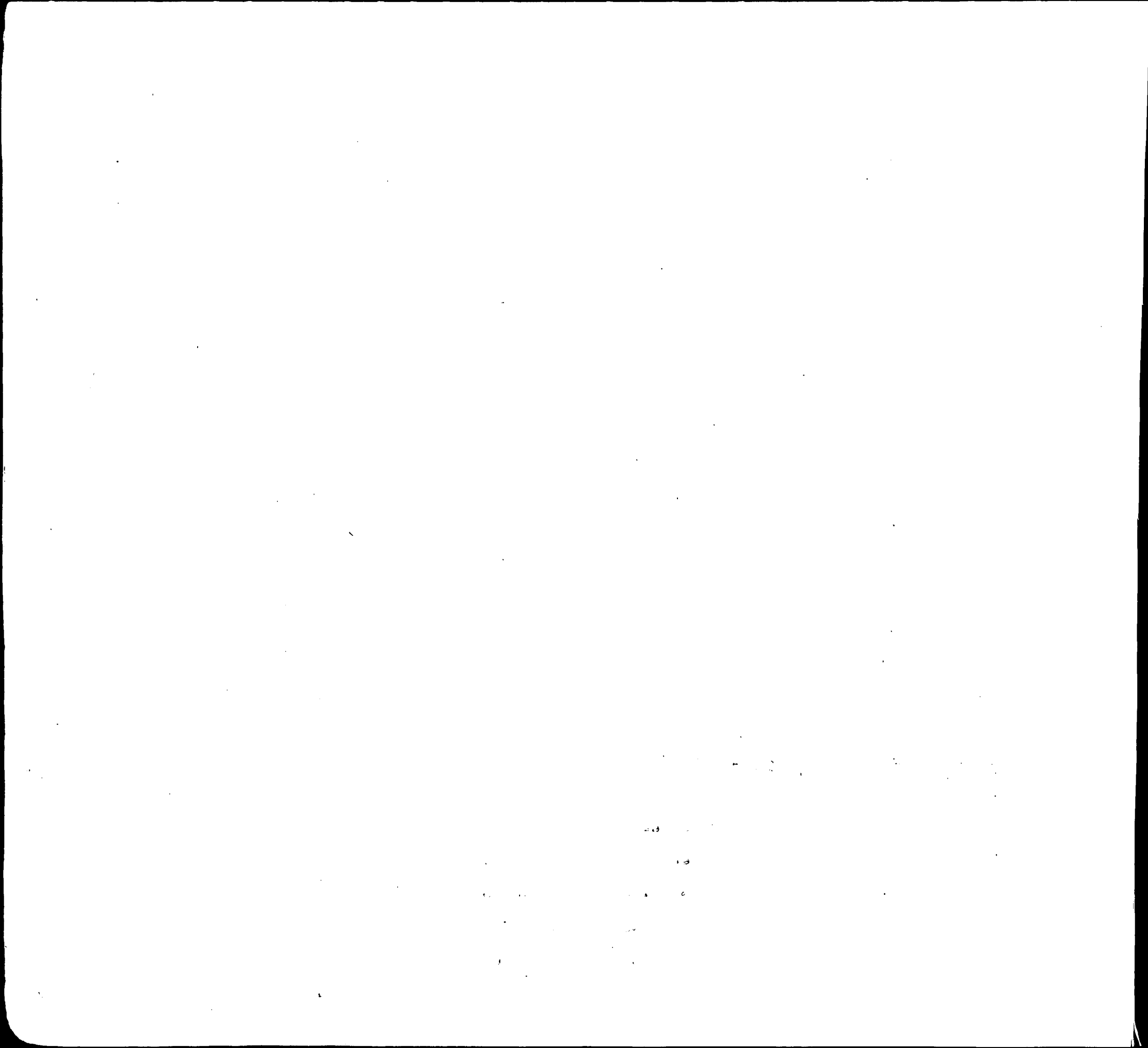

INDEX OF BIRTHS

CODE	SURNAME	I N I T.	MOTHER'S MAIDEN NAME	RACE	SEX	DATE OF BIRTH			REGISTRE NUMBER	
						MO.	DAY	YR.		
H620	HARRIS		JAMES HENRY	BOYD	2	1	12	25	58	38983
H620	<i>Harris</i>		<i>James L.</i>	<i>Washington</i>	2	2	2	21	58	04920
H620	HARRIS		JAMES LEE	HOWELL	2	2	6	10	58	16905
H620	HARRIS		JAMES MONROE	STOKLEY	2	1	10	19	58	31048
H620	HARRIS		JAMES NATHAN	SMITH	2	1	12	7	58	39139
H620	HARRIS		JAMES WILLIA	MARSHALL	2	1	12	8	58	36512
H620	HARRIS		JAMES	SNOWDEN	2	1	8	24	58	24382
H620	HARRIS		JAMES	MC CLAIN	2	1	5	1	58	12229
H620	HORSEY		JAMES	CROSBY	2	1	6	10	58	16459
H620	HARRIS		JAMES	WRIGHT	2	2	11	9	58	33622
H620	HARRIS		JASPER L	PATTERSON	1	2	11	17	58	34560
H620	HORSEY		JEANETTE EDI	BURRELL	2	2	3	2	58	5891
H620	HARRIS		JEROD	JOHNSON	2	2	9	8	58	27139
H620	HARRIS		JERROLD BENT	DUMPROFF	1	1	8	22	58	24833
H620	HARRIS		JESSE LEE	PRASATEK	1	1	4	27	58	11704
H620	HARRIS		JIMMY	BRYANT	2	3	9	13	58	27167
H620	HARRIS		JIMMY	BRYANT	2	3	9	13	58	27168
H620	HARRIS		JIMMY	BRYANT	2	1	9	13	58	27169
H620	HARRIS		JOAN	WILLIAMS	2	1	8	12	58	23121
H620	HARRIS		JOAN	BODIE	2	2	8	22	58	24176
<hr/>										
H620	HARRIS		JOHN ANDERSO	PERZINSKI	1	1	1	17	58	1736
H620	HARIG		JOHN AUGUST	MYERS	1	1	2	18	58	6226
H620	HERWIG		JOHN ERICH	WIEGMANN	1	2	1	26	58	3121
H620	HARRIS		JOHN HENRY	DANIELS	2	2	12	19	58	37896
H620	HARRIS		JOHN THOMAS	HUDSON	1	1	10	7	58	29891
H620	HARRIS		JOHN THOMAS	BILSE	1	1	10	25	58	33323
H620	HARRIS		JOHN	MILLER	2	1	3	14	58	8004

1. The first part of the document discusses the importance of maintaining accurate records of all transactions. It emphasizes that every entry should be supported by a valid receipt or invoice. This ensures transparency and allows for easy verification of the data.

2. The second section covers the process of reconciling bank statements with the company's internal records. It highlights the need to identify and explain any discrepancies between the two sets of records. Regular reconciliation helps in detecting errors or potential fraud early on.

3. The third part of the document addresses the issue of budgeting and cost control. It suggests that setting a clear budget at the beginning of each period can help in monitoring expenses and staying within the allocated funds. This is crucial for the financial health of the organization.

4. The final section discusses the importance of timely reporting and communication. It states that management should be kept informed of the financial performance through regular reports. This enables them to make informed decisions and take corrective actions when necessary.

5. In addition to the above points, it is also important to ensure that all financial data is properly classified and stored. This not only helps in organizing the information but also ensures its security and availability for future reference. Implementing strong internal controls and a robust audit trail is essential for maintaining the integrity of the financial records.

6. Furthermore, the document stresses the need for continuous improvement in financial management practices. Regularly reviewing and updating policies and procedures can help in adapting to changing market conditions and regulatory requirements. This proactive approach can significantly enhance the efficiency and effectiveness of the financial operations.

7. Finally, it is worth noting that the success of any financial management strategy depends on the commitment and cooperation of all employees. Encouraging a culture of accountability and responsibility can lead to better financial outcomes and overall organizational success.

1

3

1000

INDEX OF BIRTHS

CODE	SURNAME	I N T.	MOTHER'S MAIDEN NAME	RACE	SEX	DATE OF BIRTH			REGISTRE NUMBER
						MO.	DAY	YR.	
H620	HARRIS		MARY BEATRIC COSBY	2	1	12	23	58	38262
H620	HARRIS		MASON FRANKL DAY	2	2	12	18	58	37563
H620	HARRIS		MC CHRISTOL BURKE	2	1	10	9	58	29954
H620	HARRIS		MELVIN ERNES LEE	2	1	3	21	58	8212
H620	HARRIS		MELVIN HUTTO	2	1	12	7	58	39367
H620	HARRIS		MILBURN JACK BENDA	1	2	8	26	58	24804
H620	HARRIS		MILTON MAURI WOODEN	1	2	3	19	58	8322
H620	HARRIS		MILTON DAVID ALLEN	2	1	10	17	58	31275
[REDACTED]									
H620	HARRIS		NATHANIEL BAKER	2	1	5	3	58	12736
H620	HARRIS		NATHAN LEE ROBINSON	2	1	1	11	58	1256
H620	HARRIS		NIMROD IAN DASCH	1	2	3	9	58	6642
H620	HARRIS		NORMAN GLENN COOK	1	1	9	27	58	29109
H620	HARRIS		OSCAR CHANCE	2	2	12	10	58	37275
H620	HARRIS		OTIS CLEMONS	2	1	9	13	58	26926
H620	HARRIS		OTTIE HUGHES LLOYD	1	1	2	16	58	4745
H620	HORSEY		PALESTINE OL OL MARSHALL	2	2	6	23	58	18259
H620	HARRIS		PARKER EVANS ACKERMAN	1	1	4	30	58	12023
H620	HOROWICZ		PAUL SAMUELSON	1	1	7	25	58	22371
H620	HARRIS		PHILIP JOSEP KLINE	1	1	11	5	58	33296
H620	HORAK		PHILLIP WARR STANCLIFF	1	1	9	29	58	28602
H620	HARRIS		PRESTON SCOTT	2	2	6	28	58	18396
H620	HARRIS		RALPH EDWARD GOODE	2	2	2	28	58	5984
H620	HARRIS		RALPH WALDO BROWN	2	1	11	7	58	33396
H620	HARRIS		RALPH WESLEY WARDLOW	1	2	9	16	58	27098
H620	HARRIS		RALPH TOLLIVER	2	1	9	18	58	27783
H620	HORSEY		RAYMOND EUGE HOLLOMAND	2	1	3	9	58	7041



INDEX OF BIRTHS

CODE	SURNAME	INIT.	MOTHER'S MAIDEN NAME	RACE	SEX	DATE OF BIRTH			REGISTERED NUMBER	
						MO.	DAY	YR.		
H620	HARRIS		RAYMOND HENR	PENSON	2	1	11	19	58	34416
H620	HARRIS		RAYMOND THOM	GEESEY	1	2	7	20	58	20859
H620	HARRIS		RAYMOND	BASKRVLLE	2	2	9	5	58	25971
H620	HARRIS		RAY LINCOLN	BURK	1	1	1	1	58	72
H620	HARRIS		RICHARD J	HARRIS	2	1	11	16	58	34153
H620	HARRIS		RICHARD RAY	SMITH	1	2	3	10	58	6917
H-620	HARRIS		Richard	Mangum	1	2	6	14	58	17939
H620	HARRIS		RICHARD WATS	VOOSEN	1	2	4	3	58	10675
H620	HARRIS		RICHARD WINS	LEE	2	1	7	22	58	21543
H620	HARRIS		RICHARD LEE	CLARKSON	2	2	7	10	58	20362
H-620	HARRIS		Robert L.	Williams	2	2	5	18	58	14022
H620	HARRIS		ROBERT ALCOT	JONES	2	2	2	23	58	5091
H620	HARRIS		ROBERT BRUCE	CHANEY	1	2	10	25	58	32583
H620	HARRIS		ROBERT HENRY	JOHNSON	2	2	9	21	58	28108
H620	HARRIS		ROBERT LEROY	SCHWARTZ	1	2	1	17	58	2016
H620	HIRSCH		ROBERT LOUIS	WILT	1	1	8	12	58	23565
<hr/>										
H620	HARRIS		ROMIE DENIS	HERNDON	1	2	3	21	58	8427
H620	HARRIS		ROOSEVELT	CHANDLER	2	2	7	27	58	21399
H620	HURSEY		ROSE DELORES	WHITE	1	1	8	24	58	24356
H620	HARRIS		ROSIE MAYALI	SMALL	2	1	5	11	58	13158
H620	HARRIS		ROY BENJAMIN	STEADMAN	1	1	1	16	58	1339
H620	HARSH		ROY ELLIS	HARR	1	1	12	15	58	37867
H620	HARRIS		ROY LEE	STIDOM	1	1	1	17	58	1818
H620	HARRIS		RUFUS ALEXAN	AUSTIN	2	2	5	25	58	15135
H620	HARRIS		SAM	WYATT	2	2	9	13	58	26809
H620	HARRIS		SHELIA ROSE	TIMMONS	1	2	3	21	58	8384
H620	HARRIS		SHIRLEY ELIZ	WILSON	2	2	7	7	58	19289
H620	HARRIS		SHIRLEY MAE	HERNANDEZ	2	1	6	12	58	17476
H620	HIRSCH		SOL	MOOCHNEK	1	1	6	22	58	17463

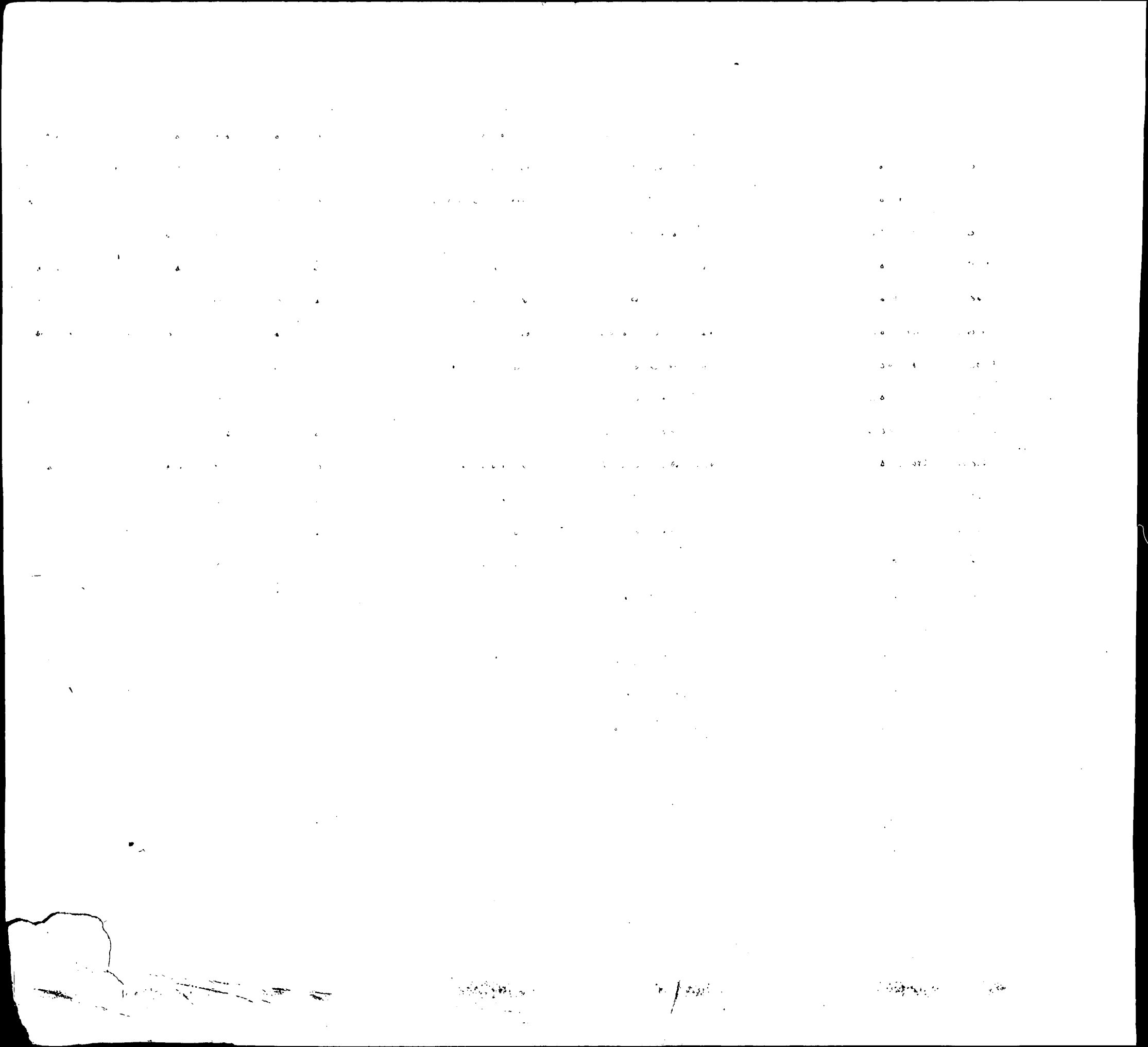

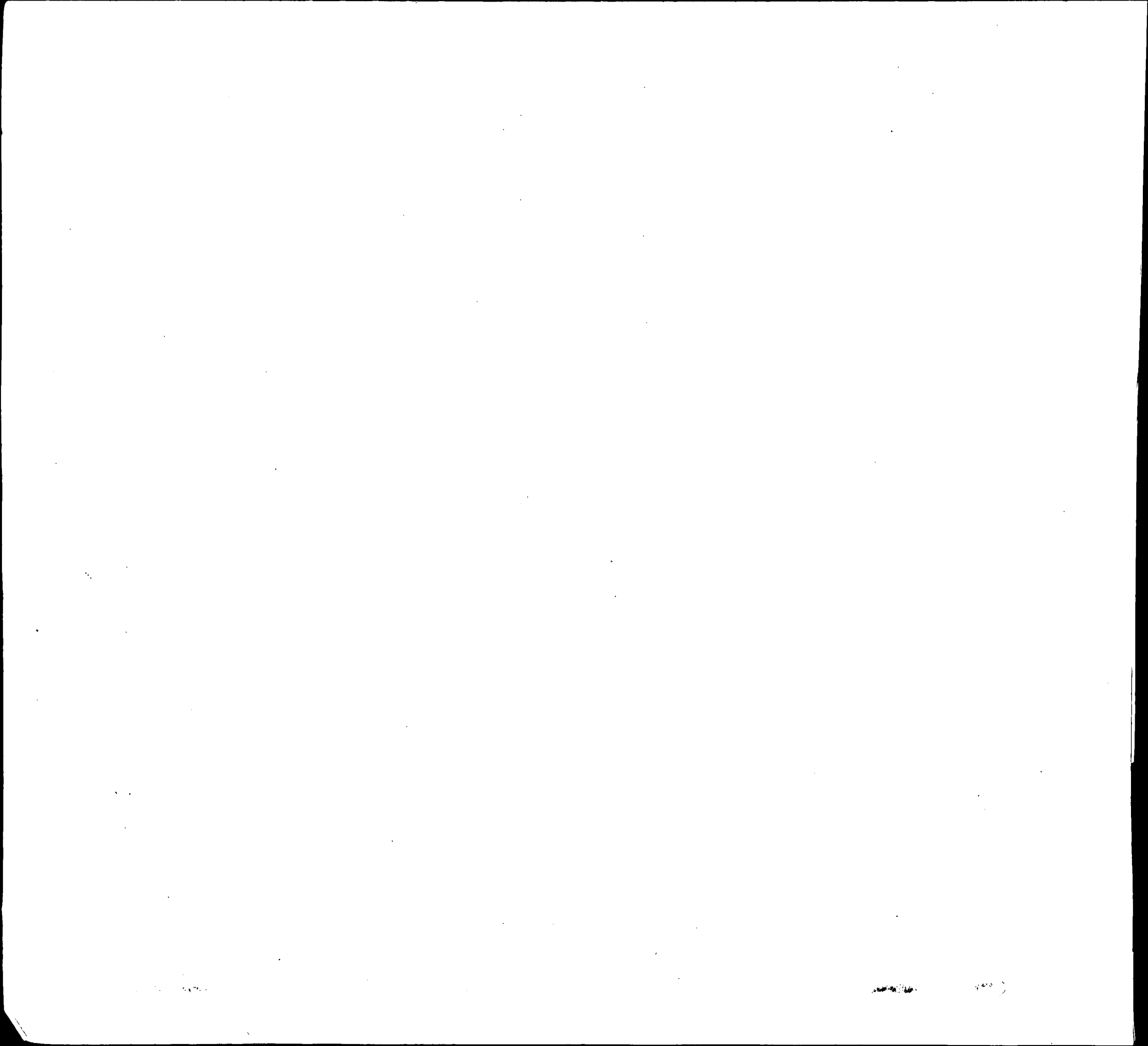

INDEX OF BIRTHS

CODE	SURNAME	INIT.	MOTHER'S MAIDEN NAME	RACE	SEX	DATE OF BIRTH			REGISTERED NUMBER
						MO.	DAY	YR.	
H621	HERSBERGER		DARL CUPKA	1	1	3	19	58	8135
H622	HARGIS		ALFONSO FRAN GROSS	2	1	9	10	58	26659
H622	HARGEST		CLARK A WILLIAMSON	1	1	10	10	58	30017
H622	HOROSCHAK		GABRIEL HARO CHAMBERS	1	1	5	23	58	15104
H622	HARGIS		HENRY CLAY MATTES	1	1	8	21	58	25222
H622	HRYCKIWSKYJ		JOHN HAWAL	1	2	9	26	58	28434
H622	HARGEST		RICHARD LEE WHITE	1	2	11	15	58	34713
H623	HERGET		CARL FRANK MALONE	1	2	5	27	58	15236
H623	HARGADON		CLIFTON JOHN TARUN	1	1	4	11	58	10724
H623	HAIRSTON		CLORYBELLE BROWN	2	1	5	1	58	12178
H623	HAIRSTON		CORNELIUS MITCHELL	2	1	5	27	58	15028
H623	HURST		DAVID ALBERT MC GEE	1	2	1	13	58	1098
H623	HURST		EDGAR EUGENE JAMES	1	2	9	9	58	27211
H623	HURST		EDWARD CARL WARD	1	2	6	25	58	18331
H623	HORST		HOWARD MILTO HIGGINS	1	1	2	23	58	5152
H623	HURST		JOHN CLARENC BOWYER	1	2	5	25	58	15043
H623	HURST		JOHN EDWARD TRIMPER	1	1	9	26	58	29974
H623	HURSTON		JULIUS TURNAGE	2	1	3	4	58	6276
H623	HAIRSTON		LAVOID DRAUGHN	2	1	8	6	58	23160
H623	HARGADON		LEO CLIFTON FINCHAM	1	1	11	13	58	35005
H623	HARRISTON		OLIVER GRIMES	2	2	8	29	58	24934
H623	HAIRSTON		WALTER ALBER BRIGHT	2	2	3	20	58	8124
H623	HAIRSTON		WALTER ALBER BRIGHT	2	2	3	20	58	8125
H623	HORSTMAN		WILLIAM GEOR BETZ	1	2	10	24	58	31839
H623	HAIRSTON		WILLIS CLARK HODGE	2	2	8	27	58	25282
H624	HARKLESS		ISAIAH BJIE	2	1	10	13	58	30404
H624	HERSL		LEONARD JOSE NEUMEISTER	1	1	3	15	58	7919

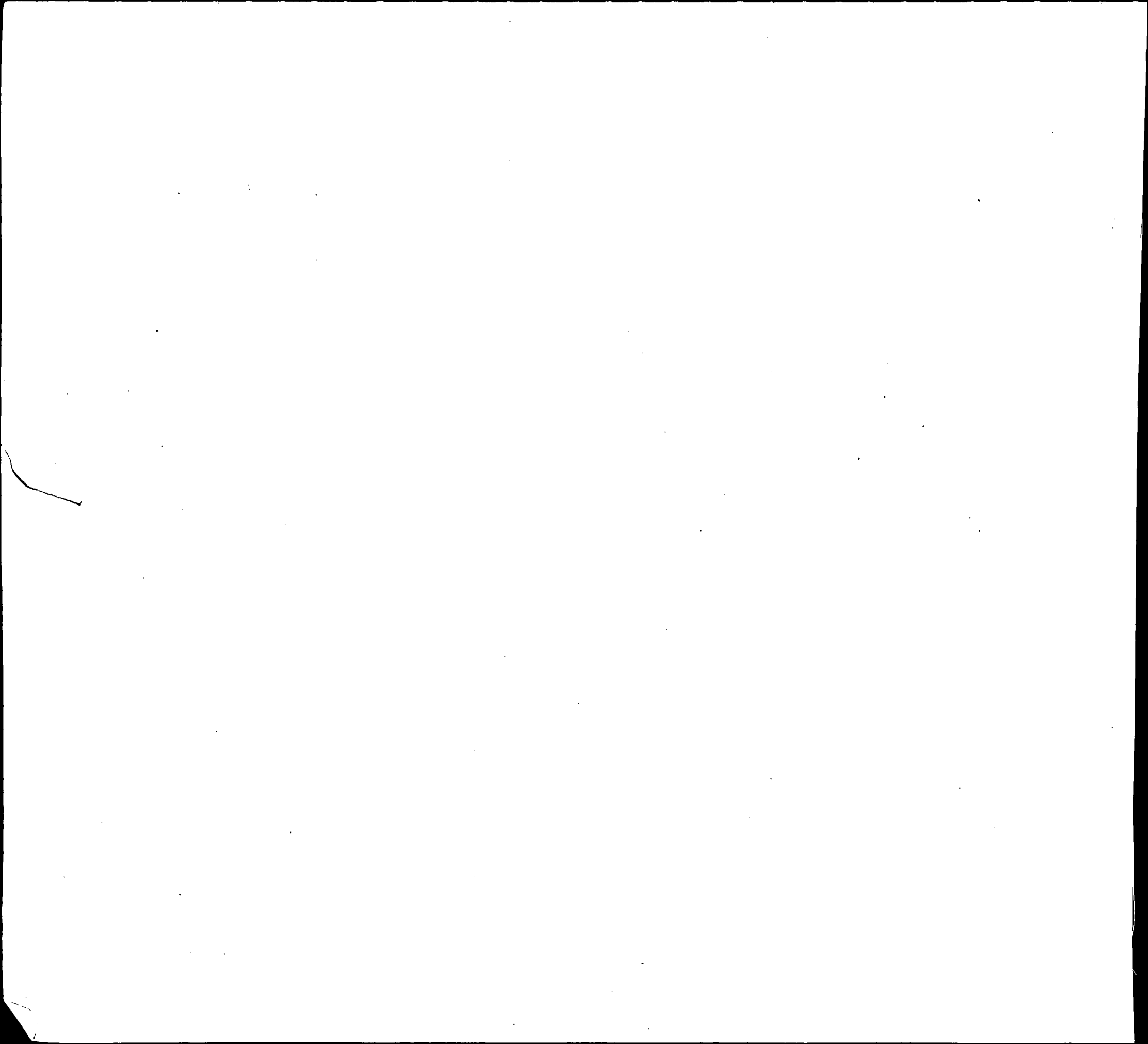

INDEX OF BIRTHS

CODE	SURNAME	MOTHER'S MAIDEN NAME	RACE	SEX	DATE OF BIRTH			REGISTRE NUMBER	
					MO.	DAY	YR.		
H624	HARKLESS	RUFUS	WILLIAMS	2	2	8	4	58	22709
H624	HORSLEY	WILLIAM HOPP	GRALLEY	1	2	8	29	58	25543
H625	HARRISON	ALBERT WILLI	LEONARD	1	1	5	18	58	13949
H625	HARCUM	ALINDA JOAN	BATTLE	2	1	12	29	58	39120
H625	HARRISON	BERTHA MAE	OWENS	2	2	12	1	58	35782
H625	HARRISON	CALVIN	COTTMAN	2	1	10	15	58	30872
H625	HARRISON	CATHERINE	GIBSON	2	1	7	22	58	20776
H625	HARRISON	CATHERINE	GIBSON	2	1	7	22	58	20777
H625	HARRISON	CHARLES EDWA	SCHICKNER	1	2	11	12	58	34429
H625	HARRISON	CHARLES ROBE	HOBBS	1	1	6	4	58	15874
H625	HARRISON	CHARLES WESL	CARROLL	1	2	8	8	58	22900
H625	HARRISON	CHARLES WILL	LAPKA	1	1	9	9	58	26883
H625	HARRISON	CHARLES WILB	DEAN	2	2	2	12	58	4566
H625	HARRISON	CHARLIE RAY	WESTERY	2	1	4	30	58	12005
H625	HARCUM	CLARENCE	CONWAY	2	1	7	24	58	21081
H625	HARKINS	CLAUDE EDSSEL	LUSKORN	1	1	11	4	58	33259
H625	HARRISON	CLEVELAND	HAMLIN	2	2	9	29	58	28661
H625	HARRISON	CLIFTON MILT	JORDAN	2	1	11	11	58	34034
H625	HARRISON	CLINTON	CARTER	2	2	11	3	58	33160
H625	HARRISON	EDGAR FRANKL	IRELAND	1	2	9	23	58	28317
H-625	HARRISON	EDWARD	THOMAS	2	1	8	8	58	22829
H625	HARRISON	EDWIN LEWIS	MERICA	1	2	4	1	58	9191
H625	HARRISON	EUGENE	FEREBEE	2	1	5	17	58	14448
H625	HORRIGAN	FRANCIS CORN	KERN	1	1	11	5	58	33136
H625	HARRISON	FRANK SILVES	SMITH	2	2	7	20	58	20513
H625	HARRISON	GAYLON JAY	BLAIR	1	1	8	28	58	25111
H625	HARRISON	GEORGE ALBER	MASON	2	1	12	22	58	38141
H625	HERGENHAHN	GEORGE FRANC	FREY	1	1	3	24	58	8660

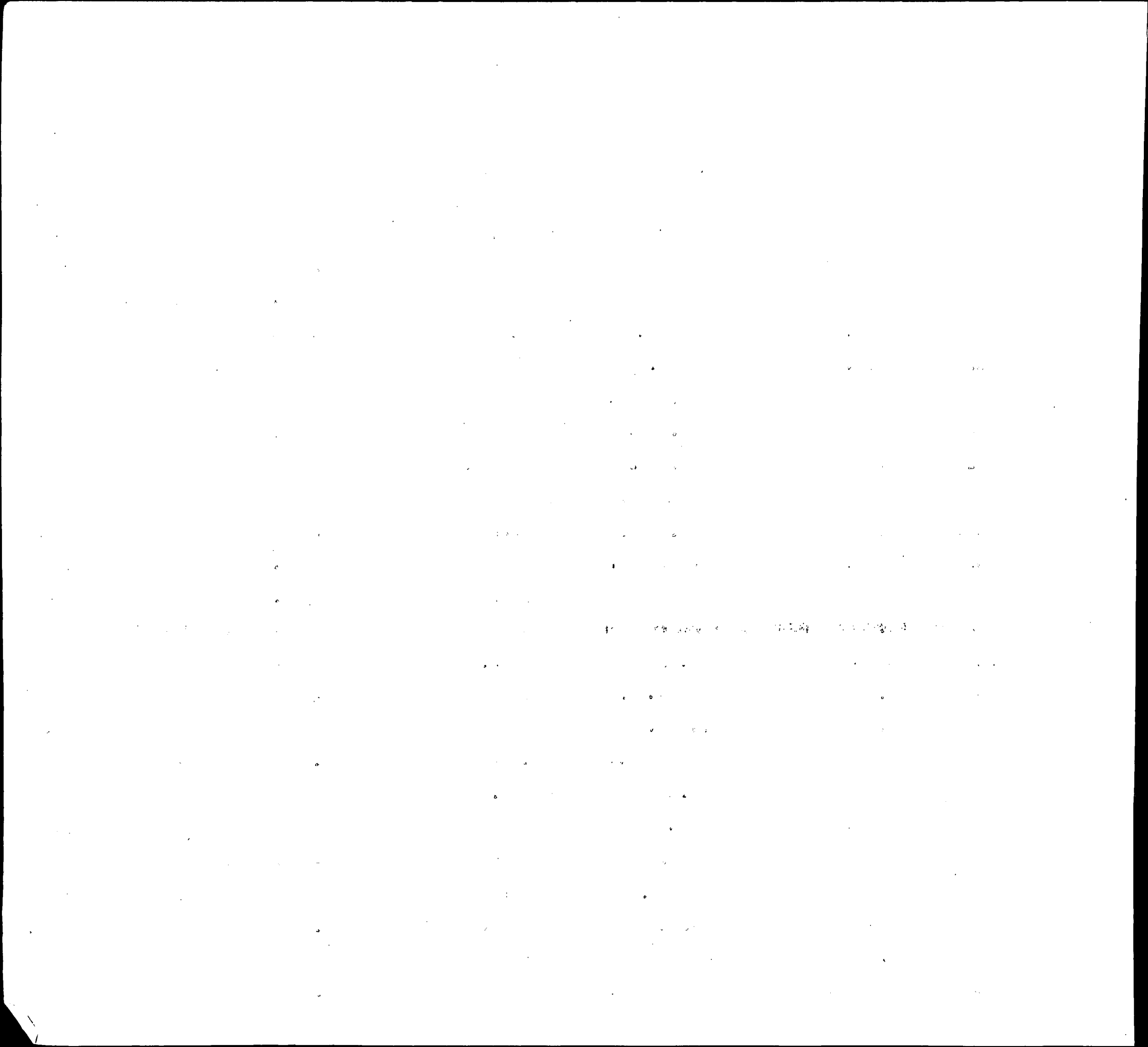

INDEX OF BIRTHS

CODE	SURNAME	INITIAL	MOTHER'S MAIDEN NAME	RACE	SEX	DATE OF BIRTH			REGISTERED NUMBER	
						MO.	DAY	YR.		
H625	HARRISON		GILMORE	ROSEBORO	2	1	12	14	58	37621
H625	HARRISON		GILMORE	ROSEBORO	2	2	12	14	58	37622
H625	HARSHMAN		JACK ELVIN	BERGER	1	1	12	31	58	39025
H625	HARRISON		JAMES CARROL	MILLER	1	1	9	18	58	27350
H625	HARRISON		JAMES DAVIS	GIBSON	2	2	1	14	58	1484
H625	HARRISON		JAMES LOUISE	MADISON	2	1	9	12	58	26875
H625	HARRISON		JAMES	MONROE	2	1	7	15	58	20911
H625	HARRISON		JAMES	RAIMEY	2	2	8	25	58	24588
H625	HARRISON		James Richard	Bloom	1	1	12	24	58	38756
H625	HARRISON		JOE LOUIS	THOMAS	2	2	7	16	58	20069
H625	HARRISON		JOHN HARGETT	TODD	1	1	8	16	58	25931
H625	HERGENROEDER		JOHN WILLIAM	SCHUHART	1	1	5	29	58	15290
H625	HARRISON		JOHN	GILBERT	2	2	10	7	58	29523
H625	HARRISON		JOSEPH LEONA	HARRISON	1	1	5	22	58	18072
H625	HORSEMAN		KENNETH LEE	LICHAROWICZ	1	1	3	19	58	8127
H625	HARRISON		KENNETH RAYM	DIEGERT	1	1	10	8	58	30186
[REDACTED]										
H625	HARRISON		LEROY GARY	FISHER	2	1	2	1	58	3180
H625	HARCUM		LEROY	PETERS	2	2	5	1	58	12138
H625	HARRISON		LOYD	MOSELEY	2	1	10	15	58	31374
H625	HARRISON		MARK CHAPMAN	SWEET	1	2	1	18	58	1733
H625	HARCUM		MAX SIDNEY	BENNETT	2	2	10	26	58	31856
H625	HARRISON		MELVIN VALEN	HILL	2	2	9	13	58	27170
H625	HARRISON		NELLIE MAE	BROWN	2	2	11	17	58	34477
H625	HARRISON		OLIVER MICHA	AMEY	1	2	6	14	58	17022
H625	HARRISON		PATRICK FRAN	WRIGHTSON	1	2	5	13	58	13906
H625	HARRISON		PAULETTE	JOHNSON	2	1	10	9	58	29953
H625	HARRISON		PEARL LOUISE	JOHNSON	2	2	9	16	58	27078

Year	Month	Day	Latitude	Longitude	Time	Wind	Sea	Temp	Bar	Remarks
1900	Jan	1	34° 30' N	122° 00' W	0800	10	1/2	45	30.0	Clear
1900	Jan	2	34° 30' N	122° 00' W	0800	10	1/2	45	30.0	Clear
1900	Jan	3	34° 30' N	122° 00' W	0800	10	1/2	45	30.0	Clear
1900	Jan	4	34° 30' N	122° 00' W	0800	10	1/2	45	30.0	Clear
1900	Jan	5	34° 30' N	122° 00' W	0800	10	1/2	45	30.0	Clear
1900	Jan	6	34° 30' N	122° 00' W	0800	10	1/2	45	30.0	Clear
1900	Jan	7	34° 30' N	122° 00' W	0800	10	1/2	45	30.0	Clear
1900	Jan	8	34° 30' N	122° 00' W	0800	10	1/2	45	30.0	Clear
1900	Jan	9	34° 30' N	122° 00' W	0800	10	1/2	45	30.0	Clear
1900	Jan	10	34° 30' N	122° 00' W	0800	10	1/2	45	30.0	Clear
1900	Jan	11	34° 30' N	122° 00' W	0800	10	1/2	45	30.0	Clear
1900	Jan	12	34° 30' N	122° 00' W	0800	10	1/2	45	30.0	Clear
1900	Jan	13	34° 30' N	122° 00' W	0800	10	1/2	45	30.0	Clear
1900	Jan	14	34° 30' N	122° 00' W	0800	10	1/2	45	30.0	Clear
1900	Jan	15	34° 30' N	122° 00' W	0800	10	1/2	45	30.0	Clear
1900	Jan	16	34° 30' N	122° 00' W	0800	10	1/2	45	30.0	Clear
1900	Jan	17	34° 30' N	122° 00' W	0800	10	1/2	45	30.0	Clear
1900	Jan	18	34° 30' N	122° 00' W	0800	10	1/2	45	30.0	Clear
1900	Jan	19	34° 30' N	122° 00' W	0800	10	1/2	45	30.0	Clear
1900	Jan	20	34° 30' N	122° 00' W	0800	10	1/2	45	30.0	Clear
1900	Jan	21	34° 30' N	122° 00' W	0800	10	1/2	45	30.0	Clear
1900	Jan	22	34° 30' N	122° 00' W	0800	10	1/2	45	30.0	Clear
1900	Jan	23	34° 30' N	122° 00' W	0800	10	1/2	45	30.0	Clear
1900	Jan	24	34° 30' N	122° 00' W	0800	10	1/2	45	30.0	Clear
1900	Jan	25	34° 30' N	122° 00' W	0800	10	1/2	45	30.0	Clear
1900	Jan	26	34° 30' N	122° 00' W	0800	10	1/2	45	30.0	Clear
1900	Jan	27	34° 30' N	122° 00' W	0800	10	1/2	45	30.0	Clear
1900	Jan	28	34° 30' N	122° 00' W	0800	10	1/2	45	30.0	Clear
1900	Jan	29	34° 30' N	122° 00' W	0800	10	1/2	45	30.0	Clear
1900	Jan	30	34° 30' N	122° 00' W	0800	10	1/2	45	30.0	Clear
1900	Jan	31	34° 30' N	122° 00' W	0800	10	1/2	45	30.0	Clear

INDEX OF BIRTHS

CODE	SURNAME	INIT.	MOTHER'S MAIDEN NAME	RACE	SEX	DATE OF BIRTH			REGISTERED NUMBER	
						MO.	DAY	YR.		
H625	HARCUM		PERCY DEVETT	WARREN	2	1	11	24	58	35136
H625	HARRISON		RALPH COOPER	MC CORMOCK	1	2	8	19	58	24613
H625	HARRISON		RALPH	FLEET	2	1	3	24	58	8841
H625	HARRISON		RICHARD EARL	KING	2	1	3	8	58	7182
<i>H625</i>	<i>HARRISON</i>		<i>RICHARD E</i>	<i>JENKINS</i>			<i>10</i>	<i>12</i>	<i>58</i>	<i>39371</i>
H625	HARRISON		RICHARD LOWE	GROSSCUP	1	1	4	10	58	10718
H625	HARRISON		RICHARD	HIGH	2	1	9	18	58	28214
H625	HARRISON		ROBERT AUGUS	FRANKLIN	2	1	3	11	58	7107
H625	HARRISON		ROBERT FRANK	HIRSCHAUER	1	2	9	19	58	27518
H625	HIRSCHMANN		ROBERT LEE	EMRICH	1	2	7	26	58	21554
H625	HARRISON		ROBERT L	LEE	2	1	7	19	58	23219
H625	HARRISON		ROBERT SANDY	SMITH	2	1	10	13	58	30401
H625	HARRISON		ROBERT	ELLIS	2	2	3	4	58	6143
H625	HARRISON		ROSE ANN	BROWN	2	2	2	21	58	5110
H625	HARRISON		RUTH ELIZABE	REDD	2	2	9	2	58	25323
H625	HARRISON		SAMUEL KEITH	BISKER	1	2	5	30	58	15711
H625	HARRISON		SAMUEL	BROWN	2	2	4	22	58	12496
H625	HARRISON		STEPHEN FRAN	FIX	1	1	4	1	58	9503
H625	HARRISON		VIOLA	WARREN	2	1	3	7	58	6685
H625	HARRISON		WALTER BENJA	ROBB	1	1	11	21	58	35328
H625	HARRISON		WALTER EDWAR	BUCHANON	1	1	12	17	58	38062
H625	HARRISON		WALTER	SMITH	2	2	10	23	58	31474
H625	HARRISON		WILLA MAE	PHILSON	2	2	1	13	58	1408
H625	HARRISON		WILLIAM EDWA	BROUSSARD	1	1	12	11	58	37641
H625	HORSMAN		WILLIAM VERN	FLIPPO	1	1	2	27	58	5855
H625	HARRISON		WILMER LEE	ROGERS	1	1	8	10	58	24053
H626	HARGROVE		AL	BOYD	2	1	11	16	58	34262

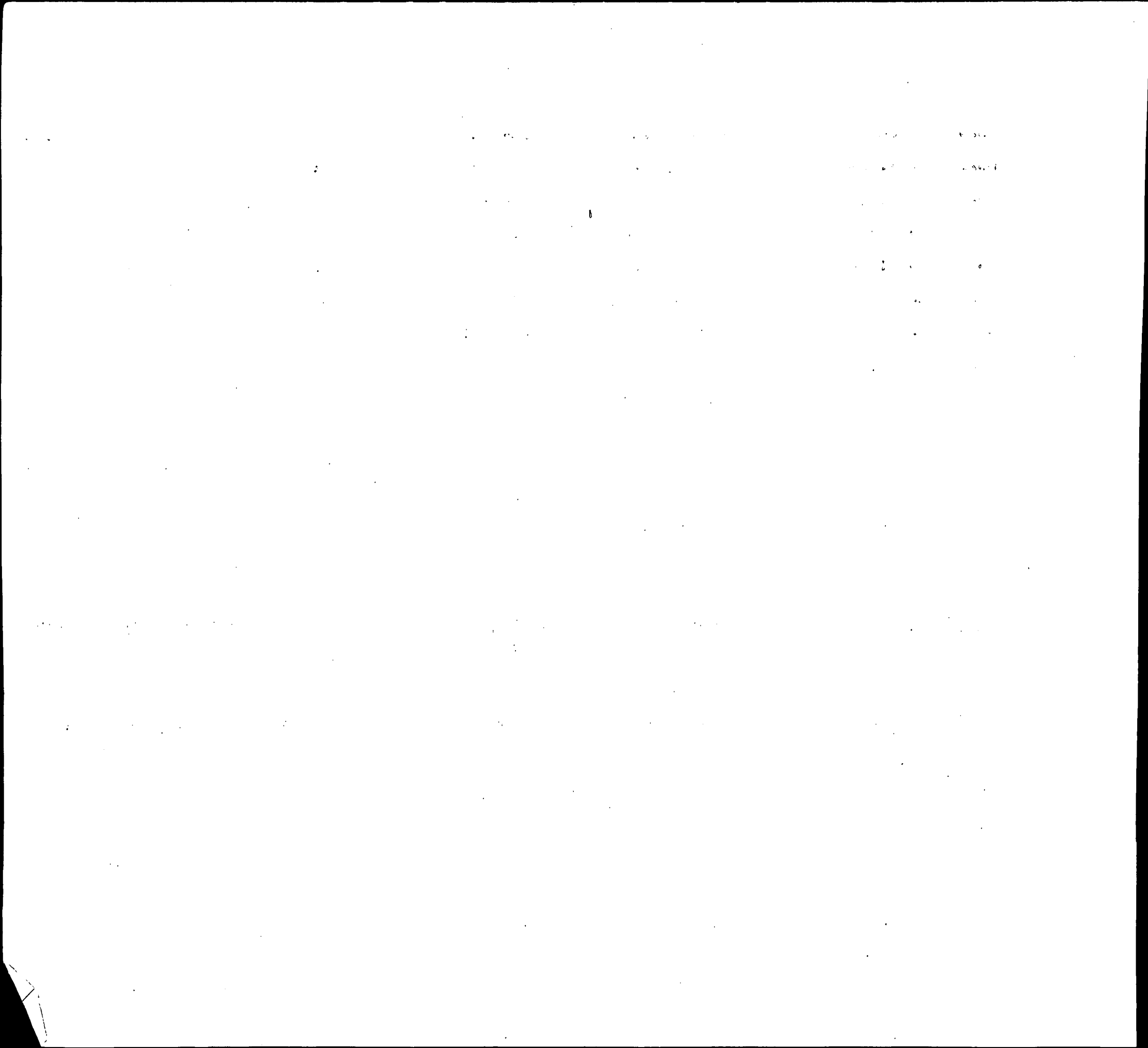

INDEX OF BIRTHS

CODE	SURNAME	INITIAL	MOTHER'S MAIDEN NAME	RACE	SEX	DATE OF BIRTH			REGISTER NUMBER	
						MO.	DAY	YR.		
H626	HARGRAVE		ARTHUR VIVIA	TILLERY	2	1	11	18	58	34281
H626	HARGROVE		CLIFTON	JOHNSON	2	1	4	7	58	9918
H626	HARKER		DAVID WARREN	BARBEE	U	1	7	24	58	21388
H626	HARGRAVE		FRANK LEWIS	MC PHAUL	2	2	8	14	58	23871
H626	HARGROVE		GARFIELD	RHODES	2	1	7	29	58	21595
H626	HARGROVE		GEORGE	HICKS	2	2	10	15	58	30566
H626	HARGRAVE		JOHN MORRIS	ALEXANDER	2	1	9	10	58	26646
H626	HARGRAVE		ROBERTA	PALLARD	2	2	10	25	58	31880
H626	HARGRAVE		STUART JOHNS	AUSTIN	2	2	11	23	58	35087
H626	HARGROVE		THERESA	PURIA	2	2	9	8	58	26033
H626	HARGROVE		WALLACE BENJ	DAMERON	2	1	10	23	58	32104
H630	HOWARD		AGNES	GARDNER	2	2	3	16	58	7454
H630	HOWARD		ALBERT CLIFT	SMITH	2	2	8	19	58	24700
H630	HARDY		ALBERT JAMES	SPRIGGS	2	1	7	2	58	18971
H630	HARDY		ALTON RAY	PHILLIPS	2	1	11	16	58	35041
H630	HART		ANNIE	STROTHERS	2	1	3	24	58	8192
H630	HARROD		ARLENE ROSLY	WILLS	2	2	4	25	58	11826
H630	HOWARD		BEATRICE	ROSS	2	1	8	3	58	22208
H630	HOWARD		BENJAMIN FUL	MOSS	1	1	9	3	58	26208
H-630	Howard		Calvin Edward	Coles	2	2	8	11	58	22971
H630	HOWARD		CASSANDRA AR	BROWN	2	1	7	3	58	19027
H630	HEARD		CATHERINE	ALLEN	2	2	7	24	58	21076
H630	HOWARD		CHARLTON THO	SHEPARD	1	1	7	19	58	21467
H630	HURT		CHARLES ANTO	BRYAN	1	1	4	19	58	11563
H630	HART		CHARLES BURK	FOLEY	1	1	12	7	58	38119
H-630	Howard		Charles Edward Jr.	Waters	2	1	7	9	58	19670
H630	HOWARD		CHARLES FRAN	WARRINGTON	1	2	8	14	58	25272

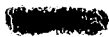
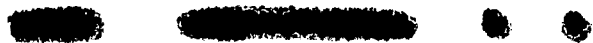

INDEX OF BIRTHS

CODE	SURNAME	INITIAL	MOTHER'S MAIDEN NAME	RACE	SEX	DATE OF BIRTH			REGISTERED NUMBER	
						MO.	DAY	YR.		
H630	HERDA		CHARLES HERM	CETLIN	1	1	10	18	58	31216
H630	HOWARD		CHARLES PRES	JACKSON	2	2	5	24	58	14902
H630	HARDY		CHAUNCEY WIL	BOWEN	2	1	7	24	58	21654
H630	HURT		CLARENCE ALP	BRIDGEFORTH	2	2	6	1	58	15424
H630	HOWARD		CLARENCE SYL	WRIGHT	2	2	5	14	58	13984
H630	HOWARD		CLIFTON GEOR	SHAE	1	2	10	21	58	31555
H630	HEARD		CLINTON	WARE	2	2	2	12	58	4910
H630	HURT		CURTIS RAYMO	SMITH	1	2	5	26	58	14791
H630	HART		DAVID	TRIPP	2	2	2	11	58	3854
H630	HARROD		DELMAR LEROY	COUSAR	2	1	3	9	58	6979
H630	HOWARD		DELORES ANN	RANDALL	2	2	11	4	58	33338
H630	HOWARD		DELORES GLOR	MORANT	2	1	9	1	58	25143
H630	HARDY		DONALD ALDRI	DIEUMEGARDE	1	2	2	8	58	3901
H630	HOWARD		DONALD GENE	CRIM	1	1	12	1	58	35903
H630	HART		DONALD JAY	ROCHE	1	1	1	5	58	1215
H630	HOWARD		DONALD LEE	DUNSON	1	2	2	4	58	3885
H630	HARDY		DONALD LEE	STEMAN	1	2	3	3	58	6384
H630	HOWARD		DONALD	NORRIS	2	1	3	3	58	6751
H630	HOWARD		DOROTHY LORR	WALKER	2	1	6	21	58	17766
H630	HARDY		DOROTHY ROSE	JOHNS	2	2	10	10	58	30042
H630	HART		EARLE VALLIE	COPESE	1	2	6	5	58	16698
H630	HOWARD		EARL WILLIAM	WEAVER	1	1	9	6	58	26585
H630	HARDY		EDITH MAE	DEMERY	2	1	1	13	58	907
[REDACTED]										
[REDACTED]										
H630	HOWARD		EDWARD ELMER	GORELL	1	1	4	9	58	10953
H630	HURD		EDWARD LAWRE	MULLINEAUX	1	2	5	19	58	14561

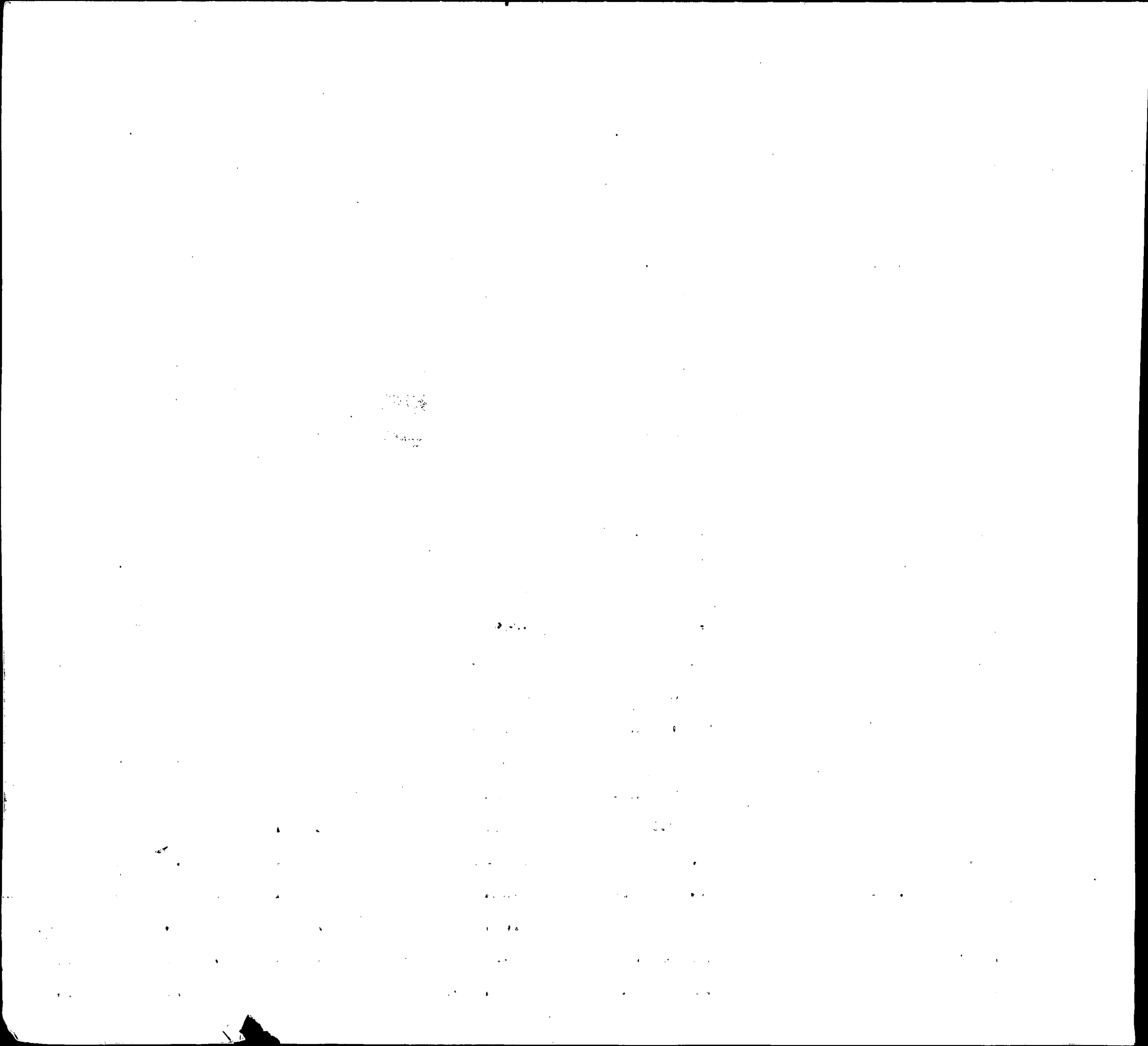

INDEX OF BIRTHS

CODE	SURNAME	INIT.	MOTHER'S MAIDEN NAME	RACE	SEX	DATE OF BIRTH			REGISTERED NUMBER	
						MO.	DAY	YR.		
H630	HOWARD		EDWARD	GOOD	2	1	7	1	58	18997
H630	HARDY		ELEASE	WILLIAMS	2	2	5	25	58	14894
H630	HOWARD		ELLA	BARKER	2	2	4	23	58	11394
H630	HARDY		ELLIS	WISE	2	2	8	20	58	24065
H630	HART		FILMORE WILL	WHITE	2	2	11	17	58	34451
H630	HOWARD		FRANK LEE	COATES	2	2	10	10	58	30384
H630	HARDY		FRANK	BRIDGES	2	2	4	25	58	11684
H630	HORWATH		FREDERICK HE	STANSBURY	1	1	4	8	58	11296
H630	HURT		GARLAND	FORD	2	1	10	23	58	32778
H630	HOWARD		GENE	MADDEN	2	2	1	1	58	2
H630	HOWARD		GEORGE EDWIN	MARSKELL	1	1	5	16	58	14305
H630	HOWARD		GEORGE LEO	KABLE	1	1	9	25	58	28100
H630	HOWARD		GEORGE	DUGARS	2	1	1	28	58	2514
H630	HARDY		GLENN WILLIA	WELSCH	1	2	6	18	58	17844
H630	HOWARD		GORDON	SHAW	2	2	7	28	58	21438
H630	HART		HADLOCK JAME	KING	2	2	6	29	58	19242
H630	HOWARD		HAROLD AMON	PAUL	2	1	7	3	58	19031
H630	HART		HAROLD	BROWN	2	2	12	18	58	38087
H630	HARDY		HARRY ELMER	COCHRAN	1	1	5	27	58	15997
H630	HOWARD		HARRY	LEE	2	1	5	5	58	12598
H630	HOWARD		HENDERSON H	HALL	1	1	9	24	58	28298
H630	HOWARD		HENRY HORKHE	BAGLEY	1	1	2	27	58	6481
H630	HARROD		HERBERT	JACKSON	2	1	10	12	58	30392
H630	HARROD		HERBERT	JOHNSON	2	2	11	27	58	35361
H630	HARROD		IRENE	SCOTT	2	1	12	26	58	37963
H630	HOWARD		ISABELLE	SAWYER	2	2	9	13	58	26811
H630	HOWARD		JACK CHARLES	SHEPPARD	1	1	2	11	58	10292

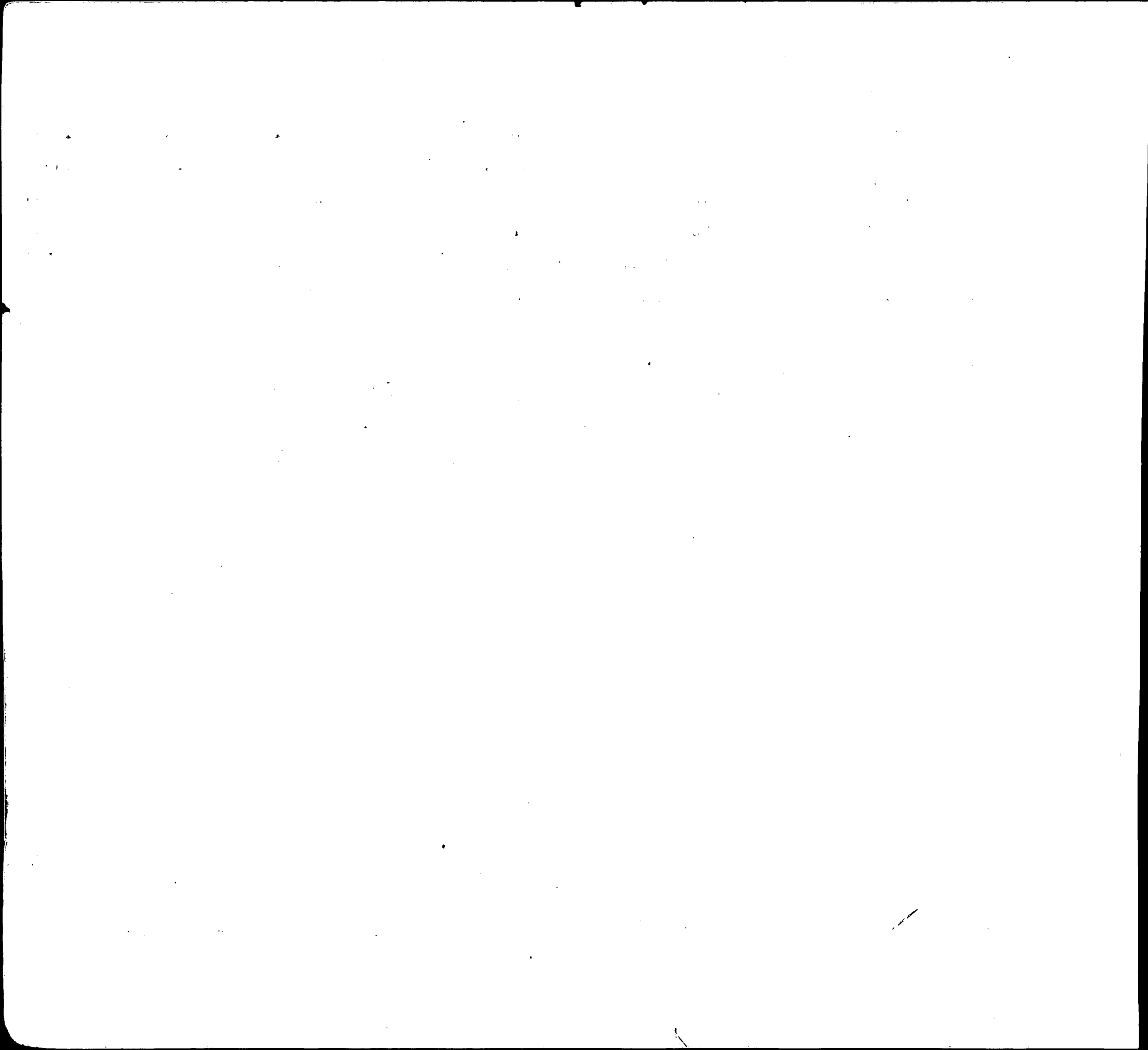

INDEX OF BIRTHS

CODE	SURNAME	I N I T.	MOTHER'S MAIDEN NAME	RACE	SEX	DATE OF BIRTH			REGISTER NUMBER	
						MO.	DAY	YR.		
H630	HEARD		JAMES ALEXAN	GREEN	2	2	10	11	58	30846
H630	HART		JAMES CARROL	KITTS	1	1	11	5	58	33094
H630	HOWARD		JAMES CARTER	WEAVER	1	2	12	18	58	39201
H630	HOWARD		JAMES EDWARD	SAUNDERS	2	1	5	10	58	13397
H630	HARDY		JAMES EDWARD	SERVANCE	2	1	4	11	58	10221
H630	HARROD		JAMES EDWARD	JOHNSON	2	1	11	2	58	32518
H630	HOWARD		JAMES ELWOOD	KEISTER	1	1	11	4	58	33028
H630	HURTT		JAMES HENSON	CARTER	2	2	7	20	58	21526
H630	HOWARD		JAMES HERBER	WARD	1	1	5	24	58	15707
H630	HART		JAMES LOUIS	LAUGHARD	1	2	3	28	58	10506
H630	HOWARD		JAMES	DUDLEY	2	2	8	24	58	25623
H630	HURT		JAMES	MARKS	2	1	4	20	58	11001
H630	HOWARD		JANET	STERRETT	2	2	5	7	58	13324
H630	HOWARD		JESSE	SIMMONS	1	2	5	11	58	13127
H630	HOWARD		JOHN CARVELL	SALFNER	1	1	7	23	58	21548
H630	HEARD		JOHN DAVID	HALLOWAY	2	2	9	16	58	27038
H630	HARTE		JOHN HENRY	CLARK	1	1	12	20	58	38380
H630	HART		JOHN JOSEPH	SMITH	1	2	8	31	58	25813
H630	HARROD		JOHN THOMAS	WASHINGTON	2	1	9	1	58	25820
H630	HARDY		JOHN WHEELER	CROSSLEY	1	2	10	15	58	30672
H630	HART		JOHN WILLIAM	GORDON	1	2	4	29	58	12380
H630	HART		JOHN W	GENCO	1	2	8	28	58	26276
H630	HOWARD		JOHN	BAKER	2	1	6	18	58	17319
H630	HARDAWAY		JORDAN GILBE	FOX	2	1	5	17	58	14631
H630	HART		JOSEPH WILLI	CHAMPAGNE	1	2	10	14	58	31128
H630	HARDY		KATHERYN	STILLEY	2	2	8	29	58	25773
H630	HOWARD		KENNETH MELV	SHEETS	1	2	4	6	58	9985

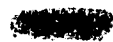

INDEX OF BIRTHS

CODE	SURNAME	INIT.	MOTHER'S MAIDEN NAME	RACE	SEX	DATE OF BIRTH			REGISTERED NUMBER	
						MO.	DAY	YR.		
H630	HOWARD		KENNETH	USILTON	1	2	11	15	58	34131
H630	HART		LEONARD RICH	JACOBSEN	1	2	11	20	58	34994
H630	HOWARD		LILLIAN	REYNOLDS	2	2	4	23	58	11385
H630	HARDY		LORENZO MONR	MICKENS	2	2	2	7	58	3676
H630	HOWARD		LOUISE	CAMPBELL	2	1	1	18	58	1616
H630	HERROD		LUCILLE VIRG	HERROD	1	2	7	6	58	19323
H630	HOWARD		LULA	HAWKINS	2	2	10	26	58	31851
H630	HART		LUTHER CALVI	WEAVER	1	1	5	18	58	14283
H630	HARRIED		MARCEL	WHITE	2	2	2	8	58	5060
H630	HARDY		MARGARET ELA	FOCUS	1	1	11	7	58	33841
H630	HOWARD		MARVIN LE RO	BREIDENSTEIN	1	2	4	14	58	10557
H630	HARDY		MATTIE	JONES	2	1	9	12	58	26793
H630	HAYWARD		MICHAEL DONA	PITTA	1	2	2	10	58	4874
H630	HURTT		NOLAN HENRY	GIOVANIS	1	1	4	16	58	10745
H630	HARTT		NORMAN JERYL	BURTON	1	1	10	18	58	30974
H630	HEARD		ODEAL	MOORE	2	2	6	6	58	16114
H630	BART		OTTO DUKE	EVERETTS	1	2	11	4	58	32729
H630	HOWARD		PALESTINE	GRIFFIN	2	2	8	15	58	24534
H630	HOWARD		PATRICIA ANN	BARBER	2	1	11	5	58	33281
H630	HOWARD		PAUL LINDSAY	EMIG	1	2	5	14	58	13920
H630	HERD		PAUL RAYMOND	MORGAN	1	1	2	5	58	4710
H630	HERRIOTT		PHYLLIS GENE	ABRAHAM	2	2	10	25	58	31962
H630	HARDY		RAYMOND EDWI	JAMES	1	1	3	15	58	7900
H630	HARDY		RAYMOND ROBE	GREENE	2	2	4	16	58	11305
H630	HOWARD		RAYMOND	STEWART	2	1	1	3	58	151
H630	HOWARD		RAYMOND	STEWART	2	1	12	15	58	38150
H630	HARDY		RAYMOND	STAUFFER	1	1	10	30	58	32809

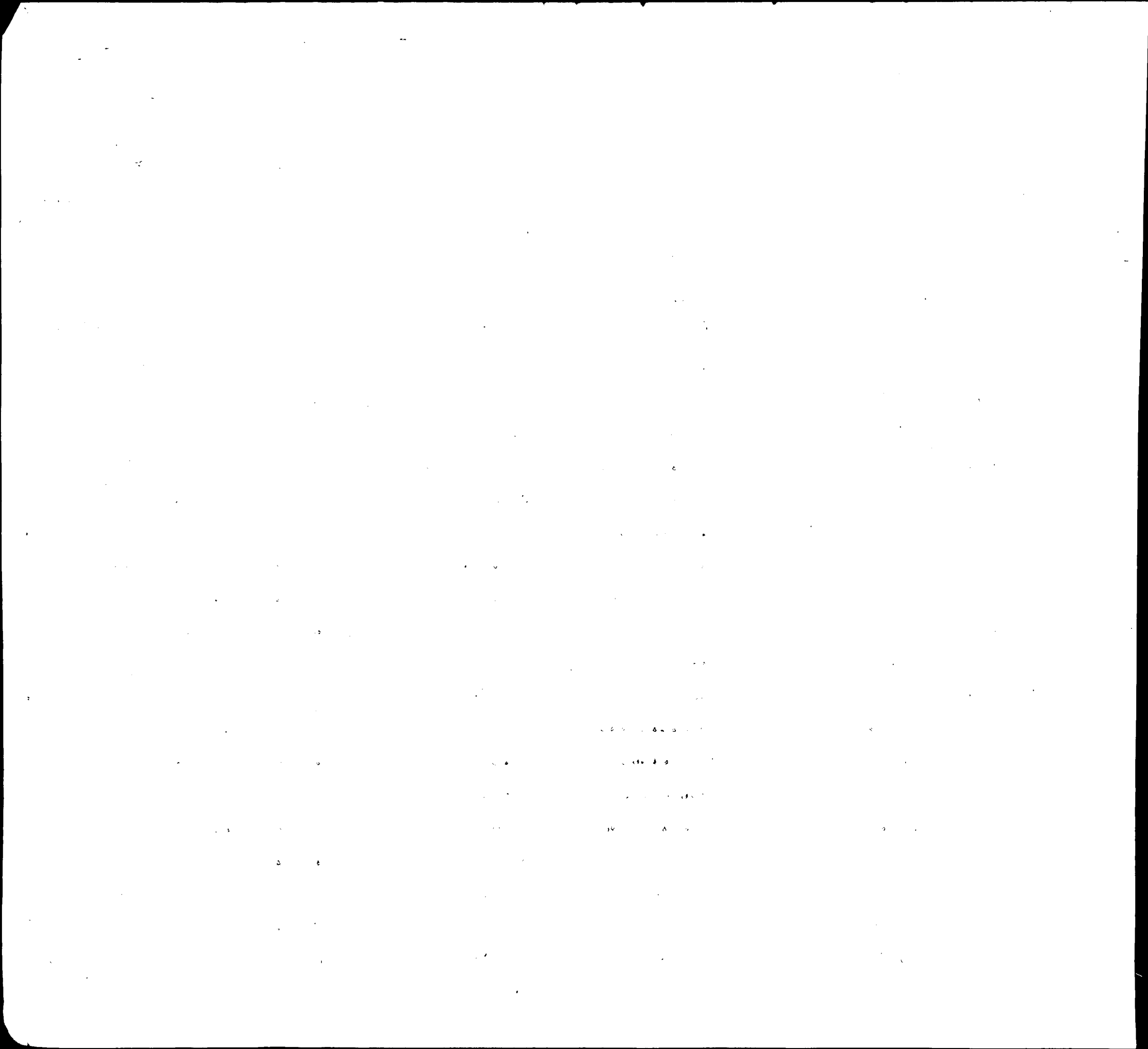

INDEX OF BIRTHS

CODE	SURNAME	UNIT	MOTHER'S MAIDEN NAME	RACE	SEX	DATE OF BIRTH			REGISTERED NUMBER	
						MO.	DAY	YR.		
H630	HOWARD		RAYNER EDWIN	GOODEN	2	2	8	17	58	24547
H630	HOWARD		REGINALD	TRAVIS	2	2	11	16	58	34162
H-630	Hart		<i>Richard Franklin</i>	<i>Stevens</i>	1	2	11	12	58	34316
H630	HARROD		ROBERT CLIFT	HARRIG	1	1	8	27	58	25636
H630	HOWARD		ROBERT HORAC	BELL	1	2	12	4	58	36120
H630	HART		ROBERT SEYMO	AMBLER	1	1	11	12	58	34646
H630	HART		ROBERT WARRE	HODGES	1	1	5	28	58	15059
H630	HOWARD		ROBERT WILLI	LEIGH	1	2	6	25	58	18159
H630	HURTT		ROBERT	BALL	2	2	9	6	58	26048
H630	HURT		ROBER	HAZELL	2	1	7	17	58	20286
H630	HOWARD		ROLAND LENNE	KING	2	1	11	4	58	33290
H630	HERD		RONALD CAMPB	VOSHELL	1	1	11	2	58	32991
H630	HOWARD		RONALD COURT	QUESENBERRY	1	2	1	16	58	1550
H630	HOWARD		RONALD EMMET	PENNYPACKER	1	1	8	18	58	25234
H630	HARDY		ROYALL CONRA	ROBERTS	1	2	2	27	58	6936
H630	HEWARD		RUDOLPH TRAM	FALK	1	2	2	11	58	4747
H630	HARDWAY		RUSSELL BRUC	ADKINS	1	1	11	2	58	33498
H630	HARROD		RUSSELL LE R	WUTALA	1	1	7	5	58	19378
H630	HOWARD		SAMUEL FRANK	MC CLEARY	1	1	9	5	58	26596
H630	HARRIDAY		SAMUEL JONES	KUTCH	2	2	7	27	58	21769
H630	HOWARD		SAMUEL ROOSE	FLYNN	1	1	9	5	58	25935
H630	HOWARD		SOLOMON	GOODMAN	2	2	10	29	58	32911
H630	HOWARD		STANLEY LEWI	KNIGHT	1	2	9	21	58	28535
H630	HOWARD		STERLING	GOINES	2	1	8	16	58	24119
H630	HOWARD		STERLING	WASHINGTON	2	1	11	9	58	33624
H630	HARDY		THELMA	BRITTON	2	2	10	13	58	30397
H630	HART		THEODORE GER	MC CLURE	1	1	10	31	58	32713
H630	HOWARD		THEODORE	TYNES	2	1	8	6	58	22521



INDEX OF BIRTHS

CODE	SURNAME	I N T.	MOTHER'S MAIDEN NAME	RACE	SEX	DATE OF BIRTH			REGISTRE NUMBER	
						MO.	DAY	YR.		
H630	HOWARD		THOMAS ASHLE	JACKSON	2	2	7	3	58	19030
H630	HEARD		THOMAS FREDE	JOHNSON	2	1	2	24	58	5222
H630	HOWARD		VERA MARTHA	GAMBLER	2	1	11	17	58	34229
H630	HART		VERNON MARRI	HARRISON	1	1	9	6	58	25907
H630	HARDY		WAYNE LESTER	BIDINGER	1	1	11	6	58	33483
H630	HOWARD		WILBERT EDWA	CAMPBELL	2	2	7	8	58	19545
H630	HARWOOD		WILLIAM BRAD	LAWLESS	1	2	4	10	58	10619
H630	HARDY		WILLIAM DOUG	BLACKWELL	2	2	10	8	58	29776
H630	HARDY		WILLIAM EARL	MOORE	2	1	3	23	58	8756
H630	HURD		WILLIAM JOSE	HOPP	2	2	12	2	58	36037
H630	HURT		WILLIAM JUNI	HARRINGTON	2	2	5	19	58	14492
H630	HOWARD		WILLIAM ROGE	FRITZ	1	2	6	18	58	17303
H630	HARDY		WILLIAM	PRICE	2	2	5	17	58	14066
H630	HOWARD		WILLIAM	ALSTON	2	2	3	29	58	8927
H630	HOWARD		WILLIE OSCAR	PRIDGEN	2	1	9	10	58	26653
H630	HARDY		WILLIE	JOHNSON	2	2	6	29	58	18840
H630	HURD		WORLIE	JOHNSON	1	1	2	17	58	5540
H630	HURT		WREN CAUIS	HAUF	1	1	8	31	58	25523
H631	HARTFIELD		ROSETTA ELIZ	TUCKER	2	2	11	4	58	33333
H632	HURWITZ		ALFRED LEE	BORSCHER	1	1	5	23	58	15045
H-632	<i>Hartsock</i>		<i>Biel C.</i>	<i>Steward</i>	1	2	1	28	58	3871
H632	HERDEGEN		CHARLES NORM	MULLEN	1	2	3	25	58	9258
H632	HARDESTER		CHRISTOPHER	KAPFER	1	1	4	10	58	10065
H632	HARTSOCK		CLYDE CONLEY	BENNETT	1	2	7	3	58	21641
H632	HARDESTY		DAVID MARVIN	HUTCHINSON	1	2	10	1	58	29220
H632	HARDESTY		DONALD HENRY	EATON	1	2	3	11	58	7539
H632	HARDESTY		EDWARD MANUE	CAVIN	1	2	11	15	58	34242
H632	HORATAGIS		ELIAS ANGELO	MELASSANOS	1	2	11	27	58	35341

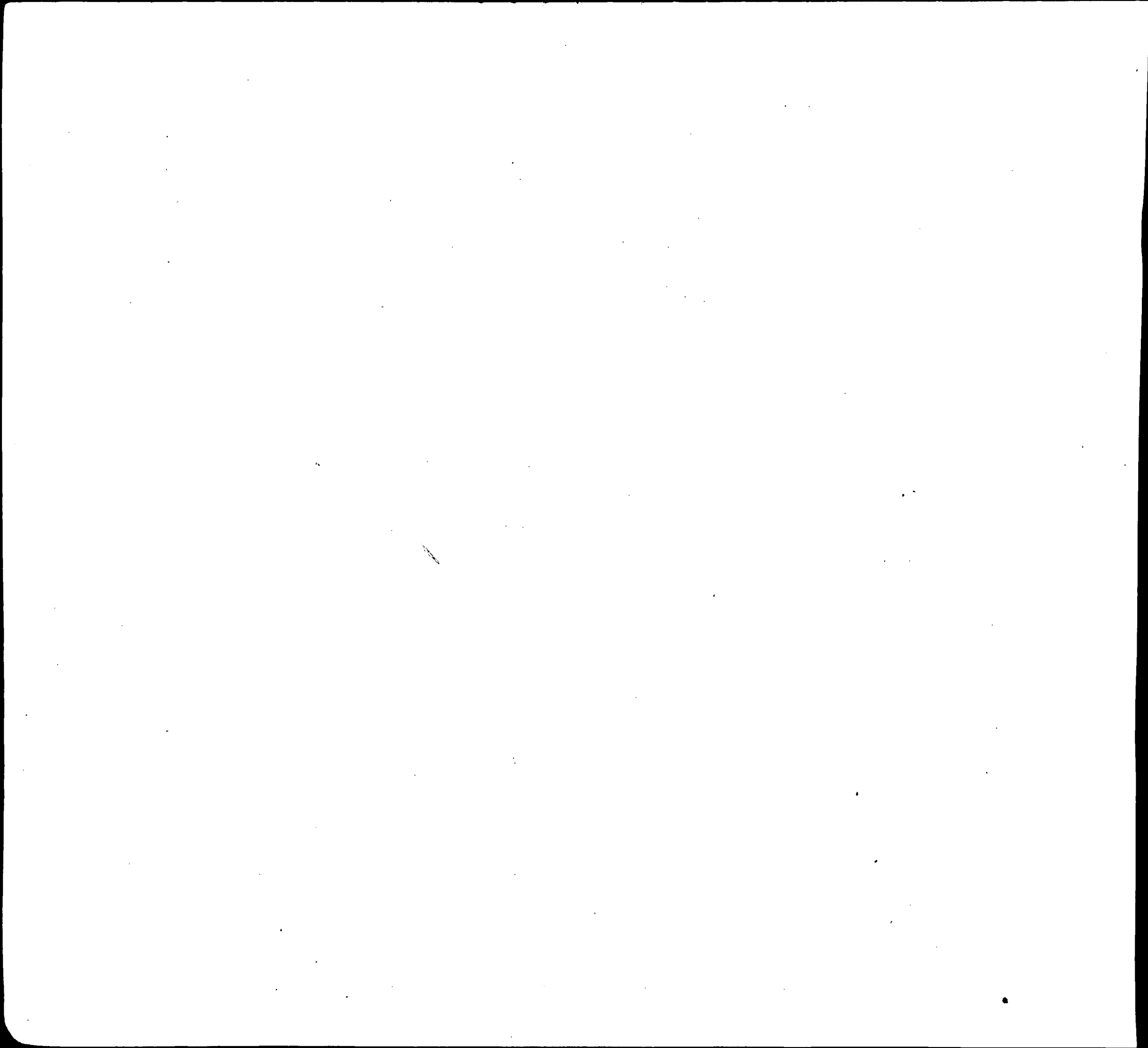

INDEX OF BIRTHS

CODE	SURNAME	INITIAL	MOTHER'S MAIDEN NAME	RACE	SEX	DATE OF BIRTH			REGISTERED NUMBER	
						MO.	DAY	YR.		
H632	HARDESTER		FRANK DAVID	GOELLER	1	1	9	12	58	27474
H632	HARTZELL		FREDERICK MO	PILKERTON	1	1	9	5	58	26448
H632	HARTZELL		FREDERICK TI	REUTER	1	1	5	8	58	13365
H632	HARTIG		GEORGE HERBE	CHANCE	1	1	7	16	58	20933
H632	HARTSHORN		GEORGE W	BAIN	1	2	12	13	58	37708
H632	HARDWICK		JACK LEE	VAETH	1	2	2	18	58	5331
H632	HRADSKY		JAMES VALENT	ROSENBERGER	1	2	4	14	58	10820
H632	HURWITZ		JOEL	SCHNEIDER	1	1	8	31	58	25732
H632	HARTSOCK		JOHN ALBERT	REILLY	1	1	11	24	58	34910
H632	HARTKA		JOSEPH JAMES	SIDWELL	1	2	10	12	58	32834
H632	HARTIGAN		LAWRENCE PAU	BRANNAN	1	1	7	6	58	19783
H632	HOROWITZ		MARTIN	BORGESON	1	2	8	6	58	22646
H632	HARDESTY		NELDA NAOMI	ROCKWELL	1	1	10	25	58	32299
H632	HARTZELL		NELSON ELLWO	RIDGELY	1	1	6	30	58	18661
H632	HARTSOCK		PAUL LEE	BROOKHART	1	2	3	30	58	9439
H632	HARDESTY		RICHARD HENR	DAUGHTON	1	2	4	11	58	10404
H632	HERTSGAARD		ROLF HAROLD	BALLARD	1	1	4	22	58	11530
H632	HARDESTY		SAMUEL ALOYS	SUWALL	1	1	8	23	58	24580
H632	HOROWITZ		SAMUEL	FERRALL	1	1	7	20	58	21091
H632	HARTOGENSIS		STEPHEN	HERBERT	1	1	5	7	58	13409
H632	HARDESTY		VERNON EDWAR	JOCELYN	1	1	9	1	58	26222
H632	HARDESTY		VERNON FRANC	DORSEY	1	1	11	16	58	34191
H632	HARDWICK		WESLEY	ROUPE	1	1	11	21	58	34754
H632	HARDESTY		WILLIAM ARTH	HIGDON	1	2	3	10	58	7415
H634	HARTWELL		ALLEN	KINLEW	2	2	10	18	58	31531
H634	HARTLOVE		BERNARD THOM	SCHYLASKE	1	1	1	5	58	420
H634	HARTLEY		BILLIE RAY	GOUGH	1	1	8	10	58	23137

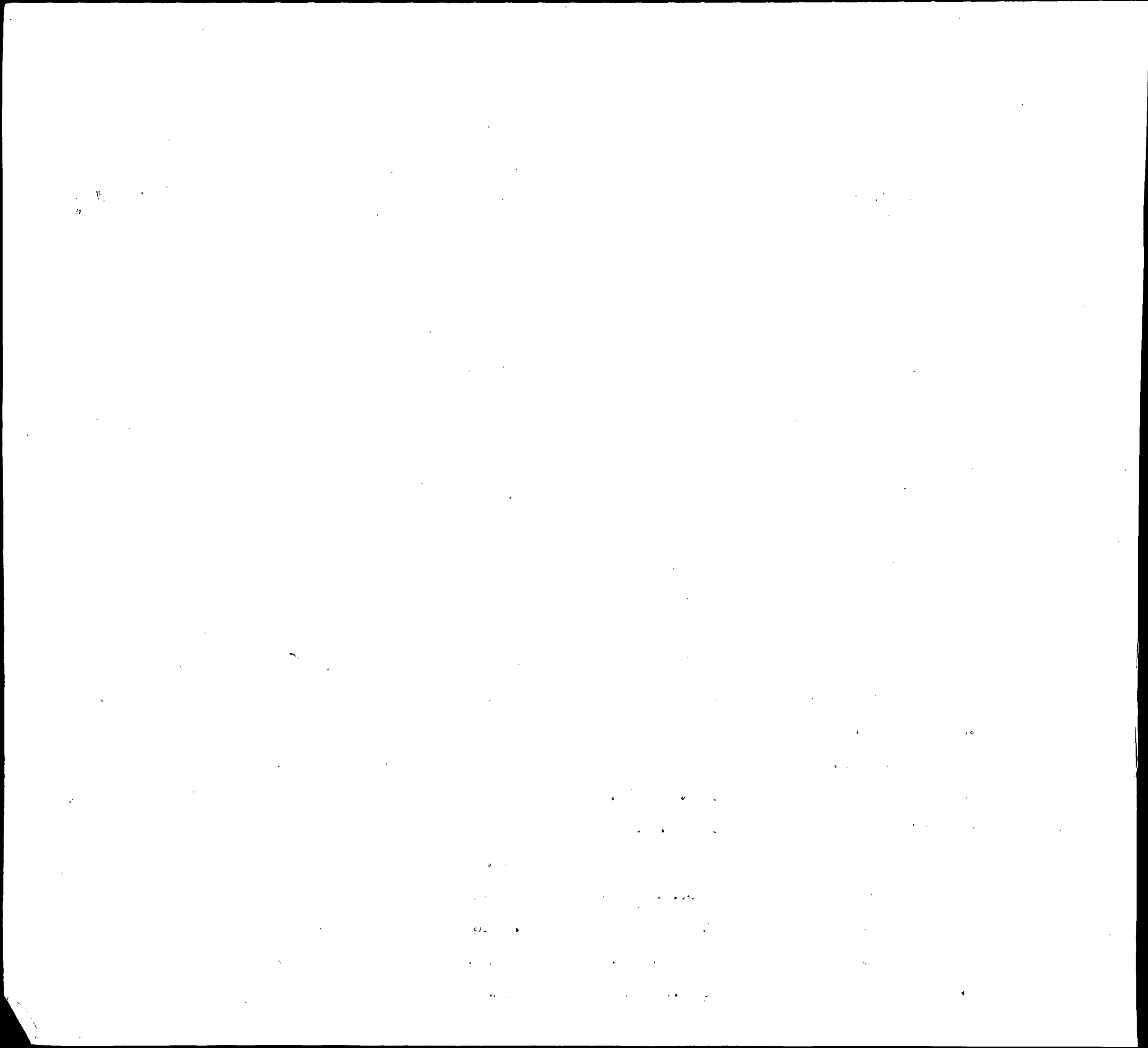

INDEX OF BIRTHS

CODE	SURNAME	INITIAL	MOTHER'S MAIDEN NAME	RACE	SEX	DATE OF BIRTH			REGISTERED NUMBER	
						MO.	DAY	YR.		
H634	HARTOULIS		CECIL THOMAS	GAREY	1	2	8	14	58	23943
H634	HARTLOVE		EDWARD MELVI	HUTCHINGS	1	2	9	22	58	28568
[REDACTED]										
H634	HARTLOVE		JOSEPH GEORG	DAVIS	1	1	11	28	58	35841
H634	HARTLOVE		RUSSELL CLAU	PEARCE	1	2	4	29	58	13415
H634	HARTLEY		SEEBERT LYLE	DUDLEY	1	1	7	18	58	20978
H634	HURDLE		WILLIAM CARL	MARINER	1	1	5	20	58	14395
H634	HARTLOVE		WILLIAM DANI	ABBOTT	1	2	4	15	58	10759
H634	HARTLOVE		WILLIAM EARL	MC MAHON	1	1	9	10	58	26993
H634	HURDLE		WILLIAM GLEE	STOVALL	2	2	8	7	58	27016
H634	HARTLEB		WILLIAM VERN	KEEPERS	1	1	7	23	58	21108
H635	HARDING		ALEANE DOROT	DRAKES	2	2	4	25	58	12417
H635	HARDING		ALLAN	DENNIS	2	1	7	16	58	20130
H635	HARDIN		ANDREW MILLE	REED	1	2	7	31	58	22243
H635	HARTMAN		ANTHONY EDWI	WATKINS	1	1	3	31	58	9305
H635	HORTON		BARBARA ANN	KING	2	1	10	3	58	29214
H635	HORTON		BROYN	GARRIS	2	2	7	17	58	20288
H635	HORTON		B	JOHNSON	1	2	3	24	58	9383
H635	HARDEN		CARL WINSTON	CANTORE	1	1	1	11	58	875
H635	HARDING		CLARENCE	GROSS	1	1	3	4	58	6267
H635	HARDIN		DANIEL THOMA	PEAR	1	1	3	20	58	8285
H635	HARTMAN		DWIGHT EDWAR	POOLE	1	2	10	15	58	30676
H635	HARTMAN		EARL LOUIS	KUHN	1	2	11	29	58	35528
H635	HARDIN		EDMOND	LOCKLEAR	1	1	2	17	58	5212
H635	HARTMAN		EDNA	LOUGHRY	1	2	9	27	58	28609
<i>H635</i>	<i>HARRISON</i>		<i>EDWARD</i>	<i>THOMAS</i>	<i>2</i>	<i>2</i>	<i>8</i>	<i>8</i>	<i>58</i>	<i>22829</i>
H635	HARTMAN		EDWARD AUGUS	BOGGS	1	1	4	8	58	9878
H635	HORTON		EDWARD CARRO	BARKSDALE	2	1	4	10	58	10477

Year	Month	Day	Time	Location	Observations	Remarks
1910	Jan	1	10:00
1910	Jan	2	11:00
1910	Jan	3	12:00
1910	Jan	4	13:00
1910	Jan	5	14:00
1910	Jan	6	15:00
1910	Jan	7	16:00
1910	Jan	8	17:00
1910	Jan	9	18:00
1910	Jan	10	19:00
1910	Jan	11	20:00
1910	Jan	12	21:00
1910	Jan	13	22:00
1910	Jan	14	23:00
1910	Jan	15	24:00
1910	Jan	16	25:00
1910	Jan	17	26:00
1910	Jan	18	27:00
1910	Jan	19	28:00
1910	Jan	20	29:00
1910	Jan	21	30:00
1910	Jan	22	31:00
1910	Jan	23	32:00
1910	Jan	24	33:00
1910	Jan	25	34:00
1910	Jan	26	35:00
1910	Jan	27	36:00
1910	Jan	28	37:00
1910	Jan	29	38:00
1910	Jan	30	39:00
1910	Jan	31	40:00

INDEX OF BIRTHS

CODE	SURNAME	FIRST NAME	MOTHER'S MAIDEN NAME	RACE	SEX	DATE OF BIRTH			REGISTERED NUMBER
						MO.	DAY	YR.	
H635	HARTON	EDWARD FRANC	MUNSON	1	2	12	4	58	36138
H635	HARTMAN	ELWOOD THOMA	COOKE	1	2	10	8	58	30009
H635	HARTMAN	ELWOOD THOMA	COOKE	1	2	10	8	58	30010
H635	HARTMAN	ERNEST JOHN	SEITZ	1	1	8	27	58	25058
H635 H-635 H635	HARTMAN <i>Harding</i> HARTMAN	FRANCIS LEO <i>Garrett</i> GEORGE FREDE	CLICE <i>Garrett</i> DIFFENDERFER	1 2 1	2 2 1	1 6 8	27 21 27	58 58 58	2562 17760 25186
H635	HARDEN	GEORGE STEPH	HORSEY	1	2	7	7	58	21302
H635	HARTMAN	GEORGE WILLI	BAKER	1	2	7	31	58	21839
H635	HARTMAN	GILBERT FRAN	CAWLEY	1	2	10	22	58	31682
H635	HORTON	HAROLD	JACKSON	2	2	2	8	58	3995
H635	HARDEN	HARRY LEE	KEYS	2	2	7	22	58	20987
H635	HARTMAN	HENRY THOMAS	MALER	1	2	10	12	58	30125
H635 H635	<i>HARDING</i> HARTMAN	<i>HERBERT</i> HOWARD WARRE	<i>DORSEY</i> WILSON	1 1	1 2	9 2	8 10	58 58	25454 4831
H635	HARTMAN	JACOB WILLIA	WATERBURY	1	1	5	6	58	13432
H635	HORTON	JAMES EDWARD	LOBISCH	1	2	11	20	58	35065
H635	HORTON	JAMES HENRY	WILLIAMS	2	2	8	11	58	23953
H635	HARDIN	JAMES LEE	HORST	1	1	11	30	58	35534
H635	HARDING	JAMES MILTON	ROBINSON	2	2	10	9	58	30174
H635	HORTON	JAMES RAYMON	DAVIS	1	1	6	17	58	17784
H635	HARTMAN	JAMES RICHA	RUTH	1	1	5	16	58	14419
H635	HARDEN	JAMES TILTEN	PARKER	2	1	4	17	58	11067
H635	HORTON	JAMES	COOKE	2	1	8	3	58	22203
H635	HARTMAN	JOHN ALBERT	JOHN	1	2	7	11	58	19959
H635	HARDING	JOHN LEONARD	VINE	1	1	9	10	58	27465
H635	HARDEN	JOHN LOUIS	HOLMES	2	1	1	31	58	2972
H635	HARTNETT	JOHN PAUL	KUHN	1	2	11	20	58	34915
H635	HARDEN	JOHN THOMAS	SPARKS	1	1	3	1	58	6392

INDEX OF BIRTHS

CODE	SURNAME	F I R S T	MOTHER'S MAIDEN NAME	RACE	SEX	DATE OF BIRTH			REGISTRE NUMBER	
						MO.	DAY	YR.		
H635	HARDING		JOHN	TALIAFERRO	2	1	5	8	58	12884
H635	HARTMAN		JOSEPH ROBER	HARRISON	1	2	4	28	58	12346
H635	HARTMAN		JOSEPH VALEN	MANNING	1	1	5	14	58	14104
[REDACTED]										
H635	HORTON		LAWRENCE FOR	BURKER	1	2	7	6	58	19745
H635	HARDING		LEA ALFRED	PENCE	1	1	2	19	58	4957
H635	HARTMAN		LEONARD GERA	CLARK	1	1	4	2	58	10954
[REDACTED]										
H635	HARDEN		MARSHALL WEB	CARBARY	1	2	6	27	58	18372
H635	HARDIN		MARY ANN	LAND	2	2	5	25	58	15193
H635	HARTNETT		MAURIS PAUL	FUREL	1	1	6	30	58	19849
H635	HORTON		MELVER HARVE	SMITH	1	1	1	24	58	2710
H635	HARTING		MELVIN FRANC	DUBALSKI	1	1	7	31	58	23198
H635	HARDEN		MORRIS FREDR	BENNETT	1	2	10	28	58	32184
H635	HARTMAN		PAUL BERNARD	GUNNING	1	1	12	21	58	38531
H635	HARTNETT		RAYMOND JERE	WESTFALL	1	2	4	4	58	9763
H635	HARTMAN		RICHARD ALLE	CULLINAN	1	2	5	2	58	12815
H635	HARTMAN		RICHARD MARK	KENNEY	1	1	1	27	58	2581
H635	HORTON		ROBERT HENRY	TATE	2	2	1	20	58	1604
H635	HARDIN		SHERMAN LAWS	EVANS	1	2	3	21	58	8415
H635	HARDON		STEPHEN JOSE	SUSKO	1	1	10	6	58	29617
H635	HARTMAN		THOMAS FRANC	FERRACCI	1	2	5	27	58	15064
H635	HARDEN		THOMAS LEONA	SUTTON	1	2	7	2	58	19337
H635	HORTON		THOMAS MILTO	INGRAM	2	1	12	21	58	38181
H635	HARDMAN		WADE JACKSON	STURGILL	1	2	8	5	58	22540
H635	HARDINGHAM		WALTER FREDE	LEBON	1	1	7	29	58	22063
H635	HARTMAN		WALTER LEO	COURTIN	1	1	2	2	58	3255



INDEX OF BIRTHS

CODE	SURNAME	INIT.	MOTHER'S MAIDEN NAME	RACE	SEX	DATE OF BIRTH			REGISTRE NUMBER
						MO.	DAY	YR.	
H635	HARDING		WILEY GUY DANIELS	2	1	8	9	58	22920
H635	HARTING		WILLIAM ALBE STAUFFER	1	1	10	24	58	32436
H635	HARDEN		WILLIAM EDWA GRAY	1	2	5	7	58	12858
H635	HARTMAN		WILLIAM FRED MC LAUGHLIN	1	2	7	5	58	19083
H635	HARDING		WILLIAM ROOS SMITH	2	1	1	7	58	960
H635	HARDING		WILLIAM ROOS SMITH	2	1	1	7	58	961
H635	HARDEN		WILLIAM TENE SWEENEY	1	2	10	31	58	32716
H635	HARTMAN		WILLIAM ROOSE WILSON	1	2	10	20	58	31146
H635	HORTON		WOODROW MACK	2	1	11	14	58	33829
H636	HARTRIDGE		WILLIAM JEFF GLASS	2	2	1	15	58	1171
H640	HARRELL		ALMA VERONIC IVORY	2	2	1	22	58	2031
H640	HURLEY		AUBREY GILBE APPLEBY	1	2	7	1	58	18881
H640	HARLOW		CARROLL EUGE BROOKS	1	1	8	11	58	24884
H640	HURLEY		CHARLES HARV WILSON	1	2	1	21	58	1750
H640	HARROLL		DONALD JOSEP FRANK	1	2	1	20	58	3259
H640	HARRELL		DONALD SYLVE TUCKER	2	2	2	4	58	3292
H640	HARRELL		EDWARD MYERS	1	2	10	4	58	29249
H640	HURLEY		ERNEST WAYNE BAKER	1	2	1	24	58	3222
H640	HARRELL		FRANK MC LEAN	2	2	7	12	58	20275
H640	HARLEE		GERALDINE SMITH	2	2	12	8	58	36385
H640	HARLEY		ISAIAH CARPENTER	2	1	4	3	58	9514
H640	HARRELL		JAMES CLIFTO PARRISH	1	1	3	31	58	9487
H640	HARLEY		JAMES EDWARD BURNS	2	1	7	17	58	21532
H640	HARLOW		JAMES EDWARD BROWN	1	1	2	9	58	4035
H640	HARRELL		JAMES HUBERT COOKSON	1	2	7	29	58	21607
H640	HURLEY		JAY EDWIN LA CROIX	1	1	1	19	58	1969
H640	HARRELL		JOHN HENRY WIGGINS	2	1	8	23	58	24523

2000

1000

1000

1000

1000

1000

1000

1000

1000

1000

1000

1000

1000

1000

1000

INDEX OF BIRTHS

CODE	SURNAME		MOTHER'S MAIDEN NAME	RACE	SEX	DATE OF BIRTH			REGISTRE NUMBER
						MO.	DAY	YR.	
H640	HARLEE	JOHN WALTER	VAUGHN	2	2	11	21	58	34741
H640	HARRELL	LILLIAN	PINKETT	2	1	10	6	58	29429
H640	HARRELL	NAOMI MAE	FREEMAN	2	1	1	22	58	2029
H640	HARRELL	OSCAR LEE	RIDENHOUR	2	1	6	6	58	16708
H640	HARRELL	RAVANNA	TRUSTY	2	1	1	6	58	313
H640	HURLEY	ROBERT JAMES	CORMIER	1	2	11	17	58	34607
H640	HURLEY	ROBERT JOSEP	WATTS	1	1	2	5	58	3617
H640	HURELL	ROBERT	BURROUGHS	2	2	11	12	58	33894
H640	<i>Harrell</i>	<i>Samuel</i>	<i>Green</i>	<i>2</i>	<i>2</i>	<i>1</i>	<i>25</i>	<i>58</i>	<i>02345</i>
H640	HARRELL	STEPHEN BENT	HALL	2	1	7	27	58	21774
H640	HUREL	VANN	BROWN	2	2	12	20	58	38174
H640	HURLEY	WALTER VINCE	STRODE	1	2	9	23	58	28101
H640	HERLIHY	WALTER	CONNOLLY	1	2	7	8	58	19908
H640	HURLEY	WILBUR RODGE	HESTER	1	2	8	1	58	22442
H640	HARRELL	WILLIAM ELBE	THOMPSON	1	1	9	28	58	29130
H640	HARWELL	WILLIAM E	TANKERSLEY	1	2	4	7	58	10082
H640	HARWELL	WILLIAM E	TANKERSLEY	1	2	4	7	58	10083
H640	HURLEY	WILLIAM MICH	SCHOLER	1	1	2	8	58	4133
H641	HORLEBEIN	FRANKLIN CAR	MERZ	1	2	1	12	58	872
H641	HURLBURT	HORACE PHILI	HOXTER	1	2	4	19	58	11201
H642	HARRELSON	DONALD MC RA	JACKSON	1	2	2	6	58	3709
H642	<i>HARRELSON</i>	<i>JAMES PAUL</i>	<i>STOTIER</i>	<i>1</i>	<i>2</i>	<i>12</i>	<i>9</i>	<i>58</i>	<i>36547</i>
H642	HARLOCK	NORMAN HOWAR	BENNY	1	2	4	26	58	12233
H642	HARLESS	RICHARD DENZ	SMITH	1	2	6	21	58	18207
H643	HAROLD	BERNARD LEE	CARTER	2	2	9	17	58	27312
H643	HAROLD	CHARLES GEOR	HANNA	1	2	8	17	58	23829
H643	HEROLD	CHARLES PETE	LAIRD	1	1	7	26	58	21883
H643	HEROLD	FRANK JOSEPH	KUBAR	1	1	9	25	58	28804

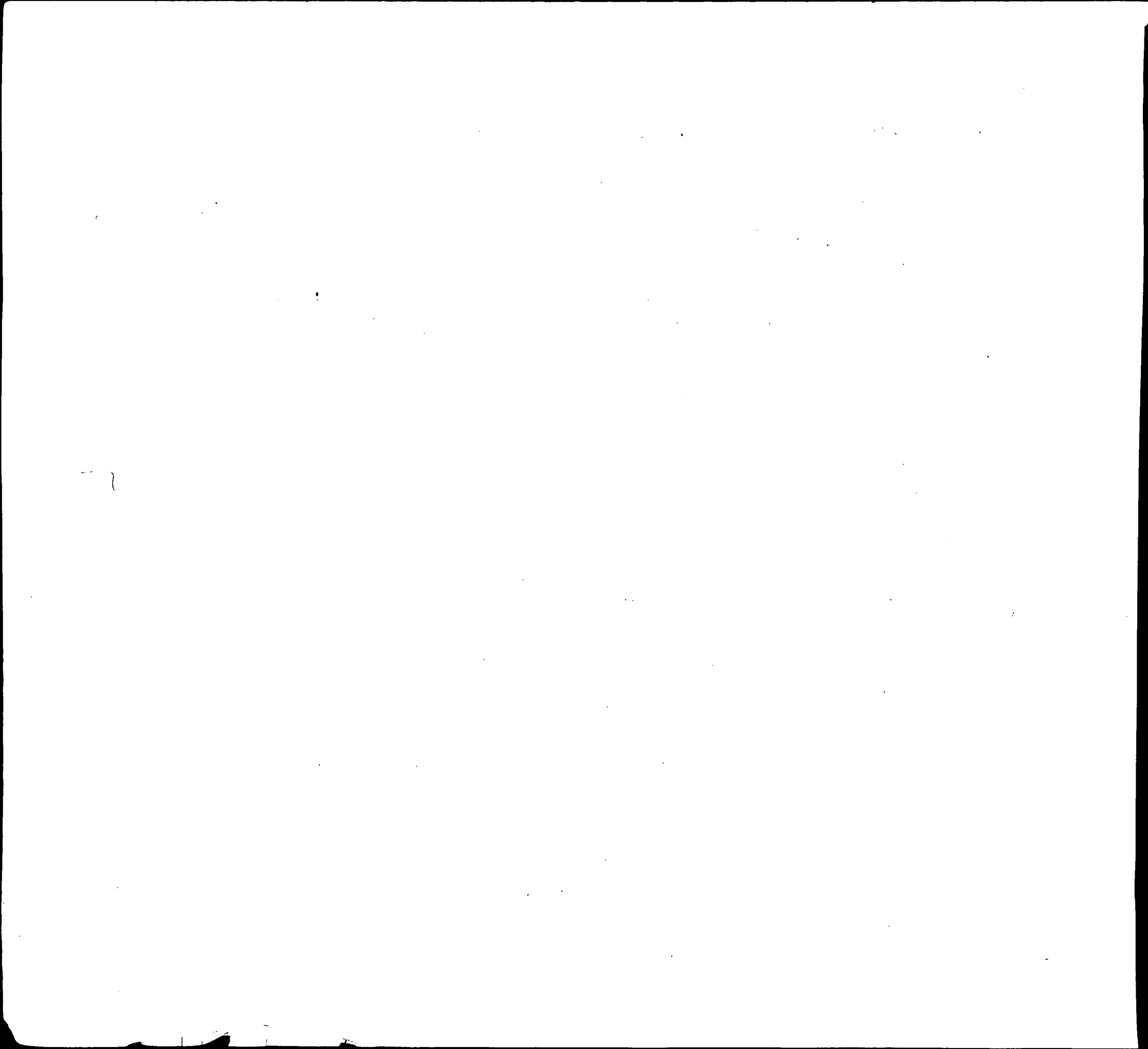

INDEX OF BIRTHS

CODE	SURNAME	INIT.	MOTHER'S MAIDEN NAME	RACE	SEX	DATE OF BIRTH			REGISTERED NUMBER
						MO.	DAY	YR.	
H643	HEROLD		FREDERICK LE SMITH	1	2	6	11	58	16714
H643	HEROLD		HOWARD WILLI FORD	1	1	4	21	58	11238
H643	HARROLD		LARRY RONALD CALVERT	1	1	6	4	58	16098
H643	HEROLD		RAYMOND JOHN EARLES	1	1	3	20	58	8418
H643	HEROLD		RICHARD JOHN ZANG	1	2	5	23	58	15324
H643	HERLTH		THEODORE EDW HARRIS	1	1	5	16	58	14288
H643	HAROLD		WILL STEARLI VELTE	1	1	12	26	58	38658
H645	HARLING		AMBLER ARMST HARRISON	1	2	3	31	58	9157
H645	HARLINSKI		ANTHONY LOSZTYN	1	1	2	7	58	4311
H645	HARLAN		EDWIN HANSON BROWN	1	2	8	1	58	22558
H645	HERLING		JERRY BASS	1	1	12	13	58	37327
H645	HURLIN		JOHN CALER MC MILLAN	1	1	4	13	58	10634
H645	HERLINGER		LOUIS JOSEPH BURKHOUSE	1	1	6	10	58	16757
H650	HORNE		BILLY RAY CERRATO	1	2	12	23	58	38419
H650	HORNE		CARNELIA MAR ALLEN	2	2	7	4	58	19141
H650	HORNE		CARROLL HERB BRUCE	1	1	3	20	58	8807
H650	HARRON		CHARLES EDWI STUMPF	1	2	2	13	58	4280
H650	HEARN		CHARLES WILL CHARLETON	1	2	8	1	58	22039
H650	HOHREIN		CLAYTON JERO STROH	1	2	10	1	58	28923
H650	HORINE		CYRUS MOORE	1	2	5	24	58	15177
H650	HORN		DAWSON LARKI ROBINSON	1	2	5	16	58	14549
H650	HEARN		EDWARD WILLIAMS	2	2	7	9	58	19833
H650	HORN		EUGENE WILLI RULEY	1	2	1	14	58	1273
H650	HORN		FRANC S X THORN	1	2	7	12	58	20422
H650	HORN		FREDERICK ED ADAMS	1	1	9	30	58	29322
H650	HORN		GEORGE THOMA ALBRECHT	1	1	4	22	58	11359
H650	HORN		HAROLD JESSE ADAMS	1	2	12	29	58	38785

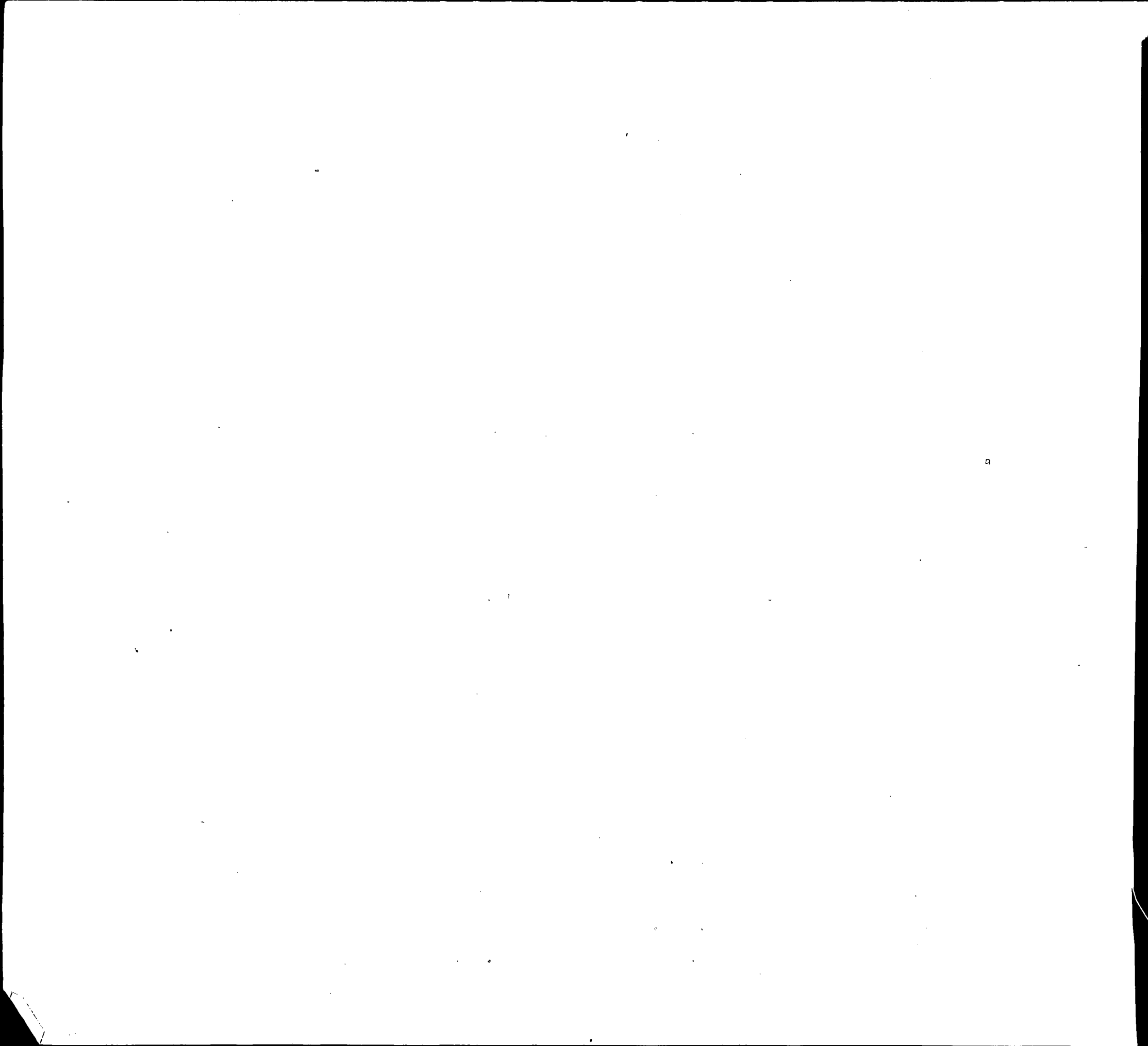

INDEX OF BIRTHS

CODE	SURNAME	MOTHER'S MAIDEN NAME	RACE	SEX	DATE OF BIRTH			REGISTERED NUMBER	
					MO.	DAY	YR.		
H650	HEARN	HARRY CISSEL	ROBERTS	1	2	2	22	58	5797
H650	HORN	HARRY WARNER	GARDNER	1	2	8	8	58	23466
H650	HORNEY	HILDA EDITH	MOXLEY	1	1	11	17	58	34519
H650	HORAN	JAMES THOMAS	BROWN	1	1	4	1	58	10507
H650	HORNE	JAMES	ROUNS	2	1	5	10	58	13142
H650	HORN	JERROD HERBE	DOBEINS	1	2	1	25	58	2772
H650	HORNE	JESSE HERBER	COMBS	1	1	3	25	58	9647
H650	HORNE	JOHN HENRY	POOLE	1	2	7	10	58	20050
H650	HORNE	KENNETH ERIC	JUDY	1	1	10	2	58	29056
H650	HORN	LESTER WILLI	AMREIN	1	1	4	22	58	11566
H650	HOERL	MARSHALL PAU	WHEATLEY	1	1	4	20	58	12560
H650	HORN	NORBERT JAME	RICE	1	1	4	29	58	12551
H650	HORINE	RANDOLPH MEL	LONG	1	1	6	2	58	15906
H650	<i>Horn</i>	<i>Riley Crawford</i>	<i>Cole</i>	1	1	11	7	58	33841
H650	HORN	ROBERT CARRO	SOMMERS	1	1	3	21	58	8628
H650	HORNEY	ROBERT WILLI	SHIPLEY	1	1	5	30	58	15453
H650	HORN	WALTHER CARL	STORTZ	1	1	8	10	58	23587
H650	HORN	WILLIAM EUGE	GROSS	1	1	6	26	58	18900
H650	HORN	WILLIAM FRAN	KIRBY	1	2	1	29	58	3873
H650	<i>Horne</i>	<i>William Gaston</i>	<i>Bridges</i>	2	1	11	7	58	33088
H650	HARN	WILLIAM LIND	SANDS	1	2	4	3	58	9698
H651	HORNFECK	CARL GILBERT	KRATZ	1	1	11	17	58	34547
H651	HORNBERGER	EMERALD EDGA	RODDY	1	2	12	15	58	37661
H651	HORNBERGER	NORRIS BECKE	PARKER	1	1	12	11	58	37638
H652	HERRING	ALICE IRENE	NEAL	1	1	11	5	58	33228
H652	HARMIS	BRUCE WILLIA	DUBRALL	1	2	1	3	58	88
H652	HORNSTEIN	CALVIN PAUL	GLASER	1	2	5	19	58	14223
H652	HERRING	DOROTHY	DAVIS	2	2	4	26	58	11680

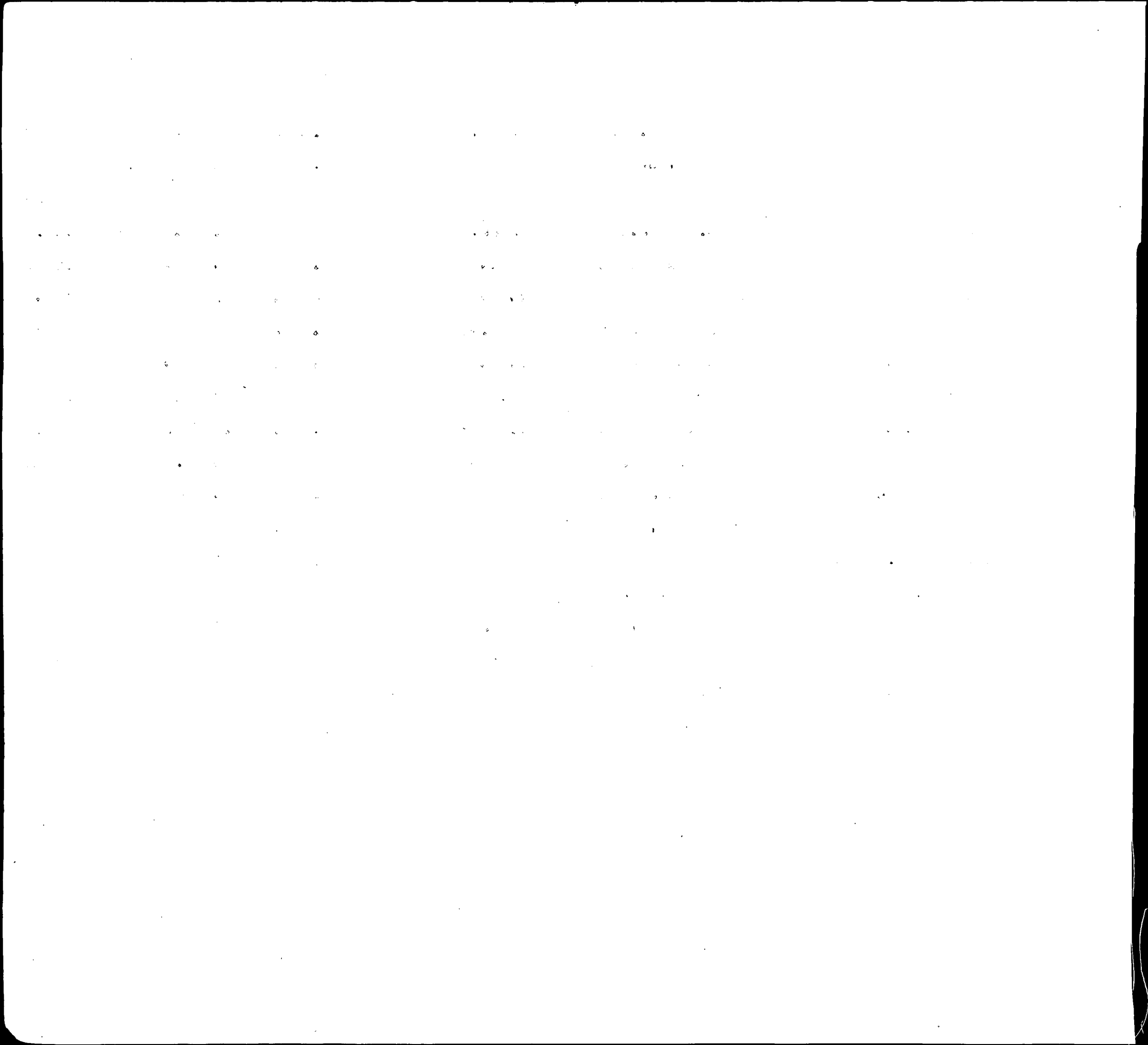

INDEX OF BIRTHS

CODE	SURNAME	INIT.	MOTHER'S MAIDEN NAME	RACE	SEX	DATE OF BIRTH			REGISTERED NUMBER
						MO.	DAY	YR.	
H652	HERRING		EDWARD EARL PARKER	2	2	5	20	58	14192
H652	HORNICK		ERNEST JOSEF WETTERS	1	1	2	8	58	3722
H652	HERING		FRANCIS NEAL SMITH	1	2	11	27	58	35398
H652	HARRINGTON		FRANK LESLIE CARPENTER	1	2	10	6	58	30154
H652	HORNES		FRED JUNIOR MORTON	2	2	8	25	58	24592
H652	HORNSTEIN		JACOB DAVID SPIEGELBERG	1	1	5	1	58	12118
H652	HARRINGTON		JAMES JENNINGS	2	2	5	15	58	13987
H652	HARRINGTON		JOHNNY REEDER	2	1	7	25	58	21401
H652	HARRINGTON		JOHNNIE CLEV COSBY	2	2	9	18	58	27784
H652	HARRINGTON		JOHN HOWARD PHILLIPS	1	1	2	14	58	4806
H652	HARRINGTON		JOHN MICHAEL HARRISON	1	1	12	9	58	37350
H652	HEHRING		LOUIS JOHN WILEY	1	1	9	17	58	27506
H652	HARRINGTON		MICHAEL HALE COSTIN	1	2	4	6	58	9937
H652	HARRINGTON		RAYMOND JOSE KUCIK	1	2	2	6	58	3758
H652	HERRING		RAYMOND SNELL	2	1	12	6	58	36159
[REDACTED]									
H652	HERRING		ROBERT COBB	2	2	5	8	58	12898
H652	HERRING		ROBERT COBB	2	1	5	8	58	12899
H652	HARRINGTON		ROSA BELL SMITH	2	2	4	2	58	9367
H652	HARRINGTON		THEODORE LAW THORPE	1	1	8	12	58	23105
H652	HEARNS		THOMAS RODNE WASHINGTON	2	1	5	23	58	14690
H652	HERRING		THOMAS CAMPBELL	1	2	4	12	58	10157
H652	HARRINGTON		VIRGINIA LEE JOHNSON	2	1	3	15	58	7813
H652	HARRINGTON		WALTER STURDIVANT	2	2	10	3	58	29381
H652	HARMIS		WARREN EDGAR O DONNELL	1	1	2	28	58	6562
H652	HARRINGTON		WILLIE JOSEF SLOAN	1	1	12	18	58	37729
H653	HERNDON		BOBBY FRANK ROBERTS	1	2	6	9	58	16940

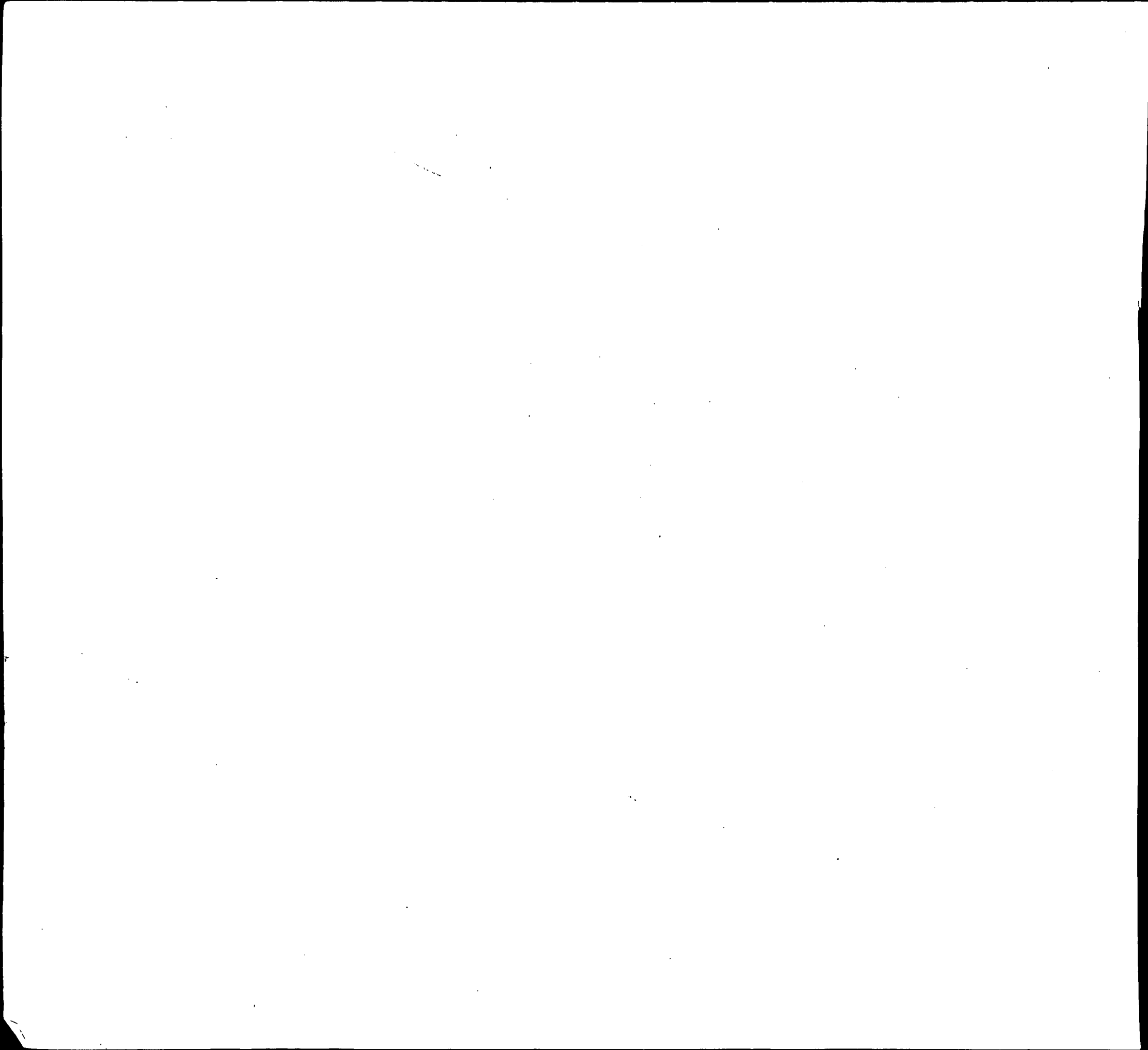

INDEX OF BIRTHS

CODE	SURNAME	I N T.	MOTHER'S MAIDEN NAME	RACE	SEX	DATE OF BIRTH			REGISTRE NUMBER
						MO.	DAY	YR.	
H653	HERNDON		CATHERINE MADISON	2	2	6	12	58	17649
H653	HARNED		EDWARD JOHNS BUSSING	1	1	8	16	58	24232
H653	HERNDON		JAMES ALVIN COLBERT	2	2	6	13	58	16799
H653	HERNDON		LILLIAN WEBB	2	1	5	23	58	14472
H653	HARTNETT		MICHAEL JOSE DE VAUX	1	1	1	17	58	1499
H653	HERNDON		SHIRLEY ANN ISAACS	2	1	3	27	58	8981
H653	HERNDON		WILLIAM LEE FRANKLIN	2	2	11	26	58	35206
H653	HARNDON		WILLIAM BROWN	2	2	3	23	58	8207
H655	HERRMANN		ALBER CASPE MISKIMON	1	1	7	16	58	20378
H655	HARMAN		ALFRED LEE WILSON	1	1	1	10	58	1510
H655	HARMON		ANNAIAS CARVER	2	1	7	18	58	20666
H655	HERNANDEZ		ANNIE BEATRI REED	2	1	10	12	58	29942
H655	HARMON		BOSWORTH DUVALL	2	2	4	6	58	9962
H655	HERNANDEZ		CARRIE MAE MATHEWS	2	2	7	21	58	21044
H655	HERNANDEZ		CHARLES HARRIS	2	1	6	12	58	17476
H655	HARMAN		DANIEL FRANK ZINN	1	2	9	15	58	27779
H655	HERRMANN		DONALD EDMON THARP	1	2	8	1	58	22151
H655	HARMAN		DONALD RAY CRONE	1	1	8	31	58	25122
H655	HERMAN		EDGAR JAMES WHITLEY	1	1	10	18	58	31351
H655	HARMON		EDWARD MC CANN	1	2	10	15	58	31629
H655	HERMAN		ERNEST FORRE CHAPMAN	1	2	8	27	58	25759
H655	HERNANDEZ		ESTEBAN MAIRENA	1	2	2	19	58	5602
H655	HERNANDEZ		ESTEBAN MAIRENA	1	1	12	9	58	36546
H655	HARMAN		FRANCIS EDWI GLOTH	1	1	5	5	58	14140
H655	HERMAN		FRANK VINCEN MELISSAS	1	2	5	22	58	14754
H655	HARMON		FREDDY FERGUSON	2	2	1	16	58	1377
H655	HARMENING		GEORGE DOMIN LEIMBACH	1	1	4	11	58	10803

[The page contains extremely faint, illegible text, likely bleed-through from the reverse side of the document. The text is arranged in several columns and is mostly unreadable.]

INDEX OF BIRTHS

CODE	SURNAME	INIT.	MOTHER'S MAIDEN NAME	RACE	SEX	DATE OF BIRTH			REGISTERED NUMBER	
						MO.	DAY	YR.		
H655	HERRMANN		GEORGE FREDE	COLE	1	1	10	29	58	32712
H655	HERMANN		GEORGE HENRY	HUNT	1	2	9	21	58	27732
H655	HARRYMAN		GEORGE NEIL	REYNOLDS	1	2	3	22	58	8330
H655	HARMON		GEORGE WASHI	SAMUELS	2	1	6	10	58	16440
H655	HERMAN		GILBERT LEE	MANDELBERG	1	2	3	9	58	7094
<i>H-655</i>	<i>Harman</i>		<i>Nary Vincent</i>	<i>Longfellow</i>	<i>1</i>	<i>2</i>	<i>8</i>	<i>23</i>	<i>58</i>	<i>24670</i>
H655	HARMON		HESPER ABRAH	BOBO	1	2	9	25	58	28791
H655	HARMON		JOHN EDWARD	STULTZ	1	1	5	2	58	12806
H655	HARMON		LEONARD SIRO	MABE	1	2	5	9	58	13919
H655	HARMON		LILLIAN ANIT	MINTON	2	2	9	24	58	38310
H655	HERRMAN		MELVIN W	MONROE	1	1	9	16	58	29459
H655	HARMON		RAYMOND RONA	BROCATO	1	1	5	8	58	13219
H655	HERMAN		RICHARD CLAR	LANGTON	1	1	4	17	58	10867
H655	HARRYMAN		RICHARD HOOD	HARPER	1	2	6	7	58	16584
H655	HARMON		ROBERT ANTHO	KNIGHT	1	2	5	15	58	14133
H655	HARMON		ROBERT LEO	HAUGER	1	2	4	8	58	9923
H655	HARMAN		STUAR EUGEN	RAKES	1	1	7	10	58	20351
H655	HARRYMAN		THOMAS FRANC	MEYERS	1	2	9	6	58	26257
H655	HARMAN		TROY	WOODRUM	1	2	9	18	58	27310
H655	HARMON		VIRGIL EUGEN	SCHNEIDER	1	1	6	4	58	16268
H655	HARMAN		WALTER CARRO	FINCHAM	1	2	3	15	58	7963
H655	HARMAN		WAYNE RIDGEL	RESH	1	2	3	24	58	8744
H655	HERRMAN		WILLIAM FRAN	GEORGE	1	1	9	7	58	26597
H655	HERRMANN		WILLIAM FRAN	ULRICH	1	1	7	30	58	22556
H655	HERMAN		WILLIAM LOUI	BOROUTICK	1	1	7	11	58	19801
H656	HORNER		CHARLES JOSE	HUNTER	1	2	9	23	58	28440
H655	HORNER									
H656	HORNER		CLETUS EDWAR	HLATKI	1	1	1	28	58	2942

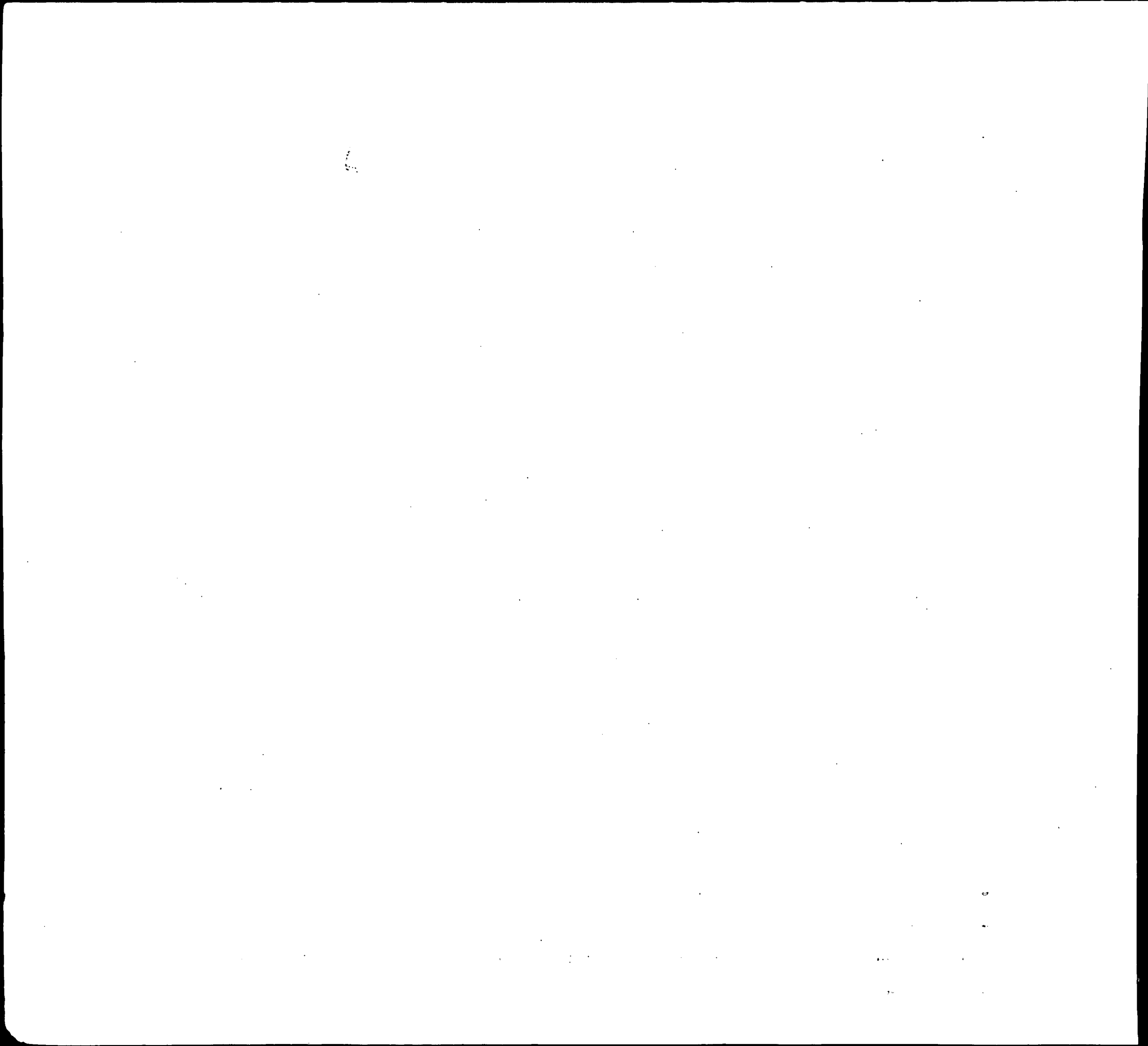

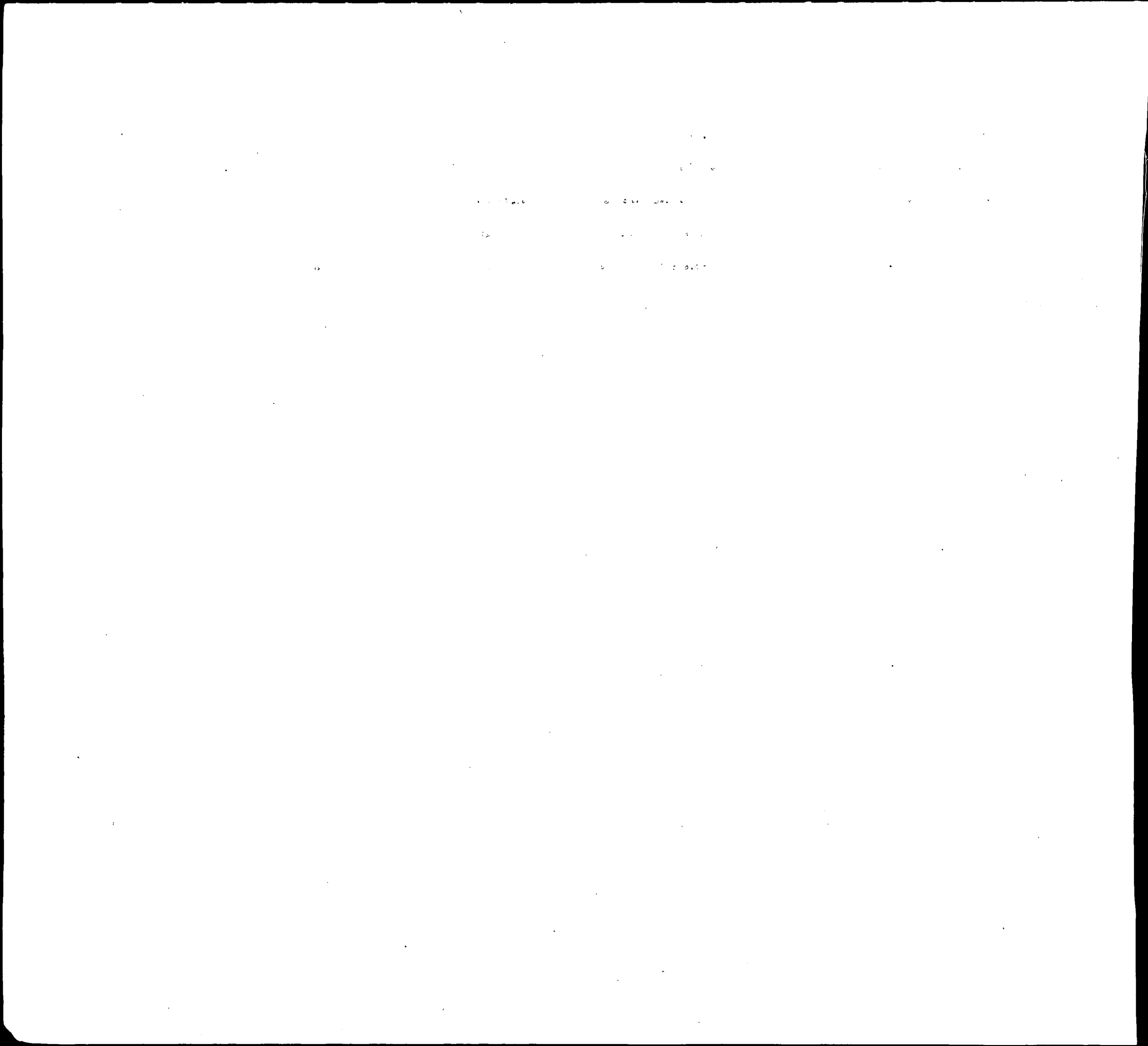

INDEX OF BIRTHS

CODE	SURNAME	N T	MOTHER'S MAIDEN NAME	RACE	SEX	DATE OF BIRTH			REGISTRE NUMBER	
						MO.	DAY	YR.		
1100	IVEY		GRADY FARREL	JONES	1	2	11	8	58	33313
1100	IVEY		JIM	SMITH	2	2	3	8	58	6980
1100	IOBBI		JOSEPH LOUIS	THORNTON	1	1	6	11	58	16645
1100	IVEY		THEREAY	PASCHAL	1	1	6	6	58	16565
1120	IBEX		GEORGE EDWAR	DINES	1	1	2	10	58	4292
1130	IBBOTT		ALFRED JAMES	HENGEMIHLE	1	2	4	6	58	9580
1140	IBELLO		PAUL ANTHONY	RIFICI	1	2	8	6	58	22877
1150	IVONE		PHILIP JOHN	GRIFFIN	1	2	2	22	58	5150
1152	IVINS		JAMES	SHECKELLS	1	2	10	17	58	32447
1160	IVORY		JOSEPH SAM	HARRELL	2	2	1	22	58	2031
1160	IVORY		MORRIS	JOHNSON	2	2	5	21	58	15108
1160	IVREY		SAMUEL MILTO	HANKIN	1	2	3	31	58	9300
1200	ISH		LEROY HERMAN	MILUM	1	2	2	5	58	3619
1200	IOCCO		PIETRO	TENAGLIA	1	1	9	24	58	28405
1200	ICE		ROBERT HAROL	FISHER	1	2	9	15	58	27345
1200	ISCH		WILLIAM KELL	LEADER	1	1	5	17	58	14152
1214	ISBELL		GERALD MARSH	DEGLER	1	2	7	15	58	20957
1215	IACOBONI		THOMAS CAMIL	GIAMMONA	1	1	1	5	58	235
1220	ISAAC		ALBERT BAKER	GRABILL	1	2	8	16	58	23380
1220	ISAAC		ALICE MAE	BILLITS	2	2	10	13	58	38468
1220	ISAAC		ALONZO	BROWN	2	2	5	18	58	14498
1220	ISAACS		GRAYSON EUGE	GRESOW	1	1	5	14	58	14314
1220	ISAACS		HERMAN GODFR	SEBOLD	1	1	12	4	58	36953
1220	ISAACS		HOWARD L	ROBINSON	1	2	5	27	58	15165
1220	ISAAC		JAMES	BROWN	2	2	8	19	58	24511
1220	ISAACS		PERCY RAYMON	WASELL	1	2	5	1	58	13074

Year	Month	Day	Location	Time	Temperature	Humidity	Wind	Clouds	Notes
1910	Jan	1
1910	Jan	2
1910	Jan	3
1910	Jan	4
1910	Jan	5
1910	Jan	6
1910	Jan	7
1910	Jan	8
1910	Jan	9
1910	Jan	10
1910	Jan	11
1910	Jan	12
1910	Jan	13
1910	Jan	14
1910	Jan	15
1910	Jan	16
1910	Jan	17
1910	Jan	18
1910	Jan	19
1910	Jan	20
1910	Jan	21
1910	Jan	22
1910	Jan	23
1910	Jan	24
1910	Jan	25
1910	Jan	26
1910	Jan	27
1910	Jan	28
1910	Jan	29
1910	Jan	30
1910	Jan	31

INDEX OF BIRTHS

CODE	SURNAME	INITIAL	MOTHER'S MAIDEN NAME	RACE	SEX	DATE OF BIRTH			REGISTRE NUMBER	
						MO.	DAY	YR.		
1220	ISAACS		REGINALD UGO	HERNDON	2	1	3	27	58	8981
1220	ISAAC		TURMAN	NAVRATIL	1	2	1	15	58	1331
1220	ISAACS		WARREN OLIVE	HARRIS	2	2	9	12	58	27081
1220	ISAAC		WILLIAM ALEX	NICHOLSON	2	1	12	3	58	36044
1220	ISAACS		WILLIAM EUGE	BURNS	1	1	1	4	58	131
1220	ISAAC		WOODROW	SENIOR	2	2	10	10	58	29957
1225	ISAACSON		JOHN FREDRIC	SCHLOER	1	2	4	10	58	10720
1230	IZZETT		KILGORE	BILLIPS	1	1	8	15	58	23799
1240	ISELLA		ALBERT CARME	PILKENTON	1	2	1	2	58	70
1240	ISELY		JOHN CRAWFOR	GARDNER	1	2	2	20	58	5184
1246	IGLEMART		BASIL ROBERT	HINEGARDNER	1	2	3	7	58	7028
1246	ISLAR		JOE WYMAN	SMALLS	2	2	3	15	58	7572
1252	ISENNOCK		ARTHUR LEROY	BAREHAM	1	2	10	27	58	32293
1252	ICONIS		FRANK	JONES	1	2	10	18	58	30954
1252	ISENNOCK		STANLEY HAMI	BLEVINS	1	1	5	7	58	13408
1252	ISENNOCK		WALTER DANIE	HUDDLER	1	2	10	11	58	30667
1253	IZANT		EUGENE THOMP	LAMBRIGHT	1	1	2	1	58	3044
1256	ISNER		STANLEY HARO	ELAM	1	2	4	29	58	12076
1256	ISENHOUR		WALTER GLENN	SCHLOTHAUER	1	2	1	9	58	782
1256	ISNER		WILBUR THOMA	HOWARD	1	1	7	22	58	21026
1320	IDAS		LEON SAMUEL	LONDON	1	2	3	24	58	8643
1320	IDZI		MILTON M	PAVONE	1	1	5	3	58	12805
1320	IDEIS		SHUKRI KHALI	DIKREE	1	2	9	1	58	25678
1322	IDZIK		JOSEPH JOHN	SAVER	1	2	12	17	58	39032
1356	ITTNER		CHARLES FRAN	OETTEL	1	2	11	4	58	32878

Year	Month	Day	Event	Amount	Total
1880	Jan	1
1880	Jan	2
1880	Jan	3
1880	Jan	4
1880	Jan	5
1880	Jan	6
1880	Jan	7
1880	Jan	8
1880	Jan	9
1880	Jan	10
1880	Jan	11
1880	Jan	12
1880	Jan	13
1880	Jan	14
1880	Jan	15
1880	Jan	16
1880	Jan	17
1880	Jan	18
1880	Jan	19
1880	Jan	20
1880	Jan	21
1880	Jan	22
1880	Jan	23
1880	Jan	24
1880	Jan	25
1880	Jan	26
1880	Jan	27
1880	Jan	28
1880	Jan	29
1880	Jan	30
1880	Jan	31
1880	Feb	1
1880	Feb	2
1880	Feb	3
1880	Feb	4
1880	Feb	5
1880	Feb	6
1880	Feb	7
1880	Feb	8
1880	Feb	9
1880	Feb	10
1880	Feb	11
1880	Feb	12
1880	Feb	13
1880	Feb	14
1880	Feb	15
1880	Feb	16
1880	Feb	17
1880	Feb	18
1880	Feb	19
1880	Feb	20
1880	Feb	21
1880	Feb	22
1880	Feb	23
1880	Feb	24
1880	Feb	25
1880	Feb	26
1880	Feb	27
1880	Feb	28
1880	Feb	29
1880	Feb	30
1880	Mar	1
1880	Mar	2
1880	Mar	3
1880	Mar	4
1880	Mar	5
1880	Mar	6
1880	Mar	7
1880	Mar	8
1880	Mar	9
1880	Mar	10
1880	Mar	11
1880	Mar	12
1880	Mar	13
1880	Mar	14
1880	Mar	15
1880	Mar	16
1880	Mar	17
1880	Mar	18
1880	Mar	19
1880	Mar	20
1880	Mar	21
1880	Mar	22
1880	Mar	23
1880	Mar	24
1880	Mar	25
1880	Mar	26
1880	Mar	27
1880	Mar	28
1880	Mar	29
1880	Mar	30
1880	Mar	31
1880	Apr	1
1880	Apr	2
1880	Apr	3
1880	Apr	4
1880	Apr	5
1880	Apr	6
1880	Apr	7
1880	Apr	8
1880	Apr	9
1880	Apr	10
1880	Apr	11
1880	Apr	12
1880	Apr	13
1880	Apr	14
1880	Apr	15
1880	Apr	16
1880	Apr	17
1880	Apr	18
1880	Apr	19
1880	Apr	20
1880	Apr	21
1880	Apr	22
1880	Apr	23
1880	Apr	24
1880	Apr	25
1880	Apr	26
1880	Apr	27
1880	Apr	28
1880	Apr	29
1880	Apr	30
1880	Apr	30

INDEX OF BIRTHS

CODE	SURNAME	INITIAL	MOTHER'S MAIDEN NAME	RACE	SEX	DATE OF BIRTH			REGISTERED NUMBER	
						MO.	DAY	YR.		
1356	ITTNER		EDWARD CARL	WALTERS	1	1	4	3	58	9470
1356	ITTNER		JOSEPH ARTHU	STAFFORD	1	1	7	18	58	21213
1356	IDOMIR		KENNETH	CRISHON	1	2	4	29	58	12104
1360	ITTER		EDWARD EARL	GILLIS	1	2	4	26	58	12457
1360	ITTER		JOHN ALLEN	JOH	1	1	9	22	58	28283
1425	ILGENFRITZ		EDWARD	PORTER	1	1	8	17	58	24038
1431	ILDEFONSO		PEDRO	HARRISON	1	1	2	23	58	5724
1460	ILER		ROBERT JAMES	BARBER	2	2	12	8	58	36398
1500	INOUYE		GEORGE	KOBAYASHI	5	2	4	10	58	10153
1510	IMHOFF		JOHN JOSEPH	QUINN	1	1	6	12	58	19112
1514	IMBOLDI		EDMENDO	VOM PACHELBE	1	1	7	27	58	21955
1514	IMPALLARIA		GABRIEL THOM	SLUZEWSKI	1	1	6	7	58	16418
1514 I-516 1516	IMPALLARIA <i>Smbroglio</i> IMBRAGUGLIO		VICTOR JOSEP <i>Edward Milton</i> JOHN ROSANO	FORD <i>Hudson</i> CARBONE	1 1	2 2	6 2	29 18	58 58	18959 4754 8697
1516	IMBER		STANLEY DONA	RAPHAEL	1	2	12	16	58	37746
1516	IMBRAGUGLIO		VINCENT JOHN	SOLIS	1	1	3	23	58	8617
1520	IANNUZZI		FRANK JAMES	O BRIEN	1	2	2	28	58	5742
1520	INGE		HOLT D	CROMWELL	1	2	4	29	58	11900
1520	IANNUZZI		JOHN	BODNER	1	2	4	30	58	12548
1520 1520 1521	IMES <i>INGBER</i> INGBER		STEVEN <i>Earl</i> EDWARD FRANC	KELLEY <i>Kleincasser</i> WALSH	2 1 1	1 2 1	2 10 2	25 19 24	58 58 58	5645 31196 6346
1522	INGIOSI		LAWRENCE VIN	WALTON	1	1	10	14	58	30794
1524	INSLEY		DONALD TALBO	TUCCIO	1	1	2	4	58	3573
1524	INSLEY		JAMES KNOX	WALLACE	1	2	5	25	58	14752
1524	INSLEY		JAMES KNOX	WALLACE	1	1	5	25	58	14753
1524	INGOLIA		JOSEPH NICH	SCHOTT	1	2	1	17	58	1500

1/11

1/11 1/11 1/11 1/11



1/11 1/11 1/11 1/11 1/11 1/11 1/11

INDEX OF BIRTHS

CODE	SURNAME	INIT.	MOTHER'S MAIDEN NAME	RACE	SEX	DATE OF BIRTH			REGISTERED NUMBER	
						MO.	DAY	YR.		
1524	INSLEY		LAWRENCE DON	CONRODE	1	1	2	10	58	4291
1524	INSLEY		NATHANIEL ED	STREAMER	1	1	8	1	58	21990
[REDACTED]										
1524	INSLEY		PAUL FRANKLI	CESKY	1	2	10	1	58	29342
1524	INGLES		ROBERT COFFI	CULOTTA	1	1	1	2	58	667
1524	INSLEY		WILLIAM PAUL	LEYH	1	2	4	28	58	12973
1525	INGRAM		CHARLIE WAVE	GREEN	2	1	1	1	58	5
1526	INGRAM		ABRON	CHILDS	2	1	6	6	58	16710
1526	INGRAM		BENJAMIN	PEGUESE	2	1	5	24	58	15191
1526	INGRAM		BONNIE	AUTRY	2	1	7	29	58	21675
1526	INGRAM		CARRIE LEE	LASHLEY	2	2	11	26	58	35297
1526	INGRAM		EDWARD HAROL	COTTER	1	1	12	21	58	38501
1526	INGRAM		HENRY DEWIGH	REDFEARN	2	2	8	20	58	24658
1526	INGRAM		J D	MC COY	1	1	7	4	58	19078
1526	INKROTE		LELAND ELSWO	LARRIMORE	1	1	12	13	58	38027
1526	INGRAM		LUTHER B	WEEKS	2	1	10	18	58	31288
1526	INGRAM		ROBERT RUSSE	GALLAS	1	2	8	17	58	23998
1526	INGRAM		THALMAS	HARRIS	2	1	8	26	58	25782
1526	INGRAM		THOMAS BARTO	FISCHER	1	2	9	16	58	27173
1526	INGRAM		THOMAS KENT	ODELL	1	2	11	14	58	35031
1531	IMEIDOPF		KARL	RIZZO	1	1	11	23	58	37436
1534	INDOLFI		JOHN FRANCIS	CROMWELL	1	2	9	30	58	29157
1543	IMWOLD		HOWARD CHARL	WATTS	1	2	3	19	58	7847
1550	IMAN		HARRY HAROLD	COOK	1	1	10	20	58	31188
[REDACTED]										
1550	INMAN		ROBERT HENRY	SEXTON	1	1	6	13	58	17161
1550	IMAN		ROBERT THOMA	MIDDLETON	1	1	4	16	58	10827

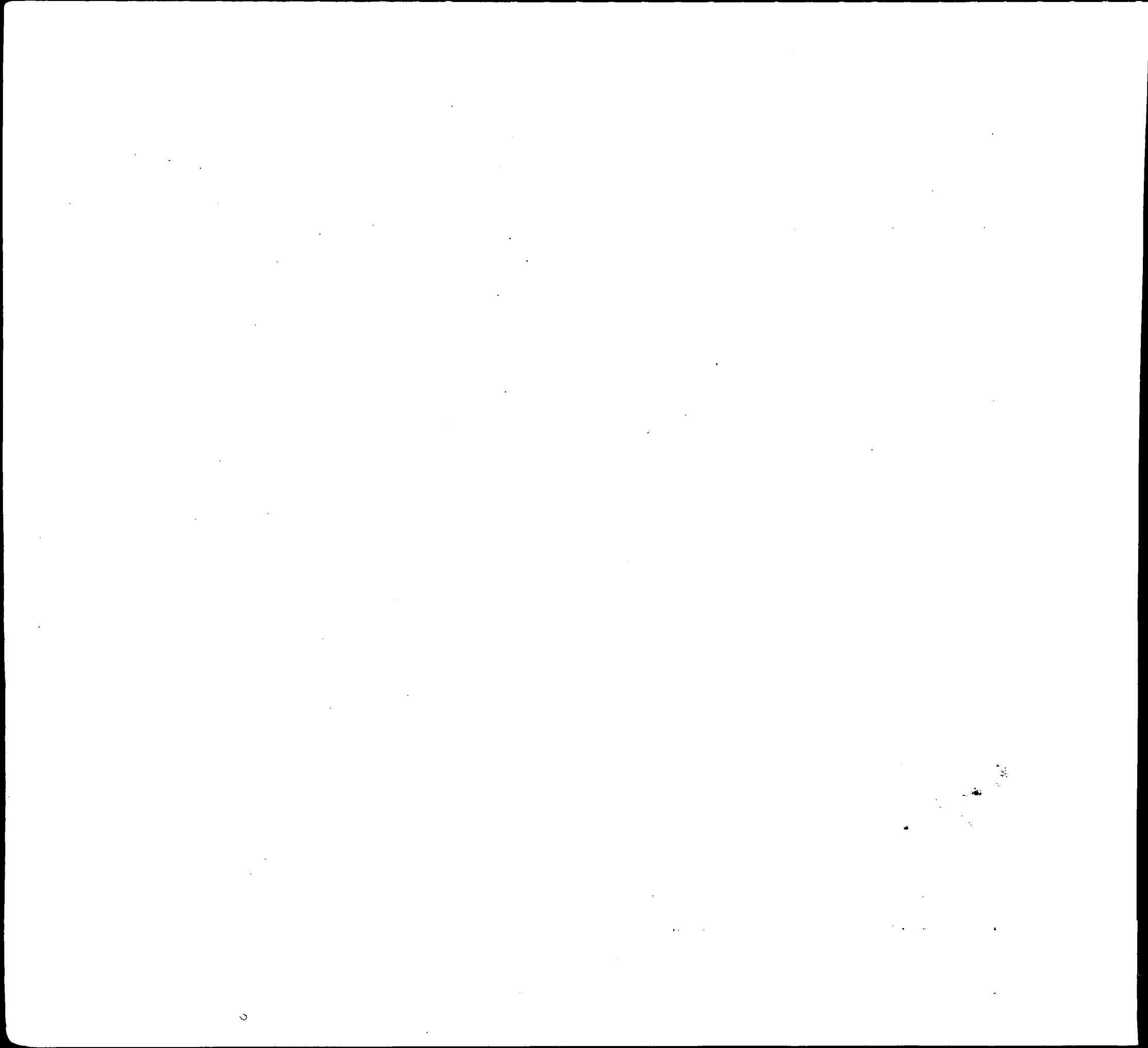

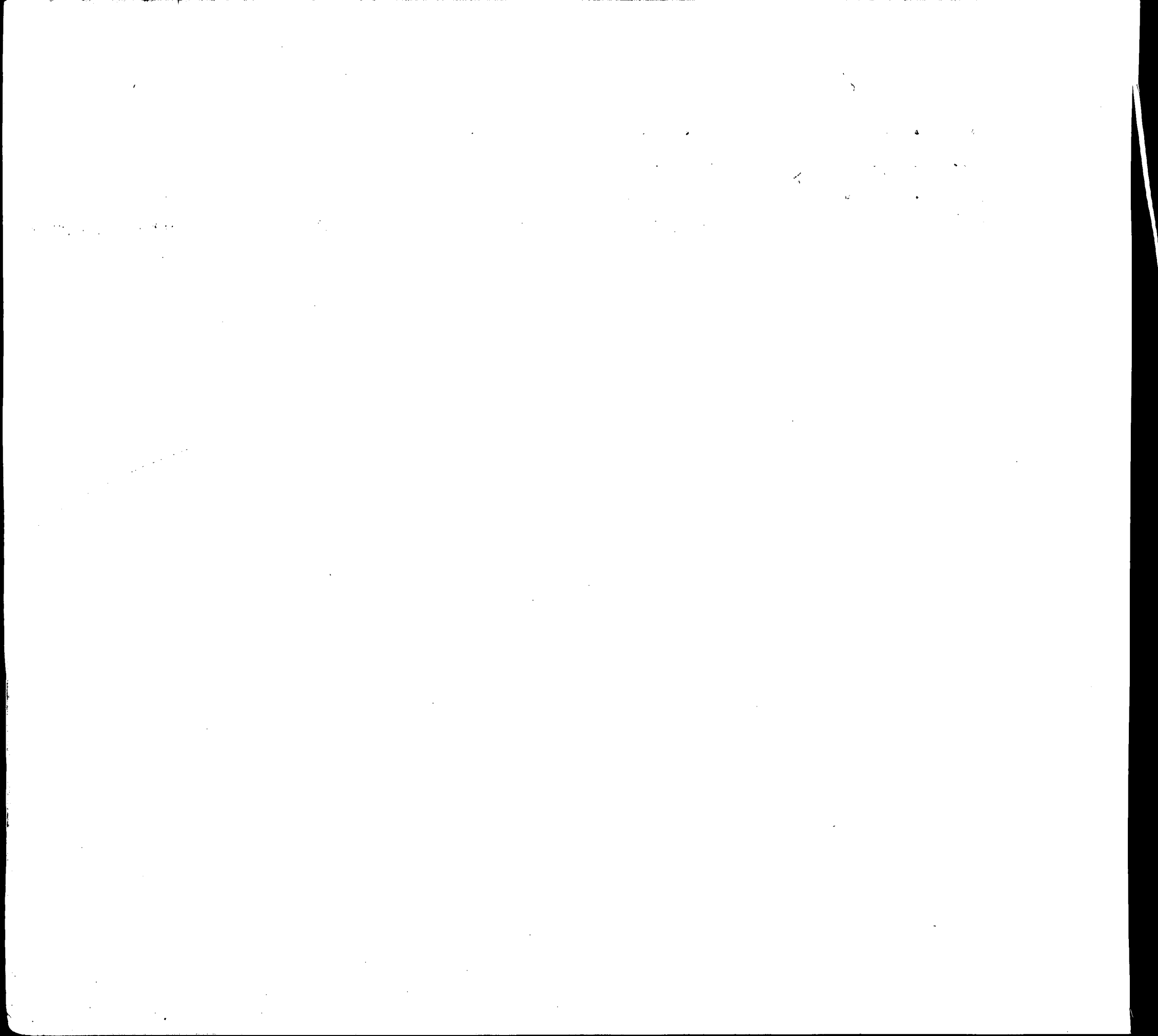

INDEX OF BIRTHS

CODE	SURNAME	INIT.	MOTHER'S MAIDEN NAME	RACE	SEX	DATE OF BIRTH			REGISTERED NUMBER	
						MO.	DAY	YR.		
J000	JAY		BOBBY HARMON	MARCUSON	1	2	2	23	58	6702
J000	JOY		CALVIN COULI	PERRIE	2	2	8	12	58	23244
J000	JOH		RAYMOND ADAM	PLATT	1	1	3	6	58	7341
J100	JUBB		CARROLL JOSE	BARANOWSKA	1	2	2	13	58	5509
J100	JOBE		CLYDE EARL	SHULTZ	1	1	7	19	58	20918
J100	JUBB		JOHN ARTHUR	SHILLENN	1	1	5	6	58	13490
J100	JEPPi		JOSEPH FRANC	WILSON	1	2	6	16	58	17165
J100	JEPPi		JOSEPH SALVA	FARACE	1	1	10	29	58	32338
J100	JEPPi		JOSEPH SALVA	FARACE	1	2	10	29	58	32339
J100	JOFFE		MALCOLM	MAZER	1	1	5	15	58	14058
J100	JAFFE		NATHAN	BIRENBAUM	1	2	9	1	58	25513
J100	JOYAVE		RICHARD RONA	HOLLER	1	1	4	22	58	11249
J100	JUBB		ROBERT DAVID	LIEBO	1	1	12	18	58	37646
J100	JAFFE		SIGMUND SETH	JACOBS	1	1	1	4	58	207
J100	JUBA		WALTER JOSEP	HUBBARD	1	2	8	27	58	25066
J120	JOBES		ANNETTE	FELTON	2	1	8	3	58	22209
J120	JOBES		DALE REBECCA	BROWN	2	2	10	18	58	31032
J132	JUPITZ		HERMAN KURT	FINCH	1	1	5	24	58	14768
J140	JUBILEE		JAMES THOMAS	SMITH	2	2	3	8	58	6925
J152	JAVINS		RALPH GEORGE	HOGAN	1	2	3	27	58	8881
J160	JEFFERY		JOHN ANTHONY	POCTA	1	2	11	29	58	35777
J160	<i>Jeffery</i>		<i>Robert Harold</i>	<i>Holman</i>	1	2	10	11	58	30300
J162	JEFFRIES		ABRAHAM	WEBB	2	1	11	9	58	33617
J162	JEFFRIES		ALFRED ALBER	FRANKLIN	1	1	9	3	58	26274
J162	JEFFRIES		ALSTON EDWAR	ARMIGER	1	1	9	29	58	28603
J162	JEFFERSON		ANDREW MC KI	MARTIN	2	1	9	10	58	26507
J162	JEFFERSON		BESSIE	BRITTLE	2	2	11	28	58	35563

[REDACTED]

[REDACTED]

[REDACTED]

[REDACTED]

INDEX OF BIRTHS

CODE	SURNAME	INIT.	MOTHER'S MAIDEN NAME	RACE	SEX	DATE OF BIRTH			REGISTERED NUMBER	
						MO.	DAY	YR.		
J162	JEFFERSON		CLAUDETTE	MOUZON	2	2	8	20	58	24067
J162	JEFFERSON		DAVID	BUCKNER	2	2	4	10	58	10045
[REDACTED]										
J162	JEFFERSON		EDWARD JOHN	TALBOTT	2	2	1	29	58	3146
J162	JEFFERSON		ERNESTINE	WISE	2	1	9	10	58	26660
J162	JEFFERSON		FRANCES	LEE	2	1	4	23	58	11397
[REDACTED]										
J162	JEFFERSON		JEREMIAH ALEX	PAIGE	2	2	4	19	58	10888
J162	JEFFRIES		JOHN FRANCEL	LAWRENCE	2	1	7	25	58	21406
J162	JEFFRIES		LEMUEL	WHITE	2	1	9	5	58	26180
J162	JEFFERS		LESLIE MILES	PIERCE	2	2	4	21	58	11433
[REDACTED]										
J162	JEFFERS		MARGUERITE	COLEMAN	2	2	6	8	58	16213
J162	JEFFRIES		MILDRED	FOREST	2	2	9	29	58	28876
J162	JEFFERSON		PHILLIP	LANGSTON	2	2	9	12	58	27421
J162	JEFFERSON		RALPH	STEWART	2	2	3	16	58	7812
J162	JEFFERSON		RINGFIELD	LINDSAY	2	1	1	7	58	435
J162	JEFFERS		ROBERT ARTHU	BOYKIN	2	1	1	14	58	1185
J162	JEFFERSON		ROBERT HENRY	MINTON	1	2	7	26	58	21376
J162	JEFFERSON		ROBERT LEE	STALEY	1	2	4	1	58	10492
J162	JEFFERSON		SAMUEL	IRONS	2	1	9	27	58	28638
J162	JEFFERIES		SAMUEL GENE	FOY	1	1	1	27	58	2543
J162	JEFFERSON		SHIRLEY	JONES	2	2	12	9	58	36383
J162	JEFFRIES		SIMON	JACOBS	2	1	5	11	58	13395
J162	JEFFERS		THOMAS	FENWICK	2	1	11	9	58	33391
J162	JEFFERS		THOMAS	FENWICK	2	2	11	9	58	33392
J162	JEFFERSON		THOMAS	LINDSEY	1	1	1	7	58	283

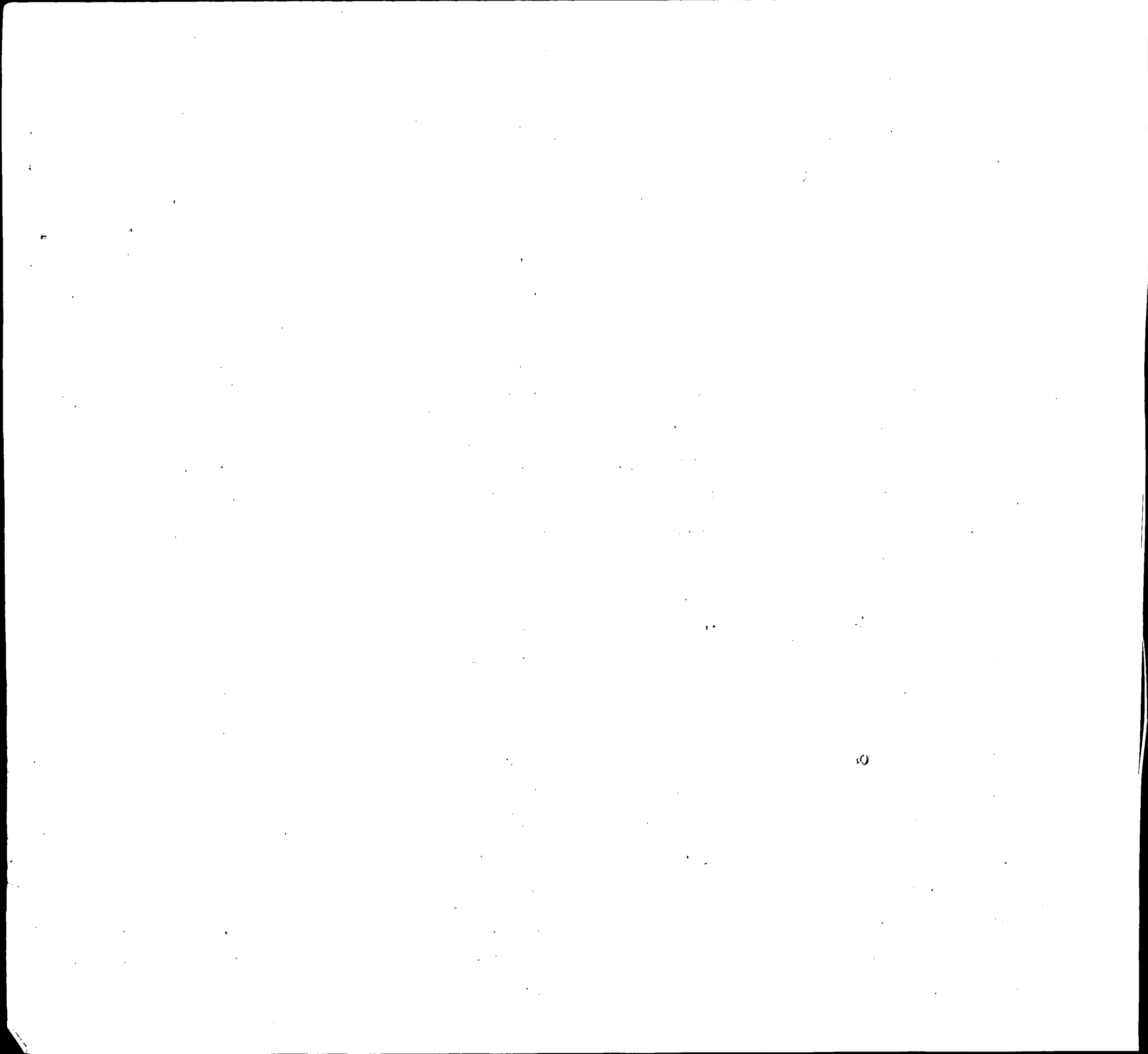

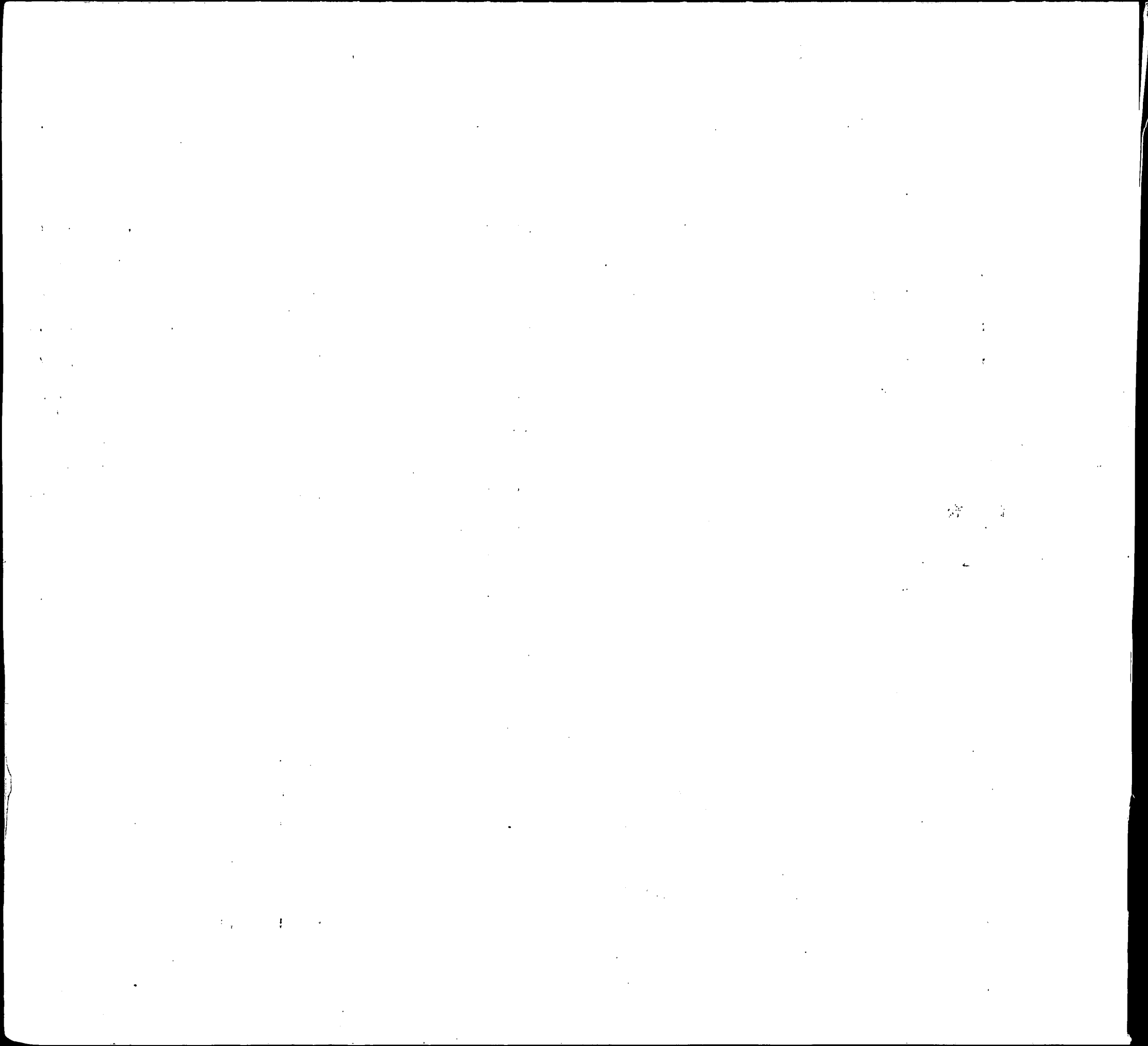

INDEX OF BIRTHS

CODE	SURNAME	INIT.	MOTHER'S MAIDEN NAME	RACE	SEX	DATE OF BIRTH			REGISTERED NUMBER	
						MO.	DAY	YR.		
J210	JACOB		EDWARD LOUIS	DORR	1	2	9	28	58	29113
J210	JESSOP		ELMER ELLSWO	BAKER	1	1	11	28	58	35520
J210	JESSOP		FREDERICK CH	MARANTO	1	2	7	2	58	19127
J210	JACOB		GEORGE FRANK	AKONOM	1	1	8	21	58	24398
J210	JACOB		HARRY	GORDON	1	2	1	18	58	1805
J210	JOSEPH		JUNIOR MEHSE	VOSHELL	1	1	8	8	58	23392
J210	Jacob		Lewis	Howard	1	2	1	23	58	2750
J210	JESSUP		ROBERT EUGEN	SMITH	1	2	11	4	58	33078
J210	JESSOP		THOMAS HALL	LEWIS	1	1	12	16	58	37775
J210	JACOB		WILLIAM GEOR	LEWIS	1	2	3	11	58	7068
J210	JACOB		WILLIAM MARY	BRUNS	1	2	7	27	58	21956
J210	JESSOP		WILLIAM OSCA	CARTER	1	1	11	15	58	34369
J210	JACOBSON		ALFRED BERGE	SCHIRMER	1	2	2	12	58	3964
J212	JACOBSEN		ALFRED BERGE	SCHIRMER	1	2	2	12	58	3964
J212	JACOBSON		ALVIN	DAVIS	1	1	8	21	58	24741
J212	JAKUBOWSKI		CASIMIR FELI	ABURN	1	1	6	2	58	15738
J212	JAKUBOWSKI		CASIMIR FELI	ABURN	1	1	6	2	58	15738
J212	JACOBS		CHARLES LESL	BYRD	2	1	9	9	58	26243
J212	JACOBS		DANIEL SIE	REITER	2	2	11	27	58	36340
J212	JACOBSON		DANIEL SIE	REITER	1	1	9	26	58	29967
J212	JOSEPHS		DAVID	REITER	1	2	3	3	58	6377
J212	Jacobson		DAVID JOHN	Rockholt	1	2	11	11	58	33477
J212	JACOBS		ELBERT	TUCKER	2	2	10	21	58	31306
J212	JACOBS		ETHEL	BURRIS	2	1	3	15	58	7951
J212	JACOBS		EVELYN KAY	MEADOWS	3	1	7	4	58	19208
J212	JACOBS		GEORGE	DAVIE	1	1	6	10	58	16794
J212	JACOBS		GEORGE CARL	MILLER	1	2	6	24	58	18001
J212	JACOBSEN		GEORGE FRANK	HOGLE	1	1	3	20	58	8073
J212	JAKUBOWSKI		GORDON MARIO	GILNER	1	1	5	30	58	15667

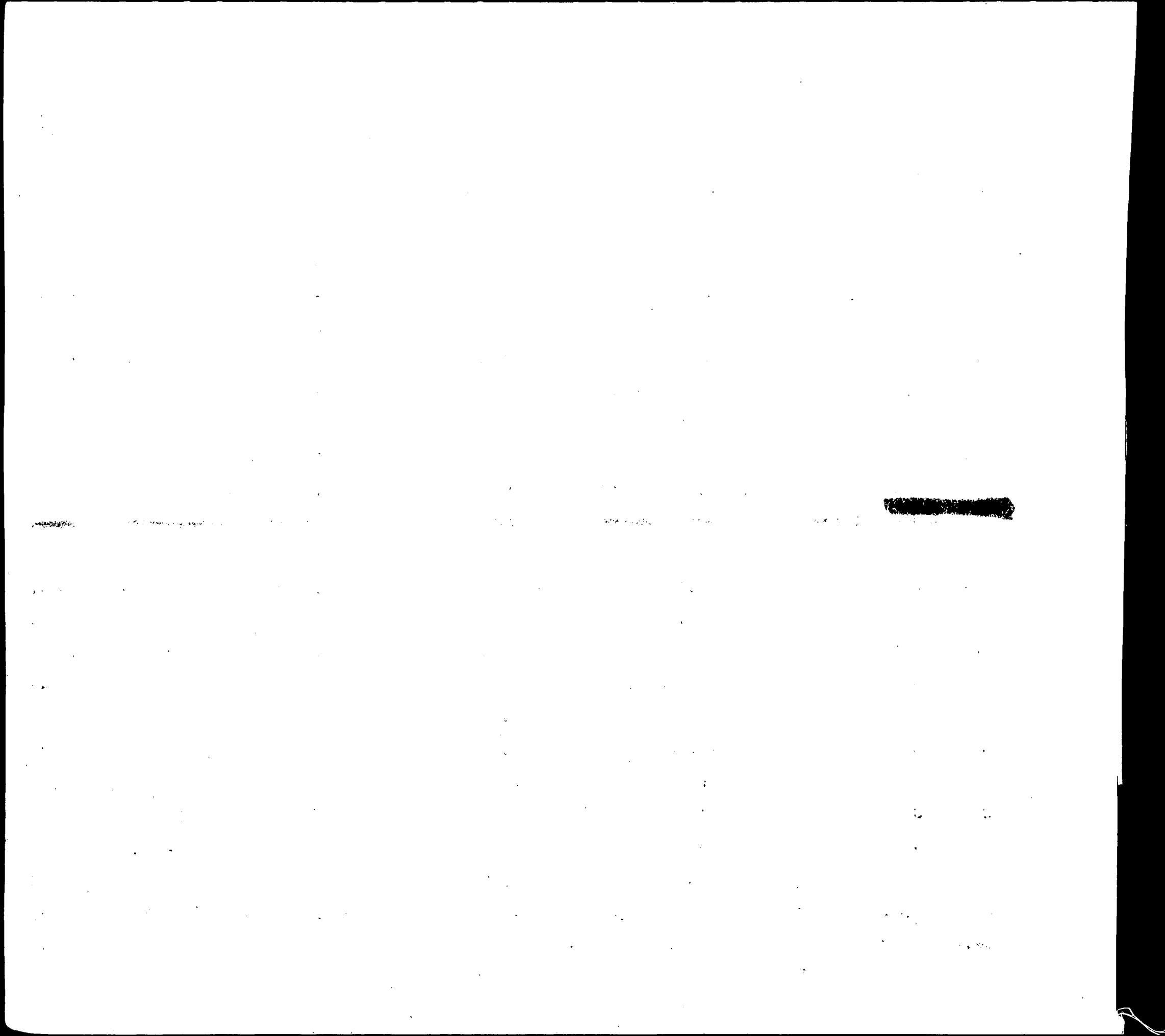

INDEX OF BIRTHS

CODE	SURNAME	UNIT	MOTHER'S MAIDEN NAME	RACE	SEX	DATE OF BIRTH			REGISTERED NUMBER
						MO.	DAY	YR.	
J212	JACOBS		GWENDOLYN PORTER	2	2	8	15	58	23750
J212	JACOBS		HARVEY CHAVIS	3	1	1	11	58	1401
J212	JACOBS		HENRY JAMES GOODWIN	1	2	3	7	58	7216
J212	JACOBS		ISAAC EARL BYRD	2	2	3	6	58	6650
J212	JACOBS		JAMES THOMAS GRIMSLEY	1	2	12	24	58	38925
J212	JACOBSEN		JOHN DAVID MC CALL	1	2	10	14	58	30439
J212	JACOBS		JOHN EDWARD SOMERVILLE	1	1	5	15	58	15105
J212	JACOBS		JOHN WINFORD SPARKS	1	2	5	24	58	14912
J212	JACOBSON		JOHN JOSEPH FORD	1	2	2	4	58	3665
J212	JACOBS		JOYCE BROWN	2	2	6	24	58	17918
J212	JACOBS		LARRY VERNON WRIGHT	1	1	7	26	58	21982
J212	JACOBS		LEON JAMES LEE	1	1	8	28	58	24970
J212	JACOBSON		LEONARD SEYM HARRIS	1	1	10	27	58	32449
J212	JACOBS		MACK PITTMAN	2	2	7	15	58	20158
J212	JACOBSON		MALCOLM LEE BASS	1	1	2	3	58	4048
J212	JACOBS		MARTIN ABSON	2	2	11	13	58	34578
J212	JACOBS		MAURICE MILLER	1	1	3	9	58	6845
J212	JACOBS		MICHAEL PHIL HEINRICH	1	1	1	3	58	138
J212	JACOBS		NELSON WILLIAMS	2	1	7	7	58	19576
J212	JACOBS		NORMAN WILLI LEECH	1	2	7	12	58	20103
J212	JAKUBUK		PETER PACUNAS	1	2	7	24	58	21342
J212	JACOBS		RICHARD ALSTON	2	1	1	13	58	916
J212	JACOBS		RICHARD DOLES	2	2	1	15	58	1337
J212	JACOBS		RICHARD WILL REELY	1	1	1	29	58	2681
J212	JACOBS		ROBERT GENE HAYES	2	1	5	26	58	15588
J212	JACOBS		ROBERT GILMA FINE	1	2	8	10	58	23101

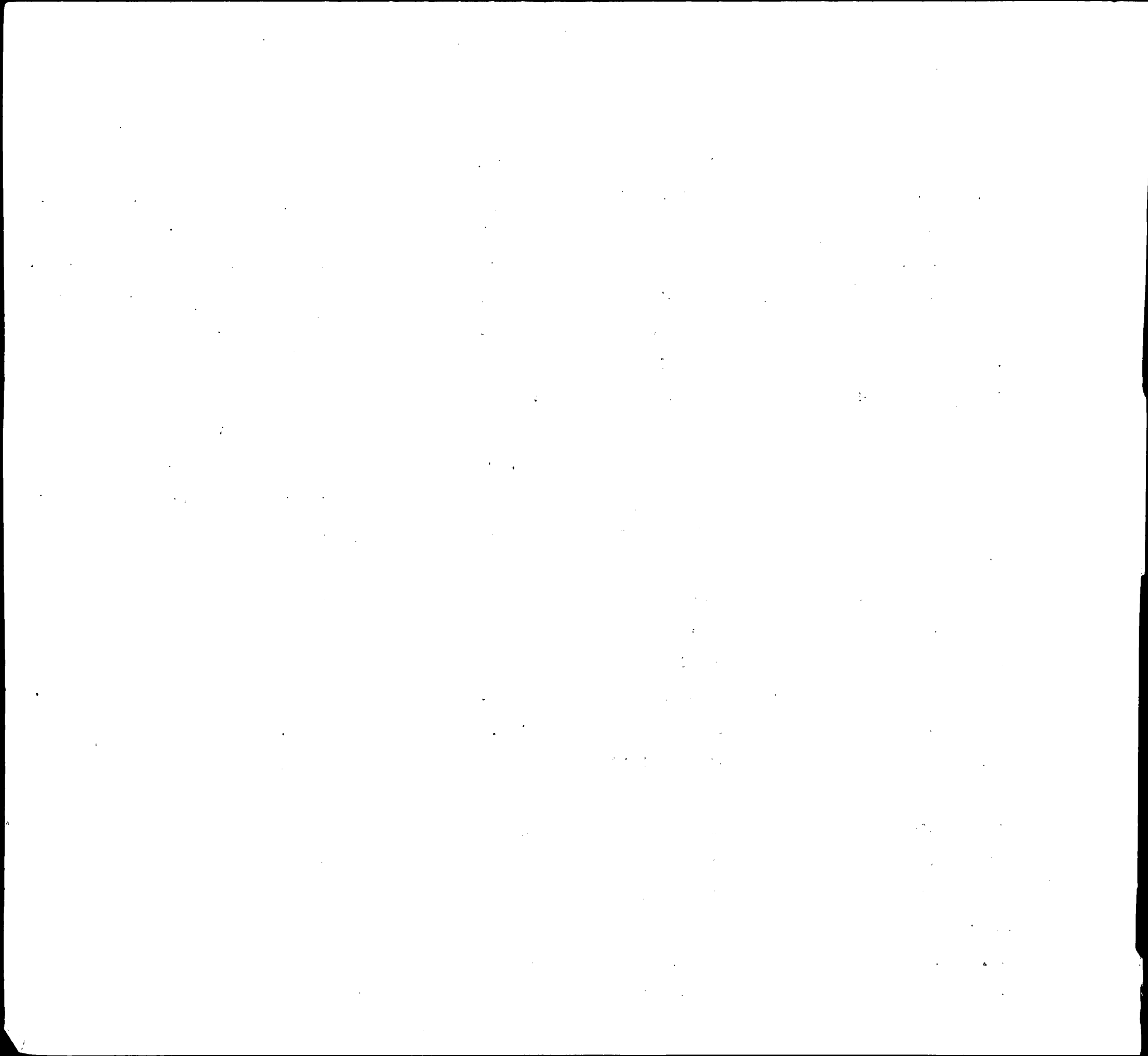

INDEX OF BIRTHS

CODE	SURNAME	INITIAL	MOTHER'S MAIDEN NAME	RACE	SEX	DATE OF BIRTH			REGISTERED NUMBER	
						MO.	DAY	YR.		
J212	JACOBS		SAFFO JUNIOR	LOCKLEAR	3	1	9	17	58	27047
J212	JACOBS		SHELIA	GREEN	2	1	9	1	58	25150
J212	JACOBS		VERNON THOMA	BAYLINE	1	1	10	21	58	31906
J212	JACOBS		VIOLA LUCILL	JEFFRIES	2	1	5	11	58	13395
J212	JACOBS		WILL	SHERROD	2	2	2	19	58	4906
J212	JACOBS		WILLIAM HAML	IMHOFF	1	2	3	16	58	9044
J216 <i>J220</i> J220	JASPER <i>JUSKUS</i> JOZWICK		EDWIN FREDER <i>ALBERT</i> EUGENE ARTHU	SMITH <i>PREBIS</i> MC CRYSTAL	1 <i>1</i> 1	1 <i>2</i> 1	2 <i>8</i> 10	5 <i>15</i> 9	58 <i>58</i> 58	3591 <i>23624</i> 30466
J220	JUKES		HORACE	WEST	2	2	10	9	58	29791
J220	JOZWIAK		STANLEY FRAN	MURAWSKI	1	1	11	6	58	33231
J230 <i>J231</i> J232	JUST <i>Jagdhuber</i> JUSTICE		OLIVER BURTO <i>Regis Lee</i> CHARLES LOUI	STEVENS <i>Helema</i> POOLE	1 <i>1</i> 1	1 <i>1</i> 1	1 <i>12</i> 7	28 <i>25</i> 3	58 <i>58</i> 58	2508 <i>38349</i> 19019
J232	JUSTICE		EDWARD RAY	DE GEORGE	1	1	3	25	58	9332
J232	JUSTICE		EDWIN EUGENE	SLAGLE	1	1	3	2	58	6041
J232	JUSTICE		JOSEPH PATRI	WARD	1	2	11	15	58	34396
J232	JUSTICE		LEOLA HELEN	ROGERS	2	2	10	26	58	32173
J232	JESTES		WILLIAM EUGE	BARTH	1	1	4	26	58	12565
J232	JUSTICE		WILLIAM TITU	CHANEY	1	2	5	7	58	13170
J236	JESTER		HOWARD LEE	COBB	1	2	2	26	58	5740
J236	JESTER		WILLIAM GROV	FICK	1	2	9	4	58	26511
J242	JAGIELSKI		ALEXANDER RI	SISSON	1	1	1	9	58	1231
J242	JASKULSKY		DAVID	GAMBINO	1	2	3	7	58	6603
J242	JAGIELSKI		JOSEPH MARTI	MC NEW	1	1	4	2	58	10674
J242	JUSKELIS		MARTIN PETER	FORTMAN	1	1	10	26	58	32419
J242	JACHELSKI		MICHAEL WALT	DUNIGAN	1	2	7	30	58	22388
J243	JAKLITSCH		FREDERICK JO	THIELKE	1	1	12	11	58	37642
J245	JOSELYN		CARROLL GORD	WHITNEY	1	2	4	4	58	9593

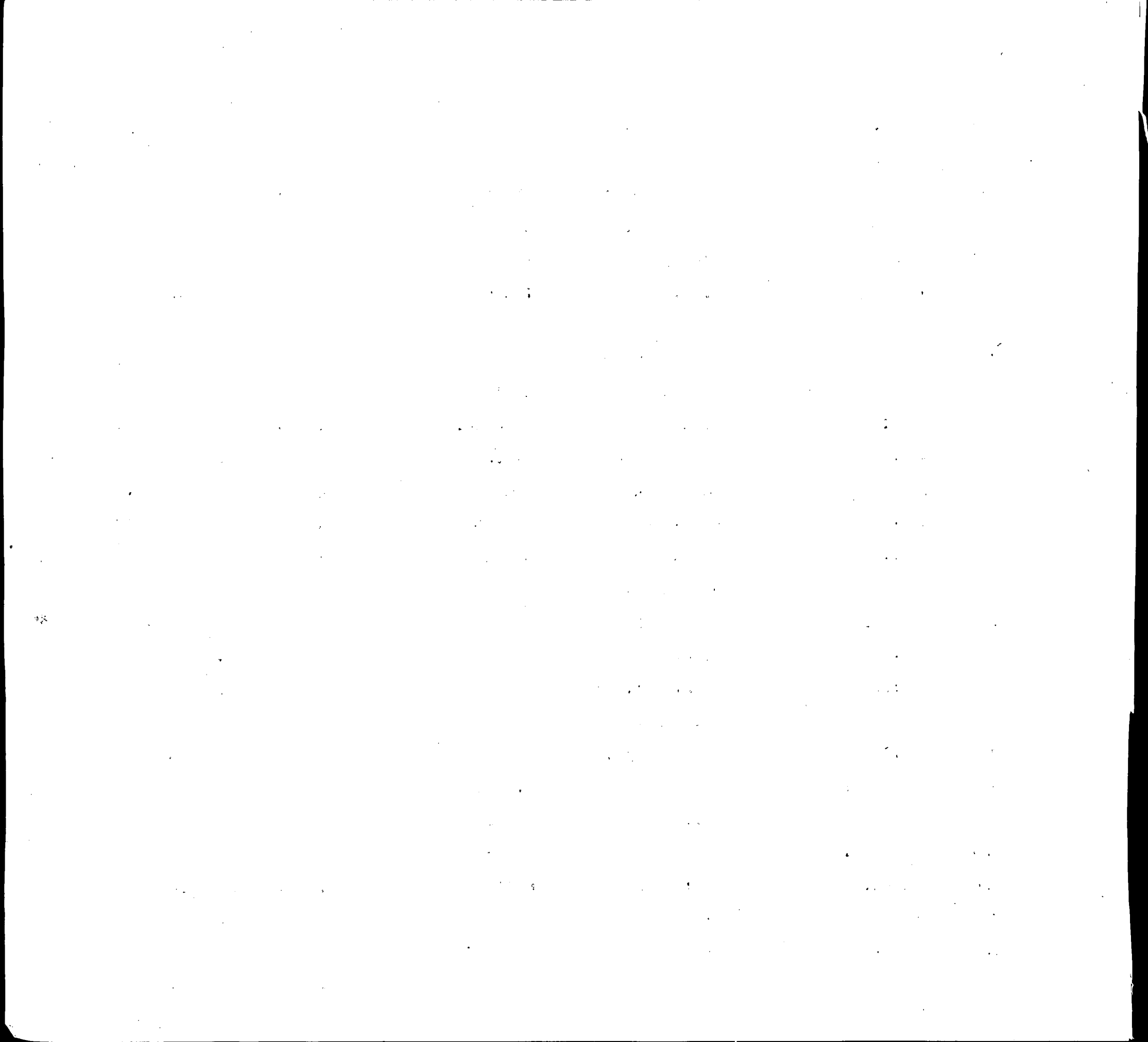

INDEX OF BIRTHS

CODE	SURNAME	INIT.	MOTHER'S MAIDEN NAME	RACE	SEX	DATE OF BIRTH			REGISTERED NUMBER	
						MO.	DAY	YR.		
J245	JECELIN		JACK CORNELL	MULLENDORE	1	2	7	24	58	21253
J250	JECCHIONI		ALFRED BASIL	LINGERMAN	1	2	7	1	58	18776
J250	JACKSON		ALLEN	TOWNES	2	2	2	3	58	3282
J250	JACKSON		ALONZA	BYRD	2	1	2	17	58	4609
J250	JACKSON		ALVIN LEE	TRESS	1	1	7	20	58	20570
J250	JACKSON		ANDREW	FAUST	2	1	5	13	58	14226
J250	JACKSON		ANDREW	CARROLL	2	1	2	11	58	3849
J250	JACKSON		ANDREW FRED	WHITTINGTON	2	1	8	15	58	24535
J250	JACKSON		ARLETHA	STEPE	2	1	5	31	58	15857
J250	JACKSON		ARNETT WILLI	WHITE	2	2	2	26	58	5605
J250	JACKSON		ARTHUR	WALKER	2	2	9	7	58	26026
J250	JACKSON		ARTHUR J	LANE	1	2	8	11	58	24304
J250	JACKSON		AUTHUR HANES	SHILOW	1	2	7	3	58	19700
[REDACTED]										
J250	JACKSON		BEATRICE	POWERS	2	2	2	14	58	4393
[REDACTED]										
J250	JACKSON		BETTY	WADE	2	2	11	26	58	35212
J250	JACKSON		BLANTON	PAWLAK	1	1	11	26	58	35437
J250	JACKSON		CALVIN LESLI	NIZER	1	2	12	10	58	37480
J250	JACKSON		CARL PATRICK	DECKLEMAN	1	1	3	15	58	7808
J250	JACKSON		CARROLL	SIMMS	2	1	11	17	58	34170
J250	JACKSON		CHARLES ANDR	HAWKINS	2	1	3	18	58	7745
J250	JACKSON		CHARLES BERN	CROMWELL	2	2	8	1	58	22476
J250	JACKSON		CHARLES EDWA	JOHNSON	2	2	6	11	58	16614
J250	JACKSON		CHARLES EDGA	HAPE	1	1	6	25	58	18416
J250	JACKSON		CHARLES GILB	STEWART	2	1	3	11	58	7617
J250	JACKSON		CHARLES RUSS	MILLER	2	2	2	14	58	4390

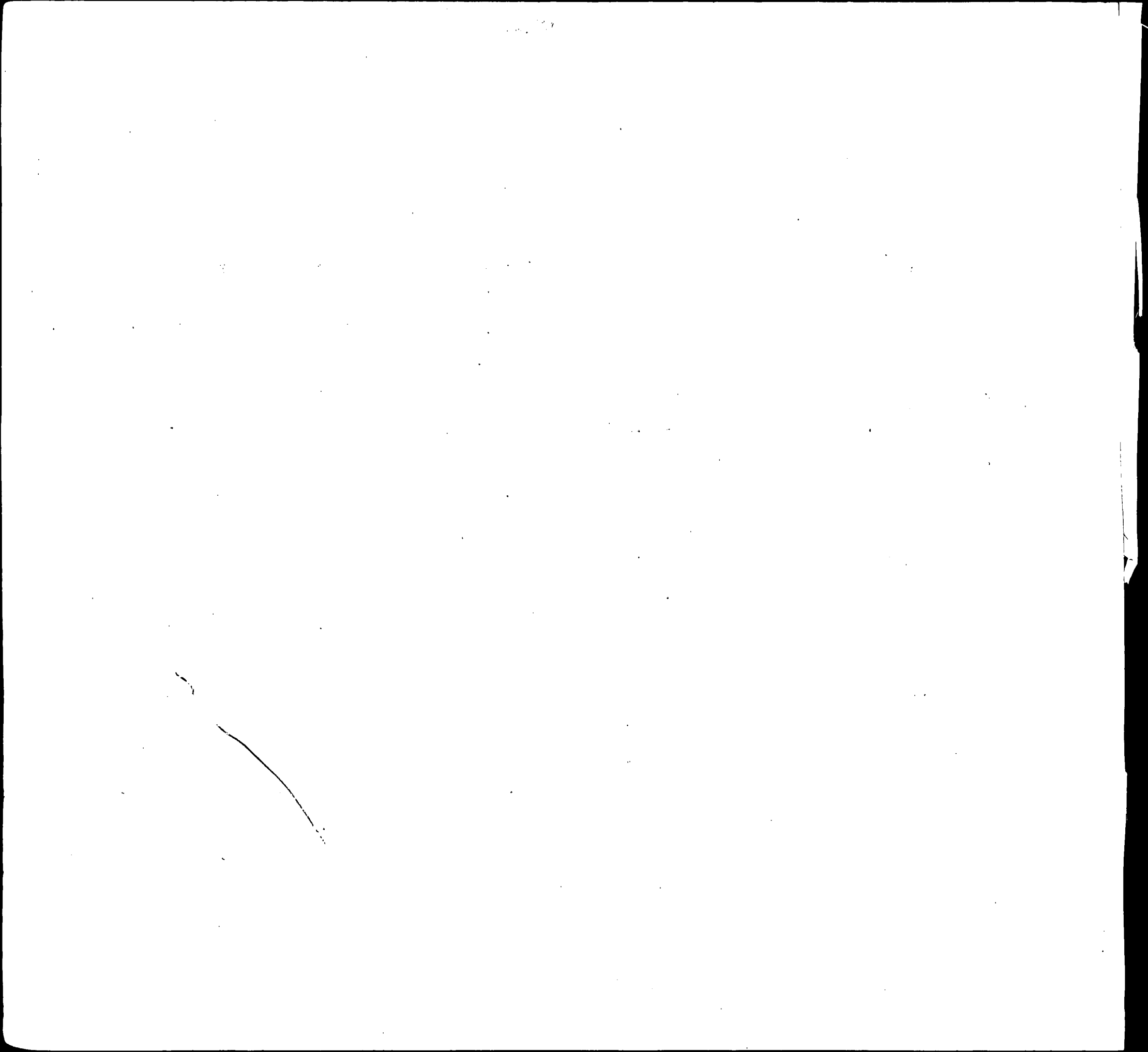

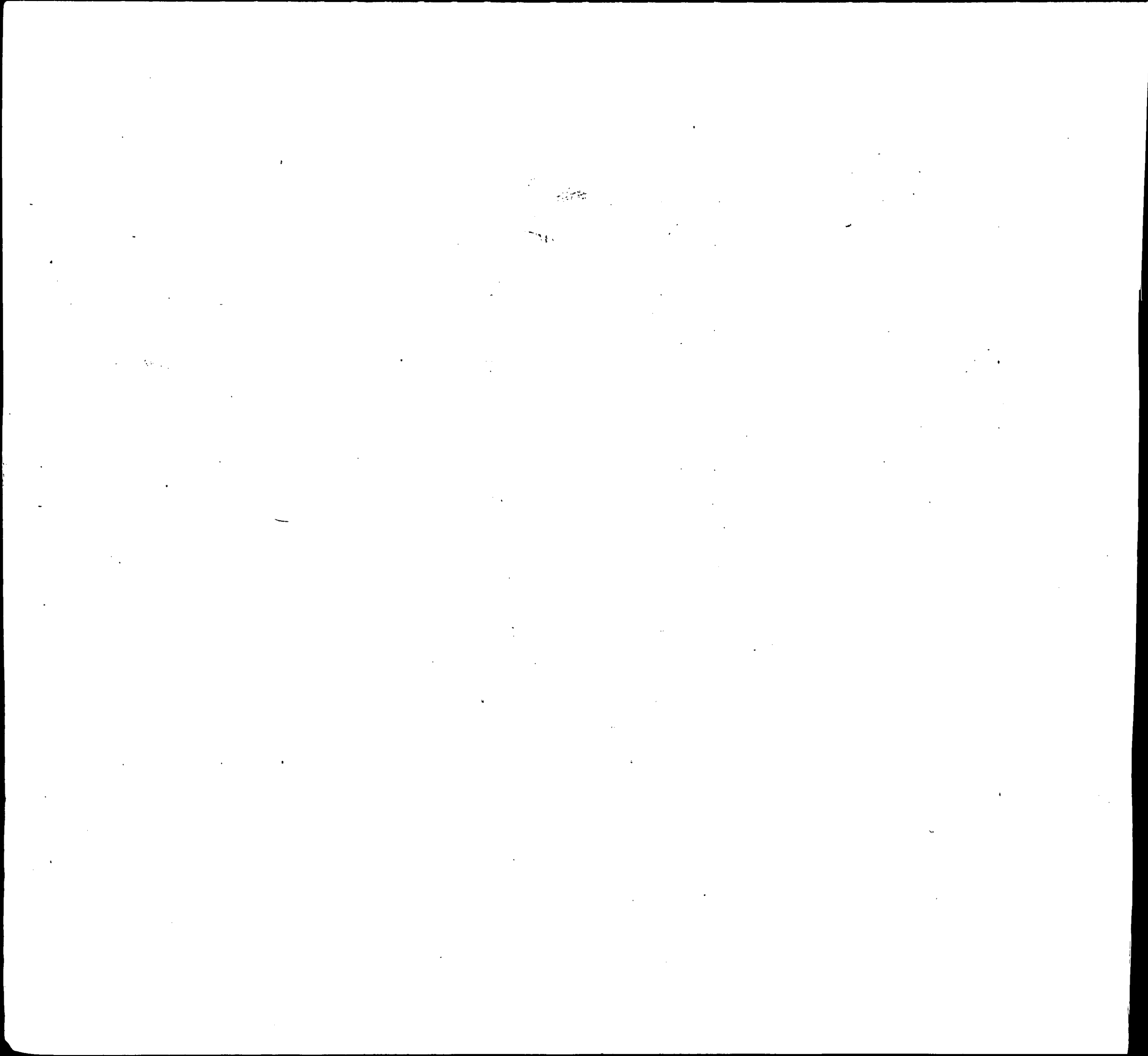



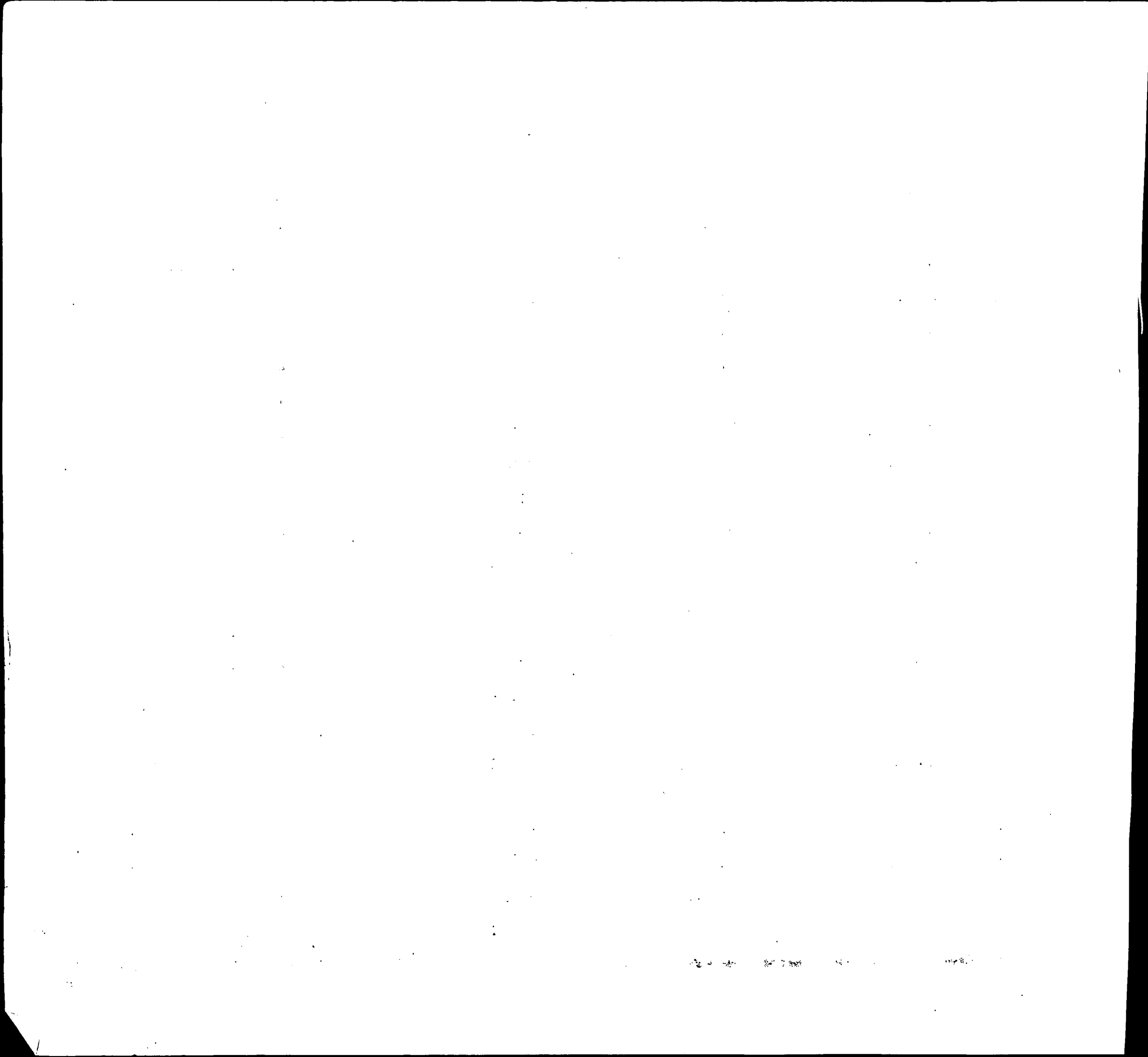

INDEX OF BIRTHS

CODE	SURNAME	INIT.	MOTHER'S MAIDEN NAME	RACE	SEX	DATE OF BIRTH			REGISTERED NUMBER	
						MO.	DAY	YR.		
J250	JACKSON		JOHN	JAMES	2	2	6	1	58	15497
J250	JACKSON		JOHN EDWARD	BILES	1	1	6	25	58	17905
J250	JACKSON		JOHN HENRY	BROWN	2	1	10	28	58	32050
J250	JACKSON		JOHN WESSLEY	TALLEY	2	1	4	22	58	11379
J250	JACKSON		JOHN WORTHIN	WILDE	1	2	7	1	58	18939
J250	JACKSON		JOSEPH	PITTMAN	2	2	4	24	58	11389
J250	JACKSON		JOSEPH ELIJA	ALLEN	1	1	8	11	58	23263
J250	JACKSON		JOSEPH HENRY	REEVES	2	1	2	6	58	4118
J250	JACKSON		JOSEPH HUNTE	QUEEN	2	2	9	22	58	27819
J250	JACKSON		JUNIOUS LEE	TAYLOR	2	2	8	27	58	25017
J250	JACKSON		LAWRENCE	NORRIS	2	1	6	19	58	17821
J250	JACKSON		LEE	HILL	2	2	12	15	58	37897
J250	JACKSON		LEONARD	JONES	2	2	6	18	58	17642
J250	JACKSON		LEROY	PARKER	2	2	8	6	58	22515
J250	JACKSON		LEROY AUGUST	WOOD	2	2	2	27	58	6256
J250	JACKSON		LEROY TURNER	MEARS	2	1	7	12	58	20272
J250	JACKSON		LESTER ARNOL	SCHWABLINE	1	1	4	23	58	11600
J250	JACKSON		LEWIS LINWOO	MOSLEY	2	1	3	30	58	9247
J250	JACKSON		LILLIE MELIN	BEST	2	2	11	16	58	34467
J250	JACKSON		LOUIS CURTIS	CARTER	2	2	5	3	58	12287
J250	JACKSON		LOUIS STANLE	STONE	2	1	7	18	58	20599
J250	JACKSON		MANNIE	BROWN	2	2	3	27	58	8773
J250	JACKSON		MARIAN ZENBO	MOTEN	2	1	7	20	58	20739
J250	JACKSON		MARJORIE	PRINGLE	2	1	3	3	58	21184
J250	JACKSON		MARSHALL GRE	RAINEY	2	2	12	6	58	36268
J250	JACKSON		MARY BELL	JOHNSON	2	1	6	30	58	18517

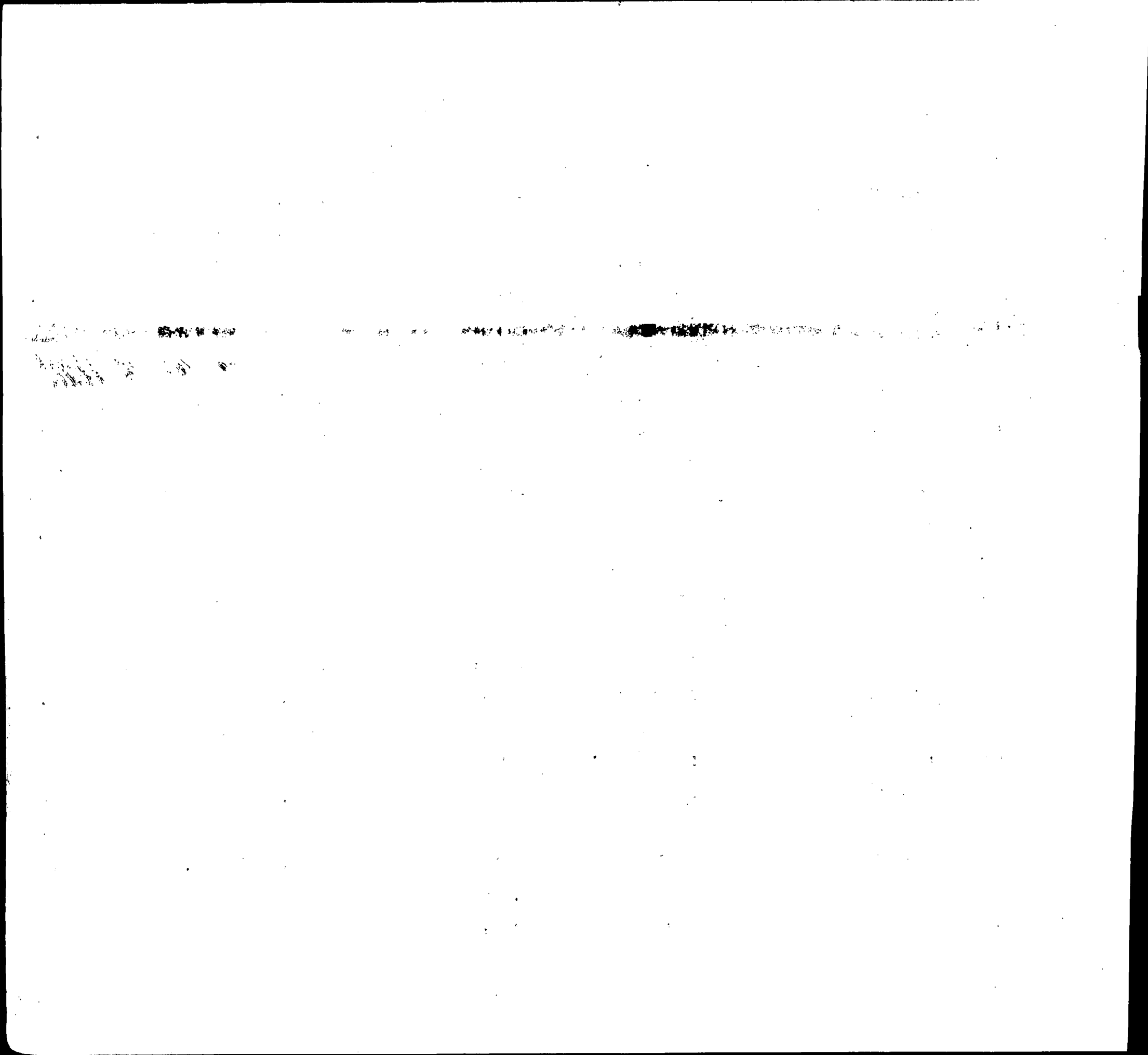

INDEX OF BIRTHS

CODE	SURNAME	MOTHER'S MAIDEN NAME	RACE	SEX	DATE OF BIRTH			REGISTERED NUMBER	
					MO.	DAY	YR.		
J250	JACKSON	MARY BELL	CARR	2	2	3	25	58	8181
J250	JACKSON	MAURICE	CHAPMAN	2	2	2	8	58	3815
J250	JACKSON	MAXWELL LEE	IMHOF	1	1	10	23	58	32076
J250	JACKSON	MELISSA GWEN	PERRY	2	2	1	20	58	1647
J250	JACKSON	MELVIN	MC CULLOUGH	2	1	8	8	58	23178
J250	JACKSON	MILDRED	FERGUSON	2	1	1	23	58	2169
J250	JACKSON	NELLIE	MORTON	2	1	4	1	58	9165
J250	JASIN	NORBERT A.	HAINES	1	2	4	11	58	10577
J250	JACKSON	NORMAN	SMITH	2	2	9	24	58	28719
J250	JACKSON	NORMAN VIRGI	HAWKINS	2	2	12	30	58	38603
J250	JACKSON	Oakey	SCHLEY	2	1	2	21	58	5103
J250	JACKSON	ODARRIES	BOWEN	2	1	3	9	58	6868
J250	JACKSON	ODESSA JOSEP	GILMOR	2	2	8	28	58	25169
J250	JACKSON	RALPH	MONTAGUE	2	1	12	15	58	39233
J250	JACKSON	RAYMOND HERB	GADDY	2	2	10	8	58	30172
J250	JACKSON	RAYNOR	RANDOLPH	2	1	7	31	58	21900
J250	JACKSON	RICHARD ANDR	SPENCER	2	1	5	26	58	14903
J250	JACKSON	ROBERT	WINDER	2	2	6	26	58	18176
J250	JACKSON	ROBERT	DIGGS	2	2	10	7	58	29979
J250	JACKSON	ROBERT	WALKER	1	1	3	1	58	5881
J250	JACKSON	ROBERT CHARL	CLARK	1	1	2	10	58	4145
J250	JACKSON	ROBERT CURTI	GRAVES	1	2	10	13	58	30501
J250	JACKSON	ROBERT EUGEN	RYAN	2	1	12	9	58	36879
J250	JACKSON	ROBERT JUNIO	NEAL	1	1	4	15	58	11190
J250	JACKSON	ROBERT KENNE	MILLER	1	1	9	12	58	27405
J250	JACKSON	ROBERT LEE	STEWART	2	2	6	19	58	17587
J250	JACKSON	ROBERT LEE	HARDY	1	2	8	26	58	26097

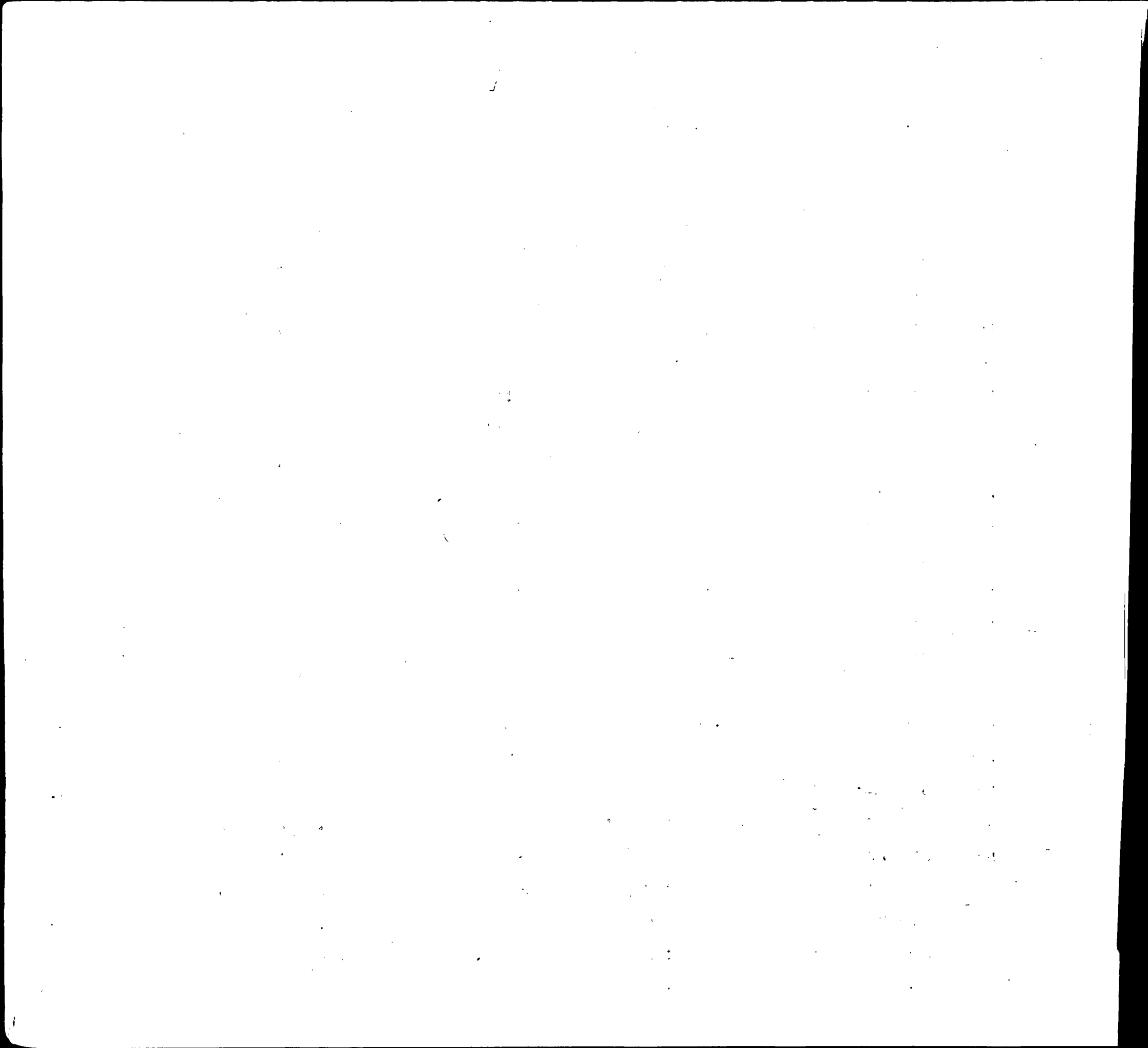

INDEX OF BIRTHS

CODE	SURNAME	N T	MOTHER'S MAIDEN NAME	RACE	SEX	DATE OF BIRTH			REGISTERED NUMBER	
						MO.	DAY	YR.		
J250	JACKSON		ROBERT LEE	DOUGHTY	2	1	1	21	58	2195
J250	JACKSON		ROBERT LUDOV	KEATHLEY	1	1	6	23	58	18872
J250	JACKSON		ROLAND	BUNDY	2	1	4	29	58	11867
J250	JACKSON		ROLAND	AUSTIN	2	2	1	4	58	105
J250	JACKSON		RONALD	SMITH	2	1	12	24	58	38926
J250	JASION		RONALD EDWAR	EULERT	1	1	3	3	58	6423
J250	JACKSON		ROSCOE	ADAMS	2	2	8	15	58	24554
J250	JACKSON		ROSCOE	SMITH	2	1	3	7	58	6795
J250	JACKSON		ROY GLENN	LAWTON	1	2	6	6	58	17016
J250	JACKSON		RUFUS MC HER	RICHARDSON	2	1	3	12	58	7327
J250	JACKSON		RUSSELL	MARTIN	2	2	5	20	58	14191
J250	JACKSON		RUTH	GASTIN	2	1	12	19	58	37545
J250	JACKSON		RUTH ANN	RYAN	2	2	11	19	58	34412
J250	JACKSON		SAM PHILLIP	HEMINGWAY	2	2	11	23	58	34828
J250	JACKSON		SAMUEL	FERGUSON	2	2	12	30	58	38599
J250	JACKSON		SAMUEL DOUGL	POWELL	2	1	10	13	58	30324
J250	JACKSON		SAMUEL JAMES	RHEUBOTTOM	2	1	5	30	58	15581
J250	JACKSON		SHIRL Y VIRG	CONYERS	2	2	7	12	58	20273
J250	JACKSON		SHIRL Y VIRG	CONYERS	2	2	7	12	58	20274
J250	JACKSON		SIMON	SIMPKINS	2	1	8	31	58	25134
J250	JACKSON		STEWART	PREDDY	2	1	3	28	58	8943
J250	JACKSON		STUART WYNN	RENSTROM	1	1	3	12	58	7396
J250	JACKSON		SYLVESTER	BURTON	2	1	6	6	58	16228
J250	JACKSON		SYLVESTER RO	TRUITT	2	2	6	23	58	17980
J250	JACKSON		SYLVIA	THOMPSON	2	2	9	18	58	27565
J250	JACKSON		TAFT ALFRED	HOWARD	2	1	3	16	58	7693
J250	JACKSON		THELMA BEATR	BOWIE	2	1	5	2	58	12743

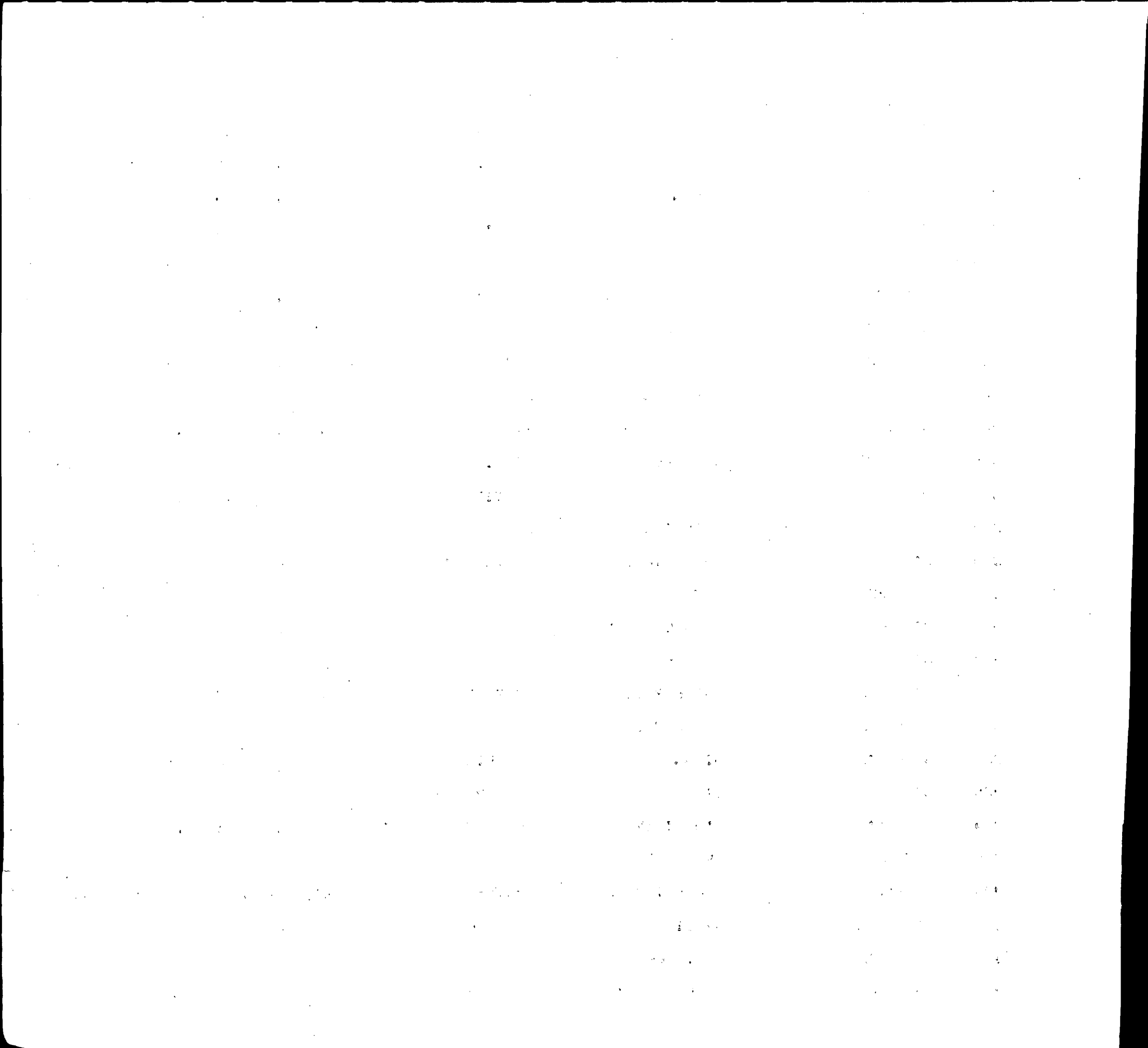

INDEX OF BIRTHS

CODE	SURNAME	I N I T.	MOTHER'S MAIDEN NAME	RACE	SEX	DATE OF BIRTH			REGISTERED NUMBER
						MO.	DAY	YR.	
J250	JACKSON		THEODORE BARBOUR	2	1	7	19	58	20653
J250	JACKSON		THEODORE DUPPINS	2	2	5	8	58	12874
J250	JACKSON		THOMAS WILLIAMS	2	2	1	10	58	573
J250	JACKSON		THOMAS ALLEN CHILDS	2	2	10	1	58	28932
J250	JACKSON		THOMAS HOWAR ALBRIGHT	1	2	1	9	58	1097
J250	JACKSON		VIOLA MARIE MURELL	2	2	3	29	58	9073
J250	JACKSON		WALTER BARNES	2	2	2	24	58	5219
J250	JACKSON		WALTER CHARL ROBINSON	2	2	10	4	58	29750
J250	JACKSON		WALTER FRED MC IVERY	2	1	3	10	58	7141
J250	JACKSON		WERNER JOSEP JONES	1	2	5	8	58	13167
J250	JACKSON		WILLI FOXE	2	2	7	11	58	20301
J250	JACKSON		WILLIE HARRISON	2	2	4	8	58	9981
J250	JACKSON		WILLIE ROSELLE	2	2	10	13	58	30429
J250	JACKSON		WILLIE ROSELLE	2	1	10	13	58	30430
J250	JACKSON		WILLIE LEE BLAKE	2	2	5	26	58	14976
J250	JACKSON		WILLIAM B RK CHAPMAN	1	2	2	14	58	4508
J250	JACKSON		WILLIAM EDWA TALLEY	2	2	7	16	58	20517
J250	JACKSON		WILLIAM EDWA MITCHELL	1	2	2	21	58	5268
J250	JACKSON		WILLIAM GILB JOHNSON	2	2	2	13	58	5044
J250	JACKSON		WILLIAM HARR HOPKINS	2	1	6	23	58	17741
J250	JACKSON		WILLIAM THOM WALTER	1	2	8	10	58	23527
J252	JACHIMSKI		FRANK JOSEPH STRICKER	1	2	4	28	58	11966
J252	JESIONOWSKI		JOSEPH BERNA DILLON	1	1	9	22	58	27918
J252	JASENSKAS		VICTOR JOSEP SCHILLFARTH	1	2	2	5	58	3487
J260	JAGER		CHARLES CASP PITT	1	2	10	24	58	31786
J260	JAGER		DONALD WILLI HOSHALL	1	1	5	3	58	12804

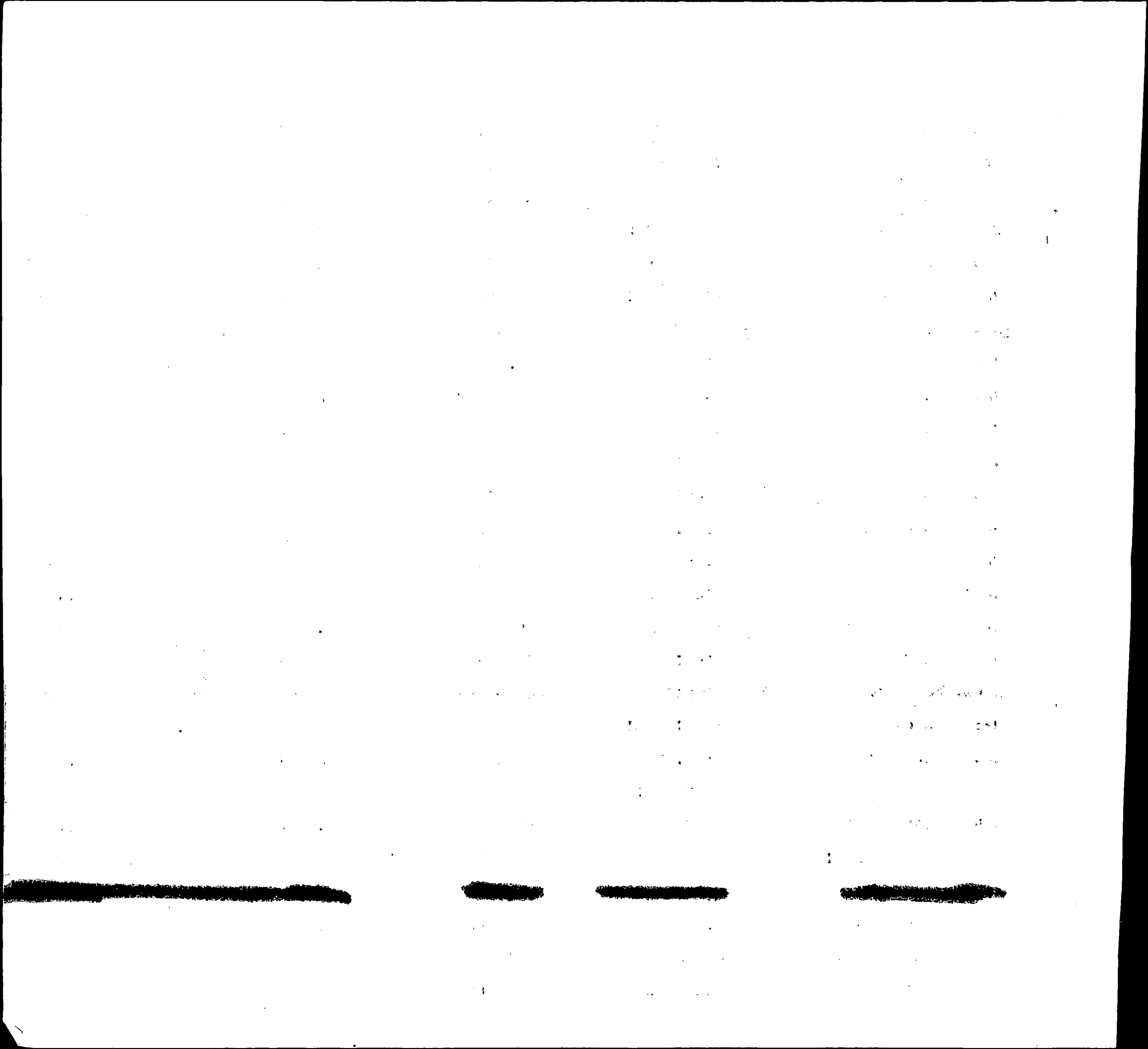

INDEX OF BIRTHS

CODE	SURNAME	INIT.	MOTHER'S MAIDEN NAME	RACE	SEX	DATE OF BIRTH			REGISTERED NUMBER	
						MO.	DAY	YR.		
J260	JAGER		JOHN BERNARD	GRIES	1	1	5	14	58	13685
J300	JETT		ANDERSON	JOHNSON	2	2	3	13	58	7612
J300	JETT		BEASLY	PETTAWAY	2	2	7	7	58	19541
J300	JUDY		CHARLES GLEN	WILLIAMS	1	1	10	13	58	29923
J300	JUDD		DONALD HARPE	DE VUYST	1	1	10	22	58	31760
J300	JEWETT		EDMUND ALLEN	KING	1	2	8	13	58	23502
J300	JETT		GEORGE OTIS	YATES	1	1	5	17	58	14143
J300	JUDY		GERALD JUNIO	GREWE	1	1	3	5	58	6632
J300	JETT		JACK JAMES	STOUT	1	1	7	5	58	19506
J300	JUDD		JACK EARL	AYERS	1	2	12	7	58	36638
J300	JUDD		JAMES EDWARD	GASTON	1	1	4	27	58	11962
J300	JUDE		JAMES RODERI	GARRIGAN	1	2	3	22	58	8696
J300	JETT		JEROME FRANC	SEICKE	1	1	4	10	58	10721
J300	JUDD		JOHN HENRY	BROWN	2	1	9	1	58	26224
J300	JUDY		JOHN CHARLES	KELLY	1	2	7	18	58	20731
J300	JEWETT		JOHN WILLITS	WHIMS	1	2	11	10	58	33909
J300	JETT		REVELLE FRED	QUICK	1	2	10	10	58	30352
J300	JETT		RICHARD CLIF	CHAMBERS	2	1	11	19	58	34417
J300	JOWDY		RUDOLPH JOSE	BENNETT	1	2	6	14	58	17296
J300	JUDD		SALLY GRIMES	BOLLING	2	2	11	17	58	34870
J300	JETT		SAMUEL ROBER	LINTHICUM	1	2	12	14	58	37862
J320	JUDGE		JOSEPH BERNA	DE COURCELLE	1	1	11	21	58	34686
J320	JUDGE		JOSEPH DOMIN	MULLER	1	2	4	10	58	10807
J320	JUDGE		RICHARD LEO	EMRICH	1	1	11	14	58	33988
J320	JEDDOCK		THOMAS JOSEP	ROBUSTO	1	2	11	22	58	34930
J350	JAUDON		ADDREN LOREN	ACKWOOD	2	2	7	1	58	19066

Year	Month	Day	Event	Location	Notes
1901	Jan	1
1901	Jan	2
1901	Jan	3
1901	Jan	4
1901	Jan	5
1901	Jan	6
1901	Jan	7
1901	Jan	8
1901	Jan	9
1901	Jan	10
1901	Jan	11
1901	Jan	12
1901	Jan	13
1901	Jan	14
1901	Jan	15
1901	Jan	16
1901	Jan	17
1901	Jan	18
1901	Jan	19
1901	Jan	20
1901	Jan	21
1901	Jan	22
1901	Jan	23
1901	Jan	24
1901	Jan	25
1901	Jan	26
1901	Jan	27
1901	Jan	28
1901	Jan	29
1901	Jan	30
1901	Jan	31
1901	Feb	1
1901	Feb	2
1901	Feb	3
1901	Feb	4
1901	Feb	5
1901	Feb	6
1901	Feb	7
1901	Feb	8
1901	Feb	9
1901	Feb	10
1901	Feb	11
1901	Feb	12
1901	Feb	13
1901	Feb	14
1901	Feb	15
1901	Feb	16
1901	Feb	17
1901	Feb	18
1901	Feb	19
1901	Feb	20
1901	Feb	21
1901	Feb	22
1901	Feb	23
1901	Feb	24
1901	Feb	25
1901	Feb	26
1901	Feb	27
1901	Feb	28
1901	Feb	29
1901	Mar	1
1901	Mar	2
1901	Mar	3
1901	Mar	4
1901	Mar	5
1901	Mar	6
1901	Mar	7
1901	Mar	8
1901	Mar	9
1901	Mar	10
1901	Mar	11
1901	Mar	12
1901	Mar	13
1901	Mar	14
1901	Mar	15
1901	Mar	16
1901	Mar	17
1901	Mar	18
1901	Mar	19
1901	Mar	20
1901	Mar	21
1901	Mar	22
1901	Mar	23
1901	Mar	24
1901	Mar	25
1901	Mar	26
1901	Mar	27
1901	Mar	28
1901	Mar	29
1901	Mar	30
1901	Mar	31
1901	Apr	1
1901	Apr	2
1901	Apr	3
1901	Apr	4
1901	Apr	5
1901	Apr	6
1901	Apr	7
1901	Apr	8
1901	Apr	9
1901	Apr	10
1901	Apr	11
1901	Apr	12
1901	Apr	13
1901	Apr	14
1901	Apr	15
1901	Apr	16
1901	Apr	17
1901	Apr	18
1901	Apr	19
1901	Apr	20
1901	Apr	21
1901	Apr	22
1901	Apr	23
1901	Apr	24
1901	Apr	25
1901	Apr	26
1901	Apr	27
1901	Apr	28
1901	Apr	29
1901	Apr	30
1901	Apr	30

INDEX OF BIRTHS

CODE	SURNAME	INIT.	MOTHER'S MAIDEN NAME	RACE	SEX	DATE OF BIRTH			REGISTERED NUMBER	
						MO.	DAY	YR.		
J356	JEDNORSKI		FLORIAN GILB	MANTLER	1	1	10	17	58	31001
J360	JETER		ALBERT RAY	GOMER	1	1	3	14	58	7923
J360	JETER		ALONZO SAGER	COLEMAN	2	2	2	16	58	5259
J360	JETER		ARTHUR	WILKINS	2	1	5	13	58	13452
J360	JETER		EDWARD A	COLEMAN	2	1	10	19	58	31470
J360	JETER		JAMES	LOWERY	2	1	5	31	58	15504
J360	JETER		JAMES MELVIN	DAVENPORT	2	2	2	1	58	3537
J360	JETER		JEAN	DYSON	2	1	5	16	58	13856
J360	JETER		JOHN	JETER	2	1	9	29	58	28655
J360	JETER		JOHN MARSHAL	EGGLESTON	2	1	11	26	58	35210
J360	JETER		LEROY	PINDER	2	1	12	26	58	39060
J362	JEDRZEJEWSKI		HENRY JOSEPH	HOLDINESS	1	2	11	6	58	33966
J400	JOLLY		ARTHUR BROWL	BOYD	2	1	7	8	58	19549
J400	JULIO		CARL THEODOR	DE BAUGH	1	2	2	19	58	7012
J400	JOLLY		CHARLES EDWA	BABEC	1	2	12	11	58	37072
J400	JEWELL		CHARLES WILL	VAUGHN	1	2	4	19	58	11180
J400	JOLLYE		DANIEL WILLA	DEVINE	1	2	1	15	58	2825
J400	JEWELL		FRANK WILLIA	CORBIN	1	2	6	8	58	16317
J400	JEWELL		FRANK WILLIA	CORBIN	1	1	6	8	58	16318
J400	JEWELL		FREDERICK GE	JACKSON	1	2	2	5	58	3557
J400	JEWELL		JAMES RANDOL	WOODWARD	1	2	3	1	58	6421
J400	JOLLY		JERELINE	JOHNSON	2	1	11	12	58	33668
J400	JEWELL		RAY H	NAUGLE	1	2	7	12	58	20043
J400	JOLLEY		RAYMOND	LEWIS	2	1	5	28	58	15474
J400	JOLLY		ROBERT	ATKINSON	2	1	8	4	58	22219
J400	JEWELL		ROBERT LEE	BLAKLEY	1	1	2	6	58	4026
J400	JEWELL		THOMAS GILLI	TEICHEN	1	1	10	19	58	31729

INDEX OF BIRTHS

CODE	SURNAME	INITIAL	MOTHER'S MAIDEN NAME	RACE	SEX	DATE OF BIRTH			REGISTERED NUMBER	
						MO.	DAY	YR.		
J420	JELKS		ALLEN	LARSON	1	2	7	2	58	19710
J420	JULIUS		EUGENE JUNIO	STEELS	2	2	4	4	58	10456
J420	JULIUS		JAMES HERBER	DAY	2	1	3	29	58	8925
J420	JULIUS		JOHNNY	STROMAN	2	1	3	3	58	6045
J420	JULIUS		LUCILLE	ANDERSON	2	2	6	5	58	16059
J425	JOLSON		EDWARD LEE	MEYERSON	1	2	8	4	58	22657
J450	JOLIN		JEAN FRANCIS	SOLESBY	1	1	11	18	58	34436
J450	JULIAN		JOHN	EDWARDS	1	1	10	2	58	29192
J451	JOELLENBECK		ROY WALTER	ABELE	1	2	10	2	58	30603
J460	JOHLER		CHARLES PAUL	SATTERTHWAIT	1	2	4	11	58	10546
J500	JANEY		IRVIN SLYVES	GLADDEN	2	2	6	3	58	16259
J500	JANEY		JOHN MELVIN	SADDLER	2	1	1	27	58	3527
J500	JOHN		MILTON LEO	ZAK	1	2	12	2	58	36068
J500	JOHN		STARVROUS RA	WITKOWSKI	1	2	9	9	58	26586
J510	JUMP		JAMES WALTER	CHAMBERS	1	1	3	2	58	6411
J512	JANOFSKY		ARTHUR MARVI	SINGER	1	1	10	24	58	31646
J514	JOHNPOLL		MELVIN HAROL	LEVINE	1	2	8	13	58	23282
J516	JENIFER		HOWARD LEO	BUTLER	2	2	7	15	58	20595
J516	JANIFER		JOHN A	DAVENPORT	2	2	2	12	58	5039
J516	JENIFER		LOUISE	WYNN	2	1	11	6	58	33808
J520	JONES		ADAM	WALTHALL	2	2	1	24	58	2364
J520	JONES		ADOLPH	DAVIS	2	2	3	20	58	8337
J520	JONES		ALBERT LEMUE	WILLINGHAM	1	2	11	23	58	34804
J520	JAMES		ALBERT ROLAN	FITZGERALD	1	2	10	2	58	29679
J520	JAMES		ALEXANDER	WINSTON	2	2	9	17	58	28747
J520	JONES		ALEXANDER	COTTON	2	2	1	14	58	1194
J520	JONES		ALEXANDER	COTTON	2	1	1	14	58	1193

J520
JAMES

Alfred Roscoe
ALBERT ROLAN

Paran
WINSTON

2
12
27
58

39087
28747

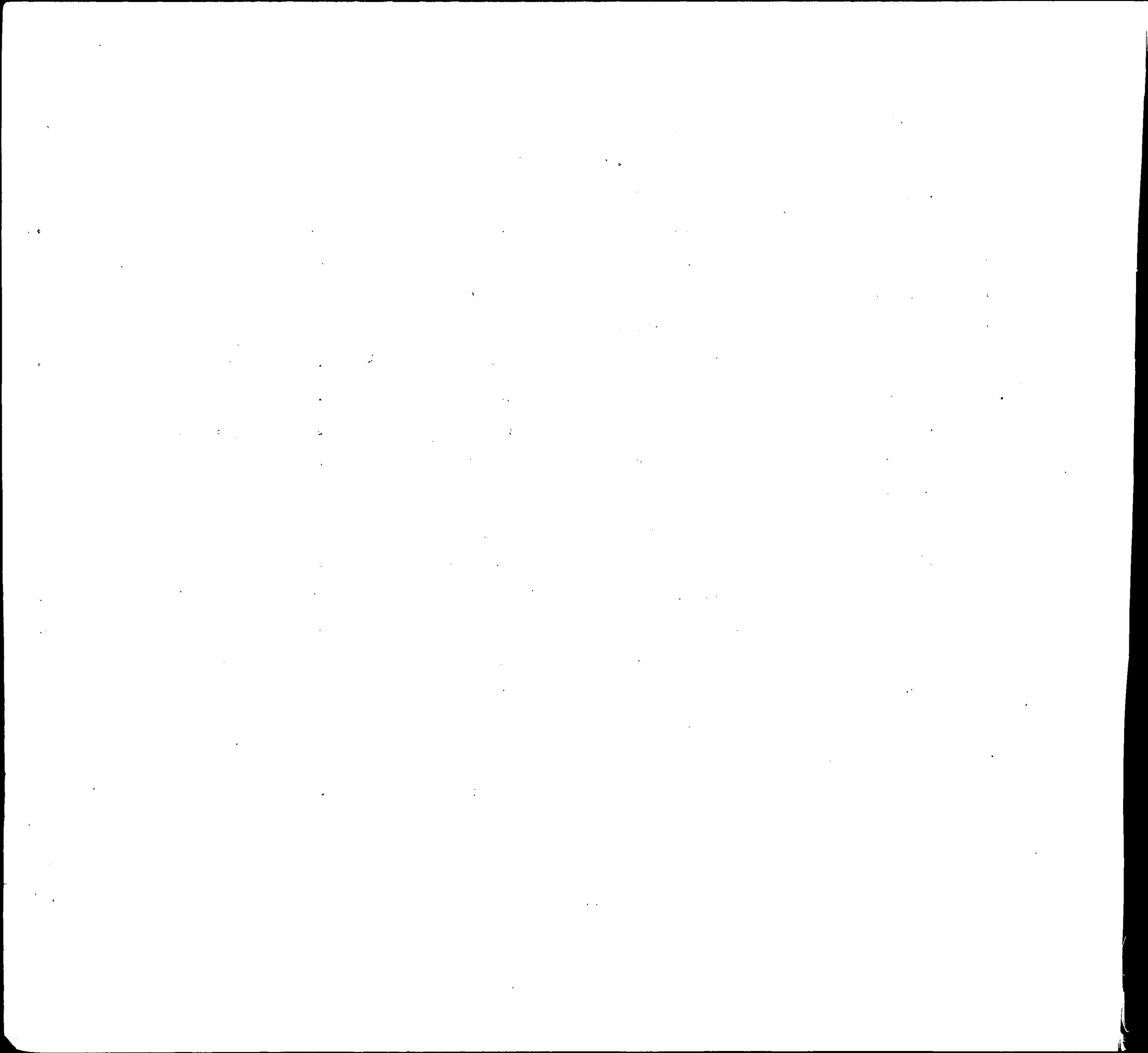

INDEX OF BIRTHS

CODE	SURNAME	INIT.	MOTHER'S MAIDEN NAME	RACE	SEX	DATE OF BIRTH			REGISTERED NUMBER			
						MO.	DAY	YR.				
J520	JONES		ALFONSO			CARTER	2	1	10	22	58	31310
J520	JONES		ALFRED			EWELL	2	1	11	19	58	35893
J-520	James		Alfred Raccoe			Parran	2	1	12	27	58	39087
J520	JONES		ALICE BELL			SMITH	2	1	10	13	58	30322
J520	JONES		ALICE LEOLA			HACKLEY	2	2	8	15	58	23753
[REDACTED]												
J520	JONES		ALMA LAVERNE			CROSBY	2	1	9	16	58	27084
J520	JONES		ALMA DELORES			MYERS	2	1	7	18	58	20664
J520	JONES		ALONZO JOHN			POWELL	2	2	10	17	58	31274
J520	JONES		ALPERATA			BATTLE	2	2	1	26	58	2355
J520	JONES		ALTON HERBER			MACK	2	1	4	28	58	12403
J520	JAMES		ALVIN LOMAN			HIRKMAN	1	1	8	14	58	23368
J520	JONES		AMOS LEE			BROADWAY	2	2	6	23	58	18257
J520	JOHNS		ANDREW			GOEDEKE	1	2	3	15	58	8029
J520	JANOCHA		ANDREW			BOONE	1	1	4	1	58	9331
J520	JAMES		ANDREW			LUSTER	2	2	2	18	58	4600
J520	JONES		ANDREW JACKS			WILSON	1	1	11	23	58	34780
J520	JONES		ANNIE CREDEL			ROBINSON	2	1	5	18	58	14638
J520	JAMES		ANNIE DELORE			BORDLEY	2	2	11	20	58	34530
J520	JONES		ANNIE MAE			WATTS	2	1	5	30	58	15420
J520	JONES		ANTHONY ANDR			CARVENS	2	2	4	19	58	10905
J520	JONES		ARCHIE			COLES	2	2	5	9	58	13147
J520	JAMES		ARCHIE LEE			MC CAULEY	1	1	7	26	58	21668
J520	JONES		ARTHUR			SCOTT	2	2	9	5	58	25572
J520	JONES		ARTHUR			BOULDIN	2	1	10	31	58	32761
J520	JONES		ARTHUR JOHN			COOPER	2	1	2	13	58	4570
J520	JOHNS		ARTHUR THOMA			CHISHOLM	1	2	2	12	58	4555
J520	JAMES		ARTHUR V L			DONLAN	1	1	9	3	58	28485

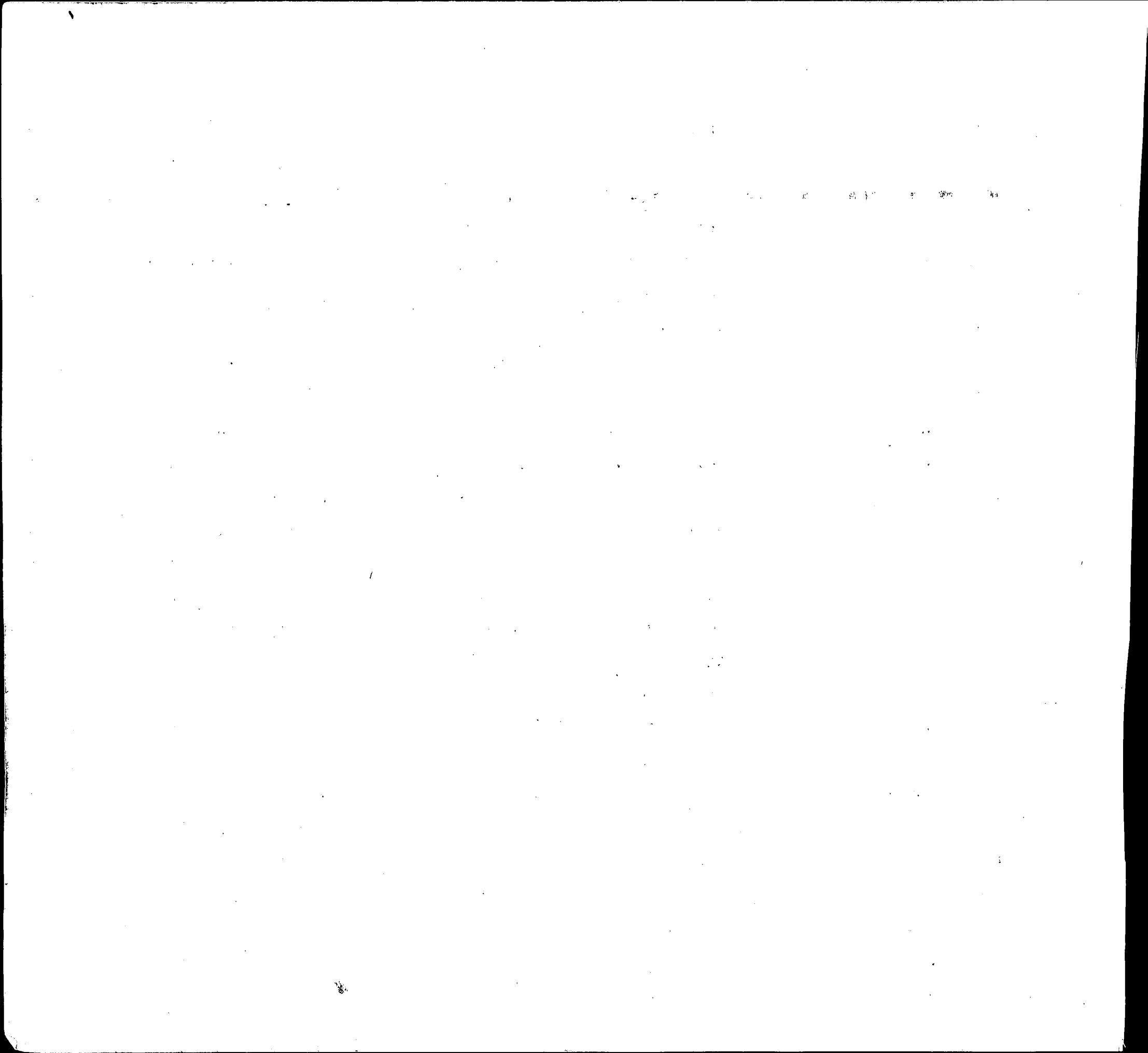

INDEX OF BIRTHS

CODE	SURNAME	FIRST NAME	MOTHER'S MAIDEN NAME	RACE	SEX	DATE OF BIRTH			REGISTERED NUMBER
						MO.	DAY	YR.	
J520	JANOWSKI	BERNARD STEP	EBBERTS	1	2	1	15	58	1535
J520	JONES	BERTHA ANN	WONSON	2	1	1	30	58	2966
J520	JONES	BETTY	CUSTIS	2	1	10	10	58	29962
J520	JONES	BEULAH	ALLEN	2	2	9	24	58	27994
J520	JONES	BEVERLY GORD	MANNING	1	2	5	10	58	13460
J520	JONES	BUDDY	ZUKOWSKI	1	1	9	4	58	26693
J520	JONES	BURT	HEALTHINGTON	2	1	1	8	58	1022
J520	JONES	CALVIN CECIL	CALDWELL	1	1	1	27	58	2563
J520	JONES	CARL JEFFREY	CAPLE	2	1	1	8	58	1020
J520	JOYNES	CARROLL EUGE	DE BUS	1	2	2	11	58	4749
J520	JONES	CASSIE PEARL	MC KOY	2	2	5	21	58	14408
J520	JONES	CATHERINE	LEWIS	2	2	9	20	58	27578
J520	JONES	CECILIA BELL	JACKSON	2	1	3	7	58	6795
J520	JONES	CHARLIE	SMALLS	2	1	5	22	58	15114
J520	JONES	CHARLES	CARTER	2	2	7	12	58	19776
J520	JONES	CHARLES	INGRAM	2	1	4	24	58	11581
J520	JONES	CHARLES	RADCLIFF	2	1	9	18	58	27512
J520	JAMES	CHARLES	MOORE	2	1	11	9	58	33627
J520	JONES	CHARLES	TUBMAN	2	2	3	6	58	6653
J520	JONES	CHARLES A	COOPER	2	1	3	12	58	8005
J520	JONES	CHARLES EDWA	BRICE	2	1	7	9	58	19495
J520	JONES	CHARLES EDGA	FRANKLIN	1	2	5	15	58	13888
J520	JONES	CHARLES GILB	ROBERTS	2	1	9	6	58	26440
J520	JONES	CHARLES H	WILSON	2	2	4	16	58	10965
J520	JONES	CHARLES HENRY	DRAYER	2	2	4	20	58	11896
J520	JAMES	CHARLES LIND	JACKSON	2	2	7	29	58	21856

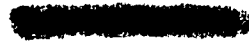
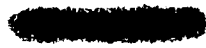

INDEX OF BIRTHS

CODE	SURNAME	MOTHER'S MAIDEN NAME	RACE	SEX	DATE OF BIRTH			REGISTERED NUMBER	
					MO.	DAY	YR.		
J520	JONES	CHARLES ONZE	HILL	2	1	4	16	58	10650
J520	JONES	CHARLES WILB	RINGGOLD	2	2	7	12	58	20058
J520	JAHS	CHARLES WILL	FREW	1	2	7	24	58	21643
J520	JONES	CHARLES WARR	SNYDER	1	1	8	2	58	22038
J520	JONES	CHARLOTTE EL	THOMPSON	2	1	2	10	58	4195
J520	JONES	CHARLOTTE EL	ALEXANDER	2	1	2	20	58	4690
J520	JONES	CHESTER B	BAUMANN	1	1	3	26	58	14705
J520	JONES	CHRISTOPHER	JOHNSON	2	2	5	28	58	14952
J520	JONES	CLARA MAE	BETHEA	2	2	11	3	58	33155
J520	JONES	CLARENCE	PALMER	2	1	4	6	58	9542
J520	JONES	CLARENCE	SMITH	2	2	4	3	58	10454
J520	JAMES	CLARENCE RAN	THOMAS	2	1	5	4	58	12209
J520	JAMES	CLARENCE YOU	TEW	1	2	5	2	58	12814
J520	JONES	CLARENCE ULY	JOHNSON	2	1	1	6	58	426
J520	<i>Jones</i>	<i>Clementine</i>	<i>Pickett</i>	2	2	10	25	58	31884
J520	JONES	CLEMON	TOYE	2	1	8	3	58	22202
J520	JONES	CLEVEN ARTHU	BARKSDALE	2	1	8	28	58	24940
J520	JONES	CLIFFORD LOR	WALLACE	2	2	4	20	58	11341
J520	JONES	CLINTON	DILLARD	2	2	10	25	58	32768
J520	JANISH	CONRAD JOSEP	GILBERT	1	1	12	19	58	38095
J520	JONES	CONSTANCE	COOPER	2	1	9	28	58	28670
J520	JONES	CORNELIUS	BANKS	2	2	10	25	58	32160
J520	JAMES	CORNELIUS	STARKS	2	1	5	8	58	13506
J520	JONES	CORRINE	DAVIS	2	1	5	9	58	12881
J520	JONES	DANIEL	MC LEAN	2	2	9	18	58	27318
J520	JONES	DANIEL MARSH	MORGAN	1	1	12	30	58	38833
J520	JONES	DARRELL WALT	FAUBER	1	1	2	6	58	6364
J520	JONES	DAVID	JACKSON	2	2	10	7	58	29981

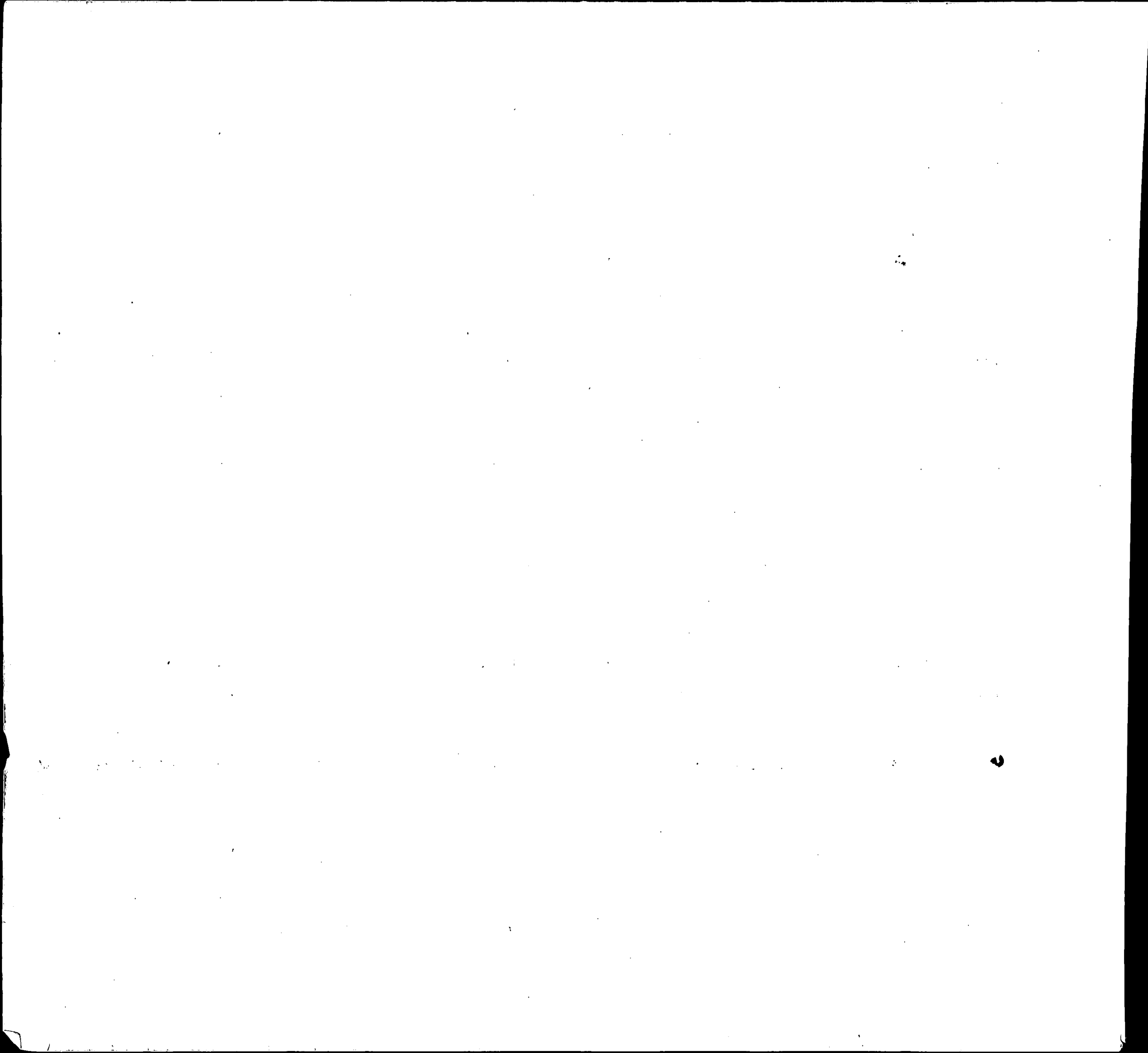

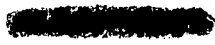

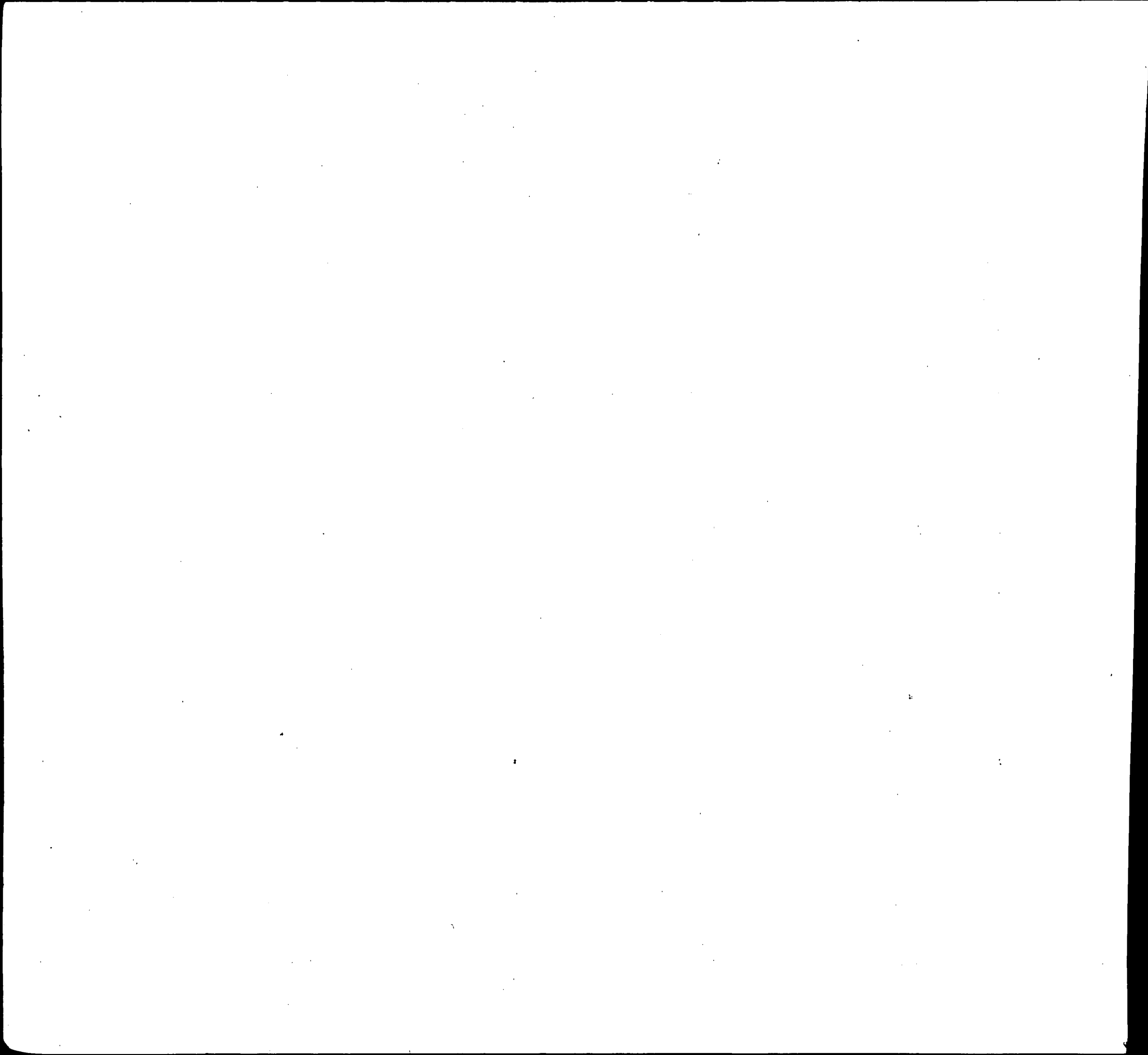

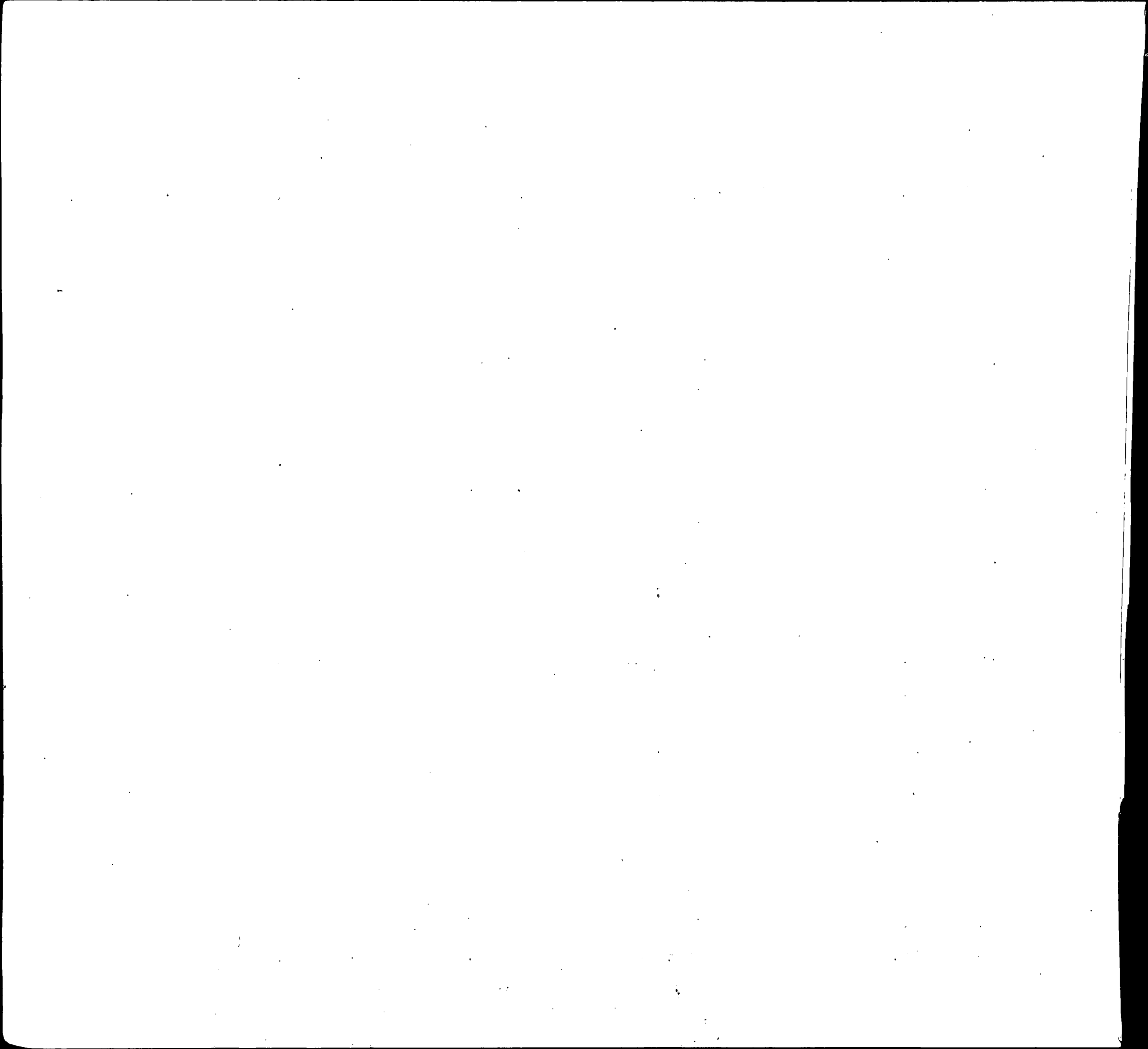

INDEX OF BIRTHS

CODE	SURNAME	MOTHER'S MAIDEN NAME	RACE	SEX	DATE OF BIRTH			REGISTERED NUMBER	
					MO.	DAY	YR.		
J520	JANYSKA	GEORGE VERNO	BRUNO	1	1	7	1	58	18774
J520	JONES	GERALDINE	MITCHELL	2	2	8	12	58	23869
J520	JONES	GLORIA ELIZA	BROUGHTON	2	1	11	22	58	34740
J520	JONES	GLORIA MARIE	CAMPBELL	2	2	4	21	58	11339
J520	JONES	GORDON HENRY	MC COMAS	1	2	6	13	58	17493
J520	JONES	GWENDOLYN	COLES	2	1	9	2	58	25331
J520	JONES	HAMIE	BIGGERS	2	1	3	22	58	8499
J520	JONES	HAROLD	OWENS	2	1	12	22	58	38185
J520	JOHNS	HAROLD OLIVE	CLARK	1	2	2	26	58	6067
J520	JONES	HARRY CHARLE	RAGG	2	2	7	26	58	21662
J520	JONES	HARRY HOPE	MC INTOSH	2	2	3	4	58	6121
J520	JONES	HARRY LEE	RIGHTER	1	1	9	28	58	29197
J520	JONES	HARRY THOMAS	COLLINS	1	1	6	6	58	16190
J520	JONES	HARVEY	MYERS	2	2	5	22	58	15113
J520	JONES	HARVEY CHEST	SCHMIDER	1	1	6	8	58	16964
J520	JAMES	HATTIE	DIXON	2	2	3	30	58	9032
J520	JONES	HAZEL	BURRELL	2	1	8	3	58	22206
J520	JAMES	HAZEL GENEVA	SNOWDEN	2	2	8	24	58	25000
J520	JONES	HELEN	RICHARDSON	2	2	7	1	58	18697
J520	JONES	HENRY	BEARD	2	2	7	18	58	20665
J520	JONES	HENRY	CALLOWAY	2	1	1	27	58	2537
J520	JONES	HENRY	CALLOWAY	2	2	1	27	58	2538
J520	JONES	HENRY	TEELE	2	2	5	31	58	15506
J520	JONES	HENRY WALLACE	WALTERS	1	2	11	26	58	35358
J520	JANIS	HENRY HAROLD	HOLTHAUSE	1	2	2	20	58	6626
J520	JONES	HENRY MELVIN	BIANCA	1	2	3	1	58	6296
J520	JONES	HERBERT ANDR	KELLY	2	2	9	28	58	29566
J520	JONES	HERBERT DAVI	PINDLE	2	2	4	26	58	11572

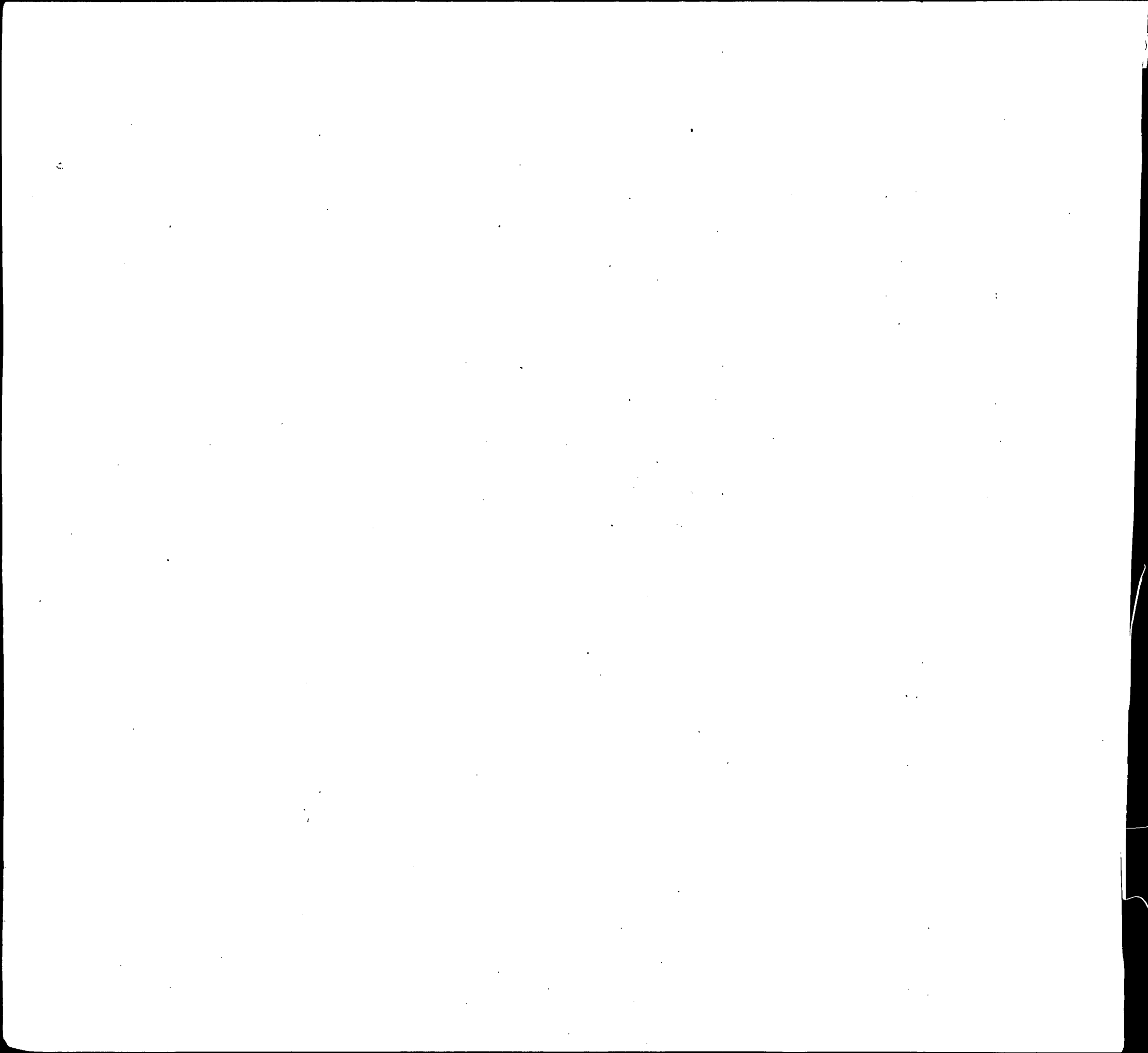

1864

INDEX OF BIRTHS

CODE	SURNAME	INIT.	MOTHER'S MAIDEN NAME	RACE	SEX	DATE OF BIRTH			REGISTERED NUMBER
						MO.	DAY	YR.	
J520	JOHNS J		JAMES OTHOR FOWLER	1	1	9	12	58	26727
J520	JANISKI		JAMES PAUL JAKUBIAK	1	2	10	10	58	30310
J520	JONES		JAMES SAMUEL PARRIS	2	1	2	16	58	5023
J520	JONES		JAMES SYLVES JOHNSON	2	1	9	23	58	28752
J520	JOHNS		JAMES WALLAC RITTLER	1	1	11	9	58	33779
J520	JONES		JAMES WILLIA WALLACE	2	1	6	9	58	16988
J520	JONES		JANIE BELLE GARRETT	2	2	11	8	58	33405
J520	JONES		JAY TAYLOR	2	2	7	23	58	21055
J520	JONES		JEANNETTE RICH	2	1	7	26	58	21413
[REDACTED]									
J520	JONES		JEROME ASBUR ADAMS	2	1	3	18	58	8233
J520	JOHNS		JEROME SAMUE SHAW	2	2	11	10	58	34297
J520	JONES		JERRY KITCHEN	2	2	2	27	58	5749
J520	JAMES		JESPER POOLE	2	1	8	9	58	22909
J520	JONES		JESSIE LEWIS RICE	2	2	11	4	58	33335
J520	JONES		JIMMIE LEBRO PACKER	1	2	5	5	58	12669
J520	JONES		JOE STEVENSON	2	2	6	28	58	18394
J520	JAMES		JOHN CONWAY	2	1	6	21	58	17683
J520	JONES		JOHN A PERRELL	1	2	10	15	58	31630
J520	JAMES		JOHN EDWARDS	2	1	2	5	58	3826
J520	JONES		JOHN JACOB ZADRAZIL	1	1	9	5	58	26345
J520	JUNG		JOHN WALTER HUDSON	1	1	6	7	58	16779
J520	JONES		JOHN JAMES PARLETT	1	2	10	12	58	30728
J520	JONES		JOHN SAMUEL CREEK	2	2	12	20	58	37846
J520	JONES		JOHN HARRISO BETSILL	1	1	10	7	58	30118
J520	JONES		JOHN MARSHAL CUNNINGHAM	2	2	12	17	58	37408
J520	JONES		JOHN MARSHAL KEYS	1	1	5	27	58	14790

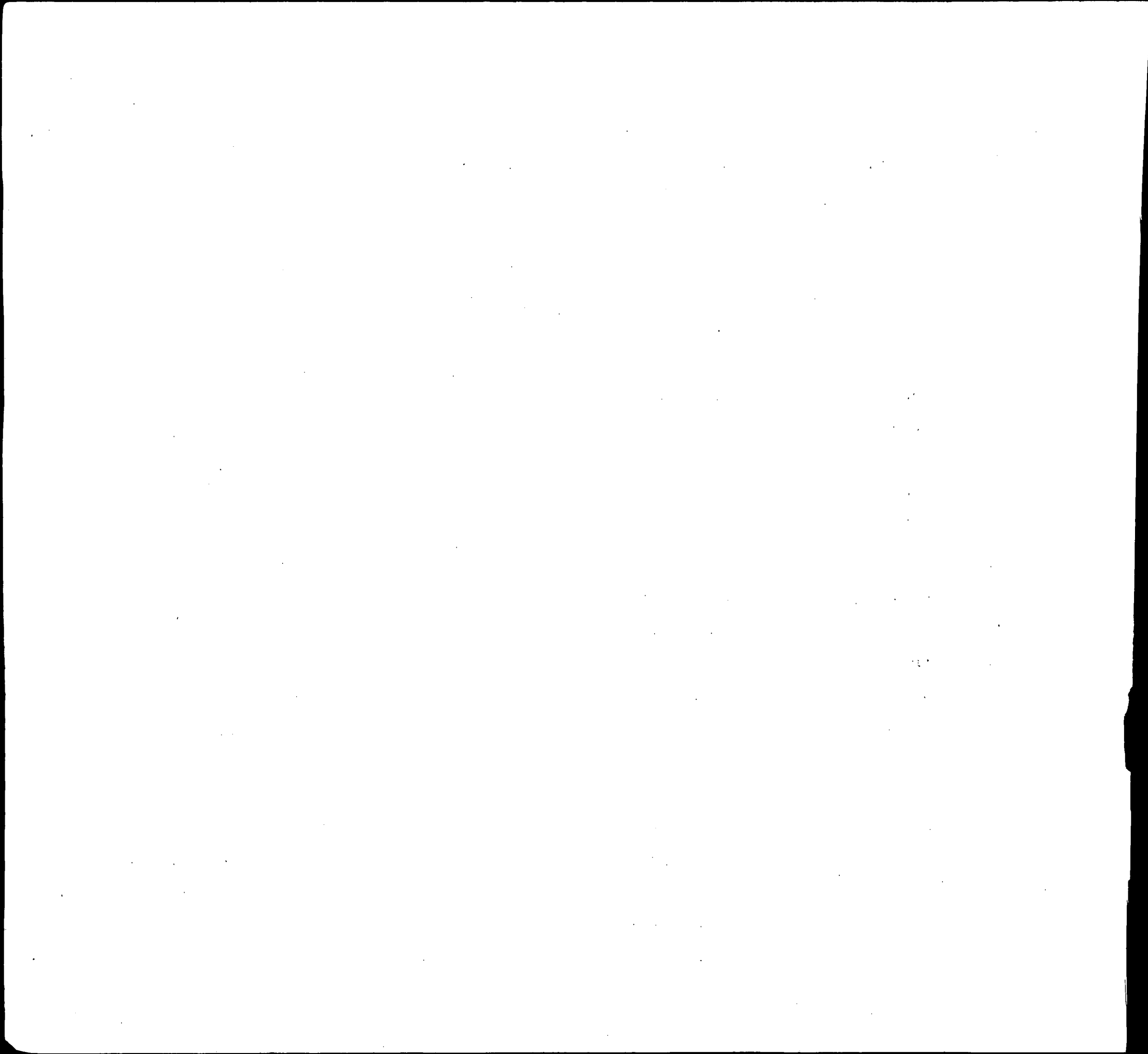

INDEX OF BIRTHS

CODE	SURNAME	INIT.	MOTHER'S MAIDEN NAME	RACE	SEX	DATE OF BIRTH			REGISTERED NUMBER	
						MO.	DAY	YR.		
J520	JONES		JOHN MARTIN	REMER	1	1	2	14	58	4376
J520	JONES		JOHN HARVEY	POPE	2	2	12	15	58	39228
J520	JONES		JOHN HAYS	ROGERS	1	2	10	16	58	31079
J520	JONES		JOHN EDWARD	ADAMS	2	1	8	27	58	25429
J520	JONES		JOHN EDWARD	LINDENBERG	1	1	8	13	58	29152
J520	JONES		JOHN EDWARD	MOORING	2	2	9	29	58	34259
J520	JONES		JOHN EDWARD	LARKINS	2	2	1	8	58	350
J520	JONES		JOHN HENRY	TYLER	2	2	3	14	58	8058
J520	JONES		JOHN HENRY	CHAMPLIN	2	1	12	10	58	36782
J520	JONES		JOHN THEODOR	WILLIAMS	2	1	6	5	58	16283
J520	JONES		JOHN WINFIEL	JOHNSON	2	2	12	22	58	38139
J520	JONES		JOHN WINFIEL	HAYES	2	1	3	5	58	6555
J520	JONES		JOHN ROBERT	HAVILAND	1	1	1	2	58	344
J520	JANICKI		JOHN JOSEPH	DENT	1	1	6	21	58	17975
J520	JONES		JOHN JOSEPH	MC LELLAN	1	1	12	3	58	36131
J520	JONES		JOHN FRANK	SEWELL	2	2	5	18	58	14257
J520	JONES		JOHN TYLER	STREET	1	1	9	20	58	28533
J520	JAMES		JOHNNIE	WAITES	2	2	12	22	58	37796
J520	JONES		JOHNNIE CURT	GISE	1	2	6	30	58	18919
J520	JONES		JOHNY DANIEL	WILEY	2	1	12	21	58	39223
J520	JONES		JOSEPH	SMITH	2	2	7	8	58	19292
J520	JAMES		JOSEPH ANDER	MC CAULEY	1	1	6	11	58	16859
J520	JONES		JOSEPH DONAL	MALONE	1	1	5	15	58	14050
J520	JANOWICH		JOSEPH. EUGEN	REYNOLDS	1	1	3	2	58	6158
J520	JONES		JOSEPH HAYWA	ANDERSON	2	1	5	24	58	14536
J520	JOHNS		JOSEPH JAMES	DUNNIGAN	1	2	10	30	58	32853
J520	JONES		JOSEPH MICHA	KELLY	2	2	2	9	58	5045
J520	JONES		JOSEPH NATHA	GAITHER	2	1	11	13	58	34218

1871

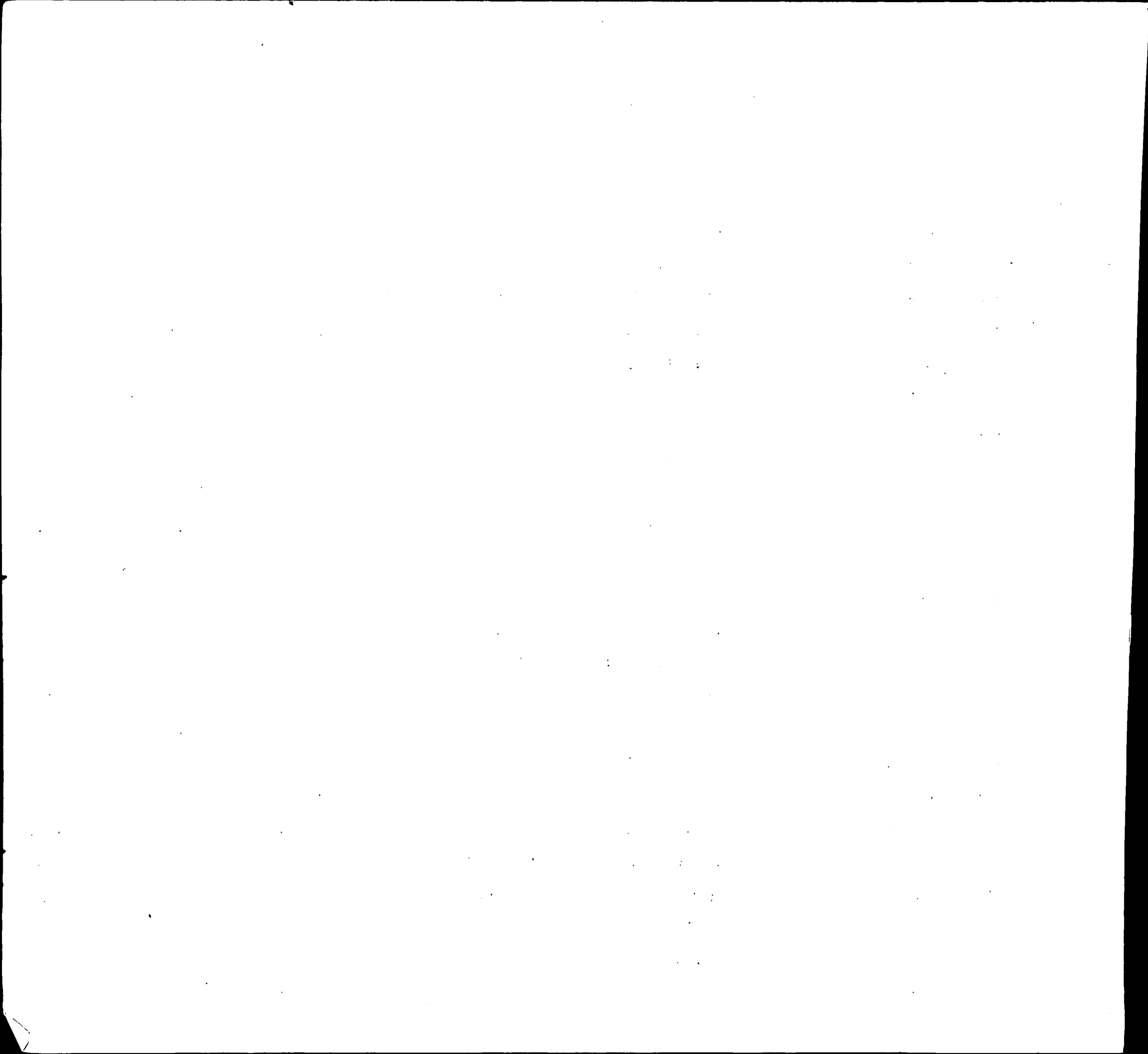

INDEX OF BIRTHS

CODE	SURNAME	INIT.	MOTHER'S MAIDEN NAME	RACE	SEX	DATE OF BIRTH			REGISTERED NUMBER	
						MO.	DAY	YR.		
J520	JONES		LEWIS NICHOL	JONES	2	1	3	6	58	7286
J520	JONES		LILLIE	JONES	2	1	6	13	58	16728
J520	JONES		LILLIE	MINTZ	2	2	4	10	58	10039
J520	JONES		LILLIE MAE	STANLEY	2	1	4	17	58	10962
J520	JONES									
J520	JONES		LLOYD MILTON	MILSTID	1	2	7	31	58	22087
J520	JONES		LLOYD NATHAN	DAYS	2	2	4	23	58	11792
J520	JONES		LLOYD O	JOHNSON	2	1	9	18	58	27652
J520	JONES		LONNIE BAILE	JOHNSON	2	2	7	1	58	18993
J520	JONES		LOUIS	PEAYS	2	1	6	30	58	19235
J520	JONES		LOUIS LEROY	WILKERSON	2	1	9	22	58	27828
J520	JONES		LUTHER JAMES	SELLMAN	1	1	4	4	58	9869
J520	JONES		LYDIA INEZ	WALL	2	2	12	14	58	37711
J520	JONES		MABEL	WHITE	2	1	4	4	58	9523
J520	JONES		MAE ELLA	TOWNSEND	2	2	10	22	58	32035
J520	JONES		MAGGIE	BURNETT	2	1	5	16	58	13993
J520	JONES		MAMIE	SMITH	2	2	9	15	58	26777
J520	JONES		MAMIE	SMITH	2	1	9	15	58	26778
J520	JONES		MARGARET	BENNETT	2	1	6	30	58	18509
J520	JONES		MARGARET LEE	BROWN	2	1	12	14	58	37221
J520	JONES		MARGARET	WALLS	1	1	12	27	58	39323
J520	JONES		MARGARET	WALLS	1	2	12	27	58	39324
J520	JONES		MARIAN ELEAN	BOONE	2	2	11	19	58	39351
J520	JONES		MARIA LUE	HILL	2	2	3	1	58	6056
J520	JAMES		MARION	GODBOLT	2	1	12	26	58	38765
J520	JONES		MARION	ROSE	2	1	12	25	58	38828
J520	JONES		MARJORIE	SYE	2	1	6	9	58	16450

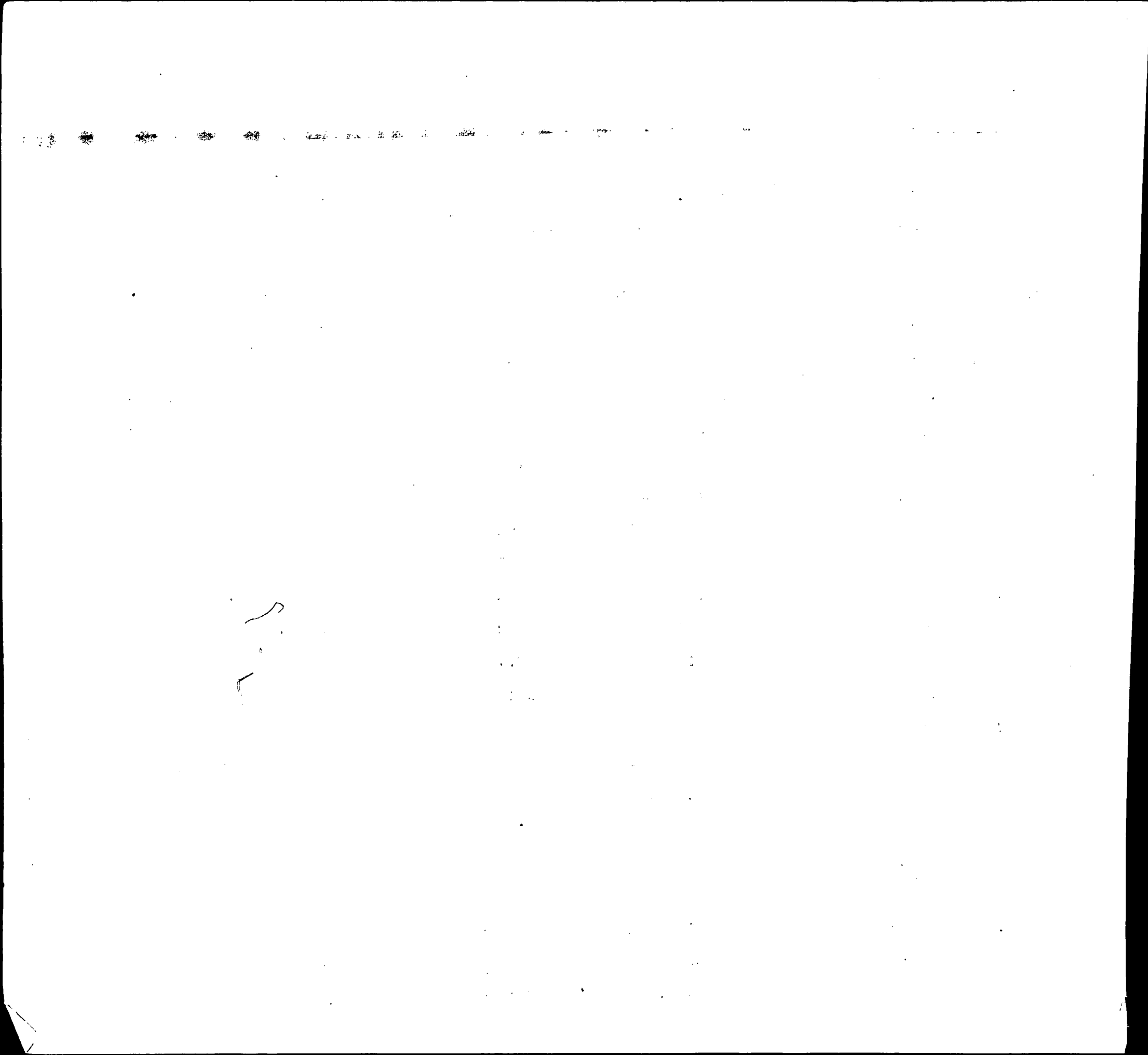

INDEX OF BIRTHS

CODE	SURNAME	INIT.	MOTHER'S MAIDEN NAME	RACE	SEX	DATE OF BIRTH			REGISTERED NUMBER	
						MO.	DAY	YR.		
J520	JONES		MARTHA REBEC	JONES	2	1	8	13	58	23128
J520	JONES		MARTHA REBEC	DAVIS	2	1	8	13	58	23128
J520	JAMES		MARVIN	CAMPBELL	2	2	3	3	58	6818
J520	JONES		MARVIN EDWAR	LINDSAY	1	1	11	30	58	36293
J520	JONES		MARY	BROWN	2	1	4	12	58	10169
J520	JONES		MARY HOPE	DENNING	2	2	3	8	58	6670
J520	JONES		MARY LOUISE	TALLEY	2	1	5	4	58	13100
J520	JONES		MARYLAND	SPICER	2	2	8	29	58	25775
J520	JONES		MATTHEW MARS	WILSON	1	1	11	21	58	35327
J520	JONES		MAURICE L	JAKUBOWSKI	1	2	12	18	58	37834
J520	JONES		MAX	COUPLIND	2	2	3	4	58	6406
J520	JONES		MAYO	MONTAGUE	2	1	1	4	58	954
J520	JONES		MC KINLEY	SMITH	2	1	10	24	58	32237
J520	JONES		MELVIN	MURRAY	2	2	9	26	58	28618
J520	JONES		MELVIN	MARTIN	2	2	12	22	58	38178
J520	JONES		MELVIN ARTHU	MOULTON	2	2	7	21	58	20623
J520	<i>Jones</i>		<i>Melvin Leroy</i>	<i>Thomas</i>	1	2	6	8	58	16848
J520	JOHNS		MICHAEL	HARDY	2	2	10	10	58	30042
J520	JONES		MILTON	JONES	2	1	1	9	58	1027
J520	JONES		MORRIS FRANK	DAVIS	2	1	7	25	58	21410
J520	JONES		MOSES	BELTZ	1	2	6	20	58	17552
J520	JAMES		MYRNA NOVELL	LANE	2	2	4	6	58	9915
J520	JONES		NAAMON	LOCKLEY	2	2	7	30	58	21685
J520	JONES		NATHANIEL	WILLIAMS	2	1	4	14	58	10285
J520	JONES		NATHANIEL	WHITE	2	2	4	3	58	9272
J520	JONES		NATHANIEL	WHITE	2	2	4	3	58	9273
J520	JONES		NATHANIEL	██████████ <i>Medley</i>	2	1	11	22	58	34739

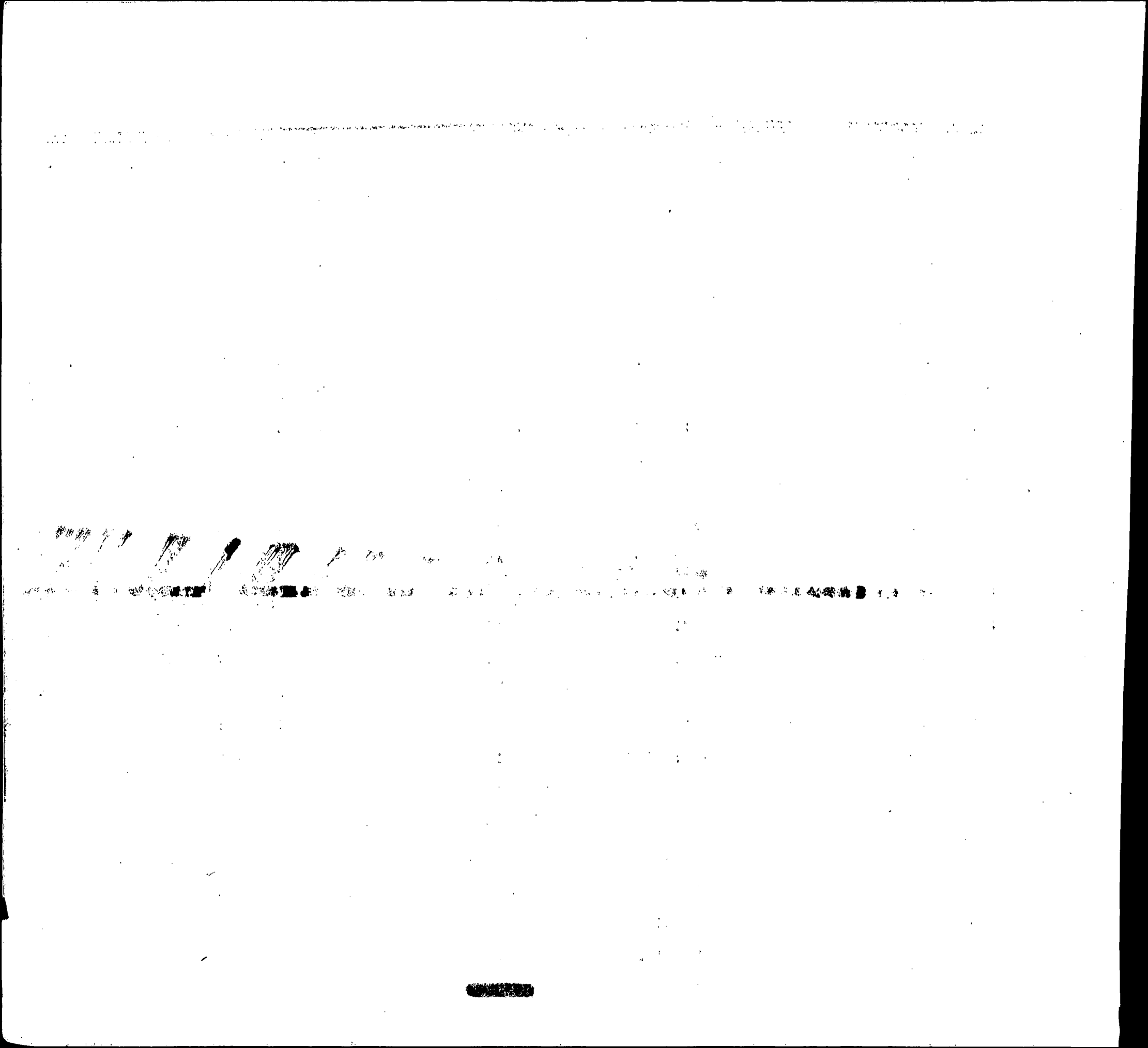

INDEX OF BIRTHS

CODE	SURNAME	I N I T.	MOTHER'S MAIDEN NAME	RACE	SEX	DATE OF BIRTH			REGISTERED NUMBER	
						MO.	DAY	YR.		
J520	JONES	7	NATHANIEL	THOMAS	2	2	1	7	58	292
J520	JONES		NEEDHAM	SCOTT	2	1	6	5	58	16703
J520	JONES		NELDA RUTH	LUCAS	2	2	8	19	58	24116
J520	JONES		NEUBUN LINDS	REED	2	2	9	27	58	28585
J520	JONES		NEWPORT	JONES	2	2	1	19	58	2025
J520	JONES		NORA	HARRIS	2	2	2	23	58	5091
J520	JONES		NORMAN GEORG	GRABNER	1	1	9	18	58	28210
J520	JONES		OATHER M	COTTON	2	1	5	12	58	13915
J520	JONES		OCTAVUS LEE	SMALLWOOD	2	1	6	9	58	16908
J520	JONES		ODELL WILLIA	GRIFFITH	1	1	12	8	58	36844
J520	JONES		OLIVER	COSTLEY	2	2	3	3	58	6822
J520	JONES		ONEVA ULYSSE	SCOTT	2	1	12	12	58	39298
J520	JONES		OSCAR CONNOR	SEGAR	2	2	11	7	58	33395
J520	JONES		OSCILLIA	JONES	2	1	10	15	58	30571
[REDACTED]										
J520	JONES		OTIS	REAVIS	2	1	11	25	58	34978
J520	JONES		OTIS EDWARD	WILSON	2	1	6	10	58	16442
J520	JONES		OTIS ROWLEY	BELL	1	2	2	22	58	5634
J520	JAMES		PATRICIA	JONES	2	1	8	22	58	24184
J520	JONES		PATRICIA	SMITH	2	1	5	9	58	13739
J520	JONES		PATRICK	GARRISON	2	2	3	8	58	7599
J520	JONES		PAUL	CURTIS	2	1	6	18	58	17317
J520	JANOWIAK		PAUL	LASTNER	1	1	2	12	58	4976
J520	JONES		PAUL EDWARD	BENNETT	1	1	12	18	58	38053
J520	JONES		PAUL KEITH	HAMON	1	1	9	20	58	28704
J520	JONES		PAUL REVERE	DOSS	1	1	11	26	58	35441
J520	JONES		PAUL LEWIS	BLACKSTONE	2	2	11	15	58	34266

1877

1877

INDEX OF BIRTHS

CODE	SURNAME	INIT.	MOTHER'S MAIDEN NAME	RACE	SEX	DATE OF BIRTH			REGISTERED NUMBER	
						MO.	DAY	YR.		
J520	JONES		PAUL LORRANE	SCOTT	1	2	10	17	58	31086
J520	JONES		PAULINE LUVE	JONES	2	2	5	29	58	16143
J520	JONES		PEARL	WILLIAMS	2	1	11	2	58	32942
J520	JONES		PERCY LEROY	BARNES	2	1	12	25	58	37958
J520	JONES		PERCY LEROY	BARNES	2	2	1	31	58	4054
J520	JONES		PERCY WESLEY	NELSON	2	1	4	30	58	12392
J520	JOHNS		PETER	BERARDINELLI	1	2	5	18	58	13959
J520	JONES		PETER STANBU	RANDALL	1	2	8	24	58	24775
J520	JONES		PHILLIP	LUMPKINS	2	1	8	13	58	23202
[REDACTED]										
J520	JONES		PINKNEY	ASKIN	2	2	12	6	58	36164
J520	JONES		POSEY	LOVELACE	2	1	10	30	58	32320
J520	JONES		PRINCETTA	TERRY	2	1	5	6	58	13095
J520	JONES		RALPH	AMOS	1	2	6	29	58	18851
J520	JONES		RALPH BENJAM	MAGOSH	1	2	9	12	58	28560
J520	JONES		RAYMOND LAWR	HARRISON	1	2	7	26	58	21193
J520	JONES		RAYMOND NAPO	MAC MILLAN	2	2	8	6	58	23039
J520	JONES		RAYMOND PHIL	PALMISANO	1	1	1	13	58	1106
[REDACTED]										
J520	JONES		REGINALD MC	COLE	2	1	5	18	58	14123
J520	JONES		REYNOLD ROY	BUTLER	2	1	10	16	58	30690
J520	JONES		RICHARD	WHITEHEAD	2	1	12	12	58	37019
J520	JONES		RICHARD	HALL	2	1	3	5	58	7423
J520	JONES		RICHARD ALVI	BIRMINGHAM	1	1	4	6	58	9959
J520	JONES		RICHARD A	HACKER	1	2	3	22	58	8525
J520	JONES		RICHARD EARL	SCHWARTZHAUP	1	1	9	21	58	27711
J520	JAMES		RICHARD ERNE	MC KENNY	2	1	10	10	58	30716

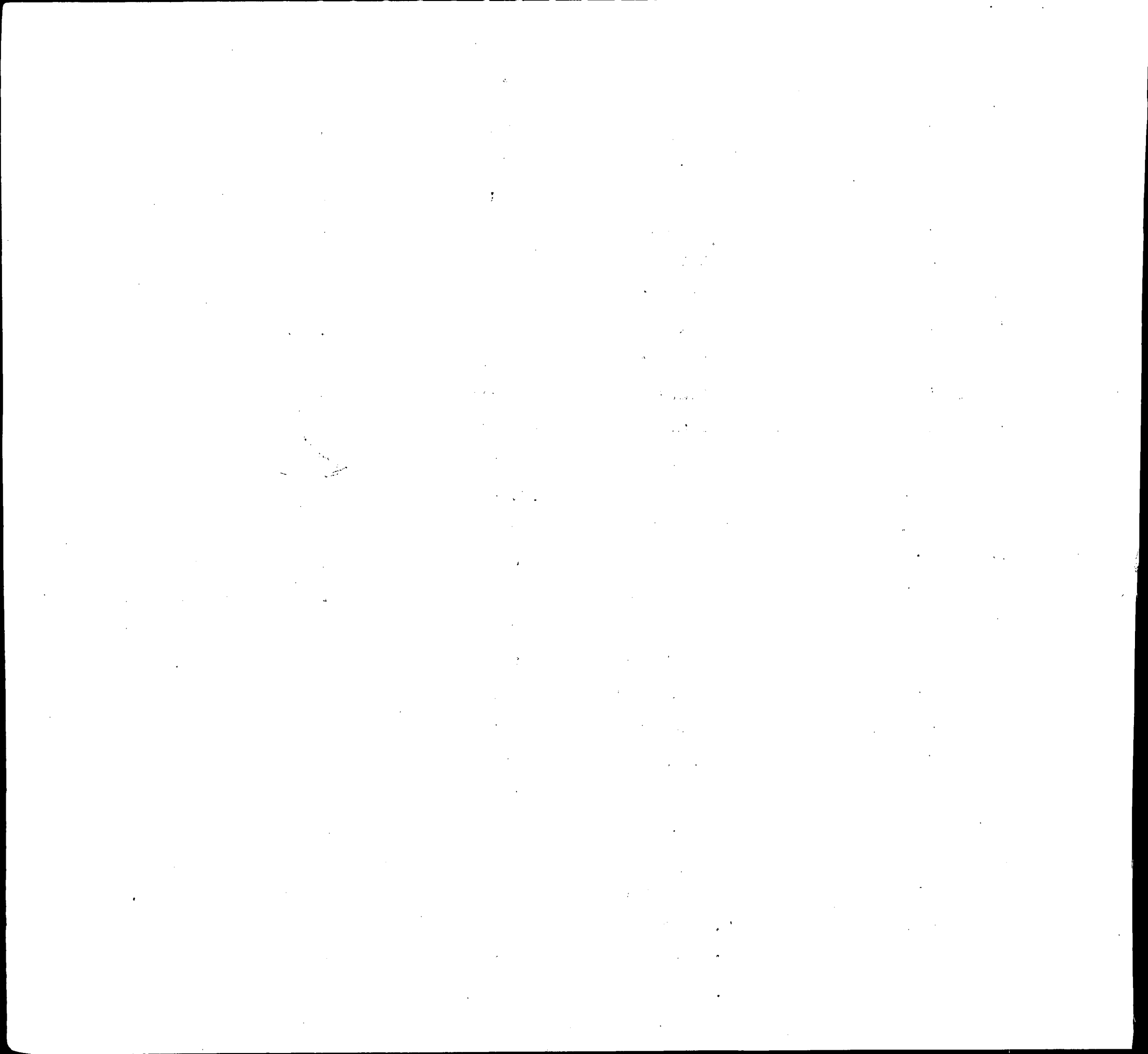

INDEX OF BIRTHS

CODE	SURNAME	INITIAL	MOTHER'S MAIDEN NAME	RACE	SEX	DATE OF BIRTH			REGISTERED NUMBER	
						MO.	DAY	YR.		
J520	JOHNS		RICHARD JAME	JOHNSON	1	1	10	5	58	29838
J520	JONES		RICHARD WILL	THOMAS	1	2	10	19	58	30967
J520	JONES		RICHARD WEST	MORRIS	1	1	11	14	58	34385
J520	JONES		ROBERT	MORTON	2	2	6	27	58	18185
J520	JONES		ROBERT	MORTON	2	2	6	27	58	18186
J520	JONES		ROBERT	BROWN	2	1	5	4	58	12443
J520	JONES		ROBERT	BROWN	2	1	5	4	58	12444
J520	JONES		ROBERT ANDRE	PEEL	1	2	2	21	58	6343
J520	JONES		ROBERT BUCK	TILLER	2	2	8	13	58	23910
J520	JAMES		ROBERT CHRIS	LINEBERGER	2	2	8	14	58	23306
J520	JONES		ROBERT CHARL	OWENS	2	2	3	2	58	6146
J520	JONES		ROBERT D	SCARDINA	1	2	4	10	58	10722
J520	JONES		ROBERT D	SCARDINA	1	2	4	10	58	10723
J520	JONES		ROBERT DEE	TURNER	2	1	9	6	58	26195
J520	JONES		ROBERT EUGÉN	ROLLINS	2	1	8	31	58	25165
J520	JAMES		ROBERT FRANC	WARE	2	1	9	25	58	28576
J520	JONES		ROBERT KENNE	HALL	1	1	10	31	58	33009
J520	JONES		ROBERT LEVI	DEAN	1	1	9	22	58	28304
J520	JONES		ROBERT LEE	GREEN	1	2	12	19	58	37917
J520	JONES		ROBERT LEE	MEREDITH	2	1	5	19	58	14253
J520	JONES		ROBERT LEE	SMITH	1	1	2	18	58	4829
J520	JONES		ROBERT LEROY	REYNOLDS	2	1	6	2	58	15509
J520	JAMES		ROBERT LEWIS	SMITH	1	1	5	26	58	14792
J520	JONES		ROBERT RAY	LANTZ	1	1	5	22	58	15462
J520	JONES		ROBERT SCOTT	JAMES	1	1	10	5	58	29546
J520	JONES		ROBERT THOMA	NICHOLS	2	1	12	6	58	36691
J520	JONES		ROGER SUMMER	GAITHER	2	1	3	16	58	7579

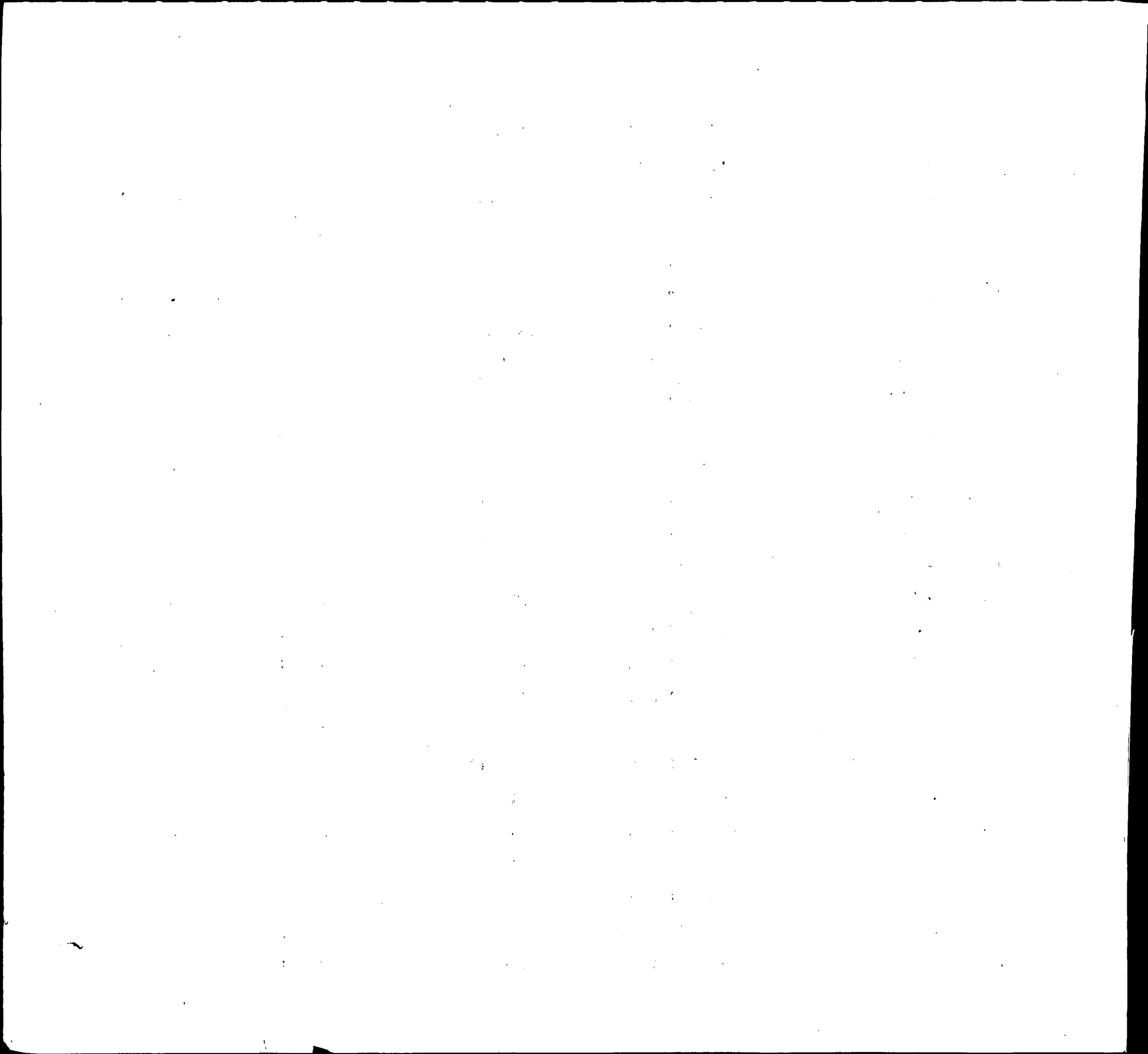

INDEX OF BIRTHS

CODE	SURNAME	INITIAL	MOTHER'S MAIDEN NAME	RACE	SEX	DATE OF BIRTH			REGISTERED NUMBER	
						MO.	DAY	YR.		
J520	JAMES		ROLAND ADEL B	THOMPSON	1	2	7	12	58	21453
J520	JONES		ROLAND EUGEN	MILLER	1	2	2	28	58	6017
J520	JAMES		ROLAND LAWER	ANDERSON	2	2	8	14	58	24095
J520	JONES		ROMEO	BURGESS	2	1	8	19	58	24717
J520	JONES		RONALD	DIXON	2	1	6	1	58	15782
J520	JAMES		RONALD GLENN	MILLER	1	2	2	11	58	3880
J520	JONES		RONALD NELSO	RINK	1	1	10	19	58	31009
J520	JONES		ROSALIE	ARCHER	2	1	9	17	58	27192
J520	JONES		ROSCOE MC CL	SESSOMS	2	2	5	31	58	15419
J520	JONES		ROSE MARIE	MC COY	2	2	4	8	58	9896
J520	JONES		ROY MOURELL	COFFIELD	2	1	1	16	58	1660
J520	JONES		RUBERT LEE	BURGER	2	2	8	2	58	23006
J520	JONAS		RUDI	JAEGER	1	2	1	21	58	2020
J520	JONES		RUSSELL	STEWART	2	2	1	20	58	1645
J520	JONES		RUSSELL C	WATSON	2	2	4	7	58	10092
J520	JONES		RUSSELL LEE	ROBINETTE	1	1	7	3	58	19173
J520	JONES		RUSSELL RICH	CURRIER	1	2	4	30	58	12077
J520	JONES		SAMUEL	LOUDEN	2	2	6	28	58	18393
J520	JOHNS		SAMUEL	FIELDS	2	2	7	3	58	19035
J520	JONES		SAMUEL	CLASH	2	2	1	18	58	1919
J520	JONES		SAMUEL L	PARSON	2	1	6	24	58	17868
J520	JAMES		SAMUEL LOUIS	DAY	2	1	4	26	58	11692
J520	JONES		SANDRA LEE	MOSES	2	2	10	27	58	32498
J520	JONES		SANTA W	JONES	2	1	10	8	58	30907
J520	JONES		SHELDON ARTH	CANBY	1	1	2	20	58	5369
J520	JAMES		SHELTON THOM	GROSS	2	2	9	11	58	26635
J520	JONES		SHIRLEY	COOPER	2	1	6	19	58	17454



INDEX OF BIRTHS

CODE	SURNAME	INIT.	MOTHER'S MAIDEN NAME	RACE	SEX	DATE OF BIRTH			REGISTERED NUMBER	
						MO.	DAY	YR.		
J520	JONES		SHIRLEY DORF	ROBINSON	2	1	2	24	58	5639
J520	JONES		SIMON ANDREW	OWENS	2	1	3	8	58	7601
J520	JONES		SOLOMON	HENSON	2	1	1	23	58	2176
J520	JONES		SOLOMON ALEX	GRIFFIN	2	2	1	23	58	2658
J520	JONES		SOLON HOWARD	READON	2	2	3	26	58	8972
J520	JONES		SUSIE	DAVIS	2	2	5	4	58	12211
J520	Jones		Thelma Theresa	Bennett	2	2	9	2	58	25320
J520	JEANNEZ		THEODORE	GULLETT	2	1	12	19	58	38175
J520	JONES		THOMAS	JONES	2	1	6	13	58	16728
J520	JONES		THOMAS	AUSTIN	2	1	6	23	58	17747
J520	JONES		THOMAS	ALSTON	2	2	2	23	58	5093
J520	JAMES		THOMAS ALEXA	BLUE	1	1	8	18	58	24206
J520	JOHNS		THOMAS ARTHU	CHISHOLM	1	1	12	22	58	38019
J520	Jones		Thomas DeLynn	Sowerwine	1	2	5	25	58	16243
J520	JONES		THOMAS JEFFE	WADE	2	2	8	14	58	23314
J520	JONES		THOMAS LEE	HALL	2	2	6	28	58	18440
J520	JONES		THOMAS RAYMO	SHIPLEY	1	1	5	20	58	14507
J520	JONES		THOMAS RICHA	SMITH	2	1	10	2	58	29359
J520	JONES		THURMAN DAVI	RODGERS	1	1	3	10	58	7084
J520	JONES		TROY MC NAIR	BIGGS	1	2	11	18	58	35063
J520	JONES		ULICE	JONES	2	2	7	1	58	18698
J520	JONES		ULYSSES	MOORE	2	2	3	11	58	7326
J520	JONES		ULYSSES	TODD	2	2	3	13	58	7405
J520	JONES		VERNON LEWIS	BROWN	2	1	11	24	58	35137
J520	JONES		VIOLA CATHER	OVERTON	2	1	12	15	58	39189
J520	JONES		VIOLA CATHER	OVERTON	2	1	12	15	58	39190
J520	JONES		VIRGINIA AIR	RYANS	2	1	10	2	58	29563
J520	JONES		WALLACE EDWA	WATKINS	2	1	6	10	58	16898
J520	JONES		WALTER	DILLARD	2	1	8	23	58	24370

Handwritten text, possibly a signature or a line of a letter, located in the lower middle section of the page.

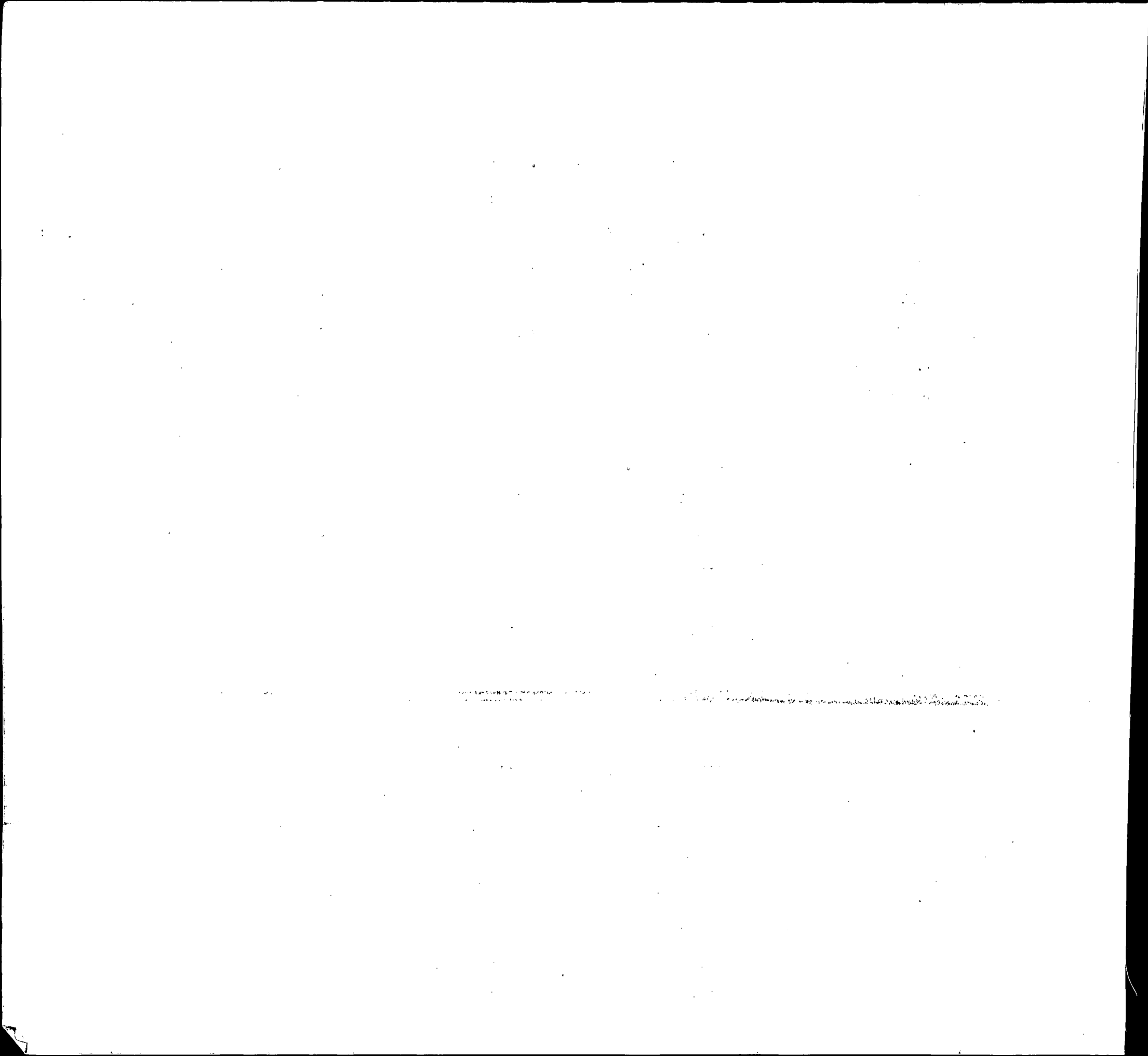

INDEX OF BIRTHS

CODE	SURNAME	I N I T.	MOTHER'S MAIDEN NAME	RACE	SEX	DATE OF BIRTH			REGISTERED NUMBER	
						MO.	DAY	YR.		
J520	JONES		WILLIAM ALFR	TUCKER	1	2	8	2	58	22131
J520	JAMES		WILLIAM ALLA	PASSAW	1	1	5	18	58	15327
J520	JONES		WILLIAM BOYD	MOUZON	2	2	3	30	58	9163
J520	JONES		WILLIAM DARN	HARRIS	2	1	9	8	58	26198
J520	JONES		WILLIAM ELKR	RENEHAN	1	2	5	14	58	14346
J520	JONES		WILLIAM EDWA	WIGGINS	2	1	2	13	58	4572
J520	JONES		WILLIAM HOWA	THOMPSON	1	1	4	24	58	12059
J520	Johns		William Joseph	BLAKE	2	2	1	5	58	00452
J520	JONES		WILLIAM JOSE	PULLEY	2	1	10	14	58	30908
J520	JONES		WILLIAM LEE	LEWIS	2	2	7	2	58	18686
J520	JAMES		WILLIAM MORG	POUNDS	1	2	7	3	58	19398
J520	JAMES		WILLIAM M	EVANS	1	2	8	20	58	24158
J520	JONES		WILLIAM OSBO	DIXON	1	1	3	22	58	8698
J520	JENNESS		WILLIAM ROBE	VOLAR	1	2	3	13	58	7546
J520	JONES		WILLIAM ROBE	JONES	1	2	8	9	58	23061
J520	JONES		WILLIAM REX	MILLER	1	1	11	21	58	34788
J520	JOYNES		WILLIAM SHER	HELLMAN	1	2	5	23	58	14756
J520	JONES		WILLIAM URBE	GRICE	1	1	5	6	58	13313
J520	Jones		Willie Robert	Ealy	2	1	5	5	58	12592
J520	JONES		WILMETA	POWELL	2	2	12	13	58	37103
J520	JONES		WILSON DALE	BOLYARD	1	1	9	28	58	28758
J520	JOHNS		WINFIELD	BARNES	2	1	11	10	58	33978
J520	JONES		ZEB	DEESE	1	2	6	5	58	16489
J521	JUNGBLUT		WILLIAM CARR	HUTCHINSON	1	2	11	8	58	33455
J522	JANUCHOWSKI		AMBROSE CHES	SZYMANSKI	1	2	2	2	58	3218
J522	JONECKIS		CHARLES GEOR	WHITTINGTON	1	1	5	6	58	13971
J522	JANCAUS		EDWARD	MAZEIK	1	2	11	4	58	32969
J522	JANKIEWICZ		EDWARD ANTHO	DOUDIEN	1	2	4	2	58	9667
J522	JANCZEWSKI		EDWARD CHEST	LEWANDOWSKI	1	2	11	10	58	33487
J522	JANKOWIAK		EDWARD FREDE	KARPOOK	1	1	8	1	58	22433

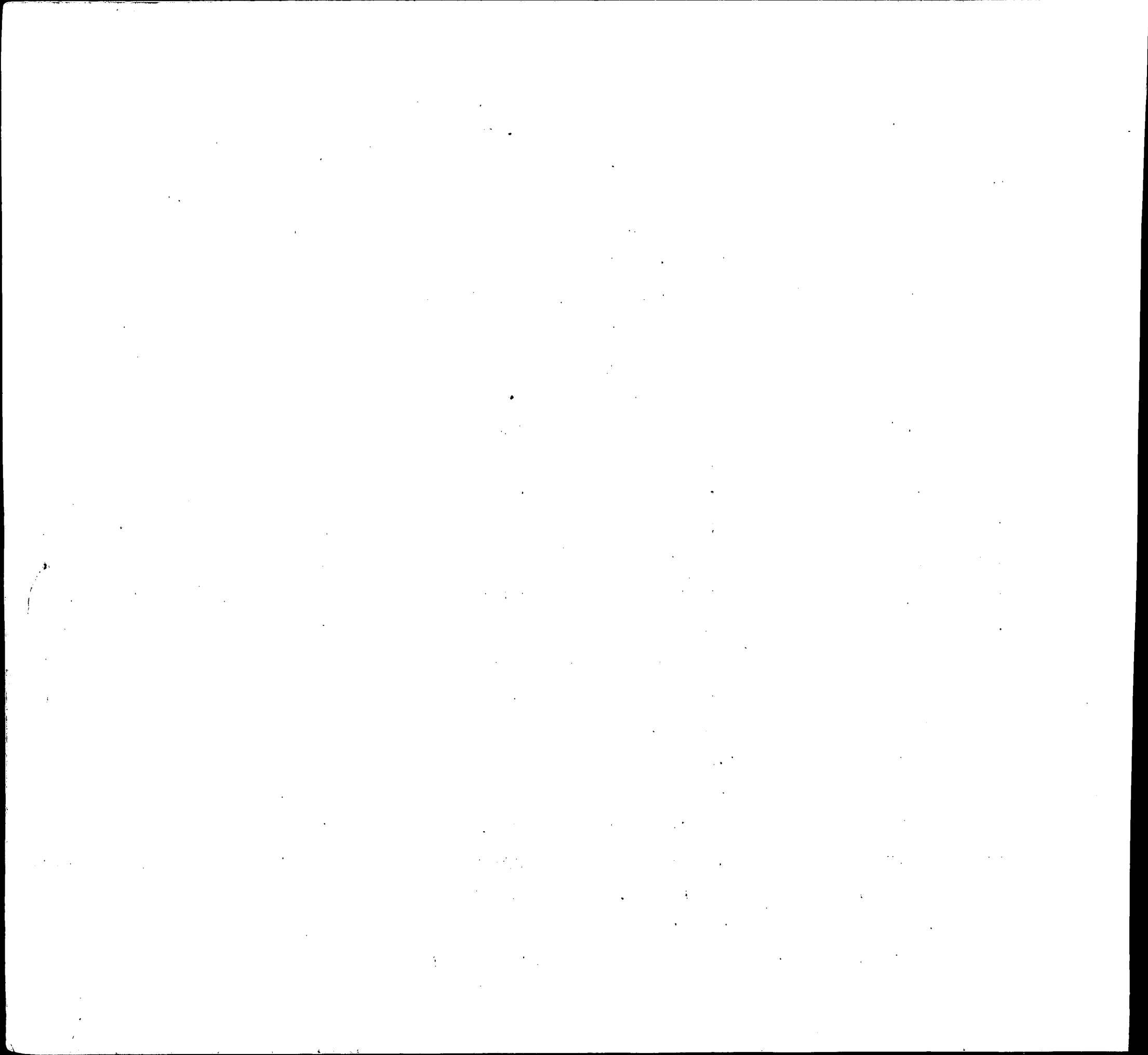

INDEX OF BIRTHS

CODE	SURNAME	I N I T.	MOTHER'S MAIDEN NAME	RACE	SEX	DATE OF BIRTH			REGISTERED NUMBER	
						MO.	DAY	YR.		
J522	JANECZEK		EUGENE FRANK	JOHNSTON	1	2	7	6	58	19328
J522	JANKOWIAK		FRANK MARTIN	ALEKSALZA	1	2	9	27	58	29296
J522	JUNGGUST		GEORGE JOHN	MC LAUGHLIN	1	2	10	9	58	31262
J522	JANKOWSKI		JOSEPH	AMOS	1	2	12	30	58	39113
J522	JANCUK		JOSEPH FRANK	LOWRY	1	1	8	5	58	22642
J522	JUNGGUST		JOSEPH JOHN	KEELING	1	2	5	22	58	14887
J522	JANKOWIAK		ROMAN MARION	KALINSKI	1	2	6	27	58	18591
J523	JOHNSTON		ARTHUR RANDO	CREWS	2	1	3	3	58	6549
J523	JOHNSTON		DANIEL FULPE	FLEMING	1	1	5	13	58	15097
J523	JOHNSTON		DONALD ELWOO	HANNA	1	1	12	18	58	38405
J523	JOHNSTON		EARL	SEIBEL	1	1	10	13	58	30749
J523	JOHNSTON		EDWARD ALLAN	SWART	1	2	7	20	58	20862
J523	JOHNSTON		GENE EDWIN	DEAN	1	2	9	18	58	27641
J523	JOHNSTONE		HARLEY NORBE	JOHNSON	1	1	4	18	58	11185
J523	JOHNSTON		HERBERT	GILLIAM	2	2	5	16	58	13857
J523	JOHNSTON		JAMES WELTON	HALE	1	1	9	15	58	26771
J523	JOHNSTON		JON LE ROY	CAREY	1	1	12	28	58	38454
J523	JOHNSTON		JOSEPH JAMES	ALLEN	1	1	5	5	58	13069
J523	JOHNSTON		PAUL DONALD	PERKINS	1	1	10	13	58	30707
J523	JOHNSTON		PHILIP CHARL	VINTON	1	1	10	9	58	30631
J523	JOHNSTON		ROCHESTER PR	WALKER	2	2	4	4	58	9478
J523	JOHNSTON		RUSSELL WILL	STYDINGER	1	1	10	10	58	31564
J524	JANKALSKI		JOHN JOSEPH	BURNUP	1	2	3	8	58	6859
J525	JOHNSON		ABRAHAM	JONES	2	2	11	29	58	35411
J525	JOHNSON		ABRAHAM LINC	WEAVER	2	2	9	16	58	27078
J525	JOHNSON		AGNES VIRGIN	COATES	2	2	4	28	58	11829

██████████ ██████████ ██████████ ██████████ ██████████ ██████████ ██████████ ██████████

██████████ ██████████ ██████████ ██████████ ██████████ ██████████ ██████████ ██████████

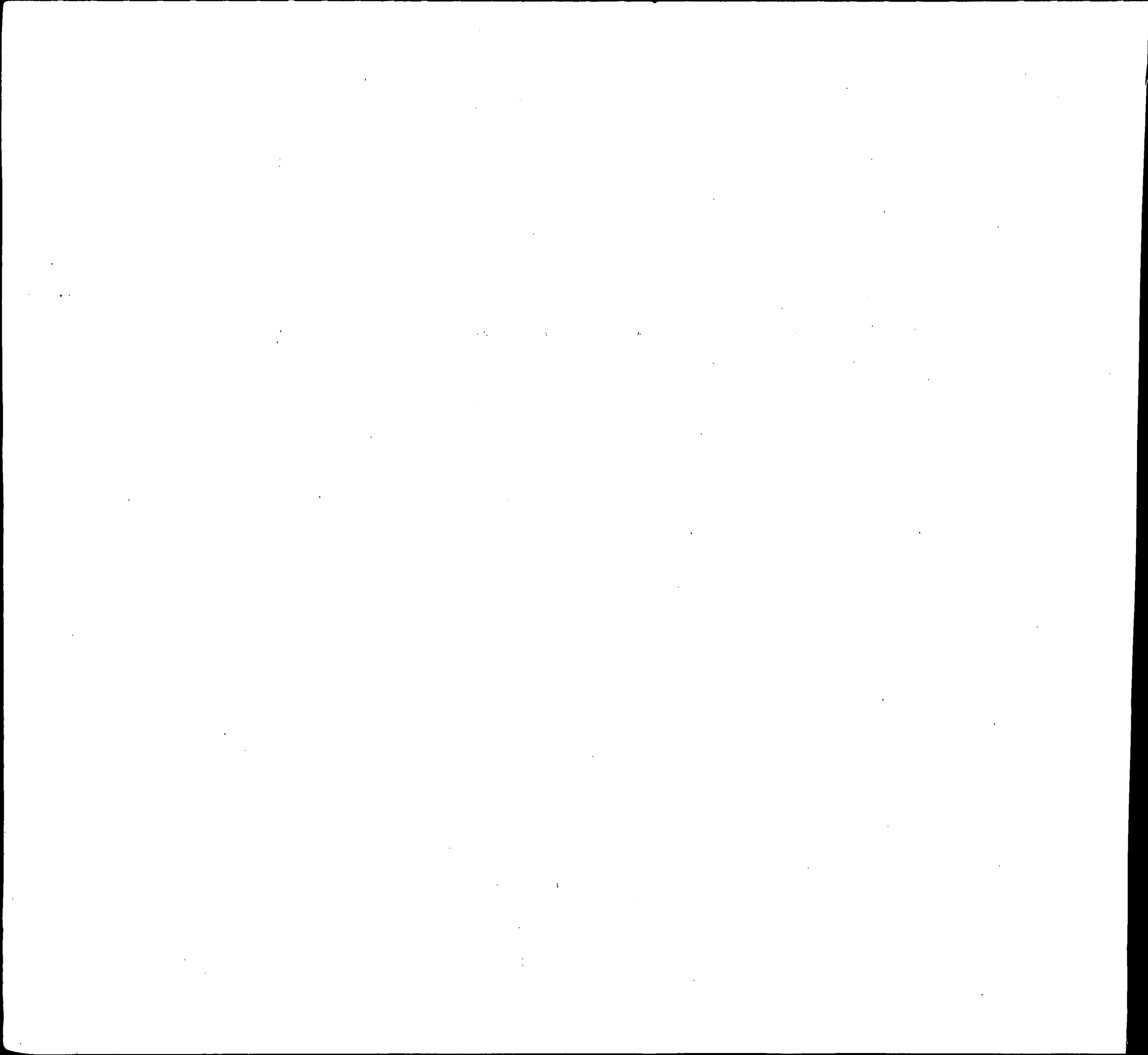

INDEX OF BIRTHS

CODE	SURNAME	I N T.	MOTHER'S MAIDEN NAME	RACE	SEX	DATE OF BIRTH			REGISTERED NUMBER	
						MO.	DAY	YR.		
J525	JENKINS		ARTHUR LEO	FREDERICK	1	2	5	30	58	15449
J525	JOHNSON		ARTHUR MORGA	SHANHOLTZ	1	1	7	31	58	22251
J525	JOHNSON		AUBREY LEE	BAKER	1	2	9	20	58	27862
J525	JOHNSON		AUBREY LOUIS	JONES	2	1	3	2	58	6044
J525	JOHNSON		AUDREY NORAN	STOKES	2	2	7	4	58	19202
J525	JOHNSON		AVIS FRANCES	WILLIAMS	2	2	9	26	58	28620
[REDACTED]										
J525	JOHNSON		BARBARA ANN	COATES	2	1	2	16	58	5031
J525	JOHNSON		BEATRICE	SPENCER	2	1	8	10	58	22845
J525	JOHNSON		BEN	TOWNES	2	2	10	7	58	29526
J525	JOHNSON		BENJAMIN ALB	HARRIS	2	2	3	26	58	8752
J525	JOHNSON		BENJAMIN FRA	CARROLL	2	1	7	28	58	21778
J525	JOHNSON		BENJAMIN MAC	ALSTON	2	1	1	14	58	2477
J525	JOHNSON		BERNARD	SMITH	2	2	11	5	58	33288
J525	JOHNSON		BERNARD	THOMPSON	2	2	11	7	58	33604
J525	JOHNSON		BERNARD	BROOKS	2	1	1	3	58	617
J525	JOHNSON		BERNICE	SIMMONS	2	1	1	26	58	2346
J525	JOHNSON		BERNICE JOYC	NEAL	2	2	3	25	58	8851
J525	JOHNSON		BERNICE LAVI	SMITH	2	2	11	25	58	34965
J525	JOHNSON		BERT	MADISON	2	2	9	5	58	26687
J525	JOHNSON		BERTHA AGNES	BALDWIN	2	1	7	14	58	19817
[REDACTED]										
J525	JOHNSON		BRUCE	LOADHOLT	2	1	4	13	58	10520
J525	JOHNSON		BRUCE HALDEN	BARNES	2	1	11	27	58	35203
J525	JOHNSON		BURT	MOSES	2	2	10	20	58	31908
J525	JENKINS		CALLIE MARIE	HARRIS	2	1	12	8	58	36512
J525	JOHNSON		CALVIN	HORTON	2	1	10	17	58	30697

10000

10000

10000

10000

10000

10000

10000

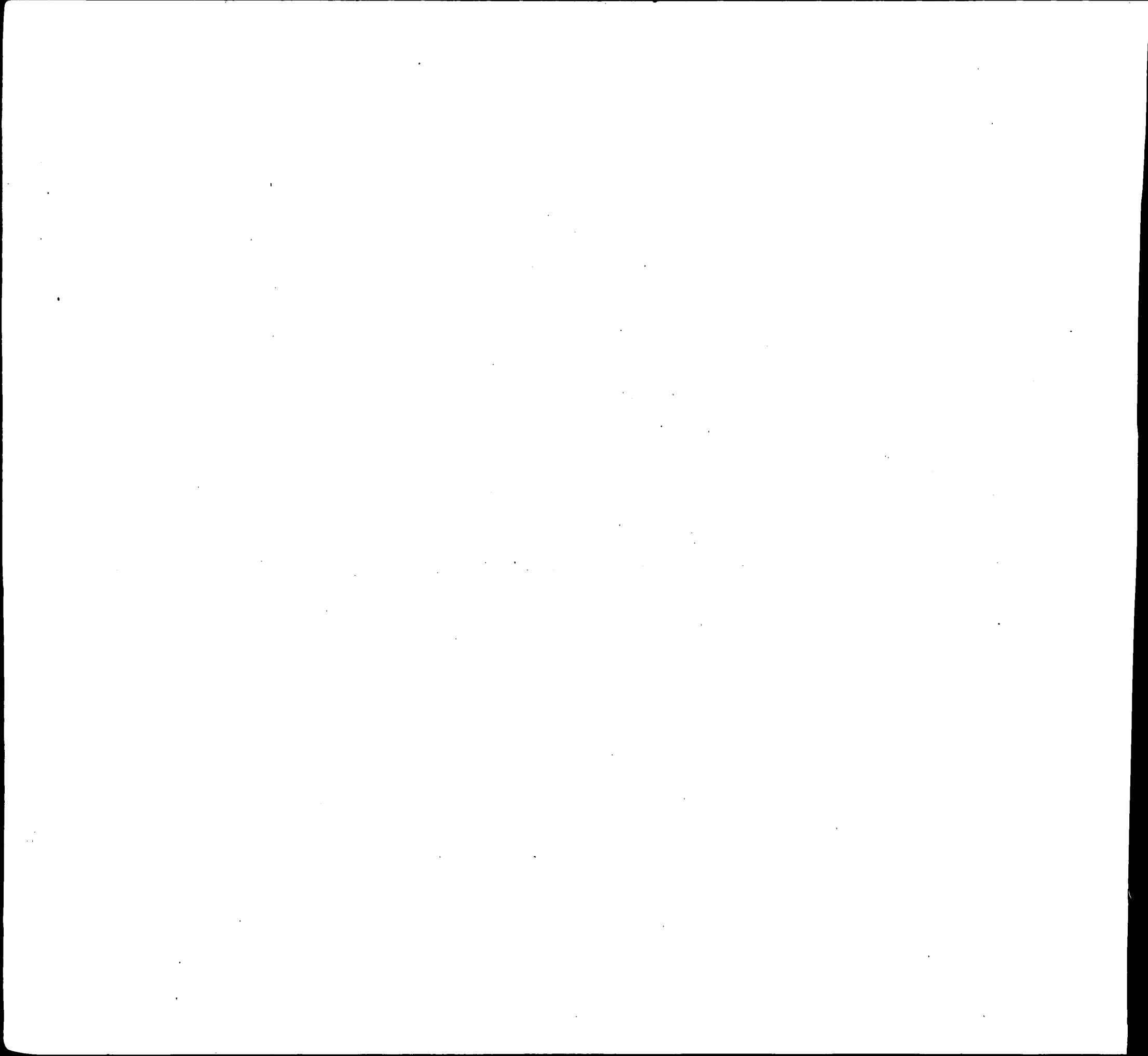

INDEX OF BIRTHS

CODE	SURNAME	INIT.	MOTHER'S MAIDEN NAME	RACE	SEX	DATE OF BIRTH			REGISTERED NUMBER
						MO.	DAY	YR.	
J525	JOHNSON		CHARLES J ENGEL	1	2	11	5	58	33130
J525	JANSON		CHARLES JOSE BARNETT	1	1	2	17	58	5227
J525	JENKINS		CHARLES LEE GILBERT	1	1	11	20	58	35064
J525	JOHNSON		CHARLES LLOY KELLY	2	2	1	2	58	445
J525	JOHNSON		CHARLES MC K SIMONDS	1	1	10	29	58	32452
J525	JAMISON		CHARLES MORR HALEY	2	2	11	24	58	34832
J525	JOHNSON		CHARLES ROBE KIRNER	1	2	10	15	58	31075
J525	JENKINS		CHARLES RUSS RUDASILL	1	2	11	20	58	35153
J525	JOHNSON		CHARLES SILV SHOULTZ	2	1	7	9	58	19675
J525	JENKINS		CHARLES WILL BURGESS	1	1	6	25	58	18272
J525	JOHNSON		CHARLES WAVE GLENN	2	2	8	19	58	24512
J525	JOHNSON		CHARLES WAYN GARBOSKY	1	2	9	3	58	25536
J525	JOHNSON		CHARLES WALT HOGAN	1	2	5	5	58	12727
[REDACTED]									
J525	JOHNSON		CHESTER MC CULLOUGH	2	2	12	18	58	37553
J525	JOHNSON		CHESTER MC CULLOUGH	2	1	1	6	58	801
J525	JOHNSON		CHESTER LEE MORANT	2	1	4	19	58	11094
J525	JOHNSON		CHESTER THOM DIXON	1	2	10	6	58	30533
J525	JOHNSON		CHRISTOPHER BELL	2	2	12	10	58	37524
J525	JOHNSON		CLARENCE PARKER	2	2	6	28	58	18479
J525	JOHNSON		CLARENCE STU ROBINSON	1	1	4	2	58	9468
J525	JOHNSON		CLARENCE CHANCE	2	1	4	26	58	11673
J525	JOHNSON		CLARENCE GREENWOOD	2	1	8	19	58	23925
J525	JOHNSON		CLARENCE ESA SCOTT	2	1	9	5	58	25973
J525	JOHNSON		CLEMUEL MANS SUGG	1	1	8	1	58	22018
J525	JOHNSON		CLIFFORD MAT KING	2	2	7	22	58	20790
J525	JOHNSON		CLIFTON SPRIGGS	2	1	9	10	58	26643



11/11/11

INDEX OF BIRTHS

CODE	SURNAME	INIT.	MOTHER'S MAIDEN NAME	RACE	SEX	DATE OF BIRTH			REGISTERED NUMBER
						MO.	DAY	YR.	
J525	JENKINS		DORIS THOMAS	2	1	9	16	58	27033
J525	JOHNSON		DOROTHEA STOKES	2	2	4	20	58	10894
J525	JOHNSON		DOROTHEA ELI PENACOLE	2	2	9	2	58	25325
J525	JOHNSON		DOROTHY SHANKS	2	1	12	8	58	36391
J525	JOHNSON		DOROTHY LEE AMOS	2	1	6	12	58	17632
J525	JOHNSON		DOROTHY LEE PARKS	2	1	1	24	58	2311
J525	JOHNAKIN		DOUGLAS JENN MC KNIGHT	2	1	12	3	58	36681
J525	JOHNSON		DOUGLAS KEIT LEE	2	2	10	29	58	32760
J525	JOHNSON		EARL JOHNSON	2	1	1	6	58	118
J525	JOHNSON		EARL CHAPMAN CROSBY	2	1	8	8	58	22813
J525	JOHNSON		EDDIE MC COLLUM	2	1	5	21	58	14334
J525	JOHNSON		EDGAR JACOBS	2	2	6	8	58	16993
J525	JOHNSON		EDITH HARROD	2	1	11	2	58	32518
J525	JENKINS		EDITH MARTIN	2	1	12	16	58	37202
J525	JOHNSON		EDITH LORRAI JETT	2	2	3	13	58	7612
J525	JOHNSON		EDNA RADDEN	2	2	12	9	58	36555
J525	JOHNSON		EDWARD STANKIEWICZ	1	1	3	13	58	7671
J525	JOHNSON		EDWARD WAGSTAFF	2	1	10	29	58	32193
J525	JOHNSON		EDWARD ALEXA DEVERICKS	1	1	8	16	58	25171
J525	JOHNSON		EDWARD DOVE ANTHONY	2	1	9	30	58	39360
J525	JOHNSON		EDWARD PAUL GOTTAL	1	1	12	31	58	38993
J525	JOHNSON		EDWARD THOMA SADOWSKI	1	2	10	17	58	31211
J525	JUNGHANS		EDWARD WILLI MURRAY	1	2	4	23	58	12448
J525	JOHNSON		EDWARD WILFO MORTON	2	2	12	29	58	38478
J525	JOHNSON		EDWIN FRITZ	2	1	11	27	58	35564
J525	JENSEN		EDWIN KEITH HONZAK	1	2	5	27	58	14946

100

100

100

100

100

100

100

INDEX OF BIRTHS

CODE	SURNAME	INIT.	MOTHER'S MAIDEN NAME	RACE	SEX	DATE OF BIRTH			REGISTERED NUMBER
						MO.	DAY	YR.	
J525	JOHNSON		EILEEN WATERS	2	2	7	8	58	19655
J525	JOHNSON		EJNER JAMES MACRINI	1	1	9	20	58	27881
J525	JOHNSON		ELAINE PARKER	2	2	9	7	58	26056
J525	JOHNSON		ELAINE LUCIL BUCKSON	2	2	1	22	58	2183
J525	JOHNSON		ELIJAH BROWN	2	1	8	16	58	23775
J525	JOHNSON		ELIZABETH JO SIMMONS	2	2	2	20	58	5112
J525	JOHNSON		ELMER DONALD STRUDER	1	2	5	22	58	15995
J525	JOHNSON		ELMER LEROY BOONE	1	2	5	26	58	14779
J525	JOHNSON		ELSIE CAREY	2	2	9	25	58	27999
J525	JOHNSON		ELVEE TERESA BELON	2	2	12	10	58	39147
J525	JOHNSON		ELWOOD HALL	2	2	4	22	58	11492
J525	JOHNSON		EMANUEL LIPPMAN	2	2	6	25	58	18195
J525	JOHNSON		EMMA G SAWYER	2	1	5	5	58	13125
J525	JOHNSON		ENOS FREELAND	2	1	7	16	58	20135
J525	JOHNSON		ERNEST RICAR DENNIS	2	2	11	18	58	34718
J525	JAMISON		ETTA MAE WASHINGTON	2	2	1	29	58	2693
J525	JOHNSON		EUGENE LOMAX	2	1	7	15	58	21540
J525	JOHNSON		EUGENE BURCH	2	1	2	16	58	4428
J525	JOHNSON		EUGENE FRANK LE VERE	2	2	12	8	58	37188
J525	JOHNSON		EUGENE GEORG DRAFT	2	2	10	28	58	32052
J525	JOHNSON		EUGENE HERBE WEST	2	2	2	15	58	4853
J525	JOHNSON		EVELYN TAYLOR	2	1	4	4	58	9529
J525	JOHNSON		FANNIE LITTLE	2	2	4	5	58	9533
J525	JOHNSON		FLORENCE MAR MOSBY	2	1	11	12	58	34038
J525	JOHNSON		FLORINE HOOD	2	2	2	14	58	4673

1-1-1

1-1-1

1

1

1-1-1

1-1-1

1-1-1

1-1-1

1-1-1

1-1-1

1

1

1-1-1

1-1-1

1-1-1

1-1-1

INDEX OF BIRTHS

CODE	SURNAME	INIT.	MOTHER'S MAIDEN NAME	RACE	SEX	DATE OF BIRTH			REGISTERED NUMBER
						MO.	DAY	YR.	
J525	JOHNSON		FLOYD HARDING	2	2	11	18	58	34279
J525	JOHNSON		FRANCIS JACOBS	2	1	9	23	58	27936
J525	JOHNSON		FRANCES CRAIG	2	2	12	29	58	39119
J525	JOHNSON		FRANK MINGO	2	2	10	7	58	29516
J525	JOHNSON		FREDERICK PI REEDER	2	1	7	21	58	20740
J525	JOHNSON		FREDERICK CO FARINA	1	1	4	14	58	10760
J525	JENKINS		GEORGE PEEBLES	2	2	9	26	58	28589
J525	JOHNSON		GEORGE ALBER BENNS	2	1	11	3	58	32639
J525	JOHNSON		GEORGE ARTHU HALL	1	1	6	28	58	18214
J525	JANSSON		GEORGE AUGUS CULLEN	1	1	1	19	58	2044
J525	JOHNSON		GEORGE EARL FRAZIER	2	1	12	12	58	37716
J525	JOHNSON		GEORGE EDWAR BOOKER	2	1	11	24	58	35974
J525	JOHNSON		GEORGE ELLSW PROCTOR	2	1	12	1	58	35787
J525	JOHNSON		GEORGE HOWAR SPRIGGS	1	1	11	1	58	32546
J525	JOHNSON		GEORGE RICHA LEPLEY	1	2	1	23	58	2231
J525	JOHNSON		GEORGE ROLAN JONES	1	1	11	13	58	34304
J525	JOHNSON		GEORGE WINTE GEORGE	1	1	10	4	58	29965
J525	JOHNSON		GERALDINE M JOHNSON	1	1	3	24	58	8489
J525	JOHNSON		GERALDINE CHESTER	2	1	9	1	58	25531
J525	JOHNSON		GERTRUDE IDA SMITH	2	1	12	23	58	38187
J525	JOHNSON		GLENDIA JUANI HARROD	2	2	11	27	58	35361
J525	JOHNSON		GLORIA CLAUD BARNES	2	2	6	19	58	18102
J525	JOHNSON		GORDON PHILL BRUNS	1	1	7	2	58	19611
J525	JOHNSON		GRAHAM WELLS	2	1	2	18	58	4540
J525	JOHNSON		GREENBERRY R TAYLOR	2	2	10	20	58	31171
J525	JOHNSON		GWENDOLYN HOWELL	2	2	1	8	58	297



INDEX OF BIRTHS

CODE	SURNAME	I N T.	MOTHER'S MAIDEN NAME	RACE	SEX	DATE OF BIRTH			REGISTERED NUMBER
						MO.	DAY	YR.	
J525	JENKINS		HAROLD JESSI MITCHELL	2	1	2	11	58	3855
J525	JOHNSON		HAROLD LEROY HYNSON	2	1	3	18	58	7747
J525	JOHNSON		HARRY CARTER	2	1	6	10	58	16903
J525	JOHNSON		HARRY JAMES MOODY	2	2	7	31	58	21995
J525	JOHNSON		HAZEL BEATRI STEWART	2	2	7	9	58	19673
J525	JOHNSON		HELEN ARMISTEAD	2	2	11	12	58	33662
J525	JOHNSON		HELEN ISABEL REESE	2	2	11	4	58	39349
J525	JENSEN		HENNING APONTE	1	2	7	26	58	21248
J525	JOHANSEN		HENRY ELLIOTT	1	2	4	13	58	11294
J525	JOHNSON		HENRY NOWLIN	2	1	12	2	58	35790
J525	JOHNSON		HENRY CLAYBO AUSTIN	2	2	8	11	58	23084
J525	JOHNSON		HENRY CORNEL ANDERSON	2	1	5	24	58	14542
J525	JOHNSON		HENRY LEE WALKER	2	2	6	17	58	17192
J525	JOHNSON		HENRY MARTIN ZIEGENHEIN	1	2	2	21	58	5616
J525	JOHNSON		HERBERT SCHNAUFFER	1	1	4	11	58	10317
J525	JOHNSON		HERBERT ARTH MATTHEW	2	1	2	15	58	4578
J525	JOHNSON		HERBERT JACO THOMAS	2	1	7	4	58	19062
J525	JOHNSON		HERBERT WESL SMITH	2	2	1	30	58	3326
J525	JOHNSON		HERMAN ARTHUR	2	1	3	5	58	6649
J525	JOHNSON		HERMAN BAILE HARVEY	2	1	12	7	58	36179
J525	JOHNSON		HERMAN WILLI SCHEPERS	1	2	8	18	58	24685
J525	JOHNSON		HORACE STANL MC MILLAN	2	2	3	24	58	8183
J525	JOHNSON		HOWARD WALLACE	2	2	10	5	58	29759
J525	JOHNSON		HOWARD STANTON	2	2	11	17	58	34169
J525	JOHNSON		HOWARD EDWIN GREGORY	1	1	3	30	58	9390
J525	JOHNSON		HOWARD EUGEN CHURCH	2	1	6	12	58	17481
J525	JOHNSON		HOWARD EUGEN CHIARIZIA	1	1	12	17	58	37676

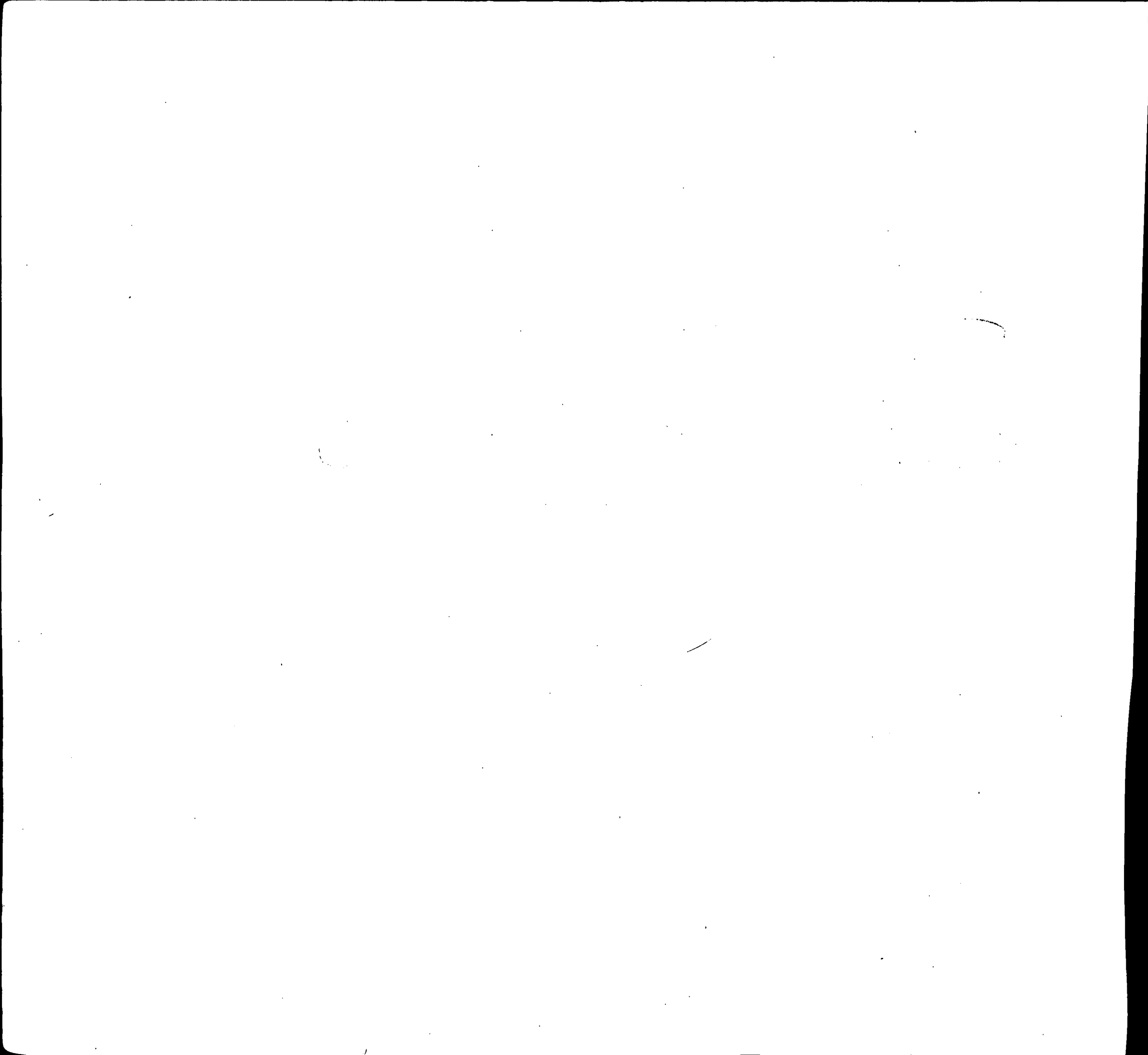

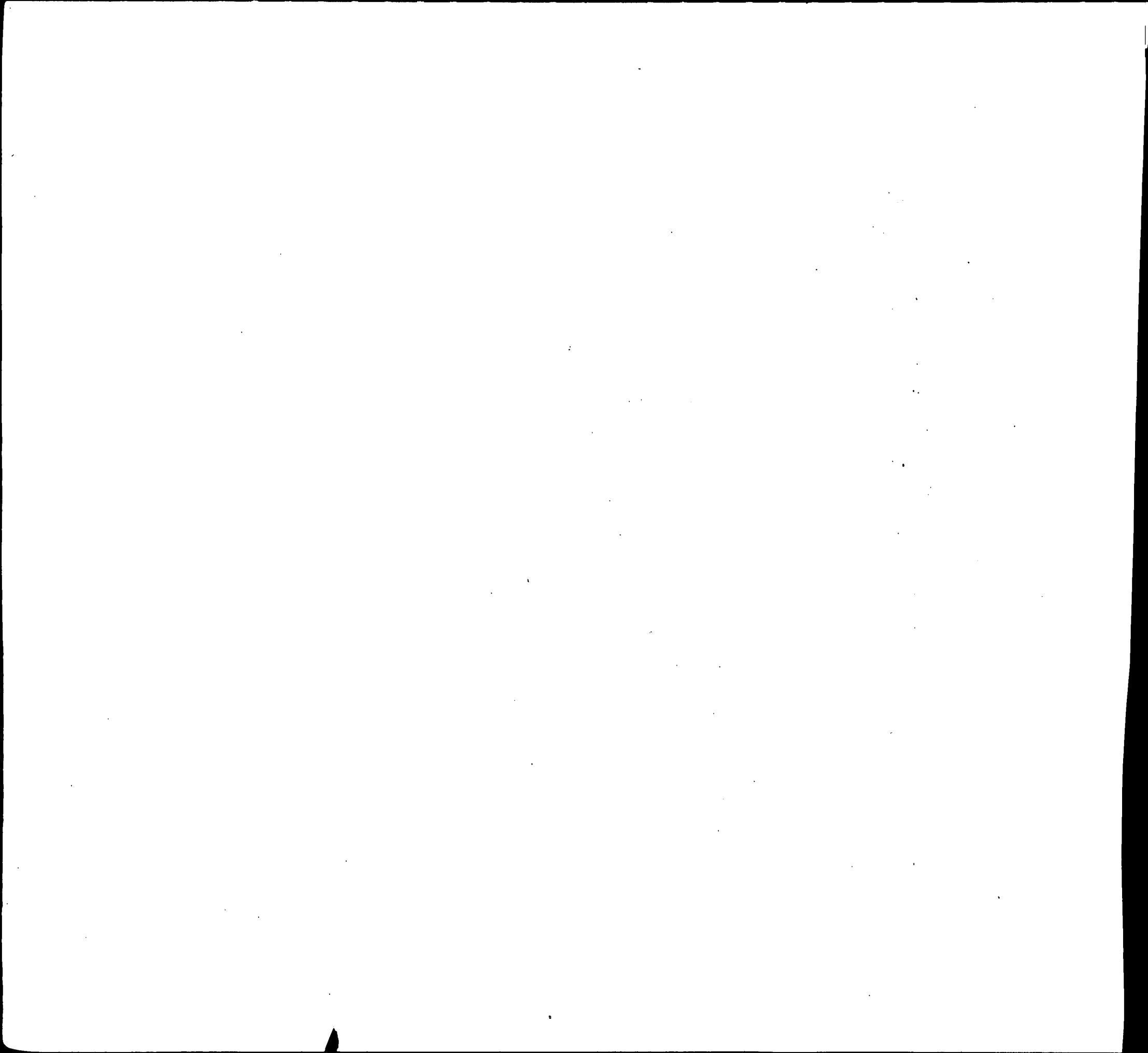

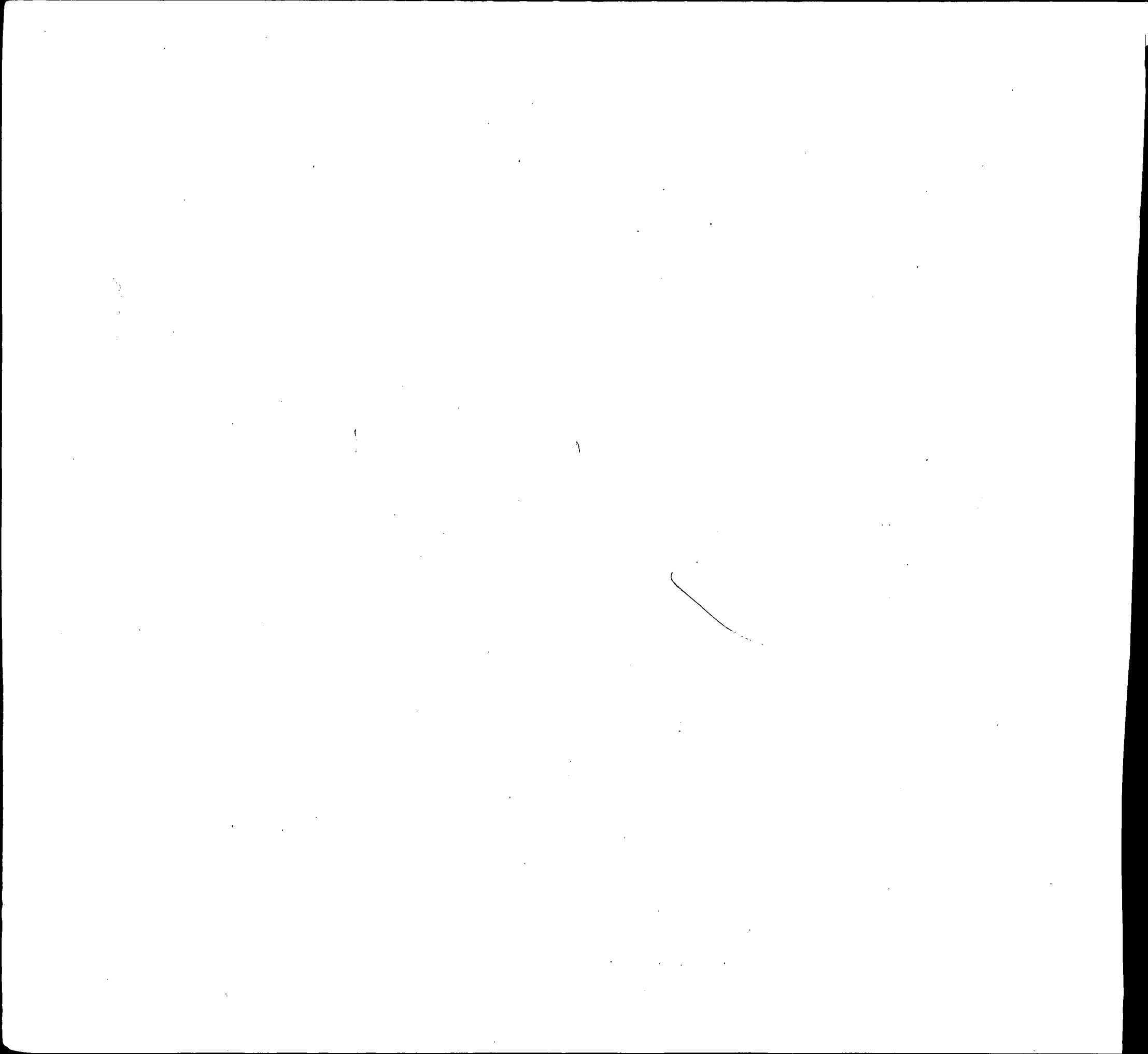

INDEX OF BIRTHS

CODE	SURNAME	INIT.	MOTHER'S MAIDEN NAME	RACE	SEX	DATE OF BIRTH			REGISTERED NUMBER	
						MO.	DAY	YR.		
J525	JOHNSON		JANICE MAE	WHITE	2	1	4	1	58	9225
J525	JOHNSON		JANIE	ARMSTEAD	2	2	3	10	58	6869
[REDACTED]										
J525	JOHNSON		JEANETTE	WASHINGTON	2	1	10	16	58	30573
J525	JOHNSON		JEANNETTE	PRETTY	2	2	7	15	58	20148
J525	JOHNSON		JEROME	WILLIAMS	2	1	6	1	58	15498
J525	JENSEN		JES HAAHR	ADDISON	1	1	7	28	58	21926
J525	JOHNSON		JESSE BOBBY	FRANKS	2	2	10	29	58	32506
J525	JOHNSON		JESSE MYRLE	WADDY	2	1	2	19	58	4912
J525	JENKINS		JESSE ROBERT	MILLER	1	1	12	5	58	36121
J525	JOHNSON		JESSIE	HARGROVE	2	1	4	7	58	9918
J525	JOHNSON		JIMMY	CLARK	2	1	7	29	58	22073
J525	JOHNSON		JOAN	DEBNEM	2	1	6	6	58	16199
J525	JENKINS		JOE	BROWN	2	1	7	17	58	20609
J525	JOHNSON		JOE LOUIS	WILDS	2	1	5	15	58	13773
J525	JOHNSON		JOHN	THORNTON	2	2	9	27	58	28639
J525	JOHNSON		JOHN	WILLIAMS	2	1	11	4	58	32963
J525	JOHNSON		JOHN EARLY	CARTER	2	1	2	3	58	3358
J525	JOHNSON		JOHN EDWARD	WILSON	2	1	12	10	58	39146
J525	JOHNSON		JOHN HENRY	THOMAS	2	1	6	28	58	18741
✓J525	JOHNSON		JOHN RICHARD	ARTHUR	2	1	3	5	58	06649
J525	JOHNSON		JOHN THOMAS	WILLIAMS	2	2	9	6	58	26852
J525	JOHNSON		JOHN WILBUR	CLARK	2	2	4	4	58	10455
J525	JENKINS		JOHN WILLIE	COLEMAN	2	2	7	12	58	20033
J525	JOHNSON		JOHN WILLIAM	NEWMAN	2	1	10	20	58	31160
J525	JOHNSON		JOHN WILLIAM	SMITH	2	2	11	1	58	32904
J525	JOHNSON		JOHN ALFRED	SIMMONS	2	1	5	4	58	12202
J525	JOHNSON		JOHN JUNIOR	TOWNES	2	1	8	31	58	39337

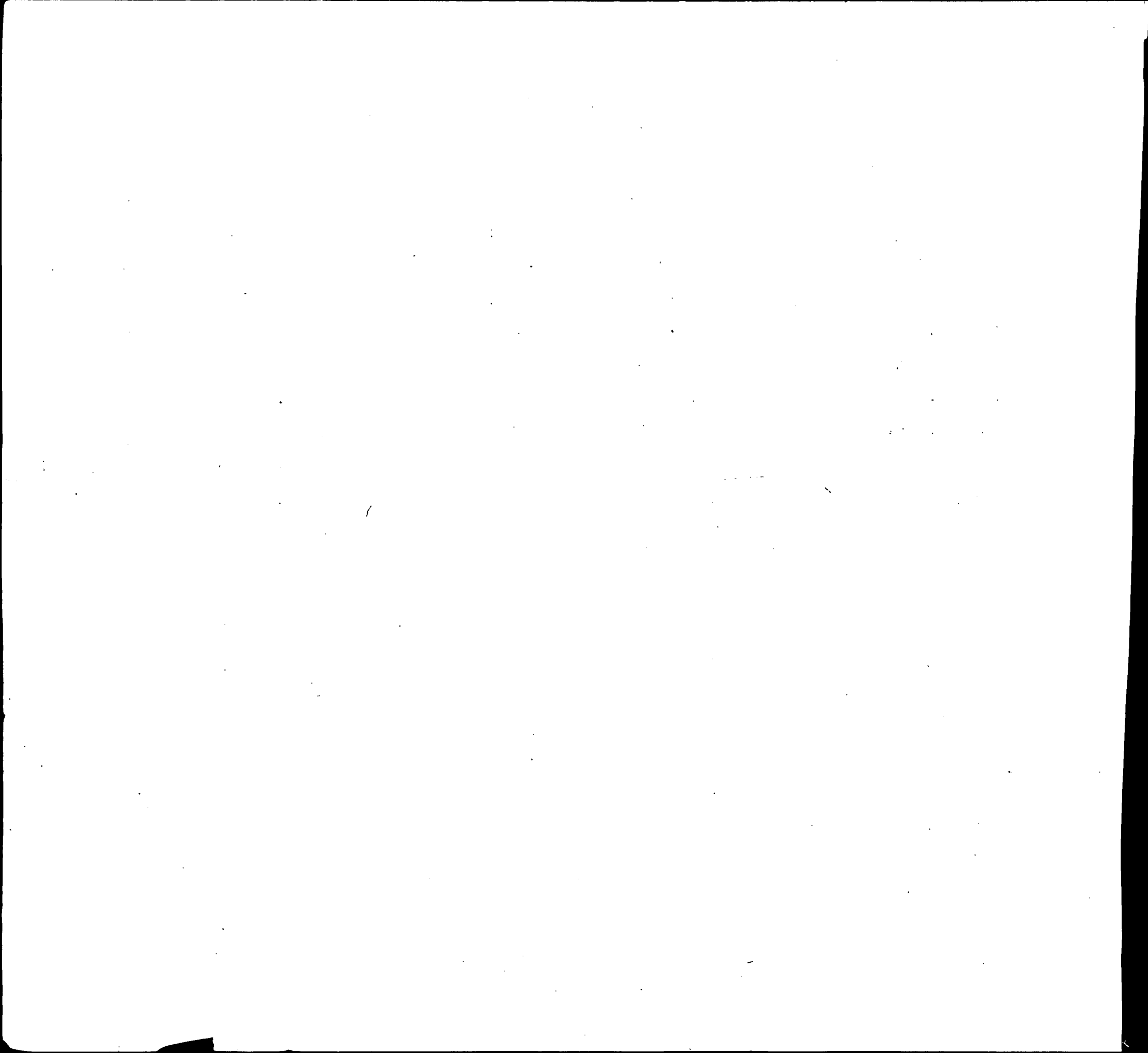

7

INDEX OF BIRTHS

CODE	SURNAME	INIT.	MOTHER'S MAIDEN NAME	RACE	SEX	DATE OF BIRTH			REGISTERED NUMBER
						MO.	DAY	YR.	
J525	JOHNSON		JULIA MAE ELLIOTT	2	1	2	28	58	5907
J525	JOHNSON		KELLY THOMAS MC CALLUM	2	1	3	3	58	6403
J525	JOHNSON		KENNETH LEE JARRELL	1	2	9	14	58	27395
J525	JOHNSON		KENNETH PAUL PLATER	2	2	10	12	58	30858
J525	JOHNSON		KENNETH ROBE BELL	2	1	4	7	58	10444
J525	JOHNSON		KING EMANUEL DOUGHTY	2	1	10	17	58	31276
J525	JOHNSON		LARRY ANTHON JEFFERSON	2	1	8	31	58	25821
J525	JOHNSON		LAURA ELIZAB HENDRICKS	2	2	9	11	58	27245
J525	JOHNSON		LAURA VIRGIN HATWOOD	2	1	5	30	58	15519
J525	JOHNSON		LAWRENCE EVE HARRIS	2	2	6	10	58	16932
J525	JOHNSON		LAWRENCE CAR SOMERVILLE	2	2	1	26	58	2315
J525	JOHNSON		LEONARD HERR FENNELL	2	1	2	7	58	4004
J525	JOHNSON		LEONARD NATH GREY	2	2	2	6	58	3679
J525	JOHNSON		LEROY WILLIAMS	2	2	6	24	58	18262
J525	JOHNSON		LEROY FRIESON	2	2	8	9	58	22836
J525	JOHNSON		LEROY STUKES	2	1	9	29	58	28583
J525	JOHNSON		LEROY EDWARD LEE	2	1	2	18	58	4538
J525	JOHNSON		LEROY NATEZ HARGROVE	2	1	7	11	58	20518
J525	JOHNSON		LEROY ODELL BASILIO	2	2	3	5	58	6429
J525	JOHNSON		LEROY WENDEL STEVENS	2	2	9	15	58	27790
J525	JOHNSON		LESLIE EUGEN BELL	1	1	9	21	58	28774
J525	JOHNSON		LESLIE WILLI ELDER	2	2	3	22	58	8500
J525	JOHNSON		LESTER STOKES	2	1	1	22	58	2728
J525	JOHNSON		LESTER L MOORE	2	1	12	21	58	38307
J525	JENKINS		LESTER MACK WILLIAMS	1	2	8	12	58	23585
J525	JOHNSON		LEVI BARKSDALE	2	2	9	22	58	27749
J525	JOHNSON		LEVI SMITH	2	1	2	19	58	4543

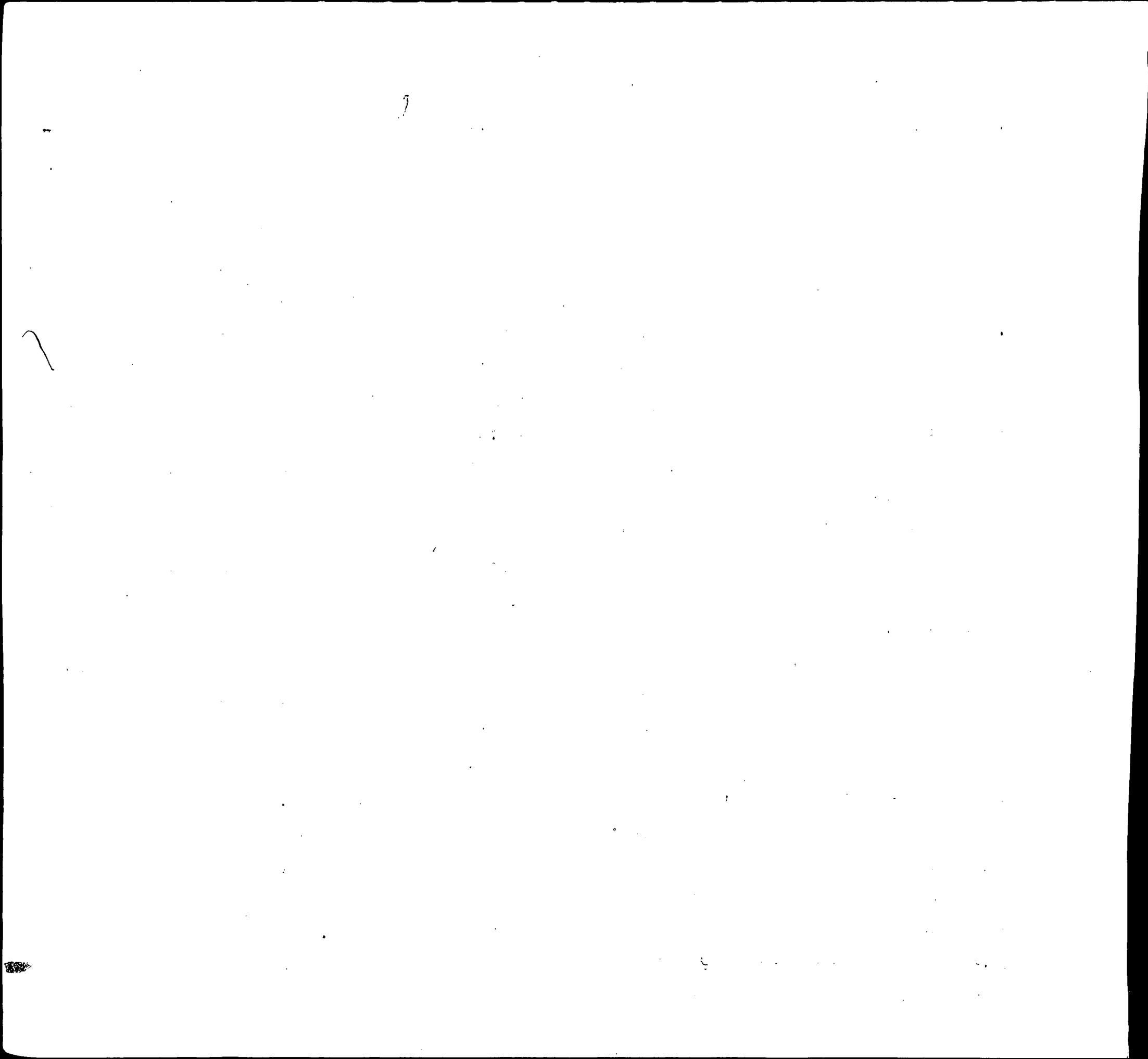

INDEX OF BIRTHS

CODE	SURNAME	INIT.	MOTHER'S MAIDEN NAME	RACE	SEX	DATE OF BIRTH			REGISTERED NUMBER
						MO.	DAY	YR.	
J525	JOHNSON		LEWIS FALLS	2	1	8	12	58	23111
J525	JOHNSON		LEWIS RICHAR BUCHMAN	1	1	11	7	58	33486
J525	JOHNSON		LEWIS SAMUEL GIBBS	2	1	2	26	58	5681
J525	JOHNSON		LINWOOD POINTER	2	2	9	2	58	25332
J525	JOHNSON		LINWOOD RUBE MONTGOMERY	2	1	9	13	58	27158
J525	JOHNSON		LLOYD JUNE WASHINGTON	2	2	9	16	58	27380
J525	JENKINS		LOLA COSTELL BALLARD	2	2	8	23	58	24522
J525	JOHNSON		LOUIS POWELL	2	1	9	4	58	26432
J525	JOHNSON		LOUIS MATTHEWS	2	2	10	1	58	29597
J525	JOHNSON		LOUISE ELEAN JACKSON	2	2	2	13	58	5044
J525	JOHNSON		LOUISA MARIA ROSS	2	1	12	10	58	36752
J525	JENKINS		LOUISE OLIVA AVERY	2	2	8	2	58	23007
J525	JOHNSON		LOUIS JEROME GASSAWAY	2	1	6	30	58	19237
J525	JOHNSON		LOVELENE EASON	2	1	9	28	58	28672
J525	JOHNSON		LUCILLE SYLV BARNES	2	1	11	20	58	34535
J525	JOHNSON		LUKE HARRIS	2	2	6	16	58	17882
J525	JOHNSON		LYNNWOOD DAVIS	2	1	5	19	58	14033
J525	JOHNSON		MAGGIE MARTH EVANS	2	2	2	16	58	5253
J525	JOHNSON		MALINDA GAYMON	2	2	10	8	58	29781
J525	JOHNSON		MAMIE ELIZAB BETTS	2	2	7	13	58	20458
J525	JOHNSON		MAMIE EVANGE WILLIAMS	2	1	4	14	58	10615
J525	JOHNSON		MANASSEH EDWARDS	2	1	4	17	58	10864
J525	JOHNSON		MARCO EDWARD CALL	1	1	11	11	58	33590
J525	JOHNSON		MARGARET LET PAGE	1	1	4	17	58	11640
J525	JOHNSON		MARGARET JEA SIMMONS	2	2	8	27	58	25426
J525	JOHNSON		MARGARET HUGHES	2	1	12	3	58	36680

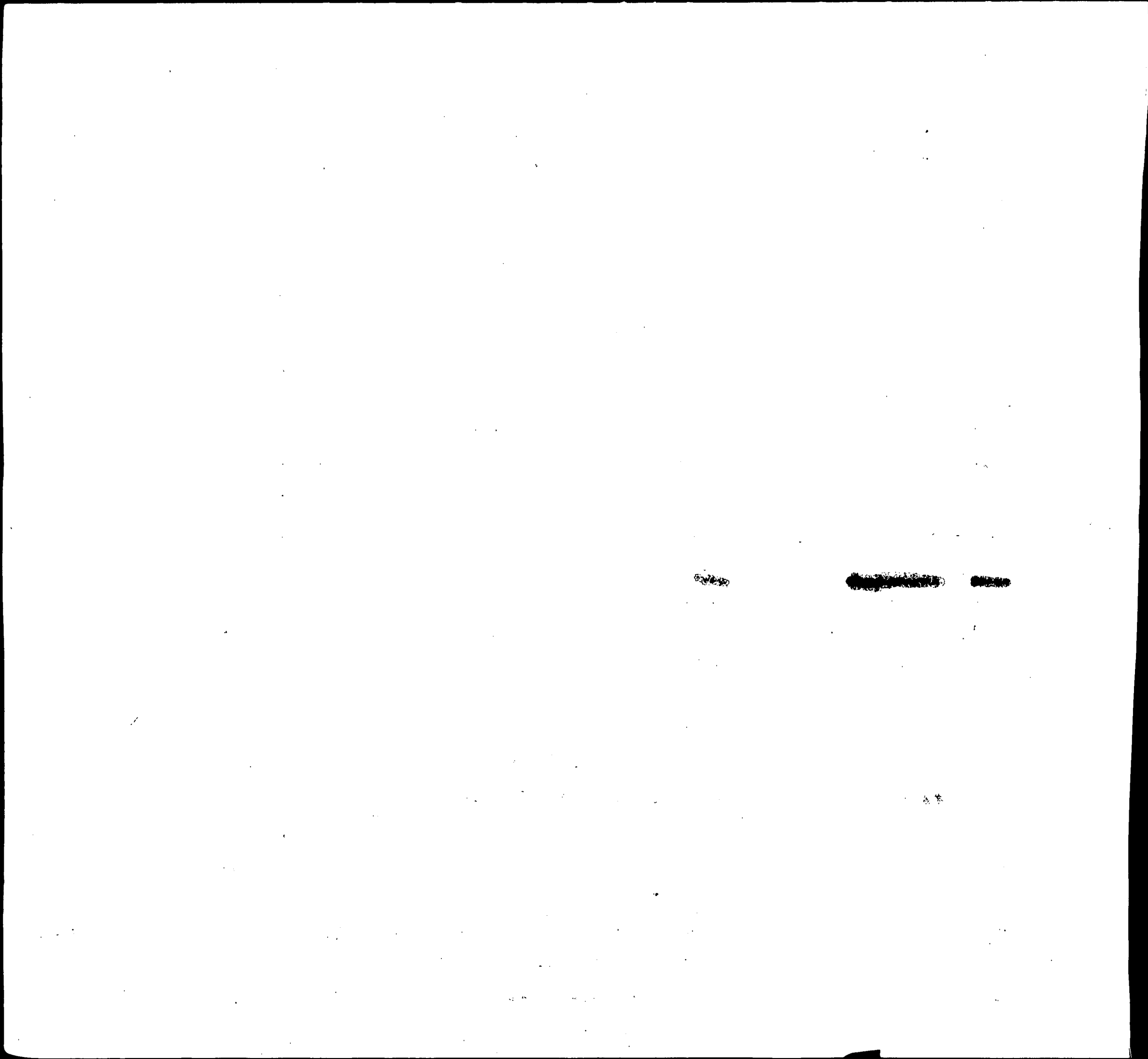

INDEX OF BIRTHS

CODE	SURNAME	INIT.	MOTHER'S MAIDEN NAME	RACE	SEX	DATE OF BIRTH			REGISTERED NUMBER
						MO.	DAY	YR.	
J525	JOHNSON		MILTON LLOWE SMITH	2	1	12	26	58	39061
J525	JOHNSON		MITCHELL A EATON	2	1	3	17	58	7849
J525	JOHNSON		MOSCOE ROBINSON	2	2	9	29	58	29376
J525	JOHNSON		MOSES JENNIN HAMMOND	2	1	10	8	58	30165
J525	JOHNSON		MYERS JACKSON	2	1	8	19	58	24513
J525	JOHNSON		NAOMI BUIE	2	2	10	18	58	31037
J525	JOHNSON		NATHANIEL ROGERS	2	1	5	30	58	16163
J525	JOHNSON		NATHANIEL JACKSON	2	2	9	3	58	26438
J525	JOHNSON		NATHANIEL NELSON	2	1	2	6	58	3840
J525	JOHNSON		NATHANIEL SAVOY	2	1	1	11	58	829
J525	JOHNSON		NEAL HAYWORT REOTT	1	1	12	20	58	38123
J525	JOHNSON		NELSON ANDRE WILLIAMS	2	1	3	28	58	9125
J525	JOHNSON		NELSON EUGEN BROWN	2	1	5	18	58	14483
J525	JOHNSON		NETTIE HALE	2	2	12	19	58	37831
J525	JOHNSON		NORMAN GEORG THOMPSON	2	2	10	17	58	31375
J525	JOHNSON		NORMAN HARRI NELSON	2	2	5	6	58	13173
J525	JOHNSON		NORMAN JOHN SIECK	1	2	12	23	58	38190
J525	JOHNSON		NORMAN RAYMO JONES	2	1	9	2	58	25326
J525	JOHNSON		OAKLAND DELOATCH	2	2	12	6	58	36163
[REDACTED]									
[REDACTED]									
J525	JOHNSON		ORA ODESSA HARRIS	2	2	6	18	58	17582
J525	JOHNSON		OSCAR LEE COATES	2	1	12	3	58	36893
J525	JOHNSON		OTHO WHITE	2	2	10	23	58	32370
J525	JOHNSON		OTHO WILLIAM WARREN	1	2	1	26	58	3874
J525	JOHNSON		PAIGE ALBERT HENDERSON	2	1	1	29	58	2695
J525	JENKINS		PALMER CRUDUP	2	1	11	3	58	32957

The first part of the document discusses the importance of maintaining accurate records of all transactions. It emphasizes that every entry should be supported by a valid receipt or invoice. This ensures transparency and allows for easy verification of the data.

In the second section, the author outlines the various methods used to collect and analyze the data. This includes direct observation, interviews with key personnel, and the use of specialized software tools. Each method has its own strengths and limitations, and they are often used in combination to provide a comprehensive view of the situation.

The third section details the findings of the study. It shows that there are significant discrepancies between the reported data and the actual data. These discrepancies are often due to human error or intentional manipulation of records. The author provides specific examples and explains the reasons behind these errors.

Finally, the document concludes with a series of recommendations for improving the data collection and reporting process. These include implementing stricter controls, providing training for staff, and using more robust software solutions. The goal is to ensure that the data is accurate, reliable, and easy to audit.

Item	Value	Unit	Total
100	20	kg	2000
200	15	kg	3000
300	10	kg	3000
400	5	kg	2000
500	3	kg	1500
600	2	kg	1000
700	1	kg	500
800	0.5	kg	250

INDEX OF BIRTHS

CODE	SURNAME	INIT.	MOTHER'S MAIDEN NAME	RACE	SEX	DATE OF BIRTH			REGISTERED NUMBER	
						MO.	DAY	YR.		
J525	JOHNSON		PAUL	PRATT	2	1	2	10	58	4232
J525	JOHNSON		PEARL CHRIST	OWENS	2	1	9	16	58	27669
J525	JOHNSON		PEARLEEN	DYER	2	2	8	8	58	24138
J525	JOHNSON		PEARLINA	PINDELL	2	1	9	6	58	25961
J525	JOHNSON		PEARLINE	DENNIS	2	2	12	3	58	35957
J525	JOHNSON		PEARLEY	ROSCOE	2	1	4	8	58	9742
J525	JOHNSON		PEGGY ANN	MADDOX	2	1	6	4	58	16171
J525	JOHNSON		PERCY	SANDERS	2	1	3	19	58	8070
J525	JOHNSON		PERCY GRAHAM	PATRICK	2	1	4	12	58	10329
J525	JOHNSON		PERRY	CHAMBERS	2	1	2	8	58	3821
J525	JOHNSON		PERRY DOSS	HARMAN	1	2	1	14	58	1365
J525	JOHNSON		PETER ALLEN	DE VECCHIS	1	2	12	15	58	37578
J525	JENSEN		PETER CHRIST	BATES	1	1	1	28	58	2783
J525	JOHNSON		PRESTON SHED	MAKEL	2	1	3	29	58	9139
J525	JOHNSON		RALPH DAVID	COUCH	1	2	3	24	58	8682
J525	JOHNSON		RALPH WILLIS	SCOTT	2	1	6	12	58	17634
J525	JOHNSON		RALPH WILSON	TRAYLOR	2	2	10	31	58	32789
J525	JOHNSON		RANDOLPH	FITZGEARLD	2	1	4	22	58	11378
J525	JOHNSON		RAYMOND CARL	SMITH	1	2	7	15	58	20441
J525	<i>Johnson</i>		<i>Raymond Edward</i>	<i>Allen</i>	2	1	1	13	58	00909
J525	JOHNSON		RAYMOND FRAN	FALLIN	2	1	5	11	58	13213
J525	JOHNSON		RAYMOND KEIT	LANCASTER	1	2	1	7	58	368
J525	JOHNSON		RAYMOND LERO	FRAZIER	2	2	10	21	58	32098
J525	JOHNSON		REBECCA ANN	LEE	2	2	6	30	58	18992
J525	JOHNSON		RICHARD	BRANDON	2	2	8	18	58	24141
J525	JOHNSON		RICHARD	GOODIE	2	2	10	8	58	29778
J525	JOHNSON		RICHARD	MAYNARD	2	2	10	22	58	32108
J525	JOHNSON		RICHARD	ROWE	2	2	12	17	58	37758

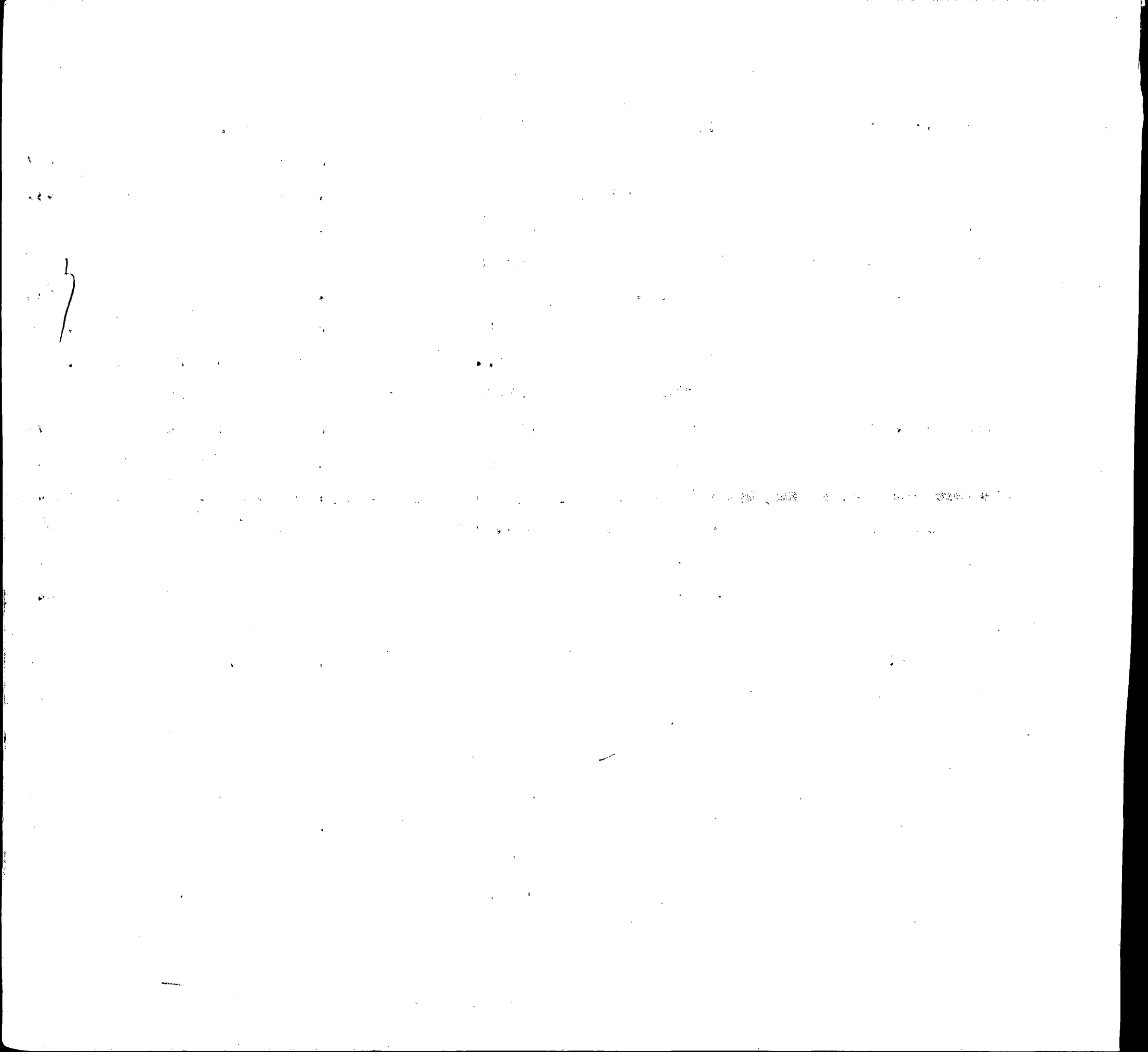

INDEX OF BIRTHS

CODE	SURNAME	MOTHER'S MAIDEN NAME	RACE	SEX	DATE OF BIRTH			REGISTERED NUMBER	
					MO.	DAY	YR.		
J525	JOHNSON	RONALD WARFI	WADE	1	1	4	19	58	11253
J525	JOHNSON	ROOSEVELT ME	BEALE	2	2	6	29	58	19401
J525	JOHNSON	ROOSEVELT	GARNER	2	2	12	27	58	38335
J525	JOHNSON	ROSA	TAYLOR	2	1	1	18	58	2696
J525	JOHNSON	ROSALEE LILL	WILLIAMS	2	1	8	3	58	22200
J525	JOHNSON	ROSALIND MAR	MC DONALD	2	1	9	6	58	26149
J525	JOHNSON	ROSALIND	SMITH	2	1	9	25	58	28174
J525	JOHNSON	ROSS HERMAN	JONES	1	2	3	16	58	7734
J525	JOHNSON	ROY ELDER	DIXON	2	2	8	28	58	24947
J525	JOHNSON	ROY ELLWOOD	SHIPPER	1	2	6	17	58	17807
J525	JOHNSON	RUDOLPH	WATERS	2	1	3	30	58	9135
J525	JOHNSON	RUDOLPH	ALLEN	2	2	5	11	58	13157
J525	JOHNSON	RUDOLPH CORT	QUILLE	2	2	6	5	58	16284
J525	JOHNSON	RUPERT GERAL	COOPER	2	2	6	27	58	18188
J525	JOHNSON	RUSSELL	DAILEY	2	1	6	7	58	16916
J525	JOHNSON	RUSSELL DEAB	ROOKER	1	1	11	18	58	34501
J525	JENKINS	RUSSELL NEAL	DERRETH	1	1	5	20	58	14713
J525	JOHNSON	RUTH	CARTER	2	2	6	25	58	17923
J525	JOHNSON	RUTH MARY	PHILLIPS	2	2	4	9	58	9947
J525	JOHNSON	SADIE BELIND	GOLDRING	2	2	12	15	58	37620
J525	JOHNSON	SAMUEL	CLAWSON	2	2	9	29	58	28975
J525	JOHNSON	SAMUEL RIDLE	RHEUBOTTOM	2	1	8	22	58	24361
J525	JOHNSON	SEVERN	VIERS	1	1	3	3	58	6736
J525	JOHNSON	SHIRLEY	NELSON	2	2	10	20	58	31165
J525	JOHNSON	SHIRLEY ANN	BOOTH	2	2	5	19	58	14260



Faint, illegible text at the bottom of the page, possibly a footer or a page number.

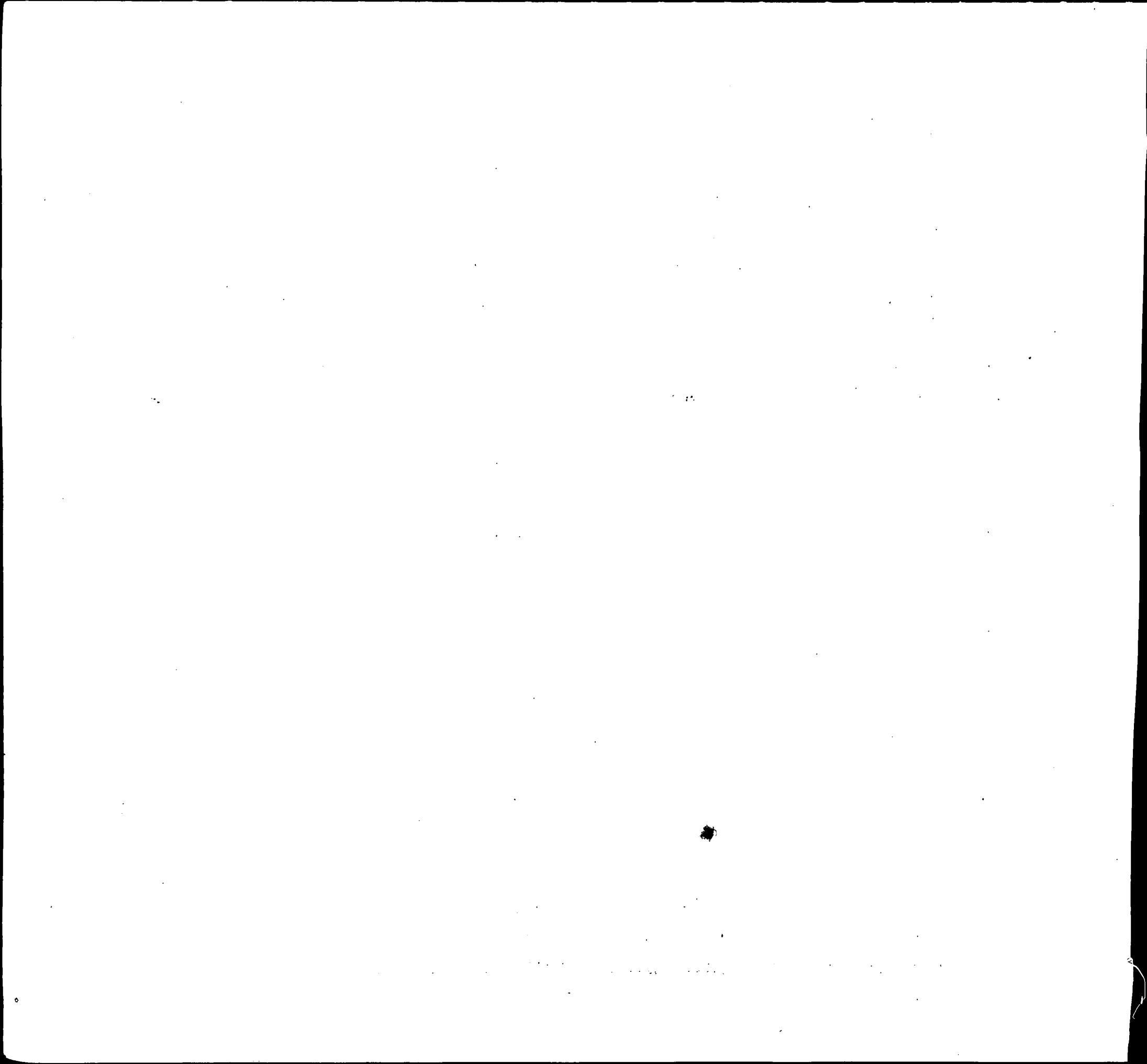

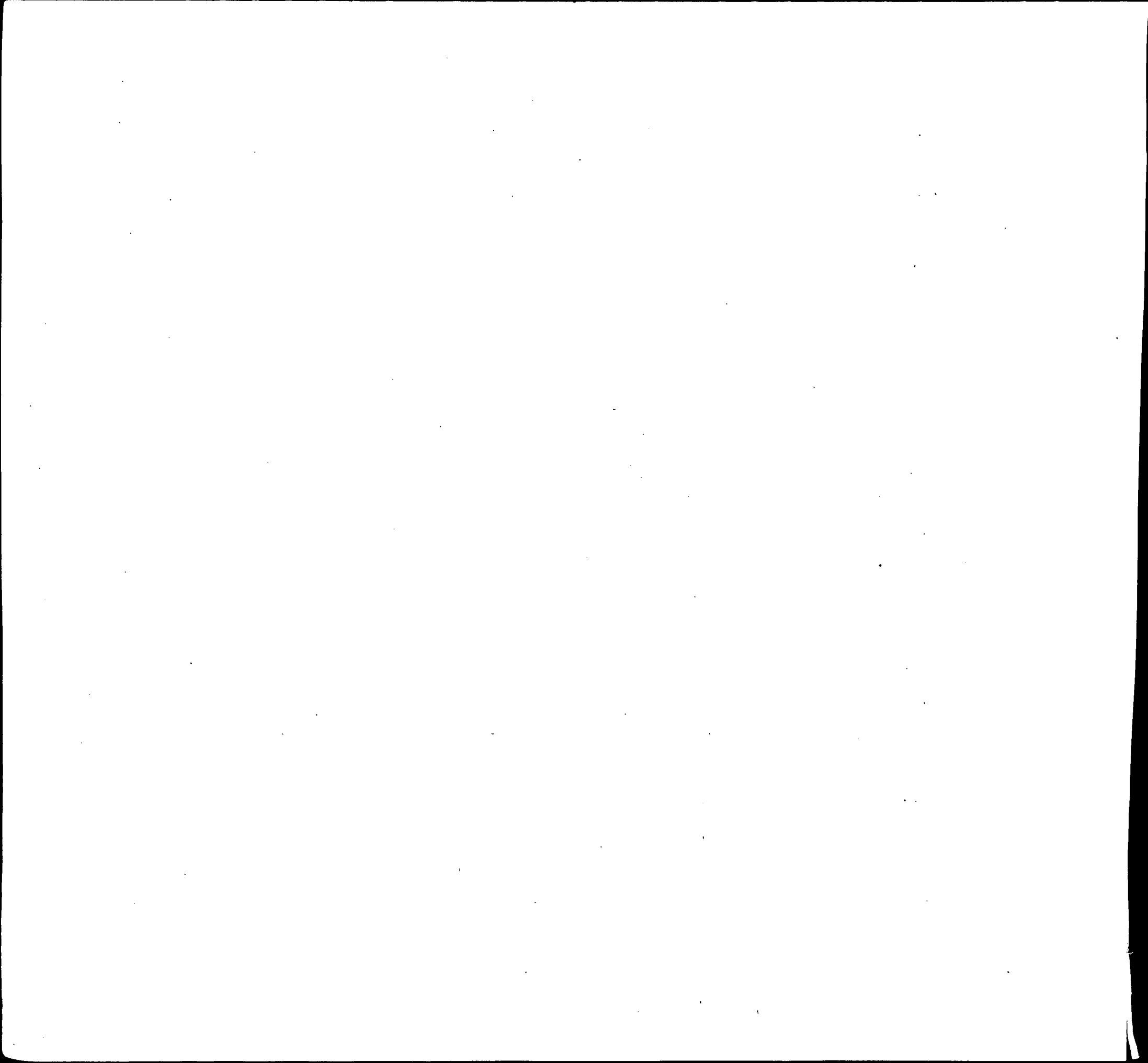

INDEX OF BIRTHS

CODE	SURNAME	INITIAL	MOTHER'S MAIDEN NAME	RACE	SEX	DATE OF BIRTH			REGISTERED NUMBER
						MO.	DAY	YR.	
J525	JOHNSON		WILLIE JAMES DOWNS	2	2	5	30	58	16166
J525	JOHNSON		WILLIE JAMES BLANDING	2	2	11	23	58	35083
J525	JOHNSON		WILLIAM JACKSON	2	1	6	30	58	18517
J525	JOHNSON		WILLIAM WILLIAMS	2	1	3	31	58	9715
J525	JOHNSON		WILLIAM COLEMAN	2	2	4	23	58	11395
J525	JOHNSON		WILLIAM SHAW	2	1	8	7	58	22820
J525	JOHNSON		WILLIAM MALLORY	2	1	12	21	58	37805
J525	JOHNSON		WILLIAM ROYSTER	2	2	12	20	58	37820
J525	JOHNSON		WILLIAM CHERRY	2	2	5	24	58	15190
J525	JOHNSON		WILLIAM SKINNER	2	2	1	12	58	886
J525	JOHNSON		WILLIAM ANTH STANSBURY	1	1	7	18	58	20923
J525	JENKINS		WILLIAM ARMO FINN	1	2	3	5	58	7257
J525	JOHNSON		WILLIAM ARTH BEN	2	1	2	22	58	5567
<i>J525 Johnson</i>			<i>William Bernard</i>	<i>2</i>	<i>1</i>	<i>9</i>	<i>3</i>	<i>58</i>	<i>25848</i>
J525	JOHNSON		WILLIAM BERN HUGHES	2	1	10	28	58	32268
J525	JOHNSON		WILLIAM CASP HANDY	2	1	5	2	58	12745
J525	JENKINS		WILLIAM DONA DURST	1	2	7	22	58	21337
J525	JOHNSON		WILLIAM EDWA BOOKER	2	2	8	19	58	24407
J525	JOHNSON		WILLIAM EARL RANDELL	2	1	11	12	58	33660
J525	JOHNSON		WILLIAM E SW DAVIS	1	2	2	15	58	4422
J525	JOHNSON		WILLIAM GEOR SKELLEY	1	1	11	29	58	35745
J525	JENKINS		WILLIAM HARO BRISCOE	2	1	9	17	58	27188
J525	JOHNSON		WILLIAM HENR HAZELWOOD	2	2	3	10	58	6871
J525	JOHNSON		WILLIAM HENR CARTER	2	2	2	15	58	5056
J525	JOHNSON		WILLIAM HENR CHERRY	2	2	5	31	58	15854
J525	JOHNSON		WILLIAM IRA BRADSHAW	1	1	7	9	58	19462
J525	JOHNSON		WILLIAM ISIA FOSTER	2	1	8	16	58	23777
<i>J525 Johnson</i>			<i>William J. Salvador</i>	<i>2</i>	<i>2</i>	<i>3</i>	<i>22</i>	<i>58</i>	<i>08344</i>
J525	JOHNSON		WILLIAM JACO BARRY	1	2	4	21	58	11360

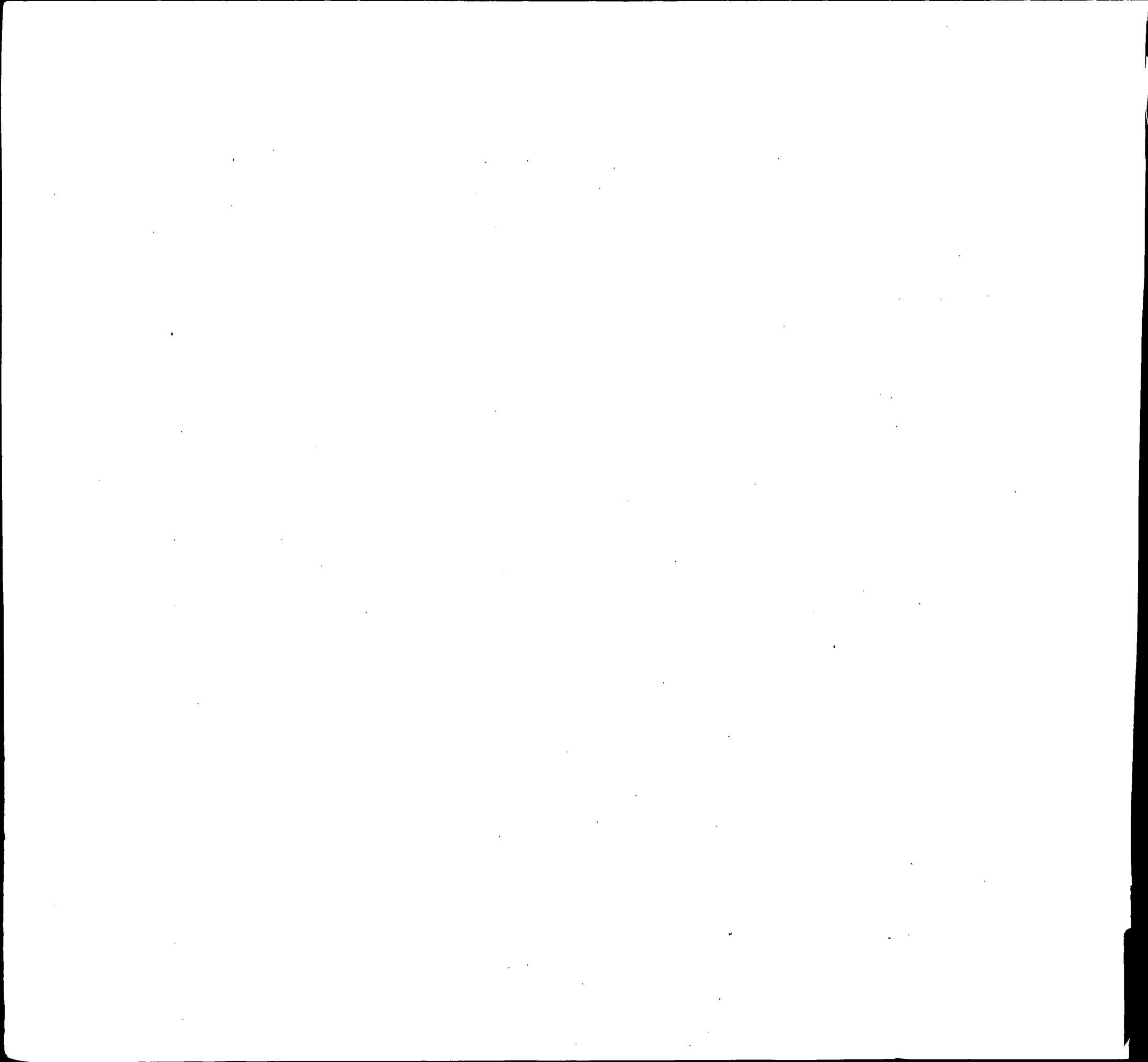

INDEX OF BIRTHS

CODE	SURNAME	INIT.	MOTHER'S MAIDEN NAME	RACE	SEX	DATE OF BIRTH			REGISTERED NUMBER	
						MO.	DAY	YR.		
J525	JOHNSON		WILLIAM LOUI	BANKS	2	2	6	6	58	16711
J525	JOHNSON		WILLIAM LOUI	MOORING	2	1	7	9	58	19837
J525	JENKINS		WILLIAM MAUR	PAPPAS	1	1	10	11	58	30443
J525	JENSEN		WILLIAM OWEN	HARRINGTON	1	2	5	25	58	15049
J525	JAHNIGEN		WILLIAM RAYM	FULLER	1	1	3	20	58	9042
J525	JOHNSON		WILLIAM STEP	POLAK	1	1	9	28	58	28764
J525	JOHNSON		WILLIAM THOM	JOHNSON	2	2	12	25	58	38984
J525	JOHNSON		WILSON	OLIVER	2	1	11	3	58	32900
J525	JOHNSON		WINFIELD	HARRISON	2	1	10	9	58	29953
J530	JANNETT		JOHN WALLACE	HANLEY	1	1	1	13	58	1801
J530	JENT		ROBERT THOMA	HAGEN	1	1	10	21	58	31640
J532	JANTZ		NICHOLAS AND	JORDAN	1	2	7	16	58	20959
J532	JANTZ		NICHOLAS AND	JORDAN	1	1	7	16	58	20960
J536	JENDREK		EUGENE FRANC	DONEGAN	1	1	8	9	58	23633
J536	JINDRA		JOSEPH MATTH	PRICE	1	1	5	1	58	12912
J536	JENDRAS		LAWRENCE WAL	DELSS	1	1	4	30	58	12022
J536	JENDRAS		RICHARD JOHN	ARNOLD	1	1	7	8	58	19226
J552	JENNINGS		BESSIE	DANIELS	2	1	8	24	58	24387
J552	JENNINGS		CHARLES NATH	JONES	2	2	3	1	58	5919
J552	JENNINGS		CLARENCE	GREEN	2	2	6	4	58	15837
J552	JENNINGS		DALE LEROZ	KNORR	1	2	4	24	58	11774
J552	JENNINGS		ESTELLA HILD	HERBERT	2	1	2	15	58	4628
J552	JENNINGS		EUGENE	HEYWARD	2	2	4	1	58	9160
J552	JENNINGS		HERBERT	KING	2	2	10	9	58	29951
J552	JENNINGS		JACOB	COOK	2	1	1	3	58	156
J552	JENNINGS		JAMES WILLIA	MONTAGUE	2	1	2	23	58	5658
J552	JENNINGS		JEAN ESTHER	HARRINGTON	2	2	5	15	58	13987

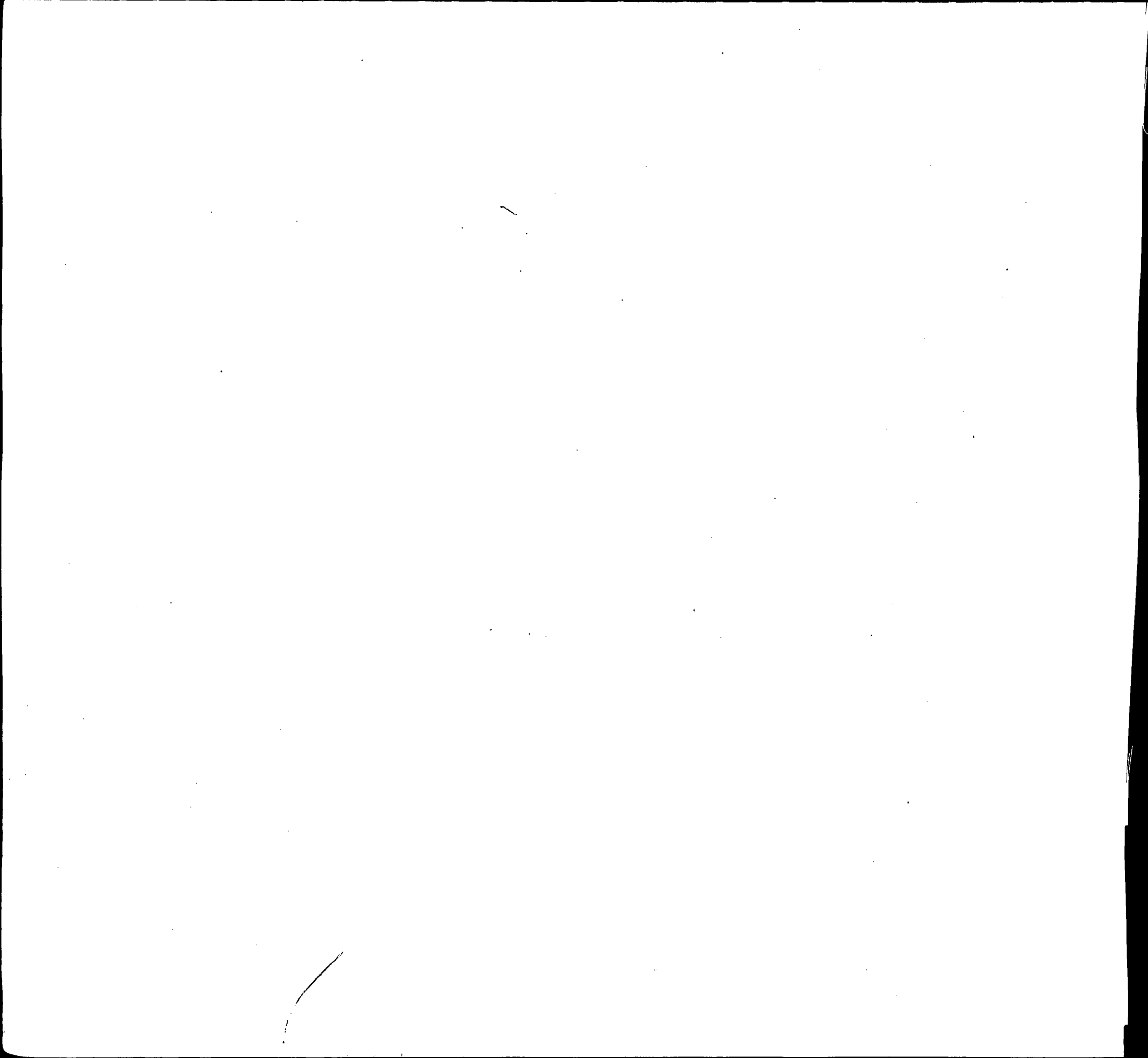

INDEX OF BIRTHS

CODE	SURNAME	INITIAL	MOTHER'S MAIDEN NAME	RACE	SEX	DATE OF BIRTH			REGISTERED NUMBER
						MO.	DAY	YR.	
J552	JENNINGS		JOHN WAYNE GRIMES	1	1	8	7	58	22781
J552	JENNINGS		JOHN EDWARD BOWMAN	2	1	3	23	58	8204
J552	JENNINGS		JOHN EDWARD PARKER	2	2	8	15	58	23656
J552	JENNINGS		JOSEPH THOMA WALCZAK	1	1	5	17	58	14385
J552	JENNINGS		LEROY ALI	2	1	4	23	58	11386
J552	JENNINGS		MARY OLIVER	2	1	3	2	58	5888
J552	JENNINGS		MARY VIRGINI LOCKNER	1	2	4	10	58	10118
J552	JENNINGS		MELVIN LEROY SPEARMAN	2	1	3	30	58	8928
J552	JENNINGS		ROBERT FLOYD EVANSKY	1	2	2	16	58	4490
J552	JENNINGS		SAMUEL THOMA DILLAHAY	2	2	2	26	58	5576
J552	JENNINGS		SARAH WILLIAMS	2	2	5	20	58	14187
J552	JENNINGS		STERLING DON BLACK	2	2	4	2	58	9817
J552	JENNINGS		WILLIAM LAWR BISHOP	2	1	10	7	58	29980
J525	JOHNSON		WALTER BAKER	2	2	1	12	58	891
J525	JOHNSON		WALTER ALBER COOK	2	2	6	25	58	18487
J560	JOYNER		ABRAM LAZARU GOUGH	2	1	2	18	58	4987
J560	JOYNER		ADMORE EDWAR WILSON	2	1	4	21	58	11247
J560	JOYNER		ARCHIE JOBRA WOLFE	1	1	12	17	58	37422
J560	JOYNER		BENJAMIN SIMMS	2	2	2	4	58	3116
J560	JUNIOR		BENNY ROOSEV BUISE	2	2	7	5	58	19530
J560	JOYNER		BERTHA VIRGI MOORE	2	1	8	10	58	23547
J560	JANUARY		CHARLES EDWA PUTMAN	1	1	3	18	58	7735
J560	JOYNER		DAVID WEBSTER	2	2	8	3	58	22205
J560	JOYNER		DIANE JEANET JOHNSON	2	1	9	7	58	25959
J560	JOYNER		ERNEST LEE PATRICK	2	1	11	24	58	34983
J560	JANUARY		GEORGE THOMA KRAUSE	1	2	5	22	58	15218
J560	JOYNER		HUBERT SMITH	2	2	4	11	58	10219

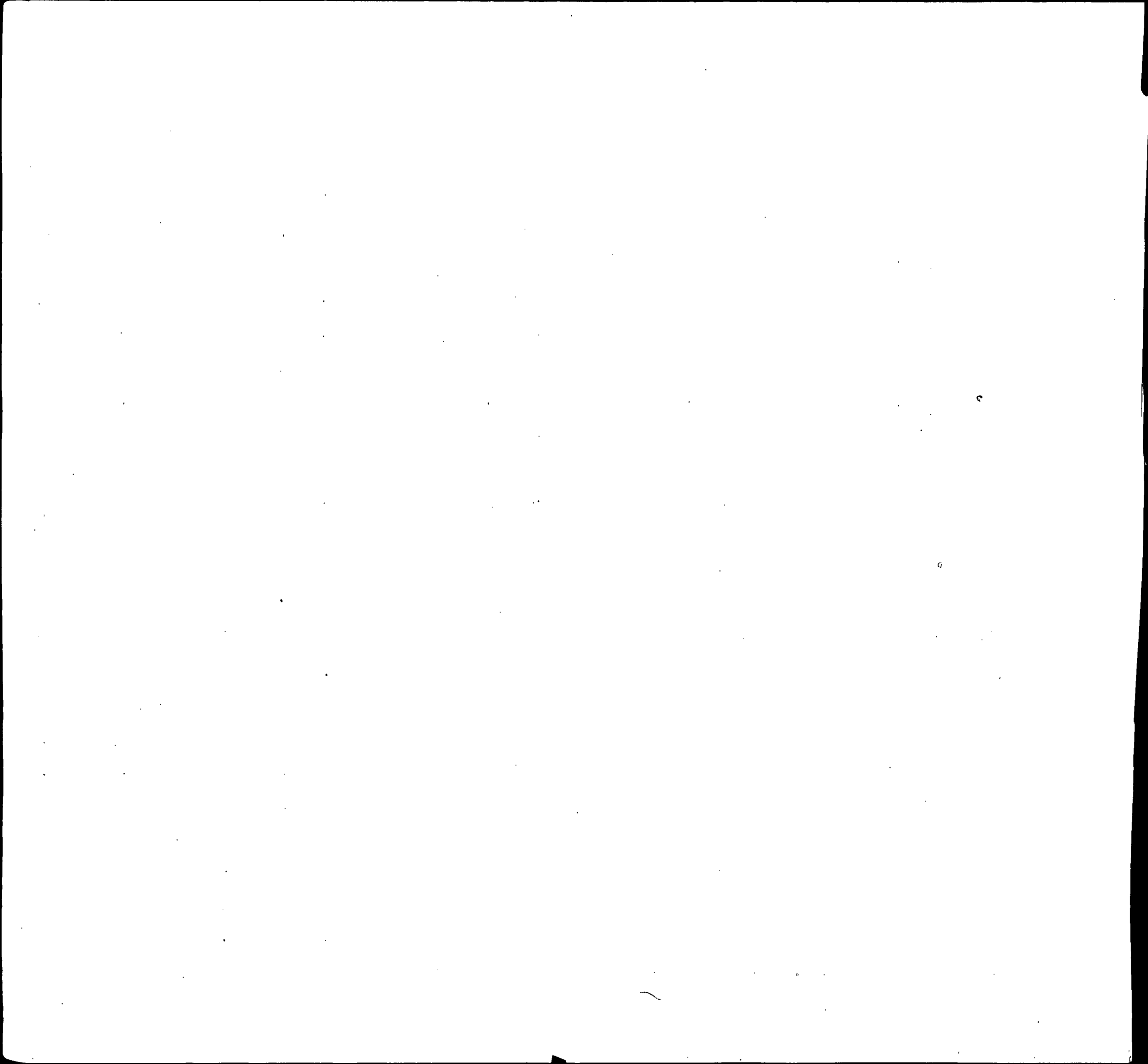

INDEX OF BIRTHS

CODE	SURNAME	INIT.	MOTHER'S MAIDEN NAME	RACE	SEX	DATE OF BIRTH			REGISTERED NUMBER	
						MO.	DAY	YR.		
J560	JOYNER		ISAAC THOMAS	DAWSON	2	1	9	27	58	28826
J560	JOYNER		JAMES	WELLS	2	2	3	12	58	7154
J560	JOYNER		MARY WINNIE	SMITH	2	1	2	12	58	4567
J560	JOYNER		MITCHELL	GRIFFIN	2	1	5	21	58	14534
J560	JOYNER		OSCAR	FOWLKES	2	1	9	7	58	26682
J560	JOYNER		PANDORA	KINCHEN	2	1	5	21	58	14797
J560	JANUARY		PAUL JOHN	GENSLER	1	2	4	6	58	10200
J560	JOYNER		RAY MARION	PIPKIN	2	2	5	24	58	15003
J560	JANUARY		RAYMOND HOWA	SHAWVER	1	2	12	7	58	37090
J560	JOYNER		RAYMOND NATH	ARRINGTON	2	2	6	11	58	16550
J560	JOYNER		ROBERT A	DAVIS	2	1	1	27	58	2863
J560	JOYNER		WALTER RALEI	ENGLISH	2	1	2	14	58	5460
J562	JANORSKE		CHARLES MAGN	HALL	1	1	9	17	58	28206
J562	JONERS		JAMES STANFO	WILLIS	2	1	10	25	58	32161
J563	JEHNERT		EDWARD DONAL	BROCATO	1	2	2	23	58	5164
[REDACTED]										
J612	JARVIS		ALMA VERONIC	IVORY	2	2	1	22	58	2031
J612	JARVIS		CARROLL LEE	GIBSON	1	1	3	25	58	8730
J612	JARVIS		CLARENCE EDW	STEWART	1	2	4	25	58	12110
J612	JERVIS		CLIFFORD	FORTNER	1	1	1	30	58	3058
J612	JARVIS		DOUGLAS EUGE	FREDERICK	1	1	5	23	58	15185
J612	JARVIS		EVERETT GRAN	WILSON	1	2	5	12	58	13741
J612	JARVIS		FLOYD MAX	GRELLER	1	2	7	17	58	20241
J612	JERVIS		GEORGE CARL	ROSE	1	1	5	7	58	13028
J620	JAROCKI		EDWARD MATTH	BISKER	1	1	4	20	58	11221
[REDACTED]										
J620	JURAS		JOSEPH MARTI	LOIACONO	1	2	12	2	58	35813

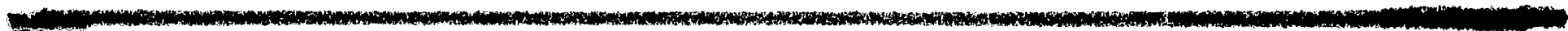

INDEX OF BIRTHS

CODE	SURNAME	INITIALS	MOTHER'S MAIDEN NAME	RACE	SEX	DATE OF BIRTH			REGISTERED NUMBER	
						MO.	DAY	YR.		
J620	JIRSA		ROBERT CYRIL	VALIS	1	2	1	10	58	1104
J620	JUARASCIO		TONY JAMES	HEMLINE	1	1	10	31	58	33010
J622	JORCYK		JOHN R	CRAVEN	1	2	12	31	58	39345
J625	JAROSINSKI		JOHN ADAM	FERGUSON	1	1	10	1	58	29285
J625	JORGENSON		KENNETH E	HARDY	1	2	4	19	58	11100
J625	JORGENSON		RAYMOND CHAR	HUNEYEUTT	1	2	9	5	58	25906
J625	JERGENSON		ROGER KENNET	ERTWINE	1	1	7	13	58	19694
J625	JAROSINSKI		STANLEY	WROBLEWSKI	1	1	7	14	58	20076
J630	JIROUT		JAMES JOSEPH	PRINN	1	2	7	30	58	21964
J630	JARRETT		RICHARD THOM	GEIGER	1	1	5	26	58	14985
J630	JARRETT		ROBERT MACK	MILLER	1	1	12	27	58	38655
J635	JORDAN		ALFRED LAWRE	COSDEN	1	1	11	19	58	34662
J635	JORDAN		ARTHUR STUAR	LINK	1	2	4	1	58	9351
J635	JORDAN		CECIL AUGUST	WILEY	2	1	3	12	58	7614
J635	JORDAN		CHESTER JAME	SMITH	2	2	10	11	58	30841
J635	Jordan		Dewitt Campbell	Snyder	1	1	11	24	58	35498
J635	JORDAN		DONALD WILLI	JACOBSEN	1	2	4	28	58	11965
J635	JORDAN		DOROTHY	KERSON	2	2	10	17	58	30694
J635	JORDAN		EARL BERNARD	BECKWITH	2	2	3	20	58	8498
J635	JORDAN		EDWARD LEWIS	REEDY	1	1	7	14	58	20177
J635	JORDAN		ELAINE	SILVER	2	1	1	8	58	582
J635	JORDAN		EUGENE WILLI	SIMPSON	2	2	6	29	58	18729
J635	JORDAN		FRANCIS WILL	HARVEY	1	2	4	28	58	12072
J635	Jordan		Francis Edwin	Miller	1	1	4	20	58	11454
J635	JORDAN		FRANK EDWARD	ROSS	2	1	6	12	58	16621
J635	JORDAN		FRANKLIN SYL	GEGOREK	1	1	2	17	58	5449
J635	JORDAN		GEORGE WALTE	WRIGHT	1	1	12	7	58	36943
J635	JORDAN		HELEN	DORSEY	2	2	12	10	58	36725
J635	JORDAN		HERBERT	REYNOLDS	2	1	4	24	58	11539

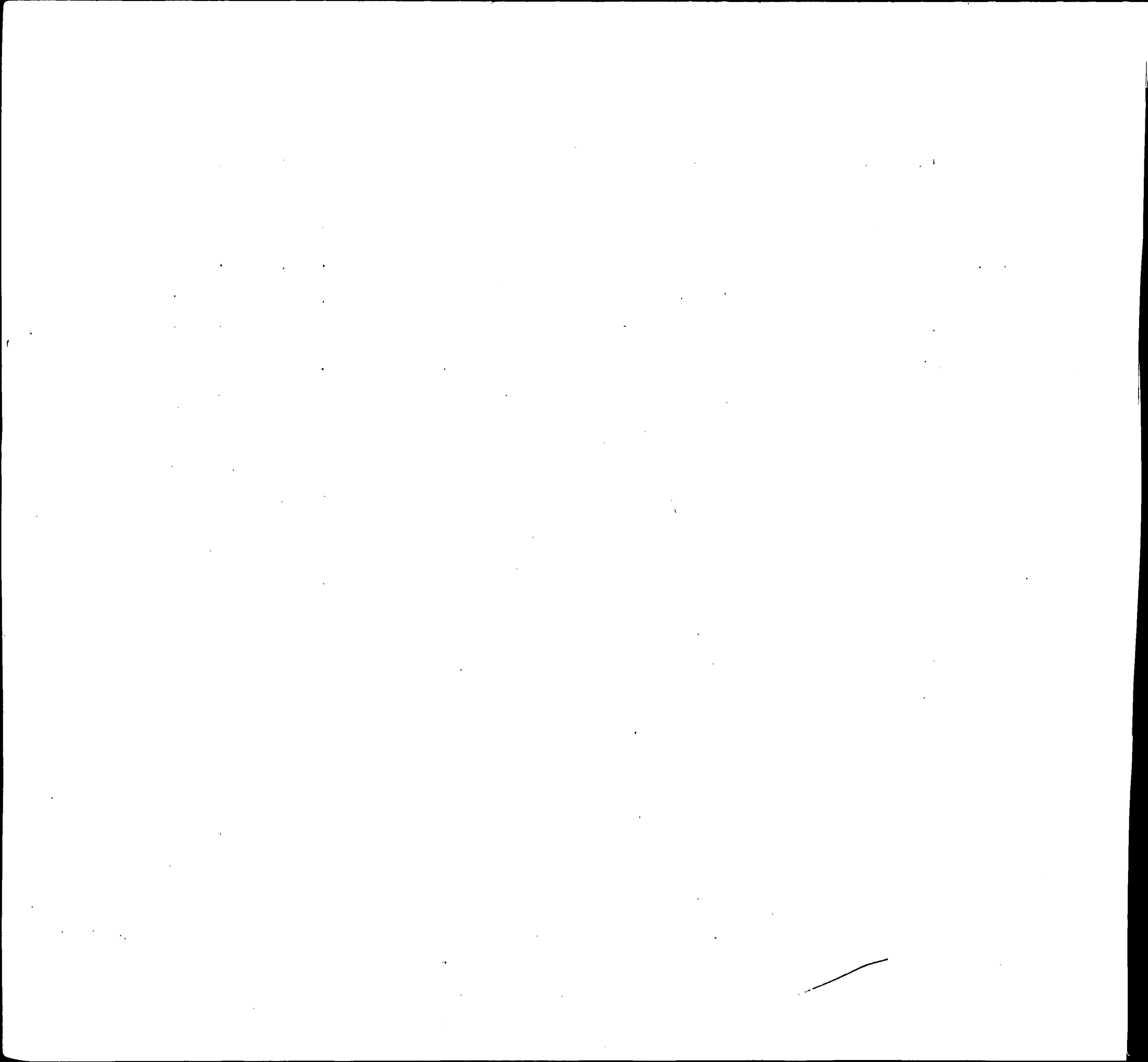

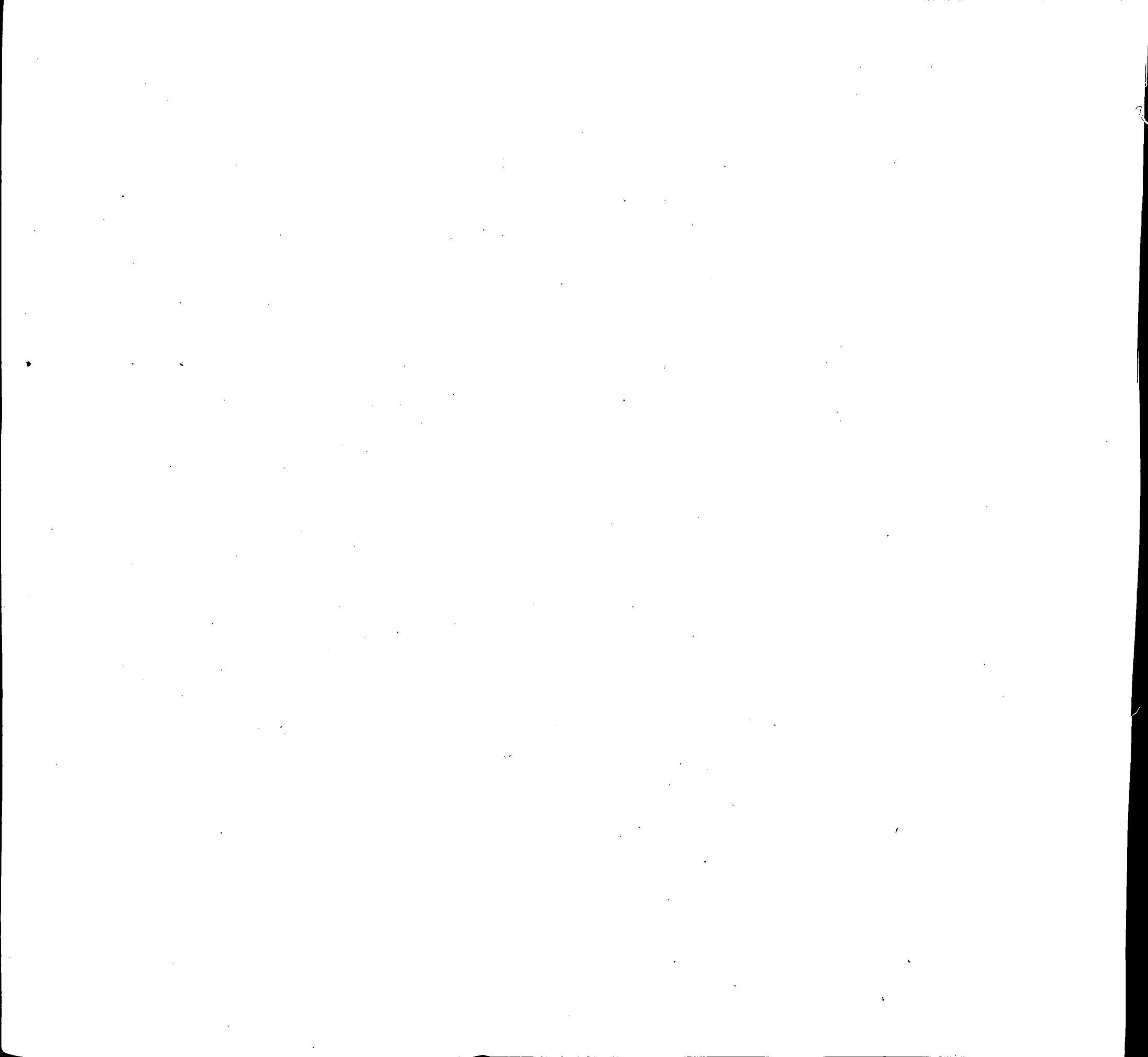

INDEX OF BIRTHS

CODE	SURNAME	INIT.	MOTHER'S MAIDEN NAME	RACE	SEX	DATE OF BIRTH			REGISTERED NUMBER	
						MO.	DAY	YR.		
J635	JORDAN		ROBERT KELLY	YOUNG	2	1	2	17	58	4594
J635	JORDAN		RONA	DIXON	2	2	1	17	58	2199
J635	JOURDAIN		RONALD JOSEP	WORKMAN	1	2	12	13	58	37070
J635	JORDAN		ROSS	SHREVEST	1	2	2	13	58	4748
J635	JORDON		ROY GLEN	PASEK	1	2	2	11	58	4515
J635	JORDAN		RUDOLPH JOSE	WEST	2	1	6	23	58	18148
J635	JORDAN		WALTER EDWAR	FREYE	1	1	5	5	58	13024
J635	JORDAN		WALTER LEE	MC GARRITY	1	1	10	29	58	32288
J635	JORDAN		WILLIS	PAYNE	2	1	7	7	58	25335
J640	JARRELL		LINWOOD ORRE	MC CREA	1	2	10	2	58	29730
J640	JARRELL		NOAH WILLIAM	TURNER	1	1	9	27	58	28496
J640	<i>Jarrell</i>		<i>Robert</i>	<i>Crisp</i>	2	1	3	21	58	08290
J650	JEROME		HARRY JOSEPH	O NEAL	1	2	4	10	58	10442
J650	JEROME		HARVEY ALBER	ROSENBERG	1	1	4	5	58	9680
J650	JARON		JOSEPH MARK	CAULFIELD	1	2	7	21	58	20996
J650	JURNEY		SPENCER HOYT	SCHREIBER	1	1	4	20	58	11591
J652	JERNIGAN		ARTHUR LEE	SLYE	1	1	1	25	58	2610
J652	JARNAGIN		EMORY	DALTON	1	2	9	4	58	26530
J652	JAREMKO		IWAN	KIRK	1	1	3	7	58	6938
J652	JORANKO		MICHAEL	MOSETTI	1	2	7	30	58	21727
J652	JERNIGAN		ROBERT ALLAN	GUNTHER	1	1	2	28	58	6040
J655	JEARMON		CHARLES LAWR	ROSE	2	2	2	20	58	5284
J655	JARMAN		EDDIE LEAMON	PAINTER	1	1	10	17	58	31600
J655	JERMANY		LUTHER	BRAXTON	2	2	9	10	58	26498
J656	JARMER		KURT HEINZ	NEIGHOFF	1	2	7	19	58	22456
J656	JARMER		ROBERT OTTO	MILLER	1	1	12	19	58	38970

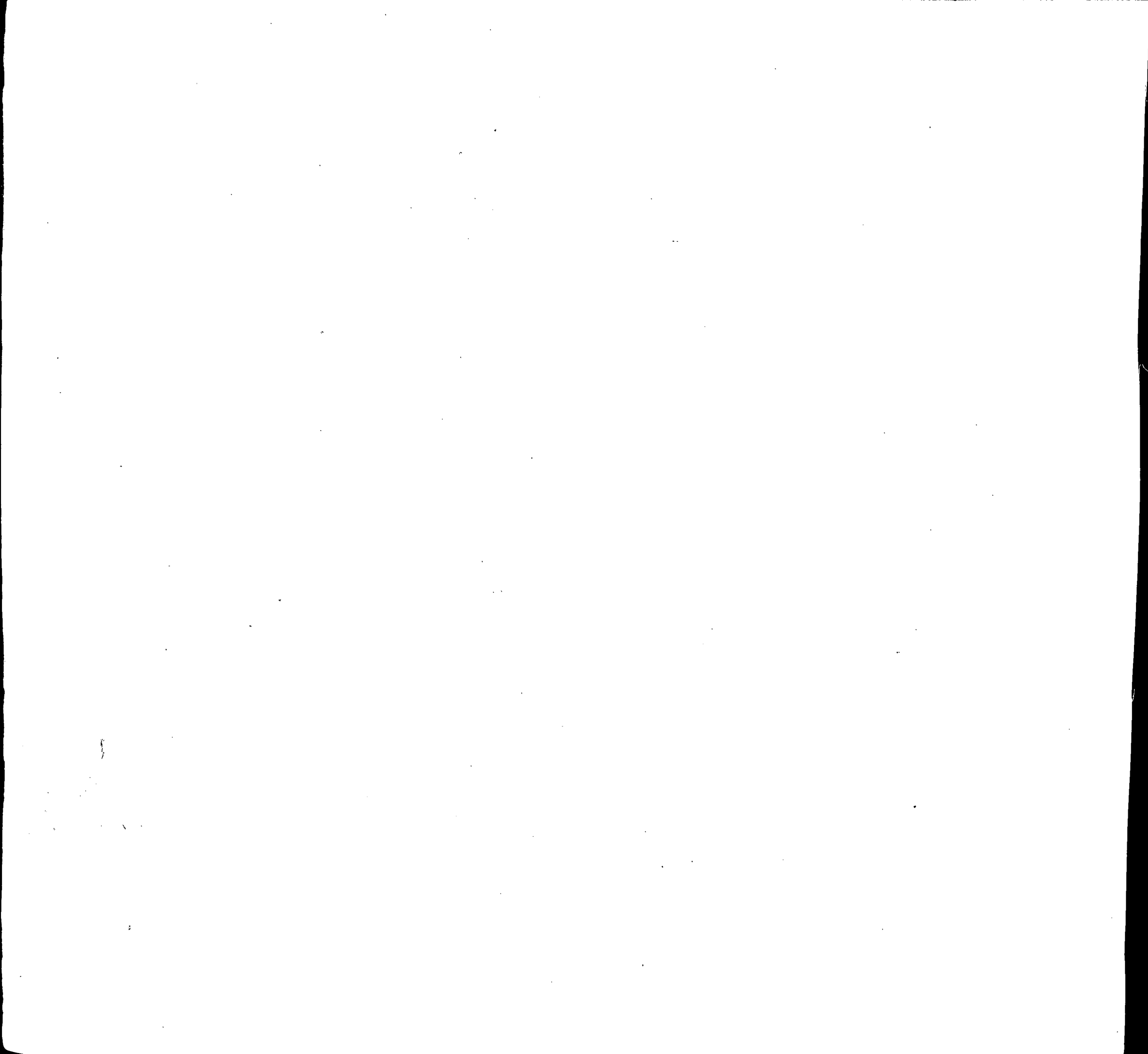

INDEX OF BIRTHS

CODE	SURNAME	I N I T.	MOTHER'S MAIDEN NAME	RACE	SEX	DATE OF BIRTH			REGISTERED NUMBER	
						MO.	DAY	YR.		
K000 K000	<i>Ray</i> KEE		<i>Chester</i> CLAUD RICHA	<i>Garnes</i> BARNES	2 2	2 2	11 8	29 20	58 58	35478 24459
K000	KO		DAVID W	BUDD	6	1	12	13	58	37433
K000	KEY		JAMES EDWARD	CORBIN	2	1	4	22	58	11016
K000	KAY		JAMES HUTCHI	DRAPER	1	1	3	14	58	7820
K000	KEY		JOSEPH EARL	BROCKINGTON	2	2	2	12	58	4571
K000	KAYE		MELVIN ANTHO	YUHANEK	1	2	1	29	58	2954
K000	KIAH		MELVIN	ALLEN	2	2	11	6	58	33181
K000	KEE		MILDRED	WALKER	2	1	4	6	58	9541
K000	KEY		RAYMOND J	RESIT	1	1	12	25	58	38422
K000	KEY		ROY JAMES	HOSTLER	1	2	3	15	58	7918
K000	KAHOE		SHIELDS GRIF	RAYNE	1	1	10	31	58	32684
K000	KAHOE		STEPHEN MICH	JENKINS	1	1	7	28	58	21349
K000	KEY		WILLIAM LEWI	KNIGHT	2	2	8	18	58	23737
K100	KIEF		CHARLES EDWA	VITSAKIS	1	2	6	18	58	17430
K100	KOPP		EDWARD LOUIS	SANFORD	1	1	12	10	58	37005
K100	KOUBA		GEORGE ANTHO	MASSON	1	2	9	5	58	26414
K100	KOPP		GEORGE JOSEP	SADILEK	1	2	9	18	58	27638
K100	KUFF		IRWIN JEROME	SHAPIRO	1	2	5	23	58	15002
K100	KEEVE		JEAN CAROL	WILSON	2	2	3	30	58	9090
K100	KOPP		JOHN ANTHONY	LUKASZUK	1	1	7	18	58	20979
K000	KOPP		JOHN ANTHONY	LUKASZUK	1	1	7	18	58	20979
K100	KOPP		JOHN ANTHONY	LUKASZUK	1	1	7	18	58	20979
K100	KUBA		NICHOLAS LLO	KILBOURNE	1	2	5	9	58	13477
K100	KIPP		RICHARD CHAR	HUMMEL	1	2	12	30	58	38902
K100	KEPP		ROBERT BLAIN	MC DONALD	1	2	1	10	58	1428
K100	KEEVE		WILLIAM LUTH	CARTER	2	2	7	28	58	21432
K116	KEFAUVER		LUTHER MELVI	HOWARD	1	1	3	6	58	7122

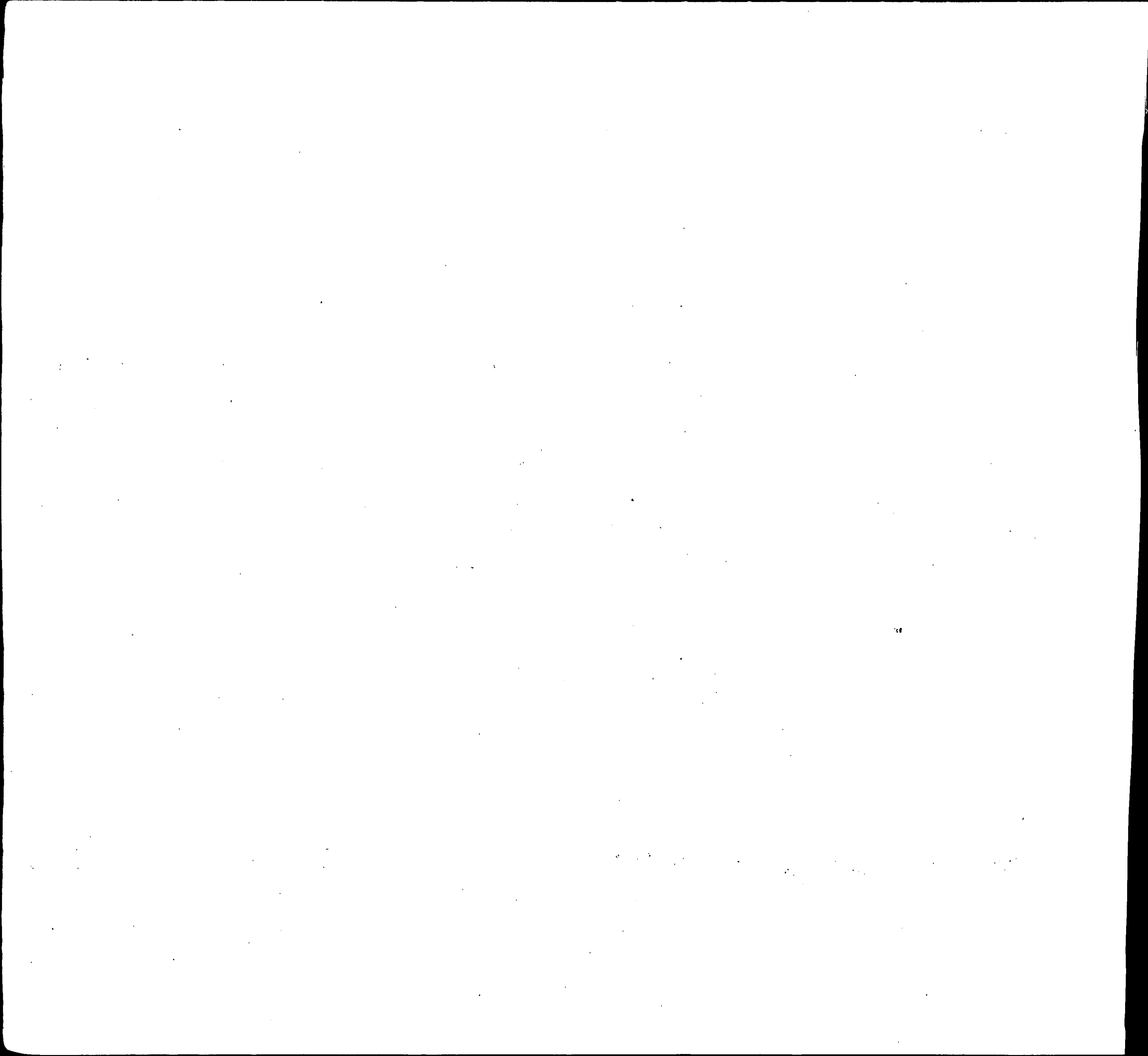

INDEX OF BIRTHS

CODE	SURNAME	INIT.	MOTHER'S MAIDEN NAME	RACE	SEX	DATE OF BIRTH			REGISTERED NUMBER	
						MO.	DAY	YR.		
K116	KIEFABER		OTTO WILLIAM	DURKEE	1	2	7	27	58	21271
K120	KIPKE		ALFRED CARL	COMOTTO	1	1	6	8	58	16422
K120	KAIFOS		ANGELO GEORG	EICHNER	1	1	1	18	58	1671
K120	KVECH		CHARLES JAME	MONTI	1	2	11	27	58	35354
K120	KOUBEK		FRANCIS JOHN	NAPOLILLO	1	2	10	18	58	31765
K120	KAUPKE		GEORGE	MC CULLEN	1	1	3	17	58	15478
K120	KAPPES		JEROME KARL	SCHMIDT	1	2	4	6	58	10491
K120	KOBUS		JOHN FRANK	LISEK	1	1	2	8	58	3645
K120	KOBUS		JOHN MILTON	PILACHOWSKI	1	2	2	4	58	3614
K120	KAFKA		JOSEPH ALBER	BURKINGINE	1	1	12	29	58	38908
K120	KOFSKY		JOSEPH LOUIS	BRILL	1	2	4	16	58	10774
K120	KOVICK		MICHAEL	HORNER	1	2	10	20	58	31416
K121	KOVACEVICH		MILO	GRALESKA	1	2	9	23	58	28219
K122	KIPIKAS		ROBERT JOSEP	SHERMAK	1	2	8	18	58	24284
K125	KAPUSCINSKI		RUDOLPH JOSE	MILLER	1	1	8	11	58	23056
K125	KOPCHINSKI		STEPHEN	FERRELL	1	1	7	2	58	19613
K125	KOPCZYNSKI		WALTER STANL	BALLARD	1	1	6	27	58	18349
K132	KAPUTSOS		MARSHALL PET	KIOKOS	1	2	1	1	58	334
K132	KOBITZ		NAT	LENES	1	2	2	11	58	4334
K132	KOVATCH		WILLIAM DESI	KNEAVEL	1	1	8	15	58	23662
K140	KABLE		ALLAN MILLER	WARRINER	1	1	7	31	58	24435
K140	KOBAL		CHARLES BASI	MC HAFFIE	1	1	11	30	58	35912
[REDACTED]										
K140	KAVALOU		LEON	WASILJEWS	1	2	9	4	58	25905
K140	KABLE		WILLIAM HART	MC GEEHAN	1	1	4	24	58	11918
K142	KAVLICH		ELMER FRANCI	WIDDICK	1	1	11	22	58	35096
K142	KUBILIUS		JOHN	ALEXANDER	1	2	10	27	58	32593

... ..

INDEX OF BIRTHS

CODE	SURNAME	INIT.	MOTHER'S MAIDEN NAME	RACE	SEX	DATE OF BIRTH			REGISTERED NUMBER	
						MO.	DAY	YR.		
K142	KOVALICK		STEPHEN	GRADWELL	1	2	9	22	58	28507
K142	KOVALCHEK		WALTER ALOYS	HANDEL	1	2	1	18	58	1669
K143	KAUFHOLD		HAROLD EUGEN	HENRY	1	1	12	9	58	37028
K145	KOPPLEMAN		ANDREW BERNA	PINHOLSTER	1	2	2	9	58	3971
K145	KAPLAN		ARTHUR	KLAR	1	2	6	16	58	17269
K145	KOBLINSKY		GEORGE WILLI	KEMMER	1	1	9	6	58	25917
K145	KOPPELMAN		JOHN VAN CAR	MITCHELL	1	2	9	17	58	27302
K145	KOBLINSKY		JOHN	SCHIDMORE	1	2	6	15	58	17955
K145	KOPPLEMAN		JOSEPH HENRY	MERTEL	1	2	8	12	58	23087
K145	KAPLAN		LEON HOWARD	ROSENBLOOM	1	1	11	14	58	34363
K145	KAPLAN		RAYMOND RUBY	BUCKNER	1	2	5	27	58	15256
K145	KOPPELMAN		WALTER	TSCHODI	1	1	7	8	58	19197
K145	KEPLINGER		WILLIAM STEP	RUPPERT	1	1	8	21	58	24953
K145	KOBLINSKY		WILLIAM	CAPLES	1	1	11	12	58	33888
K146	KIBLER		CLETUS AARON	HANKINS	1	2	9	8	58	26307
K146	KIBLER		JOSEPH EDWAR	SHIPE	1	2	7	22	58	21716
K146	KAPPLER		ROBERT LELAN	HANNA	1	2	5	22	58	14521
K146	KIBLER		WARREN RUSSE	YAKOWAMO	1	2	11	10	58	34008
[REDACTED]										
K150	KUBIN		EDWARD	KEFAUVER	1	2	3	26	58	8675
K150	KEAVNEY		JOHN CHARLES	FLEMING	1	2	2	8	58	4034
K150	KUBIN		RUDOLPH CHAR	CELMER	1	1	10	18	58	31653
K150	KEAVNEY		THOMAS JOSEP	HARKINS	1	1	10	22	58	31400
K151	KOPPENHAVER		DONALD RAYMO	LOWERY	1	2	6	4	58	16121
K151	KOPPENHAVER		JAMES ARTHUR	HENSLEY	1	1	7	3	58	19044
[REDACTED]										
K152	KAVANAGH		EUGENE FRANC	STEADMAN	1	2	6	6	58	16750



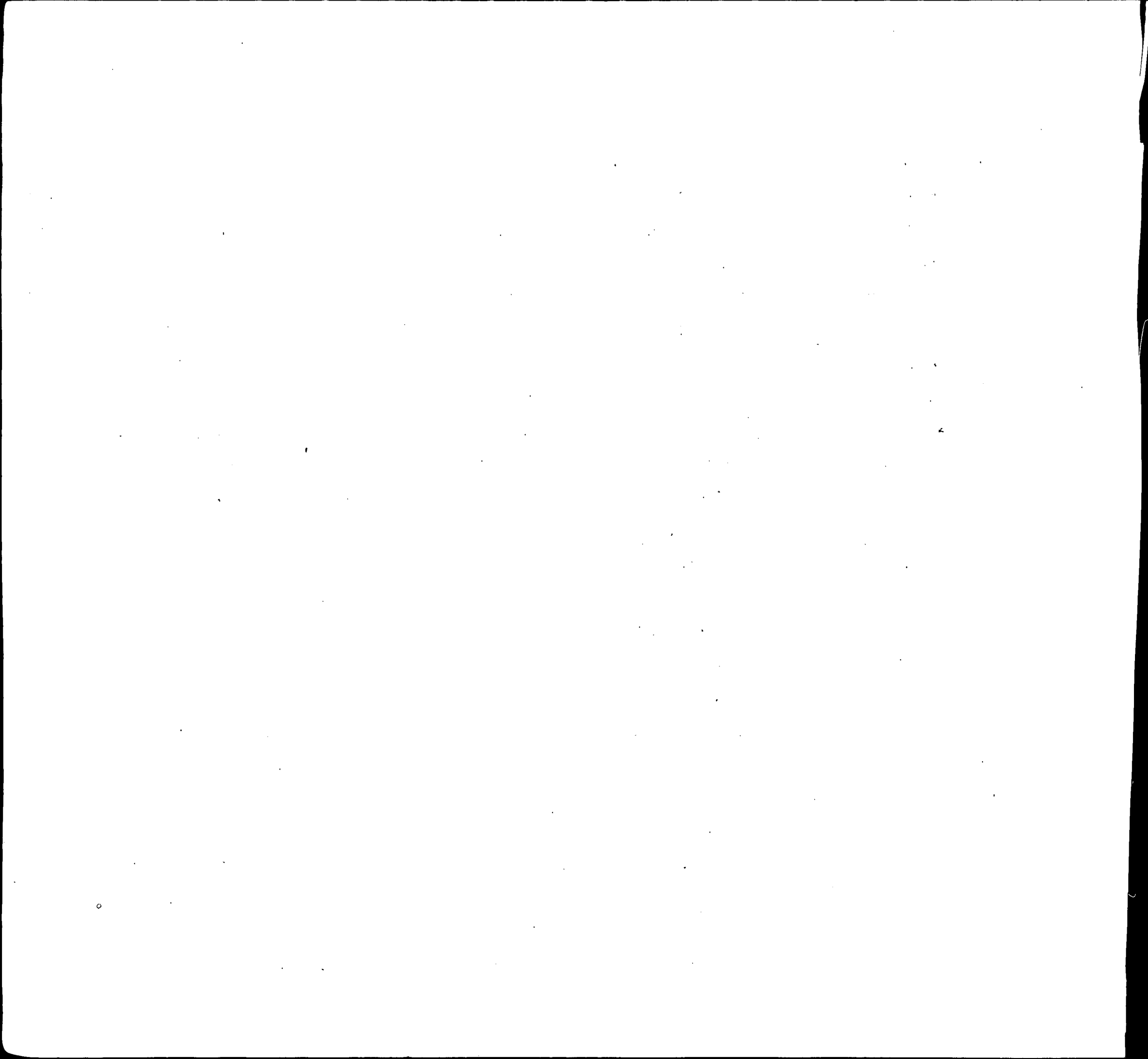

INDEX OF BIRTHS

CODE	SURNAME	INIT.	MOTHER'S MAIDEN NAME	RACE	SEX	DATE OF BIRTH			REGISTERED NUMBER	
						MO.	DAY	YR.		
K160	KEFFER		CLAIR RICHA	HAMILTON	1	2	8	7	58	22901
K160	KEEFER		DAVID BUCHAN	FOSTER	1	2	7	28	58	22002
K160	KIEFER		EDWARD ANTHO	SCHIRMER	1	1	5	24	58	14916
K160	KIPER		EDWARD JOHN	WOYTOWITZ	1	1	9	18	58	27549
K160	KFOURY		EMILE FARES	CANNON	1	2	12	28	58	38572
K160	KEIFFER		EUGENE	MARSHALL	1	1	12	11	58	39200
K160	KEEFER		JAMES ROLAND	ALKINSON	1	2	7	15	58	20956
K160	KOEPPER		JOSEPH HENRY	WINTER	1	1	7	4	58	19742
K160	KUPFER		LOUIS WILLIA	HESTERBERG	1	1	12	21	58	37996
K160	KIFER		PRESTON WOOD	UPHOFF	1	2	12	15	58	38404
K160	KOEPPER		WALTER DAVID	DURM	1	1	8	23	58	24454
K160	KAIFER		WILLIAM JOHN	STARCHAK	1	2	4	29	58	12289
K160	KAPFER		WILLIAM THOM	KEIM	1	2	10	6	58	30579
K162	KUYPERS		HENRICUS GER	SCHAAP	1	2	4	29	58	12379
K162	KUIPERS		JOHN KENNETH	QUINTON	1	2	12	10	58	37479
K162	KEEPERS		ROBERT FRANC	DICKEL	1	2	4	12	58	11550
K162	KOUVARIS		SAMUEL	HALL	1	2	7	11	58	20226
K163	KEPHART		KENNETH NOVE	CARBAUGH	1	2	7	3	58	20679
K200	KEYS		AARON	MARTIN	2	1	5	15	58	13766
K200	KEYS		BARBARA	JOHNSON	2	1	9	22	58	27743
K200	KEYS		CAROLYN	ALEXANDER	2	2	9	21	58	39361
K200	KEYES		CHARLES EDWA	BARNHARD	1	2	5	6	58	12853
K200	KESS		CHARLES WESL	MC CANN	2	2	8	19	58	24643
K200	KEYS		DELORES EVEL	PEACE	2	2	9	21	58	28109
K200	KECK		DONALD PREST	HOOD	1	1	2	21	58	5718
K200	KEYS		ELMER THEODO	MORLOCK	1	1	6	29	58	18635
K200	KOCH		EUGENE WALTE	STEELE	1	1	7	26	58	21613

INDEX OF BIRTHS

CODE	SURNAME	INIT.	MOTHER'S MAIDEN NAME	RACE	SEX	DATE OF BIRTH			REGISTERED NUMBER	
						MO.	DAY	YR.		
K200	KEYS		EVERETT	JONES	2	2	8	11	58	23358
K200	KOCH		FRANK EDWARD	LINTZ	1	2	7	16	58	20585
K200	KEES		FRED	BARNES	2	2	4	1	58	9365
K200	KEYS		GEORGE ALEXA	SPITTEL	1	2	3	1	58	6438
K200	KOCH		GEORGE JOHN	HERR	1	2	11	25	58	35235
K200	KOCH		GORDON FRANC	HOYT	1	1	11	5	58	33373
K200	KOCH		GUS A	MAYER	1	1	10	26	58	32580
K200	KOCH		HARRY GEORGE	ENGEL	1	1	11	10	58	33451
K200	KWAK		HENRY HONG	KIM	6	1	12	20	58	38403
K200	KOCH		HENRY WILLIA	FINCK	1	2	2	23	58	5630
K200	KOCH		HOMER WILLIA	GORDON	1	1	12	4	58	36145
K200	KEYS		JAMES HENRY	JONES	2	2	6	3	58	16344
K200	KWOKA		JAMES J	MEYER	1	1	8	14	58	24194
K200	KOCH		JOHN VINCENT	STRAUSS	1	2	9	23	58	28072
K200	KEYS		JOHN	LEDSON	2	2	12	7	58	36180
K200	KUES		JOSEPH CLIFT	GRAHAM	1	1	10	8	58	29879
K200	KOCH		LAWRENCE BER	CARR	1	1	1	31	58	3024
K200	KEYES		MARSHALL HOW	GARDINI	1	2	7	25	58	21620
K200	KASE		MARVIN OLA	THUMAN	1	1	9	20	58	28699
K200	KESS		MARY LURETHA	WALLER	2	1	11	29	58	35402
K200	KEC		MICHAEL	DYKA	1	2	10	20	58	30964
K200	KICK		MILTON JOSEP	SULLIVAN	1	2	3	7	58	7022
K200	KASH		OLDEN EUGENE	SANDIFER	1	1	5	29	58	16080
K200	KEYS		OSCAR MEREDI	PERRY	1	1	2	2	58	3389
K200	KOCH		PAUL MICHAEL	DOYLE	1	1	12	6	58	36604
K200	KEYS		PEARLIE PAUL	EDWARDS	2	1	2	7	58	3804

Faint, illegible text, possibly bleed-through from the reverse side of the page. The text is arranged in approximately three columns and is too light to transcribe accurately.

1911
1912
1913
1914
1915
1916
1917
1918
1919
1920
1921
1922
1923
1924
1925
1926
1927
1928
1929
1930
1931
1932
1933
1934
1935
1936
1937
1938
1939
1940
1941
1942
1943
1944
1945
1946
1947
1948
1949
1950
1951
1952
1953
1954
1955
1956
1957
1958
1959
1960
1961
1962
1963
1964
1965
1966
1967
1968
1969
1970
1971
1972
1973
1974
1975
1976
1977
1978
1979
1980
1981
1982
1983
1984
1985
1986
1987
1988
1989
1990
1991
1992
1993
1994
1995
1996
1997
1998
1999
2000
2001
2002
2003
2004
2005
2006
2007
2008
2009
2010
2011
2012
2013
2014
2015
2016
2017
2018
2019
2020
2021
2022
2023
2024
2025
2026
2027
2028
2029
2030
2031
2032
2033
2034
2035
2036
2037
2038
2039
2040
2041
2042
2043
2044
2045
2046
2047
2048
2049
2050
2051
2052
2053
2054
2055
2056
2057
2058
2059
2060
2061
2062
2063
2064
2065
2066
2067
2068
2069
2070
2071
2072
2073
2074
2075
2076
2077
2078
2079
2080
2081
2082
2083
2084
2085
2086
2087
2088
2089
2090
2091
2092
2093
2094
2095
2096
2097
2098
2099
2100

1911

INDEX OF BIRTHS

CODE	SURNAME	INIT.	MOTHER'S MAIDEN NAME	RACE	SEX	DATE OF BIRTH			REGISTERED NUMBER	
						MO.	DAY	YR.		
K240	KASKEL		WALTER EDWAR	SIGLER	1	1	4	6	58	10003
K240	KEAGLE		WILLIAM ALOY	GOELLER	1	1	8	7	58	23461
K240	KOEGEL		WILLIAM ARTH	RAAB	1	2	9	6	58	26977
K242	KOCIOLEK		JOHN PETER	BOCOOK	1	1	8	6	58	22675
K242	KOCIOLEK		JOHN TEDDY	O HARA	1	1	7	8	58	19360
K242	KOSCIELSKI		PETER FRANK	KNOZEK	1	2	5	5	58	12900
K245	KUKLANE		AUGUST A	ROTTKE	1	1	12	15	58	37113
K245	KIESSLING		LOUIS CARL	PHILLIPS	1	2	4	27	58	12155
K245	KIESSLING		WILBERT VERN	RAHNIS	1	1	6	12	58	18778
K246	KESSLER		ALBERT HERMA	HUNLEY	1	2	11	20	58	35071
K246	KESSLER		CHARLES EMOR	VANGER	1	2	7	27	58	21328
K246	KESSLER		CHARLES LAWR	LANKFORD	1	2	7	24	58	21962
K246	KESSLER		CHARLES LIND	SLAUGHTER	1	1	12	18	58	38534
K246	KESSLER		DAVID	KLIGER	1	1	11	7	58	33235
K246	KESSLER		DAVID	KLIGER	1	1	11	7	58	33235
K246	KESSLER		EDGAR FRANKL	FAIRCHILD	1	2	5	8	58	13166
K246	KESSLER		HENRY CLAY	PRICE	1	2	6	14	58	17086
K246	KESSLER		JAMES ALLEN	PALUMBO	1	1	2	25	58	5672
K246	KESSLER		JOHN CLINTON	ZARCHCO	1	1	2	15	58	4651
K246	KESSLER		JOHN CLINTON	ZARCHCO	1	1	2	15	58	4651
K246	KOGLER		JOHN RAPHEAL	HORTEN	1	1	11	15	58	34090
K246	KESSLER		JOHN RUSSELL	ZIENTEK	1	2	9	29	58	30705
K246	KESLER		PAUL ALLEN	WILSON	1	1	4	8	58	10238
K246	KESSLER		PEARRE EDGAR	PHILLIPS	1	2	8	9	58	23430
K246	KESSELRING		RICHARD LANG	BROWNING	1	2	10	10	58	30639
K246	KESSLER		SETH EDWARD	MEADOWS	1	1	1	18	58	2262
K246	KESLER		STEPHEN G	HARPER	1	2	1	17	58	2877

1	2	3	4	5	6	7	8	9	10
11	12	13	14	15	16	17	18	19	20
21	22	23	24	25	26	27	28	29	30
31	32	33	34	35	36	37	38	39	40
41	42	43	44	45	46	47	48	49	50
51	52	53	54	55	56	57	58	59	60
61	62	63	64	65	66	67	68	69	70
71	72	73	74	75	76	77	78	79	80
81	82	83	84	85	86	87	88	89	90
91	92	93	94	95	96	97	98	99	100
101	102	103	104	105	106	107	108	109	110
111	112	113	114	115	116	117	118	119	120
121	122	123	124	125	126	127	128	129	130
131	132	133	134	135	136	137	138	139	140
141	142	143	144	145	146	147	148	149	150
151	152	153	154	155	156	157	158	159	160
161	162	163	164	165	166	167	168	169	170
171	172	173	174	175	176	177	178	179	180
181	182	183	184	185	186	187	188	189	190
191	192	193	194	195	196	197	198	199	200
201	202	203	204	205	206	207	208	209	210
211	212	213	214	215	216	217	218	219	220
221	222	223	224	225	226	227	228	229	230
231	232	233	234	235	236	237	238	239	240
241	242	243	244	245	246	247	248	249	250
251	252	253	254	255	256	257	258	259	260
261	262	263	264	265	266	267	268	269	270
271	272	273	274	275	276	277	278	279	280
281	282	283	284	285	286	287	288	289	290
291	292	293	294	295	296	297	298	299	300
301	302	303	304	305	306	307	308	309	310
311	312	313	314	315	316	317	318	319	320
321	322	323	324	325	326	327	328	329	330
331	332	333	334	335	336	337	338	339	340
341	342	343	344	345	346	347	348	349	350
351	352	353	354	355	356	357	358	359	360
361	362	363	364	365	366	367	368	369	370
371	372	373	374	375	376	377	378	379	380
381	382	383	384	385	386	387	388	389	390
391	392	393	394	395	396	397	398	399	400
401	402	403	404	405	406	407	408	409	410
411	412	413	414	415	416	417	418	419	420
421	422	423	424	425	426	427	428	429	430
431	432	433	434	435	436	437	438	439	440
441	442	443	444	445	446	447	448	449	450
451	452	453	454	455	456	457	458	459	460
461	462	463	464	465	466	467	468	469	470
471	472	473	474	475	476	477	478	479	480
481	482	483	484	485	486	487	488	489	490
491	492	493	494	495	496	497	498	499	500

INDEX OF BIRTHS

CODE	SURNAME	INIT.	MOTHER'S MAIDEN NAME	RACE	SEX	DATE OF BIRTH			REGISTERED NUMBER	
						MO.	DAY	YR.		
K246	KESSLER		WILLIAM LAWR	PRESTON	1	1	7	27	58	21263
K246	KEESLER		WILLIAM ROBE	STARNES	1	2	4	27	58	11657
K250	KEEGAN		CHARLES MAUR	LEICHT	1	2	6	28	58	18603
K250	KOZAN		FRANK LEONAR	BUTLER	1	1	3	21	58	8100
K250	KOCSAN		JOSEPH ANTHO	RATAJCZAK	1	1	9	6	58	26461
K250	KOCSAN		JOSEPH ANTHO	RATAJCZAK	1	1	9	6	58	26462
K250	KEEGAN		NORMON RICHA	TEELAN	1	2	5	16	58	15976
K252	KUCZINSKI		ANDREW MICHA	HARBACH	1	1	11	11	58	33709
K252	KUCZINSKI		ANDREW MICHA	HARBACH	1	1	11	11	58	33710
K252	KOCHANSKI		EDMUND RICHA	FISHER	1	2	2	16	58	5448
K252	KOSMICKI		JACK LEROY	BILLER	1	1	5	13	58	13555
K252	KISSINGER		LEE WALTER	TABLER	1	2	3	12	58	7219
K253	KOSMIDES		GEORGE ANGEL	LYNCH	1	2	10	2	58	29193
K253	KOCENT		LEONARD JOSE	REDYK	1	1	11	20	58	34766
K254	KUSZMAUL		HARRY TAWNEY	CARDWELL	1	1	5	30	58	15755
K256	KUSHNERICK		ALBERT MICHA	OSMAN	1	2	9	25	58	28056
K256	KAZMAIER		DOUGLAS LAWR	WOLFE	1	1	10	18	58	31230
K256	KISZNER		LOUIS ROLAND	ELLERS	1	2	7	27	58	21960
K256	KACZMAREK		RAYMOND FRAN	GUERNSEY	1	1	7	25	58	21345
K256	KUESSNER		ROBERT ANTHO	CHESSER	1	1	2	28	58	6397
K256	KUESSNER		RUDOLPH RAYM	LOGAN	1	1	8	26	58	25031
K256	KASSMIR		THOMAS STEWA	SILVERMAN	1	1	9	12	58	27603
K260	KOCUR		ANDREW JOSEP	KOSINSKI	1	2	10	2	58	29585
K260	KIGER		ARTHO EUGENE	GREGORY	1	2	6	6	58	16298
K260	KISER		BILL	BLACKWELL	1	2	12	16	58	37397
K260	KISER		BRIGHTSY	MC INTOSH	2	1	5	7	58	12759
K260	KOGER		DOROTHY	GREGORY	2	1	7	8	58	33158



INDEX OF BIRTHS

CODE	SURNAME	INIT.	MOTHER'S MAIDEN NAME	RACE	SEX	DATE OF BIRTH			REGISTERED NUMBER	
						MO.	DAY	YR.		
K260	KOGER		EARL KARL	TASCOE	2	2	3	24	58	8694
K260	KUSER		EARL RANDOLP	DICKERSON	1	1	8	30	58	26273
K260	KUSER		EDMUND	HOLTER	1	2	4	6	58	9511
K260	KISSER		EDWARD ALBER	ARO	1	1	11	30	58	36090
K260	KOSHER		EDWARD JOSEP	COLEMAN	1	1	2	24	58	6445
K260	KAISER		FRANCIS MICH	STUPAK	1	2	7	29	58	22113
K260	KEYSER		HAROLD JUNIO	HINEBAUGH	1	2	2	6	58	3669
K260	KEYSER		HARRY RICHA	FRAUTUM	1	1	3	28	58	8988
K260	KISER		JAMES EUGENE	ECCLES	2	2	3	27	58	8974
K260	KISER		JAMES	JOHNSON	1	1	3	2	58	6745
K260	KIZER		JOAN ELEANOR	KIZER	1	2	2	8	58	4096
K260	KAISER		JOHN RAYMOND	ABBOTT	1	1	5	19	58	14389
K260	KISER		JOSEPH ROBER	COOK	1	1	6	18	58	17776
K260	KAZURA		JOSEPH	TERASKIEWICZ	1	2	1	1	58	12
K260	KOGER		LINWOOD G	PIGOTT	2	2	7	18	58	22967
K260	KEYSER		PAUL JOSEPH	GONDERMAN	1	2	10	3	58	29345
K260	KEYSER		PETER DIRCK	CONSTABLE	1	2	11	10	58	33854
<i>R-260</i>	<i>Kocher</i>		<i>Robert J.</i>	<i>Mizerly</i>	1	1	12	18	58	39209
K260	KISER		ROBERT FORES	MOUL	1	1	6	26	58	18725
K260	KEISER		RONALD DRAKE	YINGLING	1	1	2	1	58	3300
K260	KEYSER		RONALD EDWAR	MESSER	1	1	8	20	58	24267
K260	KEASER		VERNON LAWSO	CHARNOCK	1	2	8	4	58	23027
[REDACTED]										
K260	KEYSER		WARREN HERBE	ROSEN	1	1	5	31	58	15872
K260	KISER		WILLIAM BURT	BRESSLER	1	1	6	20	58	18062
K260	KAISER		WILLIAM FRAN	SHEW	1	2	10	17	58	31241
K260	KEISER		WILLIAM FRED	BLAUVELT	1	1	11	17	58	34370
K260	KISER		WILLIAM SITE	CROW	1	1	10	26	58	32492



INDEX OF BIRTHS

CODE	SURNAME	INIT.	MOTHER'S MAIDEN NAME	RACE	SEX	DATE OF BIRTH			REGISTERED NUMBER		
						MO.	DAY	YR.			
K260	KEYSER		WOODRUFF		WISNER	1	1	2	19	58	5379
K262	KUCHARSKI		JOHN		SCHWEIGER	1	1	1	29	58	3010
K262	KUCHAREK		JOSEPH WILLI		WALL	1	2	10	28	58	32377
K300	KIDDY		DONALD FAY		MAYBURRY	1	1	11	23	58	35497
K300	KADY		EUGENE THOMA		HOMER	1	2	9	24	58	28406
K300	KEITT		FRANK		PRICE	2	1	6	22	58	18298
K300	KEITH		HARVEY STANF		THOMPSON	2	2	9	28	58	28831
K300	KYTE		JAMES BENJAM		CAMPBELL	1	1	10	5	58	29528
K300	KIDD		JEROME THOMA		MARIOTTI	1	1	7	9	58	19618
K300	KIDD		JOHN CLEVELA		ROCHE	1	2	5	15	58	14211
K300	KEITH		JOHN DONALD		CHAMPLIN	1	2	10	17	58	31210
K300	KIDD		JOHN ELBERT		ZEPP	1	2	1	23	58	2211
K300 K300	Rita KEITT		John Joseph JOHN LAWRENC		Novak SISTRUNK	1 2	1 2	9 9	7 12	58 58	26489 26798
K300	KIDD		JOSEPH CLIFT		BUSCH	1	2	4	27	58	12298
K300	KATO		PETER		CURRY	1	1	7	11	58	20246
K300	KOHUT		ROBERT KENNE		O CONNELL	1	1	7	4	58	19010
K300	KEITH		THOMAS		BELL	2	2	11	20	58	34528
K300	KUTA		WILLIAM ANDR		PRZESTRZELSK	1	2	2	23	58	5440
K300	KEITH		WILLIAM EDWA		DAVIS	1	2	3	21	58	8627
K300	KEITH		WILLIE		JACKSON	2	2	6	11	58	17034
K320	KATZ		ALAN ROBERT		FRIEDMAN	1	1	12	29	58	39114
K320	KEYDASH		ANTHONY JOSE		STRANZ	1	2	12	9	58	37342
K320	KATZ		DAVID M		KATZ	1	1	2	9	58	4832
K320	KOTCH		DONALD WILLI		MARTIN	1	2	12	22	58	38624
K320	KATZ		LEON		POSNER	1	1	11	2	58	32796
K320	KOUTEK		MELVIN JOHN		PASZKA	1	2	1	19	58	2263
K320	KEYDASH		MELVIN JOHN		PARNSZEWSKI	1	2	5	13	58	13826

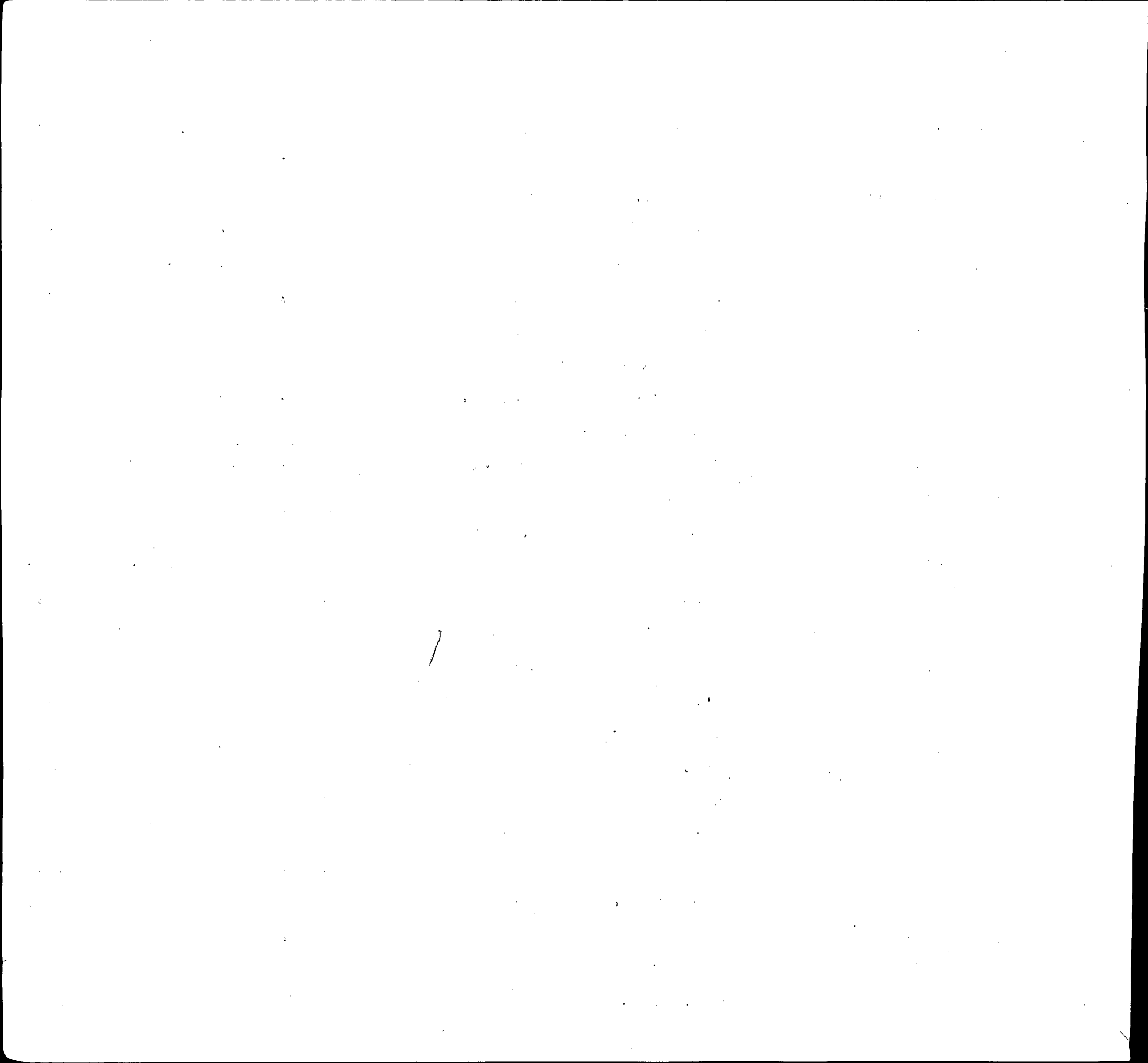

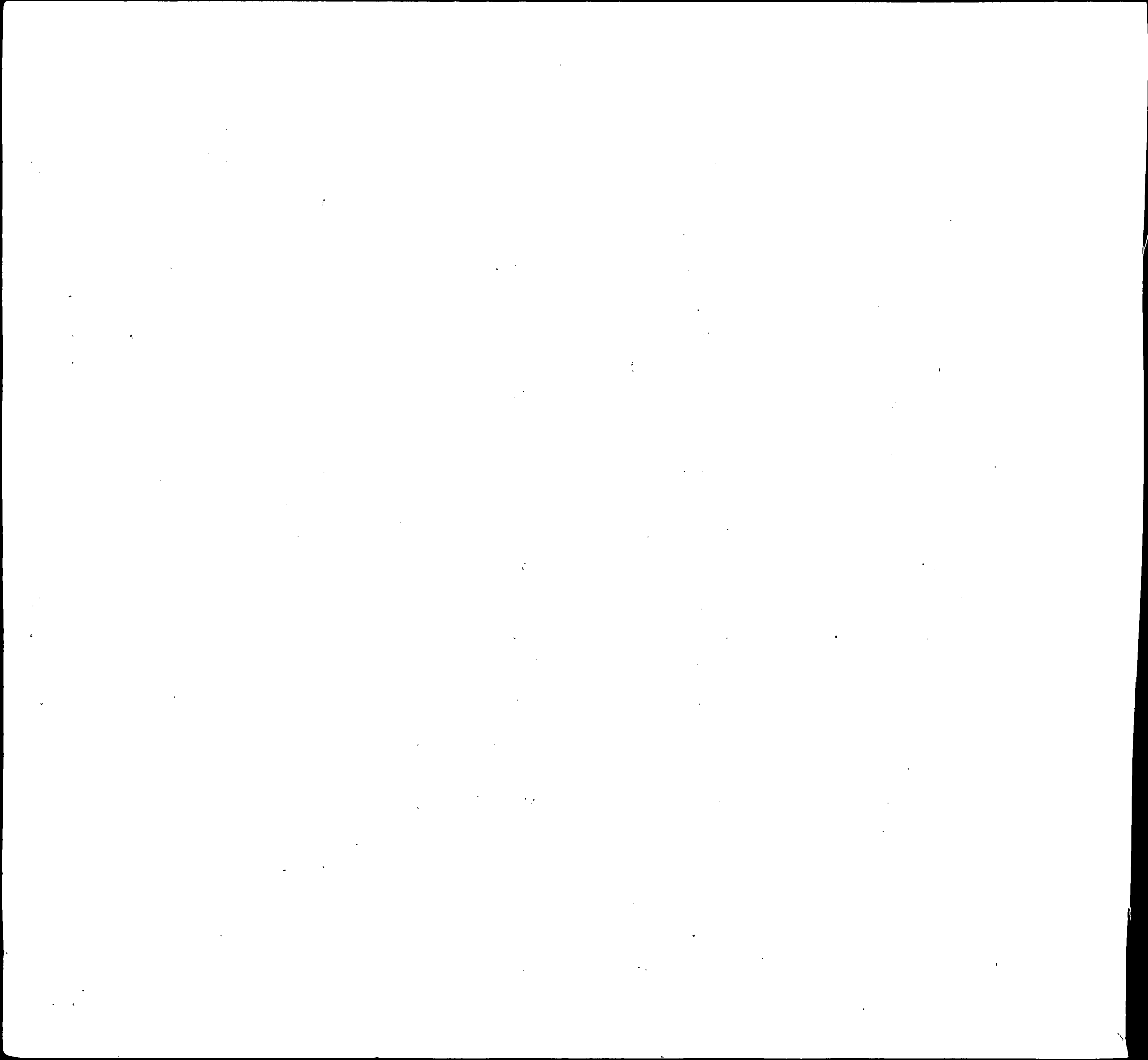

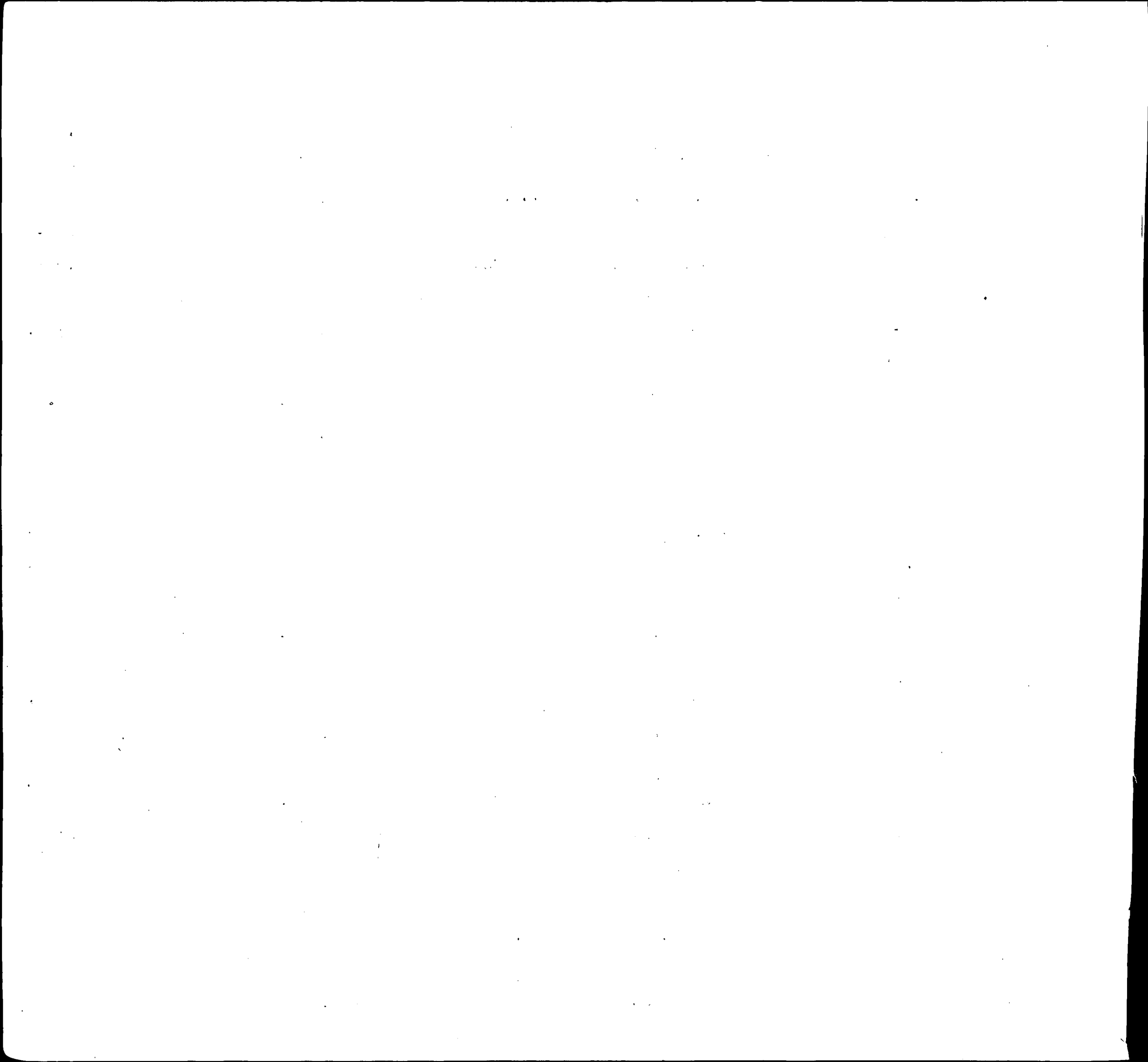

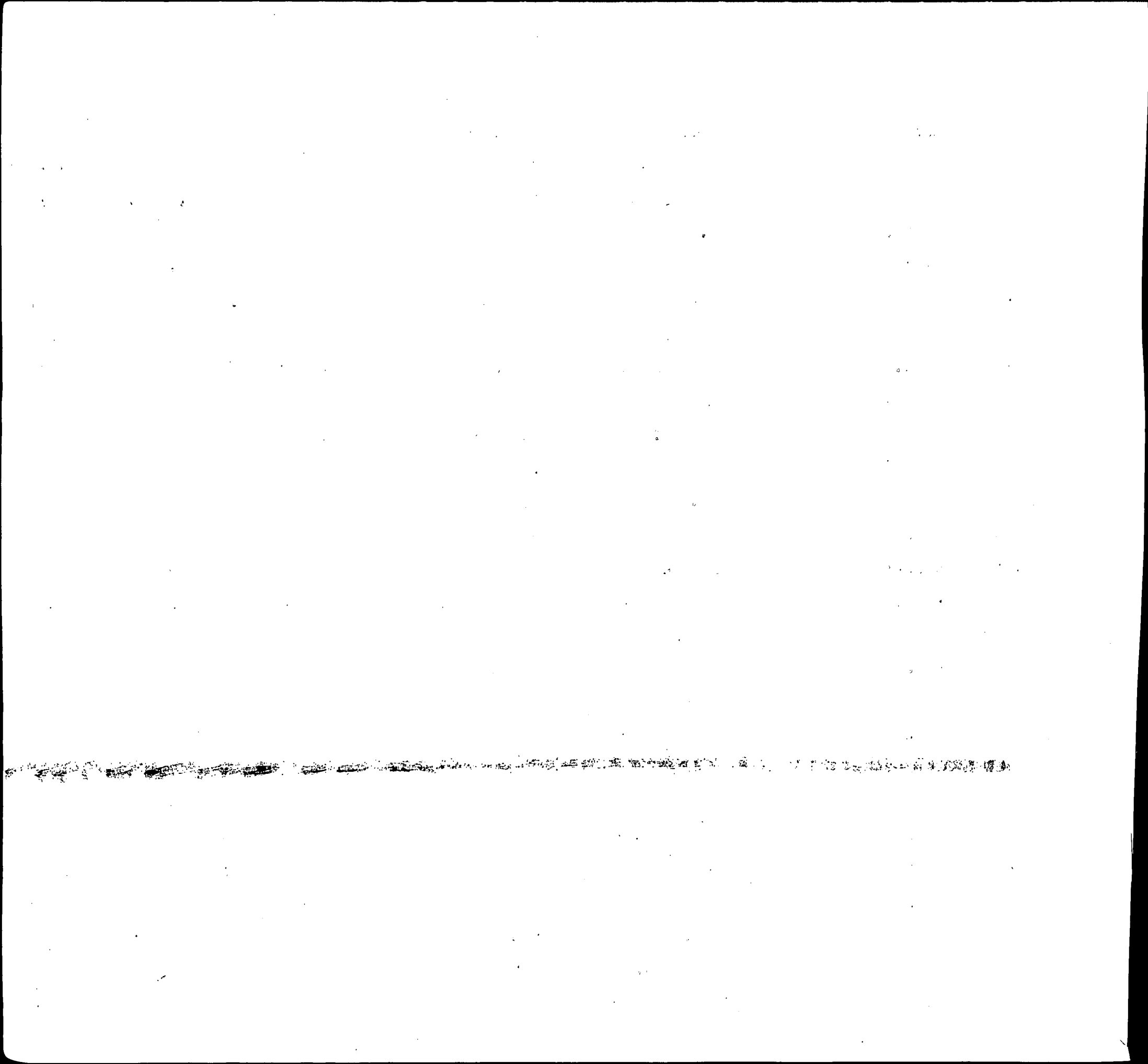

INDEX OF BIRTHS

CODE	SURNAME	INIT.	MOTHER'S MAIDEN NAME	RACE	SEX	DATE OF BIRTH			REGISTERED NUMBER		
						MO.	DAY	YR.			
K400	KAHL		EUGENE FRANC		UHLER	1	2	5	17	58	16743
K400	KELLEY		FRANCIS AUBR		LITZENBERGER	1	2	7	1	58	18770
K400	KELLY		FRANCIS JOSE		CHILDRESS	1	1	8	9	58	23048
K400	KELLY		FRANK SIWARD		BERG	1	1	3	14	58	7428
K400	KELLY		FRANK XAVIER		MAIN	1	2	10	29	58	32619
K400	KELLEY		FREDERICK		THOMPSON	2	2	4	26	58	11674
K400	KELLEY		GEORGE EARL		SAVAGE	1	2	1	8	58	548
K400	KLEE		GERALD D ARC		GRACE	1	2	1	30	58	3273
K400	KELLEY		GRANT S		JORDAN	1	2	9	24	58	28365
K400	KIEL		HARRY LEE		LOVE	1	1	3	20	58	8249
K400	KYLE		HENRY FRANKL		DUFF	2	1	1	14	58	7501
K400	KELLY		HENRY GORDON		BAYLINE	1	1	10	5	58	31192
K400	KELLY		IVAN HOWARD		MC MARRON	1	1	12	3	58	36067
K400	KIEL		JAKE HILL		DIETRICH	1	1	5	27	58	15389
K400	KELLY		JAMES B		SHOUP	1	1	9	5	58	25915
K400	KELLEY		JAMES CLIFTO		JAMES	1	2	12	26	58	38668
K400	Kelley		James Courell		Walters	1	1	2	11	58	4790
K400	KELLEY		JAMES COLTON		EICHERT	1	2	8	16	58	25258
K400	KELLY		JAMES HARVEY		SCOTT	1	1	8	24	58	25516
K400	KELLY		JAMES		WILLIAMS	2	1	11	7	58	33122
K400	KELLY		JOE		PEARL	2	1	10	19	58	31178
K400	KELLY		JOHN ALLEN		COLLINS	2	2	8	17	58	23733
K400	KEHL		JOHN BERNARD		IZNER	1	1	11	5	58	32728
K400	KELLY		JOHN FRANCIS		O ROURKE	1	2	12	17	58	38536
K400	KELLY		JOHN JAMES		LARNER	1	1	3	13	58	7391
K400	KOHLWAY		JOHN MICHAEL		JANOCHA	1	1	4	12	58	10734
K400	KELLY		JOSEPH CLYDE		BROCATS	1	1	8	22	58	24217

[Faint, illegible handwritten text]

INDEX OF BIRTHS

CODE	SURNAME	INIT.	MOTHER'S MAIDEN NAME	RACE	SEX	DATE OF BIRTH			REGISTERED NUMBER	
						MO.	DAY	YR.		
K400	KELLEY		JOSEPH FRANC	LUTZ	1	1	8	2	58	22159
K400	KELLY		JOSEPH MARTI	MORRIS	1	2	12	17	58	37861
K400	KELLY		JOSEPH VINCE	HOGAN	1	2	2	13	58	4330
K400	KAHL		KENNETH LOUI	KELLY	1	1	8	28	58	25109
K400	KAHL		LAWRENCE HEN	BATOGOWSKI	1	2	12	4	58	36466
K400	KELLY		LEO THOMAS	WHITNEY	1	1	2	12	58	4778
K400	KELLY		LEROY LINWOOD	LINK	1	1	3	20	58	8541
K400	KELLEY		LEROY	FELDER	2	2	7	2	58	18688
K400	KELLY		LEROY	WILDEY	2	1	9	18	58	27316
K400	KELLY		LOUISE MAY	PETERS	1	1	3	23	58	8490
K400	KELLY		MABEL	LYNCH	2	2	12	1	58	35708
K400	KELLY		MALCOLM HOLL	ASHTON	1	2	11	12	58	33815
K400	KELLEY		MARIE EDNA	SIDBERRY	2	1	6	30	58	18520
[REDACTED]										
K400	KELLY		MARTIN JOSEP	EVERETT	1	1	5	21	58	14930
K400	KAHLER		MARVIN CHARL	WILLIAMS	1	2	8	11	58	23136
K400	KELLY		MARY ELIZABE	WILSON	2	1	9	1	58	25141
K400	KALLAY		MICHAEL ALBE	SNYDER	1	2	6	21	58	17711
K400	KAHL		MICHAEL JOHN	SESSA	1	1	12	2	58	36412
K400	KELLY		MICHAEL LEO	EVANS	1	2	7	16	58	20539
K400	KELLY		MICHAEL MART	WICK	1	1	8	14	58	24148
K400	KAHL		NEVITT B	KENNEDY	1	1	12	4	58	36205
K400	KELLY		NEWTON ROBIN	LINK	1	1	8	17	58	23724
K400	KELLY		OWEN JOSEPH	TOWNSEND	1	2	7	24	58	22117
K400	KELLEY		PATRICK LEE	FELDPUSCH	1	1	8	16	58	23882
K400	KELLY		PAUL EDWARD	BOWDEN	2	2	10	15	58	31097
K400	KELLEY		PAUL JAMES	CAMPBELL	1	1	5	19	58	14934

1. The first part of the document is a list of names and addresses.

2. The second part of the document is a list of names and addresses.

INDEX OF BIRTHS

CODE	SURNAME	I N T.	MOTHER'S MAIDEN NAME	RACE	SEX	DATE OF BIRTH			REGISTERED NUMBER	
						MO.	DAY	YR.		
K400	KELLY		PURNELL	GREEN	2	1	8	5	58	22310
K400	KAHL		RANDALL DAVI	UPTON	1	1	3	28	58	9648
K400	KAHALEH		RATEB	SAWAF	1	2	1	31	58	3513
K400	KELLY		RAYMOND	MC KNIGHT	2	1	3	26	58	8750
K400	KELLY		REGINALD	ALLEN	2	1	5	10	58	13129
K400	KIEHL		RICHARD BERG	REESE	1	1	7	1	58	19012
[REDACTED]										
K400	KUHL		ROBERT CHRIS	POULTER	1	1	3	1	58	6567
K400	KELLEY		ROBERT DOLAN	HAULBROOK	1	1	12	1	58	35569
K400	KAHL		ROBERT JACOB	DOBBINS	1	2	8	18	58	23992
K400	KELLY		ROBERT JOSEP	SCHMIDT	1	2	4	18	58	10877
K400	KELLY		ROBERT JOSEP	GRINATH	1	2	2	21	58	5439
K400	KYLE		ROBERT MAXWE	KOZYCKI	1	1	8	27	58	25098
[REDACTED]										
K400	KELLY		ROBERT	DECATUR	2	1	12	25	58	37957
K400	KELLEY		ROY ALLEN	FULLERTON	1	2	12	4	58	37159
K400	KELLY		SAMUEL BERRY	HUNDLEY	2	1	5	12	58	13605
K400	KELLY		SAMUEL JAMES	MATTHEWS	2	1	5	29	58	15336
K400	KALWA		STANLEY ANDR	PIOTROWSKI	1	1	6	10	58	16647
K400	KELLY		TEDDY CARL	PHILLIPS	1	2	11	24	58	36000
K400	KELLY		THOMAS EARL	HOCH	1	2	3	29	58	9257
K400	KELLY		THOMAS EDWAR	ROGERS	1	2	9	11	58	26704
K400	KELLY		THOMAS JOSEP	ALLBRITTON	1	1	4	16	58	11188
K400	KILE		WALTER MITCH	DARMSTEADT	1	2	10	30	58	32772
K400	KELLY		WALTER WILME	BERTRAM	1	1	3	11	58	7197
K400	KELLY		WILLIAM ANTH	MILLER	1	1	2	28	58	6031
K400	KELLEY		WILLIAM BROW	VOYLES	1	1	3	26	58	9711

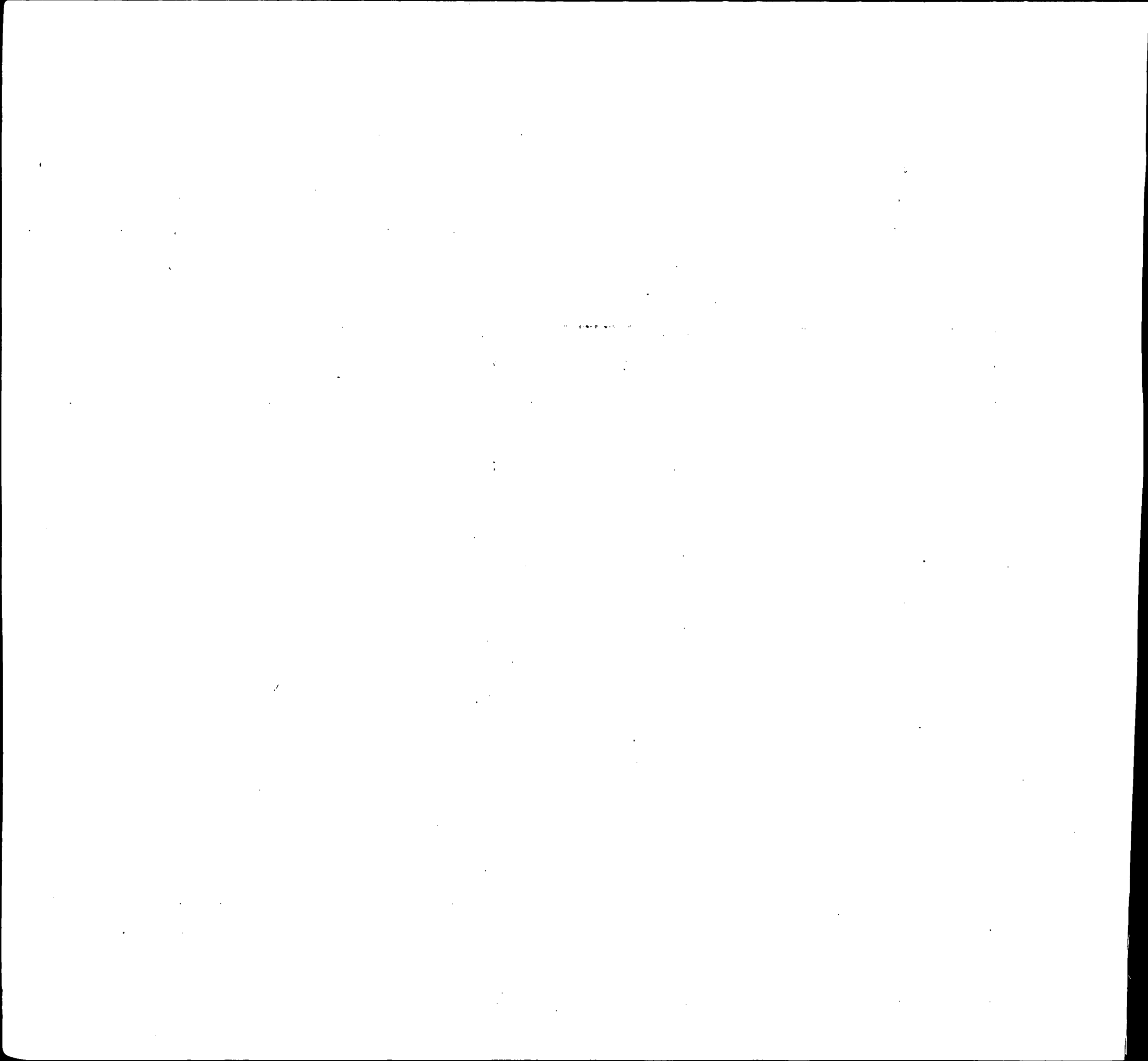



INDEX OF BIRTHS

CODE	SURNAME	INITIAL	MOTHER'S MAIDEN NAME	RACE	SEX	DATE OF BIRTH			REGISTERED NUMBER	
						MO.	DAY	YR.		
K410	KOHLHEPP		THOMAS JOSEP	ARMSWORTHY	1	1	10	13	58	30446
K410	KALB		WILLIAM FRED	NORWOOD	1	1	8	19	58	24146
K410	KOLBE		WILLIAM HENR	LAHNER	1	1	3	31	58	9280
K410	KLEPP		WILLIAM	KINDER	1	1	8	5	58	22301
K412	KULBICKI		ALEX MICHAEL	STEFANOWICZ	1	1	9	20	58	27797
K412	KELBAUGH		EDWARD TILTO	KNIGHTON	1	1	11	27	58	35766
K412	KAULFUSS		GEORG EDWAR	SPENCE	1	2	7	11	58	20430
K412	KAULFUSS		JACK MELVIN	KIMMEL	1	2	6	27	58	18905
K412	KLEPSIG		LEO JUAL	GRUBOWSKA	1	1	12	24	58	38757
K412	KALBSKOPF		LEONARD WILB	SCHISLER	1	2	4	25	58	11956
K412	KELBAUGH		LEROY	GISCHEL	1	1	11	5	58	33580
K412	<i>Klapaska</i>		<i>Robert Charles</i>	<i>Leonard</i>	1	1	7	27	58	21755
K412	KLAPASKA		WILLIAM CHRI	SMITH	1	1	4	1	58	9352
K413	<i>Kilpatrick</i>		<i>Charles</i>	<i>Eberle</i>	1	1	6	11	58	16769
K413	KILPATRICK		LUCY LEE	LINDSEY	2	1	3	4	58	6756
K414	KOELBEL		ANDREW JOHN	HAUG	1	2	8	27	58	26375
K414	KOELBL		JOHN HENRY	VAN DYK	1	1	1	20	58	2264
K414	KOELBEL		KARL ANDREAS	MILBAUER	1	2	8	3	58	22299
K415	KLEVINSKI		EDWARD HERMA	HAGAMAN	1	1	11	24	58	35449
K415	KLAVUHN		PETER MILTON	GEISLER	1	1	6	15	58	17012
K415	KLOVENSKY		STANLEY STEP	RURANT	1	2	8	13	58	23129
K416	KLEEBAUER		EUGENE WILLI	FREEZE	1	2	9	5	58	25993
K416	KLAUBER		GERALD NEY	FARRIS	1	2	12	25	58	38687
K416	<i>Kliver</i>		<i>Henry Walter</i>	<i>Mayer</i>	1	2	12	20	58	38964
K416	KLUVER		ROBERT EVERE	GALBUSIERI	1	1	11	14	58	34305
K416	<i>Killebrew</i>		<i>Walter James</i>	<i>Gray</i>	2	2	2	2	58	02989
K420	KOWALEWSKI		ALFRED JOSEP	RIGGI	1	1	4	2	58	9460
K420	KEELS		BENJAMIN FRA	RICE	2	1	11	14	58	34260
K420	KIELEK		CASIMER JOHN	KING	1	1	12	26	58	38564
K420	KLAUS		CHARLES HARR	RUNION	1	2	9	30	58	29112
K420	KLECKA		CHARLES JOSE	SNAPP	1	2	6	14	58	17067

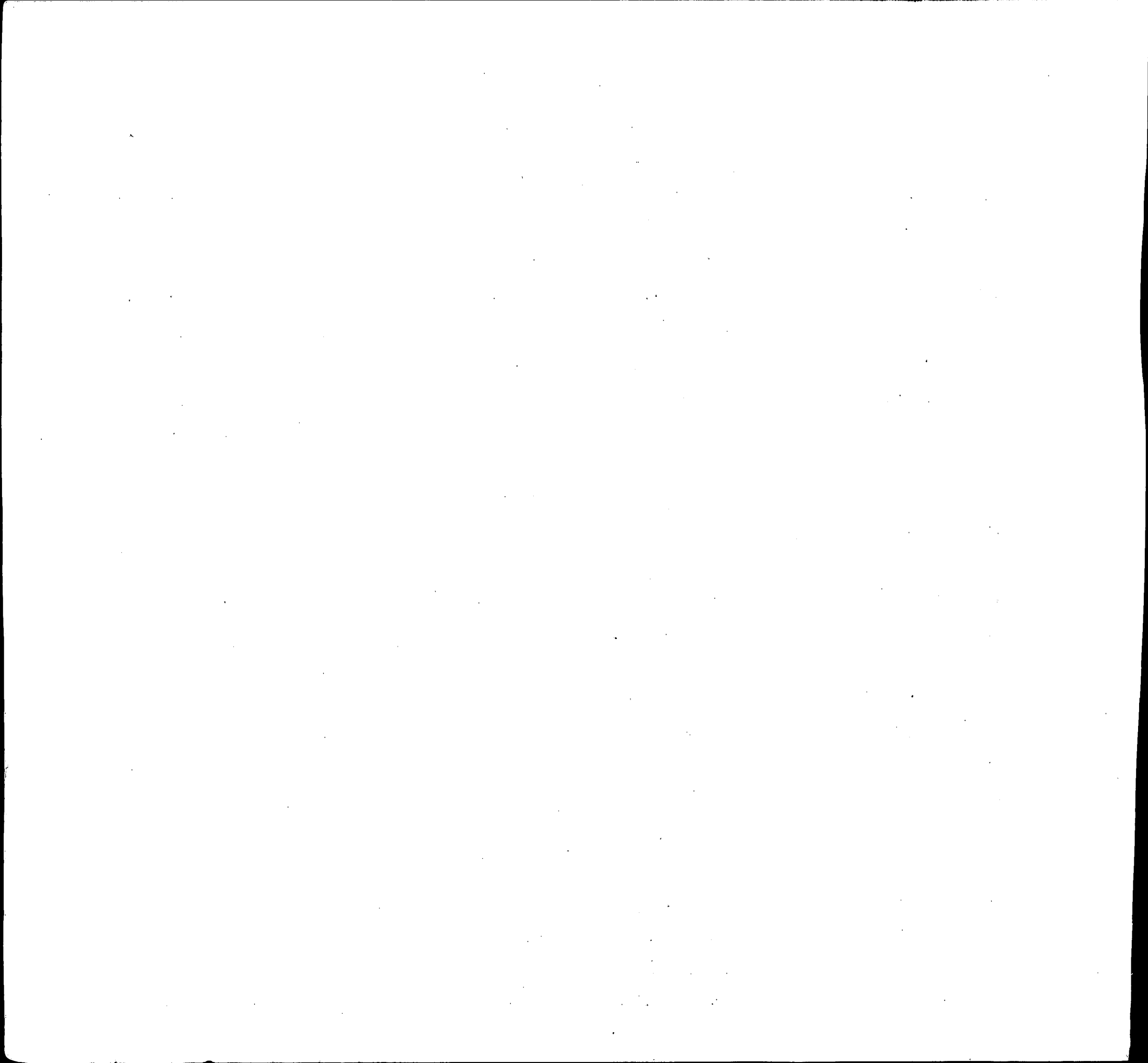

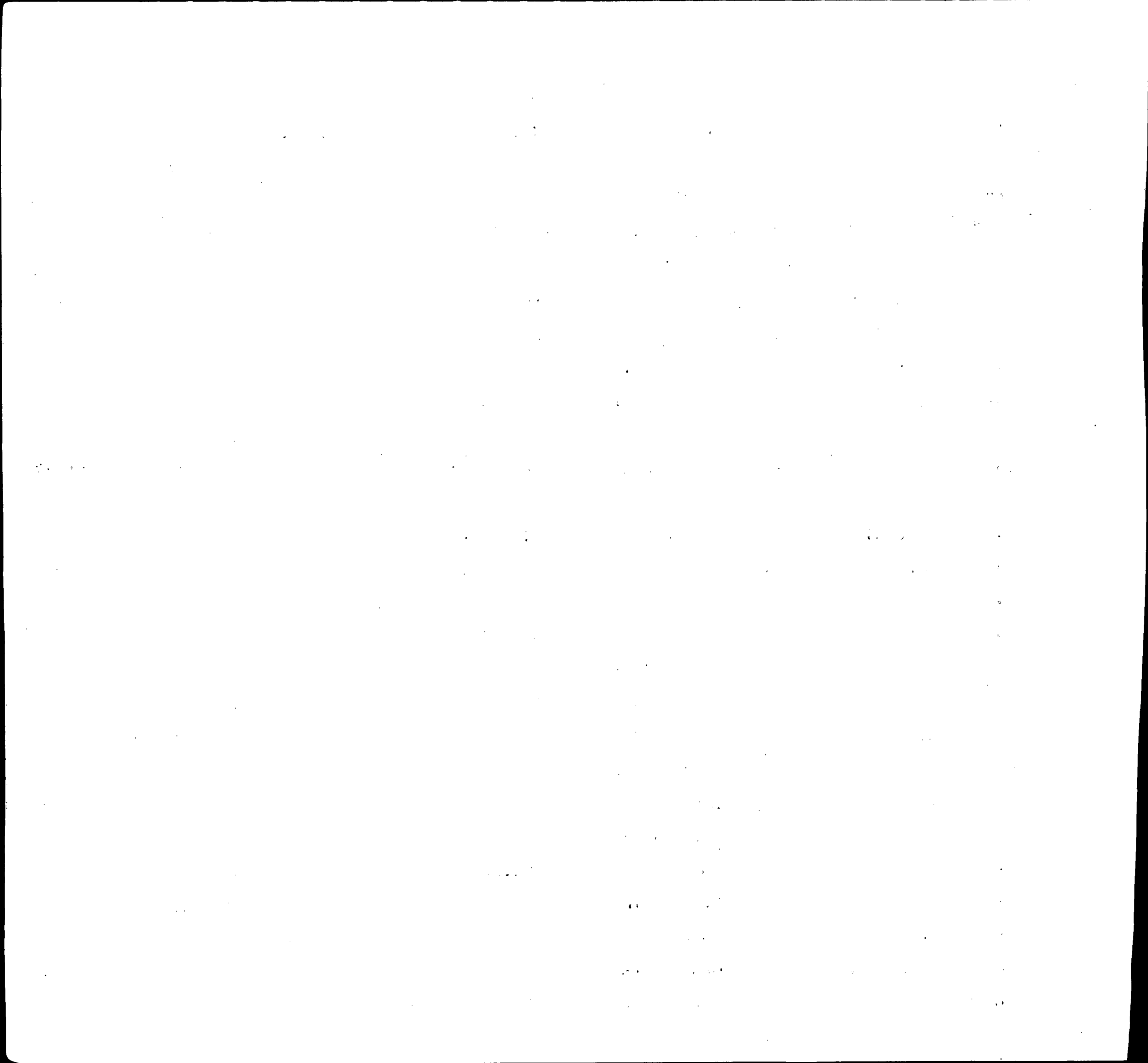

INDEX OF BIRTHS

CODE	SURNAME	MOTHER'S MAIDEN NAME	RACE	SEX	DATE OF BIRTH			REGISTERED NUMBER	
					MO.	DAY	YR.		
K420	KOLLOSCH	WALTER WILHE	KAUFFMAN	1	2	9	15	58	26989
K420	KLUG	WILMER LEROY	BAKER	1	2	5	26	58	16139
K421	KULISIEVICZ	ANTHONY DANI	FOX	1	2	6	15	58	17130
K422	KULAKOWSKI	EDWIN LEO	SCHWING	1	2	5	31	58	15747
K422	KALISZAK	FRANK STANLE	HOHMANN	1	2	6	7	58	16408
K422	KLICOS	NICHOLAS GEO	CRANES	1	2	3	8	58	6835
K422	KLAESIUS	PAUL K	GERALD	1	1	7	6	58	19146
K422	KOWALCHEK	PAUL	SCHECK	1	1	9	3	58	25841
K422	KLAGES	RUSSELL RICH	LIPPERT	1	2	6	2	58	15740
K422	KULISIEWICZ	THEODORE EDW	MARTIN	1	1	7	3	58	19390
K423	KLOSTER	JOHN ALBERT	BUNN	1	1	9	9	58	26391
K423	KOLSETH	JOHN BRYAN	ALDCROFT	1	2	1	17	58	1739
K423	KALISTER	JOHN JAMES	MARCH	1	1	5	26	58	14991
K423	KOLSTROM	OIVA OSCAR	KELLY	1	1	8	15	58	23574
K424	KILCULLEN	EDWARD THOMA	FLANNERY	1	1	11	27	58	35945
K425	KELSON	DONALD	GUNTER	2	2	5	7	58	12754
K425	KLOSINSKI	EDWARD ROBER	WILD	1	2	2	5	58	3621
K425	KILCHENSTEIN	FRANCIS WILS	ALLMOND	1	2	3	15	58	7651
K425	KILCHENSTEIN	JEFFERSON CH	RAMMING	1	1	9	3	58	26541
K425	KELSON	MAURICE	LEWIS	2	2	7	18	58	20662
K425	KILCHENSTEIN	MICHAEL WILL	BODOLATO	1	1	8	28	58	25026
K425	KELSON	THOMAS EDWAR	THOMAS	2	2	8	22	58	25630
K426	KELSER	CHARLES MELV	TURC	1	1	5	26	58	15037
K426	KILGORE	CLAUDE F	COUNTS	1	2	10	11	58	31059
K426	KELSER	FRED JOSEPH	RENN	1	2	9	13	58	29077

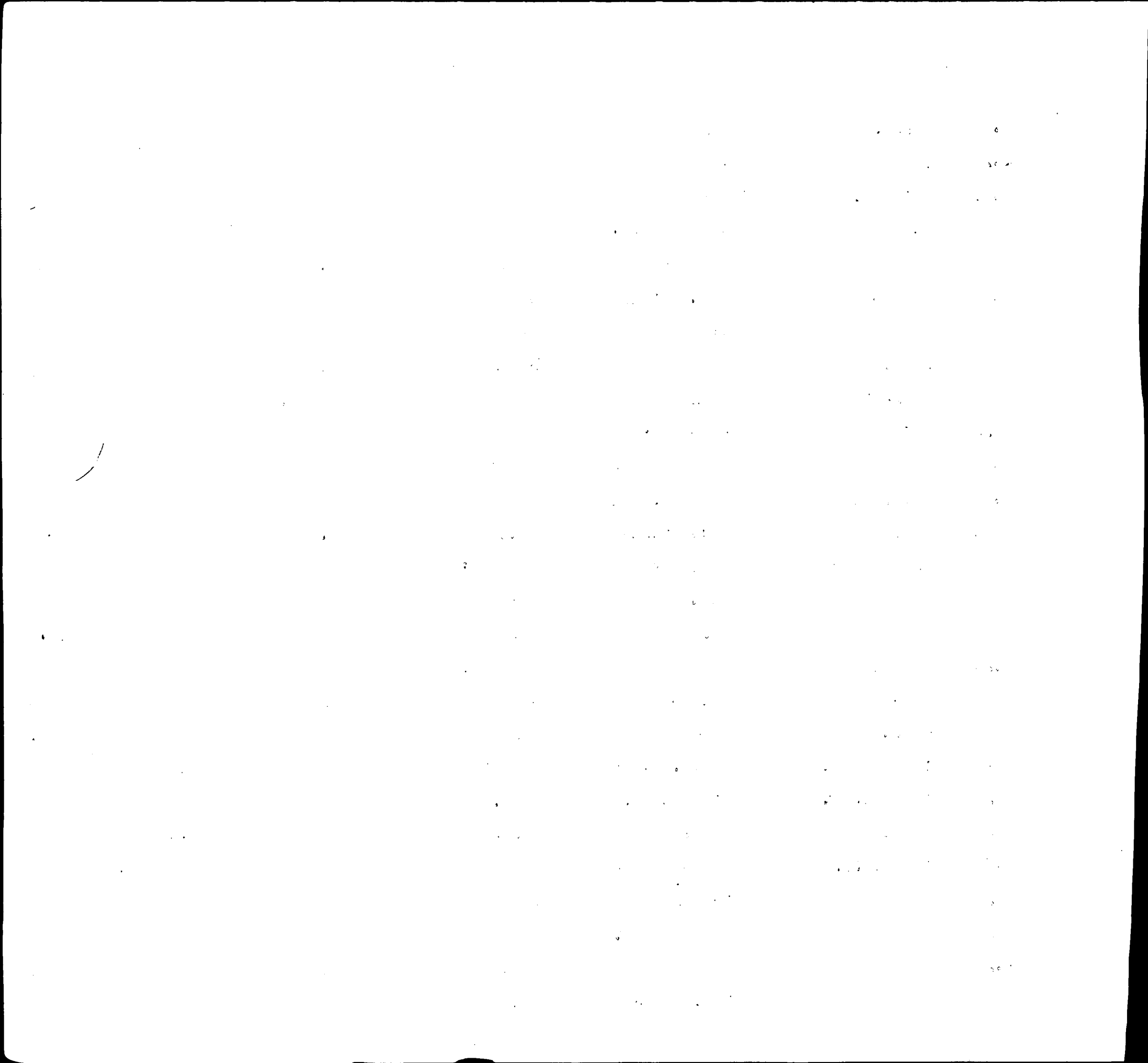

INDEX OF BIRTHS

CODE	SURNAME	N I T.	MOTHER'S MAIDEN NAME	RACE	SEX	DATE OF BIRTH			REGISTERED NUMBER	
						MO.	DAY	YR.		
K426	KILGORE		JOHN WESLEY	FOWLER	1	1	10	24	58	32141
K426	KOLSCHER		ROBERT LOUIS	MALONE	1	1	12	23	58	37908
K426	KILGORE		WILLIAM ARNO	DAUGHERTY	1	2	2	21	58	5625
K430	KLOID		EDWARD MILTO	BROWN	1	1	6	21	58	18462
K430	KOLTAY		ERNEST JESSE	BURCH	1	2	2	26	58	6487
K430	KLATT		PAUL ELMER	WEHRHEIM	1	1	7	4	58	19115
K430	KEELTY		VINCENT MICH	GROGAN	1	2	11	7	58	33315
K431	KILDUFF		CHARLES PATR	SHEA	1	1	4	25	58	11938
K431	KILDUFF		KENNETH JOSE	WESTPHAL	1	1	12	22	58	38500
K432	KLOTZMAN		ALFRED	NUGER	1	1	6	24	58	18164
K432	KOLETSCHKE		HERMAN WILLI	HOUSTON	1	2	12	26	58	38783
K432	KLOTSKO		JOHN ANTHONY	RUTIGLIANO	1	2	6	15	58	17371
K435	KALTENBACH		NICHOLAS WIL	KNELL	1	1	4	20	58	10986
K450	KELLAM		ADAM DAVID	CHESTNUT	2	1	1	12	58	1257
K450	KLEIN		ARTHUR WILBE	BROCK	1	2	8	18	58	24054
K450	KLEIN		BERNARD GEOR	GRANGER	1	2	7	8	58	19572
K450	KLEIN		CHARLES ADAM	ANDES	1	1	7	24	58	21452
K450	KLEIN		CHARLES HENR	MC CREER	1	1	4	24	58	12562
K450	KLINE		CHARLES RALP	OLDHAM	1	2	6	20	58	17720
K450	KELLEM		DIXIE	SEARS	2	1	2	25	58	5600
K450	KLEIN		EDWARD FREDE	MECHALSKE	1	1	11	27	58	36087
K450	KLIMA		EDWARD JOSEP	GUILFOY	1	1	11	21	58	35326
K450	KLAN		FREDERICK EM	BURKE	1	2	4	19	58	10984
K450	KLEIN		GARY AUGUSTU	BRODERICK	1	1	1	27	58	2935
K450	KLINE		GEORGE FREDE	BRENNAN	1	2	11	21	58	34775
K450	KLIMM		GEORGE	ZECK	1	1	1	13	58	1768
K450	KELLAM		HENRY REID	TUCKER	2	1	7	1	58	18690

[The page contains extremely faint and illegible text, likely bleed-through from the reverse side of the document. No specific words or phrases can be discerned.]

INDEX OF BIRTHS

CODE	SURNAME	INITIAL	MOTHER'S MAIDEN NAME	RACE	SEX	DATE OF BIRTH			REGISTERED NUMBER	
						MO.	DAY	YR.		
K450	KLINE		HERBERT WILS	LITTLE	1	1	7	16	58	21297
K450	KLINE		HOWARD JOSEP	ROHE	1	1	4	19	58	11131
K450	KLINE		JAMES DAVID	KELLY	1	2	10	17	58	31718
K450	KLEIN		JAMES GERARD	FICKUS	1	1	7	22	58	21109
K450	KILIAN		JAMES JOSEPH	FERGUSON	1	1	9	28	58	28595
K450	KLINE		JAMES MARTIN	SCOFF	1	2	11	3	58	33011
K450	KLINE		JAMES STEPHE	RUMPF	1	2	7	5	58	19973
K450	KILIAN		JERRY ANTHON	MC ATEER	1	1	2	27	58	6084
K450	KELLUM		JOHN DENNIS	WARD	1	1	5	17	58	14738
K450	KLIMA		JOSEPH WILLI	HARRIS	1	1	12	30	58	38713
K450	KLIMA		JOSEPH WILLI	HARRIS	1	1	12	30	58	38713
K450	KLEIN		JOSEPH	GREEN	1	2	6	28	58	18737
K450	KLINE		LOUIS FRANKL	DENHARDT	1	1	9	17	58	28200
K450	KLINE		MANNY MELVIN	FISHER	1	2	5	20	58	14592
K450	KLEIN		MAURICE JOHN	LEEDS	1	1	1	6	58	723
K450	KLEIN		NORMAN	MILLER	1	1	5	13	58	13724
K450	KLINE		NORRIS HENDE	SULLIVAN	1	2	3	21	58	8586
K450	KLINE		PHILIP MICHA	KIELBOWICK	1	2	4	6	58	9772
K450	KILLEN		PHILLIP LOUI	CLARK	1	2	3	1	58	5948
K450	KLEIN		RALPH LINCOL	SNYDERMAN	1	1	9	4	58	25720
K450	KLEIN		RALPH LINCOL	SNYDERMAN	1	1	9	4	58	25720
K450	KELM		ROBERT L.	WERNER	1	1	4	15	58	10758
K450	KLIMA		ROBERT WILEY	ROTH	1	1	5	23	58	14758
K450	KALINE		ROLAND PHILI	THOMAS	1	2	8	9	58	23034
K450	KLEIN		RONALD	PECORARO	1	1	9	3	58	27367
K450	KELLAM		ROY ANDERSON	ROSS	2	2	7	21	58	20815
K450	KLIMA		RUDOLPH EDWA	COLLIER	1	2	11	30	58	35820
K450	KLIMA		RUDOLPH EDWA	COLLIER	1	2	11	30	58	35820

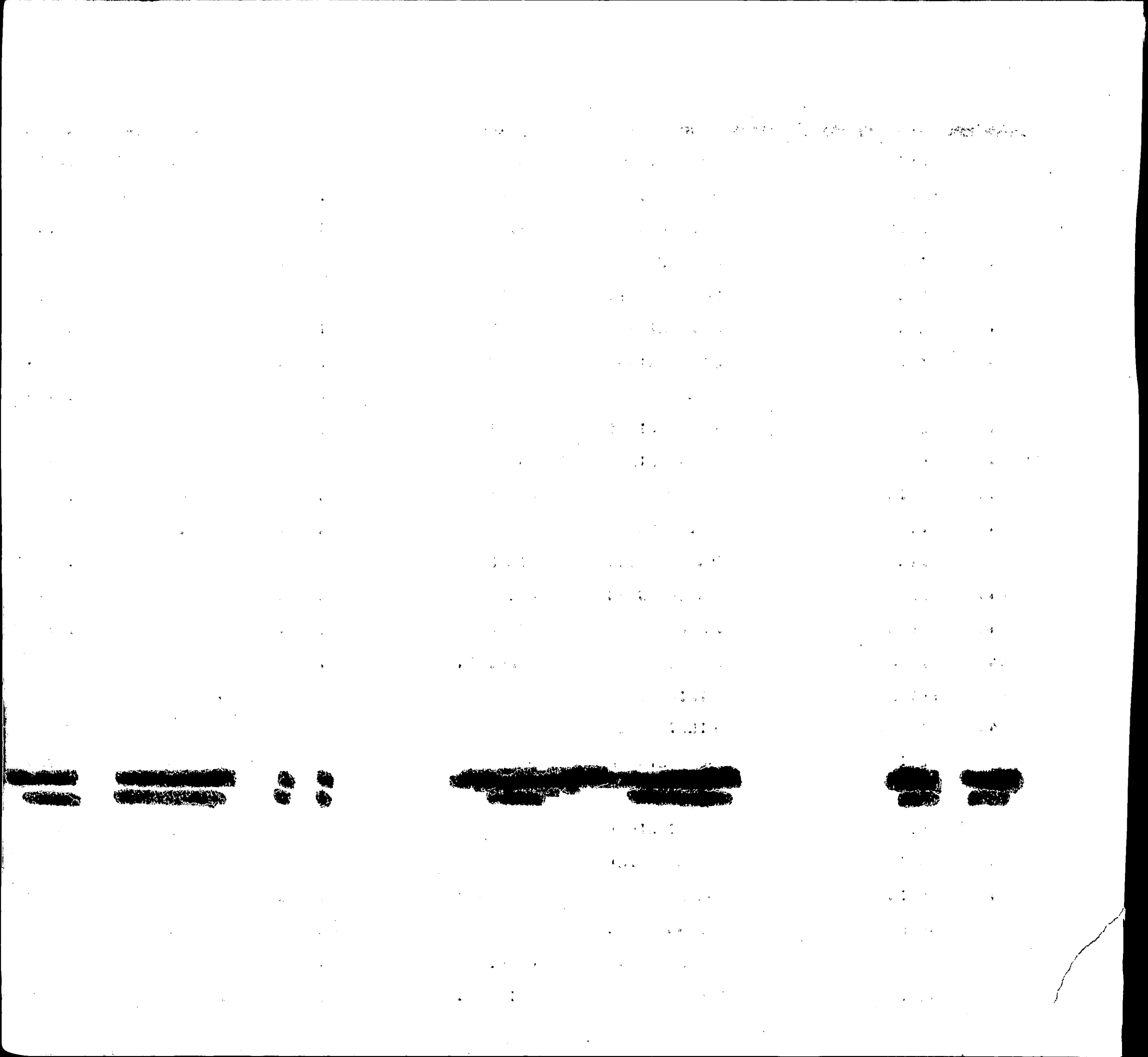

INDEX OF BIRTHS

CODE	SURNAME	FIRST NAME	MOTHER'S MAIDEN NAME	RACE	SEX	DATE OF BIRTH			REGISTERED NUMBER
						MO.	DAY	YR.	
K450	KLINE	TERRY WAYNE	BARTLEY	1	2	7	8	58	19227
K450	KLINE	THOMAS ELMER	SOMMERVILLE	1	1	9	15	58	27538
K450	KLINE	VERNON RICHA	FRANKLIN	1	2	2	7	58	3784
K450	KALM	WALTER ELLSW	CHAMBERLAYNE	1	1	9	29	58	29544
K450	KLEIN	WAYNE	MESSINGER	1	1	4	11	58	10309
K450	KELLUM	WILBERT	BACON	2	2	1	10	58	932
K450	KELLUM	WILBERT	BACON	2	2	12	17	58	37404
K450	KELLUM	WILLIE	BROWN	2	1	9	17	58	27184
K451	KLOMPUS	EUGENE RAYMO	KANTOR	1	2	6	20	58	18012
K451	KLUMP	HARRY ELLSWO	GEORGE	1	1	10	17	58	31218
K451	KLOMPUS	JERRY	SILVERSTEIN	1	2	9	3	58	25843
K451	KLIMOVITZ	RICHARD CHAR	SEIFERT	1	1	9	6	58	26293
K451	KLEINFELD	ROLAND CHARL	ROWEHL	1	1	3	1	58	6211
K452	KLUNK	ALBERT WILLI	CRABSON	1	2	11	20	58	34891
K452	KLINGENSMITH	DAVID CHARLE	ANDERSON	1	1	7	9	58	19459
K452	KLEMKOWSKI	EUGENE JOSEP	HESS	1	2	3	6	58	6628
K452	KLUNK	FRANCIS EARL	LOVILL	1	2	1	11	58	1985
K452	KLINGER	GERALD LABER	THOMPSON	1	1	11	30	58	35734
K452	KLINGER	HARLAN EDWAR	KLINGER	1	2	10	7	58	29876
K452	KLINGELHOFER	HARRY JULIUS	YEAGER	1	1	12	15	58	37195
K452	KLINGENSTEIN	HOWARD ROBER	BROWN	1	2	6	27	58	18211
K452	KLINGMAN	JACK DENNIS	SCHULTZ	1	2	1	26	58	2705
K452	KLEMES	JOHN CONSTAN	KOSTOLOS	1	1	7	18	58	20858
K452	KLEINSMITH	JOHN FREDERI	JOHNSON	1	2	6	27	58	18622
K452	KEELINGS	JOHN	WILLIAMS	2	1	9	11	58	26640
K452	KALINOWSKI	JOSEPH JAMES	STANIEWICZ	1	2	5	27	58	16760

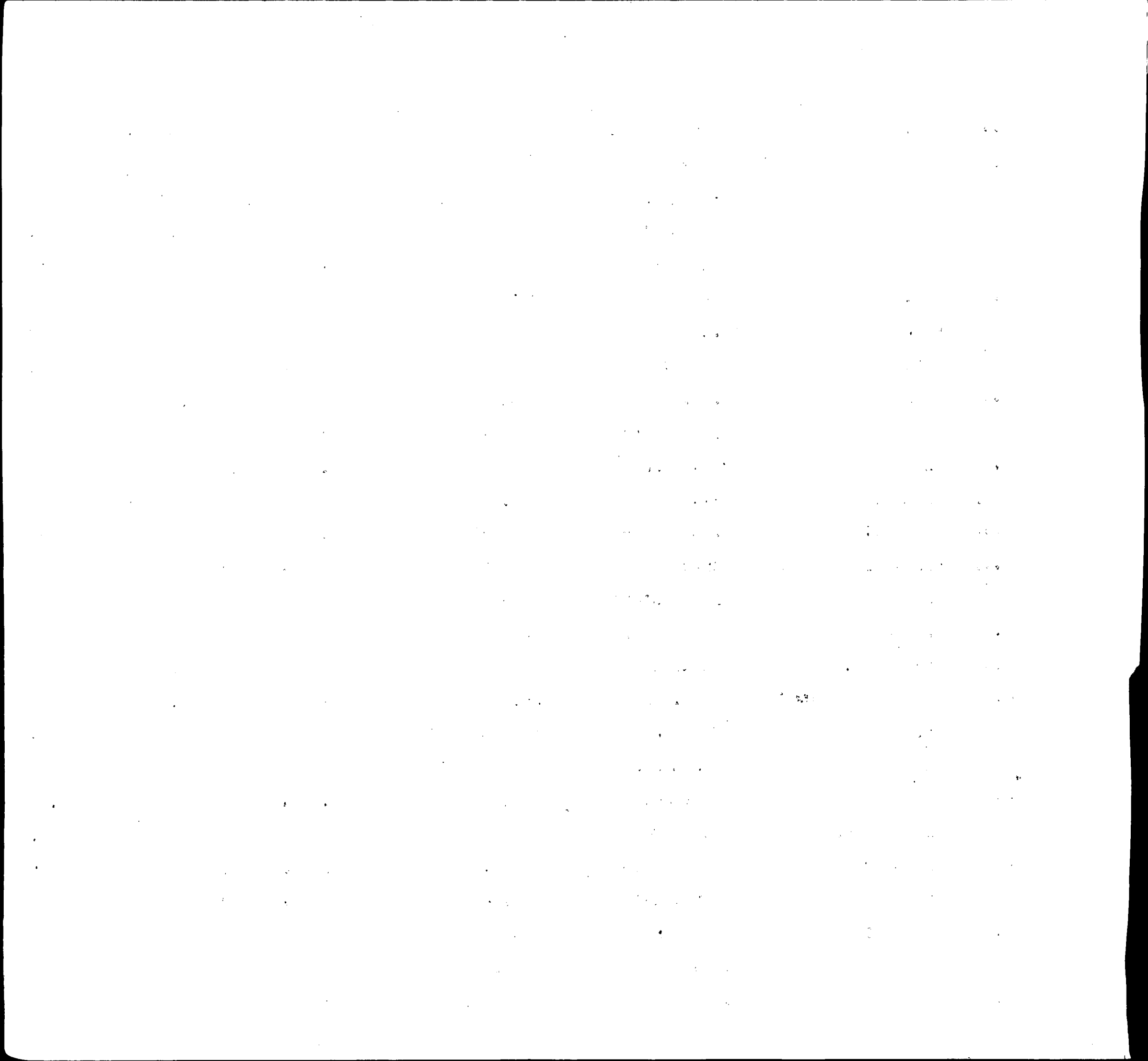

The following table shows the results of the experiments conducted on the 15th of June 1900. The first column gives the number of the experiment, the second column the number of the subject, the third column the number of the trial, the fourth column the number of the error, the fifth column the number of the correct answer, and the sixth column the number of the total number of trials.

Exp. No.	Subj. No.	Trial No.	Error No.	Correct Answer No.	Total Trial No.
1	1	1	0	1	1
1	1	2	0	1	2
1	1	3	0	1	3
1	1	4	0	1	4
1	1	5	0	1	5
1	1	6	0	1	6
1	1	7	0	1	7
1	1	8	0	1	8
1	1	9	0	1	9
1	1	10	0	1	10
1	1	11	0	1	11
1	1	12	0	1	12
1	1	13	0	1	13
1	1	14	0	1	14
1	1	15	0	1	15
1	1	16	0	1	16
1	1	17	0	1	17
1	1	18	0	1	18
1	1	19	0	1	19
1	1	20	0	1	20
1	1	21	0	1	21
1	1	22	0	1	22
1	1	23	0	1	23
1	1	24	0	1	24
1	1	25	0	1	25
1	1	26	0	1	26
1	1	27	0	1	27
1	1	28	0	1	28
1	1	29	0	1	29
1	1	30	0	1	30
1	1	31	0	1	31
1	1	32	0	1	32
1	1	33	0	1	33
1	1	34	0	1	34
1	1	35	0	1	35
1	1	36	0	1	36
1	1	37	0	1	37
1	1	38	0	1	38
1	1	39	0	1	39
1	1	40	0	1	40
1	1	41	0	1	41
1	1	42	0	1	42
1	1	43	0	1	43
1	1	44	0	1	44
1	1	45	0	1	45
1	1	46	0	1	46
1	1	47	0	1	47
1	1	48	0	1	48
1	1	49	0	1	49
1	1	50	0	1	50
1	1	51	0	1	51
1	1	52	0	1	52
1	1	53	0	1	53
1	1	54	0	1	54
1	1	55	0	1	55
1	1	56	0	1	56
1	1	57	0	1	57
1	1	58	0	1	58
1	1	59	0	1	59
1	1	60	0	1	60
1	1	61	0	1	61
1	1	62	0	1	62
1	1	63	0	1	63
1	1	64	0	1	64
1	1	65	0	1	65
1	1	66	0	1	66
1	1	67	0	1	67
1	1	68	0	1	68
1	1	69	0	1	69
1	1	70	0	1	70
1	1	71	0	1	71
1	1	72	0	1	72
1	1	73	0	1	73
1	1	74	0	1	74
1	1	75	0	1	75
1	1	76	0	1	76
1	1	77	0	1	77
1	1	78	0	1	78
1	1	79	0	1	79
1	1	80	0	1	80
1	1	81	0	1	81
1	1	82	0	1	82
1	1	83	0	1	83
1	1	84	0	1	84
1	1	85	0	1	85
1	1	86	0	1	86
1	1	87	0	1	87
1	1	88	0	1	88
1	1	89	0	1	89
1	1	90	0	1	90
1	1	91	0	1	91
1	1	92	0	1	92
1	1	93	0	1	93
1	1	94	0	1	94
1	1	95	0	1	95
1	1	96	0	1	96
1	1	97	0	1	97
1	1	98	0	1	98
1	1	99	0	1	99
1	1	100	0	1	100

INDEX OF BIRTHS

CODE	SURNAME	INIT.	MOTHER'S MAIDEN NAME	RACE	SEX	DATE OF BIRTH			REGISTERED NUMBER	
						MO.	DAY	YR.		
K456	KOELLNER		MARVIN LE RO	PITSINGER	1	2	3	1	58	7016
K456	KLEINER		MOSES	MYER	1	1	11	26	58	36840
K456	KLEMER		ROBERT OTTO	ARTHUR	1	2	4	8	58	9729
K456	KOLLNER		RONALD EDGAR	BONINCONTRI	1	1	2	19	58	5186
K456	KOHLMEYER		WERNER ARTHU	SCHMIDT	1	1	3	17	58	7983
K456	KELLNER		WILLIAM GEOR	HASTINGS	1	2	8	6	58	23156
K456	KELLNER		WILLIAM JOSE	KOERNER	1	1	2	3	58	3787
K460	KOEHLER		ALBERT HENRY	CASSELL	1	2	10	18	58	31435
K460	KELLER		ANDREW JOSEP	WELLS	1	2	11	6	58	33046
K460	KAHLER		BENJAMIN JOS	HENRY	1	1	4	4	58	9572
K460	KALER		CHARLES L	DIHMES	1	1	8	17	58	24281
K460	KELLER		CHRIS IAN AL	LEE	1	1	7	15	58	20376
K460	KELLER		CLARENCE HIG	DICKMAN	1	2	6	11	58	16601
K460	KELLER		CLIFTON CHAR	COFFINBERGER	1	1	1	9	58	1465
K460	KELLER		CYRIL ALEXAN	BOWEN	1	1	7	2	58	19743
K460	KELLER		DANIEL JAMES	YOSWICK	1	2	4	19	58	11474
K460	KELLER		DOUGLAS E	NORRIS	1	2	12	2	58	36026
K460	KOLLER		ELMER CURTIS	PAK	6	2	10	18	58	31013
K460	KELLER		FLOYD DILBER	GEORGE	1	1	1	23	58	2335
K460	KAHLER		FRANK ALEXAN	DAWSON	1	2	5	1	58	12504
K460	KELLER		FRANK PAUL	DECKER	1	2	7	9	58	20343
K460	KELLER		GARY LEE	SCHMIDT	1	1	8	18	58	24125
K460	KELLER		GEORGE ALEXA	LIPPY	1	2	11	3	58	32804
K460	KELLER		GEORGE ROBER	SIMMONS	1	1	8	11	58	23055
K460	KOEHLER		GILBERT LOTH	WILLIAMS	1	1	3	10	58	6846
K460	KYLER		GLORIA THERE	IRELAND	2	2	6	7	58	16508
K460	KELLER		GUSTAV FREDE	KRETCHMER	1	2	2	20	58	5800

Year	Month	Day	Particulars	Debit	Credit	Balance
1880	Jan	1	Balance forward			100.00
			Jan 5	10.00		90.00
			Jan 10		20.00	110.00
			Jan 15	5.00		105.00
			Jan 20		15.00	120.00
			Jan 25	3.00		117.00
			Jan 30		10.00	127.00
			Jan 31			127.00
			Feb 1			127.00
			Feb 5	8.00		119.00
			Feb 10		12.00	131.00
			Feb 15	4.00		127.00
			Feb 20		18.00	145.00
			Feb 25	2.00		143.00
			Feb 30		10.00	153.00
			Feb 31			153.00
			Mar 1			153.00
			Mar 5	6.00		147.00
			Mar 10		14.00	161.00
			Mar 15	3.00		158.00
			Mar 20		16.00	174.00
			Mar 25	1.00		173.00
			Mar 30		11.00	184.00
			Mar 31			184.00
			Apr 1			184.00
			Apr 5	7.00		177.00
			Apr 10		13.00	190.00
			Apr 15	2.00		188.00
			Apr 20		17.00	205.00
			Apr 25	1.50		203.50
			Apr 30		12.00	215.50
			Apr 31			215.50
			May 1			215.50
			May 5	5.00		210.50
			May 10		15.00	225.50
			May 15	3.00		222.50
			May 20		18.00	240.50
			May 25	2.00		238.50
			May 30		14.00	252.50
			May 31			252.50
			Jun 1			252.50
			Jun 5	4.00		248.50
			Jun 10		16.00	264.50
			Jun 15	2.50		262.00
			Jun 20		19.00	281.00
			Jun 25	1.80		279.20
			Jun 30		13.00	292.20
			Jun 31			292.20
			Jul 1			292.20
			Jul 5	3.50		288.70
			Jul 10		17.00	305.70
			Jul 15	2.00		303.70
			Jul 20		20.00	323.70
			Jul 25	1.50		322.20
			Jul 30		15.00	337.20
			Jul 31			337.20
			Aug 1			337.20
			Aug 5	3.00		334.20
			Aug 10		18.00	352.20
			Aug 15	1.80		350.40
			Aug 20		21.00	371.40
			Aug 25	1.40		370.00
			Aug 30		16.00	386.00
			Aug 31			386.00
			Sep 1			386.00
			Sep 5	2.80		383.20
			Sep 10		19.00	402.20
			Sep 15	1.60		400.60
			Sep 20		22.00	422.60
			Sep 25	1.20		421.40
			Sep 30		17.00	438.40
			Sep 31			438.40
			Oct 1			438.40
			Oct 5	2.50		435.90
			Oct 10		20.00	455.90
			Oct 15	1.40		454.50
			Oct 20		23.00	477.50
			Oct 25	1.10		476.40
			Oct 30		18.00	494.40
			Oct 31			494.40
			Nov 1			494.40
			Nov 5	2.30		492.10
			Nov 10		21.00	513.10
			Nov 15	1.30		511.80
			Nov 20		24.00	535.80
			Nov 25	1.00		534.80
			Nov 30		19.00	553.80
			Nov 31			553.80
			Dec 1			553.80
			Dec 5	2.20		551.60
			Dec 10		22.00	573.60
			Dec 15	1.20		572.40
			Dec 20		25.00	597.40
			Dec 25	0.90		596.50
			Dec 30		20.00	616.50
			Dec 31			616.50

INDEX OF BIRTHS

CODE	SURNAME	INIT.	MOTHER'S MAIDEN NAME	RACE	SEX	DATE OF BIRTH			REGISTERED NUMBER	
						MO.	DAY	YR.		
K460	KELLER		HARRY HAMILT	WADDELL	1	2	8	4	58	23819
K460	KOEHLER		HENRY CLAY	SINGLETARY	1	1	10	13	58	30356
K460	KOEHLER		HOWARD LOUIS	HAUSER	1	2	1	3	58	87
K460	KOEHLER		IRVIN PETER	JACKSON	1	1	8	1	58	22097
K460	KELLEHER		JAMES PIERCE	CLARKE	1	2	7	4	58	19599
K460	KAYLOR		JOHN EUGENE	REDMOND	1	1	7	11	58	19957
K460	KAHLER		JOSEPH AUGUS	MC CLOSKEY	1	1	7	13	58	20174
K460	KELLER		KARL VINCENT	JONES	1	2	5	4	58	14351
K460	KOHLER		MARVIN STEWA	HESSIE	1	1	1	30	58	3171
K460	KELLER		MILLARD WADE	LEE	1	1	7	9	58	19870
K460	KELLER		NEAL CARVING	BRISLIN	1	1	7	16	58	20240
K460	KELLEHER		PAUL GABRIEL	TROY	1	1	11	28	58	35861
K460	KELLER		RAYMOND CHAR	JANKIEWICZ	1	2	10	29	58	32450
K460	KOEHLER		RICHARD JOHN	ODELL	1	1	3	19	58	8377
K460	KAHLER		ROBERT CARRO	CASDEN	1	2	1	6	58	945
K460	KOLLER		ROBERT DANIE	STYMIEST	1	2	9	18	58	27841
K460	KELLER		Stanley	Tucker	1	2	3	26	58	09488
K460	KELLER		THOMAS LEO	DUN LEAVY	1	2	1	6	58	457
K460	KAHLER		WALTER LEONA	HOFFMEISTER	1	2	8	8	58	23094
K460	KOLAR		WILLIAM CHAR	BOREK	1	2	8	29	58	25810
K460	KAHLER		WILLIAM DAVI	SAUER	1	2	3	1	58	6037
K460	KELLER		WILLIAM KENN	BYNION	1	1	6	2	58	15779
K460	KELLER		WILLIE THOMA	OLIVER	2	2	5	8	58	12887
K460	KELLER		THOMAS	OLIVER	2	2	5	8	58	12887
K462	KOLARIK		HOWARD FRANC	CHLAN	1	1	7	18	58	21469
K465	KELLERMANN		JOHN LAWRENC	BOPP	1	2	10	24	58	32062
K465	KELLERMAN		THOMAS JAMES	YOMAMOTO	5	1	7	10	58	19624

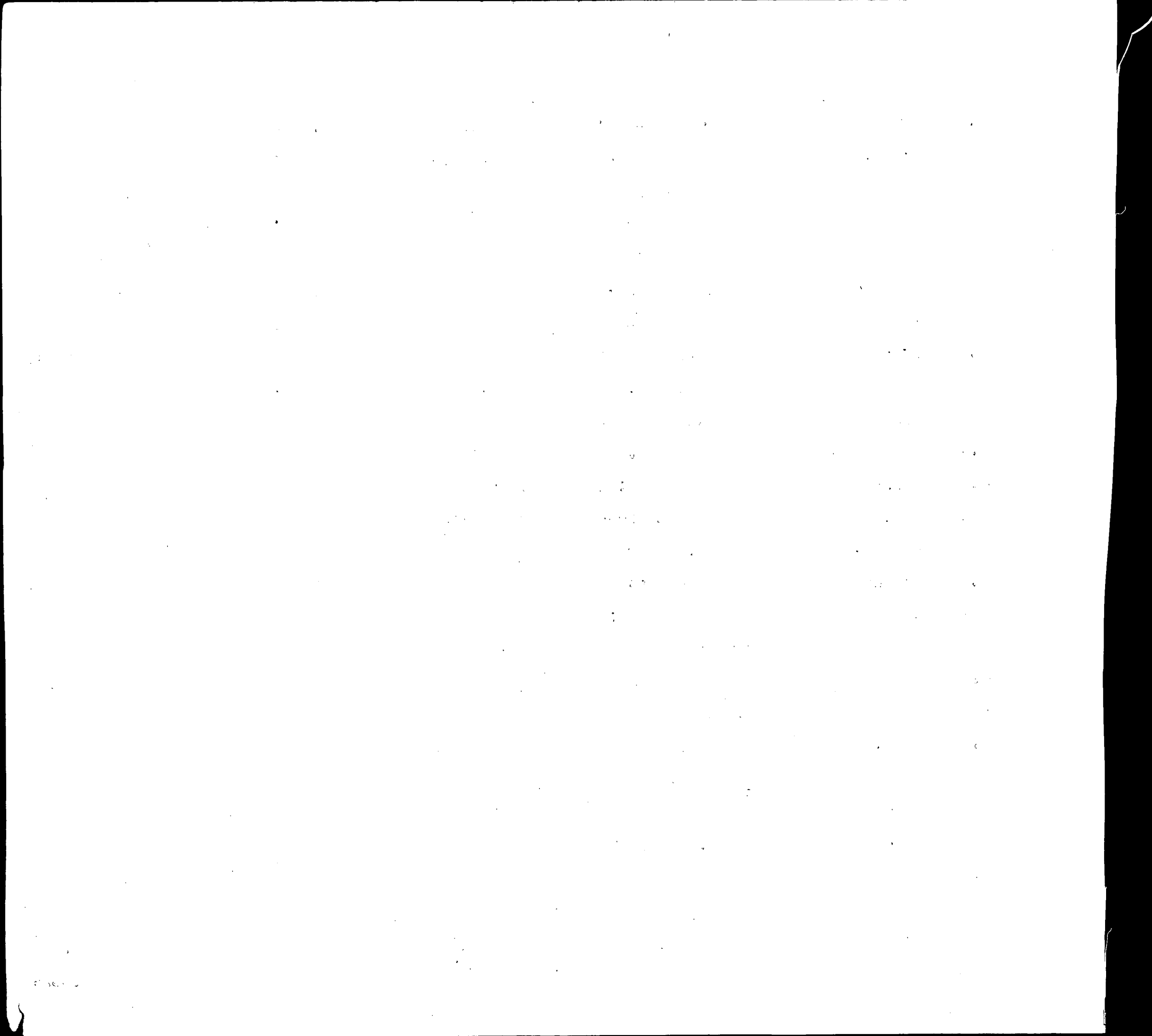

INDEX OF BIRTHS

CODE	SURNAME	MOTHER'S MAIDEN NAME	RACE	SEX	DATE OF BIRTH			REGISTERED NUMBER	
					MO.	DAY	YR.		
K500	KAM	HOWARD KUI Y	GEE	4	1	8	8	58	23097
K500	KUEHN	HOWARD SCHLA	PHARR	1	2	5	7	58	12862
K500	KOHN	HOWARD	COHEN	1	2	10	31	58	32669
K500	KEENE	INEZ	GWALTNEY	2	1	6	29	58	18386
K500	KANE	IRENE NANCY	LEE	2	1	2	19	58	5401
K500	KEENEY	JAMES CLINTO	BECK	1	2	4	19	58	12450
K500	KENNEY	JAMES DOMINI	DRAHUS	1	1	10	22	58	32085
K500	KEENEY	JAMES EDWARD	ZEPP	1	2	5	27	58	15382
K500	KANE	JAMES LEWIS	ROBINSON	1	2	6	7	58	16491
K500	KENNY	JAMES ROBERT	GRANT	2	1	1	30	58	3178
K500	KANE	JOHN EDWARD	JANKA	1	1	4	18	58	11507
K500	KEANE	JOHN OWEN	DAVEY	1	1	4	1	58	9706
K500	KEEN	JOHN THELBER	MINOR	1	1	12	7	58	37153
K500	KEEN	JUANITA FURN	TAYLOR	1	1	5	10	58	13289
K500	KEENEY	KENNETH MART	BELT	1	1	7	24	58	21200
K500	KEENE	LEONARD DONA	HARVEY	1	2	2	8	58	4021
K500	KEENE	LEROY BILLY	ELDRIDGE	2	2	3	10	58	7108
K500	KEENE	LEVY	PRYOR	2	2	7	19	58	20668
K500	KEENEY	MARSHALL HOW	EATON	1	2	1	9	58	551
K500	KANE	MARTIN	MISTER	2	1	9	1	58	25400
K500	KANE	MELVIN LEROY	CRISPELL	1	1	1	25	58	2915
K500	KENNEY	MELVIN WILLI	MOSLEY	2	1	5	29	58	16158
K500	KUHN	MICHAEL WILL	MEAGHER	1	1	2	16	58	5121
K500	KANE	MILDRED	KANE	2	1	11	13	58	34145
K500	KOEHNE	MORRIS	BURKE	1	2	11	16	58	34112
K500	KUHN	PETER EDWARD	GAFFNEY	1	1	7	17	58	20387
K500	KEENE	PRESTON COUS	PLANTS	1	2	12	24	58	38264

INDEX OF BIRTHS

CODE	SURNAME	N I T.	MOTHER'S MAIDEN NAME	RACE	SEX	DATE OF BIRTH			REGISTERED NUMBER
						MO.	DAY	YR.	
K500	KENNEY		RAYMOND JOHN SPEARS	1	1	7	9	58	19791
K500	KEENE		RICHARD CHAR WOLLSCHLAGER	1	2	12	25	58	38224
K500	KOEN		RICHARD FRED BIRD	1	2	10	29	58	32515
K500	KANE		ROBERT LOUIS VENCLE	1	1	6	28	58	20685
K500	KANE		ROBERT MICHA BUKER	1	1	5	19	58	14158
K500	KANE		ROBERT PETER FRAZIER	1	1	1	21	58	1758
K500	KINNEY		ROBERT WILLI CLEMENTS	2	2	1	17	58	1832
K500	KIM		TAI HOON LEE	6	2	1	23	58	3155
K500	KANE		THOMAS HENRY KESS	2	2	8	15	58	23949
K500	KANE		VERNON ALEX HARRIS	2	1	11	6	58	33244
K500	KUHN		VERNON CHARL SIMON	1	2	4	26	58	11719
K500	KUHN		WELLINGTON R FORD	1	2	6	3	58	15869
K500	KUHN		WILLIAM AUST SHADE	1	1	3	13	58	7893
K500	KEENE		WILLIAM ANDR HAYMOND	1	1	2	8	58	3705
K500	KANE		WILLIAM HENR CROWELL	2	2	4	30	58	12638
K500	KUMM		WILLIAM HOWA GIBSON	1	2	1	17	58	1821
K500	KEENE		WILLIAM THOM BARTLETT	1	2	1	2	58	79
K500	KANE		WILLIAM KOLLER	1	1	8	11	58	24492
K500	Keene		Willie Edward	1	2	12	27	58	38816
K500	KEENE		WILLIS RIGGS	1	1	12	10	58	37251
K500	KIM		YOUNG U LEE	6	1	8	1	58	22446
K510	KNOPP		CHARLES HERB SMITH	1	2	6	23	58	18050
K510	KEMPA		EDWARD JOSEP JANN	1	1	3	31	58	9188
K510	KNOPP		FREDERICK AL KEENER	1	1	1	16	58	1549
K510	KNAPP		GENE PHILLIP BARTH	1	2	4	3	58	9851
K510	KNAPP		GEORGE CHEST CHENOWETH	1	1	5	11	58	14137
K510	KNOOP		HERMAN ANTHO DYE	1	2	8	4	58	22156

[The page contains several columns of extremely faint, illegible text, likely bleed-through from the reverse side of the document. The text is too light to transcribe accurately.]

[Redacted]

[Redacted]

[Redacted]

[Redacted]

[Redacted]

[Redacted]

[Redacted]

INDEX OF BIRTHS

CODE	SURNAME	I N T.	MOTHER'S MAIDEN NAME	RACE	SEX	DATE OF BIRTH			REGISTERED NUMBER	
						MO.	DAY	YR.		
K510	KNIPP		HOWARD F	ARMISTEAD	1	1	11	23	58	36005
K510	KNAPP		JOHN EDWARD	CRIST	1	2	10	6	58	30735
K510	KNAUFF		JOHN RICHARD	FERNANDES	1	2	8	31	58	25473
K510	KEMP		KENNETH ORVI	RODAMER	1	2	7	17	58	21214
K510	KNAUFF		PAUL DALBERT	HENGEMIHLE	1	2	1	19	58	2209
K510	KNAPP		PHILLIP M RG	PAWELLA	1	2	2	9	58	4462
K510	KEMP		RAY WILMON	JONES	2	2	3	29	58	8967
K510	KNOPP		ROBERT LEE	NIDIFFER	1	2	1	17	58	1850
K512	KAMPHAUS		DONALD WILLI	HICKS	1	2	12	19	58	37918
K512	KONOPIK		FRED JOSEPH	MC CORMICK	1	2	4	12	58	11113
K512	KNAPIK		GEORGE STEVE	WESTOVER	1	1	6	13	58	17273
K512	KNAPIK		JOSEPH LAWRE	SMITH	1	1	9	17	58	27355
K513	KHAMBATA		NOSHIR	MAC RONALD	1	2	5	5	58	13931
K514	KNEIBLER		ARTHUR WILLI	HOLMES	1	2	2	2	58	3910
K514	KIMBLE		EDGAR PAUL	DAWSON	1	1	3	16	58	7515
K514	KNABLE		EMANUEL BERN	SACHS	1	2	12	9	58	36767
K514	KEMPEL		FRANCIS DONA	JOYCE	1	1	12	2	58	36256
K514	KIMBLE		HARRY LEE	HICKS	2	2	2	17	58	5550
K514	KIMBLE		PAUL DELANO	KEYSER	1	1	5	29	58	15928
K514	KIMBLE		WAYNE EMITT	DUNKERLY	1	2	6	22	58	17672
K514	KIMBLE		WILLARD KENN	MC DONALD	1	2	6	26	58	18543
K516	KIMBROUGH		CLARENCE	BAILEY	2	2	12	27	58	38546
K516	KEMPER		LESLIE LEONA	WRIGHT	1	2	8	19	58	24022
K516	KIMBRAUGH		MACK	DRUMMOND	2	2	3	28	58	8963
[REDACTED]										
K520	KING		ALBERT EARL	BABB	1	2	9	4	58	25842
K520	KINSEY		ALLAN STACY	FISHER	1	1	5	29	58	16481

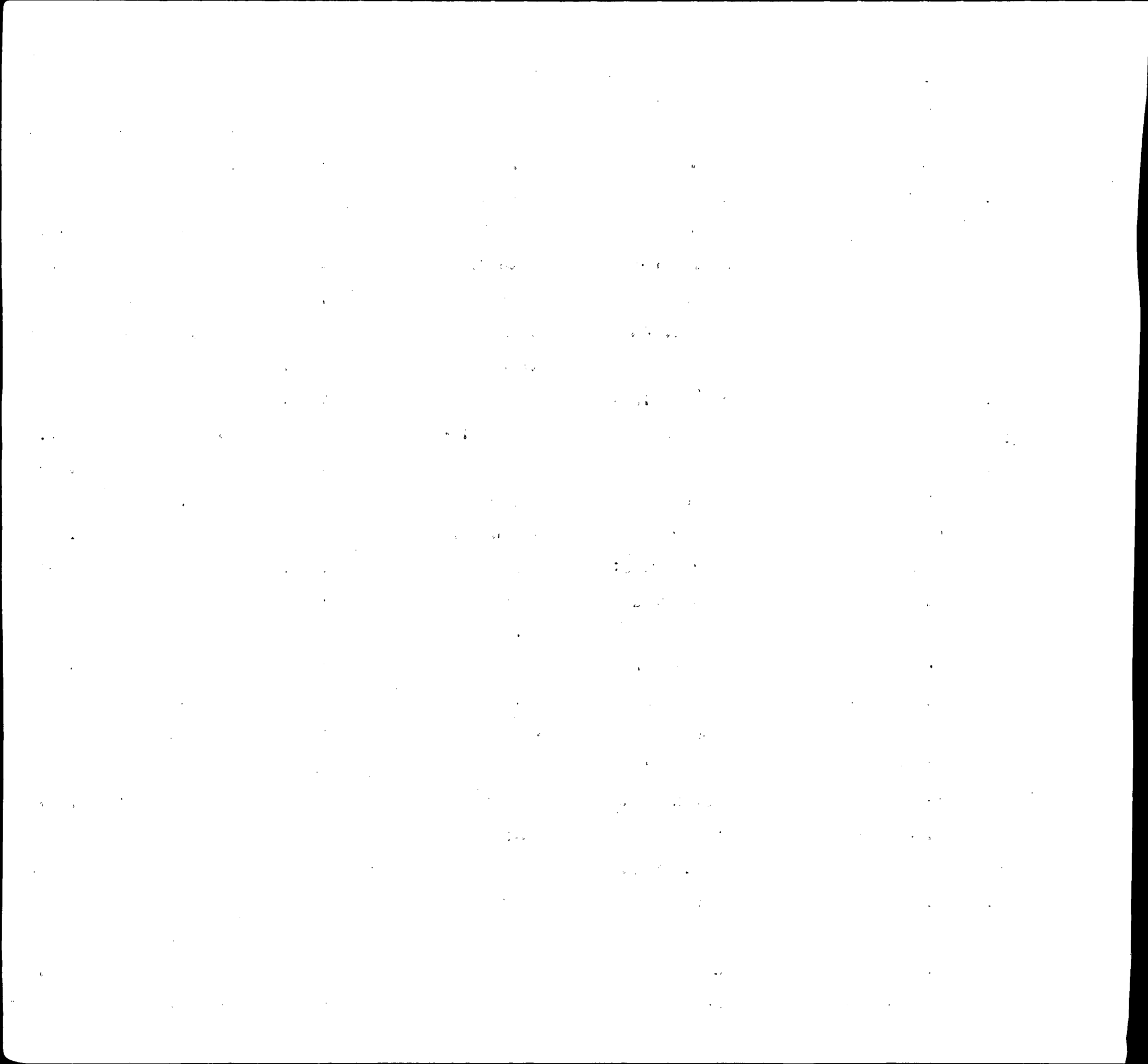

INDEX OF BIRTHS

CODE	SURNAME	MOTHER'S MAIDEN NAME	RACE	SEX	DATE OF BIRTH			REGISTERED NUMBER	
					MO.	DAY	YR.		
K520	KEIMIG	ALLEN DUDLEY	TALBOTT	1	1	4	14	58	10257
K520	KING	ANNA THERESA	ELLIOT	2	1	4	13	58	10216
K520	KING	ARTHUR MICHA	KATIVAS	1	2	1	23	58	2713
K520	KAMSCH	AUGUST ROBER	MUNSEY	1	1	12	3	58	36470
K520	KNOX	AZILEE DOROT	HAWKINS	2	2	4	1	58	9228
K520	<i>KING</i>	<i>Baxter</i>	<i>Woods</i>	<i>2</i>	<i>1</i>	<i>11</i>	<i>25</i>	<i>58</i>	<i>39390</i>
K520	KING	BEAUFORD FRA	RIPLEY	1	1	1	7	58	781
K520	KING	BERNARD JACO	O ROURKE	1	1	8	16	58	23623
K520	KNOX	CAIN	MEADOWS	2	1	12	19	58	37788
K520	KING	CALVIN WELLI	REDMOND	2	1	6	20	58	17692
[REDACTED]									
K520	KOUNESKI	CHARLES DOMI	ADAMS	1	1	4	1	58	9432
K520	KING	CHARLES EDWA	FOCHT	1	1	11	25	58	35193
K520	KNOX	CHARLES JOHN	HANNIBAL	1	1	12	28	58	38686
K520	KINES	CHARLES LOWE	ARCHER	1	2	10	1	58	29728
K520	KING	CHARLES VICT	WEBER	1	1	2	7	58	3719
K520	KING	CHARLES	THOMAS	2	2	3	5	58	7178
K520	KING	CHARLIE ALEX	DILLARD	1	2	5	13	58	13616
K520	KING	CLARENCE LEE	REYNOLDS	1	1	5	5	58	12750
K520	KING	DAVID DALE	BYERS	1	1	11	17	58	34013
K520	KING	DAVID JOSEPH	WEST	1	1	7	31	58	22651
K520	KING	DAVID	TANKARD	2	1	2	6	58	3830
K520	KING	DAVID	TANKARD	2	2	2	6	58	3831
K520	KNOCH	DENNIS DUANE	PHILLIPS	1	2	3	15	58	7860
K520	KNOX	DONALD LEO	WEIL	1	2	2	14	58	4881
K520	KING	DONALD	MAKEL	2	1	6	14	58	17116
K520	KING	DORA	FARMER	2	2	7	20	58	20631
K520	KING	DORIS	JENNINGS	2	2	10	9	58	29951

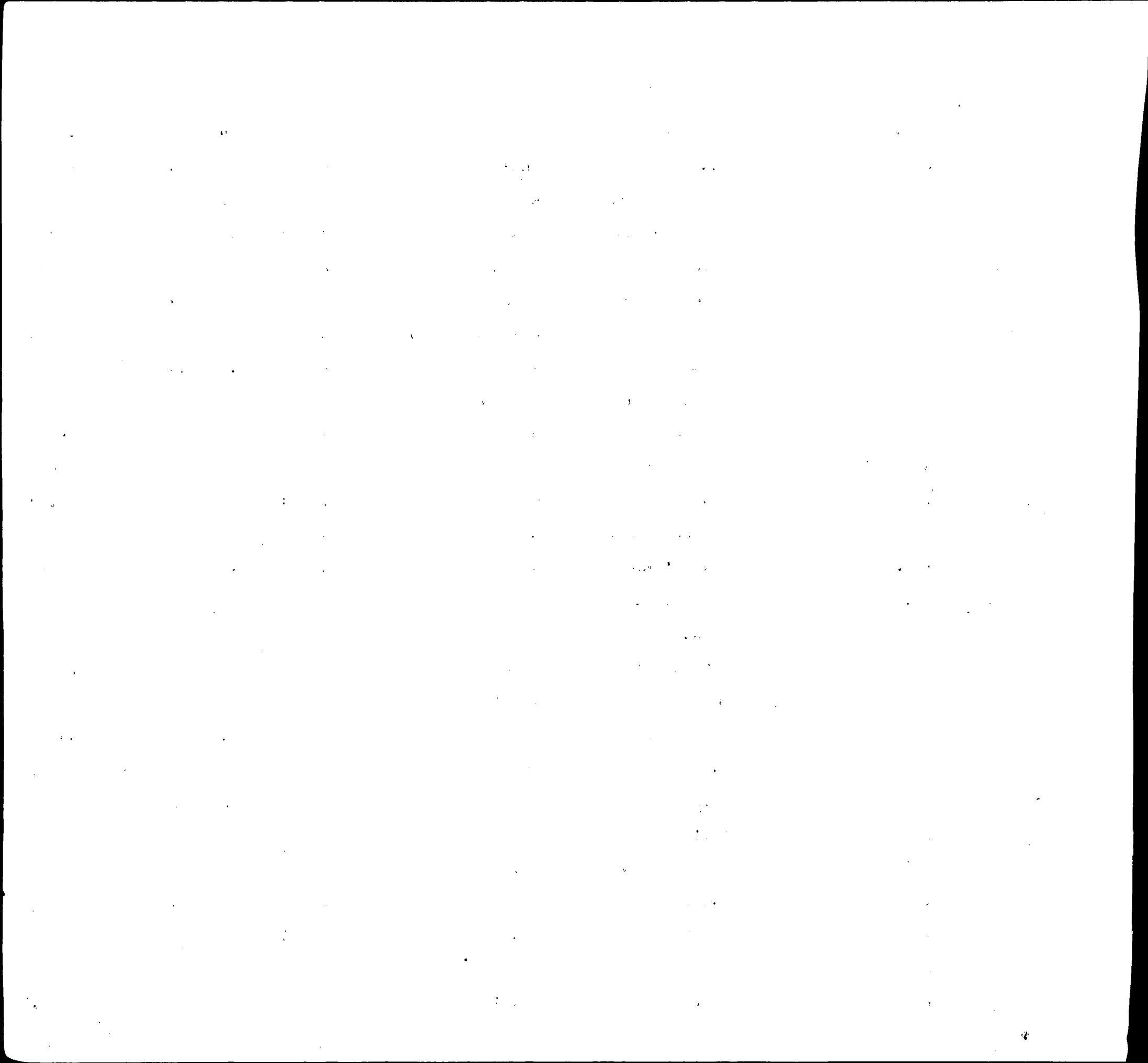

INDEX OF BIRTHS

CODE	SURNAME	INIT.	MOTHER'S MAIDEN NAME	RACE	SEX	DATE OF BIRTH			REGISTERED NUMBER
						MO.	DAY	YR.	
K520	KING		DOROTHY JUNE DAVIS	2	1	12	24	58	38545
K520	KING		DOROTHY JUNE DAVIS	2	1	1	23	58	2407
K520	KING		EARLE ROLLIN KELLY	1	1	12	12	58	37579
K520	KING		EDGAR THEOPH PALMER	2	1	5	5	58	12944
K520	KING		EDNA TONEY	2	2	4	29	58	11874
K520	KING		EDWARD GEORG SMITH	2	2	10	21	58	32101
K520	KING		EDWARD LLOYD BLOCHER	1	2	6	13	58	17300
K520	KONOZA		EDWARD SEMRAU	1	1	6	17	58	17391
K520	KING		EDWARD STEEG	1	2	8	22	58	24952
K520	KONZE		EDWIN HARMAN SMITH	1	2	6	5	58	16576
K520	KNOX		ERNEST RODMAN	2	2	11	11	58	33651
K520	KNOX		ERNEST RODMAN	2	1	11	11	58	33652
K520	KING		EUGENE RAYMO LEWIS	1	2	9	1	58	26082
K520	KING		FLOYD THOMAS KATES	1	1	1	24	58	3221
K520	KING		FRANCIS MARO KRAMER	1	1	8	10	58	25432
K520	KING		FRED CALVIN PRATT	2	1	7	6	58	19689
K520	KNOX		GABRIEL ROBINSON	2	2	12	28	58	38470
K520	KING		GEORGE BENJA HUSS	1	1	12	24	58	38755
K520	KING		GEORGE HENRY CARVER	1	1	3	30	58	9290
K520	KING		GEORGE MAURI SHAFER	1	2	4	24	58	12358
K520	KING		GEORGE RICHA O HAVER	1	2	3	6	58	6901
K520	KNOX		GEORGE HILL	2	2	4	7	58	9606
K520	KING		GLENN GRABLE WENGER	1	1	6	5	58	16094
K520	KING		GRAYSON THEO ROBINSON	1	1	2	26	58	5955
K520	KING		HARRY LEONAR EVERD	1	1	9	28	58	29552
K520	KNAUS		HENRY ALVIN SCHRODETZKI	1	1	4	17	58	10981
K520	KNOX		HUGHLINE GRAHAM	2	1	12	26	58	37965

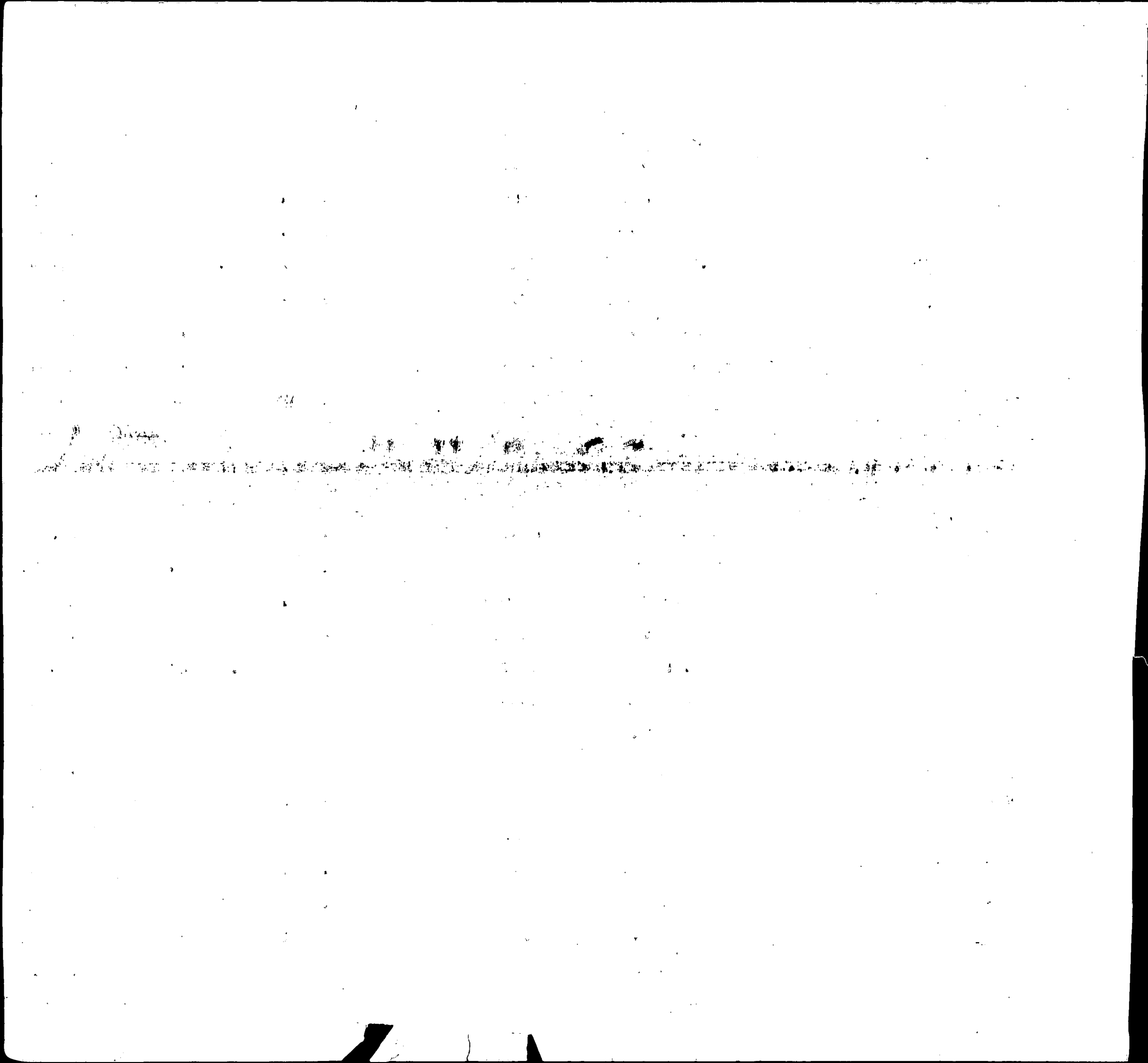

INDEX OF BIRTHS

CODE	SURNAME	INIT.	MOTHER'S MAIDEN NAME	RACE	SEX	DATE OF BIRTH			REGISTERED NUMBER	
						MO.	DAY	YR.		
K520	KUNZE		IRVIN WALLER	ULRICH	1	2	12	12	58	37174
K520	KNOX		JAMES ALFRED	CHEW	2	1	3	21	58	8404
K520	KING		JAMES ALFRED	DAVIS	2	1	10	26	58	32127
K520	KING		JAMES BROWN	SMITH	1	2	12	9	58	36872
K520	KNOX		JAMES CHARLE	GUILYARD	2	1	4	16	58	11332
K520	KING		JAMES EDWARD	TAYLOR	2	2	5	12	58	13604
K520	KING		JAMES LOUIS	SMITH	2	1	9	16	58	26962
K520	KING		JAMES	HORTON	2	1	10	3	58	29214
K520	KING		JOHN ALOYSUI	LAFFERTY	1	1	3	10	58	7384
K520	KING		JOHN BAILEY	GRAVES	1	1	3	15	58	9389
[REDACTED]										
K520	KOENIG		JOHN GEORGE	PUPEK	1	2	2	27	58	6708
K520	KING		JOHN JOSEPH	KORNICK	1	2	7	7	58	19281
K520	KOENIG		JOHN LE ROY	NAMET	1	1	11	25	58	35194
K520	KING		JOHN STEPHEN	DOLAN	1	1	2	11	58	5485
K520	KOENIG		JOSEPH EDWAR	COSENTINO	1	2	10	23	58	31945
K520	KNOX		JOSEPH LEONA	MOORE	2	2	9	26	58	28397
K520	KING		JOSEPH WILLI	DIGGS	1	1	6	30	58	18505
K520	KING		JOSEPH	BENNER	1	1	2	28	58	6155
K520	KING		KATHLEEN VIR	RODRIGUEZ	1	1	10	13	58	30875
K520	KING		Kenneth K.	WILLIAMS	1	1	1	22	58	02161
K520	KING		KENNEITH KEI	SHELLAHAMER	1	2	8	10	58	23588
K520	KING		KENNETH KEET	MILLER	1	2	8	15	58	24490
K520	KING		KENNETH S.	SIMMONS	1	1	8	4	58	22397
K520	KING		LAWRENCE FRA	PLOTZKE	1	2	7	2	58	21033
K520	KING		LEO HAYDEN	HEFFNER	1	2	4	18	58	11061
K520	KING		LYMON	SPENCER	2	2	5	22	58	15211
K520	KING		MATTIE RUTH	BROWN	2	1	4	11	58	10049
K520	KING		MATTIE RUTH	BROWN	2	1	4	11	58	10050

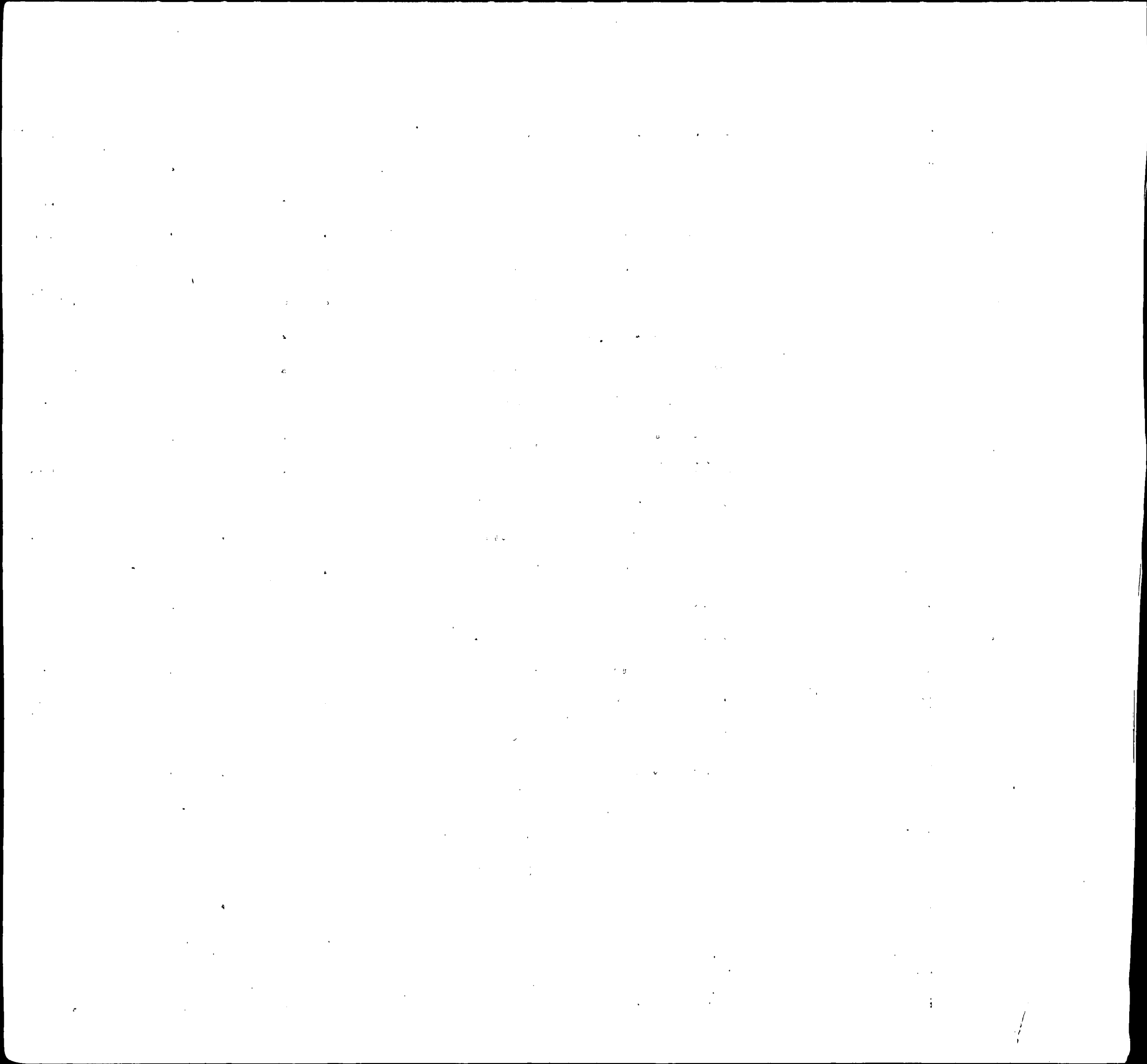

INDEX OF BIRTHS

CODE	SURNAME	UNIT	MOTHER'S MAIDEN NAME	RACE	SEX	DATE OF BIRTH			REGISTERED NUMBER
						MO.	DAY	YR.	
K520	KING		MC KINLEY			9	6	58	26053
K520	<i>King</i>		<i>Milton Obadiah</i>			1	30	58	03 007
K520	KING		NAT DULANEY			3	11	58	7193
K520	KING		NATHANIEL MO			6	22	58	17678
K520	KING		OSBORNE IRVI			6	7	58	16290
K520	KUHNKE		OTTO FREDERI			8	25	58	25373
K520	KING		PAUL CLIFTON			4	16	58	11264
K520	KING		PEARLIE PAUL			2	7	58	3804
K520	KING		PHILLIP WAYN			5	31	58	15812
K520	KING		RALPH THOMAS			1	2	58	768
K520	KING		RAYMOND MART			3	14	58	7248
K520	<i>King</i>		<i>Raymond Simon</i>			6	6	58	16185
K520	KING		RICHARD FRED			6	7	58	16299
K520	KING		RICHARD NORR			11	2	58	33040
K520	KOENIG		RICHARD TYLE			5	5	58	12498
K520	KING		RICHARD			6	11	58	16620
K520	KING		RICHARD			12	4	58	35852
K520	KING		ROBERT ANDRE			7	11	58	20064
K520	KING		ROBERT LEE			5	12	58	13975
K520	KOUNS		ROBERT LEE			11	26	58	35647
K520	KING		ROBERT RAY			2	23	58	6018
K520	KING		ROBERT REEVE			12	25	58	38568
K520	KING		RODERICK			9	14	58	26767
K520	KING		ROSS			2	12	58	4269
K520	KING		ROWLAND EDWI			3	10	58	7322
K520	KING		ROY ODON			7	22	58	21111
K520	KING		ROY ROBERT			10	7	58	31261
K520	KING		SANDY			12	3	58	36896
K520	KEMEYS		SHERWOOD			9	16	58	27257

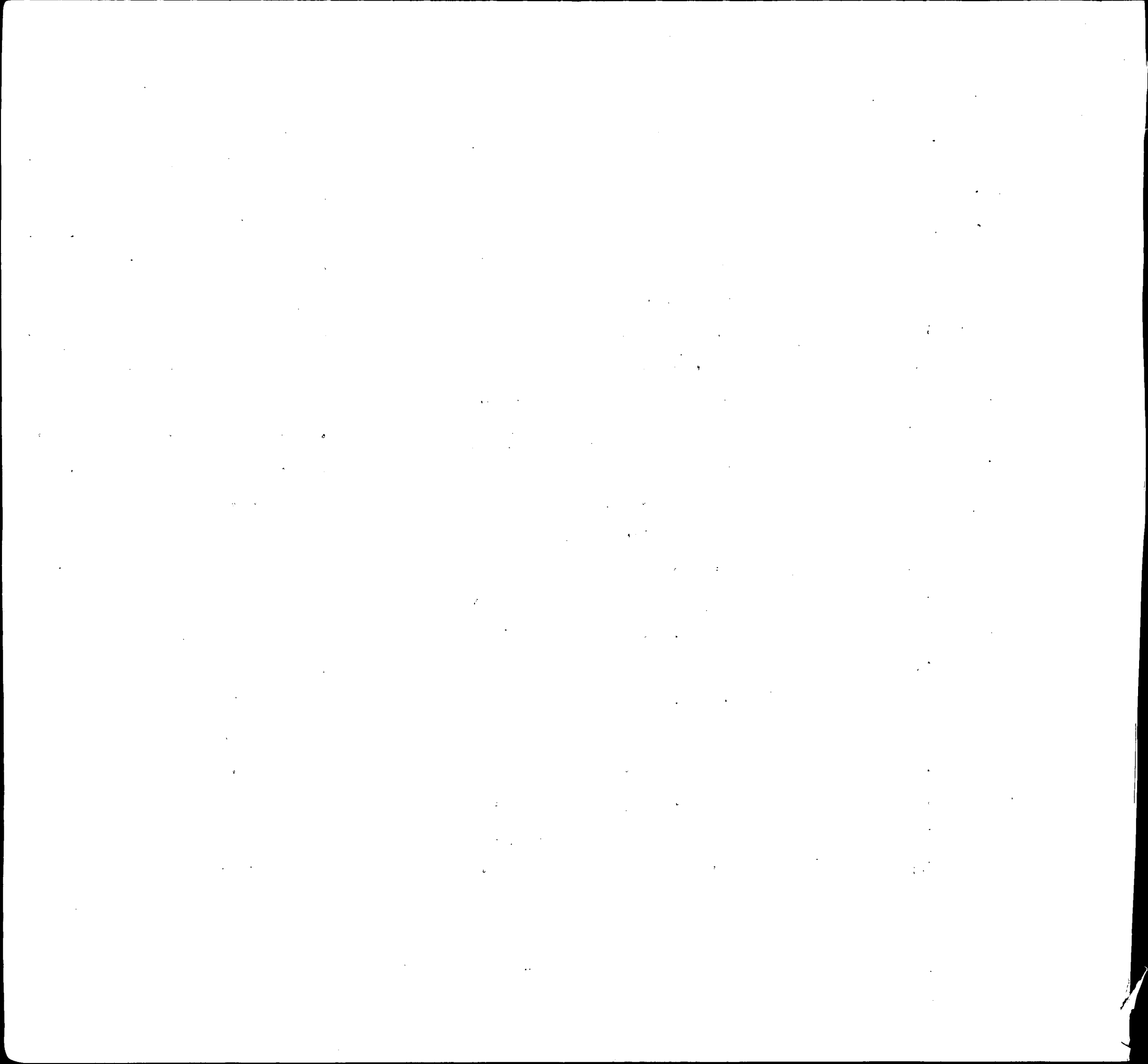

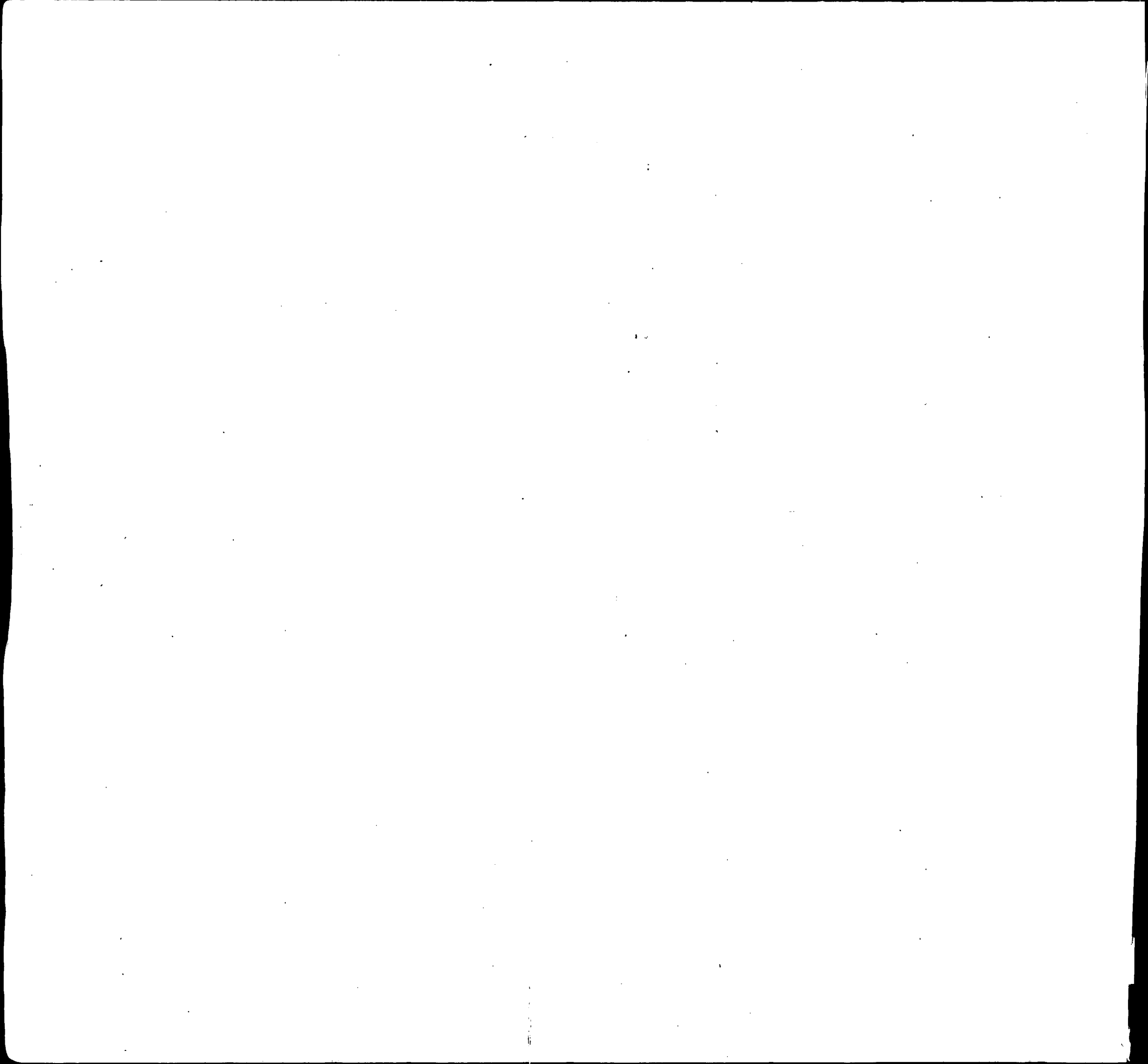

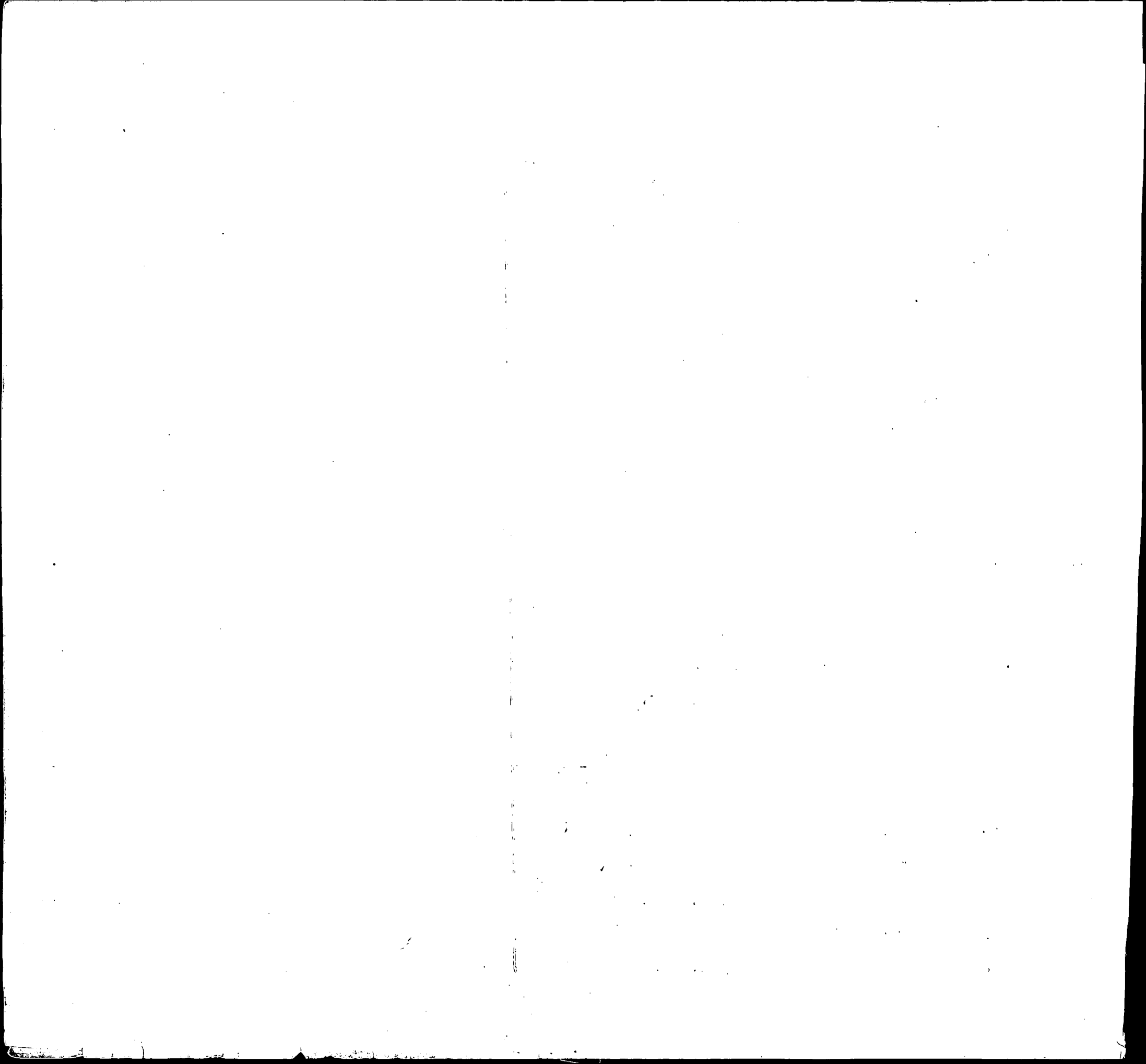

1870 1871 1872 1873 1874 1875 1876 1877 1878 1879 1880 1881 1882 1883 1884 1885 1886 1887 1888 1889 1890 1891 1892 1893 1894 1895 1896 1897 1898 1899 1900

1870

1871

INDEX OF BIRTHS

CODE	SURNAME	I N I T.	MOTHER'S MAIDEN NAME	RACE	SEX	DATE OF BIRTH			REGISTERED NUMBER	
						MO.	DAY	YR.		
K524	KNISLEY		MILTON BLANE	CANNON	1	1	1	18	58	2114
K524	KANSLER		ROBERT CLIFT	DURKIN	1	1	6	17	58	17778
K524	KNACHEL		ROBERT	NEBINS	1	2	7	18	58	20727
[REDACTED]										
K524	KINZEL		WILLIAM BERN	STROBLE	1	1	4	24	58	11559
K525	KINCHEN		GERALD	CURETON	2	1	5	21	58	14797
[REDACTED]	[REDACTED]		[REDACTED]	[REDACTED]	[REDACTED]	[REDACTED]	[REDACTED]	[REDACTED]	[REDACTED]	[REDACTED]
K525	KOENIGSMARK		JOHN GEORGE	RYBARCZYK	1	1	9	4	58	25727
K525	KAMASINSKI		JOHN LEO	PALUMBO	1	1	5	3	58	12689
K525	KNICKMAN		JOHN LEWIS	ZELLHOFER	1	1	12	9	58	36827
K525	KUNSMAN		RICHARD EUGE	QUIDLEY	1	2	2	28	58	5954
K525	KINGSMORE		WILLIAM GLEN	MUELLER	1	1	3	13	58	7227
K526	KINCER		EDWARD LEE	EANES	1	2	10	9	58	30467
K526	KOENKER		ROLF JURGEN	REYES	1	2	4	15	58	10944
K530	KENNEDY		ALBERT HENRY	TISDALE	2	1	12	7	58	36264
K530	KNOTT		BRADFORD DWA	BARTELS	1	2	2	26	58	6329
K530	KNODE		CHARLES BRUN	HANDLER	1	2	4	28	58	12555
K530	KENT		CHARLES HARO	BUTCHER	1	2	6	5	58	16109
K530	KENNEDY		CHARLES RICH	SUTER	1	2	2	3	58	3436
K530	KENT		CLYDE ALLEN	MATTHEWS	1	1	11	13	58	34040
K530	KNOTT		DONALD AUGUS	BAUGHMAN	1	1	11	12	58	33704
K530	KENNEDY		DORIS	CHASE	2	2	11	13	58	33835
K530	KENNEDY		EDWARD LEO	GROPPO	1	2	4	14	58	10420
K530	KENNEDY		EDWIN JOHN	PAULUS	1	2	1	23	58	2810
K530	KENNEDY		EDWIN LEO	MUSCALLI	1	2	3	3	58	6376
K530	KENT		EILEEN	MELVIN	2	2	10	13	58	30400
K530	KNOTT		ERNEST LLOYD	GORDON	2	2	10	29	58	32200

Faint, illegible text at the top of the page, possibly a header or title.

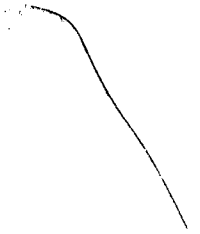

Faint, illegible text at the bottom of the page, possibly a footer or page number.

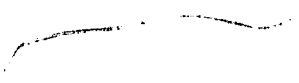

INDEX OF BIRTHS

CODE	SURNAME	INIT.	MOTHER'S MAIDEN NAME	RACE	SEX	DATE OF BIRTH			REGISTERED NUMBER	
						MO.	DAY	YR.		
K530	KIMMETT		GEORGE ALOYS	DE CORSE	1	1	1	16	58	2818
K530	KENNEDY		GILBERT FIDE	HENG	1	1	10	11	58	30548
K530	KENNETH		HENRY	JOHNSON	2	2	1	18	58	1819
K530	KENT		JAMES EDWARD	ALDRIDGE	2	1	6	9	58	35602
K530	KENT		JAMES EDZEL	DURM	1	2	6	8	58	16893
K530	KENNEDY		JAMES FRANCI	MOORE	1	1	12	23	58	38726
K530	KENNEDY		JAMES	BOWMAN	2	2	11	1	58	32641
K530	KENNEDY		JAMES	WILLIAMS	1	1	9	27	58	28959
K530	KENNEDY		JEROME	MC CARDELL	1	1	7	11	58	19966
K530	KENT		JOHN CARL	TRENT	1	2	4	14	58	11111
K530	KNOTT		JOHN HAROLD	EDWARDS	1	2	8	9	58	25900
K530	KENNEDY		JOHN LEE	DEMONIA	2	1	2	11	58	5040
K530	KENNEDY		JOHN MICHAEL	STOREY	1	2	12	21	58	38195
K530	KNOTT		JOHN ROLAND	REED	1	1	3	21	58	8366
K530	KNOTT		JOHN VINNIA	MIDDLETON	2	1	5	9	58	13593
K530	KENNEDY		JOHN	ALFORD	1	2	1	7	58	497
K530	KENNEDY		JOHN	MARTIN	2	1	10	4	58	30272
K530	KENNEDY		JOSEPH MATHI	DUDLEY	2	2	8	16	58	24020
K530	KENNEDY		JOSEPH WALTE	MC CLOSKEY	1	1	12	19	58	38210
K530	KENNEDY		KENNETH ESTI	HODGE	1	1	3	15	58	8030
K530	KNODE		NELSON WILLI	LYNCH	1	1	3	31	58	10308
K530	KENNEDY		NORMAN	GOSS	2	2	2	11	58	6100
K530	KENNEDY		RAYMOND ARTH	GLEASON	1	2	9	6	58	26522
K530	KENNEDY		RICHARD DANI	HARBAUGH	1	2	3	19	58	8134
K530	KNOTT		RICHARD NELS	LINDE	1	1	1	16	58	1340

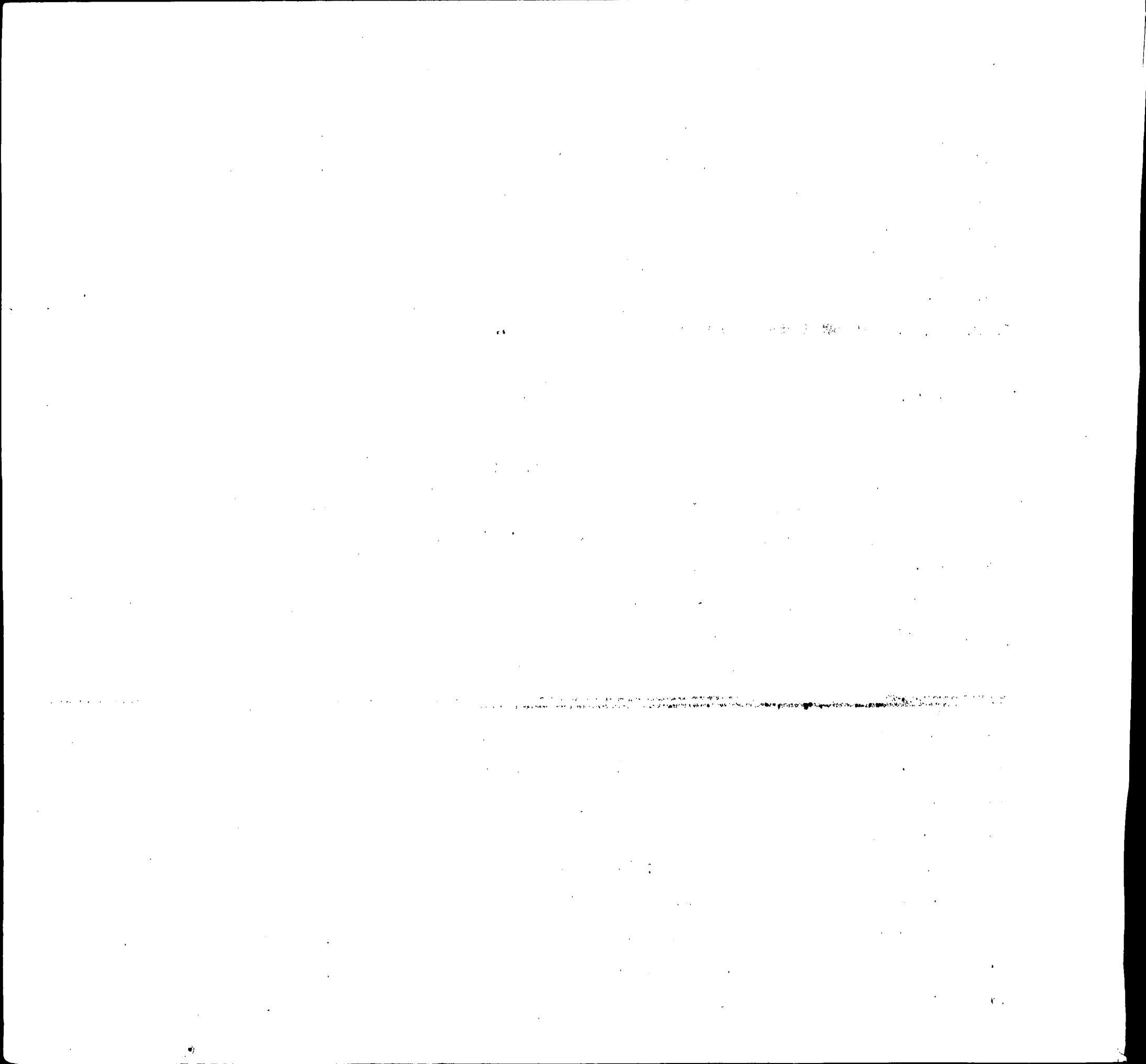

INDEX OF BIRTHS

CODE	SURNAME		MOTHER'S MAIDEN NAME	RACE	SEX	DATE OF BIRTH			REGISTERED NUMBER
						MO.	DAY	YR.	
K530	KNODE	ROBERT J	MANN	1	2	5	1	58	12660
K530	KNOTT	RUDOLPH J	WOLFF	1	1	7	29	58	23228
K530	KENNEDY	SAM	HAYWOOD	2	2	11	10	58	33985
K530	KENT	THOMAS GEORG	KELLY	1	1	11	4	58	33257
K530	KENNEDY	THOMAS ROGER	CAROSILLI	1	2	9	14	58	28185
K530	KENNEDY	THOMAS	COOPER	2	2	4	4	58	9561
[REDACTED]									
K530	KENT	VIRGINIA LOU	MARDUS	2	2	2	19	58	4686
K530	KNOTT	WELDON EUGEN	ERVIN	1	1	3	10	58	6797
K530	KENNEDY	WILLIAM EDWA	ERVIN	1	1	6	23	58	18022
K530	KNOTT	WILLIAM HOWA	SISTRUNK	1	1	1	14	58	1812
K530	KENNEDY	WILLIAM	BOWMAN	2	1	10	11	58	30362
K530	KENNEDY	WILLIE	BARNETT	2	1	8	15	58	23757
K530	KENNEDY	WILLIE	BARNETT	2	2	8	15	58	23758
K530	KNOTT	WILMER JAMES	SABLOWSKI	1	2	5	6	58	12703
K532	KONTZ	ALBERT BENJA	AGEE	1	2	11	17	58	34669
K532	KNOTTS	ALVA FRENCH	MC DANIEL	1	2	8	21	58	24220
K532	KOONTZ	BARBARA NELL	GLADDEN	1	1	7	12	58	20907
K532	KOONTZ	BERNARD WILL	WATTS	1	1	5	30	58	15880
K532	KOONTZ	BERNARD WILL	WATTS	1	1	5	30	58	15881
K532	KOONTZ	CHARLES GLEN	ROHMAN	1	1	8	15	58	23665
K532	KNUDSEN	CURTIS WRIGH	RICHARDSON	1	1	4	17	58	10923
K532	KOONTZ	FRANKLIN NOR	WEHE	1	2	9	14	58	27483
K532	KNATZ	GEORGE CALVI	BUCKLER	1	1	10	15	58	31766
K532	KONITZER	JAMES CLIFFO	SHAW	1	1	4	12	58	10437
K532	KOONTZ	JOHN PHILIP	HERLONG	1	1	9	4	58	26491
K532	KONDASH	MICHAEL LAWR	LIZBINSKI	1	1	7	24	58	21573

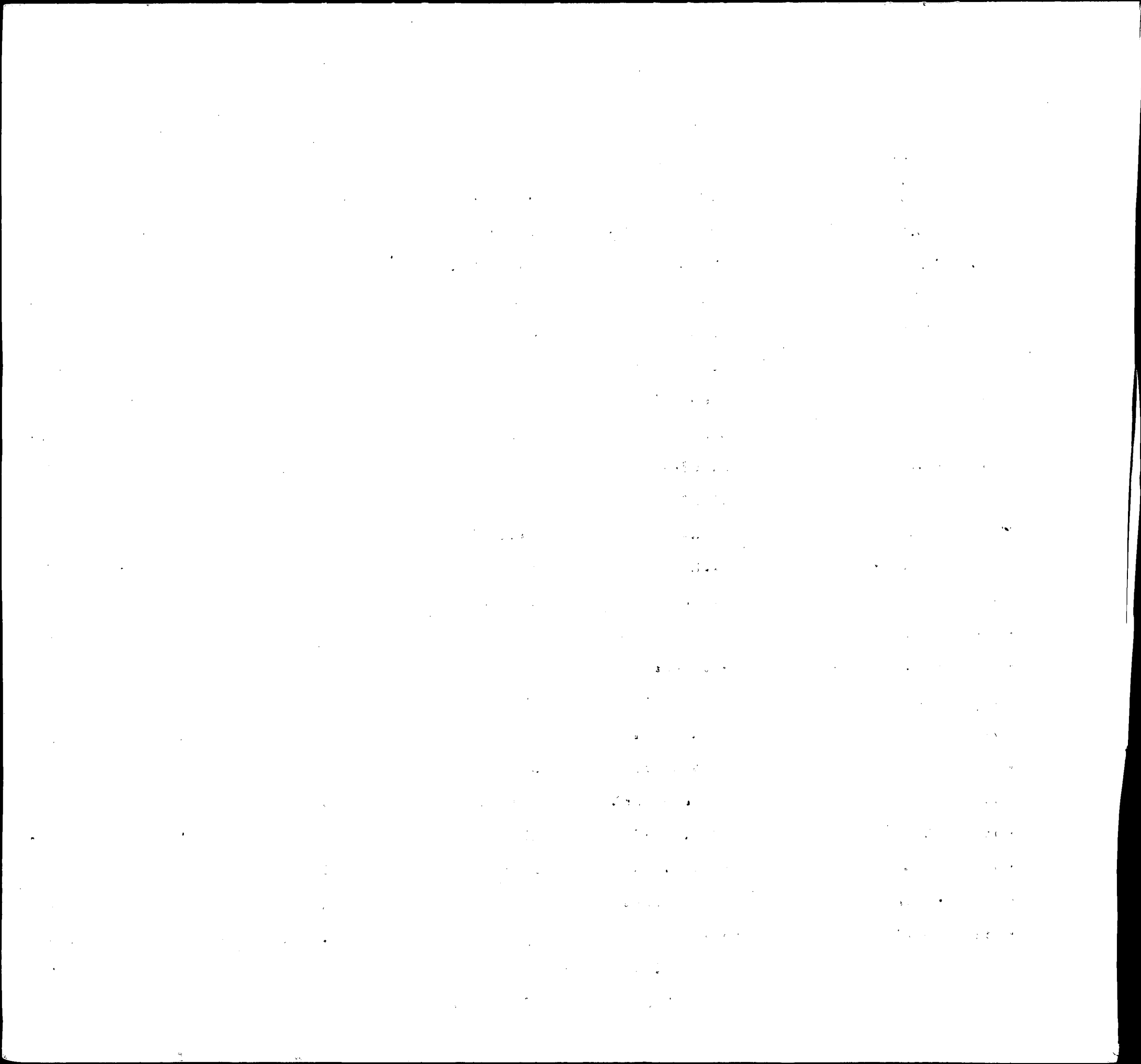

INDEX OF BIRTHS

CODE	SURNAME	INITIAL	MOTHER'S MAIDEN NAME	RACE	SEX	DATE OF BIRTH			REGISTERED NUMBER	
						MO.	DAY	YR.		
K532	KOONTZ		PAUL CLYDE	LANSINGER	1	2	9	7	58	25937
K532	KONITZER		ROBERT EDWAR	HUBER	1	2	12	6	58	36361
K532	KOONTZ		RUSSELL NORW	COLLETTE	1	2	10	14	58	30584
K532	KOONTZ		WARREN JENNI	FISCHER	1	1	8	17	58	25342
K532	KNOTTS		WILLIAM	OWENS	1	1	1	23	58	2449
K534	KENDALL		ARTHUR GWEEN	BAKER	1	2	1	9	58	842
K534	KINDELL		DARLENE	KINDELL	2	1	8	25	58	24589
K534	KINDELL		DAVID LEE	THORNE	2	1	4	5	58	10452
K534	KENDALL		DAVID THEODO	REED	1	1	9	8	58	26227
K534	KINDELL		EVELYN LEE	ALSTON	2	2	9	14	58	27429
K534	KENDALL		JAMES BURT	GREEN	1	1	2	28	58	6475
K534	KANDEL		JERRY JACOB	ROBINSON	1	1	12	6	58	36515
K534	KONDELIS		JOHN JAMES	SLIGER	1	2	6	9	58	16816
K534	KANDEL		NELSON	KLEEMAIER	1	2	5	3	58	12631
K534	KENDALL		PURCELL	MC CLOUD	2	1	12	18	58	37559
K535	KENTON		ELIZABETH RO	WILLIAMS	2	2	5	11	58	13675
K535	KENTON		LEROY ALONZO	COATES	2	2	5	1	58	12212
K535	KENTON		LEROY ALONZO	COATES	2	2	5	1	58	12212
K535	KANTNER		ROBERT FRANK	KNOLL	1	1	1	15	58	1541
K535	KANTNER		ROBERT FRANK	KNOLL	1	1	1	15	58	1542
K536	KENDRICK		J P	HEMMINGS	1	2	4	7	58	10374
K536	KUNDRATIC		JAMES ELDEN	GAYDOS	1	1	11	12	58	33939
K536	KANTORSKI		JOSEPH THOMA	BRUNO	1	2	6	2	58	15806
K536	KENDRICK		LEROY BOZY	ISOM	2	1	11	28	58	35982
K536	KINDERVATER		LOUIS WALTER	PINI	1	1	10	7	58	30119
K536	KENDRICK		LOWELL RAY	HALL	1	2	7	3	58	18832
K536	KINDER		SHIRLEY LOUI	KLEPP	1	1	8	5	58	22301

The following table shows the results of the experiments conducted on the 15th of June 1904. The first column gives the number of the experiment, the second column the time taken for the reaction to take place, and the third column the amount of gas evolved. The fourth column gives the temperature of the reaction mixture at the end of the reaction, and the fifth column the pressure of the gas evolved.

Experiment	Time taken for reaction to take place	Amount of gas evolved	Temperature of reaction mixture at end of reaction	Pressure of gas evolved
1	1.5	1.2	25.0	1.0
2	2.0	1.5	25.0	1.0
3	2.5	1.8	25.0	1.0
4	3.0	2.1	25.0	1.0
5	3.5	2.4	25.0	1.0
6	4.0	2.7	25.0	1.0
7	4.5	3.0	25.0	1.0
8	5.0	3.3	25.0	1.0
9	5.5	3.6	25.0	1.0
10	6.0	3.9	25.0	1.0
11	6.5	4.2	25.0	1.0
12	7.0	4.5	25.0	1.0
13	7.5	4.8	25.0	1.0
14	8.0	5.1	25.0	1.0
15	8.5	5.4	25.0	1.0
16	9.0	5.7	25.0	1.0
17	9.5	6.0	25.0	1.0
18	10.0	6.3	25.0	1.0
19	10.5	6.6	25.0	1.0
20	11.0	6.9	25.0	1.0
21	11.5	7.2	25.0	1.0
22	12.0	7.5	25.0	1.0
23	12.5	7.8	25.0	1.0
24	13.0	8.1	25.0	1.0
25	13.5	8.4	25.0	1.0
26	14.0	8.7	25.0	1.0
27	14.5	9.0	25.0	1.0
28	15.0	9.3	25.0	1.0
29	15.5	9.6	25.0	1.0
30	16.0	9.9	25.0	1.0
31	16.5	10.2	25.0	1.0
32	17.0	10.5	25.0	1.0
33	17.5	10.8	25.0	1.0
34	18.0	11.1	25.0	1.0
35	18.5	11.4	25.0	1.0
36	19.0	11.7	25.0	1.0
37	19.5	12.0	25.0	1.0
38	20.0	12.3	25.0	1.0
39	20.5	12.6	25.0	1.0
40	21.0	12.9	25.0	1.0
41	21.5	13.2	25.0	1.0
42	22.0	13.5	25.0	1.0
43	22.5	13.8	25.0	1.0
44	23.0	14.1	25.0	1.0
45	23.5	14.4	25.0	1.0
46	24.0	14.7	25.0	1.0
47	24.5	15.0	25.0	1.0
48	25.0	15.3	25.0	1.0
49	25.5	15.6	25.0	1.0
50	26.0	15.9	25.0	1.0
51	26.5	16.2	25.0	1.0
52	27.0	16.5	25.0	1.0
53	27.5	16.8	25.0	1.0
54	28.0	17.1	25.0	1.0
55	28.5	17.4	25.0	1.0
56	29.0	17.7	25.0	1.0
57	29.5	18.0	25.0	1.0
58	30.0	18.3	25.0	1.0
59	30.5	18.6	25.0	1.0
60	31.0	18.9	25.0	1.0
61	31.5	19.2	25.0	1.0
62	32.0	19.5	25.0	1.0
63	32.5	19.8	25.0	1.0
64	33.0	20.1	25.0	1.0
65	33.5	20.4	25.0	1.0
66	34.0	20.7	25.0	1.0
67	34.5	21.0	25.0	1.0
68	35.0	21.3	25.0	1.0
69	35.5	21.6	25.0	1.0
70	36.0	21.9	25.0	1.0
71	36.5	22.2	25.0	1.0
72	37.0	22.5	25.0	1.0
73	37.5	22.8	25.0	1.0
74	38.0	23.1	25.0	1.0
75	38.5	23.4	25.0	1.0
76	39.0	23.7	25.0	1.0
77	39.5	24.0	25.0	1.0
78	40.0	24.3	25.0	1.0
79	40.5	24.6	25.0	1.0
80	41.0	24.9	25.0	1.0
81	41.5	25.2	25.0	1.0
82	42.0	25.5	25.0	1.0
83	42.5	25.8	25.0	1.0
84	43.0	26.1	25.0	1.0
85	43.5	26.4	25.0	1.0
86	44.0	26.7	25.0	1.0
87	44.5	27.0	25.0	1.0
88	45.0	27.3	25.0	1.0
89	45.5	27.6	25.0	1.0
90	46.0	27.9	25.0	1.0
91	46.5	28.2	25.0	1.0
92	47.0	28.5	25.0	1.0
93	47.5	28.8	25.0	1.0
94	48.0	29.1	25.0	1.0
95	48.5	29.4	25.0	1.0
96	49.0	29.7	25.0	1.0
97	49.5	30.0	25.0	1.0
98	50.0	30.3	25.0	1.0
99	50.5	30.6	25.0	1.0
100	51.0	30.9	25.0	1.0

INDEX OF BIRTHS

CODE	SURNAME	FIRST NAME	MOTHER'S MAIDEN NAME	RACE	SEX	DATE OF BIRTH			REGISTERED NUMBER
						MO.	DAY	YR.	
K536	KENDRICKS	WILLIAM	FERGUSON	2	1	7	2	58	18689
K540	KNELL	ALBERT LEO	BURKHARDT	1	1	9	22	58	28341
K540	KENLAW	CLARENCE MUR	JONES	2	2	7	31	58	22492
K540 K540	KNELL KNELL	CLARENCE R. FRANCIS A	HARDY ROSENFELD	1 1	1 2	3 9	11 19	58 58	08036 28266
K540	KIMMEL	JOSEPH JACOB	BEEBLESTONE	1	1	9	21	58	27734
K540	KENNEALLY	WILFRED JAME	BODFISH	1	1	11	11	58	34007
K542	KNOWLES	DONALD WESLE	HERBST	1	2	10	2	58	29280
K542	KNOWLES	WALTER CLIFT	DAVIS	1	1	4	19	58	12351
K542	KNOWLES	WALTER CLIFT	DAVIS	1	1	4	19	58	12352
K545	KINLING	CHARLES EDWA	SMITH	1	2	12	17	58	37926
K545	KNELLINGER	CHARLES EDWA	CALO	1	1	12	23	58	38021
K545	KOEHNLEIN	JOHN HENRY	HILINS	1	1	6	21	58	18418
K550	KOMIN	CHARLES STEV	LEYBOLD	1	1	4	8	58	9921
K550	KAMMANN	GERARD ALBER	LILLER	1	1	3	18	58	7932
K550	KINION	LESLIE CHARN	BUDD	1	2	6	22	58	18868
K550	KEENAN	RICHARD JOSE	STRAUGHAN	1	2	4	1	58	9694
REDACTED									
K552	KAMINKOW	ARNOLD AARON	FELDMAN	1	1	12	21	58	38255
K552	KAMINKOW	JACOB JOHN	HUME	1	2	1	24	58	2749
K552	KAMINSKI	JACOB JOSEPH	POUPART	1	1	9	29	58	29207
K552	KOUMANIS	JOHN	MONONYDAS	1	1	4	14	58	10831
REDACTED									
K552	KAMINSKI	JOSEPH JAMES	BOWMAN	1	1	5	19	58	15326
K552	KAMINSKI	JOSEPH	RUTKOW	1	2	10	4	58	29348
K552	KAMINSKI	LEO VICTOR	JASKULSKI	1	2	10	4	58	29407
K552	KINNINGER	ROBERT JOSEP	SOMERS	1	1	9	18	58	27640
K560	KINNEAR	ADRIAN KIMSE	CAIN	1	1	4	4	58	9834

Year	Month	Day	Time	Location	Remarks
1910	Jan	1	10:00	San Francisco	Left for Los Angeles
1910	Jan	2	10:00	Los Angeles	Arrived Los Angeles
1910	Jan	3	10:00	Los Angeles	Left Los Angeles for San Diego
1910	Jan	4	10:00	San Diego	Arrived San Diego
1910	Jan	5	10:00	San Diego	Left San Diego for San Jose
1910	Jan	6	10:00	San Jose	Arrived San Jose
1910	Jan	7	10:00	San Jose	Left San Jose for San Francisco
1910	Jan	8	10:00	San Francisco	Arrived San Francisco
1910	Jan	9	10:00	San Francisco	Left San Francisco for Los Angeles
1910	Jan	10	10:00	Los Angeles	Arrived Los Angeles
1910	Jan	11	10:00	Los Angeles	Left Los Angeles for San Diego
1910	Jan	12	10:00	San Diego	Arrived San Diego
1910	Jan	13	10:00	San Diego	Left San Diego for San Jose
1910	Jan	14	10:00	San Jose	Arrived San Jose
1910	Jan	15	10:00	San Jose	Left San Jose for San Francisco
1910	Jan	16	10:00	San Francisco	Arrived San Francisco
1910	Jan	17	10:00	San Francisco	Left San Francisco for Los Angeles
1910	Jan	18	10:00	Los Angeles	Arrived Los Angeles
1910	Jan	19	10:00	Los Angeles	Left Los Angeles for San Diego
1910	Jan	20	10:00	San Diego	Arrived San Diego
1910	Jan	21	10:00	San Diego	Left San Diego for San Jose
1910	Jan	22	10:00	San Jose	Arrived San Jose
1910	Jan	23	10:00	San Jose	Left San Jose for San Francisco
1910	Jan	24	10:00	San Francisco	Arrived San Francisco
1910	Jan	25	10:00	San Francisco	Left San Francisco for Los Angeles
1910	Jan	26	10:00	Los Angeles	Arrived Los Angeles
1910	Jan	27	10:00	Los Angeles	Left Los Angeles for San Diego
1910	Jan	28	10:00	San Diego	Arrived San Diego
1910	Jan	29	10:00	San Diego	Left San Diego for San Jose
1910	Jan	30	10:00	San Jose	Arrived San Jose
1910	Jan	31	10:00	San Jose	Left San Jose for San Francisco
1910	Feb	1	10:00	San Francisco	Arrived San Francisco
1910	Feb	2	10:00	San Francisco	Left San Francisco for Los Angeles
1910	Feb	3	10:00	Los Angeles	Arrived Los Angeles
1910	Feb	4	10:00	Los Angeles	Left Los Angeles for San Diego
1910	Feb	5	10:00	San Diego	Arrived San Diego
1910	Feb	6	10:00	San Diego	Left San Diego for San Jose
1910	Feb	7	10:00	San Jose	Arrived San Jose
1910	Feb	8	10:00	San Jose	Left San Jose for San Francisco
1910	Feb	9	10:00	San Francisco	Arrived San Francisco
1910	Feb	10	10:00	San Francisco	Left San Francisco for Los Angeles
1910	Feb	11	10:00	Los Angeles	Arrived Los Angeles
1910	Feb	12	10:00	Los Angeles	Left Los Angeles for San Diego
1910	Feb	13	10:00	San Diego	Arrived San Diego
1910	Feb	14	10:00	San Diego	Left San Diego for San Jose
1910	Feb	15	10:00	San Jose	Arrived San Jose
1910	Feb	16	10:00	San Jose	Left San Jose for San Francisco
1910	Feb	17	10:00	San Francisco	Arrived San Francisco
1910	Feb	18	10:00	San Francisco	Left San Francisco for Los Angeles
1910	Feb	19	10:00	Los Angeles	Arrived Los Angeles
1910	Feb	20	10:00	Los Angeles	Left Los Angeles for San Diego
1910	Feb	21	10:00	San Diego	Arrived San Diego
1910	Feb	22	10:00	San Diego	Left San Diego for San Jose
1910	Feb	23	10:00	San Jose	Arrived San Jose
1910	Feb	24	10:00	San Jose	Left San Jose for San Francisco
1910	Feb	25	10:00	San Francisco	Arrived San Francisco
1910	Feb	26	10:00	San Francisco	Left San Francisco for Los Angeles
1910	Feb	27	10:00	Los Angeles	Arrived Los Angeles
1910	Feb	28	10:00	Los Angeles	Left Los Angeles for San Diego
1910	Feb	29	10:00	San Diego	Arrived San Diego
1910	Feb	30	10:00	San Diego	Left San Diego for San Jose
1910	Mar	1	10:00	San Jose	Arrived San Jose
1910	Mar	2	10:00	San Jose	Left San Jose for San Francisco
1910	Mar	3	10:00	San Francisco	Arrived San Francisco
1910	Mar	4	10:00	San Francisco	Left San Francisco for Los Angeles
1910	Mar	5	10:00	Los Angeles	Arrived Los Angeles
1910	Mar	6	10:00	Los Angeles	Left Los Angeles for San Diego
1910	Mar	7	10:00	San Diego	Arrived San Diego
1910	Mar	8	10:00	San Diego	Left San Diego for San Jose
1910	Mar	9	10:00	San Jose	Arrived San Jose
1910	Mar	10	10:00	San Jose	Left San Jose for San Francisco
1910	Mar	11	10:00	San Francisco	Arrived San Francisco
1910	Mar	12	10:00	San Francisco	Left San Francisco for Los Angeles
1910	Mar	13	10:00	Los Angeles	Arrived Los Angeles
1910	Mar	14	10:00	Los Angeles	Left Los Angeles for San Diego
1910	Mar	15	10:00	San Diego	Arrived San Diego
1910	Mar	16	10:00	San Diego	Left San Diego for San Jose
1910	Mar	17	10:00	San Jose	Arrived San Jose
1910	Mar	18	10:00	San Jose	Left San Jose for San Francisco
1910	Mar	19	10:00	San Francisco	Arrived San Francisco
1910	Mar	20	10:00	San Francisco	Left San Francisco for Los Angeles
1910	Mar	21	10:00	Los Angeles	Arrived Los Angeles
1910	Mar	22	10:00	Los Angeles	Left Los Angeles for San Diego
1910	Mar	23	10:00	San Diego	Arrived San Diego
1910	Mar	24	10:00	San Diego	Left San Diego for San Jose
1910	Mar	25	10:00	San Jose	Arrived San Jose
1910	Mar	26	10:00	San Jose	Left San Jose for San Francisco
1910	Mar	27	10:00	San Francisco	Arrived San Francisco
1910	Mar	28	10:00	San Francisco	Left San Francisco for Los Angeles
1910	Mar	29	10:00	Los Angeles	Arrived Los Angeles
1910	Mar	30	10:00	Los Angeles	Left Los Angeles for San Diego
1910	Mar	31	10:00	San Diego	Arrived San Diego

INDEX OF BIRTHS

CODE	SURNAME		MOTHER'S MAIDEN NAME	RACE	SEX	DATE OF BIRTH			REGISTERED NUMBER
						MO.	DAY	YR.	
K560	KINNEAR	ALVIN DOUGLA	SISSELBERGER	1	1	11	15	58	34620
K560	KAMMER	CHARLES FRAN	DILLER	1	1	8	29	58	25799
K560	KAMMER	CHARLES FRAN	DILLER	1	1	8	29	58	25799
K560	KNAUER	FRANCIS JOSE	WELSH	1	2	3	2	58	6129
K560	KEENER	GERALD VINCE	GEIS	1	2	6	29	58	19844
K560	KENNER	HENRY	WOODSON	2	1	4	20	58	10891
K560	KUEMMER	HERMAN HENRY	RICHARDSON	1	1	10	19	58	31450
K560	KEENER	JAMES	GANDEE	1	2	2	6	58	3839
K560	KEEHNER	JOHN WAYNE	FINN	1	1	12	26	58	38552
K560	KAMMER	JOSEPH RUSSE	BOYLES	1	1	7	29	58	22019
K560	KAMMER	JOSEPH SAMUE	DELAND	1	2	8	14	58	23281
K560	KNAUER	JOSEPH SIMON	KOPPELMAN	1	2	8	27	58	25097
<i>K560</i>	<i>Kummer</i>	<i>Keith S.</i>	<i>Miller</i>	<i>1</i>	<i>2</i>	<i>2</i>	<i>8</i>	<i>58</i>	<i>4024</i>
K560	KENNER	LATROA	JONES	2	2	11	7	58	33124
K560	KAHMER	LOUIS VALENT	HERDA	1	2	8	27	58	25374
K560	KEENER	PAUL LINDSAY	EDWARDS	1	2	2	25	58	5527
K560	KEENER	ROBERT HAROL	FORBES	1	1	3	17	58	8295
K560	KNAUER	ROBERT JUDE	PIEKARSKI	1	1	8	2	58	23849
K560	KAMMER	ROBERT LEE	FEATHERS	1	1	1	19	58	2131
K560	KUMMER	ROLAND EDWAR	PARKS	1	1	2	24	58	5801
K560	KUEMMER	WILLIAM CHAR	CIKTA	1	1	1	6	58	362
K563	KONERTH	CHARLES JOSE	MILHOLLAND	1	2	2	15	58	5479
K563	KUHNERT	HANS JOACHIM	KRAUS	1	2	8	31	58	25867
K563	KINNAIRD	LAIRD DOUGLA	MOORE	1	1	6	19	58	18064
K563	KINNARD	LAURENCE EDW	BROWN	1	2	7	3	58	19045
K564	KENNERLY	CHARLES FELD	KROHN	1	2	4	13	58	10545
K564	KIMMERLEIN	GEORGE MICHA	GRIFFITHS	1	2	11	7	58	33135
K564	KENERLY	RUSSELL JEW	WILLIAMS	2	1	8	22	58	24655
<i>K564</i>	<i>Knerlein</i>	<i>William George</i>	<i>Jackson</i>	<i>1</i>	<i>2</i>	<i>11</i>	<i>5</i>	<i>58</i>	<i>33359</i>

1. The first part of the document discusses the importance of maintaining accurate records of all transactions. It emphasizes that proper record-keeping is essential for the integrity of the financial system and for the ability to detect and prevent fraud. The text notes that without reliable records, it would be difficult to track the flow of funds and to identify any irregularities.

2. The second part of the document outlines the various methods used to collect and analyze data. It describes the process of gathering information from different sources and how this data is then processed to identify trends and patterns. The text highlights the need for a systematic approach to data collection and analysis to ensure that the results are valid and reliable.

3. The third part of the document focuses on the role of technology in modern data analysis. It discusses how advances in computing power and software development have made it possible to handle much larger volumes of data than in the past. The text also mentions the importance of ensuring that the data is secure and that the systems used for analysis are robust and reliable.

4. The fourth part of the document discusses the challenges of data analysis in a complex and rapidly changing environment. It notes that the volume and variety of data are increasing, and that the methods used to analyze this data must be constantly updated to keep pace with these changes. The text also mentions the need for skilled personnel to manage and analyze the data effectively.

5. The fifth part of the document discusses the importance of data analysis in decision-making. It notes that data analysis provides a clear and objective way to evaluate the information available and to make informed decisions. The text also mentions that data analysis can help to identify areas where resources can be better allocated and where risks can be better managed.

6. The sixth part of the document discusses the future of data analysis. It notes that as technology continues to advance, the amount of data available will continue to grow, and the methods used to analyze this data will also continue to evolve. The text also mentions that there will be a growing emphasis on data privacy and security as organizations become more aware of the risks associated with data breaches.

7. The seventh part of the document discusses the importance of data analysis in the public sector. It notes that data analysis can help governments to better understand the needs of their citizens and to make more effective policies. The text also mentions that data analysis can help to identify areas where the government can better serve its citizens and where it can better manage its resources.

8. The eighth part of the document discusses the importance of data analysis in the private sector. It notes that data analysis can help businesses to better understand their customers and to make more effective marketing strategies. The text also mentions that data analysis can help businesses to identify areas where they can improve their operations and where they can better manage their risks.

9. The ninth part of the document discusses the importance of data analysis in the healthcare industry. It notes that data analysis can help healthcare providers to better understand their patients and to make more effective treatments. The text also mentions that data analysis can help to identify areas where healthcare services can be improved and where risks can be better managed.

10. The tenth part of the document discusses the importance of data analysis in the financial industry. It notes that data analysis can help financial institutions to better understand their customers and to make more effective investment strategies. The text also mentions that data analysis can help to identify areas where financial services can be improved and where risks can be better managed.

11. The eleventh part of the document discusses the importance of data analysis in the legal industry. It notes that data analysis can help lawyers to better understand their cases and to make more effective arguments. The text also mentions that data analysis can help to identify areas where the legal system can be improved and where risks can be better managed.

12. The twelfth part of the document discusses the importance of data analysis in the education industry. It notes that data analysis can help educators to better understand their students and to make more effective teaching strategies. The text also mentions that data analysis can help to identify areas where educational services can be improved and where risks can be better managed.

13. The thirteenth part of the document discusses the importance of data analysis in the environmental industry. It notes that data analysis can help environmental scientists to better understand the natural world and to make more effective conservation strategies. The text also mentions that data analysis can help to identify areas where environmental services can be improved and where risks can be better managed.

14. The fourteenth part of the document discusses the importance of data analysis in the energy industry. It notes that data analysis can help energy companies to better understand their operations and to make more effective energy production strategies. The text also mentions that data analysis can help to identify areas where energy services can be improved and where risks can be better managed.

15. The fifteenth part of the document discusses the importance of data analysis in the transportation industry. It notes that data analysis can help transportation companies to better understand their routes and to make more effective transportation strategies. The text also mentions that data analysis can help to identify areas where transportation services can be improved and where risks can be better managed.

16. The sixteenth part of the document discusses the importance of data analysis in the telecommunications industry. It notes that data analysis can help telecommunications companies to better understand their customers and to make more effective communication strategies. The text also mentions that data analysis can help to identify areas where telecommunications services can be improved and where risks can be better managed.

17. The seventeenth part of the document discusses the importance of data analysis in the media industry. It notes that data analysis can help media companies to better understand their audiences and to make more effective media production strategies. The text also mentions that data analysis can help to identify areas where media services can be improved and where risks can be better managed.

18. The eighteenth part of the document discusses the importance of data analysis in the retail industry. It notes that data analysis can help retail companies to better understand their customers and to make more effective retail strategies. The text also mentions that data analysis can help to identify areas where retail services can be improved and where risks can be better managed.

19. The nineteenth part of the document discusses the importance of data analysis in the food industry. It notes that data analysis can help food companies to better understand their products and to make more effective food production strategies. The text also mentions that data analysis can help to identify areas where food services can be improved and where risks can be better managed.

20. The twentieth part of the document discusses the importance of data analysis in the pharmaceutical industry. It notes that data analysis can help pharmaceutical companies to better understand their drugs and to make more effective drug production strategies. The text also mentions that data analysis can help to identify areas where pharmaceutical services can be improved and where risks can be better managed.

21. The twenty-first part of the document discusses the importance of data analysis in the biotechnology industry. It notes that data analysis can help biotechnology companies to better understand their products and to make more effective biotechnology production strategies. The text also mentions that data analysis can help to identify areas where biotechnology services can be improved and where risks can be better managed.

22. The twenty-second part of the document discusses the importance of data analysis in the aerospace industry. It notes that data analysis can help aerospace companies to better understand their products and to make more effective aerospace production strategies. The text also mentions that data analysis can help to identify areas where aerospace services can be improved and where risks can be better managed.

23. The twenty-third part of the document discusses the importance of data analysis in the defense industry. It notes that data analysis can help defense companies to better understand their products and to make more effective defense production strategies. The text also mentions that data analysis can help to identify areas where defense services can be improved and where risks can be better managed.

24. The twenty-fourth part of the document discusses the importance of data analysis in the nuclear industry. It notes that data analysis can help nuclear companies to better understand their products and to make more effective nuclear production strategies. The text also mentions that data analysis can help to identify areas where nuclear services can be improved and where risks can be better managed.

25. The twenty-fifth part of the document discusses the importance of data analysis in the space industry. It notes that data analysis can help space companies to better understand their products and to make more effective space production strategies. The text also mentions that data analysis can help to identify areas where space services can be improved and where risks can be better managed.

26. The twenty-sixth part of the document discusses the importance of data analysis in the information technology industry. It notes that data analysis can help information technology companies to better understand their products and to make more effective information technology production strategies. The text also mentions that data analysis can help to identify areas where information technology services can be improved and where risks can be better managed.

27. The twenty-seventh part of the document discusses the importance of data analysis in the entertainment industry. It notes that data analysis can help entertainment companies to better understand their products and to make more effective entertainment production strategies. The text also mentions that data analysis can help to identify areas where entertainment services can be improved and where risks can be better managed.

28. The twenty-eighth part of the document discusses the importance of data analysis in the gaming industry. It notes that data analysis can help gaming companies to better understand their products and to make more effective gaming production strategies. The text also mentions that data analysis can help to identify areas where gaming services can be improved and where risks can be better managed.

29. The twenty-ninth part of the document discusses the importance of data analysis in the sports industry. It notes that data analysis can help sports companies to better understand their products and to make more effective sports production strategies. The text also mentions that data analysis can help to identify areas where sports services can be improved and where risks can be better managed.

30. The thirtieth part of the document discusses the importance of data analysis in the fashion industry. It notes that data analysis can help fashion companies to better understand their products and to make more effective fashion production strategies. The text also mentions that data analysis can help to identify areas where fashion services can be improved and where risks can be better managed.

31. The thirty-first part of the document discusses the importance of data analysis in the beauty industry. It notes that data analysis can help beauty companies to better understand their products and to make more effective beauty production strategies. The text also mentions that data analysis can help to identify areas where beauty services can be improved and where risks can be better managed.

32. The thirty-second part of the document discusses the importance of data analysis in the automotive industry. It notes that data analysis can help automotive companies to better understand their products and to make more effective automotive production strategies. The text also mentions that data analysis can help to identify areas where automotive services can be improved and where risks can be better managed.

33. The thirty-third part of the document discusses the importance of data analysis in the construction industry. It notes that data analysis can help construction companies to better understand their products and to make more effective construction production strategies. The text also mentions that data analysis can help to identify areas where construction services can be improved and where risks can be better managed.

34. The thirty-fourth part of the document discusses the importance of data analysis in the real estate industry. It notes that data analysis can help real estate companies to better understand their products and to make more effective real estate production strategies. The text also mentions that data analysis can help to identify areas where real estate services can be improved and where risks can be better managed.

35. The thirty-fifth part of the document discusses the importance of data analysis in the insurance industry. It notes that data analysis can help insurance companies to better understand their products and to make more effective insurance production strategies. The text also mentions that data analysis can help to identify areas where insurance services can be improved and where risks can be better managed.

36. The thirty-sixth part of the document discusses the importance of data analysis in the banking industry. It notes that data analysis can help banking companies to better understand their products and to make more effective banking production strategies. The text also mentions that data analysis can help to identify areas where banking services can be improved and where risks can be better managed.

37. The thirty-seventh part of the document discusses the importance of data analysis in the financial services industry. It notes that data analysis can help financial services companies to better understand their products and to make more effective financial services production strategies. The text also mentions that data analysis can help to identify areas where financial services services can be improved and where risks can be better managed.

38. The thirty-eighth part of the document discusses the importance of data analysis in the consulting industry. It notes that data analysis can help consulting companies to better understand their products and to make more effective consulting production strategies. The text also mentions that data analysis can help to identify areas where consulting services can be improved and where risks can be better managed.

39. The thirty-ninth part of the document discusses the importance of data analysis in the advertising industry. It notes that data analysis can help advertising companies to better understand their products and to make more effective advertising production strategies. The text also mentions that data analysis can help to identify areas where advertising services can be improved and where risks can be better managed.

40. The fortieth part of the document discusses the importance of data analysis in the public relations industry. It notes that data analysis can help public relations companies to better understand their products and to make more effective public relations production strategies. The text also mentions that data analysis can help to identify areas where public relations services can be improved and where risks can be better managed.

41. The forty-first part of the document discusses the importance of data analysis in the event management industry. It notes that data analysis can help event management companies to better understand their products and to make more effective event management production strategies. The text also mentions that data analysis can help to identify areas where event management services can be improved and where risks can be better managed.

42. The forty-second part of the document discusses the importance of data analysis in the travel industry. It notes that data analysis can help travel companies to better understand their products and to make more effective travel production strategies. The text also mentions that data analysis can help to identify areas where travel services can be improved and where risks can be better managed.

43. The forty-third part of the document discusses the importance of data analysis in the hospitality industry. It notes that data analysis can help hospitality companies to better understand their products and to make more effective hospitality production strategies. The text also mentions that data analysis can help to identify areas where hospitality services can be improved and where risks can be better managed.

44. The forty-fourth part of the document discusses the importance of data analysis in the food and beverage industry. It notes that data analysis can help food and beverage companies to better understand their products and to make more effective food and beverage production strategies. The text also mentions that data analysis can help to identify areas where food and beverage services can be improved and where risks can be better managed.

45. The forty-fifth part of the document discusses the importance of data analysis in the retail and wholesale trade industry. It notes that data analysis can help retail and wholesale trade companies to better understand their products and to make more effective retail and wholesale trade production strategies. The text also mentions that data analysis can help to identify areas where retail and wholesale trade services can be improved and where risks can be better managed.

46. The forty-sixth part of the document discusses the importance of data analysis in the accommodation and food service industry. It notes that data analysis can help accommodation and food service companies to better understand their products and to make more effective accommodation and food service production strategies. The text also mentions that data analysis can help to identify areas where accommodation and food service services can be improved and where risks can be better managed.

47. The forty-seventh part of the document discusses the importance of data analysis in the health and social care industry. It notes that data analysis can help health and social care companies to better understand their products and to make more effective health and social care production strategies. The text also mentions that data analysis can help to identify areas where health and social care services can be improved and where risks can be better managed.

48. The forty-eighth part of the document discusses the importance of data analysis in the education and training industry. It notes that data analysis can help education and training companies to better understand their products and to make more effective education and training production strategies. The text also mentions that data analysis can help to identify areas where education and training services can be improved and where risks can be better managed.

49. The forty-ninth part of the document discusses the importance of data analysis in the culture, arts and recreation industry. It notes that data analysis can help culture, arts and recreation companies to better understand their products and to make more effective culture, arts and recreation production strategies. The text also mentions that data analysis can help to identify areas where culture, arts and recreation services can be improved and where risks can be better managed.

50. The fiftieth part of the document discusses the importance of data analysis in the information and communication technology industry. It notes that data analysis can help information and communication technology companies to better understand their products and to make more effective information and communication technology production strategies. The text also mentions that data analysis can help to identify areas where information and communication technology services can be improved and where risks can be better managed.

INDEX OF BIRTHS

CODE	SURNAME	I N T.	MOTHER'S MAIDEN NAME	RACE	SEX	DATE OF BIRTH			REGISTERED NUMBER	
						MO.	DAY	YR.		
K565	KOMORNIK		MARTIN STEPH	MYERS	1	2	5	20	58	15882
K565	KAMMERMAN		PHILIP EDWAR	CERNY	1	1	12	14	58	37377
K566	KAMMERER		CHARLES ELLS	GRANGER	1	2	3	27	58	9637
K566	KAMMERER		GEORGE JOHN	THOMERSON	1	2	3	4	58	7083
K566	KAMMERER		JOSEPH FRANC	RIXHAM	1	1	5	12	58	13270
K600	KUHAR		ALBERT CHARL	BROOKS	1	2	2	16	58	5120
K600	KERRY		BERTRAM IRA	LE DONNE	1	2	2	2	58	5482
K600	KEHR		CHARLES LLOY	ENOS	1	2	7	4	58	19396
K600	KERR		DAVID MELVIN	NECHAMKIN	1	2	7	21	58	20805
K600	KARY		DONALD ANGEL	VOLLENWERTEN	1	1	9	19	58	28265
K600	KUHR		JOHANNES MAT	LOSKA	1	1	11	11	58	33820
K600	KERR		JUDSON HAYNE	PARKER	2	1	12	13	58	37612
K600	KEHR		ROBERT HARRY	BANKS	1	2	12	20	58	38657
K600	KOHR		THOMAS JOSEP	EASTER	1	2	12	4	58	36952
K600	KERR		VERNON STERL	NELSON	1	2	2	26	58	6331
K600	KERR		WILLIAM DODG	DEE	1	1	7	20	58	21508
K600	KIRR		WILLIAM JAME	TRAVAGLINE	1	2	6	3	58	15698
K600	KOUREY		WILLI M CARS	FAISANT	1	2	7	15	58	20440
K610	KIRBY		ARTHUR LAWRE	HOCK	1	2	7	19	58	20916
K610	KERBE		CHESTER JAY	EARECKSON	1	2	1	7	58	732
K610	KIRBY		EDWIN JEROME	RIPPERGER	1	2	3	30	58	9708
K610	KIRBY		ELLFRED HUDS	CYPHERT	1	1	7	18	58	20543
K610	KIRBY		EUGENE	FRANCONI	1	2	7	7	58	2748
K610	KERBY		FREDERICK AL	STOLARSKI	1	2	2	6	58	4873
K610	KIRBY		GENE HOWARD	KOWALSKY	1	1	9	6	58	25876
K610	KIRBY		GLENN	WOOD	1	2	11	17	58	34125
K610	KIRBY		JACK D	MELEWSKY	1	2	4	1	58	9421

The following table shows the results of the experiments conducted on the 15th of June 1881. The first column contains the number of the experiment, the second column the time taken for the reaction to take place, the third column the amount of gas evolved, and the fourth column the weight of the residue left behind.

Exp. No.	Time	Gas Evolved	Weight of Residue
1	10 min	1.2	0.8
2	15 min	1.5	0.7
3	20 min	1.8	0.6
4	25 min	2.1	0.5
5	30 min	2.4	0.4
6	35 min	2.7	0.3
7	40 min	3.0	0.2
8	45 min	3.3	0.1
9	50 min	3.6	0.0
10	55 min	3.9	0.0
11	60 min	4.2	0.0
12	65 min	4.5	0.0
13	70 min	4.8	0.0
14	75 min	5.1	0.0
15	80 min	5.4	0.0
16	85 min	5.7	0.0
17	90 min	6.0	0.0
18	95 min	6.3	0.0
19	100 min	6.6	0.0
20	105 min	6.9	0.0
21	110 min	7.2	0.0
22	115 min	7.5	0.0
23	120 min	7.8	0.0
24	125 min	8.1	0.0
25	130 min	8.4	0.0
26	135 min	8.7	0.0
27	140 min	9.0	0.0
28	145 min	9.3	0.0
29	150 min	9.6	0.0
30	155 min	9.9	0.0
31	160 min	10.2	0.0
32	165 min	10.5	0.0
33	170 min	10.8	0.0
34	175 min	11.1	0.0
35	180 min	11.4	0.0
36	185 min	11.7	0.0
37	190 min	12.0	0.0
38	195 min	12.3	0.0
39	200 min	12.6	0.0
40	205 min	12.9	0.0
41	210 min	13.2	0.0
42	215 min	13.5	0.0
43	220 min	13.8	0.0
44	225 min	14.1	0.0
45	230 min	14.4	0.0
46	235 min	14.7	0.0
47	240 min	15.0	0.0
48	245 min	15.3	0.0
49	250 min	15.6	0.0
50	255 min	15.9	0.0
51	260 min	16.2	0.0
52	265 min	16.5	0.0
53	270 min	16.8	0.0
54	275 min	17.1	0.0
55	280 min	17.4	0.0
56	285 min	17.7	0.0
57	290 min	18.0	0.0
58	295 min	18.3	0.0
59	300 min	18.6	0.0
60	305 min	18.9	0.0
61	310 min	19.2	0.0
62	315 min	19.5	0.0
63	320 min	19.8	0.0
64	325 min	20.1	0.0
65	330 min	20.4	0.0
66	335 min	20.7	0.0
67	340 min	21.0	0.0
68	345 min	21.3	0.0
69	350 min	21.6	0.0
70	355 min	21.9	0.0
71	360 min	22.2	0.0
72	365 min	22.5	0.0
73	370 min	22.8	0.0
74	375 min	23.1	0.0
75	380 min	23.4	0.0
76	385 min	23.7	0.0
77	390 min	24.0	0.0
78	395 min	24.3	0.0
79	400 min	24.6	0.0
80	405 min	24.9	0.0
81	410 min	25.2	0.0
82	415 min	25.5	0.0
83	420 min	25.8	0.0
84	425 min	26.1	0.0
85	430 min	26.4	0.0
86	435 min	26.7	0.0
87	440 min	27.0	0.0
88	445 min	27.3	0.0
89	450 min	27.6	0.0
90	455 min	27.9	0.0
91	460 min	28.2	0.0
92	465 min	28.5	0.0
93	470 min	28.8	0.0
94	475 min	29.1	0.0
95	480 min	29.4	0.0
96	485 min	29.7	0.0
97	490 min	30.0	0.0
98	495 min	30.3	0.0
99	500 min	30.6	0.0
100	505 min	30.9	0.0

INDEX OF BIRTHS

CODE	SURNAME	INITIAL	MOTHER'S MAIDEN NAME	RACE	SEX	DATE OF BIRTH			REGISTERED NUMBER
						MO.	DAY	YR.	
K615	KARBOWNICEK		STANLEY ANTH			8	19	58	24258
K615	<i>Korwin</i>		<i>William</i>			11	14	58	34368
K616	KERBER		CHARLES FRED			4	7	58	10244
K616	KARPER		DAVID ROBERT			4	16	58	10778
K616	KOERBER		ROBERT GORDO			10	18	58	31231
K616	KOERBER		WALTER ALBER			4	26	58	12301
K620	KRAUSE		ADAM FRANK			11	3	58	32677
K620	KUREK		ADAM FRANCIS			9	25	58	28347
K620	KRAUS		ALBERT JAMES			7	26	58	21844
K620	KROUSE		ANDREW FREDE			1	19	58	1861
K620	KRISS		ANTON CHARLE			3	10	58	6949
K620	KIRK		BERNARD			4	5	58	9956
K620	KIRK		BOBBY GENE			12	18	58	37668
K620	KRESS		CARL EDWARD			8	20	58	24261
K620	<i>Kracke</i>		<i>Carl Henry</i>			11	30	58	35827
K620	KARES		CHARLES ANTH			7	27	58	21969
K620	KIRK		CHARLES ALEX			10	14	58	30757
K620	KREIS		CHARLES COOK			10	29	58	32244
K620	KRAUSS		CHARLES EDWA			6	6	58	16518
K620	KRUG		CHARLES EDWA			1	4	58	528
K620	KRAUS		CHARLES JOHN			9	12	58	27368
K620	KRAUSE		CHARLES LERO			7	18	58	20751
K620	KIRKSEY		CLAUDIA MAE			12	10	58	36783
K620	KARWACKI		CLIFFORD THO			5	19	58	14013
K620	KRICK		DANIEL LOUIS			12	24	58	38916
K620	KRICK		DANIEL			12	24	58	38917
K620	KIRK		DONALD CLIFF			11	27	58	35237
K620	<i>Kirk</i>		<i>Donald Hollands</i>			11	2	58	32578
K620	KRACKE		EDWARD AUGUS			1	31	58	3423

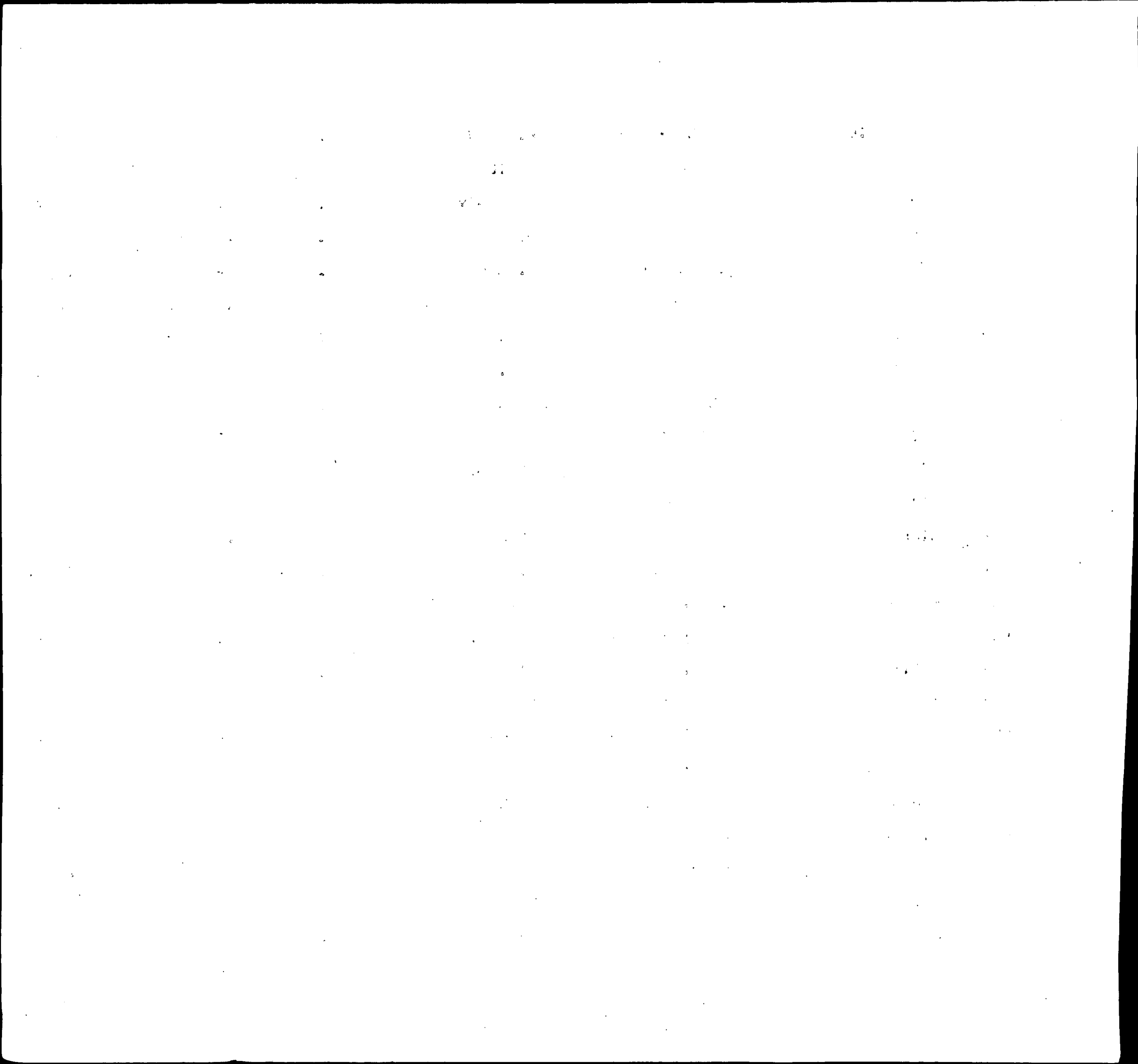

INDEX OF BIRTHS

CODE	SURNAME	INITIAL	MOTHER'S MAIDEN NAME	RACE	SEX	DATE OF BIRTH			REGISTERED NUMBER	
						MO.	DAY	YR.		
K620	KIRK		ERMOL	ROOT	1	2	6	1	58	15689
K620	KRAUSCH		ERNEST CARL	REEDY	1	1	2	5	58	3622
K620	KUROWSKI		EUGENE JAMES	KEMPF	1	1	4	21	58	11908
K620	KARWACKI		EUGENE JOSEP	WOLSKI	1	1	9	12	58	26531
K620	KRACH		EUGENE PHILI	FRANCIS	1	2	8	3	58	22444
K620	KOROS		FRANCIS JOHN	NALLY	1	2	7	26	58	21247
K620	KRUG		FREDERICK WI	SHAW	1	2	7	2	58	19840
K620	KRUG		FREDERICK GE	FITZGERALD	1	1	2	13	58	4634
K620	KIRK		FREDERICK F	EISENHART	1	1	12	4	58	36103
K620	KIRSCH		GEORGE JOHN	THUMSER	1	1	10	26	58	31970
K620	KRESS		GEORGE LOUIS	DI BERARDINE	1	2	4	16	58	10868
K620	KRAUS		HARVEN GEORG	BAILEY	1	1	1	31	58	3663
K620	KRUG		HENRY JOHN	DOWLING	1	2	10	14	58	30744
K620	<i>Kraus</i>		<i>James John</i>	<i>Jones</i>	1	2	12	1	58	36957
K620	KRUG		JAMES LAWREN	WATT	1	2	7	15	58	20720
K620	KRAUSE		JAMES LEON	SORENSEN	1	2	6	18	58	17422
K620	KARRIS		JAMES RICHA	STROMER	1	2	11	17	58	35003
K620	KRAUSE		JOHN BENJAMI	CHRISTELLO	1	1	4	14	58	10589
K620	KRAUS		JOHN CHARLES	MITCHELL	1	1	12	9	58	36821
K620	KRAUSE		JOHN CORNELI	HUBBS	1	1	9	4	58	25864
K620	KREIS		JOHN FRANCIS	CLAGETT	1	1	1	3	58	226
K620	KIRSCH		JOHN FREDERI	LANEHART	1	2	1	20	58	1902
K620	KIRSCHKE		JOHN HENRY	THORPE	1	2	3	20	58	8177
K620	KRAUS		JOHN PETER	MEIDLING	1	1	8	8	58	23092
K620	KRAUS		JOHN WALTER	PARKER	1	1	5	23	58	14571
K620	KRUSE		JOHN WILLIAM	BORDNER	1	1	4	4	58	9497
K620	KROUSE		JOSEPH FRANC	GEIER	1	2	11	26	58	35289
K620	KRAUSE		JOSEPH LEONA	SANTORO	1	2	3	9	58	7095

Year	Month	Day	Hour	Location	Event	Remarks
1900	Jan	1	10
1900	Jan	2	11
1900	Jan	3	12
1900	Jan	4	13
1900	Jan	5	14
1900	Jan	6	15
1900	Jan	7	16
1900	Jan	8	17
1900	Jan	9	18
1900	Jan	10	19
1900	Jan	11	20
1900	Jan	12	21
1900	Jan	13	22
1900	Jan	14	23
1900	Jan	15	24
1900	Jan	16	25
1900	Jan	17	26
1900	Jan	18	27
1900	Jan	19	28
1900	Jan	20	29
1900	Jan	21	30
1900	Jan	22	31

INDEX OF BIRTHS

CODE	SURNAME	INITIAL	MOTHER'S MAIDEN NAME	RACE	SEX	DATE OF BIRTH			REGISTERED NUMBER	
						MO.	DAY	YR.		
K620	KRUG		LAWRENCE HEN	PEDDICORD	1	1	6	2	58	15722
K620	KRAUS		LAWRENCE JOS	TRENTLER	1	2	10	16	58	30923
K620	KRAUSE		LAWRENCE AND	MONROE	1	1	9	4	58	25661
K620	KRESS		LOUIS GEORGE	CRAWFORD	1	2	6	2	58	15883
K620	KARWACKI		MICHAEL ALFR	HARTNETT	1	2	4	11	58	10402
K620	KRAUSE		NORMAN FRANK	LONG	1	2	12	18	58	38277
K620	KRUSE		RAYMOND GEOR	ENGERS	1	2	9	29	58	28806
K620	KREIS		RAYMOND SPEN	RYAN	1	1	1	16	58	1741
K620	KRAUSE		RICHARD STAN	ZOPPO	1	2	8	5	58	22620
K620	KRAUCH		ROBERT EMANU	JACOBSON	1	2	8	15	58	23572
K620	KRAUK		ROBERT SAMUE	NORFOLK	1	1	2	3	58	3132
K620	KORECKY		RONALD JOSEP	SEIDL	1	1	1	15	58	2833
<i>N-620</i>	<i>Kirk</i>		<i>Ronald Douglas</i>	<i>Jones</i>	1	2	9	11	58	26624
K620	KERIZ		STEPHEN	PIOTROWSKI	1	1	5	6	58	12960
<i>K620</i>	<i>KARAS</i>		<i>STAMATIOS</i>	<i>HAGIMHALIS</i>	1	2	9	26	58	28292
K620	KIRK		VERNON EDWAR	PEACH	1	1	6	27	58	18625
K620	KIRK		WALTER BLAIN	COWMAN	1	2	12	4	58	36599
K620	KORZ		WASYL	NADOZIRNA	1	1	5	2	58	13186
K620	KRAUSE		WILLIAM LOUI	STEENBURG	1	2	1	27	58	2578
K620	KRAUSS		WILLIAM PAUL	HITE	1	1	5	12	58	13469
K621	KIRKPATRICK		ALFRED EARL	HALLOCK	1	2	2	12	58	4285
K621	KIRKPATRICK		ALLEN ROY	AYRES	1	1	2	19	58	4960
K621	KRESPACH		CHARLES WILL	BESTE	1	2	1	18	58	2065
K621	KIRCKHOFF		EARL WILLIAM	WENDEROTH	1	2	7	26	58	22349
K621	KIRKPATRICK		FRANK	SIMMS	1	2	3	22	58	8746
K621	KIRKPATRICK		PAUL	JOHNSON	2	1	1	4	58	377
K621	KIRKPATRICK		RUSSELL CLAR	CALIN	1	1	5	24	58	15174
K621	KIRCHHOFF		WILLIAM LE R	GLENN	1	1	4	30	58	12451

1. The first part of the document discusses the importance of maintaining accurate records of all transactions. It emphasizes that every entry should be supported by a valid receipt or invoice. This ensures transparency and allows for easy verification of the data.

2. The second section covers the process of reconciling accounts. It explains how to compare the company's internal records with the bank statements to identify any discrepancies. This step is crucial for catching errors early and ensuring that the financial statements are accurate.

3. The third part of the document addresses the issue of budgeting. It provides guidelines on how to set realistic financial goals and allocate resources effectively. By creating a detailed budget, the company can better manage its cash flow and avoid overspending.

4. The fourth section discusses the role of technology in financial management. It highlights the benefits of using accounting software to automate routine tasks, reduce the risk of human error, and provide real-time access to financial data. This can significantly improve the efficiency of the accounting department.

5. The final part of the document offers advice on how to communicate financial information to stakeholders. It stresses the importance of providing clear, concise, and timely reports to management and investors. This helps them make informed decisions and understand the company's financial health.

INDEX OF BIRTHS

CODE	SURNAME	INITIAL	MOTHER'S MAIDEN NAME	RACE	SEX	DATE OF BIRTH			REGISTERED NUMBER	
						MO.	DAY	YR.		
K622	KRAWCZYK		CASIMIR CHES	YOUNGBAR	1	2	12	28	58	38942
K622	KRYSIK		JAMES JOSEPH	BELL	1	1	6	10	58	16936
K622	KROCHESKI		JEROME THOMA	RAKAS	1	1	3	22	58	9898
K622	KARUKAS		JOHN JAMES	ALECK	1	2	4	14	58	10678
K622	KRUSZEWSKI		JOHN WALTER	POREMSKI	1	1	7	25	58	21286
K622	KRYSIK		JOSEPH CASIM	KUFERA	1	1	8	12	58	23260
K622	KRAWCZYK		MARION ANTHO	DEVLIN	1	1	10	21	58	31409
K622	KRESESKI		NORBERT CHES	PIORUNSKI	1	2	9	4	58	25743
K622	KRZYCZKOWSKA		ROMAN	KRUKOWSKA	1	2	11	3	58	33151
K622	KROCHESKI		THEODORE JER	CHRISTOPHER	1	2	12	26	58	38508
K622	KRAKOWIAK		WILLIAM GEOR	HALL	1	2	3	18	58	7874
K623	KERSTETTER		DONALD CLAIR	SLOVER	1	1	7	26	58	22369
K623	KIRKWOOD		GREGORY IGNA	KNOTT	1	1	8	29	58	25808
K623	KRYSTKIEWICZ		KAROL	NOLKER	1	1	7	25	58	21604
K623	KIRKWOOD		NATHANIEL CA	DENNIS	1	2	7	8	58	19508
K623	KERST		PAUL EDWARD	BARE	1	2	5	28	58	15795
K623	KARSTEN		THOMAS LOREN	HERST	1	2	12	10	58	37253
K624	KRYGLIK		ALBIN HERMAN	SUBUDA	1	1	7	31	58	22284
K624	KIRKLAND		CAROL SUE	DAVIS	2	2	4	10	58	10113
K624	KREISEL		CARVEL ALBER	VOLZ	1	1	1	31	58	4643
K624	KRESSLEIN		GEORGE HENRY	TINELLI	1	1	4	19	58	12449
K624	KIRKLAND		JAMES BUREY	HOLLER	1	1	10	29	58	32581
K624	KIRKLAND		JAMES CARSON	FREEMAN	1	2	1	23	58	2265
K624	KIRKLAND		JAMES LONNIE	VICKERS	1	1	1	16	58	1491
K624	KIRKLAND		MILLER	WATKINS	2	2	7	26	58	22050
K625	KIRSCHNER		BERNARD HARO	FEIT	1	1	8	8	58	22948

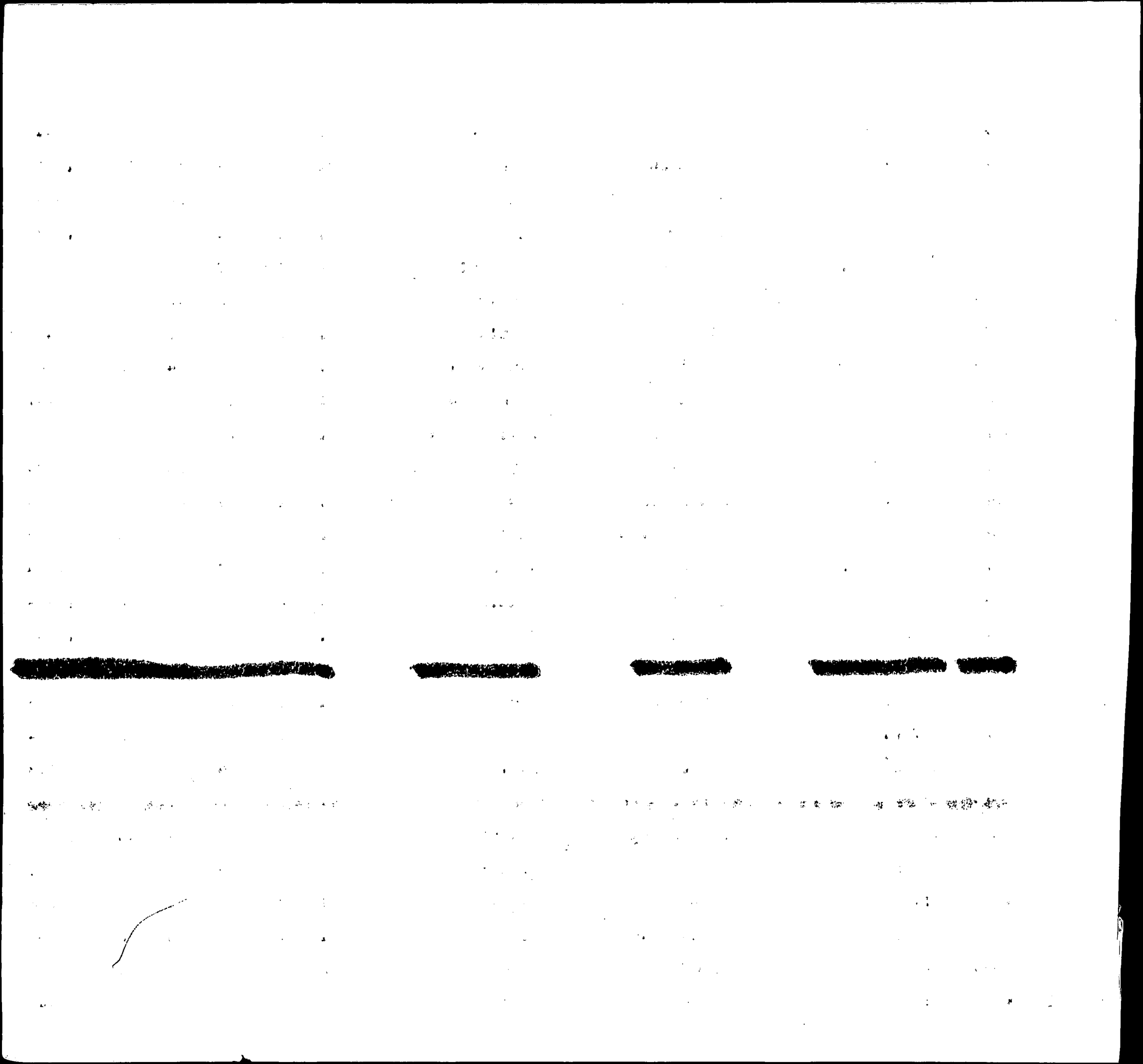

INDEX OF BIRTHS

CODE	SURNAME	MOTHER'S MAIDEN NAME	RACE	SEX	DATE OF BIRTH			REGISTERED NUMBER	
					MO.	DAY	YR.		
K625	KIRCHNER	CHARLES JOSE	COPPERSMITH	1	2	4	7	58	10103
K625	KIRCHNER	EDWARD ANDRE	CICHY	1	1	10	3	58	29346
K625	KERSON	EDWARD	JORDAN	2	2	10	17	58	30694
K625	KEARSON	GEORGE EDWAR	TOWNSEND	2	1	12	13	58	37075
K625	KURGAN	JAMES WILLIA	RINCKER	1	1	7	28	58	21885
K625	KIRKENDOLL	JIMMIE RAY	CRISPENS	1	1	5	29	58	15249
K625	KERCHNER	JOHN AUGUSTI	ROSSBACH	1	1	6	1	58	16526
K625	KRASNODEMSKI	JOHN FRANCIS	WAGNER	1	2	12	15	58	37860
K625	KIRSCHNER	JOSEPH EMIL	HENNING	1	2	2	4	58	3673
K625	KARSNER	JOSEPH REED	WAGNER	1	1	8	9	58	22931
K625	KIRCHNER	JOSEPH WILLI	SURRATT	1	1	3	23	58	9037
K625	KRASNOKUTSKY	ONISIM	COLEMAN	1	1	4	9	58	10512
K625	KRESON	PAUL	MC DONALD	1	2	2	9	58	5006
K625	KERCHNER	RICHARD HENR	CONNOR	1	1	3	2	58	6160
K625	KIRCHNER	RICHARD	TWIDDY	1	2	10	1	58	29575
K625	KURZMILLER	ROBERT JOHN	STEWART	1	1	11	18	58	34289
K625	KRASNANSKY	ROBERT RICHA	DI MAGGIO	1	2	2	20	58	5144
K625	KRIZAN	STEPHEN GABR	STAAB	1	2	7	21	58	20715
K625	KEARSON	THOMAS LEE	DOZIER	2	2	12	22	58	38177
K625	KIRCHNER	VINCENT E	SCHULTZ	1	2	1	24	58	2869
[REDACTED]									
K625	KROSCHINSKY	WALTER MARTI	CARNEAL	1	2	6	27	58	21392
K625	KRZYMOWSKI	WALTER	GREEK	1	2	5	19	58	14739
[REDACTED]									
K626	KARCHER	ALFRED GOTTL	DEIBERT	1	2	1	5	58	425
K626	KROEGER	BERNARD EARL	JACOBS	1	2	9	16	58	27373
K626	KROEGER	BERNARD WILL	GELLERMAN	1	1	3	25	58	8884

1870
1871
1872
1873
1874
1875
1876
1877
1878
1879
1880
1881
1882
1883
1884
1885
1886
1887
1888
1889
1890
1891
1892
1893
1894
1895
1896
1897
1898
1899
1900

INDEX OF BIRTHS

CODE	SURNAME	INITIAL	MOTHER'S MAIDEN NAME	RACE	SEX	DATE OF BIRTH			REGISTERED NUMBER	
						MO.	DAY	YR.		
K626	KRUGER		CHARLES ROBE	KNAUBE	1	1	2	14	58	4715
K626	KRAKAUER		HENRY	HOLAND	1	1	12	15	58	37315
K626	KRIEGER		HOWARD LEO	PETERSON	1	1	2	2	58	3475
K626	KRIEGER		IRVIN	WILLOUGHBY	1	2	11	10	58	33765
K626	KRIEGER		JERRY GERARD	POLK	1	1	8	25	58	24749
K626	KRUGER		JOHN NORMAN	GILLESPIE	1	1	11	24	58	35862
K626	KERGER		JOHN ROGER	EMMONS	1	2	3	31	58	9357
K626	KRUGER		JOHN WALTER	TREADWELL	1	2	10	6	58	29819
K626	KRUGER		JOSEPH IGNAT	STEVENS	1	1	4	14	58	11588
K626	KRIEGER		JOSEPH JAMES	CAMERON	1	1	2	3	58	3474
K626	KRIEGER		MARK ANDREW	ROSENTHAL	1	2	3	18	58	8167
K626	KIRCHER		PAUL JOSEPH	WRIGHT	1	2	12	11	58	37303
K626	KROEGER		RICHARD NEAL	RECKER	1	2	7	11	58	21460
K626	KRUEGER		RONALD LEE	SPILLIS	1	2	4	16	58	12361
K626	KRIGOR		STANLEY JOHN	VINCI	1	2	2	28	58	6435
K626	KRUGER		WILBUR ELMER	HARDY	1	2	10	8	58	29828
K626	KERGER		WILLIAMS FRA	OLIVEIRA	1	2	4	9	58	11297
K626	KRIEGER		WILLIAM LAWR	KOEHLER	1	2	3	13	58	7237
K630	KRITT		BERNARD BENJ	WEISS	1	2	1	4	58	136
K630	KURTH		EARL JAMES	ASPONTE	1	2	3	17	58	8229
K630	KROTEE		EDGAR LOUIS	WATKINS	1	2	2	20	58	4967
K630	KROTH		EDWARD SAMUE	BURNS	1	2	10	21	58	32361
K630	KRIETE		RONALD FRANC	UHLMAN	1	1	12	25	58	38487
K630	KROUT		WALLACE WILL	ZEPP	1	1	12	31	58	38996
K632	KRETZSCHMAR		ARTHUR WILLI	ERVIN	1	2	2	12	58	6152
K632	KRATZ		CHARLES CONR	FISHER	1	2	10	21	58	31429
K632	KORITZER		EDWARD JOSEP	KESSLER	1	2	9	1	58	25212

The following table shows the results of the experiments conducted on the 15th of June 1900. The first column gives the number of the experiment, the second column the time taken for the reaction to take place, the third column the amount of gas evolved, and the fourth column the temperature of the reaction mixture.

Exp. No.	Time (min)	Gas Evolved (cc)	Temp. (°C)
1	10	10	20
2	15	15	25
3	20	20	30
4	25	25	35
5	30	30	40
6	35	35	45
7	40	40	50
8	45	45	55
9	50	50	60
10	55	55	65
11	60	60	70
12	65	65	75
13	70	70	80
14	75	75	85
15	80	80	90
16	85	85	95
17	90	90	100
18	95	95	105
19	100	100	110
20	105	105	115
21	110	110	120
22	115	115	125
23	120	120	130
24	125	125	135
25	130	130	140
26	135	135	145
27	140	140	150
28	145	145	155
29	150	150	160
30	155	155	165
31	160	160	170
32	165	165	175
33	170	170	180
34	175	175	185
35	180	180	190
36	185	185	195
37	190	190	200
38	195	195	205
39	200	200	210
40	205	205	215
41	210	210	220
42	215	215	225
43	220	220	230
44	225	225	235
45	230	230	240
46	235	235	245
47	240	240	250
48	245	245	255
49	250	250	260
50	255	255	265
51	260	260	270
52	265	265	275
53	270	270	280
54	275	275	285
55	280	280	290
56	285	285	295
57	290	290	300
58	295	295	305
59	300	300	310
60	305	305	315
61	310	310	320
62	315	315	325
63	320	320	330
64	325	325	335
65	330	330	340
66	335	335	345
67	340	340	350
68	345	345	355
69	350	350	360
70	355	355	365
71	360	360	370
72	365	365	375
73	370	370	380
74	375	375	385
75	380	380	390
76	385	385	395
77	390	390	400
78	395	395	405
79	400	400	410
80	405	405	415
81	410	410	420
82	415	415	425
83	420	420	430
84	425	425	435
85	430	430	440
86	435	435	445
87	440	440	450
88	445	445	455
89	450	450	460
90	455	455	465
91	460	460	470
92	465	465	475
93	470	470	480
94	475	475	485
95	480	480	490
96	485	485	495
97	490	490	500
98	495	495	505
99	500	500	510
100	505	505	515



INDEX OF BIRTHS

CODE	SURNAME	INIT.	MOTHER'S MAIDEN NAME	RACE	SEX	DATE OF BIRTH			REGISTERED NUMBER
						MO.	DAY	YR.	
K632	KREUTZER		GEORGE FORTMAN	1	1	12	15	58	37020
K632	KRETZER		GILBERT LLOY ROST	1	2	11	16	58	34998
K632	KRETZER		GILBERT LLOY ROST	1	2	11	16	58	34999
K632	KRATZ		JOHN THOMAS GARY	1	2	8	17	58	23835
K632	KORTASH		JOSEPH MIHALIK	1	2	7	23	58	20879
K632	KREUTZER		LAWRENCE WAL LEONARD	1	2	10	1	58	28711
K632	KORDEK		MICHAEL WILL DEMA	1	1	8	13	58	23295
K632	KURTZ		MILTON WALTE BALSAMO	1	2	1	12	58	969
K632	KRIETZER		MILTON COHEN	1	1	5	22	58	15242
K632	KURTZ		RICHARD FINL BOWEN	1	2	12	22	58	39329
K632	KRETZSCHMAR		RICHARD JOSE O SULLIVAN	1	1	2	25	58	05626
K632	KREUTZBERG		J. Thomas Lee FRANKTON	1	1	1	3	58	331
K632	KIRTZ		WALLACE STEW BUTLER	1	2	7	5	58	19375
K632	KURTZ		WALTER ANDRE GATTON	1	2	9	29	58	29134
K632	KURTZ		WALTER JOSEP GULLETT	1	1	4	19	58	11056
K632	KREUTZER		WILLIAM JOSE CHENOWITH	1	1	9	3	58	26103
K634	KROEDEL		DAVID PAUL DIFFENDERFER	1	2	9	13	58	27127
K634	KORDELA		STANLEY MICH RICKO	1	2	5	5	58	12728
K635	KRAUTMANN		BERNARD ALPH BISCUNAS	1	2	12	16	58	37654
K635	KARDEN		J. Irving LEFKOWITZ	1	2	4	15	58	10748
K635	KORDONSKI		JAMES F BYER	1	1	10	12	58	30288
K635	KORDONSKI		LENORD JOSEP MURPHY	1	2	9	8	58	26536
K635	KREITMAN		LEON KATZ	1	1	12	27	58	38921
K635	KORDONSKI		STANLEY VINC STACHOWSKI	1	1	4	9	58	10034
K636	KRIDER		ALBERT JACOB PAPALE	1	1	10	13	58	30480
K636	KRAEUTER		RICHARD MONI SMITHER	1	1	10	24	58	32434
K636	KEHRWIEDER		WILLIAM KARL FOSTER	1	2	9	30	58	29547
K640	KROLL		ABRAHAM GEOR GRUBER	1	1	9	11	58	26573
K640	KRALL		ALBERT RAYMO LUTZ	1	2	9	3	58	25716

1. The first part of the document discusses the importance of maintaining accurate records of all transactions. It emphasizes that every entry should be supported by a valid receipt or invoice to ensure transparency and accountability.

2. In the second section, the author outlines the various methods used for data collection and analysis. This includes both primary and secondary research techniques, as well as the use of statistical software to process large datasets.

3. The third section provides a detailed overview of the results obtained from the study. It highlights key findings and trends, while also acknowledging the limitations of the current research and suggesting areas for future investigation.

4. Finally, the document concludes with a summary of the main points and a call to action for stakeholders to implement the findings. It stresses the need for continuous monitoring and evaluation to ensure long-term success.

INDEX OF BIRTHS

CODE	SURNAME	FIRST NAME	MOTHER'S MAIDEN NAME	RACE	SEX	DATE OF BIRTH			REGISTERED NUMBER
						MO.	DAY	YR.	
K640	KROL	BERNARD LEWI	FRANCYKOWSKI	1	1	2	1	58	4012
K640	KRULL	CHARLES STAN	MICHNO	1	2	1	28	58	2698
K640	KRELL	EDWIN SAMUEL	GUNNING	1	1	10	10	58	30132
K640	KAROL	EUGENE MICHA	GOODELL	1	1	6	29	58	18668
K640	KARL	JOHN PAUL	ORR	1	2	1	29	58	3064
K640	KARL	JOSEPH J	ZUBY	1	2	2	1	58	3244
K640	KERLEY	RAYMOND FRAN	HAMPSHIRE	1	2	11	27	58	35735
K640	KROLL	ROBERT LEE	JOHNSON	1	2	5	29	58	15815
K640	KROL	ROMAN	DOHERTY	1	1	6	8	58	16423
K640	KRUELLE	WALTER ALFRE	MC MULLEN	1	1	10	23	58	31575
K640	KAROLL	WALTER HARRY	WALTMAN	1	2	5	30	58	16778
K640	KEIRLE	WILLIAM ERNE	CASTOR	1	1	9	23	58	28393
K641	KARLOFF	PAUL DANIEL	HOFFMAN	1	2	10	15	58	30808
K642	KRALICK	EDWARD RUDOL	LENOCH	1	1	5	20	58	14835
K642	KROLUS	HARRY	GREEN	1	1	2	25	58	5419
K642	KRALIC	JOSEPH	GAUL	1	2	7	17	58	20998
K642	KARLSEN	LEIF KAARE	GRAFFLIN	1	1	8	18	58	24346
K642	KROLCZYK	RAYMOND SIMO	MUELLER	1	1	6	6	58	16185
K642	KARLSON	THOMAS CHARL	SEVER	1	2	6	15	58	17409
K643	KRIEWALD	GEORGE ALFRE	GRETSINGER	1	2	3	7	58	6802
K645	KURLAND	ARNOLD	KLAV	1	2	8	15	58	24086
K645	KURLAND	MARTIN DAVID	COHEN	1	1	8	12	58	23691
K645	KURLAND	SIDNEY	FRIEDMAN	1	2	7	10	58	20042
K646	KRELLER	WILLIAM LOUI	HARTLEY	1	2	8	14	58	23979
K650	KERN	ADAM KENNETH	LEIMBACH	1	2	9	8	58	26985
K650	KEARNEY	CHARLES EDWA	VOIGT	1	2	2	15	58	4882

Year	1900	1901	1902	1903	1904	1905	1906	1907	1908	1909	1910	1911	1912	1913	1914	1915	1916	1917	1918	1919	1920	1921	1922	1923	1924	1925	1926	1927	1928	1929	1930	1931	1932	1933	1934	1935	1936	1937	1938	1939	1940	1941	1942	1943	1944	1945	1946	1947	1948	1949	1950	1951	1952	1953	1954	1955	1956	1957	1958	1959	1960	1961	1962	1963	1964	1965	1966	1967	1968	1969	1970	1971	1972	1973	1974	1975	1976	1977	1978	1979	1980	1981	1982	1983	1984	1985	1986	1987	1988	1989	1990	1991	1992	1993	1994	1995	1996	1997	1998	1999	2000	2001	2002	2003	2004	2005	2006	2007	2008	2009	2010	2011	2012	2013	2014	2015	2016	2017	2018	2019	2020	2021	2022	2023	2024	2025																																																																							
Population	100	105	110	115	120	125	130	135	140	145	150	155	160	165	170	175	180	185	190	195	200	205	210	215	220	225	230	235	240	245	250	255	260	265	270	275	280	285	290	295	300	305	310	315	320	325	330	335	340	345	350	355	360	365	370	375	380	385	390	395	400	405	410	415	420	425	430	435	440	445	450	455	460	465	470	475	480	485	490	495	500	505	510	515	520	525	530	535	540	545	550	555	560	565	570	575	580	585	590	595	600	605	610	615	620	625	630	635	640	645	650	655	660	665	670	675	680	685	690	695	700	705	710	715	720	725	730	735	740	745	750	755	760	765	770	775	780	785	790	795	800	805	810	815	820	825	830	835	840	845	850	855	860	865	870	875	880	885	890	895	900	905	910	915	920	925	930	935	940	945	950	955	960	965	970	975	980	985	990	995	1000																
GDP	100	105	110	115	120	125	130	135	140	145	150	155	160	165	170	175	180	185	190	195	200	205	210	215	220	225	230	235	240	245	250	255	260	265	270	275	280	285	290	295	300	305	310	315	320	325	330	335	340	345	350	355	360	365	370	375	380	385	390	395	400	405	410	415	420	425	430	435	440	445	450	455	460	465	470	475	480	485	490	495	500	505	510	515	520	525	530	535	540	545	550	555	560	565	570	575	580	585	590	595	600	605	610	615	620	625	630	635	640	645	650	655	660	665	670	675	680	685	690	695	700	705	710	715	720	725	730	735	740	745	750	755	760	765	770	775	780	785	790	795	800	805	810	815	820	825	830	835	840	845	850	855	860	865	870	875	880	885	890	895	900	905	910	915	920	925	930	935	940	945	950	955	960	965	970	975	980	985	990	995	1000																
Unemployment	5.0	5.5	6.0	6.5	7.0	7.5	8.0	8.5	9.0	9.5	10.0	10.5	11.0	11.5	12.0	12.5	13.0	13.5	14.0	14.5	15.0	15.5	16.0	16.5	17.0	17.5	18.0	18.5	19.0	19.5	20.0	20.5	21.0	21.5	22.0	22.5	23.0	23.5	24.0	24.5	25.0	25.5	26.0	26.5	27.0	27.5	28.0	28.5	29.0	29.5	30.0	30.5	31.0	31.5	32.0	32.5	33.0	33.5	34.0	34.5	35.0	35.5	36.0	36.5	37.0	37.5	38.0	38.5	39.0	39.5	40.0	40.5	41.0	41.5	42.0	42.5	43.0	43.5	44.0	44.5	45.0	45.5	46.0	46.5	47.0	47.5	48.0	48.5	49.0	49.5	50.0	50.5	51.0	51.5	52.0	52.5	53.0	53.5	54.0	54.5	55.0	55.5	56.0	56.5	57.0	57.5	58.0	58.5	59.0	59.5	60.0	60.5	61.0	61.5	62.0	62.5	63.0	63.5	64.0	64.5	65.0	65.5	66.0	66.5	67.0	67.5	68.0	68.5	69.0	69.5	70.0	70.5	71.0	71.5	72.0	72.5	73.0	73.5	74.0	74.5	75.0	75.5	76.0	76.5	77.0	77.5	78.0	78.5	79.0	79.5	80.0	80.5	81.0	81.5	82.0	82.5	83.0	83.5	84.0	84.5	85.0	85.5	86.0	86.5	87.0	87.5	88.0	88.5	89.0	89.5	90.0	90.5	91.0	91.5	92.0	92.5	93.0	93.5	94.0	94.5	95.0	95.5	96.0	96.5	97.0	97.5	98.0	98.5	99.0	99.5	100.0						
Inflation	2.0	2.5	3.0	3.5	4.0	4.5	5.0	5.5	6.0	6.5	7.0	7.5	8.0	8.5	9.0	9.5	10.0	10.5	11.0	11.5	12.0	12.5	13.0	13.5	14.0	14.5	15.0	15.5	16.0	16.5	17.0	17.5	18.0	18.5	19.0	19.5	20.0	20.5	21.0	21.5	22.0	22.5	23.0	23.5	24.0	24.5	25.0	25.5	26.0	26.5	27.0	27.5	28.0	28.5	29.0	29.5	30.0	30.5	31.0	31.5	32.0	32.5	33.0	33.5	34.0	34.5	35.0	35.5	36.0	36.5	37.0	37.5	38.0	38.5	39.0	39.5	40.0	40.5	41.0	41.5	42.0	42.5	43.0	43.5	44.0	44.5	45.0	45.5	46.0	46.5	47.0	47.5	48.0	48.5	49.0	49.5	50.0	50.5	51.0	51.5	52.0	52.5	53.0	53.5	54.0	54.5	55.0	55.5	56.0	56.5	57.0	57.5	58.0	58.5	59.0	59.5	60.0	60.5	61.0	61.5	62.0	62.5	63.0	63.5	64.0	64.5	65.0	65.5	66.0	66.5	67.0	67.5	68.0	68.5	69.0	69.5	70.0	70.5	71.0	71.5	72.0	72.5	73.0	73.5	74.0	74.5	75.0	75.5	76.0	76.5	77.0	77.5	78.0	78.5	79.0	79.5	80.0	80.5	81.0	81.5	82.0	82.5	83.0	83.5	84.0	84.5	85.0	85.5	86.0	86.5	87.0	87.5	88.0	88.5	89.0	89.5	90.0	90.5	91.0	91.5	92.0	92.5	93.0	93.5	94.0	94.5	95.0	95.5	96.0	96.5	97.0	97.5	98.0	98.5	99.0	99.5	100.0

INDEX OF BIRTHS

CODE	SURNAME	INITIAL	MOTHER'S MAIDEN NAME	RACE	SEX	DATE OF BIRTH			REGISTERED NUMBER
						MO.	DAY	YR.	
K650	KEARNEY		CHARLES JOSE	WHITE	M	8	19	58	23933
K650	KARN		CURTIS LEE	W	M	3	27	58	8689
K650	KEARNEY		EARL WILLIAM	W	M	3	5	58	6906
K650	KERIN		EMORY LEE	W	M	4	25	58	12307
K650	KIRN		FRANCIS JOSE	W	M	5	8	58	13345
K650	KIRWAN		GEORGE BERNA	W	M	5	3	58	12281
K650	KORAN		GEORGE FRANK	W	M	12	26	58	38782
K650	KEARNEY		GEORGE HERMA	W	M	11	2	58	32826
K650	KERIN		GEORGE REILL	W	M	2	24	58	5525
K650	KROM		GEORGE SAMUE	W	M	3	28	58	9634
K650	KARN		GERALD CLINT	W	M	3	26	58	8876
K650	KOREN		GERALD JOSEP	W	M	4	23	58	11361
K650	KRAM		GORDON JOSEP	W	M	10	2	58	29287
K650	KERNEY		IRENE	W	M	4	15	58	10664
K650	KEARNEY		JAMES BERNEL	W	M	8	26	58	25193
K650	KEARNEY		JAMES GIBBON	W	M	5	22	58	14697
K650	KEARNEY		JAMES	W	M	11	17	58	34178
K650	KRAM		JOHN ARTHUR	W	M	1	9	58	622
K650	KERN		LESLIE EARL	W	M	3	2	58	6569
K650	KERN		LINWOOD PAUL	W	M	6	20	58	17660
K650	KERN		LOUIS FRANK	W	M	2	24	58	5670
K650	KROWN		MELVIN MARRE	W	M	3	26	58	8720
K650	KROME		NATHAN	W	M	5	9	58	13037
K650	KERN		NORMAN CHARL	W	M	9	10	58	26744
K650	KEARNEY		PAUL HENRY	W	M	3	10	58	7210
K650	KARN		PHILIP RICHARD	W	M	5	31	58	15408
K650	KOREN		RICHARD THOMAS	W	M	4	8	58	10342

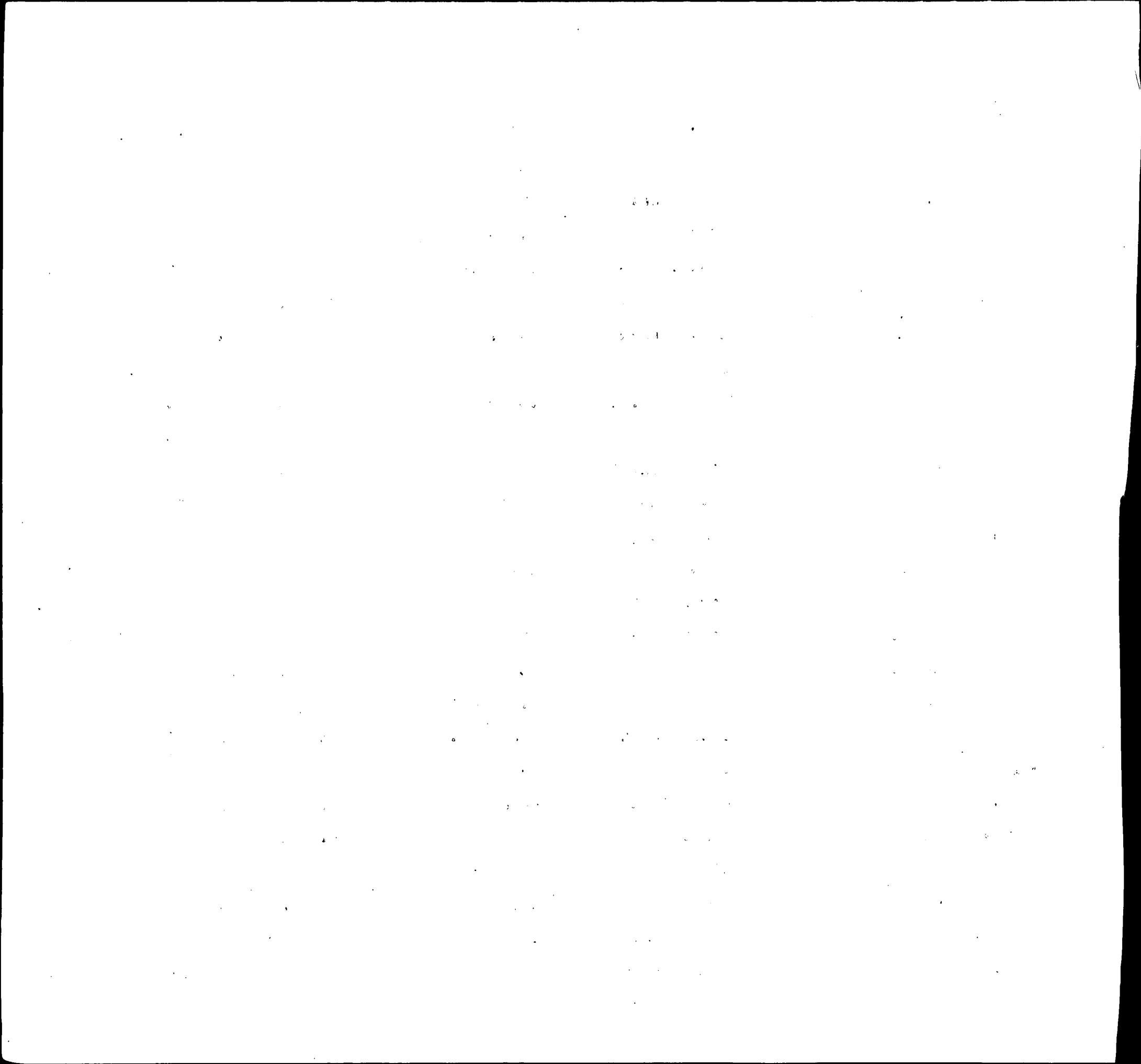

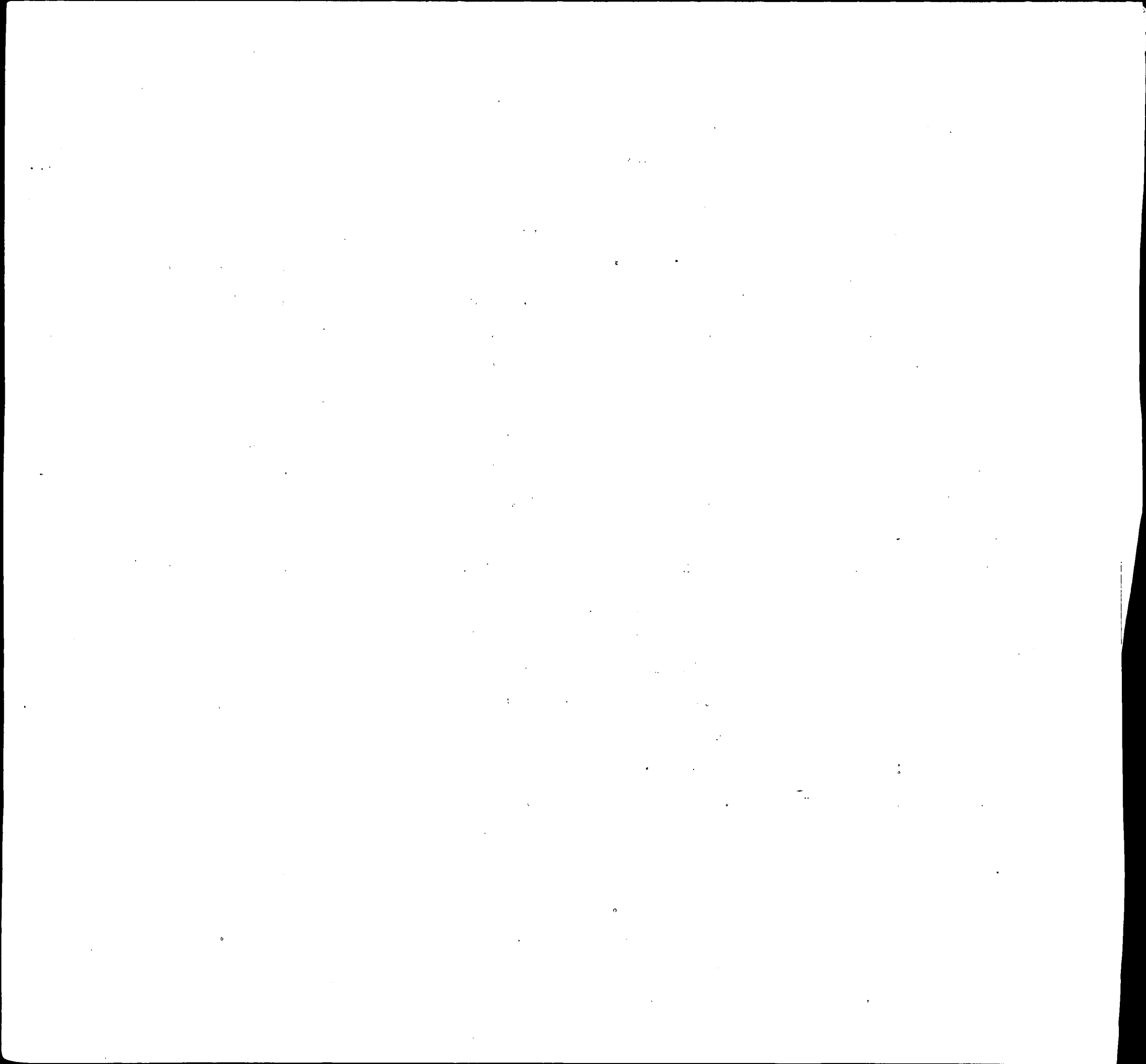

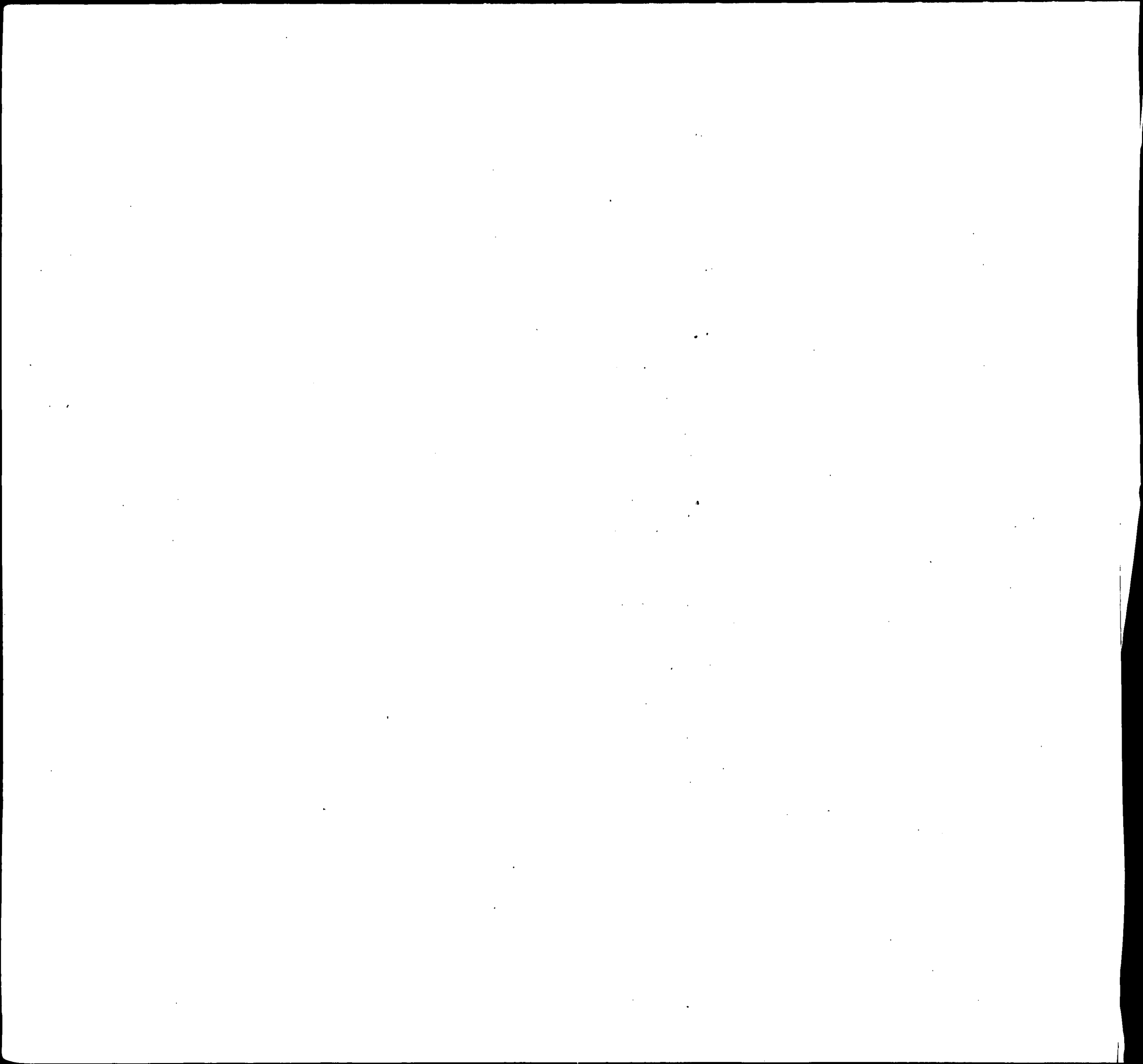

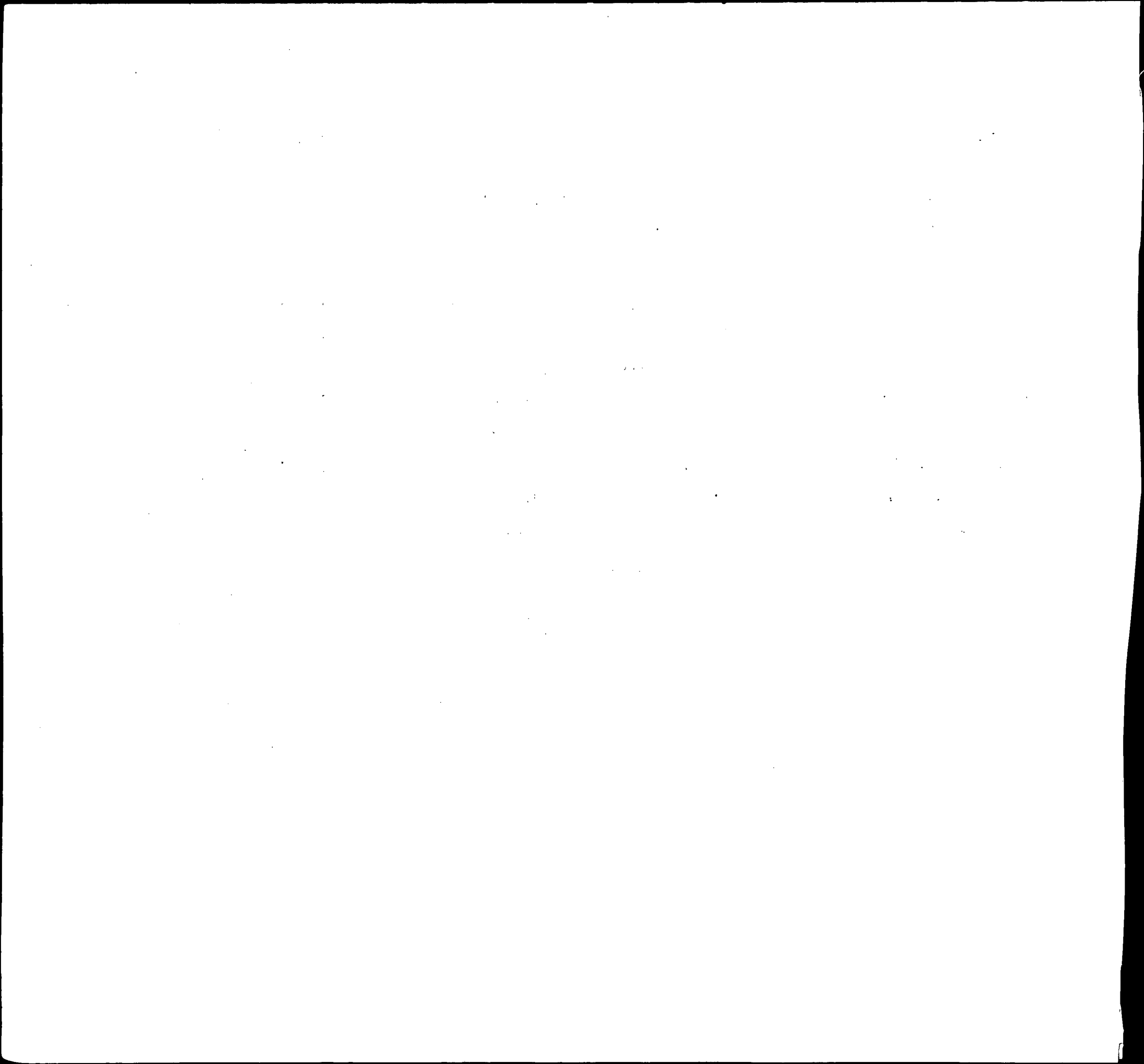

INDEX OF BIRTHS

CODE	SURNAME	INIT.	MOTHER'S MAIDEN NAME	RACE	SEX	DATE OF BIRTH			REGISTERED NUMBER
						MO.	DAY	YR.	
L000	LEE		ADELAIDE	2	1	7	19	58	23219
L000	<i>lee</i>		<i>Alfonso V.</i>	2	2	5	1	58	12137
L000	LEE		ALFRED STEVE	2	2	1	11	58	926
L000	LEE		ANN PATRICIA	2	1	6	29	58	18659
L000	LEE		ANNIE BEATRI	2	2	12	25	58	38981
L000	LEE		ANNIE MAE	2	2	8	12	58	23112
L000	LEE		ARLINGTON	2	2	3	9	58	6680
L000	LEE		ARMETER	2	1	12	26	58	38340
L000	LEE		ARTHUR	2	2	1	11	58	929
L000	LAY		AVERY HERBER	1	1	5	19	58	14482
L000	LEE		BARBARA ANN	2	1	6	8	58	16212
L000	LOWE		BENNO POWERS	1	1	12	1	58	36655
L000	LEE		BENSON	2	1	7	28	58	21764
L000	LEE		BERNARD JAME	1	2	9	17	58	27801
L000	LEE		BERNARD NORM	2	1	9	21	58	27933
L000	LEE		BURNICE	2	1	9	6	58	25966
L000	LEE		CARL	2	2	10	16	58	30686
L000	LEE		CARLTON ELRO	1	2	11	1	58	33361
L000	LEE		CARLTON ELRO	1	2	11	1	58	33362
L000	LEE		CELESTINE	2	2	4	1	58	9167
L000	LEE		CHARLES DENN	2	2	10	28	58	32044
L000	LOWE		CHARLES L	2	2	5	3	58	12738
L000	LEE		CHARLIE SAM	2	2	3	13	58	7609
L000	LEE		CHRISTINE	2	2	3	25	58	8492
L000	LEE		CHRISTINE	2	2	3	25	58	8493
L000	LEE		CLIFFORD BER	1	1	12	24	58	38519
L000	LEE		CLIFFORD	1	1	10	20	58	31722
L000	LEE		CLYDE THOMAS	1	2	5	2	58	12803

1948

INDEX OF BIRTHS

CODE	SURNAME	INITIAL	MOTHER'S MAIDEN NAME	RACE	SEX	DATE OF BIRTH			REGISTERED NUMBER
						MO.	DAY	YR.	
L000	LEE		COLUMBUS O D			2	19	58	5390
L000	LEE		DANIEL JOHN			7	21	58	20942
L-000	<i>Lee</i>		<i>David</i>			6	9	58	12906
L000	LEW		DAVID FOOK J			3	18	58	8670
L000	LAW		DAVID HARVEY			3	11	58	7106
L000	LEE		DAVID ROYLAN			3	1	58	6021
L000	LEE		DEALBERT			10	26	58	31893
L000	LEE		DELORES ELEA			7	17	58	20610
L000	LEE		<i>Donald Luron</i>			11	3	58	34195
L000	LEE		EDDIE			12	2	58	35788
L000	LEE		EDNA GERTRUD			11	12	58	33895
L000	LEE		EDWARD			2	28	58	5823
L000	LEE		EDWARD			5	4	58	12201
L000	LEE		EDWARD MAITH			12	2	58	36038
L000	LEE		ELEANORA MAR			1	7	58	291
L000	LEE		ELIZABETH			5	10	58	13134
L000	LEE		ELMER			9	14	58	26922
L000	LEE		EMMETT			5	22	58	15188
L000	<i>Lee</i>		<i>Ernest Washington</i>			5	24	58	14898
L000	LEE		FRANCIS JERO			3	1	58	6005
L000	LEE		FRANK			4	25	58	11892
L000	LOWE		FRANKLIN KEN			9	27	58	28420
L000	LEE		FRED DOUGLAS			7	10	58	19829
L000	LEE		GARY WILLIAM			2	28	58	6563
[REDACTED]									
L000	LEE		GEORGE			10	18	58	31248
L000	LAY		GEORGE			3	10	58	7284
L000	LEE		GEORGE ALBER			2	19	58	5401
L000	LEE		GEORGE ROLAN			8	6	58	22649
L000	LEE		GEORGE WESLE			8	21	58	24625

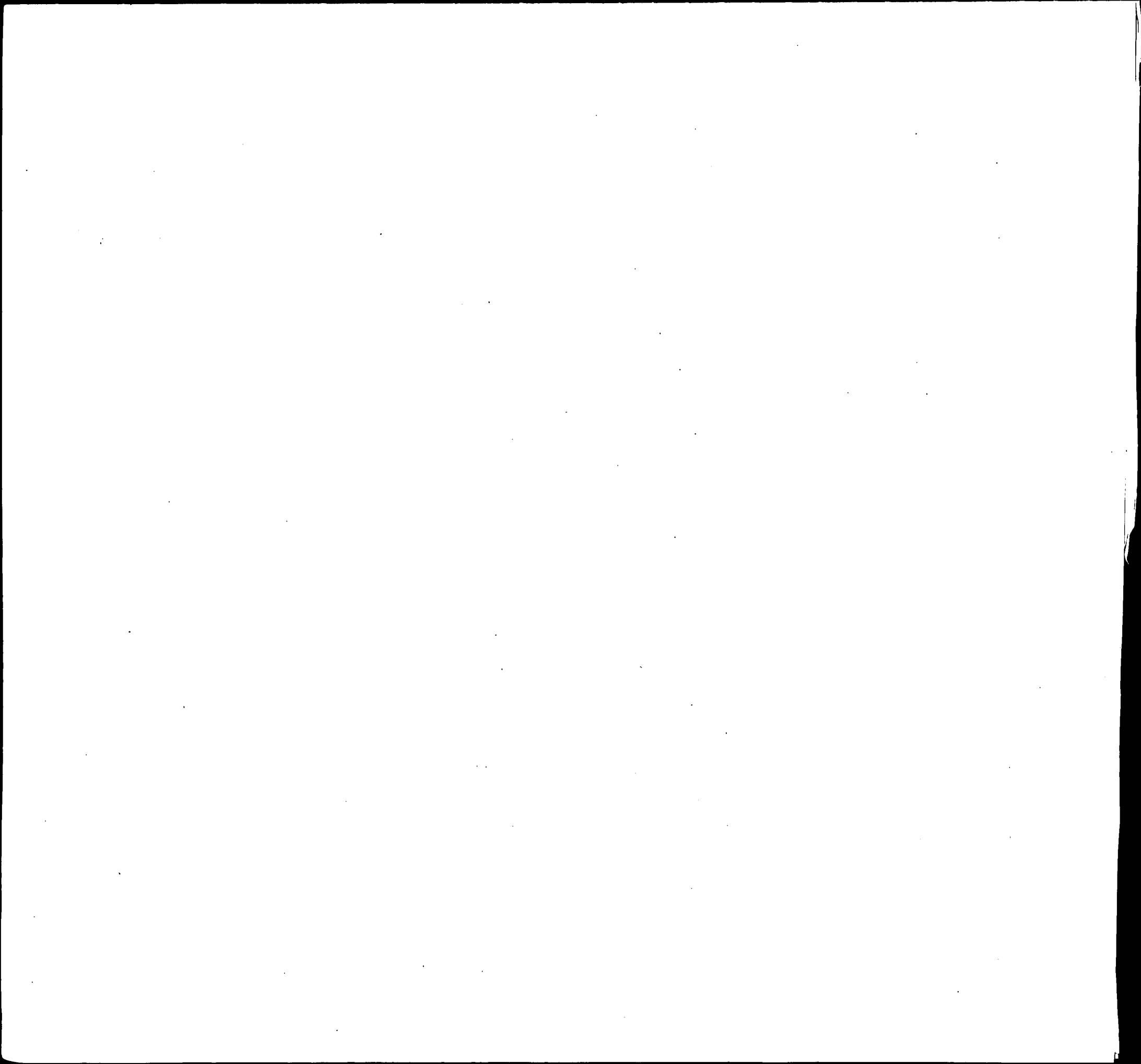

INDEX OF BIRTHS

CODE	SURNAME	INITIAL	MOTHER'S MAIDEN NAME	RACE	SEX	DATE OF BIRTH			REGISTERED NUMBER	
						MO.	DAY	YR.		
L000	LEE		GEORGETTA	GREEN	2	2	8	24	58	24386
L000	LOWE		GERARD ROBER	NOLAN	1	2	3	9	58	7062
L000	LEE		GRACE	PLATT	2	1	2	11	58	3846
[REDACTED]										
L000	LEE		HARRY	CHAN	4	2	6	22	58	18289
L000	LEE		HARRY ISAAC	MASON	1	2	8	5	58	22604
L000	LEE		HARVEY WENDE	LEE	1	2	3	10	58	7166
L000	LEE		HATTIE	PINKSTON	2	2	7	20	58	20819
L000	LEE		HENRY CLAY	JONES	2	1	1	18	58	1707
L000	LAU		HENRY LORRIN	WONG	1	1	11	24	58	35986
L000	LEE		HERBERT BENA	DAVIS	2	1	8	6	58	22723
L000	LEE		HERMAN E	JENKINS	2	2	11	2	58	33245
L000	LEE		HOWARD LOUIS	FORD	2	2	4	5	58	9566
L000	LEE		JAMES	BANKHEAD	2	1	11	4	58	32961
L000	LEE		JAMES	TAYLOR	2	2	8	14	58	23217
L000	LEE		JAMES	MORGAN	2	2	8	28	58	25362
L000	LEE		JAMES	DRUMMOND	2	2	6	3	58	16340
L000	LEE		JAMES	MAYNARD	2	1	7	17	58	20294
L000	LOWE		JAMES DELMAS	NOEL	1	1	10	13	58	30546
L000	LEE		JAMES PRESTO	WEAVER	2	1	3	31	58	8954
L000	LOWE		JAMES W	MORGAN	1	2	1	19	58	2235
L000	LEE		JAMES WILLIA	KING	1	1	1	11	58	876
L000	LEE		JOE BELBLE	LASSITER	2	2	2	16	58	4632
L000	LEE		JOHN	SCHNEIDER	1	1	11	7	58	33562
L000	LEE		JOHN HENRY	COLLINS	2	2	7	20	58	21525
L000	LEYH		JOHN HENRY	NODINE	1	1	4	3	58	9926
L000	LEE		JOHN THOMAS	ROGERS	2	1	11	16	58	34261
[REDACTED]										

1875

1875

INDEX OF BIRTHS

CODE	SURNAME	INIT.	MOTHER'S MAIDEN NAME	RACE	SEX	DATE OF BIRTH			REGISTERED NUMBER	
						MO.	DAY	YR.		
L000	LEE		JOHNNY WILLI	BOOZER	2	1	8	7	58	23618
L000	LEE		JOSEPH	JEFFERSON	2	1	4	23	58	11397
L000	LOWE		JOSEPH CARTE	HOLLOWAY	1	1	10	27	58	32732
L000	LEE		JOSEPH FRANC	GREEN	1	2	6	17	58	18434
L000	LAHEY		Joseph JAMES	OWENS	1	2	8	19	58	23918
L000	LOWE		JOSEPH KENNE	MISKIMON	1	1	10	26	58	32420
L000	LEE		JOSEPH NATHA	JACKSON	2	1	5	17	58	14064
L000	LEE		JOSETTA	HOWARD	2	1	5	5	58	12598
L000	LEE		JOYE IRENE	SHAW	2	2	2	27	58	5750
L000	LEE		JULIUS	CHRISTIAN	2	1	5	10	58	13130
L000	LOWE		KARL FRANK	WARD	1	1	8	4	58	22505
[REDACTED]										
L000	LEE		LAWRENCE JOS	WILLIAMS	2	1	8	17	58	23784
L000	LEE		LAWRENCE EDW	DAY	2	2	9	15	58	26784
L000	LEE		LAWRENCE ANT	GRIFFIN	2	1	4	3	58	9471
L000	LEE		LEON	LYLES	2	2	4	20	58	10896
L000	LEYH		LEONARD FRED	KROMM	1	2	9	5	58	27341
L000	LEE		LEROY	CHAMBERS	2	2	8	24	58	24984
L000	LAY		LEWIS	WALKER	2	1	10	9	58	30181
L000	LAY		LEWIS	WALKER	2	1	10	9	58	30182
L000	LOWE		LOVELACE LEE	COOPER	2	2	4	19	58	10960
L000	LEE		LUCILLE	ALLEN	2	1	5	2	58	12126
L000	LEE		MARGARET DAI	EPPS	2	1	8	23	58	24372
L000	LEE		MARY FRANCES	DURR	2	1	5	2	58	12644
L000	LEE		MELVIN EUGEN	COSTLEY	2	1	2	20	58	5381
L000	LEE		NATHANIEL LI	POLLOCK	2	2	4	22	58	11334
L000	LEE		NELSON TOWNS	MAYS	1	1	8	22	58	24830
L000	LEE		NORMAN JOSEP	GRIER	1	1	10	16	58	31005

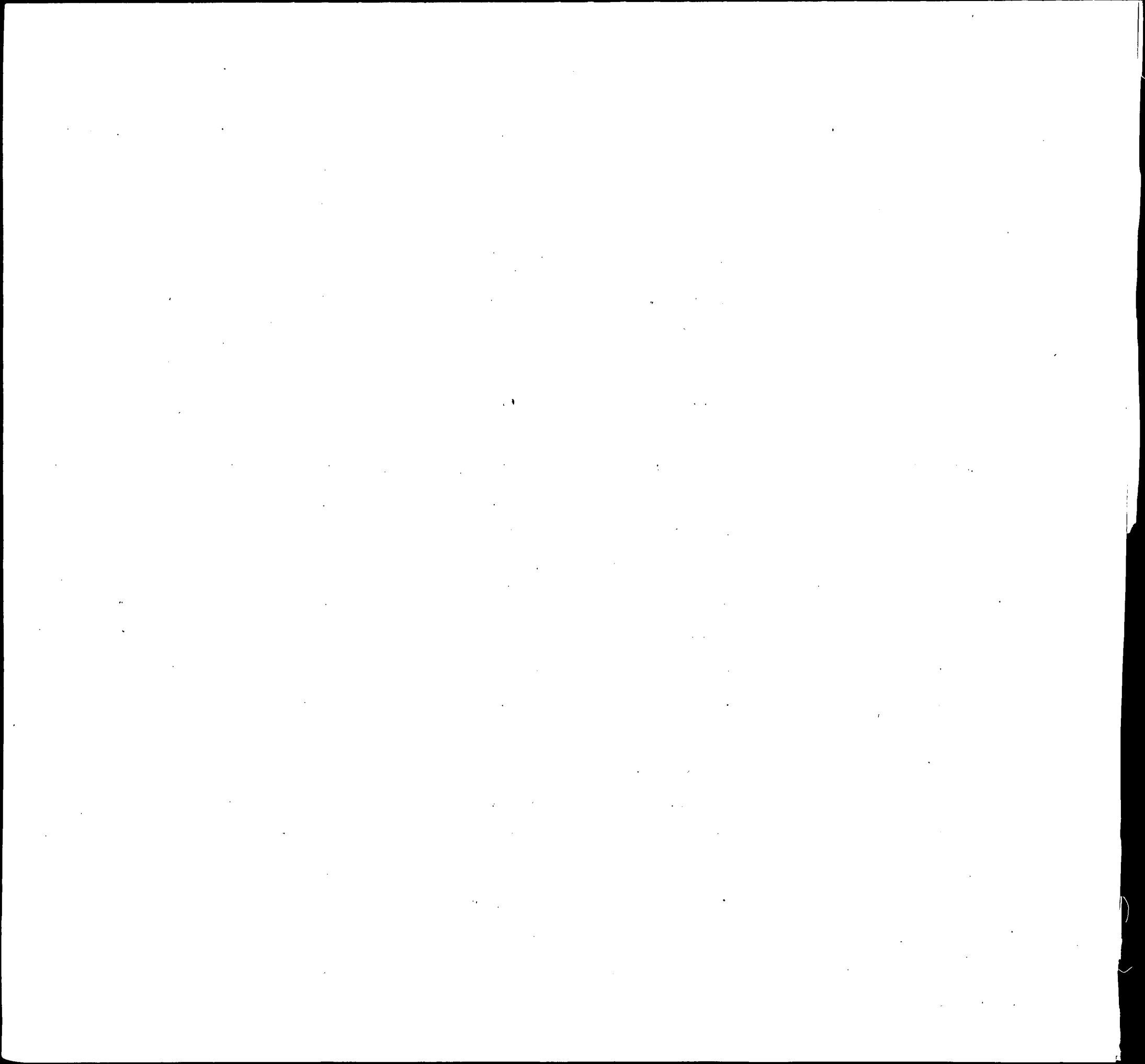

9.3

INDEX OF BIRTHS

CODE	SURNAME	INITIAL	MOTHER'S MAIDEN NAME	RACE	SEX	DATE OF BIRTH			REGISTERED NUMBER	
						MO.	DAY	YR.		
L000	LEE		THOMAS	MARTIN	2	1	9	21	58	27758
L000	LEE		THOMAS	DODSON	2	1	4	21	58	11004
L000	LEE		VERNON ANTHO	BLANKS	2	1	1	29	58	3183
L000	LEE		VIVIAN DELOR	SAUER	1	2	9	13	58	26750
L000	LEYH		WALTER HERMA	BEARDMORE	1	2	9	29	58	29136
L000	LEE		WALTER WILSO	DUDLEY	2	1	7	20	58	20969
L000	LEE		WASHINGTON	HARRIS	2	1	8	16	58	23651
L000	LEE		WHITFIELD	GIDDINS	2	1	8	29	58	26130
L000	LEE		WHITNEY	CALLOWAY	2	2	11	19	58	34415
L000	LEE		WILLIAM	ARNOLD	1	2	3	15	58	7430
L000	LEE		WILLIAM	CURRY	2	2	12	2	58	36890
L000	LAY		WILLIAM BENJ	LAMBERT	1	1	10	28	58	32383
L000	LEE		WILLIAM DAWS	LIGHTFOOT	2	1	10	13	58	30894
L000	LEE		WILLIAM EDWI	SCALES	2	2	1	8	58	959
L000	LOWE		WILLIAM JOSE	BUKAWSKI	1	2	11	21	58	34764
L000	LEE		WILLIAM PLAY	BEACHY	1	2	9	18	58	28204
L000	LEE		WILLIE	HOWELL	2	2	5	11	58	13607
L000	LEE		WILLIE JAMES	WITHERSPOON	2	2	3	13	58	7458
L000	LEE		WINSLOW	THOMAS	2	1	8	5	58	22319
L000	LEE		WOOLFORD EAR	JENKINS	2	2	5	18	58	14497
L000	LIEU		YOKE WEE	MARK	3	2	9	10	58	26896
L000	LEE		ZORA MAE	BRANDON	2	2	10	12	58	30904
L100	LEVY		ALFRED	LEVINSOHN	1	1	9	18	58	27550
L100	LOBB		ALFRED ROY	PLUMKERT	1	2	4	19	58	11099
L100	LOVE		BENJAMIN EMM	FAIN	2	2	3	23	58	8196
L100	LEVY		BERNARD	WALBLICK	1	1	11	28	58	36431
L100	LOBE		BERNARD BENJ	KROLL	1	1	1	4	58	171
L100	LOVE		CHARLES ALLE	HINDLE	1	1	5	18	58	14014

Year	Month	Day	Time	Location	Remarks
1910	Jan	1	10:00
1910	Jan	2	11:00
1910	Jan	3	12:00
1910	Jan	4	13:00
1910	Jan	5	14:00
1910	Jan	6	15:00
1910	Jan	7	16:00
1910	Jan	8	17:00
1910	Jan	9	18:00
1910	Jan	10	19:00
1910	Jan	11	20:00
1910	Jan	12	21:00
1910	Jan	13	22:00
1910	Jan	14	23:00
1910	Jan	15	24:00
1910	Jan	16	25:00
1910	Jan	17	26:00
1910	Jan	18	27:00
1910	Jan	19	28:00
1910	Jan	20	29:00
1910	Jan	21	30:00
1910	Jan	22	31:00
1910	Jan	23	32:00
1910	Jan	24	33:00
1910	Jan	25	34:00
1910	Jan	26	35:00
1910	Jan	27	36:00
1910	Jan	28	37:00
1910	Jan	29	38:00
1910	Jan	30	39:00
1910	Jan	31	40:00

Year	Month	Day	Event	Location	Notes
1901	Jan	1
1901	Jan	2
1901	Jan	3
1901	Jan	4
1901	Jan	5
1901	Jan	6
1901	Jan	7
1901	Jan	8
1901	Jan	9
1901	Jan	10
1901	Jan	11
1901	Jan	12
1901	Jan	13
1901	Jan	14
1901	Jan	15
1901	Jan	16
1901	Jan	17
1901	Jan	18
1901	Jan	19
1901	Jan	20
1901	Jan	21
1901	Jan	22
1901	Jan	23
1901	Jan	24
1901	Jan	25
1901	Jan	26
1901	Jan	27
1901	Jan	28
1901	Jan	29
1901	Jan	30
1901	Jan	31
1901	Feb	1
1901	Feb	2
1901	Feb	3
1901	Feb	4
1901	Feb	5
1901	Feb	6
1901	Feb	7
1901	Feb	8
1901	Feb	9
1901	Feb	10
1901	Feb	11
1901	Feb	12
1901	Feb	13
1901	Feb	14
1901	Feb	15
1901	Feb	16
1901	Feb	17
1901	Feb	18
1901	Feb	19
1901	Feb	20
1901	Feb	21
1901	Feb	22
1901	Feb	23
1901	Feb	24
1901	Feb	25
1901	Feb	26
1901	Feb	27
1901	Feb	28
1901	Feb	29
1901	Feb	30
1901	Mar	1
1901	Mar	2
1901	Mar	3
1901	Mar	4
1901	Mar	5
1901	Mar	6
1901	Mar	7
1901	Mar	8
1901	Mar	9
1901	Mar	10
1901	Mar	11
1901	Mar	12
1901	Mar	13
1901	Mar	14
1901	Mar	15
1901	Mar	16
1901	Mar	17
1901	Mar	18
1901	Mar	19
1901	Mar	20
1901	Mar	21
1901	Mar	22
1901	Mar	23
1901	Mar	24
1901	Mar	25
1901	Mar	26
1901	Mar	27
1901	Mar	28
1901	Mar	29
1901	Mar	30
1901	Mar	31

INDEX OF BIRTHS

CODE	SURNAME	INIT	MOTHER'S MAIDEN NAME	RACE	SEX	DATE OF BIRTH			REGISTERED NUMBER	
						MO.	DAY	YR.		
L100	LOVE		JOHN MARSHAL	HARTMAN	1	2	4	14	58	12909
L100	LOVE		JOHN WILLIAM	LOVE	2	1	3	3	58	6755
L100	LEVY		JOSEPH	LEON	1	1	7	31	58	21972
L100	LIPPA		JOSEPH JEROM	FOX	1	1	7	29	58	21812
L100	LOVE		JULIUS ROOSE	CRAWFORD	2	1	9	5	58	25969
L100	LEVEE		KENNETH C.	STRUMMEYER	1	1	12	16	58	37853
L100	LIPPY		KENNETH LERO	ECKENRODE	1	1	4	5	58	9673
L100	LEAF		LARS ERIC	BURTON	1	1	5	14	58	13756
L100	LEVIE		LEO ROBERT	STALEY	1	2	9	18	58	27798
L100	LOVE		LEONARD	PARKER	2	2	11	2	58	32525
L100	LOVE		LESTER FRANC	REED	2	2	2	7	58	3803
L100	LOVE		MACK MURDO	THOMPSON	1	2	2	19	58	5172
L100	LABBE		MARCIA MARIE	MARTIN	1	2	9	2	58	27978
L100	LOVE		MARVIN LEE	WOODS	2	1	3	5	58	6554
L100	LEAF		MATTHEW VINC	MC MULLEN	1	1	1	28	58	3373
L100	LEVIE		MAURICE FLUE	MALESON	1	1	7	3	58	19129
L100	LOVE		MILLER	DELEZ	2	1	7	28	58	21433
L100	LEVI		MOSE	CARRINGTON	2	1	8	30	58	25411
L100	LOVE		RICHARD EUGE	WALTON	1	2	11	24	58	34960
L100	LEVY		ROBERT HOWAR	COLEMAN	1	1	6	16	58	17280
L100	LOVE		SOL BENJAMIN	WEINSTEIN	1	2	11	12	58	33960
L100	LAPE		TELFORD JAME	WETZEL	1	2	3	10	58	6981
L100	LUPO		THADDEUS IGN	KOZIERACKI	1	2	8	23	58	24453
L100	LIIV		VOLDEMAR	VALLNER	1	1	3	10	58	7388
L100	LEVY		WALLACE	LANE	2	1	4	22	58	11347
L100	LEIBY		WILLIAM FORR	LEITNER	1	2	12	28	58	39056

[The page contains extremely faint and illegible text, likely bleed-through from the reverse side of the document. The text is organized into several columns and rows, but the characters are too light to be transcribed accurately. There are several large, dark, irregular shapes at the bottom of the page, which appear to be scanning artifacts or heavy ink marks.]

INDEX OF BIRTHS

CODE	SURNAME		INIT.	MOTHER'S MAIDEN NAME	RACE	SEX	DATE OF BIRTH			REGISTERED NUMBER
							MO.	DAY	YR.	
L100	LEVY	WILLIAM MINI		DAY	1	2	9	27	58	28904
L100	LOVE	WILLIAM SAMU		MATHIAS	1	1	6	3	58	15734
L116	LEFEBVRE	RAYMOND JOSE		JUTRAS	1	1	11	18	58	34700
L116	LE FAVORE	ROBERT LEE		HOOPES	1	2	9	16	58	27253
L120	Laubach	Charles William		Carper	1	1	9	4	58	25889
L120	LOBAS	DOMINICK		BEXFIELD	1	1	5	2	58	13018
L120	LOPEZ	DONALD AL ER		ABERTS	1	2	2	17	58	4531
L120	LAUBACH	EDWARD CHRIS		CAPOROSSI	1	2	5	21	58	15094
L120	LOPEZ	EDWIN LLEWEL		RAUSCHER	1	2	6	5	58	16118
L120	LOPEZ	FRANK		SCHEEL	1	1	7	29	58	21966
L120	LOVICE	HARRIS ROBER		HEYMANN	1	2	6	9	58	17605
L120	LAUBACK	HENRY		NODONLY	1	2	6	24	58	17963
L120	LIBKEY	HOWARD JAMES		HUDAK	1	2	12	10	58	37000
L120	LIFSEY	JAMES		GARRY	2	2	8	28	58	24948
L120	LOPEZ	JESUS MICIAN		ISENNOCK	1	1	2	18	58	4867
L120	LAUBACH	JOHN DAVID		HUBER	1	1	6	9	58	17152
L120	LOPEZ	JOHN FRANCIS		DAWSON	1	2	6	28	58	18497
L120	LEPUS	JOHN LEO		MICHAEL	1	1	12	8	58	36774
L120	LAUBACH	JOHN LOUIS		LYTHE	1	1	9	27	58	28426
L120	LIVESAY	JOHN THOMAS		CHALMERS	1	2	12	19	58	38211
L120	LOBUS	JOSEPH MICHA		DIEHL	1	2	7	10	58	19631
L120	LIVESAY	LARKIN THOMA		MOORE	1	1	7	20	58	21125
L120	LOPEZ	LORENZO BOSC		NUNNELLY	2	1	4	3	58	9809
L120	LIPSKY	MICHAEL MART		SPEDDEN	1	1	4	19	58	11073
L120	LIPKO	PETER		EVANS	1	1	4	20	58	11370
L120	LAUBACK	RICHARD		HENSLER	1	1	1	13	58	1397
L120	LOPEZ	RICHARD WOOD		GREELEY	1	2	4	12	58	10540

INDEX OF BIRTHS

CODE	SURNAME	INIT.	MOTHER'S MAIDEN NAME	RACE	SEX	DATE OF BIRTH			REGISTERED NUMBER	
						MO.	DAY	YR.		
L120	LIPKA		ROBERT CHARL	HAMMERBACHER	1	1	10	27	58	32482
L120	LAUBACH		ROBERT EARLE	KRATZ	1	2	3	1	58	6294
L120	LOPEZ		ROBERT LEROY	BOPST	1	1	6	19	58	18065
L120	LOPEZ		JALVADOR C.	HARRIS	2	1	6	30	58	19236
L120	LEPUS		STEPHEN PAUL	TROTT	1	1	3	28	58	9056
L122	LEPKOWSKI		STANLEY J	RUTHUIN	1	2	2	20	58	5288
L122	LAPCHAK		THOMAS ROBER	CATALANO	1	2	9	10	58	26564
L123	LIPSITZ		BERNARD DAVI	JOSEPOVITZ	1	2	4	1	58	9793
L123	LIPSITZ		HAROLD WILLI	FLEISCHER	1	1	6	8	58	16424
L123	LIPSITZ		HARRY	SELTZER	1	2	2	7	58	4030
L123	LEFKOWITZ		PAUL HOWARD	SCIBLE	1	2	1	19	58	2559
L124	LA PAGLIA		LOUIS	PUZZO	1	2	12	7	58	36636
L125	LIPSCOMB		FRANCES	HINTON	2	2	7	29	58	21692
L125	LUPASHUNSKI		FRANK THEODO	PETAK	1	2	4	3	58	9997
L125	LIPSCOMBE		JOHN	BUTLER	2	1	11	11	58	33649
L125	LIPSCOMB		MELVIN VINCE	COVINGTON	2	1	1	28	58	2941
L125	LIPSCOMB		PAUL	TOWSON	2	1	8	17	58	25626
L125	Lipscomb		Robert Lee	Ghee	2	2	9	17	58	28038
L125	LIPSCOMB		RUTH	GRIFFIN	2	1	11	7	58	36174
L126	LOVEGROVE		RICHARD HENR	CLIFTON	1	2	9	5	58	26411
L130	LEVITT		BURTON	BELKIN	1	1	7	9	58	19993
L130	LEVITT		CHARLES ALVI	COHEN	1	2	3	24	58	8512
L130	LEVET		CHARLES WILL	PANGLE	1	1	10	2	58	29578
L130	LEAVITT		DEAN ELLIS	BENSON	1	2	6	19	58	17437
L130	LOFT		ERNEST EDMUN	GUIDLAY	1	2	1	11	58	2756
L130	Lebida		Joseph	Robertson	1	1	5	18	58	14618
L130	LABATUE		ROLAND SHERW	SCHACH	1	2	7	14	58	20078
L130	LA BATE		VICTOR ANTHO	SZCZEPANIAK	1	2	4	17	58	11077
L130	LAFAYETTE		WILLIAM EARL	FERGUSON	2	1	12	23	58	38146
L130	LOVITT		WILLIAM VERO	STANDIFORD	1	2	2	11	58	4091

Year	Month	Day	Latitude	Longitude	Time	Altitude	Temperature	Wind	Clouds	Remarks
1911	Jan	1	34° 30' N	122° 00' W	06:00	1000	45	SE 10	100	Clear
1911	Jan	2	34° 30' N	122° 00' W	06:00	1000	45	SE 10	100	Clear
1911	Jan	3	34° 30' N	122° 00' W	06:00	1000	45	SE 10	100	Clear
1911	Jan	4	34° 30' N	122° 00' W	06:00	1000	45	SE 10	100	Clear
1911	Jan	5	34° 30' N	122° 00' W	06:00	1000	45	SE 10	100	Clear
1911	Jan	6	34° 30' N	122° 00' W	06:00	1000	45	SE 10	100	Clear
1911	Jan	7	34° 30' N	122° 00' W	06:00	1000	45	SE 10	100	Clear
1911	Jan	8	34° 30' N	122° 00' W	06:00	1000	45	SE 10	100	Clear
1911	Jan	9	34° 30' N	122° 00' W	06:00	1000	45	SE 10	100	Clear
1911	Jan	10	34° 30' N	122° 00' W	06:00	1000	45	SE 10	100	Clear
1911	Jan	11	34° 30' N	122° 00' W	06:00	1000	45	SE 10	100	Clear
1911	Jan	12	34° 30' N	122° 00' W	06:00	1000	45	SE 10	100	Clear
1911	Jan	13	34° 30' N	122° 00' W	06:00	1000	45	SE 10	100	Clear
1911	Jan	14	34° 30' N	122° 00' W	06:00	1000	45	SE 10	100	Clear
1911	Jan	15	34° 30' N	122° 00' W	06:00	1000	45	SE 10	100	Clear
1911	Jan	16	34° 30' N	122° 00' W	06:00	1000	45	SE 10	100	Clear
1911	Jan	17	34° 30' N	122° 00' W	06:00	1000	45	SE 10	100	Clear
1911	Jan	18	34° 30' N	122° 00' W	06:00	1000	45	SE 10	100	Clear
1911	Jan	19	34° 30' N	122° 00' W	06:00	1000	45	SE 10	100	Clear
1911	Jan	20	34° 30' N	122° 00' W	06:00	1000	45	SE 10	100	Clear
1911	Jan	21	34° 30' N	122° 00' W	06:00	1000	45	SE 10	100	Clear
1911	Jan	22	34° 30' N	122° 00' W	06:00	1000	45	SE 10	100	Clear
1911	Jan	23	34° 30' N	122° 00' W	06:00	1000	45	SE 10	100	Clear
1911	Jan	24	34° 30' N	122° 00' W	06:00	1000	45	SE 10	100	Clear
1911	Jan	25	34° 30' N	122° 00' W	06:00	1000	45	SE 10	100	Clear
1911	Jan	26	34° 30' N	122° 00' W	06:00	1000	45	SE 10	100	Clear
1911	Jan	27	34° 30' N	122° 00' W	06:00	1000	45	SE 10	100	Clear
1911	Jan	28	34° 30' N	122° 00' W	06:00	1000	45	SE 10	100	Clear
1911	Jan	29	34° 30' N	122° 00' W	06:00	1000	45	SE 10	100	Clear
1911	Jan	30	34° 30' N	122° 00' W	06:00	1000	45	SE 10	100	Clear
1911	Jan	31	34° 30' N	122° 00' W	06:00	1000	45	SE 10	100	Clear



INDEX OF BIRTHS

CODE	SURNAME	INIT.	MOTHER'S MAIDEN NAME	RACE	SEX	DATE OF BIRTH			REGISTERED NUMBER
						MO.	DAY	YR.	
L132	LEBOWITZ		AARON LEVY	1	1	10	27	58	33043
L132	LEBOWITZ		ABRAHAM ISSA WAXMAN	1	2	6	9	58	17342
L132	LAPIDUS		ALVIN MARVIN HUNOVIC	1	2	3	10	58	7100
L132	LEBOWITZ		HARVEY MELVI LEVIN	1	1	3	11	58	6916
L132	LEFTWICH		JOHN REUBEN MC MILLAN	1	1	9	28	58	29129
L132	LEVITAS		LEONARD KROUT	1	2	5	19	58	14427
L132	LEIBOWITZ		SHELDON LEE SHAPIRO	1	1	7	4	58	19305
L132	LEFTWICH		WINIFRED ANN RANGE	2	2	6	12	58	16735
L134	LOBDELL		CLEO MEREDIT KOHLHOFF	1	1	5	17	58	14167
L135	LUPTON		ALVIN DAVIS COWDEN	1	1	2	15	58	4720
L135	LUPTON		HOWARD MARTI ZIKA	1	2	6	11	58	17226
L135	LFFTON		LEATHER JAMES BOWLES	2	2	7	26	58	21229
L135	LAPETINA		NICHOLAS PAU JONES	1	1	10	23	58	31755
L140	LOBEL		ARNOLD ELI BRADLEY	1	2	8	26	58	26218
L140	LOVELL		AUBREY MILTO TAGG	1	2	9	27	58	28958
L140	LIVELY		CHARLES ARTH WELDER	1	1	7	21	58	21711
L140	LAPOLE		RODNEY EARL GORDON	1	2	8	16	58	25641
L140	LOVILL		WILLIAM OTIS COSTIGAN	1	2	8	18	58	23714
L142	LOVELACE		EDGAR EMANUE LOGAN	1	1	9	7	58	26540
L142	LOVELACE		JOHN CAL TURNER	2	1	10	23	58	32032
L142	LIVOLSI		JOHN MICHAEL HUFFMAN	1	2	5	15	58	13780
L142	LOVELESS		ROLAND ANDRE DAPKUS	1	1	2	3	58	3043
L142	LIVOLSI		VINCENT FRAN VAN HORN	1	2	12	24	58	38461
L142	LIVOLSI		VINCENT FRAN VAN HORN	1	2	12	24	58	38462
L142	LOVELACE		WILLIAM CLAI KOCHULIAK	1	1	5	13	58	13892

Year	Month	Day	Event	Location	Notes
1912	Jan	1
1912	Jan	2
1912	Jan	3
1912	Jan	4
1912	Jan	5
1912	Jan	6
1912	Jan	7
1912	Jan	8
1912	Jan	9
1912	Jan	10
1912	Jan	11
1912	Jan	12
1912	Jan	13
1912	Jan	14
1912	Jan	15
1912	Jan	16
1912	Jan	17
1912	Jan	18
1912	Jan	19
1912	Jan	20
1912	Jan	21
1912	Jan	22
1912	Jan	23
1912	Jan	24
1912	Jan	25
1912	Jan	26
1912	Jan	27
1912	Jan	28
1912	Jan	29
1912	Jan	30
1912	Jan	31
1912	Feb	1
1912	Feb	2
1912	Feb	3
1912	Feb	4
1912	Feb	5
1912	Feb	6
1912	Feb	7
1912	Feb	8
1912	Feb	9
1912	Feb	10
1912	Feb	11
1912	Feb	12
1912	Feb	13
1912	Feb	14
1912	Feb	15
1912	Feb	16
1912	Feb	17
1912	Feb	18
1912	Feb	19
1912	Feb	20
1912	Feb	21
1912	Feb	22
1912	Feb	23
1912	Feb	24
1912	Feb	25
1912	Feb	26
1912	Feb	27
1912	Feb	28
1912	Feb	29
1912	Mar	1
1912	Mar	2
1912	Mar	3
1912	Mar	4
1912	Mar	5
1912	Mar	6
1912	Mar	7
1912	Mar	8
1912	Mar	9
1912	Mar	10
1912	Mar	11
1912	Mar	12
1912	Mar	13
1912	Mar	14
1912	Mar	15
1912	Mar	16
1912	Mar	17
1912	Mar	18
1912	Mar	19
1912	Mar	20
1912	Mar	21
1912	Mar	22
1912	Mar	23
1912	Mar	24
1912	Mar	25
1912	Mar	26
1912	Mar	27
1912	Mar	28
1912	Mar	29
1912	Mar	30
1912	Mar	31

INDEX OF BIRTHS

CODE	SURNAME	INIT.	MOTHER'S MAIDEN NAME	RACE	SEX	DATE OF BIRTH			REGISTERED NUMBER	
						MO.	DAY	YR.		
L143	LEIPOLD		JOHN ADAM	EBELING	1	2	4	20	58	12460
L143	LUBOLD		NORMAN THOMA	BURTON	1	2	9	8	58	26838
L143	LEHFELD		RAYMOND FRED	WOOTEN	1	1	12	31	58	38837
L143	LEOPOLD		THOMAS EDWAR	MAYNE	1	1	12	27	58	39304
L143	LEOPOLD		VELVA ELLSWO	HATCHEL	1	2	9	30	58	29004
L145	LE BLANC		ALFRED JOSEP	PHILLIPS	1	2	6	15	58	17084
L145	LOFLAND		GERTR DE ANN	STEPTER	2	2	7	13	58	20257
L145	LA FLAME		LAWRENCE WIL	MC CUBBIN	1	1	8	22	58	24432
L145	LABALAN		ROBERTO ILAS	WAYSON	1	2	7	2	58	19956
L146	LOEFFLER		ALBERT JOSEP	LISEK	1	2	6	12	58	16931
L146	LOEFFLER		EDWARD JOHN	ELSEA	1	2	5	29	58	15441
L150	LEVIN		ALLEN JACK	HONIKMAN	1	1	10	29	58	32282
L150	LIEBNO		ARTHUR WILLI	GREENWALT	1	2	1	23	58	2920
L150	LEVINE		BENNETT	SCHOEN	1	1	9	12	58	26950
L150	LEVIN		BERNARD	SAFFRON	1	1	6	18	58	17577
L150	LEVINE		DAVID BENJAM	LITTEN	1	2	10	15	58	30805
L150	LEVINE		DAVID JULIUS	DEMBO	1	1	11	29	58	35639
L150	LEVIN		DAVID SHELDO	SLINE	1	1	1	21	58	2643
L150	LEVINE		DUANE GILBER	ALLMAN	1	1	8	14	58	23626
L150	LEBON		EDWARD HUDSO	BOWINGS	1	2	12	4	58	36853
L150	LAVIN		FRANCIS JOSE	MURRAY	1	2	8	4	58	22735
L150	LIBBON		FRANK	LOESCHHORN	1	1	8	18	58	28559
L150	LUBIN		GEORGE MATTH	RANZING	1	1	4	17	58	12311
L150	LEVIN		HAROLD J	WEINTRAUB	1	2	2	5	58	3920

[REDACTED]

[REDACTED]

[REDACTED]

[REDACTED]

[REDACTED]

[REDACTED]

[REDACTED]

[REDACTED]

[REDACTED]

[REDACTED]

[REDACTED]

[REDACTED]

[REDACTED]

[REDACTED]

[REDACTED]

[REDACTED]

[REDACTED]

[REDACTED]

[REDACTED]

[REDACTED]

INDEX OF BIRTHS

CODE	SURNAME	MOTHER'S MAIDEN NAME	RACE	SEX	DATE OF BIRTH			REGISTERED NUMBER	
					MO.	DAY	YR.		
L150	LEVIN	HAROLD PAUL	LAPPIN	1	2	7	21	58	20797
L150	LEVIN	HERBERT GARY	TAPOLOW	1	1	7	26	58	21614
L150	LEVINE	HILBERT M.	LIPPMAN	1	1	10	10	58	30353
L150	LEVINE	HILBERT MERR	GOLD	1	1	9	5	58	26294
L150	LEVINE	IRVING	COHEN	1	1	2	27	58	5835
L150	LEVIN	JOSEPH	TOBACK	1	2	3	27	58	9234
L150	LEVIN	LEON	SHUSTERMAN	1	2	6	21	58	17836
L150	LUBIN	LEONARD	LEVIN	1	2	7	5	58	19455
L150	LE VAN	RICHARD JOHN	TORPEY	1	1	9	19	58	27702
L150	LEVINE	ROBERT	HOLT	2	2	5	30	58	15702
L150	LEVINE	ROBERT JAY	LIVINGSTONE	1	1	11	19	58	34456
L150	LEVIN	SIDNEY	WEINSTEIN	1	2	9	25	58	28307
L150	LEVAN	TROY ELLIS	HALADAY	1	2	3	15	58	8126
L150	LAFON	WESLEY HAYWA	SIMS	1	1	3	6	58	6715
L150	LEVIN	WILLIAM STAN	SHEAR	1	2	6	20	58	18011
L152	LAVENSTEIN	ALVIN	ROM	1	2	10	23	58	31669
L152	LIVINGSTON	ALVIN	DAVIS	2	2	4	1	58	9474
L152	LAPINSKI	ANTHONY JOHN	STEIN	1	1	9	26	58	28309
L152	LIVINGSTON	ARDEN GERARD	MICHAEL	1	1	1	26	58	2278
L152	LIVINGSTON	BOOKER TALMA	BROOKS	2	1	7	3	58	19412
L152	LIVINGSTON	EUGENE WILLI	SANDERS	2	1	1	28	58	5059
L152	LIPINSKI	HENRY ANTHON	KMIECIAK	1	1	4	8	58	10120
L152	LEVENSON	JERRY	JASKULSKY	1	2	1	7	58	531
L152	LEVINSKI	JOHN PARKE	CZARNECKI	1	2	11	20	58	34505
L152	LEVANS	Joseph	Schiffer	1	1	11	29	58	35546
L152	LEVANS	NORBERT CHES	POSPISIL	1	2	10	15	58	30802
L152	LAVONIS	RAYMOND LEON	HAAS	1	1	5	6	58	12706
L152	LIVINGSTON	REECE	SHILLING	1	1	8	4	58	24332
L152	LIPINSKI	ROMAN PAUL	DOBZYCKI	1	1	4	8	58	9685

[The page contains extremely faint and illegible text, likely bleed-through from the reverse side of the document. The text is arranged in approximately 20 horizontal lines across the page, but the characters are too light to be accurately transcribed.]

INDEX OF BIRTHS

CODE	SURNAME	INIT.	MOTHER'S MAIDEN NAME	RACE	SEX	DATE OF BIRTH			REGISTERED NUMBER	
						MO.	DAY	YR.		
L152	LUBINSKI		THEODORE CAS	ROWEN	1	1	10	25	58	33071
L152	LIVENGOOD		THOMAS	O HARA	1	1	3	4	58	7229
L153	LA BOUNTA		GERALD CHARL	FARRELL	1	1	12	29	58	39104
L153	LAFOND		JOHN LOUIS	CANNALIATO	1	2	2	19	58	5363
L153	LA POINTE		RAYMOND FRAN	BARTLETT	1	1	2	24	58	6726
L153	LA BONTE		ROBERT JEAN	WALLACE	1	1	2	27	58	5965
L153	LEVANDOWSKI		WILLIAM JOSE	SENER	1	2	4	28	58	12150
L155	LIPPMANN		CONRAD ARTHU	CONNOR	1	2	10	18	58	31757
L155	LIPMAN		LE ROY	LIVERIGHT	1	1	5	22	58	14577
L155	LIPMAN		LE ROY	LIVERIGHT	1	2	5	22	58	14578
[REDACTED]										
L155	LEIBMAN		MORRIS	SHACH	1	2	8	27	58	25083
L156	LEVINER		JESSE	TAYLOR	2	1	5	15	58	13622
L160	LUBER		CLIFTON EDWI	SATTERFIELD	1	1	2	6	58	3685
L160	LOUVIER		DAVID	SEBRA	1	1	2	1	58	3028
L160	LAUVER		DONALD IRVIN	RICHARDSON	1	2	4	2	58	9264
L160	LE PORE		EUGENE JOHN	GERHOLD	1	2	5	22	58	14922
L160	LOBER		FREDERICK JO	BUETNER	1	1	12	16	58	37672
L160	LABARRE		GEORGE EDWAR	APPEL	1	2	3	9	58	7114
L160	LABRA		GEORGE PAUL	DUDIK	1	1	9	3	58	26518
L160	LOBER		JAMES JEROME	FURNARI	1	2	4	6	58	10030
L160	LEEPER		JEROME BERNA	BEASLEY	2	2	12	13	58	37717
L160	LOBER		JEROME JOSEP	FULLER	1	2	3	18	58	8103
L160	LOPER		JOHN CAREY	MOREDOCK	1	1	1	16	58	1451
L160	LE PORE		JOHN JOSEPH	KNAPP	1	1	9	18	58	27730
L160	LAUBER		JOHN PHILIP	AVERY	1	2	2	13	58	4862
L160	LAUBER		LEROY MARTIN	SELLMAN	1	2	8	17	58	24037

1. The first part of the document discusses the importance of maintaining accurate records of all transactions. It emphasizes that every entry should be supported by a valid receipt or invoice to ensure transparency and accountability.

2. In the second section, the author outlines the various methods used for data collection and analysis. This includes both primary and secondary research techniques, as well as the use of statistical software to process large datasets.

3. The third section provides a detailed overview of the findings from the study. It highlights several key trends and patterns observed in the data, which are discussed in the context of the research objectives.

4. Finally, the document concludes with a series of recommendations for future research and practical applications. These suggestions are based on the insights gained from the current study and aim to address the limitations identified.

INDEX OF BIRTHS

CODE	SURNAME	INIT.	MOTHER'S MAIDEN NAME	RACE	SEX	DATE OF BIRTH			REGISTERED NUMBER	
						MO.	DAY	YR.		
L160	LE VORA		NORMAN WISER	WOOLSON	1	2	6	2	58	16277
L160	LEAPER		PERCY FARADA	COOKE	1	2	7	30	58	22141
L160	LAVERY		ROBERT GILBE	WELDAY	1	1	10	9	58	29830
L160	LEBER		RONALD MARIO	CHAFFMAN	1	2	1	6	58	725
L160	LA BARRE		THEODORE DEL	WACHTER	1	1	8	30	58	26272
L160	LA BARRE		WILLARD PHIL	BIDDISON	1	1	7	6	58	19636
L160	LAUFER		YEHUDA	JACOBI	1	1	8	31	58	25435
L162	LIEVERS		ARDELLA ROBE	BUSH	2	1	11	3	58	32637
L162	LIBERCCI		CARMEL MICHA	BURNS	1	2	12	29	58	38719
L162	LIEVERS		CORA LILLIAN	BROWN	2	1	1	20	58	1909
L162	LA FORCE		LAURENCE JOS	SCHORR	1	2	5	26	58	15040
L163	LAFFERTY		CHARLES NEIL	HOWARD	1	1	1	7	58	284
L163	LAFFERTY		CLYDE EDWARD	CUNNINGHAM	1	2	11	14	58	34237
<i>L163</i>	<i>Lafferty</i>		<i>Edmond Francis</i>	<i>Spampinato</i>	<i>1</i>	<i>2</i>	<i>12</i>	<i>18</i>	<i>58</i>	<i>37893</i>
L163	LA BOARD		ELIZABETH	BELL	2	2	8	1	58	23412
L163	LIBERTO		JAMES JOSEPH	HARE	1	2	7	21	58	21576
L163	LABARDORA		JOHN	FRIETAG	1	2	11	7	58	33596
L163	LOVERDE		JOHN ANTHONY	LINZ	1	1	7	9	58	19452
L163	LIBERTO		JOHN FRANK	DORBA	1	2	7	20	58	21123
L163	LIBERATORE		JOHN PASQUAL	PETERS	1	2	10	7	58	30015
L163	LAUFERT		JOHN WILLIAM	ZACHARKO	1	1	11	29	58	35907
L163	LIBERTO		JOSEPH	WHITTINGTON	1	2	7	29	58	22062
L163	LIBERATORE		JOSEPH JOHN	FIORUCCI	1	2	11	14	58	34308
L163	LIBERTO		JOSEPH JOHN	HANSON	1	2	3	24	58	9039
L163	LOVERDE		JOSEPH PAUL	LA ROCCA	1	1	12	13	58	39197
L163	LABOARD		JUDY	PARKER	2	2	9	6	58	26045
L163	LA PRADE		LACY	SMITH	2	2	1	19	58	1703
L163	LAFFERTY		ROBERT FRANC	KRAUS	1	1	2	19	58	5130

1. The first part of the document discusses the importance of maintaining accurate records of all transactions. It emphasizes that every entry should be supported by a valid receipt or invoice to ensure transparency and accountability.

2. In the second section, the author outlines the various methods used for data collection and analysis. This includes both primary and secondary research techniques, as well as the use of statistical software to process large datasets.

3. The third section provides a detailed overview of the results obtained from the study. It highlights key findings and trends, supported by relevant data points and charts. The author also discusses the implications of these findings for future research and practice.

4. Finally, the document concludes with a summary of the main points and a list of references. The author expresses gratitude to the participants and funding agencies that made this research possible.

INDEX OF BIRTHS

CODE	SURNAME	INIT.	MOTHER'S MAIDEN NAME	RACE	SEX	DATE OF BIRTH			REGISTERED NUMBER	
						MO.	DAY	YR.		
L163	LAPRADE		ROBERT HOOKE	FITZGERALD	1	2	1	16	58	1487
L163	LIBERTO		SALVADORE CO	BROCATO	1	1	1	5	58	707
L163	LIBERTO		SALVATORE JO	D ANNA	1	2	6	13	58	17932
L163	LIBERTO		SANTO VINCEN	LACY	1	1	5	27	58	15225
L163	LEVERETTE		THOMAS HOMER	BURGAN	1	2	1	19	58	2071
L164	LAPOURAILLE		JOHN ALFRED	FISHER	1	1	12	13	58	37383
L165	LIEBERMAN		ARNOLD	TAMRES	1	2	7	27	58	21261
L165	LIVERING		ARTHUR THOMA	TAYLOR	1	1	4	4	58	9589
L165	LE BRUN		CHARLES JOHN	WEGLEIN	1	2	1	27	58	2929
L165	LAFFERMAN		CHARLES MORR	RAITZYK	1	1	3	13	58	7504
L165	LIBERMAN		DAVID SOLOMO	SIEGEL	1	2	6	23	58	18019
L165	LE BRUN		ELDEN EVERET	GRANRUTH	1	1	8	22	58	25372
L165	LIEBERMAN		FRANK	LEVITA	1	1	7	9	58	19922
L165	LEVRONE		HARRY JACKSO	COATES	2	2	11	21	58	35164
L165	LAFFERMAN		HERBERT	TAMRES	1	2	2	17	58	4845
L165	LEVERING		HERBERT BRUN	WATERS	1	1	2	7	58	4113
L165	LE BRUN		HOWARD VERNO	CORNETT	1	2	1	28	58	3374
L165	LIEBERMAN		IRWIN ISADOR	POLLACK	1	2	2	4	58	3550
L165	LE BRUN		JACQUES MELV	BETHKE	1	2	7	1	58	18794
L165	LE BRUN		JAMES LE ROY	FOARD	1	2	5	6	58	13194
L165	LE BRUN		MAURICE JOSE	WOCKENFUSS	1	1	7	3	58	19741
L165	LE BARRON		RICHARD PERC	ANDERSEN	1	2	4	26	58	13588
L165	LEVERING		ROBERT FRANC	WIEGAND	1	1	7	19	58	20845
L165	LEVERING		WALTER F	DORSTE	1	1	5	11	58	13884
L165	LE BRUN		WILLIAM NEIL	RUMINSKI	1	1	3	18	58	8318
L200	LOSH		ABRAHAM WILL	COGAR	1	1	9	4	58	25940
L200	LACEY		ALBERT LEO	RAUZER	1	2	9	1	58	25604

1. The first part of the document discusses the importance of maintaining accurate records of all transactions. It emphasizes that this is crucial for the company's financial health and for providing reliable information to stakeholders.

2. The second part of the document outlines the specific procedures for recording transactions. It details the steps from identifying a transaction to entering it into the accounting system, ensuring that all necessary details are captured.

3. The third part of the document addresses the role of the accounting department in monitoring and controlling the company's resources. It discusses how accurate records enable the company to identify areas of inefficiency and to take corrective action.

4. The fourth part of the document discusses the importance of internal controls in preventing fraud and errors. It highlights the need for a strong internal control system that includes segregation of duties, authorization, and regular audits.

5. The fifth part of the document discusses the role of the accounting department in providing financial information to management. It explains how this information is used to make strategic decisions and to evaluate the company's performance.

6. The sixth part of the document discusses the role of the accounting department in providing financial information to external stakeholders. It explains how this information is used to attract investment and to build trust with creditors and other interested parties.

7. The seventh part of the document discusses the role of the accounting department in ensuring compliance with applicable laws and regulations. It emphasizes the need for a strong understanding of the legal and regulatory environment and for a commitment to ethical behavior.

8. The eighth part of the document discusses the role of the accounting department in providing financial information to the public. It explains how this information is used to inform investors and other interested parties about the company's financial performance and to build trust in the company's financial statements.

9. The ninth part of the document discusses the role of the accounting department in providing financial information to the government. It explains how this information is used to calculate taxes and to provide information to other government agencies.

10. The tenth part of the document discusses the role of the accounting department in providing financial information to the media. It explains how this information is used to inform the public about the company's financial performance and to build trust in the company's financial statements.

INDEX OF BIRTHS

CODE	SURNAME	INIT.	MOTHER'S MAIDEN NAME	RACE	SEX	DATE OF BIRTH			REGISTERED NUMBER	
						MO.	DAY	YR.		
L200	LEWIS		ALVIN WILLIA	SMITH	1	1	5	18	58	14402
L200	LEWIS		ANNA JEAN	ROSS	2	1	4	15	58	10842
L200	LAWS		AQUILLA	LIGGS	2	2	6	23	58	17864
L200	LEWIS		ARCHIE	CAMPBELL	1	1	3	22	58	10295
L200	LEWIS		ARTHUR HENRY	STEWART	2	1	1	2	58	62
L200	LEWIS		ARTHUR LEE	KING	1	2	11	2	58	32933
L200	LOUIS		BEN	ROBERTSON	2	2	5	24	58	14681
L200	LACKS		BEN ANDERSON	WOODEN	2	1	10	19	58	30945
L200	LEWIS		BENJAMIN HAR	KELLY	2	1	2	10	58	4855
L200	LEWIS		BENNIE	THOMAS	2	2	4	17	58	10959
L200	LEGG		BERNARD LERO	CHASTAIN	1	1	9	17	58	28208
L200	LEWIS		BERTHA	BUTLER	2	2	9	12	58	26788
L200	LEWIS		BETTY JEAN	WILSON	2	1	5	14	58	13764
L200	LEWIS		BILLY JAMES	DEMBINSKY	1	2	10	26	58	32124
L200	LAWS		BLANCHE	WASHINGTON	2	1	10	9	58	29952
L200	LOCKE		BREWSTER LER	LOWE	1	2	1	18	58	1587
L200	LOCK		BURTON VERNO	GOLDBECK	1	2	9	18	58	27817
L200	LEIGH		CALVIN DANIE	DAVIS	2	2	12	11	58	36915
L200	LOGUE		CALVIN SPENC	PICKETT	1	1	12	24	58	38441
L200	LEWIS		CARL AVON	HAMPSTEAD	2	1	8	27	58	25427
L200	LEWIS		CAROLYN ESTE	BAYLOR	2	1	2	3	58	3321
L200	LEAK		CARRIE LEE	LASHLEY	2	2	11	26	58	35297
L200	LEWIS		CECIL KING	COOPER	2	1	11	25	58	35301
L200	LEWIS		CHARLES	JOHNSON	2	2	10	15	58	31382
L200	LEWIS		CHARLES EDWA	JOHNSON	2	1	8	1	58	22175
L200	LEWIS		CHARLES EDWA	JOHNSON	2	2	8	1	58	22176

Faint, illegible text, possibly bleed-through from the reverse side of the page. The text is arranged in several horizontal lines across the page.

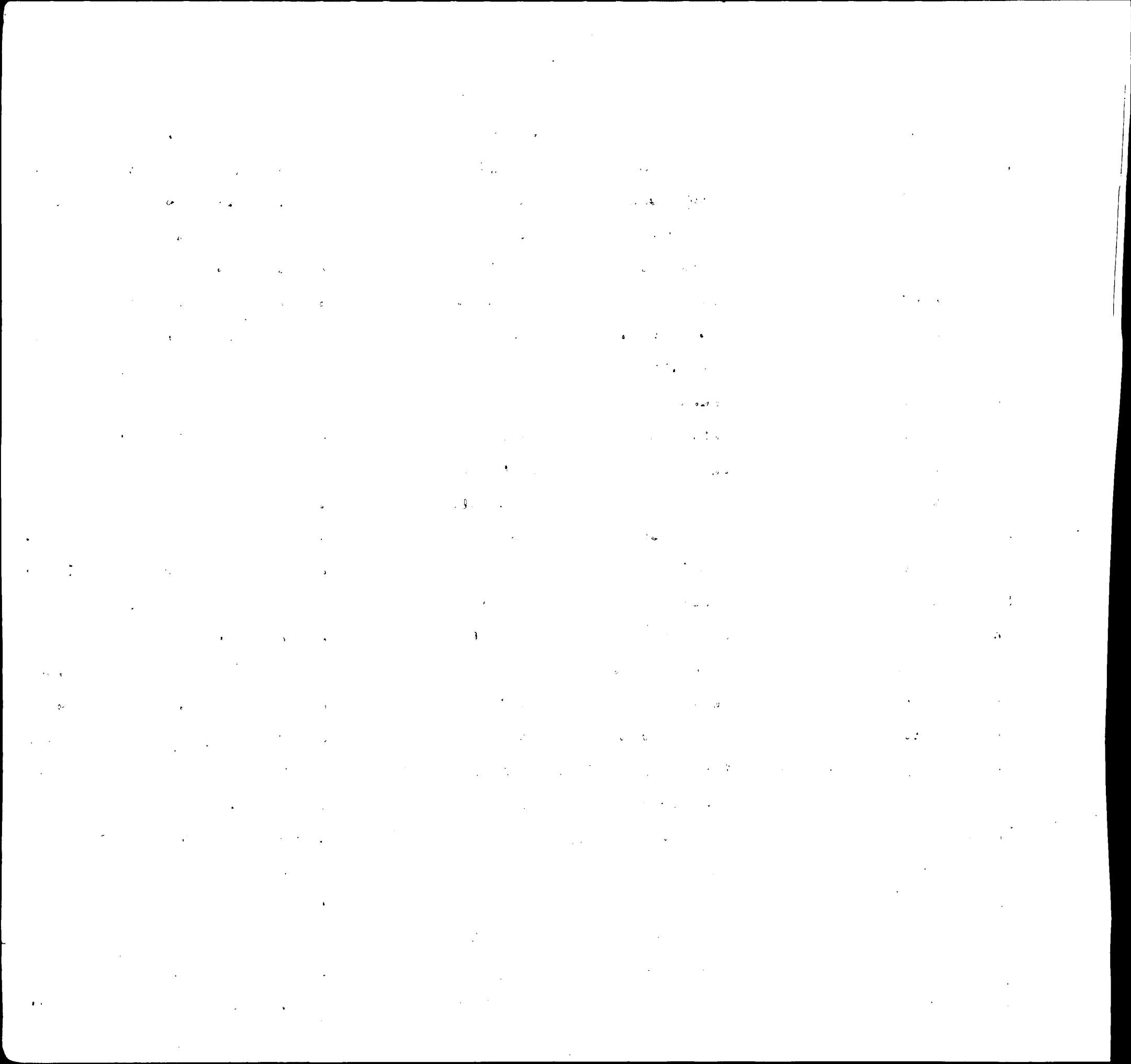

INDEX OF BIRTHS

CODE	SURNAME	INIT.	MOTHER'S MAIDEN NAME	RACE	SEX	DATE OF BIRTH			REGISTERED NUMBER	
						MO.	DAY	YR.		
L200	LEIGH		GEORGE HERMA	GILLIAM	2	2	8	15	58	24553
L200	LEASE		GEORGE STANL	LE BORYS	1	1	1	31	58	3050
L200	LEWIS		GEORGE WILLI	TAYLOR	2	2	2	4	58	3963
L200	LEWIS		GORMAN LEROY	BROWN	1	2	5	22	58	14565
L200	LEWIS		GRIFFIN	HENDERSON	2	2	3	1	58	5915
L200	LEWIS		GUY NEIL	BANGE	1	2	2	6	58	4134
L200	LEWIS		HARRY	JENNINGS	2	2	6	2	58	15512
L200	LEWIS		HARRY ALONZA	MC NEIL	2	2	11	19	58	34512
L200	LEAGUE		HARRY WALKER	FIORANI	1	1	4	10	58	10400
L200	LEWIS		HAYWARD	ROBINSON	2	2	12	6	58	36160
L200	LEACH		HENRY BURDET	BECKER	1	2	5	11	58	13376
L200	LEWIS		HENRY HOWELL	HIGH	1	2	4	9	58	10616
L200	LEWIS		HENRY WASHIN	LEWIS	1	1	10	12	58	29924
L200	LEWIS		HERBERT THOM	COLE	2	1	6	13	58	17038
L200	LEWIS		HERMAN	ANDERSON	2	2	9	15	58	26966
L200	LEWIS		HERMAN RALPH	CAPLES	1	2	4	30	58	12918
L200	LAWS		HILDA CATHER	MIXON	2	1	2	3	58	2994
L200	LEWIS		HOLLY FREDER	MORGAN	1	1	11	3	58	32707
L200	LEWIS		HOWARD PERRY	FELDER	2	1	12	27	58	38327
L200	LEWIS		HOWARD PERRY	HARRIS	2	2	6	10	58	16542
L200	LEWIS		HOWARD PERRY	HARRIS	2	2	6	10	58	16543
L200	LEWIS		IRVIN MONROE	HILL	2	1	3	2	58	5886
L200	LEWIS		IRVIN MONROE	HILL	2	1	3	2	58	5886
L200	LEWIS		IRVIN NATHAN	WHITT	2	1	6	22	58	17679
L200	LEWIS		IRVING SELWY	SIRKIS	1	2	3	8	58	8737
L200	LEWIS		ISAIH	THOMAS	2	2	11	27	58	35423
L200	LEWIS		JAMES	JONES	2	2	9	20	58	27578

INDEX OF BIRTHS

CODE	SURNAME	INIT.	MOTHER'S MAIDEN NAME	RACE	SEX	DATE OF BIRTH			REGISTERED NUMBER	
						MO.	DAY	YR.		
L200	LEWIS		JAMES ALEXAN	PHILLIPS	2	2	2	24	58	5223
L200	LEWIS		JAMES COLLIN	OLIVER	2	1	4	13	58	10521
L200	LEWIS		JAMES EDWARD	ADAMS	2	2	3	17	58	8017
L200	LEWIS		JAMES GILMAN	GRAVES	2	2	4	4	58	9821
L200	LEWIS		JAMES HOWARD	YATES	1	1	11	17	58	34232
L200	LEWIS		JAMES ISAAC	WILSON	1	2	5	29	58	15403
L200	LACY		JAMES MC REE	MASON	2	1	11	2	58	32629
L200	LEWIS		JAMES PETER	DAVIDSON	1	2	6	28	58	18783
L200	LEWIS		JAMES RAYMON	PAINE	1	1	12	5	58	36850
L200	LEWIS		JAMES RICHA	BECKER	1	2	6	11	58	17793
L200	LEWIS		JAMES RICHA	BECKER	1	1	6	11	58	17794
L200	LEAK		JESSIE	BRAXTON	2	2	4	2	58	9721
L200	LUSK		JOE FENTON	KOPPEL	1	1	4	2	58	9349
L200	LEWIS		JOHN	HINTON	2	2	9	26	58	28615
L200	LESHKO		JOHN	GROSS	1	2	9	26	58	29181
L200	LEWIS		JOHN	SMITH	2	2	6	8	58	16214
L200	LEWIS		JOHN RANCIS	RENDA	1	2	6	27	58	20325
L200	LACKEY		JOHN ANDREW	BENTON	1	1	1	14	58	1272
L200	LEAK		JOHN DUNCAN	MARBLE	2	2	9	19	58	27667
L200	LUSCO		JOHN EDWARD	REMMELL	1	1	1	10	58	1148
L200	LEWIS		JOHN EWSLEY	BOWEN	2	2	3	24	58	8842
L200	LEWIS		JOHN HAROLD	BURKA	1	1	8	18	58	24126
L200	LEWIS		JOHN HAROLD	BURKA	1	1	8	18	58	24126
L200	<i>Lewis</i>		<i>John Lewellyn</i>	<i>Patterson</i>	1	2	8	16	58	24078
L200	LEGG		JOHN WASHING	EVANS	2	1	1	2	58	3
L200	LEWIS		JOSEPH	THOMAS	2	1	12	8	58	36395
L200	LEWIS		JOSEPH	GREEN	2	2	12	9	58	36557
L200	LEWIS		JOSEPH HENRY	KEYS	2	2	3	29	58	9138

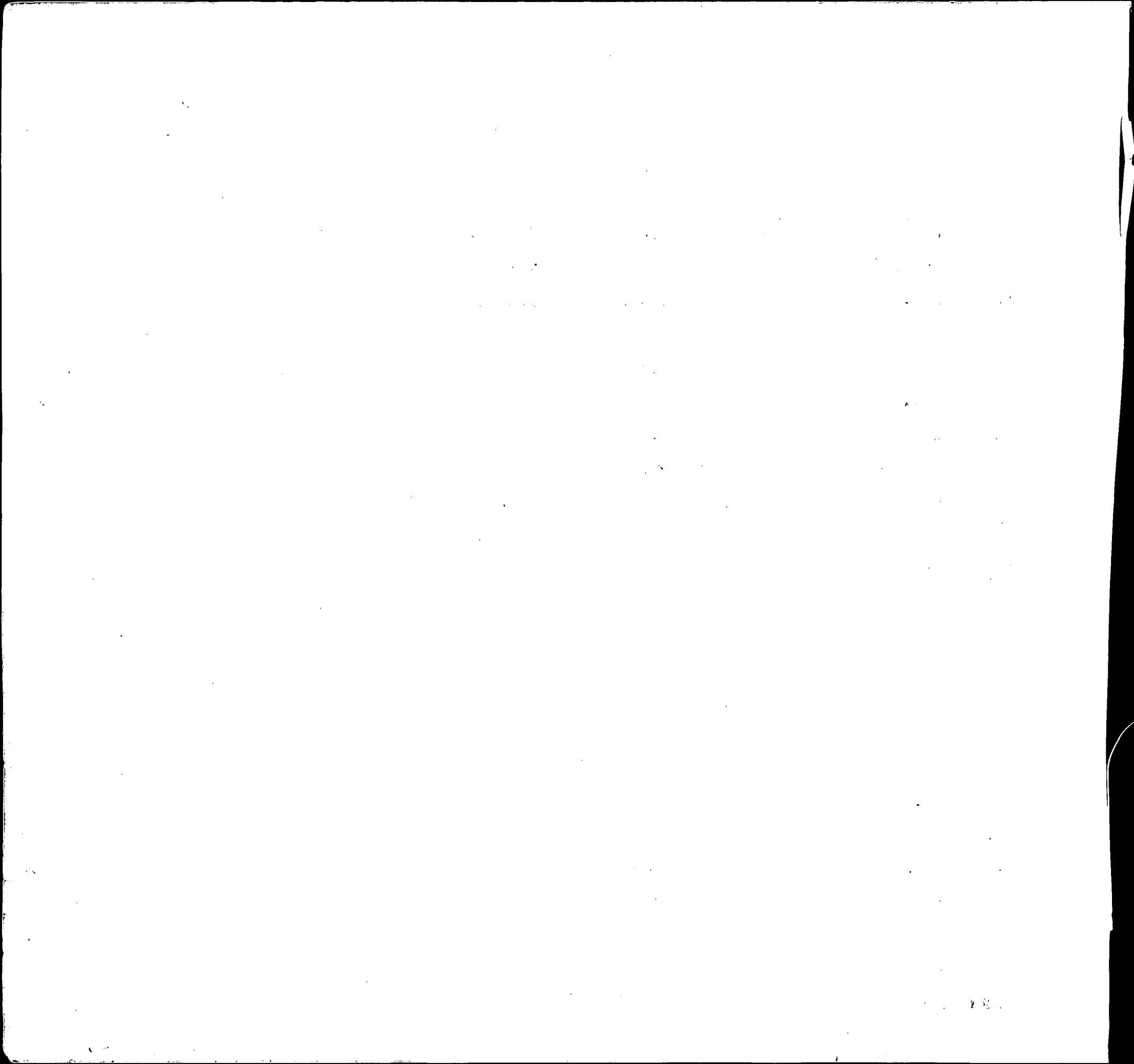

INDEX OF BIRTHS

CODE	SURNAME	INITIAL	MOTHER'S MAIDEN NAME	RACE	SEX	DATE OF BIRTH			REGISTERED NUMBER	
						MO.	DAY	YR.		
L200	LACH		JOSEPH LAWRE	DE SIENA	1	2	4	11	58	10251
L200	LEWIS		JOYCE	LOVE	2	1	7	20	58	20640
L200	LEACH		JOYCE ALVARI	GREEN	2	2	1	29	58	3184
L200	LEIGH		JUANITA	MURPHY	2	1	11	17	58	34179
L200	LEASE		JUNIOR RAYMO	KONDRATOFF	1	2	2	2	58	2963
L200	LEWIS		KENNETH BARR	EPSTEIN	1	2	8	11	58	23059
L200	LOCKE		KENNETH EDGA	NETTLETON	1	2	8	7	58	22762
L200	LACKS		LAWRENCE	BURKS	2	1	2	16	58	4606
L200	LACEY		LAWRENCE ROB	DOYLE	1	2	10	14	58	31397
L200	LEWIS		LEO	SATCHELL	2	2	12	26	58	37940
L200	LEWIS		LEO	SATCHELL	2	2	12	26	58	37941
L200	LEWIS LASH		LEO FRANCIS	OQUIN	1	1	10	26	58	32220
L200	LEWIS		LEON FINEY	BROWN	2	2	8	3	58	22412
L200	LEWIS		LEROY	BROWN	2	1	11	12	58	33666
L200	<i>Luckey</i>		<i>Lewis</i>	<i>Reid</i>	2	2	3	3	58	06046
L200	LEWIS		LINDA ELIZAB	PATE	2	2	1	6	58	116
L200	LUCCA		LUIS FELIPE	COLON	1	2	4	3	58	9493
L200	LEWIS		LUSHES	BLOW	2	1	3	14	58	7448
L200	LOCKE		LUTHER CURTI	PARKER	2	2	5	2	58	12385
L200	LEAKE		LUTHER LEE	BRUCE	2	1	12	31	58	39058
L200	LEWIS		MABEL VIRGIN	BERRY	2	2	6	10	58	16980
L200	LEWIS		MACK ARTHUR	SHAFFER	1	1	9	7	58	25908
L200	LEWIS		MALACHI	PEOPLES	2	2	9	28	58	28969
L200	LEWIS		MARION	GREENE	2	2	3	23	58	8198
L200	LEWIS		MARION GORDO	WALEGA	1	2	11	24	58	35373
L200	LACKO		MARTIN FRANK	FERRARO	1	2	5	6	58	12680
L200	LAWS		MARY ELLEN	BRAND <i>Spears</i>	2	2	7	28	58	21439

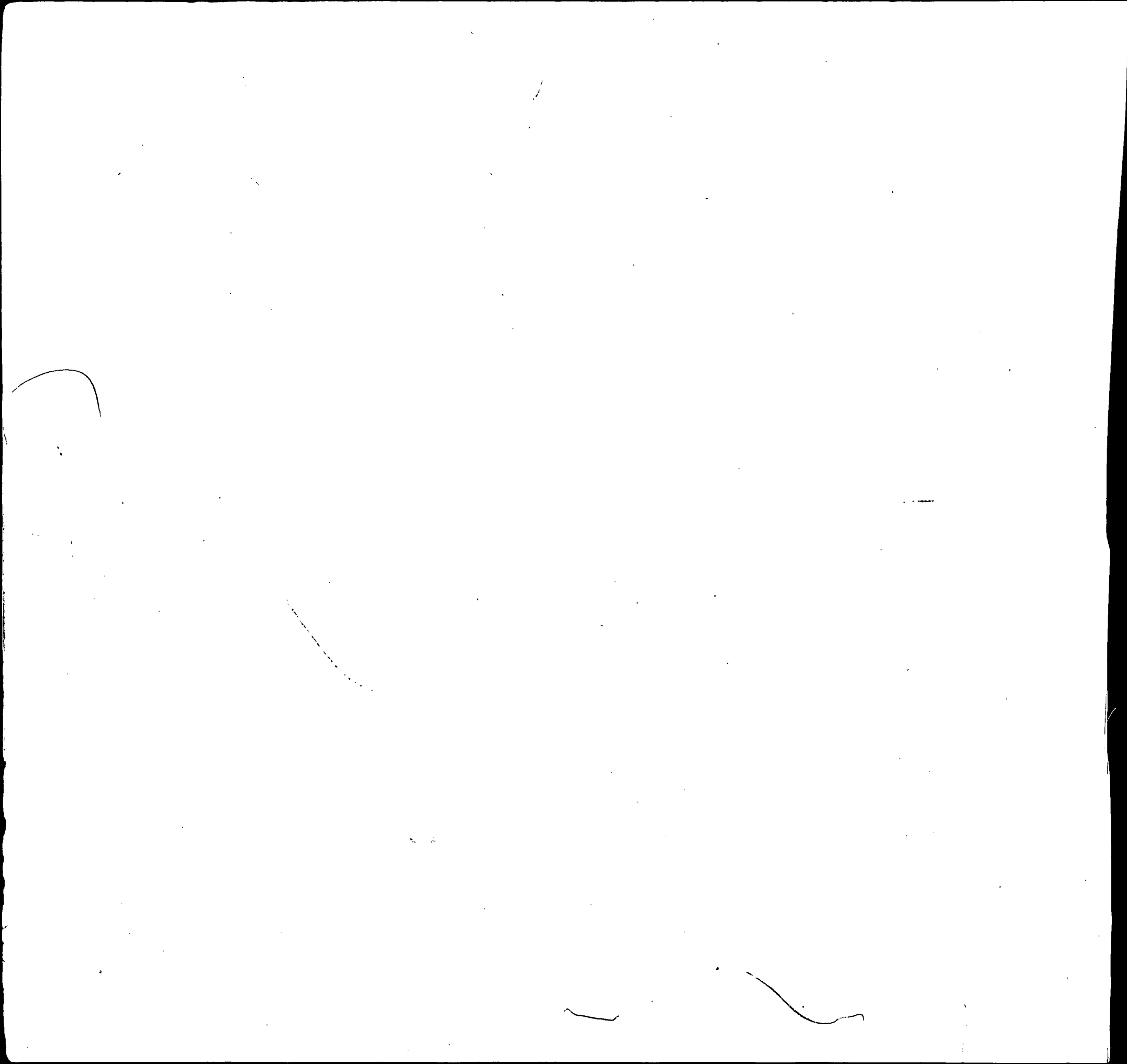

INDEX OF BIRTHS

CODE	SURNAME	INIT.	MOTHER'S MAIDEN NAME	RACE	SEX	DATE OF BIRTH			REGISTERED NUMBER
						MO.	DAY	YR.	
L200	LEWIS		MARY FRANCES NEAL	2	2	1	15	58	1177
L200	LEWIS		MARY JANE BARBER	2	2	7	7	58	19183
L200	LEWIS		MARY NAOMI ROULHAC	2	2	7	30	58	22500
L200	LEWIS		MASON WOLF NUCKLES	1	2	10	2	58	29628
L200	LEWIS		MASON WOLF NUCKLES	1	2	10	2	58	29629
L200	LEWIS		MAURICE NANC JOLLEY	2	1	5	28	58	15474
L200	LEWIS		MILTON CONRA BAUMANN	1	2	1	26	58	2590
L200	LACEY		MINNIE BELL HARRIS	2	1	4	7	58	9961
L200	LEWIS		MORRIS ANTHONY	2	1	9	29	58	29567
L200	LEWIS		MURRAY GORDO KOLPER	1	1	1	1	58	51
L200	LEAKE		ODELL BROWN	2	1	10	24	58	32239
L200	LEWIS		ODESSA GOODMAN	2	1	1	5	58	953
L200	LEACH		ORVAL LEE ZEMAN	1	2	6	9	58	16812
L200	LEWIS		OSCAR JEFFERSON	2	1	9	16	58	27035
L200	LEWIS		OSCAR EDWARD REED	2	2	2	25	58	5337
L200	LEWIS		OWEN EDWARD EDWARDS	2	1	6	15	58	17808
L200	LOUX		PAUL BEWIGHO CATOB	1	1	10	10	58	31265
L200	LACY		PAUL MICHAEL BURKE	1	1	2	11	58	4344
L200	LEWIS		PAUL WESLEY SEARS	1	2	2	12	58	5017
L200	LEWIS		PERRY LEON THOMAS	1	1	6	23	58	18319
L-200	LEWIS		<i>Phillip Felix</i> BABICKI	1	1	9	18	58	27508
L200	LEWIS		PHYLEIS DELO DE SHAZO	2	2	4	21	58	11092
[REDACTED]									
L200	LUCA		RALPH PULITANO	1	1	12	8	58	36644
L200	LEWIS		RALPH WASHIN SHELTON	2	2	12	25	58	38826
L200	LEWIS		RAYMOND ALBE NOM	1	1	5	27	58	15130
L200	LAKE		RAYMOND MAUR BOUMES	1	1	9	30	58	28817
L200	LEWIS		RICHARD LANKFORD	2	1	7	29	58	21599

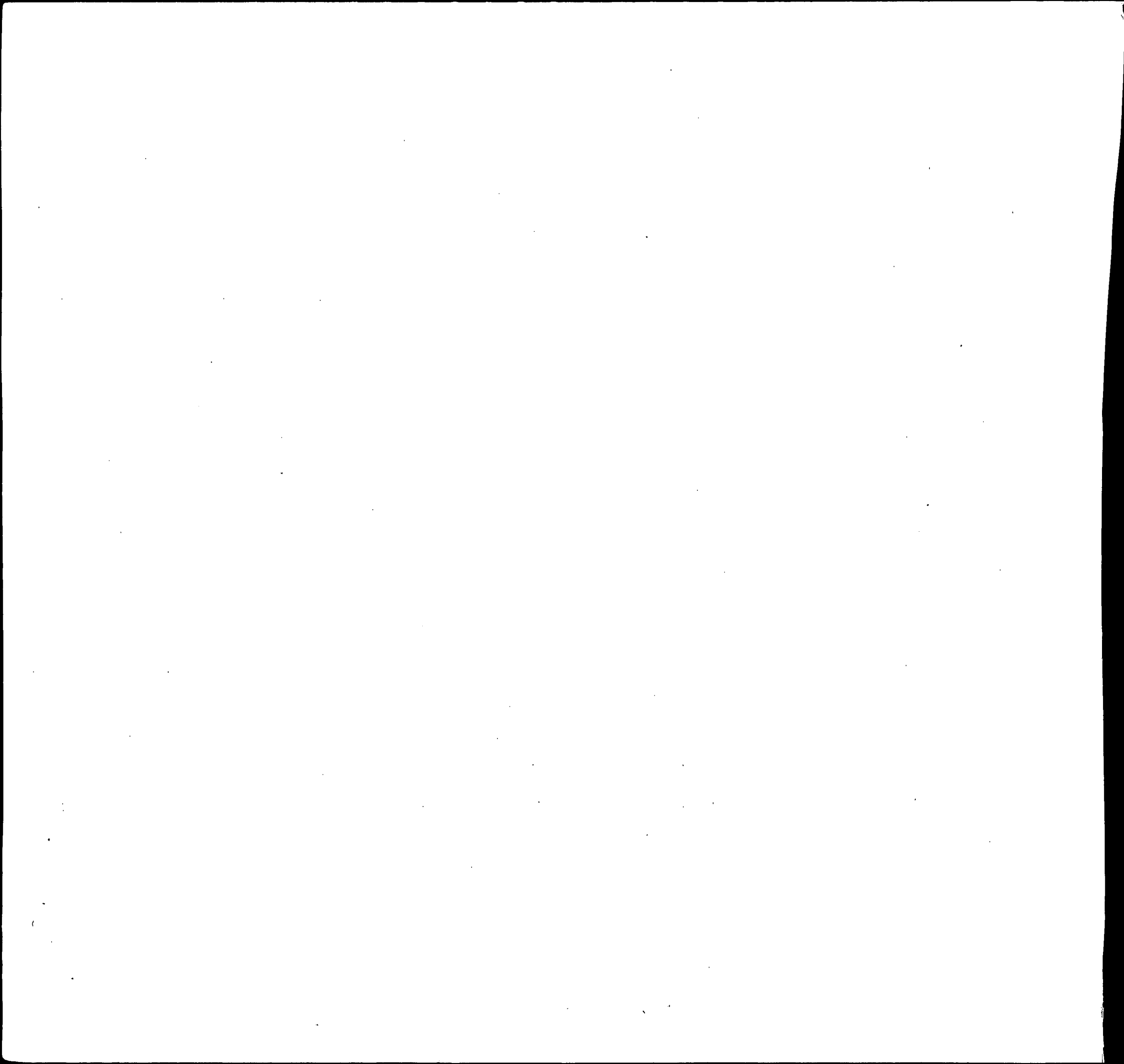

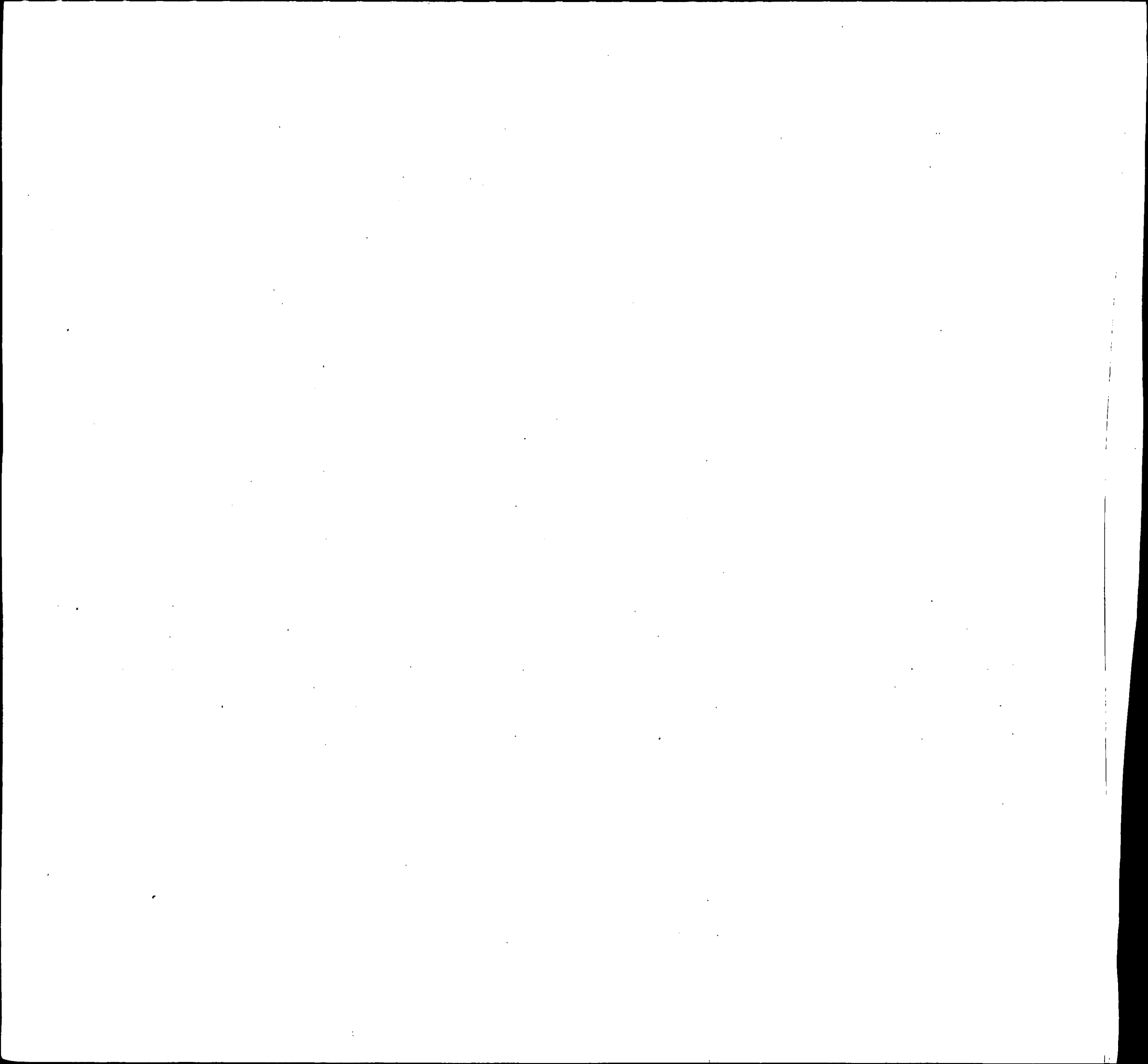

INDEX OF BIRTHS

CODE	SURNAME	FIRST NAME	MOTHER'S MAIDEN NAME	RACE	SEX	DATE OF BIRTH			REGISTERED NUMBER	
						MO.	DAY	YR.		
L200	LOGUE	THOMAS	HEMLE	ZULAUF	1	2	8	26	58	25657
L200	LEAGUE	THORTON	SCOT	BORLIE	1	1	11	14	58	34188
L200	LEWIS	TOMMIE	EDWAR	SIMPSON	2	2	5	29	58	15557
L200	LEWIS	TOMMY		BEALE	1	1	9	9	58	26876
L200	LEWIS	VERLYN		TURNER	2	2	6	2	58	15518
L200	LEAKE	VERNON	JAMES	REED	1	1	12	16	58	38429
L200	LEACH	VERNON	L	DE SALVATORE	1	2	5	16	58	14234
L200	LEWIS	VIRGINIA		GAYLORD	2	1	10	29	58	32202
L200	LEAK	WALLACE		FITZGERALD	2	2	6	4	58	15833
L200	LEESE	WALTER	CEROY	TUCKER	1	1	8	28	58	25447
L200	LEAGUE	WALTER	EDWAR	SPARENBERG	1	2	1	3	58	353
L200	LEAKE	WALTER	HOYE	HAINES	1	1	2	5	58	3655
L200	LEWIS	WALTER	JEROM	BUTLER	2	1	10	22	58	31800
L200	LEWIS	WALTER	JEROM	WINDER	2	2	6	9	58	16448
L200	LEWIS	WESLEY	HARRY	LEWIS	2	2	1	19	58	1714
L200	LEWIS	WILBUR	THOMA	MC DONALD	2	1	8	25	58	25277
L200	LEWIS	WILLIAM	CLOV	NEWTON	2	2	7	8	58	19892
L200	LEAK	WILLIAM	ESSE	ALLEN	2	2	3	11	58	7830
L200	LOGUE	WILLIAM	FRAN	CARR	1	1	3	7	58	7078
L200	LEWIS	WILLIAM	HORN	CORCORAN	1	2	9	30	58	29158
L200	LAWS	WILLIAM	RICH	MAHONEY	1	2	1	30	58	3057
L200	LEWIS	WILLIAM	ROBE	WARD	1	1	4	3	58	9494
L200	LEWIS	WILLIAM	WESL	OSLER	1	1	12	8	58	36492
L200	LEWIS	WILLIE	MATTH	BRYANT	2	1	11	5	58	33282
L200	LEWIS	WILLIE	MATTH	BRYANT	2	1	11	5	58	33283
L200	LEWIS	WILMER		GREGORY	2	1	5	21	58	14200

██████████ ████████████████████ ● ●









██████████

████████████████████

██████████

██████████

INDEX OF BIRTHS

CODE	SURNAME	F I R M N A M E	MOTHER'S MAIDEN NAME	RACE	SEX	DATE OF BIRTH			REGISTERED NUMBER	
						MO.	DAY	YR.		
L200	LAQUE		WILTON LAWRE	SERIO	1	1	11	20	58	34920
L200	LEWIS		ZERAH HAUZIE	JACKSON	2	1	10	27	58	32128
L210	LUSBY		PAUL FRANKLI	MURPHY	1	2	7	25	58	21617
L210	LUSBY		RONALD GORDO	GARNETT	1	1	3	9	58	7357
L210	LUSBY		WALTER FRANK	MULLICAN	1	1	10	3	58	31251
L212	LUCABAUGH		ROBERT EUGEN	MARANTO	1	1	7	15	58	20902
L213	LIQUEFATTO		JOSEPH	DI MATTIA	1	2	8	5	58	22622
L215	LISBON		CLYDE HENRY	DORR	1	2	7	8	58	19507
L215	LISBON		FREDDIE	HOLMES	2	1	4	16	58	10670
L215	LISBON		JAMES	COOPER	2	1	9	16	58	28114
L216	LEASEBURGE		GERALD GLENN	GARELLA	1	2	11	9	58	33533
L220	LECHOWICZ		ALBERT RAYMO	KALIVODA	1	1	10	9	58	29909
L220	LUCAS		ALFRED LANCE	WHITE	1	1	9	2	58	26114
L220	LIJEWSKI		ALPHONSE ANT	GOSKI	1	2	7	30	58	21703
L220	LUCAS		ANDREW	GRIFFIN	2	1	1	8	58	296
L220	Losicco		Anthony Donald	—	1	1	8	17	58	24630
L220	LUCAS		BRODIE	FREEMAN	2	2	9	25	58	28000
L220	LISICKI		EDWARD GEORG	ZAMENSKI	1	1	11	14	58	34011
L220	LOCKWICH		EDWARD JOSEP	ANDSCEJCZUK	1	1	12	29	58	38875
L220	LUCAS		ERNEST ANTHO	HARCARIK	1	1	5	25	58	15048
L220	LOZOSKIE		EUGENE J	STACHELEK	1	1	4	5	58	9867
L220	LUCAS		FRANK	DAVIS	2	1	11	10	58	33987
L220	LOSIEWSKI		FRANK JOSEPH	EDWARDS	1	2	2	4	58	3859
L220	LISICA		GEORGE	FESSLER	1	2	4	2	58	9806
L220	LUKOWSKI		GILBERT JOSE	MAZZEI	1	1	10	27	58	31937
L220	LUCAS		HARRY CLAY	BRANDT	1	1	5	26	58	15150
										
L220	LUCAS		IDA PEARLE	GLASCOE	2	1	8	2	58	22074

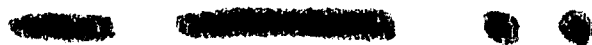

INDEX OF BIRTHS

CODE	SURNAME	I N I T.	MOTHER'S MAIDEN NAME	RACE	SEX	DATE OF BIRTH			REGISTERED NUMBER
						MO.	DAY	YR.	
L220	LUCAS		JAMES MOORE	2	1	2	25	58	5336
L220	LUCAS		JAMES MARTIN NICHOLSON	1	1	6	16	58	17305
L220	LUCAS		JAMES OLIVER BROWN	2	2	7	23	58	21056
L220	LOIZEAUX		JEAN PIERRE ANTHONY	1	2	8	4	58	22991
L220	LUCAS		JERRY MILES DUNABANT	1	1	6	29	58	18911
L220	LUCAS		JOHN EDWARD RETAWSKY	1	2	5	22	58	14703
L220	LUCAS		JOHN ROBERT JONES	2	2	8	19	58	24116
L220	LUCAS		JOSEPH EUGEN MC GUIRE	2	1	10	10	58	30064
L220	LUCAS		KENNTN ROBER SPRIGGS	1	1	3	28	58	9410
L220	LUCZAK		LEO ALBERT HUGHES	1	1	4	30	58	12288
L220	LEJSIAK		LOUIS JOHN PAULIKOWSKI	1	2	5	14	58	13936
L220	LUCAS		MARVIN HORTON	2	2	8	21	58	24073
L220	LEIKACH		MAX MANDEL KATZMAN	1	2	11	25	58	35109
L220	LISEK		MICHAEL PETE ORVIS	1	2	5	7	58	13404
L220	LISEK		MICHAEL PETE ORVIS	1	2	5	7	58	13405
L220	LOZUK		PAUL MARION UDDEME	1	1	3	21	58	8379
L220	LEKAS		PETER DEMETR ALU	1	2	9	7	58	27639
L220	LIJEWSKI		RAYMOND STEP EGAN	1	1	3	24	58	8618
L220	LAGES		ROLAND EDGAR DENNIS	1	1	11	2	58	33191
L220	LUCAS		SAMUEL LEE BUEL	2	1	12	11	58	37270
L220	LUCAS		THOMAS OWEN COTINGAME	1	2	1	18	58	1695
L220	LUCAS		WILLIAM GRAVES	2	2	7	29	58	21914
L220	LUCAS		WILLIAM HUGH DIEHL	1	2	4	28	58	12156
L220	LUCAS		WILLIAM NORM PAUL	1	2	1	24	58	3425
L220	LUCAS		WILLIAM NATH HODGSON	1	1	1	13	58	983
L221	EUKASEVICH		STANLEY JOSE NOVAK	1	1	11	13	58	33929
L223	LOCUST		JOHN WHITE	2	2	9	15	58	27063

Year	Month	Day	Event	Location	Notes
1910	Jan	1
1910	Jan	2
1910	Jan	3
1910	Jan	4
1910	Jan	5
1910	Jan	6
1910	Jan	7
1910	Jan	8
1910	Jan	9
1910	Jan	10
1910	Jan	11
1910	Jan	12
1910	Jan	13
1910	Jan	14
1910	Jan	15
1910	Jan	16
1910	Jan	17
1910	Jan	18
1910	Jan	19
1910	Jan	20
1910	Jan	21
1910	Jan	22
1910	Jan	23
1910	Jan	24
1910	Jan	25
1910	Jan	26
1910	Jan	27
1910	Jan	28
1910	Jan	29
1910	Jan	30
1910	Jan	31
1910	Feb	1
1910	Feb	2
1910	Feb	3
1910	Feb	4
1910	Feb	5
1910	Feb	6
1910	Feb	7
1910	Feb	8
1910	Feb	9
1910	Feb	10
1910	Feb	11
1910	Feb	12
1910	Feb	13
1910	Feb	14
1910	Feb	15
1910	Feb	16
1910	Feb	17
1910	Feb	18
1910	Feb	19
1910	Feb	20
1910	Feb	21
1910	Feb	22
1910	Feb	23
1910	Feb	24
1910	Feb	25
1910	Feb	26
1910	Feb	27
1910	Feb	28
1910	Feb	29
1910	Feb	30
1910	Mar	1
1910	Mar	2
1910	Mar	3
1910	Mar	4
1910	Mar	5
1910	Mar	6
1910	Mar	7
1910	Mar	8
1910	Mar	9
1910	Mar	10
1910	Mar	11
1910	Mar	12
1910	Mar	13
1910	Mar	14
1910	Mar	15
1910	Mar	16
1910	Mar	17
1910	Mar	18
1910	Mar	19
1910	Mar	20
1910	Mar	21
1910	Mar	22
1910	Mar	23
1910	Mar	24
1910	Mar	25
1910	Mar	26
1910	Mar	27
1910	Mar	28
1910	Mar	29
1910	Mar	30
1910	Mar	31
1910	Apr	1
1910	Apr	2
1910	Apr	3
1910	Apr	4
1910	Apr	5
1910	Apr	6
1910	Apr	7
1910	Apr	8
1910	Apr	9
1910	Apr	10
1910	Apr	11
1910	Apr	12
1910	Apr	13
1910	Apr	14
1910	Apr	15
1910	Apr	16
1910	Apr	17
1910	Apr	18
1910	Apr	19
1910	Apr	20
1910	Apr	21
1910	Apr	22
1910	Apr	23
1910	Apr	24
1910	Apr	25
1910	Apr	26
1910	Apr	27
1910	Apr	28
1910	Apr	29
1910	Apr	30
1910	Apr	30

INDEX OF BIRTHS

CODE	SURNAME	INITIALS	MOTHER'S MAIDEN NAME	RACE	SEX	DATE OF BIRTH			REGISTERED NUMBER	
						MO.	DAY	YR.		
L224	LAYZEQUILLA		NEVARDO THOM	SARMIENTO	1	1	10	22	58	32241
L225	LASAGNA		LOUIS CESARE	GERSTEN	1	1	3	14	58	7819
L230	LOCKETT		ALFRED JOSEP	ROBINSON	2	1	7	23	58	22375
L230	LOCKETT		ANDREW DEWAI	WESTBROOK	1	2	2	13	58	4273
L230	LYCETT		CHARLES FRAN	MC CORMICK	1	2	3	12	58	9756
L230	LEGGETT		CLARENCE	VINES	2	1	8	13	58	23205
L230	LOCKWOOD		EARL FORREST	HURLBERT	1	2	6	18	58	17424
L230	LOCKETT		EDWARD LEE	PEOPLES	2	2	10	20	58	31157
L230	LOSKOT		EDWARD M	DUCHACEK	1	2	4	4	58	9651
L230	LOCKWOOD		FELIX PAUL	CHECK	1	1	10	8	58	30527
L230	LEIST		FREDERICK	SHIPLEY	1	1	12	1	58	35680
L230	LEIST		FREDERICK	SHIPLEY	1	1	12	1	58	35681
L230	LOCKWOOD		GEORGE	SIBISTOWICZ	1	2	6	5	58	16387
L230	LIGHT		GEORGE MORRI	MONTGOMERY	1	2	4	24	58	11647
L230	LIST		JAMES CHARLE	ZACHARSKI	1	2	10	9	58	30638
L230	LAZZATI		JAMES PETER	LE COMPTE	1	2	3	23	58	9034
L230	LIST		JOHN JOSEPH	AUSTIN	1	2	2	17	58	5307
L230	LUCIDO		JOSEPH GABRI	GIBSON	1	1	5	30	58	16644
L230	LEGGETT		JOSEPH HILAR	BELLISTRIS	1	2	10	29	58	32280
L230	LEIST		LLOYD RAYMON	MALONE	1	2	9	30	58	29079
L230	LO ZITO		LOUIS STEVEN	ARIZZI	1	1	7	1	58	18964
L230	LICHTY		MAX CLARENCE	ISNER	1	2	6	6	58	16104
L230	LICATA		SALVA ORE LO	BARRETT	1	1	7	17	58	20491
L230	LOCKETT		THOMAS	PERRY	2	2	5	26	58	14808
L230	LOCKETT		WALTER	SHANKS	2	1	2	4	58	3114
L230	LEGETE		YVONNE	HEMINGWAY	2	1	11	16	58	34160
L230	LEIGHTY		ZACHARY TAYL	FRAZIER	1	2	2	6	58	5930

INDEX OF BIRTHS

CODE	SURNAME	INITIAL	MOTHER'S MAIDEN NAME	RACE	SEX	DATE OF BIRTH			REGISTERED NUMBER	
						MO.	DAY	YR.		
L231	LUSTBADER		ISADORE WILL	KANDEL	1	1	11	21	58	34774
L231	LIGHTFORD		WILLIAM	WATSON	2	2	6	3	58	15772
L234	LICHTEL		RICHARD ELIA	HODKINSON	1	2	8	15	58	24233
L235	LEIGHTON		BARBARA JEAN	MC LAIN	2	2	5	9	58	12875
L235	LEIGHTON		DAVID LAWREN	THOMPSON	2	2	12	16	58	37626
L235	LEIGHTON		DAVID LAWREN	THOMPSON	2	1	1	20	58	1715
L235	LASTNER		FRANCIS JOHN	DICKERSON	1	1	10	8	58	30193
L235	LIGHTNER		GUY ALLEN	KLINEDINST	1	1	4	29	58	13061
L235	LASTNER		HOWARD JOSEP	RODTKE	1	1	3	5	58	7244
L235 L235 L235	LIGHTNER <i>Lichtenstein</i> LEIGHTON		JAMES KARMRO <i>Jacob</i> JOHN EDWARD	RAHLL <i>Kershmas</i> FARRAR	1 1 2	2 2 1	3 11 1	29 21 9	58 58 58	9427 34881 824
L235	LIGHTNER		JOSEPH MARTI	GOSNELL	1	2	11	9	58	33534
L235	LICHTENSTEIN		PAUL	POSNER	1	2	9	13	58	27007
L235	LISTON		RANDOLPH ORO	TENNEY	1	2	2	23	58	5725
L235	LICHTENBERG		ROBERT LEE	TRITAPOE	1	1	4	10	58	10621
L235	LICHTINGER		RONALD RALPH	RANDALL	1	1	6	22	58	18315
L235	LICHTENAUER		WALTER MAX	BLUMENTHAL	1	1	12	3	58	36986
L235	LASTNER		WARREN JOSEP	DAVIS	1	1	8	13	58	23374
L236	LESTER		ARGIE LESLIE	KNELLINGER	1	2	1	19	58	2129
L236	LESTER		BRADLEY CALV	GASTROCK	1	1	11	5	58	33509
L236	LEISTER		CARROLL JACO	WILHELM	1	1	4	18	58	10991
L236	LEISTER		CARROLL RICH	SNYDER	1	2	8	2	58	22160
L236	LESTER		CHARLES EDWA	LAWRENCE	1	1	5	30	58	15451
L236	LESTER		DALE FRENCH	BROADHURST	1	2	10	11	58	30833
L236	LESTER		DAVID JOHN SO	RING	1	1	6	24	58	18986
L236	LEISTER		ELMER	BAUBLITZ	1	1	9	1	58	25483
L236	LEISTER		ELWOOD HAROL	GOBRECHT	1	1	2	8	58	3778

INDEX OF BIRTHS

CODE	SURNAME	I N I T.	MOTHER'S MAIDEN NAME	RACE	SEX	DATE OF BIRTH			REGISTERED NUMBER	
						MO.	DAY	YR.		
L236	LASSITER		JAMES	ROSS	2	2	8	22	58	24367
L236	LASSITER		JAMES	ROSS	2	2	8	22	58	24368
L236	LASTER		JAMES PRESTO	SMITH	1	2	10	8	58	30981
L236	LASETER		JESSE LEE	BLINN	1	1	11	8	58	33788
L236	<i>L236</i> LASSITER		<i>Joseph Edward</i> RALPH HENRY	<i>Coleman</i> JOHNSON	1	2	11	16	58	34323
L236	LASSITER		RALPH HENRY	JOHNSON	2	1	4	20	58	10897
L236	LEISTER		RUSSELL LEE	RIORDAN	1	1	1	10	58	2917
L240	LISWELL		ALBERT FRANC	TICHON	1	1	2	8	58	3723
L240	LA SALLE		EARL LAURENC	OGLE	1	1	8	6	58	22778
L240	LASHLEY		EDWARD RICHA	GOETZ	1	1	12	27	58	39052
L240	LOCKLEY		FORREST	MAYFIELD	2	2	9	20	58	27582
L240	LASHLEY		GEORGE AMOS	INGRAM	2	2	11	26	58	35297
L240	LESLIE		GEORGE EDWAR	CROCKETT	1	1	6	25	58	18713
L240	LESSLIE		GORDON FLEMI	STEWART	1	2	8	1	58	22280
<i>L-240</i> L240	<i>Lesley</i> LESLIE		<i>Henry Carl</i> LULA	<i>Wright</i> COLBERT	1 2	2 2	9 8	7 19	58 58	<i>26467</i> 23926
L240	LESLIE		RAYMOND MORR	MONTEGRIFFO	1	1	7	9	58	19933
L246	LOCKLEAR		ALLEN	JONES	1	1	8	11	58	23337
L246	LOCKLEAR		ARN MACKFEE	LOCKLEAR	3	1	6	28	58	18730
L246	LOCKLEAR		BETTY	CUSTIS	2	1	10	10	58	29962
L246	LOCKLEAR		BILLY JOHN	SCHROYER	1	2	5	28	58	14949
L246	LOCKLER		BRAKKE WALDO	BALL	1	2	4	14	58	11292
L246	LOCKLEAR		DANIEL	LOCKLEAR	3	2	4	13	58	10609
L246	LOCKLEAR		DOUGLAS	SWICK	1	1	6	2	58	16036
L246	LOCKLEAR		EARL BERNARD	HENSLEY	1	2	10	12	58	30331
L246	LOCKLEAR		EDWARD	CHAVIS	3	2	12	25	58	37939
L246	LOCKLEAR		FARMIE	LOCKLEAR	3	2	8	31	58	28199
L246	LA CLERE		FRANCIS	ZABOROWSKI	1	1	6	2	58	16037

[Faint, illegible text in the left column, possibly bleed-through from the reverse side of the page.]

[Faint, illegible text in the middle column, possibly bleed-through from the reverse side of the page.]

[Faint, illegible text in the right column, possibly bleed-through from the reverse side of the page.]

[Faint, illegible text in the far right column, possibly bleed-through from the reverse side of the page.]

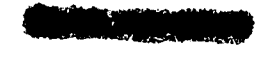

INDEX OF BIRTHS

CODE	SURNAME	MOTHER'S MAIDEN NAME	RACE	SEX	DATE OF BIRTH			REGISTERED NUMBER	
					MO.	DAY	YR.		
L246	LOCKLEAR	FRANK EARTLE	HAMMOND	3	1	9	30	58	28712
L246	LOCKLEAR	GRADY	LOWERY	3	1	12	16	58	37749
L246	LOCKLEAR	GRANDFORD	BONNETTE	1	1	12	9	58	36765
L246	LOCKLEAR	HOWARD JUNIO	CHAVIS	2	2	6	28	58	18401
L246	LOCKLEAR	LEROY	EMANUEL	1	1	1	16	58	1881
L246	LOCKLEAR	MARGARET	WALLS	3	1	12	27	58	39323
L246	LOCKLEAR	MARGARET	WALLS	1	2	12	27	58	39324
L246	LOCKLEAR	PERCELL	ANDERSON	3	1	11	25	58	35442
L246	LOCKLEAR	MARGARET	JONES	3	2	12	27	58	39324
L246	LOCKLEAR	RANSOM JUNIO	JONES	3	1	5	1	58	12241
L246	LOCKLEAR	STEVER F	CHAVIS	3	2	10	25	58	31706
L246	LOCKLEAR	TRACY	WILKINS	3	1	7	19	58	20500
L246	LOCKLEAR	WOODROW	OXENDINE	3	1	4	9	58	9749
L250	LAWSON	ALBERT	HARRIS	2	1	6	20	58	17754
L250	LAWSON	ALBERT LLOYD	MORELOCK	1	2	5	4	58	12954
L250	LAWSON	ALPHONSO	ALSTON	2	1	1	8	58	1264
L250	LAWSON	ALPHONSO	AUSTIN	2	1	12	23	58	38643
L250	LAWSON	BENJAMIN JOS	BROWN	1	1	7	22	58	20937
L-250	Logan	Carrington J.	Harris	2	2	8	26	58	24813
L250	LOCKAMY	CHARLES FRED	PETR	1	2	3	19	58	8296
L250	LAWSON	CLAUDE	BOAN	1	1	11	9	58	33488
L250	LAWSON	CONSTANCE LO	HARRIS	2	1	9	18	58	27783
L250	Lawson	DALE Emerson	MACAS	1	2	1	28	58	3209
L250	LOGAN	DAVID FREDER	LYNCH	1	2	4	27	58	12538
L250	LAWSON	DONALD	PRYER	2	1	11	7	58	33605
L250	LOGAN	DONALD ARTHU	WILLS	1	1	10	12	58	30251
L250	LEESON	EMORY LAWREN	WALKER	1	1	11	26	58	35996
L250	LASSAHN	ERNEST FREDE	PIERCE	1	1	1	27	58	2544
L250	LEESON	ERNEST SHERM	BROWN	1	1	9	7	58	26847

[Faint, illegible text in the left column, possibly bleed-through from the reverse side of the page.]

[Faint, illegible text in the middle column, possibly bleed-through from the reverse side of the page.]

[Faint, illegible text in the right column, possibly bleed-through from the reverse side of the page.]

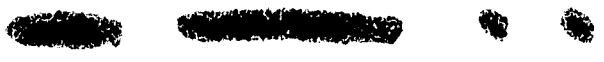

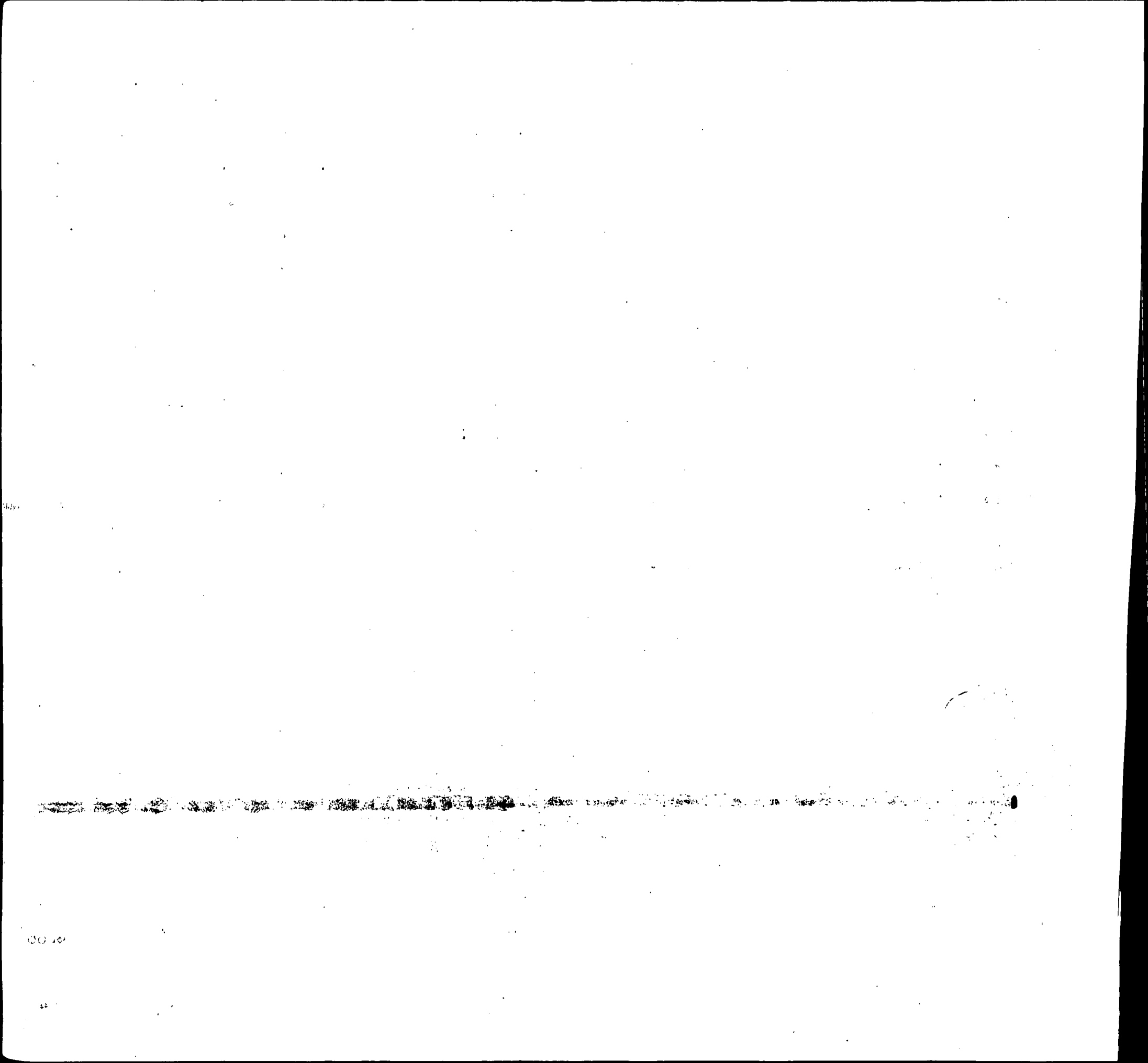

Year	Month	Day	Time	Location	Observations	Remarks
1950	Jan	1	08:00
1950	Jan	2	08:00
1950	Jan	3	08:00
1950	Jan	4	08:00
1950	Jan	5	08:00
1950	Jan	6	08:00
1950	Jan	7	08:00
1950	Jan	8	08:00
1950	Jan	9	08:00
1950	Jan	10	08:00
1950	Jan	11	08:00
1950	Jan	12	08:00
1950	Jan	13	08:00
1950	Jan	14	08:00
1950	Jan	15	08:00
1950	Jan	16	08:00
1950	Jan	17	08:00
1950	Jan	18	08:00
1950	Jan	19	08:00
1950	Jan	20	08:00
1950	Jan	21	08:00
1950	Jan	22	08:00
1950	Jan	23	08:00
1950	Jan	24	08:00
1950	Jan	25	08:00
1950	Jan	26	08:00
1950	Jan	27	08:00
1950	Jan	28	08:00
1950	Jan	29	08:00
1950	Jan	30	08:00
1950	Jan	31	08:00

INDEX OF BIRTHS

CODE	SURNAME	INITIAL	MOTHER'S MAIDEN NAME	RACE	SEX	DATE OF BIRTH			REGISTERED NUMBER	
						MO.	DAY	YR.		
L255	LAUGHMAN		CHARLES HENR	JOSLIN	1	2	5	28	58	15996
L255	LOCKMAN		CLIFTON HARV	HARRIS	2	2	4	5	58	10531
L255	LISHMAN		JAMES JOSEPH	BERTASAVIGE	1	1	2	10	58	4719
L255	LEXMOND		MARTINUS JOS	SCHRADER	1	1	5	14	58	13808
L255	LOKEMAN		MILES CHEVAL	DORSEY	2	2	8	22	58	24428
L255	LEIZMAN		WILLIAM	ROSENBAUM	1	2	8	18	58	24133
L256	LOOSMORE		FREDRIC WAYN	REED	1	1	5	8	58	13203
L256	LEUSCHNER		GUSTAVE ARTH	SMOOT	1	2	12	16	58	37464
L256	LOCKNER		IRVING NICH	DODSON	1	2	4	6	58	9924
L256	LECHNER		JAMES ALBERT	BARTGES	1	1	10	4	58	30160
L256	LACOMARE		JOHN ANTHONY	OCKENFELS	1	1	12	10	58	37244
L256	LESSNER		RICHARD GRAN	HENNICK	1	1	9	20	58	27947
L256	LOCKNER		RICHARD HARR	JENNINGS	1	2	4	10	58	10118
L256	LESSNER		SAMUEL	MAGAZINER	1	1	9	27	58	28857
L260	LUZIER		CHARLOTTE LE	PARLAPIANO	1	1	3	27	58	8741
L260	LOCHARY		DONALD DEAN	EURICE	1	1	6	18	58	17879
L260	LUCKER		DONALD WAYNE	O BRIEN	1	1	2	14	58	4791
L260	L ECUYER		ELMER LOUIS	STEPHENS	1	2	5	23	58	15658
L260	LOUGHRY		EVERETT LEE	MAAS	1	2	3	19	58	8217
L260	LESSER		HENRY	MALMAN	1	2	3	16	58	7516
L260	LEAZER		HOWARD DEWIT	JONES	1	2	12	1	58	35797
L260	LESSER		JAMES	PORTER	1	1	10	10	58	36601
L260	LOCHARY		JAMES BROWN	PORTER	1	1	2	7	58	3692
L260	LESSER		JESSE	PASCUAL	1	1	5	5	58	13416
L260	LEISHEAR		JOHN FLOYD	HART	1	1	2	22	58	5536
L260	LAZZARA		JOSEPH LOUIS	EULER	1	2	12	3	58	35941
L260	LESSER		LARRY	CHOSAK	1	2	9	19	58	28030
L260	LAISURE		LEROY JACKSO	COMPHER	1	2	10	5	58	29393

INDEX OF BIRTHS

CODE	SURNAME	MOTHER'S MAIDEN NAME	RACE	SEX	DATE OF BIRTH			REGISTERED NUMBER	
					MO.	DAY	YR.		
L260	LOUGHRY	LOUIS FRANKL	DELAWDER	1	2	9	27	58	28609
L260	LEISHEAR	MELVIN HANES	CUFFLEY	1	1	7	25	58	21949
L260	LEISHEAR	MELVIN HARRI	EGGLESTON	1	2	8	27	58	25059
L260	LEAZER	MILDRED	SCRIBNER	2	2	4	18	58	10792
L260	LYSHER	MORELAND OWE	PENNINGTON	1	1	5	21	58	14589
L260	LACHER	NORMAN GEORG	DOEMLING	1	2	9	29	58	28989
L260	LAGREE	PHILIP	LYONS	2	1	7	15	58	20071
L260	LEISHEAR	ROBERT	REYEUR	1	2	12	23	58	39108
L260	LACHER	ROBERT EDWAR	BROOKMAN	1	2	8	16	58	23381
L260	LASHER	ROBERT WILLI	STRAUSS	1	1	7	18	58	22046
L260	LEAZER	STANLEY LEE	ALSTON	2	2	8	3	58	22490
L260	LEASURE	WILLIAM EDWI	HLADIK	1	2	3	9	58	6885
L261	LA CERVA	SALVADORE PA	GILBERT	1	1	2	12	58	4552
L262	LAZAREWICZ	ANTHONY JOSE	PYFER	1	1	4	10	58	10684
L262	LAZARUS	EDMOND PAUL	KRAUSE	1	1	10	25	58	32372
L262	LAZAREK	JOHN MICHAEL	ETZEL	1	1	12	12	58	38137
L262	LICHAROWICZ	JOSEPH JOHN	ALBRIGHT	1	1	7	23	58	21371
L262	LIKOURGOS	NICKOLAS	COOK	1	2	8	9	58	22926
L263	LUCKART	CHARLES WARD	HULLETT	1	1	6	29	58	18380
L263	LUCKERT	EDWARD NORRI	CASSIDY	1	2	2	27	58	5968
L263	LUCKHARDT	JACK HENRY	POTZ	1	2	11	6	58	33372
L263	LOCKARD	LEONARD GERA	CLAYTON	1	1	12	15	58	37283
L263	LOCKHART	MARCUS H.	DEAN	1	2	2	25	58	07711
L263	LOCKHART	MOSES JUNIOR	SUTTON	2	1	4	22	58	11333
L263	LOCKARD	RUSSELL	MARTIN	1	2	7	22	58	21005
L263	LOCKHART	SAMUEL LEE	COMMODORE	2	2	8	22	58	24178

1948

1949

7

INDEX OF BIRTHS

CODE	SURNAME	MOTHER'S MAIDEN NAME	RACE	SEX	DATE OF BIRTH			REGISTERED NUMBER	
					MO.	DAY	YR.		
L263	LOCKARD	THOMAS RAY	CHAIRS	1	1	7	9	58	19676
L265	LE GRANDE	ARCHIE	DIXON	1	1	6	23	58	17727
L265	LOSKARN	CHARLES MICH	CRADDEN	1	1	2	2	58	4699
L265	LE GRAND	MAXWELL	COLLINS	1	2	12	27	58	38922
L300	LLOYD	ALVIN DORSEY	RODENIZER	1	2	1	24	58	2550
L300	LOUDY	BUDDY ARCHIE	JOHNSON	1	1	12	26	58	39151
L300	LLOYD	CHARLES FRED	LOUDERMILK	1	1	10	3	58	29684
L300	LLOYD	CHARLES FRED	LOUDERMILK	1	2	10	3	58	29685
L300	LATHE	CHARLES HENR	WHEELER	1	1	5	20	58	14174
L300	LLOYD	CHARLES JAME	WALKER	2	2	9	20	58	28149
L300	LLOYD	CHARLES LIND	HORTON	1	2	8	9	58	23190
L300	LA HATTE	CHARLES OLIV	CHENOWITH	1	1	10	20	58	31777
L300	LOTT	DAVID BRYNLE	DODSON	1	1	5	23	58	14993
L300	LEEDY	DONALD EUGEN	VAN MARTER	1	2	12	19	58	37890
L300	LUETTE	DONALD JOSEP	DOYLE	1	2	11	17	58	34668
L300	LIDE	DONALD THOMA	GORDON	2	1	1	3	58	466
L300	LUD	DOROTHY	THORNE	2	2	9	16	58	27041
L300	LLOYD	EARL FRANCES	KEENE	2	1	11	29	58	36444
L300	LLOYD	EDWARD	SMITH	1	1	9	5	58	26008
L300	LLOYD	EDWARD LYNN	MANDEL	1	1	7	27	58	21886
L300	LATHE	EMMETT EVERE	MORTON	1	2	3	12	58	7189
L300	LLOYD	ERASHMOND	SMITH	2	1	9	27	58	28586
L300	LETT	ERNEST	POWELL	2	2	6	26	58	18173
L300	LATTA	ERNEST MOORE	COOPER	2	1	10	18	58	31385
L300	LLOYD	EUGENE EARNE	WIGGANS	1	1	11	5	58	33200

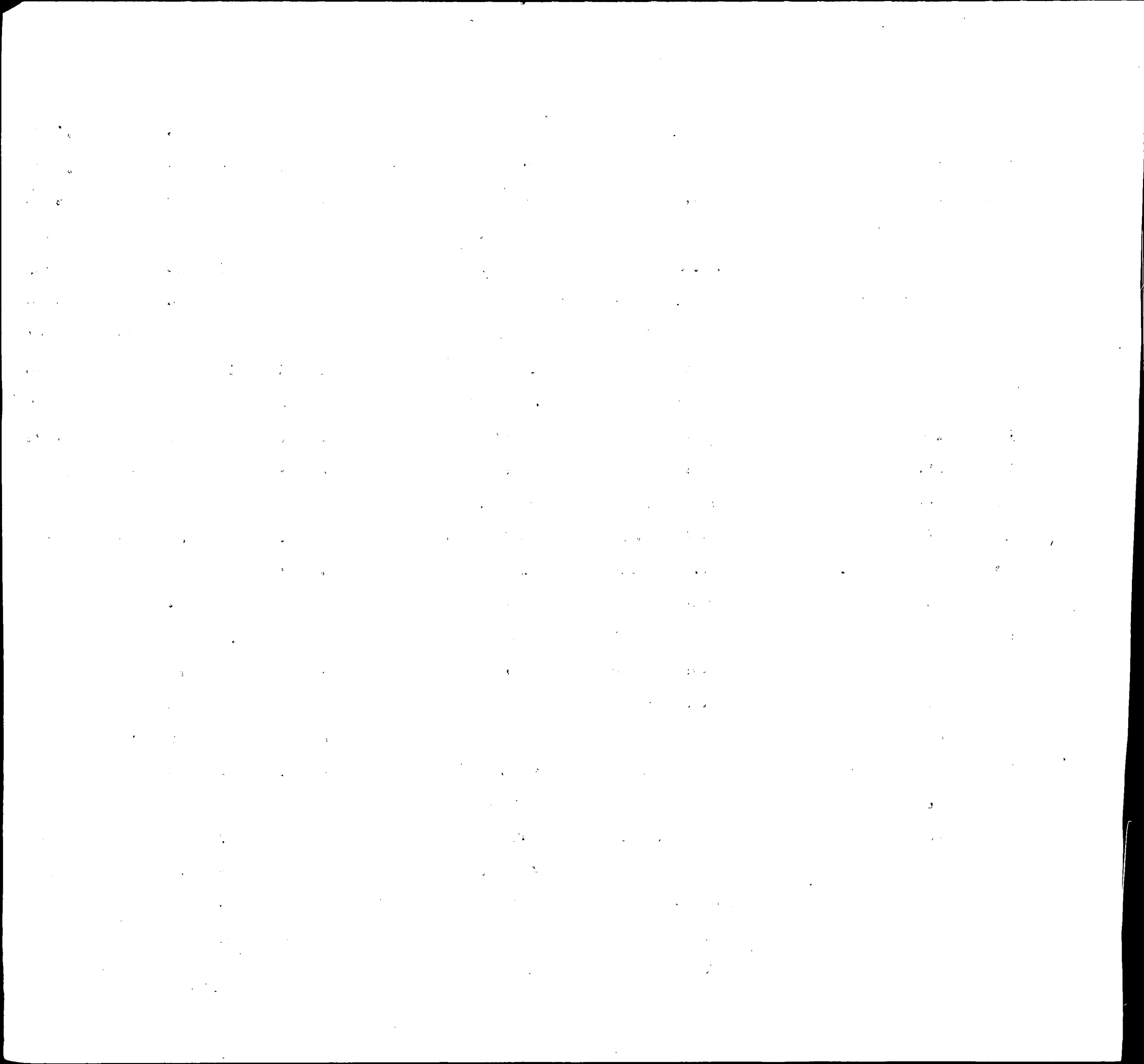

Lloyd - Look under L-430 Also

INDEX OF BIRTHS

CODE	SURNAME	INITIAL	MOTHER'S MAIDEN NAME	RACE	SEX	DATE OF BIRTH			REGISTERED NUMBER	
						MO.	DAY	YR.		
L300	LLOYD		FRANK CARL	WISNIEWSKI	1	2	11	4	58	33095
L300	LLOYD		HAROLD ALEXA	MILLS	1	2	10	7	58	30101
L300	LLOYD		HARRY ROBERT	VIOLET	1	1	2	4	58	3486
L300	LLOYD		HARVEY CLARE	YOUNG	1	2	5	26	58	15083
L300	LATTA		HARVEY GORDO	HARTLOVE	1	1	12	31	58	38897
L300	LYDE		HENRY LEE	CAMPBELL	2	1	12	29	58	38477
L300	LATHE		HOWARD THOMA	ORNDORFF	1	2	10	21	58	31905
L300	LLOYD		JACK DONALD	BOGGS	1	1	3	5	58	6940
L300	LOYD		JACOB ESTEN	COLLINS	1	1	5	25	58	14765
L300	LYDE		JESSE THOMAS	MACEY	2	2	11	20	58	35026
L300	<i>Leto</i>		<i>John</i>	<i>Weeks</i>	1	2	7	17	58	20575
L300	LATHE		JOHN EDWARD	JACOBS	1	2	6	6	58	16762
L300	LLOYD		JOHNNIE	KNIGHT	2	1	6	30	58	18510
L300	LADY		LAWRENCE IRA	STILLWELL	1	1	8	27	58	26165
L300	LADIE		MARDINI	JOHNSON	1	2	12	25	58	38649
L300	LLOYD		MARVIN PAUL	CHAVIS	1	2	12	3	58	36480
L300	LATO		MICHAEL JAME	FRENCH	1	2	11	14	58	35015
L300	LATHE		PAUL FULTON	WILLIAMS	1	1	1	16	58	1692
L300	LLOYD		ROBERT	JACKSON	2	1	11	26	58	35215
L300	LLOYD		ROBERT HALE	PARKS	1	2	1	9	58	1161
L300	LLOYD		THOMAS MELVI	HEPNER	1	2	9	7	58	26665
L300	LATTA		WALTER KENNE	ABEL	1	1	11	14	58	34390
L300	LLOYD		WELTON ELONZ	MACKALL	2	2	3	24	58	8495
L300	LATTA		WILLIAM JACK	BARBOUR	1	2	1	31	58	3298
L313	LEDBETTER		EDWARD DELAN	GREGORY	1	1	2	27	58	6169
L313	<i>Ledbetter</i>		<i>Willie</i>	<i>Robinson</i>	2	2	8	16	58	53970
L315	LITVINUCK		WALTER	BISHTON	1	2	11	1	58	32992
L316	LEDFORD		FRED HENRY	GARLAND	1	1	12	14	58	37599
L316	LEDFORD		GEORGE DEWEY	CAUDILL	1	2	9	2	58	26158

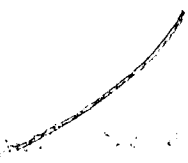
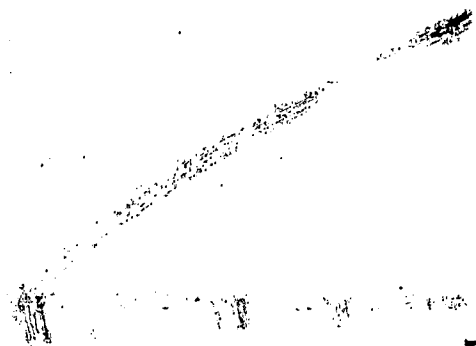

INDEX OF BIRTHS

CODE	SURNAME	INITIAL	MOTHER'S MAIDEN NAME	RACE	SEX	DATE OF BIRTH			REGISTERED NUMBER
						MO.	DAY	YR.	
L316	LEDFORD		JACK PELTER	1	2	6	11	58	16771
L316	LEDFORD		RALPH HAYDEN ATHEY	1	1	11	27	58	35250
L316	LADBROOK		RICHARD GORD FRIEDEL	1	2	8	26	58	25433
L320	LUDWIG		ALBERT LEROY OATES	1	1	2	1	58	3047
L320	LUDWIG		ANDREW JOSEP BURGAN	1	1	11	29	58	35804
L320	LOTZ		CHARLES EDWA WYANT	1	1	10	3	58	29242
L320	LUDWIG		CHARLES EDWA LANGGARTNER	1	2	3	21	58	8148
L320	<i>Lottes</i>		<i>Charles Henry Thompson</i>	1	2	1	11	58	400
L320	LEIDIG		CHARLES JOSE HODSON	1	1	3	11	58	8387
L320	LUDWIG		CLAUDE ELON WHITE	1	1	3	16	58	7994
L320	LUDWIG		CLIFFORD AAR MITCHELL	1	2	10	24	58	35507
L320	LITZ		DENNIS HENRY BOYER	1	1	5	7	58	13060
L320	LOATS		DONALD NORWO SMORSE	1	1	11	2	58	32987
L320	LITZ		DONALD PERSH GALVIN	1	2	8	30	58	26488
L320	LEEDS		EDWARD WILLI MONTGOMERY	1	2	1	11	58	1134
L320	LITZAU		EDWIN LUTHER ROYSTON	1	1	12	13	58	37119
L320	LITZ		GEORGE CHARL HELMERT	1	1	9	20	58	28383
L320	LUTZ		GEORGE WILLI PAYTON	1	2	2	2	58	3440
L320	LAHOTSKY		GERALD JOHN DILWORTH	1	1	8	29	58	25383
L320	LOTZ		GERARD JOSEP SCHEUERMAN	1	2	3	4	58	6590
L320	LUTZ		GILBERT JOHN GEORGE	1	1	5	29	58	16686
L320	LUDWIG		GUNTHER ZEVICKES	1	2	8	31	58	25645
L320	LUDWIG		HARRY GILL	1	1	12	18	58	37544
L320	LOTZ		HENRY JOHN CARDALL	1	1	6	14	58	17956
L320	LUTZ		HERBERT SZCZEPANSKI	1	1	11	25	58	35238
L320	LITZ		HERMAN CHARL SCHMIDT	1	1	9	28	58	28878

1. The first part of the document discusses the importance of maintaining accurate records of all transactions. It emphasizes that this is crucial for the company's financial health and for providing reliable information to stakeholders.

2. The second part of the document outlines the specific procedures for recording transactions. It details the steps from initial entry to final review, ensuring that all necessary information is captured and verified.

3. The third part of the document addresses the role of the accounting department in this process. It highlights the need for clear communication and collaboration between different departments to ensure the accuracy of the data.

4. The fourth part of the document discusses the importance of regular audits and reviews. It explains how these activities help to identify any discrepancies or errors and ensure that the records are up-to-date and accurate.

5. The fifth part of the document provides a summary of the key points discussed and offers some final thoughts on the importance of maintaining accurate records. It concludes by stating that this is a fundamental aspect of good business practice.

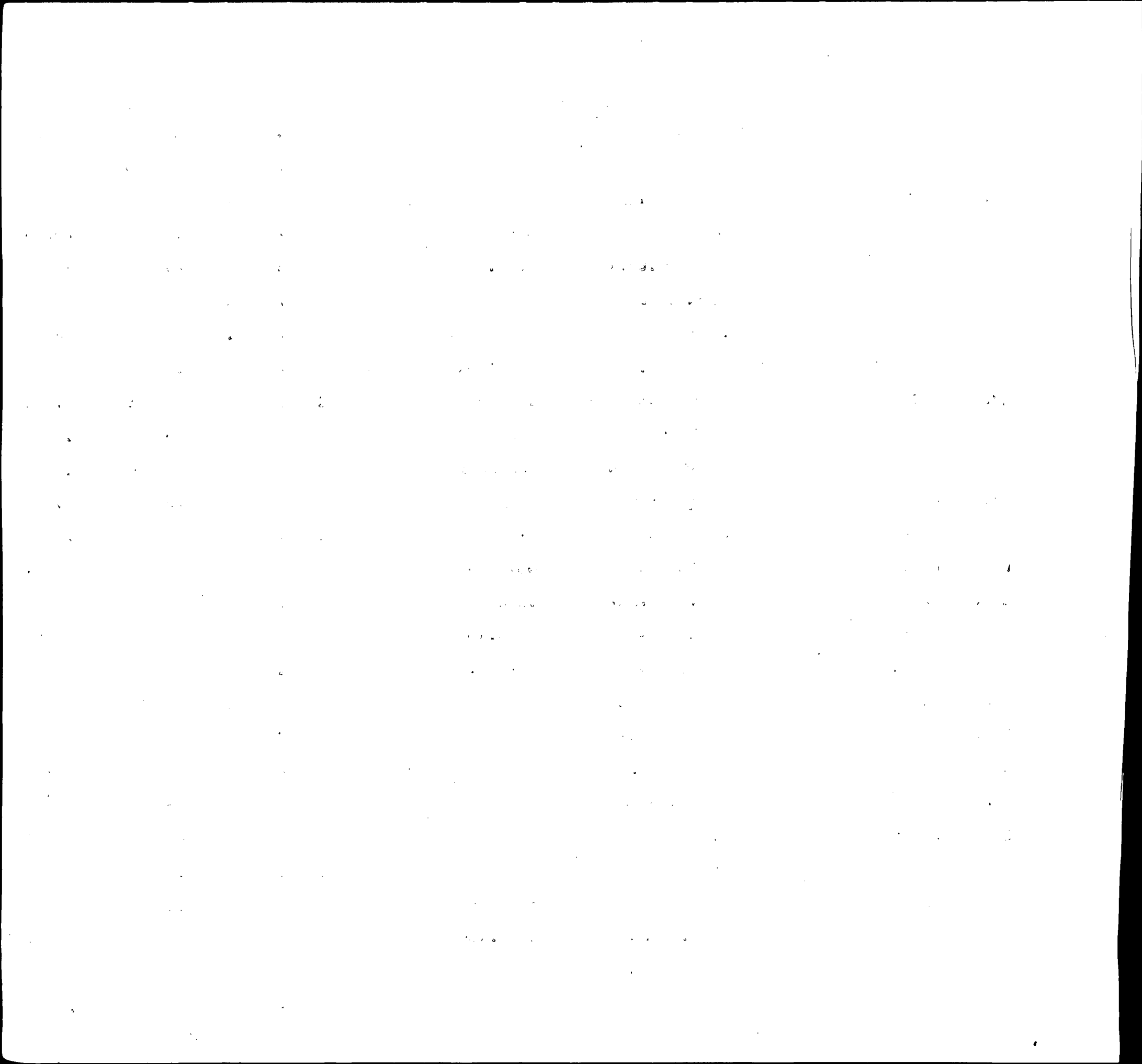

INDEX OF BIRTHS

CODE	SURNAME	I N I T.	MOTHER'S MAIDEN NAME	RACE	SEX	DATE OF BIRTH			REGISTERED NUMBER	
						MO.	DAY	YR.		
L324	LEITZEL		JOHN FREDERI	HINES	1	1	1	21	58	2390
L325	LEDZINSKI		EDWARD	TREMPER	1	2	6	17	58	17537
L325	LADZINSKI		JACK MELVIN	CHAILLOU	1	2	7	1	58	18775
L325	LEDSON		NORMAN	ROBINSON	2	1	10	14	58	30493
L325	LADSON		NORMAN	PEARSON	2	2	8	8	58	22810
L325	LETSCHIN		ROBERT ELMER	GOS	1	2	6	28	58	18749
L324	<i>Kitaker</i>		<i>Winters</i>	<i>Simpson</i>	2	2	6	8	58	16223
L332	LUDWITZKE		CHARLES WILL	WISNIEWSKI	1	1	1	17	58	1577
L340	LITTLE		ALEXANDER	NUTT	2	1	7	27	58	21775
L340	LITTLE		CHARLES	EVANS	2	2	6	1	58	15492
L340	LITTLE		CHARLES	NOWAK	1	1	3	20	58	8138
L340	LITTLE		DONALD LEO	WEISSNER	1	1	8	7	58	22908
L340	LITTLE		EDGAR CORNEL	COOK	1	2	6	21	58	18419
L340	LITTLE		EZRA PAUL	MOLLOY	1	2	5	20	58	15973
L340	LITTLE		FRANK	GRAY	2	2	2	10	58	04991
L340	LITTLE		GEORGE	STEVENSON	2	1	6	26	58	18175
L340	LITTLE		HARVEY BENNE	PEACOCK	1	1	10	22	58	31503
L340	LITTLE		HELEN	SMITH	2	2	2	3	58	3354
L340	LITTLE		JACK LEROY	MILLER	1	2	9	5	58	26144
L340	LEDLOW		JAMES EARL	RICE	1	2	7	31	58	22559
L340	LITTLE		JAMES SHEDWO	SMITH	2	2	8	12	58	24092
L340	LITTLE		JOHN CARLETO	ESLINGER	1	1	8	16	58	24041
L340	LITTLE		MABEL	WHITE	2	2	3	31	58	9021
L340	LITTLE		MARVENIA	BRANCHE	2	2	12	27	58	38334
L340	LITTLE		NATHANIEL	BROOKS	2	1	2	26	58	5603
L340	LITTLE		REESE KILBY	NEW	1	2	8	7	58	23020
L340	LITTLE		ROBERT LLOYD	DAUGHERTY	2	2	2	23	58	5663
L340	LITTLE		VIOLA SEREBA	HENRY	2	1	2	7	58	4119

[The page contains extremely faint and illegible text, likely bleed-through from the reverse side of the document. The text is arranged in approximately 15 horizontal lines across the page, but the characters are too light to be transcribed accurately.]

INDEX OF BIRTHS

CODE	SURNAME		MOTHER'S MAIDEN NAME	RACE	SEX	DATE OF BIRTH			REGISTERED NUMBER
						MO.	DAY	YR.	
L340	LITTLE	WAYNE	ROSS	2	1	8	8	58	22828
L340	LYTTLE	WAYNE CATON	LAWRENCE	1	1	9	6	58	26326
L340	LITTLE	WILLIE	ROSBER	2	2	4	5	58	9533
L341	LITTLEPAGE	CHARLES CARO	WOOD	1	2	8	5	58	23593
L341	LITTLEFORD	GARLAND WAYN	MC NALLY	1	1	10	11	58	30123
L342	LITTLES	IRENE	EICHELBERGER	1	1	9	20	58	27562
L342	LITTLEJOHN	ROOSEVELT	GWYNN	2	2	6	16	58	17106
L343	LITTLETON	HARRY RAYMON	SISK	1	2	2	23	58	5441
L343	LITTLETON	JOHN BRECKEN	MEYER	1	2	3	26	58	9335
L343	LITTLETON	ROY JAMES	SETCZYNSKI	1	1	5	5	58	12975
L345	LAEDLEIN	GEORGE ROBER	ZIRKMAN	1	1	12	17	58	38402
L346	LAIDLER	FRANKLIN PUR	HORTON	1	1	11	9	58	33448
L350	LOUDEN	ALFRED JEROM	ROSZKO	1	1	1	30	58	2879
L350	LATHAM	ANNIE	HAGIN	1	1	4	27	58	11656
L350	LAYTON	BRUCE EDWARD	LYLE	1	1	8	31	58	25477
L350	LAYTON	CLARENCE EAR	BONNER	2	2	10	30	58	32913
L350	LAYTON	DOROTHY REGI	NOEL	2	2	2	9	58	4243
L350	LOUDEN	FLORINE	JONES	2	2	6	28	58	18393
L350	LUTON	GILBERT GENE	FLETCHER	1	2	11	5	58	33270
L350	LATHAM	JAMES	MIDGETT	2	2	8	2	58	22188
L350	LE TAN	JEAN RONALD	BART	1	2	3	2	58	7034
L350	LAYTON	MILTON SIMMS	STOKES	2	2	10	22	58	31587
L350	LOUDEN	PATSY	THOMAS	2	2	5	17	58	13870
L350	LYDON	RICHARD MICH	MOSSE	1	2	11	14	58	34227
L350	LATINI	ROBERT	PAGAN	1	1	2	4	58	3590
L350	LAYTON	ROBERT PARKE	DUPERRAULT	1	2	12	15	58	39322

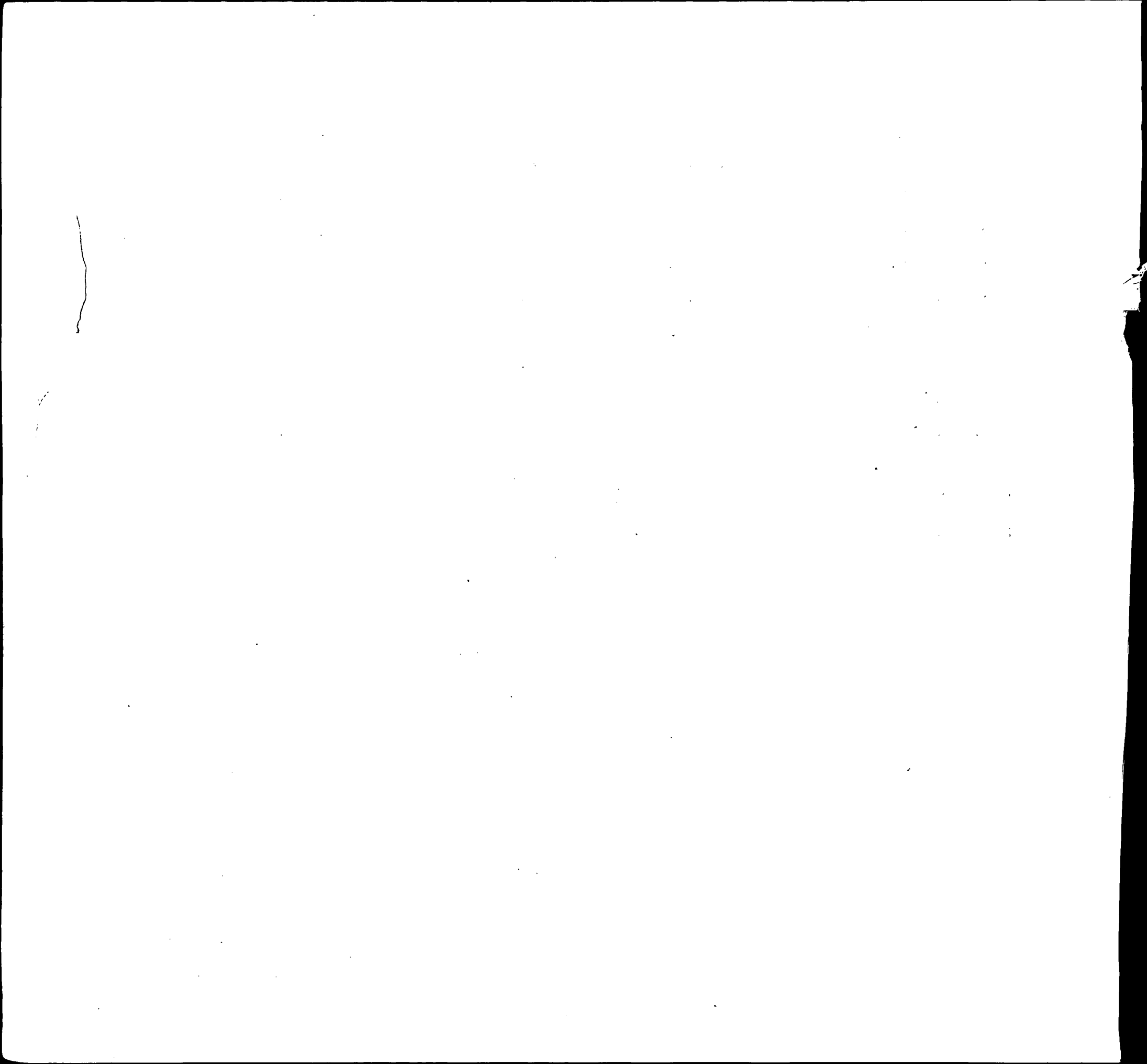

INDEX OF BIRTHS

CODE	SURNAME	FIRST NAME	MOTHER'S MAIDEN NAME	RACE	SEX	DATE OF BIRTH			REGISTERED NUMBER
						MO.	DAY	YR.	
L350	LAYTON	THEODORE ALV	BLOCK	1	2	8	1	58	22014
L350	LOUDEN	VERNELL	JACKSON	2	2	1	8	58	575
L350	LOUDEN	WILLIAM RUSS	GOLDMAN	1	1	3	25	58	8898
L351	LATTINVILLE	KENNETH WILL	MC CALL	1	1	11	24	58	35070
L352	LETWINSKY	CARL AUGUST	MC GILL	1	1	3	15	58	7861
L352	LATING	STEPHEN BURN	MERRITT	1	2	12	21	58	37733
L352	LUDNICK	VICTOR FRANC	MARTUCCI	1	2	5	9	58	13480
L355	LUDEMANN	FRANK JOHN	LARSON	1	1	2	7	58	3790
L355	LOTMAN	FRANKLIN GEO	SCHAEFER	1	1	7	4	58	19437
L355	LOTMAN	HENRY ROBERT	PACKHAM	1	1	9	13	58	27012
L355	LITTMANN	PAUL BRECSE	SCHLEICHER	1	2	9	13	58	27391
L355	LAUDEMON	WILLIAM FRIZ	GRADY	1	2	8	25	58	24791
L355	LUTTMANN	WILLIAM HARO	FLATOW	1	2	1	27	58	2580
L356	LATTIMORE	BENJAMIN	LANE	2	2	1	29	58	2618
L356	LATIMER	CHARLIE M	JACKSON	2	2	4	30	58	12159
L356	LEITNER	FRANCIS JOSE	STALLINGS	1	1	8	21	58	24872
L356	LATIMER	HENRY PRESTO	JOHNSON	2	2	8	11	58	23619
L356	LEITNER	JOHN CALVIN	GARDNER	1	2	7	24	58	21575
L356	LADNER	PAUL LUDWIG	MUMFORD	1	2	1	10	58	2445
L356	LEIDNER	RONALD JOSEP	O NEILL	1	1	8	30	58	25602
L356	LEUTNER	WALTER HENRY	BAKER	1	1	1	17	58	1792
L356	LEUTNER	WILLIAM THOM	WHITEHEAD	1	1	3	16	58	7698
L360	LOTTIER	GEORGE CHEST	MURPHY	2	2	7	24	58	22051
L360	LIEDER	GERALD	ROTHSCHILD	1	2	10	1	58	29185
L360	LEITER	HAROLD CHARL	MILLER	1	1	8	12	58	23272
L360	LEADER	IRVIN AARON	GROSSMAN	1	2	6	24	58	18030
L360	LOTTER	PAUL	GRUBER	1	1	8	30	58	25304

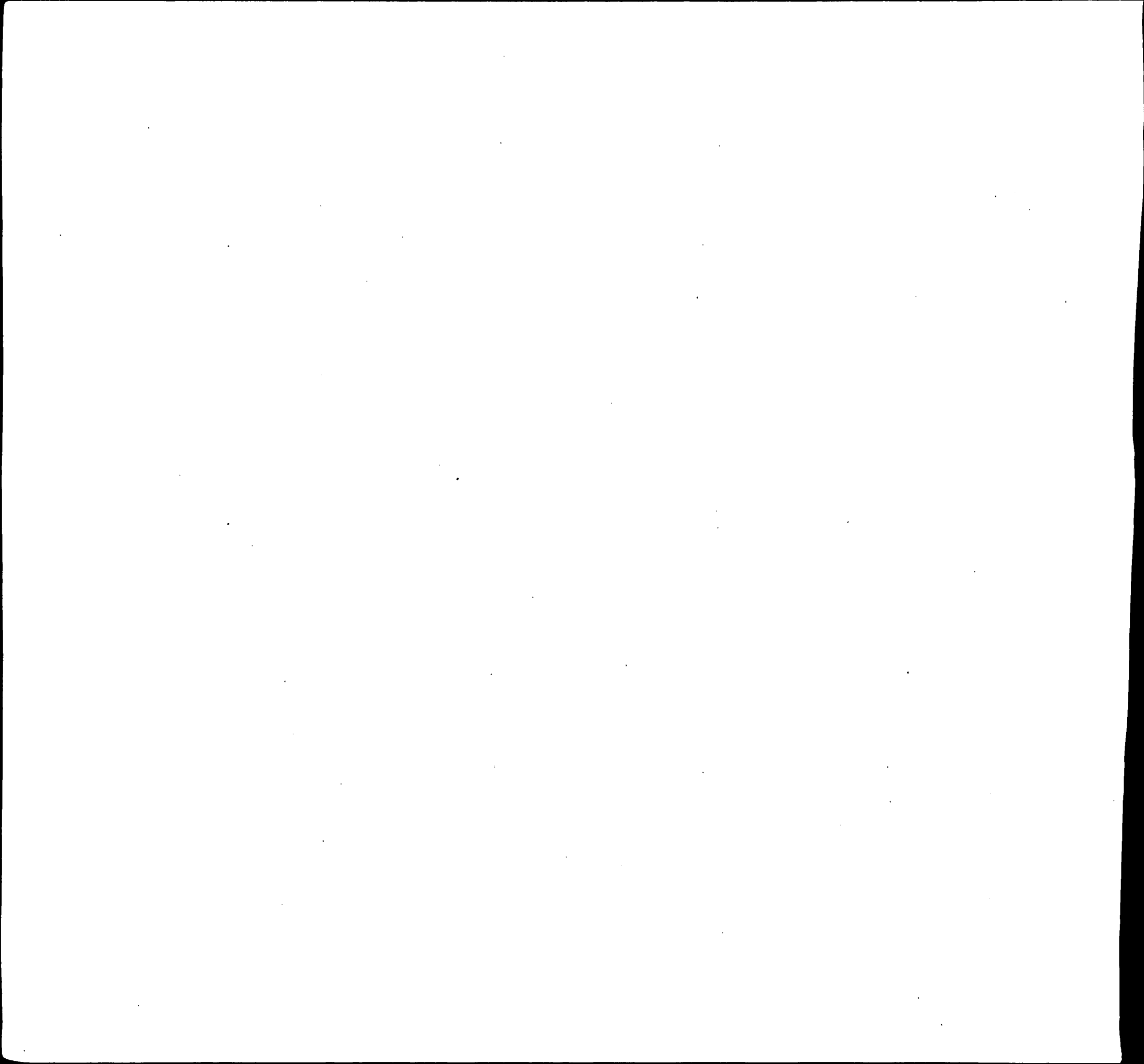

INDEX OF BIRTHS

CODE	SURNAME	FIRST NAME	MOTHER'S MAIDEN NAME	RACE	SEX	DATE OF BIRTH			REGISTERED NUMBER
						MO.	DAY	YR.	
L360	LEADER	RAYMOND ELDW	MAXWELL	1	1	7	20	58	21503
L360	LEITER	ROBERT RICHA	FUTTRMANECK	1	1	7	15	58	20201
L361	LAUTERBACH	DONALD CONRA	JOHNSON	1	1	2	21	58	5194
L361	LATHROP	JAMES ERNEST	WATSON	1	1	10	25	58	31807
L362	LEATHERS	CHARLES EDWA	DAVIS	2	2	3	18	58	7749
L362	LEDRICH	EDWARD	LUCKEY	1	2	4	14	58	10761
L362	LUTTERS	JOHN WORTHIN	FIFER	1	1	12	25	58	38423
L362	LEDROUX	RUSSELL KUHN	BOWEN	1	1	7	24	58	21299
L363	LIDARD	CHARLES GORD	BOLAND	1	2	8	30	58	25385
L363	LIDARD	EDGAR PHILIP	ROPER	1	1	2	6	58	4191
L363	LOTTRIDGE	ELMER DENCEL	JOHNSON	1	2	12	16	58	37680
L364	LUTTRELL	GEORGE EURAL	HASH	1	2	12	2	58	35845
L365	LITRENTA	DAVID EDWARD	SPLEIDT	1	2	3	22	58	8631
L365	LEDERMAN	MYER	GOLD	1	2	3	5	58	6462
L365	LEATHERMAN	RANDALL WOOD	HUTCHINS	1	1	10	6	58	30148
L365 L-365 L365	LATHROUM <i>Leatherman</i> LEATHERMAN	RICHARD JOSE <i>Richard Kendall</i> VESTAL GLEN	VELASCO <i>Metz</i> ROTH	1 1 1	2 1 2	9 10 7	14 21 16	58 58 58	27333 <i>31430</i> 20580
L365	LETTERMAN	WAYNE VERNON	STEVENS	1	2	2	18	58	5706
L365	LE TOURNEAU	WILLIAM JOHN	WOLTZ	1	1	5	28	58	15394
L366	LOTTERER	GEORGE HERMA	DE ROSA	1	1	10	26	58	32064
L366	LEDERER	HENRY MICHAEL	DAVIS	1	1	3	9	58	7886
L366	LEDERER	JOHN PALMER	REGNER	1	1	7	6	58	19740
L366	LOTTERER	VICTOR G	DAVIDSON	1	2	8	3	58	23816
L400	LULIE	ALBERT LEROY	LUDWIG	1	2	1	15	58	1271
L400	LOWELL	BERNARD J	WASSERMAN	1	1	7	29	58	21753
L400	LULAY	BERNARD LESL	BIRELY	1	1	7	6	58	19250
L400	LILLEY	BOBBY SHELTO	DANIELS	1	1	9	8	58	26538

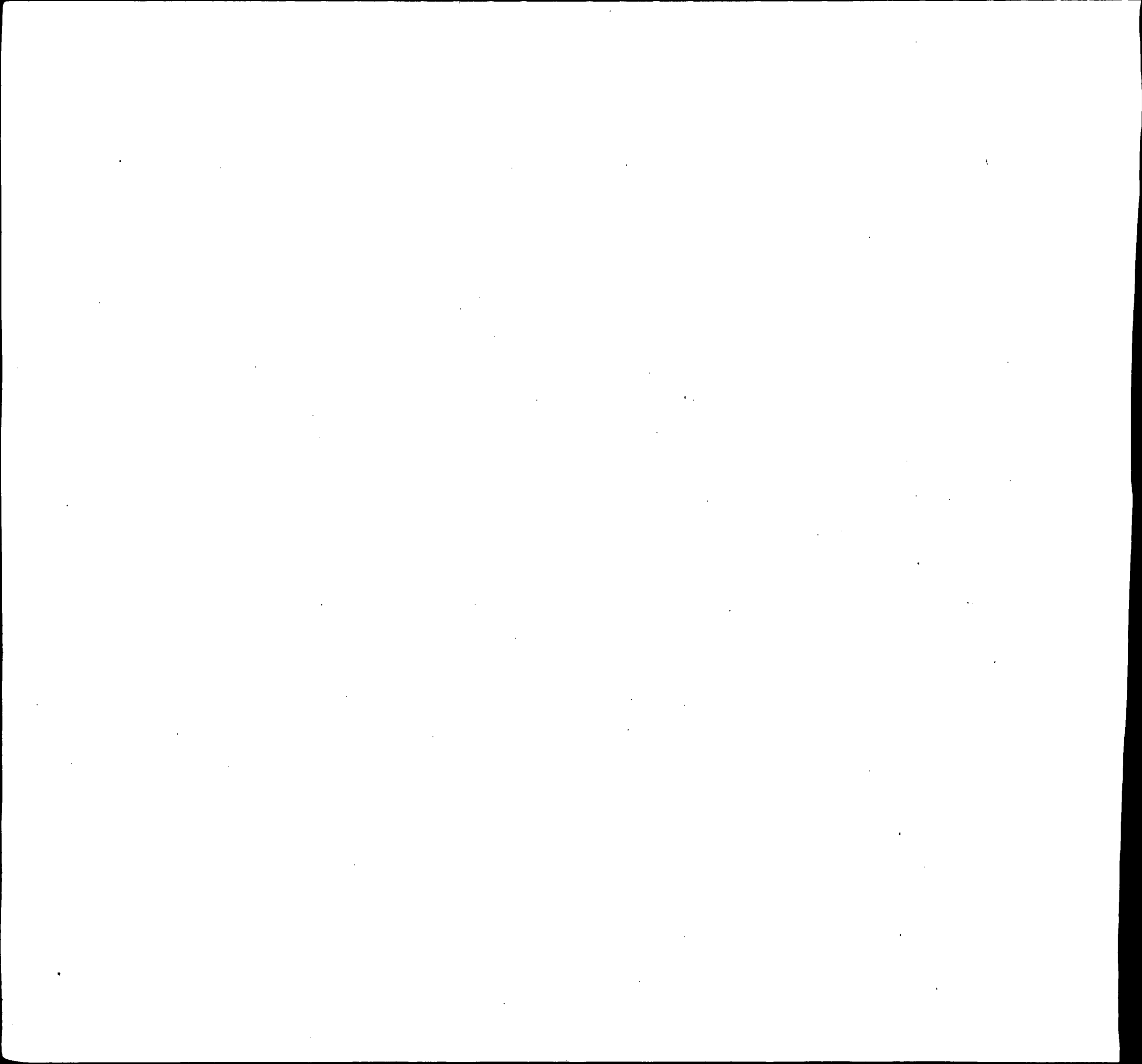

INDEX OF BIRTHS

CODE	SURNAME	I N I T.	MOTHER'S MAIDEN NAME	RACE	SEX	DATE OF BIRTH			REGISTERED NUMBER	
						MO.	DAY	YR.		
L400	LAIL		CLEDITH DANI	THOMAS	1	2	11	3	58	32976
L400	LILLY		CLURA DENNIS	HAWKINS	1	1	10	16	58	31756
L400	LYLE		DAVID	COLBERT	2	1	6	22	58	17680
L400	LILLY		DELANDIS	PRICE	2	2	5	1	58	12131
L400	LILLY		FRED	GOODWIN	2	1	10	17	58	30696
L400	LELL		GILMER	STINSON	1	2	10	4	58	29535
L400	LEIALOHA		HENRY KALEIM	GOSEWISCH	1	2	10	20	58	32157
L400	LILLY		HUBERT LEE	BROWN	1	2	8	22	58	24846
L400	LALLY		JAMES FRANCE	KEATTS	1	2	9	20	58	28189
L400	LOLLEY		JIMMY CARROL	BRINK	1	1	2	9	58	4314
L400	LILLEY		JOHN	WARD	1	1	2	16	58	4751
L400	LILLEY		JOHN JOSEPH	MULLINIX	1	2	12	12	58	37588
L400	LYLE		JOSEPH LOUIS	REED	2	1	6	28	58	18392
L400	<i>Lyle</i>		<i>Leonard Bernard</i>	<i>Tinsley</i>	2	2	1	26	58	02357
L400	LILLY		MARIAN	SHELTON	2	1	11	13	58	33653
L400	LYLE		MARIAN	CAMPBELL	2	1	4	16	58	10652
L400	LILLY		MIKE AUSTIN	TEDDER	1	1	5	11	58	13672
L400	LILLEY		NORMAN ELMER	BACKHAUS	1	1	5	14	58	13922
L400	LYLE		SAMUEL ARTHU	ALLEN	2	1	3	16	58	7455
L400	LULIE		STANLEY WILL	BRONZ	1	1	5	12	58	13742
L400	LILLEY		THEODORE HYN	DOXZON	1	2	4	24	58	11627
L420	LYLES		ANNA LEE	BROOKS	2	1	4	1	58	9780
L420	LAWLIS		DAVID LEE	SAGER	1	1	12	30	58	38899
L420	LYLES		EUGENE	MARSH	2	1	8	30	58	25153
L420	LAWLESS		GEORGE ANDRE	KILLE	1	1	8	5	58	22952
L420	LYLES		JERRA	JOHNSON	2	2	6	21	58	17756
L420	LYLES		JESSE	LEWIS	2	1	8	26	58	25287
L420	LYLES		LEWIS HAMILT	HALLEY	2	1	9	17	58	27673

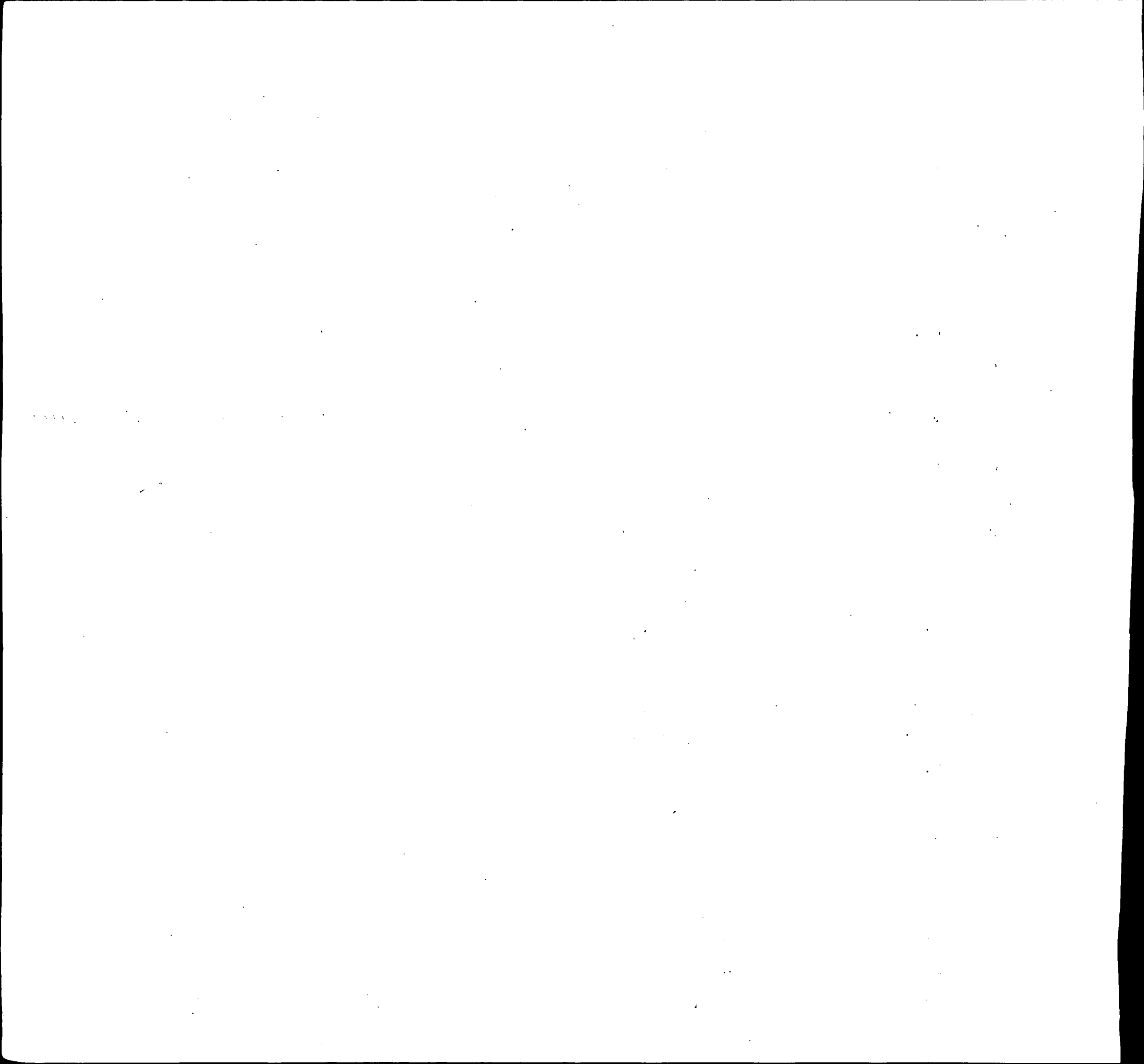

INDEX OF BIRTHS

CODE	SURNAME	INIT.	MOTHER'S MAIDEN NAME	RACE	SEX	DATE OF BIRTH			REGISTERED NUMBER
						MO.	DAY	YR.	
L420	LYLES		LORETTA PARKER	2	2	4	20	58	11733
L420	LYLES		MARGUERITE L BRANCH	2	1	3	18	58	8055
L420	LYLES		MARY SMITH	2	2	6	14	58	17117
L420	LYLES		NORMAN SWEET	2	2	11	8	58	33437
L420	LYLES		ROBERT DUCKETT	2	1	6	27	58	18560
L420	LILES		TYLER COBB	2	1	2	9	58	4235
L430	LLOYD		ANDREW JACKS SAUERWALD	1	2	1	2	58	195
L430	LLOYD		CARROLL EDWI HAWKINS	1	1	10	21	58	31554
L430	LLOYD		CLARENCE WIL TWIST	1	1	4	22	58	11234
L430	Joseph Lloyd		Joseph Babb	1	1	6	16	58	17717
L430	LLOYD		MARLIN WESLE RIDGELY	1	1	8	21	58	25041
L430	LEWALD		RICHARD PAUL MIDDLETON	1	2	2	7	58	3720
L430	LLOYD		SAM JAMES	2	2	9	28	58	28666
L430	LLOYD		SARAH SMITH	2	1	10	3	58	29033
L432	LOULLOUDIS		NICHOLAS GEO TETTERIS	1	1	12	18	58	38099
L432	LOULLOUDIS		NICKOLAS DEITZ	1	1	11	7	58	33420
L450	LLEWELLYN		DONALD WAYNE STOTLER	1	1	12	8	58	36868
L450	LLEWELYN		EVAN JOSEPH CRIST	1	2	9	3	58	25920
L450	LALONE		MARCEL ARMON GEELHAAR	1	1	7	15	58	20214
L452	LELONEK		RICHARD LOUI DOROBA	1	2	9	9	58	26548
L452	LELONEK		RICHARD LOUI DOROBA	1	1	9	9	58	26549
L453	LELAND		JOHN KENNETH MURPHY	1	2	11	13	58	35011
L460	LAWLER		CARROLL DANI MORAN	1	1	9	26	58	28360
L460	<i>Loller</i>		<i>Crawford Craig</i>	1	1	1	27	58	02296
L460	LAWLER		DANIEL JAMES LANCASTER	1	2	7	22	58	21288
L460	LAWLER		JAMES GEORGE KOVACH	1	1	6	20	58	17782
L460	LAWLER		NORMAN MELBO WICKS	1	2	4	23	58	11532
L460	LAWLER		RAYMOND WALT SUMMERS	1	2	4	8	58	10239
L460	L HUILLIER		ROBERT JOSEP SPITZLEY	1	1	7	8	58	19907

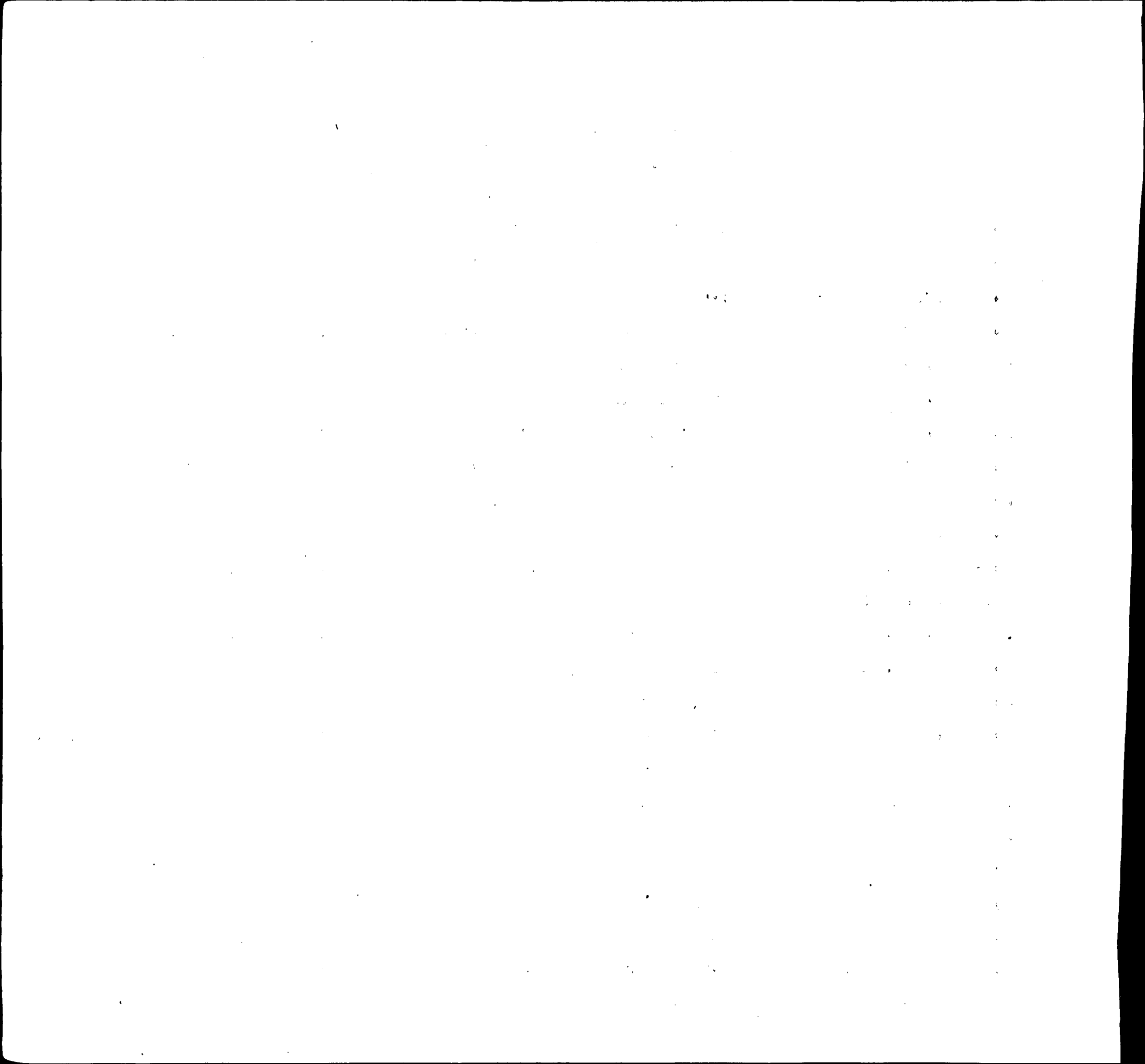

INDEX OF BIRTHS

CODE	SURNAME	INITIAL	MOTHER'S MAIDEN NAME	RACE	SEX	DATE OF BIRTH			REGISTERED NUMBER	
						MO.	DAY	YR.		
L500	LANE		ANDREW	BOARDLEY	2	1	12	17	58	37403
L500	LANE		CARLTON THOM	SAIENNI	1	1	7	10	58	22334
L500	LONEY		CHARLES LEWI	ENSLEY	1	1	6	29	58	18912
L500	LINE		CONNIE ROSAL	WHEELER	1	1	7	4	58	20553
L500	LANE		CORRINE	LATTIMORE	2	2	1	29	58	2618
L500	LANE		DERREL MAX	ERNST	1	1	10	9	58	30230
L500	LYNNE		DONALD MARK	SCHUCK	1	1	3	30	58	9336
L500	LAYNE		ENNIS CECIL	COFFEY	1	2	5	30	58	15457
L500	LAMM		FLETCHER HAR	MIMS	1	1	9	21	58	27721
L500	LOANE		FRANCIS JOSE	CALVANO	1	1	3	11	58	6887
L500	LEONE		FRANCIS SALV	DORSETT	1	2	2	10	58	4342
L500	LEONE		HAL	DAY	1	1	8	8	58	22933
L500	LAMM		HARVEY CURTI	JOYNER	1	1	8	22	58	24180
L500	LANE		HOWARD LEON	CREASEY	1	2	12	29	58	38651
L500	LOWAN		JACKIE	WOODEN	2	1	6	10	58	16978
L500	LUNN		JAMES	TAYLOR	2	1	11	12	58	34724
L500	LEONI		JAMES J	MACCALLINI	1	1	8	16	58	24257
L500	LYNN		JOHN OLIVER	REED	2	1	8	25	58	24992
L500	LANE		JOSEPH EDWAR	PIGUETT	1	2	6	29	58	18581
L500	LAUN		JOSEPH PAUL	TYSON	1	1	8	18	58	24190
L500	LANE		JOSEPH RAY	HUGHES	1	2	12	23	58	38228
L500	LAMM		LARRY	CISAR	1	2	6	28	58	18507
L500	LYNN		LILLIAN ELIZ	JOHNSON	2	2	11	1	58	32904
L500	LANE		LILLIE MAE	WILMORE	2	2	3	20	58	8096
L500	LEONE		MARION MARGA	MILLER	1	1	3	5	58	6266
L500	LYNN		OWEN RUSSELL	SMARACHEK	1	1	7	20	58	21498
L500	LANE		RALPH CHARLE	JAMES	2	2	4	6	58	9915

1

The following table shows the results of the experiments conducted on the effect of temperature on the rate of reaction between hydrogen peroxide and potassium iodide. The reaction is catalyzed by the presence of a small amount of potassium iodide. The rate of reaction was measured by the volume of oxygen gas evolved in a given time.

Temperature (°C)	Time taken for 10 cm ³ of O ₂ to be evolved (s)	Rate of reaction (cm ³ O ₂ / s)
10	120	0.083
20	60	0.167
30	30	0.333
40	15	0.667
50	8	1.250

It can be seen from the above table that the rate of reaction increases as the temperature increases. This is because the molecules have more energy and are therefore more likely to collide with sufficient energy to overcome the activation energy barrier.

The following table shows the results of the experiments conducted on the effect of concentration on the rate of reaction between hydrogen peroxide and potassium iodide. The reaction is catalyzed by the presence of a small amount of potassium iodide. The rate of reaction was measured by the volume of oxygen gas evolved in a given time.

Concentration of H ₂ O ₂ (mol/l)	Time taken for 10 cm ³ of O ₂ to be evolved (s)	Rate of reaction (cm ³ O ₂ / s)
0.1	120	0.083
0.2	60	0.167
0.3	40	0.250
0.4	30	0.333
0.5	24	0.417

It can be seen from the above table that the rate of reaction increases as the concentration of hydrogen peroxide increases. This is because there are more molecules of hydrogen peroxide available to react with the potassium iodide catalyst.

The following table shows the results of the experiments conducted on the effect of surface area on the rate of reaction between hydrogen peroxide and potassium iodide. The reaction is catalyzed by the presence of a small amount of potassium iodide. The rate of reaction was measured by the volume of oxygen gas evolved in a given time.

Surface area of catalyst (cm ²)	Time taken for 10 cm ³ of O ₂ to be evolved (s)	Rate of reaction (cm ³ O ₂ / s)
1	120	0.083
2	60	0.167
4	30	0.333
8	15	0.667

It can be seen from the above table that the rate of reaction increases as the surface area of the catalyst increases. This is because there are more active sites available for the reaction to take place.

INDEX OF BIRTHS

CODE	SURNAME	INITIAL	MOTHER'S MAIDEN NAME	RACE	SEX	DATE OF BIRTH			REGISTERED NUMBER	
						MO.	DAY	YR.		
L500	LANE		RAYMOND WOOD	MABINS	1	1	3	25	58	8471
L500	LANE		ROBERT ALEXA	BAUGH	1	1	10	26	58	31938
L500	LEON		ROBERT L	GUERRAS	1	2	9	27	58	28797
L500	LYON		ROBERT LEON	NORRIS	1	1	7	1	58	18766
L500	LYNNE		ROBERT OWEN	STEIN	1	2	10	15	58	30660
L500	LUNN		ROOSEVELT AL	STOKES	2	2	4	1	58	9719
L500	LANE		SAMMIE	JOYE	2	1	9	26	58	29375
L500	LYNN		SHELIA	MATTHEWS	2	2	1	22	58	2182
L500	LANE		THELMA JOAN	BEATTY	1	2	8	5	58	23600
L500	LUNN		TIMOTHY	BREWER	2	2	6	16	58	17207
L500	LAM		VERNON	MAYESKI	1	2	4	21	58	11219
L500	LANEY		WENDELL BRIT	TAYLOR	1	2	5	26	58	14794
L500	LAM		WILBUR LEE	BLAKE	1	1	6	4	58	15862
L500	LANN		WILLIAM ALLE	MORTON	2	1	12	7	58	36905
L500	LAYNE		WILLIAM AUST	VINCENT	1	1	7	9	58	19921
L500	LANE		WILLIAM IRVI	FORD	2	1	6	29	58	19402
L500	LEIN		WILLIAM RICH	MANN	1	2	1	8	58	648
L500	LUNN		WILLIE JAMES	NETTLES	2	2	2	12	58	5034
L500	LAM		WILSON ALLEN	CAPLESKI	1	2	12	9	58	36766
L510	LAMB		CLARENCE WAT	COMBS	1	2	5	13	58	13827
L510	LAMB		DONALD ANDER	O DELL	1	2	4	24	58	12111
L510	LAMB		EMMET JAMES	NUGENT	1	1	12	14	58	37603
L510	LEHNHOFF		GARY LEE	CORK	1	2	8	13	58	23407
L510	LAMBIE		JOHN EDWARD	MILETO	1	1	1	10	58	1779
L510	LEHNHOFF		KARL ROSCH	MC QUAID	1	2	8	10	58	23818
L510	LAMB		LACEY EDWARD	MADISON	2	2	7	15	58	20144
L510	LAMB		LACEY EDWARD	MADISON	2	1	7	15	58	20145

Year	Month	Day	Time	Location	Species	Count	Notes
1950	Jan	1	08:00	Point A	Redpoll	1	1st sighting
1950	Jan	5	09:15	Point B	Redpoll	2	Small flock
1950	Jan	10	07:30	Point A	Redpoll	3	Over ice
1950	Jan	15	10:00	Point C	Redpoll	4	Large flock
1950	Jan	20	08:45	Point A	Redpoll	5	Over water
1950	Jan	25	09:30	Point B	Redpoll	6	Over ice
1950	Jan	30	08:15	Point A	Redpoll	7	Over water
1950	Feb	5	09:00	Point C	Redpoll	8	Large flock
1950	Feb	10	08:30	Point A	Redpoll	9	Over ice
1950	Feb	15	09:45	Point B	Redpoll	10	Over water
1950	Feb	20	08:00	Point A	Redpoll	11	Over ice
1950	Feb	25	09:15	Point C	Redpoll	12	Large flock
1950	Feb	30	08:45	Point A	Redpoll	13	Over water
1950	Mar	5	09:30	Point B	Redpoll	14	Over ice
1950	Mar	10	08:15	Point A	Redpoll	15	Over water
1950	Mar	15	09:00	Point C	Redpoll	16	Large flock
1950	Mar	20	08:30	Point A	Redpoll	17	Over ice
1950	Mar	25	09:45	Point B	Redpoll	18	Over water
1950	Mar	30	08:00	Point A	Redpoll	19	Over ice
1950	Apr	5	09:15	Point C	Redpoll	20	Large flock
1950	Apr	10	08:45	Point A	Redpoll	21	Over water
1950	Apr	15	09:30	Point B	Redpoll	22	Over ice
1950	Apr	20	08:15	Point A	Redpoll	23	Over water
1950	Apr	25	09:00	Point C	Redpoll	24	Large flock
1950	Apr	30	08:30	Point A	Redpoll	25	Over ice
1950	May	5	09:45	Point B	Redpoll	26	Over water
1950	May	10	08:00	Point A	Redpoll	27	Over ice
1950	May	15	09:15	Point C	Redpoll	28	Large flock
1950	May	20	08:45	Point A	Redpoll	29	Over water
1950	May	25	09:30	Point B	Redpoll	30	Over ice
1950	May	30	08:15	Point A	Redpoll	31	Over water
1950	Jun	5	09:00	Point C	Redpoll	32	Large flock
1950	Jun	10	08:30	Point A	Redpoll	33	Over ice
1950	Jun	15	09:45	Point B	Redpoll	34	Over water
1950	Jun	20	08:00	Point A	Redpoll	35	Over ice
1950	Jun	25	09:15	Point C	Redpoll	36	Large flock
1950	Jun	30	08:45	Point A	Redpoll	37	Over water
1950	Jul	5	09:30	Point B	Redpoll	38	Over ice
1950	Jul	10	08:15	Point A	Redpoll	39	Over water
1950	Jul	15	09:00	Point C	Redpoll	40	Large flock
1950	Jul	20	08:30	Point A	Redpoll	41	Over ice
1950	Jul	25	09:45	Point B	Redpoll	42	Over water
1950	Jul	30	08:00	Point A	Redpoll	43	Over ice
1950	Aug	5	09:15	Point C	Redpoll	44	Large flock
1950	Aug	10	08:45	Point A	Redpoll	45	Over water
1950	Aug	15	09:30	Point B	Redpoll	46	Over ice
1950	Aug	20	08:15	Point A	Redpoll	47	Over water
1950	Aug	25	09:00	Point C	Redpoll	48	Large flock
1950	Aug	30	08:30	Point A	Redpoll	49	Over ice
1950	Sep	5	09:45	Point B	Redpoll	50	Over water
1950	Sep	10	08:00	Point A	Redpoll	51	Over ice
1950	Sep	15	09:15	Point C	Redpoll	52	Large flock
1950	Sep	20	08:45	Point A	Redpoll	53	Over water
1950	Sep	25	09:30	Point B	Redpoll	54	Over ice
1950	Sep	30	08:15	Point A	Redpoll	55	Over water
1950	Oct	5	09:00	Point C	Redpoll	56	Large flock
1950	Oct	10	08:30	Point A	Redpoll	57	Over ice
1950	Oct	15	09:45	Point B	Redpoll	58	Over water
1950	Oct	20	08:00	Point A	Redpoll	59	Over ice
1950	Oct	25	09:15	Point C	Redpoll	60	Large flock
1950	Oct	30	08:45	Point A	Redpoll	61	Over water
1950	Nov	5	09:30	Point B	Redpoll	62	Over ice
1950	Nov	10	08:15	Point A	Redpoll	63	Over water
1950	Nov	15	09:00	Point C	Redpoll	64	Large flock
1950	Nov	20	08:30	Point A	Redpoll	65	Over ice
1950	Nov	25	09:45	Point B	Redpoll	66	Over water
1950	Nov	30	08:00	Point A	Redpoll	67	Over ice
1950	Dec	5	09:15	Point C	Redpoll	68	Large flock
1950	Dec	10	08:45	Point A	Redpoll	69	Over water
1950	Dec	15	09:30	Point B	Redpoll	70	Over ice
1950	Dec	20	08:15	Point A	Redpoll	71	Over water
1950	Dec	25	09:00	Point C	Redpoll	72	Large flock
1950	Dec	30	08:30	Point A	Redpoll	73	Over ice
1951	Jan	5	09:45	Point B	Redpoll	74	Over water
1951	Jan	10	08:00	Point A	Redpoll	75	Over ice
1951	Jan	15	09:15	Point C	Redpoll	76	Large flock
1951	Jan	20	08:45	Point A	Redpoll	77	Over water
1951	Jan	25	09:30	Point B	Redpoll	78	Over ice
1951	Jan	30	08:15	Point A	Redpoll	79	Over water
1951	Feb	5	09:00	Point C	Redpoll	80	Large flock
1951	Feb	10	08:30	Point A	Redpoll	81	Over ice
1951	Feb	15	09:45	Point B	Redpoll	82	Over water
1951	Feb	20	08:00	Point A	Redpoll	83	Over ice
1951	Feb	25	09:15	Point C	Redpoll	84	Large flock
1951	Feb	30	08:45	Point A	Redpoll	85	Over water
1951	Mar	5	09:30	Point B	Redpoll	86	Over ice
1951	Mar	10	08:15	Point A	Redpoll	87	Over water
1951	Mar	15	09:00	Point C	Redpoll	88	Large flock
1951	Mar	20	08:30	Point A	Redpoll	89	Over ice
1951	Mar	25	09:45	Point B	Redpoll	90	Over water
1951	Mar	30	08:00	Point A	Redpoll	91	Over ice
1951	Apr	5	09:15	Point C	Redpoll	92	Large flock
1951	Apr	10	08:45	Point A	Redpoll	93	Over water
1951	Apr	15	09:30	Point B	Redpoll	94	Over ice
1951	Apr	20	08:15	Point A	Redpoll	95	Over water
1951	Apr	25	09:00	Point C	Redpoll	96	Large flock
1951	Apr	30	08:30	Point A	Redpoll	97	Over ice
1951	May	5	09:45	Point B	Redpoll	98	Over water
1951	May	10	08:00	Point A	Redpoll	99	Over ice
1951	May	15	09:15	Point C	Redpoll	100	Large flock

Year	Month	Day	Time	Location	Observations	Remarks
1910	Jan	1	10:00
1910	Jan	2	11:00
1910	Jan	3	12:00
1910	Jan	4	13:00
1910	Jan	5	14:00
1910	Jan	6	15:00
1910	Jan	7	16:00
1910	Jan	8	17:00
1910	Jan	9	18:00
1910	Jan	10	19:00
1910	Jan	11	20:00
1910	Jan	12	21:00
1910	Jan	13	22:00
1910	Jan	14	23:00
1910	Jan	15	24:00
1910	Jan	16	25:00
1910	Jan	17	26:00
1910	Jan	18	27:00
1910	Jan	19	28:00
1910	Jan	20	29:00
1910	Jan	21	30:00
1910	Jan	22	31:00
1910	Jan	23	32:00
1910	Jan	24	33:00
1910	Jan	25	34:00
1910	Jan	26	35:00
1910	Jan	27	36:00
1910	Jan	28	37:00
1910	Jan	29	38:00
1910	Jan	30	39:00
1910	Jan	31	40:00

INDEX OF BIRTHS

CODE	SURNAME	INIT.	MOTHER'S MAIDEN NAME	RACE	SEX	DATE OF BIRTH			REGISTERED NUMBER	
						MO.	DAY	YR.		
L516	LAMBERT		CLAUDE WALKE	BRYAN	2	1	8	7	58	22818
L516	LAMBERT		CONRAD BARTO	PEARCE	1	2	8	4	58	22686
L516	LAMBERT		DANIEL CONLE	MALONE	2	2	12	26	58	39273
L516	LOMBARDI		DOMINICK GER	THOMAS	1	1	11	14	58	34572
L516	LAMPARSKI		EDWARD ALBER	WATSON	1	1	5	19	58	14251
L516	LAMBERT		ELMER BERNAR	PHILLIPS	1	1	10	6	58	29610
L516	LAMBERT		EUGENE EDWAR	SCHEIDERER	1	1	12	27	58	38877
L516	LAMBERT		FRANK RAYMON	HAMMOND	1	1	11	19	58	34504
L516	LIMPERT		FREDERICK HE	VIZZINI	1	1	5	19	58	14401
L516	LAMBERT		FREIDA JOYCE	SMITH	1	1	11	17	58	34706
L516	LAMBERT		GEORGE EDWAR	DOWLER	1	2	6	30	58	18755
L516	LAMBROS		GEORGE JAMES	DAVIDSON	1	1	12	12	58	37431
L516	LAMBERT		GORDON SHIRL	THOMAS	1	1	2	25	58	6073
L516	LAMBROW		JAMES	COUTROS	1	1	6	18	58	17348
L516	LAMBERT		JAMES GLENN	MC CLOUD	1	1	7	27	58	22461
L516	LAMBERT		JOHN DAVID	ABRAHAM	1	1	10	28	58	31845
L516	LOMBARDO		JOHN ELLWYN	SMITH	1	1	11	5	58	33131
L516	LAMBERT		JOHN HOWARD	GATES	1	1	1	8	58	720
L516	LAMBERT		LANNIE RANDO	COOK	2	2	8	6	58	22695
L516	LAMBERT		RALPH WILLIA	DAVIS	1	2	10	19	58	31519
L516	LAMBERT		RAYMOND EDWA	KERLEY	1	2	1	22	58	3219
L516	LAMBERSON		RAYMOND IRVI	BRAXTON	2	1	8	21	58	24166
L516	LAMBERT		RENE ARTHUR	CLARK	1	1	10	21	58	32018
L516	LAMBERT		RICHARD ALBE	JOHNSON	1	2	12	15	58	37366
L516	LAMBERT		RUSSELL	GOSNELL	1	1	3	15	58	7809
L516	LAMBERT		THOMAS MILTO	BAKEOVEN	1	2	4	5	58	9868
L516	LAMBERTSON		WALTER ARTHU	HANSEN	1	2	11	2	58	32864

Faint, illegible text in the left column, possibly bleed-through from the reverse side of the page.

Faint, illegible text in the middle column, possibly bleed-through from the reverse side of the page.

Faint, illegible text in the right column, possibly bleed-through from the reverse side of the page.

INDEX OF BIRTHS

CODE	SURNAME	INIT.	MOTHER'S MAIDEN NAME	RACE	SEX	DATE OF BIRTH			REGISTERED NUMBER	
						MO.	DAY	YR.		
L516	LAMBERT		WESLEY	FIELDS	2	1	10	13	58	30405
L516	LAMBERT		WILLIAM	WHITE	1	2	3	9	58	6643
L516	LOMBARDI		WILLIAM	WEBER	1	2	9	18	58	27598
L516	LAMBERT		WILLIAM HARO	WINTERS	1	2	11	13	58	34586
L516	LOMBARDI		WILLIAM PAUL	POTOCKI	1	1	3	8	58	7233
L520	LONG		ALBERT ERNES	KOENIG	1	1	6	30	58	19738
L520	LONG		ALBERT FRANC	SCHUMAN	1	1	2	8	58	4023
L520	LONIS		ALFRED FRANC	LOPKO	1	2	9	18	58	27645
L520	LANG		ANDREW BAPTI	ASHBY	1	2	8	17	58	23988
L520	LONG		ANNIE PEARL	KELLY	2	2	3	20	58	8121
L520	LANG		ANTON LEO	MEINECKE	1	1	11	14	58	34306
L520	LONG		BENJAMIN JOH	RIFFLE	1	2	10	11	58	30333
[REDACTED]										
L520	LINK		BERNARD GEOR	SOPER	1	1	9	4	58	26361
L520	LYONS		BOOKER T	COLLINS	2	2	7	3	58	19142
L520	LONG		BRYANT SUTTO	SHAW	2	1	6	20	58	18107
L520	LONG		BUDDIE	JOHNSON	2	1	8	13	58	23955
L520	LANG		CALVIN ALLEN	LEW	4	1	7	27	58	22589
L520	LOMAX		CAROLYN	MOORE	2	1	12	15	58	37217
L520	LONG		CHARLES	BUCKINGHAM	1	2	7	16	58	20121
L520	LONG		CHARLES DELA	BOWERS	1	2	5	27	58	14945
L520	LANG		CHARLES EDWA	GRIFFITH	1	1	8	28	58	26086
L520	LYNCH		CHARLES STAF	CLARK	1	2	9	1	58	25475
L520	LYONS		CLAUDE ALEXA	WARFIELD	1	2	1	17	58	1553
L520	LYNCH		CLAUDE CL Y	MESSIER	1	2	2	14	58	4482
L520	LANZI		CONSTANTINE	REILLY	1	2	10	4	58	29655
L520	LANG		DAVID	HORNER	2	2	1	24	58	4995

Year	Month	Day	Event	Location	Notes
1910	Jan	1
1910	Jan	2
1910	Jan	3
1910	Jan	4
1910	Jan	5
1910	Jan	6
1910	Jan	7
1910	Jan	8
1910	Jan	9
1910	Jan	10
1910	Jan	11
1910	Jan	12
1910	Jan	13
1910	Jan	14
1910	Jan	15
1910	Jan	16
1910	Jan	17
1910	Jan	18
1910	Jan	19
1910	Jan	20
1910	Jan	21
1910	Jan	22
1910	Jan	23
1910	Jan	24
1910	Jan	25
1910	Jan	26
1910	Jan	27
1910	Jan	28
1910	Jan	29
1910	Jan	30
1910	Jan	31
1910	Feb	1
1910	Feb	2
1910	Feb	3
1910	Feb	4
1910	Feb	5
1910	Feb	6
1910	Feb	7
1910	Feb	8
1910	Feb	9
1910	Feb	10
1910	Feb	11
1910	Feb	12
1910	Feb	13
1910	Feb	14
1910	Feb	15
1910	Feb	16
1910	Feb	17
1910	Feb	18
1910	Feb	19
1910	Feb	20
1910	Feb	21
1910	Feb	22
1910	Feb	23
1910	Feb	24
1910	Feb	25
1910	Feb	26
1910	Feb	27
1910	Feb	28
1910	Feb	29
1910	Mar	1
1910	Mar	2
1910	Mar	3
1910	Mar	4
1910	Mar	5
1910	Mar	6
1910	Mar	7
1910	Mar	8
1910	Mar	9
1910	Mar	10
1910	Mar	11
1910	Mar	12
1910	Mar	13
1910	Mar	14
1910	Mar	15
1910	Mar	16
1910	Mar	17
1910	Mar	18
1910	Mar	19
1910	Mar	20
1910	Mar	21
1910	Mar	22
1910	Mar	23
1910	Mar	24
1910	Mar	25
1910	Mar	26
1910	Mar	27
1910	Mar	28
1910	Mar	29
1910	Mar	30
1910	Mar	31

INDEX OF BIRTHS

CODE	SURNAME	INITIAL	MOTHER'S MAIDEN NAME	RACE	SEX	DATE OF BIRTH			REGISTERED NUMBER	
						MO.	DAY	YR.		
L520	LINK		DAVID EDWARD	WOLF	1	1	6	29	58	18915
L520	LANCE		DONALD	MORSE	2	2	7	17	58	20972
L520	LONG		DOROTHY LEE	AMOS	2	1	6	12	58	17632
L520	LONG		EARL BERNARD	DUVALL	1	2	5	1	58	13419
L520	LOMAX		EARL NORMAN	WILLIAMS	2	2	1	13	58	940
L520	LYNCH		EARLY EARLY	RICHARDSON	3	2	11	11	58	33749
L520	LYNCH		EDGAR LEROY	JOHNSON	2	1	1	16	58	1833
L520	LEMKE		EDWARD	CREDE	1	1	11	1	58	33062
L520	LONG		EDWARD JOSEP	RUNKLES	1	2	12	7	58	36945
L520	LANGE		EDWARD NORMA	OHLER	1	1	4	10	58	10544
L520	LYNCH		EDWARD REYNO	ELLINGER	1	2	12	27	58	38914
L520	LOOMIS		ELIOT	LEONARD	1	2	3	30	58	9299
L520	LYONS		EMORY EUGENE	MURRAY	1	1	10	21	58	31415
L520	LANCI		ENNIO FRANCI	DI FERDINAND	3	2	6	26	58	18819
L520	LONG		ERNEST	POWELL	2	1	6	18	58	17308
L520	LANCE		EUGENE ANTHO	BLACKISTON	1	1	2	10	58	3702
L520	LANG		EYLO	PARKER	2	2	3	17	58	7773
L520	LYONS		FLORINE	HOOD	2	2	2	14	58	4673
L520	LANG		FLORINE	PORTER	2	2	4	2	58	9271
L520	LINK		FRANCIS BLAI	TRZECIAK	1	2	12	5	58	36624
L520	LANG		FRANCIS JOHN	ELLIS	1	2	9	25	58	28803
L520	LINK		GARY RUSSELL	THALBERG	1	1	9	21	58	28096
L520	LYNCH		GEORGE WILLI	MUNCK	1	1	11	3	58	32803
L520	LINZ		GEORGE WILLI	MAITH	1	2	10	8	58	29803
L520	LOMAX		GLENDOLA	BROWN	2	1	6	11	58	16548
L520	LYONS		GUNNIE	RODGERS	2	1	6	18	58	17324
L520	LANGS		HAROLD MARTI	REICHER	1	1	11	8	58	33759

Year	Month	Day	Event	Location	Notes
1900	1	1
1900	1	2
1900	1	3
1900	1	4
1900	1	5
1900	1	6
1900	1	7
1900	1	8
1900	1	9
1900	1	10
1900	1	11
1900	1	12
1900	1	13
1900	1	14
1900	1	15
1900	1	16
1900	1	17
1900	1	18
1900	1	19
1900	1	20
1900	1	21
1900	1	22
1900	1	23
1900	1	24
1900	1	25
1900	1	26
1900	1	27
1900	1	28
1900	1	29
1900	1	30
1900	1	31
1900	2	1
1900	2	2
1900	2	3
1900	2	4
1900	2	5
1900	2	6
1900	2	7
1900	2	8
1900	2	9
1900	2	10
1900	2	11
1900	2	12
1900	2	13
1900	2	14
1900	2	15
1900	2	16
1900	2	17
1900	2	18
1900	2	19
1900	2	20
1900	2	21
1900	2	22
1900	2	23
1900	2	24
1900	2	25
1900	2	26
1900	2	27
1900	2	28
1900	2	29
1900	2	30
1900	3	1
1900	3	2
1900	3	3
1900	3	4
1900	3	5
1900	3	6
1900	3	7
1900	3	8
1900	3	9
1900	3	10
1900	3	11
1900	3	12
1900	3	13
1900	3	14
1900	3	15
1900	3	16
1900	3	17
1900	3	18
1900	3	19
1900	3	20
1900	3	21
1900	3	22
1900	3	23
1900	3	24
1900	3	25
1900	3	26
1900	3	27
1900	3	28
1900	3	29
1900	3	30
1900	3	31

INDEX OF BIRTHS

CODE	SURNAME	N I T.	MOTHER'S MAIDEN NAME	RACE	SEX	DATE OF BIRTH			REGISTERED NUMBER
						MO.	DAY	YR.	
L520	LANG		HARRY CHARLE			8	6	58	22647
L520	<i>Lynch</i>		<i>Helena</i>			11	7	58	33118
L520	LONG		HENRY			8	15	58	24881
L520	LYONS		HENRY ARTHUR			10	9	58	29947
L520	LONG		HERBERT			2	24	58	5580
L520	LANG		HOWAR			7	17	58	20249
L520	LONG		HOWARD FRANK			5	7	58	13315
L520	LONG		HOWARD MONRO			3	22	58	9063
L520	LANGE		HOWARD WESTL			8	10	58	23341
L520	LONG		IDA MAE			2	2	58	3546
L520	LYNCH		IRVIN BENJAM			2	8	58	4135
L520	LANG		JACOB JOHN			9	12	58	27805
L520	LANCE		JAMES			6	2	58	15763
L520	LONG		JAMES ALLEN			8	30	58	25815
L520	LONG		JAMES BURNAM			5	6	58	13110
L520	LONG		JAMES DAVID			5	9	58	13923
L520	LONG		JAMES EDDIE			12	18	58	39212
L520	LONG		JAMES HENRY			8	2	58	23813
L520	LYNCH		JAMES HERBER			3	18	58	9363
L520	LONG		JAMES HYDER			12	2	58	36289
L520	LANG		JAMES LESLIE			3	27	58	9633
L520	LONG		JASPER			2	11	58	3853
L520	LYNCH		JERLENE			10	5	58	29758
L520	LYNCH		JOE LOUIS			1	14	58	1524
L520	LONG		JOHN JOSEPH			10	14	58	31625
L520	LYONS		JOHN LEO			11	29	58	35867
L520	<i>Long</i>		<i>John William</i>			1	6	58	00303
L520	LONG		JOHNNY B			11	7	58	33805
L520	LANIEWSKI		JOSEPH			9	26	58	28162

Year	Month	Day	Event	Location	Notes
1900	Jan	1
1900	Jan	2
1900	Jan	3
1900	Jan	4
1900	Jan	5
1900	Jan	6
1900	Jan	7
1900	Jan	8
1900	Jan	9
1900	Jan	10
1900	Jan	11
1900	Jan	12
1900	Jan	13
1900	Jan	14
1900	Jan	15
1900	Jan	16
1900	Jan	17
1900	Jan	18
1900	Jan	19
1900	Jan	20
1900	Jan	21
1900	Jan	22
1900	Jan	23
1900	Jan	24
1900	Jan	25
1900	Jan	26
1900	Jan	27
1900	Jan	28
1900	Jan	29
1900	Jan	30
1900	Jan	31

INDEX OF BIRTHS

CODE	SURNAME	N I T	MOTHER'S MAIDEN NAME	RACE	SEX	DATE OF BIRTH			REGISTERED NUMBER	
						MO.	DAY	YR.		
L520	LYONS		JOSEPH	EISENBERG	1	1	7	27	58	21733
L520	LYNCH		JOSEPH ALOYS	BATOGOWSKI	1	1	1	6	58	205
L520	LYNCH		JOSEPH BERNA	PETENBRINK	1	1	6	12	58	16919
L520	LAMKY		JOSEPH CARVI	COWAN	1	1	8	3	58	22861
L520	LONG		JOSEPH FRANK	PELACK	1	1	11	14	58	34219
L520	LINZ		JOSEPH FREDE	MONROE	1	2	6	24	58	18026
L520	LYNCH		JOSEPH FRANC	O KEEFER	1	1	4	3	58	10122
L520	LONGO		JOSEPH HOWAR	ARENA	1	1	12	6	58	36366
L520	LYNCH		JOSEPH JOHN	ROTH	1	2	2	13	58	4332
L520	LINK		JOSEPH LEO	WIEDEFELD	1	2	9	19	58	27811
L520	LANASA		JOSEPH MICHA	WILSON	1	1	5	10	58	13234
L520	LONGO		JOSEPH ROBER	WRIGHT	1	1	1	17	58	1578
L520	LANASA		JOSEPH WILLI	MURPHY	1	2	9	12	58	27255
L520	LONG		KERNAL LEE	SCHAFFER	1	1	7	28	58	22246
L520	LANG		LASELLE	BOYCE	2	2	4	5	58	9564
L520	LANGE		LEROY JEFFRE	LOCKARD	1	1	12	15	58	37678
L520	LANGE		LOUIS FREDER	HOFFMAN	1	2	7	7	58	19299
L520	LANG		LOUIS GLENN	SCHNOPP	1	1	2	2	58	3877
L520	LONG		LOUIS MELVIN	GROGG	1	2	3	25	58	8683
L520	LANAUX		LOUIS VICTOR	DUNLAP	2	2	12	8	58	36513
L520	LYONS		MALCOLM HENR	VAN HOY	1	2	3	28	58	10682
L520	LONG		MARIE OLIVIA	LAND	2	1	2	1	58	3514
L520	LANG		MARVIN LEE	BARKER	1	2	9	27	58	29123
L520	LOMAX		MELVIN	GOODMAN	2	1	5	6	58	12530
L520	LOOMIS		MELVIN LEE	MARSH	1	1	5	22	58	14767
L520	LANGE		MELVIN WILFR	FARRAR	1	1	1	17	58	1489
L520	LENICK		MICHAEL	BARTOLOMEO	1	1	11	17	58	34450

INDEX OF BIRTHS

CODE	SURNAME	INIT.	MOTHER'S MAIDEN NAME	RACE	SEX	DATE OF BIRTH			REGISTERED NUMBER	
						MO.	DAY	YR.		
L520	LANOCHA		NARCIUS FRAN	BRZUCHALSKI	1	2	12	7	58	38118
L520	LANG		NORMAN RAYMO	KURZMILLER	1	2	8	7	58	22537
L520	LANG		PAUL	MC CAULEY	1	2	5	24	58	15386
L520	LYNCH		RAYMOND	KELLY	2	2	12	1	58	35708
L520	LANCE		RAYMOND FILL	SONGER	1	2	4	4	58	9650
L520	LANGE		RICHARD FRED	RICKETTS	1	1	11	12	58	34064
L520	LYONS		RICHARD WILL	KATAE	5	2	3	28	58	9221
L520	LYNCH		ROBERT CHARL	SCHUCK	1	2	9	6	58	25984
L520	LONG		ROBERT FRANC	SPATH	1	2	2	3	58	3565
L520	LANG		ROBERT FRANC	HALLAHAN	1	1	9	24	58	28885
L520	LONG		ROBERT JOSEP	VOGEL	1	1	11	18	58	34625
L520	LYNCH		ROBERT MICHA	BARNARD	1	2	7	14	58	20521
L520	LANG		ROBERT MORRI	BEAR	1	1	4	1	58	9333
L520	LANGE		ROBERT WALTE	EVANS	1	1	7	10	58	20676
L520	LANG		RONALD WILLI	MC KINNEY	1	1	3	4	58	6982
L520	LOMAX		SAMUEL	JACKSON	2	2	7	9	58	19669
L520	LONG		THOMAS EDWAR	LANCE	1	1	1	2	58	85
L520	LYNCH		THOMAS O NEI	GABRIEL	1	1	11	7	58	33458
L520	LANASA		VINCENT FRAN	RUND	1	1	12	27	58	38507
L520	LONG		VIVIAN CATHE	SMITH	2	1	8	22	58	24185
L520	LANCE		WENDELL ADAM	PETERSON	2	2	9	9	58	26582
L520	LYONS		WILBERT	TABRON	2	1	3	1	58	5914
L520	LOOMIS		WILBUR <i>Donald</i>	<i>Cockran</i>	1	2	5	3	58	10730
L520	LYNCH		WILBERT	BRUCE	2	1	5	23	58	14689
L520	LINS		WILLAIM GILB	NORRISS	1	1	9	3	58	25611
[REDACTED]										
L520	LONG		WILLIAM	STROEMER	1	2	12	28	58	38941
[REDACTED]										
[REDACTED]										

INDEX OF BIRTHS

CODE	SURNAME	MOTHER'S MAIDEN NAME	RACE	SEX	DATE OF BIRTH			REGISTERED NUMBER	
					MO.	DAY	YR.		
L520	LONG	WILLIAM ALFR	EAGERS	1	1	5	5	58	12968
L520	LINZ	WILLIAM ALFR	BINDEL	1	1	2	7	58	4313
L520	LENZ	WILLIAM ALEX	RIPPLE	1	1	8	18	58	24052
L520	LOUNGE	WILLIAM BERN	HUNKER	1	1	7	26	58	21822
L520	LYONS	WILLIAM BERN	HAUSMANN	1	2	5	2	58	12189
L520	LANGE	WILLIAM HENR	MC KEE	1	1	11	28	58	36298
L520	LONG	WILLIAM HOEY	TAYLOR	2	1	8	4	58	22218
L520	LYNCH	WILLIAM JOSE	PIMPELL	1	1	3	17	58	7862
L520	LANG	WILLIAM ZICH	HOFFMEISTER	1	2	4	16	58	18783
L520	LANIUS	WILLIAM SAMU	RYS	1	2	8	26	58	26166
L520	LONG	WILLIE JAY	MACON	2	2	5	4	58	12206
L520	LANG	WILSON DALE	KELLENBERGER	1	2	11	10	58	34715
L521	LONGFELLOW	ARLINGTON DO	PUGH	1	1	7	15	58	20169
L521	LINKOFF	BERNARD NORM	MARPLE	1	1	8	28	58	25178
L521	LANGFORD	DOROTHY DIAN	LANGFORD	1	2	8	1	58	24077
L521	LANGFORD	EARL THOMAS	HOUSTON	2	1	10	10	58	30063
L521	LANGFORD	OWEN	SPELL	2	2	4	26	58	12398
L521	LANKFORD	PHILIP WOODS	GULDIN	1	1	11	29	58	35539
L521	LANGFORD	ROBERTA	GREAVES	2	2	1	19	58	1702
L521	LANKFORD	SAMUEL JAMES	ARMSTRONG	2	2	2	5	58	3956
L522	LANCASTER	CATHERINE	YATES	2	1	10	7	58	29982
L522	LANCASTER	CHARLES OTIS	CHAPPELL	2	2	4	14	58	11315
L522	LINKOUS	EMLYN TAYLOR	SHELOR	1	1	10	25	58	31814
L522	LAINCSAK	ERNEST	KREUTZER	1	1	10	21	58	31754
L522	LANCASTER	FRANK CARROL	BOYCE	1	2	4	4	58	10426
L522	LINKUS	GEORGE JOSEP	SNYDER	1	1	6	27	58	18617
L522	LANCASTER	JACK WINTON	FAZENBAKER	1	2	12	8	58	36773
L522	LENGKEEK	JAMES ARIE	SCHMIDT	1	1	2	23	58	6501

1. The first part of the document discusses the importance of maintaining accurate records of all transactions. It emphasizes that this is crucial for the company's financial health and for providing reliable information to stakeholders.

2. The second part of the document outlines the specific procedures for recording transactions. It details the steps from identifying a transaction to entering it into the accounting system, ensuring that all necessary details are captured.

3. The third part of the document addresses the role of the accounting department in monitoring and controlling the company's resources. It discusses how accurate records enable the company to identify areas of inefficiency and to take corrective action.

4. The fourth part of the document discusses the importance of internal controls in preventing fraud and errors. It highlights the need for a strong system of checks and balances to ensure the integrity of the financial data.

5. The fifth part of the document discusses the role of the accounting department in providing financial information to management. It explains how this information is used to make strategic decisions and to evaluate the company's performance.

6. The sixth part of the document discusses the role of the accounting department in providing financial information to external stakeholders. It explains how this information is used to assess the company's financial position and to make investment decisions.

7. The seventh part of the document discusses the role of the accounting department in providing financial information to the public. It explains how this information is used to assess the company's financial health and to make investment decisions.

8. The eighth part of the document discusses the role of the accounting department in providing financial information to the government. It explains how this information is used to assess the company's tax liability and to ensure compliance with financial regulations.

9. The ninth part of the document discusses the role of the accounting department in providing financial information to the media. It explains how this information is used to assess the company's financial health and to make investment decisions.

10. The tenth part of the document discusses the role of the accounting department in providing financial information to the industry. It explains how this information is used to assess the company's financial health and to make investment decisions.

INDEX OF BIRTHS

CODE	SURNAME	INIT.	MOTHER'S MAIDEN NAME	RACE	SEX	DATE OF BIRTH			REGISTERED NUMBER	
						MO.	DAY	YR.		
L522	LANGIS		JULIUS ALBER	PICK	1	1	6	24	58	18035
L522	LANCASTER		LILLIAN	PARKER	2	2	3	20	58	8397
L522	LANCASTER		MARY	CORNISH	2	1	2	21	58	5111
L522	LANCASTER		MILDRED BEAT	ELLIS	2	1	6	30	58	18990
L522	LONGUS		ROBERT	SCOTT	2	1	9	15	58	26770
L522	LONGEST		ROBERT ANDRE	HAMILTON	1	1	11	17	58	35769
L522	LANCASTER		ROBERT LEROY	PHILLIPS	2	2	10	13	58	30916
L522	LANGIS		RONALD GILBE	MORGAN	1	1	12	13	58	37298
L522	LANCASTER		SIMON SPEARM	BUTLER	1	1	8	30	58	28566
L522	LANCASTER		TRUMAN ORVIL	HENDERSON	1	1	1	28	58	2498
L522	LANCASTER		VIOLA	COLBERT	2	2	5	31	58	15505
L523	LANGSTON		CLARENCE DOW	YOUNG	1	2	4	30	58	11976
L523	LUMSDEN		EDWARD KIRBY	STEVENSON	1	1	3	12	58	7495
L523	LANGSTROM		IRVIN JOSEPH	BROOKS	1	1	5	8	58	13046
L523	LEMASTER		MARYLAND GEO	CAMPBELL	1	2	2	10	58	4221
L523	LEMASTER		THELMA NAOMI	BOGGS	1	2	4	5	58	10079
L524	LAINIZ LOZAD		CESAR FERNAN	PUENTE ARNAO	1	1	3	20	58	8132
L524	LONGLEY		ELMER CHARLE	WATKINS	1	1	4	11	58	10819
L524	LEIMKUHNER		FERDINAND FR	MORIN	1	2	7	29	58	22111
L524	LANGLEY		JAMES	BUTLER	2	2	10	30	58	32313
L524	LINCOLN		JAMES	BRUNSON	2	1	6	13	58	17586
L524	LANCELOTTA		JERRY MICHAEL	REDMAN	1	2	1	2	58	256
L524	LANGLEY		LEON CURTIS	CRAWFORD	2	2	6	10	58	16435
L524	LANGLEY		LEROY NATHAN	BRANCH	2	1	12	25	58	37962
L524	LONGLEY		PAMELA DORIN	SZALESKI	1	1	9	23	58	28784
L524	LONGLEY		RALPH WILBUR	LEONARD	1	1	5	25	58	15303

1. The first part of the document discusses the importance of maintaining accurate records of all transactions. It emphasizes that proper record-keeping is essential for the integrity of the financial system and for the ability to detect and prevent fraud. The text notes that without reliable records, it would be difficult to track the flow of funds and identify any irregularities.

2. The second part of the document focuses on the role of internal controls in ensuring the accuracy of financial reporting. It describes how internal controls are designed to prevent errors and misstatements, and to ensure that all transactions are properly authorized and recorded. The text highlights that strong internal controls are a key component of an organization's risk management strategy.

3. The third part of the document discusses the importance of transparency and accountability in financial reporting. It notes that providing clear and concise information to stakeholders is essential for building trust and confidence in the organization. The text emphasizes that transparency is not only a moral obligation but also a practical necessity for the long-term success of the organization.

4. The fourth part of the document addresses the challenges of financial reporting in a complex and rapidly changing environment. It discusses the impact of new technologies, such as artificial intelligence and blockchain, on the financial reporting process. The text notes that while these technologies offer significant opportunities for improvement, they also present new challenges that must be carefully managed.

5. The fifth part of the document concludes by summarizing the key points discussed and emphasizing the need for ongoing vigilance and improvement in financial reporting. It notes that the financial reporting process is not a one-time event but a continuous cycle that requires regular review and updates to ensure its effectiveness and relevance.

INDEX OF BIRTHS

CODE	SURNAME	MOTHER'S MAIDEN NAME	RACE	SEX	DATE OF BIRTH			REGISTERED NUMBER	
					MO.	DAY	YR.		
L524	LANGLEY	WILLIAM ROLA	GHEE	2	2	5	11	58	13674
L525	LINSENBARDT	ALDO EDWARD	FINCH	1	2	5	18	58	14180
L525	LINGEMAN	BERNARD JAME	WISE	1	1	1	18	58	4103
L525	LONGMIRE	CARL CAMPBEL	BESSEL	1	1	11	28	58	35835
L525	LONESOME	CARROLL	CAMPBELL	2	2	6	12	58	16731
L525	LANGENFELDER	CHARLES AUGU	WINTER	1	1	5	7	58	13346
L525	LANSINGER	CHARLES GORD	MALPASS	1	2	12	20	58	37843
L525	LINSEMEYER	CHARLES HARR	SIOBLOM	1	2	3	6	58	7073
L525	LAMSON	DONALD CHARL	BOODEY	1	2	10	3	58	29315
L525	LINSEMEYER	DONALD JEROM	GORDY	1	2	7	4	58	19503
L525	LANGAN	EUGENE FRAN.	MCCONIGLE	1	2	5	5	58	13257
L525	LENZENWEGER	HERMAN FRANC	WALTERS	1	1	3	6	58	7074
L525	LANSMAN	IRVIN	BRENNER	1	2	6	14	58	17987
L525	LUNKIN	JAMES	RUFFIN	2	1	3	20	58	7977
L525	LONCZYNSKI	JAMES THOMAS	OCASEK	1	2	8	17	58	24499
L525	LANGENFELDER	JOHN FREDERI	MILLER	1	2	2	12	58	4303
L525	LINGNER	JOHN JOSEPH	BOSWELL	1	2	3	15	58	7930
L525	LINGHAM	OSCAR BARRY	PITTS	2	2	11	1	58	32883
L525	LONESOME	PERCY ELLSWO	CARROLL	2	2	2	23	58	5585
L525	LANGHAMMER	RAYMOND GEOR	WAGNER	1	1	2	23	58	5619
L525	LINKENHOKER	ROBERT MILTO	WINHAUER	1	2	6	12	58	16768
L525	LAMSON	ROBERT WILLI	WITHERS	1	1	6	5	58	16392
L525	LINGHAM	SHIRLEY MAE	JOHNSON	2	2	9	13	58	28123
L525	LANGAN	THOMAS JOHN	STRAZIK	1	1	11	21	58	35012
L525	LINSEMEYER	WILLIAM GEOR	FICO	1	2	7	31	58	31734
L526	LINKER	BURFORD FRED	CRABBES	1	1	11	4	58	33382
L526	LENKER	ELBERT HENRY	HUDSON	1	2	7	29	58	21929

1845
1846
1847
1848
1849
1850
1851
1852
1853
1854
1855
1856
1857
1858
1859
1860
1861
1862
1863
1864
1865
1866
1867
1868
1869
1870
1871
1872
1873
1874
1875
1876
1877
1878
1879
1880
1881
1882
1883
1884
1885
1886
1887
1888
1889
1890
1891
1892
1893
1894
1895
1896
1897
1898
1899
1900

INDEX OF BIRTHS

CODE	SURNAME	I N I T.	MOTHER'S MAIDEN NAME	RACE	SEX	DATE OF BIRTH			REGISTERED NUMBER
						MO.	DAY	YR.	
L526	LANGREHR		ELMER EUGENE KRONER	1	2	3	16	58	7517
L526	LINGERMAN		ELMER LEO BORLEIS	1	1	4	21	58	11423
L526	LANGHORN		JEROME WALTE BROOKS	2	1	3	6	58	6911
L526	LINGERMAN		JOSEPH AR HU MERRITT	1	1	2	16	58	4486
L526	LENGRAND		PETER VICTOR LEAGUE	1	1	9	7	58	26675
L526	LANGHARN		SYLIVA ANN SHIRD	2	2	2	18	58	5380
L530	LUNDY		ANN MARIE MUTON	2	1	9	14	58	27144
L530	LENT		ARNOLD LOUIS HANDLER	1	2	10	15	58	30507
L530	LAND		ARNOLD MARTI FORTE	1	2	1	12	58	1159
L530	LAND		ARNOLD STANL SUSSMAN	1	2	6	8	58	16960
L530	LUNDY		CARL WAYNE HIMPLER	1	2	8	7	58	22637
L530	LAND		CHARLES LONG	2	1	2	1	58	3514
L530	LIND		CHARLES ROGE VOSS	1	2	6	13	58	18203
L530	LUNDY		DONALD EDMUN WILLS	1	2	1	4	58	670
L530	LIND		DONALD JEROM GRAFF	1	2	8	30	58	26271
L530	LUMADUE		EDWARD NORMA BEAN	1	1	1	5	58	1200
L530	LINDT		EDWARD WILLI KIRCHNER	1	2	7	15	58	20867
L530	LANDAY		LOUIS SCHWARTZMAN	1	1	4	3	58	9847
L530	LAND		MASON DAVIS	2	1	9	7	58	26185
L530	LINDE		MELVIN FREDE AUSTIN	1	1	6	13	58	16923
L530	LAND		PAUL WELLHAM	1	2	10	25	58	31991
L530	LAND		RUSSELL MOBLEY	2	1	8	11	58	23419
L530	LINETTY		SIGMUND ALEX SZYMANSKI	1	1	4	1	58	9423
L530	LAND		STANFORD NEEDLE	1	2	1	23	58	2715
L530	LAND		VERNON LEE D HARDIN	2	2	5	25	58	15193
L531	LINDBLADE		RICHARD ANDR FORD	1	2	9	23	58	28262
L531	LANDEFELD		WILLIAM JOHN HUGHES	1	2	9	14	58	27490

1. The first part of the document discusses the importance of maintaining accurate records of all transactions. It emphasizes that this is crucial for ensuring the integrity of the financial statements and for providing a clear audit trail. The text notes that without proper record-keeping, it would be difficult to identify any discrepancies or errors that may have occurred.

2. The second part of the document focuses on the role of the accounting department in providing timely and accurate information to management. It highlights that the accounting team is responsible for analyzing the data and presenting it in a way that is easy to understand and actionable. This involves not only recording transactions but also interpreting the results and providing insights into the company's financial performance.

3. The third part of the document discusses the importance of internal controls in preventing fraud and ensuring the accuracy of the financial records. It notes that a strong system of internal controls is essential for protecting the company's assets and for ensuring that all transactions are properly authorized and recorded. The text also mentions that regular audits are necessary to ensure that the internal controls are effective and to identify any areas for improvement.

4. The fourth part of the document discusses the importance of transparency and communication in the financial reporting process. It notes that management should be open and honest about the company's financial performance and should provide clear explanations for any significant changes or trends. This helps to build trust with investors and other stakeholders and ensures that they have the information they need to make informed decisions.

5. The fifth part of the document discusses the importance of staying up-to-date on changes in accounting standards and regulations. It notes that the accounting profession is constantly evolving, and it is essential for accountants to stay current on the latest developments. This involves attending continuing education courses and staying informed about changes in tax laws and other regulations that may affect the company's financial reporting.

INDEX OF BIRTHS

CODE	SURNAME	INIT.	MOTHER'S MAIDEN NAME	RACE	SEX	DATE OF BIRTH			REGISTERED NUMBER
						MO.	DAY	YR.	
L532	LEWANDOWSKI		ANTHONY EDWA MARSHALL	1	1	4	5	58	9766
L532	LENTZ		BLONDY MORRI STILL	1	2	9	11	58	26735
L532	LINDSAY		BONNIE AUTRY	2	1	7	29	58	21675
L532	LINTZ		CHARLES EMOR VAN LEEVWEN	1	1	12	27	58	38820
L532	LINTHICUM		CHARLES MILT VOLL	1	1	10	2	58	29343
L532	LINDSAY		CHARLES THOM STOTTLEMIRE	1	2	3	18	58	7956
L532	LENTZ		CHARLES TORR WOODS	1	2	8	13	58	24689
L532	LENTZ		CHARLES WILL RYAN	1	1	10	8	58	30233
L532	LINTHICUM		CHARLIE BRINKLEY	2	1	5	25	58	14893
L532	LINDSEY		CLARENCE MAD SMITH	2	2	8	6	58	22668
L532	LINDSAY		EDWARD BAILEY	2	2	5	27	58	14955
L532	LENTZ		GEORGE ALVIN BRAMBLE	1	1	5	6	58	13083
L532	LINTZ		GEORGE ALBER BETHEA	1	2	5	2	58	12483
L532	LINDSEY		HENRY ALLEN	1	1	1	7	58	285
L532	LINTHICUM		HERBERT H HILTBRUNNER	1	2	9	27	58	29111
L532	LINTZ		JACK RADDATZ	1	1	3	16	58	7927
L532	LINDSAY		JAMES BERNAR HYNSON	1	1	5	22	58	14572
L532	LEWANDOWSKI		JAMES EDWARD RADYK	1	2	2	9	58	4018
L532	LANDSMAN		JERRY CRAIG	1	1	9	30	58	29045
L532	<i>Lindsay</i>		<i>John Lee</i>	2	1	9	25	58	28001
L532	LINDSAY		JOHN RANDOLP BALL	1	2	8	31	58	25310
L532	LENTZ		JOHN VERNON WEBSTER	1	1	2	21	58	5652
L532	LENTZ		JOSEPH LEONA BOULAY	1	2	11	12	58	34062
L532	LANDSMAN		JOSEPH ROBER WHITESTONE	1	1	7	19	58	20917
L532	LANTZ		KYLE RICHARD MURPHY	1	1	9	1	58	25686
L532	LENTZ		LARRY LEE MC NEAIR	2	1	10	29	58	32779
L532	LENTZ		LARRY LEE MC NEAIR	2	1	10	29	58	32780
L532	LANTZ		LESTER LE RO NUSBAUM	1	2	5	3	58	12421

INDEX OF BIRTHS

CODE	SURNAME	INIT.	MOTHER'S MAIDEN NAME	RACE	SEX	DATE OF BIRTH			REGISTERED NUMBER	
						MO.	DAY	YR.		
L532	LENTZ		LOUIS EARL	BOROWSKI	1	2	2	6	58	4027
L532	LINDSAY		MAGGIE	BURNETT	2	1	5	16	58	13993
L532	LINDSEY		MELVIN	DIETRICH	1	1	11	20	58	34506
L532	LINDSEY		MILLARD ESKI	SHUGART	1	2	1	10	58	1149
L532	LUNITZ		MONROE	DOPKIN	1	2	3	31	58	9241
L532	LANDIS		NORMAN ELMER	WILCOX	1	2	12	27	58	38879
L532	LENTZ		RAY ALLAN	MATTISON	1	2	7	1	58	18861
L532	LINDSAY		RAYMOND	NIXON	2	1	10	30	58	32649
L532	LEWANDOWSKI		ROBERT JAMES	NICEWONGER	1	1	10	16	58	30700
L532	LINDSAY		ROVEL EDWARD	KURTZ	2	1	7	4	58	19705
L532	LANDIS		ROY LEE	BROWN	1	1	3	10	58	6862
L532	LINDSEY		WILLIAM FELT	KILPATRICK	2	1	3	4	58	6756
L532	LINDSEY		WILLIAM FELT	POWELL	2	2	10	27	58	32130
L532	LINDSEY		WILLIAM STUA	RHODES	1	1	4	22	58	11817
L534	LOWENTHAL		HERMAN	LICHT	1	2	9	27	58	28460
L534	LINDLER		JACK GRIFFIT	BOONE	1	1	9	18	58	27354
L534	LINDLEY		ROBERT OWEN	WHITE	1	1	12	17	58	38104
L535	LANTEON		CECILE	BLACK	2	1	10	23	58	31477
L535	LINDNER		CHARLES CLEM	GIOVINALI	1	2	11	27	58	35792
L535	LANDON		CLARENCE ELL	CORPREW	2	1	12	15	58	37625
L535	LONDON		DAVID	ROCHLIN	1	2	9	15	58	27174
[REDACTED]										
L535	LINDEMANN		DONALD ALBER	KASPER	1	1	1	28	58	2997
L535	LINTON		DOROTHY	DAMONS	2	1	8	31	58	25138
L535	LINTON		FRANCIS EUGE	FOWLER	1	2	1	7	58	996
L535	LINDEMON		FRANK E	STANSBURY	1	1	1	19	58	1966
L535	LINDEMANN		GEORGE THOMA	SHARRON	1	1	5	20	58	14383

17

INDEX OF BIRTHS

CODE	SURNAME	FIRST NAME	MOTHER'S MAIDEN NAME	RACE	SEX	DATE OF BIRTH			REGISTERED NUMBER
						MO.	DAY	YR.	
L535	LINDEMON	GUY RICHARD	HOWE	1	1	7	30	58	22336
L535	LINDEMAN	HENRY VERLE	MORRIS	1	1	9	4	58	29662
L535	LINTON	JAMES	LEE	2	1	1	12	58	919
L535	LINTON	JAMES	LEE	2	1	11	23	58	34834
L535	LANDON	JAMES NORMAN	FALLON	1	2	7	16	58	21464
L535	LINTON	KENNETH LEE	RICE	1	1	6	17	58	17606
L535	LINTON	KENNETH WALT	VAUGHN	1	1	6	13	58	17225
L535	LINTON	LATHAN EDGAR	LEE	2	1	1	29	58	2620
L535	LINTON	LOUELLA	TURNER	2	2	4	16	58	10866
L535	LINDNER	LOUIS HENRY	KUEHN	1	1	3	27	58	9334
L535	LANDON	MARTHA EDITH	ADAMS	2	1	12	15	58	37517
L535	LONDON	MATTHEW	DANIELS	1	1	7	4	58	19310
L535	LONDON	MATTIE LEE	GREEN	2	1	8	25	58	24855
L535	LINTON	NATHANIEL	KING	2	2	12	31	58	38842
L535	LINTON	NATHANIEL	ROSBER	2	2	10	25	58	31882
L535	LINDEMEYR	PHILIP	GREEN	1	2	1	13	58	1360
L535	LINDEMEYR	PHILIP	GREEN	1	2	1	13	58	1361
L535	LINTON	ROBERT	GLADDEN	2	2	6	28	58	18402
L535	LINTON	ROBERT ALLAN	SCHAFER	1	1	2	10	58	3701
L535	LONDON	RONALD	MILMAN	1	1	12	20	58	39249
L535	LINTON	SPENCER JINK	STARKEY	1	1	2	8	58	5001
L535	LANDON	WILBUR DOUGL	LEAF	1	2	6	21	58	17589
L535	LINDAMOOD	WILLIAM FRAN	MARTIN	1	1	4	18	58	11202
L535	LINDNER	WILLIAM JOHN	SEWINGLER	1	2	12	28	58	38514
L535	LONDON	WILLIE	MC QUEEN	2	1	9	17	58	27191
L536	LINDHORST	ALBERT CARL	WORTHMAN	1	1	5	29	58	15359

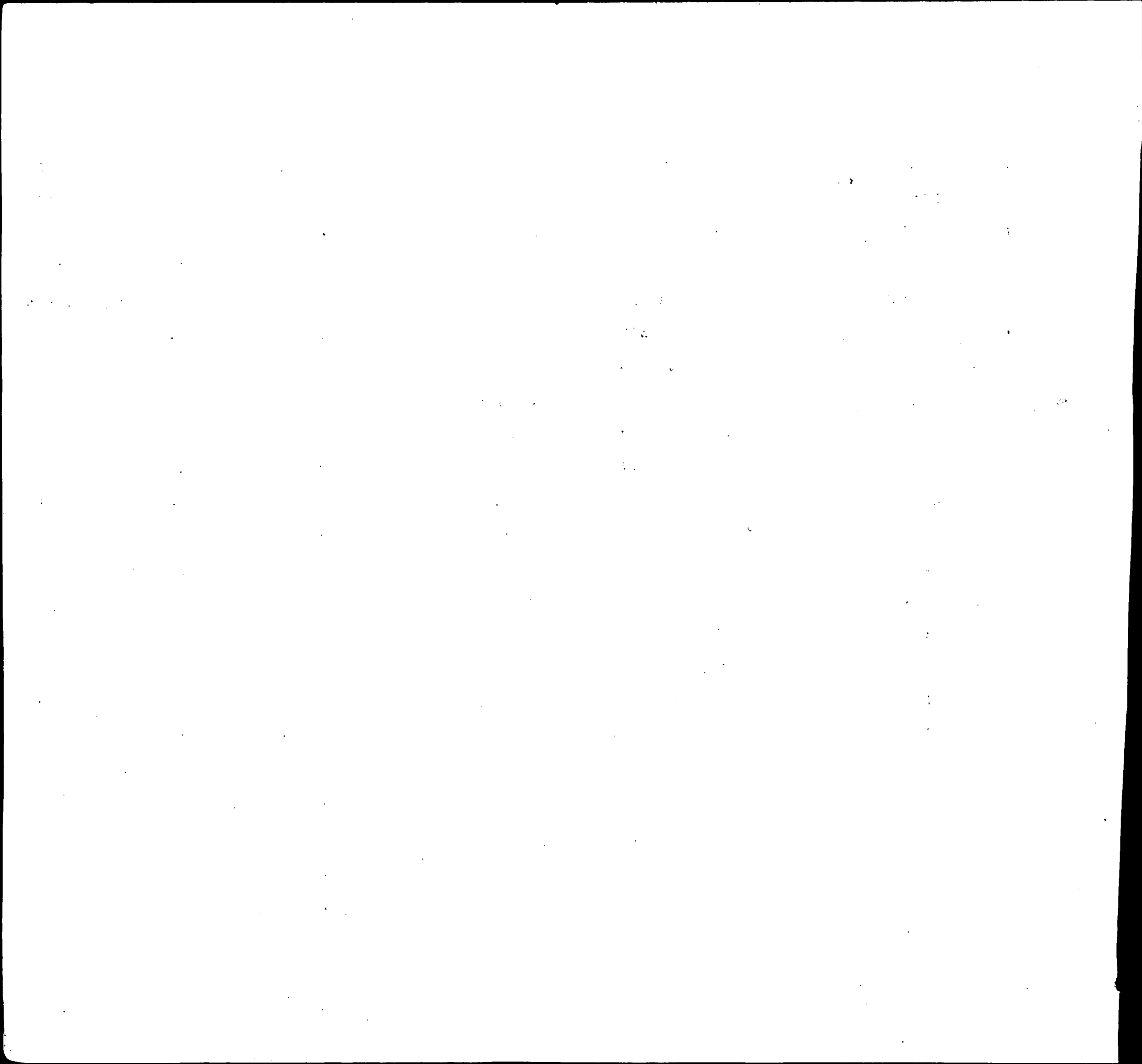

INDEX OF BIRTHS

CODE	SURNAME	INIT.	MOTHER'S MAIDEN NAME	RACE	SEX	DATE OF BIRTH			REGISTERED NUMBER	
						MO.	DAY	YR.		
L536	LENDERKING		CHARLES EMIL	COGSWELL	1	1	8	26	58	25057
L536	LANDER		DONALD EUSEB	WALDRON	1	1	4	13	58	10730
L536	LINDAUER		EDWARD JACOB	LEOPOLD	1	2	7	29	58	21386
L536	LANDRUM		ELIZA ETH	GORDON	2	1	7	17	58	20285
L536	LANDERS		JOSEPH THOMA	LINAWEVER	1	1	7	20	58	21574
L536	LINDER		LOUIS RICHA	KOPSCHOCK	1	2	12	1	58	35611
L536	LINDER		ROBERT BRUCE	DISNEY	1	1	9	30	58	29720
L536	LINDER		SEYMOUR MART	MEYERS	1	2	11	14	58	35034
L536	LINDAUER		STANLEY WOOD	BURK	1	1	2	23	58	6345
L536	LONDEREE		STUART RAYMO	YENT	1	2	5	12	58	13425
L540	LUMLEY		JOHN REASK	FRENCH	1	1	3	26	58	9055
L540	LEMLY		JOHN SPENCER	DAVIS	1	2	5	14	58	14047
L546	LEMLER		STEPHEN MORT	KOHEN	1	2	3	28	58	9015
L550	LAUMANN		ALBERT HENRY	BATHON	1	1	2	18	58	4758
L550	LEMON		ANDREW	FREE	2	2	11	3	58	32947
L550	LEMON		BOBBY JOE	CHARRON	1	2	11	21	58	34736
L550	LE MOINE		CHARLES WILL	SHORTT	1	2	9	4	58	26589
L550	LANNON		DONALD FRANC	RUTTER	1	1	10	10	58	30298
L550	LEMMON		DONALD HUBER	FANTINI	1	1	4	17	58	11348
L550	LONON		EDDIE	NELSON	2	1	1	26	58	3086
L550	LANAHAN		EDWARD	DOERER	1	1	11	19	58	34678
L550	LEMMON		FLOYD PAUL	NODONLY	1	1	3	15	58	7494
L550	LOWMAN		FRANCIS MARI	MORGAN	1	1	4	25	58	12464
L550	LEHMANN		GEORGE ALEXA	ROSEWAG	1	1	3	12	58	7549
L550	LAHMAN		GLENN HAROLD	CARRE	1	2	10	26	58	32475
L550	LYMAN		HENRY ALBERT	MILLER	1	1	10	2	58	29235
L550	LEMON		ISIAC JOSEPH	TURNER	2	2	8	14	58	24639

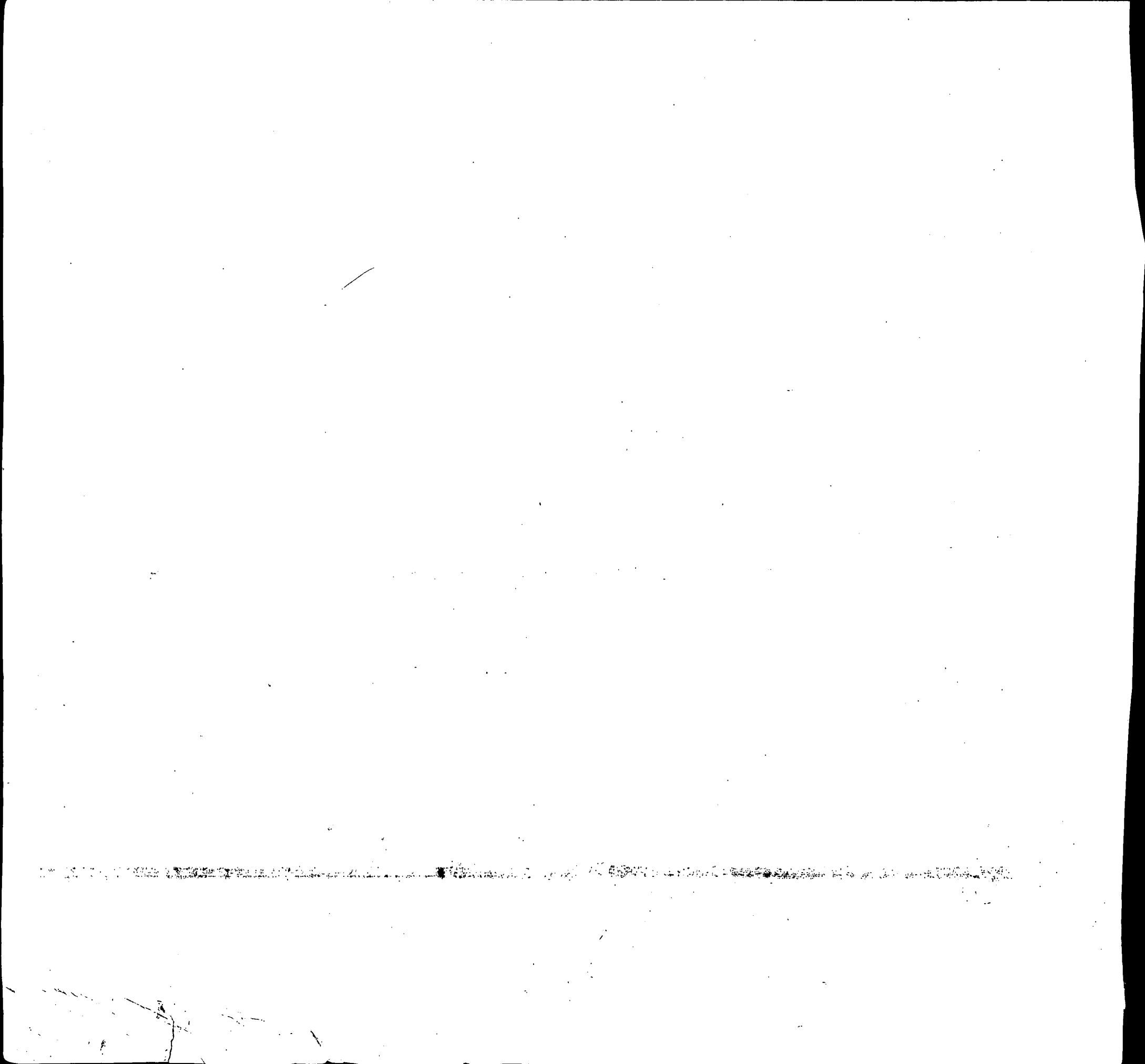

INDEX OF BIRTHS

CODE	SURNAME	INIT	MOTHER'S MAIDEN NAME	RACE	SEX	DATE OF BIRTH			REGISTERED NUMBER
						MO.	DAY	YR.	
L550	LOWMAN		JAMES MABERY	2	1	3	9	58	6672
L550	LANNON		JAMES JOSEPH KARCZEWSKI	1	2	7	11	58	20099
L550	LEHMAN		JAMES LEWIS DUMIRE	1	2	4	9	58	10139
L550	LENAHAN		JAMES MICHAEL PHILLIPS	1	2	9	11	58	26868
L550	LEMMON		JEAN LOUISE SPENCER	1	2	1	17	58	2291
L550	LEMON		JOE LOUIS GOODWIN	2	1	11	30	58	35557
L550	LEMMON		JOHN EDWARD HOLTHAUSE	1	2	8	24	58	24572
L550	LEMON		JOHN GERARD KIRKWOOD	1	2	1	16	58	2012
L550	LAYMAN		JOHN THOMAS KIRSCH	1	2	5	25	58	15015
L550	LEMON		LEROY MOORER	2	2	5	3	58	12214
L550	LEMMON		LEVANDER HINNANT	2	2	8	22	58	24182
L550	LAUMANN		LOUIS ADAM SOISTMAN	1	2	10	9	58	30608
[REDACTED]									
[REDACTED]									
L550	LEMON		ONLESS CHARL BLANDING	2	2	7	1	58	19064
L550	LANNON		PAUL JOHN LARGENT	1	2	10	24	58	32354
L550	LEMON		REGINALD HAR POWELL	2	1	8	19	58	24510
L550	LANAHAN		RICHARD JERO CLARKE	1	1	2	7	58	4194
L550	LOWMAN		RICHARD NELS CRIDER	2	1	3	21	58	8256
L550	LAUMAN		ROBERT CHARL SWAGLER	1	1	11	16	58	34604
L550	LOHMAN		ROBERT LANSI MC CLOGHRIE	1	2	8	16	58	24917
L550	LENNON		SAMUEL BROWN	2	2	10	16	58	30951
[REDACTED]									
L-550	LOWMAN		Walter Colom	1	2	4	10	58	10434
L550	LYMAN		WALTER BRICK SWANSON	1	1	7	2	58	19645
L550	LAUMANN		WILLIAM EDWA BECHTEL	1	2	8	18	58	24150
L550	LEHMAN		WILLIAM FRAN FULTZ	1	2	3	12	58	7226
L550	LEMMON		WILLIE JOE BROWN	2	1	4	15	58	11306

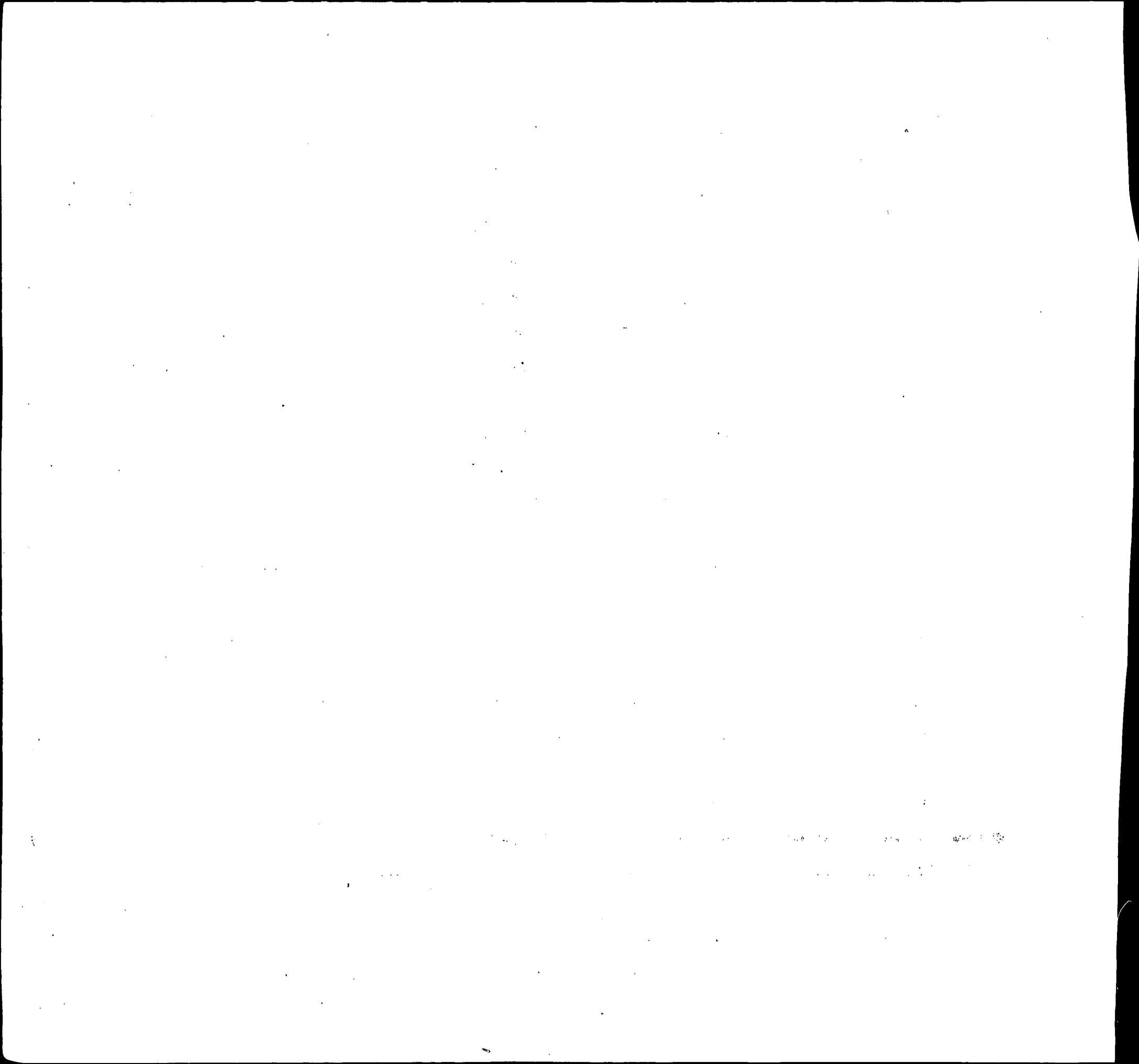

INDEX OF BIRTHS

CODE	SURNAME	I N I T.	MOTHER'S MAIDEN NAME	RACE	SEX	DATE OF BIRTH			REGISTERED NUMBER	
						MO.	DAY	YR.		
L552	LEMONS		HARRY NORMAN	RAMEY	1	1	4	21	58	11473
L552	LEMONS		HATTIE	PAGE	2	1	11	15	58	34147
L552	LANNING		JAMES GUY	HENARD	1	1	4	24	58	12572
L552	LEMMONS		MAJOR	POWELL	2	1	1	19	58	1609
L553	LAMOND		ANDREW FRANC	SCHUMACHER	1	2	6	23	58	18790
L553	LEMONDS		ELVIN JAMES	HUTCHERSON	1	2	3	15	58	00034
L553	LAMONT		JAMES DENNIS	DORBIT	1	1	1	14	58	1723
L553	LA MENDOLA		JOSEPH WILLI	EDER	1	2	9	8	58	27460
L554	LEMON EL		ELLA	ROBINSON EL	2	1	2	13	58	5030
L560	LA MAR		JAMES AUSTIN	SULLIVAN	1	2	12	3	58	35935
L560	LEHNER		JAMES JOHN	HORNER	1	2	10	24	58	31810
L560	LANIER		JOHN	PORTER	2	1	10	18	58	31040
L560	LEHNER		JOSEPH JOHN	HENDRICKS	1	1	1	21	58	2439
L560	LA MAR		KENNETH EUGE	STALLINGS	1	1	4	22	58	11441
L560	LAHNER		WILLIAM GRAY	KORB	1	1	6	5	58	16249
L562	LONERGAN		JOSEPH DANIE	FOWLER	1	1	8	5	58	23152
L563	LA MARTINA		CARMELLO	NEALIS	1	2	10	8	58	30003
L563	LA MARTINA		CHARLES	GORDON	1	2	7	4	58	20253
L563	LEONARD		CHARLES BURK	HARRINGTON	1	1	7	9	58	19573
L563	LEONARD		CHARLES HOFF	CHURN	1	2	10	14	58	31071
L563	LENERT		CHARLES JOHN	JOHNSON	1	2	8	11	58	23184
L563	LEONARD		CLIFTON	TIDWELL	2	2	8	18	58	23738
[REDACTED]										
L563	LEONARD		EDWARD FRANK	MEYLS	1	1	9	1	58	25294
L563	LEONARD		EVERETT RAY	PUCKETT	1	1	9	20	58	28105
L563	LEONARD		FRANCIS THOM	GREASON	1	2	8	13	58	23961
L563	LEONARD		GEORGE	MASON	2	2	8	3	58	22486
L563	LEONARD		GEORGE FRANC	WILLIAMS	2	1	2	3	58	3360

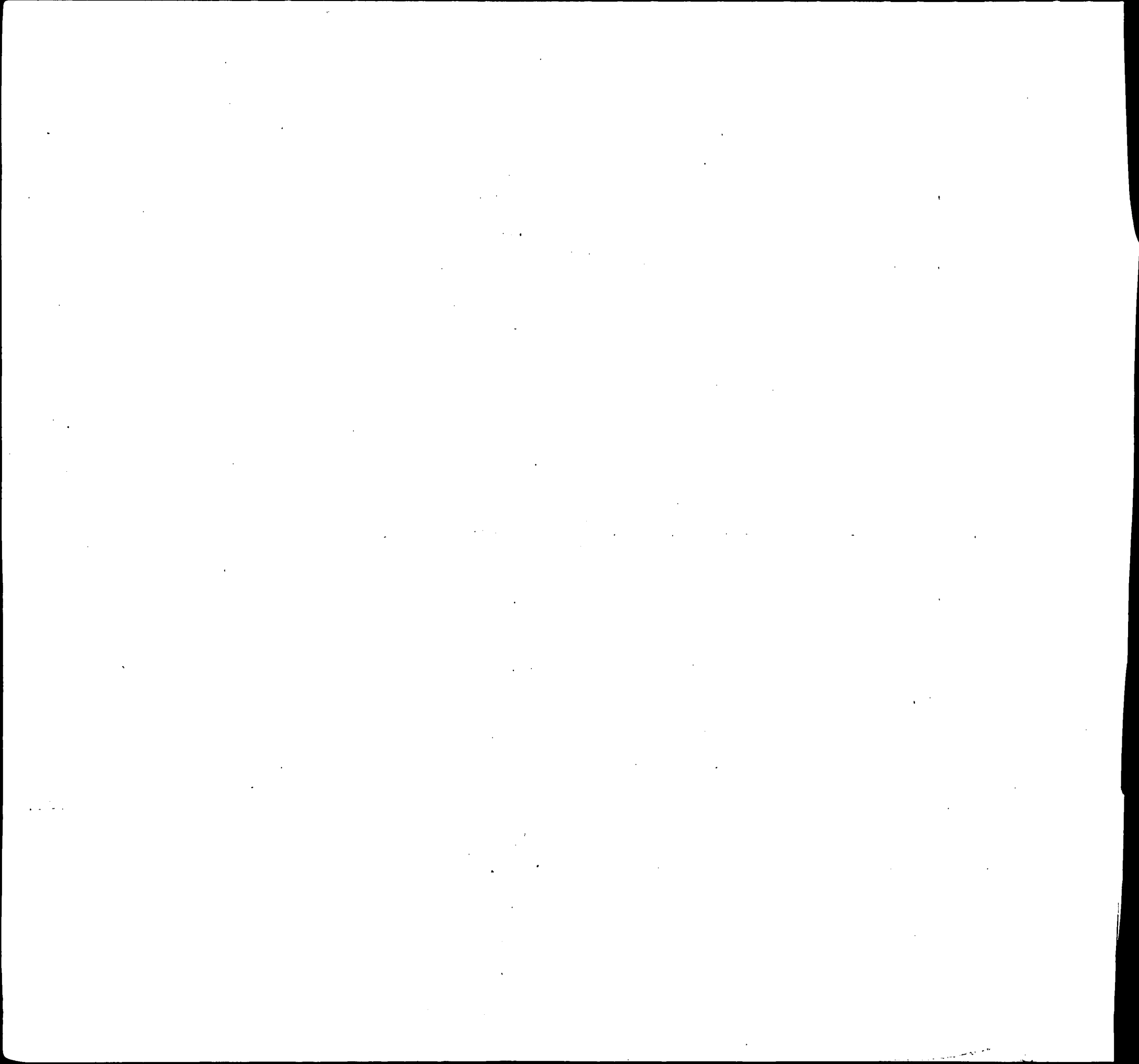

INDEX OF BIRTHS

CODE	SURNAME	INIT.	MOTHER'S MAIDEN NAME	RACE	SEX	DATE OF BIRTH			REGISTERED NUMBER
						MO.	DAY	YR.	
L563	LENNARD		GEORGIE FRAN TYLER	2	1	8	21	58	24530
L563	LIENHARD		HANS GEORG J CHAPMAN	1	1	12	29	58	39109
L563	LEONARD		HARRY REIMER SMITH	1	1	7	9	58	20525
L563	LEONARD		HERBERT WAYN BLACK	1	1	8	13	58	23371
L563	LINHARD		JAMES FERDIN HERTZOG	1	1	12	19	58	38000
L563	LEONARD		JAMES OLIN LOCKLEAR	1	2	7	2	58	19646
L563	LEONARD		JEROME MATTH WAGNER	1	2	8	29	58	25065
L563	LINHARD		JOHN ANDREW JONES	1	1	9	26	58	28467
L563	LANEHART		JOHN FRANCIS TUCKER	1	1	3	24	58	8542
L563	LEONARD		JOHN LEO ADELONG	1	2	9	10	58	26717
L563	LA MARTINA		JOSEPH JEROM DE BUON	1	1	8	16	58	23710
L563	LA MARTINA		JOSEPH JEROM DE BUON	1	1	8	16	58	23711
[REDACTED]									
L563	LEONARD		MARGARET ELA MC CREADY	2	1	2	21	58	5384
L563	LAMARTINA		PETE TURNER	1	2	5	31	58	15550
L563	LEONARD		RALEIGH FLINT	2	2	12	24	58	37977
L563	LEONARD		RAYMOND E WA WISNER	1	2	2	16	58	4488
L563	LEONARD		RICHARD ALLA LINDSAY	1	1	3	5	58	6367
L563	LEONARD		RICHARD RUSS NORMAN	1	1	7	18	58	20855
L563	LAMARTINA		SAMUEL SUBOCK	1	2	8	3	58	23024
[REDACTED]									
L563	LA MARTINA		THOMAS JOHN GUNKEL	1	2	9	11	58	26884
L563	LEONARD		VERNON HENRY WHITLOW	1	2	3	14	58	7393
L563	LEONARD		WILLARD RICH ASHLEY	1	2	5	1	58	12717
L563	LEONARD		WILLIAM FENWICK	2	2	10	20	58	31172
L563	LEONARD		WILLIAM JOSE MARCONTONI	1	1	1	12	58	806
L563	LEONARD		WILLIAM J RAHE	1	2	1	31	58	3202

Faint, illegible text at the top of the page, possibly a header or title.

Faint, illegible text at the bottom of the page, possibly a footer or page number.

INDEX OF BIRTHS

CODE	SURNAME		INIT.	MOTHER'S MAIDEN NAME	RACE	SEX	DATE OF BIRTH			REGISTERED NUMBER
							MO.	DAY	YR.	
L565	LEMMERMAN	RICHARD DOUG		HALL	1	2	3	27	58	9018
L600	LOWRY	BERNARD JOSE		CARDEAV	1	1	4	15	58	10919
L600	LAURY	BOBBIE		DATCHER	2	1	11	7	58	33513
L600	LAURY	BOBBIE FRANK		PEARSON	2	2	7	29	58	21698
L600	LEARY	CALVIN HOWAR		WOODMANSEE	1	2	10	5	58	30156
L600	LAIR	CHARLES DELB		EXLINE	1	2	9	11	58	26623
L600	LOWRY	CHARLIE		CHAVIS	3	1	12	23	58	38618
L600	LEARY	CLARENCE JAM		HERVOY	1	2	4	29	58	11854
L600	LOWER	CLINTON ELWO		JONES	1	1	6	4	58	16100
L600	LOWRY	DALE ANDREW		DISNEY	1	2	2	19	58	4863
L600	LEAR	DAVID SPARKS		CAMERON	1	1	12	16	58	38951
L600	LEHR	DONALD JOSEP		HOFFMAN	1	1	8	16	58	25236
L600	LAUER	EDWARD ENOCH		FARAONE	1	2	3	22	58	10297
L600	LOWERY	ELIZABETH		JETER	2	1	5	31	58	15504
L600	LOWREY	EVANDER		PEGRAM	1	2	7	29	58	21671
L600	LEHR	GEORGE GUSTA		LOWREY	1	2	2	8	58	4694
L600	LEAR	GEROGE THOMA		ELLENBERGER	1	1	8	13	58	23862
L600	LOWRY	HAROLD		REVELS	1	1	3	5	58	6425
L600	LEHR	HARRY JAMES		DUNNIGAN	1	1	6	16	58	18081
L600	LAURY	HENRY		SKINNER	2	1	7	6	58	22514
L600	LORY	HENRY HANNIB		SALTZGAVER	1	1	7	23	58	21259
L600	LOWERY	JAMES		CRAWLEY	2	1	11	7	58	33602
L600	LEARY	JAMES ARCHIE		FITZWATER	1	2	10	6	58	29607
L600	LOWRY	JAMES EDISON		PEVRA	2	2	8	26	58	24601

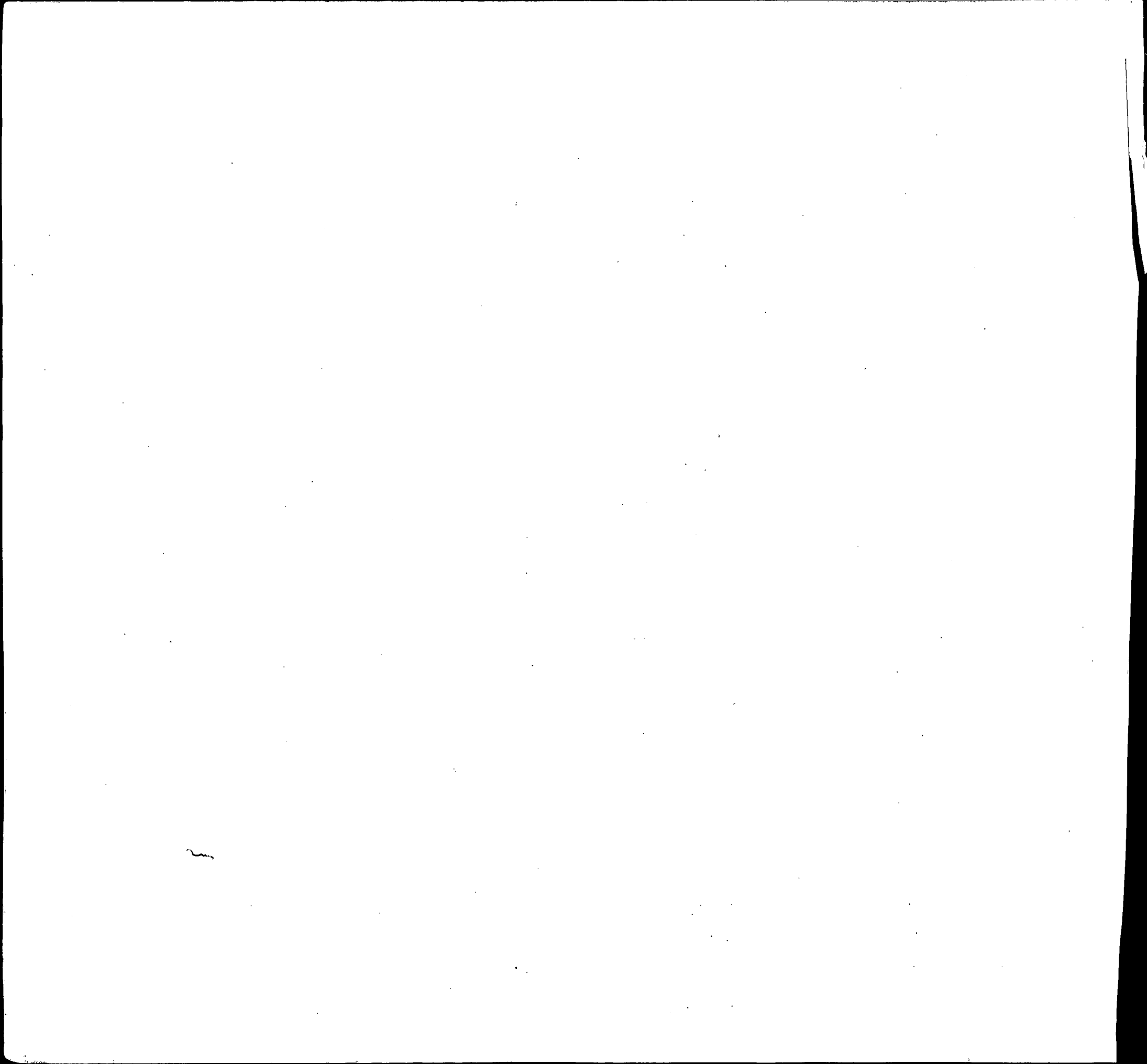

INDEX OF BIRTHS

CODE	SURNAME	INIT.	MOTHER'S MAIDEN NAME	RACE	SEX	DATE OF BIRTH			REGISTERED NUMBER	
						MO.	DAY	YR.		
L600	LAURIE		JOHN ARCHIBA	MC COY	1	1	7	2	58	18702
L600	LAUER		JOHN CARL	CZERKAWSKA	1	2	9	20	58	28531
L-600	LOAR		John R.	Mellingor	1	2	5	21	58	14855
L600	LOWERY		JOSEPH ARCHI	LOCKLEAR	1	2	6	6	58	16934
L600	LEHR		MARVIN HAROL	CHINAULT	1	2	1	21	58	2234
L600	LURIE		MARVIN JOSEP	DUNCAN	1	1	10	1	58	29640
L600	LEARY		MARY ELIZABE	HARRIS	2	1	8	5	58	22702
L600	LOWERY		MASON	JOHNSON	2	1	11	16	58	34149
L600	LOWERY		OTIS	OWENS	2	1	12	18	58	37552
L600	LOEWER		PAUL JACOB	DOVE	1	1	6	12	58	17466
L600	LOHR		RAYMOND ARTH	SCHMIDT	1	2	5	21	58	14586
L600	LARI		ROBERT CHARL	SULLIVAN	1	1	12	17	58	37237
L600	LOAR		ROBERT FRANK	ANDERSON	1	1	10	6	58	29843
L600	LOWERY		ROBERT GORDA	WILLHEIM	1	2	7	20	58	21136
L600	LOWERY		ROBERT GORDA	WILLHEIM	1	1	7	20	58	21137
L600	LEHR		RONALD LARRY	HEWITT	1	1	8	22	58	24327
L600	LOWEREE		WALTON REGES	CARTER	1	1	11	8	58	33910
L600	LOHR		WENDELL NEIV	SMITH	1	1	11	20	58	34423
L600	LOWERY		WILLIAM	ROBINSON	2	1	9	3	58	25456
L600	LOWREY		WILLIAM ALVI	GARNETT	2	1	4	13	58	10171
L600	LAUER		WILLIAM FRAN	SNODGRASS	1	2	1	8	58	1220
L600	LOWRY		WILLIAM JOSE	GIBBS	1	2	6	8	58	16715
L600	LOWERY		WILLIE	ROSEBOROUGH	2	2	7	8	58	19488
L610	LARRABEE		HERBERT WILL	STEVENS	1	2	5	24	58	16889
L616	LORBER		JAMES ANDREW	FORD	1	2	3	31	58	9110
L616	LORBER		PHILLIP LEON	NICKEL	1	1	8	12	58	23131
L620	LORIS		ALBERT JOSEP	KINSEY	1	2	1	6	58	204
L620	LURZ		ALBERT WILLI	SPICER	1	2	3	25	58	9386

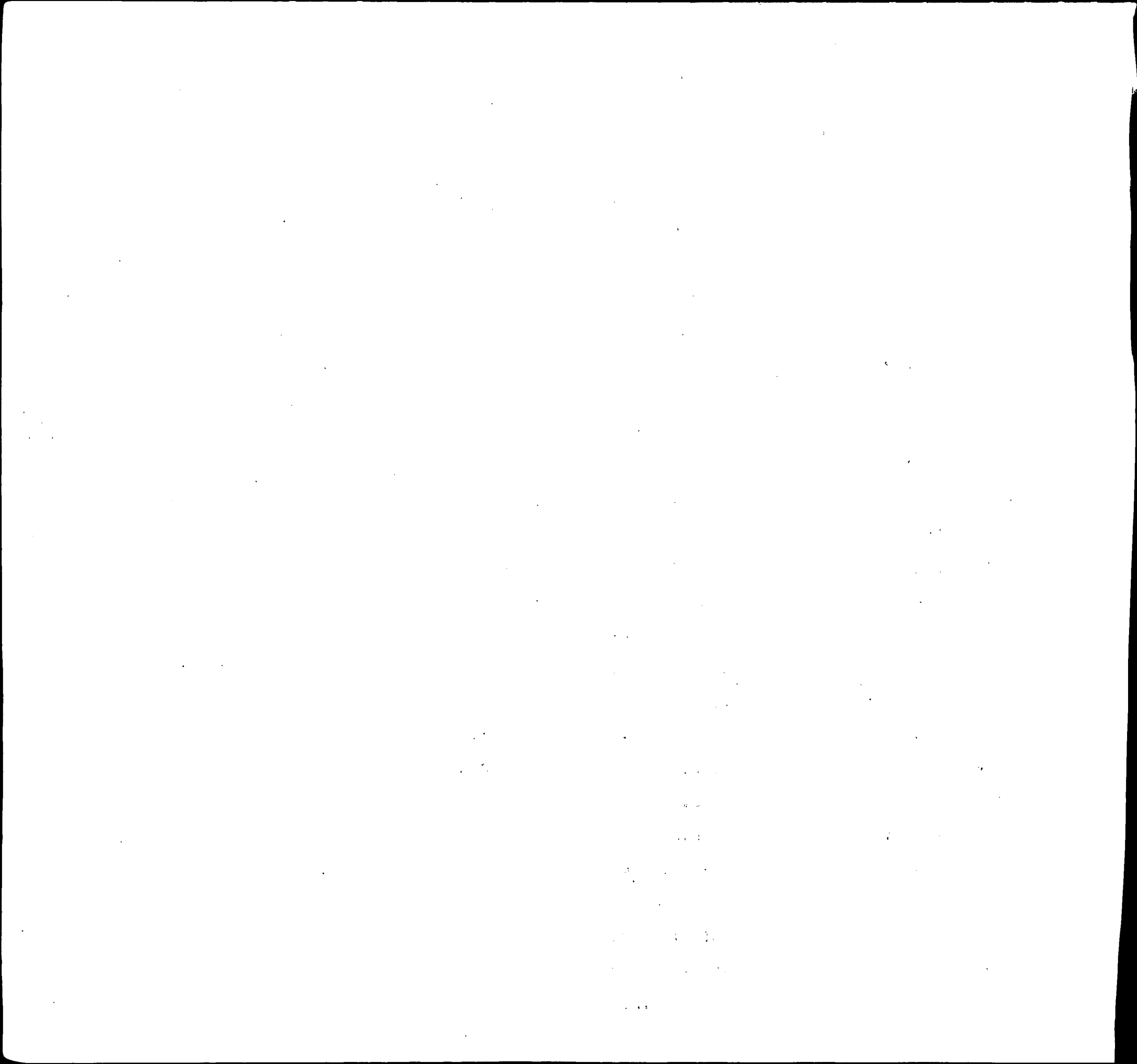

INDEX OF BIRTHS

CODE	SURNAME	INIT.	MOTHER'S MAIDEN NAME	RACE	SEX	DATE OF BIRTH			REGISTERED NUMBER
						MO.	DAY	YR.	
L620	LA RICCI		ANTHONY JOHNSON	1	1	5	9	58	13481
L620	LARGE		BEN HAROLD HURD	1	2	8	3	58	22032
L620	LURZ		EDWARD JOHN RALEK	1	2	7	14	58	20178
L620	LERCH		FRANCIS JOHN ZIMMERMAN	1	1	5	4	58	13014
L620	LERCH		FREDERICK GI MURPHY	1	2	11	3	58	32968
L620	LA RICCI		GORDON GEORG HELWIG	1	2	6	27	58	19867
L620	LEARS		JAMES LAWREN O CONNOR	1	1	10	17	58	31214
L620	LUERS		JAMES PHILLI HARP	1	2	6	28	58	18491
L620	LAROQUE		JEROME ACHIL MEADE	1	1	4	3	58	9672
L620	LA RICCI		JOSEPH TRITAPOE	1	1	9	26	58	28898
L620	LURZ		JOSEPH ALBER VON BRIESEN	1	2	8	13	58	23891
L620	LURZ		JOSEPH FRANC PHILLIPS	1	1	7	29	58	21591
L620	LA ROCK		LILLIAN MARI BASTABLE	1	1	11	16	58	34569
L620	LAURIK		OLIVER LEETSAR	1	1	8	4	58	23536
L620	LA RICCI		ROBERT L STINE	1	1	10	15	58	31512
L620	LA ROSA		SAMUEL HANLEY	1	1	12	20	58	38742
L620	LERCH		STEWART VERN HOMMERLOCKER	1	1	4	11	58	10366
L620	LARK		WILEY SULLIVAN	2	1	12	30	58	38601
L620	LARASH		WILLIAM WALL DOBIHAL	1	2	3	19	58	8794
L623	LARICHIUTA		ALBERT BARTH MOORE	1	1	9	20	58	27957
L623	LARICHIUTA		DONALD COSMO DAVIS	1	1	1	17	58	1580
L625	LARKINS		ANN JEANETTE JONES	2	2	1	8	58	350
L625	LARKINS		BENJAMIN SLAUGHTER	2	2	6	6	58	16200
L625	LARKIN		BURTON JOSEP WALTON	1	1	6	23	58	18049
L625	LARSON		CARL GORDON WISEMAN	1	2	4	19	58	11525
L625	LARSEN		ERICK SYLVES WILTBANK	1	1	3	22	58	8436
L625	LARGEN		EUGENE FRANC MC GONIGLE	1	2	5	5	58	13257

The following table shows the results of the experiments conducted on the 15th of June 1900. The first column gives the number of the experiment, the second column the number of the subject, the third column the number of the trial, the fourth column the number of the error, the fifth column the number of the correct answer, and the sixth column the number of the total number of trials.

Exp. No.	Subj. No.	Trial No.	Error No.	Correct Answer No.	Total Trial No.
1	1	1	0	1	1
1	1	2	0	1	2
1	1	3	0	1	3
1	1	4	0	1	4
1	1	5	0	1	5
1	1	6	0	1	6
1	1	7	0	1	7
1	1	8	0	1	8
1	1	9	0	1	9
1	1	10	0	1	10
1	1	11	0	1	11
1	1	12	0	1	12
1	1	13	0	1	13
1	1	14	0	1	14
1	1	15	0	1	15
1	1	16	0	1	16
1	1	17	0	1	17
1	1	18	0	1	18
1	1	19	0	1	19
1	1	20	0	1	20
1	1	21	0	1	21
1	1	22	0	1	22
1	1	23	0	1	23
1	1	24	0	1	24
1	1	25	0	1	25
1	1	26	0	1	26
1	1	27	0	1	27
1	1	28	0	1	28
1	1	29	0	1	29
1	1	30	0	1	30
1	1	31	0	1	31
1	1	32	0	1	32
1	1	33	0	1	33
1	1	34	0	1	34
1	1	35	0	1	35
1	1	36	0	1	36
1	1	37	0	1	37
1	1	38	0	1	38
1	1	39	0	1	39
1	1	40	0	1	40
1	1	41	0	1	41
1	1	42	0	1	42
1	1	43	0	1	43
1	1	44	0	1	44
1	1	45	0	1	45
1	1	46	0	1	46
1	1	47	0	1	47
1	1	48	0	1	48
1	1	49	0	1	49
1	1	50	0	1	50
1	1	51	0	1	51
1	1	52	0	1	52
1	1	53	0	1	53
1	1	54	0	1	54
1	1	55	0	1	55
1	1	56	0	1	56
1	1	57	0	1	57
1	1	58	0	1	58
1	1	59	0	1	59
1	1	60	0	1	60
1	1	61	0	1	61
1	1	62	0	1	62
1	1	63	0	1	63
1	1	64	0	1	64
1	1	65	0	1	65
1	1	66	0	1	66
1	1	67	0	1	67
1	1	68	0	1	68
1	1	69	0	1	69
1	1	70	0	1	70
1	1	71	0	1	71
1	1	72	0	1	72
1	1	73	0	1	73
1	1	74	0	1	74
1	1	75	0	1	75
1	1	76	0	1	76
1	1	77	0	1	77
1	1	78	0	1	78
1	1	79	0	1	79
1	1	80	0	1	80
1	1	81	0	1	81
1	1	82	0	1	82
1	1	83	0	1	83
1	1	84	0	1	84
1	1	85	0	1	85
1	1	86	0	1	86
1	1	87	0	1	87
1	1	88	0	1	88
1	1	89	0	1	89
1	1	90	0	1	90
1	1	91	0	1	91
1	1	92	0	1	92
1	1	93	0	1	93
1	1	94	0	1	94
1	1	95	0	1	95
1	1	96	0	1	96
1	1	97	0	1	97
1	1	98	0	1	98
1	1	99	0	1	99
1	1	100	0	1	100

INDEX OF BIRTHS

CODE	SURNAME	I N I T.	MOTHER'S MAIDEN NAME	RACE	SEX	DATE OF BIRTH			REGISTERED NUMBER	
						MO.	DAY	YR.		
L625	LARGENT		GEORGE EDWIN	RICHTER	1	1	8	22	58	24464
L625	LARSEN		GILBERT ELME	FORD	1	2	2	8	58	4696
L625	LARSON		GUSTAV ADOLF	DAVIS	1	1	9	26	58	28354
L625	LARKIN		HENRY MATTHE	OSBORNE	1	2	12	27	58	38567
L625	LARRISON		HERMAN ELWOOD	SOLESKY	1	1	10	31	58	33365
L625	LARKIN		JOHN F	WESTLEY	1	1	1	8	58	647
L625	LARKIN		JOHN LYMAN	SUNDERLAND	1	2	11	22	58	34799
L625	LARKINS		JOSEPH	SANFORD	2	1	10	23	58	32369
L625	LARSEN		PETER LEONAR	KRISTIANSEN	1	2	8	14	58	24497
L625	LARKINS		ROBERT ELLWOOD	ALEXANDER	2	2	1	11	58	1001
L625	LARKIN		ROLAND DOMIN	IMHOFF	1	1	8	13	58	23977
L625	LARSEN		SVEN NYGAARD	MOHR	1	2	9	11	58	27254
L625	LARKINS		WALTER JOHN	WARD	1	2	9	27	58	28698
L625	LARKINS		WILLIAM ALFR	LUGENBEEL	1	1	11	17	58	34307
L625	LARKINS		WILLIAM EDWA	LEHMAN	1	2	7	26	58	21379
L630	LAIRD		BAIN WILSON	HALEY	1	1	10	11	58	30783
L630	LEHARDY		CHARLES WILL	MURRY	1	1	6	9	58	16588
L630	LAIRD		JAMES HENRY	REED	1	2	5	15	58	14217
L630	LAIRD		JOHN C	BERGER	1	2	10	8	58	29993
L630	LORD		JOHN WILLIAM	FISHER	1	1	3	20	58	8352
L630	LORD		MASON FAULCO	OBER	1	1	11	13	58	34587
L630	LORD		PETER HOLLID	DAVIS	1	2	4	25	58	11716
L630	LEARD		ROBERT LEROY	MC CARTNEY	1	1	9	3	58	25479
L630	LORD		WILLIAM EDWA	KIDWELL	1	2	10	1	58	28881
L632	LARTZ		EDWARD HARRY	MUNDY	1	2	2	5	58	4633
L635	LORDEN		GEORGE ERVIN	BALDWIN	1	1	8	4	58	22274
L635	LORDEN		JOEL EASTMAN	MERRILL	1	2	12	13	58	37705

[Faint, illegible text, possibly bleed-through from the reverse side of the page]

[Faint, illegible text, possibly bleed-through from the reverse side of the page]

INDEX OF BIRTHS

CODE	SURNAME	I N I T.	MOTHER'S MAIDEN NAME	RACE	SEX	DATE OF BIRTH			REGISTERED NUMBER	
						MO.	DAY	YR.		
L635	LARDNER		JOHN JOSEPH	VELTRE	1	2	10	26	58	32653
L650	LERAIN		GEORGE JACOB	PEACH	1	2	4	5	58	10673
L650	LAWHORN		JOHN HENRY	HAYES	1	1	5	2	58	12725
L650	LAWHORN		ROSETTA	BOWIE	2	1	11	28	58	35485
L650	LAWHORN		TRENNIE MEE	FORD	2	2	7	26	58	21419
L652	LAWRENCE		BUSTER	BOLDEN	2	2	5	2	58	12228
L652	LAWRENCE		CALVIN PERRY	BOOKER	2	1	7	28	58	22385
L652	LAWRENCE		CECIL JUNIOR	CARROLL	1	1	4	27	58	11925
L652	LAURENCE		CHARLES	COLLINS	2	2	12	4	58	35850
L652	LAWRENCE		CLARENCE WIL	HOWELL	1	2	5	12	58	13426
L652	LORENZ		DONALD ERNES	LA RENDU	1	1	8	9	58	23433
L652	LAWRENCE		ELMO	CANADA	2	2	4	29	58	11865
L652	LAWRENCE		EUGENE	GRAY	2	2	12	17	58	37415
L652	LAWRENCE		EVA INEZ	JOHNSON	2	1	10	13	58	30490
L652	LORENZ		FRANK WILLIA	STUMPF	1	2	5	3	58	12828
L652	LAWRENCE		GEORGE ALEXA	WARGO	1	2	5	8	58	13034
L652	LAWRENCE		HUBERT	SHOULTZ	2	2	3	1	58	6242
L652	LAWRENCE		ISHAM	JENKINS	2	2	4	10	58	10955
L652	LAWRENCE		JAMES	MARTIN	2	1	10	8	58	30167
L652	LAWRENCE		JAMES EDWARD	SURVANCE	2	1	12	23	58	38189
L652	LAWRENCE		JAMES EDWARD	VAUGHN	2	1	6	11	58	16445
L652	LAWRENCE		JEAN ALLEN	BANKS	2	1	9	18	58	27313
L652	LAWRENCE		JOHN ANDERSO	WILLIAMS	1	1	12	6	58	36921
L652	LAWRENCE		JOHN ASA	O HARAN	1	2	2	18	58	5319
L652	LAWRENCE		JOHN HEYER	GOLDSMITH	1	2	4	12	58	10406
L652	Lawrence		John Paul	Johnson	1	2	5	2	58	12235

Year	Month	Day	Event	Location	Notes
1941	Jan	1
1941	Jan	2
1941	Jan	3
1941	Jan	4
1941	Jan	5
1941	Jan	6
1941	Jan	7
1941	Jan	8
1941	Jan	9
1941	Jan	10
1941	Jan	11
1941	Jan	12
1941	Jan	13
1941	Jan	14
1941	Jan	15
1941	Jan	16
1941	Jan	17
1941	Jan	18
1941	Jan	19
1941	Jan	20
1941	Jan	21
1941	Jan	22
1941	Jan	23
1941	Jan	24
1941	Jan	25
1941	Jan	26
1941	Jan	27
1941	Jan	28
1941	Jan	29
1941	Jan	30
1941	Jan	31
1941	Feb	1
1941	Feb	2
1941	Feb	3
1941	Feb	4
1941	Feb	5
1941	Feb	6
1941	Feb	7
1941	Feb	8
1941	Feb	9
1941	Feb	10
1941	Feb	11
1941	Feb	12
1941	Feb	13
1941	Feb	14
1941	Feb	15
1941	Feb	16
1941	Feb	17
1941	Feb	18
1941	Feb	19
1941	Feb	20
1941	Feb	21
1941	Feb	22
1941	Feb	23
1941	Feb	24
1941	Feb	25
1941	Feb	26
1941	Feb	27
1941	Feb	28
1941	Feb	29
1941	Mar	1
1941	Mar	2
1941	Mar	3
1941	Mar	4
1941	Mar	5
1941	Mar	6
1941	Mar	7
1941	Mar	8
1941	Mar	9
1941	Mar	10
1941	Mar	11
1941	Mar	12
1941	Mar	13
1941	Mar	14
1941	Mar	15
1941	Mar	16
1941	Mar	17
1941	Mar	18
1941	Mar	19
1941	Mar	20
1941	Mar	21
1941	Mar	22
1941	Mar	23
1941	Mar	24
1941	Mar	25
1941	Mar	26
1941	Mar	27
1941	Mar	28
1941	Mar	29
1941	Mar	30
1941	Mar	31
1941	Apr	1
1941	Apr	2
1941	Apr	3
1941	Apr	4
1941	Apr	5
1941	Apr	6
1941	Apr	7
1941	Apr	8
1941	Apr	9
1941	Apr	10
1941	Apr	11
1941	Apr	12
1941	Apr	13
1941	Apr	14
1941	Apr	15
1941	Apr	16
1941	Apr	17
1941	Apr	18
1941	Apr	19
1941	Apr	20
1941	Apr	21
1941	Apr	22
1941	Apr	23
1941	Apr	24
1941	Apr	25
1941	Apr	26
1941	Apr	27
1941	Apr	28
1941	Apr	29
1941	Apr	30
1941	Apr	30

[The page contains several columns of extremely faint, illegible text, likely bleed-through from the reverse side of the document. The text is too light to transcribe accurately.]

INDEX OF BIRTHS

CODE	SURNAME	I N T.	MOTHER'S MAIDEN NAME	RACE	SEX	DATE OF BIRTH			REGISTERED NUMBER	
						MO.	DAY	YR.		
M100	MAEBY		CHARLES DONA	PRICE	1	1	10	20	58	30866
M100	MABE		EMERSON W	REED	1	2	12	2	58	36524
M100	MAFFEI		ERNEST LOUIS	ARTHUR	1	1	10	22	58	32026
M100	MAPP		FREDERICK RU	CLIFFORD	1	2	3	9	58	7255
M100	MABEE		HOWARD DELVI	DOTSON	1	1	9	30	58	29549
M100	MABE		J D	MELDROM	1	2	2	26	58	6286
M100	MABE		JACK LEONARD	MITCHELL	1	2	3	1	58	6116
M100	MABE		JAMES EDWARD	MABE	1	1	11	9	58	33535
M100	MAHAFFEY		JUNIOR HARLE	BONVILLE	1	2	10	20	58	31258
M100	MAFFEY		ROBERT JOHN	O DONNELL	1	2	8	13	58	23477
M100	MABE		ROGER HOWARD	PORTER	1	1	3	15	58	8129
M100	MABOE		THOR	STANTON	1	2	8	23	58	24674
M100	MABE		TOMMY STEVEN	LOWE	1	1	7	7	58	22511
M120	MABUS		BILL EUGENE	KIN	6	1	11	4	58	33264
M120	MAPPUS		JAMES ARTHUR	BRANKS	1	2	9	26	58	28332
M120	MOEBUIS		WILLIAM HENR	FARLEY	1	2	7	19	58	20734
M120	MOEBUIS		WILLIAM HENR	FARLEY	1	1	7	19	58	20735
M130	Moffett		Columbus	Stewart	2	1	2	3	58	03357
M130	MOFFITT		FREDERICK DU	FISHER	1	2	4	14	58	10931
M130	MOFFETT		LEE	LEGUM	1	2	12	5	58	36135
M130	MOFFITT		THOMAS ROY	MC CURRY	1	2	4	28	58	11893
M130	MOFFITT		THOMAS ROY	MC CURRY	1	1	4	28	58	11894
M130	MOFFETT		WILLIE JUNIO	STEVENSON	2	1	12	14	58	37227
M140	MOBLEY		ANDREW	TERRY	2	2	3	12	58	7611
M140	MOBLEY		CHARLES	REASE	2	2	9	26	58	28169
M140	MABLE		JAMES ALEXAN	STEWART	2	1	12	15	58	37214
M140	MOBLEY		LUCILLE	SIMPSON	2	2	1	25	58	2366
M140	MOBELY		SADIE	HAWKINS	2	1	6	26	58	18182

Year	Month	Day	Time	Location	Remarks	Temperature	Wind	Clouds	Other
1912	Jan	1	0800	San Francisco	Clear	50	W 10	0	
1912	Jan	2	0800	San Francisco	Clear	52	W 12	0	
1912	Jan	3	0800	San Francisco	Clear	55	W 15	0	
1912	Jan	4	0800	San Francisco	Clear	58	W 18	0	
1912	Jan	5	0800	San Francisco	Clear	60	W 20	0	
1912	Jan	6	0800	San Francisco	Clear	62	W 22	0	
1912	Jan	7	0800	San Francisco	Clear	65	W 25	0	
1912	Jan	8	0800	San Francisco	Clear	68	W 28	0	
1912	Jan	9	0800	San Francisco	Clear	70	W 30	0	
1912	Jan	10	0800	San Francisco	Clear	72	W 32	0	
1912	Jan	11	0800	San Francisco	Clear	75	W 35	0	
1912	Jan	12	0800	San Francisco	Clear	78	W 38	0	
1912	Jan	13	0800	San Francisco	Clear	80	W 40	0	
1912	Jan	14	0800	San Francisco	Clear	82	W 42	0	
1912	Jan	15	0800	San Francisco	Clear	85	W 45	0	
1912	Jan	16	0800	San Francisco	Clear	88	W 48	0	
1912	Jan	17	0800	San Francisco	Clear	90	W 50	0	
1912	Jan	18	0800	San Francisco	Clear	92	W 52	0	
1912	Jan	19	0800	San Francisco	Clear	95	W 55	0	
1912	Jan	20	0800	San Francisco	Clear	98	W 58	0	
1912	Jan	21	0800	San Francisco	Clear	100	W 60	0	
1912	Jan	22	0800	San Francisco	Clear	102	W 62	0	
1912	Jan	23	0800	San Francisco	Clear	105	W 65	0	
1912	Jan	24	0800	San Francisco	Clear	108	W 68	0	
1912	Jan	25	0800	San Francisco	Clear	110	W 70	0	
1912	Jan	26	0800	San Francisco	Clear	112	W 72	0	
1912	Jan	27	0800	San Francisco	Clear	115	W 75	0	
1912	Jan	28	0800	San Francisco	Clear	118	W 78	0	
1912	Jan	29	0800	San Francisco	Clear	120	W 80	0	
1912	Jan	30	0800	San Francisco	Clear	122	W 82	0	
1912	Jan	31	0800	San Francisco	Clear	125	W 85	0	

Year	Month	Day	Time	Location	Remarks	Temperature	Wind	Clouds	Barometer	Humidity	Other
1912	Jan	1	0800	San Francisco	Clear	50	W 10	0	30.0	70	
1912	Jan	2	0800	San Francisco	Clear	52	W 12	0	30.1	72	
1912	Jan	3	0800	San Francisco	Clear	54	W 15	0	30.2	75	
1912	Jan	4	0800	San Francisco	Clear	56	W 18	0	30.3	78	
1912	Jan	5	0800	San Francisco	Clear	58	W 20	0	30.4	80	
1912	Jan	6	0800	San Francisco	Clear	60	W 22	0	30.5	82	
1912	Jan	7	0800	San Francisco	Clear	62	W 25	0	30.6	85	
1912	Jan	8	0800	San Francisco	Clear	64	W 28	0	30.7	88	
1912	Jan	9	0800	San Francisco	Clear	66	W 30	0	30.8	90	
1912	Jan	10	0800	San Francisco	Clear	68	W 32	0	30.9	92	
1912	Jan	11	0800	San Francisco	Clear	70	W 35	0	31.0	95	
1912	Jan	12	0800	San Francisco	Clear	72	W 38	0	31.1	98	
1912	Jan	13	0800	San Francisco	Clear	74	W 40	0	31.2	100	
1912	Jan	14	0800	San Francisco	Clear	76	W 42	0	31.3	100	
1912	Jan	15	0800	San Francisco	Clear	78	W 45	0	31.4	100	
1912	Jan	16	0800	San Francisco	Clear	80	W 48	0	31.5	100	
1912	Jan	17	0800	San Francisco	Clear	82	W 50	0	31.6	100	
1912	Jan	18	0800	San Francisco	Clear	84	W 52	0	31.7	100	
1912	Jan	19	0800	San Francisco	Clear	86	W 55	0	31.8	100	
1912	Jan	20	0800	San Francisco	Clear	88	W 58	0	31.9	100	
1912	Jan	21	0800	San Francisco	Clear	90	W 60	0	32.0	100	
1912	Jan	22	0800	San Francisco	Clear	92	W 62	0	32.1	100	
1912	Jan	23	0800	San Francisco	Clear	94	W 65	0	32.2	100	
1912	Jan	24	0800	San Francisco	Clear	96	W 68	0	32.3	100	
1912	Jan	25	0800	San Francisco	Clear	98	W 70	0	32.4	100	
1912	Jan	26	0800	San Francisco	Clear	100	W 72	0	32.5	100	
1912	Jan	27	0800	San Francisco	Clear	102	W 75	0	32.6	100	
1912	Jan	28	0800	San Francisco	Clear	104	W 78	0	32.7	100	
1912	Jan	29	0800	San Francisco	Clear	106	W 80	0	32.8	100	
1912	Jan	30	0800	San Francisco	Clear	108	W 82	0	32.9	100	
1912	Jan	31	0800	San Francisco	Clear	110	W 85	0	33.0	100	

100
 98
 96
 94
 92
 90
 88
 86
 84
 82
 80
 78
 76
 74
 72
 70
 68
 66
 64
 62
 60
 58
 56
 54
 52
 50

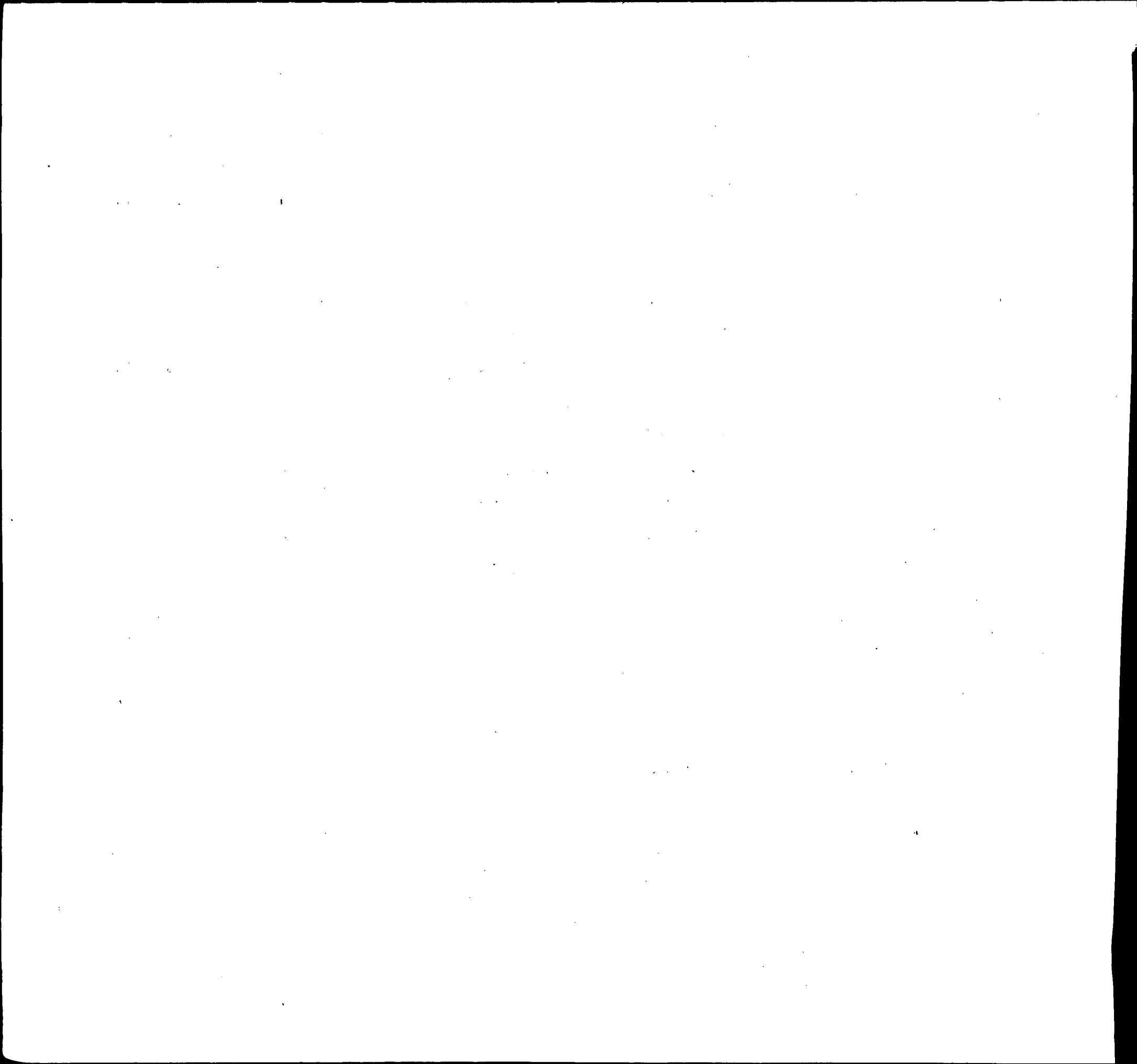

INDEX OF BIRTHS

CODE	SURNAME	INIT.	MOTHER'S MAIDEN NAME	RACE	SEX	DATE OF BIRTH			REGISTERED NUMBER
						MO.	DAY	YR.	
M200	<i>Massey</i>		<i>Charles Albert</i>						
M200	MAGAHA		CHARLES BERN	1	1	6	3	58	16471
M200	MACE		CHARLES EARL	1	1	8	31	58	25525
M200	MC GEE		CHARLES EDWA	1	2	8	13	58	23892
M200	MC GEE		CHARLES EDWA	1	1	5	5	58	12621
M200	MAYES		CHARLES EDWA	1	2	1	22	58	2236
M200	MC COY		CHARLES GARN	2	1	1	16	58	1447
M200	MUSE		CHARLES HERM	2	1	9	9	58	26245
M200	MC GEE		CHARLES HERB	1	2	4	26	58	11980
M200	MACK		CHARLES HENR	1	2	3	13	58	7390
M200	MASS		CHRISTIAN S	1	2	5	29	58	15343
M200	MASSEY		CLARENCE STI	1	1	1	22	58	2440
[REDACTED]									
M200	MC GEE		CLAUDIA LOUI	2	1	1	7	58	250
M200	MC GEE		CLAUDIA LOUI	2	2	1	7	58	251
M200	MAJKA		DANIEL ROBER	1	1	1	10	58	880
M200	MC COY		DAVID PAUL	2	2	1	8	58	523
M200	MEEK		DAVID WARREN	1	2	1	15	58	1357
M200	MC COY		DENNIS DARRE	1	1	11	24	58	35268
M200	MAAS		DETRICK CHAR	1	1	6	28	58	18528
M200	MC KEE		DEWEY EUGENE	1	2	7	7	58	19900
M200	MC GEE		DONALD GERAL	1	1	7	27	58	21262
M200	MAYS		DONALD HUGH	1	2	10	3	58	30240
M200	MC KEE		DONALD WILLI	1	2	7	7	58	19091
M200	MC COY		DOROTHY A	2	2	5	29	58	15757
M200	MEUSHAW		DOUGLAS FRAN	1	1	9	19	58	28258
M200	MEEK		EARL OSCAR	1	1	3	16	58	8023
M200	MC QUAY		EARL VERNON	1	2	10	19	58	31762
M200	MACK		EDDY	2	2	3	17	58	7764

1. The first part of the document discusses the importance of maintaining accurate records of all transactions. It emphasizes that every entry should be supported by a valid receipt or invoice.

2. The second part details the various methods used to collect and analyze data. It includes a section on statistical analysis, which involves calculating averages, standard deviations, and other key metrics.

3. The third part focuses on the implementation of quality control measures. It describes how regular audits and inspections can help identify and correct errors before they become significant.

4. The fourth part addresses the challenges of data management in a large organization. It suggests using specialized software and databases to streamline the process and reduce the risk of data loss.

5. The fifth part discusses the role of human resources in ensuring the accuracy and integrity of the data. It highlights the need for training and clear communication among all staff members.

6. The sixth part provides a detailed overview of the reporting process. It explains how to format reports, include necessary data points, and present the information in a clear and concise manner.

7. The seventh part covers the final steps of the data analysis process, including the distribution of reports to relevant stakeholders and the archiving of original data for future reference.

8. The eighth part offers some concluding thoughts on the overall importance of data management and the potential benefits of a well-implemented system.

9. The ninth part includes a list of references and sources used in the research and analysis.

10. The tenth part contains a list of appendices, which provide additional information and data that support the main findings of the document.

INDEX OF BIRTHS

CODE	SURNAME	INITIAL	MOTHER'S MAIDEN NAME	RACE	SEX	DATE OF BIRTH			REGISTERED NUMBER	
						MO.	DAY	YR.		
M200	MOYES		EDWARD	LIBERTY	1	1	2	11	58	4661
M200	MASSEY		EDWARD	RIDGELY	2	1	1	21	58	2028
M200	MC KOY		EDWARD	SPAULDING	2	2	12	13	58	37753
M200	MICK		EDWIN BERNAR	CONNER	1	2	9	3	58	26424
M200	MC GEE		EMMETT FRANC	RUSSELL	1	2	12	14	58	37306
M200	MASSEY		ERNEST	BARBER	2	2	3	9	58	6675
M200	MEEKS		ERVIN LEE	ALSTON	2	2	11	11	58	33986
M200	MICKEY		ETHEL LEE	HAYS	2	2	4	24	58	12412
M200	MOSS		EUGENE BAILE	ROSS	2	1	4	23	58	11577
M200	MIKA		EUGENE JOHN	DUBAN	1	2	5	30	58	15679
M200	MECH		EVERETT JOHN	KACPURA	1	1	11	5	58	33317
M200	MUSK		FLOYD FRANK	SHEPPARD	1	2	9	10	58	26600
M200	MAC KEY		FLOYD T	DRUMMOND	2	2	9	11	58	26856
M200	MACK		FRANCES	LEE	2	1	4	23	58	11397
M200	MAJKA		FRANCIS ALBE	WATERS	1	2	8	20	58	24152
M200	MEEK		FRANCIS ROY	CORK	1	1	6	23	58	17860
M200	MC KAY		FRANK	LITTLE	2	2	12	19	58	38086
M200	MAAS		FRANK EDWARD	DEMBENY	1	2	5	10	58	13924
M200	MACE		FRANK THOMAS	GUIDERA	1	1	5	13	58	13636
M200	MUSE		FRANKLIN MAR	CRAWFORD	2	1	4	15	58	11308
M200	MC GHEE		FRED	RICE	2	1	5	14	58	13630
M200	MACK		FREDERICK RU	LARGE	1	2	6	21	58	18123
[REDACTED]										
M200	MC GEE		GENEVIEVE	BLAKE	1	1	6	5	58	16486
M200	MEEKS		GEORGE HERMA	KAMMERER	1	2	7	7	58	19258
M200	MAGAHA		GEORGE HENRY	BOWEN	1	1	1	5	58	771
M200	MAEX		GEORGE JOHN	OHLER	1	1	3	14	58	7550

[The page contains extremely faint and illegible text, likely bleed-through from the reverse side of the document. The text is arranged in approximately 15 horizontal lines across the page, but the characters are too light to be transcribed accurately.]

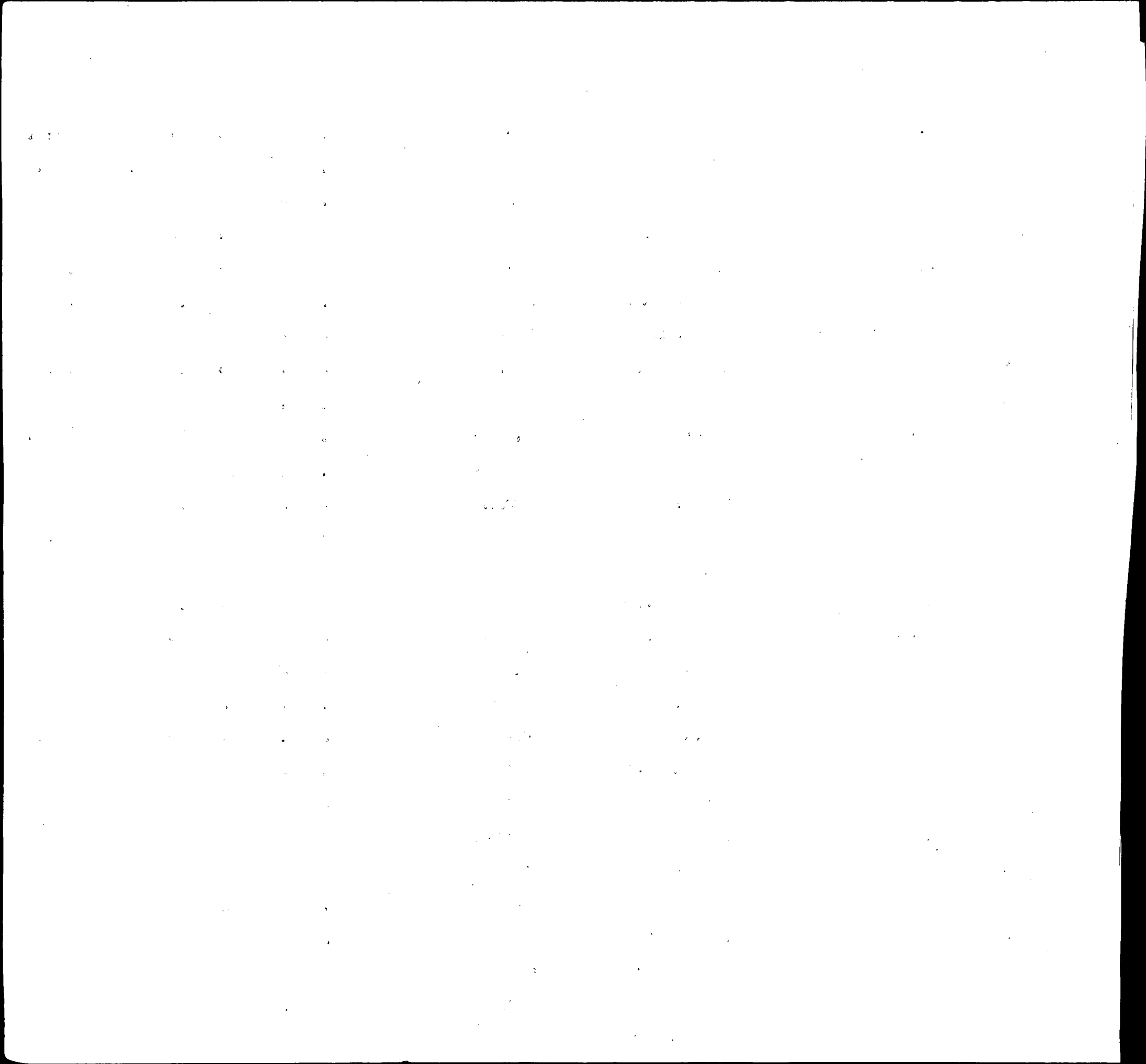

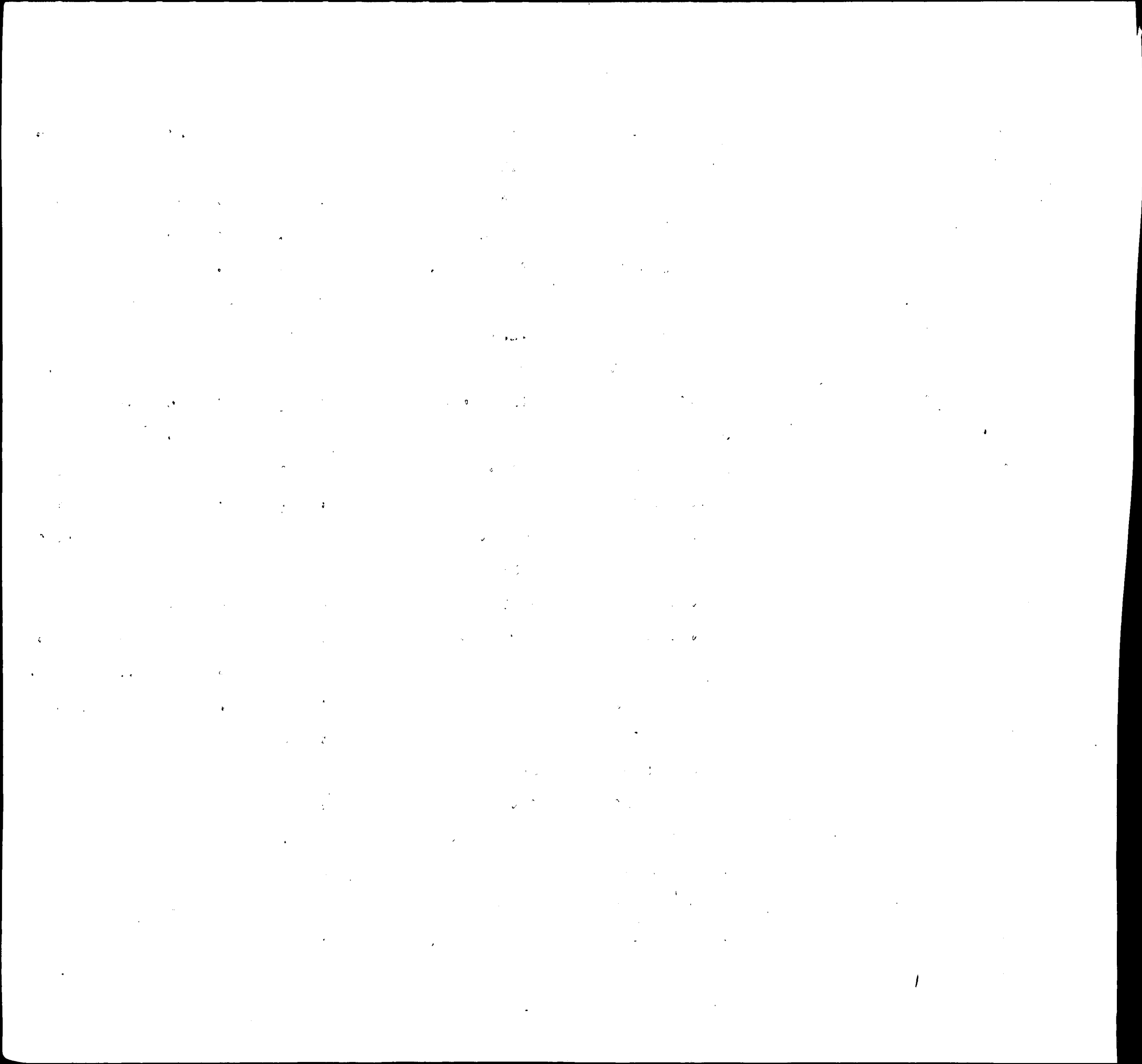

INDEX OF BIRTHS

CODE	SURNAME	N T	MOTHER'S MAIDEN NAME	RACE	SEX	DATE OF BIRTH			REGISTERED NUMBER	
						MO.	DAY	YR.		
M200	MASSEY		JULIUS	HICKS	2	2	3	11	58	8008
M200	MC CUE		JULUIS	CHEEKS	2	1	4	20	58	11003
M200	MC CAW		KENNETH DEAN	SMITH	1	2	12	14	58	37855
M200	MICHIE		KENNETH MASO	CARTER	2	1	1	18	58	1921
M200	MC COY		LADDIS	MC NEIL	2	2	9	16	58	27029
M200	MACK		LAWSON CARL	GARLAND	2	1	3	6	58	6658
M200	MC QUAY		LE ROY SETH	GERST	1	2	8	30	58	26078
M200	MASSEY		LENORA	BOYD	2	1	11	12	58	33661
M200	MC COY		LENWOOD	BULLOCK	2	1	3	12	58	7472
M200	MC COY		LEO	FAULKNER	2	2	6	11	58	16674
M200	MAYESKI		LEONARD STAN	HOPPER	1	1	12	7	58	36563
M200	MC QUAY		LEROY ARNOLD	BUTLER	2	2	1	7	58	636
M200	MC QUAY		LLOYD RALPH	BOWERS	1	1	1	25	58	2589
M200	MACK		LORENZA	MANLEY	2	1	8	26	58	25196
M200	MASK		LUKE ROBERTS	BUCKLER	1	1	3	10	58	7128
M200	MOOS		MALCOLM CHAR	GAGER	1	2	3	31	58	9301
M200	MAKA		MARION FRANC	DRZEWIECKI	1	1	4	26	58	12302
M200	MACKEY		MAURICE FRAN	TUBMAN	1	1	6	29	58	18751
M200	MC QUAY		MELVIN ADAM	SCALZO	1	1	9	12	58	26618
M200	MACKEY		NATHAN	WHITAKER	2	1	4	19	58	10889
M200	MUSE		NATHANIEL	CRENSHAW	2	1	1	10	58	933
M200	MIKE		NORMAN BRUCE	WOOLRIDGE	1	2	3	27	58	9751
M200	MEEKS		NORMAN EUGEN	ELLENBERGER	1	1	3	20	58	8419
M200	MC COY		ODELL	RAWLINGS	2	1	2	25	58	5338
M200	MACK		OSCAR	PROCTOR	2	1	11	27	58	35481
M200	MC GEE		PAUL DONALD	PORTER	1	1	6	18	58	17845
M200	MC COY		PETER FRANCI	CONLY	1	2	12	10	58	36935

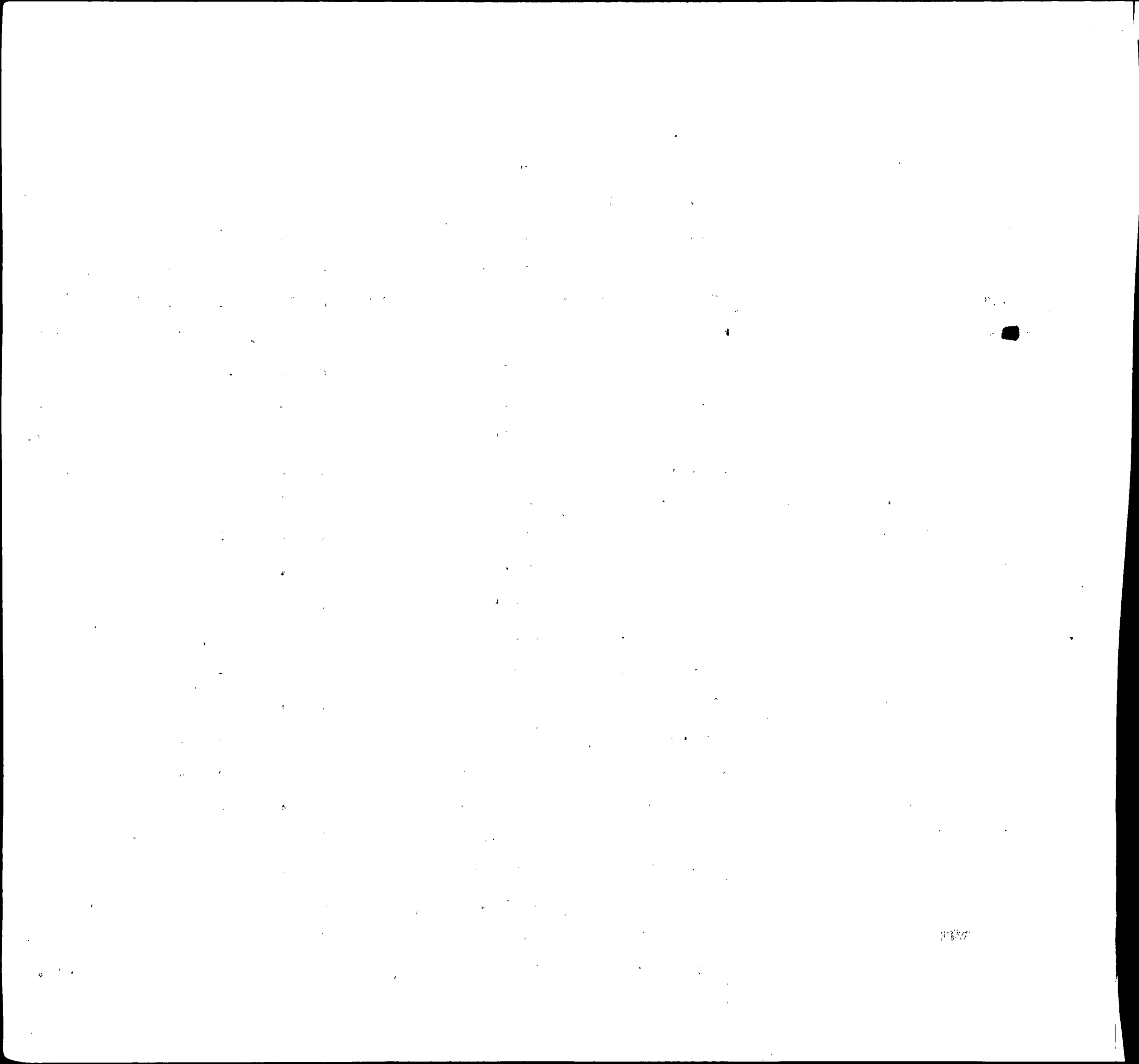

INDEX OF BIRTHS

CODE	SURNAME	INIT.	MOTHER'S MAIDEN NAME	RACE	SEX	DATE OF BIRTH			REGISTERED NUMBER	
						MO.	DAY	YR.		
M200	MASSIE		PHILLIP CHAR	VENNELL	1	2	9	29	58	29210
M200	MACK		PHYLLIS	LIGGINS	2	1	8	6	58	22527
M200	MACKEY		RANDOLPH	HOLT	2	2	6	2	58	15511
M200	MUSE		RANDOLPH	HAWKINS	2	1	2	14	58	5038
M200	MOSCA		RAPHAEL WILL	MC GILL	1	1	10	21	58	32020
[REDACTED]										
M200	MUSE		RAYMOND	BRUNSON	2	2	1	7	58	938
M200	MAYESKI		RAYMOND ANTH	CHAMPION	1	1	12	20	58	37728
M200	MAAS		RAYMOND FRAN	ROSENTHAL	1	1	2	12	58	4146
M200	MC KEE		RAYMOND MARI	SISSON	1	1	12	28	58	38453
M200	MACK		RAYMOND WILL	NORDEN	1	1	7	15	58	21481
M200	MC COY		RAYMOND WILL	LOWMAN	1	2	1	31	58	3245
M200	MC COY		REUBEN	WARREN	2	2	9	20	58	27575
M200	MACK		RICARDO ALEX	WHITE	2	2	3	22	58	8087
M200	MAZZA		RICHARD DOMI	CUCINA	1	2	9	23	58	27831
M200	MAYS		RICHARD EDWA	COLEMAN	2	2	4	21	58	11408
M200	MAYS		RICHARD EDWA	COLEMAN	2	2	4	21	58	11409
M200	MAYS		RICHARD HOWA	KENNEDY	2	1	3	27	58	8692
M200	MICKEY		ROBERT	GARY	2	1	4	30	58	12013
M200	MC GEE		ROBERT DOUGL	BENTON	2	2	2	3	58	3320
M200	MAGEE		ROBERT EARL	BEAURAGARD	1	1	5	16	58	13761
M200	MACK		ROBERT ELIVE	SIMMONS	2	2	11	3	58	33190
M200	MC COY		RODMAN LUTHE	MYERS	1	1	7	30	58	22550
[REDACTED]										
M200	MC KOY		ROMAY S	CATES	2	2	2	28	58	6120
M200	MAGEE		RONALD SHIRM	HALL	1	2	9	20	58	27691

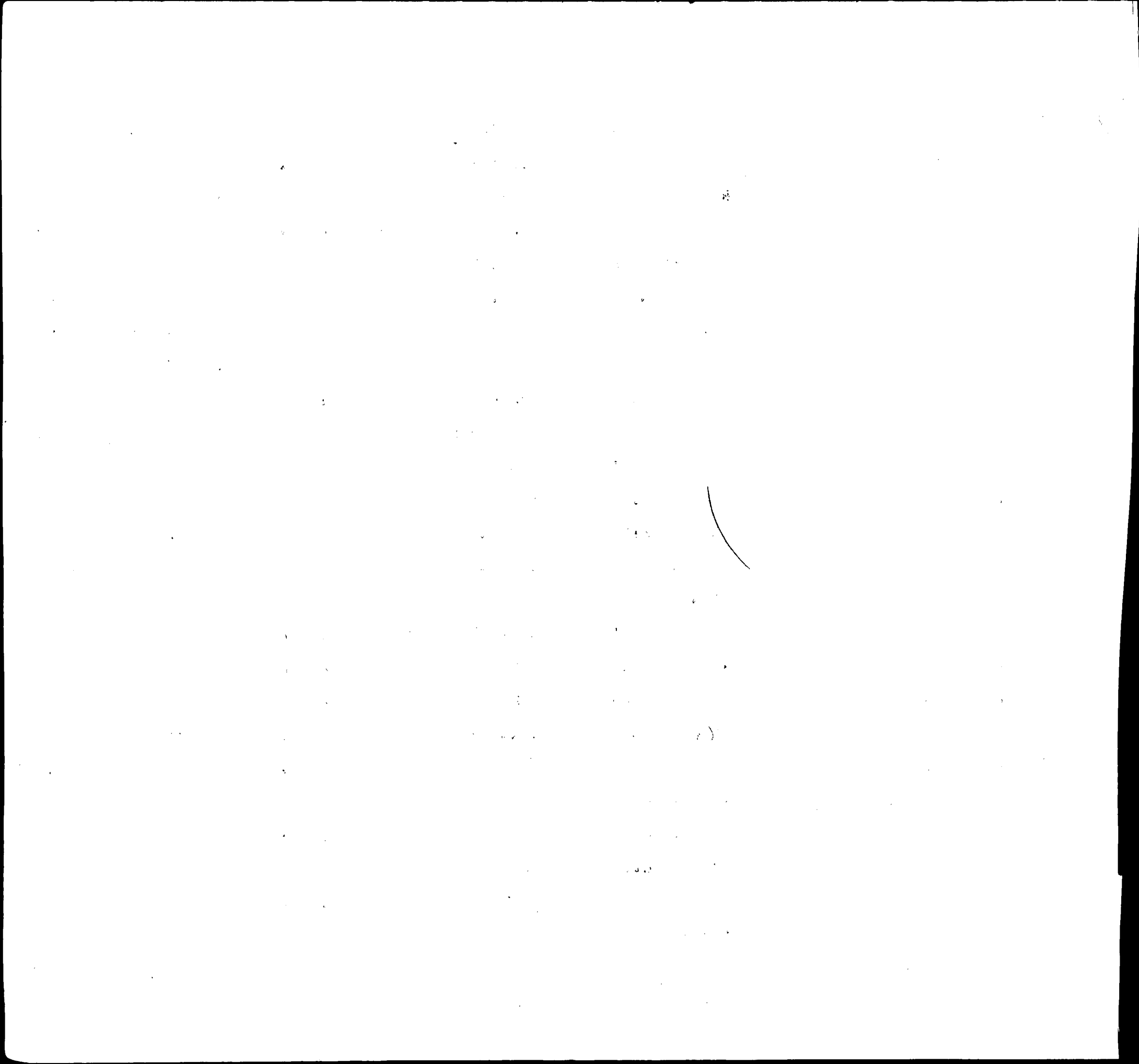

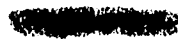
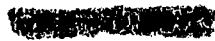

INDEX OF BIRTHS

CODE	SURNAME	I N I T.	MOTHER'S MAIDEN NAME	RACE	SEX	DATE OF BIRTH			REGISTERED NUMBER	
						MO.	DAY	YR.		
M200	MEEKS		WILLIAM HENR	REPP	1	1	10	26	58	35509
M200	MUSCH		WILLIAM LOUI	WOTRING	1	2	9	7	58	26599
M200	MC COY		WILLIAM THOM	MOORE	2	1	9	25	58	28232
M200	MC GEE		WILLIE	PERKINS	3	1	3	3	58	6048
M200	MAXIE		WILLIE	REID	2	1	12	20	58	37821
M200	MC COY		WILLIE	MOSSELEY	2	2	11	4	58	33694
M200	MACK		WILLIE JAMES	MC DANIELS	2	1	5	7	58	12982
M200	MC COY		WILLIE JAMES	HICKSON	2	2	11	9	58	33746
M200	MC KOY		WILLIE LEE	JONES	2	2	5	21	58	14408
M200	MACK		WILSON	BARNES	2	1	1	4	58	797
M210	MOSBY		BARBARA	BUMBRAY	2	2	10	14	58	30420
M210	MC EVOY		CHARLES P	SCRIMGER	1	2	8	6	58	25239
M210	MC VEA		CLEMENT JUNI	DESHAZOR	2	2	7	26	58	21234
M210	MC AFEE		DANIEL JOSEP	BAKER	1	2	8	15	58	24779
M210	MC CABE		DAVID LAWREN	BORDENKIRCHA	1	2	10	4	58	30113
M210	MC ABOY		EDWARD ALFRE	MARTIN	1	1	8	11	58	23252
M210	MC AVOY		EMERY VINCEN	DRAKE	1	2	9	25	58	28314
M210	MOSBY		ERNEST WESTL	SMITH	2	2	9	19	58	28035
M210	MOSBY		EUGENE JOSEP	PARRAN	2	1	10	30	58	32788
M210	MAGBEE		HAZEL	SIMS	2	1	5	20	58	14193
M210	MC VEY		HERBERT LEE	BURCHETT	1	2	10	25	58	31811
M210	MC GOFF		JAMES RUSSEL	MERTON	1	1	6	14	58	17076
M210	MC VEY		JOAN	KLINGELHOFER	1	1	12	15	58	37195
M210	MOSBY		JOHN ANDERSO	CARWILE	2	1	7	30	58	22474
M210	MC EVOY		JOHN WILLIAM	PUTMAN	1	2	6	26	58	18573
M210	MOSBY		JUANITA LOUI	BOWIE	2	2	9	20	58	27661
M210	MOHAZAB		MOHAMED REZA	KIRNER	1	1	1	7	58	650

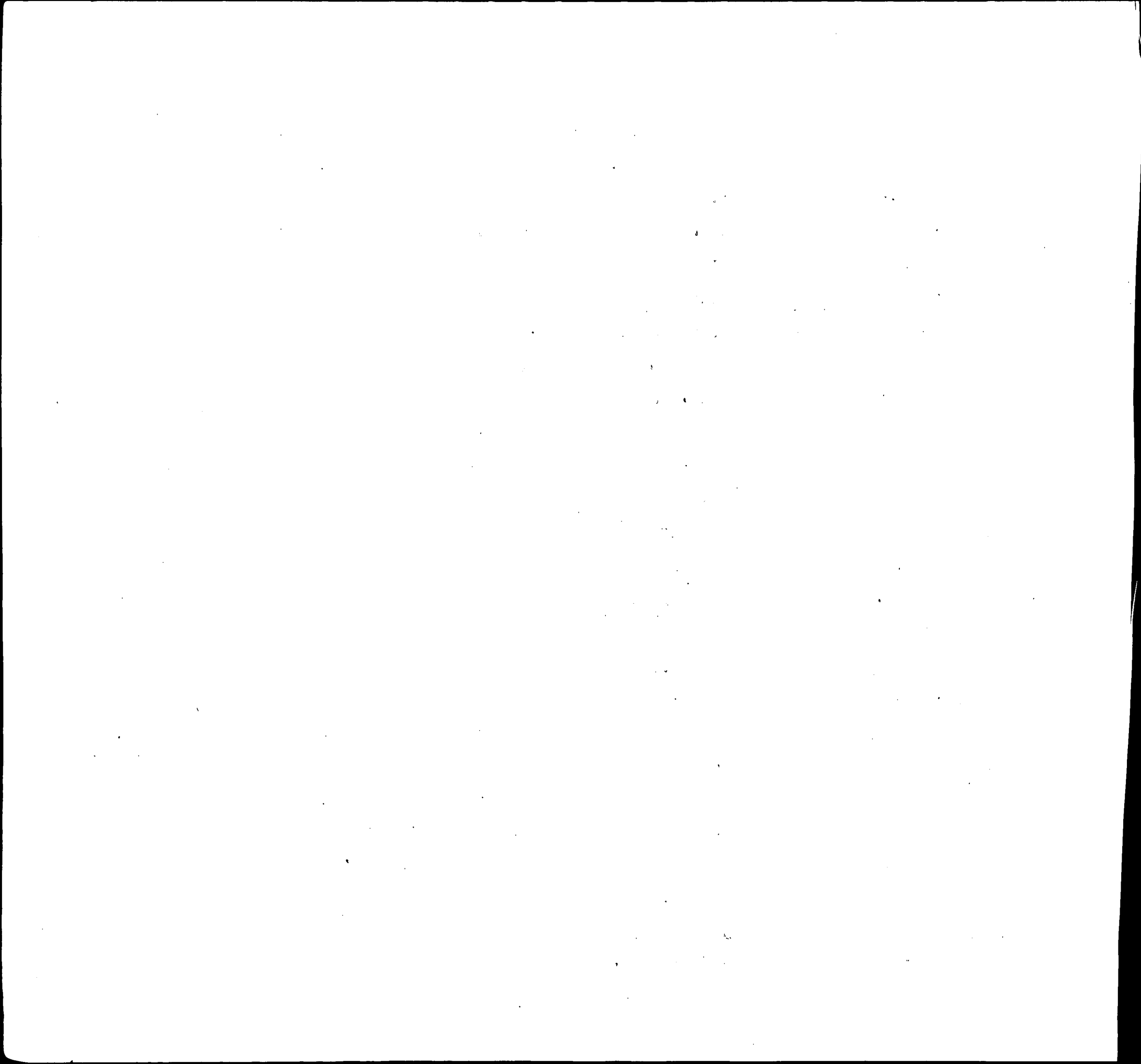

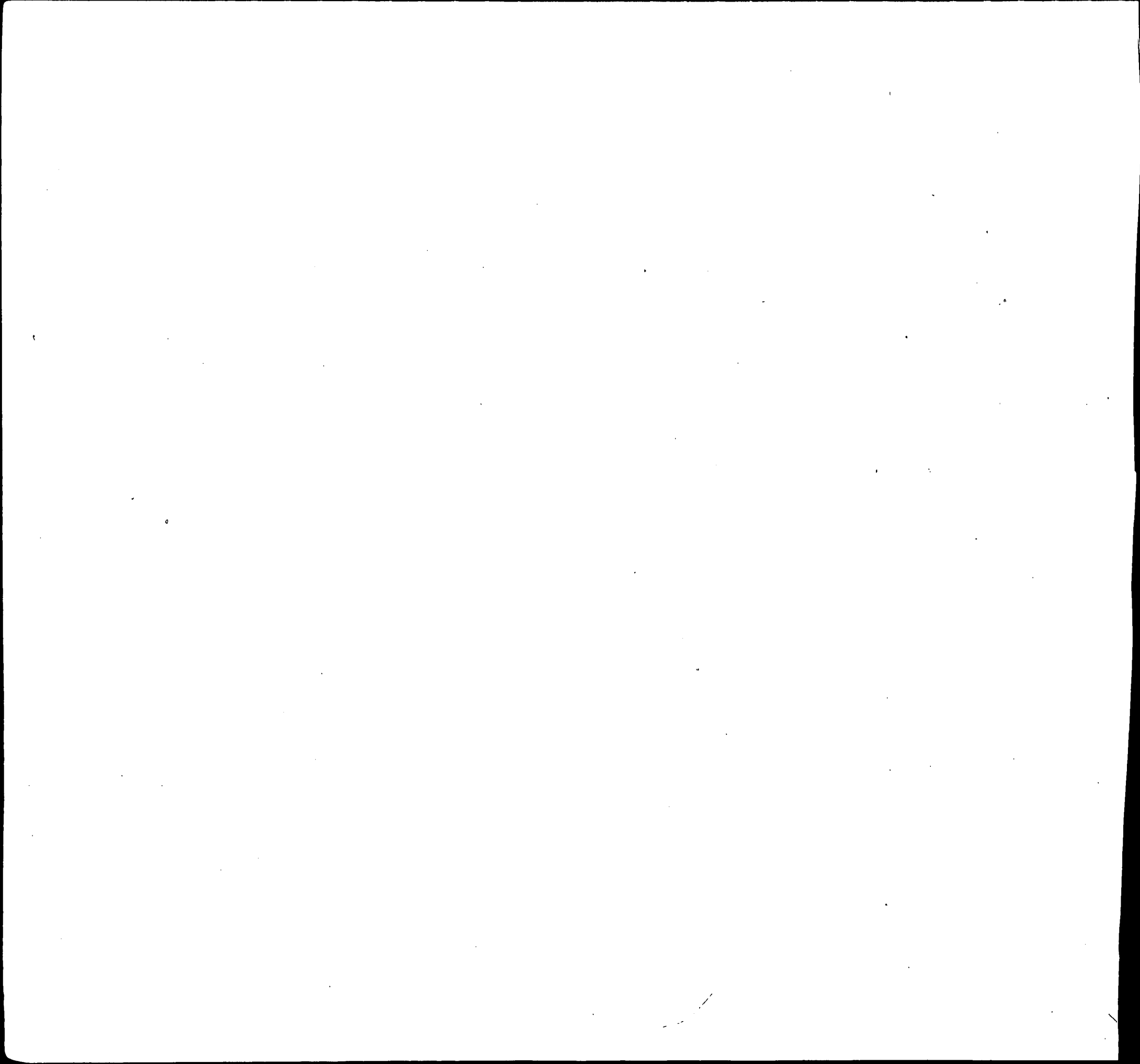

INDEX OF BIRTHS

CODE	SURNAME	I N I T.	MOTHER'S MAIDEN NAME	RACE	SEX	DATE OF BIRTH			REGISTERED NUMBER	
						MO.	DAY	YR.		
M213	MC FADDEN		MALICHIA	JOHNSON	2	1	6	10	58	16902
M213	MC FADDEN		NEDDIE	MONTGOMERY	2	2	6	12	58	17252
M213	MC FADDEN		RATHA	DARGEN	2	1	5	1	58	12135
M213	MC FADDEN		RAYMOND STAN	WUNDERER	1	1	6	12	58	16856
M213	MC FADDEN		ROBERT BURNS	FRENCH	1	1	11	11	58	34659
M213	MC FADDEN		SAMUEL	COOPER	2	1	9	13	58	26799
M213	MC FADDEN		SAMUEL	GAINES	2	1	8	28	58	24944
M213	MC FADDEN		THOMAS CORNE	HURLEY	1	1	4	16	58	10932
M213	MC FADDEN		WAYMON	DICKEY	2	1	10	13	58	30428
M213	MC FADDEN		WILLENE	PERRY	2	1	10	22	58	31313
M214	MC FAIL		IDA MAE	OLIVER	2	1	4	14	58	10279
M214	MAXFIELD		JAMES EDWARD	HILBOURN	1	2	5	7	58	13222
M214	MC FAUL		JOHN EDWARD	WINKLER	1	2	5	7	58	12780
M214	MC FAUL		LEO MARTIN	COLVIN	1	2	5	6	58	13050
M214	MC FALL		OTIS	DAVIS	2	1	8	21	58	24172
M215	MC CUBBIN		GEORGE MARTI	SCHULTE	1	1	8	31	58	28558
M215	MACCUBBIN		HOWARD ALBER	BRUNIER	1	1	3	2	58	6998
M215	MACCUBBIN		LEWIS NELSON	SMITH	1	1	10	16	58	31367
M215	MC KIBBIN		MARTIN HOWAR	COLLISSON	1	2	11	21	58	34763
M215	MC GAVIN		PAUL PETER	HOF	1	2	1	8	58	651
M215	MC CUBBIN		THOMAS PATRI	KEENAN	1	2	10	30	58	32623
M216	MC KEEVER		ALBERT HALE	MICHAEL	1	1	4	18	58	11204
M216	MC IVER		BERNARD VANC	LOUCHERY	1	2	5	18	58	14491
M216	MC BRIDE		CALVIN LEE	WIGGINS	2	2	7	17	58	20967
M216	MC BRIDE		CHARLES FLUD	HOPKINS	2	1	10	27	58	32500
M216	MC FARLAND		CHARLES VICT	LIEBNO	1	1	5	14	58	14237
M216	MC BURROUGHS		CLIFTON	JOHNSON	2	1	7	11	58	20026

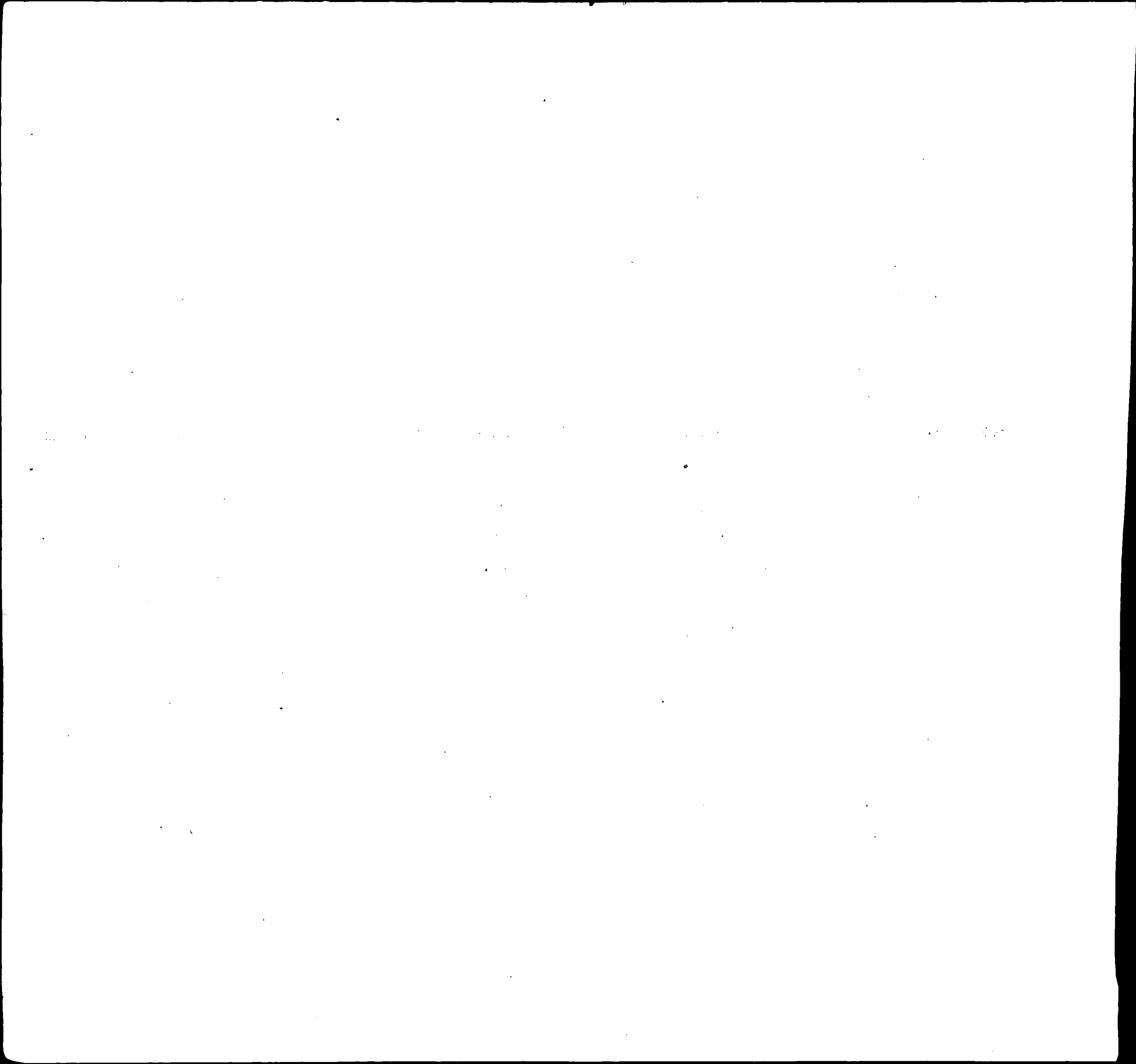

INDEX OF BIRTHS

CODE	SURNAME	INIT.	MOTHER'S MAIDEN NAME	RACE	SEX	DATE OF BIRTH			REGISTERED NUMBER
						MO.	DAY	YR.	
M216	MC KEEVER		CORRINE SMITH	2	2	9	27	58	28640
M216	MC KEIVER		DANIEL ALSTON	2	2	4	10	58	10044
M216	MC FARLANE		DAVID WHITE	2	1	8	26	58	24734
M216	MC FARLAND		DONALD RANDA OSTER	1	1	12	15	58	37589
M216	MAC FARLANE		DOUGLAS ALAN KIRKPATRICK	1	2	5	29	58	15404
M216	MC BRIDE		FORREST BROA GRIFFIN	2	1	12	3	58	39299
M216	MC IVER		FRANK BENJAM FOX	2	2	10	13	58	30895
M216	MC KEEVER		FRANK RAYMON SEWELL	2	1	10	22	58	31801
M216	MC BRIDE		FREDDIE ALLEN	2	2	11	29	58	35406
M216	MC PHERSON		HOWARD FRANK KERSEY	1	2	5	14	58	13926
M216	MC PHERSON		ISAAC SKETERS	2	2	9	23	58	27738
M216	MAC IVOR		IVORY JENKINS	2	2	5	3	58	12197
M216	MC PHERSON		JACK PRUETT	1	1	6	3	58	17889
M216	MC BRIDE		JAMES Sessoms	2	1	8	3	58	22203
M216	MC PHERSON		JAMES MATTHEWS	2	1	12	21	58	37818
M216	MC BRIDE		JAMES ALBERT DIXON	2	1	5	3	58	12649
M216	MC PHERSON		JAMES CARVEN DAILY	1	1	1	7	58	545
M216	MC BRIDE		JAMES JOSEPH CHAMPION	1	1	9	8	58	25982
M216	MC BREARTY		JOHN CONNOR	1	1	9	15	58	27006
M216	MC FARLAND		JOHN DOUGLAS KOHMER	1	1	1	23	58	2240
M216	MC FARLAND		JOHN JAMES O DONNELL	1	1	1	7	58	539
M216	MC KEEVER		JOHN WESTLY BIASINE	1	2	6	17	58	19111
M216	MOGAVERO		JOSEPH BONNETT	1	2	11	4	58	33712
M216	MC CAFFREY		JOSEPH DANIE TALBERT	1	1	9	4	58	25865
M216	MC FARLAND		JOSEPH PHILI BOUGHAN	1	1	11	5	58	32879
M216	MC BRIDE		JULIUS SELLERS	2	1	8	13	58	23428
M216	MC FARLAND		JUNIOR HOWAR KULP	1	1	5	1	58	12730



INDEX OF BIRTHS

CODE	SURNAME	INIT.	MOTHER'S MAIDEN NAME	RACE	SEX	DATE OF BIRTH			REGISTERED NUMBER
						MO.	DAY	YR.	
M216	MC BRIDE		KENNETH CLAR			11	18	58	34488
M216	<i>Mc Bride</i>		<i>Lawrence Lewis</i>			12	3	58	36472
M216	MC BRIDE		LEE ROBERT			4	8	58	10462
M216	MC PHERSON		LEO GILBERT			12	23	58	38955
M216	MC FARLAND		LETHA			5	22	58	14331
M216	MC BRIDE		MARGARET LEE			8	29	58	24924
M216	MAZZAFERRO		PETER JOSEPH			10	24	58	31710
M216	MC FARLAND		ROBERT			6	15	58	17095
M216	MC BRIDE		ROBERT			4	30	58	12012
M216	MC BRIDE		ROBERT GLENW			6	16	58	18233
M216	MOSBERG		ROBERT LAWRE			8	29	58	25902
M216	MC PHERSON		RONALD JAMES			9	29	58	29479
M216	MC PHERSON		RUTH ETHEL			6	25	58	18488
M216	MC BRIDE		SAM ABRAHAM			10	2	58	29360
M216	MC BRIDE		SAM ABRAHAM			10	2	58	29361
M216	MC FARLIN		THEODORE			10	15	58	30983
M216	MC GOVERN		WALTER ERNES			5	22	58	14853
M216	MC FERRAN		WARREN ALDEN			8	8	58	23403
M216	MC PHERSON		WEBSTER BULL			5	4	58	12791
M216	MOSBERG		WILLIAM HENR			12	31	58	39004
M216	MC FARLANE		WILLIAM L			6	4	58	16271
M216	MASHBURN		WILLIE ALEXA			4	26	58	12396
M220	MOSES		ABRAHAM			5	23	58	14692
M220	MAKOSKY		ALBERT EMMAR			9	3	58	25498
M220	MACCIOCCA		ANTHONY JOHN			5	5	58	12672
M220	MASEK		CHARLES FRAN			4	6	58	9839
M220	MOSES		CHARLES ROBE			10	12	58	30338
M220	MOSKIOS		CHRISTOPHER			5	5	58	12800

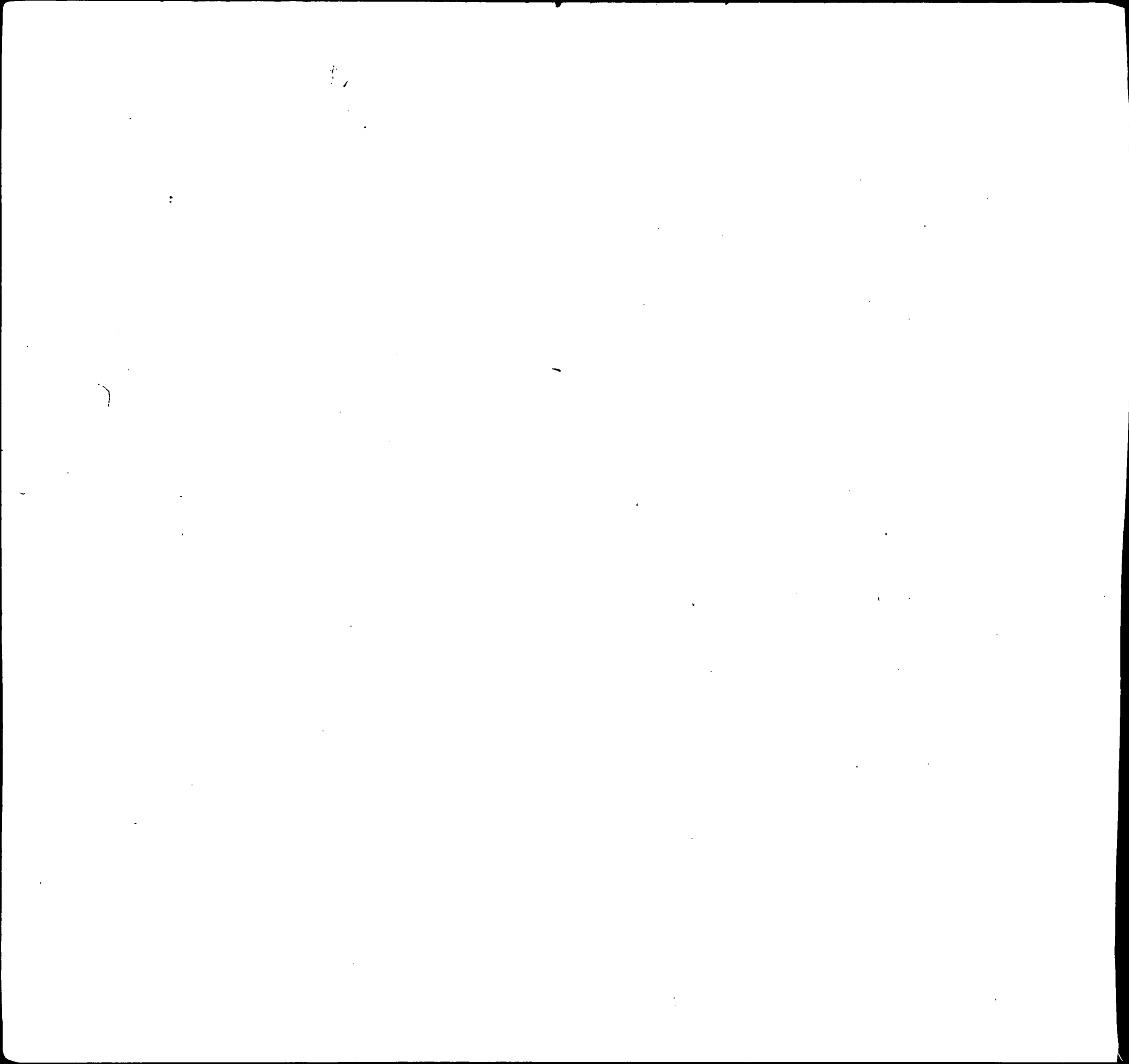

1948

INDEX OF BIRTHS

CODE	SURNAME	MOTHER'S MAIDEN NAME	RACE	SEX	DATE OF BIRTH			REGISTERED NUMBER	
					MO.	DAY	YR.		
M220	MOSES	SAMUEL	STEIN	1	2	5	19	58	14166
M220	MICUCCI	VINCENT GEOR	PROMUTICO	1	2	4	7	58	9990
M220	MICCICHE	VINCENT JOSE	PELL	1	1	9	30	58	29293
M220	MICICHE	WILLIAM PAUL	DUNNIGAN	1	1	5	9	58	13650
M220	MAZYCK	WILLIE	MIDDLETON	2	2	3	19	58	9067
M220	MOSES	WILLIE LEE	OST	2	1	6	15	58	17124
M222	MC KISSACK	ARNOLD AUVIE	NORTON	1	1	10	11	58	30285
M222	MACIEJEWSKI	DANIEL JOSEP	STIDHAM	1	2	8	29	58	25382
M222	MACIEJCZYK	EDWARD THOMA	CARAWAY	1	1	8	15	58	24007
M222	MISCIWOJEWSK	JEROME HERMA	FRIEL	1	1	1	11	58	1722
M222	MASIJAUSKAS	LEONARD JOHN	GENOVOSE	1	1	12	3	58	35876
M223	MC QUISTON	JOHN JOSEPH	RINES	1	1	12	29	58	39282
M224	MC CASKILL	BENJAMIN	DUNAWAY	2	1	1	29	58	2686
M224	MC CASKILL	BENJAMIN	DUNAWAY	2	1	11	26	58	35211
M224	MC CASKILL	JOSEPHINE LO	FORREST	2	2	9	11	58	26494
M224	MC CASKILL	ROOSEVELT	SWEETBURG	2	1	9	19	58	27569
M225	MC GUIGAN	JOHN FRANCIS	LARRIMORE	1	1	11	30	58	35865
M225	MC CHESNEY	ROBERT EDGAR	HUNTER	1	2	7	4	58	19353
M225	MC GUIGAN	WILLIAM EVAN	RUFF	1	2	8	18	58	24840
M226	MC CUSKER	DONALD FREDE	MEHLHORN	1	1	2	6	58	5929
M226	MC EACHERN	JOHN ARAH	TOWNSEND	2	2	12	17	58	39369
M226	MC CUSKER	JOSEPH TILLY	BROCK	1	1	6	8	58	16312
M226	MC CUSKER	LUKE FLEMING	SULLIVAN	1	2	10	28	58	31904
M230	MAZZOTTA	ANTHONY	KUHAR	1	1	1	3	58	261
M230	MAZZIOTT	FRANCIS JOSE	BOWMAN	1	1	5	20	58	14224

[The page contains extremely faint and illegible text, likely bleed-through from the reverse side of the document. The text is arranged in approximately three columns and is too light to transcribe accurately.]

INDEX OF BIRTHS

CODE	SURNAME	INIT.	MOTHER'S MAIDEN NAME	RACE	SEX	DATE OF BIRTH			REGISTERED NUMBER	
						MO.	DAY	YR.		
M230	MAGGID		GERALD NORTO	KLAMNER	1	2	1	16	58	1415
M230	MAGWOOD		HAROLD JAMES	FREYTAG	1	1	9	23	58	28327
M230	MAGWOOD		JAMES EDWARD	FITZGERALD	2	1	7	24	58	22415
M230	MAGWOOD		JAMES EDWARD	FITZGERALD	2	2	7	24	58	22416
M230	MC QUADE		JAMES MAURIC	MARTINS	1	2	7	8	58	19225
M230	MESTA		JOSEPH FRANK	HALL	1	1	10	22	58	31442
M230	MC QUAID		JOSEPH FRANC	DASHIELLS	1	1	10	17	58	31489
M230	MC GEADY		MANUS EAMON	MUMAW	1	1	6	16	58	18228
M230	MAGWOOD		MARSHALL ALB	LONG	2	2	7	20	58	21040
M230	MISCHKOT		PHILIP JOHN	WIRKHANEN	1	2	6	10	58	16748
M230	MACHT		PHILIP ROMM	KLEIMAN	1	1	5	14	58	14433
M230	MAGWOOD		REBECCA	MASON	2	2	6	12	58	16737
M230	MOSCATI		ROBERT WILLI	THOMPSON	1	1	11	10	58	33544
M230	MC DAW		RUDOLPH	WAKE	2	2	6	2	58	15510
M230	MAST		WALTER MITCH	FRANTZ	1	1	8	7	58	22789
M230	MC WHITE		WILLIE	BURCH	2	2	6	10	58	16983
M231	MC DUFFIE		ALFRED	POWELL	2	1	12	3	58	36046
M231	MC DAVID		CHARLES HERB	KENT	1	1	1	6	58	364
M231	MC DUFFIE		JAMES PHILLI	STOKES	2	2	11	5	58	33278
M231	MC DUFFIE		JAMES WELDON	GRANT	2	1	12	8	58	36510
M231	MC DUFFIE		OLA MAE	TILLER	2	1	7	8	58	19909
M231	MC DUFFIE		SAMUEL	COLLINS	2	1	8	25	58	24854
M231	MACADOFF		STEPHEN	DE MARCO	1	2	10	7	58	29992
M232	MC TAGGART		ANDREW NEIL	CLIFFE	1	2	2	4	58	3937
M232	MC DOUGALD		ARCHIE LEE	ROBINSON	2	2	8	21	58	24527
M232	MOSKOWITZ		CHARLES	RADEL	1	1	4	24	58	11511
M232	MOSKOWITZ		ISADORE	GORSKY	1	2	8	13	58	23284

1

INDEX OF BIRTHS

CODE	SURNAME		MOTHER'S MAIDEN NAME	RACE	SEX	DATE OF BIRTH			REGISTERED NUMBER
						MO.	DAY	YR.	
M232	MC DOUGAL	JAMES	ALLEN	2	1	5	10	58	13132
M232	MC DOUGALD	JAMES ROBERT	YOUNGER	2	2	4	28	58	11658
M232	MC DOUGALL	JOHN	MANDLEY	1	2	12	15	58	37787
M232	MC TEAGUE	THOMAS GREGO	WELSH	1	1	4	26	58	12095
M232	MC CUTCHEON	WILLIAM PAUL	MC LEAN	2	2	11	26	58	35260
M233	MC DADE	ALEXANDER HU	PUTNEY	1	2	10	24	58	35506
M233	MC DADE	JOSEPH BERNA	KILROY	1	2	9	17	58	27684
M234	MC DOWELL	ALPHEUS MILT	BRADY	1	1	6	19	58	17491
M234	MICHELL	DOROTHY	SOL	2	1	4	28	58	11661
M234	MC DOWELL	GEORGE CLARE	WILLIAMS	1	2	11	4	58	33692
M234	MC DOWELL	HATTIE MAE	WASHINGTON	2	2	8	20	58	24066
M234	MC DOWELL	JAMES	MOORE	2	2	3	23	58	8205
M234	MC DOWELL	JESSIE	PURDIE	2	2	11	2	58	32941
M234	MC DOWELL	JOHN WILDER	DAVIS	2	2	6	8	58	16293
M234	MC DOWELL	LEROY	BRADLEY	2	1	2	13	58	4630
M234	MC DOWELL	LEROY	WORSLEY	2	2	5	11	58	13608
<i>M234</i>	<i>Mc Dowell</i>	<i>Louis R.</i>	<i>Soard</i>	<i>1</i>	<i>1</i>	<i>4</i>	<i>2</i>	<i>58</i>	<i>09/86</i>
M234	MC DOWELL	MAXIE	BABB	1	1	1	17	58	4660
M234	MC DOWELL	NORMAN JAMES	BERENDS	1	1	5	20	58	14581
M234	MC DOWELL	SAMUEL ALBER	BURNS	1	2	7	14	58	20579
M234	MC DOWELL	STEVEN	STUCKEY	2	2	7	24	58	21086
M235	MC DONALD	AARON	THOMAS	2	1	9	30	58	29024
M235	MC DONALD	ADOLPH WINFO	LUNN	2	2	9	14	58	27141
M235	MC DONALD	ALBERT CLIFT	CASSELL	1	1	1	14	58	1564
M235	MC CADDEN	ALBERT JOHN	CURRY	1	2	3	9	58	7097
M235	MC DONALD	ALBERT RAY	TRISTANI	1	1	12	6	58	36922
M235	MAZZATENTA	ALFRED	DOVI	1	2	9	15	58	27077
M235	MC DANIELS	ALVIN	REED	2	2	5	6	58	12610

INDEX OF BIRTHS

CODE	SURNAME	INITIAL	MOTHER'S MAIDEN NAME	RACE	SEX	DATE OF BIRTH			REGISTERED NUMBER
						MO.	DAY	YR.	
M235	MC DANIEL		BETTY BUNN	2	2	9	23	58	27851
M235	MC DANIELS		BOBBY THOMPSON	2	2	6	5	58	16706
M235	MC DONALD		BONNIE LOU RYAN	2	2	11	21	58	35091
M235	MC DONALD		CLIFFORD EDW CORNELL	1	1	4	13	58	10260
M235	MC DONALD		CLIFTON JOHNSON	2	1	9	6	58	26149
M235	MAC DONALD		DONALD HUGH HOOVER	1	2	10	4	58	29495
M235	MC ADAMS		EDWARD JOSEP IRELAND	1	2	8	15	58	24292
M235	MC DONALD		EDWARD JOHN MC GRATH	1	2	5	20	58	14554
M235	MC DONOUGH		EDWARD PATRI MAINOLFI	1	2	11	13	58	34055
M235	MC DANIEL		ELIJAH CABBAGESTALK	2	1	7	12	58	19821
M235	MC DANIEL		FRANK BROWN	2	1	12	8	58	36646
M235	MC DANIEL		HAROLD KEMP LEITZ	1	2	8	23	58	24740
M235	MC DONALD		HAROLD SULLI MC INTOSH	1	2	1	30	58	3056
M235	MC DONALD		HARRY KELLAR WILLIAMS	1	2	5	7	58	13816
M235	MC DONALD		HERBERT HOOV PETERSEN	1	2	12	6	58	36792
M235	MAC DONALD		HUGH GREY MC CAULEY	1	2	9	21	58	27863
M235	MC DONALD		ISIAH SMITH	2	1	9	9	58	26661
M235	MC DANIEL		JACK JAMES						
M235	MC KETHAN		JAMES BELL	2	1	2	16	58	4851
M235	MC DONOUGH		JAMES ALFRED SCHAEFER	1	2	8	8	58	23279
M235	MAC DONALD		JAMES BRUCE LANE	1	1	7	19	58	20499
M235	MASTEN		JAMES CHARLE EDWARDS	1	2	2	14	58	5685
M235	MC ADAMS		JAMES EDWARD LANG	1	1	1	29	58	3014
M235	MC DONNELL		JAMES JOSEPH NAGLE	1	2	11	17	58	34270
M235	MC DONALD		JAMES O NEIL EMBRY	2	2	11	5	58	33174
M235	MC DANIEL		JAMES WAYNE BASFORD	1	2	10	21	58	32136

INDEX OF BIRTHS

CODE	SURNAME	FATHER'S NAME	MOTHER'S MAIDEN NAME	RACE	SEX	DATE OF BIRTH			REGISTERED NUMBER
						MO.	DAY	YR.	
M235	MC DONALD	JOHN ETCHISO	SEILER	1	2	12	13	58	37602
M235	MC ADAMS	JOHN GORDON	MANNING	1	2	7	14	58	19808
M235	MC DONNELL	JOSEPH EDWAR	DISHAROON	1	2	1	5	58	542
M235	MC ADAM	JOSEPH FRANC	RAGONESE	1	2	8	7	58	22536
M235	MC DONALD	JUNIOR DALE	LUCAS	1	1	5	4	58	12824
M235	MC DONALD	LESTER	TAYLOR	1	2	3	29	58	8769
M235	MC DONALD	LILLIE	MINTZ	2	2	4	10	58	10039
M235	MC DONALD	MARION JUNIU	JACKSON	2	1	1	18	58	1644
M235	MC DANIEL	NELSON LYNN	CROSS	1	2	3	7	58	8473
M235	MC DONOUGH	PATRICK JOHN	DE LUCA	1	1	9	15	58	27376
M235	MC DANIEL	PEARLENE	CHARLES	2	1	5	15	58	13619
M235	MC DANIEL	RAY WALTER	PATTERSON	1	2	9	12	58	26999
M235	MC DONALD	RAYMOND ANTH	GEASS	1	1	10	10	58	30471
M235	MC CADDEN	RICHARD MART	CHAMBERLAIN	1	2	3	27	58	8866
M235	MC DANIEL	ROBERT	MASSENBERG	2	1	3	23	58	8200
M235	MC DANIEL	ROBERT EDWIN	HARRISON	2	2	5	25	58	15192
M235	MASTIN	ROBERT LEE	DAVIS	1	2	9	26	58	28349
M235	MC DANIEL	ROBERT LEROY	SMITH	1	1	10	16	58	30997
M235	MC DANIEL	RODNEY LEE	SPONAUGLE	1	1	3	10	58	7101
M235	MC DONOUGH	THOMAS JAMES	STONE	1	1	8	1	58	22157
M235	MAZZATENTA	VINCENT CARL	HOWER	1	1	9	26	58	28361
M235	MAC DONALD	VINCENT WADE	SPERLEIN	1	1	1	2	58	693
M235	MC DONALD	VIOLA	PACK	2	1	12	30	58	38604
M235	MC ADAM	WALTER	MILES	2	2	12	14	58	37065
M235	MC DONELL	WALTER	POAG	2	1	10	16	58	30574
M235	MC DONALD	WALTER LEE	HARRIS	2	2	3	5	58	6457

1. The first part of the document discusses the importance of maintaining accurate records of all transactions. It emphasizes that every entry should be supported by a valid receipt or invoice to ensure transparency and accountability.

2. The second section outlines the procedures for handling discrepancies between the recorded amounts and the actual cash flow. It suggests a systematic approach to identify the source of the error and correct it promptly to avoid any financial misstatements.

3. The third part of the document addresses the need for regular audits and reconciliations. It states that these processes are essential for detecting any irregularities or fraud early on and for ensuring that the financial statements are true and fair.

4. The fourth section discusses the role of technology in modern accounting. It highlights how software solutions can streamline data entry, reduce the risk of human error, and provide real-time insights into the company's financial health.

5. The fifth part of the document covers the importance of staying up-to-date with the latest tax regulations and accounting standards. It advises that companies should consult with professional advisors to ensure full compliance and to take advantage of any available tax incentives.

6. The sixth section focuses on the importance of clear communication and collaboration between different departments. It notes that effective financial management requires a shared understanding of the company's goals and a commitment to providing accurate and timely information.

7. The seventh part of the document discusses the impact of economic conditions on a company's financial performance. It suggests that businesses should have a contingency plan in place to manage any potential risks and to adapt to changing market conditions.

8. The eighth section of the document covers the importance of maintaining a strong relationship with creditors and suppliers. It emphasizes that timely payments and clear communication are key to ensuring a healthy and sustainable financial relationship.

9. The ninth part of the document discusses the role of the board of directors in overseeing the company's financial management. It states that the board should provide strategic guidance and ensure that the company's financial policies are aligned with its long-term objectives.

10. The tenth and final section of the document concludes by reiterating the importance of a strong financial foundation for the success of any business. It encourages companies to continue to improve their financial practices and to seek professional advice when needed.

INDEX OF BIRTHS

CODE	SURNAME	INITIAL	MOTHER'S MAIDEN NAME	RACE	SEX	DATE OF BIRTH			REGISTERED NUMBER	
						MO.	DAY	YR.		
M236	MASTERS		LEE EDWARD	FISHER	1	2	1	30	58	4302
M236	MAC DORMAN		LITTLETON CO	FISHER	1	1	6	10	58	17228
M236	MC COTTER		MAURICE LE R	LUERS	1	1	11	10	58	33305
M236	MOSTRIS		MICHAEL	LEMONAKIS	1	1	6	21	58	18889
M236	MC DERMOTT		NORMAN EARL	STEPANEK	1	1	6	23	58	18023
M236	MC DERMOTT		RICHARD WILL	GRIFFIN	1	2	11	17	58	34332
M236	MC TEER		STEWART REGI	WALKER	2	2	10	26	58	32012
M236	MASTERS		THOMAS	SNYDER	1	1	9	14	58	26754
M236	MC DORMAN		TIMOTHY	FOWLER	1	2	4	26	58	12251
M236	MC DERMOTT		WILLIAM JOSE	WILES	1	1	12	20	58	38007
M240	MC GILL		ALBERT	MC KNIGHT	2	1	9	1	58	25145
M240	MICAL		ALFRED	MITTMAN	1	2	5	9	58	13512
M240	MICELLI		ANTHONY	PELLEGRINI	1	2	4	13	58	10156
M240	MASCALI		ARNOLD FELIX	MILITANO	1	1	2	13	58	4304
M240	MOSELEY		AUGUSTUS VER	JONES	2	1	2	12	58	4162
M240	MAKLE		BERNARD SINC	DATES	2	1	2	6	58	3838
M240	MOSELEY		BETTY	JACKSON	2	1	2	6	58	4470
M240	MOSELEY		BETTY	JACKSON	2	1	2	6	58	4471
M240	MICHAEL		CARL DURANE	MILLER	1	1	3	2	58	6768
M240	MAISEL		CARL HENRY	LINKENHOKER	1	1	7	30	58	22750
M240	MC CULLEY		CARL PHILIP	EVERHART	1	2	4	15	58	11109
M240	MASKELL		CASIMIR MARI	RUBY	1	1	3	27	58	9111
M240	MICKLE		CHARLES BENJ	CANDY	2	2	6	5	58	15955
M240	MASKELL		CHARLES LEO	SIEGRIST	1	1	1	10	58	990
M240	MAXWELL		CHARLES LEE	MORGANTI	1	2	9	6	58	26475
M240	MAXWELL		CHARLES REX	HEATH	1	2	2	26	58	6194
M240	MC CAULEY		CLARK RICHA	QUINLIN	1	2	2	13	58	5014

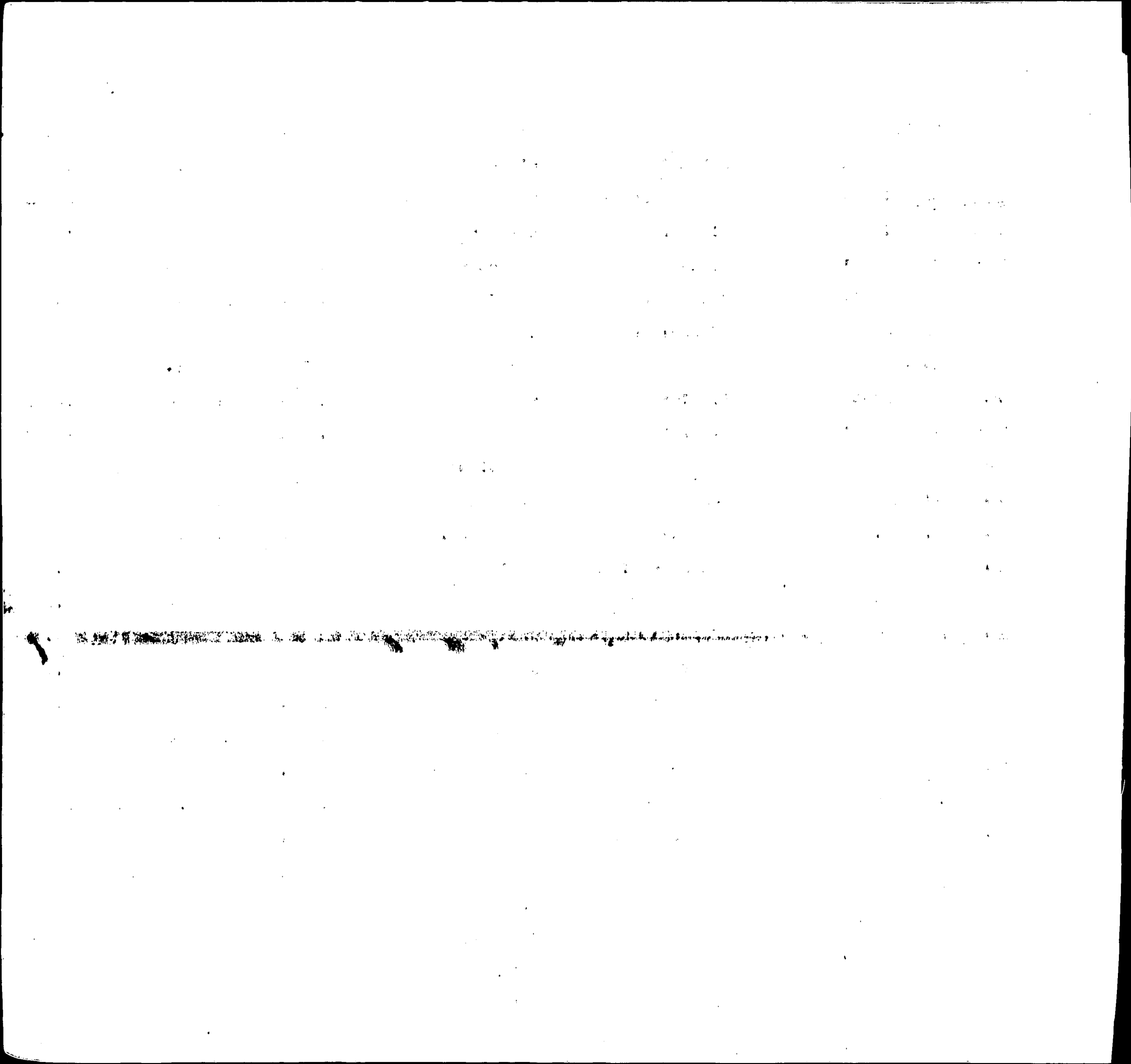

INDEX OF BIRTHS

CODE	SURNAME	INIT.	MOTHER'S MAIDEN NAME	RACE	SEX	DATE OF BIRTH			REGISTERED NUMBER	
						MO.	DAY	YR.		
M240	MICHAEL		CLEO ALGURIA	GIGGETTS	2	2	7	27	58	21594
M240	MC CALL		CYNTHIA	MOORE	2	1	12	14	58	37223
[REDACTED]										
M240	MACCIOLA		DANIEL ANTHO	SCOTT	1	2	2	10	58	3700
M240	MAC LEA		DANIEL CARLY	SOLLERS	1	2	1	23	58	2079
M240	MASKELL		DANIEL VINCE	CAROLAN	1	2	12	9	58	37162
M240	MAXWELL		DAVID	PUGACZEWSKI	1	2	8	6	58	23155
M240	MC CAULEY		DAVID DEAKON	SHAVER	1	2	3	13	58	8830
M240	MACAULAY		DELMAR FRANK	CUSTIS	1	2	12	3	58	36144
M240	MACAULAY		DON CORBETT	CLARK	1	2	1	14	58	1291
M240	MICHEL		DONALD ALBER	TUBAU	1	2	8	28	58	25025
M240	MICHAEL		DONALD EUGEN	EGGEN	1	2	10	31	58	33481
M240	MC CAULEY		DONALD FRANC	HUGGINS	1	2	1	19	58	2464
M240	MOXLEY		DONALD HUGH	PEIPER	1	1	4	12	58	10561
M240	MC GILL		DONALD LOUIS	ILGENFRITZ	1	1	1	26	58	2761
[REDACTED]										
M240	MC GILL		DOUGLAS	MEADOWS	1	2	9	29	58	28607
M240	MAISEL		EARL WILLIAM	KEENEY	1	1	6	1	58	16074
M240	MICKLE		EDWARD	SPEAKS	2	1	10	12	58	30070
M240	MC CALL		EDWARD FRANC	HARROFF	1	1	6	24	58	18459
M240	MUSIL		EDWARD JOSEP	BIGGS	1	1	6	30	58	18921
M240	MAXWELL		EDWARD THOMA	KOLL	1	1	9	24	58	28481
M240	MC CAULEY		ELMER HARRIS	MILLS	1	2	10	28	58	32381
M240	MOSELEY		ELSIE MAE	HARRISON	2	1	10	15	58	31374
M240	MOGLE		ERIC ANTHONY	OBERENDER	1	1	2	4	58	3682
M240	MICHAEL		FAHED BUTROS	HANNA	1	2	11	1	58	32721
M240	MICHEL		FRANCIS ALOY	MILLER	1	2	8	7	58	22792

11.11.11

11.11.11

11.11.11

11.11.11

11.11.11

11.11.11

11.11.11

11.11.11

11.11.11

11.11.11

1. The first part of the document discusses the importance of maintaining accurate records of all transactions. It emphasizes that this is crucial for the company's financial health and for providing reliable information to stakeholders.

2. The second part of the document outlines the specific procedures for recording transactions. It details the steps from initial receipt to final entry in the accounting system, ensuring that all necessary information is captured and verified.

3. The third part of the document addresses the role of the accounting department in monitoring and controlling the company's resources. It highlights the need for regular audits and reviews to identify any discrepancies or areas for improvement.

4. The fourth part of the document discusses the impact of these procedures on the company's overall performance. It notes that accurate record-keeping leads to better decision-making and more effective resource management.

5. The fifth part of the document provides a summary of the key points discussed and offers recommendations for further action. It encourages all employees to adhere to the established procedures and to report any issues promptly.

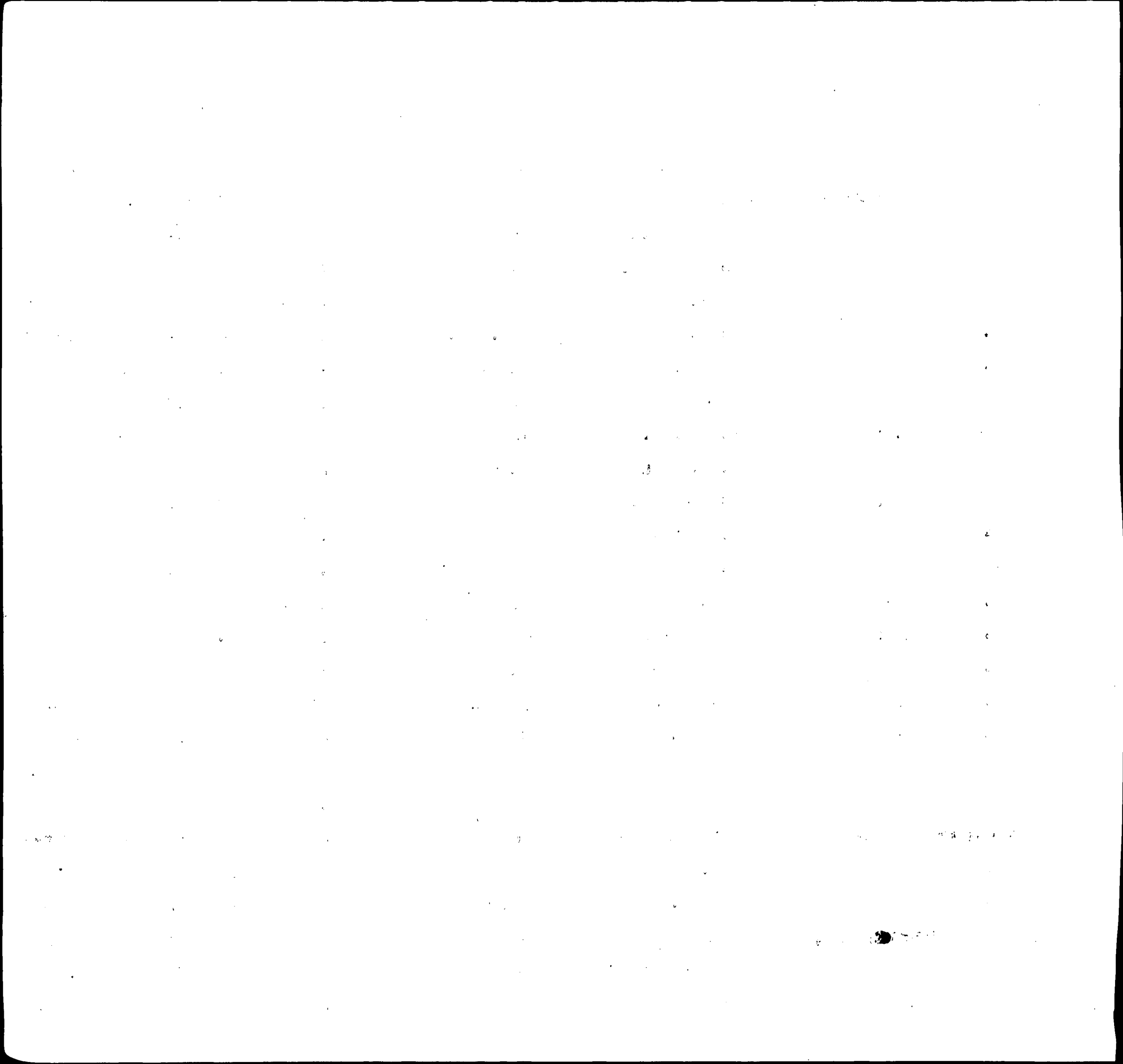

INDEX OF BIRTHS

CODE	SURNAME	INIT.	MOTHER'S MAIDEN NAME	RACE	SEX	DATE OF BIRTH			REGISTERED NUMBER
						MO.	DAY	YR.	
M240	MAC KALL		NORMA MAE JOHNSON	2	2	3	25	58	8759
M240	MOZAL		NORMAN EDMUN COOPER	1	1	12	8	58	37336
M240	MESKILL		PAUL DONALD FOGARTY	1	2	6	27	58	18623
M240	MC CULLEY		PAUL LEWIS HARRIS	1	2	8	2	58	22155
M240	MICELI		PETER ANTHON WINTERLY	1	1	2	26	58	5731
M240	MICHAEL		PHILIP JOHN MC CARTNEY	1	1	8	8	58	23509
M240	MC CALL		PRENTIS REID MC CAFFREY	1	2	5	16	58	14550
M240	MC COLL		QUEEN ESTHER WHYE	2	2	10	24	58	31476
M240	MOXLEY		RALPH ELI SPASARO	1	2	6	29	58	18854
M240	MC CAULEY		RICHARD PETE YEOMANS	1	2	11	3	58	33051
M240	MC LEWEE		ROBERT CHARL GIZA	1	1	5	13	58	13434
M240	MAXWELL		ROBERT EARL UPHOFF	1	1	10	5	58	29835
M240	MAISEL		ROBERT LEE BARRETT	1	2	3	4	58	6414
M240	MOSLEY		ROBERT LOUIS JOHNSON	2	1	2	1	58	2984
M240	MC CAULEY		ROBERT STUAR KELLY	1	2	5	25	58	15075
M240	MC CAULEY		RONALD LEE WHITE	1	2	2	16	58	4668
M240	MISZKIEL		SIGMUND EY	1	1	1	19	58	4948
M240	MAXWELL		SOPHIE ROSEL BOARDLINE	1	2	4	1	58	9794
M240	MC CAULEY		THOMAS JUNES DAVENPORT	2	2	10	8	58	30627
M240	MC HALE		THOMAS MICHA FURLONG	1	2	9	29	58	28980
M240	MC CAULEY		VERNON WELLS WENGERT	1	2	5	14	58	13812
M240	MISKILL		VINCENT ALDE HUFF	1	1	5	11	58	13744
M240	██████████ MacKall		WARDELL WRIGHT	2	1	2	22	58	5083
M240	MAGILL		WAYNE JOHN SHANNON	1	1	7	7	58	19104
M240	MICHAEL		WILBURN GLIN MELONE	1	2	9	11	58	26572

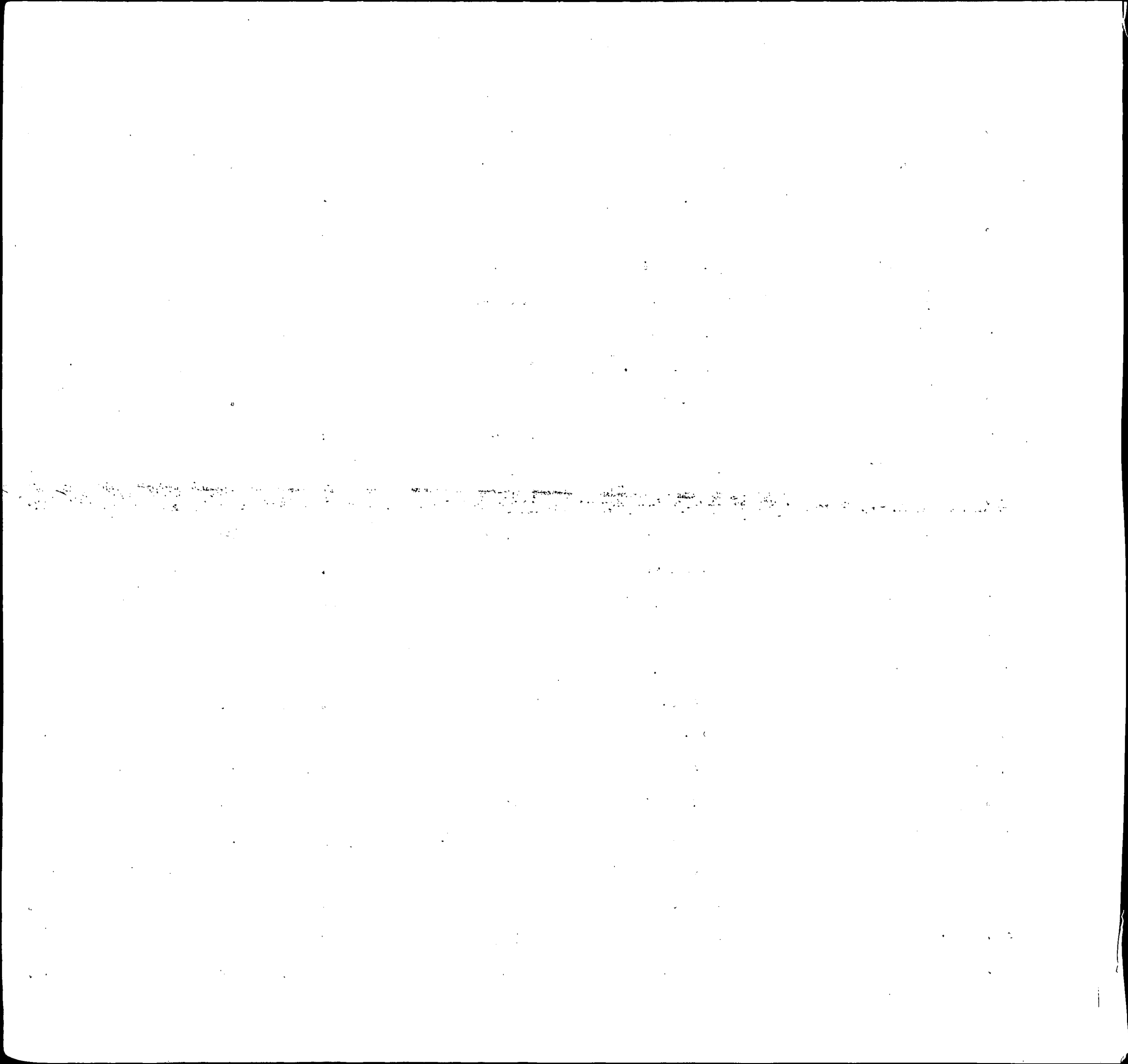

INDEX OF BIRTHS

CODE	SURNAME	INIT.	MOTHER'S MAIDEN NAME	RACE	SEX	DATE OF BIRTH			REGISTERED NUMBER	
						MO.	DAY	YR.		
M240	MC ELWEE		WILLIAM HOWA	HAGIN	1	1	9	19	58	27502
M240	MOXLEY		WILLIAM HARV	BARBOUR	1	1	6	6	58	17332
M240	MIKULA		WILLIAM VALE	FINCH	1	1	7	9	58	19228
M240	MIKULA		WILLIAM VALE	FINCH	1	1	7	9	58	19229
M240	MOSELEY		WILLIE GENE	PRICE	2	1	8	2	58	22187
M240	MC GILL		WOODROW	TALLEY	2	1	1	16	58	1439
M241	MC ELVEEN		FELTON	NOWLIN	2	2	3	29	58	9640
M241	MC ELVEEN		FRED	JENKINS	2	1	12	5	58	36151
M241	<i>Mc Elveen</i>		<i>GARRIS</i>	<i>Lee</i>	<i>2</i>	<i>1</i>	<i>8</i>	<i>12</i>	<i>58</i>	<i>23111</i>
M241	MC AULIFFE		JOHN	O CONNOR	1	1	5	23	58	15991
M241	MC CLEAVE		LAWYER	CARTER	2	1	5	20	58	14601
M241	MC AULIFFE		ROLAND TIMOT	BEAN	1	2	10	8	58	30636
M241	MC ELVANY.		WARD ROBEY	POE	1	1	11	13	58	33936
<i>M241</i>	<i>Mc Kelvin</i>		<i>Walter Lee Jr.</i>	<i>Aleszczyk</i>	<i>1</i>	<i>2</i>	<i>5</i>	<i>11</i>	<i>58</i>	<i>13391</i>
M242	MC ALLISTER		ALBERT	SIMS	2	2	7	21	58	20789
M242	MAZALEWSKI		ANDREW STANL	COLEMAN	1	1	10	26	58	32010
M242	MC LAUHLAN		ANGUS SOMMER	PORTEOUS	1	2	5	13	58	13612
M242	MC ALLISTER		BASIL	SATTERFIELD	2	1	2	21	58	5104
M242	MC CULLOUGH		BEATRICE	DE JESUS	2	1	1	30	58	2793
M242	MC CULLOUGH		BREVARD	BAILEY	2	2	5	27	58	14960
M242	MC CULLOUGH		CARL STEWART	WILLIAMS	1	1	9	18	58	28403
M242	MC CULLOUGH		CHARLES JOSE	METZGER	1	2	5	27	58	15063
M242	MC ALEXANDER		CHARLES WILL	CUMMO	1	1	1	16	58	4104
M242	MICKLOS		CONSTANTINE	RYKACZEWSKI	1	1	4	21	58	11910
M242	MICHAELIS		DANIEL CHARL	REED	1	2	9	18	58	27619
M242	MC LAUGHLIN		DULIA WILLAR	BOOKER	2	2	11	21	58	35182
M242	MC CULLOUGH		EDDIE	BROWN	2	1	9	23	58	28753
M242	MICHALSKI		EDWARD	FAULKNER	1	2	1	24	58	2775

INDEX OF BIRTHS

CODE	SURNAME	INIT.	MOTHER'S MAIDEN NAME	RACE	SEX	DATE OF BIRTH			REGISTERED NUMBER
						MO.	DAY	YR.	
M242	MC ALLISTER		EDWARD FRANK MENTZ	1	2	9	1	58	25738
M242	MICHALS		EDWARD LEO KRIPPNER	1	2	4	13	58	11271
M242	MC CALLISTER		ELIGAH LEE WATSON	2	1	5	30	58	15555
M242	MECHALSKE		EUGENE LENAR LONG	1	2	5	31	58	15884
M242	MC ALLISTER		EUGENE PAUL CRIST	1	2	1	6	58	1204
M242	MC ALLISTER		EUGENE PAUL CRIST	1	1	12	29	58	39101
M242	MC CULLOUGH		FRANCIS ALBE KOLB	1	1	1	18	58	1668
M242	MC ALLISTER		FRANCIS JOSE VAUGHN	1	2	12	14	58	37585
M242	MC LAUGHLIN		FRANCIS JAME SCULLY	1	2	12	26	58	38583
M242	MIKULSKY		FRANCIS ROBE FEKAYS	1	1	7	22	58	20822
M242	MISLAK		FRANK JOSEPH STEMMER	1	1	10	20	58	31187
M242	MC ALLISTER		GEORGE EDGAR BLUNT	1	1	6	7	58	16948
M242	MC LAUGHLIN		HARRY EUGENE KOLB	1	2	3	27	58	8743
M242	MC CLASKEY		HARRY WILSON WELK	1	1	9	14	58	26916
M242	MC CULLOUGH		HENRY CORLEY	2	1	12	21	58	39222
M242	MC LAUGHLIN		HENRY COYLE MAHON	1	2	2	23	58	5656
M242	MC CLUSKEY		HENRY WILLIA SMILEY	1	1	6	6	58	16325
M242	MICHAELS		HERBERT E ODAGIRI	4	1	12	13	58	37325
M242	MC CULLOUGH		HERBERT JESS HOWARD	1	1	4	3	58	9932
M242	MC LAUGHLIN		HUNTER DAVID ROLLINS	1	1	12	17	58	37533
M242	MC CULLOUGH		IRENE DAVIS	2	1	3	3	58	6404
M242	MICHELSON		JACK SHELDON	1	2	5	10	58	13617
M242	MC LAUGHLIN		JAMES ALASIN MORNINGSTAR	1	1	6	30	58	18858
M242	MC LAUGHLIN		JAMES ALBERT CHAVIS	2	2	1	26	58	2312
M242	MC CLOSKEY		JAMES ARTHUR ENGLAND	1	2	10	21	58	31763
M242	MC LAUGHLAN		JAMES CAMPBE CONNELLY	1	1	9	23	58	28705
M242	MC CLUSKEY		JOHN HAUF	1	1	5	17	58	13845

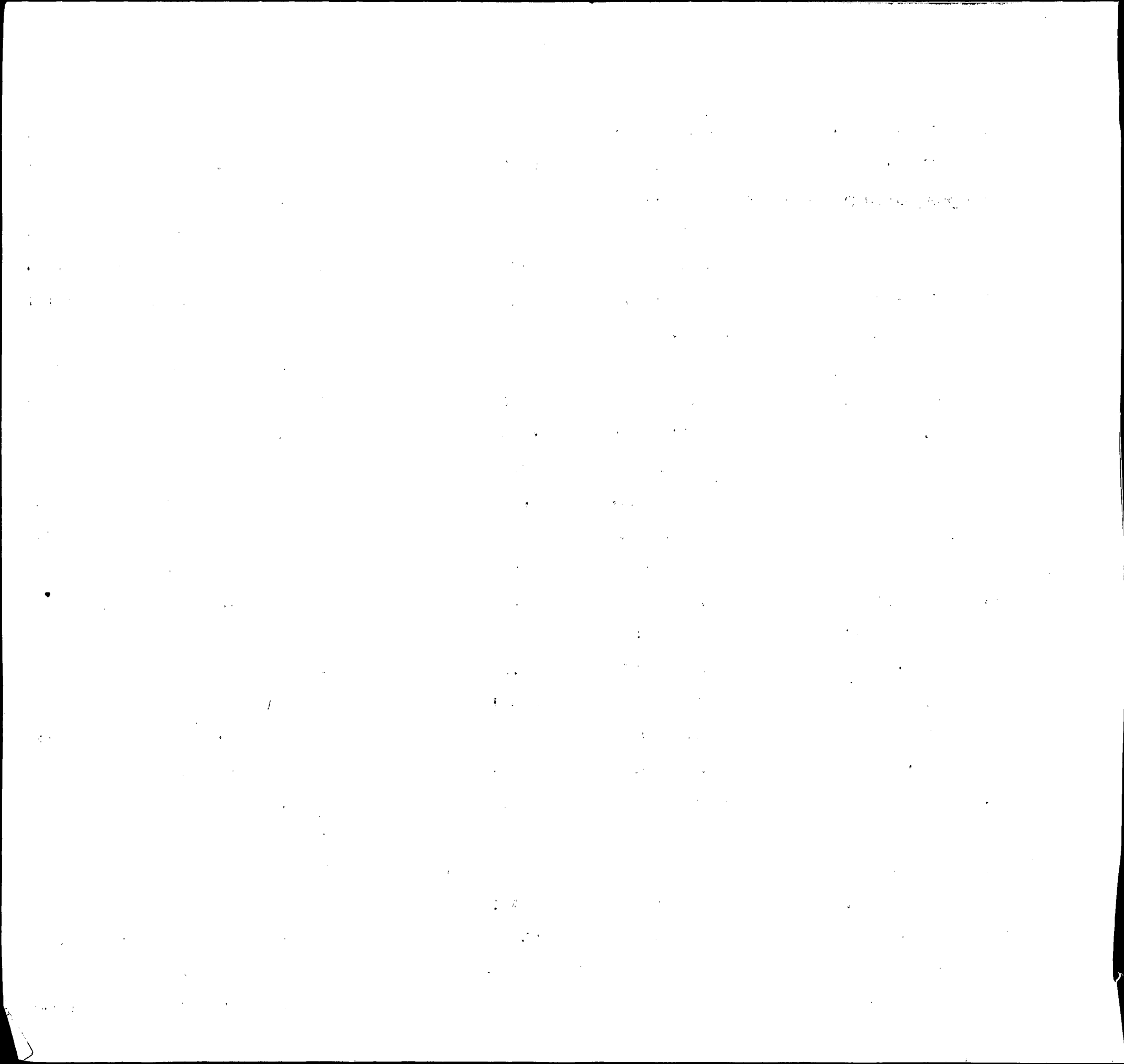

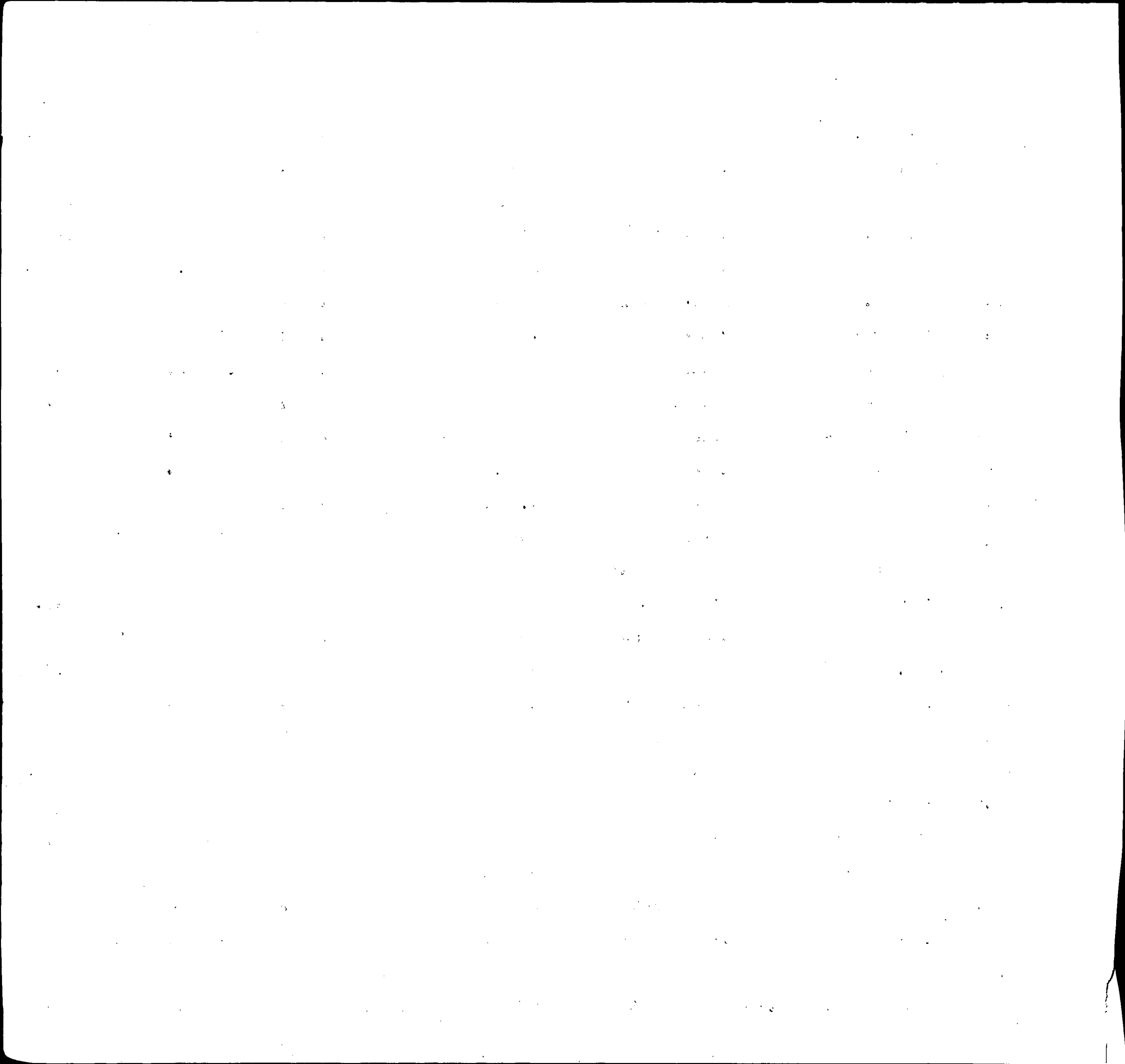

INDEX OF BIRTHS

CODE	SURNAME	INIT	MOTHER'S MAIDEN NAME	RACE	SEX	DATE OF BIRTH			REGISTERED NUMBER
						MO.	DAY	YR.	
M242	MC COLLOUGH		WILLIAM THOMPSON	2	1	10	1	58	28936
M242	MC CULLOUGH		WILLIAM ARTIS	2	1	4	7	58	10449
M242	MC GLOCKLIN		WILLIAM KNOTTS	2	2	2	13	58	4256
M242	MICKLOS		WILLIAM ANDR SEVASTAKIS	1	2	12	26	58	38723
M242	MC COLLOUGH		WILLIAM EDWA MOSER	1	2	1	3	58	515
M242	MC CULLOUGH		WILLIAM EUGE FOWLER	2	1	12	31	58	39339
M242	MC LAUGHLIN		WILLIAM MATC IRWIN	1	2	4	1	58	9795
M242	MC ALLISTER		WILLIAM WALL SHERMAN	1	1	4	30	58	12078
M242	MC LAUGHLIN		WILLIE CRAYT SHERMAN	2	2	8	16	58	23647
M243	MACALADY		BARRY DERK STRAUSSER	1	1	9	11	58	26397
M243	MUSSELWHITE		CALVIN EUGEN BURWELL	1	1	5	28	58	15398
M243	MC CLEOD		CARL LEE CRAWFORD	2	1	5	30	58	15373
M243	MC LEOD		CARLTON JOSE SHANE	1	1	3	11	58	7164
M243	MC CLOUD		DAVID ROGERS	2	2	6	24	58	17917
M243	MC LEOD		DONALD IAN LAZZELLE	1	2	9	6	58	26255
M243	MC CLOUD		FRANK PROTE	2	1	5	19	58	14640
M243	MC KELDIN		GEORGE HENRY BARTON	1	2	11	14	58	34239
M243	MC LEOD		HOWARD PASKOWSKI	1	2	1	19	58	2132
M243	MC CLEOD		JAMES EARL DIXON	2	2	2	1	58	3196
M243	MC LEOD		JAMES EGWOOD BROWN	2	1	3	17	58	8014
M243	MC CLOUD		JEROME JOHNSON	2	2	2	6	58	3750
M243	MC LEOD		JIMMY SMITH	2	2	1	27	58	2534
M243	MICHAELIDES		JOHN ANTHONY KLINE	1	1	4	4	58	9591
M243	MC GOLDRICK		JOHN JOSEPH WARD	1	2	8	5	58	23530
M243	MC LEOD		JOHN MACK KIRBY	2	2	2	17	58	5552
M243	MC LEOD		MARGARINE BETHEA	2	1	2	3	58	3362

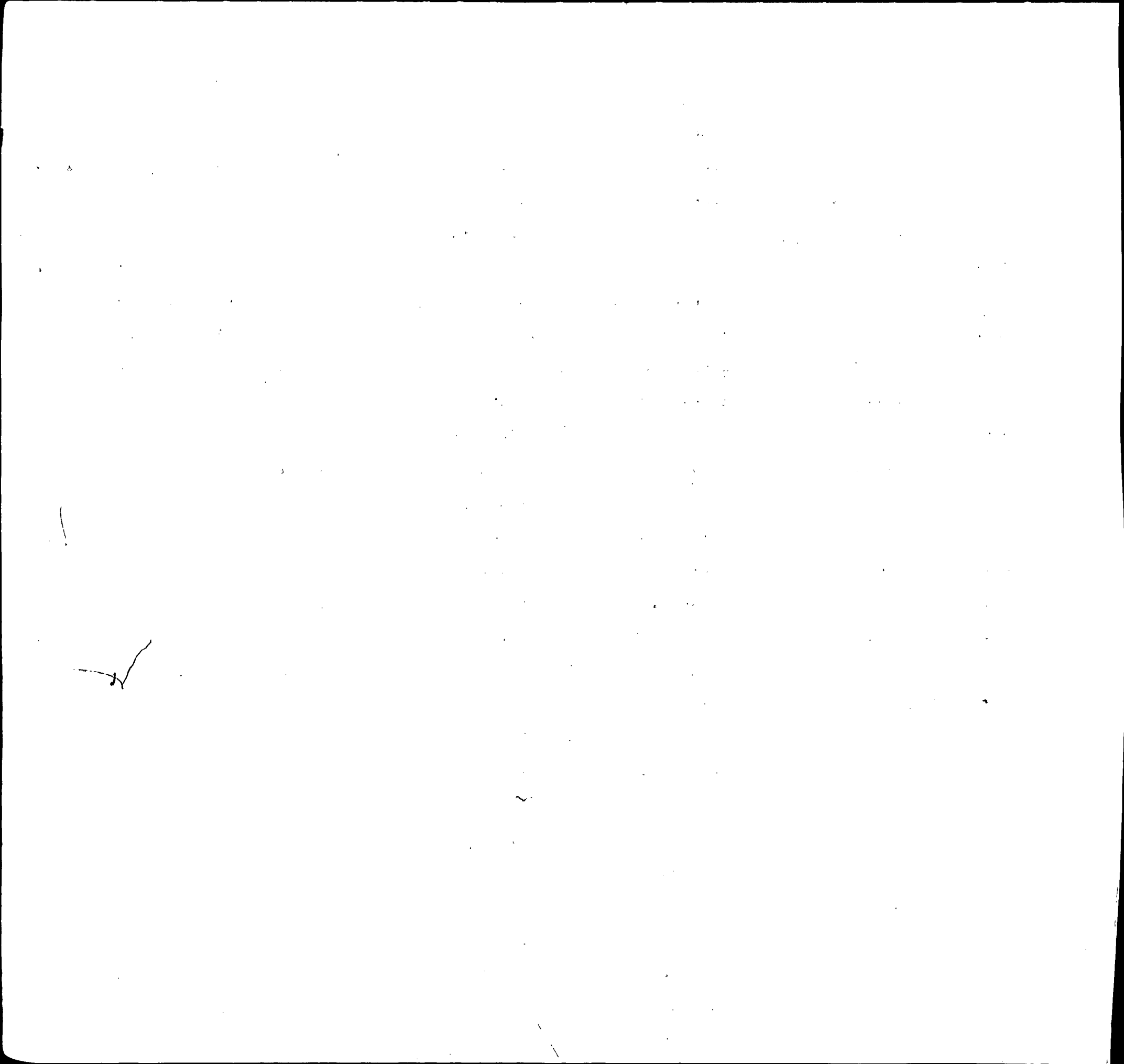

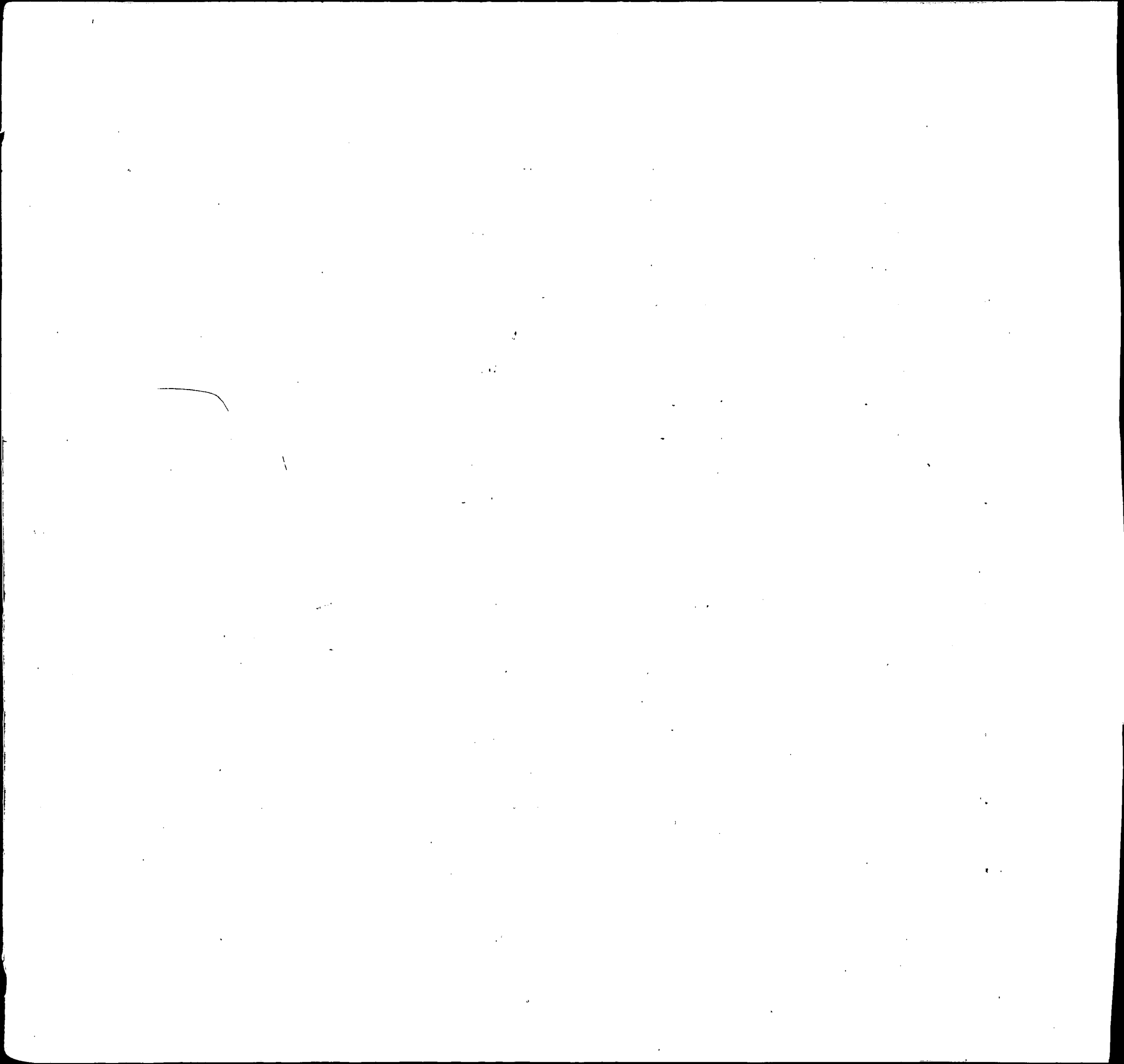

INDEX OF BIRTHS

CODE	SURNAME	INIT.	MOTHER'S MAIDEN NAME	RACE	SEX	DATE OF BIRTH			REGISTERED NUMBER	
						MO.	DAY	YR.		
M245	MASLAN		EDWARD LEO	GEMORA	1	2	1	28	58	2676
M245	MC CLAIN		EDWIN	DIXON	2	1	7	11	58	20305
M245	MC CULLUM		ELOISE	COOPER	2	1	9	6	58	26054
M245	MC CLAIN		ELPHENIOUS	LEE	2	2	1	8	58	439
M245	MC LEAN		EUGENE	COLLINS	2	1	1	3	58	58
M245	MC GILLAN		FRANCIS EDWA	DUFFY	1	2	10	24	58	31781
M245	MC GLOIN		FRANCIS JAME	KINLEIN	1	2	7	6	58	19590
M245	MC CLAIN		FRED DOUGLAS	DURHAM	2	2	6	4	58	16054
M245	MC LEAN		FREDERICK N	GRAVES	2	1	10	23	58	32125
M245	MC CLUNG		GLEN LEE	BARANSKI	1	1	5	28	58	15797
M245	MC CLUNG		GLENN RICHA	GLOVER	1	1	12	17	58	37742
M245	MACKLIN		GROVER	BAGBY	2	1	11	28	58	35473
M245	MC LAIN		HAROLD MICHA	HOLMES	1	2	2	27	58	5953
M245	MC LEMORE		HERBERT ELLI	GASSER	1	2	11	6	58	33414
M245	MC CULLEN		HERBERT HENR	SOHNS	1	1	3	2	58	6264
M245	MC CLAIN		HUBERT	WILLIAMS	2	1	1	31	58	3188
M245	MEHSLING		JACK RODNEY	BAUGH	1	2	6	1	58	15807
M245	MC CALLUM		JASON	BETHEA	2	1	11	30	58	36460
M245	MC CALLUM		JASON	CURETON	2	2	11	21	58	34537
M245	MC CALLUM		JETHRO	CASTERLOW	2	1	9	24	58	28742
M245	MC LENDON		JOE	MC LENDON	2	1	9	11	58	26493
M245	MC CLAIN		JOHN	SMITH	2	1	9	9	58	26244
M245	MC CLENZY		JOHN	BENNETT	2	2	10	4	58	29262
M245	MC CLAIN		JOHN ARTHUR	HARRIS	2	1	8	13	58	23866
M245	MC CLAIN		JOHN ARTHUR	HARRIS	2	2	8	13	58	23867
M245	MC LEAN		JOHN CHARLES	SPONAUF	1	1	4	24	58	11618
M245	MC LEAN		JOHN HERBERT	MC NAIR	2	2	10	19	58	31910

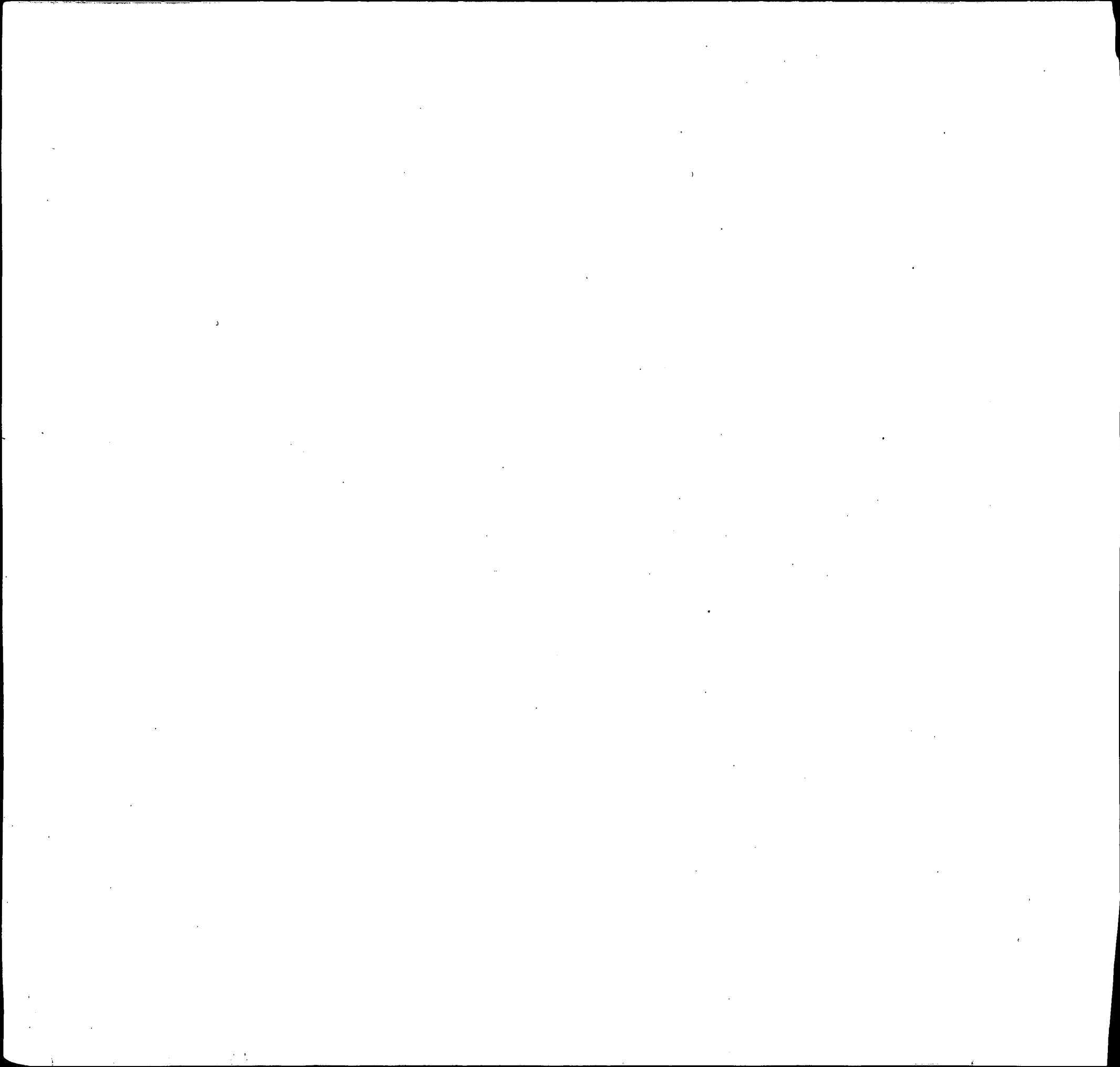

INDEX OF BIRTHS

CODE	SURNAME	I N I T.	MOTHER'S MAIDEN NAME	RACE	SEX	DATE OF BIRTH			REGISTERED NUMBER	
						MO.	DAY	YR.		
M245	MC LEAN		JOHN KING	MATTHIAS	1	1	11	12	58	34200
M245	MC CLINTON		JOHN LEWIS	LAJEUNSSE	1	1	7	11	58	20016
M245	MC GLONE		JOHN PATRICK	BAYRLE	1	1	9	21	58	28151
M245	MC WILLIAMS		JOHN WALTON	RYBAK	1	1	12	4	58	36625
M245	MACKLIN		JOHN WENDELL	HILLERY	2	2	11	17	58	35055
M245	<i>McLendon</i>		<i>John William</i>	<i>Layton</i>	2	2	11	29	58	36327
M245	MUSCOLINO		JOSEPH	NESTER	1	1	11	29	58	35530
M245	MC CALLUM		KENNETH RAY	GRIEVES	1	1	9	30	58	29140
M245	MC CALLUM		LAWRENCE	DUMAS	2	1	11	17	58	34172
M245	MACKLIN		LEMUEL TEAL	JACKSON	2	2	12	26	58	38469
M245	MC LEAN		LOFTON	RAY	2	2	2	27	58	5994
M245	MC CALLUM		LURIA DEAN	JOHNSON	2	1	3	3	58	6403
M245	MC CULLUM		MAMIE LEE	MC COMICKO	2	1	7	18	58	20667
M245	MC WILLIAMS		MARGARET ELI	WELCH	1	2	7	26	58	21490
M245	MC LAIN		MARGARET	HOLTON	2	1	4	13	58	10277
M245	MC CULLUM		MARY FRANCES	HARRIS	2	1	1	27	58	2358
M245	MUSSELMAN		MELVIN JOHN	ESCAVAGE	1	2	10	15	58	30975
M245	MC LEAN		NEAL ARCHIE	MC NEILL	2	1	4	4	58	9783
M245	MC COLLUM		ODESSA	COLE	2	1	10	2	58	29044
M245	MC LENDON		PAUL	HEARD	2	2	2	24	58	5583
M245	MC ALOON		PETER	GORMAN	1	2	5	19	58	14871
M245	MC LEAN		PETER GRUBB	SCHAEFER	1	2	5	5	58	12901
M245	MYSLINSKI		PETER PAUL	BIDISH	1	1	5	10	58	13543
M245	MAGLINE		RALPH FRANK	CADELL	1	2	5	9	58	13310
M245	MC GLYNN		RAYMOND JOSE	HORA	1	1	12	29	58	38683
M245	MC GLYNN		RICHARD	POLEN	1	2	9	10	58	26885
M245	MC CLUNG		RICHARD ARLE	CLAPSADDLE	1	1	9	5	58	26691
M245	MC CLUNG		RICHARD ARLE	CLAPSADDLE	1	1	9	5	58	26691

INDEX OF BIRTHS

CODE	SURNAME	I N I T.	MOTHER'S MAIDEN NAME	RACE	SEX	DATE OF BIRTH			REGISTERED NUMBER	
						MO.	DAY	YR.		
M245	MC LENDON		RISDON TYLER	VAUGHN	2	2	6	24	58	17912
M245	MC LEAN		ROBERT	JORDAN	2	2	12	22	58	37809
M245	MACKLIN		ROBERT MILTO	GARDNER	2	1	8	12	58	23936
M245	MC LEAN		ROBERT TAYLO	MERRICK	1	2	5	7	58	13316
M245	MC ELWAIN		ROBERT WILEY	STRINE	1	1	5	4	58	12580
M245	MC CLAIN		RUSSELL	TURNER	2	2	5	3	58	12198
M245	MC CULLUM		SAM	ROBINSON	2	2	3	17	58	7769
M245	MC CLENON		SAM EDWARD	WOODEN	2	1	10	1	58	29596
M245	MC CLAIN		SAMUEL	CARTWRIGHT	2	1	8	12	58	23109
M245	MC CLINTON		SMITH	CUNNINGHAM	2	1	2	14	58	4629
M245	MC CLENDON		SYLVESTER	HAMILTON	2	1	2	7	58	3806
M245	MC GLONE		THELMA	DOBYNS	2	2	2	14	58	4392
M245	MC CLAIN		THEODORE ROO	BROOKS	2	2	6	11	58	16677
M245	MC LEAN		THEODORE JAM	ARIGO	1	2	6	17	58	17846
M245	MC ILWAIN		THEODORE ROO	STEVENSON	2	2	9	10	58	26854
M245	MC CLAIN		TYRONE	WHITE	2	2	5	19	58	14027
[REDACTED]										
M245	MC GLONE		WATT HELMAN	BYRD	1	1	8	19	58	23915
M245	MACKLIN		WILLIAM	JONES	2	2	12	17	58	38316
M245	MC GLONE		WILLIAM OTTI	RAY	1	1	5	27	58	15031
M245	MC LEAN		WILLIE EDWAR	SHANNON	2	2	1	23	58	2172
M246	MC ELROY		ARNOLD BOYD	MUIR	1	1	5	1	58	12182
M246	MECLER		BENEDICT FRA	HOLTZAPPLE	1	1	1	24	58	3628
M246	MECLER		BENEDICT FRA	HOLTZAPPLE	1	2	1	24	58	3629
M246	MC ELROY		BOBBY	WARD	1	2	2	20	58	5149
M246	MC ELRATH		CLARENCE EVE	HAMMOND	1	2	11	8	58	33418
M246	MC CLEARY		DAVID GEORGE	RAILEY	2	2	10	3	58	29255

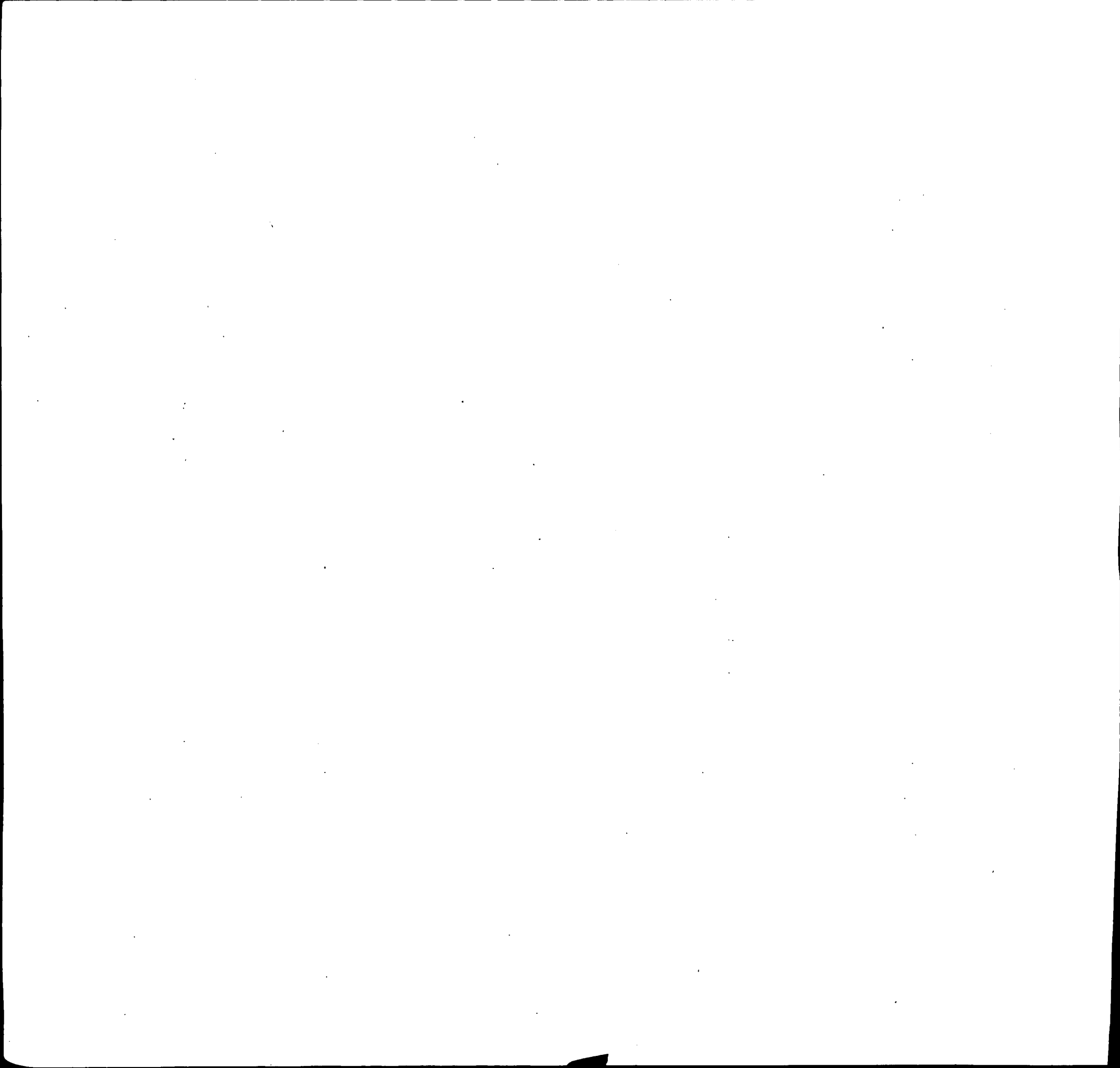

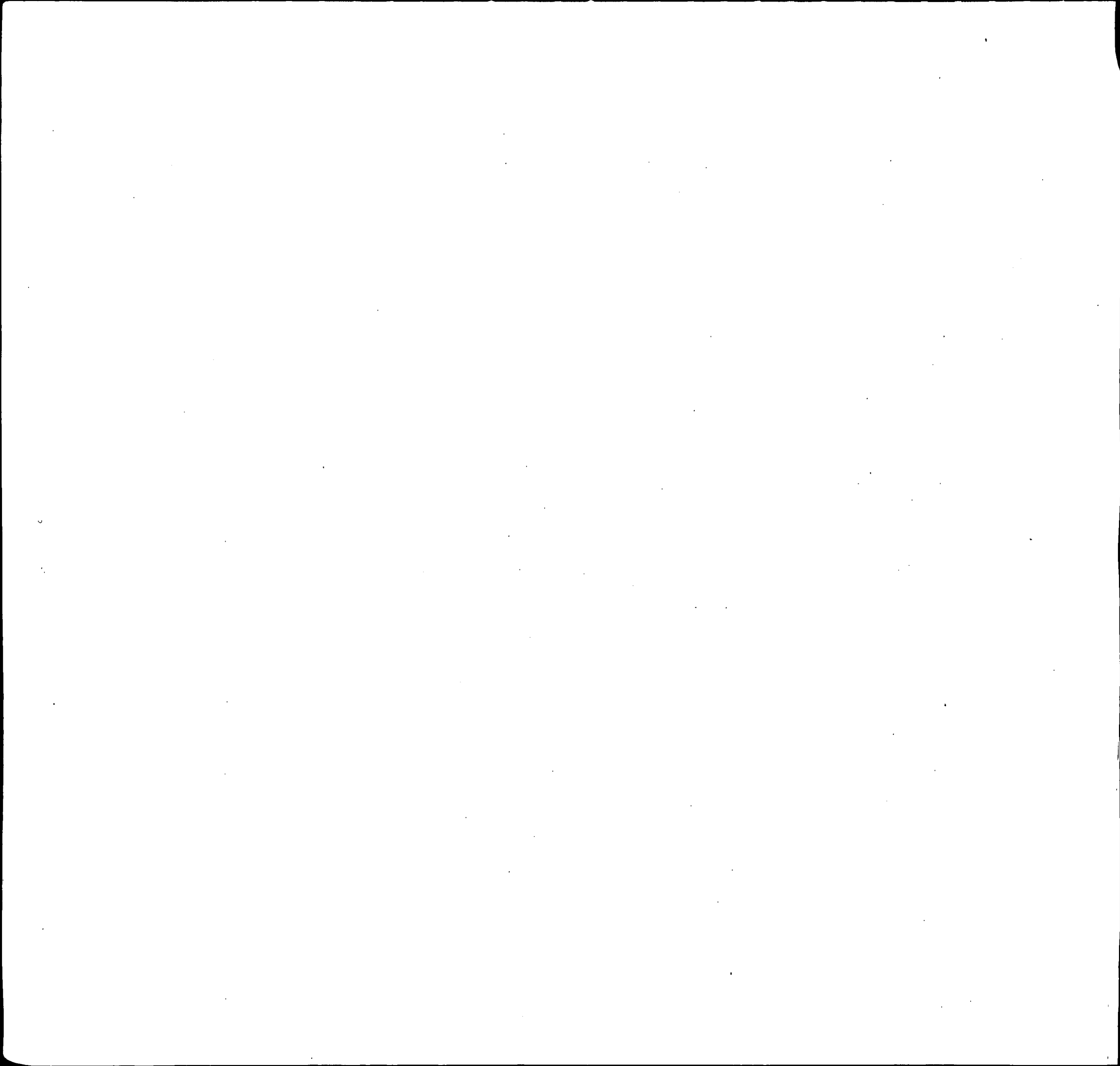

INDEX OF BIRTHS

CODE	SURNAME	INIT.	MOTHER'S MAIDEN NAME	RACE	SEX	DATE OF BIRTH			REGISTERED NUMBER
						MO.	DAY	YR.	
M250	MC KIM		ALBERT GORDO	VALLERANI	1	1	2 / 1	58	3025
M250	MC QUEEN		ALEC	GRAVES	2	2	4 26	58	12256
M250	MAZAN		ALFRED	JACKSON	1	2	8 14	58	23199
M250	MOJON		ALFRED NUMA	SULLIVAN	1	1	6 16	58	17505
M250	MESSINA		ANTHONY JOSE	HARZARIK	1	2	9 19	58	27950
M250	MASON		BARBARA MARI	CLARK	2	2	7 9	58	20212
M250	MC KENNA		BERNARD JOSE	MOORE	1	2	10 4	58	30016
M250	MC KINNEY		CARL DAVID	HOLTON	2	2	9 26	58	28833
M250	MASON		CHARLES	HUNTER	2	2	11 6	58	33846
M250	MC GOWAN		CHARLES ALEX	BUSER	1	2	3 4	58	6579
M250	MC GOWAN		CHARLES EDWA	JONES	1	2	1 21	58	1896
M250	MC GEOWN		CHARLES FRAN	CONNELL	1	2	5 30	58	18249
M250	MACON		CHARLES MART	TURNER	1	2	5 21	58	14517
[REDACTED]									
M250	MASON		CLAUDETTE MA	POMPEY	2	2	3 29	58	8959
M250	MASON		CORNELIUS BE	FLANAGAN	2	1	2 23	58	5154
M250	MC KINNEY		DANNY RICHA	BIHLER	1	1	11 16	58	34457
M250	MC QUEEN		DANZA	LONDON	2	1	9 17	58	27191
M250	MASON		DAVID	FRIEDMAN	1	2	5 26	58	15046
M250	MACON		DAVID	SMITH	2	1	9 29	58	28654
M250	MC GOWAN		DAVID JAMES	JACKSON	1	1	12 19	58	38098
M250	MASON		DIANE NOVELL	LEONARD	2	2	8 3	58	22486
M250	MC NEW		EARL EDWARD	NORRIS	1	2	3 17	58	7864
M250	MASON		EDWARD	RINGGOLD	2	1	7 2	58	18809
M250	MASON		EDWARD NATHA	CHAPPELLE	2	2	11 3	58	32902
M250	MC CANN		EDWIN STANLE	BAKER	1	1	5 5	58	12323
M250	MASON		ELIZABETH	MOORE	2	1	1 2	58	43

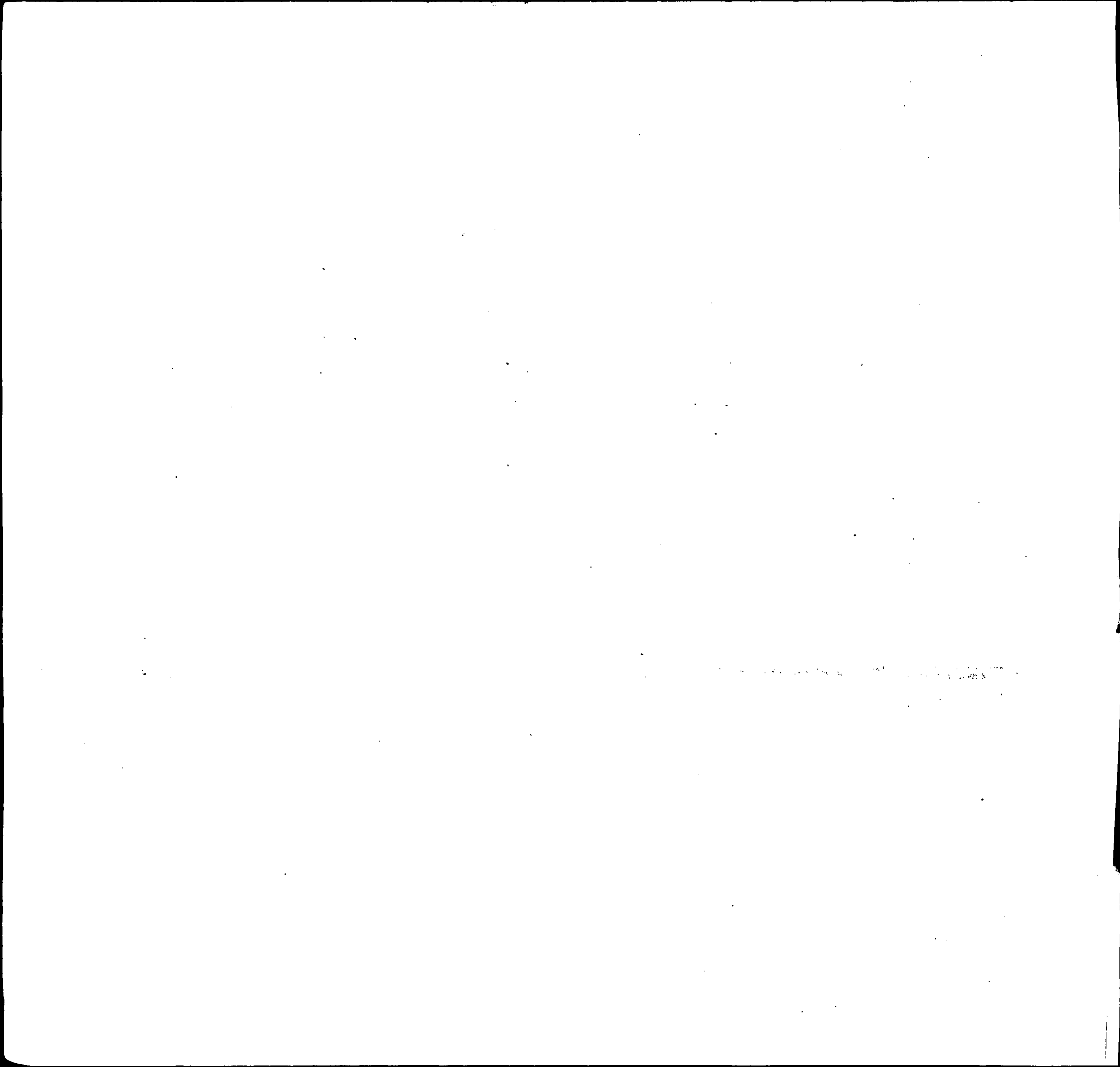

INDEX OF BIRTHS

CODE	SURNAME	INIT.	MOTHER'S MAIDEN NAME	RACE	SEX	DATE OF BIRTH			REGISTERED NUMBER	
						MO.	DAY	YR.		
M250	MASON		ELIZABETH MA	HARRISON	2	1	12	22	58	38141
M250	MASON		ELMER ROBERT	MC DERMENT	1	2	9	9	58	27014
M250	MASON		EMMETT LEE	MOORE	2	2	6	25	58	18220
M250	MIXON		ETHEL	SCOTT	2	2	10	18	58	31042
M250	MASON		FRANCES PAUL	WILLIAMS	2	2	11	22	58	35078
M250	MASON		FRANCIS LEE	RUSSELL	1	2	9	7	58	26842 ✓
M250	MASSONI		FRANK ANTHON	VENTURA	1	1	1	19	58	1675
M250	MAZAN		FRANK CASIME	SNEAD	1	2	8	20	58	24318
M250	MASON		GARLAND	BROWN	2	2	2	24	58	5157
M250	MC GOWAN		GEORGE NATHA	MATTHEWS	2	1	4	28	58	12265
M250	MC GOWAN		GEORGE NATHA	MATTHEWS	2	1	4	28	58	12266
M250	MC GOWAN		GEORGE VINCE	STEWART	1	1	8	14	58	23689
M250	MASON		GEORGE W	CONTEE	2	1	12	22	58	38184
M250	MASSONI		GERARD JOSEP	GROVE	1	1	7	15	58	20793
M250	MC CAHAN		GLEN CALVIN	REINHART	1	2	9	23	58	27969
M250	MC KINNEY		GLEN EDGAR	LYONS	1	2	7	10	58	19627
[REDACTED]										
M250	MC QUEEN		HAROLD	COLLINS	2	1	5	12	58	13244
M250	MC KENNEY		HAROLD STARK	BOWEN	1	2	12	3	58	35936
M250	MC GOWAN		HARRY J	WEBER	1	2	4	19	58	10881
M250	MC MAHON		HARRY JOSEPH	MOONEY	1	2	8	26	58	25367
M250	MC KENNY		HARRY JOSEPH	HALL	1	2	10	20	58	31413
M250	MC GOWAN		HARRY ULLMAN	HEDRICK	1	1	2	19	58	5394
M250	MC COWAN		HARVEY	HOPE	2	2	9	7	58	26022
M250	MC GAUNN		HENRY WALTER	MC CLAIN	1	1	5	15	58	13964
M250	MASON		HOWARD ELMER	CARBONE	1	1	4	30	58	11997
M250	MC KENNEY		JAMES	BUTLER	2	1	5	29	58	15417

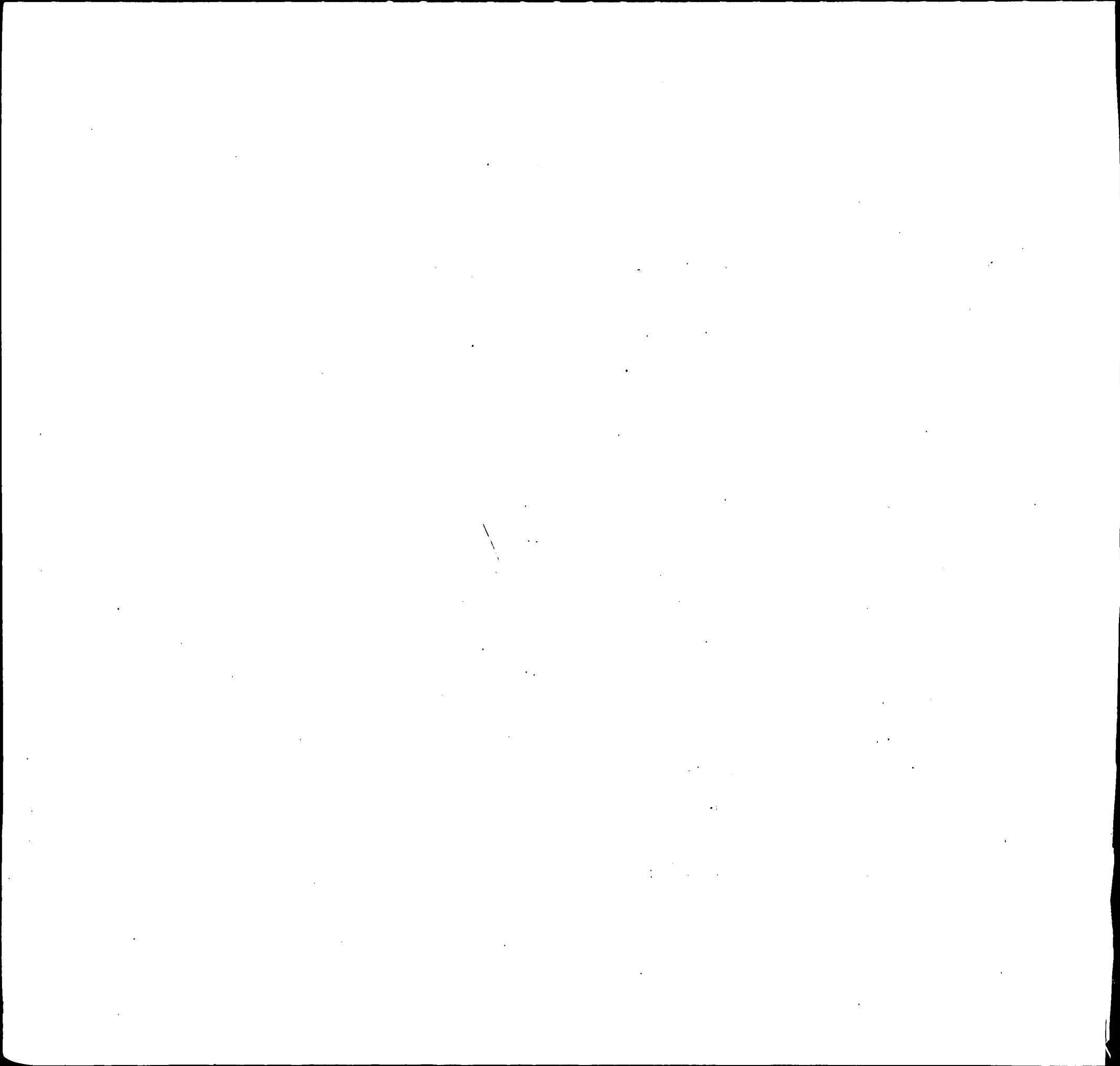

[Faint, illegible text covering the majority of the page, possibly bleed-through from the reverse side.]

10

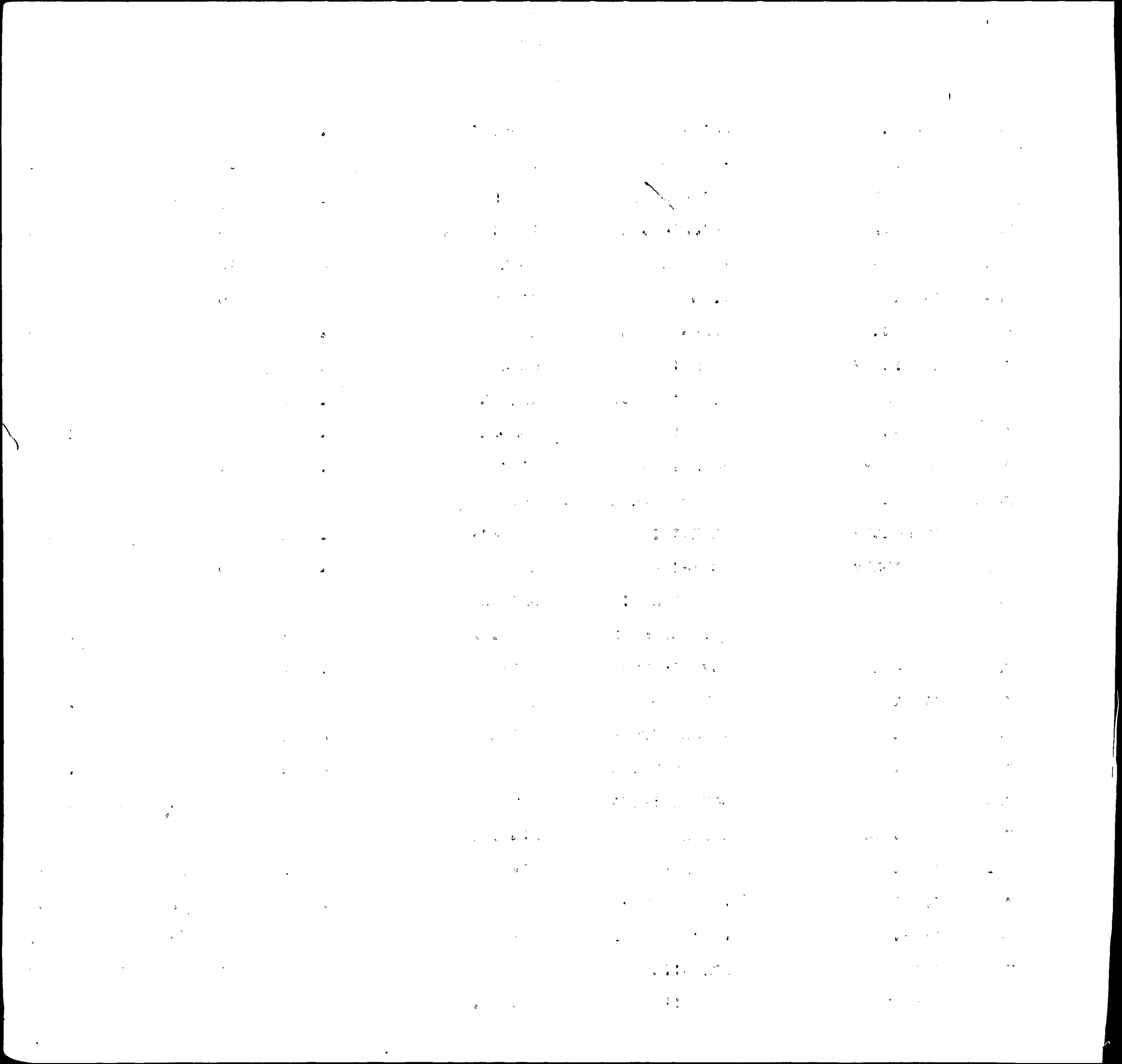

INDEX OF BIRTHS

CODE	SURNAME	INIT.	MOTHER'S MAIDEN NAME	RACE	SEX	DATE OF BIRTH			REGISTERED NUMBER	
						MO.	DAY	YR.		
M250	MIXON		VERNON ALTHE	LAWS	2	1	2	3	58	2994
M250	MASON		WALTER RICHA	MADDEN	2	2	1	16	58	1380
M250	MC GINN		WELDON WAYNE	GREER	1	1	9	29	58	29014
M250	MC GINN		WELDON WAYNE	GREER	1	1	9	29	58	29015
M250	MC CANN		WILLIAM ANDE	STEFLE	1	1	3	12	58	7718
M250	MASON		WILLIAM COLV	GEPP	1	1	1	11	58	1770
M250	MASON		WILLIAM HENR	CHASE	2	1	7	2	58	19417
M250	MASON		WILLIAM JOSE	MALENOCK	1	1	9	1	58	25679
M250	MC KIM		WILLIAM RALP	BARTON	1	2	12	22	58	38271
M250	MASON		WILLIAM WILB	CHILCOAT	1	1	5	24	58	14983
M250	MASON		WILSON EDWAR	NELSON	2	2	3	31	58	9227
M251	MASSENBERG		DELORES LYDI	MC DANIEL	2	1	3	23	58	8200
M251	MASSENBURG		FRED LEE	JONES	2	1	11	17	58	34175
M251	MESENBRINK		FREDERICK WI	SHIPLEY	1	1	8	23	58	24955
M251	MC COMBS		GERALD CLYDE	MYER	1	2	4	15	58	11279
M251	MC QUEEN BEY		JOHN EDWARD	GRAHAM	2	1	4	12	58	10473
M251	MC NABB		ROBERT JAMES	REA	1	1	6	3	58	15971
M251	MC CUMBER		STANLEY GERA	ROGERS	1	2	4	6	58	9836
M251	MACOMBER		WILLIAM FRAN	COLEMAN	1	2	10	22	58	32137
M252	MEEKINS		ADOLPH	BURRIS	2	2	7	21	58	21045
M252	MEEKINS		ADOLPH	BURRIS	2	1	7	21	58	21046
M252	MEKINSKI		ANTHONY CHES	COLLINS	1	2	2	12	58	4147
M252	MASZCZENSKI		ANTHONY JOSE	PISTORIO	1	2	4	3	58	9652
M252	MC COMAS		ARTHUR DOUGL	RIGHTOR	1	2	3	14	58	7821
M252	MC COMICKO		BENJAMIN	MC CULLUM	2	1	7	18	58	20667
M252	MC KENZIE		CALVIN THORN	BROOKS	1	2	9	30	58	29094
M252	MC KENZIE		CHARLES H	MILLER	1	1	6	6	58	16835

Year	Month	Day	Location	Time	Temperature	Wind	Clouds	Remarks
1912	Jan	1	San Francisco	10:00 AM	45	W 10	Partly Cloudy	Clear
1912	Jan	2	San Francisco	10:00 AM	48	W 12	Partly Cloudy	Clear
1912	Jan	3	San Francisco	10:00 AM	50	W 15	Partly Cloudy	Clear
1912	Jan	4	San Francisco	10:00 AM	52	W 18	Partly Cloudy	Clear
1912	Jan	5	San Francisco	10:00 AM	55	W 20	Partly Cloudy	Clear
1912	Jan	6	San Francisco	10:00 AM	58	W 22	Partly Cloudy	Clear
1912	Jan	7	San Francisco	10:00 AM	60	W 25	Partly Cloudy	Clear
1912	Jan	8	San Francisco	10:00 AM	62	W 28	Partly Cloudy	Clear
1912	Jan	9	San Francisco	10:00 AM	65	W 30	Partly Cloudy	Clear
1912	Jan	10	San Francisco	10:00 AM	68	W 32	Partly Cloudy	Clear
1912	Jan	11	San Francisco	10:00 AM	70	W 35	Partly Cloudy	Clear
1912	Jan	12	San Francisco	10:00 AM	72	W 38	Partly Cloudy	Clear
1912	Jan	13	San Francisco	10:00 AM	75	W 40	Partly Cloudy	Clear
1912	Jan	14	San Francisco	10:00 AM	78	W 42	Partly Cloudy	Clear
1912	Jan	15	San Francisco	10:00 AM	80	W 45	Partly Cloudy	Clear
1912	Jan	16	San Francisco	10:00 AM	82	W 48	Partly Cloudy	Clear
1912	Jan	17	San Francisco	10:00 AM	85	W 50	Partly Cloudy	Clear
1912	Jan	18	San Francisco	10:00 AM	88	W 52	Partly Cloudy	Clear
1912	Jan	19	San Francisco	10:00 AM	90	W 55	Partly Cloudy	Clear
1912	Jan	20	San Francisco	10:00 AM	92	W 58	Partly Cloudy	Clear
1912	Jan	21	San Francisco	10:00 AM	95	W 60	Partly Cloudy	Clear
1912	Jan	22	San Francisco	10:00 AM	98	W 62	Partly Cloudy	Clear
1912	Jan	23	San Francisco	10:00 AM	100	W 65	Partly Cloudy	Clear
1912	Jan	24	San Francisco	10:00 AM	102	W 68	Partly Cloudy	Clear
1912	Jan	25	San Francisco	10:00 AM	105	W 70	Partly Cloudy	Clear
1912	Jan	26	San Francisco	10:00 AM	108	W 72	Partly Cloudy	Clear
1912	Jan	27	San Francisco	10:00 AM	110	W 75	Partly Cloudy	Clear
1912	Jan	28	San Francisco	10:00 AM	112	W 78	Partly Cloudy	Clear
1912	Jan	29	San Francisco	10:00 AM	115	W 80	Partly Cloudy	Clear
1912	Jan	30	San Francisco	10:00 AM	118	W 82	Partly Cloudy	Clear
1912	Jan	31	San Francisco	10:00 AM	120	W 85	Partly Cloudy	Clear

INDEX OF BIRTHS

CODE	SURNAME	INIT.	MOTHER'S MAIDEN NAME	RACE	SEX	DATE OF BIRTH			REGISTERED NUMBER
						MO.	DAY	YR.	
M252	MEEKINS		CHRISTINE STOKES	2	1	7	14	58	19812
M252	MC COMAS		CLARENCE BUR HABERLANDER	1	1	2	21	58	5452
M252	MC KENZIE		CLIFFORD LEE GREER	1	1	8	15	58	24287
M252	MEGGINSON		CURTIS LEE WILSON	2	1	12	9	58	37525
M252	MICKENS		DANIEL ATKINS	2	1	5	30	58	15523
M252	MC KENZIE		DAVID JULIAN BROLL	1	2	6	18	58	18303
M252	MC KENZIE		David H. Dickey SEAMANS	1	2	4	26	58	12371
M252	MC KENZIE		DUNCAN HENRY JONES	1	2	5	22	58	14651
M252	MAC KENZIE		Donald E. MUSGROVE	1	2	8	29	58	28418
M252	MC COMAS		EDWARD GEORG SCARPULLA	1	1	6	4	58	16945
M252	MC COMAS		EDWARD RAINS SCARPULLA	1	1	2	14	58	5925
M252	MC COMAS		EDWARD WOODR ROOT	1	2	9	11	58	27228
M252	MC KENZIE		ELIAS PEACOCK	2	2	6	28	58	18439
M252	MOSKONAS		EMANUEL MALTA	1	1	8	16	58	23881
M252	MC KENZIE		EUGENE CARL ROLLINS	1	1	5	21	58	14518
M252	MC KENZIE		FRANCIS RICH BOGGS	1	2	9	27	58	29125
M252	MEEKINS		GENE WARD ALAGNA	1	1	12	19	58	38212
M252	MC MICHALE		GEORGE CHRISTMAS	2	2	5	20	58	14184
M252	MC CONNAUGHY		GEORGE PORTER	2	2	12	18	58	37551
M252	MC NIGHT		HAIL ROUSE	2	1	5	8	58	12897
M252	MC KNIGHT		Harry White HARRIS	1	1	8	4	58	25685
M252	MC KENZIE		IRMA FRANCES HARRIS	2	1	12	7	58	39367
M252	MC KENZIE		IRVIN EDISON BRASHEAR	1	2	8	29	58	25200
M252	MC KENZIE		IRY JAMES	2	2	8	17	58	23780
M252	MEGGINSON		IVERSON TYMA YOUNG	2	1	11	24	58	35173
M252	MICKENS		JAMES HOWELL	2	2	5	23	58	14696
M252	MC KNIGHT		JAMES DAVIS	2	2	9	27	58	28626
M252	MC KENZIE		JAMES ARTHUR FAZENBAKER	1	2	7	25	58	21143
M252	MAGNUSSON		JAMES CHARLE WOZNISKI	1	1	8	15	58	24029
M252	MC KNIGHT		JAMES WESLEY PARKS	2	2	1	11	58	1070

INDEX OF BIRTHS

CODE	SURNAME	INITIALS	MOTHER'S MAIDEN NAME	RACE	SEX	DATE OF BIRTH			REGISTERED NUMBER	
						MO.	DAY	YR.		
M252	MC COMAS		JIMMY LEON	MC NEELY	1	1	9	19	58	27500
M252	MC KNIGHT		JOHN	HUDSON	2	1	6	21	58	17757
M252	MEEKINS		JOHN EDWARD	CANBY	1	2	11	9	58	34081
M252	MC NICHOLAS		JOHN FRANCIS	SASS	1	2	4	14	58	10933
M252	MC KENZIE		JOHN JOSEPH	ALBERT	1	1	11	1	58	32824
M252	MEKINS		JOSEPH ANTHO	CARTER	1	2	11	23	58	34903
M252	MC KENZIE		JOSEPH EUGEN	WAMPLER	1	1	3	9	58	6798
M252	<i>Mc Ginnis</i>		<i>Lawrence A.</i>	<i>Henriety</i>	1	2	1	25	58	02721
M252	MEEKINS		LEAMOND	TEEL	2	2	12	29	58	38474
M252	MAGNESS		LEE SMITH	SHISSLER	1	1	1	13	58	1344
M252	MC GINNIS		LEROY MIRES	WILSON	2	2	10	3	58	30629
M252	MC COMAS		LOUIS GOUGH	GARMER	1	1	1	28	58	2779
M252	MC KNIGHT		MITCHELL	SAUNDERS	2	1	10	29	58	32504
M252	MEEKINS		NELSON WAYNE	EATON	1	1	4	23	58	11472
M252	MOSKONAS		NICOLAOS JOH	VAWSILAKI	1	2	3	30	58	9374
M252	MC KNIGHT		PHYLLIS DELO	SLAUGHTER	2	1	2	25	58	6087
M252	MC KNIGHT		PICOLA	HAMILTON	2	2	8	29	58	24930
M252	MAGNESS		RAYMOND JOSE	SCHAECH	1	1	2	21	58	5812
M252	MC KNIGHT		RICHARD PAUL	RETTBURG	1	2	11	19	58	34442
M252	MC KENNES		ROBERT	BUTLER	2	1	8	29	58	24929
M252	MEEKINS		ROBERT LEROY	DIACONT	1	1	9	25	58	29143
M252	MAC KENZIE		ROBERT STANL	PFUHL	1	1	2	17	58	5491
M252	MC KNIGHT		ROBERT THOMA	BARRINGTON	2	2	10	8	58	29774
M252	MC KNIGHT		ROBERT WILLI	SEAMAN	1	2	2	10	58	4017
M252	MAGNESS		SAMUEL TIMOT	SEWELL	1	2	8	22	58	24675
M252	MAGNESS		SAMUEL TIMOT	SEWELL	1	2	8	22	58	24676
M252	MEEKINS		SHIRLEY	ADAMS	2	1	5	3	58	12217
M252	MEEKINS		SHIRLEY	ADAMS	2	2	12	9	58	36548

Year	Month	Day	Time	Location	Remarks
1912	Jan	1	10:00
1912	Jan	2	11:00
1912	Jan	3	12:00
1912	Jan	4	13:00
1912	Jan	5	14:00
1912	Jan	6	15:00
1912	Jan	7	16:00
1912	Jan	8	17:00
1912	Jan	9	18:00
1912	Jan	10	19:00
1912	Jan	11	20:00
1912	Jan	12	21:00
1912	Jan	13	22:00
1912	Jan	14	23:00
1912	Jan	15	24:00
1912	Jan	16	25:00
1912	Jan	17	26:00
1912	Jan	18	27:00
1912	Jan	19	28:00
1912	Jan	20	29:00
1912	Jan	21	30:00
1912	Jan	22	31:00
1912	Jan	23	32:00
1912	Jan	24	33:00
1912	Jan	25	34:00
1912	Jan	26	35:00
1912	Jan	27	36:00
1912	Jan	28	37:00
1912	Jan	29	38:00
1912	Jan	30	39:00
1912	Jan	31	40:00
1912	Jan	32	41:00
1912	Jan	33	42:00
1912	Jan	34	43:00
1912	Jan	35	44:00
1912	Jan	36	45:00
1912	Jan	37	46:00
1912	Jan	38	47:00
1912	Jan	39	48:00
1912	Jan	40	49:00
1912	Jan	41	50:00
1912	Jan	42	51:00
1912	Jan	43	52:00
1912	Jan	44	53:00
1912	Jan	45	54:00
1912	Jan	46	55:00
1912	Jan	47	56:00
1912	Jan	48	57:00
1912	Jan	49	58:00
1912	Jan	50	59:00
1912	Jan	51	60:00
1912	Jan	52	61:00
1912	Jan	53	62:00
1912	Jan	54	63:00
1912	Jan	55	64:00
1912	Jan	56	65:00
1912	Jan	57	66:00
1912	Jan	58	67:00
1912	Jan	59	68:00
1912	Jan	60	69:00
1912	Jan	61	70:00
1912	Jan	62	71:00
1912	Jan	63	72:00
1912	Jan	64	73:00
1912	Jan	65	74:00
1912	Jan	66	75:00
1912	Jan	67	76:00
1912	Jan	68	77:00
1912	Jan	69	78:00
1912	Jan	70	79:00
1912	Jan	71	80:00
1912	Jan	72	81:00
1912	Jan	73	82:00
1912	Jan	74	83:00
1912	Jan	75	84:00
1912	Jan	76	85:00
1912	Jan	77	86:00
1912	Jan	78	87:00
1912	Jan	79	88:00
1912	Jan	80	89:00
1912	Jan	81	90:00
1912	Jan	82	91:00
1912	Jan	83	92:00
1912	Jan	84	93:00
1912	Jan	85	94:00
1912	Jan	86	95:00
1912	Jan	87	96:00
1912	Jan	88	97:00
1912	Jan	89	98:00
1912	Jan	90	99:00
1912	Jan	91	100:00
1912	Jan	92	101:00
1912	Jan	93	102:00
1912	Jan	94	103:00
1912	Jan	95	104:00
1912	Jan	96	105:00
1912	Jan	97	106:00
1912	Jan	98	107:00
1912	Jan	99	108:00
1912	Jan	100	109:00
1912	Jan	101	110:00
1912	Jan	102	111:00
1912	Jan	103	112:00
1912	Jan	104	113:00
1912	Jan	105	114:00
1912	Jan	106	115:00
1912	Jan	107	116:00
1912	Jan	108	117:00
1912	Jan	109	118:00
1912	Jan	110	119:00
1912	Jan	111	120:00
1912	Jan	112	121:00
1912	Jan	113	122:00
1912	Jan	114	123:00
1912	Jan	115	124:00
1912	Jan	116	125:00
1912	Jan	117	126:00
1912	Jan	118	127:00
1912	Jan	119	128:00
1912	Jan	120	129:00
1912	Jan	121	130:00
1912	Jan	122	131:00
1912	Jan	123	132:00
1912	Jan	124	133:00
1912	Jan	125	134:00
1912	Jan	126	135:00
1912	Jan	127	136:00
1912	Jan	128	137:00
1912	Jan	129	138:00
1912	Jan	130	139:00
1912	Jan	131	140:00
1912	Jan	132	141:00
1912	Jan	133	142:00
1912	Jan	134	143:00
1912	Jan	135	144:00
1912	Jan	136	145:00
1912	Jan	137	146:00
1912	Jan	138	147:00
1912	Jan	139	148:00
1912	Jan	140	149:00
1912	Jan	141	150:00
1912	Jan	142	151:00
1912	Jan	143	152:00
1912	Jan	144	153:00
1912	Jan	145	154:00
1912	Jan	146	155:00
1912	Jan	147	156:00
1912	Jan	148	157:00
1912	Jan	149	158:00
1912	Jan	150	159:00
1912	Jan	151	160:00
1912	Jan	152	161:00
1912	Jan	153	162:00
1912	Jan	154	163:00
1912	Jan	155	164:00
1912	Jan	156	165:00
1912	Jan	157	166:00
1912	Jan	158	167:00
1912	Jan	159	168:00
1912	Jan	160	169:00
1912	Jan	161	170:00
1912	Jan	162	171:00
1912	Jan	163	172:00
1912	Jan	164	173:00
1912	Jan	165	174:00
1912	Jan	166	175:00
1912	Jan	167	176:00
1912	Jan	168	177:00
1912	Jan	169	178:00
1912	Jan	170	179:00
1912	Jan	171	180:00
1912	Jan	172	181:00
1912	Jan	173	182:00
1912	Jan	174	183:00
1912	Jan	175	184:00
1912	Jan	176	185:00
1912	Jan	177	186:00
1912	Jan	178	187:00
1912	Jan	179	188:00
1912	Jan	180	189:00
1912	Jan	181	190:00
1912	Jan	182	191:00
1912	Jan	183	192:00
1912	Jan	184	193:00
1912	Jan	185	194:00
1912	Jan	186	195:00
1912	Jan	187	196:00
1912	Jan	188	197:00
1912	Jan	189	198:00
1912	Jan	190	199:00
1912	Jan	191	200:00
1912	Jan	192	201:00
1912	Jan	193	202:00
1912	Jan	194	203:00
1912	Jan	195	204:00
1912	Jan	196	205:00
1912	Jan	197	206:00
1912	Jan	198	207:00
1912	Jan	199	208:00
1912	Jan	200	209:00
1912	Jan	201	210:00
1912	Jan	202	211:00
1912	Jan	203	212:00
1912	Jan	204	213:00
1912	Jan	205	214:00
1912	Jan	206	215:00
1912	Jan	207	216:00
1912	Jan	208	217:00
1912	Jan	209	218:00
1912	Jan	210	219:00
1912	Jan	211	220:00
1912	Jan	212	221:00
1912	Jan	213	222:00
1912	Jan	214	223:00
1912	Jan	215	224:00
1912	Jan	216	225:00
1912	Jan	217	226:00
1912	Jan	218	227:00
1912	Jan	219	228:00

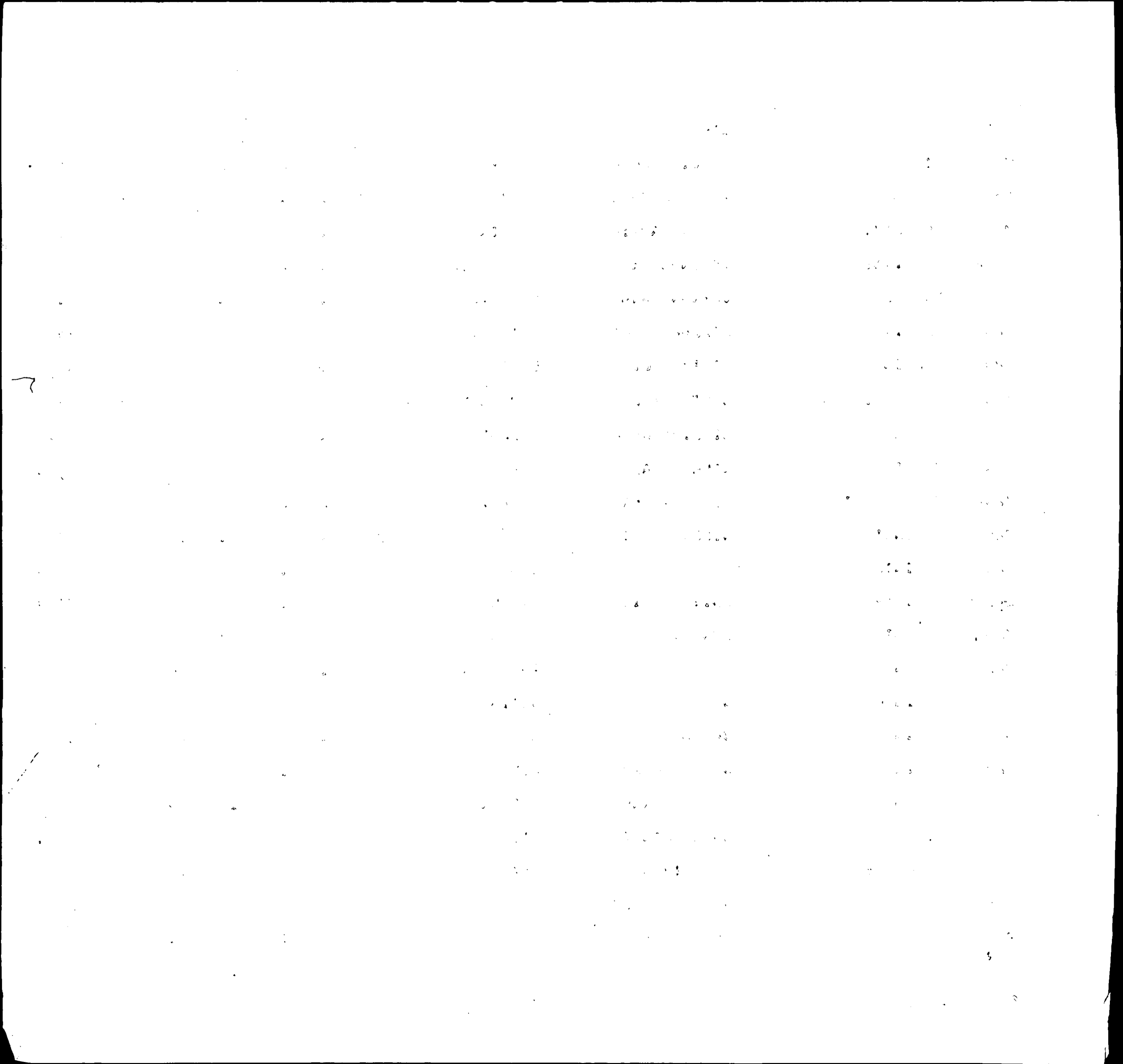

INDEX OF BIRTHS

CODE	SURNAME	INIT.	MOTHER'S MAIDEN NAME	RACE	SEX	DATE OF BIRTH			REGISTERED NUMBER
						MO.	DAY	YR.	
M253	MC CANTS		THELMA RICKS	2	1	1	25	58	2374
M253	MC INTYRE		THEODORE BRY WOOD	1	2	8	5	58	22295
M253	MC INTYRE		VERNON ALBER CHRISTIAN	1	2	7	7	58	19267
M253	MC INTYRE		WILFORD WAYN LOCKARD	1	1	8	27	58	24851
M253	MC INTOSH		WILLIS JONES	2	1	7	10	58	19823
M254	MC MILLON		ALEXANDER WALKER	2	1	5	25	58	14816
M254	MC MILLON		ALEXANDER WALKER	2	2	5	25	58	14817
M254	MAC MILLAN		ANGUS BAXTER KAYSMITH	1	2	11	26	58	35984
M254	MC NEIL		ANNA GRAY	2	2	9	3	58	25319
M254	MC MILLAN		ANNIE RUTH JOHNSON	2	2	3	24	58	8183
M254	MC NEIL		BOOKER T HORNER	2	1	7	30	58	21683
M254	MC NEIL		BOOKER T HINES	2	1	11	29	58	35407
M254	MC MILLAN		CATHERINE BRYANT	2	2	5	7	58	12764
M254	MC MILLAN		CHARLES EUGE COLLINS	1	2	7	13	58	20905
[REDACTED]									
M254	MC MILLION		DAISY DIANE REED	2	2	11	30	58	35548
M254	MC MILLEN		DELORES EVEL PEACE	2	2	9	21	58	28109
M254	MC NEILL		DONNELL LIVINGSTON	2	2	12	22	58	38647
M254	MC MILLAN		EARL IVORY SCHLEGEL	1	2	5	29	58	16103
M254	MC NEAL		EDWARD JOSEP SCHROEDER	1	2	3	2	58	5979
M254	MC NEIL		ELI MOORE LOMAX	2	2	1	27	58	2660
M254	MC MILLION		ELIJAH WHITE	2	2	11	30	58	36343
M254	MC NEIL		EUGENE PARKER	2	2	6	19	58	17455
M254	MC NEILL		EUGENE MURCHISON	2	1	7	6	58	19528
M254	MC NEIL		FOSTER RIVEIA	2	2	11	11	58	33650
M254	MC NEIL		FRANK HYATT	2	1	2	19	58	4685
M254	MC NEAL		FRANKLIN EUG SIMMONS	1	1	4	4	58	12556

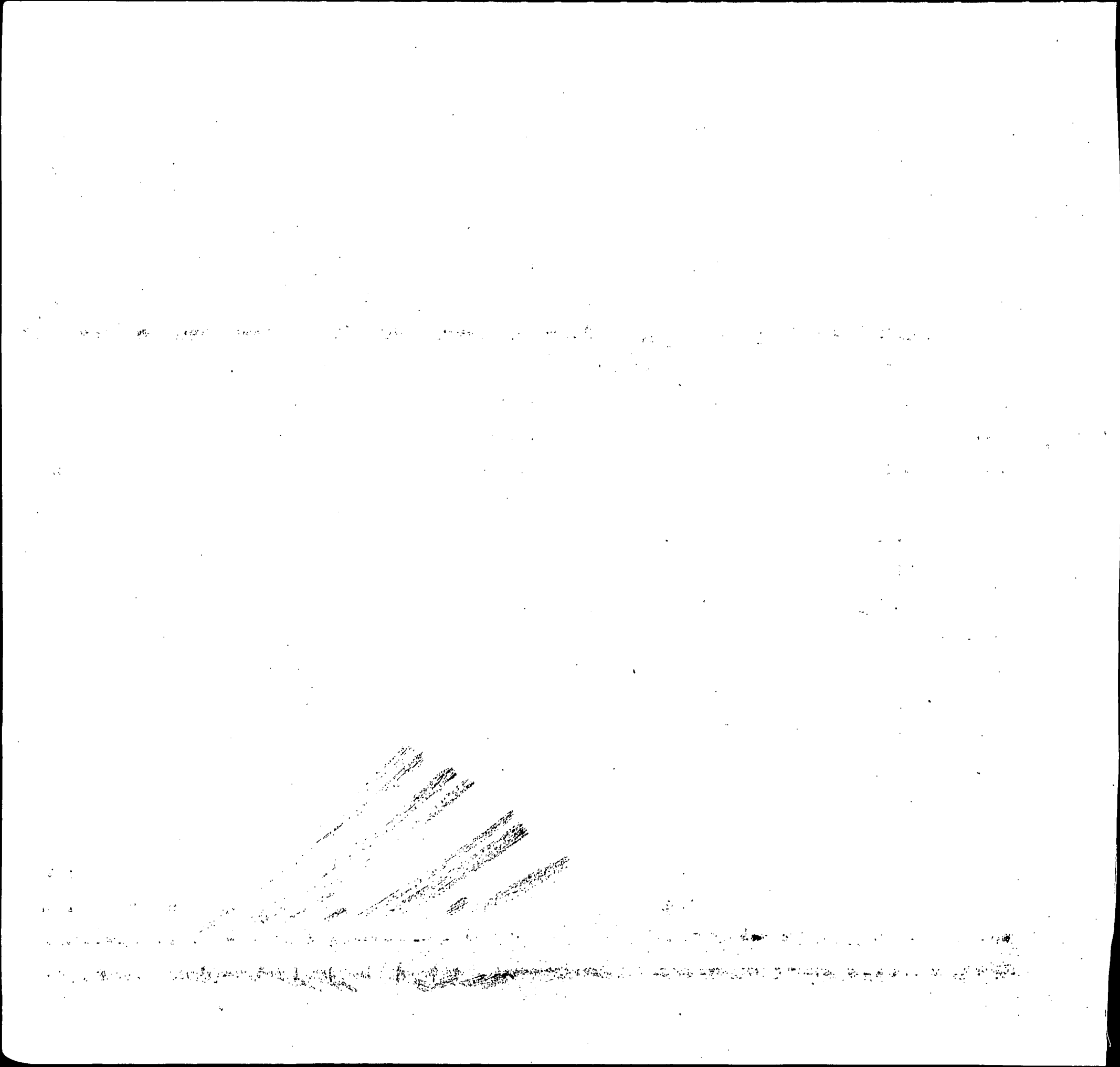

INDEX OF BIRTHS

CODE	SURNAME	INIT.	MOTHER'S MAIDEN NAME	RACE	SEX	DATE OF BIRTH			REGISTERED NUMBER	
						MO.	DAY	YR.		
M254	MC MULLEN		FREDERICK AR	MULLINS	1	1	3	11	58	7212
M254	MAISENHALDER		GEORGE ROBER	FRICKE	1	2	6	10	58	16871
M254	MC NEAL		GORDON GLENN	THOMAS	1	2	1	17	58	1854
M254	MC KINLEY		HAROLD	WEEMS	2	2	10	30	58	32401
M254	MC MILLAN		HARRY CHARLE	GAVULA	1	1	1	4	58	402
M254	MC NEILL		HENRY CLAREN	ERVIN	2	1	1	20	58	1964
[REDACTED]										
M254	MC NEAL		HERMENER	CARTER	2	1	9	3	58	26172
M254	MC MULLEN		HOWARD DANIE	RIGGS	1	2	9	5	58	26141
M254	MC NEILL		HUGH	MENIGULT	2	1	5	19	58	14026
M254	MC NEELY		JAMES NATHAN	MORRIS	2	1	3	15	58	7814
M254	MC NEAL		JEHOVAH HEWR	PARKO	1	2	9	9	58	26403
M254	MC MULLEN		JERRY ANTHON	GRUBE	1	2	11	22	58	34866
M254	MC NEAL		JOHN HENRY	SCHULTHEIS	1	1	12	17	58	37457
M254	MC NEALEY		JOHN PAUL	GRIMES	1	1	10	21	58	32156
M254	MC NULTY		JOSEPH	STEIN	1	1	3	9	58	7171
M254	MC CONNELL		LEE	GORE	1	1	1	26	58	2565
M254	MC NULTY		LEO PATRICK	GARRIGAN	1	1	1	19	58	2116
M254	MC CONNELL		LOUIS G	PURCELL	1	1	9	27	58	28574
M254	MC NEELY		LOUISE	EASLEY	2	2	10	18	58	30943
M254	MC NEIL		LUTENIA VANE	MC NEIL	2	2	6	12	58	17057
M254	MC NEIL		LUTHER	ENNIS	2	1	9	7	58	26712
M254	MC MILLAN		LUTHER	SMITH	2	1	5	3	58	12213
M254	MC MILLION		MARY LEE	BROWN	2	1	5	2	58	12744
[REDACTED]										
[REDACTED]										
M254	MC MULLEN		MICHAEL LEO	RYAN	1	2	10	5	58	29816

1. The first part of the document discusses the importance of maintaining accurate records of all transactions. It emphasizes that every entry should be supported by a valid receipt or invoice to ensure transparency and accountability.

2. In the second section, the author outlines the various methods used to collect and analyze data. This includes both qualitative and quantitative approaches, as well as the use of advanced statistical software to identify trends and patterns.

3. The third section provides a detailed overview of the results obtained from the study. It highlights the key findings and discusses their implications for the field. The data shows a clear correlation between the variables studied, which supports the initial hypothesis.

4. Finally, the document concludes with a summary of the research and offers suggestions for future studies. It suggests that further exploration of the underlying mechanisms could provide valuable insights into the complex relationships between the variables.

INDEX OF BIRTHS

CODE	SURNAME	INIT.	MOTHER'S MAIDEN NAME	RACE	SEX	DATE OF BIRTH			REGISTERED NUMBER		
						MO.	DAY	YR.			
M255	MC NAMARA		GORDON FRANC		COLLINS	1	2	3	12	58	7198
M255	MAC KINNON		HAROLD		LINDSEY	2	1	10	20	58	31156
M255	MIGNINI		HENRY ALDERI		HERBERT	1	2	3	29	58	8999
M255	MC NAMARA		JAMES		GOOD	1	1	9	17	58	28006
M255	<i>McHarvey</i>		<i>James L.</i>		<i>Phillips</i>	1	1	9	26	58	28551
M255	MC MANUS		JAMES PHILIP		WHEELER	1	2	10	9	58	31329
M255	MC MAHON		JERRY BERTRA		DAVIS	1	1	7	22	58	20941
M255	MC KINNON		JESSIE		BURGESS	2	2	7	30	58	21686
M255	MC NAMARA		JOHN GILBERT		BRUNNER	1	2	11	9	58	33918
M255	MC MANUS		JOHN VINCENT		LUBBEHUSEN	1	1	6	10	58	16817
M255	MC MANN		JOSEPH ANDRE		YOUNG	1	2	6	21	58	17856
M255	MC NANEY		JOSEPH DAVID		SEITZ	1	2	10	30	58	32337
M255	MC MANUS		JOSEPH JOHN		GARVEY	1	1	5	29	58	15401
M255	MC ANINCH		LANGDON PHIL		JEFFREY	1	1	4	22	58	11365
M255	<i>McMahon</i>		<i>Loie Ray</i>		<i>Beddington</i>	1	2	5	6	58	13818
M255	MC MANUS		NORBERT RAYM		HOLLEN	1	1	1	29	58	3165
M255	MISKIMON		NORMAN		MERSON	1	1	6	14	58	17085
M255	MIGNINI		PAUL JOSEPH		CONKLIN	1	2	1	17	58	2429
M255	MC MANUS		PAULINE ELLA		PORTER	1	2	6	2	58	16126
M255	MIKKONEN		REINO ENSIO		HEIMAN	1	1	8	9	58	23075
M255	MC MANUS		ROBERT EMMET		WILSON	1	2	9	3	58	25714
M255	MC KINNON		ROBERT HOWAR		BROWN	2	2	7	31	58	21917
M255	MC MAHON		SAMUEL EDWAR		BRADLEY	1	2	10	15	58	30807
M255	<i>Miskimon</i>		<i>Theodore Alexander</i>		<i>Lymburg</i>	1	2	7	12	58	20105
M255	MISKINON		VERNON		KUIKEN	1	1	4	24	58	11374
M255	MOSSMAN		VIRGIL ADOLF		POLAND	1	1	2	8	58	3789
M255	MC MAHON		WILLIAM EDWA		MYER	1	1	11	7	58	34000
M255	MC KENERY		WILLIAM FRAN		RANNELLS	1	1	9	29	58	29013
M256	MISENER		ALLAN EARL		HERRING	1	1	2	25	58	5952
M256	MC NAIR		BEN FRANK		WEST	2	1	11	13	58	34599

[The page contains extremely faint and illegible text, likely bleed-through from the reverse side of the document. No specific words or phrases can be discerned.]

INDEX OF BIRTHS

CODE	SURNAME	INIT.	MOTHER'S MAIDEN NAME	RACE	SEX	DATE OF BIRTH			REGISTERED NUMBER	
						MO.	DAY	YR.		
M256	MC MURTRY		BILL FLOYD	YARKIEWIEZ	1	1	8	25	58	24903
M256	MC MORROW		CHARLES EUGE	KELLY	1	2	12	10	58	37671
M256	MESMER		DODD CHAIRS	BLACKSHIRE	1	2	6	14	58	17257
M256	MASCHMEYER		ELWOOD PAUL	BRINTON	1	1	3	6	58	7568
M256	MC NAIR		GLORIA	MC NEILL	2	2	11	29	58	35409
M256	ME GENHARDT		HARRY JAMES	BLAKELY	1	1	5	7	58	13494
M256	MC NEILL		HUEY MITCHEL	MC NAIR	2	2	11	29	58	35409
M256	MC NAIR		JAMES	BYERS	2	2	9	15	58	27023
M256	MC ENROE		JAMES EDWARD	HEIL	1	1	4	28	58	12459
M256	MESSNER		JAY ALLEN	MONINCH	1	1	12	23	58	39326
M256	MICHENER		JOHN HAROLD	CRABTREE	1	2	6	25	58	18271
M256	MC NAIR		LURIA DEAN	JOHNSON	2	1	3	3	58	6403
M256	MC MURTREY		MARION JOHN	MERRILL	1	2	6	6	58	16496
M256	MC NAIR		MARTIN BLANZ	HODNETT	2	2	9	8	58	26710
M256	MC NAIR		ORVILLE WORT	BEAM	1	2	6	28	58	18761
M256	MC MORRIS		ROBERT	THOMPSON	2	1	5	24	58	15090
M256	MC NAIR		STANCIL	ROBERTSON	2	1	8	26	58	25361
M256	MC ENERNEY		WILLIAM EDWA	SIMMONS	1	1	5	4	58	12544
M256	MC NAIR		WILLIE JAMES	GOODE	2	1	6	25	58	18196
M260	MAZUR		ABRAHAM NACHIM	FRISCH	1	2	10	22	57	32297
M260	MC CRAY		ANNIE	MADISON	2	1	1	4	58	453
M260	MAKAR		ANTHONY L	HEANEY	1	2	5	4	58	12951
M260	MAKAR		ANTHONY L	HEANEY	1	2	5	4	58	12952
M260	MAZOR		ARNOLD LEE	PEARLMAN	1	2	4	24	58	11512
M260	MC CRAY		BERNIE	WILLIAMS	2	2	11	4	58	32962
M260	MUSSER		CARL WILLIAM	GRIFFITH	1	1	5	7	58	12856
M260	MISSOURI		CHARLES HENR	GARY	2	2	1	10	58	1105
M260	MOSER		CHARLES NICH	RUPPEL	1	1	1	17	58	4774

d

INDEX OF BIRTHS

CODE	SURNAME	INIT.	MOTHER'S MAIDEN NAME	RACE	SEX	DATE OF BIRTH			REGISTERED NUMBER	
						MO.	DAY	YR.		
M260	MEAGHER		CHARLES PATR	DORSETT	1	1	11	27	58	35634
M260	MOSER		CHARLES STAN	BUETTNER	1	1	6	6	58	16359
M260	MOSER		CHARLES STAN	BUETTNER	1	2	6	6	58	16360
M260	MC CRAY		CLARENCE	GARDNER	2	2	9	3	58	26175
M260	MC GUIRE		CURTIS JAMES	BAER	1	2	8	6	58	22672
M260	MUSER		DANIEL	ZEFF	1	2	1	9	58	845
M260	MISIORA		DANIEL ANTHO	WYSOCKI	1	1	10	5	58	29694
M260	MC GROW		DAVID LEE	KIRK	1	2	7	11	58	19917
M260	MOSER		DONALD PIERC	LOCKARD	1	2	6	22	58	18424
M260	MC GUIRE		DUNCAN MATTH	ROBINSON	1	1	6	14	58	17532
M260	MC GRAW		EDMUND JOHN	DAIGER	1	2	8	15	58	23983
M260	MC CRAY		ERNEST	MARSHALL	2	2	7	11	58	19780
M260	MAGUIRE		FRANCIS BERN	SMITH	1	1	11	1	58	33205
M260	MEAGHER		FRANCIS JERO	DUVALL	1	1	11	23	58	35279
M260	MAZER		FRANK	WYMAN	1	1	9	5	58	25834
M260	MAGRI		FRANK JOSEPH	HOPKINS	1	2	5	31	58	15853
M260	MC CURRY		FREDERICK BR	GARLAND	1	2	10	4	58	29898
M260	MC GUIRE		GARLAND	WATERS	2	1	6	27	58	18403
M260	MC GUIRE		GARLAND KING	HARDISON	2	2	5	26	58	14806
M260	MC GUIRE		GORDON BERNA	HUNT	1	2	12	18	58	39214
M260	MC CRAY MC CREY		HAZEL	BRICE	2	2	1	24	58	2100
M260	MC CURRY		HERMAN TALMA	LAWS	1	1	2	4	58	3887
M260	MC GUIRE		HUGH CANICE	SNYDER	1	2	8	8	58	23402
M260	MEZGER		IRVING WINST	BRUCE	1	1	12	5	58	36951
M260	MC CREE		JAMES	SCOTT	2	2	6	10	58	16545
M260	MC CRAY		JAMES	FLOYD	2	1	10	7	58	29796
M260	MC GRAW		JAMES	BOYD	2	2	12	16	58	37206

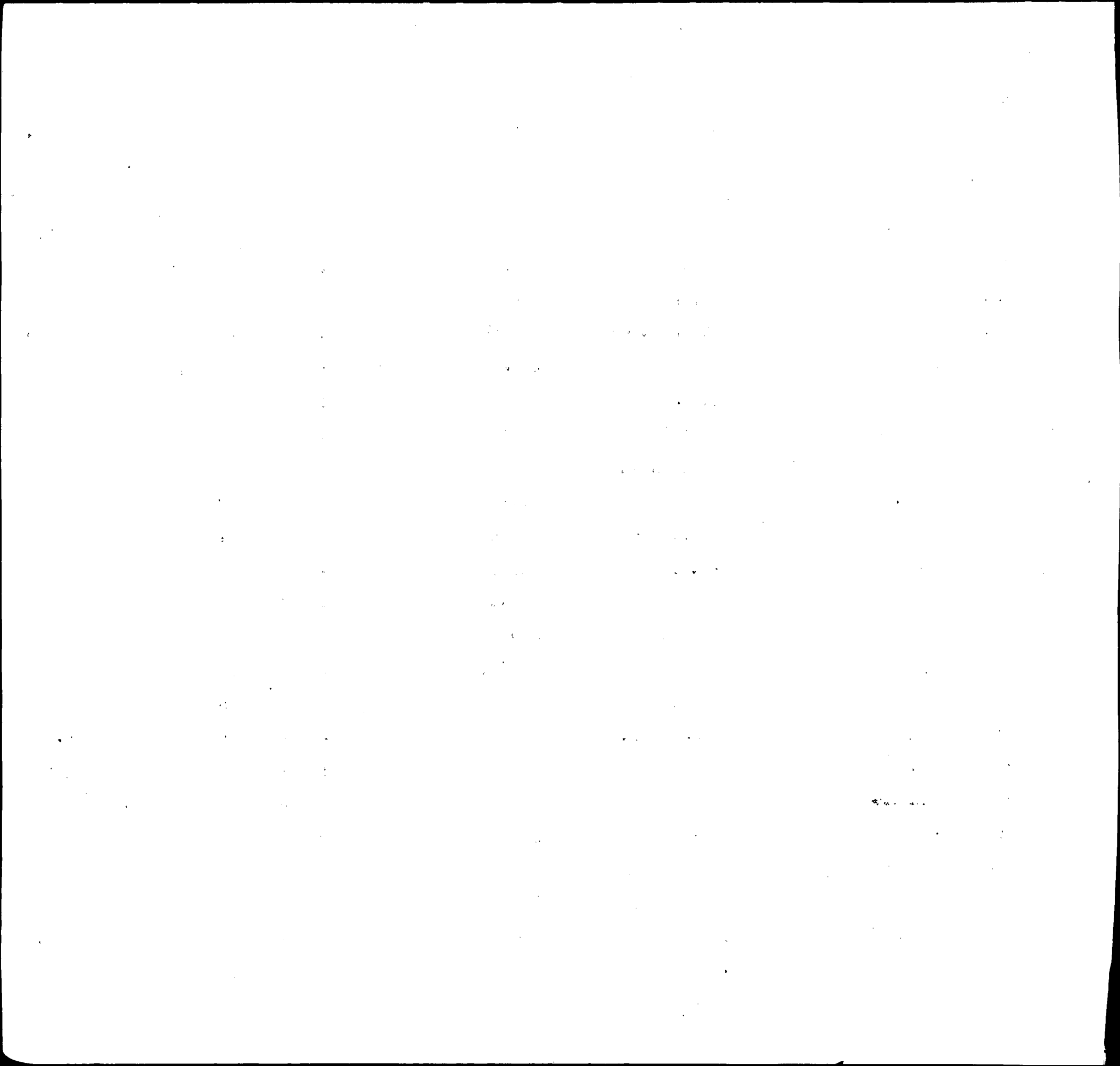



INDEX OF BIRTHS

CODE	SURNAME	INIT.	MOTHER'S MAIDEN NAME	RACE	SEX	DATE OF BIRTH			REGISTERED NUMBER	
						MO.	DAY	YR.		
M260	MC GUIRE		RALPH FRANCI	SAMUELS	1	2	7	10	58	19625
M260	MISER		RAYMOND LLOY	BOWLING	1	2	9	12	58	27371
M260	MESSER		RICHARD LAVE	BODDIE	1	2	12	14	58	37629
M260	MAJOR		RICHARD SMAR	DOUGLASS	1	2	8	26	58	24871
M260	MC CRAW		ROBERT ELLIO	BLISCHE	1	2	4	14	58	10834
M260	MAJOR		ROBERT LEE	DULL	1	2	7	20	58	21119
M260	MOSER		ROBERT LUTHE	NICKELES	1	2	1	23	58	2239
M260	MC GUIRE		ROBERT WORTH	HUGHES	1	2	1	11	58	1076
M260	MC CRAY		ROY	SMITH	2	1	8	25	58	24597
M260	MC CRAE		RUTH	POSEY	2	1	9	8	58	26059
M260	MC GRAW		THOMAS GERAL	FUHRMAN	1	2	10	10	58	30453
M260	MOCERE		THOMAS LEONA	CIERNIAK	1	1	10	7	58	30260
M260	MC GUIRE		WALTER JOHN	DELL ACGUA	1	1	7	28	58	22230
M260	MISER		WILLARD LEST	LONG	1	2	4	20	58	11592
M260	MC CRAY		WILLIAM	RUSSELL	2	1	8	26	58	25289
M260	MEAGHER		WILLIAM CHAR	SMITH	1	1	6	1	58	15808
M260	MUSSER		WILLIAM JAME	CUDDY	1	2	6	27	58	18588
M260	MC CRAY		WILLIAM JENN	RANDALL	2	1	12	17	58	38169
M260	MAESER		WILLIAM LEE	EICHELBERGER	1	2	2	19	58	5289
M260	MC CRAY		WILLIE	BLAND	2	2	9	8	58	25964
M260	MC RAE		WILLIE LEE	DURHAM	2	2	10	7	58	30595
M260	MC GRAY		WILLIS MURIL	REXROTH	1	2	7	4	58	19043
M261	MAZAROFF		BERTRAM STAN	JOSEPHS	1	1	6	26	58	18342
M261	MC GARVEY		CHARLES ANTH	ROBERTS	1	2	9	29	58	29209
M261	MUSGROVE		DAVID STANLEY	ROCKHOLT	1	2	11	11	58	20477
M261	McGreery		Dewey Allen	Grant	1	2	12	3	58	36108
M261	MUSGROVE		ELLSWORTH	CORNISH	2	2	7	27	58	22579
M261	MAKAROVICH		FRANCIS ALEX	COOK	1	2	6	19	58	17595

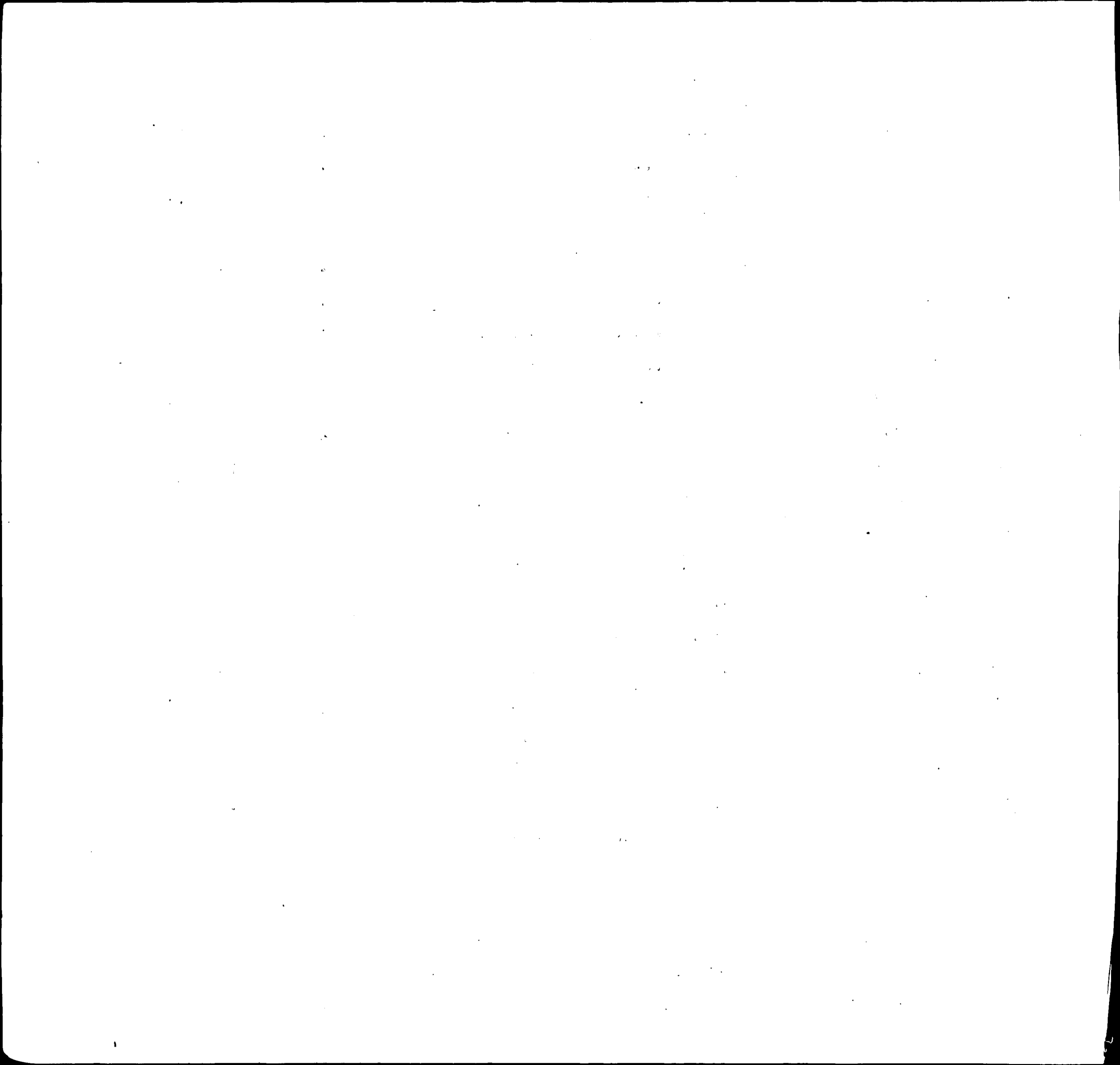

THE UNIVERSITY OF CHICAGO LIBRARY

INDEX OF BIRTHS

CODE	SURNAME	INIT.	MOTHER'S MAIDEN NAME	RACE	SEX	DATE OF BIRTH			REGISTERED NUMBER
						MO.	DAY	YR.	
M263	MC CURDY		ALVIN VERNON RIVERS	1	1	7	18	58	20470
M263	MC COURT		ANDREW WAHLE TOLMAN	1	2	3	20	58	8815
M263	MC CARTNEY		ARLINE LEONA MC CARTNEY	1	2	3	29	58	9080
[REDACTED]									
M263	MC CREADY		CARROLL NORW WATTS	1	1	8	12	58	23290
M263	MC CARTHY		CHARLES EDWA GILL	1	2	10	10	58	30528
M263	MC ARTHUR		CLYDE LEASURE	1	1	10	19	58	31655
M263	MC COURT		DAVID BASIL MANNION	1	1	3	30	58	9281
M263	MC CREADY		DELORES DELO BROWN	2	2	11	20	58	34532
M263	MAGRUDER		EARL WILLIAM GIBSON	2	2	1	6	58	427
M263	MC CREADY		ED BATTER	2	2	1	22	58	2178
M263	MC CARD		EDGAR BRUCE	2	1	9	16	58	27621
M263	MC GARITY		EDWARD FRANC LOUDENSLAGER	1	2	9	16	58	27530
M263	MC CARTHY		EDWARD JAMES UNDERWOOD	1	1	9	23	58	28392
M263	MC CREADY		EDWARD NORMA MONTGOMERY	1	2	8	1	58	23788
M263	MC ARDLE		EDWARD PHILI MC GEE	1	1	10	4	58	29839
M263	MAGGARD		ENZOR LEE BREEDLOVE	1	2	7	31	58	22244
M263	MC CARTHY		EUGENE FRANC GERBRICK	1	2	8	16	58	23382
M263	MC COURT		EUGENE LEO MURPHY	1	2	4	25	58	11952
M263	MC CARTHY		FRANCIS DUAN CRAIG	1	2	1	25	58	2340
M263	MC GRATH		FRANCIS XAVI STRICKROTH	1	1	3	15	58	8301
M263	MC GIRT		FURMAN HOLLINGSWORT	1	1	9	26	58	28457
M263	MC GRADY		GORDON RICHA CULLUM	1	1	11	8	58	33853
M263	MC CREADY		HAROLD LEROY LUCAS	1	2	1	1	58	346
M263	MC CARTHY		HENRY JEROME SMITH	1	1	3	12	58	7717
M263	MC CARTY		JAMES FORSYTHE	1	1	11	12	58	33587
M263	MC CREADY		JAMES ALBERT LEONARD	2	1	2	21	58	5384

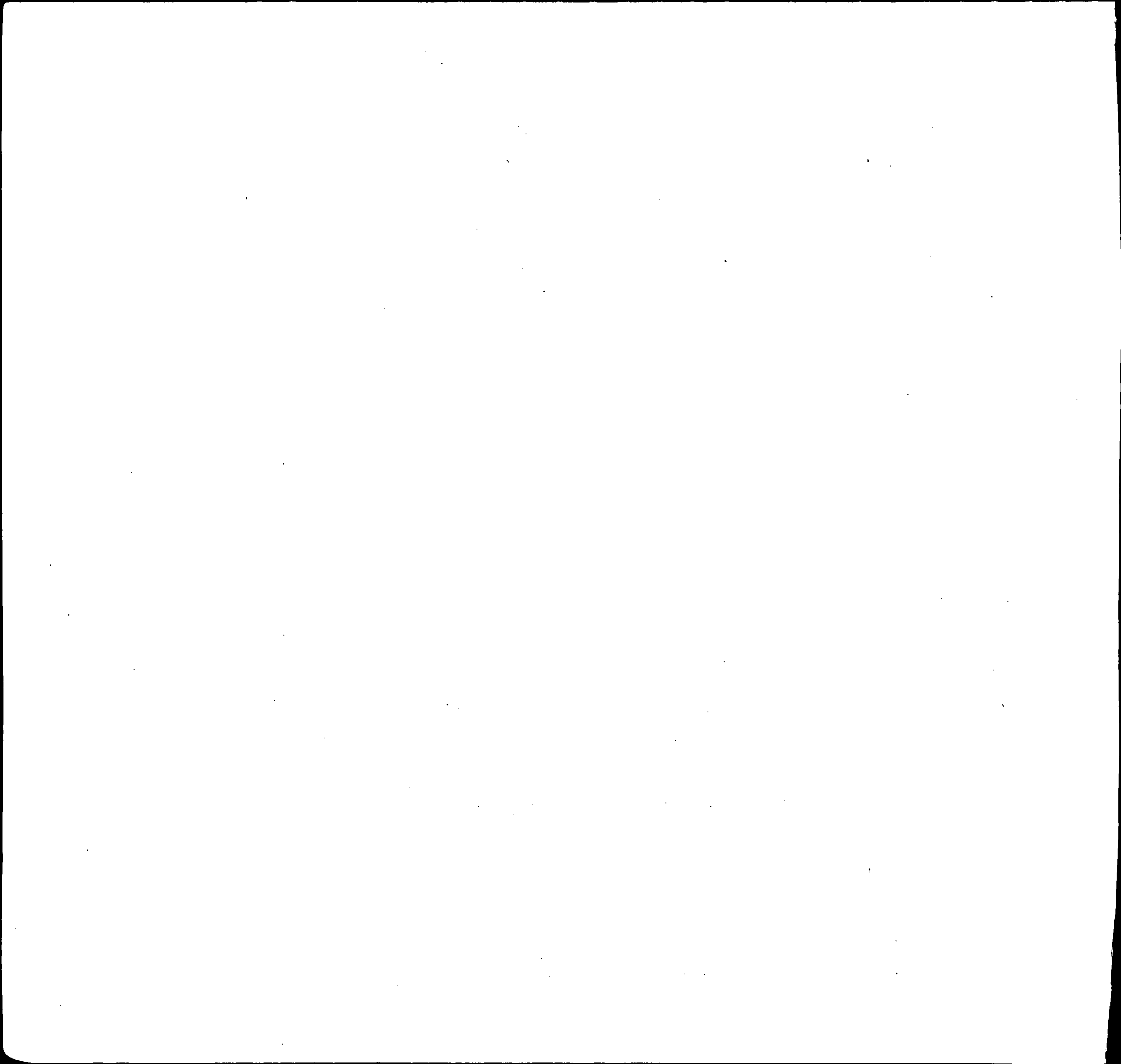

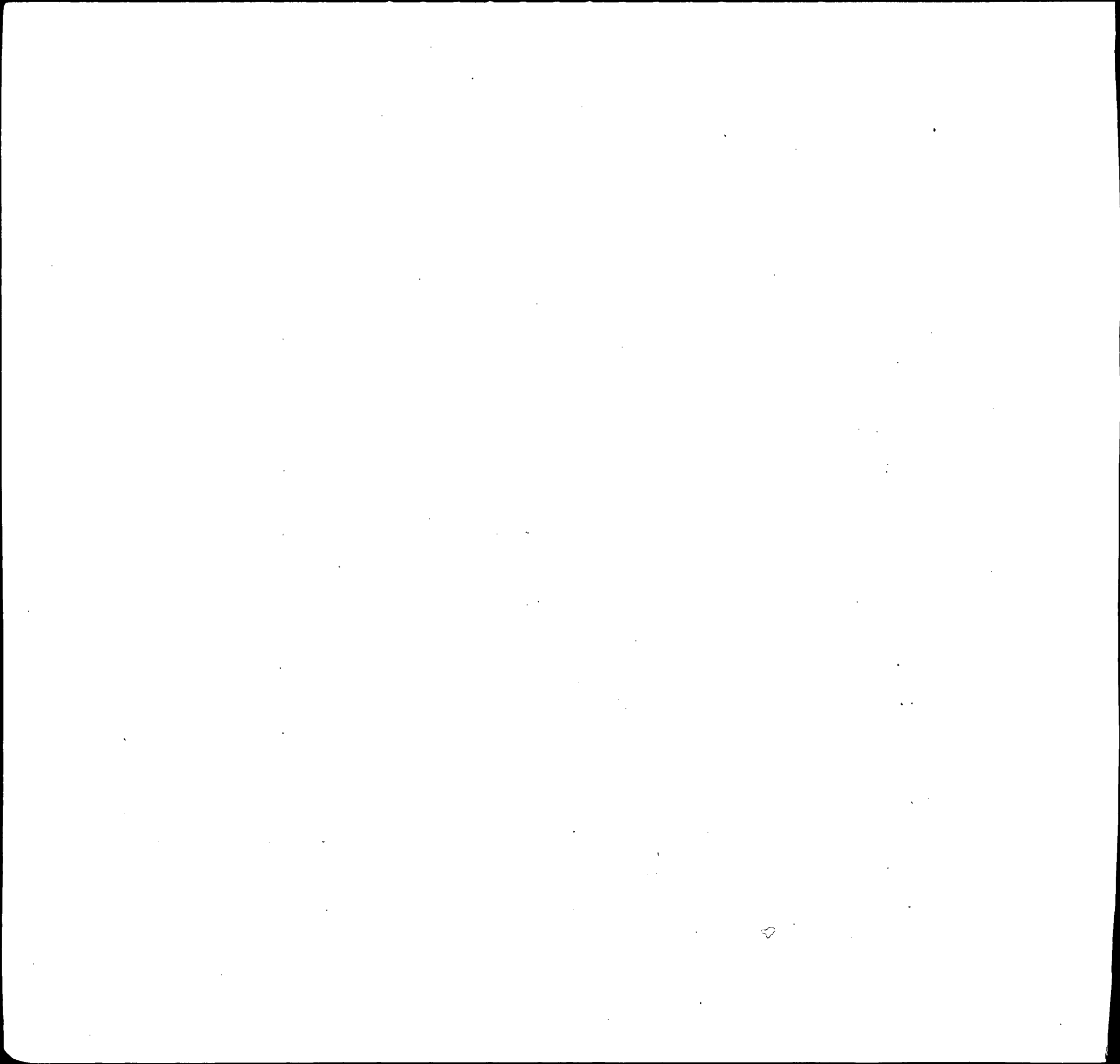

INDEX OF BIRTHS

CODE	SURNAME	I. N. T.	MOTHER'S MAIDEN NAME	RACE	SEX	DATE OF BIRTH			REGISTERED NUMBER	
						MO.	DAY	YR.		
M263	MC GRATH		WILLIAM EDWA	WALKLING	1	1	1	14	58	2431
M263	MACKERT		WILLIAM FRAN	GOVER	1	2	7	3	58	19348
M263	MAGRUDER		WILLIAM GEIS	POPE	1	2	7	14	58	20522
M263	MC GIRT		WILLIE JOSEP	HALL	2	1	9	23	58	28722
M264	MC CURLEY		EARL MILTON	MURPHY	1	1	1	1	58	197
M264	MOSCARIELLO		FRANK SALVAD	ABBOTT	1	2	5	26	58	15609
M264	MC CARLEY		JOHN WALLACE	THOMPSON	1	2	5	23	58	15102
M264	MC SORLEY		PAUL BERNARD	ALEXANDER	1	1	11	19	58	34514
M264	MC GARRELL		RALPH ERNEST	ANDERSON	1	2	2	17	58	6228
M265	MUCCIARONE		ALBERT THOMA	WINKLER	1	1	7	24	58	22355
M265	MC CORMICK		ALEXANDER	BRIDGES	2	1	6	8	58	16572
M265	MC CRIMMON		ANNIE RUTH	HANSLEY	2	1	5	18	58	13853
M265	MC CORMICK		ARTHUR JAMES	YEATES	1	2	9	12	58	26952
M265	MC CORMICK		CARL ELLWOOD	DERR	1	1	8	27	58	26219
M265	MACRINI		DOMINIC MARI	BURNETT	1	1	9	21	58	27864
M265	MC GRANAHAN		FRED MARSHAL	BEARD	1	1	4	13	58	10553
M265	MC CORMICK		GEORGE	MASON	2	2	4	10	58	9952
M265	MAYKRANTZ		GEORGE FRANC	MEILE	1	1	12	18	58	38218
M265	MC CORMICK		HENRY THOMAS	MC FARLAND	2	1	7	10	58	19827
M265	MC CORMICK		IRIS HOPE	PETRY	1	1	4	25	58	11840
M265	MC REYNOLDS		JACK EDWARD	NEELY	1	1	7	7	58	19191
M265	MC CORMICK		JAMES FRANCI	WALTERS	1	2	11	10	58	34069
M265	MC CORMICK		JAMES FRANCI	WALTERS	1	2	11	10	58	34070
M265	MC CORMICK		JAMES HOOVER	DENNIS	2	1	2	9	58	5046
M265	MC GRAIN		JAMES KENNET	O TOOLE	1	1	10	27	58	32300
M265	MC GRAIN		JAMES KENNET	O TOOLE	1	2	10	27	58	32301
M265	MC CRUMB		JAMES RILEY	SELLMAN	1	2	10	20	58	31266

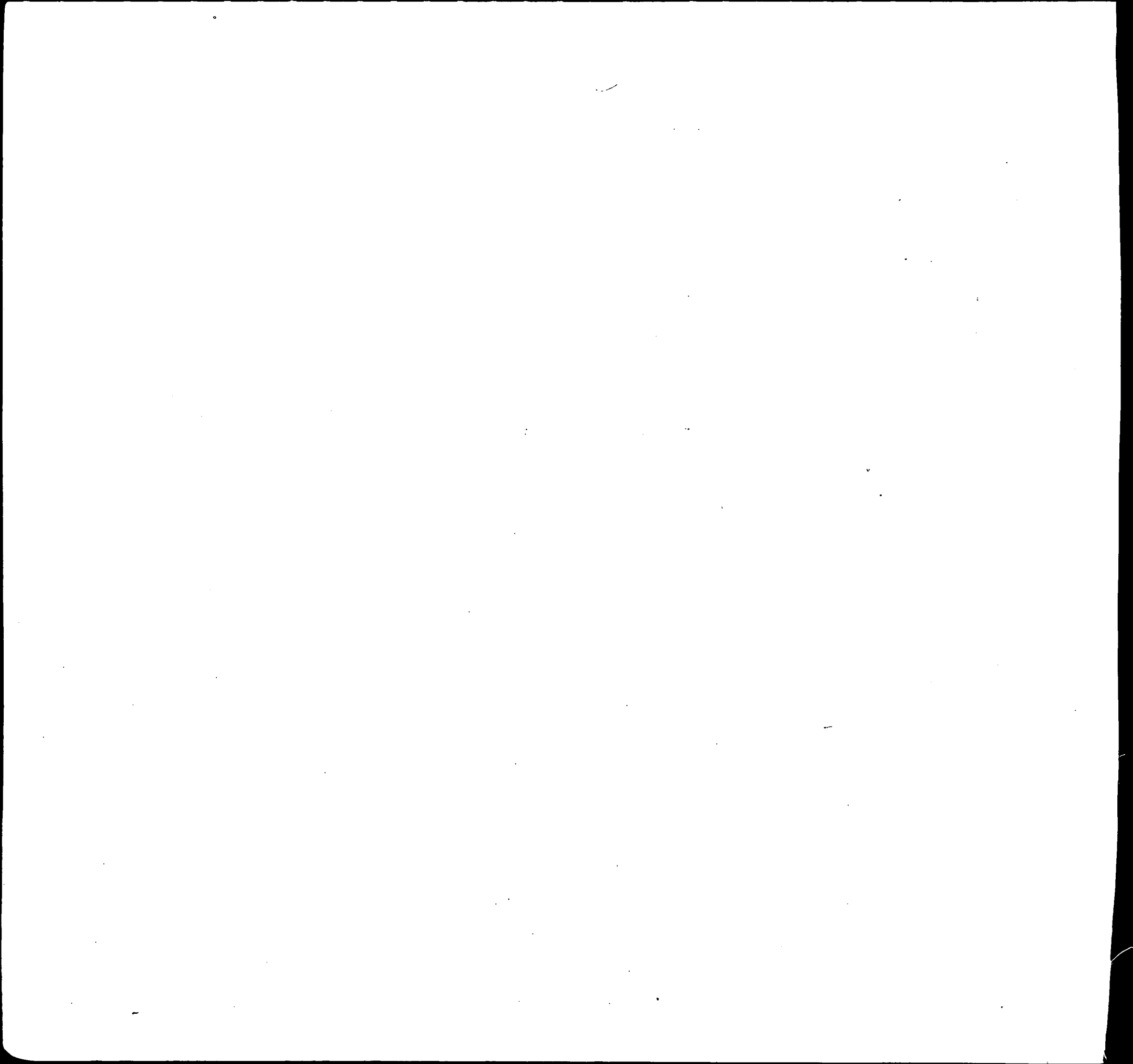

INDEX OF BIRTHS

CODE	SURNAME	INIT.	MOTHER'S MAIDEN NAME	RACE	SEX	DATE OF BIRTH			REGISTERED NUMBER
						MO.	DAY	YR.	
M265	MC CORMICK		JOHN THOMAS BUSH	1	2	6	19	58	17598
M265	MC CORMICK		LANNIE BEE EDWARDS	2	1	11	11	58	33744
M265	MC CORMACK		LAWRENCE FRA GORE	1	2	2	6	58	4073
M265	MC CORMICK		LE ROY CLINT BOGGS	1	1	10	6	58	29712
M265	MC CORMICK		MARY SHIRLEY WALKER	2	2	9	19	58	27568
M265	<i>Mc Cormick</i>		<i>Nelson Thompson</i>	1	2	5	20	58	14183
M265	MC CORMICK		ROBERT EARL FAIR	2	1	12	4	58	36047
M265	MC CORMICK		ROBERT HARRY FOSTER	1	2	12	21	58	39009
M265	MC GRANE		ROBERT THOMA FUKA	1	2	3	16	58	7725
M265	MC GRAIN		THOMAS ADAMS ROCHLITZ	1	2	7	9	58	19575
M265	<i>McCormick</i>		<i>WALTER HENRY BELL</i>	1	2	10	28	58	32484
M266	MC GRORTY		ALFRED GORMA GIBSON	1	1	5	17	58	14061
M266	MC CRORY		CHARLIE ALEX BATTLE	2	2	9	30	58	28681
M266	MC CREARY		EDD LEE MARSHALL	1	1	10	16	58	30810
M266	MC CREARY		GEORGE CRAWF NEUBAUER	1	1	1	31	58	3275
M266	MC CREARY		ROBERT ELVER BOLANDER	1	1	2	27	58	6484
M266	MC CREER		THOMAS ROBER PINNING	1	1	12	23	58	38497
M266	MC CRORY		WILLIAM JOSE NICHOLSON	1	1	3	23	58	8858
M300	MOODVE		ALFRED GEORGE MYERS	1	2	11	24	58	34962
M300	MEADE		ALICE LILLIA BENNY	2	2	10	28	58	32043
M300	MATTHEW		BOBBY WILLIAMS	2	2	2	16	58	5234
M300	MEAD		CHARLES ROBE SCHWATKA	1	1	8	16	58	24799
M300	MATTHEW		CHARLOTTE LO JOHNSON	2	1	2	15	58	4578
M300	MOYD		CHRISTOPHER BURROUGHS	2	2	6	14	58	17137
M300	MOYD		CLEVELAND PHYALL	2	1	5	13	58	13999
M300	MOODY		CURTIS STEWART	2	2	9	26	58	28872
M300	MOODY		DORIS TOWNES	2	2	12	19	58	37548
M300	MOODY		EARL JERRY BROWN	2	2	7	15	58	20154
M300	<i>Muth</i>		<i>Edward O. Williams</i>	1	2	6	14	58	17068
M300	MOODY		ELBERT CLEME CANN	2	1	8	10	58	23353

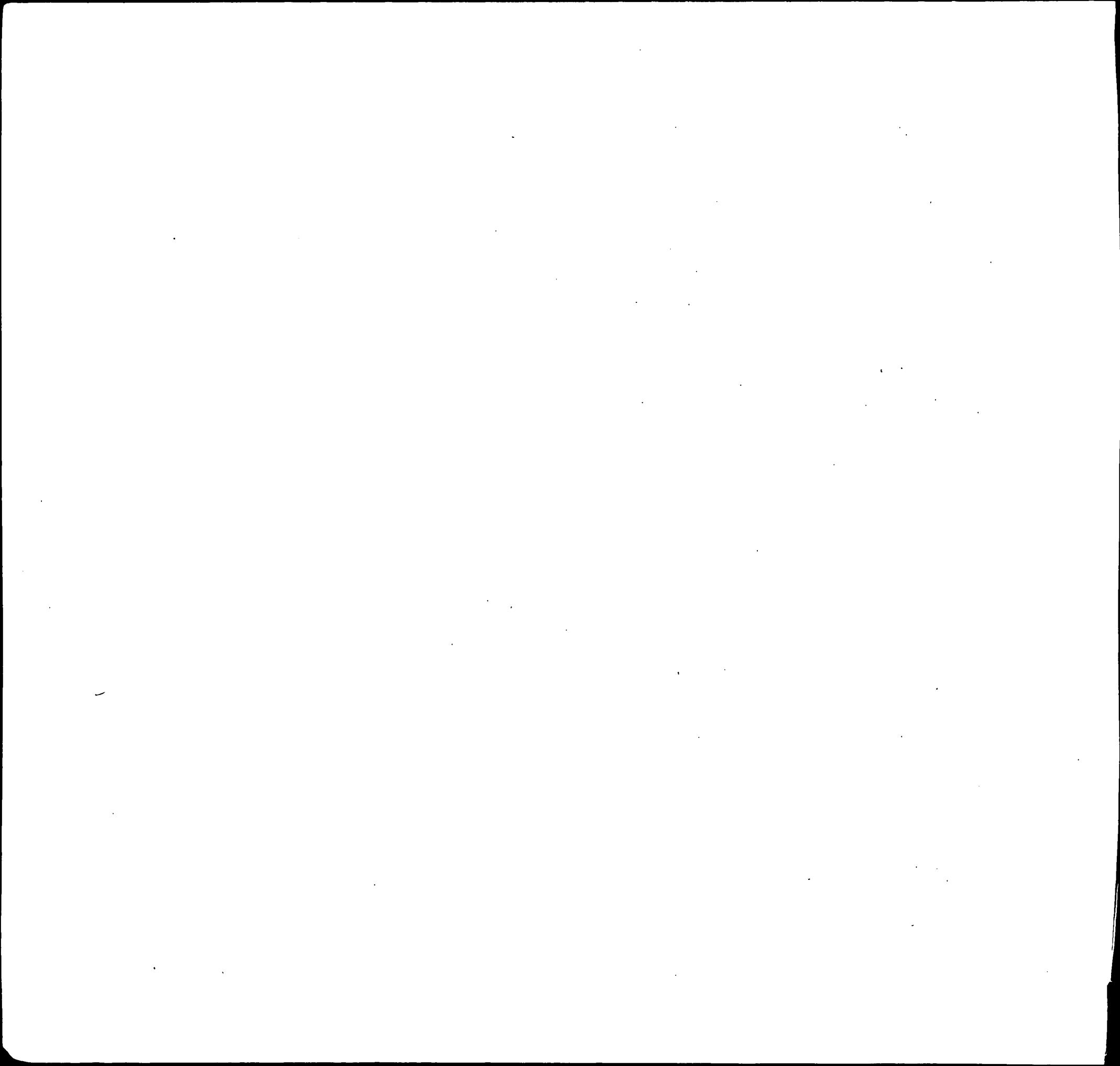

1948

INDEX OF BIRTHS

CODE	SURNAME	INIT.	MOTHER'S MAIDEN NAME	RACE	SEX	DATE OF BIRTH			REGISTERED NUMBER	
						MO.	DAY	YR.		
M300	METTEE		MARTIN RUSSE	BAKER	1	1	6	29	58	18500
M300	MEYD		PAUL CYRIL	ABLE	1	2	5	27	58	16851
M300	MOODY		RAYMOND JEWEL	EVERTS	1	2	10	24	58	31930
M300	MAITH		ROBERT JAMES	MC DANIELS	2	1	8	22	58	24660
M300	MADDY		RONALD RAYDI	COOPER	1	1	10	16	58	31356
M300	MADOW		SELVIN LOUIS	SCHENKER	1	1	12	12	58	37333
M300	MOODY		STONEY AUSTI	POWELL	1	2	9	19	58	29073
M300	MUTH		THEODORE WAL	PETERS	1	1	7	29	58	21369
M300	MOODY		THERESA ANN	ALLENDER	2	2	6	9	58	16985
M300	MATTHEW		THOMAS JAMES	ESTEP	1	1	2	17	58	6205
M300	MOODY		WILLIAM	COCKRELL	2	2	8	22	58	25629
M300	MADDY		WILLIAM	DINGUS	1	2	3	14	58	7434
M300	MEADE		WILLIAM FRAN	CARRICK	1	1	4	21	58	11453
M300	MATTHAI		WILLIAM HENR	GWATHMEY	1	1	9	1	58	25677
M300	MOODY		WILLIAM HAND	MOORE	2	1	1	12	58	884
M300	MATHAI		WILLIAM JOSE	WOLF	1	1	7	24	58	21311
M300	MATTHAI		WILLIAM LOUI	WOLK	1	2	4	24	58	11748
M300	MATTA		WILLIAM PAUL	SMITH	1	1	5	30	58	15820
M316	MEDFORD		DANIEL BRADL	BARBOUR	1	2	4	17	58	11257
M316	MEDFORD		LESTER JAMES	KYGER	1	2	8	8	58	22954
M316	MODABER		PIERRE ASADU	WILSON	1	2	1	26	58	3123
M316	MEDFORD		ROLAND EARLE	MC INTOSH	1	2	2	25	58	6234
M320	MEADOWS		AMOS LEE	KEENE	1	2	4	13	58	10600
M320	MATTHEWS		ANN AUDREY	ROBINSON	2	2	8	12	58	23123
M320	MATTHEWS		ANNIE	GREEN	2	2	5	24	58	14682
M320	MATTHEWS		ANNIE LOUISE	COLE	2	2	6	30	58	19003

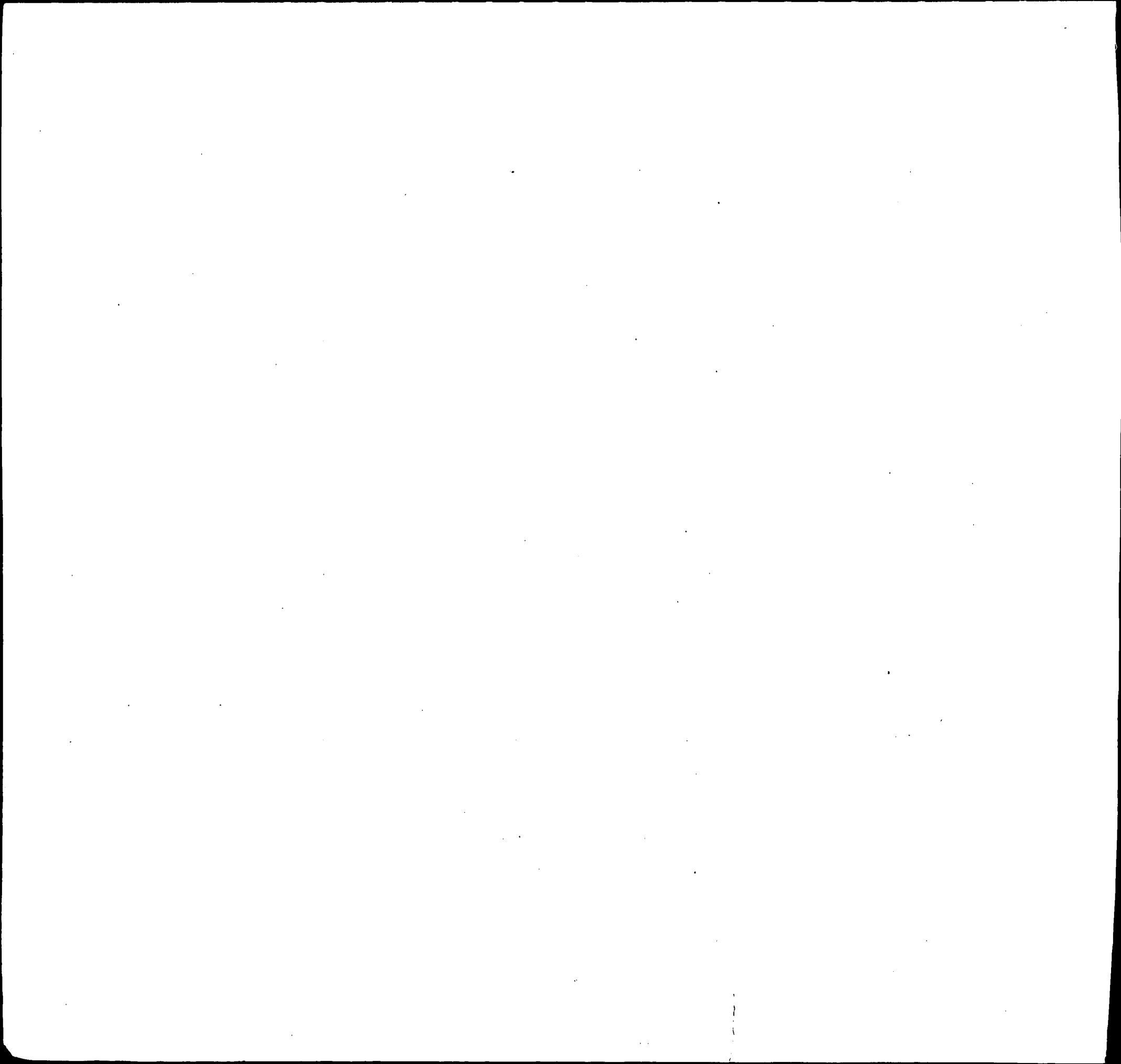

INDEX OF BIRTHS

CODE	SURNAME	INIT.	MOTHER'S MAIDEN NAME	RACE	SEX	DATE OF BIRTH			REGISTERED NUMBER	
						MO.	DAY	YR.		
M320	MATTHEWS		ANTHONY ROGE	GRIGGS	2	2	7	20	58	20549
M320	MATHIS		ARLENE	STEWART	2	2	9	8	58	26312
M320	MATTHEWS		ARTHUR LEE	LOUDERMILK	1	1	6	25	58	18545
M320	MATTHEWS		BENJAMIN FRA	BOONE	2	1	11	11	58	33667
M320	MATTHEWS		BERNICE LOUI	YOUNG	2	2	1	26	58	2354
M320	MATTHEWS		BETTY CONSTA	WILLIAMS	2	1	1	1	58	22
M320	MATTHEWS		BEVERLY ANN	FOOTE	2	2	9	23	58	28223
M320	MEADOWS		BROADUS	SWAN	2	1	2	26	58	5699
M320	MATTHEWS		CALVIN	BRANDFORD	2	1	5	19	58	14032
M320	MATTHEWS		CALVIN AVON	HARDAWAY	2	1	9	24	58	28124
M320	MADDOX		CALVIN CORNE	THOMAS	2	1	9	20	58	27577
M320	MATTHEWS		CALVIN WAYNE	WOOD	2	2	1	22	58	1962
M320	MATHIS		CARL LEE	RAHNIS	1	1	1	15	58	2630
M320	MATTHEWS		CAROL VIOLA	BROWN	2	2	5	28	58	15138
M320	MADDOX		CHARLES	QUEEN	2	2	7	15	58	20156
M320	MATTHEWS		CHARLES D	ETHEREDGE	2	2	5	16	58	14225
M320	MATTHIS		CHARLES FRAN	SELLARS	2	2	4	11	58	10047
M320	MATTHEWS		CHARLES HOLM	MARSHALL	1	1	3	7	58	6941
M320	MATTHEWS		CHARLES LEON	WASHINGTON	2	2	4	25	58	11632
M320	MATTHEWS		CHARLES MORR	WILLIFORD	1	2	12	30	58	38772
M320	MATTHEWS		CHRIS THRASY	SMELSER	1	1	10	15	58	30553
M320	MEADOWS		CLARENCE REG	GRIMMITT	1	2	7	5	58	19321
M320	MATHEWS		CLIFTON HUGH	BOSSELL	1	1	5	23	58	15608
M320	MATTHEWS		CONSUELLA MA	BRIGHT	2	1	4	23	58	11396
M320	METZ		DONALD ELWOO	SKIDMORE	1	2	2	18	58	4766
M320	MATTHEWS		DONALD NICH	BYRD	1	2	9	13	58	27065
M320	MATHIAS		DONALD RAYMO	BARRY	1	1	7	31	58	22020

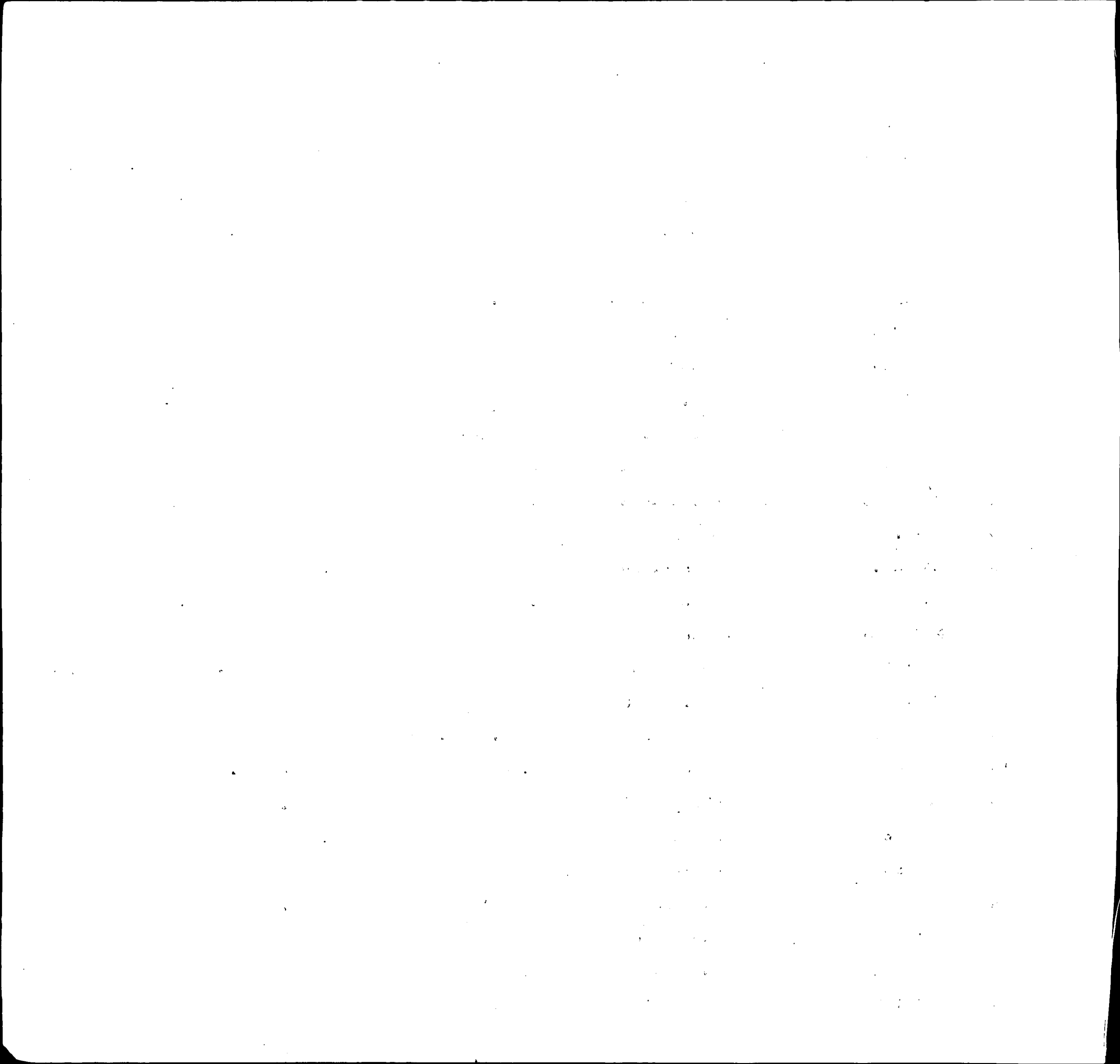

Year	Month	Day	Time	Location	Remarks	Temperature	Wind	Clouds	Visibility	Other
1900	Jan	1	0800
1900	Jan	2	0800
1900	Jan	3	0800
1900	Jan	4	0800
1900	Jan	5	0800
1900	Jan	6	0800
1900	Jan	7	0800
1900	Jan	8	0800
1900	Jan	9	0800
1900	Jan	10	0800
1900	Jan	11	0800
1900	Jan	12	0800
1900	Jan	13	0800
1900	Jan	14	0800
1900	Jan	15	0800
1900	Jan	16	0800
1900	Jan	17	0800
1900	Jan	18	0800
1900	Jan	19	0800
1900	Jan	20	0800
1900	Jan	21	0800
1900	Jan	22	0800
1900	Jan	23	0800
1900	Jan	24	0800
1900	Jan	25	0800
1900	Jan	26	0800
1900	Jan	27	0800
1900	Jan	28	0800
1900	Jan	29	0800
1900	Jan	30	0800
1900	Jan	31	0800
1900	Feb	1	0800
1900	Feb	2	0800
1900	Feb	3	0800
1900	Feb	4	0800
1900	Feb	5	0800
1900	Feb	6	0800
1900	Feb	7	0800
1900	Feb	8	0800
1900	Feb	9	0800
1900	Feb	10	0800
1900	Feb	11	0800
1900	Feb	12	0800
1900	Feb	13	0800
1900	Feb	14	0800
1900	Feb	15	0800
1900	Feb	16	0800
1900	Feb	17	0800
1900	Feb	18	0800
1900	Feb	19	0800
1900	Feb	20	0800
1900	Feb	21	0800
1900	Feb	22	0800
1900	Feb	23	0800
1900	Feb	24	0800
1900	Feb	25	0800
1900	Feb	26	0800
1900	Feb	27	0800
1900	Feb	28	0800
1900	Feb	29	0800
1900	Mar	1	0800
1900	Mar	2	0800
1900	Mar	3	0800
1900	Mar	4	0800
1900	Mar	5	0800
1900	Mar	6	0800
1900	Mar	7	0800
1900	Mar	8	0800
1900	Mar	9	0800
1900	Mar	10	0800
1900	Mar	11	0800
1900	Mar	12	0800
1900	Mar	13	0800
1900	Mar	14	0800
1900	Mar	15	0800
1900	Mar	16	0800
1900	Mar	17	0800
1900	Mar	18	0800
1900	Mar	19	0800
1900	Mar	20	0800
1900	Mar	21	0800
1900	Mar	22	0800
1900	Mar	23	0800
1900	Mar	24	0800
1900	Mar	25	0800
1900	Mar	26	0800
1900	Mar	27	0800
1900	Mar	28	0800
1900	Mar	29	0800
1900	Mar	30	0800
1900	Mar	31	0800



[The page contains extremely faint and illegible text, likely bleed-through from the reverse side of the document. The text is arranged in approximately three columns and is too light to transcribe accurately.]

INDEX OF BIRTHS

CODE	SURNAME	INIT.	MOTHER'S MAIDEN NAME	RACE	SEX	DATE OF BIRTH			REGISTERED NUMBER	
						MO.	DAY	YR.		
M320	MEADOWS		LORE	BELL	2	2	1	23	58	3319
M320	MOATS		LORETTA MAE	ENGLISH	1	1	3	22	58	8526
M320	MATTHEWS		LOUIS	MURRAY	2	2	6	22	58	17733
M320	MATTHEWS		LOUIS LEROY	COLE	2	2	7	20	58	21043
M320	MATHEWS		LOUIS PIERRE	SYMINGTON	1	2	9	7	58	26594
M320	MATTHEWS		MAGNOLIA	RICE	2	2	7	15	58	20142
M320	MATTHEWS		MARVIN MELBU	ADAMS	2	2	1	1	58	483
M320	MATTHEWS		MARY	JONES	2	2	10	25	58	32160
M320	MATTHEWS		MELVIN	MORTON	2	1	5	7	58	12891
M320	MEADOWS		MELVIN RAY	GAMBER	1	2	6	18	58	17426
M320	MATTHEWS		MILTON	BUTLER	2	2	3	13	58	7464
M320	MEADOWS		MORRIS	JOHNSON	1	1	6	15	58	17797
M320	MATTHEWS		MYRON	VAUGHN	2	1	12	2	58	35700
M320	MATHEWS		NANCY ALTENA	HOOPER	2	2	9	20	58	27580
M320	MATHEWS		NELSON CARR	MERKLE	1	2	7	25	58	21577
M320	MATOS		NESTOR	PEREZ	1	2	1	15	58	1356
M320	MATHEWS		NORMAN	PEARSALL	2	1	5	6	58	13092
M320	MATTHEWS		OLIVER	NICK	2	1	2	24	58	5467
M320	MATTHEWS		OTIS	HAMLIN	2	1	7	4	58	19143
M320	MATTHEWS		OWENS FRANCHI	PETERSON	2	2	3	1	58	6004
M320	MADDOX		RAYMOND	ANDERSON	1	1	11	4	58	34082
M320	MATTHEWS		RICHARD	BOSTON	2	2	6	26	58	18184
M320	MOTSAY		RICHARD O	BRAILER	1	1	3	31	58	9339
M320	MADDOX		ROBERT	BOND	2	2	6	5	58	15961

[REDACTED]

[REDACTED]

[REDACTED]

[REDACTED]

[REDACTED]

[REDACTED]

[REDACTED]

[REDACTED]

[REDACTED]

[REDACTED]

[REDACTED]

[REDACTED]

INDEX OF BIRTHS

CODE	SURNAME	INIT.	MOTHER'S MAIDEN NAME	RACE	SEX	DATE OF BIRTH			REGISTERED NUMBER	
						MO.	DAY	YR.		
M320	MATHIS		ROBERT	BARTH	1	2	8	25	58	25052
M320	MATHIS		ROBERT	HILL	2	1	2	5	58	3953
M320	MATTHEWS		ROBERT EDWAR	VALENTINE	2	2	1	11	58	939
M320	MADDOX		ROBERT LEROY	WHITE	1	1	4	22	58	11752
M320	MATTHEWS		ROBERT ROLAN	COLLINS	1	2	1	4	58	223
M320	MATTHEWS		ROBERT ROLAN	COLLINS	1	1	12	7	58	36603
M320	MATTHEWS		ROBERT WILLI	MURPHY	2	1	9	10	58	27788
M320	MATTHEWS		RONALD	GREENWOOD	2	2	11	17	58	34180
M320	MATHIS		ROOSEVELT	TURNER	2	2	8	25	58	24892
M320	MATHEWS		RUSSELL MC G	SWOMELY	1	2	8	7	58	23395
M320	MEADOWS		SALLY FRANCE	HARP	2	2	6	10	58	16405
M320	MATTHEWS		SHIRLEY NORA	JACKSON	2	1	11	19	58	34409
M320	MADDOX		THEODORE	CASTOR	2	1	7	30	58	21684
M320	MATTHEWS		THOMAS	LYNN	2	2	1	22	58	2182
M320	MATTHEWS		THOMAS FRANK	NEUBECK	1	2	10	5	58	29714
M320	MATTHEWS		THOMAS PAUL	BOSCH	1	2	11	10	58	33860
M320	METZ		THOMAS RICHA	JACOB	1	2	8	21	58	24832
M320	MATTHEWS		THOMAS WAUGH	GLICK	1	2	2	12	58	4366
M320	MATTHEWS		WALTER MONRO	GILLIS	2	2	1	7	58	238
M320	MATTHEWS		WILLIAM	TURNER	2	1	5	27	58	14901
M320	MATTHEWS		WILLIAM	SMITH	2	1	7	19	58	20654
M320	MATTHEWS		WILLIAM	BRYANT	2	2	11	14	58	34133
M320	MEADS		WILLIAM EDWA	BRAXTON	2	2	5	10	58	13209
M320	MATTHEWS		WILLIAM FLET	JONES	2	1	4	29	58	12161
M320	MATTHEWS		WILLIAM SAMU	MAYO	2	1	4	22	58	11567
M320	MITZ		WILLIAM THOM	BRIDGES	2	1	5	28	58	15067
M320	MATHEWS		WILLIE T	VAIL	2	2	7	21	58	21044

Year	Month	Day	Time	Location	Remarks
1910	Jan	1	10:00
1910	Jan	2	11:00
1910	Jan	3	12:00
1910	Jan	4	13:00
1910	Jan	5	14:00
1910	Jan	6	15:00
1910	Jan	7	16:00
1910	Jan	8	17:00
1910	Jan	9	18:00
1910	Jan	10	19:00
1910	Jan	11	20:00
1910	Jan	12	21:00
1910	Jan	13	22:00
1910	Jan	14	23:00
1910	Jan	15	24:00
1910	Jan	16	25:00
1910	Jan	17	26:00
1910	Jan	18	27:00
1910	Jan	19	28:00
1910	Jan	20	29:00
1910	Jan	21	30:00
1910	Jan	22	31:00
1910	Jan	23	32:00
1910	Jan	24	33:00
1910	Jan	25	34:00
1910	Jan	26	35:00
1910	Jan	27	36:00
1910	Jan	28	37:00
1910	Jan	29	38:00
1910	Jan	30	39:00
1910	Jan	31	40:00
1910	Jan	32	41:00
1910	Jan	33	42:00
1910	Jan	34	43:00
1910	Jan	35	44:00
1910	Jan	36	45:00
1910	Jan	37	46:00
1910	Jan	38	47:00
1910	Jan	39	48:00
1910	Jan	40	49:00
1910	Jan	41	50:00
1910	Jan	42	51:00
1910	Jan	43	52:00
1910	Jan	44	53:00
1910	Jan	45	54:00
1910	Jan	46	55:00
1910	Jan	47	56:00
1910	Jan	48	57:00
1910	Jan	49	58:00
1910	Jan	50	59:00
1910	Jan	51	60:00
1910	Jan	52	61:00
1910	Jan	53	62:00
1910	Jan	54	63:00
1910	Jan	55	64:00
1910	Jan	56	65:00
1910	Jan	57	66:00
1910	Jan	58	67:00
1910	Jan	59	68:00
1910	Jan	60	69:00
1910	Jan	61	70:00
1910	Jan	62	71:00
1910	Jan	63	72:00
1910	Jan	64	73:00
1910	Jan	65	74:00
1910	Jan	66	75:00
1910	Jan	67	76:00
1910	Jan	68	77:00
1910	Jan	69	78:00
1910	Jan	70	79:00
1910	Jan	71	80:00
1910	Jan	72	81:00
1910	Jan	73	82:00
1910	Jan	74	83:00
1910	Jan	75	84:00
1910	Jan	76	85:00
1910	Jan	77	86:00
1910	Jan	78	87:00
1910	Jan	79	88:00
1910	Jan	80	89:00
1910	Jan	81	90:00
1910	Jan	82	91:00
1910	Jan	83	92:00
1910	Jan	84	93:00
1910	Jan	85	94:00
1910	Jan	86	95:00
1910	Jan	87	96:00
1910	Jan	88	97:00
1910	Jan	89	98:00
1910	Jan	90	99:00
1910	Jan	91	100:00
1910	Jan	92	101:00
1910	Jan	93	102:00
1910	Jan	94	103:00
1910	Jan	95	104:00
1910	Jan	96	105:00
1910	Jan	97	106:00
1910	Jan	98	107:00
1910	Jan	99	108:00
1910	Jan	100	109:00
1910	Jan	101	110:00
1910	Jan	102	111:00
1910	Jan	103	112:00
1910	Jan	104	113:00
1910	Jan	105	114:00
1910	Jan	106	115:00
1910	Jan	107	116:00
1910	Jan	108	117:00
1910	Jan	109	118:00
1910	Jan	110	119:00
1910	Jan	111	120:00
1910	Jan	112	121:00
1910	Jan	113	122:00
1910	Jan	114	123:00
1910	Jan	115	124:00
1910	Jan	116	125:00
1910	Jan	117	126:00
1910	Jan	118	127:00
1910	Jan	119	128:00
1910	Jan	120	129:00
1910	Jan	121	130:00
1910	Jan	122	131:00
1910	Jan	123	132:00
1910	Jan	124	133:00
1910	Jan	125	134:00
1910	Jan	126	135:00
1910	Jan	127	136:00
1910	Jan	128	137:00
1910	Jan	129	138:00
1910	Jan	130	139:00
1910	Jan	131	140:00
1910	Jan	132	141:00
1910	Jan	133	142:00
1910	Jan	134	143:00
1910	Jan	135	144:00
1910	Jan	136	145:00
1910	Jan	137	146:00
1910	Jan	138	147:00
1910	Jan	139	148:00
1910	Jan	140	149:00
1910	Jan	141	150:00
1910	Jan	142	151:00
1910	Jan	143	152:00
1910	Jan	144	153:00
1910	Jan	145	154:00
1910	Jan	146	155:00
1910	Jan	147	156:00
1910	Jan	148	157:00
1910	Jan	149	158:00
1910	Jan	150	159:00
1910	Jan	151	160:00
1910	Jan	152	161:00
1910	Jan	153	162:00
1910	Jan	154	163:00
1910	Jan	155	164:00
1910	Jan	156	165:00
1910	Jan	157	166:00
1910	Jan	158	167:00
1910	Jan	159	168:00
1910	Jan	160	169:00
1910	Jan	161	170:00
1910	Jan	162	171:00
1910	Jan	163	172:00
1910	Jan	164	173:00
1910	Jan	165	174:00
1910	Jan	166	175:00
1910	Jan	167	176:00
1910	Jan	168	177:00
1910	Jan	169	178:00
1910	Jan	170	179:00
1910	Jan	171	180:00
1910	Jan	172	181:00
1910	Jan	173	182:00
1910	Jan	174	183:00
1910	Jan	175	184:00
1910	Jan	176	185:00
1910	Jan	177	186:00
1910	Jan	178	187:00
1910	Jan	179	188:00
1910	Jan	180	189:00
1910	Jan	181	190:00
1910	Jan	182	191:00
1910	Jan	183	192:00
1910	Jan	184	193:00
1910	Jan	185	194:00
1910	Jan	186	195:00
1910	Jan	187	196:00
1910	Jan	188	197:00
1910	Jan	189	198:00
1910	Jan	190	199:00
1910	Jan	191	200:00
1910	Jan	192	201:00
1910	Jan	193	202:00
1910	Jan	194	203:00
1910	Jan	195	204:00
1910	Jan	196	205:00
1910	Jan	197	206:00
1910	Jan	198	207:00
1910	Jan	199	208:00
1910	Jan	200	209:00
1910	Jan	201	210:00
1910	Jan	202	211:00
1910	Jan	203	212:00
1910	Jan	204	213:00
1910	Jan	205	214:00
1910	Jan	206	215:00
1910	Jan	207	216:00
1910	Jan	208	217:00
1910	Jan	209	218:00
1910	Jan	210	219:00
1910	Jan	211	220:00
1910	Jan	212	221:00
1910	Jan	213	222:00
1910	Jan	214	223:00
1910	Jan	215	224:00
1910	Jan	216	225:00
1910	Jan	217	226:00
1910	Jan	218	227:00
1910	Jan	219	228:00

INDEX OF BIRTHS

CODE	SURNAME	INIT.	MOTHER'S MAIDEN NAME	RACE	SEX	DATE OF BIRTH			REGISTERED NUMBER	
						MO.	DAY	YR.		
M321	METZBOWER		HARRY GORDON	FRAMCEY	1	2	2	28	58	6262
M322	MATOUSEK		ALBERT JOHN	JANKIEWICZ	1	1	7	20	58	20944
M323	MIDGET		STANLEY	GREENE	2	2	1	2	58	45
M323	MIDGET		STANLEY	GREENE	2	2	1	2	58	46
M323	MIDGETTE		VANESS	WILSON	2	1	4	25	58	11544
M323	MIDGETT		WILBERT	HOLLOWAY	2	1	3	5	58	6824
M324	MITCHELL		ALEXANDER	LYLES	2	1	4	10	58	10041
M324	MITCHELL		ALFRED ALEXA	EPPS	2	2	2	17	58	4608
M324	MITCHELL		ALFRED HERMA	WHITTEMORE	2	1	4	29	58	11827
M324	MITCHELL		ALLSTON THOM	WALLACE	1	2	5	22	58	15189
M324	MITCHELL		ANDREW JACKS	DAILEY	2	2	9	24	58	28228
M324	MITCHELL		ANTHONY JOSE	WALSH	1	1	8	23	58	24968
M324	MITCHELL		BENJAMIN BUR	BORST	1	2	9	17	58	27596
M324	MITCHELL		CHARLES BENJ	JONES	1	2	8	6	58	22779
M324	MITCHELL		CLARENCE JES	DAILEY	1	2	9	5	58	25992
M324	MITCHELL		CLAUDE	BAILEY	2	2	7	14	58	19820
M324	MITCHELL		DALLS DELMER	MC CLUNG	1	1	11	29	58	35759
M324	MITCHELL		DAVID FREDER	ZELLER	1	2	10	9	58	30309
M324	MITCHELL		DOROTHY	SIMMS	2	2	5	13	58	13451
M324	MITCHELL		EDWARD JOSEP	MC NAMEE	1	2	4	6	58	9884
M324	MITCHELL		ELLWOOD	HENDERSON	1	2	6	21	58	17875
M324	MITCHELL		FLOYD EUGENE	ROGERS	2	1	5	11	58	13601
M324	MITCHELL		FOYCE	HYMAN	2	1	10	29	58	32470
M324	MITCHELL		FRANK	BROWN	2	1	6	25	58	18483
M324	MITCHELL		FRANKLIN DEL	ROBERTS	2	1	3	12	58	7613
M324	METZLER		GEORGE	SNOWDEN	1	2	11	24	58	35335

1910

1911

1912

1913

1914

1915

1916

1917

1918

1919

1920

1921

1922

1910

1911

1912

1913

1914

1915

1916

1917

1918

1919

1920

1921

1922

1910

1911

1912

1913

1914

1915

1916

1917

1918

1919

1920

1921

1922

1910

1911

1912

1913

1914

1915

1916

1917

1918

1919

1920

1921

1922

Year	Month	Day	Time	Location	Observations	Remarks
1910	Jan	1	10:00
1910	Jan	2	11:00
1910	Jan	3	12:00
1910	Jan	4	13:00
1910	Jan	5	14:00
1910	Jan	6	15:00
1910	Jan	7	16:00
1910	Jan	8	17:00
1910	Jan	9	18:00
1910	Jan	10	19:00
1910	Jan	11	20:00
1910	Jan	12	21:00
1910	Jan	13	22:00
1910	Jan	14	23:00
1910	Jan	15	24:00
1910	Jan	16	25:00
1910	Jan	17	26:00
1910	Jan	18	27:00
1910	Jan	19	28:00
1910	Jan	20	29:00
1910	Jan	21	30:00
1910	Jan	22	31:00
1910	Jan	23	32:00
1910	Jan	24	33:00
1910	Jan	25	34:00
1910	Jan	26	35:00
1910	Jan	27	36:00
1910	Jan	28	37:00
1910	Jan	29	38:00
1910	Jan	30	39:00
1910	Jan	31	40:00
1910	Jan	32	41:00
1910	Jan	33	42:00
1910	Jan	34	43:00
1910	Jan	35	44:00
1910	Jan	36	45:00
1910	Jan	37	46:00
1910	Jan	38	47:00
1910	Jan	39	48:00
1910	Jan	40	49:00
1910	Jan	41	50:00
1910	Jan	42	51:00
1910	Jan	43	52:00
1910	Jan	44	53:00
1910	Jan	45	54:00
1910	Jan	46	55:00
1910	Jan	47	56:00
1910	Jan	48	57:00
1910	Jan	49	58:00
1910	Jan	50	59:00
1910	Jan	51	60:00
1910	Jan	52	61:00
1910	Jan	53	62:00
1910	Jan	54	63:00
1910	Jan	55	64:00
1910	Jan	56	65:00
1910	Jan	57	66:00
1910	Jan	58	67:00
1910	Jan	59	68:00
1910	Jan	60	69:00
1910	Jan	61	70:00
1910	Jan	62	71:00
1910	Jan	63	72:00
1910	Jan	64	73:00
1910	Jan	65	74:00
1910	Jan	66	75:00
1910	Jan	67	76:00
1910	Jan	68	77:00
1910	Jan	69	78:00
1910	Jan	70	79:00
1910	Jan	71	80:00
1910	Jan	72	81:00
1910	Jan	73	82:00
1910	Jan	74	83:00
1910	Jan	75	84:00
1910	Jan	76	85:00
1910	Jan	77	86:00
1910	Jan	78	87:00
1910	Jan	79	88:00
1910	Jan	80	89:00
1910	Jan	81	90:00
1910	Jan	82	91:00
1910	Jan	83	92:00
1910	Jan	84	93:00
1910	Jan	85	94:00
1910	Jan	86	95:00
1910	Jan	87	96:00
1910	Jan	88	97:00
1910	Jan	89	98:00
1910	Jan	90	99:00
1910	Jan	91	100:00
1910	Jan	92	101:00
1910	Jan	93	102:00
1910	Jan	94	103:00
1910	Jan	95	104:00
1910	Jan	96	105:00
1910	Jan	97	106:00
1910	Jan	98	107:00
1910	Jan	99	108:00
1910	Jan	100	109:00
1910	Jan	101	110:00
1910	Jan	102	111:00
1910	Jan	103	112:00
1910	Jan	104	113:00
1910	Jan	105	114:00
1910	Jan	106	115:00
1910	Jan	107	116:00
1910	Jan	108	117:00
1910	Jan	109	118:00
1910	Jan	110	119:00
1910	Jan	111	120:00
1910	Jan	112	121:00
1910	Jan	113	122:00
1910	Jan	114	123:00
1910	Jan	115	124:00
1910	Jan	116	125:00
1910	Jan	117	126:00
1910	Jan	118	127:00
1910	Jan	119	128:00
1910	Jan	120	129:00
1910	Jan	121	130:00
1910	Jan	122	131:00
1910	Jan	123	132:00
1910	Jan	124	133:00
1910	Jan	125	134:00
1910	Jan	126	135:00
1910	Jan	127	136:00
1910	Jan	128	137:00
1910	Jan	129	138:00
1910	Jan	130	139:00
1910	Jan	131	140:00
1910	Jan	132	141:00
1910	Jan	133	142:00
1910	Jan	134	143:00
1910	Jan	135	144:00
1910	Jan	136	145:00
1910	Jan	137	146:00
1910	Jan	138	147:00
1910	Jan	139	148:00
1910	Jan	140	149:00
1910	Jan	141	150:00
1910	Jan	142	151:00
1910	Jan	143	152:00
1910	Jan	144	153:00
1910	Jan	145	154:00
1910	Jan	146	155:00
1910	Jan	147	156:00
1910	Jan	148	157:00
1910	Jan	149	158:00
1910	Jan	150	159:00
1910	Jan	151	160:00
1910	Jan	152	161:00
1910	Jan	153	162:00
1910	Jan	154	163:00
1910	Jan	155	164:00
1910	Jan	156	165:00
1910	Jan	157	166:00
1910	Jan	158	167:00
1910	Jan	159	168:00
1910	Jan	160	169:00
1910	Jan	161	170:00
1910	Jan	162	171:00
1910	Jan	163	172:00
1910	Jan	164	173:00
1910	Jan	165	174:00
1910	Jan	166	175:00
1910	Jan	167	176:00
1910	Jan	168	177:00
1910	Jan	169	178:00
1910	Jan	170	179:00
1910	Jan	171	180:00
1910	Jan	172	181:00
1910	Jan	173	182:00
1910	Jan	174	183:00
1910	Jan	175	184:00
1910	Jan	176	185:00
1910	Jan	177	186:00
1910	Jan	178	187:00
1910	Jan	179	188:00
1910	Jan	180	189:00
1910	Jan	181	190:00
1910	Jan	182	191:00
1910	Jan	183	192:00
1910	Jan	184	193:00
1910	Jan	185	194:00
1910	Jan	186	195:00
1910	Jan	187	196:00
1910	Jan	188	197:00
1910	Jan	189	198:00
1910	Jan	190	199:00
1910	Jan	191	200:00
1910	Jan	192	201:00
1910	Jan	193	202:00
1910	Jan	194	203:00
1910	Jan	195	204:00
1910	Jan	196	205:00
1910	Jan	197	206:00
1910	Jan	198	207:00

INDEX OF BIRTHS

CODE	SURNAME	INIT.	MOTHER'S MAIDEN NAME	RACE	SEX	DATE OF BIRTH			REGISTERED NUMBER	
						MO.	DAY	YR.		
M325	MATTISON		DANIEL FITCH	DEITZ	1	1	9	17	58	28201
M325	MITCHUM		DAVE	DAVIS	2	2	9	19	58	27666
M325	MATTSON		EDWARD CHRIS	DOBIHAL	1	2	6	4	58	16031
M325	MADISON		EDWARD HUGHE	HERNDON	2	2	6	12	58	17649
M325	MIEDZIANOWSK		EDWARD JOSEP	ANTKOWIAK	1	2	7	6	58	19486
M325	MADIGAN		EDWARD JOSEP	SPARKS	1	2	1	11	58	1124
M325	MADISON		EUGENE HENRY	SCALES	2	2	9	28	58	28673
M325	MADISON		HAROLD LAFAY	CAMPBELL	2	2	6	19	58	17820
M325	MITCHEM		HENRY VERNON	TROTTA	1	2	7	1	58	18531
M325	MITCHEM		IVY JACK	MARTIN	1	2	9	25	58	28286
M325	MADISON		JAMES	BROWN	2	2	9	2	58	25336
M325	MADISON		JOHN AUBREY	NUSS	1	2	10	22	58	32407
M325	MATHIESON		JOHN MARTIN	BANTA	1	2	1	26	58	2327
M325	MATSON		JOHN RAYMOND	NESS	1	2	10	29	58	32693
M325	MADISON		MAJOR JUNIOR	HARPER	2	1	8	1	58	21805
M325	MADISON		MARY ELIZABETH	HAMMONDS	2	2	2	24	58	04447
M325	MADISON		MARY ELIZABE	LAMB	2	2	7	15	58	20144
M325	MADISON		MARY ELIZABE	LAMB	2	1	7	15	58	20145
M325	MUTCHNIK		MELVIN	LEAVEY	1	1	10	24	58	32003
M325	MADISON		MILTON	MC CRAY	2	1	1	4	58	453
M325	MADISON		MILTON EUGEN	SEDGWICK	2	1	4	13	58	11065
M325	MOTZNO		MORTON	MASOWITZ	1	1	6	6	58	16105
M325	MADISON		MOSES PRESTON	RAGIN	2	1	3	2	58	05885
M325	MITCHAM		O C	BUMGARNER	1	1	4	1	58	9445
M325	MATTSON		OLIVER ALBER	HOFFELD	1	1	1	10	58	860
M325	MADISON		OTIS ASTIAN	HOMMERBOCKER	1	1	8	1	58	22432
M325	MADISON		PAUL	HIGGINS	2	2	10	30	58	32204
M325	MADISON		RALPH	CAMPBELL	2	2	4	21	58	11090
M325	MADIGAN		ROBERT DENNI	PRUNTY	1	2	4	24	58	12773

INDEX OF BIRTHS

CODE	SURNAME	I N I T.	MOTHER'S MAIDEN NAME	RACE	SEX	DATE OF BIRTH			REGISTERED NUMBER	
						MO.	DAY	YR.		
M325	MADISON		RUSHIMEAR	DAVENPORT	2	1	9	23	58	28144
M325	MATTSON		SANDRA LOUIS	BURBAGE	1	2	6	8	58	17227
M325	MATSANGOS		STEVEN EMANU	LIENOS	1	2	9	10	58	27468
M325	MADISON		SUE LUCY MAE	JOHNSON	2	2	9	5	58	26687
M325	MATHISON		TURNER	KEMP	1	1	7	7	58	19190
M326	MEADOWCROFT		HUGH BERNARD	SPECIALE	1	1	3	19	58	8306
M326	METZGER		JAMES EUGENE	HALL	1	1	4	29	58	11973
M326	MEADOWCROFT		JOHN ROBERT	BURAGINO	1	1	10	15	58	30506
M326	METZGER		JOSEPH ADAM	LACHMAN	1	1	11	29	58	36025
M326	METZGAR		ROBERT BENJA	KELLY	1	1	12	3	58	38629
M326	METZGER		THOMAS ALONZ	WHITE	1	2	3	3	58	6410
M340	MITLO		DEWEY	DIMITRO	1	1	3	19	58	8390
M340	MEDLEY		EVELYN PATRI	PROCTOR	2	1	5	18	58	14256
M340	MEDLEY		HAROLD GILBE	HEDGESPEETH	2	2	3	20	58	20912
M340	MEDLEY		JAMES HERMAN	BUTLER	2	1	4	10	58	9984
M340	MOTLEY		JASPER	MOORE	2	2	8	17	58	24211
M340	MOTTL		JERRY ANTHON	PATTI	1	2	6	25	58	18817
M340	MOTLEY		JOHN	TERRY	2	1	6	3	58	15769
M340	MEDLEY		JOHN	CHASE	2	1	9	29	58	28650
M340	METTILLE		JOHN EDWARD	COLEMAN	1	2	1	13	58	1269
M340	MEDLEY		JOHN WESTLY	WILSON	2	1	5	5	58	12516
M340	MIOTLA		JOSEPH	HRYNYK	1	2	2	15	58	4797
M340	MEDLEY		JOYCE	OLIVER	2	1	7	20	58	25002
M340	MODDLE		MARVYN MICHE	HUEBSCHMANN	1	2	1	5	58	232
M340	MEDLEY		WILLIAM HORA	WINTERS	2	2	4	24	58	11783
M340	MOTLEY		YANCEY THOMA	HARDEE	2	1	8	26	58	24773

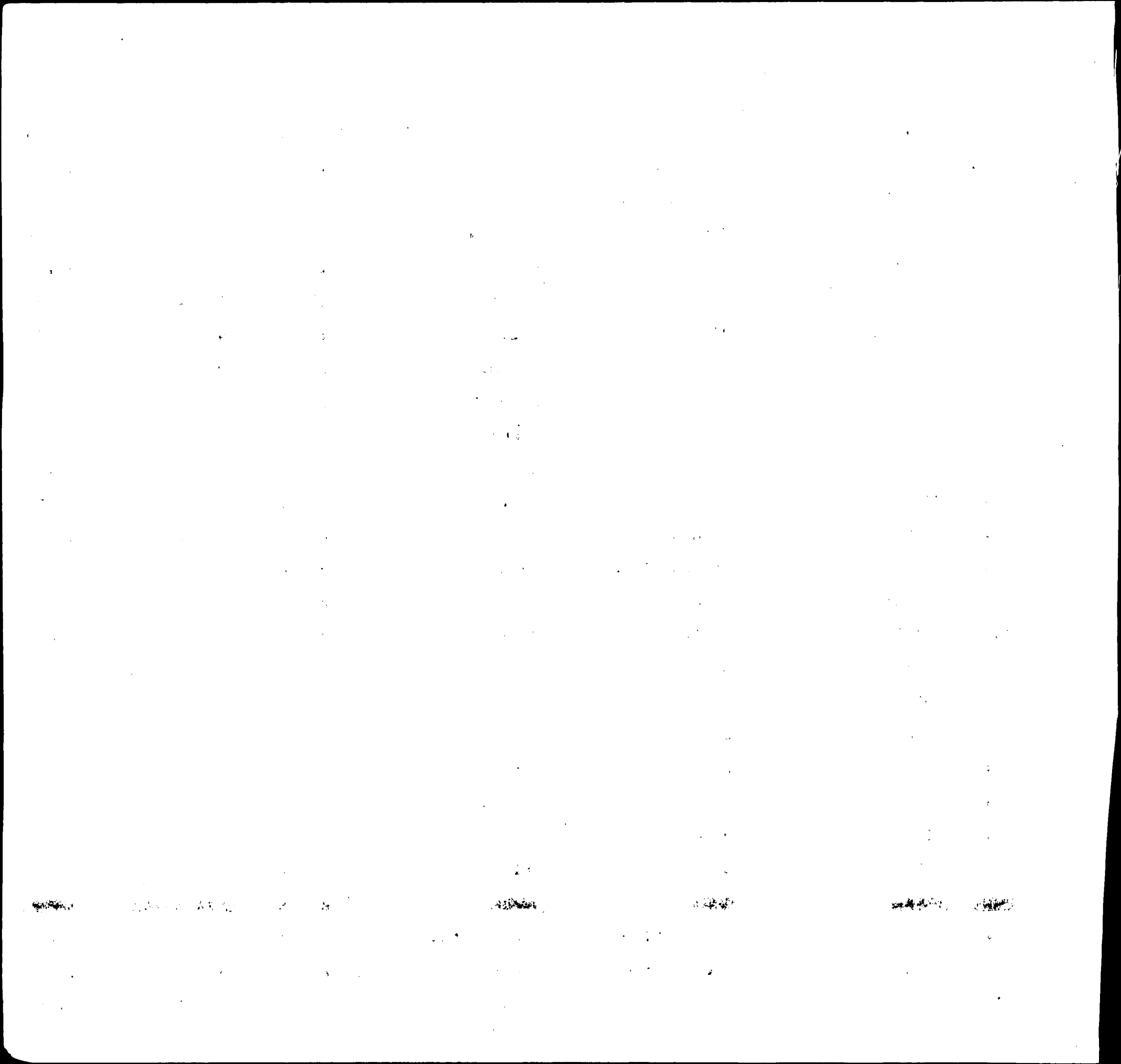

INDEX OF BIRTHS

CODE	SURNAME	INIT.	MOTHER'S MAIDEN NAME	RACE	SEX	DATE OF BIRTH			REGISTERED NUMBER	
						MO.	DAY	YR.		
M342	MATLOCK		HOSIE	BUCHANAN	2	2	3	8	58	7186
M343	MIDDLETON		BENJAMIN MAR	WALTER	1	1	3	28	58	8915
M343	MIDDLETON		DOUGLAS LIND	JACKSON	2	1	12	10	58	36727
M343	MIDDLETON		EDWARD RUSSE	NOH	1	1	10	1	58	29334
M343	MIDDLETON		FOSTER HUGH	TAYLOR	1	2	8	28	58	25545
M343	MIDDLETON		GEORGE MONRO	RHODES	1	2	4	8	58	10236
M343	MIDDLETON		GLOSSIE ELIZ	MC ALLISTER	2	2	5	14	58	13627
M343	MIDDLETON		JOSEPH VERO	EDELEN	2	1	2	6	58	3743
M343	MIDDLETON		JOSEPHINE	HILL	2	1	5	22	58	14412
M343	MIDDLETON		MICHAEL COLL	ROLLINGS	1	2	4	23	58	12055
M343	MIDDLETON		SYLVESTER CH	WILLIAMS	2	1	3	1	58	6300
M343	MIDDLETON		WALTER A	HADUCH	1	1	1	12	58	1427
M345	MEDLIN		DAVID	BERRY	2	2	12	21	58	37813
M345	MITTELMAN		EDWARD ROBER	LAGUNOFF	1	1	3	21	58	8238
M345	MEDLIN		HENRY	SYKES	2	1	1	15	58	1958
M345	MIDDLEMAN		MORTON	JONES	1	1	12	6	58	36516
M345	MEDLIN		WILLIAM TILR	CHRISTIAN	2	2	11	7	58	33403
M350	MADDEN		ALBERT MELVI	BURRELL	2	2	4	27	58	12255
M350	MADDEN		ARTHUR	ANDERSON	2	1	6	9	58	16447
M350	MADUENO		AUGUSTO CESA	GARCES	1	2	4	28	58	12026
M350	MADONNA		CARMEN	POLLUTRA	1	2	12	11	58	37089
M350	MADDEN		DOROTHY MAE	PRICE	2	1	3	9	58	6790
M350	MADDEN		ERNEST CHRIS	TYLER	2	2	6	11	58	16896
M350	MADDEN		FREDERICK	HILL	2	1	9	23	58	27860
M350	MADDEN		HENRY B	DENSMORE	1	2	7	1	58	19737
M350	MADDEN		IRVIN	MOULDEN	2	1	1	10	58	936

INDEX OF BIRTHS

CODE	SURNAME	INIT.	MOTHER'S MAIDEN NAME	RACE	SEX	DATE OF BIRTH			REGISTERED NUMBER
						MO.	DAY	YR.	
M350	MADDEN		JAMES CHARLE MONTGOMERY	2	2	4	4	58	9528
M350	MUTON		JOHN BERNARD LUNDY	2	1	9	14	58	27144
M350	MADDEN		JOSEPH PATRI SARFIELD	1	1	1	16	58	1547
M350	MADDEN		PEARL LOUISE WILSON	2	1	9	7	58	26183
M350	MOTEN		RAYMOND CLYD JACKSON	2	1	7	20	58	20739
M350	METTAM		ROBERT EDWIN FEINBERG	1	1	6	30	58	18640
M350	MATON		ROBERT SAMUE RUEHLING	1	2	3	1	58	8218
M350	MADDEN		SALLIE MAE MASON	2	2	1	16	58	1380
M350	MAIDEN		SYLVIA REGIN ROBINSON	2	2	2	25	58	5339
M350	MITTON		TARQUINIO JA SANSONE	1	1	1	12	58	1118
M350	MATHENA		VERNON WALLA DENNIS	1	2	3	21	58	8583
M350	MITTEN		WILLIAM EDWA HARRIS	1	1	12	29	58	39042
M350	MADDEN		WILLIAM FRAN LIBERTO	1	2	10	4	58	29395
M350	MATTOON		WILLIAM ROLA SCANLON	1	2	10	5	58	30087
M352	MATTINGLY		DONALD JOSEP FLATER	1	1	11	30	58	35614
M352	MATTINGLY		RICHARD FRAN KOHLMAN	1	1	9	18	58	28017
M352	MEDNICK		SOL ABRAHAM ASBELL	1	1	3	21	58	8244
M352	MATTINGLY		THOMAS GERAL FOX	1	1	7	16	58	21289
M352	MEDINGER		WILLIAM JAME LEASE	1	2	4	2	58	10496
M353	MIDDENDORF		HEINRICH TIMMER	1	2	5	31	58	15817
M360	MEDURA		ALBERT FRANK BRYANT	1	1	10	6	58	29715
M360	MATEER		CECIL GEORGE STEVENSON	1	1	6	18	58	17435
M360	MADOR		GARY DAREN RICHARD	1	1	9	27	58	28771
M360	MEDAIRY		GEORGE CURTI KEENEY	1	2	11	1	58	33012
M360	MUTTER		HERBERT BERN LAUMANN	1	2	9	12	58	27536
M360	MATERA		JOSEPH ANTHO WILLIAMS	1	2	7	26	58	22269

INDEX OF BIRTHS

CODE	SURNAME	INIT.	MOTHER'S MAIDEN NAME	RACE	SEX	DATE OF BIRTH			REGISTERED NUMBER	
						MO.	DAY	YR.		
M360	MUTTER		JOSEPH WILLI	CARROLL	1	2	10	4	58	29248
M360	MATHER		LAWRENCE EDW	GOVER	1	2	11	11	58	34376
M360	MADURO		LOUISA MARIA	ROSS	2	1	12	10	58	36752
M360	MEDAIRY		MARK CURTIS	COAKLEY	1	1	4	22	58	11914
M360	MATHER		MARVIN CARRO	LYONS	1	1	10	24	58	32439
M360	MATHER		MELVIN LEE	ERRINGTON	1	2	11	17	58	34117
M360	MOUDRY		RICHARD FRAN	DOUSA	1	2	12	18	58	37765
M360	MATHER		RONALD DOUGL	BLIZZARD	1	2	2	24	58	5868
M360	MATRO		THEODORE	STARK	1	1	11	6	58	33501
M362	MITRIK		IRENE MARY	TINGLER	1	1	8	17	58	26680
M362	MATRICCIANI		LOUIS	POMPA	1	1	11	8	58	33460
M362	MUTHERSPAW		MARVIN BURNE	FLANAGAN	1	2	1	8	58	836
M362	MATHERS		ROBERT IRWIN	CLARY	1	1	1	27	58	2504
M365	MATERNICK		CHESTER RAY	BRANDT	1	2	9	15	58	27604
M365	MATRANGA		FRANK JOSEPH	EVANS	1	2	7	31	58	22423
M400	MELLO		ANDREW AUGUS	DORSEY	2	2	2	6	58	3745
M400	MAYHLE		CALVIN ARTHU	MC CORMICK	1	2	2	19	58	4828
M400	MUHL		CHARLES ALLE	BRUMWELL	1	1	5	19	58	14562
M400	MEALEY		CONLEY TRELL	RAYMOND	1	2	12	22	58	38254
M400	MUHL		CONRAD	BUCKMAN	1	2	11	12	58	33938
M400	MALLOY		DAVID ARTHUR	JACOBS	1	1	6	29	58	18914
M400	MEHL		EDWARD WILLI	LUCCHESI	1	2	4	30	58	12550
M400	MAULE		FRANKLIN RUS	SHIPLEY	1	2	11	25	58	35393
M400	MAULE		FRANKLIN RUS	SHIPLEY	1	2	11	25	58	35394
M400	MILIO		HAROLD	ROBERTSON	1	1	6	13	58	17069
M400	MAYLE		HARRY	SHARP	1	1	12	8	58	36381
M400	MALL		HERBERT	REYNOLDS	1	2	2	27	58	6013
M400	MUHL		HOWARD LOUIS	O DONNELL	1	1	7	7	58	19732

[The page contains extremely faint and illegible text, likely bleed-through from the reverse side of the document. The text is arranged in several columns and is mostly unreadable.]

INDEX OF BIRTHS

CODE	SURNAME	INIT.	MOTHER'S MAIDEN NAME	RACE	SEX	DATE OF BIRTH			REGISTERED NUMBER	
						MO.	DAY	YR.		
M400	MALLOY		JAMES ALEXAN	NEALY	2	1	6	19	58	17451
M400	MOLLE		JAMES JOHN	MACHLINSKI	1	1	7	17	58	20700
M400	MAHLE		JOHN WILLIAM	MABE	1	2	6	15	58	17501
M400	MEHL		JOSEPH THOMA	JOWAIS	1	1	3	5	58	6588
M400	MALLEY		KENNETH CORN	POTTER	1	1	3	2	58	6379
M400	MOLLOY		LAWRENCE WIL	MC COIG	1	2	2	26	58	5739
M400	MELOY		MARTIN JAMES	RICE	1	1	2	26	58	6589
M400	MOLLOY		MICHAEL EDWA	BLONDHEIM	1	1	12	8	58	37346
M400	MILWAY		RALPH	READ	1	2	4	30	58	12481
M400	MALLOY		REGINA	WHEELER	2	1	9	23	58	27988
M400	MOWLL		RICHARD	NORRIS	1	1	6	9	58	17059
M400	MALDY		ROBERT PHILI	PARKER	1	1	9	3	58	25563
M400	MAHALA		WALTER MARTI	WATSON	1	1	4	8	58	10059
M400	MILWAY		WILLIAM EDWA	WAGAMAN	1	1	12	15	58	37684
M410	MELFA		ANGELO	LOMBARDI	1	1	9	27	58	29449
M412	MALVASO		FRANK ANTHON	HENNEL	1	1	11	25	58	35350
M412	MUHLBACH		JOHN EDWARD	CREAGER	1	2	10	4	58	29917
M412	MOLOFSKY		MORRIS	LIBERTO	1	2	11	13	58	33943
M415	MELVIN		CLYDE	MACEY	2	2	2	27	58	5989
M415	MELVIN		CLYDE	KENT	2	2	10	13	58	30400
M415	MELVIN		DORA LEE	KENNEDY	2	1	8	15	58	23757
M415	MELVIN		DORA LEE	KENNEDY	2	2	8	15	58	23758
M415	MELVIN		ESTHER	WILLIAMS	2	2	10	11	58	29931
M415	MELVIN		HAZEL	MILLER	2	2	8	11	58	22975
M415	MELVIN		JOHNNY	TELP	2	2	11	3	58	32955
M415	MELVIN		VIVIAN	MELVIN	2	1	12	2	58	35703

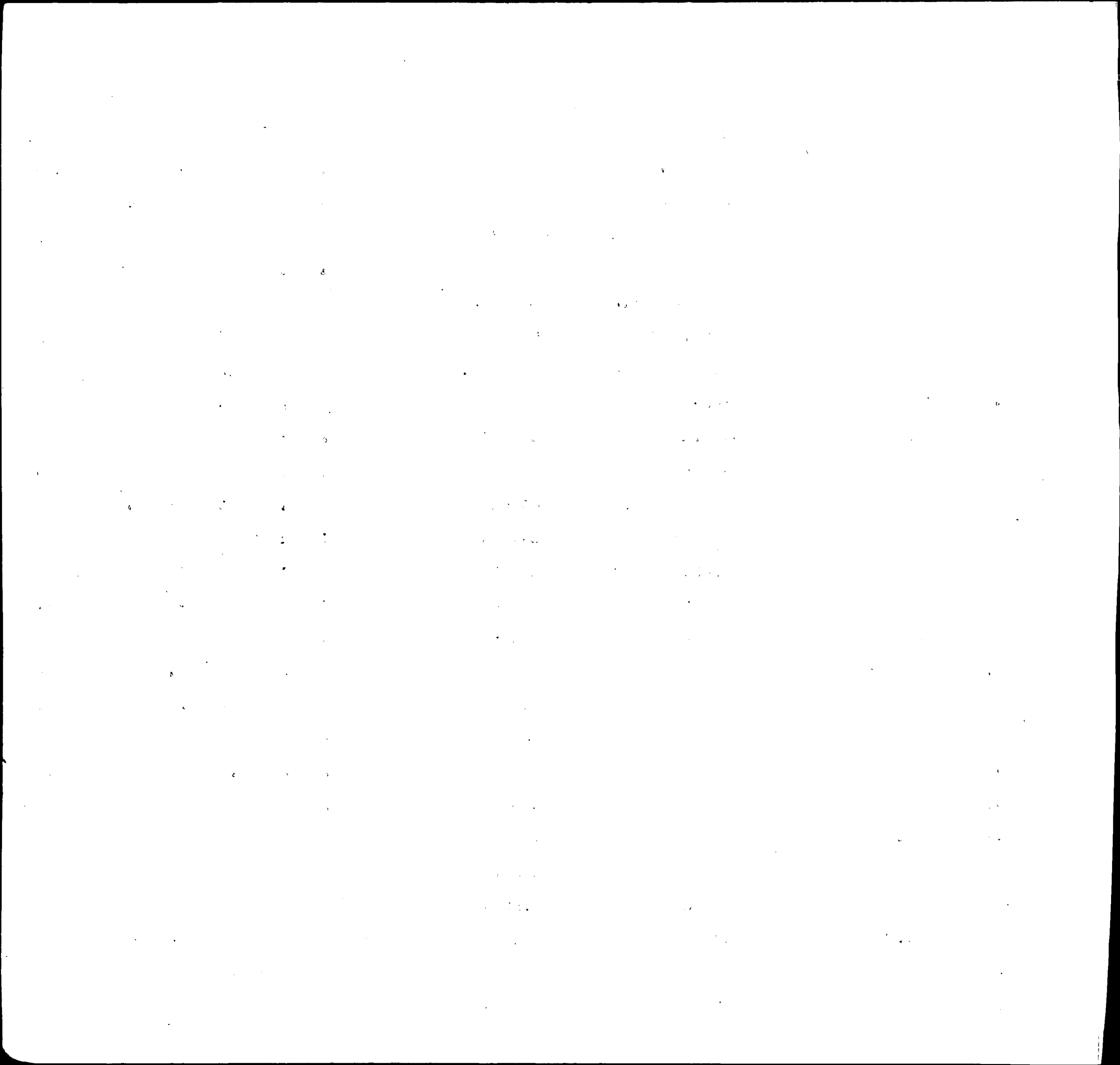

INDEX OF BIRTHS

CODE	SURNAME	INIT.	MOTHER'S MAIDEN NAME	RACE	SEX	DATE OF BIRTH			REGISTERED NUMBER
						MO.	DAY	YR.	
M416	MILBURN		ALICE MAE MERRICK	2	1	12	17	58	37900
M416	MILBURN		BERTINA SEAWELL	2	2	10	14	58	30422
M416	MILBOURNE		BRICE COLEMA STACEY	1	1	1	4	58	649
M416	MILBURN		GEORGE LEONA TODD	2	1	10	29	58	32260
M416	MILFORD		HARRY HENRY PHYELL	2	2	5	21	58	15209
M416	MILBERRIE		LILLIE NAOMI CROSBY	2	1	8	1	58	21807
M416	MILBURN		RALPH NORRIS FOX	1	1	9	10	58	27462
M416	MILBURN		ROBERT FRANK MOORE	1	1	1	20	58	2638
M416	MILFORD		WILLIAM ROBE STRATTON	1	2	8	24	58	25219
M420	MILES		ADELGIA BENSTON	2	2	4	14	58	19284
M420	MILES		ALLEN COX	2	1	12	20	58	38293
M420	MILEWSKI		ANTHONY XAVI KLEIN	1	2	2	6	58	3710
M420	MILLS		BILLY MC DON AMOS	1	1	6	12	58	17472
M420	MILES		BRENDA WHITE	2	2	8	6	58	22523
M420	MILLS		CARLTON E. Ibee	1	2	2	12	58	04586
M420	MILLS		CHARLES GEOR HEAGY	1	1	11	24	58	35472
M420	MILES		CHARLES W SEMMONT	1	2	4	16	58	10946
M420	MILES		CLARENCE WAS STANLEY	2	2	6	6	58	16332
M420	MULLIS		CLAUDE VANCE ENSOR	1	2	12	31	58	39023
M420	MILES		CLYDE LEE JONES	2	1	2	27	58	5746
M420	MALICK		DONALD BABOUD	1	1	6	25	58	18664
M420	MILLS		DONALD BRUCE BOWLES	1	1	11	8	58	33422
M420	MILES		DONALD LEE LAKE	1	1	1	24	58	2219
M420	MILES		EDWARD LEROY NELSON	1	2	12	10	58	37376
M420	MILLS		FANNIE LEE MONTAGUE	2	1	10	13	58	30851
M420	MAYLES		FLOYD HAYES	1	1	10	18	58	31434
M420	MILESKEY		FRANCIS XAVI SHEPPARD	1	1	2	9	58	4100
M420	MILLS		FRANK HODGKI MORAN	1	1	1	28	58	2912

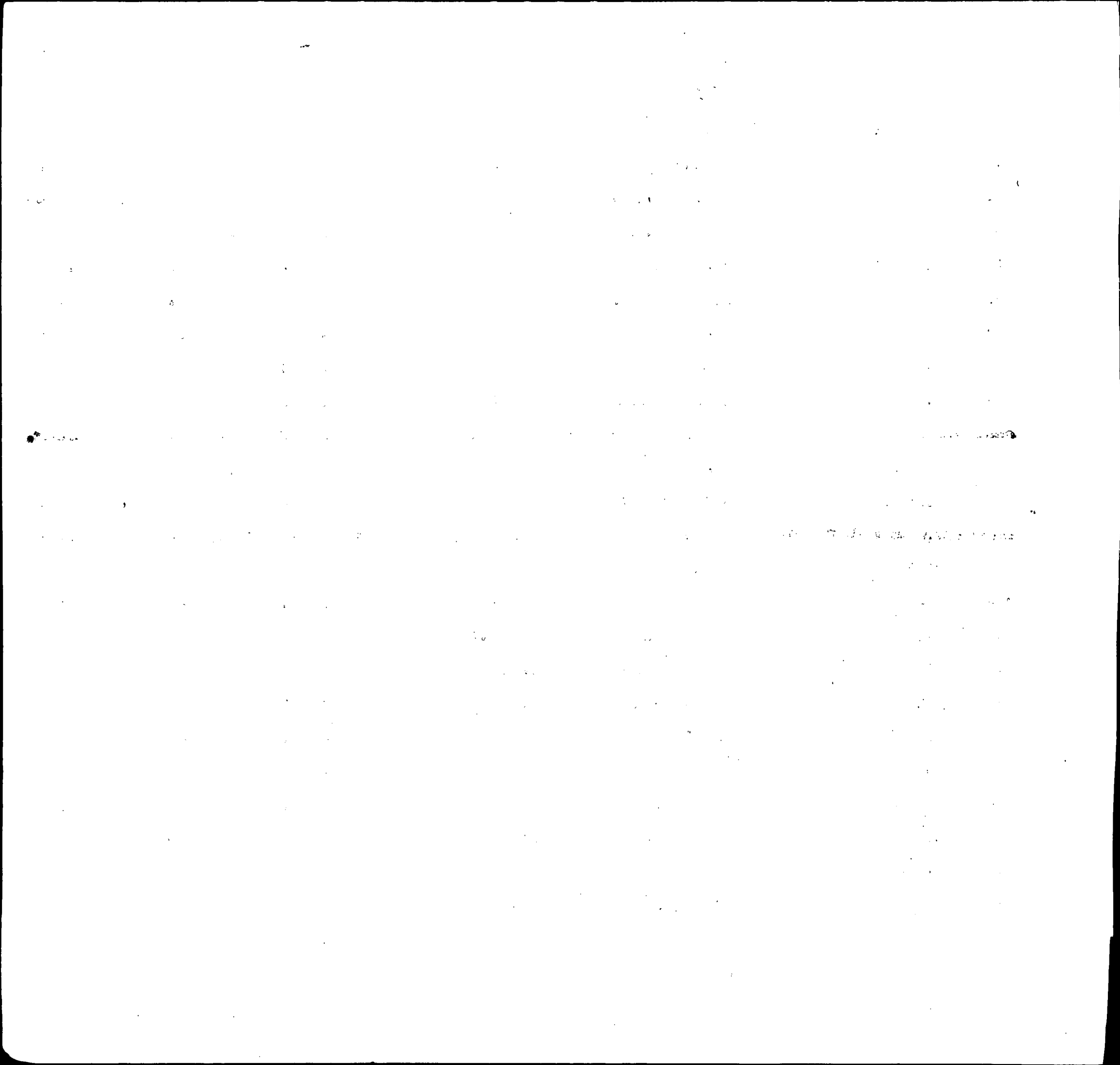

INDEX OF BIRTHS

CODE	SURNAME	INIT.	MOTHER'S MAIDEN NAME	RACE	SEX	DATE OF BIRTH			REGISTERED NUMBER	
						MO.	DAY	YR.		
M420	MILLS		FRANK WILLMA	TALBOTT	1	2	6	21	58	17716
M420	MILLS		FRED ROBERT	HOAG	1	2	5	14	58	13891
M420	MILLS		GEORGE	ALSTON	2	2	5	4	58	13103
M420	MILLS		GEORGE ERNES	SULLIVAN	1	2	7	28	58	21922
M420	MILES		GEORGE RAYMO	ROBINSON	1	2	5	26	58	14796
M420	MIHALOS		GEORGE STEVE	LUTZ	1	2	3	2	58	6389
M420	MILES		GEORGE VERO	HOUCK	1	1	3	5	58	6892
M420	MILES		GEORGE WILLI	JACOBS	1	1	11	8	58	33426
M420	MELLISH		GORDON CLAIR	FOX	1	2	8	7	58	23528
M420	MILLS		GORDON SOLOM	SCHOTT	1	2	11	25	58	35290
M420	MILLS		HARRIETT	LA COMPTE	2	1	9	25	58	28173
M420	MIELKE		HERMAN CONRA	MORRIS	1	1	8	4	58	22613
[REDACTED]										
M420	MILLS		JACK MARION	WEISS	1	2	8	23	58	24410
M420	MILLS		JAMES	NEVILLE	2	2	8	16	58	23769
M420	MELICK		JAMES BLOOMF	EVANS	1	2	11	22	58	35866
M420	MILES		JAMES WALLAC	HORRIED	2	2	5	6	58	12627
M420	MILES		JAMES WALTER	ALLEN	2	1	11	12	58	33659
M420	MILES		JEROME FRANC	UHLINGER	1	1	1	16	58	1744
M420	MILES		JERRY	MALLOY	1	1	9	4	58	25567
M420	MILLS		JOHN	CORNELIUS	2	1	6	15	58	17122
M420	MILES		JOHN ALVIN	BARNES	2	1	1	24	58	2232
M420	MILES		JOHN LEMUEL	SMITH	1	2	6	27	58	18376
M420	MILLS		JOHN MERRILL	RUHL	1	1	4	15	58	10947
M420	MILES		JOHN RANDOLP	WILLIAMS	2	2	10	30	58	32784
M420	MILLS		JOHN STABLER	HOFMEISTER	1	2	5	4	58	12574
M420	MIHALIK		JOHN WILLIAM	SADLER	1	2	5	4	58	12322

1. The first part of the document discusses the importance of maintaining accurate records of all transactions. It emphasizes that proper record-keeping is essential for the integrity of the financial system and for the ability to detect and prevent fraud. The document also notes that records should be kept for a sufficient period to allow for a thorough audit.

2. The second part of the document discusses the importance of maintaining accurate records of all transactions. It emphasizes that proper record-keeping is essential for the integrity of the financial system and for the ability to detect and prevent fraud. The document also notes that records should be kept for a sufficient period to allow for a thorough audit.

3. The third part of the document discusses the importance of maintaining accurate records of all transactions. It emphasizes that proper record-keeping is essential for the integrity of the financial system and for the ability to detect and prevent fraud. The document also notes that records should be kept for a sufficient period to allow for a thorough audit.

4. The fourth part of the document discusses the importance of maintaining accurate records of all transactions. It emphasizes that proper record-keeping is essential for the integrity of the financial system and for the ability to detect and prevent fraud. The document also notes that records should be kept for a sufficient period to allow for a thorough audit.

5. The fifth part of the document discusses the importance of maintaining accurate records of all transactions. It emphasizes that proper record-keeping is essential for the integrity of the financial system and for the ability to detect and prevent fraud. The document also notes that records should be kept for a sufficient period to allow for a thorough audit.

6. The sixth part of the document discusses the importance of maintaining accurate records of all transactions. It emphasizes that proper record-keeping is essential for the integrity of the financial system and for the ability to detect and prevent fraud. The document also notes that records should be kept for a sufficient period to allow for a thorough audit.

7. The seventh part of the document discusses the importance of maintaining accurate records of all transactions. It emphasizes that proper record-keeping is essential for the integrity of the financial system and for the ability to detect and prevent fraud. The document also notes that records should be kept for a sufficient period to allow for a thorough audit.

8. The eighth part of the document discusses the importance of maintaining accurate records of all transactions. It emphasizes that proper record-keeping is essential for the integrity of the financial system and for the ability to detect and prevent fraud. The document also notes that records should be kept for a sufficient period to allow for a thorough audit.

9. The ninth part of the document discusses the importance of maintaining accurate records of all transactions. It emphasizes that proper record-keeping is essential for the integrity of the financial system and for the ability to detect and prevent fraud. The document also notes that records should be kept for a sufficient period to allow for a thorough audit.

10. The tenth part of the document discusses the importance of maintaining accurate records of all transactions. It emphasizes that proper record-keeping is essential for the integrity of the financial system and for the ability to detect and prevent fraud. The document also notes that records should be kept for a sufficient period to allow for a thorough audit.

INDEX OF BIRTHS

CODE	SURNAME	INIT.	MOTHER'S MAIDEN NAME	RACE	SEX	DATE OF BIRTH			REGISTERED NUMBER	
						MO.	DAY	YR.		
M420	MILLS		JOSEPH HENRY	POE	2	1	8	14	58	23425
M420	MILES		JUNIOR	LEE	2	2	9	17	58	27680
M420	MILLS		LEE	THOMAS	2	1	4	26	58	11678
M420	MOLOCK		LOUIS	JOHNSON	2	1	9	8	58	26027
M420	MILLS		LUDIE	HUNT	2	1	1	5	58	127
M420	MILES		MARIE ELIZAB	ADAM	2	1	10	1	58	29387
M420	MOLOCK		MARTIN EDWAR	TILLERY	2	2	3	3	58	6817
M420	MILLS		MARY	BROWN	2	1	4	12	58	10169
M420	MILES		MARY EMMA	BURLEY	2	2	7	8	58	19656
M420	MULLIS		MARY EUNICE	BARKER	1	1	2	15	58	4798
M420	MULLIS		MARY EUNICE	BARKER	1	1	2	15	58	4799
M420	MIELKE		MELVIN JOHN	DUGGERS	1	2	4	8	58	9922
M420	MILLS		MELVIN LOUIS	BARTENFELDER	1	2	5	31	58	15549
M420	MLECZKO		MELVIN STANL	KULCZYNSKA	1	1	10	20	58	32298
M420	MILES		MERLE CURTIS	MYERS	2	1	10	28	58	32390
M420	MOALS		MORRIS WILLI	WATERS	2	1	2	7	58	4120
M420	MILLS		PAUL ELMER	SELLER	1	1	7	1	58	19155
M420	MILES		PRINCE	COVINGTON	2	1	7	16	58	20140
M420	MALEC		RAYMOND JOHN	WARFIELD	1	2	10	3	58	30006
M420	<i>Mills</i>		<i>Raymond W.</i>	<i>Shaw</i>	2	2	1	23	58	2320
M420	MILLS		RICHARD ARTH	TURNER	1	1	4	10	58	10811
M420	MILLS		ROBERT	DAVIS	1	1	12	3	58	35691
M420	MILLS		ROBERT BILLY	ORR	1	2	3	27	58	9406
M420	MELOCIK		ROBERT PAUL	GRIEFZU	1	2	5	3	58	12827
M420	MILES		ROBERT SPENC	BROWN	1	1	5	27	58	15548
M420	MOLLUSKY		ROBERT STEPH	KALMANOWICZ	1	1	10	25	58	32144



INDEX OF BIRTHS

CODE	SURNAME	INIT.	MOTHER'S MAIDEN NAME	RACE	SEX	DATE OF BIRTH			REGISTERED NUMBER	
						MO.	DAY	YR.		
M420	MULCAHY		ROBERT TERRA	BECK	1	2	5	17	58	14090
M420	MILES		RUFUS BENNIE	COLEMAN	2	1	8	28	58	24936
M420	MILES		SAMUEL HENRY	LEISTER	1	2	8	30	58	25306
<i>M420</i>	<i>Milk</i>		<i>Samuel Howard</i>	<i>Rahler</i>	<i>1</i>	<i>2</i>	<i>7</i>	<i>31</i>	<i>58</i>	<i>21987</i>
M420	MILES		SANDY	EDWARDS	2	2	11	8	58	33793
M420	MYLES		SARAH	MC COY	2	1	1	11	58	1141
M420	MIHILAS		SPERO	CHAMBERS	1	2	4	7	58	10378
M420	MILLS		STANLEY HARO	WILSON	1	2	12	25	58	38056
M420	MILLS		STEPHEN HOLL	DIXON	1	1	12	10	58	36933
M420	MOLOCK		SYLVESTER	SATTERFIELD	2	2	10	29	58	32502
M420	MILLS		THEODIS	WEIGHT	2	2	11	4	58	33698
M420	MIELKE		VERNON WALTE	WHALEN	1	1	5	2	58	12426
M420	MILEWSKI		VINCENT JOHN	BARRON	1	2	12	18	58	38946
M420	MILES		VIRGINIA MAE	MC ADAM	2	2	12	14	58	37065
M420	MILLS		VIRLO	HUNTER	2	1	10	25	58	31891
M420	MILES		WALTER ALLIS	WOOLLEN	1	2	1	25	58	2483
M420	MILEWSKI		WALTER PAUL	JOHNSON	1	2	7	12	58	24483
M420	MILLS		WAYNE OWENS	SMITHNOSKY	1	2	6	13	58	17880
M420	MYLES		WILBERT	BRADFORD	2	2	2	16	58	4852
M420	MILLS		WILBUR LLOYD	BROWN	2	1	11	22	58	35179
M420	MILLS		WILLIAM CLYD	THACKER	1	1	8	7	58	23193
M420	MILES		WILLIAM FRAN	WHEATLEY	2	2	4	22	58	11086
M420	MULCAHY		WILLIAM LEE	ROBERTS	1	1	12	11	58	36994
M420	MILHOUS		WILLIAM SETH	SPRADLEY	2	1	12	3	58	36897
M420	MILEWSKI		WILLIAM VINC	HUDAK	1	2	4	25	58	11759
M420	MILLS		WILLIAM WALT	ALLEN	1	1	10	15	58	31360
M420	MILLS		WOODROW RUSS	STAMM	1	1	10	16	58	30922
M421	MILOSAVICH		BERNARD SIMO	WORONOVICH	1	1	1	15	58	1686

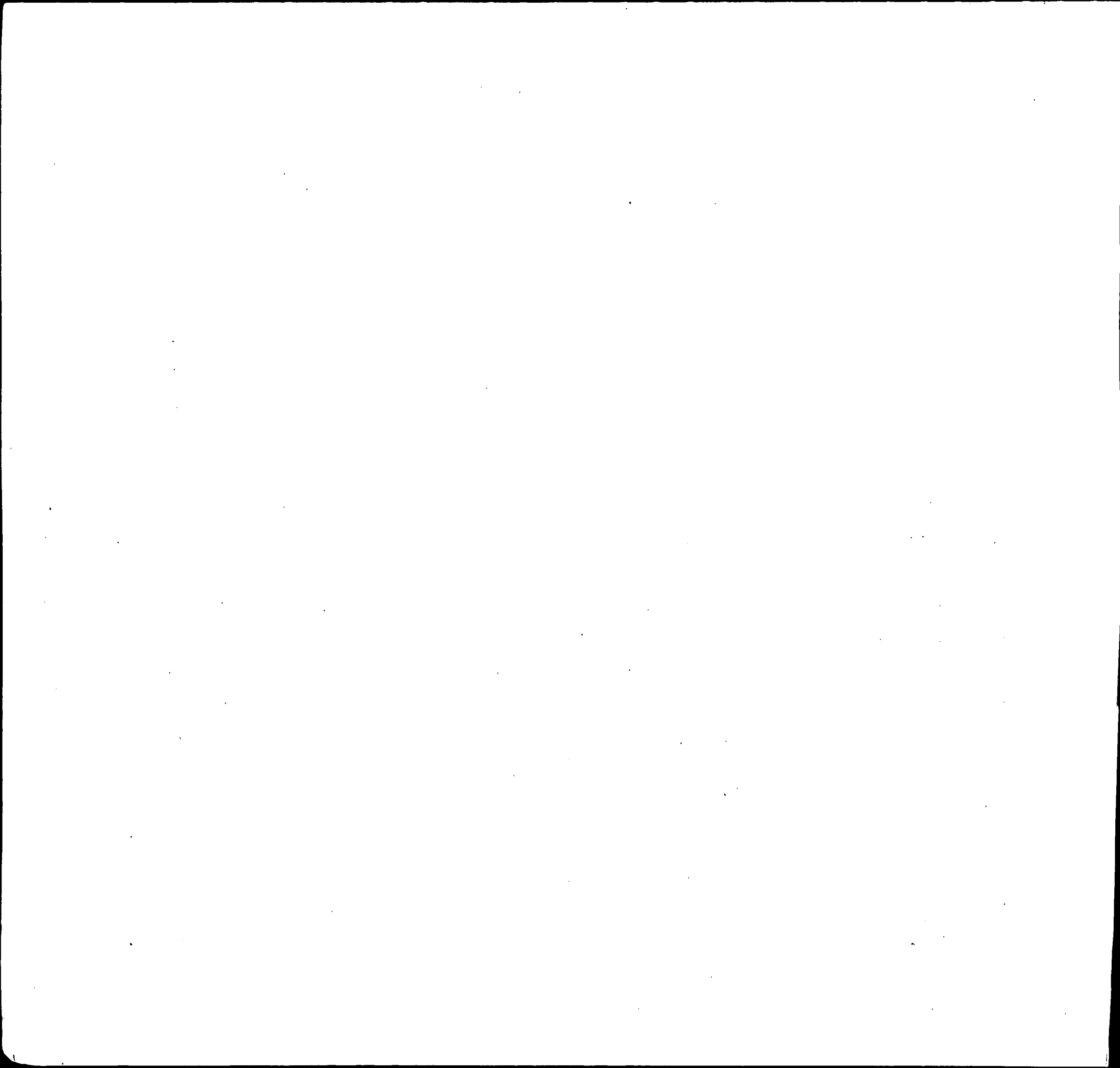

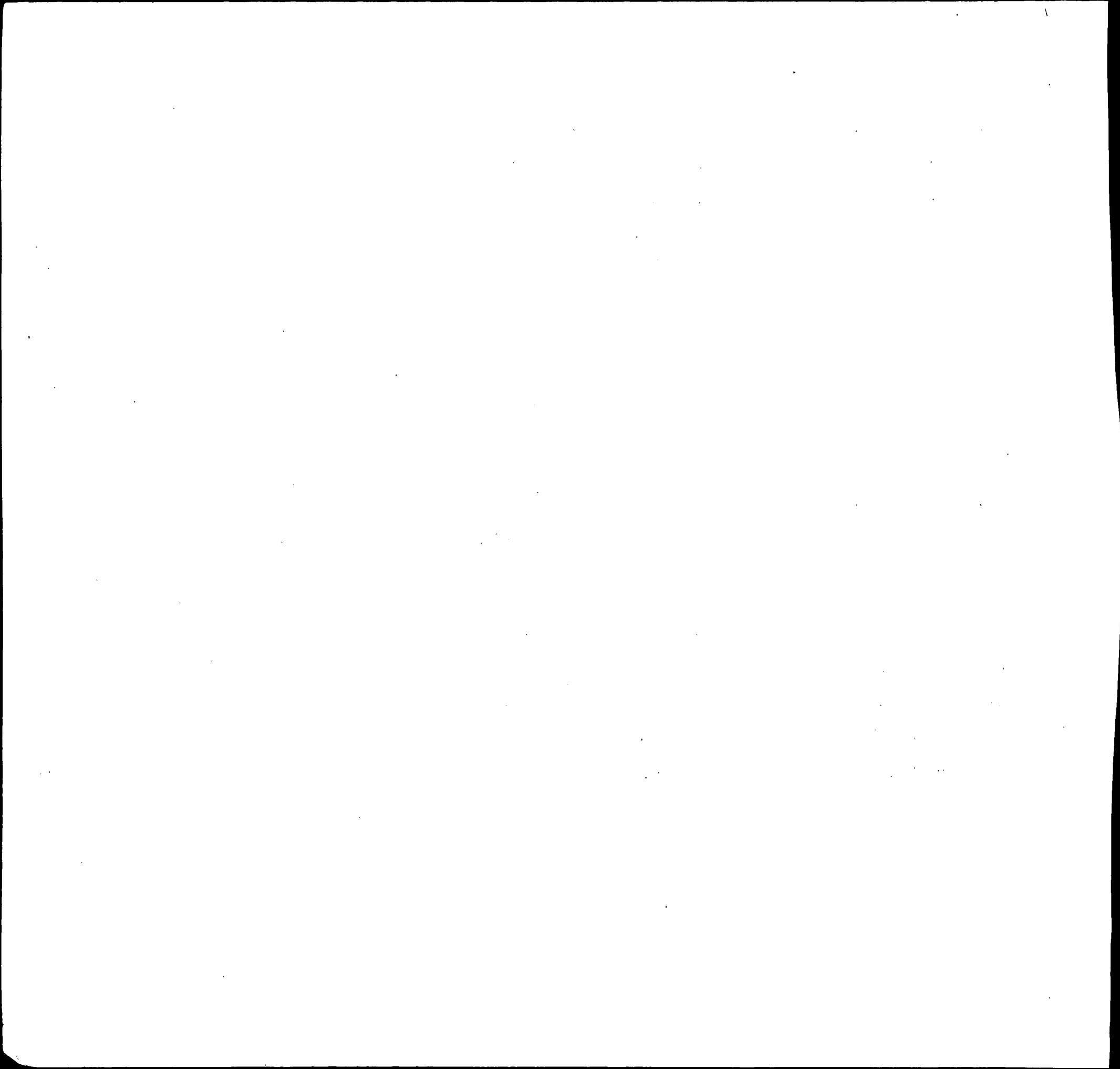

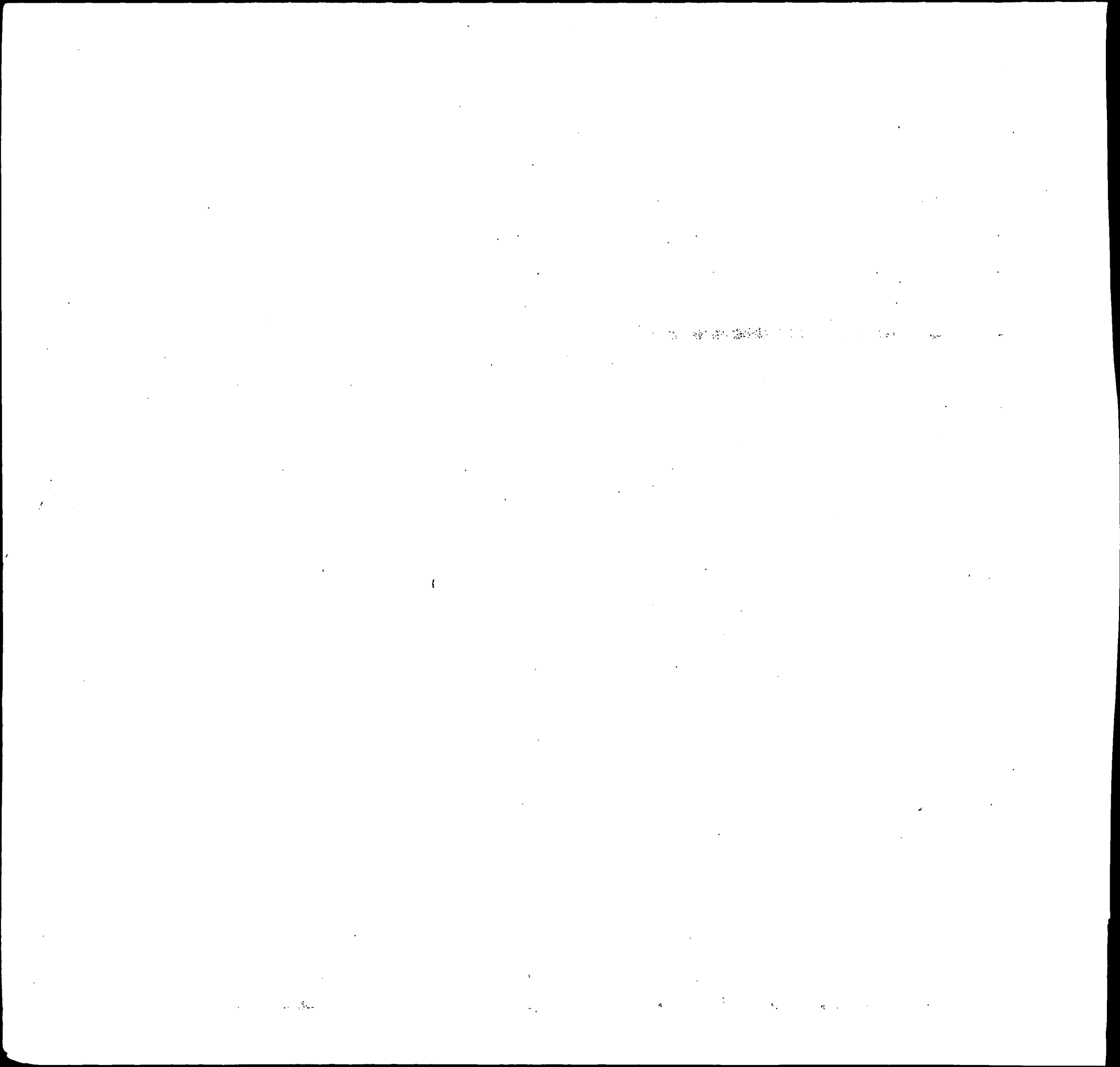

INDEX OF BIRTHS

CODE	SURNAME	INIT.	MOTHER'S MAIDEN NAME	RACE	SEX	DATE OF BIRTH			REGISTERED NUMBER	
						MO.	DAY	YR.		
M435	MELTON		CHARLES HILE	TOMAK	1	1	2	21	58	5613
M435	MELTON		CLERENCE JAM	SCHILLING	1	1	3	5	58	6607
M435	MELTON		EVELYN	BRUNSON	2	2	9	23	58	27855
M435	MELTON		FORREST	WILLIAMS	2	1	9	11	58	26636
M435	MILTON		FORREST	MILLER	1	2	12	24	58	38867
M435	MILTON		FORREST EARL	MILLER	1	1	3	6	58	7340
[REDACTED]										
M435	MELTON		HERBERT HOOV	ANDERSON	2	1	6	28	58	18482
M435	MOULDEN		JAMES DORSEY	WICKS	2	1	6	13	58	17054
M435	<i>Milton</i> MILDENBERGER		<i>James Edward</i> JAMES JOSEPH	<i>Guy</i> ROBERG	2	2	2	21	58	04989
M435	MOULDEN		JAMES LEROY	JACKSON	2	1	5	3	58	12491
M435	MOULDEN		KATHERINE	WELLS	2	1	9	28	58	28970
M435	MOULTON		LILLIAN	WAINWRIGHT	2	1	5	23	58	14531
M435	MELTON		ROSA EE	BROOKINS	2	2	7	13	58	20260
M435	MILDENBERG		VICTOR LEE	MORGAN	1	2	11	23	58	35722
M435	MELTON		WILLIAM	BRICE	2	1	11	12	58	33655
M436	MALTROTTI		CHARLES SALV	WEST	1	2	5	21	58	14590
M436	MOULTRIE		CHARLES WILL	PATTERSON	2	2	7	13	58	20533
M436	MULDROW		CORNELL	TURNER	2	2	2	6	58	3927
M436	MULDROW		CORNELL	TURNER	2	2	2	6	58	3928
M436	MULDROW		GEORGE EDWAR	HOLT	2	2	3	17	58	7760
M436	MULDROW		ROSALIE	CRENSHAW	2	2	1	7	58	315
M436	<i>Muldrow</i> MALOOLY		<i>William Edward</i> THOMAS FRANC	<i>Rose</i> DAWSON	2	1	10	18	58	31031
M440	MALOOLY		WILLIAM JOSE	HOLMES	1	2	10	4	58	29349
M445	MULHOLLAND		JOHN HENRY	CARROLL	1	2	10	10	58	30597
M445	MULHOLLAND		JOSEPH PATRI	PEACOCK	1	1	3	17	58	7838
[REDACTED]										

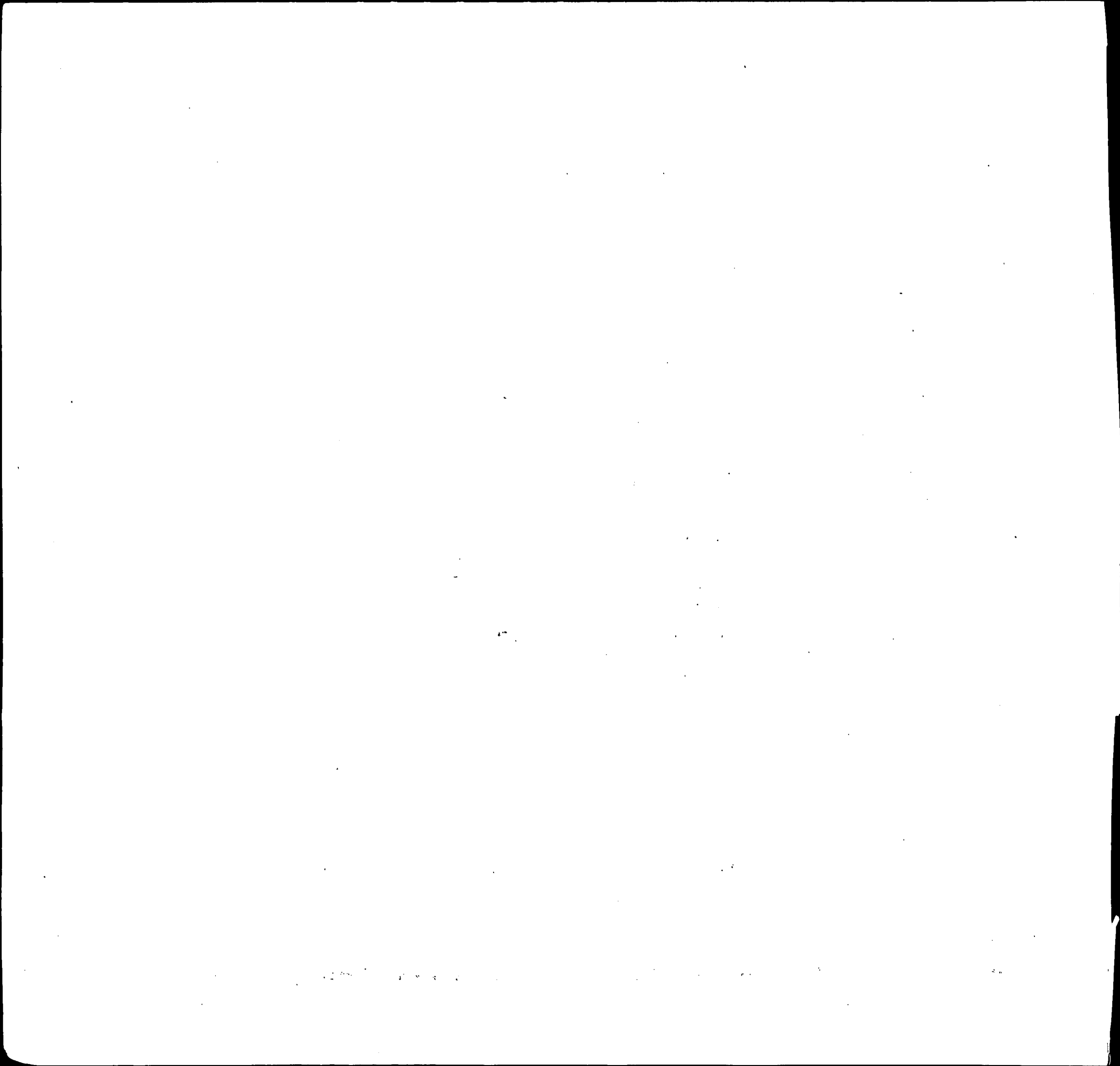

INDEX OF BIRTHS

CODE	SURNAME	INIT.	MOTHER'S MAIDEN NAME	RACE	SEX	DATE OF BIRTH			REGISTERED NUMBER
						MO.	DAY	YR.	
M450	MULLEN		ALFRED GREEN	2	1	5	12	58	13453
M450	MOLINA		ARTHUR S LEE	1	2	6	16	58	19465
M450	MALLONEE		CARL FELIX DAWIDOWICZ	1	1	12	4	58	36136
M450	MULLEN		CHARLES GABR MC DERMOTT	1	1	5	17	58	14308
M450	MELLON		CHARLES SCOT GERLAND	1	2	2	14	58	4591
M450	MALONE		COLEY MITCHELL	2	2	7	16	58	20463
M450	MULLONEY		DALTON HAYES HOLDEN	1	1	1	16	58	1880
M450	MULLONEY		DALTON HAYES HOLDER	1	1	1	16	58	1880
M450	MULLEN		DONALD EUGEN SMITH	1	1	9	27	58	28960
M450	MULLEN		EARL LAWRENC ELLIOTT	1	1	11	1	58	32847
M450	MULLEN		GEORGE HALL	2	2	4	30	58	12008
M450	MALIN		HERMAN RALPH MILLS	1	1	5	6	58	12953
M450	MILANI		JAMES REGAN HYLE	1	1	4	14	58	11215
M450	MALONE		JOHN DONALD LAMBERT	1	1	3	29	58	9760
M450	MALLONEE		JOHN PIERCE POINTAK	1	2	3	13	58	7789
M450	MILAM		JOHNIE EDWAR WASSON	1	2	12	13	58	38046
M450	MULLAN		JOSEPH DUTROW	1	1	2	10	58	4781
M450	MALONE		JOSEPH TIPPETT	1	1	11	21	58	35572
M450	MULLANEY		JOSEPH EDWAR ENOCH	1	2	9	17	58	27898
M450	MULLAN		JOSEPH ELDER DOLL	1	2	5	25	58	15625
M450	MALONE		JOSEPH FITZP HASPERO	1	2	9	23	58	28260
M450	MOLINA		JULIO SIERRA ROTHROCK	1	2	9	23	58	28338
M450	MULLEN		LAWRENCE WIL BUTLER	2	2	11	22	58	35077
M450	MULLIN		LEO PATRICK HASSENCAMP	1	1	11	12	58	34378
M450	MULLEN		LEROY FRANKL BROOKHART	1	1	6	21	58	17974
M450	MALONE		LOUIS JOSEPH COOK	1	1	8	28	58	25085

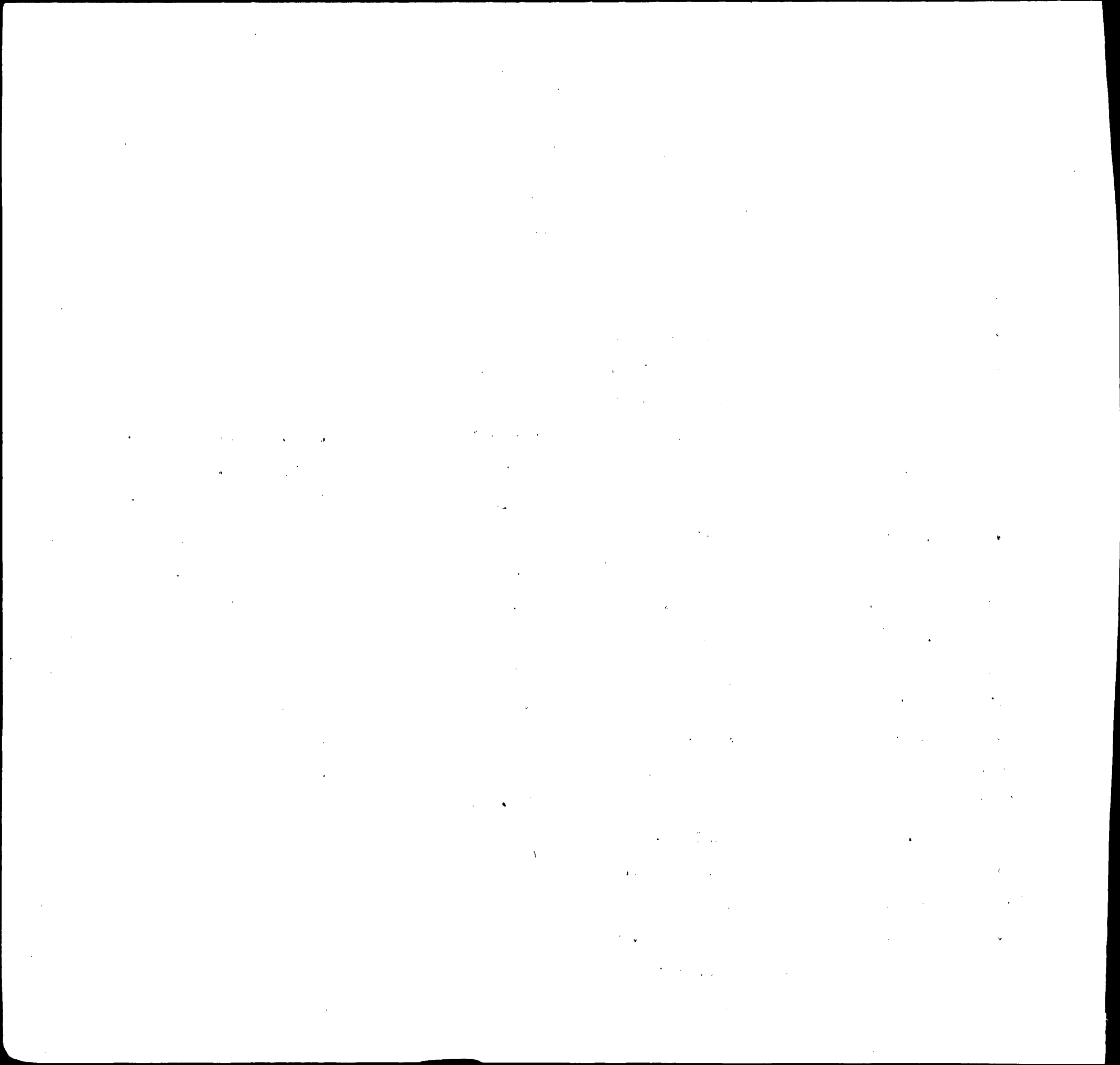

INDEX OF BIRTHS

CODE	SURNAME	INIT.	MOTHER'S MAIDEN NAME	RACE	SEX	DATE OF BIRTH			REGISTERED NUMBER	
						MO.	DAY	YR.		
M450	MILAN		LOUIS MICHAEL	TUNEY	1	2	6	27	58	18903
M450	MULLEN		LOUIS MICHAEL	BLACK	1	1	5	19	58	14607
M450	MULLIN		MARK LEO	WARD	1	2	8	8	58	23394
M450	MULLEN		MARY ALICE	SKINNER	2	1	10	14	58	30492
M450	MALONE		ROBERT LEE	THACKER	2	1	6	9	58	16403
M450	MALONE		RUFUS EARL	BAKER	1	2	11	28	58	35642
M450	MALONE		SAM JONES	MARSHALL	1	1	1	29	58	2542
M450	<i>Mullen</i>		<i>Thomas F.</i>	<i>Blakely</i>	1	2	10	27	58	31915
M450	MULLANEY		THOMAS PATRI	LIVESEY	1	1	7	17	58	20334
M450	MULLANEY		THOMAS HENRY	DI BARTOLOME	1	1	10	21	58	31180
M450	MOLLEN		THOMAS JOHN	PROCHASKA	1	2	11	14	58	36076
M450	MALLONEE		THOMAS SEWEL	DAUGHERTY	1	2	8	8	58	22961
M450	MULLEN		WILLIAM CLAU	FOSSETT	2	2	7	27	58	21596
M450	MALLON		WILLIAM JAME	MEAGHER	1	2	7	11	58	19983
M450	MALLON		WILLIAM JAME	WEISENBORN	1	2	11	29	58	35775
M450	MALONE		WILLIE	MITCHELL	2	2	10	28	58	32017
M451	MILINOVICH		JOHN	GILL	1	2	10	27	58	32742
M451	MOLUMPHY		PAUL EDWARD	MANCINI	1	1	6	6	58	16184
M452	MULLENNAX		AIWAIN LEON	PEYTE	1	2	11	20	58	34422
M452	MALINOWSKI		ANTHONY RICH	DRECH	1	2	5	4	58	12801
M452	MULLINS		AULBERN	MULLINS	1	1	9	8	58	26663
M452	MULLINS		CHARLES FRED	MC GINNIS	1	1	7	15	58	20373
M452	MEHLING		CHARLES EUGE	WATERS	1	1	4	24	58	12309
M452	MULLINEAUX		CHARLES EDWA	BEAN	1	1	4	1	58	10499
M452	MULLINIX		CHARLES ROBE	DORSEY	1	1	10	29	58	32351
M452	MULLINS		CLIFTON JOHN	COOK	2	2	2	1	58	3197
M452	MULLINS		ELIJAH BOOTS	ALLSUP	2	2	6	3	58	16339

1. The first part of the document discusses the importance of maintaining accurate records of all transactions. It emphasizes that this is essential for the proper management of the company's finances and for ensuring compliance with applicable laws and regulations.

2. The second part of the document outlines the specific procedures that must be followed when recording transactions. This includes the requirement that all entries be supported by appropriate documentation, such as invoices, receipts, and contracts.

3. The third part of the document discusses the role of the accounting department in the overall financial management of the company. It highlights the department's responsibility for providing timely and accurate financial information to management and other stakeholders.

4. The fourth part of the document addresses the issue of internal controls and the need for a strong system of checks and balances. It stresses that this is crucial for preventing fraud and ensuring the integrity of the company's financial reporting.

5. The fifth part of the document discusses the importance of regular audits and the role of external auditors. It notes that these audits are necessary to provide an independent assessment of the company's financial statements and to ensure that they are prepared in accordance with the relevant accounting standards.

6. The sixth part of the document discusses the need for transparency and communication in financial reporting. It emphasizes that management should provide clear and concise information about the company's financial performance and the factors that are affecting it.

7. The seventh part of the document discusses the importance of staying up-to-date on changes in accounting standards and regulations. It notes that this is essential for ensuring that the company's financial reporting remains accurate and compliant.

8. The eighth part of the document discusses the role of the board of directors in overseeing the company's financial management. It highlights the board's responsibility for ensuring that the company's financial reporting is accurate and that the company is in compliance with all applicable laws and regulations.

9. The ninth part of the document discusses the importance of maintaining a strong relationship with the company's financial institutions. It notes that this is essential for ensuring that the company has access to the funds it needs to operate and that it is able to negotiate favorable terms for its financing.

10. The tenth part of the document discusses the importance of having a clear and concise financial reporting process. It emphasizes that this is essential for ensuring that the company's financial information is prepared in a timely and accurate manner and that it is easily accessible to management and other stakeholders.

INDEX OF BIRTHS

CODE	SURNAME	INIT.	MOTHER'S MAIDEN NAME	RACE	SEX	DATE OF BIRTH			REGISTERED NUMBER
						MO.	DAY	YR.	
M452	MULLINS		EMORY JACKSON	1	2	10	2	58	29191
M452	MULLINS		EMORY MASON	1	1	10	11	58	30126
M452	MULLINS		EUGENE LILLEY	1	1	6	21	58	17989
M452	MULLINS		EVERETT JUNI WOLFORD	1	2	4	15	58	12366
M452	MULLINS		FRANKLIN DEL VANOVER	1	2	2	1	58	3206
M452	MULLINIX		GEORGE CHRIS BECKER	1	1	1	23	58	2151
M452	MULLINS		HARLIS BEAUF PHILLIPS	1	2	3	5	58	6426
M452	MULLINS		HUBERT WENDS ADKINS	1	2	5	10	58	13389
M452	MALANOWSKI		JOSEPH NICOD ZIOLKOWSKI	1	1	2	10	58	4042
M452	MALANOWSKI		JOSEPH NICOD ZIOLOWSKI	1	2	12	19	58	38744
M452	MULLINS		LEOLA LEE HAMILTON	2	1	1	24	58	2166
M452	MALINOWSKI		LEONARD MELV REDYK	1	1	1	10	58	1096
M452	MULLINIX		LOUIS WILBER SNOWDEN	1	1	5	8	58	13658
M452	MALINOWSKI		MARION FRANC KEHRING	1	2	7	7	58	19736
M452	MULLINS		MILTON FRANK WADE	2	1	5	20	58	14190
M452	MULLINIX		MONROE NOLL YENDALL	1	1	10	16	58	31134
M452	MULLENAX		MURREL CALHO GROGG	1	1	3	31	58	9441
M452	MEEHLING		NORMAN ALBER KAUFMANN	1	2	1	2	58	264
M452	MULLINS		NORMAN IRVIN FORBES	2	1	6	13	58	16804
M452	MULLINEAUX		PAUL SIMON KRAMER	1	1	11	13	58	34642
M452	MULLINS		QUENTON MULLINS	1	2	6	17	58	17792
M452	MULLINEAUX		ROBERT EUGEN FRIESCHMAN	1	2	11	25	58	35244
M452	MULLINS		ROBERT LEE SLOAN	1	2	11	28	58	36301
M452	MULLENAX		ROBERT WARRE CANAN	1	1	5	7	58	13052
M452	MULLINS		STANLEY ALLE MANWEL	1	1	10	23	58	32746

INDEX OF BIRTHS

CODE	SURNAME	INIT.	MOTHER'S MAIDEN NAME	RACE	SEX	DATE OF BIRTH			REGISTERED NUMBER	
						MO.	DAY	YR.		
M452	MULLINIX		THOMAS EDWAR	WINE	1	2	8	19	58	24745
M452	MOLYNEAUX		THOMAS WARD	GOSSARD	1	1	8	26	58	24724
M452	MULLINS		TROY LEE	GRIFFITH	1	2	10	18	58	31685
M452	MULLENS		VERNON WALLA	MILLS	1	2	11	1	58	33167
M452	MULLINS		WILLIAM	ROBINSON	1	2	6	6	58	15940
M452	MELLINGER		WILLIAM DALE	RIEHL	1	1	1	20	58	2392
M452	MULLINS		WILLIAM LEE	MEBUS	1	2	6	21	58	18016
M452	MELANG		WILLIAM PAUL	GARRIQUES	1	1	6	25	58	18547
M453	MILANDO		DOMINICK MIC	OTTER	1	2	2	6	58	4190
M453	MELENDEZ		JOSE LORENZO	STEIGERWALD	1	1	3	24	58	8361
M453	MILLENDER		JOSEPH WILEY	NEVIN	1	2	11	26	58	35646
M453	MILANDO		MARIO	PARIS	1	1	1	20	58	1756
M455	MOELLMAN		HAROLD EUGEN	FOX	1	1	5	16	58	14290
M455	MILIMAN		JACOB YOSEF	SCHNYDMAN	1	1	8	10	58	23070
M456	MLINARCHIK		ANDREW	MILLER	1	1	10	14	58	30932
M456	MOLINEIRO		ERNEST BALOQ	BURNS	1	2	12	16	58	37363
M456	MILLNER		LONNIE FRANK	DAVIS	2	1	3	19	58	7975
M456	MILNER		MELVIN BENSO	ZEMLAK	1	2	7	12	58	20093
M456	<i>Molnar</i>		<i>Robert N.</i>	<i>Demeler</i>	1	1	9	12	58	27601
M460	MILLER		ALBERT JAMES	APPEL	1	1	10	21	58	33069
M460	MILLER		ALBERTUS	HUGGINS	2	1	10	5	58	29454
M460	MILLER		ALLAN WHITE	SLIKER	1	1	4	24	58	11807
M460	MILLER		ANDREW JOSEP	STEWART	1	2	12	31	58	39016
M460	MULLER		ANNIE	THOMAS	2	2	9	29	58	28658
M460	MALLORY		ANTHONY HALL	OLIVER	2	2	4	8	58	9982
M460	MILLER		ARNOLD	STRATTON	1	1	8	12	58	23289

1	2	3	4	5	6	7	8
9	10	11	12	13	14	15	16
17	18	19	20	21	22	23	24
25	26	27	28	29	30	31	32
33	34	35	36	37	38	39	40
41	42	43	44	45	46	47	48
49	50	51	52	53	54	55	56
57	58	59	60	61	62	63	64
65	66	67	68	69	70	71	72
73	74	75	76	77	78	79	80
81	82	83	84	85	86	87	88
89	90	91	92	93	94	95	96
97	98	99	100	101	102	103	104
105	106	107	108	109	110	111	112
113	114	115	116	117	118	119	120
121	122	123	124	125	126	127	128
129	130	131	132	133	134	135	136
137	138	139	140	141	142	143	144
145	146	147	148	149	150	151	152
153	154	155	156	157	158	159	160
161	162	163	164	165	166	167	168
169	170	171	172	173	174	175	176
177	178	179	180	181	182	183	184
185	186	187	188	189	190	191	192
193	194	195	196	197	198	199	200
201	202	203	204	205	206	207	208
209	210	211	212	213	214	215	216
217	218	219	220	221	222	223	224
225	226	227	228	229	230	231	232
233	234	235	236	237	238	239	240
241	242	243	244	245	246	247	248
249	250	251	252	253	254	255	256
257	258	259	260	261	262	263	264
265	266	267	268	269	270	271	272
273	274	275	276	277	278	279	280
281	282	283	284	285	286	287	288
289	290	291	292	293	294	295	296
297	298	299	300	301	302	303	304
305	306	307	308	309	310	311	312
313	314	315	316	317	318	319	320
321	322	323	324	325	326	327	328
329	330	331	332	333	334	335	336
337	338	339	340	341	342	343	344
345	346	347	348	349	350	351	352
353	354	355	356	357	358	359	360
361	362	363	364	365	366	367	368
369	370	371	372	373	374	375	376
377	378	379	380	381	382	383	384
385	386	387	388	389	390	391	392
393	394	395	396	397	398	399	400
401	402	403	404	405	406	407	408
409	410	411	412	413	414	415	416
417	418	419	420	421	422	423	424
425	426	427	428	429	430	431	432
433	434	435	436	437	438	439	440
441	442	443	444	445	446	447	448
449	450	451	452	453	454	455	456
457	458	459	460	461	462	463	464
465	466	467	468	469	470	471	472
473	474	475	476	477	478	479	480
481	482	483	484	485	486	487	488
489	490	491	492	493	494	495	496
497	498	499	500	501	502	503	504
505	506	507	508	509	510	511	512
513	514	515	516	517	518	519	520
521	522	523	524	525	526	527	528
529	530	531	532	533	534	535	536
537	538	539	540	541	542	543	544
545	546	547	548	549	550	551	552
553	554	555	556	557	558	559	560
561	562	563	564	565	566	567	568
569	570	571	572	573	574	575	576
577	578	579	580	581	582	583	584
585	586	587	588	589	590	591	592
593	594	595	596	597	598	599	600
601	602	603	604	605	606	607	608
609	610	611	612	613	614	615	616
617	618	619	620	621	622	623	624
625	626	627	628	629	630	631	632
633	634	635	636	637	638	639	640
641	642	643	644	645	646	647	648
649	650	651	652	653	654	655	656
657	658	659	660	661	662	663	664
665	666	667	668	669	670	671	672
673	674	675	676	677	678	679	680
681	682	683	684	685	686	687	688
689	690	691	692	693	694	695	696
697	698	699	700	701	702	703	704
705	706	707	708	709	710	711	712
713	714	715	716	717	718	719	720
721	722	723	724	725	726	727	728
729	730	731	732	733	734	735	736
737	738	739	740	741	742	743	744
745	746	747	748	749	750	751	752
753	754	755	756	757	758	759	760
761	762	763	764	765	766	767	768
769	770	771	772	773	774	775	776
777	778	779	780	781	782	783	784
785	786	787	788	789	790	791	792
793	794	795	796	797	798	799	800
801	802	803	804	805	806	807	808
809	810	811	812	813	814	815	816
817	818	819	820	821	822	823	824
825	826	827	828	829	830	831	832
833	834	835	836	837	838	839	840
841	842	843	844	845	846	847	848
849	850	851	852	853	854	855	856
857	858	859	860	861	862	863	864
865	866	867	868	869	870	871	872
873	874	875	876	877	878	879	880
881	882	883	884	885	886	887	888
889	890	891	892	893	894	895	896
897	898	899	900	901	902	903	904
905	906	907	908	909	910	911	912
913	914	915	916	917	918	919	920
921	922	923	924	925	926	927	928
929	930	931	932	933	934	935	936
937	938	939	940	941	942	943	944
945	946	947	948	949	950	951	952
953	954	955	956	957	958	959	960
961	962	963	964	965	966	967	968
969	970	971	972	973	974	975	976
977	978	979	980	981	982	983	984
985	986	987	988	989	990	991	992
993	994	995	996	997	998	999	1000

Year	Month	Day	Latitude	Longitude	Time	Wind	Sea	Temp	Bar	Humid	Wind	Sea	Temp	Bar	Humid
1880	Jan	1	34° 30'	122° 30'	10:00	10	1/2	50	30.0	80	10	1/2	50	30.0	80
1880	Jan	2	34° 30'	122° 30'	10:00	10	1/2	50	30.0	80	10	1/2	50	30.0	80
1880	Jan	3	34° 30'	122° 30'	10:00	10	1/2	50	30.0	80	10	1/2	50	30.0	80
1880	Jan	4	34° 30'	122° 30'	10:00	10	1/2	50	30.0	80	10	1/2	50	30.0	80
1880	Jan	5	34° 30'	122° 30'	10:00	10	1/2	50	30.0	80	10	1/2	50	30.0	80
1880	Jan	6	34° 30'	122° 30'	10:00	10	1/2	50	30.0	80	10	1/2	50	30.0	80
1880	Jan	7	34° 30'	122° 30'	10:00	10	1/2	50	30.0	80	10	1/2	50	30.0	80
1880	Jan	8	34° 30'	122° 30'	10:00	10	1/2	50	30.0	80	10	1/2	50	30.0	80
1880	Jan	9	34° 30'	122° 30'	10:00	10	1/2	50	30.0	80	10	1/2	50	30.0	80
1880	Jan	10	34° 30'	122° 30'	10:00	10	1/2	50	30.0	80	10	1/2	50	30.0	80
1880	Jan	11	34° 30'	122° 30'	10:00	10	1/2	50	30.0	80	10	1/2	50	30.0	80
1880	Jan	12	34° 30'	122° 30'	10:00	10	1/2	50	30.0	80	10	1/2	50	30.0	80
1880	Jan	13	34° 30'	122° 30'	10:00	10	1/2	50	30.0	80	10	1/2	50	30.0	80
1880	Jan	14	34° 30'	122° 30'	10:00	10	1/2	50	30.0	80	10	1/2	50	30.0	80
1880	Jan	15	34° 30'	122° 30'	10:00	10	1/2	50	30.0	80	10	1/2	50	30.0	80
1880	Jan	16	34° 30'	122° 30'	10:00	10	1/2	50	30.0	80	10	1/2	50	30.0	80
1880	Jan	17	34° 30'	122° 30'	10:00	10	1/2	50	30.0	80	10	1/2	50	30.0	80
1880	Jan	18	34° 30'	122° 30'	10:00	10	1/2	50	30.0	80	10	1/2	50	30.0	80
1880	Jan	19	34° 30'	122° 30'	10:00	10	1/2	50	30.0	80	10	1/2	50	30.0	80
1880	Jan	20	34° 30'	122° 30'	10:00	10	1/2	50	30.0	80	10	1/2	50	30.0	80
1880	Jan	21	34° 30'	122° 30'	10:00	10	1/2	50	30.0	80	10	1/2	50	30.0	80
1880	Jan	22	34° 30'	122° 30'	10:00	10	1/2	50	30.0	80	10	1/2	50	30.0	80
1880	Jan	23	34° 30'	122° 30'	10:00	10	1/2	50	30.0	80	10	1/2	50	30.0	80
1880	Jan	24	34° 30'	122° 30'	10:00	10	1/2	50	30.0	80	10	1/2	50	30.0	80
1880	Jan	25	34° 30'	122° 30'	10:00	10	1/2	50	30.0	80	10	1/2	50	30.0	80
1880	Jan	26	34° 30'	122° 30'	10:00	10	1/2	50	30.0	80	10	1/2	50	30.0	80
1880	Jan	27	34° 30'	122° 30'	10:00	10	1/2	50	30.0	80	10	1/2	50	30.0	80
1880	Jan	28	34° 30'	122° 30'	10:00	10	1/2	50	30.0	80	10	1/2	50	30.0	80
1880	Jan	29	34° 30'	122° 30'	10:00	10	1/2	50	30.0	80	10	1/2	50	30.0	80
1880	Jan	30	34° 30'	122° 30'	10:00	10	1/2	50	30.0	80	10	1/2	50	30.0	80
1880	Jan	31	34° 30'	122° 30'	10:00	10	1/2	50	30.0	80	10	1/2	50	30.0	80

INDEX OF BIRTHS

CODE	SURNAME	INIT.	MOTHER'S MAIDEN NAME	RACE	SEX	DATE OF BIRTH			REGISTERED NUMBER
						MO.	DAY	YR.	
M460	MELLOR		CHARLES KENN UPMAN	1	2	5	15	58	15983
M460	MUELLER		CHARLES LOUI ZAGARELLA	1	2	9	9	58	26381
M460	MILLER		CHARLES LOUI MORRISON	1	1	8	8	58	23067
M460	MILLER		CHARLES LEWI SEEDERS	1	1	10	16	58	30994
M460	MILLER		CHARLES NEWT COLOFEN	1	2	7	27	58	21889
M460	MILLER		CHARLES ROBE MURPHY	1	1	8	24	58	24457
M460	MILLER		CHARLES RICH CREAMER	1	2	4	7	58	10812
M460	MILLER		CHARLES THOM ELSWORTH	1	2	2	13	58	4331
M460	MILLER		CLARA MAE STANLEY	2	1	4	4	58	9522
M460	MILLER		CLARENCE FRA NORMAN	1	2	9	10	58	26560
M460	MILLER		CLARENCE EDW MC COURT	1	2	9	26	58	29443
M460	MILLER		CLARENCE THO SELL	1	1	8	13	58	23294
M460	MALLORY		CLIFTON COLES	2	2	6	21	58	17762
M460	MILLER		CONWAY EMETT VILLA	1	2	2	15	58	4410
M460	MILLER		CURTIS HAROL ONLEY	2	1	10	1	58	29244
M460	MILLER		DALE LEONE	1	1	3	5	58	6266
M460	MILLER		DANIEL DAVID GAITHER	1	2	12	21	58	38267
M460	MILLER		DANIEL FRANK GATTUS	1	1	8	9	58	23073
M460	MILLER		DANIEL FREDE MEARS	1	1	6	22	58	17703
M460	MILLER		DANIEL L. HARRIS	1	2	2	20	58	04683
M460	MILLER		DAVID ANDERSON	2	2	8	2	58	22189
M460	MILLER		DAVID EARL SKONECKI	1	1	2	1	58	3754
M460	MILLER		DAVIE MYERS	2	1	6	19	58	17453
M460	MILLER		DEAN ARTHUR WALTER	1	1	10	16	58	32489
M460	MILLER		DENNY ANDERS BOWLIN	1	1	8	8	58	23223
M460	MILLER		DEVOICE CANNON	2	2	9	19	58	28524
M460	MILLER		DEWEY BERYL TRADER	1	2	4	7	58	10061

INDEX OF BIRTHS

CODE	SURNAME	MOTHER'S MAIDEN NAME	RACE	SEX	DATE OF BIRTH			REGISTERED NUMBER	
					MO.	DAY	YR.		
M460 M460	MILLER Miller	DONALD Donald Cameron	ZIMMERMAN Oles	1 1	1 1	3 5	22 16	58 58	8630 14017
M460	MILLER	DONALD EDWIN	LISIECKI	1	2	6	4	58	16302
M460	MILLER	DONALD GEORG	LEIGHTON	1	1	2	28	58	6476
M460	MOELLER	DONALD HENRY	VOKROY	1	1	3	27	58	9118
M460	MILLER	DONALD JEFFR	STRERKER	1	1	3	31	58	9653
M460	MILLER	DONALD KENWO	CHYBA	1	2	7	16	58	20239
M460	MILLER	DONALD LEWIS	ALLUISI	1	2	10	4	58	29966
M460	MILLER	DONALD LOUIS	BAKER	1	2	7	27	58	21374
M460	MILLER	DONALD PAIGE	MAC DOWELL	1	1	4	24	58	11810
M460	MILLER	DONALD PAUL	ZIEGLER	1	1	3	18	58	8857
M460	MILLER	DORIS	KING	2	2	6	7	58	16290
M460	MILLER	DORSEY DERR	ROBINSON	1	2	10	8	58	31055
M460	MILLER	DUANE FRANK	PINKERTON	1	2	6	13	58	18464
M460	MILLER	EARL	POWELL	2	2	2	13	58	4259
M460	MILLER	EARL	POWELL	2	2	2	13	58	4260
M460	MILLER	EARLINE	BLOUNT	2	2	5	19	58	14486
M460	MILLER	EDNA REBECCA	BRANDON	2	1	11	26	58	35362
M460	MILLER	EDWARD	CRISP	2	2	2	15	58	4448
M460	MILLER	EDWARD ALBER	PERNA	1	1	8	17	58	24297
M460	MILLER	EDWARD EARL	SPRINGER	1	2	10	2	58	29309
M460	MILLER	EDWARD FRANC	BLACKERT	1	2	7	1	58	18927
M460	MILLER	EDWARD GORDO	THOMAS	1	2	9	3	58	25493
M460	MILLER	EDWARD JOSEP	SMITH	1	1	2	6	58	5358
M460	MUELLER	EDWARD JOSEP	MURPHY	1	2	11	19	58	34850
M460	MILLER	EDWIN KOONTZ	KORB	1	1	11	21	58	35018
M460	MILLER	ELAINE	PARKER	2	2	9	7	58	26056

Year	Month	Day	Time	Location	Remarks	Temperature	Wind	Clouds	Visibility	Other
1945	Jan	1	0800	San Francisco	Clear	50	Light	0	10	
1945	Jan	2	0800	San Francisco	Clear	52	Light	0	10	
1945	Jan	3	0800	San Francisco	Clear	51	Light	0	10	
1945	Jan	4	0800	San Francisco	Clear	53	Light	0	10	
1945	Jan	5	0800	San Francisco	Clear	54	Light	0	10	
1945	Jan	6	0800	San Francisco	Clear	55	Light	0	10	
1945	Jan	7	0800	San Francisco	Clear	56	Light	0	10	
1945	Jan	8	0800	San Francisco	Clear	57	Light	0	10	
1945	Jan	9	0800	San Francisco	Clear	58	Light	0	10	
1945	Jan	10	0800	San Francisco	Clear	59	Light	0	10	
1945	Jan	11	0800	San Francisco	Clear	60	Light	0	10	
1945	Jan	12	0800	San Francisco	Clear	61	Light	0	10	
1945	Jan	13	0800	San Francisco	Clear	62	Light	0	10	
1945	Jan	14	0800	San Francisco	Clear	63	Light	0	10	
1945	Jan	15	0800	San Francisco	Clear	64	Light	0	10	
1945	Jan	16	0800	San Francisco	Clear	65	Light	0	10	
1945	Jan	17	0800	San Francisco	Clear	66	Light	0	10	
1945	Jan	18	0800	San Francisco	Clear	67	Light	0	10	
1945	Jan	19	0800	San Francisco	Clear	68	Light	0	10	
1945	Jan	20	0800	San Francisco	Clear	69	Light	0	10	
1945	Jan	21	0800	San Francisco	Clear	70	Light	0	10	
1945	Jan	22	0800	San Francisco	Clear	71	Light	0	10	
1945	Jan	23	0800	San Francisco	Clear	72	Light	0	10	
1945	Jan	24	0800	San Francisco	Clear	73	Light	0	10	
1945	Jan	25	0800	San Francisco	Clear	74	Light	0	10	
1945	Jan	26	0800	San Francisco	Clear	75	Light	0	10	
1945	Jan	27	0800	San Francisco	Clear	76	Light	0	10	
1945	Jan	28	0800	San Francisco	Clear	77	Light	0	10	
1945	Jan	29	0800	San Francisco	Clear	78	Light	0	10	
1945	Jan	30	0800	San Francisco	Clear	79	Light	0	10	
1945	Jan	31	0800	San Francisco	Clear	80	Light	0	10	

INDEX OF BIRTHS

CODE	SURNAME	INIT.	MOTHER'S MAIDEN NAME	RACE	SEX	DATE OF BIRTH			REGISTERED NUMBER	
						MO.	DAY	YR.		
M460	MILLER		ELWOOD ALLEN	REYNOLDS	1	1	12	3	58	36064
M460	MILLER		ELWOOD BEVER	RALEIGH	1	2	2	23	58	5760
M460	MILLER		ERNEST WILLI	PURCELL	1	1	5	22	58	14824
M460	MILLER		EUGENE	PATRICK	1	2	8	28	58	25448
M460	MILLER		EUGENE CHARL	VARNER	2	2	7	6	58	19285
M460	MILLER		EUGENE PARSO	FAMOUS	1	2	2	1	58	3329
M460	MILLER		EUGENE RICHA	ASH	1	2	1	4	58	412
M460	MILLER		EUNICE EUGEN	WILLIAMS	2	2	8	2	58	22186
M460	MILLER		FRANCIS EDWA	AKERS	1	1	7	5	58	19277
M460	MUELLER		FRANCIS JOSE	MILLER	1	1	10	27	58	32242
M460	MULLER		FRANCIS LEON	LARBANOIS	1	2	5	8	58	13657
M460	MULLER		FRANK	BLOOM	1	1	6	30	58	18974
M460	MULLER		FRANK	SIEG	1	2	7	3	58	19394
M460	MILLER		FRANK HAROLD	BAUER	1	1	8	22	58	25388
M460	MILLER		FRED LEWIS	RUSHING	1	2	3	3	58	6807
M460	MILLER		FREDERICK DA	BEARD	1	1	4	11	58	10146
M460	MILLER		FREDERICK LE	WILKE	1	2	11	27	58	36660
M460	MILLER		GEORGE CHARL	HARMON	1	2	4	24	58	11599
M460	MILLER		GEORGE DELMA	WAGNER	1	2	2	6	58	3627
M460	MILLER		GEORGE EARL	WAGNER	1	2	3	1	58	8793
M460	MOELLER		GEORGE EDWIN	BLACK	1	1	2	15	58	5372
M460	MILLER		GEORGE GRIFF	WEISSNER	1	2	4	3	58	9670
M460	MILLER		GEORGE GRAY	WAGGONER	1	1	5	21	58	14567
M460	MUELLER		GEORGE HENRY	CHANDLER	1	2	8	12	58	23438
M460	MILLER		GEORGE HERMO	BORGETTI	1	2	4	22	58	11443
M460	MILLER		GEORGE HOWAR	SCHUCH	1	2	4	18	58	11053
M460	MILLER		GEORGE ROBER	BASLER	1	1	6	8	58	16306

Year	Month	Day	Temperature	Humidity	Wind	Clouds	Notes
1950	Jan	1	65	70	10	Partly	
1950	Jan	2	68	75	12	Partly	
1950	Jan	3	70	78	15	Partly	
1950	Jan	4	72	80	18	Partly	
1950	Jan	5	75	82	20	Partly	
1950	Jan	6	78	85	22	Partly	
1950	Jan	7	80	88	25	Partly	
1950	Jan	8	82	90	28	Partly	
1950	Jan	9	85	92	30	Partly	
1950	Jan	10	88	95	32	Partly	
1950	Jan	11	90	98	35	Partly	
1950	Jan	12	92	100	38	Partly	
1950	Jan	13	95	100	40	Partly	
1950	Jan	14	98	100	42	Partly	
1950	Jan	15	100	100	45	Partly	
1950	Jan	16	102	100	48	Partly	
1950	Jan	17	105	100	50	Partly	
1950	Jan	18	108	100	52	Partly	
1950	Jan	19	110	100	55	Partly	
1950	Jan	20	112	100	58	Partly	
1950	Jan	21	115	100	60	Partly	
1950	Jan	22	118	100	62	Partly	
1950	Jan	23	120	100	65	Partly	
1950	Jan	24	122	100	68	Partly	
1950	Jan	25	125	100	70	Partly	
1950	Jan	26	128	100	72	Partly	
1950	Jan	27	130	100	75	Partly	
1950	Jan	28	132	100	78	Partly	
1950	Jan	29	135	100	80	Partly	
1950	Jan	30	138	100	82	Partly	
1950	Jan	31	140	100	85	Partly	

INDEX OF BIRTHS

CODE	SURNAME	F I R S T N A M E	MOTHER'S MAIDEN NAME	RACE	SEX	DATE OF BIRTH			REGISTERED NUMBER	
						MO.	DAY	YR.		
M460	MILLER		GEORGE WALTE	HIRSCH	1	1	7	15	58	20115
M460	MILLER		GERALD NORTO	GOLDSTEIN	1	1	6	23	58	18422
M460	MILLER		GILBERT LERO	BENNETT	2	1	1	31	58	3517
M460	MILLER		GLENN ANDREW	CARNICELLI	1	1	2	18	58	4755
[REDACTED]										
M460	MILLER		GRAFTON LAWR	SMITH	2	1	10	7	58	30275
M460	MILLER		HAROLD	KIDWELL	1	2	10	26	58	31850
M460	MILLER		HARRY ASHLEY	DOWLING	1	2	8	1	58	22241
M460	MILLER		HARRY CONARD	KELLY	1	1	10	1	58	29499
M460	MILLER		HARRY DAVID	CASE	1	1	11	23	58	36003
M460	MILLER		HARRY EUGENE	SLOAN	1	1	6	10	58	16821
M460	MILLER		HARRY HARVEY	MORAN	1	1	3	14	58	7806
M460	MILLER		HAZEL	CROSBY	2	1	8	11	58	22977
M460	MUELLER		HENRY ANTHON	PEPLER	1	1	10	11	58	30650
M460	MILLER		HENRY BURTON	DEAVER	1	1	5	16	58	15161
M460	MILLER		HENRY DAVID	DOBRES	1	1	7	11	58	20350
M460	MILLER		HENRY H	BRAUER	1	2	8	4	58	23817
M460	MILLER		HENRY HERGET	BIEN	1	2	10	28	58	32477
M460	MILLER		HENRY PAUL	BIANCO	1	2	2	5	58	4016
M460	MILLER		HERBERT	ROSEN	1	2	5	18	58	14278
M460	MILLER		HERBERT FRED	BELTRAN	1	1	1	7	58	463
M460	MILLER		HERBERT JOHN	WILZ	1	1	2	22	58	5135
M460	MILLER		HERMAN ALFRE	ROWELETT	2	1	9	6	58	26441
M460	MILLER		HERMAN EDWAR	SCOTT	1	2	6	21	58	18631
M460	MILLER		HUBERT WILLI	BRYANT	2	2	3	30	58	9137
M460	MILLER		IRVIN	THOMAS	1	1	4	10	58	10623
M460	MILLER		IRVING JOSEP	PICKELSIMER	1	2	4	28	58	12373

INDEX OF BIRTHS

CODE	SURNAME	MOTHER'S MAIDEN NAME	RACE	SEX	DATE OF BIRTH			REGISTERED NUMBER	
					MO.	DAY	YR.		
M460	MILLER	ISSAC	SWANN	2	1	12	30	58	38611
M460	MILLER	JACK LFRED	SLAUGHTER	1	1	7	15	58	20374
M460	MILLER	JACK DEMPSEY	HARTLOVE	1	1	10	22	58	31502
M460	MILLER	JACK WALTER	HOLBE	1	2	1	6	58	1217
M460	MILLER	JACOB IRVING	GLASER	1	2	9	1	58	25514
M460	MILLER	JAMES	WILSON	2	2	5	25	58	14668
M460	MILLER	JAMES	SHAD	2	1	2	4	58	3113
M460	MILLER	JAMES	THORPE	2	1	5	8	58	13208
M460	MILLER	JAMES	MITCHELL	1	2	12	2	58	35915
M460	MILLER	JAMES ALBERT	ROTH	1	1	4	12	58	10415
M460	MILLER	JAMES AMIEL	ADAMS	1	2	7	1	58	18925
M460	MILLER	JAMES FLETCH	WARD	2	2	3	19	58	8120
M460	MILLER	JAMES FORD	WAYNE	1	2	12	26	58	38747
M460	MILLER	JAMES FOSTER	PITTS	1	1	10	10	58	30349
M460	MILLER	JAMES GABUIL	WHITE	1	1	4	24	58	11619
M460	MILLER	JAMES HARRY	ERNEST	1	1	2	17	58	5366
M460	MILLER	JAMES IRVIN	WILL	1	2	3	13	58	7379
M460	MILLER	JAMES WILLIA	SMITH	1	2	8	4	58	22734
M460	MILLER	JEROME ANTHO	MILDENBERGER	1	1	4	11	58	13004
M460	MILLER	JESSIE	GLOVER	2	2	11	17	58	34871
M460	MILLER	JOE	LEQUIRE	1	2	12	14	58	37389
M460	MUELLER	JOHN CRESS	NORTH	1	2	4	7	58	9938
M460	MELLOR	JOHN DONALD	CARTER	1	1	9	27	58	29082
M460	MILLER	JOHN ERNEST	YOUNG	1	1	10	10	58	30212
M460	MILLER	JOHN HENRY	MUELLER	1	1	8	9	58	23063
M460	MILLER	JOHN HENRY	DESHONG	1	2	9	6	58	26583
M460	MILLER	JOHN JACKSON	TAYLOR	1	2	6	9	58	16586

Faint, illegible text, possibly bleed-through from the reverse side of the page. The text is arranged in several columns and is mostly obscured by noise and low contrast.

INDEX OF BIRTHS

CODE	SURNAME	UNIT	MOTHER'S MAIDEN NAME	RACE	SEX	DATE OF BIRTH			REGISTERED NUMBER	
						MO.	DAY	YR.		
M460	MILLER		JOHN LEROY	HOWE	1	1	6	8	58	16589
M460	MILLER		JOHN LESLIE	COBURN	1	2	5	28	58	15319
M460	MILLER		JOHN MARK	CATO	2	1	8	16	58	23767
M460	MILLER		JOHN MURRAY	SZYMBORSKI	1	2	9	20	58	28475
M460	MILLER		JOHN THOMAS	WILDER	1	2	2	1	58	3091
M460	MILLER		JOHN WARD	MAYS	1	1	10	4	58	30140
M460	MILLER		JOHN WARD	MAYS	1	2	10	4	58	30141
M460	MILLER		JOHN WILLIAM	CAREY	1	2	3	4	58	6536
M460	MILLER		JOHNNIE	MOORE	2	1	11	28	58	35417
M460	MILLER		JONAS EUGENE	RHINEHART	1	1	5	14	58	14740
M460	MILLER		JONES LENNIE	KIRBY	1	1	1	3	58	166
M460	MILLER		JONES LENNIE	KIRBY	1	2	12	9	58	36873
M460	MILLER		JOSEPH	PITTS	1	2	9	6	58	26006
M460	MILLER		JOSEPH ADAM	FARO	1	1	7	3	58	19838
M460	MILLER		JOSEPH AMBRO	BIALOZENSKI	1	2	12	7	58	37026
M460	MILLER		JOSEPH ANDRE	BOYD	1	1	12	3	58	35920
M460	MUELLER		JOSEPH GEORG	KAMMER	1	1	9	21	58	27710
M460	MUELLER		JOSEPH GORDO	DORL	1	1	8	19	58	24684
M460	MILLER		JOSEPH JAMES	POOLE	1	1	10	29	58	32812
M460	MUELLER		JOSEPH KEVIN	LOCKE	1	2	1	29	58	2885
M460	MILLER		JOSEPH MICHA	PRICE	1	1	11	12	58	34383
M460	MILLER		JOSEPH O NEI	SMITH	1	2	9	27	58	28949
M460	MILLER		JOSEPH WALLA	RUSSELL	1	2	6	10	58	17003
M460	MILLER		JOSEPHINE	WASHINGTON	2	1	12	21	58	39356
M460	MILLER		KENNETH KURV	FENRICH	1	2	12	2	58	36024
M460	MILLER		KENNETH WILL	WATTS	1	2	3	19	58	8597
M460	MILLER		LAWRENCE AMO	ALMONY	1	2	7	27	58	21610

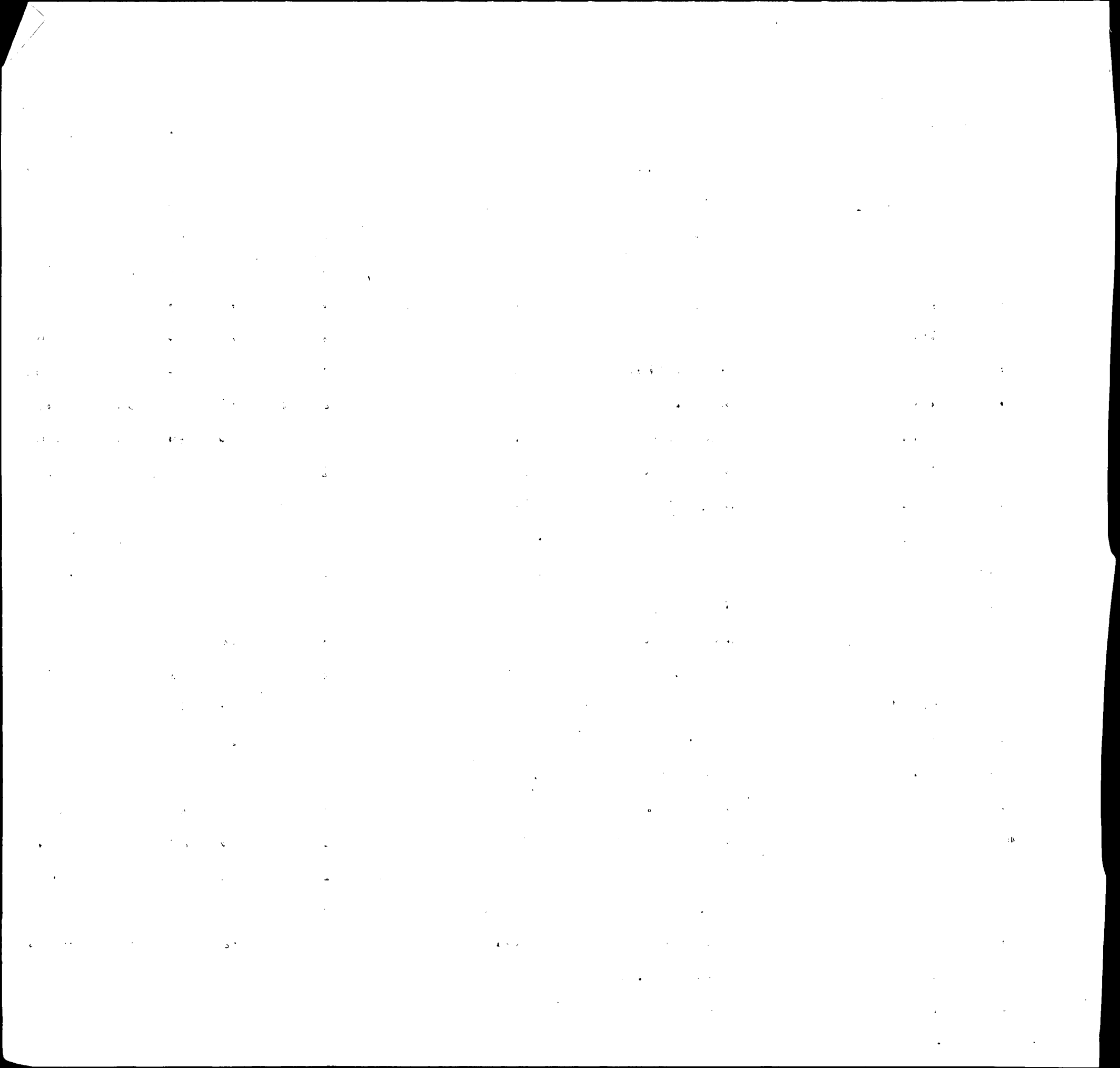

INDEX OF BIRTHS

CODE	SURNAME	I N T.	MOTHER'S MAIDEN NAME	RACE	SEX	DATE OF BIRTH			REGISTERED NUMBER
						MO.	DAY	YR.	
M460	MUELLER		LE ROY CAUFFMAN	1	2	11	29	58	35640
M460	MILLER		LE ROY DEAN RECK'	1	2	12	31	58	38613
M460	<i>Miller</i>		<i>Leroy Francis Shipley</i>	1	1	1	30	58	3574
M460	MILLER		LE ROY SEFTO SCOTT	1	2	11	11	58	34357
M460	MILLER		LERROY WALTON PEZZICA	1	2	3	7	58	7251
M460	MILLER		LEWIS WARREN DIESEL	1	1	2	9	58	3764
M460	MILLER		LLOYD BORNES	2	2	8	30	58	25160
M460	MILLER		LLOYD DEAN MC BRIDE	1	1	5	16	58	16695
M460	MILLER		LONNIE JAMES GILMORE	2	2	7	5	58	19369
M460	MUELLER		LOUIS CASS KECK	1	2	1	28	58	3013
M460	MILLER		LOUIS GEORGE PAINE	1	1	11	11	58	34002
M460	MILLER		LOUIS LEE MASEK	1	2	6	26	58	19466
M460	MILLER		LOUIS WILLIA SCHWARTZ	1	2	9	9	58	26230
[REDACTED]									
M460	MILLER		MARTIN E MACHODI	1	1	4	4	58	9838
M460	MILLER		MARTIN JOHN ETEARNS	1	1	7	3	58	19940
M460	MILLER		MARY BART	2	2	4	19	58	10909
M460	MILLER		MARY CATHERI HITE	1	2	10	15	58	30562
M460	MILLER		MARY LOUISE EVANS	2	2	2	14	58	5406
M460	MILLER		MAY JAY RUBIN	1	2	3	3	58	6378
M460	MILLER		MELVIN GORDON	1	1	3	22	58	8429
M460	MILLER		MELVIN WENDE HARRIS	1	1	1	6	58	676
M460	MILLER		MILTON VAUGHN	2	1	8	17	58	23716
M460	MILLER		NANCY LOUISE PARYNIS	1	2	3	14	58	8410
M460	MILLER		NEWELL ROOSE REED	1	2	1	10	58	1900
M460	MILLER		NORMAN FREDR BOLLING	1	1	10	25	58	32230
M460	MILLER		NORMAN LEISE HAELTER	1	2	9	1	58	26609
M460	MILLER		NORMAN MYER NEUMAN	1	2	2	6	58	3770



INDEX OF BIRTHS

CODE	SURNAME	INIT.	MOTHER'S MAIDEN NAME	RACE	SEX	DATE OF BIRTH			REGISTERED NUMBER
						MO.	DAY	YR.	
M460	MILLER		NORMAN THOMA			12	15	58	37856
M460	MILLER		OTIS CHESTER			3	27	58	8780
M460	MILLER		PATRICK JOSE			9	19	58	28196
M460	MILLER		PAUL AMBROSE			7	17	58	20721
M460	MILLER		PAUL FREDERI			1	6	58	1780
M460	MUELLER		PAUL GODFREY			8	14	58	23898
M460	MILLER		PHILIP BOYD			11	18	58	34438
M460	MILLER		PHILIP ROBER			7	2	58	19009
M460	MUELLER		PHILLIP RUDO			6	20	58	18006
M460	MILLER		RAPHAEL BENJ			7	7	58	19266
M460	MILLER		RAY HENDERSO			4	2	58	9777
M460	MILLER		RAYMOND FLOY			8	1	58	23850
M460	MILLER		RICHARD ALLE			9	25	58	28306
M460	MILLER		RICHARD LEE			8	14	58	23559
M460	MILLER		RICHARD L OY			2	15	58	4507
M460	MALLORY		RICHARD STAN			11	13	58	33896
M460	MILLER		ROBERT			10	10	58	29959
M460	MILLER		ROBERT ALTON			8	11	58	23045
M460	MILLER		ROBERT ARNOL			10	27	58	32600
M460	MALLERY		ROBERT FORD			9	5	58	26413
M460	MUELLER		ROBERT NEWKI			7	18	58	21325
M460	MILLER		ROBERT RENO			12	11	58	36803
M460	MILLER		ROBERT WALTE			10	14	58	31016
M460	MILLER		ROBERT WILLI			4	27	58	12143
M460	MILLER		ROBERT WILLI			11	9	58	33911
M460	MILLER		ROBERTA			10	27	58	31858
M460	MILLER		ROGER CLIFTO			3	23	58	8544

M460
M460

MILLER
Miller
MILLER

RICHARD ALLE
Richard Dudley
RICHARD LEE

HOLLY
Schwartz
LE FAIVRE

1
1

1
2

9
11

25
21

58
58

28306
36075
23559

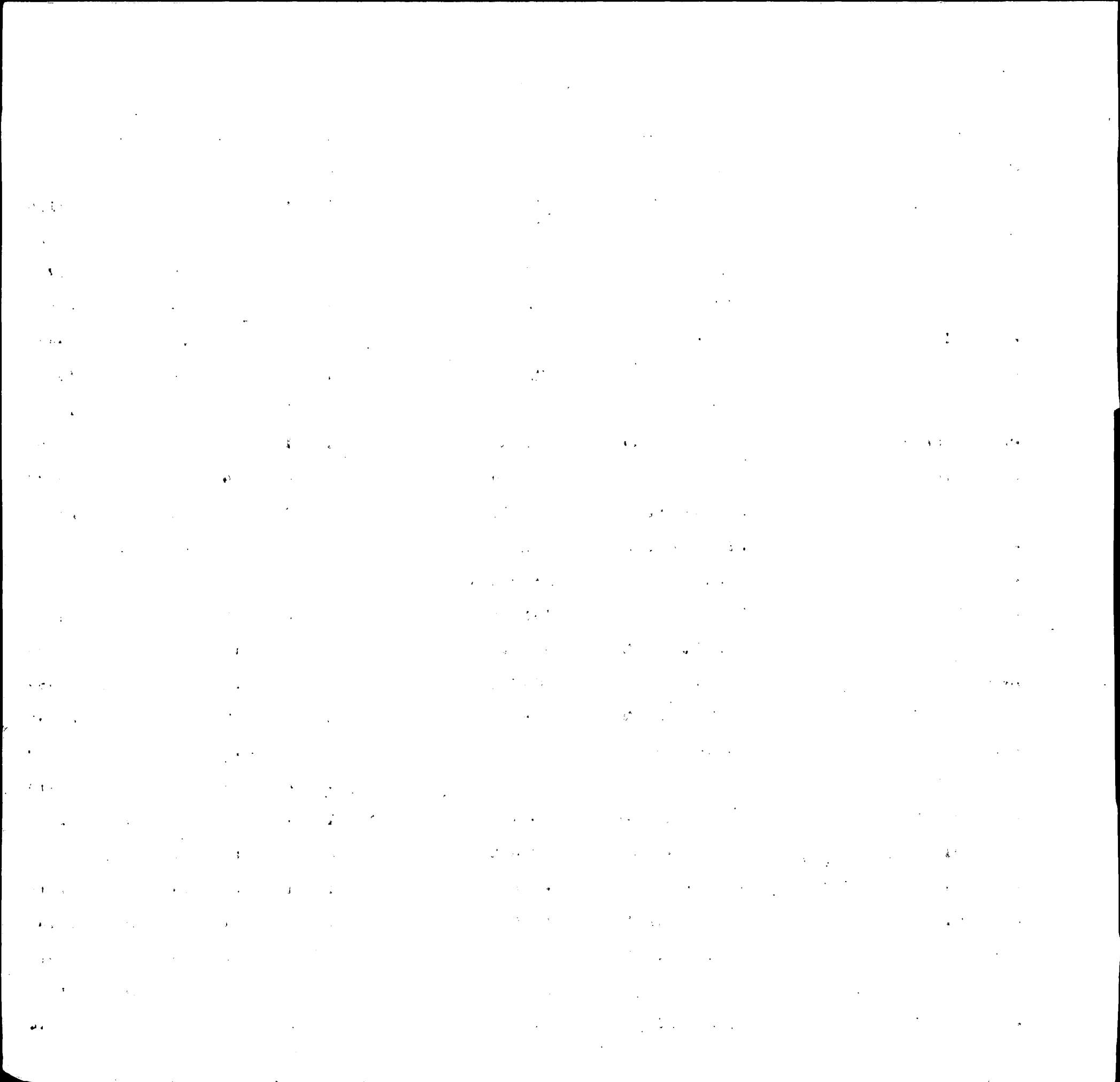

INDEX OF BIRTHS

CODE	SURNAME	I N T.	MOTHER'S MAIDEN NAME	RACE	SEX	DATE OF BIRTH			REGISTERED NUMBER	
						MO.	DAY	YR.		
M460	MILLER		ROLAND VINCE	REPP	1	1	5	6	58	13693
M460	MILLER		RONALD BRUCE	HUMENIK	1	1	11	12	58	34632
M460	MILLER		ROY ELLSWORT	ALLEN	1	1	5	22	58	14649
M460	MILLER		RUSSELL WILB	KOPUSEK	1	1	6	22	58	18310
M460	MILLER		SAMUEL HOWAR	GREENFIELD	1	2	5	5	58	12790
M460	MILORO		SAMUEL JOHN	MAKOWSKI	1	2	4	19	58	11686
M460	MILLER		SAMUEL RALPH	CIERI	1	1	1	3	58	227
M460	MUHLER		SHELDON CLIF	GIBMAYER	1	1	3	2	58	6359
M460	MILLER		SIDNEY	NEWSOME	1	1	5	7	58	13119
M460	MILLER		STANLEY	CROMWELL	2	1	7	15	58	20147
M460	MILLER		STANLEY	COHEN	1	2	2	28	58	6395
M460	MILLER		STANLEY RAY	DOEHRING	1	2	12	9	58	36910
M460	MULLER		STEPHEN FRAN	ROHE	1	2	4	3	58	9881
M460	MILLER		STEVE	MARKS	1	1	11	5	58	33385
M460	MILLER		STOKES SAMUE	WILLIAMS	2	1	1	28	58	2510
M460	MILLER		THEODORE	SEWELL	2	2	5	15	58	13620
[REDACTED]										
M460	MILLER		THOMAS LEE	SURGUY	1	2	9	25	58	28152
M460	MUELLER		THOMAS PAUL	MITCHELL	1	1	3	11	58	7776
M460	MILLER		THOMAS PREST	BLANK	1	1	3	6	58	7054
M460	MILLER		VERNON DAYHO	EITEMILLER	1	2	6	20	58	18136
M460	MILLER		VERNON JOSEP	WEISS	1	1	8	17	58	23686
M460	MILLER		VERNON LEE	FORRESTER	1	2	4	17	58	10858
M460	MILLER		VERNON LEE	YENT	1	2	10	13	58	30706
M460	MILLER		VIOLA	WARREN	2	1	3	7	58	6685
M460	MILLER		WALTER	NAT	1	1	4	21	58	11610
M460	MILLER		WALTER ELDER	MORRIS	1	1	4	17	58	10784

THE UNIVERSITY OF CHICAGO LIBRARY

INDEX OF BIRTHS

CODE	SURNAME	INITIAL	MOTHER'S MAIDEN NAME	RACE	SEX	DATE OF BIRTH			REGISTERED NUMBER	
						MO.	DAY	YR.		
M460	MILLER		WALTER JAMES	HORVAT	1	1	5	15	58	14373
M460	MILLER		WALTER LEROY	PLETZER	1	1	9	21	58	28013
M460	MILLER		WILLI ROOSE	ALSTON	2	2	7	19	58	20398
M460	MILLER		WILLIAM	FREEMAN	2	1	11	22	58	34738
M460	MILLER		WILLIAM ALLE	MENTZ	1	1	8	3	58	22541
M460	MILLER		WILLIAM BALD	SEETS	1	1	2	11	58	3965
M460	MILLER		WILLIAM BETZ	HELMSTETTER	1	1	2	16	58	6511
M460	MEYLER		WILLIAM DANI	BUDNY	1	1	12	14	58	37295
M460	MUELLER		WILLIAM EDWI	STRAN	1	1	4	30	58	12168
M460	MILLER		WILLIAM E WA	JACKSON	1	1	2	4	58	4476
M460	MILLER		WILLIAM EARL	HAYDEN	1	2	5	8	58	13495
M460	MILLER		WILLIAM GEOR	LOWMAN	1	1	11	14	58	34199
M460	MILLER		WILLIAM HENR	BOBLITZ	1	2	3	3	58	6613
M460	MILLER		WILLIAM JAME	NYCUM	1	1	10	6	58	29408
M460	MILLER		WILLIAM MIDD	POSTEN	1	2	11	26	58	36006
M460	MILLER		WILLIAM STEV	RAPSON	1	2	12	12	58	37382
M460	MILLER		WILLIAM THOM	ZIONKOFSKI	1	1	7	30	58	22106
M460	MILLER		WILLIE	SPRIGGS	2	1	1	13	58	905
M460	MILLER		WILLIE	MILLER	2	1	9	16	58	27682
M460	MILLER		WILLIE THOMA	MC MILLER	2	1	9	16	58	27657
M460	MILLER		WILLIS	MELVIN	2	2	8	11	58	22975
M460	MILLER		WOODROW	MILLER	1	2	2	20	58	5396
M462	MELLERSON		JAMES	SIMMONS	2	1	6	5	58	15957
M462	MALARKEY		MARLEN FRANC	CASELL	1	2	1	13	58	1560
M463	MILLARD		CLIFFORD	OWENS	1	1	11	7	58	34485
M463	MILLARD		DONALD AL XA	RICHARDSON	2	2	2	8	58	4469

INDEX OF BIRTHS

CODE	SURNAME	INIT.	MOTHER'S MAIDEN NAME	RACE	SEX	DATE OF BIRTH			REGISTERED NUMBER	
						MO.	DAY	YR.		
M463	MILLARD		HARRY ALEXAN	DOUGHTY	2	2	6	5	58	16378
M500	MEEHAN		ALBERT FRANK	HEFFNER	1	1	10	19	58	31140
M500	MOONEY		ALBERT LEE	SMITH	1	2	7	7	58	19498
M500	MAHONEY		ALEXANDER MC	BORTON	1	2	11	28	58	35519
M500	MOON		ARTHUR	WATKINS	2	1	12	28	58	38322
M500	MOONEY		CATHERINE	ASBURY	1	2	12	2	58	35689
M500	MEEHAN		CHARLES ANTH	FUSCO	1	1	8	28	58	25769
M500	MOAN		CHARLES FRAN	MYERS	1	1	12	23	58	38498
M500	MOONEY		CHARLES LERO	HANN	1	1	8	13	58	23675
M500	MOONEY		CHARLES PATR	MILLER	1	2	6	3	58	15975
M500	MOONEY		CHARLES RICH	ZEPP	1	2	4	14	58	11286
M500	MAHAN		DONALD CHARL	MAY	1	1	1	28	58	3011
M500	MAWN		DONALD JOSEP	MAURIN	1	1	3	15	58	8738
M500	MANN		DRENNEN G	PRUSHINSKI	1	2	3	2	58	7242
M500	MOONEY		EDWARD IRVIN	LITZ	1	2	4	19	58	11407
M500	MEEHAN		FRANCIS ALAN	ADAMS	1	1	9	9	58	26478
M500	<i>Maune</i> MAHAN		<i>Frank</i> GARY COLSON	<i>Brooks</i> WHITTER	1	1	12	30	58	38669
M500	MOONEY		GEORGE ROY	BARBER	1	2	4	20	58	11419
M500	MUMA		HAROLD ELLSW	FIKE	1	2	10	31	58	32823
M500	MUNN		HEATH WASHIN	NEUBAUER	1	2	6	21	58	17713
M500	MANN		HIRAN IRA	MILLS	1	1	3	12	58	7554
M500	MANN		HOWARD GILBE	BARD	1	2	4	27	58	11963
M500	MAIN		JAMES EDWARD	ZIMMERMAN	1	2	1	23	58	2154
M500	MOONEY		JAMES ROBERT	DANIAL	1	1	9	2	58	25924
M500	MOON		JAMES THOMAS	HALFORD	1	2	4	7	58	9974
M500	MANN		JOHN COLEMAN	SIMPSON	1	2	11	15	58	34096
M500	MOONEY		JOHN ELIAS	PRENDERGAST	1	1	12	15	58	38576
M500	MOONEY		JOHN PATRICK	ALBAN	1	1	8	20	58	25238
					1	2	1	1	58	82

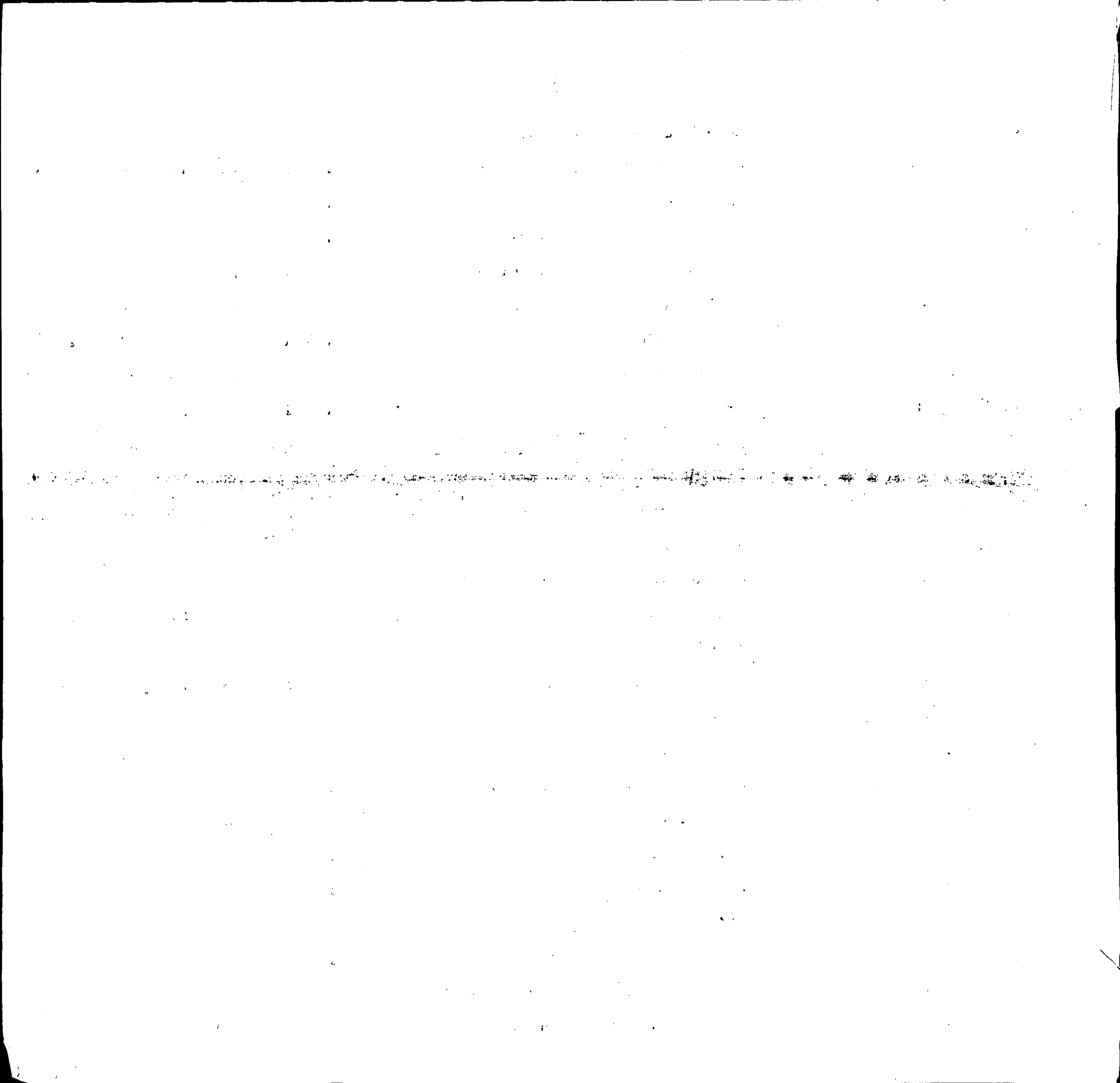

INDEX OF BIRTHS

CODE	SURNAME	I N T.	MOTHER'S MAIDEN NAME	RACE	SEX	DATE OF BIRTH			REGISTERED NUMBER	
						MO.	DAY	YR.		
M500	MANN		JOSEPH	CRADLE	2	2	3	12	58	7497
M500	MANN		JOSEPH LOTZ	TAYLOR	1	1	4	1	58	9250
M500	MUMAW		JOSEPH WILLI	OSWALD	1	2	4	30	58	12316
M500	MOOMAW		LAWRENCE GEO	MYERS	1	2	10	12	58	30830
M500	MOONEY		LEE WARREN	SNYDER	1	2	3	6	58	7124
M500	MOONEY		LEO HENRY	WIGHT	1	1	8	26	58	25182
M500	MIHM		LOUIS RICHA	BOLANDER	1	2	11	18	58	34274
M500	MANNO		LOUIS VICTOR	BURNHAM	1	2	1	17	58	1852
M500	MAHONE		LUTHER DOLLI	WILLIAMS	1	1	4	21	58	11426
M500	MOONEY		MARTIN FRANC	PLETKA	1	2	12	7	58	38621
M500	Moan		Martin George	Karopuchinsky	1	1	2	16	58	04400
M500	MENA		PEDRO JOSE	RIVERA	1	1	9	1	58	25120
M500	MANNA		PHILIP PAUL	MORNINGSTAR	1	1	7	6	58	19330
M500	MOONEY		RAYMOND	GUTMANN	1	1	11	15	58	34517
M500	MOONEY		RICHARD JOSE	SMITH	1	2	10	18	58	31244
M500	MANEY		ROBERT EDWAR	HUGHES	1	2	8	28	58	25063
M500	MIMNA		ROBERT GLENN	WINTERS	1	2	6	9	58	16355
M500	MAHON		ROBERT JOSEP	GIBSON	1	1	3	4	58	7206
M500	MOON		ROBERT JUNIO	KINCAID	1	2	7	19	58	20991
M500	MOONEY		ROBERT JUDE	COX	1	2	11	10	58	33473
M500	MANN		ROBERT LEE	PIVINSKI	1	2	2	14	58	4880
M500	MAHON		ROBERT PATTE	ZELLER	1	1	5	7	58	13363
M500	MANN		SAM	EVANS	2	1	7	18	58	21542
M500	MOONEY		STANLEY PAUL	HOHMAN	1	1	7	4	58	19708
M500	MANN		THEODORE JAM	REINHARDT	1	2	4	1	58	9337
M500	MOHAN		THOMAS EDWAR	HISER	1	1	11	17	58	34449
M500	MOONEY		THOMAS FRANC	CREEGAN	1	1	1	25	58	2607

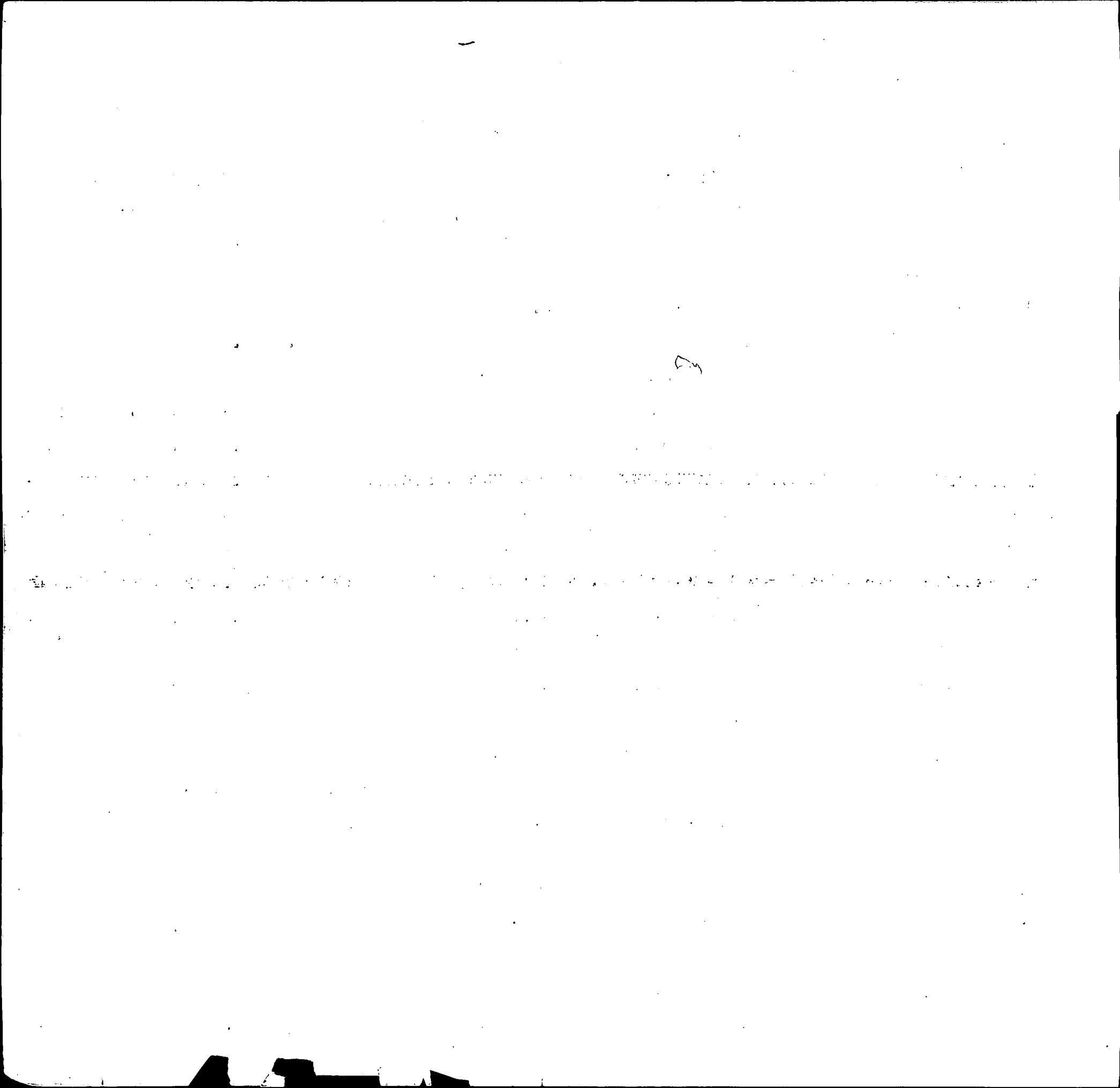

INDEX OF BIRTHS

CODE	SURNAME	INIT.	MOTHER'S MAIDEN NAME	RACE	SEX	DATE OF BIRTH			REGISTERED NUMBER	
						MO.	DAY	YR.		
M500	MIHM		THOMAS WALTE	SMITH	1	2	5	12	58	13427
M500	MAHANEY		THOMAS WESLE	RHOADS	1	2	5	17	58	14094
M500	MEEHAN		TIMOTHY ALOY	HAUCKOLDER	1	2	2	3	58	4944
M500	MOONEY		VERNON CAROL	SMITH	1	1	9	8	58	27331
M500	MANEY		WILEY JULIUS	BLANK	1	1	2	26	58	5697
M500	MUNN		WILLIAM PETE	HITZELBERGER	1	1	7	21	58	22439
M500	MAHONEY		WILLIAM RICH	REINDOLLAR	1	1	1	6	58	395
M510	MANUBAY		JOHN CHAN	ROHE	1	1	8	8	58	23077
M510	MENEFEE		JOHN ROBERT	BOOSE	1	1	1	31	58	7348
M512	MENAPACE		GERALD ROBER	GRIFFITH	1	2	11	28	58	35641
M512	MANFUSO		JOHN GUY	REILLY	1	1	11	4	58	33082
M516	MUNFORD		CATHERINE	REDD	2	1	12	4	58	36114
M516	MUNFORD		ELIZABETH	LONGUS	2	1	9	15	58	26770
[REDACTED]										
M516	MUMFORD		IRVIN	HUNTER	2	1	2	26	58	5346
M516	MUNFORD		JOSEPHINE IR	RICHARD	2	2	3	1	58	6399
M516	MUMFORD		RUSSELL LERO	THOMPSON	1	1	6	3	58	16337
M516	MUMFORD		SAMMIE LEE	WILLIAMS	2	1	7	8	58	19548
M520	MAUNES		ALBERT RAYMO	GILNER	1	2	5	27	58	15390
M520	MINNICH		ALFRED	GODFREY	1	1	4	2	58	9505
M520	MANIK		ANDREW ANTHO	PANUSKA	1	1	1	8	58	809
M520	MONACO		ARTHUR JOHN	COLLINS	1	1	4	14	58	10586
M520	MINISH		BILLY ROGERS	THOMAS	1	1	10	8	58	29763
M520	MANNIS		CALVIN LEO	MAGGIO	1	1	1	18	58	1851
M520	MANNIS		CHARLES ERNE	TONEY	2	1	10	17	58	30950
M520	MENS		CHARLES FRED	MANCUSS	1	2	2	24	58	5841
M520	MANSKY		CHESTER JOSE	MOWERY	1	2	4	26	58	12140

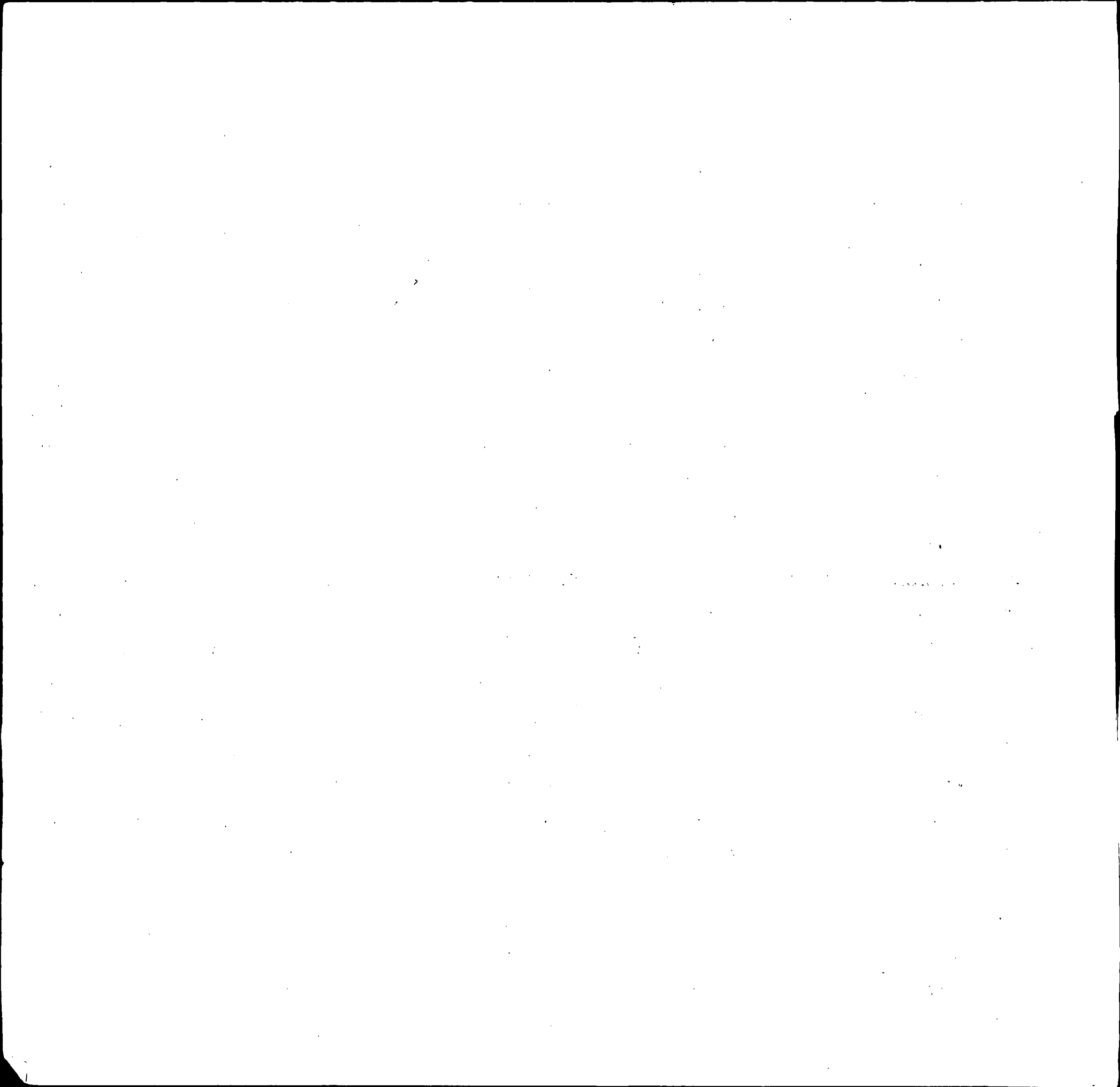

INDEX OF BIRTHS

CODE	SURNAME	INIT.	MOTHER'S MAIDEN NAME	RACE	SEX	DATE OF BIRTH			REGISTERED NUMBER	
						MO.	DAY	YR.		
M520	MINK		CLIFFORD PAR	VELASCO	1	1	10	13	58	30742
M520	MONK		CORNELIUS	MASON	2	2	8	16	58	26315
M520	MINICH		DAN HERBERT	LYONS	1	2	11	1	58	32993
M520	MIMS		DAVID	HARDY	2	2	2	11	58	4583
M520	MANACK		DORIS	WELZENBACH	1	1	12	12	58	36800
M520	MINES		EARL DOUGLAS	GRIFFIN	2	1	6	8	58	16225
M520	MAANS		EDWARD	BERENBROK	1	2	8	31	58	26079
M520	MANIS		EDWARD WAYNE	FLETCHER	1	1	10	4	58	30081
M520	MINNICK		ELMER	LAYMAN	1	2	10	26	58	33275
M520	MANCE		ESKER	ROBINSON	2	1	7	4	58	19201
M520	MUNCY		FRANK JAMES	ROBERTS	1	2	8	30	58	25771
M520	MENKE		FREDERICK RA	KOLOWSKY	1	1	3	28	58	9084
M520	MINCE		GEORGE STANL	KOERNER	1	2	11	9	58	33743
M520	MANIS		GEORGE WASHI	SPONAUGLE	1	1	9	26	58	28702
M520	MANIGO		HENRY	BROWN	2	1	6	25	58	18197
M520	Mines		Henry	Roberts	2	2	11	23	58	35923
M520	MINCY		IRA	STOKES	2	1	11	3	58	32951
M520	MANACK		JAMES	REED	1	1	1	9	58	553
M520	MINS		JAMES	CARTER	2	1	8	9	58	22912
M520	MYNAUGH		JAMES BERNAR	PFISTER	1	1	11	21	58	34844
M520	MINNICKS		JEROME JAMES	COOK	1	2	2	19	58	4962
M520	MUNCY		JESSIE JAMES	ESTEP	1	1	5	9	58	13064
M520	MIMS		JIMMY	RIGSBY	2	2	1	15	58	1184
M520	MIMS		JOHN	SMITH	2	1	12	1	58	36737
M520	MONKS		JOHN EDWARD	BITTNER	1	1	9	30	58	29910
M520	MONIUS		JOHN FRANCIS	BOLAND	1	2	5	15	58	15021
M520	MUNCK		JOHN WILLIAM	MILLER	1	1	12	1	58	35625

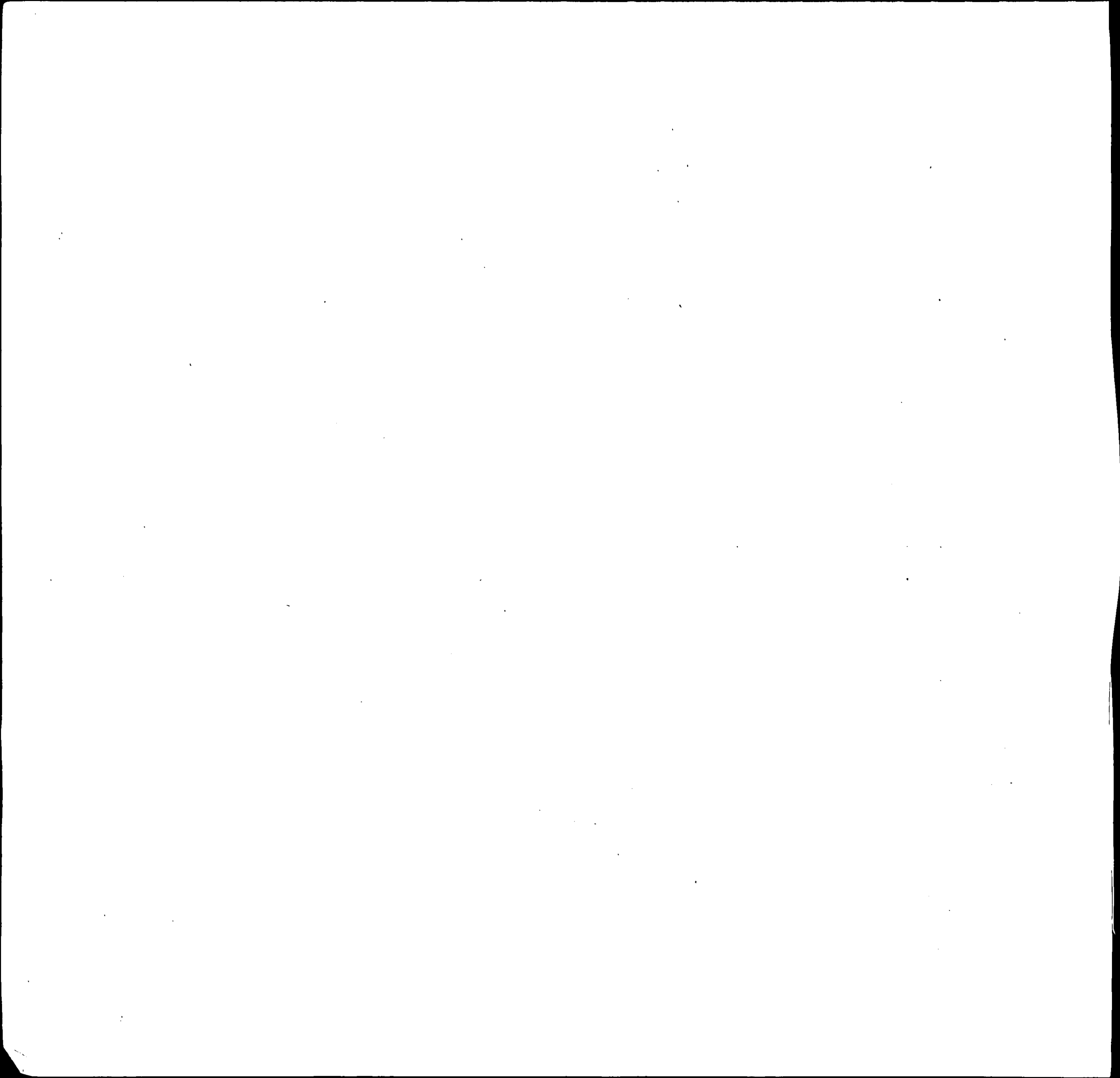

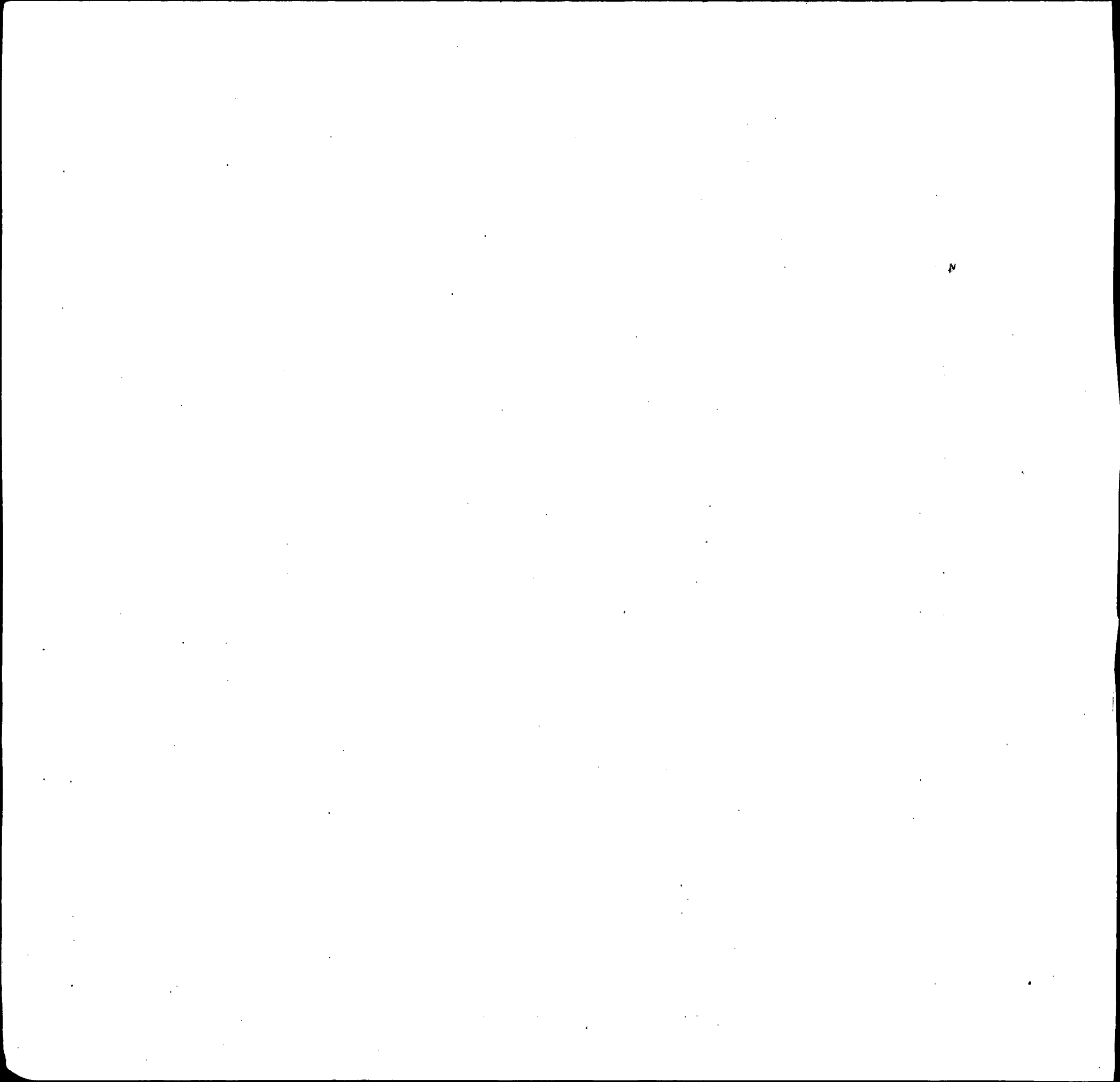

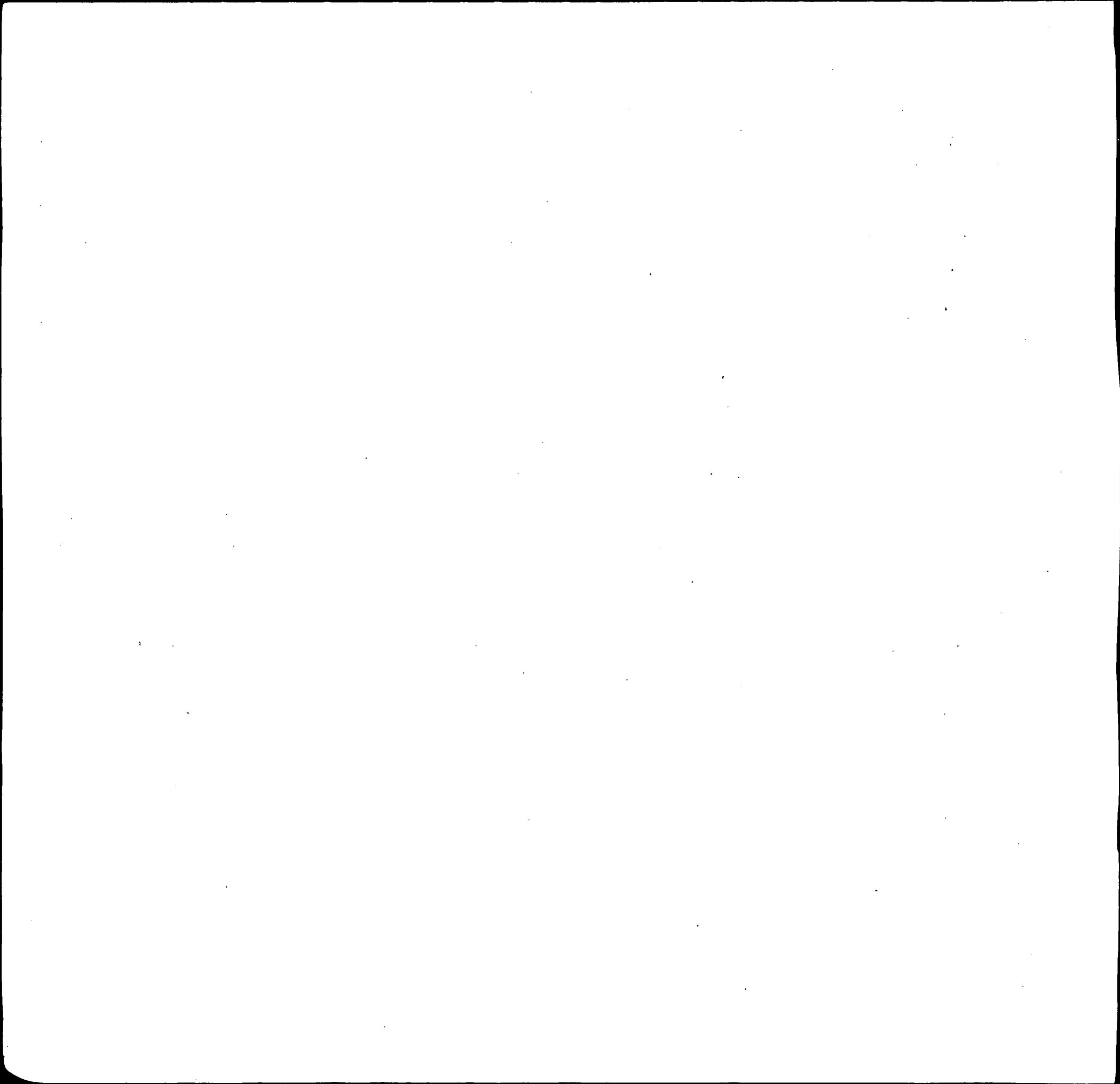

INDEX OF BIRTHS

CODE	SURNAME	INIT.	MOTHER'S MAIDEN NAME	RACE	SEX	DATE OF BIRTH			REGISTERED NUMBER
						MO.	DAY	YR.	
M525	MONGEON		FERDINAND JO LEWIS	1	2	11	3	58	33047
M525	MANGANELLI		FRANK DANIEL LAPCHAK	1	1	10	27	58	31971
M525	MANGAN		JAMES REGEES HERBST	1	2	4	16	58	10870
M525	MONAGHAN		JEROME EDWAR DRAGONUK	1	2	2	11	58	4363
M525	MONAGHAN		JOHN JAMES HUNTER	1	2	10	3	58	29317
M525	MENIKHEIM		JOSEPH EMORY KRAUSE	1	2	4	10	58	10945
M525 M525	Mangione MANGIONE		Louis G. NICHOLAS BER <i>Henderson</i>	1 1	2 1	7 4	4 2	58 58	19704 9579
M525	MONAGHAN		OATHEL LE RO BOICOURT	1	2	10	6	58	31250
M525	MANGIONE		PAUL NICHOLA HARDESTY	1	2	3	31	58	9433
M525	MANGIONE		PETER LOUIS HINSHAW	1	2	5	25	58	14760
M525	MENIKHEIM		ROBERT LOUIS MC GILL	1	2	1	3	58	189
M525	MUNSON		THOMAS EMERS EVANS	1	2	6	7	58	16854
M525	MANGAN		THOMAS JOHN GREEN	1	2	6	29	58	18657
M525	MANGUM		VANNIE GARFI MC NEILL	1	1	5	5	58	12793
M526	MANGER		ALVIN SHERMA KELLY	1	2	6	17	58	17657
M526	MUNSCHAUER		DONALD ROY SMITH	1	2	3	3	58	6263
M526	MINCHER		ERNST MULLIHEN	1	2	5	8	58	13290
M526	MANGER		JOSEPH LEE SPENCER	1	1	7	9	58	19772
M526	MINCHER		LEROY FRA KL PRINGLE	1	1	2	13	58	4516
M526	MONSUEIR		MONSUEIR JOH DU BOIS	1	2	7	9	58	19477
M526	MANKER		VELMA DELORE TAYLOR	2	2	7	2	58	18999
M530	MOHAMMED		ABRAHAM LEWIS	2	1	9	23	58	27986
M530	MONHEIT		ARTHUR THEOD KLEINBERG	1	1	3	25	58	8676
M530	MUNDAY		CHARLES EDWA LOWMAN	1	2	4	12	58	10321
M530	MONT		DAVID HENRY EVANS	2	2	11	3	58	33161
M530	MOUNT		EDWARD LEONA ASCHEMEYER	1	2	12	5	58	36653
M530	MUNDAY		ERNEST GEORG PEARMAN	1	2	12	24	58	38263

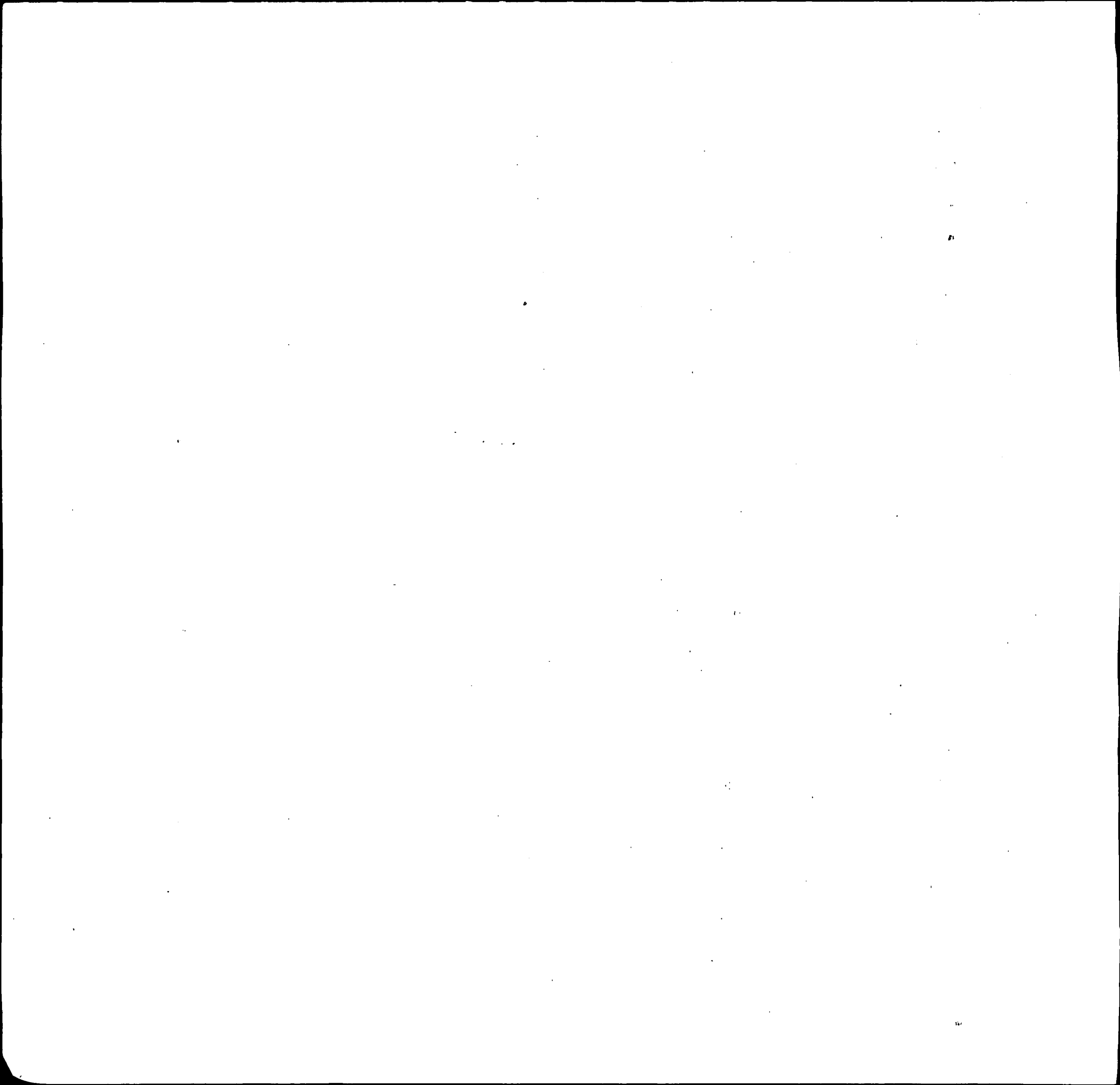

INDEX OF BIRTHS

CODE	SURNAME	INITIAL	MOTHER'S MAIDEN NAME	RACE	SEX	DATE OF BIRTH			REGISTERED NUMBER	
						MO.	DAY	YR.		
M530	MAND		FRANK	BAKER	1	2	3	16	58	7903
M530	MAYONADO		FRANK NICK	SCHNEIDER	1	2	3	20	58	8575
M530	MONATH		HOWARD JAMES	TIPTON	1	1	10	25	58	32599
M530	MENDE		JAMES TALBOT	MILLER	1	1	5	19	58	14546
M530	MAHAMMITT		JERRY EARL	HOLLIDAY	2	2	12	6	58	37187
M530	MONTE		JOHN AMBROSE	MEMMERT	1	2	4	28	58	12094
M530	MANTHEIY		JOHN WILLIAM	SHEETZ	1	2	5	15	58	14287
M530	MONT		LUMELL APSON	HALL	2	1	5	16	58	14080
M530	MUNDY		MARVIN WARRE	BALTZLEY	1	1	12	1	58	35675
M530	MAND		RUDOLPH DAVI	HORRIGAN	1	1	3	2	58	6744
M530	MOUNT		WILLIAM ROBE	WIENER	1	2	8	15	58	23887
M531	MANDIBERG		MARVIN	SILVER	1	1	9	24	58	28297
M532	MONTGOMERY		ALENE ELIZAB	MORRIS	2	2	11	25	58	34967
M532	MANTIK		ANDREW HENRY	HOLDEN	1	1	8	6	58	22600
M532	MONTGOMERY		ARTHUR MC CL	RICE	1	1	6	14	58	17131
M532	MONTGOMERY		AVERY	HANDY	2	2	5	7	58	12757
M532	MONTAGUE		BEN EARL	WILSON	2	1	10	29	58	32287
M532	MONTGOMERY		CHARLES BERN	KING	1	2	6	24	58	18157
M532	MONTGOMERY		CHARLES CLEV	WILFONG	1	2	8	16	58	23668
M532	MONTZ		DON WALTER	RAMSEY	1	2	4	4	58	9803
M532	<i>Mentzer</i>		<i>DONALD ECKERT</i>	<i>MESSENGER</i>	<i>1</i>	<i>1</i>	<i>5</i>	<i>3</i>	<i>58</i>	<i>12687</i>
M532	MONTGOMERY		DOROTHY MAE	REESE	2	2	6	6	58	15946
M532	MONTAGUE		DOUGLAS	MILLS	2	1	10	13	58	30851
M532	MINTZ		EBERT	GARRETT	2	2	6	12	58	17035
M532	MONTAGNARO		ERNEST	LUCARIELLO	1	1	1	15	58	1421
M532	MINTS		GARFIELD	MILLER	2	1	7	21	58	20622
M532	MONTGOMERY		GEORGE RAYMO	WHORTON	1	2	9	15	58	26947
M532	MONTGOMERY		GEORGE WILLI	DAVIS	2	1	5	3	58	12524

1914 1915 1916 1917 1918 1919 1920 1921 1922 1923 1924 1925 1926 1927 1928 1929 1930 1931 1932 1933 1934 1935 1936 1937 1938 1939 1940 1941 1942 1943 1944 1945 1946 1947 1948 1949 1950 1951 1952 1953 1954 1955 1956 1957 1958 1959 1960 1961 1962 1963 1964 1965 1966 1967 1968 1969 1970 1971 1972 1973 1974 1975 1976 1977 1978 1979 1980 1981 1982 1983 1984 1985 1986 1987 1988 1989 1990 1991 1992 1993 1994 1995 1996 1997 1998 1999 2000 2001 2002 2003 2004 2005 2006 2007 2008 2009 2010 2011 2012 2013 2014 2015 2016 2017 2018 2019 2020 2021 2022 2023 2024 2025 2026 2027 2028 2029 2030 2031 2032 2033 2034 2035 2036 2037 2038 2039 2040 2041 2042 2043 2044 2045 2046 2047 2048 2049 2050 2051 2052 2053 2054 2055 2056 2057 2058 2059 2060 2061 2062 2063 2064 2065 2066 2067 2068 2069 2070 2071 2072 2073 2074 2075 2076 2077 2078 2079 2080 2081 2082 2083 2084 2085 2086 2087 2088 2089 2090 2091 2092 2093 2094 2095 2096 2097 2098 2099 2100

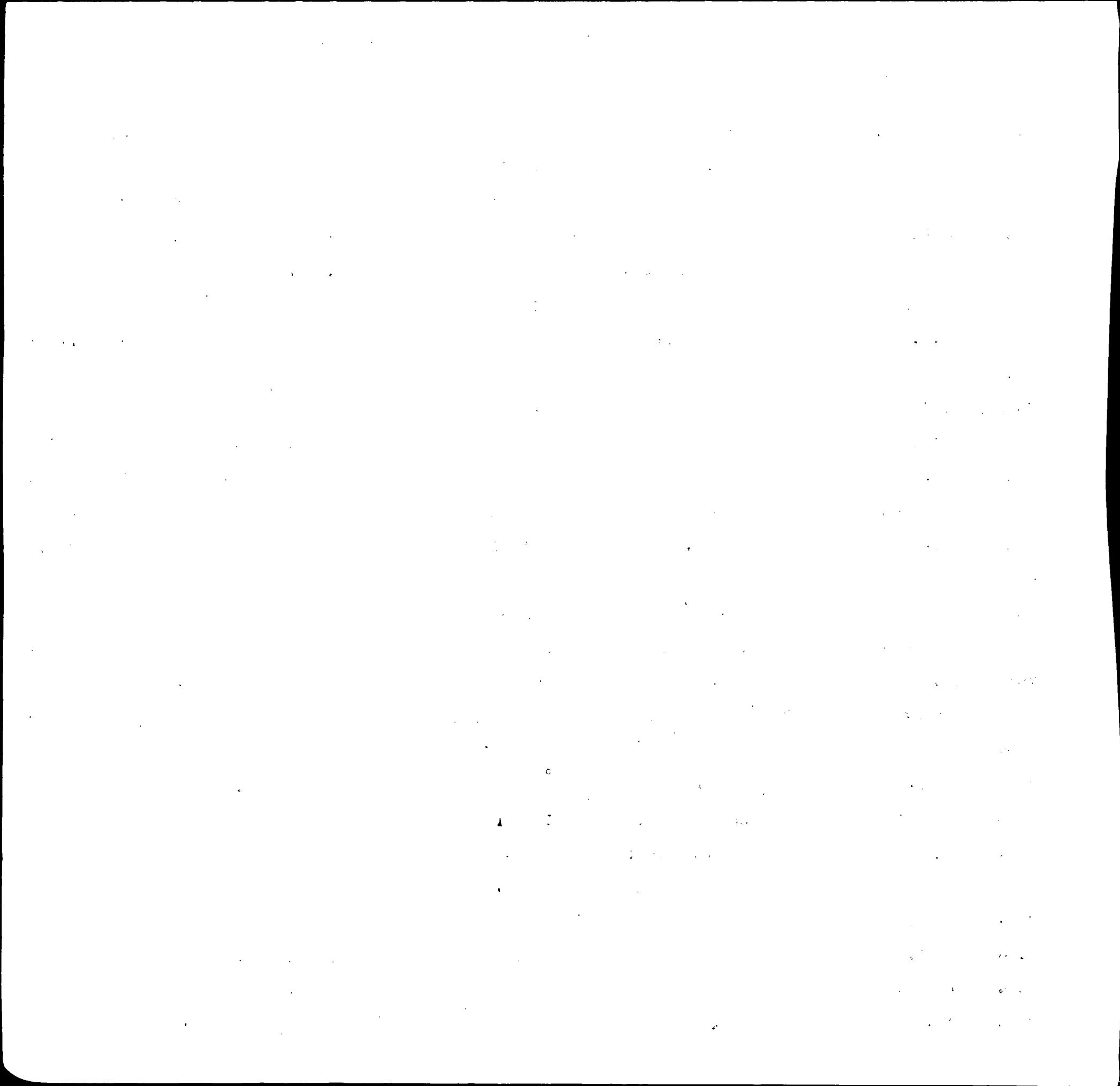

INDEX OF BIRTHS

CODE	SURNAME	INIT.	MOTHER'S MAIDEN NAME	RACE	SEX	DATE OF BIRTH			REGISTERED NUMBER	
						MO.	DAY	YR.		
M535	MINTON		FRANCIS AUGU	MAZZA	1	2	5	23	58	14999
M535	MINTIENS		GEORGE ROBER	FRANZ	1	2	1	6	58	394
M535	MINTON		LOUIS FRANKL	HARMON	2	2	9	24	58	38310
M535	MONTONE		NATALE JOSEP	ALTIERI	1	2	11	15	58	34310
M535	MONTANARY		WILLIAM EMER	DOUGHERTY	1	1	8	20	58	24153
M535	MINTON		WILLIAM J	RHOADES	1	1	4	11	58	10360
M536	MINTURN		CHARLES RAYM	KUYKENDALL	1	1	1	21	58	1979
M536	MINTER		DAVID JACKSO	BURRELL	2	2	5	18	58	14485
M536	MONTOUR		GEORGE ROBER	BLOOM	1	1	5	29	58	15335
M536	MINTER		NATHANIEL EA	WRIGHT	2	2	1	20	58	1717
M536	MINTER		OREN KENNETH	BUCHAN	2	1	4	6	58	10451
M540	MANUEL		DANIEL	WOODROW	2	1	3	28	58	8948
M540	MALONEY		GEORGE ELWOO	MICHEL	1	2	2	12	58	4721
M540	MANLEY		HARRY ALOYSI	ELSNER	1	1	2	11	58	4362
M540	MANULA		JAMES DOUGLA	ANTHONY	1	2	10	23	58	31644
M540	MANEELY		JOHN MAHLON	CAWLEY	1	2	8	20	58	24320
M540	MANLEY		KEITH ALEXAN	BUSH	1	1	4	22	58	11770
M540	MANUEL		LARRY	AUSTIN	2	1	8	4	58	22216
M540	MANUEL		LONNIE	HUGHES	2	1	11	25	58	34973
M540	MANLY		RICHARD JORD	AYLER	1	1	11	10	58	33766
M540	MANULI		VINCENT	DI SAVO	1	1	8	16	58	24235
M540	MANUEL		WILLIAM PERR	KALBSKOPF	1	1	1	1	58	53
M540	MANUEL		ZACHARIAH	WRIGHT	2	2	9	17	58	27683
M540	MANUEL		ZACKARIAH	BROWN	2	1	5	15	58	13765
M541	MANLOVE		JOHN ALDERSO	CASEY	1	2	2	27	58	5818
M545	MANALANSAN		MODESTO MALL	MULLEN	6	2	9	21	58	28336
M550	MUNYAN		ALMA LOUISE	ANDERSON	1	1	9	2	58	25832

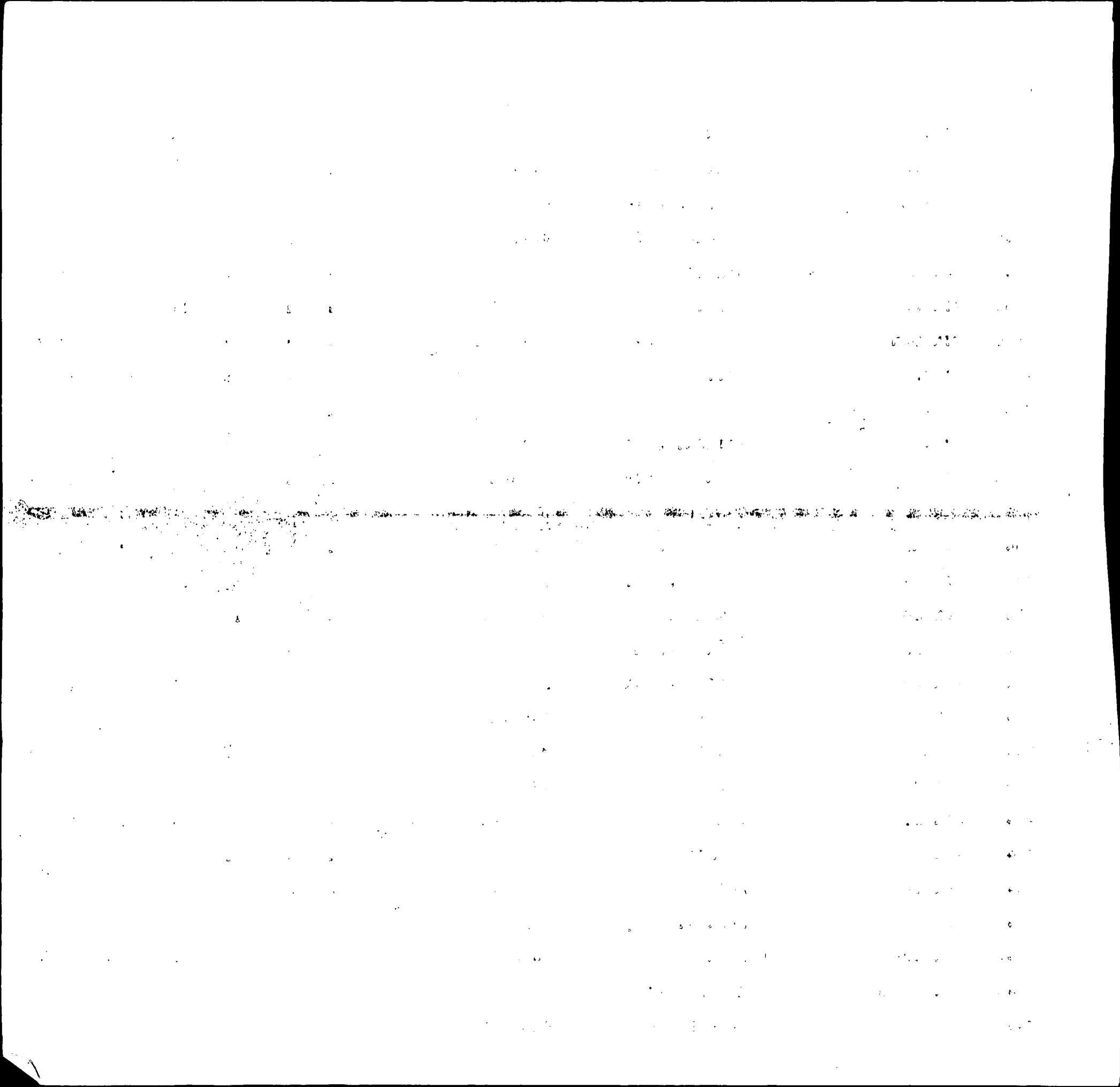

INDEX OF BIRTHS

CODE	SURNAME	INIT.	MOTHER'S MAIDEN NAME	RACE	SEX	DATE OF BIRTH			REGISTERED NUMBER	
						MO.	DAY	YR.		
M550	MANNION		BERNARD MACK	MC KENNA	1	2	10	27	58	32838
M550	MOYNIHAN		BIRKELEY NEV	RIGHTMYEI	1	2	3	29	58	9340
M550	MANNION		CHARLES EDWA	THUMAN	1	2	4	9	58	9994
M550	MOONEHAM		ELCOYE	BARB	1	1	11	7	58	33713
M550	MONNIN		ELON CHARLES	NIGEL	1	2	7	22	58	24792
M550	MOONEYHAM		GLENN BATTLE	CONKLIN	1	1	2	19	58	4959
M550	MANOWN		HAROLD EDWAR	HUNHER	1	1	5	7	58	13258
M550	MANAHAN		HERMAN JESSI	SHIPLEY	1	1	1	26	58	3377
M550	MONAHAN		JAMES LEO	MEESE	1	1	8	12	58	23794
M550	MUNION		JOSEPH WALTE	REED	1	2	4	8	58	11058
M550	MANNONE		NICHOLAS	SROKA	1	2	9	21	58	27793
[REDACTED]										
M550	MANION		THOMAS NELSO	MC CRACKEN	1	1	9	29	58	29176
M550	MAYNIHAN		TIMOTHY FRAN	HAUTZINGER	1	2	9	8	58	26229
M550	MONAHAN		URBAN JOHN	HANNON	1	2	9	2	58	25872
M550	MONAHAN		WILLIAM JOHN	CUNNINGHAM	1	2	4	30	58	12456
M552	MANNING		ABE ODELL	HOPKINS	2	2	3	16	58	8338
M552	MANNING		CALVIN	MASON	2	1	4	7	58	10091
M552	MANNING		CHARLES JOSE	MITCHELL	1	2	7	25	58	21945
M552	MANNING		CHARLES MICH	SIFORD	1	2	10	21	58	31191
M552	MANNING		CLAUDE	STOKES	2	1	10	12	58	30859
M552	MANNING		DANIEL RICHA	LYNCH	1	2	1	27	58	3394
M552	MANNING		FRAZIER	THOMPSON	2	1	8	21	58	24647
M552	MANNING		JAMES CABLE	CYPHERS	1	1	1	15	58	1456
M552	MANNING		JAMES JOSEPH	AWALT	1	2	4	8	58	10307
M552	MUNNINGS		JOHN EDWARD	D ASCENZO	1	1	11	5	58	33468
M552	MANNING		JOHN EGNER	SIMPSON	1	2	7	4	58	19097

The following table shows the results of the experiments conducted on the 15th of June 1881. The first column contains the number of the experiment, the second column the time taken for the reaction to take place, the third column the amount of gas evolved, and the fourth column the temperature of the gas.

Exp. No.	Time (min)	Gas Evolved (cc)	Temp. (°C)
1	10	10	20
2	15	15	25
3	20	20	30
4	25	25	35
5	30	30	40
6	35	35	45
7	40	40	50
8	45	45	55
9	50	50	60
10	55	55	65
11	60	60	70
12	65	65	75
13	70	70	80
14	75	75	85
15	80	80	90
16	85	85	95
17	90	90	100
18	95	95	105
19	100	100	110
20	105	105	115
21	110	110	120
22	115	115	125
23	120	120	130
24	125	125	135
25	130	130	140
26	135	135	145
27	140	140	150
28	145	145	155
29	150	150	160
30	155	155	165
31	160	160	170
32	165	165	175
33	170	170	180
34	175	175	185
35	180	180	190
36	185	185	195
37	190	190	200
38	195	195	205
39	200	200	210
40	205	205	215
41	210	210	220
42	215	215	225
43	220	220	230
44	225	225	235
45	230	230	240
46	235	235	245
47	240	240	250
48	245	245	255
49	250	250	260
50	255	255	265
51	260	260	270
52	265	265	275
53	270	270	280
54	275	275	285
55	280	280	290
56	285	285	295
57	290	290	300
58	295	295	305
59	300	300	310
60	305	305	315
61	310	310	320
62	315	315	325
63	320	320	330
64	325	325	335
65	330	330	340
66	335	335	345
67	340	340	350
68	345	345	355
69	350	350	360
70	355	355	365
71	360	360	370
72	365	365	375
73	370	370	380
74	375	375	385
75	380	380	390
76	385	385	395
77	390	390	400
78	395	395	405
79	400	400	410
80	405	405	415
81	410	410	420
82	415	415	425
83	420	420	430
84	425	425	435
85	430	430	440
86	435	435	445
87	440	440	450
88	445	445	455
89	450	450	460
90	455	455	465
91	460	460	470
92	465	465	475
93	470	470	480
94	475	475	485
95	480	480	490
96	485	485	495
97	490	490	500
98	495	495	505
99	500	500	510
100	505	505	515

The results of these experiments show that the rate of reaction increases with increasing temperature, and that the amount of gas evolved is directly proportional to the time taken for the reaction to take place.

INDEX OF BIRTHS

CODE	SURNAME	INITIAL	MOTHER'S MAIDEN NAME	RACE	SEX	DATE OF BIRTH			REGISTERED NUMBER	
						MO.	DAY	YR.		
M552	MANNING		JOHN JOSEPH	MC GUINNESS	1	1	11	22	58	36074
M552	MANNING		JOSEPH BURNE	HODGES	2	1	1	6	58	<u>153</u>
M552	MANNING		MICHAEL	HASENSTAB	1	2	3	14	58	7582
M552	MANNINGS		ODELL	WILLIAMS	2	2	10	21	58	31316
M552	MANNING		PAUL GRAHAM	WIGGINS	1	1	4	5	58	10429
M552	MANNING		RICHARD FRAN	LE SANE	2	1	12	26	58	38544
M552	MANNING		ROBERT	WILKINS	2	2	12	24	58	38991
M552	MANNING		ROBERT	WILKINS	2	2	12	24	58	38992
M552	MANNING		ROBERT LOUIS	CUDDY	1	1	9	17	58	27647
M552	MONEYMAKER		SHIRLEY MATT	SHIFFLETT	1	1	12	10	58	37501
M553	MINENTO		DOMINIC MICH	ZURICK	1	2	11	11	58	33303
M553	MANINT		ELLIOT LOUIS	LE BLANC	1	1	9	30	58	28913
M560	MONROE		ALBERT ASTOR	ECKART	1	1	10	6	58	30094
M560	MONROE		ALPHONSO JOH	ALEXANDER	2	1	10	23	58	31959
M560	MINOR		ARTHUR	BOOZE	2	1	8	22	58	24363
M560	MINOR		ARTHUR CHALE	RILEY	1	2	4	10	58	11547
M560	MONROE		BURTON	WATKINS	2	1	5	26	58	14807
M560	MONROE		CHARLES DAVI	EVERLEY	1	2	8	29	58	25687
M560	MENEAR		CHARLES HENR	MC ALLEN	1	1	7	26	58	21888
M560	MONROE		DONALD LEE	GERLOCK	1	2	10	4	58	29741
M560	MONROE		DOROTHY A	FOUCH	2	2	5	29	58	15757
M560	MINOR		DOROTHY ELIZ	BRADFORD	2	2	6	6	58	15949
M560	MAENNER		EDWARD CHARL	WHITE	1	1	11	25	58	39354
M560	MINOR		EDWARD JAMES	FLEMING	2	2	5	9	58	13321
M560	MONROE		FRANKLIN	DUBOIS FRYE	2	1	3	29	58	9245
M560	MAYNOR		JAMES ANDERS	LOWRY	1	1	11	24	58	35125
M560	MINER		JOHN AMBROSE	HANEY	1	1	1	1	58	65

Year	Month	Day	Time	Location	Remarks
1900	Jan	1	10:00
1900	Jan	2	11:00
1900	Jan	3	12:00
1900	Jan	4	13:00
1900	Jan	5	14:00
1900	Jan	6	15:00
1900	Jan	7	16:00
1900	Jan	8	17:00
1900	Jan	9	18:00
1900	Jan	10	19:00
1900	Jan	11	20:00
1900	Jan	12	21:00
1900	Jan	13	22:00
1900	Jan	14	23:00
1900	Jan	15	24:00
1900	Jan	16	25:00
1900	Jan	17	26:00
1900	Jan	18	27:00
1900	Jan	19	28:00
1900	Jan	20	29:00
1900	Jan	21	30:00
1900	Jan	22	31:00
1900	Jan	23	32:00
1900	Jan	24	33:00
1900	Jan	25	34:00
1900	Jan	26	35:00
1900	Jan	27	36:00
1900	Jan	28	37:00
1900	Jan	29	38:00
1900	Jan	30	39:00
1900	Jan	31	40:00
1900	Jan	32	41:00
1900	Jan	33	42:00
1900	Jan	34	43:00
1900	Jan	35	44:00
1900	Jan	36	45:00
1900	Jan	37	46:00
1900	Jan	38	47:00
1900	Jan	39	48:00
1900	Jan	40	49:00
1900	Jan	41	50:00
1900	Jan	42	51:00
1900	Jan	43	52:00
1900	Jan	44	53:00
1900	Jan	45	54:00
1900	Jan	46	55:00
1900	Jan	47	56:00
1900	Jan	48	57:00
1900	Jan	49	58:00
1900	Jan	50	59:00
1900	Jan	51	60:00
1900	Jan	52	61:00
1900	Jan	53	62:00
1900	Jan	54	63:00
1900	Jan	55	64:00
1900	Jan	56	65:00
1900	Jan	57	66:00
1900	Jan	58	67:00
1900	Jan	59	68:00
1900	Jan	60	69:00
1900	Jan	61	70:00
1900	Jan	62	71:00
1900	Jan	63	72:00
1900	Jan	64	73:00
1900	Jan	65	74:00
1900	Jan	66	75:00
1900	Jan	67	76:00
1900	Jan	68	77:00
1900	Jan	69	78:00
1900	Jan	70	79:00
1900	Jan	71	80:00
1900	Jan	72	81:00
1900	Jan	73	82:00
1900	Jan	74	83:00
1900	Jan	75	84:00
1900	Jan	76	85:00
1900	Jan	77	86:00
1900	Jan	78	87:00
1900	Jan	79	88:00
1900	Jan	80	89:00
1900	Jan	81	90:00
1900	Jan	82	91:00
1900	Jan	83	92:00
1900	Jan	84	93:00
1900	Jan	85	94:00
1900	Jan	86	95:00
1900	Jan	87	96:00
1900	Jan	88	97:00
1900	Jan	89	98:00
1900	Jan	90	99:00
1900	Jan	91	100:00
1900	Jan	92	101:00
1900	Jan	93	102:00
1900	Jan	94	103:00
1900	Jan	95	104:00
1900	Jan	96	105:00
1900	Jan	97	106:00
1900	Jan	98	107:00
1900	Jan	99	108:00
1900	Jan	100	109:00
1900	Jan	101	110:00
1900	Jan	102	111:00
1900	Jan	103	112:00
1900	Jan	104	113:00
1900	Jan	105	114:00
1900	Jan	106	115:00
1900	Jan	107	116:00
1900	Jan	108	117:00
1900	Jan	109	118:00
1900	Jan	110	119:00
1900	Jan	111	120:00
1900	Jan	112	121:00
1900	Jan	113	122:00
1900	Jan	114	123:00
1900	Jan	115	124:00
1900	Jan	116	125:00
1900	Jan	117	126:00
1900	Jan	118	127:00
1900	Jan	119	128:00
1900	Jan	120	129:00
1900	Jan	121	130:00
1900	Jan	122	131:00
1900	Jan	123	132:00
1900	Jan	124	133:00
1900	Jan	125	134:00
1900	Jan	126	135:00
1900	Jan	127	136:00
1900	Jan	128	137:00
1900	Jan	129	138:00
1900	Jan	130	139:00
1900	Jan	131	140:00
1900	Jan	132	141:00
1900	Jan	133	142:00
1900	Jan	134	143:00
1900	Jan	135	144:00
1900	Jan	136	145:00
1900	Jan	137	146:00
1900	Jan	138	147:00
1900	Jan	139	148:00
1900	Jan	140	149:00
1900	Jan	141	150:00
1900	Jan	142	151:00
1900	Jan	143	152:00
1900	Jan	144	153:00
1900	Jan	145	154:00
1900	Jan	146	155:00
1900	Jan	147	156:00
1900	Jan	148	157:00
1900	Jan	149	158:00
1900	Jan	150	159:00
1900	Jan	151	160:00
1900	Jan	152	161:00
1900	Jan	153	162:00
1900	Jan	154	163:00
1900	Jan	155	164:00
1900	Jan	156	165:00
1900	Jan	157	166:00
1900	Jan	158	167:00
1900	Jan	159	168:00
1900	Jan	160	169:00
1900	Jan	161	170:00
1900	Jan	162	171:00
1900	Jan	163	172:00
1900	Jan	164	173:00
1900	Jan	165	174:00
1900	Jan	166	175:00
1900	Jan	167	176:00
1900	Jan	168	177:00
1900	Jan	169	178:00
1900	Jan	170	179:00
1900	Jan	171	180:00
1900	Jan	172	181:00
1900	Jan	173	182:00
1900	Jan	174	183:00
1900	Jan	175	184:00
1900	Jan	176	185:00
1900	Jan	177	186:00
1900	Jan	178	187:00
1900	Jan	179	188:00
1900	Jan	180	189:00
1900	Jan	181	190:00
1900	Jan	182	191:00
1900	Jan	183	192:00
1900	Jan	184	193:00
1900	Jan	185	194:00
1900	Jan	186	195:00
1900	Jan	187	196:00
1900	Jan	188	197:00
1900	Jan	189	198:00
1900	Jan	190	199:00
1900	Jan	191	200:00
1900	Jan	192	201:00
1900	Jan	193	202:00
1900	Jan	194	203:00
1900	Jan	195	204:00
1900	Jan	196	205:00
1900	Jan	197	206:00
1900	Jan	198	207:00
1900	Jan	199	208:00
1900	Jan	200	209:00
1900	Jan	201	210:00
1900	Jan	202	211:00
1900	Jan	203	212:00
1900	Jan	204	213:00
1900	Jan	205	214:00
1900	Jan	206	215:00
1900	Jan	207	216:00
1900	Jan	208	217:00
1900	Jan	209	218:00
1900	Jan	210	219:00
1900	Jan	211	220:00
1900	Jan	212	221:00
1900	Jan	213	222:00
1900	Jan	214	223:00
1900	Jan	215	224:00
1900	Jan	216	225:00
1900	Jan	217	226:00
1900	Jan	218	227:00
1900	Jan	219	228:00

INDEX OF BIRTHS

CODE	SURNAME	N I T.	MOTHER'S MAIDEN NAME	RACE	SEX	DATE OF BIRTH			REGISTERED NUMBER	
						MO.	DAY	YR.		
M560	MAENNER		JOHN JOSEPH	ONHEISER	1	2	8	25	58	24662
M560	MONROE		JOHN ROBERT	MINOR	2	2	2	4	58	3281
M560	MINOR		JOSEPH THOMA	GRAVES	1	2	7	11	58	24391
M560	MONROE		LAWRENCE TER	JOHNSON	2	1	3	20	58	8396
M560	MINEAR		LEONARD	CARROLL	1	1	4	21	58	11428
M560	MONROE		LOLA GUNZLIA	WHITE	2	1	11	21	58	34536
M560	MONROE		LOUIS	PETERSON	2	2	12	16	58	37205
M560	MONROE		LOUISE	HARRISON	2	1	7	15	58	20911
M560	MONIER		MARCEL ANDRE	SCHRAMM	1	1	5	16	58	14247
M560	MONROE		MELVIN JUNIO	SNYDER	1	1	1	25	58	2230
[REDACTED]										
M560	MONROE		NELSON	RATAJCZAK	1	1	7	13	58	19762
M560	MONROE		PATSY ANN	HUDSON	2	2	6	5	58	16285
M560	MONROE		PATSY ANN	HUDSON	2	2	6	5	58	16286
M560	MONNIER		PAUL AUGUST	JACKMAN	1	1	3	18	58	7915
[REDACTED]										
M560	MENEAR		PAUL NORMANL	CAVANNAUGH	1	1	11	24	58	34762
M560	MAYNOR		ROBERT JARRE	ELKINS	1	1	6	9	58	16944
M560	MINER		ROBERT RAY	MAY	1	2	7	1	58	19219
M560	MOMMER		ROLLAND EUGE	HENRIKSEN	1	2	2	18	58	4535
M560	MONROE		ROOSEVELT	WALKER	2	1	1	22	58	2184
M560	MONROE		RUFUS COLEMA	ROSEBORO	2	2	7	7	58	19288
M560	MONROE		SHERMAN	MC COY	2	1	1	28	58	2897
M560	MONROE		STEWART ROBE	GARLIC	2	1	10	23	58	32113
M560	MONROE		THOMAS	FISHER	1	1	2	14	58	5075
M560	MONROE		THOMAS CORNE	LESANE	2	1	1	15	58	1336
M560	MENEAR		WALTER FRANC	CROFT	1	1	11	1	58	33013

[The page contains extremely faint and illegible text, likely bleed-through from the reverse side of the document. The text is arranged in approximately three columns and is mostly unreadable.]

Year	Month	Day	Time	Location	Remarks
1900	Jan	1	10:00
1900	Jan	2	11:00
1900	Jan	3	12:00
1900	Jan	4	13:00
1900	Jan	5	14:00
1900	Jan	6	15:00
1900	Jan	7	16:00
1900	Jan	8	17:00
1900	Jan	9	18:00
1900	Jan	10	19:00
1900	Jan	11	20:00
1900	Jan	12	21:00
1900	Jan	13	22:00
1900	Jan	14	23:00
1900	Jan	15	24:00
1900	Jan	16	25:00
1900	Jan	17	26:00
1900	Jan	18	27:00
1900	Jan	19	28:00
1900	Jan	20	29:00
1900	Jan	21	30:00
1900	Jan	22	31:00
1900	Jan	23	32:00
1900	Jan	24	33:00
1900	Jan	25	34:00
1900	Jan	26	35:00
1900	Jan	27	36:00
1900	Jan	28	37:00
1900	Jan	29	38:00
1900	Jan	30	39:00
1900	Jan	31	40:00
1900	Jan	32	41:00
1900	Jan	33	42:00
1900	Jan	34	43:00
1900	Jan	35	44:00
1900	Jan	36	45:00
1900	Jan	37	46:00
1900	Jan	38	47:00
1900	Jan	39	48:00
1900	Jan	40	49:00
1900	Jan	41	50:00
1900	Jan	42	51:00
1900	Jan	43	52:00
1900	Jan	44	53:00
1900	Jan	45	54:00
1900	Jan	46	55:00
1900	Jan	47	56:00
1900	Jan	48	57:00
1900	Jan	49	58:00
1900	Jan	50	59:00
1900	Jan	51	60:00
1900	Jan	52	61:00
1900	Jan	53	62:00
1900	Jan	54	63:00
1900	Jan	55	64:00
1900	Jan	56	65:00
1900	Jan	57	66:00
1900	Jan	58	67:00
1900	Jan	59	68:00
1900	Jan	60	69:00
1900	Jan	61	70:00
1900	Jan	62	71:00
1900	Jan	63	72:00
1900	Jan	64	73:00
1900	Jan	65	74:00
1900	Jan	66	75:00
1900	Jan	67	76:00
1900	Jan	68	77:00
1900	Jan	69	78:00
1900	Jan	70	79:00
1900	Jan	71	80:00
1900	Jan	72	81:00
1900	Jan	73	82:00
1900	Jan	74	83:00
1900	Jan	75	84:00
1900	Jan	76	85:00
1900	Jan	77	86:00
1900	Jan	78	87:00
1900	Jan	79	88:00
1900	Jan	80	89:00
1900	Jan	81	90:00
1900	Jan	82	91:00
1900	Jan	83	92:00
1900	Jan	84	93:00
1900	Jan	85	94:00
1900	Jan	86	95:00
1900	Jan	87	96:00
1900	Jan	88	97:00
1900	Jan	89	98:00
1900	Jan	90	99:00
1900	Jan	91	100:00
1900	Jan	92	101:00
1900	Jan	93	102:00
1900	Jan	94	103:00
1900	Jan	95	104:00
1900	Jan	96	105:00
1900	Jan	97	106:00
1900	Jan	98	107:00
1900	Jan	99	108:00
1900	Jan	100	109:00
1900	Jan	101	110:00
1900	Jan	102	111:00
1900	Jan	103	112:00
1900	Jan	104	113:00
1900	Jan	105	114:00
1900	Jan	106	115:00
1900	Jan	107	116:00
1900	Jan	108	117:00
1900	Jan	109	118:00
1900	Jan	110	119:00
1900	Jan	111	120:00
1900	Jan	112	121:00
1900	Jan	113	122:00
1900	Jan	114	123:00
1900	Jan	115	124:00
1900	Jan	116	125:00
1900	Jan	117	126:00
1900	Jan	118	127:00
1900	Jan	119	128:00
1900	Jan	120	129:00
1900	Jan	121	130:00
1900	Jan	122	131:00
1900	Jan	123	132:00
1900	Jan	124	133:00
1900	Jan	125	134:00
1900	Jan	126	135:00
1900	Jan	127	136:00
1900	Jan	128	137:00
1900	Jan	129	138:00
1900	Jan	130	139:00
1900	Jan	131	140:00
1900	Jan	132	141:00
1900	Jan	133	142:00
1900	Jan	134	143:00
1900	Jan	135	144:00
1900	Jan	136	145:00
1900	Jan	137	146:00
1900	Jan	138	147:00
1900	Jan	139	148:00
1900	Jan	140	149:00
1900	Jan	141	150:00
1900	Jan	142	151:00
1900	Jan	143	152:00
1900	Jan	144	153:00
1900	Jan	145	154:00
1900	Jan	146	155:00
1900	Jan	147	156:00
1900	Jan	148	157:00
1900	Jan	149	158:00
1900	Jan	150	159:00
1900	Jan	151	160:00
1900	Jan	152	161:00
1900	Jan	153	162:00
1900	Jan	154	163:00
1900	Jan	155	164:00
1900	Jan	156	165:00
1900	Jan	157	166:00
1900	Jan	158	167:00
1900	Jan	159	168:00
1900	Jan	160	169:00
1900	Jan	161	170:00
1900	Jan	162	171:00
1900	Jan	163	172:00
1900	Jan	164	173:00
1900	Jan	165	174:00
1900	Jan	166	175:00
1900	Jan	167	176:00
1900	Jan	168	177:00
1900	Jan	169	178:00
1900	Jan	170	179:00
1900	Jan	171	180:00
1900	Jan	172	181:00
1900	Jan	173	182:00
1900	Jan	174	183:00
1900	Jan	175	184:00
1900	Jan	176	185:00
1900	Jan	177	186:00
1900	Jan	178	187:00
1900	Jan	179	188:00
1900	Jan	180	189:00
1900	Jan	181	190:00
1900	Jan	182	191:00
1900	Jan	183	192:00
1900	Jan	184	193:00
1900	Jan	185	194:00
1900	Jan	186	195:00
1900	Jan	187	196:00
1900	Jan	188	197:00
1900	Jan	189	198:00
1900	Jan	190	199:00
1900	Jan	191	200:00
1900	Jan	192	201:00
1900	Jan	193	202:00
1900	Jan	194	203:00
1900	Jan	195	204:00
1900	Jan	196	205:00
1900	Jan	197	206:00
1900	Jan	198	207:00
1900	Jan	199	208:00
1900	Jan	200	209:00
1900	Jan	201	210:00
1900	Jan	202	211:00
1900	Jan	203	212:00
1900	Jan	204	213:00
1900	Jan	205	214:00
1900	Jan	206	215:00
1900	Jan	207	216:00
1900	Jan	208	217:00
1900	Jan	209	218:00
1900	Jan	210	219:00
1900	Jan	211	220:00
1900	Jan	212	221:00
1900	Jan	213	222:00
1900	Jan	214	223:00
1900	Jan	215	224:00
1900	Jan	216	225:00
1900	Jan	217	226:00
1900	Jan	218	227:00
1900	Jan	219	228:00

The following table shows the results of the experiments conducted on the 15th of June 1900. The first column gives the number of the experiment, the second column the time taken for the reaction to take place, the third column the amount of gas evolved, and the fourth column the temperature of the reaction mixture.

Experiment	Time taken for reaction to take place	Amount of gas evolved	Temperature of reaction mixture
1	1.5	1.2	25.0
2	2.0	1.5	25.0
3	2.5	1.8	25.0
4	3.0	2.1	25.0
5	3.5	2.4	25.0
6	4.0	2.7	25.0
7	4.5	3.0	25.0
8	5.0	3.3	25.0
9	5.5	3.6	25.0
10	6.0	3.9	25.0
11	6.5	4.2	25.0
12	7.0	4.5	25.0
13	7.5	4.8	25.0
14	8.0	5.1	25.0
15	8.5	5.4	25.0
16	9.0	5.7	25.0
17	9.5	6.0	25.0
18	10.0	6.3	25.0
19	10.5	6.6	25.0
20	11.0	6.9	25.0
21	11.5	7.2	25.0
22	12.0	7.5	25.0
23	12.5	7.8	25.0
24	13.0	8.1	25.0
25	13.5	8.4	25.0
26	14.0	8.7	25.0
27	14.5	9.0	25.0
28	15.0	9.3	25.0
29	15.5	9.6	25.0
30	16.0	9.9	25.0
31	16.5	10.2	25.0
32	17.0	10.5	25.0
33	17.5	10.8	25.0
34	18.0	11.1	25.0
35	18.5	11.4	25.0
36	19.0	11.7	25.0
37	19.5	12.0	25.0
38	20.0	12.3	25.0
39	20.5	12.6	25.0
40	21.0	12.9	25.0
41	21.5	13.2	25.0
42	22.0	13.5	25.0
43	22.5	13.8	25.0
44	23.0	14.1	25.0
45	23.5	14.4	25.0
46	24.0	14.7	25.0
47	24.5	15.0	25.0
48	25.0	15.3	25.0
49	25.5	15.6	25.0
50	26.0	15.9	25.0
51	26.5	16.2	25.0
52	27.0	16.5	25.0
53	27.5	16.8	25.0
54	28.0	17.1	25.0
55	28.5	17.4	25.0
56	29.0	17.7	25.0
57	29.5	18.0	25.0
58	30.0	18.3	25.0
59	30.5	18.6	25.0
60	31.0	18.9	25.0
61	31.5	19.2	25.0
62	32.0	19.5	25.0
63	32.5	19.8	25.0
64	33.0	20.1	25.0
65	33.5	20.4	25.0
66	34.0	20.7	25.0
67	34.5	21.0	25.0
68	35.0	21.3	25.0
69	35.5	21.6	25.0
70	36.0	21.9	25.0
71	36.5	22.2	25.0
72	37.0	22.5	25.0
73	37.5	22.8	25.0
74	38.0	23.1	25.0
75	38.5	23.4	25.0
76	39.0	23.7	25.0
77	39.5	24.0	25.0
78	40.0	24.3	25.0
79	40.5	24.6	25.0
80	41.0	24.9	25.0
81	41.5	25.2	25.0
82	42.0	25.5	25.0
83	42.5	25.8	25.0
84	43.0	26.1	25.0
85	43.5	26.4	25.0
86	44.0	26.7	25.0
87	44.5	27.0	25.0
88	45.0	27.3	25.0
89	45.5	27.6	25.0
90	46.0	27.9	25.0
91	46.5	28.2	25.0
92	47.0	28.5	25.0
93	47.5	28.8	25.0
94	48.0	29.1	25.0
95	48.5	29.4	25.0
96	49.0	29.7	25.0
97	49.5	30.0	25.0
98	50.0	30.3	25.0
99	50.5	30.6	25.0
100	51.0	30.9	25.0

INDEX OF BIRTHS

CODE	SURNAME	INIT.	MOTHER'S MAIDEN NAME	RACE	SEX	DATE OF BIRTH			REGISTERED NUMBER
						MO.	DAY	YR.	
M600	MOYER		CLAUDIA MAE TERRY	2	1	3	15	58	7817
M600	MOORE		CLYDE WILBUR COBURN	1	2	7	2	58	18970
M600	MOORE		DANIEL EDWAR WILLIAMS	2	2	4	23	58	11791
M600	MEYER		DANIEL HENRY CHIDESTER	1	1	7	12	58	19695
M600	MOORE		DAVID SYDNOR	2	1	11	13	58	33836
M600	MOORE		DAVID ROBERT BROWN	1	1	8	6	58	22743
M600	MOORE		DELORES ROSA MORRIS	2	2	1	23	58	2200
M600	MOORE		DONALD CLARK	1	2	2	2	58	3437
M600	MOORE		DONALD ELLSW TEAL	1	1	12	8	58	37440
M600	MOORE		DONALD RONAL WINTER	1	1	5	22	58	14854
M600	MOORE		DORIS ANNETT BROWN	2	2	12	5	58	35949
M600	MURRAY		DORIS MARIE GAMBRILL	2	1	2	11	58	5041
M600	MURRAY		DOUGLAS EDWA BARFORD	1	1	10	23	58	31698
M600	MURRAY		DUANE SIDNEY ASHENFELTER	1	2	7	1	58	18788
[REDACTED]									
M600	MURRAY		EARL CARL TOLIVER	2	2	9	11	58	26581
M600	MOORE		EARL FRAN LI BRAWNER	1	2	2	13	58	4496
M600	MOORE		EDDIE ANDREWS	2	1	9	17	58	27511
M600	MOORE		EDWARD ANDRE ENSOR	1	1	3	12	58	7552
M600	MURRAY		EDWARD EMERS ABBOTT	1	1	5	11	58	13421
M600	MOORE		EDWARD LEE BAKER	1	2	9	30	58	30973
M600	MURRAY		EDWARD PAUL HOYT	1	2	5	29	58	15639
M600	MOORE		ELIZABETH AU LUCAS	2	1	2	25	58	5336
M600	MOORE		ELMER BURGES GRAY	2	1	3	3	58	6144
M600	MOORE		EUGENE BEDFO MORROW	1	2	2	6	58	3759
M600	MURRAY		EVELYN MARY PODGETT	1	2	7	22	58	22048
M600	MURRAY		FRANCES NICHOLSON	2	2	5	21	58	14199

INDEX OF BIRTHS

CODE	SURNAME		MOTHER'S MAIDEN NAME	RACE	SEX	DATE OF BIRTH			REGISTERED NUMBER
						MO.	DAY	YR.	
M600	MOORE	FRANCIS	MATTHEWS	2	2	8	11	58	22980
M600	MEYER	FRANK CHARLE	MC CARTHY	1	2	3	16	58	8791
M600	MOORE	FRANK LEE	ALSTON	2	1	8	9	58	23165
M600	MOORE	GARY	VEREEN	2	1	9	19	58	28523
M600	MEYER	GEORGE	WOLF	1	2	6	8	58	16798
M600	MARR	GEORGE ALDEN	BETZ	1	1	9	18	58	28160
M600	MURRAY	GEORGE HASEL	GREEN	1	2	10	20	58	31011
M600	MOORE	GEORGE LAURE	SHIPLEY	1	1	2	23	58	5773
M600	MURRAY	GEORGE WASHI	THOMAS	2	1	12	4	58	36900
M600	MOORE	GERALD EDWAR	TRUFFER	1	2	1	8	58	739
M600	<i>Moore</i>	<i>Glynn</i>	<i>Davis</i>	1	2	11	17	58	36650
M600	MOHR	GRACE LOUISE	HARRIS	1	2	7	5	58	20252
M600	MAYR	GREGORY MICH	NEUSCHAFER	1	2	7	7	58	19734
M600	MOORE	GROVER CLYDE	LELII	1	2	8	11	58	23251
M600	MOORE	HANSBERRY	LEWIS	2	2	2	2	58	4055
M600	MOORE	HANSBERRY	LEWIS	2	2	2	2	58	4056
M600	MOORE	HAROLD DOTY	FALLAN	1	2	4	8	58	9977
M600	MOORE	HAROLD MONRO	SPRUELL	2	1	6	12	58	16613
M600	MOORE	HARRY FRANK	CAUDILL	1	2	10	11	58	30885
M600	MURRAY	HARVEY	HUMPHREYS	1	2	6	18	58	17307
M600	MOORE	HARVEY PITTM	MOORING	2	2	2	28	58	6401
M600	MOORE	HAZEL	MAYES	2	1	7	15	58	20586
M600	MOORE	HAZEL LEROY	HEMBY	2	1	1	16	58	1170
M600	<i>Mayer</i>	<i>Helen</i>	<i>Powell</i>	2	1	11	7	58	33118
M600	MOORE	HENRY	LEVI	2	1	12	21	58	38088
M600	MOORE	HENRY JAMES	THOMAS	1	2	12	3	58	36062
M600	MORROW	HERBERT EDWA	PLUMHOFF	1	1	6	27	58	18937
M600	MEYER	HERBERT LAWR	WILLIAMS	1	2	3	15	58	7557

INDEX OF BIRTHS

CODE	SURNAME	UNIT	MOTHER'S MAIDEN NAME	RACE	SEX	DATE OF BIRTH			REGISTERED NUMBER	
						MO.	DAY	YR.		
M600	MEYER		HERMAN LEONA	ALLEN	1	2	12	29	58	39043
M600	MOORE		HESTER	MOORE	2	1	12	8	58	36389
M600	MOORE		HILDA RUNELL	DIGGS	2	2	10	17	58	31273
M600	MURRAY		HILMON	TUCKER	2	1	10	18	58	30942
M600	MOORE		HOWARD LEE	LEE	2	1	11	10	58	33635
M600	MURRAY		HOWARD WEBST	BARNES	1	1	8	2	58	22252
M600	MOORE		HOWARD WOLFE	ZAYON	1	1	5	3	58	12688
M600	MOORE		ISHAM PETER	MITCHELL	2	2	4	29	58	12489
M600	MOORE		ISIAH	WASHINGTON	2	1	6	20	58	18106
M600	MAYER		ISIDOR	INGBER	1	2	7	22	58	20814
M600	MOORE		JACK	MARTIN	1	2	8	2	58	22169
M600	MOORE		JACK ELLSWOR	HEATH	1	1	6	18	58	17423
M600	MEYER		JACOB PETER	CARTER	1	1	9	14	58	27097
M600	MOORE		JAMES	BROWN	2	2	5	8	58	12893
M600	MOORE		JAMES BENJAM	MC DANIEL	2	2	5	18	58	14227
M600	MOORE		JAMES EARL	HILL	2	1	1	17	58	4350
M600	MOORE		JAMES ERNEST	RANDOLPH	2	1	8	15	58	24537
M600	MOORE		JAMES HOLDEN	SMITH	1	1	1	18	58	1688
M600	MOORE		JAMES LEE	BRYANT	2	2	3	7	58	6547
M600	MOORE		JAMES MAURIC	LOPP	1	2	10	20	58	31106
M600	MURRAY		JAMES ORMOND	KLEIN	1	1	12	13	58	37384
M600	MOORE		JAMES RALPH	SMITH	1	1	12	12	58	37289
M600	MOORE		JAMES ROBERT	BARNES	2	1	6	6	58	16501
M600	MURRAY		JAMES WILLIA	MILLER	1	2	8	16	58	23880
M600	MURRAY		JEANETTE	WEST	2	2	11	24	58	34814

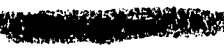
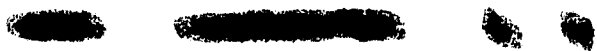

INDEX OF BIRTHS

CODE	SURNAME	F. N. Y.	MOTHER'S MAIDEN NAME	RACE	SEX	DATE OF BIRTH			REGISTERED NUMBER	
						MO.	DAY	YR.		
M600	MAHER		JEROME THOMA	LEMBACH	1	1	1	19	58	1698
M600	MOORE		JERRY EDWARD	JOYNER	2	1	8	10	58	23547
M600	MOORE		JESSE	BEDFORD	2	2	12	25	58	37961
M600	MURRAY		JESSE JAMES	SARVER	1	2	1	10	58	847
M600	MOORE		JESSIE	BARDNEY	2	2	4	1	58	9168
M600	MURRAY		JOAN	ROE	1	1	12	23	58	37935
M600	MOORE		JOHN CALDWEL	BROWN	2	2	10	22	58	31673
M600	MURRAY		JOHN COLUMBU	ALLGEIER	1	1	2	4	58	3884
M600	MOORE		JOHN DUNCAN	SOMERVELL	1	2	5	7	58	13317
M600	MOORE		JOHN FRANKLI	KLOID	1	2	3	28	58	8902
M600	MURRAY		JOHN FREDERI	HERRMANN	1	1	9	4	58	25592
M600	MOORE		JOHN HUBERT	SUMMERSETTE	2	1	12	14	58	37623
M600	MURRAY		JOHN PAUL	SCHULTZ	1	2	4	11	58	11551
M600	MOORE		JOHN THOMAS	MARSHALL	1	1	8	21	58	24347
M600	MOYER		JOHN WENDELL	EISENHAUER	1	2	5	4	58	12690
M600	MOORE		JOHN WILBUR	PETTIT	1	1	12	5	58	36598
M600	MURRAY		JOHN WILSON	PHILLIPS	2	1	1	13	58	979
M600	MOORE		JOHNNIE	CARTER	2	1	5	29	58	15585
M600	MOORE		JOHNNIE	JOHNSON	2	2	9	15	58	27789
M600	MOORE		JOHNNY RICHA	HELTON	1	1	5	25	58	15041
M600	MOORE		JOSEPH	FORRESTER	2	2	8	15	58	23318
M600	MOORE		JOSEPH	BONNER	2	1	1	22	58	2405
M600	MAIER		JOSEPH GABRI	CURTIS	1	2	4	16	58	11105
M600	MURRAY		JOSEPH HOWAR	HENRY	1	2	5	5	58	12849
M600	MAUER		JOSEPH PAUL	CURRIE	1	2	6	3	58	16070
M600	MURRAY		JOSEPH THOMA	MICHEL	1	1	8	10	58	23182
M600	MOORE		KATHERINE MA	SMALLWOOD	2	1	5	22	58	14831

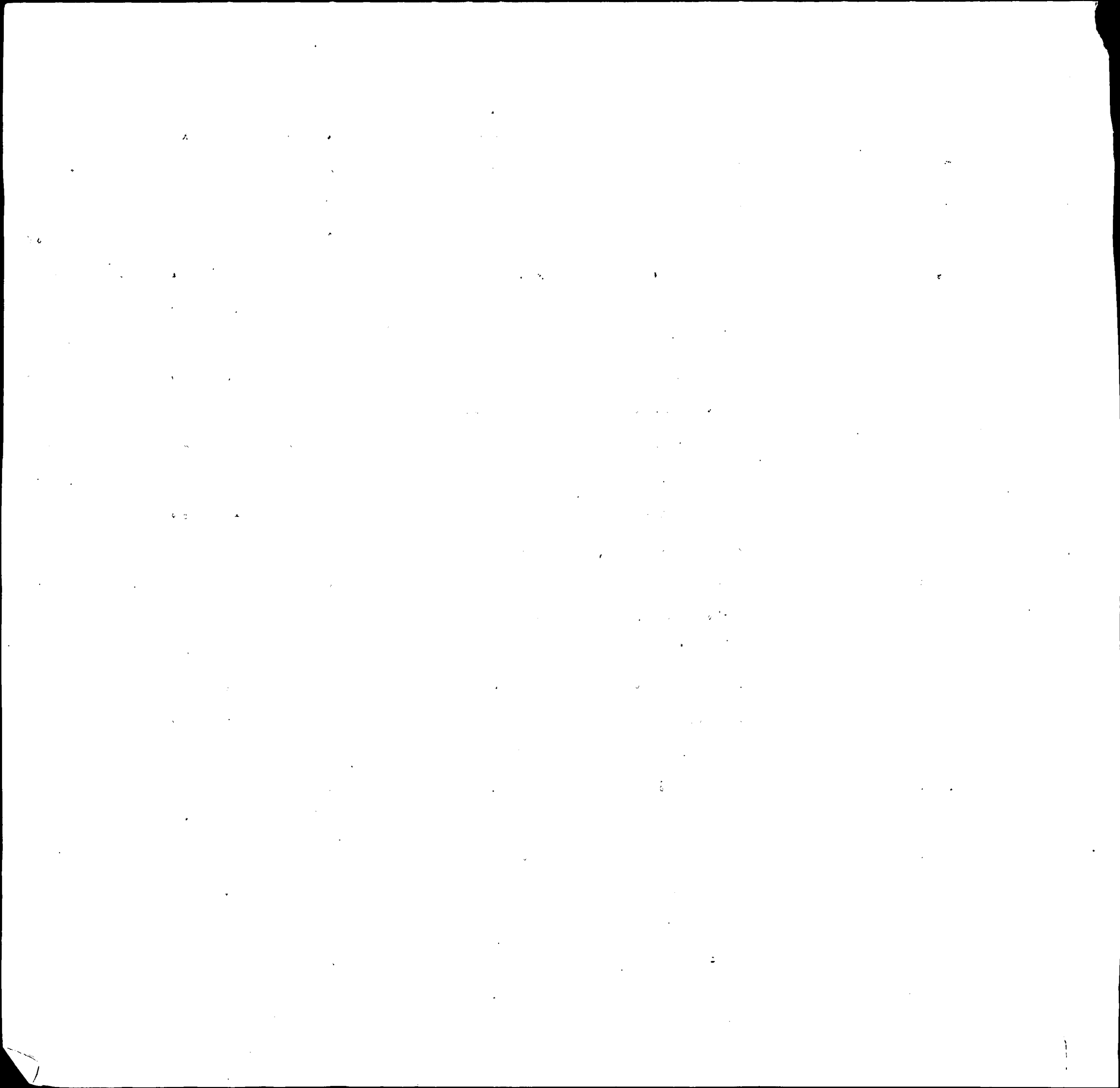

INDEX OF BIRTHS

CODE	SURNAME	I N I T.	MOTHER'S MAIDEN NAME	RACE	SEX	DATE OF BIRTH			REGISTERED NUMBER
						MO.	DAY	YR.	
M600	MOORE		KATIE WILEY	2	1	1	6	58	311
M600	MUIR		KENNETH ALBE YOUNG	1	1	8	26	58	25021
M600	MOORE		KENNETH MICH BRAUN	1	2	1	20	58	2019
M600	MAYER		KENNETH SEWR HUFFMAN	1	2	2	24	58	5869
M600	MAIER		KURT REISCH	1	2	4	9	58	10020
M600	MOORE		LAVINIA ██████████ HARRIS	2	1	11	16	58	34153
M600	MEYER		LAWRENCE HEN LANGLEY	1	1	10	15	58	31683
M600	MURRAY		LELAND KENDA WEBSTER	1	2	6	17	58	17406
M600	MOORE		LENWOOD SEARS	2	1	9	13	58	26800
M600	MOORE		LEONARD COX	2	2	7	11	58	19630
M600	MOORE		LEONARD GUST BOWEN	2	1	10	22	58	32030
M600	MAYOR		LEONARD WARR HUGHES	1	2	10	19	58	30936
M600	MOORE		LEROY STRONG	2	1	2	20	58	5382
M600	MOORE		LEVI ARTHUR RICE	2	2	1	29	58	2691
M600	MOORE		LILLIAN STEVENSON	2	1	8	12	58	23124
M600	MOORE		LILLIAN MC DOWELL	2	2	3	23	58	8205
M600	MOYER		LLOYD FRANKL KOERBER	1	2	6	9	58	16879
M600	MOORE		LOUIS DAVIS	2	1	10	4	58	29368
M600	MURRAY		LOUIS B BEVERLY	2	2	8	15	58	23641
M600	MOORE		LOUIS CARTER HOLLEY	2	1	2	28	58	6006
M600	MOORE		LOUIS JAMES MC NEW	1	2	8	26	58	25074
M600	MOORE		LUTHER EMANU DE COST	1	1	10	27	58	31846
M600	MOORE		MARGARET ELL BROWN	2	1	2	23	58	5683
M600	MAURO		MARIO JOHN BLACKBURN	1	2	1	22	58	2090
M600	MOORE		MARION LOUIS WHITEHURST	2	1	2	3	58	3924
M600	MOORE		MARVIN SPANGLER	1	2	6	3	58	16085
M600	MOORE		MARY ELIZABE BANKS	2	2	8	17	58	23726

—

INDEX OF BIRTHS

CODE	SURNAME	INIT.	MOTHER'S MAIDEN NAME	RACE	SEX	DATE OF BIRTH			REGISTERED NUMBER	
						MO.	DAY	YR.		
M600	MOORE		MELVIN	MC CALL	2	1	9	1	58	26151
M600	MOORE		MELVIN T	MARTIN	1	1	4	2	58	9654
M600	MOORE		MILBERT	PETTY	2	2	1	26	58	2351
M600	MOORE		MILDRED AILE	HALIN	2	2	12	20	58	37847
M600	MURRAY		MILLER	MIDDLEBROOKS	2	1	9	25	58	28312
M600	MOORE		MOLLIE EVELY	BOONE	2	2	5	18	58	14496
M600	MOORE		NANNIE ELIZA	DAVIS	2	2	1	11	58	897
M600	MOORE		NANNIE RUTH	PRICE	2	1	12	25	58	38541
M600	MOORE		NATHANIEL	WOMACK	2	1	2	3	58	3359
M600	MURRAY		NATHANIEL	HARPER	2	1	12	9	58	36761
M600	MOORE		NEAL ANFORD	CALDWELL	2	2	10	31	58	32790
M600	MOORE		NED	SAMUEL	2	2	6	1	58	16151
M600	MOORE		NED	SAMUEL	2	1	6	1	58	16152
M600	MOORE		NORMAN DAWES	PEACHEY	1	1	2	8	58	4136
M600	MURRAY		PATRICIA ELA	CARTER	2	1	7	23	58	21099
M600	MOORE		PAUL BENEDIC	DUNNING	1	2	12	14	58	37085
M600	MOORE		PHILLIP BROO	STACEY	1	1	7	4	58	19199
M600	MOORE		RAYMOND	LUMPKIN	2	2	5	7	58	12753
M600	MOORE		REBECCA	FRISBY	2	2	7	23	58	20770
M600	MOORE		RICHARD	MC DONALD	2	1	1	5	58	799
M600	MOORE		RICHARD	NELSON	2	2	2	8	58	4248
M600	MOORE		RICHARD ANTH	GEARY	1	2	3	8	58	7293
M600	MURRAY		RICHARD CHAR	HANNA	1	2	1	21	58	2058
M600	MOORE		RICHARD FRAN	PROSSER	1	2	10	6	58	29532
M600	MURRAY		RICHARD LEAM	CHAMBLEE	1	1	8	28	58	24969
M600	MOORE		RICHARD THOM	BRISCOE	2	2	2	17	58	5551
M600	MOORE		ROBERT	WHITE	2	1	6	23	58	18258

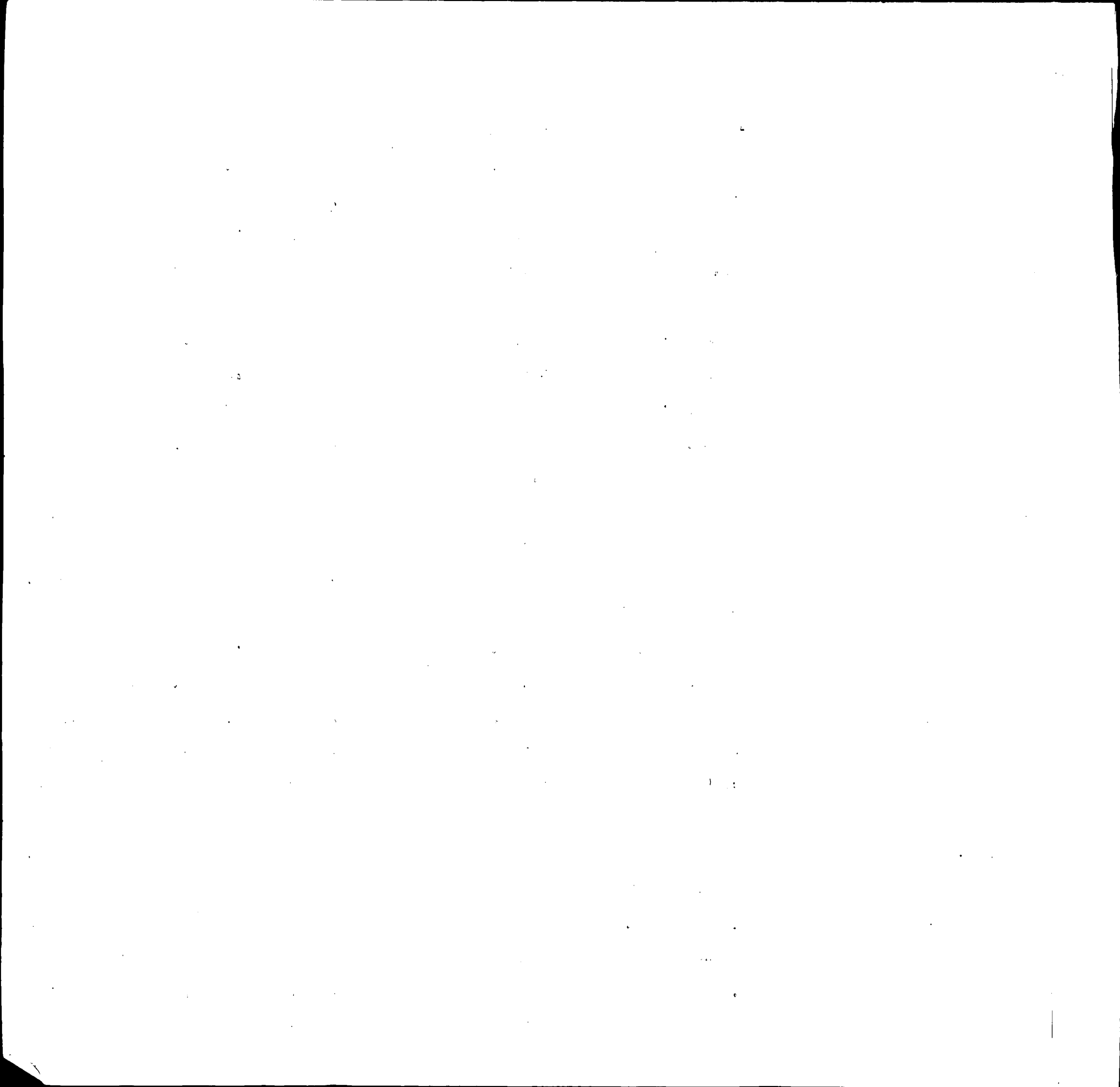

INDEX OF BIRTHS

CODE	SURNAME	INIT.	MOTHER'S MAIDEN NAME	RACE	SEX	DATE OF BIRTH			REGISTERED NUMBER	
						MO.	DAY	YR.		
M600	MURRAY		ROBERT	BLACKWELL	2	1	9	27	58	28637
M600	MOORE		ROBERT	EDMONDS	2	1	2	4	58	3111
M600	MOORE		ROBERT	HOPEWELL	2	2	10	27	58	31865
M600	MOORE		ROBERT ALEXA	LAMM	1	1	4	16	58	12329
M600	MEARA		ROBERT ANTHO	RUARK	1	2	3	13	58	7561
M600	MOORE		ROBERT ARTHU	WATERMAN	1	2	8	20	58	25259
M600	MOORE		ROBERT B	JACOBS	1	2	2	2	58	3398
M600	MORROW		ROBERT BIETZ	HOGG	1	2	1	4	58	602
M600	MEYER		ROBERT CAUL	DI MUZIO	1	1	1	11	58	5758
M600	MOORE		ROBERT EDWAR	DIMELER	1	2	1	26	58	3126
M600	MOORE		ROBERT EDWAR	ENGLUND	1	1	3	1	58	5963
M600	MORRA		ROBERT GEORG	WILLMOT	1	2	1	15	58	1655
M600	MOORE		ROBERT GRAHE	LAMBERT	1	2	5	28	58	16887
M600	MOYER		ROBERT HENRY	SZYMKOWIAK	1	2	12	29	58	39092
M600	MOORE		ROBERT JAMES	BANISTER	1	1	8	23	58	24834
M600	MOORE		ROBERT JOSEP	HOLMES	1	2	9	20	58	28520
M600	MOORE		ROBERT LEE	VOLL	1	1	4	12	58	10354
M600	MEHR		ROBERT PAUL	STACHELEK	1	1	10	3	58	29641
M600	MOORE		ROBERT STANL	MC KEE	1	1	7	13	58	20117
M600	MOORE		ROBERT STEWA	JONES	1	2	1	29	58	2778
M600	MURRAY		ROBERT THOMA	JONES	1	1	5	11	58	14040
M600	MOORE		ROLAND	FATHERLY	2	1	6	2	58	15514
M600	MURRAY		RONNIE LEE	EVANS	2	2	5	3	58	12733
M600	MURRAY		ROOSEVELT	HARVEY	2	1	9	11	58	26634
M600	MORROW		ROY	SAMPSON	2	1	9	27	58	28633
M600	MOORE		ROY MELVIN	ALBRIGHT	1	2	1	2	58	11

THE UNIVERSITY OF CHICAGO LIBRARY

1972

INDEX OF BIRTHS

CODE	SURNAME	INIT.	MOTHER'S MAIDEN NAME	RACE	SEX	DATE OF BIRTH			REGISTERED NUMBER
						MO.	DAY	YR.	
M600	MOORE		RUFUS THORNTON	2	1	8	5	58	22318
M600	MOORE		SAMUEL FRANK CLINE	1	2	12	19	58	37736
M600	MOORE		SAMUEL GEORG FISHER	2	2	9	27	58	28592
M600	MOORE		SAMUEL RAY BREEDLOVE	1	2	11	7	58	34665
M600	MURRAY		SANDRA LEATH SAMPLE	2	2	8	14	58	23298
M600	MOORE		SHIRLEY LEE BURLEY	2	2	12	2	58	36039
M600	MOORE		STANLEY JOSE PETKUS	1	2	3	30	58	9338
[REDACTED]									
M600	MOORE		THEODORE JOH FILLMORE	1	2	2	28	58	6133
M600	MOORE		THEODORE ROO HORSEY	2	1	10	26	58	31957
M600	MARROW		THOMAS DOERING	1	1	5	20	58	14556
M600	MURRAY		THOMAS CAMPB CODD	1	1	8	18	58	24043
M600	MOORE		THOMAS LEON WAUZYNIK	1	1	8	5	58	22325
M-600	<i>Murray</i>		<i>Thomas Miles</i>	1	1	11	4	58	949
M600	MOORE		THOMAS RUSSE MACER	2	2	11	15	58	34054
M600	MYER		THOMAS WALTE MIHM	1	2	12	1	58	37491
M600	MOORE		THURMAN SMITH	2	2	3	10	58	7110
M600	MOORE		VERNA LEE SMITH	2	1	11	28	58	36219
M600	MOORE		VERNAL EUGEN TAYLOR	1	1	10	10	58	30200
M600	MURRAY		VERNON ASBUR JENNINGS	2	1	1	15	58	1309
M600	MOORE		VERNON LEON LEWIS	2	2	1	20	58	1908
M600	MOORE		VIOLA ELIZAB GOODWIN	2	2	7	6	58	19538
M600	MOORE		WALTER JEFFE CESSNA	1	2	10	19	58	31517
M600	MOORE		WALTER LEWIS KNIGHT	2	2	12	10	58	36723
M600	MURRAY		WARREN GEE	2	1	6	22	58	17767
M600	MOORE		WARREN DE LO FIELDS	2	1	8	10	58	23352
M600	MOORE		WARREN EARL MC DADE	1	1	2	7	58	4137
M600	MOORE		WILBERT MITCHELL 58-8664	2	2	3	16	58	



INDEX OF BIRTHS

CODE	SURNAME	INIT.	MOTHER'S MAIDEN NAME	RACE	SEX	DATE OF BIRTH			REGISTERED NUMBER	
						MO.	DAY	YR.		
M600	MOYER		WILBUR LINTH	PELLERIN	1	2	4	25	58	12337
M600	MOYER		WILBUR LINTH	PELLERIN	1	2	4	25	58	12338
M600	MOORE		WILLI M HERB	COREY	1	2	7	16	58	20478
M600	MARROW		WILLIAM	WARREN	2	1	5	28	58	15024
M600	MURRY		WILLIAM	PEARMAN	2	1	8	3	58	22199
M600	MURRAY		WILLIAM	GREEN	2	1	10	24	58	31486
M600	MOORE		WILLIAM CHRI	FITZGIBBONS	1	1	5	20	58	14504
M600	MAHER		WILLIAM D LE	O DONNELL	1	1	12	1	58	36237
M600	MURRAY		WILLIAM EDWA	BRADY	1	1	2	20	58	4840
M600	MOORE		WILLIAM EPHR	MARZOLA	1	2	12	11	58	37247
M600	MAYER		WILLIAM FRED	HANSON	1	2	7	15	58	20118
M600	MOORE		WILLIAM FRAN	DALTON	1	1	4	8	58	10340
M600	MOORE		WILLIAM HERM	MAYNARD	1	1	3	29	58	8921
M600	MOORE		WILLIAM HESS	MC CLURE	1	1	1	1	58	210
M600	MOORE		WILLIAM HARO	SIMS	1	2	5	11	58	13702
M600	MOORE		WILLIAM HOWA	BERTIN	1	1	11	20	58	34683
M600	MAYER		WILLIAM HENR	ZBOROWSKI	1	2	11	18	58	34543
M600	MOORE		WILLIAM LOUI	HAYES	1	1	6	7	58	16841
M600	MEYER		WILLIAM RODD	PORTER	1	2	10	11	58	30314
M600	MOORE		WILLIAM S	LEWIS	1	2	7	25	58	22403
M600	MOORE		WILLIAM SIMO	MC CALLEY	2	2	1	17	58	1955
M600	MURRAY		WILLIAM TURN	HORTON	1	2	8	20	58	24069
M600	MOYER		WILLIAM WOOD	WOODWARD	1	1	9	14	58	26915
M600	MOORE		WILLIE	LOMAX	2	1	12	15	58	37217
M600	MOORE		WILLIE	SIMPSON	2	1	12	20	58	38180
M600	MOORE		WILLIE WARRE	MC CALL	2	1	12	14	58	37223
M600	MOORE		WOODRIDGE CO	EGGLESTON	2	2	11	30	58	35554

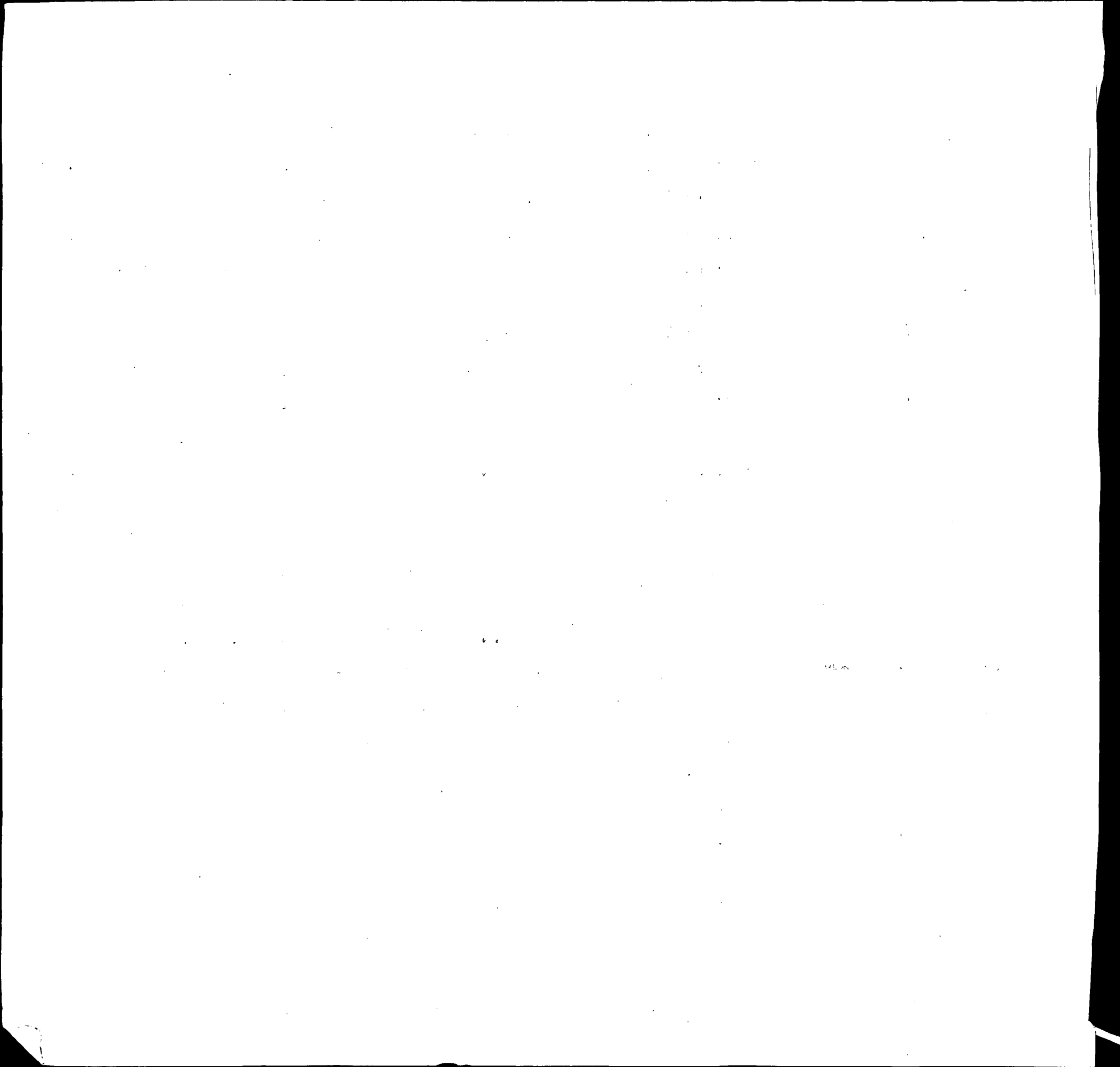

INDEX OF BIRTHS

CODE	SURNAME	INIT.	MOTHER'S MAIDEN NAME	RACE	SEX	DATE OF BIRTH			REGISTERED NUMBER
						MO.	DAY	YR.	
M610	MURPHY		ALBERTA FORD	2	2	3	17	58	7772
M610	MURPHY		ALVIN WILLIS HOUCK	1	2	7	28	58	22370
M610	MURPHY		CHARLES HENR DAVIS	1	1	2	6	58	5772
M610	MURPHY		CHARLES JOSE O BRIEN	1	1	4	16	58	11229
M610	MURPHY		CHARLES NORM JONES	1	2	7	12	58	19805
M610	MURPHY		CHARLES ST C NOWAK	1	2	7	2	58	19426
M610	MURPHY		CLELL JUNIOR O DONNELL	1	2	6	11	58	17175
M610	MURPHY		DENNIS LEIGH	2	1	11	17	58	34179
M610	MURPHY		DONALD EUGEN HUGHES	1	1	5	14	58	13790
M610	MURPHY		EDWARD FRANC PLUMMER	1	2	6	2	58	15827
M610	MURPHY		EDWIN JOSEPH GERAGHTY	1	2	3	3	58	7025
M610	MURPHY		ERNESTINE BLACK	2	1	1	23	58	2105
M610	MURPHY		FRED CULVER	2	2	3	26	58	8771
M610	MURPHY		GEORGE RUSSELL	2	2	11	23	58	34821
M610	MURPHY		GILBERT RONA VERNATTER	1	1	12	12	58	37329
M610	MYERHOFF		HARVEY MORTO PANCOE	1	1	3	5	58	6596
M610	MURPHY		HENRY LEON WALKER	2	1	1	12	58	1000
M610	MURPHY		HOWARD JAMES BAZZELL	1	2	7	7	58	19731
M610	MURPHY		IDONIA BETHI CRAMMAR	2	2	10	13	58	30854
M610	MURPHY		JAMES EDWARD TAYLOR	2	2	12	10	58	36763
M610	MURPHY		JAMES LEE ANDERSON	2	1	2	13	58	4816
M610	MURPHY		JAMES LEVERI ROTTMAN	1	2	1	31	58	4927
M610	MURPHY		JEREMIAH JOS BROHMEYER	1	2	6	8	58	18070
M610	MURPHY		JESSIE PADGETT	2	1	10	20	58	31168
M610	MURPHY		JOHN HOMAS BARNHOLT	1	2	6	14	58	20328

10 11 12 13 14 15 16 17 18 19 20

INDEX OF BIRTHS

CODE	SURNAME	INITIAL	MOTHER'S MAIDEN NAME	RACE	SEX	DATE OF BIRTH			REGISTERED NUMBER	
						MO.	DAY	YR.		
M610	MURPHY		JOHN BOYD	NATTANS	1	1	10	2	58	29227
M610	MURPHY		JOHN JOSEPH	ERSKINE	1	1	10	25	58	31941
M610	MURPHY		JOHN KIRK	GIBSON	1	1	3	15	58	7902
M610	MURPHY		JOHN ORAM	MC CORMICK	1	1	12	26	58	38777
M610	MURPHY		JOHN THOMAS	PESTA	1	1	11	5	58	33199
M610	MURPHEY		JOSEPH COLLI	LACEY	1	2	3	3	58	7027
M610	MURPHY		JOSEPH JAMES	LOMBARDI	1	2	1	31	58	3090
M610	MURPHY		JOSEPH LEO	KRONSCHNABL	1	2	7	8	58	19361
M610	MURPHY		JOSEPH RONAL	COSTELLO	1	1	6	13	58	17528
M610	MURPHY		KENNETH ANTH	GOETZ	1	2	8	22	58	24418
M610	MURPHY		LAWRENCE CLA	CLARK	1	1	10	15	58	31334
M610	MURPHY		MICHAEL CHAR	SETTLEMOIR	1	2	1	11	58	1122
M610	MURPHY		MICHAEL CHAR	SETTLEMOIR	1	1	1	11	58	1123
[REDACTED]										
M610	MURPHY		PEARL DEAN	WOOD	1	2	3	7	58	7033
M610	MURPHY		PRENTICE LEE	HOLLIDAY	2	1	12	11	58	37506
M610	MURPHY		RACHEL	DANIELS	2	2	9	18	58	27321
M610	MURPHY		RICHARD JOHN	MC DONNELL	1	2	3	23	58	9033
M610	MURPHY		RICHARD JAME	MARKOWSKI	1	1	9	23	58	27973
M610	MURPHY		ROBERT AUSTI	VALENZA	1	1	8	4	58	22328
M610	MURPHY		ROBERT JAMES	DORSETT	1	2	5	26	58	15570
M610	MURPHY		THOMAS CHARL	PURDUM	1	1	11	28	58	36656
M610	MURPHY		THOMAS JOSEP	RYKOWSKI	1	1	9	19	58	27883
M610	MURPHY		WALTER HENRY	ROSENBERG	1	2	6	23	58	18020
M610	MURPHY		WATSON BOUKN	POWELL	1	2	5	29	58	15638
M610	MURPHY		WILLIAM	GOLDRING	2	1	3	31	58	9131
M610	MURPHY		WILLIAM	BLAKE	2	2	1	27	58	2359

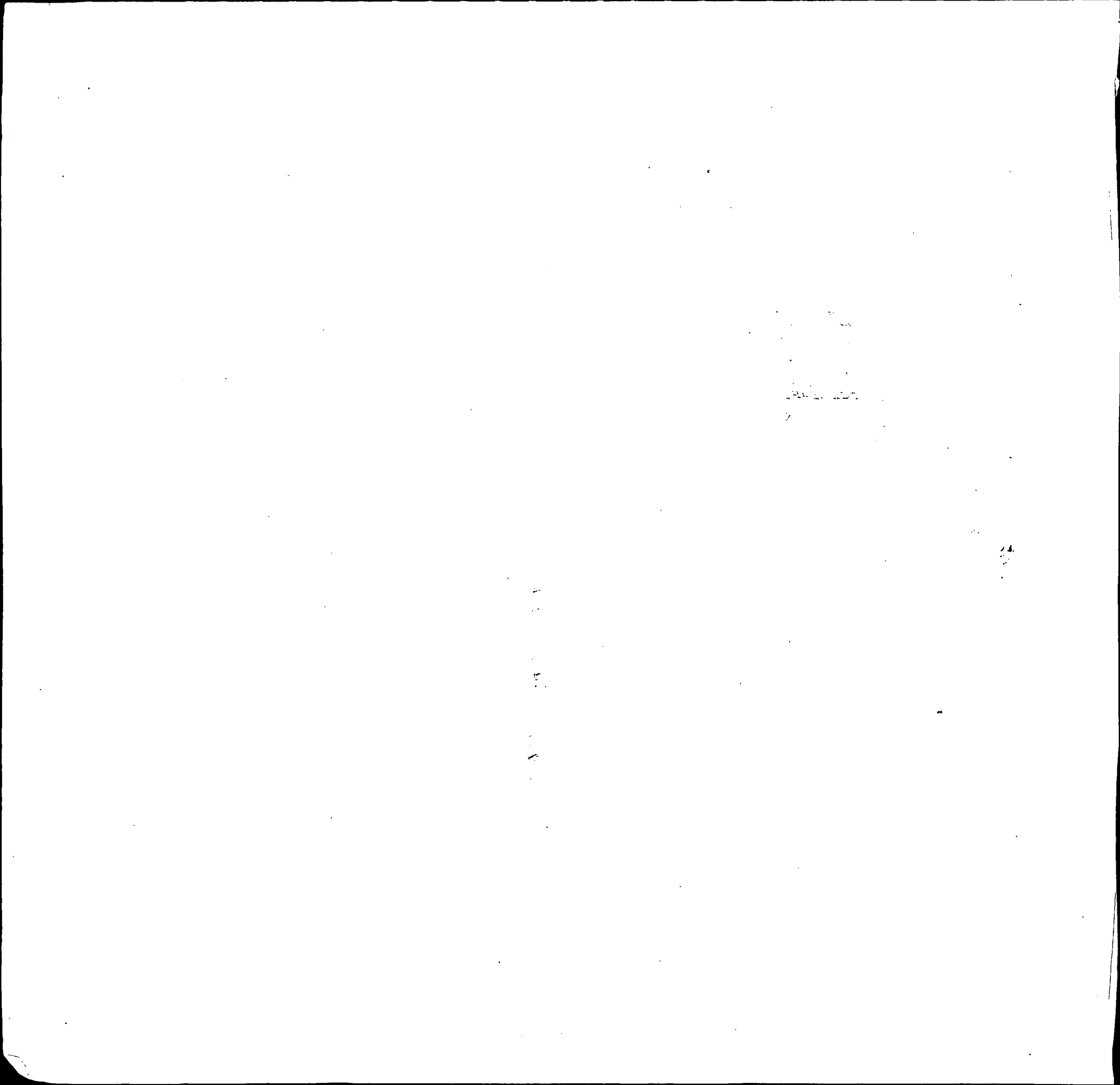

INDEX OF BIRTHS

CODE	SURNAME	INIT.	MOTHER'S MAIDEN NAME	RACE	SEX	DATE OF BIRTH			REGISTERED NUMBER	
						MO.	DAY	YR.		
M610	MURPHY		WILLIAM EDWA	UNDERWOOD	1	2	5	21	58	14453
M610	MURPHY		WILLIAM LAWR	GOLDSMITH	1	1	4	18	58	10787
M610	MURPHY		WILLIAM MURR	CADDEN	1	1	4	22	58	11604
M610	MURPHY		WILLIAM SETH	JUNG	1	2	1	20	58	2013
M610	MURPHY		ZEBEDEE LEAN	DIGGS	2	1	1	11	58	831
M614	MIRABILE		CHARLES JOSE	MASKELL	1	1	9	9	58	27219
M614	MIRABILE		FRANK CHARLE	MORGONA	1	2	11	21	58	35007
M614	MARFIELD		GEORGE ALBER	PHARES	1	1	2	14	58	4716
M614	MARFIELD		GEORGE ALBER	PHARES	1	1	12	31	58	39246
M614	MERRIFIELD		LAWRENCE DE	NELMES	1	2	9	7	58	26902
M614	MIRABELLA		MENDELL RAY	DABRASKY	1	1	10	17	58	31090
M614	MARABLE		PAUL WILLIAM	RICHARDSON	2	1	7	23	58	20883
M614	MIRABAL BORG		RAFAEL ANDRE	HEATH	1	1	9	13	58	27954
M614	MARABLE		ROBERT LARRY	PITT	2	1	4	7	58	9607
M614	MARABLE		ROBERT LARRY	PATTERSON	2	1	11	14	58	34187
M614	MARVEL		ROBERT WESLE	BURKE	1	2	11	11	58	33772
M614	MOOREFIELD		WILLIAM CAME	BARTHELMES	1	2	8	31	58	25300
M615	MARVIN		FRED	MITCHELL	2	1	12	31	58	39238
M615	MIRFIN		HENRY	OWINGS	1	1	8	9	58	23393
M615	MIRFIN		JAMES	SHERFEY	1	1	11	16	58	34600
M616	MYERBERG		EDWIN	SHEER	1	1	10	10	58	30348
M620	MEYERS		ALAN	YERMAN	1	1	11	3	58	32869
M620	MYERS		ALBERT LAWRE	BRENIZER	1	2	4	11	58	10541
M620	MARKS		ALICE	HURT	2	1	4	20	58	11001
M620	MAIROSE		ALLEN KENNET	KUREK	1	1	3	31	58	9429
M620	MRUSKO		ANDREW JOSEP	KREVENKO	1	2	9	15	58	27487
M620	MYERS		ANDREW WILLI	GREELEY	1	2	1	26	58	2844

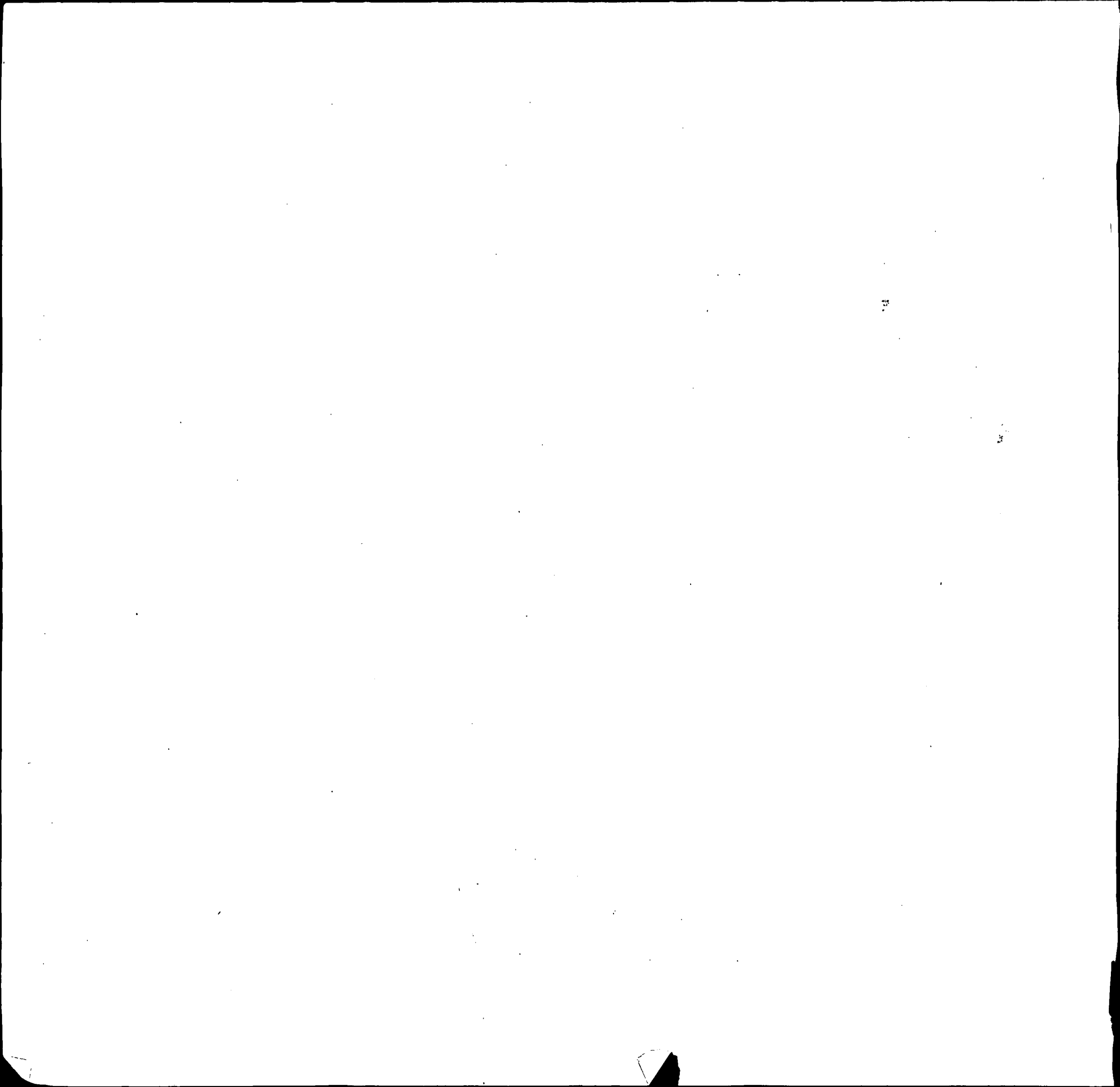

INDEX OF BIRTHS

CODE	SURNAME	N T	MOTHER'S MAIDEN NAME	RACE	SEX	DATE OF BIRTH			REGISTERED NUMBER	
						MO.	DAY	YR.		
M620	MYERS		ARTHUR JOSEP	MERTZ	1	1	7	1	58	19860
M620	MORAWSKI		ARTHUR JOSEP	FUEGEL	1	2	2	26	58	6419
M620	MEYERS		ARTHUR ROY	RUBY	1	2	10	22	58	31659
M620	MYERS		ARTHUR THOMA	COURTS	2	2	1	7	58	433
M620	MYERS		ARTHUR WILLI	LEATHERBURY	2	1	6	21	58	17682
M620	MOROZ		AUGUST	PROFFITT	1	2	9	16	58	27054
M620	MARKS		BENJAMIN	ROSENGARTEN	1	2	7	5	58	19318
M620	MORRIS		BENNIE LOUIS	WARE	2	1	6	17	58	17186
M620	MARKS		BERLE	TOBESMAN	1	1	6	16	58	17372
M620	MORRIS		BILLIE RAY	HAMBY	1	1	5	4	58	12583
M620	MORRIS		BOB ELLIS	BYER	1	1	1	2	58	500
M620	MARKS		BOBBY LEE	ELLIOTT	1	2	11	26	58	35320
M620	MORRIS		BOYD WILLIAM	MEANS	2	1	12	21	58	39220
M620	MEYERS		BRENDAN PATR	UCHUCK	1	1	11	4	58	33026
M620	MARKS		BUCK EDWARD	WALKER	2	2	3	10	58	7109
M620	MORRISEY		CALVIN HENRY	AUSTIN	2	1	2	27	58	6255
M620	MORRIS		CARROLL	JOHNSON	1	1	3	2	58	6571
M620	MYERS		CHARLES	BOBO	1	2	6	19	58	18137
M620	MORRIS		CHARLES	WALLS	2	2	11	25	58	34967
M620	MYERS		CHARLES ALEX	BACON	2	2	3	2	58	6248
M620	MYERS		CHARLES FRAN	MACHEN	1	2	7	29	58	21492
M620	MYERS		CHARLES LEWI	MC KNIGHT	1	2	9	30	58	28919
M620	MEYERS		CHARLES S EL	GREGORY	1	1	2	15	58	4484
M620	MORRIS		CHARLOTTE EM	WILLIAMS	2	2	10	12	58	30068
M620	MEARS		CHASE KELLAM	WOODS	1	2	2	26	58	5741
M620	MURAOKA		CHESTER HIRO	SZYMBORSKI	1	2	2	4	58	3641
M620	MARSKI		CHESTER JOSE	DASHIELL	1	2	4	1	58	9709

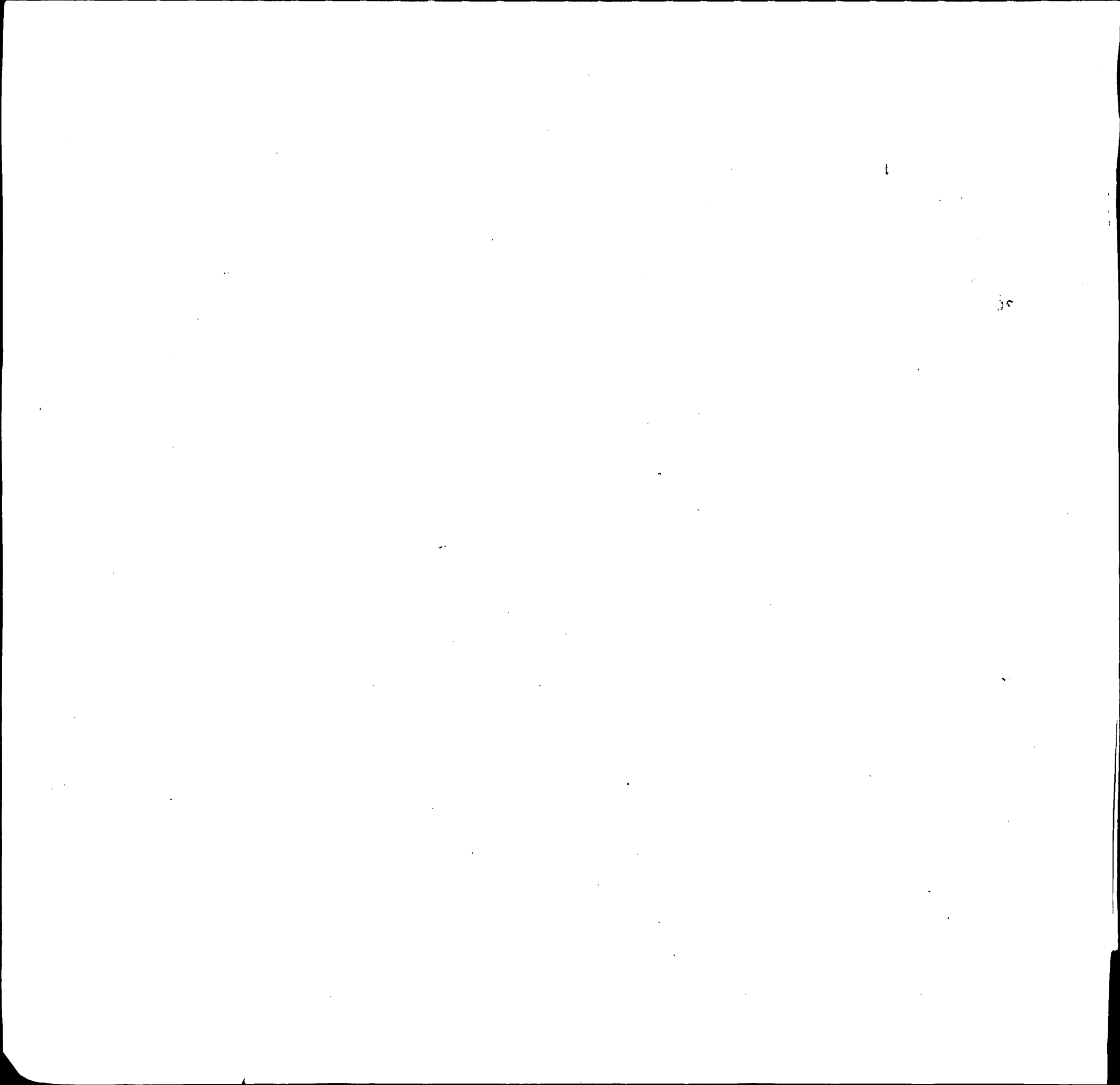

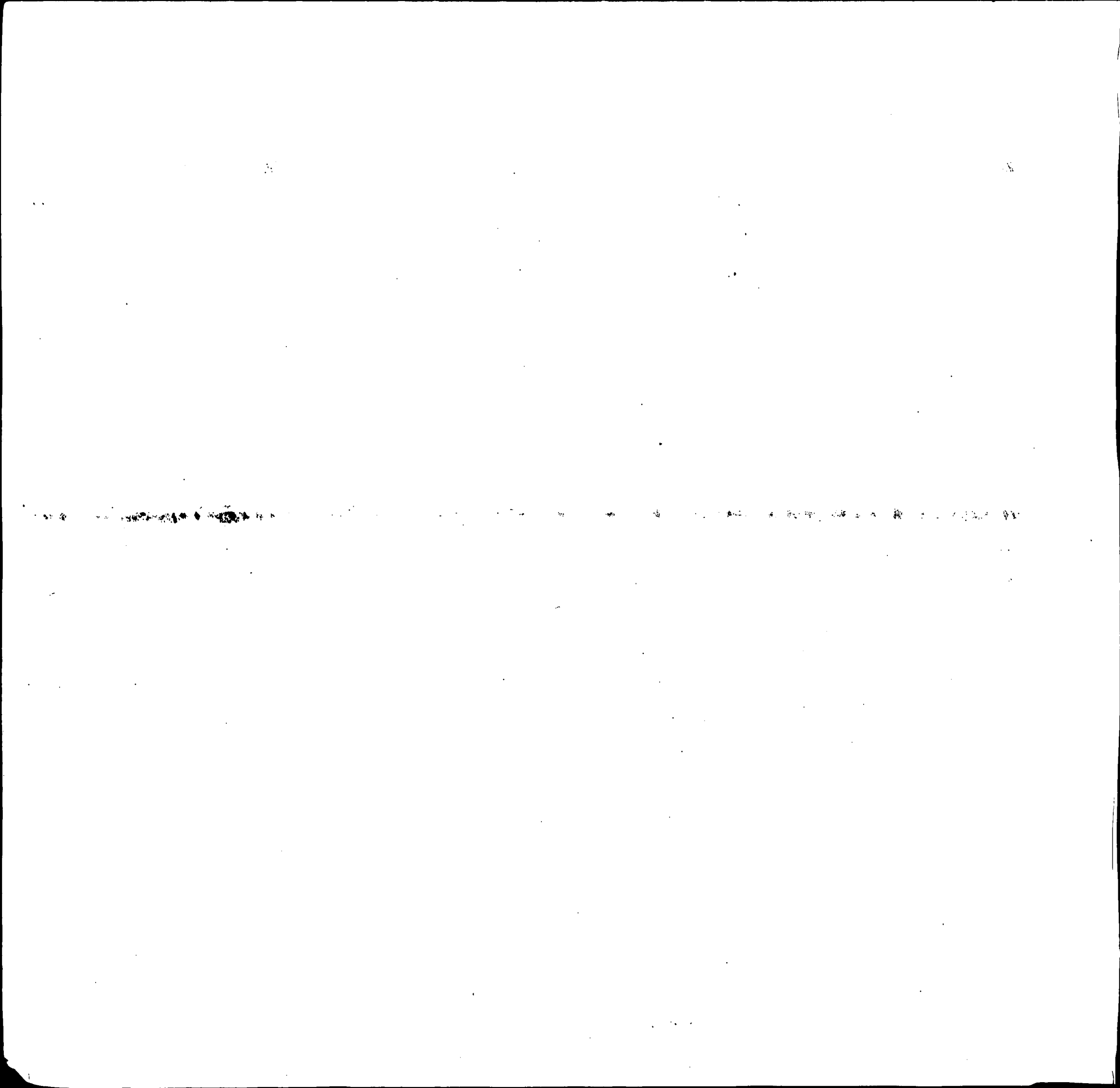

INDEX OF BIRTHS

CODE	SURNAME	F I R S T	MOTHER'S MAIDEN NAME	RACE	SEX	DATE OF BIRTH			REGISTERED NUMBER	
						MO.	DAY	YR.		
M620	MYERS		EDWARD CLARE	RIDGELY	1	2	12	4	58	36350
M620	MARESKI		EDWARD JOHN	LEYKO	1	1	3	31	58	9576
M620	MARCH		EDWARD LUTHE	PERSON	2	2	11	27	58	36313
M620	MYERS		EDWARD WESLE	SPONSLEY	1	2	7	14	58	19996
M620	MEYERS		ELKAN REIS	BARR	1	2	4	2	58	9490
M620	MYERS		ELLA	BERRY	2	2	5	9	58	12876
M620	MARRS		ELMER WARREN	WILLIAMSON	1	1	5	10	58	13659
M620	MYERS		ELMO DAVID	GAJDOSIK	1	2	6	6	58	16891
M620	MYERS		ELMO DAVID	GAJDOSIK	1	2	6	6	58	16892
M620	MORSE		FLORENCE MAT	COSTLEY	2	2	9	27	58	28965
M620	MYERS		FLORENCE LET	GRIFFIN	2	2	4	2	58	9507
M620	MORRIS		FRANCIS PATR	FICIK	1	2	5	26	58	15010
M620	MYERS		FRANK	LAMPKIN	2	2	2	2	58	3401
M620	MYERS		FRANK ANDREW	DUST	1	1	8	27	58	25470
M620	MORRIS		FRANK JAMES	WELBORN	2	2	6	2	58	16174
M620	MORRIS		FRANK LUTHER	HARTLOVE	1	2	12	26	58	38880
M620	MYERS		FRANKLIN LER	BOWEN	1	1	9	27	58	28993
M620	MORSE		GAZELLE	LANCE	2	2	7	17	58	20972
M620	MORRIS		GEORGE	MOORE	2	2	1	23	58	2200
M620	MARKS		GEORGE	STEVENS	1	1	10	21	58	32095
M620	MYERS		GEORGE ALBER	KEATING	1	2	7	9	58	20689
M620	MARSH		GEORGE CLAUD	MILES	1	1	10	19	58	31200
M620	MYERS		GEORGE FRANC	HUDSON	1	1	8	26	58	24912
M620	MAURIC		GEORGE FRANK	MONAGHAN	1	1	12	31	58	39154
M620	MORRIS		GEORGE JOSEP	ROBERTSON	1	1	7	20	58	20945
M620	MARKS		GEORGE LEONA	DUNLAP	1	1	6	3	58	15829



INDEX OF BIRTHS

CODE	SURNAME	INIT.	MOTHER'S MAIDEN NAME	RACE	SEX	DATE OF BIRTH			REGISTERED NUMBER	
						MO.	DAY	YR.		
M620	MYERS		GEORGE MARVI	JONES	1	1	9	26	58	28287
M620	MYERS		GEORGE WESLE	YEOKAUSKAS	1	2	12	1	58	35674
M620	MYERS		GERALD CASIM	SCHMIDT	1	1	3	16	58	7928
M620	MYERS		GILBERT EUGE	LONG	1	2	3	17	58	8220
M620	MYERS		GILBERT JOSE	TODD	2	2	6	24	58	17908
M620	MEYERS		GILBERT WILL	WADE	1	1	12	20	58	38400
M620	MYERS		GLENN W	TYSINGER	1	1	7	21	58	20614
M620	MYERS		GORDON	BUNDY	2	1	7	18	58	20664
M620	MORRIS		HAROLD EUGEN	SHROYER	1	2	11	14	58	34194
M620	MYERS		HARRY BERKLE	JETT	1	2	11	6	58	33601
M620	MYERS		HARRY LESLIE	BLOCKER	1	1	7	26	58	21459
M620	MEYERS		HARVEY LEE	SONNEMAN	1	2	8	29	58	26109
M620	MYERS		WALTER <i>Wayl</i>	ELLIS	2	1	6	8	58	16915
M620	MARK		HENRY JOHN	ALPERN	1	2	12	14	58	37601
M620	MORRIS		HENRY WELLS	WILKERSON	1	2	9	8	58	26232
M620	MORRIS		HERBERT ARTH	BOYCE	1	1	4	23	58	11375
M620	MERICA		HERBERT CHAR	NIELSEN	1	1	11	17	58	34666
M620	MYERS		HERMAN WALKE	VALENTINE	1	1	12	26	58	38881
M620	MORRIS		HEZEKIAH ALB	TYLER	2	2	7	8	58	19653
M620	MYERS		HILDA	SMITH	2	1	7	16	58	20297
M620	MERRICK		HORACE	MILBURN	2	1	12	17	58	37900
M620	MORRIS		HOSEA	KNIGHT	1	1	4	1	58	9189
M620	MORRIS		HOWARD A	HANDLEY	1	2	12	24	58	38684
M620	MYERS		HOWARD GRANT	DAUGHTERY	1	2	8	4	58	22873
M620	MARCH		HOWARD THOMA	DOODY	1	1	2	16	58	4823
M620	MYERS		IRVIN GERALD	RUSSELL	1	2	4	14	58	10733
M620	MYERS		IVIN LEE	GONDA	1	2	9	30	58	29001

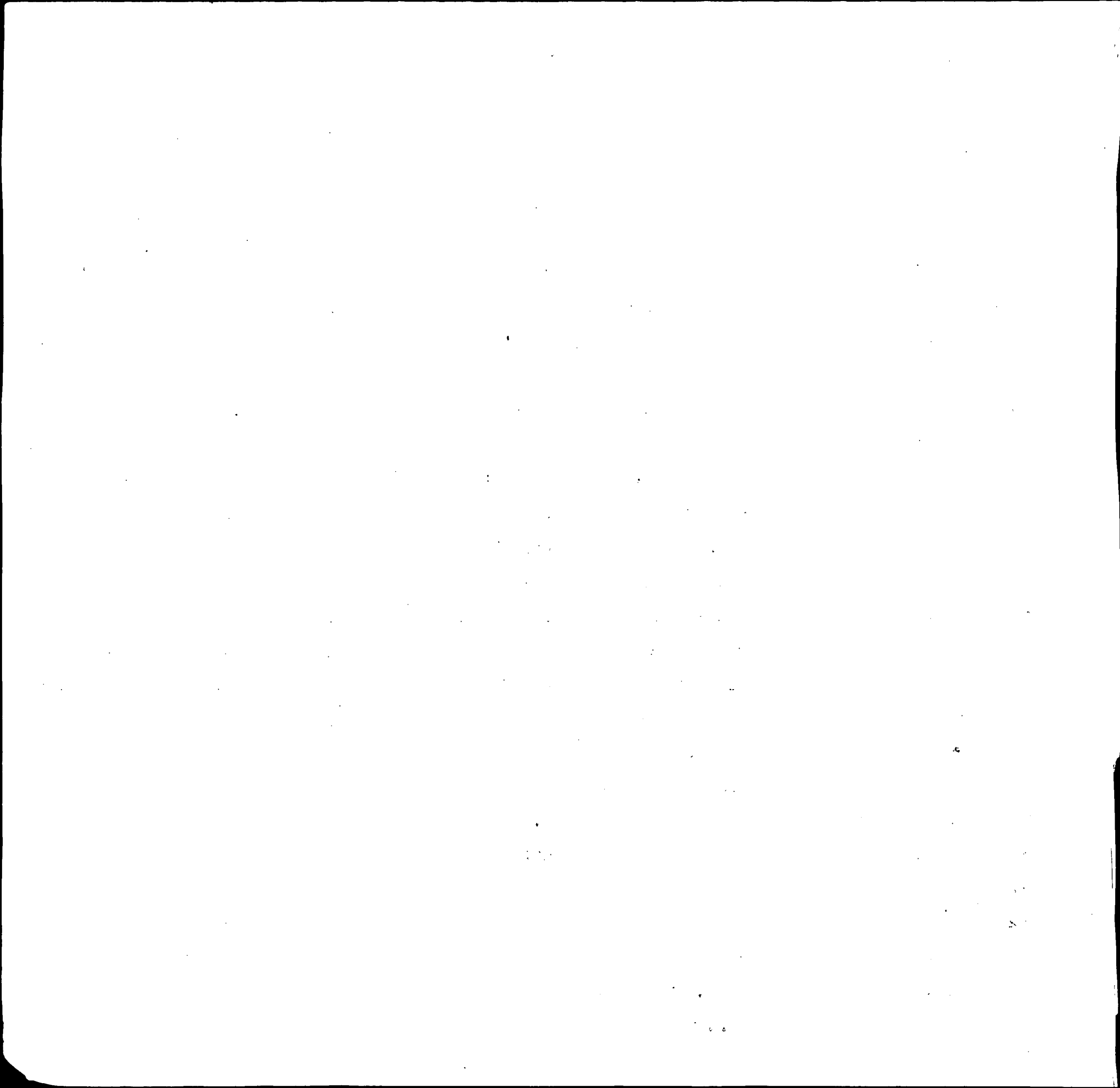

INDEX OF BIRTHS

CODE	SURNAME	I N T.	MOTHER'S MAIDEN NAME	RACE	SEX	DATE OF BIRTH			REGISTERED NUMBER	
						MO.	DAY	YR.		
M620	MYERS		JACK IRA	RIES	1	2	3	7	58	7126
M620	MORRIS		JACK REESE	HADDAWAY	1	2	3	10	58	7290
M620	MEARS		JACKSON BREN	HUMES	1	1	3	21	58	8150
M620	MORRIS		JAMES	COLTER	2	1	1	12	58	1140
M620	MORRIS		JAMES	BROWN	2	2	5	15	58	13618
M620	MARSH		JAMES EDWARD	HARTNER	1	2	10	28	58	32889
M620	MORRIS		JAMES ELLSWO	SCHUHLY	1	1	9	21	58	28182
M620	MYERS		JAMES ELMER	NAPLER	1	2	11	30	58	36294
M620	MYRICK		JAMES ROBERT	GRATZ	1	1	11	8	58	33886
M620	MARSH		JAMES TOLLY	BREngle	1	2	1	8	58	778
M620	MYERS		JAMES VERNON	KIRBY	1	2	1	13	58	2470
M620	MORRIS		JAMES WILLIA	BELL	1	1	10	3	58	29623
M620	MYERS		JEROME BEHME	WALTMAN	1	2	6	19	58	20698
M620	MORRIS		JERRY JEROME	DAILEY	2	1	7	24	58	21105
M620	MYERS		JESSE ALBERT	FRITZ	1	2	1	8	58	547
M620	MYERS		JESSE LA MOY	HANSEN	1	2	4	23	58	11601
M620	MARK		JOHN	FRASER	2	2	11	25	58	34975
M620	MARAS		JOHN	HUSTED	1	2	10	30	58	32773
M620	MEYERS		JOHN ALFRED	DAVIS	1	1	1	20	58	2237
M620	MYRICK		JOHN ARTHUR	PRICE	2	1	1	3	58	61
M620	MYERS		JOHN DAVID	SELLERS	1	2	11	11	58	33956
M620	MEYERS		JOHN EDWARD	TEAL	1	2	11	18	58	34693
M620	MORRIS		JOHN HENRY	HUGEE	2	1	9	17	58	27190
M620	MEYERS		JOHN HOWARD	DEE BRITTON	1	2	3	24	58	8356
M620	MARKS		JOHN JOSEPH	MC DONNELL	1	1	4	8	58	10573
M620	MEYERS		JOHN JOSEPH	GIFFARD	1	2	5	19	58	14417
M620	MYERS		JOHN KELTON	MC NEILL	1	2	11	18	58	34655

The first part of the document discusses the importance of maintaining accurate records of all transactions. It emphasizes that every entry should be supported by a valid receipt or invoice. This ensures transparency and allows for easy verification of the data.

In the second section, the author details the various methods used to collect and analyze the data. This includes both primary and secondary sources, as well as the specific techniques employed for data processing and statistical analysis.

The third section provides a comprehensive overview of the results obtained from the study. It highlights the key findings and discusses their implications in the context of the research objectives.

Finally, the document concludes with a summary of the main points and offers suggestions for further research. The author acknowledges the limitations of the study and provides a clear path forward for future investigations.

Year	Month	Day	Event	Location	Notes
1880	Jan	1
1880	Jan	2
1880	Jan	3
1880	Jan	4
1880	Jan	5
1880	Jan	6
1880	Jan	7
1880	Jan	8
1880	Jan	9
1880	Jan	10
1880	Jan	11
1880	Jan	12
1880	Jan	13
1880	Jan	14
1880	Jan	15
1880	Jan	16
1880	Jan	17
1880	Jan	18
1880	Jan	19
1880	Jan	20
1880	Jan	21
1880	Jan	22
1880	Jan	23
1880	Jan	24
1880	Jan	25
1880	Jan	26
1880	Jan	27
1880	Jan	28
1880	Jan	29
1880	Jan	30
1880	Jan	31
1880	Feb	1
1880	Feb	2
1880	Feb	3
1880	Feb	4
1880	Feb	5
1880	Feb	6
1880	Feb	7
1880	Feb	8
1880	Feb	9
1880	Feb	10
1880	Feb	11
1880	Feb	12
1880	Feb	13
1880	Feb	14
1880	Feb	15
1880	Feb	16
1880	Feb	17
1880	Feb	18
1880	Feb	19
1880	Feb	20
1880	Feb	21
1880	Feb	22
1880	Feb	23
1880	Feb	24
1880	Feb	25
1880	Feb	26
1880	Feb	27
1880	Feb	28
1880	Feb	29
1880	Mar	1
1880	Mar	2
1880	Mar	3
1880	Mar	4
1880	Mar	5
1880	Mar	6
1880	Mar	7
1880	Mar	8
1880	Mar	9
1880	Mar	10
1880	Mar	11
1880	Mar	12
1880	Mar	13
1880	Mar	14
1880	Mar	15
1880	Mar	16
1880	Mar	17
1880	Mar	18
1880	Mar	19
1880	Mar	20
1880	Mar	21
1880	Mar	22
1880	Mar	23
1880	Mar	24
1880	Mar	25
1880	Mar	26
1880	Mar	27
1880	Mar	28
1880	Mar	29
1880	Mar	30
1880	Mar	31
1880	Apr	1
1880	Apr	2
1880	Apr	3
1880	Apr	4
1880	Apr	5
1880	Apr	6
1880	Apr	7
1880	Apr	8
1880	Apr	9
1880	Apr	10
1880	Apr	11
1880	Apr	12
1880	Apr	13
1880	Apr	14
1880	Apr	15
1880	Apr	16
1880	Apr	17
1880	Apr	18
1880	Apr	19
1880	Apr	20
1880	Apr	21
1880	Apr	22
1880	Apr	23
1880	Apr	24
1880	Apr	25
1880	Apr	26
1880	Apr	27
1880	Apr	28
1880	Apr	29
1880	Apr	30
1880	Apr	30

INDEX OF BIRTHS

CODE	SURNAME	I N I T.	MOTHER'S MAIDEN NAME	RACE	SEX	DATE OF BIRTH			REGISTERED NUMBER	
						MO.	DAY	YR.		
M620	MEYERS		MICHEAL CARR	SEIFEST	1	2	2	4	58	3342
M620	MYERS		MOSES	MEADOWS	2	1	9	3	58	26174
M620	MYERS		MOSES	SKINNER	2	1	2	11	58	3852
M620	MURKEY		MURRELL FOAR	HINE	1	1	2	25	58	5593
[REDACTED]										
M620	MARSH		NEIL WILBERT	GRIMM	1	2	9	3	58	25886
M620	MEYERS		NORMAN FREDE	CUTCH	1	1	3	27	58	8908
M620	MORISI		PAUL JOHN	PAGLIA	1	1	3	24	58	8640
M620	MARCH		PHILIP FREDE	O CONNELL	1	1	1	1	58	198
M620	MORRIS		PHYLLIS ANN	BUTLER	1	1	8	23	58	24754
[REDACTED]										
M620	MORRIS		PRESTON	CROCKETT	2	2	10	8	58	29775
M620	MEARS		PRESTON	BAKER	2	2	4	4	58	9524
M620	MAIROSE		RAYMOND BRUC	LEPKE	1	2	11	18	58	34867
M620	MYERS		RAYMOND FRAN	LINNBAUM	1	1	11	1	58	32658
M620	MEYERS		RAYMOND JOHN	WHITMORE	1	1	5	16	58	13941
M620	MEYERS		RAYMOND RUSS	BARBOUR	1	1	9	26	58	29444
M620	MYERS		REGINALD ERN	WATTERS	2	2	1	23	58	2323
M620	MORRIS		RICHARD ALLE	GALBREATH	1	2	7	25	58	21312
M620	MYERS		RICHARD CHAR	MYERS	1	2	8	7	58	23018
M620	MROZ		RICHARD CARL	BUCKLEY	1	2	2	12	58	4322
M620	MORRIS		RICHARD FRAN	BAUMER	1	1	8	23	58	24412
M620	MYERS		RICHARD IRA	FLOYD	1	1	3	13	58	7545
M620	MORRIS		RICHARD THOM	YOUNG	2	1	6	22	58	18091
M620	MEYERS		ROBERT ALVIN	SCHAEFFER	1	2	10	24	58	32151
M620	MARRS		ROBERT BRAXT	SURLES	1	1	3	16	58	7649
M620	MYERS		ROBERT ELLIO	CONNOLLY	1	1	9	17	58	27843

[The page contains several columns of extremely faint, illegible text, likely bleed-through from the reverse side of the document. The text is too light to transcribe accurately.]

[Redacted]

[Redacted]

[Redacted]

[Redacted]

[Redacted]

[Redacted]

[Redacted]

[Redacted]

INDEX OF BIRTHS

CODE	SURNAME	INIT.	MOTHER'S MAIDEN NAME	RACE	SEX	DATE OF BIRTH			REGISTERED NUMBER	
						MO.	DAY	YR.		
M620	MYERS		ROBERT FRANC	GARY	1	1	9	4	58	25939
M620	MOORES		ROBERT GORDO	ARMACOST	1	1	4	8	58	10237
M620	MERRICK		ROBERT GRAFF	TALIAFERRO	1	1	6	2	58	16026
M620	MYERS		ROBERT HARRY	ANDERSON	1	2	5	7	58	12619
M620	MEYERS		ROBERT JOSEP	FINN	1	2	11	25	58	35664
M620	MYERS		ROBERT L	ADKINS	2	1	1	23	58	2736
M620	MORRIS		ROBERT LOUIS	ZELKO	1	2	10	13	58	30221
M620	MYERS		ROBERT MILTO	STANTON	1	1	1	12	58	1765
M620	MYERS		ROBERT REED	EPEFANIO	1	1	1	17	58	2560
M620	MORRIS		ROBERT THURL	MATHEWS	1	2	9	6	58	25980
M620	MORRIS		ROBERT WILLI	YOUNG	1	1	8	28	58	25067
M620	MOYERS		ROGER CHARLE	GRABER	1	2	7	24	58	21942
M620	MORRIS		ROLAND EDGAR	MARTIN	1	1	9	15	58	27486
M620	MYERS		ROLAND GEORG	MESSICK	1	1	6	22	58	17699
M620	MARSH		ROLAND W	JACKSON	1	2	6	16	58	17373
M620	MYERS		RONALD EUGEN	KNAPP	1	1	12	10	58	37252
M620	MORRIS		RONALD LEWIS	CAVEY	1	2	8	7	58	22874
M620	MORRIS		ROSA MAE	MANSON	2	1	11	29	58	36333
M620	MORRIS		SAINT ANTHON	HAWKINS	2	1	2	26	58	5606
M620	MORRIS		SAMUEL SMITH	WINTERS	1	1	3	11	58	7382
M620	MARKS		SAUL	STEIN	1	1	1	19	58	2045
M620	MORRIS		SHIRLENE	GRADY	2	2	8	29	58	24928
M620	MARC		STANLEY JOHN	ROSKOWSKI	1	2	7	20	58	21448
M620	MORRIS		STEPHEN ELLI	LEWIS	2	2	1	9	58	557
M620	MORRIS		STEPTER LIGH	BROWN	2	2	1	19	58	1716
M620	MORRIS		SYLVESTER AV	BRANNON	2	2	9	30	58	29026
M620	MYERS		SYLVESTER MA	GARRISON	2	1	1	18	58	1836

Year	Month	Day	Time	Location	Observations	Remarks
1911	Jan	1	10:00
1911	Jan	2	10:00
1911	Jan	3	10:00
1911	Jan	4	10:00
1911	Jan	5	10:00
1911	Jan	6	10:00
1911	Jan	7	10:00
1911	Jan	8	10:00
1911	Jan	9	10:00
1911	Jan	10	10:00
1911	Jan	11	10:00
1911	Jan	12	10:00
1911	Jan	13	10:00
1911	Jan	14	10:00
1911	Jan	15	10:00
1911	Jan	16	10:00
1911	Jan	17	10:00
1911	Jan	18	10:00
1911	Jan	19	10:00
1911	Jan	20	10:00
1911	Jan	21	10:00
1911	Jan	22	10:00
1911	Jan	23	10:00
1911	Jan	24	10:00
1911	Jan	25	10:00
1911	Jan	26	10:00
1911	Jan	27	10:00
1911	Jan	28	10:00
1911	Jan	29	10:00
1911	Jan	30	10:00
1911	Jan	31	10:00
1911	Feb	1	10:00
1911	Feb	2	10:00
1911	Feb	3	10:00
1911	Feb	4	10:00
1911	Feb	5	10:00
1911	Feb	6	10:00
1911	Feb	7	10:00
1911	Feb	8	10:00
1911	Feb	9	10:00
1911	Feb	10	10:00
1911	Feb	11	10:00
1911	Feb	12	10:00
1911	Feb	13	10:00
1911	Feb	14	10:00
1911	Feb	15	10:00
1911	Feb	16	10:00
1911	Feb	17	10:00
1911	Feb	18	10:00
1911	Feb	19	10:00
1911	Feb	20	10:00
1911	Feb	21	10:00
1911	Feb	22	10:00
1911	Feb	23	10:00
1911	Feb	24	10:00
1911	Feb	25	10:00
1911	Feb	26	10:00
1911	Feb	27	10:00
1911	Feb	28	10:00
1911	Feb	29	10:00
1911	Mar	1	10:00
1911	Mar	2	10:00
1911	Mar	3	10:00
1911	Mar	4	10:00
1911	Mar	5	10:00
1911	Mar	6	10:00
1911	Mar	7	10:00
1911	Mar	8	10:00
1911	Mar	9	10:00
1911	Mar	10	10:00
1911	Mar	11	10:00
1911	Mar	12	10:00
1911	Mar	13	10:00
1911	Mar	14	10:00
1911	Mar	15	10:00
1911	Mar	16	10:00
1911	Mar	17	10:00
1911	Mar	18	10:00
1911	Mar	19	10:00
1911	Mar	20	10:00
1911	Mar	21	10:00
1911	Mar	22	10:00
1911	Mar	23	10:00
1911	Mar	24	10:00
1911	Mar	25	10:00
1911	Mar	26	10:00
1911	Mar	27	10:00
1911	Mar	28	10:00
1911	Mar	29	10:00
1911	Mar	30	10:00
1911	Mar	31	10:00

INDEX OF BIRTHS

CODE	SURNAME	INIT.	MOTHER'S MAIDEN NAME	RACE	SEX	DATE OF BIRTH			REGISTERED NUMBER	
						MO.	DAY	YR.		
M620	MORRIS		WILLIAM LUTH	LAYMAN	1	1	11	4	58	33145
M620	MYERS		WILLIAM MC R	SEVERN	1	1	8	28	58	25086
M620	MEYERS		WILLIAM ROBE	ALEGRE	1	2	5	4	58	12623
M620	MORRIS		WILLIAM REYN	LEWIS	1	1	11	13	58	34445
M620	MYERS		WILLIAM STON	WATSON	1	2	12	3	58	37125
M620	MORRIS		WILLIE LEVI	GARRISON	2	1	7	7	58	19559
M621	MORSBERGER		JAMES HERBER	SCHROEDER	1	2	6	9	58	16426
M621	MORSBERGER		PHILLIP WARR	ROGERS	1	2	6	16	58	17504
M622	MROZEK		ALBERT ANTHO	KUJAWA	1	1	11	4	58	33196
M622	MARQUIS		ALVIN ARNOLD	RAILEY	1	1	3	11	58	7818
M622	MARKIEWICZ		EDWARD FRANC	BROWN	1	2	11	8	58	33741
M622	MARZOCCHI		FRANCIS PAUL	HAGER	1	1	5	16	58	14235
M622	MARKOWSKI		HENRY THOMAS	CLARKE	1	1	1	6	58	850
M622	MARQUIS		JAMES E.	KIRSCH	1	2	8	21	58	25038
M622	MARKUS		JAMES JOHN	CAHALL	1	2	12	28	58	38648
M622	MOREKAS		JOHN	KARUKAS	1	1	9	26	58	28729
M622	MARSIGLIA		JOSEPH JAMES	KILROY	1	1	3	9	58	7060
M622	MROCKOWSKI		JOSEPH THADE	GOETZ	1	2	11	29	58	36415
M622	MARQUESS		LEONARD DOUG	REHBEIN	1	1	5	25	58	15627
M622	MARCISZEWSKI		RAYMOND ALPH	KUROWSKI	1	1	2	6	58	3589
M622	MARSIGLIA		SALVATORE JO	DAVIS	1	1	9	21	58	27865
M622	MARKOWSKI		THEODORE CAS	KUHNS	1	2	6	17	58	17405
M622	MARKOWSKI		VALENTINE WA	WOLF	1	1	6	19	58	18537
M622	MARSIGLIA		WALTER VINCE	COYLE	1	1	8	30	58	25386
M622	MARKIEWICZ		WILLIAM VALE	ARTHUR	1	2	12	8	58	36749
M623	MARCHITELLI		EDWARD ALLAN	PITTS	1	1	10	5	58	29491
M623	MARSTELLER		JOHN CALVIN	SHELDON	1	2	3	21	58	9099
M623	MARCHSTEINER		JOHN VERNON	DE PAUL	1	2	11	25	58	35650

INDEX OF BIRTHS

CODE	SURNAME	INIT.	MOTHER'S MAIDEN NAME	RACE	SEX	DATE OF BIRTH			REGISTERED NUMBER	
						MO.	DAY	YR.		
M623	MARKWOOD		OTHA ALBERT	REEL	1	1	7	15	58	20082
M623	MARCHETTI		RAYMOND JOSE	FLANNERY	1	1	9	4	58	25568
M623	MARSTON		ROBERT LEONA	RICHARDSON	1	2	5	28	58	15257
M624	MARGOLIS		AARON	DRAZEN	1	1	9	7	58	26330
M624	MARSHALL		BOBBIE	WALLACE	2	2	1	9	58	1029
M624	MARSHALL		BOBBIE	WALLACE	2	2	9	21	58	28110
M624	MARSHALL		BRANTLEY LER	SAURBORN	1	2	11	11	58	34031
M624	MARSHALL		CALLIE MARIE	HARRIS	2	1	12	8	58	36512
M624	MERISALO		CARL BERNARD	KRATT	1	2	9	17	58	28098
M624	MARSHALL		CARROLL	GREEN	2	1	11	24	58	34819
M624	MORICLE		CHARLES	TRUITT	1	2	5	9	58	12870
M624	MARSHALL		CHARLES EDWA	HANKS	1	2	6	3	58	16237
M624	MARSHALL		CHARLES EDWA	BERTHOLDT	1	1	10	29	58	32414
M624	MARSHALL		CHARLES FULM	SMITH	1	1	7	7	58	19499
REDACTED SECTION										
M624	MERKLE		CHARLES THEO	BAKER	1	2	6	4	58	15970
M624	MARZULLO		CHARLES WILL	BROWN	1	1	9	14	58	29211
M624	MARSHALL		CHARLIE MC C	SUMMERVILLE	2	1	4	17	58	10961
M624	MORICLE		CLARENCE HOM	GARLAND	1	1	9	7	58	26698
M624	MARSHALL		CLARENCE ALE	KORB	1	2	4	4	58	9480
M624	MERCALDO		CLEMENT ROBE	BURKHEIMER	1	1	11	13	58	34104
M624	MARKLE		DONALD EUGEN	TOWNER	1	1	8	26	58	25032
M624	MARSHALL		DONALD NORBE	MYERS	2	2	11	28	58	36454
M624	MARGOLIS		EDWARD STANL	ABRAMOWITZ	1	2	1	28	58	3306
M624	MARSHALL		EDWARD THURG	BOOKER	2	2	11	27	58	35299
M624	MERGLER		EDWIN CHRIST	GRANRUTH	1	2	4	11	58	11273
M624	MARSHALL		ELARETHA	MC CRAY	2	2	7	11	58	19780



INDEX OF BIRTHS

CODE	SURNAME	INIT.	MOTHER'S MAIDEN NAME	RACE	SEX	DATE OF BIRTH			REGISTERED NUMBER	
						MO.	DAY	YR.		
M624	MERKEL		ERNEST CHARL	NORFOLK	1	2	3	16	58	8041
M624	MARSHALL		EVERSON DAIR	LINGERFELT	1	2	9	20	58	28088
M624	MARSHALL		FRANK GEORGE	STURM	1	1	4	3	58	9853
M624	MARCELLINO		FRANK MICHAEL	MOORE	1	2	3	5	58	6413
M624	MARZULLO		FRANK VINCEN	GREEN	1	1	5	1	58	13122
M624	MERKLE		FRANKLIN DON	CLARK	1	2	5	20	58	14320
M624	MARSHALL		GEORGE HENRY	GIESLER	1	1	9	29	58	29133
M624	MARSHALL		GERALDINE EL	OLIVER	2	2	4	19	58	11436
M624	MARSHALL		GRAYSON WILL	MAYS	2	2	1	19	58	1915
M624	MARKLEY		HARRISON MOO	BOARD	1	1	8	2	58	23531
M624	MARSHALL		HENRY WESTON	REDD	2	1	7	28	58	21597
M624	MARSHALL		HERBERT HOOV	HOLEWINSKI	1	2	7	1	58	18773
M624	MARSHALL		JAMES	GARDNER	2	2	10	5	58	29269
M624	MARSHALL		JAMES THOMAS	HORSEY	2	2	6	23	58	18259
M624	MARGOLIS		JOEL	GERSTEIN	1	1	6	19	58	17551
M624	MARZULLA		JOHN JOSEPH	DANFORTH	1	1	8	16	58	24058
M624	MARSHALL		JOHN LEE	WILD	1	1	3	8	58	6644
M624	MARSHALL		JOHN NATHANI	BOWMAN	2	2	4	2	58	9724
M624	MARSHALL		JOSEPH HOLLI	KROENING	1	2	11	14	58	34384
M624	MARSHALL		JOSEPH KENNE	STRIGLE	1	2	5	24	58	14702
M624	MIRAGLIA		JOSEPH SANTO	GABRIEL	1	1	6	30	58	21639
M624	MARSHALL		JOSEPH WILLI	STEVENS	1	2	10	17	58	31228
M624	MERKLER		JULES MYRON	MOORE	1	1	11	26	58	35435
M624	MARSHALL		LEE AUGUSTUS	WARFIELD	1	1	7	2	58	19608
M624	MARSHALL		LEON	ROBINSON	2	1	2	23	58	5095
M624	MARSHALL		LEROY	KING	2	2	10	21	58	31425
M624	MARSHALL		LESTER CHARL	HEVENER	1	1	3	12	58	7726

Year	Month	Day	Time	Location	Remarks
1912	Jan	1	10:00
1912	Jan	2	11:00
1912	Jan	3	12:00
1912	Jan	4	13:00
1912	Jan	5	14:00
1912	Jan	6	15:00
1912	Jan	7	16:00
1912	Jan	8	17:00
1912	Jan	9	18:00
1912	Jan	10	19:00
1912	Jan	11	20:00
1912	Jan	12	21:00
1912	Jan	13	22:00
1912	Jan	14	23:00
1912	Jan	15	24:00
1912	Jan	16	25:00
1912	Jan	17	26:00
1912	Jan	18	27:00
1912	Jan	19	28:00
1912	Jan	20	29:00
1912	Jan	21	30:00
1912	Jan	22	31:00
1912	Jan	23	32:00
1912	Jan	24	33:00
1912	Jan	25	34:00
1912	Jan	26	35:00
1912	Jan	27	36:00
1912	Jan	28	37:00
1912	Jan	29	38:00
1912	Jan	30	39:00
1912	Jan	31	40:00

INDEX OF BIRTHS

CODE	SURNAME	INIT.	MOTHER'S MAIDEN NAME	RACE	SEX	DATE OF BIRTH			REGISTERED NUMBER	
						MO.	DAY	YR.		
M625	MARKHAM		ALAN STUART	ALLISON	1	1	8	12	58	23504
M625	MORAZZANO		ALBERT ANGEL	TROTTA	1	2	6	8	58	16412
M625	MORGAN		ALBERT WINFI	SOUTAR	1	1	1	19	58	1598
M625	MORGAN		ALFRED E	GREMLER	1	1	2	5	58	3938
M625	MORGAN		ALICE	GROSS	2	1	5	17	58	13868
M625	MARCUM		ALLEN KAY	BRIGGEMAN	1	2	12	10	58	36789
M625	MORGAN		ANGELICA	BEATTY	2	1	4	17	58	10794
M625	MARCHANT		ANTHONY CHAR	REAMES	1	2	6	18	58	17421
M625	MORGAN		ARLIE KING	KING	1	1	5	17	58	13846
M625	MERSON		AUGUSTUS	WILLETT	1	2	8	19	58	23914
M625	MORGAN		BENJAMIN THO	THOMPSON	2	2	10	11	58	30903
M625	MORGAN		BRANCH	KING	2	2	12	9	58	36736
M625	MERSON		CALVIN LESTE	PETERS	1	1	2	25	58	6348
M625	MERCHANT		CARLOS HENRY	BERRY	1	2	6	24	58	18280
M625	MORGAN		CARRINGTON E	EVANS	2	2	7	28	58	22072
M625	MORGAN		CARROLL EDGA	HARTMAN	1	1	6	24	58	18111
[REDACTED]										
M625	MORRISON		CHARLES HENR	GILMORE	2	2	12	3	58	36674
M625	MORAZZANI		CHARLES JOHN	BAUGHER	1	2	7	23	58	21546
M625	MORRISON		CHARLES ROBE	WHALEY	1	2	12	6	58	36133
M625	MORRISON		CHESTER VERN	WINDHAUS	1	2	6	14	58	17933
M625	MORRISON		CLYDE	GEORGE	1	1	2	6	58	4097
M625	MORRISON		DAVID CHARLE	CROGHAN	1	1	3	26	58	8721
M625	MARCHANT		DONALD BRYAN	JOHNSON	1	1	7	30	58	22086
[REDACTED]										
M625	MERSON		DONALD LEE	HEAVEL	1	1	6	20	58	18421
M625	MORRISON		DORIS	GRAY	2	2	8	8	58	22826

1. The first part of the document discusses the importance of maintaining accurate records of all transactions. It emphasizes that every entry should be supported by proper documentation and that the books should be kept up to date at all times.

2. The second part of the document outlines the various methods used to collect and analyze data. It describes the process of gathering information from different sources and how it is then processed to identify trends and patterns.

3. The third part of the document focuses on the interpretation of the results. It explains how the data is analyzed to draw meaningful conclusions and how these findings are used to inform decision-making.

4. The fourth part of the document discusses the challenges faced in the process of data collection and analysis. It highlights the need for careful planning and execution to ensure the accuracy and reliability of the results.

5. The fifth part of the document provides a summary of the key findings and conclusions. It reiterates the importance of maintaining accurate records and the need for thorough analysis and interpretation of the data.

INDEX OF BIRTHS

CODE	SURNAME	INIT.	MOTHER'S MAIDEN NAME	RACE	SEX	DATE OF BIRTH			REGISTERED NUMBER	
						MO.	DAY	YR.		
M625	MORRISON		DOUGLAS JAME	HAGAN	1	1	5	29	58	15573
M625	MORRISON		EDITH	MARTIN	2	1	12	16	58	37202
M625	MARCINIAK		EDWARD ADAM	GLINOWIECKA	1	1	9	2	58	26157
M625	MORGAN		EDWARD MICHA	MARTIN	1	1	5	30	58	15482
M625	MERCHANT		EDYTHE MAE	GOINS	2	1	8	10	58	23354
M625	MORGAN		ELEANORA	BARNES	2	2	9	6	58	26046
M625	MERSON		ELLSWORTH H	KERPER	1	2	6	2	58	16247
M625	MORGAN		ELSIE MAE	THOMPSON	2	1	9	19	58	27571
M625	MORGAN		FRANK	ANDERSON	2	2	3	12	58	8007
M625	MERCHANT		FRANKLIN MOR	HUMPHRIES	2	2	4	22	58	11788
M625	MORGAN		FREDERICK HO	REA	1	1	1	19	58	2238
M625	MURGENOVICK		GEORGE	SMELTZER	1	1	5	20	58	14745
M625	MORGAN		GEORGE ANDRE	HAMILTON	2	2	6	16	58	17208
M625	MORRISON		GEORGE DAVID	WHEEKLEY	1	1	3	27	58	8887
M625	MORGAN		GEORGE WITHR	JENKINS	1	1	2	3	58	3096
M625	MARCUM		GEORGE WILLI	KNOLL	1	1	12	9	58	36710
M625	MORGAN		GERALD ISAAC	GAY	1	2	2	8	58	3791
M625	MORRISON		GILBERT HARO	CUTHBERTSON	1	2	3	13	58	7553
M625	MORGAN		GLEN	SMITH	2	1	3	30	58	9312
M625	MORGAN		GORDON PARK	MORSE	2	2	1	20	58	1912
M625	MORGAN		HARRY	SHARP	1	1	4	3	58	9454
M625	<i>Morganstein</i>		<i>Harvey Norman</i>	<i>Abramowitz</i>	1	2	3	14	58	07395
M625	MARSHNER		HENRY JOHN	WINDISCH	1	2	7	18	58	21391
M625	MORRISON		IRA LEVERE	FISCHER	1	2	7	10	58	19872
M625	MORGAN		IVAN FREDERI	FIAMINGO	1	2	10	24	58	32353
M625	MORGAN		JACK MC KINL	DELLS	1	1	12	1	58	36352

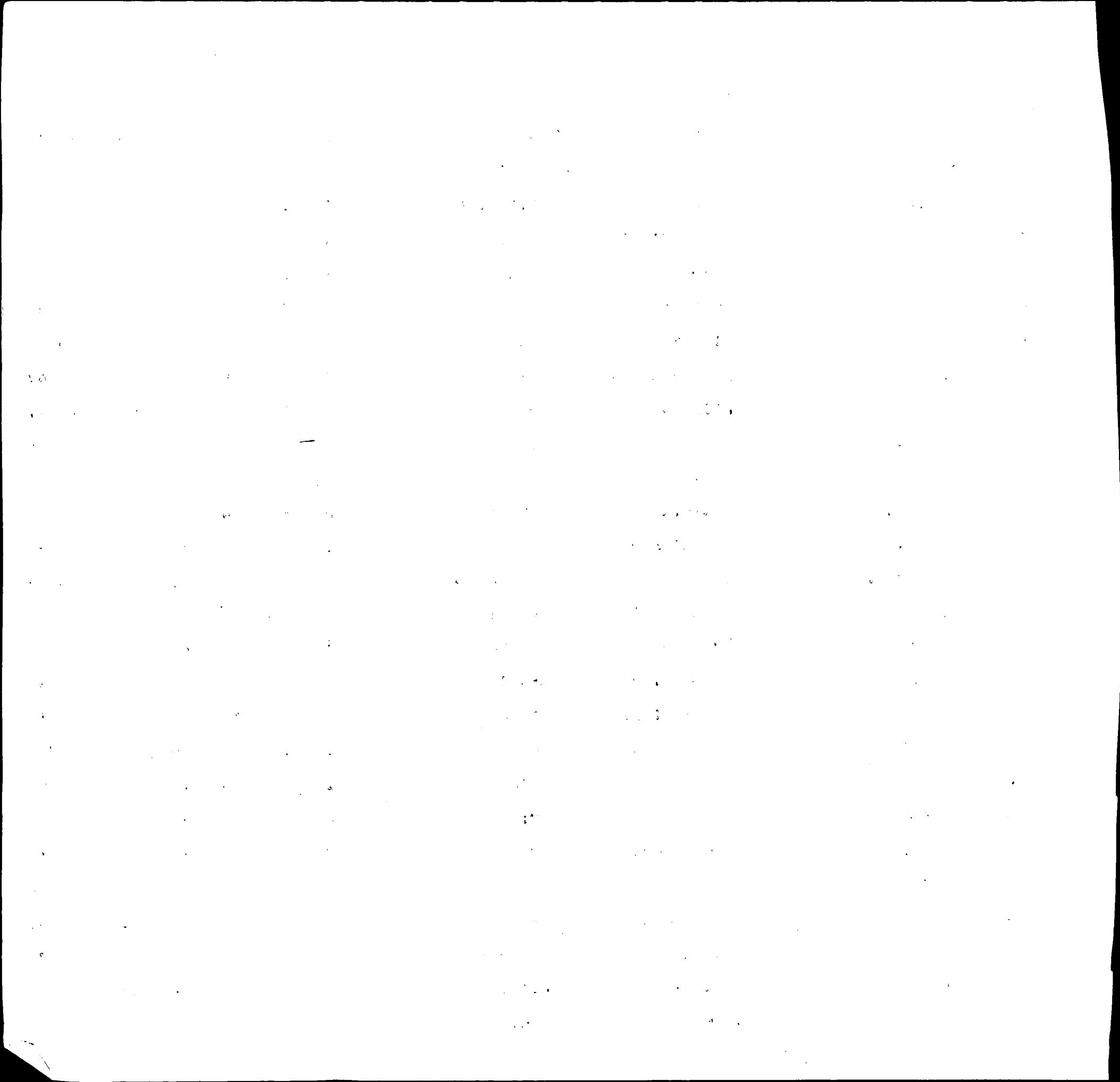

INDEX OF BIRTHS

CODE	SURNAME	I N T.	MOTHER'S MAIDEN NAME	RACE	SEX	DATE OF BIRTH			REGISTERED NUMBER
						MO.	DAY	YR.	
M625	MORGAN		JAMES WILLIAMS	2	1	3	21	58	8402
M625	MORGAN		JAMES HOWARD KAHN	1	2	12	1	58	35670
M625	MORGAN		JOHN CARROLL MENDELL	1	2	1	3	58	142
M625	MORGAN		JOHN JOSEPH CROGHAN	1	2	8	1	58	24796
M625	MARCINSKI		JOHN WALTER PARZYNSKI	1	2	3	2	58	6387
M625	MARKHAM		JOHN WILLIAM MARTIN	1	1	6	30	58	18961
M625	MORGAN		JOHNNY JAMES MOORE	2	2	7	27	58	21429
M625	MORGAN		JOHNNY LEE MURRAY	2	2	10	11	58	30902
M625	MARSCHNER		JOSEPH ARDET HINER	1	1	12	11	58	37475
M625	MARCHAND		JOSEPH EDWAR LAWRENCE	1	2	8	25	58	25616
M625	MARCIN		JOSEPH EROME CLRK		1	3	23	58	8434
M625	MORGAN		JOYCE ANN LEE	2	2	8	28	58	25362
M625	MERCHANT		KENNETH JOSE CADA	1	1	1	5	58	358
M625	MORRISON		KENT BRADLEY GERRY	1	1	6	27	58	18423
M625	MORGAN		LAWRENCE HEN BOWERS	1	1	6	21	58	17873
M625	MORGAN		LEE ANDREW CONYERS	2	2	2	12	58	4268
M625	MORRISON		LEWIS PAUL ROACH	1	1	7	19	58	20825
M625	MARKING		LOUIS KLEIN HURLEY	1	1	10	18	58	32305
M625	MORGAN		LYNWOOD JOHNSON	2	1	4	4	58	9520
M625	MARCIANO		MICHAEL JOHN GARTHRIGHT	1	2	7	12	58	20052
M625	MROZINSKI		NORMAN ALBER BARLOW	1	2	10	25	58	32073
M625	MORRISON		OLIVER REID	2	2	3	26	58	8451
M625	MORRISON		PATRICIA DOR MARTIN	1	2	9	1	58	26214
M625	MORGAN		PATSY BRAILY HUDSON	2	2	8	26	58	24897
M625	MARKINS		PAUL AZEL MESSENGER	1	1	5	3	58	12687
M625	MORGAN		PAUL EDWARD DANNA	1	2	12	5	58	39124
M625	MORGAN		PAUL EVANS SCHMIDT	1	2	9	20	58	28368

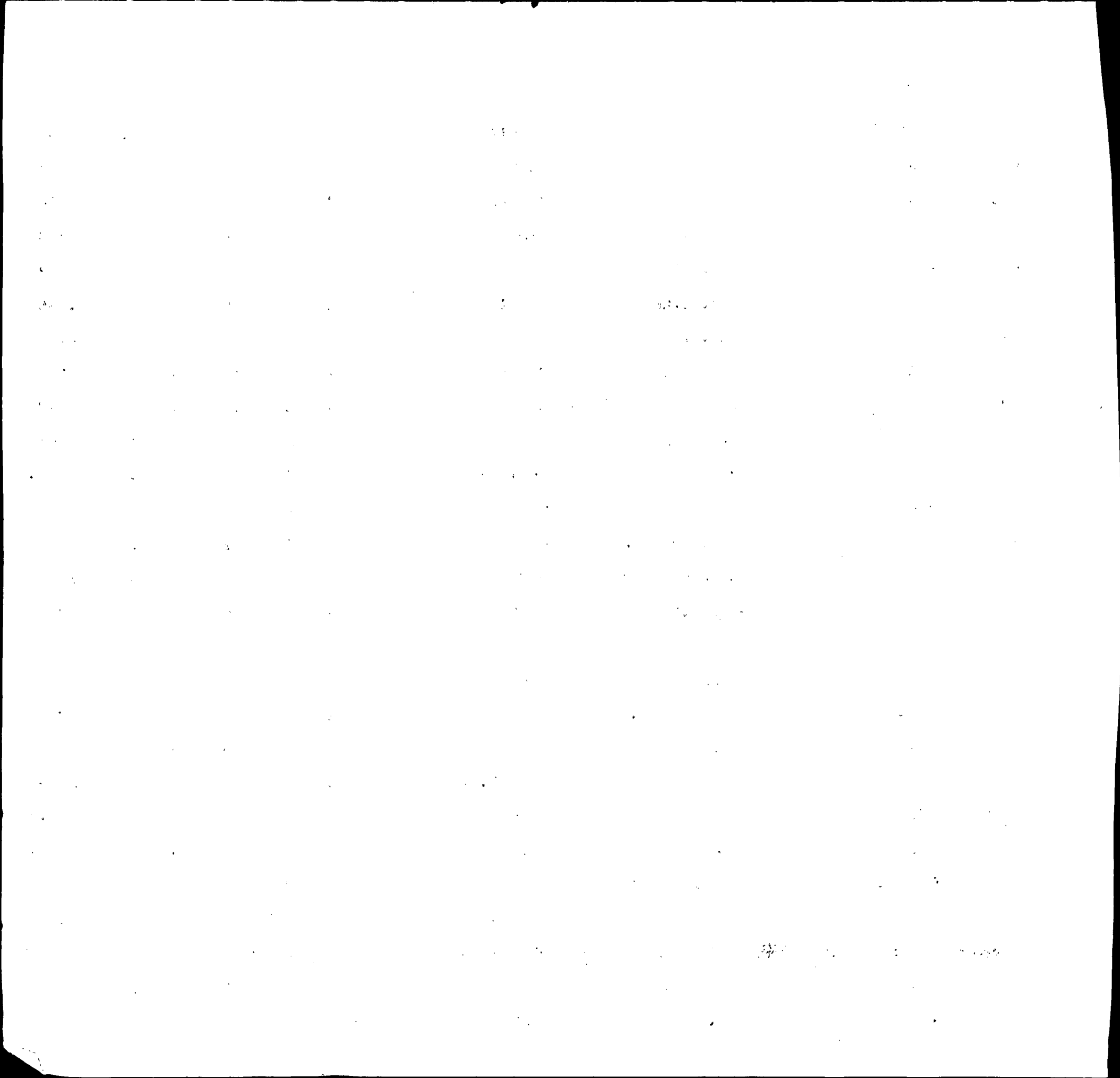

INDEX OF BIRTHS

CODE	SURNAME	INIT.	MOTHER'S MAIDEN NAME	RACE	SEX	DATE OF BIRTH			REGISTERED NUMBER	
						MO.	DAY	YR.		
M625	MORGAN		PAUL GILBERT	MARTIN	1	1	7	29	58	21834
M625	MORGAN		RAYMAND BATE	BARNAT	1	2	11	29	58	36091
M625	MORGAN		RAYMOND IRVI	THOMAS	2	1	12	22	58	38138
M625	MORRISON		RAYMOND WARD	KIRKLEY	1	2	11	13	58	34107
M625	MORGAN		RICHARD JOHN	HAMEL	1	1	9	4	58	25664
M625	MORGAN		RICHARD LEE	DITTY	1	1	2	20	58	5502
M625	MORGANTHALL		RICHARD MC C	CAVE	1	2	2	10	58	5864
M625	MORGAN		RICHARD ROME	LEIGHT	1	1	10	26	58	32148
M625	MORGAN		ROBERT CHARL	ELLIOTT	1	1	4	24	58	11804
M625	MORRISON		ROBERT HUGH	CLARK	1	2	12	9	58	36815
M625	MORRISON		ROBERT KENDA	BOWMAN	1	2	4	30	58	14347
M625	MERCHANT		ROBERT LEE	WIRTS	1	1	5	15	58	14236
M625	MORRISON		ROBERT PAUL	TOWERS	1	1	3	8	58	6514
M625	MORGAN		ROBERT SHERW	SAWYER	1	2	9	27	58	29085
M625	MORGAN		RONALD	MASON	2	2	12	7	58	36500
M625	MORRISON		RONALD BRUCE	BRITTON	1	1	11	2	58	32709
M625	MORRISON		SPENCER	HUSBAND	2	1	8	21	58	25452
M625	MORGAN		SUSIE	DAVIS	2	2	5	4	58	12211
M625	MORGAN		TELFORD THOM	CLARK	1	1	12	17	58	38399
M625	MORGAN		THOMAS B	SHIBATA	1	2	8	20	58	25035
M625	MORRISON		THOMAS CALDW	HILL	1	1	1	10	58	1146
M625	MORGAN		VICTOR N	SCHANZE	1	2	1	9	58	1077
M625	MORRISON		WALTER FRANK	ROBERTS	1	1	3	6	58	6893
M625	MARCINKO		WALTER ROBER	JACHIM	1	2	12	2	58	36541
[REDACTED]										
M625	MORRISON		WILLIAM FOWL	FURTADO	1	2	12	9	58	36738
M625	MERGEHEN		WILLIAM HENR	JONES	1	2	8	17	58	24296

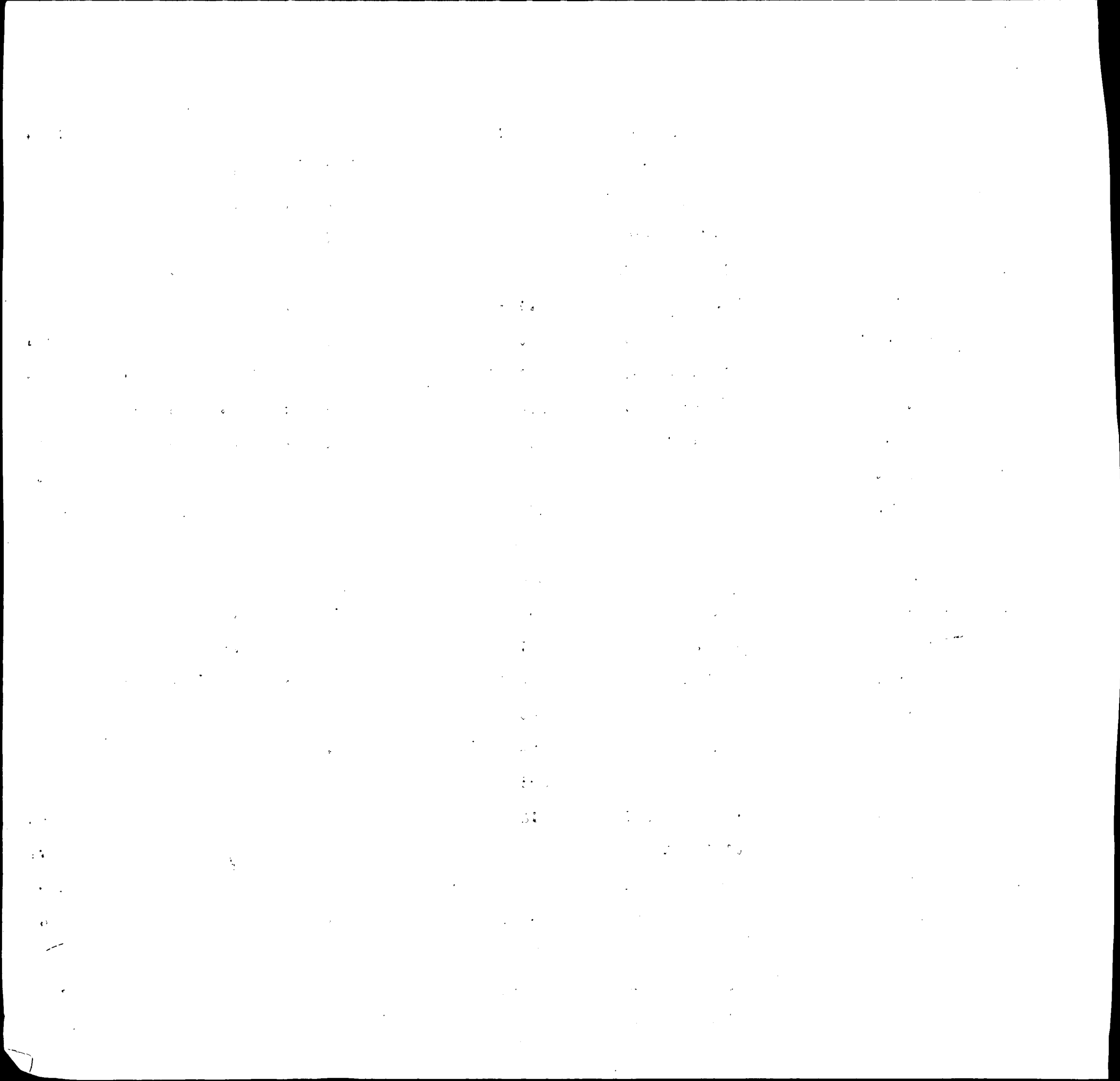

INDEX OF BIRTHS

CODE	SURNAME	I N I T.	MOTHER'S MAIDEN NAME	RACE	SEX	DATE OF BIRTH			REGISTERED NUMBER	
						MO.	DAY	YR.		
M625	MORGAN		WILLIAM KAVA	NORRIS	1	1	11	29	58	35617
M626	MERCER		DANIEL WILLI	TRABON	1	1	3	29	58	9840
M626	MERCER		EDGAR LEE	SHEIRBURE	1	1	4	24	58	11625
M626	MERCER		ELMER WILLIA	PFEIFFER	1	1	8	26	58	24913
M626	MARGARETEN		ERNEST	SCHONFELD	1	2	12	16	58	37460
M626	MERCER		GEORGE THOMA	LIBERATI	1	1	4	4	58	11290
M626	MERCER		JACKIE	MILLER	1	1	5	6	58	13655
M626	MERCER		JOHN C	SEWARD	2	1	3	5	58	6316
M626	MERCER		JOHN RANSON	PHIPPS	1	2	3	4	58	8790
M626	MERCER		MARY LOUISE	CURRY	2	1	12	17	58	37402
M626	MERCER		PHILIP WERNE	SCHAFFER	1	2	12	3	58	36666
M626	MERCER		ROGER MELVIN	SEIDL	1	2	12	13	58	37290
M626	MERCER		WALTER JOSEP	BACKMAN	2	1	6	21	58	17839
M630	MERRITT		ANDRE LEROY	GOMES	2	1	1	1	58	484
M630	MOOREHEAD		ARCHIE CLARE	LEWIS	2	1	6	21	58	17688
M630	MERRITT		CLAUDE EHRAS	CASSTEVENS	1	1	3	16	58	8111
M630	MERRITT		EUGENE A.	DE CARTURE	2	1	4	11	58	10335
M630	MOOREHEAD		GILBERT WINS	MATES	1	2	10	18	58	31758
M630	MERRITT		GORDON HENRY	GORTT	1	2	12	18	58	37722
M630	MARTY		IVAN MATHIAS	MILHOLLAND	1	1	12	26	58	38780
M630	MERRITT		KENNETH IRWE	FORD	1	2	12	30	58	38614
M630	MERRITT		LE ROY ANDRE	MC INTEE	1	2	1	20	58	2007
M630	MORT		LEONARD MART	VICCHIO	1	2	8	20	58	24341
M630	MERRITT		THEODORE	DENTON	2	2	4	5	58	11730
M630	MORT		WILLARD CLYD	CUNNINGHAM	1	2	7	19	58	20750
M630	MERRITT		WILLIAM CARL	WRIGHT	2	2	11	7	58	33845
M630	MOREHEAD		WILLIAM THOM	SWAYNE	1	2	4	3	58	9887

[The page contains extremely faint and illegible text, likely bleed-through from the reverse side of the document. The text is arranged in several columns and is mostly unreadable.]

INDEX OF BIRTHS

CODE	SURNAME	I N I T.	MOTHER'S MAIDEN NAME	RACE	SEX	DATE OF BIRTH			REGISTERED NUMBER	
						MO.	DAY	YR.		
M630	MOORHEAD		WILLIAM WALL	SCHMITT	1	2	8	11	58	23099
M632	MERTZ		DONALD EVERE	HAGER	1	1	8	5	58	22641
M632	MARDUS		EDWARD	KENT	2	2	2	19	58	4686
M632	MERTZ		ELMER GEORGE	MC CULLOUGH	1	2	12	21	58	38401
M632	MARTOCCI		FILBERT JOSE	KOLL	1	1	3	6	58	7117
M632	MURDOCK		HERBERT	GRAVES	2	2	9	5	58	25571
M632	MARTZ		JACK DUANE	SPITTEL	1	2	11	22	58	35269
M632	MURDOCK		JOHN LOUIS	SMITH	2	2	8	30	58	25850
M632	MURDOCK		MARY ETHEL	TATES	2	2	2	28	58	5756
M632	MURDOCK		OAKLEY CORNE	ALLEN	1	1	5	18	58	14741
M632	MURDOCK		OLIVER THOMA	TAYLOR	2	1	6	1	58	15858
M632	MURDOCK		RALPH	DAVIS	2	2	3	14	58	7949
M632	MURTAUGH		THOMAS LEO	THOMMEN	1	2	9	10	58	26552
M632	MARTZ		WILLIAM ROBE	CUNNINGHAM	1	2	2	22	58	5200
M633	MEREDITH		BERNARD LEON	RANSELL	1	1	7	7	58	19652
M633	MEREDITH		IDA BELLE	WILKINS	2	2	6	18	58	17322
M633	MEREDITH		JOHN EDWIN	SHEALEY	1	2	2	5	58	4783
M633	MEREDITH		JOHN RICHARD	YOUNG	1	2	10	23	58	31304
M633	MEREDITH		ROBERT	RICHARDS	1	2	9	12	58	29164
M633	MEREDITH		ROBERT THOMA	COOK	1	2	11	24	58	35501
M634	MARTELLO		AUGUSTINE	DEL COSTELLO	1	1	1	17	58	6281
M634	MARTEL		RICHARD IRVI	DORSCH	1	1	2	18	58	5375
M634	MARTELL		ROBERT JEROM	EASLEY	1	1	6	4	58	15919
M634	MARTEL		ROBERT JOSEP	BURTON	1	2	8	14	58	23558
M635	MARTIN		ALFRED RONAL	BUCKEY	1	1	10	13	58	30254
M635	MORTON		ALTHEA	BLACK	2	2	1	19	58	1612
M635	MORTON		ANNIE	MATTHEWS	2	1	5	7	58	12891

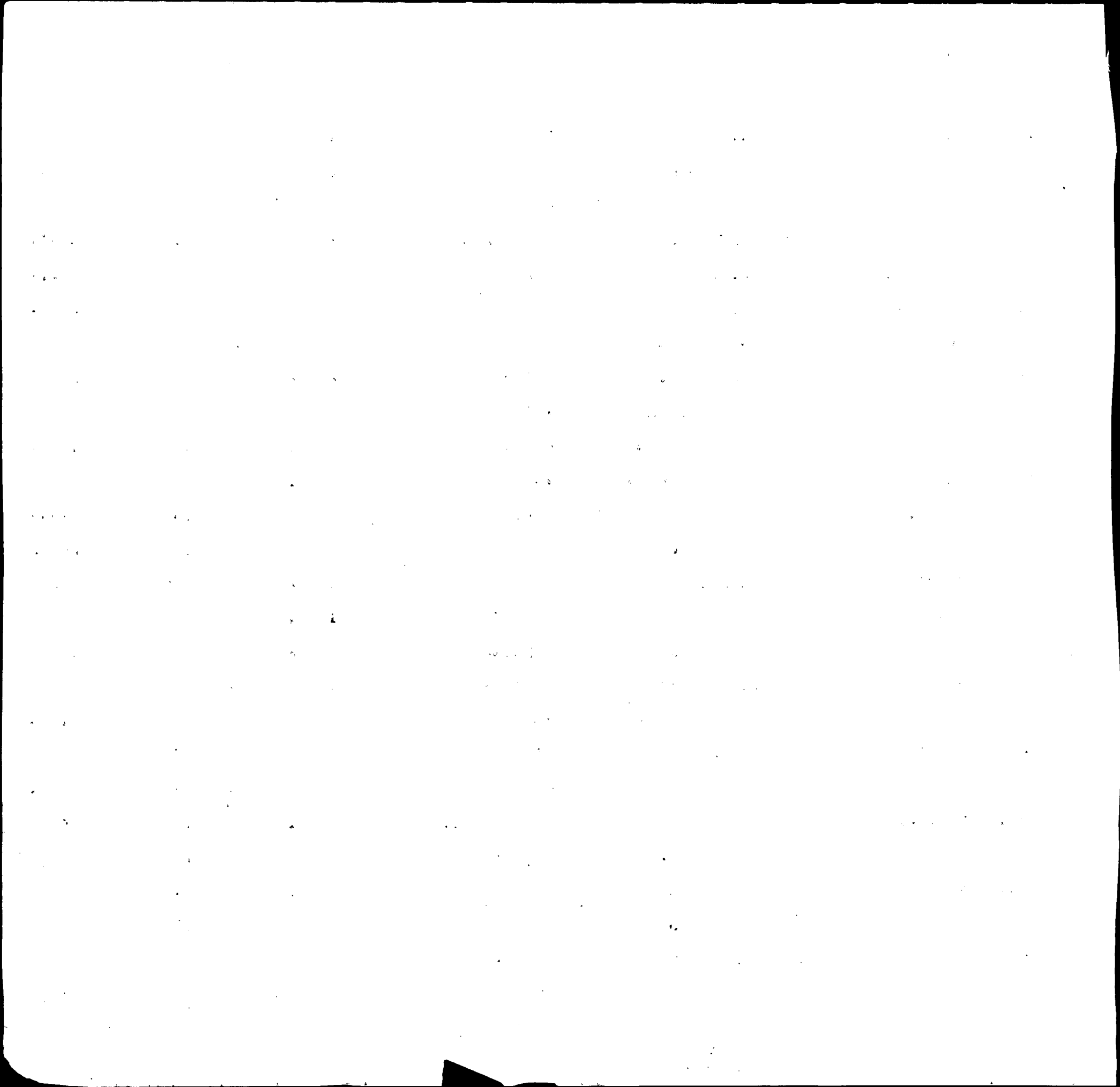

INDEX OF BIRTHS

CODE	SURNAME	INIT.	MOTHER'S MAIDEN NAME	RACE	SEX	DATE OF BIRTH			REGISTERED NUMBER
						MO.	DAY	YR.	
M635	MARTINEZ		AURELIO LYON	1	1	12	23	58	38280
M635	MARTIN		AUSTIN KRAFFT	1	2	2	7	58	3895
M635	MARTIN		BARBARA SAND BERKLEY	2	2	1	19	58	1610
M635	MARTIN		BEN FULWOOD	2	2	5	26	58	14811
M635	MORTON		BENJAMIN POR GILES	2	2	10	12	58	30711
M635	MARTIN		BERNARD FRAN SPAMPINATO	1	2	6	2	58	15805
M635	MARTIN		BLANCHE VIRG RICE	1	1	2	4	58	3347
M635	MARTIN		BOYD EARL KROH	1	2	2	20	58	5277
M635	MARTINI		CALVIN ALBER HARTMAN	1	1	3	31	58	9443
M635	MARTIN		CALVIN EARL PARKS	1	1	12	2	58	35846
M635	MARTIN		CARL MARVIN BRAMBLE	1	2	1	20	58	2304
M635	MAERTENS		CARL PHONIA DI ORAZIO	1	1	4	5	58	9690
M635	MARTIN		CARL WELDON PARRISH	2	2	8	24	58	24997
M635	MARTINO		CARLOS VICEN SANTIAGO	1	1	12	19	58	37929
M635	MARTIN		CASPER JOSEP STRAUCH	1	1	4	20	58	11128
M635	MARTIN		CHARLES YATES	2	1	2	11	58	4161
M635	MARTIN		CHARLES AUGU BAUMGARTNER	1	2	8	8	58	22935
M635	MARTIN		CHARLES ALLE EBERWEIN	1	1	12	1	58	36423
M635	MARTIN		CHARLES EUGE GRAU	1	1	4	30	58	12435
M635	MARTIN		CHARLES EARL WILSON	1	1	1	22	58	1939
M635	MARTIN		CHARLES ROBE BURCH	1	1	2	24	58	5867
M635	MARTIN		CHESTER NOLA KOPROWSKI	1	1	10	9	58	30576
M635	Martin		Clarence Smith	2	1	9	22	58	28574
M635	MARTIN		CLARENCE BROWN	2	2	9	9	58	27244
M635	MORTON		CLARENCE EDW HAWKINS	2	2	4	29	58	12646
M635	MARTIN		CLARENCE HUB MUIR	1	1	12	18	58	38135
M635	MARTIN		CLEMENTINE POWELL	2	1	3	15	58	7485
M635	MORTON		CLEVELAND WRIGHT	2	2	8	14	58	23214

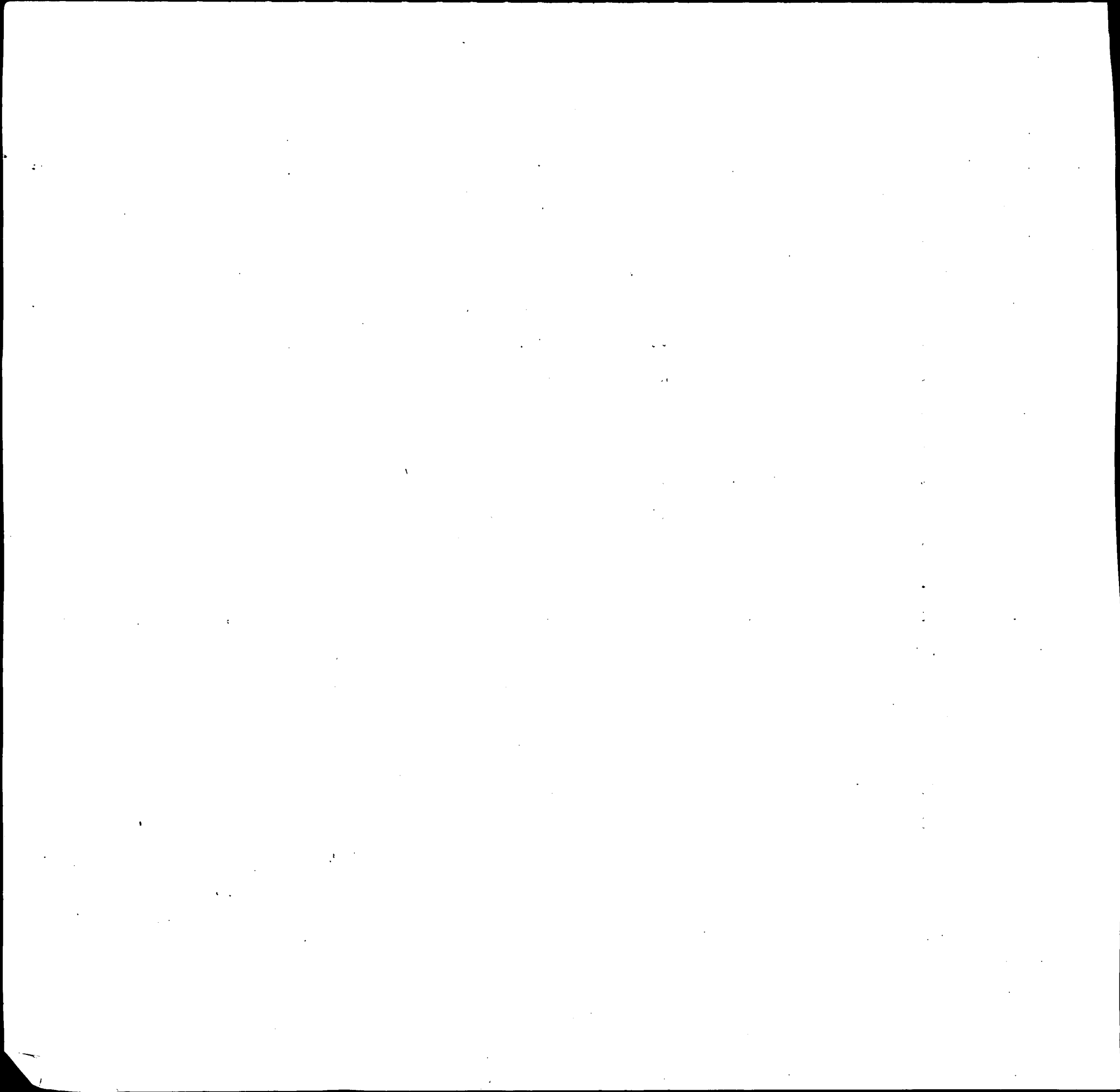

INDEX OF BIRTHS

CODE	SURNAME	INIT.	MOTHER'S MAIDEN NAME	RACE	SEX	DATE OF BIRTH			REGISTERED NUMBER	
						MO.	DAY	YR.		
M635	MARTIN		CLIFFORD	HUDDLESTON	1	1	6	6	58	16270
M635	MARTIN		CLIFFORD LIL	HABEL	1	2	9	30	58	29005
M635	MARTINO		DANIEL MICHA	KILMARTIN	1	2	3	7	58	7263
M635	MARTIN		DANIEL SYLVE	REIDER	1	1	10	11	58	30637
M635	MARTIN		DANIEL WILLI	WHITLEY	2	2	8	6	58	22724
M635	MARTIN		DAVID FLOYD	TASKER	1	1	12	22	58	37992
M635	MARTINO		DOMINIC CHAR	WEITCEL	1	1	3	29	58	9664
M635	MARTIN		DONALD DANIE	THIESS	1	1	10	28	58	32249
M635	MARTIN		DONALD WINFR	COOK	2	1	7	8	58	19293
M635	MORTON		DORIS	CHASE	2	2	11	13	58	33835
M635	MARTIN		DOROTHY	DAMONS	2	1	8	31	58	25138
M635	MARTIN		DOROTHY	PARKER	2	2	11	8	58	33615
M635	MORTON		DOROTHY FAY	JONES	2	2	6	27	58	18185
M635	MORTON		DOROTHY FAY	JONES	2	2	6	27	58	18186
M635	MARTIN		EDWARD PHILI	KLINE	1	2	2	18	58	4864
M635	MARTIN		EDWARD THOMA	BODFISH	1	1	1	3	58	1782
M635	MARTIN		ERNEST THOMA	PISANITCH	1	1	1	10	58	2436
M635	MARTIN		ETHEL RAY	WILLIAMS	2	1	10	11	58	30049
M635	MARTINI		EUGENE BERNA	BECKLEY	1	1	1	19	58	2204
M635	MARTIN		EVERETT HOUS	HEARN	1	1	1	7	58	731
M635	MARTIN		FRANCIS AUGU	REESE	1	2	12	15	58	37696
M635	MARTIN		FRANCIS JOSE	SKARDA	1	2	8	23	58	25043
M635	MARTIN		FRANCIS WAYN	MILLER	1	1	9	16	58	27528
M635	MARTIN		FRANK LESTER	CARTER	2	2	10	22	58	31799
M635	MARTIN		FRANKLIN DEL	WANNER	1	2	6	22	58	17719
M635	MARTIN		FRED	PARTLOW	2	2	11	24	58	34989
M635	MARTIN		FREDERICK TA	GRAF	1	2	11	30	58	35532

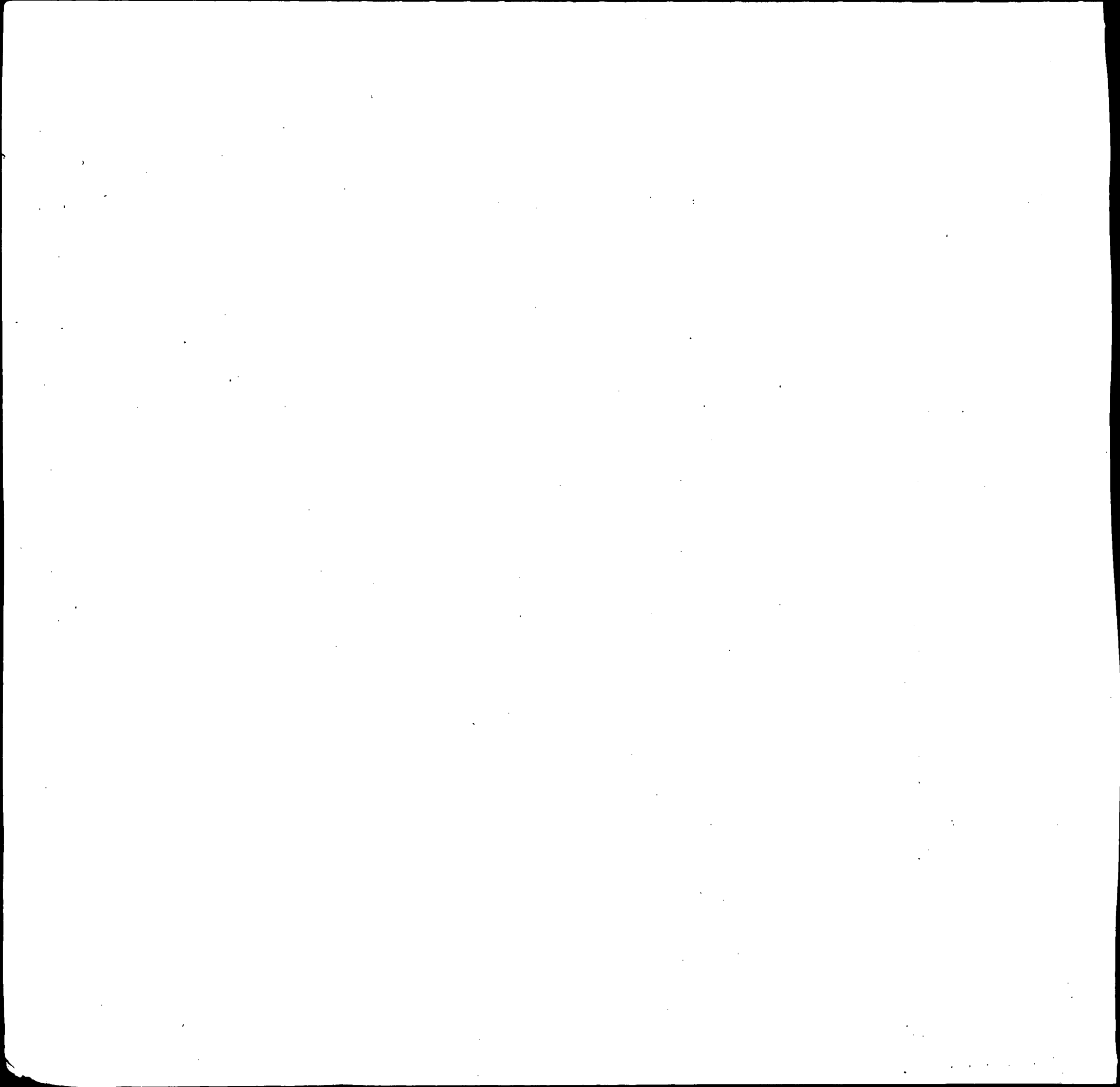

INDEX OF BIRTHS

CODE	SURNAME	I N I T.	MOTHER'S MAIDEN NAME	RACE	SEX	DATE OF BIRTH			REGISTERED NUMBER
						MO.	DAY	YR.	
M635	MARTIN		GEORGE AVERY	2	2	5	2	58	12223
M635	MARTIN		GEORGE ELLIO MEWBORN	1	1	12	24	58	38677
M635	MARTIN		GEORGE WASHI THURMAN	2	1	5	21	58	15197
M635	MARTIN		GEORGE WILLI WRIGHT	1	2	2	12	58	4216
M635	MARTIN		GERALD ALDEN FREY	1	1	1	3	58	696
M635	MARTINEZ		GERALD MAURI BURGET	1	1	1	31	58	3207
M635	MARTIN		GERARD REID	1	2	1	1	58	266
M635	MARTIN		GRUVER HOWAR JACKSON	1	1	2	22	58	5654
M635	MARTIN		HARRY MITCHE DICKSON	1	2	12	11	58	36998
M635	MARTIN		HARVEY WYATT GRIMES	1	2	8	19	58	24189
M635	MARTIN		HERMAN THOMA EVANS	1	2	4	1	58	9159
M635	MARTIN		HORACE BOWSER	2	2	2	10	58	4233
M635	MARTIN		HOWARD LESLI OREM	1	1	7	1	58	18926
M635	MARTIN		JAMES NEWNAM	1	2	6	6	58	16603
M635	MARTIN		JAMES WOODARD	2	2	4	17	58	10800
M635	MARTIN		JAMES ARLIE HUTSON	1	2	11	8	58	34224
M635	<i>Martin</i>		<i>James David</i>	<i>2</i>	<i>2</i>	<i>1</i>	<i>2</i>	<i>58</i>	<i>00061</i>
M635	MARTIN		JAMES EDWARD HEBLER	1	2	7	18	58	24480
M635	MARTIN		JAMES THOMAS O DOHERTY	1	2	12	19	58	37989
M635	MARTIN		JAMES WILSON MC INTOSCH	2	1	10	5	58	29632
M635	MARTIN		JEROME JOSEP SHAW	1	1	8	11	58	23339
M635	MORTON		JEROME LE RO MAYASKI	1	1	11	4	58	32543
M635	MARTIN		JO ANN HILLIS	1	1	8	4	58	22780
M635	MORTON		JOANNE BYAS	2	2	1	28	58	3524
M635	MARTIN		JOHN MORRISON	2	1	12	16	58	37202
M635	MARTIN		JOHN ALBERT RHODES	2	2	12	20	58	38297
M635	MARTIN		JOHN ANTHONY O BRIEN	1	2	1	27	58	4697
M635	MARTIN		JOHN CARL BEST	1	1	3	3	58	6490

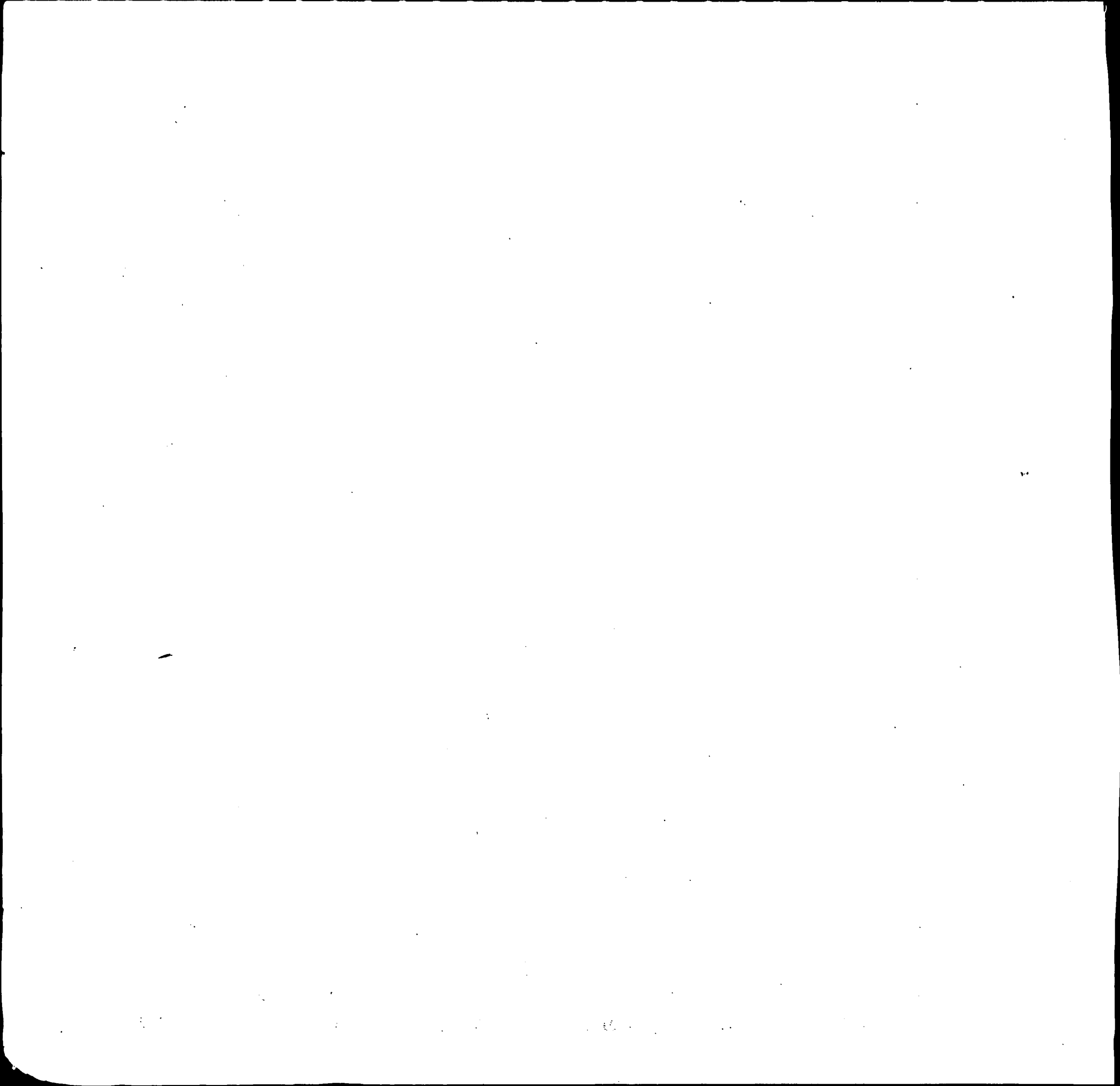

INDEX OF BIRTHS

CODE	SURNAME	INITIAL	MOTHER'S MAIDEN NAME	RACE	SEX	DATE OF BIRTH			REGISTERED NUMBER	
						MO.	DAY	YR.		
M635	MARTIN		JOHN DONALD	BEATTY	1	2	11	7	58	33990
M635	MORTON		JOHN HENRY	CARTER	2	1	6	18	58	17313
M635	MORTON		JOHN HENRY	CARTER	2	2	6	18	58	17314
M635	MARTIN		JOHN HENRY	MEEK	1	1	6	18	58	17353
M635	MARTIN		JOHN HENRY	GRAVES	2	2	6	5	58	15950
M635	MARTIN		JOHN JOSEPH	ROBERTS	1	2	5	26	58	15565
M635	MARTIN		JOHN LEWIS	HARRIS	2	1	11	23	58	36020
M635	MARTIN		JOHN THEODOR	JONES	1	2	9	19	58	28267
M635	MARTIN		JOHN WALDO	MASON	1	2	11	4	58	33080
M635	MARTINSKI		JOHN WALTER	KOHNE	1	1	4	7	58	10511
M635	MARTIN		JOHN WILLIAM	FREDERICK	1	2	11	27	58	38290
M635	MARTIN		JOSEPH ANTHO	BENNER	1	1	7	18	58	21036
M635	MARTIN		JOSEPH ANTHO	BENNER	1	2	7	18	58	21037
M635	MARTIN		JOSEPH LOUIS	MC KINNEY	2	1	11	7	58	33519
M635	MORTON		JOSEPH SIDNE	GROSS	2	1	11	6	58	33286
M635	MORTON		JYLES LEE	CHAVIS	2	2	10	27	58	32262
M635	MORTON		KATHLEEN	HORNES	2	2	8	25	58	24592
M635	MARTENY		KAY BRUCE	MC CLOUD	1	2	5	18	58	14547
M635	MARTIN		KENNETH RAY	MC AVOY	1	1	4	5	58	9866
M635	MARTIN		KENT RAY	WEST	1	1	6	15	58	17082
M635	MARTIN		LAURENT L	MC FADDEN	1	1	12	2	58	36863
M635	MARTIN		LAWRENCE HAG	CUNNINGHAM	1	2	2	6	58	4998
M635	MARTIN		LEVERNE Hunter	SPARKS	2	2	1	2	58	00115
M635	MARTINET		LEIGH MARIOT	ARNOLD	1	2	2	27	58	6480
M635	MARTIN		LEROY JAMES	DOVEL	1	2	10	13	58	31679
M635	MORTON		LOUIS	JACKSON	2	1	4	1	58	9165
M635	MARTIN		LOUIS FRANCI	ENGLAR	1	2	3	19	58	8246

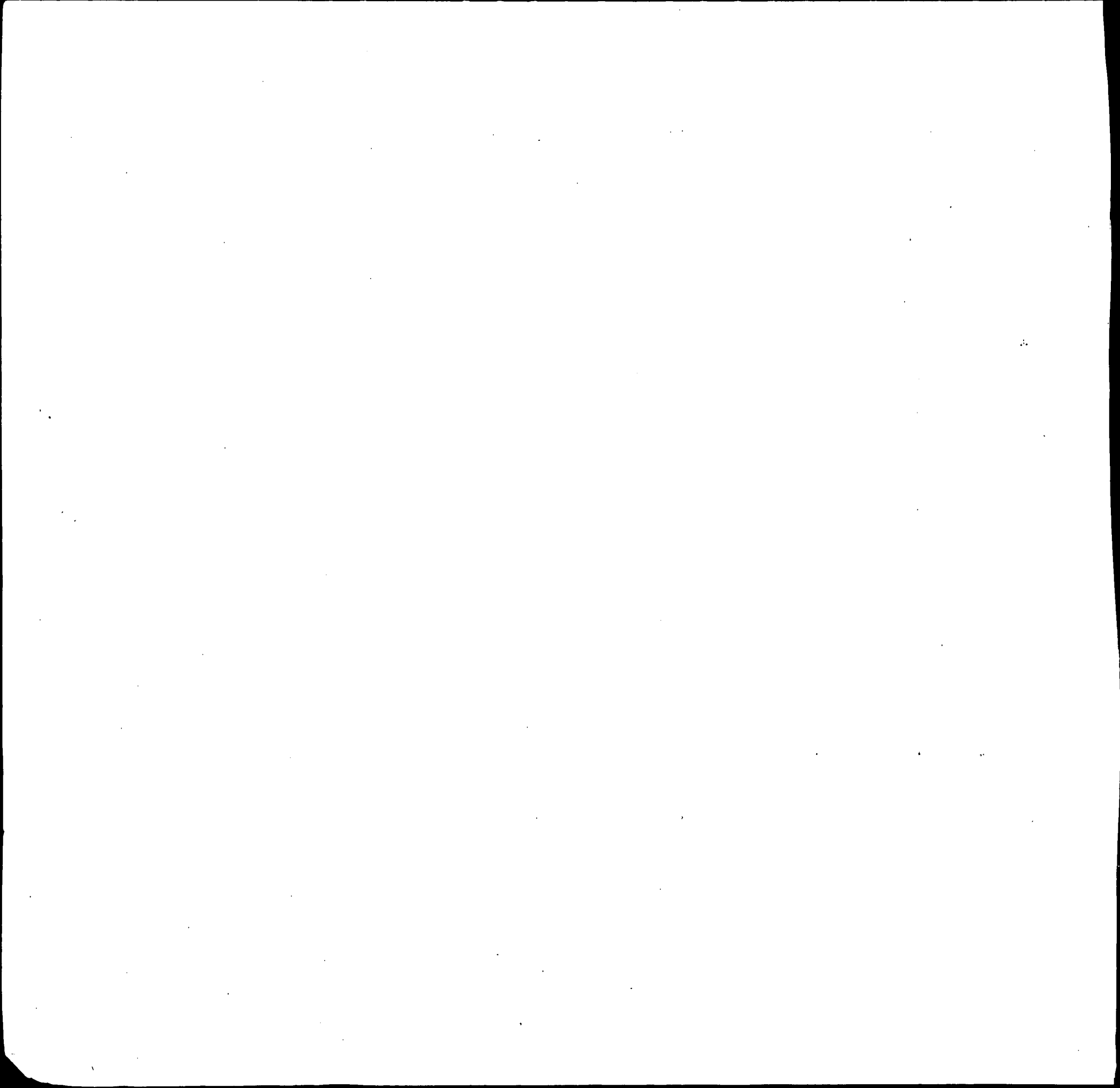

INDEX OF BIRTHS

CODE	SURNAME	I N I T.	MOTHER'S MAIDEN NAME	RACE	SEX	DATE OF BIRTH			REGISTERED NUMBER	
						MO.	DAY	YR.		
M635	MARTIN		ROBERT EUGEN	EIDMAN	1	2	1	15	58	1363
M635	MARTIN		ROBERT FRANK	MILLER	1	1	6	5	58	16018
M635	MARTIN		ROBERT JOSEP	DAVIS	1	2	8	15	58	24236
[REDACTED]										
M635	MARTIN		ROBERT TRAVI	MACKO	1	2	9	6	58	26236
M635	MARTIN		ROBERT WILLI	SLIGH	1	1	6	25	58	18574
M635	MARTIN		RONALD GARY	HOPKINS	1	2	1	3	58	217
M635	MORTON		RUTH	REDD	2	2	9	20	58	28128
M635	MARTIN		SAM GUSTIN	LEWIS	2	1	2	17	58	4615
M635	MARTIN		SANDY	KENNEDY	2	2	11	1	58	32999
M635	MARTIN		SEYMOUR ALLE	SCHULTZ	1	2	3	4	58	6510
M635	MARTIN		SILAS PRESTO	SPARKS	1	1	10	9	58	30784
M635	MARTIN		STEVE JOSEPH	BEINHAUER	1	2	12	24	58	38229
M635	MARTIN		THOMAS	BROWN	2	2	1	19	58	1613
M635	MARTIN		THOMAS	BROWN	2	2	12	21	58	37811
M635	MARTIN		THOMAS CHARL	NEARON	1	1	1	25	58	2380
M635	MARTIN		THOMAS DANIE	SPRATT	1	2	12	5	58	36751
M635	MARTIN		THOMAS FRANK	KILLMON	1	1	3	29	58	9625
M635	MARTIN		Thomas HENRY	Miskimon	1	1	9	6	58	26679
M635	MARDEN		TILGHMAN BRI	STRZEGOWSKI	1	1	11	26	58	35388
M635	MARTIN		TOY TAZEWELL	PRICE	1	1	11	17	58	34124
M635	MARTIN		WALKER FRANK	TIER	1	1	3	30	58	9176
M635	MARTIN		WILLIAM	MORRISON	1	2	9	1	58	26214
M635	MORTON		WILLIAM ARTH	SMITH	1	2	10	5	58	29834
M635	MARTIN		WILLIAM ALFR	SIMMONS	1	2	11	29	58	36217
M635	MARTIN		WILLIAM CLEM	ALAIMO	1	1	4	17	58	10775
M635	MARTIN		WILLIAM FORR	TIMANUS	1	2	7	22	58	21159
M635	MARTIN		WILLIAM KENN	MC MILLION	1	2	11	13	58	34084



INDEX OF BIRTHS

CODE	SURNAME	INIT	MOTHER'S MAIDEN NAME	RACE	SEX	DATE OF BIRTH			REGISTERED NUMBER	
						MO.	DAY	YR.		
M635	MORTON		WILLIAM LEE	BOOTH	2	1	9	1	58	25147
M635	MARTIN		WILLIAM OWEN	HARRIS	2	2	7	23	58	22374
M635	MARTIN		WILLIAM THOM	FREUND	1	1	12	29	58	38773
M635	MARTIN		WILLIAM WESL	CARTER	2	1	1	5	58	803
M635	MARTIN		WILLIAM WILL	WERKING	1	2	7	26	58	22853
M635	MORTON		WILLIE	GREEN	2	2	7	27	58	21235
M635	MARTIN		WILLIE MELVI	KITCHEN	2	1	1	27	58	2540
M640	MURRELL		CALVIN EUGEN	STANTON	2	2	7	7	58	19715
M640	MERRILL		DAME EVANS	COARD	1	1	3	11	58	7211
M640	MERLEY		GENE ALAN	WICHMANN	1	2	4	1	58	9144
M640	MURELL		GROVER	JACKSON	2	2	3	29	58	9073
M640	MERRILL		HAZEN KILBOR	GOAD	1	2	4	9	58	10119
M640	MERRILL		HOWARD STANL	FITZPATRICK	1	1	5	9	58	13117
M640	MORRELL		IAN MAC EVAN	HICKS	1	1	6	28	58	18757
M640	MORLEY		JAMES HENRY	OLIVER	1	1	8	22	58	24605
M640	MERRILL		JOHN GEORGE	HEATH	1	1	5	10	58	13582
M640	MURRILL		JOSEPH FRANC	MC DONALD	2	1	5	24	58	15281
M640	MORRELL		LILLIE MAE	RIVIES	2	1	12	16	58	38171
M640	MERRILL		PAUL SAMUEL	HESS	1	1	9	15	58	27778
M640	MERLO		ROBERT MILTO	SHIFFLETT	1	1	5	13	58	13662
M640	MARLEY		ROBERT TRAVE	COLLINS	1	2	6	10	58	17017
M640	MORRAL		ROY	LADD	1	1	4	16	58	11039
M640	MALLORY		THOMAS FENTON	BANKINS	2	2	4	30	58	12972
M640	MERLO		VINCENT JOSE	LENNERT	1	1	10	5	58	30031
M640	MUREL		WILLARD	JOHNSON	2	1	10	27	58	31860
M640	MORRELL		WILLIAM	SEABORNE	2	2	1	31	58	3032
M642	MORLOCK		JACK LA RUE	PERKINS	1	1	6	30	58	19231
M642	MORLOCK		WILLIAM MC C	MC ALLISTER	1	2	10	21	58	31759

THE UNIVERSITY OF CHICAGO LIBRARY

INDEX OF BIRTHS

CODE	SURNAME	INIT.	MOTHER'S MAIDEN NAME	RACE	SEX	DATE OF BIRTH			REGISTERED NUMBER
						MO.	DAY	YR.	
M645	Moreland		Albert Naval			11	11	58	34030
M645	MORELAND		DAVID ALVIN			6	28	58	18852
M645	MORELAND		LYLE LEE			8	13	58	23287
M645	MEHRLING		RONALD EDWAR			11	30	58	35612
M650	MAUERHAN		ALBERT FREDE			3	4	58	6776
M650	MARINO		ALDEN			11	15	58	34129
M650	MORAN		ALFRED JOSEP			7	7	58	19262
M650	MORAN		ALFRED JOSEP			7	7	58	19263
M650	MARIN		ANDRE			6	22	58	18420
M650	MARINO		ANTHONY CHAR			4	15	58	10770
M650	MARANI		ANTHONY LOUI			4	4	58	9900
M650	MARINE		BERNARD EUGN			8	6	58	22693
M650	MORAN		CHARLES HARV			4	22	58	11561
M650	MARINO		CHARLES MICH			11	27	58	35733
M650	MARINE		CLEVELAND NA			12	12	58	37277
M650	MARINE		CLEVELAND NA			12	12	58	37278
M650	MARINO		DANIEL CARME			9	18	58	27635
M650	MORAN		DARVIN WILLI			8	5	58	22632
M650	MARINO		DONALD			3	15	58	7979
M650	MORAN		EDWARD LEO			9	30	58	29797
M650	MEHREN		EDWARD WILLI			5	31	58	15810
M650	MORAN		EDWIN THOMAS			1	14	58	1504
M650	MARINE		HARRY F. [REDACTED]			2	1	58	2979
M650	MORAN		Harvey Burton			5	20	58	14860
M650	MORENO		HENRY			10	27	58	31866
M650	MORIN		JOHN HENRY			11	2	58	32725
M650	MAYHORNE		KENNETH EMOR			10	1	58	29558

1870

1871

1872

1873

1874

1875

1876

1877

1878

1879

1880

1881

1882

1883

1884

1885

1886

1887

1888

1889

1890

1891

1892

1893

1894

1895

1896

1897

1898

1899

INDEX OF BIRTHS

CODE	SURNAME	INIT.	MOTHER'S MAIDEN NAME	RACE	SEX	DATE OF BIRTH			REGISTERED NUMBER	
						MO.	DAY	YR.		
M650	MERION		OMEGA	HALL	2	2	10	7	58	30224
M650	MORAN		PATRICK JOSE	EVANS	1	2	7	27	58	21835
M650	MORIN		PAUL GEORGE	DONALD	1	2	5	5	58	12285
M650	MORIN		RAYMOND DANI	DEAN	1	1	7	17	58	20870
M650	MORAN		ROBERT FERDI	HAUSWALD	1	2	12	7	58	36372
M650	MARION		ROBERT HOWAR	LONG	1	2	9	23	58	29290
M650	MARINE		ROLAND MARTI	MORELAND	1	1	4	29	58	12180
M650	MARINO		VINCENT SAMU	KOURY	1	2	4	7	58	9991
M650	MORAN		WILLIAM JOSE	MC GOWAN	1	1	6	11	58	17010
M650	MORAN		WILLIAM JAME	WORTHINGTON	1	2	7	3	58	19602
M650	MARION		WILLIE JAMES	WATSON	2	2	9	11	58	26503
M651	MARANOVICH		STANLEY JOHN	BALES	1	2	5	30	58	15459
M652	MERNICK		ALAN BERNARD	STOCKLER	1	2	9	4	58	25665
M652	MOORING		BARBARA JEAN	JONES	2	2	9	29	58	34259
M652	MARING		CLARENCE AUS	BLACKSTEN	1	2	10	29	58	32801
M652	MEHRING		EDMUND LOUIS	SALKOWSKI	1	1	6	16	58	17129
M652	MOURING		HELEN ADELAI	MUTH	1	1	6	12	58	17414
M652	MOORING		JESSE JAMES	EVANS	2	1	2	25	58	5342
M652	MOURING		JOHN MINOR	CHILDRESS	1	2	4	18	58	11203
M652	MOORING		LORENZO	WILLIS	2	2	10	22	58	31697
M652	MORANIEC		MARY JANE	SMITH	1	2	8	5	58	23520
M652	MEARNS		WILLIAM CLIN	RADCLIFFE	1	2	5	27	58	15871
M653	MARANTO		ANTHONY JOSE	GLORIOSO	1	1	3	28	58	9002
M653	MARANTO		ANTHONY SAMU	SCHREIBER	1	2	1	18	58	1866
M653	MIRANDA		BONIFACIA	VEGA	1	2	1	4	58	230
M653	MORANT		JAMES CARLAR	ELGARE	2	1	3	15	58	8063

[The page contains extremely faint and illegible text, likely bleed-through from the reverse side of the document. The text is arranged in approximately 15 horizontal lines across the page, but the characters are too light to be transcribed accurately.]

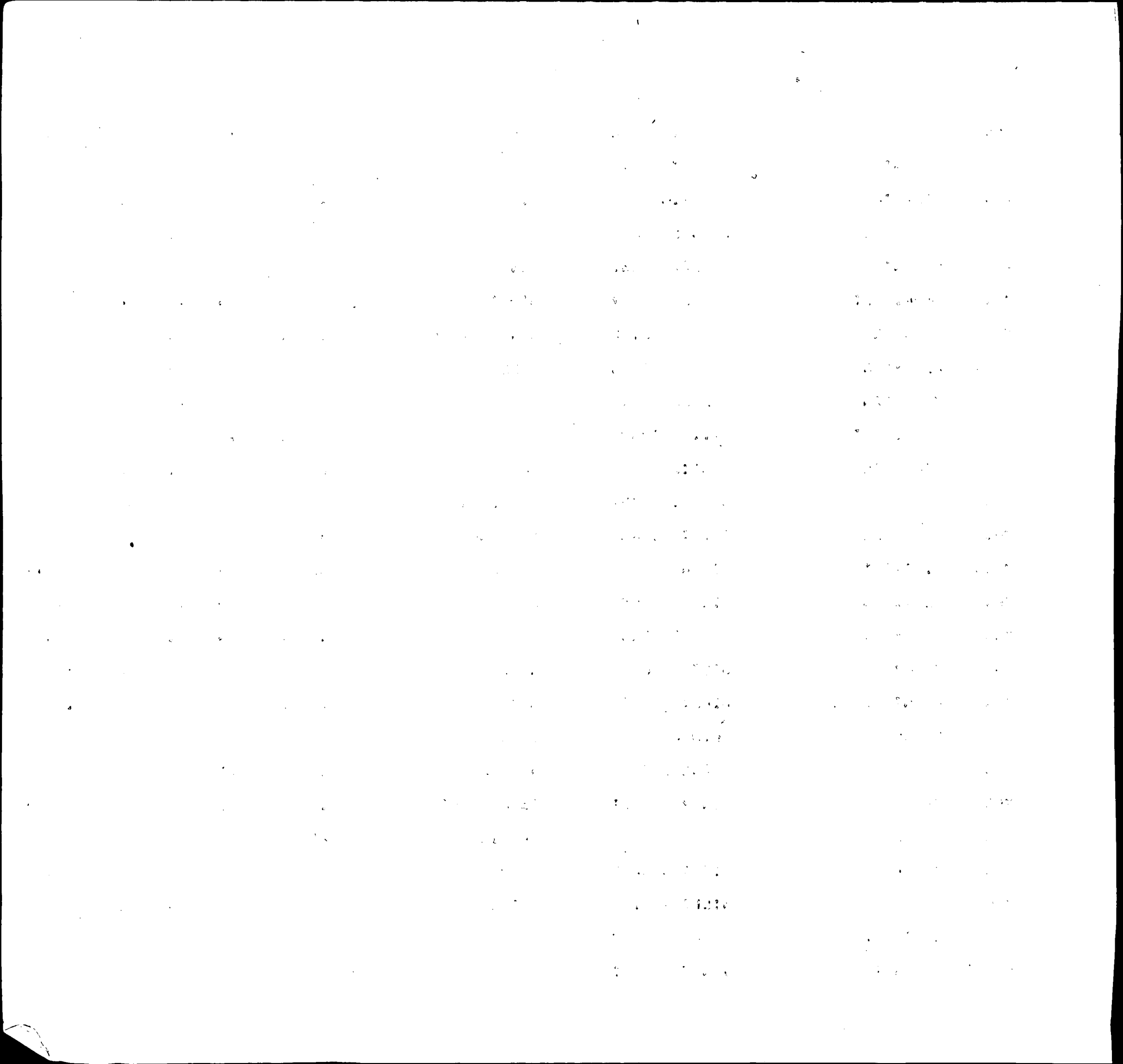

INDEX OF BIRTHS

CODE	SURNAME	MOTHER'S MAIDEN NAME	RACE	SEX	DATE OF BIRTH			REGISTERED NUMBER	
					MO.	DAY	YR.		
N000	NAY	CHARLES RUSS	FITEZ	1	2	11	27	58	36579
N000	NOHE	EDWARD JAMES	ANDERSON	1	2	4	15	58	10554
N000	NOHE	GEORGE JAMES	SZYMANIK	1	1	4	19	58	11222
N000	NAU	JAMES JOHN	KELLNER	1	1	12	3	58	35877
N000	NEW	LEWIS WAYNE	LE RENDU	1	1	5	6	58	12994
N000	NOHA	RICHARD FRAN	SEVICK	1	2	9	28	58	28859
N000	NAY	WILLET JAMES	HAMMER	1	2	10	16	58	30814
N100	NEWBY	ANDREW	WILLIAMS	2	2	7	24	58	21083
N100	NAFF	ARTHUR IVAN	BATZLER	1	1	5	14	58	13613
N100	NAPPI	ARTHUR ROCCO	KENNEDY	1	1	10	2	58	29735
N100	NAPPI	ARTHUR ROCCO	KENNEDY	1	2	10	2	58	29736
N100	NAFF	DONALD PREST	HELICK	1	2	2	2	58	3021
N100	NEWBY	ERNEST LEE	JOHNSON	2	2	11	11	58	34035
N100	NAPP	JOHN LEO	BONACCI	1	1	11	11	58	33756
N100	NEWBY	MELVIN	PETTY	2	1	9	3	58	25949
N100	NAVE	ROY RONALD	ROARK	1	1	2	18	58	4980
N120	NOVAK	ADAM JOSEPH	WOJCIK	1	1	9	9	58	28065
N120	NIEVES	AGUSTIN ERAZ	BERRIOS	1	2	9	24	58	28320
N120	NOVAK	AMBROSE JOHN	HARLAN	1	1	4	13	58	10259
N120	NOVAK	BERNARD THOM	SAFFA	1	1	8	8	58	22925
N120	NOVAK	CHARLES JOSE	MUFFOLETTO	1	2	10	2	58	29356
N120	NOVAK	CHARLES JAME	SZELIGA	1	1	11	5	58	33496
N120	NOVAK	DONALD HOYT	BEAMAN	1	2	6	17	58	17847
N120	NOVAK	EDWIN ALPHON	HENNEGAN	1	1	9	9	58	26296
N120	NOVAK	FRANK CASIMI	POLLINA	1	1	4	21	58	11909
N120	NOVAK	GERARD JOSEP	CAWLEY	1	1	3	24	58	8677
N120	NEPUS	JAMES	LOUDENSLAGER	1	2	10	4	58	29918

Year	Month	Day	Temperature	Humidity	Wind	Clouds	Notes
1912	Jan	1	45	75	SW 10	Partly	Clear morning
1912	Jan	2	48	78	SW 12	Partly	Light rain
1912	Jan	3	50	80	SW 15	Overcast	Heavy rain
1912	Jan	4	52	82	SW 18	Overcast	Thunder
1912	Jan	5	55	85	SW 20	Overcast	Thunder
1912	Jan	6	58	88	SW 22	Overcast	Thunder
1912	Jan	7	60	90	SW 25	Overcast	Thunder
1912	Jan	8	62	92	SW 28	Overcast	Thunder
1912	Jan	9	65	95	SW 30	Overcast	Thunder
1912	Jan	10	68	98	SW 32	Overcast	Thunder
1912	Jan	11	70	100	SW 35	Overcast	Thunder
1912	Jan	12	72	100	SW 38	Overcast	Thunder
1912	Jan	13	75	100	SW 40	Overcast	Thunder
1912	Jan	14	78	100	SW 42	Overcast	Thunder
1912	Jan	15	80	100	SW 45	Overcast	Thunder
1912	Jan	16	82	100	SW 48	Overcast	Thunder
1912	Jan	17	85	100	SW 50	Overcast	Thunder
1912	Jan	18	88	100	SW 52	Overcast	Thunder
1912	Jan	19	90	100	SW 55	Overcast	Thunder
1912	Jan	20	92	100	SW 58	Overcast	Thunder
1912	Jan	21	95	100	SW 60	Overcast	Thunder
1912	Jan	22	98	100	SW 62	Overcast	Thunder
1912	Jan	23	100	100	SW 65	Overcast	Thunder
1912	Jan	24	102	100	SW 68	Overcast	Thunder
1912	Jan	25	105	100	SW 70	Overcast	Thunder
1912	Jan	26	108	100	SW 72	Overcast	Thunder
1912	Jan	27	110	100	SW 75	Overcast	Thunder
1912	Jan	28	112	100	SW 78	Overcast	Thunder
1912	Jan	29	115	100	SW 80	Overcast	Thunder
1912	Jan	30	118	100	SW 82	Overcast	Thunder
1912	Jan	31	120	100	SW 85	Overcast	Thunder

INDEX OF BIRTHS

CODE	SURNAME	INIT.	MOTHER'S MAIDEN NAME	RACE	SEX	DATE OF BIRTH			REGISTERED NUMBER	
						MO.	DAY	YR.		
N120	NOVAK		JAMES JOSEPH	PIXLEY	1	1	2	27	58	5691
N120	NOVAK		JOHN WHEELER	BRANUM	1	2	4	8	58	10063
N120	NOVAK		ROBERT FABIA	ORLITZ	1	2	1	16	58	1875
N120	NOVAK		ROBERT JOSEP	TRESS	1	1	11	23	58	35126
N120	NOVAK		STEPHEN PAUL	AIDENT	1	2	5	8	58	13220
N122	NOVAKOWSKI		ANNA JOSEPHI	TUDOR	1	1	5	10	58	13388
N122	NOVAKOSKI		EDWARD JOSEP	DE MENT	1	1	1	28	58	2903
N126	NEVEKER		WILLIAM FRAN	FISCHER	1	1	1	8	58	419
N135	NOVOTNY		JAMES ANTON	HERRLING	1	1	5	11	58	13544
N135	NOVOTNY		JOHN JOSEPH	KARWACKI	1	1	5	15	58	14245
N135	NOVOTNY		JOHN LOUIS	PLATT	1	2	7	30	58	22337
N135	NOVOTNY		RICHARD W LL	BOND	1	1	2	14	58	4480
N140	NEVILLE		AGNES MARGAR	HUSTON	1	1	12	20	58	37726
N140	NAPOLI		ANGELO	FISHER	1	2	6	3	58	15916
N140	NOBLE		DAVID ARLEN	MC ENDREE	1	2	11	14	58	34042
N140	NOBLE		EVELYN	BRUNSON	2	2	9	23	58	27855
N140	NAPFEL		JEROME EDWAR	WILDBERGER	1	2	9	27	58	28871
N140	NOBLE		MARK HANNAH	PERKINS	2	2	10	12	58	30496
N140	NOBLE		NATHAN	GOARD	2	2	9	11	58	26495
N140	NEVILLE		NORMAN WAYNE	LINNEMAN	1	2	3	2	58	6352
N140	NEVILLE		RAYMOND RIDGELL	SCHROJFER	1	1	6	2	58	16072
N140	NIEBELL		ROBERT LAWRE	KLECKNER	1	2	8	11	58	23253
N140	NOBLE		SAMUEL RUSSE	WILLIAMS	2	1	5	15	58	14075
N140	NOBLE		THOMAS PATRI	MISINGER	1	2	5	18	58	14309
N140	NOBLE		WALTER CASH	ELSWICK	1	1	3	1	58	6637
N142	NAPLACHOWSKI		JOSEPH MICHA	PANUSKA	1	2	2	27	58	5843
N142	NOBLES		MARVIN GRAY	JOHNSON	2	1	9	1	58	25151

[The page contains several columns of extremely faint, illegible text, likely bleed-through from the reverse side of the document. The text is too light to transcribe accurately.]



INDEX OF BIRTHS

CODE	SURNAME	INIT.	MOTHER'S MAIDEN NAME	RACE	SEX	DATE OF BIRTH			REGISTERED NUMBER	
						MO.	DAY	YR.		
N142	NAPLACHOWSKI		STANLEY ANTH	ZELINSKI	1	2	9	20	58	27795
N143	NEBLETT		AARON	WILLIAMS	2	2	10	29	58	32286
N143	NEIFELD		ROLAND MAYNA	GALLOWAY	1	1	8	28	58	26164
N144	NAPOLILLO		JOSEPH CHRIS	KNOERLEIN	1	1	6	30	58	19619
N150	NEVIN		ALBERT HUGH	ISENBERG	1	1	6	18	58	18979
N150	NEVIN		LEANDER SHER	MICHAELS	1	2	8	20	58	25240
N150	NAVIN		RAYMOND VINC	PAUL	1	2	10	9	58	31263
N150	NEVIN		RICHARD DONA	LONG	1	1	8	5	58	22610
N151	NOPPENBURGER		MICHAEL ANDR	PIEPER	1	1	6	6	58	16753
N152	NOPPINGER		NICHOLAS GEO	TAYLOR	1	1	12	20	58	37921
N160	NAVARRIA		ALFRED FRANC	BAILEY	1	2	10	17	58	30958
N160	NAPIER		CORBETT	GREENE	1	2	3	13	58	7591
N160	NEWBERRY		EUGENE IVEY	LEAVERTON	1	1	10	16	58	31901
N160	NAPPER		FLOYD CHARLE	GAILLEY	2	1	2	12	58	5043
N160	NAVARRA		<i>Francisco Bras</i>	<i>Phelps</i>	1	2	7	5	58	19483
N160	NEUBAUER		FRANK ROBERT	MAC DANIEL	1	1	3	31	58	9341
N160	NAPPER		GEORGE ROBER	MC LAURIN	2	1	6	4	58	16172
N160	NEUBAUER		IMRE	COHEN	1	1	2	12	58	4553
N160	NAPIER		ISRAEL JR	YEARY	1	2	8	14	58	39180
N160	NAPIER		ISRAEL JR	YEARY	1	2	8	14	58	39365
N160	NEWBERRY		JOSEPH LEONA	MATTHEWS	1	1	1	6	58	652
N160	NAPIER		LAWRENCE STA	HALE	1	1	12	13	58	37445
N160	NEWBERRY		RAY R	ZEPP	1	1	4	9	58	10202
N160	NEWBERRY		ROY LEWIS	FIORENZA	1	1	12	6	58	36517
N160	NEUBAUER		WILLIAM JOSE	REICHARDT	1	1	5	18	58	14132
N162	NEWBERGER		FREDERICK LO	MILLER	1	1	9	14	58	27482
N162	NEUBERGER		HILBERT EMIL	RINDONE	1	1	9	10	58	26447
N162	NAPARSTEK		JAMES J	TUTIN	1	1	11	26	58	36202

Year	Month	Day	Event	Location	Notes
1900	Jan	1
1900	Jan	2
1900	Jan	3
1900	Jan	4
1900	Jan	5
1900	Jan	6
1900	Jan	7
1900	Jan	8
1900	Jan	9
1900	Jan	10
1900	Jan	11
1900	Jan	12
1900	Jan	13
1900	Jan	14
1900	Jan	15
1900	Jan	16
1900	Jan	17
1900	Jan	18
1900	Jan	19
1900	Jan	20
1900	Jan	21
1900	Jan	22
1900	Jan	23
1900	Jan	24
1900	Jan	25
1900	Jan	26
1900	Jan	27
1900	Jan	28
1900	Jan	29
1900	Jan	30
1900	Jan	31
1900	Feb	1
1900	Feb	2
1900	Feb	3
1900	Feb	4
1900	Feb	5
1900	Feb	6
1900	Feb	7
1900	Feb	8
1900	Feb	9
1900	Feb	10
1900	Feb	11
1900	Feb	12
1900	Feb	13
1900	Feb	14
1900	Feb	15
1900	Feb	16
1900	Feb	17
1900	Feb	18
1900	Feb	19
1900	Feb	20
1900	Feb	21
1900	Feb	22
1900	Feb	23
1900	Feb	24
1900	Feb	25
1900	Feb	26
1900	Feb	27
1900	Feb	28
1900	Feb	29
1900	Mar	1
1900	Mar	2
1900	Mar	3
1900	Mar	4
1900	Mar	5
1900	Mar	6
1900	Mar	7
1900	Mar	8
1900	Mar	9
1900	Mar	10
1900	Mar	11
1900	Mar	12
1900	Mar	13
1900	Mar	14
1900	Mar	15
1900	Mar	16
1900	Mar	17
1900	Mar	18
1900	Mar	19
1900	Mar	20
1900	Mar	21
1900	Mar	22
1900	Mar	23
1900	Mar	24
1900	Mar	25
1900	Mar	26
1900	Mar	27
1900	Mar	28
1900	Mar	29
1900	Mar	30
1900	Mar	31

INDEX OF BIRTHS

CODE	SURNAME	INIT.	MOTHER'S MAIDEN NAME	RACE	SEX	DATE OF BIRTH			REGISTERED NUMBER	
						MO.	DAY	YR.		
N162	NEWBURGER		KENNETH THEO	KOSCHE	1	1	2	22	58	6412
N163	NEUBERTH		JOHN GORDON	SCHAEFER	1	2	11	7	58	33538
N163	NEIBERT		RONALD LEE	MC GUIRE	1	1	7	9	58	19887
N164	NIEBERLEIN		EUGENE CARL	SWISTON	1	1	2	7	58	4705
N164	NAPIERALSKI		JOSEPH LEONA	SWINDER	1	1	11	20	58	35069
N165	NEWBORN		HERBERT	BRANCH	2	1	1	16	58	1446
N200	NAGY		ALEXANDER ST	DARAGO	1	1	8	20	58	25899
N200	NASH		CARL WILLIAM	BROWN	1	2	9	27	58	29445
N200	NIEC		CASIMER JOSE	SCOTT	1	1	6	27	58	18454
N200	NES		CHARLES MOTI	PUMPHREY	1	1	7	30	58	21783
N200	NASH		DAVID CHENAU	BLACKSTONE	1	2	12	16	58	37745
N200	NOCK		DAVID PAUL	MOODY	1	2	5	21	58	15160
N200	NASH		EDWARD GORDO	REID	1	2	3	13	58	8375
N200	NASH		ELMER DONALD	AYRES	1	1	10	10	58	30127
N200	NASH		ESTELLA	HILL	2	2	1	30	58	3328
N200	NASCO		FRANK PAUL	LITTLE	1	1	10	6	58	29818
N200	NESS		GEORGE EDWAR	OHLE	1	1	12	9	58	37343
N200	NOCK		GEORGE UNLES	HARRIS	2	2	1	13	58	1012
N200	NASH		GERALDINE DO	MADDOX	2	1	8	22	58	24364
N200	NIGH		HAROLD RICHA	CHRISTIAN	1	2	5	25	58	14780
N200	NUCE		HERBERT KENN	BLOSSER	1	2	5	3	58	12683
N200	NAGY		JAMES ALEXAN	MC ALLISTER	1	1	6	9	58	16998
N200	NASH		JAMES O CONN	BORTLE	1	2	1	27	58	2666
N200	NASH		JAMES OLIVER	JOHNSON	2	1	10	17	58	31025
N200	NICK		JANE ESTHER	MATTHEWS	2	1	2	24	58	5467
N200	NOYES		JEROME FRANC	ANDERSON	1	2	6	29	58	18753
N200	NESS		JOHN RICHARD	MARTINEK	1	1	6	15	58	17276

INDEX OF BIRTHS

CODE	SURNAME	INIT.	MOTHER'S MAIDEN NAME	RACE	SEX	DATE OF BIRTH			REGISTERED NUMBER	
						MO.	DAY	YR.		
N200	NASH		JOHN THOMAS	WATERS	2	1	7	13	58	20065
N200	NASH		JOSEPH WILLI	SEITZ	1	2	2	21	58	5267
N200	NAGY		LAZLO	AGGOT	1	2	5	27	58	15065
N200	NOCK		MAYHEW DONAL	DIXON	1	2	6	4	58	16272
N200	NOCK		MAYHEW DONAL	DIXON	1	2	6	4	58	16273
N200	NUZZO		MEDRETH BIBB	LEFTWICH	1	1	8	25	58	24964
N200	NUCE		RICHARD DONA	STOCKUM	1	2	2	12	58	6149
N200	NASH		RICHARD EARL	WALTERS	1	1	9	19	58	27809
N200	NICKEY		SAMUEL B	SILLMAN	1	1	7	29	58	22061
N200	NOWAK		SYLVESTER ST	WOJIK	1	1	1	18	58	2243
N200	NASH		THOMAS FRANC	DANSON	1	1	4	16	58	10681
N200	NOWAK		VALENTINE ED	KMIECIAK	1	1	11	28	58	35801
N200	NICK		VELMAR CARRO	FOOTE	2	1	11	12	58	33900
N200	NEUHAUS		WARNER EDWAR	CLAYTON	1	1	4	18	58	11121
N200	NASH		WILL LIGHT	ROLLER	1	1	8	19	58	24841
N200	NEWHOUSE		WILLIAM HOLL	KNICK	1	1	5	20	58	14416
N200	NASH		WILLIAM IRVI	HIGGS	1	1	3	7	58	7292
N200	NASH		WILLIAM KING	TIMMERMAN	1	1	7	16	58	21154
N200	NASH		WILLIAM STEW	BRUNNER	1	2	11	6	58	33249
N210	NEIGHOFF		BERNARD NORM	MILES	1	2	3	13	58	7892
N210	NEIGHOFF		FRANCIS MARI	TRAUTWEIN	1	2	4	21	58	11816
N210	NEIGHOFF		IRVIN THOMAS	HAINES	1	1	8	5	58	23148
N213	NESBIT		ROBERT WALTE	MOSCA	1	2	2	8	58	3766
N216	NICHIPORUK		PAUL	MAY	1	2	11	24	58	35990
N220	<i>Nowakowski</i>		<i>Albert Joseph</i>	<i>Bocianowski</i>	1	1	10	6	58	29409
N220	NOAKES		ETTA CORA	BROWN	2	2	2	15	58	4532

1870

1871

1872

INDEX OF BIRTHS

CODE	SURNAME	I N I T.	MOTHER'S MAIDEN NAME	RACE	SEX	DATE OF BIRTH			REGISTERED NUMBER	
						MO.	DAY	YR.		
N220	NOWAKOWSKI		JOHN ANDREW	POSLUSZNY	1	1	9	29	58	28853
N220	NJUS		OLAU	LETCH	1	2	5	13	58	14369
N220	NOWAKOWSKI		STANLEY ALFR	BURKE	1	2	1	29	58	3264
N220	NOWAKOWSKI		STANLEY FRAN	BECK	1	1	4	28	58	12294
N220	NOWAKOWSKI		STEPHEN	HUMPHREYS	1	1	3	14	58	7695
N220	NISHCHUK		WILLIAM	WAWRYKIW	1	1	10	5	58	29696
N230	NASUTA		DANIEL EDWAR	KOZLOWSKI	1	1	6	1	58	15662
N230	NOST		EARL CLARENC	FOSTER	1	2	3	25	58	8678
N230	NAST		RICHARD CECI	HEILIG	1	1	12	13	58	37083
N232	NACHODSKY		JOHN PETER	DVORAK	1	2	6	28	58	18750
N235	NICODEMUS		GILBERT WOOD	KELLY	1	2	12	31	58	38892
N235	NAUGHTON		JAMES MICHAЕ	FARMER	1	1	2	16	58	5237
N236	NESTRUCK		ALEXANDER CL	WUJEK	1	1	10	3	58	32832
N236	NASDOR		HERBERT HARV	NOVEY	1	1	2	20	58	5538
N240	NAGLE		CHARLES CONR	OSBORNE	1	2	3	24	58	9038
N240	NAGLE		DAVID STEWAR	MC DERMOTT	1	2	12	12	58	38049
N240	NAUGLE		ESTHER MARY	JEWELL	1	2	7	12	58	20043
N240	NAGLE		GEORGE A	HAFFER	1	2	11	24	58	34879
N240	NAGEL		JAMES MICHAЕ	DALFONZO	1	2	6	24	58	18046
N240	NICOLAY		JAMES WILLIA	FINE	1	2	5	23	58	14998
N240	NOSSEL		JEROME BERNA	STAGER	1	1	8	9	58	23632
N240	NICKOL		JEROME CHARL	MURPHY	1	2	7	12	58	19985
N240	NUSSLE		JOHN JACOB	BALL	1	2	9	11	58	26997
N240	NAGLE		JOHN JOSEPH	WATKINS	1	1	3	16	58	9757
N240	NISSEL		JOSEPH THOMA	MEYER	1	2	6	16	58	17503
N240	NICOLA		RAYMOND ANDR	BUZGA	1	1	10	16	58	32206
N240	NICKEL		WALTER JOHN	LIPPY	1	1	12	10	58	37393

Year	Month	Day	Time	Location	Remarks
1900	Jan	1	10:00
1900	Jan	2	11:00
1900	Jan	3	12:00
1900	Jan	4	13:00
1900	Jan	5	14:00
1900	Jan	6	15:00
1900	Jan	7	16:00
1900	Jan	8	17:00
1900	Jan	9	18:00
1900	Jan	10	19:00
1900	Jan	11	20:00
1900	Jan	12	21:00
1900	Jan	13	22:00
1900	Jan	14	23:00
1900	Jan	15	24:00
1900	Jan	16	25:00
1900	Jan	17	26:00
1900	Jan	18	27:00
1900	Jan	19	28:00
1900	Jan	20	29:00
1900	Jan	21	30:00
1900	Jan	22	31:00
1900	Jan	23	32:00
1900	Jan	24	33:00
1900	Jan	25	34:00
1900	Jan	26	35:00
1900	Jan	27	36:00
1900	Jan	28	37:00
1900	Jan	29	38:00
1900	Jan	30	39:00
1900	Jan	31	40:00
1900	Jan	32	41:00
1900	Jan	33	42:00
1900	Jan	34	43:00
1900	Jan	35	44:00
1900	Jan	36	45:00
1900	Jan	37	46:00
1900	Jan	38	47:00
1900	Jan	39	48:00
1900	Jan	40	49:00
1900	Jan	41	50:00
1900	Jan	42	51:00
1900	Jan	43	52:00
1900	Jan	44	53:00
1900	Jan	45	54:00
1900	Jan	46	55:00
1900	Jan	47	56:00
1900	Jan	48	57:00
1900	Jan	49	58:00
1900	Jan	50	59:00
1900	Jan	51	60:00
1900	Jan	52	61:00
1900	Jan	53	62:00
1900	Jan	54	63:00
1900	Jan	55	64:00
1900	Jan	56	65:00
1900	Jan	57	66:00
1900	Jan	58	67:00
1900	Jan	59	68:00
1900	Jan	60	69:00
1900	Jan	61	70:00
1900	Jan	62	71:00
1900	Jan	63	72:00
1900	Jan	64	73:00
1900	Jan	65	74:00
1900	Jan	66	75:00
1900	Jan	67	76:00
1900	Jan	68	77:00
1900	Jan	69	78:00
1900	Jan	70	79:00
1900	Jan	71	80:00
1900	Jan	72	81:00
1900	Jan	73	82:00
1900	Jan	74	83:00
1900	Jan	75	84:00
1900	Jan	76	85:00
1900	Jan	77	86:00
1900	Jan	78	87:00
1900	Jan	79	88:00
1900	Jan	80	89:00
1900	Jan	81	90:00
1900	Jan	82	91:00
1900	Jan	83	92:00
1900	Jan	84	93:00
1900	Jan	85	94:00
1900	Jan	86	95:00
1900	Jan	87	96:00
1900	Jan	88	97:00
1900	Jan	89	98:00
1900	Jan	90	99:00
1900	Jan	91	100:00
1900	Jan	92	101:00
1900	Jan	93	102:00
1900	Jan	94	103:00
1900	Jan	95	104:00
1900	Jan	96	105:00
1900	Jan	97	106:00
1900	Jan	98	107:00
1900	Jan	99	108:00
1900	Jan	100	109:00
1900	Jan	101	110:00
1900	Jan	102	111:00
1900	Jan	103	112:00
1900	Jan	104	113:00
1900	Jan	105	114:00
1900	Jan	106	115:00
1900	Jan	107	116:00
1900	Jan	108	117:00
1900	Jan	109	118:00
1900	Jan	110	119:00
1900	Jan	111	120:00
1900	Jan	112	121:00
1900	Jan	113	122:00
1900	Jan	114	123:00
1900	Jan	115	124:00
1900	Jan	116	125:00
1900	Jan	117	126:00
1900	Jan	118	127:00
1900	Jan	119	128:00
1900	Jan	120	129:00
1900	Jan	121	130:00
1900	Jan	122	131:00
1900	Jan	123	132:00
1900	Jan	124	133:00
1900	Jan	125	134:00
1900	Jan	126	135:00
1900	Jan	127	136:00
1900	Jan	128	137:00
1900	Jan	129	138:00
1900	Jan	130	139:00
1900	Jan	131	140:00
1900	Jan	132	141:00
1900	Jan	133	142:00
1900	Jan	134	143:00
1900	Jan	135	144:00
1900	Jan	136	145:00
1900	Jan	137	146:00
1900	Jan	138	147:00
1900	Jan	139	148:00
1900	Jan	140	149:00
1900	Jan	141	150:00
1900	Jan	142	151:00
1900	Jan	143	152:00
1900	Jan	144	153:00
1900	Jan	145	154:00
1900	Jan	146	155:00
1900	Jan	147	156:00
1900	Jan	148	157:00
1900	Jan	149	158:00
1900	Jan	150	159:00
1900	Jan	151	160:00
1900	Jan	152	161:00
1900	Jan	153	162:00
1900	Jan	154	163:00
1900	Jan	155	164:00
1900	Jan	156	165:00
1900	Jan	157	166:00
1900	Jan	158	167:00
1900	Jan	159	168:00
1900	Jan	160	169:00
1900	Jan	161	170:00
1900	Jan	162	171:00
1900	Jan	163	172:00
1900	Jan	164	173:00
1900	Jan	165	174:00
1900	Jan	166	175:00
1900	Jan	167	176:00
1900	Jan	168	177:00
1900	Jan	169	178:00
1900	Jan	170	179:00
1900	Jan	171	180:00
1900	Jan	172	181:00
1900	Jan	173	182:00
1900	Jan	174	183:00
1900	Jan	175	184:00
1900	Jan	176	185:00
1900	Jan	177	186:00
1900	Jan	178	187:00
1900	Jan	179	188:00
1900	Jan	180	189:00
1900	Jan	181	190:00
1900	Jan	182	191:00
1900	Jan	183	192:00
1900	Jan	184	193:00
1900	Jan	185	194:00
1900	Jan	186	195:00
1900	Jan	187	196:00
1900	Jan	188	197:00
1900	Jan	189	198:00
1900	Jan	190	199:00
1900	Jan	191	200:00
1900	Jan	192	201:00
1900	Jan	193	202:00
1900	Jan	194	203:00
1900	Jan	195	204:00
1900	Jan	196	205:00
1900	Jan	197	206:00
1900	Jan	198	207:00
1900	Jan	199	208:00
1900	Jan	200	209:00
1900	Jan	201	210:00
1900	Jan	202	211:00
1900	Jan	203	212:00
1900	Jan	204	213:00
1900	Jan	205	214:00
1900	Jan	206	215:00
1900	Jan	207	216:00
1900	Jan	208	217:00
1900	Jan	209	218:00
1900	Jan	210	219:00
1900	Jan	211	220:00
1900	Jan	212	221:00
1900	Jan	213	222:00
1900	Jan	214	223:00
1900	Jan	215	224:00
1900	Jan	216	225:00
1900	Jan	217	226:00
1900	Jan	218	227:00
1900	Jan	219	228:00

INDEX OF BIRTHS

CODE	SURNAME	INIT.	MOTHER'S MAIDEN NAME	RACE	SEX	DATE OF BIRTH			REGISTERED NUMBER		
						MO.	DAY	YR.			
N242	NICHOLSON		ADAM		MICHAEL	1	2	5	29	58	15718
N242	NICKLES		ADRIAN JOSEP		REICHART	1	1	4	22	58	11470
N242	NICHOLSON		BONNER EUGEN		CAUNEY	1	1	12	13	58	37004
N242	NICOLAUS		CHARLES GEOR		CIMINO	1	2	4	21	58	11210
N242	NICKLES		CHARLES IRVI		QUIGLEY	1	1	1	30	58	4653
N242	NICHOLSON		CHARLES VERN		MORROW	2	1	5	15	58	13864
N242	NUCKOLS		CHARLES WILL		POWELL	1	2	10	11	58	31703
N242	NICHOLS		CHARLES WILL		WILSON	1	2	11	26	58	35256
N242	NICHOLSON		CLYDE		CARTER	2	1	7	10	58	19582
N242	NICHOLSON		DANIEL THOMA		BRICE	2	1	8	11	58	23421
N242	NICHOLSON		DELORES ELAI		WILLIAMS	2	1	8	11	58	23423
N242	NICHOLS		DWIGHT MATTH		HUDSON	1	1	3	20	58	8527
N242	NICHOLS		EARL		KERLEY	1	1	12	30	58	38732
N242	NICKOLES		EDWARD FRANC		ZIMMERMAN	1	2	3	19	58	8372
N242	NICHOLSON		ELLEN REGINA		WATKINS	2	2	3	17	58	7689
N242	NICHOLS		EMERSON LERO		ZIGLER	1	2	2	3	58	3640
N242	NICHOLSON		GEORGE		MAYS	2	2	2	7	58	3798
N242	NICHOLSON		GEORGE EDWAR		GREEN	2	1	6	20	58	17695
N242	NICHOLSON		HARRY MILTON		DAVIS	1	1	7	24	58	21147
N242	NICHOLSON		HENRY KEMPER		FOSTER	1	1	5	26	58	14966
N242	NICHOLS		HERBERT		DAVIS	2	1	10	1	58	28940
N242	NICHOLS		HOWARD NORMA		SINCLAIR	1	1	5	31	58	15744
N242	NICHOLSON		JACQULYN		PARKER	2	1	4	13	58	10173
N242	NICHOLSON		JAMES HENRY		COOPER	2	1	2	9	58	4006
N242	NICKLES		JAMES WARREN		PARRISH	1	1	1	7	58	724
N242	<i>Nicholas</i>		<i>Gerome</i>		<i>Pompey</i>	2	2	11	27	58	36448
N242	NICHOLS		JOE		GRIFFIN	2	2	6	14	58	17115
N242	NICHOLS		JOHN CLYDE		ALBERT	1	1	2	18	58	4767

1. The first part of the document discusses the importance of maintaining accurate records of all transactions. It emphasizes that this is crucial for the company's financial health and for providing reliable information to stakeholders.

2. The second part of the document outlines the specific procedures for recording transactions. It details the steps from initial entry to final review, ensuring that all necessary information is captured and verified.

3. The third part of the document addresses the role of the accounting department in this process. It highlights the need for clear communication and collaboration between different departments to ensure the accuracy of the data.

4. The fourth part of the document discusses the importance of regular audits and reviews. It explains how these activities help to identify any discrepancies or errors and ensure that the records are up-to-date and accurate.

5. The fifth part of the document provides a summary of the key points discussed and offers some final thoughts on the importance of maintaining accurate records. It concludes by stating that this is a fundamental aspect of good business practice.

INDEX OF BIRTHS

CODE	SURNAME	I N I T.	MOTHER'S MAIDEN NAME	RACE	SEX	DATE OF BIRTH			REGISTERED NUMBER	
						MO.	DAY	YR.		
N242	NICKLAS		JOHN FRED	SCHMINCKE	1	2	11	22	58	34791
N242	NUCKOLLS		JOHN SAMUEL	LEICHT	1	2	10	30	58	32687
N242	NIZIOLEK		JOSEPH PETER	LUCKHARDT	1	1	4	18	58	10853
N242	NICHOLS		KENNETH HENR	ATHEARN	1	2	7	9	58	19955
N242	NICHOLS		LOUIS BYRD	HUBERT	1	2	12	8	58	36572
N242	NICHOLSON		MAC DONALD	MURRAY	2	2	5	21	58	14199
N242	NICHOLS		MACEO ROBISO	MASHACK	2	1	10	14	58	30852
N242	NUCKOLS		MARSHALL VAD	GADDY	1	2	3	31	58	9618
N242	NICHOLSON		MATTHEW	WALKER	2	1	11	2	58	32935
N242	NICHOLSON		MELVIN LEE	SOLESKY	1	1	9	1	58	25685
N242	NICHOLS		MINOR J	CHERRY	1	1	3	25	58	9342
N242	NICHOLSON		MYRTLE	RIGGS	2	2	4	19	58	10906
N242	NICHOLS		REBECCA	SMITH	2	2	9	17	58	27182
N242	NICHOLS		ROBERT	BLANTON	1	2	9	30	58	28606
N242	NICHOLSON		ROBERT ARTHU	NAPFEL	1	1	7	2	58	19607
N242	NICHOLS		ROBERT ELDRE	O MALLEY	1	2	11	2	58	32724
N242	NICHOLSON		ROBERT GLEN	AUSTIN	1	1	8	1	58	21841
N242	NICHOLS		ROBERT WILLI	TILLINGHAST	1	2	12	30	58	38870
N242	NICHOLSON		ROLAND	BROWN	2	2	8	29	58	26168
N242	NICHOLAS		SHIRLEY ELIZ	TARRANT	2	1	10	4	58	29743
N242	NICHOLS		THELMA ETHEL	EPPS	2	2	8	18	58	24514
N242	NICHOLSON		THOMAS ELLIS	CARPENTER	1	2	12	13	58	37387
N242	NICHOLSON		THOMAS ELLIS	CARPENTER	1	1	12	13	58	37388
N242	NICHOLSON		VERNON ROOSE	HOPKINS	2	1	2	17	58	4613
N242	NICHOLSON		VIVIAN VERDE	BRICKHOUSE	2	1	8	29	58	25704
N242	NICHOLSON		WILLIAM KLEB	GIBSON	1	1	4	19	58	12353



INDEX OF BIRTHS

CODE	SURNAME	INIT.	MOTHER'S MAIDEN NAME	RACE	SEX	DATE OF BIRTH			REGISTERED NUMBER	
						MO.	DAY	YR.		
N242	NICKLAS		WILLIAM ROGE	SMITH	1	1	8	15	58	23680
N242	NICHOLSON		WILLIAM RAYN	TRUSTY	2	1	10	8	58	30072
[REDACTED]										
N243	NICOLETTE		SAMUEL	VAN ATTER	1	1	5	28	58	15244
N246	NOSLER		ALFRED LEON	GRIGGS	1	2	4	19	58	11177
N250	NASON		ALVIN	STEIN	1	1	12	7	58	36865
N250	NIXON		AZALEE	HUMBER	2	1	5	8	58	13030
N250	NIXON		CATHERINE	LINDSAY	2	1	10	30	58	32649
N250	NEUKAM		CHARLES ADAM	MERRITT	1	2	2	9	58	5010
N250	NEUKAM		DONALD ANTHO	BOWERS	1	1	9	9	58	26309
N250	NIXON		ELIZABETH	SIMMONS	2	2	7	14	58	19815
N250	NIXON		JAMES	WALKER	2	1	5	20	58	14844
N250	NIXON		JOHN L	LEAK	2	1	3	5	58	7177
N250	NIGHAN		JOHN WILLIAM	LILLARD	1	1	1	19	58	2242
N250	NIXON		LEWIS ALEXAN	HART	2	2	12	25	58	38149
N250	NIXON		LILLIE MAE	JONES	2	2	3	11	58	7145
N250	NIXON		LINWOOD	HALL	2	1	10	28	58	32273
N250	NIXON		SAMUEL JAMES	MC FADDEN	1	1	11	22	58	35000
N250	NIXON		SUMMER WARRE	ROBERTS	2	1	8	31	58	25819
N250	NOSEN		SVERRE	SELSENG	1	1	4	26	58	12053
N250	NEWSOME		THOMAS	RANDALL	2	2	4	7	58	10095
N250	NIXON		THOMAS	WILSON	2	2	5	16	58	13774
N250	NEWSOME		THOMAS ALFRE	BERRY	1	1	8	11	58	23054
N250	NIXON		WILLIAM BUFO	BATTEN	1	2	11	25	58	35438
N251	NEWCOMB		EDWARD OWEN	WOODRUFF	1	1	9	26	58	29144
N251	NEWCOMB		FREDERICK NO	MURPHREE	1	2	8	12	58	23945
N251	NEWCOMB		GEORGE RAYMO	HOLLOWELL	1	1	4	28	58	12651

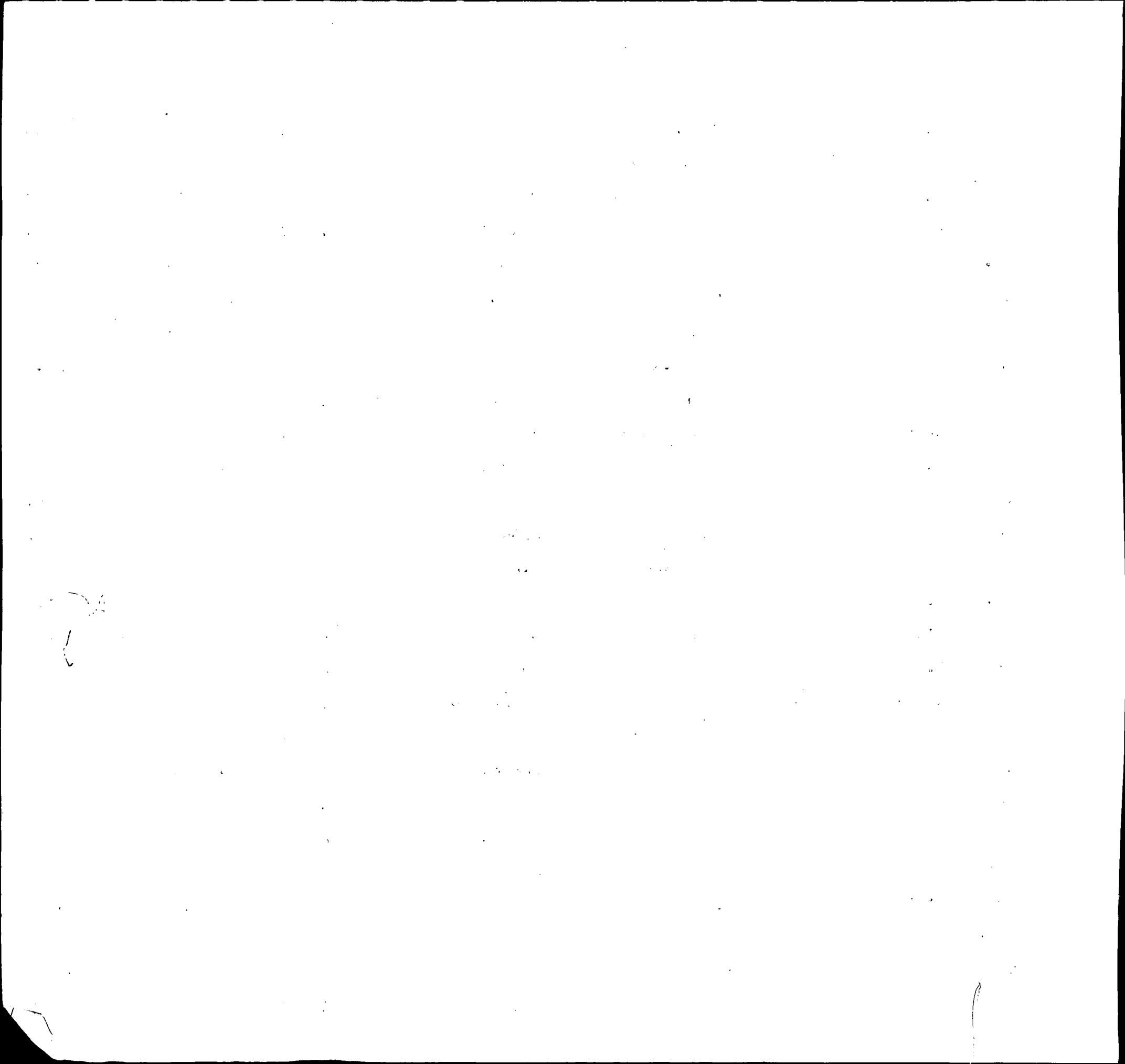

INDEX OF BIRTHS

CODE	SURNAME	INIT.	MOTHER'S MAIDEN NAME	RACE	SEX	DATE OF BIRTH			REGISTERED NUMBER	
						MO.	DAY	YR.		
N251	NEWCOMB		MILLARD LEE	ULLMAN	1	1	6	14	58	17048
N251	NEWCOMB		WHEELER HIRA	SCHNEBBE	1	2	5	22	58	14576
N252	NICEWONGER		CHARLES WILL	BERGQUIST	1	2	12	30	58	38615
N252	NICKENS		ELMER GARFIE	PAYLOR	2	1	1	28	58	2894
N252	NIKONCHUK		MICHAEL EDWA	BURDETT	1	1	11	26	58	35440
N252	NICKENS		RICHARD SAMU	PRYOR	2	1	12	13	58	37064
N252	NAGENGAST		ROBERT GEORG	LESLEY	1	1	3	23	58	8414
N252	NICKENS		SAMUEL	MARTIN	2	1	8	6	58	23037
N253	NESMITH		EVERLINE	TAFT	2	2	6	13	58	17108
N253	NOCHUMOWITZ		IRVIN	SYKES	1	2	8	20	58	24132
N253	NUGENT		JAMES LEO	O BRIEN	1	1	11	24	58	35292
N253	NESMITH		LEVI	COOPER	2	2	12	29	58	39074
N253	NOCHUMOWITZ		PHILIP	FINGLASS	1	2	12	4	58	36779
N253	NUGENT		THOMAS CHARL	KANE	1	2	11	20	58	36824
N253	NUGENT		WILLIAM FRAN	DE COURT	1	2	3	7	58	7077
N260	NESER		EUGENE FRANC	IANNONE	1	1	5	10	58	13225
N260	NIZER		GEORGE BERNA	KING	1	1	2	22	58	5305
N260	NUSSEAR		GILBERT WILL	UTZ	1	1	12	27	58	38493
N260	NEISSER		HOWARD MONRO	FREDERICK	1	1	11	6	58	33369
N260	NOCAR		JOSEPH JOHN	BOWSER	1	1	1	16	58	1546
N260	NISER		PARKER DIX	TYLER	1	2	9	3	58	27365
N260	NEUHAUSER		VICTOR HERBE	GORDON	1	1	2	8	58	4138
N260	NEISER		WILLIAM G	DOSS	1	2	12	1	58	36234
N262	NEWKIRK		EDNA EARL	HENDERSON	2	2	5	24	58	14685
N262	NESERKE		GEORGE CARRO	COURTNEY	1	1	9	20	58	28402
N262	NEWKIRK		JOHN CORNELI	BULLOCK	1	2	4	26	58	12511
N262	NEIKIRK		RAYMOND OLIV	MC GEE	1	1	3	25	58	8546



INDEX OF BIRTHS

CODE	SURNAME	INIT.	MOTHER'S MAIDEN NAME	RACE	SEX	DATE OF BIRTH			REGISTERED NUMBER	
						MO.	DAY	YR.		
N262	NICKERSON		WILLIAM MILN	BOURNE	1	2	8	2	58	22290
N262	NICKERSON		WILLIAM MILN	BOURNE	1	2	8	2	58	22291
N262	NICKERSON		WILLIAM PETE	CHURCH	1	1	8	9	58	23916
N263	NOSEWORTHY		RANDELL WILF	TORMOLLAN	1	1	8	11	58	25932
N265	NIGRIN		CHARLES HENR	DAVIS	1	1	1	16	58	1334
N300	NUTT		ALICE	LUMPKIN	2	2	9	2	58	25324
N300	NUTT		CLARENCE	FREEMAN	2	2	10	21	58	31153
N300	NUTT		CLAYTON	CHASE	2	1	6	6	58	15944
N300	NED		HELEN	PARKER	2	2	6	4	58	16702
N300	NUTT		JOSEPH	PARKER	2	2	11	5	58	33102
N300	NOETH		JOSEPH ANDRE	PRALAIKA	1	2	11	14	58	34235
N300	NUTT		MARY ELLA	WILLIAMS	2	1	4	4	58	9521
N300	NEAD		ROBERT KENNE	WEDDERIEU	1	2	4	15	58	10771
N300	NADEAU		WILFRED LEO	LUEDECKER	1	1	1	22	58	2241
N312	NIETUBICZ		RICHARD HENR	TANNER	1	2	9	13	58	27208
N320	NETZ		FRED ROBERT	FENNELL	1	1	7	14	58	20114
N320	NITSCH		GEORGE WILLI	HEANEY	1	2	7	16	58	23806
N320	NITOWSKY		HAROLD MARTI	HELLER	1	1	8	12	58	23288
N320 N321	NATZKE NITZBERG		MARVIN DENNIS RONALD DAVID	SARRETT COHEN	1	1	6	26	58	18170
N322	NAIDICIUS		JOSEPH	ZENSLOVAS	1	2	12	11	58	37636
N324	NITZEL		GEORGE	FRUFFER	1	1	1	19	58	2635
N324	NEDZEL		STANLEY CHES	WESOLOWSKI	1	1	12	21	58	38486
N326	NETZER		NELSON RUDOL	GEARY	1	1	10	8	58	30614
N326	NUTZHORN		OSCAR WILLIA	TRACEY	1	2	2	10	58	6173
N326	NEUDECKER		PHILIP TED	THOMPSON	1	2	2	24	58	5788
N340	NATALE		FRANK MICHA	ZACKUS	1	1	7	21	58	20951
N340	NEEDLE		NORMAN JACK	WOLF	1	1	6	3	58	15915

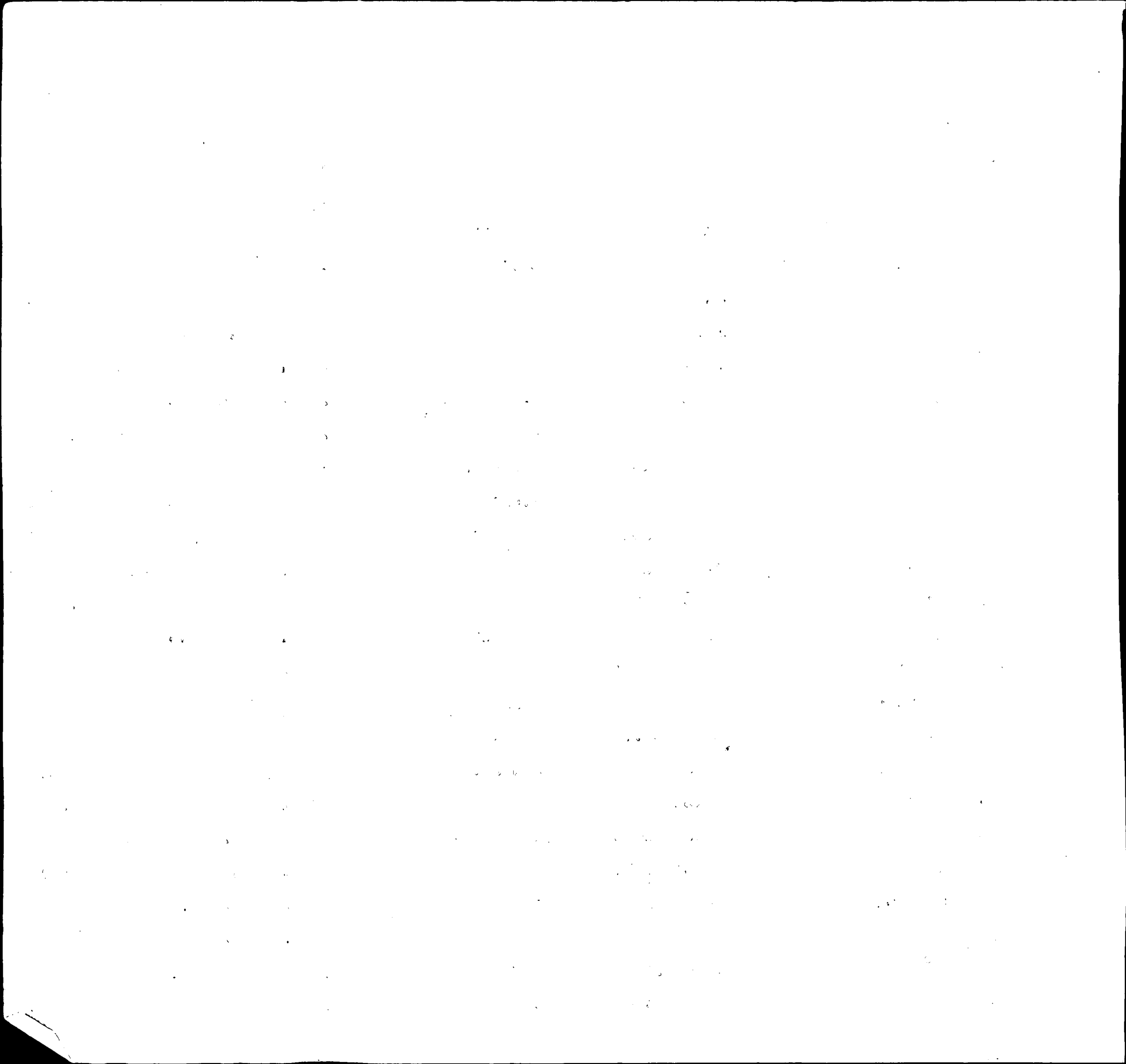

INDEX OF BIRTHS

CODE	SURNAME	I N I T.	MOTHER'S MAIDEN NAME	RACE	SEX	DATE OF BIRTH			REGISTERED NUMBER	
						MO.	DAY	YR.		
N342	NETTLES		COLUMBUS	JOE	2	2	7	23	58	21057
N342	NETTLES		FRANK	MOSES	2	1	10	31	58	32763
N345	NUDELMAN		JACK	MOSTKOFF	1	1	8	8	58	23153
N345	NIEDLING		JOHN WILLIAM	WEBER	1	2	2	20	58	5499
N345	NEEDLEMAN		OSCAR	DUHON	1	1	5	21	58	14852
N350	NEWTON		ALTON LACY	WESTON	2	2	7	11	58	19773
N350	NEWTON		AUDREY ELLSW	WEST	1	1	9	2	58	25652
N350	NEWTON		BILL MONROE	LLOYD	1	1	6	12	58	17000
N350	NEWTON		CHARLES EZEK	KRESS	1	1	11	26	58	35621
N350	NEWTON		GARLAND OLIV	HOLDEN	2	2	5	15	58	13986
N350	NEWTON		GEORGE	WOODFORK	2	2	7	11	58	20534
N350	NATHAN		GERD	FLAX	1	2	1	21	58	1978
N350	NEWTON		HAZEL CLAREN	WISE	1	2	5	17	58	14414
N350	NATHAN		HENRY	KRAWIEC	1	2	8	15	58	23886
N350	NEWTON		ISAAC ALLEN	KOWALEWSKI	1	2	5	22	58	14851
N350	NEWTON		JAMES HERBER	TAYLOR	1	2	2	4	58	5351
N350	NEWTON		JOSEPH WALTE	TANZELL	1	1	11	15	58	34201
N350	NEWTON		LOUIS	SHARP	2	2	5	29	58	15541
N350	NODINE		NORMAN LEE	SVRJECK	1	1	1	15	58	1283
N350	NEWTON		NORRIS LYNN	IHLE	1	1	2	10	58	4290
N350	NADEN		PAUL HERBERT	ROSENBERG	1	1	3	1	58	6030
N350	NATHAN		RUTH ANN	RYAN	2	2	11	19	58	34412
N352	NATHANSON		HYMAN	SHAPIRO	1	1	9	6	58	26477
N353	NIEDENTOHL		HARRY ALVIN	LITTLE	1	2	2	27	58	6334
N354	NODONLY		ALEXANDER	DEBES	1	2	5	31	58	15543
N354	NODONLY		RICHARD BRUC	COSCIA	1	2	11	12	58	33684

[The page contains several lines of text that are almost entirely illegible due to extreme blurring and low contrast. Only faint, scattered characters and small dark spots are visible.]

INDEX OF BIRTHS

CODE	SURNAME	I N T.	MOTHER'S MAIDEN NAME	RACE	SEX	DATE OF BIRTH			REGISTERED NUMBER	
						MO.	DAY	YR.		
N360	NOTARO		CHESTER NICH	KOERNER	1	2	2	26	58	5678
N360	NEUDER		EPHRIAM	HALL	1	1	10	29	58	32289
N360	<i>NEEDER</i>		<i>GEORGE</i>	<i>Howell</i>	1	1	11	8	58	39392
N360	NEEDER		GEORGE	PETERS	1	1	5	26	58	14793
N360	NUTTER		KAYE DONALD	MC DESHEN	1	2	2	9	58	4066
N360	NEUDER		LESTER ROSS	MC COY	1	2	11	7	58	33441
N360	NUTTER		NATHAN	SHERMAN	1	2	10	13	58	30547
N360	NADREAU		OMER LEON	PARKER	1	2	3	14	58	7781
N360	NOTEWARE		RAYMOND LEE	CORAME	1	1	9	2	58	25535
N360	NUTTER		WILLIAM I	WYATT	2	1	12	1	58	36311
N362	NIEDERHAUSER		ERNEST	BRINKLEY	1	1	4	17	58	11528
N362	<i>Niederhauser</i>		<i>Ernest</i>	<i>Jordan</i>	1	2	9	22	58	28281
N363	NEIDHARDT		WILLIAM LEON	TAYLOR	1	1	9	5	58	26725
N364	NATARELLI		GERARD EUGEN	CLEVELAND	1	2	4	16	58	11024
N365	NATTERMAN		MERRILL	GOLDSTEIN	1	1	6	29	58	18653
N366	NODERER		FRANK JOHN	BRENDER	1	1	10	28	58	32411
N400	NEAL		AGNES	QUARLES	2	2	7	20	58	20642
N400	NOEL		ALVIN DEWEY	STEWART	1	1	3	7	58	6856
N400	NOLLEY		ANN	JONES	2	1	8	3	58	22202
N400	NEALLY		AUSTIN	PULLEY	2	2	1	30	58	2796
N400	NEAL		BERNARD LANC	JONES	2	1	11	9	58	33408
N400	NEELEY		BOBBY GENE	ASH	1	2	12	9	58	36769
N400	NEAL		CHARLES EDWA	POTENZA	1	2	12	29	58	38558
N400	NEILL		CHARLES THEO	JUST	1	2	4	16	58	11032
N400	NOLL		CHARLES WILL	JONES	1	2	7	4	58	19600
N400	<i>Noel</i>		<i>David</i>	<i>Battle</i>	2	1	8	21	58	24533
N400	NEAL		DOCK	HERRING	1	1	11	5	58	33228
N400	NEAL		DONALD LOUIS	WATERS	1	1	7	26	58	21274
N400	NEAL		DONALD WILLI	LEWIS	2	2	1	15	58	1177
N400	NEAL		DOYLE RAYMON	MARSH	1	1	9	13	58	26870

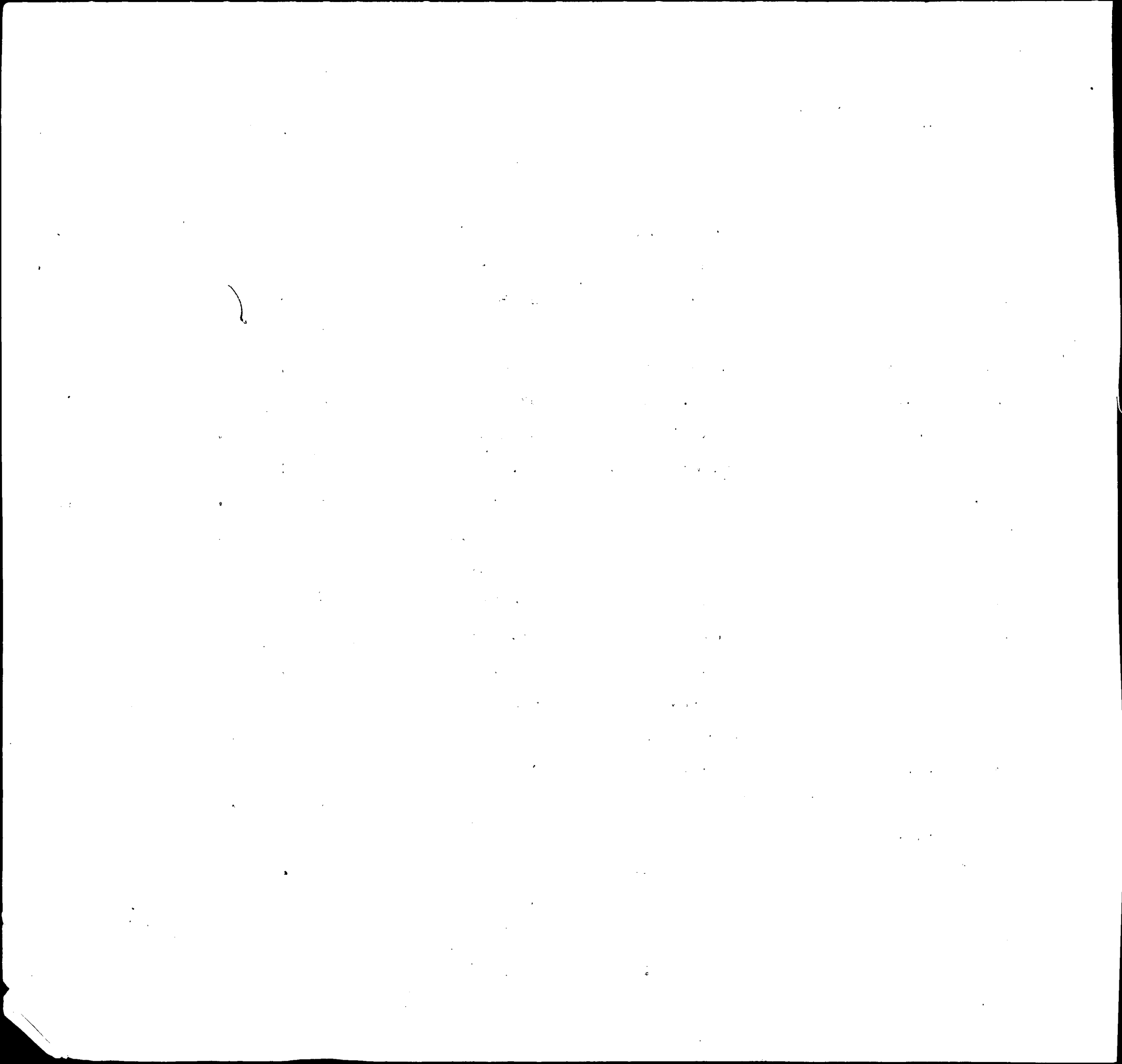

INDEX OF BIRTHS

CODE	SURNAME	INIT.	MOTHER'S MAIDEN NAME	RACE	SEX	DATE OF BIRTH			REGISTERED NUMBER	
						MO.	DAY	YR.		
N400	NEALL		EARL MC KINL	TITUF	1	1	6	23	58	18722
N400	NOEL		EDWARD	PATMAN	1	1	8	17	58	24199
N400	NEAL		EDWARD CARRO	AYRES	1	2	5	18	58	14436
<i>NH00</i> N400	<i>Neal</i> NOEL		<i>Ernest</i> ERNESTINE	<i>Murphy</i> ADAMS	<i>2</i>	<i>1</i>	<i>6</i>	<i>7</i>	<i>58</i>	<i>16571</i>
N400	NEAL		ESTELLE ELIZ	FOOTE	2	1	11	3	58	33159
N400	NEAL		EUGENE TONY	ROBINSON	2	2	5	28	58	15414
N400	NOEL		FRANCIS LERO	BRODOWSKI	1	1	12	27	58	38451
N400	NEAL		FREDERICK AL	SHAFFNER	1	2	12	13	58	38068
N400	NEELY		GWENDOLYN AN	FORMAN	2	1	11	5	58	33280
N400	NOEL		HARRY FRANCI	COLE	1	1	11	22	58	34797
N400	NOLL		HART ENTON	FLEMING	1	1	7	15	58	20408
N400	NOEL		HENRY	ADAMS	1	1	12	23	58	38241
N400	NEAL		ISAAC JEROME	EVANS	2	1	11	14	58	35047
N400	NEAL		ISAAC JEROME	WRIGHT	2	1	2	13	58	4384
N400	NEAL		ISABELLE COR	ROBINSON	2	2	3	29	58	15469
N400	NEAL		JAMES ALBERT	CHISOLM	2	2	1	8	58	1255
N400	NEAL		JAMES EDWARD	JOHNSON	2	2	3	25	58	8851
N400	NEAL		JAMES GILBER	STRICKLAND	1	2	2	22	58	5518
N400	NEWELL		JAMES JOSEPH	HARDIN	1	2	9	10	58	26981
N400	NALLE		JAMES ROBERT	LAWSON	2	1	12	6	58	36263
N400	NEAL		JAN LARUE	BEASLEY	1	2	7	18	58	20928
N400	NULL		JENNINGS BRY	GERMAN	1	2	12	31	58	38784
N400	NALL		JERRY MASON	KENNECHEN	1	2	8	16	58	23570
N400	NEELY		JESSE MILTON	MARTINSON	1	2	2	28	58	6443
N400	NEAL		JOHN ARLINGT	WOLFE	1	2	9	16	58	28091
N400	NALL		JOHN CALVIN	HERRING	1	2	11	7	58	33536
N400	NEELY		JOHN MACK	HAMMOND	1	2	6	5	58	16381

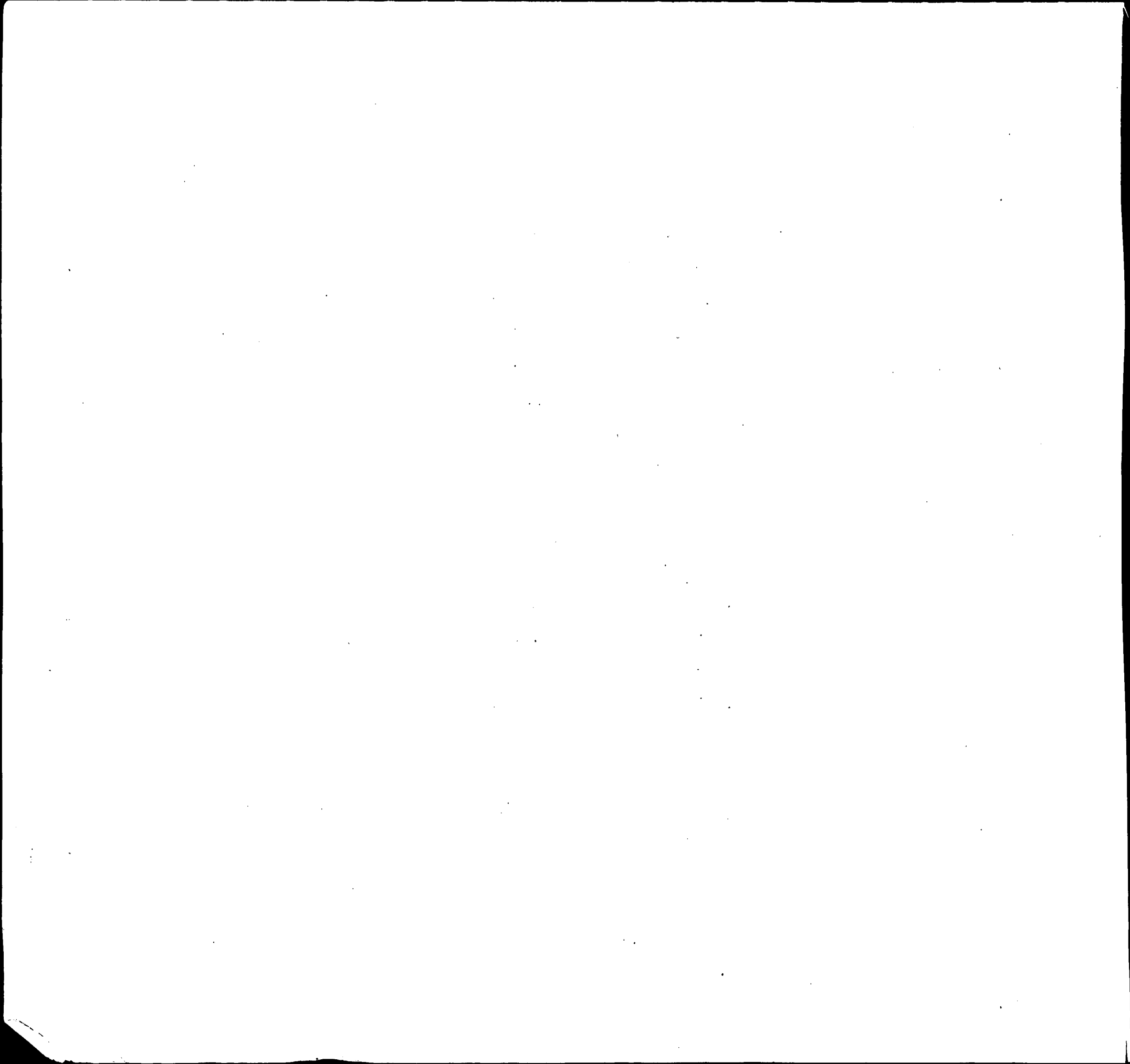

INDEX OF BIRTHS

CODE	SURNAME	INIT.	MOTHER'S MAIDEN NAME	RACE	SEX	DATE OF BIRTH			REGISTERED NUMBER	
						MO.	DAY	YR.		
N400	NEIL		JOHN WILLIAM	ATWELL	1	1	9	18	58	27599
N400	NEIL		JOSEPH HENRY	GOLDS	1	2	6	9	58	16319
N400	NOEL		JOSEPH KENNE	ADAMS	1	2	6	6	58	16316
N400	NEALE		JOSEPH LOUIS	CARBERRY	2	2	10	7	58	30054
N400	NEWELL		LAWRENCE WIL	BILLINGS	1	1	6	3	58	16764
N400	NOEL		LESLIE EDWAR	BOWMAN	1	2	6	18	58	18247
N400	NEILL		MARGARET ELI	MILLER	1	1	7	5	58	19277
N400	NEALY		MARGARET LOU	SPOONER	2	2	4	19	58	11325
N400	NEAL		MARY ALICE	THORNTON	2	1	9	4	58	25582
N400	NOEL		OLIVER WAGNE	THOMAS	1	2	3	2	58	5961
N400	NEAL		PAUL	WILLIAMS	2	2	10	14	58	30418
N400	NOEL		PAUL	LAYTON	2	2	2	9	58	4243
N400	NEALE		PAUL MARTIN	MADDOX	2	1	3	30	58	9230
N400	NEAL		PHILIP RONAL	LANE	2	2	3	20	58	8258
N400	NEALL		RAYMOND ALLE	MESEKE	1	1	11	27	58	35318
N400	NEELY		RAYMOND EUGE	KESSLER	1	2	12	21	58	37932
N400	NOEL		RAYMOND STAN	GOLDMAN	1	2	5	15	58	14285
N400	NOEL		ROBERT	SPENCER	2	2	10	11	58	30390
N400	NEAL		ROBERT CHEST	BOYLE	1	2	10	9	58	30599
N400	NOLL		ROBERT ELMER	HOLMES	1	2	9	13	58	26700
N400	NOEL		ROBERT ERNES	STEVENS	2	2	6	26	58	18299
N400	NELLY		ROOSEVELT	ELLIOTT	2	2	1	14	58	1526
N400	NEAL		Rowen Joseph	Stokes	1	2	4	25	58	11937
N400	NEAL		VIRGIL	BROWN	2	2	12	14	58	37229
N400	NEELY		WILLIAM	BROWN	2	1	10	23	58	32167
N400	NEAL		WILLIAM	THOMAS	2	1	5	17	58	14444
N400	NEALE		WILLIAM EDWA	CONNOR	1	1	5	26	58	14987
N400	NOELL		WILLIAM FRAN	WOOD	1	1	12	19	58	39178

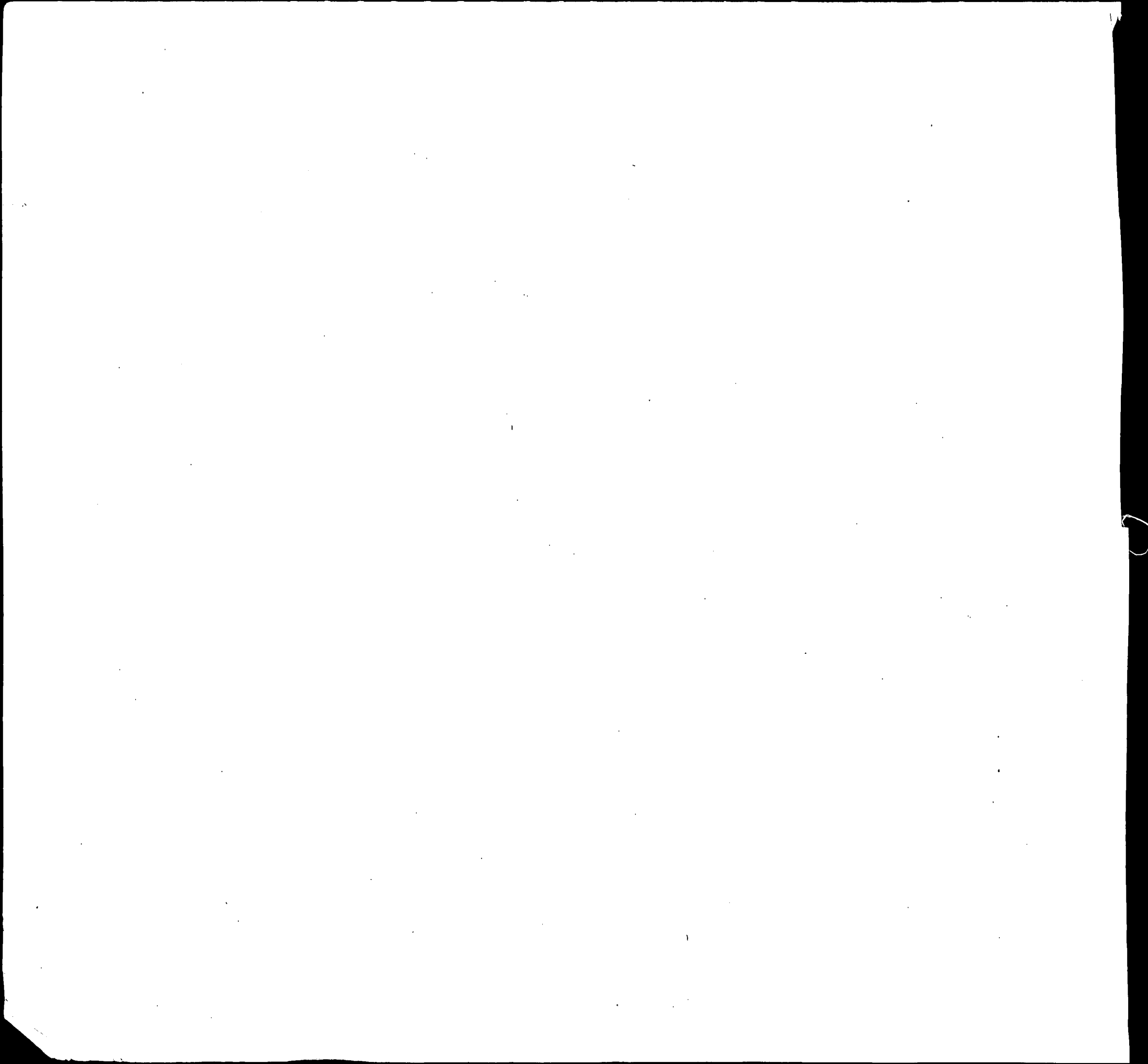

1. The first part of the document is a list of names and addresses of the members of the committee.

2. The second part of the document is a list of names and addresses of the members of the committee.

3. The third part of the document is a list of names and addresses of the members of the committee.

INDEX OF BIRTHS

CODE	SURNAME	INITIAL	MOTHER'S MAIDEN NAME	RACE	SEX	DATE OF BIRTH			REGISTERED NUMBER	
						MO.	DAY	YR.		
N425	NELSON		GERALD FARRI	CHILDS	1	2	10	22	58	31823
N425	NELSON		HARLAN JAMES	REIFF	1	2	7	18	58	21140
N425	NELSON		HARRY JAMES	GRYMES	1	1	12	12	58	37022
N425	NELSON		HENRY FRANK	KNORR	1	1	2	20	58	5450
N425	NELSON		HOOVER ALONZ	BENNETT	2	2	11	15	58	34264
N425	NELSON		JAMES	BENNETT	2	2	4	4	58	9735
N425	NELSON		JAMES	DINGLE	2	1	2	8	58	5051
N425	NELSON		JAMES WILLIA	SCHEIDEGGER	1	1	6	21	58	17779
N425	NELSON		JAY LOUIS	FORSYTHE	1	1	2	18	58	4827
N425	NELSON		JOHN HENRY	JONES	2	2	7	30	58	22580
N425	NELSON		JONATHAN CAR	JEFFRESS	2	1	7	9	58	19672
N425	NELSON		JOSEPH	TAYLOR	2	1	10	13	58	30498
N425	NEILSON		JOSEPH ARTHU	KOONTZ	1	2	7	16	58	21290
N425	NELSON		KENNETH EUGE	EDER	1	2	12	12	58	36990
N425	NELSON		LEROY	JOHNSON	2	2	10	20	58	31165
N425	NELSON		LEROY HERBER	SMITH	2	2	10	22	58	31670
N425	NELSON		LONNIE JAMES	JORDON	2	1	8	3	58	22705
N425	NEILSON		LOUIS	PELL	1	2	9	1	58	25806
N425	NELSON		LOUIS JAMES	WEAVER	1	1	4	22	58	11248
N425	NIELSEN		LOUIS KAY	MILLER	1	2	8	13	58	24772
N425	NELSON		MADISON	LINCOLN	2	2	12	6	58	36155
N425	NELSON		MARLYN LOUIS	YATES	2	2	12	1	58	35786
N425	NELSON		MARY ELIZABE	JOHNSON	2	1	2	6	58	3840
[REDACTED]										
N425	NELSON		NORMAN TRAVE	DEMAREST	1	2	2	26	58	6486
N425	NELSON		RANDOLPH PAU	TUCKER	2	1	6	27	58	18593
N425	NELSON		RICHARD BEAN	HARMISON	1	1	6	3	58	16366

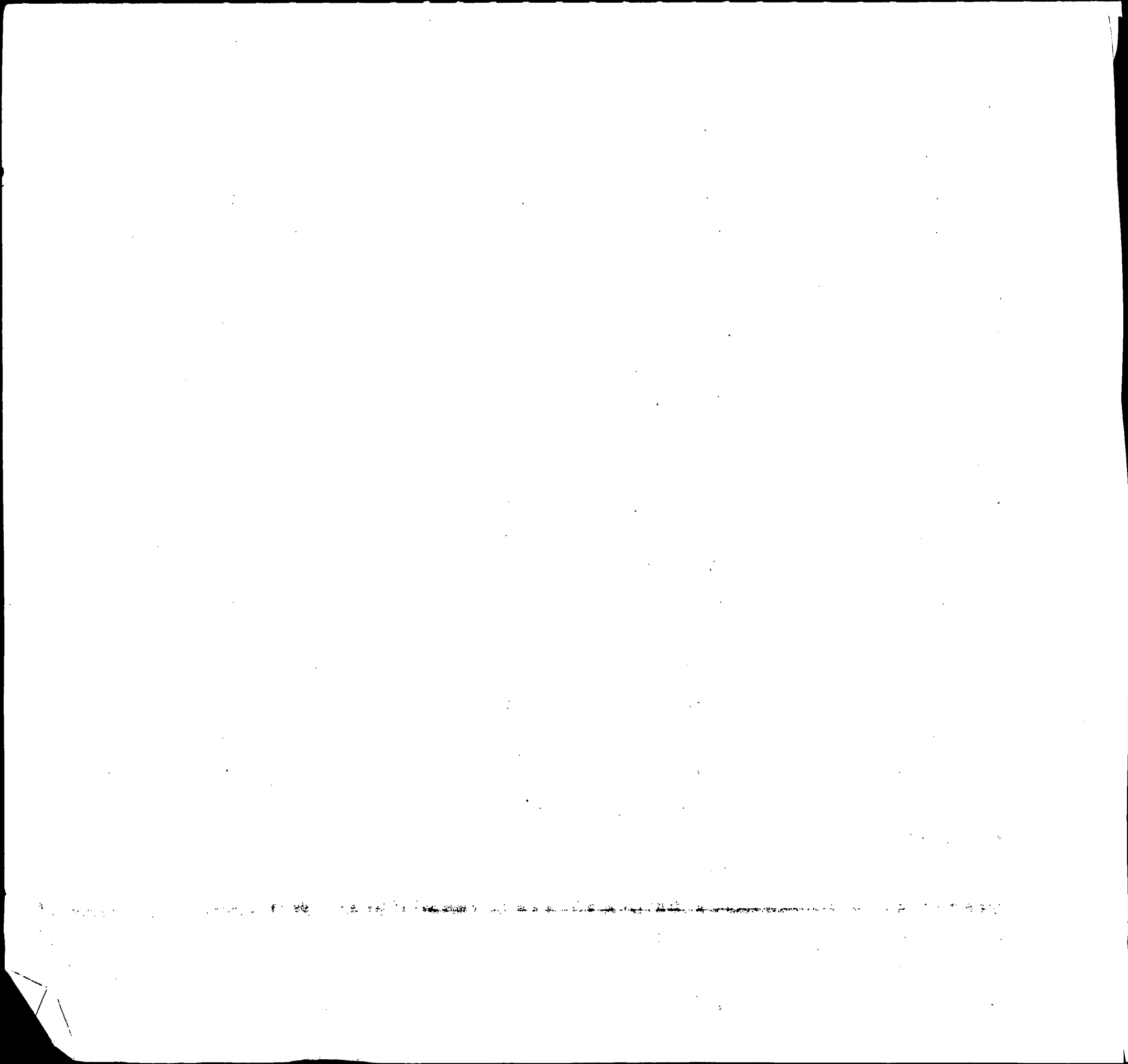

INDEX OF BIRTHS

CODE	SURNAME	INIT.	MOTHER'S MAIDEN NAME	RACE	SEX	DATE OF BIRTH			REGISTERED NUMBER	
						MO.	DAY	YR.		
N425	NELSON		ROBERT	SHIRED	2	1	11	16	58	34577
N425	NELSON		ROBERT LEE	GASKINS	2	2	11	6	58	33172
N425	NELSON		ROBERT NICHOLSON	MOORE	1	1	5	21	58	14925
N425	NELSON		SHIRLEY	GROSS	2	2	10	11	58	30387
N425	NELSON		THOMAS	PURNELL	2	1	5	7	58	12755
N425	NELSON		TRUSS	WILLIAMS	2	1	12	4	58	36673
N425	NELSON		VIRGINIA	PARKS	2	1	7	14	58	19818
N425	NELSON		WALTER	FULLER	2	2	6	1	58	15491
N425	NELSON		WILHELMINA	EDWARD	2	2	9	15	58	27981
N425	NELSON		WILLIAM WALT	BILKA	1	2	5	15	58	13763
N430	NOLTE		CHARLES ELME	KENDALL	1	1	7	10	58	19513
N430	NAULTY		THOMAS JOSEPH	MC ANINLEY	1	2	5	13	58	13792
N450	NOLAN		BERNARD JOSE	HEALY	1	2	1	18	58	1787
N450	NOWLAN		CHARLES ELDR	SHANAHAN	1	2	7	9	58	19954
N450	NOLAN		DAMON PATRIC	HENK	1	1	10	31	58	32348
N450	NOLAN		DAVID	ZAISER	1	1	12	25	58	38201
N450	NOLAN		EDWARD JOHN	ALLON	1	2	8	27	58	25180
N450	NOWLIN		EMMA	SESSION	2	2	10	22	58	32036
N450	NOWLIN		HALLIE LEE	SPENCER	2	1	8	28	58	25413
N450	NOWLIN		LEO	SANDERS	2	2	7	3	58	19029
N450	NOLAN		PHILIP PA R I	WALKER	1	1	2	14	58	4510
N450	NOWLIN		WILLIAM	MATTHEWS	2	1	12	31	58	38848
N452	NELLONS		DAN	PRESTON	2	2	5	26	58	15279
[REDACTED]										
N460	NAYLOR		GERALDINE EL	WISE	2	2	2	20	58	4917
N460	NAYLOR		HERBERT EUGE	ANDERSON	2	2	5	20	58	14841
N460	NAYLOR		JAMES GRIFFI	BROWN	1	1	1	29	58	2776

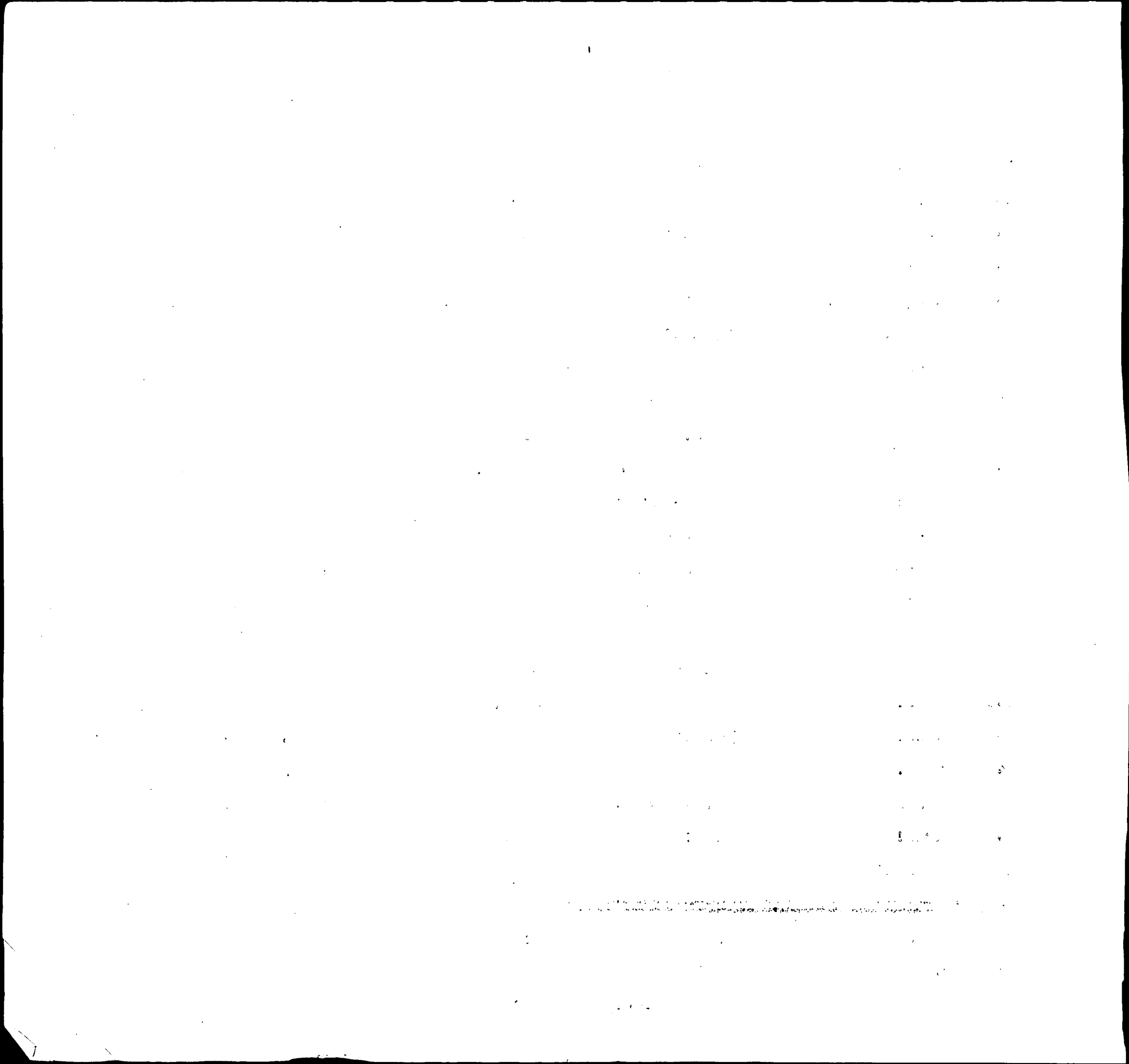

INDEX OF BIRTHS

CODE	SURNAME	I N I T.	MOTHER'S MAIDEN NAME	RACE	SEX	DATE OF BIRTH			REGISTERED NUMBER	
						MO.	DAY	YR.		
N460	NAYLOR		JANIE EDNA	DOWN	2	1	10	20	58	31096
N460	NAYLOR		JOHN H	ATWELL	1	1	3	11	58	7273
N460	NAYLOR		SAMUEL ALLEN	JECELIN	1	1	10	29	58	32279
N500	NUNN		EDWARD HAMIL	SHANAHAN	1	1	10	8	58	30229
N500	NOON		GEORGE JOSEP	NARER	1	2	1	23	58	2442
N500	NUNNO		LEONARD JOHN	MC KECHNIE	1	2	2	13	58	5019
N500	NOON		ROBERT	HEMELT	1	1	6	28	58	19859
N500	NINE		ROGER STANLE	BEARDSWORTH	1	1	8	11	58	23140
N520	NANCE		ANDREW	BARROW	2	1	1	3	58	31
N520	NEMEC		CHARLES AUGU	SAWASKI	1	2	6	19	58	17540
N520	NUNES		EDWARD FRANC	CAIROUE	1	1	7	14	58	20079
N520	NINES		JAMES RAYMON	VICK	1	1	1	29	58	2946
N520	NANCE		LOUISE	CARTER	2	1	8	23	58	24525
N520	NANCE		MARGIE	JOHNSON	2	2	11	11	58	33647
N520	NANCE		NORMAN	TALLEY	2	2	1	16	58	1385
N520	NANCE		RONELL	RAGSDALE	2	2	2	11	58	4270
N520	NANCE		THOMAS	STROUD	2	2	4	22	58	11787
N522	NEMCEK		IRENE	EICHELBERGER	1	1	9	20	58	27562
N523	NAIMASTER		EDWARD JOHN	BARNES	1	1	11	6	58	33728
N523	NEUMIESTER		GEORGE JOSEP	HENTZ	1	2	11	30	58	35796
N530	NAMUTH		DONALD S	SMEARMAN	1	1	6	29	58	18821
N540	NUNNALLY		LE ROY	ALLEY	1	1	7	26	58	21954
N550	NEWMAN		ABE	SMITH	1	2	7	8	58	19472
N550	NEUMANN		ALBERT JAMES	FIFER	1	2	9	2	58	25882
N550	NAUMAN		ALLEN RICHA	BLAY	1	2	1	6	58	730
N550	NEWMAN		ARTHUR	HENRY	1	2	9	2	58	25534

1900

1900

1900

1900

1900

INDEX OF BIRTHS

CODE	SURNAME	INIT.	MOTHER'S MAIDEN NAME	RACE	SEX	DATE OF BIRTH			REGISTERED NUMBER	
						MO.	DAY	YR.		
N550	NIEMANN		BRUNO GEORGE	BUCHWALD	1	2	8	16	58	24028
N550	NEUMANN		BUDD RAYMOND	KIRKPATRICK	1	2	6	21	58	18827
N550	NEUMANN		CHRISTIAN	HILMER	1	1	4	4	58	9762
N550	NAUMANN		CHRISTIAN ED	BLIZZARD	1	1	2	20	58	5131
N550	NYMAN		DARWIN BRUCE	PETERS	1	2	4	9	58	11270
N550	NEWMAN		DAVID ARTHUR	HUX	2	2	3	1	58	6455
N550	NEWMAN		EDWARD ARTHU	ERDMAN	1	1	5	8	58	13116
N550	NOONAN		FRANCIS JOSE	LONG	1	1	7	21	58	21139
N550	NEWMAN		GEORGE HARRI	UNGARSKY	1	2	12	1	58	36299
N550	NAIMAN		GERALD ELI	SIEGEL	1	1	10	20	58	31103
N550	NEWMAN		GWENDOLYN	JOHNSON	2	1	10	20	58	31160
N550	NIEMANN		HERMAN RUSSE	BRANDENBURG	1	2	2	27	58	5854
N550	NEWMAN		JAY HOWARD	LINDNER	1	2	4	6	58	12071
N550	NOONAN		JOHN ANTHONY	JOHNSON	1	1	12	18	58	38054
N550	NEWMAN		JOHN CALVIN	CAMPBELL	1	2	7	9	58	20017
N550	NEWMAN		JOSEPH HAROL	WASILEWSKI	1	1	9	26	58	28910
N550	NEUMAN		NELSON	ATKINS	1	1	1	7	58	735
N550	NEWMAN		NORMAN RUDOL	WOOLFORD	2	1	9	17	58	27648
N550	NEWMAN		PHILLIP EMER	ASPELMEYER	1	2	1	21	58	1898
N550	NEUMANN		RICHARD HERM	NODINE	1	2	8	4	58	22872
N550	NEUMAN		THEODORE HAR	SCHWARZ	1	1	12	27	58	38682
N550	NEWMAN		THOMAS EUGEN	JONES	2	2	4	1	58	9473
N550	NEUMANN		WOLFRAM HERM	DICKEY	1	2	6	28	58	18910
N552	NUNAMAKER		DONALD JOHN	MAC INTYRE	1	2	6	4	58	16097
N560	NIEMEYER		HAROLD CHARL	PETTIT	1	2	5	20	58	14324
N600	NEARY		EDWARD CURLE	OBERLANDER	1	2	3	26	58	8719

N550
N550

NEW MAN
NEUMAN

Samuel W.
THEODORE HAR

Johnson
SCHWARZ

2
1

2
1

1
12

11
27

58
58

927
38682

[The page contains extremely faint and illegible text, likely bleed-through from the reverse side of the document. The text is arranged in approximately three columns and is mostly unreadable.]

INDEX OF BIRTHS

CODE	SURNAME	MOTHER'S MAIDEN NAME	RACE	SEX	DATE OF BIRTH			REGISTERED NUMBER	
					MO.	DAY	YR.		
N600	NEARY	JAMES JOSEPH	HENSLER	1	2	12	9	58	37429
N600	NEARY	JAMES MICHAEL	LAU	1	2	9	29	58	29110
N600	NEIER	LEIGH SAUL	ROSANSKY	1	1	3	23	58	8614
N600	NUWER	PAUL EDWARD	FEISCHMANN	1	1	2	12	58	4659
N600	NEARY	PHILLIP EDWI	JOYCE	1	2	1	23	58	2334
N600	NEARY	RICHARD THOM	GRIMES	1	1	7	23	58	21940
N612	NORBECK	WAYNE MELVIN	SHRINER	1	2	12	17	58	37532
N614	NORFOLK	ALBERT FREDR	BUDAHAZY	1	2	9	13	58	27397
N614	NORFOLK	CALVIN SYLVE	MANSFIELD	1	2	9	14	58	27406
[REDACTED]									
N614	NORFOLK	JAMES HAMILT	WOOD	1	2	3	20	58	8422
N614	NORVELL	LYNN EDGAR	MORRIS	1	1	8	14	58	23693
N614	NORFOLK	RICHARD HOWA	KIMBLE	1	1	10	10	58	30473
N620	NORRIS	CHARLES	HOPEWELL	2	1	3	19	58	7974
N620	NORRIS	DAVID LEE	HORNBERGER	1	1	5	3	58	12278
N620	NORRIS	DONALD ERNES	JESTES	1	1	1	15	58	1362
N620	NORRIS	DONALD REGIN	JOHNSON	2	2	2	10	58	4153
N620	NORRIS	DOUGLAS VERM	KEEVE	2	1	6	10	58	17037
N620	NORRIS	EMORY OLIVER	ROSEL	1	2	9	1	58	25451
N620	NORWICZ	FRANK JAMES	GRUSCZYNSKI	1	1	5	5	58	13787
N620	NORRIS	FRANKLIN EUG	MAYS	1	2	6	2	58	15729
N620	NORRIS	HAROLD EDWIN	THOMAS	2	2	3	23	58	8833
N620	NORRIS	HOWARD	LOCUST	2	2	4	15	58	10576
N620	NORRIS	JAMES	JOHNSON	2	1	3	12	58	7836
N620	NORRIS	JAMES EDWARD	FLETCHER	1	1	12	24	58	38131
N620	NORRIS	JAMES HOWARD	MILLER	1	1	5	8	58	13367
N620	NORRIS	JOHN CHARLES	DUNIVANT	1	2	7	11	58	20527

Year	Month	Day	Time	Location	Remarks
1912	Jan	1	10:00
1912	Jan	2	10:00
1912	Jan	3	10:00
1912	Jan	4	10:00
1912	Jan	5	10:00
1912	Jan	6	10:00
1912	Jan	7	10:00
1912	Jan	8	10:00
1912	Jan	9	10:00
1912	Jan	10	10:00
1912	Jan	11	10:00
1912	Jan	12	10:00
1912	Jan	13	10:00
1912	Jan	14	10:00
1912	Jan	15	10:00
1912	Jan	16	10:00
1912	Jan	17	10:00
1912	Jan	18	10:00
1912	Jan	19	10:00
1912	Jan	20	10:00
1912	Jan	21	10:00
1912	Jan	22	10:00
1912	Jan	23	10:00
1912	Jan	24	10:00
1912	Jan	25	10:00
1912	Jan	26	10:00
1912	Jan	27	10:00
1912	Jan	28	10:00
1912	Jan	29	10:00
1912	Jan	30	10:00
1912	Jan	31	10:00
1912	Feb	1	10:00
1912	Feb	2	10:00
1912	Feb	3	10:00
1912	Feb	4	10:00
1912	Feb	5	10:00
1912	Feb	6	10:00
1912	Feb	7	10:00
1912	Feb	8	10:00
1912	Feb	9	10:00
1912	Feb	10	10:00
1912	Feb	11	10:00
1912	Feb	12	10:00
1912	Feb	13	10:00
1912	Feb	14	10:00
1912	Feb	15	10:00
1912	Feb	16	10:00
1912	Feb	17	10:00
1912	Feb	18	10:00
1912	Feb	19	10:00
1912	Feb	20	10:00
1912	Feb	21	10:00
1912	Feb	22	10:00
1912	Feb	23	10:00
1912	Feb	24	10:00
1912	Feb	25	10:00
1912	Feb	26	10:00
1912	Feb	27	10:00
1912	Feb	28	10:00
1912	Feb	29	10:00
1912	Feb	30	10:00
1912	Mar	1	10:00
1912	Mar	2	10:00
1912	Mar	3	10:00
1912	Mar	4	10:00
1912	Mar	5	10:00
1912	Mar	6	10:00
1912	Mar	7	10:00
1912	Mar	8	10:00
1912	Mar	9	10:00
1912	Mar	10	10:00
1912	Mar	11	10:00
1912	Mar	12	10:00
1912	Mar	13	10:00
1912	Mar	14	10:00
1912	Mar	15	10:00
1912	Mar	16	10:00
1912	Mar	17	10:00
1912	Mar	18	10:00
1912	Mar	19	10:00
1912	Mar	20	10:00
1912	Mar	21	10:00
1912	Mar	22	10:00
1912	Mar	23	10:00
1912	Mar	24	10:00
1912	Mar	25	10:00
1912	Mar	26	10:00
1912	Mar	27	10:00
1912	Mar	28	10:00
1912	Mar	29	10:00
1912	Mar	30	10:00
1912	Mar	31	10:00

INDEX OF BIRTHS

CODE	SURNAME	J N T	MOTHER'S MAIDEN NAME	RACE	SEX	DATE OF BIRTH			REGISTERED NUMBER	
						MO.	DAY	YR.		
N620	NORRIS		JOHN JOSEPH	MITROV	1	2	5	23	58	15057
N620	NORRIS		JOHN T	DEITZ	1	2	10	24	58	32218
N620	NAWROCKI		JOSEPH ANTHO	GOBB	1	1	10	11	58	30589
N620	NORRIS		LEE ELLIS	ROSE	2	1	4	14	58	11314
N620	NORRIS		MILTON JOHN	CAPLE	1	1	1	19	58	2068
N620	NORRIS		PATRICIA OLW	JACKSON	2	1	6	19	58	17821
N620	NORRIS		RICHARD	CARTER	2	1	4	2	58	9171
N620	NORRIS		RICHARD RAY	BENANZAR	1	2	10	9	58	29995
N620	NORRIS		RICHARD WILL	WETTERS	1	1	6	15	58	17374
N620	NORRIS		ROBERT WILLI	ANDERSON	1	2	10	18	58	31215
N620	NORRIS		S EDWARD	ELLISON	1	2	6	19	58	17436
N620	NAWROCKI		THEODORE MIC	KORZENIEWSKI	1	2	11	6	58	33753
N620	NORKO		VLADIMIR GRE	KORI	1	1	2	17	58	7878
N620	NORKO		VLADIMIR GRE	KORI	1	1	12	21	58	38197
N620	NORRIS		WILLIAM HOWA	STORCK	1	1	10	7	58	29893
N620	NORSE		WILLIAM LOUI	COVILL	1	2	2	10	58	4315
N620	NORRIS		WILLIAM PATR	TRAGESER	1	2	4	23	58	11516
N621	NARCAVAGE		DONALD ROBER	PANACCIO	1	2	10	4	58	29742
N622	NERKIEWICZ		ANTHONY CASI	HOFFMAN	1	2	3	29	58	10058
N623	NORKITIS		BERNARD GEOR	PUETZ	1	1	9	8	58	27607
N626	NORGRAN		ALBERT JOSEP	LETMATE	1	1	10	13	58	31062
N630	NARDI		ALFRED THOMA	MC COURT	1	2	4	4	58	9590
N630	NORTH		CHARLES WRIG	DIEFENDORF	1	1	7	30	58	22426
N630	NORTH		EDWARD ALLEN	MANGER	1	1	1	5	58	2816
N630	NORWOOD		FLETCHER VIR	TOWNSEND	2	2	7	22	58	20986
N630	NORWOOD		GORDON HOWAR	PATRICIA	1	2	7	21	58	20806

[The page contains several columns of extremely faint, illegible text, likely bleed-through from the reverse side of the document. The text is too light to transcribe accurately.]

[Redacted text block]

[Redacted text block]

[Redacted text block]

[Redacted text block]

[Redacted text block]

INDEX OF BIRTHS

CODE	SURNAME	N I T	MOTHER'S MAIDEN NAME	RACE	SEX	DATE OF BIRTH			REGISTERED NUMBER	
						MO.	DAY	YR.		
N630	NORWOOD		JOHN	ROBINSON	2	2	1	6	58	312
N630	NORWOOD		JOHN CHARLES	CLEMENS	1	2	10	9	58	30732
N630	NORWOOD		JOHN WRIGHT	MEEKINS	1	1	4	25	58	12570
N630	NEERHOUT		ROBERT CHARL	CAMERON	1	2	4	26	58	12037
N630	NORWOOD		ROBERT GEORG	ROBERTS	1	1	9	30	58	29243
N630	NIRODA		ROBERT JOHN	SEXTON	1	2	12	23	58	38464
N631	NORTHUP		JOHN LEONARD	GROGAN	1	1	12	2	58	36253
N632	NORDSTROM		CARL MAGNUS	MC LELLAND	1	2	2	21	58	5717
N632	NORDSIEK		CLARENCE FRE	COLL	1	1	11	8	58	33777
N634	NARDELLA		JOSEPH	TURNER	1	2	3	2	58	6619
N634	NORATEL		RICHARD CALV	HOOD	1	1	10	5	58	30089
N635	NARDONE		DANIEL VINCE	LEONE	1	2	11	7	58	33537
N635	NORTON		DONALD BLAKE	ROSENCRANS	1	1	12	12	58	37259
N636	NORTHERN		JAMES ELLIS	JONES	2	2	9	5	58	26192
N650	NARON		IRVIN GERARD	MC ATEE	1	2	12	1	58	35816
N652	NARANGO		DAVID WILLIA	DENGLER	1	2	12	13	58	37859
N652	NIERWIENSKI		WALTER FRANC	MODESTO	1	2	7	16	58	25337
N655	NORMAN		CLARENCE EDW	MATTHEWS	1	1	2	13	58	13455
N655	NORMAN		CLAUDE ERNES	SMITH	1	1	4	21	58	11638
N655	NORMAN		HENRY ARTHUR	GILMORE	2	1	10	16	58	31386
N655	NORMAN		JAMES	JACKSON	2	2	2	18	58	5230
N655	NORMAN		JAMES ROBERT	SELLICK	1	2	9	20	58	27692
N655	NORMAN		JENNINGS JOS	JARDINSKI	1	2	4	15	58	10584
N655	NORMAN		JIMMY RONALD	TILLMAN	1	2	2	12	58	4211
N655	NORMAN		JOHN EDWARD	BILEY	1	2	12	19	58	38080
N655	NORMAN		PHILIP S	BIRMINGHAM	1	1	4	29	58	12243

1870
1871
1872
1873
1874
1875
1876
1877
1878
1879
1880
1881
1882
1883
1884
1885
1886
1887
1888
1889
1890
1891
1892
1893
1894
1895
1896
1897
1898
1899
1900

1901 1902 1903 1904

1905
1906
1907
1908
1909
1910
1911
1912
1913
1914
1915
1916
1917
1918
1919
1920
1921
1922
1923
1924
1925
1926
1927
1928
1929
1930
1931
1932
1933
1934
1935
1936
1937
1938
1939
1940
1941
1942
1943
1944
1945
1946
1947
1948
1949
1950

1951
1952
1953
1954
1955
1956
1957
1958
1959
1960
1961
1962
1963
1964
1965
1966
1967
1968
1969
1970
1971
1972
1973
1974
1975
1976
1977
1978
1979
1980
1981
1982
1983
1984
1985
1986
1987
1988
1989
1990
1991
1992
1993
1994
1995
1996
1997
1998
1999
2000

2001 2002 2003 2004

2005
2006
2007
2008
2009
2010
2011
2012
2013
2014
2015
2016
2017
2018
2019
2020
2021
2022
2023
2024
2025
2026
2027
2028
2029
2030
2031
2032
2033
2034
2035
2036
2037
2038
2039
2040
2041
2042
2043
2044
2045
2046
2047
2048
2049
2050

2051
2052
2053
2054
2055
2056
2057
2058
2059
2060
2061
2062
2063
2064
2065
2066
2067
2068
2069
2070
2071
2072
2073
2074
2075
2076
2077
2078
2079
2080
2081
2082
2083
2084
2085
2086
2087
2088
2089
2090
2091
2092
2093
2094
2095
2096
2097
2098
2099
2100

2101 2102 2103 2104

2105
2106
2107
2108
2109
2110
2111
2112
2113
2114
2115
2116
2117
2118
2119
2120
2121
2122
2123
2124
2125
2126
2127
2128
2129
2130
2131
2132
2133
2134
2135
2136
2137
2138
2139
2140
2141
2142
2143
2144
2145
2146
2147
2148
2149
2150

2151
2152
2153
2154
2155
2156
2157
2158
2159
2160
2161
2162
2163
2164
2165
2166
2167
2168
2169
2170
2171
2172
2173
2174
2175
2176
2177
2178
2179
2180
2181
2182
2183
2184
2185
2186
2187
2188
2189
2190
2191
2192
2193
2194
2195
2196
2197
2198
2199
2200

2201 2202 2203 2204

2205
2206
2207
2208
2209
2210
2211
2212
2213
2214
2215
2216
2217
2218
2219
2220
2221
2222
2223
2224
2225
2226
2227
2228
2229
2230
2231
2232
2233
2234
2235
2236
2237
2238
2239
2240
2241
2242
2243
2244
2245
2246
2247
2248
2249
2250

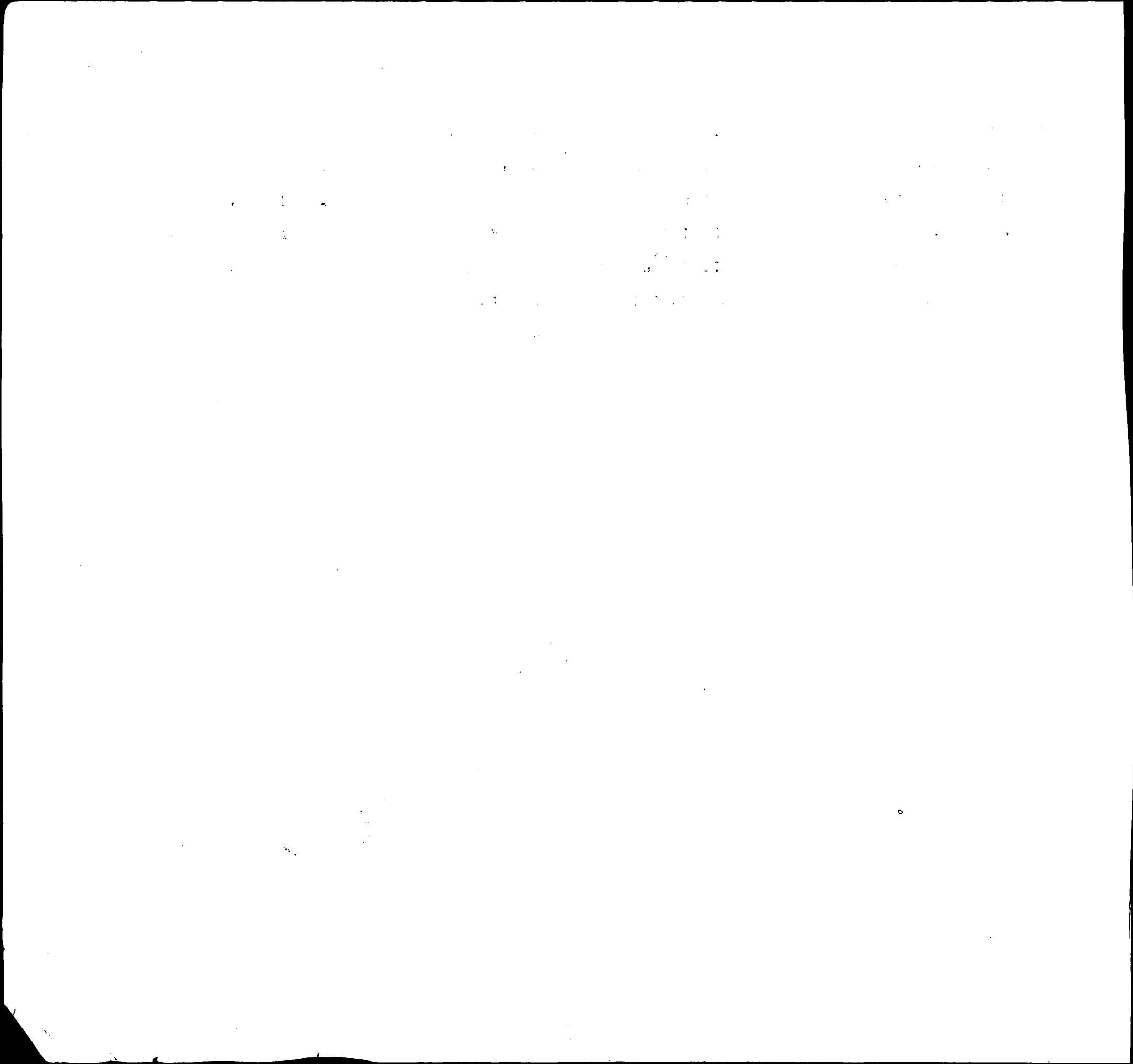

INDEX OF BIRTHS

CODE	SURNAME	INIT.	MOTHER'S MAIDEN NAME	RACE	SEX	DATE OF BIRTH			REGISTERED NUMBER	
						MO.	DAY	YR.		
0100	OPIE		CLYDE NESBIT	SULLIVAN	1	1	3	18	58	8243
0123	OBSTLER		ALLAN MURRAY	DALLEN	1	2	12	15	58	37319
0123	OPDYKE		ORRIS JOHN	ADAMS	1	2	9	29	58	28697
0125	OPSZENTKOSKI		NICHOLAS MIC	LE GROS	1	2	11	15	58	34077
0130	OFFUTT		JAMES FREDER	DI MAGGIO	1	2	11	29	58	35677
0132	OPITZ		ERNEST CHARL	BERKOWSKI	1	1	5	24	58	15304
0132	OPDYKE		JOSEPH	KIRSCH	1	2	2	21	58	5512
0135	OFFIDANI		JOHN ANTHONY	HODEK	1	1	9	6	58	26302
0140	OPPEL		DANIEL RAYMO	JANOWSKI	1	2	1	13	58	1235
0140	OPPEL		EARL	LUCAS	1	1	11	7	58	33597
0142	OPALSKI		JOSEPH	GALLIGAN	1	2	5	28	58	16138
0143	OPPELT		JOHN CHRISTI	NOVAK	1	1	8	9	58	23431
0160	OPFER		ARTHUR	DOLLE	1	2	2	12	58	4206
0160	OVER		CHARLES WILL	NELSON	1	2	12	22	58	38758
0160	OVER		HARRY LEO	MACCO	1	2	8	18	58	25241
0160	OFFER		RICHARD	WATKINS	2	1	5	5	58	12517
0160	OPPER		RUSSELL EARL	NORBECK	1	1	4	10	58	10816
0161	OBERFELD		HENRY	BARTON	1	2	8	12	58	23442
0161	OVERBAY		JAMES LONNIE	GLADSON	1	1	5	15	58	14239
0161	OVERBY		ROSCOE LEE	HOOKER	1	2	9	10	58	26734
0161	OVERBAY		WALLACE ALVI	HAMMONDS	1	1	9	7	58	26843
0161	OVERBAY		WALLACE ALVI	HAMMONDS	1	1	9	7	58	26844
0161	OVERBEY		WALTER RAYMO	RUSSELL	1	2	4	28	58	12025
0162	OBERG		JOHN	GARRETT	1	1	8	1	58	22172
0162	OVERSTREET		JOHNNIE	PARSON	2	2	11	21	58	34732
0162	OBEROSLER		LUDWIG PETER	TRAVERS	1	2	5	7	58	13172
0163	OVERTON		BERNARD ALON	WATKINS	2	1	6	23	58	18040

Year	Month	Day	Temperature	Wind	Humidity	Clouds	Remarks
1912	Jan	1	45	N 10	75	Partly Cloudy	
1912	Jan	2	48	N 12	70	Clear	
1912	Jan	3	42	N 8	78	Light Rain	
1912	Jan	4	40	N 6	80	Overcast	
1912	Jan	5	43	N 10	75	Partly Cloudy	
1912	Jan	6	46	N 12	70	Clear	
1912	Jan	7	44	N 10	75	Partly Cloudy	
1912	Jan	8	47	N 12	70	Clear	
1912	Jan	9	45	N 10	75	Partly Cloudy	
1912	Jan	10	48	N 12	70	Clear	
1912	Jan	11	46	N 10	75	Partly Cloudy	
1912	Jan	12	49	N 12	70	Clear	
1912	Jan	13	47	N 10	75	Partly Cloudy	
1912	Jan	14	44	N 8	78	Light Rain	
1912	Jan	15	42	N 6	80	Overcast	
1912	Jan	16	45	N 10	75	Partly Cloudy	
1912	Jan	17	48	N 12	70	Clear	
1912	Jan	18	46	N 10	75	Partly Cloudy	
1912	Jan	19	49	N 12	70	Clear	
1912	Jan	20	47	N 10	75	Partly Cloudy	
1912	Jan	21	44	N 8	78	Light Rain	
1912	Jan	22	42	N 6	80	Overcast	
1912	Jan	23	45	N 10	75	Partly Cloudy	
1912	Jan	24	48	N 12	70	Clear	
1912	Jan	25	46	N 10	75	Partly Cloudy	
1912	Jan	26	49	N 12	70	Clear	
1912	Jan	27	47	N 10	75	Partly Cloudy	
1912	Jan	28	44	N 8	78	Light Rain	
1912	Jan	29	42	N 6	80	Overcast	
1912	Jan	30	45	N 10	75	Partly Cloudy	
1912	Jan	31	48	N 12	70	Clear	

INDEX OF BIRTHS

CODE	SURNAME	INITIAL	MOTHER'S MAIDEN NAME	RACE	SEX	DATE OF BIRTH			REGISTERED NUMBER	
						MO.	DAY	YR.		
0163	OVERTON		EDWARD	BROWN	2	1	5	30	58	15527
0163	OPERT		JOSEPH LAWRE	IHLE	1	1	1	20	58	1886
0163	OPERT		JOSEPH LAWRE	IHLE	1	1	12	26	58	39187
0163	OVERTON		WALTER LEE	JONES	2	1	12	15	58	39189
0163	OVERTON		WALTER LEE	JONES	2	1	12	15	58	39190
0164	O FERRELL		JAMES HERBER	DIETZ	1	1	9	16	58	27495
0164	OBERLANDER		NELSON DORSE	FIENI	1	1	2	3	58	7791
0165	O BRIEN		ANTHONY ALFR	FIREBAUGH	1	1	1	5	58	2815
0165	O BRIEN		DANIEL LEONA	LEONARD	1	2	1	12	58	1774
0165	O BRIEN		DOMINIC JOSEPH	Mc Gowan	1	2	9	8	58	27535
0165	O BRIEN		EDWARD JAMES	BURNHAN	1	1	10	28	58	32840
0165	O BRIEN		FRANCIS ROBE	HELEWICZ	1	2	9	5	58	26254
0165	O BRIEN		GEORGE E	DOWD	1	2	12	23	58	38661
0165	OVERMAN		HOWARD CHARL	MOORE	1	1	9	25	58	28153
0165	O BRIEN		JAMES NEWTON	TETESA	1	1	8	19	58	24402
0165	O BRIEN		JAMES PATRIC	SWIFT	1	1	9	13	58	27493
0165	OBERENDER		JOHN ROBERT	WESKO	1	1	2	22	58	6494
0165	O BRIEN		JOSEPH FRANC	MOORE	1	2	9	5	58	26421
0165	O BRIEN		KENNETH WIES	SHIPTISKY	1	1	10	10	58	30208
0165	O BRIEN		MICHAEL STAN	VON BUSSENIU	1	1	5	21	58	14717
0165	O BRIEN		RICHARD FLEM	GOLIBART	1	1	4	26	58	13640
0165	OBRIEN		ROBERT LESTE	HOELSCHER	1	2	5	3	58	13190
0165	O BRIEN		THOMAS BERNA	RILEY	1	1	11	5	58	33727
0165	O BRIEN		WILMER STAPL	VAN SANT	1	2	9	23	58	28733
0200	O SHEA		DONALD EDWAR	JENKINS	1	1	2	15	58	4405
0200	OCH		NORMAN WALTE	GREEZICKI	1	2	5	19	58	14424
0200	O SHEA		THOMAS JOSEP	GUDALEWSKY	1	1	12	26	58	38724
0210	Ochab		Carroll John	Reese	1	1	10	17	58	31526
0210	OCHAB		MELVIN MICHA	KOENIG	1	2	6	21	58	18004

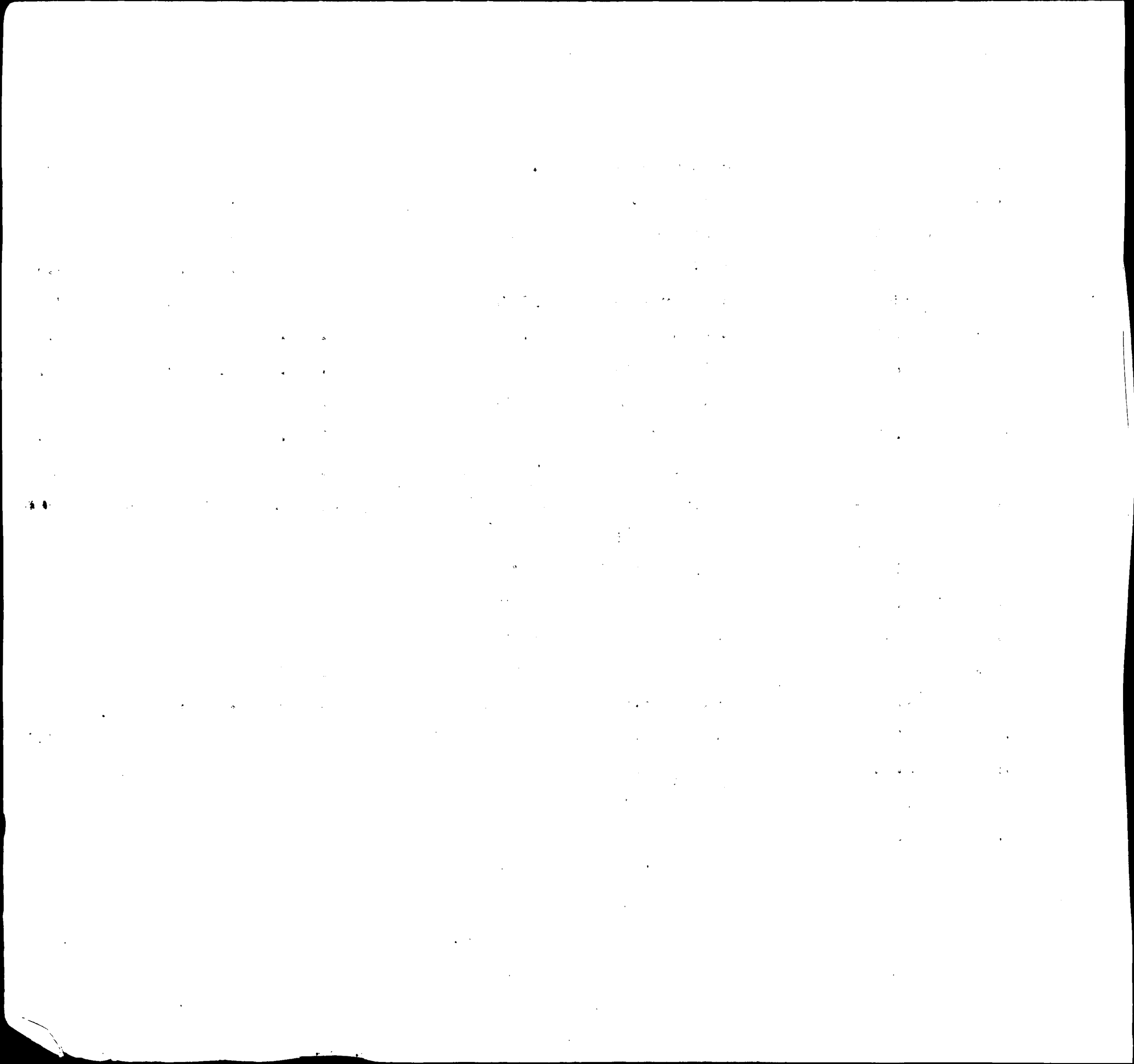

INDEX OF BIRTHS

CODE	SURNAME	INIT.	MOTHER'S MAIDEN NAME	RACE	SEX	DATE OF BIRTH			REGISTERED NUMBER	
						MO.	DAY	YR.		
0210	O KEEFE		WILLIAM THOM	ERHARDT	1	1	6	19	58	18066
0216	OSBURN		CARL LEE	MITCHELL	1	1	8	7	58	22765
0216	OSBORN		DAVID CHILCO	BAIR	1	1	5	20	58	14838
0216	OSBORNE		DORIS MARIE	GREEN	2	2	11	23	58	35082
0216	OSBORNE		HERMAN LLOYD	FORD	1	1	2	1	58	3664
0216	OSBORNE		HORACE	PHILLIPS	2	1	4	24	58	11533
0216	OSBORNE		ISAAC	HOWARD	2	2	7	21	58	20628
0216	OSBORNE		JESSE BURAL	BURCH	1	1	7	10	58	19810
0216	OSBURN		JOHN EDWARD	SHOW	1	1	11	7	58	33885
0216	OSBORN		LESTER MERLE	AMILY	1	1	7	12	58	20108
0216	OSBORNE		MILDRED JANE	HOBSON	1	1	2	24	58	5521
0216	OSBORN		RONALD	REILLY	1	1	4	24	58	12473
0216	OSBORNE		RONALD LEE	ATKINS	1	1	3	20	58	8350
0220	OSIECKI		JOHN EDWARD	CARLOTTA	1	1	9	24	58	28439
0220	OWSIK		JOSEPH JOHN	GARTSIDE	1	2	7	10	58	19642
0220	OKAS		PETER SKIRMA	BURNISUSKAS	1	2	7	23	58	22359
0220	<i>Osik</i>		<i>Rudolph John</i>	<i>Golembieski</i>	1	1	1	31	58	03908
0220	OWSIK		RAYMOND	HARRIS	1	2	5	4	58	12195
0231	<i>Oktaves</i>		<i>Richard S.</i>	<i>Smith</i>	1	2	12	19	58	37689
0232	OUZTS		EDDIE	PORTER	2	2	12	6	58	36684
0232	OSTASEWSKI		STANLEY ANDR	SPARROW	1	1	11	4	58	33263
0235	OKUTMAN		ABDULKADIR S	RIPPEON	1	2	12	9	58	36971
0235	OSTENDARP		CHARLES FRAN	COLE	1	1	5	24	58	14761
0235	OSTENDORF		JAMES ANTHON	SULLIVAN	1	1	9	5	58	25914
0235	OZDEMIR		REFIK MUNIR	SHEARER	1	1	2	3	58	3204
0236	OSTROWSKI		ANTHONY JOSE	PERRY	1	1	10	25	58	31977
0236	<i>Osterling</i>		<i>Charles R.</i>	<i>Pretton</i>	1	1	11	23	58	35499
0236	OSTER		FRANCIS CLEM	LAZENBY	1	2	6	21	58	18056
0236	OSTER		FREDERICK JO	BITNER	1	1	5	31	58	15452

INDEX OF BIRTHS

CODE	SURNAME	INIT.	MOTHER'S MAIDEN NAME	RACE	SEX	DATE OF BIRTH			REGISTERED NUMBER	
						MO.	DAY	YR.		
0236	OSTROWSKI		HENRY ANTHON	HOWELL	1	2	5	10	58	13372
0236	OSTER		HERMAN WILLI	SWAIN	1	2	4	11	58	11184
0236	OASTER		JOHN THOMAS	SPRANKLIN	1	2	3	4	58	6313
0236	OSTERKAMP		NORMAN FREDE	HEISER	1	2	2	11	58	4955
0236	OSTROWSKI		THEODORE	MULLIN	1	2	12	31	58	38898
0236	OSTROWSKI		VICTOR STANI	MISCLWOJEWSK	1	2	5	12	58	13430
0240	OGLE		ALBERT RAYMO	ARNER	1	2	7	28	58	22001
0240	OGLE		CHESTER	HOPKINS	2	2	6	12	58	16736
0240	OGLE		CICEL MONROE	ARIS	1	1	6	25	58	18277
0240	OGLE		DALLAS STANL	CURTIS	1	2	11	10	58	33955
0240	OGLE		DELORES	PENDLENTON	2	1	11	6	58	33114
0240	OGLE		EDWARD WILBU	MYERS	1	2	11	3	58	32860
0240	OAKLEY		JEROME	PERRY	2	2	3	3	58	6754
0240	OGLE		RICHARD LYON	SLIMMER	1	2	2	21	58	5183
0240	OGLE		THOMAS PHILI	WUNDER	1	1	8	4	58	22253
0241	OGILVIE		JAMES WILLIA	BURKHART	1	2	3	17	58	7982
0242	OGLESBY		HAZEL	WILLIAMS	2	2	8	20	58	24063
0242	OCHLECH		JOSEPH PHILI	ROLNICK	1	2	1	14	58	1724
0243	OSWALD		DONALD ROBER	ARNHOLTER	1	2	10	18	58	31189
0243	OSWALD		RAYMOND JOSE	SIMM	1	1	10	10	58	30302
0243	OCHELTREE		ROGER WOODS	ROYAL	1	1	3	21	58	10709
0243	OSWALD		THOMAS JOSEP	BENJAMIN	1	1	1	10	58	1494
0246	OECHSLER		FREDERICK AL	YEAGER	1	1	7	28	58	22237
0250	OC KINEY		GEORGE	SULLIVAN	2	1	7	28	58	21441
0252	OSWINKLE		WILLIAM ANDR	AYRES	1	2	1	8	58	774
0253	OXENDINE		ANGUS WORTH	KLAHRE	1	1	10	15	58	31057

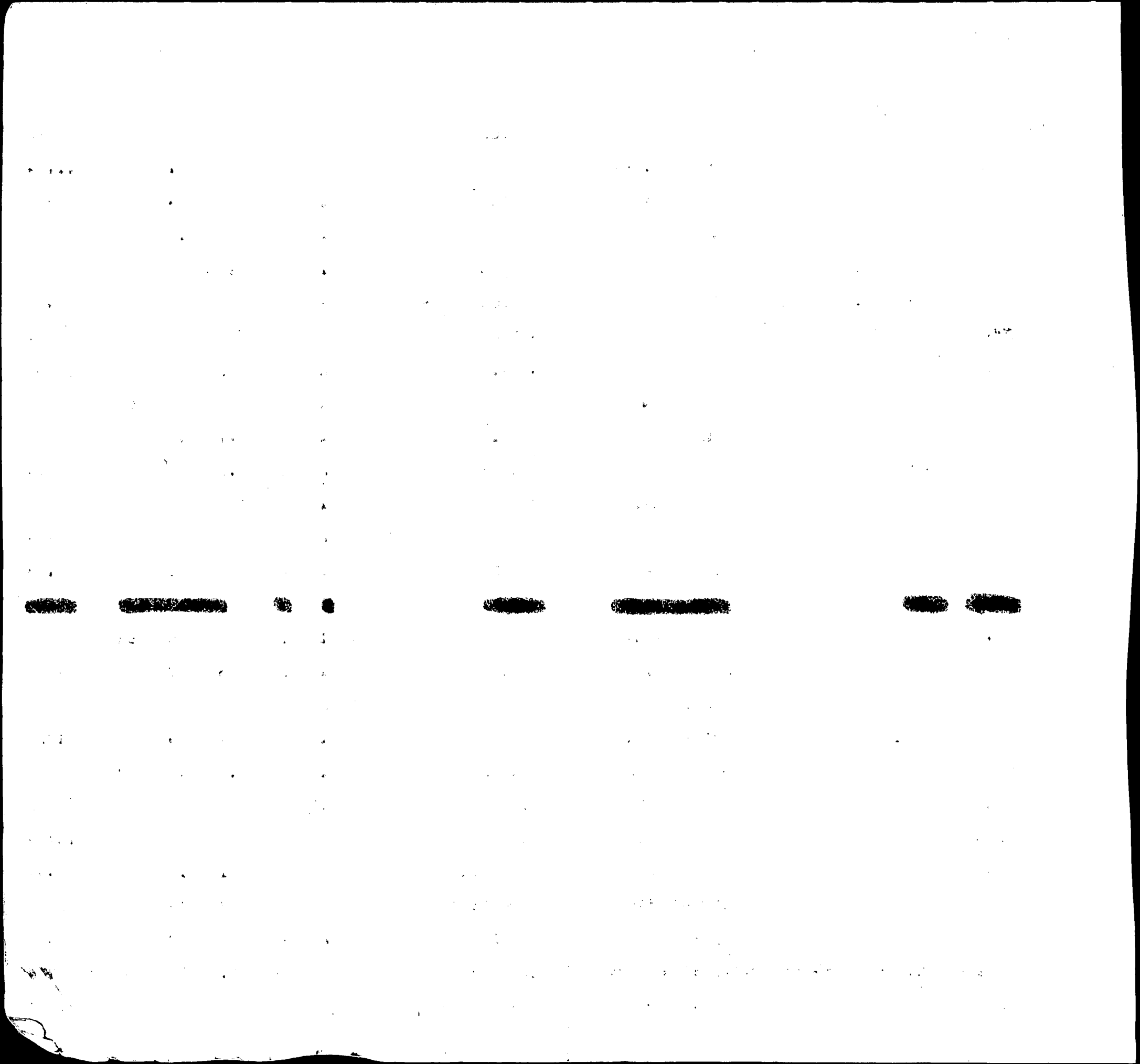

INDEX OF BIRTHS

CODE	SURNAME	INIT.	MOTHER'S MAIDEN NAME	RACE	SEX	DATE OF BIRTH			REGISTERED NUMBER	
						MO.	DAY	YR.		
0253	OXENDINE		IVENE	LOCKLEAR	3	1	4	9	58	9749
0253	OXENDINE		KEITH ALAN	MASSENHILL	1	2	3	20	58	8216
0254	O CONNELL		JAMES R	BOWMAN	1	2	1	21	58	2244
0254	O CONNELL		JOSEPH RALPH	MURRAY	1	2	5	6	58	12998
0254	O CONNELL		RUSSELL ALBE	HAMLIN	1	2	8	15	58	24187
0254	O CONNELL		VINCENT JOSE	JONES	1	2	7	28	58	21923
[REDACTED]										
0255	OSHMAN		JOSEPH ST NL	DEVEREUX	1	2	2	16	58	4491
0255	OXMAN		MEYER	WEINBLATT	1	2	7	18	58	21457
0255	OSSMAN		PIERRE HARRY	FRANCISCO	1	2	5	17	58	14312
0256	O CONNOR		JOHN FRANCIS	KUES	1	2	10	13	58	30357
0256	O CONNOR		JOHN JOSEPH	KENNEY	1	1	6	13	58	17301
0256	O CONNOR		JOSEPH CHARL	CHAPMAN	1	1	8	7	58	22862
0256	O CONNOR		MICHAEL FRAN	YEAGER	1	1	9	17	58	28022
0256	OCCHIONERO		NICHOLAS JOS	DI PASQUALE	1	2	2	3	58	3432
0256	O CONNOR		THOMAS MITCH	POWERS	1	1	9	23	58	28414
0256	O CONNOR		THOMAS WILLI	DEMMA	1	2	5	13	58	14138
0256	O CONNOR		WILLIAM ALOY	WRIGHT	1	2	8	7	58	23534
0256	OSMEYER		WILLIAM ELME	BENZIES	1	2	10	12	58	30829
0256	O CONNER		WILLIAM ROBE	BORCHARDT	1	2	12	7	58	36564
0262	OZAROWSKI		WALTE JOHN	MALIKOWSKI	1	1	7	17	58	20333
0263	O GRADY		WILLIAM EDWI	GARCIA	1	2	4	8	58	10015
0263	O GRADY		WILLIAM NEVI	WILLIAMS	1	1	11	2	58	33903
[REDACTED]										
0300	OTTO		CHARLES WILL	JONES	1	2	5	30	58	15610
[REDACTED]										
0300	OTTO		DONALD RICHA	SMITH	1	2	11	22	58	34905

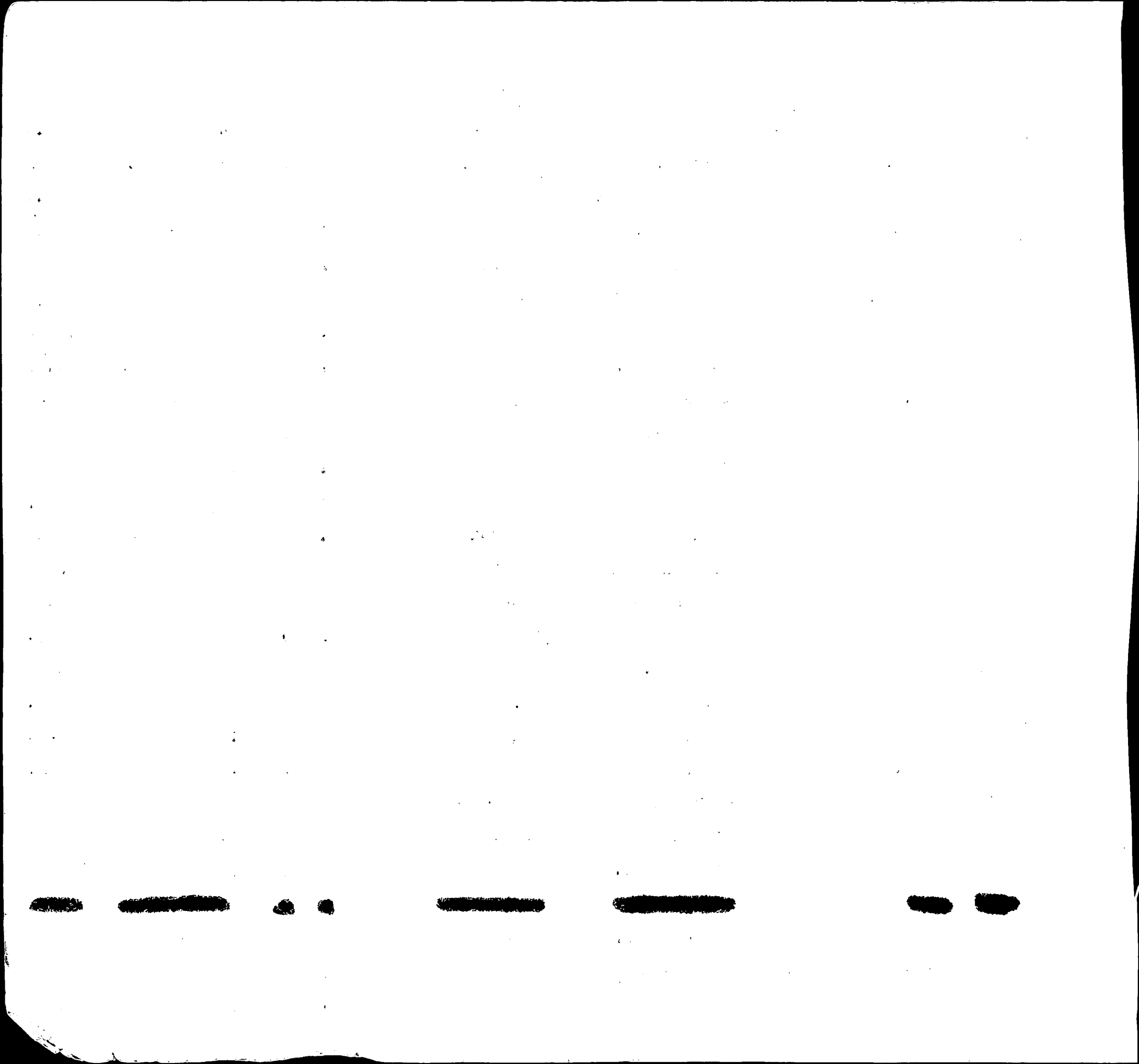

INDEX OF BIRTHS

CODE	SURNAME	INIT.	MOTHER'S MAIDEN NAME	RACE	SEX	DATE OF BIRTH			REGISTERED NUMBER
						MO.	DAY	YR.	
0300	OED		MARVIN LEROY DAVIDSON	1	2	12	30	58	38736
0300	O DEA		THOMAS JOSEP SIMMONS	1	2	3	20	58	8284
0300	ODDI		VICTOR LEVIO CAMBINI	1	2	4	26	58	12038
0300	OTTO		WILLIAM FRAN LOUIS	1	1	3	27	58	9003
0320	OATES		DONALD CERRATO	1	1	10	1	58	28911
0320	OATES		FRANCIS STEP BOTTEON	1	2	5	29	58	15885
0320	OATES		JOSEPH PATRI MILLER	1	1	2	18	58	4896
0320	OATES		JOSEPH PATRI MILLER	1	1	2	18	58	4897
0320	OATES		KENZEL JACKS SHIFFLETT	1	2	3	6	58	6519
0320	OATES		LEE FOSTER WOLFE	1	1	3	15	58	7865
0320	OATES		MELVIN ALLEN VIA	1	1	2	26	58	6502
0322	ODACHOWSKI		EDWARD JOHN SCHMIDT	1	1	10	3	58	29463
0325	OETKING		RICHARD JOHN KIRKPATRICK	1	2	1	11	58	1030
0330	ODETTE		ROGAR LAWREN LONG	1	1	4	20	58	11522
0340	OETTEL		FREDERICK MA GRUBERT	1	2	11	24	58	36193
0340	O TOOLE		HENRY JOHN BURNS	1	2	11	25	58	35267
0340	O TOOLE		JAMES FRANCI CRAWLEY	1	2	6	15	58	17960
0340	OTWELL		JOHN WELDON SCHMIDT	1	2	2	7	58	4193
0340	OUTLAW		LINWOOD WHITE	2	1	4	2	58	10382
0340	ODLE		ROSCOE RAYMO GROSS	1	1	10	13	58	30358
0345	OUTLAND		ADDISON JAY JENKINS	1	1	8	17	58	23685
0350	ODEN		AUSTIN CROSS	1	1	11	13	58	33583
0350	ODHAM		DANIEL BROWN TURNER	1	2	9	28	58	29198
0350	ODEN		ELEANORA MAR BROWN	2	1	1	7	58	291
0350	OUTTEN		GEORGE CHIPP MYERS	1	1	6	24	58	18293
0350	ODOM		HENRY LOUIS WARD	2	2	3	28	58	8969
0350	ODOM		JAMES CARL TRACEY	1	2	10	2	58	29239



INDEX OF BIRTHS

CODE	SURNAME	INITIAL	MOTHER'S MAIDEN NAME	RACE	SEX	DATE OF BIRTH			REGISTERED NUMBER	
						MO.	DAY	YR.		
0350	ODUM		JOHN CHANDLE	SMITH	1	1	11	6	58	33387
0350	ODEN		JOSEPH CARRO	JONES	2	2	6	1	58	16146
0350	ODOM		ROBERT LAWRE	MARSHALL	2	1	7	20	58	20512
0350	OTTEN		WILLIAM LAWR	CLINEDINST	1	2	1	25	58	2555
0351	O DONOVAN		CARROLL JOSE	HAWKINS	1	2	3	30	58	8994
0352	OTTINGER		CHESTER BERN	SEATON	1	2	7	10	58	19918
0352	O DONOGHUE		DAVID ALLEN	DULOM	1	2	4	18	58	11885
0352	O DONAGHUE		JOHN JEREMIA	TAYLOR	1	2	9	3	58	25596
0354	O DONNELL		BERNARD JOSE	CLEM	1	2	2	6	58	3966
0354	O DONNELL		CHARLES THOM	GANGI	1	2	9	2	58	25675
0354	O DONNELL		DANIEL HENRY	COLEMAN	1	2	10	23	58	32139
0354	O DONNELL		EDWARD JOHN	KOHLER	1	2	9	25	58	28782
0354	O DONNELL		EDWARD ROBER	MC CHORD	1	2	9	24	58	28057
0354	O DANIELL		HARRY ELLSWO	WALDROP	1	1	7	31	58	21704
0354	O DONNELL		HENRY WILLIA	BETSON	1	1	12	16	58	37309
0354	O DONNELL		HORACE PAUL	HILDEBRAND	1	2	1	20	58	2120
0354	O DONNELL		JOSEPH BERNA	HOLT	1	1	5	31	58	16853
0354	O DONNELL		MARTIN FREDE	STADLER	1	2	12	18	58	37687
0354	O DONNELL		RAYMOND CHAR	GILBERT	1	2	1	29	58	3208
0356	OTTENRITTER		VERNON FRANC	HASEN KAMP	1	2	12	31	58	38795
0360	OTTER		JAMES MELVIN	EASON	1	2	4	1	58	9396
0360	O DWYER		MICHAEL WILL	SCOVILLE	1	1	1	22	58	2223
0361	OUTTERBRIDGE		EDDIE FRANIC	ROSS	2	2	1	9	58	560
0361	OTTERBEIN		JOSEPH GEORG	SMITH	1	1	7	4	58	19436
0363	O BOWERTY		GABRIEL GERA	MC COWAN	1	2	9	8	58	27555
0400	OHL		ALBERT CABEL	BRADFIELD	1	2	11	3	58	32708

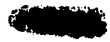
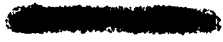
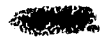

INDEX OF BIRTHS

CODE	SURNAME	INIT.	MOTHER'S MAIDEN NAME	RACE	SEX	DATE OF BIRTH			REGISTERED NUMBER	
						MO.	DAY	YR.		
0400	OHL		DONALD FRANC	CREECH	1	1	7	6	58	19322
0400	OHL		EDWARD THOMP	KOTIS	1	2	12	5	58	36577
0400	OLAH		FRANK	FRANKHOUSER	1	2	7	7	58	21216
0400	OHL		MILTON LEWIS	CONWAY	1	2	3	31	58	9376
0412	OLIVOS		GUILLERMO	RIVERA	1	1	1	4	58	700
0416	OLIVER		ALFRED JAMES	WILLIAMS	2	2	5	25	58	14664
0416	OLIVER		BEN	FELDER	2	2	3	21	58	8401
0416	OLIVER		BETHEL	WELLS	2	2	9	9	58	26246
0416	OLIVER		CECIL ALBERT	BAER	1	1	4	28	58	11709
0416	OLIVER		CHARLES JEAN	HAMPTON	1	2	9	28	58	28956
0416	OLIVER		CHESTER	DAY	2	2	5	22	58	14411
0416	OLIVER		CURTIS WILLI	MARSHALL	2	2	4	19	58	11436
0416	OLIVER		DAN	FOXX	2	2	4	20	58	11000
0416	OLIVER		DORIS	WATERS	2	1	9	18	58	27315
0416	OLIVER		DOROTHY MAE	SCOTT	2	2	7	9	58	19294
0416	OLIVER		EDWARD	STILLS	2	2	4	1	58	9816
0416	OLIVER		GEORGE RUSSE	HAILEY	1	1	11	13	58	34643
0416	OLIVER		HARRY	JENNINGS	2	1	3	2	58	5888
0416	OLIVER		HARRY LEE	WATKINS	2	2	5	2	58	12122
0416	OLIVER		JAMES	THOMAS	2	2	6	10	58	16443
0416	OLIVIER		JOHN	JEFFRIES	1	2	9	30	58	29139
0416	OLIVER		JOHN B	DOUGHTEN	1	1	5	2	58	12317
0416	OLIVER		JOHN CARLTON	WORMLEY	2	1	10	5	58	29426
0416	OLIVEIRA		JOHN LOUIS	MULLIHIAN	1	2	4	30	58	12510
0416	OLIVER		JUNIOUS	MC FAIL	2	1	4	14	58	10279
0416	OLIVER		LAWRENCE M	OLIVER	2	2	1	4	58	613
0416	OLIVER		LEROY	WOINGUST	2	2	12	13	58	38089

1860

1861

1862

1863

1864

1865

1866

1867

1868

1869

1870

1871

1872

1873

1874

1875

1876

1877

1878

1879

1880

INDEX OF BIRTHS

CODE	SURNAME	INIT.	MOTHER'S MAIDEN NAME	RACE	SEX	DATE OF BIRTH			REGISTERED NUMBER
						MO.	DAY	YR.	
0416	OLIVER		LOUIS HUGGINS	2	2	4	2	58	9265
0416	OLIVER		MARY AGDELE OLIVER	2	1	7	5	58	20322
0416	OLIVER		MARY LORETTA HILL	2	1	11	27	58	35422
0416	OLIVER		MOZELL BROWN	2	2	8	26	58	24895
0416	OLIVER		NELSON EDDIE MEDLEY	2	1	7	20	58	25002
0416	OLIVER		PAUL CHASE	1	2	5	13	58	13686
0416	OLIVER		ROBERT WILLI MURPHY	1	2	10	16	58	31207
0416	OLIVER		ROSA LEE MURRAY	2	1	9	27	58	28637
0416	OLIVER		SAMUEL THOMAS	2	2	4	26	58	11695
0416	OLVER		TERENCE EDWI JOHNSON	1	2	2	3	58	3563
0416	OLIVER		TROVOLA YVON CARTER	2	1	9	26	58	28581-
0416	OLIVER		WILLIAM HENR WILLIAMS	1	1	10	31	58	32557
0420	OELKE		KIMBEL EUGEN JARBOE	1	2	7	29	58	21705
0420	OLESKA		STANLEY JOSE FRANCKOWSKI	1	2	4	29	58	11940
0420	OLES		THOMAS FRANC GRACE	1	1	4	7	58	9993
0420	OLES		WILLIAM FRAN MC INTYRE	1	2	10	30	58	34612
0422	OLESZCUZK		ANTHONY BERN KRACH	1	1	6	22	58	18328
0422	OLESZCZUK		CASIMIR JOSE LUCKERT	1	2	2	5	58	3556
0422	OLKOWSKI		DONALD EDWAR GOSSAGE	1	2	1	28	58	2574
0422	OLSZEWSKI		EDWIN CADLE	1	2	10	23	58	31761
0422	OLSZEWSKI		FRANK JOSEPH MILLER	1	1	7	22	58	21162
0422	OLISCHUK		JOHN BERG	1	2	7	8	58	19567
0422	OLISCHUK		JOHN BERG	1	2	7	8	58	19568
0422	OLSZEWSKI		JOHN BERNARD SIEBERT	1	1	2	7	58	4114
0422	OLSZEWSKI		JOSEPH CHARL REWES	1	1	2	16	58	5226
0422	OLSZEWSKI		NICHOLAS JOS WIECZORKOWSK	1	2	4	27	58	11738

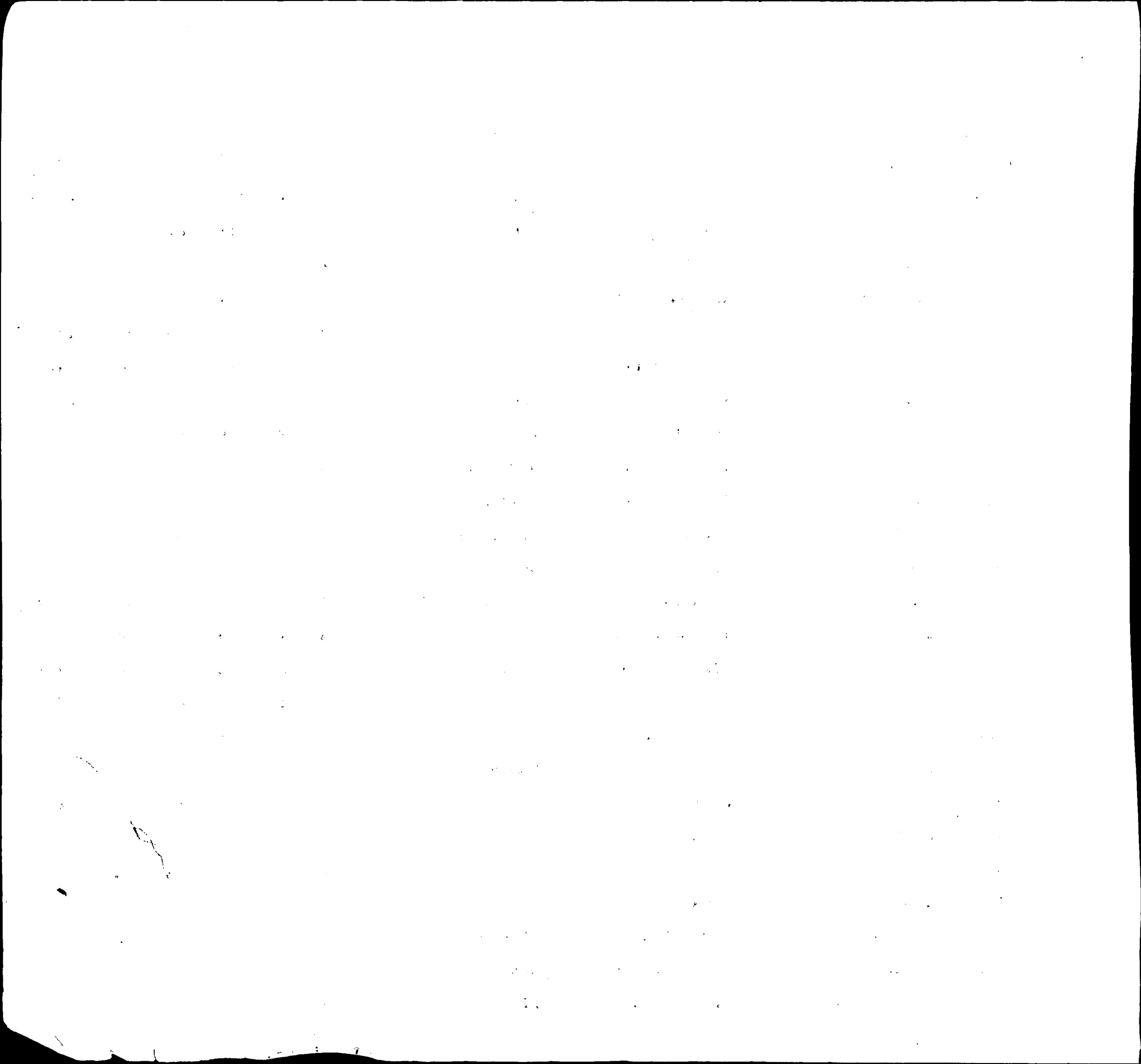

INDEX OF BIRTHS

CODE	SURNAME	INIT.	MOTHER'S MAIDEN NAME	RACE	SEX	DATE OF BIRTH			REGISTERED NUMBER	
						MO.	DAY	YR.		
0422	OLSZEWSKI		THOMAS JOHN	LAUBACK	1	1	3	7	58	6966
0422	OLSZEWSKI		VICTOR ALFRE	KALER	1	1	2	23	58	5766
0424	O LOUGHLIN		JAMES AUGUST	ROUTJAHN	1	1	2	20	58	5181
0425	OLSCHANSKY		HENRY	WEISBERG	1	1	11	25	58	35391
0425	OLSON		SAMUEL MARTI	MC BRIDE	1	2	7	21	58	21629
0425	OLSON		WALTER BERNA	MALMROS	1	2	6	11	58	17171
0426	OLAGUER		RODOLFO	POST	1	1	6	11	58	17338
0431	OLTHOFF		QUINTON DOUG	MAYNARD	1	1	5	6	58	13970
0435	OLTMAN		JAMES EDWARD	MURRAY	1	1	12	30	58	39047
0435	OLTMAN		ROBERT JOSEP	SPARZAK	1	1	12	2	58	35909
0436	OLDEWURTEL		JOHN HENRY	SCHENNING	1	2	8	18	58	24839
0450	OLENY		HILDA MAXINE	TIMMONS	2	1	10	11	58	30985
0450	OLNEY		WILLIS GLENN	KULICK	1	1	7	5	58	19496
0452	OLLINGER		KENNETH JOHN	LANNOYE	1	1	5	17	58	14248
0453	OLMEDO		ANTONIO KNAP	LYSACK	1	2	3	23	58	8557
0453	OLAND		EDWIN HUNTER	SIMMONS	1	2	7	7	58	19248
0460	O LEARY		CHARLES	FERRELL	1	1	6	29	58	18936
0460	OHLER		EDWARD ERNES	EICHER	1	1	10	9	58	29999
0460	OEHLER		FRANCIS HOWA	CROOK	1	2	7	1	58	19729
0460	OHLER		IRVIN ANDREW	BURKE	1	2	1	29	58	2875
0460	OYLER		JAMES WESLEY	HAMMERSLEY	1	2	1	14	58	1518
0460	O LEARY		LLOYD DENNIS	KEMP	1	1	1	12	58	1274
0463	OLERT		ANDREW JOHN	LINHARD	1	2	11	27	58	37456
0500	OWEN		AVERY LAWSON	HARRELL	1	1	12	9	58	36709
0500	ONEY		LAWRENCE EDW	RICHMOND	1	1	11	25	58	36204
0500	OWEN		RICHARD	PIPER	1	1	5	31	58	15739
0520	OWENS		ALBERT HENRY	FIELDS	2	1	11	29	58	35408



INDEX OF BIRTHS

CODE	SURNAME	MOTHER'S MAIDEN NAME	RACE	SEX	DATE OF BIRTH			REGISTERED NUMBER	
					MO.	DAY	YR.		
0520	OWENS	ALTON	BROWN	2	2	10	14	58	30410
0520	OWENS	ANN LOUISE	HALL	2	1	12	31	58	38849
0520	OWENS	ANNIE MARIE	LOWERY	2	1	12	18	58	37552
0520	OWENS	ARTHUR RAVAN	JOHNSON	2	1	9	16	58	27669
0520	OWENS	BETTY JEAN	SHERMAN	2	1	7	26	58	21913
0520	OWENS	CHARLES RAND	BATTS	2	2	11	7	58	33523
0520	OWENS	CHARLOTTE AN	POLLARD	2	2	7	16	58	20462
0520	OWENS	CLARK LEE	TALMADGE	1	2	12	1	58	35902
0520	OWENS	DONALD HERBE	SPARKS	1	1	7	21	58	20714
0520	OWENS	EDITH	WALKER	2	2	2	17	58	4611
0520	OWENS	ERNEST CURTI	BRUCE	2	1	10	24	58	31582
0520	OWENS	FREDERICK	WALES	2	1	1	6	58	309
0520	OWENS	GEORGE HARRI	RIMMER	1	2	10	24	58	32004
0520	OWENS	GEORGE WILBE	SMITH	2	2	9	27	58	28395
0520	OWENS	HOLLAND LEE	WILLIAMS	2	2	12	1	58	35782
0520	OWENS	JAMES	GRIMES	2	1	6	17	58	17650
<i>O. 526</i> 0520	<i>Owens</i> OWENS	<i>James</i> JAMES EDWARD	<i>Campbell</i> GRIFFIN	<i>2</i> 2	<i>2</i> 2	<i>9</i> 11	<i>24</i> 24	<i>58</i> 58	<i>27989</i> 35175
0520	OWENS	JAMES EDWARD	TATE	1	1	5	16	58	14435
0520	OWENS	JAMES MARVIN	SPRIGGS	2	2	8	12	58	23113
0520	OWENS	JAMES MC KAR	SQUIRREL	2	1	5	2	58	12176
0520	OWENS	JAMES WALTER	MORLEN	1	2	5	22	58	15649
0520	OWENS	JAMES WALTER	MORLEN	1	2	5	22	58	15650
0520	OWINGS	JERROLD KEIT	BARTHEL	1	1	3	16	58	8803
0520	OWENS	JOHN	WILSON	2	2	7	28	58	21701
0520	OWENS	JOHN	BROWN	2	2	2	18	58	5256
0520	OWENS	JOHN BURNEST	MARTIN	1	2	3	29	58	9046
0520	OWENS	JOSEPH LEROY	BROOKS	2	2	8	5	58	2231

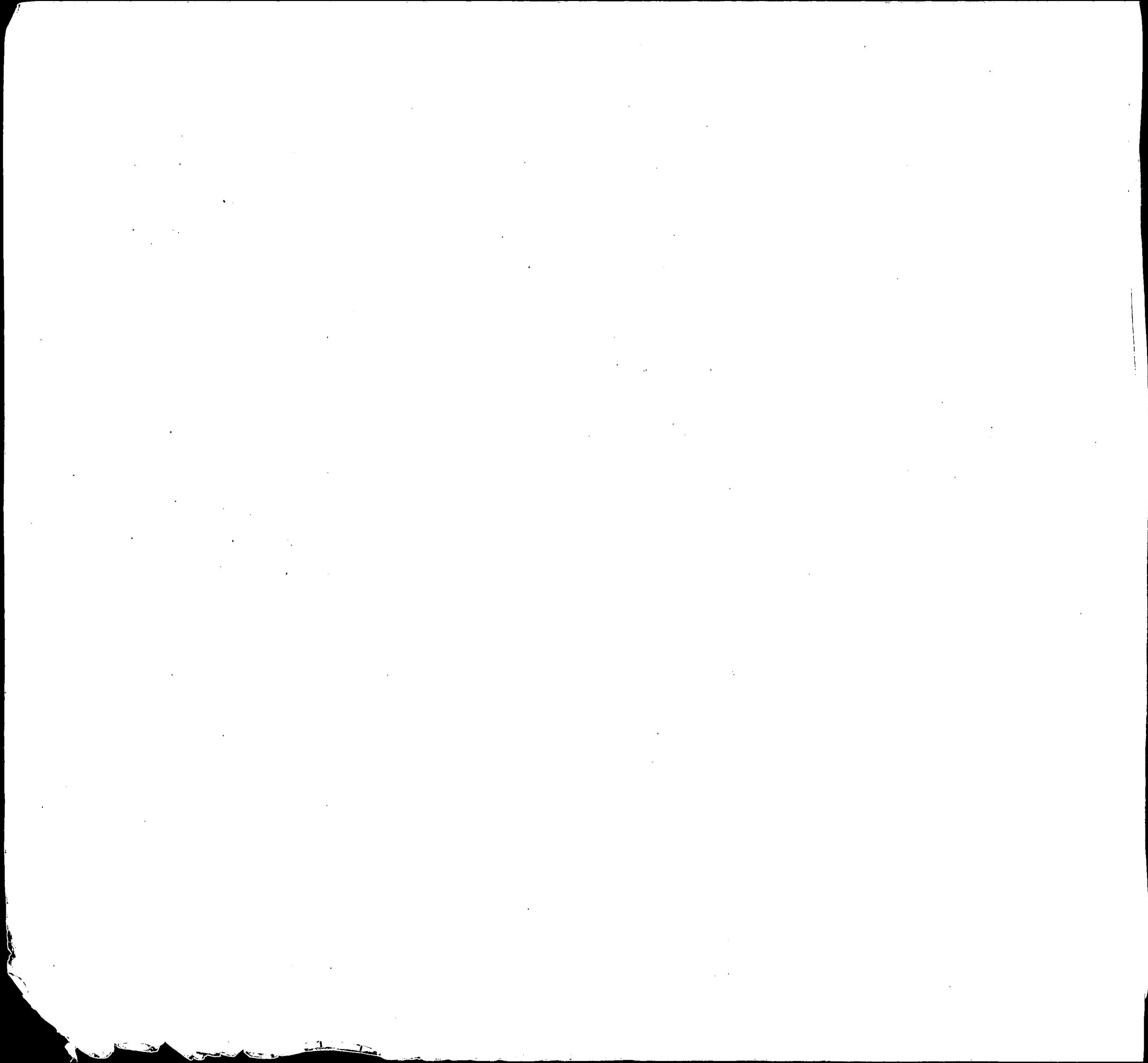

INDEX OF BIRTHS

CODE	SURNAME	N I T	MOTHER'S MAIDEN NAME	RACE	SEX	DATE OF BIRTH			REGISTERED NUMBER
						MO.	DAY	YR.	
0520	OWENS		JULIA TILLMAN	2	2	1	18	58	1615
0520	OWENS		KENNARD LEE JOHNSON	2	2	12	10	58	37503
0520	OWENS		LEE ALTON KING	2	1	3	30	58	8958
0520	OWENS		LEONARD HARRISON	2	1	12	17	58	37409
0520	OWENS		MARION EARL SUCHTING	1	1	12	7	58	36944
0520	OWENS		NORBERT FRAN GIBSON	1	2	11	30	58	36303
0520	OWENS		PHELP JACKSON	2	1	10	28	58	32499
0520	OWENS		RICHARD BRUC RODAY	1	1	7	2	58	21031
0520	OWENS		RICHARD BRUC RODAY	1	1	7	2	58	21032
0520	OWENS		ROBERT ZINKHAN	1	2	6	12	58	16861
0520	OWENS		ROBERT JOHNSON	2	2	5	2	58	12125
0520	OWENS		ROBERT CONWAY	2	2	8	10	58	22844
0520	OWENS		ROBERT CROMW GARDNER	1	2	3	4	58	6582
0520	OWENS		ROMEO POMPEY	2	2	1	25	58	2318
0520	OWENS		VIRGINIA MANUEL	2	1	8	4	58	22216
0520	OWINGS		WALLACE JOHN RIGGS	1	2	11	11	58	33904
0520	OWENS		WILLIAM WOODEN	2	2	1	9	58	562
0520	OWENS		WILLIAM GLAS ROSE	2	2	2	16	58	5252
0530	OUIMETTE		WILFR D PHIL TYREE	1	2	7	18	58	20331
0532	ONDECK		JOHN PHILLIP FREUNDEL	1	2	12	4	58	36403
0536	ONTERI		SALVATORE FR SANTORO	1	2	4	22	58	11497
0540	O MALLEY		ALBERT GLENN SUMWALT	1	1	2	11	58	3988
0540	O NEILL		ARTHUR JOSEP MC MANUS	1	2	10	23	58	31577
0540	O NEILL		BERNARD LEO BOWEN	1	2	9	3	58	26399
0540	O NEILL		CHARLES LEO BARRY	1	1	5	27	58	15845
0540	O NEILL		DAVID CHARLE HEINLE	1	1	5	28	58	16043
0540	O NEILL		HUGH GEORGE COUGHLIN	1	2	12	10	58	39136

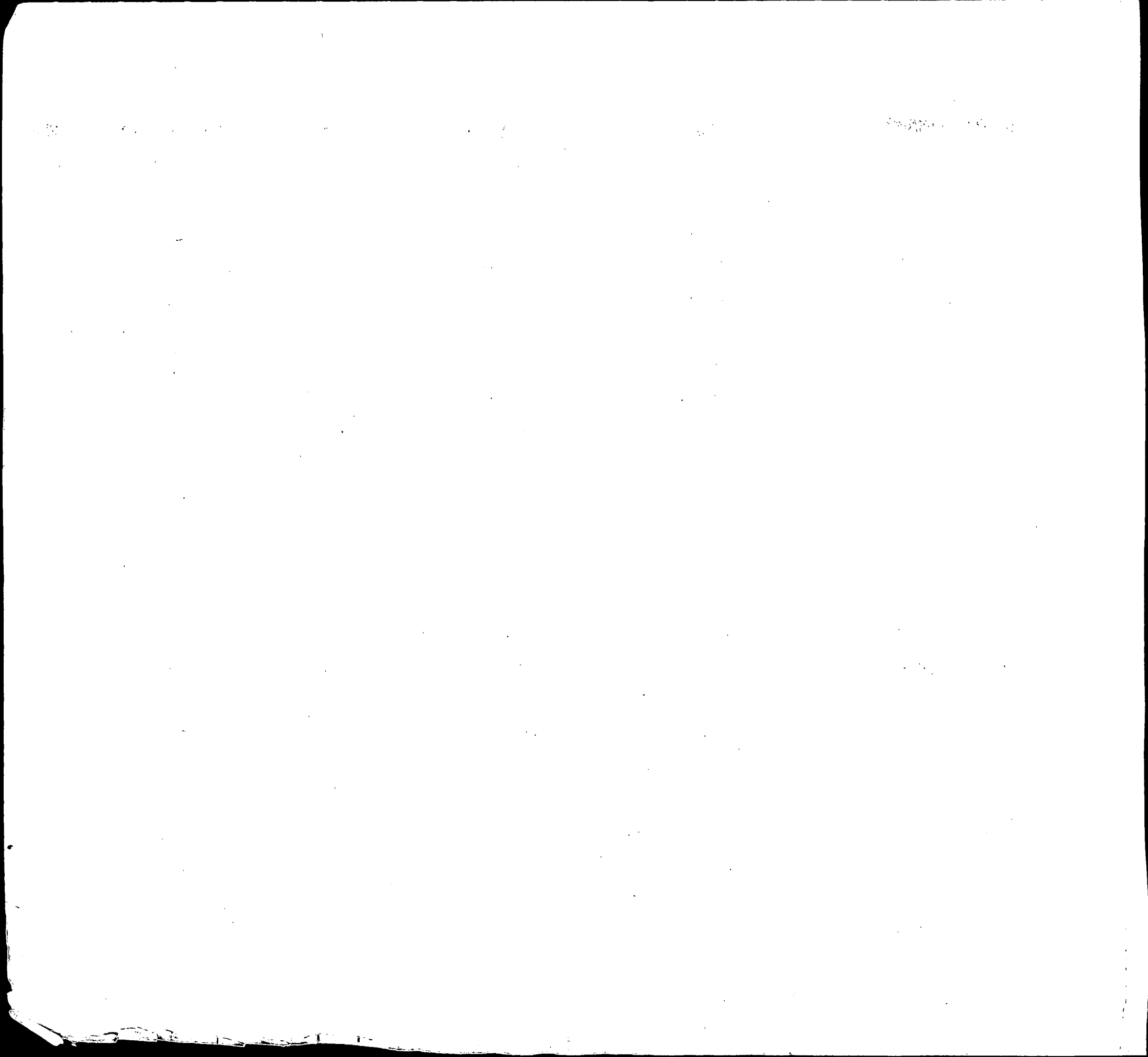

INDEX OF BIRTHS

CODE	SURNAME	I N I T.	MOTHER'S MAIDEN NAME	RACE	SEX	DATE OF BIRTH			REGISTERED NUMBER
						MO.	DAY	YR.	
0540	O NEILL		JAMES MATTHE SWEENEY	1	2	12	9	58	36822
0540	O NEILL		JAMES MATTHE SWEENEY	1	2	12	9	58	36823
0540	O NEAL		JAMES RUDOLP STANLEY	2	2	1	8	58	521
0540	O NEILL		JAMES THOMAS ZAKANS	1	1	3	29	58	9359
0540	O NEAL		JAMES WAYNE WOLFE	1	1	1	5	58	385
0540	O MELIA		JOHN DALEY	1	2	6	3	58	16071
0540	O NEILL		JOHN LEO GEHAN	1	1	12	7	58	36601
0540	O NEILL		JOHN THOMAS MC MULLEN	1	2	6	3	58	16086
0540	O NEILL		JOHN WILLIAM STARR	1	2	9	8	58	26233
0540	O MALLEY		JOSEPH JAMES ZARUBA	1	2	1	11	58	1324
0540	O NEILL		JOSEPH ROSS MEGEE	1	1	1	15	58	2085
0540	O NEILL		LAWRENCE AND ARTHUR	1	2	6	23	58	17899
0540	ONLEY		LAWRENCE ATT HAWKINS	2	1	8	16	58	23762
0540	O NEILL		MARK LEWIS KERN	1	1	7	25	58	21831
0540	O NEILL		MICHAEL JOSE CARSON	1	1	10	5	58	29657
0540	O MALLEY		PATRICK JOHN BERNARDO	1	1	10	25	58	35508
0540	O NEIL		RICHARD WILEY	2	2	6	3	58	15926
0540	O NEIL		RICHARD ROAN MARTIN	1	2	12	27	58	38817
0540	O MALLEY		ROBERT BLAIR FANTO	1	1	9	26	58	28448
0540	O NEILL		ROBERT CONST SIMONSON	1	2	12	15	58	37858
0540	O NEAL		ROOSEVELT BOWIE	2	2	12	26	58	38341
0540	O NEILL		THOMAS DALY	1	2	3	11	58	9303
0540	O NEILL		THOMAS JAMES DENNIS	1	2	10	16	58	31343
0540	O MALEY		THOMAS MURRA ELFRINK	1	2	1	6	58	791
0540	O NEIL		VERNON GILLEY	1	2	1	11	58	1326
0540	O NEAL		WALTER BEAL	2	1	8	12	58	23946

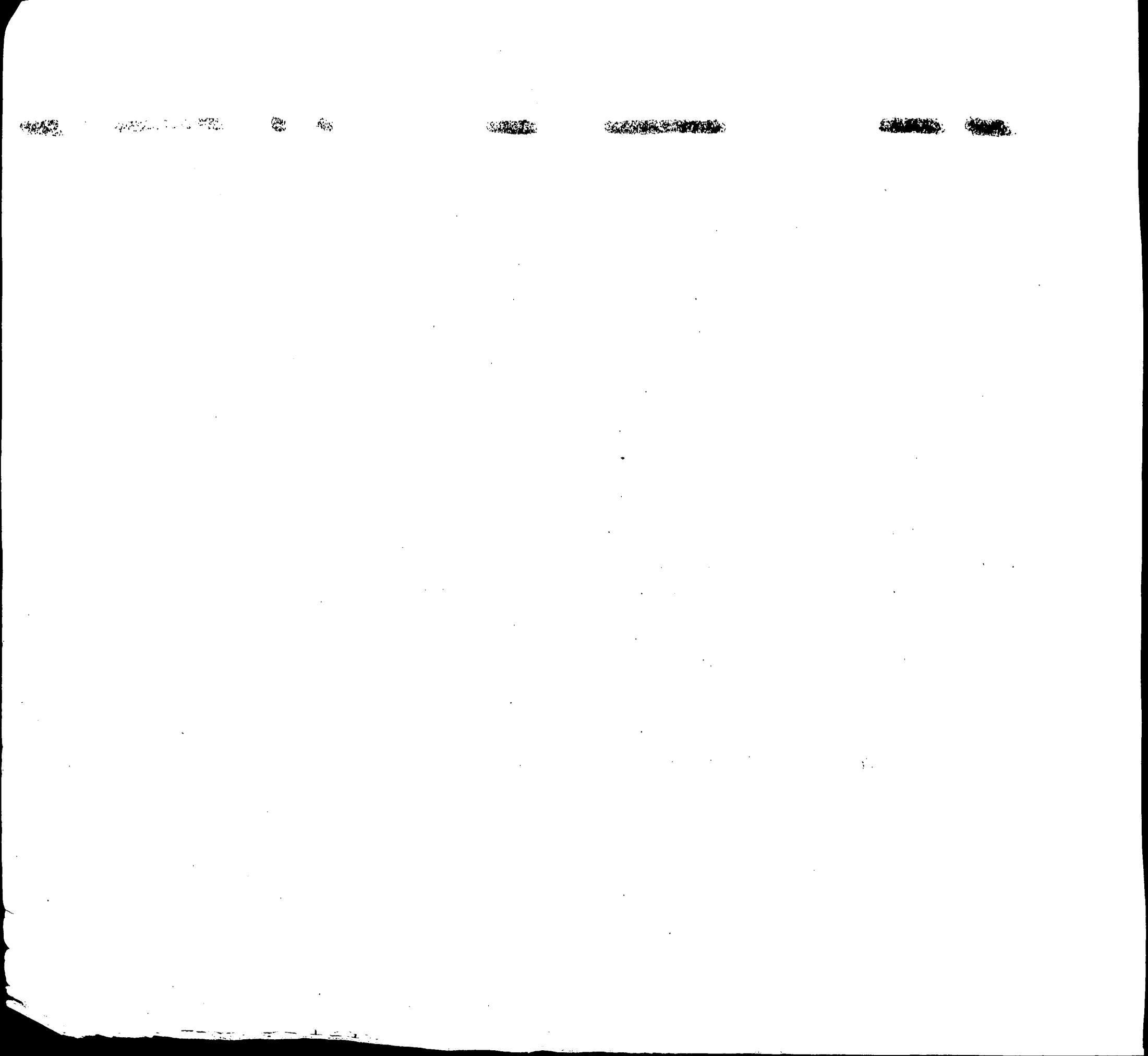

INDEX OF BIRTHS

CODE	SURNAME	INITIAL	MOTHER'S MAIDEN NAME	RACE	SEX	DATE OF BIRTH			REGISTERED NUMBER
						MO.	DAY	YR.	
0540	O NEAL		WILLIAM WALL	2	1	5	24	58	14680
0540	O NEILL		WILLIAM RICH PHELPS	1	2	11	9	58	34006
0540	O NEIL		WILSON ROBER GUMMER	1	2	9	8	58	26886
0550	ONNEN		FERDENAND HE PRUETT	1	2	2	21	58	5647
0560	O MEARA		JAMES EDWARD HARTMAN	1	2	6	12	58	16787
0560	O MEARA		JOHN MARTIN BEESE	1	1	1	7	58	680
0560	O MEARA		JOSEPH PAUL KREPP	1	2	1	14	58	3125
0560	O CONNOR		LORETTA THET MOON	1	2	7	19	58	20991
0600	O HARA		CHARLES EDWA BENNETT	1	2	9	26	58	39376
0600	O HARA		CHARLES EDWA DANZA	1	2	1	28	58	2913
0600	ORR		CLIFFORD LEO SERIO	1	1	3	7	58	6942
0600	O HARA		EUGENE MICHA EBKENS	1	1	12	3	58	36629
0600	O HARA		GEORGE ROBER GRAVES	1	2	10	13	58	30319
0600	ORR		HUBERT LEE MC GINNIS	1	2	6	6	58	16361
0600	O HARE		JOHN VINCENT BRITTON	1	1	9	26	58	28289
0600	ORR		JOSEPH GEORG BLACK	1	2	7	23	58	21579
0600	O HARA		JOSEPH PATRI HALL	1	1	11	12	58	34495
0600	O HARA		JOSEPH PATRI ARNOLD	1	1	1	6	58	794
0600	O HARA		LEONARD ALOY DEAL	1	1	1	23	58	2228
0600	ORR		THOMAS GORDO BISSETT	1	1	10	2	58	29737
0612	ORBOCK		DAVID HERR ANDERSON	1	2	7	27	58	21758
0612	ORBOCK		DAVID HERR ANDERSON	1	1	7	27	58	21759
0620	OURS		LEON EDWARD CRITES	1	2	6	12	58	17018
0624	OURSLE		ORMOND VINCE PRESSEY	1	2	12	23	58	38421
0624	OURSLE		RICHARD BERN WHOLEY	1	1	4	24	58	11635
0626	ORCHARD		BENJAMIN LEW MC TAGGART	1	2	4	21	58	11241
0630	ORTT		MELVIN PAUL BAUGHMAN	1	2	1	26	58	2611

1870

INDEX OF BIRTHS

CODE	SURNAME	INIT.	MOTHER'S MAIDEN NAME	RACE	SEX	DATE OF BIRTH			REGISTERED NUMBER		
						MO.	DAY	YR.			
0630	ORTH		WERNER WALTE		REISER	1	2	7	2	58	19120
0632	ORTEGA		ANGEL LOWIS		BOWEN	1	2	2	22	58	5175
0632	OWRUTSKY		ELLIS		BRODY	1	2	6	30	58	18641
0632	ORTIZ		HENRY		CATALANO	1	1	12	29	58	39003
0632	ORTEGA		LOUIS CARMEL		UENUMA	5	2	10	20	58	31907
0634	ORTEL		CHARLES BEHR		CRANDALL	1	1	12	31	58	38793
0634	ORTLOFF		WILLIAM LEWI		JONES	1	2	6	18	58	17496
0634	ORTEL		WILLIAM WALT		CROWTHER	1	2	9	29	58	28596
0635	ORDMAN		MANUEL SHERM		ZUKERBERG	1	2	5	12	58	14110
0640	OHERLIHY		HILARY TIMOT		CLAUSS	1	2	1	23	58	2491
0640	OREILLY		WARREN THEOD		MILLER	1	2	6	19	58	18076
0641	ORLOVE		ALLAN MURRAY		ADELMAN	1	1	6	17	58	17572
0645	ORLANDI		JAMES GUIDO		YOUNGBAR	1	1	8	4	58	22871
0650	OREM		BERNARD EDWI		BARTKOWISK	1	1	11	10	58	33866
0650	OREM		CHARLES WILL		BRADFORD	1	2	3	27	58	8690
0650	O HEARNE		CLIFFORD STE		DAVENPORT	1	1	6	8	58	16310
0650	O HEARNE		CLIFFORD STE		DAVENPORT	1	2	6	8	58	16311
0650	ORAM		HOWARD DANIE		JONES	2	1	2	4	58	3604
0650	OREM		LOUIS THOMAS		HANDS	1	1	3	24	58	9489
0652	ORANGE		DAVIS LEE		OVERSTREET	1	1	12	22	58	37734
0653	ORENDORFF		AUSTIN AMBRO		EYTH	1	2	10	8	58	29771
0653	ORNDORFF		JOHN WILLIAM		KERR	1	2	3	31	58	9277
0653	ORANDLE		LANE ARL		TOBACK	1	2	7	14	58	20455
0653	ORNDORFF		MORTON DAVID		COWAN	1	2	4	25	58	12445
0653	ORNDORFF		MORTON DAVID		COWAN	1	2	4	25	58	12445
0653	ORNDORFF		WILLIAM CLEV		ARTHUR	1	1	12	14	58	37734

