MARYLAND STATE ARCHIVES
Annapolis, MD

PM-1 3½"x4" PHOTOGRAPHIC MICROCOPY TARGET
NBS 1010a ANSI/ISO #2 EQUIVALENT

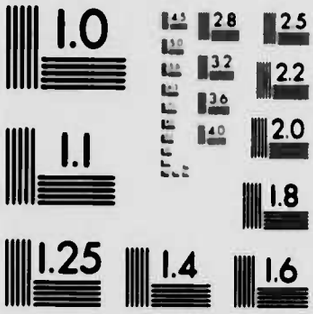

PRECISION℠ RESOLUTION TARGETS

Century

1303 Geneva Avenue
St. Paul, MN 55119

DEPARTMENT OF HEALTH AND MENTAL HYGIENE DIVISION OF VITAL RECORDS

Marriage Certificates, Male Index 1970 Mayo-Z

SR 8174

MSA SM225

Maryland State Department of Health
Division of Statistical Research and Records

MARRIAGE INDEX

COUNTY	CODE
Allegany	1
Anne Arundel	2
Baltimore	3
Calvert	4
Caroline	5
Carroll	6
Cecil	7
Charles	8
Dorchester	9
Frederick	10
Garrett	11
Harford	12
Howard	13
Kent	14
Montgomery	15
Prince George	16
Queen Anne's	17
St. Mary's	18
Somerset	19
Talbot	20
Washington	21
Wicomico	22
Worcester	23
City of Baltimore	30

NAME OF GROOM			NAME OF BRIDE			COUNTY OF LICENSE	DATE OF MARRIAGE			V. R. FILE NUMBER
LAST NAME	FIRST NAME	INIT.	LAST NAME	FIRST NAME	INIT.		MONTH	DAY	YEAR	
MAYO	ANTHONY	J	LYNCH	DIANE	M	07	09	16	70	37412
MAYO	CEPHARS		RICE	MARLENE	C	16	06	27	70	28721
MAYO	CLYDE		SMITH	NIGHTSCAR		16	12	11	70	51352
MAYO	DANIEL	R	COLE	HELENA	L	12	12	10	70	50395
MAYO	FRANK	L	LITTLE	GILDA	L	30	09	14	70	36230
MAYO	MARK	C	FRANK	SANDRA	R	03	06	20	70	19485
MAYO	MICHAEL	R	SOWARDS	KAREN	S	02	10	17	70	40016
MAYO	RALPH	W	HUNTER	ANNIE		30	01	29	70	01137
MAYO	RICARDO	E	SNOWDEN	SOPHIA	R	30	07	11	70	25573
MAYO	TERRANCE	M	KNAPP	DENISE	E	15	11	28	70	46521
MAYO II	HERBERT	J	CLARKE	REBECCA	E	15	01	03	70	02299
MAYO JR	CALVIN	B	GOODY	WENDELIN	M	02	08	15	70	29875
MAYOR	DAVID	A	GALLEY	KATHRYN	A	15	09	05	70	38176
MAYOR	EDWIN		SPARROW	MARILYNN		02	08	09	70	30037
MAYOROS III	STEPHEN	J	NATRIELLO	EDITH	M	07	02	20	70	05020
MAYS	DONALD	P	BALL	ALICIA	L	15	10	31	70	46598
MAYS	FREDDIE	A	FISHER	LISA	J	15	06	01	70	22976
MAYS	GERALD	A	GIRON	BETTY	L	02	12	12	70	47867
MAYS	HAROLD	T	HIBBS	LINDA	D	11	02	06	70	05280
MAYS	JAMES	W	GANT	DEBORAH	D	30	08	22	70	30936
MAYS	KENNETH	C	LA FON	WILLMA	J	12	12	24	70	50383
MAYS	LEWIS	B	HALL	VALERIE		07	07	03	70	27193
MAYS	OWEN	D	HAWKINS	LINDA	S	12	10	02	70	42326
MAYS	ROBERT	T	SMITH	LINDA	E	03	01	22	70	00395
MAYS	WILLIAM	H	MILLARD	KAREN	E	11	07	29	70	27628
MAYS JR	JAMES	T	SOMMER	DOROTHY		07	04	11	70	12554
MAZUR	ANTHONY		NOVOTNY	SHARON	A	30	05	03	70	15369
MAZURKIEWICZ	JOHN	J	SIMON	SHIRLEY	A	11	05	01	70	16765
MAZZ	VINCENT	M	SULLIVAN	MARY	S	01	08	15	70	29707
MAZZA	EMILIO		MATUSCK	ANNA	M	07	01	30	70	01662
MAZZA	JOHN	L	KALLMYER	KAREN	S	15	01	31	70	02374
MAZZA	ROCCO	R	HOVER	MARGARET		07	06	31	70	32112
MAZZACCARO	ANTHONY	P	SCIASCIA	LINDA	L	12	05	09	70	16840
MAZZACCARO	MICHAEL	A	OVERSTREET	JUDY	A	03	06	28	70	19245
MAZZELLA	BLAISE	C	SCHNEIDER	DONNA	L	13	09	05	70	38077
MAZZOLA	VINCENZO		FERRANTI	VITA	V	30	06	10	70	20814
MC ABEE	GEORGE	B	BLUCHER	LINDA	A	02	08	29	70	29993
MC ABEE	HARRY	E	COLESANTE	REBECCA	L	01	01	22	70	00128
MC ABEE	STEPHEN	J	PORTIER	ROSA	J	16	12	20	70	50998
MC ADAMS	ALGIE	E	JOHNSON	MATTIE	B	07	12	01	70	49648

V. R. Form D 23

DATA PROCESSING FORM
D N OWENS & CO., INC.

Maryland State Department of Health
Division of Statistical Research and Records

MARRIAGE INDEX

COUNTY	CODE
Allegany	1
Anne Arundel	2
Baltimore	3
Calvert	4
Caroline	5
Carroll	6
Cecil	7
Charles	8
Dorchester	9
Frederick	10
Garrett	11
Harford	12
Howard	13
Kent	14
Montgomery	15
Prince George	16
Queen Anne's	17
St. Mary's	18
Somerset	19
Talbot	20
Washington	21
Wicomico	22
Worcester	23
City of Baltimore	30

NAME OF GROOM				NAME OF BRIDE				DATE OF MARRIAGE				
LAST NAME	FIRST NAME	INIT.		LAST NAME	FIRST NAME	INIT.	COUNTY OF LICENSE	MONTH	DAY	YEAR	V. R. FILE NUMBER
MC ADAMS	DARRYL	F		CLARK	LINDA	D	30	09	26	70	41031
MC ADAMS	JOHN	W		LUCAS	MARY	A	12	01	03	70	02081
MC ADAMS	WILLIAM	A		MC LAUGHLIN	ANNA	S	07	07	29	70	26560
MC ALISTER	MELVIN	G		BOISE	SHARALON	R	07	10	10	70	41441
MC ALLISTER	CHARLES	G		JONES	SHARON	L	30	05	09	70	15283
MC ALLISTER	FRANK	S		CALLAHAN	YVONNE	V	30	05	16	70	15445
MC ALLISTER	GEORGE	F		MORNINGSTAR	VERA	E	21	12	18	70	51732
MC ALLISTER	JERRY	A		ALTHOFF	SHARYN	L	10	09	12	70	37762
MC ALLISTER	JOSEPH	J		SAHLER	CATHERINE	M	22	04	02	70	14160
MC ALLISTER	LOUIS	S		SCHWARTZ	LENORE	B	30	02	20	70	03959
MC ALLISTER	RONALD			DUNN	WANDRA		30	10	10	70	41130
MC ALLISTER	WILLIE			BROWN	CAROL	L	16	01	22	70	02797
MC ALOON	FRANCIS	V		NORTH	BEVERLY		15	01	29	70	02377
MC ANDREWS	CARL	F		MILNER	EMMA	J	16	01	21	70	02822
MC ANELLY JR	E	G		MUSTO	DONNA	L	02	04	29	70	10589
MC ARDLE	GARY	E		BIVENS	JUDITH	L	03	09	12	70	35658
MC ARDLE JR	GEORGE			VEIRS	MARGUERIT	V	15	09	19	70	38297
MC ARDLE JR	JOHN	R		SCHAFFER	NANCY	J	01	07	27	70	24522
MC ARTOR	MARK	S		ATWATER	LOU ANN		13	08	22	70	33094
MC ATEE	ALLEN	L		BROWN	JANIE	F	09	08	22	70	325[illegible]
MC ATEE	JAMES	F		TOWNSEND	DENISE		07	04	13	70	12358
MC ATEE	ROBERT	A		WYCKOFF	JACKLIN	M	11	12	31	70	50241
MC AULIFF	JAMES	S		MC WILLIAMS	IDA	C	18	05	30	70	23811
MC AULIFFE	DANIEL	J		COLLISON	SANDRA	M	20	06	05	70	23903
MC AULIFFE	JAMES	L		HAUGEN	AUDREY	I	30	12	30	70	48858
MC AULIFFE	JOHN	H		SPERLING	MARY		15	08	01	70	33540
MC AULIFFE	WILLIAM	E		WOODS	CAROLE	W	15	08	14	70	33262
MC AULIFFE JR	JOHN	J		FOLLIN	LORRAINE	D	16	07	18	70	25536
MC AUSLAND	JOHN	R		AUGUST	REGINA		03	02	09	70	03759
MC AVOY	DANIEL	J		FISHBECK	PATRICIA	L	16	06	18	70	23729
MC BAIN	DOUGLAS	J		BRIDGES	LINDA		16	12	26	70	50972
MC BEE	DENNIS	P		REID	DEBORAH	J	21	08	14	70	34706
MC BEE	EDWARD	L		HOBDAY	DARLENE	R	21	07	30	70	29251
MC BEE	RONALD	G		WARE	VICKI	L	15	05	16	70	22564
MC BETH	HOWARD	E		DORSEY	VERNNA	M	11	10	21	70	42168
MC BRIDE	ALTON			WADE	BARBARA	J	30	02	22	70	11171
MC BRIDE	GREGORY	B		FEIBUS	CAROLE	L	15	11	16	70	46866
MC BRIDE	HENRY	L		BOREW	MARSHA	M	07	03	26	70	08326
MC BRIDE	HILLSMAN	L		MOSBY	GRETCHEN	L	01	02	20	70	03248
MC BRIDE	JAMES	J		CAMPBELL	ROBERTA	L	02	03	05	70	06867

V. R. Form D 23

D. N. OWINS & CO. INC.

Maryland State Department of Health
Division of Statistical Research and Records

MARRIAGE INDEX

COUNTY	CODE
Allegany	1
Anne Arundel	2
Baltimore	3
Calvert	4
Caroline	5
Carroll	6
Cecil	7
Charles	8
Dorchester	9
Frederick	10
Garrett	11
Harford	12
Howard	13
Kent	14
Montgomery	15
Prince George	16
Queen Anne's	17
St. Mary's	18
Somerset	19
Talbot	20
Washington	21
Wicomico	22
Worcester	23
City of Baltimore	30

NAME OF GROOM			NAME OF BRIDE			COUNTY OF LICENSE	DATE OF MARRIAGE			V. R. FILE NUMBER
LAST NAME	FIRST NAME	INIT.	LAST NAME	FIRST NAME	INIT.		MONTH	DAY	YEAR	
MC BRIDE	JOHN	H	ZALNO	IRENE	M	01	09	20	70	35005
MC BRIDE	MICHAEL	R	ALLEN	AGNES	B	01	05	27	70	14392
MC BRIDE	ROBERT	R	WHITESELL	SHIRLEY	C	15	12	18	70	50841
MC BRIDE	WILLIAM	F	ZIMMERMAN	SARAH	H	30	07	13	70	25472
MC BRIDE	WILLIE		MILBURN	BERTHA	B	02	05	11	70	14608
MC CABE	FRANK	B	WALKER	PATRICIA	B	15	06	21	70	22425
MC CABE	JAMES	A	SIRK	BONNIE	P	11	02	09	70	05252
MC CABE	MAURICE	J	VARNEY	JEANETTE	J	03	11	12	70	44353
MC CABE	PRESTON	L	STUBBS	ALICE		23	07	10	70	29563
MC CABE JR	BERNARD	J	PEARSON	JANE	E	16	01	31	70	06067
MC CABE JR	WALTER	T	JERRILS	PENNY	L	07	02	28	70	04899
MC CAFFERTY	DANIEL		SCHANBERGER	KAREN	E	02	11	25	70	44135
MC CAFFERTY	DAVID	J	MERCER	CORTONA	M	07	05	18	70	16299
MC CAFFREY	TIMOTHY	M	PEELO	ROBERTA	L	03	09	25	70	35897
MC CAFFREY	WILLIAM	H	LANE	JUNE	M	03	12	30	70	51897
MC CAHILL	EDWARD		SCHERF	JANE		07	04	18	70	12544
MC CAIN	OLLIE		THOMPSON	MIRIAM	E	30	03	12	70	07690
MC CAIN	RAYMOND	A	LE COMPTE	SUSAN	E	13	05	02	70	16912
MC CAIN	WILLIE		GEORGE	DIANE		30	02	14	70	04146
MC CALE	WILLIAM	M	DAUGHERTY	LILLIAN	L	11	09	12	70	37802
MC CALICHER	ROBERT	L	LILLEY	ALICE	T	07	06	13	70	21042
MC CALL	JAMES	D	JOMHONG	UDOM		07	07	15	70	27009
MC CALL	JOHN	G	HENDERSON	JEANETTE	A	16	05	30	70	23423
MC CALL	KENNETH	B	GOUGH	MARY	C	18	06	27	70	23829
MC CALL	RICHARD	A	SCHAB	MARY	S	30	09	06	70	36182
MC CALL	ROBERT	E	SARTIN	GAYLE	A	07	01	30	70	01362
MC CALL JR	JAMES	D	PALNER	MILLICENT	A	15	08	18	70	33713
MC CALL JR	MANCE		HUDSON	BEGGY	M	23	05	23	70	18278
MC CALLEN JR	GEORGE	W	HORRELL	ELAINE	L	01	02	07	70	03147
MC CALLISTER	GARY	L	WINEBRENNER	CATHERINE	D	01	06	08	70	29699
MC CALLUM JR	THEODORE	R	OLIVER	DEBORAH	K	30	10	10	70	41128
MC CAMLEY	DAVID	E	BUTLER	DONNA	E	16	05	16	70	17480
MC CANDLESS	RANDALL	T	RUSH	WINIFRED	R	01	01	30	70	00129
MC CANN	CHARLES	A	WERNER	LOUISE	W	07	06	18	70	21422
MC CANN	DANIEL	C	ZEPP	VICKI	L	02	06	28	70	18845
MC CANN	EDWARD	J	REED	CAROLE	L	03	03	13	70	07176
MC CANN	EDWARD	H	BAUMGARDNER	MELISSA	K	30	09	26	70	35992
MC CANN	JOHN	B	CARTER	JUNE	C	15	08	06	70	33622
MC CANN	LARRY	E	WALBRIDGE	BARBARA	A	05	08	29	70	36890
MC CANN	LEO	J	HUGHES	JANICE	E	03	09	26	70	35833

V. R. Form D 23

DATA PROCESSING FORMS
D. N. OWENS & CO., INC.

Maryland State Department of Health
Division of Statistical Research and Records

MARRIAGE INDEX

COUNTY	CODE
Allegany	1
Anne Arundel	2
Baltimore	3
Calvert	4
Caroline	5
Carroll	6
Cecil	7
Charles	8
Dorchester	9
Frederick	10
Garrett	11
Harford	12
Howard	13
Kent	14
Montgomery	15
Prince George	16
Queen Anne's	17
St. Mary's	18
Somerset	19
Talbot	20
Washington	21
Wicomico	22
Worcester	23
City of Baltimore	30

NAME OF GROOM			NAME OF BRIDE			COUNTY OF LICENSE	DATE OF MARRIAGE			V. R. FILE NUMBER
LAST NAME	FIRST NAME	INIT.	LAST NAME	FIRST NAME	INIT.		MONTH	DAY	YEAR	
MC CANN	MICHAEL	D	BOWLING	CHRISTINA	D	30	07	24	70	25834
MC CANN	ROGER	D	KEHNE	VIRGINIA	I	10	12	08	70	50100
MC CANN	THOMAS	A	TULL	JO ANN		22	04	25	70	14178
MC CANN	THOMAS	J	MEEKS	SHARON	J	07	09	12	70	37262
MC CARDELL	GREGORY	B	WEIR	JERYL	A	07	10	16	70	41498
MC CARDELL	LESLIE	C	LOWE	MARGARET	L	07	10	09	70	41963
MC CARDELL JR	COLE		ALEXANDER	BRENDA	M	16	09	25	70	43271
MC CARDLE	JAMES	F	SELBY	MAURENA	R	11	07	24	70	27637
MC CARGO	EDWARD	O	TURNER	MARY	M	30	10	28	70	40644
MC CARGO JR	GEORGE	L	MILLS	MYRTLE	F	30	11	22	70	45032
MC CARTAN	JOHN	J	KING	FLORENCE	E	07	04	22	70	12470
MC CARTAN	MICHAEL	J	MORGAN	DIANE	L	30	05	30	70	20504
MC CARTER	ERNEST	R	RUBINO	SUZANNE	L	12	10	17	70	42340
MC CARTER JR	HORACE	N	ORR	CHERYL	A	03	06	20	70	19496
MC CARTHY	JAMES	G	MC GOWAN	ANN		15	11	28	70	46471
MC CARTHY	JAMES	W	LEFF	CAROL	A	07	08	27	70	32146
MC CARTHY	JEREMIAH	L	STEAGALL	HELEN	M	15	09	04	70	38465
MC CARTHY	JOHN	P	CRISTOBAL	JUDITH	L	02	05	02	70	14566
MC CARTHY	JOHN	F	TOWNSEND	JOYCE	C	15	01	09	70	02295
MC CARTHY	JOSEPH	B	WILLIAMS	BARBARA	E	07	07	11	70	26972
MC CARTHY	KENNETH	E	MONDELLO	LENA		07	08	29	70	32060
MC CARTHY	MICHAEL	D	FREYTAG	LYNN	P	07	06	27	70	21180
MC CARTHY	NEAL		CEFALONI	PATRICIA	A	03	07	11	70	25030
MC CARTHY	PATRICK	M	VALLANDINGHAM	JOAN	F	16	09	24	70	43270
MC CARTHY	WALTER	W	WIEST	PATRICIA	L	03	06	13	70	19418
MC CARTHY	WILLIAM	E	DENT	VIRGINIA	M	12	02	26	70	05345
MC CARTHY III	ALEXANDER	G	D ANNA	DIANA	T	30	01	09	70	01230
MC CARTHY III	JAMES	J	GIARDINO	JOSEPHINE		07	01	24	70	01711
MC CARTIN JR	CHARLES	L	RESTIVO	SANDRA	M	30	12	26	70	46897
MC CARTNEY	HARLEY	J	HOMELSINE	SHARON	L	21	05	01	70	18186
MC CARTNEY	JAMES	L	MICHAEL	DOROTHY	M	12	09	12	70	38010
MC CARTNEY	JOHN	P	MAHONEY	CAROL	A	01	01	15	70	00130
MC CARTNEY	JOSEPH	A	ROMONOUSKAS	KATHY	M	30	11	02	70	45142
MC CARTNEY	MICHAEL	P	FULTON	KATHLEEN	A	30	08	15	70	31344
MC CARTNEY JR	CARL	B	TARR	PATRICIA	A	11	04	27	70	12728
MC CARTY	DENNIS	W	SIPES	KAYE	L	21	02	28	70	06357
MC CARTY	EARL	D	SILVESTRI	ELIZABETH		30	01	27	70	03802
MC CARTY	GARY	L	ALLEN	MARGARET	B	30	07	12	70	25524
MC CARTY	HARRY	M	JONES	JUDY	A	03	08	30	70	35604
MC CARTY	IRVING	T	SIMMONS	ANNIE	L	18	11	20	70	47343

V. R. Form D 23

D. N. OWENS & CO. INC.

Maryland State Department of Health
Division of Statistical Research and Records

MARRIAGE INDEX

COUNTY	CODE
Allegany	1
Anne Arundel	2
Baltimore	3
Calvert	4
Caroline	5
Carroll	6
Cecil	7
Charles	8
Dorchester	9
Frederick	10
Garrett	11
Harford	12
Howard	13
Kent	14
Montgomery	15
Prince George	16
Queen Anne's	17
St. Mary's	18
Somerset	19
Talbot	20
Washington	21
Wicomico	22
Worcester	23
City of Baltimore	30

NAME OF GROOM			NAME OF BRIDE			COUNTY OF LICENSE	DATE OF MARRIAGE			V. R. FILE NUMBER
LAST NAME	FIRST NAME	INIT.	LAST NAME	FIRST NAME	INIT.		MONTH	DAY	YEAR	
MC CANN	MICHAEL	D	BOWLING	CHRISTINA	D	30	07	24	70	25834
MC CANN	ROGER	D	KEHNE	VIRGINIA	I	10	12	08	70	50100
MC CANN	THOMAS	A	TULL	JO ANN		22	04	25	70	14178
MC CANN	THOMAS	J	MEEKS	SHARON	J	07	09	12	70	37262
MC CARDELL	GREGORY	B	WEIR	JERYL	A	07	10	16	70	41498
MC CARDELL	LESLIE	C	LOWE	MARGARET	L	07	10	09	70	41963
MC CARDELL JR	COLE		ALEXANDER	BRENDA	M	16	09	25	70	43271
MC CARDLE	JAMES	F	SELBY	MAURENA	R	11	07	24	70	27637
MC CARGO	EDWARD	O	TURNER	MARY	M	30	10	28	70	40644
MC CARGO JR	GEORGE	L	MILLS	MYRTLE	F	30	11	22	70	45032
MC CARTAN	JOHN	J	KING	FLORENCE	E	07	04	22	70	12470
MC CARTAN	MICHAEL	J	MORGAN	DIANE	L	30	05	30	70	20504
MC CARTER	ERNEST	R	RUBINO	SUZANNE	L	12	10	17	70	42340
MC CARTER JR	HORACE	N	ORR	CHERYL	A	03	06	20	70	19496
MC CARTHY	JAMES	G	MC GOWAN	ANN		15	11	28	70	46471
MC CARTHY	JAMES	W	LEFF	CAROL	A	07	08	27	70	32146
MC CARTHY	JEREMIAH	L	STEAGALL	HELEN	M	15	09	04	70	38465
MC CARTHY	JOHN	P	CRISTOBAL	JUDITH	L	02	05	02	70	14566
MC CARTHY	JOHN	F	TOWNSEND	JOYCE	C	15	01	09	70	02295
MC CARTHY	JOSEPH	B	WILLIAMS	BARBARA	E	07	07	11	70	26972
MC CARTHY	KENNETH	E	MONDELLO	LENA		07	03	29	70	32060
MC CARTHY	MICHAEL	D	FREYTAG	LYNN	P	07	06	27	70	21180
MC CARTHY	NEAL		CEFALONI	PATRICIA	A	03	07	11	70	25030
MC CARTHY	PATRICK	M	VALLANDINGHAM	JOAN	F	16	09	24	70	43270
MC CARTHY	WALTER	W	WIEST	PATRICIA	L	03	06	13	70	19418
MC CARTHY	WILLIAM	E	DENT	VIRGINIA	M	12	02	26	70	05345
MC CARTHY III	ALEXANDER	G	D ANNA	DIANA	T	30	01	09	70	01230
MC CARTHY III	JAMES	J	GIARDINO	JOSEPHINE		07	01	24	70	01711
MC CARTIN JR	CHARLES	L	RESTIVO	SANDRA	M	30	12	26	70	48897
MC CARTNEY	HARLEY	J	HOMELSINE	SHARON	L	21	05	01	70	18186
MC CARTNEY	JAMES	L	MICHAEL	DOROTHY	M	12	09	12	70	38010
MC CARTNEY	JOHN	P	MAHONEY	CAROL	A	01	01	15	70	00130
MC CARTNEY	JOSEPH	A	ROMONOUSKAS	KATHY	M	30	11	02	70	45142
MC CARTNEY	MICHAEL	P	FULTON	KATHLEEN	A	30	08	15	70	31344
MC CARTNEY JR	CARL	B	TARR	PATRICIA	A	11	04	27	70	12728
MC CARTY	DENNIS	W	SIPES	KAYE	L	21	02	28	70	06357
MC CARTY	EARL	D	SILVESTRI	ELIZABETH		30	01	27	70	03802
MC CARTY	GARY	L	ALLEN	MARGARET	B	30	07	12	70	25524
MC CARTY	HARRY	M	JONES	JUDY	A	03	08	30	70	35604
MC CARTY	IRVING	T	SIMMONS	ANNIE	L	18	11	20	70	47343

V. R. Form D 23

D N OWENS & CO. INC.

Maryland State Department of Health
Division of Statistical Research and Records

MARRIAGE INDEX

COUNTY	CODE
Allegany	1
Anne Arundel	2
Baltimore	3
Calvert	4
Caroline	5
Carroll	6
Cecil	7
Charles	8
Dorchester	9
Frederick	10
Garrett	11
Harford	12
Howard	13
Kent	14
Montgomery	15
Prince George	16
Queen Anne's	17
St. Mary's	18
Somerset	19
Talbot	20
Washington	21
Wicomico	22
Worcester	23
City of Baltimore	30

NAME OF GROOM		INIT.	NAME OF BRIDE		INIT.	COUNTY OF LICENSE	DATE OF MARRIAGE			V. R. FILE NUMBER
LAST NAME	FIRST NAME		LAST NAME	FIRST NAME			MONTH	DAY	YEAR	
MC CARTY	JAMES	A	DE SHONG	JULIA	A	21	08	07	70	34668
MC CARTY	MICHAEL	L	RYAN	ROBERTA	L	15	10	10	70	42491
MC CARTY	THOMAS	A	SEEBO	JEANNE	C	03	03	14	70	07093
MC CARTY	THOMAS	B	FINCH	VIDA	M	03	06	26	70	19367
MC CARY	JOHN	J	PUCILLO	CAROLYN	J	16	09	26	70	38925
MC CARY	MACK	W	WILKERSON	RITA	R	05	07	11	70	26452
MC CARY JR	JOSEPH	W	YOUNG	MARY	J	15	06	13	70	22410
MC CASLIN	DAVID	E	NOLAN	PATRICIA	A	21	05	13	70	18181
MC CATHRAN	JAMES	F	ROBERTSON	CASANDRA		15	06	22	70	33375
MC CATHRAN	RODNEY	R	FINK	PATRICIA	E	15	01	25	70	02208
MC CAULEY	ABRAHAM		NICHOLSON	ARDELLA	D	30	03	07	70	07606
MC CAULEY	DAVID	E	BARRETT	WILMA	L	02	11	12	70	44195
MC CAULEY	EUGENE	E	BAER	SHERAN	V	21	08	08	70	34669
MC CAULEY	GEORGE	E	BOLTON	DNA	L	11	03	10	70	08895
MC CAULEY	GERALD	E	COULTER	NONA	M	10	08	08	70	32628
MC CAULEY	HAROLD	R	CRABTREE	GEORGIA	L	30	03	01	70	07346
MC CAULEY	HOUSTON	M	DUFFY	EDITH	G	30	06	05	70	20654
MC CAULEY	JOHN	T	ANTOSH	DEBORAH	A	07	09	11	70	37265
MC CAULEY	JOSEPH	J	SHEASLEY	PATRICIA	L	07	03	07	70	08581
MC CAULEY	MICHAEL	V	BRENNAN	GAIL	E	16	11	07	70	46884
MC CAULEY	RANNIE	W	POLLAY	BEVERLY	J	30	01	10	70	00638
MC CAULEY	ROBERT	M	CARNEVAL	DIANNA	L	06	07	19	70	26495
MC CAULEY	ROGER	E	ASHER	SUSAN	H	02	07	30	70	24766
MC CAULEY	WALTER	D	SCHOONOVER	PEARL	E	02	04	04	70	10469
MC CAULEY	WILLIAM	C	HUSTON	LAURA	J	07	10	10	70	41518
MC CENEY	GEORGE	B	LYLES	CAROLINE	E	30	06	20	70	20255
MC CLAFFERTY	JAMES	T	LIMMER	SANDRA	I	03	12	26	70	48321
MC CLAIN	DONALD	F	DENNISON	JILL	E	15	04	13	70	13368
MC CLAIN	JAMES	E	HOWELL	SHIRLEY	L	20	08	01	70	34501
MC CLAIN	JODY		KEENER	DIANE	L	12	12	07	70	50403
MC CLAIN	KEVIN	P	CULBERTSON	DEBORAH	A	21	07	17	70	29402
MC CLAIN	LARRY	L	SANDERS	GWENDOLYN		30	08	07	70	31071
MC CLAIN	MICHAEL	K	ROWLEY	DEBRA	L	16	03	06	70	09781
MC CLAIN	THEODORE	M	MC CULLOUGH	CLEASTER	S	30	01	26	70	01119
MC CLAIN	TIM	R	WHITTEN	BERNICE	L	30	03	11	70	07937
MC CLAIN JR	RAY	H	COLLINS	MARTA	L	14	05	16	70	16976
MC CLANAHAN	JERRY	A	BRADY	KAREN	M	21	06	05	70	24187
MC CLANAHAN	LESLIE	H	HICKS	DOROTHY	F	14	08	28	70	33137
MC CLANAHAN	ROBERT	B	ZAPP	BARBARA	L	03	04	04	70	10714
MC CLANAHAN	WILLIAM	I	SAYRE	JUDY	A	06	09	16	70	36981

V. R. Form D 23

D. N. OWENS & CO., INC.

Maryland State Department of Health
Division of Statistical Research and Records

MARRIAGE INDEX

COUNTY	CODE
Allegany	1
Anne Arundel	2
Baltimore	3
Calvert	4
Caroline	5
Carroll	6
Cecil	7
Charles	8
Dorchester	9
Frederick	10
Garrett	11
Harford	12
Howard	13
Kent	14
Montgomery	15
Prince George	16
Queen Anne's	17
St. Mary's	18
Somerset	19
Talbot	20
Washington	21
Wicomico	22
Worcester	23
City of Baltimore	30

NAME OF GROOM			NAME OF BRIDE			COUNTY OF LICENSE	DATE OF MARRIAGE			V. R. FILE NUMBER
LAST NAME	FIRST NAME	INIT.	LAST NAME	FIRST NAME	INIT.		MONTH	DAY	YEAR	
MC CLANAHAN JR	ALBERT	R	EILSKOV	VIRGINIA	L	15	09	19	70	38342
MC CLANAHAN JR	DAVID	A	COALSON	MIRIAM	S	15	08	27	70	33793
MC CLANE	HENRY	L	DEAN	KATHLEEN	J	07	04	04	70	12166
MC CLARNEY	LARRY	D	PUTTER	SUSAN	D	15	03	21	70	09072
MC CLARY	EDGAR	L	SPARKS	SANDRA	L	22	06	20	70	24247
MC CLARY	HERBERT	J	WILSON	ALLENE	P	30	01	31	70	04320
MC CLARY JR	NATHANIEL	A	TYLER	JACQUELIN		30	12	11	70	49316
MC CLATCHY	JAMES	H	REA	PATRICIA	L	03	06	28	70	19361
MC CLAURY	WILLIAM	J	HORST	ETHEL	H	21	01	01	70	02900
MC CLEAF	LARRY	E	FOWLER	KATHLEEN	H	16	07	11	70	28778
MC CLEAN	JOHN	W	GEARHART	ANN	L	03	03	21	70	07082
MC CLEAN	MARVIN	R	PATTERSON	MARY	L	16	06	19	70	23753
MC CLEARY	JAMES	W	COCKEY	JOYCE	L	03	06	20	70	19413
MC CLEARY	RICHARD	C	CONLEY	E	B	30	05	23	70	15169
MC CLEARY JR	DONALD	E	COLDER	NANCY	A	03	11	27	70	44607
MC CLEES JR	JOSEPH	G	LEAGUE	DEBORAH	A	03	10	03	70	40148
MC CLEESTER	MARK	A	MAKIN	SUSAN	J	01	06	09	70	18500
MC CLELLAN	CECIL	J	ATEN	REBECCA	K	01	09	18	70	35131
MC CLELLAN	CHARLES	D	PEDDICORD	JO ANN	H	08	11	20	70	46025
MC CLELLAN	PETER	D	WILLIAMS	CYNTHIA	L	07	03	21	70	08411
MC CLELLAN	ROBERT	F	KAWASHIMA	AIKO		03	10	21	70	40488
MC CLELLAND	NOBLE	L	STILL	TRUDY	L	01	06	03	70	18375
MC CLEMENTS	JAMES	L	CLOUGH	CLARA	M	05	08	17	70	31635
MC CLENAGHAN	MARSHALL		HARKINS	EVELYN	D	07	07	06	70	27346
MC CLENDON	TOMMIE	R	POWELL	LYNETTE	V	30	10	17	70	40806
MC CLIMENS	MICHAEL	G	ACHSTETTER	ROBERTA	A	15	12	28	70	50642
MC CLINTOCK	JOHN	E	DUNKLE	MARILYN		21	08	27	70	34738
MC CLINTOCK	VERNON	L	MC DONALD	EDNA	M	01	09	29	70	35018
MC CLINTON	BRIAN	J	PUGLISI	SHERRY	C	15	01	26	70	02518
MC CLINTON JR	HERMAN	B	MACK	VIOLA	M	30	08	02	70	30874
MC CLINTON JR	MAYO		DUVALL	REGINA		30	01	03	70	00994
MC CLUSKEY	EDWARD	T	CALDERON	IVELISE		07	07	17	70	26884
MC CLUSKEY	HARRY	V	EARLEY	VIRGINIA	W	07	08	15	70	32249
MC CLUSKEY	JAMES	W	RAY	DEBORAH	J	21	01	30	70	06351
MC CLUSKEY	JAMES	R	THOMPSON	VICTORIA	S	16	03	20	70	09654
MC CLUSKEY	JAMES	G	SMITH	ERNESTINE	K	13	07	26	70	27862
MC CLUSKEY	WILLIAM	J	HENNING	DEBORAH	K	16	02	15	70	05916
MC CLUSKEY	WILLIAM	C	QUINN	KATHERINE	M	03	11	14	70	44457
MC CLUSKEY III	GERALD	F	FINCK	RITA	J	30	09	20	70	36027
MC CLOUD	JAMES	R	SMITH	THERESA	A	16	07	04	70	28593

V. R. Form D 23

04466 DATE PRINCE GEORGE COUNTY
D N OWENS & CO. INC

Maryland State Department of Health
Division of Statistical Research and Records

MARRIAGE INDEX

COUNTY	CODE
Allegany	1
Anne Arundel	2
Baltimore	3
Calvert	4
Caroline	5
Carroll	6
Cecil	7
Charles	8
Dorchester	9
Frederick	10
Garrett	11
Harford	12
Howard	13
Kent	14
Montgomery	15
Prince George	16
Queen Anne's	17
St. Mary's	18
Somerset	19
Talbot	20
Washington	21
Wicomico	22
Worcester	23
City of Baltimore	30

NAME OF GROOM			NAME OF BRIDE			COUNTY OF LICENSE	DATE OF MARRIAGE			V. R. FILE NUMBER
LAST NAME	FIRST NAME	INIT	LAST NAME	FIRST NAME	INIT		MONTH	DAY	YEAR	
MC CLOUD	MICHAEL	V	STREETS	CARMEN	D	07	04	25	70	12416
MC CLUGHAN	ROBERT	M	LIVESAY	ANNA	M	16	09	26	70	38888
MC CLUNG	DAVID	A	HIGDON	LINDA	S	30	03	29	70	11537
MC CLUNG II	SAMUEL	R	MC CARY	BARBARA	L	15	12	05	70	50591
MC CLURE	JOHN	A	DE VAULT	LINDA	L	11	07	29	70	27693
MC CLURE	KENNETH	L	SIMPSON	LINDA	L	02	07	25	70	24750
MC CLURE	ROBERT	J	CRITTENDEN	CLAIRE	L	15	02	07	70	05471
MC CLURE	ROBERT	P	ARMSTRONG	MAXINE	E	16	05	05	70	17917
MC CLURE	STEPHEN		CAIN	JUDITH	A	02	05	02	70	14585
MC CLURE JR	JAMES	B	REID	ROMAINE	V	14	08	22	70	33131
MC CLURE JR	ROBERT	H	VELLA	FAREL	A	03	11	28	70	48404
MC CLURKIN JR	JAMES	D	CHARPENTIER	PEPE	N	22	06	06	70	24228
MC CLUSKEY	JAMES	H	MACARAEG	GISELE	E	08	08	07	70	32576
MC CLUSKEY	LELAND	W	DARLING	NICY	G	05	06	26	70	20859
MC CLYMENT	HENRY	C	BOND	CAROL	A	02	04	07	70	10610
MC COLL JR	LAWRENCE		SHERROD	CLARA	M	30	09	12	70	36078
MC COLLISTER	ODEN	C	GUY	MARGARET		07	01	26	70	01835
MC COLLUM	DESMON	L	CARTER	LINDA	M	16	09	12	70	38734
MC COLLUM	ROBERT	A	BARKER	ELIZABETH	A	03	01	01	70	00362
MC COLLUM	WILLIAM	W	SMALLETS	BARBARA	K	16	08	22	70	38920
MC COMAS	CHARLES	R	LEE	LUCILLE	T	15	09	30	70	42672
MC COMAS	EDWARD	W	REDMILES	AGNES	P	30	04	11	70	11288
MC COMAS	ROBERT	E	PERKINS	MARLENE	R	07	05	22	70	16007
MC COMAS JR	FRANCIS	X	KERNS	MARGARET	C	30	01	09	70	01236
MC COMSEY	CHARLES	A	TOSTEN	GINGER	L	15	10	05	70	42485
MC COMSEY	DONALD	L	WORK	MARY	A	07	08	15	70	31873
MC COMSEY	ERNEST	L	BOLT	PEARL	J	12	04	11	70	12903
MC CONATHEY	JOHN	E	GUBKO	BLANCHE	B	07	07	10	70	27046
MC CONKEY	KENNETH	E	GREGORY	CHERYL	A	16	12	04	70	51435
MC CONKEY	ROBERT	D	BLANEY	ROSE	M	30	11	28	70	48620
MC CONNELL	BARRY	J	VAN BUSKIRK	LINDA	S	16	09	12	70	51247
MC CONNELL	CHARLES	R	FORD	MARTHA	A	11	09	08	70	37906
MC CONNELL	DOUGLAS	T	SMOUSE	REBECCA	A	17	02	14	70	06253
MC CONNELL	DUFFERIN	R	DETWEILER	GINA	K	05	08	22	70	31627
MC CONNELL	EDWARD	D	MILLER	CLARA	C	03	02	15	70	03560
MC CONNELL	GARY	W	ZLENKA	DONNA	J	01	01	16	70	00039
MC CONNELL	HENRY	A	TUCKER	KATIE	M	04	02	04	70	04491
MC CONNELL	JOHN	W	POLAND	PATRICIA	D	01	10	15	70	39756
MC CONNELL	RICHARD	J	ROWLAND	LINDA	S	07	06	22	70	21588
MC CONNELL	ROBERT	S	SARGENT	BRENDA	M	16	10	23	70	43293

V. R. Form D 23

D. N. OWENS & CO., INC.

Maryland State Department of Health
Division of Statistical Research and Records

MARRIAGE INDEX

COUNTY	CODE
Allegany	1
Anne Arundel	2
Baltimore	3
Calvert	4
Caroline	5
Carroll	6
Cecil	7
Charles	8
Dorchester	9
Frederick	10
Garrett	11
Harford	12
Howard	13
Kent	14
Montgomery	15
Prince George	16
Queen Anne's	17
St. Mary's	18
Somerset	19
Talbot	20
Washington	21
Wicomico	22
Worcester	23
City of Baltimore	30

NAME OF GROOM				NAME OF BRIDE			COUNTY OF LICENSE	DATE OF MARRIAGE			V. R. FILE NUMBER
LAST NAME	FIRST NAME	INIT.		LAST NAME	FIRST NAME	INIT.		MONTH	DAY	YEAR	
MC CONVILLE	HUGH	J		KERR	MAUREEN	R	13	09	12	70	38061
MC COOL	HERBERT	D		LAECHELT	SHERRY	A	16	12	19	70	50968
MC CORD III	SAMUEL	H		KELCH	AGNES	J	30	01	03	70	01067
MC CORKLE JR	RAYMOND			MC CORKLE	ROSE	M	11	09	02	70	37896
MC CORMICK	DONALD	E		SCHOENEBERG	ROSEMARIE	C	07	12	23	70	49747
MC CORMICK	HUBERT	J		FROMME	BLANCHE	E	30	12	05	70	48992
MC CORMICK	JOHN	A		TAYLOR	BARBARA	J	30	04	25	70	15576
MC CORMICK	ROBERT	T		WALTERS	ALEDA	E	03	12	18	70	48540
MC CORMICK	TERRENCE	J		LLOYD	KATHALEEN	M	07	01	31	70	01394
MC CORMICK	THOMAS			HEATON	GERALDINE	R	16	07	24	70	29048
MC COUBREY	WILLIAM	D		ADAMS	EILEEN	F	15	10	17	70	42717
MC COURT	CHARLES	P		SERVATIUS	CANDICE	J	30	06	12	70	20822
MC COURT	STEPHEN	L		SPIRT	LYNN	E	16	10	24	70	42988
MC COWAN	THEODORE	H		MUNGEN	DOLORES		07	07	18	70	26690
MC COY	ANDREW	E		PINKNEY	ELIZABETH	M	30	06	27	70	25681
MC COY	ARTHUR	G		EHRHART	KATHE		03	07	03	70	25310
MC COY	CHARLES	A		LANGAN	ELAINE		07	12	10	70	49999
MC COY	CHARLES	M		WILLIAMS	NORMA	C	03	05	02	70	14974
MC COY	CHARLES	E		RICE	DOROTHY	G	22	12	19	70	51765
MC COY	CHRISTOPH	A		LLOYD	BRENDA	V	30	10	31	70	44814
MC COY	DONALD	E		WILL	GEORGIA	A	15	06	13	70	22789
MC COY	DONALD	W		CLITES	CAROL	L	01	09	26	70	34987
MC COY	EARL	T		TURNER	ANNA		30	12	12	70	48718
MC COY	EDWARD	G		SCOTLAND	YOLANDE	A	16	10	16	70	43003
MC COY	GRANT			GOODMAN	LUCILLE		07	05	11	70	16224
MC COY	GROVER	F		HUGHES	JANET		16	12	18	70	51319
MC COY	JAMES	W		KEINER	DORIS		03	11	25	70	48293
MC COY	JAMES			HOLLOWAY	JACQUELIN	Y	15	02	13	70	05775
MC COY	JEROME	T		JOHNSON	LYNETTE	L	30	03	20	70	07693
MC COY	JESSE	L		WOODBURY	BERNICE	L	12	02	09	70	05360
MC COY	JOHN	C		MARTIN	ELAINE	M	12	04	15	70	12835
MC COY	JOHN	R		SHEPHARD	KATHLEEN	M	30	09	05	70	36396
MC COY	KENNETH	W		LESTER	BILLIE	J	21	07	13	70	29201
MC COY	LAWRENCE	L		WELCH	CHERYL	A	07	04	25	70	12097
MC COY	LEON	A		HARRIS	YVONNE	D	30	08	15	70	30734
MC COY	MASON	M		DUNNE	JANIE	L	21	12	02	70	51716
MC COY	MICHAEL	R		JACKSON	BARBARA	A	30	08	08	70	30769
MC COY	RICHARD	L		ELLETT	CAROLYN	D	16	05	29	70	23493
MC COY	RICHARD	N		STANISLOW	DELAYNE	J	30	08	01	70	31178
MC COY	ROGER	J		WHALEY	BRENDA	K	16	12	04	70	51424

V. R. Form D 23

D N OWENS & CO. INC.

Maryland State Department of Health
Division of Statistical Research and Records

MARRIAGE INDEX

COUNTY	CODE
Allegany	1
Anne Arundel	2
Baltimore	3
Calvert	4
Caroline	5
Carroll	6
Cecil	7
Charles	8
Dorchester	9
Frederick	10
Garrett	11
Harford	12
Howard	13
Kent	14
Montgomery	15
Prince George	16
Queen Anne's	17
St. Mary's	18
Somerset	19
Talbot	20
Washington	21
Wicomico	22
Worcester	23
City of Baltimore	30

NAME OF GROOM			NAME OF BRIDE			COUNTY OF LICENSE	DATE OF MARRIAGE			V. R. FILE NUMBER
LAST NAME	FIRST NAME	INIT.	LAST NAME	FIRST NAME	INIT.		MONTH	DAY	YEAR	
MC COY	ROY	D	BISCOE	SANDRA	L	30	07	31	70	31579
MC COY	SHALOR	C	DUCKWORTH	DEBORAH	L	30	04	18	70	11638
MC COY	STEVEN	L	SPITTLE	SANDRA	L	15	06	06	70	22631
MC COY	TERRY	E	WILBER	MAIRAM	K	10	07	31	70	27471
MC COY	WILLIAM	W	MC NEILL	JEAN	F	30	11	25	70	48608
MC COY JR	EARL		JOHNS	CATHERINE	P	30	08	09	70	31043
MC CRACKEN	DANIEL	J	PLOTCHER	THERESA	M	07	05	02	70	16082
MC CRACKEN	DENNIS	C	SCOTT	GRACE	I	30	04	18	70	11103
MC CRACKEN	KENNETH	E	DAVIS	BETINA		08	02	14	70	05084
MC CRACKEN	ROY	L	FERGUSON	VIRGINIA	C	30	04	17	70	11738
MC CRACKEN	RUSSELL	A	PENN	RHODA	C	15	09	11	70	38239
MC CRACKEN	WALLACE	L	VAN EEPOEL	ANDREA	L	03	04	11	70	10878
MC CRAE	LAFON		WHITE	RUBY	R	16	02	28	70	09566
MC CRAW	JACKIE	L	SCOTT	PATRICIA	A	07	06	20	70	21051
MC CRAW	ROGER	M	DENNIS	BARBARA	J	07	12	28	70	49791
MC CRAY	ERNIE		WYLEY	KATHERINE		30	06	04	70	19836
MC CRAY	FRANK		MC CRAY	MAMIE		15	10	21	70	42783
MC CRAY	JAMES	A	WATFORD	MARY		30	06	13	70	19951
MC CRAY	KELLY		CROCKETT	DOROTHY	A	30	11	21	70	44976
MC CRAY	MELVIN	J	DOUSE	CAROLYN	L	30	06	04	70	19808
MC CRAY	STANLEY	J	MILLIGAN	BRENDA	P	30	04	25	70	11121
MC CRAY	THOMAS	G	HARUCKI	LINDA	L	16	06	20	70	23613
MC CRAY JR	JAMES	E	WALKER	RHONDA		30	11	30	70	49264
MC CREA	ROBERT		ROWE	VERDA	L	07	03	24	70	08317
MC CREA JR	WILLIE	L	BLACKWELL	WANDA	L	30	02	14	70	04279
MC CREADIE	DONALD	W	SCHEPPLER	CAROLE	A	03	08	15	70	30218
MC CREADY	CHARLES	W	URBANSKI	LINDA	M	03	04	18	70	10912
MC CREADY	WILLIAM	R	BEMBE	WENDY	C	02	01	07	70	00312
MC CREADY JR	LORENZO		AMES	VERONICA	E	19	09	19	70	39313
MC CREARY	EDWARD	C	BARNES	VIRGINIA	E	03	04	13	70	10964
MC CREARY	RONALD	L	DERRICK	CAROL	A	01	05	02	70	14370
MC CREARY	WILLIAM		VAN AULEN	EDNA	C	07	06	27	70	21169
MC CREARY	WILLIAM	H	WIEST	DONNA	M	21	12	29	70	51749
MC CREER	JOHN	M	GAINES	SYLVIA	G	03	09	20	70	35632
MC CRICKERD	WILLIAM	T	GAUGHRAN	MARGARET		01	05	27	70	14390
MC CRILLIS	DUANE	A	KEELAN	CANDY		15	10	17	70	42482
MC CRIMMON JR	HERMON	T	ANDERSON	ELKE	M	16	12	23	70	51393
MC CRUBIE	ROY	C	MATTHEWS	CONNIE	L	11	05	02	70	16721
MC CRONE JR	JOSEPH	G	REAGAN	JEAN	S	16	07	03	70	28596
MC CRUY	JOHN	C	SELTZER	ALICE	G	20	12	30	70	51546

V. R. Form D 23

D. N. OWENS & CO., INC.

Maryland State Department of Health
Division of Statistical Research and Records

MARRIAGE INDEX

COUNTY	CODE
Allegany	1
Anne Arundel	2
Baltimore	3
Calvert	4
Caroline	5
Carroll	6
Cecil	7
Charles	8
Dorchester	9
Frederick	10
Garrett	11
Harford	12
Howard	13
Kent	14
Montgomery	15
Prince George	16
Queen Anne's	17
St. Mary's	18
Somerset	19
Talbot	20
Washington	21
Wicomico	22
Worcester	23
City of Baltimore	30

NAME OF GROOM			NAME OF BRIDE			COUNTY OF LICENSE	DATE OF MARRIAGE			V. R. FILE NUMBER
LAST NAME	FIRST NAME	INIT.	LAST NAME	FIRST NAME	INIT.		MONTH	DAY	YEAR	
MC CRUDEN	JOHN	M	KEOGH	MARY	A	30	09	19	70	36199
MC CRUDEN	STEPHEN	R	MORGAN	PAULA	A	02	01	31	70	03299
MC CRUM	ADAM		ISEMAN	CARLA	A	01	12	24	70	47836
MC CRUM	ANDREW	J	SAUBER	IRIS	M	03	02	05	70	03718
MC CRUM	EUGENE	R	KUHN	ALBERTA	J	11	03	02	70	08821
MC CRYSTAL	JAMES	P	EASTEP	MARGARET	J	16	04	04	70	13699
MC CUBBIN	GARFIELD	J	BERRY	SANDRA	K	30	10	31	70	44836
MC CUBBIN	JOHN	A	WINKLER	ADA	E	30	06	30	70	26133
MC CUE	CHARLES	P	GRANT	RUTHANN		07	06	13	70	21444
MC CUE	MICHAEL	B	PRICKETT	CATHERINE	M	11	12	19	70	50247
MC CUE	RANDALL	F	BOHUSLAV	CHRISTINE	A	02	01	31	70	00218
MC CUEN	HAROLD	R	SHIPLETT	PATRICIA	M	30	09	04	70	36732
MC CULLAGH JR	JOHN	J	EICHMANN	ADELE	R	16	03	16	70	09612
MC CULLEY	PATRICK	E	SMITHBACK	ELIZABETH	J	30	07	21	70	26257
MC CULLOCH	DONALD	D	BROWN	MICHELLE	D	03	04	15	70	10762
MC CULLOCH	DOUGLAS	R	JACKSON	CLARA	J	04	09	11	70	36860
MC CULLOCH	THOMAS	D	LENN	JAYNE	A	16	08	10	70	33816
MC CULLOUGH	BARRY	T	REYNOLDS	TERESA	M	30	06	13	70	20453
MC CULLOUGH	BRUCE	C	BROUSSEAU	MICHELLE		07	09	26	70	37481
MC CULLOUGH	CHARLES	D	LAABES	BRENDA	L	03	09	05	70	35674
MC CULLOUGH	GLENN	F	STEELE	DORIS	C	02	03	12	70	06854
MC CULLOUGH	JAMES	H	BAYLIS	ELSIE	E	07	06	06	70	21580
MC CULLOUGH	RAY	L	HAZUKA	BARBARA	A	03	08	17	70	30234
MC CULLOUGH	ROBERT	L	ERVIN	ROSETTA		30	03	28	70	11233
MC CULLOUGH	SAMUEL	J	HENDERSON	DIANA	K	11	04	24	70	12709
MC CULLOUGH	SAMUEL		FOSTER	CATHERINE	M	07	12	12	70	49583
MC CULLY	RANDALL	E	HEWITT	CARLA	P	15	03	09	70	09368
MC CULLY	WILLIAM	H	LECHERT	BARBARA	M	03	05	17	70	14967
MC CUMBERS	GARY	R	ALEXANDER	LOIS	A	11	04	28	70	12804
MC CURDY	CHARLES	P	KITCHEN	LINDA	M	30	01	07	70	01012
MC CURDY	GERALD	L	HAMMOND	VIRGINIA	E	21	12	16	70	51756
MC CURDY	GLENN	A	SPRINGER	SANDRA	C	07	08	28	70	32070
MC CURDY	HAROLD	D	ALTHOUSE	DONNA	M	03	01	30	70	00568
MC CUTCHAN	EUGENE	R	KUSIC	MARIJA		16	09	25	70	43276
MC CUTCHEON	JOSEPH	T	HARRISON	BERNADINE	E	30	10	21	70	41267
MC CUTCHEON	ROBERT	J	HOUCK	PATRICIA	A	02	09	06	70	35146
MC DADE	LAWRENCE	M	FRAZIER	LULA	F	30	11	27	70	45353
MC DADE JR	MICHAEL	F	RAVENSCROFT	SANDRA	K	01	06	20	70	18461
MC DAIRMANT	JAMES	W	SCHOBERG	ROSANN		30	09	04	70	36760
MC DANIEL	BYRON	C	LAPE	CHRISTINE	E	16	08	17	70	34416

V. R. Form D 23

D N OWEN & CO. INC

Maryland State Department of Health
Division of Statistical Research and Records

MARRIAGE INDEX

COUNTY	CODE
Allegany	1
Anne Arundel	2
Baltimore	3
Calvert	4
Caroline	5
Carroll	6
Cecil	7
Charles	8
Dorchester	9
Frederick	10
Garrett	11
Harford	12
Howard	13
Kent	14
Montgomery	15
Prince George	16
Queen Anne's	17
St. Mary's	18
Somerset	19
Talbot	20
Washington	21
Wicomico	22
Worcester	23
City of Baltimore	30

NAME OF GROOM			NAME OF BRIDE			COUNTY OF LICENSE	DATE OF MARRIAGE			V. R. FILE NUMBER
LAST NAME	FIRST NAME	INIT.	LAST NAME	FIRST NAME	INIT.		MONTH	DAY	YEAR	
MC DANIEL	CHARLES	R	SPIKER	DIANA	L	11	04	25	70	12764
MC DANIEL	CHARLES	L	LONG	CAROLYN	M	21	06	30	70	24103
MC DANIEL	CLARENCE	V	BROWN	THELMA	T	07	07	25	70	27166
MC DANIEL	CONRAD	W	RICHMOND	ELIZABETH	V	21	03	11	70	10022
MC DANIEL	DAVID	M	JEWETT	DONNA	L	15	08	08	70	33492
MC DANIEL	DONALD	H	BOATWRIGHT	DOROTHY	J	10	06	20	70	21852
MC DANIEL	EZEL		ROBINSON	LUTISIA		30	03	07	70	07590
MC DANIEL	HARRY	E	BELL	SHIRLEY	M	21	10	31	70	43600
MC DANIEL	JACK	W	CUNNINGHAM	JEANETTE		30	09	23	70	36003
MC DANIEL	JAMES		PISKURA	VIRGINIA		30	10	09	70	41136
MC DANIEL	JAMES	R	ROSS	PANDORA	J	30	01	17	70	01046
MC DANIEL	JAMES	A	LEHNERT	ROSEMARY	T	05	05	02	70	15865
MC DANIEL	KENNETH	A	EICHNER	LINDA	D	03	11	14	70	44472
MC DANIEL	LARRY	A	WALZ	DEBORAH	M	16	12	21	70	51343
MC DANIEL	NATHANIEL		POWELL	REBA	M	30	10	17	70	40728
MC DANIEL	PHILLIP	E	SPENCER	DEBORAH	K	01	09	26	70	35019
MC DANIEL	RANDOLPH	A	STAMBACH	LINDA	S	16	08	08	70	33893
MC DANIEL	ROBERT		HICKSON	MARY		30	06	27	70	25679
MC DANIEL	RUDOLPH	J	SENTZ	NANCY	L	06	06	21	70	26533
MC DANIEL	WILLIAM	S	WATSON	FRANCES	L	20	03	06	70	09919
MC DANIEL	WILLIAM	L	KELLY	ALICE	V	16	11	06	70	47179
MC DANIEL III	DALE	R	COX	LOIS	C	02	12	11	70	47974
MC DANIEL JR	AARON	C	SIMMONS	MAXINE		16	10	05	70	43274
MC DANIEL JR	HARRY	W	KARSSEBOOM	MADGE	S	03	06	13	70	19535
MC DANIELS	LARRY	H	REYNOLDS	CHANETA	I	30	05	29	70	20022
MC DANIELS III	THOMAS		GAMBLE	VANESSA	A	30	08	01	70	30873
MC DARIS	JOHN	C	JACOBS	GLENDA	J	02	08	29	70	30078
MC DAVID	EARL	H	CHASE	ROSELLEN	A	30	05	14	70	15641
MC DAVID	WAYNE	C	BIGGS	CAROLYN	M	15	03	14	70	09080
MC DERMOTT	JOHN	F	LEWIS	GLORIA	E	15	05	01	70	17312
MC DERMOTT	KEVIN		MAHON	MARY	A	30	01	31	70	03822
MC DERMOTT JR	WILLIAM	G	DOYLE	EILEEN	T	15	06	13	70	22423
MC DEVITT	BRADLEY		MC KINLEY	PATRICIA	L	18	01	17	70	02841
MC DEVITT	RALPH	J	KNEECE	BELINDA	L	07	01	03	70	01454
MC DONALD	CLAYTON	M	BEAVER	DENNA	D	06	06	06	70	20942
MC DONALD	COBBY	A	ASBELL	RITA	A	16	01	31	70	05880
MC DONALD	CRAIG	A	IRWIN	CYNTHIA	E	05	07	10	70	26469
MC DONALD	DENNIS	R	NAZEER	SALMA		15	05	08	70	17389
MC DONALD	FIELDS	J	HARDEN	MONICA	A	07	12	16	70	49935
MC DONALD	GARY	W	HAHN	SHARON	R	21	11	21	70	51627

V. R. Form D-23

DATA PROCESSING FORMS
D. N. OWENS & CO., INC.

Maryland State Department of Health
Division of Statistical Research and Records

MARRIAGE INDEX

COUNTY	CODE
Allegany	1
Anne Arundel	2
Baltimore	3
Calvert	4
Caroline	5
Carroll	6
Cecil	7
Charles	8
Dorchester	9
Frederick	10
Garrett	11
Harford	12
Howard	13
Kent	14
Montgomery	15
Prince George	16
Queen Anne's	17
St. Mary's	18
Somerset	19
Talbot	20
Washington	21
Wicomico	22
Worcester	23
City of Baltimore	30

NAME OF GROOM			NAME OF BRIDE			COUNTY OF LICENSE	DATE OF MARRIAGE			V. R. FILE NUMBER
LAST NAME	FIRST NAME	INIT.	LAST NAME	FIRST NAME	INIT.		MONTH	DAY	YEAR	
MC DONALD	JACK	R	RIMMEL	ELLINOR	M	16	11	13	70	47265
MC DONALD	JAMES	M	TALLON	RUTH	A	03	09	12	70	35521
MC DONALD	JAMES	G	SMITH	ANNA	M	03	10	13	70	40470
MC DONALD	JAMES	L	MASON	MARJORIE	B	30	02	03	70	04241
MC DONALD	JAMES	C	THOMAS	LOIS	A	07	04	25	70	12155
MC DONALD	JOE	B	HART	FRANCES	D	16	02	10	70	06098
MC DONALD	JOHN	T	KARNS	YVONNE	D	01	06	01	70	18376
MC DONALD	JOSEPH		HEALY	HAZEL	C	07	12	19	70	49528
MC DONALD	KENNETH	S	KELLER	JUDITH	H	21	02	20	70	06367
MC DONALD	LARRY	G	MAYFIELD	CAROLYN	S	11	05	29	70	16735
MC DONALD	LAWRENCE		HOWE	PATRICIA		30	10	23	70	40856
MC DONALD	LENNOX	E	PUNCH	MYRTLE	P	15	07	24	70	28362
MC DONALD	LESLIE	D	RAUSCHER	JACQUELYN	L	30	05	23	70	19769
MC DONALD	LONNIE	R	SLATER	BARBARA	A	30	07	17	70	26233
MC DONALD	MICHAEL	T	HIGGINS	SUSAN	W	16	08	15	70	33860
MC DONALD	RICHARD	K	POSSIDENTE	PATRICIA	A	30	03	21	70	07526
MC DONALD	ROBERT	L	JOHNSON	DONNA	J	30	02	13	70	04030
MC DONALD	RONALD	W	RIGGLEMAN	SANDRA	K	01	02	20	70	03195
MC DONALD III	LEO	N	HOFFMANN	CHRISTINE		16	06	05	70	23482
MC DONALD III	WILLIAM	E	CASON	DEBORAH	L	03	12	27	70	48090
MC DONALD IV	WILLIAM	F	BARRELL	JANET	L	02	08	14	70	29964
MC DONALD JR	GEORGE	T	COGLEY	LINDA	B	16	11	07	70	46900
MC DONALD JR	JENTRY	E	CASSELL	CASSANDRA	E	30	04	04	70	11215
MC DONALD JR	MARSHALL	D	FRENCH	MARY	J	21	01	02	70	03060
MC DONELL	CHARLES	I	HARDING	SUSAN	D	16	09	22	70	39082
MC DONIE	DAVID	L	FUHR	NADINE		12	01	26	70	02089
MC DONNELL	EDWARD	P	SCHILLER	GAIL	S	30	10	09	70	41212
MC DONNELL	PATRICK	R	HAMMER	LINDA	J	16	06	06	70	23244
MC DONNELL	RICHARD	A	KIRCHNER	ELIZABETH	J	03	12	31	70	51853
MC DONNELL	ROBERT	R	BRADEN	PATRICIA	A	02	09	13	70	35322
MC DONNELL	THOMAS	E	DRIGLIO	TONI	M	16	11	07	70	46935
MC DONOUGH	DAVID	E	HOLMAN	ANNA	F	30	02	28	70	07271
MC DONOUGH	F	R	PETERSON	EDNA	M	07	06	27	70	21128
MC DONOUGH	JAMES	N	KRUTSINGER	ROBYN		07	08	29	70	32103
MC DONOUGH	JOHN	M	MULHEARN	KATHLEEN		30	06	27	70	20268
MC DONOUGH	JOHN	F	THOMASEN	MARGARET	L	16	03	15	70	33841
MC DONOUGH	ROBERT	C	HILCKEN	JACQUELIN	A	02	01	24	70	00244
MC DONOUGH	WALTER	G	WADDELL	DEBORAH	R	03	08	15	70	30440
MC DORMAN	DALE	E	SMALLWOOD	DOROTHY	D	13	08	15	70	33091
MC DOUGALL	CHARLES	R	WALKER	PATRICIA	A	15	08	22	70	33191

V. R. Form D 23

D. N. OWENS & CO. INC.

Maryland State Department of Health
Division of Statistical Research and Records

MARRIAGE INDEX

COUNTY	CODE
Allegany	1
Anne Arundel	2
Baltimore	3
Calvert	4
Caroline	5
Carroll	6
Cecil	7
Charles	8
Dorchester	9
Frederick	10
Garrett	11
Harford	12
Howard	13
Kent	14
Montgomery	15
Prince George	16
Queen Anne's	17
St. Mary's	18
Somerset	19
Talbot	20
Washington	21
Wicomico	22
Worcester	23
City of Baltimore	30

NAME OF GROOM			NAME OF BRIDE			COUNTY OF LICENSE	DATE OF MARRIAGE			V. R. FILE NUMBER
LAST NAME	FIRST NAME	INIT	LAST NAME	FIRST NAME	INIT		MONTH	DAY	YEAR	
MC DOUGALL	GORDON	E	RYAN	MARYLIN	H	07	03	30	70	08287
MC DOWELL	ANTHONY		WALKER	CAROLYN	L	30	06	01	70	19875
MC DOWELL	CHARLES	P	YOUNGBLOOD	LINDA	S	03	09	26	70	35463
MC DOWELL	DENNIS	L	SCHULTZ	DONNA	M	15	05	03	70	17257
MC DOWELL	ELROY		SALOMON	MARTHA		30	01	31	70	04285
MC DOWELL	FRANCIS	J	CRAWFORD	NELLIE	D	07	03	30	70	08148
MC DOWELL	GARY		WILLIAMS	EARLENE		21	10	25	70	43587
MC DOWELL	GERRY	L	WISELEY	KAREN	A	21	06	30	70	24212
MC DOWELL	HAZEL		LINDSAY	VIVIAN	R	30	05	30	70	19820
MC DOWELL	JAMES	L	BOYETTE	LOIS		30	07	18	70	25375
MC DOWELL	JAMES	E	DZICK	DIANE		15	07	03	70	28279
MC DOWELL	JOHN	C	BREWER	JANICE	M	16	10	03	70	43136
MC DOWELL	JOSEPH	A	WARD	SANDRA	L	07	04	25	70	12033
MC DOWELL	RONALD	J	MC CORMICK	CAROLE	L	30	07	11	70	26009
MC DOWELL	THOMAS	D	STEEN	SHIRLEY	M	14	10	17	70	42462
MC DOWELL	WALTER	J	FULCHER	SANDRA	K	30	12	19	70	48809
MC DOWELL	WILLIAM	J	HARNESS	BONITA	L	03	07	25	70	24917
MC DOWELL JR	CHARLES	S	TURNER	BARBARA	L	30	03	02	70	07927
MC DOWNEY	CLEVELAND	H	HENDERSON	DOROTHY	N	15	02	11	70	05654
MC DUFFIE	DONALD		WALKER	BARBARA	A	30	09	26	70	40530
MC DUFFIE JR	ALFRED		JENNINGS	HARRIETTE	E	30	05	23	70	15444
MC EACHEN	JOHN	C	QUIGLEY	FAITH	E	07	08	03	70	31956
MC EACHERN	JAMES	L	MC BRIDE	JOSEPHINE		30	05	31	70	19860
MC ELFRESH	LARRY	A	DE SANTOS	ELENA		02	03	07	70	06759
MC ELFRESH	LARRY	D	AINSWORTH	MARY	E	21	10	15	70	43629
MC ELREATH	JERRY	J	FLOYD	KATHERINE	L	12	03	28	70	12847
MC ELRONE	JOHNNY	F	SMALLWOOD	PATRICIA	A	12	11	27	70	46341
MC ELROY	ARTHUR	J	KUEMMEL	GUYLAINE	S	03	09	05	70	35749
MC ELROY	ELLIS	R	JULIAN	CAROL		16	06	20	70	23475
MC ELROY	LAWRENCE	P	WAJERT	MARY	A	07	05	16	70	16213
MC ELROY	ORLANDO	L	WRIGHT	LUCY	B	17	11	16	70	47314
MC ELROY JR	BERNARD	J	KALTENBACH	JANE	D	30	12	12	70	49101
MC ELROY JR	KENNETH	A	STOTT	LILLIAN	F	01	03	09	70	06580
MC ELWAIN	EDWARD	W	STUMPFEL	TERESA	L	06	07	18	70	26520
MC ELWEE	FREDERICK	E	KITTERMANN	GERALDINE		30	07	16	70	25427
MC ENEANEY	JAMES	H	ELDER	ANNA	J	07	04	25	70	12086
MC ENTEE	FRANCIS	X	POWLUS	JACQUELIN		30	06	05	70	19773
MC ENTIRE	JOHN	E	WHITE	ELIZABETH	R	02	07	11	70	24655
MC ENTIRE	WILLIE	F	ATKINSON	DOROTHY	L	30	08	12	70	31044
MC EVOY	ALAN	H	MEYERS	DORIS	C	03	07	30	70	30391

V. R. Form D 23

D N OWENS & CO. INC

Maryland State Department of Health
Division of Statistical Research and Records

MARRIAGE INDEX

COUNTY	CODE
Allegany	1
Anne Arundel	2
Baltimore	3
Calvert	4
Caroline	5
Carroll	6
Cecil	7
Charles	8
Dorchester	9
Frederick	10
Garrett	11
Harford	12
Howard	13
Kent	14
Montgomery	15
Prince George	16
Queen Anne's	17
St. Mary's	18
Somerset	19
Talbot	20
Washington	21
Wicomico	22
Worcester	23
City of Baltimore	30

NAME OF GROOM			NAME OF BRIDE			COUNTY OF LICENSE	DATE OF MARRIAGE			V. R. FILE NUMBER
LAST NAME	FIRST NAME	INIT	LAST NAME	FIRST NAME	INIT		MONTH	DAY	YEAR	
MC EVOY	JAMES	H	SCHAEFFER	JEAN	E	15	03	21	70	09274
MC EVOY	RONALD	J	HEINDL	JOANNE	K	30	05	17	70	15111
MC FADDEN	CHARLES	E	EILER	BARBARA	J	01	06	03	70	18514
MC FADDEN	DAVID	J	HARTMAN	LAURA		07	11	16	70	45717
MC FADDEN	JAMES	J	BAKER	CAROL	L	07	08	17	70	32285
MC FADDEN	JAMES	E	TAYLOR	SHELIA	A	08	04	01	70	12563
MC FADDEN	JESSE	T	ULANSKI	LOUANN	V	11	06	24	70	22034
MC FADDEN	MAJOR		MORRIS	MARY	A	30	05	28	70	19874
MC FADDEN	MAURICE	T	LORENZ	BETTY	L	30	10	24	70	40848
MC FADDEN	PATRICK		NEIT	MARILYN	C	07	09	10	70	37306
MC FADDEN	WOODROW		MILLS	EDITH		30	11	20	70	44998
MC FALL	MICHAEL	F	BURLESON	ROSALIE	J	11	12	17	70	50296
MC FALLS	RICHARD	L	MILLER	MARJORIE	A	07	07	20	70	26750
MC FARLAND	CHARLES	L	WHEELER	ELEANOR	V	03	05	23	70	14697
MC FARLAND	CLAY	C	RASINSKI	SOPHIA	J	13	10	06	70	42449
MC FARLAND	DANNY	W	BOYCE	DEBORAH	J	21	10	02	70	43652
MC FARLAND	DENNIS	C	GRAVES	BARBARA	A	03	07	16	70	24893
MC FARLAND	DONALD	P	ANDREWS	FRANCES	K	01	03	14	70	06607
MC FARLAND	JAMES	L	BOYCE	HELEN	L	21	05	08	70	18188
MC FARLAND	JOSEPH	C	MILLER	SHIRLEY	L	01	01	30	70	00131
MC FARLAND	JOSEPH	H	DIXON	LOUISE		23	05	04	70	18279
MC FARLAND	KENNETH	M	BALCH	INA	Y	01	11	20	70	43861
MC FARLAND	RICHARD	E	SIANNI	CECILIA	C	07	06	06	70	21205
MC FARLAND	RICHARD	C	LOFTON	IVA	J	21	03	18	70	10100
MC FARLAND	ROBERT	J	CORRIGAN	PATRICIA	E	07	05	18	70	16323
MC FARLAND	THOMAS	M	CHANDLER	HELEN	E	07	02	14	70	04641
MC FARLAND JR	HARDING	D	FORSYTHE	CONSTANCE	H	01	07	23	70	24514
MC FARLAND JR	JOHN	F	SHOOK	SHANLEY	K	01	10	21	70	39796
MC FARLANE	ROBERT	W	WADE	JUDITH	A	05	03	24	70	07997
MC FAUL	RICHARD	A	MYERS	LOIS	A	30	05	23	70	15229
MC FEATERS	ROBERT	W	HANKEWYCZ	VERONICA	I	30	11	14	70	44853
MC FRY	TOMMIE	H	STUBBS	JOAN	N	05	09	04	70	36899
MC GAHA	BRIAN		DU BOSE	SANDRA		15	09	18	70	38401
MC GAHAN	MICHAEL		POTTER	CYNTHIA	H	10	04	17	70	12698
MC GAHEE	DARFUS	A	RAJOPPI	ANN	R	07	01	02	70	01510
MC GAINEY	RICHARD	J	THOMPSON	ELLEN	M	03	06	06	70	19233
MC GARRIGAN JR	DANIEL	J	KOEHLER	LYNNE	J	07	06	28	70	31744
MC GARRIGLE	ROBERT	L	FOWLER	KATHLEEN	M	03	11	20	70	44261
MC GARRY	DANIEL	J	KEESEE	JACQUELIN	S	16	05	23	70	17666
MC GARRY	HENRY	J	FLECK	SHARON	C	07	02	07	70	04988

V. R. Form D 23

D N OWENS & CO. INC

Maryland State Department of Health
Division of Statistical Research and Records

MARRIAGE INDEX

COUNTY	CODE
Allegany	1
Anne Arundel	2
Baltimore	3
Calvert	4
Caroline	5
Carroll	6
Cecil	7
Charles	8
Dorchester	9
Frederick	10
Garrett	11
Harford	12
Howard	13
Kent	14
Montgomery	15
Prince George	16
Queen Anne's	17
St. Mary's	18
Somerset	19
Talbot	20
Washington	21
Wicomico	22
Worcester	23
City of Baltimore	30

NAME OF GROOM			NAME OF BRIDE			COUNTY OF LICENSE	DATE OF MARRIAGE			V. R. FILE NUMBER
LAST NAME	FIRST NAME	INIT.	LAST NAME	FIRST NAME	INIT.		MONTH	DAY	YEAR	
MC GARVEY	JOHN	F	JOHNSON	NANCY	E	30	10	17	70	40734
MC GARVEY	PHILIP	J	WALSH	JOAN	E	03	10	24	70	40152
MC GAVOCK	WILLIAM		GRIFFIN	LINDA		30	08	15	70	30803
MC GEARY	FRANK	G	LELIS	BEVERLY	J	11	02	20	70	05268
MC GEE	CLINTON	D	LONG	MARILYN	R	30	09	05	70	36458
MC GEE	FREDERICK	A	TAYLOR	JULIA	M	30	03	10	70	07402
MC GEE	JERRY	E	ADAMS	ELIZABETH	R	02	01	21	70	00183
MC GEE	JOHN	J	WALSH	KATHLEEN	M	03	05	02	70	14996
MC GEE	MELVIN	E	BURDEN	ERICA	E	30	08	05	70	31589
MC GEE	MERLE	W	SHAW	VIRGINIA	S	21	04	25	70	14071
MC GEE	RICHARD	H	WAGNER	RUTH	A	23	10	31	70	47688
MC GEE	STEPHEN	H	JUSTICE	MARY	L	18	07	02	70	29113
MC GEE	TIMOTHY	C	SWIFT	JEAN	A	15	12	30	70	50880
MC GEE	VALLEE	L	HILL	VALERIA	B	30	09	27	70	40972
MC GEE JR	GRANDISON	G	ARCHIE	JACQUELYN	E	16	03	07	70	09577
MC GEE JR	JAMES	H	LA PORTE	TONI		13	01	26	70	02149
MC GEE JR	PAUL	L	ZOLL	PATRICIA	E	30	12	26	70	48772
MC GEHEE	JAMES	W	MARTUS	DENISE	D	07	05	15	70	16202
MC GEHEE	RONALD	L	COKER	BARBARA	J	16	05	01	70	17756
MC GERALD	CRAWFORD	P	LONG	JOAN	C	07	12	19	70	49651
MC GHEE	FRED	T	SMITH	ANNA	M	16	05	09	70	51272
MC GHEE	FRENCH		DANIELY	EDIE	M	07	05	08	70	16164
MC GHEE	GEORGE		JOHNSON	GRACE	K	01	04	08	70	10304
MC GHEE	MARTIN	L	WEBB	STEPHANIE	J	06	10	10	70	41336
MC GHEE	PARRIS	J	BRYANT	VALERIE	J	30	03	21	70	07750
MC GHEE	VIRGIL	C	EVANS	LOUISE	S	03	08	29	70	35374
MC GIFF	MICHAEL	T	LADD	GLENDA	K	30	11	23	70	45117
MC GIFFIN	ROY		CAUFIELD	FRANCES		07	05	16	70	15980
MC GILL	DENNIS	S	SMITH	JUDY	L	30	10	30	70	44847
MC GILL	JAMES	R	SELLERS	FAY	N	13	08	24	70	33110
MC GILL	JOHN		FREEMAN	WILLIE	M	16	03	26	70	09682
MC GILL	KEVIN	J	DEMPSEY	MARILYN	L	02	05	29	70	29948
MC GILL	LE AUDRY	G	JOHNSON	SANDRA	L	15	08	15	70	33316
MC GILL	TIMOTHY	W	NORRIS	LOIS	A	18	12	18	70	51474
MC GILLEN	ROBERT		HALLORAN	MAUREEN		07	10	10	70	41741
MC GILLOWAY	THOMAS	R	WENZEL	ELIZABETH	A	07	07	18	70	26873
MC GILTON	GARY	W	WEBB	DEBORAH	J	30	02	21	70	03922
MC GINLEY	PATRICK	J	DOLAN	DOROTHY	A	03	10	08	70	40112
MC GINLEY JR	JAMES	J	SULLY	PATRICIA	S	07	06	26	70	21516
MC GINLEY JR	JOHN	J	MASSEY	RUTH	M	07	07	18	70	26794

V. R. Form D 23

D. N. OWENS & CO., INC.

Maryland State Department of Health
Division of Statistical Research and Records

MARRIAGE INDEX

COUNTY	CODE
Allegany	1
Anne Arundel	2
Baltimore	3
Calvert	4
Caroline	5
Carroll	6
Cecil	7
Charles	8
Dorchester	9
Frederick	10
Garrett	11
Harford	12
Howard	13
Kent	14
Montgomery	15
Prince George	16
Queen Anne's	17
St. Mary's	18
Somerset	19
Talbot	20
Washington	21
Wicomico	22
Worcester	23
City of Baltimore	30

NAME OF GROOM			NAME OF BRIDE			COUNTY OF LICENSE	DATE OF MARRIAGE			V. R. FILE NUMBER
LAST NAME	FIRST NAME	INIT	LAST NAME	FIRST NAME	INIT		MONTH	DAY	YEAR	
MC GINLEY JR	WILLIAM	L	WOLLARD	SUSAN		21	12	11	70	51718
MC GINN	JAMES	W	RESNICK	SARAH		07	03	21	70	08475
MC GINNES JR	HARRY	D	RIGBY	SANDRA	L	05	07	08	70	26471
MC GINNIS	ALFRED		CAVALLO	JANET	A	07	11	07	70	45894
MC GINNIS	ALLEN		VAN ARSDALL	MARGARET	V	07	03	30	70	08290
MC GINNIS	FRANK	P	REED	CHARLOTTE	A	14	06	27	70	22322
MC GINNIS	ROBERT	R	VALENTINE	SUSAN	H	07	07	01	70	27241
MC GINNIS	WILLIAM	R	LESTER	KATHY		01	11	12	70	43939
MC GINNIS JR	LAWRENCE	A	TIGNOR	SHARON	L	06	02	06	70	04539
MC GINNIS JR	ROBERT	D	SISCO	MARY	L	07	06	20	70	21519
MC GINNITY	GEORGE	R	HORSLEY	SUSAN	E	03	11	08	70	44352
MC GINTY	GARY	P	STOKES	GAIL	J	07	09	30	70	37512
MC GLAMERY	WILLIAM	H	KASSERMAN	DANA	K	07	10	24	70	41463
MC GLAUGHLIN	CHARLES	M	WEBB	SHIRLEY	V	09	10	10	70	42070
MC GLAUGHLIN	RONALD	M	AARON	JACQUELYN	V	22	10	03	70	43776
MC GLINSEY	DANIEL	J	MC GINTY	ROSEANNE		07	07	18	70	26688
MC GLOTEN JR	WILLIAM		MASSENBURG	DELORES	L	30	02	14	70	04153
MC GLOTHLIN	RODNEY	P	COWDEN	BETTY	J	03	10	24	70	40328
MC GLYNN	THOMAS	V	GREGORY	MARGARET	A	01	03	09	70	06633
MC GOUGH	LEO	J	VICK	ROBERTA	E	16	04	17	70	13870
MC GOVERN	PATRICK	S	HERBST	SANDRA	L	16	03	30	70	13629
MC GOVERN	PAUL	T	MAIER	BERNADETT	M	16	10	03	70	42954
MC GOWAN	CLYDE	B	BASS	BRENDA	L	03	09	18	70	35860
MC GOWAN	DAVID	J	HALL	SUSAN	A	02	03	09	70	06783
MC GOWAN	FRANK		BLISS	ISABELLE		16	09	17	70	39121
MC GOWAN	JAMES	F	TAIRA	AKEMI		16	12	19	70	51227
MC GOWAN JR	ARTHUR	P	WATERS	BONNIE	D	02	11	21	70	44147
MC GOWAN JR	THOMAS	J	MOLL	KAREN	L	07	02	14	70	04791
MC GOWENS JR	RUSSELL	N	WILLIAMS	GENEVA	L	30	08	15	70	31365
MC GOWN JR	JOHN	R	SHIRLEN	BETTY	J	16	07	04	70	28655
MC GRAIN	MICHAEL	K	HECHT	CAROL	L	02	08	15	70	29900
MC GRATH	ANTHONY	M	JENDREK	NENA	L	03	07	03	70	25289
MC GRATH	FRANCIS	W	WILLIAMS	BETTY	S	07	06	27	70	21177
MC GRATH	FRANCIS	J	CLARY	AGNES	J	16	11	09	70	47261
MC GRATH	GARY	M	IANNUCCI	KAREN	M	07	07	02	70	27196
MC GRATH	JOHN	R	NALDA	SYLVIA	E	16	02	20	70	06246
MC GRATH	ROBERT	W	HASTINGS	KATHY	L	22	10	10	70	43769
MC GRATH	WILLIAM	E	GUY	CAROL	A	21	12	12	70	51668
MC GRAW	JAMES	C	TEJCHMAN	CAROL	L	11	02	11	70	05256
MC GRAW	THOMAS	J	PONCI	RUTH	A	07	08	01	70	32128

V. R. Form D 23

D N OWENS & CO. INC
DATA PROCESSING FORMS
D446

Maryland State Department of Health
Division of Statistical Research and Records

MARRIAGE INDEX

COUNTY	CODE
Allegany	1
Anne Arundel	2
Baltimore	3
Calvert	4
Caroline	5
Carroll	6
Cecil	7
Charles	8
Dorchester	9
Frederick	10
Garrett	11
Harford	12
Howard	13
Kent	14
Montgomery	15
Prince George	16
Queen Anne's	17
St. Mary's	18
Somerset	19
Talbot	20
Washington	21
Wicomico	22
Worcester	23
City of Baltimore	30

NAME OF GROOM			NAME OF BRIDE			COUNTY OF LICENSE	DATE OF MARRIAGE			V. R. FILE NUMBER
LAST NAME	FIRST NAME	INIT.	LAST NAME	FIRST NAME	INIT.		MONTH	DAY	YEAR	
MC GRAW JR	EUGENE	J	EBERT	LYNDA	F	03	07	25	70	25056
MC GREEVY	JAMES	S	THOMPSON	AMANDA	B	30	12	26	70	48906
MC GREEVY	JAMES	P	EVANS	MARGARET	S	15	03	02	70	09360
MC GREEVY	PATRICK	M	BRITTON	PAMELA	S	03	12	12	70	48310
MC GREGOR	DAVID	B	WAGNER	GINGER	K	02	09	05	70	35163
MC GREGOR	JACK	K	HERRELL	LOIS	A	16	03	21	70	09478
MC GREGOR	RICHARD	H	HESS	PAMELA	A	16	08	28	70	39095
MC GREGOR	ROBERT	A	SACCO	BONNIE	E	15	01	24	70	02357
MC GREW	ROGER	D	BROWN	LINDA	L	06	06	11	70	20922
MC GREW	RONALD	E	NICHOLS	MARY	J	15	02	27	70	05520
MC GRIFF	CHRISTOPH	C	STOKES	QUEEN	E	30	05	09	70	15594
MC GRIFF	EARNEST	G	HARRIS	JOANN		30	11	07	70	45084
MC GRIFF	MICHAEL	J	SPENCER	CARNETTA	W	30	12	06	70	48708
MC GUFFIN	GARY	C	WHETZEL	SUSAN	J	03	10	10	70	40318
MC GUIGAN	MICHAEL	A	QUATTLEBAUM	PATRICIA	A	16	09	05	70	38640
MC GUINN	RICHARD	L	STAHL	ROSANNE	S	16	12	04	70	51101
MC GUINNESS	THOMAS	W	POWERS	JANET	M	07	11	21	70	45772
MC GUIRE	DARRYL	L	PARIS	LOU	A	07	04	27	70	12040
MC GUIRE	DAVID	E	STARLIPER	NORI	J	21	10	23	70	43711
MC GUIRE	EDWARD	D	KING	LILLIAN	R	16	11	06	70	47180
MC GUIRE	LARRY	E	MINSCH	LINDA	L	17	09	25	70	39233
MC GUIRE	MICHAEL	D	PRACHNIAK	KAREN	C	03	12	12	70	48422
MC GUIRE	MICHAEL	L	GUMMEL	JANIS	D	03	12	13	70	48206
MC GUIRE	PADDY	M	BOVA	DIANE	M	15	08	22	70	33186
MC GUIRE	PHILIP	G	VACCARINO	BRENDA	L	30	05	01	70	15773
MC GUIRE	TERENCE	A	GESSLER	MAGDALENA		16	06	27	70	23572
MC GUIRE	THOMAS	P	GETTLEMAN	ELAINE	F	15	05	22	70	17446
MC GUIRE	WILLIAM	W	THOMAS	GERTRUDE	J	30	04	08	70	11403
MC GUIRE	WILLIE		CARTER	SHIRLEY		16	12	19	70	51240
MC GUIRE JR	JOHN	P	DE LA REGUERA	ANN	R	30	12	27	70	48825
MC GUIRE JR	WILLIAM	B	JONES	LINDA	L	03	05	30	70	19189
MC GURGAN	JEFFREY	J	JONES	JANET	L	30	07	18	70	25393
MC HALE	STEVEN		NAGLE	CAROL	A	07	09	26	70	37475
MC HENRY	ROBERT	W	POTTER	BRENDA	L	15	09	19	70	38304
MC HUGH	CHARLES	J	MOORE	MARGARET	J	07	06	01	70	21291
MC HUGH	JAMES	F	CANADY	ELIZABETH	M	07	01	17	70	01750
MC ILHANEY	WILLIAM	H	MILLS	MARY	J	07	06	06	70	21191
MC ILHENNY	ROBERT	J	HAGGAS	KATHLEEN	M	07	10	09	70	41493
MC ILVAINE	JAMES	H	SHEPHERD	SUSAN	E	12	07	15	70	27802
MC ILVEE SR	CHARLES	R	DIEROLF	AGNES	A	07	09	25	70	37196

V. R. Form 2-23

D. N. OWENS & CO., INC.

Maryland State Department of Health
Division of Statistical Research and Records

MARRIAGE INDEX

COUNTY	CODE
Allegany	1
Anne Arundel	2
Baltimore	3
Calvert	4
Caroline	5
Carroll	6
Cecil	7
Charles	8
Dorchester	9
Frederick	10
Garrett	11
Harford	12
Howard	13
Kent	14
Montgomery	15
Prince George	16
Queen Anne's	17
St. Mary's	18
Somerset	19
Talbot	20
Washington	21
Wicomico	22
Worcester	23
City of Baltimore	30

NAME OF GROOM			NAME OF BRIDE			COUNTY OF LICENSE	DATE OF MARRIAGE			V. R. FILE NUMBER
LAST NAME	FIRST NAME	INIT.	LAST NAME	FIRST NAME	INIT.		MONTH	DAY	YEAR	
MC ILWAIN	RICHARD	F	KOELLING	ELSA	R	15	11	26	70	46661
MC INERNEY	JOHN	M	SHOAF	REBECCA	M	15	10	17	70	42726
MC INERNEY	JOHN	M	JACKSON	PATRICIA	A	16	08	16	70	34110
MC INTEER	MARK	P	SCHUMACHER	CHRISTINE	L	02	09	05	70	35171
MC INTIRE	JACK	R	GRACE	FRANCES	E	14	01	09	70	02163
MC INTIRE	JAMES	T	BALL	DOROTHY	M	12	02	21	70	05258
MC INTIRE	PATRICK	D	BRADFORD	LYNN	M	16	10	10	70	43183
MC INTIRE	ROBERT	C	SIBLEY	LINDA	B	16	05	23	70	17678
MC INTOSH	BRUCE	S	MC COY	DONNA	J	10	09	27	70	37725
MC INTOSH	EDWARD	L	NORSWORTHY	SUSAN	A	07	08	27	70	32051
MC INTOSH	HAL	R	PEYTON	VICKIE	K	15	10	11	70	42742
MC INTOSH	HARVEY		LATIMORE	ROSA	E	07	08	27	70	32049
MC INTOSH	HENRY		TRUESDALE	NOVELLA		30	06	13	70	20014
MC INTOSH	JAMES	M	HALLMEN	BARBARA	A	30	09	28	70	36785
MC INTOSH	KEITH	H	CRAWFORD	VIRGINIA	L	07	03	23	70	08461
MC INTOSH	WALTER	E	UNGER	DIANE	C	21	10	23	70	43703
MC INTOSH JR	CHARLES	D	DENT	GAIL	G	30	06	27	70	20124
MC INTURFF SR	SHIRLEY	H	HENRY	BETTY	L	30	07	02	70	26373
MC INTYRE	DAVID	R	AMBROSE	SHARON	L	01	12	31	70	51867
MC INTYRE	JAMES	L	GRIMES	CARMILLIA		16	06	26	70	28981
MC INTYRE	JOHN	D	LIVINGS	LOUISE	M	16	06	06	70	28631
MC INTYRE	JOHN	W	MATTHEWS	BARBARA	A	16	09	17	70	39208
MC INTYRE	JOHN	P	SCHREIBER	PATRICIA	A	02	02	28	70	03359
MC INTYRE	KENNETH	E	FERRELL	DEBORAH	J	11	09	11	70	37912
MC INTYRE	RICHARD	F	SMITH	CHERYL	A	15	06	22	70	22967
MC INTYRE	WILLIAM	E	KYLE	NANCY	L	11	10	08	70	42243
MC IVER	EDWARD	L	DRUMMOND	RUBY	L	15	12	19	70	50775
MC IVER	JOE	L	MORGAN	CYNTHIA	E	30	11	18	70	48633
MC IVER	LESHENGER		CEVIS	MARY	E	07	07	18	70	26905
MC JILTON SR	DONALD	F	KREPPS	BETTY	J	30	06	22	70	20804
MC KAGUE	ERNEST	W	BERNARD	EDITH	A	15	03	23	70	09339
MC KAIN	DENNIS		ETZEL	GERALDINE		15	01	23	70	02472
MC KAIN	JOHN	J	MALONEY	KATHLEEN		07	05	27	70	16453
MC KAY	ELLSWORTH	F	KNOTTS	BETTY	M	06	10	03	70	41333
MC KAY	JOHN	W	LA HART	NANCY	J	03	04	04	70	10700
MC KAY	RONALD	D	PICCIRILLI	DEBORAH	M	07	01	24	70	01727
MC KAY	WILLIAM	A	ALFORD	LORRAINE	A	07	05	23	70	16028
MC KAY JR	CARROLL	M	CALLAHAN	CHRISTINE	E	02	11	01	70	44149
MC KEAN	THOMAS	R	BISHOP	LINDA		09	06	28	70	21782
MC KEE	CHARLES	D	BOHNER	SUSAN	E	06	03	25	70	08056

V. R. Form D 23

D N OWENS & CO. INC.
DATA PROCESSING FORMS

Maryland State Department of Health
Division of Statistical Research and Records

MARRIAGE INDEX

COUNTY	CODE
Allegany	1
Anne Arundel	2
Baltimore	3
Calvert	4
Caroline	5
Carroll	6
Cecil	7
Charles	8
Dorchester	9
Frederick	10
Garrett	11
Harford	12
Howard	13
Kent	14
Montgomery	15
Prince George	16
Queen Anne's	17
St. Mary's	18
Somerset	19
Talbot	20
Washington	21
Wicomico	22
Worcester	23
City of Baltimore	30

NAME OF GROOM			NAME OF BRIDE			COUNTY OF LICENSE	DATE OF MARRIAGE			V. R FILE NUMBER
LAST NAME	FIRST NAME	INIT.	LAST NAME	FIRST NAME	INIT.		MONTH	DAY	YEAR	
MC KEE	CLARK	E	STALLINGS	JEAN	A	02	06	20	70	18659
MC KEE	DANNY	T	COLEMAN	MARGARET	M	21	10	14	70	43633
MC KEE	FRANK	W	SWEDE	ANTOINETT	R	07	07	10	70	26778
MC KEE	JAMES	C	TENZER	VALERIA		01	09	08	70	35114
MC KEE	JOHN	A	LAWSON	MARLENE	E	10	05	04	70	16682
MC KEE	ROBERT	L	BATTISTE	MICHELE	L	15	10	17	70	42705
MC KEE JR	JOHN	E	PAUL	CAROL	A	16	09	19	70	38795
MC KEE JR	WILLIAM	H	GILBERT	HELEN	F	07	11	12	70	45992
MC KEEHAN JR	JAMES	R	KNIGHT	LINDA	S	18	07	04	70	29087
MC KELLAR JR	JOHN	C	YOUNG	CLAUDIA	A	16	07	18	70	33881
MC KELVEY	CHARLES	S	FORRESTER	BERTHA	B	21	06	20	70	24046
MC KELVIE	DALE	J	PAULK	BRENDA	G	18	07	05	70	29079
MC KENDRICK	DALE	V	MC DANIEL	ELLA	M	15	07	16	70	28449
MC KENNA	FRANCIS	E	WILKERSON	JANICE	L	03	08	30	70	35402
MC KENNA	FREDERICK	J	TARGETT	ANNA	M	30	08	12	70	31510
MC KENNA	JOHN	J	HALL	KAREN	S	10	01	31	70	01873
MC KENNA	JOSEPH	D	DALTON	JANE	E	15	04	18	70	13132
MC KENNA	KENT	D	PEARCE	SUSAN	S	03	04	19	70	10907
MC KENNA	ROBERT	F	BUTLER	NICOLA	C	15	06	15	70	33255
MC KENNA III	HUGH	J	AMBROSINE	VIRGINIA	M	07	03	26	70	08323
MC KENNEY	JAMES	L	BUNN	LELA	M	30	02	01	70	04306
MC KENNEY	WILLIAM	A	OMALLEY	KATHLEEN	M	30	05	10	70	15412
MC KENNY	WILBERT	E	STOTT	THELMA	L	30	12	05	70	48974
MC KENZIE	ARTHUR	H	DE BONE	MAXINE	G	07	09	21	70	37407
MC KENZIE	AVERY	W	NERNHEIM	LEONORE		30	11	07	70	44698
MC KENZIE	CLARENCE	J	HAGY	JERRY	Y	06	07	03	70	26524
MC KENZIE	DALE	P	HAMMONDS	LINDA	S	16	12	24	70	51320
MC KENZIE	EDGAR	C	BEEMAN	MARY	L	01	06	20	70	18495
MC KENZIE	FRANK	H	JOHNSON	KATHY	B	12	08	30	70	38006
MC KENZIE	FREDERICK	P	RESH	BEVERLY	R	11	12	29	70	50272
MC KENZIE	ISAIAH		ELZEY	DOREEN	H	30	08	08	70	31069
MC KENZIE	JOHN	M	EMERICK	SHIRLEY	A	01	03	20	70	06571
MC KENZIE	KENNETH	L	KUMJIAN	LILLIAN		15	07	13	70	28466
MC KENZIE	LAWRENCE	J	CRUMBAUGH	JUDITH	A	01	05	23	70	14248
MC KENZIE	PATRICK	J	JORDAN	ANDREA	M	03	09	19	70	35731
MC KENZIE	RICHARD	W	PAUL	GRACE	V	11	06	27	70	21930
MC KENZIE	ROBERT	B	WALTERS	GLADYS	M	11	04	06	70	12792
MC KENZIE	ROGER	M	LANCASTER	BRENDA	L	01	02	07	70	03151
MC KENZIE	STEVEN	L	BAUER	JACQUELIN	L	02	01	10	70	00173
MC KENZIE	TERRY		KENNEY	DIANA	J	01	06	06	70	18356

V. R. Form D 23

D. N. OWENS & CO., INC.

Maryland State Department of Health
Division of Statistical Research and Records

MARRIAGE INDEX

COUNTY	CODE
Allegany	1
Anne Arundel	2
Baltimore	3
Calvert	4
Caroline	5
Carroll	6
Cecil	7
Charles	8
Dorchester	9
Frederick	10
Garrett	11
Harford	12
Howard	13
Kent	14
Montgomery	15
Prince George	16
Queen Anne's	17
St. Mary's	18
Somerset	19
Talbot	20
Washington	21
Wicomico	22
Worcester	23
City of Baltimore	30

NAME OF GROOM			NAME OF BRIDE			COUNTY OF LICENSE	DATE OF MARRIAGE			V. R. FILE NUMBER
LAST NAME	FIRST NAME	INIT.	LAST NAME	FIRST NAME	INIT.		MONTH	DAY	YEAR	
MC KENZIE JR	DONALD	A	ESWORTHY	CHARLOTTE	A	10	06	29	70	21881
MC KEON	RICHARD	J	LANDRETH	EMILY	B	15	09	05	70	38315
MC KEOWN	RICHARD	A	WILSON	DIANE	N	07	02	28	70	04760
MC KERROW	STEPHEN	A	ROSEN	DEBORAH		02	08	23	70	29899
MC KEVITT	BRIAN	J	BIEHL	SALLIE	J	15	04	24	70	13154
MC KEWEN	FREDERICK	M	SLADICS	AUDREY	L	03	06	06	70	19079
MC KEWEN JR	JOHN	C	BOSCH	PAULA		13	09	03	70	38106
MC KIBBIN	JOHN	H	PIERCE	MARY	A	07	12	07	70	50014
MC KILLIP	RONALD	L	EVANS	CATHY	E	01	02	28	70	03203
MC KIM	ERNEST	C	CARR	JUNE	E	07	02	04	70	04922
MC KIMMY	CLYDE	R	BYERS	DOLLY	M	21	05	30	70	18018
MC KINLEY	ALLEN	R	SMITH	DONNA	A	01	09	02	70	35101
MC KINLEY	GARY	M	VALENTINE	BONNIE	S	01	06	19	70	18442
MC KINLEY	JAMES	P	HOFFECKER	SARA	R	07	03	28	70	08153
MC KINLEY	STEPHEN	L	HART	GLORIA	L	21	10	10	70	43505
MC KINNEY	DALE	A	JONES	MARGARET	A	30	07	02	70	26406
MC KINNEY	DANIEL	J	WILLIAMS	RUTH	C	07	06	20	70	21496
MC KINNEY	DAVID	H	CLUTTER	JO ELLEN		11	12	31	70	50178
MC KINNEY	DAVID	W	MACKASEK	SANDRA		01	07	22	70	24550
MC KINNEY	DENNY	F	REED	SHIRLEY	E	06	11	09	70	45465
MC KINNEY	JOHN	E	METCALFE	JOYCE	L	01	02	01	70	03139
MC KINNEY	JUNIOR	C	WELSH	ALICE	E	06	08	19	70	31727
MC KINNEY	KENNETH	A	QUINN	DEBORAH	A	01	06	03	70	18516
MC KINNEY	PHILLIP	B	CARVER	MARY	E	30	07	28	70	25788
MC KINNEY	RICHARD	L	SCHILLER	HELEN	C	03	09	12	70	35527
MC KINNEY	ROY	L	YELVERTON	JOYCE	M	30	05	16	70	15640
MC KINNEY	STEVAN	M	UPDIKE	BARBARA	A	15	07	17	70	28435
MC KINNEY	TED	E	MILLER	JESSIE	M	07	01	02	70	01537
MC KINNEY	VERDUM	E	PASCOE	PATRICIA	L	03	06	13	70	19533
MC KINNEY JR	BERLIN	H	CROW	GLADYS	E	20	04	17	70	13949
MC KINNON	WILLIS		KEYER	BARBARA	J	07	03	20	70	08397
MC KINSEY	TERRY	W	KUCYNDA	ANNA		02	06	03	70	18790
MC KINSEY JR	MERVIN	L	LARK	BARBARA	A	03	10	09	70	40126
MC KNEW	THOMAS	G	WOLFE	KATHERINE	B	15	12	19	70	50621
MC KNEW JR	ROBERT	E	SELBY	MARY	E	16	03	19	70	09772
MC KNIGHT	CARROLL	G	GOLDBERG	FRANCES	A	15	10	29	70	42699
MC KNIGHT	JOHNNY	L	LAWSON	CHERYL	A	30	07	25	70	30838
MC KNIGHT	PAUL	S	SPRINGER	ANNE	T	15	12	27	70	52076
MC KNIGHT	RICHARD	H	LONGERBEAM	MARCIA	I	10	01	23	70	01912
MC KNIGHT	STEPHEN	W	PRICE	SARAH	M	15	07	25	70	28233

V. R. Form D 23

DATA PROCESSING FORMS
D. N. OWENS & CO. INC.

Maryland State Department of Health
Division of Statistical Research and Records

MARRIAGE INDEX

COUNTY	CODE
Allegany	1
Anne Arundel	2
Baltimore	3
Calvert	4
Caroline	5
Carroll	6
Cecil	7
Charles	8
Dorchester	9
Frederick	10
Garrett	11
Harford	12
Howard	13
Kent	14
Montgomery	15
Prince George	16
Queen Anne's	17
St. Mary's	18
Somerset	19
Talbot	20
Washington	21
Wicomico	22
Worcester	23
City of Baltimore	30

NAME OF GROOM			NAME OF BRIDE			COUNTY OF LICENSE	DATE OF MARRIAGE			V. R. FILE NUMBER
LAST NAME	FIRST NAME	INIT.	LAST NAME	FIRST NAME	INIT.		MONTH	DAY	YEAR	
MC KNIGHT	STEVENSON	R	COLLINS	MAE	E	09	04	12	70	32601
MC KNIGHT JR	STEPHEN	C	BROWN	JOYCE		30	02	06	70	04211
MC KUSKY	JOSEPH	L	YOUNG	JUDITH	A	02	09	26	70	35308
MC LACHLEN	THOMAS	H	NEVIN	KAREN	A	16	08	15	70	34035
MC LACHLEN	THOMAS	H	NEVIN	KAREN	A	16	08	15	70	34035
MC LAIN	DANIEL	E	WILLIS	SHARON	L	30	01	16	70	00820
MC LAIN	DENNIS	G	KLAHN	ALETA	M	07	08	21	70	31900
MC LAIN	ROBERT	L	DE CAPITO	KAREN	S	01	04	23	70	10411
MC LAIN	STEVE	M	ONEAL	PATRICIA	A	16	08	14	70	34308
MC LALLEN III	JAMES	I	SHERIDAN	KATHLEEN	A	15	04	11	70	22518
MC LANE III	WILLIAM	A	BUTLER	BARBARA	A	11	07	13	70	27675
MC LAREN	RICHARD	P	CHANEY	VALENCIA	L	30	01	18	70	00773
MC LARNEY	RICHARD	W	BURKE	PHYLLIS	A	16	05	09	70	17644
MC LAUCHLIN	JAMES		WILLIAMS	MARY	M	15	11	12	70	46806
MC LAUGHLIN	A	R	TYLER	ALICE	R	30	03	30	70	11425
MC LAUGHLIN	ADRIAN	S	KEYS	DEBORAH	S	16	09	13	70	38766
MC LAUGHLIN	CLARENCE	E	FRANKS	EDWINA	W	12	07	24	70	27852
MC LAUGHLIN	CLEMENT	J	WELLS	MARY	K	15	08	01	70	33497
MC LAUGHLIN	DENNIS	J	LINN	MARTHA	J	30	06	27	70	25680
MC LAUGHLIN	EDWARD	J	SMITH	CATHERINE	J	07	08	29	70	31809
MC LAUGHLIN	EDWIN	L	BARRINGER	EILEEN	C	03	03	06	70	06919
MC LAUGHLIN	ELIAH		MATTHEWS	CAROLYN	E	30	08	01	70	30904
MC LAUGHLIN	FREDERICK	J	ADAMS	EILEEN	G	30	09	26	70	36278
MC LAUGHLIN	GERALD	W	MILLS	BETTY	E	10	01	10	70	01921
MC LAUGHLIN	GREGORY	A	BEASLEY	SHIRLEY	F	02	02	20	70	03431
MC LAUGHLIN	JAMES	E	GRABHAM	SHARON	K	16	06	20	70	23178
MC LAUGHLIN	JOHN	P	BOYD	JOANNE	M	07	09	23	70	37363
MC LAUGHLIN	JOHN	T	ROSLING	FRANCES	L	07	12	25	70	49600
MC LAUGHLIN	JOHN	C	TRUDEAU	KAREN	E	16	06	27	70	23289
MC LAUGHLIN	MARTIN	T	TITLOW	LANA	C	11	07	31	70	27707
MC LAUGHLIN	NORBERT	E	SULLENBERGER	CHRISTINE	K	07	05	09	70	16143
MC LAUGHLIN	ROBERT	C	ELLIOTT	NANCY	L	16	01	31	70	05823
MC LAUGHLIN	THOMAS		SPINNER	JANET	L	16	07	25	70	28754
MC LAUGHLIN	THOMAS	E	FALKNER	JOYCE	F	07	05	21	70	16302
MC LAUGHLIN	WILLIAM	E	COX	ANNA	V	01	12	30	70	47855
MC LAUGHLIN JR	HUGH	P	WUESTE	MARTHA	E	15	10	24	70	42697
MC LAUGHLIN JR	ROBERT	W	JOHNSON	KATHYRNE	L	11	10	16	70	42201
MC LAURIN	JAMES	L	BUNCH	JUDITH	F	03	05	18	70	15041
MC LEAN	JOHN	W	LANGLEY	JOANNE	E	30	09	26	70	36447
MC LEAN	JOHN	B	GLYMPH	JOANN	D	30	04	18	70	11166

V. R. Form D 23

D. N. OWENS & CO., INC.

Maryland State Department of Health
Division of Statistical Research and Records

MARRIAGE INDEX

COUNTY	CODE
Allegany	1
Anne Arundel	2
Baltimore	3
Calvert	4
Caroline	5
Carroll	6
Cecil	7
Charles	8
Dorchester	9
Frederick	10
Garrett	11
Harford	12
Howard	13
Kent	14
Montgomery	15
Prince George	16
Queen Anne's	17
St. Mary's	18
Somerset	19
Talbot	20
Washington	21
Wicomico	22
Worcester	23
City of Baltimore	30

NAME OF GROOM			NAME OF BRIDE			COUNTY OF LICENSE	DATE OF MARRIAGE			V. R. FILE NUMBER
LAST NAME	FIRST NAME	INIT.	LAST NAME	FIRST NAME	INIT.		MONTH	DAY	YEAR	
MC LEAN	JOHN	G	SMITH	SANDRA	S	30	12	04	70	49261
MC LEAN	MARTIN		STUKES	LEOLA		16	05	02	70	17531
MC LEAN	RICHARD	G	LEHNEIS	ANNA	M	30	03	28	70	11531
MC LEAN	SAMUEL		BARNES	HAZEL	L	30	09	22	70	40721
MC LEAN	STEVE		CRUMBAUGH	DNA	G	07	08	31	70	32118
MC LEAN	WALTER	L	ALLEN	SYLVIA	E	30	09	22	70	36805
MC LEAN	WILLIAM	H	HYLE	MARGUERIT	A	03	08	30	70	35584
MC LEAN	WILLIAM	A	BREWER	DRUSCILLA		30	12	06	70	48710
MC LEAN JR	CHARLES	J	CRAWFORD	LORRAINE	G	07	01	24	70	01353
MC LEAN JR	JAMES	E	PORTER	RUTH	G	30	06	21	70	20087
MC LEAN JR	JAMES	H	THOMAS	DIANE		30	07	11	70	25580
MC LEAREN	JERRY	A	YARBOROUGH	PHYLLIS	A	15	06	29	70	22985
MC LEAREN JR	FRANCIS	C	SUTON	ELYSE	V	16	09	19	70	38966
MC LELLAN	JOSEPH	B	SACKETT	SUZANNE	M	03	08	01	70	30479
MC LELLAN	ROBERT	L	STOKLEY	ANGELA	R	30	11	14	70	44632
MC LELLAN	WELFORD	L	BROOKS	PAULA	A	30	04	25	70	15599
MC LELLAND	STEVE	M	LUTZ	DONNA	L	15	11	07	70	46487
MC LEMORE	GEORGE	W	WILSON	DELLA	M	07	07	13	70	26982
MC LEMORE	LEON		PYLES	DOROTHY	H	16	04	03	70	13776
MC LENDON	JAMES	V	REGO	DONNA	L	15	08	01	70	33440
MC LENDON	JOHN	D	CAMPER	JOYCE	M	22	04	09	70	14164
MC LENDON	MICHAEL	J	GOMES	ISABEL	W	30	03	03	70	07612
MC LENDON	THORNTON		YOUNG	LEOLA	P	30	05	02	70	15619
MC LEOD	BLANDY	C	DILL	DORIS	A	30	05	09	70	15493
MC LEOD	KENNETH		HARMON	ERIKA		21	02	02	70	06455
MC LEOD	MARVIN	L	MULLINS	HELEN		07	01	26	70	01808
MC LERNON	JAMES		DAVIS	VIRGINIA	L	30	06	19	70	20478
MC LEWEE JR	EDWARD	T	FORRESTER	BARBARA	G	03	02	14	70	03527
MC LUCAS	RONALD	L	WEDDLE	KAREN	L	10	10	02	70	42129
MC LUCAS	WILLIAM	A	SWEET	MARY	L	30	05	18	70	19759
MC MAHAN	KEITH	A	BROWN	HELEN	D	05	02	14	70	04507
MC MAHAN	TERRY	C	BROWN	LINDA	D	16	07	16	70	28537
MC MAHON	FRANCIS	J	SHERMAN	MARY	M	15	11	28	70	46614
MC MAHON	JOHN	P	SCHINDELBECK	JANE	L	22	12	31	70	52184
MC MAHON	JOSEPH	I	FRANK	MARGARET	A	16	08	08	70	34170
MC MAHON	RUSSELL	J	SMITH	GERALDINE	E	30	01	03	70	01074
MC MANAMA	DAVID	A	BOIES	SUSAN	G	02	06	28	70	18699
MC MANIGLE	EDWARD	E	MC COMBIE	CAROL	L	01	06	12	70	18448
MC MANN	DOUGLAS	E	TROUT	DEBORAH	L	30	11	28	70	48564
MC MANUS	JOHN	A	WALKER	EMMA	K	03	10	31	70	44231

V. R. Form D 23

D. N. OWENS & CO., INC.

Maryland State Department of Health
Division of Statistical Research and Records

MARRIAGE INDEX

COUNTY	CODE
Allegany	1
Anne Arundel	2
Baltimore	3
Calvert	4
Caroline	5
Carroll	6
Cecil	7
Charles	8
Dorchester	9
Frederick	10
Garrett	11
Harford	12
Howard	13
Kent	14
Montgomery	15
Prince George	16
Queen Anne's	17
St. Mary's	18
Somerset	19
Talbot	20
Washington	21
Wicomico	22
Worcester	23
City of Baltimore	30

NAME OF GROOM			NAME OF BRIDE			COUNTY OF LICENSE	DATE OF MARRIAGE			V. R. FILE NUMBER
LAST NAME	FIRST NAME	INIT.	LAST NAME	FIRST NAME	INIT.		MONTH	DAY	YEAR	
MC MANUS	JOHN	L	MC FADDEN	EARLENE		30	03	23	70	07900
MC MANUS	JOSEPH	B	MC DERMOTT	PEGGY	A	07	04	11	70	11995
MC MANUS	TERRY	L	ROCKWELL	CAROLYN	S	21	05	16	70	18050
MC MANUS JR	FRED	S	KELLY	ALLEGRA	P	16	04	11	70	13470
MC MASTER	DONALD	W	RICHARDS	MICHELE	M	06	12	19	70	49429
MC MASTER JR	ALFRED	C	CROSS	MARY	B	16	10	17	70	42920
MC MENAMIN JR	THOMAS	J	THOMPSON	BEVERLY	A	07	05	14	70	16229
MC MENIMON	JOHN	J	MC MENIMON	PEARL	P	16	09	24	70	43327
MC MICHAEL	CARL	H	VROMAN	EDNA	M	07	07	01	70	27244
MC MICHAEL	HAROLD		WATSON	CAROL	L	16	03	25	70	09483
MC MICHAEL	ROBERT	J	ROGERS	KATHLEEN		07	04	20	70	12539
MC MICKLE	JAMES	R	BAUSUM	DEBORAH	A	02	09	19	70	35286
MC MILLAN	AUGUSTUS	W	ALLEN	ANNETTE	M	30	07	11	70	25570
MC MILLAN	EARL	E	CAUDILL	GEORGIA	T	12	06	26	70	22169
MC MILLAN	FRANK	C	DUFFIN	PATRICIA	A	07	07	31	70	27037
MC MILLAN	JAMES	W	CPULL	ADELE	K	21	05	08	70	29321
MC MILLAN	LEON		JONES	LEOLA		05	12	25	70	49382
MC MILLAN	PAUL	W	BULLOCK	MARY	E	07	08	12	70	31994
MC MILLAN	RICHARD	L	LOVE	KATHY	J	30	04	24	70	11740
MC MILLAN	WALTER	L	MIRABILE	ANITA	L	03	04	02	70	10819
MC MILLAN	WILLIAM	F	HERSHBERGER	MARY	E	01	10	01	70	39747
MC MILLAN JR	HUBERT	D	MC MILLAN	STORMMY	R	08	10	13	70	42054
MC MILLAN JR	REDGIA	F	MC GHEE	VIRGINIA	L	07	03	14	70	08085
MC MILLAN JR	SAMUEL		GREENE	ANDREENA		16	01	28	70	06058
MC MILLEN	GARY	L	OURS	PATRICIA	K	11	08	14	70	32790
MC MILLEN	RONALD	E	RATLIFF	ELIZABETH	J	15	02	21	70	05513
MC MILLIAN	WELDON		LUKE	EULA	B	07	04	24	70	12472
MC MILLION	EDDIE	D	MOORE	HELEN		16	03	26	70	13771
MC MILLION	RONALD	L	EPLER	BARBARA	J	06	02	09	70	04567
MC MILLION	STEPHEN	J	BLAND	DONNA	S	03	08	15	70	30310
# MC MULLEN	JERRY	J	MC MAHON	JO	E	15	03	14	70	52261
MC MILLION	WILLIAM	R	MOOD	JOANNE	M	30	05	02	70	15537
MC MINN	DOUGLAS	W	TYSSELAND	MARGARET	L	30	06	06	70	20567
MC MONAGLE	PATRICK		FUSCO	PATRICIA		07	03	07	70	08510
MC MONIGLE	RICHARD	L	FRANCOVILLA	JEAN		07	05	27	70	16437
MC MULLAN	CARROLL	A	THOMPSON	MADDLYN	L	15	11	23	70	45746
MC MULLEN	EDWIN	L	LEONARD	JOYCE	A	07	06	10	70	21058
MC MULLIN	JERRY	K	GROTZ	SANDRA	M	07	09	26	70	37507
MC MULLIN	RONALD	D	JACKSON	SUSAN	L	07	12	14	70	49919
MC MURRAY	MICHAEL	A	TYSON	STEPHANIE	D	02	07	04	70	24666
MC NAB	OTTO	C	LIBBY	VIOLET	A	07	03	18	70	08201

V. R. Form D 23

D N OWENS & CO., INC

Maryland State Department of Health
Division of Statistical Research and Records

MARRIAGE INDEX

COUNTY	CODE
Allegany	1
Anne Arundel	2
Baltimore	3
Calvert	4
Caroline	5
Carroll	6
Cecil	7
Charles	8
Dorchester	9
Frederick	10
Garrett	11
Harford	12
Howard	13
Kent	14
Montgomery	15
Prince George	16
Queen Anne's	17
St. Mary's	18
Somerset	19
Talbot	20
Washington	21
Wicomico	22
Worcester	23
City of Baltimore	30

NAME OF GROOM			NAME OF BRIDE			COUNTY OF LICENSE	DATE OF MARRIAGE			V. R. FILE NUMBER
LAST NAME	FIRST NAME	INIT.	LAST NAME	FIRST NAME	INIT.		MONTH	DAY	YEAR	
MC NABNEY	JOHN	W	LEAMAN	CAROLYN	J	30	10	24	70	40837
MC NAIR	GAYLORD	W	BURKE	YVONNE	C	30	11	12	70	45284
MC NAIR	JEROME	D	CARR	PATRICIA	A	15	06	22	70	22942
MC NAIR	JOHN	H	KELLEY	EDITH	H	03	08	07	70	30650
MC NALLY	MICHAEL	G	IADEVAIA	CAROL	A	30	08	15	70	31079
MC NALLY	THOMAS	L	PEER	CECELIA	A	15	06	22	70	33472
MC NAMARA	BRIAN	J	CAMERON	CHARLOTTE	M	15	05	30	70	17215
MC NAMARA	JAMES	J	CROSS	CONSTANCE	C	03	12	26	70	48322
MC NAMARA	JAMES	H	DI CARLO	ROSANNA	T	15	03	21	70	13140
MC NAMARA	KEITH	C	PRENDERGAST	KATHLEEN	G	30	08	24	70	31473
MC NAMARA	MATTHEW	D	FLETCHER	THERESA	D	09	09	28	70	37695
MC NAMARA	RICHARD	D	PISTACHIO	CAROL	M	18	01	08	70	02856
MC NAMEE	CHARLES	W	WEST	LOUISE	E	07	10	19	70	41677
MC NAMEE	ROBERT	L	BINAU	JANICE	R	21	11	25	70	47581
MC NAMEE	RONALD	L	HAMILTON	DRUSCILLA	A	21	05	16	70	18117
MC NARY	HARRY	D	DELMAR	GLORIA		15	12	28	70	50958
MC NATT	CLIFTON	H	WATSON	MARY	L	07	01	10	70	01498
MC NAUGHTON	JOSEPH	S	MC COLLOM	PATRICIA	A	16	03	21	70	09707
MC NAY	EARL	C	MONROE	GAIL	E	23	09	25	70	39634
MC NEAL	BERNARD	C	JACOBS	MARY		30	05	06	70	15750
MC NEAL	DALE	E	BOLDEN	MARY	H	16	11	16	70	47304
MC NEAL	FREDERICK	C	GOSMAN	SHELLEY	S	16	06	20	70	23341
MC NEAL	LUTHER	J	ROBINSON	THELMA	J	07	02	21	70	05032
MC NEAL	MICHAEL	S	WALKER	KATHRYN	A	30	06	27	70	20183
MC NEAL	OLIVER	E	MARTIN	OLLIE	R	03	04	16	70	10939
MC NEAL	RICHARD	A	MC COMAS	PATRICIA	A	30	06	12	70	20631
MC NEAR	RICHARD		SNEDDEN	DEBORAH	A	21	07	20	70	29241
MC NEELEY	KENNETH	R	MANTZ	ANNA	M	03	07	25	70	30601
MC NEELY	ALLEN	B	RAY	JANICE	K	01	03	11	70	06665
MC NEELY	DONALD	T	TATES	JEAN	G	30	10	10	70	41081
MC NEELY	GREGORY	W	JOHNSON	JERYL	A	07	06	26	70	21217
MC NEIL	ANTHONY		WILLIAMS	MAE	F	07	06	26	70	21509
MC NEIL	CLEVELAND	L	BATTS	CAROLYN		30	01	17	70	01030
MC NEIL	ROOSEVELT		WILSON	MAXINE		30	02	07	70	04235
MC NEIL	WILLIS	D	REACHARD	LINDA	R	12	05	16	70	16833
MC NEIL JR	JAMES	D	HAMMOND	ROSA	L	30	05	30	70	19825
MC NEILL	BRADFORD	K	CORBIN	SANDRA	G	15	07	11	70	28013
MC NEILL	DANIEL	F	BOYER	DEBORAH	J	07	07	09	70	27314
MC NEILL	HAYWOOD		JENNINGS	GAIL	L	15	01	07	70	02424
MC NEILL	JAMES	H	ALDRICH	BARBARA	C	15	12	16	70	50933

V. R. Form D 23

04446 DATA PROCESSING FORMS D. N. OWENS & CO. INC.

Maryland State Department of Health
Division of Statistical Research and Records

MARRIAGE INDEX

COUNTY	CODE
Allegany	1
Anne Arundel	2
Baltimore	3
Calvert	4
Caroline	5
Carroll	6
Cecil	7
Charles	8
Dorchester	9
Frederick	10
Garrett	11
Harford	12
Howard	13
Kent	14
Montgomery	15
Prince George	16
Queen Anne's	17
St. Mary's	18
Somerset	19
Talbot	20
Washington	21
Wicomico	22
Worcester	23
City of Baltimore	30

NAME OF GROOM			NAME OF BRIDE			COUNTY OF LICENSE	DATE OF MARRIAGE			V. R. FILE NUMBER
LAST NAME	FIRST NAME	INIT.	LAST NAME	FIRST NAME	INIT		MONTH	DAY	YEAR	
MC NELIS SR	THOMAS	J	SHISSLER	GERTRUDE		07	05	29	70	16063
MC NERNEY	DEAN		DICK	DEBORAH	S	21	07	29	70	29358
MC NERNEY	MICHAEL	T	RADER	BETTY	J	08	06	20	70	21688
MC NERNY	THOMAS	E	MALACANE	MARY	P	07	04	11	70	12338
MC NEVIN	FRANKLIN	J	ZENOBI	ANNA	G	07	04	07	70	12282
MC NEW JR	WILLIAM	N	LYONS	MARTHA	K	21	07	31	70	29190
MC NICHOLAS	TIMOTHY	W	HALE	JUDY	K	30	07	11	70	25555
MC NICOL	FRED	W	WEAVER	MARY	E	30	10	17	70	40792
MC NIEL	DANIEL	R	SHORES	EVELYN	R	30	04	16	70	11672
MC NULTY	PATRICK	L	HAGGERTY	JUDITH	M	12	07	11	70	27769
MC NULTY	ROBERT	G	PHELPS	JOYCE	L	02	11	21	70	44044
MC NULTY JR	HENRY	E	KELLY	WANDA	L	03	02	28	70	07027
MC NULTY JR	THOMAS	W	CHERRY	DENISE	C	30	08	08	70	30775
MC PARTLAND	EDWARD	J	THRASHER	CAROLYN	J	01	10	29	70	39776
MC PETERS	MICHAEL	A	PREVETTE	PATRICIA	A	12	07	11	70	27813
MC PHERSON	FREDRICK	L	PIPER	ROSEMARY	A	07	08	15	70	32250
MC PHERSON	JERRY	E	BOLLING	JANET	R	30	02	14	70	04144
MC PHERSON	WILLARD	G	HASLAM	BETTY	L	11	10	05	70	42241
MC PHILOMY	EDWARD	D	BRUFF	ELIZABETH	A	15	10	30	70	42768
MC QUADE	CHARLES	E	SANDERS	DOROTHY	G	07	10	03	70	41564
MC QUADE	JOHN	M	FEIGLEY	DEBORAH	A	03	06	14	70	19604
MC QUADE	RONALD	S	MARHEFKA	RUTH	A	05	07	01	70	26461
MC QUAID	WILLIAM	J	KING	ELEANOR	C	15	04	29	70	13036
MC QUARRY	HAL	E	CASTILLO	GRETEL		07	05	04	70	16121
MC QUATE	JOHN	M	SELLERS	SANDRA	L	05	05	22	70	20861
MC QUATER JR	MATTHEW		BRAXTON	SANDRYA	M	16	06	20	70	23565
MC QUAY	BRUCE	C	SMITH	SHIRLEY	E	02	07	24	70	24816
MC QUAY SR	FRANKLIN	P	FISHER	CLARA	E	12	07	03	70	27776
MC QUEEN	ALEX	J	WILLIAMS	MARY		30	09	06	70	36669
MC QUEEN	ROBERT	L	CARTER	YVONNE	E	30	12	04	70	49250
MC QUEEN	WALTER	T	DAGENHART	JANE	S	16	05	08	70	17834
MC QUILKIN	JAMES	T	WAGNER	MARY	T	07	12	23	70	49757
MC QUILLAN IV	DAVID	P	POLLOCK	CHRISTINA	E	07	06	18	70	21424
MC QUINN	DAVID	P	JUPITZ	JANICE	A	30	05	23	70	15208
MC QUINN	LEW	D	CAPUTO	JERRE	N	16	08	15	70	34182
MC QUISTION	DAVID	J	DELANEY	ANNE	M	01	03	18	70	06685
MC QUOWN JR	LEE	D	JAMES	DOROTHY	H	07	02	18	70	04703
MC RAE	DANIEL	L	COX	ALETHA	D	30	10	28	70	40628
MC RAE	LEON	H	MARTIN	MARY	C	16	06	11	70	23636
MC RANT	WILLIE		SMITH	HELEN	M	16	02	20	70	05979

V. R. Form D 23

D. N. OWENS & CO., INC.

Maryland State Department of Health
Division of Statistical Research and Records

MARRIAGE INDEX

COUNTY	CODE
Allegany	1
Anne Arundel	2
Baltimore	3
Calvert	4
Caroline	5
Carroll	6
Cecil	7
Charles	8
Dorchester	9
Frederick	10
Garrett	11
Harford	12
Howard	13
Kent	14
Montgomery	15
Prince George	16
Queen Anne's	17
St. Mary's	18
Somerset	19
Talbot	20
Washington	21
Wicomico	22
Worcester	23
City of Baltimore	30

NAME OF GROOM			NAME OF BRIDE			COUNTY OF LICENSE	DATE OF MARRIAGE			V. R. FILE NUMBER
LAST NAME	FIRST NAME	INIT.	LAST NAME	FIRST NAME	INIT.		MONTH	DAY	YEAR	
MC REYNOLDS	JAMES	R	LONG	LAURIE	L	16	11	07	70	46911
MC REYNOLDS	JOHN	D	DAVIS	KAY	I	18	11	09	70	47326
MC REYNOLDS	WILLIAM	E	RAWLINGS	MARY	H	15	06	15	70	22925
MC REYNOLDS JR	SAMUEL	M	TIRRI	KATHLEEN	M	07	07	08	70	27339
MC ROBERTS	DAVID	C	HALL	CAMILLE	A	12	04	25	70	12875
MC ROBIE	QUENTIN	L	PITTINGTON	ELIZABETH	D	15	04	03	70	13363
MC ROBIE	TERRY	A	BEAL	CHERYL	I	11	07	15	70	27640
MC ROY JR	JAMES	H	TWYMAN	PATRICIA	D	15	03	01	70	09077
MC SHAY	GEORGE	W	SALLEY	DELORES		16	09	22	70	38885
MC SORLEY	HARRY	J	MC GURK	CLARE	F	30	06	06	70	20651
MC SPADEN	MICHAEL	D	BATZER	MARY	C	03	09	12	70	35532
MC SURDY	GARY	M	SHANER	CHERYL	A	07	02	07	70	04590
MC UMBER	CHARLES	A	NUTTING	MAUREEN	G	13	02	14	70	05376
MC VEIGH	DAVID	R	THOMPSON	BARBARA	A	16	06	13	70	23253
MC VEIGH	GERALD	M	THOMPSON	GAIDLA	A	02	03	28	70	06812
MC VEIGH	PATRICK		CALEB	JENNIFER		15	08	08	70	52066
MC VERRY	BERNARD	A	GILLER	LYNNE	D	30	10	17	70	40732
MC VEY	CHARLES	F	OBRIEN	MARY	E	07	08	05	70	31945
MC VEY	FRANKLIN	P	PARKER	BARBARA	L	07	01	01	70	01452
MC VEY	JOHN	J	SKAGGS	LINDA	L	30	07	24	70	25825
MC VEY	LARRY	D	TURNER	JUDY	H	12	07	11	70	27757
MC VEY	THOMAS	R	CASCI	RITA	L	15	10	17	70	42557
MC VEY JR	EVERETT	L	GOLLICK	CHARLOTTE	M	07	07	30	70	26567
MC VICKER	GERALD	W	ALEXANDERS	ROSEMARY		03	05	09	70	14886
MC VICKER	JOHN	D	THOMPSON	SANDRA	L	16	06	06	70	23251
MC VICKER	MICHAEL	G	KEENER	JACQUELIN	J	11	08	03	70	32759
MC VICKER	ROBERT	K	MARTIN	CAROL	L	10	12	12	70	50098
MC VICKER	ROBERT	J	HAAS	VELMA	M	20	06	12	70	23906
MC VICKERS	DORSEY	J	CONNER	ALICE		03	06	17	70	19352
MC WATT	MICHAEL	C	BROWN	JANETTE	L	30	11	27	70	45356
MC WHIRTER JR	WALTER	G	CROY	JUDY	A	07	10	17	70	41490
MC WHITE	GARY	G	SAVAGE	NADINE	B	07	03	09	70	08108
MC WILLIAMS	DANA	C	MEYER	VALERIE	A	03	12	20	70	48387
MC WILLIAMS	EDWARD	J	HERRMAN	EDITH	D	30	05	09	70	15278
MC WILLIAMS	GARRY	L	STUDLI	RUTH	M	02	08	29	70	30032
MC WILLIAMS	JAMES	B	EDWARDS	KATHERINE	H	15	07	24	70	28227
MC WILLIAMS	JOHN	M	MC CABE	FRANCES	E	30	05	30	70	20546
MC WILLIAMS	MARK	H	WILLEY	SUSAN	L	09	05	23	70	16579
MC WILLIAMS	MARTIN	H	BIRD	JANE	L	07	07	01	70	27243
MC WILLIAMS JR	JOHN	B	ADAMS	GLORIA	V	09	11	21	70	46069

V. R. Form D 23

D. N. OWENS & C.

Maryland State Department of Health
Division of Statistical Research and Records

MARRIAGE INDEX

COUNTY	CODE
Allegany	1
Anne Arundel	2
Baltimore	3
Calvert	4
Caroline	5
Carroll	6
Cecil	7
Charles	8
Dorchester	9
Frederick	10
Garrett	11
Harford	12
Howard	13
Kent	14
Montgomery	15
Prince George	16
Queen Anne's	17
St. Mary's	18
Somerset	19
Talbot	20
Washington	21
Wicomico	22
Worcester	23
City of Baltimore	30

NAME OF GROOM			NAME OF BRIDE			COUNTY OF LICENSE	DATE OF MARRIAGE			V. R. FILE NUMBER
LAST NAME	FIRST NAME	INIT.	LAST NAME	FIRST NAME	INIT.		MONTH	DAY	YEAR	
MCDEVITT JR	CHARLES	E	ALGIRE	DEBORAH	T	02	01	24	70	00156
MEACHAM	DAVID	S	HARMS	BARBARA	J	03	06	25	70	19542
MEACHAM	LESTER	P	SMITH	ROBYN	R	30	03	14	70	07245
MEACHEM	ROBERT	A	CALLAHAN	WANDA	L	02	03	21	70	06839
MEAD	JAMES	E	BECKER	PATRICIA	M	06	07	23	70	26545
MEAD	ROBERT	F	BODE	MARIE	D	03	02	28	70	06881
MEADE	CHARLES	R	JOHNSON	HELEN	A	16	08	22	70	34153
MEADE	CONLEY		BLONDELL	MARIE		15	12	16	70	50817
MEADE	HARRY	E	CLARK	BARBARA	J	01	02	28	70	03207
MEADE	JAMES	E	HUNTER	DEBRA	J	01	12	16	70	52204
MEADE	REX	L	SNYDER	WANDA	L	16	08	22	70	34227
MEADER	RAYMOND	P	HOOD	MARGARET	S	02	04	25	70	10520
MEADOR	MALVIN	E	WRAY	KATHLEEN	A	16	03	28	70	13557
MEADOR	MICHAEL	W	MC CLELLAND	DEBRA	L	16	07	09	70	28933
MEADORS	MICHAEL	T	SMITH	GERALDINE	M	15	02	04	70	05615
MEADOWS	CALVIN	E	FRIDINGER	SANDRA	K	21	06	15	70	24138
MEADOWS	CURTIS	L	HARDY	SHARON	B	16	08	29	70	38865
MEADOWS	DANIEL	J	HAMILTON	JENNIFER		15	07	15	70	28401
MEADOWS	DELMAR	D	JEWETT	SUZANNE	C	16	08	15	70	33849
MEADOWS	EDWARD	L	KIESAR	CAROLYN	A	16	04	18	70	17622
MEADOWS	GARY	S	KASTNER	DEBORAH	K	03	01	10	70	00451
MEADOWS	GEORGE	R	TICE	LINDA	C	30	09	18	70	36822
MEADOWS	GLEN	E	SPANGLER	SUSAN	L	30	08	29	70	36036
MEADOWS	HENRY	A	WOOD	OLLIE	M	07	09	12	70	37201
MEADOWS	HOWARD	D	RAGAN	JOYCE	E	03	12	19	70	48361
MEADOWS	LARRY	L	JONES	SHIRLEY	D	15	01	25	70	13278
MEADOWS	NORVAL	G	LE CATES	MARY	J	07	08	22	70	31857
MEADOWS	RANDOLPH	M	MANNING	RACHEL	P	15	03	13	70	09362
MEADOWS	ROGER	D	CARMEAN	PAMELA	J	07	03	20	70	08487
MEADOWS	THOMAS	E	SHEPHERD	LINDA	L	04	03	28	70	11853
MEADOWS	WAYNE	D	MURPHY	NADINE	L	16	09	19	70	38772
MEADOWS	WILLIAM	L	BURTON	SARAH	A	30	06	20	70	20058
MEADS	WILLIAM	J	ATCHISON	LUIS	I	15	06	20	70	22451
MEAGHER	DONALD	F	ROCHA	ANITA	T	07	06	15	70	21390
MEAGHER	PATRICK	J	MELICK	CHRISTINA	S	30	10	06	70	41146
MEAGHER JR	PHILLIP	E	YOUNGBLOOD	TERESA	L	30	06	27	70	20185
MEALEY	ROGER	D	JENKINS	DARLEEN	M	13	10	17	70	42409
MEALO	ROBERT	R	BRASHEARS	BRENDA	J	02	11	28	70	44092
MEALY	JOSEPH	J	WALLACE	PHYLLIS	A	30	11	07	70	44663
MEALY	LOUIS	C	WALKER	ELLA	M	30	09	12	70	36671

V. R. Form D 22

D. N. OWENS & CO., INC.

Maryland State Department of Health
Division of Statistical Research and Records

MARRIAGE INDEX

COUNTY	CODE
Allegany	1
Anne Arundel	2
Baltimore	3
Calvert	4
Caroline	5
Carroll	6
Cecil	7
Charles	8
Dorchester	9
Frederick	10
Garrett	11
Harford	12
Howard	13
Kent	14
Montgomery	15
Prince George	16
Queen Anne's	17
St. Mary's	18
Somerset	19
Talbot	20
Washington	21
Wicomico	22
Worcester	23
City of Baltimore	30

NAME OF GROOM			NAME OF BRIDE			COUNTY OF LICENSE	DATE OF MARRIAGE			V. R. FILE NUMBER
LAST NAME	FIRST NAME	INIT.	LAST NAME	FIRST NAME	INIT.		MONTH	DAY	YEAR	
MEANOR	DAVID	S	PORTER	LINDA	L	12	06	13	70	22048
MEANS	ALLEN	L	ZOOK	MARY	A	07	06	27	70	21166
MEANS	EDWARD		ADAMS	ERNESTINE		30	11	28	70	51972
MEANS	KEITH	E	LEGAL	JOYCE	M	11	01	09	70	01949
MEANS	ROBERT	D	GREGG	DOROTHY	M	01	08	07	70	29742
MEANS JR	ARTHUR	L	GRAHAM	ELIZABETH		30	04	22	70	11735
MEANYHAN	WILLIAM	H	BROWN	SARA	K	01	12	10	70	47821
MEARS	ALVIN	H	SHELLY	HELEN	D	07	07	24	70	27097
MEARS	COLIN	K	TULL	PATRICIA	A	22	10	16	70	43759
MEARS	JACKIE	M	JONES	LUCILLE	B	23	08	15	70	34930
MEARS	JAMES	T	MC FADDEN	COLETTE	E	07	04	11	70	11977
MEARS	LESTER	L	JERREAD	PHYLLIS	A	22	01	24	70	03081
MEARS	SCOTT	B	IMPALLARIA	GERALDINE	E	02	03	16	70	06797
MEARS JR	HERBERT	T	BEASLEY	SHIRLEY	A	23	03	06	70	10207
MEARS JR	WILLARD	B	SMITH	ROSE	E	19	12	14	70	51531
MEASE	RONALD	L	EDMISTON	BARBARA	A	01	07	03	70	24453
MEBERG	DOUGLAS	W	KEIMIG	AUDREY	M	03	05	23	70	14823
MECHLER	JOHN	F	GRIM	ELAINE	H	07	08	20	70	32431
MECHLING	ROY	T	BELTRAME	CHRISTINE		01	06	19	70	18577
MECHLINSKI III	FRANK	J	ENGLE	BONNIE	L	30	11	06	70	44903
MECKLER	RONALD	B	HOOVER	MARION	G	30	10	12	70	41059
MECKLEY	ROBERT	A	COCHRAN	MARGARET	M	01	11	19	70	43852
MECKLEY	ROBIN	N	RUMMEL	LINDA	S	21	07	23	70	29416
MECLER	LEO	M	STANLEY	BARBARA	A	30	06	21	70	20468
MECLER	MARTIN	J	SCOTT	PEGGY	M	03	01	24	70	00504
MEDAS	GORDON	A	GREEN	VELMA	M	30	04	11	70	11266
MEDEIROS	JOSE	A	ERWIN	PAULETTE	G	16	05	02	70	17585
MEDFORD	HOWARD	C	WANDS	ELSIE	W	09	11	27	70	50074
MEDFORD JR	ROLAND	E	SEIBERT	JILL	C	30	11	21	70	44985
MEDHURST	PETER	A	WARREN	MARGARET	H	20	06	22	70	23912
MEDICUS III	GEORGE	H	WIEST	MARY	V	03	08	08	70	30361
MEDINA	PABLO	F	GRAY	MARIA	C	15	04	29	70	13299
MEDINA JR	LUIS	A	USENZA	LUCY		07	04	09	70	12273
MEDINA JR	NEMENCIO	G	MURPHY	MARGARET	M	16	05	29	70	23747
MEDING II	WALT	E	QUAIL	ROSALIE	A	04	09	10	70	36867
MEDINGER	JOHN	D	MILLER	BERNICE	V	02	11	21	70	44123
MEDLEY	DALAS		WOODS	SHEILA	G	07	08	01	70	31781
MEDLEY	JEROME	A	CLAGGETT	DORIS	A	16	06	20	70	23274
MEDLEY	MICHAEL	E	RANDALL	MARY	R	02	04	04	70	10463
MEDLEY	RUDOLPH		SEEGARS	DOLORES	N	16	08	24	70	34273

V. R. Form D 23

D N OWENS & CO. INC.

Maryland State Department of Health
Division of Statistical Research and Records

MARRIAGE INDEX

COUNTY	CODE
Allegany	1
Anne Arundel	2
Baltimore	3
Calvert	4
Caroline	5
Carroll	6
Cecil	7
Charles	8
Dorchester	9
Frederick	10
Garrett	11
Harford	12
Howard	13
Kent	14
Montgomery	15
Prince George	16
Queen Anne's	17
St. Mary's	18
Somerset	19
Talbot	20
Washington	21
Wicomico	22
Worcester	23
City of Baltimore	30

NAME OF GROOM			NAME OF BRIDE			COUNTY OF LICENSE	DATE OF MARRIAGE			V. R. FILE NUMBER
LAST NAME	FIRST NAME	INIT	LAST NAME	FIRST NAME	INIT		MONTH	DAY	YEAR	
MEDLICK	PAUL	M	HOGUE	MARY	A	01	05	29	70	14284
MEDLIN	JOHN	S	FRANCIUSE	DONNA	L	07	08	01	70	32000
MEDLIN	PHILLIP	S	CARTER	BEVERLY	A	03	08	01	70	30500
MEDLIN JR	LEWIS	B	PARRISH	KAREN	M	15	08	28	70	33285
MEDVIDOVICH	JOHN	C	SMITH	KAREN		03	12	31	70	51887
MEDVITZ	DAVID	W	TYNICO	DEBORA	A	11	08	07	70	32865
MEEHAN	JOHN	V	WHITE	LILLIAN	F	07	12	22	70	49560
MEEHAN	STEPHEN	S	SYNOWIEC	CHRISTINE	A	16	08	01	70	33993
MEEHAN JR	CHARLES	G	WILSON	KATHY	L	21	04	04	70	18084
MEEK	DAVID	W	WRIGHT	FRANCES	M	15	04	28	70	13419
MEEK	JOHN	H	HARPSTER	DOROTHY	L	30	11	21	70	44733
MEEK	ROY	E	WILLIAMS	EVELYN	E	15	07	06	70	28344
MEEKER	LARRY	J	HOOVER	JOANETTA	M	02	01	02	70	00316
MEEKINS	RALPH	W	JOHNSON	RACHAEL	D	09	11	18	70	46072
MEEKINS	RANDALL	D	ROGERS	DEBORAH	A	15	07	31	70	28187
MEEKS	EDWARD	V	DI MARCO	JANICE	M	30	11	21	70	45125
MEEKS	HARRY	D	GROVES	HELEN	M	14	07	31	70	33112
MEELY	RONALD	L	HARTSOCK	BARBARA	A	10	05	09	70	16657
MEENAHAN	WILLIAM	R	BERKE	ANITA	J	07	12	11	70	50034
MEGEE	JOHN	R	FITTS	ANNA	S	16	10	19	70	43308
MEGERLE	CHRISTIAN		PASULKA	ANNA	E	07	09	21	70	37406
MEHALIC	CHARLES	J	THOMAS	PAULINE	M	11	07	13	70	27645
MEHALKO	MICHAEL	J	KOCHEVAR	MARKITA	A	03	06	02	70	30591
MEHDI	IFTIKHAR	J	WILLIAMS	LAURA	H	03	12	12	70	48239
MEHL	STEVEN	J	BAUGUES	LINDA	R	30	04	18	70	11090
MEHLER	WILLIAM	P	MUNDEY	SHARON	L	15	11	24	70	46846
MEHRING	STEVEN	E	RAMSBURG	CASSANDRA	L	06	06	13	70	20957
MEHRMANN	WOLFGANG		DAY	RUBY	A	21	09	18	70	39401
MEIER	DAVID	C	GAY	PATRICIA	A	02	05	30	70	14492
MEIER III	ROBERT	J	BOWLING	ALICE	L	03	04	26	70	10769
MEIER JR	RICHARD	F	ESPOSITO	LOIS		07	05	11	70	16267
MEILHAMMER	DAVID	W	WILSON	REBECCA	M	22	05	20	70	18229
MEILLER	JOSEPH	J	MENGERS	MARY	P	03	10	17	70	40441
MEININGER	RONALD	E	HOLSTON	ANNE	A	15	09	19	70	38254
MEINZER	DOUGLAS	L	LEON	PEARL	R	07	08	05	70	32510
MEISER	JOHN	G	SNYDER	SUSAN	C	03	07	25	70	25155
MEISTER	GLENN	L	COHEN	ESTELLE	S	03	05	23	70	14704
MEISTER	JOHN	C	CREMEN	LINDA	L	30	05	23	70	20161
MEISTER	ROBERT	G	MC GAFFIN	JOANNE	M	16	10	23	70	43219
MEJIA	JOSE	R	DORSEY	ANGELINA		22	10	16	70	43780

V. R. Form D 22

D. N. OWENS & CO., INC.

Maryland State Department of Health
Division of Statistical Research and Records

MARRIAGE INDEX

COUNTY	CODE
Allegany	1
Anne Arundel	2
Baltimore	3
Calvert	4
Caroline	5
Carroll	6
Cecil	7
Charles	8
Dorchester	9
Frederick	10
Garrett	11
Harford	12
Howard	13
Kent	14
Montgomery	15
Prince George	16
Queen Anne's	17
St. Mary's	18
Somerset	19
Talbot	20
Washington	21
Wicomico	22
Worcester	23
City of Baltimore	30

NAME OF GROOM			NAME OF BRIDE			COUNTY OF LICENSE	DATE OF MARRIAGE			V. R. FILE NUMBER
LAST NAME	FIRST NAME	INIT.	LAST NAME	FIRST NAME	INIT.		MONTH	DAY	YEAR	
MEJIA	TOMAS	J	WHITNEY	PEMALA	E	02	05	30	70	14516
MEKINS	LAWRENCE	J	KEITH	SHIRLEY	L	30	06	19	70	20313
MEKINS	WILLIAM	J	SCHULTHEIS	NANCY	E	30	07	26	70	25774
MELASECCA JR	JOHN	C	FALCO	NANCY	A	07	11	02	70	45743
MELCAVAGE	FRANCIS	K	EYRING	KATHERINE	M	03	07	18	70	24983
MELCHER	DANIEL	H	SHANOWER	CAROL	S	02	12	29	70	47970
MELCHER	GORDON	M	STIGLITZ	SHARON	S	01	05	26	70	14296
MELCHER	JAMES	L	RODGERS	JANET	L	16	04	11	70	13502
MELCHER	WILFORD	H	SADDLER	JOAN	M	16	09	14	70	38794
MELDER	JACOB		COSTA	LORRAINE	S	07	03	18	70	08485
MELDRU JR	EDWARD	J	LACZKOWSKI	DIANE	T	07	11	02	70	45858
MELDRUM	RONALD	H	ZULANCH	LESLIE	S	15	12	24	70	50769
MELEDICK	MICHAEL		COLUZZI	CHRISTINE	G	16	07	11	70	28835
MELEKOGLU	AHMET		DAVIS	HELEN	G	16	10	31	70	47137
MELENDEZ	DANIEL		LOGAN	CAROLYN	A	23	05	23	70	18291
MELENDEZ	RAUL		WESCOAT	CHERYL	L	07	12	18	70	49854
MELENEY	THOMAS	W	DI GENNARO	KATHY	L	16	08	29	70	38727
MELESKY	CHARLES	M	COHEN	ANN		30	01	05	70	01243
MELEWSKI	ROBERT	E	MEUSEL	KATHLEEN	E	03	06	06	70	19122
MELFI	JAMES	S	HOM	ROSE		30	03	16	70	07879
MELHORN	JOE	K	ARTER	VICTORIA	L	12	02	14	70	05304
MELICAN	MORT	J	KLUZEK	CAROL	L	07	02	19	70	04888
MELIKER	GARY	J	HURWITZ	ELLENE	G	03	06	14	70	19429
MELIN	THOMAS	H	HORPEL	LYNN	F	30	09	12	70	36504
MELL	DARRELL	J	WELLER	CHRISTEL	E	07	04	11	70	12345
MELLEMA III	ERNEST	R	SABIA	SANDRA	J	03	01	24	70	00545
MELLEN	GLENN	S	DUNN	MICHELLE	L	12	02	07	70	05338
MELLENDICK JR	WILLIAM	G	WASSMANN	CYNTHIA	L	03	09	27	70	35491
MELLINGER	CURTIS	A	RINIER	BONITA	A	07	07	25	70	27156
MELLINGER	JAMES	S	HALDY	KAREN	E	07	02	03	70	04738
MELLINGER	JOHN	R	BISKER	VIRGINIA	D	12	12	04	70	50329
MELLINGER	THEODORE	P	MATTHIES	JANET	E	16	09	28	70	43354
MELLO	RONALD	L	PETERSON	PAMELA	L	21	03	20	70	10076
MELLO JR	JOSEPH	D	OLEARY	SALLY	J	15	04	06	70	13390
MELLON	DONALD	E	LEMONIS	MARIA		01	04	01	70	10394
MELLON	ROBERT	J	TIMMS	MARGARET	M	16	02	07	70	05878
MELLOR	RICHARD	W	HARLINSKI	DEBORAH		03	11	14	70	44296
MELLOR JR	WILLIAM	H	HARR	BARBARA	J	19	03	13	70	09891
MELLOTT	ANTHONY	W	CLEM	CHRISTIE	A	21	08	15	70	34598
MELLOTT	GALE	L	MELLOTT	CAROL	A	21	06	29	70	24104

V. R. Form D 23

D N OWENS & CO. INC.

Maryland State Department of Health
Division of Statistical Research and Records

MARRIAGE INDEX

COUNTY	CODE
Allegany	1
Anne Arundel	2
Baltimore	3
Calvert	4
Caroline	5
Carroll	6
Cecil	7
Charles	8
Dorchester	9
Frederick	10
Garrett	11
Harford	12
Howard	13
Kent	14
Montgomery	15
Prince George	16
Queen Anne's	17
St. Mary's	18
Somerset	19
Talbot	20
Washington	21
Wicomico	22
Worcester	23
City of Baltimore	30

NAME OF GROOM			NAME OF BRIDE			COUNTY OF LICENSE	DATE OF MARRIAGE			V. R. FILE NUMBER
LAST NAME	FIRST NAME	INIT.	LAST NAME	FIRST NAME	INIT.		MONTH	DAY	YEAR	
MELLOTT	HERMAN	B	GARTON	CAROL	L	01	09	11	70	34963
MELLOTT	ROBERT	D	MC LAIN	MARY	P	30	06	06	70	19760
MELLOTT	ROY	R	DEARDLE	ROSEMARY		07	02	28	70	04903
MELLOTT JR	PAUL	L	WASHBURN	ALLYSON	M	02	06	07	70	16803
MELLOY	JOHN	A	DREHER	MARY	J	07	10	10	70	41733
MELNICK	JONATHAN	A	LEVIN	KAREN	D	03	04	02	70	10895
MELNIKOFF	FRED		WATSON	JUANITA	B	07	09	19	70	37374
MELONE	RONALD	T	CASTRONUOVO	FRANCES	F	07	10	10	70	41477
MELOTTI	RICHARD	E	DAVIS	BARBARA	J	16	01	05	70	02796
MELOTTI	TERRY	L	CHOYCE	DONNA	K	16	09	21	70	39084
MELTON	CHARLES	W	BROWN	NANCY	I	15	10	11	70	42611
MELTON	JAMES	V	ALLEN	JUDY	L	30	12	30	70	49349
MELTON	WILLARD	B	LONG	VEDA	B	30	09	19	70	36224
MELTON JR	TEXAS	L	SIDAS	DIANE	M	16	06	08	70	23639
MELVILLE	JOHN	F	CAVANAUGH	MICHELE	L	15	09	06	70	38312
MELVILLE	WAYNE	H	BURWELL	KATHRYN	A	03	08	15	70	30288
MELVIN	BILL	W	SHULER	MINNIE	M	30	07	12	70	25470
MELVIN	CARL	A	MC ELWEE	LOUISE	A	07	12	24	70	49521
MELVIN	CHARLES	D	NORTHAM	ALICE	L	19	05	15	70	17970
MELVIN	GEORGE	D	BROWN	JANICE	L	05	07	23	70	26476
MELVIN	JAMES	E	DEPUTY	JANET	E	05	09	03	70	36900
MELVIN	LACY	L	HEATH	JANIE	Y	30	02	14	70	04278
MELVIN	ROBERT	E	URASZ	ELIZABETH	A	05	08	15	70	31646
MELVIN II	ERNEST	L	PHIPPEN	SYLVIA	A	22	10	10	70	43747
MELZER	GEORGE	J	JONES	CHARLOTTE		30	08	07	70	31395
MEMBRINO	ROBERT	A	TAYLOR	JOAN	D	15	11	27	70	46752
MENA	MERSIM		GODANSKI	ISABEL	M	07	06	21	70	32155
MENARD	JOHN	M	THOMASON	JOANNE	F	16	01	09	70	02687
MENARD	NOURRY		MARSHALL	PAULE	B	07	07	30	70	27091
MENCARINI	MICHAEL	J	RICHARDSON	BRENDA		16	06	20	70	23294
MENCER JR	NORMAN	W	RICKETTS	MARGARET	R	16	11	20	70	46987
MENCH JR	RALPH	N	SMITHSON	BONNIE	L	14	12	12	70	50485
MENDE	GAYHART	W	VENZKE	EILEEN	S	12	07	31	70	32936
MENDE	GORDON	H	KADA	DEBRA	A	17	10	02	70	43404
MENDE	ROBERT	H	HORN	PEGGY	L	20	09	26	70	39331
MENDELL	HARRY	N	JENKINS	TRUDY	A	30	06	24	70	20769
MENDELL	NORMAN		PIETRUSIEWICZ	ELIZABETH		07	07	18	70	26684
MENDELSON	MILTON	L	HANSHEW	BESSIE	M	15	10	11	70	42476
MENDENILLA	EMILIO		CHINAULT	LAVINIA		13	07	08	70	27927
MENDERSHAUSEN	PHILIP	B	BLACKMAN	BARBARA	R	15	06	06	70	22555

V. R. Form D 23

D. N. OWENS & CO., INC.

Maryland State Department of Health
Division of Statistical Research and Records

MARRIAGE INDEX

COUNTY	CODE
Allegany	1
Anne Arundel	2
Baltimore	3
Calvert	4
Caroline	5
Carroll	6
Cecil	7
Charles	8
Dorchester	9
Frederick	10
Garrett	11
Harford	12
Howard	13
Kent	14
Montgomery	15
Prince George	16
Queen Anne's	17
St. Mary's	18
Somerset	19
Talbot	20
Washington	21
Wicomico	22
Worcester	23
City of Baltimore	30

NAME OF GROOM			NAME OF BRIDE			COUNTY OF LICENSE	DATE OF MARRIAGE			V. R. FILE NUMBER
LAST NAME	FIRST NAME	INIT.	LAST NAME	FIRST NAME	INIT.		MONTH	DAY	YEAR	
MENDEZ	JESUS	V	ZIRBS	ROBERTA	S	16	04	03	70	13750
MENDEZ	JOSEPH	F	GINSBERG	NANCY	V	30	08	22	70	31288
MENDEZ	JULIO		PARSON	HELEN	M	07	11	20	70	45969
MENDITTO	SAMUEL		CRISAFI	LINDA	L	07	01	24	70	01721
MENEAR	HOMER	L	TORNOLLAN	MARY	S	03	09	28	70	35460
MENEAR	STANLEY	E	ROSENBERGER	KAREN	L	11	01	31	70	01987
MENENDEZ	ANGEL		POCHUBAY	AUDREY	M	15	09	10	70	38591
MENENDEZ	REINALDO		WHITLOCK	SHERRY	B	15	12	05	70	50603
MENETH	RICHARD	F	CAMPBELL	JUAN	A	03	06	18	70	19666
MENG	ROBERT	C	PHILLIPS	FLORENCE	D	07	07	06	70	27349
MENGEL	HENRY	A	MAGLADRY	NANCY	L	30	08	01	70	31218
MENKIN	IRVIN		CORKE	KRYSTYNA	T	07	11	16	70	45959
MENSCH	BRIAN	W	THOMAS	BETTY	M	16	03	15	70	09592
MENSER	KENNETH	C	BROWNLEE	PATRICIA	H	03	04	04	70	10880
MENSO	GARY	F	BURTON	SANDRA	L	16	04	12	70	13603
MENTLIK	ANTON	A	BURTON	PENELOPE	L	30	11	15	70	44627
MENTZ	MARK	A	SCHEININ	SHEILA	N	30	07	05	70	36558
MENTZEL	KENNETH	S	DENTON	NORMA	J	02	06	27	70	18688
MENTZER	GENE	R	BLACK	R	D	21	05	16	70	18042
MENTZER	JOHN	L	HAMSHER	PAULINE	A	21	12	06	70	51603
MENTZER JR	PAUL	E	MOORE	CHRISTINA	A	21	06	20	70	24108
MENTZER SR	TERRY	L	MILLER	VICKI	I	21	07	17	70	29302
MENYO	WILLIAM	L	PHILLIPS	VIRGINIA	R	01	09	18	70	35135
MENZIES	CHRISTOPH	C	SEEGER	LORRAINE	M	07	07	06	70	27175
MENZIES III	JOHN	T	BAKER	JULIA	M	30	05	16	70	15147
MEOMARTINO	LOUIS	L	SONNENLEITER	SUSAN	M	03	10	03	70	40231
MERANSKI	STEPHEN	M	BROWN	LINDA	S	12	06	05	70	22119
MERCADO	HERMINIO	M	MC COMIS	PHYLIS	A	07	12	16	70	49957
MERCADO	MANUEL	G	FAUSTO	VIRGINIA	Y	30	04	16	70	11172
MERCER	DONALD	M	TURNEY	PAULA		16	12	11	70	51277
MERCER	EDWARD	H	BOYD	ANTHO		30	08	08	70	30757
MERCER	HAROLD	L	PINSONNEAULT	SARAH	M	30	09	12	70	36183
MERCER	PHILLIP	D	RAMEY	WANDA	S	30	05	17	70	15267
MERCER	ROBERT	A	ORR	NANCY	J	01	06	07	70	29608
MERCER	RUSSELL	E	SMITH	PEARLIE	M	01	09	12	70	29799
MERCER	TONNA		MC CAULEY	HAZEL	D	30	12	25	70	48807
MERCER JR	JACKSON	C	FREDA	FREDERICA	J	15	10	31	70	46640
MERCHIORE	JOSEPH	F	SANTA MARIA	GLORIA	D	07	02	07	70	04624
MERCIA	MARTIN	W	HALL	GAIL	J	30	11	07	70	44912
MEREDITH	CHESTER	G	KNOLL	PAULINE	F	21	08	30	70	43553

V. R. Form D 23

D. N. OWENS & CO. INC.

Maryland State Department of Health
Division of Statistical Research and Records

MARRIAGE INDEX

COUNTY	CODE
Allegany	1
Anne Arundel	2
Baltimore	3
Calvert	4
Caroline	5
Carroll	6
Cecil	7
Charles	8
Dorchester	9
Frederick	10
Garrett	11
Harford	12
Howard	13
Kent	14
Montgomery	15
Prince George	16
Queen Anne's	17
St. Mary's	18
Somerset	19
Talbot	20
Washington	21
Wicomico	22
Worcester	23
City of Baltimore	30

NAME OF GROOM			NAME OF BRIDE			COUNTY OF LICENSE	DATE OF MARRIAGE			V. R. FILE NUMBER
LAST NAME	FIRST NAME	INIT.	LAST NAME	FIRST NAME	INIT.		MONTH	DAY	YEAR	
MEREDITH	HARRY	B	BUCAR	DOROTHY	A	01	03	03	70	06680
MEREDITH	J	M	TAYLOR	OLIVE	G	07	01	02	70	01544
MEREDITH	JAMES	A	BAILEY	ELAINE	F	15	03	28	70	09098
MEREDITH	JAY	L	GRANT	CYNTHIA	R	09	07	03	70	27442
MEREDITH	JOSEPH	E	JORDAN	PATRICIA	E	10	09	05	70	39263
MEREDITH	MAX	G	GARDNER	MARIE		15	07	11	70	28149
MEREDITH	OLIVER	L	KUHN	WILDA	M	30	05	17	70	15137
MEREDITH	PHILIP		JOHNSON	MARY	E	07	10	31	70	41623
MEREDITH	RONALD	L	MORRIS	DEBORAH	L	05	01	19	70	01271
MEREDITH	VERNON	L	COLON	GLADYS	J	20	04	03	70	13950
MEREDITH JR	RONALD	S	BRECI	DIANE	M	09	03	14	70	08727
MEREWITZ	LARRY	B	SCHWENK	SUSAN	G	15	03	29	70	09219
MERICA	ROBERT	C	SMITH	JANET	L	21	07	01	70	29366
MERICAL JR	GEORGE		GIFFORD	LUCILLE	L	21	08	12	70	34684
MERICO	ALLEN	J	MOYER	BONNIE		07	02	21	70	05029
MERIDA	JOHNNY	R	WEBB	CHARLOTTE	J	07	06	25	70	21598
MERINO	APARTICIO	S	BONILLA	ANA	E	16	12	04	70	51406
MERITZ	STEVEN	M	FELDMAN	DIANE		07	02	20	70	05021
MERIWETHER	TIMOTHY		BALDWIN	SUSAN	J	07	02	02	70	04784
MERK	EDWARD	J	SULLIVAN	BEVERLY	J	11	04	13	70	12777
MERKEL	JOHN	L	BEALL	BARBARA	H	15	02	07	70	05486
MERKEL	JOHN	D	RAETZ	JUDY	E	15	08	08	70	33541
MERKEL	JUERGEN	M	SHARKEY	DIANE	F	07	01	09	70	01785
MERKEL	THOMAS	A	BURKE	DENISE	A	16	06	13	70	23610
MERKLE	DONALD	L	JEFFERS	CAROLYN	L	02	04	04	70	10445
MERKLE JR	THEODORE	J	WHITE	ROSEMARIE		16	09	19	70	38815
MERKLINGER	GERALD	F	LINTON	MARY	I	07	01	17	70	01339
MERLOCK JR	RAYMOND	A	ZELESNICK	MARY	H	07	11	19	70	45542
MERNAUGH	LAWRENCE	R	KURTZ	PATRICIA	A	30	01	30	70	03796
MEROLA	STEPHEN	A	HILL	VICKI		15	01	31	70	05577
MERRBACH	ROBERT	A	PARHAM	HERSHA	L	15	04	04	70	13138
MERRELL	JOHN	M	PRUTTON	MELINDA		15	01	15	70	02387
MERRELL	ROD		NUGENT	MARION	E	15	03	26	70	09414
MERRELL	THOMAS	D	STUTER	JOSEPHINE	E	02	07	11	70	24695
MERRIAM	DAVID	M	DIXON	SUSAN	M	02	06	26	70	18952
MERRIAM	JOHN	P	OOSTENBRUG	NANCY	R	21	04	17	70	14079
MERRICK	DAVID	K	SIEBERT	RENE	J	02	04	16	70	10488
MERRICK	JAMES	B	BOOKER	HELEN	C	14	03	05	70	09062
MERRIHEW	ROY	A	WENNDORF	GRACE	L	07	08	06	70	32179
MERRIKEN	ROBERT	T	VON LOSSBERG	ANNE	L	03	04	03	70	10673

V. R. Form D 23

DATA PROCESSING FORMS
D. N. OWENS & CO., INC.

Maryland State Department of Health
Division of Statistical Research and Records

MARRIAGE INDEX

COUNTY	CODE
Allegany	1
Anne Arundel	2
Baltimore	3
Calvert	4
Caroline	5
Carroll	6
Cecil	7
Charles	8
Dorchester	9
Frederick	10
Garrett	11
Harford	12
Howard	13
Kent	14
Montgomery	15
Prince George	16
Queen Anne's	17
St. Mary's	18
Somerset	19
Talbot	20
Washington	21
Wicomico	22
Worcester	23
City of Baltimore	30

NAME OF GROOM			NAME OF BRIDE			COUNTY OF LICENSE	DATE OF MARRIAGE			V. R. FILE NUMBER
LAST NAME	FIRST NAME	INIT.	LAST NAME	FIRST NAME	INIT.		MONTH	DAY	YEAR	
MERRIKEN	WILLIAM		HALL	ALBERTA		30	04	25	70	11563
MERRILL	JAMES	E	BOSLEY	CAROL	J	01	10	24	70	39782
MERRINER	CHARLES	D	PULTEA	DIANA	L	01	04	20	70	10345
MERRITHEW	ROBERT	A	PALMER	JOAN	E	15	02	14	70	05480
MERRITT	ALVIN	M	CARTER	LILLIAN	N	07	09	01	70	37502
MERRITT	DALE	R	YODERS	MARY	R	11	03	26	70	08916
MERRITT	JOHN	H	LOHMANN	ANNA	M	12	03	22	70	08981
MERRITT	RONALD	M	GRIMES	VIVIAN	K	03	09	19	70	35623
MERRITT	WILLIAM	G	PALMER	JOANN	M	30	10	10	70	41034
MERRITT	WILLIE		MARSHALL	ROSEMARY		09	09	08	70	37696
MERRITT JR	CLARENCE	E	ZINGONE	MARIA	A	07	07	06	70	27179
MERRITT JR	CLAUDE	D	GREEN	HELEN	R	16	08	28	70	39100
MERRITT JR	TRUMAN	E	KENT	SHEILA	M	03	09	05	70	35507
MERRYMAN	ROBERT	E	SHELTON	MURNIE	M	08	04	16	70	12606
MERRYMAN III	JOHN		BROWN	MARY	G	20	06	27	70	23884
MERSCH	MICHAEL	L	RICHARDS	LINDA	M	16	09	05	70	39066
MERSING	CLYDE		CHILDS	EDNA	M	11	08	07	70	32764
MERSINGER	MARIO	J	HESS	VICKI	L	12	10	30	70	42359
MERSON	CHARLES	E	KREATSCHMAN	MARY	E	03	08	08	70	30536
MERSON	EUGENE	C	LYNCH	NANCY	L	03	02	21	70	03622
MERSON	KARL	L	WATERLOO	MARIA	P	08	01	27	70	01861
MERSON	ROBERT	M	DUNKERLY	DEBORAH	L	30	09	05	70	36356
MERSON	RONALD	L	UNDERWOOD	DREAMA	L	02	05	22	70	14467
MERSON	STEVEN	C	CRIST	KAREN	A	30	04	04	70	11061
MERSON	WILLIAM	R	POE	DIANA	L	30	05	16	70	15331
MERSON	WILLIAM	E	HOLLAND	HELEN	L	23	04	26	70	14211
MERSON JR	JOHN	W	POOL	JUDY	M	13	04	04	70	12964
MERTZ	CARL	A	GOUGE	MADELINE		07	06	13	70	21059
MERVIS	MARVIN	P	MAZER	SANDRA	A	03	07	02	70	25150
MERWIN	JOSEPH	C	SCOTT	PATRICIA	A	07	11	21	70	45483
MERWITZ	THOMAS	E	VETTER	DARLENE	A	03	03	16	70	07191
MERZ	CHARLES	G	MOHR	DOROTHY		07	04	25	70	12476
MERZ	JOHN	F	STEPHENSON	KAY		15	11	06	70	46620
MESEKE	GERALD	E	MEYER	RUTH	K	30	08	08	70	31410
MESERACEO	THOMAS	C	SELTERS	HELEN	E	30	02	09	70	04409
MESICH	FRANK	D	MONTEPARTE	LINDA	M	21	03	02	70	10064
MESMER	JACOB	S	SPALTER	HARRIET		16	02	22	70	05870
MESSANG	FRANK	E	CAREW	KATHERINE		02	10	29	70	40060
MESSARIS	ROBERT	S	HEALEY	PATRICIA	M	02	11	23	70	44190
MESSENGER	FREDERICK	A	FRAME	ELLEN	S	11	05	15	70	16738

V. R. Form D 23

D. N. OWENS & CO. INC.

Maryland State Department of Health
Division of Statistical Research and Records

MARRIAGE INDEX

COUNTY	CODE
Allegany	1
Anne Arundel	2
Baltimore	3
Calvert	4
Caroline	5
Carroll	6
Cecil	7
Charles	8
Dorchester	9
Frederick	10
Garrett	11
Harford	12
Howard	13
Kent	14
Montgomery	15
Prince George	16
Queen Anne's	17
St. Mary's	18
Somerset	19
Talbot	20
Washington	21
Wicomico	22
Worcester	23
City of Baltimore	30

NAME OF GROOM			NAME OF BRIDE			COUNTY OF LICENSE	DATE OF MARRIAGE			V. R. FILE NUMBER
LAST NAME	FIRST NAME	INIT	LAST NAME	FIRST NAME	INIT		MONTH	DAY	YEAR	
MESSENGER	LEON	C	WILDER	KAREN	G	15	11	18	70	46790
MESSENGER	WILSON	N	SIONS	ESTHER	M	11	12	18	70	50259
MESSENGER JR	AUGUST	M	VETTERS	BETTY	L	30	04	10	70	11658
MESSER	KENNETH	D	EDWARDS	CYNTHIA	M	16	01	24	70	02688
MESSER	MARVIN	D	RABER	ROSOLIE		30	06	13	70	20259
MESSER JR	GEORGE		KINNEY	JUDITH	C	01	08	13	70	29789
MESSICK	DONALD	D	MITCHELL	PAMELA		05	12	21	70	49394
MESSICK	HARRY	W	LEDFORD	MARGARET	A	21	05	25	70	18150
MESSICK	LINDEN	L	TYRE	GERALDINE		22	12	19	70	51800
MESSICK	MICHAEL	C	MARTIN	SUSAN	K	07	10	26	70	41436
MESSICK	ROBERT	G	MANN	MILDRED	M	07	06	22	70	21585
MESSICK	WILLIAM	G	BRAY	ELEANOR	B	30	07	11	70	25932
MESSICK JR	JOSEPH	P	SOSEBEE	CHARLOTTE	E	16	10	30	70	47192
MESSINA	CHARLES	L	LOGUE	DIANNE	M	07	09	12	70	37277
MESSINEO	ANTHONY	J	LYVERS	MARY	D	02	06	27	70	18838
MESSIX	MICHAEL	M	PIERSON	BONNIE	M	20	02	21	70	06317
MESSMAN	JAMES	M	BEALL	GERALDINE	C	07	03	24	70	08163
MESSMAN	TERRY	L	HOHMAN	KATHRYN	E	03	03	07	70	06991
MESSMER	BARRY	W	GREIMANN	MICHALLE	L	30	08	30	70	36081
MESSNER	GEORGE	E	SMITH	VICTORIA	A	21	08	22	70	34574
MESSNER JR	JOSEPH	R	FEENEY	PATRICIA	L	01	06	26	70	18565
METALLO	MICHAEL		JAWORSKY	MARY	A	03	01	18	70	00434
METCALF	ALLEN	L	SPANGLER	DEBRA	A	21	02	04	70	06449
METCALF	DANIEL	H	CLOWER	CHARMELL	K	01	10	16	70	39814
METCALF	STEVEN	J	KOONTZ	VIRGINIA	G	30	12	21	70	49194
METCALFE	HOWARD	E	ROGERS	BETTY	K	15	08	21	70	33265
METCALFE	HOWARD	E	LENHEIM	NAOMA	L	15	05	25	70	17265
METCALFE JR	ELLIOTT	C	KRUCHENSKY	SAUNDRA	F	15	10	01	70	42874
METELITS	MICHAEL	L	DAMPIER	CAROL	F	15	03	23	70	09342
METHENEY JR	RALPH	J	LYTLE	LOIS	A	11	05	14	70	16741
METRICK	ROBERT	L	GENOVAY	JOSEPHINE	R	16	04	23	70	13792
METTA	STANLEY	W	BOONAR	NANCY	R	15	10	10	70	42746
METTLE	GUY	R	HODGES	ELLA	J	03	09	12	70	35605
METTLE	ROBBIN	G	BALDERSON	PAIGE	V	03	11	22	70	44222
METZ	CLIFFORD	A	CHILZER	DEBORAH	K	11	08	18	70	32879
METZ	DANIEL	J	COSTELLO	CATHERINE	M	07	03	13	70	08552
METZ	DAVID	R	WILLIAMS	NANCY	L	21	10	03	70	43506
METZ	HOWARD	D	INDRITZ	TAHMA	E	15	05	24	70	17229
METZ	JOE	B	RINGER	PATRICIA	E	11	05	30	70	16754
METZ	LLOYD	J	REYNOLDS	MARY	M	21	08	28	70	34566

V. R. Form D 23

D. N. OWENS & CO., INC.

Maryland State Department of Health
Division of Statistical Research and Records

MARRIAGE INDEX

COUNTY	CODE
Allegany	1
Anne Arundel	2
Baltimore	3
Calvert	4
Caroline	5
Carroll	6
Cecil	7
Charles	8
Dorchester	9
Frederick	10
Garrett	11
Harford	12
Howard	13
Kent	14
Montgomery	15
Prince George	16
Queen Anne's	17
St. Mary's	18
Somerset	19
Talbot	20
Washington	21
Wicomico	22
Worcester	23
City of Baltimore	30

NAME OF GROOM			NAME OF BRIDE			COUNTY OF LICENSE	DATE OF MARRIAGE			V. R. FILE NUMBER
LAST NAME	FIRST NAME	INIT.	LAST NAME	FIRST NAME	INIT.		MONTH	DAY	YEAR	
METZ	LOUIS	W	CHRYNIWSKY	MARY	D	07	09	26	70	37015
METZ	MARSHALL	F	TROUT	ANN	S	10	08	28	70	32653
METZ	MARVIN	L	JENKINS	LINDA	M	01	05	17	70	14302
METZ	PHILLIP	W	BONNEVILLE	LINDA	J	16	05	23	70	17658
METZ	PRESTON	L	RIGGAN	NONA	T	10	06	20	70	21651
METZBOWER	FRANK	W	FIELDS	MARGARET	W	15	12	12	70	50600
METZDORF	FRANK	J	MORRISON	CONNIE	R	30	12	24	70	49225
METZER	JOSEPH	M	WALTERS	PATRICIA	A	07	08	06	70	32021
METZGER	CLYDE	A	HERRON	ROBERTA	E	07	06	25	70	21596
METZGER	FREDERICK	N	GARRUSH	CHRISTINE	L	21	09	10	70	39505
METZGER	GILBERT	F	SKELLY	GERTRUDE	H	30	08	19	70	31480
METZGER	ROBERT	D	JONES	MARJORIE	A	16	07	13	70	28894
METZGER	THOMAS	G	OVER	SHARON	A	12	07	04	70	27777
METZKER	DONALD	L	JOHNSON	DONNA	C	16	04	18	70	13613
METZLER	ELWOOD	V	ROBINSON	JUDY	A	21	01	16	70	02962
METZLER	HERBERT	M	FLEISHMAN	JACQUELYN	B	30	05	30	70	20485
MEUCHEL	RICHARD	G	WASILEWSKI	ANTOINETT	V	30	05	30	70	20503
MEUNIER	HAROLD	J	VON MACH	JACQUELYN	A	15	01	30	70	02500
MEURER	GEORGE	R	GUSEMAN	MARY	L	15	10	05	70	42880
MEURIS	JOSE	R	WOODWARD	CATHERINE	T	16	04	04	70	13440
MEUSHAW	RONALD	W	KREISER	JEAN	A	03	06	20	70	18992
MEWSHAW	GARY	M	CRUSSE	GAIL	R	02	01	10	70	00192
MEWSHAW	JAMES		RYDER	ROSE		02	08	22	70	30043
MEWSHAW	JOSEPH	M	CHESTER	SHARON	C	30	10	31	70	44844
MEYD	RICHARD	P	WRIGHT	SHIRLEY	M	30	01	03	70	00753
MEYER	BERNARD	L	BOGUCKI	JUDITH	A	30	04	04	70	11485
MEYER	BRUCE	W	NEIGHOFF	CAROLYN	S	02	08	08	70	29870
MEYER	CHARLES	F	COX	LINDA	M	30	11	29	70	48622
MEYER	CHARLES	E	NOLAN	JANE	M	03	09	05	70	35552
MEYER	CHARLES	E	ALBRENT	BARBARA	A	30	05	02	70	15553
MEYER	CLARENCE	E	BRADSHAW	MARY	E	07	08	07	70	32163
MEYER	DAVID	C	GERHARDT	GRETCHEN	C	15	08	29	70	33566
MEYER	GARY	C	GILLIAN	SUSAN	M	02	06	05	70	18746
MEYER	HOWARD	R	HUNT	ALICE	M	16	02	14	70	05902
MEYER	JAMES	R	SWARTLEY	BARBARA	J	07	08	10	70	32469
MEYER	JOHN	M	WICK	BARBARA	I	30	12	31	70	51947
MEYER	MARTIN	W	COOPER	PATRICIA	G	06	11	21	70	45424
MEYER	MICHAEL	S	FURMAN	GLORIA	A	15	07	11	70	28195
MEYER	MIRON	R	CORVIN	MAY	L	21	06	05	70	24056
MEYER	RICHARD	M	XANDER	CARDLE	M	15	03	05	70	09209

V. R. Form D 23

D. N. OWENS & CO. INC.

Maryland State Department of Health
Division of Statistical Research and Records

MARRIAGE INDEX

COUNTY	CODE
Allegany	1
Anne Arundel	2
Baltimore	3
Calvert	4
Caroline	5
Carroll	6
Cecil	7
Charles	8
Dorchester	9
Frederick	10
Garrett	11
Harford	12
Howard	13
Kent	14
Montgomery	15
Prince George	16
Queen Anne's	17
St. Mary's	18
Somerset	19
Talbot	20
Washington	21
Wicomico	22
Worcester	23
City of Baltimore	30

NAME OF GROOM			NAME OF BRIDE			COUNTY OF LICENSE	DATE OF MARRIAGE			V. R. FILE NUMBER
LAST NAME	FIRST NAME	INIT	LAST NAME	FIRST NAME	INIT		MONTH	DAY	YEAR	
MEYER	RONALD	R	MERRIAM	SANDRA	A	30	10	03	70	40970
MEYER	ROY	W	HAFNER	LOIS	A	03	09	19	70	35814
MEYER	STEPHEN	E	BENDER	JOANNE	K	15	11	14	70	46594
MEYER	THOMAS	F	WORK	SHIRLEY	J	07	09	03	70	37567
MEYER	WILLIAM	T	PATTEN	SHERYL	F	16	08	10	70	34342
MEYER	WILLIAM	J	PATRICK	CATHERINE		03	05	16	70	14719
MEYERS	ABRAHAM		SWEREN	AUDREY	S	30	03	14	70	07479
MEYERS	CLARENCE	F	HOVERMALE	GRACE	M	21	10	15	70	43494
MEYERS	DAVID	B	KOVICH	KERRY	E	15	03	15	70	09083
MEYERS	DOUGLAS	E	HOLLAND	LINDA	S	21	07	18	70	29193
MEYERS	GROVER		BURTON	VIVIAN	J	07	01	05	70	01424
MEYERS	JOHN	T	DRNEC	MARY	C	03	06	19	70	19009
MEYERS	JOHN	J	HYDE	MARY	E	30	08	22	70	30796
MEYERS	JOSEPH	H	MORRISON	MARY	M	15	07	11	70	28131
MEYERS	LESLIE	A	CARRICK	MARY	V	04	05	16	70	15841
MEYERS	MELVYN	F	PERKINS	ELIZABETH		03	11	29	70	48392
MEYERS	MICHAEL	B	ROGERS	MYRA	S	15	09	13	70	38455
MEYERS	MICHAEL	A	KASHNOW	ELLEN	R	03	12	27	70	48433
MEYERS	ROBERT	M	WALKER	JACQUELYN	N	15	02	16	70	05505
MEYERS	THEODORE	J	WALTER	JANICE	L	15	01	17	70	02199
MEYERS	THOMAS	D	PIATT	ELIANE		16	04	03	70	13558
MEYERS	VINCENT	C	DE MORSEY	JOYCE	A	07	06	26	70	21216
MEYERS	WILLIAM	A	FURMAN	M	J	07	01	19	70	01490
MEYERS III	HARRY	A	NELSON	VICKI	D	15	06	13	70	22682
MEYERS JR	RAYMOND	F	SMITH	JANET	S	06	02	03	70	04569
MEYERS JR	RICHARD	S	MITZEL	JANE	M	03	04	18	70	10697
MEYERS JR	WILLIAM	C	ANDREWS	MARIE	H	07	06	10	70	21335
MEYERSON	AARON	J	TUCKER	JACQUELIN	I	30	10	11	70	40558
MEYNEN	FREDERICK	B	HENDRICKSON	EDITH	L	03	06	19	70	19384
MEZA	GORGE	L	VALLE	BLANCA	M	15	02	09	70	05646
MEZEWSKI JR	EDWARD	P	FARMER	CATHERINE	C	03	09	19	70	35412
MEZICK	MARION	A	CANNON	GLADYS	W	22	07	05	70	29472
MEZZULLO	LOUIS	A	SCALES	JUDITH	A	30	01	02	70	00743
MIALES	WESLEY	J	SMITH	BARBARA	A	30	11	20	70	45358
MIARECKI	WALTER	E	GERDMILLER	CHRISTINE	M	07	12	03	70	49667
MICALI	JAMES	J	LUDWIG	VIRGINIA	M	07	03	07	70	08583
MICELI	ANTHONY		GEE	ETHEL	F	07	02	02	70	04773
MICELLI	JOHN	J	CIOCIOLO	ROSEMARY		30	12	25	70	48830
MICHAEL	CLARENCE	J	KAISER	GERTRUDE	E	10	07	02	70	27494
MICHAEL	CLEATUS	F	TOBIN	LILLIAN	M	13	06	08	70	22223

V. R. Form D 23

D. N. OWENS & CO., INC.

Maryland State Department of Health
Division of Statistical Research and Records

MARRIAGE INDEX

COUNTY	CODE
Allegany	1
Anne Arundel	2
Baltimore	3
Calvert	4
Caroline	5
Carroll	6
Cecil	7
Charles	8
Dorchester	9
Frederick	10
Garrett	11
Harford	12
Howard	13
Kent	14
Montgomery	15
Prince George	16
Queen Anne's	17
St. Mary's	18
Somerset	19
Talbot	20
Washington	21
Wicomico	22
Worcester	23
City of Baltimore	30

NAME OF GROOM			NAME OF BRIDE			COUNTY OF LICENSE	DATE OF MARRIAGE			V. R. FILE NUMBER
LAST NAME	FIRST NAME	INIT.	LAST NAME	FIRST NAME	INIT.		MONTH	DAY	YEAR	
MICHAEL	DONALD	L	SETLIFF	REBECCA	J	08	08	10	70	32577
MICHAEL	DONALD	E	MC GUIRE	JEAN		07	11	04	70	45824
MICHAEL	DONALD	A	LONG	JEAN	M	03	12	04	70	48534
MICHAEL	ERNEST	W	CUNNINGHAM	NANCY	A	11	12	03	70	50204
MICHAEL	GARY	J	STURGEON	SANDRA	S	01	12	17	70	47802
MICHAEL	GENE	Y	KEMPER	RUTH	E	06	08	28	70	36961
MICHAEL	HARRY	A	SWAUGER	CAROL	A	11	09	12	70	37803
MICHAEL	HERMAN	F	ZILVETTI	CELIA		15	10	22	70	42797
MICHAEL	JOHN	J	JEDRZEJCZAK	MARY	C	30	01	17	70	00679
MICHAEL	JOSEPH	G	SANDERS	ROSE	C	06	11	20	70	45428
MICHAEL	JOSEPH	E	SHAFFER	CHARLOTTE	H	03	04	04	70	10864
MICHAEL	MARK	C	MILLER	BETTY	J	21	11	21	70	47512
MICHAEL	MILLARD	D	BROWN	LINDA	J	01	12	17	70	47803
MICHAEL	NELSON	M	REEVES	TERRY	M	01	07	17	70	24519
MICHAEL	RICKY	A	JONES	NANCEY	L	19	07	22	70	43458
MICHAEL	ROBERT	M	JAMESON	EILEEN	L	15	05	13	70	17374
MICHAEL	WAYNE	L	LOVELL	CARLA	M	30	05	18	70	15726
MICHAEL	WILLIAM	L	RIDGELY	DARLENE	L	16	09	05	70	38850
MICHAEL JR	HERBERT	S	ECKHARDT	LINDA	M	30	10	10	70	41071
MICHAEL JR	PIERCE	B	HAMILTON	KRISTINE	L	15	01	30	70	02257
MICHAEL JR	RAY	C	MOORE	SANDRA	K	10	05	15	70	16674
MICHAEL JR	TIMOTHY		BREELAND	JOYCE	A	03	08	07	70	30649
MICHAELS	EDWARD	K	WILSON	LINDA	S	01	12	05	70	47767
MICHAELS	JOSEPH	E	KONARSKI	CHRISTINE		07	09	11	70	37244
MICHAELS	LARRY	T	SHREWSBURG	SANDRA	J	01	09	12	70	35045
MICHAELS	LAWRENCE	W	SISLER	LINDA	L	11	07	05	70	27583
MICHAELS	MARLIN	R	MUMMERT	VIVECA	L	03	06	06	70	19522
MICHAELS	THOMAS	L	WHITMER	RHONDA	L	21	01	28	70	03008
MICHAELS	THOMAS	D	COSNER	BONNIE	L	11	10	24	70	42164
MICHAELS JR	JACK	L	NAIR	DEBORAH	R	11	03	29	70	08816
MICHALAK	ANTHONY	F	KOSIOREK	ANITA	A	30	05	09	70	15396
MICHALEC	PAUL		KALNY	AGNES		07	10	08	70	41517
MICHALESKI III	STANLEY		AGEE	SHERRY	Y	15	06	27	70	22627
MICHALOWSKI	RICHARD	C	CROGHAN	DOROTHEA	C	30	04	11	70	11402
MICHALSKI	MICHAEL	A	BAKALIK	KATHLEEN		30	11	28	70	48567
MICHALSKI	RAYMOND	J	PRECHTEL	LYNDA	M	03	06	24	70	19664
MICHAUD	ROBERT	W	SOBERG	MARIE	E	03	07	29	70	25294
MICHAUNX	COLLIE		MOORE	JEANETT		07	12	24	70	49538
MICHEL	MARLAN	S	NORRIS	MARY	F	07	10	13	70	41482
MICHEL	WALTER	G	BOSTON	GLORIA	J	23	05	16	70	18302

V. R. Form D 23

00446 DATA PROCESSING FORMS D. N. OWENS & CO. INC.

Maryland State Department of Health
Division of Statistical Research and Records

MARRIAGE INDEX

COUNTY	CODE
Allegany	1
Anne Arundel	2
Baltimore	3
Calvert	4
Caroline	5
Carroll	6
Cecil	7
Charles	8
Dorchester	9
Frederick	10
Garrett	11
Harford	12
Howard	13
Kent	14
Montgomery	15
Prince George	16
Queen Anne's	17
St. Mary's	18
Somerset	19
Talbot	20
Washington	21
Wicomico	22
Worcester	23
City of Baltimore	30

NAME OF GROOM			NAME OF BRIDE			COUNTY OF LICENSE	DATE OF MARRIAGE			V. R. FILE NUMBER
LAST NAME	FIRST NAME	INIT	LAST NAME	FIRST NAME	INIT		MONTH	DAY	YEAR	
MICHEL	WILLIAM	J	REED	NATALIE	J	07	05	16	70	16341
MICHELL	MICHAEL	L	RUSSELL	MAVIS	M	18	04	25	70	17941
MICHELSEN	STEPHEN	J	CIMINO	TONI	P	16	03	07	70	09516
MICHENFELDER	GEORGE	T	BROOKS	RUBY	M	12	09	25	70	38027
MICICHE	JOSEPH	W	WALLACE	SARAH	E	03	02	21	70	03556
MICICHE	JOSEPH	W	WALLACE	SARAH	E	03	04	30	70	14784
MICILLO	JOHN		GIANNAVOLA	ROSE		07	11	12	70	45998
MICK	JOHN	G	SWANSON	SHARON	D	03	04	25	70	10616
MICK	WILLIAM	C	MILLER	CHRISTINE	M	02	08	01	70	29873
MICK	WILLIAM	H	BUITENDYKE	MARY	E	11	07	06	70	27725
MICKANIS	JOHN	P	DUGAN	JULIA	M	03	05	08	70	14912
MICKENS	CHARLES		CROCKETT	DEBORAH	M	30	02	24	70	07609
MICKENS	GORDON	L	SHAVER	WANDA	S	16	07	30	70	33984
MICKEY	RAY	E	LIVINGSTON	ROSE	D	01	04	28	70	10401
MICKLEBERRY	EDWARD	L	SMITH	SHIRLEY	C	16	07	17	70	29055
MICKLER	WENDELL	F	VOSS	LINDA	E	30	04	11	70	11341
MICOLETTI	JAMES	J	KAVCAK	CHRISTINE	C	07	08	22	70	32303
MICUCCI	FRANCIS	R	ARNOLD	JANET	E	30	04	26	70	11354
MIDCAP	LAWRENCE	R	MIDCAP	MILDRED	F	15	01	26	70	02515
MIDCAP	OSCAR	L	SLONAKER	SHIRLEY	J	07	12	19	70	49859
MIDDAUGH	THOMAS	R	ROBERTS	DIANE	R	30	03	05	70	07403
MIDDLEBROOKS	AUSBON		BURRELL	ROSE		07	01	26	70	01807
MIDDLEDORF	DAVID	R	COAKLEY	SHARON	L	16	07	27	70	29006
MIDDLEDORF	ROBERT	R	CROWELL	CONNIE	G	02	09	19	70	35205
MIDDLEKAUFF	RICHARD	L	HARPOLD	LOIS	E	21	06	19	70	24009
MIDDLETON	GARY	N	MURPHY	LOIS	L	02	10	23	70	40037
MIDDLETON	JAMES	F	CHASE	DELILA	E	08	02	28	70	05072
MIDDLETON	LAWRENCE	F	SHAMPO	CHRISTINE	E	16	05	15	70	17883
MIDDLETON	ROBERT	W	BELL	JUDITH	M	30	11	13	70	45254
MIDDLETON	WILLIAM	S	BELL	NANCY	L	09	06	05	70	21751
MIDDLETON III	JOHN	P	SHEPPARD	DIANE	L	15	08	29	70	33278
MIDDLETON JR	WALTER		ADAMS	YVONNE		07	02	19	70	04887
MIDTGAARD	SIGURD	M	SHIPP	BARBARA	A	21	11	04	70	47532
MIED	RICHARD	P	HOHMAN	KAY	E	03	08	08	70	30612
MIELENHAUSEN	ALBERT	C	ROGAN	ANN	M	07	07	31	70	27123
MIELKE	GEORGE	A	HADFIELD	LILLIAN	M	07	07	30	70	27090
MIELKE	SIDNEY	N	REDIFER	LAURA	J	20	08	15	70	34511
MIELKE	STEPHEN	A	EDWARDS	ROSELYNN	K	06	04	01	70	11903
MIELKE JR	CARL	A	MOXLEY	DEBORAH	A	06	09	12	70	36950
MIERLEY	PAUL	A	DORAN	MARY	K	01	10	08	70	39866

V. R. Form D 23

D. N. OWENS & CO., INC.

Maryland State Department of Health
Division of Statistical Research and Records

MARRIAGE INDEX

COUNTY	CODE
Allegany	1
Anne Arundel	2
Baltimore	3
Calvert	4
Caroline	5
Carroll	6
Cecil	7
Charles	8
Dorchester	9
Frederick	10
Garrett	11
Harford	12
Howard	13
Kent	14
Montgomery	15
Prince George	16
Queen Anne's	17
St. Mary's	18
Somerset	19
Talbot	20
Washington	21
Wicomico	22
Worcester	23
City of Baltimore	30

NAME OF GROOM			NAME OF BRIDE			COUNTY OF LICENSE	DATE OF MARRIAGE			V. R. FILE NUMBER
LAST NAME	FIRST NAME	INIT	LAST NAME	FIRST NAME	INIT		MONTH	DAY	YEAR	
MIERZWICKI JR	EDWARD	S	SCHILLER	CHERYL	L	03	10	10	70	40213
MIES	THOMAS	J	MILLER	PAMELA	K	15	12	19	70	50750
MIETZNER	EDWARD	G	VECCHIONI	SHARON	L	02	10	10	70	39892
MIGAN	FRANCIS	L	VALLONE	THERESA	A	30	09	02	70	36715
MIGLIOCCO	FRANCIS	R	SLAWSKI	CHRISTINE	L	07	03	21	70	08419
MIGLIORETTI	JACK	C	HAMILTON	CAROL	A	30	09	05	70	36472
MIGNANI	CARLO		SCHAD	ELIZABETH	B	03	08	22	70	30203
MIGNINI	CHARLES	D	NASSRIE	BARBARA	J	03	11	23	70	44576
MIHALAKAKOS	STEVEN		MUSICK	KATHERINE		12	11	16	70	46349
MIHALENKO JR	ALBERT	S	BLAINE	CLAUDIA	C	07	09	26	70	37435
MIHALKO	WILLIAM	A	RANCOURT	CELESTE	R	07	07	15	70	27005
MIHILL	VICTOR	R	ENLOE	FREDA	M	16	05	23	70	17544
MIHM	THOMAS	J	SIRON	FRANCES	E	13	05	30	70	16938
MIKALASKI	CRAIGE	A	STEELE	MARTHA	C	16	07	02	70	28661
MIKALASKI	GEORGE	L	DISTEFANO	FRANCES		16	05	23	70	23182
MIKELONIS	CHARLES	T	PANNONE	SHARON	L	03	01	17	70	00442
MIKESELL	DANIEL	R	FISSEL	MARIAN	M	06	08	01	70	31670
MIKESELL	HENRY	J	WILDASIN	RUTH	J	06	04	18	70	11920
MIKESELL	RAYMOND	D	DE GROFT	DEANNA	L	06	09	05	70	36985
MIKSAD	DAVID	A	STULL	PATRICIA	F	16	05	04	70	17794
MIKULAK	JAN	E	PALMER	DENA	M	16	03	12	70	09691
MIKUS	MICHAEL		CASHDOLLAR	JULIA	M	11	10	15	70	42251
MIKUSH	VICTOR	E	EMBREY	VERA	S	02	09	06	70	35228
MILAM	JACK	D	BABER	MARTHA	S	15	10	15	70	42860
MILAND	PATRICK	D	BECKER	CHRISTINE	M	02	06	20	70	18898
MILANOSKI	BRUCE	F	MICICHE	JUDY	M	12	02	28	70	08979
MILBOURNE	DONALD	L	BAINES	KATHERINE		23	11	28	70	47685
MILBURN	CARL	D	DURAN	ROSEMARY		21	06	01	70	23974
MILBURN	GILBERT	N	GRIFFITH	BEVERLY	A	21	01	30	70	02977
MILBURN	KENNETH	L	MYERS	LYNNE	A	01	01	20	70	00126
MILBURN	MICHAEL	E	SEITZ	JUDITH	E	30	11	28	70	48556
MILBURN	ROBERT	G	HENSHAW	SHIRLEY	M	20	08	22	70	34512
MILBY	STEWARD	C	PATTON	JUDITH		07	05	14	70	16197
MILDROW	MICHAEL		MC CLAIN	ALTON	J	30	11	14	70	44693
MILES	ALLAN	W	EMERT	SONITA	M	16	10	16	70	43172
MILES	CALVIN		EDLER	MARY	C	30	10	27	70	41188
MILES	DANIEL	K	MAGEE	NANCY	A	23	04	04	70	14227
MILES	GEORGE		LAMB	AAGUR	L	16	02	05	70	06171
MILES	KENNETH	J	LAY	JACQUELYN	J	16	08	03	70	34290
MILES	LAWRENCE	V	ROBINSON	J	A	16	08	28	70	39118

V. R. Form D 23

D N OWENS & CO. INC

Maryland State Department of Health
Division of Statistical Research and Records

MARRIAGE INDEX

COUNTY	CODE
Allegany	1
Anne Arundel	2
Baltimore	3
Calvert	4
Caroline	5
Carroll	6
Cecil	7
Charles	8
Dorchester	9
Frederick	10
Garrett	11
Harford	12
Howard	13
Kent	14
Montgomery	15
Prince George	16
Queen Anne's	17
St. Mary's	18
Somerset	19
Talbot	20
Washington	21
Wicomico	22
Worcester	23
City of Baltimore	30

NAME OF GROOM			NAME OF BRIDE			COUNTY OF LICENSE	DATE OF MARRIAGE			V. R. FILE NUMBER
LAST NAME	FIRST NAME	INIT	LAST NAME	FIRST NAME	INIT		MONTH	DAY	YEAR	
MILES	MICHAEL	D	GRAMMER	ROSWITHA		15	02	13	70	05779
MILES	ROBERT		GURZENDA	MARION		15	06	03	70	22927
MILES	ROBERT	L	WHETZEL	SANDRA		15	06	07	70	22558
MILES	RODELL	A	WATKINS	PEGGY		30	03	21	70	07696
MILES	SIDNEY		BLANDING	ETHEL	M	30	05	10	70	15587
MILES	THOMAS	P	KELLEY	MARGARET	H	16	06	13	70	23469
MILES	THURMOND	C	WILLIAMS	MARGARET	H	13	11	13	70	46417
MILES	VAN	B	THOMPSON	SASSIREE	M	02	06	14	70	18893
MILES	WILLIAM		MC CUE	OLIVIA		30	03	27	70	07740
MILES	WILLIAM	A	BAYLOR	MICHELLE	J	30	08	29	70	36109
MILES JR	DANIEL	C	BECKER	SANDRA	L	16	01	16	70	02524
MILES JR	EDWARD	F	WALLACE	EVELYN	F	07	06	27	70	21657
MILES JR	MICHAEL	E	BUTLER	MARVINA	A	30	05	02	70	15681
MILES JR	VERNON	W	HALL	DEANNA		21	07	12	70	29333
MILES JR	WILLIAM	L	WACHTER	RUTH	A	15	08	16	70	33515
MILES SR	WARREN	D	PARSONS	DONNA	V	16	07	31	70	34363
MILETTA	FRANK	A	KOLKIN	SHIRLEY	R	07	08	13	70	32403
MILETTA	ROBERT	W	BELINKA	BARBARA	M	03	02	13	70	03766
MILEWSKI JR	PETER	S	COLE	DIANE	V	12	09	30	70	37945
MILEY	KENNETH	R	NORRIS	DARLENE	M	21	05	09	70	18047
MILEY	TERRY	L	DIVELBISS	KATHY	J	21	05	16	70	18055
MILGROOM	ROBERT	H	UNGER	LINDA	J	15	12	19	70	50749
MILHOUS	JOSEPH	S	MOORE	SYLVIA	L	30	07	18	70	25980
MILIO	LOUIS	P	HOOK	ESTELLE	K	03	12	26	70	48093
MILKS	WAYNE	R	QUINN	NANCY	A	30	10	19	70	41223
MILLAR	ANDREW	J	MILLAR	CHRISTINE	A	21	07	17	70	29426
MILLAR	DOUGLAS	R	SHIVES	BRENDA	K	08	03	14	70	08704
MILLAR III	JOSEPH		HADDOX	GRACE	M	16	10	31	70	47040
MILLARD	DONALD	J	SKUDRIN	GLADYS	M	10	08	20	70	32728
MILLARD	JOHN	C	PRIOR	LINDA	J	10	02	01	70	05119
MILLARD	KENNETH	L	WITHERSPOON	DORIS		30	04	10	70	11704
MILLARD	RICHARD	A	BAKER	CHELLIS	M	21	01	23	70	02979
MILLBURN	FRANK	W	SCHULTZ	THELMA	M	30	11	06	70	45237
MILLEN	THOMAS	L	WILLIAMS	JEAN	L	10	04	18	70	12633
MILLER	A	R	MURPHY	MILDRED	L	03	02	06	70	03702
MILLER	AARON		BROWN	GLORIA	B	30	01	09	70	01019
MILLER	ALAN		LISHNOFF	WENDY	S	01	02	04	70	03218
MILLER	ALBERT	W	COOK	LULA	F	15	12	29	70	50834
MILLER	ALBERT	H	HAYES	DOROTHY	L	01	12	24	70	47835
MILLER	ALBERT		HARBIN	NANCY	L	16	09	15	70	39135

V. R. Form O 23

D. N. OWENS & CO., INC.

Maryland State Department of Health
Division of Statistical Research and Records

MARRIAGE INDEX

COUNTY	CODE
Allegany	1
Anne Arundel	2
Baltimore	3
Calvert	4
Caroline	5
Carroll	6
Cecil	7
Charles	8
Dorchester	9
Frederick	10
Garrett	11
Harford	12
Howard	13
Kent	14
Montgomery	15
Prince George	16
Queen Anne's	17
St. Mary's	18
Somerset	19
Talbot	20
Washington	21
Wicomico	22
Worcester	23
City of Baltimore	30

NAME OF GROOM			NAME OF BRIDE			COUNTY OF LICENSE	DATE OF MARRIAGE			V. R. FILE NUMBER
LAST NAME	FIRST NAME	INIT.	LAST NAME	FIRST NAME	INIT.		MONTH	DAY	YEAR	
MILLER	ALBERT	C	NICOLAI	CLAIRE	F	03	02	15	70	03582
MILLER	ALEXANDER		UPROTHERO	PAMELA	A	15	05	29	70	17056
MILLER	ALTON	E	TEUFEL	HELEN	L	02	12	11	70	48035
MILLER	ALVIN	N	SMITH	ROBERTA	M	30	09	05	70	36337
MILLER	ANTHONY	E	HEATWOLE	DONNA	M	13	01	09	70	02140
MILLER	ARLIN	D	HAMM	CYNTHIA	J	07	01	24	70	01712
MILLER	AUSTIN	T	TAYLOR	LILLIAN	M	07	12	08	70	49969
MILLER	BARRY	J	MACKEY	GAIL	E	15	08	08	70	33391
MILLER	BELMONT	E	DOROFEE	FRANCES	M	11	10	10	70	42214
MILLER	BEN	H	GOLDSMITH	GLORIA	J	21	05	02	70	18041
MILLER	BENNETT	L	JONES	DEBORAH	M	02	06	06	70	18680
MILLER	BILLY	J	WHITE	BRENDA	J	22	03	06	70	10132
MILLER	BRICE	H	COLLIER	GALE	S	02	06	27	70	18917
MILLER	BRUCE	T	ROYER	BRENDA	K	15	04	18	70	13105
MILLER	BRUCE	C	MONROE	BONNIE	W	05	08	08	70	31619
MILLER	BRUCE	I	PRESS	ANITA	C	30	09	14	70	36070
MILLER	CARA	V	MERRITT	JENNIE	M	07	10	17	70	41706
MILLER	CARROLL	C	THOMPSON	MARY	A	15	01	01	70	02313
MILLER	CARROLL	V	NEWHOUSE	MARGARET	B	15	02	20	70	05727
MILLER	CHARLES	M	WESNER	ETTA	P	04	07	01	70	26427
MILLER	CHARLES	E	SOMMERHALDER	YVONNE	C	02	05	09	70	14597
MILLER	CHARLES	R	MC FALL	GLORIA	J	21	04	12	70	14009
MILLER	CHARLES	A	TESLENKO	JEANNETTE		16	12	19	70	51017
MILLER	CHARLES	E	BASSETT	DIANE	E	30	10	30	70	43296
MILLER	CHARLES	R	CLUTTER	BARBARA	A	12	11	13	70	46294
MILLER	CHARLES	W	WHETSTONE	DEBRA	A	01	07	13	70	24487
MILLER	CHARLES	D	HARRYMAN	DONNA	M	30	07	11	70	25528
MILLER	CHARLES	R	DAVIS	MERDIS		07	01	02	70	01415
MILLER	CHARLES	J	MAGLIENTE	LUCILLE	M	07	08	17	70	32016
MILLER	CHARLES	H	ALLEN	SANDRA	L	30	06	05	70	19757
MILLER	CHARLES	L	DUKE	DEBRA	D	02	02	21	70	03358
MILLER	CHARLES	J	WISENBERG	RUTH	R	01	09	03	70	35028
MILLER	CHARLES	W	LISTER	HELEN	L	15	02	16	70	05600
MILLER	CHARLES	E	GORDON	NANCY	A	11	07	10	70	27738
MILLER	CHRISTOPH	C	UHRIN	SANDRA	E	01	05	29	70	14394
MILLER	CLAYTON	W	ENSMINGER	CAROLYN	J	21	06	13	70	24026
MILLER	CLYDE	R	CARITIS	NANCY		22	02	06	70	06521
MILLER	CRAIG	P	KIRK	BEVERLY	L	07	03	14	70	08455
MILLER	DAILEY	W	DUFF	DELLA	M	01	09	25	70	35050
MILLER	DALE	G	MORROW	ELSIE	J	21	04	22	70	14137

V. R. Form D 23

D N OWENS & CO INC

Maryland State Department of Health
Division of Statistical Research and Records

MARRIAGE INDEX

COUNTY	CODE
Allegany	1
Anne Arundel	2
Baltimore	3
Calvert	4
Caroline	5
Carroll	6
Cecil	7
Charles	8
Dorchester	9
Frederick	10
Garrett	11
Harford	12
Howard	13
Kent	14
Montgomery	15
Prince George	16
Queen Anne's	17
St. Mary's	18
Somerset	19
Talbot	20
Washington	21
Wicomico	22
Worcester	23
City of Baltimore	30

NAME OF GROOM			NAME OF BRIDE			COUNTY OF LICENSE	DATE OF MARRIAGE			V. R. FILE NUMBER
LAST NAME	FIRST NAME	INIT	LAST NAME	FIRST NAME	INIT		MONTH	DAY	YEAR	
MILLER	DANNY	R	FINCHAM	GERALDINE	A	30	01	01	70	00764
MILLER	DARRELL	S	SHOEMAKER	SAUNDRA	L	15	11	12	70	46802
MILLER	DARRELL	L	HOLLAND	JANET	M	23	11	14	70	47689
MILLER	DAVID	G	HOLLER	LINDA	L	07	10	14	70	41909
MILLER	DAVID	E	MADDUX	EVELYN	D	10	10	27	70	42154
MILLER	DAVID	L	COONTS	MARY	E	10	05	15	70	16675
MILLER	DAVID	E	HARDIN	CASSANDRA	G	13	06	06	70	22261
MILLER	DAVID	C	SESSUMS	BARBARA	E	16	09	12	70	39062
MILLER	DAVID	L	BURTON	BARBARA	J	22	05	25	70	18262
MILLER	DAVID	P	BREIDENBAUGH	JOAN	E	30	06	23	70	20187
MILLER	DAVID	F	MORRIS	CAROLINE	E	16	08	20	70	34412
MILLER	DAVID	F	BROWN	PATRICIA	M	30	01	10	70	00979
MILLER	DAVID	G	FREEBERGER	BETTY	J	30	01	02	70	01213
MILLER	DAVID	S	ULLMAN	LILLIAN	R	03	11	07	70	44214
MILLER	DELBERT	A	TOMBLIN	DEBORAH	L	11	05	22	70	16787
MILLER	DENNIS	M	PARKER	MITZI	I	02	05	18	70	14621
MILLER	DENNIS	R	FOGG	CHERYL	L	07	06	20	70	21061
MILLER	DENNIS	M	DINUNZIO	JANET		30	06	06	70	19800
MILLER	DERL	G	CAMPBELL	NOLA	J	01	05	18	70	14399
MILLER	DONALD	S	AYRES	LINDA	S	19	06	19	70	23846
MILLER	DONALD	F	WILLENBORG	JOYCE	M	16	03	12	70	09800
MILLER	DONALD	B	KAMITS	VIRGINIA	A	03	10	17	70	40297
MILLER	DONALD	E	SMITH	CAROL	L	06	09	05	70	36942
MILLER	DONALD	L	REBURN	JOANN	E	07	08	08	70	32188
MILLER	DONALD	L	KUNKLE	MARY	J	01	02	19	70	03244
MILLER	DOUGLAS	C	ROBINSON	ISABELLA	V	07	10	21	70	41466
MILLER	DOUGLAS	R	GORDON	CHERYL	L	30	10	10	70	41117
MILLER	DUANE	M	EVANS	GAYLE	S	15	06	20	70	22494
MILLER	DWIGHT	M	MC GONIGAL	MARY	J	12	04	26	70	12879
MILLER	EARL	I	WIEGMANN	CATHY	A	02	10	10	70	39959
MILLER	EDGAR	E	WAGNER	RUTH	A	01	03	13	70	06695
MILLER	EDWARD	R	MANTOVANI	DOREEN	A	07	10	26	70	41601
MILLER	EDWARD	P	SPENCE	DORIS	M	07	10	19	70	41685
MILLER	EDWARD	F	SHAVER	DONNA	K	01	09	03	70	35030
MILLER	EDWARD	C	MACKENZIE	BARBARA	F	07	08	10	70	32213
MILLER	EDWARD	Z	KERSHNER	EMMA	F	21	01	11	70	02886
MILLER	EDWARD	S	COLEMAN	CHARLENE	N	15	07	24	70	28353
MILLER	ELMER	R	PRITT	DESIREE		07	01	31	70	01650
MILLER	EUGENE	M	TURKLAY	DARLEEN	F	11	06	12	70	22015
MILLER	EUGENE	D	BROADWATER	BARBARA	D	11	11	21	70	46162

V. R. Form D 23

D. N. OWENS & CO., INC.

Maryland State Department of Health
Division of Statistical Research and Records

MARRIAGE INDEX

COUNTY	CODE
Allegany	1
Anne Arundel	2
Baltimore	3
Calvert	4
Caroline	5
Carroll	6
Cecil	7
Charles	8
Dorchester	9
Frederick	10
Garrett	11
Harford	12
Howard	13
Kent	14
Montgomery	15
Prince George	16
Queen Anne's	17
St. Mary's	18
Somerset	19
Talbot	20
Washington	21
Wicomico	22
Worcester	23
City of Baltimore	30

NAME OF GROOM		INIT.	NAME OF BRIDE		INIT.	COUNTY OF LICENSE	DATE OF MARRIAGE			V. R. FILE NUMBER
LAST NAME	FIRST NAME		LAST NAME	FIRST NAME			MONTH	DAY	YEAR	
MILLER	FORREST	W	WILLIAMS	SHIRLEY	A	16	11	10	70	47208
MILLER	FRANCIS		LAWLER	ADA		13	11	14	70	46393
MILLER	FRANCIS	G	HENTHORN	ELINOR	E	30	01	17	70	00689
MILLER	FRANK	W	HOOK	PATRICIA	K	15	07	30	70	28080
MILLER	FRANK	J	KIPE	VIOLA	G	15	04	20	70	13339
MILLER	FRANK	T	FRANKS	VIOLA	B	01	07	03	70	24601
MILLER	FRANK	K	KLINE	LINDA	S	30	05	30	70	20166
MILLER	G	R	HOPWOOD	MYRTLE	E	03	09	03	70	35450
MILLER	GAITHER	E	HUGHEY	ANNIE	R	08	11	04	70	46050
MILLER	GALE	L	CLABAUGH	HYPATIA	J	10	01	31	70	01886
MILLER	GARFIELD	M	BARTHOLOMEW	ERLINE	A	07	09	10	70	37633
MILLER	GARLAND	G	PHILLIPS	SUSAN	E	13	07	25	70	27906
MILLER	GARSON	L	KRAVATZ	PEGGY	A	07	09	21	70	37056
MILLER	GARY	J	TORRES	MELODY	A	07	07	20	70	26862
MILLER	GARY	W	GRIGGS	MARGARET	E	01	05	16	70	14298
MILLER	GARY	L	HUTSON	DONNA	S	01	09	18	70	35001
MILLER	GARY	L	POWELL	DEBORAH	J	16	09	26	70	38889
MILLER	GARY	D	SCHROEDER	BARBARA	J	07	08	03	70	31938
MILLER	GEORGE	V	ROMANKO	CAROL	J	07	07	25	70	27162
MILLER	GEORGE	L	ELLIS	RHONDA	L	07	05	22	70	16312
MILLER	GEORGE	R	ROSS	CAROLYN		07	09	05	70	37144
MILLER	GEORGE		DURSO	DOROTHEA		30	01	26	70	01130
MILLER	GERALD	R	RODEHEAVER	PATRICA	S	01	12	24	70	47721
MILLER	GERALD	W	OVERATH	FRANCES	A	15	08	22	70	33170
MILLER	GERALD	L	SAMPSON	MARY	J	21	01	23	70	03014
MILLER	GERALD		DAVIS	JANE		19	01	19	70	02867
MILLER	GILBERT	C	FLOYD	LINDA	S	16	05	02	70	17720
MILLER	GLENN	E	DIXON	LINDA	S	11	09	05	70	37827
MILLER	H	C	GRIFFIN	KAREN	S	15	09	06	70	38215
MILLER	HAROLD	R	MILLER	ELSIE	L	01	09	01	70	35024
MILLER	HAROLD	J	BROWN	ISABELLE	D	21	05	30	70	18027
MILLER	HAROLD	R	CAPEL	MARGARETT	L	01	02	16	70	03181
MILLER	HARRY	L	GROSS	IDA	J	21	06	20	70	24015
MILLER	HARRY	L	JOHNSON	ROBERTHA		30	09	26	70	40916
MILLER	HENRY	L	SMITH	SALLY	J	13	10	31	70	42417
MILLER	HERBERT	L	HEMPHILL	CARRIE	J	30	06	21	70	20114
MILLER	HILTON	R	JOHNSON	ANGELA		30	06	29	70	30969
MILLER	HOWARD	A	VAN ARSDALE	CONSTANCE	E	09	09	19	70	37701
MILLER	IRVIN	T	SHAFFER	CLEO		01	06	12	70	18397
MILLER	IRVIN		BERNSTEIN	LESLIE	A	15	08	23	70	33577

V. R. Form D 23

O. N. OWENS & CO. INC.

Maryland State Department of Health
Division of Statistical Research and Records

MARRIAGE INDEX

COUNTY	CODE
Allegany	1
Anne Arundel	2
Baltimore	3
Calvert	4
Caroline	5
Carroll	6
Cecil	7
Charles	8
Dorchester	9
Frederick	10
Garrett	11
Harford	12
Howard	13
Kent	14
Montgomery	15
Prince George	16
Queen Anne's	17
St. Mary's	18
Somerset	19
Talbot	20
Washington	21
Wicomico	22
Worcester	23
City of Baltimore	30

NAME OF GROOM			NAME OF BRIDE			COUNTY OF LICENSE	DATE OF MARRIAGE			V. R. FILE NUMBER
LAST NAME	FIRST NAME	INIT.	LAST NAME	FIRST NAME	INIT.		MONTH	DAY	YEAR	
MILLER	JAMES	R	WILLIS	IRENE	E	13	03	30	70	09053
MILLER	JAMES	R	SZIVERI	VERONICA	A	07	10	30	70	41790
MILLER	JAMES	G	PRACKO	ANGELINE	F	30	07	31	70	30888
MILLER	JAMES	L	JOSKA	EMMA	L	30	10	17	70	40544
MILLER	JAMES	W	KLEMKOWSKI	MARY	L	30	10	24	70	40811
MILLER	JAMES	A	PRITCHARD	BETTY	L	21	08	01	70	34642
MILLER	JAMES	E	CODDINGTON	THEDA	I	01	03	03	70	06618
MILLER	JAMES	F	CLARK	MARION	C	30	02	04	70	04053
MILLER	JAMES	A	ZAKES	JANET	D	30	06	06	70	19801
MILLER	JAMES	R	FEDERLINE	BARBARA	M	13	01	02	70	02157
MILLER	JAMES	R	FLANAGAN	MAUREEN	K	16	01	24	70	02560
MILLER	JAMES	H	SMITH	DONNA	J	11	04	20	70	12767
MILLER	JAMES	G	GARNER	DEBORAH		30	04	10	70	11705
MILLER	JAMES	D	SHEARER	DIANE		30	04	06	70	11412
MILLER	JEFFREY	S	THOMAS	CAROL	M	30	03	16	70	07490
MILLER	JERRY	E	BUECKER	ROSE	A	12	12	23	70	50341
MILLER	JERRY	E	SHAFFER	REGINA	G	06	10	10	70	41317
MILLER	JERRY	L	MINNICK	BERNICE	C	12	09	14	70	38019
MILLER	JOHN	M	BOELLMER	ALMA	M	03	08	15	70	30476
MILLER	JOHN	T	SCOTT	SANDRA	K	30	03	14	70	07465
MILLER	JOHN	S	FAZENBAKER	JANICE	M	15	06	06	70	22511
MILLER	JOHN	P	CURTIN	SUSAN	B	16	06	28	70	23307
MILLER	JOHN	W	SHEPHERD	GRACIE	D	16	03	28	70	09692
MILLER	JOHN	F	WAGNER	DOROTHY	J	15	03	13	70	09301
MILLER	JOHN	T	CLARK	LINDA	L	01	07	11	70	24454
MILLER	JOHN	H	JACKSON	LILLIE	M	30	07	25	70	25811
MILLER	JOHN	C	MAGUIRE	LYNDA	J	11	07	09	70	27616
MILLER	JOHN	L	PRINTY	SHEILA	J	01	10	17	70	39709
MILLER	JOHN	R	JONES	LINDA	M	21	08	08	70	34627
MILLER	JOHN	M	DELLENOCI	NANCY	D	15	02	14	70	05438
MILLER	JOHN	L	FINCH	MILDRED	J	07	08	01	70	32004
MILLER	JON	B	SAVAGE	EILEEN		15	08	07	70	33449
MILLER	JONATHAN	L	INES	MARY	M	21	07	03	70	29281
MILLER	JOSEPH	L	WILLARD	LINDA	L	10	12	04	70	50107
MILLER	JOSEPH	E	ACRI	TERRY	K	07	09	30	70	37170
MILLER	JOSEPH	R	SCHOENE	ALICE	D	02	01	24	70	00191
MILLER	JUNIOR	L	ROKSANDICH	JEAN	A	01	04	18	70	10279
MILLER	JUNIOR	C	BENNETT	MARY	M	11	01	28	70	02039
MILLER	KEITH	M	PICKETT	EMILY	K	13	08	08	70	33042
MILLER	KENNETH	R	WALSTRUM	JOY		03	08	16	70	30295

V. R. Form D 23

D. N. OWENS & CO., INC.

Maryland State Department of Health
Division of Statistical Research and Records

MARRIAGE INDEX

COUNTY	CODE
Allegany	1
Anne Arundel	2
Baltimore	3
Calvert	4
Caroline	5
Carroll	6
Cecil	7
Charles	8
Dorchester	9
Frederick	10
Garrett	11
Harford	12
Howard	13
Kent	14
Montgomery	15
Prince George	16
Queen Anne's	17
St. Mary's	18
Somerset	19
Talbot	20
Washington	21
Wicomico	22
Worcester	23
City of Baltimore	30

NAME OF GROOM			NAME OF BRIDE			COUNTY OF LICENSE	DATE OF MARRIAGE			V. R. FILE NUMBER
LAST NAME	FIRST NAME	INIT.	LAST NAME	FIRST NAME	INIT.		MONTH	DAY	YEAR	
MILLER	KENNETH	G	BOSLEY	ROSANNE	M	03	03	21	70	07076
MILLER	KENNETH	H	GETSON	LAURA	L	01	05	11	70	14290
MILLER	KENNETH	A	GRADY	PATRICIA	R	13	04	03	70	12972
MILLER	KENNETH	M	CHEKOSKY	BRENDA	J	01	07	08	70	24615
MILLER	KENNETH	L	BROWN	DONNA	L	01	10	30	70	39829
MILLER	KEVIN	B	TORNATORE	CHRISTINA	M	08	09	30	70	37668
MILLER	KING	D	SNYDER	VIRGINIA	K	01	05	21	70	14294
MILLER	KUHLMAN	H	PARRISH	PEGGY	J	01	09	04	70	35034
MILLER	LARRY	S	FISHER	BARBARA	A	22	07	17	70	29529
MILLER	LARRY	E	TAYLOR	GAIL	L	10	12	19	70	50125
MILLER	LARRY	H	BERG	LAURA	A	11	12	20	70	50183
MILLER	LARRY	E	FISCHER	MALINDA	J	21	03	09	70	09933
MILLER	LARRY	E	SWANDOL	JOAN	E	21	11	06	70	47463
MILLER	LARRY	D	GLASSMAN	SUZANNE	D	12	06	29	70	32961
MILLER	LAWRENCE	S	WALLACE	ARVAY	M	30	12	16	70	49296
MILLER	LAWRENCE		WELLONS	BETTY	L	15	05	14	70	17362
MILLER	LEE	R	INGRAM	AMELIA	C	30	06	30	70	25603
MILLER	LEIBERT	W	GINGELL	ANN	L	10	07	10	70	27512
MILLER	LEO	J	GREEN	JUDY	M	11	05	23	70	16706
MILLER	LEONARD	E	LOIACONO	KATHRYN	E	02	03	20	70	06759
MILLER	LESLIE	E	SPANGENBERG	SHIRLEY	E	30	10	24	70	44784
MILLER	LESTER	W	MYERS	DOROTHY	A	21	12	05	70	51575
MILLER	LONNIE	B	PEOPLE	LAURA	B	15	12	31	70	50893
MILLER	LOUIS	P	WHITE	BARBARA	J	16	11	20	70	47268
MILLER	M	E	TAYLOR	CAROL	J	15	12	18	70	50805
MILLER	MARK	D	GARZA	JOSEFINA	J	18	11	25	70	47344
MILLER	MARK	S	LEVIN	VICKI	A	03	01	25	70	00505
MILLER	MARTIN		DRUMMOND	MARY	F	23	03	19	70	10217
MILLER	MARVIN	C	POWELL	DEBORAH	L	18	07	04	70	29055
MILLER	MERLE	D	ALSTON	TONI	L	16	06	18	70	23385
MILLER	MICHAEL	M	CLISE	JOSEPHINE	S	01	12	27	70	51873
MILLER	MICHAEL	C	BUPPERT	KATHERINE	T	30	03	28	70	07209
MILLER	MORRIS	C	STANLEY	LA VERNE	D	20	01	15	70	02876
MILLER	MORRIS		MELMAN	MARCELLE	E	30	04	04	70	11559
MILLER	MURPHY	I	FISHER	ANNA	M	23	09	19	70	39660
MILLER	NORMAN	D	FITZPATRICK	MARY	F	15	01	14	70	02483
MILLER	NORVAL	D	SOEHNLEIN	ALICE	L	16	10	05	70	43030
MILLER	OTIS	L	BEATTY	DOROTHY	J	01	06	29	70	18418
MILLER	OTTIS		AMED	GLORIA	A	07	07	22	70	27253
MILLER	PATRICK	J	LEQUIRE	HAZEL	L	10	07	17	70	27528

V. R. Form D 23

D N OWENS & CO INC

Maryland State Department of Health
Division of Statistical Research and Records

MARRIAGE INDEX

COUNTY	CODE
Allegany	1
Anne Arundel	2
Baltimore	3
Calvert	4
Caroline	5
Carroll	6
Cecil	7
Charles	8
Dorchester	9
Frederick	10
Garrett	11
Harford	12
Howard	13
Kent	14
Montgomery	15
Prince George	16
Queen Anne's	17
St. Mary's	18
Somerset	19
Talbot	20
Washington	21
Wicomico	22
Worcester	23
City of Baltimore	30

NAME OF GROOM			NAME OF BRIDE			COUNTY OF LICENSE	DATE OF MARRIAGE			V. R. FILE NUMBER
LAST NAME	FIRST NAME	INIT	LAST NAME	FIRST NAME	INIT		MONTH	DAY	YEAR	
MILLER	PAUL	D	SPREHE	CYNTHIA	A	16	11	14	70	47119
MILLER	PAUL	R	JOHNSON	VIRGINIA	L	21	11	06	70	47498
MILLER	PAUL	L	BAUM	HARRIET	L	03	05	05	70	14803
MILLER	PAUL	L	HIGH	KAREN		30	08	08	70	31074
MILLER	RAYMOND	L	MALCOLM	GWENDOLYN	A	07	03	28	70	08357
MILLER	RAYMOND	J	SMITH	LORETTA	J	12	10	09	70	42305
MILLER	RAYMOND	K	PRICE	NANCY	L	02	09	04	70	35151
MILLER	RAYMOND	E	SNYDER	PAULETTE	V	01	06	27	70	18410
MILLER	RICHARD	A	NUTZ	KAREN	L	16	10	24	70	43023
MILLER	RICHARD	I	MILLARD	SANDRA	L	07	12	31	70	49738
MILLER	RICHARD	A	SKIDMORE	RUTH	M	01	07	03	70	24436
MILLER	RICHARD	C	BILBO	JEAN	A	30	06	27	70	25692
MILLER	RICHARD	H	NATIVIDAD	OFELIA	C	15	06	21	70	22500
MILLER	RICHARD	J	REGAN	HANNAH	T	22	04	27	70	14199
MILLER	RICHARD	W	ELLIS	DIANA	D	16	05	31	70	38755
MILLER	RICHARD	L	OLMOS	SOCORRO	A	16	02	20	70	06219
MILLER	RICHARD	A	LAUDER	SUZANNE	E	30	09	12	70	36512
MILLER	RICHARD	E	ZUBEY	PAULA	J	03	06	26	70	19357
MILLER	RICHARD	G	CUDA	MARIAN	M	03	06	12	70	19160
MILLER	RICHARD	T	JOHNSON	JUDY	A	30	08	21	70	31271
MILLER	RICHARD	D	ROMAN	SHARON	L	12	04	19	70	12898
MILLER	RICHARD	J	GRIFFITH	DELORES	V	03	04	18	70	10627
MILLER	RILEY	E	AVERY	LOTTIE	B	30	03	25	70	07215
MILLER	ROBERT	L	ZEILER	KATHLEEN	A	30	11	07	70	44656
MILLER	ROBERT	E	MILES	ANNA	B	21	12	27	70	52179
MILLER	ROBERT	N	DOBINSON	DENISE		07	12	18	70	49945
MILLER	ROBERT	E	BIONDO	ANITA	M	03	12	04	70	49307
MILLER	ROBERT	A	WAGNER	ELIZABETH	A	20	03	17	70	09918
MILLER	ROBERT	A	MC BRIDE	JUNE	E	15	03	30	70	09407
MILLER	ROBERT	D	SARGENT	DARLENE	J	15	11	14	70	46509
MILLER	ROBERT	L	WINDSOR	KATHERINE	M	30	09	26	70	40523
MILLER	ROBERT	J	DE WITT	SUE	A	11	02	19	70	05233
MILLER	ROBERT		PATTERSON	VERNA		07	09	19	70	37065
MILLER	ROBERT	W	AZAT	FLOYE	R	07	09	26	70	37007
MILLER	ROBERT	L	BALDWIN	RENEE	G	03	06	20	70	19378
MILLER	ROBERT	S	BISHOP	MABEL	A	01	06	17	70	18459
MILLER	ROBERT	J	BALLARD	SARAH	M	16	04	03	70	17628
MILLER	ROBERT	L	CLINE	ELIZABETH	C	11	01	23	70	02035
MILLER	ROBERT	E	KOPATCH	DONNA	M	07	08	01	70	31792
MILLER	ROBERT	L	WAREHIME	HELEN	M	06	04	25	70	11922

V. R. Form D 23

D N OWENS & CO. INC

Maryland State Department of Health
Division of Statistical Research and Records

MARRIAGE INDEX

COUNTY	CODE
Allegany	1
Anne Arundel	2
Baltimore	3
Calvert	4
Caroline	5
Carroll	6
Cecil	7
Charles	8
Dorchester	9
Frederick	10
Garrett	11
Harford	12
Howard	13
Kent	14
Montgomery	15
Prince George	16
Queen Anne's	17
St. Mary's	18
Somerset	19
Talbot	20
Washington	21
Wicomico	22
Worcester	23
City of Baltimore	30

NAME OF GROOM			NAME OF BRIDE			COUNTY OF LICENSE	DATE OF MARRIAGE			V. R. FILE NUMBER
LAST NAME	FIRST NAME	INIT.	LAST NAME	FIRST NAME	INIT.		MONTH	DAY	YEAR	
MILLER	ROGER	L	MILLER	DELORES	J	02	09	19	70	35246
MILLER	ROGER	D	SHOEMAKER	BONNIE	K	01	03	26	70	06724
MILLER	ROLAND	L	PATTON	HELEN	I	21	10	19	70	43669
MILLER	RONALD	D	DYSON	LORAY	R	30	12	11	70	49318
MILLER	RONALD	P	GROVES	DIANE	E	03	07	13	70	25300
MILLER	RONALD	E	LANTZ	DONNA	M	21	04	29	70	14122
MILLER	RONALD	E	WATKINS	HELEN		30	01	02	70	01098
MILLER	RONALD	C	HAIRFIELD	CHRISTINE	A	30	10	02	70	41154
MILLER	RONALD	E	MONKS	VIRGINIA	J	03	09	19	70	35378
MILLER	RONALD	P	MUNGAI	THERESA	L	01	03	30	70	06659
MILLER	ROY	A	MILLER	AMANDA	L	06	08	05	70	31662
MILLER	ROY	L	ROGERS	CAROLYN	L	21	01	01	70	02909
MILLER	RUSSELL	L	ECKER	FRIEDA	M	06	07	26	70	26505
MILLER	SAMUEL	F	MOOSBRUDGER	DELORES	C	16	09	19	70	38693
MILLER	SAMUEL	S	SERKIN	FLORENCE	F	30	10	25	70	40675
MILLER	STEPHEN	L	LEAR	DIANE	M	03	11	21	70	44441
MILLER	STEPHEN	W	MARKS	SUSAN	M	03	03	08	70	06905
MILLER	STEVEN	C	MC CONNELL	IDA	R	18	10	24	70	43417
MILLER	STEVEN	V	KAHLER	KAREN	L	12	10	23	70	42333
MILLER	STUART	J	JEWETT	CARY	M	02	06	22	70	18764
MILLER	TERRY	L	GATES	MYRNA	J	01	07	17	70	24466
MILLER	THOMAS	W	PEREWIZNYK	MARTA	E	07	05	15	70	16201
MILLER	THOMAS	E	PRIDE	MARY	A	07	04	20	70	12055
MILLER	TURNIE	C	RASH	DEBRA	D	03	01	22	70	00606
MILLER	URIAH	J	BEACHY	SARAH	N	11	05	21	70	16734
MILLER	URIAH	J	SCHLABACH	CELESTE	M	11	08	13	70	32739
MILLER	WADE	L	SWINBURN	LINDA	M	07	08	19	70	32453
MILLER	WALTER		SHIELDS	VIOLA	P	16	06	27	70	38726
MILLER	WAYNE	S	CHILCOAT	LINDA	R	02	06	13	70	18855
MILLER	WESLEY	H	MARSHALL	NANCY	L	16	11	28	70	51135
MILLER	WILBUR	C	CRAWFORD	CAROL	A	03	05	29	70	15025
MILLER	WILLARD	R	SPESSERT	MARY	B	11	02	21	70	05234
MILLER	WILLIAM	J	KINSELL	KATHRYN	A	03	07	31	70	30380
MILLER	WILLIAM	C	DRUMEL	SARAH	W	30	11	25	70	45160
MILLER	WILLIAM	J	GOLL	MARY	F	03	12	22	70	48471
MILLER	WILLIAM	D	LAZZARO	CATHERINE		15	03	07	70	09186
MILLER	WILLIAM	J	SOKOLOWSKI	ANDREA		07	06	19	70	21479
MILLER	WILLIAM	J	RAYNOR	BARBARA	L	07	07	09	70	26768
MILLER	WILLIAM	F	JOHNSON	CAROLYN	E	13	10	24	70	42437
MILLER	WILLIAM	J	LESSIG	REBECCA	S	03	06	14	70	19280

V. R. Form D 23

D N ADAMS & CO INC

Maryland State Department of Health
Division of Statistical Research and Records

MARRIAGE INDEX

COUNTY	CODE
Allegany	1
Anne Arundel	2
Baltimore	3
Calvert	4
Caroline	5
Carroll	6
Cecil	7
Charles	8
Dorchester	9
Frederick	10
Garrett	11
Harford	12
Howard	13
Kent	14
Montgomery	15
Prince George	16
Queen Anne's	17
St. Mary's	18
Somerset	19
Talbot	20
Washington	21
Wicomico	22
Worcester	23
City of Baltimore	30

NAME OF GROOM			NAME OF BRIDE			COUNTY OF LICENSE	DATE OF MARRIAGE			V. R. FILE NUMBER
LAST NAME	FIRST NAME	INIT.	LAST NAME	FIRST NAME	INIT.		MONTH	DAY	YEAR	
MILLER	WILLIAM	E	KOLBE	LINDA	J	16	08	08	70	33839
MILLER	WILLIAM	R	MOFFETT	HELEN	M	07	08	01	70	32127
MILLER	WILLIAM	T	SMILEY	BEATRICE	E	03	01	10	70	00536
MILLER	WILLIAM	C	SHIELDS	DOROTHY	L	18	09	19	70	39254
MILLER	WILLIAM	R	DAFF	VIRGINIA	M	02	10	23	70	40067
MILLER	WILLIAM	P	BONDE	JEAN	L	16	08	29	70	38721
MILLER	WILLIAM	C	SASS	KATHLEEN	E	30	08	29	70	36034
MILLER	WILLIAM	D	SHIMEK	PATRICIA	M	11	04	20	70	12787
MILLER	WILLIAM	E	KITZMILLER	LYNDA	L	03	04	04	70	10884
MILLER	ZHON	R	BRASS	ELMA	A	16	11	16	70	47047
MILLER II	JOSHUA	H	KYTE	VIOLETTA	L	03	06	09	70	19396
MILLER II	SAMUEL	I	BRUCHEY	ARIE	L	10	01	19	70	01934
MILLER III	HAROLD	J	LEIGHTON	KIMBERLY	J	16	10	23	70	43227
MILLER III	HARRY	M	KELLER	RETHA		15	06	06	70	22515
MILLER III	HARRY	M	SCHATZ	NATALIE	A	13	06	13	70	22257
MILLER III	HARRY	R	CAROZZA	CARMEL	C	30	09	20	70	36205
MILLER III	JAY	L	CAMPBELL	BELVA	R	16	02	06	70	06103
MILLER III	L	H	COUCH	DONNA	C	10	05	10	70	16601
MILLER III	LEVI	B	DUNKEL	ELIZABETH		15	12	11	70	50525
MILLER III	ROBERT	W	BANNON	KARON	J	02	08	01	70	29937
MILLER III	WILLIAM	J	HARVEY	ALISON	J	01	06	05	70	18547
MILLER III	WILLIAM	R	BURE	MARION	E	03	02	07	70	03623
MILLER JR	ARTHUR	L	HOWARD	HELEN	G	07	06	05	70	21544
MILLER JR	CHARLES	K	HACKETT	ANN	H	07	12	05	70	49686
MILLER JR	CHARLES	B	BISSELL	MARY	R	30	12	05	70	48964
MILLER JR	CHARLES	C	KELLER	KATHLEEN	S	30	03	20	70	07255
MILLER JR	DOUGLAS		DUVALL	CAROL	G	21	11	23	70	47584
MILLER JR	DURWERD	W	DAVIES	MARY	C	21	07	25	70	29214
MILLER JR	EDWARD	R	SIVELY	JUDITH	K	15	05	16	70	17202
MILLER JR	EDWARD	J	BRYANT	JUDITH	A	30	08	26	70	31375
MILLER JR	FREDERICK	A	ESHLEMAN	DOROTHY	M	07	11	04	70	45817
MILLER JR	GILBERT	H	ROSE	MARGARET	A	12	05	29	70	16797
MILLER JR	GLENN	C	BRITTON	ELIZABETH	K	16	05	16	70	17593
MILLER JR	HOWARD	M	CHIES	CATHERINE	R	30	08	01	70	30976
MILLER JR	JAMES	H	CHIN	NANCY	E	07	03	28	70	08124
MILLER JR	JOHN	C	LEWIS	LINDA	C	01	07	18	70	24421
MILLER JR	JOHN	W	JOHNSON	BETSIE	R	03	06	27	70	25180
MILLER JR	JOHN	T	NIESS	KRISTIE	R	16	11	16	70	47287
MILLER JR	JOHN	F	GILLESPIE	SUSAN	R	30	10	10	70	41122
MILLER JR	KARL	W	SNOUFFER	SUSAN	L	03	02	16	70	03565

V. R. Form D. 23

D. N. OWENS & CO., INC.

Maryland State Department of Health
Division of Statistical Research and Records

MARRIAGE INDEX

COUNTY	CODE
Allegany	1
Anne Arundel	2
Baltimore	3
Calvert	4
Caroline	5
Carroll	6
Cecil	7
Charles	8
Dorchester	9
Frederick	10
Garrett	11
Harford	12
Howard	13
Kent	14
Montgomery	15
Prince George	16
Queen Anne's	17
St. Mary's	18
Somerset	19
Talbot	20
Washington	21
Wicomico	22
Worcester	23
City of Baltimore	30

NAME OF GROOM			NAME OF BRIDE			COUNTY OF LICENSE	DATE OF MARRIAGE			V. R. FILE NUMBER
LAST NAME	FIRST NAME	INIT.	LAST NAME	FIRST NAME	INIT.		MONTH	DAY	YEAR	
MILLER JR	MARTYN	L	RYALS	LINDA	L	15	06	13	70	22737
MILLER JR	MELVIN	C	WARD	RUTH		30	05	23	70	15230
MILLER JR	NORMAN	F	WHARTON	JUDITH	A	03	07	11	70	24993
MILLER JR	PAUL	E	STINSON	SONDRA	K	30	02	14	70	04051
MILLER JR	REGINALD	N	JOHNSON	DIANA	A	22	11	09	70	47656
MILLER JR	RICHARD	M	LEISHMAN	KATHRYN	J	11	09	06	70	37832
MILLER JR	ROBERT	L	BOWDEN	CLAUDIA	A	07	05	30	70	15940
MILLER JR	THOMAS	H	ODONNELL	SHIRLEY	E	02	11	28	70	44006
MILLER JR	WILLIAM	H	VELVET	PAMELA	G	21	04	03	70	14091
MILLER JR	WILLIAM	W	SISSON	SHARON	L	15	04	10	70	13189
MILLER JR	WILLIAM	M	ZIMMERMAN	FLORENCE	M	07	07	27	70	26586
MILLER SR	CHARLES	W	KING	NANCY		21	12	16	70	51731
MILLER SR	CLARENCE	W	SANFILIPPO	DORIS	J	23	07	27	70	29567
MILLER SR	FREDERICK		UCOOPER	BETTY	J	03	08	06	70	30647
MILLER SR	JACKSON	E	POLLOCK	ANNE	E	01	09	05	70	35062
MILLER SR	JOHN	D	HUMER	JOANNE	L	06	08	12	70	31730
MILLER SR	RUSSELL	D	LITTLE	CAROL	H	06	09	18	70	36991
MILLETARY	JACK	D	BROWN	PATTI	L	11	03	30	70	08832
MILLHOLEN	DAVID		BEGLEY	MARGARET	J	12	06	20	70	22067
MILLHOUSE	GARY	L	WAGAMAN	BONNIE	K	21	03	02	70	09999
MILLHOUSE	STANLEY	L	BURKETT	DORIS	J	21	06	19	70	23941
MILLICAN	CHARLES	E	POLING	HELEN	L	11	11	27	70	46233
MILLICAN	PAUL	H	LAND	EMOGENE	A	02	11	13	70	44183
MILLICAN	WILLIAM	D	SCHWARTZKOPF	PAMELA	S	21	03	30	70	10062
MILLIGAN	GLENN	E	DAWES	JANICE	B	15	10	10	70	42517
MILLIGAN	MICHAEL	S	ARNOLD	KATHERINE	A	30	04	24	70	11735
MILLIGAN JR	WILLIAM	A	PRATER	HELEN		07	06	17	70	21383
MILLIKEN	HERSCHEL	D	COLEMAN	MARCIE	A	30	05	30	70	40941
MILLIKEN	JOHN	D	OGDEN	HEATHER	D	07	03	06	70	08611
MILLINER	JERRY	L	SALVO	VALLI	A	12	12	05	70	50307
MILLING	RICHARD	A	BREAKIRON	THELMA	V	16	08	18	70	33996
MILLINGTON	GREGORY	J	JEFFRIES	JOAN	C	03	11	12	70	44437
MILLIONE	FRANK	F	DOLAN	SHIRLEY	L	21	05	29	70	18182
MILLMAN	GEORGE	D	FONTANELLA	ARGENTINA	H	07	01	06	70	01428
MILLMAN	JEFFREY	M	GREENBERG	MONA	F	07	04	03	70	12212
MILLMAN	NORMAN	A	STACPOOLE	ELIZABETH	V	12	12	07	70	50398
MILLNER	HERMAN	E	SWIFT	JO ANNA		15	04	15	70	13101
MILLROOD	KENNETH	S	SCRUDDERS	KAREN	E	07	12	22	70	49870
MILLS	ALFRED	M	BLAYDES	GRACE	L	08	11	16	70	46045
MILLS	ALONZO	T	WHEATLEY	GLORIA	A	19	11	28	70	47364

V. R. Form D 23

D N OWENS & CO. INC

Maryland State Department of Health
Division of Statistical Research and Records

MARRIAGE INDEX

COUNTY	CODE
Allegany	1
Anne Arundel	2
Baltimore	3
Calvert	4
Caroline	5
Carroll	6
Cecil	7
Charles	8
Dorchester	9
Frederick	10
Garrett	11
Harford	12
Howard	13
Kent	14
Montgomery	15
Prince George	16
Queen Anne's	17
St. Mary's	18
Somerset	19
Talbot	20
Washington	21
Wicomico	22
Worcester	23
City of Baltimore	30

NAME OF GROOM			NAME OF BRIDE			COUNTY OF LICENSE	DATE OF MARRIAGE			V. R. FILE NUMBER
LAST NAME	FIRST NAME	INIT.	LAST NAME	FIRST NAME	INIT.		MONTH	DAY	YEAR	
MILLS	BLAIR	R	HESSELGESSER	DEBORAH	D	07	06	20	70	21441
MILLS	CHARLES	G	KEENER	DANA	M	21	04	23	70	14015
MILLS	CHARLES		FORT	SAMANTHA		30	12	04	70	49259
MILLS	CLIFTON	C	NOELL	DELORES	E	21	06	29	70	24105
MILLS	DANIEL	G	NICHOLS	CLAUDIA	S	07	04	16	70	12370
MILLS	DANIEL	L	WEBB	OLLIES	M	07	08	17	70	32352
MILLS	DAVID	V	SHULL	CONNIE	J	02	01	10	70	00167
MILLS	DAVID	D	GATTO	CARMELA	M	16	01	31	70	06069
MILLS	EDWARD	R	HALL	EDNA	J	16	06	26	70	23592
MILLS	EDWARD	H	FAIRBANKS	ELSIE	B	09	12	14	70	50087
MILLS	FRANK	A	MC WILLIAMS	KRISTIE	C	13	06	25	70	22235
MILLS	GARLEN		CONNER	ANITA	C	07	06	01	70	21679
MILLS	GARY	L	HOTT	MARIETTA		01	06	24	70	18591
MILLS	GORDON	R	GEISZ	PHYLLIS		16	12	24	70	51218
MILLS	HAROLD	L	SUMMERS	DIANNE	M	16	08	01	70	33959
MILLS	JAMES	C	JAMES	MARGARET	F	16	06	20	70	23497
MILLS	JAMES	H	RICHARDSON	SHEARBY	A	22	03	18	70	10148
MILLS	JOE	C	MC LEOD	BRENDA	C	18	11	08	70	47332
MILLS	JOHN	J	FAVRE	LEONORA		07	03	23	70	08379
MILLS	JOHN	P	PHIPPS	DEBORAH		07	10	31	70	41570
MILLS	JOSEPH	P	ONEALE	EDNA	M	30	02	21	70	03928
MILLS	LEONARD	B	MILLS	SANDRA	K	12	03	19	70	09005
MILLS	LEONARD		CAMPHOR	BEULAH		30	10	30	70	44876
MILLS	LEONARD	E	HUBBARD	CAROLYN	A	16	11	06	70	46963
MILLS	LESTER	L	ALIMO	JOSEPHINE	L	13	04	29	70	12983
MILLS	MICHAEL	W	JOHNSON	THEDA	M	21	06	21	70	24006
MILLS	MICHAEL	J	WEGNER	ELLEN	M	16	11	02	70	47260
MILLS	MITCHELL	A	HOWARD	ROSALIE	B	02	08	07	70	30155
MILLS	PATRICK	H	NATHANSON	BETTE	C	16	03	14	70	09492
MILLS	RICHARD	D	TURNAGE	JANICE	A	16	12	11	70	51423
MILLS	RICHARD	A	LEADBETTER	SANDRA		15	08	17	70	33787
MILLS	ROBERT	G	SARON	DEBORAH	L	30	07	29	70	31229
MILLS	RONALD	E	MILLER	THELMA	W	15	09	05	70	38306
MILLS	SAMUEL	B	DOWELL	MARY	E	02	06	27	70	18807
MILLS	THOMAS		GARRISON	MILDRED		23	09	21	70	39645
MILLS	VAN	E	SMITH	BETTY	J	05	09	26	70	36870
MILLS	WAYNE	R	DODSON	REBEKAH	J	15	01	21	70	02443
MILLS	WILLIAM	W	BROWN	ROBERTA	A	21	10	15	70	43615
MILLS	WILLIAM	G	KIRBY	DEBORAH	D	03	07	17	70	25315
MILLS	WILLIAM	C	ALVARD	DIANNA	M	11	10	18	70	42202

V. R. Form D-23

D. N. OWENS & CO., INC.

Maryland State Department of Health
Division of Statistical Research and Records

MARRIAGE INDEX

COUNTY	CODE
Allegany	1
Anne Arundel	2
Baltimore	3
Calvert	4
Caroline	5
Carroll	6
Cecil	7
Charles	8
Dorchester	9
Frederick	10
Garrett	11
Harford	12
Howard	13
Kent	14
Montgomery	15
Prince George	16
Queen Anne's	17
St. Mary's	18
Somerset	19
Talbot	20
Washington	21
Wicomico	22
Worcester	23
City of Baltimore	30

NAME OF GROOM			NAME OF BRIDE			COUNTY OF LICENSE	DATE OF MARRIAGE			V. R. FILE NUMBER
LAST NAME	FIRST NAME	INIT.	LAST NAME	FIRST NAME	INIT.		MONTH	DAY	YEAR	
MILLS	WILLIAM	H	FRAZIER	CHRISTINE		30	08	07	70	30780
MILLS	WILLIAM	D	SMITH	TRUDY	L	21	01	31	70	02981
MILLS	WILLIAM	F	GORDON	EDITH	L	15	09	19	70	38201
MILLS JR	DONALD	B	QUENTAL	SUZANNE	L	10	12	30	70	50142
MILLS JR	EUGENE	E	STOTLER	DONNA	D	15	08	22	70	33535
MILLS JR	GORDON	L	SCHANFELTER	CAROL	A	22	08	08	70	34826
MILLS JR	NORMAN	A	WATERS	SUE	A	15	07	11	70	28241
MILLSAP	DONALD	R	CASTELLANOS	MARIA	C	16	03	07	70	09544
MILLWARD	EARL	E	MOYER	PATRICIA	A	12	04	10	70	12914
MILLWEE	CARL	E	GODDARD	PATRICIA	L	30	01	24	70	00827
MILMOE	GREGORY	J	GREEN	DOLORES	C	16	08	29	70	38742
MILNER	DANIEL	D	WALLS	KATHRYN	A	02	06	05	70	18597
MILNOR	WILLIAM	S	CARRUS	REGINA		07	01	15	70	01612
MILOR	RONALD	W	YANAK	KATHLEEN	A	16	05	30	70	23349
MILSTEAD	CHARLES	W	RAMSEY	DONNA	L	15	08	12	70	33455
MILTENBERGER	JOSEPH	M	COX	CONNIE	J	01	12	23	70	47726
MILTON	ALEXANDER	A	WATKINS	SHARON	A	15	01	01	70	02285
MILTON	BERNARD	G	WINYARD	BARBARA	D	30	06	07	70	20565
MILTON	BRUCE	T	GIVENS	YVONNE		07	03	13	70	08099
MILTON	CHARLES		WILLIAMS	LILLIS		07	05	04	70	16120
MILTON	CLAUDE	L	TAWNEY	ALICE	D	03	06	13	70	19469
MILTON	ERNEST		SEXTON	VIRGIE		03	12	26	70	48109
MILTON	HENRY	A	ROBEKOSKI	GAIL		21	05	07	70	18175
MILTON	PAUL	J	PHILLIPS	ROSETTA		07	06	20	70	21497
MILTON	WALTER	M	HOLMES	DORIS		15	02	27	70	05672
MILTON JR	CHARLES	A	WARNER	GAIL	N	07	03	21	70	08277
MILTON JR	JOHNNIE	F	WILCOX	JULIE	A	07	05	16	70	16105
MIMMS	ROBERT	D	NICHOLSON	DIANNE	M	02	06	27	70	18825
MIMNA	DONALD	E	HODGE	VICKI	A	03	11	27	70	44495
MIMRAN	BRUCE	C	SELL	DEBORAH	A	01	10	10	70	39741
MINS	BENJAMIN	F	MARTIN	DORIS	L	30	03	23	70	07899
MINS	HARRY		ELLIS	SHIRLEY	A	07	05	21	70	31848
MINARD	PAUL	E	WHITE	LETTY	J	03	03	15	70	30389
MINARD	PHILLIP	W	JONES	DEBORAH	L	15	11	28	70	46720
MINARICH	MATTHEW	G	URICH	GAYLE	J	12	07	13	70	27752
MINCARELLI	FIORELLO	G	CREIGHTON	BEVERLY	C	30	11	06	70	45270
MINCEY	THEO	C	GARDNER	QUEENIE	G	07	07	20	70	26865
MINCH	GERALD	D	GREENE	KATHLEEN	A	02	10	09	70	40080
MINDEL	HOWARD		MARSHALL	LILA	E	03	02	01	70	03685
MINDERLEIN	PHILIP	J	LELAND	PATRICIA	A	03	01	10	70	00545

V. R. Form D 23

D. N. OWENS & CO. INC.

Maryland State Department of Health
Division of Statistical Research and Records

MARRIAGE INDEX

COUNTY	CODE
Allegany	1
Anne Arundel	2
Baltimore	3
Calvert	4
Caroline	5
Carroll	6
Cecil	7
Charles	8
Dorchester	9
Frederick	10
Garrett	11
Harford	12
Howard	13
Kent	14
Montgomery	15
Prince George	16
Queen Anne's	17
St. Mary's	18
Somerset	19
Talbot	20
Washington	21
Wicomico	22
Worcester	23
City of Baltimore	30

NAME OF GROOM			NAME OF BRIDE			COUNTY OF LICENSE	DATE OF MARRIAGE			V. R. FILE NUMBER
LAST NAME	FIRST NAME	INIT.	LAST NAME	FIRST NAME	INIT.		MONTH	DAY	YEAR	
MINEAR JR	ROBERT	W	JUMP	DIANE	E	16	04	18	70	13683
MINER	LARRY	D	GIBBS	MARLENE		11	07	29	70	27692
MINER	LAWRENCE	J	STEM	CAROL	A	07	08	24	70	32333
MINER	MICHAEL	T	WRIGHT	MADELYN	M	15	07	17	70	28181
MINES	CALVIN	B	JOHNSON	KAROLYN	A	16	06	08	70	34055
MINES	RAYMOND	D	GARDNER	BETH		30	08	10	70	30994
MINES	WAYNE	N	BROOKS	MARY	E	16	01	01	70	02607
MINETREE	PETER	N	HAYGOOD	BONITA	S	15	02	18	70	05541
MINGIN JR	RICHARD	M	JAEGER	LYNNE		30	06	02	70	20798
MINGLEDOFF	JAMES	N	GRAHAM	VARNELL		07	12	05	70	49625
MINGO	IGNATIUS	A	DAVIS	LOIS	T	12	07	03	70	27789
MINIANO	LORENZO	T	PARKER	ROBIN	Y	30	03	23	70	07872
MININGER	J	M	STOLTZFUS	RUTH	A	23	06	13	70	24334
MINK JR	MUNCY	L	GOCHNEAUR	KAREN	L	07	10	03	70	41563
MINKEY	STEPHEN	A	HAMMER	JOANNE		03	05	30	70	18154
MINKIEWICZ	RAFAL	Z	PLAJZER	BERNICE	T	30	06	13	70	20630
MINKIN	HARRY	N	HIMMELFARB	ESTHER		03	04	11	70	10620
MINKOVE	SIMON		ROTKOVITZ	ROYCE	I	30	06	20	70	31323
MINNAR	JOSEPH	J	ODELL	SARA	A	07	03	31	70	08296
MINNER	JAMES	H	KAISER	SHIRLEY	J	07	08	07	70	32167
MINNER JR	GEORGE	R	SAMPSON	FRIEDA	C	03	11	28	70	48432
MINNICH	DAVID	P	ADAMS	DARLENE	F	07	11	07	70	45619
MINNICH	DAVID	S	ANDREWS	LINDA	M	07	04	25	70	12067
MINNICH	WILMONT	C	SHIFFLETT	DOLORES	L	21	04	04	70	14050
MINNICK	DARRELL	L	MARSHALL	ANGELA	J	10	01	02	70	01892
MINNICK	EDWARD	L	MINNICK	ROSALIE	G	03	03	07	70	07035
MINNICK	JOHN		WITTEK	BRIGITTE		16	10	02	70	43324
MINNICK	NORMAN	H	MAKOWSKI	ELAINE	M	03	06	17	70	25170
MINNICK	RAY	A	FORE	SUE		30	10	02	70	41151
MINNICK	ROBERT	R	ROUTZAHN	NAOMI	E	10	10	03	70	42090
MINNICK	THOMAS	H	GARBER	FAY	L	10	10	31	70	42099
MINNIG	CHARLES	M	HOLLAND	KATHLEEN	M	07	05	01	70	16486
MINOGLIO	LOUIS	S	GRUEBL	EVELYN		30	01	24	70	00673
MINOR	COY		FOWLER	FRANCES	C	30	11	21	70	45113
MINOR	JAMES	S	COOPER	YVONNE	R	16	12	25	70	51234
MINOR	RAYMOND	W	ROBINSON	VIOLA		15	09	14	70	38514
MINOR	RICHARD	W	JOHNSON	FAYE	N	30	05	28	70	15695
MINOR	TIMOTHY	R	ZORON	DONNA	J	01	11	17	70	43950
MINOR	TIMOTHY	O	PERRY	TWYLA	A	16	12	28	70	51337
MINOR JR	DANIEL	W	KELLER	CYNTHIA	L	03	02	02	70	03495

V. R. Form D 23

D. N. OWENS & CO., INC.

Maryland State Department of Health
Division of Statistical Research and Records

MARRIAGE INDEX

COUNTY	CODE
Allegany	1
Anne Arundel	2
Baltimore	3
Calvert	4
Caroline	5
Carroll	6
Cecil	7
Charles	8
Dorchester	9
Frederick	10
Garrett	11
Harford	12
Howard	13
Kent	14
Montgomery	15
Prince George	16
Queen Anne's	17
St. Mary's	18
Somerset	19
Talbot	20
Washington	21
Wicomico	22
Worcester	23
City of Baltimore	30

NAME OF GROOM			NAME OF BRIDE			COUNTY OF LICENSE	DATE OF MARRIAGE			V. R. FILE NUMBER
LAST NAME	FIRST NAME	INIT.	LAST NAME	FIRST NAME	INIT.		MONTH	DAY	YEAR	
MINOT III	JAMES	P	DODD	SHARON	L	16	06	06	70	23419
MINSKEY	RONALD		EDWARDS	JAYNE		15	11	06	70	46763
MINSTER	BARRY	K	PFERDEHIRT	BARBARA	A	15	09	04	70	38155
MINTER	GEORGE	A	DALY	DAWN	P	15	10	10	70	42548
MINTER	JAMES	L	BROOM	JUAN	D	30	09	19	70	36240
MINTER	JAMES	W	JUSTICE	CHARLOTTE	E	07	07	30	70	27075
MINTER	OLIVER	E	JONES	FRANCS	M	30	12	05	70	49056
MINTER	RALPH	E	RATCLIFFE	JOYCE	M	18	08	21	70	34469
MINTER	TEX	R	STOTLER	NANCY	F	21	01	15	70	03026
MINTO	ROBERT	L	NEAL	LINDA	S	01	07	06	70	24472
MINTON	LEO	T	URBANSKI	KATHERINE	D	20	11	08	70	47377
MINTON	STEPHEN	M	MC HUGH	RUTH	M	02	07	25	70	29862
MINTON	WILLIAM	L	BREEDEN	CLEAVIE	A	30	07	22	70	25767
MINTZ	KENNETH	P	GRUBB	CAROL	A	03	09	17	70	35440
MINTZ	PAUL	M	BROTMAN	SHIRLEY	E	30	06	23	70	20190
MINTZ	ROBERT	S	MALONEY	PATRICIA	D	01	04	03	70	10386
MINUCCI	CARMEN	J	BULGER	DOROTHY	M	07	09	21	70	37053
MIODUSKI	EDWARD	E	HALL	VIRGINIA	E	10	06	10	70	21892
MIRACHI	TERRY	C	ROSNICK	COLETTE	S	16	08	29	70	38866
MIRAGLIOTTA	ERNEST	S	MOROZ	KATHI	S	30	09	28	70	36786
MIRAGLIUOLO	ROBERT	M	TABOR	BARBARA	L	07	09	19	70	37391
MIRANTO	JOSEPH	P	BELL	BEVERLY	A	30	01	29	70	01143
MIRKIN	ISAAC		GROSS	SILVIA	L	30	11	15	70	45064
MIRRA	SAMUEL	A	MC COY	MARY	J	07	01	24	70	01632
MIRSKY	ALAN		SANCHEZ	JUANITA		07	03	30	70	08300
MIRTO	ANDREW	J	SUMMA	JEAN	G	07	07	14	70	27001
MISAVAGE	WAYNE	A	SHAFFER	JUDITH	A	21	01	21	70	02958
MISCHISEN	ROBERT	A	LEMANSKY	MARY	A	01	03	19	70	06714
MISER	RUFUS	D	GREEN	WILLIE	M	15	04	24	70	13293
MISHLER	JAMES	E	SCHWAB	KATHLEEN	M	07	04	17	70	12379
MISKIMON	ARTHUR	J	MICHELS	KATHLEEN	M	03	09	05	70	35783
MISKIMON	THOMAS	A	RAINEY	ANITA		30	06	20	70	20030
MISNER	DAVID	E	BEARD	PENELOPE	M	10	04	25	70	12653
MISNER	LESTER	D	REYNOLDS	PATRICIA	L	21	06	20	70	23951
MISS	WILLIAM	E	HARNE	LINDA	M	10	06	20	70	21846
MISTER	GEORGE	C	SMITH	ANNA	D	30	07	19	70	25987
MISTER	TILTON	E	TYLER	BEVERLY	A	23	09	04	70	39679
MISTER JR	DALLAS	W	REEVES	LINDA	S	19	12	05	70	51517
MITCH	MICHAEL	J	ALMOND	SUSAN	M	07	08	19	70	32370
MITCHEL	ROBERT	R	MICHAEL	BARBARA	A	03	03	14	70	06899

V. R. Form D 23

DATA PRESS FORMS
D. N. OWENS & CO. INC.

Maryland State Department of Health
Division of Statistical Research and Records

MARRIAGE INDEX

COUNTY	CODE
Allegany	1
Anne Arundel	2
Baltimore	3
Calvert	4
Caroline	5
Carroll	6
Cecil	7
Charles	8
Dorchester	9
Frederick	10
Garrett	11
Harford	12
Howard	13
Kent	14
Montgomery	15
Prince George	16
Queen Anne's	17
St. Mary's	18
Somerset	19
Talbot	20
Washington	21
Wicomico	22
Worcester	23
City of Baltimore	30

NAME OF GROOM			NAME OF BRIDE			COUNTY OF LICENSE	DATE OF MARRIAGE			V. R. FILE NUMBER
LAST NAME	FIRST NAME	INIT	LAST NAME	FIRST NAME	INIT		MONTH	DAY	YEAR	
MITCHEL	THOMAS	A	WILLKOMM	ANITA	H	03	12	04	70	48510
MITCHELL	ALAN	K	MARTIN	VILMA	R	03	04	25	70	10644
MITCHELL	ALBERT	F	WILLIS	RUBY	M	07	07	11	70	26608
MITCHELL	ALLEN	H	MILLER	JUNE	A	13	12	19	70	50435
MITCHELL	ARTHUR	E	KELLY	OLGA	E	12	12	27	70	50345
MITCHELL	BOBBY	G	MITCHELL	JEAN	T	12	08	12	70	33023
MITCHELL	BRUCE	D	SOMERVILLE	ELAINE	E	15	06	07	70	22629
MITCHELL	CARLISLE	T	GLASS	LINDA	L	06	05	22	70	27411
MITCHELL	CECIL	B	VENSON	MARDEL	Y	30	03	05	70	07931
MITCHELL	CHARLES	F	BREWER	SUE	J	07	08	17	70	31872
MITCHELL	CHARLIE	E	MARBURY	PAULA	A	16	06	12	70	23531
MITCHELL	CLARENCE	L	SAUNDERS	ETHEL	R	30	11	28	70	48557
MITCHELL	DANNY	L	GRUBISA	BARBARA		11	10	23	70	42163
MITCHELL	DAVID	A	MITCHELL	DIANA	L	11	09	18	70	37918
MITCHELL	DAVID	W	SPARKS	SHARON	M	30	04	10	70	11066
MITCHELL	DAVID	A	RUDDELL	JEAN	A	16	12	04	70	51412
MITCHELL	DENNIS	E	LEVERETT	SALLY	A	02	08	03	70	29894
MITCHELL	DENNIS	S	RILEY	PHYLLIS	I	11	02	10	70	05201
MITCHELL	DONALD	S	CORRADO	MATILDA	J	16	08	13	70	34255
MITCHELL	DOUGLAS	K	MOORE	ROSE	M	02	06	19	70	18760
MITCHELL	EDDIE	J	TAYLOR	RUSSELL	C	07	06	26	70	21513
MITCHELL	ELIJAH	A	FRAZIER	JO EDITH	L	07	10	26	70	41765
MITCHELL	ELMER	W	MITCHELL	MILDRED	F	21	08	06	70	34719
MITCHELL	GARY	L	BAILEY	DEBRA	M	07	09	26	70	37045
MITCHELL	GEORGE	F	THOMPSON	HARRIETT	C	23	11	07	70	47667
MITCHELL	GLENN	R	LAUGHLIN	CHERYL	A	07	07	15	70	27006
MITCHELL	JACKIE	L	MC DANIEL	JODY	L	16	05	23	70	17553
MITCHELL	JACOB	A	WILSON	LESLIE	K	21	10	31	70	43598
MITCHELL	JAMES	H	JOHNSON	JOANN		15	10	30	70	42845
MITCHELL	JAMES	W	BROWN	JOAN		07	04	13	70	12331
MITCHELL	JAMES	W	SMITH	DOROTHY	A	07	10	19	70	41679
MITCHELL	JERALD	F	BUNTING	PAMELA	G	02	05	15	70	29910
MITCHELL	JERRY	W	MILES	WANDA	M	15	06	20	70	22593
MITCHELL	JERRY	M	FARMER	LINDA	J	07	10	03	70	41551
MITCHELL	JOHN	E	BUTLER	PRISCILLA	A	30	03	21	70	07780
MITCHELL	JOHN	T	BUTLER	THERESA	A	08	09	26	70	37657
MITCHELL	JOHN	T	STAVELY	CAROLYN	J	16	09	12	70	38979
MITCHELL	JOHN	E	BEST	CECILIA	A	30	05	15	70	31300
MITCHELL	JOHN		MARIGNEY	NANCY	L	15	07	24	70	26431
MITCHELL	JOSEPH	A	TYRRELL	ANTOINETT	L	16	06	06	70	23116

V. R. Form D-28

DATA PROCESSING FORMS
D. N. OWENS & CO., INC.

Maryland State Department of Health
Division of Statistical Research and Records

MARRIAGE INDEX

COUNTY	CODE
Allegany	1
Anne Arundel	2
Baltimore	3
Calvert	4
Caroline	5
Carroll	6
Cecil	7
Charles	8
Dorchester	9
Frederick	10
Garrett	11
Harford	12
Howard	13
Kent	14
Montgomery	15
Prince George	16
Queen Anne's	17
St. Mary's	18
Somerset	19
Talbot	20
Washington	21
Wicomico	22
Worcester	23
City of Baltimore	30

NAME OF GROOM			NAME OF BRIDE			COUNTY OF LICENSE	DATE OF MARRIAGE			V. R. FILE NUMBER
LAST NAME	FIRST NAME	INIT.	LAST NAME	FIRST NAME	INIT.		MONTH	DAY	YEAR	
MITCHELL	JOSEPH	A	OBEL	RITA	E	02	02	18	70	03408
MITCHELL	KEITH	P	SHIPLEY	JEAN	B	30	10	02	70	41150
MITCHELL	LOUIS	M	GWYNN	MOLLIE	V	07	06	22	70	21589
MITCHELL	LOUIS	S	SMITH	NANCY	L	30	09	13	70	36184
MITCHELL	MICHAEL	D	MC LEAN	TERRI	L	19	06	01	70	23882
MITCHELL	NATHANIEL		CORNISH	CHERYL		07	06	06	70	21533
MITCHELL	NORMAN	B	MILLS	DEBORAH	A	22	03	02	70	10185
MITCHELL	PAUL	C	WOOD	WINIFRED	E	15	03	07	70	09192
MITCHELL	PHILLIP	F	DECK	BESSIE	M	02	06	27	70	18613
MITCHELL	RANDALL	W	ROGERS	SANDRA	L	23	11	14	70	47680
MITCHELL	RAY	W	JONES	NANCY	L	30	02	20	70	03948
MITCHELL	RICHARD	D	PARSONS	MICHELE	H	08	11	21	70	46012
MITCHELL	RICHARD	W	SHAW	LINDA	L	21	08	01	70	34639
MITCHELL	RICHARD	F	OLIVER	LOUISE	T	16	08	14	70	34344
MITCHELL	RICHARD	C	BALDWIN	JANICE	E	11	07	31	70	27718
MITCHELL	RICKEY	W	SUCHVEITS	KATHLEEN		15	08	13	70	33800
MITCHELL	ROBERT	C	POND	NANCY	G	16	12	22	70	51350
MITCHELL	ROBERT	A	BUNDY	CHERYL	J	21	03	23	70	10075
MITCHELL	ROBERT	J	ROGERS	BRIGITTE	A	15	10	24	70	42680
MITCHELL	ROBERT	W	HEINZE	LINDA	L	07	08	31	70	32088
MITCHELL	ROBERT	J	PSZENITZKI	MARY	M	15	08	14	70	33778
MITCHELL	STEPHEN	E	BARSELL	JUDITH	A	08	09	26	70	37651
MITCHELL	TALMADGE	T	ROBERTSON	NELLIE	M	15	11	09	70	46759
MITCHELL	THOMAS	P	WUNDER	MARY	E	07	04	27	70	12421
MITCHELL	VAN	A	HUDSON	NEVA	L	23	07	26	70	29545
MITCHELL	WALLACE	E	CAIN	VIVIAN	M	09	12	12	70	50079
MITCHELL	WARREN	J	MAZZULLO	JUNE	F	16	04	18	70	13471
MITCHELL	WILLIAM	H	CIOPPI	JANET	L	07	12	09	70	49623
MITCHELL	WILLIAM	R	DICK	HELEN	R	12	02	14	70	05296
MITCHELL	WILLIAM	E	MOSER	LUELLA	H	22	07	30	70	34812
MITCHELL	WILLIAM	C	GIBBONS	PAULA	S	21	01	05	70	03054
MITCHELL III	RICHARD	L	CHAMBLISS	MARY	J	15	03	19	70	09428
MITCHELL JR	BERNARD		BRODNICK	LOIS	A	30	10	08	70	41166
MITCHELL JR	CHARLES	E	SCOTT	BRENDA	L	30	03	14	70	07714
MITCHELL JR	CHARLES	W	SHOOK	JANET	L	30	04	04	70	11389
MITCHELL JR	DONALD	C	FREEMAN	CHRISTINE	L	22	08	17	70	34894
MITCHELL JR	EDGAR		RICHARDSON	CAROLYN		30	09	10	70	40733
MITCHELL JR	FRANKLIN	P	WALTERS	FRANCES	I	16	02	06	70	05929
MITCHELL JR	HARRY	W	GOINS	BERTHA		30	03	14	70	07250
MITCHELL JR	JOHN	W	YOUNG	ANN	H	30	08	08	70	31303

V. R. Form D 23

D. N. OWENS & CO. INC.

Maryland State Department of Health
Division of Statistical Research and Records

MARRIAGE INDEX

COUNTY	CODE
Allegany	1
Anne Arundel	2
Baltimore	3
Calvert	4
Caroline	5
Carroll	6
Cecil	7
Charles	8
Dorchester	9
Frederick	10
Garrett	11
Harford	12
Howard	13
Kent	14
Montgomery	15
Prince George	16
Queen Anne's	17
St. Mary's	18
Somerset	19
Talbot	20
Washington	21
Wicomico	22
Worcester	23
City of Baltimore	30

NAME OF GROOM			NAME OF BRIDE			COUNTY OF LICENSE	DATE OF MARRIAGE			V. R. FILE NUMBER
LAST NAME	FIRST NAME	INIT.	LAST NAME	FIRST NAME	INIT.		MONTH	DAY	YEAR	
MITCHELL JR	LINWOOD		OUTLAR	EVA	M	22	04	24	70	18235
MITCHELL JR	PAUL	K	FRENCH	ARLENE	M	03	09	05	70	35664
MITCHELL JR	ROBERT		SOBBETT	PAMELA		03	01	23	70	00365
MITCHELL JR	STEPHEN	L	PREISINGER	SHARON	L	03	11	14	70	44508
MITCHELMORE	CHARLES	H	TRIMBLE	LAURANA	R	15	06	24	70	22380
MITCHEM	WILLIAM	C	KIDWELL	SHARON	L	16	04	11	70	13519
MITCHIN	STEPHEN	J	STEINBEISER	KAY	M	01	10	15	70	39851
MITCHNER	LLOYD	C	WILLIAMS	MAXIE	M	30	03	27	70	11365
MITCHUM	WILLIAM	E	WARREN	RUTH	F	15	04	10	70	13334
MITMAN	DAVID	R	KORNAFEL	PATRICIA	A	07	07	09	70	27302
MITTEN JR	CARL	O	AUBREY	BEVERLY	C	07	04	21	70	12466
MITTS	DENNY	E	SHAFFER	CORA	L	10	06	06	70	21836
MITZEL	DENNIS	R	CRIGGER	CATHERINE	A	13	04	23	70	12988
MITZEL	WILLIAM	R	PRICE	BARBARA	A	30	08	07	70	31073
MIX III	WILLIAM	H	DESAY	CHRISTINA	M	03	03	21	70	07094
MIXELL JR	LESTER	B	GILLETTE	DIANE	F	21	06	08	70	24184
MIXON	JAMES	A	CLINGAN	MONICA	E	15	04	11	70	13200
MIXSON JR	HOWARD	M	HINES	YVONNE		07	08	01	70	32241
MIZEREK	EDWARD	J	MORAN	ELIZABETH	L	15	06	27	70	22589
MLAKAR	GEORGE	D	CLINE	HELEN	K	21	08	31	70	34548
MOAADDEL	MOUSSA		CARLOCK	BLANCHE	H	15	06	05	70	22673
MOAADDEL	MOUSSA		HAYRE	BLANCHE	H	16	06	18	70	23737
MOANEY	WILLIAM	F	DEMBY	BLANCHE	A	14	06	20	70	22327
MOATS	JOE	S	MILLS	LINDA	L	21	12	28	70	51690
MOATS	LAWRENCE	W	ADRIAN	JACQUELIN	M	11	11	02	70	46211
MOATS	PAUL	E	KUHN	PHYLLIS	J	21	06	12	70	24038
MOATZ	KERMIT	D	BROWN	ARLENE	M	07	11	30	70	49637
MOBLEY	DANIEL	E	CURTISS	CANDICE	L	16	03	14	70	09690
MOBLEY	EDWARD	M	SWEENEY	JO ANN		21	11	14	70	47430
MOBLEY	HARRY	K	LOVE	JANICE	E	15	12	21	70	50846
MOBLEY	WILLIE	J	WESLEY	SHARON	P	30	12	19	70	48675
MOBLEY JR	JOHN	E	MC KINNEY	GENEVA	L	13	02	20	70	05411
MOCADLO	ROY	D	MAJEWSKI	DONNA	M	01	11	16	70	43945
MOCHANSKI JR	THEODORE		HARNISH	DIANNA	L	01	06	03	70	18519
MOCHINAL	STEVEN	E	FRANK	BARBARA		30	02	16	70	04455
MOCK	DENNIS	W	YERGER	LAURENE	C	15	03	26	70	09417
MOCK	ROBERT	K	DREW	PATRICIA	A	16	03	09	70	09770
MOCKLER	RICHARD	J	HARE	LINDA	L	03	04	18	70	10830
MODELL	WILLIAM		HOCHBERGER	BELLE		15	07	12	70	28044
MODESITT	EDWIN	R	WILMUTH	JEAN	C	15	12	11	70	50536

V. R. Form D 23

D. N. OWENS & CO., INC.

Maryland State Department of Health
Division of Statistical Research and Records

MARRIAGE INDEX

COUNTY	CODE
Allegany	1
Anne Arundel	2
Baltimore	3
Calvert	4
Caroline	5
Carroll	6
Cecil	7
Charles	8
Dorchester	9
Frederick	10
Garrett	11
Harford	12
Howard	13
Kent	14
Montgomery	15
Prince George	16
Queen Anne's	17
St. Mary's	18
Somerset	19
Talbot	20
Washington	21
Wicomico	22
Worcester	23
City of Baltimore	30

NAME OF GROOM			NAME OF BRIDE			COUNTY OF LICENSE	DATE OF MARRIAGE			V. R. FILE NUMBER
LAST NAME	FIRST NAME	INIT.	LAST NAME	FIRST NAME	INIT.		MONTH	DAY	YEAR	
MODICA	ROBERT	F	RAMOS	MINERVA	M	12	05	01	70	16895
MOE JR	CARLTON	F	THOMAS	HELEN	C	03	05	16	70	14898
MOEBUIS	THOMAS	M	RIAL	MICHELE	J	30	10	24	70	40850
MOECKEL JR	WILLIAM	G	MINOR	GENEVIEVE	R	07	09	24	70	37354
MOEHLER	RONALD	D	STREILEIN	DEBORAH	K	01	03	07	70	06636
MOELLER	CLYDE	J	EDELINE	ROSEMARY		07	01	17	70	01751
MOELLER JR	BENTON	G	SCHACHT	ANKE		13	10	16	70	42445
MOENIUS	RONALD	L	HEBNER	CHERYL	J	12	10	10	70	42306
MOERSEN	THOMAS		MILLER	BARBARA		15	02	20	70	05626
MOESLE	ROBERT	C	NORTH	JANICE	E	02	09	05	70	35160
MOESSINGER	ALLEN	L	KNIGHTON	MARY	T	03	10	17	70	40240
MOFFAT	JAMES	H	BOWEN	ROSEMARY	K	07	11	13	70	45952
MOFFAT JR	RANDOLPH	G	UNDERWOOD	JEAN		16	06	07	70	34193
MOFFETT	JAMES	E	ROBINSON	JUDY	A	04	06	26	70	26425
MOFFETT JR	DANIEL	B	SCHOLL	PATRICIA		15	11	13	70	46755
MOFFITT	EDWIN	W	FIGARO	DIANNE	L	16	04	24	70	13790
MOFFITT	JOHN	L	BOWMAN	ANNETTE	L	13	08	22	70	33059
MOGAN	WILLIAM	W	OSCAR	KAREN	L	16	04	04	70	13534
MOGAVERO	LEONARD		BURCH	MARION	L	15	08	28	70	33659
MOGER	PAUL	L	HARRIS	CATHY	L	16	07	13	70	28863
MOGHADAM	ANOUSHIRA	Z	MOLLISON	SANDRA		15	08	06	70	33624
MOGLE JR	THOMAS	H	LOGWOOD	NOREEN	E	14	04	18	70	13008
MOHAMED	NASSER	J	DE PAOLA	KATHLEEN	M	15	05	08	70	17385
MOHAMMED	BARRY	A	BRAZIER	MICHELE	A	16	02	24	70	06243
MOHLE	DON	J	HELLER	NANCY	L	15	03	14	70	09208
MOHLER	JOHN	G	GALLAHAN	MARY	E	15	02	13	70	05771
MOHLER JR	THOMAS	N	BLAIR	BERTHA	P	10	09	24	70	37749
MOHR	CHARLES	D	OTTER	PATRICIA	A	30	09	12	70	36667
MOHR	DENNIS	R	FOREMAN	LINDA	L	03	09	12	70	35732
MOHR	DONALD	D	PLUNGIN	KATHRYN	A	11	08	28	70	32896
MOHR	GLENN	E	CAMPBELL	SHARON	A	15	01	23	70	02416
MOHR	JOHN	E	LE SUEUR	CHAMAH	J	07	07	09	70	26752
MOHR	ROBERT	T	OLIVER	DEBORAH	M	30	01	24	70	00770
MOHR	THOMAS	E	BEHRINGER	ARLENE	K	16	06	27	70	23370
MOHR JR	ARTHUR	C	REED	SHARON	L	07	12	19	70	49635
MOHRING	RONALD	L	PLATT	MARIE	J	07	04	04	70	12141
MOHRLIEN	CASPER	G	ENSOR	JESSIE	S	03	01	04	70	00408
MOIEN	ALLEN	J	ROSENTHAL	JUDI	S	15	06	06	70	22562
MOITZ	ALEXANDER		LLUNDELL	SVEA	M	07	02	16	70	05001
MOKRY	DANIEL	C	BERNSDORFF	ANN	K	15	10	23	70	42796

V. R. Form D 23

D. N. OWENS & CO. INC.

Maryland State Department of Health
Division of Statistical Research and Records

MARRIAGE INDEX

COUNTY	CODE
Allegany	1
Anne Arundel	2
Baltimore	3
Calvert	4
Caroline	5
Carroll	6
Cecil	7
Charles	8
Dorchester	9
Frederick	10
Garrett	11
Harford	12
Howard	13
Kent	14
Montgomery	15
Prince George	16
Queen Anne's	17
St. Mary's	18
Somerset	19
Talbot	20
Washington	21
Wicomico	22
Worcester	23
City of Baltimore	30

NAME OF GROOM			NAME OF BRIDE			COUNTY OF LICENSE	DATE OF MARRIAGE			V. R. FILE NUMBER
LAST NAME	FIRST NAME	INIT	LAST NAME	FIRST NAME	INIT		MONTH	DAY	YEAR	
MOLDEN JR	WILLIAM	A	MADDEN	PATRICIA	A	16	08	10	70	34357
MOLDOVAN	ROBERT	D	CASTEEL	CONNIE	M	11	09	06	70	37820
MOLEDOR	ALLEN	R	MAGUIRE	BARBARA	A	01	01	06	70	00127
MOLEDOR	JOSEPH	E	WAGNER	LINDA	K	01	05	20	70	14415
MOLENOCK	JOSEPH	A	NOTTINGHAM	MARY	L	01	04	17	70	10370
MOLER	DENNIS	J	KIRBY	JANICE	M	16	09	12	70	39057
MOLER	FRED	T	WHITTINGTON	HELEN	J	21	12	05	70	51563
MOLIDOR JR	JOSEPH	H	BRADY	JUNE	L	03	01	31	70	03634
MOLINA	ALEJANDRO		BRUNSON	ANTONIETT	M	15	10	30	70	42767
MOLINA	JUAN	M	NASSIE	VICKI	L	15	12	19	70	50548
MOLINA	PORFIRIO		SCHILDTKNECHT	JUDY	A	21	09	04	70	39346
MOLINEAUX	JOHN	P	DOWNING	PATRICIA	K	16	06	26	70	23520
MOLINEAUX	RICHARD		CREEDEN	MARY	J	15	06	27	70	22394
MOLITOR	TIMOTHY	M	WHITE	NANCY	E	15	12	03	70	51441
MOLLICONE	JOSEPH	J	STARTT	NANCY	I	30	09	26	70	36309
MOLOCK	ARVILLA		HARTGROVE	CHARLENE	D	30	06	13	70	19965
MOLOCK	LUTHER	D	HEATH	DAISY	M	09	06	02	70	21777
MOLONEY	JOSEPH	J	HERLTH	MARY	M	02	02	14	70	03276
MOLTERE	RONALD	J	FORTE	MARY	L	16	05	02	70	17617
MOLTON	WILBUR	J	BAER	MARGARET	C	03	08	29	70	35587
MOLOCK, JR.	DORSEY	A	BLAKE	MILDRED	V	09	06	20	70	53202
MONACELLI	OLLIE	B	SCHIMPF	DOLORES		07	02	02	70	04781
MONACO	FRANK	A	DU BOIS	BARBARA	J	07	02	11	70	04978
MONAGAR	JORGE	A	FUENTES	MAURICIA	C	07	03	14	70	08557
MONAGHAN	DAVID	D	ROCKWELL	CHARLENE		16	03	07	70	09442
MONAGHAN	PATRICK	J	STUMPF	ELLEN	M	30	05	02	70	15557
MONAHAN	DEREK	M	BLOCKER	SANDRA	K	01	11	27	70	43820
MONAHAN	GERALD	F	BOUCK	PHYLLIS	A	15	11	07	70	46486
MONAHAN	RONALD	J	DEREMER	MARY	C	01	05	09	70	14292
MONAHAN	THOMAS	M	UBOY	LINDA	L	03	05	16	70	14661
MONAHAN	WILLIAM	T	DONOVAN	FRANCES	C	07	03	16	70	08501
MONAHAN	WILLIAM	P	WOYSHNER	TERESA		07	04	22	70	12455
MONAHAN JR	ALDRICH	B	MC NUSS	DIANE	D	15	08	21	70	33687
MONAHAN JR	EDWARD	P	ARENZ	PATRICIA	A	15	05	02	70	16997
MONATH	ANTHONY	L	GAREY	CHARLOTTE	A	05	11	05	70	45403
MONDAY	RANDALL	P	BALDWIN	JOAN	L	07	08	10	70	32476
MONDSCHEIN	ERIC	S	BROOKS	VIRGINIA	M	15	08	28	70	33298
MONE	CLAUDE	R	ERBE	LUCINDA	P	03	07	26	70	25009
MONEK	CHRISTOPH	S	INNAURATO	KATHLEEN	M	07	07	18	70	26872
MONEY	DON	A	SCHLEY	MARY	A	15	07	10	70	28396
MONEY	JAMES		STARR	NANCY	A	07	05	02	70	16043

V. R. Form D 23

DATA PROCESSING FORMS
D. N. OWENS & CO., INC.

Maryland State Department of Health
Division of Statistical Research and Records

MARRIAGE INDEX

COUNTY	CODE
Allegany	1
Anne Arundel	2
Baltimore	3
Calvert	4
Caroline	5
Carroll	6
Cecil	7
Charles	8
Dorchester	9
Frederick	10
Garrett	11
Harford	12
Howard	13
Kent	14
Montgomery	15
Prince George	16
Queen Anne's	17
St. Mary's	18
Somerset	19
Talbot	20
Washington	21
Wicomico	22
Worcester	23
City of Baltimore	30

NAME OF GROOM			NAME OF BRIDE			COUNTY OF LICENSE	DATE OF MARRIAGE			V. R. FILE NUMBER
LAST NAME	FIRST NAME	INIT	LAST NAME	FIRST NAME	INIT		MONTH	DAY	YEAR	
MONG	OMAR	F	PIERCE	GERADINE	B	21	06	05	70	23916
MONGAN	JOHN	H	CHAMBERLAIN	JUDITH	A	03	08	22	70	30169
MONGAN	LARRY	E	DILLARD	LINDA	C	21	12	19	70	51579
MONGAN	LEROY	J	CLINE	LOIS	A	21	11	18	70	47544
MONGILLO	THOMAS	C	SCHUMAN	MARGARET		13	05	18	70	16951
MONGOLD	RICHARD	D	ADAMS	SANDRA	K	01	10	28	70	39784
MONGOLD	ROGER	W	ALT	SANDRA	K	11	11	25	70	46177
MONGOLD	RONALD	E	RAKOSI	HELEN	M	11	03	09	70	08812
MONGOLD JR	OATHER	D	SILVA	ANITA	L	13	08	08	70	33092
MONK	PETER	K	WILLIAMS	ALLAIRE	D	07	09	26	70	37211
MONK	RONALD	E	BREIGHNER	GEORGINE	W	30	05	16	70	15335
MONN	CLARENCE	W	REEVER	JANET	I	21	05	25	70	18019
MONN	DENNIS	H	EYLER	KATHY	A	21	08	01	70	34657
MONN	DOUGLAS	J	COOK	DIANE	L	21	04	25	70	18105
MONN	HARRY	D	WEAVER	MARGARET	A	21	05	13	70	18118
MONN	JAMES	E	MILLER	JEAN	E	21	10	17	70	43496
MONNETT	LARRY	E	BRADY	LINDA	M	04	11	21	70	45369
MONNIE	JAMES	R	SHAIBE	FAITH	B	15	11	06	70	46831
MONNIER JR	DWIGHT	C	SMITH	BONNIE	I	10	08	15	70	32648
MONNINGER	CHARLES	L	CHARLES	CATHERINE	F	10	04	07	70	12692
MONNINGER	GARRY	L	MATSON	DEBORAH	K	21	11	20	70	47395
MONNINGER	LAWRENCE	E	TAYLOR	REBECCA	S	21	05	01	70	18147
MONNITY	NEVILLE	G	WILLIAMSON	MEGGIE	J	15	04	04	70	13253
MONROE	ALAN	K	SETTLE	CAROLYN	C	07	01	03	70	01435
MONROE	DANNY	M	BONSIGNORE	CONCETTA	A	30	11	21	70	44980
MONROE	DOUGLAS		GOSTKOWSKI	MERCEDES	E	01	04	09	70	10291
MONROE	EARL	C	WOODS	DARLENE	F	15	08	20	70	33763
MONROE	GEORGE	W	COLLUMS	ANNIE		16	04	09	70	13847
MONROE	JOSEPH	G	BRANCH	JOY	M	30	01	31	70	04315
MONROE	JOSEPH	A	LEWIS	MARY	L	01	08	21	70	29765
MONROE	LIONEL		GREEN	ANDRE	C	02	03	11	70	06749
MONROE	MORGAN		KIRK	CAROL	A	15	02	04	70	05700
MONROE	RICHARD	A	WHEELER	NANCY	D	30	10	19	70	40546
MONROE	SAMUEL	E	BELL	PATRICIA	A	13	02	08	70	05392
MONROE	WILLIAM	R	SAUNDERS	PAMELA	S	30	09	15	70	35927
MONROE	WILLIE		JULY	ALVERTA		30	03	30	70	07934
MONROE JR	JOHN	F	OSBORNE	JOAN	A	16	01	24	70	02552
MONROE JR	WILLIAM	H	THARP	PATRICIA	A	15	10	09	70	42872
MONSON	EDWARD	A	TROY	GERALDINE	L	07	01	24	70	01715
MONTAGNA	ANDREW	J	SCHMIDT	HELEN	M	07	06	29	70	21636

V. R. Form D 23

D N OWENS & CO. INC.

Maryland State Department of Health
Division of Statistical Research and Records

MARRIAGE INDEX

COUNTY	CODE
Allegany	1
Anne Arundel	2
Baltimore	3
Calvert	4
Caroline	5
Carroll	6
Cecil	7
Charles	8
Dorchester	9
Frederick	10
Garrett	11
Harford	12
Howard	13
Kent	14
Montgomery	15
Prince George	16
Queen Anne's	17
St. Mary's	18
Somerset	19
Talbot	20
Washington	21
Wiconisco	22
Worcester	23
City of Baltimore	30

NAME OF GROOM			NAME OF BRIDE			COUNTY OF LICENSE	DATE OF MARRIAGE			V. R. FILE NUMBER
LAST NAME	FIRST NAME	INIT.	LAST NAME	FIRST NAME	INIT.		MONTH	DAY	YEAR	
MONTAGNE	ROBERT	E	DOLAN	LAUREL	L	16	07	25	70	28485
MONTAGUE	JAMES	C	WOLF	BARBARA		15	05	16	70	17157
MONTAGUE	JOHN	L	HAMLIN	DEBRA	S	16	09	08	70	39144
MONTAGUE	MICHAEL	L	CHESTER	ELMIRA		30	06	21	70	25616
MONTANDON	HENRI		RUBY	JOAN		30	03	22	70	07525
MONTANEZ	RAFAEL		BRYAN	LILLIE	M	30	08	18	70	31535
MONTCALMO	ANTHONY	J	HOSHAL	BONNIE	J	12	06	27	70	22130
MONTEITH	RONALD	C	RAMM	ETHELYN	E	18	03	21	70	09856
MONTEITH JR	ROBERT	H	MARX	PATRICIA	A	03	02	01	70	03490
MONTGOMERY	CHARLES	L	TATE	JULIA	M	30	07	18	70	25444
MONTGOMERY	DENNIS	E	RENTA	NELLIE	M	16	05	22	70	17902
MONTGOMERY	DONALD	U	WILSON	GAYLE	D	07	08	28	70	31787
MONTGOMERY	FRANKIE	L	FRYE	LAURENDA	K	30	10	17	70	40780
MONTGOMERY	GEORGE	S	TAYLOR	CONSTANCE	W	30	04	18	70	11192
MONTGOMERY	GEORGE	W	BUSARD	JANET	L	30	04	04	70	11062
MONTGOMERY	HAMMIE	C	DAVIS	MARGARET	Y	08	05	02	70	16563
MONTGOMERY	HAROLD	E	WHITE	SUSAN	E	07	04	04	70	12149
MONTGOMERY	HARRY	T	SHORT	BERNICE		30	03	14	70	07543
MONTGOMERY	JAMES	I	MASTERS	LILLIAN	M	03	01	03	70	00551
MONTGOMERY	JAMES	O	BLACKHURST	BARBARA	A	03	06	13	70	19470
MONTGOMERY	JAMES	N	HUDGINS	HELEN	G	03	11	20	70	44587
MONTGOMERY	JAMES	E	GROSS	SHIRLEY	M	22	11	28	70	47633
MONTGOMERY	JOHN	B	TAYLOR	REBECCA	L	02	06	06	70	18771
MONTGOMERY	JOHN	S	BELL	DONNA	Y	30	11	28	70	48586
MONTGOMERY	JOSEPH	G	JAMES	VERONICA	C	30	08	01	70	31217
MONTGOMERY	RAYMOND	A	LAWSON	MARIAN	J	21	07	02	70	29389
MONTGOMERY	ROBERT	A	ALEKNAVAGE	DIANE		07	02	28	70	04757
MONTGOMERY	ROBERT	C	REDDEN	DEBORAH	D	01	07	01	70	24594
MONTGOMERY	RUDOLPH		SMITH	EDNA	M	30	04	04	70	11442
MONTGOMERY	SIDNEY	C	SCHWING	LESLIE		15	03	06	70	09356
MONTGOMERY	THOMAS	S	EMREY	KATHRYN	A	07	07	25	70	26643
MONTGOMERY	WALTER	C	PETERS	FRANCINE	M	16	06	06	70	51271
MONTGOMERY JR	CLIFFORD	G	POWELL	ROSEMARY		16	01	17	70	02535
MONTGOMERY JR	KENNETH	R	ANDERSON	NANCY	E	16	09	12	70	38690
MONTICOLO	LOUIS		ATKINSON	CAROL	A	07	11	13	70	45910
MONTIE	MICHAEL	E	MANFRE	LOUISE	M	16	08	22	70	38841
MONTIGNY	LEWIS	E	WEAVER	MEREDITH	J	16	08	05	70	34180
MONTIGNY	PAUL	J	SIDDALL	JANE	A	16	07	25	70	28733
MONTO	WILLIAM	S	MAHONEY	CATHERINE	J	15	08	06	70	33621
MONTONE	ANTHONY	M	POORMAN	LORRAINE	M	03	01	25	70	00470

V. R. Form D 23

D. N. OWENS & CO., INC.

Maryland State Department of Health
Division of Statistical Research and Records

MARRIAGE INDEX

COUNTY	CODE
Allegany	1
Anne Arundel	2
Baltimore	3
Calvert	4
Caroline	5
Carroll	6
Cecil	7
Charles	8
Dorchester	9
Frederick	10
Garrett	11
Harford	12
Howard	13
Kent	14
Montgomery	15
Prince George	16
Queen Anne's	17
St. Mary's	18
Somerset	19
Talbot	20
Washington	21
Wicomico	22
Worcester	23
City of Baltimore	30

NAME OF GROOM			NAME OF BRIDE			COUNTY OF LICENSE	DATE OF MARRIAGE			V. R. FILE NUMBER
LAST NAME	FIRST NAME	INIT	LAST NAME	FIRST NAME	INIT		MONTH	DAY	YEAR	
MONTONEY	VERNON	E	EDDY	SHIRLEE	J	02	10	03	70	39930
MONTOYA	JOSEPH	C	WOODMAN	VICKI	R	02	06	01	70	15625
MONTVILLE JR	REA	A	WAGONER	JULIA	A	12	02	07	70	05321
MONTZ	NEWELL	D	PRESTRIDGE	HELENA	M	02	02	08	70	03310
MOOCK	MICHAEL		CHESTNEY	MARGARET	J	02	08	07	70	30132
MOOD	RICHARD	E	NEWLEN	SHIRLEY	J	16	06	13	70	23240
MOODY	ARTHUR	J	BOMAR	SANDRA		30	11	20	70	48609
MOODY	CHARLES		LOWERY	JOANN	M	30	09	12	70	36201
MOODY	JERRY		BILLS	DESIREE	A	30	10	16	70	41256
MOODY	NORMAN		FITZGERALD	DORIS	V	07	08	27	70	32145
MOODY	RICHARD	L	HOWELL	LILLIAN	A	30	03	25	70	07904
MOODY	RICHARD	H	RICHARDSON	FRANCES		30	07	10	70	25519
MOODY	SAMUEL	H	SHERMAN	NANCY	E	30	06	13	70	20399
MOODY	THOMAS	J	JONES	JOYCE	M	16	05	02	70	17619
MOODY JR	RALPH	E	REEVES	BARBARA	C	12	12	30	70	52054
MOODY JR	ROBERT	L	SCHLEINHEGE	CAROL	M	16	05	02	70	17601
MOODY JR	WILLIAM	E	TAYLOR	BARBARA	A	30	09	05	70	36573
MOON	ARTHUR		COOPER	BARBARA		30	04	04	70	11262
MOON	CALVIN	G	RUTHERFORD	ORA	B	15	05	04	70	17285
MOON	GARY	C	SCHANKEN	JANET	L	03	08	08	70	30466
MOON	HOWARD	D	ASHCO	VIOLA	L	16	07	06	70	28913
MOON	LUTHER	W	TICHINELL	MARGARET	L	11	12	10	70	50239
MOON JR	MILTON		NEILL	LYDIA	V	30	02	03	70	03907
MOON JR	WILLIAM	D	LANG	SONJA	K	01	08	25	70	29852
MOONEY	ALEXANDER	T	SMITH	MARIE	G	30	10	10	70	41082
MOONEY	DARRELL	E	ENNIS	KATHLEEN	M	16	10	10	70	42931
MOONEY	FRANCIS	N	MARTIN	MARY	L	30	06	13	70	25619
MOONEY	FRANKLIN	E	DAY	PEGGY	L	03	05	02	70	14989
MOONEY	LEO	C	FRYE	LINDA	C	30	02	14	70	04089
MOONEY	LUTHER	J	MULLINS	MARGARET	G	03	08	23	70	35590
MOONEY	RICHARD	S	ULRICH	BARBARA	K	21	07	18	70	29275
MOONEY	ROBERT	A	FAUST	NANCY	C	05	05	16	70	15853
MOONEY	TIMMY	L	BRIDGES	DEBRA	A	01	09	05	70	35063
MOONEY	TIMOTHY		ECKRICH	ELIZABETH	G	30	10	13	70	41125
MOONEYHAM	LYNN		MEHAFFEY	SHIRLEY	A	07	06	18	70	21434
MOOR	JOHN	W	ELLIS	LINDA	M	12	08	15	70	32971
MOOR	RICHARD	I	TRYON	JUDITH	M	05	03	28	70	07961
MOORCONES JR	JOSEPH	J	LOWERY	DAWN	H	15	02	28	70	05531
MOORE	ALBERT	N	JONES	HELEN	E	07	06	14	70	32391
MOORE	ALBERT	T	FENNAL	ADA	L	07	09	26	70	37486

V. R. Form D 23

D. N. OWENS & CO. INC.

Maryland State Department of Health
Division of Statistical Research and Records

MARRIAGE INDEX

COUNTY	CODE
Allegany	1
Anne Arundel	2
Baltimore	3
Calvert	4
Caroline	5
Carroll	6
Cecil	7
Charles	8
Dorchester	9
Frederick	10
Garrett	11
Harford	12
Howard	13
Kent	14
Montgomery	15
Prince George	16
Queen Anne's	17
St. Mary's	18
Somerset	19
Talbot	20
Washington	21
Wicomico	22
Worcester	23
City of Baltimore	30

NAME OF GROOM			NAME OF BRIDE			COUNTY OF LICENSE	DATE OF MARRIAGE			V. R. FILE NUMBER
LAST NAME	FIRST NAME	INIT.	LAST NAME	FIRST NAME	INIT.		MONTH	DAY	YEAR	
MOORE	ALEXANDER	D	MILES	MELANIE	P	30	11	14	70	44891
MOORE	ALFRED	S	WILSON	ZELDAR		30	01	11	70	01032
MOORE	ALFRED	M	ALBRIGHT	DEBORAH	E	07	09	30	70	37510
MOORE	ALPHONSO		KANARD	MATTIE		30	12	26	70	48771
MOORE	ALVIN	H	WILLIAMS	SHEILA		30	08	12	70	31022
MOORE	ANTHONY	R	ARMSTRONG	CHARLOTTE		30	06	27	70	26081
MOORE	ANTHONY	E	ROBERTS	KAREN	A	16	08	31	70	39125
MOORE	ARTHUR	F	PIPER	TERESA	L	03	07	31	70	25297
MOORE	ARTHUR	L	JOSEPH	PHYLLIS	F	22	09	12	70	39615
MOORE	BRUCE	P	FREY	CAROLYN	L	15	04	24	70	13255
MOORE	BRUCE	P	STERMER	MARY	A	30	01	30	70	04080
MOORE	CARLTON	E	BUSH	DOROTHY	G	03	08	15	70	30239
MOORE	CHARLES	R	KERNS	JOYCE	A	21	11	14	70	47426
MOORE	CHARLES	T	BUCKLE	BARBARA	L	20	12	08	70	51545
MOORE	CHARLES	W	BACUAT	JOAN	C	30	09	04	70	35402
MOORE	CHARLES	H	SOLLERS	BARBARA	J	15	07	11	70	27976
MOORE	CHARLES	F	EVANS	MARLENE	D	09	04	25	70	12616
MOORE	CLIFFORD	R	HUMLER	BRENDA	C	22	05	02	70	18225
MOORE	CLIFFORD	T	SMITH	JO ANNE		16	10	24	70	43205
MOORE	CLIFTON		LITTLE	CARRIE		13	08	31	70	33088
MOORE	DAVID	R	SHORT	NOVELLA		13	05	16	70	16935
MOORE	DAVID	W	GUMP	ANNETTE	K	01	01	09	70	00038
MOORE	DAVID	M	DE CESARIS	DOROTHY	D	16	10	28	70	43013
MOORE	DENNIS	P	WARNER	LINDA	C	30	09	26	70	35959
MOORE	DENNIS	R	GOCHNAUER	ELIZABETH	C	03	11	14	70	44517
MOORE	DEVAUGHAN		BROWN	FREDA	A	16	01	02	70	02786
MOORE	DONALD	G	RAMP	PATSY	J	15	06	06	70	22688
MOORE	DONALD	R	ANDERSON	RHODA	L	07	01	28	70	01825
MOORE	EARL	R	BANNER	MARY	M	01	05	22	70	14412
MOORE	EARL	E	LAMBERTH	GOLDA	J	01	07	03	70	24498
MOORE	ERNEST	P	MILES	DIANA	M	30	09	10	70	36032
MOORE	FRANCIS		CHAPMAN	IRENE		30	10	10	70	44872
MOORE	FRANK	L	FRANKLIN	LUELLA	H	30	11	22	70	45065
MOORE	FREDDIE	L	JACKSON	LINDA		30	01	24	70	00899
MOORE	GANTT	L	LEWIS	KAREN	E	30	09	26	70	41020
MOORE	GARRY	D	WAMPLER	SHARON	M	03	05	01	70	14921
MOORE	GARY	A	POMPILI	CATHERINE	J	11	05	15	70	16737
MOORE	GARY	T	BARBEN	PAULA	C	12	06	06	70	22095
MOORE	GARY	L	FRUEH	CHRISTEL	E	12	04	25	70	12874
MOORE	GARY	L	MUNLEY	MARY	F	30	06	27	70	20204

V. R. Form D 23

D. N. OWENS & CO., INC.

Maryland State Department of Health
Division of Statistical Research and Records

MARRIAGE INDEX

COUNTY	CODE
Allegany	1
Anne Arundel	2
Baltimore	3
Calvert	4
Caroline	5
Carroll	6
Cecil	7
Charles	8
Dorchester	9
Frederick	10
Garrett	11
Harford	12
Howard	13
Kent	14
Montgomery	15
Prince George	16
Queen Anne's	17
St. Mary's	18
Somerset	19
Talbot	20
Washington	21
Wicomico	22
Worcester	23
City of Baltimore	30

NAME OF GROOM			NAME OF BRIDE			COUNTY OF LICENSE	DATE OF MARRIAGE			V. R. FILE NUMBER
LAST NAME	FIRST NAME	INIT.	LAST NAME	FIRST NAME	INIT.		MONTH	DAY	YEAR	
MOORE	GEORGE	L	CARLISLE	JESSIE	B	06	06	17	70	20967
MOORE	GEORGE	T	CUNNINGHAM	CAROLYN	A	16	03	14	70	09701
MOORE	GEORGE	L	KENNEDY	VIVIAN		08	02	11	70	05086
MOORE	GEORGE	S	AGRESTO	ASSUNTA	M	10	02	14	70	05142
MOORE	GEORGE	F	HOLCOMB	CAROLYN	L	15	02	20	70	05510
MOORE	GERALD	E	WARD	BRENDA	L	19	06	27	70	23870
MOORE	GLENN	F	PRUITT	CAROL	A	16	03	07	70	09490
MOORE	GREGORY	S	NEWMAN	JULIA	A	15	01	24	70	02340
MOORE	GUY	E	CALDWELL	HARLINDA	J	03	01	31	70	03455
MOORE	HANK		JACKSON	GLENICE		30	05	29	70	19849
MOORE	HARRY		COOPER	GRACE		15	10	03	70	42531
MOORE	HARRY	C	DANIELS	DONNA	G	03	08	10	70	30711
MOORE	HENRY		AUTRY	JACQUELIN	E	30	05	22	70	15783
MOORE	HOWARD	C	KARBAN	MARIA	C	16	09	11	70	38702
MOORE	JAMES	C	HILL	BLANCHE	I	07	05	08	70	16524
MOORE	JAMES	D	FRITZ	MARY	E	15	11	20	70	46766
MOORE	JAMES	E	DASHER	ETHEL	L	30	08	14	70	31596
MOORE	JESSIE	R	MOORE	LILLIE	M	16	03	18	70	09640
MOORE	JOE		WADDELL	LAURA	W	30	06	12	70	19926
MOORE	JOHN	H	NANCE	FRANCES	D	07	07	20	70	27266
MOORE	JOHN	C	QUATTLEBAUM	DOROTHY	J	03	05	02	70	14987
MOORE	JOHN	P	POWERS	MADELINE		30	05	26	70	15786
MOORE	JOHN	S	ROY	OSIG	M	30	12	27	70	46836
MOORE	JOHN	C	NAPOLITANO	JEAN		01	11	16	70	43946
MOORE	JOHN	E	SAFFRON	MARY	J	13	07	25	70	27909
MOORE	JOHN	L	TRAPP	FRANCES	E	07	08	22	70	31789
MOORE	JOHN		PURNELL	EVALEE	M	22	03	21	70	18239
MOORE	JOSEPH	W	YOUNG	GRACE	E	20	03	30	70	09899
MOORE	JOSEPH	O	DEETS	ALICE	W	03	03	26	70	10805
MOORE	KARL	E	SPONSELLER	JUDY	K	21	07	31	70	29345
MOORE	KENNETH	G	MARTIN	SHARON	K	15	06	01	70	22837
MOORE	KENNETH	W	TKATCH	BARBARA	A	03	08	08	70	30357
MOORE	KERMIT	W	OSBORN	BETTY	L	22	08	15	70	34839
MOORE	LA MONT	D	PUGH	NANCY	R	07	08	03	70	32491
MOORE	LARRY	M	ANDREWS	JULIET	Y	30	01	23	70	01063
MOORE	LARRY	R	FREESE	KAREN	L	01	10	02	70	39816
MOORE	LARRY	D	KIDD	PATRICIA	A	15	09	25	70	38422
MOORE	LARRY	C	JOHNSON	BARBARA	A	03	09	04	70	35668
MOORE	LARRY		NEWBY	GLORIA	D	30	02	14	70	04114
MOORE	LAWRENCE	H	BROWN	DOROTHY	P	30	03	07	70	07307

V. R. Form D 23

D N OWENS & CO INC

Maryland State Department of Health
Division of Statistical Research and Records

MARRIAGE INDEX

COUNTY	CODE
Allegany	1
Anne Arundel	2
Baltimore	3
Calvert	4
Caroline	5
Carroll	6
Cecil	7
Charles	8
Dorchester	9
Frederick	10
Garrett	11
Harford	12
Howard	13
Kent	14
Montgomery	15
Prince George	16
Queen Anne's	17
St. Mary's	18
Somerset	19
Talbot	20
Washington	21
Wicomico	22
Worcester	23
City of Baltimore	30

NAME OF GROOM			NAME OF BRIDE			COUNTY OF LICENSE	DATE OF MARRIAGE			V. R. FILE NUMBER
LAST NAME	FIRST NAME	INIT.	LAST NAME	FIRST NAME	INIT.		MONTH	DAY	YEAR	
MOORE	LAWRENCE	K	BYRD	GLENDA	A	16	10	30	70	47205
MOORE	LEROY	S	CORNISH	BARBARA	J	22	07	01	70	29541
MOORE	LEROY		BONAPARTE	JOAN		30	04	07	70	11715
MOORE	LEWIS		WILLIAMS	ELIZABETH		30	01	17	70	01064
MOORE	LONNIE		HOWARD	MARGARET	A	15	10	23	70	42776
MOORE	LORENZO		GARNER	MARY	T	17	06	05	70	23784
MOORE	LYMAN		GILLIEN	MARIAN	M	15	09	12	70	38334
MOORE	MARVIN	J	HALL	CATHERINE	M	30	04	11	70	11313
MOORE	MARVIN	L	PARKER	KARYN	E	30	09	05	70	34553
MOORE	MATTHEW	H	DE MARCO	MARGUERIT	A	07	06	22	70	21586
MOORE	MICHAEL	J	GOODMAN	SHEILA	C	30	03	22	70	07547
MOORE	MICHAEL	B	TABINSKI	BETTY	J	15	05	16	70	17030
MOORE	MICHAEL	K	BRUNO	CAROL	R	16	04	11	70	13680
MOORE	MICHAEL	J	HYLAND	PENELOPE	C	15	09	14	70	38257
MOORE	MILES	P	DODD	ANNIE	R	07	04	01	70	12179
MOORE	MILTON	J	TOWNSEND	CORA	E	22	08	21	70	34876
MOORE	OSCAR	J	LOMAX	RUTH	E	15	02	17	70	05685
MOORE	PAUL	S	DRIVER	SHELIA	T	15	11	21	70	46635
MOORE	PAUL	E	CHURCH	SANDRA	A	07	01	09	70	01533
MOORE	PHILLIP	W	ELLIS	SHIRLEY	A	22	03	21	70	10142
MOORE	PIERRE	T	GLISSON	BEULAH	L	07	01	17	70	01764
MOORE	RALPH	E	GLOCK	GERALDINE		30	07	19	70	25445
MOORE	RALPH	V	CAREY	IMOGENE	F	30	01	05	70	01033
MOORE	RAYMOND	L	LEWIS	PATRICIA	A	30	02	28	70	07349
MOORE	RICHARD	G	CANIPE	DIANA	E	07	06	09	70	21351
MOORE	RICHARD	W	COX	JUNE	E	03	09	20	70	35555
MOORE	ROBERT	G	ROSSI	SYLVIA	J	07	10	10	70	41955
MOORE	ROBERT	W	MUELLER	SANDRA	J	07	05	28	70	16428
MOORE	ROBERT	E	WEST	SHIRLEY	D	30	05	16	70	15632
MOORE	ROBERT	E	THOMSON	SUSAN	A	21	06	01	70	24135
MOORE	ROBERT	V	BARRY	MARIE	G	15	06	11	70	23043
MOORE	ROBERT	L	MAYER	LINDA	J	16	04	18	70	13480
MOORE	ROBERT	P	NYE	PATRICIA	A	07	11	08	70	45589
MOORE	ROBERT	W	MC NEW	VICKIE	D	16	07	18	70	28514
MOORE	ROBERT	C	ROGERS	CHARLETTE	S	07	04	18	70	12038
MOORE	ROBERT	R	ROSS	HELEN	M	30	01	06	70	01125
MOORE	ROBERT	E	JACKSON	GLADYS	M	03	01	26	70	00582
MOORE	ROBERT	T	COLLURAFICI	VICTORIA	A	30	10	11	70	41133
MOORE	ROBERT	E	BRADLEY	LAURA	A	05	02	06	70	04514
MOORE	ROGER	L	WARD	WANDA	Y	15	05	21	70	17271

V. R. Form D 23

D N OWENS & CO., INC.

Maryland State Department of Health
Division of Statistical Research and Records

MARRIAGE INDEX

COUNTY	CODE
Allegany	1
Anne Arundel	2
Baltimore	3
Calvert	4
Caroline	5
Carroll	6
Cecil	7
Charles	8
Dorchester	9
Frederick	10
Garrett	11
Harford	12
Howard	13
Kent	14
Montgomery	15
Prince George	16
Queen Anne's	17
St. Mary's	18
Somerset	19
Talbot	20
Washington	21
Wicomico	22
Worcester	23
City of Baltimore	30

NAME OF GROOM			NAME OF BRIDE			COUNTY OF LICENSE	DATE OF MARRIAGE			V. R. FILE NUMBER
LAST NAME	FIRST NAME	INIT.	LAST NAME	FIRST NAME	INIT.		MONTH	DAY	YEAR	
MOORE	RONALD	L	ENNIS	AUDREY	L	22	03	06	70	10165
MOORE	RONALD	C	SELL	BARBARA	A	30	03	28	70	07751
MOORE	RONNIE	C	WHITE	DARLENA	M	22	06	06	70	24267
MOORE	ROY		BALOG	ETHEL	A	01	02	13	70	03236
MOORE	RUFFIN	C	CUMMINGS	ARLEEN	A	06	04	17	70	11945
MOORE	STANLEY	L	MULLINIX	DEBORAH	K	13	09	06	70	38086
MOORE	STEPHEN	S	MILLS	EDITH	C	30	09	12	70	36540
MOORE	TERRY	R	BIKLE	DIERDRE		21	08	14	70	34571
MOORE	THEODORE	M	HEMINGWAY	GERTRUDE	E	15	10	17	70	42599
MOORE	THOMAS	H	DAVALOS	ESTHER		15	08	15	70	33464
MOORE	THOMAS	D	THOMAS	VIVIAN	R	05	02	20	70	04498
MOORE	THOMAS	J	NEILL	ANN	K	01	05	18	70	14419
MOORE	TIMOTHY	J	MACE	JOYCE	A	02	08	15	70	30017
MOORE	VERNON	E	WATKINS	VALERIE	C	30	09	12	70	36028
MOORE	WALDO		WELLS	ETHEL	M	30	08	22	70	31248
MOORE	WARREN	K	WARREN	JEAN	B	30	02	19	70	03808
MOORE	WARREN	N	BRANNON	FRANCES		07	11	02	70	45630
MOORE	WAYNE	F	PHILLIPS	MADELINE	L	09	04	11	70	12609
MOORE	WELDON	E	CRADDOCK	DEBORAH	K	01	08	13	70	29793
MOORE	WESLEY	H	NICHOLSON	KATHLEEN	R	15	06	29	70	22338
MOORE	WILLIAM	J	WATSON	PAULINE		30	05	16	70	19859
MOORE	WILLIAM	T	BENES	SHERRY	H	07	09	16	70	37411
MOORE	WILLIAM	A	BROWN	MARGARET	A	16	02	04	70	06177
MOORE	WILLIAM		OLIVER	MARGUERIT		07	10	17	70	41726
MOORE	WILLIAM	J	NORRIS	SHARON	L	16	07	11	70	28574
MOORE	WILLIAM	M	WILLIAMS	EVELYN	L	30	04	06	70	11718
MOORE	WILLIE		CROMWELL	LILLIE	M	30	10	03	70	41072
MOORE	WILLIE		ALLEN	BERLENE	V	30	04	03	70	11181
MOORE	WYNDHAM	B	ARIAS	ALINA	B	03	10	24	70	40327
MOORE II	DONALD	W	BELT	SUE	A	11	01	23	70	02032
MOORE III	CHARLES	E	DOWNS	KATHLEEN	A	15	10	03	70	42610
MOORE III	CHARLES	B	RICUCCI	LINDA	J	15	06	30	70	22970
MOORE JR	CHARLES	W	PORTER	KATHERINE	E	15	07	11	70	28065
MOORE JR	DALLAS	W	SPARKES	RUTH	A	30	12	31	70	51956
MOORE JR	DAVID	S	GIBSON	CAROLYN	J	30	06	27	70	25605
MOORE JR	HENRY	S	HARTSFIELD	ODESSA		13	08	27	70	33108
MOORE JR	JACK		HARRISON	MINNIE	P	30	05	31	70	19827
MOORE JR	JAMES		ROBINSON	GERETTA	A	20	02	09	70	06313
MOORE JR	JAMES	H	WHITE	LORRAINE	P	30	11	14	70	44940
MOORE JR	JAMES	A	CALKINS	ROSEMARY		16	04	07	70	13824

V. R. Form D 23

D. N. OWENS & CO. INC.

Maryland State Department of Health
Division of Statistical Research and Records

MARRIAGE INDEX

COUNTY	CODE
Allegany	1
Anne Arundel	2
Baltimore	3
Calvert	4
Caroline	5
Carroll	6
Cecil	7
Charles	8
Dorchester	9
Frederick	10
Garrett	11
Harford	12
Howard	13
Kent	14
Montgomery	15
Prince George	16
Queen Anne's	17
St. Mary's	18
Somerset	19
Talbot	20
Washington	21
Wicomico	22
Worcester	23
City of Baltimore	30

NAME OF GROOM			NAME OF BRIDE			COUNTY OF LICENSE	DATE OF MARRIAGE			V. R. FILE NUMBER
LAST NAME	FIRST NAME	INIT	LAST NAME	FIRST NAME	INIT		MONTH	DAY	YEAR	
MOORE JR	JOHN	M	GLIDDEN	SALLY	D	07	07	20	70	26836
MOORE JR	JOHN	M	GLIDDEN	SALLY	D	07	06	05	70	21271
MOORE JR	JOSEPH	A	MOORE	JACQUELIN	A	16	05	30	70	23501
MOORE JR	RAYMOND	D	RILEY	GAIL	M	16	11	21	70	46951
MOORE JR	ROBERT	C	HAWLEY	SHARON	M	15	01	16	70	02463
MOORE JR	ROBERT	D	FISK	JUDY	A	02	06	07	70	18914
MOORE JR	ROBERT	S	CRUMP	JONI	E	15	09	22	70	38536
MOORE JR	ROBERT	F	SPIRIDOPOULOS	CHRISTINA		15	10	31	70	42701
MOORE JR	ROBERT		CORNISH	BRENDA	E	30	12	24	70	48916
MOORE JR	WILLIAM	J	WILLARD	MARJORIE	M	01	05	27	70	14288
MOORE SR	HERBERT	L	PHINNEY	MURIEL	L	30	06	12	70	20024
MOOREFIELD	JAMES	E	WARFIELD	DEBORAH	A	15	05	16	70	17273
MOOREHEAD	JOHN	R	ADAMS	CAMLEEN	M	21	09	21	70	39515
MOORES	SAMUEL	L	BERENBROK	FRANCES	B	03	06	06	70	19167
MOORING	ROBERT	D	HANNEMANN	KAREN	E	15	04	11	70	13148
MOOSE	LEROY	H	STANLEY	MILDRED	A	30	04	18	70	11164
MOOSMAN	GEORGE	T	VROMAN	MARY	E	07	09	08	70	37622
MOOTZ	ALLEN	A	ROD	NYLA	J	16	04	03	70	13836
MORALES	ARTURO	E	FINLAYSON	CATHERINE	G	15	12	19	70	50699
MORALES	JAMES	N	GILLESPIE	CAROL	S	16	12	31	70	52127
MORALES	MAURICE	A	DUDZINSKI	DORIS	A	03	12	18	70	48539
MORALES	ROBERT	D	ULVAND	DENISE		30	01	07	70	01207
MORALES JR	RALPH	A	HARRISON	CHERYL	L	15	06	26	70	22643
MORAN	AUBREY	T	HICKMAN	GEORGIA	E	11	11	09	70	45243
MORAN	BRUCE	W	NARDONE	ROSEMARY	J	07	01	08	70	01482
MORAN	CHARLES	A	EMCHE	NATALIE	A	30	07	18	70	25993
MORAN	CHARLES	H	MEISLING	JEAN	D	03	11	20	70	44580
MORAN	CHARLES	R	HARAN	HARRIET	A	01	08	22	70	29741
MORAN	DOUGLAS	W	ELSWICK	DORIS	G	03	06	27	70	19521
MORAN	JAMES	R	MAYHEW	PHYLLIS	A	16	12	24	70	51388
MORAN	JAMES	C	BALLS	VICKIE	A	15	03	31	70	09156
MORAN	JOHN	T	RIPLEY	ROBIN	J	01	01	28	70	00037
MORAN	JOHN	P	BRITTINGHAM	ELIZABETH	B	03	06	20	70	19557
MORAN	KENNETH	J	MC GEHEAN	PAMELA	A	16	07	13	70	28637
MORAN	KEVIN	B	THOMAS	BARBARA	L	03	07	15	70	25317
MORAN	MICHAEL	E	HENDERSON	CHRISTINE	A	16	08	22	70	33826
MORAN	PAUL	M	LENT	SHERRY	C	18	12	23	70	51489
MORAN	ROBERT	J	HUEBL	MARY	L	02	01	31	70	00211
MORAN	THOMAS	D	JOHNSON	ROBERTA	G	02	06	04	70	15966
MORAN JR	JAMES	P	HUTCHINSON	JANICE	H	01	08	15	70	29716

V. R. Form 2-28

D. N. OWENS & CO., INC.

Maryland State Department of Health
Division of Statistical Research and Records

MARRIAGE INDEX

COUNTY	CODE
Allegany	1
Anne Arundel	2
Baltimore	3
Calvert	4
Caroline	5
Carroll	6
Cecil	7
Charles	8
Dorchester	9
Frederick	10
Garrett	11
Harford	12
Howard	13
Kent	14
Montgomery	15
Prince George	16
Queen Anne's	17
St. Mary's	18
Somerset	19
Talbot	20
Washington	21
Wicomico	22
Worcester	23
City of Baltimore	30

NAME OF GROOM			NAME OF BRIDE			COUNTY OF LICENSE	DATE OF MARRIAGE			V. R. FILE NUMBER
LAST NAME	FIRST NAME	INIT.	LAST NAME	FIRST NAME	INIT.		MONTH	DAY	YEAR	
MORAN JR	MICHAEL	J	WHITE	PATRICIA	M	15	03	16	70	09367
MORAN JR	MICHAEL	B	SIMON	SUZANNE		07	12	28	70	49792
MORAN JR	WILLIAM	J	ANDERSEN	KRISTINA	M	15	06	27	70	22402
MORAND	LESTER		BURNSTEIN	THERESA	H	07	10	21	70	41633
MORAND	LOUIS	J	FISCHLEIN	SUSAN	J	07	10	03	70	41535
MORAZ	ALBERT	T	WOOTTON	BARBARA	J	16	10	30	70	46951
MORCKEL	DALE	E	WADE	DEBORAH	J	01	11	09	70	43976
MOREE	RONALD	L	DAVIS	MARGARET	D	03	06	20	70	19237
MOREL	MICHAEL	J	DIEGELMANN	DANIELLE	T	16	05	09	70	17600
MORELAND	ALBERT		ROY	ELRINE	D	07	08	15	70	32253
MORELAND	DELYLE	A	ELLISON	DORIS	J	01	11	12	70	43848
MORELAND	ELDRIDGE	E	ECKENRODE	DEBRA	G	01	12	13	70	47788
MORELAND	GLEN	E	CARTER	GERALDINE		15	07	31	70	33503
MORELAND	HENRY		WHITAKER	ADDIE	M	07	06	03	70	21119
MORELAND	HERBERT	H	BROWN	THELMA	M	12	05	14	70	16875
MORELAND	JAMES	F	KAYLOR	SHELVA	A	01	12	20	70	47702
MORELAND	JEROME	W	SHERMAN	NANCY	L	02	02	14	70	03316
MORELAND	POMEROY	F	GALLOWAY	MADGE	L	15	09	05	70	38248
MORELAND	RALPH	S	COSNER	JUDY	M	11	06	20	70	21941
MORELAND	RAYMOND	E	BULGER	MELANIE	A	02	08	22	70	30048
MORELAND	JERRY	F	NELSON	JANET	S	16	11	07	70	52251
MORELAND	WAYNE	A	PENWELL	GLENDA	D	21	11	13	70	47564
MORELAND JR	JOHN	T	PHIPPS	NORA	G	02	05	22	70	14548
MORELL	RANDY	J	MARQUES	DOLORES	A	16	06	20	70	23403
MORELLO	LAWRENCE	P	PELLEGRINO	LILLIAN		07	09	09	70	37631
MORETTI	EDWARD		HARING	VEDA	S	07	08	12	70	32463
MORETTI	MICHAEL	F	HAMMOND	KATHLEEN	T	03	11	07	70	44469
MOREY	DALE	C	BURBAGE	BARBARA	L	30	02	21	70	03936
MOREY	JACK	W	AGUIRRE	SUSAN	M	02	05	01	70	14565
MOREY	ROBERT	J	MILLER	JENNY	L	21	08	28	70	34784
MOREY	ROGER	A	HAWKINS	PEGGY	S	12	09	11	70	37969
MORFE	FRANCIS	J	PANICHO	DONNA	M	03	10	23	70	40393
MORFE	JAMES	D	DELVECCHIO	BARBARA	A	07	10	11	70	41432
MORGAN	ALLEN	W	HILDEBRANT	SANDRA	L	07	04	15	70	12313
MORGAN	ALVIN	L	WRIGHT	JOANNA		30	03	19	70	07789
MORGAN	ARTHUR	F	JOHNSON	C	D	07	08	29	70	31958
MORGAN	AVON		ACREE	VIRGINIA		30	03	14	70	07678
MORGAN	BARRY	J	MOORE	DOREEN	L	03	02	20	70	03667
MORGAN	CALVERT	B	MORGAN	TOSHIKO	F	15	08	29	70	33568
MORGAN	CALVIN	L	DEIBLER	KATHLEEN	S	03	10	07	70	40492
MORGAN	CARL	G	ROBICHAUD	PATRICIA	A	07	06	27	70	26824

V. R. Form D 23

D N OWENS & CO. INC.

Maryland State Department of Health
Division of Statistical Research and Records

MARRIAGE INDEX

COUNTY	CODE
Allegany	1
Anne Arundel	2
Baltimore	3
Calvert	4
Caroline	5
Carroll	6
Cecil	7
Charles	8
Dorchester	9
Frederick	10
Garrett	11
Harford	12
Howard	13
Kent	14
Montgomery	15
Prince George	16
Queen Anne's	17
St. Mary's	18
Somerset	19
Talbot	20
Washington	21
Wicomico	22
Worcester	23
City of Baltimore	30

NAME OF GROOM			NAME OF BRIDE			COUNTY OF LICENSE	DATE OF MARRIAGE			V. R. FILE NUMBER
LAST NAME	FIRST NAME	INIT.	LAST NAME	FIRST NAME	INIT.		MONTH	DAY	YEAR	
MORGAN	CHARLES	L	OWENS	KATHRYN	F	03	02	09	70	03530
MORGAN	CHARLES	E	STIGALL	CAROLYN	F	22	07	16	70	29508
MORGAN	CLARENCE	W	BROWN	NORMA	J	15	06	27	70	29076
MORGAN	CLIFFORD		DICKSON	VERNA	F	07	05	23	70	16021
MORGAN	COURTNEY		WYNN	ANNIE	F	16	12	19	70	51018
MORGAN	DANIEL	T	PAYNE	ANNA	A	30	10	11	70	41056
MORGAN	DAVID	L	HUNT	MATTIE	E	30	01	24	70	00783
MORGAN	DAVID	A	BAILEY	THELMA	L	22	08	08	70	34863
MORGAN	DENNIS	L	STERRY	JOANN	K	30	06	05	70	19787
MORGAN	DEWITT	M	LASER	JULIA	A	16	08	25	70	34209
MORGAN	DONALD	E	BURCH	VIRGINIA	L	30	11	25	70	48646
MORGAN	FRANCIS	J	SMITH	LUCILLE	N	30	05	30	70	20160
MORGAN	GARYALLAN		PETERSON	JOANN		01	10	03	70	39730
MORGAN	GEORGE	B	WOODROW	VIVIAN	M	07	11	25	70	49634
MORGAN	GEORGE		WINTERBURN	DENISE	C	11	06	12	70	22018
MORGAN	GETTYES	L	HOSTETLER	PATRICIA	A	01	02	26	70	03214
MORGAN	HERMAN	D	RASIMOWICZ	ELSIE	P	08	05	16	70	16565
MORGAN	ISAAC	D	SPEAKS	BONNIE	G	16	09	05	70	52239
MORGAN	JAMES	L	YOUNG	REBECCA		18	02	07	70	06264
MORGAN	JAMES	L	BOUNDS	JANET	M	23	12	12	70	51848
MORGAN	JAMES	F	REIMERS	CAROLYN	M	03	04	19	70	10677
MORGAN	JOHN	W	LAMBERT	NANCY	J	05	08	29	70	36893
MORGAN	JOHN	L	TELFAIRE	ELLA		30	12	19	70	48697
MORGAN	JOHN	W	JOHNS	DEBBIE	L	03	05	02	70	14745
MORGAN	JOHN	W	HENRY	ANGELA	M	16	10	10	70	43164
MORGAN	JOHN	M	GRIFFITH	RACHEL	D	12	07	18	70	27753
MORGAN	JOSEPH	A	JETT	LINDA	S	16	08	22	70	33832
MORGAN	JOSEPH	F	KRIEGER	SHARON	J	30	06	06	70	19778
MORGAN	JOSEPH	A	WILSON	BARBARA	J	21	08	22	70	34600
MORGAN	LAURENCE	W	PEDDLE	VERONA	M	30	04	19	70	11677
MORGAN	LAWRENCE	M	PRATER	MIRIAM	G	02	02	27	70	03404
MORGAN	LEROY	E	HOOVER	VIRGINIA	F	30	01	24	70	00776
MORGAN	MAURICE	R	RELIFORD	MABLE	A	16	12	20	70	51182
MORGAN	MAX	P	EDWARDS	ANN	C	30	11	07	70	45047
MORGAN	MILTON	J	JOHNSON	MITTIE	J	02	01	31	70	00207
MORGAN	NATHANIEL	W	TALLEY	JANICE	P	15	11	14	70	46672
MORGAN	RALPH	D	QUADE	TERESA	M	18	10	30	70	47327
MORGAN	RANDALL	M	CARTWRIGHT	VINA	M	03	07	10	70	25269
MORGAN	RICHARD	N	TERRY	DEANNA	S	18	02	28	70	09864
MORGAN	RICHARD	A	BAKER	MYRA	F	07	06	29	70	21630

V. R. Form D 23

D. N. OWENS & CO., INC.

Maryland State Department of Health
Division of Statistical Research and Records

MARRIAGE INDEX

COUNTY	CODE
Allegany	1
Anne Arundel	2
Baltimore	3
Calvert	4
Caroline	5
Carroll	6
Cecil	7
Charles	8
Dorchester	9
Frederick	10
Garrett	11
Harford	12
Howard	13
Kent	14
Montgomery	15
Prince George	16
Queen Anne's	17
St. Mary's	18
Somerset	19
Talbot	20
Washington	21
Wicomico	22
Worcester	23
City of Baltimore	30

NAME OF GROOM			NAME OF BRIDE			COUNTY OF LICENSE	DATE OF MARRIAGE			V. R. FILE NUMBER
LAST NAME	FIRST NAME	INIT.	LAST NAME	FIRST NAME	INIT.		MONTH	DAY	YEAR	
MORGAN	RICHARD	E	COLLINS	BEVERLY	I	23	08	21	70	34936
MORGAN	RICKEY	D	HOFF	KAREN	D	03	03	20	70	07071
MORGAN	ROBERT	A	MONDELLO	KIMBERLY	C	02	07	16	70	24828
MORGAN	ROBERT	C	ENNIS	PAMELA	G	16	12	19	70	51097
MORGAN	ROBERT	A	MILLS	JOAN	M	18	09	09	70	39260
MORGAN	ROGER	L	BROADWATER	CAROL	A	01	07	04	70	24491
MORGAN	RONALD	B	JONES	PAMELA	J	15	02	14	70	05521
MORGAN	ROY	L	JONES	GLADYS	C	02	08	03	70	30003
MORGAN	STANLEY	B	APPLEBAUM	RUBY	K	07	07	29	70	27087
MORGAN	THOMAS	R	RADCLIFFE	MARION	L	18	12	19	70	51473
MORGAN	THOMAS	C	MARTIN	CONSTANCE	V	30	02	21	70	03919
MORGAN	THOMAS	W	ROBERTSON	LOIS	A	08	09	13	70	37658
MORGAN	TOMMIE	V	TESTA	LYNETTE	M	07	01	24	70	01716
MORGAN	VERNON	J	DILL	JOSEPHINE	A	03	01	17	70	00424
MORGAN	WALTER	M	ALBRIGHT	LINDA	J	03	08	07	70	30408
MORGAN	WARREN	C	PAULSSON	ELEANOR	D	07	07	20	70	26861
MORGAN II	ROBERT	C	HODGE	LYNDA	L	16	04	04	70	13578
MORGAN JR	FREDERICK	R	FELDER	DIXIE	E	02	08	28	70	29971
MORGAN JR	JOHN	L	KOERNER	JANICE	M	03	04	25	70	10633
MORGAN JR	MARTIN	S	SMITH	KATHRYN	P	30	09	04	70	36261
MORGAN JR	WILLIAM	E	BITTINGER	LINDA	M	30	11	27	70	45013
MORGAN JR	WILLIAM	E	LEWIS	APRIL	L	16	02	07	70	05833
MORGENROTH III	VICTOR	H	WILLES	PATRICIA	E	13	06	20	70	22262
MORGISON	REGGIE	J	HAAS	JOYCE	A	16	05	02	70	17642
MORIARTY	HENRY	F	ROCKSTROH	MARY	E	03	05	16	70	14946
MORICK	STEWART	S	COHEN	DEBORAH	J	15	01	24	70	02361
MORIN	DENNIS	L	SCHWARTZ	MARGARET	G	12	03	22	70	08923
MORIN	PIERRE	A	PITRE	IRENE	L	07	04	01	70	12213
MORIN	RAYMOND	W	NAMIAS	IDA		07	03	26	70	08322
MORIN JR	NORMAN	E	VIDONI	MARTA	I	21	03	07	70	10023
MORIN JR	PAUL	A	GREENFELD	SUZANNE	N	03	06	28	70	25238
MORINA	JOHN		BECKER	NANCY	A	16	06	29	70	28544
MORINA	TYRONE	V	JENKINS	SEENA	I	10	09	12	70	37760
MORING	JERRY	C	BURKEY	JO	A	30	11	13	70	45288
MORINGSTAR	HAROLD	F	HARPER	PEGGY	J	03	07	17	70	24872
MORISI	DONALD	E	BIGBEE	KIRSTEN	J	16	07	16	70	28876
MORITZ	EDWARD	N	GARRETT	JOAN	E	03	11	21	70	44502
MORIWAKI	TADASHI		BERNSSEN	KAREN	M	13	03	21	70	09023
MORLAN	ERNEST	F	WEBB	MARGIE	F	02	06	19	70	13949
MORLEY	FRANK	J	TIMMONS	SHIRLEY	A	07	09	18	70	37311

V. R. Form D 23

D N OWENS & CO. INC.

Maryland State Department of Health
Division of Statistical Research and Records

MARRIAGE INDEX

COUNTY	CODE
Allegany	1
Anne Arundel	2
Baltimore	3
Calvert	4
Caroline	5
Carroll	6
Cecil	7
Charles	8
Dorchester	9
Frederick	10
Garrett	11
Harford	12
Howard	13
Kent	14
Montgomery	15
Prince George	16
Queen Anne's	17
St. Mary's	18
Somerset	19
Talbot	20
Washington	21
Wicomico	22
Worcester	23
City of Baltimore	30

NAME OF GROOM			NAME OF BRIDE			COUNTY OF LICENSE	DATE OF MARRIAGE			V. R. FILE NUMBER
LAST NAME	FIRST NAME	INIT.	LAST NAME	FIRST NAME	INIT.		MONTH	DAY	YEAR	
MORLEY	JOHN	W	BITTINGER	SHERRY	A	01	12	19	70	47744
MORLEY JR	PAUL	V	LACEY	BARBARA	A	30	09	26	70	40698
MORNINGSTAR	JAMES	R	OLIVER	MARTHA	S	15	07	04	70	28164
MORNINGSTAR	MELVIN	F	FRY	HARRIET	A	21	07	20	70	29409
MORNINGSTAR	WILLIAM	R	MEDURA	SHARON	D	02	11	07	70	43999
MOROCCO	JOHN	A	MURRAY	JUANITA	M	01	09	03	70	35103
MOROFSKY	ROBERT	J	FRAZIER	PATSY	L	15	04	23	70	13286
MORRELL	CHARLES		THOMPSON	MAXINE		30	10	23	70	41234
MORRELL	CLAYTON	J	MADDEN	LINDA	L	02	08	10	70	30149
MORRELL	CLINTON	D	PROCHASKA	CAROL	A	30	08	28	70	36054
MORRELL	JAMES	H	COOPER	DOROTHY	M	30	05	23	70	15470
MORRILL	MITCHELL	E	JONES	TERI	L	06	11	07	70	45414
MORRIS	ALBERT	T	CANNON	HENRIETTA	G	05	01	07	70	01262
MORRIS	ALTON	W	COSTA	MARY	J	07	03	13	70	08117
MORRIS	ALTON	T	THORNE	MILDRED	L	09	08	14	70	32616
MORRIS	ARTHUR	L	NEY	ANN	L	07	04	04	70	12124
MORRIS	BRUCE	A	JULIEN	SANDRA	J	07	07	01	70	27214
MORRIS	BUD	J	EVANS	ROXANNE	E	30	02	28	70	07350
MORRIS	CARROL	B	FISHER	ORA	L	07	10	10	70	41865
MORRIS	CHARLES	E	ZELLMAN	SANDRA	M	03	06	13	70	19001
MORRIS	DANIEL		MC GHEE	ERNESTINE		30	11	21	70	48638
MORRIS	DANIEL	L	GIAQUINTO	MARIE	D	16	05	09	70	17685
MORRIS	DAVID	L	SHIREY	BETTY	J	16	12	31	70	52143
MORRIS	DONALD	W	WILLIAMSON	MARY		05	02	28	70	07989
MORRIS	DONALD	R	ALDERMAN	BEATRICE	C	06	08	22	70	31722
MORRIS	DONALD	F	MELITA	PATRICIA	A	03	02	19	70	03755
MORRIS	DOUGLAS	F	HALL	GWENDOLYN	M	21	02	06	70	06397
MORRIS	EARL	L	BEAVER	MARGARET	L	21	03	07	70	34653
MORRIS	EDDIE	L	DAVIS	CAROLYN	J	01	09	29	70	29734
MORRIS	FRANK	B	MC DONOUGH	LOTTIE		16	02	17	70	06218
MORRIS	FRANKLIN		MOON	KAREN	M	07	12	19	70	49587
MORRIS	FRANKLIN	W	MILLIGAN	LINDA	R	05	06	26	70	20902
MORRIS	GEORGE	H	LISTER	BARBARA	J	05	11	19	70	45379
MORRIS	GEORGE	W	BOARMAN	CHARM	B	21	06	19	70	24087
MORRIS	GEORGE	S	MARTZ	NANCY	C	15	05	27	70	17401
MORRIS	GEORGE		FERRIS	CATHERINE	L	21	09	05	70	39400
MORRIS	GLENN	J	MOODY	MARIE		30	04	26	70	15541
MORRIS	HENRY	C	SPENCE	KATHERINE	A	16	09	13	70	38777
MORRIS	HERBERT	H	SHENK	DEBORAH	S	15	06	27	70	22548
MORRIS	JACK	L	SELBY	JUNE	B	22	08	15	70	34853

V. R. Form D 23

D. N. OWENS & CO., INC.

Maryland State Department of Health
Division of Statistical Research and Records

MARRIAGE INDEX

COUNTY	CODE
Allegany	1
Anne Arundel	2
Baltimore	3
Calvert	4
Caroline	5
Carroll	6
Cecil	7
Charles	8
Dorchester	9
Frederick	10
Garrett	11
Harford	12
Howard	13
Kent	14
Montgomery	15
Prince George	16
Queen Anne's	17
St. Mary's	18
Somerset	19
Talbot	20
Washington	21
Wicomico	22
Worcester	23
City of Baltimore	30

NAME OF GROOM			NAME OF BRIDE			COUNTY OF LICENSE	DATE OF MARRIAGE			V. R. FILE NUMBER
LAST NAME	FIRST NAME	INIT.	LAST NAME	FIRST NAME	INIT.		MONTH	DAY	YEAR	
MORRIS	JAMES	T	SWEENEY	NOREEN	K	30	05	02	70	15343
MORRIS	JAMES	V	MC CANN	ROSEMARY	M	15	06	08	70	22906
MORRIS	JAMES	E	POSEY	DEBBRA	A	16	02	16	70	06240
MORRIS	JAMES	A	ANDRE	MELISSA	D	16	10	02	70	43336
MORRIS	JAMES		REED	JOYCE		30	08	05	70	30739
MORRIS	JERRY	H	MAIOLATESI	JOAN	M	15	04	24	70	13288
MORRIS	JESSE	W	CERMIGNIANI	IRENE	J	07	03	12	70	09520
MORRIS	JOHN	E	OZAETA	ANGELES	B	16	03	20	70	09773
MORRIS	JOHN	K	JOHNSON	SHARON	C	12	12	09	70	50320
MORRIS	JOHN	D	JOSEPHSON	GAIL	A	13	03	02	70	09054
MORRIS	JOHN	E	DUNDORE	CHERYL	A	10	01	07	70	01922
MORRIS	JOHN	S	BYRD	BEATRICE	B	07	08	15	70	32252
MORRIS	JOHN	E	DEAN	CONSTANCE	J	30	09	14	70	36702
MORRIS	JOHN	P	CROCKER	LOIS	A	30	04	20	70	11767
MORRIS	JOHNNY	M	RIDGELEY	DONNA	G	01	06	20	70	18490
MORRIS	KENNETH	G	JOHNSON	MARIGOLD	S	23	12	28	70	51863
MORRIS	LEWIS	W	BERRY	FLORENCE	M	06	07	01	70	26525
MORRIS	MERRILL	D	TRUITT	PEARLINE	L	22	12	04	70	51809
MORRIS	MICHAEL	J	CASTLE	LINDA	S	01	08	14	70	29635
MORRIS	RANDALL	H	REISER	LINDA	D	15	11	21	70	46643
MORRIS	RANDALL	S	DILLON	CATHERINE	L	16	01	26	70	02805
MORRIS	RAY	T	BLAIR	BRENDA	L	21	11	27	70	47555
MORRIS	RAYMOND	H	SEAMAN	SANDRA	H	14	11	08	70	46429
MORRIS	RICHARD	E	BANKS	SHERLEENA	L	22	01	30	70	06505
MORRIS	RICHARD	W	POTTER	SHEILA	G	16	10	12	70	43338
MORRIS	ROBERT	B	PEAT	LESLEY	E	07	07	10	70	27279
MORRIS	ROBERT	W	WUJEK	SHARON	A	30	05	08	70	15334
MORRIS	ROBERT	W	ADAMS	CAROLYN	L	11	01	29	70	01994
MORRIS	ROBERT	T	VANTINE	BARBARA	J	07	08	18	70	32372
MORRIS	RONALD	D	MURPH	BRENDA	J	07	06	25	70	21557
MORRIS	RONALD	A	WOODS	SHIRLEY	C	12	09	04	70	38016
MORRIS	SAMUEL	M	SMITH	LOUISE		30	09	05	70	36596
MORRIS	SCOTT	D	NOYE	KATHY		03	07	17	70	24942
MORRIS	SHANNON	V	HAUGH	ARLA	M	12	09	26	70	37952
MORRIS	STEPHEN	L	SULLIVAN	PHYLLIS	A	02	06	06	70	18596
MORRIS	THEOPHILU	N	JOHNSON	EDNA	M	30	07	12	70	25471
MORRIS	THOMAS	E	JOYCE	KAREN	E	22	08	03	70	34898
MORRIS	WAYNE	J	PIASECKI	LINDA	M	07	04	24	70	12069
MORRIS	WILLIAM	H	MILLER	CHARLOTTE	V	11	10	31	70	42182
MORRIS	WILLIAM		WATTS	BETTY	L	30	05	01	70	15617

V. R. Form D 23

D N OWENS & CO INC

Maryland State Department of Health
Division of Statistical Research and Records

MARRIAGE INDEX

COUNTY	CODE
Allegany	1
Anne Arundel	2
Baltimore	3
Calvert	4
Caroline	5
Carroll	6
Cecil	7
Charles	8
Dorchester	9
Frederick	10
Garrett	11
Harford	12
Howard	13
Kent	14
Montgomery	15
Prince George	16
Queen Anne's	17
St. Mary's	18
Somerset	19
Talbot	20
Washington	21
Wicomico	22
Worcester	23
City of Baltimore	30

NAME OF GROOM			NAME OF BRIDE			COUNTY OF LICENSE	DATE OF MARRIAGE			V. R. FILE NUMBER
LAST NAME	FIRST NAME	INIT.	LAST NAME	FIRST NAME	INIT.		MONTH	DAY	YEAR	
MORRIS	WILLIAM	T	SHIFFLETT	LINDA	A	16	03	30	70	13746
MORRIS	WILLIAM	H	ALEXANDER	MARGARETT	E	21	09	19	70	39423
MORRIS III	THOMAS		FOSTER	FLORA	S	03	08	22	70	30256
MORRIS III	WALTER	T	HASTINGS	ELIZABETH	A	14	02	28	70	09058
MORRIS JR	BERNARD	L	SMITH	EVELYN	L	30	03	21	70	07254
MORRIS JR	BOYD	H	CURLEY	MARIA	A	30	09	11	70	36721
MORRIS JR	CLIFTON	L	OSBORNE	DEBORAH	L	22	09	05	70	39590
MORRIS JR	ERNEST	L	MORGAN	JOANN	M	10	08	21	70	32729
MORRIS JR	HAROLD	G	CRILLEY	VICKIE	L	21	12	23	70	51696
MORRIS JR	HENRY	W	COOPER	ROSINA	E	30	05	02	70	15525
MORRIS JR	HENRY	L	KEVILLE	DEBORAH	J	16	08	22	70	34049
MORRIS JR	JAMES	E	CLINGERMAN	DEBORAH	L	21	02	21	70	06329
MORRIS JR	JOHN	L	BAINES	LAURA	S	15	03	31	70	09132
MORRIS JR	KENNETH	C	CULOTTA	SUSAN	A	30	02	14	70	03874
MORRIS JR	RALPH	W	MASON	SANDRA	L	22	08	16	70	34850
MORRIS JR	SAMUEL		HOLLINGSWORTH	NANCY	L	21	07	24	70	29419
MORRIS JR	WILLIAM	E	GROSS	HELEN	D	07	06	23	70	21612
MORRIS JR	WILLIAM	H	LOTT	PATRICIA	A	12	07	11	70	27805
MORRIS JR	WILLIE	J	BARNES	PATRICIA	L	30	06	27	70	25665
MORRISON	BILLY	H	MILLER	JULIA	A	16	08	28	70	39064
MORRISON	CLARENCE	L	BURNCHECK	NANCY	C	11	08	30	70	32766
MORRISON	DAVID	A	REESE	JOAN	E	03	10	29	70	40500
MORRISON	DAVID	M	BUREK	KATHLEEN	M	16	10	30	70	47135
MORRISON	ERNEST	P	VICTOR	MELVINA	M	11	08	14	70	32789
MORRISON	GARY	L	BRZOZOWSKI	CHRISTINE	M	16	05	09	70	17533
MORRISON	HUGH		SNOW	REBECCA		15	08	22	70	33187
MORRISON	HUGH	J	HEALY	MARGARET		30	03	07	70	07419
MORRISON	JAMES	S	KINHART	GRACE	A	12	08	01	70	32939
MORRISON	JAMES	K	SCHAEFER	MILDRED	A	03	06	18	70	19482
MORRISON	JAMES	N	ALEXANDER	CAROL	A	07	06	27	70	26728
MORRISON	JOHN		SOENKE	KAREN		15	06	13	70	22676
MORRISON	JOHN	C	CARNELLI	PHYLLIS	T	07	06	26	70	21262
MORRISON	LAWRENCE	E	MACCAULEY	VIOLETTE	E	07	07	07	70	26729
MORRISON	LEON	J	DAVIS	VALARY	E	16	01	24	70	05966
MORRISON	MICHAEL	T	TATE	ELIZABETH	M	16	06	13	70	23105
MORRISON	PETER	P	BARBER	PAMELA	J	11	07	18	70	27661
MORRISON	PETER	D	SANTOSUSSO	ANN		07	04	13	70	12321
MORRISON	RICHARD	D	HUDSON	JANICE	M	15	12	05	70	50539
MORRISON	RICHARD	A	KNIGHT	PAULINE	A	03	11	07	70	52208
MORRISON	ROBERT	L	SISSELBERGER	LOUISE	A	30	09	26	70	35981

V. R. Form D-23

D. N. OWENS & CO., INC.

Maryland State Department of Health
Division of Statistical Research and Records

MARRIAGE INDEX

COUNTY	CODE
Allegany	1
Anne Arundel	2
Baltimore	3
Calvert	4
Caroline	5
Carroll	6
Cecil	7
Charles	8
Dorchester	9
Frederick	10
Garrett	11
Harford	12
Howard	13
Kent	14
Montgomery	15
Prince George	16
Queen Anne's	17
St. Mary's	18
Somerset	19
Talbot	20
Washington	21
Wicomico	22
Worcester	23
City of Baltimore	30

NAME OF GROOM			NAME OF BRIDE			COUNTY OF LICENSE	DATE OF MARRIAGE			V. R. FILE NUMBER
LAST NAME	FIRST NAME	INIT.	LAST NAME	FIRST NAME	INIT.		MONTH	DAY	YEAR	
MORRISON	RONALD	E	YIP	SO	L	07	06	10	70	21503
MORRISON	THOMAS	E	ADAMS	SANDRA	A	18	04	09	70	13921
MORRISON	THOMAS	J	BRANCH	MARGARET	E	07	04	18	70	12001
MORRISON	WILLIAM	E	WAPLES	MILDRED	J	05	12	31	70	52020
MORRISON	WILLIAM	D	POLANSKAS	PAULINE	S	30	04	17	70	11674
MORRISON	WILLIE	L	KIRKMAN	MARY		07	01	26	70	01630
MORRISON III	WILLIAM	F	NIZER	KATHLEEN	A	30	03	28	70	11484
MORRISSETTE	JAMES	G	ROSS	BARBARA	S	15	02	05	70	05587
MORRISSETTE	MICHAEL	W	STAIRS	KATHERINE	E	02	12	04	70	48047
MORRISSETTE	MICHAEL	K	RICHARDSON	BEVERLY	K	16	10	09	70	43391
MORRISSEY	PAUL	H	COUNIHAN	KATHRYN	P	30	02	28	70	07234
MORRISSEY	THOMAS	B	GISH	MARY	R	21	02	28	70	09945
MORRONE	FRANK	M	DONIT	LINDA	T	07	08	22	70	32311
MORROW	CHARLES	A	DODD	LILLIAN	B	07	10	03	70	41965
MORROW	DANIEL	D	MC CARTHY	CHRISTINE		05	06	29	70	36891
MORROW	DAVID	J	MILLER	BONNIE	K	03	08	01	70	30424
MORROW	EUGENE	A	ADCOCK	BILLIE	J	15	05	02	70	17073
MORROW	JAMES	L	REEDER	MARY	J	21	01	09	70	03019
MORROW	JERRY	K	LEMAX	GLORIA	S	07	02	06	70	04650
MORROW	KENNETH	E	DUNGAN	BRENDA	J	02	05	11	70	14609
MORROW	RICHARD	L	HYER	NANCY	H	11	08	21	70	32828
MORROW	RICHARD	G	SUTER	NANCY	J	21	09	28	70	39548
MORROW	RUDY	A	CARUTHERS	CHERYL	D	16	08	29	70	38732
MORROW	TYRONE	A	ROUSE	LOUISE	A	15	08	06	70	33701
MORROW	WILEY	T	ALLEN	LINDA	L	16	05	01	70	17767
MORROW JR	BOYD	R	JOHNSON	LOUISE	A	03	06	06	70	19558
MORROW JR	JAMES	M	HINES	JOYCE	T	30	11	25	70	44775
MORSBERGER	RICHARD	T	FICKES	DEBRA	K	30	08	08	70	31379
MORSBERGER	STEWART	F	MITTONG	BRENDA	J	13	08	29	70	33069
MORSBERGER JR	STANLEY	L	MEAHL	ELIZABETH	C	03	06	26	70	19660
MORSE	CARTER	D	WINTERS	SUSAN	F	15	06	13	70	22537
MORSE	CHARLES	P	HILL	MARY	P	16	09	12	70	38734
MORSE	DAVID	H	PRECHTEL	GAIL	L	15	02	13	70	05772
MORSE	JACK	A	KRUSE	MARIAN		15	11	25	70	46529
MORSE	JEROME	S	PATTI	JUNE	C	07	08	10	70	32211
MORSE	JOSEPH		PURNELL	TEASANN		07	09	22	70	37441
MORSE	STEPHEN	V	WILSON	BARBARA	M	02	08	29	70	29878
MORSE	THOMAS	I	SEATON	NANCY		15	08	28	70	33751
MORSE	VINCENT	C	HARRIS	ANITA	M	13	08	31	70	33087
MORSE	WILLIE		SPENCER	ALICE		30	06	27	70	20073

V. R. Form D 23

0446 DATA PROCESSING FORMS
O. H. OWENS & CO. INC.

Maryland State Department of Health
Division of Statistical Research and Records

MARRIAGE INDEX

COUNTY	CODE
Allegany	1
Anne Arundel	2
Baltimore	3
Calvert	4
Caroline	5
Carroll	6
Cecil	7
Charles	8
Dorchester	9
Frederick	10
Garrett	11
Harford	12
Howard	13
Kent	14
Montgomery	15
Prince George	16
Queen Anne's	17
St. Mary's	18
Somerset	19
Talbot	20
Washington	21
Wicomico	22
Worcester	23
City of Baltimore	30

NAME OF GROOM			NAME OF BRIDE			COUNTY OF LICENSE	DATE OF MARRIAGE			V. R. FILE NUMBER
LAST NAME	FIRST NAME	INIT.	LAST NAME	FIRST NAME	INIT.		MONTH	DAY	YEAR	
MORSELL SR	JERRY		MYERS	FRANCES		02	12	12	70	47866
MORSON	JAMES	S	SERCK	CAROL	A	16	04	25	70	13598
MORT	CHARLES	E	HAINES	BEVERLY	M	17	08	16	70	34422
MORT	KENNETH	E	GOODLING	DONNA	M	03	11	08	70	44378
MORT	ROBERT	E	GLACKEN	CATHERINE	L	21	06	01	70	24125
MORTELLITO	ANTHONY	L	DITRI	MARION		07	08	19	70	31797
MORTIS	ROBERT	W	BRAITHWAITE	LOIS	A	30	06	06	70	20013
MORTON	ALTON		MILLER	WANDA	L	30	10	20	70	41266
MORTON	ARTHUR	A	DOMINICA	SUSAN	A	16	02	21	70	09563
MORTON	CECIL		WHITE	SHEILA	P	30	06	26	70	26217
MORTON	FORREST	D	RITCHIE	BARBARA	A	15	07	11	70	23020
MORTON	HARVEY	N	ADRIAN	LYNDA	S	21	05	27	70	18166
MORTON	JAMES	T	HENRY	EMMA	R	07	09	08	70	37617
MORTON	LESLIE	J	POCHIRO	MARY	J	21	08	19	70	34786
MORTON	MICHAEL	D	LEAGUE	LINDA	C	03	05	30	70	19108
MORTON	ROBERT	K	RIGHTNOUR	MARION	J	02	12	10	70	48029
MORTON	ROLAND	A	CIERPISZ	FRANCES	C	13	10	01	70	42452
MORTON	RONALD	J	GARTON	LINDA	L	01	08	22	70	29651
MORTON	RUFORD	C	COLE	LUCILLE	M	30	03	28	70	11457
MORTON	SHERMAN	L	DAVIS	PATRICIA	D	16	12	01	70	51067
MORTON	WILLIE	J	DICKERSON	SHIRLEY	A	22	01	03	70	03101
MORTON III	JOHN	L	MC GUIRE	ELLEN	T	15	09	19	70	38429
MORTON III	THOMAS	W	KIRBY	SHIRLEY	J	02	08	15	70	30082
MORTON JR	HUBERT	L	CRAWFORD	ROSALIE	J	30	05	23	70	15446
MORTON JR	ORMAN	E	GILVICKAS	CAROL	R	03	08	02	70	30374
MORVAN	JIMMY	V	ROBERTSON	CAROLYN	L	16	06	04	70	23663
MORVILLE	CHARLES	E	BARLON	PATRICIA	A	30	05	02	70	15372
MOSBY	CURTIS	S	RILEY	RUTH	M	16	02	20	70	06152
MOSBY	HARRY	K	MEADORS	CHERYL		30	09	15	70	35928
MOSCATO	RICHARD	A	MARSINKO	MARILYN		01	07	13	70	24570
MOSCHERA	JOHN		GIBBONS	MARLENE		07	09	21	70	37055
MOSCHGAT	RICHARD	D	QUAIRRY	SANDY	D	10	12	28	70	50168
MOSCIANESE	GUILIANO		DI SEBASTIANO	FRANCESCA		30	07	08	70	26113
MOSCIANESE	MARIO		BAKER	DORIS	J	30	04	27	70	11743
MOSCO	PHILIP	D	DIXON	MILDRED	L	01	02	12	70	03232
MOSEL	JAMES	A	GARMAN	ANITA	L	16	08	15	70	33939
MOSELEY	FREDDIE	L	ZAWADOWICZ	BETTY	L	07	06	01	70	21296
MOSELEY	RONALD	A	LYNCH	DIANA	D	30	11	27	70	45350
MOSER	ALAN	R	TOCCI	LINDA	D	30	04	22	70	11770
MOSER	ALBERT	D	REILLY	KAREN	R	30	03	21	70	11530

V. R. Form D 23

D. N. OWENS & CO., INC.

Maryland State Department of Health
Division of Statistical Research and Records

MARRIAGE INDEX

COUNTY	CODE
Allegany	1
Anne Arundel	2
Baltimore	3
Calvert	4
Caroline	5
Carroll	6
Cecil	7
Charles	8
Dorchester	9
Frederick	10
Garrett	11
Harford	12
Howard	13
Kent	14
Montgomery	15
Prince George	16
Queen Anne's	17
St. Mary's	18
Somerset	19
Talbot	20
Washington	21
Wicomico	22
Worcester	23
City of Baltimore	30

NAME OF GROOM			NAME OF BRIDE			COUNTY OF LICENSE	DATE OF MARRIAGE			V. R. FILE NUMBER
LAST NAME	FIRST NAME	INIT	LAST NAME	FIRST NAME	INIT		MONTH	DAY	YEAR	
MOSER	ERNEST	J	KOEHLER	MARY	A	07	03	12	70	08529
MOSER	GEORGE	D	RUTHERFORD	ERINA	A	07	07	10	70	27318
MOSER	GREGORY	H	JASPER	JOSEPHINE	A	15	08	01	70	33602
MOSER	JOHN	S	WALKER	LYNN	M	06	10	23	70	41325
MOSER	KIEFFER	M	DEIBERT	BETTY	J	21	08	06	70	34748
MOSER	LYNDEN	F	WHITE	CAROL	A	21	05	23	70	23971
MOSER	RICHARD	W	ZECCO	CLARA	J	11	02	02	70	05130
MOSER	ROBERT	J	BURROWS	CYNTHIA	K	21	03	09	70	10082
MOSER	TERRY	L	GIRAGOSIAN	LINDA	R	07	06	25	70	21554
MOSES	DANIEL	R	ALIMO	ELLEN	M	30	05	01	70	15774
MOSES	DUWADE	M	SEMBLY	JARVIS	E	03	09	05	70	35515
MOSES	PHILLIP	R	MC COY	CELESTINE	D	30	12	31	70	52004
MOSES	RICHARD	W	SMITH	CANDACE	C	30	06	26	70	25705
MOSES	ROBERT	E	WESTFALL	CAROLYN	L	30	07	17	70	26239
MOSES	SUNDARARA		DASS	LILLY		15	08	09	70	33413
MOSES	WILLIE	H	CRAWFORD	SHARON	M	16	06	08	70	23077
MOSES JR	SAMUEL	N	GOODWIN	DENYS	F	30	09	05	70	36610
MOSHER	DENNIS	H	THORN	MARY	E	15	06	03	70	22577
MOSIER	DOUGLAS	K	MORAN	CAROL	E	30	12	20	70	48822
MOSIER	JOHN	T	SMITH	SHARON	S	03	04	20	70	10994
MOSIER	MICHAEL	D	DI GILARMO	ELIZABETH	R	01	02	21	70	03153
MOSKAL	RAYMOND	J	WARD	DONNA	L	16	07	07	70	26577
MOSKELL	STEPHEN	M	NOTT	GAIL	E	06	02	28	70	07996
MOSKOS JR	JAMES		BORDWY	MARIE	L	03	06	26	70	19355
MOSKOWITZ	FRED	B	BORG	SHARON	L	15	02	07	70	05453
MOSLEY	ALBERT		HARDINGHAM	MARIE	C	03	05	23	70	14725
MOSLEY	DONALD	L	STUBBS	SYLVIA		21	08	10	70	34591
MOSLEY	FORREST	B	HARDIMAN	HILDREDTH	M	07	04	04	70	12229
MOSLEY	HENRY	J	KENNERLY	ANNA		07	09	05	70	37152
MOSLEY	JAMES	A	HACKETT	KATHLEEN	A	07	01	05	70	01594
MOSLEY	MELVIN		MILLER	RHONDA	F	07	08	22	70	31850
MOSLEY	RICHARD	C	WARNER	HARRIETTE	K	22	06	03	70	24269
MOSLEY	THOMAS		GRAY	CASSIE	E	07	06	04	70	21270
MOSLEY	WILLIE		ELLIS	SHIRLEY		30	09	29	70	40712
MOSS	HENRY	E	PENNINGTON	RUBY	A	30	04	04	70	11209
MOSS	HOWARD	G	LATSHAW	JANE	M	30	07	24	70	25807
MOSS	JIMMIE	B	PRICE	CAROL	L	30	12	04	70	49262
MOSS	JOHN	P	FERLAN	ISABELLE	L	07	02	19	70	04820
MOSS	LESLEY	E	MIAH	KAREN	I	07	06	17	70	21378
MOSS	MARTIN	J	MOLINO	PATRICIA	A	30	09	18	70	36821

V. R. Form D 23

D N OWENS & CO. INC.

Maryland State Department of Health
Division of Statistical Research and Records

MARRIAGE INDEX

COUNTY	CODE
Allegany	1
Anne Arundel	2
Baltimore	3
Calvert	4
Caroline	5
Carroll	6
Cecil	7
Charles	8
Dorchester	9
Frederick	10
Garrett	11
Harford	12
Howard	13
Kent	14
Montgomery	15
Prince George	16
Queen Anne's	17
St. Mary's	18
Somerset	19
Talbot	20
Washington	21
Wicomico	22
Worcester	23
City of Baltimore	30

NAME OF GROOM			NAME OF BRIDE			COUNTY OF LICENSE	DATE OF MARRIAGE			V. R. FILE NUMBER
LAST NAME	FIRST NAME	INIT	LAST NAME	FIRST NAME	INIT		MONTH	DAY	YEAR	
MOSS	MICHAEL	S	MC KNIGHT	CAROLYN	R	16	03	24	70	09839
MOSS	RICHARD	W	HEFFNER	VIRGINIA	L	10	06	27	70	21642
MOSS	ROBERT	M	REILLY	CATHERINE	M	16	04	18	70	13600
MOSS	TOMMY	F	WILKERSON	BARBARA	G	12	10	01	70	42324
MOSS	WILLIE	J	MAYE	WILLETTA	G	07	07	25	70	26573
MOSS	WILSON		CROMWELL	LEAH	B	12	09	13	70	52232
MOSS JR	HOWARD	G	GARCIA	YOLANDO		03	10	29	70	40456
MOSS JR	LESTER	P	HELLER	BARBARA	A	07	03	14	70	08256
MOSSA	LOUIS		OSHEA	DEBORAH	A	07	08	13	70	31909
MOSSBURG	LARRY	E	MC DOWELL	TERRY	L	01	04	27	70	10261
MOSSBURG JR	PRESTON	E	WHITE	EVELYN	V	10	05	25	70	16607
MOSSER	TERRY	J	PHIPPS	ELEANOR	M	30	08	16	70	31359
MOST JR	CLARENCE	D	DOMAN	BEVERLY	J	22	07	08	70	29536
MOSTELLER	RONALD	L	GILPIN	PAMELA	S	30	10	03	70	40931
MOSTOLLER	RONALD		MOSTOLLER	GLORIA		10	01	09	70	01903
MOSTRANGELI	ANGELO	J	DELMONICO	ALICE		07	11	09	70	45858
MOTE	MICHAEL	D	HOLLER	HELEN	M	14	08	21	70	33132
MOTEN	HUGH	S	TRUESDALE	LA CYNTHI		07	07	06	70	27343
MOTEN	SAMUEL	T	GROOMS	ROSEMARY		10	09	27	70	37746
MOTEN	WILLIAM	L	FULLER	FRANCES	E	15	03	13	70	09237
MOTHERSHEAD	KENNETH	E	SCHLAGER	EILEEN	M	16	10	01	70	43329
MOTHERSHED	HENRY	D	WALKER	DOREEN	A	07	07	18	70	26671
MOTON	GERALD	C	KEEGAN	MARY	V	30	06	15	70	20818
MOTON	LONNIE	D	BOISE	DONNA	L	21	12	31	70	52175
MOTSKO	JOHN	M	SMITH	JANINE	M	03	02	28	70	06911
MOTT	ARTHUR	H	PASKIEWICZ	SUZANNE	L	30	10	10	70	41118
MOTT	RICHARD	A	KIEFER	ROSE	W	03	12	03	70	48402
MOTT	THOMAS	A	STEPHENS	DEVERO	A	15	09	12	70	38374
MOTT JR	CARLETON	E	RUSSELL	DELFINA	N	02	03	26	70	06843
MOTTER	HARRY	H	LONG	PHYLLIS	I	21	10	23	70	43702
MOTTER	LEWIS	E	PANCHULA	MARILYN	L	21	06	27	70	24048
MOTTER	ROGER	M	OWEN	LEITH	Y	01	11	05	70	43964
MOTTERN	WILLIAM	C	HOPF	LINDA	V	21	09	03	70	39489
MOUAT	MICHAEL	W	LIVELY	DENISE	J	16	08	20	70	34411
MOUBRAY	ALLEN	W	BROWN	BEVERLY	A	21	10	23	70	43592
MOUDY	HUBERT	B	MAZURKEVICH	ANN	M	07	07	25	70	26681
MOUL	DALE	A	KULLMAN	BARBARA	J	30	10	25	70	40890
MOULDEN	CHARLES	E	DEHANEY	VERONICA		03	07	17	70	24870
MOULDEN	GEORGE	T	FRANKLIN	PENELOPE	Y	30	05	29	70	20176
MOULDEN	JOHN	V	ROGERS	VALERIE	A	16	08	30	70	38723

V. R. Form D-22

D. N. OWENS & CO., INC.

Maryland State Department of Health
Division of Statistical Research and Records

MARRIAGE INDEX

COUNTY	CODE
Allegany	1
Anne Arundel	2
Baltimore	3
Calvert	4
Caroline	5
Carroll	6
Cecil	7
Charles	8
Dorchester	9
Frederick	10
Garrett	11
Harford	12
Howard	13
Kent	14
Montgomery	15
Prince George	16
Queen Anne's	17
St. Mary's	18
Somerset	19
Talbot	20
Washington	21
Wicomico	22
Worcester	23
City of Baltimore	30

NAME OF GROOM			NAME OF BRIDE			COUNTY OF LICENSE	DATE OF MARRIAGE			V. R. FILE NUMBER
LAST NAME	FIRST NAME	INIT.	LAST NAME	FIRST NAME	INIT.		MONTH	DAY	YEAR	
MOULSDALE	JAMES	E	HARE	JUDY	M	03	06	15	70	30442
MOULSDALE	QUINTON	B	CHARLES	BETTY	J	12	07	18	70	27817
MOULTON	EVERETT	M	BAKER	EDITH		07	05	16	70	15936
MOULTON	JOHN	R	PERKINS	SANDRA	L	15	05	02	70	17124
MOULTON	MICHAEL	J	SPITTLE	DONNA	L	16	05	02	70	17620
MOUNTCASTLE	GARY	A	LINEBERGER	SYLVIA	J	16	08	22	70	34239
MOUNTZ	CHARLES	W	ANDERSON	ELIZABETH	V	07	04	25	70	12091
MOUNTZ	RANDALL	C	DIEHL	DONNA	M	21	06	07	70	34725
MOURAS	CONSTANTI	P	AUSTIN	DORIS	V	13	07	06	70	27924
MOURATIDIS	EXODOKIMOS		BEARDSWORTH	HELEN	A	07	02	26	70	04867
MOUREY	STEVEN	A	GRAVLEY	VICKY	J	30	05	30	70	20548
MOUSAVI	MEHDI		JAVID	KHADIJEH		15	12	17	70	50839
MOUSER	WILLARD	G	GRIMES	ELEANOR	M	06	03	25	70	05023
MOUSOURAKIS	GARY	G	FAGAN	DEBORAH	M	16	02	21	70	05816
MOUSSA	MOHAMED	M	BEALL	DON	M	21	06	06	70	23936
MOUYAL	GILBERT	A	GRANDCLAUDE	ANNIE	R	16	07	16	70	29035
MOWBRAY	HOMER	C	SHRADER	DECHANTAL	L	21	08	28	70	39413
MOWBRAY	KINGSLEY	D	FOX	BETTY	J	15	06	07	70	22855
MOWBRAY III	EDWIN	R	BANKS	REBECCA	R	30	06	06	70	19774
MOWER	CLIFTON	H	HAN	SONG	A	16	09	24	70	43277
MOWER JR	GEORGE	J	ARDERY	JUDITH	M	07	06	16	70	21387
MOWERS	CARL	T	MOWERS	LUELLA	Y	03	06	25	70	19476
MOWERS	JERRY	E	BUTCHER	BARBARA	A	03	02	20	70	03461
MOWERS	ROBERT	D	ROWLES	JUDY	K	21	01	17	70	02923
MOWERY	JACKIE	L	VAUGHN	NINA	R	02	07	08	70	24628
MOWERY	JAMES	A	HAZELTON	DOTTIE	L	16	10	24	70	43024
MOWERY	JOHN	E	BRUMBACK	VICA	M	16	02	19	70	06225
MOWERY	STEPHEN	H	FOX	DORIS	J	21	09	12	70	39409
MOWRY	CHARLES	E	GORAL	SUSAN	E	11	01	16	70	02027
MOWRY	CLARENCE	W	DURST	SANDRA	L	01	08	17	70	29775
MOWRY	RONALD	S	CAMPMAN	CHERYL	C	01	12	23	70	47848
MOWRY	WILLIAM	F	MURPHY	JANIS	M	15	11	29	70	46522
MOXEY	LIVINGSTO		GRANT	LENA		02	10	26	70	40064
MOXHAM	RONALD	G	STANLEY	DEBORAH	J	07	01	12	70	01564
MOXLEY	DAVID	E	DARR	TERRY	A	30	07	27	70	26314
MOXLEY	H	A	KISNER	HAZEL	V	10	07	27	70	27488
MOXLEY	JAMES	A	ASELTA	JUDITH	A	15	08	01	70	33486
MOXLEY	ROBERT	W	BENNETT	SHARRON	A	15	04	11	70	13201
MOXLEY	ROGER	D	ALEXANDER	MARTHA	J	12	09	18	70	37932
MOYE	CHARLES	H	LEWIS	ROXIE	D	30	11	22	70	45119

V. R. Form D 23

D. N. OWENS & CO. INC.

Maryland State Department of Health
Division of Statistical Research and Records

MARRIAGE INDEX

COUNTY	CODE
Allegany	1
Anne Arundel	2
Baltimore	3
Calvert	4
Caroline	5
Carroll	6
Cecil	7
Charles	8
Dorchester	9
Frederick	10
Garrett	11
Harford	12
Howard	13
Kent	14
Montgomery	15
Prince George	16
Queen Anne's	17
St. Mary's	18
Somerset	19
Talbot	20
Washington	21
Wicomico	22
Worcester	23
City of Baltimore	30

NAME OF GROOM			NAME OF BRIDE			COUNTY OF LICENSE	DATE OF MARRIAGE			V. R. FILE NUMBER
LAST NAME	FIRST NAME	INIT.	LAST NAME	FIRST NAME	INIT.		MONTH	DAY	YEAR	
MOYE	PAUL		GRYMES	RENEE		15	12	23	70	50866
MOYER	AULIN	B	MOSBY	JOAN	L	16	04	10	70	13778
MOYER	CARL	C	REISS	JUDITH		07	04	13	70	12016
MOYER	DENNIS	R	SHORT	DIANE	J	30	01	17	70	00969
MOYER	GERALD	T	NEUBAUER	FLORENCE	M	07	12	05	70	49693
MOYER	GLENN	B	MOYER	RUTH	A	07	05	23	70	16420
MOYER	GLENN	G	PRYCE	SUSAN	J	16	05	02	70	17525
MOYER	JOHN	D	RITTER	DONNA	M	07	05	27	70	16434
MOYER	JOSEPH		JESSUP	VERNA	A	30	01	08	70	00665
MOYER	OLIVER		JONES	MAGGIE		30	09	16	70	41018
MOYER	RICHARD	C	KNAPP	JACQUELIN	B	03	04	11	70	10748
MOYER	ROBERT	L	SCHAAR	JANICE	S	21	06	08	70	24045
MOYER	ROBERT	S	HOOKER	LAUREEN	M	16	02	07	70	06052
MOYER	ROBERT	M	COMER	CORA	L	12	04	24	70	12881
MOYER	ROGER	L	CARTER	SHERRY	A	07	05	30	70	16047
MOYER	STANTON	B	KETNER	KRISTINE	K	07	06	26	70	21564
MOYER III	WILLIAM	M	HUNT	BONNIE	L	03	10	10	70	40103
MOYER JR	RAYMOND	S	WESNER	MARY	L	07	11	28	70	45475
MOYERS	DANNY	G	ORTGIESEN	CLARA	F	07	05	28	70	16068
MOYERS	ROGER	L	SMITH	LINDA	M	01	11	27	70	43876
MOYERS JR	RAYMOND	J	MINNICK	SUSAN	M	01	07	03	70	24437
MOYES	DAVID	D	HALLER	BARBARA	J	30	06	07	70	31570
MOYLAN III	FRANK	D	TASKER	JANET	R	30	12	19	70	49144
MOYLAN JR	FRANK	D	JEZNACH	MARGARET	A	03	10	28	70	40454
MOYSEY	JOHN	R	HOPKINS	MARY	E	02	12	05	70	48000
MOZDZEN	ROBERT	S	SCHULTZ	JO ANN		30	02	20	70	04429
MOZINGO	HOWARD	R	WALTON	AMBER	C	16	04	03	70	13816
MROCKOWSKI	JOSEPH	R	NEWMAN	SANDRA	L	02	10	17	70	39996
MROHS	STEPHEN	M	BOWDEN	MILDRED	L	19	09	25	70	39291
MROTEK	MICHAEL	A	REVELLE	NILIA	F	16	11	27	70	51185
MROWCZYNSKI	EDMOND	J	MROWCZYNSKI	LILIANE	E	07	03	04	70	08626
MROZ	JOHN	B	WEAVER	PAULA	M	03	12	05	70	48144
MUCCI	ALBERT	E	DINGWELL	CHRISTINE	J	07	05	21	70	16303
MUCCIARONE	ALBERT		DORSEY	CHERYL	A	02	09	18	70	35300
MUCERINO	FRANCIS	J	FREELING	SANDRA	L	07	04	30	70	12393
MUDD	ALFRED	E	BREZINA	PARETTA	D	08	05	06	70	16556
MUDD	DAVID	A	PAYNE	CYNTHIA	L	11	09	25	70	37887
MUDD	JOHN	L	DUDAS	ARLENE		01	04	29	70	10399
MUDD	MICHAEL	T	MOCK	SALLY	A	21	09	19	70	39441
MUDD	THOMAS	W	BOLEN	HAZEL	M	16	11	02	70	47168

V. R. Form D 23

D. N. OWENS & CO., INC.

Maryland State Department of Health
Division of Statistical Research and Records

MARRIAGE INDEX

COUNTY	CODE
Allegany	1
Anne Arundel	2
Baltimore	3
Calvert	4
Caroline	5
Carroll	6
Cecil	7
Charles	8
Dorchester	9
Frederick	10
Garrett	11
Harford	12
Howard	13
Kent	14
Montgomery	15
Prince George	16
Queen Anne's	17
St. Mary's	18
Somerset	19
Talbot	20
Washington	21
Wicomico	22
Worcester	23
City of Baltimore	30

NAME OF GROOM			NAME OF BRIDE			COUNTY OF LICENSE	DATE OF MARRIAGE			V. R. FILE NUMBER
LAST NAME	FIRST NAME	INIT.	LAST NAME	FIRST NAME	INIT.		MONTH	DAY	YEAR	
MUDER	RONALD	K	SUTTON	CHARLENE	J	01	06	20	70	29759
MUECK	THOMAS	L	PHILLIPS	DEBORAH	G	06	12	12	70	49453
MUEHLEISEN	HERMAN	M	TOBIN	DIXIE	L	10	03	30	70	08779
MUELLER	DONALD	J	STARLING	JUDITH	H	07	11	28	70	45471
MUELLER	FREDERICK	W	WEBSTER	GENUBIA		30	07	16	70	25414
MUELLER	GARY	L	HUDNALL	NANCY		16	09	04	70	39154
MUELLER	JOHN	R	MC EVOY	LEE	A	03	11	21	70	52207
MUELLER	ROBERT	J	KISIELEWSKI	MARTHA	A	03	09	12	70	35506
MUELLER	ROBERT	J	SCHMITT	MARILYN	B	01	04	17	70	10341
MUELLER	WILLIAM		LATE	JOSEPHINE	A	02	11	06	70	44104
MUELLER JR	ANDREW		SISSON	VIRGINIA	E	30	12	23	70	48918
MUESELER	JOHN	V	COLLINS	MARY	A	16	06	16	70	23591
MUFFLEY	RONALD	W	WEITZEL	DIANE	L	16	09	26	70	38954
MUGFORD	JAMES	E	ST CLAIR	KATHLEEN		07	10	30	70	41825
MUHL	ZENO	W	MILLS	ELIZABETH	E	03	09	19	70	35796
MUHL III	CHARLES	A	GAUSS	JENNIFER	F	02	05	10	70	14489
MUHLY JR	GEORGE	J	MOON	LORETTA	L	30	01	09	70	00885
MUIR	DANIEL	I	DEREMER	SUSAN	R	01	08	28	70	29758
MUIR	DANIEL	P	BOZMAN	DONNA	M	19	10	13	70	43455
MUIR	EUGENE		STREETS	MARILYN	J	11	10	03	70	42188
MUIR	WILLIAM	R	THOMAS	NANCY	E	30	04	11	70	11071
MUIR JR	EUGENE	H	MARTZ	CHARLENE	E	12	12	19	70	50369
MUIRHEAD	RAYMOND	L	WILDER	DEBORAH	J	16	10	15	70	43287
MUKLEY JR	JOHN	J	WAYNE	PATRICIA	G	03	06	27	70	19578
MULCAHY	BRENDAN	M	JONES	JUANITA	E	15	01	02	70	02344
MULCAHY	JOHN	J	PORTER	BARBARA	J	12	11	13	70	46288
MULDOON III	WILLIAM	R	SMITH	BARBARA	A	03	12	05	70	48212
MULDROW	MARSHALL	M	CAMACHO	LAURA	L	30	05	14	70	15814
MULE	THOMAS		KUREK	PATRICIA	A	30	01	16	70	00844
MULFORD	JERRY	L	RAMAGE	ELLEN	G	16	11	05	70	47191
MULHALL	RAYMOND	L	FULLENKAMP	MARY	F	16	11	14	70	47127
MULHOLLAND	DANIEL	J	COMBS	LINDA	D	07	03	07	70	08503
MULHOLLAND	JOHN	F	KOCHERSPERGER	MARY	D	07	06	20	70	21530
MULIA	JOSEPH	A	NOTO	ROSE	M	30	08	26	70	31374
MULKAY	JAMES	B	FITZGERALD	MARGUERIT	A	03	11	07	70	44532
MULKEY	DAN	N	MULKEY	MARY	J	15	07	21	70	20287
MULL	RICHARD	L	OCHELTREE	SANDRA	S	07	09	18	70	37088
MULL	RODNEY	R	VILA	ADRIANA	F	15	01	10	70	02205
MULL	TERRY		HUFFMAN	LINDA	S	03	12	19	70	48362
MULLAHEY	MICHAEL	W	BROCATO	JOYCE	L	03	07	18	70	25187

V. R. Form D 23

D N OWENS & CO. INC.

Maryland State Department of Health
Division of Statistical Research and Records

MARRIAGE INDEX

COUNTY	CODE
Allegany	1
Anne Arundel	2
Baltimore	3
Calvert	4
Caroline	5
Carroll	6
Cecil	7
Charles	8
Dorchester	9
Frederick	10
Garrett	11
Harford	12
Howard	13
Kent	14
Montgomery	15
Prince George	16
Queen Anne's	17
St. Mary's	18
Somerset	19
Talbot	20
Washington	21
Wicomico	22
Worcester	23
City of Baltimore	30

NAME OF GROOM LAST NAME	FIRST NAME	MI	NAME OF BRIDE LAST NAME	FIRST NAME	MI	COUNTY OF LICENSE	DATE OF MARRIAGE MONTH	DAY	YEAR	V. R. FILE NUMBER
MULLAN	DERMOTT	J	VRANICAR	SUSAN	J	15	06	07	70	22521
MULLAN	MICHAEL	F	CLINE	TERESA	L	01	12	12	70	47737
MULLANE	FREDERICK	M	IRVIN	HELEN	T	16	09	12	70	33830
MULLANEY	KENNETH	M	MICHAEL	GAIL	L	03	11	29	70	43251
MULLANEY JR	JOHN	L	EHRLICH	BERTHA	M	30	06	19	70	20785
MULLARKEY	THOMAS	D	DE PRESCO	ELIZABETH	J	16	12	31	70	52199
MULLET	ANDREW	K	KITANGA	VERONICA	M	15	06	15	70	33225
MULLEN	ANTHONY	R	REINER	DONNA	M	07	03	30	70	15012
MULLEN	ARTHUR	D	MC CORMICK	ANNE	M	07	07	24	70	27148
MULLEN	DANIEL	J	WALKER	JEAN	E	02	03	14	70	06809
MULLEN	DONALD	E	WATERBURY	DOLORES	V	30	09	05	70	36462
MULLEN	DONALD	E	LUSKY	LINDA	J	07	04	03	70	12135
MULLEN	JAMES	R	ARELL	PATRICIA	L	15	03	25	70	09398
MULLEN	JOHN	E	ROGERS	PATRICIA	A	15	03	21	70	09163
MULLEN	MICHAEL	E	DORSEY	DIANE	L	30	09	06	70	36455
MULLEN	PATRICK	J	KUTSOP	JOANNE	M	03	10	24	70	40110
MULLEN	ROBERT	D	NEWMAN	MARCELLA	P	15	10	16	70	42755
MULLENAX	DAVID	A	NIXON	EVELYN	S	01	12	12	70	51574
MULLENHOLZ JR	WILLIAM	T	GRAHAM	MARGARET		15	11	21	70	45480
MULLENNEX	LARRY	N	HOVATTER	CAROL	S	11	03	21	70	08884
MULLER	CHARLES		CAHILL	MAUREEN	E	02	04	24	70	10522
MULLER	HARRY	L	MELLER	PENNY	L	07	06	30	70	31808
MULLER	JAMES	R	OLIVER	MARY	R	21	07	15	70	29379
MULLER	PETER	F	GIBSON	CLARA	M	13	05	18	70	22290
MULLER	RAYMOND	W	REED	MARYBELE		12	07	01	70	27831
MULLER JR	ALBERT		KELLER	MARIAN	R	15	05	19	70	22472
MULLER JR	AUGUSTINE	J	ROBBINS	CAROLE	A	03	05	15	70	14650
MULLICAN	JAMES	J	D EPAGNIER	LOUISE	A	15	05	02	70	17071
MULLICAN	WILLIAM	R	NEWMAN	VERONICA	D	16	02	04	70	06172
MULLIGAN	ALLAN	F	CROMWELL	HELENE	F	30	12	19	70	48879
MULLIGAN	DENIS	J	SIMPSON	ELISSA	F	01	05	09	70	14347
MULLIGAN	HAROLD		KELLER	INEZ	E	03	04	25	70	10758
MULLIGAN	MICHAEL	L	MAUPIN	MARSHA	A	16	07	11	70	28729
MULLIGAN	TERRY	M	LONG	CARLENE	M	01	07	19	70	29705
MULLIGAN	THOMAS		MURRAY	IRIS	A	21	05	29	70	18153
MULLIKEN	JOHN	C	KELCH	BERNADINE	M	01	10	10	70	39758
MULLIKIN	LARRY	A	BULVIN	JEANETTE	M	13	01	30	70	02146
MULLIKIN	RAYMOND	P	CHIRIELEISON	LOUISE	A	16	06	14	70	23519
MULLIKIN III	JOHN	D	JONES	JANET	L	16	01	10	70	02593
MULLIN	BERNARD	P	HARRIS	MARY	L	03	03	21	70	07000

Maryland State Department of Health
Division of Statistical Research and Records

MARRIAGE INDEX

COUNTY	CODE
Allegany	1
Anne Arundel	2
Baltimore	3
Calvert	4
Caroline	5
Carroll	6
Cecil	7
Charles	8
Dorchester	9
Frederick	10
Garrett	11
Harford	12
Howard	13
Kent	14
Montgomery	15
Prince George	16
Queen Anne's	17
St. Mary's	18
Somerset	19
Talbot	20
Washington	21
Wicomico	22
Worcester	23
City of Baltimore	30

NAME OF GROOM			NAME OF BRIDE			COUNTY OF LICENSE	DATE OF MARRIAGE			V. R. FILE NUMBER
LAST NAME	FIRST NAME	INIT.	LAST NAME	FIRST NAME	INIT.		MONTH	DAY	YEAR	
MULLAN	DERMOTT	J	VRANICAR	SUSAN	J	15	06	07	70	22521
MULLAN	MICHAEL	F	CLINE	TERESA	L	01	12	12	70	47737
MULLANE	FREDERICK	M	IRVIN	HELEN	T	16	09	12	70	33830
MULLANEY	KENNETH	M	MICHAEL	GAIL	L	03	11	29	70	48251
MULLANEY JR	JOHN	L	EHRLICH	BERTHA	M	30	06	19	70	20755
MULLARKEY	THOMAS	D	DE PRESCO	ELIZABETH	J	16	12	31	70	52159
MULLEI	ANDREW	K	KITANGA	VERONICA	M	15	08	15	70	33225
MULLEN	ANTHONY	R	REINER	DONNA	M	07	05	30	70	16012
MULLEN	ARTHUR	D	MC CORMICK	ANNE	M	07	07	24	70	27148
MULLEN	DANIEL	J	WALKER	JEAN	E	02	03	14	70	06809
MULLEN	DONALD	E	WATERBURY	DOLORES	V	30	09	05	70	36462
MULLEN	DONALD	E	LUSKY	LINDA	J	07	04	03	70	12135
MULLEN	JAMES	R	ABELL	PATRICIA	L	15	03	26	70	09398
MULLEN	JOHN	E	ROGERS	PATRICIA	A	15	03	21	70	09168
MULLEN	MICHAEL	E	DORSEY	DIANE	L	30	09	06	70	36455
MULLEN	PATRICK	J	KUTSOP	JOANNE	M	03	10	24	70	40110
MULLEN	ROBERT	D	NEWMAN	MARCELLA	R	15	10	16	70	42755
MULLENAX	DAVID	A	NIXON	EVELYN	S	01	12	12	70	51874
MULLENHOLZ JR	WILLIAM	T	GRAHAM	MARGARET		15	11	21	70	46480
MULLENNEX	LARRY	N	HOVATTER	CAROL	S	11	03	21	70	08884
MULLER	CHARLES		CAHILL	MAUREEN	E	02	04	24	70	10522
MULLER	HARRY	L	WELLER	PENNY	L	07	08	30	70	31808
MULLER	JAMES	R	OLIVER	MARY	R	21	07	15	70	29379
MULLER	PETER	F	GIBSON	CLARA	M	13	06	18	70	22290
MULLER	RAYMOND	W	REED	MARYBELE		12	07	01	70	27831
MULLER JR	ALBERT		KELLER	MARIAN	R	15	06	19	70	22472
MULLER JR	AUGUSTINE	J	ROBBINS	CAROLE	A	03	05	15	70	14650
MULLICAN	JAMES	J	D EPAGNIER	LOUISE	A	15	05	02	70	17071
MULLICAN	WILLIAM	R	NEWMAN	VERONICA	D	16	02	04	70	06172
MULLIGAN	ALLAN	F	CROMWELL	HELENE	F	30	12	19	70	48879
MULLIGAN	DENIS	J	SIMPSON	ELISSA	F	01	05	09	70	14347
MULLIGAN	HAROLD		KELLER	INEZ	E	03	04	25	70	10768
MULLIGAN	MICHAEL	L	MAUPIN	MARSHA	A	16	07	11	70	28729
MULLIGAN	TERRY	M	LONG	CARLENE	M	01	07	19	70	29705
MULLIGAN	THOMAS		MURRAY	IRIS	A	21	05	29	70	18183
MULLIKEN	JOHN	C	WELCH	BERNADINE	M	01	10	10	70	39758
MULLIKIN	LARRY	A	BULVIN	JEANETTE	M	13	01	30	70	02146
MULLIKIN	RAYMOND	P	CHIRIELEISON	LOUISE	A	16	06	14	70	23519
MULLIKIN III	JOHN	O	JONES	JANET	L	16	01	10	70	02593
MULLIN	BERNARD	P	HARRIS	MARY	L	03	03	21	70	07000

V. R. Form D 23

DATA PROCESSING FORMS
D. N. OWENS & CO., INC.

Maryland State Department of Health
Division of Statistical Research and Records

MARRIAGE INDEX

COUNTY	CODE
Allegany	1
Anne Arundel	2
Baltimore	3
Calvert	4
Caroline	5
Carroll	6
Cecil	7
Charles	8
Dorchester	9
Frederick	10
Garrett	11
Harford	12
Howard	13
Kent	14
Montgomery	15
Prince George	16
Queen Anne's	17
St. Mary's	18
Somerset	19
Talbot	20
Washington	21
Wicomico	22
Worcester	23
City of Baltimore	30

NAME OF GROOM			NAME OF BRIDE			COUNTY OF LICENSE	DATE OF MARRIAGE			V. R. FILE NUMBER
LAST NAME	FIRST NAME	INIT.	LAST NAME	FIRST NAME	INIT.		MONTH	DAY	YEAR	
MULLIN	CHARLES	E	NOLAN	LINDA	A	07	03	14	70	08454
MULLIN	DARWIN	I	DINGLE	CENTURA	J	30	09	26	70	36319
MULLIN	WILLIAM	D	MELBERG	KAREN	L	15	09	05	70	38715
MULLINEAUX	LESLIE	E	MULL	THELMA		15	03	06	70	09082
MULLINEAUX	RICHARD	W	SLERT	DARLENE	S	30	09	20	70	36218
MULLINEAUX	THOMAS	P	SMITH	LINDA	J	16	03	07	70	09551
MULLINIX	DENNIS	R	STUP	ROXY	L	15	07	04	70	28135
MULLINIX	EVERETT	W	WILLIAMS	SHARON	A	05	02	24	70	07990
MULLINIX	GENE	W	RHINE	CHARLOTTE	A	03	03	28	70	07146
MULLINIX	GREG	L	KITCHEN	BARBARA	J	03	05	23	70	14646
MULLIN	THOMAS	G	WARNER	SANDRA	A	06	12	19	70	53208
MULLINIX	JOSEPH	A	STREAKER	SHAWN	L	13	06	13	70	22219
MULLINIX	MONROE	N	SUTTON	BARBARA	M	03	10	30	70	44555
MULLINS	CARL	B	OSTEEN	NANCY	J	16	12	29	70	51102
MULLINS	DANIEL	J	PFAFF	BERTIE	M	08	05	20	70	27391
MULLINS	DONALD		COLE	EMMA	I	30	08	29	70	36643
MULLINS	GEORGE	M	NULL	BETTY	F	07	05	29	70	16115
MULLINS	LEONARD	L	ERNST	KAY	L	03	12	19	70	48064
MULLINS	LESTER	A	LEWIS	MARJORIE	L	03	11	14	70	46033
MULLINS	MAX	B	MASSEY	BARBARA	L	12	06	03	70	22116
MULLINS	PAUL	W	STOLZENFELS	PAMELA	S	11	01	18	70	01960
MULLINS	RAY	A	MULLINS	PHINA	F	06	09	15	70	36956
MULLINS	RAYMOND	G	STEPHENSON	CHRISTINE	L	02	05	09	70	14568
MULLINS III	FRED	G	CLEMENS	BECKY	J	01	10	16	70	39707
MULLINS JR	LESTER		WHETSEL	BEVERLY	J	15	10	24	70	42724
MULLIS	LAWRENCE	E	TAVENNER	PATRICIA	C	16	07	18	70	28788
MULLOY	DOUGLAS	E	QUINTON	VICTORIA	M	13	04	21	70	12990
MULLOY JR	WILLIAM	E	ADAMS	SANDRA	L	16	11	07	70	47124
MULROONEY	JOSEPH	W	PAONE	ANGELA	D	07	01	13	70	01397
MULROONEY	THOMAS	H	EICHINGER	SUSAN	R	16	03	28	70	13550
MULVIHILL	FRANK	T	GEETING	CAROLE	L	01	03	02	70	06681
MULVIHILL	GERARD	J	ROBERTSON	ELIZABETH	J	07	10	28	70	41800
MUNAW	THOMAS	A	WALD	MARY	K	23	07	07	70	29601
MUMFORD	MONAIZNO		JOYNER	LILLIAN		23	10	10	70	43805
MUMFORD	PAUL	V	LUKE	PEGGY	K	15	05	16	70	17013
MUMFORD	WILLIAM	C	GULLY	IRENE		22	07	07	70	29494
MUMFORD III	GRANVILLE	O	HELLER	CAROL	A	07	07	24	70	26644
MUMMA	DAVID	F	SMITH	BARBARA	E	03	11	06	70	44479
MUMMA	HARRY	R	HARTMAN	EDNA	A	30	01	09	70	00633
MUMMA	JOHN	R	KINSER	FREDA	M	07	07	25	70	26663
MUMMA JR	WILLIAM	S	MUMMA	CATHERINE	A	21	06	19	70	24200

V. R. Form D 23

DATA PROCESSING FORMS
D. N. OWENS & CO. INC.

Maryland State Department of Health
Division of Statistical Research and Records

MARRIAGE INDEX

COUNTY	CODE
Allegany	1
Anne Arundel	2
Baltimore	3
Calvert	4
Caroline	5
Carroll	6
Cecil	7
Charles	8
Dorchester	9
Frederick	10
Garrett	11
Harford	12
Howard	13
Kent	14
Montgomery	15
Prince George	16
Queen Anne's	17
St. Mary's	18
Somerset	19
Talbot	20
Washington	21
Wicomico	22
Worcester	23
City of Baltimore	30

NAME OF GROOM			NAME OF BRIDE			COUNTY OF LICENSE	DATE OF MARRIAGE			V. R. FILE NUMBER
LAST NAME	FIRST NAME	INIT.	LAST NAME	FIRST NAME	INIT.		MONTH	DAY	YEAR	
MUMMER	FRANK	J	PHEASANT	HELEN	M	07	05	23	70	16031
MUMMERT	GEORGE	E	BOERING	DARLA	A	03	07	01	70	24920
MUMMERT	HARRY	J	STOTTLEMYER	FRANCES	L	21	01	30	70	03033
MUMMERT	KENNETH	E	CAMPBELL	SANDRA	A	12	12	31	70	50418
MUMPER	RICHARD	M	HAMPSON	CHRISTINE	F	03	12	29	70	51899
MUMPOWER	JOHN	L	LETKE	DEBORAH	J	12	06	20	70	22158
MUNAKER	ISAAC	A	BRONROTT	AMY	R	15	10	31	70	42644
MUNCER SR	JOHN	B	SWIGER	ADA	R	11	05	04	70	16771
MUNDELL	WILLIAM	R	PATE	GLENDA	S	07	04	24	70	12492
MUNDIS	DANIEL	L	EVERHART	DEBORAH	S	03	08	15	70	30636
MUNDO JR	JOSEPH	D	GOTT	VICKIE	L	16	01	07	70	02705
MUNDORFF JR	ROBERT	S	FRANKENFIELD	DONNA	K	07	05	23	70	16271
MUNDROFF	CHARLES	J	BAKER	CHERYL	P	03	12	26	70	48327
MUNDY	ANDERSON		RAY	LAURA		30	01	17	70	01047
MUNDY	JAMES	E	SWEENEY	MARY	F	07	11	10	70	45600
MUNDY	JAMES	D	CARROLL	KAREN	A	03	12	29	70	48061
MUNDY	JAMES	H	POE	THELMA	L	07	06	06	70	21356
MUNDY	MICHAEL	D	BAKER	SHERRY	L	22	07	19	70	29514
MUNDY	MICHAEL	A	GRAHAM	GLENNA	M	16	10	10	70	42974
MUNDY JR	JOHN	D	HINTER	CHRISTINE	M	11	06	10	70	22014
MUNGER	DANIEL	V	SONDHEIMER	JOAN	L	15	09	04	70	38385
MUNGER	LARRY	R	SHAFFER	KRISTINA		15	06	19	70	23017
MUNGIOLE	AMERICUS		RANDOLPH	MARIA		07	09	24	70	37432
MUNIZ	MANUEL	J	EILERMAN	B	J	03	09	12	70	35687
MUNN	CARTER	D	WILLIAMS	MARY	E	07	07	11	70	26610
MUNN	EDWARD	C	FERNANDEZ	LOUISA	M	15	08	01	70	33475
MUNN	JOHN	V	SUMMERFELT	KAREN	M	16	08	29	70	38961
MUNN JR	THOMAS	D	EMELIO	KATHRYN	L	16	06	19	70	23302
MUNNERLYN	BILLY	E	MUNNERLYN	JEAN	A	16	09	18	70	38785
MUNNINGS	EDWARD		CAIN	MAREN	B	03	03	20	70	06987
MUNOZ	GILBERTO	M	GONZALEZ	HILDA	E	15	06	25	70	22957
MUNRO	CHRISTOPH	M	STARR	NANCY	S	15	07	25	70	28285
MUNRO	DUNCAN	H	MITCHELL	GAIL	L	16	10	24	70	42943
MUNRO	ROBERT	A	BRAXTON	EDNA	E	02	02	14	70	03355
MUNRO	TIMOTHY	J	CICHOCKI	CLAIRE	J	15	11	21	70	46716
MUNS	DAVID	H	SILLERY	DEBORAH	H	15	03	28	70	09177
MUNSON	DENNIS	W	KOENIG	PATRICIA	M	16	05	23	70	23261
MUNSON	HAROLD	R	BUTLER	MARILYN	A	17	05	30	70	23778
MUNSON	JACOB	M	HEWITT	MAZIE	J	11	04	01	70	12788
MUNSON	NATHANIEL	P	WHORTON	DIANE	P	21	07	15	70	29176

V. R. Form D 23

DATA PROCESSING FORMS
D N OWENS & CO., INC.

Maryland State Department of Health
Division of Statistical Research and Records

MARRIAGE INDEX

COUNTY	CODE
Allegany	1
Anne Arundel	2
Baltimore	3
Calvert	4
Caroline	5
Carroll	6
Cecil	7
Charles	8
Dorchester	9
Frederick	10
Garrett	11
Harford	12
Howard	13
Kent	14
Montgomery	15
Prince George	16
Queen Anne's	17
St. Mary's	18
Somerset	19
Talbot	20
Washington	21
Wicomico	22
Worcester	23
City of Baltimore	30

NAME OF GROOM			NAME OF BRIDE			COUNTY OF LICENSE	DATE OF MARRIAGE			V. R. FILE NUMBER
LAST NAME	FIRST NAME	INIT.	LAST NAME	FIRST NAME	INIT.		MONTH	DAY	YEAR	
MUNSON	RICHARD	A	MOWEN	PEGGY	A	21	06	27	70	24094
MUNSON	ROY	B	HUGHES	JOYCE		30	02	07	70	04173
MUNSON	WAYNE	P	PESCETTI	DEBORAH	A	07	04	23	70	12074
MUNTER	HAROLD	G	RIVERO	SONIA	I	15	09	19	70	38547
MUNTZ	MILLARD	M	SCHUMAN	OZELLA	S	06	06	06	70	20945
MUNYAN	TIMOTHY	T	SKOKOWSKI	STEPHANIE	M	15	12	31	70	50629
MUNZ	WILLIAM	J	MERKEL	SUE	E	15	06	13	70	22858
MUNZER	DAVID	W	CLARKE	DENISE	M	15	05	01	70	17359
MURABITO	SALVATORE		ROSA	GIOVANNA		07	02	09	70	04973
MURARI	EUGENE	K	FAATZ	MILDRED	D	21	04	03	70	14156
MURATORE	CARL	J	LEE	MILDRED	K	07	10	24	70	41839
MURAWSKI	EDWARD	J	MYERS	RUBY	C	03	07	20	70	25328
MURCHISON	JOHN	D	ROBINSON	ROSA	L	30	10	17	70	40729
MURCHISON	LOUIS	D	MC INTOSH	CONSTANCE	L	16	01	24	70	02653
MURCIA	ANSELMO		MAYORGA	FANNY	M	30	06	27	70	25671
MURDAUGH	ARTHUR	T	BAILEY	JO ANN		03	12	02	70	48202
MURDEN	EARLY		BOURNE	HORTENSE	E	30	06	20	70	20111
MURDOCK	ANTON	J	KUEHNLEIN	EVA	M	07	10	13	70	41483
MURDOCK	DAVID	H	GEER	CAROLE	A	08	05	02	70	16550
MURDOCK	EDWARD	J	COSTELLO	LINDA		07	01	10	70	01522
MURDOCK	HENRY	S	MUHL	DORIS	E	03	05	02	70	14917
MURDOCK	JOHN	P	PATTERSON	BARBARA	E	15	06	27	70	22554
MURDOCK	MICHAEL	S	HERRIMAN	DIANE	L	15	08	22	70	33162
MURDOCK	TOMEZ	O	MAYS	LUE	J	12	09	01	70	38047
MURDOCK JR	BENNETT	J	PURCELL	CAROLYN	J	30	09	19	70	36024
MURDORF JR	NORMAN	G	SHOCKEY	REBECCA	J	06	07	04	70	26487
MURLOTT	JAMES	W	CULLISON	SANDRA	L	21	05	25	70	18159
MURPHEY	ROBERT	W	BOSTON	CHERYL	D	19	06	06	70	23878
MURPHY	ALBERT	E	SACKER	LYDIA	M	03	06	27	70	19365
MURPHY	BRIAN	C	SIMON	TERRELL	M	15	03	28	70	13038
MURPHY	CHARLES	R	WADE	CHRISTINE	J	07	11	19	70	45699
MURPHY	CHARLES	E	SCADDEN	CHERYL	A	15	06	06	70	22626
MURPHY	CHARLES	W	BRANCH	EMILY	E	15	02	21	70	05534
MURPHY	CHARLES	H	DIETER	ANNA	M	20	10	16	70	43469
MURPHY	DANIEL	J	SCHLOSBERG	SUSAN		07	12	15	70	49942
MURPHY	DAVID	R	AUTEN	SHARON	L	03	07	17	70	25268
MURPHY	DAVID	H	HERTZOG	LORETTA	E	14	03	03	70	09061
MURPHY	DAVID	B	PEARCE	SANDRA		30	10	01	70	41175
MURPHY	DENNIS	L	LEE	PATRICIA	A	16	04	18	70	13457
MURPHY	DENNIS	S	VAUGHN	SHIRLEY	M	30	01	18	70	00963

V. R. Form D 23

DATA PROCESSING FORM
O N OWENS & CO. INC.

Maryland State Department of Health
Division of Statistical Research and Records

MARRIAGE INDEX

COUNTY	CODE
Allegany	1
Anne Arundel	2
Baltimore	3
Calvert	4
Caroline	5
Carroll	6
Cecil	7
Charles	8
Dorchester	9
Frederick	10
Garrett	11
Harford	12
Howard	13
Kent	14
Montgomery	15
Prince George	16
Queen Anne's	17
St. Mary's	18
Somerset	19
Talbot	20
Washington	21
Wicomico	22
Worcester	23
City of Baltimore	30

NAME OF GROOM			NAME OF BRIDE			COUNTY OF LICENSE	DATE OF MARRIAGE			V. R. FILE NUMBER
LAST NAME	FIRST NAME	INIT.	LAST NAME	FIRST NAME	INIT.		MONTH	DAY	YEAR	
MURPHY	DENNIS	W	RUNK	ANDREA	J	30	04	05	70	11464
MURPHY	EARL	J	CATO	YOLANDA	C	16	04	10	70	13879
MURPHY	EDWARD	J	STEWART	MARY	A	07	02	24	70	04840
MURPHY	EUGENE	S	LEECH	KATHLEEN	P	07	10	19	70	41667
MURPHY	EUGENE	P	SNYDER	BETTY	C	03	10	03	70	40374
MURPHY	FRANCIS	D	DURGEE	DONNA	L	16	06	19	70	23087
MURPHY	FRANCIS	E	RICHARDSON	LOUISE	M	03	06	11	70	19566
MURPHY	FRANCIS	J	ROHRER	MARY	D	03	08	08	70	30396
MURPHY	FREDERICK	T	SALVAGGIO	PATRICIA		07	10	22	70	41623
MURPHY	GEORGE	E	BANKHEAD	ANNETTE	L	15	12	18	70	50545
MURPHY	GERARD	M	KIESLING	SANDRA	G	03	08	15	70	30554
MURPHY	HERBERT	E	CLARK	MARTHA	R	16	05	09	70	17560
MURPHY	JAMES	W	WALLACE	MARY	J	14	10	25	70	42467
MURPHY	JAMES	P	DI PAULA	SUE	A	30	08	01	70	30997
MURPHY	JAMES	M	FUNDERBURK	DORIS	F	09	09	19	70	37702
MURPHY	JAMES	L	DRAKE	MARY	F	30	09	29	70	40528
MURPHY	JERRY	A	MALACHIE	BEISSIE		30	04	25	70	11105
MURPHY	JESSE	H	GILLIAM	REGINA		30	08	30	70	41080
MURPHY	JOHN	L	SHANNON	LINDA	G	12	11	07	70	46312
MURPHY	JOHN	P	PHILLIPS	TRUDY	L	07	08	14	70	32428
MURPHY	JOSEPH	P	OMALLEY	MARY	V	30	05	02	70	15350
MURPHY	JOSEPH	M	BUCKLER	MARGARET	I	16	10	03	70	42950
MURPHY	KENNETH	L	SPIRES	MARY	D	16	06	20	70	23515
MURPHY	KENNETH	L	TAYLOR	BRENDA	L	11	01	07	70	02009
MURPHY	KENNETH	W	THOMAS	JANET	E	08	09	05	70	37645
MURPHY	KEVIN	M	CANNING	MAUREEN	K	03	05	30	70	19038
MURPHY	LARRY	D	ADIE	NORA	S	10	06	29	70	21876
MURPHY	LARRY	D	JONES	DEBORAH	R	30	08	08	70	30771
MURPHY	MELVIN	W	BENNETT	ELEANOR	G	05	07	04	70	26462
MURPHY	MICHAEL	R	ELLIOTT	BARBARA	M	12	06	20	70	22120
# MURPHY	LEO	T	Guy	CAROLE	L	15	04	04	70	52262
MURPHY	MICHAEL	G	HOLBROOK	MARY	E	06	05	10	70	15878
MURPHY	NORMAN	B	SCHARCH	BARBARA	J	20	07	10	70	29165
MURPHY	PATRIC	W	NOLAN	SHARON	J	07	08	28	70	32066
MURPHY	PATRICK	E	GATES	VERNALEA	N	30	06	22	70	31107
MURPHY	PATRICK	N	WANIONEK	SHARON	M	03	11	21	70	44426
MURPHY	RAYMOND	L	BOSWORTH	BETTY	J	07	03	21	70	08063
MURPHY	ROBERT	N	BREWER	CONSTANCE	M	22	02	27	70	10173
MURPHY	ROBERT	E	KIMBLE	VIVIAN	S	16	06	12	70	23550
MURPHY	ROBERT	C	GROSS	LINDA	A	30	02	14	70	04024
MURPHY	ROBERT	W	HOUSE	PATRICIA	M	07	02	26	70	04671

V. R. Form D 23

DATA PROCESSING FORMS
D N OWENS & CO., INC.

Maryland State Department of Health
Division of Statistical Research and Records

MARRIAGE INDEX

COUNTY	CODE
Allegany	1
Anne Arundel	2
Baltimore	3
Calvert	4
Caroline	5
Carroll	6
Cecil	7
Charles	8
Dorchester	9
Frederick	10
Garrett	11
Harford	12
Howard	13
Kent	14
Montgomery	15
Prince George	16
Queen Anne's	17
St. Mary's	18
Somerset	19
Talbot	20
Washington	21
Wicomico	22
Worcester	23
City of Baltimore	30

NAME OF GROOM			NAME OF BRIDE			COUNTY OF LICENSE	DATE OF MARRIAGE			V. R. FILE NUMBER
LAST NAME	FIRST NAME	INIT.	LAST NAME	FIRST NAME	INIT.		MONTH	DAY	YEAR	
MURPHY	ROBERT	W	ROSS	CHARLENE	M	16	09	06	70	38824
MURPHY	ROGER	L	REED	JOYCE	M	21	02	14	70	06412
MURPHY	RONALD	M	LUCAS	JENNIFER	Y	30	02	15	70	04145
MURPHY	RONALD	J	SPANITZ	KATHERINE	R	10	09	11	70	37778
MURPHY	TERRENCE	D	SPEDDEN	SHEILA	C	03	11	14	70	44404
MURPHY	THOMAS	W	LOWENADLER	SHELLEY	L	07	09	04	70	37592
MURPHY	TIMOTHY	Q	FRITZ	HELEN	L	21	11	25	70	47580
MURPHY	WILLIAM	F	GEARHART	ELIZABETH	M	16	06	08	70	33854
MURPHY	WILLIAM	J	BELCHER	MARY	M	30	06	15	70	20473
MURPHY	WILLIAM	E	WYNNS	GLORIA	A	21	10	09	70	43528
MURPHY JR	CHARLES	H	GOTTLEIB	PATRICIA	L	13	03	04	70	09052
MURPHY JR	DONALD	D	VANCE	DONNA	M	03	01	12	70	00433
MURPHY JR	EYRIA	R	TOOMA	ELIZABETH	A	03	11	07	70	44510
MURPHY JR	JAMES	G	HAYES	CAROLYN		16	02	16	70	06155
MURPHY JR	KENNETH	C	WALL	BETTY	J	07	08	14	70	32393
MURPHY JR	NORMAN	J	HUGGINS	DARLENE	J	30	03	07	70	07322
MURPHY JR	RICHARD	C	STAHMER	MARY	A	30	11	07	70	45210
MURPHY JR	THOMAS	J	FOLLWEILER	KATHRYN	A	12	01	02	70	02108
MURPHY JR	WILLIAM	J	JORDAN	KATHIE	I	30	08	08	70	31166
MURPHY SR	ALBERT	W	THOMPSON	MONNIE	J	30	07	18	70	25406
MURRAY	ANDREW	B	BOYD	THERESA	H	30	08	25	70	52284
MURRAH JR	CHARLES	E	PINE	SHARON	L	21	07	21	70	29307
MURRAY	BRUCE	W	MICHEL	DIANE	J	03	01	17	70	00438
MURRAY	CARL	W	COWANS	LAURA	S	30	12	14	70	48889
MURRAY	CARL	H	BRASURE	IRENE	C	23	02	06	70	06548
MURRAY	CHARLES	W	ORSINI	LUCILLE	M	07	08	26	70	32038
MURRAY	CLAUDE		KENNEY	ELNORA		30	11	22	70	44967
MURRAY	DAVID	M	ELIOPOULOS	CHARLOTTE	P	30	03	28	70	11424
MURRAY	DELMAR	C	LEE	ROSEANNA		12	12	12	70	50358
MURRAY	DENNIS		COSTELLO	CAMILLE	D	01	02	13	70	03165
MURRAY	DOUGLAS	J	WARNICK	KAREN	L	30	05	02	70	15355
MURRAY	DWIGHT	R	BEAVERS	BETSY	A	07	04	11	70	11998
MURRAY	EUGENE	G	PROCTOR	DELORES	L	16	05	28	70	17867
MURRAY	FRANCIS	X	WILKINSON	MARY	C	07	12	02	70	49660
MURRAY	FRANKLIN		BAILEY	TRAMDA		30	07	25	70	25831
MURRAY	FREDDIE	C	LLOYD	SHIRLEY	F	07	07	18	70	26633
MURRAY	FREDERICK	W	FRANTZ	DAWN	M	03	02	16	70	03602
MURRAY	HURCULES		GRAY	PEARL	R	12	08	29	70	37977
MURRAY	JAMES	N	TRAGO	HENRIETTA	E	07	04	09	70	11973
MURRAY	JAMES	G	RABON	DOLLIE	M	30	02	14	70	04056
MURRAY	JAMES	H	WILLIAMS	CHRISTINE	E	30	09	12	70	36075

V. R. Form D 23

DATA PROCESSING FORMS
O N OWENS & CO. INC.

Maryland State Department of Health
Division of Statistical Research and Records

MARRIAGE INDEX

COUNTY	CODE
Allegany	1
Anne Arundel	2
Baltimore	3
Calvert	4
Caroline	5
Carroll	6
Cecil	7
Charles	8
Dorchester	9
Frederick	10
Garrett	11
Harford	12
Howard	13
Kent	14
Montgomery	15
Prince George	16
Queen Anne's	17
St. Mary's	18
Somerset	19
Talbot	20
Washington	21
Wicomico	22
Worcester	23
City of Baltimore	30

NAME OF GROOM			NAME OF BRIDE			COUNTY OF LICENSE	DATE OF MARRIAGE			V. R. FILE NUMBER
LAST NAME	FIRST NAME	INIT.	LAST NAME	FIRST NAME	INIT.		MONTH	DAY	YEAR	
MURRAY	JIM	P	JOYCE	PAULINE	M	30	08	30	70	36641
MURRAY	JOHN	M	BAKER	LINDA	J	07	08	31	70	32121
MURRAY	JOHN	F	GRIMM	GAIL	J	13	02	14	70	05395
MURRAY	JOHN	J	TAYLOR	SHERRILL	N	16	11	26	70	44976
MURRAY	JOHN	I	KUZNIK	DOROTHY		10	06	17	70	21898
MURRAY	JOHN		MARLOW	SOPHIA		07	03	14	70	08132
MURRAY	JOHN	M	PRICE	MARSHA	L	12	03	06	70	08965
MURRAY	MILTON	E	GEORGE	APRIL	N	02	03	13	70	06861
MURRAY	OTIS	E	FERGUSON	MARY	F	13	02	11	70	05380
MURRAY	PETER	H	DEI SVALDI	VITTORIA	F	30	07	11	70	26014
MURRAY	RAYMOND	A	WINKLER	NANCY	L	03	10	24	70	40397
MURRAY	ROBERT	L	KELLEY	ANNA	V	21	02	14	70	06419
MURRAY	ROBERT	W	DAVIS	LAURA	M	05	10	25	70	41293
MURRAY	ROBERT	T	MALINOSKY	DOROTHY	R	16	09	25	70	43386
MURRAY	RONALD	A	MALTA	MARGARET	A	06	06	10	70	20991
MURRAY	RONALD	G	SMITH	BARBARA	F	30	05	05	70	15744
MURRAY	WALTER	N	ZANTOVSKA	IRENA	S	30	09	11	70	36722
MURRAY	WAYNE	E	KEILMAN	KAY	F	16	08	28	70	38967
MURRAY	WILLIAM		WILLIAMS	ALICE	V	30	11	27	70	45357
MURRAY	WILLIAM	M	MORRIS	PATSY	L	06	12	31	70	49482
MURRAY	WILLIAM	F	MELLOTT	REBA	E	21	06	13	70	24024
MURRAY	WILLIAM		GIST	YVONNE	P	07	05	02	70	16491
MURRAY II	ROBERT	G	PIERCE	CYNTHIA	J	06	11	21	70	45429
MURRAY III	JAMES	E	BUHRMAN	RAE	M	30	03	28	70	11421
MURRAY JR	CHARLES	H	HAHN	JANIS	S	13	09	05	70	38081
MURRAY JR	FRANK	A	MACBRIDE	JEAN	E	02	11	21	70	44118
MURRAY JR	JOSEPH	M	GILPIN	MARGARET	M	30	03	20	70	07806
MURRAY JR	ROBERT	W	MC DANIEL	KATHY	L	13	06	29	70	22286
MURRAY JR	WAYNE	R	MYERS	FERNE	L	21	06	20	70	24077
MURRELL JR	NATHANIEL	L	CARPENTER	LELA	J	16	12	18	70	50981
MURRIA	GARY		MAYO	VALERIE	D	07	08	01	70	32247
MURRILL	AARON		TAYLOR	CAROLYN	I	12	06	30	70	37976
MURRILL	ANDRE	L	FOWLKES	SUSIE	L	30	06	27	70	20141
MURRIN	PAUL	R	ESSIG	DONNA	K	03	01	14	70	00575
MURRY JR	JAMES	P	BLAKE	AMANDA	L	30	11	02	70	45255
MUSA	MOHAMAD	E	VAKASY	BETTY	M	21	04	27	70	14128
MUSCELLI	DANIEL	W	CAPPELLI	REGINA	M	30	01	13	70	00718
MUSCELLI	MARTIN	J	MC LEWEE	SANDRA	L	30	11	21	70	45000
MUSE	JULIUS	C	DOGGETT	JOYCELYN		30	01	07	70	01225
MUSE	KURT	F	CASTURO	ANNE	E	15	01	24	70	02221

V. R. Form D 23

DATA PROCESSING FORMS
D. N. OWENS & CO., INC.

Maryland State Department of Health
Division of Statistical Research and Records

MARRIAGE INDEX

COUNTY	CODE
Allegany	1
Anne Arundel	2
Baltimore	3
Calvert	4
Caroline	5
Carroll	6
Cecil	7
Charles	8
Dorchester	9
Frederick	10
Garrett	11
Harford	12
Howard	13
Kent	14
Montgomery	15
Prince George	16
Queen Anne's	17
St. Mary's	18
Somerset	19
Talbot	20
Washington	21
Wicomico	22
Worcester	23
City of Baltimore	30

NAME OF GROOM			NAME OF BRIDE			COUNTY OF LICENSE	DATE OF MARRIAGE			V. R. FILE NUMBER
LAST NAME	FIRST NAME	INIT.	LAST NAME	FIRST NAME	INIT.		MONTH	DAY	YEAR	
MUSE	ROBERT	E	BRUCE	CAROL	A	03	11	27	70	48266
MUSE III	JOSEPH	E	BRENNAN	MARGARET	H	30	11	14	70	44690
MUSGRAVE	DAVID	C	LEWIS	DIANA	L	11	10	28	70	42183
MUSGRAVE	GARY	W	COUSINS	PAMELA	H	11	12	21	70	50267
MUSGRAVE	JAMES	C	BLACK	CAROLE	N	03	08	01	70	30379
MUSGROVE	LAWRENCE	W	RICHARDSON	TERRY	L	15	05	30	70	17111
MUSGROVE	THOMAS	J	LYNN	REGINA		07	07	08	70	27338
MUSHER	JOSEPH	S	COFFEE	ESTHER	L	15	12	20	70	50773
MUSIAL	GERARD	J	COOKSEY	SUSAN	A	30	08	23	70	31100
MUSICK	JAMES	M	DRURY	BETTY	J	02	04	03	70	10481
MUSITANO	ROBERT	E	MATEJKO	DARLENE	L	15	08	15	70	33207
MUSSEHL	WAYNE	M	WILKINS	LINDA	J	16	06	27	70	28623
MUSSELMAN	DONALD	R	LAPHAM	MARIA		15	03	07	70	09264
MUSSER	EUGENE	R	SYLVESTER	FRANCES	C	21	09	19	70	39463
MUSSER	FREDERICK	C	SPINGLER	WENDY	A	15	12	09	70	50926
MUSSER	LARRY	A	MURPHY	CAROL	S	15	05	15	70	17352
MUSSER	LINNA		NELSON	INES	I	07	09	17	70	37328
MUSSER	RANDY	L	TROCODEO	ROSEMARIE		07	10	29	70	41796
MUSSER	RICHARD	G	PETERS	MARY	W	15	02	13	70	05606
MUSSER III	FORY	L	CONELY	CHARLENE	C	01	02	20	70	03190
MUSSER SR	THOMAS	W	SIMONS	SHEILA	A	15	11	17	70	46550
MUSSO JR	GUSTAVUS	S	KELLER	DONNA	A	07	07	16	70	26920
MUSSON	KEITH	R	PIZZINO	MARIA	R	02	06	20	70	18655
MUSTARD	DALE	E	JAMISON	SHIRLEY	L	03	09	14	70	35880
MUTCHLER	DAVID	W	RENALDI	DONNA	L	21	07	06	70	29436
MUTCHLER	STANLEY	S	DANIELS	DOROTHY	A	22	08	22	70	34801
MUTH	FRANK	R	SIMMS	SHEILA	J	30	09	05	70	36333
MUTH	MELVIN	J	GARZONI	BARBARA	L	06	10	24	70	41335
MUTH II	LEE	R	HEATH	ELIZABETH	A	21	06	11	70	29263
MUTTER	GERALD	W	EUSTACE	BETTY	B	16	01	09	70	02683
MUTTER	JOSEPH	A	BOHME	CAROLYN		07	03	21	70	08366
MUTTER	REID	B	HERNANDEZ	ANNA	M	15	12	04	70	50874
MUZZI	BRUNO	J	PLUMMER	JANET	S	21	01	31	70	02957
MYERBERG	NEAL	P	JACOBS	DORALYNN		03	06	14	70	19041
MYERS	ALBERT	P	COBLE	ANDREA	E	21	04	03	70	14046
MYERS	ANTHONY	J	ZIEGENHEIN	SHARON	L	03	04	23	70	10632
MYERS	ARTHUR	C	BROWN	LINA	M	07	08	08	70	32195
MYERS	BARRY	L	SCHLOTTHAUER	DEBORAH	K	07	06	05	70	21547
MYERS	CARROLL	W	HAGERMANN	EDITH	D	14	06	20	70	22328
MYERS	CURTIS	W	EICHELBERGER	CARMEN	J	21	06	26	70	24063

V. R. Form D 23

D N OWENS & CO. INC. DATA PROCESSING FORMS

Maryland State Department of Health
Division of Statistical Research and Records

MARRIAGE INDEX

COUNTY	CODE
Allegany	1
Anne Arundel	2
Baltimore	3
Calvert	4
Caroline	5
Carroll	6
Cecil	7
Charles	8
Dorchester	9
Frederick	10
Garrett	11
Harford	12
Howard	13
Kent	14
Montgomery	15
Prince George	16
Queen Anne's	17
St. Mary's	18
Somerset	19
Talbot	20
Washington	21
Wicomico	22
Worcester	23
City of Baltimore	30

NAME OF GROOM			NAME OF BRIDE			COUNTY OF LICENSE	DATE OF MARRIAGE			V. R. FILE NUMBER
LAST NAME	FIRST NAME	INIT.	LAST NAME	FIRST NAME	INIT.		MONTH	DAY	YEAR	
MYERS	DANIEL	R	BENJAMIN	TERRY	L	07	09	05	70	37545
MYERS	DAVID	P	OSGOOD	BARBARA	E	03	10	10	70	40405
MYERS	DAVID	E	CREEGER	JUDY	L	21	11	28	70	47424
MYERS	DAVID	W	CASE	MARJORIE	D	16	03	19	70	09716
MYERS	DAVID	R	PARKS	BRENDA	S	16	07	10	70	28937
MYERS	DEANE	L	POWELL	ROSALYN		30	02	24	70	04468
MYERS	DENNIS	F	HARRIS	CHRISTINA	M	03	05	29	70	15026
MYERS	DENNIS	E	WRAY	NANCY	E	21	07	10	70	29227
MYERS	DERRY	M	RODERICK	KAREN	A	21	05	16	70	18141
MYERS	DONALD	J	KEENER	BEVERLY	E	21	05	28	70	18035
MYERS	DWIGHT	E	HODGES	CYNTHIA	A	21	06	01	70	24164
MYERS	EDWARD	A	KNIGHT	DEBORAH	J	15	11	14	70	46535
MYERS	EDWARD	C	FRAZIER	RAMONA	A	30	08	01	70	30893
MYERS	ELWOOD	E	REBUCK	DONNA	M	21	09	25	70	39557
MYERS	FLOYD	M	WHITTINGTON	CHARLOTTE	M	21	07	17	70	29225
MYERS	FRED	D	LANGLETTIG	MYRTLE	T	06	08	22	70	31700
MYERS	GARY	L	MIXELL	JOY	E	12	09	01	70	38049
MYERS	GEORGE	W	JONES	DONNA	L	30	02	06	70	03968
MYERS	GEORGE	W	SPROUSE	LULIE		02	10	15	70	40072
MYERS	GEORGE	S	CICCARELLI	DIANE	L	03	03	06	70	07197
MYERS	GERALD	L	DE ARMITT	KAREN	J	03	09	28	70	35429
MYERS	GLENN	R	KOPP	MAUREEN	A	06	08	07	70	31665
MYERS	HAROLD	E	MONTEPARTE	JOANNA	K	01	06	17	70	18386
MYERS	HERMAN	E	BASILIO	NORMA	J	01	04	10	70	10297
MYERS	JACK	L	ROTELLO	ANGELA	J	15	12	07	70	50509
MYERS	JAMES	W	FRANCESCONI	LUCILLE	A	12	04	29	70	12928
MYERS	JAMES	F	MILLS	MIRIAM	F	16	04	04	70	13511
MYERS	JAMES	H	MISLAN	MARGUERIT	J	16	06	20	70	23350
MYERS	JAMES	P	WOLF	KATHLEEN	L	03	12	19	70	48301
MYERS	JAMES	W	SWOPE	BRENDA	M	12	10	03	70	42276
MYERS	JAY	L	WALKER	BETTY	J	03	05	05	70	14998
MYERS	JOHN	F	DAWSON	NANCY	L	16	01	24	70	02713
MYERS	JOHN	W	BRACHLOW	MARIE	M	07	04	01	70	12142
MYERS	JOHN	R	RICHARDSON	REBECCA	A	21	06	20	70	24012
MYERS	JOHN	D	JOCHEN	JOYCE	E	30	11	05	70	45264
MYERS	JOHN	V	WILSON	MARTHA	A	30	07	13	70	25500
MYERS	JOHN	E	MEADOWS	THELMA	M	30	07	22	70	26253
MYERS	JOHN	R	BRYSON	ZAETTA	V	07	12	14	70	49917
MYERS	JOSEPH	W	DAVIS	PATTSY	J	11	12	20	70	50257
MYERS	JOSEPH	G	BOEMMEL	LOUISE	E	03	08	21	70	30663

V. R. Form D 23

DATA PROCESSING FORMS
D. N. OWENS & CO., INC.

Maryland State Department of Health
Division of Statistical Research and Records

MARRIAGE INDEX

COUNTY	CODE
Allegany	1
Anne Arundel	2
Baltimore	3
Calvert	4
Caroline	5
Carroll	6
Cecil	7
Charles	8
Dorchester	9
Frederick	10
Garrett	11
Harford	12
Howard	13
Kent	14
Montgomery	15
Prince George	16
Queen Anne's	17
St. Mary's	18
Somerset	19
Talbot	20
Washington	21
Wicomico	22
Worcester	23
City of Baltimore	30

NAME OF GROOM			NAME OF BRIDE			COUNTY OF LICENSE	DATE OF MARRIAGE			V. R. FILE NUMBER
LAST NAME	FIRST NAME	INIT.	LAST NAME	FIRST NAME	INIT.		MONTH	DAY	YEAR	
MYERS	KEITH	M	BUSH	MELANA	M	03	06	08	70	30355
MYERS	KENNETH	H	ELLER	NAOMI	J	03	09	05	70	35502
MYERS	KENNETH	K	SCHROCK	RUTH	A	11	04	18	70	16719
MYERS	KENNETH	E	WEBB	BONNIE	L	10	07	17	70	27530
MYERS	LARRY	C	BURNS	DEBORAH	E	06	05	22	70	15872
MYERS	LAWRENCE	J	ANDREWS	GLORIA	G	30	06	12	70	20642
MYERS	MACKINNON		BROWN	MARILYNN		02	12	07	70	48031
MYERS	MAX	G	SCHAD	PAMELA	M	21	06	26	70	24030
MYERS	NEAL	C	MELLINGER	PAMELA	J	03	03	19	70	07199
MYERS	NORBERT	D	CULLISON	JUDITH	A	03	05	16	70	14700
MYERS	PAUL	R	DEMPF	DIANE	C	16	01	03	70	02695
MYERS	PAUL	D	LAUER	PATRICIA	J	30	05	16	70	15329
MYERS	RALEIGH	M	BUHRMAN	DONNA	K	21	05	02	70	18108
MYERS	RALPH	B	KESSLER	VIOLA	E	10	04	13	70	12696
MYERS	RALPH	J	REINDOLLAR	RUTH	E	02	12	12	70	48010
MYERS	RAYMOND	E	KNISLEY	BARBARA	A	09	10	19	70	42076
MYERS	REGINALD		COLDER	BRENDA	A	07	07	23	70	26583
MYERS	RICHARD	C	SPROUL	SIGRID	S	30	12	20	70	49146
MYERS	ROBERT	E	IZER	SUSAN	A	03	04	11	70	10658
MYERS	ROBERT		HOBBS	RUTH	A	30	04	11	70	11619
MYERS	ROBERT	K	PARANICH	STAR	M	15	05	23	70	17135
MYERS	ROBERT	W	SCRIPTURE	SAUNDRA	K	03	03	28	70	07145
MYERS	ROBERT	E	SHARBS	GLORIA	A	13	06	14	70	22225
MYERS	ROBERT	W	WHITE	DEBORAH	A	21	06	06	70	24065
MYERS	ROGER	L	WHITTENBURG	FRANKIE	L	21	07	11	70	29175
MYERS	RONALD	A	WATKINS	JOANNE		15	03	21	70	09111
MYERS	RONALD	E	RYCZEK	MELANIE		16	06	13	70	23148
MYERS	RUSSELL	F	STAUM	LOUELLA		30	03	07	70	07312
MYERS	STEPHEN	N	MARTINELLI	GAIL		02	11	28	70	44138
MYERS	SYLVESTER	L	JONES	LORETHA	A	30	02	04	70	04404
MYERS	TERRY	L	HARDMAN	WANDA	E	10	09	26	70	37719
MYERS	WALTER		COLLINS	ELSIE	M	30	08	28	70	36639
MYERS	WILLIAM	R	LONDON	LOLITA	A	21	08	01	70	34652
MYERS	WILLIAM	O	FITCH	SANDRA	L	30	04	02	70	11786
MYERS	WILLIAM	R	BOSTIC	JACKIE	G	10	10	22	70	42151
MYERS	WILLIAM	C	NICHOLS	BETTY	L	12	05	09	70	16814
MYERS	WILLIAM	W	BARBOUR	SARAH	A	03	08	15	70	30337
MYERS JR	ALBERT	C	CARTER	CLAIRE		30	03	15	70	07464
MYERS JR	ALBERT	R	POLLHAMMER	ELLA	L	03	03	14	70	07088
MYERS JR	CLARENCE	T	MC KENNY	CAROLINE	I	30	01	03	70	00629

V. R. Form D 23

DATA PROCESSING FORMS
D. N. OWENS & CO. INC.

Maryland State Department of Health
Division of Statistical Research and Records

MARRIAGE INDEX

COUNTY	CODE
Allegany	1
Anne Arundel	2
Baltimore	3
Calvert	4
Caroline	5
Carroll	6
Cecil	7
Charles	8
Dorchester	9
Frederick	10
Garrett	11
Harford	12
Howard	13
Kent	14
Montgomery	15
Prince George	16
Queen Anne's	17
St. Mary's	18
Somerset	19
Talbot	20
Washington	21
Wicomico	22
Worcester	23
City of Baltimore	30

NAME OF GROOM			NAME OF BRIDE			COUNTY OF LICENSE	DATE OF MARRIAGE			V. R. FILE NUMBER
LAST NAME	FIRST NAME	INIT.	LAST NAME	FIRST NAME	INIT.		MONTH	DAY	YEAR	
MYERS JR	EDGAR		BURKHAMMER	RITA	L	01	06	19	70	24380
MYERS JR	GEORGE	H	THRUSH	PATRICIA	A	16	02	13	70	06193
MYERS JR	JOHN	W	JOHNSON	CATHERINE	A	13	03	07	70	09035
MYERS JR	LESLIE	H	LEISHER	SANDRA	J	21	11	09	70	47519
MYERS JR	LESTER	M	CARTEE	DEBRA	R	21	05	09	70	18133
MYERS JR	MURREL	L	FITZ	CATHRYN	G	15	12	12	70	50594
MYERS JR	PAUL	C	DAVIS	DORIS	M	30	12	05	70	48728
MYERS JR	RICHARD	C	RONCAGLIOLO	ELIZABETH	A	16	12	18	70	51316
MYERS JR	WILLIAM	K	ROOMSBURG	VICKI	A	06	12	19	70	49451
MYERS SR	FRED	L	HARRINGTON	CATHERINE	M	30	02	28	70	07337
MYERS SR	STANLEY	E	LEWIS	SARAH	H	13	12	27	70	50438
MYHAND	RALPH		HOLLAND	ANNA	M	17	03	28	70	09853
MYHRE	RICHARD	E	HANKS	CAROLYN	S	07	11	14	70	45931
MYLES	LOUIS		LEE	EARLENE		30	08	07	70	31067
MYNATT	HOWARD	T	VANDERGRIFF	MARY	A	15	05	20	70	17031
MYRICK	ERNEST	M	GARNETT	PATRICIA		30	08	07	70	30777
MYSAK JR	PAUL		ORME	NANCY	R	05	08	22	70	31625
MYSZKIEWICZ	THOMAS	L	HECKROTTE	BARBARA	J	30	10	07	70	41163
NABB	JAMES	E	DANIELS	EMMA	E	03	09	19	70	35824
NABERS	STEVE		SPIERING	MONNA	L	16	06	19	70	23650
NACCI	JOSEPH	A	LEES	DOLORES	G	30	04	03	70	11391
NACCI	RONALD	P	WOJOWSKI	PEGGY		02	09	16	70	35315
NACE	GEORGE	M	RUDACILLE	THELMA	E	03	09	14	70	35882
NACE	JAMES	D	RIGBY	LINDA	M	01	03	06	70	06671
NACE	JOHN	P	RHOTEN	BARBARA	E	03	05	09	70	14965
NADALIN	DAVID	D	BOONE	KATHERINE	A	30	08	29	70	30957
NADEL	JOSEPH	J	VON ARX	GRACE	D	12	05	09	70	16861
NADERI	NADER		RADPOUR	SHAHRZAD		03	08	29	70	35500
NAEBE	HANSJUERG		ENDRIKAT	RUTH	C	15	08	07	70	33690
NAECKER	FRITZ		POWELL	PAMELA		15	10	03	70	42541
NAEGELE JR	JOSEPH	G	BENNETT	SHARON	D	30	02	07	70	03970
NAFTALY	DAVID	M	SHAYNE	RUTH	A	15	08	30	70	33308
NAGASAWA	TOSHIO		TANIGAMI	KAYO		15	04	02	70	13342
NAGEL	CHRISTIAN	F	PUGH	CAROL	F	30	03	07	70	07434
NAGEL	ROBERT	E	MINTON	JUANITA	E	16	12	11	70	51052
NAGEL JR	JAMES	F	MAUERHAN	MARGUERIT	T	03	05	09	70	14744
NAGLE	ALAN	F	MC CARTY	MARGARET	R	07	02	24	70	04842
NAGLE	CONRAD	E	NOPPER	KIMBERLEY	D	03	08	02	70	30512
NAGLE	THOMAS	F	CRONVICH	ANNE	C	13	04	11	70	12971
NAGLEY	GALE	R	SMITH	CAROLYN	D	16	04	04	70	13721

V. R. Form D 23

DATA PROCESSING FORMS
D. N. OWENS & CO., INC.

Maryland State Department of Health
Division of Statistical Research and Records

MARRIAGE INDEX

COUNTY	CODE
Allegany	1
Anne Arundel	2
Baltimore	3
Calvert	4
Caroline	5
Carroll	6
Cecil	7
Charles	8
Dorchester	9
Frederick	10
Garrett	11
Harford	12
Howard	13
Kent	14
Montgomery	15
Prince George	16
Queen Anne's	17
St. Mary's	18
Somerset	19
Talbot	20
Washington	21
Wicomico	22
Worcester	23
City of Baltimore	30

NAME OF GROOM			NAME OF BRIDE			COUNTY OF LICENSE	DATE OF MARRIAGE			V. R. FILE NUMBER
LAST NAME	FIRST NAME	INIT.	LAST NAME	FIRST NAME	INIT.		MONTH	DAY	YEAR	
NAGY	DOUGLAS	L	HERRMANN	INGE		07	07	10	70	26993
NAGY	ERNEST	A	TIPTON	GLADYS	M	15	10	23	70	42566
NAGY JR	ANDREW	G	SCOTT	EDITH	M	16	04	04	70	13641
NAGY JR	JOHN		HARVEY	RUTH		07	10	29	70	41798
NAGYISKI	GEORGE	A	WALLS	DOROTHY	H	12	05	25	70	16865
NAHUDYL	PAUL	M	BRAEMERT	VALERIE	A	30	03	21	70	07524
NAIL	JAMES	P	COLLINS	NANCY	J	15	07	08	70	28005
NAILL	ORVILLE	J	MILLS	FREDA	G	30	02	08	70	03972
NAIMI	SERGIO		CLAYDON	BEVERLY		30	08	28	70	36766
NAIR	ROGER	W	SAXTON	ELIZABETH	A	15	10	25	70	52083
NALAMPANG	YANRANGSE		THEPSUTHA	AREE	M	15	05	08	70	17399
NALDA	MANUEL	O	CARLES	GEORGINA	C	16	11	28	70	51098
NALE	ROGER	A	MC GONIGALL	KAREN	L	16	04	04	70	13633
NALL	BERRY	H	MILLER	NORMA	M	13	03	14	70	09030
NALL	CECIL	G	HOWARD	EUBA	A	15	12	30	70	50884
NALLEY	RAYMOND	L	THORPE	NANCY	L	21	02	20	70	06360
NALLEY	RONALD	O	DAVIS	BRENDA	K	15	04	27	70	13308
NALLS JR	CALVIN	J	LONG	DARLENE	K	16	08	30	70	38983
NALLS JR	JAMES	A	GREGORY	BARBARA	J	13	10	21	70	42442
NALLY	WILLIAM	B	FIELD	REBECCA	H	15	01	09	70	02206
NANAVICHIT	SAMAK		MELENDEZ	MIRTA		15	07	31	70	28441
NANCE	DELROY		JONES	GWENDOLYN	G	30	06	27	70	26197
NANCE	PIERCE		LYTLE	EVA	J	07	03	07	70	08274
NANCE JR	MARYLAND		VAN BUREN	JO ANN		16	07	06	70	28918
NANDLAL	SHANNON	R	HUTCHINSON	MIRANDA	R	16	10	02	70	43355
NANN	WILLIAM	C	BUDD	BARBARA	A	16	11	28	70	51114
NANTELL	RICHARD	L	EATOUGH	ROSE	M	16	06	27	70	23134
NANTON	ROBERT	J	HENRY	LORRAINE	E	16	09	23	70	39120
NAPFEL JR	JEROME	E	GORDON	ELIZABETH	M	30	04	23	70	11834
NAPIER	TONY	L	LUCAS	CAROL	A	03	05	09	70	14939
NAPLES	JOSEPH	E	BROWN	POLLY	A	15	03	02	70	09270
NAPLES	LOUIS	A	BROWN	ELIZABETH	E	16	05	04	70	17798
NAPOLES	JOHN	B	KING	JACQULINE	L	18	10	31	70	47329
NAPOLI	BRADFORD	J	BOND	DONNA	D	15	06	27	70	22529
NAPOLI	DEVLYN	W	GRACE	VICKI	L	15	07	30	70	28312
NAPOLI	FRANK	J	THOMPSON	EVELYN	E	03	01	13	70	00333
NAPOLITANO	PASQUALE		CASTO	PAMELA		15	03	28	70	09146
NAPPI	ANGELO	M	SMITH	ROBERTA	L	08	04	11	70	12571
NARANJO	PATRICIO		MONROY	DOLORES		15	03	30	70	09338
NARDINI	DARRYL	M	MC CULLOCH	PATRICIA	J	11	11	27	70	46235

V. R. Form D 23

DATA PROCESSING FORMS
D. N. OWENS & CO. INC.

Maryland State Department of Health
Division of Statistical Research and Records

MARRIAGE INDEX

COUNTY	CODE
Allegany	1
Anne Arundel	2
Baltimore	3
Calvert	4
Caroline	5
Carroll	6
Cecil	7
Charles	8
Dorchester	9
Frederick	10
Garrett	11
Harford	12
Howard	13
Kent	14
Montgomery	15
Prince George	16
Queen Anne's	17
St. Mary's	18
Somerset	19
Talbot	20
Washington	21
Wicomico	22
Worcester	23
City of Baltimore	30

NAME OF GROOM			NAME OF BRIDE			COUNTY OF LICENSE	DATE OF MARRIAGE			V. R. FILE NUMBER
LAST NAME	FIRST NAME	INIT.	LAST NAME	FIRST NAME	INIT.		MONTH	DAY	YEAR	
NARDINI	THOMAS	R	HUPP	THELMA	M	03	11	28	70	48269
NARDO JR	FIORE	F	COGAR	FRANCES	M	07	06	21	70	21248
NARDO JR	RUDOLPH	M	ZERVAS	CHRISTINA	A	01	11	18	70	43952
NARDONE	ALFRED	N	MARCHITTO	THERESA	F	07	12	21	70	49882
NARDONE	DANIEL	L	FILLING	CHERYL	D	30	11	07	70	44659
NARDONE JR	ALEX	A	STREAHLE	MARY	A	07	03	14	70	08573
NARICK	KEVIN	J	MILLER	ELLA	B	11	11	13	70	46165
NARIVANCHIK	THEODORE	R	CHAVIS	SANDRA	R	30	12	18	70	48695
NAROCK	GEORGE	H	AULL	DOLLY	A	30	08	05	70	30740
NARVAEZ	ANGELITO		SANCHEZ	LOLITA		02	09	23	70	35343
NARVELL	CHARLES	L	RYE	SUSAN	R	03	06	20	70	19145
NASATKA	JOSEPH	L	JOHNSON	PHYLLIS	M	02	05	23	70	14562
NASDOR	BRUCE	C	ROSEN	JOAN	C	30	04	01	70	11697
NASE	HERBERT	M	VOLLMERHAUSEN	CAROL	J	13	06	06	70	22267
NASH	BERNARD	L	GREENE	LILLA	H	15	04	17	70	13282
NASH	FRANKLIN	M	BILLINGSLEY	HELEN	L	30	02	21	70	03925
NASH	HAROLD		FIELDS	EDITH		30	09	27	70	40718
NASH	HAROLD	J	MATTHEWS	LORRAINE	A	30	09	12	70	36662
NASH	RICHARD	L	BERTLING	PATRICIA	A	02	09	26	70	35184
NASH	RONALD	D	HYATT	MARY	S	10	06	06	70	21813
NASH	WILLIAM	H	YOUNG	EDITH	N	07	03	28	70	08374
NASH	WOODROW	L	MITCHELL	JOANNE	M	03	05	30	70	19196
NASH JR	ELESTER	H	ANDERSON	LAURA	E	30	06	26	70	25639
NASHER	ERNEST	R	SELSKY	EVA		03	10	11	70	40209
NASOFF	WILLIAM		SOLIN	EVELYN		15	12	27	70	50757
NASON	LOUIS	C	SWARTZ	LUCILE	J	30	10	21	70	41193
NASR	MOHAMMAD		MILLER	LOUISE		15	07	01	70	28322
NASSIRI	CAMRAN		LANG	EDWINA	R	30	06	13	70	20619
NASTASEE	PHILIP		FEDOR	MICHAELIN		07	05	11	70	16227
NASTEFF	RUSSELL	A	BELOTE	DEBORAH	P	02	10	31	70	40010
NASTRI	BASILIO	A	MANZOLLI	MARCIA	J	07	09	28	70	37424
NATALE	JOHN	J	PAPPAS	KONSTANIN		15	11	06	70	46761
NATALEWICZ	JOHN	V	RILEE	MARY	L	07	02	13	70	04963
NATHAN	DAVID	S	BURRELL	HELEN	E	03	05	18	70	15068
NATHER	RALPH	L	BROWNE	BARBARA	A	07	04	25	70	12441
NATHEWITCH	ALPHONSE	C	COSTIGAN	MARY	E	15	08	01	70	33209
NATOLLY	WILLIAM	T	SMITH	KAREN	J	01	06	18	70	18407
NATOW	MICHAEL	W	AZNABAY	MARIELLA		07	12	14	70	49906
NATTRESS	EARL	W	ARNOLD	HILDA	R	07	08	05	70	31940
NAU	EDWARD	W	DAVISON	KAYE		07	01	17	70	01473

V. R. Form D 23

DATA PROCESSING FORMS
D. N. OWENS & CO., INC.

Maryland State Department of Health
Division of Statistical Research and Records

MARRIAGE INDEX

COUNTY	CODE
Allegany	1
Anne Arundel	2
Baltimore	3
Calvert	4
Caroline	5
Carroll	6
Cecil	7
Charles	8
Dorchester	9
Frederick	10
Garrett	11
Harford	12
Howard	13
Kent	14
Montgomery	15
Prince George	16
Queen Anne's	17
St. Mary's	18
Somerset	19
Talbot	20
Washington	21
Wicomico	22
Worcester	23
City of Baltimore	30

NAME OF GROOM			NAME OF BRIDE			COUNTY OF LICENSE	DATE OF MARRIAGE			V. R. FILE NUMBER
LAST NAME	FIRST NAME	INIT.	LAST NAME	FIRST NAME	INIT.		MONTH	DAY	YEAR	
NAUGHTON	PAUL	V	JOHANNS	DORIS	M	30	11	26	70	48604
NAUGLE	DARWOLL	E	COOK	DEBRA	K	21	03	07	70	09941
NAUGLE	JOHN	R	EICHHOLTZ	ANDREA	K	01	01	16	70	00132
NAUGLE	SAMUEL	L	MARTIN	JACQUELYN	L	21	01	18	70	02940
NAUMANN JR	HENRY	J	DARE	JUSTINE	F	30	06	25	70	20186
NAUNTON II	WILLIAM	S	OATMAN	STEPHANIE		03	08	29	70	30207
NAUS	ROBERT	L	WACHTER	ANGELINE	L	03	09	27	70	35493
NAUTON	WILLIAM	D	SAPIENZA	CYNTHIA	A	30	08	08	70	30783
NAVALANEY	FRANK	R	FOX	EILEEN	M	16	05	16	70	17529
NAVARRA JR	VICTOR	J	BERTUCCI	JOANNE	C	07	08	03	70	32489
# NAVROT	JOHN	W	SCHUBERT	CAROL	A	06	12	19	70	53209
NAVE	ALEX	E	ARMSTRONG	FAY	A	21	05	20	70	18030
NAVE	DENNIS	A	CLOPPER	SANDRA	M	01	01	10	70	00040
NAVE	ERBY	R	SALVERON	EVELINE	D	16	11	27	70	47297
NAVE	JERRY	L	GATRELL	DIANNA	L	21	07	03	70	29295
NAVE	RICHARD	J	RILEY	KATHLEEN		07	03	30	70	08289
NAVE	ROBERT	A	JOHN	PATRICIA	E	01	12	04	70	47773
NAVIN	WILLIAM	J	GRIER	BEATRICE	L	07	02	26	70	04746
NAVY	LUTHER	F	THOMASON	DOROTHY	A	02	06	02	70	18971
NAWROCKI	EDWARD	P	PRICE	KATHLEEN	M	16	02	14	70	05836
NAWROCKI	THOMAS	M	KENNEDY	ARLENE	M	03	02	14	70	03606
NAWROCKI	TIMOTHY	J	HARDIN	LINDA	B	01	11	24	70	43918
NAYLOR	ALAN	J	JONES	DONNA	L	30	09	19	70	36223
NAYLOR	BRUCE	K	GILLISPIE	BEVERLY	D	03	07	18	70	24936
NAYLOR	CHRISTOPH	L	L HOMMEDIEU	JANNET	C	30	01	17	70	00812
NAYLOR	ELLWOOD	D	GUSTAVSON	CAROLINE	W	07	07	13	70	26934
NAYLOR	MELVIN	W	BROWN	PEGGY	L	02	03	21	70	06801
NAYLOR	MILTON	T	HARING	HAZEL	L	15	09	25	70	38531
NAYLOR	RAYMOND	F	LUBINSKI	CAROL	J	10	04	24	70	12701
NAYLOR III	HENRY	W	JONES	VICTORIA	C	07	09	11	70	37299
NAZARENO	ERNESTO	M	ECKARDT	RUTH	B	30	09	19	70	36234
NAZARENUS	DAVID	L	THIELE	MARGARET	D	03	04	04	70	10771
NAZARENUS	MICHAEL	D	WHITE	ROBIN	L	03	08	07	70	30696
NAZAROVITCH JR	MICHAEL		ANTYPOW	LYDIA		21	12	28	70	51692
NAZELROD JR	CLARENCE	W	NAZELROD	MILLICENT	E	30	03	13	70	07466
NEAL	BOBBY	J	BUNKER	DORIS	J	03	04	08	70	10972
NEAL	CHARLES	E	COOPER	TIJUAN	B	03	09	26	70	35492
NEAL	GARY	M	MOORE	DIANE	L	15	05	17	70	17205
NEAL	GORDON	D	STEED	JANET	J	02	05	20	70	14517
NEAL	JACK	B	ROBINSON	VALISADIE	A	15	10	31	70	42643
NEAL	JAMES	D	CORWIN	LINDA	L	03	09	12	70	35694

V. R. Form D 23

D. N. OWENS & CO. INC.

Maryland State Department of Health
Division of Statistical Research and Records

MARRIAGE INDEX

COUNTY	CODE
Allegany	1
Anne Arundel	2
Baltimore	3
Calvert	4
Caroline	5
Carroll	6
Cecil	7
Charles	8
Dorchester	9
Frederick	10
Garrett	11
Harford	12
Howard	13
Kent	14
Montgomery	15
Prince George	16
Queen Anne's	17
St. Mary's	18
Somerset	19
Talbot	20
Washington	21
Wicomico	22
Worcester	23
City of Baltimore	30

NAME OF GROOM			NAME OF BRIDE			COUNTY OF LICENSE	DATE OF MARRIAGE			V. R. FILE NUMBER
LAST NAME	FIRST NAME	INIT.	LAST NAME	FIRST NAME	INIT.		MONTH	DAY	YEAR	
NEAL	JAMES	A	CLOUD	NADINE		09	09	05	70	37693
NEAL	JEROME	A	KRUG	SHARON	M	05	10	24	70	41298
NEAL	MAJOR	S	LYLES	GERALDINE		03	12	19	70	48170
NEAL	MARTIN	W	HEBB	SANDRA	L	10	11	22	70	46094
NEAL	ROBERT	C	WRIGHT	ELNA	D	03	11	14	70	44418
NEAL	ROBERT	C	MEADE	JANET	M	01	09	26	70	35060
NEAL	ROBERT		SHOCKLEY	MELINDA	L	10	01	26	70	01880
NEAL	SHERMAN	L	RANDALL	CARRIE	V	02	01	13	70	00281
NEAL JR	EDDIE	L	BROOKS	SHIRLEY	L	03	05	09	70	14964
NEAL JR	JACK	D	HEISKELL	CLAUDIA	C	15	04	11	70	13019
NEAL JR	JAMES		SCARBOROUGH	EVELYN		07	10	05	70	41502
NEAL JR	JOHN	W	DOOM	BARBARA	A	03	06	20	70	25246
NEAL JR	JOSEPH	H	CONLEY	JULIA	A	07	12	31	70	49504
NEAL JR	ROY		ASHBURN	CAROL	R	03	06	12	70	19161
NEALE	ALVIN	M	DUKES	MARGARET		16	03	25	70	09709
NEALE	BRUCE	R	WALSH	PATRICIA	L	16	05	06	70	17517
NEALE	DAVID	A	TOWNSHEND	PAMELA	A	02	06	12	70	18635
NEALE	JOHN	H	FRIEDLINE	PEGGY	L	11	07	19	70	27665
NEALE	JOHN	H	JOHNSON	GLADYS	L	16	06	29	70	38867
NEALIS	EDWARD	A	JENNINGS	KATHLEEN	S	16	10	24	70	43171
NEALIS JR	WILLIAM	J	TRUMAN	WENDALYN	D	15	10	06	70	42889
NEALL	ROBERT	R	GLENDINNING	MARGARET	L	02	09	18	70	35191
NEALY	BENJAMIN	E	MORRIS	LOIS	J	07	12	30	70	49807
NEAN JR	RAYMOND	E	WILLIAMS	NANCY	J	07	01	24	70	01360
NEAR	JACK	A	SNYDER	JUDY	L	21	05	30	70	18023
NEARMAN	STEVEN	E	FARNHAM	SHIRLEY	L	15	05	09	70	17182
NEARY	LEO	H	HOPKINS	LELIA	H	03	05	16	70	14681
NEARY JR	JAMES	M	DEASEL	LINDA	L	03	01	10	70	00385
NEASE	DENNIS	M	BROWN	DONNA	J	03	04	27	70	10817
NEASON	JIMMIE	L	ARMSTEAD	DORIS	L	30	06	13	70	19952
NEATE	ROY	F	CONNOR	SHIRLEY	A	07	11	14	70	45634
NEATON	WILLIAM	G	BARKDOLL	BARBARA	L	06	08	01	70	31682
NEAVE	KENNETH	J	RUSELOWSKI	VERONICA	M	07	08	31	70	32134
NEAVES	TOMMY	D	RUPARD	RACHEL	A	16	02	14	70	05959
NEBEL	JOHN	C	FLOWERS	GLORIA	J	02	11	14	70	44128
NEBINGER JR	RICHARD	W	BURLESON	FRANCES	G	30	01	24	70	03993
NEBLETT	GARY	H	WEST	MARY	G	03	02	07	70	03454
NECHAY	RICHARD	B	ZLOCK	CHRISTINE	F	05	07	18	70	26445
NEDD	ROBERT	P	AUSTIN	FRANCINE		30	10	31	70	44695
NEDRICH	RONALD	J	BRUND	SANDRA	A	07	05	27	70	16439

V. R. Form D 23

DATA PROCESSING FORMS
D. N. OWENS & CO., INC.

Maryland State Department of Health
Division of Statistical Research and Records

MARRIAGE INDEX

COUNTY	CODE
Allegany	1
Anne Arundel	2
Baltimore	3
Calvert	4
Caroline	5
Carroll	6
Cecil	7
Charles	8
Dorchester	9
Frederick	10
Garrett	11
Harford	12
Howard	13
Kent	14
Montgomery	15
Prince George	16
Queen Anne's	17
St. Mary's	18
Somerset	19
Talbot	20
Washington	21
Wicomico	22
Worcester	23
City of Baltimore	30

NAME OF GROOM			NAME OF BRIDE			COUNTY OF LICENSE	DATE OF MARRIAGE			V. R. FILE NUMBER
LAST NAME	FIRST NAME	INIT.	LAST NAME	FIRST NAME	INIT.		MONTH	DAY	YEAR	
NEDROW	GEORGE	E	METHENY	SANDRA	L	11	10	17	70	42227
NEDZIA	MICHAEL	J	DANIELS	KATHRYN	A	07	09	18	70	37281
NEE	WALTER	G	HOULE	ADA	L	01	11	25	70	43925
NEEDHAM	GERALD		POIRIER	MARGARET	R	15	07	25	70	28084
NEEDHAM JR	JAMES		GARRISON	ESSIE		23	04	06	70	14244
NEEDLE	MARK	P	WHEELER	LINDA	L	30	04	10	70	11840
NEEDY	CHARLES	A	BEARD	GLADYS	U	21	12	30	70	51566
NEEL	DANNY	C	RUSSELL	ALICE	A	07	08	15	70	31923
NEEL	RAYMOND	T	SHELL	GWENDOLYN	J	15	09	04	70	38313
NEEL	ROBERT	C	HANLIN	ALMA	V	01	11	07	70	43912
NEELEY	DAVID	E	SHARRER	BARBARA	A	30	04	10	70	11159
NEELS	L	E	MEISE	ROSEMAE		30	05	23	70	15103
NEELY	CLIFFORD	S	CAMMACK	MARGARET	S	30	11	16	70	45251
NEELY	GEORGE	E	BURKEY	CAROLYN	E	01	01	31	70	00041
NEELY	MICHAEL	D	SANDERSON	DONNA	A	16	08	28	70	38705
NEELY JR	WILLIAM	W	MILLER	SUSAN	C	30	03	07	70	07310
NEEPER	RAY	A	GOOD	ERMA		30	05	31	70	20549
NEET	CHARLES	F	BOWEN	DEBBIE	M	30	09	18	70	36820
NEFF	DAVID		HARRELL	LINDA	E	07	01	30	70	01450
NEFF	FRANK	W	ANDERSON	MARJORIE	L	15	09	04	70	38488
NEFF	MELVIN	L	SHULL	LYDIA	H	21	04	03	70	14058
NEFF	RONALD	E	MILLER	PHYLLIS	L	07	12	19	70	49838
NEFF	SHERMAN	R	LOVEMAN	MARTHA	J	03	09	13	70	35597
NEFF	THOMAS	U	WATERS	CECELIA		07	11	28	70	45999
NEGLEY	ROY	B	DI IORIO	MICHELE		11	08	05	70	32857
NEGLEY	W	L	KEHOE	MARCIA	K	06	12	23	70	49462
NEGRON	FELIX		RIOS	IRMA		07	10	24	70	41424
NEGRON JR	MIGUEL	F	PINKEY	SHERYL	J	02	12	17	70	48038
NEHLS	WALTER	C	HAUSMAN	MARILYN		01	06	19	70	18533
NEHMAN	JIMMIE		CROVATO	CHRISTINE	A	15	01	31	70	02244
NEHRING	ROBERT	C	ZABORNEY	PATRICIA	L	01	12	23	70	47839
NEIBAUR	KENT	W	ONEILL	OTTOLEE	A	03	05	08	70	15091
NEIBERT	HAROLD	C	CRALEY	COLLEEN	R	03	12	30	70	48496
NEIGHLEY	CHARLES	J	KETTL	MARCIA	A	11	08	31	70	32797
NEIGHOFF	FRED	W	TAWNEY	LOUETTA	A	03	10	17	70	40358
NEIGHOFF	LARRY	L	GILL	VIOLA	M	06	04	01	70	11967
NEIL	BENJAMIN	C	BELTZ	MABEL	M	21	04	16	70	18107
NEIL	JAMES	G	BELTZ	ESTHER	A	21	01	19	70	03038
NEIL	LARRY	K	DEAN	HAZEL	C	18	08	08	70	34441
NEIL	SIMON	E	DE HART	DELORES	K	21	02	06	70	06396

V. R. Form O 23

00466 DATA PROCESSING FORMS D N OWENS & CO. INC.

Maryland State Department of Health
Division of Statistical Research and Records

MARRIAGE INDEX

COUNTY	CODE
Allegany	1
Anne Arundel	2
Baltimore	3
Calvert	4
Caroline	5
Carroll	6
Cecil	7
Charles	8
Dorchester	9
Frederick	10
Garrett	11
Harford	12
Howard	13
Kent	14
Montgomery	15
Prince George	16
Queen Anne's	17
St. Mary's	18
Somerset	19
Talbot	20
Washington	21
Wicomico	22
Worcester	23
City of Baltimore	30

NAME OF GROOM			NAME OF BRIDE			COUNTY OF LICENSE	DATE OF MARRIAGE			V. R. FILE NUMBER
LAST NAME	FIRST NAME	INIT.	LAST NAME	FIRST NAME	INIT.		MONTH	DAY	YEAR	
NEILIO III	NICHOLAS		PAGE	JO ANNE		07	05	15	70	16107
NEILSON	DAVID	H	CROWE	PHILLIPPA		20	11	28	70	47386
NEIMAN	JOHN	C	HURTER	PATRICIA	H	07	05	20	70	16285
NEIMILLER	EDWARD	G	WEBB	RACHEL	Y	02	02	27	70	03389
NEIMILLER JR	NORMAN	R	JONES	LINDA	J	03	10	26	70	40461
NEIRA	ANGEL		CALVO	CYNTHIA		07	11	07	70	45883
NEIRA	JOSE		INGRAM	RUBA	L	07	09	17	70	37320
NEISWENTER	RONALD	E	LAU	NORWAY	R	03	08	28	70	30657
NEJUS	EDWIN	H	RICHTER	LINDA	L	03	01	23	70	00445
NELIS	ANTHONY	N	BAKER	KATHLEEN	L	30	05	30	70	20152
NELL	FRANCIS	L	JOHNSON	CLARA	A	03	12	06	70	48393
NELLER	MICHAEL	D	MILLS	JUDITH	F	21	05	23	70	18021
NELLING	WILLIAM	J	GIBBONS	DOROTHY		07	04	04	70	12230
NELMS	WILLIAM	G	WALKER	SULAR	B	07	02	28	70	04895
NELMS JR	THOMAS	J	DIXON	ANNA	F	16	06	02	70	23500
NELSON	ANTHONY	C	MANGUM	CATHLEEN	P	16	03	06	70	09740
NELSON	ARCHIE	C	WESSON	ANGELA	C	30	10	16	70	40609
NELSON	BOBBY	L	KLOEPPNER	ROSE	M	07	06	19	70	21462
NELSON	CARL	D	HARMAN	MARY	A	15	08	26	70	33215
NELSON	CHARLES	E	TAPHORN	TERESA	A	07	11	14	70	45557
NELSON	CHARLES	E	FRAZIER	NORMA	J	30	11	21	70	45041
NELSON	CLIFTON		WILLIAMS	SHARON	D	30	07	05	70	26097
NELSON	CRAIG	S	CROCKER	ANTOINETT	T	03	01	25	70	00477
NELSON	DAVID	L	SCOTT	YVETTE	B	16	07	03	70	28671
NELSON	DAVID	E	HEATH	GLORIA	E	03	05	16	70	14953
NELSON	DENNIS	R	WILLIAMS	PEARL	H	02	06	25	70	18817
NELSON	DONALD	J	CROMER	NORMA	L	30	12	31	70	51960
NELSON	DOUGLAS	C	COLEBANK	ROLINDA	K	30	10	17	70	40887
NELSON	EARL		POWELL	ELIZABETH		30	08	07	70	31367
NELSON	EDWARD	M	BOWMAN	MARILYN		07	07	06	70	27170
NELSON	DONALD		DALY	MARY		02	10	16	70	40074
NELSON	EDWARD	L	BASS	HELEN	P	07	03	16	70	08450
NELSON	FRED		JOHNSON	QUEEN	E	03	04	24	70	10952
NELSON	FRIDAY	A	JUERGENS	EVANGELIN	J	12	09	12	70	37953
NELSON	GARY	W	DRIGGERS	CORNELIA	M	30	09	08	70	36728
NELSON	GARY	W	ARMSTRONG	SYLVIA	M	30	02	28	70	07339
NELSON	GEORGE	S	MAYVILLE	LYNDA	R	16	02	18	70	05969
NELSON	HAROLD	B	SKINNER	GLORIA	R	07	12	05	70	49630
NELSON	HARRY	J	JOYCE	CATHY	M	30	05	23	70	15203
NELSON	HENRY		HENRY	GERTRUDE		30	06	07	70	19807
NELSON	HERBERT	V	FLEMING	PATRICIA	L	16	04	20	70	13489

V. R. Form D 23

DATA PROCESSING FORMS
D. N. OWENS & CO., INC.

Maryland State Department of Health
Division of Statistical Research and Records

MARRIAGE INDEX

COUNTY	CODE
Allegany	1
Anne Arundel	2
Baltimore	3
Calvert	4
Caroline	5
Carroll	6
Cecil	7
Charles	8
Dorchester	9
Frederick	10
Garrett	11
Harford	12
Howard	13
Kent	14
Montgomery	15
Prince George	16
Queen Anne's	17
St. Mary's	18
Somerset	19
Talbot	20
Washington	21
Wicomico	22
Worcester	23
City of Baltimore	30

NAME OF GROOM			NAME OF BRIDE			COUNTY OF LICENSE	DATE OF MARRIAGE			V. R. FILE NUMBER
LAST NAME	FIRST NAME	INIT.	LAST NAME	FIRST NAME	INIT.		MONTH	DAY	YEAR	
NELSON	ISAAC		THOMAS	JACQUELIN		30	10	02	70	40948
NELSON	JAMES		GOOLSBY	ANNIE	L	07	08	01	70	32245
NELSON	JAMES	W	SPRINGER	MARY	E	21	08	08	70	34676
NELSON	JAMES	V	RUDZINSKI	JANET	S	11	04	20	70	12785
NELSON	JAMES	A	FEASTER	CLAUDIA		15	12	18	70	50804
NELSON	JAMES	R	RAHN	JEAN	A	30	11	14	70	44819
NELSON	JAMES	W	COOKE	JOAN	F	06	05	06	70	20941
NELSON	JAN	M	SMITH	LINDA	J	16	07	09	70	28769
NELSON	JOHN		GRAHAM	BARBARA	J	30	08	16	70	31362
NELSON	JOHN	D	GLOTFELTY	DOROTHY	M	11	09	22	70	37838
NELSON	JOHN		DONAHUE	LAURA		23	11	05	70	47669
NELSON	KILE	H	MORGAN	BONNIE	J	10	07	13	70	27533
NELSON	LEONARD	B	MC NAIR	JOYCE	A	30	08	05	70	31574
NELSON	LEONARD	Y	FISHER	SUSAN	P	15	10	19	70	42749
NELSON	MICHAEL	D	VAN HORN	SYLVIA	J	15	06	07	70	22590
NELSON	ORAL	V	MARTIN	CECELIA	M	11	06	22	70	22026
NELSON	REGINALD	B	TAVRES	FRANCES	R	30	05	02	70	15614
NELSON	ROBERT	G	WALLACE	ELLA	B	30	01	10	70	00700
NELSON	ROBERT	H	HALL	PAMELA	B	03	11	07	70	44465
NELSON	ROBERT	C	JETER	NANCY	J	03	07	12	70	25176
#NELSON	RICHARD	W	CHAPPELEAR	HELEN	M	06	09	05	70	5.2252
NELSON	ROBERT	W	NELSON	LINDA	S	16	12	31	70	52160
NELSON	RONALD	L	BOWIE	GOLDIE	L	02	11	21	70	43996
NELSON	RONALD	G	CROGHAN	GAIL		08	03	11	70	08697
NELSON	ROY	E	KISAMORE	JUDY	A	11	12	22	70	50185
NELSON	STEPHEN	A	PORTER	LYNNE		30	10	21	70	41194
NELSON	THOMAS	R	BARGER	PATRICIA	A	16	01	24	70	02701
NELSON	VERNON	A	HEITZER	DORIS	C	13	05	04	70	16960
NELSON	WILLIAM	J	NETHERO	DIANNE		30	06	24	70	20755
NELSON	WILLIAM	C	SOMERS	DEBORA	J	19	07	29	70	34490
NELSON	WILLIAM	A	HARTMAN	FRANCES	E	30	05	28	70	15696
NELSON	WILLIAM	R	PALUMBO	CATHERINE	M	03	05	07	70	14933
NELSON	WILLIAM	E	SPAIN	JEANETTE	A	30	08	15	70	30792
NELSON	WINSTON		ROOPSINGH	YANEE		15	09	26	70	38415
NELSON III	LOUIS	J	COBB	JEANETTE	M	30	07	11	70	25947
NELSON JR	CLAUDE	J	MALCZEWSKI	BELINDA	A	03	08	01	70	30457
NELSON JR	JOSEPH	A	WILCOX	HELEN	V	01	06	13	70	18380
NELSON JR	ORVILLE	E	TWINING	PAMELA	K	04	04	18	70	15846
NELSON JR	STANLEY	J	LEE	DEBORAH	E	12	04	22	70	12880
NELSON JR	THOMAS	J	KNACH	CORITA		03	10	24	70	40288
NEMCHIK	JOHN	R	MUSHO	PATRICIA	A	01	05	22	70	14377

V. R. Form D 23

DATA MATCH LABELS FORMS
D. N. OWENS & CO. INC.

Maryland State Department of Health
Division of Statistical Research and Records

MARRIAGE INDEX

COUNTY	CODE
Allegany	1
Anne Arundel	2
Baltimore	3
Calvert	4
Caroline	5
Carroll	6
Cecil	7
Charles	8
Dorchester	9
Frederick	10
Garrett	11
Harford	12
Howard	13
Kent	14
Montgomery	15
Prince George	16
Queen Anne's	17
St. Mary's	18
Somerset	19
Talbot	20
Washington	21
Wicomico	22
Worcester	23
City of Baltimore	30

NAME OF GROOM			NAME OF BRIDE			COUNTY OF LICENSE	DATE OF MARRIAGE			V. R. FILE NUMBER
LAST NAME	FIRST NAME	INIT.	LAST NAME	FIRST NAME	INIT.		MONTH	DAY	YEAR	
NEMETH	DAVID	A	BURKE	SANDRA	A	07	02	14	70	04651
NEMETH	LASZLO		NEMETH	ANNA		07	08	26	70	31765
NEMITH	JOSEPH		ASHLEY	JUDITH	A	05	07	17	70	26482
NEMOVITCHER	JULIAN		HOLTON	NAOMI	J	07	03	28	70	08122
NEMSDALE JR	JOSEPH	G	WORTHEY	CHARLOTTE	R	07	09	14	70	37459
NEMVALTS	KALLE		KELENSON	JANET		15	06	20	70	22615
NEPERT	WAYNE		DAVIS	JENEEN		05	06	05	70	20676
NERENBERG	ISAAC		GOODMAN	ELSIE		03	01	20	70	00430
NERO JR	RUDOLPH	D	CRAVEN	MARLENE	M	21	05	11	70	16111
NESBITT	LAWRENCE	P	SACCO	SHERYL	L	21	11	16	70	47559
NESBITT	RODNEY	B	BELL	VICKI	A	30	06	13	70	20457
NESBITT III	CHARLES	J	LOVE	MARY	E	03	01	30	70	00609
NESBITT JR	DONALD	F	MOORE	MARY	L	03	08	01	70	30566
NESE	ROBERT	J	MIGLIOZZI	JOANNE		01	02	11	70	03234
NESS	ALLEN	L	LONG	LINDA	L	03	07	04	70	25109
NESS	DENNIS	W	BEALL	CELINA	J	03	10	30	70	40506
NESS	EDWARD	W	DIAL	BETTY	J	30	07	11	70	25498
NESS	GEORGE	C	NESS	HAZEL	B	01	06	27	70	29843
NESS	GLENN	E	PINES	DEBORAH	J	30	01	12	70	01111
NESS	RONALD	L	COLEMAN	DEBORAH	L	03	07	04	70	25108
NESSELROAD	HAROLD	T	ROGERS	BRENDA	J	30	07	25	70	25829
NESSELRODT	MILLARD	A	ZUBER	WANDA	L	21	09	18	70	39445
NESSEN	MAXWELL	C	WOOD	JANICE	L	07	09	05	70	37148
NESTER	RALPH	G	MARTIN	ELMA	R	07	01	30	70	01653
NESTLER	JOHN	C	STILLER	PEGGY	A	15	09	04	70	38265
NESTOR	WOODROW	L	ARKINS	DIANE	C	15	11	27	70	46552
NETHERCOTT	PAUL		GRANT	GERTRUDE	M	07	11	12	70	46003
NETO	JOAO	C	CARVALHO	CACILDA		15	05	10	70	17074
NETRO	MICHAEL	G	NICCOLI	CHRISTINE	M	03	02	14	70	03562
NETTLES	WILLIE	A	REDD	FLORENCE	L	30	04	24	70	11189
NEUBAUER	EDWARD	R	BOLHAGEN	BONNIE	E	02	02	07	70	03354
NEUBERT	JAMES	E	REED	SHARON	S	21	11	29	70	47417
NEUBERT	ROGER	A	ISAAC	GLENDA	L	30	06	06	70	19756
NEUERBURG	GARY	L	WILEY	JOAN	C	12	07	04	70	27806
NEUHOF	SIEGBERT	H	FINEGOLD	MARCIA		03	09	13	70	35696
NEUKAM	GEORGE	J	GRAU	MARY	E	30	10	23	70	41229
NEUMAN	FRANK	A	ROBINSON	HILDA		03	03	28	70	06959
NEUMANN JR	ALBERT	D	CAVEY	ANN	M	03	09	26	70	35483
NEUMEYER	EDWARD	J	MARTIN	MARTHA	A	15	12	12	70	50662
NEUS	GARY	F	YANTORNO	LORRAINE	F	01	06	20	70	18402

V. R. Form D 23

DATA PROCESSING FORMS
D. N. OWENS & CO., INC.

Maryland State Department of Health
Division of Statistical Research and Records

MARRIAGE INDEX

COUNTY	CODE
Allegany	1
Anne Arundel	2
Baltimore	3
Calvert	4
Caroline	5
Carroll	6
Cecil	7
Charles	8
Dorchester	9
Frederick	10
Garrett	11
Harford	12
Howard	13
Kent	14
Montgomery	15
Prince George	16
Queen Anne's	17
St. Mary's	18
Somerset	19
Talbot	20
Washington	21
Wicomico	22
Worcester	23
City of Baltimore	30

NAME OF GROOM			NAME OF BRIDE			COUNTY OF LICENSE	DATE OF MARRIAGE			V. R. FILE NUMBER
LAST NAME	FIRST NAME	INIT.	LAST NAME	FIRST NAME	INIT.		MONTH	DAY	YEAR	
NEUTZ	ROBERT	G	FOREMAN	ARLENE		07	06	26	70	21159
NEUTZEL	ALAN	E	SCHOTT	ELEANOR	K	03	07	11	70	25038
NEVAREZ	GEORGE	P	SIZEMORE	SHELLY	G	12	08	22	70	32951
NEVAREZ	OCTAVIO		KONCUL	MARY	A	06	01	02	70	01326
NEVERDON	RALPH	H	BLACKWELL	PEARL	L	30	11	30	70	49235
NEVERSON	RAYMOND	H	ALSTON	GERALDINE	J	30	01	23	70	01121
NEVIASER	MARVIN	I	DABBONDANZA	JOANNA	M	15	11	23	70	46750
NEVILLE	MURRAY	C	HARRELL	CATHERINE	J	15	01	31	70	02281
NEVILLE JR	JOHN	M	LOOMIS	SUSAN	Z	30	08	15	70	31302
NEVINS	CHARLES	W	HOPPE	SHARON	L	03	01	31	70	03697
NEVY JR	EUGENE	F	LAMBERT	KAREN	L	30	01	03	70	00752
NEW	SCOTT	F	SOUTHERLAND	FRANCES	B	03	06	13	70	19310
NEWBEGIN	FLOYD		COLLETT	BARBARA	J	16	07	19	70	28497
NEWBERG	KENNETH	V	JAEGER	KAREN	E	07	10	31	70	41578
NEWBERN	WILLIAM	D	LEWIS	CAROLYN		15	07	30	70	28314
NEWBERRY	HAROLD	M	JAMES	FREDA	L	07	01	23	70	01719
NEWBERRY	JOSEPH	L	MATTHEWS	JANE	E	07	04	13	70	12332
NEWBERRY JR	WILLIAM	M	BURGESS	GLORIA	J	16	10	02	70	43273
NEWBILL	DENNIS	A	JONES	DIANE		30	08	15	70	31119
NEWBY	EARL	L	WINEBARGER	KATHERINE	A	07	06	20	70	21121
NEWBY	JOHN	W	COLE	SANDRA	L	30	10	24	70	40676
NEWBY	KELVIN	E	DOUGHTY	BARBARA	J	30	09	26	70	36316
NEWBY	RODNEY	T	MITCHELL	GWENDOLYN	E	30	03	21	70	07550
NEWBY JR	NORMAN	R	BISSELL	MARY	L	15	01	24	70	02173
NEWCOMB	CHARLES	T	CAREY	BONITA	R	03	08	08	70	30436
NEWCOMB	JOHN	H	FLANIGAN	COLLEEN	M	07	04	23	70	12495
NEWCOMB	LELAND	F	CORKRAN	SHARON	L	20	01	24	70	02881
NEWCOMB	LESTER	G	BROOKS	LINDA	G	09	08	01	70	32610
NEWCOMB	ROBERT	C	HARRIS	STANNIE	L	07	08	01	70	32236
NEWCOMB JR	WILLIAM	L	BITZER	MARY	C	03	08	29	70	35733
NEWCOMER	CHARLES	G	BURNS	SHIRLEY	J	03	07	03	70	25186
NEWCOMER	LARRY	R	WALLEN	JEAN	H	06	08	14	70	31715
NEWCOMER	STEPHEN	J	BARTH	MONIKA	F	02	03	21	70	06752
NEWELL	DAVID	E	ZAHN	ANNE	L	03	05	23	70	14767
NEWELL	JOSEPH	H	GRUBB	CONNIE	R	21	08	14	70	34604
NEWELL	WILLIAM	D	RICE	CHRISTINE	M	21	08	15	70	34614
NEWGENT	MICHAEL	L	HAWKINS	CHARLOTTE	L	15	11	19	70	46768
NEWHOUSE	ALAN	G	WILSON	JOY	S	23	03	08	70	10212
NEWHOUSE	DOUGLAS	F	WALSH	ROSEMARY		10	06	19	70	21845
NEWHOUSE	EARL	W	MALLOY	MARGARET	I	11	01	09	70	02015

V. R. Form D 23

DATA PROCESSING FORMS
D. N. OWENS & CO. INC.

Maryland State Department of Health
Division of Statistical Research and Records

MARRIAGE INDEX

COUNTY	CODE
Allegany	1
Anne Arundel	2
Baltimore	3
Calvert	4
Caroline	5
Carroll	6
Cecil	7
Charles	8
Dorchester	9
Frederick	10
Garrett	11
Harford	12
Howard	13
Kent	14
Montgomery	15
Prince George	16
Queen Anne's	17
St. Mary's	18
Somerset	19
Talbot	20
Washington	21
Wicomico	22
Worcester	23
City of Baltimore	30

NAME OF GROOM			NAME OF BRIDE			COUNTY OF LICENSE	DATE OF MARRIAGE			V. R. FILE NUMBER
LAST NAME	FIRST NAME	INIT.	LAST NAME	FIRST NAME	INIT.		MONTH	DAY	YEAR	
NEWHOUSE	HENRY		SRAGOW	RUTH	L	15	08	30	70	33144
NEWKIRK	GWENDOLYN	H	CARPENTER	BESSIE		30	12	02	70	48578
NEWKIRK	REGINALD	T	MANN	DIANE	M	16	04	17	70	13818
NEWLAND JR	ELDRED	F	STRASBAUGH	PATRICIA	L	03	03	14	70	07015
NEWLIN	DONALD	W	REESE	SHERIDAN	J	21	02	07	70	06341
NEWLIN	ROBERT	M	SCHAEN	KATHERINE		07	02	18	70	04668
NEWLIN JR	DENVER	N	SETRELLA	CATHERINE	E	21	03	01	70	09932
NEWMAN	BRUCE	L	FORREST	PAULINE		07	02	28	70	04901
NEWMAN	CHARLES	E	WALDENVILLE	CATHY	G	21	07	18	70	29250
NEWMAN	D	A	HOSKINS	PAULINE	K	06	10	03	70	41329
NEWMAN	DAVID	E	TOLSON	LESLIE	F	15	07	11	70	28041
NEWMAN	DAVID	C	SAVDY	MARY	C	16	09	05	70	38753
NEWMAN	EDWARD	D	GRIFFIN	NELLIE	A	07	06	06	70	21112
NEWMAN	FRANCIS	X	RYAN	DEBORAH	A	16	09	26	70	38936
NEWMAN	HERBERT	P	HEREK	LILLIAN	E	08	06	15	70	21738
NEWMAN	JOHN	L	SUMMERFIELD	ANNE		16	12	06	70	51051
NEWMAN	LAWRENCE	E	GATES	JUDY	L	08	07	03	70	27392
NEWMAN	LEONARD	R	WOODLAND	THERESA	V	08	06	27	70	21703
NEWMAN	LOUIS	G	PRICE	BARBARA	I	16	12	19	70	51231
NEWMAN	MICHAEL	S	HALL	SUSAN	R	02	08	08	70	29865
NEWMAN	NED	L	NIPPLE	DIANE	K	21	12	31	70	51744
NEWMAN	ROBERT	L	STENDER	PAMELA	J	16	08	15	70	34143
NEWMAN	RONALD	C	FITHIAN	SHARON	L	16	02	19	70	06222
NEWMAN	STEVE	M	NOLTEMEYER	LAURA	A	02	09	12	70	35312
NEWMAN	STUART	J	BRENNER	RUTH	L	30	05	30	70	20497
NEWMAN	THOMAS	C	HARLEY	LENORA	A	16	11	07	70	47131
NEWMAN	WILLIAM	L	WALKER	HELEN	M	01	06	16	70	18525
NEWMAN	WILLIAM	G	KELLER	MARTHA	E	16	05	24	70	17648
NEWMAN III	DELBERT	J	PENDYGRAFT	BECKY	L	30	06	17	70	20789
NEWMAN JR	ALBERT		BEUMER	JANNA	W	16	04	25	70	13669
NEWMAN JR	CARL	W	WILLINGER	LINDA	A	03	08	22	70	35602
NEWMANN	ROSS	E	LEFEBURE	MARY	E	15	07	04	70	28051
NEWNAM	CHARLES	E	WOOD	BETTY	K	16	09	05	70	38701
NEWNAM	GEORGE	D	FRASE	LINDA	A	05	12	18	70	49391
NEWNAM	HOWARD	R	HYNSON	HELEN	E	14	07	25	70	27946
NEWPECK	JOHN	C	OKUBO	REIKO		02	09	26	70	35260
NEWS	THOMAS	J	KRAUSE	LORRAINE	P	07	06	20	70	21234
NEWSOM	HAROLD	R	BOYER	MARGARET	C	15	09	23	70	38523
NEWSOME	ERROL	M	MC ALLISTER	BESSIE	R	15	08	06	70	33792
NEWSOME	JOHN	S	YOUNG	OLIVIA	K	16	01	22	70	02816

V. R. Form D 23

DATA PROCESSING FORMS
D. N. OWENS & CO., INC.

Maryland State Department of Health
Division of Statistical Research and Records

MARRIAGE INDEX

COUNTY	CODE
Allegany	1
Anne Arundel	2
Baltimore	3
Calvert	4
Caroline	5
Carroll	6
Cecil	7
Charles	8
Dorchester	9
Frederick	10
Garrett	11
Harford	12
Howard	13
Kent	14
Montgomery	15
Prince George	16
Queen Anne's	17
St. Mary's	18
Somerset	19
Talbot	20
Washington	21
Wicomico	22
Worcester	23
City of Baltimore	30

NAME OF GROOM			NAME OF BRIDE			COUNTY OF LICENSE	DATE OF MARRIAGE			V. R. FILE NUMBER
LAST NAME	FIRST NAME	INIT.	LAST NAME	FIRST NAME	INIT.		MONTH	DAY	YEAR	
NEWSOME	MAX	S	MC KINNEY	RUBY	J	16	06	27	70	28699
NEWSON	JON	E	GLASS	JANET	L	07	08	15	70	31880
NEWSONE	JACK	M	SCHAEFER	MARY	L	15	10	26	70	42882
NEWSTROM	PETER	L	PAGE	BONNIE	L	01	03	05	70	06673
NEWSWANGER	RONALD	C	BEHRNDT	BARBARA	S	07	10	26	70	41769
NEWTON	CHARLES	H	MILLER	KARIN	S	16	08	10	70	34348
NEWTON	CLAUDE	R	ATTWOOD	GALE	A	15	08	15	70	33581
NEWTON	DWIGHT	C	DAVIS	CAROL	A	07	04	18	70	12045
NEWTON	GEORGE	E	WARD	ORA	L	15	02	23	70	05667
NEWTON	JAMES	I	FRAZIER	EMMA	J	05	07	08	70	26479
NEWTON	JAMES	E	SCARBERRY	MARY	E	30	02	21	70	03950
NEWTON	ROSS	E	LAYTON	KATHY	L	02	05	02	70	14557
NEWTON	TERRY	L	GARNER	MARCIA	G	08	11	23	70	46017
NEWTON	VINCENT	J	SUPIND	KATHLEEN	J	07	10	08	70	41931
NEWTON	WALTER	P	ROESLER	LONI		30	03	23	70	07875
NEWTON	WILLIAM	F	OBERT	MARY	J	16	09	05	70	38704
NEWTON JR	DECATOR	W	REED	THERESA	W	30	08	08	70	30971
NEWTON JR	MORTON	E	COOPER	VIRGINIA	T	23	06	10	70	24329
NEWTON JR	RALPH	L	FERGUSON	CHRISTINE	A	02	09	11	70	35306
NEY	DONALD	E	CONFAIR	EVELYN	M	07	07	15	70	27008
NEZGODA	THADDEUS	A	KOLAKOWSKI	GRACE		07	09	02	70	37497
NG	LOCKSLEY	H	TSUI	MIN	R	16	10	31	70	46978
NGOTSIS	NIKOLAOS		HONDROULIS	CHRISTINE	G	30	07	20	70	26264
NIBBLETT	JAMES	D	NIBBLETT	ALICE	J	23	08	31	70	39673
NIBLET	JON	B	ELLIS	SANDRA	L	22	03	06	70	10168
NIBLETT	EDWARD	L	WILLEY	MARGIE	A	22	04	19	70	14181
NIBLETT	ERNEST	C	JEDNORALSKI	JULIA		30	05	24	70	20153
NIBLOCK	DAVID	A	PAPPAS	CAROLYN	P	07	01	19	70	01755
NICE	FRANK		MC ALWEE	GAYLE	A	04	06	01	70	20851
NICE	HAROLD	M	BRUNO	CAROLYN	R	11	12	21	70	50238
NICE	HARRY		PHILYAW	DOLLY		04	05	28	70	15852
NICE	JOHN	M	GARWIN	ALICE	A	07	05	11	70	16265
NICE	PAUL	C	CAHILL	KATHLEEN	E	07	03	12	70	08533
NICE JR	CLARENCE		JACKSON	EDITH	D	04	08	14	70	31605
NICE JR	WILLIAM	T	LA BAR	PATRICIA	J	07	09	05	70	37611
NICELEY	JOHN	E	COLE	CATHERINE	F	02	09	19	70	35204
NICEWARNER	ROBERT	G	VANCE	KAREN	T	02	11	07	70	44073
NICHOLAS	HURLEY	L	PIEREMAN	EVA	A	02	10	31	70	40048
NICHOLAS	LEROY	A	CROWNER	MYRTLE		30	07	18	70	25415
NICHOLAS	MAYNARD		GARNER	IRENE	A	30	04	27	70	11798

V. R. Form D 23

D N OWENS & CO. INC.
DATA PROCESSING FORMS

Maryland State Department of Health
Division of Statistical Research and Records

MARRIAGE INDEX

COUNTY	CODE
Allegany	1
Anne Arundel	2
Baltimore	3
Calvert	4
Caroline	5
Carroll	6
Cecil	7
Charles	8
Dorchester	9
Frederick	10
Garrett	11
Harford	12
Howard	13
Kent	14
Montgomery	15
Prince George	16
Queen Anne's	17
St. Mary's	18
Somerset	19
Talbot	20
Washington	21
Wicomico	22
Worcester	23
City of Baltimore	30

NAME OF GROOM			NAME OF BRIDE			COUNTY OF LICENSE	DATE OF MARRIAGE			V. R. FILE NUMBER
LAST NAME	FIRST NAME	INIT.	LAST NAME	FIRST NAME	INIT.		MONTH	DAY	YEAR	
NICHOLLS	ROBERT	V	ROTTACH	HELGA		16	03	18	70	09761
NICHOLLS III	GILBERT	E	PAXSON	SARA	R	30	01	01	70	00786
NICHOLS	ALAN	D	TIPPETT	ELLEN	P	08	07	31	70	32564
NICHOLS	ARTHUR	S	HAMMOND	KATHERINE	L	21	07	02	70	29319
NICHOLS	BARLOW	R	DUPREE	SHIRLEY	A	30	07	18	70	25982
NICHOLS	BERNARD	R	RIFFE	HENRIETTA	K	07	12	29	70	49676
NICHOLS	CLYDE	H	KIRKPATRICK	THERESA	L	16	04	03	70	13724
NICHOLS	DAVID	A	FLOTTE	BARBARA		16	10	17	70	42991
NICHOLS	DENNIS	R	JOHN	LINDA	L	02	04	03	70	10532
NICHOLS	DICK	E	BRITTINGHAM	SUZANNE		22	05	29	70	24238
NICHOLS	DWIGHT	L	EARLES	BRENDA	S	07	09	12	70	37122
NICHOLS	EDWARD	R	KUNTZ	KARIN	B	20	09	19	70	39327
NICHOLS	EDWARD	E	HANDY	VERMA	V	05	06	13	70	20889
NICHOLS	EMERSON	D	STANLEY	GENNETT	M	09	03	21	70	08729
NICHOLS	EMIL	A	MAY	MARY	C	16	08	28	70	39129
NICHOLS	EUGENE	I	CHANDLER	PORTIA	M	22	10	30	70	43786
NICHOLS	GEORGE	W	VANDEMARK	ARLENE	F	19	04	27	70	13948
NICHOLS	GREGORY	P	STUMP	LISSY	A	15	12	30	70	50685
NICHOLS	HUBERT	S	ANDERSON	MARGARET	S	05	11	14	70	45395
NICHOLS	IRVIN	D	CORNELL	CAROLYN	D	21	12	04	70	51609
NICHOLS	JACK	B	BURNETT	LINDA	S	16	02	27	70	09814
NICHOLS	JAMES	T	HELMICK	GLENDA	L	30	05	27	70	15189
NICHOLS	JAMES	T	ROBINSON	SHARON	A	03	11	20	70	44505
NICHOLS	JOE	E	FREEHAUF	VIOLA	D	18	07	07	70	29120
NICHOLS	JOHN	B	MENDELSON	KATHI	L	16	02	27	70	09830
NICHOLS	JOHN	W	PFEIL	MARY	W	30	07	11	70	25871
NICHOLS	JOSEPH	W	SPARKS	CAROLYN	J	13	10	15	70	42447
NICHOLS	KENNETH	M	HAWKINS	AUDREY	M	08	08	30	70	32538
NICHOLS	KENNETH	W	HURLEY	PAMELA	S	22	08	15	70	34843
NICHOLS	LARRY	A	RAHMAN	KAHLILA		30	06	06	70	19915
NICHOLS	LEROY		IRVING	MARY	I	05	09	19	70	36877
NICHOLS	LESTER		HAYES	EILEEN		07	08	07	70	32164
NICHOLS	MARSHALL	W	VANDERGRIFT	ELIZABETH	A	02	12	27	70	47915
NICHOLS	MICHAEL	J	GRAHAM	BARBARA	J	11	03	10	70	08837
NICHOLS	ROBERT	L	DI SAIA	CHERYL	M	03	06	20	70	19427
NICHOLS	RONDEL	H	MILLER	RUTH	T	12	09	29	70	42294
NICHOLS	ROY	R	OSTMANN	DONNA	L	15	05	23	70	17040
NICHOLS	TERRANCE	P	DU HADAWAY	MARGARET		07	06	13	70	21475
NICHOLS	THOMAS	W	QUEEN	JANICE	R	11	03	03	70	08815
NICHOLS	VERN	A	VENABLE	HARRIET	R	13	06	05	70	22297

V. R. Form D 23

9444 DATA PROCESSING FORMS D. N. OWENS & CO., INC.

Maryland State Department of Health
Division of Statistical Research and Records

MARRIAGE INDEX

COUNTY	CODE
Allegany	1
Anne Arundel	2
Baltimore	3
Calvert	4
Caroline	5
Carroll	6
Cecil	7
Charles	8
Dorchester	9
Frederick	10
Garrett	11
Harford	12
Howard	13
Kent	14
Montgomery	15
Prince George	16
Queen Anne's	17
St. Mary's	18
Somerset	19
Talbot	20
Washington	21
Wicomico	22
Worcester	23
City of Baltimore	30

NAME OF GROOM			NAME OF BRIDE			COUNTY OF LICENSE	DATE OF MARRIAGE			V. R. FILE NUMBER
LAST NAME	FIRST NAME	INIT.	LAST NAME	FIRST NAME	INIT.		MONTH	DAY	YEAR	
NICHOLS	WILBUR	L	CARRINGTON	FRANCINIA		30	12	13	70	51922
NICHOLS	WILLIAM	M	OATES	VIRGINIA	M	16	01	30	70	06159
NICHOLS	WILLIAM	O	NICHOLS	VIRGINIA	B	15	10	26	70	42819
NICHOLS	WILLIAM	H	ROBERTS	HELEN	M	20	11	05	70	47372
NICHOLS III	RICHARD	R	WINTER	LINDA	J	30	08	29	70	36117
NICHOLS JR	DANIEL	R	NICHOLS	PEGGY	L	10	02	21	70	05158
NICHOLS JR	DUWAIN	C	MORAN	SARAH	L	01	10	30	70	43909
NICHOLS JR	LYNN	L	ROANE	DEBORAH	S	21	02	16	70	06408
NICHOLS SR	CHARLES	W	SMITH	HILDA	E	21	11	13	70	47434
NICHOLSON	BOB	R	BROMLEY	SANDRA	J	22	06	18	70	24308
NICHOLSON	CHARLES	L	NEEDHAM	KATHLEEN	M	11	05	22	70	16757
NICHOLSON	CHESTER	P	LINDINHA	EILEEN	V	15	10	03	70	42596
NICHOLSON	CLINTON	E	DALTON	LINDA	K	11	11	07	70	46217
NICHOLSON	DANIEL	T	BRICE	MARY	E	30	06	11	70	19985
NICHOLSON	DANNY	C	CONNER	JANICE	F	04	03	07	70	07947
NICHOLSON	DAVID	O	TAYLOR	PATSY	R	16	02	14	70	06088
NICHOLSON	DAVID	L	COLEMAN	CAROLYN	L	14	10	03	70	42455
NICHOLSON	FRANCIS	L	BAKER	NORMA	L	22	06	12	70	24283
NICHOLSON	FREDDY	T	LEWIS	JO ANN		07	01	02	70	01507
NICHOLSON	GARY	L	WELK	SHARON	L	03	10	31	70	44225
NICHOLSON	JON	G	MORGAN	PATRICIA	A	30	04	17	70	11396
NICHOLSON	JOSEPH	A	FENNEMA	JOANNE	J	02	10	30	70	44153
NICHOLSON	PERCY	N	COLEY	HATTIE		30	09	22	70	36806
NICHOLSON	PHILIP	A	JONES	BRENDA	M	16	01	04	70	02621
NICHOLSON	RALPH	M	GIMMEL	PAMELA	G	15	03	20	70	09108
NICHOLSON	RAY	E	WOODWARD	CONNIE	L	13	09	20	70	38093
NICHOLSON	RICHARD	C	MC CORNICK	EDITH	C	03	04	10	70	10922
NICHOLSON	ROBERT	E	PUMPHREY	BRENDA	J	02	08	29	70	29930
NICHOLSON	THOMAS	F	COFFIN	ELIZABETH	D	03	04	18	70	10909
NICHOLSON	WILLIAM	F	SPIESS	SHARON	T	16	07	18	70	28495
NICHOLSON JR	ARTHUR	D	VINCENT	KAREN	J	09	11	27	70	46063
NICHOLSON JR	JAMES	L	FLETCHER	ZOLA	J	17	04	04	70	13889
NICHOLSON JR	ROBERT	F	JACOB	BARBARA	J	16	08	29	70	38821
NICHOLSON SR	GILBERT	O	WITTMAN	BARBARA	N	02	01	31	70	00186
NICKEL	DAVID	W	FROST	GLORIA	J	03	09	12	70	35544
NICKEL	THOMAS	R	MAZUR	PAULETTE		30	11	26	70	48651
NICKELL	CHRISTOPH	G	MC AULIFFE	PATRICIA	E	16	08	11	70	34036
NICKELL	VICTOR	T	ARTHUR	JULIA	A	16	09	18	70	39146
NICKELSON	FRED	L	WHITE	LINDA	R	01	11	30	70	43935
NICKENS	CHARLES		DYSON	ADA	L	30	08	20	70	31256

V. R. Form D 23

D. N. OWENS & CO. INC.

Maryland State Department of Health
Division of Statistical Research and Records

MARRIAGE INDEX

COUNTY	CODE
Allegany	1
Anne Arundel	2
Baltimore	3
Calvert	4
Caroline	5
Carroll	6
Cecil	7
Charles	8
Dorchester	9
Frederick	10
Garrett	11
Harford	12
Howard	13
Kent	14
Montgomery	15
Prince George	16
Queen Anne's	17
St. Mary's	18
Somerset	19
Talbot	20
Washington	21
Wicomico	22
Worcester	23
City of Baltimore	30

NAME OF GROOM			NAME OF BRIDE			COUNTY OF LICENSE	DATE OF MARRIAGE			V. R. FILE NUMBER
LAST NAME	FIRST NAME	INIT.	LAST NAME	FIRST NAME	INIT.		MONTH	DAY	YEAR	
NICKERSON	WILLIAM	C	KELLEY	CHERYL	D	21	08	15	70	34616
NICKERSON	WILLIAM	J	SCHAFFER	CAROLINE		07	02	14	70	04593
NICKEY	JOHN	H	ROETTGER	LINDA	L	30	07	18	70	25988
NICKEY	WILLIAM	R	PERRY	MAUREEN	E	13	08	28	70	33056
NICKL	EDWARD	F	TOTH	EILEEN	M	15	01	24	70	02336
NICKLE	CORBYN	W	TYLER	DIANA	L	01	06	12	70	18349
NICKLE	MICHAEL	J	SONNENBURG	GABRIELE	E	30	08	07	70	31591
NICKLES	NICHOLAS	J	HELLMUTH	MARY	J	15	06	27	70	22753
NICKLES	NICOLA	J	IRWIN	SANDRA	L	16	02	28	70	09473
NICKLOW	JAMES	E	ESHELMAN	LANA	J	11	02	28	70	05215
NICKOLES	RICHARD	W	RAWLINGS	MARIA	L	06	08	01	70	31692
NICOL	EUGENE	A	PRYOR	GERALDINE	K	01	06	25	70	29851
NICOL	GREGORY	P	FAZENBAKER	NIKKI	L	01	04	11	70	10301
NICOLA	CHARLES	P	COLLINS	KAREN	L	11	06	11	70	21914
NICOLAIDES	NICHOLAS		ROHM	JENNIFER	M	30	03	21	70	07280
NICOLETTI	MICHAEL	L	DE COURSEY	MARY	C	16	04	02	70	13850
NICOLL	LAWRENCE	W	MERCER	NANCY	R	03	03	28	70	10640
NICOLL	MITCHELL	E	EMICH	DOROTHY		30	07	23	70	25448
NICOTRA	EUGENE	J	LIGHTCAP	GERALDINE	M	07	12	16	70	49990
NIDA	THOMAS	A	ROUNTREE	ROBIN	L	16	06	27	70	28603
NIDIFFER JR	TED	L	ARNOLD	WILLIA	D	16	12	18	70	51304
NIEBAUER	JAMES		SLOVIKOSKY	LILLIAN	A	01	09	10	70	35120
NIEBAUER	JOHN	P	MC GUIRK	DIANE	A	07	06	15	70	21477
NIEBERDING	JAMES	C	DONALDSON	REBECCA	A	16	11	21	70	47089
NIEDERHAUSER	DAVID	H	FRYE	JUDITH	E	03	07	19	70	25017
NIEDZIELSKI SR	EDWARD	J	FORSTER	E	V	02	10	03	70	39903
NIEHUS	JAMES	P	CLEVENGER	PATRICIA	A	02	08	01	70	29874
NIELD II	WAYNE	L	HOWARD	PEGGY	L	03	09	09	70	35528
NIELSEN	HAROLD	A	EVANS	SUZANNE	M	02	08	29	70	29895
NIELSEN	JOHN	C	MARQUET	COLLEEN	M	07	04	13	70	12328
NIELSON	LEWIS		PASSMANN	KRISTINA		15	01	24	70	02365
NIEMAN	RAMOND	L	RECKART	CONNIE	M	11	03	08	70	08813
NIEMANN	CHARLES	W	SELTZER	CHERYL	M	02	08	29	70	30020
NIEMILLER	PAUL	R	CALER	EMMA	J	11	06	20	70	21993
NIEROUZIK	JOSEPH		WEBB	ELLEN	J	30	02	26	70	04465
NIETING	ROBERT	M	LEWIS	PEGGY	J	15	12	19	70	50721
NIEVES	EFRAIN		DUGGER	VONA	L	07	10	02	70	41967
NIEVES	JOHN	R	FISCHER	KATHERINE	I	16	06	06	70	23407
NIEVES	WALTER		CAMPBELL	LINDA	S	02	07	19	70	24656
NIEVES SR	HECTOR	M	WRATCHFORD	MILDRED	L	16	02	20	70	05975

V. R. Form D 23

DATA PROCESSING FORMS
D. N. OWENS & CO., INC.

Maryland State Department of Health
Division of Statistical Research and Records

MARRIAGE INDEX

COUNTY	CODE
Allegany	1
Anne Arundel	2
Baltimore	3
Calvert	4
Caroline	5
Carroll	6
Cecil	7
Charles	8
Dorchester	9
Frederick	10
Garrett	11
Harford	12
Howard	13
Kent	14
Montgomery	15
Prince George	16
Queen Anne's	17
St. Mary's	18
Somerset	19
Talbot	20
Washington	21
Wicomico	22
Worcester	23
City of Baltimore	30

NAME OF GROOM			NAME OF BRIDE			COUNTY OF LICENSE	DATE OF MARRIAGE			V. R. FILE NUMBER
LAST NAME	FIRST NAME	INIT.	LAST NAME	FIRST NAME	INIT.		MONTH	DAY	YEAR	
NICKERSON	WILLIAM	C	KELLEY	CHERYL	D	21	08	15	70	34616
NICKERSON	WILLIAM	J	SCHAFFER	CAROLINE		07	02	14	70	04593
NICKEY	JOHN	H	ROETTGER	LINDA	L	30	07	18	70	25988
NICKEY	WILLIAM	R	PERRY	MAUREEN	E	13	08	28	70	33056
NICKL	EDWARD	F	TOTH	EILEEN	M	15	01	24	70	02336
NICKLE	CORBYN	W	TYLER	DIANA	L	01	06	12	70	18349
NICKLE	MICHAEL	J	SONNENBURG	GABRIELE	E	30	08	07	70	31591
NICKLES	NICHOLAS	J	HELLMUTH	MARY	J	15	06	27	70	22753
NICKLES	NICOLA	J	IRWIN	SANDRA	L	16	02	28	70	09473
NICKLOW	JAMES	E	ESHELMAN	LANA	J	11	02	28	70	05215
NICKOLES	RICHARD	W	RAWLINGS	MARIA	L	06	08	01	70	31692
NICOL	EUGENE	A	PRYOR	GERALDINE	K	01	06	25	70	29851
NICOL	GREGORY	P	FAZENBAKER	NIKKI	L	01	04	11	70	10301
NICOLA	CHARLES	P	COLLINS	KAREN	L	11	06	11	70	21914
NICOLAIDES	NICHOLAS		ROHM	JENNIFER	M	30	03	21	70	07280
NICOLETTI	MICHAEL	L	DE COURSEY	MARY	C	16	04	02	70	13850
NICOLL	LAWRENCE	W	MERCER	NANCY	R	03	03	28	70	10640
NICOLL	MITCHELL	E	EMICH	DOROTHY		30	07	23	70	25448
NICOTRA	EUGENE	J	LIGHTCAP	GERALDINE	M	07	12	16	70	49990
NIDA	THOMAS	A	ROUNTREE	ROBIN	L	16	06	27	70	28603
NIDIFFER JR	TED	L	ARNOLD	WILLIA	D	16	12	18	70	51304
NIEBAUER	JAMES		SLOVIKOSKY	LILLIAN	A	01	09	10	70	35120
NIEBAUER	JOHN	P	MC GUIRK	DIANE	A	07	06	15	70	21477
NIEBERDING	JAMES	C	DONALDSON	REBECCA	A	16	11	21	70	47089
NIEDERHAUSER	DAVID	H	FRYE	JUDITH	E	03	07	19	70	25017
NIEDZIELSKI SR	EDWARD	J	FORSTER	E	V	02	10	03	70	39903
NIEHUS	JAMES	P	CLEVENGER	PATRICIA	A	02	08	01	70	29874
NIELD II	WAYNE	L	HOWARD	PEGGY	L	03	09	09	70	35528
NIELSEN	HAROLD	A	EVANS	SUZANNE	M	02	05	29	70	29895
NIELSEN	JOHN	C	MARQUET	COLLEEN	M	07	04	13	70	12328
NIELSON	LEWIS		PASSMANN	KRISTINA		15	01	24	70	02365
NIEMAN	RAMOND	L	RECKART	CONNIE	M	11	03	08	70	08813
NIEMANN	CHARLES	W	SELTZER	CHERYL	M	02	08	29	70	30020
NIEMILLER	PAUL	R	CALER	EMMA	J	11	06	20	70	21993
NIERODZIK	JOSEPH		WEBB	ELLEN	J	30	02	26	70	04465
NIETING	ROBERT	M	LEWIS	PEGGY	J	15	12	19	70	50721
NIEVES	EFRAIN		DUGGER	VONA	L	07	10	02	70	41967
NIEVES	JOHN	R	FISCHER	KATHERINE	I	16	06	06	70	23407
NIEVES	WALTER		CAMPBELL	LINDA	S	02	07	19	70	24656
NIEVES SR	HECTOR	M	WRATCHFORD	MILDRED	L	16	02	20	70	05975

V. R. Form D 23

DATA PROCESSING FORMS
D. N. OWENS & CO., INC.

Maryland State Department of Health
Division of Statistical Research and Records

MARRIAGE INDEX

COUNTY	CODE
Allegany	1
Anne Arundel	2
Baltimore	3
Calvert	4
Caroline	5
Carroll	6
Cecil	7
Charles	8
Dorchester	9
Frederick	10
Garrett	11
Harford	12
Howard	13
Kent	14
Montgomery	15
Prince George	16
Queen Anne's	17
St. Mary's	18
Somerset	19
Talbot	20
Washington	21
Wicomico	22
Worcester	23
City of Baltimore	30

NAME OF GROOM			NAME OF BRIDE			COUNTY OF LICENSE	DATE OF MARRIAGE			V. R. FILE NUMBER
LAST NAME	FIRST NAME	INIT.	LAST NAME	FIRST NAME	INIT.		MONTH	DAY	YEAR	
NIGH	GERALD	P	MARTIN	FRANCES	E	21	06	21	70	23999
NIGH JR	MARVIN	A	COURY	KAREN	A	03	05	30	70	19627
NIGHTENGALE	GEORGE	D	EVERSOLE	MILDRED	E	01	11	27	70	47755
NIGRO	MICHAEL	L	STANWYCKS	ISABELLE	D	07	03	05	70	08673
NILAN	TERRENCE	M	GRAVES	SUSAN	M	15	04	10	70	13171
NILAND	THOMAS	W	STEWART	CONSTANCE	K	01	10	10	70	39694
NILES	RICHARD	B	DUKES	MARY	E	07	03	18	70	08204
NILSEN	CRAIG	G	DALY	BERYL	E	07	08	31	70	32090
NILSON	JOHN	P	SPICKNALL	MICHELLE	R	10	05	23	70	16631
NIMMON	FRED	E	SHAKESPEAR	SUSAN	N	03	03	02	70	07200
NINE	ROGER	S	DICKINSON	MARGARET		30	08	30	70	36329
NINE	RONALD	F	PRETZEL	DARLENE	L	11	12	05	70	50220
NINE III	JOHN	M	MARTIN	CYNTHIA	K	21	10	17	70	43627
NINE JR	KENNETH	C	NORTHCRAFT	DOROTHY	J	01	08	20	70	29618
NINER	FRANCIS	G	COSNER	RUTH	A	11	03	04	70	08819
NINETTO	ANTHONY		SCHWARZ	BETTY	M	07	02	14	70	04630
NISSLY	BARRY	L	MALLICK	KATHRYN	L	02	06	27	70	18735
NISWANDER	MARVIN	L	HENSON	EVELYN	S	21	08	07	70	34662
NITEN	JOHN	B	MALONE	NOREEN	C	15	07	11	70	27987
NIX	RUFUS		ODOM	JULIA		16	05	12	70	17821
NIXON	ALVER	H	HARRIS	BETTY	E	07	10	26	70	41838
NIXON	GARY	L	DEAVER	LINDA	A	03	06	27	70	19353
NIXON	GREGORY	L	GROSS	NORMA	M	30	06	06	70	19894
NIXON	HAROLD	E	GRAPES	LINDA	D	01	10	10	70	39771
NIXON	HAROLD	E	CARTER	RUBY	K	21	02	12	70	06376
NIXON	HARRY	E	HOLLEY	STELLA	M	07	06	05	70	21229
NIXON	JAMES	E	GRABENSTEIN	MARY	T	01	11	21	70	43874
NIXON	JOSEPH	K	BELINE	MAGGIE		30	10	10	70	41124
NIXON	MICHAEL	W	WEIGMAN	BONNIE	A	30	12	18	70	49336
NIXON JR	GEORGE	F	SWISS	PAMELA		30	09	26	70	40533
NIZER	RONALD	A	KARLE	CHERYL	S	30	06	21	70	20379
NOBLE	HARVARD	N	FULLERTON	MARSHA	L	08	07	13	70	27402
NOBLE	JIMMIE	T	JONES	DULANY	H	03	06	12	70	19109
NOBLE	JOSEPH	J	CARPENTER	CAROLE	M	05	06	13	70	20874
NOBLE	LISTON	G	MC CULLOUGH	LINDA	G	30	06	20	70	20088
NOBLE	RICHARD	A	BOTTOMS	JUDY	C	16	08	01	70	33888
NOBLES	FRANK	D	SMITH	LONIE		21	07	20	70	29240
NOBREGA	RONALD	J	NELSON	LYNDA	J	07	01	07	70	01797
NOCAR JR	LOUIS	J	SPEIGHT	BONNIE	L	30	03	01	70	07342
NOEL	HENRY	J	CORNELL	LOIS	V	01	05	01	70	14343

V. R. Form D 23

DATA PROCESSING FORMS
D N OWENS & CO. INC.

Maryland State Department of Health
Division of Statistical Research and Records

MARRIAGE INDEX

COUNTY	CODE
Allegany	1
Anne Arundel	2
Baltimore	3
Calvert	4
Caroline	5
Carroll	6
Cecil	7
Charles	8
Dorchester	9
Frederick	10
Garrett	11
Harford	12
Howard	13
Kent	14
Montgomery	15
Prince George	16
Queen Anne's	17
St. Mary's	18
Somerset	19
Talbot	20
Washington	21
Wicomico	22
Worcester	23
City of Baltimore	30

NAME OF GROOM			NAME OF BRIDE			COUNTY OF LICENSE	DATE OF MARRIAGE			V. R. FILE NUMBER
LAST NAME	FIRST NAME	INIT.	LAST NAME	FIRST NAME	INIT.		MONTH	DAY	YEAR	
NOEL	JAMES	L	HOLMES	DAWN	L	30	12	12	70	49121
NOEL	JOHN	J	CLANCY	PATRICIA	M	15	07	24	70	28029
NOEL JR	JOHN	F	WHITE	MARGO	N	07	10	03	70	41889
NOFSKER	RICHARD	L	BYLER	KATHRYN	J	11	01	12	70	01948
NOFTELL	JAMES	A	CRESCENTE	JENETTE	M	07	05	21	70	16288
NOGUERA	ABELINO		BELTETON	MARTA	L	30	11	09	70	45320
NOGUERA	FRANCISCO		CASTRO	BETZAKE		15	02	06	70	05759
NOHE	HOWARD	L	AMEREIHN	ELIZABETH	A	03	11	21	70	44356
NOHE	JOHN	T	FLEISCHMAN	JOANNE		03	07	11	70	25241
NOKES	RICHARD	E	HUTZELL	BETTY	E	21	01	17	70	02971
NOLA	DOMINIC		BONACCI	EVELYN		10	09	16	70	37781
NOLAN	JAMES	N	PERRON	PHYLLIS		02	02	13	70	03364
NOLAN	JOHN		KAYWOOD	DEBORAH		07	01	24	70	01350
NOLAN	LAWRENCE		CIOFFI	MARIA		13	12	23	70	50465
NOLAN	MARK	W	BRODIE	EDITH	E	30	05	28	70	15735
NOLAN	PATRICK	J	COMBS	HILMA	R	07	11	25	70	45597
NOLAN	RICHARD	G	PETERSON	JOYCE	L	07	02	21	70	04724
NOLAN JR	JAMES	E	FEIL	BARBARA	J	02	06	06	70	18939
NOLAN JR	PATRICK	J	CIESIELSKI	LINDA	A	30	06	13	70	20538
NOLASCO	NOE		MOSEBACH	JOYCE	K	07	08	06	70	32024
NOLE	LEROY		BROWN	WARRNER	D	30	12	19	70	48688
NOLEN	JAMES	C	DAY	BONITA	J	12	08	08	70	32931
NOLL	CALVIN	D	LEHMAN	ANNA		07	08	21	70	32434
NOLL	GEORGE	W	MARKLEY	BARBARA	L	21	04	25	70	14019
NOLL	JERRY	L	TALHELM	JILL	S	21	05	29	70	18005
NOLL	JOHN	A	SHETRONE	CAROL	M	03	07	14	70	25309
NOLL	LEROY		DAVIDSON	JUDITH	A	03	02	20	70	03650
NOLL	MICHAEL	E	HEILMAN	GAIL	P	03	07	14	70	25308
NOLL	RALPH	E	KOONS	MARY	L	21	12	23	70	51705
NOLL	RICHARD	K	KIRKEY	MARILYN	W	10	10	24	70	42100
NOLL	RICHARD	A	PEDEN	LINDA	M	03	12	05	70	48225
NOLL JR	HARVEY	B	WITMAN	SUSANNA	J	12	08	21	70	33006
NOLL JR	HENRY		KLINE	SUSAN	J	16	06	20	70	23157
NOLL JR	JOHN	E	WEBER	SHARON	L	11	01	14	70	02017
NOLL JR	RICHARD	L	ZEIGLER	REGINA	R	21	07	02	70	29334
NOMIKOS	JOHN		BALLARD	MARTHA	E	30	12	10	70	49332
NONEMAKER	DENNIS	W	PAULEY	JUDY	L	06	07	08	70	26557
NONEMAKER	MICHAEL	R	HILEMAN	LINDA	S	21	08	03	70	34634
NONEMAKER	PAUL	J	ZIMMERMAN	DEBORAH	F	07	04	18	70	12044
NONEMAKER JR	DONALD	B	HOWELL	LORETTA		30	01	10	70	00735

V. R. Form D 23

DATA PROCESSING FORMS
D. N. OWENS & CO., INC.

Maryland State Department of Health
Division of Statistical Research and Records

MARRIAGE INDEX

COUNTY	CODE
Allegany	1
Anne Arundel	2
Baltimore	3
Calvert	4
Caroline	5
Carroll	6
Cecil	7
Charles	8
Dorchester	9
Frederick	10
Garrett	11
Harford	12
Howard	13
Kent	14
Montgomery	15
Prince George	16
Queen Anne's	17
St. Mary's	18
Somerset	19
Talbot	20
Washington	21
Wicomico	22
Worcester	23
City of Baltimore	30

NAME OF GROOM			NAME OF BRIDE			COUNTY OF LICENSE	DATE OF MARRIAGE			V. R. FILE NUMBER
LAST NAME	FIRST NAME	INIT.	LAST NAME	FIRST NAME	INIT.		MONTH	DAY	YEAR	
NONNEMAKER	CLYDE	H	SNYDER	EVA	M	07	12	12	70	50015
NOOGER	GARY	W	LEAF	BARBARA	E	15	10	03	70	42595
NOON	DANIEL	A	VINOSKY	PATRICIA	L	21	01	15	70	03025
NOON	MICHAEL	A	MILLS	JUNE	E	07	03	21	70	08178
NOONAN	EDWARD	G	GORDON	ROSE	A	15	05	29	70	17435
NOONAN	MICHAEL	J	MC BURNIE	SUSAN	A	07	11	09	70	45905
NOONAN	WILLIAM	J	HOUSTON	MARY	A	30	07	19	70	25983
NOONAN JR	PATRICK	W	MOTLEY	CANDY	D	15	12	19	70	50533
NOONE	GERALD	T	BROWNING	CATHERINE	B	15	04	25	70	13065
NOONE	JOSEPH	C	PHELPS	SHARON	A	03	08	22	70	30557
NOONE JR	JOHN	F	LUPI	ROBERTA	S	07	05	27	70	16435
NOONKESTER	ROBERT	L	GATREAU	VELMA	L	12	08	04	70	32955
NORAY	GURNEY	N	HAMILTON	PEARL	N	30	08	01	70	31408
NORCROSS	GEORGE		ROSSBACK	JO ANN	B	02	12	11	70	48040
NORDAN	LEE	T	HAYDEN	IVY	F	16	09	12	70	38828
NORDBERG JR	CHARLES	P	LLOYD	LYNDA	L	05	02	13	70	04505
NORDHOFF JR	EDWARD	E	METCALF	RONA	S	14	10	24	70	52064
NORDSICK	EDWARD	E	KITCH	JOSEPHINE	I	07	07	25	70	26667
NORELL	TERRY	R	WOOFTER	RHONDA	L	16	08	06	70	34309
NOREM	BURDETTE	D	BERRY	HAZEL	J	30	01	29	70	03818
NORFLEET	ED		GRIFFIN	FRANCES		05	08	17	70	31651
NORFOLK	DAVID	R	RECK	MARY	C	30	04	11	70	11404
NORGRIFF	HERMAN	B	MURRAY	GLORIA	M	30	06	27	70	20143
NORMAN	ALBERT	C	YOUNG	RUBY	L	30	09	05	70	36233
NORMAN	ALEXANDER	J	SMEDBERG	DOROTHY	S	03	04	25	70	10760
NORMAN	DAVID	A	WEIL	LINDA		16	03	07	70	09616
NORMAN	DERICK		MASSIE	MARLENE	P	30	11	20	70	45122
NORMAN	JOSEPH	E	DIEHL	MARLENE	L	03	06	01	70	19695
NORMAN	LINCOLN		TROTTIE	ETHEL		07	03	14	70	08565
NORMAN	RANDALL	L	MACCENTELLI	BONNIE	G	30	03	01	70	07367
NORMAN	RICHARD	L	CONOLLY	LEONORA		03	07	25	70	24975
NORMAN	WILLIAM	J	SIMS	MARGARET	M	07	09	18	70	37400
NORMENT	GLENWOOD	R	PRENTISS	SUSAN	E	16	01	07	70	02738
NORMHOLD	SAMUEL	B	NORRIS	LILLIAN	A	18	03	03	70	09871
NORRIE	DONALD	D	MC CUNE	DEBORAH	L	12	11	30	70	46356
NORRIS	AUSTIN	L	MC DANIEL	BENITA	J	07	09	26	70	37477
NORRIS	DENNIS	M	CLARKE	BARBARA	J	18	06	06	70	23805
NORRIS	DENNIS	C	MILLER	DOREEN	E	02	03	07	70	06761
NORRIS	DONALD	M	BISHOP	CAROLYN	K	23	06	13	70	24332
NORRIS	DONALD	G	RATCLIFF	JUDY	G	03	08	12	70	30233

V. R. Form D 23

DATA PROCESSING FORMS
D. N. OWENS & CO. INC.

Maryland State Department of Health
Division of Statistical Research and Records

MARRIAGE INDEX

COUNTY	CODE
Allegany	1
Anne Arundel	2
Baltimore	3
Calvert	4
Caroline	5
Carroll	6
Cecil	7
Charles	8
Dorchester	9
Frederick	10
Garrett	11
Harford	12
Howard	13
Kent	14
Montgomery	15
Prince George	16
Queen Anne's	17
St. Mary's	18
Somerset	19
Talbot	20
Washington	21
Wicomico	22
Worcester	23
City of Baltimore	30

NAME OF GROOM			NAME OF BRIDE			COUNTY OF LICENSE	DATE OF MARRIAGE			V. R. FILE NUMBER
LAST NAME	FIRST NAME	INIT.	LAST NAME	FIRST NAME	INIT.		MONTH	DAY	YEAR	
NORRIS	EARL	J	BUTLER	KAZUKO		07	07	18	70	26595
NORRIS	EVERETT	E	HOLLAR	BRENDA	K	21	05	08	70	18140
NORRIS	FRANK		LEE	ELSIE	P	07	11	07	70	45613
NORRIS	FRANK	J	MANTYLA	MARY	L	07	09	21	70	37236
NORRIS	GERALD	L	SCHRAMM	SHARON	L	30	10	24	70	40636
NORRIS	JAMES	M	DEANG	EDITH	L	16	01	26	70	06036
NORRIS	JAMES	E	DRISCOLL	MARY	E	03	06	15	70	30305
NORRIS	JAN	H	GEZELLE	DONNA	M	16	02	04	70	06185
NORRIS	JOHNNY	D	SHULTZ	SHIRLEY	A	01	02	06	70	03226
NORRIS	MARTIN	K	COLE	HELEN	L	03	07	25	70	30589
NORRIS	PERCELL	S	TAYLOR	CATHERINE	L	30	04	25	70	11045
NORRIS	PETER	K	LAWLESS	MARY	A	16	02	24	70	05911
NORRIS	RAYMOND	W	NORRIS	ALICE	V	12	06	03	70	22081
NORRIS	ROBERT	L	RALEY	PATRICIA	A	18	04	04	70	13925
NORRIS	ROBERT		PHYLES	DORIS	V	30	04	25	70	11542
NORRIS	ROBERT	T	BALL	CAROLYN	J	16	05	23	70	17722
NORRIS	SAMUEL	F	HALL	KATHY	L	21	08	17	70	34791
NORRIS	STEPHEN	L	OLDHAM	BARBARA	L	16	10	03	70	43102
NORRIS	STEVEN	A	POWELL	DELORES	J	02	01	03	70	00263
NORRIS	WAYNE	G	MC COY	PAMELA	A	03	09	04	70	35849
NORRIS	WILLIAM	J	BOLES	J	L	03	06	19	70	19005
NORRIS JR	JOHN	J	BIEBER	CAROLYN	A	18	06	24	70	23843
NORRIS JR	JOSEPH		PINDER	GWENDOLYN	E	30	10	15	70	40851
NORRIS JR	RICHARD	E	HARROD	EMILIE	R	30	09	19	70	36219
NORRIS JR	WENDELL	E	ALCARESE	MARY	J	30	07	12	70	25495
NORTH	DANIEL	P	JOSE	LINDA	L	11	06	22	70	22032
NORTH	GARY	F	RUMORE	MARYANN		30	09	16	70	36829
NORTH	GREGORY	J	MC QUEENEY	ANNE	M	02	10	30	70	40026
NORTH	LEROY	J	ANDERSON	DENISE	D	11	06	22	70	22029
NORTH	ROBERT	T	SCHENKEL	ROBERTA	A	03	10	30	70	44314
NORTHAM	GERHARD	W	KLINE	LINDA	L	07	12	21	70	49526
NORTHAM	VERNON		HICKMOND	CAROL	L	23	10	17	70	43789
NORTHCRAFT	STEVEN	H	HARTWICK	DEBORAH	S	21	11	25	70	47445
NORTHCROSS	WILLIAM	M	WITT	CYNTHIA	P	07	11	21	70	45736
NORTHCUTT	RONALD	E	BISSELL	TERRY	E	15	08	29	70	38157
NORTHEDGE	CLARENCE	L	HUBBARD	ERNIE	E	16	08	14	70	34257
NORTHROP	ALBERT	W	SHIREY	GAIL	P	16	04	11	70	13561
NORTHRUP	BRUCE	E	CURVA	FRANCES	R	30	05	02	70	15550
NORTON	DAVID	K	WILLOUGHBY	HENRIETTA	D	02	02	28	70	03373
NORTON	DONALD	A	NEBEL	JOAN	C	02	09	19	70	35293

V. R. Form D 23

DATA PROCESSING FORMS
D. N. OWENS & CO., INC.

Maryland State Department of Health
Division of Statistical Research and Records

MARRIAGE INDEX

COUNTY	CODE
Allegany	1
Anne Arundel	2
Baltimore	3
Calvert	4
Caroline	5
Carroll	6
Cecil	7
Charles	8
Dorchester	9
Frederick	10
Garrett	11
Harford	12
Howard	13
Kent	14
Montgomery	15
Prince George	16
Queen Anne's	17
St. Mary's	18
Somerset	19
Talbot	20
Washington	21
Wicomico	22
Worcester	23
City of Baltimore	30

NAME OF GROOM			NAME OF BRIDE			COUNTY OF LICENSE	DATE OF MARRIAGE			V. R. FILE NUMBER
LAST NAME	FIRST NAME	INIT.	LAST NAME	FIRST NAME	INIT.		MONTH	DAY	YEAR	
NORTON	FRANK	A	GAY	JACQUELIN	M	30	12	04	70	49254
NORTON	GEORGE	G	COPRICH	DELATHIA	M	30	03	07	70	07726
NORTON	JOHN	B	CULVER	CLAUDINE	J	15	01	17	70	02237
NORTON	JOSEPH	J	RICHARDSON	JANET	A	03	06	13	70	19304
NORTON	MICHAEL	W	GOOKIN	MARTHA	A	30	08	24	70	31471
NORWOOD	AUDLEY	G	POWER	HELEN	P	07	11	22	70	45524
NORWOOD	RAYMOND	W	ESSERWEIN	RUTH	A	03	12	27	70	51904
NORWOOD	STEPHEN	W	OVERMAN	PATRICIA	A	30	04	04	70	11557
NORWOOD III	FLETCHER	V	ELLIS	CARRIE	M	30	10	24	70	40638
NORWOOD JR	WILLIAM	H	SADOWSKI	FRANCES	A	10	04	04	70	12646
NOTANI	SACHU		BALANI	INDRA		30	10	02	70	41158
NOTES	JOEL	S	VILLALON	ROBERTA	J	15	03	12	70	09300
NOTHSTEIN	KEITH	B	EDWARDS	BARBARA	J	06	08	01	70	31690
NOTT	BARRY	R	LEIGH	LINDA	L	21	10	03	70	43577
NOTTELMANN	JURGEN	W	YOUNG	NANCY		07	09	05	70	37606
NOTTINGHAM	LARRY	E	RODEN	PATRICIA	L	30	02	21	70	03924
NOTTINGHAM JR	JAMES	H	RADER	RUTH	E	02	06	03	70	18778
NOVAC JR	PETER		DIXON	SHARLENE	A	30	07	25	70	25758
NOVACK	HENRY	R	JAMES	KAREN	M	01	06	06	70	18373
NOVAK	ALEXANDER		BURROWS	LINDA	M	30	08	22	70	31320
NOVAK	BERNARD	T	FREUND	GAIL	S	03	06	10	70	19537
NOVAK	EDMUND	M	CONNER	MARY	E	16	01	02	70	02784
NOVAK	EDWARD	J	MLECZKO	JUSTINE	E	30	12	26	70	48846
NOVAK	JAMES	V	DAVIS	PAULA	M	07	07	31	70	26587
NOVAK	JEROME	C	TELLIS	LINDA	M	30	06	14	70	20532
NOVAK	JOHN	M	JEROUSEK	JANET	M	30	10	31	70	44797
NOVAK	JOHN	D	SAKOWSKI	WANDA	M	30	06	06	70	20559
NOVAK	JOSEPH		CRONK	JACQUELYN	A	07	01	29	70	01814
NOVAK	JOSEPH	C	DAY	ELIZABETH	D	30	02	28	70	07288
NOVAK	JOSEPH		MONROE	VICTORIA	B	21	03	06	70	10087
NOVAK	MARTIN	A	KEELER	PATRICIA	J	07	03	14	70	08260
NOVAK	MILAN	L	CREAGER	LINDA	A	16	12	31	70	52126
NOVAK	ROBERT	C	CYPHERT	PAULA	M	03	01	31	70	03481
NOVAK	WALTER	A	CHRONOSKI	MARY	A	01	04	13	70	10416
NOVAK JR	JOSEPH	A	SIMPSON	SHERRY	A	30	10	05	70	41144
NOVAK JR	WALTER		BURNS	DONNA	M	16	11	27	70	47245
NOVAK SR	WILLIAM	R	NOVAK	MARY	E	30	10	22	70	44840
NOVAKY	LESLIE	A	HRANKOWSKI	HELEN	M	07	02	25	70	08228
NOVAL JR	EDWARD	J	SITZLER	MARJORIE	L	07	10	26	70	41630
NOVASAK	EDWARD	P	CAPPONE	DENISE	M	07	12	14	70	49907

V. R. Form D 23

D. N. OWENS & CO. INC.

Maryland State Department of Health
Division of Statistical Research and Records

MARRIAGE INDEX

COUNTY	CODE
Allegany	1
Anne Arundel	2
Baltimore	3
Calvert	4
Caroline	5
Carroll	6
Cecil	7
Charles	8
Dorchester	9
Frederick	10
Garrett	11
Harford	12
Howard	13
Kent	14
Montgomery	15
Prince George	16
Queen Anne's	17
St. Mary's	18
Somerset	19
Talbot	20
Washington	21
Wicomico	22
Worcester	23
City of Baltimore	30

NAME OF GROOM			NAME OF BRIDE			COUNTY OF LICENSE	DATE OF MARRIAGE			V. R. FILE NUMBER
LAST NAME	FIRST NAME	INIT.	LAST NAME	FIRST NAME	INIT.		MONTH	DAY	YEAR	
NOVEAN	ROBERT	A	MARSHALL	JENNIFER	A	02	04	24	70	10561
NOVIAN	HENRY	W	STEUDL	CAROLE	A	03	12	20	70	48378
NOVICK	PAUL	F	SCHWEER	MARY	S	15	09	26	70	38200
NOVICKY	JOSEPH	E	STAPELBERG	ROBERTA	E	07	04	24	70	12455
NOVIELLO	JAMES	C	SMITH	WILMA	L	16	07	11	70	28834
NOVIK	JOHN	J	UNKLE	KAREN	J	03	08	28	70	35743
NOVOTNEY	ANDREW	M	PORTER	BOBETTA	L	11	07	31	70	27601
NOVOTNY	JAMES	R	SYDNOR	MICHELE	C	16	05	01	70	17704
NOVOTNY	RICHARD	G	HEDDERMAN	BEVERLY	J	03	01	17	70	00377
NOVOTNY	RONALD		HOLLINGSWORTH	CAROL	L	30	01	03	70	00708
NOWACKI	JOSEPH	E	SHAW	SUZANNE	M	30	02	14	70	03848
NOWAK	HENRY	T	CULOTTA	MARIE	D	03	09	12	70	35778
NOWAK	PAUL	L	HINES	BARBARA	J	12	10	31	70	46323
NOWAKOWSKI	GREGORY		OBRIEN	KATHY	L	15	12	12	70	50559
NOWAKOWSKI	THEODORE	J	CHURCH	SHARON	A	07	08	31	70	32119
NOWELL	ANDREW	S	THOMAS	SANDRA	L	07	09	12	70	37289
NOWELL	ATLAS		WINSTON	HELEN	E	07	07	17	70	26693
NOWELL	WILLIAM	A	LLOYD	SHIRLEY	M	07	01	25	70	01352
NOWELL	WILLIAM	E	ANDERSON	JACQUELYN	A	16	06	28	70	39130
NOWICKI	JOHN	W	BURTON	COLEEN	L	03	02	28	70	06912
NOWICKI	JOSEPH	J	TAORMINA	MARIE	T	30	03	07	70	07421
NOWICKI JR	RAYMOND	J	SHINSKY	KATHLEEN		30	12	05	70	48741
NOWINSKI	VINCENT		ROBERTS	RUTH	H	30	11	07	70	44860
NOWLAND	RALPH	L	BILLINGS	DIANE	P	07	11	02	70	45636
NOWLIN	DAVID	B	WOODHAMS	ROBERTA	A	15	08	02	70	33489
NOYES	JOHN	A	WRISTON	DELLA	M	13	09	12	70	38063
NUCE	WILLIAM	E	KUSHNER	NANCY	L	02	02	05	70	03417
NUCKOLS	WALTER	B	GREGORY	MARTHA	L	16	05	02	70	17532
NUESLEIN	ROBERT	C	HANNIBAL	SHIRLEY	A	03	06	27	70	19579
NUESSLE JR	EDWARD	G	EPPARD	SHARON	C	30	12	06	70	49059
NUGEN	MARVIN	D	WARD	BRENDA	D	07	01	05	70	01590
NUGENT	EDWARD	J	VOLLSTADT	MARGOT	K	15	06	06	70	22793
NUGENT	EDWARD	F	PAGNI	SHARON	M	15	07	31	70	28306
NUGENT	T	M	CHAPMAN	NANCY	J	03	06	27	70	19203
NUGENT	WILLIAM	F	KIRKLAND	VIRGINIA		16	01	30	70	05990
NULL	JOHN	R	POPP	CORNELIA	A	10	05	02	70	16614
NULL	LAWRENCE	E	EDMONDS	SHARON	M	30	03	16	70	07249
NULL	NOLEN	L	FUNK	TREEN	F	10	08	29	70	32662
NULTY	ANDREW	T	BECKMAN	MARY	J	15	06	20	70	22724
NUNEMAKER	CHARLES	W	SMITH	ELAINE	E	10	10	03	70	42097

V. R. Form D 23

DATA PROCESSING FORMS
© N. OWENS & CO., INC.

Maryland State Department of Health
Division of Statistical Research and Records

MARRIAGE INDEX

COUNTY	CODE
Allegany	1
Anne Arundel	2
Baltimore	3
Calvert	4
Caroline	5
Carroll	6
Cecil	7
Charles	8
Dorchester	9
Frederick	10
Garrett	11
Harford	12
Howard	13
Kent	14
Montgomery	15
Prince George	16
Queen Anne's	17
St. Mary's	18
Somerset	19
Talbot	20
Washington	21
Wicomico	22
Worcester	23
City of Baltimore	30

NAME OF GROOM			NAME OF BRIDE			COUNTY OF LICENSE	DATE OF MARRIAGE			V. R. FILE NUMBER
LAST NAME	FIRST NAME	INIT.	LAST NAME	FIRST NAME	INIT.		MONTH	DAY	YEAR	
NUNGESSER III	TILMON	R	KING	MARY	A	16	02	21	70	05914
NUNLEY	ELMER	W	BROWN	EDNA	P	07	12	30	70	52030
NUNLEY JR	JAMES	T	RUSSELL	NANCY	L	30	09	23	70	35993
NUNNALLY	DANIEL	A	EVANS	JACQUELIN	T	30	09	05	70	36345
NUNNALLY	ROBERT	L	SULLIVAN	ELIZABETH		07	11	21	70	45509
NUSBAUM	GEORGE	A	GILBERT	JUDY	A	10	11	07	70	46105
NUSBAUM	ROBERT	W	HOPKINS	JOY	L	06	06	27	70	20977
NUSBAUM	ROBERT	W	YANIKE	SUZANNE	L	10	12	19	70	50131
NUSEN	EDMUNDO	M	EDMUNDS	SHARON	L	03	11	20	70	44564
NUSSBAUM	HARLEY	E	ALLGEIER	LILLIAN	F	30	02	13	70	04434
NUSSBAUM	STUART	A	COHEN	DONNA	L	03	07	14	70	25227
NUSZ	GREGORY	A	ARNOLD	REBECCA	S	10	12	03	70	50111
NUTTER	BURTON	L	BLOMBERG	KATHERINE	E	02	06	13	70	18685
NUTTER	FREDERICK	L	JONES	CARLENE	D	22	02	28	70	10156
NUTTER	JAMES	R	POLSTON	REGINA	D	30	12	05	70	48968
NUTTER	RICHARD	H	ROBERTS	SUSAN	G	16	08	01	70	34016
NUTTER	RONALD	L	HYNSON	DOROTHY	E	30	07	11	70	25439
NUTTER	SAMMY	J	SIGLEY	MARLENE	K	11	06	19	70	22060
NUTTER	WARREN	S	GRAHAM	VIVIAN	M	22	11	12	70	47655
NYBERG	BARRY	E	BRAY	WANDA	C	16	05	15	70	17455
NYCUM	GEORGE	A	GRAY	CATHERINE	E	01	11	12	70	43984
NYCUM JR	JOHN	W	KOONTZ	JOAN	L	01	05	01	70	14325
NYLIN	PHILIP	F	ARENS	JANICE	M	15	02	07	70	05472
NYMAN	JOEL	I	HAFNER	SHERYL	L	16	08	23	70	34210
OAKES	ELLIOTT	R	HOBLIT	HELEN	D	18	03	20	70	09875
OAKES	JOSEPH	S	BLAKE	MARCIA	J	30	06	13	70	20428
OAKES	RICHARD	P	BISSETT	ELAINE	F	16	04	25	70	13503
OAKJONES	DONALD	E	NOVOTNY	JANE	F	30	06	20	70	20293
OAKLEY	JOHN	L	PRUITT	PATRICIA	A	22	08	01	70	34819
OAKLEY	JOHN	T	SAUER	NANCY	J	15	10	17	70	42493
OATES	ISOM	W	MOORE	FLORENCE	E	07	03	06	70	08612
OATES	MICHAEL	V	LISSAU	BARBARA	A	13	02	28	70	05382
OATES	TONY	A	HARTMAN	PATRICIA	D	21	12	05	70	51619
OATES JR	WILLIAM	R	CLOUSE	TAMARA		07	02	18	70	04817
OBAKER	ROYCE	L	OBAKER	SUSAN	M	01	04	04	70	10268
OBAL	DONALD	A	LAMONS	ELEANOR	J	07	05	20	70	16284
OBANNION	EARL		HURLEY	LILLIAN		15	10	22	70	42748
OBELENUS	JOHN	M	HUDSON	JAN		15	07	11	70	28200
OBENAUER JR	ROBERT	P	SMITH	MELINDA	J	21	06	24	70	24029
OBER	ROBERT	S	WIMMER	LOIS	R	07	04	11	70	11978

V. R. Form D 23

DATA PROCESSING FORMS
D N OWENS & CO. INC.

Maryland State Department of Health
Division of Statistical Research and Records

MARRIAGE INDEX

COUNTY	CODE
Allegany	1
Anne Arundel	2
Baltimore	3
Calvert	4
Caroline	5
Carroll	6
Cecil	7
Charles	8
Dorchester	9
Frederick	10
Garrett	11
Harford	12
Howard	13
Kent	14
Montgomery	15
Prince George	16
Queen Anne's	17
St. Mary's	18
Somerset	19
Talbot	20
Washington	21
Wicomico	22
Worcester	23
City of Baltimore	30

NAME OF GROOM			NAME OF BRIDE			COUNTY OF LICENSE	DATE OF MARRIAGE			V. R. FILE NUMBER
LAST NAME	FIRST NAME	INIT.	LAST NAME	FIRST NAME	INIT.		MONTH	DAY	YEAR	
OBER	STEPHEN	R	ALEXANDER	VIRGINIA	C	16	05	25	70	17918
OBER JR	GEORGE	W	RICHARDS	SUSAN	J	30	07	18	70	25885
OBERDICK	WILBERT	A	OBERDICK	JEAN	M	16	09	03	70	39182
OBERENDER	DAVID	F	ELLIS	ALICE	K	03	09	06	70	35701
OBERG	VERNON	H	BEALL	VIRGINIA	G	16	01	19	70	09494
OBERHEUSER	PAUL	R	MARX	NANCY	C	01	03	02	70	06650
OBERHOLZER	JOHN	W	MACBETH	MARGARET	J	21	05	24	70	18009
OBERHOLZER JR	DONALD	J	TAYLOR	MARGARET	D	21	07	11	70	29222
OBERLANDER	ROBERT	G	KENNY	PATRICIA	E	15	11	28	70	46548
OBERLANDER	WILLIAM	F	BORKOWSKI	CAROLYN	M	30	05	09	70	15303
OBERLE	IRVIN	F	MC CURDY	CARRIE		30	07	15	70	25429
OBERLE	JAMES	B	THOMPSON	MARIE	C	07	04	03	70	12204
OBERLY	JOSEPH	R	HOFFMAN	ALICE	M	07	01	10	70	01404
OBERMEIER	RICHARD	S	SUMPTER	PATRICIA	A	16	11	21	70	47080
OBERSCHACHTSIE	WALTER		DUNBAR	HERTA	M	07	05	25	70	16349
OBERTS	CHARLES	N	HASTINGS	LESLIE	S	22	06	13	70	24271
OBLAK	FRANK	W	LEWITT	LENI	J	01	08	03	70	29823
OBLIGEN	BEN		PORANSKI	BARBARA	J	07	11	12	70	45908
OBOT	STEPHEN	L	LOWSTETTER	VIVIAN	L	15	02	19	70	05623
OBRADOVIC	JOVAN	M	LEWIS	SHARON	L	03	09	12	70	35725
OBREY JR	JAMES	M	BAGDON	PATRICIA	D	03	02	13	70	03737
OBRIEN	BERNARD	C	SNYDER	INEZ	M	04	10	06	70	41282
OBRIEN	DANIEL	P	PERKINS	MARTHA	J	16	10	31	70	46969
OBRIEN	DANIEL	R	HARVEY	KATHLEEN	M	01	03	11	70	06661
OBRIEN	EDWARD	L	WILLEY	MARY	E	21	06	17	70	23995
OBRIEN	HAROLD	P	PETTINGALL	CAROL	L	10	08	08	70	32667
OBRIEN	JAMES	R	LIBERTO	CHRISTINE	P	03	02	28	70	06970
OBRIEN	JOHN	E	PLECHNER	ALICE	M	07	10	30	70	41783
OBRIEN	MICHAEL	E	SEDLER	PATRICIA	D	30	07	18	70	25369
OBRIEN	MICHAEL	W	FAUDALE	NANCY	T	16	02	13	70	05919
OBRIEN	MICHAEL	T	YOUNG	APRIL	M	16	10	06	70	43380
OBRIEN	PATRICK		WARD	ANNA	M	02	07	10	70	24835
OBRIEN	RAY		DILLON	CATHERINE	H	03	08	08	70	30421
OBRIEN	ROBERT	P	GARCIA	CELIA	C	30	07	01	70	26337
OBRIEN	ROBERT	C	DE ATLEY	EVELYN	G	03	11	21	70	44585
OBRIEN	THOMAS	K	HUWALT	MARY	S	30	03	15	70	07486
OBRIEN	THOMAS	M	GARNER	SUSAN	E	16	06	20	70	23303
OBRIEN	WALTER	E	MORGAN	CONSTANCE	L	16	08	25	70	34379
OBRIEN	WALTER	T	JONES	MARY	A	03	04	11	70	10852
OBRIEN JR	CHARLES	E	PINO	CHERYL	L	03	10	02	70	40515

V. R. Form D 23

DATA PROCESSING FORMS
D. N. OWENS & CO., INC.

Maryland State Department of Health
Division of Statistical Research and Records

MARRIAGE INDEX

COUNTY	CODE
Allegany	1
Anne Arundel	2
Baltimore	3
Calvert	4
Caroline	5
Carroll	6
Cecil	7
Charles	8
Dorchester	9
Frederick	10
Garrett	11
Harford	12
Howard	13
Kent	14
Montgomery	15
Prince George	16
Queen Anne's	17
St. Mary's	18
Somerset	19
Talbot	20
Washington	21
Wicomico	22
Worcester	23
City of Baltimore	30

NAME OF GROOM			NAME OF BRIDE			COUNTY OF LICENSE	DATE OF MARRIAGE			V. R. FILE NUMBER
LAST NAME	FIRST NAME	INIT.	LAST NAME	FIRST NAME	INIT.		MONTH	DAY	YEAR	
OBRIGKEIT	DOMINIC	C	LONG	LINDA	K	30	03	07	70	07384
OBRYANT	FRANK		FORD	ROSE		07	06	19	70	21481
OBSTBAUM	ABRAHAM	S	GOLDBERG	JUDY	K	30	07	05	70	26066
OBYRNE	MICHAEL	D	KING	DEBORAH	A	03	12	19	70	48233
OCALLAGHAN	WILTON	T	FARRELL	ALICE	F	16	08	24	70	34150
OCANA	MARIO	V	CHANG	MARTHA	A	07	04	22	70	12060
OCARROLL	GERALD	M	WARTHEN	JUDITH	E	30	02	14	70	03815
OCHELTREE	CHARLES	R	GREENWAY	GLORIA	G	16	06	01	70	23716
OCHLECH JR	CHARLES	W	FARBER	HEIDI	L	30	01	31	70	04095
OCHS	WILLIAM	D	BRANDES	JULANNE	J	16	06	14	70	23203
OCHS III	ERVIN	G	LISKER	ROBIN	L	07	09	26	70	37025
OCHS JR	FRANCIS	H	DE SELLEM	MARJORIE	L	30	01	31	70	03835
OCHSENBINE	WILLARD	S	KIGER	ESTHER	D	30	06	24	70	31553
OCKER	JOHN	E	MYERS	GLENDA	M	21	08	10	70	34747
OCONNELL	DANIEL	H	BAUER	MARY	A	12	04	04	70	12813
OCONNELL	ROBERT	J	YOUNG	ANN	E	03	09	17	70	35443
OCONNELL	STEPHEN	M	ASKINS	CAROL	L	30	08	29	70	36052
OCONNELL	WILLIAM	J	FRANKLIN	MAXINE	H	30	09	18	70	36824
OCONNELL	WILLIAM	J	GOODNOE	JULIA	R	30	09	17	70	36813
OCONNELL JR	DANIEL		ONEILL	SHEILA	A	15	05	06	70	17140
OCONNER	MICHAEL	D	CLARK	JUDITH	A	16	08	22	70	33958
OCONNER	ROY	M	BLOMQUIST	LESLIE	L	16	05	30	70	23265
OCONNOR	BARRY	C	KLUNK	ROSALIE	B	03	12	12	70	48355
OCONNOR	DENNIS	J	BURNHAM	JANICE	L	16	05	16	70	17701
OCONNOR	DONALD	J	EVERLY	DEBORAH	S	16	07	18	70	28516
OCONNOR	EDWARD	J	PLATA	AGRIPINA	C	16	10	05	70	43357
OCONNOR	EUGENE	A	WILLIAMS	DORIS	A	16	12	06	70	51146
OCONNOR	HAROLD	A	BULLOCK	JOYCE	A	07	03	21	70	08210
OCONNOR	JAMES	M	FRANZE	GEORGINE	E	01	07	03	70	24415
OCONNOR	JAMES	T	D ORTO	CAROL	M	15	04	04	70	13114
OCONNOR	JOHN	P	RUDOLPH	ANTOINETT	M	16	07	18	70	28664
OCONNOR	JON	M	OERTLY	BETTY	S	16	05	01	70	17522
OCONNOR	MICHAEL	L	BROWN	HELEN	C	16	03	07	70	09550
OCONNOR	MICHAEL	T	TIPTON	KATHLEEN	M	30	06	13	70	20418
OCONNOR	RICHARD	P	HAM	HELEN	C	15	06	27	70	28016
OCONNOR	ROBERT	W	VANDUS	KATHY	D	05	06	11	70	20868
OCONNOR	ROBERT	E	MULLER	JANET	S	03	01	31	70	03636
OCONNOR	THOMAS	A	DAVIS	ROSITA	J	10	03	21	70	08769
OCONOR	EUGENE	F	WOODS	GERALDINE	F	30	02	16	70	04425
OCTAVE	WILLIAM	A	PHILLIPS	MARYLN	E	01	08	27	70	29825

V. R. Form D 23

DATA PROCESSING FORMS
D N OWENS & CO. INC.

Maryland State Department of Health
Division of Statistical Research and Records

MARRIAGE INDEX

COUNTY	CODE
Allegany	1
Anne Arundel	2
Baltimore	3
Calvert	4
Caroline	5
Carroll	6
Cecil	7
Charles	8
Dorchester	9
Frederick	10
Garrett	11
Harford	12
Howard	13
Kent	14
Montgomery	15
Prince George	16
Queen Anne's	17
St. Mary's	18
Somerset	19
Talbot	20
Washington	21
Wicomico	22
Worcester	23
City of Baltimore	30

NAME OF GROOM			NAME OF BRIDE			COUNTY OF LICENSE	DATE OF MARRIAGE			V. R. FILE NUMBER
LAST NAME	FIRST NAME	INIT.	LAST NAME	FIRST NAME	INIT.		MONTH	DAY	YEAR	
OBRIGKEIT	DOMINIC	C	LONG	LINDA	K	30	03	07	70	07384
OBRYANT	FRANK		FORD	ROSE		07	06	19	70	21481
OBSTBAUM	ABRAHAM	S	GOLDBERG	JUDY	K	30	07	05	70	26066
OBYRNE	MICHAEL	D	KING	DEBORAH	A	03	12	19	70	48233
OCALLAGHAN	WILTON	T	FARRELL	ALICE	F	16	08	24	70	34150
OCANA	MARIO	V	CHANG	MARTHA	A	07	04	22	70	12060
OCARROLL	GERALD	M	WARTHEN	JUDITH	E	30	02	14	70	03815
OCHELTREE	CHARLES	R	GREENWAY	GLORIA	G	16	06	01	70	23716
OCHLECH JR	CHARLES	W	FARBER	HEIDI	L	30	01	31	70	04095
OCHS	WILLIAM	D	BRANDES	JULANNE	J	16	06	14	70	23203
OCHS III	ERVIN	G	LISKER	ROBIN	L	07	09	26	70	37025
OCHS JR	FRANCIS	H	DE SELLEM	MARJORIE	L	30	01	31	70	03835
OCHSENBINE	WILLARD	S	KIGER	ESTHER	O	30	06	24	70	31553
OCKER	JOHN	E	MYERS	GLENDA	M	21	08	10	70	34747
OCONNELL	DANIEL	H	BAUER	MARY	A	12	04	04	70	12813
OCONNELL	ROBERT	J	YOUNG	ANN	E	03	09	17	70	35443
OCONNELL	STEPHEN	M	ASKINS	CAROL	L	30	08	29	70	36052
OCONNELL	WILLIAM	J	FRANKLIN	MAXINE	H	30	09	18	70	36824
OCONNELL	WILLIAM	J	GOODNOE	JULIA	R	30	09	17	70	36813
OCONNELL JR	DANIEL		ONEILL	SHEILA	A	15	05	06	70	17140
OCONNER	MICHAEL	D	CLARK	JUDITH	A	16	08	22	70	33958
OCONNER	ROY	M	BLOMQUIST	LESLIE	L	16	05	30	70	23265
OCONNOR	BARRY	C	KLUNK	ROSALIE	B	03	12	12	70	48355
OCONNOR	DENNIS	J	BURNHAM	JANICE	L	16	05	16	70	17701
OCONNOR	DONALD	J	EVERLY	DEBORAH	S	16	07	18	70	28516
OCONNOR	EDWARD	J	PLATA	AGRIPINA	C	16	10	05	70	43357
OCONNOR	EUGENE	A	WILLIAMS	DORIS	A	16	12	06	70	51146
OCONNOR	HAROLD	A	BULLOCK	JOYCE	A	07	03	21	70	08210
OCONNOR	JAMES	M	FRANZE	GEORGINE	E	01	07	03	70	24415
OCONNOR	JAMES	T	D ORTO	CAROL	M	15	04	04	70	13114
OCONNOR	JOHN	P	RUDOLPH	ANTOINETT	M	16	07	18	70	28664
OCONNOR	JON	M	OERTLY	BETTY	S	16	05	01	70	17522
OCONNOR	MICHAEL	L	BROWN	HELEN	C	16	03	07	70	09550
OCONNOR	MICHAEL	T	TIPTON	KATHLEEN	M	30	06	13	70	20418
OCONNOR	RICHARD	P	HAM	HELEN	C	15	06	27	70	28016
OCONNOR	ROBERT	W	VANDUS	KATHY	D	05	06	11	70	20868
OCONNOR	ROBERT	E	MULLER	JANET	S	03	01	31	70	03636
OCONNOR	THOMAS	A	DAVIS	ROSITA	J	10	03	21	70	08769
OCONOR	EUGENE	F	WOODS	GERALDINE	F	30	02	16	70	04425
OCTAVE	WILLIAM	A	PHILLIPS	MARYLN	E	01	08	27	70	29825

V. R. Form D 23

DATA PROCESSING FORMS
D. N. OWENS & CO., INC.

Maryland State Department of Health
Division of Statistical Research and Records

MARRIAGE INDEX

COUNTY	CODE
Allegany	1
Anne Arundel	2
Baltimore	3
Calvert	4
Caroline	5
Carroll	6
Cecil	7
Charles	8
Dorchester	9
Frederick	10
Garrett	11
Harford	12
Howard	13
Kent	14
Montgomery	15
Prince George	16
Queen Anne's	17
St. Mary's	18
Somerset	19
Talbot	20
Washington	21
Wicomico	22
Worcester	23
City of Baltimore	30

NAME OF GROOM			NAME OF BRIDE			COUNTY OF LICENSE	DATE OF MARRIAGE			V. R. FILE NUMBER
LAST NAME	FIRST NAME	INIT.	LAST NAME	FIRST NAME	INIT.		MONTH	DAY	YEAR	
OCTAVIO	ROBERT	J	CAMELLI	SHIRLEY	A	07	07	25	70	26577
ODACHOWSKI	MICHAEL	F	ROSENAUER	KATHY	A	30	10	24	70	40804
ODAY	JOHN		WOOLNOUGH	ELIZABETH	A	13	07	01	70	27932
ODAY	JOHN	M	NEWKIRK	BONNIE	J	15	08	22	70	33586
ODDO	JOSEPH	F	HVOLBEK	SANDRA	R	07	12	09	70	50006
ODDO	LEONARD	J	CHIAPETTA	LINDA	Y	01	04	06	70	10286
ODEA	THOMAS	P	BATYI	PATRICIA	L	03	09	13	70	35808
ODEGAARD	LARRY	G	RODNEY	BONNIE	S	23	08	22	70	34941
ODELL	ALBERT	D	SIPE	SUSAN	J	11	07	29	70	27599
ODELL	ARLESS	B	FINCHAM	MARSHA	A	15	03	02	70	09268
ODELL	BARRY	R	GILL	BARBARA	L	30	06	20	70	20349
ODELL	JOHN	S	KEYDASH	CAROL	A	30	10	17	70	40899
ODELL	KENNETH	J	YOUNG	LUELLA	E	10	06	03	70	21894
ODELL	MICHAEL	E	HOOVER	WANDA	L	30	04	25	70	11685
ODELL	PAUL	B	LINGG	JEANNE	D	30	08	09	70	31025
ODELL	ROBERT	E	MOORE	DEBORAH	L	11	09	04	70	37817
ODEN	ALFRED	T	KIPPS	PATSY	L	21	06	28	70	24099
ODEN	PHILIP	B	ROUSS	LINDA	M	21	06	25	70	24168
ODEN	RICHARD	T	WEEDY	HOLLI	L	10	02	08	70	05145
ODEN	RONALD	L	MYERS	DARLENE	M	10	06	29	70	21838
ODIN	JEFFREY	E	CONIGLIARO	GAETANA	A	30	12	19	70	49173
ODOARDO	FEDERICO	J	MOISON	BEVERLY	A	12	08	01	70	32942
ODOM	DOUGLAS	J	LILLY	FRANCES	L	16	04	17	70	13767
ODOM	HERMAN	R	MURDOCK	PAMELA	A	30	07	23	70	25835
ODOM	RONALD	C	GARLITZ	MARILYN	K	30	07	10	70	26300
ODOM	WARD	K	BROWN	PATTI	J	30	01	30	70	03989
ODONNELL	DUANE	R	CROSON	PHYLLIS	I	16	05	23	70	17477
ODONNELL	EMORY	L	EDWARDS	MARY	D	30	01	03	70	00715
ODONNELL	JOHN	N	OPONSKI	MARY	J	07	05	21	70	16304
ODONNELL	JOHN	P	CARON	DORA	E	16	12	30	70	52148
ODONNELL	HUGH	B	HOPKINS	MARIAN	E	16	10	10	70	52253
ODONNELL	JOSEPH	J	MALLOY	STELLA	M	03	03	02	70	07201
ODONNELL	MICHAEL	C	COSTA	SANDRA	J	30	01	31	70	04097
ODONNELL	PAUL	T	STEWART	BONNIE	S	15	07	08	70	28173
ODONNELL	ROBERT	F	SKINKER	MARIANNE		15	12	05	70	50506
ODONNELL	STANLEY	M	MC KEEVER	ANNA	M	15	04	22	70	13111
ODONNELL	WILLIAM	F	MORELLO	CAROL	L	01	06	08	70	18552
ODONNELL	WILLIAM	G	KASPER	MARY	T	07	11	02	70	45628
ODONNELL JR	JAMES	R	STROSNIDER	MARGARET	M	16	05	01	70	17521
ODONNELL JR	JOHN	G	BROWN	LINDA	D	13	06	13	70	22231
ODONOGHUE	PHILIP	L	LANGMEAD	MARY	E	30	11	14	70	44688

V. R. Form D 23

DATA PROCESSING FORMS
D. N. OWENS & CO., INC.

Maryland State Department of Health
Division of Statistical Research and Records

MARRIAGE INDEX

COUNTY	CODE
Allegany	1
Anne Arundel	2
Baltimore	3
Calvert	4
Caroline	5
Carroll	6
Cecil	7
Charles	8
Dorchester	9
Frederick	10
Garrett	11
Harford	12
Howard	13
Kent	14
Montgomery	15
Prince George	16
Queen Anne's	17
St. Mary's	18
Somerset	19
Talbot	20
Washington	21
Wicomico	22
Worcester	23
City of Baltimore	30

NAME OF GROOM			NAME OF BRIDE			COUNTY OF LICENSE	DATE OF MARRIAGE			V. R. FILE NUMBER
LAST NAME	FIRST NAME	INIT.	LAST NAME	FIRST NAME	INIT.		MONTH	DAY	YEAR	
ODOSKI	THOMAS	S	ZIELINSKI	SHARON	A	11	11	16	70	46249
OEBBECKE	JOHN	M	RYAN	CATHERINE	L	15	10	03	70	42495
OECHSLER	ELMER	M	SHIPLEY	JOREATHA	A	03	08	01	70	30504
OECHSLER	ROBERT	H	GREENE	MARY	T	16	03	23	70	09838
OEHLERS	FRANK	C	GUGLIOTTI	ANNA		07	10	28	70	41754
OEHME	RICHARD	L	SHEETZ	PEGGY	L	07	05	16	70	16339
OEHRLEIN	NICK	F	LENESKI	EDNA	E	16	03	09	70	09744
OELSCHLAGER	PAUL		HEFFENTRAGER	MAE	A	07	09	29	70	37422
OERMAN	MELVIN	C	LANSBURY	CONSTANCE	M	30	02	02	70	04395
OERMAN II	EDWARD	J	HOFFMAN	LINDA	L	06	04	18	70	11917
OETINGER	DAVID	F	IVOSEVIC	MADELINE	A	15	05	28	70	17237
OETTEL	ROBERT	M	ESWORTHY	LAURA	V	03	07	11	70	24837
OETTINGER	MICHAEL	E	SHERMAN	LYNDA	F	03	05	16	70	14707
OFERRALL	OLIVER	W	REDDEN	FLORENCE		30	10	10	70	41132
OFFER	DARRYL	C	BENNISH	MURIEL	G	07	04	13	70	12361
OFFIDANI	CHARLES	F	HICKMAN	DIANA	M	07	05	23	70	16389
OFFORD	CHARLES	R	PERKINS	SYLVIA	J	15	02	21	70	05634
OFFORD	MILTON	L	BOWIE	BEVERLY	M	10	10	02	70	42130
OFFSTEIN	MARSHALL	D	COSENTINO	REGINA	M	11	08	24	70	32889
OFFUTT	JAMES	P	ADAMS	MARGARET	B	03	04	11	70	10804
OFFUTT	JAMES	W	BOXALL	OLA	J	15	12	08	70	50523
OFFUTT	ROBERT	M	DELBROOK	CAROL	J	10	07	18	70	27523
OFFUTT JR	DENVER	C	WARDEN	REBECCA	S	11	04	13	70	12718
OFFUTT SR	JAMES	R	ORESKOVICH	MARGARET	M	11	06	27	70	21973
OFSANKO	CHARLES		SHAULIS	CONNIE	L	11	07	03	70	27627
OGAN JR	WYMAN		FORNORO	HENRIETTA		07	01	24	70	01730
OGDEN	THOMAS	C	FLAIR	ELAINE	L	03	10	24	70	40389
OGELLO JR	STEVE	J	REGAN	MARGARET	A	30	11	09	70	45318
OGENS	FRANK	C	OAKLEY	PAMELA	L	12	06	29	70	37975
OGILVIE	DAVID	W	RILEY	BARBARA	E	01	09	28	70	35017
OGLE	DONALD	R	STANO	SANDRA	L	17	03	21	70	09845
OGLE	GARY	N	PRUITT	NORMA	J	30	08	22	70	31124
OGLE JR	EDMUND	T	DRITT	JOAN		30	07	25	70	25791
OGLES JR	ALBERT	C	REIN	MARJORIE	A	12	02	14	70	05311
OGLESBEE	KENNETH	M	DUNNING	CHARLOTTE	A	15	06	27	70	22634
OGLESBY III	OBED	B	RYS	BETTY	E	12	05	02	70	16847
OGRADY	THOMAS	W	SCOTT	DONNA	A	03	07	18	70	24914
OGRADY	WILLIAM	E	SPANGLER	MARY	E	30	07	25	70	48826
OGRADY III	EDWARD	J	OTTO	VICTORIA		15	05	27	70	17405
OGRADY SR	PATRICK	F	MINOR	IRENE	B	07	11	02	70	45862

V. R. Form D 23

DATA PRINTED IN U.S.A.
D N OWENS & CO. INC.

Maryland State Department of Health
Division of Statistical Research and Records

MARRIAGE INDEX

COUNTY	CODE
Allegany	1
Anne Arundel	2
Baltimore	3
Calvert	4
Caroline	5
Carroll	6
Cecil	7
Charles	8
Dorchester	9
Frederick	10
Garrett	11
Harford	12
Howard	13
Kent	14
Montgomery	15
Prince George	16
Queen Anne's	17
St. Mary's	18
Somerset	19
Talbot	20
Washington	21
Wicomico	22
Worcester	23
City of Baltimore	30

NAME OF GROOM			NAME OF BRIDE			COUNTY OF LICENSE	DATE OF MARRIAGE			V. R. FILE NUMBER
LAST NAME	FIRST NAME	INIT.	LAST NAME	FIRST NAME	INIT.		MONTH	DAY	YEAR	
OGRINCE	DONALD	L	MIERZWICKI	KATHLEEN	M	30	05	30	70	20159
OGUNLUYE	SAMSON	K	MARCUS	ILAUNA	A	16	07	04	70	28700
OHAGAN	THOMAS	M	HAUGEN	MARY	A	16	10	24	70	43207
OHARA	EUGENE	J	RICHARDSON	DAWN	M	13	01	03	70	02139
OHARA	LAWRENCE	H	CLARKE	MARGARET	R	10	08	14	70	32640
OHARA	PATRICK	J	LIPKA	ELIZABETH	M	30	08	21	70	31498
OHARA	PATRICK	A	COX	MARY	R	30	04	25	70	11407
OHARA	ROBERT	J	ADAMS	SARAH	R	07	12	05	70	49642
OHARA	RONALD	B	SEITZ	MARGARET	A	03	08	29	70	35377
OHARA	VIRGIL	O	MORRISON	JUDY	A	21	12	21	70	51601
OHARA JR	EDWARD	A	HALL	PATRICIA	K	01	03	12	70	06699
OHAVER	JAMES	A	SOWERS	ROSEMARY	V	01	01	16	70	00042
OHE	TAKERU		KUGEL	MARIANNA	W	16	09	19	70	38674
OHLE	GERALD	B	MORGAN	WANDA	J	13	06	06	70	22254
OHLER	CHARLES	I	MINEARD	KATHLEEN	F	01	05	15	70	14320
OHLER	EDWIN	H	STEELE	CLARA	A	15	05	06	70	17336
OHLER JR	GUY	W	MILLER	CONNIE	L	10	02	07	70	05116
OHLIN JR	JOHN	R	MURPHY	DENISE	M	30	07	30	70	26281
OHLMACHER	JOHN	T	AYER	JANE	E	18	04	11	70	13922
OHLSEN	DAVID	L	WILLIAMS	DEBORAH	L	16	03	20	70	09762
OHORA	MICHAEL	D	BELL	LINDA	S	16	11	21	70	47064
OJEDA	HUGO		LOWY	PATRICIA	A	07	08	31	70	32143
OKAMOTO	PHILIP	R	BURWELL	ADRIANA	J	15	02	07	70	05783
OKANE	JOHN	P	BRUMAGHIN	JUDITH	A	07	10	17	70	41692
OKARMA	THOMAS	T	PRESCOTT	JUDITH	A	30	04	17	70	11761
OKEEFE	THOMAS	F	GRAFTON	LINDA	I	02	07	06	70	24642
OKEEFE	WILLIAM	J	DUNN	IRENE	C	07	04	24	70	12077
OKESON	ARTHUR	L	BISHOP	MARGIE	G	01	12	07	70	47770
OKEY	ROGER	A	POREC	ELIZABETH	A	11	01	31	70	01993
OKTAVEC	ANTHONY	A	HEYL	CLAIRE	E	30	08	29	70	31371
OLAND	DWIGHT	D	TROXELL	PATRICIA	A	10	06	20	70	21855
OLAUGHLEN	VICTOR	F	BRIELE	DONNA	L	30	01	30	70	03991
OLAUGHLIN	JOHN	W	LE VAN	MARLENE		03	11	21	70	44477
OLAVARIA	JOSE	A	WESTLEY	LEORA	D	07	05	06	70	16196
OLAZAGASTI	MILTON	R	DRUMMOND	PATRICIA	A	07	03	27	70	08237
OLCHOWSKI	ALLAN	J	HARNEY	JOANN	M	03	06	20	70	19463
OLDAKOWSKI JR	THEODORE	J	MOONEY	PATRICIA	A	03	04	25	70	10892
OLDEN	EDGAR	B	SALMON	ELAINE	S	07	03	05	70	08661
OLDFIELD	HARRY	W	DUNPHY	EDNA	M	30	10	13	70	40587
OLDHAM	EDDIE	E	RING	BETTY	E	02	03	13	70	06755

V. R. Form D 23

DATA PROCESSING FORMS
D N OWENS & CO., INC.

Maryland State Department of Health
Division of Statistical Research and Records

MARRIAGE INDEX

COUNTY	CODE
Allegany	1
Anne Arundel	2
Baltimore	3
Calvert	4
Caroline	5
Carroll	6
Cecil	7
Charles	8
Dorchester	9
Frederick	10
Garrett	11
Harford	12
Howard	13
Kent	14
Montgomery	15
Prince George	16
Queen Anne's	17
St. Mary's	18
Somerset	19
Talbot	20
Washington	21
Wicomico	22
Worcester	23
City of Baltimore	30

NAME OF GROOM			NAME OF BRIDE			COUNTY OF LICENSE	DATE OF MARRIAGE			V. R. FILE NUMBER
LAST NAME	FIRST NAME	INIT.	LAST NAME	FIRST NAME	INIT.		MONTH	DAY	YEAR	
OLDS	CORWIN	A	ALLEN	PATRICIA	W	02	11	22	70	44098
OLEARY	ARTHUR	V	BLACKMAR	MARGARET	M	07	12	12	70	49578
OLEARY	BRIAN	S	FRAZIER	LINDA	M	16	01	19	70	02690
OLEARY	CHARLES		OLEARY	MARY	L	21	03	02	70	10066
OLEARY	JOHN	M	JOSEPH	RITA	L	15	03	13	70	09376
OLEARY JR	THOMAS	D	BERTINO	PATRICIA	A	07	06	11	70	21503
OLEMAN	JERRY	D	CORCORAN	JENNIFER	W	03	05	10	70	14950
OLENICK	JAMES	J	KIGHT	MARY	A	03	06	20	70	19424
OLESON	MERVAL	W	ASH	FANCHON	L	15	12	12	70	50729
OLESZCZUK	LEON	B	RAKOWSKI	MARLENE	F	30	03	09	70	07439
OLEXIA	DELBERT	E	HOOD	SANDRA	K	01	05	04	70	14425
OLFERS	ROBERT	C	DISNEY	BEATRICE	A	02	10	01	70	40088
OLIFF	JAMES	S	RIPPLE	BEVERLY	A	16	04	03	70	13731
OLIMPIO	SALVATORE	J	SHAW	BETZY	M	15	06	27	70	22561
OLIN	DAVID	L	ANDERSON	NANCY	L	07	09	28	70	37536
OLIN	STEPHEN	S	FRANCK	MARY	P	03	09	25	70	40173
OLINGER	RONALD	L	STONE	DEBORAH	J	15	01	30	70	02399
OLINK	RICHARD	L	CAPATCH	JAN	A	21	01	16	70	03020
OLIVE	FLOYD	L	THOMPSON	KATHRYN	J	08	06	20	70	21697
OLIVE	THOMAS	M	OLSON	LINDA	J	07	01	30	70	01660
OLIVER	ANTHONY	R	TANNER	SHANTEL	A	30	07	25	70	25453
OLIVER	CHARLES		SIEBERT	DOROTHY	M	07	06	08	70	21377
OLIVER	DAVID	A	HOOD	JOY	A	13	06	06	70	22222
OLIVER	GEORGE	B	GATTON	MARY	H	07	07	17	70	26892
OLIVER	JAMES	D	MC COY	ROSEANNA		02	10	03	70	39926
OLIVER	JED	M	MC KENZIE	SHARON	A	15	10	01	70	42663
OLIVER	JEROME		MC QUILLA	ROBERTA		30	05	23	70	19906
OLIVER	JOHN	B	MYERS	MABEL	R	07	01	31	70	01365
OLIVER	JOHN	A	HAMLIN	JANICE	M	30	11	21	70	44787
OLIVER	JOHN	C	CRANDALL	GLORIA	E	07	10	05	70	41876
OLIVER	LAWRENCE	E	MATHIS	JOAN	G	16	09	12	70	38724
OLIVER	LEROY		RAVENELL	GERTRUDE	A	30	06	12	70	20685
OLIVER	LEVI	E	UPTON	ALICE	J	30	08	26	70	31462
OLIVER	MELVIN		BLAKE	CAMILLA	A	30	05	29	70	20663
OLIVER	MELVIN	J	MORGAN	SUSAN	A	30	06	27	70	25607
OLIVER	MICHAEL	P	NIEDERRITER	SUE	A	15	10	10	70	42525
OLIVER	NIGEL	D	WARREN	MARGARET	E	16	11	14	70	46909
OLIVER	ONIE		STOVICKOVA	RUZENA		12	10	12	70	42317
OLIVER	PAUL	E	SIDLER	LINDA	S	16	10	09	70	43335
OLIVER	PETER	P	HITMAN	ELIZABETH	A	07	02	09	70	04971

V. R. Form D 23

D N OWENS & CO. INC.

Maryland State Department of Health
Division of Statistical Research and Records

MARRIAGE INDEX

COUNTY	CODE
Allegany	1
Anne Arundel	2
Baltimore	3
Calvert	4
Caroline	5
Carroll	6
Cecil	7
Charles	8
Dorchester	9
Frederick	10
Garrett	11
Harford	12
Howard	13
Kent	14
Montgomery	15
Prince George	16
Queen Anne's	17
St. Mary's	18
Somerset	19
Talbot	20
Washington	21
Wicomico	22
Worcester	23
City of Baltimore	30

NAME OF GROOM			NAME OF BRIDE			COUNTY OF LICENSE	DATE OF MARRIAGE			V. R. FILE NUMBER
LAST NAME	FIRST NAME	INIT.	LAST NAME	FIRST NAME	INIT.		MONTH	DAY	YEAR	
OLIVER	ROBERT	L	HOBDEY	DIANA	L	15	07	04	70	28253
OLIVER	ROYAL	E	HARRIS	THEUDOSIA		30	06	06	70	19988
OLIVER	SAMUEL	S	ALLEN	MARY	L	30	11	27	70	45009
OLIVER	STEPHEN	J	THOMPSON	VIRGINIA	L	16	08	07	70	34369
OLIVER	VICTOR	D	HOLT	SHEILA		30	11	28	70	48925
OLIVER	WILLIAM		LLOYD	PATRICE	A	16	01	10	70	02557
OLIVERIO	DOMINIC	J	MOORE	GAIL	K	16	06	20	70	23104
OLIVERIO	MICHAEL	A	SILBER	MARY	E	11	09	12	70	37806
OLIVERIO	SAMUEL	R	SAMPERY	MARY	J	13	06	27	70	22243
OLIVIERI JR	FRANCIS	G	POLLIZZOTTI	TINA	M	07	12	21	70	49873
OLIVIERO	VINCENT	N	PERDUE	ANNE	E	22	02	28	70	10151
OLIVO	TONY	R	DUCKWORTH	CHARLOTTE	C	11	07	03	70	27626
OLLERENSHAW	PAUL		MORTON	CLARICE		16	01	08	70	02680
OLLIE	HENRY	W	JOHNSON	HALLIE	D	30	11	21	70	45109
OLMSTEAD	JEFFREY	A	IDEMA	DEBRA	J	16	03	04	70	09803
OLMSTEAD	RUTHERFOR	J	MANNERS	CLAIRE		07	12	30	70	49820
OLMSTED	FAY	R	HOLLIDAY	ONIENELL		15	12	27	70	50633
OLSEN	CARL	J	ADAMS	SHIRLEY	A	07	[illegible]	02	70	27221
OLSEN	CRAIG	G	SILVA	GAYLE	A	07	[illegible]	06	70	12253
OLSEN	DARREL	F	OLSEN	CAROLE	G	15	10	23	70	42799
OLSEN	FRANK	D	VENKER	LINDA	G	03	05	16	70	14838
OLSEN	JOHN	O	NELSON	NANCY	C	16	12	20	70	51207
OLSEN	STEVEN	H	LEECH	SUPATRA		16	04	17	70	12887
OLSEN	WALTER	R	GOETTNER	ELIZABETH	H	07	11	07	70	45921
OLSEN JR	H	S	ALCOX	KATHRYN	L	15	06	13	70	22647
OLSEN JR	WILLIAM	C	FLANIGAN	NANCY	A	03	07	25	70	24902
OLSHEFSKI	JEROME	J	BURGESS	VEDA	J	03	03	28	70	10758
OLSON	BERNARD	W	FORD	LINDA	J	23	05	04	70	18280
OLSON	DAVID	H	HOCHBERG	SUSAN	P	15	02	21	70	05540
OLSON	GARY	A	SCANLAN	SALLY	G	30	11	07	70	44678
OLSON	GARY	C	HOFFEDITZ	CHRISTINA	D	03	10	03	70	40175
OLSON	GORDON	H	FITZSIMMONS	EILEEN	R	07	03	20	70	08435
OLSON	GORDON	E	HAGGERTY	VIOLA	J	15	12	29	70	50800
OLSON	HOWARD	S	BAUMGARDNER	MARGARET	C	03	05	22	70	14702
OLSON	MICHAEL	W	BROOKS	MARY	A	12	11	07	70	46314
OLSON	PETER	L	WHITELY	PAULA	G	16	06	19	70	23392
OLSON	RICHARD	G	QUATRANO	VICKI	R	16	06	19	70	23733
OLSON	ROGER	M	TREMPER	KATHLEEN	M	30	06	29	70	52230
OLSWFSKI	VICTOR	A	LOCKLEAR	ELIZABETH	M	15	02	09	70	05653
OLSZEWSKI	ALBERT	G	BELAUS	JO ANN		16	09	02	70	39160

V. R. Form D 23

DATA PROCESSING FORMS
O N OWENS & CO. INC.

Maryland State Department of Health
Division of Statistical Research and Records

MARRIAGE INDEX

COUNTY	CODE
Allegany	1
Anne Arundel	2
Baltimore	3
Calvert	4
Caroline	5
Carroll	6
Cecil	7
Charles	8
Dorchester	9
Frederick	10
Garrett	11
Harford	12
Howard	13
Kent	14
Montgomery	15
Prince George	16
Queen Anne's	17
St. Mary's	18
Somerset	19
Talbot	20
Washington	21
Wicomico	22
Worcester	23
City of Baltimore	30

NAME OF GROOM			NAME OF BRIDE			COUNTY OF LICENSE	DATE OF MARRIAGE			V. R. FILE NUMBER
LAST NAME	FIRST NAME	INIT.	LAST NAME	FIRST NAME	INIT.		MONTH	DAY	YEAR	
OLSZEWSKI JR	FRANK	J	HINDLAN	HERMINIA		03	08	22	70	30503
OLSZYK	JOSEPH	W	FISHER	GAYLE	A	12	09	12	70	37983
OMALLEY	JAMES	L	CARVETTE	CHARLOTTE	A	15	12	31	70	50877
OMALLEY	THOMAS	A	BURGOON	TERESA	A	12	05	23	70	16808
OMALLEY	TIMOTHY	A	WEBSTER	CHRISTINE	A	07	05	09	70	16129
OMALLEY JR	DANIEL	F	SHUBERT	TERRY	L	30	08	09	70	30979
OMALLEY JR	EDWARD	C	HOFFNAGEL	BARBARA	A	30	08	22	70	30920
OMARA	JOHN	A	ARONOWITZ	GLORIA		07	03	07	70	08541
OMARA	PAUL	E	LISS	JOAN		07	11	09	70	45890
OMARA	RICHARD	M	HAYS	VIRGINIA	L	15	06	13	70	23032
OMARR	CHARLES	G	NICOL	ELIZABETH	J	16	06	13	70	23512
OMLEY	GEORGE	R	BAGGETT	DENISE	M	02	06	06	70	18653
ONDER	JOSEPH	N	CRUM	ELIZABETH	L	01	10	23	70	39804
ONDROVICH	WILLIAM	C	COOK	NORMA		16	08	21	70	34213
ONEAL	CALVIN	B	LAYTON	DEBRA	P	30	06	13	70	19980
ONEAL	DENNIS		HOWARD	LESLIE	Y	30	03	01	70	07660
ONEAL	DONALD	D	MITCHELL	TRUDY	L	22	08	14	70	34859
ONEAL	EDWARD	N	COUSIN	EULA	D	30	07	04	70	26021
ONEAL	ROBERT	D	WARNER	TERRY	L	22	09	28	70	39610
ONEAL	VERNON		POOLER	LINDA		16	12	22	70	51342
ONEAL JR	FRED	R	TOPLANCHIK	NANCY	E	30	08	29	70	30963
ONEAL JR	JAMES		JOHNSON	JANICE	C	30	09	05	70	36564
ONEIL	DANIEL	J	COLEMAN	BARBARA	V	18	05	01	70	17946
ONEIL	EARL	J	COOKSEY	MARY	J	16	08	01	70	34255
ONEIL	JOHN	M	DANIELS	MARY	M	16	02	27	70	09812
ONEIL	MICHAEL	R	WATTERS	SUSAN		16	09	03	70	39181
ONEIL	PATRICK	R	ONEIL	ROSE	H	07	02	24	70	04836
ONEIL	ROBERT	E	VARIO	GLORIA	R	11	01	26	70	01999
ONEIL	ROBERT	L	BOGGS	MOLLIE	M	13	05	16	70	16910
ONEIL	TIMOTHY	L	LIVINGSTON	COLLEEN	B	15	02	04	70	05616
ONEILL	BERNARD	F	JENT	DEBRA	L	03	05	09	70	14791
ONEILL	BRIAN	K	PRESTON	SHEELAH	M	03	06	19	70	19710
ONEILL	CHARLES	M	SOUTHARD	PATRICIA	A	07	05	09	70	16167
ONEILL	EUGENE	F	JONES	DEBORAH	L	16	06	06	70	23429
ONEILL	HUGH	W	MC DONOUGH	MARY	S	03	11	29	70	48154
ONEILL	JAMES	P	BENSON	ANNE	A	03	11	07	70	44284
ONEILL	JAMES	L	BEAM	CANDACE	P	30	10	24	70	40801
ONEILL	JOSEPH	M	RYBACKI	MARIA	C	07	04	03	70	12133
ONEILL	MICHAEL	T	KELLY	MARIE	B	02	04	11	70	10473
ONEILL	PATRICK	R	SHROUT	PATRICIA	A	11	07	02	70	27573

V. R. Form D 23

DATA PROCESSING FORM
D N OWENS & CO. INC.

Maryland State Department of Health
Division of Statistical Research and Records

MARRIAGE INDEX

NAME OF GROOM			NAME OF BRIDE			COUNTY OF LICENSE	DATE OF MARRIAGE			V. R. FILE NUMBER
LAST NAME	FIRST NAME	INIT.	LAST NAME	FIRST NAME	INIT.		MONTH	DAY	YEAR	
ONEILL	VINCENT	J	EVERSGERD	ELIZABETH	M	07	09	04	70	37588
ONEILL	WILLIAM	H	MARTIN	MARY	H	07	06	13	70	21449
ONEILL	WILLIAM	F	COWAN	JUNE	M	30	03	26	70	07813
ONEILL JR	JOHN	W	BENNER	PAULA	A	16	01	10	70	02651
ONEILL JR	LEE	B	FRASER	SHIRLEY	L	15	08	22	70	33347
ONEY	JOHNNIE	B	OMALLEY	HELEN	T	03	09	26	70	35634
ONG	ALFRED	S	HSU	AGNES		30	07	09	70	26295
ONGLEY	MICHAEL	D	OSADA	NANCY	M	01	07	22	70	24555
ONHEISER	JOSEPH	C	ZOOK	MARY	E	07	01	26	70	01379
ONIONS	FRED	W	JEFFRIES	VALERIE	J	06	08	08	70	31660
ONISKO	MICHAEL	G	STEELE	SHERRYL	L	01	08	24	70	29856
ONLEY	DONALD	F	PALMER	BETTY	J	10	06	27	70	21808
ONYELEDO	GODWIN	C	HOLLIMAN	JAMESETTA	V	30	08	22	70	30882
ONZA	BENJAMIN	R	BENIGNO	JANET	M	30	02	16	70	04352
OPATTERSON	GARRY	E	RANAZZO	LINDA	M	30	11	01	70	44674
OPENSHAW	JAMES	L	RACINE	CLARE	J	02	07	03	70	24667
OPFER	CORNELIUS	L	PIECUCH	SHARON	S	16	08	10	70	34398
OPFER JR	WILLIAM	L	NESS	JUDITH	A	03	03	29	70	07107
OPHER	EDWARD	C	SMITH	BARBARA	A	30	12	31	70	52001
OPHER JR	ALBERT	W	WEEKS	LINDA	T	30	11	07	70	45207
OPOTZNER	RICHARD	R	MADIGOSKY	FLORENCE	S	07	10	05	70	41877
OPPEL	DANIEL	R	MC KINISH	BETTY	J	07	11	08	70	45608
OPPER	JAMES	L	HICKS	SYLVIA	R	16	07	17	70	28535
OPPITZ	WILLIAM	F	ROLLER	CONNIE	L	03	10	13	70	40216
OPROUSECK	STEPHEN		ESREY	CAROLINE	S	07	05	27	70	16365
OPSTAD	DAVID	L	HOLT	ROBIN	D	16	07	11	70	28710
OPSZENTKOWSKI	STANLEY	A	LENDERMAN	SARA	M	03	04	11	70	10623
ORANGE	GEORGE	L	PETRUNIS	DOROTHY	E	07	05	02	70	16053
ORAVETZ JR	MICHAEL	G	ZERBE	BARBARA	A	21	10	23	70	43708
ORBECK	LEONARD	J	MC MASTER	JONQUIL	M	15	08	12	70	33218
ORBIN	RONALD	J	PEW	DEBORAH	L	07	04	25	70	12438
ORCHARD	DONALD	L	BEHEYDT	SUSAN	L	16	01	30	70	03999
ORDAK	BARRY	L	WILHELM	CHARMAINE	J	03	08	29	70	35586
ORDAKOWSKI	DAVID	P	KLAUSMEYER	LESLIE	C	30	11	07	70	45058
ORDERS	TILLMAN	E	NOFFSINGER	TERRY	A	15	05	30	70	17224
ORDONEZ	REINALDO	H	CUTOLO	TAMARA	F	07	06	13	70	21473
OREFICE	NICHOLAS	L	KING	BERNARDIN	M	30	04	18	70	11080
ORELLI	ANGELO	R	YOUNG	CYNTHIA	L	15	06	20	70	22825
OREM	DOUGLAS	J	HEILMAN	LOUISE	A	02	10	02	70	39909
OREM	GRAYDON	B	RUARK	BARBARA	A	03	01	24	70	00332

COUNTY	CODE
Allegany	1
Anne Arundel	2
Baltimore	3
Calvert	4
Caroline	5
Carroll	6
Cecil	7
Charles	8
Dorchester	9
Frederick	10
Garrett	11
Harford	12
Howard	13
Kent	14
Montgomery	15
Prince George	16
Queen Anne's	17
St. Mary's	18
Somerset	19
Talbot	20
Washington	21
Wicomico	22
Worcester	23
City of Baltimore	30

V. R. Form D 23

DATA PROCESSING FORMS
D. N. OWENS & CO., INC.

Maryland State Department of Health
Division of Statistical Research and Records

MARRIAGE INDEX

COUNTY	CODE
Allegany	1
Anne Arundel	2
Baltimore	3
Calvert	4
Caroline	5
Carroll	6
Cecil	7
Charles	8
Dorchester	9
Frederick	10
Garrett	11
Harford	12
Howard	13
Kent	14
Montgomery	15
Prince George	16
Queen Anne's	17
St. Mary's	18
Somerset	19
Talbot	20
Washington	21
Wicomico	22
Worcester	23
City of Baltimore	30

NAME OF GROOM			NAME OF BRIDE			COUNTY OF LICENSE	DATE OF MARRIAGE			V. R. FILE NUMBER
LAST NAME	FIRST NAME	INIT.	LAST NAME	FIRST NAME	INIT.		MONTH	DAY	YEAR	
OREM	JAMES	C	DI GANGI	ROSA		03	04	05	70	10863
OREM	JOHN	E	ADAMS	CELESTE	E	03	02	14	70	03508
OREM JR	DANIEL	P	DEFINA	BONNIE	C	30	09	05	70	36612
OREMLAND	ALVIN	B	BLINDER	FRANCES		15	06	28	70	22446
ORENDORFF	MICHAEL	J	CLINGAN	JOANN	D	06	10	30	70	41390
ORED	WILLIAM	F	AMOROSO	CHRISTINE	V	12	01	08	70	02105
ORGANT	DANIEL	O	MERGER	MARGARET	E	03	01	17	70	00402
ORIES	HOWARD	M	NEFF	LINDA	C	16	05	15	70	17835
ORINSKI	EDWARD	J	BURNS	BARBARA	L	12	05	18	70	16869
ORLANDI	JOHN	J	FOSTAR	MARLANE		07	05	27	70	16433
ORLINA JR	GREGORIA	M	COOK	YVONNE	C	30	11	30	70	49267
ORLOWSKI	ARTHUR	P	NERI	FRANCES		07	12	29	70	49787
ORMOND	PETER	K	MIROWSKI	CAROL	A	02	07	25	70	24743
ORMSTON	ROBERT		CLARK	SALLY		15	09	03	70	38133
ORNDOFF	WILLIAM	L	WILLIAMS	AMALEA	G	03	08	29	70	30547
ORNDOFF SR	NOAH	E	OCALLAGHAN	DONNA	J	02	06	26	70	18847
ORNDORF	ROBERT	L	BEAL	MARY	A	01	10	09	70	39713
ORNDORFF	DONALD	G	PAINTER	VICKIE	R	21	11	06	70	47528
ORNDORFF	EDWARD	L	GOETZ	LINDA	S	01	03	21	70	06600
ORNDORFF	LEE	M	ORNDORFF	BARBARA	J	21	07	02	70	29335
ORNDORFF	MEREDITH	R	PARSONS	LINDA	C	22	08	02	70	34827
ORNDORFF	MILTON	D	LEISINGER	CONNIE	E	21	06	05	70	23923
ORNDORFF	WILLIAM	V	JONES	BONNIE	J	08	04	30	70	16560
ORNDORFF	WILLIAM	B	BULL	A	R	03	12	26	70	48074
ORNDORFF	WILLIAM	E	JAMES	ELIZABETH	S	01	06	06	70	15372
ORNDORFF JR	DOUGLAS	E	LAWSON	ROSE	A	10	08	01	70	32627
ORNER	DENNIS	S	FOOR	BEVERLY	K	01	12	11	70	47782
ORNER	HARRY		KLAVUHN	DOROTHY		16	07	24	70	28561
OROSZ	MICHAEL	S	SCHULER	BONNIE	G	16	10	17	70	43188
OROURKE	SEAN	N	HOBSON	SHARON	A	16	09	12	70	38749
OROURKE	WILLIAM	P	MOSES	JUDY	L	02	08	20	70	30126
ORR	DUNDAS	R	HARDY	JERRIE	E	16	09	26	70	38636
ORR	RALPH	A	YECK	DONNA	J	07	06	27	70	21170
ORR JR	CHARLES	P	BRADY	BRENDA	L	16	01	03	70	02667
ORRELL	JAMES	E	FOWLER	ALVINA	V	03	12	31	70	48516
ORRELL III	REVERDY	L	GROSS	CAROL	L	30	07	03	70	26146
ORSHESKI	DAVID	J	CALLAHAN	PRISCILLA	J	03	10	07	70	40491
ORSINI	RONALD	J	HERLING	JACQUELIN		30	12	21	70	48892
ORTELLI	DENNIS	E	NORTHWOOD	DONNA	F	08	11	12	70	46049
ORTENZI JR	NICHOLAS	M	CLEVERLEY	JOAN		03	02	16	70	03769

V. R. Form D 23

D N OWENS & CO. INC.

Maryland State Department of Health
Division of Statistical Research and Records

MARRIAGE INDEX

COUNTY	CODE
Allegany	1
Anne Arundel	2
Baltimore	3
Calvert	4
Caroline	5
Carroll	6
Cecil	7
Charles	8
Dorchester	9
Frederick	10
Garrett	11
Harford	12
Howard	13
Kent	14
Montgomery	15
Prince George	16
Queen Anne's	17
St. Mary's	18
Somerset	19
Talbot	20
Washington	21
Wicomico	22
Worcester	23
City of Baltimore	30

NAME OF GROOM			NAME OF BRIDE			COUNTY OF LICENSE	DATE OF MARRIAGE			V. R. FILE NUMBER
LAST NAME	FIRST NAME	INIT.	LAST NAME	FIRST NAME	INIT.		MONTH	DAY	YEAR	
ORTH	EARL	A	CASSEL	MARIE	E	07	11	06	70	45806
ORTIZ	ARNOLD		STEPHENS	LINDA		30	12	05	70	49041
ORTIZ	CARLOS		RODRIGUEZ	AMELIA		30	05	14	70	15761
ORTIZ	DAVID	T	RITTMEYER	ANN	R	01	04	18	70	10274
ORTIZ	GEORGE		GARRETT	ALICE	L	12	10	30	70	46278
ORTIZ	RUBEN	V	BOWERS	DONNA	M	07	12	10	70	50001
ORTMAN	CHARLES	R	HARE	JEANEEN	L	30	05	03	70	15363
ORUM	MICHAEL	S	WESTMORELAND	NANCY	K	02	07	10	70	24799
ORVIS	GARY	W	ADDISON	LINDA	F	30	07	07	70	25928
ORZEL	CHESTER		NOGA	HERTA	W	16	10	03	70	42916
ORZEL	DAVID	P	BELENA	KAREN	A	21	01	28	70	02986
OSBAHR JR	ALBERT	J	DEVERS	DIANA	D	15	07	11	70	28184
OSBERG	WILLIAM	A	VANIKIOTIS	ZENNIA		18	06	20	70	29082
OSBORN	DALE	R	ELLINGSWORTH	NANCY	J	07	10	24	70	41467
OSBORN	DANNY	L	WELBORN	HOPE	L	16	05	23	70	17466
OSBORNE	ALEX		CRUM	CAROLINE	V	10	09	03	70	37774
OSBORNE	BERNEY	L	GIPE	GLADYS	L	21	11	08	70	47462
OSBORNE	DAVID	L	BOONE	JUDITH	A	15	05	23	70	16987
OSBORNE	HARRY	J	HARRIS	GENEVA	E	07	08	28	70	32081
OSBORNE	JERRY	B	HILLSMAN	BARBARA	E	01	04	10	70	10380
OSBORNE	KENNETH	J	SELGRADE	ALICE	A	16	11	21	70	46992
OSBORNE	MARVIN	P	BAKER	JANET	S	30	07	18	70	25387
OSBORNE	MELVIN	C	BRANDT	DEBRA	E	21	08	29	70	39355
OSBORNE	NORMAN	E	HALL	RUBY	M	07	08	08	70	31960
OSBORNE	RONALD	J	MAZZULLO	SUSAN	J	15	07	25	70	28119
OSBORNE	RONALD	P	WHITEHOUSE	CAROL	L	21	01	31	70	02995
OSBORNE	THOMAS	L	WILDER	JEANNE	L	02	08	08	70	29872
OSBORNE	WILLIAM	S	SCHAEFER	MARCIA	L	16	06	27	70	28612
OSBORNE JR	JESSE		BRINTON	JUDITH	J	07	03	28	70	08362
OSBUN	RICHARD	L	PIGMAN	PHYLLIS	J	07	05	16	70	16147
OSBURN	LEROY		MARSHALL	TERRY	L	05	08	08	70	36889
OSENBURG	GEORGE	W	DE HAVEN	MARTHA	P	03	10	09	70	40399
OSGOOD	JERRY	L	PIET	ANASTATIA	M	03	06	12	70	19654
OSHAUGHNESSY	ROBERT	W	ANTALIK	CONSTANCE	J	07	08	07	70	31975
OSHEA	NEAL	F	EARNSHAW	PATRICIA	A	03	01	09	70	00416
OSISEK	KENNETH	M	KEHLER	LYLA	J	07	12	17	70	49950
OSKIN	LARRY	E	MC INTYRE	SALLY	L	01	03	26	70	06565
OSLIN	JAMES	H	DARDEN	ELIZABETH	M	16	02	28	70	09505
OSMENT	STEPHEN	J	DONER	BETTY	L	03	11	21	70	44425
OSSI	PAUL	A	WILSON	BETTY	A	15	03	14	70	09214

V. R. Form D 23

DATA PROCESSING FORMS
D. N. OWENS & CO., INC.

Maryland State Department of Health
Division of Statistical Research and Records

MARRIAGE INDEX

COUNTY	CODE
Allegany	1
Anne Arundel	2
Baltimore	3
Calvert	4
Caroline	5
Carroll	6
Cecil	7
Charles	8
Dorchester	9
Frederick	10
Garrett	11
Harford	12
Howard	13
Kent	14
Montgomery	15
Prince George	16
Queen Anne's	17
St. Mary's	18
Somerset	19
Talbot	20
Washington	21
Wicomico	22
Worcester	23
City of Baltimore	30

NAME OF GROOM			NAME OF BRIDE			COUNTY OF LICENSE	DATE OF MARRIAGE			V. R. FILE NUMBER
LAST NAME	FIRST NAME	INIT.	LAST NAME	FIRST NAME	INIT.		MONTH	DAY	YEAR	
OSTASEWSKI	CHARLES		FERRELL	CHARLENE	L	30	05	30	70	20486
OSTEEN	JAMES	K	FANNON	ANN	E	15	08	01	70	33272
OSTER	THOMAS	H	KONOPKA	MARGARET	D	15	01	17	70	02251
OSTERHOUT	DAN	R	DEAR	DOROTHY	C	03	07	26	70	30474
OSTERMAN	RAYMOND	A	SIMMONS	KATHRYN	F	16	12	05	70	51108
OSTHAUS	JOSEPH	H	MURRELL	AUDREY	D	04	09	05	70	36866
OSTRANDER	RONALD	F	ECKELS	LINDA	D	21	01	05	70	03045
OSTRANDER	WALTER	D	HOWARD	SHARON	A	30	08	29	70	36433
OSTROFF	JACOB		SLOANE	SHIRLEY		07	09	19	70	37344
OSTROM	ROBERT	G	UPP	PATRICIA	A	15	07	11	70	28236
OSTROWSKI	HENRY	A	HEATH	DOLORES	L	30	04	18	70	11675
OSTROWSKI JR	EDWARD	M	NICHOLS	MARGARET	K	03	02	07	70	03478
OSULLIVAN	DONALD	P	CROY	SYLVIA	G	15	05	02	70	17164
OSWALD	JOHN	P	HERSCH	BARBARA	A	15	03	21	70	09086
OSWALD	JOSEPH	F	WALKER	GWYNETH	H	30	10	30	70	45290
OSWINKLE	JOSEPH	C	WILLNECKER	KATHY	J	03	06	14	70	19525
OTA	LOREN	D	WALTHER	JACQUELIN	R	16	06	20	70	23476
OTA	ROY	T	WILLEY	ANNE	L	16	06	18	70	23750
OTERO	JOSE	A	CLARK	RUTH	M	02	07	01	70	24808
OTIS	CHARLES	E	DENNIS	CAROLYN	A	16	01	30	70	05854
OTIS	ROBERT	E	KILLEBREW	THERESA	C	14	03	18	70	09068
OTOOLE	JAMES	P	LECKERT	BARBARA	J	03	03	07	70	06951
OTOOLE	KEVIN	L	HAUSER	MARJORIE	A	07	05	02	70	16528
OTOOLE	MARTIN	J	MILLS	EVELYN	C	15	11	21	70	46689
OTOOLE JR	ALBERT	F	SIMCOX	SHIRLEY	E	07	07	02	70	27212
OTRADOVEC	JOHN	K	BECKER	SUSAN	C	02	02	21	70	03331
OTREMBA	ROLAND		ODONNELL	MARY	L	30	06	23	70	20191
OTREMBA	WILLIAM	J	POREMSKI	VALERIE	B	03	09	13	70	35693
OTT	LEE	J	KNOTT	MARY	D	10	08	29	70	32709
OTT	PAUL		BRITE	RUTH	A	07	03	30	70	08302
OTTAVI	MICHAEL	P	SHAFFER	DEBORAH	R	03	08	07	70	30683
OTTEN	LARRY	A	GRANKE	JEANETTE	L	15	11	07	70	46625
OTTEN JR	JOSEPH	E	REEDER	NADETTE	A	15	12	19	70	50727
OTTENS	ERICK	W	LEWIS	KATHRYN	J	16	11	14	70	47072
OTTEY	EDWIN	H	PROUD	BOBBY	M	02	01	16	70	00230
OTTEY	KENNETH	A	MEEK	MARY	L	30	11	07	70	45211
OTTINGER	CHARLES	J	KARPINSKI	LINDA	E	07	09	05	70	37153
OTTINGER	JOHN	H	SCHUGARDT	YVONNE	E	07	01	24	70	01358
OTTO	BLAIR	D	GAUMER	BRENDA	K	01	03	06	70	06627
OTTO	CLIFFORD	B	JACKSON	JAN	M	06	05	30	70	20951

V. R. Form D 23

DATA PROCESSING FORMS
D. N. OWENS & CO., INC.

Maryland State Department of Health
Division of Statistical Research and Records

MARRIAGE INDEX

COUNTY	CODE
Allegany	1
Anne Arundel	2
Baltimore	3
Calvert	4
Caroline	5
Carroll	6
Cecil	7
Charles	8
Dorchester	9
Frederick	10
Garrett	11
Harford	12
Howard	13
Kent	14
Montgomery	15
Prince George	16
Queen Anne's	17
St. Mary's	18
Somerset	19
Talbot	20
Washington	21
Wicomico	22
Worcester	23
City of Baltimore	30

NAME OF GROOM			NAME OF BRIDE			COUNTY OF LICENSE	DATE OF MARRIAGE			V. R. FILE NUMBER
LAST NAME	FIRST NAME	INIT.	LAST NAME	FIRST NAME	INIT.		MONTH	DAY	YEAR	
OTTO	DENNIS	F	BADGLEY	SUSAN	J	16	04	09	70	13846
OTTO	ELMER	R	DUNIVAN	LOUISE	E	08	11	13	70	46043
OTTO	RICHARD	K	MAKEEFF	ELLEN	R	15	05	11	70	17334
OTTO	ROBERT	L	WRIGHT	BEVERLY	E	01	03	28	70	06611
OTTO	STANLEY	L	KWAAK	DOROTHY	R	07	02	13	70	04602
OTTO	VERNON	L	DODSON	DONNA	F	02	09	19	70	35190
OTTO	WALTER	J	FRANKLYN	HELEN	T	30	07	13	70	26323
OTTO	WILLIAM	H	DOAK	MARY	M	30	06	14	70	20448
OTTO	WILLIAM	B	HAMPTON	VIRGINIA	M	01	11	10	70	43980
OTTS	JOSEPH		CROMPTON	JUNE		15	04	28	70	13351
OUELLETTE	STANLEY	H	FORGIONE	SHARON	A	07	03	17	70	08493
OUELLETTE	THOMAS	R	OUELLETTE	KATHERINE		30	12	21	70	49196
OURS	ALLEN	W	DOLLY	PHYLLIS	K	11	09	14	70	37843
OURS	DALLAS	B	CUSTER	GLORIA	J	01	12	05	70	47774
OURS	WILLIAM	L	BOWMAN	LINDA	J	06	07	20	70	26547
OUTEN	RICHARD	L	MC MILLION	ANDREA	L	30	06	05	70	19783
OUTLAW	AARON	T	LEMON	BARBARA		30	07	11	70	25892
OUTLAW	HENRY	C	TAYLOR	MARGUERIT	L	16	01	16	70	02726
OUTLAW	THURMAN	V	MOORE	SADIE	L	07	11	28	70	45507
OUTMAN	JAMES	W	AVERY	ANNA	L	07	03	07	70	32173
OUTTEN	BRUCE	P	MASON	CECILIA		23	06	21	70	24348
OUTTEN	STEVEN	A	RUSZCZEWSKI	GERALDINE	L	30	09	27	70	36448
OUZTS JR	GRADY		COLEMAN	CORA	D	30	05	30	70	19828
OVERBAUGH	JACK	D	CARROLL	SUE	A	21	11	12	70	47595
OVERBECK	WILLIAM		COFFIN	SANDRA	G	07	07	22	70	26875
OVERBY	CALVIN		BUDDE	BARBARA	N	07	03	30	70	08285
OVERCASH	BRADLEY	L	BOWEN	PEGGY	J	21	05	23	70	18135
OVERDORF	ROBERT	L	SWEET	SUSAN	L	21	12	08	70	51728
OVERHEIM	JOHN	L	KOSER	BARBARA	M	21	06	01	70	23972
OVERHISER	EDWARD	L	MARINO	ROSEMARIE	A	03	08	29	70	35585
OVERLY	LAWRENCE	W	LEIGHTY	DOROTHY	J	11	10	10	70	42193
OVERMAN	LAURENCE	D	DEEMS	ELAINE	A	03	01	04	70	00329
OVERSON	WAYNE	A	ROSIER	RACHEL	B	02	03	28	70	06840
OVERSTREET	DARVIS		EWING	PRISCILLA	A	03	09	04	70	35685
OVERSTREET	WILLIAM	H	CICCIO	ROSALIE	J	07	12	05	70	49684
OVERTON	LON		MC CANN	SUZANNE		02	10	08	70	40054
OVERTON	ROBERT		BROWN	DUESSA		15	08	17	70	33683
OVERTON	STERLING	W	WARTHEN	BLANCHE	L	02	01	19	70	00163
OVERTON	WILLIE		CAMPBELL	MARY		30	11	14	70	45091
OVERTON JR	ROBERT	H	HARRISON	LYNN	A	16	07	31	70	34281

V. R. Form D 23

DATA PROCESSING FORMS
D. N. OWENS & CO., INC.

Maryland State Department of Health
Division of Statistical Research and Records

MARRIAGE INDEX

COUNTY	CODE
Allegany	1
Anne Arundel	2
Baltimore	3
Calvert	4
Caroline	5
Carroll	6
Cecil	7
Charles	8
Dorchester	9
Frederick	10
Garrett	11
Harford	12
Howard	13
Kent	14
Montgomery	15
Prince George	16
Queen Anne's	17
St. Mary's	18
Somerset	19
Talbot	20
Washington	21
Wicomico	22
Worcester	23
City of Baltimore	30

NAME OF GROOM			NAME OF BRIDE			COUNTY OF LICENSE	DATE OF MARRIAGE			V. R. FILE NUMBER
LAST NAME	FIRST NAME	INIT	LAST NAME	FIRST NAME	INIT		MONTH	DAY	YEAR	
OVERWAY	DAVID	J	ROSS	CLAUDIA	L	15	08	08	70	33457
OVEY JR	THEREAY	O	TOLER	MARTHA	E	03	06	13	70	19546
OWEN	DAVID	E	SMITH	SHARON	L	02	08	22	70	29956
OWEN	EDWARD	M	HUTCHINSON	MARY	C	07	06	05	70	21414
OWEN	GEORGE	R	FORD	JOYCE	L	16	08	22	70	34218
OWEN	GEORGE	S	JONES	MELANIE	J	15	06	13	70	42529
OWEN	JULIAN	C	DE LOZIER	REBECCA	E	08	04	18	70	12579
OWEN	RICHARD	D	WADDELL	VIRGINIA	R	30	11	20	70	45038
OWEN	RUSSELL	E	OBRANOVICH	BARBARA	E	15	09	12	70	38383
OWEN JR	JOHN	M	KIRWAN	MARIA	T	15	03	06	70	09349
OWENS	A	F	ACORD	EVELYN	V	03	07	03	70	25110
OWENS	ALBERT	R	SWEAT	HELEN	H	15	09	08	70	38413
OWENS	ALBERT	E	DONN	SUSAN	N	16	10	31	70	46903
OWENS	ARTHUR		EVANS	BRENDA	J	30	11	26	70	48590
OWENS	BILLY	J	CAMPBELL	LINDA	D	06	12	19	70	49440
OWENS	CHARLES	C	SAVAGE	ANNE		30	09	08	70	36552
OWENS	CLARENCE	E	LAYTON	DOROTHY	R	30	11	16	70	45098
OWENS	CLARENCE	A	RINICK	ROSE	E	08	12	03	70	50067
OWENS	CLIFFORD	V	JENKINS	BETTY	L	30	03	20	70	07912
OWENS	DAVID	L	KING	JOSEPHINE		09	09	16	70	37711
OWENS	JAMES	C	WIGGINS	ERMA	F	30	12	22	70	48769
OWENS	JERRY	L	BROWN	CLARICE	E	30	08	14	70	30826
OWENS	JOHN	R	HARE	EDNA	M	22	08	08	70	34886
OWENS	LEONARD	J	TOLLISON	CALLIE	A	16	02	27	70	09828
OWENS	LESLIE	E	JAMES	LINDA	L	16	11	14	70	47033
OWENS	LYELL	G	PATTERSON	IVY	J	03	05	23	70	14696
OWENS	MATTHEW	P	SLIVKA	DONNA	M	01	08	14	70	29784
OWENS	MAXIE		FORD	OZANA		07	03	28	70	08385
OWENS	PERRY		HOLMES	LINDA		30	06	19	70	20666
OWENS	RALPH	L	BOTELER	LINDA	C	30	08	15	70	31360
OWENS	RANDALL	B	BRAITHWAITE	IDA	H	21	09	04	70	39485
OWENS	RAYMOND	S	HAYNES	MOZELLA	J	08	09	17	70	37665
OWENS	REGINALD	A	DI STEFANO	CAROLYN	L	30	12	31	70	51936
OWENS	ROBERT	E	GANNON	CLAUDIA	L	15	06	27	70	22362
OWENS	ROBERT	L	MALLORY	PATRICIA	A	30	01	24	70	00897
OWENS	ROBERT	L	PARHAM	JANICE	E	30	04	04	70	11204
OWENS	ROGER	A	RENZI	SANDRA	M	07	04	26	70	12102
OWENS	RONALD	D	GIDDINGS	ROMA	M	16	06	27	70	23328
OWENS	RONALD	G	FOX	RUTH	A	04	06	27	70	26423
OWENS	STEPHEN	F	RICE	JEAN	V	21	12	28	70	51656

V. R. Form D 23

DATA PROCESSING FORMS
D N OWENS & CO. INC.

Maryland State Department of Health
Division of Statistical Research and Records

MARRIAGE INDEX

COUNTY	CODE
Allegany	1
Anne Arundel	2
Baltimore	3
Calvert	4
Caroline	5
Carroll	6
Cecil	7
Charles	8
Dorchester	9
Frederick	10
Garrett	11
Harford	12
Howard	13
Kent	14
Montgomery	15
Prince George	16
Queen Anne's	17
St. Mary's	18
Somerset	19
Talbot	20
Washington	21
Wicomico	22
Worcester	23
City of Baltimore	30

NAME OF GROOM			NAME OF BRIDE			COUNTY OF LICENSE	DATE OF MARRIAGE			V. R. FILE NUMBER
LAST NAME	FIRST NAME	INIT.	LAST NAME	FIRST NAME	INIT.		MONTH	DAY	YEAR	
OWENS	THOMAS	P	ADKINS	IRMA	C	11	06	27	70	21944
OWENS	THOMAS	P	DOWERY	DEBORAH	E	06	08	03	70	31738
OWENS	VINCENT	D	BALLES	DEBORAH		15	11	02	70	46834
OWENS	WALTER	L	BENNETT	ELLA	A	16	07	24	70	28487
OWENS	WAYNE	E	WEBER	KATHLEEN	J	16	10	30	70	47159
OWENS	WAYNE	P	BROWN	MARY	R	03	04	18	70	10934
OWENS	WILLIAM	T	ERGE	MARY	K	02	11	20	70	43992
OWENS	WILLIAM	L	ARRINGTON	LINDA	J	30	09	05	70	36404
OWENS III	CHARLES	B	TAYLOR	CORLIS	A	22	11	01	70	47634
OWENS III	CHARLES	J	WILLIAMS	CHRIS	A	21	09	12	70	39374
OWENS JR	CHARLES	E	FARRO	DEBORAH	M	07	11	07	70	45621
OWENS JR	FRANKLIN	B	BUTLER	EILEEN		16	02	27	70	09444
OWENS JR	RAYMOND	G	BLANKS	JEAN	C	16	12	31	70	52153
OWENS JR	THOMAS	F	BRADLEY	ALICE	E	15	05	15	70	17371
OWINGS	DONALD	J	BULLOCK	ANNA	B	12	11	16	70	46346
OWINGS	JAMES	G	MALCOLM	DOROTHY	A	03	09	12	70	35551
OWINGS	ROGER	L	PETERS	BILLIE	J	07	04	11	70	12113
OWNBY	DENNIS	R	ENGELBRECHT	HELEN	L	10	05	24	70	16603
OXENDINE	BOBBY	R	COOK	LINDA	R	16	07	03	70	28751
OXENRIDER	RICKY	A	BIXLER	KAREN	L	03	08	10	70	30497
OXLEY	FREDERICK	M	FERGUSON	SANDRA	K	15	12	11	70	50900
OXLEY	HALLIE	M	BARNES	SHARON	J	11	01	26	70	02037
OYOLA	LUIS	A	WATSON	VIVIAN	L	16	07	17	70	28882
OYOLA	VICTOR		OYOLA	CARMEN	I	07	10	03	70	41896
OZDINGER	ALBAS	H	PISANO	MARIA		30	11	12	70	45279
OZECHOWSKI	MICHAEL	E	LOVELUND	JOYCE	L	07	07	08	70	26985
OZEE	THOMAS	M	BELEW	CHERYL	V	21	07	11	70	29229
OZIMAC	THOMAS	S	GUMPPER	GLORIA	E	21	09	30	70	39545
OZMAN	PHILLIP	L	FREITAS	ANITA	V	02	09	11	70	35295
PABON	AGAPITO		BRYAN	MAVIS	M	03	07	16	70	24946
PABON	JOSE	G	GUZMAN	TERESA		15	03	06	70	09355
PACE	ESKING		PACE	ALICE	M	01	04	30	70	10343
PACE	FLOYD	R	PATCHAK	CAROL	A	03	12	11	70	48187
PACE	MAURICE	A	FARMER	VIVIENNE	L	18	05	02	70	17947
PACE	WALDEMAR	E	MULLER	EMILY	M	15	08	01	70	33206
PACE	X	V	BROWN	GLADYS	V	12	09	19	70	37950
PACELLA	DANIEL	E	CENNAME	BARBARA	A	01	08	07	70	29807
PACHECO	JOSEPH	P	DEVLIN	THEODORA	E	30	11	13	70	44942
PACHKOSKI	DANIEL	H	LIVERGOOD	ANN	M	07	03	21	70	08365
PACI	ALBERT	J	DILLMORE	JANICE		07	07	29	70	27088

V. R. Form D 23

DATA PROCESSING FORMS
D N OWENS & CO., INC.

Maryland State Department of Health
Division of Statistical Research and Records

MARRIAGE INDEX

COUNTY	CODE
Allegany	1
Anne Arundel	2
Baltimore	3
Calvert	4
Caroline	5
Carroll	6
Cecil	7
Charles	8
Dorchester	9
Frederick	10
Garrett	11
Harford	12
Howard	13
Kent	14
Montgomery	15
Prince George	16
Queen Anne's	17
St. Mary's	18
Somerset	19
Talbot	20
Washington	21
Wicomico	22
Worcester	23
City of Baltimore	30

NAME OF GROOM			NAME OF BRIDE			COUNTY OF LICENSE	DATE OF MARRIAGE			V. R. FILE NUMBER
LAST NAME	FIRST NAME	INIT.	LAST NAME	FIRST NAME	INIT.		MONTH	DAY	YEAR	
PACIFICO	DOMINIC		FERRIS	SUSAN	M	07	09	30	70	37529
PACK	EMANUEL	E	GRANT	ALMA	L	30	10	16	70	40560
PACK	HAROLD		ALEXANDER	NELLIE	R	16	09	17	70	39081
PACK	RICHARD	C	MERCER	BONNIE	M	01	06	08	70	18363
PACKER	CHESTER	A	SODERSTROM	DEBORAH	L	03	04	25	70	10756
PACKETT	JAMES	A	YOUNG	DOREEN	L	16	06	12	70	23626
PACKETT JR	RUSSELL	E	MENEFEE	BETTY	L	16	03	06	70	09841
PACKHAM	GEORGE	J	SPERL	LINDA	L	03	05	23	70	14956
PADGETT	DANIEL	J	PHILLIPS	SHIRLEY	J	30	02	14	70	03811
PADGETT	DONALD	W	KING	LILLIE	E	02	09	10	70	35314
PADGETT	MICHAEL	H	BURNSWORTH	LINDA	L	16	07	18	70	28501
PADGETT	MICHAEL	J	HOWELL	JANIS	M	16	10	07	70	43363
PADGETT JR	JAMES	D	SEBASTIAN	KATHLEEN	M	16	01	16	70	02691
PADILLA	RICHARD	A	BARRY	JOAN	D	15	08	17	70	33756
PAFEL JR	GEORGE	M	BRADY	DEBORAH	E	02	04	17	70	10540
PAGAYOYA	FEDERICO		STINNETT	BARBARA	J	16	06	19	70	23724
PAGE	ALBERT	L	SAUNDERS	KATIE	M	30	02	28	70	07654
PAGE	BARRINGTO	W	REED	GENEVIEVE	M	01	12	23	70	52203
PAGE	BOBBY	E	KINGSTON	LINDA	L	16	06	20	70	23369
PAGE	BOBBY	D	BROWNELL	LAURA	S	15	01	02	70	02494
PAGE	FREDERICK		UREID	GAIL	M	03	05	16	70	14790
PAGE	GERALD	H	PORTER	DOROTHY	T	07	06	18	70	21035
PAGE	JAMES	A	SHELTON	THELMA	E	10	02	14	70	05112
PAGE	JEFFREY	C	APPEL	DONNA	M	07	10	19	70	41674
PAGE	STEVEN	W	BAIR	PATRICIA	C	16	08	08	70	34174
PAGE	WILLIAM	H	RICHARDS	ARLENE	B	30	08	22	70	31292
PAGE III	HARRY	F	MALACHOWSKI	ROSEMARY	T	03	10	03	70	40221
PAGE JR	ALBERT	J	ZENTNER	SHARON	G	07	12	17	70	49954
PAGE JR	ERNEST	W	JAMES	NANCY	S	03	01	23	70	00471
PAGE JR	JOHN	M	OWENS	JANICE		16	09	01	70	39213
PAGE JR	ROBERT	M	HARRIS	SHERILYN	J	15	09	05	70	38213
PAGER JR	ANDREW		MONTINI	JANET	M	01	06	11	70	18507
PAGLIAI	LARRY	J	ARNETT	CARLENE		15	01	17	70	02319
PAGLIASSOTTI	RONALD	A	SABALLA	LAURAINE	B	21	02	04	70	06450
PAGNOZZI	CARMINE	R	TANCER	BERNA	D	07	09	28	70	37470
PAGNOZZI	ROLAND	A	STICKNEY	MARIA	S	07	11	02	70	45864
PAHL	WAYNE	W	WOLLSCHLAGER	MILDRED	D	03	12	11	70	48468
PAHULE	ALFRED	M	JONES	MARIE	D	07	09	02	70	37500
PAIANO JR	VINCENT	L	HOTCHKISS	JANICE		07	07	13	70	26960
PAIGE	RANDOLPH		FLOYD	GAIL	B	30	12	05	70	48673

V. R. Form D 23

DATA PROCESSING FORMS
D. N. OWENS & CO. INC.

Maryland State Department of Health
Division of Statistical Research and Records

MARRIAGE INDEX

COUNTY	CODE
Allegany	1
Anne Arundel	2
Baltimore	3
Calvert	4
Caroline	5
Carroll	6
Cecil	7
Charles	8
Dorchester	9
Frederick	10
Garrett	11
Harford	12
Howard	13
Kent	14
Montgomery	15
Prince George	16
Queen Anne's	17
St. Mary's	18
Somerset	19
Talbot	20
Washington	21
Wicomico	22
Worcester	23
City of Baltimore	30

NAME OF GROOM			NAME OF BRIDE			COUNTY OF LICENSE	DATE OF MARRIAGE			V. R. FILE NUMBER
LAST NAME	FIRST NAME	INIT.	LAST NAME	FIRST NAME	INIT.		MONTH	DAY	YEAR	
PAIGE	WALTER	R	DOUGLAS	SHARON		30	03	21	70	07549
PAIGE	WILSON	A	WILLIAMS	J	B	16	12	24	70	51328
PAIGE JR	JAMES	E	LEWIS	ESTELLE	B	30	02	25	70	04473
PAIGE JR	STEVEN	L	MYERS	BONNIE		13	06	27	70	22282
PAIGE SR	DANNIE	J	MANUEL	SHIRLEY		30	06	06	70	19834
PAILEN JR	JONAS		CARTER	VIRGINIA	P	22	05	02	70	18247
PAILTHORP	CHARLES	J	LUND	SHARON	E	08	09	26	70	37653
PAINTER	ALFRED	F	CURL	THERSA	D	21	01	21	70	03036
PAINTER	BERNARD	D	WOODRING	ELIZABETH	A	07	12	11	70	50025
PAINTER	CHARLES	N	PUZAUSKAS	MABEL	P	07	10	24	70	41391
PAINTER	CHARLES	F	COTTRILL	GLORIA	J	01	07	31	70	24448
PAINTER	CHESTER	A	MORGAN	PATRICIA	A	15	08	28	70	33771
PAINTER	DAVID	T	BERNARD	MARY	L	16	07	18	70	28820
PAINTER	JAMES	R	COLLINS	PEGGY	L	01	09	02	70	35100
PAINTER	JOHN	D	HENRY	LINDA	J	21	08	21	70	34799
PAINTER	LEONARD	A	CROUSE	CARLA	S	16	02	12	70	06232
PAINTER	PATRICK	J	CANTNER	LEIGH	M	16	01	06	70	02575
PAINTER	PILMAR	J	MURPHY	MARY	M	11	02	07	70	05176
PAINTER	ROBERT	M	LUMSDEN	PATRICIA	J	15	06	13	70	22628
PAINTER	ROGER	G	ALESHIRE	LISA	A	21	10	30	70	43728
PAINTER	ROLEN	H	HOLBROOK	CONNIE		16	12	11	70	51083
PAINTON	ARTHUR	K	DOWNES	HELEN	W	03	09	04	70	35669
PAIVA	GEORGE		LAWRENCE	LYNNE		12	06	17	70	22213
PAKACKI	RICHARD	F	SHOOK	CLEOPHA		30	03	25	70	07233
PAKASKI	JOHN	M	BIDDISON	DIANE	M	03	08	15	70	30277
PALACE	THOMAS	W	VALLELY	CECILIA	A	15	07	18	70	28210
PALADINO	DAVID	A	ASTACIO	MARIA	M	07	12	14	70	49915
PALADINO	RANDALL	J	JORDAN	CARLA	A	07	10	07	70	41946
PALAIA	JOHN	J	PRIVITERA	CARMELA		30	10	24	70	40670
PALAMARAS	NICK	E	WINDSOR	FRANCES	M	09	11	08	70	46061
PALANGE	DENNIS		LEE	CAROL	A	07	09	05	70	37140
PALEN	GILBERT	M	SHENTON	AGNES	M	30	11	14	70	45215
PALERMO	SALVATORE	A	INTRAVIO	JACQUELIN	M	07	05	15	70	16149
PALFREY	RONALD	G	LONG	BERTIE	J	18	07	22	70	29102
PALKO	JOSEPH	L	YOUNG	DEBRA	J	07	07	06	70	27160
PALLADINO	MICHAEL		PRIOLA	EILEEN		30	08	16	70	30916
PALLADINO	NICHOLAS	J	ROMANO	MARY		07	07	09	70	27306
PALLAS	JOSEPH	D	SHEA	JACQUELIN	A	16	06	20	70	26845
PALLATTO	ANTHONY	E	MITCHELL	MARJORIE	R	01	11	30	70	47756
PALLAY JR	BELA		BYWATERS	LINDA	J	30	06	20	70	20256

V. R. Form D 23

DATA PROCESSING FORMS
D. N. OWENS & CO., INC.

Maryland State Department of Health
Division of Statistical Research and Records

MARRIAGE INDEX

COUNTY	CODE
Allegany	1
Anne Arundel	2
Baltimore	3
Calvert	4
Caroline	5
Carroll	6
Cecil	7
Charles	8
Dorchester	9
Frederick	10
Garrett	11
Harford	12
Howard	13
Kent	14
Montgomery	15
Prince George	16
Queen Anne's	17
St. Mary's	18
Somerset	19
Talbot	20
Washington	21
Wicomico	22
Worcester	23
City of Baltimore	30

NAME OF GROOM		INIT.	NAME OF BRIDE		INIT.	COUNTY OF LICENSE	DATE OF MARRIAGE			V. R. FILE NUMBER
LAST NAME	FIRST NAME		LAST NAME	FIRST NAME			MONTH	DAY	YEAR	
PALM	DANIEL	T	HEVIA	DIANE	I	11	04	29	70	12803
PALM	EDWARD	F	MUELENAER	ANDREA	E	07	08	08	70	32505
PALM	GUS	A	VANDEGRIFT	FRANCES	J	07	08	22	70	32288
PALM	SAMUEL	E	AMBUSH	JANET	A	10	07	18	70	27519
PALMATARY	GENE	A	HARRIS	LYNDA	J	17	02	07	70	06254
PALMATARY	WILLIAM	E	SAPP	BETTY	I	07	12	05	70	49629
PALMER	BARRY	L	HURLEY	ANN	E	30	11	29	70	48641
PALMER	BERRY	L	STANSBURY	GLORIA	D	03	03	31	70	07185
PALMER	CECIL	S	SHUMATE	MARGARET		16	02	24	70	06228
PALMER	CHARLES	D	PRANGE	RUTHANN		07	02	28	70	04765
PALMER	CHARLES	D	DAVIS	HILDA	K	03	12	26	70	51914
PALMER	DARRYL	W	BEHAN	RITA	P	30	05	30	70	20545
PALMER	DAVID	M	VICINI	CAROL	L	01	06	05	70	18524
PALMER	DONALD	R	SHOEMAKER	JACKALEE		16	07	16	70	29025
PALMER	FRANCIS	D	ZEARLEY	CHERYL	L	11	03	27	70	08856
PALMER	FRANK	W	WILSON	DOROTHY	M	30	04	11	70	11152
PALMER	HERMAN	L	NEWKIRK	BELINDA	A	30	01	12	70	01103
PALMER	HOWARD	T	WILHIDE	MILDRED	C	10	12	12	70	50101
PALMER	HOWARD	J	LEARMAN	MARY	J	07	04	28	70	12424
PALMER	JACK	E	BROOKS	SALLY	A	18	04	08	70	13916
PALMER	JEFFERY	L	MERCER	TERRY	R	21	11	07	70	47495
PALMER	JERRY	L	CLIFFORD	JOAN	E	22	01	03	70	39572
PALMER	JOHN	A	KUCHERA	ELIZABETH	J	30	01	10	70	00639
PALMER	JOHN	A	MARSHALL	EVELYN		16	09	11	70	39159
PALMER	JOHN	I	CAUSEY	LOIS	H	10	06	16	70	21860
PALMER	JOSEPH	K	INGLES	MARGARET	L	07	08	29	70	32061
PALMER	KENNETH	W	SUMMERS	JOYCE	L	21	01	30	70	02992
PALMER	LARRY	C	CRAFT	DEBORRAH	K	01	03	09	70	06670
PALMER	LAWRENCE	M	LAYFIELD	VIRGINIA	D	05	04	18	70	11893
PALMER	LEONE	B	WALLACE	KATHLEEN	L	16	12	14	70	51312
PALMER	LESTER	R	JOHNSON	ELLEN	M	16	07	04	70	28610
PALMER	RANDY	E	REA	DONNA	L	07	06	26	70	21512
PALMER	ROBERT	L	HOLLIDAY	DOROTHY	V	20	07	25	70	29168
PALMER	RODNEY	J	PIZA	JUDITH	C	30	02	02	70	03994
PALMER	ROGER	L	FRELIGH	DONNA	L	07	10	17	70	41485
PALMER	SYLVESTER	J	TOMS	JOHANNA	F	13	11	27	70	46367
PALMER	WILLIAM	E	CARTER	HELEN	L	17	07	11	70	29064
PALMER III	GEORGE	E	COOLEY	KATHERINE	S	15	03	31	70	09405
PALMER JR	NELSON	M	DEAL	LINDA	J	12	10	16	70	42365
PALMER JR	RALPH	E	VEIT	JANE	N	05	03	08	70	07983

V. R. Form D 23

DATA PROCESSING (GRAPHIC)
D. N. OWENS & CO., INC.

Maryland State Department of Health
Division of Statistical Research and Records

MARRIAGE INDEX

COUNTY	CODE
Allegany	1
Anne Arundel	2
Baltimore	3
Calvert	4
Caroline	5
Carroll	6
Cecil	7
Charles	8
Dorchester	9
Frederick	10
Garrett	11
Harford	12
Howard	13
Kent	14
Montgomery	15
Prince George	16
Queen Anne's	17
St. Mary's	18
Somerset	19
Talbot	20
Washington	21
Wicomico	22
Worcester	23
City of Baltimore	30

NAME OF GROOM		INIT.	NAME OF BRIDE		INIT.	COUNTY OF LICENSE	DATE OF MARRIAGE			V. R. FILE NUMBER
LAST NAME	FIRST NAME		LAST NAME	FIRST NAME			MONTH	DAY	YEAR	
PALMER JR	ROBERT	I	HUBBARD	BETTY	M	30	02	14	70	04141
PALMER JR	WILLIAM	C	MC COLLISTER	MARSHA	A	07	09	24	70	37355
PALMERI	GEORGE	L	CORBIN	SHARON	B	03	05	11	70	15049
PALMERINO	JEROME	T	WOOLFREY	SHIRLEN	G	03	02	22	70	03468
PALMISANO	DAVID	L	ABSHIRE	MARY	A	03	02	11	70	03717
PALOCHIK	LAWRENCE	E	HYDE	CHRISTINE	L	15	12	05	70	50797
PALOPOLI	STEPHEN	M	KEHS	MARY	J	12	10	23	70	42348
PALUBA	RONALD	J	MAUST	DIANE	E	07	08	08	70	31884
PALUDA	LOUIS	S	GUSTOVICH	ROSE	M	01	05	04	70	14448
PALUMBO	PATRICK	E	HOKE	JUNE	D	07	08	29	70	32100
PALUSKIEVICZ	WILLIAM	A	GRIMM	EVELYN	A	30	01	24	70	00965
PAMPUCHA JR	GEORGE		SILFIES	KAREN	L	07	04	02	70	12197
PANAGIOTIDIS	EVANGELOS		YIANNIOS	SYRMATENI		07	09	12	70	37269
PANARIELLO	ANTHONY	R	MIXON	SUSAN	C	15	07	04	70	28046
PANAS	THOMAS	D	GILL	BARBARA	L	03	12	27	70	48326
PANASETHANED	SATHABAT		GETTLEMAN	EMILY	L	15	06	28	70	22540
PANCESZYN JR	ANTHONY		LAMBERT	MARY	E	30	01	31	70	04019
PANCOAST	THOMAS	R	MOMICH	GEORGETTE	M	01	03	11	70	06663
PANCOAST III	OMAR		BELL	CAROLYN		15	05	09	70	17006
PANDOLFINO	FRANK	D	RETLIFF	EDITH	M	02	07	04	70	24664
PANDORF	ALBERT	A	STEVENS	MARY	J	07	04	06	70	12243
PANEBAKER	LARRY	P	EICHMAN	JANET	A	16	02	07	70	06096
PANEBAKER	WILLIAM	G	LIPPY	AGNES	R	03	12	30	70	48493
PANEI	RICHARD	L	VITALE	KATHY	D	10	03	04	70	08808
PANEK	WALTER	S	DIMPFEL	FRANCES	P	30	08	01	70	31208
PANEK	WAYNE	H	SMITH	DEBORAH	M	02	11	21	70	44126
PANELLA	BERNARD	J	RITTER	NANCY	B	16	12	07	70	51354
PANELLA	RICHARD	C	PAYNE	MARY	F	30	01	31	70	04016
PANGBURN	GARY	R	KELLEY	ALANA	L	15	06	02	70	33560
PANGILINAN	ARTURO	P	UYCHINCO	QUEONIA	D	30	03	07	70	07399
PANGILINAN	RENATO	P	DAGDAGAN	PERPETUA	T	18	02	11	70	06277
PANGLE	ROBERT	L	MEYER	SONJA		16	12	12	70	51092
PANHOLZER	JOSEPH	A	MC DANIEL	JANICE	L	16	10	28	70	43269
PANIAHA	ROBERT	J	OPENBRIER	ROBERTA	L	15	09	23	70	38507
PANKEY	EDMUND	L	SPORES	JANIE	E	12	09	26	70	37933
PANKEY	QUENTIN	G	MADDEN	KATHLEEN	M	15	12	26	70	50691
PANKOW	WALTER	E	SCHAFER	BETTY	J	15	10	30	70	42794
PANNELL	CHARLIE	E	BANKS	CAROLYN	E	30	05	23	70	15471
PANOS	GEORGE	J	LEUCK	PATRICIA	J	02	07	17	70	24657
PANSACULA	EXEQUIEL	M	HLAFKA	JOYCE	V	30	06	17	70	20405

V. R. Form D 23

DATA PROCESSING FORMS
D. N. OWENS & CO., INC.

Maryland State Department of Health
Division of Statistical Research and Records

MARRIAGE INDEX

COUNTY	CODE
Allegany	1
Anne Arundel	2
Baltimore	3
Calvert	4
Caroline	5
Carroll	6
Cecil	7
Charles	8
Dorchester	9
Frederick	10
Garrett	11
Harford	12
Howard	13
Kent	14
Montgomery	15
Prince George	16
Queen Anne's	17
St. Mary's	18
Somerset	19
Talbot	20
Washington	21
Wicomico	22
Worcester	23
City of Baltimore	30

NAME OF GROOM			NAME OF BRIDE			COUNTY OF LICENSE	DATE OF MARRIAGE			V. R. FILE NUMBER
LAST NAME	FIRST NAME	INIT.	LAST NAME	FIRST NAME	INIT.		MONTH	DAY	YEAR	
PANSINI	MICHAEL	J	ROBINSON	MARY	J	30	10	17	70	40564
PANTAGES	JAMES	W	MARTIN	MARGARET	K	01	07	29	70	24443
PANTALL	ALVA	P	SYMONA	PAMELA	A	02	06	20	70	18886
PANTALONE	NATALE	A	MOXLEY	MARY	E	15	02	19	70	05682
PANTANO	ROBERT	J	CAPUTO	IDA	C	07	10	19	70	41460
PANTAZIS	JAMES	M	ZUMBRUN	MARY	S	30	11	15	70	44890
PANTAZOPOULOS	ELIAS	P	KAVROS	MARIA		30	11	29	70	48745
PANZARELLA	RONALD	J	MANGUS	SUSAN	L	03	01	19	70	00344
PANZER	ROBERT	J	HERZOG	DEBORAH	A	03	03	07	70	06884
PANZL	JAMES		BOHRER	DIANE	L	15	07	11	70	28014
PADLETTI	LOUIS	A	HOPSON	KAREN	G	07	09	02	70	37498
PADLINE	WALTER	H	KELLERMAN	JESSIE	A	07	07	17	70	26696
PADLONE	DAVID	M	PAYNE	VERNITA	D	19	06	17	70	23864
PADLONE	GUY	M	LAWRENCE	HELEN	J	22	02	15	70	06511
PAPA	ALFREO	J	FITZ	MARY	J	21	06	18	70	24116
PAPADOPOULOS	THOMAS		BRADOLINI	JUDITH	M	15	10	15	70	42779
PAPADOPULO	JOHN		DECKER	MILDRED	M	16	06	05	70	23208
PAPALE	VICTOR	J	MC DONALD	MARY	A	16	01	25	70	02656
PAPANIER	JORDAN	G	LOCKO	CONSTANCE	E	07	05	26	70	16397
PAPANO	MICHAEL		BRINEGAR	GRACE	V	12	03	23	70	09001
PAPARELLO JR	MICHAEL	J	MOQUIN	JOYCE	E	07	05	04	70	16462
PAPAROUNES	PANAGIOTI		SMITH	LINDA	L	21	12	21	70	51685
PAPATHAKIS	ANGELO		NEWMAN	CAROL	J	03	10	20	70	40480
PAPATHAKIS	MATTHEW		KAMINARIS	IRENE		30	05	31	70	20544
PAPAZOGLOU	DEMETRIOS		SARIDAKI	ANTHI		15	02	28	70	05493
PAPE JR	FRANCIS	A	GRIFFIN	BARBARA	A	07	09	24	70	37026
PAPENBERG III	ALBERT	A	PURNER	ALICE	M	02	11	23	70	44185
PAPER	MICHAEL	B	KOTKIN	SHEILA	R	15	08	30	70	33531
PAPHITIS	CHRIS	N	HATCHER	JO ANN		15	04	13	70	13350
PAPICH	ROBERT		KELLY	KATHLEEN		15	03	14	70	09215
PAPILON JR	MAX		BOONE	DARLENE		30	03	07	70	07407
PAPINEAU	PAUL	J	PILLERA	CAMILLE		07	06	26	70	21565
PAPP	ROBERT	C	PALMER	BETSY	J	07	06	05	70	21417
PAPPALARDO	JOSEPH	V	WHITE	MARY	G	08	11	27	70	46018
PAPPAS	ANTHONY	G	FOKAS	STELLA		30	11	22	70	45002
PAPPAS	JAMES	C	LYON	LUCILLE		12	08	03	70	32902
PAPPAS	JOHN	G	MARQUESS	LINDA	R	30	03	01	70	07345
PAPPAS	LOUIS	J	FITCHETT	INGEBORG	C	15	07	03	70	28316
PAPPAS	MICHAEL	J	WARREN	JANET	L	30	11	28	70	45012
PAPPAS	VICTOR		ROSS	GAYLE		07	08	01	70	32530

V. R. Form D 23

00446 DATA PROCESSING FORMS D. N. OWENS & CO. INC.

Maryland State Department of Health
Division of Statistical Research and Records

MARRIAGE INDEX

COUNTY	CODE
Allegany	1
Anne Arundel	2
Baltimore	3
Calvert	4
Caroline	5
Carroll	6
Cecil	7
Charles	8
Dorchester	9
Frederick	10
Garrett	11
Harford	12
Howard	13
Kent	14
Montgomery	15
Prince George	16
Queen Anne's	17
St. Mary's	18
Somerset	19
Talbot	20
Washington	21
Wicomico	22
Worcester	23
City of Baltimore	30

NAME OF GROOM			NAME OF BRIDE			COUNTY OF LICENSE	DATE OF MARRIAGE			V. R. FILE NUMBER
LAST NAME	FIRST NAME	INIT.	LAST NAME	FIRST NAME	INIT.		MONTH	DAY	YEAR	
PAPPERNEK	EDWARD	J	RUPPERT	ROSE	M	07	11	21	70	45543
PARADA	CARLOS	A	AMEY	DIANA	F	03	05	16	70	14878
PARAGO	LOUIS	B	RANDOLPH	HAZEL		30	07	26	70	25715
PARAMORE	GARY	L	HAY	PAMELA	J	15	04	25	70	17011
PARAMORE	TERRY	H	MILLER	KATHLEEN		15	05	09	70	17173
PARASKEVAS	PETER	G	PALMA	JOSEPHINE	L	07	11	04	70	45740
PARDO JR	LOUIS	J	GOINS	THERESA		07	01	17	70	01746
PARDON	WALTER	F	TEMPLE	ERNESTINE	R	30	08	17	70	31548
PARDUE	JOHN	B	RAY	DEBORAH	L	16	09	12	70	38980
PARE	PAUL	A	DAY	PAULINE	V	15	08	08	70	33300
PAREDES	BUDDY	R	MAZARIEGO	GILDA	A	15	11	20	70	46871
PARENTEAU	MARTIN	W	HIGNUTT	LINDA	J	05	07	11	70	26470
PARENTEAU	RAYMOND	R	SUHR	SCHERYL	L	16	03	08	70	09553
PARHAM	WILLIE		MILES	HATTIE	V	30	07	18	70	25376
PARHAM JR	WILLIAM	N	SHEFFEY	CAROL	A	30	08	22	70	30945
PARIS	STEVEN	T	SNODGRASS	ALVA	T	07	03	28	70	08149
PARIS	WILLIAM	C	MC LARNEY	LORETTA	B	15	01	24	70	02360
PARISE	DONALD	E	KITTS	CALVINA	K	16	06	13	70	23066
PARISE	MICHAEL	J	HARRIS	MARYLOU		16	11	28	70	51263
PARISH	DAVID	B	BARTRUG	CAROL	J	22	06	06	70	24276
PARISH	GARY	L	LEISIER	SUSAN	A	16	04	04	70	13696
PARISH	LOWELL	W	MUSANTE	CHARLOTTE	P	16	01	12	70	02774
PARISI	DANIEL	P	KIMMEN	MARY	A	01	10	30	70	39828
PARISI	MICHAEL		HANNAHS	MAUREEN	C	30	10	03	70	41022
PARK	KEVIN	T	MAYES	BONITA	L	16	01	31	70	05806
PARK	SUNG	W	KIM	SEUNG	J	15	04	15	70	13104
PARK	YI	B	KWON	YOUNG	H	30	11	14	70	44884
PARK	YUNG	C	KIM	DONG	R	15	08	29	70	33352
PARKER	ALEXANDER	R	DAVIS	ETHEL	F	16	12	07	70	51172
PARKER	ARCHIE	E	GLACE	TERESA	L	07	10	24	70	41645
PARKER	BRUCE	R	MC LAUGHLIN	MARY	A	07	10	16	70	41544
PARKER	CARSON		POWELL	SUSIE	L	30	01	12	70	01049
PARKER	CHARLES	K	WHITFIELD	BARBARA	M	15	10	09	70	42849
PARKER	CHARLES	H	HESSON	JOANNE	M	15	10	17	70	42671
PARKER	DANIEL	A	DICKERSON	SHIRLEY		30	02	28	70	07648
PARKER	DAVID	E	LOCKWOOD	D	J	16	09	28	70	43359
PARKER	DAVID	J	CLEEK	LEOLA	S	16	04	11	70	13722
PARKER	DONALD	C	RYCE	BERNICE	E	08	07	18	70	27398
PARKER	EMMETT	H	JOHNSTON	MARY	M	03	10	16	70	40476
PARKER	GARY	V	HENEGAR	SANDRA	L	30	05	09	70	15300

V. R. Form D 23

DATA PROCESSING FORMS
D. N. OWENS & CO., INC.

Maryland State Department of Health
Division of Statistical Research and Records

MARRIAGE INDEX

COUNTY	CODE
Allegany	1
Anne Arundel	2
Baltimore	3
Calvert	4
Caroline	5
Carroll	6
Cecil	7
Charles	8
Dorchester	9
Frederick	10
Garrett	11
Harford	12
Howard	13
Kent	14
Montgomery	15
Prince George	16
Queen Anne's	17
St. Mary's	18
Somerset	19
Talbot	20
Washington	21
Wicomico	22
Worcester	23
City of Baltimore	30

NAME OF GROOM			NAME OF BRIDE			COUNTY OF LICENSE	DATE OF MARRIAGE			V. R. FILE NUMBER
LAST NAME	FIRST NAME	INIT.	LAST NAME	FIRST NAME	INIT.		MONTH	DAY	YEAR	
PARKER	GARY	W	BOONE	PATRICIA	A	10	06	25	70	21896
PARKER	GEORGE	H	ARDIS	JEAN	E	22	08	08	70	34862
PARKER	GEORGE	O	COLEMAN	LILLIE	E	30	05	02	70	15677
PARKER	GLENN	H	CARTER	JAINE	M	30	02	01	70	04314
PARKER	GLENWOOD	D	BOOTH	LINDA	S	15	03	06	70	09370
PARKER	HAROLD	R	BAYS	LAURA	L	16	07	04	70	28694
PARKER	HAROLD	A	LEWIS	BARBARA	A	30	11	27	70	48580
PARKER	IRVIN		JONES	VICTORIA		30	03	08	70	07602
PARKER	JAMES	E	SPENCER	BELINDA	D	30	10	24	70	40846
PARKER	JAMES	F	CEASE	MABEL		16	06	16	70	23634
PARKER	JEFFREY	A	HOLLANDER	SUSAN	R	15	09	06	70	38450
PARKER	JIMMY	L	STANLEY	MARLENE	E	30	12	12	70	49001
PARKER	JOHN	P	DANFORTH	CATHERINE	J	16	05	02	70	17744
PARKER	JOSEPH	M	WEBSTER	DEBORAH	G	13	07	25	70	27891
PARKER	KELLY		SLIGH	MARY	A	30	07	11	70	26038
PARKER	LAWRENCE		STEINFELD	JOYCE		15	07	18	70	28450
PARKER	LEROY	J	SMITH	SANDRA	M	02	06	20	70	18889
PARKER	LESLIE	E	RHEA	REBECCA	A	11	04	02	70	12750
PARKER	LINNEAUS	M	DOUBLEDAY	HELEN	L	15	11	25	70	46718
PARKER	MICHAEL	H	NAGLE	VERILETT	A	15	06	13	70	22437
PARKER	MICHAEL	D	CHAPPLE	ANGELA		30	12	26	70	48766
PARKER	MICHAEL	J	WITMER	MARSHA	J	16	11	07	70	46905
PARKER	OTTO	T	JAMES	MARY	L	30	09	26	70	36306
PARKER	PHILIP	R	DAILEY	BONNIE	R	22	12	26	70	52227
PARKER	RECARDO		BAZEMORE	PAULETTE		30	07	18	70	25386
PARKER	RICHARD	W	VOSS	DONNA	L	07	01	16	70	01733
PARKER	RICHARD	K	DIXON	BETTY	L	07	06	26	70	21613
PARKER	RICHARD	A	BRISCOE	DORIS	R	16	04	09	70	13918
PARKER	ROBERT	E	SPINDLER	ANTOINETT	M	30	01	31	70	03795
PARKER	ROBERT	O	TOWNSEND	HELEN	L	22	02	14	70	06524
PARKER	ROBERT	L	FARMER	ARENA	V	30	10	22	70	41201
PARKER	ROBERT	R	FRENCH	DELORES	M	07	01	23	70	01702
PARKER	ROBERT	A	PETRE	JANICE		30	01	26	70	01150
PARKER	ROBERT	B	WHITE	DEBORAH	A	30	07	28	70	30908
PARKER	SAMUEL	G	FLYNN	SHARON	C	03	03	29	70	10807
PARKER	VERNON	L	MOORE	LOLITA		07	05	29	70	16472
PARKER	VIDEO		ANDERSON	DIANE	P	30	08	17	70	31528
PARKER	VINCENT		BETHEA	CLAUDETTE		15	06	02	70	22918
PARKER	WILLIAM	W	PERRY	BERNICE	J	15	05	13	70	17375
PARKER	WILLIAM	L	BAGNOLI	HELEN	C	07	03	18	70	08203

V. R. Form D 23

DATA PROCESSING FORMS
D N OWENS & CO. INC.

Maryland State Department of Health
Division of Statistical Research and Records

MARRIAGE INDEX

COUNTY	CODE
Allegany	1
Anne Arundel	2
Baltimore	3
Calvert	4
Caroline	5
Carroll	6
Cecil	7
Charles	8
Dorchester	9
Frederick	10
Garrett	11
Harford	12
Howard	13
Kent	14
Montgomery	15
Prince George	16
Queen Anne's	17
St. Mary's	18
Somerset	19
Talbot	20
Washington	21
Wicomico	22
Worcester	23
City of Baltimore	30

NAME OF GROOM			NAME OF BRIDE			COUNTY OF LICENSE	DATE OF MARRIAGE			V. R. FILE NUMBER
LAST NAME	FIRST NAME	INIT.	LAST NAME	FIRST NAME	INIT.		MONTH	DAY	YEAR	
PARKER	WILLIAM	L	BAILEY	BRIDGETTE	S	19	11	28	70	51516
PARKER	WILLIAM	C	KEARNEY	MARIE	A	07	12	18	70	49988
PARKER	WILLIAM	W	MILLIKEN	MARY	A	13	11	23	70	46412
PARKER	WILLIAM	W	MILLS	MILDRED	L	22	12	05	70	51819
PARKER III	CHARLES	W	FISHER	KRISTINA	L	22	07	11	70	29478
PARKER III	HENRY	S	BARROW	MARJORY	S	12	07	25	70	27780
PARKER JR	FREDERICK	B	COPPAGE	SUSAN	E	16	06	19	70	23275
PARKER JR	J	C	HESS	HENRIETTA	J	22	08	02	70	34837
PARKER JR	JOHN	H	ROBINSON	LYVONNE	E	01	07	16	70	24462
PARKER JR	LOUIS	W	MASAITIS	COLLEEN	M	03	09	04	70	35512
PARKER JR	RICHARD	D	PEVENSTEIN	MARGARET	C	15	03	28	70	09226
PARKER JR	SAMUEL	E	ROBBINS	ELSIE	R	30	05	15	70	15817
PARKER JR	WILLIAM	L	DALE	GRACE	M	22	06	13	70	24280
PARKER JR	WILLIAM		WHITAKER	KAREY	D	30	07	22	70	26246
PARKER SR	ROYAL	L	MINES	DOROTHY	L	12	08	15	70	32961
PARKHURST	MICHAEL	D	LARKIN	SALLY	A	16	09	25	70	38899
PARKINS	ERNEST	A	ELDRIDGE	EDITH	E	07	06	19	70	21260
PARKINSON	MICHAEL	D	ROGERS	MARY	K	30	10	03	70	41021
PARKINSON III	ALFRED	M	BLACKWELL	MARY	A	02	02	28	70	03371
PARKS	ARTHUR	L	HODGES	VIRGINIA	M	15	02	02	70	05706
PARKS	BARRY	M	WHEATLY	JOAN	M	19	05	08	70	17959
PARKS	BILLY	G	GLOVIER	CYNTHIA	A	12	08	08	70	32904
PARKS	BOBBY	J	LOCKE	GLADYS	P	03	06	13	70	19375
PARKS	CHARLES	E	DARDEN	HATTIE	D	16	10	24	70	52235
PARKS	CHARLES	N	LEITNER	HENRIETTA	S	30	09	12	70	35935
PARKS	DAVID	B	LORD	CAROL	A	05	09	12	70	36905
PARKS	DAVID	T	MASSIE	DOLORES	J	16	10	10	70	42963
PARKS	DAVID	W	HARPER	MARY	F	21	03	21	70	10025
PARKS	EDGAR	T	MILLER	RHONDA	J	21	12	17	70	51717
PARKS	ELKANAH	P	BOZMAN	MARY	E	19	10	30	70	43442
PARKS	FRANCIS	E	BRADSHAW	BONNIE	K	19	06	12	70	23863
PARKS	JOHN	G	MILES	DOLORES	M	16	09	21	70	39087
PARKS	JOSEPH	W	DAVIS	DORIS	L	30	05	11	70	15808
PARKS	KENNETH	F	JACKSON	CORA	A	30	02	02	70	04396
PARKS	LOUIS	W	ROBERTS	MARTHA	M	02	10	22	70	40044
PARKS	RICHARD	B	HASSLINGER	HELEN	E	30	04	30	70	15766
PARKS	ROBERT	B	DAVIS	PATRICIA	R	15	12	24	70	50744
PARKS	RONALD	E	LIEBERMANN	LOU	J	16	06	09	70	23624
PARKS	RUSSELL	A	CARTLEDGE	MARTHA	L	15	07	23	70	28360
PARKS	SAMUEL	A	FIELDS	RITA	F	19	03	21	70	09894

V. R. Form D 23

DATA PROCESSING FORMS
D. N. OWENS & CO., INC.

Maryland State Department of Health
Division of Statistical Research and Records

MARRIAGE INDEX

COUNTY	CODE
Allegany	1
Anne Arundel	2
Baltimore	3
Calvert	4
Caroline	5
Carroll	6
Cecil	7
Charles	8
Dorchester	9
Frederick	10
Garrett	11
Harford	12
Howard	13
Kent	14
Montgomery	15
Prince George	16
Queen Anne's	17
St. Mary's	18
Somerset	19
Talbot	20
Washington	21
Wicomico	22
Worcester	23
City of Baltimore	30

NAME OF GROOM			NAME OF BRIDE			COUNTY OF LICENSE	DATE OF MARRIAGE			V. R. FILE NUMBER
LAST NAME	FIRST NAME	INIT.	LAST NAME	FIRST NAME	INIT.		MONTH	DAY	YEAR	
PARKS	THEODORE	G	ALESSI	SUSAN	M	30	07	11	70	25587
PARKS	THOMAS	A	HAINES	TERRY	L	16	12	11	70	51275
PARKS II	ALGER	F	DENHAM	DIANNA	M	03	05	23	70	14706
PARKS JR	BROOKS	A	JOHNSON	VICTORIA	A	30	03	21	70	07536
PARKS JR	JOHN	R	KAPPER	JANE	P	03	12	31	70	48472
PARKS JR	WILLIE		THOMPSON	MARIE	A	16	09	16	70	39193
PARMER	RALPH	C	CURLEY	MARIE	A	30	07	31	70	31514
PARNELL	LLOYD	C	DITMORE	MARY	L	11	02	06	70	05244
PARNESS	STEVEN	A	COLE	LORY	A	07	12	05	70	49695
PARODA	JAMES	F	CLENDENIN	CATHY	M	15	02	09	70	05645
PAROOI	CHARLES	T	AHNEMANN	KAYREN	L	21	12	30	70	51742
PAROOY	CLIFFORD	P	WESTBROOK	SHARON	L	15	09	19	70	38261
PARONG	ROBERT	A	MORGAN	MARY	A	16	06	25	70	28611
PARQUER	HORACE	T	HALTERMAN	ELEANOR	M	07	11	21	70	45768
PARR	LEE	S	KINSEY	JOAN	A	30	03	11	70	07862
PARR	WILLIAM	J	LOONEY	THERESA	D	16	05	16	70	17500
PARRA	AIMAR	N	MEMOLI	MARIA	B	15	07	28	70	27976
PARRECO	JOHN	J	WEST	JANET	A	16	04	11	70	13605
PARRIS JR	WILLIAM	R	HUDDLESTON	VELMA	L	15	02	09	70	05743
PARRISH	ALFRED	V	BOWMAN	BUENA	M	08	04	30	70	12600
PARRISH	ARNOLD	D	DEAN	PATRICIA	A	12	06	20	70	22134
PARRISH	BRUCE	A	CARPENTER	CINDY	L	30	09	18	70	35923
PARRISH	CHARLES	H	DI ROCCO	LINDA	D	30	01	08	70	01234
PARRISH	CHARLES	D	SHETTLE	COLLEEN	M	03	01	10	70	00543
PARRISH	DONALD	L	LOCHART	CAROLYN	D	16	02	16	70	05890
PARRISH	DONALD	D	GROVES	JANEEN	E	30	03	28	70	07810
PARRISH	JERRY	D	SEXTON	RITA	S	02	03	07	70	06733
PARRISH	MURRELL	L	KEENE	ALTA	S	30	04	05	70	11561
PARRISH	ROBERT	A	WILLIAMSON	ANNA	M	30	06	13	70	19950
PARRISH	ROGER	L	MULLINS	RUTH	A	01	04	01	70	10241
PARRISH	RONALD	L	HAMILTON	JANET	I	30	01	03	70	00750
PARRISH	WILLIAM	R	RICKETTS	KELLY	J	06	12	12	70	49470
PARRISH III	ERNEST	L	RICHARDS	DOROTHY	L	15	09	04	70	38570
PARRISH JR	GEORGE	E	GRIFFIN	ROSA	L	30	09	18	70	36825
PARROTT	FRANK	A	THIES	HELEN	L	02	12	04	70	48037
PARROTT	NATHANIEL		HARRIS	SADIE		30	02	07	70	04243
PARRY	JESSE	N	GOODNOW	DARLENE	E	06	10	25	70	41342
PARRY	RAYMOND	W	REINBOLD	JEAN		16	03	14	70	09655
PARRY-HILL	JAY	W	ZUPKO	BARBARA	G	03	08	08	70	30493
PARSHALL	GERALD	E	GRANT	SANDRA	K	30	12	20	70	48784

V. R. Form D 23

DATA PROCESSING FORMS
D. N. OWENS & CO. INC.

Maryland State Department of Health
Division of Statistical Research and Records

MARRIAGE INDEX

COUNTY	CODE
Allegany	1
Anne Arundel	2
Baltimore	3
Calvert	4
Caroline	5
Carroll	6
Cecil	7
Charles	8
Dorchester	9
Frederick	10
Garrett	11
Harford	12
Howard	13
Kent	14
Montgomery	15
Prince George	16
Queen Anne's	17
St. Mary's	18
Somerset	19
Talbot	20
Washington	21
Wicomico	22
Worcester	23
City of Baltimore	30

NAME OF GROOM			NAME OF BRIDE			COUNTY OF LICENSE	DATE OF MARRIAGE			V. R. FILE NUMBER
LAST NAME	FIRST NAME	INIT.	LAST NAME	FIRST NAME	INIT.		MONTH	DAY	YEAR	
PARSONS	ALBERT	F	HEAVEL	RUTH	B	03	06	20	70	19390
PARSONS	ALLEN	A	ANDERSON	LISABETH	A	30	09	19	70	36215
PARSONS	ALVIN	Y	MOORE	ROSE	M	07	07	16	70	26949
PARSONS	ARDEN	L	ARBOGAST	CAROLYN	S	02	06	07	70	18594
PARSONS	CHARLES	T	BRITTINGHAM	ANNA	M	22	11	26	70	47632
PARSONS	CLYDE	K	RITTER	DARLENE	A	16	07	18	70	28522
PARSONS	DANIEL	G	DAVIS	LINDA	M	22	11	20	70	47618
PARSONS	DONALD	D	RITTER	LINDA	A	16	06	01	70	23691
PARSONS	ELWOOD	T	MILLER	WANDA	J	01	02	21	70	03188
PARSONS	HORACE	L	WHALLEY	SHIRLEY	H	03	06	26	70	19306
PARSONS	JOHN	F	HAKE	SUSAN	J	15	02	14	70	05630
PARSONS	KMIKE		SMITH	JUDY	A	07	05	02	70	16088
PARSONS	LEE	A	FANNIN	PATSY	A	01	06	12	70	18392
PARSONS	MICHAEL		ROBINSON	LINDA		23	07	18	70	34922
PARSONS	THOMAS	D	WILEY	SHERYL	J	03	05	02	70	14854
PARSONS	WALTER	A	SNOWBERGER	SUSAN	K	01	01	30	70	00133
PARSONS	WALTER	W	SANCHEZ	NILDA		30	04	04	70	11556
PARSONS	WAYNE	D	HEHL	JANET	R	03	01	03	70	00351
PARSONS	WILLIAM	V	CREGGER	LINDA	J	15	04	25	70	13113
PARSONS JR	DON	R	FIZER	SUSAN	B	11	05	10	70	16726
PARSONS	KENNETH	E	MASON	SYLVIA	W	22	01	10	70	52268
PARSONS JR	GEORGE	B	BRINSON	MELVA	J	22	06	14	70	24268
PARSONS JR	JAMES	E	CONWAY	ELIZABETH	M	30	08	29	70	36576
PARSONS JR	JOHN	W	SEEK	BARBARA	A	15	05	02	70	16999
PARSONS JR	VERNON	B	HIGGS	JUNE	I	03	04	25	70	10766
PARTAIN	JAMES	J	MAZZULLO	CHRISTINE	A	15	05	23	70	17125
PARTCHEY JR	ROBERT	S	MURPHY	DEBRA	A	03	10	07	70	40127
PARTEL	ROBERT	A	BARRON	JEANNE	C	15	06	27	70	22469
PARTHEYMULLER	JOHN	A	NELSON	SUSAN	C	05	10	03	70	41315
PARTHREE	CRAIG	H	RETTALIATA	DONNA	M	03	06	27	70	19301
PARTON	CHAPPELL	W	HAMM	PATRICIA	E	03	06	20	70	19393
PARTON	GEORGE	W	WARFIELD	PEGGY	L	30	06	27	70	25604
PARTRIDGE	JOHN		SPAW	YVONNE	L	11	01	30	70	01988
PARTUSCH	CHARLES		CROSTON	JUDITH	A	11	09	04	70	37837
PARUCH	THADDEUS	P	GRACEY	GAYLE	L	01	02	28	70	03201
PARUOLO	STEVEN	M	TUCKER	BARBARA	H	16	07	02	70	28636
PARZIALE	VINCENT	A	WINTER	ELIZABETH	A	30	07	18	70	25462
PARZYCH	RICHARD	A	PACELLI	MARGARET	L	30	08	05	70	31588
PASCALE	MARIO	N	MADDEN	ISOBEL		07	08	11	70	32466
PASCALE	ROBERT	L	ELLIOTT	DANA	P	10	06	26	70	21787
PASCARELLA	VINCENT	F	MAJOR	MARY	J	01	06	12	70	18539

V. R. Form D 23

DATA PROCESSING FORMS
D. N. OWENS & CO., INC.

Maryland State Department of Health
Division of Statistical Research and Records

MARRIAGE INDEX

COUNTY	CODE
Allegany	1
Anne Arundel	2
Baltimore	3
Calvert	4
Caroline	5
Carroll	6
Cecil	7
Charles	8
Dorchester	9
Frederick	10
Garrett	11
Harford	12
Howard	13
Kent	14
Montgomery	15
Prince George	16
Queen Anne's	17
St. Mary's	18
Somerset	19
Talbot	20
Washington	21
Wicomico	22
Worcester	23
City of Baltimore	30

NAME OF GROOM			NAME OF BRIDE			COUNTY OF LICENSE	DATE OF MARRIAGE			V. R. FILE NUMBER
LAST NAME	FIRST NAME	INIT.	LAST NAME	FIRST NAME	INIT.		MONTH	DAY	YEAR	
PASCAS	WILLIAM	E	BESSLING	DOROTHY	M	30	01	15	70	00685
PASCAVAGE	PETER	W	SERRANO	BARBARA	A	07	08	10	70	31931
PASCHALL	RONNIE	R	KANE	THOMASINE	M	30	06	13	70	19997
PASE	DAVID	L	LILLER	CONNIE	L	11	09	05	70	37825
PASICH	STEPHEN	P	PASTULA	CAROL	T	07	10	03	70	41531
PASKOLTI	LOUIS	W	MC DOUGALL	SYBIL	A	07	02	27	70	04740
PASKOW	DANIEL		JEFFRIES	ZENA		15	06	21	70	22445
PASQUALE	JOHN	J	PRESTON	NOLA	D	11	09	04	70	37902
PASQUALONE	JOSEPH	J	BARRETT	DAISY	M	03	11	21	70	44408
PASQUALUCCI	LUCIANO		ZELLERS	GRACE	M	02	05	23	70	14466
PASSARELLI JR	ALFRED	T	SEITZ	KAREN	E	16	02	14	70	05840
PASSAS	KONSTANTI	N	TASSOU	KATINA		30	01	09	70	01231
PASSE	HOWARD	A	SCHKLOVEN	BARBARA	H	30	06	20	70	20385
PASSEMANTE	ANTHONY	V	STRACHAN	MELANIE		15	06	24	70	22996
PASSMORE	GREGORY	A	MICHLOVITZ	DEBORAH	L	03	10	21	70	40489
PASSMORE	THEODORE	R	EALY	MARY	L	16	08	28	70	39116
PASSWATER	HARRY	W	LIBBY	BARBARA	J	07	10	26	70	41600
PASTMAN	MARK	A	GRADY	MARY	C	07	03	02	70	08674
PASTOR	WILLIAM	E	DE MURO	JOAN	M	07	12	31	70	49745
PASTORE	ANTHONY	G	SZOJKA	NANCY	J	07	07	09	70	27313
PASTORIUS	GARY	C	NOWMAN	LINDA	C	15	12	08	70	50925
PASTRANA	CHARLES	A	LAUDENSLAGER	DIANE	N	02	06	20	70	18933
PASTROS	GERASINOS		TORPEY	MARGARET	A	13	09	30	70	38113
PASTURE	JOSEPH		NATARCOLA	PAULINE	B	07	06	20	70	21492
PASTUS	MICHAEL		GRYBAUSKAS	ONA		30	07	10	70	26304
PASZEK	JOSEPH	E	DEAN	ELIZABETH	G	03	08	28	70	35434
PATAK	MICHAEL	J	CHADWICK	ELLEN	F	03	09	30	70	35895
PATAKY JR	JOSEPH		JENNETTA	MICHELE	G	07	06	26	70	21559
PATCH	RICHARD	W	PATCH	ROSA	B	21	08	19	70	34787
PATCH	WESLEY	J	PICKUP	NANCY	L	07	04	04	70	12123
PATCHELL	CHARLES	A	CORNELIUS	MARY	C	07	02	21	70	04616
PATCHELL JR	JAMES	R	LA BRECQUE	LINDA	M	12	10	17	70	42344
PATCHETT	DANIEL	C	GRAHAM	LYNNE	A	30	01	24	70	00672
PATE	ALBERT	E	PATE	CAROLYN	K	06	04	13	70	11939
PATE	CLIFTON		ADKINS	LINDA	M	08	07	20	70	27420
PATE	DAVID	W	HINDMAN	MARY	L	16	07	11	70	28617
PATEL	NAVINCHAN	P	PATEL	ILA	S	15	05	23	70	17033
PATELSKI	EUGENE	F	PIERCE	PATRICIA	P	07	12	30	70	49802
PATERNELLA	JOHN	T	PIZZIMENTI	IGNAZIA	G	07	10	15	70	41906
PATERNITI	JOSEPH	E	MUNZNER	NANCY	L	03	07	18	70	24898

V. R. Form D 23

D. N. OWENS & CO. INC.

Maryland State Department of Health
Division of Statistical Research and Records

MARRIAGE INDEX

COUNTY	CODE
Allegany	1
Anne Arundel	2
Baltimore	3
Calvert	4
Caroline	5
Carroll	6
Cecil	7
Charles	8
Dorchester	9
Frederick	10
Garrett	11
Harford	12
Howard	13
Kent	14
Montgomery	15
Prince George	16
Queen Anne's	17
St. Mary's	18
Somerset	19
Talbot	20
Washington	21
Wicomico	22
Worcester	23
City of Baltimore	30

NAME OF GROOM			NAME OF BRIDE			COUNTY OF LICENSE	DATE OF MARRIAGE			V. R. FILE NUMBER
LAST NAME	FIRST NAME	INIT.	LAST NAME	FIRST NAME	INIT.		MONTH	DAY	YEAR	
PATERSON	JOHN	W	BRENNAN	JEAN	E	07	01	15	70	01639
PATETE	CHRISTOPH		GAINVORS	RAMONA	M	01	04	02	70	10390
PATEY	RONALD	M	WHEATLEY	DEBORAH	G	09	09	25	70	37662
PATILLO	JAMES	A	WEST	JOYCE	M	08	08	14	70	32546
PATINELLA	FRANK	A	RAKTABUTR	PENKAE		30	06	25	70	20773
PATINELLA	JOHN	F	BUCHANAN	VIRGINIA	L	03	08	23	70	30227
PATOPIE JR	PAUL		HARDY	KATHERINE	A	16	05	25	70	17777
PATRAGAS	ANTHONY	P	ORSINO	DEBORAH	L	30	04	19	70	11673
PATRICK	CALVIN	A	SALTER	CATHERINE	F	14	08	21	70	33134
PATRICK	DOUGLAS	L	HUGHES	SUSAN	E	03	06	20	70	19601
PATRICK	HARRY	A	SMITH	COLLEEN	D	30	02	16	70	04353
PATRICK	RALPH	G	SNIDER	VIRGIE	I	12	09	12	70	37962
PATRICK JR	WILLIAM	H	KARSCHNER	CAROLYN	F	12	03	21	70	08973
PATTEN	DONALD	W	SMITH	HELEN	P	30	06	26	70	20749
PATTEN	JOHN	R	BEERS	SALLY	E	07	08	25	70	31758
PATTEN	LEONARD	A	UMSTEAD	SHANNON	G	02	04	11	70	10496
PATTERSON	BRUCE		MC KOY	EVA		07	11	19	70	45987
PATTERSON	BRUCE	W	WARNS	PATRICIA	I	03	09	22	70	35831
PATTERSON	CARL	W	SNYDER	BONNIE	M	30	05	26	70	15713
PATTERSON	CARL	D	DEIBEL	MARGARET	J	05	12	11	70	49394
PATTERSON	CARL	F	STONE	DEBORAH	J	05	07	11	70	26453
PATTERSON	DEAN	C	MESSICK	GERALDINE	F	30	05	10	70	15279
PATTERSON	EDWARD	C	FROST	CATHERINE	J	23	02	27	70	10209
PATTERSON	ELLIS	W	LEONARD	GLADYS		07	09	28	70	37231
PATTERSON	FRANKLIN	L	HALTERMAN	MADONNA	L	30	10	10	70	41113
PATTERSON	GARY	B	PATTERSON	ELIZABETH	L	07	05	09	70	16092
PATTERSON	GERALD	M	PRINCE	CAROL	G	06	10	17	70	41360
PATTERSON	JAMES	H	CASTLE	JUDY	A	03	11	30	70	44566
PATTERSON	JAMES	P	STEPHENS	LUCINDA	E	16	08	27	70	39217
PATTERSON	JESSE	S	TRUITT	LINDA	M	07	07	04	70	26711
PATTERSON	JESSIE		CARTER	DEBORAH	A	30	12	04	70	49005
PATTERSON	JIMMY	F	ROGERS	BETTY		07	05	15	70	16182
PATTERSON	JOHN		MATHIS	MARY	M	16	12	18	70	51303
PATTERSON	LEONARD	L	WHEELER	BRENDA	L	16	01	23	70	02814
PATTERSON	LOUIS	F	PAYNE	EVANGELIN	W	08	12	14	70	50071
PATTERSON	MICHAEL		HAMILTON	MARGARET	E	15	11	13	70	46829
PATTERSON	RALPH	E	SMITH	LINDA	K	21	06	13	70	23943
PATTERSON	SPENCER		BRITTINGHAM	THELMA	J	30	12	12	70	49084
PATTERSON	TED	A	SCHULDINER	ANNE	V	16	08	15	70	34042
PATTERSON	WILLIE	W	JORDAN	DARLA	J	16	01	30	70	06130

V. R. Form D 23

DATA PROCESSING FORMS
D. N. OWENS & CO., INC.

Maryland State Department of Health
Division of Statistical Research and Records

MARRIAGE INDEX

COUNTY	CODE
Allegany	1
Anne Arundel	2
Baltimore	3
Calvert	4
Caroline	5
Carroll	6
Cecil	7
Charles	8
Dorchester	9
Frederick	10
Garrett	11
Harford	12
Howard	13
Kent	14
Montgomery	15
Prince George	16
Queen Anne's	17
St. Mary's	18
Somerset	19
Talbot	20
Washington	21
Wicomico	22
Worcester	23
City of Baltimore	30

NAME OF GROOM			NAME OF BRIDE			COUNTY OF LICENSE	DATE OF MARRIAGE			V. R. FILE NUMBER
LAST NAME	FIRST NAME	INIT.	LAST NAME	FIRST NAME	INIT.		MONTH	DAY	YEAR	
PATTERSON JR	BENJAMIN	A	MALONE	ANNIE	M	30	10	16	70	40726
PATTERSON JR	JOHN	W	GRAY	ROSLYN	M	10	01	24	70	01882
PATTERSON JR	OKEY	D	MARTIN	HELEN	J	11	12	05	70	50194
PATTERSON JR	RAYMOND	D	REITH	CAROL	A	02	01	03	70	00284
PATTIE	ROBERT	G	PERKINS	DONNA	M	11	10	02	70	42236
PATTISON	DOUGLAS	B	DUNNE	JENNIFER	A	16	12	26	70	51226
PATTISON	WILLIAM	V	BEDELL	MARILYN	A	16	11	21	70	46982
PATTISON	WILLIAM	H	LANCASTER	RUTH	E	01	01	25	70	00043
PATTISON III	WILLIAM	D	COPEN	ALMIRA	M	11	12	18	70	50213
PATTISON JR	WILLIAM	H	BOGLEY	EDNA	D	16	06	11	70	23061
PATTON	ALLEN	L	COMBS	LELIA	A	21	12	12	70	51566
PATTON	ARTHUR	T	DANFORTH	KATHLEEN	P	30	06	19	70	20416
PATTON	CRAIG	A	WILD	BONNIE	L	16	08	08	70	34260
PATTON	DANNY	R	PELNIK	KATHLEEN		15	06	06	70	22491
PATTON	FREEMAN	E	RICE	ETTICE	U	30	10	07	70	41164
PATTON	JAMES	E	DIXON	SHIRLEY	C	11	02	04	70	05177
PATTON	LEO	R	ABERNETHY	ELIZABETH	A	16	08	08	70	33933
PATTON	ROBERT	B	SUTHERLAND	LYNN	H	30	04	18	70	11615
PATTON	ROBERT	H	MURRAY	JOAN	C	30	06	12	70	19893
PATZ	JONATHAN		BALK	IDYLLE		30	06	12	70	20820
PATZKOWSKY	LYLE	R	SCHMIDT	CYNTHIA	A	03	11	21	70	44249
PATZSCHKE	FREDERICK	T	BETTENCOURT	SHIRLEY	R	03	06	30	70	25168
PAUGH	CLYDE	E	CHAPMAN	WILMA	L	11	06	06	70	21935
PAUGH	EDWARD	D	KITZMILLER	MILDRED	J	11	06	10	70	21938
PAUGH	GARY	J	GREGORY	LAUREN	R	16	07	25	70	28667
PAUGH	JAMES	E	BROCKMEYER	SUSAN	A	03	05	09	70	14929
PAUGH	LEO	W	FIGURACION	PEARL	A	16	04	22	70	13799
PAUL	ALBERT	H	GEIGER	REBECCA	S	15	06	06	70	22599
PAUL	ANTHONY		MILLER	SHERRY	I	30	09	26	70	36248
PAUL	BRUCE	D	CLARK	CAROL	A	03	06	07	70	19051
PAUL	DONALD	D	SOUTH	DELORES	A	16	10	03	70	43118
PAUL	JAMES	D	DERICKSON	LINDA	A	07	04	11	70	11997
PAUL	JAMES	W	MATHEWS	PENELOPE	J	12	04	04	70	12841
PAUL	JERRY	E	GRAEF	JO ANN	M	02	12	05	70	47990
PAUL	JOHN	J	SHIFFLETT	LONNIE	J	30	03	09	70	07857
PAUL	JOHN	W	LUNSFORD	JULIA	M	20	06	21	70	23892
PAUL	JOHN	T	REW	CHERYL	J	02	11	06	70	44174
PAUL	JOHN	W	LEEMANS	DIANE	M	15	08	29	70	33351
PAUL	JOHN	F	LISTAS	SUSAN	A	07	08	07	70	32171
PAUL	MARTIN	A	SPELLMAN	BEVERLY	J	02	02	21	70	03293

V. R. Form D 23

D. N. OWENS & CO., INC.

Maryland State Department of Health
Division of Statistical Research and Records

MARRIAGE INDEX

COUNTY	CODE
Allegany	1
Anne Arundel	2
Baltimore	3
Calvert	4
Caroline	5
Carroll	6
Cecil	7
Charles	8
Dorchester	9
Frederick	10
Garrett	11
Harford	12
Howard	13
Kent	14
Montgomery	15
Prince George	16
Queen Anne's	17
St. Mary's	18
Somerset	19
Talbot	20
Washington	21
Wicomico	22
Worcester	23
City of Baltimore	30

NAME OF GROOM			NAME OF BRIDE			COUNTY OF LICENSE	DATE OF MARRIAGE			V. R. FILE NUMBER
LAST NAME	FIRST NAME	INIT.	LAST NAME	FIRST NAME	INIT.		MONTH	DAY	YEAR	
PAUL	MITCHELL		PERLO	LISA	R	15	06	21	70	22464
PAUL	PHILIP	B	HUMPHREYS	LURECIA	G	21	05	04	70	18043
PAUL	RAY	C	KOHL	DOROTHEA	E	30	05	23	70	20417
PAUL	RONALD	J	GASPER	JANICE		10	11	12	70	46138
PAUL	SAMUEL	E	WALLACE	CHRISTINE		01	10	16	70	39703
PAUL	SYLVESTER	A	MOANEY	BRENDA	L	30	02	22	70	04187
PAUL	TIMOTHY	J	MOORE	DEBORAH	A	03	10	10	70	40427
PAULES JR	EARL	L	KEENER	DIANE E	E	03	01	10	70	00337
PAULEY	THOMAS	G	SHULL	TERESA	A	15	09	25	70	38417
PAULLEY	GERALD	S	ACHTERMANN	LOLA	M	07	10	02	70	41565
PAULOVICH	DAVID	W	LEHENY	CONSTANCE	J	01	10	13	70	39761
PAULSON	LAEL	J	DAVIS	NANCY	H	15	05	26	70	17110
PAULSON	ROBERT	E	GOTHRIDGE	ESTHER	R	16	10	09	70	43364
PAULUS	JACK	M	ROHRBAUGH	CHERIE	E	30	07	15	70	26347
PAULUS JR	JOHN	T	HIBBARD	ROSEMARY	E	03	07	04	70	25123
PAUP	FREDERICK	M	HEILAND	BONNIE	L	03	08	07	70	30672
PAVALOK	ROBERT	L	KOCH	DELORES	M	30	02	07	70	03837
PAVLACK	LOUIS	P	CUMMINS	MARILEE		01	03	16	70	06691
PAVONE	ROBERT	J	HANLEY	MAUREEN	E	30	01	30	70	04439
PAVONETTI	LESLIE	P	IACIOFANO	MARY	E	07	07	11	70	26937
PAWLENKO	LEONARD		RICHMAN	BARBARA	N	07	06	29	70	21635
PAWLEY	RAYMOND	H	IVES	DOROTHY	E	07	10	03	70	41961
PAWLING	ARTHUR	S	MUTH	DOROTHY	L	13	12	24	70	50441
PAWLUK	WILLIAM	T	PETERS	SUZANNE		01	10	31	70	39788
PAWSON	FLOYD	J	SMITH	MARILYN	D	07	08	15	70	31874
PAXON	DENNIS	W	SIKET	ANNA	M	11	09	14	70	37891
PAXTON	CARL	V	DITZENBERGER	SUSAN	C	12	04	25	70	12882
PAXTON	LYNN	S	DEARDORFF	BARBARA	E	10	09	22	70	37726
PAXTON	ROBERT	W	COLE	MARY	E	15	09	28	70	38495
PAYLOR	CHARLES		MARTIN	NELL		30	10	03	70	40940
PAYLOR	PHILLIP	A	HAYNER	THERESA	E	06	08	10	70	31733
PAYMER	MICHAEL	S	WEITZ	SUSANNAH	B	03	08	16	70	30221
PAYNE	CLIFFORD	A	CHAPMAN	MARJORIE	M	21	06	11	70	24140
PAYNE	ELLSWORTH	B	SCOTT	VIOLA	B	15	02	02	70	05785
PAYNE	FRED	F	HADDLE	LAURA	A	16	08	22	70	34083
PAYNE	HARRISON	E	BELL	LINDA	G	12	12	31	70	52053
PAYNE	IRVIN	M	BUTLER	VALERIA	C	16	04	16	70	13817
PAYNE	JAMES	C	LUKOSKY	SHEILA		15	05	01	70	17427
PAYNE	JAMES	W	MILLER	MARLENE	V	16	01	31	70	06000
PAYNE	JAY	K	RUBIN	SUZANNE		12	08	08	70	33035

V. R. Form D 23

DATA PROCESSING FORMS
D. N. OWENS & CO., INC.

Maryland State Department of Health
Division of Statistical Research and Records

MARRIAGE INDEX

COUNTY	CODE
Allegany	1
Anne Arundel	2
Baltimore	3
Calvert	4
Caroline	5
Carroll	6
Cecil	7
Charles	8
Dorchester	9
Frederick	10
Garrett	11
Harford	12
Howard	13
Kent	14
Montgomery	15
Prince George	16
Queen Anne's	17
St. Mary's	18
Somerset	19
Talbot	20
Washington	21
Wicomico	22
Worcester	23
City of Baltimore	30

NAME OF GROOM			NAME OF BRIDE			COUNTY OF LICENSE	DATE OF MARRIAGE			V. R. FILE NUMBER
LAST NAME	FIRST NAME	INIT.	LAST NAME	FIRST NAME	INIT.		MONTH	DAY	YEAR	
PAYNE	JOHN	D	DOLMAN	PAMELA	J	02	07	13	70	24775
PAYNE	JOHN	T	ADAM	RUTH	H	03	07	04	70	25140
PAYNE	JOHN		FOUNTAIN	ALLIE		30	04	15	70	11493
PAYNE	JOSEPH	C	WATERFIELD	JANET	J	30	09	05	70	36375
PAYNE	JOSEPH	A	BURCH	CATHERINE	A	08	02	07	70	05085
PAYNE	JOSHUA	L	HAMM	GLENDA	D	30	06	21	70	20112
PAYNE	LEWIS	A	HAMPTON	MARCIA	S	15	01	21	70	02446
PAYNE	MARK	S	ATWATER	SUSAN	J	13	01	31	70	02125
PAYNE	MARTIN	R	CANTWELL	MARCEIA	L	16	05	02	70	17728
PAYNE	P	A	GLOVER	MARY	M	02	11	14	70	44081
PAYNE	RALPH	E	WILCOX	REBECCA	G	15	06	06	70	22748
PAYNE	REGINALD	K	JONES	LORETTA		16	08	14	70	34330
PAYNE	RICHARD	O	MOORE	JENNIE	A	13	02	14	70	05390
PAYNE	RICHARD	S	SMILEY	BONNIE		15	06	20	70	22415
PAYNE	ROBERT	L	HUDSON	JOANN	L	16	06	06	70	23404
PAYNE	RONALD	G	BEARLY	KAREN	D	15	12	19	70	50738
PAYNE	ROY	S	DAVIS	SHARON	L	16	12	04	70	51078
PAYNE	STEPHEN	F	STARK	ELLEN	J	16	07	26	70	28482
PAYNE	TIMOTHY	N	PEDONE	EILEEN	M	16	08	15	70	34140
PAYNE	WILLIAM	D	KEENAN	BARBARA	L	01	06	12	70	18395
PAYNE II	JOSEPH	R	SANFORD	NANCY	M	10	03	07	70	08767
PAYNE II	VERNON	C	VAUGHT	LAVERNE	I	16	10	02	70	43051
PAYNE JR	BROADUS	E	FULLER	JUDITH	A	03	08	01	70	30375
PAYNE JR	CHARLES	A	BUDD	BARBARA	A	16	06	20	70	23560
PAYNE JR	JAMES	H	WEEKS	KATHY	A	18	11	15	70	47337
PAYNE JR	JOHN	E	NELSON	EILEEN	J	02	11	07	70	44078
PAYNE JR	LARRY	G	WRIGHT	LINDA	C	30	03	07	70	07321
PAYNE JR	NELSON	S	CHANEY	JEANNE	G	02	10	22	70	40015
PAYNTER	VICTOR	M	PAYNE	GWENDOLYN	D	07	11	02	70	45836
PAYSOUR	RONALD	S	SIMONS	VIVIAN		30	09	26	70	40700
PAYTON	CALVIN	L	MOSLEY	NELDA	D	30	03	20	70	07907
PAYTON	ESTER		HANDY	INDIA		22	11	09	70	47646
PAYTON	FLOYD	B	SMITH	CAROL	A	07	04	18	70	12506
PAYTON	GEORGE	A	THOMAS	CAROLYN	R	30	07	11	70	25780
PAYTON	GUY	G	GRIGSBY	NORMA	I	15	01	05	70	02427
PAYTON	WILLIAM	A	MANNING	SONIA	E	30	04	11	70	11267
PAZDALSKI	BENJAMIN	P	RASMOWICZ	HELEN	G	07	07	10	70	26767
PAZDAN	EDWARD	F	ROSENBERGER	KAREN	L	30	08	01	70	30884
PAZDZINSKI III	FRANCIS	J	MC KEW	MARY	F	03	12	19	70	48236
PEABODY	ALBERT	L	BLOOMFIELD	BARBARA	M	16	06	06	70	23565

V. R. Form D 23

DATA PROCESSING FORMS
D N OWENS & CO. INC.

Maryland State Department of Health
Division of Statistical Research and Records

MARRIAGE INDEX

COUNTY	CODE
Allegany	1
Anne Arundel	2
Baltimore	3
Calvert	4
Caroline	5
Carroll	6
Cecil	7
Charles	8
Dorchester	9
Frederick	10
Garrett	11
Harford	12
Howard	13
Kent	14
Montgomery	15
Prince George	16
Queen Anne's	17
St. Mary's	18
Somerset	19
Talbot	20
Washington	21
Wicomico	22
Worcester	23
City of Baltimore	30

NAME OF GROOM			NAME OF BRIDE			COUNTY OF LICENSE	DATE OF MARRIAGE			V. R. FILE NUMBER
LAST NAME	FIRST NAME	INIT.	LAST NAME	FIRST NAME	INIT.		MONTH	DAY	YEAR	
PEACH	BERT	C	RIDEOUT	SHIRLEY	R	16	10	02	70	43093
PEACH	EDWARD	J	GREEN	SANDRA	K	30	08	23	70	31377
PEACH	OTTO	C	HUSH	BRENDA	G	03	06	20	70	19264
PEACH	THOMAS	V	PICUCCI	CAROL	A	13	06	13	70	22271
PEACHOCK	MICHAEL	A	HECKATHORN	TRUDY	L	21	06	26	70	24088
PEACOCK	BRADY	E	HARMON	THERESA	M	30	08	08	70	31019
PEACOCK	DENNIS	M	MALONE	LINDA	S	02	05	01	70	14594
PEACOCK	GREGORY	E	WHITE	TERESA	A	22	02	07	70	06522
PEACOCK	NATHANIEL		SMITH	JOHNNIE	M	30	09	26	70	36315
PEACOCK	RICHARD	A	GAMBO	KAREN	S	07	04	15	70	12524
PEACOCK	WILLIAM	H	FREEMAN	LINDA	C	03	08	15	70	30156
PEACOCK III	PAUL	E	HECK	ESTELLA	B	21	11	14	70	47442
PEACOCK IV	WILLIAM	C	FINNERAN	LINDA	M	03	02	07	70	03657
PEACOCK SR	HUNTER	E	MURRAY	VIVIAN	H	23	09	26	70	39635
PEAK	DONALD	R	CROWL	JOYCE	M	07	08	08	70	31955
PEAK	HOWARD	L	MACINTIRE	RUTH	S	07	06	13	70	21459
PEAKE	GEORGE	B	HALE	PATRICIA	A	15	08	22	70	33371
PEAKE	ROY	K	CONNOR	LUCY	L	18	02	23	70	06269
PEAL	DOUGLAS	E	BRYANT	CYNTHIA	A	07	03	30	70	08147
PEARCE	ANDER	J	COURTNEY	MARY	L	14	08	01	70	33120
PEARCE	CHARLES	J	KESSLER	KELLY	L	03	05	11	70	15016
PEARCE	ELWOOD	B	CARROLL	DIANA	L	07	11	28	70	45763
PEARCE	GARY	E	BURKINS	AUDREY	M	12	06	27	70	22155
PEARCE	HENRY	L	GLENN	ERMA	D	03	05	09	70	14658
PEARCE	LEE	N	WATKINS	LINDA	E	10	07	11	70	27515
PEARCE	MORRIS	A	TODD	PAMELA	A	03	08	29	70	35758
PEARCE	ROBERT	H	JOHNSON	DEBORAH	D	16	06	06	70	23263
PEARCE JR	EZRA	F	CARRIER	SHARON	L	03	01	10	70	00512
PEARCEY	JOHN	R	KEENEY	KATHY	J	21	10	02	70	43657
PEARL	MICHAEL	G	DUCHON	DIANE	C	30	05	29	70	36082
PEARSALL	CHARLIE	J	GRIFFIN	JOSLYN	B	05	12	31	70	49378
PEARSALL	CLARENCE	I	LARKIN	MARGARET	M	07	04	17	70	12519
PEARSON	AMOS	L	ELSTON	VIRGINIA	V	13	08	18	70	33098
PEARSON	ANDREW	J	CUNNINGHAM	VICTORIA	M	30	03	09	70	07720
PEARSON	ERIC	P	BLANCHARD	DENISE	A	02	12	27	70	47996
PEARSON	GARY	R	HALL	SUSAN	L	16	05	30	70	23405
PEARSON	GEORGE	A	ISLEY	CYNTHIA	A	15	06	22	70	28049
PEARSON	GEORGE	E	CUNNINGHAM	GLORIA		15	05	16	70	17120
PEARSON	GLENN	J	FARMER	LINDA	T	02	12	31	70	48033
PEARSON	HARRY	W	LOUBIER	ANN	C	13	08	18	70	33097

V. R. Form D 23

DATA PROCESSING FORMS
D. N. OWENS & CO., INC.

Maryland State Department of Health
Division of Statistical Research and Records

MARRIAGE INDEX

COUNTY	CODE
Allegany	1
Anne Arundel	2
Baltimore	3
Calvert	4
Caroline	5
Carroll	6
Cecil	7
Charles	8
Dorchester	9
Frederick	10
Garrett	11
Harford	12
Howard	13
Kent	14
Montgomery	15
Prince George	16
Queen Anne's	17
St. Mary's	18
Somerset	19
Talbot	20
Washington	21
Wicomico	22
Worcester	23
City of Baltimore	30

NAME OF GROOM			NAME OF BRIDE			COUNTY OF LICENSE	DATE OF MARRIAGE			V. R. FILE NUMBER
LAST NAME	FIRST NAME	INIT.	LAST NAME	FIRST NAME	INIT.		MONTH	DAY	YEAR	
PEARSON	JAMES	R	EVANS	MARIE	A	30	11	07	70	44647
PEARSON	JAMES		HORSEY	MYRTLE	E	22	06	20	70	24259
PEARSON	JOHN		SYVERSON	LINDA		02	06	19	70	18955
PEARSON	JOHN	M	MC DONALD	LAUREL	A	15	03	07	70	09193
PEARSON	JOHN	D	LEWIS	MARY	J	21	04	03	70	13986
PEARSON	JOSEPH	R	CARTER	TONI	A	07	05	16	70	15971
PEARSON	MELVIN	G	SADDLER	MATTIE	L	30	12	31	70	52000
PEARSON	MILTON	A	HANDLIR	CAROLINE		30	05	31	70	20498
PEARSON	NORMAN		WOOD	ADA	H	07	10	16	70	41694
PEARSON	RICHARD	J	BURROWS	CLARA	M	16	12	22	70	51414
PEARSON	RICHARD	A	YORK	CHERYLE	E	30	10	31	70	44756
PEARSON	ROBERT	L	WHITE	LUCILLE	M	12	06	15	70	22215
PEARSON	ROBERT	F	KIMMICH	KATHY	L	12	06	08	70	22187
PEARSON	RONALD	E	WOOD	CAROL	L	07	04	04	70	12164
PEARSON	RONALD	E	BARNES	MARY	L	19	08	24	70	34498
PEARSON	TERRY	P	REESER	PAULA	J	21	05	11	70	18209
PEARSON	WILLIAM	E	THOMPSON	CAROLINE	M	07	04	16	70	12365
PEARSON	WILLIAM	L	HOLDEN	GEORGIA	C	12	07	03	70	27773
PEARSON	WILLIAM	F	LOWE	SHIRLEY	M	15	11	14	70	46700
PEARSON JR	CHARLES	H	LETTIRE	CAROLINE	A	10	03	26	70	08782
PEARSON JR	GEORGE	W	MILLER	MARSHA	A	15	06	29	70	22997
PEARSON JR	THEODORE		WILKERSON	MARGARET	B	30	03	21	70	07548
PEASE	FREDERICK	A	WELCH	SUSAN	E	02	08	15	70	30083
PEASE	GEORGE	E	ADAMS	JUDITH	F	07	06	24	70	21224
PEASE	ROBERT	W	BACKOF	DIANA	V	30	05	23	70	15204
PEASE	WILLIAM	H	COSGROVE	RUTH	A	11	07	23	70	27598
PEASE JR	ARTHUR	F	MITCHELL	LUCIA		30	11	22	70	44994
PEASLEE	JOSEPH	K	VACTOR	RITA	B	15	03	19	70	09225
PEAY	DWIGHT	K	RICKS	SHARON	L	30	02	08	70	04247
PECA	ROBERT	M	MEYER	MARY	J	16	12	11	70	51155
PECHIN JR	WILLIAM	H	BLEVINS	DIANE	E	07	08	21	70	32159
PECK	DANIEL	C	FOOR	DEBRA	S	21	07	18	70	29223
PECK	FRANKLIN	F	GEISSLER	MARY	G	21	12	29	70	51585
PECK	FREDERICK	C	YOGAN	MICHAELE	A	02	06	04	70	18920
PECK	GARY	H	KAHN	SAUNDRA	B	30	01	10	70	00662
PECK	GLENN	C	STEPHANAK	DOROTHY	A	30	01	07	70	01208
PECK	MARVIN	N	STINE	EDITH	J	06	04	13	70	11962
PECK	RALLIN	L	JOSIAH	CAROLINE	L	21	11	04	70	47464
PECK JR	GEORGE	V	MALONE	ROSIE	L	30	08	31	70	36775
PECKHAM	CHARLES	S	SPASOFF	VICTORIA	J	16	04	10	70	13520

V. R. Form D 23

DATA PROCESSING FORMS
D. N. OWENS & CO. INC.

Maryland State Department of Health
Division of Statistical Research and Records

MARRIAGE INDEX

COUNTY	CODE
Allegany	1
Anne Arundel	2
Baltimore	3
Calvert	4
Caroline	5
Carroll	6
Cecil	7
Charles	8
Dorchester	9
Frederick	10
Garrett	11
Harford	12
Howard	13
Kent	14
Montgomery	15
Prince George	16
Queen Anne's	17
St. Mary's	18
Somerset	19
Talbot	20
Washington	21
Wicomico	22
Worcester	23
City of Baltimore	30

NAME OF GROOM			NAME OF BRIDE			COUNTY OF LICENSE	DATE OF MARRIAGE			V. R. FILE NUMBER
LAST NAME	FIRST NAME	INIT.	LAST NAME	FIRST NAME	INIT.		MONTH	DAY	YEAR	
PECORA	RALPH	M	MACKIN	LINDA	L	30	08	01	70	31196
PECORARO	JOSEPH	P	MAXSWEEN	KATHY	J	16	11	06	70	47174
PECORARO	LAWRENCE		LOUTSENHIZER	PATRICIA	A	01	04	18	70	10309
PECSON	RENE	D	MC DOUGALL	ELLEN	M	15	03	21	70	09101
PEDDICORD	DALE	W	HARTHAUSEN	LURA	B	30	06	13	70	20470
PEDDICORD	JAMES	R	NORRIS	RITA	D	03	03	14	70	07141
PEDDICORD	JOHN	J	MARTIN	EVELYN	L	30	09	11	70	36547
PEDDICORD	PHILIP	T	CUNNINGHAM	BONNIE	J	30	05	09	70	15401
PEDDICORD	RONALD	W	SOTHORON	CAROL	J	16	05	02	70	17709
PEDEN	HERBERT	W	MC GOLDRICK	MICHAL	D	07	08	08	70	31965
PEDEN JR	HENRY	C	CLARKE	VERONICA	A	30	07	11	70	25915
PEDERSEN	CARL	D	SHEPPARD	SYBIL	S	04	11	12	70	45376
PEDERSEN	HARRY	J	THEVENY	JOANNE	E	07	06	13	70	21410
PEDERSEN	HOWARD	E	WILKINSON	CHARLENE		30	03	21	70	07521
PEDONE JR	PAUL	F	REININGER	ANGELA	K	30	05	30	70	20483
PEDREIRA	BERNARD		PADDEN	LINDA		07	09	24	70	37360
PEDRICK	JAMES	E	FURR	DEBORAH	A	03	07	12	70	24927
PEED	CHARLES	A	MACMAHAN	JOANNE	V	16	03	06	70	09632
PEELE	STEPHEN	R	MADELLO	ELLEN	M	13	03	05	70	09051
PEELE JR	RAYMOND		THOMAS	JEAN	M	30	01	23	70	00872
PEELMAN	GEOFFRY	J	MAHONEY	NICKIE	C	15	12	26	70	50678
PEEPLES	OLIVER	A	MC CARTY	LUCILLE	K	30	01	17	70	00714
PEEPLES	RAYMOND		BELL	VIRGINIA	L	16	02	14	70	05970
PEEPLES	RONALD	L	LAYMAN	PATRICIA	H	03	08	09	70	30428
PEEPLES	WILLIAM	J	RIDENOUR	LINDA	A	03	01	30	70	03471
PEER	THOMAS	A	MIDDLETON	LINDA	J	21	03	04	70	10055
PEERS	ROBERT	J	WILSON	CHRISTINE	C	15	02	14	70	05470
PEERY	CHARLES	M	WALKER	VALERIE	C	30	10	01	70	41173
PEERY	DONALD	H	ANCTIL	JOANNE	F	16	08	22	70	33852
PEERY	JARRELL	B	JACK	JUDITH	Y	18	08	22	70	34450
PEFFLEY	JOHN	W	KAPP	BRENDA	M	07	10	24	70	41849
PEGAS	ANTONIO	C	BURKE	MARGARET	M	30	02	01	70	04054
PEGLEY JR	RICHARD		GIBSON	KATHY	L	11	09	09	70	37908
PEGLEY SR	RICHARD		DITMORE	BETTY	L	11	12	24	70	50233
PEGRAM	ROBERT	C	MEEDER	SANDRA	A	03	10	14	70	40469
PEIFER	JAMES	E	SMITH	ANN	E	07	05	27	70	16438
PEIFFER	RICHARD	E	ABBOTT	JUDY	E	21	05	23	70	18066
PEIKIN	JOEL	M	ROSEN	LESLIE	G	15	12	27	70	50648
PEIRCE	ARTHUR	T	PADELFORD	ELLEN	L	07	11	30	70	45476
PEIRCE	JOHN	T	PURSGLOVE	JANICE		11	07	30	70	27698

V. R. Form D 23

DATA PROCESSING FORMS
D. N. OWENS & CO., INC.

Maryland State Department of Health
Division of Statistical Research and Records

MARRIAGE INDEX

COUNTY	CODE
Allegany	1
Anne Arundel	2
Baltimore	3
Calvert	4
Caroline	5
Carroll	6
Cecil	7
Charles	8
Dorchester	9
Frederick	10
Garrett	11
Harford	12
Howard	13
Kent	14
Montgomery	15
Prince George	16
Queen Anne's	17
St. Mary's	18
Somerset	19
Talbot	20
Washington	21
Wicomico	22
Worcester	23
City of Baltimore	30

NAME OF GROOM			NAME OF BRIDE			COUNTY OF LICENSE	DATE OF MARRIAGE			V. R. FILE NUMBER
LAST NAME	FIRST NAME	INIT.	LAST NAME	FIRST NAME	INIT.		MONTH	DAY	YEAR	
PEKALA	RAYMOND	J	HARRIS	MARILYN	M	03	06	22	70	19668
PEKAR	WILLIAM	L	PRETE	DONNA	K	01	11	12	70	43983
PEKICH	JAMES	E	BYNUM	SARAH	D	16	01	25	70	02561
PELANT	GERALD	R	GRUSS	MARLIS	R	16	02	19	70	06144
PELCZAR	MICHAEL	R	CRUMLISH	C	R	03	08	22	70	30160
PELEHATY	MICHAEL		RADCLIFF	ELSIE	M	07	07	31	70	27060
PELEKAKIS	ANTHONY	G	PASE	HELLEN	D	30	06	13	70	20452
PELESKA JR	JAMES	C	ROSE	DOROTHY	F	30	03	16	70	07881
PELFREY	PRENTICE	R	FLICKINGER	EVA	M	16	08	22	70	33850
PELISSERO	RONALD	R	BARNES	BARBARA	J	01	06	25	70	18592
PELISSIER	MARCEL	J	VITIELLO	LINDA	M	07	04	13	70	12356
PELL	JAMES	A	SHUGARS	LINDA	L	16	07	11	70	28763
PELL	NORMAN		ROSENFIELD	KAREN	L	03	05	24	70	19153
PELLECHIA	THOMAS		NORRIS	MALINDA	D	16	03	09	70	09573
PELLEGRINI	JAMES	A	COX	MARY	C	30	10	10	70	41119
PELLEGRINO	THOMAS	L	SOLVAY	DEBORAH		21	11	02	70	47534
PELLET	MICHAEL	R	BODOR	MERCEDES	M	13	04	27	70	12941
PELLETT	MICHAEL	L	GREEN	PAULETTE	A	01	12	23	70	47845
PELLICANO	MICHAEL	T	MATHERS	LINDA	M	16	03	23	70	09757
PELOSI	LOUIS	F	PELOSI	MARIE	E	07	04	20	70	12482
PELSINSKY	EDWARD	P	SICA	MADALINE		16	12	18	70	51295
PELTIER	WAYNE	R	HARRIS	LINDA	S	07	07	06	70	27347
PELTO	WILLIAM	T	MARION	SYLVIA	A	10	09	28	70	37790
PELTZ JR	SAMUEL	R	SPEDALERE	YVONNE	C	30	05	24	70	15211
PELUSO	DANIEL	R	HARLESS	GLENDA	K	11	10	30	70	42176
PELZL	JOHN		DAVIS	JOYCE	I	15	02	20	70	05724
PEMBER	DAVID	H	PETERS	DONNA	M	03	04	11	70	10722
PEMBERTON	PHILLIP	D	GROVE	ANNA	L	07	04	16	70	12364
PENA	ALBERTO	D	WILSON	MARY	A	03	02	07	70	03543
PENA	JOHN	B	RAMSEY	ANNE		07	05	11	70	15941
PENA	JORGE		BRIONES	VIOLETA		15	11	09	70	46771
PENA	MARTIN	C	FERSINGER	STEPHANIE		16	04	18	70	13530
PENCE	MARVIN	G	BAGGARLY	DIANE	R	21	09	26	70	39442
PENDARVIS	JAMES	R	SMITH	SUZANNE		02	08	27	70	30102
PENDELTON	RAYMOND	E	PREMICI	LINDA	L	21	05	01	70	18191
PENDER	ERNEST	V	PRICE	JENNIFER	V	30	05	04	70	15653
PENDER JR	EDWARD		KEMP	ALINE	J	30	08	29	70	36041
PENDERGAST	RANDOLPH		STROMAN	DIANNE		16	11	09	70	47147
PENDERGRAFT	ROBERT	L	HIMES	PAULA	D	10	01	02	70	01889
PENDERGRASS	CLEVELAND		GOODMAN	ODELL		30	04	04	70	11490

V. R. Form D 23

DATA PROCESSING FORMS
D N OWENS & CO. INC.

Maryland State Department of Health
Division of Statistical Research and Records

MARRIAGE INDEX

COUNTY	CODE
Allegany	1
Anne Arundel	2
Baltimore	3
Calvert	4
Caroline	5
Carroll	6
Cecil	7
Charles	8
Dorchester	9
Frederick	10
Garrett	11
Harford	12
Howard	13
Kent	14
Montgomery	15
Prince George	16
Queen Anne's	17
St. Mary's	18
Somerset	19
Talbot	20
Washington	21
Wicomico	22
Worcester	23
City of Baltimore	30

NAME OF GROOM		INIT.	NAME OF BRIDE		INIT.	COUNTY OF LICENSE	DATE OF MARRIAGE			V. R. FILE NUMBER
LAST NAME	FIRST NAME		LAST NAME	FIRST NAME			MONTH	DAY	YEAR	
PENDERGRASS	JAMES		CRAIG	EULA		07	11	14	70	45932
PENDLETON	LEO	P	EDDY	DOLORES	V	15	06	09	70	22899
PENDLETON	LYNN	L	TAYLOR	PAULA	S	30	08	22	70	31096
PENDLETON	PHILIP	R	PENDLETON	DEAN	L	30	04	11	70	11507
PENDLEY	TERRY	L	HAGA	ROSE	M	10	09	02	70	37738
PENDLEY JR	GERALD	J	MAY	DEBORAH	L	10	07	18	70	27538
PENDRY	ROY	J	BAILEY	ELIZABETH	A	05	02	14	70	04508
PENKAUSKAS	ALBERT	A	VELIUONA	DONNA	J	30	05	09	70	15282
PENMAN	RICHARD	B	HOFFMAN	DIANA	L	03	10	23	70	40462
PENMAN	RICHARD	B	HOFFMAN	DIANA	L	03	06	10	70	19653
PENN	HARVEY	L	JOYCE	KATHRYN		15	09	05	70	38240
PENN	HERBERT	H	HAGENS	MARY	L	07	02	14	70	04797
PENN	MILTON	R	POWELL	OPHELIA	L	30	04	25	70	11030
PENN	MITCHELL	E	MATZ	JANET	P	03	07	05	70	25222
PENN	PATRICK	A	FLUHARTY	PATRICIA	A	16	06	20	70	23050
PENN	THOMAS	T	BROWN	ELEANOR	M	03	05	29	70	19620
PENN	THOMAS	C	SHIELDS	JOANNE		30	08	22	70	31102
PENN	WILLIAM	S	PRINCE	GLADYS	C	15	08	21	70	33631
PENN JR	WILLIAM	E	BURCH	ELLEN	R	16	09	11	70	39211
PENNELL	KENNETH	J	MESSICK	SANDRA	J	22	06	26	70	24245
PENNELL III	WILLIAM	H	NAGLE	CLAUDIA	M	07	10	31	70	41568
PENNER	MERLE	T	AMATURO	LINDA	L	03	07	03	70	25189
PENNER	WILLIAM	E	TWIGG	FRANCES	M	01	08	01	70	29688
PENNEWELL	SCOTT	S	KING	KATHLEEN		03	09	13	70	35734
PENNEWILL	VERNON	E	THOMPKINS	GEORGEANN		30	09	12	70	36280
PENNINGTON	ALAN	E	STAFFER	GLORIA	E	03	09	12	70	35705
PENNINGTON	ANTHONY	J	SPOTTSWOOD	LOUISA	C	07	03	21	70	08426
PENNINGTON	CHARLES	J	SZEWCZYK	ANNA	M	03	11	28	70	48222
PENNINGTON	GEORGE	A	LILLER	ANNA	C	11	08	07	70	32747
PENNINGTON	GERALDTON	W	COOPER	BONNIE	J	03	08	01	70	30506
PENNINGTON	JACKSON	D	WARD	DOROTHY	J	30	12	10	70	48998
PENNINGTON	LESTER	L	SPRADLIN	RITA	C	16	11	12	70	47275
PENNINGTON	ROBERT	E	COLEMAN	BARBARA	A	05	11	25	70	49410
PENNINGTON	STEVE	W	STEELE	SUE	A	18	09	24	70	39279
PENNINGTON	WILLIAM		JAMICA	MINNIE	L	12	06	12	70	22144
PENNINGTON JR	EPHRIM	R	BIRD	PATRICIA	A	07	04	11	70	12125
PENNINGTON JR	JAMES		BALDWIN	WANDA	M	30	02	21	70	03886
PENNINGTON JR	JIMMIE		ERVINE	SHELYA	A	11	06	19	70	21921
PENNOYER SR	RAYMOND	P	FERRIS	INEZ	I	16	11	02	70	47193
PENNY	LOUIS	A	MC CLINTON	AVA	J	16	04	11	70	13521

V. R. Form D 23

DATA PROCESSING FORMS
D. N. OWENS & CO., INC.

Maryland State Department of Health
Division of Statistical Research and Records

MARRIAGE INDEX

COUNTY	CODE
Allegany	1
Anne Arundel	2
Baltimore	3
Calvert	4
Caroline	5
Carroll	6
Cecil	7
Charles	8
Dorchester	9
Frederick	10
Garrett	11
Harford	12
Howard	13
Kent	14
Montgomery	15
Prince George	16
Queen Anne's	17
St. Mary's	18
Somerset	19
Talbot	20
Washington	21
Wicomico	22
Worcester	23
City of Baltimore	30

NAME OF GROOM			NAME OF BRIDE			COUNTY OF LICENSE	DATE OF MARRIAGE			V. R. FILE NUMBER
LAST NAME	FIRST NAME	INIT.	LAST NAME	FIRST NAME	INIT.		MONTH	DAY	YEAR	
PENNYPACKER	ALBERT	L	LE COMPTE	REBECCA	M	09	04	26	70	12618
PENROSE	NORVAL	A	KOHUT	BIRLIE	A	07	12	14	70	49918
PENSIS	LAWRENCE	M	ROBERTS	GWENDOLYN	M	01	07	22	70	24554
PENSONEAU	NORMAN	G	KENNEDY	FRANCES	M	16	05	09	70	17557
PENSYL	GARY	W	TWIGG	BRENDA	Y	01	03	11	70	06640
PENTON	JOSEPH	C	JACKSON	CHERYL	J	16	05	17	70	17489
PENTONEY	JERRY	E	COPE	CAROL	A	01	05	08	70	14351
PENTTILA	ALBERT	E	KUMBAR	MARY	I	16	12	12	70	51262
PENUEL	RANDOLPH	I	HASTINGS	JERI	L	22	05	28	70	24252
PENVOSE	KENNETH	E	SKATER	TONI	J	30	01	19	70	01172
PENWELL	LARRY	E	BROY	SHARON	L	21	04	18	70	13995
PENZA	WILLIAM	P	DUKES	LOUISE	C	23	10	16	70	43799
PENZIAS	WALTER		PENN	PATRICIA	L	02	09	16	70	35366
PEOPLES	ARTHUR	L	HIGGINBOTHAM	ALICE	M	07	07	25	70	27142
PEOPLES	AUSTIN		THORNTON	MARSHA		07	01	15	70	01344
PEPE	JOHN	E	DURNER	MARY	P	02	08	01	70	30090
PEPERSACK	VERNON	J	BAKER	VERONICA	R	30	02	01	70	04020
PEPINSKY	HAROLD	E	RAINS	NANCY	E	15	06	27	70	22650
PEPLOW	WALTER	J	JENKINS	LOLA	R	07	07	18	70	26708
PEPPAS	MELETIOS		BURNS	KATHLEEN	B	03	10	28	70	40456
PEPPER	JAMES	R	MC CORMICK	NORA		15	08	21	70	33439
PEPPER	JOHN	F	BAKER	GERALDINE	M	03	09	05	70	35596
PEPPER JR	WILLIAM	J	DRUMWRIGHT	MARIE	D	15	03	27	70	09161
PEPPLE	JAY	L	RITCHEY	WINONA	E	01	10	25	70	39718
PEPPLE	WILLIAM	L	LE DANE	RHONDA	D	21	06	20	70	24080
PEPPLER JR	ROBERT	B	YOUNG	DIANE	L	02	11	07	70	44115
PERANDO	DALE	E	BOWSER	DIXIE	R	11	01	31	70	01991
PERCH	ROBERT	L	GUNTER	BARBARA	C	02	06	04	70	18935
PERDOMO	RAFAEL	A	PENA	ELENA	R	15	11	29	70	46557
PERDUE	GEORGE	W	ALLEY	OLLIE	M	15	05	29	70	17268
PERDUE	WALTER	W	THOMAS	BARBARA	M	19	07	25	70	34486
PERDUE JR	ARTHUR		SAYKO	SHARON	L	03	08	22	70	30264
PEREGO	FREDERICK	T	MILLER	PATRICIA	A	03	10	24	70	40362
PEREGOY	DONALD	N	CALLAHAN	ANNE	R	30	01	10	70	00681
PEREGOY	THOMAS	E	COLE	CHARLENE	P	30	04	25	70	11680
PERENY	FRANK	M	PATTON	CAROLYN	A	30	05	08	70	15386
PEREZ	ALFRED		KAPLAN	SHERRI		30	12	02	70	49243
PEREZ	DANOL	J	RIVERA	ESTHER	B	15	11	04	70	46827
PEREZ	FRANCISCO	O	DUNCAN	MARSELL	H	07	08	07	70	31959
PEREZ	HECTOR	M	DALESSIO	DEBORAH	M	07	07	31	70	27120

V. R. Form D 23

D N OWENS & CO. INC.

Maryland State Department of Health
Division of Statistical Research and Records

MARRIAGE INDEX

COUNTY	CODE
Allegany	1
Anne Arundel	2
Baltimore	3
Calvert	4
Caroline	5
Carroll	6
Cecil	7
Charles	8
Dorchester	9
Frederick	10
Garrett	11
Harford	12
Howard	13
Kent	14
Montgomery	15
Prince George	16
Queen Anne's	17
St. Mary's	18
Somerset	19
Talbot	20
Washington	21
Wicomico	22
Worcester	23
City of Baltimore	30

NAME OF GROOM			NAME OF BRIDE			COUNTY OF LICENSE	DATE OF MARRIAGE			V. R. FILE NUMBER
LAST NAME	FIRST NAME	INIT.	LAST NAME	FIRST NAME	INIT.		MONTH	DAY	YEAR	
PEREZ	JAIME		SOLIS	ORIA	M	15	08	22	70	33542
PEREZ	JUAN	A	CAHALL	MARY	E	05	10	17	70	41306
PEREZ	LUIS	A	FAIRCHILD	LOIS	J	30	07	11	70	26005
PEREZ	LUIS	G	LUNSFORD	RUBY	A	30	10	24	70	40842
PEREZ	MIGUEL	A	POTEE	BARBARA	L	02	06	13	70	18657
PEREZ	OVIDIO		PEREZ	NORMA		15	03	02	70	09330
PERGUSON	LENWOOD	K	GRAY	LARETTA	S	02	07	11	70	24690
PERHAM	ROGER	L	BEALES	EILEEN	M	16	05	16	70	17551
PERICH	WILLIAM		GLADFELTER	WENDY	J	03	12	23	70	48243
PERKINS	ALVIN	L	SIMMONS	MARGUERIT	J	16	02	09	70	05825
PERKINS	BEVERLY	G	GARNER	FRANCES	D	16	05	12	70	17814
PERKINS	DONALD	W	ANDERSON	ROSEANN		12	11	14	70	46293
PERKINS	GERALD	L	EMERICK	BARBARA	J	01	06	11	70	18346
PERKINS	JACKIE	R	ECKEARD	THELMA	G	07	06	26	70	21560
PERKINS	JAMES	W	COPENING	BESSIE	C	07	11	07	70	45838
PERKINS	KENNETH	R	MILES	KAREN	A	13	04	18	70	12952
PERKINS	LARRY	W	ZELTNER	CHARLENE		07	03	23	70	08074
PERKINS	LARRY	G	ABRECHT	DEBORAH	J	10	11	14	70	46086
PERKINS	MACK		JOHNSON	CATHERINE	K	30	10	26	70	40667
PERKINS	OWEN	W	JONES	ROSE		07	04	18	70	12508
PERKINS	RICHARD	A	SHEWSBURY	LOSSIE	F	15	06	18	70	22756
PERKINS	WILLIAM	M	FEENEY	EDITH	M	13	08	12	70	33100
PERKINS II	WALLACE	W	ELLWOOD	NORMA	K	07	08	15	70	31877
PERKINS IV	ALFRED	H	FINN	MICHELE	J	16	10	10	70	42944
PERKINS JR	CECIL	C	LUFKIN	OLGA	C	12	04	11	70	12825
PERKINS JR	WILLIAM	L	BURGHER	MARY	E	16	12	31	70	52095
PERKISON	JAMES	A	GROFF	DIANE	E	16	08	22	70	34138
PERKOV	JOHN		SLEMP	CATHY	L	03	03	16	70	07173
PERKOWSKI	WILLIAM	G	DUDLA	CAROL	A	07	05	29	70	16066
PERLIN	MICHAEL		CARMEL	PHYLLIS	L	30	06	21	70	20226
PERLMAN	ARON	M	GLASS	ROBERTA	L	03	03	30	70	10806
PERLMETER	ALAN	B	GLASGOW	CAROL	M	15	01	05	70	02391
PERLOVE	FREDERICK		BACHMAN	JOYCE		15	06	12	70	22565
PERLOWSKI	KENNETH	R	DOUCET	PATRICIA	L	16	06	12	70	23635
PERLSTEIN	EVERITT	S	HOFFMAN	FRANCES	A	07	10	02	70	41867
PERMENTER	FRED	C	VALENTINE	BARBARA	D	02	09	05	70	35176
PERMENTER	MICHAEL	C	PRICE	TERRY	L	07	01	26	70	01832
PERMICED	RAYMOND	C	BECKHANS	EDNA	L	07	04	20	70	12535
PERNA JR	JOHN	E	THORPE	JOANNE	M	03	11	14	70	44451
PERNIA	MARCOS	G	BALINA	FELICISIM	A	15	09	10	70	38555

V. R. Form D 23

DATA PROCESSING FORMS
D. N. OWENS & CO., INC.

Maryland State Department of Health
Division of Statistical Research and Records

MARRIAGE INDEX

COUNTY	CODE
Allegany	1
Anne Arundel	2
Baltimore	3
Calvert	4
Caroline	5
Carroll	6
Cecil	7
Charles	8
Dorchester	9
Frederick	10
Garrett	11
Harford	12
Howard	13
Kent	14
Montgomery	15
Prince George	16
Queen Anne's	17
St. Mary's	18
Somerset	19
Talbot	20
Washington	21
Wicomico	22
Worcester	23
City of Baltimore	30

NAME OF GROOM			NAME OF BRIDE			COUNTY OF LICENSE	DATE OF MARRIAGE			V. R. FILE NUMBER
LAST NAME	FIRST NAME	INIT.	LAST NAME	FIRST NAME	INIT.		MONTH	DAY	YEAR	
PERNITZA	ARTHUR	A	MC GARRY	PATRICIA	M	12	07	15	70	27841
PEROTTI	JOSEPH	M	PEROTTI	SUSAN	J	15	07	07	70	28319
PEROUTY JR	NEAL	L	KUEHNE	BARBARA	L	03	04	18	70	10631
PERRA	SAMUEL	D	VUONO	THELMA	A	16	07	02	70	28967
PERRETTI	CARL	H	BASSETT	DEBORAH	M	07	10	02	70	42005
PERRIGAN	RICHARD	L	CRIGGER	BEVERLY	E	16	04	28	70	13784
PERRIN JR	ALFRED		BROWN	ROSALINA	L	02	12	14	70	47881
PERRINE	HARRISON	J	CHILDRESS	SONYA	L	03	07	31	70	30689
PERRINE III	WARREN	B	SWEENEY	LINDA	M	07	02	20	70	04884
PERRONE	FRANCIS	D	WILLIAMS	NORMA	M	30	06	17	70	20384
PERRONE	THOMAS	A	FOURNIER	ELAINE	A	07	09	14	70	37255
PERRONE	WILLIAM	F	STICKLER	GLORIAJEA	E	30	08	22	70	31272
PERRONE JR	ROBERT	E	HIRSCH	DEBORAH	A	30	12	05	70	49065
PERROTT	ROBERT	L	BROWN	ARLENE	E	21	04	11	70	13975
PERROTTA	CHARLES	L	MURRAY	DIANNA	L	30	10	15	70	40779
PERRUZZA	RAYMOND		DE FORGE	SUSANNE	M	30	12	14	70	49312
PERRY	BASIL	S	KING	JOAN	D	07	11	28	70	45548
PERRY	BRUCE	H	TRICE	LOUISE	B	05	05	30	70	20899
PERRY	CHARLES		RECKER	JULIA	A	22	01	19	70	03079
PERRY	DAVID	L	REED	CORA	D	30	09	11	70	36656
PERRY	EDWARD.		KELLEY	WANDA	M	30	08	22	70	31239
PERRY	ERIC	A	CRAWFORD	CHARMAINE	C	30	12	19	70	51976
PERRY	GERALD	K	DAWSON	BARBARA	J	15	11	09	70	46776
PERRY	GREGORY	D	BRYSON	PATRICIA	A	01	06	26	70	18441
PERRY	HOWARD	A	DOWELL	SALLY	M	02	03	21	70	06834
PERRY	JAMES	S	MILLER	LINDA	G	02	06	04	70	18720
PERRY	JOHN	K	STEININGER	GLORIA	C	19	05	18	70	17971
PERRY	JOHN	F	DANIELS	CAROL	F	02	11	07	70	44096
PERRY	LARRY	S	BRAYE	INEZ	E	30	08	23	70	31104
PERRY	MARION	D	MC CLEES	JOYCE	J	22	09	12	70	43764
PERRY	MELVIN	M	BROWN	LULA		30	06	04	70	20700
PERRY	MICHAEL	A	OGLE	MARTHA	T	10	08	07	70	32719
PERRY	ROBERT	D	FITZHUGH	JO ANN		09	02	06	70	05101
PERRY	ROBERT	M	MARCHANT	DONNA	M	07	02	24	70	04846
PERRY	ROBERT	L	OSBORNE	JEWELENE		15	10	03	70	42612
PERRY	ROBERT	F	SIGLER	MILDRED	A	10	11	07	70	46123
PERRY	ROBERT	L	MIMNAUGH	RAYLENE	V	16	11	21	70	47136
PERRY	ROBERT	C	LIVESAY	JOYCE	A	03	12	18	70	48538
PERRY	RONALD	J	PHILLIPS	CONSTANCE	M	09	01	03	70	01865
PERRY	RONALD	J	MC INTOSH	BERTHA	D	02	01	23	70	00306

V. R. Form D 23

D N OWENS & CO. INC

Maryland State Department of Health
Division of Statistical Research and Records

MARRIAGE INDEX

COUNTY	CODE
Allegany	1
Anne Arundel	2
Baltimore	3
Calvert	4
Caroline	5
Carroll	6
Cecil	7
Charles	8
Dorchester	9
Frederick	10
Garrett	11
Harford	12
Howard	13
Kent	14
Montgomery	15
Prince George	16
Queen Anne's	17
St. Mary's	18
Somerset	19
Talbot	20
Washington	21
Wicomico	22
Worcester	23
City of Baltimore	30

NAME OF GROOM			NAME OF BRIDE			COUNTY OF LICENSE	DATE OF MARRIAGE			V. R. FILE NUMBER
LAST NAME	FIRST NAME	INIT.	LAST NAME	FIRST NAME	INIT.		MONTH	DAY	YEAR	
PERRY	THOMAS		STEVENSON	VERA		07	09	05	70	37147
PERRY	THOMAS	L	POWERS	LOIS	J	07	08	25	70	31756
PERRY	THOMAS	A	SELLMAN	SHIRLEY	A	02	08	29	70	30054
PERRY	TIMOTHY	L	BIALOZYNSKI	DEBORAH	L	30	01	25	70	00771
PERRY	WILLIAM	H	LE LEAU	LUCIAN		01	09	01	70	35096
PERRY	WILLIAM	E	BALDWIN	DONNA	S	07	07	07	70	27354
PERRY	WILLIAM	J	STEWART	MARGARET	A	09	06	20	70	21750
PERRY	WILLIAM	S	MC CULLOUGH	VIRGINIA	N	07	11	09	70	45879
PERRY	WILLIAM	L	GOLDENTHAL	BERNICE	M	15	12	20	70	50608
PERRY III	JOSEPH	C	BONSIGNORE	ELAINE	M	30	01	18	70	00811
PERRY JR	DAVID		NIXON	NETTIE	E	30	03	18	70	07786
PERRY JR	JAMES	E	ZOTT	NANCY	L	05	09	11	70	36901
PERRY JR	JAMES	W	MEYERS	AMELIA	L	30	08	01	70	31207
PERRY JR	JOSEPH	S	BROWN	JUDY	F	30	05	16	70	15121
PERRYGO	BRUCE	A	BRUBACHER	LINDA	M	18	06	05	70	23804
PERSEGHIN	RALPH		HERALD	BRENDA	C	07	09	25	70	37386
PERSHING	MAURICE	T	MORAN	NANCY	L	15	11	07	70	46586
PERSING	JAMES	M	KILGORE	LINDA	M	07	03	11	70	06518
PERSINGER	WILLARD	E	MATKINS	DENA		30	07	04	70	26178
PERSINGER JR	RICHARD		LINTON	MARY	A	10	05	28	70	16621
PERSOLEO	FRANCIS	L	HALEY	PATRICIA	B	07	05	09	70	16518
PERSON	CLAYTON		PRATT	PATRICIA	J	16	12	07	70	51359
PERSONETT	PHILLIP	S	NEAL	DOLORES	M	30	01	31	70	03951
PERSONNAT	ROBERT		CONTEGIACOMO	MARIE	A	07	07	13	70	27016
PERTZ	DONALD	J	HENSLEY	GLORIA	J	21	05	18	70	18197
PESCHKA JR	JEROME	A	FRESE	MARY	P	08	06	13	70	52041
PESKA	DAVID	J	GRISMER	MARILYN	A	30	05	29	70	20659
PESKIND	STEVEN	J	REITMAN	JUDY	R	15	09	06	70	38319
PESSAGNO	JEROME		CACCIAPAGLIA	ANNA		08	11	21	70	52042
PESSARO	DENNIS	L	KELLY	BONNIE	F	03	10	17	70	40400
PESSARO JR	CHARLES	F	SHEALEY	MILDRED	K	30	10	03	70	40965
PESTRITTO	FRANK	D	DELGRANDE	MARLENE	D	07	10	19	70	41465
PETAK	BARRY	J	GUILLARMOD	LINDA	S	01	01	15	70	00044
PETAWAY	CHARLES		JOHNSON	MENSIE		30	04	04	70	11208
PETERKA JR	FRANK	S	TAYLOR	KATHLEEN	M	30	11	09	70	45322
PETERMAN	EDWARD	L	PHILLIPS	PATRICIA	C	03	04	25	70	10614
PETERMAN	JOHN	L	NEWTON	ALICE		10	05	05	70	16668
PETERMAN	WALTER	W	HART	CHARLOTTE	K	21	04	17	70	14062
PETERS	ALAN	E	HARVEY	CLAUDIA		07	09	12	70	37167
PETERS	BOBBIE	M	SPENCER	FRANCES	V	16	07	18	70	28533

V. R. Form D 23

DATA PROCESSING FORMS
D. N. OWENS & CO., INC.

Maryland State Department of Health
Division of Statistical Research and Records

MARRIAGE INDEX

NAME OF GROOM			NAME OF BRIDE			COUNTY OF LICENSE	DATE OF MARRIAGE			V. R. FILE NUMBER
LAST NAME	FIRST NAME	INIT.	LAST NAME	FIRST NAME	INIT.		MONTH	DAY	YEAR	
PETERS	CHARLES	W	MC CLOUD	JOAN		02	12	11	70	48042
PETERS	CHARLES	R	DESSESAURE	SUSIE		30	07	28	70	25848
PETERS	DAVID	P	MILES	LINDA	J	15	08	15	70	33259
PETERS	DONALD	H	JONES	JOANNE	P	30	10	17	70	40844
PETERS	GEORGE	A	GREENE	LANA	S	23	05	14	70	18298
PETERS	GEORGE	L	WENDELSTEDT	SHARON	L	03	05	17	70	14726
PETERS	GREGORY	R	TAYLOR	BETTY	S	22	07	24	70	29487
PETERS	HENRY	R	PETERS	THERESA	E	16	06	11	70	23631
PETERS	JEAN	L	SELFRIDGE	MICHELINA	E	07	10	28	70	41804
PETERS	JOHN	H	RAINS	BETTY	S	07	09	10	70	37164
PETERS	JOHN	F	ARMSTRONG	KATHLEEN	L	07	08	01	70	32011
PETERS	JOHN	R	GERCZAK	BARBARA	A	03	05	16	70	14727
PETERS	JON	S	GLEASON	DEIRDRE	A	15	05	23	70	17159
PETERS	KENNETH	C	ALLEN	YVONNE	C	30	10	02	70	41152
PETERS	LEROY	H	COMEGYS	TERESA	R	30	01	09	70	01051
PETERS	MICHAEL	F	MC GUIRE	SUSAN	K	21	01	05	70	03044
PETERS	MICHAEL	S	MC DONALD	LORETTA	A	16	12	19	70	51055
PETERS	PAUL	F	HENDERSON	LINDA	K	11	05	05	70	16769
PETERS	RICHARD	C	STARR	CYNTHIA	P	16	06	13	70	23580
PETERS	RICHARD	L	BUDLOW	LINDA	L	03	05	21	70	14792
PETERS	WILLIAM	H	BROWN	LAGRETTA		30	02	22	70	04179
PETERS	WILLIAM	J	PARKER	JO ANN		07	01	06	70	01770
PETERS III	ALBERT	J	LAW	TONI	P	03	12	21	70	48535
PETERS JR	MAHLON	J	PAAVOLA	SUSANNA	T	03	09	18	70	35628
PETERS JR	PHILIP	F	ALAMPI	CATHARINE	J	03	10	02	70	40161
PETERS JR	WILLIAM	J	RUPPRECHT	MARY	C	03	12	27	70	48306
PETERSDORF	DAVID	M	PAYNE	JOYCE	A	15	05	28	70	17303
PETERSEN	CARL	S	PETERSON	BRENDA	S	16	03	05	70	09745
PETERSEN	DAVID	B	COFFELT	LINDA	G	12	08	22	70	32987
PETERSEN	DONALD	L	NEHOUSE	MARY	C	16	07	25	70	28530
PETERSHEIM	LEE	D	MARTIN	SHIRLEY	A	21	04	12	70	14044
PETERSON	ALLEN	L	QUEEN	KATHLEEN	W	03	04	03	70	10794
PETERSON	ARTHUR	C	PAGELS	UTA	U	15	12	30	70	52085
PETERSON	BURNIE		REACHARD	BETTY	M	12	05	04	70	16812
PETERSON	DANIEL	L	GRAY	IRMA	E	07	01	31	70	01689
PETERSON	DAVID	C	EDGE	LEE		07	10	02	70	41548
PETERSON	EDWARD	J	OWEN	MARGARET	L	03	06	29	70	35545
PETERSON	ERIC	W	GARCZYNSKI	SUSAN	E	07	10	10	70	41447
PETERSON	FRANK	G	WILSON	VALARIE	P	30	07	03	70	26102
PETERSON	GARY	M	DIMMOCK	CHARLENE	L	16	06	27	70	23356

COUNTY	CODE
Allegany	1
Anne Arundel	2
Baltimore	3
Calvert	4
Caroline	5
Carroll	6
Cecil	7
Charles	8
Dorchester	9
Frederick	10
Garrett	11
Harford	12
Howard	13
Kent	14
Montgomery	15
Prince George	16
Queen Anne's	17
St. Mary's	18
Somerset	19
Talbot	20
Washington	21
Wicomico	22
Worcester	23
City of Baltimore	30

V. R. Form D 23

DATA PROCESSING FORMS
D N OWENS & CO. INC.

Maryland State Department of Health
Division of Statistical Research and Records

MARRIAGE INDEX

COUNTY	CODE
Allegany	1
Anne Arundel	2
Baltimore	3
Calvert	4
Caroline	5
Carroll	6
Cecil	7
Charles	8
Dorchester	9
Frederick	10
Garrett	11
Harford	12
Howard	13
Kent	14
Montgomery	15
Prince George	16
Queen Anne's	17
St. Mary's	18
Somerset	19
Talbot	20
Washington	21
Wicomico	22
Worcester	23
City of Baltimore	30

NAME OF GROOM			NAME OF BRIDE			COUNTY OF LICENSE	DATE OF MARRIAGE			V. R. FILE NUMBER
LAST NAME	FIRST NAME	INIT.	LAST NAME	FIRST NAME	INIT.		MONTH	DAY	YEAR	
PETERSON	GERALD	W	STEWART	NINA	J	02	08	07	70	30098
PETERSON	HAROLD	D	CRIDDLE	LINDA	S	07	04	11	70	11982
PETERSON	JULIUS	J	WILLIAMS	ELIZABETH		16	12	23	70	51331
PETERSON	KENNETH	D	FRIE	KATHERINE	L	07	10	24	70	41426
PETERSON	LEO	E	RIDGLEY	GUYANN	D	03	07	03	70	25088
PETERSON	LEVERN		JONES	BARBARA		23	07	10	70	29602
PETERSON	PETE	J	POKORNY	DORIS	C	12	09	26	70	37939
PETERSON	RALPH	R	TAYLOR	BARBARA	A	30	10	03	70	40919
PETERSON	ROBERT	D	MANISCALCO	VICTORIA	M	07	12	31	70	49505
PETERSON	RONALD	E	EILER	CATHERINE	M	03	03	14	70	07100
PETERSON	STEVEN	M	MILLS	MARGARET	M	15	06	19	70	22889
PETERSON	THOMAS	A	BRYAN	KATHLEEN	T	08	10	03	70	42025
PETERSON	THOMAS	D	TURNBULL	JOAN	M	07	01	17	70	01763
PETERSON	U	G	SALYERS	PHYLLIS	J	07	05	09	70	16081
PETERSON	WAYNE	M	KRUTA	IRMGARD	C	07	11	02	70	45861
PETERSON	WILLIAM	J	HOLBROOK	WINIFRED	V	12	08	28	70	32997
PETERSON	WILLIAM	B	TASKER	SANDRA	S	01	06	25	70	18559
PETERSON	WILLIAM	E	PERDUE	BERTHANE		01	06	08	70	18551
PETICCA	MARK	F	MORRISON	PATRICIA	A	07	03	21	70	08139
PETITT	FRANKLIN	R	CAMPBELL	NANCY	C	15	03	26	70	09157
PETITTE	DANIEL	J	CONNEEN	SHARON	L	07	07	17	70	26895
PETKO	WILLIAM	J	MAGAZINE	FRANCINE	A	11	07	20	70	27691
PETON	ROBERT	A	PORTER	JENNIE	S	01	06	14	70	29762
PETR III	JOHN	J	JARRELL	WANDA	D	30	08	15	70	31414
PETR JR	GREGORY	J	SMITH	LESLEE	A	30	06	05	70	19753
PETRE	RALPH	D	GRIMES	SHARON	A	03	09	27	70	35477
PETRECZ	PAUL	F	HELENSKI	KAREN	L	07	04	25	70	12445
PETRELLA	FRANK	J	NAMIAS	MARIA	A	07	07	10	70	26994
PETREY	LEONARD	D	COMBA	DIANE	E	22	08	02	70	34810
PETRICCI	OLIVIERO		FITZGERALD	KATHLEEN	A	16	09	08	70	39093
PETRICE	ROBERT	L	DANIELS	JUDY	F	11	06	17	70	32853
PETRICK	MARK	T	BRINKMAN	ELLEN	M	30	11	25	70	45133
PETRICKO	GEORGE	D	FRICIA	PATRICIA		16	04	10	70	13855
PETRIDES	GEORGE	D	BATTON	LYNNE	B	15	01	10	70	02203
PETRIDES	PETROS	T	DEITCH	VIRGINIA	E	07	09	14	70	37247
PETRIE	ALEXANDER	J	MAXWELL	MARYLOUIS		16	08	11	70	34325
PETRIE	KENNETH	C	SCHERR	SHEILA	A	16	10	30	70	47167
PETRIE JR	WILFRED	C	FRANKLIN	JUDITH	F	16	06	04	70	23661
PETRILLO	ALBERT	S	ROBERTS	SANDRA	K	15	11	07	70	46596
PETRISEK	JOHN	E	MC CORMICK	KATHLEEN	A	11	03	26	70	08853

V. R. Form D 23

DATA PROCESSING FORMS
D. N. OWENS & CO., INC.

Maryland State Department of Health
Division of Statistical Research and Records

MARRIAGE INDEX

COUNTY	CODE
Allegany	1
Anne Arundel	2
Baltimore	3
Calvert	4
Caroline	5
Carroll	6
Cecil	7
Charles	8
Dorchester	9
Frederick	10
Garrett	11
Harford	12
Howard	13
Kent	14
Montgomery	15
Prince George	16
Queen Anne's	17
St. Mary's	18
Somerset	19
Talbot	20
Washington	21
Wicomico	22
Worcester	23
City of Baltimore	30

NAME OF GROOM			NAME OF BRIDE			COUNTY OF LICENSE	DATE OF MARRIAGE			V. R. FILE NUMBER
LAST NAME	FIRST NAME	INIT.	LAST NAME	FIRST NAME	INIT.		MONTH	DAY	YEAR	
PETRO	RICHARD	M	COWEN	CAROLYN	L	02	09	25	70	35338
PETRO JR	JOHN	W	WOLF	ROSEMARY		01	05	14	70	14410
PETROCY	JEFFREY	P	TRACY	CHRISTINE	R	07	06	26	70	21510
PETROSKI	ALEX	J	CUNNINGHAM	KATHLEEN	L	21	11	23	70	47586
PETROVICH	DAVID	V	LEICHT	JOYCE	A	03	05	16	70	14666
PETROWSKY JR	GEORGE	V	HOLLOWAY	CAROLE	S	30	03	07	70	07377
PETRUNCHO	GEORGE	R	HOFFMAN	MARIAN	M	07	04	18	70	12516
PETRUSH	JOHN	J	MORRIS	JULIA	A	03	01	24	70	00373
PETRUSHANSKY	MORRIS		RICHARDSON	LOUISE		30	01	21	70	01194
PETRUSIK	JOHN	P	SCOTT	BETTY	L	30	03	04	70	07841
PETRUZZELL	CAESAR	A	PIDANY	CHRISTINE	D	16	06	01	70	23713
PETRUZZELLI	ALBERT		MOLINARA	FAUSTA		15	02	07	70	05456
PETRY	THOMAS	G	STEM	BRENDA	C	06	06	20	70	20974
PETT	RICHARD	D	ZIELINSKI	LEAH	K	16	11	02	70	47279
PETTA	LEWIS	R	RASMUSSEN	FONTAINE		07	10	19	70	41669
PETTAWAY	LARRY	L	ROSEBOROUGH	CATHERINE	V	03	10	03	70	40426
PETTAWAY	LEON		COOPER	JACQUELIN		30	06	20	70	20133
PETTEE	WAYNE	H	BATHRON	HELEN	S	02	05	28	70	14617
PETTERSON	WILLIAM		MOSER	MARIE		07	07	20	70	26835
PETTIBON	THOMAS	W	KIRCHNER	NANCY	L	12	08	15	70	32925
PETTIE	WESLEY	D	CLARKE	JETTIE	B	30	03	03	70	07595
PETTINGILL	FREDERICK	L	BRUNNGRABER	ROSE	M	03	01	08	70	00576
PETTIS	DONALD	T	TAYLOR	CATHERINE		30	02	06	70	04233
PETTIT	VERNON		TWIGG	CHRISTINE		23	02	14	70	06537
PETTIT	WALTER	R	YORK	BEATRICE	E	16	02	08	70	05963
PETTIT	WINFRED	F	FLETCHER	CATHERINE	E	23	08	01	70	34903
PETTITT	ALAN	L	AUST	JENNIFER	L	01	12	19	70	47734
PETTITT	JAMES	W	MIDDLETON	JANICE	L	15	11	20	70	46468
PETTITT	JAMES	W	PEPIN	CATHERINE	D	15	01	02	70	02398
PETTORINI	GEORGE	W	ANDRYKOVITCH	KATHRYN	E	01	04	24	70	10408
PETTS	WILLIAM	M	HNATUICK	ANN	M	07	06	18	70	21426
PETTUS	JAMES	A	WALLACE	BETTY	A	16	06	27	70	23270
PETTUS	JOHN	R	FROST	GENEVA		30	06	26	70	20728
PETTY	DONALD	M	EVANS	GAIL	P	07	05	22	70	15992
PETTY	RAYMOND	A	MC CORMACK	AGNES		07	04	17	70	12374
PETTY	RONALD	C	JONES	GLENDA	M	12	09	19	70	37948
PETTY	WILLIAM	E	BOWEN	CYNTHIA	E	08	11	20	70	46024
PETTY JR	MELVIN	F	MOORE	JAMIE	D	02	06	06	70	18622
PETTY JR	ROBERT	M	PIERCE	ANN	E	15	11	07	70	46599
PETZ JR	RICHARD	A	DORSET	SHERYL	L	16	12	16	70	51292

V. R. Form D 23

DATA PROCESSING FICHE
D. N. OWENS & CO., INC.

Maryland State Department of Health
Division of Statistical Research and Records

MARRIAGE INDEX

COUNTY	CODE
Allegany	1
Anne Arundel	2
Baltimore	3
Calvert	4
Caroline	5
Carroll	6
Cecil	7
Charles	8
Dorchester	9
Frederick	10
Garrett	11
Harford	12
Howard	13
Kent	14
Montgomery	15
Prince George	16
Queen Anne's	17
St. Mary's	18
Somerset	19
Talbot	20
Washington	21
Wicomico	22
Worcester	23
City of Baltimore	30

NAME OF GROOM			NAME OF BRIDE			COUNTY OF LICENSE	DATE OF MARRIAGE			V. R. FILE NUMBER
LAST NAME	FIRST NAME	INIT.	LAST NAME	FIRST NAME	INIT.		MONTH	DAY	YEAR	
PEUGH	TERRY	L	SPRAGGINS	ANNIE	C	08	12	26	70	50055
PEVENSTEIN	ROBERT	L	BONNER	ELAINE	M	02	07	25	70	24695
PEYTON	ALBERT		SHOCKEY	GLORIA	J	03	09	05	70	35534
PEYTON	EDWARD	M	CROSS	DIANE	L	03	03	21	70	07127
PEYTON	JAMES	W	STEVENS	LINDA	A	03	12	24	70	48077
PEYTON	JERRY	W	TURNER	BRENDA	K	03	12	19	70	48363
PEYTON	LLEWELLYN	C	HUTCHINS	DOSS	A	30	08	14	70	31582
PEYTON	ROBERT	E	CORDER	FAY	E	15	10	21	70	42754
PEYTON	ROBERT	H	COLE	CHERYL	L	15	05	09	70	17250
PEYTON JR	ELDRED	E	HILL	PATRICIA	M	13	12	18	70	50455
PEYTON JR	JAMES	A	THOMAS	PHYLLIS	A	07	06	22	70	21202
PEYTON JR	JOHN	A	SULLIVAN	ROBERTA	G	08	04	02	70	12593
PEZOLD	ROBERT	H	HARPLE	LINDA	J	30	06	06	70	20556
PEZZICA JR	ANTHONY	J	CLATCHEY	CATHERINE	M	30	08	01	70	30863
PEZZUTO	JOHN	M	CANNATA	ARLENE	A	07	05	02	70	16124
PEZZUTO JR	LOUIS	J	BARLOW	SUSAN		07	02	14	70	04632
PFAFF	MICHAEL	G	PAPALE	LISA	V	13	05	07	70	16958
PFARR	JOHN	E	BECKER	MARY	C	30	02	22	70	03770
PFARR	THOMAS	C	BRADEN	SUSAN	D	30	08	07	70	30978
PFAU	CHARLES	P	LARSEN	ELLEN	J	03	04	04	70	10675
PFEFFER	HAROLD		TURE	PEARL	G	15	11	22	70	46632
PFEFFER	JAMES	M	DAWSON	RITA	A	07	08	01	70	32531
PFEFFER	JOSEPH	M	VINCI	VICKI	C	30	03	14	70	07478
PFEFFER	KENNETH	R	WOODEN	CAROL	A	30	08	15	70	31361
PFEIFENROTH	ROBERT	J	PFEIFENROTH	ADELE	M	07	11	07	70	45920
PFEIFER	SEWELL	T	CROWL	PAULINE	J	02	07	08	70	24821
PFEIFFER	FREDERICK	A	STRICKLER	HELEN	E	01	03	07	70	06605
PFEIFFER	KARL		BURTON	MARTHA	J	15	06	05	70	22933
PFEIFFER	ROBERT	A	PURDUM	JOAN	L	30	04	18	70	11671
PFEIFFER	ROBERT	R	WATTS	NANCY	J	18	01	26	70	02850
#PFEIFFER	MICHAEL		THOMPSON	CATHERINE		18	01	31	70	52295
PFEIFFER JR	PETER	J	WILDING	SUE		12	06	05	70	22096
PFERD	JEFFREY	W	GAY	MARTHA	R	12	09	19	70	37979
PFIEFFER	ROBERT	N	MC KELVEY	DONNA	M	03	07	11	70	25171
PFIEL	CHARLES	B	PRICE	EVELYN	V	30	02	12	70	04427
PFISTER III	ANDREW	E	MARINO	PATRICIA	C	30	08	29	70	30964
PFISTER JR	ARTHUR	M	MARKHAM	SHEILA	A	12	08	29	70	37973
PFISTERER JR	LEROY	C	SCOTT	CAROL	L	03	12	22	70	48329
PFLIEGER	KENNETH	R	CAGE	CONSTANCE	L	30	09	05	70	36016
PFORR	JOHN	T	WEAVER	NANCY	L	30	08	29	70	30959
PFUHL	JOHN	F	PETTIT	PEARL	E	18	08	15	70	34432

V. R. Form D 23

DATA PROCESSING FORMS
D N OWENS & CO., INC.

Maryland State Department of Health
Division of Statistical Research and Records

MARRIAGE INDEX

COUNTY	CODE
Allegany	1
Anne Arundel	2
Baltimore	3
Calvert	4
Caroline	5
Carroll	6
Cecil	7
Charles	8
Dorchester	9
Frederick	10
Garrett	11
Harford	12
Howard	13
Kent	14
Montgomery	15
Prince George	16
Queen Anne's	17
St. Mary's	18
Somerset	19
Talbot	20
Washington	21
Wicomico	22
Worcester	23
City of Baltimore	30

NAME OF GROOM			NAME OF BRIDE			COUNTY OF LICENSE	DATE OF MARRIAGE			V. R. FILE NUMBER
LAST NAME	FIRST NAME	INIT.	LAST NAME	FIRST NAME	INIT.		MONTH	DAY	YEAR	
PFUNDER	MICHAEL	S	DIMEGLIO	MARSHA	A	16	06	17	70	23578
PHAIR	PAUL	V	SMITH	THERESA	E	30	09	19	70	36176
PHALEN	GORDEN	A	RIPPERT	LAURESE	K	02	10	19	70	40046
PHANEUF	JOSEPH	R	SOUERS	DARLENE	A	30	06	24	70	20239
PHARES	DON	E	BERGDOLL	LAURA	F	11	05	14	70	16743
PHARES	HAROLD	D	LINDEMAN	PATRICIA	A	11	12	03	70	50301
PHARES JR	THOMAS	K	CULLEN	DARLEEN	M	16	11	28	70	51146
PHARR	GREGORY	S	WESTON	JOANN	C	16	05	30	70	23412
PHEASANT JR	CHARLES	E	TAYLOR	PHYLLIS	B	23	03	27	70	10189
PHEBUS	JOHN	E	ROUZER	SHIRLEY	J	13	03	29	70	09016
PHELAN	ROBERT	A	BERNARDO	MARY	B	07	08	22	70	32315
PHELON	ROBERT	A	SCHIAVONE	NANCY	J	07	04	20	70	12546
PHELPS	CLIFFORD	R	HARRISON	VIRGINIA	M	02	09	19	70	35175
PHELPS	DANIEL	W	WESTER	ELVA	E	30	11	27	70	45162
PHELPS	DONALD	W	HALL	RUTH	H	15	06	06	70	22622
PHELPS	DOUGLAS	B	BENNETT	WANDA	F	30	09	01	70	36755
PHELPS	DWIGHT	M	MAJOR	PAULETTE	V	16	07	16	70	29033
PHELPS	JAMES	D	MANGUM	PATRICIA	A	15	11	06	70	46597
PHELPS	JOHN	C	YOWELL	JEANNE	A	14	06	06	70	22310
PHELPS	PATRICK	F	PHILLIPS	ANNE	C	16	02	28	70	09463
PHELPS	ROBERT	E	BITTNER	LORRAINE	E	30	06	20	70	20373
PHELPS	ROBERT	K	EMMONS	MARY	P	16	12	17	70	51035
PHELPS	ROGER	D	KATZENBERG	DIANE	B	03	05	28	70	14981
PHELPS	RONALD	L	KRAMER	SANDRA	L	02	10	06	70	40090
PHELPS JR	STANLEY	W	KING	MARGARET	E	02	10	17	70	40023
PHIFER	CHARLES	M	MOORE	FLORIA	L	30	02	04	70	04356
PHIFER	WILLIAM	M	MC CUE	MARY	M	01	10	05	70	39731
PHILBIN	MICHAEL	J	DANTON	MARILYN	M	15	10	03	70	42546
PHILIP	CARDIGAN	M	WALTON	WENDY		30	04	24	70	11711
PHILIPOVIC	ROBERT	E	WORK	MARJORIE		16	03	22	70	09585
PHILIPP	LAWRENCE	H	CAVE	LAURA	V	30	02	06	70	04099
PHILIPS	DANIEL	A	EMERSON	MARY	M	17	01	17	70	02833
PHILLABAUM	RONALD	D	CASTERLINE	SHIRLEY	A	11	10	26	70	42264
PHILLIPPE	DAVID	C	ROSENGREN	DELORIS	J	05	03	07	70	07981
PHILLIPPE JR	FURMAN	D	WOYTKO	ROSEANN		07	12	24	70	49613
PHILLIPS	ALBERT	J	DETRICK	BETTY	J	01	01	16	70	00045
PHILLIPS	ALDEN	R	RUSSELL	BARBARA	A	30	01	24	70	00777
PHILLIPS	ALEXANDER	L	JOHNSON	JOYCE	M	13	09	05	70	38074
PHILLIPS	ALLEN	W	PIERCE	ROBERTA	J	11	03	20	70	08852
PHILLIPS	ALVIN	D	FLOWERS	DEBORAH		30	05	30	70	19830

V. R. Form D 23

9444 DATA PROCESSING FORMS D N OWENS & CO INC

Maryland State Department of Health
Division of Statistical Research and Records

MARRIAGE INDEX

COUNTY	CODE
Allegany	1
Anne Arundel	2
Baltimore	3
Calvert	4
Caroline	5
Carroll	6
Cecil	7
Charles	8
Dorchester	9
Frederick	10
Garrett	11
Harford	12
Howard	13
Kent	14
Montgomery	15
Prince George	16
Queen Anne's	17
St. Mary's	18
Somerset	19
Talbot	20
Washington	21
Wicomico	22
Worcester	23
City of Baltimore	30

NAME OF GROOM			NAME OF BRIDE			COUNTY OF LICENSE	DATE OF MARRIAGE			V. R. FILE NUMBER
LAST NAME	FIRST NAME	INIT.	LAST NAME	FIRST NAME	INIT.		MONTH	DAY	YEAR	
PHILLIPS	ARTHUR		ROPER	JACQUELIN		15	11	15	70	50505
PHILLIPS	BRICE	S	HARRISON	OLIVIA	A	23	10	03	70	43808
PHILLIPS	CALVIN	W	SMITH	CATHERINE		15	12	31	70	50892
PHILLIPS	CECIL	H	SHOCKLEY	MARY	E	19	06	06	70	23856
PHILLIPS	CHARLES	D	DENTON	CAROL	E	15	04	11	70	13183
PHILLIPS	CLAIR	A	JINGLUSKI	PATRICIA	M	30	06	06	70	19747
PHILLIPS	CLARENCE	E	TULLY	REBA	J	16	05	15	70	17581
PHILLIPS	CLIFFORD	C	SMITH	CLARA	H	23	10	10	70	43801
PHILLIPS	CRAIG	A	PAUGH	BETTY	J	03	11	28	70	48391
PHILLIPS	DARIUS	V	PHILLIPS	ROSALIE	H	13	12	31	70	50461
PHILLIPS	DAVID	P	GREEN	BARBARA	L	10	10	09	70	42132
PHILLIPS	DENNIS	J	FERLAND	SANDRA	J	15	03	26	70	09411
PHILLIPS	EARL	M	LENTZ	JO ANNE	S	22	09	05	70	39560
PHILLIPS	EDDIE	L	MARSHALL	GWENDOLYN		30	05	09	70	15568
PHILLIPS	EDWARD	A	WELLING	FRANCES	L	30	08	08	70	30760
PHILLIPS	ERIC	W	STEVENS	ELIZABETH	T	03	08	24	70	30640
PHILLIPS	FRANCIS	E	CURRY	MARY	P	11	10	26	70	42266
PHILLIPS	GARY	W	MALL	MIRIAM		11	12	22	70	50268
PHILLIPS	GEORGE	C	SNYDER	GINGER	E	30	10	23	70	41233
PHILLIPS	GEORGE	W	MC FALL	CAROLYN	K	07	07	24	70	41589
PHILLIPS	GEORGE	F	LAMBERT	PATTY	A	11	07	24	70	27634
PHILLIPS	GILBERT	T	MC CASHIN	EDITH	L	15	11	24	70	46732
PHILLIPS	GLENN	G	WHITEHILL	VICKIE	S	21	06	01	70	24133
PHILLIPS	HAROLD		TAYLOR	MARGARET	G	22	07	26	70	29519
PHILLIPS	HENRY	V	DAVIS	COLLEEN	R	18	11	21	70	47323
PHILLIPS	HENRY		POWELL	CHRISTINA	R	30	11	20	70	45114
PHILLIPS	J	M	BLIMLINE	MARLENE	E	03	01	10	70	00404
PHILLIPS	JACK	K	DANNENFELSER	RITA	E	12	01	02	70	02047
PHILLIPS	JACK	L	HATCH	JUDITH	A	16	11	14	70	46953
PHILLIPS	JAMES	A	MC CABE	REBECCA	A	22	11	05	70	51805
PHILLIPS	JAMES	R	WHITE	KAREN	L	11	09	14	70	37893
PHILLIPS	JAMES	A	FIELDS	SHARON	R	15	09	25	70	38623
PHILLIPS	JAMES		PARKER	GEORGIA		16	11	13	70	47076
PHILLIPS	JAMES	F	KEMP	NANCY	J	15	11	03	70	46457
PHILLIPS	JAMES	D	MORGAN	DONATHA		11	05	21	70	16786
PHILLIPS	JAMES	E	ANDERSON	PATRICIA	T	02	08	03	70	30143
PHILLIPS	JOHN	R	THOMPSON	SYLVIA	K	02	01	22	70	00325
PHILLIPS	JOHN	M	BAKER	DEBORAH	C	07	01	23	70	01705
PHILLIPS	JOHN	M	WILKERSON	MADELINE	V	22	03	20	70	10120
PHILLIPS	JOHN	T	WILLIAMS	MARVIS	S	15	11	20	70	46527

V. R. Form D 23

DATA PROCESSING FORMS
D. N. OWENS & CO., INC.

Maryland State Department of Health
Division of Statistical Research and Records

MARRIAGE INDEX

COUNTY	CODE
Allegany	1
Anne Arundel	2
Baltimore	3
Calvert	4
Caroline	5
Carroll	6
Cecil	7
Charles	8
Dorchester	9
Frederick	10
Garrett	11
Harford	12
Howard	13
Kent	14
Montgomery	15
Prince George	16
Queen Anne's	17
St. Mary's	18
Somerset	19
Talbot	20
Washington	21
Wicomico	22
Worcester	23
City of Baltimore	30

NAME OF GROOM			NAME OF BRIDE			COUNTY OF LICENSE	DATE OF MARRIAGE			V. R. FILE NUMBER
LAST NAME	FIRST NAME	INIT.	LAST NAME	FIRST NAME	INIT.		MONTH	DAY	YEAR	
PHILLIPS	JOHNNIE		TALL	KATHLEEN	M	02	08	22	70	35181
PHILLIPS	KENNETH	W	SCARBOROUGH	SHIRLEY	L	22	12	12	70	51807
PHILLIPS	KENNETH	M	WELCH	JACQUELYN	S	21	09	19	70	39429
PHILLIPS	LANNY	R	MACBETH	DONNA	M	07	10	10	70	41740
PHILLIPS	LARRY	C	STEWART	PATRICIA	K	01	07	08	70	24441
PHILLIPS	LARRY	G	LEWIS	DEBORAH	L	23	09	18	70	39656
PHILLIPS	LAWRENCE	R	ABBOTT	FLORENCE	M	07	07	29	70	27086
PHILLIPS	LEONARD	B	GRIGGS	JUDITH	L	07	01	10	70	01497
PHILLIPS	LONNIE	L	HURST	BETTY	J	15	06	27	70	22397
PHILLIPS	MARSHALL	H	CLEMENTS	DEBRA	M	30	02	21	70	03839
PHILLIPS	MICHAEL	E	SMITH	CYNTHIA	A	30	07	11	70	25526
PHILLIPS	MICHAEL	R	SMITH	THELMA	G	30	06	29	70	25183
PHILLIPS	MICHAEL		HENRY	MARY	E	07	03	04	70	08687
PHILLIPS	MICHAEL	A	HLAPKA	KATHERINE	A	30	03	23	70	07504
PHILLIPS	MICHAEL	D	THAMES	PRISCILLA	A	16	03	28	70	13565
PHILLIPS	MICHAEL	G	LEADER	THERESA	C	03	06	19	70	35756
PHILLIPS	MICHAEL	C	KEITH	DONNA	L	21	07	23	70	29417
PHILLIPS	RALPH	L	SLIGH	GAZELLE	E	13	11	12	70	46418
PHILLIPS	RANDY	E	KELLEY	THELMA	J	07	02	13	70	04959
PHILLIPS	RICHARD	D	FITZGERALD	THERESA	A	15	10	17	70	42667
PHILLIPS	RICHARD	A	PROUDFOOT	JOETTA	L	10	05	02	70	16602
PHILLIPS	ROBERT	J	REED	DORIS		07	07	15	70	27010
PHILLIPS	ROBERT	W	CRATCH	GLADYS	L	07	05	22	70	16369
PHILLIPS	ROBERT	L	PECK	JUDY	D	12	03	21	70	06948
PHILLIPS	ROBERT	L	HOLT	CATHERINE	L	15	06	09	70	22703
PHILLIPS	ROBERT	H	SINGER	BARBARA	J	16	09	19	70	38799
PHILLIPS	RONALD	G	ASHLEY	BRENDA	L	07	04	19	70	12022
PHILLIPS	RUSSELL	B	CONNELL	LINDA	S	17	12	19	70	51458
PHILLIPS	RUSSELL	J	WILLIAMS	NANCY	W	03	11	06	70	44513
PHILLIPS	THEODORE		KAMZURA	RUBY	A	03	04	02	70	10981
PHILLIPS	THOMAS	H	SANTIAGO	CARMEN	L	09	12	27	70	52045
PHILLIPS	THOMAS	R	ELLIS	DIANA	D	12	11	14	70	46307
PHILLIPS	TOMMY	L	DARTY	PATRICIA	A	21	01	12	70	02896
PHILLIPS	VINCENT	C	SINGLETARY	MARY	L	30	03	06	70	07569
PHILLIPS	WALTER		KANBY	ALICE	K	15	08	14	70	33693
PHILLIPS	WALTER	R	PANNEBAKER	KATHRYN	H	01	03	27	70	06609
PHILLIPS	WARREN		FORREST	JULIE		15	10	31	70	42562
PHILLIPS	WAYNE	L	BENNETT	NANCY	E	22	10	31	70	47639
PHILLIPS	WILBERT	W	PHILLIPS	THELMA	M	11	03	13	70	08845
PHILLIPS	WILBERT	R	BRITTON	JUDIE	D	11	01	15	70	02024

V. R. Form D 23

D. N. OWENS & CO. INC.

Maryland State Department of Health
Division of Statistical Research and Records

MARRIAGE INDEX

COUNTY	CODE
Allegany	1
Anne Arundel	2
Baltimore	3
Calvert	4
Caroline	5
Carroll	6
Cecil	7
Charles	8
Dorchester	9
Frederick	10
Garrett	11
Harford	12
Howard	13
Kent	14
Montgomery	15
Prince George	16
Queen Anne's	17
St. Mary's	18
Somerset	19
Talbot	20
Washington	21
Wicomico	22
Worcester	23
City of Baltimore	30

NAME OF GROOM			NAME OF BRIDE			COUNTY OF LICENSE	DATE OF MARRIAGE			V. R. FILE NUMBER
LAST NAME	FIRST NAME	INIT.	LAST NAME	FIRST NAME	INIT.		MONTH	DAY	YEAR	
PHILLIPS	WILLIAM	R	PLAYER	RUTH	A	15	10	24	70	42735
PHILLIPS	WILLIAM	T	BJELLOS	DAVINA	M	15	03	21	70	09119
PHILLIPS	WILLIAM	K	TANNER	CATHRYN	E	03	06	28	70	19211
PHILLIPS	WILLIAM		BUSHE	THELMA	M	30	01	31	70	04310
PHILLIPS	WILLIAM	B	PALMER	BETTY	J	07	09	26	70	37213
PHILLIPS	WILLIAM	J	BOGEN	PAULA	R	02	09	05	70	35186
PHILLIPS III	DAVID	S	JUDGE	SHARON	M	15	02	07	70	05489
PHILLIPS JR	CARL	L	KIIFFNER	NANCY	R	01	01	30	70	03144
PHILLIPS JR	FRANK	J	LIPPINCOTT	MARILYN	J	11	06	02	70	21937
PHILLIPS JR	GEORGE	H	BENNETT	GLORIA	R	30	02	22	70	03926
PHILLIPS JR	JOHN	J	TODD	MARILYN	A	01	05	07	70	14349
PHILLIPS JR	JOHN	A	MC GUNIGAL	CHERYL	D	16	02	24	70	06151
PHILLIPS JR	LEROY	N	KANARR	MARY	L	05	05	23	70	20900
PHILLIPS JR	LONNIE	J	BELL	LAUREEN	E	03	05	02	70	14969
PHILLIPS JR	RAYMOND		PRICE	DANISE	D	30	12	31	70	52231
PHILLIPS JR	ROBERT	L	MILLER	ILENE	S	03	11	01	70	44286
PHILLIPS JR	ROBERT	B	THIR	JOANNE	F	15	07	03	70	28414
PHILLIPS JR	ROLAND	S	QUINN	PAMELA	J	03	12	22	70	48388
PHILLIPS JR	THOMAS		BARBER	DORETTA		30	12	19	70	48672
PHILLIPS JR	THOMAS	A	HALL	MARY	L	30	06	13	70	19925
PHILLIPS JR	WILLIAM	H	DE BLASE	CATHERINE	A	02	07	24	70	24799
PHILLIPS JR	WILLIAM	M	MICHAELS	ELIZABETH	C	30	06	27	70	25672
PHILLIPS SR	DEDRET		JOHNSON	HELEN	I	30	04	04	70	11196
PHILLMORE	JIMMY	C	WILLIS	JACKQUELI		30	04	10	70	11706
PHILLPOTT	RONALD	J	DREW	SWANYE	D	03	02	18	70	03732
PHILO	JOHN	S	KNAPP	JOANNE		22	06	27	70	24241
PHILPOT	EMERY	R	BUTLER	JULIA		07	10	28	70	41808
PHILPOTT	FREDERICK	R	SHEALY	PATRICIA		15	06	27	70	22653
PHILPOTT	GUY	S	RUSSO	GENEVA	D	30	01	28	70	01156
PHILYAW	WILLIAM	F	WISNOWSKI	ELAINE	D	02	03	26	70	06842
PHINNEY	ROBERT	J	HEGERICH	RUTH	M	07	10	14	70	41910
PHIPPS	DAVID	G	MC CALLISTER	PAMELA	J	16	05	02	70	17497
PHIPPS	JEROME	D	JOHNSON	ISABELL	A	30	04	20	70	11133
PHIPPS	JOHN	B	ST CLAIR	SHIRLEY	A	06	01	31	70	05062
PHIPPS	LOYDE	L	GARIANO	MARGARET		07	02	27	70	04766
PHIPPS	ROBERT	M	MC VEY	AGNES	M	16	11	21	70	51265
PHIPPS	SCOTT	E	JONES	MARY	F	30	06	27	70	20123
PHIPPS JR	GORDON	F	SHECKELLS	JOYCE	A	02	10	10	70	39989
PHIPPS JR	LOUIS	N	EVANS	ELIZABETH	J	15	01	03	70	02310
PHOEBUS JR	HARRY	T	STANT	SUSAN	B	19	06	13	70	23857

V. R. Form D 23

DATA PROCESSING FORMS
D. N. OWENS & CO., INC.

Maryland State Department of Health
Division of Statistical Research and Records

MARRIAGE INDEX

COUNTY	CODE
Allegany	1
Anne Arundel	2
Baltimore	3
Calvert	4
Caroline	5
Carroll	6
Cecil	7
Charles	8
Dorchester	9
Frederick	10
Garrett	11
Harford	12
Howard	13
Kent	14
Montgomery	15
Prince George	16
Queen Anne's	17
St. Mary's	18
Somerset	19
Talbot	20
Washington	21
Wicomico	22
Worcester	23
City of Baltimore	30

NAME OF GROOM			NAME OF BRIDE			COUNTY OF LICENSE	DATE OF MARRIAGE			V. R. FILE NUMBER
LAST NAME	FIRST NAME	INIT.	LAST NAME	FIRST NAME	INIT.		MONTH	DAY	YEAR	
PHOEBUS JR	JOHN	W	FORD	PATRICIA	D	30	09	19	70	36161
PHOENIX	HARVEY	H	COURSEY	LINDA		07	01	03	70	01413
PHOENIX	PRESTON		RORIE	JO	L	16	12	26	70	52122
PI	TEH	H	WONG	LEE	H	15	09	08	70	38577
PIACENTINO JR	CHARLES		MIRTI	YOLANDA		07	03	12	70	08532
PIAR	CLIFFORD	A	BRYANT	WILMA	J	07	05	18	70	16298
PIAS	SEBASTIAN	J	DA SILVA	MYLZA	A	07	06	09	70	21350
PIASECKI III	MICHAEL	I	DERSCHEL	CATHERINE	E	03	08	08	70	30499
PIAZZA	RALPH	A	DORRIS	CATHERINE	R	07	06	12	70	21085
PICARD	GREGORY	A	GALLIHER	SUSAN	A	02	08	07	70	29981
PICARELLO	ROBERT	J	HAMILTON	RUTH	L	30	11	14	70	45071
PICCALO	GARY	M	BOGGS	DARLENE	F	11	08	08	70	32762
PICCIONI	ROLAND	F	DUKIET	PATRICIA	C	07	04	08	70	12267
PICCIOTTO	DON	B	ROMANO	JOANNA	B	07	12	18	70	49829
PICCIRILLI	CHARLES	A	ZAKEN	MARGARET	K	30	05	23	70	15164
PICCIRILLO	WILLIAM		HILL	LESLIE	W	16	01	24	70	02636
PICCOLI	JAMES	R	HELLER	CONNIE	S	16	11	28	70	51100
PICCOLO	RALPH	L	BENESHUNAS	IRENE	D	07	05	01	70	16485
PICIULO	DOMINICK	J	RANIERI	GILDA		07	08	11	70	31890
PICKALL	ROGER		DARDEN	MARGARET	M	02	11	28	70	47951
PICKAVANCE	JOHN	T	DEMSKI	PATRICIA	A	30	08	28	70	30947
PICKELSIMER	BARRY	K	SHIFLETT	BARBARA	L	03	01	23	70	00420
PICKER	ROGER	C	FETTER	TONI	L	03	12	19	70	48191
PICKERAL	DAVID	W	BUTLER	VALERIA	E	18	04	23	70	13908
PICKERAL	HOWARD	D	ADAMS	MARY	H	08	02	14	70	05081
PICKERAL	JAMES	L	PROCTOR	JEAN	M	08	01	17	70	01852
PICKERAL	JAMES	R	TAYMAN	SUE	A	13	09	04	70	38111
PICKERAL	JOSEPH	H	SHIRLEY	PEGGY	E	08	07	18	70	27377
PICKERAL	MAURICE	S	HARRIS	STEPHANIE	E	16	07	03	70	28728
PICKERAL	MICHAEL	K	BOWIE	VIVIAN	J	16	04	11	70	13714
PICKERAL	WILLIAM	C	HARLEY	LINDA	J	16	11	21	70	47083
PICKERAL JR	JOHN	E	WILLETT	SUSAN	A	08	10	03	70	42016
PICKERALL	ELMER	R	ATCHISON	ELLEN	M	08	09	11	70	37640
PICKERILL	ROBERT	G	DE GEORGE	BEVERLY	A	01	12	23	70	47843
PICKERING	THOMAS	G	NEIKIRK	JULIE	E	21	12	19	70	51645
PICKETT	CHARLES	R	SWANSON	LINDA	L	06	05	15	70	15889
PICKETT	DAVID	G	SHOOK	KATHY	E	10	10	10	70	42116
PICKETT	DONALD	L	OSMAN	SHARON	J	03	07	18	70	24907
PICKETT	EARL	C	TALBERT	JANICE	E	16	01	10	70	02843
PICKETT	EDWARD	G	TOLBERT	BRENDA	S	30	06	13	70	20454

V. R. Form D 23

D. N. OWENS & CO. INC.

Maryland State Department of Health
Division of Statistical Research and Records

MARRIAGE INDEX

COUNTY	CODE
Allegany	1
Anne Arundel	2
Baltimore	3
Calvert	4
Caroline	5
Carroll	6
Cecil	7
Charles	8
Dorchester	9
Frederick	10
Garrett	11
Harford	12
Howard	13
Kent	14
Montgomery	15
Prince George	16
Queen Anne's	17
St. Mary's	18
Somerset	19
Talbot	20
Washington	21
Wicomico	22
Worcester	23
City of Baltimore	30

NAME OF GROOM			NAME OF BRIDE			COUNTY OF LICENSE	DATE OF MARRIAGE			V. R. FILE NUMBER
LAST NAME	FIRST NAME	INIT.	LAST NAME	FIRST NAME	INIT.		MONTH	DAY	YEAR	
PICKETT	HAROLD	N	KOPP	CAROLYN	D	06	06	01	70	20944
PICKETT	LAWRENCE	W	ZEPP	GAIL	L	10	07	10	70	27514
PICKETT JR	GEORGE	W	AUSTIN	CHERYL	L	06	03	20	70	08057
PICKUP	CHARLES	W	FONTANESE	JULIA	D	01	05	28	70	14397
PICONE	KENNETH	T	LONGENBERGER	DONNA	J	21	02	03	70	06452
PIECHOCKI	MICHAEL	J	LEPHARDT	VALERIE	J	30	11	07	70	44895
PIECHOTA	RONALD	S	METALLO	BARBARA	A	30	08	29	70	30926
PIENTKA	JOHN		JAMISON	CLEOTA	F	11	08	15	70	32803
PIERCE	ALAN	W	CAIN	PAMELA	A	16	07	11	70	28823
PIERCE	ANDREW	J	CHARLES	DEBORAH	R	07	06	22	70	21616
PIERCE	BYRON	W	FITCHETT	ELIZABETH	K	30	07	28	70	26273
PIERCE	CHARLES	L	BURTON	ROSALYN	M	30	08	08	70	30785
PIERCE	DANIEL	J	NOYES	MARY	C	15	10	23	70	42691
PIERCE	DENNIS	M	GABLE	LINDA	G	15	07	11	70	28002
PIERCE	DONALD	P	WALTERS	CAROL	J	02	08	22	70	30071
PIERCE	EVERETT	B	SHERMAN	ESTELLA	M	07	11	16	70	45944
PIERCE	FREDDIE	C	WOOD	RUBY	M	21	04	15	70	14102
PIERCE	GARRY	E	MILLS	BARBARA	A	07	04	18	70	12023
PIERCE	GARY	L	WHEATLEY	GERALDINE		07	04	11	70	12122
PIERCE	GEORGE	W	TAYLOR	DORIS	F	07	10	03	70	41992
PIERCE	HUSTON	P	DOYLE	PHILOMENA		30	05	16	70	15122
PIERCE	IRVING	B	DICKSON	LILLIAN	E	07	06	18	70	21034
PIERCE	ISIDRO	R	SAUER	CLARA	R	12	08	08	70	32937
PIERCE	JAMES	M	HESTER	CAROLYN	A	30	08	14	70	30791
PIERCE	JAMES	L	GARRITY	ELLA	N	30	12	26	70	48799
PIERCE	JOHN	J	HANNUM	PATRICIA	A	07	06	18	70	21431
PIERCE	LARRY	D	SLOOP	BEVERLY	A	16	06	24	70	23764
PIERCE	LEWIS	S	BERRY	ALTAMESE		12	07	09	70	27827
PIERCE	PHILIP	S	ROLLINS	LAURA	D	30	08	22	70	30902
PIERCE	RICHARD	A	PONZO	EMMA	A	07	02	24	70	04681
PIERCE	RICHARD	S	HOY	MARY	J	12	04	20	70	12905
PIERCE	ROBERT	D	NICHOLSON	LINDA	K	16	02	07	70	05868
PIERCE	RONALD	D	AUGHINBAUGH	LINDA	S	06	01	31	70	04536
PIERCE	RONALD	L	GRAFFIUS	JULIA	A	30	07	03	70	26044
PIERCE	WADE	A	DOERFLER	ELIZABETH	A	30	09	04	70	36012
PIERCE	WALTER	W	JOHNSON	ROSE	J	08	01	16	70	01857
PIERCE	WILLIAM	E	STROMAN	BERTHA	L	30	06	10	70	20680
PIERCE	WILLIAM	T	HERWIG	DOROTHY	J	03	08	03	70	30531
PIERCE	WILLIAM	S	HORZEMPA	KATHLEEN	M	01	08	13	70	29794
PIERCE III	GEORGE	W	QUEEN	JACQUELIN	M	16	10	03	70	42957

V. R. Form D 23

DATA PROCESSING FORMS
D. N. OWENS & CO., INC.

Maryland State Department of Health
Division of Statistical Research and Records

MARRIAGE INDEX

COUNTY	CODE
Allegany	1
Anne Arundel	2
Baltimore	3
Calvert	4
Caroline	5
Carroll	6
Cecil	7
Charles	8
Dorchester	9
Frederick	10
Garrett	11
Harford	12
Howard	13
Kent	14
Montgomery	15
Prince George	16
Queen Anne's	17
St. Mary's	18
Somerset	19
Talbot	20
Washington	21
Wicomico	22
Worcester	23
City of Baltimore	30

NAME OF GROOM			NAME OF BRIDE			COUNTY OF LICENSE	DATE OF MARRIAGE			V. R. FILE NUMBER
LAST NAME	FIRST NAME	INIT.	LAST NAME	FIRST NAME	INIT.		MONTH	DAY	YEAR	
PIERCE JR	DON	L	SPEARS	PATRICIA	A	15	06	20	70	22806
PIERCE JR	WARREN	L	HUGHES	SHIRLEY	L	22	02	14	70	06493
PIERCE JR	WILLIAM	E	MILLMAN	MARY	T	07	04	25	70	12404
PIERING	EDWARD	J	DE LAMATER	SUZANNE	M	10	10	25	70	42101
PIERSON	DONALD	A	DOWNS	BETTY	L	21	03	11	70	10016
PIERSON	WILLIAM	J	GUZZETTA	LINDA	M	30	12	07	70	49278
PIERSON JR	THOMAS	B	JAMERSON	MILDRED	M	07	07	25	70	26661
PIETSCH III	WILLIAM	H	HOUSLEY	DONNA	M	15	06	11	70	22774
PIGEON	RAYMOND	A	PEACOCK	MARY	H	10	03	20	70	08802
PIGNONE JR	EDWARD	H	ABSHIER	JACQUELIN	A	15	09	26	70	33153
PIGOTT	NEIL	A	KATZEN	LYNNE	E	03	12	27	70	48376
PIKE	DENNIS	W	FILBY	SHARON	M	16	06	27	70	28674
PIKE	MICHAEL	R	ROSEN	ARLENE	M	30	06	28	70	26199
PIKE	RICHARD	D	WALKER	SHARRON	E	30	05	02	70	15374
PIKE	ROBERT	A	NOBLE	JOANNE		07	05	08	70	15955
PIKE	ROBERT	J	PING	JEAN	E	03	07	02	70	25282
PIKE	RONALD	L	WEISS	PATRICIA	M	07	06	06	70	21538
PIKE JR	ARTHUR		KELSEY	CATHERINE	M	16	10	28	70	43259
PIKE JR	RODNEY		BLANEY	CATHERINE	J	11	04	18	70	12719
PIKKERT	GEERT	J	MC LAUGHLIN	MAY	A	16	07	29	70	29002
PILACHOWSKI JR	EDWARD	J	ADKINS	MARGARET	A	30	10	10	70	41098
PILCH	WALTER	K	ELLERSHAW	MARY	T	07	07	03	70	27190
PILGER	HENRY	N	WADSWORTH	DEBORAH	A	02	06	06	70	18696
PILGRIM	ERNEST	E	SENSENEY	LANI	L	16	03	13	70	09623
PILKERTON	JOHN	R	LYON	JANICE	M	08	05	01	70	16544
PILKERTON	PAUL	M	TOUTE	FAYE	E	06	06	19	70	21700
PILKERTON	RICHARD	W	DIGGS	JANET	L	08	08	08	70	32533
PILLING	RONALD	W	BORAM	PATRICIA	E	03	11	25	70	44413
PILLIOD	DAVID	K	BOST	CAROL	E	16	07	11	70	28598
PILLO	JAMES	A	BRUZDA	JULIANNA	C	11	11	19	70	46189
H O'NEILL	JOHN	J	O'NEILL	MARY	M	13	11	07	70	52259
PILLSBURY JR	ROGER	S	BRADLEY	RITA	J	16	10	10	70	43127
PILONE	JOHN	M	TAPPER	BRENDAJOY		30	08	23	70	31290
PILUK JR	JOHN	J	BUTLER	JANICE	E	02	02	25	70	03406
PINAULT	MICHAEL	E	LLOYD	SUSAN	C	16	01	10	70	02589
PINCKNEY	ODELL		CORBIN	LAURA	B	23	09	08	70	39676
PINCKNEY JR	OLIN		NEAL	DE ANNA		30	02	28	70	07617
PINCUS	DONALD	I	HOCHSTEIN	GAYLE	K	15	11	22	70	46610
PINDELL	CHARLES	W	TURNER	SYLVIA	G	02	02	25	70	03378
PINDELL	DON	H	WHEELTON	SHIRLEY	A	30	07	18	70	25365
PINDELL	EUGENE	T	BARTHALOW	BARBARA	A	03	01	31	70	03676

V. R. Form D 23

DATA PROCESSING FORM
D. N. OWENS & CO. INC.

Maryland State Department of Health
Division of Statistical Research and Records

MARRIAGE INDEX

COUNTY	CODE
Allegany	1
Anne Arundel	2
Baltimore	3
Calvert	4
Caroline	5
Carroll	6
Cecil	7
Charles	8
Dorchester	9
Frederick	10
Garrett	11
Harford	12
Howard	13
Kent	14
Montgomery	15
Prince George	16
Queen Anne's	17
St. Mary's	18
Somerset	19
Talbot	20
Washington	21
Wicomico	22
Worcester	23
City of Baltimore	30

NAME OF GROOM			NAME OF BRIDE			COUNTY OF LICENSE	DATE OF MARRIAGE			V. R. FILE NUMBER
LAST NAME	FIRST NAME	INIT.	LAST NAME	FIRST NAME	INIT.		MONTH	DAY	YEAR	
PINDELL	LEONARD	D	MC CORMICK	CHARLENE	D	30	03	14	70	07713
PINDELL	RICHARD	T	FRAME	ANITA	J	13	01	12	70	02113
PINDER	ARTHUR	T	CHANCE	JO ANN		17	06	27	70	23770
PINDER	LEWIS	H	SCHAUBER	JOYCE	A	17	07	17	70	29065
PINDER	MICHAEL	K	HUMPLEBY	FLORENCE	M	17	04	11	70	13893
PINDER	STEPHEN		MARTIN	NANNIE	L	30	06	06	70	19866
PINDER	THOMAS	A	WEATHERLY	SANDRA	L	03	11	01	70	44405
PINDER	VICTOR	E	PORTER	MARIAN	V	30	10	16	70	41245
PINDER III	JAMES	M	WOOLFORD	DELEMA	M	09	08	03	70	32612
PINDER JR	WILLIAM	E	COLLIER	WANDA	L	17	05	22	70	17920
PINDLE JR	LOUIS	R	CLARK	BARBARA	A	16	02	20	70	05901
PINE	BRUCE	P	CARBAUGH	GLORIA	J	21	05	15	70	18072
PINE	GERALD	M	WEIR	CLARA		18	08	31	70	34466
PINE	TERRY	L	MARSHALL	LANA	F	21	09	25	70	39456
PINEAU	CLIFFORD	F	LARGE	JULIA	M	21	09	02	70	39494
PINEDA	FRANKLIN	P	BURNS	THERESA	M	30	11	05	70	45263
PINER	BRENT	B	FRANCE	NORMA	E	03	09	01	70	35771
PINES	ALBERT		GERTSMAN	SHARON		15	12	26	70	50693
PINGLETON	GEORGE	A	BEACH	NAOMI	M	18	07	24	70	29073
PINGLEY	ROBERT	R	HAINES	BETTY	L	21	07	10	70	34526
PINHO	EUGENE	L	ELO	MARY	E	30	01	28	70	01154
PINIESKI	JOSEPH	J	ASHTON	DONNA	M	03	05	10	70	14934
PINK	JOHN	L	PEARCE	PATRICIA	E	15	05	30	70	17095
PINK	THOMAS	A	FITZGERALD	GAIL	A	02	04	23	70	10597
PINKETT	MELVIN		SPENCER	RUTH		30	07	18	70	25991
PINKETT	PATRICK	K	PERRY	SANDRA	J	22	10	31	70	47599
PINKINE	NELSON	E	REDDEN	GLORIA	J	20	10	16	70	43466
PINKNEY	GERALD	W	STORES	EVA	L	16	10	24	70	43005
PINKOSZ	MICHAEL	L	WARD	LESLEY	J	02	07	11	70	24711
PINKUS	ERIC	E	RICE	CHYRAL	L	15	11	20	70	46862
PINNER	ROY	F	NUMBERS	SUZANNE	R	15	06	20	70	22507
PINNING	JOHN	M	SIMMONS	BETTY	M	03	02	06	70	03452
PINO JR	JOSEPH	A	LINK	LINDA	A	15	11	19	70	46666
PINSON	HOWARD	R	ROSENSTADT	MARSHA	F	03	12	22	70	48159
PINTER	THOMAS	W	CAROTHERS	PATRICIA	E	11	09	04	70	37903
PINTO	A	C	KOSCHAK	MANJA		07	12	17	70	49956
PINTO	ALBERT		BENAIM	MERIEM		15	11	05	70	46772
PINTO	MATTHEW	L	GUE	FRANCES	V	13	01	02	70	02159
PINTO	THOMAS	W	EVANS	SARA	A	12	03	28	70	08939
PINTO JR	MICHAEL	E	DONLON	KATHLEEN	M	30	01	23	70	00938

V. R. Form D 23

DATA PROCESSING FORMS
D. N. OWENS & CO., INC.

Maryland State Department of Health
Division of Statistical Research and Records

MARRIAGE INDEX

COUNTY	CODE
Allegany	1
Anne Arundel	2
Baltimore	3
Calvert	4
Caroline	5
Carroll	6
Cecil	7
Charles	8
Dorchester	9
Frederick	10
Garrett	11
Harford	12
Howard	13
Kent	14
Montgomery	15
Prince George	16
Queen Anne's	17
St. Mary's	18
Somerset	19
Talbot	20
Washington	21
Wicomico	22
Worcester	23
City of Baltimore	30

NAME OF GROOM			NAME OF BRIDE			COUNTY OF LICENSE	DATE OF MARRIAGE			V. R. FILE NUMBER
LAST NAME	FIRST NAME	INIT.	LAST NAME	FIRST NAME	INIT.		MONTH	DAY	YEAR	
PIOTROWSKI	DANIEL		GRABOWSKI	SANDRA		18	06	01	70	23808
PIOTROWSKI	JOHN	J	SACKS	MARYLYN	D	15	10	03	70	42553
PIPER	DANIEL		TREBES	SHEILA	D	30	10	22	70	41197
PIPER	GEORGE	E	MANCINI	ELIZABETH	A	03	10	17	70	40312
PIPER	HAROLD	E	SMART	DELCIA	E	01	07	10	70	24485
PIPER	RICHARD	O	SCHILLING	NORMA	F	01	06	20	70	18479
PIPER	ROBERT	F	GAITHER	FRANCES	E	16	08	23	70	34231
PIPERNI	GINO	L	CARTZENDAFNER	ELIZABETH	J	16	08	22	70	33814
PIPKIN	JAMES	B	BINAU	GINA	A	30	10	04	70	40933
PIPKIN	ROBERT	L	SAYRES	MARIAN	R	12	01	03	70	02078
PIPKIN	THOMAS	A	ELLIOTT	VIRGIE	L	07	04	07	70	12287
PIPP	ROBERT	M	SHADE	MARGARET	E	16	06	20	70	23332
PIPPIN	DEWAIN	S	DAYTON	DONNA	M	05	06	12	70	20869
PIPPIN	JAMES	W	GUIBERSON	LANA	J	07	07	18	70	26593
PIPPIN	WILLIAM	O	FAULKNER	RUTH	N	05	04	25	70	11887
PIRAINO	ARTHUR	T	HUNT	PATRICIA	A	03	10	11	70	40202
PIRELLI	MICHAEL		VENSKUNAS	CATHERINE		07	01	21	70	01671
PIRO	CARMINE		RUNYON	JANE	S	07	02	24	70	04834
PIRO JR	VICTOR	C	SCHULTZ	SUSAN	M	01	09	05	70	35069
PIROLLO	JAMES	J	GAVETTI	DOROTHY	L	07	06	27	70	21211
PIRON	LOUIS	L	JENKINS	SUZANNE	P.	13	09	05	70	38065
PISANI	JOSEPH	R	DAGOSTINO	PHILOMENA	M	16	11	21	70	46928
PISANI	RONALD	F	DAUKSHA	CYNTHIA	M	16	01	10	70	02544
PISCIOTTA	FRANCIS	A	GREENE	MARGARET	A	16	07	11	70	28640
PISCOPO JR	VINCENT	A	LANG	BILLIE	J	30	03	08	70	07324
PISKORIK	RICHARD	J	MRIZO	CASSANDRA	A	21	10	02	70	43656
PISONICK	FRANK		SERIANI	SALLY		30	10	16	70	41246
PISPITSOS	PANOLIS		DEMETRIADES	STELLA	M	07	07	03	70	27222
PISTEL	LOUIS	G	TUCKER	MARGARET	M	03	11	14	70	44421
PISTILLI	DOMINIC	E	ROSE	LYNNE		07	05	02	70	16185
PISTONE	RONALD	R	STORMS	JUDITH	L	07	02	07	70	05050
PISTORIO	DON	P	CROCKETT	CHRISTINA	D	30	09	26	70	36257
PITARRA	MICHAEL	A	SCHULER	JOANNE	M	03	03	07	70	06977
PITCHER	GEORGE	W	HAINES	SHIRLEY	J	16	12	31	70	52108
PITCHER JR	EDWIN	H	PARKER	SOPHIA		03	06	10	70	19709
PITCHFORD	JOHN	H	WILSON	JO ANNE	M	13	02	14	70	05374
PITEGOFF	ALAN	J	OSBORN	LYNN		30	06	15	70	20424
PITKANEN	RICHARD	M	BENOIT	PATRICIA	A	16	07	13	70	28890
PITMAN	JOHN	C	WHITMAN	RUTH	G	11	11	25	70	46232
PITT	MICHAEL	E	WILKINS	BARBARA	J	16	06	05	70	23593

V. R. Form D 23

DATA PROCESSING FORMS
O. N. OWENS & CO., INC.

Maryland State Department of Health
Division of Statistical Research and Records

MARRIAGE INDEX

COUNTY	CODE
Allegany	1
Anne Arundel	2
Baltimore	3
Calvert	4
Caroline	5
Carroll	6
Cecil	7
Charles	8
Dorchester	9
Frederick	10
Garrett	11
Harford	12
Howard	13
Kent	14
Montgomery	15
Prince George	16
Queen Anne's	17
St. Mary's	18
Somerset	19
Talbot	20
Washington	21
Wicomico	22
Worcester	23
City of Baltimore	30

NAME OF GROOM			NAME OF BRIDE			COUNTY OF LICENSE	DATE OF MARRIAGE			V. R. FILE NUMBER
LAST NAME	FIRST NAME	INIT.	LAST NAME	FIRST NAME	INIT.		MONTH	DAY	YEAR	
PITT JR	JESSE	T	PROCTOR	SYLVIA	D	16	12	23	70	51339
PITTINGER	DENNIS	D	CONAWAY	JANE	H	06	03	07	70	06034
PITTMAN	BRUCE	A	CHAPMAN	JOYCE	A	30	06	15	70	20729
PITTMAN	CARL	W	LEONARD	LINDA	L	15	03	09	70	09388
PITTMAN	CHARLES	V	THOMAS	MAURESE	B	30	06	27	70	25642
PITTMAN	EDWARD	T	IVES	BARBARA	L	08	01	05	70	01853
PITTMAN	GEORGE	A	KELLER	ALICE	M	12	06	22	70	22154
PITTMAN	JAMES		BLU	PAULINE		16	04	02	70	13875
PITTMAN	JAMES	A	TRAYLOR	RUTH		03	12	29	70	48466
PITTMAN	JOHN	C	POLLHAMMER	DONNA	G	03	09	12	70	35607
PITTMAN	ROBERT	L	BULLARD	CLARA	M	15	07	24	70	28378
PITTMAN	ROY	R	SOUDERS	MARY	A	21	02	15	70	06344
PITTMAN	THURSTON	L	SOUTHERLAND	JEAN	E	07	03	07	70	06623
PITTMAN	WILBUR	C	SPENCE	ANGELINE		30	02	02	70	04299
PITTRELL	KENNETH	L	EPPS	SHARON	L	30	06	27	70	26141
PITTS	ARTHUR	A	NISEWANER	GALE	E	21	07	24	70	29420
PITTS	CHARLES	W	DUNNOCK	PATRICIA	A	30	02	28	70	07651
PITTS	CORNELIUS		JASHE	EMMA	P	15	07	26	70	28039
PITTS	EDWARD	L	PUGH	VIRGINIA	L	03	10	10	70	40367
PITTS	ERNEST	E	LIGHSTON	RUTH	W	03	12	28	70	51901
PITTS	GREGORY	A	LEE	FRONZETTA		07	06	16	70	21388
PITTS	MILTON	E	COOPER	HELEN	L	30	08	09	70	31406
PITTS	WESLEY	E	MALENICK	HENRIETTA		15	02	09	70	05651
PITTS	WILLIAM	H	BUBIER	PHYLLIS	J	16	08	24	70	33847
PITTS JR	VIRGIL	E	PERKINS	CLAUDIA	B	21	07	29	70	29354
PITTSNOGLE	MICHAEL	K	RICE	GAIL	D	21	02	28	70	06358
PITZEN	WAYNE	F	HAWKINS	JUDITH	L	02	06	27	70	18737
PIUNTI	EDWARD		HENGEMIHLE	MARGARET	R	30	05	02	70	15376
PIVEC JR	HOWARD	E	FITZER	MARY	E	30	01	25	70	00796
PIVINSKI JR	JOHN	F	REED	NANCY	R	30	09	26	70	35988
PIZZAIA	TERRY	L	MULLIGAN	BRENDA	E	22	04	16	70	14194
PIZZARELLE	STEWART	D	FLETCHER	SONJIA	J	16	03	22	70	09697
PIZZO	ROCCO	A	CANTERBURY	MARY	B	07	07	10	70	27285
PLACKO	ROBERT	D	FRITZ	MELISSA	A	06	09	05	70	36938
PLAHUTA	JAMES	R	TAYLOR	SARA	S	02	12	26	70	47912
PLAINE	JOHN	L	HORNER	TERRY	R	10	09	18	70	37717
PLANK	WILLIAM	L	CARTER	JULIA	L	02	08	08	70	29954
PLANNER	ALAN	J	NAGEL	DARLENE	R	05	06	20	70	20887
PLANTE	ROBERT	B	MC FADDEN	WILMA	J	15	11	06	70	46591
PLANTER	BRUCE		DAVIS	BERNICE		23	11	28	70	51842

V. R. Form D 23

DATA PROCESSING FORMS
D. N. OWENS & CO., INC.

Maryland State Department of Health
Division of Statistical Research and Records

MARRIAGE INDEX

COUNTY	CODE
Allegany	1
Anne Arundel	2
Baltimore	3
Calvert	4
Caroline	5
Carroll	6
Cecil	7
Charles	8
Dorchester	9
Frederick	10
Garrett	11
Harford	12
Howard	13
Kent	14
Montgomery	15
Prince George	16
Queen Anne's	17
St. Mary's	18
Somerset	19
Talbot	20
Washington	21
Wicomico	22
Worcester	23
City of Baltimore	30

NAME OF GROOM			NAME OF BRIDE			COUNTY OF LICENSE	DATE OF MARRIAGE			V. R. FILE NUMBER
LAST NAME	FIRST NAME	INIT.	LAST NAME	FIRST NAME	INIT.		MONTH	DAY	YEAR	
PLANTHOLT	RICHARD	S	KEENE	MARY	L	30	12	23	70	48919
PLATT	ADRIAN	T	PLATT	HELEN	M	07	12	23	70	49752
PLATT	MAURICE	L	HARTNETT	DOROTHEA	M	07	02	05	70	04930
PLATT	ROBERT	L	CLARK	PENELOPE	W	30	10	03	70	41041
PLATT	ROLAND	D	SMITH	LINDA	S	01	06	13	70	18465
PLATT	RONALD		JACUK	STEPHANIE		07	10	24	70	41420
PLATT	RONALD	L	PENATZER	RITA	S	01	10	28	70	39721
PLATTER	LUTHER	F	THOMPSON	WILMA	A	11	05	17	70	16742
PLATTER	RONALD	L	GARLITZ	CHARLOTTE	A	01	12	04	70	47827
PLATTNER	JOHN	J	HUFFER	SHARON	R	02	08	08	70	30089
PLATZ	CHARLES	E	VAUGHAN	JEAN	A	16	09	22	70	33929
PLAYER	HARRY		WILLIAMS	ADDIE	R	30	04	10	70	11712
PLAYER	WILLIAM		ROSS	AGNES	C	30	01	31	70	04218
PLEASANT	GREGORY	R	NEWBRAUGH	JANICE	S	16	08	22	70	34222
PLEASANT	JAMES	L	MC CRAE	MARY	J	30	12	19	70	48887
PLEASANT	WILLIAM	A	NORBREY	MINNIE		30	07	31	70	31595
PLEASANTON	JAMES		EVERETT	DOROTHY	F	05	02	14	70	04504
PLEBANIAK	JOHN		DE B DANTAS	MARIA	D	30	03	13	70	07848
PLEMMONS	EDWARD		WORRELL	CAROLYN	F	10	12	30	70	50144
PLEMMONS	ROBERT	W	ANDREWS	WILLIE	R	16	03	14	70	09555
PLETKA	DONALD	A	JACOB	GERTRUDE	S	30	06	06	70	20512
PLITT	RICHARD	C	HAWKINS	DORA	E	30	12	12	70	49014
PLITT	ROLLIN	C	PAGANO	GERALDINE	A	13	04	15	70	12981
PLITT	THOMAS	E	PLUSCHKELL	PATRICIA	A	30	10	03	70	40937
PLOGGER	FRANCIS	W	LAMBERT	SANDRA	J	13	03	28	70	09026
PLOTKIN	HAROLD	H	ANSEL	FRANCES	M	03	08	23	70	30480
PLOTNER	EDD	A	WINES	CHERYL	M	15	08	01	70	33480
PLOTT JR	WILLIAM	C	SIMMONS	CECELIA	A	12	12	31	70	52220
PLOUGH	RAYMOND	F	SMITH	A	L	03	01	10	70	00359
PLOURDE	NORMAN	D	HUGHES	SHIRLEY	A	03	07	11	70	25204
PLOWDEN	GEORGE	E	FORREST	FLORENCE	C	30	06	27	70	20103
PLUCK III	WILLIAM	C	THOMPKINS	PAMELA	S	13	04	30	70	12982
PLUM	CHARLES	L	MC DANIEL	PAULA	M	21	07	31	70	29189
PLUM	ELMER	W	WHITE	DEBORAH	J	11	10	03	70	42222
PLUM	JOSEPH	D	DUNKIN	SHARON	E	21	06	19	70	24111
PLUMB	JAMES	W	MOLSTER	CATHY	J	16	01	30	70	06143
PLUMB	LAURENCE	R	WALSH	ELEANOR	M	30	01	03	70	00727
PLUME	JOSEPH	M	MINGO	JOANNE	M	12	04	04	70	12829
PLUMLEY	CARL	R	BOOHER	CINDY	S	13	07	31	70	27873
PLUMLEY	CHARLES	E	SHIPLEY	JEAN	A	03	11	12	70	44447

V. R. Form D 23

D N OWENS & CO INC

Maryland State Department of Health
Division of Statistical Research and Records

MARRIAGE INDEX

COUNTY	CODE
Allegany	1
Anne Arundel	2
Baltimore	3
Calvert	4
Caroline	5
Carroll	6
Cecil	7
Charles	8
Dorchester	9
Frederick	10
Garrett	11
Harford	12
Howard	13
Kent	14
Montgomery	15
Prince George	16
Queen Anne's	17
St. Mary's	18
Somerset	19
Talbot	20
Washington	21
Wicomico	22
Worcester	23
City of Baltimore	30

NAME OF GROOM			NAME OF BRIDE			COUNTY OF LICENSE	DATE OF MARRIAGE			V. R. FILE NUMBER
LAST NAME	FIRST NAME	INIT.	LAST NAME	FIRST NAME	INIT.		MONTH	DAY	YEAR	
PLUMLEY	CHARLES	D	PEHUR	VERONICA	M	01	04	09	70	10360
PLUMMER	EDWARD	R	GEORGE	JUDY	A	01	06	27	70	18420
PLUMMER	GEORGE	H	MC DOWELL	JOYCE	A	16	08	23	70	34236
PLUMMER	MELVIN	J	SIDIROPOULOS	FRANCES		30	07	18	70	25437
PLUMMER	PAUL	W	DE MAR	ANN	E	15	07	09	70	28474
PLUMMER	RICHARD	R	HELLER	MARGARET	E	03	11	25	70	44255
PLUMMER	ROBERT	W	MC GUIRE	MARGO	L	07	06	01	70	21332
PLUMMER	ROBERT	R	PEYTON	ZEPORAH	L	15	06	06	70	22523
PLUMMER	ROBERT	S	CULLUM	CAROLINE	F	07	09	05	70	37129
PLUMMER	ROY	R	STULL	SARAH	L	10	02	04	70	05150
PLUMMER	LARRY	L	CASTELLO	CAROL	D	18	08	29	70	52296
PLUMMER	WAYNE	H	HAFER	ELEANOR	S	01	03	13	70	06574
PLUMMER JR	JAMES	H	TUCKER	GLENDSEY	L	30	09	18	70	36801
PLUMMER JR	JOHN	D	STEVENS	JUDITH	E	22	06	19	70	24295
PLUMMER JR	KENNETH	W	SMITH	MARJORIE	A	02	06	01	70	18978
PLUMMER JR	RALPH		BAKER	BARBARA	J	17	11	23	70	47318
PLUMSTEAD	WILLIAM	C	TROUT	CHERYL	L	12	12	14	70	50389
PLUMTON	FRED	R	MC INTYRE	TRUDY		15	04	04	70	13186
PLUNKERT	WILLIAM	H	BOONE	JANET	L	06	10	14	70	41376
PLUNKETT	WILLIAM	V	NELSON	IRVY	B	02	06	08	70	18882
PLUTSCHAK	GLEN	E	GLIME	JENNIE	L	05	11	21	70	45384
POBST JR	CARL	M	ROBERTS	KATHLEEN	D	09	12	04	70	50075
POCILUYKO	NICHOLAS	D	NADROWSKI	ELAINE	C	30	10	17	70	40550
POCKLINGTON	RICHARD	T	MACCARTHY	TERRY	P	30	12	19	70	48823
POCKY	WILLIAM	O	MASTRONICOLA	CAROL	A	01	06	04	70	18374
POCZKALSKI	RICHARD	D	LAVERY	PATRICIA	L	30	05	04	70	15776
PODBERESKY	SAMUEL		RUBINSTEIN	ROSITA	B	03	03	08	70	07049
PODGORSKI	LEONARD	S	TREECE	CAROL	A	30	02	13	70	04337
PODGURSKI	JAMES	F	MACK	CAROL	L	30	07	25	70	25770
PODKRASH	FRANK	D	ARDILA	MARIA	V	16	04	04	70	13554
PODKUL	STANLEY		KUZMA	CONSTANCE	J	01	12	23	70	47716
PODLESNY	JOSEPH	J	BOEHM	MARGARET	A	15	05	02	70	17246
POE	DAVID	M	SCHMIDT	MARGARET	A	13	06	05	70	22301
POE	JAMES	D	THANDA	MYA		15	04	20	70	13382
POE	RONALD	E	WILKINS	DEBORAH	M	21	01	25	70	02953
POE SR	EDWARD	A	LUNSFORD	MARILYN	L	16	10	10	70	42926
POEHLITZ	WILLIAM	J	BEEKER	NELLIE	C	03	11	23	70	44594
POEHLMAN	ANTON		SCOTT	AMANDA	N	30	12	20	70	48790
POETA	GARY	J	DE MARIS	CHARLENE	E	07	05	06	70	16139
POETZMAN	ERROL	R	ADAMS	NANCY	F	15	08	15	70	33427
POFF	GREGORY	V	HOWARD	SALLYE	A	23	08	15	70	34915

V. R. Form D 23

DATA PROCESSING FORMS
D. N. OWENS & CO., INC.

Maryland State Department of Health
Division of Statistical Research and Records

MARRIAGE INDEX

COUNTY	CODE
Allegany	1
Anne Arundel	2
Baltimore	3
Calvert	4
Caroline	5
Carroll	6
Cecil	7
Charles	8
Dorchester	9
Frederick	10
Garrett	11
Harford	12
Howard	13
Kent	14
Montgomery	15
Prince George	16
Queen Anne's	17
St. Mary's	18
Somerset	19
Talbot	20
Washington	21
Wicomico	22
Worcester	23
City of Baltimore	30

NAME OF GROOM			NAME OF BRIDE			COUNTY OF LICENSE	DATE OF MARRIAGE			V. R. FILE NUMBER
LAST NAME	FIRST NAME	INIT.	LAST NAME	FIRST NAME	INIT.		MONTH	DAY	YEAR	
POFF	PAUL	S	COURTADE	JULIA	M	03	11	25	70	44573
POFF	RONALD	C	HARRIS	GLORIA	J	06	09	18	70	36929
POFF	WILLIAM	A	RICE	MARGARET	S	15	12	19	70	50787
POFFENBERGER	GARY	T	PEPPLE	DORIS	J	21	01	17	70	02933
POFFENBERGER	RONALD	L	BOWERS	JOYCE	M	15	10	10	70	42707
POFFINBERGER	FRANK	E	BAKER	MARY	J	21	11	05	70	47546
POFFINBERGER	JERRY	L	DAWSON	DONNA	J	10	07	11	70	27490
POGAN	ANDREW	J	RANSOM	DARIA	F	16	12	26	70	51228
POGGIE	JOSEPH	R	MORENCY	VIRGIE	L	30	01	10	70	00670
POGOZELEC JR	MICHAEL	A	DIRKHEIMER	CAROL	S	01	01	16	70	00134
POGUE	JOHN	A	SCOTT	RUTH	A	21	08	15	70	34615
POHL	WILLIAM	G	COLLINS	MARY	L	20	02	05	70	06305
POHLIG	FREDERICK	L	SMITH	JEANNETTE	N	07	10	17	70	41709
POHLMAN	DONALD	W	PECORARO	ANNE	M	30	01	26	70	01144
POHOSKI	PAUL	M	SKLAR	REBECCA	E	03	10	16	70	40403
POHUTSKY	CHESTER	L	COOK	LINDA	S	16	05	16	70	17507
POINDEXTER	JAMES	H	CLANTON	ANNA	E	30	03	09	70	07729
POINDEXTER	ROBERT	L	BANEY	PATRICIA	A	16	06	10	70	23511
POINTER	TIMOTHY	R	TATE	SANDRA	W	16	05	01	70	17519
POINTER	WARREN	L	WAITE	CHRISTINE	J	03	06	08	70	30619
POIRIER	GUY	E	GALIPEAU	DIANNA	M	05	07	21	70	26447
POISSANT	MAURICE		GROSS	ROSELLE	H	07	09	18	70	37392
POISSON	ROLAND	A	DE CHANT	BARBARA	J	07	06	06	70	21139
POIST	HOHMAN	J	KING	VERA	L	16	12	31	70	52123
POITER	J	J	MC ABEE	SALLY	L	02	11	07	70	44130
POKEMPNER	JOSEPH	K	STEPHENS	JUDITH	M	03	06	23	70	30177
POKORNY	JOSEPH	L	KEESEE	LINDA	L	12	04	25	70	12820
POLADIAN	ROBERT	D	MURPHY	PATRICIA		07	01	12	70	01562
POLAKOV	ANTONIO		GERLACH	SABINE		15	02	02	70	05712
POLAND	MICHAEL	L	KURZ	MARISE	L	15	09	30	70	38526
POLAND	PAUL	W	SCOTT	SUZZANNE	J	15	11	30	70	46767
POLCEN	PAUL	S	PETRO	LYNN	C	16	06	07	70	23245
POLCHAK	DONALD	R	HERRING	PATRICIA	A	15	02	14	70	05566
POLE	BERNARD	W	CLARK	TRACYE	L	30	06	01	70	30889
POLEN	RAYMOND	E	SHIPLETT	CAROL	A	16	02	20	70	06149
POLEN	THOMAS	E	MC CARDELL	SARAH	W	16	11	27	70	52234
POLETYNSKI	MICHAEL	M	SMITH	PATRICIA	A	03	08	22	70	30232
POLEY	ABRAHAM		NEY	MARGARET		03	11	28	70	44263
POLHAMUS	BLAIR	T	SCHAFER	VICKIE	R	01	03	12	70	06698
POLICASTRI	JOSEPH	A	CYMBOR	SHARON	M	30	10	03	70	40932

V. R. Form D 23

04446 DATA PROCESSING FORMS D. N. OWENS & CO. INC.

Maryland State Department of Health
Division of Statistical Research and Records

MARRIAGE INDEX

COUNTY	CODE
Allegany	1
Anne Arundel	2
Baltimore	3
Calvert	4
Caroline	5
Carroll	6
Cecil	7
Charles	8
Dorchester	9
Frederick	10
Garrett	11
Harford	12
Howard	13
Kent	14
Montgomery	15
Prince George	16
Queen Anne's	17
St. Mary's	18
Somerset	19
Talbot	20
Washington	21
Wicomico	22
Worcester	23
City of Baltimore	30

NAME OF GROOM			NAME OF BRIDE			COUNTY OF LICENSE	DATE OF MARRIAGE			V. R. FILE NUMBER
LAST NAME	FIRST NAME	INIT.	LAST NAME	FIRST NAME	INIT.		MONTH	DAY	YEAR	
POLICICCHIO	JAMES	A	VAN DER VOSSEN	WILHELMIN	P	16	11	07	70	47128
POLIGNONE	JOSEPH	A	REYNOLDS	ROSANNA	L	03	12	25	70	48343
POLIHRONIDIS	MAKSIMOS		QUESADA	MARIA	A	15	11	27	70	46547
POLING	CLIFFORD	A	SIGLEY	ADDIE	R	11	04	02	70	12755
POLING	DONALD	D	MADEJ	SOPHIE		07	06	15	70	21075
POLING	ESTES	W	COOMBES	LINDA	D	02	07	08	70	24824
POLING	GERALD	A	HALL	DIANA	L	01	09	25	70	34989
POLING	ISAAC	C	RADOV	MARIJA	M	03	03	21	70	07081
POLING	JOHN	R	SEXTON	ROSALAND	F	11	08	07	70	32744
POLING	RALPH	A	HEATER	PHYLLIS	M	11	03	04	70	08820
POLING	ROBERT	L	AUSTIN	ELIZABETH		11	12	12	70	50202
POLING	STANLEY	G	HUTSON	DOROTHY	V	30	12	31	70	51938
POLINGER	ROBERT	A	EHRLICH	PATRICIA	R	15	03	01	70	09197
POLITIS	BASIL		PRANGLEY	PAULINE	S	15	11	21	70	46648
POLITOWICZ	ANDREW	D	WARD	FRANCES	L	30	03	28	70	11411
POLK	DAVID	L	WHITE	JOYCE	A	19	03	07	70	09889
POLK	JOHN	H	WALLACE	CHARLOTTE		22	07	17	70	34806
POLK	MICHAEL	R	SHOEMAKER	ELIZABETH	J	08	05	16	70	16540
POLK	NORMAN	O	WOOD	ELIZABETH		15	11	06	70	46835
POLK	PHILLIP	G	HENSON	ROSEMARY	J	16	01	31	70	05847
POLK JR	LEONARD	M	PALMER	NORMA	L	22	10	29	70	47637
POLLACK	MICHAEL	J	SOPEL	ELIZABETH	M	30	10	31	70	44704
POLLAND	DAVID	A	SMITH	KATHRYN	L	03	12	19	70	48344
POLLANSKY JR	JOHN	D	LOGAN	MAUREEN	J	07	06	29	70	21634
POLLARD	DURWOOD	M	SCOTT	MARY	E	16	07	24	70	29053
POLLARD	HOLLIS	F	LOWRY	LORILEE	L	02	03	29	70	06751
POLLARD	LARRY	E	JOHNSON	JOYCE	C	30	05	29	70	19806
POLLARD	LORENZO	M	JONES	GERALDINE	C	02	10	17	70	39987
POLLARD	MOSES	L	TAYLOR	LEONA	H	30	02	27	70	07616
POLLARD	ROBERT	E	ADAMS	ANNA	J	03	08	22	70	30184
POLLARD	WILLIAM	N	KING	FRANCES	A	07	07	29	70	27022
POLLARD JR	GILMER	H	MILLER	PAMELA	A	03	09	26	70	35639
POLLATOS	ANGELO	S	ALESHIRE	PATRICIA	A	10	06	06	70	21871
POLLEN	DANIEL	G	DUVALL	HELEN	L	15	10	18	70	42582
POLLETT JR	WOODROW	W	DARRINGTON	SANDRA	K	14	03	20	70	09067
POLLEY JR	THOMAS	E	HEIMBACH	CATHERINE	E	30	07	19	70	25986
POLLITT	FRED	W	SMITH	GLADYS	M	22	12	06	70	51765
POLLITT	JEROME	J	CHUMRAN	KATHLEEN	C	03	03	21	70	07080
POLLITT	ROBERT		BRITTENBURG	MARY	A	23	09	05	70	39648
POLLITT	TIMOTHY	R	SCHAEFFER	BARBARA	A	07	09	19	70	37176

V. R. Form D 23

D. N. OWENS & CO., INC. LITH PRODUCTION DESIGNERS

Maryland State Department of Health
Division of Statistical Research and Records

MARRIAGE INDEX

COUNTY	CODE
Allegany	1
Anne Arundel	2
Baltimore	3
Calvert	4
Caroline	5
Carroll	6
Cecil	7
Charles	8
Dorchester	9
Frederick	10
Garrett	11
Harford	12
Howard	13
Kent	14
Montgomery	15
Prince George	16
Queen Anne's	17
St. Mary's	18
Somerset	19
Talbot	20
Washington	21
Wicomico	22
Worcester	23
City of Baltimore	30

NAME OF GROOM			NAME OF BRIDE			COUNTY OF LICENSE	DATE OF MARRIAGE			V. R. FILE NUMBER
LAST NAME	FIRST NAME	INIT.	LAST NAME	FIRST NAME	INIT.		MONTH	DAY	YEAR	
POLLOCK	DONALD	D	TREGER	MARLENE		13	06	07	70	22260
POLLOCK	DOUGLAS	K	LYALL	KATHLEEN	J	30	03	28	70	07275
POLLOCK	JOHN	H	KEEL	MARGARET	A	16	12	10	70	51394
POLLOCK	JOHN	V	SENN	JUDITH	A	12	06	06	70	22164
POLLOCK	MICHAEL	A	JEFFERSON	SHARON	L	30	02	27	70	07817
POLLOCK	RICHARD	H	JAECKEL	VIRGINIA	M	02	06	06	70	18731
POLLOCK	ROBERT	J	THOMAS	CATHERINE	E	30	05	15	70	15126
POLLOCK	STEVEN	L	CARR	LINDA	J	16	02	18	70	06215
POLLOCK	THOMAS	D	THROWER	CYNTHIA	N	15	08	15	70	33202
POLLOCK III	HARRY	E	SOLTER	CATHERINE	S	30	12	29	70	51942
POLLOK	JOHN	H	PAULSEN	KARIN	A	07	12	19	70	49844
POLLOW	CHARLES	E	REESE	LINDA	J	03	09	12	70	35714
POLLY JR	CHARLES	E	ADKINS	OFELIA	R	16	07	29	70	29019
POLLY JR	LEWIS	C	QUIGLEY	DEBORAH	F	30	11	07	70	45059
POLONCIC	ANTHONY	W	DOUGHERTY	IDA	P	07	05	08	70	16154
POLSKI	NATHAN		CORNBLATT	MILDRED	C	03	03	08	70	06896
POLSKY	LOUIS		BLAU	SHIRLEY		15	01	02	70	02454
POLUMBO	SAMUEL	J	ERNST	MARIE	H	07	11	16	70	45718
POLUS	JAMES	T	JAMES	CAROL	S	03	11	28	70	48444
POLY	PETER	G	HAIR	KATHERINE	L	16	09	26	70	38832
POLZIN	DAVID	L	SMITH	JANE	D	30	08	22	70	31194
POMENTA	JOSE		SILVA	YOLANDA		15	11	25	70	46727
POMEROY	RALPH	S	SMOOT	JEANNE	E	21	09	05	70	39378
POMEROY II	CHARLES	J	BIEDLER	SUSAN	E	16	03	06	70	09807
POMPEI	CARLO	J	HEINZMAN	MARLYN	E	15	11	13	70	46455
POMPELL	DAVID	W	MOATS	JEANIE	L	21	03	28	70	09950
POMPELL	THOMAS	L	MORRIS	ANNA	M	21	10	16	70	43664
POMPENEO	LEONARD	J	GLADYSZEWSKI	KATHY	A	21	04	30	70	14119
POMPEY	BERNARD		JONES	CHARLENE	D	30	03	21	70	07535
POMPONI	JAMES	S	BERTOLINI	KATHLEEN	M	07	08	19	70	32444
POMPPER	LEWIS	C	ANDREWS	CATHARINE	M	07	08	03	70	32228
POMRANING	DONALD	R	DUNCAN	LINDA	L	12	08	15	70	32975
POMRANING	HARVEY	P	BLAKE	JOAN	P	12	12	31	70	52059
PONS	PHILIP	A	HURLEY	MAUREEN	A	15	08	28	70	33769
PONCHAK	GARY	D	GIFFORD	JUDITH	L	01	07	31	70	24439
PONCHO	ANDRA	A	MC KNIGHT	PATRICIA	L	15	04	10	70	13228
PONCIN JR	ROBERT	M	LAW	JANET		15	04	17	70	13313
PONCIROLI	CHARLES	A	CLEVENGER	SUZANNE		17	09	19	70	39232
POND	ROBERT	F	WHITAKER	GERTRUDE	C	15	05	28	70	17414
POND	ROBERT	S	MAINHART	JANICE	A	30	12	12	70	49111

V. R. Form D 23

DATA PROCESSING FORMS
D. N. OWENS & CO. INC.

Maryland State Department of Health
Division of Statistical Research and Records

MARRIAGE INDEX

COUNTY	CODE
Allegany	1
Anne Arundel	2
Baltimore	3
Calvert	4
Caroline	5
Carroll	6
Cecil	7
Charles	8
Dorchester	9
Frederick	10
Garrett	11
Harford	12
Howard	13
Kent	14
Montgomery	15
Prince George	16
Queen Anne's	17
St. Mary's	18
Somerset	19
Talbot	20
Washington	21
Wicomico	22
Worcester	23
City of Baltimore	30

NAME OF GROOM			NAME OF BRIDE			COUNTY OF LICENSE	DATE OF MARRIAGE			V. R. FILE NUMBER
LAST NAME	FIRST NAME	INIT.	LAST NAME	FIRST NAME	INIT.		MONTH	DAY	YEAR	
PONDOLFINA	FRANK	J	GRAHAM	PATRICIA	L	30	09	19	70	36181
PONDS	WILLIE	F	DAVIS	ELEANOR	C	07	03	14	70	08061
PONGCHAKPUNT	PRASERT		SAMAKOSES	MONWADEE		15	08	04	70	33741
PONICKI	STANLEY	R	NAPARSTEK	CLEMENTIN	H	30	08	23	70	31111
PONTE	VICTOR	M	MORAN	TERESA		16	08	01	70	33920
PONTORNO	GERVASIO		AUKWARD	MARY	B	16	05	01	70	17850
POOLE	CHARLES	A	ROGERS	PHYLLIS	R	16	02	14	70	05974
POOLE	CHARLES	L	DAMRON	JOAN	C	13	11	27	70	46407
POOLE	DAVID	L	ARNOLD	KARLEEN		16	06	25	70	23318
POOLE	DONALD	E	LUKSICH	KAREN	M	16	09	04	70	39006
POOLE	GERALD	L	WIGGINS	ANN	M	21	01	29	70	03002
POOLE	JAMES	E	CARVER	JACQUELIN	R	15	05	08	70	33463
POOLE	JAMES	E	CULLUM	BARBARA	A	30	12	12	70	49104
POOLE	LEROY	J	RADTKE	DIANN	M	16	08	05	70	34311
POOLE	LESTER	L	LEWIS	MARGARET	S	10	09	04	70	37759
POOLE	LONNIE	E	COLLINS	ROBERTA	M	02	11	07	70	44108
POOLE	RICHARD	A	BEATTY	MARGARET	C	02	06	14	70	18668
POOLE	RUSSELL	C	LYNCH	HELEN	B	03	02	02	70	03712
POOLE	STEVEN	L	SANFORD	LINDA	C	16	06	07	70	23571
POOLE	WILLIAM	E	FINLEY	DEBORAH	L	16	03	14	70	09597
POOLE	WILLIAM	J	KEPLINGER	CAROLYN	J	21	08	29	70	34679
POOLE	WYNN	A	JONUCZ	NANCY	P	15	11	28	70	46554
POOLE II	DANIEL	R	BOWERS	KAY	F	16	06	13	70	23172
POOLE III	EDGAR	M	SUTPHIN	CAROLYN	J	16	09	12	70	38863
POOLE JR	CHARLES	H	HOWELL	SARAH	P	01	09	30	70	35094
POOLE JR	JOHN	E	TEMPLE	LILLIAN	D	15	07	24	70	28100
POOLER	JEFFRY	S	GUY	ETHEL	A	01	08	22	70	29616
POORBAUGH	WILLIAM	E	MEANS	LINDA	C	01	08	15	70	29627
POORE	EDWIN	T	SILVIA	DVORA	A	05	03	21	70	07966
POORE	JAMES	L	PLOTTS	LINDA	N	16	09	26	70	38881
POORE	RONALD	A	MEADOWS	MARGARET	A	07	08	14	70	31914
POORE	THOMAS	R	BENSON	JO ANNE		15	04	25	70	13094
POORE JR	JEROME	S	SMITH	WILMA	I	16	08	12	70	34282
POORMAN	ROBERT	V	WIMER	JOY	L	12	08	17	70	33016
POPA JR	ARNOLD	J	CALBORN	VALERIE	G	01	03	23	70	06706
POPA JR	JOHN		STOKES	TOMMIE	S	30	06	20	70	20192
POPE	ALBERT	W	THOMAS	ESTHER	P	07	04	25	70	12413
POPE	ANTHONY	M	STEPHENS	ROXANNE	E	01	10	24	70	39785
POPE	AUBREY	C	COX	BARBARA	A	30	06	14	70	19969
POPE	BENJAMIN	C	WILSON	HELEN	L	16	10	02	70	43341

V. R. Form D 23

DATA PROCESSING FORMS
D. N. OWENS • CO., INC.

Maryland State Department of Health
Division of Statistical Research and Records

MARRIAGE INDEX

COUNTY	CODE
Allegany	1
Anne Arundel	2
Baltimore	3
Calvert	4
Caroline	5
Carroll	6
Cecil	7
Charles	8
Dorchester	9
Frederick	10
Garrett	11
Harford	12
Howard	13
Kent	14
Montgomery	15
Prince George	16
Queen Anne's	17
St. Mary's	18
Somerset	19
Talbot	20
Washington	21
Wicomico	22
Worcester	23
City of Baltimore	30

NAME OF GROOM			NAME OF BRIDE			COUNTY OF LICENSE	DATE OF MARRIAGE			V. R. FILE NUMBER
LAST NAME	FIRST NAME	INIT.	LAST NAME	FIRST NAME	INIT.		MONTH	DAY	YEAR	
POPE	CLARENCE		LIVINGSTON	LEAH		30	03	23	70	07551
POPE	CLARK	R	BRADY	LOIS	I	16	06	17	70	23620
POPE	CLAUDE	S	CHRISTNER	GLADYS	M	11	05	02	70	16714
POPE	EARL	L	LORD	MONICA	A	07	08	07	70	32168
POPE	JOHN	A	ADAMS	KATHERINE		30	03	28	70	11462
POPE	LARRY	N	GOBBEL	RITA	D	30	08	01	70	30892
POPE JR	CLARENCE	R	BURNS	GLADYS	P	06	11	28	70	49476
POPE JR	THEODORE	S	TATE	NANCY	M	07	01	16	70	01341
POPER JR	ROY	O	SHANK	NANCY	L	21	08	31	70	34772
POPHAM	JACK	L	HIGNUTT	PATRICIA	A	02	06	13	70	18897
POPIOLEK	STANLEY	R	POTEET	JUDITH	K	30	08	30	70	36331
POPLO	ANTHONY		ANDERS	LINDA		10	04	04	70	12666
POPP	DOUGLAS	M	FRANKOWSKI	JANIS	B	30	02	14	70	03773
POPP	JEFFREY	F	WATTS	WENDY	L	30	04	25	70	11621
POPP	MARK	L	HAISLIP	PAULA	A	16	05	09	70	17710
POPPLETON	RICHARD	J	LOCKARD	JEAN	E	16	08	29	70	38973
POPULUS	SIDNEY		GRIMES	MARY	L	07	02	24	70	04841
PORASH	ARTHUR	R	HAVELL	PAMELA	W	07	03	26	70	08332
PORCELLA	FREDERICK	W	SHIRK	KAREN	K	30	09	26	70	36312
PORCILE	NELIO	M	ROSENCRANCE	ELMA	F	16	11	12	70	47149
PORCHNAVI	ARTHUR	M	MORROW	IRENE	W	30	09	07	70	36581
PORRECA JR	ALFRED	A	HOBSON	MARLENE	S	30	04	25	70	15297
PORRECO	BENEDICT	J	MANILLI	MARY	E	16	07	03	70	28622
PORT	DAVID	L	SHEUBROOKS	SUSAN	M	30	07	25	70	25743
PORTA	JOHN	P	HALE	NANCY	L	01	08	28	70	29834
PORTA	LAWRENCE	J	COLEMAN	DELORA	L	03	02	18	70	03734
PORTELL	RONALD	M	ROGERS	FRANCES	L	16	12	15	70	50999
PORTER	ANTHONY	L	FLAGLE	TRESSA	G	21	09	20	70	39436
PORTER	ARTHUR	G	JAHNIGEN	RUTH	V	05	07	24	70	26475
PORTER	CHARLES	B	WINDHAM	EMMA		15	06	24	70	22420
PORTER	CHARLES	R	NORWOOD	SANDRA	L	21	08	10	70	34757
PORTER	DALE	K	RINEHART	SHIRLEY	D	01	02	02	70	03262
PORTER	DAVID	R	WASHINGTON	VIOLA	N	30	12	05	70	48704
PORTER	DAVID	W	BARRERA	VILMA	J	16	05	24	70	17538
PORTER	DONALD	W	MYERLY	BETTY	J	30	07	25	70	25862
PORTER	GEORGE	T	ROBINSON	CAROL	A	30	11	07	70	45218
PORTER	GEORGE	E	GEROSKI	SHARON	A	11	08	22	70	32824
PORTER	GLENN	A	HARRISON	BARBARA	L	03	08	15	70	30403
PORTER	JAMES	R	STARKWEATHER	SARAH	F	15	03	13	70	09175
PORTER	JAMES	D	ARNOLD	GLORIA	R	16	04	25	70	13566

V. R. Form D 23

DATA PROCESSING FORMS
D N OWENS & CO. INC.

Maryland State Department of Health
Division of Statistical Research and Records

MARRIAGE INDEX

COUNTY	CODE
Allegany	1
Anne Arundel	2
Baltimore	3
Calvert	4
Caroline	5
Carroll	6
Cecil	7
Charles	8
Dorchester	9
Frederick	10
Garrett	11
Harford	12
Howard	13
Kent	14
Montgomery	15
Prince George	16
Queen Anne's	17
St. Mary's	18
Somerset	19
Talbot	20
Washington	21
Wicomico	22
Worcester	23
City of Baltimore	30

NAME OF GROOM			NAME OF BRIDE			COUNTY OF LICENSE	DATE OF MARRIAGE			V. R. FILE NUMBER
LAST NAME	FIRST NAME	INIT.	LAST NAME	FIRST NAME	INIT.		MONTH	DAY	YEAR	
PORTER	JAMES	N	SCHLERF	JANICE	C	03	09	12	70	35745
PORTER	JAMES	T	YOUNG	JOELLEN		01	08	06	70	29812
PORTER	JOHN	M	HARRISON	SHIRLEY	P	03	02	28	70	06887
PORTER	JOHN	R	ROSS	EMMA	J	02	09	23	70	35350
PORTER	JOHN	P	BROWN	ESTELLE		02	08	01	70	29903
PORTER	LARRY	R	STENGER	ELSYE	A	14	11	14	70	46430
PORTER	LEO	J	KOCH	BARBARA	S	30	10	11	70	41085
PORTER	LEWIS	A	WALKER	ROSA	L	15	06	18	70	22876
PORTER	ROBERT	J	MORGAN	LINDA	S	16	05	16	70	17487
PORTER	ROSS	H	JONES	RITA	A	08	06	04	70	21693
PORTER	THOMAS	G	LAUDERMILK	PAULETTE		03	09	20	70	35643
PORTER	THOMAS	R	SMITH	SHELLEY	A	15	09	25	70	38208
PORTER	TONY	E	SMITH	DOREISA		03	10	17	70	40437
PORTER	WALTER	W	PORTER	CHARLENE	K	01	12	11	70	47810
PORTER	WILMER	T	BAILEY	DOROTHY		30	08	25	70	31486
PORTER JR	ERNEST	R	HARDESTY	GLADYS	A	11	12	17	70	50192
PORTER JR	JAMES	E	DREWER	BETTY	B	23	02	14	70	06536
PORTER JR	JOHN	E	CRAWFORD	RUTH	G	02	05	08	70	14629
PORTER JR	ROBERT		ROBINSON	ARDELCIE	L	30	09	20	70	36026
PORTER JR	ROBERT	C	SEEBODE	DIANE	M	09	07	04	70	27444
PORTER JR	WILLIAM	M	COLEMAN	KAREN	R	02	07	10	70	24798
PORTER JR	WILLIAM	M	FUNK	CAROL	A	03	05	24	70	14970
PORTERFIELD	DAVID	N	LANKEY	JANET	L	01	08	26	70	29677
PORTERFIELD	GORDON	T	JACKSON	THEODORA	J	21	04	15	70	14103
PORTMANN	BRUCE	M	CHERMAK	KATHEY		15	09	25	70	38624
PORTNER	RAY	R	HUDSON	MARGARET	M	21	09	04	70	39392
PORTNEY	HARVIN	L	GERBER	MARTHA	A	30	03	29	70	11528
PORTOCARRERO	JORGE		BROWN	MIRIAM	A	16	03	30	70	13773
PORTS	JOHN	E	GAUVIN	DEBORAH	J	03	06	27	70	25127
POSEY	CHARLES	W	COUDIE	EVELYNE	M	15	12	18	70	50870
POSEY	HAROLD	D	DAVISSON	PATRICIA	G	11	03	06	70	08869
POSEY	MELVIN	L	TEUTON	MARTHA	E	16	06	12	70	23645
POSEY	WILLIAM	R	HOUGH	JEANNETTE	A	03	06	11	70	19698
POSEY	WILLIAM	C	GIBSON	MARTHA	S	02	07	30	70	24763
POSEY JR	FRANCIS	R	RAWLINGS	EDNA	M	06	11	09	70	46031
POSNER	DAVID	B	HICKMON	NANCY	A	03	08	29	70	35577
POST	BURL	L	THOMPSON	PATRICIA	M	13	11	21	70	46363
POST	EDWARD	J	HANSEN	ANNA	E	07	05	02	70	16490
POST	LEONARD	C	LIGHT	PATRICIA	A	21	07	15	70	29338
POST	RALPH	W	PRICHARD	GWENDOLYN		15	10	24	70	42563

V. R. Form D 23

DATA PROCESSING FORMS
D. N. OWENS & CO., INC.

Maryland State Department of Health
Division of Statistical Research and Records

MARRIAGE INDEX

COUNTY	CODE
Allegany	1
Anne Arundel	2
Baltimore	3
Calvert	4
Caroline	5
Carroll	6
Cecil	7
Charles	8
Dorchester	9
Frederick	10
Garrett	11
Harford	12
Howard	13
Kent	14
Montgomery	15
Prince George	16
Queen Anne's	17
St. Mary's	18
Somerset	19
Talbot	20
Washington	21
Wicomico	22
Worcester	23
City of Baltimore	30

NAME OF GROOM			NAME OF BRIDE			COUNTY OF LICENSE	DATE OF MARRIAGE			V. R. FILE NUMBER
LAST NAME	FIRST NAME	INIT.	LAST NAME	FIRST NAME	INIT.		MONTH	DAY	YEAR	
POST	RICHARD	R	SCHINDLER	JANET		15	11	18	70	46873
POSTAL	JOEL	K	SOSSEN	MAUREEN	I	02	12	24	70	48012
POSTLE	RONALD	E	MERCER	SHERRY	J	11	07	24	70	27717
POSTON	ALAN	M	AGETSTEIN	ARLEEN	N	03	01	17	70	03684
POSTON	MICHAEL	W	DOYLE	NINA	V	07	09	19	70	37242
POTAR	MARTYN	F	SELLERS	GEORGIANN		07	03	09	70	08639
POTEAT	JOHN	W	BLACK	FLORENCE	E	07	05	09	70	16154
POTEE JR	RUSSELL	T	MUSHINSKI	KATHLEEN	A	03	07	10	70	24922
POTEET	ROBERT	C	PRITCHARD	MARY	J	07	11	10	70	45873
POTEET	WILLIAM	J	STEUDL	CAROL	J	02	08	22	70	29928
POTEET III	JEROME	B	WOLFE	DONNA	J	12	09	12	70	37999
POTENZA	DOMENICK		WAGNER	KAREN		23	03	18	70	10220
POTERE	ALBERT	L	BAESCHLIN	PENELOPE	J	16	09	19	70	38789
POTICHER	GARY	L	WHITE	RUTH	I	21	07	10	70	29451
POTIER	MICHAEL	A	BELL	SANDRA	A	16	06	13	70	23468
POTLER	LOWELL	E	SPEVAK	CYNTHIA	I	03	01	31	70	03673
POTLER	STANLEY		CHESLOCK	SHELLEY	D	03	08	22	70	30579
POTOCHNIK	MATTHEW	M	KLINGELHOFER	MARGARET	D	03	06	07	70	19274
POTOCZNY	DAVID	E	DALEY	DIANNE	M	07	09	24	70	37028
POTRZUSKI	TONY	F	HAYNES	KATHLYN	R	30	02	02	70	04416
POTTEIGER	JOHN	E	MILLER	NANCY	L	21	08	14	70	43557
POTTER	CARL	A	HOLLAR	MARTHA	E	15	01	31	70	02280
POTTER	CHARLES	E	WENGERT	ROBERTA	L	30	04	18	70	11611
POTTER	CLARENCE	A	JOHNSON	PAULA		16	05	06	70	17734
POTTER	DANIEL	W	ABRAMS	MARTHA	E	15	11	27	70	50790
POTTER	ELDRED	A	MOORE	LULA	B	03	07	03	70	25091
POTTER	GARY	L	ALLEN	DOROTHY	L	30	04	11	70	11524
POTTER	HUGH		BARLOW	DOROTHY	M	30	07	03	70	25898
POTTER	JOHN	E	KNELL	KAREN	L	30	10	11	70	40574
POTTER	MICHAEL	W	BRECKA	BARBARA	C	03	01	31	70	03670
POTTER	NELSON	D	MOODY	MARTA	M	07	07	25	70	27274
POTTER	RALPH	E	RANKIN	PATRICIA	A	16	04	11	70	13660
POTTER	ROBERT	A	REIMAN	JOSEPHINE		07	06	27	70	21666
POTTER	ROY	D	GLOVER	KAROL		03	09	04	70	35858
POTTER JR	ARTHUR	M	ATWELL	BETTY	S	02	07	27	70	24794
POTTER JR	MARK	C	JOHNSON	LINDA	D	16	07	15	70	29008
POTTER JR	RAY	R	WINTER	MARY	B	03	03	21	70	06938
POTTICHEN	WILLIAM	F	SULLIVAN	GERTRUDE	V	07	02	21	70	04723
POTTS	ARTHUR	H	RALPH	RUTH	M	22	08	15	70	34849
POTTS	DAVID		SMALL	RUTH		15	10	21	70	42756

V. R. Form D 23

DATA PROCESSING (LAMINATED) 04444 O N OWENS & CO. INC.

Maryland State Department of Health
Division of Statistical Research and Records

MARRIAGE INDEX

COUNTY	CODE
Allegany	1
Anne Arundel	2
Baltimore	3
Calvert	4
Caroline	5
Carroll	6
Cecil	7
Charles	8
Dorchester	9
Frederick	10
Garrett	11
Harford	12
Howard	13
Kent	14
Montgomery	15
Prince George	16
Queen Anne's	17
St. Mary's	18
Somerset	19
Talbot	20
Washington	21
Wicomico	22
Worcester	23
City of Baltimore	30

NAME OF GROOM		INIT.	NAME OF BRIDE		INIT.	COUNTY OF LICENSE	DATE OF MARRIAGE			V. R. FILE NUMBER
LAST NAME	FIRST NAME		LAST NAME	FIRST NAME			MONTH	DAY	YEAR	
POTTS	DAVID	W	SUITE	CHARLOTTE	K	30	11	12	70	44717
POTTS	GEORGE	W	TENALLO	RUTH	M	11	09	20	70	37874
POTTS	GERALD	D	WASHINGTON	ANTOINETT	M	16	02	28	70	13546
POTTS	HOLTON	T	BROWN	MARY	M	07	10	13	70	41920
POTTS	JAMES	B	GRAFF	SYLVIA	H	15	12	19	70	50512
POTTS	JOHN	E	MARCUM	FONDA	M	08	07	10	70	27400
POTTS	RICHARD	L	CHOATE	CARMELLA	L	02	05	17	70	14533
POTTS	ROBERT	M	TROMBETTA	DIANE	P	02	10	03	70	39969
POTTS	WILLIAM		CREWS	ELIZABETH		30	10	10	70	41076
POTTS JR	FRANCIS	W	LEE	BETTY	R	16	05	08	70	17826
POTTS JR	RAYMOND	A	WALLBANK	LAURA	M	21	11	21	70	47416
POULOS	WILLIAM	G	CONNOLLY	LINDA	M	30	02	15	70	03862
POULSEN	LEO	A	LANDSMAN	SYLVIA		07	11	23	70	45762
POULTON	DONALD	W	MC BURNEY	E	A	07	06	12	70	21017
POUNDS SR	THOMAS	N	GREENE	DEBORAH	L	02	07	25	70	24746
POUNDSTONE	JOHN	N	COYLE	CAROL	J	15	07	11	70	28025
POURHASSANI	ABRAHAM		BOYD	MARGARET	K	16	04	01	70	13586
POUSATIS	ANTONIOS		ATHANASIADIS	KYRIAKI		07	06	26	70	21514
POUX	RONALD	W	CUSTEAD	SUSAN	E	01	03	02	70	06648
POWELL	AARON	V	PRYOR	SHIRLEY	A	30	08	23	70	31151
POWELL	ANTHONY	E	WASHINGTON	IRIS	C	30	06	27	70	20126
POWELL	ANTHONY	K	DOUD	PATRICIA	M	07	03	28	70	08370
POWELL	ARTHUR	R	POWELL	ALICE	F	30	12	21	70	49151
POWELL	CHARLES	H	RUSSELL	MAUREEN	E	07	08	05	70	32523
POWELL	CHARLES	H	HAYNIE	LINDA	L	30	06	24	70	20139
POWELL	CURTIS	T	BOONE	AVA	M	30	08	08	70	31304
POWELL	DAVID	A	MALANOWSKI	CHRISTINA	J	03	10	03	70	40154
POWELL	DAVID	J	RUBY	DONNA	M	03	10	17	70	40226
POWELL	DENNIS	L	LONG	GEORGIA	L	01	05	23	70	14262
POWELL	DONALD	L	WALTMAN	ANGELA	B	02	10	24	70	40033
POWELL	DONALD	W	JOHNSON	PATRICIA	A	02	05	23	70	14462
POWELL	DONALD	L	BISHOP	MICHELE	D	07	05	24	70	15991
POWELL	EDDIE	N	CORBIN	LUCILLE	R	07	04	11	70	11999
POWELL	EDWIN	L	CHAFFEY	SHELLEY	H	23	03	30	70	10186
POWELL	EDWIN	R	COFFIN	EVELYN	E	23	12	23	70	51861
POWELL	ELIHU	R	FOSTER	BEVERLEY	C	16	07	13	70	28889
POWELL	ERNEST		SMITH	ELAINE	C	30	07	09	70	26017
POWELL	FRASPER	L	MARTIN	CAROL	D	02	10	31	70	44093
POWELL	GARY	J	DINGWALL	DEBORAH	D	01	06	22	70	18585
POWELL	GEORGE	F	BRIGGS	SUSAN	M	16	03	07	70	09624

V. R. Form D 23

DATA PROCESSING FORMS
D. N. OWENS & CO., INC.

Maryland State Department of Health
Division of Statistical Research and Records

MARRIAGE INDEX

COUNTY	CODE
Allegany	1
Anne Arundel	2
Baltimore	3
Calvert	4
Caroline	5
Carroll	6
Cecil	7
Charles	8
Dorchester	9
Frederick	10
Garrett	11
Harford	12
Howard	13
Kent	14
Montgomery	15
Prince George	16
Queen Anne's	17
St. Mary's	18
Somerset	19
Talbot	20
Washington	21
Wicomico	22
Worcester	23
City of Baltimore	30

NAME OF GROOM			NAME OF BRIDE			COUNTY OF LICENSE	DATE OF MARRIAGE			V. R. FILE NUMBER
LAST NAME	FIRST NAME	INIT.	LAST NAME	FIRST NAME	INIT.		MONTH	DAY	YEAR	
POWELL	GEORGE	E	DE BERNARDIS	KATHY	L	15	08	15	70	33294
POWELL	GEORGE	R	NEAL	ANITA	L	15	09	19	70	38281
POWELL	GERALD	T	POWELL	LILLIAN	S	30	06	22	70	20026
POWELL	GERALD	L	HURLEY	PEARL	L	21	02	14	70	06406
POWELL	GREGORY	R	DAVIS	JANET	A	01	10	17	70	43875
POWELL	GULEY	H	HITCHENS	BRENDA	S	22	10	29	70	47645
POWELL	JOSEPH	W	THOMPSON	ANN	C	21	04	09	70	13969
POWELL	JOSEPH	F	DONAHUE	MARY	E	07	07	17	70	26886
POWELL	JOSEPH		DE LUISI	OLYMPIA	M	07	09	19	70	37394
POWELL	KENNETH		JONES	ARICA		30	10	10	70	41121
POWELL	LARRY	R	COBBS	BETTY	J	30	03	21	70	07540
POWELL	LLOYD	R	DERRICKSON	MARY	B	12	12	23	70	50385
POWELL	LOUIS	W	ROBERTS	REGINA	M	10	07	18	70	27495
POWELL	MELVIN	W	WILLIAMSON	JANIE	M	21	08	21	70	34710
POWELL	MELVIN	D	BREAKALL	CHRISTINE	A	21	09	25	70	39555
POWELL	MICHAEL	D	FUNGE	RITA	M	21	08	14	70	34704
POWELL	OLLIE	C	SCARBOUDOUGH	SUSAN	E	19	10	17	70	43452
POWELL	RALPH		WORMLEY	MARGARET	A	30	08	15	70	30790
POWELL	RANDY	B	TROSSBACH	VIOLET	E	18	10	04	70	43414
POWELL	ROBERT	J	NORRIS	LOLLIS	S	13	10	11	70	42415
POWELL	ROBERT	S	LOWREY	LESLIE	S	16	01	03	70	02648
POWELL	ROBERT	E	SKELTON	DOROTHY	A	07	02	14	70	04679
POWELL	ROBERT	R	ORR	SHARON	A	03	08	08	70	30613
POWELL	ROGER	R	HALL	LINDA	L	15	06	27	70	22815
POWELL	ROLAND	J	WATSON	MARY	J	19	08	21	70	34480
POWELL	RUDDIE	G	MITCHELL	DEBRA	A	30	01	24	70	00898
POWELL	SAMUEL	C	LYNN	CLARA	E	15	06	06	70	22573
POWELL	SAMUEL	N	MADDEN	SYLVIA	D	05	11	23	70	45382
POWELL	SAMUEL	E	GREISER	PAULINE	T	07	10	19	70	41870
POWELL	WILLIAM	M	SMITH	CYNTHIA	I	30	08	15	70	31083
POWELL	WILLIAM		TOLSON	BEVERLY	F	16	01	10	70	02559
POWELL	WILLIAM	J	COLEMAN	SYLVIA	C	30	04	12	70	11199
POWELL	WOODROW		MILLER	BONNIE	J	21	06	06	70	23966
POWELL	ZACHARY	L	DAVIS	GLORIA		30	07	06	70	26360
POWELL III	PAUL	N	DAYNEY	JOYCE	E	16	07	04	70	28546
POWELL III	WILLIAM	H	MONAHAN	KATHLEEN	A	15	06	05	70	22567
POWELL JR	ALBERT	E	POWELL	GAIL	Z	15	02	20	70	05659
POWELL JR	BENJAMIN	F	DAVIS	FRANCES	M	22	11	06	70	47602
POWELL JR	BENJAMIN	F	LUFFMAN	GERTRUDE	K	22	04	11	70	29496
POWELL JR	CLYDE	S	MUSSON	JANICE	L	15	04	18	70	13205

V. R. Form D 23

00440 DATA PROCESSING FORMS D. N. OWENS & CO. INC.

Maryland State Department of Health
Division of Statistical Research and Records

MARRIAGE INDEX

COUNTY	CODE
Allegany	1
Anne Arundel	2
Baltimore	3
Calvert	4
Caroline	5
Carroll	6
Cecil	7
Charles	8
Dorchester	9
Frederick	10
Garrett	11
Harford	12
Howard	13
Kent	14
Montgomery	15
Prince George	16
Queen Anne's	17
St. Mary's	18
Somerset	19
Talbot	20
Washington	21
Wicomico	22
Worcester	23
City of Baltimore	30

NAME OF GROOM			NAME OF BRIDE			COUNTY OF LICENSE	DATE OF MARRIAGE			V. R. FILE NUMBER
LAST NAME	FIRST NAME	INIT.	LAST NAME	FIRST NAME	INIT.		MONTH	DAY	YEAR	
POWELL JR	FRED	E	HARDY	SHIRLEY	A	30	02	02	70	04400
POWELL JR	RICHARD	J	BLAKEMORE	HOLLY	H	01	10	22	70	39794
POWELL JR	ROBERT	E	CORBIN	SUE	E	01	05	15	70	18336
POWELL JR	WILLIAM	S	TERRY	JANNETTE	D	16	03	12	70	09776
POWER	GEORGE	R	HARTMAN	DEBORAH		03	09	12	70	35790
POWER	GORDON	G	DUBE	STEPHANIE	N	03	03	21	70	07019
POWER	LAWRENCE	J	FOSTER	EDNA	M	07	10	28	70	41395
POWER	ROBERT	E	BING	CAROL	J	30	05	12	70	15810
POWERS	CHARLES	E	BROWN	CYNTHIA	A	30	01	24	70	00825
POWERS	GEORGE	C	MILES	JANET	F	07	12	19	70	49596
POWERS	GORDON	S	HILL	PAMELA	J	16	06	05	70	23202
POWERS	HAROLD	E	PEDWIE	CAROL	A	07	09	24	70	37029
POWERS	HARRY	W	ODONNELL	REGINA	K	02	10	03	70	39883
POWERS	JAMES	R	BOWERS	MARY	G	21	10	03	70	43487
POWERS	JAMES	F	EVANS	MARGARET	A	01	11	09	70	43974
POWERS	JOHN	R	WATKINS	MYRNA	L	16	06	13	70	23584
POWERS	LEROY		WILLIAMS	RUTH		30	08	12	70	30805
POWERS	RONALD	A	POWERS	MYRTLE	L	01	04	24	70	10275
POWERS	THOMAS	D	TRACY	BARBARA	J	07	11	21	70	45484
POWERS	WILLIAM	J	FAHR	EILEEN	J	16	12	12	70	51159
POWERS JR	JAMES	J	WALSTON	BRENDA	L	30	01	31	70	03804
POWERS JR	JOHN	L	WINSTEAD	SHARON	L	30	05	09	70	15403
POWERS JR	WILLIAM	P	MC CAULEY	CHARLOTTE	M	07	11	21	70	45526
POWERS JR	WILLIAM	F	CROUSE	DEBORAH	M	07	12	21	70	49891
POWLESS	DONN	L	FAIR	PAIGE	C	16	05	23	70	17662
POWLEY	REGINALD	V	RUARK	ETTA	L	09	05	22	70	16580
POWNALL	JESSE	C	HERSHMAN	LENA	V	11	01	02	70	02007
POY	LOUIE	J	LEE	NGAN	T	07	11	19	70	45980
POZARO	JOHN	P	DI FATTA	ANTONIA	M	30	06	27	70	20200
POZUN	JOHN	W	HAMLIN	MARSHA	L	16	10	10	70	43112
PRADEL	GEORGE	J	MARKIEWICZ	JUDITH	G	07	10	21	70	41657
PRADY	RONALD	L	BUXTON	ROSE		16	10	10	70	42924
PRAHL	LOUIS	C	MARINE	CONNIE	J	09	06	06	70	21746
PRAHL	RICHARD	K	LEWIS	SHARON	P	09	03	28	70	12624
PRAMOV JR	HENRY	P	SANDSTROM	SUZANNE	B	15	11	28	70	46503
PRANGLEY JR	LAWRENCE	C	HARWELL	CAROL	A	07	09	05	70	37603
PRATCHIOS	JOHN	R	BRUBAKER	LINDA	S	02	07	11	70	24728
PRATER	BOBBY	G	JOHNS	PHYLLIS	A	02	12	05	70	47947
PRATER	JONATHAN	L	KELLAM	ODESSA	F	30	03	25	70	07903
PRATER	SAMMIE	C	EDWARDS	MILDRED	B	30	06	27	70	20104

V. R. Form D 23

DATA PROCESSING FORMS
D. N. OWENS & CO., INC.

Maryland State Department of Health
Division of Statistical Research and Records

MARRIAGE INDEX

COUNTY	CODE
Allegany	1
Anne Arundel	2
Baltimore	3
Calvert	4
Caroline	5
Carroll	6
Cecil	7
Charles	8
Dorchester	9
Frederick	10
Garrett	11
Harford	12
Howard	13
Kent	14
Montgomery	15
Prince George	16
Queen Anne's	17
St. Mary's	18
Somerset	19
Talbot	20
Washington	21
Wicomico	22
Worcester	23
City of Baltimore	30

NAME OF GROOM			NAME OF BRIDE			COUNTY OF LICENSE	DATE OF MARRIAGE			V. R. FILE NUMBER
LAST NAME	FIRST NAME	INIT.	LAST NAME	FIRST NAME	INIT.		MONTH	DAY	YEAR	
PRATER JR	THEODORE	W	BLAKE	BRENDA	R	30	10	03	70	40986
PRATHER	C	J	GREEN	MARY	L	16	05	06	70	17763
PRATHER	JACK	W	STENACH	NANCY		21	07	03	70	29294
PRATHER	LEON		POWELL	CORINNE		07	02	09	70	04951
PRATHER	LEWIS	W	ARMSTRONG	HELEN	L	15	07	16	70	28180
PRATHER	SYLVESTER	K	HONEMOND	HOPE	V	15	04	13	70	13246
PRATHER	WALTER	D	AYLOR	ALMETA	C	15	06	27	70	22382
PRATHER JR	FRANKLIN	N	DARNALL	GLORIA	S	15	01	16	70	02232
PRATO	ALFRED	M	BEAUDETTE	EDITH	R	07	04	09	70	12307
PRATO	PAUL	R	DAVIS	ELLEN	E	07	09	10	70	37100
PRATO JR	SAMUEL	J	CLARK	MARIAN	S	30	07	27	70	25863
PRATOLA	ADOLPH		VALERI	FILOMENA	A	07	06	03	70	21282
PRATT	FORREST	W	RAIKES	MARY	E	21	11	27	70	47569
PRATT	GERALD		KEYES	FRANCES	P	30	12	12	70	49010
PRATT	HEROLD	K	CROPPER	CATHERINE	J	30	02	14	70	03894
PRATT	JAMES	S	SANDS	SANDRA	S	11	04	09	70	12806
PRATT	JOHN	T	ALEXANDER	DOROTHY	P	14	04	25	70	13012
PRATT	LOUIS	T	KOENIG	JULIE	L	30	04	27	70	11359
PRATT	MAURICE		JOHNSON	KATHY	C	30	07	11	70	25875
PRATT	PHILLIP	L	MANHOLLAN	VIRGINIA	L	15	08	14	70	33212
PRATT	RAYMOND	L	DRISCOLL	ROBERTA	V	07	09	25	70	37038
PRATT	ROBERT	A	WOLF	LINDA	L	03	03	12	70	07030
PRATT	ROBERT	E	QUILL	DIANE	M	30	12	11	70	49288
PRATT	VICTOR	R	OGLESBY	BARBARA	J	30	02	01	70	04302
PRATT	WAYNE	H	MARTIN	JULIE	D	15	06	21	70	22752
PRATTIS	CHARLES	M	FLAMER	BARBARA	J	05	06	27	70	20855
PRATTIS	HARDING	R	HAYNES	ELLA	L	05	03	16	70	07971
PRAUSER	HANS	J	COLEMAN	SONIA		15	07	27	70	28032
PRECHT	WILLIAM	R	SEEKFORD	SHEILA	D	30	03	08	70	07373
PREDDY JR	BENJAMIN	F	MURRAY	DEBORAH	N	03	08	22	70	30167
PREDMORE	JERRY	L	PRATER	DIXIE	L	07	07	31	70	27114
PRELOVSKY	DENNIS	P	ROGERS	NANCY	L	21	08	19	70	34593
PREMO	WALTER	P	EICHELBERGER	BARBARA	A	08	02	13	70	05097
PRENDER	STEPHEN	D	NICHOLS	VERONICA	M	16	10	26	70	43221
PRENDERGAST	MICHAEL	J	CHURCH	THELMA	M	11	09	23	70	37883
PRENGER	THOMAS	E	PRENGER	STELLA	E	03	02	07	70	03463
PRENOVITZ JR	JOHN		REBERT	ELAINE	L	21	11	13	70	47562
PRENTICE	DONALD	J	HENDRICK	BESSIE	J	21	10	22	70	43682
PRESBERRY	LEONARD	W	DIXON	GWENDOLYN	M	12	10	05	70	42309
PRESBREY JR	CLIFTON	H	FORD	MYRTLE	M	03	10	31	70	44501

V. R. Form D 23

DATA PROCESSING FORMS
D. N. OWENS & CO., INC.

Maryland State Department of Health
Division of Statistical Research and Records

MARRIAGE INDEX

COUNTY	CODE
Allegany	1
Anne Arundel	2
Baltimore	3
Calvert	4
Caroline	5
Carroll	6
Cecil	7
Charles	8
Dorchester	9
Frederick	10
Garrett	11
Harford	12
Howard	13
Kent	14
Montgomery	15
Prince George	16
Queen Anne's	17
St. Mary's	18
Somerset	19
Talbot	20
Washington	21
Wicomico	22
Worcester	23
City of Baltimore	30

NAME OF GROOM			NAME OF BRIDE			COUNTY OF LICENSE	DATE OF MARRIAGE			V. R. FILE NUMBER
LAST NAME	FIRST NAME	INIT.	LAST NAME	FIRST NAME	INIT.		MONTH	DAY	YEAR	
PRESBURY	GREGG	A	BYRD	ANNA	M	02	08	22	70	30026
PRESCIMONE	FRANK	M	WISNIEWSKI	SHARON	A	03	11	15	70	44446
PRESCO	JEROME		FISHER	ELIZABETH	Y	30	07	03	70	25489
PRESCOTT	GEORGE	E	SMITH	JANICE	M	07	02	21	70	04741
PRESCUITTI	ALEXANDER	F	VINGELLI	MARGUERIT	A	07	07	25	70	27273
PRESGRAVES	JOSEPH	T	PETERS	MARGARET	E	16	08	16	70	33944
PRESGRAVES JR	JAMES	D	NALLEY	CAROLYN	E	21	10	09	70	43492
PRESKAR	ROBERT	E	CLARK	DEBORAH	L	01	07	17	70	24463
PRESLEY	DONALD	F	HARRIS	CHARLOTTE	R	02	01	24	70	00175
PRESLEY	JOHN	H	ROBERTSON	MARY	M	30	02	09	70	04410
PRESLEY	THOMAS	P	BALL	JANICE	M	12	03	14	70	08975
PRESLEY JR	ORBA	L	PILCHARD	LINDA	L	07	07	31	70	27059
PRESS	LEON		WILLIAMS	CECILIA		03	08	08	70	30617
PRESSENDO	CHARLES	F	MC DONALD	RUTH	A	16	02	14	70	05923
PRESSER	G	I	MATTHEWS	MARGARET	M	30	03	21	70	07231
PRESSGROVE	ROGER	L	BACKUS	DOROTHY	S	10	03	19	70	08792
PRESSLEY	MARCUS	J	LYNN	LOIS	L	02	01	18	70	00228
PRESSLEY	MICHAEL	W	CARR	RUTH	I	30	06	21	70	20221
PRESSLEY JR	DAVID	D	COOPER	DELORIS		07	02	14	70	04789
PRESTI	JAMES	V	MURPHY	PAMELA	J	03	10	10	70	40195
PRESTO	FRANK	W	NELSON	PEGGY	A	19	07	19	70	29134
PRESTON	CHARLES	J	ROMANOWSKI	MARY	V	30	06	06	70	20555
PRESTON	EARL	E	POILE	JUDITH	M	07	06	08	70	21314
PRESTON	ERVIN	L	LILLY	HELEN	G	01	02	14	70	03172
PRESTON	FREDERICK	V	MOODY	LUCILLE	F	15	07	31	70	28358
PRESTON	GILBERT	M	HARRIS	BEVERLY	J	15	11	15	70	46496
PRESTON	HUGH	D	MURDZAK	JUNE	M	30	04	01	70	11811
PRESTON	JAMES	A	LINDLEY	HELEN	M	30	06	06	70	19712
PRESTON	JOHN	E	CASTELAR	CATHERINE	P	16	10	09	70	42966
PRESTON	ROBERT	E	VITO	MARY	J	30	04	05	70	11477
PRESTON	STEPHEN	C	HOFFMAN	MARTHA	L	15	06	20	70	22868
PRESTON	WALTER	F	FRANCE	VICKI	M	03	10	17	70	40320
PRESTON	WAYNE		GILBERT	DOROTHY	M	03	10	31	70	44375
PRESTON II	WILLIAM	E	WARD	JOYCE	D	30	08	01	70	31213
PRESTON JR	HARRY	C	LASEK	MARY	T	30	04	04	70	11689
PRESTON JR	W	E	WINCHESTER	PHYLLIS	A	14	08	29	70	38118
PRETLOW	RONALD	W	BUTLER	PAULETTE		30	09	05	70	36421
PRETLOW JR	ERNEST	E	HARDY	VALERIE	L	30	05	30	70	19851
PRETTYMAN	FRANKLIN	W	ADAMS	BRENDA	L	20	03	21	70	09911
PRETTYMAN	JEROME	W	ADAMS	EVELYN		30	01	31	70	04206

V. R. Form D 23

DATA PROCESSING FORMS
D. N. OWENS & CO., INC.

Maryland State Department of Health
Division of Statistical Research and Records

MARRIAGE INDEX

COUNTY	CODE
Allegany	1
Anne Arundel	2
Baltimore	3
Calvert	4
Caroline	5
Carroll	6
Cecil	7
Charles	8
Dorchester	9
Frederick	10
Garrett	11
Harford	12
Howard	13
Kent	14
Montgomery	15
Prince George	16
Queen Anne's	17
St. Mary's	18
Somerset	19
Talbot	20
Washington	21
Wicomico	22
Worcester	23
City of Baltimore	30

NAME OF GROOM			NAME OF BRIDE			COUNTY OF LICENSE	DATE OF MARRIAGE			V. R. FILE NUMBER
LAST NAME	FIRST NAME	INIT.	LAST NAME	FIRST NAME	INIT.		MONTH	DAY	YEAR	
PRETTYMAN	ROGER	M	MOULTON	CLAIRE	J	30	06	18	70	25463
PRETTYMAN JR	MILMAN	E	MORRIS	GLORIA	I	22	08	07	70	34816
PREUDHOMME	DONALD	L	BERRY	CYNTHIA	L	15	07	11	70	28133
PREUL	HEINZ	H	DUNCAN	KATHIE	M	16	04	25	70	17637
PREZKOP	GLENN	C	LANDIS	PATRICIA	J	07	03	19	70	08512
PRIBBLE JR	BASCOM	S	DICKEY	GABRIELLA	A	30	08	07	70	30752
PRIBILOVICH	FRANK	J	GERAGI	LINDA	M	01	11	30	70	43936
PRIBYL	GERALD	J	HUBER	JOYCE	G	03	05	25	70	15042
PRICE	ARTHUR	H	WARSAW	EVA		15	06	13	70	22443
PRICE	CHARLES	J	RAINBOLT	HAZEL	M	16	06	29	70	28989
PRICE	CHARLES	K	PORTLOCK	LINDA	D	07	08	15	70	31925
PRICE	CHARLES		MILLER	LILLIAN		07	01	30	70	01375
PRICE	CLENZO		ROSEBOROUGH	MAGDALENE	P	03	09	26	70	35444
PRICE	DALE	B	BROWN	LINDA	D	07	06	27	70	21658
PRICE	DAVID	J	MARTIN	GAYLE		02	12	24	70	47892
PRICE	DAVID	L	PLITT	MARY	A	30	04	18	70	11081
PRICE	EARL	G	DESLANDES	MARILDA	L	16	10	23	70	43226
PRICE	EUGENE	J	CURTIS	EMILY	M	30	06	20	70	20121
PRICE	FRED		OWENS	ILLIAN		30	05	30	70	19824
PRICE	GARY	R	BOCK	LOUISE	C	02	08	22	70	30067
PRICE	GARY	S	MELLOTT	RACHEL	J	06	02	14	70	04534
PRICE	GEORGE	W	TRIANTIFILOU	MARY	K	11	06	05	70	21989
PRICE	GEORGE	L	HOBGOOD	SYLVIA	E	30	12	18	70	49338
PRICE	GEORGE	C	BROWN	MARGARET	E	22	03	14	70	10136
PRICE	GEORGE	R	HASKETT	SHIRLEY	M	30	01	24	70	00959
PRICE	GLENN	S	REDMAN	ANGELA	L	03	05	30	70	19092
PRICE	HARRY	F	TRYON	LILLIE	E	03	07	31	70	25299
PRICE	HERMAN	L	RUTLEDGE	JEANETTE		30	05	29	70	20180
PRICE	HOWARD	A	NEWMAN	SANDRA		07	01	17	70	01749
PRICE	JAMES	E	POLK	TERESA	A	22	06	27	70	24246
PRICE	JAMES	L	ANTHONY	DEBORAH	F	14	11	21	70	46434
PRICE	JAMES	W	MULLINS	SHELDA	E	03	12	20	70	48244
PRICE	JAMES	D	SMITH	BETTY	S	05	08	18	70	31637
PRICE	JERRY	A	COY	SYLVIA	A	07	08	01	70	31993
PRICE	JIMMY	W	MOYER	LEONA	S	01	06	20	70	18494
PRICE	JOSEPH	F	HEIM	LYDIE	P	16	04	30	70	17586
PRICE	KIRK	H	HARRIS	KATHERINE	M	02	01	11	70	00169
PRICE	LARRY	F	TURNER	OLA	J	16	04	11	70	13477
PRICE	LARRY	W	HERTZLER	KENDA	A	21	09	08	70	39513
PRICE	LEAMON	D	SISSOM	JANIS	K	12	03	14	70	08974

V. R. Form D 23

D N OWENS & CO. INC. DATA PROCESSING FORMS 04446

Maryland State Department of Health
Division of Statistical Research and Records

MARRIAGE INDEX

COUNTY	CODE
Allegany	1
Anne Arundel	2
Baltimore	3
Calvert	4
Caroline	5
Carroll	6
Cecil	7
Charles	8
Dorchester	9
Frederick	10
Garrett	11
Harford	12
Howard	13
Kent	14
Montgomery	15
Prince George	16
Queen Anne's	17
St. Mary's	18
Somerset	19
Talbot	20
Washington	21
Wicomico	22
Worcester	23
City of Baltimore	30

NAME OF GROOM			NAME OF BRIDE			COUNTY OF LICENSE	DATE OF MARRIAGE			V. R. FILE NUMBER
LAST NAME	FIRST NAME	INIT.	LAST NAME	FIRST NAME	INIT.		MONTH	DAY	YEAR	
PRICE	LEWIS	H	NICKSON	JOAN	E	30	06	27	70	25685
PRICE	LEWIS	B	MARTIN	THERESA	E	15	02	20	70	05729
PRICE	LORENZO		MC LAUGHLIN	LELA	F	16	02	05	70	06187
PRICE	MACEO	R	JENKINS	GLENDA	Y	30	09	17	70	36811
PRICE	MICHAEL	W	LEAR	NANCY	L	01	11	14	70	43841
PRICE	RANDOLPH	W	AMURRI	TONI	G	03	04	04	70	10809
PRICE	ROBERT	W	LA RICCI	DEBORAH	M	30	03	07	70	07380
PRICE	ROBERT	F	HALL	SUZANNE	M	30	06	26	70	25675
PRICE	ROBERT		DALE	IDA	L	22	02	28	70	10160
PRICE	RONALD	L	METCALF	SHARON	S	01	08	22	70	29642
PRICE	RONALD	P	BEDDOWS	DIANE	L	30	08	28	70	30922
PRICE	STANISLAU		DICKENS	CHRISTINE		30	02	25	70	04178
PRICE	STEPHEN	L	HEINLEIN	MARGARET	M	03	11	20	70	44320
PRICE	STUART	K	RIDER	SUSAN	M	16	07	24	70	28511
PRICE	THOMAS	E	BRITTINGHAM	JO LYNN		05	03	27	70	07957
PRICE	TIMOTHY	J	DE WEESE	PATRICIA	J	30	09	13	70	36073
PRICE	WALLACE		QUALS	LEE	D	30	07	02	70	26135
PRICE	WILLARD	L	MARSHALL	LOIS	P	13	01	16	70	02150
PRICE	WILLIAM	E	CORKRAN	LESLIE	C	02	04	11	70	10499
PRICE	WOODROW	P	WALLACE	BERNADETT		16	03	11	70	09794
PRICE III	PAUL	J	MALLON	SHARON	A	03	08	15	70	30448
PRICE III	SETH	A	QUIMBY	ELEANOR	H	14	06	06	70	22311
PRICE III	WILLIAM	S	MILLER	GERALDINE	L	03	05	02	70	14824
PRICE JR	ALVY	L	CESTA	GIUSEPPIN	C	01	11	05	70	43962
PRICE JR	EVERETT	D	DENNIS	SANDRA	J	15	01	05	70	02420
PRICE JR	HOWARD	S	SCHAMMEL	MARGUERIT	E	03	02	28	70	06946
PRICE JR	JAMES	E	COWGILL	NAOMI	T	20	07	18	70	29158
PRICE JR	LLEWELLYN	E	KROUSE	ROBERTA	A	16	08	16	70	34191
PRICE JR	RAYMOND	F	JOHNSON	MURIEL	P	15	08	08	70	33379
PRICHARD	EARL	L	HINE	LINDA	A	03	06	06	70	19552
PRICHARD	IKE		ARTKO	ANITA	A	07	11	16	70	45939
PRICKETT	THOMAS	P	WHITNEY	MARGARET	E	02	11	06	70	44194
PRIDDY	LAWRENCE	H	DAVIDSON	DOROTHY	A	30	08	15	70	31342
PRIDE	WILFORD	F	WEIGARD	AUTUMN	D	03	12	26	70	48110
PRIDE	WILLIAM	R	BODDEN	DOROTHY		07	06	08	70	21316
PRIDGEN	RUSSELL	L	JENNINGS	BARBARA	A	30	12	14	70	48713
PRIDGEN JR	ARDIS	M	WILLIAMS	VALERIE		30	10	08	70	41115
PRIEST	SAMUEL	J	COFFIELD	BARBARA	A	07	07	17	70	26896
PRIESTAS	EDWARD		WOOLLETT	NORMA	E	03	10	31	70	44357
PRIESTAS	EDWARD		WOOLLETT	NORMA	E	30	10	31	70	44807

V. R. Form D 23

DATA PROCESSING FORMS
D. N. OWENS & CO., INC.

Maryland State Department of Health
Division of Statistical Research and Records

MARRIAGE INDEX

COUNTY	CODE
Allegany	1
Anne Arundel	2
Baltimore	3
Calvert	4
Caroline	5
Carroll	6
Cecil	7
Charles	8
Dorchester	9
Frederick	10
Garrett	11
Harford	12
Howard	13
Kent	14
Montgomery	15
Prince George	16
Queen Anne's	17
St. Mary's	18
Somerset	19
Talbot	20
Washington	21
Wicomico	22
Worcester	23
City of Baltimore	30

NAME OF GROOM			NAME OF BRIDE			COUNTY OF LICENSE	DATE OF MARRIAGE			V. R. FILE NUMBER
LAST NAME	FIRST NAME	INIT.	LAST NAME	FIRST NAME	INIT.		MONTH	DAY	YEAR	
PRIESTLEY	CALDWELL		CHAMBERS	LAURA	J	30	07	24	70	25815
PRIET	BRUCE	K	MORRIS	NANCY	S	03	11	24	70	44265
PRIGGE	WILLARD	E	TURNEY	E	E	19	01	17	70	02865
PRILLER	KENNETH	C	PELTER	THERESA	A	30	02	14	70	03941
PRIMM	DANIEL	C	STEFAN	JANET		01	07	31	70	24534
PRINCE	CHARLES	K	SHACKELFORD	LOIS	V	15	05	22	70	17028
PRINCE	CLIFTON	W	TAYLOR	EVANGELIN	A	30	06	13	70	19979
PRINCE	MILLARD		POWELL	MARY	F	07	03	14	70	08585
PRINCE	THEODORE		SLABAUGH	JANET	E	30	04	03	70	11390
PRINCE	WILLIAM	G	LIEBERMAN	SHIRLEY	I	03	12	13	70	48228
PRINCE	WILLIE	J	DICKERSON	ROSE	C	30	04	11	70	11108
PRINCE II	HOWARD	L	THORNTON	CHERYL	A	15	08	29	70	33279
PRINCE JR	CHARLES	S	THOMAS	DONNA	C	02	04	19	70	10513
PRINCE JR	ELMER	W	ATWATER	MILDRED	H	10	12	19	70	50138
PRINCE JR	THOMAS	R	HEADLEY	LINDA	P	16	12	09	70	51397
PRINCZ	BELA	S	GREISE	BARBARA	A	01	09	25	70	35083
PRINGLE	ANTHONY	J	GRANT	FANNIE		30	12	11	70	49314
PRINGLE	CARL	R	PETTIS	BRENDA	K	16	08	24	70	34383
PRINGLE	JAMES	F	EPPS	COLLEEN	M	16	10	15	70	43258
PRINKEY	RANDY	J	NICHOLSON	NANCY	L	11	03	27	70	08829
PRINKEY	RONALD	D	NALEVANKO	LOUISE	M	21	01	30	70	03041
PRIOLEAU	JAMES	R	SANFORD	MARILYN		30	09	08	70	36729
PRIOLO	SAMUEL	C	WARNKIN	MARY	A	07	09	05	70	37542
PRIOR	JOHN	M	HARKER	SARA	J	30	09	19	70	36210
PRIOR	RICHARD	J	PRIMO	CONSUELO	M	07	07	25	70	26827
PRIOR III	JOHN	G	OCONNOR	PATRICIA	M	16	08	01	70	34106
PRITCHARD	GLENN	A	GOVE	KARYL	T	07	02	11	70	04607
PRITCHARD	PETER	A	FELL	HELEN		07	05	20	70	16282
PRITCHARD	WILLIAM	R	ECKER	EVADNE	E	02	09	30	70	35231
PRITCHARD JR	AMOS		SKARPHOL	LINDA	K	02	03	06	70	06870
PRITCHETT	GOLDIE		WEST	EMMA	L	07	02	21	70	05034
PRITCHETT	HAROLD	L	PRITCHETT	SHIRLEY	F	03	04	18	70	10872
PRITCHETT	LEON	E	JACKSON	MARJORIE	C	07	06	22	70	21590
PRITCHETT	ROBERT	S	RHOADES	DIANE		07	05	29	70	15985
PRITCHETT	ROBERT	P	KING	SHEILA	L	30	11	18	70	45199
PRITCHETT	RUDOLPH	D	WHITE	CATHERINE	T	30	05	04	70	15676
PRITCHETT	WILLIAM	E	CAVINS	EDNA	T	07	06	12	70	21025
PRITCHETT JR	CLARENCE		WHITTLE	SARAH	A	07	05	28	70	16499
PRITCHETT JR	JAMES	W	BARNES	NANCY	M	09	12	28	70	50092
PRITT	DENNIS	W	LINDSAY	DONNA	G	16	10	08	70	43253

V. R. Form D 23

DATA PROCESSING FORMS
D. N. OWENS & CO. INC.

Maryland State Department of Health
Division of Statistical Research and Records

MARRIAGE INDEX

COUNTY	CODE
Allegany	1
Anne Arundel	2
Baltimore	3
Calvert	4
Caroline	5
Carroll	6
Cecil	7
Charles	8
Dorchester	9
Frederick	10
Garrett	11
Harford	12
Howard	13
Kent	14
Montgomery	15
Prince George	16
Queen Anne's	17
St. Mary's	18
Somerset	19
Talbot	20
Washington	21
Wicomico	22
Worcester	23
City of Baltimore	30

NAME OF GROOM			NAME OF BRIDE			COUNTY OF LICENSE	DATE OF MARRIAGE			V. R. FILE NUMBER
LAST NAME	FIRST NAME	INIT.	LAST NAME	FIRST NAME	INIT.		MONTH	DAY	YEAR	
PRITT	ROBERT	B	MOODY	ELIZABETH	J	01	12	19	70	47700
PRITT III	HUMBOLT	B	ZIRKLE	MARY	L	11	07	09	70	27734
PRITTS	BENNY	K	BURGESS	MARTHA	L	11	05	13	70	16690
PRITTS	ELMER	I	WRIGHT	MARGARET		01	11	10	70	43981
PRITTS	FREDERICK	F	KNOTT	DEBORAH	J	01	08	17	70	29620
PRITTS	RONALD	D	HOOVER	SALLY	K	01	11	24	70	43917
PRITTS JR	WILLIAM		CHILES	WILDA	S	15	09	26	70	38424
PRITTS JR	WILLIAM	A	STAHLE	SUE	E	01	06	27	70	18425
PRITZ	PETE		HURSHMAN	ELLA	M	11	10	26	70	42267
PRIVETTE	JAMES	C	BRIGHT	GEORGIA	A	15	08	15	70	33169
PROBST	ANDREW	R	STANTON	GALE	A	02	04	18	70	10479
PROBST	CARL	W	MONTE	DONNA	M	07	03	28	70	08193
PROBST	LESTER	E	CHURCH	JOYCE	D	07	11	16	70	45517
PROBST	ROBERT	E	HOFSTETTER	WENDY	S	03	06	06	70	19143
PROCOPIO	DOMINICK	M	COSTANZO	VALERIE		07	06	20	70	21244
PROCTOR	ALBERT	S	NEWMAN	SANDRA	L	16	10	31	70	46923
PROCTOR	CHARLES	W	HARLEY	VERONICA	R	16	09	05	70	36689
PROCTOR	DAVID	M	SWANN	MARY	C	16	06	27	70	23107
PROCTOR	DAVID	O	PITMAN	JO ANN	M	16	11	14	70	46959
PROCTOR	DAVID	L	LEWIS	LORETTA		16	03	13	70	09810
PROCTOR	DOUGLAS	C	WEST	ROBERTA	R	15	07	18	70	28047
PROCTOR	HENRY	S	PROCTOR	JOYCE	M	16	05	29	70	23701
PROCTOR	JAMES	D	OWENS	JOANNE		08	09	10	70	37641
PROCTOR	JAMES	F	SWANN	DORIS	M	08	11	19	70	46011
PROCTOR	MICHAEL	A	KLEBE	VIRGINIA	M	02	03	07	70	06762
PROCTOR	MICHAEL	W	HARRIS	LINDA	H	15	08	29	70	33598
PROCTOR	NORBERT	A	RANDALL	SARAH	L	02	02	07	70	03347
PROCTOR	PAUL	J	THOMPSON	LEATRICE	M	16	10	24	70	43190
PROCTOR	RICHARD	H	RICHARDSON	GLORIA	A	08	05	30	70	16561
PROCTOR	ROBERT	W	BELT	DIANE	M	15	08	07	70	33746
PROCTOR	RONALD	T	RUSSELL	JOANN	W	16	06	13	70	23123
PROCTOR	THOMAS	P	HARLEY	MARY	D	16	06	20	70	23060
PROCTOR	THOMAS	C	PROCTOR	ELIZABETH	P	08	04	11	70	12572
PROCTOR	WILLIAM	A	STEWART	EVELYN	E	16	01	09	70	02614
PROCTOR	WILLIE		ANDERSON	FLORENCE	E	08	03	13	70	08717
PROCTOR III	EDWARD	F	HORSTMAN	REBECCA	F	30	01	23	70	00772
PROCTOR III	ROBERT	E	BARKAN	JOANNE		30	11	06	70	45236
PROCTOR JR	AUGUSTUS		REDD	SALLIE	Y	16	08	28	70	39113
PROCTOR JR	JAMES	A	HARLEY	FRANCES	E	16	05	23	70	17514
PROCTOR JR	THOMAS	L	LANCASTER	ANN	C	16	06	13	70	23612

V. R. Form D 23

DATA PROCESSING FORMS
D. N. OWENS & CO., INC.

Maryland State Department of Health
Division of Statistical Research and Records

MARRIAGE INDEX

COUNTY	CODE
Allegany	1
Anne Arundel	2
Baltimore	3
Calvert	4
Caroline	5
Carroll	6
Cecil	7
Charles	8
Dorchester	9
Frederick	10
Garrett	11
Harford	12
Howard	13
Kent	14
Montgomery	15
Prince George	16
Queen Anne's	17
St. Mary's	18
Somerset	19
Talbot	20
Washington	21
Wicomico	22
Worcester	23
City of Baltimore	30

NAME OF GROOM			NAME OF BRIDE			COUNTY OF LICENSE	DATE OF MARRIAGE			V. R. FILE NUMBER
LAST NAME	FIRST NAME	INIT.	LAST NAME	FIRST NAME	INIT.		MONTH	DAY	YEAR	
PROCTOR JR	WILBERT	E	SCOTT	LISSA	N	16	12	26	70	51208
PROELS	JOHN	E	REID	SUSAN	E	16	08	15	70	33833
PROESCHER JR	JOHN	R	RANDOLPH	JOAN	A	30	02	14	70	04118
PROETTA	WILLIAM	J	TOKAY	LINDA	M	07	08	27	70	31742
PROFETO	DENNIS	D	HARRIS	BARBARA	J	12	02	14	70	05306
PROFF	JOSEPH	F	BURKETT	UGENNA		15	05	28	70	16981
PROFFITT	BERNARD	L	STOUTS	MARION	L	03	02	21	70	03435
PROFFITT	BILLY	W	WARD	TERESA	A	16	12	30	70	52115
PROFFITT	JOHN	H	HOOK	DARLENE	M	06	12	19	70	49441
PROFFITT	VAUGHN	D	HALL	DEBORAH	E	15	12	31	70	50754
PROFITT	RAY		HAM	DONNA	M	15	02	18	70	05737
PROIOS	PETER		MANTAGAS	RODOPI	F	21	11	02	70	47538
PROMUTICO	PETER	A	DIVELBLISS	DELANO	L	01	01	31	70	00046
PRONCHICK	RONALD	O	SHIVELY	CYNTHIA	A	07	10	19	70	41662
PRONKOWITZ	ERNEST	F	RUSSO	ELISSA	C	07	02	27	70	04729
PROPER	STEPHEN	L	ODENWALT	SUSAN	J	07	04	25	70	12447
PROPPS	EDWIN	E	MAKKAY	ELIZABETH	M	16	01	03	70	02568
PROPST	CECIL	E	MARSHALL	AGNES	M	19	07	25	70	29135
PROPST	HAROLD	P	STANLEY	LOIS	J	22	09	26	70	39588
PROSER	RONALD	L	MALCOLM	CAROLYN	W	03	03	28	70	10797
PROTA	JOHN		BURTON	ANNABELLE		30	02	21	70	03961
PROTINICK	MICHAEL		DAUKSHUS	EVELYN		07	10	17	70	41713
PROTZMANN JR	CARL		ONEIL	SUSAN	C	30	06	20	70	20340
PROUDFOOT	MILTON	H	BELL	LINDA	K	11	08	08	70	32761
PROULX	ARTHUR	R	METZ	VELMA	A	03	07	25	70	24987
PROULX	RONALD	H	FAUCHER	LINDA	D	30	05	27	70	15711
PROUSE	HOWARD	R	JONES	ALICE	K	22	01	24	70	03086
PROUT	RICARDO	Q	GROSS	EDNA	F	16	01	02	70	02783
PROUT	RONALD	L	GULDEN	SUSAN	K	06	12	31	70	49478
PROUTY	EDGAR	V	SMITH	CELESTE	M	03	03	14	70	07014
PROVANCE	EDWARD	S	SHULTZ	MILDRED		11	12	09	70	50278
PROVANCE	MARK	D	SCHMIDT	ERIN	K	13	05	29	70	16944
PROVARD	RONALD	D	WILDERS	DEBORAH	R	21	01	10	70	02924
PROVCHY	CARL		MAGIERA	GERTRUDE	E	01	03	09	70	06667
PROVENCHER	RENE	H	HARRIS	DALE	F	16	07	02	70	26954
PROVENZA	JOHN	J	KAPP	MARGARET	F	03	12	10	70	48506
PROVENZA JR	SAM	V	LOMBARDI	JANIS	A	13	09	14	70	38097
PROVOW	JACK	A	CARR	NANCY	L	13	11	22	70	46362
PROWANT	TERENCE	A	BIRD	LUANNE	K	06	02	02	70	04570
PROWELL JR	WILLIAM	R	EATON	SHERRY	A	03	09	05	70	35416

V. R. Form D 23

DATA PROCESSING FORMS
D. N. OWENS & CO., INC.

Maryland State Department of Health
Division of Statistical Research and Records

MARRIAGE INDEX

COUNTY	CODE
Allegany	1
Anne Arundel	2
Baltimore	3
Calvert	4
Caroline	5
Carroll	6
Cecil	7
Charles	8
Dorchester	9
Frederick	10
Garrett	11
Harford	12
Howard	13
Kent	14
Montgomery	15
Prince George	16
Queen Anne's	17
St. Mary's	18
Somerset	19
Talbot	20
Washington	21
Wicomico	22
Worcester	23
City of Baltimore	30

NAME OF GROOM			NAME OF BRIDE			COUNTY OF LICENSE	DATE OF MARRIAGE			V. R. FILE NUMBER
LAST NAME	FIRST NAME	INIT.	LAST NAME	FIRST NAME	INIT.		MONTH	DAY	YEAR	
PRUCHA	HAROLD	W	ZIELER	SUSAN	L	15	03	26	70	09401
PRUE	WALTER	N	MC PHERSON	VALARIE	A	08	08	08	70	42036
PRUETT	JERRY	E	DE LEON	ANITA	D	16	07	04	70	28753
PRUITT	BILLY	D	JOHNSON	NANCY	L	07	01	23	70	01337
PRUITT	BOBBY		GARRIS	CAROL	L	22	08	21	70	34892
PRUITT	GEORGE	L	SIMMS	VIRGINIA	C	22	06	26	70	29459
PRUITT	GORDON	F	DAVIS	ELIZABETH	J	19	02	07	70	06286
PRUITT	JACK	A	HALL	PEGGY	J	19	12	31	70	52173
PRUITT	JAMES	W	EMORY	PHYLLIS	J	07	10	10	70	41446
PRUITT	MICHAEL	R	HARTMAN	KATHERINE	A	19	02	27	70	06299
PRUITT	MILTON	J	BOLEN	MARY	D	22	07	31	70	34833
PRUITT	ODIE	H	AUSTIN	LOIS	C	07	09	03	70	37173
PRUITT	ROBERT	W	DUNN	MARY	J	22	09	12	70	39561
PRUITT	ROY	N	ABRAHAM	FRANCES	E	05	12	05	70	49405
PRUITT	STANLEY	M	ADAMS	MARY	H	19	05	29	70	23877
PRUITT III	DAVID	C	BUCKLEY	LINDA	L	15	05	09	70	17185
PRUITT JR	ALFRED		BANKS	MARY	J	19	04	11	70	13935
PRUNNER JR	JOHN	J	BLACK	CANDICE	L	16	10	10	70	43086
PRUNTY	DAVID	C	MC CORMICK	WANDA	J	02	01	30	70	00164
PRUS	GREGORY	W	TAYLOR	JOYCE	A	16	07	25	70	28562
PRUSINSKI	FRANCIS		TURNER	JOYCE	K	07	03	23	70	08386
PRUSKI	EDWARD	J	KAMBERGER	VERONICA	M	03	06	12	70	19702
PRUSSING	JOHN	H	MC DONALD	DOLORES	A	22	01	26	70	03107
PRYBA	DENNIS	E	KENNEY	BARBARA	A	16	12	24	70	51269
PRYGON	GREGORY	J	DUNN	CATHERINE	E	07	01	09	70	01782
PRYOR	CHARLES	E	CLARK	ROSEMARY	A	02	11	07	70	47934
PRYOR	CHARLES	H	GARVIN	RISHELL	E	07	08	14	70	32398
PRYOR	DAVID	L	FOX	KATRINA	M	10	07	05	70	27504
PRYOR	EDDY	N	KLINE	LORETTA	R	21	11	07	70	47456
PRYOR	GILBERT	E	PRYOR	AMBRITT	M	16	01	14	70	02772
PRYOR	JOHN	R	EVANS	PATRICIA	A	21	10	22	70	43589
PRYOR	MARION	L	RUARK	CARRIE		19	08	24	70	34483
PRYOR	RAYMOND	J	MILSTEAD	DEBRA	L	30	06	28	70	26126
PRYOR	RAYMOND	D	HORNSBY	JOE	A	22	06	21	70	34854
PRYOR JR	WILLIAM	T	SMITH	SUSAN	E	22	08	23	70	34878
PRYSE	HOWELL	W	CONSORTI	CAROL	A	16	08	08	70	34103
PRZYBYLKO	JOSEPH	F	BIRDS	SANDRA	K	07	01	31	70	01371
PRZYBYLOWICZ	THADDEUS		WAKEFIELD	SHARON	A	03	07	24	70	25277
PRZYBYLSKI	ALBERT	W	POTOCKI	LORRAINE	A	30	05	02	70	15538
PRZYBYLSKI	REMIGIUS	L	EWING	LINDA	J	03	11	28	70	48247

V. R. Form D 23

DATA PROCESSING FORMS
D. N. OWENS & CO., INC.

Maryland State Department of Health
Division of Statistical Research and Records

MARRIAGE INDEX

COUNTY	CODE
Allegany	1
Anne Arundel	2
Baltimore	3
Calvert	4
Caroline	5
Carroll	6
Cecil	7
Charles	8
Dorchester	9
Frederick	10
Garrett	11
Harford	12
Howard	13
Kent	14
Montgomery	15
Prince George	16
Queen Anne's	17
St. Mary's	18
Somerset	19
Talbot	20
Washington	21
Wicomico	22
Worcester	23
City of Baltimore	30

NAME OF GROOM			NAME OF BRIDE			COUNTY OF LICENSE	DATE OF MARRIAGE			V. R. FILE NUMBER
LAST NAME	FIRST NAME	INIT.	LAST NAME	FIRST NAME	INIT.		MONTH	DAY	YEAR	
PSOLKA	JOHN	W	LUIZAGA	CLARA	M	15	07	19	70	28083
PUA	ARSENIO	S	LAMASON	FLORENCIA		30	04	10	70	11843
PUCEK	MELVIN	F	PHILLIPS	GLORIA	F	15	02	09	70	05655
PUCKETT	AUGUSTUS	B	HOUSEHOLDER	LINDA	C	03	06	06	70	19023
PUCKETT	DUVAL	M	GRANDINETTI	KAREN	J	03	08	22	70	30193
PUCKETT	LARRY	L	RICHICK	KAREN	A	12	11	14	70	46285
PUCKETT	LOWELL	E	BALDWIN	FRANCES	J	16	03	07	70	09578
PUCKETT	ODELL		HINES	BARBARA	E	07	03	07	70	08619
PUCKETT	SAMUEL		DE VAULT	CYNTHIA	J	04	01	06	70	01253
PUDER	CARL	J	WEINHEIMER	CAROL	A	01	04	22	70	10413
PUETZ	REINHOLD		MARTIN	RACHEL	G	16	04	24	70	13786
PUFFENBARGER	RAYMOND	L	KESNER	DORA	M	01	10	31	70	39780
PUFFENBARGER	RUSSELL	J	HAINES	HOLLY	S	01	09	19	70	34997
PUGGI	ANTHONY	J	KARRER	BETTY	J	07	05	28	70	16071
PUGH	DANIEL	L	SMITH	SHEILA	K	07	12	20	70	49561
PUGH	EDWARD	W	HALL	MICHELLE	R	30	09	27	70	40532
PUGH	GEORGE	R	NELSON	NANCY	L	01	02	19	70	03182
PUGH	LUTHER	M	PEOPLES	CATHERINE	L	15	10	22	70	42761
PUGH	MICHAEL	L	COX	LAURA	F	30	05	02	70	15682
PUGH	MICHAEL	B	MC NEILL	NADINE	I	30	06	13	70	20451
PUGH	MICHAEL	W	KAJDER	JEAN	A	30	09	27	70	40715
PUGH	STEPHEN	G	GAUTHNEY	EDITA	R	07	07	18	70	26859
PUGH	TIMOTHY	M	WILSON	BETTIE	J	30	10	07	70	41161
PUGH	TROY	E	THOMAS	LENA	M	07	05	15	70	16152
PUGH	WADE	W	CONIFF	LINDA	S	03	09	19	70	35709
PUGH JR	CHARLES	B	KOZLAKOWSKI	JOSEPHINE	L	30	01	31	70	03981
PUGH JR	LAWRENCE	E	SPROUSE	MARLENE	F	30	05	14	70	15760
PUGH JR	STEPHEN	J	HERRING	THAME	Z	13	08	22	70	33060
PUGIN	ANDRE	A	KOPSON	ELIZABETH	A	16	08	08	70	33943
PUGLIA JR	JOSEPH		PUGLIA	MARGARET	A	07	06	10	70	21344
PUGLIESE	JOHN	J	KUTSCH	LOUISE	A	16	12	11	70	51438
PUGLIESE	NICHOLAS	J	MONTILONE	KAY	P	07	08	28	70	31803
PUHL	FREDERICK	H	SUEHLE	MIRIAM	C	30	04	19	70	11079
PUIG-ANTICH	JOAQUIM		WORTHINGTON	MARTHA	L	30	08	17	70	31549
PUJIA	JOSEPH	G	CUSACK	GAIL	J	12	05	06	70	16868
PULASKY JR	JOHN	B	LEHNERD	KATHIE	L	16	08	15	70	34176
PULEO	JOSEPH	T	APPEL	ROSALIE		07	03	16	70	08218
PULKA	JEROME	J	GALVAN	GLORIA	G	30	06	27	70	25688
PULKET	KENNETH	S	KEARNEY	KATHLEEN	M	03	11	26	70	48291
PULLEN JR	JAMES	G	ZEPP	LINDA	A	16	08	08	70	33974

V. R. Form D 23

D N OWENS & CO. INC.

Maryland State Department of Health
Division of Statistical Research and Records

MARRIAGE INDEX

COUNTY	CODE
Allegany	1
Anne Arundel	2
Baltimore	3
Calvert	4
Caroline	5
Carroll	6
Cecil	7
Charles	8
Dorchester	9
Frederick	10
Garrett	11
Harford	12
Howard	13
Kent	14
Montgomery	15
Prince George	16
Queen Anne's	17
St. Mary's	18
Somerset	19
Talbot	20
Washington	21
Wicomico	22
Worcester	23
City of Baltimore	30

NAME OF GROOM			NAME OF BRIDE			COUNTY OF LICENSE	DATE OF MARRIAGE			V. R. FILE NUMBER
LAST NAME	FIRST NAME	INIT.	LAST NAME	FIRST NAME	INIT.		MONTH	DAY	YEAR	
PULLER	KENNETH	L	PARRISH	GERALDINE	K	30	01	24	70	00971
PULLEY	JAMES	T	ANDREWS	IRENE	V	07	01	17	70	01761
PULLEY	LEE		TAYLOR	JACQUELYN		07	10	24	70	41615
PULLEY	ROBERT	T	ROBBINS	WANDA	L	09	06	11	70	21771
PULLEY JR	HENRY	B	BAILEY	LAVONNE	A	30	05	29	70	20015
PULLIAS	DON	E	HUMMER	ELIZABETH	A	30	09	05	70	36079
PULLIFRONE	MICHAEL	F	SILSLEY	JANICE	M	03	12	19	70	48298
PULLIN	RONALD	K	WILLISON	EVELYN	J	12	05	16	70	22090
PULLINS	JAMES	J	WILLIAMS	SARAH	A	16	01	17	70	02531
PULLMAN	JOHN	A	FRICIA	KATHLEEN	C	16	05	29	70	38728
PULLMAN	THOMAS	K	CUNNINGHAM	KAREN	J	15	11	19	70	46789
PULSTS	PETERIS		MYERS	CLAUDETTE	A	12	06	20	70	22150
PULTZ	EVERETT	F	DRANE	ELOISE	S	16	02	06	70	09496
PUMPHREY	JAMES	W	TAJKOWSKI	CATHERINE	T	03	03	07	70	06957
PUMPHREY	MELVIN	C	PHILLIPS	JACQUELIN	M	02	01	24	70	00223
PUMPHREY JR	GEORGE	E	ROHRING	DORIS	H	15	10	30	70	42659
PUMPHREY JR	HOWARD	W	FROMMELT	CHRISTINE	M	02	12	12	70	47939
PUMPHREY JR	MELVIN	J	GREENWALDT	ROBIN		30	12	14	70	49323
PUNTURERI	STEVEN	C	HOOVER	VERNA	M	21	04	02	70	14057
PUOPOLO JR	ANGELO	J	LAUER	MARY	L	13	02	14	70	05391
PURCELL	CHARLES	H	RICKETTS	REBECCA	J	13	07	28	70	27917
PURCELL	FRANCIS	J	TARRANT	DOROTHY	G	07	04	10	70	12303
PURCELL	JAMES	F	LA COMBE	PEGGY	L	07	03	09	70	08640
PURCELL	JAMES	R	DOWELL	EVVA	M	30	10	13	70	41216
PURCELL	JOHN	B	COBURN	DOROTHY	L	30	11	12	70	44851
PURCELL	JOSEPH	R	REED	IRIS	D	16	05	09	70	17719
PURCELL	WILLIAM	P	SCOTT	KATHLEEN	P	07	02	24	70	04838
PURCELL JR	WILLIAM	H	ROSSI	KATHLENE	A	30	03	04	70	07836
PURDHAM	CLYDE	F	SAGE	EDITH	J	16	03	16	70	09491
PURDIE	MELVIN		WILLIAMS	GEORGIA	M	30	09	25	70	35978
PURDON	HENRY	P	MURDOCK	MARTHA	B	02	09	19	70	35161
PURDUE	WILLIE	L	MATTHEWS	DORIS	S	30	07	26	70	25781
PURDUM	GARY	L	DE MEY	JOAN	H	12	08	14	70	33020
PURDY	BRIAN	L	KELLEY	SARAH	J	23	07	25	70	29555
PURDY	THOMAS	E	CINQUEGRANI	ANTOINETT	F	03	05	31	70	19152
PURDY	THOMAS	L	CAIN	DONNA	L	02	07	25	70	24652
PURIEFOY	HARRY	W	BRONSON	GLORIA	A	07	10	10	70	41442
PURKS	WALTER	D	EMBREY	SUSIE	G	08	10	09	70	42022
PURNELL	ALLIE	N	MILLS	PATSY		23	08	30	70	34947
PURNELL	BARRY	D	WILLIAMS	MARVA	R	22	06	13	70	29499

V. R. Form D 23

DATA PROCESSING FORMS
D. N. OWENS & CO., INC.

Maryland State Department of Health
Division of Statistical Research and Records

MARRIAGE INDEX

COUNTY	CODE
Allegany	1
Anne Arundel	2
Baltimore	3
Calvert	4
Caroline	5
Carroll	6
Cecil	7
Charles	8
Dorchester	9
Frederick	10
Garrett	11
Harford	12
Howard	13
Kent	14
Montgomery	15
Prince George	16
Queen Anne's	17
St. Mary's	18
Somerset	19
Talbot	20
Washington	21
Wicomico	22
Worcester	23
City of Baltimore	30

NAME OF GROOM			NAME OF BRIDE			COUNTY OF LICENSE	DATE OF MARRIAGE			V. R. FILE NUMBER
LAST NAME	FIRST NAME	INIT.	LAST NAME	FIRST NAME	INIT.		MONTH	DAY	YEAR	
PURNELL	EDWARD	H	SAVAGE	IRENE	B	22	05	30	70	24266
PURNELL	GABRIEL	L	WARREN	DIANA		30	01	06	70	01004
PURNELL	GERALD	R	BURNS	EVELYN	M	16	08	28	70	39176
PURNELL	LEONARD		WARD	REBECCA		23	10	25	70	43793
PURNELL	LOUIS	R	STEVENSON	JO ANN		16	07	06	70	28941
PURNELL	LOUIS	C	JONES	GLADYS	H	22	12	25	70	51781
PURNELL	OWENS	C	DIXON	JANET	E	22	11	07	70	47597
PURNELL	RAY	B	WHITE	JOYCE	A	22	10	24	70	43737
PURNELL	RAYMOND		MC MILLAN	ROSALEE		23	04	18	70	14221
PURSE	GEORGE	E	SLATER	PATRICIA	A	09	05	11	70	16591
PURSER JR	IVORY	C	PEYTON	CANDY	L	08	11	13	70	46021
PURSON	WILLIAM	F	LIVINGSTON	JOAN	E	15	05	23	70	17014
PURTELL	JOHN	J	MIDDLETON	DAISY	M	07	04	22	70	12469
PURVIS	JAMES	W	PARTEN	SHEILA	L	15	09	07	70	38441
PURVIS	WILLIAM	R	CHANCE	BONNIE	L	20	09	13	70	39330
PURYEAR	FREDDIE		CLARK	SHEILA	M	30	08	29	70	36086
PUSCHECK	WILBERT	A	VILLA	MARILYN	R	11	05	18	70	16732
PUSCHERT	DELBERT	E	STAPLES	MARY	C	02	07	23	70	24751
PUSEY	HERBERT	C	BROWN	SHARON	D	08	06	15	70	21737
PUSEY	RALPH	L	ADKINS	GAIL	A	22	05	23	70	18253
PUSEY	ROY	T	MUFFOLETTO	LUCIA	C	22	12	26	70	52192
PUSEY III	THOMAS	H	MACE	DOROTHY	G	22	12	26	70	51799
PUSHKIN	DENNIS		STOFBERG	JANE		30	06	16	70	20393
PUSINSKY	JAMES	R	SCIUKAS	CAROLE	A	30	09	08	70	36703
PUSKAS	FRANK	F	STILL	ELIZABETH	M	02	11	12	70	44202
PUSLOSKI	PAUL	R	DARR	BONNIE	L	30	12	05	70	48977
PUSLOSKIE JR	NICHOLAS		LUCKART	VERGIE	L	30	01	21	70	01189
PUTMAN	GARY	L	WARD	CAROLE	L	13	01	17	70	02115
PUTMAN	ROBERT	R	STONESIFER	LINDA	J	06	02	14	70	04541
PUTMAN	WAYNE	E	TOMS	TERRY	L	06	08	06	70	31658
PUTMAN	WAYNE	E	KELLY	LENA	J	06	09	17	70	36940
PUTNAM	CALVIN	W	HILLARDS	ETHEL	M	21	05	13	70	18102
PUTNAM	JAMES	A	THOMAS	PAGE	V	16	06	25	70	23371
PUTNAM	ROBERT	R	DOMINELLI	JOAN	A	16	01	22	70	02818
PUTTY	GEORGE	W	BAINES	PEARL	I	30	12	31	70	52009
PYATT	ROBERT	L	MC EACHERN	JOYCE	L	07	10	08	70	41864
PYBURN	CURTIS	W	HUFFMAN	GEORGIA	J	07	07	03	70	27189
PYLE	ALFRED	E	METCALFE	CHRISTINE	L	15	09	10	70	38370
PYLE	BENJAMIN	C	MORELL	NANCY	L	01	01	15	70	00047
PYLE	BRUCE	D	STATON	BRENDA	M	02	04	11	70	10566

V. R. Form D 23

D N OWENS & CO. INC.

Maryland State Department of Health
Division of Statistical Research and Records

MARRIAGE INDEX

COUNTY	CODE
Allegany	1
Anne Arundel	2
Baltimore	3
Calvert	4
Caroline	5
Carroll	6
Cecil	7
Charles	8
Dorchester	9
Frederick	10
Garrett	11
Harford	12
Howard	13
Kent	14
Montgomery	15
Prince George	16
Queen Anne's	17
St. Mary's	18
Somerset	19
Talbot	20
Washington	21
Wicomico	22
Worcester	23
City of Baltimore	30

NAME OF GROOM			NAME OF BRIDE			COUNTY OF LICENSE	DATE OF MARRIAGE			V. R. FILE NUMBER
LAST NAME	FIRST NAME	INIT.	LAST NAME	FIRST NAME	INIT.		MONTH	DAY	YEAR	
PYLE	LAWRENCE	E	DELGADO	MARGARITA		15	09	05	70	36131
PYLE	LESLIE	H	HARRIS	MARGARET	J	12	07	27	70	27851
PYLE	MARTIN	V	GREENWICH	PATRICIA	A	30	11	28	70	48933
PYLE	MARVIN	D	ADAMS	DORIS	E	30	03	14	70	07460
PYLE	NORRIS	H	JORDAN	KATHLYN	F	16	03	06	70	09831
PYLE	WAYNE	H	FOLK	DEBORAH	A	01	02	06	70	03221
PYLE III	WILLIAM	G	MOORE	DONNA	M	07	08	21	70	32432
PYLES	CHARLES	L	GYORKO	IRENE		12	04	27	70	12929
PYLES	DAVID	R	LECHLITER	SHIRLEY	J	01	06	13	70	18381
PYLES	DUANE	D	WILLIAMS	SANDRA	K	21	02	28	70	06319
PYLES	GERALD	R	ROBERTSON	JANITA	K	06	03	07	70	08002
PYLES	JOHN	W	DENNEY	HELEN	E	07	11	27	70	45761
PYLES	LARRY	G	BECK	BARBARA	A	03	06	13	70	19545
PYLES	RICHARD	L	LAYMAN	AGNES		11	08	01	70	32818
PYLES	RICHARD	P	COX	DEBRA	F	11	07	31	70	27705
PYLES	ROBERT	L	BAKER	JANET	F	11	01	03	70	01957
PYLES JR	GEORGE	C	MILLER	GEORGETTA	L	11	11	20	70	46187
PYLES JR	ROY	F	HORTON	DEBORAH	K	30	06	26	70	26153
PYNE	RICHARD	V	HETRICK	SHIRLEY	N	11	03	14	70	08826
PYRO	FRANCIS	R	CAMPBELL	BARBARA	J	01	05	07	70	14440
PYSELL	DAVID	L	SWEITZER	MIGNON	S	11	12	20	70	50252
PYSH	CHARLES	G	BURKEY	JOYCE	M	15	04	13	70	13366
PYSHER	FREDERICK	A	COPENHAVER	JEANETTE	A	07	12	31	70	49723
PYZANOWSKI	EDWARD	J	KURZ	EDNA		12	06	06	70	22103
QUADE	GEORGE	B	ACORD	DEBORAH	J	18	11	28	70	51475
QUADE	MICHAEL	D	HUNNICUT	CECELIA	M	16	12	04	70	51430
QUADE	ROBERT	L	PATTI	ROSE	R	18	10	12	70	43413
QUADE	ROLAND	H	GORDUM	PEGGIE	M	16	02	10	70	06111
QUADER	STANLEY	L	FOCHLER	FRANCES		16	12	11	70	51059
QUAILES	VANCE	R	MURRAY	ARLETTA	M	09	10	31	70	46059
QUALLS	BRUCE	R	FARLEY	BRIDGET	K	07	12	30	70	49814
QUAMINA	HECTOR	B	FRANKLIN	PAMELA	D	30	03	27	70	07738
QUANG	TRAN		WAI	CHEN	M	16	09	05	70	39010
QUANTE	DAVID	M	POFFEL	CATHERINE	J	30	04	18	70	11639
QUARLES	JAMES	E	CHASE	VERONICA		16	10	18	70	42999
QUARRY	WILLIAM	R	STURGIS	VIRGINIA	L	22	04	25	70	14175
QUARTO	RONALD	L	ALLISON	PAULETTE	T	16	05	25	70	17695
QUATTRO II	ROCCO	J	BECKER	KATHY	M	11	04	11	70	12725
QUATTRO JR	ERNEST	A	STALNAKER	JUDY	L	15	04	25	70	13129
QUAY	CHARLES	A	HALSEY	MARY	J	07	11	13	70	45577

V. R. Form D 23

DATA PROCESSING FORM
D. N. OWENS & CO., INC.

Maryland State Department of Health
Division of Statistical Research and Records

MARRIAGE INDEX

COUNTY	CODE
Allegany	1
Anne Arundel	2
Baltimore	3
Calvert	4
Caroline	5
Carroll	6
Cecil	7
Charles	8
Dorchester	9
Frederick	10
Garrett	11
Harford	12
Howard	13
Kent	14
Montgomery	15
Prince George	16
Queen Anne's	17
St. Mary's	18
Somerset	19
Talbot	20
Washington	21
Wicomico	22
Worcester	23
City of Baltimore	30

NAME OF GROOM			NAME OF BRIDE			COUNTY OF LICENSE	DATE OF MARRIAGE			V. R. FILE NUMBER
LAST NAME	FIRST NAME	INIT.	LAST NAME	FIRST NAME	INIT.		MONTH	DAY	YEAR	
QUEAL	RONALD	W	WIDRIG	CAROLYN	L	18	06	05	70	23803
QUEEN	ALFRED	F	ALFARO	MARIA	A	30	11	25	70	45299
QUEEN	CLARENCE	T	SEWELL	GEORGETTE		02	06	27	70	18828
QUEEN	JAMES	T	FULLER	FRANCES		30	05	30	70	19822
QUEEN	JAMES	B	MARCKESE	DEBORAH	A	21	06	02	70	24161
QUEEN	PHILIP	E	NORQUIST	DARLENE	E	16	02	06	70	05956
QUEEN	THOMAS	E	HERR	ROSE	M	30	03	21	70	07513
QUEEN	TYRONE		BLACKWELL	KELITA		30	07	14	70	26335
QUEEN	WESLEY	H	BURKE	MARILYN	G	30	07	09	70	26296
QUEEN JR	ALBERT		BROOKS	CAROLYN	M	30	03	15	70	11306
QUEEN JR	RAY	W	STREETS	JACQUELIN	C	21	10	18	70	43549
QUELCH	GORDON	A	SCHARF	RITA	L	30	05	01	70	15520
QUELET	STEPHEN	M	GALL	DEBORAH	L	03	09	20	70	35828
QUENNEVILLE	DONALD	J	SCHNEIDER	WENDY	L	12	05	25	70	16866
QUESENBERRY	ALBERT		REDING	NORA	E	12	09	18	70	38042
QUESENBERRY	KENNITH	D	TESTERMAN	LYDIA	J	07	11	21	70	45545
QUESENBERRY	ODELL	C	BREEDEN	DONNA	M	21	05	15	70	18200
QUEZADA-LAIZ	FERNANDO	E	VILLANUEVA	VIRGENMIN		07	06	22	70	21582
QUICK	JAMES	R	BATES	MABEL		30	06	01	70	19821
QUICK	JOHN	H	QUICK	BARBARA	R	15	08	18	70	33254
QUICK	LEONARD		PARSONS	DORIS		30	01	23	70	01133
QUIGLEY	DENNIS	S	DAVIS	CATHY	E	02	12	19	70	47964
QUIGLEY	JOHN	N	HOSTETTER	ALICE	F	07	02	11	70	04956
QUIGLEY	MICHAEL	E	HOWARD	JOYCE	F	18	03	07	70	09862
QUIGLEY	RAYMOND	B	NIZER	CHRISTINE	C	30	06	13	70	20533
QUILLEN	CLYDE	D	SMITH	LINDA	M	07	09	03	70	37223
QUILLEN	EUGENE	E	HUDSON	SANDRA	R	23	12	10	70	51852
QUILLEN JR	WHITELY	C	HUDSON	ELIZABETH	S	23	01	10	70	03115
QUILLIAN III	WILLIAM	F	BAYNE	CHARLENE	A	16	06	20	70	23340
QUILLIN	NELSON	L	ALTMAN	PAMELA	J	07	05	12	70	16252
QUILLIVAN JR	GEORGE	W	SMITH	ELAINE	M	07	04	09	70	12279
QUILS	CHARLES		ARCHIE	RUBY	A	07	03	23	70	08078
QUINANOLA	MANUEL		ALLAN	GAY		15	07	20	70	28424
QUINANOLA JR	GENARO	E	YANTAPRASERT	TUENCHAI		16	09	24	70	43275
QUINCE	EDWARD	S	GOINES	IRENE		30	06	27	70	20102
QUINET	VICTOR	K	HILLENBRAND	RUTH	M	15	09	05	70	38139
QUINN	CHARLES	L	PILKERTON	PATRICIA	E	16	04	11	70	13482
QUINN	CLIFFORD	P	SAMPSON	HAZEL	L	11	05	04	70	16712
QUINN	DANIEL	M	VANDERBILT	NANCY	L	07	01	17	70	01406
QUINN	DENNIS	L	GRIFFNER	KATHLEEN	C	30	10	10	70	41075

V. S. Form D 23

D. N. OWENS & CO. INC.

Maryland State Department of Health
Division of Statistical Research and Records

MARRIAGE INDEX

COUNTY	CODE
Allegany	1
Anne Arundel	2
Baltimore	3
Calvert	4
Caroline	5
Carroll	6
Cecil	7
Charles	8
Dorchester	9
Frederick	10
Garrett	11
Harford	12
Howard	13
Kent	14
Montgomery	15
Prince George	16
Queen Anne's	17
St. Mary's	18
Somerset	19
Talbot	20
Washington	21
Wicomico	22
Worcester	23
City of Baltimore	30

NAME OF GROOM			NAME OF BRIDE			COUNTY OF LICENSE	DATE OF MARRIAGE			V. R. FILE NUMBER
LAST NAME	FIRST NAME	INIT.	LAST NAME	FIRST NAME	INIT.		MONTH	DAY	YEAR	
QUINN	JAMES	J	ROGERS	BEVERLY	A	16	02	20	70	05891
QUINN	JAMES	F	DE GRAW	NORMA	J	30	07	10	70	26007
QUINN	JAMES	V	WHITE	MARGARET	M	07	04	22	70	12471
QUINN	MICHAEL	A	RICHARD	VICKEY		16	09	05	70	38698
QUINN	ROBERT	L	JASINSKI	JANET	B	07	09	18	70	37086
QUINN	WAYNE	M	BUTLER	BETTY	A	03	06	27	70	19369
QUINN JR	ALOYSIUS	A	THOMAS	DORIS	M	07	07	20	70	26646
QUINONES	MANUEL		BARRIGA	ELVIRA		15	08	01	70	33528
QUINONEZ	HECTOR	G	NOGUERA	EVANGILIN		30	02	09	70	04004
QUINTAL	HENRI	L	LEVY	DEBORAH	J	15	10	24	70	42607
QUINTAL	ROY	R	ORR	FAY	D	12	10	10	70	42311
QUINTERO	DENNIS	E	POWELL	ROSE	M	03	09	06	70	35371
QUINTON	EDMUND	F	DORAN	DOROTHY	A	02	04	04	70	10576
QUIRK	DONALD	J	HETTRICK	LUCILLE	M	07	10	24	70	41851
QUISGARD JR	ROLF	A	DE CASTELLANE	INGRID	M	30	12	31	70	51957
QUISH	FRANK	J	BOLTON	PATRICIA	C	15	11	24	70	46723
RAAB	JOHN	M	GYORY	JUDY	A	03	10	02	70	40516
RABA III	OSCAR	A	DYER	MARY	C	07	10	10	70	41983
RABAI	JOHN	C	LA FON	DEBORAH	J	30	06	20	70	20363
RABB JR	LAWRENCE	L	RYLES	ALICE	J	30	02	28	70	07584
RABENOLD	LEROY	F	ECK	JOYCE	P	30	06	13	70	30822
RABENOLD	RICHARD	T	DALBOW	PATRICIA	A	07	06	02	70	21113
RABER JR	EDWARD	L	HOFFMAN	MARY	V	03	04	04	70	10896
RABER JR	ROBERT	E	BOHAN	LINDA	S	30	06	27	70	26201
RABIN	BERNARD	N	COHEN	ELAINE	R	30	04	18	70	25998
RABINOWITZ	ALAN	R	LEVINSON	STEPHANIE	E	30	12	25	70	48876
RABORG JR	JOSEPH	R	WOLFE	SUSAN	E	30	06	06	70	19752
RABY	EUGENE	S	UNGER	ANDREA	C	21	12	11	70	51736
RACE	DENNIS	L	BADMAN	ALAUNA	S	30	07	10	70	25568
RACE	JAMES	E	CONNOR	CAROL	A	01	05	09	70	14344
RACEY	DAVID	L	FLOWERS	BARBARA	L	21	10	16	70	43580
RACEY	EDWARD	M	SLATER	BEVERLY	K	21	07	11	70	29221
RACHUBA	JAMES	W	WOODWARD	NANCY	A	30	09	29	70	40527
RACHUBA	STEPHEN		KENNECKER	GLORIA	J	03	08	04	70	30691
RACILLA	PAUL		WRIGHTSTONE	CINDY	L	03	09	05	70	35508
RACINE	HARRY	E	ELDRETH	LOIS	J	07	08	08	70	31990
RACINE	THOMAS	M	SHANK	BONNIE	L	07	05	02	70	16050
RACK	JOHN	T	ARCIERO	NANCY	A	21	08	10	70	34685
RACKENSPERGER	ROBERT	C	KIMMITT	BARBARA	R	30	09	26	70	40522
RACKEY	ARTHUR	B	JACKSON	NANCY	J	16	09	21	70	38917

V. R. Form D 23

DATA PROCESSING FORMS
D. N. OWENS & CO., INC.

Maryland State Department of Health
Division of Statistical Research and Records

MARRIAGE INDEX

COUNTY	CODE
Allegany	1
Anne Arundel	2
Baltimore	3
Calvert	4
Caroline	5
Carroll	6
Cecil	7
Charles	8
Dorchester	9
Frederick	10
Garrett	11
Harford	12
Howard	13
Kent	14
Montgomery	15
Prince George	16
Queen Anne's	17
St. Mary's	18
Somerset	19
Talbot	20
Washington	21
Wicomico	22
Worcester	23
City of Baltimore	30

NAME OF GROOM			NAME OF BRIDE			COUNTY OF LICENSE	DATE OF MARRIAGE			V. R. FILE NUMBER
LAST NAME	FIRST NAME	INIT.	LAST NAME	FIRST NAME	INIT.		MONTH	DAY	YEAR	
RACZNIZK	ALBERT	P	TURNER	MARGARET	C	03	08	10	70	30713
RADA	CARROLL	S	DE FONTES	DIANA	T	03	05	24	70	19136
RADA	GEORGE	C	HORNEY	CLARA	R	17	11	04	70	47310
RADABAUGH	CHARLES	F	GOOD	JOYCE	A	11	05	29	70	16747
RADABAUGH	PAUL	W	TALTON	LILLIAN	B	11	07	22	70	27708
RADAUSKAS	PAUL	E	PATRO	LORRAINE	C	30	01	10	70	00755
RADBILL	KENNETH	A	SUGA	SHIZUKO		07	07	02	70	27194
RADCLIFFE	RAYMOND	W	KING	MARGARET	G	16	02	14	70	05994
RADCLIFFE	RONALD	S	SMITH	SUSAN	E	30	04	11	70	11520
RADCLIFFE	WESLEY	D	FORD	CHERYL	C	03	10	10	70	40410
RADDATZ	RONALD	R	BEACHAM	JOYCE	C	03	12	19	70	48160
RADEMACHER	JESSE	J	KLINE	CYNTHIA	D	15	04	27	70	13423
RADER	CHARLES	R	VERDONE	ALICE	R	03	09	25	70	35899
RADER	ROBERT	L	LAU	VICKI	E	16	06	06	70	23480
RADER	WILLIAM	R	CORCORAN	PATRICIA	A	16	06	27	70	28689
RADESKY	MYER	L	BRAMBLE	ESTELLE	A	02	11	08	70	44121
RADEWONUK	EUGENE	R	PLOSKON	LORETTA	K	07	05	01	70	16476
RADEWONUK	WALTER	A	RICE	BRENDA	G	07	07	24	70	27145
RADFORD	THOMAS	M	HANLEY	NANCY	L	02	09	12	70	35157
RADICHEVICH	ALEXANDER		FABIS	FERNE	G	16	06	02	70	23687
RADICK JR	WILLIAM	J	TIERNEY	ELIZABETH	M	07	04	10	70	12008
RADINSKY	LAWRENCE		RUBIN	SHELLEY		30	06	13	70	20629
RADKE JR	EDWARD	J	MC GLANNAN	SUSAN	M	03	11	29	70	48398
RADLER	LAWRENCE	F	SOBEL	JUNE		16	02	16	70	06154
RADLINGER	KENNETH	W	CALDWELL	JUDITH	B	07	07	27	70	27051
RADNAY	GEORGE	S	BROONES	JANE	E	07	06	13	70	21443
RADOLAN	EDWARD		GROW	NANCI	M	30	08	23	70	31244
RADOMSKY	DONALD	J	GUY	LINDA	S	16	04	18	70	13691
RADOSEVICH	GEORGE		BUNTS	ARLENE	G	01	06	27	70	18414
RADZAI	FRANK	R	CRUM	SHIRLEY	R	22	12	27	70	51761
RADZISZEWSKI	FRANK		ZENTGRAF	MARY	M	02	11	14	70	44146
RAEKE SR	ROLAND	K	BARTELL	PAMELA	J	30	06	21	70	20222
RAFF	MELVIN	H	MORAN	DOLORES	A	16	05	30	70	23455
RAFFAELE	RUSSELL		PURDY	LAURA	E	07	08	22	70	32298
RAFFENSBERGER	GEORGE	L	KAHLBAUGH	DEBRA	L	03	05	23	70	15015
RAFFENSBERGER	JOHN	A	BENNETT	NADINE	E	21	12	24	70	51694
RAFFENSBERGER	VERN	E	DAVIS	JOYCE	E	03	12	19	70	48062
RAFFENSPERGER	GARY	E	BARNHART	LINDA	M	07	07	25	70	27157
RAFFERTY	BERNARD	V	CHANDLER	SANDRA	L	01	12	18	70	47796
RAFFERTY	JAMES	D	BEYER	SHARON	E	07	07	13	70	26946

V. R. Form D 23

DATA PROCESSING FORMS
D. N. OWENS & CO. INC.

Maryland State Department of Health
Division of Statistical Research and Records

MARRIAGE INDEX

COUNTY	CODE
Allegany	1
Anne Arundel	2
Baltimore	3
Calvert	4
Caroline	5
Carroll	6
Cecil	7
Charles	8
Dorchester	9
Frederick	10
Garrett	11
Harford	12
Howard	13
Kent	14
Montgomery	15
Prince George	16
Queen Anne's	17
St. Mary's	18
Somerset	19
Talbot	20
Washington	21
Wicomico	22
Worcester	23
City of Baltimore	30

NAME OF GROOM			NAME OF BRIDE			COUNTY OF LICENSE	DATE OF MARRIAGE			V. R. FILE NUMBER
LAST NAME	FIRST NAME	INIT.	LAST NAME	FIRST NAME	INIT.		MONTH	DAY	YEAR	
RAFFERTY	MICHAEL	K	BERES	LINDA	S	15	09	11	70	38557
RAFFERTY	WILLIAM	B	GARMAN	MARGARET	H	15	12	13	70	50630
RAFFETTO JR	EDWARD	C	PURNELL	ELIZABETH	D	03	09	25	70	35646
RAFFETY	JAY	C	KIRBY	CYNTHIA	A	30	06	20	70	25640
RAFTER	KIRK	A	REYNOLDS	VICKIE	A	21	11	06	70	47406
RAFTERY	JOSEPH	M	DODSON	MYRTLE	F	13	02	06	70	05417
RAGAN	ANTHONY	D	LYNCH	BONNIE	E	15	07	08	70	28470
RAGAN	MICHAEL	L	SINAR	ELLEN		12	03	22	70	08976
RAGAN	MICHAEL	L	HENDRIE	SARA	C	15	02	28	70	05528
RAGER	DAVID	V	MERSON	DEBORAH	L	16	09	05	70	38955
RAGER	KERMIT	G	DUMIRE	CHARLOTTE	A	11	09	12	70	37801
RAGG	ROBERT	H	ROBINSON	NANCY	A	30	02	27	70	07659
RAGLAND	THOMAS	W	NASH	MARY	B	15	10	10	70	42718
RAGLIN	EDWARD	G	MC LAMB	HELEN	L	02	04	12	70	10494
RAGO	FRANCIS	J	SIMMONS	MARY	F	05	10	30	70	45398
RAGSDALE	ELDREDGE	C	ALEXANDER	CONSTANCE	E	07	06	13	70	21474
RAGSDALE	JEROME	D	KENNEDY	PATRICIA	A	30	10	17	70	40553
RAGSDALE JR	DANIEL	E	SWANN	JASMA	A	06	03	07	70	08694
RAGUSI	JOSEPH	R	HERNANDEZ	THELMA		07	09	19	70	37342
RAGUSSIS	MICHAEL		COHEN	RONA	L	30	05	01	70	15346
RAGWEN	RONALD	A	PRASAD	RUPESHWAR		15	12	26	70	50620
RAHE	ELLSWORTH	L	BOYCE	BLANCHE	E	30	03	01	70	07347
RAHE	FRANCO	D	BURNETTE	YVONNE	L	15	07	13	70	28384
RAHIMI	FEREDOUN		GOODRICH	MARY	B	02	07	19	70	24704
RAHMAN	HISHAM		RAZICK	SAMERA		15	06	03	70	23006
RAHMER	EARL	W	BRENKO	LINDA	A	07	05	20	70	16011
RAHUBA	DALE		ROCKWELL	LOIS	J	01	07	17	70	24465
RAICICH	RICHARD	L	WONG	JOYCE	A	16	11	14	70	47022
RAIKOWSKI SR	JOSEPH	T	WILLIAMS	BETTY	J	07	06	18	70	32377
RAILEY	BOBBY	J	RATCLIFFE	LINDA	L	16	06	06	70	23617
RAIMONDI	PETER	S	BUCHTA	JOAN	P	03	09	12	70	35688
RAIN	LARRY	C	COPPER	SHIRLEY	J	01	06	19	70	18578
RAINAR	ROBERT	J	STAMM	JEAN	D	07	05	02	70	16413
RAINE	JOSEPH	T	SUTTON	BISSELL	E	03	09	11	70	35661
RAINES	FLORIS	D	KING	CAROLYN	Y	01	06	27	70	18421
RAINES	GARY	F	MC CALMONT	LIDA	M	03	05	23	70	14926
RAINES	HAROLD	T	MELLON	BRENDA	L	01	11	08	70	43824
RAINES	VAN	R	RAINES	MARY	J	15	09	24	70	42543
RAINEY	FRED	H	FELTON	LINDA	M	18	05	23	70	23788
RAINEY	LARRY	E	LAWRENCE	ROSLYN	Y	07	06	13	70	21038

V. R. Form D 23

DATA PROCESSING FORMS
D. N. OWENS & CO., INC.

Maryland State Department of Health
Division of Statistical Research and Records

MARRIAGE INDEX

COUNTY	CODE
Allegany	1
Anne Arundel	2
Baltimore	3
Calvert	4
Caroline	5
Carroll	6
Cecil	7
Charles	8
Dorchester	9
Frederick	10
Garrett	11
Harford	12
Howard	13
Kent	14
Montgomery	15
Prince George	16
Queen Anne's	17
St. Mary's	18
Somerset	19
Talbot	20
Washington	21
Wicomico	22
Worcester	23
City of Baltimore	30

NAME OF GROOM			NAME OF BRIDE			COUNTY OF LICENSE	DATE OF MARRIAGE			V. R. FILE NUMBER
LAST NAME	FIRST NAME	INIT.	LAST NAME	FIRST NAME	INIT.		MONTH	DAY	YEAR	
RAINEY	PATRICK	W	LINDSAY	SHARON	J	03	10	09	70	40413
RAINIER	LEONARD		CLARK	DEBORAH		02	10	15	70	40076
RAINIER JR	WILLIAM	H	FARKAS	ELIZABETH	J	01	12	10	70	47816
RAINS	BARRY	R	SNYDER	JOAN	C	03	05	23	70	14705
RAK	KENNETH	S	BRYANT	CONNIE	A	07	01	29	70	01664
RAKAS	THOMAS	R	THUMA	SANDRA	L	03	09	17	70	35619
RAKASKA	MICHAEL	C	REEDER	GLENDA	D	16	01	15	70	02831
RAKES JR	WILLIAM	S	MC MILLAN	MARY	A	07	03	21	70	08407
RAKOWSKI	JOHN	T	WISNIEWSKI	STELLA		16	02	15	70	05798
RAKOWSKI	JULIUS	B	SCHULZ	MARIE	F	03	06	13	70	19406
RALEIGH	JAMES	E	HEIBERGER	MARY		15	09	05	70	38224
RALEIGH	JAMES	W	KING	LINDA	L	30	09	24	70	36745
RALEY	MARVIN	C	CREEDEN	MARY JO	A	16	06	06	70	23604
RALEY	WILLIAM	A	SNELLMAN	ROSE	M	18	09	25	70	39256
RALEY III	JOHN	D	STASCH	BRENDA	D	18	07	11	70	29092
RALKO	MIKE	F	COLDITZ	CATHERINE	M	03	08	06	70	30335
RALLIS	STEPHEN	J	KAUFMAN	MICHELE		07	06	22	70	21615
RALLS	CHARLES	H	ESLIN	CATHERINE	R	16	02	20	70	05818
RALPH	JAMES	F	BONASS	ALICE	D	18	12	24	70	51505
RALSTON	JERRY	D	NORWOOD	CHRISTINA	L	01	06	06	70	18369
RALSTON	JOHN	M	EVANS	JOAN	M	01	04	22	70	10226
RALSTON	TERRANCE	D	NEAL	SHIRLEY	A	12	10	10	70	42285
RALSTON JR	ROBERT	H	SUKEY	PATRICIA	L	07	01	19	70	01756
RAMBAR	ERNEST	F	JOLLY	MARY	C	30	06	11	70	20813
RAMBO	DOUGLAS	L	BEEKER	BARBARA	J	03	10	17	70	40446
RAMBO	JAMES	T	GRIMES	MARY	L	03	06	27	70	19300
RAMBO	JAMES	J	CHANDLER	KATHERINE	L	03	05	16	70	19165
RAMBO	WILLARD	A	ALLEGER	ETTA	L	07	10	04	70	41558
RAMBO III	LOUIS	F	MEEKS	SONIA	L	02	09	02	70	35193
RAMER	DAVID	W	PRICE	LYNDA	G	02	06	06	70	18606
RAMEY	BOBBY	G	ALLEN	JACQUELIN	F	03	08	10	70	30682
RAMEY	DOUGLAS	P	PEARSON	JOYCE	A	15	05	11	70	17158
RAMEY	HOWARD	L	MC CREE	JOYCE		16	08	22	70	33818
RAMEY	JAMES	C	POPE	ANNIE	M	07	11	04	70	45825
RAMEY	LARRY	G	ASHFORD	AUDREY	M	12	03	29	70	12831
RAMEY	PHILLIP	D	MORELAND	LINDA	J	21	05	23	70	18039
RAMEY	RANDALL	R	HAMMETT	MARIA	L	16	10	31	70	47036
RAMEY	ROBERT	R	HOUCHINS	NOLA	F	21	11	18	70	47396
RAMEY	WILLIAM	H	PRICHARD	HELEN	V	15	06	06	70	22373
RAMEY JR	DONALD		STOUPA	ANNE	M	15	07	03	70	28336

V. R. Form D 23

DATA PROCESSING FORMS
D. N. OWENS & CO. INC.

Maryland State Department of Health
Division of Statistical Research and Records

MARRIAGE INDEX

COUNTY	CODE
Allegany	1
Anne Arundel	2
Baltimore	3
Calvert	4
Caroline	5
Carroll	6
Cecil	7
Charles	8
Dorchester	9
Frederick	10
Garrett	11
Harford	12
Howard	13
Kent	14
Montgomery	15
Prince George	16
Queen Anne's	17
St. Mary's	18
Somerset	19
Talbot	20
Washington	21
Wicomico	22
Worcester	23
City of Baltimore	30

NAME OF GROOM			NAME OF BRIDE			COUNTY OF LICENSE	DATE OF MARRIAGE			V. R. FILE NUMBER
LAST NAME	FIRST NAME	INIT.	LAST NAME	FIRST NAME	INIT.		MONTH	DAY	YEAR	
RAMIREZ	ABEL	G	DIXON	CYNTHIA	I	21	03	28	70	09986
RAMIREZ	JORGE	R	NORTON	ANN	B	02	06	04	70	18772
RAMIREZ	LEONARD	J	COVELLO	JOYCE	M	07	07	30	70	26566
RAMIREZ	NICHOLAS		SMITH	MARGARET	E	01	06	23	70	18429
RAMIREZ	PABLO	L	DAVIES	SARA	W	15	06	13	70	22792
RAMIREZ JR	JOSEPH	L	FRANKLIN	SUSAN	H	15	10	02	70	42898
RAMISH	STEPHEN	A	CLERICO	MARGARITE	T	15	10	07	70	42854
RAMLOW	ROLAND	E	BAMBA	BERTHA	M	16	08	08	70	33889
RAMONDO	NICHOLAS	P	MULLIN	BETTY	M	07	02	07	70	04644
RAMOS	CHARLES	P	MEDLIN	BRENDA	C	08	01	07	70	01838
RAMOS	CHARLES		MIDDLETON	JOSEPHINE	D	30	06	18	70	20734
RAMOS	FRESNIDO		HALILI	ERLINDA		16	07	25	70	28567
RAMOS	JAMES	A	MARTELLA	DORIS	E	07	10	14	70	41911
RAMOS	JOSE	J	VILLARREAL	ELVIA	M	15	03	05	70	09327
RAMPAUL	RAMDIN		CORPUZ	LUZ		16	08	31	70	39128
RAMPMEYER	ANDREW	A	COBBS	RITA	A	03	10	30	70	44493
RAMPMEYER	ROBERT	W	WINE	OPAL	M	30	03	21	70	07246
RAMSBURG	BRUCE	D	CHOWN	LINDA	J	16	04	04	70	13703
RAMSBURG	KENNETH	L	CARROLL	JOANNE	V	03	10	11	70	40094
RAMSDELL	FREDERICK	D	VAN CLEAVE	DOROTHY	E	15	03	30	70	09403
RAMSEUR	NICHOLAS		MC KINNEY	SHEILA		15	05	18	70	17321
RAMSEY	BYRON	R	KELLEY	KAY	A	03	02	09	70	03529
RAMSEY	DANIEL	B	THOMAS	ANN	C	16	01	10	70	02641
RAMSEY	DONNIE	E	PRUITT	LO RAE	J	30	02	14	70	03851
RAMSEY	JAMES	J	OLIVER	EVA	D	15	05	01	70	17423
RAMSEY	JOHN	R	BROWN	BETTY	J	14	12	18	70	50494
RAMSEY	KLAUS	U	DUCLAYAN	BEVERLY	P	07	06	27	70	21662
RAMSEY	LEWIS	T	BROOKS	CAROL	L	30	01	10	70	00664
RAMSEY	MICHAEL		THUSTON	NANCY	C	12	03	20	70	09012
RAMSEY	ROGER	D	WALKER	GLENDA	E	12	08	01	70	32921
RAMSEY JR	DONALD	E	CORPSTEIN	MARY	E	01	06	14	70	29780
RAMULT JR	ANDREW	J	HASLUP	ALBERTA	E	03	08	30	70	35612
RANALDI	FRED	J	STOUT	LUELLA	J	11	06	11	70	22016
RAND	JAMES	W	SWEIGART	BONAVENTU	J	13	02	07	70	05389
RAND	KENDRICK		DE BEERS	ANNE	C	15	06	06	70	22387
RANDALL	CHARLES	W	HENSON	BARBARA	J	03	08	08	70	30369
RANDALL	DANIEL	C	BAGLIONI	LINDA	M	03	03	07	70	06894
RANDALL	DAVID	S	BROOKS	ROBIN	M	12	09	14	70	38021
RANDALL	DAVID	R	CHRISTIAN	FABIENNE	M	30	09	13	70	36496
RANDALL	ERIC	W	JONES	BONNITA	A	30	07	11	70	26003

V. R. Form D 23

DATA PROCESSING FORMS
D. N. OWENS & CO., INC.

Maryland State Department of Health
Division of Statistical Research and Records

MARRIAGE INDEX

COUNTY	CODE
Allegany	1
Anne Arundel	2
Baltimore	3
Calvert	4
Caroline	5
Carroll	6
Cecil	7
Charles	8
Dorchester	9
Frederick	10
Garrett	11
Harford	12
Howard	13
Kent	14
Montgomery	15
Prince George	16
Queen Anne's	17
St. Mary's	18
Somerset	19
Talbot	20
Washington	21
Wicomico	22
Worcester	23
City of Baltimore	30

NAME OF GROOM			NAME OF BRIDE			COUNTY OF LICENSE	DATE OF MARRIAGE			V. R. FILE NUMBER
LAST NAME	FIRST NAME	INIT.	LAST NAME	FIRST NAME	INIT.		MONTH	DAY	YEAR	
RANDALL	GREGORY	L	EDMONDS	KAREN	J	30	09	26	70	40693
RANDALL	JAMES	L	GRICE	PATRICIA	H	21	06	13	70	23930
RANDALL	MAURICE	B	BASKERVILLE	LAVERNE	M	30	08	29	70	36126
RANDALL	PAUL	T	OHLSEN	JOANNE	E	06	06	13	70	20958
RANDALL	RICHARD	P	HEARN	VIRGINIA	S	15	10	24	70	42669
RANDALL	RONALD	E	REAVES	MARSHA	L	30	11	20	70	44992
RANDALL	RUSSELL	B	WAUGH	PATRICIA	J	12	02	14	70	05315
RANDALL	TERRY	L	PEREZ	CHRISTINE		21	07	18	70	29232
RANDALL	THOMAS	R	GRINER	DEBORAH	D	30	07	11	70	25912
RANDALL	WAYNE	L	CORNISH	BERNADETT	L	03	06	20	70	19467
RANDALL	WILLIAM	L	BACON	JEAN	V	03	06	20	70	19391
RANDALL	WILLIAM	L	POWELL	MARY	L	02	04	17	70	10546
RANDALL JR	GEORGE	F	PONOSKI	LINDA	M	16	12	05	70	51056
RANDELL	SAMUEL	W	PARNELL	EVA	R	16	01	16	70	02775
RANDLE	DAVID	C	ROTTMAN	SHARON	A	30	06	19	70	20829
RANDLE	DONALD	E	LONG	JANET	E	13	10	02	70	42395
RANDLE	GREGORY	L	NANCE	RITA		30	11	14	70	44948
RANDO	RICHARD	D	VIA	LINDA	K	01	08	01	70	29697
RANDOLPH	CHARLES	G	SAMUELS	ANNIE	M	15	09	04	70	38571
RANDOLPH	DONALD	B	ANDERSON	CLAUDIA	J	03	11	28	70	48264
RANDOLPH	WILLIAM		SHUMATE	LASHON		16	11	28	70	05866
RANDOLPH	GEORGE	L	KEENE	JACQUELIN	R	30	02	12	70	04383
RANDOLPH	HOWELL	N	HUNTER	DORIS		30	11	27	70	48607
RANDOLPH	JOHN	R	YOUNG	ROSALYN		30	03	14	70	07686
RANDOLPH	MILTON		PARKS	VIVIAN	F	23	02	08	70	06553
RANDOLPH	PAUL	G	BLAIR	BERTHA	J	15	08	07	70	33738
RANDOLPH JR	AARON	T	BOWEN	DEBORAH	C	30	12	12	70	49009
RANDOLPH JR	WILBUR		ELDRIDGE	OLLIE	M	30	05	26	70	15787
RANES	CARLOS	C	HALLOCK	ETHEL	M	02	09	24	70	35273
RANIELI	JOSEPH	A	PANATTIERI	MARYANN	E	03	09	14	70	35881
RANJO	ANTHONY	J	BLATTLER	VERENA	S	07	04	06	70	12237
RANKER	CLAIR	A	DAVIS	ELIZABETH	N	01	11	02	70	43901
RANKER	ROBERT	H	GORDON	MARILYN	L	01	10	10	70	39751
RANKIN	CARL	W	KYNE	MARGARET	E	21	03	28	70	09978
RANKIN	DOUGLAS	W	TYRRELL	COLETTE		16	03	07	70	09456
RANKIN	THOMAS	R	BARNHOUSE	MYRA	M	01	08	15	70	29639
RANKIN JR	HARRY	L	PALMER	DORIS	A	21	02	05	70	06426
RANKIN JR	JAMES	W	KVEDAROVICZ	MARY	A	16	09	05	70	36747
RANKIN JR	WESLEY	E	ANGELO	BEULAH	E	12	04	10	70	12915
RANDULL	JOHN	E	PEYTON	BETTY	L	06	11	27	70	45435
RANSOM	DONALD	E	ROGERS	GLENDA	J	22	10	29	70	47650

V. R. Form D 23

D. N. OWENS & CO. INC. DATA PROCESSING FORMS 04444

Maryland State Department of Health
Division of Statistical Research and Records

MARRIAGE INDEX

COUNTY	CODE
Allegany	1
Anne Arundel	2
Baltimore	3
Calvert	4
Caroline	5
Carroll	6
Cecil	7
Charles	8
Dorchester	9
Frederick	10
Garrett	11
Harford	12
Howard	13
Kent	14
Montgomery	15
Prince George	16
Queen Anne's	17
St. Mary's	18
Somerset	19
Talbot	20
Washington	21
Wicomico	22
Worcester	23
City of Baltimore	30

NAME OF GROOM			NAME OF BRIDE			COUNTY OF LICENSE	DATE OF MARRIAGE			V. R. FILE NUMBER
LAST NAME	FIRST NAME	INIT.	LAST NAME	FIRST NAME	INIT.		MONTH	DAY	YEAR	
RANSOM	MATT	W	NOEL	VALLIE	G	16	04	10	70	13884
RANSOM JR	FRED	L	KOGOK	LYNN	E	16	12	31	70	52161
RANSOM JR	GENE	M	ALDEN	MARGARET	P	03	10	03	70	40099
RANTIN	WILLIAM		HERBIN	KATIE	E	07	12	16	70	49964
RANTZ	GARY	F	FORD	DARA	L	19	10	30	70	43438
RANU	RAJINDER	S	BLATT	PHYLLIS	E	07	06	06	70	21576
RANZANI	JOHN	D	WOODS	LINDA	L	30	12	21	70	48815
RANZINO	PETER	J	HELPHENSTINE	SCHERRY	L	02	03	13	70	06807
RAO	LORENZO		MILLER	PATRICIA	A	15	04	21	70	13309
RAO	MADHAV	K	WEAVER	VIRGINIA	M	17	09	28	70	39243
RAO	MADHAV	V	FULLER	FERREL		15	02	27	70	05639
RAPER JR	CHARLES	W	SIMPSON	SUZANNE	M	15	04	16	70	13215
RAPHAEL	MATTHEW	N	POGOLOFF	MARILYN		15	03	29	70	09096
RAPOPORT	IRVIN		WILKES	ELEANOR		15	08	11	70	33199
RAPP	EDWARD	F	FILLMORE	SANDRA	A	30	03	15	70	07474
RAPP	JAMES	C	SIEFERT	CAMILLE	A	07	04	28	70	12177
RAPP	JOHN	R	LAMONT	KATHERINE	L	11	04	25	70	12744
RAPP	THOMAS	D	BROWN	PAULA	M	07	11	28	70	45981
RAPPEPORT	SHELDON	I	GOLDMAN	JOAN	E	15	03	20	70	09345
RAPPISE	JOSEPH	F	COGIT	MAUREEN	J	30	07	16	70	26354
RAPPOLT	JAMES	A	MAYO	MARTHA	N	16	06	06	70	23594
RAPPOPORT	MEYER		GARLAND	ESTHER	L	10	09	30	70	37791
RAPPOSELLI	RONALD	E	MOORE	KATHLEEN	G	07	04	09	70	12308
RARICK	WILLIAM	D	CORCORAN	LINDA	A	07	06	10	70	21341
RARRIECK	LESLIE	D	CLEMONS	DONNA	R	15	07	10	70	28175
RASCHELLA	MICHAEL	F	WADDINGTON	CAROLE	P	15	04	04	70	13267
RASCHKA	ELMER	H	WATKINS	RUTH	L	03	04	04	70	10704
RASCOE	DONALD	T	WILLIAMS	ELEANOR	C	03	07	03	70	25136
RASH	DAVID	H	HATFIELD	SHIRLEY	A	07	09	04	70	37215
RASH	HOWARD	E	BONGE	MARY	L	07	07	27	70	27049
RASH	JOHN	S	SILKNITTER	MIRIAM	S	07	07	25	70	26670
RASH	MARC	D	GREENBLATT	HARRIET	J	03	06	28	70	19368
RASIUL	MARION	J	TREICHEL	MARGARET	A	07	11	07	70	45841
RASKOB	MICHAEL	P	HALL	ELIZABETH	A	30	04	25	70	11614
RASMUS JR	FRANCIS	H	WOLL	JANET	M	07	06	24	70	21570
RASMUSSEN	FREDERICK	N	STREETT	OLIVIA	H	30	10	10	70	41105
RASMUSSEN	OLAV	B	HOFFMAN	IRIS	M	03	03	31	70	07161
RASMUSSEN JR	GEORGE	T	WELLS	KAREN	J	15	04	25	70	13128
RASNIC	JOHN	C	PATTERSON	ALICIA	L	03	10	03	70	40117
RASPA	CHARLES	E	PERRELLA	FRANCES	S	30	06	19	70	20471

V. R. Form D 23

DATA PROCESSING FORMS
D. N. OWENS & CO., INC.

Maryland State Department of Health
Division of Statistical Research and Records

MARRIAGE INDEX

COUNTY	CODE
Allegany	1
Anne Arundel	2
Baltimore	3
Calvert	4
Caroline	5
Carroll	6
Cecil	7
Charles	8
Dorchester	9
Frederick	10
Garrett	11
Harford	12
Howard	13
Kent	14
Montgomery	15
Prince George	16
Queen Anne's	17
St. Mary's	18
Somerset	19
Talbot	20
Washington	21
Wicomico	22
Worcester	23
City of Baltimore	30

NAME OF GROOM			NAME OF BRIDE			COUNTY OF LICENSE	DATE OF MARRIAGE			V. R. FILE NUMBER
LAST NAME	FIRST NAME	INIT.	LAST NAME	FIRST NAME	INIT.		MONTH	DAY	YEAR	
RATCHFORD	FRANK	E	ROBSON	GRACE	P	07	03	11	70	08605
RATCHFORD	JOHN	M	RENFER	THERESA	H	03	05	14	70	15060
RATCLIFFE	DANA	E	SEIBOLD	REGINA	R	18	09	14	70	39283
RATCLIFFE JR	JAMES	E	SCRIVA	RACHEL	M	08	10	21	70	42057
RATERMAN	BERNARD	J	SHEARER	ELIZABETH	L	16	07	25	70	33914
RATHEL	WAYNE	E	DONOHOE	DONNA	F	22	07	23	70	29527
RATHER	DAVID	C	LEMMON	VIRGINIA	D	30	09	26	70	45052
RATHER	JUNIOUS	F	FASSETT	LORRAINE		30	06	20	70	20033
RATHY	WILLIAM	R	DI IANNI	CHRISTINE	M	01	03	04	70	06675
RATIGAN	RICHARD	P	NENGEL	MARY	L	30	08	29	70	36529
RATKEWICZ JR	ANTHONY	V	AX	PATRICIA	A	16	05	30	70	23195
RATLEDGE	JAMES	W	PATRICK	JUDITH	E	07	09	10	70	37094
RATLIFF	CLYDE	J	SCOTT	AUDREY	E	03	11	14	70	44419
RATLIFF	THEODORE		PRATT	RACHEL		07	03	30	70	08382
RATLIFF JR	CHARLES	T	OWENS	GLORIA		30	10	22	70	41202
RATRIE	ROBERT	T	MAYER	KATHLEEN	A	30	10	10	70	41116
RATRIE III	HARRY		WALKER	ELLEN	M	16	01	31	70	06045
RATTELL	RICHARD	E	ZAJAC	MARY	D	02	05	16	70	14561
RAU	ROBERT	R	SMITH	NETTIE	C	02	03	13	70	10421
RAU	ROGER	D	DITSCH	KATHERINE	M	15	05	29	70	17301
RAU JR	JOHN	J	WORTMAN	MARGARET	A	30	06	05	70	19781
RAUB	RANDALL	H	CERTANO	JEANNETTE	M	03	10	17	70	40301
RAUCH	DONALD	L	KAEPCHER	FRIEDA	C	16	06	05	70	23415
RAUCHWARGER	MARC	L	ACKERMAN	LAURI	S	03	03	09	70	07075
RAUDASAW	FRANCIS	J	LAPE	EVE	C	03	05	01	70	15035
RAUER	YEHUDA		LEVIN	JANET	S	30	12	27	70	48880
RAUGH	JEFFREY	S	CROCKER	DOROTHY	J	03	06	06	70	19583
RAUGH	RICHARD	L	BROWN	ALICE	M	16	09	05	70	38670
RAUH	THOMAS	A	MC GILL	LOIS	J	12	06	08	70	22186
RAUL	WALTER	V	CUSICK	SUZANNE	M	30	08	22	70	31284
RAUM	RAYMOND	E	RAUM	JANET	B	16	10	15	70	43156
RAUSCH	ADRIAN	E	EVANS	MARGARET	M	02	03	07	70	06774
RAUSCH	ROBERT	L	DILL	BONNIE	L	30	02	13	70	03889
RAVENSCROFT	ARTHUR	R	HARVEY	BRENDA	J	11	02	21	70	05229
RAVENSCROFT	LEON	P	BOGGS	SHEILA	A	01	09	19	70	35012
RAVER	STEPHEN	M	IVINS	JOAN	M	30	12	31	70	52005
RAVERNELL	WILLIAM	J	GRANGER	PATRICIA	A	30	03	28	70	11629
RAVESON	THOMAS	J	CHESLAW	ANN	J	15	06	14	70	22632
RAWDIN	ALLEN	E	GREER	MARTHA	J	03	03	07	70	06950
RAWLE	MICHAEL	A	PARSONS	DIANNA	M	15	09	26	70	38416

V. R. Form D 23

DATA PROCESSING FORMS
O. N. OWENS & CO. INC.

Maryland State Department of Health
Division of Statistical Research and Records

MARRIAGE INDEX

COUNTY	CODE
Allegany	1
Anne Arundel	2
Baltimore	3
Calvert	4
Caroline	5
Carroll	6
Cecil	7
Charles	8
Dorchester	9
Frederick	10
Garrett	11
Harford	12
Howard	13
Kent	14
Montgomery	15
Prince George	16
Queen Anne's	17
St. Mary's	18
Somerset	19
Talbot	20
Washington	21
Wicomico	22
Worcester	23
City of Baltimore	30

NAME OF GROOM			NAME OF BRIDE			COUNTY OF LICENSE	DATE OF MARRIAGE			V. R. FILE NUMBER
LAST NAME	FIRST NAME	INIT.	LAST NAME	FIRST NAME	INIT.		MONTH	DAY	YEAR	
RAWLETT	DALE	C	WOOD	JANET	L	08	09	01	70	37673
RAWLINGS	BYRON	E	KYLER	TINA	M	21	06	10	70	23980
RAWLINGS	GILBERT	B	MORSE	MARTHA	E	30	09	05	70	36604
RAWLINGS	JOHN	S	JANKOSKI	CHRISTINA	A	15	09	11	70	38481
RAWLINGS	LEROY	A	FORBES	THELMA	A	30	01	24	70	04313
RAWLINGS	OSCAR	M	COSBY	DOROTHY	E	30	08	15	70	31253
RAWLINGS	RODERIC	B	DUC	HUYNH	T	15	08	29	70	33534
RAWLINGS	THOMAS	L	KING	BARBARA	E	30	01	08	70	00663
RAWLINGS III	ASHBY		JENKINS	LORETTA	R	04	11	30	70	45375
RAWLINGS III	ASHBY		JENKINS	LORETTA	R	04	06	16	70	20845
RAWLINGS III	WILLIAM	L	NICKLAS	IRENE	A	02	07	11	70	24718
RAWLINGS JR	STANLEY	M	ADAMS	PATRICIA	L	16	08	10	70	34349
RAWLINS	DAVID	E	HOPKINS	BRENDA	F	30	11	21	70	45131
RAWLINS	WILLIAM		CONNOR	BESSIE	M	03	02	14	70	03580
RAWLINSON	ROBERT	L	BARNHART	MARY	E	12	05	09	70	16825
RAWNSLEY	WILLIAM	D	EDWARDS	SANDRA	K	01	10	13	70	39846
RAWSON	RONALD	R	GARDNER	AUDREY		02	03	20	70	06848
RAY	ALAN	C	LISBETH	KAREN	A	03	12	26	70	48336
RAY	ALBERT	C	EBY	CANDACE	M	07	11	25	70	52038
RAY	BOBBY	L	BUTTS	PATRICIA	A	03	07	17	70	25330
RAY	CHARLES	E	BAILEY	EULA	M	16	01	31	70	05933
RAY	CHARLES	T	BADDERS	KATHLEEN	D	03	09	05	70	35497
RAY	CORNELIUS	A	PARKER	BERTHA	E	16	11	27	70	47266
RAY	CURTIS	E	DUFF	BETTY	C	16	12	12	70	51150
RAY	DALE	A	DEVINE	EILEEN	M	07	03	14	70	08572
RAY	DENNIS	E	INGLE	SHARON	K	15	06	24	70	22914
RAY	EDWARD	D	COGSWELL	SHEILA	M	07	07	02	70	26715
RAY	ELIJAH		HOPE	ROSA	L	30	06	14	70	19895
RAY	FRANK	J	BARTON	MARIE	G	16	01	22	70	02634
RAY	JACK	W	PALKO	BARBARA	J	01	11	21	70	43860
H Ray	DONALD, JR		WILLIAMS	JENNIFER	C	18	10	16	70	50297
RAY	JAMES	A	CLASH	JEANETTE	T	30	11	07	70	45144
RAY	JIMMY		MATTHEWS	PATRICIA		03	11	06	70	44270
RAY	PETER	E	HOLLER	ANN	L	07	07	25	70	27168
RAY	RALPH	D	EPPS	VIVIAN	J	30	04	11	70	11212
RAY	RUSSELL	T	CUTLIP	PATRICIA	M	30	02	13	70	04459
RAY	THOMAS		GARKETT	LESLIE	A	15	10	17	70	42559
RAY	WILLIAM	E	ALLEN	EMMA	J	30	10	18	70	44843
RAY III	JOHN	G	BOYD	NANCY	D	16	04	25	70	13504
RAY JR	RYDER	C	GOHL	BONNIE	L	23	11	07	70	47671
RAY JR	WILSON	R	DORSEY	DEBORAH	A	16	12	14	70	51409

V. R. Form D 23

DATA PROCESSING FORMS
D. N. OWENS & CO., INC.

Maryland State Department of Health
Division of Statistical Research and Records

MARRIAGE INDEX

COUNTY	CODE
Allegany	1
Anne Arundel	2
Baltimore	3
Calvert	4
Caroline	5
Carroll	6
Cecil	7
Charles	8
Dorchester	9
Frederick	10
Garrett	11
Harford	12
Howard	13
Kent	14
Montgomery	15
Prince George	16
Queen Anne's	17
St. Mary's	18
Somerset	19
Talbot	20
Washington	21
Wicomico	22
Worcester	23
City of Baltimore	30

NAME OF GROOM			NAME OF BRIDE			COUNTY OF LICENSE	DATE OF MARRIAGE			V. R. FILE NUMBER
LAST NAME	FIRST NAME	INIT.	LAST NAME	FIRST NAME	INIT.		MONTH	DAY	YEAR	
RAYL	ALBERT	F	BURRUS	SHEILA	J	15	07	31	70	28359
RAYMAN	BARRY	M	BOWMAN	LINDA	J	16	06	26	70	28875
RAYMER JR	EDWARD	A	CIPKALA	JANICE	B	11	05	26	70	15790
RAYMOND	BRIAN	J	BOWEN	JUDITH	V	03	02	19	70	03730
RAYMOND	FRANCIS	S	WENSLEY	LYNN	E	30	06	11	70	20810
RAYMOND	JOHN	C	JUDGE	MARY	A	02	06	27	70	18738
RAYMOND	ROBERT	D	FISHER	GENEVIEVE	M	07	04	17	70	12378
RAYMOND	RUSSELL		GASKINS	MAZIE		30	07	09	70	26298
RAYMOND SR	LINDY	A	DEHNE	DEBORAH	L	03	04	10	70	10973
RAYNE JR	RALPH	M	WILKINS	SHARON	A	22	06	30	70	29468
RAYNER	GEORGE	R	GOFF	BARBARA	G	21	04	17	70	14113
RAYNES	LOUIS	A	SANGUINETI	MARION	A	07	06	19	70	21023
RAYNOR	ALAN	H	MC KEEVER	IRENE	K	16	11	27	70	51141
RAYNOR	ALLEN	G	SWANN	KATHRYN	W	03	10	03	70	40448
RAYNOR	CHARLES	E	PRITTS	ESTHER	J	01	09	11	70	35036
RAYNOR	JERRY	J	HOPSON	PAMELA	L	30	09	02	70	36368
RAYNOR JR	JOSEPH	A	POGGI	DEBORAH	A	30	12	21	70	48819
RAYSHEL	BARRY	A	GARRETT	JO ANN	M	30	08	29	70	36243
RAYSON	DAVID	P	HOWARD	SANDRA	L	16	06	27	70	23346
RAZLER	VINCENT	W	HETTICH	CLARITA	A	07	04	11	70	12559
RAZMUS JR	JOHN	P	PICKETT	ROBERTA	A	06	04	24	70	11927
RAZZE	JOHN	C	ALLOWAY	RITA	D	07	12	12	70	49579
RE	ROBERT		PELLETIER	MARY	E	07	03	20	70	08396
REA	DAVID	R	LANIER	LYNN	M	07	02	14	70	04608
REA	HARRY	W	WHITING	ELEANOR	J	30	07	18	70	25396
REA	RODNEY	N	HAZELWOOD	COLLEEN	E	07	04	07	70	12189
REABE	JAMES	N	DORSETT	PATRICIA	K	03	09	26	70	40241
READ JR	FRANKLIN	D	SCHABOWSKI	ARLENE	M	07	11	09	70	45903
READD	RALPH	W	OWENS	JOAN	L	01	09	05	70	34990
READMOND	BERNARD	X	MILLER	MARY	A	30	09	25	70	36796
READMOND	HARRY	P	RITTER	RUTH	E	13	08	17	70	33099
REAGAN	RICHARD	L	PINKINE	BETTY	L	09	11	27	70	50076
REAL	DOZELL		ALSTON	CELESTINE	D	30	06	06	70	19990
REAL	ROBERT	H	ABBOTT	JUNE		30	10	24	70	40845
REAM	EDWARD	L	NICHOLS	ELIZABETH	A	11	12	05	70	50223
REAM	HARLAND	E	MURPHY	KATHRYN	L	01	07	18	70	24385
REAM JR	HARVEY	J	MOATS	ROSE	M	11	06	27	70	21931
REAMY	DENNIS	W	DUMOORE	ALICE	M	08	08	28	70	32582
REAMY	JAMES	R	HYDE	PEGGY	C	16	04	04	70	13678
REAMY	JOHN	T	PACKETT	ERNA	S	16	08	24	70	34377

V. R. Form D 23

D. N. OWENS & CO. INC.

Maryland State Department of Health
Division of Statistical Research and Records

MARRIAGE INDEX

COUNTY	CODE
Allegany	1
Anne Arundel	2
Baltimore	3
Calvert	4
Caroline	5
Carroll	6
Cecil	7
Charles	8
Dorchester	9
Frederick	10
Garrett	11
Harford	12
Howard	13
Kent	14
Montgomery	15
Prince George	16
Queen Anne's	17
St. Mary's	18
Somerset	19
Talbot	20
Washington	21
Wicomico	22
Worcester	23
City of Baltimore	30

NAME OF GROOM			NAME OF BRIDE			COUNTY OF LICENSE	DATE OF MARRIAGE			V. R. FILE NUMBER
LAST NAME	FIRST NAME	INIT.	LAST NAME	FIRST NAME	INIT.		MONTH	DAY	YEAR	
REARDON	FRANCIS	X	BISCHOFF	MARY	A	10	06	19	70	21900
REARIC	CURTIS	D	SHANKLE	DONNA	J	07	06	20	70	21243
REASIN JR	PAUL	R	MATNEY	SHARON	A	16	09	04	70	39098
REAU	WILLIAM	J	ALEXANDER	LUCILLE	D	10	12	19	70	50139
REAVER	JAMES	R	GILLEN	LILLIAN	R	03	11	21	70	44376
REAVES	JOEL	A	HARPER	CYNTHIA	P	30	02	28	70	07577
REAVES	THEODORE	E	AUSTIN	JANICE		30	10	04	70	40983
REAVES JR	FRANK		SMITH	SANDRA	F	16	06	15	70	23751
REAVIS	GORDON	T	BELSCHNER	BEVERLY	J	02	08	15	70	30092
REAVIS	RONALD		FISHER	JACQUELIN	E	30	10	05	70	41172
REAZE	HERMAN		FERGUSON	BARBARA	A	16	06	13	70	23577
REAZER JR	JOHN	M	BROWN	YVONNE	W	30	07	03	70	25560
REBACH	HOWARD	M	BARTELS	DAWN	E	15	12	15	70	50574
REBBERT	MICHAEL	J	MOORE	SHEILA	L	30	10	23	70	41231
REBBERT JR	JOHN	G	MC ELROY	LINDA	M	03	12	12	70	48210
REBER JR	FREDERICK	F	SHENEMAN	KAREN	M	07	03	20	70	08488
REBETSKY II	STEPHEN	P	BAUER	KATHLEEN	A	30	11	14	70	44720
REBMAN JR	DONALD	R	JONES	KATHLEEN	K	12	08	02	70	32946
REBURN	MELVIN	T	PITT	MARILYN	J	07	09	03	70	37163
REBURN	RICHARD	B	ATWILL	SUSAN	L	15	04	04	70	13143
RECABO	JAIME	M	MC GRATH	ANN	M	07	11	27	70	45687
RECEK	MICHAEL	S	HUDSON	JANNETTE	F	30	11	14	70	45043
RECKARD	HARRY	D	DAVIS	MARGIE	K	16	12	30	70	52144
RECKART	LARRY	E	FIKE	PATRICIA	E	11	09	05	70	37821
RECKLINE	AMOS	A	RILEY	PATRICIA	C	02	05	24	70	14504
RECKLING	CHARLES	J	OWENS	DEBORAH	S	03	05	23	70	14844
RECKLING III	RALPH	W	HAWKINS	ETHELDA	A	15	09	23	70	38530
RECKNOR JR	CARL	E	ROBY	KAREN	L	16	01	17	70	02624
RECONNO	JAMES	E	MAHONEY	BEVERLY	J	01	03	26	70	06567
RECTOR	GRADY	H	PARDUE	MARY	J	07	10	03	70	41991
RECTOR	JOSEPH	R	MARSHBURN	BETTY	S	16	06	13	70	38688
RECTOR	ROBERT	K	OFFENBACHER	BARBARA	K	15	10	28	70	42836
RECTOR JR	JAMES	R	JONES	JEANNE	L	21	08	19	70	34555
REDCAY	ROBERT	T	BREIDENBACH	RUTH	E	16	04	10	70	13883
REDD	CLARENCE	M	TAYLOR	SUSIE	I	30	06	11	70	19956
REDD	JAMES	E	TINSLEY	CECELIA	M	30	03	02	70	07926
REDD	JAMES	E	FLANAGAN	GEORGIE	E	30	03	21	70	07781
REDD	MICHAEL	L	CARPENTER	ROSEMARIE		13	06	25	70	22238
REDD JR	NATHANIEL		WASHINGTON	MARION	J	30	08	15	70	30970
REDDIC JR	GEORGE		BROWN	ANNIE	A	04	01	16	70	01250

V. R. Form D 23

DATA PROCESSING FORMS
D. N. OWENS & CO., INC.

Maryland State Department of Health
Division of Statistical Research and Records

MARRIAGE INDEX

COUNTY	CODE
Allegany	1
Anne Arundel	2
Baltimore	3
Calvert	4
Caroline	5
Carroll	6
Cecil	7
Charles	8
Dorchester	9
Frederick	10
Garrett	11
Harford	12
Howard	13
Kent	14
Montgomery	15
Prince George	16
Queen Anne's	17
St. Mary's	18
Somerset	19
Talbot	20
Washington	21
Wicomico	22
Worcester	23
City of Baltimore	30

NAME OF GROOM			NAME OF BRIDE			COUNTY OF LICENSE	DATE OF MARRIAGE			V. R. FILE NUMBER
LAST NAME	FIRST NAME	INIT.	LAST NAME	FIRST NAME	INIT.		MONTH	DAY	YEAR	
REDDICK	CHARLES		SIMMONS	MARGARET		02	09	04	70	35174
REDDICK	WALTER		WOOD	BEVERLY	V	30	05	09	70	15584
REDDING	FREDERICK	F	BURRIER	PATRICIA	J	03	09	11	70	35462
REDDING	MICHAEL	L	HARRISON	TANGA	L	30	01	24	70	00808
REDDING	RICHARD	D	WALDRON	LINDA	A	15	03	07	70	09259
REDDY	LOUIS		WOODS	SYLVIA	J	30	03	22	70	07784
REDDY	TERRENCE	J	LAMKA	JOYCE	A	30	06	01	70	20505
REDEL	JAMES	P	GARY	NANCY	A	30	08	21	70	31504
REDEMANN	LARRY	N	GALICKI	JEANETTE	M	03	10	13	70	40422
REDFEARN	BLEASE		WATSON	BESSIE		30	10	17	70	40776
REDFERN	JACK		CHAMBLISS	LULA	P	07	06	20	70	21529
REDFERN	THOMAS		SMITH	ANDREA	D	30	08	26	70	36519
REDICAN	THOMAS	B	CLARKSON	GERALDINE	M	03	05	11	70	15046
REDIFER	CARLISLE	B	MILLS	JANET	B	09	03	07	70	08739
REDIFER	DONALD	G	THOMPSON	FRANCES	M	06	12	31	70	52027
REDLEAF	STEVEN	L	NEW	VIRGINIA	M	07	11	30	70	45780
REDMAN	DONALD	R	JARAMILLO	DENISE	L	13	04	10	70	12955
REDMAN	RAYMOND	L	DEMASI	GLORIA	M	01	05	01	70	14429
REDMER	WILLIAM	H	POOL	PATRICIA	L	06	01	12	70	01320
REDMILE	ROBERT	W	STILTNER	PATRICIA	L	30	03	04	70	07840
REDMILES	EDWARD	J	WAMPLER	EDITH	L	15	05	28	70	17302
REDMON JR	CLIFTON	K	PHIPPS	JUDITH	A	30	09	11	70	36665
REDMOND	DAVID	H	KOTOWSKI	IRENE	P	30	02	20	70	04428
REDMOND	JAMES	D	STEPHANSSON	CHERYL	A	12	08	03	70	32954
REDMOND	NICHOLAS		COOPER	LYDA	E	30	12	17	70	48908
REDMOND	RICHARD	M	TEAGUE	CAROL	A	07	12	26	70	49532
REDMOND	STEPHEN	L	PIZZO	DENISE	E	16	08	22	70	33906
REDMOND JR	FLOYD	M	HARGIS	KATHEY	D	23	03	13	70	10200
REDMOND JR	WILLIAM	F	BRIDAL	TESSA	C	15	07	17	70	28342
REDNER	JOHN	J	JOSEPH	ELSIE	R	07	10	21	70	41634
REDNER JR	ROLAND	C	ERRICO	MARY	E	30	06	01	70	20793
REDSHAW	GARY	A	MC DANIEL	JUDITH	A	15	07	27	70	28245
REDWINE	ROY	H	SMITH	KATHLEEN	F	07	06	26	70	21549
REECE	ISAAC	C	GRANT	PHILECIA	J	16	07	11	70	28572
REECE	LARRY	J	GILL	SHIRLEY	A	03	10	17	70	40365
REECE	ROGER	R	CHESSER	LINDA	L	30	05	30	70	20156
REED	ADAM	V	GOSSLING	GRETA		07	11	06	70	45902
REED	ALLAN	L	BECRAFT	SHIRLEY	A	16	06	08	70	23492
REED	ANDERSON	L	RANDALL	ALICE	D	02	08	14	70	30117
REED	BILLIE	L	ELSWICK	BRENDA	L	02	03	14	70	06781

V. R. Form D 23

D. N. OWENS & CO. INC.

Maryland State Department of Health
Division of Statistical Research and Records

MARRIAGE INDEX

COUNTY	CODE
Allegany	1
Anne Arundel	2
Baltimore	3
Calvert	4
Caroline	5
Carroll	6
Cecil	7
Charles	8
Dorchester	9
Frederick	10
Garrett	11
Harford	12
Howard	13
Kent	14
Montgomery	15
Prince George	16
Queen Anne's	17
St. Mary's	18
Somerset	19
Talbot	20
Washington	21
Wicomico	22
Worcester	23
City of Baltimore	30

NAME OF GROOM			NAME OF BRIDE			COUNTY OF LICENSE	DATE OF MARRIAGE			V. R. FILE NUMBER
LAST NAME	FIRST NAME	INIT.	LAST NAME	FIRST NAME	INIT.		MONTH	DAY	YEAR	
REED	BILLY	S	BROWN	BERNICE	A	30	07	18	70	25878
REED	CHARLES	J	KEADLE	DEBORAH	A	03	10	10	70	40230
REED	CLYDE	A	RUSSELL	ROXANNA	M	07	08	15	70	31957
REED	CURTIS		NEAL	COLLEEN	D	16	01	10	70	02545
REED	DANIEL	L	YOST	CAROLYN	F	21	07	17	70	29401
REED	DANIEL	W	EVERETT	HELEN	I	21	06	26	70	24124
REED	DAVID	C	MIELCAREK	JUDITH		01	04	21	70	10344
REED	DAVID	J	LE BEAU	RUTH	G	15	08	01	70	33400
REED	DELBERT	E	TARR	MARTHA	B	01	06	27	70	18399
REED	DONALD		STEWART	PEGGY		23	05	30	70	24361
REED	EDGAR	V	ORNOLD	BETHANY	R	16	08	05	70	34310
REED	ELBERT	O	WEEDMAN	CAROL	A	16	06	20	70	23110
REED	FRANCIS	E	HEDDERICH	SUSAN	B	07	05	22	70	16036
REED	FRANCIS	T	MINICK	AGNES	M	07	01	31	70	01361
REED	FRANKLIN		HAYNES	OLGA	A	22	04	22	70	14201
REED	GEORGE	E	ESSICK	KAREN	B	07	05	08	70	16153
REED	GEORGE	E	JETT	JOANNE		30	02	14	70	04142
REED	HOWARD	L	LOFTON	JACQUELYN		30	06	15	70	19967
REED	JAMES	A	ELAM	AQUILLA		30	09	26	70	40982
REED	JAMES		GOLDFARB	CAROLE		07	01	05	70	01607
REED	JAMES	W	LODER	DIANA	L	16	05	15	70	17486
REED	JAMES	A	STINER	GLENDA	M	01	06	10	70	18504
REED	JOHN	W	HANDLIN	HELEN	K	07	06	27	70	21551
REED	JOHN	W	STEPHENSON	META	E	10	09	18	70	37785
REED	JOHN	A	SELLERS	JUDY	A	07	09	17	70	37325
REED	JOHN	H	VIENT	LAURA	M	03	10	03	70	40114
REED	KENNETH	C	MACE	BRENDA	J	15	04	18	70	13062
REED	KENNETH	L	SCHOOLEY	MARY	J	21	01	23	70	03010
REED	KERMIT	L	FRAPPIER	NANCY	L	21	05	02	70	18064
REED	LARRY	L	MASON	PAULINE	Y	21	08	17	70	34792
REED	LARRY	E	BURRELL	SUSAN	A	30	06	06	70	19717
REED	LEWIS	R	HADDIX	CYNTHIA	A	11	07	08	70	27617
REED	MICHAEL	L	ARNOLD	PATRICIA	S	15	11	14	70	46510
REED	MILLARD	K	SEALY	ELOISE	M	21	04	24	70	14131
REED	NICHOLAS	E	DATTO	ROSE		16	05	09	70	17576
REED	NILES	B	LINDSAY	MARY	L	07	09	05	70	37178
REED	NORMAN	K	VAN NOTE	HESTER	E	05	09	08	70	36917
REED	PAUL	R	GREEN	BRENDA	A	20	02	14	70	06314
REED	RANDOLPH	K	HORNE	JO ANN	M	03	09	20	70	35631
REED	RAY	A	HALOTT	VIVIAN	M	21	12	11	70	51723

V. R. Form D 23

DATA PROCESSING FORMS
D. N. OWENS & CO., INC.

Maryland State Department of Health
Division of Statistical Research and Records

MARRIAGE INDEX

COUNTY	CODE
Allegany	1
Anne Arundel	2
Baltimore	3
Calvert	4
Caroline	5
Carroll	6
Cecil	7
Charles	8
Dorchester	9
Frederick	10
Garrett	11
Harford	12
Howard	13
Kent	14
Montgomery	15
Prince George	16
Queen Anne's	17
St. Mary's	18
Somerset	19
Talbot	20
Washington	21
Wicomico	22
Worcester	23
City of Baltimore	30

NAME OF GROOM			NAME OF BRIDE			COUNTY OF LICENSE	DATE OF MARRIAGE			V. R. FILE NUMBER
LAST NAME	FIRST NAME	INIT.	LAST NAME	FIRST NAME	INIT.		MONTH	DAY	YEAR	
REED	RAYMOND	E	WILBORNE	ETHEL	L	30	12	05	70	48705
REED	RAYMOND	F	TANNER	NAOMI	J	02	07	24	70	24749
REED	RICHARD	C	FERN	MARY	A	21	04	13	70	14107
REED	RICHARD	M	CREVELING	PATRICIA	A	15	09	05	70	38225
REED	RICHARD	L	EISEL	CAROLYN	A	03	08	28	70	35554
REED	ROBERT	A	HUTCHINS	CORA	M	07	04	10	70	12305
REED	ROBERT	M	RAYMOND	CHERYL	A	16	06	12	70	23054
REED	ROBERT	D	HETRICK	LOIS	A	21	08	06	70	34752
REED	ROGER	D	BORDEN	NEVADA		07	07	11	70	26625
REED	ROGER	K	ROGUSKI	MARY	J	30	05	02	70	15347
REED	ROGER	J	SUMMERS	JULIA		11	12	28	70	50229
REED	RONALD	W	JACKSON	KATHERINE	A	16	12	04	70	51422
REED	RONALD	E	BOLLINGER	JANICE	F	06	01	19	70	01327
REED	TERRY	L	STONESIFER	DEBORAH	I	06	07	25	70	26538
REED	TERRY	G	JACOBS	CHRISTINE	A	16	02	14	70	05839
REED	TERRY	L	CHANEY	MERRY	L	21	12	07	70	51657
REED	THOMAS	J	LEARY	SHARON	A	30	06	04	70	20715
REED	THOMAS	M	STEWART	ELIZABETH	H	16	11	21	70	47141
REED	THOMAS	R	STANLEY	REBER	L	30	09	04	70	36739
REED	THOMAS	A	HARRISON	GILDA	L	13	01	01	70	02136
REED	THOMAS	A	WILSON	DEBORAH	K	07	01	10	70	01479
REED	WILLIAM		EARLY	MABEL	J	16	10	20	70	43193
REED	WILLIAM	P	WARREN	S	L	03	09	05	70	35695
REED	WILLIAM	S	CLARKE	BARBARA	A	30	01	24	70	00767
REED II	EDWARD	W	BASIL	PATRICIA	A	03	09	19	70	35388
REED JR	ARTHUR	J	HAFNER	CAROL	P	03	10	10	70	40432
REED JR	BLAINE	C	JOSEPH	JACQUELIN	J	11	03	31	70	08919
REED JR	DAVID	L	CLARK	MAE	L	07	11	09	70	45877
REED JR	EARL	I	THRAILKILL	MARTHA	J	16	08	31	70	39218
REED JR	EDWARD	F	SAYLOR	SHIRLEY	A	01	07	19	70	24419
REED JR	JAMES	R	WILLIAMS	PAMELA	L	11	07	17	70	27684
REED JR	JAMES	P	LEWIS	THYRRICE	C	02	04	03	70	10553
REED JR	JAMES	V	BRAGDON	JOCELYN	E	06	12	28	70	49464
REED JR	JOHN	H	DE NASCIMENTO	NILZA		15	09	20	70	38340
REED JR	JOHN	L	LORBER	JOANN	M	03	06	12	70	19510
REED JR	MAURICE	L	POOLE	BETTY	A	10	01	30	70	01928
REED JR	RAYMOND		BELCHER	PATRICIA		07	03	02	70	08652
REED JR	ROBERT	P	MURPHY	MICHELE	A	13	03	06	70	09031
REED JR	SAMUEL	R	DUBEL	LINDA	L	21	03	28	70	09921
REED JR	WILLIAM	C	PRESBURY	SHIRLEY	A	30	11	27	70	48631

V. R. Form D 23

DATA PROCESSING LEGAL
D N OWENS & CO. INC.

Maryland State Department of Health
Division of Statistical Research and Records

MARRIAGE INDEX

COUNTY	CODE
Allegany	1
Anne Arundel	2
Baltimore	3
Calvert	4
Caroline	5
Carroll	6
Cecil	7
Charles	8
Dorchester	9
Frederick	10
Garrett	11
Harford	12
Howard	13
Kent	14
Montgomery	15
Prince George	16
Queen Anne's	17
St. Mary's	18
Somerset	19
Talbot	20
Washington	21
Wicomico	22
Worcester	23
City of Baltimore	30

NAME OF GROOM			NAME OF BRIDE			COUNTY OF LICENSE	DATE OF MARRIAGE			V. R. FILE NUMBER
LAST NAME	FIRST NAME	INIT.	LAST NAME	FIRST NAME	INIT.		MONTH	DAY	YEAR	
REED SR	WILLIAM	R	LAUF	MILDRED	I	03	01	10	70	00541
REEDER	ALBERT	E	MONROE	MARGARET	E	16	01	10	70	02553
REEDER	CLYDE	M	REDELIUS	GERALDINE	L	03	04	03	70	10873
REEDINGER	JOSEPH	C	AYRES	MARY	L	30	01	03	70	00765
REEDY	DENNIS	E	BRENEMAN	SALLY	E	21	05	22	70	18154
REEDY	DENNIS	M	HELD	ROBERTA	L	16	12	02	70	51404
REEDY	RONALD	F	CRIDER	LEONA	G	21	08	14	70	34705
REEDY	RONALD	L	SIMKO	JUDITH	A	06	11	17	70	45460
REELEY	GARY	W	GARBER	LUANNE	I	16	06	27	70	23345
REELEY	RONALD	B	TULL	BRENDA	K	13	04	25	70	12946
REELS	ANDREW	D	GASKILL	GLENNEY	J	07	03	26	70	08335
REEMS	KENNETH	T	BARNES	BETTY	L	30	01	24	70	00939
REEMSNYDER	RONALD	H	CROCKETT	MARYGRACE		16	12	13	70	51158
REES	LARRY	G	STRAUSS	NANCY	D	03	09	12	70	35800
REES	ROBERT	A	MIDDLETON	JANIE	E	16	11	06	70	47146
REESE	ALBERT	W	ALLEN	EVA	M	06	09	17	70	36927
REESE	ALONZO		BLACKWELL	MARLENE	E	30	05	23	70	15476
REESE	BERNELL		HICKS	MARY	A	16	09	20	70	38915
REESE	BILL	R	REESE	ELLEN	R	01	11	16	70	43947
REESE	GARY		BLOUNT	BRENDA	M	16	08	13	70	34037
REESE	GARY	W	WEBSTER	DENISE	L	16	06	11	70	23146
REESE	HAROLD	L	DAVIDSON	BONNIE	K	01	03	13	70	06645
REESE	JAMES		CABRAL	KRISTINE	J	03	08	01	70	30453
REESE	JOHN	K	ETTER	JEAN	A	12	05	22	70	16802
REESE	JOHN	S	ROGERS	DELORES		13	05	16	70	16933
REESE	JOSEPH	M	QUINN	ISABELLE	V	07	03	19	70	08514
REESE	KEITH	R	MYERS	MELISSA	J	06	02	21	70	04550
REESE	LONNIE	R	MC QUAIGE	PATRICIA		30	09	14	70	36689
REESE	NORMAN	E	REESE	DELORES	E	21	10	21	70	43712
REESE	PETER	L	KLONTZ	DEBORAH	A	07	04	29	70	12450
REESE	RICHARD	W	FRANCK	ANN	T	03	07	27	70	24973
REESE	ROBERT	S	LEHNERT	NANCY	J	16	01	10	70	02679
REESE	RONALD	E	BRIGGS	MARY	E	07	10	17	70	41690
REESE	THOMAS	C	VESCOVI	ELAINE		15	04	04	70	13162
REESE	WILLIAM	A	KIRKLAND	KATHERINE	V	15	07	17	70	27970
REESE	WILLIAM	A	BARTOSZ	JOYCE		30	09	12	70	36361
REESE	WILLIAM	W	HORNER	NANCY	S	13	01	24	70	02122
REESE JR	LINWOOD		BELL	JULIA		30	04	06	70	11273
REESE SR	ERNEST	R	KOVACS	LESLIE	A	16	07	25	70	28479
REESEJR	MINGO		FREDERICKS	ROSEANN	M	10	09	25	70	37720

V. R. Form D 23

DATA PROCESSING FORMS
D N OWENS & CO., INC.

Maryland State Department of Health
Division of Statistical Research and Records

MARRIAGE INDEX

COUNTY	CODE
Allegany	1
Anne Arundel	2
Baltimore	3
Calvert	4
Caroline	5
Carroll	6
Cecil	7
Charles	8
Dorchester	9
Frederick	10
Garrett	11
Harford	12
Howard	13
Kent	14
Montgomery	15
Prince George	16
Queen Anne's	17
St. Mary's	18
Somerset	19
Talbot	20
Washington	21
Wicomico	22
Worcester	23
City of Baltimore	30

NAME OF GROOM			NAME OF BRIDE			COUNTY OF LICENSE	DATE OF MARRIAGE			V. R. FILE NUMBER
LAST NAME	FIRST NAME	INIT.	LAST NAME	FIRST NAME	INIT.		MONTH	DAY	YEAR	
REEVE	CARL		JACOBS	ANN		07	01	28	70	01818
REEVES	CHARLES	D	HAMILTON	BETTY	L	12	09	19	70	37964
REEVES	DENNIS	C	SCAFONE	JANICE	L	15	01	24	70	02353
REEVES	JOHN	H	HUNTER	JEAN		30	02	03	70	04298
REEVES	JOHN	C	FOX	ANN	L	07	04	15	70	12012
REEVES	RONALD	F	STROBRIDGE	RUTH	A	07	11	21	70	45541
REEVES	RONALD	B	GOODWIN	DELIA		30	07	13	70	26326
REEVES	THOMAS	M	MAZZETTA	SILEEN	A	03	02	01	70	03672
REEVES	WILLIAM		BRADLEY	GAIL		18	02	27	70	09668
REEVES JR	JAMES	I	CLAYTON	MARYE	L	06	02	17	70	05064
REEVES JR	JOHN	R	THOROWGOOD	MARSHA	M	15	11	28	70	46633
REGALA	EULO	B	ZALETSKY	SUSAN	J	16	11	07	70	46952
REGALA	PETE	B	LA PALLO	JUDITH	A	02	07	04	70	24677
REGAN	FRANCIS	P	MURPHY	SHARON	R	30	12	28	70	51925
REGAN	JOHN	F	MURNANE	MARY	P	15	11	05	70	46880
REGENTHAL	ERNEST	A	HILL	DIANA	B	15	07	25	70	28249
REGESTER	RONALD	C	GRAY	NANCY	M	10	12	19	70	50126
REGIEC	STEPHEN	P	WINDER	VERNITA	M	30	11	28	70	48625
REGIS	DONALD	E	RODGERS	CYNTHIA	S	01	09	17	70	35130
REGISTER	MAX	M	RYDER	HILDA	L	15	02	06	70	05747
REGN	DAVID	L	KOLLAR	IBOLYA	M	30	08	26	70	31493
REGNIER	JOHN	C	MOORE	SALLY	L	03	08	14	70	30324
REHBERGER III	LOUIS	A	LIVINGSTON	MARSHA	R	07	12	31	70	49740
REHER	ALVIN	G	TODD	PAULINE	B	15	08	15	70	33594
REHFELD	RODNEY	R	ROSENTHAL	RUTH	W	30	07	02	70	26177
REHLING	CARL	H	SEARLES	SHIRLEY	V	07	07	16	70	26918
REHM	ROBERT	D	AMMERMAN	DEBORAH	A	21	07	08	70	29396
REHN	TERRY	G	WILSON	DIANE	E	16	06	06	70	23463
REHRIG	HAROLD	W	HARRIS	RUTH	G	30	03	25	70	07878
REHRMANN	STEPHEN	P	TRABING	DONNA	L	03	06	26	70	19517
REI	JAMES	W	THOMAS	PATRICIA	A	03	03	28	70	10749
REIBER JR	WILLIAM	H	THOMAS	EILEEN	M	30	02	20	70	03917
REICH	MARTIN	A	KMIECIAK	DEBORAH		16	03	06	70	09766
REICH	PAUL	K	BEDNEGO	DEBRA	A	30	11	14	70	45184
REICHARD	MICHAEL	D	TORNABENE	WENDY	A	03	01	28	70	00567
REICHENBERG	WAYNE	A	LENIVY	DEBORAH	M	30	06	28	70	25686
REICHERT	GARY	R	LONG	SHIRLEY	M	21	12	28	70	51653
REICHERT JR	CHARLES	T	HALL	KAREN	K	13	02	21	70	05377
REICHERT JR	WILLIAM	M	ALBRIGHT	ADRIANA	J	30	10	03	70	41061
REID	ARLO	E	CHARLESTON	OLIVIA	J	07	08	26	70	32351

V. R. Form D 23

D. N. OWENS & CO. INC.

Maryland State Department of Health
Division of Statistical Research and Records

MARRIAGE INDEX

COUNTY	CODE
Allegany	1
Anne Arundel	2
Baltimore	3
Calvert	4
Caroline	5
Carroll	6
Cecil	7
Charles	8
Dorchester	9
Frederick	10
Garrett	11
Harford	12
Howard	13
Kent	14
Montgomery	15
Prince George	16
Queen Anne's	17
St. Mary's	18
Somerset	19
Talbot	20
Washington	21
Wicomico	22
Worcester	23
City of Baltimore	30

NAME OF GROOM			NAME OF BRIDE			COUNTY OF LICENSE	DATE OF MARRIAGE			V. R. FILE NUMBER
LAST NAME	FIRST NAME	INIT.	LAST NAME	FIRST NAME	INIT.		MONTH	DAY	YEAR	
REID	GARY	E	WRIGHT	ELIZABETH	J	07	05	04	70	16514
REID	JEROME	L	SUTTON	BARBARA	W	30	05	08	70	15803
REID	JOE	L	MISTER	EVELYN	L	19	02	28	70	06298
REID	JOHN	R	TREAKLE	MARTHA	B	16	11	14	70	47004
REID	JOSEPH	F	WILBURN	BONNIE	S	11	06	05	70	21990
REID	LARRY	W	MYERS	MONA	L	03	11	12	70	44448
REID	LEMUEL	E	BROCKWAY	LINDA	J	07	06	06	70	21577
REID	LEON	B	WHEELER	DORIS	A	16	10	10	70	43189
REID	LESTER	A	LOPEZ	ELENA		15	12	11	70	50901
REID	MILTON	A	WALTER	JESSIE	L	22	04	25	70	14177
REID	PHILLIP	B	CASE	JOANNE	C	30	02	14	70	04277
REID	RICHARD		KOPPAL	JOYCE		16	05	08	70	17827
REID	RICHARD	M	PROCTOR	DEBORAH	K	16	06	27	70	28666
REID	ROBERT	L	TIMMERMAN	SALLY	K	02	06	13	70	18617
REID	ROBERT	R	EASTMAN	PAMELA	D	16	11	08	70	47122
REID	ROBERT		MC MULLEN	GLADYS		07	04	20	70	12480
REID	RUSHA	Z	JAMES	SARAH	D	07	06	27	70	21647
REID	TYRONE	A	BROWN	LUCILLE		30	09	26	70	36311
REID	WILBUR	A	JENNINGS	SATIRA	C	30	02	07	70	04270
REID	WILFRED	E	WEAVER	FRANCES	D	01	07	02	70	24600
REID	WILLIAM	L	ROBERTS	HARRIETT	J	21	04	11	70	13973
REID III	NATHANIEL	H	HOLLEY	JUANITA	M	16	08	22	70	33804
REID JR	ARTHUR	N	MAROTTA	RITA	D	30	07	04	70	26139
REID JR	FLOYD	M	STEWART	BRENDA	D	30	04	04	70	11275
REID JR	MARK		PEDERSON	KAREN	M	15	06	13	70	22785
REIDER	EUGENE	H	MENTZER	ELLEN	E	07	02	21	70	05033
REIDY	JAMES	P	HUDSON	MARGARET	C	15	06	20	70	22369
REIDY	THOMAS	J	SLOANE	PATRICIA	H	15	08	22	70	38165
REIDY	WAYNE	K	ZERR	BARBARA	A	02	06	04	70	18741
REIER	HENRY	K	RECTOR	MARY	L	07	10	26	70	41761
REIER JR	JAMES	M	PAYNE	DOROTHY	A	12	05	11	70	16900
REIF JR	CHARLES	G	SANDERS	KATHLEEN	M	03	06	06	70	19221
REIFF	BRIAN	E	PETTIT	MARY	L	16	05	09	70	17632
REIFF	JOHN	L	FORSYTHE	MARY	L	21	02	27	70	09952
REIFSNYDER	JAMES	E	DUPLER	CYNTHIA	A	06	04	08	70	11963
REIFSNYDER JR	FRANK	W	ROBINSON	LOIS	D	02	06	05	70	18732
REIGADA	DANIEL		GILMAN	FLORA	L	07	12	19	70	49858
REIGER	GEORGE	W	BANKS	BARBARA	B	16	01	16	70	02725
REIGLE JR	HARRISON	L	SCHINDLER	KATHLEEN	M	21	06	28	70	34778
REIHM II	RALPH	E	MORRIS	BARBARA	J	16	04	10	70	13806

V. R. Form D 23

DATA PROCESSING FORMS
D. N. OWENS & CO., INC.

Maryland State Department of Health
Division of Statistical Research and Records

MARRIAGE INDEX

COUNTY	CODE
Allegany	1
Anne Arundel	2
Baltimore	3
Calvert	4
Caroline	5
Carroll	6
Cecil	7
Charles	8
Dorchester	9
Frederick	10
Garrett	11
Harford	12
Howard	13
Kent	14
Montgomery	15
Prince George	16
Queen Anne's	17
St. Mary's	18
Somerset	19
Talbot	20
Washington	21
Wicomico	22
Worcester	23
City of Baltimore	30

NAME OF GROOM			NAME OF BRIDE			COUNTY OF LICENSE	DATE OF MARRIAGE			V. R. FILE NUMBER
LAST NAME	FIRST NAME	INIT.	LAST NAME	FIRST NAME	INIT.		MONTH	DAY	YEAR	
REILLEY	RONALD	J	WHITLATCH	SANDRA	K	11	11	13	70	46247
REILLY	CHARLES	P	CLEARY	PATRICIA	L	07	06	16	70	21386
REILLY	CHARLES	B	ROOT	SANDRA	M	21	07	25	70	29300
REILLY	LOUIS	W	MACKINNON	SHEILA	M	30	12	02	70	48730
REILLY	PHILIP	F	LICK	PEGGY	M	30	06	24	70	20772
REILLY	ROBERT	A	JONES	DIANE	B	07	08	13	70	32408
REIMAN	FRED	E	BAILEY	EVELYN	E	07	06	10	70	21334
REIMANN	HEINZ	W	SMITH	THERESA	M	07	05	06	70	16195
REIN	DAVID	M	ECK	PATRICIA	A	03	05	23	70	14762
REIN	JEFFREY	L	GROSS	BARBARA	E	15	03	24	70	09432
REINA	PAUL	M	PICCA	CAROL	A	02	05	06	70	14501
REINER	EDWARD	G	DIMOND	HELEN	L	16	02	06	70	06107
REINER	RONALD	J	CHIAFULLO	ELIZABETH	J	16	02	18	70	06134
REINHARDT	EDWARD	L	BEALL	BEVERLY	A	30	09	12	70	36492
REINHARDT	GARY	G	TROTT	MARSHA	R	04	10	24	70	41279
REINHARDT	JAMES	W	SALISBURY	NANCY		30	03	28	70	11535
REINHARDT	STANLEY	C	BOYLE	JOY	A	30	07	03	70	25922
REINHARDT	THOMAS	P	HASLUP	SHARON	J	30	01	23	70	00795
REINHARDT JR	CHARLES	B	HAYES	MARTHA	E	02	06	04	70	18787
REINHART	EUGENE	A	MULLEN	EDNA	M	07	09	19	70	37109
REINHART	JAMES	R	SEMER	OPAL		15	10	21	70	42760
REINHART	JOHN	J	DAVIC	DIANE	T	16	10	26	70	43305
REINHART	LEROY	T	KRYSTOFIAK	MARY	L	30	05	11	70	15753
REINHART	THOMAS	E	HARDING	GEORGIA	K	02	10	26	70	40066
REINHOLTZ	SAMUEL	E	AURANDT	BARBARA	A	10	01	23	70	01927
REINKE JR	HERBERT	J	DUBOIS	KAREN	J	16	08	29	70	38941
REINSFELDER JR	KARL	J	TEAL	JEANNE	A	03	10	09	70	40517
REINSMITH	HARRY	W	FOX	MARY	R	07	03	12	70	08088
REINTZELL	WILLIAM	B	CLEMENTS	MARY	Y	18	06	27	70	29078
REIPLINGER	MICHAEL	P	MEEHAN	JOANNA	R	21	07	16	70	29442
REISCH	EDWARD	P	DILLON	PRISCILLA	M	02	09	12	70	35313
REISINGER	GEORGE	A	SIBBLE	MARGARET	S	21	12	23	70	51707
REISINGER	WAYNE	L	GRAYBEAL	EVELYN	S	30	05	23	70	15242
REISIS	EMMANUEL		MILES	SUZANNE		30	09	03	70	36570
REISLER	GEORGE	H	BURTON	THERESA	L	03	12	20	70	48324
REISNER	WILLIAM	F	MONTOY	KAREN		15	06	06	70	22618
REISS	JOSEPH	A	MINNICK	LYNN	K	07	10	20	70	41632
REISSIS	NIKOLAOS		GEORGE	PATRICIA	M	30	07	31	70	31578
REITBERGER	HENRY		GOLDMAN	FRANCES	L	03	08	16	70	30447
REITER	JOHN	C	REED	RHONDA	R	07	03	07	70	08630

V. R. Form D 23

D N OWENS & CO. INC.

Maryland State Department of Health
Division of Statistical Research and Records

MARRIAGE INDEX

COUNTY	CODE
Allegany	1
Anne Arundel	2
Baltimore	3
Calvert	4
Caroline	5
Carroll	6
Cecil	7
Charles	8
Dorchester	9
Frederick	10
Garrett	11
Harford	12
Howard	13
Kent	14
Montgomery	15
Prince George	16
Queen Anne's	17
St. Mary's	18
Somerset	19
Talbot	20
Washington	21
Wicomico	22
Worcester	23
City of Baltimore	30

NAME OF GROOM			NAME OF BRIDE			COUNTY OF LICENSE	DATE OF MARRIAGE			V. R. FILE NUMBER
LAST NAME	FIRST NAME	INIT	LAST NAME	FIRST NAME	INIT		MONTH	DAY	YEAR	
REITH III	HARRY	E	REGAN	ANTOINETT	M	07	10	16	70	41720
REITH JR	EARL	W	MORRIS	PATRICIA	A	12	04	04	70	12808
REITMEYER	ROBERT	J	HENDERSON	JOYCE	L	07	12	31	70	52031
REITZ	GLENN	R	MINNICK	ANNA	M	30	06	05	70	19719
REITZ	JAMES	H	SCHILLING	DIANE	M	07	11	07	70	45845
REITZEL	SAMUEL	S	THALHEIMER	MARIE	E	30	06	27	70	20203
REKUCKI JR	KASIMIR		VENNE	VICTORIA	W	02	06	29	70	18960
RELLIS	STEVEN	D	GRUBERG	HARRIET	D	15	09	19	70	38363
RELYEA	ROBERT	J	CLARK	REBECCA	A	08	10	04	70	42038
REMBERT	MARVIN		SMITH	PATRICIA	E	07	11	16	70	45562
REMBOLD	JOHN	R	WHITAKER	DONNA	P	15	08	08	70	33470
REMER	STEWART	S	TEICHMAN	SHELLEY	F	30	06	28	70	25677
REMES	THOMAS	A	BELL	DARLENE	R	07	01	31	70	01691
REMINES	WILLIAM	E	TRAMELL	BARBARA	C	12	11	06	70	46329
REMINGTON	DUSTYN	J	WALTON	JEANETTE	L	08	01	01	70	01839
REMINGTON	THEODORE	C	FAWLEY	HANNA	F	16	11	14	70	46985
REMMEL	JEFFREY	H	GUNNING	JANET	D	30	09	26	70	36304
REMOLDE	DONALD	J	VAN FOSSEN	LINDA		07	09	30	70	37225
REMORTEL	GARRET	J	FRYE	BEVERLY	A	03	06	06	70	19150
REMSBERG	AUGUSTUS	M	WELCH	WILMA	J	10	08	21	70	32678
REMSBERG	KENNETH	W	OURS	NANCY	L	11	07	23	70	27712
REMSBERG JR	A	R	BLAIR	MARGARET	S	10	11	22	70	46129
REMSBURG	JAMES	R	BEACHLEY	BARBARA	A	10	04	04	70	12640
RENAHAN	WILLIAM	F	SPERRAZZA	JOANNE		16	11	21	70	47107
RENALDS	RICHARD		KNIFE	LENORE	C	07	06	01	70	21292
RENCHER	TERRY	S	SHLOSKY	MICHELLE		16	06	06	70	23169
RENE	LOUIS	A	AUSTIN	BEVERLY	J	30	01	09	70	01232
RENEHAN	MICHAEL	H	HENNING	MARTHA	E	03	04	04	70	10799
RENINGER III	HOWARD	E	CLOW	MARY	A	02	08	22	70	30023
RENKAWITZ	MICHAEL	L	CLARK	PAMELA	D	15	07	03	70	28270
RENNA	JOSEPH	J	KOSINSKI	MARIA		07	11	30	70	45783
RENNA	MIGUEL	A	BRENES	SONIA		15	05	01	70	17291
RENNER	DAVID	C	MC BRIDE	KAREN	S	10	02	07	70	05115
RENNER	THOMAS	H	JACKSON	PATRICIA	A	21	06	08	70	23982
RENNER III	CHARLES	M	TIMMONS	LINDA	F	07	05	27	70	16114
RENNEX	BRIAN	G	POMARINO	LILY	M	16	09	17	70	38779
RENNEX	WAYNE	H	POWERS	GAIL	A	16	11	21	70	46984
RENNINGER	DENNIS	L	WHISLER	PAMELA	J	07	08	10	70	32472
RENO	DONALD	F	FINNESSY	DORIS	V	03	04	09	70	10887
RENO	RAYMOND	L	ALLDER	PATRICIA	I	15	04	01	70	13218

V. R. Form D 23

DATA PROCESSING / FORMS
D. N. OWENS & CO., INC.

Maryland State Department of Health
Division of Statistical Research and Records

MARRIAGE INDEX

COUNTY	CODE
Allegany	1
Anne Arundel	2
Baltimore	3
Calvert	4
Caroline	5
Carroll	6
Cecil	7
Charles	8
Dorchester	9
Frederick	10
Garrett	11
Harford	12
Howard	13
Kent	14
Montgomery	15
Prince George	16
Queen Anne's	17
St. Mary's	18
Somerset	19
Talbot	20
Washington	21
Wicomico	22
Worcester	23
City of Baltimore	30

NAME OF GROOM			NAME OF BRIDE			COUNTY OF LICENSE	DATE OF MARRIAGE			V. R. FILE NUMBER
LAST NAME	FIRST NAME	INIT.	LAST NAME	FIRST NAME	INIT.		MONTH	DAY	YEAR	
RENO	RONALD	W	SMINK	DEBORAH	A	16	06	16	70	23147
RENO	RONNIE	R	WOLCOTT	JANE	F	16	12	11	70	51273
RENSCH	THOMAS	E	JOHNSON	JOYCE	D	13	09	04	70	38066
RENSHAW	WILLIAM	E	FOSTER	SHIRLEY	E	07	05	09	70	16138
RENSHAW JR	BENNETT	M	MC KNIGHT	JEANNE		02	11	25	70	44007
RENSHAW JR	HUGH	F	CECIL	BARBARA	A	03	10	17	70	40359
RENTSEL	CHARLES	E	EIKER	JOAN	E	10	09	19	70	37764
RENTZEL	DOUGLAS	H	GEIGER	DEBORAH	J	10	05	30	70	16618
RENTZEL JR	RALPH	H	GOCHENOUR	GLORIA	J	03	08	21	70	30676
RENZI	ARTHUR	J	TANNER	BARBARA	L	09	08	22	70	32596
RENZI	EUGENE	J	DE RITIS	JOAN	M	07	07	06	70	26800
REOLA	ANTHONY	J	MOZZY	JACQUELIN	A	01	01	09	70	00135
REOTT	ROBERT		DI NUNZIO	DEBRA	L	01	04	16	70	10311
REPETTI	CARL	F	MEEKINS	DIANE	C	30	09	27	70	36449
REPKA	JOHN	C	SAMPLE	LYNNE	M	03	09	04	70	35886
REPP JR	JOHN	P	HUGHES	BETTY	L	02	08	21	70	30109
REQUA	JEROME	A	SINKOVITZ	HELEN	A	15	09	22	70	38619
REQUENA	ALFREDO		AMAYA	RITA		15	03	16	70	09310
REQUILMAN	EDDY	R	CHILDRESS	DEBORAH		15	11	15	70	46516
RESAU	JAMES	H	CONNELLY	CHRISTINE	K	06	06	08	70	20952
RESAVAGE	MICHAEL	S	GARGANO	JOSEPHINE	A	30	11	08	70	44955
RESCH	FRANCIS	J	KAISER	SHEILA	M	13	03	28	70	12976
RESCHER	ARTHUR		STAMPER	ALMA	L	15	08	14	70	33343
RESCIGNO	ALDO		WESTENHEFFER	EMILY		07	05	09	70	16168
RESCIGNO	JOSEPH	T	KRUMSIEK	GLORIA	K	12	11	02	70	46334
RESH	EMERSON	R	MYERS	VALGENE	C	07	02	08	70	04656
RESH	RALPH	E	REED	MARY	V	21	12	05	70	51623
RESH SR	DAVID	L	MICHAEL	BERTHA	R	21	11	25	70	47503
RESNICK	JULES		GOLDBERG	JACQUELIN	K	15	03	18	70	09123
RESNICK	STEVEN	P	GALLAGHER	KATHLEEN	E	15	06	04	70	22993
RESOP	JOHN	T	KORYTKOWSKI	ROBERTINE	M	03	05	30	70	19012
RESQUER	ROBERT		FERGUSON	MARGARET	E	16	08	16	70	34028
RESSLER	WILLIAM	H	CHARLES	TERRY	L	12	05	01	70	16864
RESTIVO	FRANK	P	SCHMITT	JOYCE	A	03	05	02	70	14903
RESTIVO	VINCENT	S	WERNER	RUTH		30	09	26	70	35977
RESTREPO	SANTIAGO	I	GIL	MARINA	A	15	12	30	70	50886
RETER	JAMES	E	PTASCHEK	MARILYN	I	30	01	09	70	01237
RETH III	JOHN	H	JENKINS	GRACE	I	03	07	06	70	25107
RETTEW	JAY	H	KRASLEY	VIRGINIA	E	07	03	26	70	08186
RETTEW	WILLIAM	D	HOPPES	BARBARA	R	07	05	09	70	16125

V. R. Form D 23

DATA PROCESSING FORMS
D. N. OWENS & CO. INC.

Maryland State Department of Health
Division of Statistical Research and Records

MARRIAGE INDEX

COUNTY	CODE
Allegany	1
Anne Arundel	2
Baltimore	3
Calvert	4
Caroline	5
Carroll	6
Cecil	7
Charles	8
Dorchester	9
Frederick	10
Garrett	11
Harford	12
Howard	13
Kent	14
Montgomery	15
Prince George	16
Queen Anne's	17
St. Mary's	18
Somerset	19
Talbot	20
Washington	21
Wicomico	22
Worcester	23
City of Baltimore	30

NAME OF GROOM			NAME OF BRIDE			COUNTY OF LICENSE	DATE OF MARRIAGE			V. R. FILE NUMBER
LAST NAME	FIRST NAME	INIT.	LAST NAME	FIRST NAME	INIT.		MONTH	DAY	YEAR	
RETTIG	WILLIAM	T	MARTIN	ANNE	C	20	08	29	70	39318
REULING	JOHN	M	KATES	KATHERINE		03	12	20	70	46345
REULING JR	RICHARD	H	WALKER	JANICE	E	07	10	05	70	41468
REUSCHLEIN	RICHARD	J	BATES	MARGARET	A	15	12	19	70	50743
REUSCHLING JR	JOHN	L	HEJNY	LINDA	C	30	11	26	70	48605
REUSING	BARRY	C	GLASGOW	VIRGINIA	R	02	06	27	70	18829
REUSING	LARRY	E	HEBLER	VERA	J	02	05	20	70	14619
REUSING JR	WILLIAM	H	KOONTZ	MARY	D	03	01	24	70	00480
REUTER	PHILIP	R	GORRAY	CAROL	L	03	08	15	70	30245
REUTER JR	EDWARD	R	JEWELL	SARAH	L	03	12	19	70	48098
REUTZ JR	THEODORE	A	BOWERS	JAN	M	10	08	16	70	32682
REUWER	FREDERICK	J	STILSON	BERNICE		30	08	01	70	30830
REVELL	ARTHUR	L	RAMSON	IONA	M	30	08	25	70	31481
REVERE	ROBERT	T	EWING	LAURA	L	23	07	25	70	29559
REVERE	WILLIAM	A	DZIWANOWSKI	MARY	A	30	12	24	70	49223
REVILL	MICHAEL	O	ZELASKO	ELIZABETH	H	30	04	03	70	11600
REVIS	STEVE	E	CAVANAGH	MARGARET	A	15	06	06	70	22651
REVIS	TIMOTHY	W	THOMPSON	SANDRA	M	13	09	08	70	38098
REXROAD	ROGER	M	DUNN	PAMELA	J	11	01	26	70	02002
REXRODE	JAMES	H	HIMELRICK	READEANA	M	11	09	13	70	37847
REXRODE	JERRY	L	FERRELL	HELEN	L	03	11	07	70	44509
REY	CLIFFORD	F	SIDOR	DEBORAH	A	07	07	24	70	27110
REY	JEFFREY	J	THIR	CHRISTINE	L	08	06	06	70	21712
REY JR	HENRY	E	BOTHE	LINDA	S	02	12	19	70	48007
REYENGER	RONALD	L	COFFEY	MARY	L	16	11	13	70	47051
REYES	DAVID	A	GUNNING	ANNE	M	07	05	02	70	16056
REYES	EFREN		COOK	PATRICIA	M	30	08	29	70	36129
REYES	JON	G	DOUGLAS	MARLENE	E	30	03	23	70	07898
REYES	MANUEL	D	SHANNON	CATHERINE	D	08	05	08	70	16573
REYES	MIGUEL	A	FLETCHER	PAULINE		07	10	24	70	41665
REYMANN	MICHAEL	T	MINSKER	PATRICIA	E	03	08	08	70	30553
REYNAUD	DAVID	A	WELSH	MAUREEN	A	16	06	20	70	23408
REYNOLDS	ANDREW	M	NELSON	BANKETTE	L	08	07	03	70	27409
REYNOLDS	ARMOND	L	CARR	FRANCES	E	07	05	10	70	16087
REYNOLDS	CHARLES	L	MC KINNEY	LINDA	J	11	03	28	70	08855
REYNOLDS	CHARLES	E	TYLER	BEATRICE	H	03	02	14	70	03655
REYNOLDS	CLIFTON	P	PLUCK	RUTH	A	07	06	12	70	21014
REYNOLDS	DAVID	C	PLUNKERT	MARY	L	03	07	18	70	24986
REYNOLDS	DONN	S	PARROTT	JOAN	M	15	05	16	70	17201
REYNOLDS	EDWARD	L	LATIMER	SANDRA	K	15	04	25	70	13048

V. R. Form D 23

DATA PROCESSING FORMS
D. N. OWENS & CO., INC.

Maryland State Department of Health
Division of Statistical Research and Records

MARRIAGE INDEX

COUNTY	CODE
Allegany	1
Anne Arundel	2
Baltimore	3
Calvert	4
Caroline	5
Carroll	6
Cecil	7
Charles	8
Dorchester	9
Frederick	10
Garrett	11
Harford	12
Howard	13
Kent	14
Montgomery	15
Prince George	16
Queen Anne's	17
St. Mary's	18
Somerset	19
Talbot	20
Washington	21
Wicomico	22
Worcester	23
City of Baltimore	30

NAME OF GROOM			NAME OF BRIDE			COUNTY OF LICENSE	DATE OF MARRIAGE			V. R. FILE NUMBER
LAST NAME	FIRST NAME	INIT.	LAST NAME	FIRST NAME	INIT.		MONTH	DAY	YEAR	
REYNOLDS	EDWARD	N	RUNYON	AGNES	M	03	10	06	70	40521
REYNOLDS	GARY		OMOHUNDRO	SHARYN	R	03	03	08	70	06979
REYNOLDS	GARY	M	KLAMNER	JUDITH	M	30	06	14	70	20480
REYNOLDS	HERBERT	A	BROOKHART	DOROTHY	M	03	06	11	70	19696
REYNOLDS	JAMES	A	MC MILLIAN	MILDRED	I	30	05	02	70	15673
REYNOLDS	JAMES	C	WILSON	ELAINE	E	16	05	16	70	17747
REYNOLDS	JAMES	P	MC GLINCHEY	JOAN	M	07	04	11	70	12548
REYNOLDS	JAMES	G	KNIFF	KATHLEEN	J	01	06	17	70	18528
REYNOLDS	JAMES	H	DONKEWICZ	DEBRA	J	07	02	18	70	04816
REYNOLDS	JOHN	B	BROOKS	MARY	E	16	04	06	70	13849
REYNOLDS	JOHN	H	SWEENEY	PATRICIA	E	02	09	13	70	35284
REYNOLDS	JOSEPH	M	ANDES	BRENDA	S	21	04	08	70	14097
REYNOLDS	KENNETH	L	CORKRAN	LINDA	L	30	09	05	70	36343
REYNOLDS	KERRY	E	KOLEHMAINEN	JOY	K	15	08	07	70	33735
REYNOLDS	LARRY	P	SMITH	LAUREL		15	03	23	70	09340
REYNOLDS	LARRY	D	BARGER	BARBARA	E	11	08	14	70	32787
REYNOLDS	LASTER		HILL	RUBY	C	30	07	25	70	25718
REYNOLDS	LAWRENCE	R	OTT	PATRICIA	A	30	03	21	70	07262
REYNOLDS	LINWOOD	C	PLATTNER	MARGARET	J	16	08	25	70	34202
REYNOLDS	MAC	M	JONES	IRENE		07	06	23	70	21156
REYNOLDS	RANDALL	G	JOHNSON	BEATRICE	A	05	01	17	70	01265
REYNOLDS	ROBERT	G	KOERWER	MARY	E	15	03	18	70	13181
REYNOLDS	ROBERT	B	OLIVER	SUSAN	C	16	01	24	70	02631
REYNOLDS	ROBERT	C	SIEJACK	ELAINE	E	30	09	20	70	40720
REYNOLDS	RONALD	L	SCHELL	BEATRICE	L	07	03	28	70	08338
REYNOLDS	SAMUEL	L	MENTZER	LANA	P	21	08	21	70	34552
REYNOLDS	STEVEN	D	REYNOLDS	BRENDA	S	07	06	01	70	21297
REYNOLDS	THOMAS	C	OWENS	AGNES	B	15	11	14	70	46626
REYNOLDS	TOM	A	BULLOCK	LAURA	E	07	02	09	70	04949
REYNOLDS	WILLIAM	I	SKENDERIAN	ROSEMARY	B	07	06	03	70	21276
REYNOLDS	WILLIAM	R	LA GOW	JOANNA		15	03	25	70	09149
REYNOLDS	WILLIAM	A	TRONE	RUTH	G	07	10	31	70	41405
REYNOLDS	WILLIAM	J	TALBURT	BILLIE	J	30	09	24	70	36807
REYNOLDS JR	EDWARD	D	CATLETT	SUSAN	D	21	11	09	70	47518
REYNOLDS JR	EDWARD	L	MILLER	ROMAINE	E	21	04	01	70	14074
REYNOLDS JR	JAMES	N	GRAY	MARY	F	08	12	24	70	50063
REYNOLDS JR	KEVIN	W	NEWELL	CAROL	L	07	12	24	70	49523
REYNOLDS JR	PAUL	C	BYER	LINDA	L	30	02	07	70	04078
REYNOLDS JR	PRESTON	J	COOPER	RUTH	A	30	07	02	70	25918
REYNOLDS JR	RICHARD	S	HESSER	TINA	S	21	01	10	70	02885

V. R. Form D 23

DATA PROCESSING FORMS
O N OWENS & CO. INC.

Maryland State Department of Health
Division of Statistical Research and Records

MARRIAGE INDEX

COUNTY	CODE
Allegany	1
Anne Arundel	2
Baltimore	3
Calvert	4
Caroline	5
Carroll	6
Cecil	7
Charles	8
Dorchester	9
Frederick	10
Garrett	11
Harford	12
Howard	13
Kent	14
Montgomery	15
Prince George	16
Queen Anne's	17
St. Mary's	18
Somerset	19
Talbot	20
Washington	21
Wicomico	22
Worcester	23
City of Baltimore	30

NAME OF GROOM			NAME OF BRIDE			COUNTY OF LICENSE	DATE OF MARRIAGE			V. R. FILE NUMBER
LAST NAME	FIRST NAME	INIT.	LAST NAME	FIRST NAME	INIT.		MONTH	DAY	YEAR	
REYNOLDS JR	WILLARD	A	BOYER	SHIRLEY	A	07	08	08	70	31973
REYNOLDS JR	WILLIAM	L	WALKER	CHERYL	L	03	06	23	70	19693
REYNOSO	NELSON	L	LOUDERMILK	SHIRLEY		30	05	11	70	15754
RHAN	WILLIAM	H	KOCH	WANDA	J	21	06	05	70	24146
RHEA	EARL	D	SWARTLEY	JANET	M	07	09	25	70	37428
RHEA	GEORGE		BANGO	ZITA		13	09	14	70	38096
RHEA	GERALD	Z	SMALL	KATHRYN	M	03	06	20	70	19610
RHEIN	WALLACE	W	BAYLESS	ELLA	J	30	04	03	70	11430
RHETT III	JERRY		YOUNG	MARILYN	N	12	07	02	70	27846
RHINE	RICHARD	L	GRABE	NANCY	E	15	04	11	70	13174
RHINE	WILLIAM	D	SMITH	JO ANN		30	06	26	70	25610
RHINE JR	SAMUEL	B	BRYANT	MARGIE	J	15	04	10	70	13341
RHINEHART	CLIFFORD	R	CLARK	MARGIE	R	02	01	31	70	00215
RHINEHART	LEROY		GILMORE	NOVELLA		07	07	30	70	27067
RHINEHART	RICHARD	J	BELL	BEVERLY	J	03	06	08	70	30290
RHOADES	DAVID	F	MC KECHNIE	LESLIE	M	03	07	24	70	25259
RHOADES	DENNIS	L	BURKETT	PEGGY	L	21	06	07	70	23976
RHOADES	ROY	S	WATKINS	MARGARET	D	12	12	23	70	50342
RHOADES JR	SAMUEL	J	PAUL	MARTHA	J	14	04	04	70	13004
RHOADS	CHARLES	E	MARSHALL	BONNIE	S	07	03	16	70	08499
RHOADS	DENNIS	L	GOOD	DIANNE	D	07	03	21	70	08064
RHOADS	MAX	V	BOJARSKI	BETTY	L	07	11	16	70	45714
RHOADS	RONALD	E	CRUPI	JOYCE	A	07	05	23	70	16014
RHOADS	WILLIAM	G	SCHECH	REGINA	L	21	10	16	70	43500
RHOADS JR	ROBERT	E	GENSLER	BARBARA	J	07	09	05	70	37610
RHODA	RICHARD	E	HERSCH	VALERIE	S	15	03	29	70	09134
RHODE	HERBERT	G	NEUMANN	CONSTANCE		16	08	26	70	33842
RHODE	TIMOTHY	R	ZAKRAJSEK	YVONNE	C	23	09	02	70	39678
RHODE	WILLIAM		POE	CAROL		18	08	01	70	34452
RHODEN	MICHAEL	W	CARBAUGH	LESLIE	C	21	09	19	70	39440
RHODEN	ROBERT	B	PUGH	YVETTE	E	02	01	16	70	00300
RHODERICK JR	MAHLON	E	GREMILLION	SUSAN	J	10	05	15	70	16653
RHODES	ALFRED		JENKINS	MARGIE		07	06	01	70	32005
RHODES	CHARLES	T	MULLIN	PATRICIA	A	16	02	14	70	05793
RHODES	CHARLES	H	GILMORE	VIRGINIA	E	30	02	14	70	04119
RHODES	DANNY	F	DUBEIN	BEVERLY	A	01	06	06	70	18324
RHODES	DAVID	T	ISREAL	VIRGINIA	L	16	06	22	70	34027
RHODES	DAVID	L	TAYLOR	ELSIE	S	23	04	30	70	18284
RHODES	DAVID	P	KERSHNER	GINA	L	21	02	14	70	06422
RHODES	DONALD	F	TYREE	MARY	M	01	05	09	70	14339

V. R. Form D 23

DATA PROCESSING FORMS
D. N. OWENS & CO., INC.

Maryland State Department of Health
Division of Statistical Research and Records

MARRIAGE INDEX

COUNTY	CODE
Allegany	1
Anne Arundel	2
Baltimore	3
Calvert	4
Caroline	5
Carroll	6
Cecil	7
Charles	8
Dorchester	9
Frederick	10
Garrett	11
Harford	12
Howard	13
Kent	14
Montgomery	15
Prince George	16
Queen Anne's	17
St. Mary's	18
Somerset	19
Talbot	20
Washington	21
Wicomico	22
Worcester	23
City of Baltimore	30

NAME OF GROOM			NAME OF BRIDE			COUNTY OF LICENSE	DATE OF MARRIAGE			V. R. FILE NUMBER
LAST NAME	FIRST NAME	INIT	LAST NAME	FIRST NAME	INIT		MONTH	DAY	YEAR	
RHODES	DONALD	M	SUMNER	CORINNE	L	07	08	12	70	31936
RHODES	GERALD	S	MARCUM	BRENDA	K	21	03	17	70	09956
RHODES	HARLEY		MARSH	BARBARA		02	12	20	70	47984
RHODES	JAMES	L	RILEY	BARBARA	A	15	11	25	70	46744
RHODES	JOHN	C	GRIGGS	CAROLYN	L	15	07	11	70	28130
RHODES	JOHNNY	M	TOLLIVER	LUCY	M	16	01	03	70	02576
RHODES	KEVIN	F	GLASCOCK	RITA	L	16	08	05	70	34390
RHODES	LEWIS	S	HACKEY	ANNIE	P	15	10	14	70	42739
RHODES	LLOYD	C	MUMMERT	CATHERINE	R	01	07	25	70	24428
RHODES	MARTIN	K	HULTON	KATHLEEN		01	09	10	70	35119
RHODES	PETER	N	ROBINSON	CAROLE	A	12	06	20	70	22149
RHODES	RICHARD		MC LEAN	MARLYS	A	15	04	02	70	13333
RHODES	ROBERT	W	HORTON	CORA	A	16	05	16	70	17461
RHODES	ROBERT	N	ECKLAND	ANN	R	16	12	19	70	51216
RHODES	SAMUEL	R	HOLCOMB	LUCILLE	F	21	10	24	70	43626
RHODES	STEVEN		PHILLIPS	EVELYN	L	16	07	17	70	28508
RHODES	WILLIAM	H	EPRIGHT	JEANNE	A	12	02	23	70	08924
RHODES III	LLOYD	H	SCHMITTLING	LINDA	S	16	11	13	70	47074
RHODES JR	CLINTON	V	WELCH	MARGARET	L	10	08	01	70	32637
RHODES JR	JOSEPH	L	WYATT	JOYCE	E	07	02	14	70	04604
RHODES JR	LEO	W	KLINE	CAROL	J	01	10	16	70	39711
RHODES JR	THOMAS	B	WELLS	DOROTHY	H	15	09	19	70	38301
RHODIE	FRANK	R	COOPER	LEVORA	A	07	12	05	70	49697
RHOE	ALLEN	J	OWENS	RUTHER	M	07	01	02	70	01573
RHONE	EDDIE	L	COOK	CONNYE	M	15	02	09	70	05649
RHOTEN	DENNIS	A	HARDEN	BEVERLY	J	21	07	24	70	29236
RHOTEN	EUGENE	M	KNIGHT	MARY	A	10	11	18	70	46142
RHOTEN	MICHAEL	S	KAPP	LYNN	A	30	05	16	70	15136
RHOTEN	WILLIAM	E	FOX	TERRY	L	03	08	01	70	30377
RHOTON	RONALD	C	FREDERICK	CAROLYN	E	06	07	11	70	26516
RHUE	CALVIN		RAPHAEL	JUANITA		30	02	14	70	04248
RHYNE	CHARLES	G	KODER	BETTY	J	07	10	24	70	41425
RIALE	DONALD	L	GARNER	LOIS	M	07	11	16	70	45711
RIALL	RALPH	M	BACH	DORIS		30	01	10	70	00666
RIBARICH	LEE	R	OTTO	SHARON	A	12	03	16	70	09010
RIBICH	FRED	D	COFFIN	PATRICIA	S	16	01	31	70	05809
RIBIS	THOMAS	P	WARREN	LUCY	E	16	01	17	70	02549
RICCARDI	RALPH	J	KELLY	NANCY	A	16	12	11	70	51369
RICCHIUTI JR	JAMES	J	SHORT	CONSTANCE	J	07	10	19	70	41410
RICCI	RYAN	D	WALLACE	DEBORAH	J	15	03	21	70	09122

V. R. Form D 23

D. N. OWENS & CO. INC.

Maryland State Department of Health
Division of Statistical Research and Records

MARRIAGE INDEX

COUNTY	CODE
Allegany	1
Anne Arundel	2
Baltimore	3
Calvert	4
Caroline	5
Carroll	6
Cecil	7
Charles	8
Dorchester	9
Frederick	10
Garrett	11
Harford	12
Howard	13
Kent	14
Montgomery	15
Prince George	16
Queen Anne's	17
St. Mary's	18
Somerset	19
Talbot	20
Washington	21
Wicomico	22
Worcester	23
City of Baltimore	30

NAME OF GROOM			NAME OF BRIDE			COUNTY OF LICENSE	DATE OF MARRIAGE			V. R. FILE NUMBER
LAST NAME	FIRST NAME	INIT.	LAST NAME	FIRST NAME	INIT.		MONTH	DAY	YEAR	
RICCIARDELLI	ANTHONY		COURTNEY	MARY	K	07	07	15	70	26971
RICCIARDI	MICHAEL	J	KAUFFMAN	SUSAN	L	07	09	16	70	37330
RICCIO	VINCENT	J	TOCE	KATHLEEN	A	07	05	16	70	15976
RICCIUTI	JAMES	R	DUNLAP	JANIE	S	16	04	23	70	13572
RICCO	ANTHONY		MURANO	JENNIE		30	09	04	70	36733
RICE	ALBERT	S	COTY	MONIKA	M	05	09	12	70	36915
RICE	ALLEN		ADAMS	CAROLYN		30	08	10	70	31021
RICE	BENSON	M	SCHREIBER	BONNIE	L	30	01	31	70	03990
RICE	BERNARD	C	MURPHY	MARY	G	30	03	21	70	07501
RICE	CHARLES	W	RIETZOW	PRISCILLA	L	20	02	08	70	06304
RICE	CLARKE	S	HOLMES	DENIA	J	13	11	27	70	46365
RICE	CLIFFORD	R	JONES	LINDA	L	16	05	23	70	17578
RICE	CLIFFORD	H	DAVIS	PHYLLIS	A	07	09	21	70	37054
RICE	CRAIG	G	PRESTON	ELAINE	S	30	08	22	70	30917
RICE	DELL	R	QUICK	ANNE	C	07	08	22	70	31795
RICE	DONALD	L	ROSE	MARY	M	16	04	24	70	13737
RICE	DONALD	L	AMMERMAN	ANN	M	07	10	19	70	41462
RICE	EARL	L	COX	MARY	J	02	08	01	70	30085
RICE	GARY	A	MC GEHEE	BONITA	L	21	08	22	70	34626
RICE	GARY		RIEGEL	BARBARA	J	07	04	25	70	12098
RICE	GEORGE	E	STEPEK	LINDA	E	30	07	04	70	25930
RICE	GEORGE	E	GEBHART	PHYLLIS	J	30	05	04	70	15779
RICE	HAROLD	A	TANCIL	ELAINE	B	15	12	31	70	50831
RICE	HAROLD	C	HICKS	VIRGINIA	M	30	08	22	70	30981
RICE	HERBERT	L	KIPE	MARY	Y	21	08	17	70	34696
RICE	JAMES	S	SHAW	ALLEINE	F	12	11	21	70	46258
RICE	JOHNNIE	W	MOSES	MARY	F	08	03	26	70	08716
RICE	JOSEPH		LENSING	SHERENE		02	12	11	70	48044
RICE	KENNETH	R	FROCKE	MARY	J	10	01	09	70	01924
RICE	MARSHALL	A	HORN	SHIRLEY	A	30	06	06	70	19784
RICE	MELVIN	E	HOGARTH	MARGARET	B	30	05	31	70	19765
RICE	PAUL	C	ARMBRUSTER	COLLEEN	R	02	09	26	70	35277
RICE	PHILIP	L	HOLBROOK	JOYCE	J	07	04	11	70	12245
RICE	RICHARD	F	PIRKLE	FRANCES	A	16	05	23	70	17681
RICE	RICHARD	P	VEST	MARILYN	P	03	05	09	70	14841
RICE	ROBERT	L	PIRNIQUE	DONNA		16	12	05	70	51085
RICE	THOMAS	A	ROSIER	SANDRA	M	03	02	21	70	03439
RICE	THOMAS	W	ALTEMUS	ELIZABETH	C	07	11	20	70	45972
RICE	THOMAS	L	COUSINS	MADELINE	D	01	04	13	70	10320
RICE	THOMAS	H	ORSOM	CECILIA		16	03	23	70	09750

V. R. Form D 23

DATA PROCESSING FORMS
D. N. OWENS & CO., INC.

Maryland State Department of Health
Division of Statistical Research and Records

MARRIAGE INDEX

COUNTY	CODE
Allegany	1
Anne Arundel	2
Baltimore	3
Calvert	4
Caroline	5
Carroll	6
Cecil	7
Charles	8
Dorchester	9
Frederick	10
Garrett	11
Harford	12
Howard	13
Kent	14
Montgomery	15
Prince George	16
Queen Anne's	17
St. Mary's	18
Somerset	19
Talbot	20
Washington	21
Wicomico	22
Worcester	23
City of Baltimore	30

NAME OF GROOM			NAME OF BRIDE			COUNTY OF LICENSE	DATE OF MARRIAGE			V. R. FILE NUMBER
LAST NAME	FIRST NAME	INIT.	LAST NAME	FIRST NAME	INIT.		MONTH	DAY	YEAR	
RICE	VINCENT	T	FINLEY	KATHLEEN	A	03	09	18	70	35876
RICE	WAYNE	W	ROSS	BONNIE	S	01	04	13	70	10315
RICE	WILLARD	D	EVANS	JO ETTA		01	07	24	70	24395
RICE II	RICHARD	A	WHITE	KATHALEEN	L	16	03	21	70	09660
RICE JR	ARTHUR	L	JOHNSON	ANGELA	L	15	04	09	70	13388
RICE JR	HERBERT	L	BARTZ	ELAINE	S	03	07	26	70	24931
RICE JR	JAMES	L	STACHOWIAK	HELEN	M	03	05	09	70	14952
RICE JR	LEWIS	M	SANWALD	LINDA	J	15	08	29	70	33282
RICE JR	WALTER	L	DAYHOOF	ROXANNE	M	12	03	28	70	08983
RICEWICK	ROBERT	D	KESSEL	WILMA	M	01	04	13	70	10313
RICH	ARTHUR	H	LINEWEAVER	EDNA	A	21	04	18	70	14042
RICH	CLARENCE	J	PREDDY	JEANETTE	N	30	04	10	70	11247
RICH	JULIAN	G	SHAFFER	MERYL	A	15	08	16	70	33246
RICH	LESLIE	C	SAAS	NANCY	L	13	08	29	70	33083
RICH	ROBERT	E	DURAN	PAULA	S	12	01	24	70	02055
RICH SR	DAVID	S	RICH	SOPHIA	E	16	03	28	70	09615
RICHARD	CHARLES	W	WHAY	MARY	L	02	08	06	70	30063
RICHARD	CHARLES	J	STITZER	DARLENE	M	07	07	04	70	26719
RICHARD	EUGENE	W	AMODEI	MARCIA	C	02	02	07	70	03317
RICHARD	WILLIAM	A	BRADY	JANE	A	30	11	25	70	45366
RICHARD JR	DONALD	R	REMMERS	SUSAN	M	15	06	13	70	22543
RICHARDS	BERNARD	G	TRUMP	GAIL	J	07	12	12	70	49577
RICHARDS	CLINTON	S	REED	DEBORAH	L	16	08	28	70	39117
RICHARDS	DAVID	R	VINCENT	DEBORAH	S	12	02	10	70	05307
RICHARDS	DELBERT	E	HAYNIE	AUDREY	M	01	02	04	70	03219
RICHARDS	DONALD	M	CUNNINGHAM	STEFFANY	L	15	04	25	70	13047
RICHARDS	EDWARD	G	MACWILLIAMS	FRANCES	M	07	10	10	70	41476
RICHARDS	HAROLD	E	WOLFE	JOYCE	I	01	11	24	70	43919
RICHARDS	JOHN	M	MILLER	OLIVE	T	15	04	03	70	13335
RICHARDS	JOHNNY	P	CROCKER	CATHY	A	16	06	15	70	23298
RICHARDS	JOSEPH	C	JERORE	MARY	E	07	10	13	70	41922
RICHARDS	LARRY	K	HALL	SUSAN	S	03	04	02	70	10967
RICHARDS	MICHAEL	S	LUTON	MARTHA	J	11	06	08	70	21983
RICHARDS	MICHAEL	B	TUBAR	AGNES	M	07	10	13	70	41916
RICHARDS	RALPH		WALKER	MARY	M	16	09	05	70	38697
RICHARDS	ROBERT	H	BONADIES	SUSAN	M	07	03	16	70	08213
RICHARDS	ROBERT	G	GROSSMAN	MARIE	C	01	08	31	70	29832
RICHARDS	RUSSELL	J	RICHARDS	JUANITA	M	01	11	23	70	43916
RICHARDS	STEPHEN	F	BOURN	HILDRETH	G	30	09	11	70	36264
RICHARDS	THOMAS	E	VALENTINE	VIRGINIA	P	11	07	10	70	27609

V. R. Form D 23

DATA PROCESSING FORMS
D. N. OWENS & CO. INC.

Maryland State Department of Health
Division of Statistical Research and Records

MARRIAGE INDEX

COUNTY	CODE
Allegany	1
Anne Arundel	2
Baltimore	3
Calvert	4
Caroline	5
Carroll	6
Cecil	7
Charles	8
Dorchester	9
Frederick	10
Garrett	11
Harford	12
Howard	13
Kent	14
Montgomery	15
Prince George	16
Queen Anne's	17
St. Mary's	18
Somerset	19
Talbot	20
Washington	21
Wicomico	22
Worcester	23
City of Baltimore	30

NAME OF GROOM			NAME OF BRIDE			COUNTY OF LICENSE	DATE OF MARRIAGE			V. R. FILE NUMBER
LAST NAME	FIRST NAME	INIT.	LAST NAME	FIRST NAME	INIT.		MONTH	DAY	YEAR	
RICHARDS JR	HERMAN	D	ROBERTS	OPHELIA	M	15	07	03	70	28406
RICHARDS JR	JAMES	A	TALEVI	JO ANN		30	04	23	70	11830
RICHARDSON	ALEXANDER		MC FADDEN	BEATHA		15	08	27	70	33640
RICHARDSON	ALFRED		RICHARDSON	JUDITH		15	03	30	70	09408
RICHARDSON	CALVERT	C	RUTLEDGE	VIOLET		30	01	17	70	01038
RICHARDSON	CHARLES	L	KYSER	BILLIE	J	15	02	28	70	05556
RICHARDSON	CHARLES		BAKER	DELLA		23	12	27	70	51859
RICHARDSON	CLEMENT	M	DORSEY	ANNA	M	30	05	16	70	15639
RICHARDSON	CURTIS	L	UNKLE	ERNESTINE	L	02	04	24	70	10556
RICHARDSON	DANIEL	L	WALKER	BRENDA	K	22	05	22	70	18256
RICHARDSON	DAVID		TILGHMAN	MAXINE		30	07	04	70	26165
RICHARDSON	DICK	A	GIBSON	KATHERINE	M	05	07	10	70	26455
RICHARDSON	EARLE	W	KURGANSKY	XENIA		16	06	20	70	23116
RICHARDSON	EDDIE		JENKINS	GERALDINE		30	05	25	70	15475
RICHARDSON	EDWARD	L	MINES	CLARA	V	16	12	24	70	51127
RICHARDSON	EDWARD	E	STANTON	SANDRA	M	16	01	16	70	02622
RICHARDSON	EDWIN	A	BECKS	LELA	V	30	11	28	70	48628
RICHARDSON	ELWOOD		ANGELO	VERA	M	30	08	08	70	36281
RICHARDSON	FREDDIE	E	BAKER	WILMA	L	11	07	25	70	27586
RICHARDSON	GARY	A	HAMM	ANN	L	15	02	22	70	05561
RICHARDSON	GENNIE	F	DANIELS	FLOSSIE	M	07	03	07	70	08271
RICHARDSON	GEORGE	M	ENGLISH	ANN	A	15	09	18	70	38166
RICHARDSON	GEORGE	M	EDELEN	WILMA	G	16	01	03	70	02595
RICHARDSON	HAROLD	D	MEHALISHON	HELEN		15	07	29	70	28325
RICHARDSON	HAROLD	F	THOMPSON	ADDIE	M	15	08	01	70	33504
RICHARDSON	HERBERT	P	LEWIS	KATIE	L	07	03	14	70	08558
RICHARDSON	JERRY	E	LIEBERMANN	ADELE		16	08	29	70	39056
RICHARDSON	KEITH	S	SADLER	EMMA	E	12	10	07	70	42382
RICHARDSON	KEITH	L	FITZHENRY	LINDA	L	02	10	10	70	39942
RICHARDSON	KENNETH	L	REAGAN	STELLA	M	07	07	11	70	26932
RICHARDSON	KENNETH	B	KERGER	LINDA	A	13	09	19	70	38064
RICHARDSON	KENNETH	G	SEAMAN	JANET	B	30	01	22	70	01201
RICHARDSON	MEREDITH	T	WHITE	LYDIA	R	16	02	27	70	09801
RICHARDSON	MILTON	L	JENKINS	CLARA	F	03	02	07	70	03687
RICHARDSON	MONROE		BONDS	BERNICE		07	04	18	70	12505
RICHARDSON	MORRIS	B	PATTON	BINA	I	15	08	06	70	33561
RICHARDSON	NATHANIEL	O	ADAMS	CAROLYN	A	13	09	26	70	38054
RICHARDSON	RANDALL	K	KEENER	PEGGY	A	03	07	25	70	24955
RICHARDSON	ROBERT	L	LOEFLER	EILEEN	M	16	12	29	70	51346
RICHARDSON	ROBERT	C	LEEVER	DIANE	F	07	11	14	70	45606

V. R. Form D 23

DATA PROCESSING FORMS
D. N. OWENS • CO., INC.

Maryland State Department of Health
Division of Statistical Research and Records

MARRIAGE INDEX

COUNTY	CODE
Allegany	1
Anne Arundel	2
Baltimore	3
Calvert	4
Caroline	5
Carroll	6
Cecil	7
Charles	8
Dorchester	9
Frederick	10
Garrett	11
Harford	12
Howard	13
Kent	14
Montgomery	15
Prince George	16
Queen Anne's	17
St. Mary's	18
Somerset	19
Talbot	20
Washington	21
Wicomico	22
Worcester	23
City of Baltimore	30

NAME OF GROOM				NAME OF BRIDE				COUNTY OF LICENSE	DATE OF MARRIAGE			V. R. FILE NUMBER
LAST NAME		FIRST NAME	INIT.	LAST NAME		FIRST NAME	INIT.		MONTH	DAY	YEAR	
RICHARDSON		ROBERT	E	SKAGGS		MARGARET	L	22	01	30	70	06506
RICHARDSON		ROOSEVELT		RICHEY		BERTHA	V	30	03	21	70	11256
RICHARDSON		ROY	E	SNYDER		LINDA	J	30	07	03	70	26122
RICHARDSON		STANTON	C	HAAS		ELIZABETH	A	07	10	03	70	41900
RICHARDSON		STEVEN	W	MILLER		GAIL	A	15	01	21	70	02229
RICHARDSON		ULYSSES	G	LEWIS		IRIS	J	07	11	25	70	45752
RICHARDSON		VANSTORY		HAM		GERALBETH		30	10	03	70	41023
RICHARDSON		WALTER	L	PENN		ANNIE		08	05	22	70	27390
RICHARDSON		WAYNE	C	LIGHT		VICKI	D	21	10	30	70	47431
RICHARDSON		WAYNE	A	YUCKA		CLAUDIA	C	30	09	12	70	36487
RICHARDSON		WILLIAM	L	NOBLITT		LINDA	L	15	07	21	70	28212
RICHARDSON	II	THOMAS	E	WILLIS		PAULETTE		30	06	16	70	20086
RICHARDSON	III	JAMES	D	ANDERSON		RITA	N	07	08	29	70	32094
RICHARDSON	JR	CHARLES	A	COLVIN		NANCY	J	08	07	31	70	27426
RICHARDSON	JR	LEON	K	DAVIS		CHERYL	J	30	07	28	70	25362
RICHARDSON	JR	LINNIE		CHANDLER		DELORES	J	19	05	09	70	23872
RICHARDSON	JR	LUTHER	J	BATEMAN		CAROLE	A	09	03	28	70	08735
RICHARDSON	JR	OTIS		EARL		SYLVIA	R	16	03	28	70	09507
RICHARDSON	JR	THOMAS		ROWE		EVANGELIN	R	30	01	17	70	01043
RICHEBOURG		PHILIP		WAGENER		BERNICE	M	02	03	25	70	06827
RICHEY		CHARLES	H	WILLIAMS		JOYCE	A	30	01	16	70	01093
RICHEY		LLOYD	H	HACKETT		JUNE	C	30	09	20	70	41038
RICHEY		MICHAEL	W	WYSONG		SUSAN	R	16	08	22	70	38947
RICHFIELD		ROBERT	F	JENSEN		JUNE	M	03	07	10	70	25323
RICHIE		JAMES	R	MAURER		SHERRY	L	01	07	17	70	24579
RICHMAN		HARRY		JACHELSKI		CARMELITA	A	30	04	16	70	11836
RICHMAN		JAY	S	FREDERICK		PAMELA	F	13	10	04	70	42436
RICHMAN		WILLIAM	M	RUDDIE		CAROL	R	30	12	20	70	48821
RICHMOND		ALBERT	D	LIPPOMANN		INGEBORG	H	15	08	31	70	33783
RICHMOND		ARCHIE		CARROLL		PEARL	E	16	07	27	70	33885
RICHMOND		CARL	L	PRICE		GENEVA	G	21	12	23	70	51554
RICHMOND		DOUGLAS	R	RAJDA		KATHLEEN	M	15	05	02	70	17235
RICHMOND		EDMUN	B	CHILDERS		LADONNA	W	01	06	16	70	18384
RICHMOND		JAMES	E	THORNTON		GLORIA	J	30	06	13	70	20016
RICHMOND		JOHN	A	BISHOP		MARGARET	I	15	07	03	70	28337
RICHMOND		KENNETH	A	JULIUS		LYNN	K	30	03	21	70	07519
RICHMOND		MICHAEL	H	TANCIL		NADJI	I	15	05	28	70	17443
RICHMOND		RAYMOND	R	HARGROVE		PATRICIA	A	30	06	05	70	19883
RICHMOND		ROGER	B	THOMAS		RITA	M	07	08	16	70	31891
RICHMOND		WALTER	F	CURRY		JOYCE	A	30	08	28	70	36244

V. R. Form D 23

DATA PROCESSING FORMS
D N OWENS & CO. INC.

Maryland State Department of Health
Division of Statistical Research and Records

MARRIAGE INDEX

COUNTY	CODE
Allegany	1
Anne Arundel	2
Baltimore	3
Calvert	4
Caroline	5
Carroll	6
Cecil	7
Charles	8
Dorchester	9
Frederick	10
Garrett	11
Harford	12
Howard	13
Kent	14
Montgomery	15
Prince George	16
Queen Anne's	17
St. Mary's	18
Somerset	19
Talbot	20
Washington	21
Wicomico	22
Worcester	23
City of Baltimore	30

NAME OF GROOM			NAME OF BRIDE			COUNTY OF LICENSE	DATE OF MARRIAGE			V. R. FILE NUMBER
LAST NAME	FIRST NAME	INIT.	LAST NAME	FIRST NAME	INIT.		MONTH	DAY	YEAR	
RICHTER	JOCHEN	H	HOFFMAN	CAROLYN	M	07	11	27	70	45698
RICHTER	NORMAN	A	BYRD	LILLIAN	P	13	07	04	70	27879
RICHWINE	STANLEY	E	SHEAFFER	PATRICIA	S	21	10	15	70	43641
RICK	JAMES	E	JAWBACK	ROSEMARY	A	07	01	30	70	01657
RICK	WALTER	H	DAVIS	ONA	M	16	01	15	70	02795
RICKARD	CARSON	R	HITT	PHYLLIS	A	10	09	16	70	37716
RICKARD	DAVID	B	ZEMA	KAREN	T	11	12	18	70	50298
RICKARD	GEROLD	D	NUTTER	RHONDA	Y	21	08	28	70	34734
RICKARD	JAMES	E	PALLADINO	SUZANNE	C	21	11	22	70	47452
RICKARDS	GREGORY	T	BANKS	SHARON	L	22	09	05	70	39579
RICKARDS	JOSEPH	E	WEST	ESTRELLA	M	05	11	21	70	45387
RICKARDS	PAUL	J	LYNCH	CHARLOTTE	M	23	03	14	70	10203
RICKELL	ADAM	T	OWINGS	MILDRED	R	06	06	20	70	20910
RICKER	CHARLES	W	SOMERVILLE	DOROTHY	L	02	12	02	70	48004
RICKER	JOHN	P	LLEWELLYN	JEANNE	M	01	08	01	70	29687
RICKER	PAUL	D	PRICE	CYNTHIA	A	14	12	26	70	50482
RICKER	RICHARD	R	JOHNSON	PATRICIA	A	01	06	25	70	18430
RICKER JR	THOMAS	R	DUDLEY	CYNTHIA	L	08	05	16	70	16539
RICKER JR	THOMAS	A	NIXON	CINDA	S	01	04	15	70	10258
RICKETT	ROBERT	L	MC KNEW	PAMELA	R	16	01	10	70	02554
RICKETTS	CHARLES	L	MERKLE	PATRICIA	A	30	09	20	70	36179
RICKETTS	DAVID	M	NICEWARNER	DOROTHY	E	15	04	04	70	13098
RICKETTS	KENNETH	R	HARRIS	LINDA	J	15	05	15	70	17370
RICKETTS JR	LAWRENCE	M	GOLDBURN	NANCY	L	30	10	17	70	40793
RICKMAN	DAVID	R	KIRK	AUDREY	M	12	09	05	70	37981
RICKRODE JR	RICHARD	A	PEKULA	NORMA	J	01	04	03	70	10384
RICKS	STEPHEN	A	GREGG	SUZANNE	D	16	11	10	70	47213
RICKS	WILLIAM	B	CARR	CATHERINE		16	01	15	70	02825
RICO	CORNELIO	P	CARMEN	MARIS	B	07	05	29	70	16468
RICO	JAMES		WHITE	ROBERTA	L	21	06	03	70	24157
RICO	JAVIER	M	SCHAFFER	MARY	E	30	02	20	70	03840
RICUCCI	RONALD	A	HANSBOROUGH	DONNA	M	15	06	06	70	22646
RIDDICK	CORDNEY	L	JOHNSON	BRENDA	C	30	11	27	70	45169
RIDDICK	HARRY	L	SAULSBURY	ELAINE	C	03	04	25	70	10639
RIDDICK	MELTON	L	DUNN	ROSALYN	L	05	02	09	70	04512
RIDDICK	RONNIE		WILLIAMS	GERALDINE		16	01	09	70	02764
RIDDICK	WILLIE	C	LEWIS	BARBARA	L	30	06	20	70	20066
RIDDLE	CHARLES	W	RICHARDS	LOIS	A	30	10	18	70	40639
RIDDLE	EDWARD		WILLIAMS	JOYCE	G	30	05	15	70	15431
RIDDLE	GERALD		LITTLETON	BRENDA	C	22	02	14	70	06495

V. R. Form D 23

DATA PROCESSING FORMS
D. N. OWENS & CO., INC.

Maryland State Department of Health
Division of Statistical Research and Records

MARRIAGE INDEX

COUNTY	CODE
Allegany	1
Anne Arundel	2
Baltimore	3
Calvert	4
Caroline	5
Carroll	6
Cecil	7
Charles	8
Dorchester	9
Frederick	10
Garrett	11
Harford	12
Howard	13
Kent	14
Montgomery	15
Prince George	16
Queen Anne's	17
St. Mary's	18
Somerset	19
Talbot	20
Washington	21
Wicomico	22
Worcester	23
City of Baltimore	30

NAME OF GROOM			NAME OF BRIDE			COUNTY OF LICENSE	DATE OF MARRIAGE			V. R. FILE NUMBER
LAST NAME	FIRST NAME	INIT.	LAST NAME	FIRST NAME	INIT.		MONTH	DAY	YEAR	
RIDDLE	MARC	D	CAIRNS	SUSAN	A	30	09	14	70	36686
RIDDLE	MICHAEL	W	MORRIS	MARY	C	12	07	25	70	27751
RIDDLE	THOMAS	E	MC CALLUM	DONA	M	15	04	23	70	13279
RIDDLE	WARREN	N	DAILEY	LINDA	E	21	09	23	70	43531
RIDDLE	WILLIAM	D	GRANT	CHRISTINE	W	11	06	22	70	32827
RIDDLE III	JAMES	E	DAVIS	HELEN	E	03	08	29	70	35564
RIDDLE JR	CHARLES	W	BEVER	LINDA	A	03	03	07	70	06984
RIDDLEMOSER	CHARLES	E	KEMP	IDA	D	10	05	16	70	16649
RIDENOUR	DONALD	E	JACOBS	PEGGY	E	21	09	12	70	39353
RIDENOUR	DONALD	D	TEDESCO	CHERYL	R	16	08	01	70	34114
RIDENOUR	JOHN	L	TUCKER	DEBORAH	L	02	03	22	70	06798
RIDENOUR	JOSEPH	W	MOATS	FAYETTA	G	11	04	09	70	12737
RIDENOUR	KENNETH	H	HUGHES	DEBORAH	E	03	06	27	70	25218
RIDENOUR	PAUL	A	SNYDER	BONNIE	J	21	06	20	70	23953
RIDENOUR	WAYNE	W	UPTHEGROVE	VICTORIA	A	16	05	02	70	17692
RIDENOURE	SCOTT	N	SIMMONS	SHERYL	A	15	12	19	70	50780
RIDEOUT	EUGENE		WALKER	MADELINE		07	09	01	70	37552
RIDEOUT	RONALD	L	FIELDS	KATHY	L	03	06	27	70	25111
RIDER	DAVID	W	PARKS	LINDA	M	03	03	19	70	06955
RIDER	DAVID	R	LUCAS	DEBORAH	L	21	12	06	70	51571
RIDER	ELTON	W	KEY	PATRICIA	A	22	08	13	70	34848
RIDER	FREDERIC	W	GRECO	ROSETTA	M	16	07	31	70	34007
RIDER	THOMAS	F	SPITTINGHAM	LOUISE	F	19	06	13	70	23867
RIDER	THOMAS	G	DERR	SUSAN	A	30	09	05	70	36579
RIDER III	ARTHUR	C	JONES	PATRICIA	A	16	01	23	70	02809
RIDGAWAY	JAMES	B	WETTRICK	SARA	L	12	11	02	70	46332
RIDGE	GERALD	A	SHEA	SUSAN	M	15	06	13	70	22649
RIDGE	JAMES	H	ROSENBERG	SUSAN	B	07	11	07	70	45587
RIDGELEY	CLARENCE		GARDNER	SHIRLEY	V	30	10	30	70	45289
RIDGELL	DANIEL	I	LUMPKINS	MERILYN	G	18	10	30	70	43429
RIDGELY	CORNELIUS	M	HETZNER	DEBORAH	L	30	06	06	70	20604
RIDGEWAY	CHARLES	W	GORDON	ANN	E	21	01	01	70	02917
RIDGEWAY	FREDDIE	R	CALHOUN	NANCY	L	03	02	28	70	06916
RIDGEWAY	WILLIAM	E	KENNEDY	CRYSTAL	L	16	10	03	70	43046
RIDGEWAY III	WALTER	E	AYD	LORETTA	M	30	06	07	70	20601
RIDGEWAY JR	GEORGE	K	EVANS	NANCY	G	16	02	27	70	09620
RIDGLEY	JOSEPH	L	BARBER	DARNELL	C	30	09	26	70	40714
RIDGLEY	ROBERT	B	MOORE	RUTH	S	06	11	07	70	45438
RIDGWAY	JAMES	A	ROBINSON	MARY	V	15	06	12	70	22716
RIDING	GEORGE	D	SWAUGER	WANDA	L	01	03	18	70	06584

V. R. Form D 23

DATA PROCESSING FORM
D. N. OWENS & CO. INC.

Maryland State Department of Health
Division of Statistical Research and Records

MARRIAGE INDEX

COUNTY	CODE
Allegany	1
Anne Arundel	2
Baltimore	3
Calvert	4
Caroline	5
Carroll	6
Cecil	7
Charles	8
Dorchester	9
Frederick	10
Garrett	11
Harford	12
Howard	13
Kent	14
Montgomery	15
Prince George	16
Queen Anne's	17
St. Mary's	18
Somerset	19
Talbot	20
Washington	21
Wicomico	22
Worcester	23
City of Baltimore	30

NAME OF GROOM			NAME OF BRIDE			COUNTY OF LICENSE	DATE OF MARRIAGE			V. R. FILE NUMBER
LAST NAME	FIRST NAME	INIT.	LAST NAME	FIRST NAME	INIT.		MONTH	DAY	YEAR	
RIDOUT	ROBERT	C	REYNOLDS	BERTHA	L	30	03	21	70	07527
RIEBSAN JR	NORMAN	K	MYERS	VIRGINIA	N	02	04	18	70	10524
RIEDEL JR	WILLIAM	C	KUPINA	SUZANNE		03	08	18	70	30702
RIEDESEL	JEFFREY	G	CASTILLO	DIANA	J	16	08	08	70	33845
RIEDINGER	MICHAEL	D	HAYNES	LINDA	F	07	02	24	70	04717
RIEGEL	BERNARD	F	FACKETT	KAREN	L	03	10	23	70	40402
RIEGEL JR	JAMES	T	QUARANTO	YOLONDA	L	03	05	30	70	19118
RIEGER	ANTHONY		MC DOWELL	GLORIA	J	30	07	17	70	25386
RIEHL	ARNOLD	R	KRYSIAK	MARY	B	30	01	13	70	01113
RIEMAN	CARL	P	WARD	BARBARA	A	16	09	19	70	38999
RIEMER	GEORGE	W	KULO	DIANA	H	15	09	21	70	38539
RIENZO	DONALD		CARRICO	MARY	D	15	05	04	70	17126
RIES	DONALD	W	GARDNER	MARY	T	30	06	11	70	20537
RIESETT JR	JOSEPH	W	METZBOWER	JOYCE	V	03	06	20	70	19289
RIEVE	THEODORE	B	JESKULSKI	BARBARA	L	13	05	02	70	16905
RIFFEE	FRANK	B	JOHNSTON	MARY	C	21	12	18	70	51689
RIFFEY	WILLIAM	E	PAEZ	ANNA		30	02	27	70	07818
RIFFLARD III	ALFRED		MILLER	MARY	V	07	03	21	70	08422
RIFFLE	CHARLES	L	STOTTLEMYER	CAROL	A	21	10	23	70	43582
RIFFLE	ELMER	R	RHODES	BETTY	J	03	11	09	70	44560
RIFFLE	KEARL	G	KERNS	MARY	A	03	10	14	70	40481
RIFFLE	ROBERT	C	HARRIS	JANICE	H	16	08	22	70	34002
RIFFLE	WARREN	H	RINACA	SANDRA	F	30	10	10	70	41107
RIGGAR	GERALD	K	SAWKA	BARBARA	A	11	09	19	70	37845
RIGGEAL	RONALD	L	STONESIFER	CAROLENE	E	06	12	04	70	49496
RIGGEN	HAROLD	L	JORDAN	DORIS	E	11	10	02	70	42235
RIGGIN III	WILLIAM	P	HOWETH	MELANIE	A	19	10	12	70	43451
RIGGIN JR	HERMAN	G	RAYNE	SALLY	E	23	08	23	70	34929
RIGGINS	JERRY	W	KNIGHT	HELEN	L	02	04	26	70	10529
RIGGINS	PAUL	M	INSLEY	JULIA	A	09	08	08	70	32613
RIGGINS JR	LEON	D	MITCHELL	THELMA	A	07	08	10	70	31893
RIGGLEMAN	HERMAN	A	WRATCHFORD	ALICE	M	01	08	19	70	29617
RIGGLEMAN	JAMES	E	WILLIAMS	CAROLYN	M	01	09	02	70	35029
RIGGLEMAN	NORMAN	E	COLE	GLADYS	W	11	01	10	70	01958
RIGGLEMAN	RICHARD	L	TAYMAN	LINDA	L	16	05	09	70	17583
RIGGLEMAN	WILSON	C	BRAFFORD	JACQUELIN	J	01	08	09	70	29672
RIGGS	BERNARD	I	CAMPBELL	MARY	M	30	10	15	70	41261
RIGGS	JAMES	L	LEAGUE	CHANDRA	F	01	11	21	70	43873
RIGGS	ROLAND	W	ROUSH	PAULA	J	03	09	06	70	35680
RIGLER	TIMOTHY	L	WARFIELD	REGINA	C	13	06	06	70	22232

V. R. Form D 23

DATA PROCESSING FORMS
D. N. OWENS & CO., INC.

Maryland State Department of Health
Division of Statistical Research and Records

MARRIAGE INDEX

COUNTY	CODE
Allegany	1
Anne Arundel	2
Baltimore	3
Calvert	4
Caroline	5
Carroll	6
Cecil	7
Charles	8
Dorchester	9
Frederick	10
Garrett	11
Harford	12
Howard	13
Kent	14
Montgomery	15
Prince George	16
Queen Anne's	17
St. Mary's	18
Somerset	19
Talbot	20
Washington	21
Wicomico	22
Worcester	23
City of Baltimore	30

NAME OF GROOM			NAME OF BRIDE			COUNTY OF LICENSE	DATE OF MARRIAGE			V. R. FILE NUMBER
LAST NAME	FIRST NAME	INIT.	LAST NAME	FIRST NAME	INIT.		MONTH	DAY	YEAR	
RIGNEY	GEORGE	D	STRAUSS	MARGARET	A	30	04	26	70	11378
RIGO	GORDON	R	CHURCH	CHERYL		30	06	03	70	20713
RIGSBY	CLYDE	R	CLEMENS	BARBARA	A	18	01	21	70	02851
RIGUELME	ISAC	L	GUERRA	ALBERTINA	C	15	08	07	70	33739
RIHA	BRENT	C	BUDDEMEYER	LINDA	D	03	10	10	70	40220
RIKER	DOUGLAS	J	BENNER	GERALDINE	M	12	10	08	70	42381
RIKLI	STEPHEN	R	BURKE	LAURA	P	15	01	31	70	05475
RILEY	BOBBY	T	MEYER	DARLENE	M	09	08	14	70	32611
RILEY	CHARLES		TURNER	JOANN		30	10	16	70	40794
RILEY	CLAUDE	S	KUTZNER	MARY	E	11	09	11	70	37901
RILEY	DAVID	L	MEISELMAN	RACHEL	B	07	08	03	70	31951
RILEY	DONALD	W	OCONNOR	JOANNE	M	15	01	19	70	02464
RILEY	DONALD	J	LEWIS	GAYLE	R	06	06	10	70	21715
RILEY	GERALD		HINTON	MARY	L	16	12	11	70	51348
RILEY	HAROLD	C	THOMAS	ANN	M	16	06	20	70	23499
RILEY	HERMAN	M	MURRAY	DEBORAH	A	01	05	18	70	14312
RILEY	HOWARD	J	LETTERMAN	JULIA	I	07	01	23	70	01698
RILEY	J	F	KAISER	R	L	06	05	22	70	15876
RILEY	JAMES	W	DAVIS	LINDA	S	03	10	04	70	40178
RILEY	JOHN	A	OCONNELL	ROSE	M	02	07	11	70	24679
RILEY	JOHN	J	DWOREK	THERESA	U	07	07	25	70	26830
RILEY	JOHNNY	A	BOYD	NANCY	L	30	03	28	70	07768
RILEY	JOSEPH	P	OLLER	DEBRA	L	30	08	14	70	31297
RILEY	JOSEPH	P	SCHENEMAN	NANCY	S	03	08	29	70	35386
RILEY	JOSEPH	C	OCONNOR	KAREN	M	07	06	20	70	21486
RILEY	LARRY		FURGESS	CAROL	S	07	01	05	70	01587
RILEY	MARVIN	N	BENSON	RUBYE	G	16	04	03	70	13851
RILEY	MONROE		JOHNSON	DORENA		07	07	18	70	27262
RILEY	PAUL		BARRETT	DIANA	A	07	06	10	70	21507
RILEY	RAYMOND	J	HANLEY	HELEN	J	18	06	06	70	23806
RILEY	STEPHEN	P	SMITH	SANDRA	A	02	08	15	70	30065
RILEY	THOMAS	J	FRANKEL	PATRICIA	A	07	09	10	70	37309
RILEY	TIMOTHY	V	GUTHRO	CAROL	T	02	02	27	70	03402
RILEY	WILLIAM	E	GRIFFITH	DEBORAH	A	02	12	12	70	47955
RILEY	WILLIAM	B	BURNEY	BRENDA	D	07	04	13	70	12325
RILEY III	HOWARD	E	HUNTER	JOYCE	L	15	12	04	70	50922
RILEY III	RUSSELL	J	BROWN	DARLENE	M	02	03	11	70	06817
RILEY JR	CHARLES	W	LEE	CAROLYN	S	11	06	13	70	21974
RILEY JR	WALTER	F	WILDASIN	SUSAN	J	21	02	15	70	06326
RILEY JR	WILLIAM	R	PERLIN	GAIL	P	03	06	20	70	19244

V. R. Form D 23

D N OWENS & CO. INC.

Maryland State Department of Health
Division of Statistical Research and Records

MARRIAGE INDEX

COUNTY	CODE
Allegany	1
Anne Arundel	2
Baltimore	3
Calvert	4
Caroline	5
Carroll	6
Cecil	7
Charles	8
Dorchester	9
Frederick	10
Garrett	11
Harford	12
Howard	13
Kent	14
Montgomery	15
Prince George	16
Queen Anne's	17
St. Mary's	18
Somerset	19
Talbot	20
Washington	21
Wicomico	22
Worcester	23
City of Baltimore	30

NAME OF GROOM			NAME OF BRIDE			COUNTY OF LICENSE	DATE OF MARRIAGE			V. R. FILE NUMBER
LAST NAME	FIRST NAME	INIT.	LAST NAME	FIRST NAME	INIT.		MONTH	DAY	YEAR	
RILL	CHARLES	L	CARBAUGH	MARTHA	L	06	05	30	70	20923
RILL	LESLIE	E	KEMP	MAUREEN	E	06	12	16	70	49431
RILL	ROBERT	R	MC CLINTOCK	CHERYL	L	06	10	17	70	41357
RILLON JR	TORIBIO	M	WALTERS	JOAN	L	16	10	29	70	46916
RIMEL	BARRY	M	MELLINGER	SANDRA	C	01	04	10	70	10290
RIMEL	EARL	C	WANISH	FRANCES	M	07	12	22	70	49874
RIMEL	THOMAS	S	DUVALL	MARY	T	15	06	01	70	22929
RIMMEL	ROBERT	R	THOMAS	PATTI	L	02	05	13	70	14602
RIMOLDI	PHILLIP	W	CUPAC	KATHERINE	J	01	05	15	70	14407
RIMS	RONALD		HONIG	DEBORAH	K	03	12	19	70	48373
RINALDI	DENNIS	A	ALUNNI	LINDA	L	03	11	02	70	44617
RINARD	ALTON	L	THOMPSON	NANCY	C	21	08	29	70	34573
RINARD	GLENNWOOD	B	COLAW	SHERRY	W	11	12	30	70	50226
RINEHART	DAVID	P	THEAKSTON	DOROTHY	E	04	12	27	70	49375
RINEHART	GARY	W	SPARROW	IVA	M	12	02	07	70	05313
RINEHART	HOWARD	P	CARDONE	ELAINE	M	15	11	10	70	46757
RINEHART	PETER	A	MAHAFFEY	JEAN	E	16	03	21	70	09599
RINEHART	ROBERT	A	HICKMAN	ELIZABETH	D	11	09	03	70	37826
RINEHART	ROGER	C	WRIGHT	DEBORAH	L	16	04	18	70	13508
RINEHART	WILLIAM	G	SALVO	GENEVIEVE	V	30	01	22	70	01197
RINEHART JR	CHARLES	E	SCRUGGS	KATHIE	F	30	09	11	70	36700
RINEHIMER	JON	E	GOULD	NANCY	D	03	06	20	70	19569
RINEHOLT	JUDSON	E	SULLIVAN	BARBARA	L	12	10	30	70	46303
RINEHOLT	KENNETH	E	HOLMES	GEARLINE	A	03	03	25	70	07066
RINEKER	WILLIAM	G	SCHNITZKER	LORRAINE	A	30	06	20	70	20372
RINEMAN	EUGENE	F	MINOR	BETTY	J	30	06	26	70	20206
RINESTINE	CHARLES	A	MATICH	PAULINE	J	11	05	04	70	16782
RING	DONALD	W	SOULIS	NANCY	C	13	03	14	70	09020
RING	GEORGE	H	WERTH	ALEKSANDR		30	10	17	70	40561
RINGER	BUDDY	J	MUMMERT	PATRICIA	M	01	04	04	70	10231
RINGER JR	JOSEPH	E	FOREMAN	HELEN	I	30	06	26	70	20240
RINGER JR	ROBERT	B	YOUNG	IRIS	D	16	11	20	70	52099
RINGGOLD	DONNELL		BRYANT	HAZEL	B	30	10	07	70	41162
RINGGOLD	GEORGE		GROSS	MARIAN		30	08	09	70	31407
RINGGOLD	RUDOLPH	J	THOMAS	ROSALIE	B	14	10	10	70	42459
RINGGOLD	WAYNE	L	WIMBER	SHARINE		22	01	23	70	03109
RINGGOLD	WILLIAM	E	KEATING	SARAH	L	03	05	07	70	14961
RINGGOLD JR	OTHO	R	JOHNSON	JACQUELIN	D	30	07	25	70	25359
RINGLEY	RONALD	W	INGWERSEN	KATHRYN	J	16	07	03	70	28726
RINIER	GEORGE	E	FRITSCH	LINDA	L	07	08	15	70	31916

V. R. Form D 23

DATA PROCESSING FORMS
D. N. OWENS & CO., INC.

Maryland State Department of Health
Division of Statistical Research and Records

MARRIAGE INDEX

COUNTY	CODE
Allegany	1
Anne Arundel	2
Baltimore	3
Calvert	4
Caroline	5
Carroll	6
Cecil	7
Charles	8
Dorchester	9
Frederick	10
Garrett	11
Harford	12
Howard	13
Kent	14
Montgomery	15
Prince George	16
Queen Anne's	17
St. Mary's	18
Somerset	19
Talbot	20
Washington	21
Wicomico	22
Worcester	23
City of Baltimore	30

NAME OF GROOM			NAME OF BRIDE			COUNTY OF LICENSE	DATE OF MARRIAGE			V. R. FILE NUMBER
LAST NAME	FIRST NAME	INIT.	LAST NAME	FIRST NAME	INIT.		MONTH	DAY	YEAR	
RINK	JAMES	E	EAKIN	MARTHA	R	16	02	21	70	06070
RINKER	FRANK	P	CHECK	DEBORAH	K	07	04	20	70	12533
RINKERMAN JR	WALTER	W	SHMEL	PAULA	J	07	03	08	70	08231
RINNIER	WILLIAM	B	PORTER	MARLENE	L	22	08	01	70	34840
RION	DONALD	B	NEUWILLER	BONNIE	L	03	01	23	70	00464
RIORDAN	DALE	P	GRIESE	CAROLYN	J	03	07	11	70	24925
RIORDAN	JOHN	J	EGGER	MARY	L	07	08	24	70	32326
RIPLEY	JOSEPH		HEADSPETH	DOROTHY		15	08	20	70	33649
RIPLEY	KENNETH	G	STECH	SUSAN	J	02	09	25	70	35352
RIPLEY	LEONARD		SIVINS	ADRIENNE	A	02	01	30	70	00291
RIPPE	LAURENCE	R	BOYLE	MARY	J	07	05	22	70	16306
RIPPEL	LARRY	G	LUCAS	JOYCE	G	21	03	02	70	10057
RIPPEON	DONALD	L	BLACK	BONNIE	L	10	03	07	70	08752
RIPPON	GEORGE	G	JACOBS	DONNA	E	01	09	19	70	34999
RISER	MORROW	L	URIE	MARY	J	16	07	01	70	28999
RISER JR	ROLAND	E	REIBER	DIANA	L	30	02	12	70	04336
RISH	GHALEB	A	ADAMS	ELIZABETH	A	15	03	06	70	09392
RISKO	FRANK		NITCZNSKI	MARY	A	30	10	26	70	41208
RISLEY	BERTRAM	M	BERRYMAN	BRENDA	G	16	06	02	70	23743
RISLEY	MICHAEL	E	FITZGERALD	JULIE	L	15	10	12	70	42711
RISLEY	RALSTON	E	BITTING	LINDA	M	07	07	18	70	26660
RISON	MICHAEL	L	JENKINS	LILLIAN	M	08	04	04	70	12568
RIST JR	CHARLES	G	SHINER	CAROLYN		03	06	05	70	19147
RITCHEY	DAVID	C	BILDSTEIN	MARIA		15	10	10	70	42708
RITCHEY	DONALD	L	WALTER	SUSAN	M	01	04	20	70	10289
RITCHEY	GEORGE	E	WEIBLE	GLADYS	M	01	12	23	70	47846
RITCHEY	WILLIAM	C	KENNELL	SHERRY	L	01	11	14	70	43840
RITCHIE	CLEO	B	WILSON	ETHEL	E	21	08	28	70	34781
RITCHIE	DANIEL	E	GROENTHAL	PATRICIA	A	16	11	13	70	47269
RITCHIE	HUBERT	K	MISSIMER	DOLORES	B	15	04	03	70	13190
RITCHIE	PAUL	J	BREHM	CONSTANCE	M	01	04	23	70	10280
RITCHIE	RALPH	L	COOPER	ERMA	V	12	10	10	70	42301
RITCHIE	ROYAL	D	MULLINS	SHARRON	L	15	04	10	70	13244
RITCHIE	SCOTT	D	RENNER	DONNA	J	10	01	02	70	01901
RITCHIE JR	WALTER	B	MILLER	SHARON	E	16	06	27	70	23362
RITENOUR	JAMES	M	KNOTT	CAROL	A	10	11	07	70	46120
RITENOUR	PAUL	E	BYERS	LINNIS	A	21	06	10	70	34631
RITENOUR	THOMAS	R	BUTLER	BARBARA	J	21	02	06	70	06398
RITES	PATRICK		BROWN	JULIE		30	03	07	70	07359
RITHMAN	JOSEPH	C	LYNCH	MARION	G	15	10	16	70	42747

V. R. Form D 23

DATA PROCESSING FORMS
D N OWENS & CO. INC.

Maryland State Department of Health
Division of Statistical Research and Records

MARRIAGE INDEX

COUNTY	CODE
Allegany	1
Anne Arundel	2
Baltimore	3
Calvert	4
Caroline	5
Carroll	6
Cecil	7
Charles	8
Dorchester	9
Frederick	10
Garrett	11
Harford	12
Howard	13
Kent	14
Montgomery	15
Prince George	16
Queen Anne's	17
St. Mary's	18
Somerset	19
Talbot	20
Washington	21
Wicomico	22
Worcester	23
City of Baltimore	30

NAME OF GROOM			NAME OF BRIDE			COUNTY OF LICENSE	DATE OF MARRIAGE			V. R. FILE NUMBER
LAST NAME	FIRST NAME	INIT.	LAST NAME	FIRST NAME	INIT.		MONTH	DAY	YEAR	
RITMAN	WILLIAM	J	ROBSON	KATHLEEN	A	07	02	07	70	04987
RITSCHARD	WILLIAM	W	MARTENS	SONJA	G	07	05	01	70	16483
RITTENHOUSE	DAVID	F	DOW	ANNA		07	01	07	70	01487
RITTENHOUSE	ROBERT	D	QUINLAN	CATHERINE	C	07	08	10	70	32471
RITTENHOUSE	RONALD	R	DORSEY	MARY	E	11	12	14	70	50197
RITTENHOUSE	SAMUEL	A	GORDON	RADELLE	F	30	10	24	70	40688
RITTENHOUSE	WALTER	B	BAKER	THELMA	M	07	10	03	70	41995
RITTENOUR	JACK	R	KAZMERSKI	MARY	A	30	05	31	70	20550
RITTER	CHARLES	V	DOIRON	JUANITA	B	06	07	18	70	26502
RITTER	DAVID	E	HOLMES	CAROL	A	21	12	11	70	51663
RITTER	GREGORY	L	QUIG	SANDRA	S	12	03	13	70	09011
RITTER	JAMES	J	DILLARD	SUSAN	C	30	06	21	70	20224
RITTER	MARK	A	HOPWOOD	NANCY	C	03	11	24	70	44258
RITTER	MELVIN	D	NOVAK	CLAUDIA	C	02	01	23	70	00309
RITTER	RAYMOND	E	TAYLOR	JOSEPHINE	H	30	10	09	70	41137
RITTER	RICHARD		GIBSON	BEVERLY	L	30	01	24	70	00972
RITTER	THOMAS	J	SLIWA	SHARON	A	03	04	04	70	10666
RITTER	WAYNE	E	JOHNSON	DELORES	R	20	12	27	70	51533
RITTER	WILLIAM	C	WHETZEL	KATHY	A	03	10	10	70	40128
RITTER JR	JAMES	E	PETERS	SUSAN	E	15	08	08	70	33507
RITTER JR	JOHN	G	HUNDERTMARK	MARGIE	L	03	06	21	70	19581
RITTER JR	RICHARD	L	KINCH	SUZANNE	C	21	10	26	70	43597
RITTER JR	WILLIAM	J	BAKER	KAREN	J	30	10	10	70	41074
RITTERMANN	LOUIS	D	BAKER	BETTY	J	03	03	24	70	07018
RITTINER	MICHAEL	A	BIALEK	VICTORIA	E	30	06	27	70	25704
RITTING JR	RICHARD	J	HARGREAVES	CAROL	A	07	12	17	70	49546
RITTLE	PAUL	W	DE MARTZ	ELLA		21	11	19	70	47550
RITTLER	ROBERT	A	MOORE	KATHLEEN	B	03	11	21	70	44435
RITTMAIER	ROBERT	F	SMITH	MARY	A	11	06	29	70	22012
RITTMEYER	STEVEN	L	LINKOUS	GEORGIA	E	02	11	08	70	44152
RITZ	GENE	L	YELTON	MARY	L	06	01	10	70	01304
RITZ	HARRY	W	BARTHOLOLOMEW	DEBORAH	A	07	08	15	70	31878
RITZ	HENRY	C	CLARK	DOROTHY		30	05	30	70	20182
RITZ	JOHN	T	SHANER	DONA	J	03	01	21	70	00473
RITZ III	JOHN	A	WILBUR	LINDA	G	30	11	07	70	44657
RITZ JR	RAYMOND	D	STOUGH	LUCILLE	M	03	04	12	70	10661
RITZENBERG	MELVIN		BURKE	REBECCA	J	15	01	04	70	02307
RITZMAN	CHARLES	R	TOLLISON	GERALDINE		03	03	26	70	07112
RITZMANN	JAMES	E	WARD	MARY	M	12	02	28	70	08929
RITZMANN	JOHN	L	ELY	CAROLYN	R	16	06	06	70	23458

V. R. Form D 23

DATA PROCESSING FORMS
D. N. OWENS & CO., INC.

Maryland State Department of Health
Division of Statistical Research and Records

MARRIAGE INDEX

COUNTY	CODE
Allegany	1
Anne Arundel	2
Baltimore	3
Calvert	4
Caroline	5
Carroll	6
Cecil	7
Charles	8
Dorchester	9
Frederick	10
Garrett	11
Harford	12
Howard	13
Kent	14
Montgomery	15
Prince George	16
Queen Anne's	17
St. Mary's	18
Somerset	19
Talbot	20
Washington	21
Wicomico	22
Worcester	23
City of Baltimore	30

NAME OF GROOM			NAME OF BRIDE			COUNTY OF LICENSE	DATE OF MARRIAGE			V. R. FILE NUMBER
LAST NAME	FIRST NAME	INIT.	LAST NAME	FIRST NAME	INIT.		MONTH	DAY	YEAR	
RIVARD	LOUIS	H	HOUGH	VIRA	L	03	01	09	70	00622
RIVARD	THEODORE	J	KOWALSKY	SUSAN	A	30	10	17	70	40541
RIVAS	ROBERT		SPENCER	PHYLLIS	M	30	10	17	70	40751
RIVELL	JOSEPH	H	JACKSON	ALTHEA	P	08	07	11	70	27393
RIVENBURGH	MICHAEL	J	BOWERS	LINDA	L	30	10	22	70	41203
RIVERA	HENRY	B	TREVINO	MARY	M	30	01	07	70	00744
RIVERA	LUIS	S	TORRELLAS	VICTORIA		07	06	24	70	32331
RIVERA	RODRIGO	R	JARAVA	MARIA	L	03	06	10	70	19706
RIVERA	WAYNE	A	TABOR	SHELBY	J	07	07	14	70	26630
RIVERS	DOUGLAS	S	TAILLIE	JANET		07	08	01	70	31988
RIVERS	EDWARD		STOKES	LINDA	D	30	08	11	70	31335
RIVERS	NATHANIEL		MC CALL	ALFREDA	S	30	10	17	70	40611
RIVERS	ULTON	J	HARPER	SANDRA	E	16	01	13	70	02799
RIVERS JR	CLARENCE	M	CONWAY	MARIE	D	20	06	20	70	23907
RIVITZ	LAWRENCE	M	COPLAN	JAN	S	03	06	07	70	19332
RIZAKOS	GEORGE		MANOS	ANGELA		15	10	19	70	42818
RIZER	KENNETH	E	SCHATZSCHNEIDE	LINDA	A	12	12	18	70	50386
RIZIA	MICHAEL		EWING	PATRICIA	A	20	10	23	70	43482
RIZK	ASAAD	E	OLIPHANT	MARY	H	03	08	24	70	30209
RIZOR	KENNETH	M	SCHOENSTEIN	KAYANNE		21	04	16	70	14138
RIZZOTTI	JOHN	V	MUSCALLI	DOROTHY	M	30	01	10	70	00746
RIZZUTO	GEORGE	J	CORNWELL	DORIS	L	12	11	28	70	46259
ROACH	ALBURN	E	ROBERTS	PEGGY	L	12	08	20	70	32982
ROACH	IRAN	L	PIPER	WINIFRED	E	30	01	31	70	04015
ROACH	JAMES	C	ROELKE	SUSAN	M	10	06	27	70	21844
ROACH	MICHAEL	B	JOHNSON	CHRISTINE	N	16	09	12	70	38783
ROACH	RICHARD	R	EATON	SUSAN	M	21	07	02	70	29431
ROACH	WAYNE	J	COLLINS	HESTER	A	01	12	18	70	47798
ROACH JR	DONALD	R	KLINE	VERNA	E	16	03	21	70	09700
ROACHE III	PHILIP	L	COLE	CAROL	A	16	11	14	70	46917
ROADCAP	ROBERT	L	DAVIS	NANCY	L	10	11	27	70	46109
ROANE	ROBERT	A	BARNES	LINDA	C	30	05	16	70	15427
ROARK	BILLY	R	BARTON	VIRGI	L	07	02	24	70	04714
ROARK	WILLARD	C	STAMPER	DIANNE	G	07	04	10	70	12004
ROBAINA-RODRIG	JORGE		BLAVIA-BEYA	JOSEFINA		15	09	19	70	38286
ROBB	DAVID	N	CAMERON	MARGARET	E	16	12	31	70	52094
ROBB	PAUL	W	MONACO	ANGELINA	M	16	10	31	70	46891
ROBB	THOMAS	A	BROWN	KAREN	A	08	09	05	70	37638
ROBBINS	BILL	F	WHITE	ANNIE	M	08	06	06	70	21705
ROBBINS	BRUCE	A	WELLS	IDA	M	22	10	26	70	43738

V. R. Form D 23

D N OWENS & CO. INC.

Maryland State Department of Health
Division of Statistical Research and Records

MARRIAGE INDEX

COUNTY	CODE
Allegany	1
Anne Arundel	2
Baltimore	3
Calvert	4
Caroline	5
Carroll	6
Cecil	7
Charles	8
Dorchester	9
Frederick	10
Garrett	11
Harford	12
Howard	13
Kent	14
Montgomery	15
Prince George	16
Queen Anne's	17
St. Mary's	18
Somerset	19
Talbot	20
Washington	21
Wicomico	22
Worcester	23
City of Baltimore	30

NAME OF GROOM			NAME OF BRIDE			COUNTY OF LICENSE	DATE OF MARRIAGE			V. R. FILE NUMBER
LAST NAME	FIRST NAME	INIT.	LAST NAME	FIRST NAME	INIT.		MONTH	DAY	YEAR	
ROBBINS	DALE	B	PALUMBO	LENORE	L	07	06	25	70	21555
ROBBINS	FRED	R	ALLEN	SCHEWRON		16	10	29	70	47157
ROBBINS	IRWIN		EVERITT	ETHEL	M	07	08	28	70	32041
ROBBINS	JOHN	M	MILLER	MELISSA	I	10	07	11	70	27484
ROBBINS	JOHN	J	KESSLER	BARBARA	A	15	07	05	70	28126
ROBBINS	LARRY	M	GAUNT	MARY	E	16	07	18	70	28771
ROBBINS	LARRY	A	STEVENS	SUSAN	L	08	02	12	70	05078
ROBBINS	MICHAEL	T	CRONAN	CECELIA	J	18	01	24	70	02844
ROBBINS	MICHAEL	L	MARCUM	DIANIA	J	30	01	07	70	01210
ROBBINS	RONALD	J	BLEVINS	PATRICIA	E	07	09	26	70	37232
ROBBINS	ROY	E	BRADLEY	LOUISE	R	07	01	31	70	01645
ROBBINS	SAMUEL	F	MATYSKIELA	PATRICIA	J	11	12	23	70	50270
ROBBINS	TODD	D	KRAMER	LINDA	R	13	02	28	70	05372
ROBBINS	WARD	W	LINKOUS	SANDRA	K	03	06	20	70	19341
ROBBINS JR	GEORGE	V	SMITH	CHARLOTTE	E	30	06	13	70	20017
ROBBINS JR	RALPH	L	SEVERSON	ANNE	T	07	08	03	70	32486
ROBBISON	JAMES	M	BAKER	ANDREA	M	07	05	25	70	16382
ROBENOLT	RONALD	P	KLIMENT	PATRICIA	A	15	05	20	70	17327
ROBERSON	DANIEL	S	ANDERSON	CAROL	L	16	05	20	70	17900
ROBERSON	KENNETH	R	CORPRUE	ROSIE	L	15	10	09	70	42848
ROBERSON	LYMAN	B	PICKETT	EDNA	L	16	03	04	70	09747
ROBERSON	MILTON	H	CONDATORE	KATHLEEN	L	15	10	23	70	42638
ROBERSON	ROBERT	C	SHORT	ELVA	M	30	12	19	70	48826
ROBERSON	RONALD	X	BUTLER	JANES	M	30	12	03	70	49246
ROBERSON	WAYNE	D	CATALDO	JO ANN		16	01	07	70	02739
ROBERSON JR	JAMES	G	ROBERTSON	JOYCE	R	08	10	01	70	42059
ROBERSON JR	WILLIAM	P	LONG	ROSE		30	08	30	70	36364
ROBERTS	ALAN	R	KETCHUM	KAREN	L	15	08	01	70	33508
ROBERTS	ALFONZO	A	TAYLOR	BRENDA	A	23	05	04	70	18290
ROBERTS	BRUCE	L	CABRAL	ROSE	M	03	07	18	70	25220
ROBERTS	CHARLES		PRATT	GRACE	E	15	04	04	70	13016
ROBERTS	CHARLES	H	ENOS	BERDENA	F	16	07	04	70	28688
ROBERTS	CLARENCE	M	JEFFERSON	AGNES	R	30	03	27	70	11453
ROBERTS	DALLAS	M	KEMP	CAROL	L	07	06	19	70	21078
ROBERTS	DAVID	W	POWELL	ELIZABETH	J	16	02	07	70	06071
ROBERTS	DAVID	H	LEESTMA	JEWELL	A	16	02	05	70	06241
ROBERTS	DAVID	G	MOORE	ALETHA	M	07	10	26	70	41770
ROBERTS	DONALD		FIBICK	JANICE	A	01	06	25	70	18437
ROBERTS	DONALD	R	MC CLELLAN	BRENDA	E	12	08	15	70	32932
ROBERTS	DONALD		BASS	PATRICIA	A	16	09	08	70	39164

V. R. Form D 23

9446 DATA PROCESSING FORMS D N OWENS & CO., INC.

Maryland State Department of Health
Division of Statistical Research and Records

MARRIAGE INDEX

COUNTY	CODE
Allegany	1
Anne Arundel	2
Baltimore	3
Calvert	4
Caroline	5
Carroll	6
Cecil	7
Charles	8
Dorchester	9
Frederick	10
Garrett	11
Harford	12
Howard	13
Kent	14
Montgomery	15
Prince George	16
Queen Anne's	17
St. Mary's	18
Somerset	19
Talbot	20
Washington	21
Wicomico	22
Worcester	23
City of Baltimore	30

NAME OF GROOM			NAME OF BRIDE			COUNTY OF LICENSE	DATE OF MARRIAGE			V. R. FILE NUMBER
LAST NAME	FIRST NAME	INIT.	LAST NAME	FIRST NAME	INIT.		MONTH	DAY	YEAR	
ROBERTS	DONALD	M	WEBER	NOREEN	M	13	03	11	70	09050
ROBERTS	DORSEY		GEARY	GLADYS		30	06	01	70	19864
ROBERTS	EARL	W	YINGLING	RUTH	N	03	01	10	70	00352
ROBERTS	EDWARD		SMITH	ROSEMARIE		30	12	31	70	52016
ROBERTS	EDWIN	W	YOUNG	VIOLA	K	13	08	06	70	33050
ROBERTS	ELMER		ADDISON	ESTHER	A	30	09	19	70	36175
ROBERTS	EUGENE	R	TURNER	MARIE	T	15	10	24	70	42731
ROBERTS	EVERETT	J	DAVIS	LINDA	J	16	09	20	70	38642
ROBERTS	FRANCIS	D	MYERS	GARNETT	V	15	09	08	70	38574
ROBERTS	FRANK	W	WINDSOR	GAIL	P	30	08	01	70	30875
ROBERTS	GARLAND	S	THOMAN	BONNIE	E	03	03	12	70	07194
ROBERTS	GERALD	A	HIGGINBOTHAM	NANCY	E	07	03	14	70	08105
ROBERTS	GLEN	W	HOLBROOK	TERESA	S	15	06	12	70	22700
ROBERTS	GREGORY		SKINNER	VELMA	A	30	08	08	70	30762
ROBERTS	HARRY	C	HOFFMAN	ANNETTE	P	15	04	10	70	13407
ROBERTS	JAMES		MATTHEWS	BERNICE	E	30	06	20	70	20059
ROBERTS	JAMES	F	MC LANIGAN	CAROLEE		02	05	09	70	14510
ROBERTS	JOHN	D	JONES	HELEN	L	16	01	03	70	02605
ROBERTS	JOHN	T	REIS	LINDA	L	30	09	19	70	36031
ROBERTS	JOHN	J	EMERY	JEANNE	L	07	06	19	70	21484
ROBERTS	KEITH	W	STAFFORD	SUSAN	K	03	07	25	70	24952
ROBERTS	KENNETH	B	CARSON	ELLEN	A	30	02	23	70	03963
ROBERTS	LEONARD	B	HOFFMAN	PENELOPE	S	10	08	23	70	32674
ROBERTS	LEWIS		HAWKINS	KAY	F	16	05	08	70	17822
ROBERTS	MICHAEL	C	JOHNSON	DOLORES		02	06	03	70	18754
ROBERTS	NORMAN	E	BLAIR	CAROL	J	15	12	26	70	50689
ROBERTS	NORRIS	J	WALKER	ALICE	V	30	12	19	70	48680
ROBERTS	PATRICK	E	ALLEN	BARBARA	A	15	09	18	70	38298
ROBERTS	PAUL	F	MULLINEAUX	DONNA	J	30	01	17	70	00687
ROBERTS	PAUL	H	HYSINGER	WENDY	L	03	04	17	70	10634
ROBERTS	PETER	G	HANK	JO	D	02	06	20	70	18925
ROBERTS	RICHARD	C	ALEXANDER	DELORES	M	16	08	21	70	34292
ROBERTS	ROGER	A	WADESON	BARBARA	J	15	12	31	70	50848
ROBERTS	ROGER	D	WILSON	KATHLEEN	L	15	03	20	70	09396
ROBERTS	RONALD		MC DANIEL	CHRISTEL	I	07	12	23	70	49756
ROBERTS	STEVEN	P	GORMAN	LYNNE	M	07	06	15	70	20999
ROBERTS	THOMAS	A	SMITH	CATHERINE	E	15	12	12	70	50517
ROBERTS	THOMAS	R	KEYS	BARBARA	A	01	05	18	70	14406
ROBERTS	THOMAS	E	MASSEY	GIOVANNA	M	07	07	04	70	26787
ROBERTS	VINCENT	J	VANDEGRIFT	GLORIA	J	07	05	04	70	16465

V. R. Form D 23

DATA PROCESSING FORM
D. N. OWENS & CO. INC.

Maryland State Department of Health
Division of Statistical Research and Records

MARRIAGE INDEX

COUNTY	CODE
Allegany	1
Anne Arundel	2
Baltimore	3
Calvert	4
Caroline	5
Carroll	6
Cecil	7
Charles	8
Dorchester	9
Frederick	10
Garrett	11
Harford	12
Howard	13
Kent	14
Montgomery	15
Prince George	16
Queen Anne's	17
St. Mary's	18
Somerset	19
Talbot	20
Washington	21
Wicomico	22
Worcester	23
City of Baltimore	30

NAME OF GROOM			NAME OF BRIDE			COUNTY OF LICENSE	DATE OF MARRIAGE			V. R. FILE NUMBER
LAST NAME	FIRST NAME	INIT.	LAST NAME	FIRST NAME	INIT.		MONTH	DAY	YEAR	
ROBERTS	WALLACE	N	YOUNG	LAURIE	L	30	06	28	70	25611
ROBERTS	WILLIAM	H	PARKER	SHEARIAH	A	06	02	24	70	04551
ROBERTS	WILLIAM	W	ROBERTS	PATRICIA	A	15	02	25	70	05502
ROBERTS	WILLIAM	E	ELDRIDGE	JOAN	L	02	10	01	70	39965
ROBERTS	WILLIAM	L	RAFFEL	MARTHA	G	30	03	21	70	07459
ROBERTS II	WILLIAM	E	HESS	DEBORAH	L	21	08	31	70	39375
ROBERTS JR	CARL	D	CARROLL	ANNE	M	15	11	07	70	46593
ROBERTS JR	CARL	L	FLEMING	JANICE	L	15	11	14	70	46641
ROBERTS JR	CHARLES	E	JONES	SUSIE	H	30	10	10	70	41126
ROBERTS JR	DOW	L	CHIRDON	PATI	A	03	12	29	70	48498
ROBERTS JR	EARL	G	STAUFFER	JEAN	E	03	06	20	70	19253
ROBERTS JR	FRANCIS	J	FRAME	RITA	J	13	10	09	70	42419
ROBERTS JR	HAROLD	E	SMITH	BARBARA	A	07	02	07	70	04873
ROBERTS JR	KENNETH	H	ZIEGLER	F	B	03	09	26	70	35475
ROBERTS JR	LEE	W	GRIMM	CHARLOTTE	D	30	06	05	70	19775
ROBERTS JR	WILLIAM	F	WALTERS	SHAWANA	M	03	08	22	70	35837
ROBERTSON	ARNOLD	G	WARD	SHIRLEY	W	06	05	11	70	15882
ROBERTSON	COLUMBUS	V	KINARD	ERNESTINE		30	06	29	70	36386
ROBERTSON	ERIC	L	BAKER	JOAN	M	02	05	15	70	14607
ROBERTSON	EUGENE	G	SPRINKLE	JEAN	M	01	06	15	70	18324
ROBERTSON	EUGENE	C	GAMBER	PAMELA		30	04	16	70	11548
ROBERTSON	GARY	F	OBRIEN	ELIZABETH	M	15	11	28	70	46467
ROBERTSON	GEORGE	A	EWING	WENDY	C	03	12	19	70	48382
ROBERTSON	GERALD	E	GIBLIN	GAYLE	M	30	10	15	70	41259
ROBERTSON	GERALD	W	HARTUNG	ELIZABETH	J	16	06	06	70	23162
ROBERTSON	HOMER	E	KNIGHT	RUTH	C	15	06	20	70	22570
ROBERTSON	ISAAC	D	RUCKER	NOEL	C	16	12	31	70	52155
ROBERTSON	JAMES	E	CUSTER	FRANCES	A	01	06	09	70	15337
ROBERTSON	JAMES	B	WILLIN	BETTY	M	05	08	14	70	31631
ROBERTSON	JAMES	H	HOWARD	DEBRA	L	30	12	19	70	48980
ROBERTSON	JAMES	J	WRIGHT	KATHERINE	J	08	06	27	70	21717
ROBERTSON	JOHN	E	MC INTOSH	LUCILLE	V	15	03	23	70	09316
ROBERTSON	JOHN	W	BOYD	MARIE		15	08	26	70	33760
ROBERTSON	JOSEPH		RINGGOLD	SYLVIA		30	07	18	70	25373
ROBERTSON	KENNETH	L	LEE	FRANCINE	V	03	06	20	70	19340
ROBERTSON	MAURICE	J	HAHN	SARAH	A	06	05	16	70	15905
ROBERTSON	MAXWELL	M	FOWLER	VIRGYE	N	03	12	25	70	48332
ROBERTSON	MICHAEL		EAGLE	DIANE		15	01	31	70	02271
ROBERTSON	R	S	JORDAN	ELIZABETH	D	02	02	14	70	03344
ROBERTSON	RAYMOND	L	PAYNE	EUNICE	L	21	06	27	70	24033

V. R. Form D 23

DATA PROCESSING FORMS
D. N. OWENS & CO., INC.

Maryland State Department of Health
Division of Statistical Research and Records

MARRIAGE INDEX

COUNTY	CODE
Allegany	1
Anne Arundel	2
Baltimore	3
Calvert	4
Caroline	5
Carroll	6
Cecil	7
Charles	8
Dorchester	9
Frederick	10
Garrett	11
Harford	12
Howard	13
Kent	14
Montgomery	15
Prince George	16
Queen Anne's	17
St. Mary's	18
Somerset	19
Talbot	20
Washington	21
Wicomico	22
Worcester	23
City of Baltimore	30

NAME OF GROOM		INIT.	NAME OF BRIDE		INIT.	COUNTY OF LICENSE	DATE OF MARRIAGE			V. R. FILE NUMBER
LAST NAME	FIRST NAME		LAST NAME	FIRST NAME			MONTH	DAY	YEAR	
ROBERTSON	RICHARD	B	POWELL	JANET	C	30	02	28	70	07285
ROBERTSON	ROBERT		PULLINS	JOAN	C	30	07	03	70	25939
ROBERTSON	ROLAND	S	RICHARDSON	IDA		30	12	25	70	48875
ROBERTSON	THOMAS	P	AYERS	SUSAN	E	30	09	12	70	36589
ROBERTSON	WALTER	P	MOONEY	BARBARA	A	06	12	31	70	49480
ROBERTSON	WILLIAM	C	GERALD	DONNA	J	19	06	20	70	23849
ROBERTSON	WILLIAM	E	KALINSKY	DOROTHY	A	16	01	10	70	02704
ROBERTSON III	BENJAMIN	P	POYDOROW	LINDA		15	12	14	70	50936
ROBERTSON III	MILTON	L	HARVARD	JUNE	M	02	05	16	70	14532
ROBERTSON JR	CARL	W	QUADE	ELIZABETH	A	08	11	13	70	46051
ROBERTSON JR	GEORGE	W	BAUMANN	CANDIECE	L	08	07	18	70	27397
ROBERTSON JR	HAROLD		MATTHEWS	JOANN		30	02	22	70	04185
ROBERTSON JR	JAMES	F	SISSELBERGER	MARLENE	L	03	07	18	70	24930
ROBERTSON SR	MAXWELL	L	TAYLOR	DORIS	M	22	01	01	70	03090
ROBEY	BARRY	L	GOOD	BRENDA	F	08	06	20	70	21698
ROBEY	CHARLES	H	LEGGE	DORIS	M	30	11	28	70	48612
ROBEY	JAMES	M	SHILLINGBURG	KAROL	D	01	09	19	70	35047
ROBEY JR	DAVID	E	GENSMER	HELEN	J	08	10	16	70	42056
ROBEY JR	JAMES	R	FURNARI	PATRICIA	A	16	04	18	70	13476
ROBEY JR	WILLIAM	G	PIERREL	ELAINE	E	15	08	22	70	33281
ROBINETT JR	JOHN	D	RAIMONDI	KATHLEEN	G	16	06	19	70	23225
ROBINETTE	BRIAN	S	BAER	DONNA	M	01	06	06	70	18357
ROBINETTE	LARRY	E	WILLIAMS	MARY	F	01	04	25	70	10254
ROBINETTE	RICHARD	C	WEATHERHOLTZ	BRINDA	J	11	03	16	70	08877
ROBINETTE	WAYNE	A	EWING	LINDA	K	07	09	12	70	37108
ROBINOWITZ	JOSEPH		WERBER	VIVIAN	B	15	10	25	70	42666
ROBINS	MARK	E	FRANEY	GLORIA	J	03	04	14	70	10980
ROBINSON	AL	C	WARD	SHELIA	M	30	01	16	70	01094
ROBINSON	ALEXANDER	J	ANDERSON	LULA	M	15	06	24	70	22913
ROBINSON	ALLEN		CREEK	IRENE		30	01	24	70	00942
ROBINSON	BENNIE		POSEY	JANICE		15	11	17	70	46856
ROBINSON	BILLY	T	MELLIN	JEANETTE	I	02	06	19	70	29941
ROBINSON	CARL	E	PAULSON	SANDRA	G	03	03	13	70	07178
ROBINSON	CARL	W	BOLLINGER	EILEEN	L	02	09	12	70	35188
ROBINSON	CAROL	W	FARLEY	BARBARA		30	10	31	70	44927
ROBINSON	CECIL		JONES	JACQUELIN	D	14	08	08	70	33122
ROBINSON	CHARLES		HARRISON	HAZEL	M	07	10	24	70	41644
ROBINSON	CHARLES	R	GIBBS	CARRIE	V	30	03	21	70	07695
ROBINSON	CHARLES	C	BLAIR	MAHALIA	A	30	11	01	70	44932
ROBINSON	CLEVELAND	P	FOX	PATRICIA	A	30	09	18	70	36029

V. R. Form D 23

D N OWENS & CO. INC.

Maryland State Department of Health
Division of Statistical Research and Records

MARRIAGE INDEX

COUNTY	CODE
Allegany	1
Anne Arundel	2
Baltimore	3
Calvert	4
Caroline	5
Carroll	6
Cecil	7
Charles	8
Dorchester	9
Frederick	10
Garrett	11
Harford	12
Howard	13
Kent	14
Montgomery	15
Prince George	16
Queen Anne's	17
St. Mary's	18
Somerset	19
Talbot	20
Washington	21
Wicomico	22
Worcester	23
City of Baltimore	30

NAME OF GROOM			NAME OF BRIDE			COUNTY OF LICENSE	DATE OF MARRIAGE			V. R. FILE NUMBER
LAST NAME	FIRST NAME	INIT.	LAST NAME	FIRST NAME	INIT.		MONTH	DAY	YEAR	
ROBINSON	CLIFTON	D	SWITZER	MILDRED	F	07	07	16	70	26911
ROBINSON	DALLAS	C	VIRGIL	EDNA	M	30	07	02	70	26402
ROBINSON	DAVID	R	DRAYTON	MARY	E	07	08	31	70	32120
ROBINSON	DONALD	P	FRAME	KATHRYN	A	01	08	30	70	29717
ROBINSON	DONALD	C	MELSON	GINGER	S	22	05	22	70	18255
ROBINSON	DONALD	T	STRAND	LINDA	H	07	01	07	70	01791
ROBINSON	DUKE	R	SCOTT	BARBARA	D	30	06	05	70	19887
ROBINSON	EARL	C	SAUNDERS	LINDA	A	16	04	01	70	13744
ROBINSON	ERNEST	F	TWIGG	LINDA	D	21	08	08	70	34536
ROBINSON	FLOYD	R	SMITH	MATTIE	M	07	06	20	70	21182
ROBINSON	FRANKLIN	A	LENNOX	MARGARET	W	16	08	21	70	34321
ROBINSON	FREDERICK	A	BURNS	PATRICIA	C	02	02	14	70	03312
ROBINSON	GARY	F	SMITH	FRANCES	A	22	07	03	70	29458
ROBINSON	GEORGE	A	BOYLE	MARGOT	E	07	07	20	70	27268
ROBINSON	GEORGE	E	MURRAY	MARY	D	30	06	30	70	25645
ROBINSON	GEORGE		MOORE	WILLIA	M	30	04	11	70	11314
ROBINSON	GERALD	E	BLOCK	JILL	L	15	10	13	70	42870
ROBINSON	GERALD	M	HARVEY	ALMA	E	15	02	04	70	05701
ROBINSON	GREGORY	W	FRANKLIN	ROSA	M	16	04	25	70	13492
ROBINSON	GROVER	C	WRIGHT	BETTY	A	30	04	11	70	11307
ROBINSON	HAMMIE		GREEN	THELMA		07	08	11	70	32507
ROBINSON	HAROLD		DIXON	CATHERINE	J	14	10	09	70	42469
ROBINSON	HARRY		GROOVER	IOLA		30	02	02	70	04398
ROBINSON	HENRY	S	NIXON	JEANNE	C	30	06	20	70	26018
ROBINSON	HERBERT	R	BARTLETT	ROSE	M	11	09	16	70	37914
ROBINSON	HOWARD		WALKER	VERA		07	11	21	70	45729
ROBINSON	HUBERT	W	PROCTOR	NANCY	D	08	02	05	70	05089
ROBINSON	IRA		STRAYHORN	MARY	T	07	05	29	70	16448
ROBINSON	JACKY	R	RAILEY	CYNTHIA	L	15	07	06	70	28418
ROBINSON	JACOB	M	SCHWARTZ	ANNETTE	F	03	12	20	70	48428
ROBINSON	JAMES	V	MYERS	LINDA	S	30	08	01	70	30887
ROBINSON	JAMES	A	ROTHRAUFF	CAROL	A	18	06	01	70	23842
ROBINSON	JAMES	A	HOLZWORTH	BARBARA	J	11	12	21	70	50285
ROBINSON	JAMES		WYATT	BRENDA	K	07	12	31	70	49503
ROBINSON	JAMES	H	SORG	SUSAN	P	01	07	10	70	24602
ROBINSON	JAMES	M	PARKS	BONNIE	L	13	08	22	70	33064
ROBINSON	JAMES	B	NORRIS	ROBERTA	E	21	01	31	70	02988
ROBINSON	JAMES	R	ZIGAIR	JO ANNE		16	09	04	70	38703
ROBINSON	JAMES	R	GLASCO	JUDY	E	23	08	29	70	39652
ROBINSON	JEROME	V	MASON	SONJA	D	07	08	24	70	32355

V. R. Form D 23

DATA PROCESSING FORMS
D N OWENS & CO., INC.

Maryland State Department of Health
Division of Statistical Research and Records

MARRIAGE INDEX

COUNTY	CODE
Allegany	1
Anne Arundel	2
Baltimore	3
Calvert	4
Caroline	5
Carroll	6
Cecil	7
Charles	8
Dorchester	9
Frederick	10
Garrett	11
Harford	12
Howard	13
Kent	14
Montgomery	15
Prince George	16
Queen Anne's	17
St. Mary's	18
Somerset	19
Talbot	20
Washington	21
Wicomico	22
Worcester	23
City of Baltimore	30

NAME OF GROOM			NAME OF BRIDE			COUNTY OF LICENSE	DATE OF MARRIAGE			V. R. FILE NUMBER
LAST NAME	FIRST NAME	INIT.	LAST NAME	FIRST NAME	INIT.		MONTH	DAY	YEAR	
ROBINSON	JOHN	T	BISELIUS	SIW		07	07	09	70	27308
ROBINSON	JOHN	H	CRUDUP	RUTH		07	05	29	70	16064
ROBINSON	JOHN	W	HUBBARD	DANFORD		15	11	18	70	46704
ROBINSON	JOHN	D	UMBRELL	LINDA	M	21	01	31	70	06348
ROBINSON	JOSEPH	T	MOORE	MAGGIE	B	30	05	16	70	15416
ROBINSON	JOSEPH	A	HILL	LOTTIE	J	30	06	28	70	26186
ROBINSON	KELVIN	P	BRADFORD	DEBRA	L	16	09	25	70	43365
ROBINSON	KENNETH	V	BAILEY	DEBORAH	K	16	07	18	70	28512
ROBINSON	KENNETH	E	SUTTON	RUTH	Q	30	04	24	70	11050
ROBINSON	LEONARD	D	ALLEMAN	BRENDA	L	21	04	24	70	18096
ROBINSON	LESLIE	L	UMSTEAD	SANDRA	C	16	11	04	70	47186
ROBINSON	LEWIS		HERR	GAY	N	30	11	22	70	44969
ROBINSON	LUTHER	L	SCHOOLFIELD	BRENDA	M	22	11	25	70	51818
ROBINSON	MANNON	N	MC GRORY	AGNES	E	05	01	31	70	04524
ROBINSON	MARSHALL	A	BOWMAN	PATRICIA	D	21	06	26	70	24223
ROBINSON	MAURICE	M	WILSON	PATRICIA	A	30	05	28	70	20179
ROBINSON	MEDFORD	W	BRAMBLE	THEDUS	A	09	10	09	70	42065
ROBINSON	MICHAEL	J	ROY	LINDA	A	16	08	21	70	39007
ROBINSON	MICHAEL	S	PERKINSON	LINDA	M	03	05	02	70	14849
ROBINSON	MIKE	O	STAHLMAN	THERESA	L	16	11	06	70	47034
ROBINSON	MOZELL	D	TILGHMAN	ALFREDA	A	30	04	09	70	11261
ROBINSON	MURRAY	R	WEBER	MARLYSE	D	16	06	03	70	23666
ROBINSON	NEIL	A	WARD	MERRY		30	08	01	70	31231
ROBINSON	PAUL	K	EVANS	NANCY		15	01	06	70	02392
ROBINSON	PAUL	T	SHULL	MAZIE	A	21	08	22	70	34541
ROBINSON	PERCY	N	RIAL	HELEN	M	03	11	20	70	44575
ROBINSON	PETER	D	KAUFMAN	CONSTANCE	L	15	09	05	70	38323
ROBINSON	RALPH	W	JOHNSON	ELIZABETH		30	07	18	70	25391
ROBINSON	RAYMOND	G	SEWELL	BETTY	M	18	08	01	70	34454
ROBINSON	REGINALD	M	RICE	BETTY	J	30	08	08	70	31390
ROBINSON	RICHARD	L	CARSON	KARIN	L	03	04	11	70	10842
ROBINSON	ROBERT	A	PALMER	ADA	B	30	08	01	70	30877
ROBINSON	ROBERT	M	ANDERS	ARLENE	W	09	04	24	70	12619
ROBINSON	ROBERT	B	OWENS	BETTY	J	30	04	17	70	11737
ROBINSON	ROLAND	L	LOGAN	DIANE	J	30	07	11	70	25520
ROBINSON	ROLAND	D	HOPKINS	MARJORIE	T	08	11	06	70	46038
ROBINSON	RONALD	R	LEWIS	CHRISSAND		03	05	30	70	19056
ROBINSON	RONALD	O	ATKINS	KAREN	A	15	07	18	70	28110
ROBINSON	RONALD	D	SNYDER	SUSAN	L	30	04	06	70	11805
ROBINSON	ROYCE	E	TOSTEN	ELEANOR	M	21	06	27	70	24061

V. R. Form D 23

DATA PROCESSING FORMS
D. N. OWENS & CO. INC.

Maryland State Department of Health
Division of Statistical Research and Records

MARRIAGE INDEX

COUNTY	CODE
Allegany	1
Anne Arundel	2
Baltimore	3
Calvert	4
Caroline	5
Carroll	6
Cecil	7
Charles	8
Dorchester	9
Frederick	10
Garrett	11
Harford	12
Howard	13
Kent	14
Montgomery	15
Prince George	16
Queen Anne's	17
St. Mary's	18
Somerset	19
Talbot	20
Washington	21
Wicomico	22
Worcester	23
City of Baltimore	30

NAME OF GROOM				NAME OF BRIDE				COUNTY OF LICENSE	DATE OF MARRIAGE			V. R. FILE NUMBER
LAST NAME		FIRST NAME	INIT.	LAST NAME		FIRST NAME	INIT.		MONTH	DAY	YEAR	
ROBINSON		RUSSELL	E	BROWN		MARY	L	21	06	20	70	24082
ROBINSON		TEDDY	P	RUSKEY		GERALDINE	T	30	05	25	70	15710
ROBINSON		TERRY	L	MOORE		BARBARA		21	05	27	70	18165
ROBINSON		THEODORE	R	BLUNT		EUNICE	M	30	10	12	70	41123
ROBINSON		THEODORE		DIGGS		ALBERTA	G	30	07	11	70	26016
ROBINSON		THOMAS	E	FELIX		TERESA	A	21	02	13	70	06401
ROBINSON		THOMAS	A	DINGLE		KAY	E	21	08	21	70	34769
ROBINSON		VICTOR	M	MYERS		CAROLE	S	21	02	07	70	06371
ROBINSON		WALTER		JEFFRIES		DORIS	J	30	07	11	70	26025
ROBINSON		WHEELER	X	PULLEY		PAMELA	D	30	10	31	70	45151
ROBINSON		WILLIAM	L	MILLER		CAROLYN	J	30	09	11	70	36163
ROBINSON		WILLIAM	N	ROCK		SHEILA	J	03	09	19	70	35553
ROBINSON		WILLIAM	A	HOWE		JEANETTE	D	16	09	22	70	38905
ROBINSON		WILLIAM	R	ALLEN		ETHEL	E	15	07	01	70	28313
ROBINSON		WILLIAM	G	QUINLIN		BETTY	M	03	11	01	70	44482
ROBINSON		WILLIAM	S	CANTERBURY		DEBORAH	D	16	06	13	70	23113
ROBINSON		WILLIAM	E	MASON		PAMELA		16	06	22	70	23749
ROBINSON		WILLIAM	C	MC DONALD		MARY	A	16	03	20	70	09717
ROBINSON		WILLIE		COLLINS		CYNTHIA	D	30	02	28	70	07593
ROBINSON		WILLIE	C	WRIGHT		ELIZABETH		30	07	02	70	26137
ROBINSON		WINFIELD	S	MORALES		SANDRA	M	30	05	30	70	20500
ROBINSON	II	FRANK	B	CORCORAN		C	C	21	03	05	70	10092
ROBINSON	II	KENNETH	A	LUCAS		GOLDA	J	16	06	13	70	23595
ROBINSON	JR	ALEXANDER		PARKER		PEARL	Y	30	02	22	70	04186
ROBINSON	JR	BERNARD	H	EVERETT		THERESA	L	12	06	20	70	22135
ROBINSON	JR	BISHOP	L	SCOTT		MARGARET	V	30	05	22	70	15467
ROBINSON	JR	CLAUDE	W	DARBY		PEGGY	M	30	04	09	70	11213
ROBINSON	JR	EDWARD	L	BATES		PRISCILLA	J	15	06	07	70	22519
ROBINSON	JR	ERNEST		CRAWLEY		PRISCILLA	A	30	02	20	70	04202
ROBINSON	JR	GEORGE		CLARK		ATHARLENE	J	07	12	24	70	49786
ROBINSON	JR	HERMAN	E	LIGHTNER		SARAH	M	30	08	27	70	31545
ROBINSON	JR	KIRBY	F	RICHEY		FLORENCE	D	23	11	25	70	51835
ROBINSON	JR	MALCOLM	D	DUNDAS		DEBORAH	A	03	01	05	70	00580
ROBINSON	JR	MARION		BENNETT		JANNIE	A	30	10	25	70	40860
ROBINSON	JR	MARVIN		LEWIS		FELECE	P	16	06	27	70	23336
ROBINSON	JR	RICHARD		FORREST		YOLANDE	D	30	01	17	70	00904
ROBINSON	JR	TOY		BOXSDALE		IDA	M	16	09	05	70	38658
ROBINSON	JR	WILLIAM	D	ALTIERI		STEPHANIE	D	15	12	05	70	50541
ROBINSON	SR	GEORGE	H	WARRINGTON		GLADYS	M	13	08	07	70	33102
ROBINSON	SR	RAYMOND	R	REED		SHIRLEY	M	07	02	21	70	04689

V. R. Form D 23

DATA PROCESSING FORMS
O. N. OWENS & CO., INC.

Maryland State Department of Health
Division of Statistical Research and Records

MARRIAGE INDEX

COUNTY	CODE
Allegany	1
Anne Arundel	2
Baltimore	3
Calvert	4
Caroline	5
Carroll	6
Cecil	7
Charles	8
Dorchester	9
Frederick	10
Garrett	11
Harford	12
Howard	13
Kent	14
Montgomery	15
Prince George	16
Queen Anne's	17
St. Mary's	18
Somerset	19
Talbot	20
Washington	21
Wicomico	22
Worcester	23
City of Baltimore	30

NAME OF GROOM			NAME OF BRIDE			COUNTY OF LICENSE	DATE OF MARRIAGE			V. R. FILE NUMBER
LAST NAME	FIRST NAME	INIT.	LAST NAME	FIRST NAME	INIT.		MONTH	DAY	YEAR	
ROBINSON SR	RAYMOND	C	WALB	DOROTHY	M	30	03	14	70	07481
ROBISON	ARTHUR	F	MC DERMIT	JANET	K	21	07	22	70	29414
ROBISON	ELDEN	E	BARNES	CATHERINE	A	21	04	20	70	14152
ROBISON	HARLEY	E	PATTISON	MYRTLE	A	11	08	17	70	32806
ROBISON	JAMES	H	HARRIS	MARY	L	21	06	24	70	34768
ROBISON	STEVEN	R	TERESI	SANDRA	L	16	08	01	70	34127
ROBISON JR	JAMES	H	GRUM	DORIS	I	01	07	22	70	24396
ROBISON JR	PAUL	E	FRATZ	MARJORIE	J	11	08	15	70	32798
ROBITAILLE	SAMUEL	G	CULLIS	KAY	J	07	04	10	70	12152
ROBLES	ANTONIO		MARTIN	JOYCE	E	07	02	21	70	04667
ROBLES	RANDOLPH	J	HAYNES	FRANCES	M	16	03	24	70	09732
ROBLES	SAMUEL		MELENDEZ	DORIS	N	30	06	19	70	20805
ROBSON	CHARLES	S	BRYAN	NORA	E	30	04	04	70	11555
ROBSON	DARIAN	S	PRIDE	BEVERLY	J	02	12	31	70	46056
ROBSON	KENNETH	J	PYLE	GAIL	L	16	12	12	70	51022
ROBSON	RALPH	E	BOWDEN	LINDA	L	01	11	18	70	43953
ROBSON JR	BRIAN	P	BASS	LINDA	L	07	06	06	70	21084
ROCCHIO	JOSEPH	J	BASILE	CATHERINE		16	09	05	70	38921
ROCCO JR	SAMUEL	P	EGAN	PATRICIA	S	21	08	10	70	34722
ROCHE	FRANK	L	BALDINO	PHYLLIS	A	07	10	06	70	41940
ROCHE	FRANKLIN	D	MORSELL	DOROTHY	A	30	12	24	70	48802
ROCHE	JAMES	B	BIEBER	MARY	E	15	08	08	70	33147
ROCHE	JOHN	F	FROESCHLE	MARY	D	02	08	08	70	30011
ROCHE	JOSEPH	F	BONENBERGER	SHARON	S	01	06	19	70	18579
ROCHE	ROBERT	H	MARSHALL	MILDRED	A	02	09	19	70	35285
ROCHE	THOMAS	W	MARTIN	LINDA	M	13	05	09	70	16918
ROCHE	THOMAS	J	FLYNN	LESLEY	M	15	11	28	70	46520
ROCHELL	CELEST	L	WATTS	MARY	L	30	06	06	70	19904
ROCHESTER	DESMOND	H	CURTIS	NIKKI	L	30	01	31	70	04223
ROCHESTER	RODNEY	F	ROBINSON	DENISE	R	14	08	08	70	33123
ROCHLIN	DAVID	H	SMITH	MARJORIE	I	03	08	13	70	30583
ROCK	FLOYD	C	CRIDER	FAYE	L	21	09	02	70	39476
ROCK	RUSSELL	G	REE	BETTY	M	11	03	12	70	08898
ROCK	THOMAS	P	FARRELL	JEANNE	H	02	02	14	70	03365
ROCK	WILLIAM	C	SCHAFER	YVONNE	M	03	11	21	70	44233
ROCK	WILLIAM	T	HUBBARD	EVA	A	30	01	17	70	00684
ROCKENBAUGH	JAMES	C	BUTTS	MARTHA	S	21	01	18	70	02972
ROCKER	PHILIP	C	CLAMPET	KATHERINE	J	03	09	21	70	35622
ROCKHOLD JR	COLLINS		SMALL	RUTH	V	07	01	10	70	01528
ROCKMAN	MARK	J	HARDWICKE	JILL		12	06	07	70	22078

V. R. Form D 23

DATA PROCESSING FORMS
D. N. OWENS & CO. INC.

Maryland State Department of Health
Division of Statistical Research and Records

MARRIAGE INDEX

COUNTY	CODE
Allegany	1
Anne Arundel	2
Baltimore	3
Calvert	4
Caroline	5
Carroll	6
Cecil	7
Charles	8
Dorchester	9
Frederick	10
Garrett	11
Harford	12
Howard	13
Kent	14
Montgomery	15
Prince George	16
Queen Anne's	17
St. Mary's	18
Somerset	19
Talbot	20
Washington	21
Wicomico	22
Worcester	23
City of Baltimore	30

NAME OF GROOM			NAME OF BRIDE			COUNTY OF LICENSE	DATE OF MARRIAGE			V. R. FILE NUMBER
LAST NAME	FIRST NAME	INIT.	LAST NAME	FIRST NAME	INIT.		MONTH	DAY	YEAR	
ROCKSTROH	ROBERT	G	COX	MARGARITA	T	03	09	26	70	35792
ROCKWELL	GARY	L	WAIDLICH	SHIRLEY	A	21	09	05	70	39383
ROCKWELL	JOSEPH		METZINGER	DIANA	D	07	03	07	70	08625
ROCKWELL	RICHARD	T	WEST	LINDA	D	21	02	20	70	06377
RODAMER	NEIL	R	BOLAND	ALETA	R	01	01	31	70	00048
RODANO	JOHN	E	DRAVITZ	JOAN	C	15	05	09	70	17240
RODDA	KENNETH	T	SHUCK	KATHLEEN	M	15	07	28	70	28099
RODDEN	CONNELL	J	HULME	MARGARET	M	07	03	07	70	08617
RODDEN	KEVIN	J	REYNOLDS	ALICE	A	16	07	18	70	28534
RODDY JR	THOMAS	M	INNES	CATHARINE	B	12	06	27	70	27765
RODEARMEL	JOHN	E	STRICKER	KAREN	L	30	03	14	70	07487
RODENBAUGH	ROBERT	B	WOLLETT	PAULA	K	11	06	12	70	22045
RODENBERG	JOSEPH	F	ZAMENSKI	BRENDA	L	03	11	20	70	44586
RODERICK	DENNIS	P	CANAVIN	MARY	H	15	01	03	70	02321
RODERICK	RALPH	W	HACKLEY	JO ANN		16	11	28	70	51130
RODERT	CHARLES	W	BURKHOLDER	NAIDA	A	30	03	21	70	07509
RODEY	LEROY	J	GUNTHER	DIANE	S	02	07	23	70	29877
RODGERS	DELBERT	V	STONEBERGER	OLLIE	M	21	12	31	70	52178
RODGERS	DONALD	E	MACE	DOROTHY	B	18	04	03	70	13927
RODGERS	HORACE	E	HOWARD	CARRIE	B	12	02	09	70	05359
RODGERS	JACKSON	A	KENNEDY	FLORA		07	03	20	70	08458
RODGERS	JOHN	D	THOMPSON	SHEILA	A	11	07	21	70	27688
RODGERS	JOHN	M	CULLEN	PATRICIA	A	30	11	14	70	44631
RODGERS	KENNETH	A	LEE	CATHI	Y	16	03	26	70	09602
RODGERS	MARK		LONG	SANDRA	S	15	10	31	70	42703
RODGERS	PAUL	A	HODGES	SHEILA	A	30	09	13	70	36628
RODGERS	ROBERT	B	DAGEN	EILEEN		16	07	12	70	28725
RODGERS	ROBERT	C	RAJDA	BARBARA	A	15	10	30	70	42678
RODGERS	ROLLAND	W	HAMMER	LINDA	L	21	05	29	70	18213
RODGERS	ROY	M	WALLING	BRENDA	D	21	05	09	70	18136
RODGERS JR	JOSEPH	S	JOHNSON	ANN	E	02	07	25	70	24735
RODKEY	BARRY	L	SHARTZER	SANDRA	K	21	12	11	70	51722
RODKEY	DAVID	L	BOHN	SHEILA	M	06	07	18	70	26492
RODKEY	JAMES	T	BIRKINBINE	PATRICIA	A	03	02	14	70	03648
RODLAND	LAURENCE	N	NORLIN	KARIN	D	10	05	29	70	16604
RODMAN	STANLEY	E	GOLDFEIN	VICKI	L	03	05	18	70	14728
RODNEY	ARTHUR	N	JUMP	SHARON	A	17	05	09	70	17925
RODNEY	GEORGE	D	HAPPERSETT	BONNIE	L	14	05	23	70	22309
RODON JR	GEORGE	A	MAHER	MARY	M	16	08	22	70	34157
RODONO	SALVATORE	S	PROBST	CLAIRE	J	07	12	30	70	49518

V. R. Form D 23

DATA PROCESSING FORMS
D. N. OWENS & CO., INC.

Maryland State Department of Health
Division of Statistical Research and Records

MARRIAGE INDEX

COUNTY	CODE
Allegany	1
Anne Arundel	2
Baltimore	3
Calvert	4
Caroline	5
Carroll	6
Cecil	7
Charles	8
Dorchester	9
Frederick	10
Garrett	11
Harford	12
Howard	13
Kent	14
Montgomery	15
Prince George	16
Queen Anne's	17
St. Mary's	18
Somerset	19
Talbot	20
Washington	21
Wicomico	22
Worcester	23
City of Baltimore	30

NAME OF GROOM			NAME OF BRIDE			COUNTY OF LICENSE	DATE OF MARRIAGE			V. R. FILE NUMBER
LAST NAME	FIRST NAME	INIT.	LAST NAME	FIRST NAME	INIT.		MONTH	DAY	YEAR	
RODRIGUES	AMANDIO	M	ROBERTS	DEBORAH	L	15	12	04	70	50920
RODRIGUES	AUGUSTO	E	SIEWARGA	VERONICA	N	30	07	27	70	26268
RODRIGUEZ	ANDRES		DAVIDSON	SHIRLEY	A	07	07	20	70	26852
RODRIGUEZ	JAIME	L	HELZ	MARION	J	15	01	03	70	02215
RODRIGUEZ	JOHNNY		COOVER	NANCY	M	07	11	06	70	45831
RODRIGUEZ	JUAN		ATKINSON	IRENE		16	05	02	70	17708
RODRIGUEZ	LUIS		RODRIGUEZ	EVELYN		07	09	19	70	37352
RODRIGUEZ	RICHARD		HUGO	PATRICIA	M	30	12	30	70	49353
RODRIGUEZ	ROBERT		BRIGGLE	CATHERINE	J	16	03	17	70	09730
RODRIGUEZ JR	ANTONIO	G	SCOGGINS	LA RHONDA		12	05	25	70	16880
RODRIGUEZ JR	BENJAMIN		GONZALES	CONNIE	E	30	04	09	70	11064
RODRIGUEZ	LAUREANO		CHAMBERS	MARY	M	01	10	26	70	39800
RODWELL JR	JOHN	H	HALE	CHARLENE	C	02	11	20	70	44191
ROE	DENNIS	W	BARTHOLOMEW	MARY	E	30	05	20	70	15176
ROE	DERALD	A	BROWN	JOANNE		16	02	27	70	09826
ROE	JAMES	R	VORWALD	SYLVIA	M	20	01	31	70	06302
ROE	LEE	W	GALLIANI	MARIA	L	15	02	14	70	05514
ROE	WILLIAM	A	FIFE	MARY	L	16	08	22	70	34149
ROEBUCK	MICHAEL	J	TIBBELS	MARTA	M	12	11	26	70	46281
ROEBUCK	OTTIS	L	CULLOP	JOLACY		06	10	11	70	41369
ROEDDER	LOUIS	E	HARRIS	VERA	J	03	12	12	70	48120
ROEDER	EDWARD	A	SAYRE	EDITH	V	30	05	23	70	15243
ROEDER	WILLIAM	G	SIMMONS	LINDA	P	30	08	15	70	31267
ROEMER	ERIC	E	HENSLEY	SHARON	E	03	03	07	70	07054
ROEMER	JOHN	R	KIDD	CAROLYN	M	30	12	18	70	49343
ROESNER	ERNEST	J	MEISE	BERNADINE	A	03	09	18	70	35788
ROESSLER	RALPH	A	WEEKS	MARSHA	L	02	08	15	70	30007
ROETH III	WILLIAM	H	COOPER	CAROL	L	30	08	07	70	31538
ROETH JR	ROBERT	W	GRACIE	CAROLYN	L	03	04	04	70	10702
ROETHLISBERGER	JOHN		COLBERT	LINDA	A	30	10	04	70	40966
ROGAL	JOHN	M	OHRIN	CATHERINE	M	07	07	01	70	27242
ROGAN	RALPH	L	KENOBBIE	CAROL	A	21	03	09	70	09927
ROGAN	RANDALL	F	FRIES	MARGARET	D	01	03	12	70	06643
ROGERS	BOYCE	C	REXROAD	TERESA	R	01	04	03	70	10246
ROGERS	CHARLES	W	STANLEY	BARBARA	E	21	02	21	70	06365
ROGERS	CLARENCE	E	PASTURSKI	STELLA	H	07	08	20	70	31827
ROGERS	DAVID	E	WILLIAMSON	TRACEY	J	15	06	17	70	22767
ROGERS	DOUGLAS	E	BURGER	GLORIA	A	21	08	14	70	34611
ROGERS	EVERETT	M	REPASS	FRANCES	E	15	10	07	70	42855
ROGERS	FREDERICK	J	BOZIGLAV	NERINA	M	03	07	11	70	25178

V. R. Form D 23

DATA PROCESSING FORMS
O N OWENS & CO. INC.

Maryland State Department of Health
Division of Statistical Research and Records

MARRIAGE INDEX

COUNTY	CODE
Allegany	1
Anne Arundel	2
Baltimore	3
Calvert	4
Caroline	5
Carroll	6
Cecil	7
Charles	8
Dorchester	9
Frederick	10
Garrett	11
Harford	12
Howard	13
Kent	14
Montgomery	15
Prince George	16
Queen Anne's	17
St. Mary's	18
Somerset	19
Talbot	20
Washington	21
Wicomico	22
Worcester	23
City of Baltimore	30

NAME OF GROOM			NAME OF BRIDE			COUNTY OF LICENSE	DATE OF MARRIAGE			V. R. FILE NUMBER
LAST NAME	FIRST NAME	INIT.	LAST NAME	FIRST NAME	INIT.		MONTH	DAY	YEAR	
ROGERS	GEORGE	C	ROSEN	EDITH	V	15	12	19	70	50735
ROGERS	GRADEN	A	MUNSON	PATRICIA	E	02	06	26	70	18958
ROGERS	HERBERT	E	DRUMMOND	MARIE	A	30	03	28	70	15577
ROGERS	HODGE	W	CRESSEL	ADA	V	08	07	27	70	27415
ROGERS	JAMES	E	DAWKINS	MARGARET	H	30	07	13	70	26328
ROGERS	JAMES	W	PETRUSKA	PATRICIA	A	30	05	19	70	15172
ROGERS	JAMES	E	DONOWAY	SANDRA	L	22	10	10	70	43771
ROGERS	JAMES	H	SHEPPERD	SALLY	D	16	09	04	70	39119
ROGERS	JAMES	H	REID	BERTHA	M	30	01	03	70	00924
ROGERS	JIMMIE		HOLMES	SHIRLEY	M	07	04	07	70	12284
ROGERS	JOHN	D	DAVIS	DOROTHY	C	16	11	20	70	51128
ROGERS	JOHN	E	TOOGOOD	REBECCA		07	04	06	70	12262
ROGERS	JOSEPH	W	PRICE	LINDA	L	02	05	02	70	14595
ROGERS	KENNETH	W	SWEENEY	KATHERINE	E	02	08	16	70	30093
ROGERS	LOUIS	A	PHILLIPS	GLORIA	M	07	11	14	70	45584
ROGERS	M	B	PEERBOOM	PEARL	J	03	03	16	70	06974
ROGERS	MELVIN	M	OTOOLE	ELIZABETH	B	10	06	20	70	21821
ROGERS	MICHAEL	L	GILLIAM	DIANA	A	30	03	12	70	07938
ROGERS	RANDY	R	JUMP	DONNA	L	30	06	20	70	20377
ROGERS	RICHARD	L	SMEAD	SUE	E	03	10	17	70	40091
ROGERS	ROBERT	L	DOYLE	ANNE	E	16	12	12	70	50974
ROGERS	ROBERT	W	COLVIN	NORMA	M	30	06	20	70	20067
ROGERS	RONALD	K	GRANDSTAFF	JUNE	C	03	08	08	70	30327
ROGERS	ROW	G	ANDERSON	PATRICIA	A	16	11	20	70	47300
ROGERS	VERNEL		KEY	GLADYS	C	30	10	31	70	44794
ROGERS	VERNON	F	KNUCKEY	PRISCILLA	A	15	08	08	70	33589
ROGERS	VINCENT	J	KULAKOWSKI	JUDY	A	03	01	08	70	00623
ROGERS	WALLACE	C	CLARIDGE	CAROLYN	J	03	06	12	70	19224
ROGERS	WILLIAM	K	GRAY	JUANITA	M	20	07	03	70	29163
ROGERS	WILLIAM	L	PRUITT	NORMA	G	22	09	04	70	39568
ROGERS	WILLIAM		KATELEY	JUDITH		15	02	21	70	05497
ROGERS	WILLIAM	E	MACCOY	SARA	J	15	02	07	70	05439
ROGERS III	MARTIN	H	BLOMQUIST	KATHY	E	02	02	21	70	03278
ROGERS III	PAUL	K	LARSON	MARTHA	G	15	11	14	70	46513
ROGERS JR	ALFRED	D	EVANS	BETSY	A	07	09	23	70	37005
ROGERS JR	JOHN	A	IARIA	JEAN	L	21	10	14	70	43632
ROGERS JR	OMER		RANKIN	BARBARA	K	21	01	09	70	03017
ROGERS JR	RICHARD	W	WOODFIELD	SANDRA	L	15	08	15	70	33213
ROGOLINO JR	VAL	A	WHEELER	SHARON	E	02	08	10	70	30151
ROGOSIN	STANLEY	C	STERLING	ESTA	R	30	06	28	70	25666

V. R. Form D 23

DATA PROCESSING FORMS
D. N. OWENS & CO., INC.

Maryland State Department of Health
Division of Statistical Research and Records

MARRIAGE INDEX

COUNTY	CODE
Allegany	1
Anne Arundel	2
Baltimore	3
Calvert	4
Caroline	5
Carroll	6
Cecil	7
Charles	8
Dorchester	9
Frederick	10
Garrett	11
Harford	12
Howard	13
Kent	14
Montgomery	15
Prince George	16
Queen Anne's	17
St. Mary's	18
Somerset	19
Talbot	20
Washington	21
Wicomico	22
Worcester	23
City of Baltimore	30

NAME OF GROOM			NAME OF BRIDE			COUNTY OF LICENSE	DATE OF MARRIAGE			V. R. FILE NUMBER
LAST NAME	FIRST NAME	INIT.	LAST NAME	FIRST NAME	INIT.		MONTH	DAY	YEAR	
ROGOWITZ	JOHN	R	PIQUITT	MARY	A	30	01	31	70	04052
ROHDE	JOHN	C	BURRELL	JANET	M	30	06	27	70	25608
ROHE	JOSEPH	N	HODGES	KATHLEEN	M	30	02	21	70	03807
ROHE	L	E	SCHATTALL	STEPHANIE	M	03	09	12	70	35525
ROHE	ROBERT	T	GRISE	VICKIE	K	30	06	13	70	20455
ROHE III	HARRY	E	SULLIVAN	MARY	N	21	05	08	70	18190
ROHLEDER	LARRY	E	GRUE	JANE	L	03	10	03	70	40200
ROHLEDER	MICHAEL	G	HAMILTON	PATRICIA	F	03	06	22	70	30297
ROHM	FRANK	E	TRESSLER	DEBORAH	K	11	05	23	70	16718
ROHR	VANCE	T	HIGDON	JEAN	C	21	08	15	70	34633
ROHRBACH	JAMES	C	THORNE	MILDA	J	30	07	25	70	25778
ROHRBACH	LYLE	M	BUTLER	MARTHA	A	01	03	23	70	06702
ROHRBACH	MILES	E	RUSSELL	KATHY	A	02	05	16	70	14575
ROHRBACK	RAYMOND	E	CARDEN	PAMELA	A	30	08	14	70	31593
ROHRBAUGH	D	W	CLAUS	HELEN	E	06	03	19	70	08041
ROHRBAUGH	DONALD	F	MICKLEY	SUSAN	E	10	11	14	70	46089
ROHRBAUGH	DOUGLAS	L	OBERLANDER	DEBORAH	A	03	12	05	70	48365
ROHRBAUGH	GARY	L	MORRIS	SANDRA	M	12	05	23	70	16817
ROHRBAUGH	RICHARD	R	MUSSARD	MARY	L	11	08	29	70	32784
ROHRBAUGH	ROGER	L	MOWERY	PEGGY	E	11	08	08	70	32763
ROHRER	CLEMENT	J	TWITMIRE	BERNICE	W	07	08	17	70	31901
ROHRER	FREDERICK	B	WEAGLEY	BETTY	R	21	10	09	70	43529
ROHRER	GARY	W	BOWERS	LINDA	L	21	08	01	70	34539
ROHRER	JOHN	L	DOVE	CAROL	M	07	04	18	70	12550
ROHRER	JUNIOR	H	SLATER	JANET	L	21	09	19	70	39426
ROHRER	RICHARD	S	LEWIS	MILDRED	C	07	01	27	70	01823
ROHRER	STEVEN	D	STRANGMANN	LINDA	P	30	03	07	70	07404
ROHRER JR	CHAUNCEY	A	MARTIN	LINDA	S	16	07	15	70	28927
ROHRER JR	PHILIP	H	BONNER	GLENDA	M	21	08	15	70	34608
ROHRS	RICHARD	C	SCHREIBER	CAROLYN	R	03	11	28	70	48226
ROJAS	ALVARO		KISHA	MILDRED	C	03	01	23	70	00602
ROJAS	ANGEL	B	HAIR	HARRIET	C	30	10	09	70	41139
ROJAS	NELSON	F	DECKER	JUDY	L	07	10	10	70	41960
ROJSZA	JOHN	P	BURTNETT	VIRGINIA	Y	30	07	01	70	26376
ROKOSKI	MICHAEL	S	BEAUCHAMP	KATHY		07	05	16	70	15972
ROKSANDICH	ELI		LEWIS	DARLA	J	01	07	24	70	24482
ROLAND	GARY	R	JAMISON	DONNA	L	07	08	01	70	31780
ROLAND	PATRICK	J	GIARDINO	CAROLYN	G	07	08	22	70	31860
ROLAND	ROBERT	L	RIDDIOUGH	JANICE	R	02	04	11	70	10474
ROLES	GEORGE	E	HANSBORO	CAROLYN	A	30	06	29	70	36116

V. R. Form D 23

D. N. OWENS & CO. INC.

Maryland State Department of Health
Division of Statistical Research and Records

MARRIAGE INDEX

COUNTY	CODE
Allegany	1
Anne Arundel	2
Baltimore	3
Calvert	4
Caroline	5
Carroll	6
Cecil	7
Charles	8
Dorchester	9
Frederick	10
Garrett	11
Harford	12
Howard	13
Kent	14
Montgomery	15
Prince George	16
Queen Anne's	17
St. Mary's	18
Somerset	19
Talbot	20
Washington	21
Wicomico	22
Worcester	23
City of Baltimore	30

NAME OF GROOM			NAME OF BRIDE			COUNTY OF LICENSE	DATE OF MARRIAGE			V. R. FILE NUMBER
LAST NAME	FIRST NAME	INIT.	LAST NAME	FIRST NAME	INIT.		MONTH	DAY	YEAR	
ROLES	WILLIAM	E	BURNET	JEANETTE	I	30	05	25	70	15495
ROLFE	RICHARD	A	HOPE	LINDA	E	02	09	05	70	35264
ROLFES	GEORGE	R	BURKETT	SHARON	L	02	07	27	70	24812
ROLFES	PAUL	R	DORN	MARGIE	F	30	11	28	70	45019
ROLFINGSMEYER	LARRY	R	WITT	PATRICIA	G	03	04	11	70	10789
ROLKER	JOHN	G	KRACH	DOREEN	L	03	01	17	70	00406
ROLL	JOSEPH	D	GONNSEN	JOHANNA	H	03	05	02	70	14919
ROLLING	GERALD	D	LLOYD	DOROTHY	J	02	12	12	70	47999
ROLLING JR	WILLIE		FERGUSON	GLORIA	D	30	06	24	70	20105
ROLLINS	ANDRE	A	SMITH	BARBARA	A	13	08	15	70	33043
ROLLINS	CHARLES	T	LEHMAN	ELLICE	I	03	05	25	70	15055
ROLLINS	EMANUEL	C	DUDLEY	ANNIE	J	15	11	12	70	46808
ROLLINS	GILBERT	J	MYERS	MARGUERIT		16	05	13	70	17889
ROLLINS	HENRY	L	COLEMAN	LILLIAN		16	05	29	70	23416
ROLLINS	MILTON		HARRISON	JENNIE	B	16	05	04	70	17721
ROLLINS	ROBERT	D	KOHLI	CHERYL	J	07	03	12	70	32462
ROLLINS	WAYNE	M	EVANS	JOYCE	A	30	08	02	70	30872
ROLLINS	WILLIAM	C	STORY	MARY	K	30	09	26	70	35980
ROLLINS JR	JAMES	E	CLULOW	PATRICIA	G	02	02	29	70	03385
ROLLINS JR	KENNETH	S	PHILLIPS	DOROTHY	E	15	06	20	70	22346
ROLPH	ROBERT	E	TARNAWSKY	OLGA	J	07	02	28	70	04709
ROMACK	ROGER	A	DALE	MARGARET	J	15	05	23	70	17208
ROMAIN	GREGORY	L	STRONG	GAIL	L	14	03	08	70	33124
ROMAINE	CHARLES		CARDONA	IVY		15	02	12	70	05768
ROMAINE	JAMES	J	CRONIN	CAROL	A	07	05	25	70	16379
ROMAN	CARL	J	DIXON	RENEE	D	07	12	05	70	49983
ROMAN	GEORGE	H	ISENBERG	SANDRA	L	15	09	12	70	38412
ROMAN	JAMES	C	KOHLBUS	LOIS	J	03	03	20	70	07170
ROMAN	LEONARD	A	HONTZ	SHARON	A	07	08	12	70	32457
ROMAN	ROBERT	C	ZOCH	ELAINE		16	07	25	70	28499
ROMAN	RONALD	M	PRESCOTT	BEVERLY	M	30	08	08	70	30815
ROMAN JR	FRANK	R	WHITSON	KATHERINE	V	03	06	27	70	19371
ROMANCHUK	DANIEL	H	HAUSER	FRIEDA	M	02	06	27	70	18702
ROMANCZYK	PAUL	R	HAZARD	MARGARET	A	15	06	27	70	22729
ROMANEK	JOSEPH	M	SEXTON	MELBA	I	07	11	21	70	45547
ROMANELLI	ANGELO	J	KLOSS	MARTHA	A	07	02	06	70	04579
ROMANO	ANTONIO	R	HAROLD	KATHRYN	M	11	02	20	70	05267
ROMANO	DOMINIC	M	LANGRALL	ALISON	K	09	06	06	70	21778
ROMANO	ERNEST	V	RUSSELL	SANDRA		07	06	29	70	21642
ROMANO	PAUL	A	SNYDER	JUDITH	T	01	04	13	70	10374

V. R. Form D 23

DATA PROCESSING FORMS
D. N. OWENS & CO., INC.

Maryland State Department of Health
Division of Statistical Research and Records

MARRIAGE INDEX

COUNTY	CODE
Allegany	1
Anne Arundel	2
Baltimore	3
Calvert	4
Caroline	5
Carroll	6
Cecil	7
Charles	8
Dorchester	9
Frederick	10
Garrett	11
Harford	12
Howard	13
Kent	14
Montgomery	15
Prince George	16
Queen Anne's	17
St. Mary's	18
Somerset	19
Talbot	20
Washington	21
Wicomico	22
Worcester	23
City of Baltimore	30

NAME OF GROOM			NAME OF BRIDE			COUNTY OF LICENSE	DATE OF MARRIAGE			V. R. FILE NUMBER
LAST NAME	FIRST NAME	INIT.	LAST NAME	FIRST NAME	INIT.		MONTH	DAY	YEAR	
ROMANO	RALPH	A	MARTIN	MARGARET	D	07	05	23	70	16272
ROMANO	RONALD	G	STRAUGHAN	CATHERINE	L	30	06	22	70	20777
ROMANO JR	SEBASTIAN	J	MAGRUDER	PAMELA	J	16	04	11	70	13456
ROMANOFF	E	I	GOLDSTEIN	LORRAINE	S	15	04	05	70	13121
ROMANOFF	ROBERT	J	BOOMER	JANICE	A	21	04	03	70	14090
ROMANOUSKAS	ADAM	J	MOSES	DIANA	L	30	07	20	70	26245
ROMANOWSKI	ROBERT	L	FOLIO	CHRISTINA	M	30	02	14	70	04036
ROMANOWSKI	STANLEY	J	MINTON	ALICE	G	30	12	21	70	49195
ROMANS	JOHNNIE		GABRIEL	ANGELINA	J	16	02	01	70	05815
ROMANS	LARRY	R	SHELLEY	AGNES	M	15	05	18	70	17322
ROMBERGER	DONN	F	WILHIDE	LINDA	L	21	10	17	70	43612
ROMBERGER	JAMES	A	WHITE	SANDRA	L	15	06	13	70	22433
ROME	STEPHEN	I	BABKOFF	HYNDA		30	09	07	70	36355
ROMEO	LOUIS	J	YARMAN	CAROL	A	01	07	24	70	24429
ROMEO	PAUL	P	STELLATO	ROSEMARIE		07	04	18	70	12050
ROMER	JERRY	A	HARRISON	SUSAN	P	16	12	19	70	51073
ROMER	ROBERT	J	BELT	SANDRA	K	01	01	24	70	00049
ROMERO	GABRIEL	N	LONG	LORETTA	J	15	12	27	70	50694
ROMERO	GEORGE	J	PORTER	VIRGINIA	L	30	09	26	70	36287
ROMERO	RAUL		JAIME	MARIA	T	30	09	12	70	36467
ROMESBURG	DOUGLAS	R	PAGE	JIMMIE	L	11	11	18	70	50245
ROMESBURG	ROBERT	K	CLARK	LINDA	R	01	02	05	70	03149
ROMESBURG	RONALD	L	VALENTI	SHARON	M	03	01	03	70	00521
ROMESBURG	SAMUEL	R	WERNER	SALLY	S	01	05	27	70	14297
ROMEYN	KEITH	R	SHUMWAY	DARLENE	R	03	01	10	70	00381
ROMIG	HARRY	J	JONES	KATHRYN	E	03	04	10	70	10976
ROMIG	WILLIAM	S	DEFIBAUGH	SUE	A	30	05	23	70	15262
ROMINE JR	JOHN	T	BELANGER	CHARLENE	E	15	05	09	70	17168
ROMNEY	KENNETH	M	KUREK	MARY	E	04	05	16	70	15850
ROMOSER	JOHN	A	RUDIGIER	PATRICIA	R	03	07	25	70	25270
ROMULO	ANTONIO	V	DE VOE	PATRICIA	L	30	12	24	70	48924
RONAY	JAMES	C	ALEXANDER	PATRICIA	A	30	03	15	70	07447
RONDINONE	VINCENT	A	ARCHER	MARY	E	07	03	13	70	08550
RONIS	LARRY	H	KEECH	TRESSA	F	03	08	06	70	30347
RONKEN	DONALD	J	MACDONALD	PATRICIA	L	16	09	04	70	39016
ROOD	JONATHAN	R	FOSTER	SUSAN	E	15	08	21	70	33406
ROOF	GARY	C	BUSHEY	SANDRA	K	21	09	04	70	39371
ROOF	RONALD	L	RAVER	LINDA	A	03	01	31	70	03674
ROOGOW	ALAN	R	REULING	JANE	E	30	03	07	70	07388
ROOKARD	WILLIAM	B	DODD	JANNIE	E	15	09	08	70	38575

V. R. Form D 23

DATA PROCESSING FORMS
D. N. OWENS & CO. INC.

Maryland State Department of Health
Division of Statistical Research and Records

MARRIAGE INDEX

COUNTY	CODE
Allegany	1
Anne Arundel	2
Baltimore	3
Calvert	4
Caroline	5
Carroll	6
Cecil	7
Charles	8
Dorchester	9
Frederick	10
Garrett	11
Harford	12
Howard	13
Kent	14
Montgomery	15
Prince George	16
Queen Anne's	17
St. Mary's	18
Somerset	19
Talbot	20
Washington	21
Wicomico	22
Worcester	23
City of Baltimore	30

NAME OF GROOM			NAME OF BRIDE			COUNTY OF LICENSE	DATE OF MARRIAGE			V. R. FILE NUMBER
LAST NAME	FIRST NAME	INIT.	LAST NAME	FIRST NAME	INIT.		MONTH	DAY	YEAR	
ROOKS	CALDER	B	WALKER	FANNIE		30	02	04	70	04403
ROOKS	EDDIE	L	WILSON	NELLIE		30	08	19	70	31233
ROOKS	ROBERT	B	BRADLEY	CORNELIA	A	03	04	23	70	11004
ROOKS JR	ALVIN		BLACK	JUDY	E	30	09	25	70	36308
ROOMET	ROBERT	G	OLCZAK	PATRICE	A	07	06	18	70	21421
ROOMSBURG	RALPH	F	GOHN	GLADYS	E	03	04	04	70	10855
ROONEY	BRIAN	J	RYE	CINDY	L	15	08	29	70	33576
ROONEY	PATRICK	D	COSTELLO	BETH	A	07	11	28	70	45508
ROONEY JR	STEPHEN	J	KREBS	LYNN	C	30	06	27	70	25615
ROOP	CHARLES	C	DEROSIER	JANE	E	07	07	04	70	26727
ROOP	CLARENCE		MURPHY	DOROTHY	S	05	04	10	70	11865
ROOP	JIMMIE	W	WILLIAMS	MARY	D	21	12	16	70	51733
ROOP	ROBERT	D	LUMINELLA	EVA	G	07	11	30	70	49644
ROOS	JOSEPH	M	MACARTNEY	BLANCHE	D	07	08	05	70	31943
ROOS JR	CHARLES	H	ARMAS	MARTHA	L	15	10	17	70	42650
ROOS JR	JOSEF		WILLIAMS	SHARON	A	30	05	20	70	15265
ROOSA	BRUCE	A	RITZEL	MARY	A	07	12	17	70	49949
ROOT	BARRY	N	RYNIER	LINDA	L	07	02	14	70	04597
ROOT	CHARLES	J	MC GOVERN	NAOMI	M	12	05	28	70	16884
ROOT	FRANKLIN	J	URITA	GLORIA	C	15	06	24	70	22995
ROOT	STEPHEN	L	WUNDERLICH	JANET	R	03	06	03	70	19621
ROOT	STEPHEN	N	SLEASMAN	MARGARET	G	03	08	27	70	30655
ROOTS SR	THOMAS	A	SOLOMON	WINDELL		30	02	28	70	07716
ROPCHOCK	JOSEPH	A	CUMMINGS	SANDRA	L	20	11	28	70	47387
ROPER	HERMAN		WILSON	PAULETTE	E	07	11	17	70	45519
ROPER	JERRY	W	GUNS	LINDA	A	07	01	10	70	01486
ROPER	JOHN	H	BISHOFF	JANE	M	30	06	27	70	20202
ROPER	MIKE	S	ARANDA	ALINE	R	16	03	30	70	13466
ROPP	CHARLES	B	WOODWARD	JUDY	E	21	06	28	70	24032
ROPPOLO	PHILIP	M	GRIZER	CHRISTY	M	21	07	23	70	29213
RORABACHER	RICHARD	L	ANDREWS	DEBORAH	J	15	09	19	70	38398
RORICK	JOHN	J	KELLEY	SARAH	M	01	07	11	70	24494
RORIE	BAXTER	L	SMITH	CAROL	A	16	05	25	70	17903
RORIE	EARL	W	RAMOS	EDNA	E	07	03	23	70	08391
ROROS	JAMES		LYNCH	MARY	V	11	12	24	70	50289
ROSA	EDWARD		GOMEZ	HELEN		30	05	01	70	15769
ROSA	JUAN		RIVERA	LINDA	L	07	04	15	70	12521
ROSA	RAUL		DENCE	SUSAN		07	01	17	70	01468
ROSA	VERNON	B	DAVENPORT	JANET	J	16	09	25	70	38846
ROSA JR	JULIUS	V	MILOSZEWSKI	ROSEANNA	H	07	02	14	70	04636

V. R. Form D 23

DATA PROCESSING FORMS
D. N. OWENS & CO., INC.

Maryland State Department of Health
Division of Statistical Research and Records

MARRIAGE INDEX

COUNTY	CODE
Allegany	1
Anne Arundel	2
Baltimore	3
Calvert	4
Caroline	5
Carroll	6
Cecil	7
Charles	8
Dorchester	9
Frederick	10
Garrett	11
Harford	12
Howard	13
Kent	14
Montgomery	15
Prince George	16
Queen Anne's	17
St. Mary's	18
Somerset	19
Talbot	20
Washington	21
Wicomico	22
Worcester	23
City of Baltimore	30

NAME OF GROOM			NAME OF BRIDE			COUNTY OF LICENSE	DATE OF MARRIAGE			V. R. FILE NUMBER
LAST NAME	FIRST NAME	INIT.	LAST NAME	FIRST NAME	INIT.		MONTH	DAY	YEAR	
ROSABAL	ROLANDO	A	IRIBAR	FLORENCIA	D	07	08	24	70	32318
ROSADO	ANGEL	H	SANCHEZ	OLGA		15	03	14	70	09282
ROSADO	RADAMES		CRESWELL	DIANE	H	07	08	31	70	37205
ROSADO	ZACHARY	S	CHANDLER	JOYCE	M	30	04	03	70	11211
ROSAGE	LAWRENCE	R	MORRISON	JUNE	H	15	12	20	70	50673
ROSANO	DONALD	D	METTING	BONNIE	L	16	08	15	70	33820
ROSANSKY	BRIAN		LE MAY	LINDA		02	12	15	70	47896
ROSARIO	DAVID		HILL	ALICE	M	07	06	15	70	21393
ROSARIO	ISRAEL	R	SEPULVEDA	MARIA	C	07	04	06	70	12242
ROSARIO	JOSE	A	CARITE	SUSAN		07	08	01	70	32528
ROSASCO	STEPHEN	J	TRIFLETT	MARGARET	A	03	10	10	70	40420
ROSBROW	NATHAN		BERMAN	SARA	S	17	07	03	70	29067
ROSCHE	RICHARD	P	STEIN	FRANCES	E	30	12	22	70	48886
ROSCHEL	RANDY	J	ANDERSON	MARY	A	30	07	25	70	25722
ROSCIOLI	WILLIAM	J	BEASLEY	JACQUELYN	H	07	07	11	70	26933
ROSCOE	RICHARD		WILHELMINA	CHRISTIAN		12	08	09	70	32907
ROSCOE	RUDOLPH	F	GALANDO	SHEILA	M	01	03	02	70	06647
ROSE	ALBERT	W	SCHNEBER	ANN	E	07	05	01	70	16477
ROSE	ARIS	G	LOUGHRY	GAIL	L	15	03	01	70	09296
ROSE	CARL	T	APRIL	JEAN	M	16	09	05	70	38736
ROSE	CHARLES	E	SHULTZ	NORMA	J	11	07	31	70	27706
ROSE	CHARLES	R	ALLEN	JULIA	A	07	07	03	70	27187
ROSE	EARL		STERNBERG	LAVERNE	M	13	10	17	70	42406
ROSE	EDWARD	W	PARKER	CAROL		16	08	29	70	39008
ROSE	EDWARD	F	MAIN	VERENA	L	10	11	08	70	46119
ROSE	EDWARD		GROVE	VIRGINIA	B	08	06	19	70	21734
ROSE	ERNEST	P	MURINO	MARGUERIT	G	07	08	12	70	32461
ROSE	GARY	A	FORREST	LINDA	L	13	08	22	70	33057
ROSE	HARMON	G	SHAW	PHYLLIS	M	11	10	01	70	42234
ROSE	JAMES	A	WRIGHT	SUZANNE		02	05	25	70	14530
ROSE	JOHN	R	BARTGES	JOYCE	E	11	06	01	70	21978
ROSE	JOHN	H	KENNEDY	SUSAN	M	07	04	25	70	12093
ROSE	JOHN	T	SMITH	INEZ	D	15	02	20	70	05722
ROSE	JOSEPH	A	CHURCH	ROBERTA	L	30	10	10	70	41068
ROSE	LAWRENCE		JOHNSON	LILLIAN	D	30	08	01	70	30867
ROSE	LEONARD		SLUSARCZYK	MARGUERIT		01	06	20	70	18485
ROSE	LEVERN		ROBINSON	JOANNE		30	08	08	70	31282
ROSE	MELVIN	L	JOHNSON	NELLIE	G	12	01	06	70	02111
ROSE	MICHAEL	S	PAPILON	JULIA		02	12	03	70	47986
ROSE	MICHAEL	L	RIPPEON	GEORGIA	E	21	02	01	70	06346

V. R. Form D 23

D N OWENS & CO. INC.

Maryland State Department of Health
Division of Statistical Research and Records

MARRIAGE INDEX

COUNTY	CODE
Allegany	1
Anne Arundel	2
Baltimore	3
Calvert	4
Caroline	5
Carroll	6
Cecil	7
Charles	8
Dorchester	9
Frederick	10
Garrett	11
Harford	12
Howard	13
Kent	14
Montgomery	15
Prince George	16
Queen Anne's	17
St. Mary's	18
Somerset	19
Talbot	20
Washington	21
Wicomico	22
Worcester	23
City of Baltimore	30

NAME OF GROOM			NAME OF BRIDE			COUNTY OF LICENSE	DATE OF MARRIAGE			V. R. FILE NUMBER
LAST NAME	FIRST NAME	INIT.	LAST NAME	FIRST NAME	INIT.		MONTH	DAY	YEAR	
ROSE	MITCHELL	A	LACEY	THERESA	M	06	10	21	70	41367
ROSE	RICHARD	L	ULLRICH	LINDA	G	16	08	08	70	33917
ROSE	RICHARD	D	COHEN	NANCY	E	16	08	30	70	38731
ROSE	ROGER	L	SIMKINS	SUSAN	J	15	09	12	70	38366
ROSE	SAMUEL	C	COOK	CATHY	L	07	10	30	70	41789
ROSE	STACY	O	LOPEZ	OLGA	M	07	05	16	70	16291
ROSE	STANLEY	D	OLIVER	GERALDINE	E	16	03	28	70	13453
ROSE	STEPHEN	E	FOSBURG	ANNE	L	03	10	21	70	40380
ROSE	THOMAS	M	HUDLER	HELEN	T	12	11	14	70	46289
ROSE	TIMOTHY	J	REYNOLDS	JANET	L	03	05	11	70	15048
ROSE	WALTER	R	ANDRZEJEWSKI	DIANE	M	02	08	01	70	29880
ROSE	WALTER	F	TROST	JULIE	M	16	10	24	70	43167
ROSE	WILLIAM	M	BURRUSS	NANCY	C	08	03	02	70	08693
ROSE	WILLIAM	A	MARSHALL	DOROTHY	A	13	07	18	70	27894
ROSE JR	WILLIAM		DENNEY	MADGE	A	15	12	16	70	50837
ROSE JR	WILLIAM	F	MC VEY	DEBORA	K	03	04	18	70	10755
ROSE JR	WILLIAM	F	NAIL	LORRAINE	M	30	10	24	70	40655
ROSEBERRY	GILL	R	NEWLAND	MYRA	L	09	07	18	70	27437
ROSEBORO	LARRY	R	SMITH	BRENDA		15	10	07	70	42806
ROSELLE	NATHANIEL	L	NICHOLS	WILLETTE	H	30	08	29	70	36327
ROSELLI	FRANCIS	J	KERRIGAN	MAUREEN	E	07	05	16	70	16343
ROSEMARY	VINCENT		WEAVER	FRANCES	E	16	01	31	70	05811
ROSEN	ARVIN	E	REICHER	SHEILA	L	30	11	25	70	44763
ROSEN	BERTRAM	H	EHRLICH	BARBARA	S	15	10	13	70	42864
ROSEN	DANIEL		OWENS	DEBORAH	A	13	06	26	70	33109
ROSEN	FRED	H	LAVINSKY	FLORA	M	30	06	04	70	19771
ROSEN	RICHARD	M	HIESTAND	JANET	E	13	06	14	70	22227
ROSEN	T	J	AVIS	NANCY	E	03	09	09	70	35559
ROSENAU	KENNETH	L	KRABAL	ELLEN	S	30	05	26	70	15195
ROSENBALM	ALFRED	J	RICE	SHARON	M	03	08	28	70	30545
ROSENBAUM	BRUCE	W	LONGENBERGER	MARETTA	A	07	02	28	70	04893
ROSENBAUM	LAWRENCE	R	LOBERG	BARBARA	J	16	10	03	70	43135
ROSENBAUM	NATHAN		VIRNSTON	CATHREINE	A	15	06	06	70	22493
ROSENBERG	ANDREW	R	LAZARUS	ROSLYN	H	03	06	30	70	40095
ROSENBERG	BARRY	M	PRESTON	LINDA		15	03	08	70	09081
ROSENBERG	DONALD	L	COHEN	HARRIET	A	03	08	12	70	30412
ROSENBERG	JEFFREY	L	VAN GREMBERGEN	JILL	A	07	04	07	70	12283
ROSENBERG	JOSEPH	B	ROFFMAN	SUSAN	G	30	07	19	70	25401
ROSENBERG	JOSEPH	C	ROWAND	MARCIA	C	07	01	17	70	01742
ROSENBERG	MICHAEL	J	JANDORF	LINDA	L	03	01	24	70	03518

V. R. Form D 23

DATA PROCESSING FORMS
D. N. OWENS & CO., INC.

Maryland State Department of Health
Division of Statistical Research and Records

MARRIAGE INDEX

COUNTY	CODE
Allegany	1
Anne Arundel	2
Baltimore	3
Calvert	4
Caroline	5
Carroll	6
Cecil	7
Charles	8
Dorchester	9
Frederick	10
Garrett	11
Harford	12
Howard	13
Kent	14
Montgomery	15
Prince George	16
Queen Anne's	17
St. Mary's	18
Somerset	19
Talbot	20
Washington	21
Wicomico	22
Worcester	23
City of Baltimore	30

NAME OF GROOM			NAME OF BRIDE			COUNTY OF LICENSE	DATE OF MARRIAGE			V. R. FILE NUMBER
LAST NAME	FIRST NAME	INIT.	LAST NAME	FIRST NAME	INIT.		MONTH	DAY	YEAR	
ROSENBERG	WILLIAM	B	TABAKIN	MARSHA	A	07	06	06	70	21539
ROSENBERGER	FRANK	J	DELARO	MARY	R	30	09	26	70	36305
ROSENBERGER JR	JOSEPH	P	GRAF	SUSAN	P	03	05	17	70	14652
ROSENBERRY JR	WOODROW	W	LAWYER	JUDY	E	21	11	10	70	47596
ROSENBLATT	HERB	F	LEE	EVA	J	03	03	01	70	06915
ROSENBLATT	MORRIS		HORNER	MINNIE	E	22	03	11	70	10135
ROSENBLOOM	ABRAHAM		TRETICK	ROSE		30	10	06	70	40984
ROSENBLUM	ROBERT	L	WELFELD	ANN	R	03	07	05	70	25158
ROSENCRANZ	THOMAS	G	HORINKA	GLORIA	J	02	11	27	70	44164
ROSENDALE	RAYMOND	J	WOLF	SUSAN	C	30	01	07	70	00738
ROSENFELD	HARVEY	M	GEORGE	SHARON	A	03	09	03	70	35611
ROSENFELD	JEFFREY		SHOUMAN	DIANE		15	11	26	70	46707
ROSENFIELD	MILTON	T	SILVERMAN	RITA		15	06	16	70	22418
ROSENHOLM	ERICK	J	CAPOFERRI	DIANA	A	07	06	09	70	21065
ROSENMARKLE	DAVID	P	EDWARDS	BETTY	J	01	06	13	70	18330
ROSENSTEIN	FRANKLIN	A	CIMOKOWSKI	DEBORAH	L	08	09	21	70	37671
ROSENTHAL	ARNOLD	S	FRANK	MARSHA	R	15	06	28	70	22686
ROSENTHAL	LEO	J	GROSS	TINA	A	30	06	02	70	30977
ROSENTHAL	ROBERT	C	HENDIN	BARBARA	J	03	02	08	70	03491
ROSENTHAL	STEVEN		CHRYSTAL	JOANNE	C	30	09	28	70	40529
ROSENTHAL	WAYNE	R	MC NELLY	ROSEMARY	F	03	09	05	70	35606
ROSER	JACK	E	HUNTSBERGER	PATRICIA	A	21	04	17	70	13990
ROSEWAG	THOMAS	F	MURPHY	MARIAN	V	15	05	23	70	22506
ROSIER	JAMES	M	JONES	BETTY	L	03	07	04	70	25099
ROSIER	RONALD	E	BRENT	PATRICIA	L	12	11	26	70	46261
ROSING	DOUGLAS	R	POPICK	BARBARA	F	03	04	05	70	10723
ROSMAN	MAURICE		MARINO	PAULINE	J	07	09	19	70	37071
ROSNER	LEIGH	S	MACK	INES	E	07	08	07	70	32162
ROSPENDOWSKI	ROBERT	J	WAGOSH	MARYANN		16	02	07	70	05856
ROSS	ALBERT	S	DAVIS	JUDITH	A	02	12	12	70	47940
ROSS	ALFRED	S	WIELAND	SUSAN	A	22	07	18	70	29521
ROSS	ARTHUR	D	KELLY	PATRICIA	M	15	11	27	70	46616
ROSS	BEN	D	MOSLEY	ANNETTE		30	02	14	70	04174
ROSS	BERNARD	L	BROOM	EULA	M	08	02	14	70	05082
ROSS	BOBBY	J	FERONTI	VIOLA	C	15	09	15	70	38596
ROSS	BRADLEY	E	SHEETZ	ROBIN	G	21	07	31	70	29192
ROSS	CHARLES	L	FRISBY	CAROLINE	I	06	10	31	70	45445
ROSS	CHARLES	W	LIPSCOMB	SUSAN	B	11	01	23	70	01942
ROSS	CHARLES	M	HAYDEN	DEBORAH	A	16	08	15	70	34050
ROSS	CHARLES		WHITELEY	HELEN	R	10	04	16	70	12637

V. R. Form D 23

04466 DATA PROCESSING FORMS O N OWENS & CO. INC.

Maryland State Department of Health
Division of Statistical Research and Records

MARRIAGE INDEX

COUNTY	CODE
Allegany	1
Anne Arundel	2
Baltimore	3
Calvert	4
Caroline	5
Carroll	6
Cecil	7
Charles	8
Dorchester	9
Frederick	10
Garrett	11
Harford	12
Howard	13
Kent	14
Montgomery	15
Prince George	16
Queen Anne's	17
St. Mary's	18
Somerset	19
Talbot	20
Washington	21
Wicomico	22
Worcester	23
City of Baltimore	30

NAME OF GROOM			NAME OF BRIDE			COUNTY OF LICENSE	DATE OF MARRIAGE			V. R. FILE NUMBER
LAST NAME	FIRST NAME	INIT.	LAST NAME	FIRST NAME	INIT.		MONTH	DAY	YEAR	
ROSS	CHARLES	W	KNIGHT	JULIA	M	16	07	27	70	29015
ROSS	DAVID	V	MOFFATT	MARY	M	01	01	27	70	00137
ROSS	DONALD	J	SHADLE	PAMALEE	D	21	01	30	70	03004
ROSS	DONALD	L	WIEFERICH	PATRICIA	A	15	08	29	70	33521
ROSS	DOUGLAS	I	RICHARDS	JOANNE	L	16	01	10	70	02550
ROSS	ERNEST	L	FULTON	FAITH	M	30	06	26	70	20725
ROSS	EUGENE		SMITH	YVONNE		15	06	04	70	23005
ROSS	FREDERICK	M	CONYER	HAZEL	L	17	12	23	70	51456
ROSS	GLENN	L	RANDALL	JUNE		30	03	05	70	07586
ROSS	JAMES	H	SHEFFIELD	EMMA	M	09	08	09	70	32615
ROSS	JAMES	C	HOCKADAY	THELMA	J	30	01	22	70	00926
ROSS	JAMES	W	YOUNG	FRANCES		30	06	06	70	19870
ROSS	JAMES	A	ROSENTHAL	ELAINE	R	15	02	14	70	05474
ROSS	JAMES	W	GEHRINGER	JANET	G	16	06	13	70	23445
ROSS	JAMES	E	WHEELER	SAUNDRA	R	16	10	23	70	43021
ROSS	JOHN	W	SALANCY	JANET	M	23	08	21	70	34960
ROSS	JOHN	R	HUGHES	CAROLYN	F	02	12	28	70	48057
ROSS	JOHN	C	KITTILSEN	EVELYN	M	07	11	14	70	45582
ROSS	JOSEPH	R	SORRELL	DARLENE	E	03	07	18	70	24849
ROSS	LOUIS	F	ANGELO	DONNA	R	01	10	26	70	39712
ROSS	MAX		RUDERMAN	GAIL		07	11	28	70	45797
ROSS	PAUL	S	JOHNSON	JOANNE		22	05	23	70	18246
ROSS	PAUL		KINN	CYNTHIA	I	15	09	10	70	38588
ROSS	PERCY	J	COOPER	MARY	F	20	03	06	70	09904
ROSS	ROBERT	F	HUBER	JENNIE	S	07	07	29	70	27048
ROSS	SAMUEL	J	COLLINS	DONNA	L	01	09	19	70	35000
ROSS	SAMUEL	B	WADKINS	DORIS	J	02	07	18	70	24738
ROSS	SHERWOOD		JONES	GARNETTE	S	16	02	02	70	06189
ROSS	STEPHEN	D	GREEN	ALICE	E	16	05	22	70	17789
ROSS	THOMAS	E	COX	KATHERINE	M	07	06	21	70	21143
ROSS	TIMOTHY	P	MC KENZIE	SHARON	S	11	02	06	70	05247
ROSS	VERNON	H	CARTER	LILLIAN	M	22	05	02	70	18223
ROSS	WARREN	H	WINDSOR	LOIS	E	19	12	05	70	51513
ROSS	WAYNE	E	STALLINGS	STEPHANIE	A	30	12	24	70	48767
ROSS	WILLIAM	H	MORITEY	HELEN		15	06	21	70	33632
ROSS	WILLIAM	J	SMULLEN	EDITH	T	19	11	21	70	51512
ROSS	WILLIAM	A	WEINER	JEAN	M	03	08	07	70	30274
ROSS JR	CLYDE	E	GARDNER	JASMINE	E	21	09	08	70	39478
ROSS JR	ELMER	M	GREENWOOD	DELPHINA	T	30	07	18	70	25985
ROSS JR	JOHN	D	RISIEN	BRENDA	M	30	09	11	70	36699

V. R. Form D 23

DATA PROCESSING FORMS
D. N. OWENS & CO., INC.

Maryland State Department of Health
Division of Statistical Research and Records

MARRIAGE INDEX

COUNTY	CODE
Allegany	1
Anne Arundel	2
Baltimore	3
Calvert	4
Caroline	5
Carroll	6
Cecil	7
Charles	8
Dorchester	9
Frederick	10
Garrett	11
Harford	12
Howard	13
Kent	14
Montgomery	15
Prince George	16
Queen Anne's	17
St. Mary's	18
Somerset	19
Talbot	20
Washington	21
Wicomico	22
Worcester	23
City of Baltimore	30

NAME OF GROOM			NAME OF BRIDE			COUNTY OF LICENSE	DATE OF MARRIAGE			V. R. FILE NUMBER
LAST NAME	FIRST NAME	INIT.	LAST NAME	FIRST NAME	INIT.		MONTH	DAY	YEAR	
ROSS JR	PRESTON	M	PARSON	JACQUELIN	J	30	03	21	70	07748
ROSS JR	WILLIAM	A	HILLEN	JEAN	L	30	01	05	70	00908
ROSSANI	FRANK	A	STOLFI	JOAN	C	07	01	31	70	01684
ROSSBACH	JOHN	A	MOHLER	MARY	P	30	02	14	70	03863
ROSSBACH JR	HARRY	C	BLOUSE	GEORGETTE	M	13	04	12	70	12960
ROSSELLE	ROBERT	G	LESTER	TERESA	J	15	05	01	70	17317
ROSSELLI JR	JAMES		AMOROSO	PATRICIA		07	11	07	70	45912
ROSSETTI	WALTER	D	ARNONE	GERALDINE		07	03	28	70	06371
ROSSI	ALBERT	J	COURTO	VICTORIA	H	07	09	04	70	37161
ROSSI	FRANK	J	LE COMPTE	JOYCE	L	30	07	25	70	25751
ROSSI	JOHN	D	GRIGGS	LORETTA	P	16	08	20	70	33987
ROSSI JR	ANTHONY	J	BIONDO	LOIS		07	09	19	70	37068
ROSSI JR	JOHN	A	MC KEW	PATRICIA	D	30	05	03	70	15526
ROSSITER	LEO	J	THOMPSON	CONSTANCE	A	02	07	14	70	24834
ROSSO	PHILIP	J	LEWIS	PEARL	K	10	09	10	70	37777
ROSSON	RUDY	A	STOLL	CATHERINE	A	30	12	06	70	49055
ROSSY	JACK	C	HUGHES	JACQUELIN	K	09	12	04	70	50077
ROSTEK	DENNIS	L	RICH	MARGARET	A	03	07	11	70	25118
ROSWELL	ROBERT		WILLERS	BETTY	J	07	09	26	70	37208
ROSZELL	WEBSTER	R	ITZEL	SUZANNE	T	03	11	25	70	48218
ROSZKOWIAK JR	EDWARD	J	CIOCIOLA	MARGARET	L	07	11	20	70	45968
ROSZKOWSKI	JOSEPH	A	BRISEBOIS	KATHERINE	A	30	10	10	70	41035
ROTEN	HARVEY	W	STURGILL	ELIZABETH	P	07	05	29	70	21087
ROTEN JR	CHARLES	C	TRIMBLE	MARY	D	07	06	20	70	21232
ROTENBERGER	DEAN	T	YOUNG	MARY	E	16	10	16	70	43237
ROTH	BRADLEY	C	GOODWIN	ROSEMARIE		30	11	28	70	45153
ROTH	DAVID	S	HOPKINS	ELIZABETH	B	30	06	20	70	20406
ROTH	GILBERT	R	PILISAUSKY	FRANCES	J	01	03	19	70	06715
ROTH	JACOB	B	KLOPMAN	DEBORAH	J	15	06	14	70	22625
ROTH	REGINALD	W	JEZIERSKI	JUDITH	C	11	04	03	70	12746
ROTH	STEWART	J	BLAIR	MARY	H	16	03	28	70	09688
ROTH	THEODORE		HOSKINS	BETTY	J	02	05	04	70	14640
ROTH	THOMAS	D	RICHIE	LORENA	M	16	06	12	70	23057
ROTH SR	DONALD	F	BOHANAN	MARGARET	L	03	04	25	70	10645
ROTHACKER JR	GERALD	W	CRAFT	CARLA	A	02	06	06	70	18618
ROTHDEUTSCH	THOMAS	C	GROFF	SUSAN	M	22	05	27	70	24257
ROTHE	ROBERT	A	FLYNN	KATHLEEN	A	13	08	28	70	33084
ROTHE	STEPHEN	A	PICCIONE	JOANNE	M	03	09	26	70	35452
ROTHENBERGER	CHARLES	E	LOGUE	CHARLOTTE	L	06	09	19	70	36953
ROTHERMEL	PAUL	L	FERGUSON	DORIS	C	07	03	31	70	08294

V. R. Form D 23

D N OWENS & CO. INC.

Maryland State Department of Health
Division of Statistical Research and Records

MARRIAGE INDEX

COUNTY	CODE
Allegany	1
Anne Arundel	2
Baltimore	3
Calvert	4
Caroline	5
Carroll	6
Cecil	7
Charles	8
Dorchester	9
Frederick	10
Garrett	11
Harford	12
Howard	13
Kent	14
Montgomery	15
Prince George	16
Queen Anne's	17
St. Mary's	18
Somerset	19
Talbot	20
Washington	21
Wicomico	22
Worcester	23
City of Baltimore	30

NAME OF GROOM			NAME OF BRIDE			COUNTY OF LICENSE	DATE OF MARRIAGE			V. R. FILE NUMBER
LAST NAME	FIRST NAME	INIT.	LAST NAME	FIRST NAME	INIT.		MONTH	DAY	YEAR	
ROTHHOLZ	PHILIP	S	GRANT	SUSAN	M	30	06	14	70	20540
ROTHLEDER	DAVID	B	SCHLOSSBERG	LINDA	J	03	09	06	70	35568
ROTHMEIER	GEORGE	D	HUTH	JO	C	03	09	03	70	35670
ROTHSCHILD	FRANK	D	BUNYAN	SHERLA	W	15	10	11	70	42478
ROTHSCHILD	LARRY	J	ERISMAN	GAIL	S	03	05	09	70	14863
ROTHWELL	CHARLES		STEPHENSON	SHARON	L	11	08	05	70	32751
ROTHWELL	CHARLES	T	GRAYBILL	CHARLA	M	12	05	09	70	22089
ROTONDARO	ANGELO	T	RICHARDSON	BARBARA	K	15	06	27	70	22363
ROTRUCK	DARRELL	W	FOOTE	COLLEEN	A	01	10	17	70	39691
ROTRUCK	LYLE	D	CHESHIRE	MARGIE	J	01	05	09	70	14289
ROTRUCK	NORMAN	D	SHINGLER	BEVERLY	L	01	05	10	70	14323
ROTTENSTEIN	EUGENE		MORANCE	HENRIETTA		15	08	24	70	33707
ROTTMAN	BARRY	W	MEYER	GERALDINE	M	30	07	10	70	26301
ROTUNDO	VINCENT		TATE	SHARON	J	30	03	05	70	07839
ROUCH III	RONAL	E	THOMPSON	SUZANNE		30	03	15	70	07485
ROUFF	DONALD	R	BOCIANOWSKI	PATRICIA	G	30	08	08	70	31010
ROUILLOT	DONALD	B	CHARLES	EVELYN		07	03	21	70	08212
ROUNDS	DONOVON	H	WATKINS	DOROTHY	L	21	04	29	70	14121
ROUNDS	FREDERICK	A	JOHNSON	LINDA	K	01	08	22	70	29663
ROUNDS	KENNETH	L	ATHEY	SUSAN	L	01	03	21	70	06595
ROUNDS	ROGER	D	BROADWATER	CAROLYN	S	11	06	13	70	21982
ROUNDS	THOMAS	W	SELBY	ROSA	M	15	08	15	70	33412
ROURKE	JAMES	C	FERTNEY	BETTY	L	21	05	28	70	18169
ROURKE	JOHN	P	MAY	MARION	A	16	04	04	70	13575
ROUSE	HAROLD	C	CLARK	MARY	L	16	06	13	70	23575
ROUSE	I	B	ISMER	HANNAH	J	16	01	03	70	05808
ROUSE	KENNETH	A	DURKIN	GERALDINE	C	30	06	20	70	20189
ROUSE	MELVIN	C	MC KNIGHT	JANIE		30	11	30	70	49070
ROUSE	REDDRICK	B	JACKSON	DELORES	N	30	09	19	70	36159
ROUSE	ROBERT	A	SEVERS	NORMA	J	16	06	12	70	23505
ROUSSEY III	JOSEPH	E	WIMER	VIRGINIA	D	03	05	09	70	14936
ROUTE	NEIL	F	PLAKORUS	PATRICIA		12	06	19	70	22216
ROUTH	LARRY	A	COWAN	LINDA	A	03	12	31	70	51891
ROUTHIER	RONALD	J	WATERMAN	SHARON	Y	10	04	22	70	12697
ROUTT	ROBERT	F	SCUDDER	NANCY	L	15	06	27	70	22721
ROUTZAHN JR	WILLIAM	S	SCANLIN	CHRISTINE	E	20	12	13	70	52174
ROVNAK	RICHARD	A	MANFREDI	MARIE	M	01	01	28	70	00136
ROW	LEONARD	M	PADGETT	LESLIE	J	16	02	13	70	06236
ROW	STEPHEN	E	CORDATO	MARY	J	15	09	02	70	38582
ROW	WILLIAM	E	SMITH	JENNIFER	D	03	04	18	70	10630

V. R. Form D 23

DATA PROCESSING FORMS
D. N. OWENS & CO., INC.

Maryland State Department of Health
Division of Statistical Research and Records

MARRIAGE INDEX

COUNTY	CODE
Allegany	1
Anne Arundel	2
Baltimore	3
Calvert	4
Caroline	5
Carroll	6
Cecil	7
Charles	8
Dorchester	9
Frederick	10
Garrett	11
Harford	12
Howard	13
Kent	14
Montgomery	15
Prince George	16
Queen Anne's	17
St. Mary's	18
Somerset	19
Talbot	20
Washington	21
Wicomico	22
Worcester	23
City of Baltimore	30

NAME OF GROOM			NAME OF BRIDE			COUNTY OF LICENSE	DATE OF MARRIAGE			V. R. FILE NUMBER
LAST NAME	FIRST NAME	INIT.	LAST NAME	FIRST NAME	INIT.		MONTH	DAY	YEAR	
ROW	WILSON	T	WOODS	DORTHA	H	16	01	17	70	02717
ROWAN	CHARLES	E	MARSHALL	RENA	A	16	06	06	70	23239
ROWAN	JAMES	P	BERGSTEIN	SUSAN	F	16	09	07	70	38940
ROWAN	LAWRENCE	B	HARDING	NANCY	C	30	12	31	70	51963
ROWAN	MARTIN	J	SHORT	BARBARA	A	07	01	09	70	01761
ROWAN	MILTON		HOWE	BONITA	R	16	04	18	70	13562
ROWAN	THOMAS	D	FOOR	SHARON	R	30	09	19	70	35999
ROWAN	VINCENT	F	HOSKINS	CATHERINE	M	30	01	10	70	00747
ROWAN JR	JAMES	F	MERRILL	DEBORAH	A	01	04	25	70	10262
ROWBOTTOM	BRUCE	A	TINKER	MARCIA	R	07	06	20	70	21520
ROWBOTTOM	GEORGE	A	AITKEN	JOANNE		02	11	24	70	44179
ROWE	BARRY	E	DORN	JACQUELIN	M	15	11	29	70	50562
ROWE	BRADFORD	F	WRIGHT	KATIE	L	30	06	29	70	25678
ROWE	CARL	W	GALINSKY	BETSY	K	15	06	21	70	22720
ROWE	CHARLES	S	HUNTSMAN	MARY	A	15	05	01	70	17015
ROWE	GONZA	L	DEAN	MAE	R	15	08	28	70	33356
ROWE	HARRY	E	BROSE	RUTH	V	03	01	23	70	00346
ROWE	JAMES	C	KELLY	KATHLEEN	E	21	05	08	70	18187
ROWE	JOHN	E	JOHNSON	EVELYN	D	16	06	04	70	23200
ROWE	JOHN	D	PERKINS	KAY	F	10	05	02	70	16600
ROWE	MICHAEL	A	JOHNSON	CONSTANCE	E	13	02	13	70	05414
ROWE	RICHARD	W	SEELEY	DONNIS	Y	15	12	31	70	52072
ROWE	ROBERT		STEWART	IDA		15	12	02	70	50602
ROWE	RONALD	A	SHIELDS	CONSTANCE	L	16	05	23	70	17635
ROWE	RONALD	E	HEREDIA	GABRIELA		07	12	30	70	49803
ROWE	RUSSELL	E	TAYLOR	KAREN	K	21	12	05	70	51602
ROWE	TIMOTHY	D	LEMIRE	CHERYL	A	21	09	15	70	39422
ROWE	WILLIE		MC CRAY	MARGARET		30	06	26	70	20142
ROWE	WOODROW	W	BUSEY	BARBARA	L	21	08	24	70	34622
ROWE SR	WALKER	J	EVANS	LILLIAN	W	23	03	14	70	10201
ROWLAND	CHARLES	P	DAVIS	ERNESTINE		07	06	06	70	21366
ROWLAND	GREGORY		MICKENS	SHARON	L	15	10	27	70	42833
ROWLAND	JOHN	H	FORD	SANDRA	C	07	01	24	70	01514
ROWLAND	LEONARD	K	CROMER	SUZANNE	E	21	06	06	70	23942
ROWLAND	RAYMOND	J	GILL	MARY	A	16	07	15	70	28891
ROWLAND	TERRY	L	KELLY	SANDRA	K	10	11	20	70	46087
ROWLAND	TONY	C	STORY	BARBARA	J	16	01	17	70	02620
ROWLAND	WILLIAM	E	HEANEY	SANDRA	M	03	02	28	70	06908
ROWLAND II	WILLIAM	H	BROWN	ANNIE	L	07	06	30	70	26761
ROWLAND JR	CLIFFORD		GRIFFITH	RUTH		30	04	10	70	11086

V. R. Form D 23

DATA PROCESSING FORMS
D. N. OWENS & CO. INC.

Maryland State Department of Health
Division of Statistical Research and Records

MARRIAGE INDEX

COUNTY	CODE
Allegany	1
Anne Arundel	2
Baltimore	3
Calvert	4
Caroline	5
Carroll	6
Cecil	7
Charles	8
Dorchester	9
Frederick	10
Garrett	11
Harford	12
Howard	13
Kent	14
Montgomery	15
Prince George	16
Queen Anne's	17
St. Mary's	18
Somerset	19
Talbot	20
Washington	21
Wicomico	22
Worcester	23
City of Baltimore	30

NAME OF GROOM			NAME OF BRIDE			COUNTY OF LICENSE	DATE OF MARRIAGE			V. R. FILE NUMBER
LAST NAME	FIRST NAME	INIT.	LAST NAME	FIRST NAME	INIT.		MONTH	DAY	YEAR	
ROWLAND-FISHER	JOHN		TUBBS	NANCY	P	07	09	16	70	37337
ROWLANDS	JAMES	L	SHARPS	VELNA	S	11	12	12	70	50250
ROWLES	EDWARD	J	TOLLIVER	SHEILA	M	02	08	24	70	30124
ROWLES	RONALD	E	PEYTON	PATRICIA	A	02	06	13	70	18921
ROWLETT	HOWARD	B	BEST	BARBARA	A	30	10	09	70	41215
ROWLETT	JOHN	W	HAMMOND	MARTHA	H	30	04	18	70	11392
ROWLEY	VERNON	J	CLARKE	LAURA	A	03	10	30	70	44287
ROWLEY III	JOHN	F	HAHN	PATRICIA	B	13	02	20	70	05408
ROWLINSON JR	BEN		MANN	CAROL	J	10	09	21	70	37786
ROY	DELBERT	E	BELL	PATRICIA	L	02	05	23	70	14549
ROY	JAMES	S	JOHNSON	KATHY	F	11	04	22	70	12798
ROY	JAMES	W	GALOPE	KATHERINE	M	16	02	07	70	05934
ROY	JOHN	A	BUCHANAN	KATHLEEN	M	15	02	14	70	05549
ROY	JOHN	W	DAVIS	CONNIE	S	01	06	14	70	18445
ROY	MELVIN	G	WILKINS	MARGARET	M	07	12	19	70	49543
ROY	MICHAEL	J	BUPPERT	LINDA	S	15	02	14	70	05482
ROY	MICHAEL	G	CHRISTIAN	DOROTHY	E	21	07	02	70	29428
ROY	ROBERT	F	MICHAEL	BETTY	E	11	07	18	70	27578
ROY	SMITH	T	WALDEN	PHYLLIS	A	21	07	02	70	29427
ROY	WADE	A	MASON	ANNA	J	01	09	12	70	35039
ROY JR	DONALD	L	PHILLIPS	PATRICIA	A	11	02	06	70	05279
ROY JR	JOHN	W	HESS	PATRICIA	A	01	09	07	70	35070
ROYAL	HARRY	W	LEWIS	JENNIFER	A	07	08	20	70	31788
ROYAL	JOHN	H	EDWARDS	ALBERTA		07	11	07	70	45896
ROYAL	ROBERT		BURCH	MINNIE	B	07	06	08	70	21336
ROYAL	THOMAS	C	BLANK	NANCY	J	30	11	18	70	44983
ROYAL	WILLIAM	W	MC LEAN	LINDA	J	01	12	22	70	47789
ROYAL JR	GEORGE	W	MORRIS	JOANN		13	12	14	70	50420
ROYALL	MELVIN	W	DIXON	LORETTA	T	16	09	11	70	39198
ROYALL III	JOHN	M	LEWIS	PAULETTE	M	07	06	22	70	21581
ROYALS	WILLIAM	S	HICKS	SUSAN	C	03	12	26	70	48070
ROYALTY	DANIEL	A	COX	SUSAN	L	16	05	29	70	23255
ROYCE	CARL	F	CORSINO	DIANE	E	16	01	24	70	02628
ROYCE SR	TERRY	L	SMITH	BEVERLY	J	21	08	28	70	34630
ROYCROFT	GEORGE	W	GARRISON	DELOAH	F	30	09	12	70	35929
ROYER	DAVID	R	KLINE	CHARLOTTE	M	21	03	07	70	09938
ROYSTER	LORENZO	J	BULLOCK	CAROLYN	J	30	09	27	70	40697
ROYSTON	DAVID	D	NELLANS	PATRICIA	E	15	11	27	70	46476
ROZ	EUGENE	M	SEVERSON	PATRICIA	E	03	02	27	70	03724
ROZANKOWSKI	ROBERT	C	KENDALL	TERILYN	L	30	06	02	70	20797

V. R. Form D 23

DATA PROCESSING FORMS
D. N. OWENS & CO., INC.

Maryland State Department of Health
Division of Statistical Research and Records

MARRIAGE INDEX

COUNTY	CODE
Allegany	1
Anne Arundel	2
Baltimore	3
Calvert	4
Caroline	5
Carroll	6
Cecil	7
Charles	8
Dorchester	9
Frederick	10
Garrett	11
Harford	12
Howard	13
Kent	14
Montgomery	15
Prince George	16
Queen Anne's	17
St. Mary's	18
Somerset	19
Talbot	20
Washington	21
Wicomico	22
Worcester	23
City of Baltimore	30

NAME OF GROOM			NAME OF BRIDE			COUNTY OF LICENSE	DATE OF MARRIAGE			V. R. FILE NUMBER
LAST NAME	FIRST NAME	INIT.	LAST NAME	FIRST NAME	INIT.		MONTH	DAY	YEAR	
ROZANSKI	ANTHONY	J	ZOLAD	LINDA		07	02	02	70	04937
ROZEMA	NICO	A	HEISER	VIRGINIA	A	03	05	27	70	19033
ROZIER	ABE		BUTLER	GLADYS	E	17	05	31	70	23781
ROZIER	JOHN	E	PEYTON	HELEN	E	07	03	04	70	08688
ROZYSKI	EDWARD	F	JONES	PATSY	L	30	12	30	70	49346
RUA	CARLOS	A	HAMMOND	MARY	E	15	10	13	70	42867
RUANGRUCHIRA	NARONG		VONGVATUNYU	VANIDA		30	11	11	70	44950
RUARK	GARY	L	TAYLOR	DENISE	I	22	09	26	70	39599
RUARK	RAYMOND	T	BORRA	DEBORAH	L	16	04	11	70	13531
RUARK	RICHARD	F	DUMKE	JO KAREN		22	03	14	70	10137
RUARK	ROBERT	M	MATTHEWS	PEGGY	J	05	12	31	70	52024
RUARK	WAYNE	R	DUNN	RETA	M	22	04	04	70	14159
RUARK JR	WILLIAM	A	RUSS	JOY	L	09	10	24	70	42081
RUBAIN	SESIL	W	DIMERY	MARY	E	07	02	25	70	04851
RUBBONE	JOSEPH	F	SCHELLER	LORRAINE	H	01	03	23	70	06707
RUBEN	THOMAS	L	BOOMER	GAIL	A	02	05	29	70	14481
RUBENSTEIN	HERBERT	J	MORGANSTEIN	CAROL	I	30	05	02	70	15523
RUBENSTEIN	JAMES		MEYERHOFF	TERRY	A	03	06	21	70	19106
RUBIN	DONALD		COHEN	SUZI		30	04	22	70	11667
RUBIN	GARY	N	CUTLER	NANCY	G	03	08	09	70	30609
RUBIN	GEORGE	B	GOLDSTEIN	JUDITH	G	15	03	19	70	09252
RUBIN	JACK		PENNELL	JOAN	E	16	12	24	70	51392
RUBIN	JEFFREY	S	FELDMAN	LESLIE	G	03	09	06	70	35757
RUBIN	JONATHAN	A	REMPEL	DIANE		30	05	04	70	15778
RUBIN	LOUIS		ROVNER	BERTHA		03	05	27	70	14761
RUBIN	MORTON	E	SINDLER	IRIS	R	03	01	11	70	00558
RUBIN	RONALD	A	CURRY	ETTA	L	03	02	06	70	03716
RUBINSTEIN	BENJAMIN		MORAN	ANGELA	E	07	10	23	70	41648
RUBINSTEIN	ELIOTT	M	WEINBERG	SUZANNE	D	03	11	25	70	44431
RUBINSTEIN	HARVEY	L	MORSS	CYNTHIA	D	30	08	13	70	30848
RUBLE	JAMES	R	STEVENS	GWEN	E	15	08	07	70	33592
RUBY	HOWARD	A	HUDDLESTON	BARBARZ	J	13	09	25	70	38092
RUBY	JAMES	L	PAWLOWICZ	HELEN	M	30	09	13	70	36409
RUBY	JOSEPH	M	SCHICK	ELIZABETH	L	16	02	21	70	05922
RUBY	ROBERT	A	RUSSELL	PATRICIA	A	16	12	04	70	51194
RUBY JR	VERNON	L	DANIELS	ERMA	J	30	05	19	70	15173
RUCCI	ANTHONY	F	BOSLEY	DONA	K	30	06	20	70	20345
RUCH	DENNIS	H	MC NEILL	LORETTA	A	06	10	10	70	41324
RUCHKO	IGOR		MERTENS	HILDEGARD		16	07	09	70	28928
RUCKER	CARL	J	DAVY	GLORIA	A	11	05	27	70	16753

V. R. Form D 23

D N OWENS & CO. INC.

Maryland State Department of Health
Division of Statistical Research and Records

MARRIAGE INDEX

COUNTY	CODE
Allegany	1
Anne Arundel	2
Baltimore	3
Calvert	4
Caroline	5
Carroll	6
Cecil	7
Charles	8
Dorchester	9
Frederick	10
Garrett	11
Harford	12
Howard	13
Kent	14
Montgomery	15
Prince George	16
Queen Anne's	17
St. Mary's	18
Somerset	19
Talbot	20
Washington	21
Wicomico	22
Worcester	23
City of Baltimore	30

NAME OF GROOM			NAME OF BRIDE			COUNTY OF LICENSE	DATE OF MARRIAGE			V. R. FILE NUMBER
LAST NAME	FIRST NAME	INIT.	LAST NAME	FIRST NAME	INIT.		MONTH	DAY	YEAR	
RUCKER	CLYDE	A	MC KINLEY	JENIFER		30	10	17	70	40562
RUCKER	JAMES	P	YINGLING	ELSIE	M	06	11	24	70	45433
RUCKER	ROBERT	D	BEEVER	GAIL	V	30	09	19	70	36098
RUCKER	THOMAS	J	RICE	HILDA	L	30	07	04	70	26106
RUCKERT	DARRELL	A	WAUGH	CYNTHIA	L	01	06	14	70	18348
RUCKLE	MORRIS	R	RUCKLE	CATHERINE	E	07	06	06	70	21111
RUCKMAN	KENNETH	E	IRWIN	MATTIE	L	11	07	01	70	27606
RUCKMAN	RAYMOND	E	STICKLEY	ELEANOR	R	01	02	07	70	03155
RUCKMAN	ROGER	L	MYERS	BARBARA	J	15	11	21	70	46636
RUCKMAN	VIRGIL	D	BONOLIS	EILEEN	J	30	06	06	70	31068
RUDASILL	BENJAMIN	L	KERGE	JOAN	M	16	08	29	70	38923
RUDD III	THOMAS	L	DAWSON	MARY	F	03	08	01	70	30422
RUDDEN	DANIEL	J	PIPI	KATHERINE	G	07	07	11	70	26609
RUDDER	STANLEY	M	GOODWIN	VICTORIA		15	07	03	70	28415
RUDDY	WILLIAM	J	EVANS	SHIRLEY		10	06	08	70	21890
RUDE	DENNIS	G	OSBORNE	OLETA	K	16	06	06	70	23590
RUDEWICK JR	WILLIAM	K	GRIFFIN	SUSAN	J	16	12	20	70	50979
RUDEZ JR	JOHN	T	VINSON	KATHLEEN	L	01	02	27	70	03209
RUDISILL	AMOS	J	KNUDSEN	IRENE	M	03	10	17	70	40093
RUDISILL	BERNARD	W	EICHELBERGER	DEBRA	D	21	02	07	70	06420
RUDISILL	EDISON	L	ROHRER	MARGIE	L	21	07	25	70	29207
RUDISILL	FREDERICK	W	MILLER	NADINE	E	21	05	02	70	18079
RUDMAN	PAUL	D	WEINTZWEIG	IRIS	H	03	12	12	70	48205
RUDNICK	ALAN	A	EBERT	BARBARA	A	15	03	24	70	09112
RUDNITSKAS JR	RAYMOND	W	KUCHINSKY	JANET	M	07	09	05	70	37138
RUDOFKER	DAVID	L	LOWENSTEIN	DEBBIE		07	06	15	70	21395
RUDOLF	WARREN	P	MAIORANA	SUSAN	A	13	12	11	70	50425
RUDOLPH	JAMES	E	WHITE	PATRICIA	A	21	07	31	70	29255
RUDOLPH	WILLIAM	P	CRAWFORD	CAROL	E	15	09	19	70	38293
RUDOLPH III	GEORGE	A	SAYLOR	BARBARA	M	01	03	13	70	06696
RUDY	GORDON	I	DOWHOWER	DEBORAH	A	12	12	19	70	50373
RUDY JR	ROBERT	C	HOLMES	SHERRIE	M	10	12	31	70	50127
RUE	WARREN	C	ROSETTA	JUDY	L	09	04	04	70	12627
RUE II	JOHN	P	POTTER	YVONNE	R	18	06	06	70	29099
RUEDA	FRANK	J	BREAZEAL	MARGARET	J	03	12	19	70	48415
RUEHL III	ROBERT	C	DAVIE	DEBRA	J	07	11	06	70	45799
RUFF	CHARLES	R	SHEETS	CAROL	A	13	12	01	70	50477
RUFF	FRANCIS	A	DEAVERS	DORIS	L	30	11	21	70	44968
RUFF	RICHARD	L	MANSBERGER	JUDY	A	12	12	01	70	50412
RUFF	WILLIAM	L	DAVIDSON	MARY	G	07	08	29	70	32098

V. R. Form D 23

D. N. OWENS • CO., INC.

Maryland State Department of Health
Division of Statistical Research and Records

MARRIAGE INDEX

COUNTY	CODE
Allegany	1
Anne Arundel	2
Baltimore	3
Calvert	4
Caroline	5
Carroll	6
Cecil	7
Charles	8
Dorchester	9
Frederick	10
Garrett	11
Harford	12
Howard	13
Kent	14
Montgomery	15
Prince George	16
Queen Anne's	17
St. Mary's	18
Somerset	19
Talbot	20
Washington	21
Wicomico	22
Worcester	23
City of Baltimore	30

NAME OF GROOM			NAME OF BRIDE			COUNTY OF LICENSE	DATE OF MARRIAGE			V. R. FILE NUMBER
LAST NAME	FIRST NAME	INIT.	LAST NAME	FIRST NAME	INIT.		MONTH	DAY	YEAR	
RUFF JR	RALPH	G	JONES	LINDA	M	12	09	12	70	37954
RUFFIN	NORRIS		DURANT	RUTH	E	07	11	21	70	45773
RUFFIN	SAMUEL		KAVANAUGH	VICTORIA	G	30	11	06	70	44825
RUFFIN	WILLIAM		SAVAGE	SHIRLEY	R	30	08	22	70	31145
RUFFNER	GARY	A	NELSON	JENNIFER	A	15	11	20	70	46668
RUFFNER	JOHN	B	DUNLAP	BARBARA	J	30	01	28	70	01151
RUFFNER JR	RICHARD	J	LEDFORD	SARA	K	02	08	07	70	30150
RUGER	BENJAMIN	N	MOWER	PATRICIA	A	07	07	01	70	27232
RUGG	PAUL	D	HARRIS	BARBARA	J	16	12	19	70	51239
RUGGIER	DUANE	J	DRISH	ELAINE	R	01	06	09	70	18501
RUGGIERI	NICHOLAS	L	KENENSKI	ANNE	C	15	03	07	70	09075
RUGGIERO	DONALD	L	RUGGERI	JOSEPHINE	R	16	09	05	70	38876
RUGGIERO	MICHAEL	A	POLIDOR	GLORIA	J	21	08	24	70	34562
RUGGIRO JR	CARMEN	P	MARSHALL	PAULINE	M	08	05	23	70	27367
RUHL	DONALD	R	HOLMSTROM	MARLAINE	M	21	07	15	70	29380
RUIZ	ANGEL		BERRY	DOROTHY		07	07	07	70	27319
RUIZ	ARTHUR	L	NORI	MARY	J	12	06	27	70	27794
RUIZ	GILBERT	M	MEYERS	FREDA	W	11	12	21	70	50180
RUIZ	JOSE	A	BURGOS	JOSEPHINE	A	07	10	17	70	41687
RUIZ	JUAN		VALLADARES	ANA	L	16	12	28	70	51372
RULAND	THOMAS	C	FITZPATRICK	BRIGID	C	02	11	27	70	44076
RUMBLEY JR	CALVIN	G	SAMPSON	JEAN	M	12	06	06	70	22122
RUMBURG	JAY	W	HONDUR	LAURA	H	16	03	18	70	09712
RUMER	JOHN	T	LUNDY	SUSAN	E	07	12	12	70	50029
RUMFELT	DONALD	E	HALLIWILL	JANET	L	30	06	20	70	20467
RUMFORD	JAMES	F	CROMER	LUCINDA	L	07	04	23	70	12499
RUMMELL	MICHAEL	W	CRAIG	JOYCE	J	07	07	22	70	27257
RUMNEY	DAVID	A	KINSER	MINI	R	03	04	11	70	10913
RUMNEY	MICHAEL	T	SUMMERS	JACQUELIN	K	01	12	30	70	51868
RUMPF	CHARLES	D	MC CONNELL	KATIE	M	10	07	05	70	27483
RUMPF	RALPH	F	RYSTICKEN	KAREN	L	03	08	08	70	30398
RUMPH	EUGENE		BETHEA	MARGARET		30	03	09	70	07922
RUMPH	JOE	W	HUBBARD	LYDIA	J	30	10	31	70	44759
RUMPLER	ALBERT	F	BRAUN	MELVA	D	01	08	28	70	29840
RUNDLE JR	JOHN	L	CARL	LINDA		07	08	31	70	32141
RUNEWICZ JR	MICHAEL	B	HORNICK	LEA	E	01	10	15	70	39844
RUNGE	DONALD	L	GOLDSBOROUGH	DEBORAH	F	30	04	15	70	11155
RUNGE	WILLIAM		HIMES	ELLEN	M	30	11	20	70	45004
RUNION	JOHN	C	KENNEY	VIRGINIA	B	21	04	10	70	14059
RUNION	ROBERT	S	THOMAS	SHIRLEY	J	03	10	17	70	40120

V. R. Form D 23

DATA PROCESSING FORMS
D. N. OWENS & CO. INC.

Maryland State Department of Health
Division of Statistical Research and Records

MARRIAGE INDEX

COUNTY	CODE
Allegany	1
Anne Arundel	2
Baltimore	3
Calvert	4
Caroline	5
Carroll	6
Cecil	7
Charles	8
Dorchester	9
Frederick	10
Garrett	11
Harford	12
Howard	13
Kent	14
Montgomery	15
Prince George	16
Queen Anne's	17
St. Mary's	18
Somerset	19
Talbot	20
Washington	21
Wicomico	22
Worcester	23
City of Baltimore	30

NAME OF GROOM			NAME OF BRIDE			COUNTY OF LICENSE	DATE OF MARRIAGE			V. R. FILE NUMBER
LAST NAME	FIRST NAME	INIT.	LAST NAME	FIRST NAME	INIT.		MONTH	DAY	YEAR	
RUNK	CHARLES	H	WATKINS	SARAH	J	30	06	27	70	20207
RUNK	GUY	E	BEIDEL	CHYRL	E	21	04	24	70	18142
RUNK JR	CHARLES	E	HUNT	GENE	A	30	05	17	70	15181
RUNK JR	NORMAN	R	KRUPINSKI	EVELYN	T	03	07	04	70	25235
RUNKLE	JAMES	A	TAYLOR	DEBORAH	L	03	08	24	70	30665
RUNKLE	RONNIE	L	WHITZEL	ALICE	M	21	05	11	70	29322
RUNKLES	BERNARD	S	GREER	CORDELLIA		13	06	13	70	22226
RUNKLES	RONALD	R	BROWNING	BARBARA	J	06	03	21	70	08046
RUNNELS	JESSE	B	HENDRICKS	YVONNE	J	07	05	09	70	16136
RUNNER	DALE	W	CUSACK	MARJORIE	A	12	05	24	70	16816
RUNYAN	JOHN	P	HARRINGTON	DONNA	J	15	11	07	70	46538
RUNYAN	WILLIAM	R	VAN SWARINGEN	ROBERTA	L	16	05	23	70	17483
RUNYAN JR	WILLIAM	A	CANNON	CATHLEEN	M	16	04	18	70	13463
RUNYEON	RICHARD	L	LONG	BEVERLY	A	03	08	15	70	30520
RUNYON	JAMES	C	KOSSIAKOFF	SHARON	L	03	09	25	70	35901
RUOKONEN	DONALD	C	ROLL	DONNA	M	16	08	29	70	38669
RUPAR	JOSEPH	C	STERLING	BETTY	M	11	09	11	70	37913
RUPARD	STEVE	T	TRACEY	SHEILA	R	16	01	24	70	02633
RUPE	GLEN	L	CHERRY	ELLEN	C	16	09	03	70	38693
RUPE	RICHARD	L	CRUMPLER	KATHLEEN		15	06	05	70	22963
RUPERT	CHARLES	R	REED	JEANETTE		12	08	12	70	33026
RUPERT	DAVID	E	STATZ	DEBORAH	L	15	08	15	70	33235
RUPERT	ROBERT	D	LATLEIF	BAYARD	C	13	12	11	70	50468
RUPERT	RONALD	J	SCHULTZ	CHARLOTTE	L	03	09	26	70	35795
RUPERT	WENDELL	E	SAPIN	CECILE	M	16	06	22	70	34199
RUPNIK	WILLIAM	R	SHUBA	CONNIE	J	21	10	08	70	43713
RUPP	DAVID	C	SIEJACK	ANTOINETT		30	01	09	70	00669
RUPP	RICHARD	S	DUFFY	MAEVE	A	16	06	14	70	23461
RUPP	TILLMAN	F	HIRNEISEN	AGNES	E	12	06	27	70	22153
RUPP JR	NELSON	W	WELLS	JOYCE	A	15	07	11	70	28203
RUPPANER	WILLIAM		MOSZYNSKI	LINDA	M	07	06	27	70	21171
RUPPENTHALL	MICHAEL	L	TRUAX	MELODY	D	21	06	13	70	23918
RUSCHE	LARRY	M	CHAPMAN	BRENDA	C	16	01	16	70	02773
RUSH	THOMAS	J	SCHIFFER	SUE	E	01	05	08	70	14361
RUSH JR	RAYMOND	F	JEFFRIES	DEBORAH	J	02	03	04	70	06872
RUSH JR	SHELDON		PARKS	KATHY		07	12	05	70	49691
RUSHING	BILLY	J	NEAL	THERESA	D	16	10	02	70	43351
RUSHING	DONNY	R	SPECHT	JACQUELYN	L	13	03	30	70	09036
RUSHING	JACK	M	BERLIN	JOAN	M	03	10	24	70	40433
RUSHING	MORRIS		JIGGETTS	ANNIE	L	16	03	28	70	09522

V. R. Form D 23

DATA PROCESSING FORMS
D N OWENS & CO., INC.

Maryland State Department of Health
Division of Statistical Research and Records

MARRIAGE INDEX

COUNTY	CODE
Allegany	1
Anne Arundel	2
Baltimore	3
Calvert	4
Caroline	5
Carroll	6
Cecil	7
Charles	8
Dorchester	9
Frederick	10
Garrett	11
Harford	12
Howard	13
Kent	14
Montgomery	15
Prince George	16
Queen Anne's	17
St. Mary's	18
Somerset	19
Talbot	20
Washington	21
Wicomico	22
Worcester	23
City of Baltimore	30

NAME OF GROOM			NAME OF BRIDE			COUNTY OF LICENSE	DATE OF MARRIAGE			V. R. FILE NUMBER
LAST NAME	FIRST NAME	INIT.	LAST NAME	FIRST NAME	INIT.		MONTH	DAY	YEAR	
RUSHING	VERNON	C	COOK	BETTY	S	01	08	08	70	29730
RUSHLOW	PHILIP	L	PEDRICK	JUDITH	A	12	03	21	70	08957
RUSINEK	JAMES	G	STACHELEK	JOSEPHINE		30	02	09	70	03908
RUSNAK	JOHN		RUSNAK	FREDDA	M	01	12	30	70	47857
RUSNAK JR	ANDREW	J	TEAGUE	ELIZABETH	M	30	11	26	70	45015
RUSNOCK	JEROLD	C	SULLIVAN	CHRISTINE		15	11	27	70	46518
RUSS	CHARLES		HILL	JOSEPHINE		05	09	21	70	36878
RUSS	DONALD	J	SINDER	FRANCES	M	15	07	22	70	28423
RUSS	KENNETH	L	LANE	RUTH	L	21	07	24	70	29210
RUSS	PHILLIP	L	MARSHALL	JANICE	C	09	05	30	70	21776
RUSS	PRESTON	E	JONES	DEBORAH	M	22	07	25	70	34807
RUSS	THOMAS	S	DOSH	DANA	D	03	08	29	70	35405
RUSSAND	CHARLES	S	KNOELLER	ANNA		07	02	25	70	04708
RUSSELL	ALAN	D	WORKMAN	DOROTHY	I	05	05	22	70	20898
RUSSELL	CHARLES	M	BROENNER	GEORGEANN	J	10	05	20	70	16676
RUSSELL	CLYDE	C	JARVIS	DORIS	D	03	11	22	70	44328
RUSSELL	DARRELL	W	ZIEMBA	CATHERINE		30	12	27	70	51955
RUSSELL	DAVID	M	LEWIS	REBECCA	A	19	02	20	70	06296
RUSSELL	DENNIS	G	KEEFER	PATRICIA	A	15	07	18	70	28266
RUSSELL	DON	L	BECK	NORMA	J	07	05	28	70	15989
RUSSELL	DUANE	S	RUSSELL	DARLA	M	30	09	18	70	36206
RUSSELL	EARLE	L	CARRICK	VIRGINIA	L	15	06	09	70	22725
RUSSELL	FRANK	L	CAMPBELL	CASSIE	N	18	08	29	70	39274
RUSSELL	FRANK	I	FOREAKER	MYRTLE	P	07	08	28	70	32044
RUSSELL	GEORGE	W	LEISTER	DOROTHY	L	03	07	11	70	25226
RUSSELL	GRADY	L	ROSS	MARIAN	I	07	08	31	70	37177
RUSSELL	HARRY	C	CURRY	DONNA	M	07	06	08	70	21376
RUSSELL	JAMES	L	MC DAVID	LULA	B	10	06	16	70	21818
RUSSELL	JAMES	R	REYNOLDS	DONNA	R	07	04	17	70	12009
RUSSELL	JAMES	M	WEBB	NANCY	M	07	01	17	70	01463
RUSSELL	JEFFREY	O	CERVANTES	MARGARITA		15	09	04	70	38580
RUSSELL	JERRY	S	BANKS	JEANNE	A	30	07	17	70	26240
RUSSELL	JIMMY	D	DANTON	NANCY	J	16	07	18	70	28833
RUSSELL	JOHN	J	CLARKE	MARY	A	12	04	24	70	12935
RUSSELL	JOHN	R	GREEN	TERRY	Y	04	09	19	70	36852
RUSSELL	JOHN	M	MOSS	REBECCA	A	03	06	03	70	19645
RUSSELL	JOHN	E	VAN EVERA	SHARON	A	30	06	13	70	20380
RUSSELL	JOHN	A	DASHIELD	DEBORAH	S	22	01	03	70	03091
RUSSELL	JOSEPH	E	GORSUCH	SUSAN	K	07	08	17	70	32015
RUSSELL	JOSEPH	W	JOHNSON	DOROTHY	A	18	08	08	70	34463

V. R. Form D 23

DATA PROCESSING FORMS
D N OWENS & CO. INC.

Maryland State Department of Health
Division of Statistical Research and Records

MARRIAGE INDEX

COUNTY	CODE
Allegany	1
Anne Arundel	2
Baltimore	3
Calvert	4
Caroline	5
Carroll	6
Cecil	7
Charles	8
Dorchester	9
Frederick	10
Garrett	11
Harford	12
Howard	13
Kent	14
Montgomery	15
Prince George	16
Queen Anne's	17
St. Mary's	18
Somerset	19
Talbot	20
Washington	21
Wicomico	22
Worcester	23
City of Baltimore	30

NAME OF GROOM			NAME OF BRIDE			COUNTY OF LICENSE	DATE OF MARRIAGE			V. R. FILE NUMBER
LAST NAME	FIRST NAME	INIT.	LAST NAME	FIRST NAME	INIT.		MONTH	DAY	YEAR	
RUSSELL	LARRY	J	RUSSELL	LINDA	L	01	06	19	70	18478
RUSSELL	MARTIN	M	COATES	MARION	A	12	06	21	70	22117
RUSSELL	MICHAEL	R	MALAT	KATHERINE	K	02	07	17	70	24701
RUSSELL	PAUL	K	STEED	DONNA	S	10	01	06	70	01936
RUSSELL	RAYMOND		LESLIE	MAXINE		30	04	25	70	11184
RUSSELL	RICHARD	T	DODGE	MICHELLE	A	02	12	18	70	47901
RUSSELL	RICKY	D	CASTOR	LUCINDA		07	07	23	70	27139
RUSSELL	ROBERT	C	EDWARDS	SHIRLEY	A	18	04	10	70	13913
RUSSELL	ROBERT	W	CARSON	SHIRLEY	L	12	04	06	70	12810
RUSSELL	ROBERT	S	TAYLOR	BARBARA	J	16	10	17	70	43161
RUSSELL	ROBERT	R	NORRIS	PATRICIA	A	18	05	16	70	17938
RUSSELL	RONALD	C	SMITH	MARY	C	30	08	12	70	31512
RUSSELL	STEPHEN	T	HOLTZAPPLE	GERALDINE	A	30	12	30	70	49216
RUSSELL	THEOPHILU	J	SWANGIN	ELIZABETH		16	08	20	70	34320
RUSSELL	WAYNE	A	RICER	ELIZABETH	A	02	05	23	70	14499
RUSSELL	WILLIAM	D	BANKS	JANICE	Y	30	12	31	70	51937
RUSSELL II	WILLIAM	E	RHOTEN	JANET	M	10	11	01	70	46104
RUSSELL III	JAMES	T	GAMBLE	AILSA	P	16	03	27	70	09603
RUSSELL JR	CHESTER	A	EVERETT	REBECCA		07	06	13	70	21018
RUSSELL JR	IRA	L	WHITMER	MARLINE		30	04	23	70	11771
RUSSELL JR	JAMES		HOLMAN	CATHY		07	12	19	70	49902
RUSSELL JR	JOHN	H	SHEPHERD	MARION	R	16	07	15	70	28895
RUSSELL JR	KENNETH	N	STRENNEN	JANET	A	03	05	09	70	14923
RUSSELL JR	MILTON		FLETCHER	ANGELA	E	30	12	20	70	49150
RUSSELL JR	PRESTON	H	WADDLE	MARIE	R	12	09	05	70	37956
RUSSELL JR	WILLIAM	W	RESSEGUIE	MARY	H	03	06	19	70	19665
RUSSO	ANTHONY	F	GRONCKI	BARBARA	E	30	01	31	70	03836
RUSSO	JOSEPH	V	FLORIO	KATHERINE	A	30	02	19	70	04448
RUSSO	MICHAEL		ALMASI	MARY		07	06	19	70	21478
RUSSO	RAYMOND	J	ZIEGLER	JOYCE	M	07	12	01	70	49672
RUSSO	ROBERT	R	KOWALSKI	HENRIETTA		07	06	06	70	21190
RUSSO	THOMAS	M	VAUGHT	PAULINE		07	07	06	70	27176
RUSSO	WILLIAM		COMPTON	EVA	R	07	07	08	70	27298
RUSSO JR	FRANKLIN	F	MOUNTS	SANDRA	L	30	05	25	70	15217
RUSSOE IV	JOHNSTON	J	MARSHALL	VIVIAN	L	30	07	04	70	25921
RUSSOLILLO	GARY	E	THOMPSON	NAN	L	15	12	05	70	50583
RUSSUM	LEWIS	E	RUSSUM	EDITH	J	22	11	11	70	47603
RUST	CARLTON	L	FURROUGHS	BONNIE	K	05	12	07	70	49404
RUST	CHARLES	L	WHITE	MARCIA	A	07	07	04	70	26655
RUST	JOHN	T	KITE	ESTHER	L	07	03	26	70	08236

V. R. Form D 23

DATA PROCESSING FORMS
D. N. OWENS & CO., INC.

Maryland State Department of Health
Division of Statistical Research and Records

MARRIAGE INDEX

COUNTY	CODE
Allegany	1
Anne Arundel	2
Baltimore	3
Calvert	4
Caroline	5
Carroll	6
Cecil	7
Charles	8
Dorchester	9
Frederick	10
Garrett	11
Harford	12
Howard	13
Kent	14
Montgomery	15
Prince George	16
Queen Anne's	17
St. Mary's	18
Somerset	19
Talbot	20
Washington	21
Wicomico	22
Worcester	23
City of Baltimore	30

NAME OF GROOM			NAME OF BRIDE			COUNTY OF LICENSE	DATE OF MARRIAGE			V. R. FILE NUMBER
LAST NAME	FIRST NAME	INIT.	LAST NAME	FIRST NAME	INIT.		MONTH	DAY	YEAR	
RUSTA	DOUGLAS	W	BARNA	GLORIA	L	07	09	11	70	37300
RUSTICI	MICHAEL	J	FELGENHAUER	JANICE	M	07	07	08	70	27333
RUSTIN	WILLIAM	E	MAMMETT	CURLEEN	L	30	01	11	70	01036
RUTAN	FRANCIS		JANISZEWSKI	MARY	E	07	05	08	70	16157
RUTEMUELLER	WALTER	E	MILEWSKY	KATHLEEN	M	01	06	12	70	18447
RUTH	JOHN	C	MYERS	MAUREEN	S	30	08	31	70	36815
RUTH	MELVIN	H	CHAPMAN	MARY	W	16	09	19	70	38814
RUTH	RICHARD	G	STROHL	CAROL	A	03	10	17	70	40293
RUTH	ROBERT	J	BERRY	SYLVIA	B	21	05	30	70	18037
RUTH	SCOTT	N	FREESE	ANNE	L	07	08	07	70	31971
RUTH JR	JAMES	E	SMITH	DIANA	L	21	01	31	70	02985
RUTH JR	RAYMOND	R	VISE	THERESA		07	10	30	70	41836
RUTHERFORD	DAVID	J	CALICCHIO	JUDITH	K	07	08	24	70	31745
RUTHERFORD	ERNEST		CRISP	MARY	E	30	11	16	70	45246
RUTHERFORD	RICHARD	G	SAMS	CONNIE	S	30	04	11	70	11526
RUTHERFORD	ROBERT	E	PECORARO	DIANE	E	15	11	14	70	46441
RUTHERFORD	WALTER	P	LOWE	RITA	M	15	05	27	70	33189
RUTHERFORD III	HERBERT	M	LEE	YONG	S	15	12	14	70	50948
RUTHERFORD JR	THOMAS		HOWIS	PATRICIA	A	01	08	13	70	29791
RUTHKE	FREDERICK	L	LUNDGREN	LINDA	L	30	02	22	70	03918
RUTKOWSKI	GUS	J	GISRIEL	JESSIE		30	08	15	70	31270
RUTKOWSKI	JOSEPH	A	COLCLOUGH	ETHEL	M	07	09	26	70	37474
RUTKOWSKI	TIMOTHY	D	GOODWIN	GERTRUDE	A	30	06	20	70	20342
RUTLEDGE	JOHN	C	RUTH	SHARON	L	21	04	18	70	13987
RUTLEDGE	NATHANIEL	W	MARTIN	SANDRA	L	16	02	10	70	06097
RUTLEDGE JR	DON	J	SIMPKINS	JOYCE	A	30	09	12	70	36162
RUTLEDGE JR	JOSEPH		BOOTH	PATRICIA	M	13	11	08	70	46352
RUTLEDGE JR	LONNIE	B	BERRY	REBECCA	L	16	04	04	70	13512
RUTLEDGE JR	WILLIAM	D	WILLEY	JIMMIE-LO		18	11	09	70	47335
RUTTENBERG	JEFFREY	H	SYKES	SHARON	G	03	09	20	70	35656
RUTTER	BRUCE	J	DOUGHERTY	LANA	D	13	11	28	70	46364
RUTTER	CHARLES	R	RIGGIN	TERESA	A	19	03	14	70	09892
RUTTER	DONALD	E	FIALKOWSKI	BERNADETT	H	30	07	31	70	31221
RUTTER	HARRY	D	CARTER	SANDRA	M	13	09	12	70	38060
RUTTER	MILTON	B	DEAN	CONNIE	L	23	07	30	70	34900
RUTTER JR	PAUL	W	PARMER	SANDRA	L	30	03	07	70	07378
RUTTINGER	WILLIAM	H	BRACKINS	SHERRY	D	12	01	16	70	02060
RUWET	HARRY	F	WILLARD	PAMELA	D	10	08	29	70	32655
RUYMANN	WILLIAM	G	QUINN	MARILYN	E	15	02	07	70	05447
RUZICH	PETER	J	BLANKLEY	MILDRED	A	07	06	19	70	21488

V. R. Form D 23

DATA PROCESSING FORMS
D. N. OWENS & CO. INC.

Maryland State Department of Health
Division of Statistical Research and Records

MARRIAGE INDEX

COUNTY	CODE
Allegany	1
Anne Arundel	2
Baltimore	3
Calvert	4
Caroline	5
Carroll	6
Cecil	7
Charles	8
Dorchester	9
Frederick	10
Garrett	11
Harford	12
Howard	13
Kent	14
Montgomery	15
Prince George	16
Queen Anne's	17
St. Mary's	18
Somerset	19
Talbot	20
Washington	21
Wicomico	22
Worcester	23
City of Baltimore	30

NAME OF GROOM			NAME OF BRIDE			COUNTY OF LICENSE	DATE OF MARRIAGE			V. R. FILE NUMBER
LAST NAME	FIRST NAME	INIT	LAST NAME	FIRST NAME	INIT		MONTH	DAY	YEAR	
RYAN	CHARLES	K	KESNER	CHARLENE	F	01	11	27	70	43931
RYAN	DAVID	G	COOKE	JANE	E	05	06	15	70	20871
RYAN	DAVID	F	KOERNER	BARBARA	J	16	07	18	70	28606
RYAN	DENNIS	W	BORGHESE	JANICE	D	30	10	24	70	40669
RYAN	FRANCIS	T	HANRAHAN	DEVOTE	M	16	02	13	70	06181
RYAN	FRANK	W	SMITH	BETTY	L	07	04	20	70	12484
RYAN	FREDERICK		TUCKER	EILEEN	D	30	01	24	70	00768
RYAN	JACKIE	L	TRUMBULL	THERESA	A	16	08	03	70	34252
RYAN	JAMES		ERCOLINO	TERESA		23	07	23	70	34916
RYAN	JAMES	J	KELLY	LYNELL	C	30	05	09	70	15298
RYAN	JESSE	C	WELLS	SHERRILL	A	16	08	15	70	34135
RYAN	JOHN	J	OHARA	MARGARET	M	15	02	06	70	05750
RYAN	JOSEPH	W	MC LAUGHLIN	RUTH	A	30	03	22	70	07244
RYAN	KEVIN	E	BRELLE	CHARLOTTE		07	05	23	70	16029
RYAN	LARRY	R	TERRY	LINDA	L	03	11	21	70	44463
RYAN	MATTHEW	J	LOWE	MARY	E	16	05	20	70	17908
RYAN	MICHAEL	R	RILEY	PATRICIA	A	30	02	14	70	04000
RYAN	MICHAEL	P	BENNETT	JERRY	K	21	09	16	70	39431
RYAN	MICHAEL	C	MARTIN	LINDA	J	15	05	09	70	17142
RYAN	RICHARD	S	BAZZELL	ELIZABETH	P	03	08	23	70	35562
RYAN	ROBERT	L	MOREE	AUDREY	E	14	07	24	70	27947
RYAN	ROBERT	W	MINER	BRENDA	K	01	11	12	70	43982
RYAN	ROBERT	S	HARNETT	MERRY	L	16	10	23	70	43256
RYAN	THOMAS	N	BONILLA	MARYELLEN		15	06	13	70	22749
RYAN	TIMOTHY	E	RUSSELL	SHARON	L	18	07	02	70	29111
RYAN	VERNON	W	ENGEL	BARBARA	A	12	09	04	70	37926
RYAN JR	CHARLES	R	STANSELL	HARRIET	E	07	01	31	70	01690
RYAN JR	GEORGE	P	DI ANGELO	LILLIE	M	07	08	14	70	32425
RYAN JR	GORDON	W	HANLEY	MARY	P	03	12	31	70	51909
RYANS	GEORGE	E	BURKE	DIANA	L	17	05	02	70	17923
RYBKA	HENRY	W	IRWIN	PATRICIA	L	16	06	13	70	23609
RYCE	JAMES	T	DUVALL	SUSAN	M	16	08	29	70	38861
RYCEK JR	STANLEY	J	BUCCILLI	SANDRA	R	01	05	25	70	14308
RYCHWALSKI	GILBERT	R	THOMPSON	BARBARA	A	02	06	20	70	18670
RYDER	CHARLES	T	DAVIS	MARY	B	03	06	17	70	19184
RYDER	DAVID	L	LEWIS	SUSAN	K	21	04	21	70	14116
RYDER	JERRY	C	LINDSAY	WANDA	J	30	01	21	70	01192
RYDER	THOMAS	E	BENNETT	JUDITH	L	08	02	02	70	05091
RYDER II	LEO	A	FIX	JANET	S	01	08	26	70	29848
RYDER SR	JOHN	E	HUFFER	DONNA	K	21	01	09	70	02942

V. R. Form D 23

DATA PROCESSING FORMS
O. N. OWENS & CO., INC.

Maryland State Department of Health
Division of Statistical Research and Records

MARRIAGE INDEX

COUNTY	CODE
Allegany	1
Anne Arundel	2
Baltimore	3
Calvert	4
Caroline	5
Carroll	6
Cecil	7
Charles	8
Dorchester	9
Frederick	10
Garrett	11
Harford	12
Howard	13
Kent	14
Montgomery	15
Prince George	16
Queen Anne's	17
St. Mary's	18
Somerset	19
Talbot	20
Washington	21
Wicomico	22
Worcester	23
City of Baltimore	30

NAME OF GROOM			NAME OF BRIDE			COUNTY OF LICENSE	DATE OF MARRIAGE			V. R. FILE NUMBER
LAST NAME	FIRST NAME	INIT.	LAST NAME	FIRST NAME	INIT.		MONTH	DAY	YEAR	
RYDEWSKI	ERIC	M	SCHARMANN	CAROLYN	L	30	02	14	70	04058
RYLAND	JERONE	V	LILLY	EMMA	J	30	06	06	70	19882
RYLE	STEVEN	R	HERSBERGER	LYNN	A	16	06	07	70	23529
RYLES	WILLIAM		SAMUEL	RICKY		30	08	12	70	31448
RYMAN	JAMES	M	DODSON	FREDA	E	21	05	09	70	18119
RYMAN	RAY	L	LYNN	SHELLEY	A	16	10	24	70	43012
RYMAN JR	NORMAN		BRANHAM	PAMELA	K	16	10	24	70	43015
RYMLAND	RICHARD	S	PRICE	ALEXANDRA		30	06	12	70	20821
RYNARZEWSKI	JOHN	C	STEWART	SHIRLEY	J	16	11	13	70	47114
RYNARZEWSKI	ROBERT	A	HOLMSTED	DIANE	J	30	05	09	70	15260
RYONS	EUGENE	J	EDNEY	MARY	T	07	04	29	70	12387
RYSANEK	RAYMOND	C	NILES	BARBARA	A	07	04	17	70	12031
RYSWICK	PETER	V	HARDING	AGNES	P	18	11	28	70	51496
SABA	HABIB		SABATINO	DOLORES		07	02	09	70	04952
SABATINI	JERRY	D	MIGNELLA	JOYCE		01	08	20	70	29766
SABATINO	FRANK		SHANFIELD	RONNA	R	07	03	02	70	08653
SABATINO	LEONARD	L	ZEMBOWER	MARY	E	30	11	25	70	44729
SABERTON	CHARLES	E	SWARINGIN	BILLIE	C	02	06	08	70	18965
SABEY JR	JAMES	L	CHENOWITH	SUSAN	A	02	12	18	70	47968
SABIA	FRANK	T	STRINGER	VELDA	R	07	03	21	70	08120
SABIN	MICHAEL	A	BOWLING	ANNE	B	16	05	29	70	23697
SABIN	PHILIP	P	WOODS	BARBARA	S	08	12	12	70	50046
SABIN	WILLIS	G	GEDDIE	ANN	M	02	08	01	70	29994
SABLAN	EDWARD		LAZARZ	HELEN	M	16	01	10	70	02543
SABO	JOHN	L	SEHEIN	BEVERLY	A	07	10	23	70	41609
SABUNANI	PARTAB	P	BOLDEN	CLAUDIA	P	01	10	30	70	39825
SABY	HENRY		SOMERS	JOYCE	M	07	07	09	70	27312
SACCARDI	WILLIAM	T	VICENTE	CORNELIA	D	15	05	28	70	17337
SACCHETTI	RICHARD	E	BONNER	TERRYLEA	C	21	08	24	70	34766
SACCHETTI	STEVEN	M	BISHOP	MARLENE	M	08	09	05	70	37642
SACCHI	RAYMOND	D	MILLER	EVELYN	P	07	05	02	70	16094
SACCOMANO JR	RALPH	G	HAMMER	ROSLYN		15	02	26	70	05741
SACERDOTI	EARL	D	BOGARDUS	CAROL	A	12	03	23	70	09003
SACHS	BARRY	L	TOKASZ	JOANN		30	08	21	70	31495
SACHS	CHRISTOPH	R	MULLINS	BERNADETT	R	30	11	21	70	45126
SACHS	GLEN		BREYER	FLORENCE		30	01	31	70	03805
SACHS	MERRILL		MICHNICK	RAE		30	07	08	70	25940
SACHS	RICHARD	L	GREEN	CATHERINE	A	07	08	20	70	32151
SACHS	SIDNEY	R	MEDOFF	GERTRUDE	D	03	05	03	70	14806
SACHS	STEVEN	W	NOZ	SHARON	A	03	08	30	70	35663

V. R. Form D 23

DATA PROCESSING FORMS
O. N. OWENS & CO. INC.

Maryland State Department of Health
Division of Statistical Research and Records

MARRIAGE INDEX

COUNTY	CODE
Allegany	1
Anne Arundel	2
Baltimore	3
Calvert	4
Caroline	5
Carroll	6
Cecil	7
Charles	8
Dorchester	9
Frederick	10
Garrett	11
Harford	12
Howard	13
Kent	14
Montgomery	15
Prince George	16
Queen Anne's	17
St. Mary's	18
Somerset	19
Talbot	20
Washington	21
Wicomico	22
Worcester	23
City of Baltimore	30

NAME OF GROOM			NAME OF BRIDE			COUNTY OF LICENSE	DATE OF MARRIAGE			V. R. FILE NUMBER
LAST NAME	FIRST NAME	INIT.	LAST NAME	FIRST NAME	INIT.		MONTH	DAY	YEAR	
SACHSE	MILTON	B	WALGER	GAY	D	03	08	29	70	35395
SACHWALD	HAROLD	J	EVANS	EVELYN	K	07	03	02	70	08182
SACK	IRVING	A	BELANGER	MARY	G	07	08	24	70	32347
SACKETT	MICHAEL	J	STEWART	CATHERINE	P	30	06	20	70	20347
SACKS	HENRY	G	DOLAN	MARY	J	03	06	27	70	25213
SACKS	LEONARD		RASCOVAR	NANCY		30	12	22	70	49145
SACKS	MARION	J	MOORE	DELLA	R	06	09	22	70	36989
SACKS	RICHARD		CONNELLY	ELLEN	R	07	07	27	70	27050
SACKS	WILLIAM	A	EAGLE	MADELYNNE	I	30	02	08	70	03979
SACRA	STEPHEN	A	MARKEIM	JO ELLEN		16	05	09	70	17621
SADAKA	ALAN	M	RHINEHART	GEORGIA	A	30	09	10	70	36690
SADANG	REYNOLDO	M	ANDROSKY	KAREN	A	13	09	16	70	38095
SADDLER	WILLIAM	C	MIZE	DONNA	J	30	09	27	70	35976
SADECKY	LOUIS	F	MOLTER	EMILY	L	01	05	20	70	14367
SADELSON	HOWARD	D	KARAS	DEBRA	A	16	10	13	70	43245
SADLER	CLIFFORD	J	GULLEDGE	REBECCA	A	21	02	19	70	06362
SADLER	HAROLD		HOMBERG	JOAN		02	12	27	70	47956
SADLER	LEROY	H	HILL	MURIEL		07	03	19	70	08199
SADLER JR	ROY	M	HOFMEISTER	JOYCE	T	03	10	03	70	40118
SADOSKY	WALLACE	A	WILLIAMS	EDNA	M	01	07	09	70	24536
SADOWSKI	LEON	R	SNYDER	NANCY	L	07	08	24	70	32324
SADOWSKI	WALTER	F	DUDECK	COLLIE	B	06	04	05	70	11913
SADOWSKY	GEORGE		KOTTING	CAROL	A	15	08	29	70	33306
SADUSK	GEORGE	W	RIEGGER	CATHERINE	M	16	06	07	70	23523
SAENZ	ALBERTO		ROLAND	MARY	L	16	01	16	70	06031
SAFFELL	HOWARD	D	PERRERA	BARBARA		03	04	18	70	10911
SAFFRON	TERRY	T	TENNEY	ARLENE	P	01	09	04	70	35111
SAFIOLEAS	PETROS		STAMIRIS	HELEN	V	15	03	26	70	09416
SAGAL	HARRY	D	BROOKS	PATRICIA	K	03	06	20	70	19487
SAGAL	PHILLIP	L	GOLDSTEIN	SHARON	L	03	06	27	70	25232
SAGAR	ROBERT	H	TENNYSON	MARGARET	E	16	04	25	70	13444
SAGE	SCOTT	R	MEGREDY	CHARLOTTE	L	02	09	26	70	35140
SAGE	WESLEY	D	CLARK	LINDA	A	30	02	21	70	03927
SAGER	GEORGE	W	KNEISLEY	CAROLYN	M	21	05	15	70	18054
SAGMAN	SCOTT		GORDON	EVELYN	B	15	07	12	70	28213
SAGNER	JAMES	H	DORER	REGINA	D	30	10	03	70	41040
SAGONA JR	JOSEPH	S	SISK	DIANE	M	15	06	13	70	22367
SAHENE	LEO	J	TAYLOR	TERYL	L	11	02	26	70	05222
SAHM	GREGORY	H	CAMERON	SHARON	M	16	11	26	70	51253
SAHNOW	MARVIN	L	WITT	HEELEEDEE	V	10	04	26	70	12654

V. R. Form D 23

DATA PROCESSING FORMS
D. N. OWENS & CO., INC.

Maryland State Department of Health
Division of Statistical Research and Records

MARRIAGE INDEX

COUNTY	CODE
Allegany	1
Anne Arundel	2
Baltimore	3
Calvert	4
Caroline	5
Carroll	6
Cecil	7
Charles	8
Dorchester	9
Frederick	10
Garrett	11
Harford	12
Howard	13
Kent	14
Montgomery	15
Prince George	16
Queen Anne's	17
St. Mary's	18
Somerset	19
Talbot	20
Washington	21
Wicomico	22
Worcester	23
City of Baltimore	30

NAME OF GROOM			NAME OF BRIDE			COUNTY OF LICENSE	DATE OF MARRIAGE			V. R. FILE NUMBER
LAST NAME	FIRST NAME	INIT.	LAST NAME	FIRST NAME	INIT.		MONTH	DAY	YEAR	
SAIA	JOHNNIE	D	PIEKANSKI	PAULETTE	A	02	12	28	70	48014
SAIA	MARTIN		MC GINNIS	SUSAN	F	30	04	18	70	11088
SAIA	MARTIND		RHODES	ROSEMARIE		15	02	07	70	22575
SAIA	RICKEY	D	JETT	VICKEY	A	02	06	15	70	18972
SAIA JR	GAYTON	J	EDWARDS	SANDRA	L	06	01	31	70	04537
SAIENNI JR	JOHN	A	MAAG	BARBARA	A	07	07	15	70	26704
SAINTROSE	CORNEL	J	WHITE	BEVERLY	V	30	01	18	70	00903
SAITTA	ANGELO	J	LEE	PATRICIA	M	07	10	26	70	41631
SAITTA	ANTHONY	E	HOLTZ	MARY	R	21	06	08	70	34637
SAKACH	PETER	A	COX	ETHEL	M	21	09	10	70	39474
SAKELLOS	TERRY	G	THOMPSON	CAROLYN	L	03	11	09	70	44557
SAKEMAN JR	LEO	E	HESS	HELEN	C	21	01	17	70	02975
SAKLES	CONSTANTI	J	SOURIS	EVANGELIN	L	30	03	07	70	07426
SAKONJU	SHIGERU		JOHNSON	NORMA	J	15	12	24	70	50745
SAKOSKY	MICHAEL	H	JOHNSTON	ZADA	M	07	03	06	70	08270
SAKOWSKI	ROGER	W	SCHULZE	DARLENE	E	30	08	01	70	30782
SAKS	HOWARD	L	RUDOLPH	DEBRA	J	30	04	05	70	11428
SALAMON JR	STANLEY	J	HALL	DONNA	C	15	11	02	70	46881
SALAMONY	ROBERT	T	HONAKER	LINDA	G	03	11	26	70	48280
SALANDRO JR	JOHN	G	JANIK	JOANN	S	01	01	05	70	00138
SALAS	RICHARD	G	CANNADAY	LINDA	A	30	08	29	70	30924
SALDANA	HECTOR		MEDINA	MARIA	R	12	08	01	70	32930
SALE	JOHN	L	WHEELER	AVA	Y	16	09	06	70	39046
SALEK	CHARLES	J	LARCY	CYNTHIA	A	07	08	03	70	32493
SALERNO	ARCHIE	L	CARR	THERESA		30	09	05	70	36578
SALERNO	PAUL	J	HANCE	IRENE	M	07	01	26	70	01732
SALES	DALTON	L	SOKOL	PATRICIA	A	23	07	30	70	34907
SALES	MICHAEL	B	TATHAM	ANNE	M	16	07	24	70	28892
SALES	TERRY	W	SPRINGIRTH	DONNA	M	15	06	26	70	23018
SALESKY	RICHARD	W	GILBERT	ANITA	C	01	08	29	70	29740
SALGADO	HECTOR		CAMACHO	CARMEN	C	30	12	11	70	49313
SALGADO	JOHN	T	RICE	BETTY	S	16	04	04	70	13581
SALGADO	JOSE	F	DE JESUS	EVELYN		07	06	08	70	21053
SALIGA	RODGER	R	THURLO	JERALDINE	E	07	10	17	70	41708
SALIMI	FARAMARZ		STEPHAN	BRENDA	D	16	09	19	70	43090
SALIS	JOSEPH	H	GOEDDERZ	VIRGINIA	A	30	09	03	70	36334
SALISBURY	CHARLES	T	SERRA	DEBORAH	E	03	03	14	70	07012
SALISBURY	RALPH	L	HOPPA	GLORIA	E	03	05	09	70	14937
SALLEY	JAMES	E	FOX	KATHERINE	C	30	11	28	70	48561
SALLEY JR	PETER	W	HOLLAND	LILLIAN		07	08	27	70	32050

V. R. Form D 23

D. N. OWENS & CO. INC. DATA PROCESSING FORMS

Maryland State Department of Health
Division of Statistical Research and Records

MARRIAGE INDEX

COUNTY	CODE
Allegany	1
Anne Arundel	2
Baltimore	3
Calvert	4
Caroline	5
Carroll	6
Cecil	7
Charles	8
Dorchester	9
Frederick	10
Garrett	11
Harford	12
Howard	13
Kent	14
Montgomery	15
Prince George	16
Queen Anne's	17
St. Mary's	18
Somerset	19
Talbot	20
Washington	21
Wicomico	22
Worcester	23
City of Baltimore	30

NAME OF GROOM		INIT.	NAME OF BRIDE		INIT.	COUNTY OF LICENSE	DATE OF MARRIAGE			V. R. FILE NUMBER
LAST NAME	FIRST NAME		LAST NAME	FIRST NAME			MONTH	DAY	YEAR	
SALLEY JR	WILL		NE SMITH	DIANE		07	07	27	70	27032
SALMEN	DANIEL	C	FORSYTH	JEANNE	M	11	09	11	70	37909
SALMOIRAGHI	GIAN	C	TCHOUKOURLIEVA	EVA		04	12	05	70	49365
SALMON	LESLIE	G	BROOKS	KATHLEEN	M	07	11	30	70	49646
SALOF	NICKOLAS	A	PADGETT	JEAN	E	16	10	21	70	43309
SALSBERG	OLIVER	W	DOERR	DONNA	M	30	01	19	70	01167
SALSBERG JR	STANHOPE	B	CASCIO	CHRISTINE	J	03	02	07	70	03498
SALSER	ROY	E	BLACK	EVA	D	01	08	17	70	29625
SALTER	JOHN	L	FRASER	JUDITH	J	16	10	23	70	43228
SALTER	MICHAEL	L	RATHFON	LONNA	K	03	09	04	70	35452
SALTGIVER	FRED	C	HEDDERICK	CYNTHIA	J	12	11	16	70	46345
SALUS	LAWRENCE	R	LOWE	CYNTHIA	L	15	03	24	70	09305
SALUZZO	BRUNO		GOMEZ	ADA	L	02	03	25	70	06845
SALVADORI JR	JAMES		HAMMOND	CECILIA	A	07	11	15	70	45583
SALVATI	RAYMOND	L	ALLEN	SUSAN	M	30	06	27	70	20241
SALVERMOSER	THOMAS	R	SMITH	JOAN	M	15	05	10	70	17207
SALVESEN JR	ERLING	R	BROWN	SUSAN	L	07	07	20	70	27271
SALVILLA	RICARDO		MUIR	EILEEN	F	30	06	29	70	20751
SALYERS	EULIS		COLLIER	DARLINE		15	09	12	70	38179
SALZMAN	CHARLES	J	BROWN	DOROTHY	H	07	06	06	70	21541
SAMANICH	JOSEPH	F	HIRST	LORETTA	A	12	01	10	70	02084
SAMANS	WALTER	D	DAVIS	JOANNE	M	07	12	15	70	49595
SAMBOL III	JAMES	J	MILBURN	NORADA		01	11	27	70	43930
SAMES	MICHAEL	C	GERHART	ALICE	S	07	07	13	70	26632
SAMES JR	THOMAS	E	DOVE	CATHY	L	02	09	25	70	35348
SAMMLER	BRONISLAW	4	SIEGEL	LARAINE		15	08	30	70	33572
SAMMONS	KELVIN	P	CARNEY	COLLEEN	L	22	12	05	70	51817
SAMMS	JONATHAN	R	HUFFMAN	ANNA	M	16	11	28	70	51080
SAMPERI	FRANK	L	D AMICO	MARGARET	A	07	03	09	70	08633
SAMPLE	JAMES	H	KANE	KATHLEEN	C	15	01	30	70	02256
SAMPLE	JAMES	L	FUTRELL	STEPHANIE	L	22	06	07	70	24250
SAMPLE	JOHN	D	PAGE	DIANA	L	01	10	09	70	39744
SAMPLE	MAURICE	A	MITCHELL	MARIAN		30	06	06	70	20012
SAMPLE	THOMAS	S	WYNN	JANET	K	22	06	20	70	24256
SAMPLE	WILLIAM	G	HINDS	JACQUELIN	P	30	06	10	70	20031
SAMPLE JR	CLARENCE	N	MULLEN	GLADYS	M	23	06	27	70	24315
SAMPLE JR	HAROLD	L	YOST	SANDRA	L	07	07	02	70	27210
SAMPLE JR	HARRY	A	LOHRIG	BESSIE	M	03	04	23	70	10654
SAMPSELL JR	NORMAN	E	GORTON	NANCY	C	02	12	04	70	47946
SAMPSON	BERKLEY	B	HAMLETT	EDWINA	L	30	05	09	70	15595

V. R. Form D 23

DATA PROCESSING FORMS
D. N. OWENS • CO., INC.

Maryland State Department of Health
Division of Statistical Research and Records

MARRIAGE INDEX

COUNTY	CODE
Allegany	1
Anne Arundel	2
Baltimore	3
Calvert	4
Caroline	5
Carroll	6
Cecil	7
Charles	8
Dorchester	9
Frederick	10
Garrett	11
Harford	12
Howard	13
Kent	14
Montgomery	15
Prince George	16
Queen Anne's	17
St. Mary's	18
Somerset	19
Talbot	20
Washington	21
Wicomico	22
Worcester	23
City of Baltimore	30

NAME OF GROOM			NAME OF BRIDE			COUNTY OF LICENSE	DATE OF MARRIAGE			V. R. FILE NUMBER
LAST NAME	FIRST NAME	INIT.	LAST NAME	FIRST NAME	INIT.		MONTH	DAY	YEAR	
SAMPSON	FRANK	A	SENSEMAN	HELEN	G	15	02	14	70	05572
SAMPSON	GEORGE	A	DAVIS	MARTHA	A	12	02	02	70	05324
SAMPSON	KENNETH	D	GARCIA	MARIA	B	16	11	24	70	47204
SAMPSON	LAYFIELD	W	FLOYD	GLADYS	D	23	01	08	70	06554
SAMPSON	RALPH	J	FLAMER	ELSIE	L	20	06	25	70	29150
SAMPSON	WILLARD	J	ACKLEY	DOROTHY	I	12	06	12	70	22156
SAMPSON JR	RICHARD	C	SAMUEL	DEBORAH	M	30	08	21	70	31505
SAMS	RICKY		FRANKS	LURA	B	01	05	22	70	14351
SAMSEL	MICHAEL	W	PETERS	LINDA	A	30	04	28	70	11848
SAMUEL	BRUCE	E	ROLLINS	BRENDA	A	16	03	21	70	09683
SAMUEL	CHARLES	E	BASTFIELD	BARBARA	J	30	09	19	70	36227
SAMUEL	EARLANDO		BYRD	VERNICE		07	06	11	70	21047
SAMUEL	ERROL	K	DANTZLER	ANGELINE	M	30	08	27	70	36138
SAMUEL	PHILLIP	G	YOUNG	ELLEN	S	30	10	05	70	41044
SAMUEL	ROBERT	E	CATINO	CAROL		30	01	24	70	00769
SAMUELS	ALRICK	L	WILSON	DOROTHY	E	07	10	05	70	41892
SAMUELS	BRUCE	E	WEBER	JEAN	M	03	04	11	70	10918
SAMUELS	ELMER		KIRKLAND	LUCY	L	15	04	30	70	13296
SAMUELS	MAURICE		KRAUSS	MARY	S	15	07	11	70	28258
SAMUELS	MELVIN		LEWIS	RUTH	A	16	12	19	70	51029
SAMUELS	NELSON		SELLERS	NARAH		15	08	05	70	33731
SAMUELS	NELSON	R	DEAN	DONNA	D	21	10	29	70	43696
SAMUELS	PAUL	L	WESLEY	OLIVIA		30	02	28	70	07652
SAMUELS	PHILIP	J	SAULSBURY	CAROLYN	J	16	10	23	70	43314
SAMUELS	RONALD	L	DNUFER	HELEN	M	07	04	13	70	12333
SAMUELS	RUFUS	L	HICKS	LILLIE		30	02	23	70	04184
SAMUELS	WILLIAM	A	TAYLOR	PHYLLIS	E	30	10	10	70	41084
SAMUELSON JR	GEORGE	W	TRAYLOR	ALGERIE		07	10	08	70	41928
SAN AGUSTIN	JERRY	F	HOLMES	SARAH	R	12	10	22	70	42347
SANBORN	STANLEY	L	CALP	MILDRED	A	30	06	20	70	20465
SANCHEZ	ANTONIO	E	STOCK	AGNES	L	17	04	30	70	13898
SANCHEZ	ERNESTO		CARTER	PEGGY		02	07	09	70	24800
SANCHEZ	FREDERICO	G	LOPEZ	CATALINA	I	15	04	09	70	13383
SANCHEZ	OSCAR		MC ALLISTER	CATHERINE		15	09	05	70	38148
SANCHEZ	TONY		BATES	BARBARA	A	30	03	28	70	07239
SANCHEZ	VICTOR	S	PRICE	KATHLEEN	A	15	06	27	70	27999
SANCOMB	LAWRENCE	R	MORAN	MAUREEN	E	16	06	27	70	23338
SANDAGE	GARY	L	BROOKS	AUGUSTA	V	30	06	12	70	20628
SANDALL	THOMAS	K	SHIPLEY	DIANA	F	16	09	18	70	38776
SANDBERG	JAMES	R	LA PORTE	MARJA	M	02	03	07	70	06765

V. R. Form D 23

DATA PROCESSING FORMS
D. N. OWENS & CO. INC.

Maryland State Department of Health
Division of Statistical Research and Records

MARRIAGE INDEX

COUNTY	CODE
Allegany	1
Anne Arundel	2
Baltimore	3
Calvert	4
Caroline	5
Carroll	6
Cecil	7
Charles	8
Dorchester	9
Frederick	10
Garrett	11
Harford	12
Howard	13
Kent	14
Montgomery	15
Prince George	16
Queen Anne's	17
St. Mary's	18
Somerset	19
Talbot	20
Washington	21
Wicomico	22
Worcester	23
City of Baltimore	30

NAME OF GROOM		INIT.	NAME OF BRIDE		INIT.	COUNTY OF LICENSE	DATE OF MARRIAGE			V. R. FILE NUMBER
LAST NAME	FIRST NAME		LAST NAME	FIRST NAME			MONTH	DAY	YEAR	
SANDEFER	JAMES	L	BRAMLETT	LUCILLE	M	16	01	28	70	02808
SANDEL	FRANCIS	J	LA VELLE	HELEN	J	15	06	16	70	23021
SANDERLIN	BYRON	E	MONAHAN	SHARYN	K	07	08	20	70	32152
SANDERS	CALVIN	E	LAVOGUE	SUSAN		23	01	29	70	03135
SANDERS	CHARLES	P	MOSER	DEANNA	K	10	09	06	70	37756
SANDERS	DAVID	R	HODGES	JANICE		16	12	18	70	51365
SANDERS	DONALD	W	CARVER	THERESA	M	15	02	06	70	05751
SANDERS	DONALD	R	TYLER	PHYLLIS	M	07	10	02	70	41969
SANDERS	DUANE	R	MURDORF	PENNIE	M	21	04	18	70	13972
SANDERS	FERRELL	L	SIDZUMO	NONATHEMB	R	07	09	03	70	37224
SANDERS	FRANCIS	R	HARTMAN	CAROLYN	S	21	06	19	70	23954
SANDERS	GEORGE		REED	BARBARA	A	07	09	18	70	37313
SANDERS	JAMES	A	LUNDBERG	NANCY	K	13	07	17	70	27874
SANDERS	JAMES	M	THOMPSON	MILDRED	A	30	12	26	70	49119
SANDERS	JAMES	A	MARTIN	CAROL	A	11	12	31	70	50293
SANDERS	JOHN	L	BECK	RUTH	A	03	07	18	70	24904
SANDERS	LEIGH	A	BARRETT	BEATRICE	M	03	02	28	70	07032
SANDERS	LORENZO		WEBER	GUDRUN		07	08	10	70	31883
SANDERS	MICHAEL	D	SCHLENBAKER	SHIRLEY	A	06	01	28	70	01312
SANDERS	RAYMOND	L	RUHL	GWYNETHE	L	15	10	13	70	42714
SANDERS	RICHARD	G	SUMMERFIELD	LAUSINDA	C	11	02	08	70	05185
SANDERS	RICHARD		HOLLOWAY	SARAH	F	09	03	21	70	08732
SANDERS	ROBERT	L	SPENCER	PRISCILLA	F	11	08	16	70	32815
SANDERS	ROLAND	F	WILES	DONNA	I	10	06	27	70	21803
SANDERS	RONALD	J	MC FADDEN	PATRICIA	J	07	11	09	70	45904
SANDERS	STANLEY	H	HORN	CAROL	F	30	11	28	70	48613
SANDERS	THOMAS	W	WILT	JUDY	A	11	03	14	70	08844
SANDERS	TIMOTHY		PARSONS	BURNESE		30	01	10	70	00982
SANDERS	TROY	L	OLSON	VERNA		07	07	01	70	27217
SANDERS	WAYNE	B	OOTEN	GLENDA	M	30	09	06	70	36202
SANDERS III	LOUIS	F	BIRMINGHAM	SUZANNE	A	03	02	14	70	03610
SANDERS JR	ALBERT	G	CAVE	JEAN	M	30	04	17	70	11772
SANDERS JR	HORACE		TILLER	MARGO		07	10	24	70	41418
SANDERS JR	JAMES	D	SEKORA	SUSAN	D	02	06	07	70	18937
SANDERS JR	JESSE	W	FOWLER	BARBARA		30	02	27	70	07633
SANDERS JR	STANLEY	C	UNGER	SANDREA	K	10	10	09	70	42117
SANDERS JR	WILLIAM	E	RAYMAN	NANCY	E	30	02	19	70	04446
SANDERSON	GARY	C	ANASTASI	DEBRA	L	16	12	05	70	51178
SANDERSON	JAMES	B	IMLAY	BRENDA	J	22	01	23	70	03071
SANDERSON	PHILIP	H	STANTON	JUDY	L	07	05	08	70	15994

V. R. Form D 23

DATA PROCESSING FORMS
D. N. OWENS • CO., INC.

Maryland State Department of Health
Division of Statistical Research and Records

MARRIAGE INDEX

COUNTY	CODE
Allegany	1
Anne Arundel	2
Baltimore	3
Calvert	4
Caroline	5
Carroll	6
Cecil	7
Charles	8
Dorchester	9
Frederick	10
Garrett	11
Harford	12
Howard	13
Kent	14
Montgomery	15
Prince George	16
Queen Anne's	17
St. Mary's	18
Somerset	19
Talbot	20
Washington	21
Wicomico	22
Worcester	23
City of Baltimore	30

NAME OF GROOM			NAME OF BRIDE			COUNTY OF LICENSE	DATE OF MARRIAGE			V. R. FILE NUMBER
LAST NAME	FIRST NAME	INIT.	LAST NAME	FIRST NAME	INIT.		MONTH	DAY	YEAR	
SANDGREN	FRANK	E	GERIAK	JANET	E	03	08	08	70	30555
SANDI	GERARDO	E	FRY	KAREN	S	15	06	18	70	22644
SANDIFER	PHILIP	C	HALL	REBECCA	J	16	12	22	70	51229
SANDLASS JR	HENRY	J	GOWNLEY	MICHELE	B	15	03	14	70	09290
SANDLER	RICHARD	R	PASQUET	BARBARA	L	15	02	06	70	05748
SANDMAN JR	FRED	J	BAXTER	NANCY	E	16	09	26	70	38635
SANDOE	LARRY	L	BOYER	JACQUELIN	N	07	09	23	70	37437
SANDOVAL JR	JOE		LA POINTE	ANNA	G	01	03	25	70	06720
SANDOW	STEPHEN	N	FIELDS	ALBERTA		07	01	30	70	01651
SANDRIDGE	ALFRED	D	JULIANO	KAREN	R	30	05	30	70	20547
SANDROS	GENE	M	RAMSEY	SHIRLEY	F	16	12	12	70	51079
SANDS	DAVID	H	NEWMAN	CAROL	A	15	12	19	70	50617
SANDS	DOUGLAS	P	DUNPHY	MARY	A	30	06	16	70	20397
SANDS	EDLO	A	HOLMES	REGINA	R	30	04	18	70	11238
SANDS	GREGORY	A	BROWN	NONA	D	30	08	28	70	36424
SANDS	REGINALD	A	CLAXTON	MATTIE	E	30	04	17	70	11237
SANDS	ROBERT	H	JORDAN	DOROTHY	H	07	09	11	70	37078
SANDS	STEPHEN	P	FRAZIER	MARGARET	E	15	12	19	70	50784
SANDS	WALTER	D	THOMPSON	JACQUELIN	K	15	09	05	70	38307
SANDS	WILLIAM		OWENS	CHRISTINE	H	03	05	20	70	14758
SANDS JR	THOMAS	W	KING	EMILY	C	30	07	08	70	26290
SANDSTROM	JERRY	L	KETZ	DEBORAH	A	07	11	18	70	45704
SANDUSKY	DONALD	E	PITTMAN	LANDA	L	16	07	31	70	34091
SANDWEG III	WILLIAM	H	HINE	MARY	J	16	08	08	70	33857
SANDY	FRANK		CONCANNON	MARGARET	S	07	02	11	70	04981
SANDY	RICHARD	J	SHICK	PAULA	A	13	05	02	70	16915
SANDY	STEVEN	W	BUTTS	KAREN	L	21	03	20	70	09992
SANFORD	JAMES	K	ZIMMERMAN	MARGARET	L	07	02	16	70	04672
SANFORD	MICHAEL	F	ROSTON	LINDA	K	16	02	07	70	05857
SANFORD	WILLIAM	M	TIDLER	BETTSY	S	16	12	12	70	51023
SANFORD	WILLIAM	L	BAYNARD	MARGARET		30	04	10	70	11844
SANFORD III	WILLIAM	E	HUNT	DEBORAH	H	07	05	16	70	16340
SANKEY	EUGENE	J	SILBAUGH	GLORIA	J	11	08	14	70	32850
SANKO	FRANK	N	STASH	BARBARA	A	12	06	24	70	22205
SANNER	ORVILLE	F	MILLER	ALICE	M	11	12	06	70	50221
SANNER III	WILLIAM	R	DOLAN	LINDA	R	03	08	29	70	35550
SANNINO	JAMES	C	MEINDL	TERESA	C	07	06	01	70	21676
SANSBURRY	EMMETT	H	DIMITRIOU	LILLIAN	R	16	07	03	70	28573
SANSBURY	RICHARD	H	PUGACZEWSKI	JEAN	A	30	09	12	70	36668
SANTA	CHARLES	R	JANCZEWSKI	PATRICIA	A	30	06	27	70	25618

V. R. Form D 23

D. N. OWENS & CO. INC.

Maryland State Department of Health
Division of Statistical Research and Records

MARRIAGE INDEX

COUNTY	CODE
Allegany	1
Anne Arundel	2
Baltimore	3
Calvert	4
Caroline	5
Carroll	6
Cecil	7
Charles	8
Dorchester	9
Frederick	10
Garrett	11
Harford	12
Howard	13
Kent	14
Montgomery	15
Prince George	16
Queen Anne's	17
St. Mary's	18
Somerset	19
Talbot	20
Washington	21
Wicomico	22
Worcester	23
City of Baltimore	30

NAME OF GROOM			NAME OF BRIDE			COUNTY OF LICENSE	DATE OF MARRIAGE			V. R. FILE NUMBER
LAST NAME	FIRST NAME	INIT.	LAST NAME	FIRST NAME	INIT.		MONTH	DAY	YEAR	
SANTAN	THOMAS	A	STOCKETT	LYNNE		07	01	12	70	01550
SANTANA	JOHN	J	NEWTON	KAREN	L	02	09	12	70	35165
SANTANA	JOSE	R	EVANS	OLIVIA	S	07	07	31	70	27115
SANTANA	MIGUEL	A	KUHN	CONNIE	M	07	04	13	70	12018
SANTANA	PATRICK	P	RYAN	KAREN	C	02	12	19	70	47685
SANTANGELO	ROBERT	M	MAURER	DIANE	F	07	07	24	70	27102
SANTELLI	NICHOLAS		YOUNG	MARY	L	15	06	06	70	22776
SANTER	THOMAS	F	METZ	MARGUERIT	M	15	01	17	70	02191
SANTIAGO	CATALINO	V	LEFEVER	EDITH	M	03	12	29	70	51915
SANTIAGO	HECTOR	M	RIVERA	JUANA	J	01	12	10	70	47818
SANTIAGO	JORGE	L	LAWSON	SHARON	L	07	12	14	70	49941
SANTIAGO	NESTOR		BROWN	DEBORAH		02	07	24	70	24654
SANTIAGO	ROGELIO	G	WHITE	SHIRLEY	M	12	06	26	70	22200
SANTIAGO	VICTOR	A	TRENT	NATASHA	L	30	06	28	70	26119
SANTIAGO	WILFREDO		NEELY	BERNICE		07	11	12	70	46004
SANTILLAN	ARTIDORO		CORNEJO	ENCARNACI		15	04	24	70	13280
SANTINO	ALBERT	E	REUL	IRENE	C	15	08	24	70	33772
SANTMYIRE	CRABLE	L	FLETCHER	LINDA	J	01	04	10	70	10312
SANTO	JACK	W	DAVIS	JANICE	E	01	09	15	70	35125
SANTO	MICHAEL	G	CRAIG	LEANNA		01	06	11	70	18350
SANTONI	CHARLES	M	JANNEY	JOYCE		03	07	19	70	24873
SANTORA	JOSEPH	M	STEPHENSON	JANE	K	03	06	06	70	19148
SANTORO	ANTHONY		POLLINGER	MARLENE	D	07	04	29	70	12454
SANTORO	CEASER	V	HALL	JANE		30	07	06	70	26390
SANTORO	VITTORIO		RICHITT	M	J	16	07	17	70	28930
SANTORO	WAYNE	M	WHITE	ANN	M	30	05	24	70	15102
SANTORO	WILLIAM	C	KIMMEL	JEAN	D	07	02	09	70	04972
SANTOS	CARL	D	SURRAN	BARBARA	A	07	08	28	70	32079
SANTOS	NOEL	J	WINKELMAN	NATALIE	A	02	04	03	70	10607
SANTOS	PEDRO		FELICIANO	LYDIA		07	09	11	70	37316
SANTOS	ROBERT	L	WALKER	MILDRED		30	02	14	70	04196
SANTOS	ROBERTO	S	KIRKPATRICK	JANICE	D	30	07	15	70	26345
SANTUCCI	LAWRENCE	A	SAMUELS	DEBORAH	A	07	10	19	70	41681
SANTUCCI	MICHAEL	G	POPP	THERESA	S	30	08	01	70	30896
SANTYMIRE	ROBB	L	CAMPER	SANDRA	C	03	04	05	70	10624
SANZANO	MICHAEL	C	ALBARELLO	FRANCES	M	03	05	01	70	15059
SANZONE JR	FRANCIS	J	THIEMAN	VIOLET	A	30	01	10	70	00813
SAPOVCHAK	PHILIP	B	STITES	MOLLIEANN		01	02	17	70	03242
SAPP	DEAN	D	DEAVER	VALARY	H	07	11	21	70	45553
SAPP	ERNEST	R	JOHNSON	BETTY	J	12	02	24	70	05355

V. R. Form D 23

DATA PROCESSING FORMS
D. N. OWENS & CO., INC.

Maryland State Department of Health
Division of Statistical Research and Records

MARRIAGE INDEX

COUNTY	CODE
Allegany	1
Anne Arundel	2
Baltimore	3
Calvert	4
Caroline	5
Carroll	6
Cecil	7
Charles	8
Dorchester	9
Frederick	10
Garrett	11
Harford	12
Howard	13
Kent	14
Montgomery	15
Prince George	16
Queen Anne's	17
St. Mary's	18
Somerset	19
Talbot	20
Washington	21
Wicomico	22
Worcester	23
City of Baltimore	30

NAME OF GROOM			NAME OF BRIDE			COUNTY OF LICENSE	DATE OF MARRIAGE			V. R. FILE NUMBER
LAST NAME	FIRST NAME	INIT.	LAST NAME	FIRST NAME	INIT.		MONTH	DAY	YEAR	
SAPP	KENNETH	M	WIEGARD	ANDREA	M	16	02	28	70	09484
SAPP	NATHANIEL		SINGLETON	EVA		17	07	24	70	29068
SAPP	ROBERT	E	BRENT	CAROL	J	11	06	17	70	21965
SAPP	STEVE		ROSCOE	WANETA	M	01	02	06	70	03223
SAPP	WILLIAM	W	SAPP	GLADYS	M	14	12	31	70	52065
SAPP JR	DORSEY	F	AYERS	PAMELA	A	11	08	15	70	32788
SAPPE	RICHARD	J	MC GINN	PRISCILLA	L	02	04	04	70	10425
SAPPINGTON JR	CARL	E	BUTCHER	SUSAN	A	30	12	18	70	49344
SAPPINGTON SR	EDWARD	C	MORNINGSTAR	ELSA	T	30	09	12	70	36619
SARAL	REIN		MC CLEARY	JANE	R	30	06	06	70	30849
SARAMPOTE	ROLANDO	V	BRAGUNIER	SHARON	D	30	09	20	70	36214
SARANIERO	EMIL	J	DONNALD	DNA	V	30	07	11	70	25521
SARAPILLO	ROBERT	J	ROSA	LINDA	H	07	07	27	70	27133
SARD	JESSE	E	LEDNUM	ROSE	M	20	10	23	70	43473
SARD	THOMAS	L	BUNTING	BETTY	J	05	11	13	70	45391
SAREYANE	SPIRO	P	CULLENVER	ALICE	C	16	10	21	70	43297
SARFATY	ISAAC	J	SARFATY	EVELYN	M	30	10	16	70	40778
SARFINO	RICHARD	W	TICHNELL	CAROLE	S	01	08	22	70	29664
SARGEANT	HERBERT	E	MESSICK	ELIZABETH	L	22	02	28	70	10171
SARGENT	BRUCE	N	HENRY	RAENELL		30	12	31	70	52014
SARGENT	KENNETH	W	BULL	BRENDA	A	07	08	12	70	32419
SARGENT	ROBERT	L	PORSTNER	KATHERINE	A	07	04	29	70	12452
SARMIENTO	RENATO	J	ROGERS	SHIRLEY	K	30	02	02	70	04417
SARNO	DENNIS	J	GRIMM	KENDRA	K	21	09	13	70	39377
SARNO	STEPHEN	A	ROLAND	KAREN	M	07	05	04	70	16512
SARRATT	LOUIS	J	ARCIDIACONO	MARY	A	16	03	21	70	09588
SARRO	PAUL	E	DORMAN	H	P	07	08	07	70	32175
SARTELL	PHILIP	H	STONER	SHARON	L	01	07	22	70	24552
SARTIN	RONALD	A	ROSE	LINDA	C	07	03	20	70	08146
SARTOR JR	ALBERT	J	GEDAROVICH	PATRICIA	E	30	07	01	70	26374
SARVER	DOUGLAS	R	WILLIAMS	EDITH	M	03	02	14	70	03585
SASAKI	AUGUSTO		DEL CANTO	HILDA		15	10	30	70	42843
SASS	JOSEPH	F	WADE	MARY	E	30	10	31	70	44915
SASSAK	WILLIAM	E	SATTERTHWAITE	CHERYL	H	15	04	04	70	13224
SASSER	ROBERT	L	LANTZ	MARY	K	18	09	08	70	39285
SASSI	JOHN	P	PEDRICK	CAROLE	M	07	01	07	70	01790
SASSMAN	ALFRED	S	DOERNER	ESTHER	J	07	07	03	70	27324
SASSOON	DAVID	S	MEYER	ELSA	N	30	06	21	70	20369
SATCHELL III	CURTIS	C	PARSONS	JULIA	C	23	05	24	70	18306
SATER	GLENN	B	HUSTUS	CATHERINE	E	12	06	13	70	22127

V. R. Form D 23

DATA PROCESSING FORMS
D. N. OWENS & CO. INC.

Maryland State Department of Health
Division of Statistical Research and Records

MARRIAGE INDEX

COUNTY	CODE
Allegany	1
Anne Arundel	2
Baltimore	3
Calvert	4
Caroline	5
Carroll	6
Cecil	7
Charles	8
Dorchester	9
Frederick	10
Garrett	11
Harford	12
Howard	13
Kent	14
Montgomery	15
Prince George	16
Queen Anne's	17
St. Mary's	18
Somerset	19
Talbot	20
Washington	21
Wicomico	22
Worcester	23
City of Baltimore	30

NAME OF GROOM		INIT.	NAME OF BRIDE		INIT.	COUNTY OF LICENSE	DATE OF MARRIAGE			V. R. FILE NUMBER
LAST NAME	FIRST NAME		LAST NAME	FIRST NAME			MONTH	DAY	YEAR	
SATTERFIELD	CHARLES	L	LOCKWOOD	JOANNE	H	16	09	17	70	39111
SATTERFIELD	HARRY	L	HICKCOX	CAROL	L	16	06	06	70	23136
SATTERFIELD	LARRY	C	CLAIBORNE	MATTIE	L	30	01	10	70	01013
SATTERFIELD JR	CHARLES	M	OLSEN	NANCY	E	13	05	21	70	16939
SATTERWHITE JR	MILTON		MC NEAL	ESTHER		30	06	22	70	30928
SATTLETHIGHT	GEORGE	F	FOYE	LOUISE	K	15	06	09	70	23013
SAUBER	STEVEN	L	SHMUKLER	MYRA		07	04	06	70	12246
SAUBLE	JOHN	H	WEAVER	SHIRLEY	M	03	05	18	70	15074
SAUBLE	MARLIN	L	BORTNER	MARILYN	E	06	11	01	70	45448
SAUDER	HARRY	J	FRICK	SHARON	E	12	05	07	70	16887
SAUDER	MELVIN	W	SCHAEFFER	JERI	L	12	01	16	70	02064
SAUER	CARROLL	F	WARD	REGINA	L	30	09	05	70	36384
SAUERHOFF JR	ROBERT	H	SWYTAK	SHERI	M	02	03	09	70	06859
SAUKEL	RICHARD	C	WICKER	MARGARET	M	16	10	03	70	43083
SAUL	ALBERT	H	KUSHNER	LINDA	E	16	08	06	70	34340
SAUL	DAVID	W	DE LIBERA	BONITA	A	03	09	05	70	35401
SAUL	LARRY	W	HOUCHENS	ROMONA	C	16	10	13	70	43285
SAUL	ROY	E	SIRK	VIRGINIA	B	15	08	10	70	33518
SAUL	WALTER	C	WAUGH	DEBORAH		07	05	20	70	16275
SAUL	WILLIAM	H	CANTYMAGLI	MILDRED	H	07	01	21	70	01383
SAUL JR	JAMES	J	WILLIAMS	PAULA	M	10	04	12	70	12668
SAULS JR	WILLIAM	C	LOCKWOOD	PATRICIA	A	02	12	28	70	47870
SAULTER	CHARLES	H	HERRING	ANTOINETT		30	10	07	70	40947
SAULTER	DAVID	R	CAHILL	PATRICIA	M	16	08	28	70	39219
SAUNDERS	CALVIN	B	BROWN	DEBORAH	M	02	12	19	70	51876
SAUNDERS	CECIL	G	WILSON	SUSIE	L	17	03	14	70	09848
SAUNDERS	CHARLES	C	WARFIELD	OLIVIA	P	12	08	15	70	32973
SAUNDERS	CLARENCE	E	BOWMAN	VIOLA	P	30	05	16	70	15642
SAUNDERS	DENNIS	W	KILEY	LINDA	M	02	12	05	70	47966
SAUNDERS	DONALD		JONES	JOYCE	E	30	01	31	70	04312
SAUNDERS	GARY	A	BRADFORD	PATRICIA	A	30	04	28	70	15615
SAUNDERS	GEORGE	M	WILLIAMS	SHIRLEY	A	18	04	24	70	13910
SAUNDERS	GEORGE	L	MORGAN	SHELIA	D	30	04	25	70	11054
SAUNDERS	GERALD	H	LESTER	CAROLYN	L	07	09	26	70	41599
SAUNDERS	GERALD	J	EPSTEIN	SARAH	R	03	08	21	70	30166
SAUNDERS	GINIUS	C	JONES	JACKIE	M	05	09	30	70	41285
SAUNDERS	JAMES	A	DIXON	EVELYN		07	01	14	70	01613
SAUNDERS	JAMES	B	JOHNSON	BARBARA	J	02	05	17	70	14513
SAUNDERS	JAMES	L	GARNER	YVONNE	K	30	06	27	70	25643
SAUNDERS	JAMES	M	WHITAKER	DEBORAH	I	30	12	24	70	49222

V. R. Form D 23

DATA PROCESSING FORMS
D. N. OWENS & CO., INC.

Maryland State Department of Health
Division of Statistical Research and Records

MARRIAGE INDEX

COUNTY	CODE
Allegany	1
Anne Arundel	2
Baltimore	3
Calvert	4
Caroline	5
Carroll	6
Cecil	7
Charles	8
Dorchester	9
Frederick	10
Garrett	11
Harford	12
Howard	13
Kent	14
Montgomery	15
Prince George	16
Queen Anne's	17
St. Mary's	18
Somerset	19
Talbot	20
Washington	21
Wicomico	22
Worcester	23
City of Baltimore	30

NAME OF GROOM			NAME OF BRIDE			COUNTY OF LICENSE	DATE OF MARRIAGE			V. R. FILE NUMBER
LAST NAME	FIRST NAME	INIT.	LAST NAME	FIRST NAME	INIT.		MONTH	DAY	YEAR	
SAUNDERS	JAMES		HERBERT	FLORA		07	07	27	70	27038
SAUNDERS	JIMMIE		WASHINGTON	DORIS	S	30	04	03	70	11746
SAUNDERS	LEE		SHARPE	MARY	L	30	12	24	70	48907
SAUNDERS	PERCY		HINTON	BARBARA	A	15	04	25	70	13079
SAUNDERS	RANDY	L	JOHNSON	NAOMI		30	12	19	70	48814
SAUNDERS	ROBERT	E	BROWN	GWENDOLYN	D	03	01	16	70	00628
SAUNDERS	STEPHEN	D	CALDWELL	SUSAN	C	03	06	29	70	35594
SAUNDERS	THOMAS	F	STAR	LINDA	L	02	01	04	70	00190
SAUNDERS	TIMOTHY	D	SIBERT	JOYCE	C	21	02	21	70	06361
SAUNDERS	WALTER		SHOCKLEY	GRACE		07	06	04	70	21420
SAUNDERS	WILBERT	E	PRESBERRY	ELNORA	V	12	10	17	70	42297
SAUNDERS	WILLIAM	L	LEE	SHERRY	A	15	02	21	70	05495
SAUNDERS	WILLIAM	S	HASH	PAMELA	J	16	07	29	70	29021
SAUNDERS	WILLIE		REIVES	SANDRA	J	30	09	12	70	36463
SAUNDERS JR	CHARLES	E	DE LAWTER	CORA	V	21	11	17	70	47489
SAUNDERS JR	CHARLES	A	VOID	ROSA	L	30	05	28	70	26187
SAUNDERS JR	ROBERT	C	ELMENDORF	PATRICIA	F	16	02	19	70	06223
SAUNDERS JR	WILL	D	WILLIAMS	MARION	F	08	02	02	70	05090
SAUNDS	VINCENT	A	SLADE	CLAYREN		07	03	09	70	08544
SAURBAUGH	JAN	W	AMREIN	BETTY	A	12	12	13	70	50354
SAUTER	JOHN	H	DIXON	DEBORAH	R	07	04	20	70	12460
SAUTTER	WILLIAM	H	RAMSEY	LAURA	J	15	09	25	70	38496
SAUVEY	FREDERICK	L	ALDERTON	JILL	A	01	04	04	70	10259
SAVAGE	BARRY	L	REMPHREY	BEULAH		21	01	02	70	03061
SAVAGE	BYRON		HARMER	CHERYL	J	07	10	10	70	41957
SAVAGE	DANIEL		HANDY	PATRICIA	E	30	02	21	70	04204
SAVAGE	DAVID	S	NAJDENOV	SLAVICA		07	04	11	70	12340
SAVAGE	HERBERT	A	WASSON	LINDA	J	16	06	10	70	23680
SAVAGE	IVAN		COLLINS	CONNIE		23	06	07	70	24364
SAVAGE	JAMES		DENNIS	MARY		23	01	31	70	06551
SAVAGE	JAMES	P	DEAN	ELIZABETH	L	11	02	07	70	05246
SAVAGE	JAMES	E	MATTHEWS	JANELL	A	11	06	19	70	21963
SAVAGE	JAMES	P	GROVE	REBECCA	J	21	10	30	70	43604
SAVAGE	JOHN	E	HINES	RONNETTE		30	11	21	70	44779
SAVAGE	JOHN	A	DEEM	MARY	C	11	12	05	70	50207
SAVAGE	JONATHAN		SINGLETON	WILLIE	M	30	12	28	70	49219
SAVAGE	LAWRENCE	H	BURRIS	SHERRY	L	22	07	20	70	29528
SAVAGE	RONALD	S	SPRIGGS	ANTOINETT	R	30	04	04	70	11206
SAVAGE	THOMAS	E	FOSTER	SHARON	A	30	06	29	70	26377
SAVAGE	VERNON	T	SOMERVILLE	FRANCES	C	30	12	16	70	49295

V. R. Form D 23

DATA PROCESSING FORMS
B. N. OWENS & CO. INC.

Maryland State Department of Health
Division of Statistical Research and Records

MARRIAGE INDEX

COUNTY	CODE
Allegany	1
Anne Arundel	2
Baltimore	3
Calvert	4
Caroline	5
Carroll	6
Cecil	7
Charles	8
Dorchester	9
Frederick	10
Garrett	11
Harford	12
Howard	13
Kent	14
Montgomery	15
Prince George	16
Queen Anne's	17
St. Mary's	18
Somerset	19
Talbot	20
Washington	21
Wicomico	22
Worcester	23
City of Baltimore	30

NAME OF GROOM			NAME OF BRIDE			COUNTY OF LICENSE	DATE OF MARRIAGE			V. R. FILE NUMBER
LAST NAME	FIRST NAME	INIT.	LAST NAME	FIRST NAME	INIT.		MONTH	DAY	YEAR	
SAVAGE	WILSON	W	WARDELL	ELLA	M	07	04	19	70	12165
SAVASTA	GUY	M	LANE	DIANE	R	01	05	07	70	14358
SAVILLE	GARRY	A	RIGGLEMAN	SHIRLEY	J	01	05	08	70	14346
SAVILLE	JAMES	W	SELBY	MARY	J	21	09	09	70	39388
SAVILLE	WENDELL	L	REED	MARGIE		15	05	21	70	17094
SAVILLE	WILLIAM	R	GARLAND	HELEN	E	01	11	13	70	43943
SAVIN	LAWRENCE	A	LEIGHTON	CHARLOTTE		30	06	20	70	20319
SAVINA JR	ALEXANDER		GOULDIN	SUSAN	F	13	09	19	70	38083
SAVKO	WILLIAM	E	ORR	ELMA		30	06	27	70	20205
SAVOY	CHARLES	B	PROCTOR	MARY	P	16	05	02	70	17751
SAVOY	DAVID	L	BELFIELD	JOYCE	M	08	08	01	70	32567
SAVOY	EDWARD	R	HARDY	GWENDOLYN	E	16	12	05	70	51077
SAVOY	JOSEPH	L	BROWN	BRENDA	T	30	08	17	70	31534
SAVOY	ROY	A	DUNNINGTON	WINNIFRED	F	08	08	08	70	32556
SAVOY JR	GEORGE	R	WARREN	GLORIA	A	08	07	25	70	27380
SAVOY JR	JOHN	E	BUTLER	MARY	M	16	06	20	70	23474
SAVOY JR	WALTER	J	SIMMS	DEBORAH	E	02	09	12	70	35255
SAVULICH	JOHN	M	MILLER	FRANCES	I	07	11	04	70	45829
SAWCZUK	MICHAEL		RABON	JUNE	C	30	07	10	70	26302
SAWICKI	CARL		WELZANT	DOLORES		30	03	24	70	31150
SAWICKI	NICHOLAS	G	PAFF	CONSTANCE	R	30	03	22	70	07508
SAWINSKI	JOSEPH	F	KOVAS	IRENE	V	01	06	04	70	18521
SAWKIW	NICKOLAS		KLIMICK	JUDY		21	02	18	70	06473
SAWTELLE	STANLEY	A	WOODFIN	DEBORAH	G	15	12	04	70	50944
SAWVEL	MILO	G	GRICE	SALLY	E	15	06	21	70	22890
SAWYER	CLIFTON		JONES	JUANITA	V	03	07	06	70	25274
SAWYER	GEORGE		PETERSON	EVELYN		07	07	18	70	26901
SAWYER	PAUL	R	SPENCE	CATHERINE	H	30	08	23	70	31147
SAWYER	ROBERT	E	HOWARD	PEGGY	S	30	02	21	70	03947
SAWYER	ROOSEVELT		GILES	LILLIE	J	15	06	08	70	22893
SAWYER	THOMAS	L	LENFEST	SUSAN	C	16	08	15	70	33971
SAWYER	WALTER	L	JORGENSEN	LINDA		30	10	09	70	41099
SAWYER	WELLINGTO	H	KING	ANTON	M	30	10	23	70	41237
SAWYER JR	EDWIN		WEBSTER	MARY	H	30	05	06	70	15414
SAXON	JAMES	R	WALKER	NANCY	K	12	02	28	70	08977
SAXTON	MELVIN	D	FAULHABER	VICTORIA	A	12	06	26	70	27807
SAXTON	STEWART	S	BARRISE	PATRICIA	M	30	01	09	70	01238
SAY	EDWARD	W	SAY	ALBINA	H	11	07	27	70	27672
SAYER	DARRELL	L	MILLER	RITA	L	16	06	20	70	23183
SAYLES	CHARLES	W	GALLAGHER	MARGARET	M	16	06	04	70	23679

V. R. Form D 23

DATA PROCESSING FORMS
D N OWENS & CO. INC.

Maryland State Department of Health
Division of Statistical Research and Records

MARRIAGE INDEX

COUNTY	CODE
Allegany	1
Anne Arundel	2
Baltimore	3
Calvert	4
Caroline	5
Carroll	6
Cecil	7
Charles	8
Dorchester	9
Frederick	10
Garrett	11
Harford	12
Howard	13
Kent	14
Montgomery	15
Prince George	16
Queen Anne's	17
St. Mary's	18
Somerset	19
Talbot	20
Washington	21
Wicomico	22
Worcester	23
City of Baltimore	30

NAME OF GROOM			NAME OF BRIDE			COUNTY OF LICENSE	DATE OF MARRIAGE			V. R. FILE NUMBER
LAST NAME	FIRST NAME	INIT.	LAST NAME	FIRST NAME	INIT.		MONTH	DAY	YEAR	
SAYLES	WILLIAM	A	SHARKLEY	EVA		16	11	20	70	47292
SAYLOR	DALE	L	SMALL	PATSY	A	15	02	06	70	05457
SAYLOR	EARL		WEAVER	LINDA		15	10	23	70	42758
SAYLOR	JOSEPH	R	REEDY	DOROTHY	J	21	02	20	70	06477
SAYLOR	MICHAEL	G	KEETLEY	VICKI	S	07	09	26	70	41596
SAYLOR	MICHAEL	R	BROWN	KIMBERLY	S	01	12	10	70	47775
SAYLOR	ROBERT	L	LATTA	SUSAN	G	01	06	26	70	18562
SAYLOR	ROBERT	L	RODERUCK	PAMELA	S	10	10	24	70	42104
SAYLOR	ROBERT	L	GEMMILL	GLORIA	J	03	04	25	70	10828
SAYLOR	VIRGIL	E	FOLEY	ANITA	M	06	12	21	70	49438
SAYNUK	JOSEPH	J	BIENEMAN	CATHERINE	A	03	09	05	70	35541
SAYRE	LAWRENCE	R	HADDON	MARTHA	J	11	01	30	70	02045
SAYRES JR	CHARLES		CROUSE	DORIS	G	07	04	18	70	12541
SCAFE	ERNEST		TINNIN	MAE	R	07	11	13	70	45950
SCAFFIDI	CHARLES		WHITMAN	LAURA	A	15	12	05	70	50606
SCAFIDI	VINCENT	J	FAZIO	BARBARA	J	07	03	23	70	08469
SCAGGS	GORDON	B	WILLIAMS	JO ANNE		03	02	14	70	03503
SCAGGS	RICHARD	C	CAMBY	JUDITH	G	16	03	07	70	09449
SCAGLIONE	THOMAS	J	MILLER	JOAN	E	01	06	26	70	18563
SCALA	LOUIS		MISTRETTA	FRANCES		07	08	05	70	32511
SCALAMOGNA	DOMINIC		EBERHARDT	DIANNE	J	01	09	16	70	35127
SCALES	WILLIAM	D	FORSTON	BRENDA	L	07	08	20	70	32150
SCALESE	CARLOS	N	CHIOLI	GAIL	L	07	05	23	70	16273
SCALETTA	GEORGE	R	FLATAU	KAREN	M	15	02	01	70	05620
SCALPI	JOSEPH	M	MURPHY	ROBERTA	E	08	07	24	70	27379
SCAMARDELLA	VINCENZO		SCHAEFFER	CAROL	J	07	04	29	70	12395
SCAMPONE	LIVIO	J	DORNEY	NANCY	L	30	04	25	70	11348
SCANDALIATO	THOMAS	J	MACDONALD	CATHERINE	M	07	06	18	70	21037
SCANDRETT	PRESTON		MATTHEWS	ETHEL		15	03	26	70	09423
SCANLAN	JOHN	M	LOGAN	SUSAN	M	15	05	28	70	17403
SCANLON	CHARLES	J	COURTAWAY	CELIA	L	30	03	01	70	07286
SCANLON	JAMES	M	SKERENCHAK	CHRISTINE	S	02	04	25	70	10533
SCANLON	LARRY	F	LIBBY	BARBARA	R	16	01	24	70	02694
SCARBERRY	DAVID		TANKERSLEY	CHARLOTTE		13	06	18	70	22291
SCARBOROUGH	DONALD	P	SINCLAIR	WILMA	M	12	05	29	70	22092
SCARBOROUGH	EMMETT	D	CLARK	ARDITH	L	30	11	21	70	45070
SCARBOROUGH	HOWARD	C	HAYES	CONSTANCE		21	03	05	70	10093
SCARBOROUGH	NORMAN	R	BEALE	RUTH	A	22	08	22	70	34875
SCARBOUGH	JAMES		JOHNSON	PATRICIA		23	11	03	70	47691
SCARGLE	JOHN	G	BOWER	JOSEPHINE	M	07	03	11	70	08180

V. R. Form D 23

DATA PROCESSING FORMS
D. N. OWENS & CO. INC.

Maryland State Department of Health
Division of Statistical Research and Records

MARRIAGE INDEX

COUNTY	CODE
Allegany	1
Anne Arundel	2
Baltimore	3
Calvert	4
Caroline	5
Carroll	6
Cecil	7
Charles	8
Dorchester	9
Frederick	10
Garrett	11
Harford	12
Howard	13
Kent	14
Montgomery	15
Prince George	16
Queen Anne's	17
St. Mary's	18
Somerset	19
Talbot	20
Washington	21
Wicomico	22
Worcester	23
City of Baltimore	30

NAME OF GROOM			NAME OF BRIDE			COUNTY OF LICENSE	DATE OF MARRIAGE			V. R. FILE NUMBER
LAST NAME	FIRST NAME	INIT.	LAST NAME	FIRST NAME	INIT.		MONTH	DAY	YEAR	
SCARLOTTA	MICHAEL	E	DEL VECCHIO	FRANCES	J	07	01	08	70	01481
SCARMOZZI	PETER	N	MILLER	FREIDA	K	07	03	28	70	08188
SCAROLA	CARLO	J	HILL	KATHERINE	M	07	07	22	70	27256
SCARPA	HARRY	C	KIRK	JENNIFER		07	09	10	70	37101
SCARPITTI	LANCE	M	SAMPSON	BARBARA	A	01	05	25	70	14253
SCARUZZI	JAMES	V	YONKEE	SHIRLEY	A	30	07	26	70	25792
SCARZELLO	JOHN	F	MARLATT	BERNADETT	C	13	02	01	70	05388
SCATES	DONALD	A	KELLOGG	MARSHA	A	16	08	22	70	34156
SCATES	HAROLD	C	ANTHONY	LULA	L	08	12	18	70	50065
SCAYLES	HOWARD	L	JONES	VELMA	L	04	01	17	70	01249
SCAZAFAVE	PASQUALE	L	SCAZAFAVE	VIRGINIA	R	07	12	16	70	49962
SCEARCE	KINSER	J	REGINALDI	LINDA	L	12	01	17	70	02068
SCELSI	NICHOLAS	D	BAKER	JEANNE	M	30	08	01	70	31201
SCELZO	FRANK		FRALEIGH	EILEEN	W	07	12	14	70	49921
SCERBO	ANDREW	R	DI LORENZO	FRANCES	M	16	08	03	70	34184
SCEURMAN	DAVID	L	FISCHER	LINDA	H	21	10	09	70	43693
SCHAAP	WAYNE	M	HARRY	B	G	21	08	27	70	34745
SCHACK	DAVID	W	AYERS	BETTE	S	15	01	02	70	02395
SCHADE	RONALD	N	HANSEL	GEMMA	J	01	04	04	70	10244
SCHAECH	ALAN	J	BURT	PATRICIA	M	03	03	07	70	07011
SCHAECH III	DANIEL	J	YOE	DARCY	P	30	08	30	70	36241
SCHAECH JR	JOSEPH	A	ARNOLD	JANE	E	03	01	10	70	00378
SCHAEFER	JAMES	S	NEUHAUER	DIANE	E	12	06	20	70	22172
SCHAEFER	STEPHEN	J	HOECK	MARIE	T	30	09	19	70	36164
SCHAEFER SR	CLAUDE	W	HOUSTON	FRANCES	R	21	07	16	70	29444
SCHAEFFER	EDWARD	W	GULLAGE	ELIZABETH	A	30	04	25	70	11018
SCHAEFFER	JAMES	D	MATHIS	ERMA	J	13	10	10	70	42400
SCHAEFFER	RUSSELL	H	HINKLE	CANDICE	L	07	02	21	70	04721
SCHAEFFER	WILLIAM	E	STRONG	MARIE	A	06	11	21	70	45440
SCHAEFFER	WILLIAM	R	USTOVITZ	DEBORAH	D	03	01	17	70	00366
SCHAEFFER JR	EDWARD	T	FISHER	MARY	E	30	03	13	70	07429
SCHAEKEL JR	JAMES	W	RUMPLE	DIANE	C	03	11	21	70	44384
SCHAENER	DAVID	W	MAHONEY	LINDA	J	07	03	20	70	08436
SCHAFER	ALBERT	W	HELINE	CHERYL	C	03	06	30	70	35499
SCHAFER	FRANCIS	C	WOOD	LINDA	L	13	11	01	70	46360
SCHAFER	FRANKLIN	D	CIZLER	MARIE	A	16	08	01	70	34097
SCHAFER	JOHN	G	WRIGHT	BARBARA	A	10	09	28	70	37789
SCHAFER	JOSEPH	C	DRZEWIECKI	MARGARET	M	30	03	14	70	07441
SCHAFER	JOSEPH	P	BOUGHERS	CONNIE	E	03	01	10	70	00382
SCHAFER	STEPHEN	M	MARASKEY	PEGGY	L	02	06	27	70	18644

V. R. Form D 23

DATA PROCESSING FORMS
D N OWENS & CO. INC

Maryland State Department of Health
Division of Statistical Research and Records

MARRIAGE INDEX

COUNTY	CODE
Allegany	1
Anne Arundel	2
Baltimore	3
Calvert	4
Caroline	5
Carroll	6
Cecil	7
Charles	8
Dorchester	9
Frederick	10
Garrett	11
Harford	12
Howard	13
Kent	14
Montgomery	15
Prince George	16
Queen Anne's	17
St. Mary's	18
Somerset	19
Talbot	20
Washington	21
Wicomico	22
Worcester	23
City of Baltimore	30

NAME OF GROOM			NAME OF BRIDE			COUNTY OF LICENSE	DATE OF MARRIAGE			V. R. FILE NUMBER
LAST NAME	FIRST NAME	INIT.	LAST NAME	FIRST NAME	INIT.		MONTH	DAY	YEAR	
SCHAFER JR	DONALD	H	SWOPE	PAMELA	J	11	10	02	70	42215
SCHAFER JR	GEORGE	F	TOPA	LINDA	C	03	10	18	70	40289
SCHAFFER	EDMUND	S	ROSENSTOCK	JUDITH	M	03	06	07	70	19544
SCHAFFER	JOHN	C	LOCKE	CATHERINE	R	21	11	02	70	47540
SCHAFFER	RUSSELL	E	MANUEL	ROSA	E	30	08	15	70	31298
SCHAFFER	STEPHEN	G	UNDERWOOD	NANCY		16	08	15	70	34054
SCHAFFER	WILLIAM	M	JOHNSON	MARY	V	15	06	05	70	22931
SCHAFFER JR	EDWARD	S	ELGIN	DAWN	L	07	07	02	70	27198
SCHAFFERMAN	RAYMOND	W	PRICE	BEATRICE	A	02	01	24	70	00227
SCHAFFRATH	KARL	H	RODRIGUEZ	MAGALY		15	09	22	70	38535
SCHAFMAN	LAWRENCE	B	MACCIOCCA	BARBARA	A	16	08	05	70	33879
SCHAKOLA	JOSEPH		JACKSON	DIANE	S	03	08	08	70	30513
SCHALK	RICHARD	A	NEILSON	BONNIE	L	15	05	02	70	17007
SCHALL	GERALD	L	BERGER	FRANCINE	C	15	09	12	70	38288
SCHANZER	KENNETH		MINNICK	CAROLE		02	12	23	70	48027
SCHAP	LARRY	D	BRALOVE	CAROL	A	15	02	27	70	05686
SCHAPER JR	KARL	W	MC CROSSON	JOAN	G	30	05	02	70	15375
SCHAPIRO	MARVIN	S	COHEN	JANE	K	30	01	14	70	00703
SCHAPIRO	MORTON	Z	GOLDBERGH	DOROTHY	D	03	07	08	70	25018
SCHARCH	LARRY	G	DURHAM	SHARON	L	20	09	14	70	39325
SCHAREN	HANS		STARTT	MARTHA	L	03	08	08	70	30543
SCHARF	CHARLES	B	JACKSON	JOAN	L	30	10	15	70	41257
SCHARF	EDWARD	G	CORNWELL	FRANCES	G	15	04	23	70	13060
SCHARF	JOHN	J	HARTMAN	LYNNE	L	30	06	02	70	20603
SCHARFF	WILLIAM	H	CURTIS	GLADYS	N	07	08	08	70	31984
SCHARNITZ	DANIEL	J	WORTH	DALE	K	07	11	30	70	49645
SCHARTIGER	JOHN	D	BRANT	SHIRLEY	L	01	11	06	70	43910
SCHATTALL	FREDERICK	J	OLSZEWSKI	CHERYL	A	30	06	27	70	20237
SCHATZ	BERNARD	H	SEWELL	MONA	C	03	05	09	70	14782
SCHATZ	GEORGE		BROCATO	MARY	E	17	10	25	70	43407
SCHATZ JR	ANTHONY	A	MINNICK	CAROL	A	30	09	12	70	36673
SCHATZOW	STEVEN		DE CELLE	MARGARET	L	15	05	03	70	17251
SCHAUB	DONALD	P	SMITH	SHARON	I	03	11	27	70	44342
SCHAUB	RICHARD	W	KELLY	DELLA	E	03	05	23	70	14668
SCHAUB	RICHARD	H	HLAVIN	JO ANN	M	12	09	19	70	37972
SCHAUB II	ROBERT	P	BAILEY	KAREN	L	21	08	24	70	34773
SCHAUBLE JR	OTTO	C	CARROLL	LEONA		02	12	31	70	48015
SCHAUF	DANIEL	R	STRICKLAND	CATHY	M	16	02	13	70	06120
SCHAUFFNER	JOHN	A	WILFONG	HALLIE	L	11	05	28	70	16750
SCHAUM	JOHN	M	WAGANER	RUBY	A	30	05	02	70	15558

V. R. Form D 23

D. N. OWENS & CO. INC.

Maryland State Department of Health
Division of Statistical Research and Records

MARRIAGE INDEX

COUNTY	CODE
Allegany	1
Anne Arundel	2
Baltimore	3
Calvert	4
Caroline	5
Carroll	6
Cecil	7
Charles	8
Dorchester	9
Frederick	10
Garrett	11
Harford	12
Howard	13
Kent	14
Montgomery	15
Prince George	16
Queen Anne's	17
St. Mary's	18
Somerset	19
Talbot	20
Washington	21
Wicomico	22
Worcester	23
City of Baltimore	30

NAME OF GROOM			NAME OF BRIDE			COUNTY OF LICENSE	DATE OF MARRIAGE			V. R. FILE NUMBER
LAST NAME	FIRST NAME	INIT.	LAST NAME	FIRST NAME	INIT.		MONTH	DAY	YEAR	
SCHAUM	RONALD	L	DONAHUE	PATRICIA	A	03	09	12	70	35589
SCHAUM	WILLIAM	J	ALESSO	HELEN	M	03	05	02	70	14907
SCHAUMAN	ALBERT	H	MC COMAS	KATHLEEN	G	02	10	17	70	39950
SCHAUMAN	MICHAEL	J	HUNTON	MARJORIE	A	03	12	12	70	48166
SCHAUMAN	THOMAS	R	GUIDO	VERONICA		03	08	29	70	35390
SCHECK	STEPHEN	R	BUCHENBERG	MARGARET	A	03	05	23	70	14735
SCHECKEL	WILLIAM	H	DULLY	DOROTHY	L	15	07	01	70	28206
SCHEELER	RICHARD	F	HAMILTON	MARGARET	A	07	05	11	70	16223
SCHEER	DANIEL	S	OLYMPIA	TERRY	A	30	02	27	70	07820
SCHEERER	JOSEPH	R	ZAPPACOSTA	MARY	A	21	11	21	70	47402
SCHEERER	PAUL	E	SCHEERER	NANCY	H	21	08	14	70	34700
SCHEIB	GEORGE	J	WASHBURN	WANDA	J	19	09	28	70	39300
SCHEIBE	BRETT	C	RAYBURN	DIANE	L	02	10	24	70	40032
SCHEID	RICHARD	A	RUSSELL	CHERYL	A	18	02	14	70	09863
SCHEIDT	RUSSELL	K	PEREZ	BLANCA	N	30	03	22	70	07522
SCHEIDT	TERRY	L	GRIEFF	BONNIE	L	07	06	05	70	21546
SCHEINER JR	JAMES	F	DE VRIES	MARY	L	30	08	08	70	31393
SCHEINKER	GERALD		GERTZ	MINDELL		03	06	04	70	19308
SCHEIRER	ROBERT	J	ROSS	LOIS	M	01	12	08	70	47823
SCHEITLIN	EDWARD	E	STANLEY	PATRICIA	A	03	05	09	70	14960
SCHEIVERT	STEVEN	J	BURNS	MARY	L	03	02	14	70	03638
SCHELL	LAWRENCE	B	PESTKA	MIRIA	D	30	10	19	70	41225
SCHELL	WILLIAM	L	SNYDER	MARY	L	01	09	21	70	35008
SCHELL JR	DAYLE	L	BENSINGER	ELAH	J	02	08	29	70	29967
SCHELLENSCHLAG	JOHN	G	PRIETO	VERONICA	M	02	07	18	70	24782
SCHELLER	AIH	L	ROGERS	MARGARET	F	30	06	27	70	25641
SCHELLER	PHILLIP	J	GIORDANO	KATHY	A	07	07	25	70	27128
SCHELLER	WAYNE	H	ALGER	JUDY	A	30	12	04	70	49049
SCHELTS	CHARLES	E	CHANCE	BETTY	J	14	09	18	70	38127
SCHEN	JOSEPH		POKOTILOW	VIRGINIA		07	11	14	70	45926
SCHENK	DARRYL	L	PHELPS	DOROTHY	V	04	06	13	70	20836
SCHENK	KARL	W	FORD	GLENDA	A	30	04	25	70	11694
SCHENKMAN	LEONARD		HANDY	CAROLYN	R	13	08	04	70	33104
SCHENNING JR	JOHN	J	GREIF	BEVERLY	A	30	08	16	70	31331
SCHERER	ENRIQUE	J	DRAKE	PAMELA	A	15	07	25	70	28105
SCHERER	FRANK	J	SARAGINO	MARY	E	07	01	24	70	01722
SCHERER	STEPHEN	C	HEUBECK	LEONA	C	30	06	20	70	20344
SCHERER JR	ANTHONY	J	HOLLORAN	MARIE	E	30	10	31	70	44812
SCHERER JR	FRANK	S	MOWER	JANET	R	15	06	13	70	22588
SCHERN	JOHN		DALY	LOUISE		07	10	16	70	41716

V. R. Form D 23

DATA PROCESSING FORMS
D N OWENS • CO., INC.

Maryland State Department of Health
Division of Statistical Research and Records

MARRIAGE INDEX

COUNTY	CODE
Allegany	1
Anne Arundel	2
Baltimore	3
Calvert	4
Caroline	5
Carroll	6
Cecil	7
Charles	8
Dorchester	9
Frederick	10
Garrett	11
Harford	12
Howard	13
Kent	14
Montgomery	15
Prince George	16
Queen Anne's	17
St. Mary's	18
Somerset	19
Talbot	20
Washington	21
Wicomico	22
Worcester	23
City of Baltimore	30

NAME OF GROOM			NAME OF BRIDE			COUNTY OF LICENSE	DATE OF MARRIAGE			V. R. FILE NUMBER
LAST NAME	FIRST NAME	INIT.	LAST NAME	FIRST NAME	INIT.		MONTH	DAY	YEAR	
SCHERR	ALLAN		PREBESH	ELLEN	M	03	12	26	70	48350
SCHERR	FREDRIC	J	HOFFMAN	BONNI	S	30	06	24	70	20184
SCHERRY	JAMES	X	REESE	RACHEL	S	07	05	25	70	16348
SCHERTLE	CHARLES	T	CAMPAGNA	ELOISE		03	10	23	70	40421
SCHERZO	JOHN	J	DIETER	CHARLENE	D	03	09	13	70	35721
SCHEUERMAN	MARK		ZIMMERMAN	MARY	F	30	01	09	70	00746
SCHEUFELE	EUGENE	E	LIPSKY	EVELYN		03	10	18	70	40428
SCHEVE	EDWARD	B	JACKSON	HELEN	F	30	09	26	70	44669
SCHIAVO	LEONARD	J	DOYLE	VICKI	A	30	05	06	70	15749
SCHICKLEY	JAMES	W	HELLER	CAROL		12	09	17	70	37930
SCHIEBEL	GREGORY	J	RECHENBACH	SARAH	R	15	06	24	70	22428
SCHIEBLER	WILLIAM	N	MERCADO	DEBRA	J	16	11	10	70	47117
SCHIEDEL	JOHN	R	CAMERON	MARY	E	07	02	21	70	04745
SCHIEFERDECKER	HOWARD	A	ZEH	NANCY	L	07	08	10	70	32221
SCHIFF	STANLEY	E	LUETHJE	BARBARA		15	08	30	70	33154
SCHILDT	AARON	N	STOUFFER	EDNA	L	21	06	12	70	23919
SCHILDT	MELVIN	E	WACHTER	NANCY	R	10	06	20	70	21856
SCHILDT	RODNEY	K	COLEMAN	KATHLEEN	J	02	05	29	70	14507
SCHILDTKNECHT	DONALD	B	HAYS	BARBARA	L	21	09	30	70	39470
SCHILKOWSKI	JOHN		KIELEY	BERNADETT	M	07	07	15	70	26628
SCHILLACI	ANTHONY		AZZARANO	RITA	M	07	01	19	70	01774
SCHILLER	CHARLES		SHAPIRO	RENEE		15	10	11	70	42497
SCHILLER III	VALENTINE	J	HEARY	JO ANN		02	12	31	70	51879
SCHILLINBERG	STEPHEN	J	IRVINE	DEBORAH	L	02	08	28	70	29918
SCHILLING	KARL	F	FILIPEK	MARIE	A	16	06	01	70	23692
SCHILLING JR	CHARLES	H	BENARICK	MARGUERIT	M	03	12	08	70	48523
SCHILPP	RONALD	T	DANIELS	CLELLIE	A	30	06	20	70	20343
SCHIMPFF	THEODORE	E	NELSON	ALICE	M	16	10	24	70	43195
SCHINDEL	LARRY	W	SMITH	SUSAN	M	21	09	11	70	39337
SCHINDLER	MAX	M	TONICK	BLANCHE		21	10	18	70	43501
SCHINDLER	ROBERT	E	THOMAS	MARSHA	N	15	07	03	70	28332
SCHINDLER	THEODORE		CLARK	JANICE	A	06	07	03	70	26503
SCHINDLER III	ERNEST	B	LILLEY	DORIS	M	16	01	16	70	02735
SCHINOD JR	JOHN	J	NASURE	WANDA	L	06	11	16	70	45461
SCHIRLING JR	MICHAEL	G	AYRES	DORIS	M	07	12	12	70	49683
SCHIRMACHER	RUSSELL	V	MAZZATENTA	JUDITH	V	30	01	17	70	00888
SCHISLER	CHARLES	E	PALMER	KITTY	M	03	05	03	70	14918
SCHISLER	MICHAEL	J	WOERNER	SHARON	L	30	09	19	70	36200
SCHISLER	VERNON	L	WILKINS	CATHERINE	C	03	09	27	70	35673
SCHITTINO	LEONARD		HELFERSTAY	SUSAN	V	30	02	01	70	04014

V. R. Form D 23

DATA PROCESSING FORMS
D. N. OWENS & CO. INC.

Maryland State Department of Health
Division of Statistical Research and Records

MARRIAGE INDEX

COUNTY	CODE
Allegany	1
Anne Arundel	2
Baltimore	3
Calvert	4
Caroline	5
Carroll	6
Cecil	7
Charles	8
Dorchester	9
Frederick	10
Garrett	11
Harford	12
Howard	13
Kent	14
Montgomery	15
Prince George	16
Queen Anne's	17
St. Mary's	18
Somerset	19
Talbot	20
Washington	21
Wicomico	22
Worcester	23
City of Baltimore	30

NAME OF GROOM			NAME OF BRIDE			COUNTY OF LICENSE	DATE OF MARRIAGE			V. R. FILE NUMBER
LAST NAME	FIRST NAME	INIT.	LAST NAME	FIRST NAME	INIT.		MONTH	DAY	YEAR	
SCHLACK II	RICHARD	B	MYERS	MARGARET	E	10	09	19	70	37734
SCHLAGEL	PERRY	A	MYERS	LOIS	M	21	07	02	70	29318
SCHLAGNHAUFER	GEORGE	J	FISHER	CHERYL	D	01	06	07	70	18362
SCHLASSNAGEL	JAMES	E	MURRAY	PATRICIA	L	03	06	06	70	19590
SCHLEGEL	JAMES	B	ARMSTRONG	SANDRA	R	07	01	16	70	01737
SCHLEGEL	MICHAEL	J	KIRK	FRANCES	C	30	05	07	70	15751
SCHLEGEL	PAUL	F	JONES	BRENDA	C	16	05	15	70	17840
SCHLEIDEN	FRANK	H	CARROLL	PATRICIA	A	07	03	09	70	08642
SCHLEIFER	GARY	E	FOGLER	MARY	E	02	08	01	70	29871
SCHLEIGH	GARY	L	EDENS	PHYLLIS	M	21	04	24	70	14130
SCHLEIGH	THOMAS	M	REEVES	DONNA	J	07	12	30	70	49824
SCHLERETH	HENRY		WILSON	EDNA		02	11	20	70	44110
SCHLERF	ANTHONY		JUARASCIO	VIRGINIA	L	03	07	18	70	25026
SCHLESSINGER	GERSON		ABRAMS	MERLE-LOI		07	03	03	70	08683
SCHLEUNIGER	STEPHEN	G	RUSSELL	DORIS		30	02	06	70	04340
SCHLICH	FRED	J	VULPI	ANTOINETT	M	07	09	28	70	37471
SCHLICHT	JON	T	HOFMANN	MARIA	D	13	02	20	70	05402
SCHLICHTIG	WILLIAM	R	PERRIN	MARLENE	B	16	11	07	70	46960
SCHLICKER	RICKY	G	VOGEL	VALA	K	11	12	18	70	50186
SCHLIMME	ALBERT	C	MARTIN	CAROLYN	L	03	11	20	70	44338
SCHLIMME	LEROY	C	WEAR	MARGARET	E	10	07	19	70	27537
SCHLOSBERG	WARREN		MARCHAK	MARGARET	E	03	03	26	70	07167
SCHLOSS	EARL	V	BERSHTEIN	MARILYN	M	03	05	28	70	19205
SCHLOSS	SAMUEL		SELWYN	ESTELLE	P	15	07	17	70	28438
SCHLOSSER	NORMAN	A	LUDT	JULIE	A	01	03	19	70	06682
SCHLOSSMAN	RICHARD	M	MC COMSEY	JANE	A	12	01	15	70	02098
SCHLOTTERBECK	EARL	P	DE LANEY	MARGARET	Y	21	09	05	70	39376
SCHLOTTERBECK	GARY	M	WELLER	DEBORAH	L	21	09	12	70	39368
SCHLOTTERBECK	KARL	R	JOHNS	KATHERINE	H	02	06	20	70	18645
SCHLOTTHOBER J	WILLIAM	H	GLASER	BONNIE	A	13	08	16	70	33093
SCHLUNDT	JULIAN	W	SPILLERS	MARNY	L	15	07	11	70	28215
SCHLUTTER	WALTER	C	WARNER	GLADYS	I	07	03	24	70	08318
SCHMALBACH	LARRY	A	MC CREADY	KAREN	L	16	05	23	70	17629
SCHMALE	BRUCE	M	SCHULER	PAMELA	M	02	06	07	70	18646
SCHMELZ	RONALD	L	POLAND	DONNA	L	03	10	10	70	40211
SCHMID	DAVID	D	SCHMITZ	DORUTHY	H	03	03	10	70	06939
SCHMIDBAUER	RONALD	W	HAYNIE	JUDY	E	21	04	05	70	14052
SCHMIDBAUER	WALTER	S	THOMPSON	JUAN	E	21	11	27	70	47543
SCHMIDHOFER	MARK		ENANY	CATHERINE	J	01	09	11	70	35043
SCHMIDT	CARL	E	ROSS	PATRICIA	A	11	02	07	70	05190

V. R. Form D 23

DATA PROCESSING FORMS
D. N. OWENS • CO., INC.

Maryland State Department of Health
Division of Statistical Research and Records

MARRIAGE INDEX

COUNTY	CODE
Allegany	1
Anne Arundel	2
Baltimore	3
Calvert	4
Caroline	5
Carroll	6
Cecil	7
Charles	8
Dorchester	9
Frederick	10
Garrett	11
Harford	12
Howard	13
Kent	14
Montgomery	15
Prince George	16
Queen Anne's	17
St. Mary's	18
Somerset	19
Talbot	20
Washington	21
Wicomico	22
Worcester	23
City of Baltimore	30

NAME OF GROOM			NAME OF BRIDE			COUNTY OF LICENSE	DATE OF MARRIAGE			V. R. FILE NUMBER
LAST NAME	FIRST NAME	INIT.	LAST NAME	FIRST NAME	INIT.		MONTH	DAY	YEAR	
SCHMIDT	DONALD	L	BURK	BETTY	L	21	09	12	70	39384
SCHMIDT	EDWARD	B	HEINECKER	DEBORAH	M	30	02	27	70	07283
SCHMIDT	EDWARD	L	LOWE	SHARONROS		30	04	11	70	11521
SCHMIDT	EUGENE	G	HYDEN	STELLA	K	16	12	04	70	51425
SCHMIDT	FRANK	W	MONA	MARILYN	C	15	07	24	70	27958
SCHMIDT	GERALD	L	DAGGETT	LEANNE	M	16	08	21	70	34322
SCHMIDT	JAMES	C	PHILLIPS	CAROL	J	30	12	31	70	51993
SCHMIDT	JAMES	E	FLANAGAN	DIANA	L	11	09	12	70	37798
SCHMIDT	JAMES	P	SINGER	FREDERICK	A	11	05	16	70	16736
SCHMIDT	JEROME	J	LIPPA	DARLENE	J	30	06	20	70	20374
SCHMIDT	JOSEPH	E	BUGOSH	MARY	M	03	09	11	70	35851
SCHMIDT	MILTON	G	NITSCHE	BARBARA	A	30	10	24	70	40677
SCHMIDT	PAUL	H	KINSTLER	THELMA	W	13	07	27	70	27863
SCHMIDT	RICHARD	L	FLYNN	KATHLEEN	M	15	06	06	70	22713
SCHMIDT	ROGER	L	MURRAY	JOYCE	A	16	04	11	70	13576
SCHMIDT	RONALD	W	CADA	ANTOINETT	R	30	05	02	70	15522
SCHMIDT	TIMOTHY	L	THOMPSON	MARY	B	30	03	29	70	11532
SCHMIDT	WAYNE	A	MAYR	ANTONIE		07	11	06	70	45804
SCHMIDT	WILLIAM	L	HARRELL	VELMA	L	02	10	17	70	40022
SCHMIDT	WILLIAM	C	HUBER	ANITA	R	07	03	28	70	08075
SCHMIDT	WILLIAM	L	GETTIER	KAREN	L	02	07	25	70	24675
SCHMIDT JR	JOHN	C	FISHER	JANE		14	09	05	70	38120
SCHMIDT JR	KENNETH	H	ADAMS	PATRICE	A	16	11	27	70	47027
SCHMITH	RICHARD	J	GEDE	ANDREA	C	30	07	11	70	25900
SCHMITT	FRANCIS	J	DOUGHERTY	MURIEL	R	30	04	04	70	11467
SCHMITT	LEWIS		SIMPKINS	EVELYN		07	08	31	70	32142
SCHMITT	ROBERT	C	PAULMAN	CHRISTINE	L	30	12	31	70	51998
SCHMITT	ROBERT	K	SIEMASKO	JEAN		07	07	24	70	27105
SCHMITT	WILLIAM	E	BARR	BEVERLY		07	05	16	70	15981
SCHMITT II	JOHN	M	YOUNG	CAROLYN	S	16	09	04	70	38725
SCHMITT JR	JOSEPH	B	HESS	KATHLEEN	A	11	11	10	70	46241
SCHMITZ	JOHN	P	MC CRAW	JOYCE	D	15	02	13	70	05757
SCHMUCK	ROBERT	R	ELLIS	MAUREEN	K	16	05	28	70	23710
SCHMUCK	WILLIAM	F	AMBROSE	BETTY	J	30	05	16	70	15326
SCHMUKLER	CHARLES		FORTUNA	ANNA		07	10	31	70	41819
SCHMUTZ	JAMES	L	HOYT	PAMELA	E	15	06	13	70	22597
SCHMUTZ	JOHN	J	PAGLIARO	GLORIA		07	01	26	70	01831
SCHNAACK	ULRICH		HAMPTON	KAREN	L	03	09	05	70	35781
SCHNATZ JR	JOSEPH	C	LEE	LINDA	M	07	06	20	70	21130
SCHNECK	LEE	R	SCHWALM	JANE	L	07	09	30	70	37191

V. R. Form D 23

DATA PROCESSING FORMS
D. N. OWENS & CO. INC.

Maryland State Department of Health
Division of Statistical Research and Records

MARRIAGE INDEX

COUNTY	CODE
Allegany	1
Anne Arundel	2
Baltimore	3
Calvert	4
Caroline	5
Carroll	6
Cecil	7
Charles	8
Dorchester	9
Frederick	10
Garrett	11
Harford	12
Howard	13
Kent	14
Montgomery	15
Prince George	16
Queen Anne's	17
St. Mary's	18
Somerset	19
Talbot	20
Washington	21
Wicomico	22
Worcester	23
City of Baltimore	30

NAME OF GROOM			NAME OF BRIDE			COUNTY OF LICENSE	DATE OF MARRIAGE			V. R. FILE NUMBER
LAST NAME	FIRST NAME	INIT.	LAST NAME	FIRST NAME	INIT.		MONTH	DAY	YEAR	
SCHNEEMAN	WALTER	W	FEW	SHARON	L	03	04	25	70	10905
SCHNEIDER	CHARLES	E	HASLER	HOLLE	E	01	07	24	70	24564
SCHNEIDER	DAVID	R	SEIFERT	CAROLE	A	15	05	23	70	17106
SCHNEIDER	DENNIS	M	MECHLER	GEORGIA	J	15	04	18	70	13166
SCHNEIDER	JOHN	H	KALUS	LYDIA	C	07	06	08	70	32194
SCHNEIDER	LAWRENCE	Y	BLANKEN	SHEILA	D	15	12	20	70	50599
SCHNEIDER	LONNIE	L	ROYCE	JUDY	M	03	04	30	70	15008
SCHNEIDER	PHILIP	B	PRETZER	ALICE	E	16	03	14	70	09469
SCHNEIDER	PHILIP	F	MELIKER	ESTHER		03	07	04	70	24855
SCHNEIDER	RALPH	C	ADKINS	VICKI	L	03	05	23	70	14740
SCHNEIDER	RAYMOND	W	BROWN	PHYLLIS	J	03	10	28	70	44393
SCHNEIDER	STEPHEN	A	KROLL	SANDRA	K	15	09	06	70	38406
SCHNEIDER	THOMAS	J	MC GRUDER	LESLEY	L	15	08	15	70	33204
SCHNEIDER	WALTER	F	ANTKOWIAK	BARBARA	L	30	01	17	70	00860
SCHNEIDER	WILLIAM	C	GRAY	ANNE	M	08	03	07	70	08696
SCHNEIDER	WILLIAM	F	SABOLOVIC	LYNN	M	01	07	31	70	24447
SCHNELL	JOHN	C	MC CANN	JACQUELIN	C	12	02	14	70	05326
SCHNELL	SHERWOOD	J	SELLERS	DOROTHY	J	07	09	19	70	37346
SCHNEPF	LAWRENCE	J	KEEHAN	KATHY	M	03	11	12	70	44599
SCHNERING	FRANCIS	M	MINK	DONNA	M	30	10	02	70	41159
SCHNIEPP	WILLIAM	A	MORDES	DIANE		07	04	11	70	11985
SCHNITKER	DENNIS	M	MARUSIODIS	DORA		03	08	23	70	30534
SCHNITKER	WAYNE	R	BAKER	SHARON	L	30	11	28	70	46930
SCHNITZER	JEROME	C	WEISS	GAIL		03	02	27	70	06892
SCHNITZHOFER	DONALD	H	MACK	DOROTHY	A	01	11	09	70	43975
SCHNORE	PETER	D	WYETH	MARGARET	S	07	09	06	70	37564
SCHNORR	CURTIS	T	BLACK	KATHRYN	L	03	08	29	70	35746
SCHNORRBUSCH	RICHARD	J	DE SIMONE	DONNA		07	08	15	70	32251
SCHOCH	JOHN	A	STEEGER	KAREN	T	16	02	28	70	09455
SCHOCHET	AVROM	I	POLIAKOFF	RENA	B	30	06	22	70	20244
SCHOCK	JOSEPH	H	MARTIN	MARY		07	01	14	70	01618
SCHOCKE	HUGH	M	HALTER	LENA		16	07	01	70	28742
SCHOEM	ALAN	H	NOBLEMAN	HAZEL	A	15	01	04	70	02298
SCHOENADEL	STEPHEN	S	BARNHART	DEBORAH	I	01	08	08	70	29614
SCHOENBACK	ERNEST	G	LIBERTO	CAROLYN	C	30	12	28	70	48901
SCHOENBERGER	ROBERT	J	KLOTZ	KATHY	E	30	07	29	70	26275
SCHOENBORN	THOMAS	J	SCHLUTTANHAFER	CAROL	A	30	04	25	70	11564
SCHOENE	EUGENE	P	PILKERTON	BARBARA	L	30	11	15	70	44886
SCHOENER	HENRY		MARPLE	DELLA	E	07	09	25	70	37385
SCHOENFELD	WALTER	H	EGGLESTON	MARY	V	02	07	24	70	24725

V. R. Form D 23

DATA PROCESSING FORMS
D N OWENS & CO., INC.

Maryland State Department of Health
Division of Statistical Research and Records

MARRIAGE INDEX

COUNTY	CODE
Allegany	1
Anne Arundel	2
Baltimore	3
Calvert	4
Caroline	5
Carroll	6
Cecil	7
Charles	8
Dorchester	9
Frederick	10
Garrett	11
Harford	12
Howard	13
Kent	14
Montgomery	15
Prince George	16
Queen Anne's	17
St. Mary's	18
Somerset	19
Talbot	20
Washington	21
Wicomico	22
Worcester	23
City of Baltimore	30

NAME OF GROOM			NAME OF BRIDE			COUNTY OF LICENSE	DATE OF MARRIAGE			V. R. FILE NUMBER
LAST NAME	FIRST NAME	INIT.	LAST NAME	FIRST NAME	INIT.		MONTH	DAY	YEAR	
SCHOENING	PAUL	G	ZUMBRO	LINDA	S	07	08	28	70	32074
SCHOENNAGEL	ROBERT	F	KRIEGER	CAROL	L	03	04	24	70	10737
SCHOFF	FRANK	A	MEAGHER	HAZEL		03	07	18	70	24887
SCHOFIELD	DAVID	N	BURGER	NANCY	G	07	07	15	70	26678
SCHOFIELD	GEORGE	M	WIGGINS	ANITA	L	15	07	13	70	28397
SCHOFIELD	MICHAEL	R	TRACEY	JOYCE	E	03	01	31	70	03640
SCHOFIELD	RUSSELL	J	BURTNER	SALLY	A	15	08	21	70	33524
SCHOFIELD JR	SAMUEL	A	WEHNER	JANICE	C	30	12	20	70	49086
SCHOLES	PETER	P	HALL	KATHRYN	J	06	10	09	70	41380
SCHOLL	KERMIT	A	MANLEY	RUTH	A	07	04	25	70	12094
SCHOLL	ROBERT	W	LOTZ	ELLEN	A	07	06	27	70	21176
SCHOLL II	JOHN	D	WALSH	KAREN	R	07	11	23	70	45491
SCHOLZ	ALBERT	R	WENDEROTH	BEVERLY	J	30	06	20	70	20382
SCHOO	WILLIAM	R	MORRIS	EILEEN	J	03	09	26	70	35481
SCHOOLCRAFT	RICHARD	L	AYRES	JETTIE	A	12	04	06	70	12863
SCHOOLEY	ROBERT	W	CUTTER	MARY	L	21	06	21	70	24016
SCHOOLMAN	MORTON	J	SUGARMAN	MAUREEN		07	03	21	70	08409
SCHOOLMEESTER	JOHN	K	WILT	MARY	K	15	12	12	70	50572
SCHOOLNICK	RONALD	R	SHAW	SUSAN	J	30	12	30	70	51945
SCHOONMAKER	JOHN	R	MARSHALL	SUSAN	M	15	06	13	70	22422
SCHOPEN	ABRAHAM	L	OLSEN	PATRICIA	A	02	04	22	70	10548
SCHOPPERT	SAMUEL	S	PLOTNER	MARY	A	21	01	26	70	02983
SCHOPPERT JR	MARTIN	L	CARBACK	NANCY	E	30	04	04	70	11463
SCHOTT	HOWARD	N	SPRENKLE	RUTH	M	21	10	07	70	43546
SCHOTT	RICHARD	A	MONTAG	PATRICIA	D	15	08	01	70	33616
SCHOULTZ	MICHAEL	B	LARSON	JANELLE	R	15	09	05	70	38309
SCHOUSTER JR	OTTO	L	MARSH	ROSE	M	30	05	03	70	15368
SCHRACK	JOSEPH	C	STAFFORD	MARGARET	A	30	08	15	70	30804
SCHRADER	EARL	H	FUEHRER	CATHERINE		07	06	27	70	21162
SCHRADER	LARRY	W	WILTBANK	MARY	L	17	10	24	70	43409
SCHRAFF	CHARLES	W	NEELD	JACQUELIN	H	07	02	14	70	04792
SCHRAMM	GERARD	J	SPADA	ANNE	M	16	01	17	70	02618
SCHRAMM	WILLIAM	R	JAMES	PATRICIA		07	08	27	70	32047
SCHRECK	MYRON		SPRINGER	SUSAN		15	06	21	70	22414
SCHREFFLER	LONNIE	J	HARTMAN	PATRICIA	A	02	05	09	70	14506
SCHREFFLER	WILLIAM	A	WITTE	DEBORAH	M	07	05	16	70	15945
SCHREIBER	ALAN	H	ARNOLD	DONNA	L	02	10	10	70	39919
SCHREIBER	EDWARD	N	BUCHY	EDYTHE	A	07	06	03	70	21284
SCHREIBER	LOUIS	G	BECK	BARBARA	A	15	05	09	70	17075
SCHREIBER	WILLIAM	G	DAVIS	KAY	S	03	04	18	70	10726

V. R. Form D 23

DATA PROCESSING FORM
D. N. OWENS & CO. INC.

Maryland State Department of Health
Division of Statistical Research and Records

MARRIAGE INDEX

COUNTY	CODE
Allegany	1
Anne Arundel	2
Baltimore	3
Calvert	4
Caroline	5
Carroll	6
Cecil	7
Charles	8
Dorchester	9
Frederick	10
Garrett	11
Harford	12
Howard	13
Kent	14
Montgomery	15
Prince George	16
Queen Anne's	17
St. Mary's	18
Somerset	19
Talbot	20
Washington	21
Wicomico	22
Worcester	23
City of Baltimore	30

NAME OF GROOM			NAME OF BRIDE			COUNTY OF LICENSE	DATE OF MARRIAGE			V. R. FILE NUMBER
LAST NAME	FIRST NAME	INIT.	LAST NAME	FIRST NAME	INIT.		MONTH	DAY	YEAR	
SCHREIBER JR	RICHARD	D	VANDIVOR	LINDA	S	23	07	08	70	29583
SCHREIER JR	JOSEPH	K	WEISBERG	MARLENE		02	09	12	70	35316
SCHREINER	AXEL		WLODARCZYK	CATHY	B	07	01	06	70	01426
SCHREINER	CHARLES	E	STOWERS	ELSIE	M	30	10	24	70	40843
SCHREINER	MICHAEL	E	WEBSTER	NANCY	E	07	03	28	70	06351
SCHREINER	WILLIAM	J	ROHRBAUGH	SUSAN	J	30	01	24	70	00797
SCHREY	TIMOTHY	W	MICHAELS	MARILYN		21	11	20	70	47547
SCHREYER	JOHN	R	CULLEN	JOHANNA	R	03	09	26	70	35376
SCHRIVER	JAMES	D	STEINER	LINDA	K	21	06	18	70	24110
SCHRIVER	JOHN	F	READ	DONNA		15	09	11	70	38256
SCHRIVER	RAYMOND	M	BLACKBURN	MILDRED	L	07	03	07	70	08272
SCHROADER	IRVIN	H	DURANT	RITA	U	15	07	17	70	27955
SCHROCK JR	JAMES	B	SHAULIS	PATRICIA	A	01	05	19	70	14300
SCHROEDER	DONALD	E	DE LAUTER	JEAN	P	10	06	13	70	21862
SCHROEDER	FRANCIS	J	THOMPSON	MARY	N	15	09	23	70	38501
SCHROEDER	HARRY	R	KUO	GRACE	M	30	11	14	70	44883
SCHROEDER	HERMAN	C	STERLING	MICKELENE	J	16	10	14	70	43070
SCHROEDER	JOHN	L	DU MONT	PATRICIA	A	15	04	04	70	13147
SCHROEDER	KENNETH	E	HALL	MARJORIE	R	30	08	29	70	30985
SCHROEDER	STEPHEN	L	HOLLINGSWORTH	MARJORIE	P	10	08	29	70	32664
SCHROEDER	WILLIAM	J	FRENKIL	LOUISE	D	30	08	14	70	31594
SCHROEDER JR	CHARLES	T	ANTON	MILLICENT	K	07	12	31	70	49743
SCHROEDER JR	RICHARD	H	BAVIS	SUSAN	M	30	05	23	70	15212
SCHROEDTER	HORST	A	TROOLINES	GERTRUDE	E	21	10	16	70	43681
SCHROEN	DAVID	G	NAGEL	JULIA	A	05	06	06	70	20878
SCHROLL JR	JOHN	T	SWANSON	DIANA	J	03	11	27	70	48217
SCHROM	MARK	H	BELL	SANDRA	L	04	05	01	70	15847
SCHROPE	RUSSEL	B	BENJAMIN	SIMA		07	02	07	70	05058
SCHROTH	DAVID	J	BALLARD	PATRICIA	D	02	06	27	70	18824
SCHROTH	RISTON	T	ADAMS	ARDITH	I	11	09	25	70	37824
SCHROYER	DELMAS	M	OBERHAUS	NANCY	S	10	04	11	70	12683
SCHROYER	LLOYD	W	PLATT	FLORENCE	C	11	04	24	70	12734
SCHROYER	ROBERT	R	BRADLEY	EILEEN	R	11	10	11	70	42210
SCHROYER	RONALD	L	WATTS	GLORIA	J	30	04	04	70	11386
SCHRUEFER JR	GEORGE	C	SNYDER	NANCY	R	03	06	13	70	19183
SCHRUMP	ROGER	D	UNANGST	MURIEL	F	16	10	31	70	46975
SCHUBERT	JOHN	E	NORTON	JANE	M	15	08	27	70	33663
SCHUBERT	ROBERT	T	WHEATLEY	SUSAN	M	09	09	09	70	37694
SCHUBERT	ROY	J	GILES	SHIRLEY	E	16	04	28	70	13452
SCHUCH	GERARD	A	FORD	MARYLEE		30	12	05	70	48963

V. R. Form D 23

DATA PROCESSING FORMS
D. N. OWENS & CO., INC.

Maryland State Department of Health
Division of Statistical Research and Records

MARRIAGE INDEX

COUNTY	CODE
Allegany	1
Anne Arundel	2
Baltimore	3
Calvert	4
Caroline	5
Carroll	6
Cecil	7
Charles	8
Dorchester	9
Frederick	10
Garrett	11
Harford	12
Howard	13
Kent	14
Montgomery	15
Prince George	16
Queen Anne's	17
St. Mary's	18
Somerset	19
Talbot	20
Washington	21
Wicomico	22
Worcester	23
City of Baltimore	30

NAME OF GROOM		INIT.	NAME OF BRIDE		INIT.	COUNTY OF LICENSE	DATE OF MARRIAGE			V. R. FILE NUMBER
LAST NAME	FIRST NAME		LAST NAME	FIRST NAME			MONTH	DAY	YEAR	
SCHUCH	JAMES	P	TRAVERS	REGINA	S	30	09	19	70	36087
SCHUCHALTER	STUART	N	JANNEY	LOUISE	E	03	07	19	70	25221
SCHUCHARDT III	HENRY		TRZECIAK	AUTUMN	L	03	11	07	70	48312
SCHUCHART	ROBERT	E	GOLDEN	SHELBY	J	21	02	14	70	06404
SCHUCKER	ROBERT		MILLER	EVA		07	10	31	70	41450
SCHUCKLE	WAYNE	R	CATANIA	DIANNE		30	08	30	70	36434
SCHUELER	RAYMOND	J	POOLE	DEBORAH	L	30	05	02	70	15526
SCHUELER	RICHARD	L	WILLIAMS	ESTHER	L	30	02	14	70	03842
SCHUERHOLZ	RONALD	T	JACKSON	LOUISE	N	15	08	27	70	33668
SCHUETTE	STUART	E	KOZAK	ELLEN	M	03	09	19	70	35466
# SCHUH	MICHAEL	N	GEARIN	MARY	A	15	12	19	70	52263
SCHUH	CHARLES	W	QUINN	PAMELA	E	03	06	02	70	19137
SCHUH	JAMES	C	STEPHENS	LINDA	S	16	06	20	70	23314
SCHUKOW	GEORGE		RODRIGUES	CHRISTINE	A	07	07	20	70	26874
SCHULE III	JOHN	J	POPE	CAROL	D	02	11	21	70	44137
SCHULER	ANTHONY	C	MOSCO	DIANA	M	30	05	31	70	20605
SCHULER	RONALD	W	OSTROWSKI	VICTORIA	C	02	04	18	70	10430
SCHULER	THOMAS	P	WILLIAMS	HELEN	H	15	01	05	70	02328
SCHULER	WILLIAM	A	KAISER	ESTHER	R	07	02	20	70	05019
SCHULER JR	ALFRED	E	FAUSNAUGHT	CONNIE	E	01	06	18	70	18532
SCHULKE	JOHN	W	DAVIDSON	MARGARET	A	16	07	04	70	28842
SCHULKINS JR	JOHN	A	DUBOIS	JULIA	K	16	09	08	70	39162
SCHULL	HARRY	C	HOWELL	CAROL	S	07	09	12	70	37273
SCHULMAN	ROBERT	B	JACOBS	PATRICIA	E	03	06	17	70	19433
SCHULMAN	WILLIAM		SNYDER	SYLVIA	K	30	04	15	70	11401
SCHULOFF	STEVEN	B	HANKINS	DIANE	M	07	01	17	70	01465
SCHULTE	PHILLIP	A	BOYER	JOYCE	A	16	11	25	70	47242
SCHULTEN	HERBERT	J	LAUSCH	MARGARET	L	02	05	23	70	14536
SCHULTHEIS	CHARLES	E	LEHEW	PEGGY	A	30	05	16	70	15125
SCHULTHEIS III	RAYMOND		GENOVESE	CONCETTA	J	03	09	13	70	35415
SCHULTHEIS JR	CHARLES	N	COATES	MICHELE	L	03	02	28	70	06891
SCHULTIES	GEORGE	A	OTT	MARILYN	K	05	01	30	70	04525
SCHULTZ	ARTHUR	J	HAWS	LINDA	J	07	04	06	70	12120
SCHULTZ	CHARLES	E	FALTEN	ELIZABETH	H	16	07	05	70	28620
SCHULTZ	DANIEL	F	BECK	BARBARA	L	21	03	11	70	10042
SCHULTZ	DAVID	A	BRIGGS	GLORIA	R	30	11	01	70	44928
SCHULTZ	DAVID	M	LEMMON	WANDA	L	06	04	04	70	11901
SCHULTZ	FRANK	W	RUGER	EVELYN	M	07	11	07	70	45918
SCHULTZ	FREDERICK	H	FRANZONE	PAIGE	L	03	06	27	70	19199
SCHULTZ	GEORGE		MINES	NORMA	V	14	10	10	70	42457
SCHULTZ	JAMES	H	KENNY	MARTHA	E	01	05	25	70	14367

V. R. Form D 23

D. N. OWENS & CO. INC.

Maryland State Department of Health
Division of Statistical Research and Records

MARRIAGE INDEX

COUNTY	CODE
Allegany	1
Anne Arundel	2
Baltimore	3
Calvert	4
Caroline	5
Carroll	6
Cecil	7
Charles	8
Dorchester	9
Frederick	10
Garrett	11
Harford	12
Howard	13
Kent	14
Montgomery	15
Prince George	16
Queen Anne's	17
St. Mary's	18
Somerset	19
Talbot	20
Washington	21
Wicomico	22
Worcester	23
City of Baltimore	30

NAME OF GROOM			NAME OF BRIDE			COUNTY OF LICENSE	DATE OF MARRIAGE			V. R. FILE NUMBER
LAST NAME	FIRST NAME	INIT.	LAST NAME	FIRST NAME	INIT.		MONTH	DAY	YEAR	
SCHULTZ	JAMES	M	POOLE	THERESA	A	10	10	03	70	42137
SCHULTZ	JOHN	T	BAUMAN	MARY	E	21	12	26	70	51642
SCHULTZ	MARIO		ANDERSON	PHYLLIS	A	30	07	27	70	31177
SCHULTZ	RICHARD	A	STASTNY	COLLEEN	S	02	01	02	70	00242
SCHULTZ	RONALD	L	HUDSON	JACQUELIN	D	03	06	13	70	19538
SCHULTZ	STANLEY		FLOOD	RUTH		15	05	30	70	17263
SCHULTZ	STEPHEN	M	KERNAN	KATHLEEN	D	16	05	30	70	23430
SCHULTZ	STEVEN	L	BAKER	ROBERTA	L	03	07	17	70	25114
SCHULTZ	WAYNE	A	PATTON	KAREN	G	23	11	14	70	47687
SCHULTZ	WILLIAM	F	ANNECHINO	LETA	R	07	05	06	70	16192
SCHULTZ	WILLIAM	L	SCHULTZ	ALLEINE	G	21	04	23	70	14026
SCHULTZ	WILLIAM	D	HUMAN	LINDA	T	30	09	26	70	35986
SCHULTZ JR	NORMAN	E	BURKE	JANET	L	23	06	14	70	24312
SCHULTZ SR	ROBERT	L	DAVIS	MARY	K	02	05	28	70	14643
SCHULTZ SR	WAYNE	T	HAUSS	JO ANNE	D	30	02	21	70	03923
SCHULZ	EDWIN	W	BRANAGAN	LORRAINE	L	03	11	26	70	48271
SCHULZ	EVERETTE	C	FORBES	JANET	M	03	05	06	70	14891
SCHULZ	ROBERT	M	SISSELBERGER	BERTHA	E	30	07	18	70	25962
SCHULZE	KEITH	W	LAYTON	GLORIA	G	30	07	05	70	26143
SCHULZE	WILLIAM	F	HUEBLER	JOAN	M	03	08	21	70	30178
SCHUMACHER	JAMES	L	MC CRACKEN	KAREN	A	06	12	27	70	52028
SCHUMAN	GARRY	T	PIERCE	GLORIA	J	30	01	19	70	01177
SCHUMAN	HENRY		WILLARD	ARLENE	F	30	04	18	70	11669
SCHUMAN	JOSEPH	J	BOYCE	JANICE	A	30	02	28	70	07287
SCHUMAN	LESLIE	S	MILSTEIN	MINDY	F	03	07	13	70	25225
SCHUMAN	WILLIAM	M	VOGEL	LYNNE	A	15	06	14	70	22780
SCHUMANN JR	GEORGE		HOWARD	JULIA	A	02	06	06	70	18694
SCHUMP	JAMES	F	NEUHAUS	ALICE	S	08	07	06	70	27406
SCHUNTER JR	JOHN	W	JOYNER	RUTH	F	03	11	13	70	44218
SCHURG	ELMER	W	BAKER	THELMA	G	01	12	18	70	47697
SCHURR	WILLIAM	G	PARSONS	FRIEDA	E	30	07	15	70	26346
SCHUST JR	ALEX	P	MAYS	VERTANELL		18	11	14	70	47330
SCHUTT	WILLIAM	A	JENNINGS	CHRISTINE	A	15	09	19	70	38369
SCHUTZ	CRAIG	P	STUTZMAN	ENID	M	01	06	12	70	18329
SCHUTZ	JAMES	J	DILWORTH	DIANE	Y	30	06	06	70	19750
SCHUYLER	CLARK	E	KREINER	CATHERINE	M	03	07	15	70	25318
SCHUYLER	PETER	R	BOWEN	DANA	L	16	05	29	70	23217
SCHUYLER	WILLIAM	S	HAMMOND	DEANNA		30	09	26	70	36318
SCHWAAB	JOHN	T	ROBINSON	KAREN	R	30	05	23	70	15226
SCHWAB	CECIL	H	CRUTCHFIELD	COLLEEN	D	16	07	27	70	33892

V. R. Form D 23

DATA PROCESSING FORMS
D N OWENS & CO., INC.

Maryland State Department of Health
Division of Statistical Research and Records

MARRIAGE INDEX

COUNTY	CODE
Allegany	1
Anne Arundel	2
Baltimore	3
Calvert	4
Caroline	5
Carroll	6
Cecil	7
Charles	8
Dorchester	9
Frederick	10
Garrett	11
Harford	12
Howard	13
Kent	14
Montgomery	15
Prince George	16
Queen Anne's	17
St. Mary's	18
Somerset	19
Talbot	20
Washington	21
Wicomico	22
Worcester	23
City of Baltimore	30

NAME OF GROOM			NAME OF BRIDE			COUNTY OF LICENSE	DATE OF MARRIAGE			V. R. FILE NUMBER
LAST NAME	FIRST NAME	INIT.	LAST NAME	FIRST NAME	INIT.		MONTH	DAY	YEAR	
SCHWAB	VERNON	L	DYCK	CATHY	L	16	08	08	70	33863
SCHWAB JR	BRADFORD	B	VAETH	PAULA	A	30	08	16	70	31333
SCHWABLINE	BURCHARD	D	EVANS	JUDY	A	02	09	12	70	35223
SCHWAGER	RONALD	J	DUCANES	ELIZABETH	T	07	07	11	70	26941
SCHWALENBERG	ROBERT	A	OSMOND	LOIS	R	16	09	18	70	39086
SCHWALLENBERG	KEITH	W	PHILLIPS	CHRISTINE	A	02	05	02	70	14564
SCHWALM	HUGH	S	LAWLEY	NANCY	J	06	09	30	70	41343
SCHWALM	LEONARD	E	HUTTON	JUDY	E	21	05	29	70	18124
SCHWAMBERGER	JOHN	M	FRANKEL	TERRY	L	30	05	20	70	15177
SCHWAMP	SHARDEN	H	FRYER	JANE	M	16	05	01	70	17711
SCHWANER	FRITZ	U	MOUNT	MAUREEN	L	16	09	25	70	43392
SCHWANER JR	FRED		SWEENEY	VALERIE	A	16	10	17	70	43121
SCHWANINGER	JOHN	M	SIMPKINS	YVONNE		20	06	06	70	23898
SCHWANINGER JR	DANIEL	J	HOPKINS	PEGGY	J	20	06	05	70	23902
SCHWARTING	GEORGE	W	ROTELLA	LORRAINE	M	12	03	09	70	08995
SCHWARTZ	ERIC	C	GRAMBS	MARYA	D	15	01	31	70	02195
SCHWARTZ	IRVIN	M	TROUTMAN	MARY	L	15	10	19	70	42829
SCHWARTZ	JOHN	F	CHRISTIANSEN	KARIN		07	03	20	70	08195
SCHWARTZ	JOSEPH	J	SHEEHAN	IRENE	M	07	03	07	70	08135
SCHWARTZ	LARRY	R	MAGIN	LESLIE	S	03	08	20	70	30331
SCHWARTZ	LEON		AUERBACH	ANITA		03	07	22	70	25332
SCHWARTZ	MOREY		MEYER	ROSE	E	03	03	07	70	07044
SCHWARTZ	RICHARD	S	PANZARATTO	ROSE	M	30	01	07	70	01206
SCHWARTZ	ROBERT	L	LAZARUS	LINDA	S	30	06	28	70	25684
SCHWARTZ	ROBERT	S	CHAYT	TERRI	H	30	08	05	70	30786
SCHWARTZ	STEWART	A	DEVENS	TOBY	R	07	05	23	70	16388
SCHWARTZ JR	CHARLES	L	EURE	ANNA	E	30	05	15	70	15724
SCHWARTZ JR	JAMES	P	DICK	DONNA	M	15	06	27	70	22636
SCHWARTZ JR	MILTON	J	ANDREJCIK	ANNA	M	30	10	31	70	44809
SCHWARTZBERG	STEVEN	L	MALINOWSKI	SANDRA	L	07	07	08	70	27300
SCHWARTZHAUPT	FREDERICK	J	HALL	NANCY	L	30	11	27	70	48630
SCHWARZ	FALK	J	WRIGHT	DONNA	J	22	01	25	70	03070
SCHWARZ III	CHARLES	N	MC ILRATH	JACQUELYN	K	16	04	03	70	13650
SCHWARZ JR	ALBERT	A	TAYMAN	ANNABELLE		30	03	21	70	07263
SCHWARZBECK II	CHARLES		BARBER	MARY	C	18	08	15	70	34444
SCHWARZKOPF	ROBERT		CIECWIERZ	PATRICIA	A	30	11	03	70	44864
SCHWATKA	WILLIAM	W	BENTZ	ESTELLA	M	21	08	17	70	34793
SCHWEIGER	RICHARD	N	CALLIS	NANCY	E	03	09	18	70	35863
SCHWEIKART	KENNETH	E	SEAMAN	CATHERINE		15	12	18	70	50819
SCHWEINBERG	HERBERT	F	KUHNLE	MARGARET	F	07	08	06	70	32025

V. R. Form D 23

DATA PROCESSING FORMS
D. N. OWENS & CO. INC.

Maryland State Department of Health
Division of Statistical Research and Records

MARRIAGE INDEX

COUNTY	CODE
Allegany	1
Anne Arundel	2
Baltimore	3
Calvert	4
Caroline	5
Carroll	6
Cecil	7
Charles	8
Dorchester	9
Frederick	10
Garrett	11
Harford	12
Howard	13
Kent	14
Montgomery	15
Prince George	16
Queen Anne's	17
St. Mary's	18
Somerset	19
Talbot	20
Washington	21
Wicomico	22
Worcester	23
City of Baltimore	30

NAME OF GROOM			NAME OF BRIDE			COUNTY OF LICENSE	DATE OF MARRIAGE			V. R. FILE NUMBER
LAST NAME	FIRST NAME	INIT.	LAST NAME	FIRST NAME	INIT.		MONTH	DAY	YEAR	
SCHWEITZER	MARTIN	H	ROBBINS	ELIZABETH	F	30	10	18	70	40540
SCHWEITZER	PAUL	J	LAWRENCE	MARY	G	15	01	18	70	02309
SCHWEITZER	SCOTT	H	JOLLETT	JUDITH	A	02	12	26	70	47921
SCHWENDINGER	JOSEF	E	FAUNCE	EVELYN	P	16	08	22	70	34201
SCHWENK	EDWARD	F	EMLER	CAROL	M	15	12	05	70	50631
SCHWENK JR	RAY	T	NEGRELLO	ANGELINA	H	07	03	21	70	08405
SCHWENKE	GEORGE		NORLAND	JANET		15	06	20	70	22602
SCHWENKER	CHARLES	R	SCHWENKER	GAIL	A	23	08	19	70	34942
SCHWENNINGER	PAUL	J	WEBER	LINDA	A	01	06	13	70	18452
SCHWERDT	CHRISTOPH	B	JACOBS	CAROLE	A	03	02	19	70	03438
SCHWERTZLER JR	JAMES		TARBUTTON	PAULA		06	01	10	70	01303
SCHWIER	GARY	L	FRANKLIN	MARY	T	15	08	29	70	33248
SCHWIMER	STEPHEN		RIVLIN	DORIS	A	15	10	24	70	42603
SCHWIND	FRANCIS	X	BROWN	DEBORA	A	30	02	28	70	07370
SCHWINDT	WILLIAM	J	HAMMANN	ELIZABETH	R	30	08	01	70	30871
SCHWING	HANS	G	ROTONDA	JOANNE		07	01	07	70	01793
SCHWING	RONALD	H	GORMLEY	PATRICIA	A	07	01	31	70	01396
SCHWING JR	WILLIAM	G	POOLE	VIRGINIA	L	30	03	02	70	07331
SCHWINK	LONNIE	E	CHANEY	BONNIE	M	03	10	10	70	40181
SCHWINN	WERNER	H	KIESS	JANET	I	16	12	29	70	51420
SCHWOERER	EUGENE	M	ALLEN	SHARON	M	02	02	08	70	03397
SCHWOERER	ROBERT		SATTERFIELD	DIANE	E	03	02	14	70	03555
SCIANDRA	ROBERT		DERK	JACQUELYN	L	15	05	26	70	17295
SCIASCIA	RICHARD	S	SCOTT	CHARLOTTE	A	16	04	04	70	13547
SCIBELLI	LOUIS	F	REDMILES	KATHLEEN	M	03	09	12	70	35702
SCIBINICO II	MICHAEL	J	WATSON	BEVERLY	R	16	08	29	70	34196
SCIBLE III	WILLIAM	T	STRICKLAND	PHYLLIS	E	02	04	04	70	10484
SCIESE	RAYMOND	W	PERRY	MARY	H	01	08	04	70	29692
SCIMONELLI	PAUL	K	VAUGHN	VIRGINIA	F	16	04	05	70	13536
SCIPIO	LARRY	F	SIMON	CAROL	A	16	11	02	70	47209
SCIPIO	ROBERT		GLASCOW	FLOSSIE	B	30	10	31	70	48971
SCISM	GARY	D	FORD	PATRICIA	L	21	02	02	70	06354
SCLAFANI SR	JOSEPH	J	REHMERT	DORIS	L	03	11	21	70	44246
SCOBLICK	ANTHONY	F	CAIN	MARY	M	30	06	27	70	25409
SCODES	ANTHONY	S	KELSEY	DENISE	M	15	01	24	70	02243
SCOENFELT JR	HERBERT	H	VUCEKOVICH	ROSEANNA		01	05	08	70	14438
SCOFIELD	JON	T	PIERCE	ROBERTA	A	15	11	26	70	46574
SCOFIELD III	FRANK	C	HAMILTON	BEATRICE		15	05	29	70	22580
SCONES	GEORGE	T	MC CREADY	RUTH	M	02	05	27	70	14615
SCONION III	SAMUEL	E	STANSBURY	CONNIE	A	12	08	28	70	38007

V. R. Form D 23

DATA PROCESSING FORMS
D. N. OWENS & CO., INC.

Maryland State Department of Health
Division of Statistical Research and Records

MARRIAGE INDEX

COUNTY	CODE
Allegany	1
Anne Arundel	2
Baltimore	3
Calvert	4
Caroline	5
Carroll	6
Cecil	7
Charles	8
Dorchester	9
Frederick	10
Garrett	11
Harford	12
Howard	13
Kent	14
Montgomery	15
Prince George	16
Queen Anne's	17
St. Mary's	18
Somerset	19
Talbot	20
Washington	21
Wicomico	22
Worcester	23
City of Baltimore	30

NAME OF GROOM			NAME OF BRIDE			COUNTY OF LICENSE	DATE OF MARRIAGE			V. R. FILE NUMBER
LAST NAME	FIRST NAME	INIT.	LAST NAME	FIRST NAME	INIT.		MONTH	DAY	YEAR	
SCOON III	JOHN	W	GEARS	SARAH	H	14	07	31	70	33114
SCOPIN JR	JOSEPH	W	WENDLER	SHARON	A	15	07	25	70	27992
SCOPP	THOMAS	S	NOLAN	KAREN	L	16	05	23	70	23214
SCORDATO	JOSEPH	M	BENSER	ALMA	D	03	02	28	70	06956
SCORDO	DONALD	M	LINDSEY	DONNA	R	03	11	26	70	44497
SCORSOLINI JR	ANDREW	L	BEATTY	MARGARET	A	15	12	19	70	50734
SCORSONE	JOHN	T	DE SIMONE	VINCENZA	M	07	11	28	70	45662
SCOTT	ANDREW	N	BASSING	MARJORIE	A	15	04	18	70	13076
SCOTT	AVAN		WATERS	SANDRA		30	12	31	70	51965
SCOTT	BARRY	L	LEWIS	BARBARA	J	16	10	23	70	43230
SCOTT	BERNARD		CHISOM	LORETTA	A	07	12	29	70	49516
SCOTT	BRUCE	W	RICHMOND	CAROL	A	19	05	10	70	17954
SCOTT	CALVIN	L	WARE	MILDRED	G	15	12	02	70	50947
SCOTT	CARLTON		MILLER	CATHERINE		30	12	31	70	51920
SCOTT	CHARLES	R	KEANY	KATHERINE	F	15	08	15	70	33456
SCOTT	CHARLES	J	NUNEZ	PATRICIA	A	01	07	24	70	24560
SCOTT	CHARLES	R	LAYMAN	MARY	L	10	06	12	70	21837
SCOTT	CLYDE	A	FAULKNER	LILLIE	A	11	11	23	70	46180
SCOTT	DAVID	F	LINDAMOOD	BETTY	J	21	12	21	70	51687
SCOTT	DAVID	L	DOYLE	LILY	L	13	01	12	70	02127
SCOTT	DAVID	F	LOTT	FLORINE	W	16	05	25	70	17843
SCOTT	DAVID	A	FRISON	MARIE	B	01	06	27	70	18443
SCOTT	DOCTOR		GRAY	IRENE	P	30	12	30	70	49348
SCOTT	DONALD	R	JAMES	LORI	M	03	10	02	70	40223
SCOTT	EDWARD	R	HOLMES	GLORIA	B	30	05	02	70	15425
SCOTT	ELDRAE	I	BROOME	GERTRUDE	D	02	09	04	70	35325
SCOTT	FRANKLIN	C	KRAEMER	NINA	G	03	10	03	70	40254
SCOTT	FREDERICK		BROOKS	ARLENE		30	05	08	70	15598
SCOTT	GEORGE	M	STAIGER	MARY	A	08	08	01	70	32563
SCOTT	GEORGE	W	THOMPSON	SUSAN	A	03	01	23	70	00603
SCOTT	GORDON		ODELL	ROBERTA		30	02	16	70	04377
SCOTT	GREGORY	M	GOROSPE	LINDA	V	16	06	20	70	23266
SCOTT	HARRY	L	HARRISON	LILLIE		30	06	27	70	20129
SCOTT	HARVEY		CANNON	DOROTHY	L	05	06	20	70	20904
SCOTT	HERBERT	W	LEMARE	BERNADETT	M	16	08	22	70	34155
SCOTT	JAMES	I	THOMPSON	CATHERINE		07	02	21	70	04833
SCOTT	JAMES	V	ANDERSON	SHOO	C	30	04	04	70	11362
SCOTT	JAMES	L	CROMWELL	SALLY	D	03	04	11	70	10674
SCOTT	JAMES	F	HOWELL	SHERRY	E	11	12	29	70	50228
SCOTT	JAMES	W	NELSON	CONNIE		01	07	02	70	24599

V. R. Form D 23

DATA PROCESSING FORMS
D. N. OWENS & CO. INC.

Maryland State Department of Health
Division of Statistical Research and Records

MARRIAGE INDEX

COUNTY	CODE
Allegany	1
Anne Arundel	2
Baltimore	3
Calvert	4
Caroline	5
Carroll	6
Cecil	7
Charles	8
Dorchester	9
Frederick	10
Garrett	11
Harford	12
Howard	13
Kent	14
Montgomery	15
Prince George	16
Queen Anne's	17
St. Mary's	18
Somerset	19
Talbot	20
Washington	21
Wicomico	22
Worcester	23
City of Baltimore	30

NAME OF GROOM			NAME OF BRIDE			COUNTY OF LICENSE	DATE OF MARRIAGE			V. R. FILE NUMBER
LAST NAME	FIRST NAME	INIT.	LAST NAME	FIRST NAME	INIT.		MONTH	DAY	YEAR	
SCOTT	JAMES	C	ROGERS	SARAH	A	30	02	28	70	07650
SCOTT	JOHN	D	BLACKWELL	FRANCES	E	16	08	15	70	34061
SCOTT	JOHN	C	ALBERT	SUSAN		30	06	20	70	20370
SCOTT	JOHN	R	NICKENS	DOREAFER	B	30	04	17	70	11116
SCOTT	JOHN	B	SCHEIHING	CHRISTIAN	H	02	04	04	70	10453
SCOTT	JOHN	J	VIERS	MARY	C	07	12	08	70	49967
SCOTT	JOHN	C	REICHLEY	JOAN	M	15	05	23	70	17093
SCOTT	JOSEPH	B	BURTON	SYLVIA	S	30	04	06	70	11363
SCOTT	JUDGE		NELSON	SARAH	A	30	05	22	70	15447
SCOTT	KENNETH	C	BROWN	DEBRA	Y	30	10	04	70	41043
SCOTT	LELAND	F	POTTER	MARY	C	12	12	31	70	50417
SCOTT	LEON		BUTLER	ELIZABETH		30	04	25	70	11026
SCOTT	LEROY	H	PLUMMER	RUBY	C	13	02	28	70	05384
SCOTT	LESTER	L	TITSWORTH	BARBARA	J	07	01	12	70	01399
SCOTT	LEWIS	R	JANNUZZIO	HELEN	M	07	08	29	70	31837
SCOTT	LUCIUS	O	FELLS	HELEN	V	12	09	05	70	37995
SCOTT	MELVIN	J	WILLIAMS	CATHERINE		30	05	02	70	15596
SCOTT	NORMAN	R	LIEVERS	ERNESTINE	R	30	08	08	70	31392
SCOTT	PAUL	J	HART	MARY	J	19	10	30	70	43444
SCOTT	RALPH	J	SPENCER	YVONNE	D	30	04	20	70	11148
SCOTT	RAYMOND	P	HICKS	JOLLY		30	04	11	70	11495
SCOTT	RAYMOND		OWENS	AGNES	H	07	11	16	70	45942
SCOTT	ROBERT	M	AMEY	MARGARET	M	03	08	29	70	35432
SCOTT	ROBERT	L	GITTINGS	BELVA	J	30	10	03	70	40923
SCOTT	ROBERT	E	BUTCHER	BETTY	J	07	12	05	70	49626
SCOTT	ROBERT	L	CUNNINGHAM	PATRICIA	M	12	11	12	70	46315
SCOTT	RODNEY	C	BAUBLITZ	KAREN	D	12	08	19	70	33012
SCOTT	RODNEY	J	SCOTT	DELORES	J	07	02	02	70	04785
SCOTT	ROGER	A	RICE	GLORIA	K	01	11	04	70	43960
SCOTT	RONALD	S	MC COY	KAREN	L	02	12	19	70	47929
SCOTT	RUSSELL		TORAIN	MARLENE		30	02	10	70	04227
SCOTT	STEPHEN	D	STONE	SHIRLEY	A	02	05	02	70	14459
SCOTT	STEVEN	M	RICHARDSON	PATRICIA	A	30	08	14	70	31325
SCOTT	THOMAS	C	ELBEN	MARGARET	J	05	02	06	70	04516
SCOTT	VERNON		EDWARDS	LAVERNE		02	12	20	70	47895
SCOTT	VERNON	E	WILLIAMS	MARSHA	D	30	05	02	70	15654
SCOTT	VINCENT	A	WILLIAMS	FLORA		30	03	05	70	07591
SCOTT	WALTER	J	SHELDON	BRENDA		10	11	02	70	46132
SCOTT	WILLIAM	H	EVA	BERNADINE	J	07	09	19	70	37093
SCOTT III	HARRY	S	BAKER	SARA	M	16	05	23	70	17682

V. R. Form D 23

DATA PROCESSING FORMS
D. N. OWENS & CO., INC.

Maryland State Department of Health
Division of Statistical Research and Records

MARRIAGE INDEX

COUNTY	CODE
Allegany	1
Anne Arundel	2
Baltimore	3
Calvert	4
Caroline	5
Carroll	6
Cecil	7
Charles	8
Dorchester	9
Frederick	10
Garrett	11
Harford	12
Howard	13
Kent	14
Montgomery	15
Prince George	16
Queen Anne's	17
St. Mary's	18
Somerset	19
Talbot	20
Washington	21
Wicomico	22
Worcester	23
City of Baltimore	30

NAME OF GROOM			NAME OF BRIDE			COUNTY OF LICENSE	DATE OF MARRIAGE			V. R. FILE NUMBER
LAST NAME	FIRST NAME	INIT.	LAST NAME	FIRST NAME	INIT.		MONTH	DAY	YEAR	
SCOTT	JAMES	C	ROGERS	SARAH	A	30	02	28	70	07650
SCOTT	JOHN	D	BLACKWELL	FRANCES	E	16	08	15	70	34061
SCOTT	JOHN	C	ALBERT	SUSAN		30	06	20	70	20370
SCOTT	JOHN	R	NICKENS	DOREAFER	B	30	04	17	70	11116
SCOTT	JOHN	R	SCHEIHING	CHRISTIAN	H	02	04	04	70	10453
SCOTT	JOHN	J	VIERS	MARY	C	07	12	08	70	49967
SCOTT	JOHN	C	REICHLEY	JOAN	M	15	05	23	70	17093
SCOTT	JOSEPH	B	BURTON	SYLVIA	S	30	04	06	70	11363
SCOTT	JUDGE		NELSON	SARAH	A	30	05	22	70	15447
SCOTT	KENNETH	C	BROWN	DEBRA	Y	30	10	04	70	41043
SCOTT	LELAND	F	POTTER	MARY	C	12	12	31	70	50417
SCOTT	LEON		BUTLER	ELIZABETH		30	04	25	70	11026
SCOTT	LEROY	H	PLUMMER	RUBY	C	13	02	28	70	05384
SCOTT	LESTER	L	TITSWORTH	BARBARA	J	07	01	12	70	01399
SCOTT	LEWIS	R	JANNUZZIO	HELEN	M	07	08	29	70	31837
SCOTT	LUCIUS	O	FELLS	HELEN	V	12	09	05	70	37995
SCOTT	MELVIN	J	WILLIAMS	CATHERINE		30	05	02	70	15596
SCOTT	NORMAN	R	LIEVERS	ERNESTINE	R	30	08	08	70	31392
SCOTT	PAUL	J	HART	MARY	J	19	10	30	70	43444
SCOTT	RALPH	J	SPENCER	YVONNE	D	30	04	20	70	11148
SCOTT	RAYMOND	P	HICKS	JOLLY		30	04	11	70	11495
SCOTT	RAYMOND		OWENS	AGNES	H	07	11	16	70	45942
SCOTT	ROBERT	M	AMEY	MARGARET	M	03	08	29	70	35432
SCOTT	ROBERT	L	GITTINGS	BELVA	J	30	10	03	70	40923
SCOTT	ROBERT	E	BUTCHER	BETTY	J	07	12	05	70	49626
SCOTT	ROBERT	L	CUNNINGHAM	PATRICIA	M	12	11	12	70	46315
SCOTT	RODNEY	C	BAUBLITZ	KAREN	D	12	08	19	70	33012
SCOTT	RODNEY	J	SCOTT	DELORES	J	07	02	02	70	04785
SCOTT	ROGER	A	RICE	GLORIA	K	01	11	04	70	43960
SCOTT	RONALD	S	MC COY	KAREN	L	02	12	19	70	47929
SCOTT	RUSSELL		TORAIN	MARLENE		30	02	10	70	04227
SCOTT	STEPHEN	D	STONE	SHIRLEY	A	02	05	02	70	14459
SCOTT	STEVEN	M	RICHARDSON	PATRICIA	A	30	08	14	70	31325
SCOTT	THOMAS	C	ELBEN	MARGARET	J	05	02	06	70	04516
SCOTT	VERNON		EDWARDS	LAVERNE		02	12	20	70	47895
SCOTT	VERNON	E	WILLIAMS	MARSHA	D	30	05	02	70	15654
SCOTT	VINCENT	A	WILLIAMS	FLORA		30	03	05	70	07591
SCOTT	WALTER	J	SHELDON	BRENDA		10	11	02	70	46132
SCOTT	WILLIAM	H	EVA	BERNADINE	J	07	09	19	70	37093
SCOTT III	HARRY	S	BAKER	SARA	M	16	05	23	70	17682

V. R. Form D 23

DATA PROCESSING FORMS
D. N. OWENS & CO., INC.

Maryland State Department of Health
Division of Statistical Research and Records

MARRIAGE INDEX

COUNTY	CODE
Allegany	1
Anne Arundel	2
Baltimore	3
Calvert	4
Caroline	5
Carroll	6
Cecil	7
Charles	8
Dorchester	9
Frederick	10
Garrett	11
Harford	12
Howard	13
Kent	14
Montgomery	15
Prince George	16
Queen Anne's	17
St. Mary's	18
Somerset	19
Talbot	20
Washington	21
Wicomico	22
Worcester	23
City of Baltimore	30

NAME OF GROOM			NAME OF BRIDE			COUNTY OF LICENSE	DATE OF MARRIAGE			V. R. FILE NUMBER
LAST NAME	FIRST NAME	INIT.	LAST NAME	FIRST NAME	INIT.		MONTH	DAY	YEAR	
SCOTT JR	DAVID	M	RIDGELY	LAURA	M	06	06	06	70	20915
SCOTT JR	HAROLD	R	CARTER	LOUISE	C	03	01	09	70	00539
SCOTT JR	HAROLD	T	REED	KATHRYN	A	16	07	03	70	28568
SCOTT JR	HOWARD		LORD	MARY	G	17	04	04	70	13891
SCOTT JR	JAMES	W	EVANS	JOANNE		30	07	06	70	26359
SCOTT JR	JOHN	D	WILLIAMS	CAROL	L	30	03	26	70	07916
SCOTT JR	ROBERT	C	LAURIE	YVONNE	K	07	09	12	70	37303
SCOTT JR	ROBERT	H	SPERNAK	BARBARA	L	21	06	22	70	24197
SCOTT JR	WALTER	B	GILLESPIE	SHARON	L	23	10	23	70	43791
SCOTTEN	LARRY	W	BOOTH	CAROL	A	07	04	13	70	12310
SCOTTI JR	LOUIS	A	FRANZ	JANET	R	11	06	12	70	22046
SCOVENS JR	THOMAS	A	TURNER	JUNE	A	30	08	15	70	30823
SCRANTON JR	HAROLD	G	AXTON	DOROTHY	I	30	06	20	70	20321
SCRIBER	RICHARD	L	CLAYTON	GILDA	N	30	09	19	70	36209
SCRIBNER	REGINALD	C	FORTUNE	PAMELA	D	30	01	26	70	01120
SCRIPTURE	JARED		HASTY	DAPHNE	H	16	05	23	70	17609
SCRIVEN	MELVIN		MADDOX	ARBUSTUS		30	10	24	70	40621
SCROGGS	WILLIAM	E	LITTLE	CHRISTINE	M	30	10	24	70	40681
SCRUGGS	HARVEY	L	WHITMORE	LENORA		30	07	28	70	30910
SCRUGGS	WOODROW	W	CARTE	PRISCILLA	A	03	06	27	70	24857
SCUDDER	RICHARD	B	MOLLER	SALLY	C	07	04	30	70	12394
SCUDDER	WILLIAM	D	TURNER	DEBORAH	F	03	08	29	70	35509
SCULL	JOSEPH	T	KALEIWOHI	PUANANI	M	07	04	11	70	11990
SCULLEN	JAMES	D	WENDLING	PAMELA	G	15	02	27	70	05731
SCULLEY	JAY	R	WINKEL	PEGGY	L	30	01	03	70	01075
SCULLY	ROBERT	J	MC GROGAN	MARCIA		07	06	20	70	21439
SCULLY JR	PETER	W	POTASH	MAUREEN	J	03	08	02	70	30468
SCUMACI	VINCENT	A	RALEY	SYLVIA	A	18	04	11	70	13923
SCYLASKE JR	HARRY	A	HICKMAN	LINDA	A	03	05	16	70	14957
SDOIA	JAMES	A	EVANKO	NOREEN	L	15	11	27	70	46577
SE BOUR	CHARLES	P	KLASCHUS	PATRICIA	A	30	01	23	70	01145
SEABERRY JR	WILLIE		SMITH	MARGARET	A	16	07	11	70	28724
SEABOLT	ERNEST	J	LINN	MARION	T	16	05	28	70	17913
SEABREASE	DONALD	L	HANDLOSER	DONNA	L	05	08	01	70	31618
SEABREASE	WILLIAM	C	JONES	PAULA	S	30	11	16	70	45247
SEABRON	WILLIE	E	CRAWFORD	MARSHA	A	30	04	04	70	11252
SEACE	CALVIN	C	WILLIAMS	JANNIE	J	15	10	13	70	42867
SEACHRIST	GARY	E	ROBERTS	SANDRA	L	07	12	24	70	49768
SEACHRIST	LEO	S	RAGAN	RITA	L	07	05	16	70	16344
SEAGROVES	ROBERT	A	GREENSTREET	EUNICE	C	08	12	28	70	50061

V. R. Form D 23

DATA PROCESSING FORMS
D. N. OWENS & CO. INC.

Maryland State Department of Health
Division of Statistical Research and Records

MARRIAGE INDEX

COUNTY	CODE
Allegany	1
Anne Arundel	2
Baltimore	3
Calvert	4
Caroline	5
Carroll	6
Cecil	7
Charles	8
Dorchester	9
Frederick	10
Garrett	11
Harford	12
Howard	13
Kent	14
Montgomery	15
Prince George	16
Queen Anne's	17
St. Mary's	18
Somerset	19
Talbot	20
Washington	21
Wicomico	22
Worcester	23
City of Baltimore	30

NAME OF GROOM			NAME OF BRIDE			COUNTY OF LICENSE	DATE OF MARRIAGE			V. R. FILE NUMBER
LAST NAME	FIRST NAME	INIT.	LAST NAME	FIRST NAME	INIT.		MONTH	DAY	YEAR	
SEAK	ALBERT		MICHAUX	AURELIA		15	01	23	70	02223
SEAL	GARY	A	CLOWSER	JOANN		21	08	24	70	34800
SEAL	LARRY	E	STEVENS	SHARON	K	21	06	20	70	24068
SEALES	ROY	W	AFFANATO	SHIRLEY	J	30	05	08	70	15757
SEALING JR	LEROY	F	WATKINS	SUSAN	L	13	07	11	70	27876
SEALOVER	EDWARD	L	VERMETTE	SANDRA	A	30	05	23	70	15209
SEALS	BOB	B	GUE	GEORGIA	V	10	04	04	70	12644
SEALS	GARRY	W	COLHOUER	JEANETTE	L	02	09	09	70	35320
SEALS	IRA	F	KILLEEN	LOUISE	M	07	09	05	70	37596
SEALS	JAMES	D	NORDENSON	KAREN	A	15	06	06	70	22860
SEALS	MICHAEL	B	WARWICK	CATHY	A	15	10	17	70	42652
SEALS	ROBERT	E	BOYCE	HELEN	M	30	11	21	70	45134
SEAMAN	CHARLES	C	TROUT	JANET	L	03	06	14	70	19324
SEAMAN	MARSHALL		BASTERRECHEA	NIEVES	B	16	09	12	70	38852
SEAMAN	RONALD	F	CROSLEY	ROSETTA	J	05	01	02	70	01258
SEAMON	KENNETH	B	BARSALLO	JACQUELIN	R	16	12	23	70	51003
SEARCEY	ORINGTON	G	LEWIS	VIRGINIA	R	22	09	18	70	39569
SEARCY	THOMAS	A	JENKINS	MARY	C	30	08	15	70	31082
SEARLS	WELLINGTO	B	REIDT	CORDELIA	E	03	09	06	70	35603
SEARS	BERNARD	E	HANSEN	CHARLOTTE	L	02	06	20	70	18892
SEARS	CLARENCE	B	WALKER	JANIE	L	30	12	20	70	49184
SEARS	DONALD	M	WOLF	DARLENE	A	03	06	05	70	19656
SEARS	DONALD	W	BRANZELL	CARLA	L	02	09	26	70	35240
SEARS	HARRY	T	WILLIAMS	BETTY	G	02	12	18	70	47899
SEARS	JERRY	O	GRIMES	ALICE	D	02	05	23	70	14546
SEARS	JOHN	D	VAN ETTEN	LINDA	C	03	04	24	70	10635
SEARS	RAYMOND	D	VILLEE	CATHY	L	02	09	12	70	35301
SEARS	STEVEN	J	FAIR	W	S	03	07	20	70	25159
SEARS	THOMAS	A	ROGERS	SHERILL	D	30	04	25	70	11019
SEARS	TIMOTHY	W	LOWERY	DONNA	R	12	11	28	70	46276
SEARS	VERNON	D	KINNEY	EDITH	E	16	08	29	70	38743
SEARS III	WALTER	J	CARROCCIO	CRISTINA	M	15	06	27	70	22467
SEARS JR	LOUIS	E	BURTON	DAPHNE	L	09	09	19	70	37700
SEARS SR	RICHARD	F	PALMER	RHODA	G	15	08	04	70	33723
SEASE	LAWRENCE	C	WETZEL	MARY	M	21	06	14	70	29261
SEASE	STEVEN	C	SMITH	BONITA	L	21	02	02	70	06453
SEASLEY	CLEM	J	HARRIS	COSBY	M	16	03	28	70	13559
SEATON	ARTHUR	T	METZGER	ANNE	M	15	06	20	70	22358
SEATS	JAMES	E	PHILLIPS	MARY	R	07	08	08	70	32205
SEAVER	RICHARD	F	RAYMOND	ROBERTA	A	07	12	14	70	49909

V. R. Form D 23

DATA PROCESSING FORMS
D. N. OWENS & CO., INC.

Maryland State Department of Health
Division of Statistical Research and Records

MARRIAGE INDEX

COUNTY	CODE
Allegany	1
Anne Arundel	2
Baltimore	3
Calvert	4
Caroline	5
Carroll	6
Cecil	7
Charles	8
Dorchester	9
Frederick	10
Garrett	11
Harford	12
Howard	13
Kent	14
Montgomery	15
Prince George	16
Queen Anne's	17
St. Mary's	18
Somerset	19
Talbot	20
Washington	21
Wicomico	22
Worcester	23
City of Baltimore	30

NAME OF GROOM			NAME OF BRIDE			COUNTY OF LICENSE	DATE OF MARRIAGE			V. R. FILE NUMBER
LAST NAME	FIRST NAME	INIT.	LAST NAME	FIRST NAME	INIT.		MONTH	DAY	YEAR	
SEAVER	ROBERT	A	LAUBSCHER	SUSAN	J	07	08	22	70	32307
SEAVEY	ALBERT	A	GUAY	MARY	E	07	07	29	70	26564
SEAWELL JR	JAMES	R	STRAIN	HELEN	M	16	07	04	70	28649
SEAY	BILLIE	R	GARDINER	CATHERINE	C	30	07	02	70	26179
SEAY	DANIEL	L	LARSEN	JACQUELYN	S	16	07	06	70	28912
SEAY	DENNIS	D	HALL	VALERIE	J	08	12	04	70	50070
SEBALD JR	LEONARD	J	BAKER	GENEVA	R	02	02	14	70	03324
SEBASOVICH	JOSEPH		CHADWICK	NANCY	E	13	12	16	70	50457
SEBENIECHER	RITCHIE	R	TOSCHES	CHARLENE	M	30	03	14	70	07480
SEBLY	WAYNE	N	ISNER	SANDRA	L	30	06	13	70	20634
SEBRING	BRYCE	W	BEAN	JOAN	A	18	04	25	70	13917
SECASKEY	EUGENE	V	WILKENS	IDA	L	11	07	14	70	27571
SECKMAN	STEVEN	C	SHAFFER	KAREN	E	11	12	28	70	50231
SECO JR	PEDRO		REED	SANDRA	P	02	04	11	70	10465
SECOR	JAMES	L	WHISNANT	KAREN	L	30	07	18	70	25425
SECOR	STEPHEN	P	SCHETTLER	KAREN	A	07	10	17	70	41727
SECOR	WILLIAM	F	KNOX	LINDA	L	03	09	04	70	35606
SECRIST	DAVID	E	GRIMES	MARILYNN	J	16	09	26	70	38894
SECRIST	WILLIAM	H	HARVEY	NORMA	J	11	06	27	70	22004
SEDEYN	GLENN	J	SANDIFER	KATHY	L	07	07	01	70	27218
SEDGEWICK	EDMOND	W	CURTIS	PAULINE		30	05	16	70	15631
SEDGWICK	RONALD	D	TAYLOR	PATRICIA	A	19	02	07	70	06289
SEDLACKO	DENNIS	J	CREIGHTON	KAY	L	10	08	03	70	32736
SEDLAK	JOSEPH	F	OTT	MELINDA	M	03	12	18	70	48488
SEDLAR	BERNARD		YEAGER	HELEN		07	03	30	70	08293
SEDWICK	CHARLES	D	VAN BOGELEN	SANDRA	K	16	06	20	70	23114
SEDWICK	TOMMY	R	HYLTON	KATHY	E	03	12	27	70	48094
SEE	CHARLES	M	HELMICK	MINA	N	21	08	07	70	34726
SEE	GARY	G	VETTERS	VICKI	L	01	04	08	70	10308
SEE	JOHN	D	JOHNSON	ANTOINETT	M	16	12	05	70	51054
SEE	LARRY	E	BRANIGAN	SARAH	F	12	04	11	70	12860
SEE JR	WILLIAM	M	FOSTER	SHARON	L	01	09	26	70	34986
SEEDS	JOSEPH	D	ROBINSON	ABBY		07	03	07	70	08136
SEEFRIED	JOHANNES		YEADT	VIRGINIA	L	22	07	03	70	29465
SEEK	KENNETH	L	PEARCY	SHANNON	L	15	03	30	70	09142
SEEK	LOUIS	D	SILVER	VANESSA		15	08	07	70	33637
SEEKELL	RODNEY	P	LINES	PATRICIA	A	07	07	31	70	27116
SEEKFORD	JOHN	D	NEHRKORN	JUNE	K	03	02	21	70	03604
SEEKFORD	OWEN	W	BLOSSER	HELEN	M	21	12	31	70	51746
SEEKINS	DENNIS	D	SPICER	MARY	L	15	07	24	70	28283

V. R. Form D 23

DATA PROCESSING FORM
D. N. OWENS & CO. INC.

Maryland State Department of Health
Division of Statistical Research and Records

MARRIAGE INDEX

COUNTY	CODE
Allegany	1
Anne Arundel	2
Baltimore	3
Calvert	4
Caroline	5
Carroll	6
Cecil	7
Charles	8
Dorchester	9
Frederick	10
Garrett	11
Harford	12
Howard	13
Kent	14
Montgomery	15
Prince George	16
Queen Anne's	17
St. Mary's	18
Somerset	19
Talbot	20
Washington	21
Wicomico	22
Worcester	23
City of Baltimore	30

NAME OF GROOM			NAME OF BRIDE			COUNTY OF LICENSE	DATE OF MARRIAGE			V. R. FILE NUMBER
LAST NAME	FIRST NAME	INIT.	LAST NAME	FIRST NAME	INIT.		MONTH	DAY	YEAR	
SEEL	JAMES	H	FANNIN	MICHELE	L	07	07	02	70	26815
SEELEY	BRUCE		GREEN	JULIE	C	07	09	05	70	37540
SEELEY	EDGAR	L	SIGRIST	FRANCES	L	16	07	08	70	28802
SEELOS	PETER	L	HARRISON	BARBARA	A	02	06	06	70	18756
SEEMER	CARL	J	NEWMAN	DARLENE		07	01	17	70	01475
SEENEY	RICHARD	H	JOHNSON	MARIE	S	07	06	25	70	21605
SEENEY	RONALD	C	LOATMAN	FLORENCE		07	06	08	70	21062
SEESE	DALE	F	BAKER	MITZI	A	07	11	21	70	45510
SEESE	RAY	J	MORGAN	MARY	C	16	10	24	70	43000
SEESE	WALTER	A	VAN DORSTEN	BERTHA	K	15	10	03	70	42584
SEEWAGEN	JAMES	R	JASCHIK	LINDA	M	30	04	25	70	15399
SEFOYIANES	HARRY		MEADOR	STELLA	K	15	05	02	70	17611
SEGAAR	CARL	D	CALLAN	PAMELA	D	03	04	17	70	11002
SEGAL	ISADORE		ROGUL	ANNETTE	M	07	11	13	70	45934
SEGAR	BERNARD		TONGUE	KAREN	B	02	04	18	70	10523
SEGAR	DANIEL	D	DAVID	WYETTA	M	30	03	07	70	07734
SEGELKEN	JOHN	M	HETZNER	PAMELA	D	30	06	13	70	20456
SEGERS	ROBERT		GREENIDGE	AGNES		30	07	15	70	26350
SEGGEBRUCH	STUART	V	GEIMAN	JANE	E	03	06	27	70	19247
SEGGERTY	DOUGLAS	L	STONE	DEBORAH	A	02	07	18	70	24681
SEGRAVES	DOUGHTON		HOLDINESS	MARY	F	07	07	25	70	26783
SEGRETO	JOHN	F	AURIGEMMA	MARGARET	A	12	10	28	70	42351
SEGRETTO	ANTHONY	M	HARDING	CAROLYN	F	15	09	29	70	38527
SEHER	WILLIAM	K	MAXWELL	MARTHA	J	07	07	28	70	26590
SEHNKE	RONALD	H	LE BRUN	ANNA	V	30	11	14	70	45073
SEIB III	JOHN	J	SKIDMORE	KATHYRN	S	01	10	17	70	39692
SEIBEL	JOHN	C	DE WITT	CYNTHIA	L	15	06	14	70	22867
SEIBERLICH	MICHAEL	R	HOAD	SHERRY	L	07	08	20	70	31824
SEIBERLICH	STEPHEN	E	RICE	KAREN	E	15	04	18	70	13059
SEIBERT	CARL	L	SEAGREAVES	JEAN	J	12	10	21	70	42364
SEIBERT	CHARLES	L	PIPER	PENNY	K	01	03	07	70	06635
SEIBERT	EDWIN	E	KRAMER	FLORA	A	07	08	22	70	31859
SEIBERT	JAMES	E	ATHERTON	BEVERLY	R	21	04	04	70	14035
SEIBERT	JOHN	J	ANDERSON	DONNA	J	01	08	30	70	47761
SEIBERT	PAUL	D	CHASE	CHARLOTTE	A	21	06	27	70	24098
SEIBERT	PAUL	A	WELCH	BARBARA	A	21	08	22	70	34607
SEIBERT	WILLIAM	K	WRIGHT	SYBIL	R	16	02	04	70	06182
SEIBERT JR	MARSHALL	P	COUSINS	HELEN	K	01	09	17	70	35129
SEIBERT JR	ROBERT	R	CHAMBERS	PAMELA	A	03	03	01	70	06918
SEICHREST	ROBERT	W	SLIZIK	VERNA	E	15	07	23	70	28440

V. R. Form D 23

DATA PROCESSING FORMS
D. N. OWENS & CO., INC.

Maryland State Department of Health
Division of Statistical Research and Records

MARRIAGE INDEX

COUNTY	CODE
Allegany	1
Anne Arundel	2
Baltimore	3
Calvert	4
Caroline	5
Carroll	6
Cecil	7
Charles	8
Dorchester	9
Frederick	10
Garrett	11
Harford	12
Howard	13
Kent	14
Montgomery	15
Prince George	16
Queen Anne's	17
St. Mary's	18
Somerset	19
Talbot	20
Washington	21
Wicomico	22
Worcester	23
City of Baltimore	30

NAME OF GROOM			NAME OF BRIDE			COUNTY OF LICENSE	DATE OF MARRIAGE			V. R. FILE NUMBER
LAST NAME	FIRST NAME	INIT.	LAST NAME	FIRST NAME	INIT.		MONTH	DAY	YEAR	
SEIDEL	NORMAN	D	RAINES	LINDA	L	03	01	03	70	00546
SEIDEL	ROBERT	E	MERCER	KATHLEEN	S	07	10	24	70	41614
SEIDELL	WILLIAM	E	DISHAROON	LOUISE	T	03	10	23	70	40467
SEIDENAR	CARL	L	BUSKIRK	CAROLINE	R	30	09	07	70	36563
SEIDENMAN	SYLVAN	J	ZANGE	SANDRA	J	30	03	19	70	07802
SEIDENSTRICKER	CHARLES	R	SINCLAIR	DIANE	K	15	07	04	70	28134
SEIDERS	KERRY	N	GREEN	MARCIA	R	21	02	11	70	06438
SEIDLE	MICHAEL	E	DAVIS	BONNIE	M	15	08	08	70	33383
SEIDLICH	RONALD	L	RICE	MARIE	R	03	05	09	70	14978
SEIDMAN	GEORGE		MC HENRY	DEBORAH	L	07	05	04	70	16238
SEIFERT	EDGAR	C	FEE	NANCY	M	30	10	18	70	40563
SEIFERT	JAMES	B	FEHNEL	SHIRLEY	A	18	08	10	70	34472
SEIFFERT	PERRY	B	BRILL	DIANNE	M	15	09	12	70	38137
SEIFRED	ROBERT	C	SPOTTS	ELSIE	E	12	10	15	70	42374
SEIFRIED III	ERNEST	W	DEXTER	SHELLY	A	16	08	22	70	34216
SEIGLE	ROBERT	J	HOFFMAN	DEBORAH	L	10	02	14	70	05141
SEIGMAN JR	GERALD	M	OSBORNE	DORA	E	03	08	14	70	30541
SEILER	CHARLES	H	TILLMAN	KATHERINE	S	03	08	29	70	35461
SEILER	DANNY	H	BUTCHER	PEGGY	A	02	06	25	70	18670
SEILER	GARY	R	RILL	SHERRY	K	06	04	11	70	11940
SEIPP	CALVERT	M	ZERRLAUT	EDITH	E	03	07	18	70	24863
SEIPP	FRANKLIN	W	COLLINS	JANICE	L	03	04	24	70	11003
SEIPP	JACK	H	SULTZBAUGH	PHYLLIS	J	06	06	26	70	20955
SEIPP	KENNETH	E	RICE	WILLA	L	06	01	23	70	01318
SEIPP	NORRIS	F	COOL	ELLEN	P	06	08	07	70	31676
SEISS	DOUGLAS	S	LITTLE	TERESA	L	10	01	31	70	01879
SEISS	RAYMOND	E	SCHRECK	LINDA	D	12	04	24	70	12932
SEITL	AUGUST	V	SCHOEBERLEIN	ANNA	A	30	01	24	70	11435
SEITLER	RAYMOND	B	HERBST	WANDA	L	10	03	28	70	08777
SEITZ	ANTHONY	P	SMITH	KATHLEEN	M	02	02	21	70	03323
SEITZ	ARLIN	J	SWOPE	JANICE	M	07	08	24	70	31815
SEITZ	LOUIS		DAVIS	RUBYE	C	01	08	08	70	29630
SEITZ	RONALD	L	GOOD	BARBARA	A	30	11	28	70	48649
SEITZ	THOMAS	A	STURGILL	CAROL	A	16	08	21	70	33815
SEITZ JR	ROBERT	A	GIZONI	LINDA	A	30	06	19	70	20469
SEJDA	MARTIN	R	DE GRAVE	DARLENE	R	07	12	05	70	49698
SEKOWSKI	DANIEL	L	MC CLELLAN	MARY	A	12	09	23	70	38033
SEKULA	GOTTHARD	G	THOMAS	URSULA	J	21	06	04	70	24225
SEKULA JR	BASIL		HOLTHAUS	CAROLE	A	02	12	24	70	47969
SELBY	CHRISTOPH	U	DENNIS	ELEANOR	D	15	08	13	70	33313

V. R. Form D 23

D N OWENS & CO. INC.

Maryland State Department of Health
Division of Statistical Research and Records

MARRIAGE INDEX

COUNTY	CODE
Allegany	1
Anne Arundel	2
Baltimore	3
Calvert	4
Caroline	5
Carroll	6
Cecil	7
Charles	8
Dorchester	9
Frederick	10
Garrett	11
Harford	12
Howard	13
Kent	14
Montgomery	15
Prince George	16
Queen Anne's	17
St. Mary's	18
Somerset	19
Talbot	20
Washington	21
Wicomico	22
Worcester	23
City of Baltimore	30

NAME OF GROOM			NAME OF BRIDE			COUNTY OF LICENSE	DATE OF MARRIAGE			V. R. FILE NUMBER
LAST NAME	FIRST NAME	INIT.	LAST NAME	FIRST NAME	INIT.		MONTH	DAY	YEAR	
SELBY	DONALD	R	CARTER	CAROL	J	30	06	13	70	20539
SELBY	JAMES	E	SIMMONS	TENA	J	08	10	30	70	42047
SELBY	JOHN	W	MITCHELL	STEPHANIE		13	12	10	70	50433
SELBY	JOSEPH	B	JOHNSON	SANDRA	M	16	06	13	70	23051
SELBY	LESTER	R	CONNER	RUBY	M	23	02	03	70	06545
SELBY	ROBERT	D	HORSMAN	LAURA	V	15	03	22	70	09115
SELBY III	RAYMOND	F	TARANTINO	MARY	E	02	09	12	70	35215
SELDON	HARRY	L	HARRIS	MARY	L	16	08	12	70	34402
SELDON	NORWOOD	S	PORTER	LULA	P	07	02	07	70	04986
SELDON	RONALD	H	CHURCH	YVONNE	L	22	06	20	70	24293
SELF	CARL	W	METZNER	DEBRA	M	01	10	31	70	39789
SELF	CARROLL	R	HOLLIS	PEGGY	P	16	10	05	70	43331
SELF	WILLIAM	W	CUSHING	DEBORAH	J	30	05	01	70	15114
SELF JR	CLYDE	G	ALLEN	LORRAINE	W	16	09	05	70	38672
SELGER	GARY	P	PETERSON	GAIL	M	07	11	04	70	45835
SELGRADE	JAMES	F	KRIEMELMEYER	MARY	J	16	08	23	70	34221
SELINSKY	ROBERT	E	CLARKE	ANTONIA	M	15	07	11	70	28196
SELK	RICHARD	F	HARVEY	ELOUISE	D	07	10	25	70	41603
SELL	DAVID	M	HILLEGASS	ROSEANN		07	03	28	70	08190
SELL	PAUL		PURITZ	IRENE		30	06	04	70	19746
SELL	PAUL	W	HAIFLEY	NANCY	L	06	12	06	70	49456
SELL	RICHARD	E	RUNKLES	MARY	Y	06	04	22	70	11959
SELL JR	EDGAR	S	COX	DEBORAH	M	06	02	14	70	04552
SELL JR	WILLIAM	R	YOUNGER	FRANCES	C	01	09	12	70	35022
SELLARS	PHILIP	L	FLAHARTY	ALICE	C	16	08	21	70	33829
SELLERS	CHARLEY	B	FLIPPEN	FRANCES	M	12	12	24	70	50382
SELLERS	DANIEL	G	STARKEY	LINDA	R	07	12	19	70	49880
SELLERS	GEORGE	W	VAUGHN	PRISCILLA	L	09	01	17	70	01866
SELLERS	JIMMIE		CARE	SHIRLEY		15	03	10	70	09386
SELLERS	ROBERT	F	SENASACK	LURA	N	16	04	04	70	13583
SELLERS	ROLAND	M	SPICER	KATHERIN	B	07	08	08	70	31967
SELLERS JR	NORFOLK		RANDOLPH	LULA	M	30	09	19	70	36222
SELLERS JR	ROBERT	F	MITCHELL	HOLLY	L	30	08	18	70	31285
SELLMAN	JACK		ADAMS	LESLIE	W	13	07	03	70	27878
SELLMAN III	H	L	DEITZ	CAROLYN	A	03	08	22	70	30284
SELLS JR	JOHN	M	BARTLEY	DONNA	C	16	02	14	70	05967
SELNICK	PAUL		YOURTEE	ANN		15	12	18	70	50955
SELTER	ROBERT	J	KEUNE	DARLA	J	16	03	21	70	09495
SELTMANN	BARTON	L	YOST	LOIS	A	07	08	15	70	31866
SELVAGGIO	JAMES	L	NAPIER	SANDRA	J	16	11	30	70	47250

V. R. Form D 23

DATA PROCESSING FORMS
D. N. OWENS & CO., INC.

Maryland State Department of Health
Division of Statistical Research and Records

MARRIAGE INDEX

COUNTY	CODE
Allegany	1
Anne Arundel	2
Baltimore	3
Calvert	4
Caroline	5
Carroll	6
Cecil	7
Charles	8
Dorchester	9
Frederick	10
Garrett	11
Harford	12
Howard	13
Kent	14
Montgomery	15
Prince George	16
Queen Anne's	17
St. Mary's	18
Somerset	19
Talbot	20
Washington	21
Wicomico	22
Worcester	23
City of Baltimore	30

NAME OF GROOM			NAME OF BRIDE			COUNTY OF LICENSE	DATE OF MARRIAGE			V. R. FILE NUMBER
LAST NAME	FIRST NAME	INIT.	LAST NAME	FIRST NAME	INIT.		MONTH	DAY	YEAR	
SELWYN	HARRY	J	BABYAK	ANNA		01	12	14	70	47808
SEMAN	JOSEPH	W	SCHREIBER	MARION	T	30	06	06	70	20510
SEMANCIK	EDMOND	J	ROBERTS	DOROTHY	L	01	09	15	70	35126
SEMANCIK	RICHARD	S	SMITH	MARY	J	16	03	06	70	09809
SEMIDEY	RAMON		BUZZEE	DALE	S	16	09	02	70	39151
SEMLER	LLOYD	R	COX	JOYCE	V	21	03	29	70	09930
SEMLER JR	ROBERT	E	BREWER	DARLENE	K	21	08	22	70	34558
SEMONELLE	NICHOLAS	P	SMITH	PHYLLIS	E	07	05	18	70	16328
SENASACK JR	HENRY	E	PADDOCK	MEREDITH	J	15	06	01	70	33415
SENATE	MICHAEL	T	HAZARD	BARBARA	S	03	12	31	70	51894
SENFT	WILLIAM	J	DEMOND	PAULINE	A	30	07	05	70	26041
SENGER	RONALD		YEAGLEY	EDITH	R	30	06	20	70	20292
SENIOR	GARY	A	SETTLE	DENISE		16	06	27	70	47138
SENIOR	JOHNNY	C	MACK	FLORENCE	A	30	12	05	70	48753
SENIOR	RICHARD	A	NORMAN	BETTY JO		12	03	28	70	12845
SENKA	JAMES	M	HILL	ALICE	F	01	07	11	70	24458
SENN	DAVID		MC CARRAHER	ELMA	S	07	04	24	70	12487
SENO	MICHAEL	J	PRESS	LYNDA	A	16	04	08	70	13878
SENOVICH	DANIEL	B	COLT	JOANNE	B	15	04	04	70	13169
SENSENIG	PAUL	S	BRUBACHER	ELEANOR	S	18	08	08	70	34464
SENSENY	CLARENCE	T	CUSTER	DOROTHY	M	21	06	01	70	23994
SENTELLE	THOMAS	D	HENDERSON	KATHRYN	M	15	01	10	70	02348
SENTER	BURLEIGH	S	SLOTHOUR	LORETTA	G	06	04	24	70	11957
SENTMAN	LOUIS	M	LA CHAPELLE	NANCY	V	03	06	26	70	19354
SENTZ	HENRY	R	LESCALLEET	BETTY	M	03	06	27	70	19506
SENTZ	JAMES	C	SIMPSON	BEVERLY	A	30	07	25	70	25716
SENYK	STANLEY	F	GUSKY	EVELYN	L	07	12	31	70	49731
SEPE	PARIS	V	SCOTT	ANGELINA	V	16	11	07	70	46915
SEPER	JEROME	M	KOZUP	LINDA	S	11	07	17	70	27683
SEPSKI JR	JOHN	J	LISTON	PATRICIA	A	11	03	26	70	08914
SEQUEIRA	CARL	F	BRIZENDINE	JANICE	C	16	06	27	70	29072
SERA	ARTHUR		LAWRENCE	PATRICIA	A	15	06	27	70	22596
SERDY	BERNARD	A	SUNCINE	MARGARET	K	01	07	30	70	24444
SEREND	EDGEL	E	MC CLANAHAN	MITZI	S	16	07	31	70	34137
SERFASS	WALTER	S	BEHLER	SANDRA	J	12	02	02	70	05369
SERGEANT	DAVID	J	OXLEY	DIANE	R	15	05	30	70	17043
SERGEWICH	JOSEPH	W	MESZAROS	GAIL	M	07	07	09	70	27309
SERGOTICK	CHARLES	C	SHIPLEY	SUSAN	C	03	05	01	70	14817
SERINIS	BRUCE	P	CADDEN	MARY	J	03	04	04	70	10615
SERIO	FRANK	V	ERWIN	BETTY	J	03	01	24	70	00490

V. R. Form D 23

04446 DATA PROCESSING FORMS D. N. OWENS & CO. INC.

Maryland State Department of Health
Division of Statistical Research and Records

MARRIAGE INDEX

COUNTY	CODE
Allegany	1
Anne Arundel	2
Baltimore	3
Calvert	4
Caroline	5
Carroll	6
Cecil	7
Charles	8
Dorchester	9
Frederick	10
Garrett	11
Harford	12
Howard	13
Kent	14
Montgomery	15
Prince George	16
Queen Anne's	17
St. Mary's	18
Somerset	19
Talbot	20
Washington	21
Wicomico	22
Worcester	23
City of Baltimore	30

NAME OF GROOM			NAME OF BRIDE			COUNTY OF LICENSE	DATE OF MARRIAGE			V. R. FILE NUMBER
LAST NAME	FIRST NAME	INIT.	LAST NAME	FIRST NAME	INIT.		MONTH	DAY	YEAR	
SERIO JR	PAUL	G	WEST	CAROL	J	30	02	14	70	03845
SERUVY	WALTER	C	BARNHART	LESLIE	S	30	03	06	70	07815
SERPE	RICHARD	D	STINER	JENNIFER	F	07	06	27	70	21652
SERRA	MATTHEW	A	TORMANN	VERA	M	07	05	02	70	16458
SERRA	ROBERT	J	GOLDEN	CYNTHIA	M	03	08	22	70	30304
SERRANO	ENRIQUE		ARELLANO	ELSA	H	15	03	21	70	09224
SERRANO	LUIS	M	LEINEWEBER	CAROLE	E	30	04	27	70	11791
SERRETTE	DENNIS	L	HYATT	CHARLSIE	B	30	02	02	70	04389
SERRIDGE	MICHAEL		SMITH	DONNA	J	07	02	07	70	05047
SERSEN	RAYMOND	J	BRENNAN	YVONNE	D	03	11	28	70	48267
SERSEN	RONALD	F	ROMANO	BARBARA	E	03	10	24	70	40285
SERVICE	THOMAS	B	LINDALE	JEAN	M	19	08	08	70	34491
SESKY	STANLEY	V	NEITZ	BARBARA	J	03	10	31	70	44289
SESSA	EUGENE	J	GARRON	PAULA	M	02	07	11	70	24708
SESSOMS	GEORGE		WHITE	CAROLYN		07	10	03	70	41529
SESSON	VINCENT	J	MULLINS	SHARON	S	16	05	29	70	23744
SESTILI JR	MASSIMO	M	FLETCHER	PATRICIA	A	01	02	13	70	03175
SETH	MICHAEL	H	AUKAMP	LYNNE	M	07	12	09	70	50003
SETHMAN	DAVID	G	THOMAS	LINDA	C	01	05	20	70	14416
SETRE JR	CHARLES	R	KROPINAK	KATHERINE	A	21	08	04	70	34713
SETTEMBERINO	PETER	C	CLARKE	NANCY	A	07	06	17	70	21435
SETTERS	EDWARD	L	SCHEETZ JR	ETHEL	I	10	07	22	70	27477
SETTLEMYER	RONALD	A	NAIL	BARBARA	L	01	02	02	70	03261
SETTLES	WILLIAM	P	MILLER	KAY	A	21	05	24	70	18070
SEVEC	ANDREW		MANLEY	GAIL		07	03	30	70	08303
SEVELAND	LAWRENCE		SCHUMANN	KAREN		07	07	11	70	26939
SEVERE SR	EDWARD	R	ROBERTS	TERESA	L	03	01	24	70	00465
SEVERIN	JOHN	S	FRENCH	JACQUELIN	T	07	05	09	70	16091
SEVERS	CALVIN	L	COE	MILDRED	M	21	06	27	70	24123
SEVERSON	JOHN	P	ZOSH	NONDA	L	03	10	24	70	40357
SEVERSON JR	JOHN	C	SMITH	JEANNINE	A	07	02	07	70	04585
SEVICK	JOSEPH	G	DORN	BETTY	A	03	09	04	70	35855
SEVIER JR	ALBERT	R	KEANE	JANICE	A	03	02	28	70	06958
SEVINSKY	PETER	D	ZAREMBA	CHERYL	M	15	07	13	70	28400
SEWALL	WARREN		VOGELHUT	PHYLLIS	N	03	04	29	70	14775
SEWAR	WILLIAM	D	AMBERMAN	SANDRA	L	12	01	17	70	02051
SEWARD	DAVID	A	DIX	SHIRLEY	H	22	05	30	70	24264
SEWARD	GEORGE	D	JACOBS	CONNIE	M	10	11	21	70	46107
SEWARD	GERALD	C	PARRISH	CAROLYN	V	03	10	17	70	40381
SEWARD	JOHN	W	MASSEY	MADELINE	M	22	02	20	70	06500

V. R. Form D 23

DATA PROCESSING FORMS
D. N. OWENS & CO., INC.

Maryland State Department of Health
Division of Statistical Research and Records

MARRIAGE INDEX

COUNTY	CODE
Allegany	1
Anne Arundel	2
Baltimore	3
Calvert	4
Caroline	5
Carroll	6
Cecil	7
Charles	8
Dorchester	9
Frederick	10
Garrett	11
Harford	12
Howard	13
Kent	14
Montgomery	15
Prince George	16
Queen Anne's	17
St. Mary's	18
Somerset	19
Talbot	20
Washington	21
Wicomico	22
Worcester	23
City of Baltimore	30

NAME OF GROOM			NAME OF BRIDE			COUNTY OF LICENSE	DATE OF MARRIAGE			V. R. FILE NUMBER
LAST NAME	FIRST NAME	INIT.	LAST NAME	FIRST NAME	INIT.		MONTH	DAY	YEAR	
SEWARD	LEE	R	STORY	LILLIE	J	30	09	26	70	40705
SEWARD III	WALTER	J	STEWART	BARBARA	J	07	08	22	70	31790
SEWELL	DAVID	J	BROWN	HELEN	R	10	10	03	70	42134
SEWELL	GARY	D	STEPLER	PEGGY	L	07	03	07	70	08644
SEWELL	GILBERT	E	SCOTT	VERONICA	D	30	11	13	70	44939
SEWELL	GREY	M	WERNIG	JO ANN		02	02	22	70	03339
SEWELL	HERBERT	F	FRAZIER	NADINE	H	15	11	12	70	46762
SEWELL	RICKY	D	RACEY	CAROLYN	A	15	10	13	70	42869
SEWELL	ROBERT	S	KRUMPE	BARBARA	H	12	10	23	70	42349
SEWELL	ROBERT	A	FITZPATRICK	ANNA	M	08	08	11	70	32550
SEWELL	RODNEY		QUEEN	PHYLLIS		30	02	18	70	07583
SEWELL	WILLIAM	B	LOGAN	MELBA	S	30	07	24	70	26311
SEWELL JR	GEORGE	H	BROWN	BARBARA	Y	30	09	05	70	36559
SEWELL JR	WILLIAM	F	ACCOR	BETTY	J	07	05	25	70	16351
SEXTON	BILLIE	W	EADDY	VIRGINIA	S	02	05	30	70	14473
SEXTON	BILLIE	W	EADDY	VIRGINIA	S	30	07	17	70	25973
SEXTON	BRUCE	T	MILLER	DAREEN	M	12	05	02	70	16811
SEXTON	CHARLES	J	POE	CATHERINE	S	07	05	18	70	15968
SEXTON	CHARLES	W	DUTROW	FAYNE	M	10	02	20	70	05132
SEXTON	GREGORY	L	HAMER	PATRICIA	A	12	04	25	70	12892
SEXTON	HOWARD	G	GOULD	RHODA	H	21	06	23	70	24190
SEXTON	HOWARD	J	ASHFORD	BETTY	J	12	03	28	70	08980
SEXTON	JAMES	H	VAN DYKE	REVA	J	07	11	27	70	45655
SEXTON	PAUL	R	CHEWNING	RAMONA	J	16	02	07	70	05874
SEXTON	RICHARD	L	RAUSCH	SHIRLEY	M	04	11	28	70	49359
SEXTON	ROGER		TAYLOR	SUSIE	M	18	09	26	70	43415
SEXTON	RONALD	A	MOLNAR	LORRAINE		07	08	24	70	31749
SEXTON	RONALD	C	WHITE	BETTY	J	15	01	16	70	02250
SEXTON	THOMAS	R	FERNANDES	MADELYN	R	16	05	21	70	17788
SEXTON	THOMAS	B	EDWARDS	VERL	J	30	06	10	70	20570
SEXTON	WILLIAM	R	FORSHAW	DEBORAH	K	03	09	26	70	35671
SEXTON JR	EUGENE	R	RILEY	BETTY	C	07	06	06	70	21007
SEYER	WATSON		KLINEFELTER	HELEN	R	16	08	08	70	34123
SEYFRIED	FRANKLIN	J	HORNING	MABEL	E	10	06	19	70	21901
SEYMEN	EDWARD	J	DAVIS	IOWA	M	07	10	24	70	41412
SEYMER	CHARLES	W	SULLIVAN	MAUREEN	L	03	06	14	70	19022
SEYMORE	GEORGE	W	MC DONNELL	ANNE		15	07	18	70	27988
SEYMORE	MELVIN	L	CHANDLER	EVELYN		19	09	12	70	39314
SEYMOUR	ALBERT		GREENE	SUSIE		07	04	27	70	12432
SEYMOUR	DENNIS	E	SMITH	PATRICIA	A	13	03	14	70	09014

V. R. Form D 23

D. N. OWENS & CO. INC.

Maryland State Department of Health
Division of Statistical Research and Records

MARRIAGE INDEX

COUNTY	CODE
Allegany	1
Anne Arundel	2
Baltimore	3
Calvert	4
Caroline	5
Carroll	6
Cecil	7
Charles	8
Dorchester	9
Frederick	10
Garrett	11
Harford	12
Howard	13
Kent	14
Montgomery	15
Prince George	16
Queen Anne's	17
St. Mary's	18
Somerset	19
Talbot	20
Washington	21
Wicomico	22
Worcester	23
City of Baltimore	30

NAME OF GROOM		INIT.	NAME OF BRIDE		INIT.	COUNTY OF LICENSE	DATE OF MARRIAGE			V. R. FILE NUMBER
LAST NAME	FIRST NAME		LAST NAME	FIRST NAME			MONTH	DAY	YEAR	
SEYMOUR	KENNETH	L	WAGNER	ROSALIE	P	07	03	07	70	08127
SEYMOUR	RICHARD	T	MOVITZ	DEBORAH	P	15	11	27	70	46453
SEYMOUR	ROBERT	F	SANDERS	HELEN	A	15	06	15	70	22704
SEYMOUR	ROGER	L	SHOOP	JANETTE	S	10	05	01	70	16609
SEYMOUR	STEPHEN	V	BURGESS	LINDA	A	16	01	03	70	02606
SEZER	AHMET	N	BESIKCIOGLU	GULAY	A	15	10	19	70	42781
SHAAB JR	JOHN	A	GOSHELL	JEAN	M	30	02	14	70	03872
SHAAK	JAMES	L	SHAAK	JANICE	E	07	03	28	70	08354
SHACKELFORD	HOWARD	G	SPRING	ARVELVA	M	11	02	21	70	05230
SHACKELFORD JR	WILLARD	H	SPANGLER	LINDA	C	30	05	16	70	15124
SHACKLEFORD	ROBERT	G	COWAN	SHERRY	L	16	11	06	70	47178
SHACKLOCK	DENNIS	J	JARVIS	CELIA	D	02	02	28	70	03376
SHACOCHIS	DAVID	A	THEBARGE	DONNA	M	03	12	11	70	48550
SHACOCHIS	DONALD	M	BIRKENBACH	JEANNE	D	03	10	03	70	40375
SHADE	GARY	L	FOGLEMAN	BONNIE	G	21	02	27	70	06380
SHADE	WILLARD	M	ROGERS	LINDA	L	11	06	22	70	32832
SHADE JR	THOMAS	M	SMALLWOOD	GLORIA	J	18	11	21	70	47340
SHADLE	FRANCIS	X	LEISTER	SHARON	M	02	09	19	70	35310
SHADLE	WILLIAM	F	SMITH	SHIRLEY	J	10	10	15	70	42123
SHAEFFER	ROBERT	L	WILDASON	MARY	L	03	05	02	70	15006
SHAFER	CARL	R	BLICKENSTAFF	SHERRY	M	21	06	13	70	24021
SHAFER	CHARLES	J	KELLER	PHYLLIS	D	10	01	10	70	01918
SHAFER	HOWARD	D	MUNDY	JANET	B	16	09	01	70	39099
SHAFER	ROBERT	W	NAILL	JOAN	M	10	09	12	70	37735
SHAFER	RONALD	E	BARRY	KAREN	L	10	11	12	70	46139
SHAFF	ROGER	E	HIGGS	PATRICIA	A	03	10	24	70	40335
SHAFFER	ALLEN	D	HUMPHREYS	ROSETTA	D	11	06	08	70	21968
SHAFFER	CARL	R	NIXON	BONNIE	L	11	07	21	70	27690
SHAFFER	CARL	D	WITHERS	KATHERINE	E	15	11	28	70	46724
SHAFFER	CARL	E	PEARCE	MARY	F	03	02	01	70	03691
SHAFFER	DANIEL	B	BEECHER	BONNIE	K	21	07	04	70	29267
SHAFFER	DANNY	S	LOGUE	MARY	K	01	05	23	70	14251
SHAFFER	DAVID	R	CAUFFMAN	BARBARA	A	21	12	09	70	51672
SHAFFER	DEAN	S	GARTNER	MARGARET	M	07	11	16	70	45937
SHAFFER	DONALD	L	STULL	DONNA	J	01	03	30	70	06572
SHAFFER	EUGENE	E	MC NEW	MARY	A	02	01	10	70	00264
SHAFFER	GALEN	K	LEWIS	DIANA	G	02	05	23	70	14498
SHAFFER	GEORGE	R	STRAHIN	ROSA	L	15	05	09	70	17234
SHAFFER	JACOB	S	PAUGH	VIRGINIA	M	11	11	12	70	46227
SHAFFER	JAMES	C	BRODERICK	COLLEEN	E	01	04	04	70	10282

V. R. Form D 23

DATA PROCESSING FORMS
D. N. OWENS & CO., INC.

Maryland State Department of Health
Division of Statistical Research and Records

MARRIAGE INDEX

COUNTY	CODE
Allegany	1
Anne Arundel	2
Baltimore	3
Calvert	4
Caroline	5
Carroll	6
Cecil	7
Charles	8
Dorchester	9
Frederick	10
Garrett	11
Harford	12
Howard	13
Kent	14
Montgomery	15
Prince George	16
Queen Anne's	17
St. Mary's	18
Somerset	19
Talbot	20
Washington	21
Wicomico	22
Worcester	23
City of Baltimore	30

NAME OF GROOM			NAME OF BRIDE			COUNTY OF LICENSE	DATE OF MARRIAGE			V. R. FILE NUMBER
LAST NAME	FIRST NAME	INIT.	LAST NAME	FIRST NAME	INIT.		MONTH	DAY	YEAR	
SHAFFER	JAMES	F	BAUM	MARSHA	A	30	08	22	70	31257
SHAFFER	JEARRY	L	COOK	JANICE	S	21	01	24	70	06343
SHAFFER	JOHN	E	FOLAND	MILDRED	V	10	08	30	70	32658
SHAFFER	KENNETH	W	MUNSON	RITA	A	21	05	15	70	18046
SHAFFER	KENNETH	G	THOMAS	SHARON	L	11	01	03	70	01945
SHAFFER	LARRY	E	MILLER	KATHLEEN	A	03	04	11	70	10824
SHAFFER	MICHAEL	J	WHITENER	MARY	I	03	11	27	70	44610
SHAFFER	MICHAEL	L	HOOK	DEBORAH	M	30	07	18	70	25883
SHAFFER	MICHAEL	B	KAHN	LAURIE	G	07	07	03	70	27329
SHAFFER	RICHARD	E	BEDISKY	SHARON	A	30	11	28	70	48569
SHAFFER	RICHARD	S	SMITH	PATRICIA	J	16	02	28	70	09515
SHAFFER	ROBERT	E	WORLEY	DOROTHY	M	21	08	29	70	34546
SHAFFER	ROBERT	A	BAUER	CAROL	A	16	05	09	70	17700
SHAFFER	RONALD	E	GEORGE	LINDA	S	30	07	25	70	25786
SHAFFER	RONALD	L	DAVIS	CONSTANCE	P	15	06	27	70	22339
SHAFFER	THOMAS	G	ROWAND	VIRGINIA	I	11	07	31	70	27701
SHAFFER	WAYNE		JORDAN	CAROL	S	11	02	18	70	05263
SHAFFER	WAYNE	R	SAMSEL	CHRISTINE	M	12	09	26	70	37990
SHAFFER	WILLIAM	C	GIFFIN	IRENE	E	21	03	06	70	09998
SHAFFER	WILLIAM	L	HONEYCUTT	SANDRA	G	06	05	03	70	15896
SHAFFER JR	GEORGE	E	KEITH	PATRICIA	A	03	07	08	70	25021
SHAFFERN JR	PETER	J	CAMPBELL	ANN	M	07	07	23	70	26881
SHAFRAN	JEFFREY	B	STEPHAN	CATHERINE	L	07	03	13	70	08101
SHAHAN	ARTHUR	D	NORRIS	BRENDA	J	10	11	16	70	46097
SHAHAN	FRANKIE	J	DRAPER	WANDA	L	05	06	20	70	20895
SHAHAN	LESTER	W	STUBBS	DARLENE	A	05	04	25	70	11885
SHAHAN	ROBERT	D	LAYE	DONNA	K	21	04	15	70	14105
SHAI	JEROME	S	SMITH	SHARON	E	02	11	28	70	44139
SHAIVITZ	EDWARD	G	COHEN	GAIL	R	03	12	28	70	48119
SHAKESPEARE	DENNIS	R	OCONNOR	ELIZABETH	A	03	11	28	70	48455
SHAKLEE	RONALD	V	DIXON	BEVERLY	B	16	07	18	70	28814
SHAKLEE	STEVEN	A	HASKELL	LINDA	L	02	09	05	70	35172
SHAMER	BRUCE	S	DUBROSKY	DEBORAH	J	06	05	28	70	20933
SHAMER	RALPH	M	SMITH	NANCY	M	06	03	14	70	08032
SHAMER	RICHARD	K	KEGERREIS	JUANITA	K	06	10	10	70	41373
SHAMER	THOMAS	M	DUNN	HANNAH	M	03	12	30	70	51885
SHAMER JR	JOSEPH	F	COLLINS	SALLY	L	30	01	03	70	00763
SHAMROCK	LEONARD	G	GARRITY	SUSAN	M	02	12	27	70	47925
SHANAHAN	PAUL	J	MOSER	PATRICIA	A	07	01	03	70	01606
SHANAHAN	WILLIAM	M	STUTZ	BEVERLY	E	30	09	26	70	35982

V. R. Form D 23

DATA PROCESSING FORMS
D. N. OWENS • CO. INC.

Maryland State Department of Health
Division of Statistical Research and Records

MARRIAGE INDEX

COUNTY	CODE
Allegany	1
Anne Arundel	2
Baltimore	3
Calvert	4
Caroline	5
Carroll	6
Cecil	7
Charles	8
Dorchester	9
Frederick	10
Garrett	11
Harford	12
Howard	13
Kent	14
Montgomery	15
Prince George	16
Queen Anne's	17
St. Mary's	18
Somerset	19
Talbot	20
Washington	21
Wicomico	22
Worcester	23
City of Baltimore	30

NAME OF GROOM			NAME OF BRIDE			COUNTY OF LICENSE	DATE OF MARRIAGE			V. R. FILE NUMBER
LAST NAME	FIRST NAME	INIT.	LAST NAME	FIRST NAME	INIT.		MONTH	DAY	YEAR	
SHANAHAN	WILMER	P	LUKEHART	COLLEEN	C	03	02	19	70	03731
SHANDRI	DONALD	J	SAVITSKY	ARLENE	V	07	07	31	70	27069
SHANDROWSKI	WILLIAM	P	RIGGIN	KATHLEEN	J	02	10	03	70	39902
SHANDROWSKY	ALEXANDER	A	LYNCH	RACHEL	S	02	01	19	70	00302
SHANE	DAVID	P	ODELL	MARGARET	C	18	09	14	70	39282
SHANE	EDWARD	M	STANLEY	DARLENE	C	16	05	29	70	23715
SHANE	JAMES	E	ZAMORSKI	STEPHANIE		07	02	09	70	04948
SHANER	JAMES	L	WENTLING	BEVERLY	I	01	09	21	70	35137
SHANER	MELVIN	H	HILLYARD	ELIZABETH	A	16	12	18	70	51001
SHANEY	ROBERT	P	SEWELL	CAROL	L	02	02	14	70	03340
SHANEYBROOK	THOMAS	N	PERDUE	MICA	L	02	11	10	70	44189
SHANHOLTZ	GERALD	D	TOWNSEND	PAMELA	D	03	05	09	70	14746
SHANHOLTZ	HAROLD	W	BLAIR	PEGGY	A	30	07	01	70	26006
SHANHOLTZ	JAMES	A	KLINE	MARGARET	L	21	09	04	70	39486
SHANHOLTZ	JAMES	A	BRILL	BRENDA	M	21	11	17	70	51626
SHANHOLTZ	RICKY	L	WOLFORD	JULIE	A	21	07	06	70	29390
SHANHOLTZ	WAYNE	L	BARNEY	PAMELA	J	21	06	20	70	24119
SHANHOLTZER JR	ROY	B	WILCOXON	DONNA	J	30	02	28	70	07338
SHANK	CLAYTON	M	COOK	LINDA	L	03	02	07	70	03705
SHANK	ELMER	H	THORNTON	LUCIA	S	21	03	05	70	10091
SHANK	FRANK	W	MELZER	PATSY	R	21	09	24	70	39428
SHANK	HARRY	M	COOKMAN	HELEN	H	03	11	07	70	44527
SHANK	JAMES	O	SHOCKEY	SHANNON	C	21	08	24	70	34582
SHANK	JESSE	S	BEACHLEY	PATRICIA	A	10	10	09	70	42121
SHANK	JOHN	L	MC CARTHY	CHRISTINE	A	07	06	13	70	21471
SHANK	JOHN	M	SCHIEK	LOLA	M	03	05	10	70	14935
SHANK	LARRY	L	HARNISH	CAROL	E	07	09	04	70	37585
SHANK	PAUL	D	HARPER	BEVERLY	J	21	08	17	70	34577
SHANKLE	ROBERT	J	MYERS	MARY	C	16	06	20	70	23093
SHANKLE JR	DAVID	L	WAGNER	ROSE	M	10	08	07	70	32718
SHANKLIN III	FREDERICK	C	MEYER	LINDA	A	03	05	16	70	14657
SHANKMAN	GREGORY	B	HOLSBERG	BARBARA	A	15	07	26	70	28036
SHANKS	GARNELL	L	WADE	EDITH	M	16	05	01	70	17757
SHANKS	THOMAS	H	MERSON	PEGGY	A	16	11	23	70	47218
SHANKS	WAYNE	D	BAKER	NITA	J	03	06	27	70	19349
SHANKS	WILLIAM	H	LONG	PATRICIA	A	16	08	29	70	33910
SHANLEY	JOHN	J	BRENNAN	ISABEL	E	07	05	07	70	16211
SHANNAHAN	MICHAEL	P	STAMP	SUSAN	A	16	02	28	70	09446
SHANNAHAN	WALTER	R	WHEELAND	JENNY	L	13	06	26	70	22287
SHANNON	GEORGE		ANDERSON	MARY		07	09	19	70	37395

V. R. Form D 23

DATA PROCESSING FORMS
D. N. OWENS & CO., INC.

Maryland State Department of Health
Division of Statistical Research and Records

MARRIAGE INDEX

COUNTY	CODE
Allegany	1
Anne Arundel	2
Baltimore	3
Calvert	4
Caroline	5
Carroll	6
Cecil	7
Charles	8
Dorchester	9
Frederick	10
Garrett	11
Harford	12
Howard	13
Kent	14
Montgomery	15
Prince George	16
Queen Anne's	17
St. Mary's	18
Somerset	19
Talbot	20
Washington	21
Wicomico	22
Worcester	23
City of Baltimore	30

NAME OF GROOM			NAME OF BRIDE			COUNTY OF LICENSE	DATE OF MARRIAGE			V. R. FILE NUMBER
LAST NAME	FIRST NAME	INIT.	LAST NAME	FIRST NAME	INIT.		MONTH	DAY	YEAR	
SHANNON	GEORGE		SHANNON	RUTH	J	30	07	21	70	25449
SHANNON	JIMMIE		COOK	EUNICE		30	07	11	70	25592
SHANNON	JOHN	M	ONEIL	MARY	K	16	04	25	70	13692
SHANNON	PATRICK	F	GRIVAS	CHARLENE		16	01	26	70	02804
SHANNON	RICHARD		PARKER	KATHLEEN	S	30	02	26	70	04466
SHANNON	ROBERT	E	HARLAN	MARGARET	M	16	02	14	70	05831
SHANNON	ROGER		BEY	GERTRUDE	D	30	04	25	70	11126
SHANNON	ROGER	E	MOKUM	ETHEL	E	07	04	18	70	12511
SHANNON	TOBY	M	WILSON	MARJORIE	E	01	06	18	70	18531
SHANROCK	SHELDON	L	STOUGHTON	CHARLENE		30	06	27	70	26198
SHAPARD	JAMES	P	MORIKAWA	CHARLENE	A	08	05	09	70	27386
SHAPERT	PAUL	E	MC WILLIAMS	TARA	L	01	11	25	70	43926
SHAPIRO	AARON	L	BANDLER	MARSHA	H	15	08	30	70	33148
SHAPIRO	ALLAN	M	SHEPPARD	CHARLOTTE		07	12	15	70	49936
SHAPIRO	BARTON	M	BEHRMANN	PAULA	M	15	12	30	70	50965
SHAPIRO	HARRY	D	SIEGEL	LINDA	E	03	12	19	70	48156
SHAPIRO	HARVEY	M	VERDI	MARIE	F	07	01	02	70	01583
SHAPIRO	JAY		EMMETT	CECILE	E	07	04	11	70	12337
SHAPIRO	JOEL		SCHENK	EVELYN	M	15	08	19	70	33658
SHAPIRO	KENNETH	P	NEUWIRTH	HAZEL	P	15	09	20	70	38142
SHAPIRO	LAWRENCE	K	CIAZZA	BEATRICE	H	15	07	31	70	28377
SHAPIRO	RICHARD	L	CREHAN	CATHERINE	T	30	06	24	70	20771
SHAPIRO	RONALD	S	EISENBERG	ELAINE	B	15	03	23	70	09085
SHAPP	AL		SILVERMAN	ANNE		13	07	22	70	27913
SHARE	STEWART		LEVIN	ELLEN	R	16	05	17	70	17740
SHARER	KEVIN	W	MC NEY	FAY	L	16	12	26	70	51086
SHARKEY JR	JOHN	B	AGUIRRE	MARIA	I	07	09	21	70	37462
SHARLAND	JOHN	R	ENOS	LINDA	J	07	06	26	70	21511
SHARMA	CHANDRA	K	CHARLET	MARIE	Y	16	10	17	70	43133
SHARMAN	THOMAS	L	JUDY	FAY	D	16	09	12	70	38810
SHARP	ALBERT	H	PICKETT	MARIE	C	30	03	06	70	07306
SHARP	ALFRED		STEERMAN	CAROLYN	E	05	06	06	70	20865
SHARP	DONALD	W	HOLDEN	PATRICIA	B	16	10	09	70	43373
SHARP	FRANK	A	MASKERS	DAWN	M	07	08	22	70	32293
SHARP	GARY	C	PONZURICK	ELEANOR	C	01	07	17	70	24521
SHARP	JAMES	M	WHITEWAY	INGRID	U	16	03	06	70	09799
SHARP	MELVIN	D	DOBBS	JOANN	M	03	03	13	70	07151
SHARP	MICHAEL	W	BOWER	NANCY	J	03	11	26	70	44349
SHARP	ROBERT	J	COOL	JANE	E	12	04	24	70	12937
SHARP	ROGER	L	TURNBAUGH	JANE	M	21	07	27	70	29204

V. R. Form D 23

DATA PROCESSING FORMS
D. N. OWENS & CO. INC.

Maryland State Department of Health
Division of Statistical Research and Records

MARRIAGE INDEX

COUNTY	CODE
Allegany	1
Anne Arundel	2
Baltimore	3
Calvert	4
Caroline	5
Carroll	6
Cecil	7
Charles	8
Dorchester	9
Frederick	10
Garrett	11
Harford	12
Howard	13
Kent	14
Montgomery	15
Prince George	16
Queen Anne's	17
St. Mary's	18
Somerset	19
Talbot	20
Washington	21
Wicomico	22
Worcester	23
City of Baltimore	30

NAME OF GROOM			NAME OF BRIDE			COUNTY OF LICENSE	DATE OF MARRIAGE			V. R. FILE NUMBER
LAST NAME	FIRST NAME	INIT.	LAST NAME	FIRST NAME	INIT.		MONTH	DAY	YEAR	
SHARP	SHERMAN	C	JOHNSON	SHIRLEY	M	05	05	23	70	20881
SHARP	WILL	C	HOUSTON	JANE	M	01	10	05	70	39729
SHARP III	JOHN	R	LETVIN	SUSAN	B	16	12	13	70	51170
SHARPE	FRED	L	GREENE	RUTH		07	09	24	70	37359
SHARPE	NORMAN	C	FOLEY	LYNNE	M	30	02	14	70	03841
SHARPE JR	JOHN	P	GRANINGER	JOAN	M	16	10	10	70	42961
SHARPETA	STEPHEN	J	DOBIE	VICKI	J	30	04	10	70	11842
SHARPLESS	LESLIE	B	BEEMAN	MILDRED	E	11	11	06	70	46208
SHARPLESS JR	JOHN		MOYE	LORRAINE		07	06	01	70	21298
SHARPS	ROBERT	P	RENTSCHLER	MAUREEN	E	11	06	20	70	21966
SHARRER JR	DONALD	F	MC MILLION	DEBRA	L	15	11	06	70	46488
SHASGUS	FRANK	W	COHEN	LOUISE	E	07	02	11	70	04984
SHASTID JR	ROY		MITCHEM	RHONDA		16	03	21	70	09702
SHATZER	DENNIS	C	FOREMAN	CINDA	K	13	12	20	70	50451
SHATZER	JEFFREY	L	GILLESPIE	JANICE	S	12	11	01	70	46304
SHAUB	EARL	J	WENDLER	LOIS	F	07	05	22	70	15999
SHAUGHNESSY	WILLIAM	T	LOUGHREY	CAROL	A	16	06	20	70	23325
SHAULIS	ALBERT	C	HAINES	EVELYN	L	21	07	24	70	29418
SHAUT JR	CARL	R	WOOD	JUDITH	M	16	10	03	70	43078
SHAVER	FREDERICK	P	POSTLETHWAIT	SHEILA	I	03	11	14	70	44403
SHAVER	HENRY		HAMILTON	JOANNE		15	01	02	70	02417
SHAVER	WALTER	E	PRICE	LINDA	L	11	04	04	70	12760
SHAW	ABRAHAM	D	FRIEDMAN	ROSALIE	K	30	08	10	70	31421
SHAW	AUBREY		PRYOR	MARTHA	J	07	09	05	70	37595
SHAW	BARRY	G	DEHART	KAREN	F	21	11	10	70	47479
SHAW	BRUCE	E	BARAN	MARY	E	03	02	28	70	06963
SHAW	CHARLES	F	HARRINGTON	SHIRLEY	M	20	07	15	70	29159
SHAW	DALE	R	RUSSELL	NANCY	A	21	08	14	70	34625
SHAW	DAVID	C	RABLE	MARY	E	01	02	24	70	03255
SHAW	ERNEST	E	TANNER	CYNTHIA	K	30	11	05	70	45261
SHAW	EUGENE	H	REYNOLDS	RUTH	A	03	02	07	70	03447
SHAW	FRANK	W	ALLMAN	SANDRA	J	03	08	01	70	30461
SHAW	GEORGE		THOMAS	JOYCE	N	30	11	14	70	45076
SHAW	GEORGE	B	BENYAK	DIANE	M	16	09	19	70	38803
SHAW	HARRY	C	DULL	MINNIE	V	06	04	04	70	11956
SHAW	JIMMY	D	DRUMMER	LINDA	M	02	03	28	70	06778
SHAW	JOHN	D	HAMILTON	LORETTA	A	02	11	13	70	44046
SHAW	LYNN	A	FULLMER	CARRIE	L	11	09	11	70	37805
SHAW	RICHARD	L	GIBSON	HAZEL	I	02	03	25	70	06844
SHAW	ROBERT	L	TAYLOR	HELEN	V	30	12	05	70	49050

V. R. Form D 23

DATA PROCESSING FORMS
D. N. OWENS & CO., INC.

Maryland State Department of Health
Division of Statistical Research and Records

MARRIAGE INDEX

COUNTY	CODE
Allegany	1
Anne Arundel	2
Baltimore	3
Calvert	4
Caroline	5
Carroll	6
Cecil	7
Charles	8
Dorchester	9
Frederick	10
Garrett	11
Harford	12
Howard	13
Kent	14
Montgomery	15
Prince George	16
Queen Anne's	17
St. Mary's	18
Somerset	19
Talbot	20
Washington	21
Wicomico	22
Worcester	23
City of Baltimore	30

NAME OF GROOM			NAME OF BRIDE			COUNTY OF LICENSE	DATE OF MARRIAGE			V. R. FILE NUMBER
LAST NAME	FIRST NAME	INIT.	LAST NAME	FIRST NAME	INIT.		MONTH	DAY	YEAR	
SHAW	RONALD		LONSKY	ELLEN		03	06	15	70	19676
SHAW	STEVEN	B	JOHNSON	BEVERLY	A	12	11	14	70	46287
SHAW	TERRY	W	MAIN	GERTRUDE	A	10	07	25	70	27541
SHAW	THOMAS	H	SHAW	VERA	C	15	12	05	70	50504
SHAW	WALTER	D	CRANSTON	CAROLYN	J	03	10	10	70	40385
SHAW	WAYNE	R	DIGGS	PAULA	M	15	08	21	70	33764
SHAW III	JOHN	K	SAVAGE	FREDERICK	A	03	06	06	70	19335
SHAW JR	JAMES	C	PHILLIPS	THELMA	S	02	07	04	70	24635
SHAW JR	ORRESTER		HANSON	DORIS	J	30	08	22	70	36108
SHAWELL	FRED	J	TOWNSEND	BEVERLI	D	07	03	21	70	08169
SHAWKER	THOMAS	H	KLUGE	RONICA	M	03	04	20	70	10757
SHAWVER	DAVID	L	ABELL	SHERYL	A	15	06	26	70	22912
SHAWVER II	GEORGE	B	STALLINGS	BETTY	J	02	11	21	70	44072
SHAY	GREGORY	J	MC LAUGHLIN	MARIAN	L	21	05	20	70	18217
SHAY	ROBERT	E	SCHLOSSER	JOAN	D	07	07	30	70	27062
SHAY	WILLIAM	E	FACEMIRE	PEARL	A	07	04	25	70	12101
SHEA	DANIEL	G	DE HOFF	KRISTY	L	02	10	10	70	39913
SHEA	JAMES	J	EDWARDS	KATHERINE	I	07	04	18	70	12549
SHEA	JAMES	N	WHITE	MADELINE	A	16	10	31	70	47060
SHEA	MARK	D	JEANS	KAREN	A	15	01	19	70	02439
SHEA	MICHAEL	P	CHALMERS	RITA	D	03	11	07	70	44550
SHEA	PATRICK	D	LANHAM	DEBORAH	A	15	08	28	70	50507
SHEA	TERRANCE	A	VAN GORDER	CHERYL	A	11	06	19	70	22044
SHEA JR	FRANCIS	X	MITCHELL	JANICE	C	07	02	09	70	04940
SHEA JR	JAMES	W	WHITE	VIRGINIA	R	03	02	14	70	03450
SHEA JR	JOHN	C	STAFFELDT	CARMEN	M	16	08	24	70	34271
SHEAFFER	ALAN	H	WEST	SANDRA	J	12	05	16	70	16843
SHEAFFER	ALBERT	A	SEIDEL	SUZANNE	R	16	03	21	70	09601
SHEAFFER	DAVID	L	EISENHAUER	DONNA	L	07	01	29	70	01815
SHEAFFER	ROY	C	BUTLER	DEBORAH	D	21	06	18	70	24070
SHEAR	FLOYD	R	JOHNSON	MARTHA	J	15	05	26	70	22911
SHEARER	DAVID	H	FOX	MARY	E	30	10	25	70	40664
SHEARER	DERAK	N	ARNOLD	PATRICIA	L	15	06	06	70	22337
SHEARER	FRANCIS	E	FASSEL	JO ANN		30	07	04	70	26159
SHEARER	NICHOLAS	H	POLM	MARTHA	J	02	10	03	70	39932
SHEARER	RANDALL	G	HOHMANN	MARGARET	M	11	12	18	70	50284
SHEATS	CLARENCE	L	BURK	ELEANOR	M	07	12	17	70	49548
SHEATS	JOHN	W	KOWALSKI	MARYANN	E	07	03	14	70	08235
SHEATS JR	CLARENCE	L	DASH	DONNA	F	07	05	23	70	16033
SHECK	LARRY		WIEBE	MARY	C	15	01	24	70	02225

V. R. Form D 23

D N OWENS & CO INC
DATA PROCESSING FORMS

Maryland State Department of Health
Division of Statistical Research and Records

MARRIAGE INDEX

COUNTY	CODE
Allegany	1
Anne Arundel	2
Baltimore	3
Calvert	4
Caroline	5
Carroll	6
Cecil	7
Charles	8
Dorchester	9
Frederick	10
Garrett	11
Harford	12
Howard	13
Kent	14
Montgomery	15
Prince George	16
Queen Anne's	17
St. Mary's	18
Somerset	19
Talbot	20
Washington	21
Wicomico	22
Worcester	23
City of Baltimore	30

NAME OF GROOM			NAME OF BRIDE			COUNTY OF LICENSE	DATE OF MARRIAGE			V. R. FILE NUMBER
LAST NAME	FIRST NAME	INIT.	LAST NAME	FIRST NAME	INIT.		MONTH	DAY	YEAR	
SHECKART	GEORGE	R	THOMAS	PATRICIA	A	30	11	01	70	44849
SHECKELS	CHARLES	R	BATTISFORE	SUZANNE	M	16	11	09	70	47161
SHECKELS	GEORGE	M	NORFOLK	MARY	G	30	06	09	70	20812
SHECKLES	MICHAEL	W	WAGNER	DIANNE	G	03	09	02	70	35784
SHEDLESKI	ALEXANDER		UGORETSKI	ANTONETTE		07	02	18	70	04812
SHEEDER	ROGER	L	REGI	VICKIE	L	21	05	08	70	18202
SHEEDY	MADDEN	M	CRISTE	MARY	B	15	06	20	70	22378
SHEEHAM	DANIEL	B	AKEHURST	LOUISE	H	30	11	07	70	44640
SHEEHAN	JOHN	T	KEYS	LINDA	M	16	02	13	70	06235
SHEEHAN	MICHAEL	J	WILLIAMS	LINDA	G	16	02	24	70	06220
SHEEHAN	ROBERT	J	THOMPSON	JEAN	W	15	12	14	70	50916
SHEEHY	VINCENT	A	BEALL	PATRICIA	J	07	09	02	70	37549
SHEEN	JAMES	L	NAGLE	JAMIE	R	06	05	15	70	15918
SHEERAN	MICHAEL	M	STERLING	NORMA	L	15	06	20	70	22457
SHEESLEY	JACKSON	L	MEHARGUE	LYNNE	S	01	11	20	70	43872
SHEESLEY	ROBERT	W	WONDER	SUZANNE	M	03	03	07	70	10721
SHEESLEY	ROBERT	E	ARTZ	SHIRLEY	E	15	11	06	70	46784
SHEETS	CHARLES	B	GUNN	PAMELA	J	13	11	04	70	46422
SHEETS	CHARLES	A	NICHOLS	GAIL	E	12	09	12	70	37963
SHEETS	DELMER		MC CLAIN	MARY	M	07	07	18	70	26860
SHEETS	GLENN	W	HOUSENFLEUR	ROBIN	L	08	05	10	70	16554
SHEETS	MARSHALL	E	BIRLING	LINDA	L	16	08	22	70	34124
SHEETS	RANDY	A	SWIGER	DEBORAH	J	01	12	31	70	51871
SHEETS	ROBERT	A	BILOTTA	RONDA	K	11	05	29	70	16745
SHEETS	ROBERT	J	ANDERSON	DORIS	M	16	02	14	70	05898
SHEETS	ROGER	A	AUSTIN	DIANA	F	16	03	28	70	09523
SHEETS JR	JAMES	P	HARCLERODE	DEBORAH	S	21	04	08	70	13966
SHEETZ	ABE	W	HOBBS	JOANNE	M	07	07	13	70	26598
SHEETZ	WILLIAM	L	CROSSAN	BENITA		07	08	22	70	31767
SHEFF	JAMES	D	LINDSEY	MARTHA	I	15	06	17	70	23022
SHEFFER	FRANCIS	C	GRAY	CORNELIA	F	16	07	12	70	28647
SHEFFIELD	DAVID	L	PRITTS	CAROL	L	11	03	31	70	08922
SHEFFIELD	WILMER	D	MANNETTI	SANDRA	J	21	02	26	70	06464
SHEFFLER JR	KENNETH	H	MACOGAY	DEBORAH	L	16	03	06	70	09805
SHEFFLER JR	ROBERT	C	MONTEPARTE	FLORENCE	J	01	12	11	70	47813
SHEHAN	CHARLES	H	SAMS	SHARON	E	03	07	06	70	25284
SHEHAN	DONALD	K	FARRAN	LINDA	L	02	10	17	70	39922
SHEINBACH	HAROLD		BRENNAN	VALERIE		30	02	14	70	03844
SHEITELMAN	ABRAHAM	L	LARA-SALINAS	MERCEDES	C	15	06	19	70	23016
SHELBY	JAMES	E	VANTZ	KATHLEEN	N	21	05	15	70	18104

V. R. Form D 23

DATA PROCESSING FORMS
D. N. OWENS & CO., INC.

Maryland State Department of Health
Division of Statistical Research and Records

MARRIAGE INDEX

COUNTY	CODE
Allegany	1
Anne Arundel	2
Baltimore	3
Calvert	4
Caroline	5
Carroll	6
Cecil	7
Charles	8
Dorchester	9
Frederick	10
Garrett	11
Harford	12
Howard	13
Kent	14
Montgomery	15
Prince George	16
Queen Anne's	17
St. Mary's	18
Somerset	19
Talbot	20
Washington	21
Wicomico	22
Worcester	23
City of Baltimore	30

NAME OF GROOM			NAME OF BRIDE			COUNTY OF LICENSE	DATE OF MARRIAGE			V. R. FILE NUMBER
LAST NAME	FIRST NAME	INIT.	LAST NAME	FIRST NAME	INIT.		MONTH	DAY	YEAR	
SHELBY	RONALD	J	BUCHANAN	JOY	E	15	05	04	70	17326
SHELDON	CHARLES	D	MARTIN	LINDA	A	15	08	29	70	33402
SHELDON	JAMES	B	ANTONELLI	BERNADETT		07	06	20	70	21239
SHELDON	JOHN	S	MARKARIAN	KAY	L	07	09	21	70	37371
SHELDON	JOHN	F	ZOBER	DEBORAH	A	12	05	25	70	16820
SHELDON JR	GEORGE	G	BARR	CAROL	M	07	12	12	70	49568
SHELDON JR	JOHN	C	GRIFFIN	KAREN	I	03	06	27	70	19249
SHELEPET	JOSEPH	J	WADE	TERESA	F	03	04	18	70	10754
SHELIN	CHARLES	C	HODGSON	RUTH	C	07	03	23	70	08394
SHELL	EUGENE	R	BOLLINGER	MARY	E	30	11	04	70	44670
SHELL	HENRY	M	FRITH	MAMIE	D	10	01	09	70	01929
SHELL II	LEONARD	A	ROTRUCK	SHARON	K	30	01	17	70	00845
SHELLENBERGER	CHARLES	M	SMITH	CONNIE	R	06	05	28	70	15916
SHELLENBERGER	EUGENE	R	HARDEN	SUSAN	E	03	06	22	70	19366
SHELLER JR	LAWRENCE	E	DAVIS	SUSAN	J	02	06	03	70	18718
SHELLEY	CHARLES	E	JACOBS	BETTY	J	07	10	10	70	41780
SHELLEY	FRED	W	WEBSTER	JOANNE	L	07	09	14	70	37237
SHELLEY	STEPHEN	T	CRABBE	ELIZABETH	M	12	05	02	70	16859
SHELLEY JR	ARTHUR	R	FORTES	IRENE	R	15	11	23	70	46749
SHELLHORN JR	CHARLES	W	DORDAL	KATHIE	L	30	11	25	70	45365
SHELLY	NORMAN	F	SNYDER	PATRICIA	A	21	11	25	70	47421
SHELLY	ROBERT	L	REISINGER	RITA	V	03	02	16	70	03746
SHELLY JR	HENRY	T	COLLINGS	FRANCES	D	18	10	17	70	43424
SHELNUT	ALBERT	A	TRUSELO	GERALDINE	L	15	12	02	70	50940
SHELTON	BRUCE	R	HEFFRON	REBECCA	L	16	08	15	70	34041
SHELTON	CHARLES	L	JARVIS	JUDITH	E	07	09	12	70	37258
SHELTON	DAVID	A	WILLARD	DEBORAH	F	21	07	15	70	29194
SHELTON	DOUGLAS	E	WEBB	SALLY	K	16	03	27	70	13566
SHELTON	FLOYD		CROZIER	PINNEY		15	06	14	70	33556
SHELTON	FREDDIE	D	SIMMONS	LETTISHUS		07	06	27	70	21604
SHELTON	GORDON	B	PAYNE	BARBARA	D	06	06	22	70	31680
SHELTON	HUGH	F	TACKISH	BONNIE	M	16	05	18	70	17813
SHELTON	JAMES		SIMON	DIANE		30	12	27	70	51969
SHELTON	JAMES	C	JOHNSON	ESTHER	D	30	08	22	70	30989
SHELTON	JAMES	A	CHAMBERS	SARAH	A	16	09	26	70	38632
SHELTON	JAMES	J	COLEMAN	DEBORAH	R	20	06	13	70	23897
SHELTON	JOE	F	JOHNSON	DOROTHY	A	12	05	30	70	22105
SHELTON	JOHNNIE	W	BROWN	PAMELA	J	21	10	28	70	43601
SHELTON	LARRY	R	PEACOCK	GLORIA	D	30	09	05	70	36381
SHELTON	OTIS	L	WATERS	RHODA	M	19	05	09	70	17958

V. R. Form D 23

D N OWENS & CO. INC.

Maryland State Department of Health
Division of Statistical Research and Records

MARRIAGE INDEX

COUNTY	CODE
Allegany	1
Anne Arundel	2
Baltimore	3
Calvert	4
Caroline	5
Carroll	6
Cecil	7
Charles	8
Dorchester	9
Frederick	10
Garrett	11
Harford	12
Howard	13
Kent	14
Montgomery	15
Prince George	16
Queen Anne's	17
St. Mary's	18
Somerset	19
Talbot	20
Washington	21
Wicomico	22
Worcester	23
City of Baltimore	30

NAME OF GROOM			NAME OF BRIDE			COUNTY OF LICENSE	DATE OF MARRIAGE			V. R. FILE NUMBER
LAST NAME	FIRST NAME	INIT.	LAST NAME	FIRST NAME	INIT.		MONTH	DAY	YEAR	
SHELTON	RICHARD	T	PHILLIPS	NICHOLETT	C	03	05	02	70	14904
SHELTON	SHERMAN	V	WOODS	PEARL	E	03	08	29	70	35560
SHELTON	STEPHEN	D	CALIMER	ROBIN	M	30	12	26	70	48859
SHELTON	TERRENCE	M	PIPHER	SUZANNE		16	08	08	70	34253
SHELTON JR	PAUL	E	THOMSON	LINDA	K	16	08	15	70	33806
SHELTON JR	RICHARD	E	MICHAELS	FAY	D	01	05	23	70	14249
SHEMANSKI	ALFRED	T	HARRINGTON	FRANCES	K	07	11	27	70	45500
SHENFELDER	ROBERT	H	PERGOLA	ADELAIDE		03	02	14	70	03637
SHENK	JOHN	F	SWENTON	ELIZABETH	A	16	01	03	70	02665
SHENSKI	FRANK	D	REED	DENISE	C	16	06	20	70	23320
SHEPARD	HARRY	W	TERPSTRA	LORELEI	P	16	07	31	70	34276
SHEPARD III	ALLEN	E	ROBINSON	LORRAINE	D	07	04	02	70	12194
SHEPARD III	EVERETT	G	RONEY	PATRICIA	A	30	02	21	70	07270
SHEPERD	PHILIP	C	GEARHART	NELLA	R	21	04	06	70	14086
SHEPHARD JR	ROYAL	E	WHALEY	MAE	D	16	05	30	70	23176
SHEPHERD	CYRIL	R	CAMPBELL	MARY	M	30	04	02	70	11296
SHEPHERD	DEMUERD	R	FINE	KATHLEEN	H	16	11	14	70	46937
SHEPHERD	FLETCHER	C	CRAUN	DONNA	V	15	05	18	70	17349
SHEPHERD	FREDERICK	J	GROCE	GERALDINE		15	07	25	70	28114
SHEPHERD	JAMES	A	BRIDGES	JACQUELYN	D	07	06	04	70	21269
SHEPHERD III	HERBERT	G	WINKLER	LYNDA	S	15	02	14	70	13033
SHEPHERD JR	BERNARD	S	CRAIG	PEGGY	L	21	12	13	70	51629
SHEPLEE	PATRICK	E	LAGOW	KAREN	R	16	08	29	70	38710
SHEPPARD	DWIGHT	L	RIDGWAY	JANET	L	12	09	26	70	37942
SHEPPARD	GEORGE	L	WILLIAMS	MARY	N	02	04	10	70	10598
SHEPPARD	IRA	S	SEXTON	GLADYS	M	12	09	03	70	37987
SHEPPARD	JAMES	L	DOW	BETTY		30	02	07	70	04226
SHEPPARD	JOHN	R	DENNIS	CAROLYN		07	09	30	70	41543
SHEPPARD	JOSEPH	S	DANEMAN	MARLENE		30	11	20	70	45339
SHEPPARD	LONNIE	T	TROTTER	BARBARA	A	22	02	14	70	06488
SHEPPARD	ROBERT	L	PILEWICZ	DONNA	L	07	07	07	70	27353
SHEPPARD	VERNON		WAYBRIGHT	BETTY	E	03	10	10	70	40417
SHEPPARD	WILLIAM	E	OLSON	CHARLENE	C	13	05	01	70	16917
SHEPPARD JR	JOHN	S	SIMMONS	JACQUE	D	30	08	07	70	31016
SHEPSE	STUART	M	TILFORD	JANICE	E	15	02	01	70	05442
SHER	MARTIN	E	HESS	CHAYA	Y	30	04	05	70	11347
SHERAKO	FRANK	J	SMELTZER	JUDY	P	07	03	26	70	08347
SHERBO	JAD		CZECH	MARILYN	D	30	07	17	70	26320
SHEREDOS	SALEEM	J	FANFAN	DELILAH	C	07	08	08	70	32207
SHERER	PETER	R	PALMER	HOLLIS	A	15	08	29	70	33275

V. R. Form D 23

DATA PROCESSING FORMS
D. N. OWENS & CO., INC.

Maryland State Department of Health
Division of Statistical Research and Records

MARRIAGE INDEX

COUNTY	CODE
Allegany	1
Anne Arundel	2
Baltimore	3
Calvert	4
Caroline	5
Carroll	6
Cecil	7
Charles	8
Dorchester	9
Frederick	10
Garrett	11
Harford	12
Howard	13
Kent	14
Montgomery	15
Prince George	16
Queen Anne's	17
St. Mary's	18
Somerset	19
Talbot	20
Washington	21
Wicomico	22
Worcester	23
City of Baltimore	30

NAME OF GROOM		INIT.	NAME OF BRIDE		INIT.	COUNTY OF LICENSE	DATE OF MARRIAGE			V. R. FILE NUMBER
LAST NAME	FIRST NAME		LAST NAME	FIRST NAME			MONTH	DAY	YEAR	
SHERET	DENNIS	R	SHAW	JANE	L	02	06	06	70	18692
SHERIDAN	RONALD	L	BARTON	ELLA	M	30	12	27	70	49139
SHERIDAN	WILLARD	A	CHERRY	CYNTHIA	A	30	06	26	70	20726
SHERIFF	RONALD	L	VOSS	LINDA	K	21	06	20	70	24013
SHERIN	RICHARD	W	MACKENZIE	SUZANNE		02	04	11	70	10534
SHERIN JR	JAMES	W	DOWDEN	MICHELE		03	09	12	70	35838
SHERK JR	MARLIN	R	HOLLIDAY	AUDREY	G	21	09	04	70	39487
SHERMAN	DALE	A	POPISH	BARBARA	M	21	09	17	70	39525
SHERMAN	DAVID	P	HUNT	ELIZABETH	I	03	01	31	70	03513
SHERMAN	EDWIN		DODSON	CARLA	J	03	01	30	70	00608
SHERMAN	FREDERICK	A	SHIRK	MARY	A	01	03	06	70	06628
SHERMAN	JAMES	R	BISCOE	NANCY	F	03	09	29	70	40142
SHERMAN	JAMES	M	VARNEY	KAREN	S	11	06	10	70	22059
SHERMAN	JAMES	G	BOROWSKI	MARGARET	R	30	11	15	70	44691
SHERMAN	JOEL	M	SILVERSTEIN	GLORIA	J	30	01	10	70	00884
SHERMAN	LARRY	F	WEBB	CAROL	M	07	08	17	70	32385
SHERMAN	PETER	J	KENNEDY	LINDA	K	15	06	24	70	22959
SHERMAN	RICHARD	M	PARK	MARY	J	07	02	24	70	04847
SHERMAN	RICHARD	L	BOND	DIANE	M	30	06	20	70	20314
SHERMAN	RICHARD	D	LEAVITT	BARBARA	L	13	05	01	70	16963
SHERMAN	ROBERT	L	WILLIAMSON	KATHY	S	16	04	11	70	13601
SHERMAN	ROBERT	E	STONE	OLIVE	R	21	03	06	70	10009
SHERMAN	ROGER	W	HUDNALL	ESTELLE		15	06	16	70	23025
SHERMAN	WALTER	L	ROBINSON	SHERRY	K	30	03	13	70	07423
SHERMAN JR	ELMER	L	HENDERSON	DEBORAH	K	10	03	06	70	08809
SHERMAN JR	GUY	F	STEPHENS	RUTH	A	06	08	29	70	36986
SHERMAN JR	RAYMOND	C	JOHNSON	SANDRA	T	15	06	01	70	23046
SHERPINSKI	CHARLES		SPECKHALS	DONNA	L	07	12	31	70	49762
SHERR	JAY	D	YINGLING	GRACE	A	30	06	06	70	20595
SHERR	RONALD	J	CAILLOUET	CAROL	J	12	12	31	70	50380
SHERRER JR	ARTHUR		KILLGORE	JANE	G	15	08	29	70	33399
SHERRILL	DENNIS	E	KAETZEL	PAMELA	D	21	09	29	70	39552
SHERRILL	LEON	A	CUNNINGHAM	JACQUELIN	H	30	08	28	70	36039
SHERRILL	RONALD	N	THOMAS	SHIELA		15	08	29	70	33398
SHERRILL	WARREN		PAYTON	GERALDINE		07	04	18	70	12504
SHERRILL	WILLIAM	J	GREGUS	VIRGINIA	J	30	03	13	70	07436
SHERRY	DON	E	MC GUIRE	HARRIET	M	03	08	24	70	30208
SHERRY JR	JAMES	J	KERCHER	FAITH	M	01	03	11	70	06666
SHERTZER	CHARLES	D	ELLINGSEN	LINDA	M	03	12	05	70	48445
SHERWOOD	JAMES	G	KENNON	MONA	R	15	09	04	70	38561

V. R. Form D 23

DATA PROCESSING FORMS
D. N. OWENS & CO. INC.

Maryland State Department of Health
Division of Statistical Research and Records

MARRIAGE INDEX

NAME OF GROOM			NAME OF BRIDE			COUNTY OF LICENSE	DATE OF MARRIAGE			V. R. FILE NUMBER
LAST NAME	FIRST NAME	INIT.	LAST NAME	FIRST NAME	INIT.		MONTH	DAY	YEAR	
SHERWOOD	JAMES	W	CLARK	ROBERTA	C	20	05	03	70	17975
SHERWOOD	KENNETH	C	PERFECT	PATRICIA	L	07	05	02	70	16376
SHERWOOD	RICHARD	L	EVANS	ROSANNE	R	11	06	23	70	32767
SHERWOOD	RICHARD	M	WALSH	MARY	E	15	05	29	70	17415
SHERWOOD JR	FRANCIS	R	SAYOR	DALPHIA	A	20	04	25	70	13957
SHETLER	ROBERT	L	VIROSTEK	MARY	K	15	07	22	70	28393
SHETRONE	DONALD	K	FLEMING	SHARYAN	L	30	06	13	70	20396
SHETZLINE JR	HARRY	M	SHROPSHIRE	HAZEL	K	07	08	03	70	32497
SHEUBROOK	STUART	S	EARP	SANDRA	L	03	01	02	70	00391
SHEVITZ	HAROLD	M	BOLLING	GAIL	P	22	07	31	70	29522
SHEWCHUK	CONRAD	V	SWAN	TERI	E	02	08	22	70	30004
SHEWELL	JOSEPH	H	HELLWIG	ALICE	T	30	06	21	70	20375
SHIBLER	DONALD	N	FUGITT	FRANCES	E	15	04	17	70	13307
SHICKLE	PAUL	W	WORTH	ELAYNE	A	16	02	14	70	05669
SHIEBECK	WILLIAM	F	PIERCE	LUCY	C	03	10	09	70	40387
SHIELDS	CARL	L	HEFFERNAN	THERESA	A	03	05	02	70	14997
SHIELDS	KEVIN	J	SWIRSKY	ANNE		02	03	18	70	06852
SHIELDS	RICHARD	A	PLANT	JEAN	T	07	11	18	70	45707
SHIELDS	ROBERT	J	KESTER	PAULETTE		11	03	18	70	08873
SHIELDS	WALTER	P	NEWSOME	JANIE		21	02	04	70	06429
SHIELDS	WILLIAM	F	LEONARD	MARIE	L	07	09	21	70	37404
SHIELDS JR	JOSEPH	F	MALONE	DOLORES	R	07	08	24	70	37203
SHIELS JR	WILLIAM	F	FORMICA	MARY	A	30	09	26	70	36252
SHIFFLET	GORDON	D	WHISNANT	MARDEL	J	15	02	28	70	05537
SHIFFLETT	BENNY	L	DENTON	MARILYN	B	15	02	28	70	05492
SHIFFLETT	CHARLES	E	BECK	BETTY	C	30	12	09	70	49023
SHIFFLETT	CHARLES	E	JOSEPH	ANNA	E	05	02	06	70	04515
SHIFFLETT	CLIFFORD	J	ATKINS	REBA	M	21	10	13	70	43644
SHIFFLETT	DANIEL		LONG	DEBORAH	A	13	05	09	70	16924
SHIFFLETT	FRANKLIN	J	SWIGER	CONSTANCE	J	21	02	14	70	06390
SHIFFLETT	HOWARD	B	LUDWIG	BRENDA	A	30	01	24	70	00989
SHIFFLETT	JAMES	R	MORRIS	JULIA	T	03	04	12	70	10787
SHIFFLETT	LARRY	J	SEWARD	SAMMIE	J	04	12	23	70	49373
SHIFFLETT	NELSON	R	PILLITHIS	IDA	M	03	06	29	70	19643
SHIFFLETT	RAYMOND	T	JARBOE	DOROTHY	L	30	04	02	70	11816
SHIFFLETT	RICHARD	D	MIDDENDORF	LAURA	P	03	08	01	70	30581
SHIFFLETT	RICHARD	A	JOHNSON	MELISSA	M	03	07	26	70	30590
SHIFFLETT	ROBERT	L	ENTREKIN	JO ANN	K	16	11	25	70	47078
SHIFFLETT	ROBERT	S	ANDREWS	CATHY	M	12	06	07	70	22083
SHIFFLETT	STEPHEN	D	KELLY	SUSAN	L	16	01	22	70	02791

COUNTY	CODE
Allegany	1
Anne Arundel	2
Baltimore	3
Calvert	4
Caroline	5
Carroll	6
Cecil	7
Charles	8
Dorchester	9
Frederick	10
Garrett	11
Harford	12
Howard	13
Kent	14
Montgomery	15
Prince George	16
Queen Anne's	17
St. Mary's	18
Somerset	19
Talbot	20
Washington	21
Wicomico	22
Worcester	23
City of Baltimore	30

V. R. Form D 23

DATA PROCESSING FORMS
D. N. OWENS • CO., INC.

Maryland State Department of Health
Division of Statistical Research and Records

MARRIAGE INDEX

COUNTY	CODE
Allegany	1
Anne Arundel	2
Baltimore	3
Calvert	4
Caroline	5
Carroll	6
Cecil	7
Charles	8
Dorchester	9
Frederick	10
Garrett	11
Harford	12
Howard	13
Kent	14
Montgomery	15
Prince George	16
Queen Anne's	17
St. Mary's	18
Somerset	19
Talbot	20
Washington	21
Wicomico	22
Worcester	23
City of Baltimore	30

NAME OF GROOM			NAME OF BRIDE			COUNTY OF LICENSE	DATE OF MARRIAGE			V. R. FILE NUMBER
LAST NAME	FIRST NAME	INIT.	LAST NAME	FIRST NAME	INIT.		MONTH	DAY	YEAR	
SHIFFLETT	THOMAS	C	MADDOX	ALICE	M	16	06	20	70	23287
SHIFFLETT	THOMAS	G	TUCKER	DEBORAH	S	15	07	11	70	28070
SHIFFLETT	WILLIAM	B	BALLARD	CHERYL	J	13	11	06	70	46421
SHIFFLETT JR	EVERETT	H	HENRY	GLORIA	D	03	09	10	70	35801
SHIFFLETTE	JOHN	W	ESTELLE	RUTH	A	16	05	15	70	17886
SHIFLER	GARY	H	ODONNELL	SARAH	L	16	06	05	70	23589
SHIFLER	TIMOTHY	R	LONG	PAMELA	D	21	01	04	70	02904
SHIFLET	MICHAEL	T	JACKSON	JOYCE	L	02	07	04	70	24626
SHIFLETT	BOYD	A	LE GRAND	VELMA	J	12	04	24	70	12884
SHIFLETT	FRED	W	MORRIS	SHIRLEY	M	03	03	27	70	07060
SHIFLETT	JAMES	F	CONWAY	DANA	J	07	06	12	70	21026
SHIFLETT	JAMES	D	CRIST	VIRGINIA	D	21	08	26	70	34746
SHIFLETT	JAMES	M	CRANE	SANDRA	J	30	01	19	70	01168
SHIFLETT	WILLIAM	G	ROBERTSON	LINDA	L	30	10	10	70	41079
SHILENSKY	RAYMOND	J	REEDY	CHRISTIAN	E	07	08	03	70	32500
SHILLER	NORMAN		BALTZ	JANICE	A	03	02	15	70	03675
SHILLING	KENNETH	E	GRAY	MAUREEN	S	10	07	03	70	27513
SHILLING	RICHARD	L	CLINE	BARBARA	F	21	06	09	70	24194
SHILLING	RICHARD	R	WARREN	JUDY	D	03	08	08	70	30409
SHILLINGBURG	ROBERT	L	THORPE	NANCY	E	13	10	14	70	42402
SHILMAN	STEPHEN	I	WALNER	CYNTHIA	A	03	07	30	70	30570
SHILOH	LEONARD	J	CONNELLY	DONNA	M	03	02	07	70	03502
SHIMEL	BARRY	L	WILSON	CAROL	A	15	06	08	70	22512
SHIMER	ROBERT	W	TULKIN	SUSAN	L	07	05	08	70	15959
SHIMER	ROBERT	W	TULKIN	SUSAN	L	16	05	24	70	17599
SHIMER JR	RICHARD	A	KINGSTON	MARY	J	16	09	19	70	38763
SHIMIZU	PAUL	H	ELLWOOD	BEVERLY	F	03	05	23	70	14747
SHIMKAVEG	ALBERT	V	ALLGOOD	KATHLEEN		30	03	06	70	07414
SHIMP	CHARLES	F	SCHAFFSTALL	ROBERTA	A	21	03	20	70	10096
SHIMP	JAMES	R	HINKLE	VICKIE	L	21	01	19	70	02956
SHIN	IN	K	YANG	YOUNG	Z	30	07	25	70	30802
SHINABERRY	RICHARD	A	MARINARI	DEBORAH	F	03	04	11	70	10903
SHINDLEDECKER	LEROY	L	ST AMOUR	MAUREEN	A	06	12	23	70	49460
SHINDLER	CHARLES	E	FRASE	ROSE	D	07	05	08	70	16527
SHINE	LARRY	L	SCHNEIDER	VIRGINIA	L	15	03	14	70	09266
SHINE	RICHARD	G	MC DERMOTT	MARY	E	03	07	19	70	24852
SHINE	RICHARD	Y	MADSEN	DIANA	L	16	07	19	70	28502
SHINGLER	JAMES	R	DUNN	DONNA	F	01	01	24	70	00052
SHINGLETON	DAMON	W	LINBERK	DAWN	J	07	08	17	70	32259
SHINNAMON	FREDERICK		BARTLETT	SHEILA	A	30	02	21	70	07375

V. R. Form D 23

DATA PROCESSING FORMS
O N OWENS & CO. INC

Maryland State Department of Health
Division of Statistical Research and Records

MARRIAGE INDEX

COUNTY	CODE
Allegany	1
Anne Arundel	2
Baltimore	3
Calvert	4
Caroline	5
Carroll	6
Cecil	7
Charles	8
Dorchester	9
Frederick	10
Garrett	11
Harford	12
Howard	13
Kent	14
Montgomery	15
Prince George	16
Queen Anne's	17
St. Mary's	18
Somerset	19
Talbot	20
Washington	21
Wicomico	22
Worcester	23
City of Baltimore	30

NAME OF GROOM		INIT.	NAME OF BRIDE		INIT.	COUNTY OF LICENSE	DATE OF MARRIAGE			V. R. FILE NUMBER
LAST NAME	FIRST NAME		LAST NAME	FIRST NAME			MONTH	DAY	YEAR	
SHINNAMON	STEPHEN	K	MARSH	MYRNA	E	30	08	08	70	30720
SHINOSKI JR	WALTER	J	SLOTNICK	JUDITH	A	01	06	15	70	18455
SHINSKY	GREGORY	C	WEBER	CAROL	A	03	06	06	70	19194
SHINSKY	MICHAEL	E	RAMMER	DEBORAH	L	16	10	24	70	43020
SHINTAY	EDWARD		WISE	RITA	M	07	10	23	70	41629
SHIPE	CLIFTON	B	HALL	DEBORAH	A	16	07	04	70	28552
SHIPE	ROBERT	B	MAESTREY	PAULA	M	16	07	25	70	28490
SHIPE JR	DENNIS	C	BRYANT	MARION	E	03	07	21	70	25164
SHIPE JR	ROBERT	D	HEISER	DEBORAH	A	13	06	13	70	22244
SHIPLEY	ALVIN	R	HAROLD	IDA	P	01	01	16	70	00053
SHIPLEY	CARL	E	TAYLOR	BRENDA	L	15	05	01	70	17194
SHIPLEY	CHARLES	E	ATWOOD	DIANE	L	15	12	11	70	50895
SHIPLEY	EDWARD	F	HARRIS	DORELINA		30	10	08	70	41073
SHIPLEY	ERIC	H	BOWMAN	VIRGINIA	E	02	10	15	70	39995
SHIPLEY	ERNEST	E	TAYLOR	JUDY	L	01	07	18	70	24397
SHIPLEY	FREDERICK	J	CRUMB	MARGARET		07	03	14	70	08586
SHIPLEY	JOHN	J	MICHAEL	PATRICIA	A	03	01	08	70	00361
SHIPLEY	KENNETH	R	YAUGER	DONNA	R	11	08	01	70	32771
SHIPLEY	RICHARD	T	POTTS	MARY	J	21	10	09	70	43521
SHIPLEY	THOMAS	E	MELHEM	PHYLLIS	A	16	06	20	70	23074
SHIPLEY	WATSON	H	AMICK	EDITH	A	01	03	20	70	06711
SHIPLEY JR	GEORGE	F	ESHMONT	BONITA	E	03	03	22	70	07079
SHIPLEY JR	LEWIS	C	EISWERT	SANDRA	A	30	02	14	70	03774
SHIPLEY JR	VERNON	W	MILLS	BETTY	J	21	12	04	70	51615
SHIPMAN	DONALD	L	KEGLEY	WANDA	R	15	12	19	70	50646
SHIPMAN JR	HOLTON	B	SULLIVAN	CAROLE	A	15	01	17	70	02303
SHIPP	STEVEN	L	SENIOR	SUSAN	A	16	06	20	70	23508
SHIPP JR	DONALD	W	BRIGGS	MARY	L	16	06	13	70	23576
SHIPP SR	PAUL	D	KOZEE	DORIS	M	10	03	05	70	08749
SHIRCLIFF	JAMES	L	WILSON	CATHERINE	L	01	08	12	70	29713
SHIRCLIFF	PAUL	M	ARTHUR	HELEN	V	01	10	25	70	39715
SHIREY	DENNIS	L	SMITH	CATHERINE	L	11	09	28	70	37889
SHIRK	CHARLES	A	WILLIAMS	ANITA	L	22	02	21	70	06497
SHIRK	JEFFREY	L	ENLOE	PAMELA	S	07	12	12	70	49571
SHIRK	JOHN	W	FRAKER	BRENDA	K	21	02	20	70	06336
SHIRK	THOMAS	N	MAHAN	CHARLOTTE	L	21	09	14	70	39503
SHIRK	WILLIAM	B	PRICE	DARLENE	J	07	02	17	70	04694
SHIRLEY	ALAN	H	FEASTER	LORETTA	R	11	06	16	70	21918
SHIRLEY	CHARLES		MORANT	CATHERINE	B	07	05	29	70	16473
SHIRLEY	HARRY	J	PANCAKE	SANDRA	J	21	04	03	70	14092

V. R. Form D 23

DATA PROCESSING FORMS
D. N. OWENS & CO., INC.

Maryland State Department of Health
Division of Statistical Research and Records

MARRIAGE INDEX

COUNTY	CODE
Allegany	1
Anne Arundel	2
Baltimore	3
Calvert	4
Caroline	5
Carroll	6
Cecil	7
Charles	8
Dorchester	9
Frederick	10
Garrett	11
Harford	12
Howard	13
Kent	14
Montgomery	15
Prince George	16
Queen Anne's	17
St. Mary's	18
Somerset	19
Talbot	20
Washington	21
Wicomico	22
Worcester	23
City of Baltimore	30

NAME OF GROOM			NAME OF BRIDE			COUNTY OF LICENSE	DATE OF MARRIAGE			V. R. FILE NUMBER
LAST NAME	FIRST NAME	INIT.	LAST NAME	FIRST NAME	INIT.		MONTH	DAY	YEAR	
SHIRLEY	ROGER	L	THARPE	DOROTHY	L	12	09	05	70	37986
SHIRLEY	WALTER	L	HIGGINS	CYNTHIA	J	02	08	02	70	29869
SHIRVER	KIRK	L	MECKY	CHRISTIAN		06	09	29	70	41328
SHISSLER	ALBERT	M	HACKMAN	ROSEMARY		07	07	18	70	27275
SHIVELY	ARTHUR	F	FEESE	MILDRED	L	03	07	24	70	24949
SHIVERS	ROBERT	E	MASON	EULAH	C	15	05	07	70	17160
SHIVERY JR	PAUL	C	RISHKO	LINDA	L	15	03	27	70	09100
SHIVES	TONY	E	COONROD	LOIS	J	21	02	22	70	06378
SHIVES	WALLACE	N	MC INTYRE	SANDRA	K	21	06	04	70	23928
SHIVES II	THEODORE	R	YOUNKER	CAROLYN	L	21	09	26	70	39406
SHLAPACK	WILLIAM	A	MONSKIE	SUSAN		02	01	26	70	00304
SHLIAN	JOEL	N	WAGNER	DEBORAH	M	30	11	08	70	45061
SHOATS	HERBERT	L	LITTLE	DORALEE		30	03	21	70	07670
SHOBER JR	JOSEPH	D	BUDAY	JOANNE	P	01	04	18	70	10324
SHOBOYEDE	FREDERICK	O	ADEGBUJI	CHRISTINA	B	15	08	15	70	33237
SHOCK III	JAMES	D	MAYFIELD	LINDA	D	30	11	06	70	45094
SHOCK JR	KENNETH	D	MATTOX	MARY	E	30	11	15	70	44684
SHOCK JR	LEIF	E	SHIELDS	PRISCILLA	M	12	06	20	70	22147
SHOCKET	BENSON	J	KOLKER	MILLICENT	Z	03	12	01	70	48118
SHOCKEY	DONALD	E	SHOOP	DEBORAH	A	21	04	10	70	14063
SHOCKEY	JOHN	T	SMITH	JEANIE	K	01	08	01	70	29691
SHOCKEY	LARRY	R	BENNETT	CONNIE	S	11	07	22	70	27709
SHOCKEY	TERRY	W	ROGERS	PATRICIA	L	21	05	02	70	18143
SHOCKLEY	CALVIN	E	JONES	JANICE	F	22	06	12	70	24231
SHOCKLEY	CHARLES		BONDS	IDA	M	07	01	17	70	01743
SHOCKLEY	ELTON	F	HILL	MARY	A	03	09	25	70	35486
SHOCKLEY	GARY	E	LEONUM	SARAH	E	22	08	15	70	34870
SHOCKLEY	JOHN	D	SAVAGE	JO ANN	M	22	05	11	70	18270
SHOCKLEY	ROBERT	G	MARTIN	MILDRED	H	05	12	05	70	49397
SHOCKLEY JR	CLIFTON	A	SCHOOLFIELD	QUEEN	A	23	04	14	70	14217
SHOCKLEY JR	IRVIN	C	BRIDDELL	NAOMI		23	08	28	70	34959
SHOCKLEY JR	JAMES	G	PARKS	VICKIE	L	22	11	04	70	47601
SHOCKNEY	EDWARD	J	LEONARD	CAROL	J	03	10	31	70	44282
SHOE	WILL	E	THALHEIMER	BETTY	J	02	02	21	70	03375
SHOEMAKE	RONALD	D	RANK	SANDRA	K	01	06	06	70	18353
SHOEMAKER	ALBERT	J	DAVIS	ZINGRAY		13	05	22	70	16949
SHOEMAKER	CHALMER	E	SWOPE	CAROL	P	16	03	21	70	09467
SHOEMAKER	CHARLES	L	DOBRY	ARLENE	M	03	06	13	70	19052
SHOEMAKER	CRAIG	E	WITMER	ROXANNE	H	10	06	27	70	21804
SHOEMAKER	DANIEL	W	DELPH	REBA		13	01	30	70	02124

V. R. Form D 23

D N OWENS & CO. INC.
DATA PROCESSING FORMS

Maryland State Department of Health
Division of Statistical Research and Records

MARRIAGE INDEX

NAME OF GROOM			NAME OF BRIDE			COUNTY OF LICENSE	DATE OF MARRIAGE			V. R. FILE NUMBER
LAST NAME	FIRST NAME	INIT.	LAST NAME	FIRST NAME	INIT.		MONTH	DAY	YEAR	
SHOEMAKER	DENNIS	G	CUSSINS	DIANA	J	11	06	26	70	21906
SHOEMAKER	EDWARD	R	MARKER	DEBRA	A	16	03	20	70	09729
SHOEMAKER	FRANK	C	HIGGS	SHARON	A	21	03	02	70	09946
SHOEMAKER	JACOB	A	HOOVER	SHIRLEY	A	21	11	13	70	47438
SHOEMAKER	JERRY	L	FOLTZ	PATRICIA	A	21	08	10	70	34688
SHOEMAKER	JOHN	L	HERSHEY	PATRICE	H	15	11	13	70	46663
SHOEMAKER	JUNIOR	L	STANLEY	LINDA	S	21	11	21	70	47481
SHOEMAKER	KENNETH	L	BERRETT	DONNA	L	15	05	12	70	23038
SHOEMAKER	KINGSLEY	S	DOWE	CHESTIVIA	M	15	06	29	70	22984
SHOEMAKER	LLOYD	L	SCHULTZ	KATHLEEN		21	09	21	70	39390
SHOEMAKER	MICHAEL	E	SEE	ALICE	M	01	05	07	70	14362
SHOEMAKER	PHILLIP	L	MATTHEWS	ELIZABETH	K	30	06	26	70	25653
SHOEMAKER	RAYMOND	L	SHRY	BETTY	J	06	06	24	70	20976
SHOEMAKER	RICHARD	M	RYCE	HELEN	L	21	09	26	70	39461
SHOEMAKER	ROBERT	T	DAWSON	EDITH	B	15	03	07	70	09291
SHOEMAKER	ROBERT	A	FRIDLEY	SHARON	E	11	03	21	70	08827
SHOEMAKER	STANLEY	C	KNOPP	ROSALIE	G	02	12	05	70	47975
SHOEMAKER	VICTOR	D	CHOU	LARINA		01	04	06	70	10369
SHOEMAKER	W	K	TOTH	JUDITH	A	15	07	04	70	28011
SHOEMAKER	WAYNE	R	GAYLOR	DEBORAH	K	21	08	29	70	34551
SHOEMAKER III	DUDLEY		GELSTON	SUSAN	W	30	04	04	70	11605
SHOEMAKER JR	CARROLL	E	MILLER	LINDA	V	16	01	06	70	02762
SHOEMAKER JR	LEWIS	R	LAWHORNE	WANDA	J	15	04	17	70	13058
SHOENBERGER	RICHARD	A	RICKRODE	NANCY	L	21	07	06	70	29422
SHOFF	CHESTER	D	SAUDER	HARRIET	E	12	03	20	70	09006
SHOFF	JOHN	R	STOKES	SHIRLEY	E	07	10	09	70	41905
SHOFFNER	FREDERICK	C	WILLING	DOLORES	B	08	10	31	70	42032
SHOFFNER	WAYMOND	R	DOBSON	GLORIA	V	07	01	23	70	01547
SHOLEDICE	THOMAS	D	KNECHT	LINDA	R	03	08	15	70	30558
SHOMAN	ROBERT		MC KENNA	KAREN	I	01	05	01	70	14430
SHOMAN	THOMAS	A	BEHANNA	DIANNE	E	01	05	01	70	14428
SHOMETTE JR	PRINT	E	GRIFFIN	RITA	W	15	02	14	70	05436
SHONTZ	WILLIAM	F	LAIRD	MARY	L	21	08	17	70	43558
SHOOK	GEORGE	W	CONWELL	BERNADINE	L	11	04	02	70	12790
SHOOK	JAMES	R	OSBORNE	MARY	F	30	03	22	70	07266
SHOOK	MELVIN	J	SMITH	BONNIE	L	01	01	25	70	00051
SHOOK JR	HAROLD	L	HOLLOWELL	DEBORAH	L	11	12	11	70	50215
SHOOK JR	HOWARD	E	GILL	KATHLEEN	S	16	07	17	70	28504
SHOOP	CHARLES	E	MC FADDEN	PATRICIA	M	30	06	12	70	20620
SHOPE	JOHN	D	BURRELL	WANDA	C	30	05	30	70	20551

COUNTY	CODE
Allegany	1
Anne Arundel	2
Baltimore	3
Calvert	4
Caroline	5
Carroll	6
Cecil	7
Charles	8
Dorchester	9
Frederick	10
Garrett	11
Harford	12
Howard	13
Kent	14
Montgomery	15
Prince George	16
Queen Anne's	17
St. Mary's	18
Somerset	19
Talbot	20
Washington	21
Wicomico	22
Worcester	23
City of Baltimore	30

V. R. Form D 23

DATA PROCESSING / CARDS
D. N. OWENS & CO., INC.

Maryland State Department of Health
Division of Statistical Research and Records

MARRIAGE INDEX

COUNTY	CODE
Allegany	1
Anne Arundel	2
Baltimore	3
Calvert	4
Caroline	5
Carroll	6
Cecil	7
Charles	8
Dorchester	9
Frederick	10
Garrett	11
Harford	12
Howard	13
Kent	14
Montgomery	15
Prince George	16
Queen Anne's	17
St. Mary's	18
Somerset	19
Talbot	20
Washington	21
Wicomico	22
Worcester	23
City of Baltimore	30

NAME OF GROOM			NAME OF BRIDE			COUNTY OF LICENSE	DATE OF MARRIAGE			V. R. FILE NUMBER
LAST NAME	FIRST NAME	INIT.	LAST NAME	FIRST NAME	INIT.		MONTH	DAY	YEAR	
SHORB	LARRY	W	YOUNKINS	JOANN	M	10	02	20	70	05128
SHORB	RONALD	J	DAVIS	BETTY	J	10	05	08	70	16661
SHORB	THOMAS	P	MECKLEY	YVONNE	M	06	08	08	70	31661
SHORE	ALFRED		FLANAGAN	FLORENCE	M	07	10	05	70	41874
SHORE	BILLY	V	CARTER	NINA	M	16	07	20	70	29060
SHORE	CLIFFORD	K	NEFF	JANE	M	07	06	27	70	21656
SHORE	CLOYDE	E	MARSHALL	SHAREN		30	07	04	70	26154
SHORE JR	DANIEL	A	SMITH	GLORIA	J	07	04	11	70	11992
SHORES	JAMES	R	ROE	MARY	F	05	05	30	70	20862
SHORES	JAY	L	HILL	REBECCA	E	22	12	05	70	51804
SHORES	JERRY	L	FULD	KAREN	L	03	07	11	70	25157
SHORES	RICHARD	J	AMBROSE	MABEL	J	03	10	17	70	40279
SHORES	WILLIAM	E	BREDICE	TONI	L	15	06	12	70	22553
SHOREY	ROBERT	K	PFEIFFER	IRIS	C	30	01	18	70	00852
SHORT	CLIFTON	K	CHAMBERS	DORIS	M	07	11	11	70	45640
SHORT	DALE	V	SCHMITT	PATRICIA	L	01	02	06	70	03224
SHORT	DONALD		CAMPBELL	MARY		07	05	02	70	16074
SHORT	EARL	W	MITCHELL	DI	A	05	08	22	70	31623
SHORT	EARL	B	MC KEEHAN	MIRIAM	E	16	06	24	70	28719
SHORT	GARY	W	CASSA	LORI	A	16	01	29	70	06164
SHORT	JOHN	D	ARMSTRONG	SUSAN	D	15	07	29	70	28244
SHORT	LARRY		ARWOOD	DEBORAH	C	30	04	28	70	11333
SHORT	RALPH	C	TINGLE	DARLENE	M	22	02	15	70	06494
SHORT	RONALD	M	HANKINS	LINDA	D	16	09	26	70	39069
SHORT	RONALD	L	MARVEL	JUDITH	L	09	12	12	70	50083
SHORT	RONNIE	B	HILLIARD	BONNIE	S	21	01	13	70	03031
SHORT	VERLIE	L	ROBERTS	LINDA	L	30	05	23	70	15165
SHORT JR	JOHN	W	SIMMS	HELEN		30	10	18	70	40551
SHORT JR	LORENZO		WRIGHT	RUBY	A	03	06	25	70	19687
SHORTER	ERNEST	M	FREDERICK	PAM	J	06	03	13	70	09030
SHORTER	LARRY	D	ONDERDONK	GWENDOLYN	J	02	11	28	70	44023
SHORTER	MELVIN	J	MARSHALL	GERALDINE	E	16	08	07	70	34315
SHORTES	WAYNE		FAIRMAN	PATRICIA	L	30	12	23	70	49202
SHORTESS	EDWIN	S	BARTSCHE	MARY	F	15	05	28	70	17441
SHORTS	BARRY	L	CHRISTIAN	WANDA	E	30	02	16	70	04376
SHORTS	ROBERT	C	VAUGHN	CATHELMA	L	07	08	19	70	32452
SHORTS	RONALD	M	NEALE	DEBORAH	A	16	07	17	70	28493
SHORTT	DONALD	L	GARRETT	DENISE		30	05	12	70	15755
SHORTT	HARRY	E	BOWLING	CAROLYN	A	03	04	04	70	10717
SHORTT	WILLIAM	E	MOREAU	PAMELA	A	30	10	23	70	40665

V. R. Form D 23

D N OWENS & CO. INC.

Maryland State Department of Health
Division of Statistical Research and Records

MARRIAGE INDEX

COUNTY	CODE
Allegany	1
Anne Arundel	2
Baltimore	3
Calvert	4
Caroline	5
Carroll	6
Cecil	7
Charles	8
Dorchester	9
Frederick	10
Garrett	11
Harford	12
Howard	13
Kent	14
Montgomery	15
Prince George	16
Queen Anne's	17
St. Mary's	18
Somerset	19
Talbot	20
Washington	21
Wicomico	22
Worcester	23
City of Baltimore	30

NAME OF GROOM			NAME OF BRIDE			COUNTY OF LICENSE	DATE OF MARRIAGE			V. R. FILE NUMBER
LAST NAME	FIRST NAME	INIT.	LAST NAME	FIRST NAME	INIT.		MONTH	DAY	YEAR	
SHORTT JR	ELLIS		CHRIST	STELLA	W	16	04	08	70	13803
SHOSTAK	JOHN	R	PRICE	JOYCE	L	20	04	26	70	13962
SHOSTECK	ROBERT		DUB	RUTH		15	12	19	70	50614
SHOTLAND	MICHAEL	D	RINEHART	DARLENE	A	15	08	06	70	33726
SHOTT	RICHARD	C	ZIMMERMAN	VIRGINIA		07	01	17	70	01494
SHOTT	THEODORE	W	EBERLY	DORIS	K	10	02	14	70	05144
SHOUP	DENNIS	L	MINNICK	LINDA	L	15	05	16	70	17176
SHOUP	WILLIAM	J	HUTSON	JANICE	E	01	01	17	70	00050
SHOUSE	PAUL	J	WICKEY	KATHERINE	F	15	06	25	70	22917
SHOWALTER	DAVID	E	GROVE	CAROLYN	A	06	06	13	70	20953
SHOWALTER	MATTHEW	T	NESS	LINDA	L	30	01	19	70	00800
SHOWALTER	PRESTON	M	HORST	MARTHA	M	21	01	04	70	02914
SHOWALTER	RONALD	L	SHADE	CAROL	A	07	07	11	70	26935
SHOWE	GARY	W	BAKER	BRENDA	K	21	07	11	70	29296
SHOWE	RANDALL	B	WOODRUFF	SHARON	M	21	11	23	70	47418
SHOWELL	JOE	L	FOREMAN	MARY	M	23	10	13	70	43797
SHOWERS	JAMES	R	COMBS	BARBARA	E	13	08	20	70	33065
SHOWERS	JAMES	S	LUTOMSKI	JUDITH	A	10	11	25	70	46116
SHPRITZ	LOUIS	A	WRIGHT	DEBORAH	K	03	10	18	70	40291
SHRADER	DONALD	M	GEIMAN	FRANCES	A	30	11	20	70	44990
SHRADER	PAUL	E	GRIFFITH	CANDACE	P	07	11	02	70	45863
SHRADER	RAY	W	PRITTS	MARGARET	M	11	07	08	70	27619
SHRADER	RODNEY	E	BELIN	MARY	L	01	05	27	70	14382
SHRADER SR	RICHARD	K	RIFFLE	MARY	J	11	11	20	70	46182
SHRAGER	JOSEPH		APPLBAUM	SARAH	S	01	08	14	70	29712
SHRECENGOST	WILLIAM	F	BARRETT	SUSAN	L	01	07	01	70	24593
SHRECKHISE	RICHARD	F	HECKMAN	PATSY	L	21	05	09	70	18122
SHREET	DANIEL	R	VANSKIVER	SHARON	A	30	09	19	70	36212
SHREVE	RAYMOND	A	REED	PATRICIA	L	02	05	15	70	14634
SHREVES	JOHN	C	WILLIAMS	JO ANN	C	02	06	27	70	16630
SHREWSBERRY	ROBERT	W	MADDY	MARY	A	30	12	12	70	48721
SHREWSBURY	JERRY	R	HOLBROOKS	SANDRA	A	03	07	17	70	25267
SHRIEVES	PAUL	T	MILLER	PATRICIA	A	15	03	07	70	09189
SHRIEVES	WILLIAM	H	SIGMON	SHIRLEY	F	30	06	20	70	20223
SHRIMPTON JR	THOMAS	E	MC COY	KATHLEEN	A	13	07	18	70	27808
SHRINER	ALLAN	J	WETZEL	LOUISE	S	10	12	12	70	50115
SHRIVER	JOHN	E	JENNINGS	BETTY	J	06	07	26	70	26506
SHRIVER	RANDY	P	WISE	BARBARA	L	13	06	06	70	22268
SHRODES	CHARLES	R	GLACKIN	BARBARA	L	22	08	15	70	34851
SHROPSHIRE	JAMES	D	HARRIS	SHARON	A	30	08	23	70	30797

V. R. Form D 23

DATA PROCESSING FORMS
D. N. OWENS & CO., INC.

Maryland State Department of Health
Division of Statistical Research and Records

MARRIAGE INDEX

COUNTY	CODE
Allegany	1
Anne Arundel	2
Baltimore	3
Calvert	4
Caroline	5
Carroll	6
Cecil	7
Charles	8
Dorchester	9
Frederick	10
Garrett	11
Harford	12
Howard	13
Kent	14
Montgomery	15
Prince George	16
Queen Anne's	17
St. Mary's	18
Somerset	19
Talbot	20
Washington	21
Wicomico	22
Worcester	23
City of Baltimore	30

NAME OF GROOM			NAME OF BRIDE			COUNTY OF LICENSE	DATE OF MARRIAGE			V. R. FILE NUMBER
LAST NAME	FIRST NAME	INIT.	LAST NAME	FIRST NAME	INIT.		MONTH	DAY	YEAR	
SHORTT JR	ELLIS		CHRIST	STELLA	W	16	04	08	70	13803
SHOSTAK	JOHN	R	PRICE	JOYCE	L	20	04	26	70	13952
SHOSTECK	ROBERT		DUB	RUTH		15	12	19	70	50614
SHOTLAND	MICHAEL	D	RINEHART	DARLENE	A	15	08	06	70	33726
SHOTT	RICHARD	C	ZIMMERMAN	VIRGINIA		07	01	17	70	01494
SHOTT	THEODORE	W	EBERLY	DORIS	K	10	02	14	70	05144
SHOUP	DENNIS	L	MINNICK	LINDA	L	15	05	16	70	17176
SHOUP	WILLIAM	J	HUTSON	JANICE	E	01	01	17	70	00050
SHOUSE	PAUL	J	WICKEY	KATHERINE	F	15	06	25	70	22917
SHOWALTER	DAVID	E	GROVE	CAROLYN	A	06	06	13	70	20953
SHOWALTER	MATTHEW	T	NESS	LINDA	L	30	01	19	70	00800
SHOWALTER	PRESTON	M	HORST	MARTHA	M	21	01	04	70	02914
SHOWALTER	RONALD	L	SHADE	CAROL	A	07	07	11	70	26935
SHOWE	GARY	W	BAKER	BRENDA	K	21	07	11	70	29296
SHOWE	RANDALL	B	WOODRUFF	SHARON	M	21	11	23	70	47418
SHOWELL	JOE	L	FOREMAN	MARY	M	23	10	13	70	43797
SHOWERS	JAMES	R	COMBS	BARBARA	E	13	08	20	70	33065
SHOWERS	JAMES	S	LUTOMSKI	JUDITH	A	10	11	25	70	46116
SHPRITZ	LOUIS	A	WRIGHT	DEBORAH	K	03	10	18	70	40291
SHRADER	DONALD	M	GEIMAN	FRANCES	A	30	11	20	70	44990
SHRADER	PAUL	E	GRIFFITH	CANDACE	P	07	11	02	70	45863
SHRADER	RAY	W	PRITTS	MARGARET	M	11	07	08	70	27619
SHRADER	RODNEY	E	BELIN	MARY	L	01	05	27	70	14382
SHRADER SR	RICHARD	K	RIFFLE	MARY	J	11	11	20	70	46182
SHRAGER	JOSEPH		APPLBAUM	SARAH	S	01	08	14	70	29712
SHRECENGOST	WILLIAM	F	BARRETT	SUSAN	L	01	07	01	70	24593
SHRECKHISE	RICHARD	F	HECKMAN	PATSY	L	21	05	09	70	16122
SHREET	DANIEL	R	VANSKIVER	SHARON	A	30	09	19	70	36212
SHREVE	RAYMOND	A	REED	PATRICIA	L	02	05	15	70	14634
SHREVES	JOHN	C	WILLIAMS	JO ANN	C	02	06	27	70	16630
SHREWSBERRY	ROBERT	W	MADDY	MARY	A	30	12	12	70	48721
SHREWSBURY	JERRY	R	HOLBROOKS	SANDRA	A	03	07	17	70	25267
SHRIEVES	PAUL	T	MILLER	PATRICIA	A	15	03	07	70	09189
SHRIEVES	WILLIAM	H	SIGMON	SHIRLEY	F	30	06	20	70	20223
SHRIMPTON JR	THOMAS	E	MC COY	KATHLEEN	A	13	07	18	70	27888
SHRINER	ALLAN	J	WETZEL	LOUISE	S	10	12	12	70	50115
SHRIVER	JOHN	E	JENNINGS	BETTY	J	06	07	26	70	26506
SHRIVER	RANDY	P	WISE	BARBARA	L	13	06	06	70	22268
SHRODES	CHARLES	R	GLACKIN	BARBARA	L	22	08	15	70	34851
SHROPSHIRE	JAMES	D	HARRIS	SHARON	A	30	08	23	70	30797

V. R. Form D 23

DATA PROCESSING FORMS
D. N. OWENS • CO., INC.

Maryland State Department of Health
Division of Statistical Research and Records

MARRIAGE INDEX

COUNTY	CODE
Allegany	1
Anne Arundel	2
Baltimore	3
Calvert	4
Caroline	5
Carroll	6
Cecil	7
Charles	8
Dorchester	9
Frederick	10
Garrett	11
Harford	12
Howard	13
Kent	14
Montgomery	15
Prince George	16
Queen Anne's	17
St. Mary's	18
Somerset	19
Talbot	20
Washington	21
Wicomico	22
Worcester	23
City of Baltimore	30

NAME OF GROOM			NAME OF BRIDE			COUNTY OF LICENSE	DATE OF MARRIAGE			V. R. FILE NUMBER
LAST NAME	FIRST NAME	INIT.	LAST NAME	FIRST NAME	INIT.		MONTH	DAY	YEAR	
SHROPSHIRE	MICHAEL	R	HARE	SHARON	L	07	06	24	70	21226
SHROPSHIRE JR	JAMES	M	BARTLEY	E	H	16	04	25	70	13487
SHROUT	DONALD	P	SISLER	DIANA	G	11	09	24	70	37865
SHROUT	JAMES	T	HOVATTER	FANNIE	M	11	11	06	70	46201
SHROYER	ROBERT	L	GREENE	MARJORIE	L	06	03	08	70	07999
SHUBROOKS	JAMES	W	WARREN	DONNA	E	03	05	02	70	14741
SHUCK	FREDERICK	M	TAYLOR	LORETTA	J	01	05	16	70	14319
SHUCK	KENNETH	L	WRIGHTSTONE	MARY	E	02	02	07	70	03392
SHUCK	STEVEN	D	MORLEN	JANIE	L	01	12	06	70	47766
SHUCOSKY	ANTHONY	C	MUNDY	CLAIRE	R	21	10	05	70	43650
SHUEY	JAMES	I	KREPSHAW	DEBORAH	L	03	08	24	70	30641
SHUGARMAN	CHARLES	D	CARULLO	LINDA	C	03	10	18	70	40356
SHUGARMAN	HARRY	M	LEVITT	BERNICE		03	06	07	70	19086
SHUGARS	CHARLES	E	LIPSCOMB	ELLEN	M	11	02	27	70	05216
SHUGARS	DANNY	R	SPENCER	LOIS	A	01	10	22	70	39793
SHUGARS	TERRY	M	MC DONALD	JEAN	T	16	03	14	70	09538
SHUGARS JR	LAWRENCE	A	GAFF	ANNA	L	03	09	12	70	35805
SHULEY	WILLIAM	M	RAVER	KAREN	J	30	05	15	70	15327
SHULL	ALBERT	D	MC CUNE	VONNIE	E	07	09	12	70	37160
SHULL	DAVID	L	DONNELLY	ETHEL	S	07	08	03	70	31954
SHULSKI	RONALD	J	ENGLEHART	LUZ	P	30	08	24	70	31470
SHULTS	ESTON	W	HOLLAND	ANNIE	G	18	09	04	70	39264
SHULTS	JOHN		POORE	LILLIAN		07	04	29	70	12188
SHULTZ	DAVID	R	HENNING	MOLLY	M	15	06	13	70	22504
SHULTZ	DENNIS	R	YEN	JENNY	L	15	04	11	70	13202
SHULTZ	JAY	D	TISSUE	DEBBIE	A	01	07	15	70	24399
SHULTZ	MARK	M	MACHIN	MARILYN	J	20	11	07	70	47374
SHULTZ JR	CHARLES	H	BIGHAM	BARBARA	J	11	06	08	70	22054
SHULTZ JR	MARVIN	R	MILLS	LINDA	F	15	05	23	70	17170
SHUMAKER	DONALD	G	MILEY	MARY	E	21	05	18	70	18036
SHUMAKER	GARY	E	FREDMAN	RUTH	I	01	12	26	70	47719
SHUMAKER	LARRY	E	MEYERS	RUTH	M	11	07	12	70	27592
SHUMAKER	RICHARD	L	DUKMAN	SANDRA	L	11	05	09	70	16710
SHUMAKER	RONALD	E	GATRELL	NANCY	E	21	01	29	70	03003
SHUMAN	CHARLES		TALAMANTEZ	VINITA		15	06	18	70	22645
SHUMAN	EARL	W	BORTNER	DONNA	J	07	05	02	70	16077
SHUMAN	JOHN	H	PINE	MARY	K	21	06	14	70	24025
SHUMAN	LYNN	A	REYNOLDS	LAURA	E	21	07	11	70	29285
SHUMAR	WILLIAM	N	JENKINS	SHARANE	A	15	02	28	70	05539
SHUMATE	JOEY	A	CIANELLI	LOUISE	R	12	08	15	70	32906

V. R. Form D 23

D N OWENS & CO. INC.

Maryland State Department of Health
Division of Statistical Research and Records

MARRIAGE INDEX

COUNTY	CODE
Allegany	1
Anne Arundel	2
Baltimore	3
Calvert	4
Caroline	5
Carroll	6
Cecil	7
Charles	8
Dorchester	9
Frederick	10
Garrett	11
Harford	12
Howard	13
Kent	14
Montgomery	15
Prince George	16
Queen Anne's	17
St. Mary's	18
Somerset	19
Talbot	20
Washington	21
Wicomico	22
Worcester	23
City of Baltimore	30

NAME OF GROOM			NAME OF BRIDE			COUNTY OF LICENSE	DATE OF MARRIAGE			V. R. FILE NUMBER
LAST NAME	FIRST NAME	INIT.	LAST NAME	FIRST NAME	INIT.		MONTH	DAY	YEAR	
SHUMATE	MARSHALL	J	CUNNINGHAM	MARJORIE	L	15	05	01	70	17084
SHUMATE JR	GEORGE	C	WALL	VIRGINIA	H	30	02	12	70	04333
SHUMSKY	JOHN		BUTZ	TERESA	A	07	04	10	70	12296
SHUNK	JACK	E	KEMP	PATRICIA	A	16	07	11	70	28826
SHUNK JR	CARL	H	MAXFIELD	VERGIE	M	12	01	14	70	02058
SHUP JR	PAUL	L	NEITH	VERLETTA	M	07	09	02	70	37550
SHUPE	BRUCE	C	DE BOW	ROBERTA	J	07	03	20	70	08456
SHUPE	GARY	M	JOHNSON	SUSAN	Y	30	07	11	70	25577
SHUPE	MAINESS	E	WAIN	PATRICIA	L	13	06	11	70	22293
SHUPE	ROBERT	D	STEWART	FRANCINE	W	30	02	28	70	07368
SHUPE	WALTER	C	KEITHLEY	SANDRA	L	12	05	30	70	22100
SHUPP	JERRY	A	DEL SIGNORE	JENNIE	L	11	08	15	70	32804
SHURON	GARY	L	MALLOY	JANNIE	M	30	07	18	70	25880
SHURON JR	THOMAS	M	GRIFFIN	RITA	M	30	04	04	70	11205
SHUSHOK	LAWRENCE	M	WILKERSON	SHARON	L	01	07	22	70	24551
SHUTT	LAWRENCE	J	HUGHES	BERTHA	M	07	10	24	70	41855
SHUTT	RLYN	L	PHIPPS	MELODY	R	15	10	23	70	42773
SHUTT	ROBERT	G	EDWARDS	BARBARA	J	07	06	27	70	21385
SHUTTLESWORTH	MARK	E	ATTERMEYER	JANET	M	03	08	08	70	30363
SHUTTLEWORTH	EARL	W	ELYARD	RUTH	E	11	11	15	70	46212
SHYMANSKY	JOHN	M	BOIES	MARY	A	08	08	15	70	32561
SIAG	WILLIAM	M	FETROW	FRANCES	I	03	08	18	70	30679
SIBBLE	KENNETH	L	EATON	JANET	S	21	03	11	70	10041
SICCA	DAVID	J	CUMBERLAND	DIANE	M	30	03	15	70	07467
SICCA	PAUL	D	JOHNSON	BONITA	L	30	06	03	70	19770
SICHETTE	JOSEPH	R	BEECHER	LINDA	P	03	08	08	70	30443
SICILIA JR	PETER		ELDWER	LINDA	L	10	10	17	70	42086
SICKEL	JOHN		WOODIN	PATRICIA		07	09	14	70	37522
SICKLE	DAVID	L	PETERSON	MARSHA		15	09	14	70	38485
SICKLER	JOHN	B	PRIBULA	TERRIE	J	07	03	14	70	08264
SICKLER	RAYMOND	E	YOUNG	KARYN	E	07	02	02	70	04778
SICKLER	ROBERT	W	NEAL	KAREN		15	03	30	70	09402
SIDES	WILLIAM	F	POPP	NANCY	L	18	05	02	70	17943
SIDLOW	ALVIN	L	PALLADINO	LINDA		07	12	12	70	50021
SIDLOWSKI	ALAN	A	HART	CAROLYN	M	30	02	14	70	04088
SIDORA	JOSEPH	H	BAILEY	CHRISTINE	L	01	04	08	70	10367
SIDOTTI	VINCENT	S	DAILEY	JOANN	K	15	08	07	70	33749
SIDWEBER	LESLIE	J	SCHRAGO	BARBARA	S	03	05	24	70	14786
SIEBERT	HARRY	J	CARVER	JANE	G	15	06	27	70	22448
SIEDEL	WAYNE	D	HUTSON	BARBARA	A	16	11	06	70	46888

V. R. Form D 23

D. N. OWENS & CO., INC.

Maryland State Department of Health
Division of Statistical Research and Records

MARRIAGE INDEX

COUNTY	CODE
Allegany	1
Anne Arundel	2
Baltimore	3
Calvert	4
Caroline	5
Carroll	6
Cecil	7
Charles	8
Dorchester	9
Frederick	10
Garrett	11
Harford	12
Howard	13
Kent	14
Montgomery	15
Prince George	16
Queen Anne's	17
St. Mary's	18
Somerset	19
Talbot	20
Washington	21
Wicomico	22
Worcester	23
City of Baltimore	30

NAME OF GROOM			NAME OF BRIDE			COUNTY OF LICENSE	DATE OF MARRIAGE			V. R. FILE NUMBER
LAST NAME	FIRST NAME	INIT.	LAST NAME	FIRST NAME	INIT.		MONTH	DAY	YEAR	
SIEDLING	WILLIAM	E	BOSLER	PATRICIA	A	10	01	30	70	01875
SIEGAL	GLENN	R	LOWE	ANN	C	16	08	22	70	34128
SIEGEL	GERALD		ESTERSON	LONA		03	05	16	70	14664
SIEGEL	KENNETH	E	FITZGERALD	MARYANN		07	05	29	70	16342
SIEGEL	MARK	S	LIGHTNER	MARY	L	30	01	24	70	00671
SIEGEL	MARTIN		SHERMAN	CHERIE		15	03	01	70	17190
SIEGEL	MARVIN	I	GREENSTEIN	FRANCES	L	30	11	20	70	45308
SIEGEL	NATHAN		GOODMAN	SUZANNE		03	08	23	70	30229
SIEGEL	SANFORD	A	SHIRE	SUSAN	K	30	06	17	70	20392
SIEGEL III	GUSTAV	G	FARO	GAIL	D	30	10	03	70	40969
SIEGERT	DAVID	L	BOYER	EVELYN	M	02	08	28	70	30154
SIEGMANN III	WILLIAM	L	WERNANDER	DEBORAH	A	07	10	08	70	41930
SIEGMUND	JAMES	K	MILLER	JANET	E	30	01	31	70	04018
SIEGMYER	EDWARD	W	MINNICK	CAROLYN	A	01	02	21	70	03184
SIEGRIST	GARY	R	JENNINGS	ELEANOR	M	07	01	24	70	01359
SIEHL	JOHN	A	BREIDECKER	PAULA	J	16	07	17	70	29026
SIEKIERSKI	EDMUND	J	TOMLINSON	STACIE	A	15	07	18	70	28274
SIELING III	F	W	BOWER	DOLORES	A	02	06	12	70	15647
SIEMEK	ROBERT	E	ROHRS	DIANE	E	30	10	04	70	40985
SIENKIEWICZ	FRANK	J	BETLEJEWSKI	RITA	J	07	07	20	70	26849
SIER	ROLAND	L	CASTLE	CLAUDETTE	C	10	07	05	70	27485
SIEVENPIPER	LADD	L	STEVENOT	LAURIE	J	03	02	21	70	03671
SIEVERS	WALTER		KUNZEL	HILDE	E	07	10	15	70	41907
SIFEL	LAWRENCE	J	CARTER	SUSAN	A	03	01	17	70	00508
SIGAFOOS	ROBERT	W	FISHER	CATHERINE	M	07	03	26	70	08331
SIGISMONDI	ALBERT	E	JONES	DOROTHY	L	03	11	20	70	44326
SIGLEY JR	PAUL	R	HALLER	DEBRA	D	11	10	31	70	42180
SIGMON	DANNY	C	HUEBSCHMAN	PATRICIA	A	30	02	16	70	03843
SIGNOR III	WILLIAM	E	GUY	BRENDA	M	18	09	04	70	39272
SIGNORE	ALFRED	M	TOLLI	JOAN	D	07	06	12	70	21249
SIGNORELLA	FRANK	N	HUDSON	MARTINA	M	30	06	18	70	20387
SIGONA	ROBERT	R	SIGONA	SUSAN	M	16	04	06	70	13871
SIGULINSKY	JOHN	R	MC PHERSON	SANDRA	K	21	12	04	70	51561
SIKES II	MILTON	L	PERKOWSKI	LORETTA	A	07	06	20	70	21181
SIKORSKI	MICHAEL	T	OBRIEN	ROGEAN	K	15	04	19	70	13020
SIKORSKI	ROBERT	H	COLLINS	ARLENE	S	03	10	30	70	40472
SILBERGELD	ARTHUR	F	SCHWARTZ	CAROL	A	30	05	01	70	15562
SILBERMAN	ALAN	A	EVANS	BARBARA	E	10	12	12	70	50099
SILBERMAN	ALAN	M	SILVERMAN	ELLEN	R	03	08	15	70	30360
SILENSKY	VINCENT		KERR	MARY	C	07	07	08	70	27332

V. R. Form D 23

D. N. OWENS & CO. INC.
DATA PROCESSING FORMS

Maryland State Department of Health
Division of Statistical Research and Records

MARRIAGE INDEX

COUNTY	CODE
Allegany	1
Anne Arundel	2
Baltimore	3
Calvert	4
Caroline	5
Carroll	6
Cecil	7
Charles	8
Dorchester	9
Frederick	10
Garrett	11
Harford	12
Howard	13
Kent	14
Montgomery	15
Prince George	16
Queen Anne's	17
St. Mary's	18
Somerset	19
Talbot	20
Washington	21
Wicomico	22
Worcester	23
City of Baltimore	30

NAME OF GROOM			NAME OF BRIDE			COUNTY OF LICENSE	DATE OF MARRIAGE			V. R. FILE NUMBER
LAST NAME	FIRST NAME	INIT.	LAST NAME	FIRST NAME	INIT.		MONTH	DAY	YEAR	
SILER	JOHN	E	SPECK	HAZEL	A	30	05	16	70	15333
SILIATO	PAULO	F	LUQUE	OLIMPIA	M	30	03	25	70	07825
SILK	STANLEY		YOST	NORMA		15	01	17	70	02247
SILK JR	HARRY	J	JAMES	LYN	J	03	07	25	70	25047
SILK JR	VINCENT	P	PARKS	BARBARA	I	03	10	03	70	40373
SILL	JOHN	E	MOTT	MARGARET	M	16	02	07	70	06086
SILLANPAA	DAVID	R	RITTER	GAIL	E	21	03	26	70	10073
SILLS	GEORGE	A	ORGEL	SHIRLEY	H	13	07	09	70	27892
SILOVITZ	HOWARD	R	SLATER	THERESA	A	07	01	10	70	01502
SILVA	JEFFREY	L	TREESE	SHARON	D	11	07	24	70	27636
SILVA	MELVIN	V	COLLINS	KATHERINE	C	30	09	19	70	36174
SILVER	DAVID	M	DAVIS	JUDITH	A	12	07	13	70	27754
SILVER	JACK	S	WEILL	PATRICIA	A	15	10	04	70	42555
SILVER	JONATHAN	B	ROBERTS	BARBARA	A	03	05	09	70	14983
SILVER	JOSEPH		WILSON	KATHERINE	L	02	02	14	70	03288
SILVER	MICHAEL	S	YERMAN	ELLEN	D	30	12	27	70	48824
SILVER	NORMAN	E	GOODWYN	NELLIE	R	07	11	12	70	45568
SILVER	PHILLIP	M	HARRIS	VESSA	L	15	10	02	70	42808
SILVERBERG	DAVID		KLEIN	AILEEN		30	02	14	70	03893
SILVERBERG	JULIUS		SHEAR	BETTY		30	12	21	70	48885
SILVAGGIO JR	FRANK	A	SMITH	LINDA	A	02	07	18	70	53203
SILVERMAN	ELLIOT	S	GRAY	JANET	V	12	07	16	70	27743
SILVERMAN	HARVEY	A	ADORIAN	MARGARET	A	15	09	26	70	38355
SILVERMAN	JEFFREY	W	COHN	JANET	M	03	08	29	70	35369
SILVERMAN	LARRY	I	LEVIN	LINDA		30	03	31	70	11540
SILVERMAN	MARTIN		KLAWANSKY	ELLA		07	12	28	70	49788
SILVERMAN	MAURICE	B	STARR	PEARL	S	15	12	25	70	50647
SILVERMAN	MAX	S	LOSIN	SHARON	B	03	06	04	70	19313
SILVERMAN	MORTON		BALUYUT	ERLINDA		15	01	30	70	02403
SILVERMAN	ROBERT	J	STARK	VIRGINIA		03	05	03	70	14882
SILVERMAN	ROBERT	S	REED	MARCIA	E	15	07	12	70	28021
SILVERMAN	SANFORD		BONNETT	BARBARA	L	03	01	21	70	00481
SILVERMAN	STEVEN	S	FRANKENBERG	SUSAN		03	04	23	70	10953
SILVERS	AUGUSTA	R	LEE	BARBARA	J	16	06	20	70	28853
SILVERTHORNE	DANIEL	H	HARRIS	MALISSIA	J	30	01	24	70	04225
SILVERTHORNE	WILLIAM	H	JOHNSON	LINDA	J	30	09	05	70	36615
SILVID	DAVID	J	DE MATTEO	NICHOLETT	R	07	06	12	70	21461
SILZER	WARREN	R	KIDWELL	OLIVE	M	15	09	28	70	38532
SIM	VAN	M	BONHUS	FERN	M	10	07	22	70	27557
SIMANSKI	ROBERT	E	DVORAK	CLAIRE	L	30	06	20	70	20368
SIMEONE JR	HARRY	M	MC PHEE	DARLENE	A	07	12	08	70	49973

V. R. Form D 23

DATA PROCESSING FORMS
D. N. OWENS & CO., INC.

Maryland State Department of Health
Division of Statistical Research and Records

MARRIAGE INDEX

COUNTY	CODE
Allegany	1
Anne Arundel	2
Baltimore	3
Calvert	4
Caroline	5
Carroll	6
Cecil	7
Charles	8
Dorchester	9
Frederick	10
Garrett	11
Harford	12
Howard	13
Kent	14
Montgomery	15
Prince George	16
Queen Anne's	17
St. Mary's	18
Somerset	19
Talbot	20
Washington	21
Wicomico	22
Worcester	23
City of Baltimore	30

NAME OF GROOM			NAME OF BRIDE			COUNTY OF LICENSE	DATE OF MARRIAGE			V. R. FILE NUMBER
LAST NAME	FIRST NAME	INIT.	LAST NAME	FIRST NAME	INIT.		MONTH	DAY	YEAR	
SIMEONIDIS	STEVEN	W	HOWELL	MICHELE	P	12	07	15	70	27848
SIMKUNAS	ROBERT	A	KENDALL	CATHERINE	J	15	04	28	70	13271
SIMMERMAN	MARVIN	V	INGLIS	CAROLYN	B	16	07	02	70	28926
SIMMERS	KENNETH	E	GORDEYEV	LYDIA	S	10	12	19	70	50120
SIMMONDS	JOHN	L	BIONDO	KENNA	P	13	11	06	70	46420
SIMMONS	A	R	CORCKRAN	LUCILLE	C	30	10	09	70	41111
SIMMONS	ALBERT	D	DORSEY	AGNES	D	30	09	19	70	35943
SIMMONS	ALLAN	S	LOVE	SYLVIA	B	16	08	20	70	34410
SIMMONS	ALLEN	G	BARTOS	SUSAN	M	13	04	16	70	12996
SIMMONS	BARRETT	N	PARKS	RUTH	E	07	08	22	70	31614
SIMMONS	BOOKER	T	PARKER	LUCY	A	22	05	25	70	18266
SIMMONS	BRUCE	H	SIMMONS	BRENDA		30	08	07	70	30770
SIMMONS	CARL		LYLES	PATRICIA	A	07	01	23	70	01699
SIMMONS	CHESTER	P	SVEDE	BRENDA	J	16	12	30	70	52131
SIMMONS	CLARENCE		WILLIAMS	ESTHER	R	30	11	25	70	48610
SIMMONS	CLARENCE	E	ECKARD	SHAUNA	R	03	08	10	70	30645
SIMMONS	CRAIG	J	WALLACE	SHARON	L	15	08	05	70	33730
SIMMONS	DANIEL	L	RAFFENSBERGER	LINDA	D	03	09	03	70	35884
SIMMONS	DAVID	M	SEIDEL	SANDRA	A	30	12	27	70	48760
SIMMONS	DEROLD	L	HARRIS	CHERYL	J	15	02	27	70	05663
SIMMONS	DONALD	M	HOOKS	BARBARA	J	15	12	16	70	50836
SIMMONS	EARL	B	FORNEY	PATRICIA	A	30	12	23	70	49229
SIMMONS	EDGAR	W	BOWEN	VIVIAN	M	13	12	24	70	52060
SIMMONS	EUGENE	E	WILSON	MARIE	A	30	05	16	70	15417
SIMMONS	GARY	M	LAMBIOTTE	JANE	A	16	12	18	70	51268
SIMMONS	JAMES		WALLACE	SHIRLEY	J	22	08	15	70	39601
SIMMONS	JAMES	L	ESTRELLA	GLORIA	D	30	10	24	70	40847
SIMMONS	JAMES	R	BRADLEY	FRANCES	D	16	09	04	70	36856
SIMMONS	JAMES	G	GRAY	LINDA	J	15	02	27	70	05642
SIMMONS	JAMES	M	GOINS	LINDA	K	12	06	27	70	22129
SIMMONS	JAMES	E	VAUGHN	THERESA		30	07	17	70	26229
SIMMONS	JAMES	D	BARRETT	SUSAN	M	03	12	20	70	48168
SIMMONS	JEROME	C	REID	BETTIE		15	04	03	70	13387
SIMMONS	JIMMY	W	PRICE	JOANNE	M	03	08	09	70	30334
SIMMONS	JOSEPH	E	ZACCARIO	ANN	M	07	03	07	70	08621
SIMMONS	KENNETH	L	SCHATZSCHNEIDE	DEBORAH	A	12	08	31	70	38050
SIMMONS	KENNETH	J	AHERN	GLADYS	M	01	12	23	70	47724
SIMMONS	LAWRENCE	W	MURPHY	MARY	J	08	07	11	70	27404
SIMMONS	LEVIN	R	THOMAS	PAMELA	S	09	06	26	70	27436
SIMMONS	LINDERS		LYNCH	LOLA		16	03	31	70	13664

V. R. Form D 23

D. N. OWENS & CO. INC.

Maryland State Department of Health
Division of Statistical Research and Records

MARRIAGE INDEX

COUNTY	CODE
Allegany	1
Anne Arundel	2
Baltimore	3
Calvert	4
Caroline	5
Carroll	6
Cecil	7
Charles	8
Dorchester	9
Frederick	10
Garrett	11
Harford	12
Howard	13
Kent	14
Montgomery	15
Prince George	16
Queen Anne's	17
St. Mary's	18
Somerset	19
Talbot	20
Washington	21
Wicomico	22
Worcester	23
City of Baltimore	30

NAME OF GROOM			NAME OF BRIDE			COUNTY OF LICENSE	DATE OF MARRIAGE			V. R. FILE NUMBER
LAST NAME	FIRST NAME	INIT.	LAST NAME	FIRST NAME	INIT.		MONTH	DAY	YEAR	
SIMMONS	MICHAEL	J	JENKINS	LINDA	A	30	06	13	70	20427
SIMMONS	MILTON	W	RITTER	ANN	C	02	09	18	70	35142
SIMMONS	PAUL		DE GRAFF	ALFREDA		15	04	24	70	13304
SIMMONS	PAUL	L	STULL	PHYLLIS	L	10	12	01	70	50118
SIMMONS	RALPH	C	COLBURN	DIANE	L	03	12	20	70	48299
SIMMONS	RANDALL	K	ALLEN	BARBARA	Y	30	01	04	70	00742
SIMMONS	RAYMOND	A	KENT	RITA	W	07	11	04	70	45819
SIMMONS	RICHARD	L	LOCKE	ROSADA	T	30	08	08	70	31064
SIMMONS	RICHARD	J	VOELKER	MARY	C	03	01	31	70	03515
SIMMONS	ROBERT	B	HEAD	BARBARA	A	16	01	24	70	02644
SIMMONS	ROBERT	L	MARKLAND	MARSHA	E	30	06	20	70	20364
SIMMONS	ROBERT	J	BERRY	KATHERINE		30	10	17	70	40547
SIMMONS	RONALD	G	WILSON	DIANNE	J	30	11	28	70	48562
SIMMONS	RUSSELL	E	DENMON	SANDRA	L	07	09	28	70	37464
SIMMONS	STANLEY		NAROCK	SONIA	C	30	08	07	70	31590
SIMMONS	THOMAS	W	MORGAN	ELISE	B	08	01	31	70	01849
SIMMONS	WALTER	F	COLEMAN	BARBARA	J	30	06	21	70	20027
SIMMONS III	HENRY	O	KELLENBERGER	GLENNA	J	02	04	11	70	10443
SIMMONS JR	CURTIS	C	BRIGGS	BETTY	J	30	06	06	70	19871
SIMMONS JR	GEORGE	R	BRUCE	MELODY	A	16	07	30	70	34013
SIMMONS JR	JOHN	R	EVANS	LINDA	J	30	04	25	70	11603
SIMMONS JR	PERRY	R	FRAZIER	ANN	D	30	06	06	70	19917
SIMMONS JR	RICARDO	M	SOLOMON	MARJORIE	R	07	03	30	70	08301
SIMMONS JR	WILLIAM	J	SMITH	EUGENIA	J	03	08	27	70	30659
SIMMONT	HENRY	J	BISHOP	JOYCE	A	30	01	03	70	00785
SIMMONT JR	CHARLES	F	BROWN	MARY	L	02	10	03	70	39962
SIMMS	BYRON	H	WILSON	JOANNE		17	09	26	70	39234
SIMMS	CHARLES	A	FERGUSON	CATHERINE		15	09	18	70	38283
SIMMS	CHARLES	E	MARSHALL	DARLENE	B	22	07	23	70	29510
SIMMS	CORNELIUS	M	FISHER	LAVERNA	C	07	06	06	70	21579
SIMMS	FORREST	R	SISLER	CYNTHIA	F	11	02	07	70	05210
SIMMS	GARY	L	MOSLEY	PATRICIA	A	12	01	30	70	02091
SIMMS	JAMES	R	ZIEGEL	KATHLEEN	A	03	10	17	70	40158
SIMMS	KENNETH	L	BARNES	BARBARA	J	08	05	09	70	16564
SIMMS	LARRY	A	BALTIMORE	PATRICIA	A	10	12	28	70	50166
SIMMS	LEONARD	C	NARVELL	DEBORAH	A	30	05	23	70	15202
SIMMS	LEROY		TURPIN	GWENDOLYN		15	06	22	70	22990
SIMMS	MICHAEL	O	TAYLOR	DOROTHY	M	22	02	28	70	10170
SIMMS	RUSSELL	B	MAURER	MARIE	E	30	09	13	70	36630
SIMMS	TOMMY	E	BUHOLTZ	SANDRA	J	07	01	24	70	01336

V. R. Form D 23

DATA PROCESSING FORMS
D. N. OWENS & CO., INC.

Maryland State Department of Health
Division of Statistical Research and Records

MARRIAGE INDEX

COUNTY	CODE
Allegany	1
Anne Arundel	2
Baltimore	3
Calvert	4
Caroline	5
Carroll	6
Cecil	7
Charles	8
Dorchester	9
Frederick	10
Garrett	11
Harford	12
Howard	13
Kent	14
Montgomery	15
Prince George	16
Queen Anne's	17
St. Mary's	18
Somerset	19
Talbot	20
Washington	21
Wicomico	22
Worcester	23
City of Baltimore	30

NAME OF GROOM			NAME OF BRIDE			COUNTY OF LICENSE	DATE OF MARRIAGE			V. R. FILE NUMBER
LAST NAME	FIRST NAME	INIT.	LAST NAME	FIRST NAME	INIT.		MONTH	DAY	YEAR	
SIMMS	WALLACE	R	BEAN	LINDA	S	02	04	29	70	10585
SIMMS II	JOHN	E	PHELPS	MARILYN	V	18	07	25	70	29089
SIMMS III	CLARK	I	MARINE	CHERYL	E	09	10	24	70	42079
SIMMS JR	FRANK	A	HECKMAN	JANET	L	30	02	14	70	04005
SIMMS JR	JAMES	E	GRAY	BONITA	L	16	02	21	70	05868
SIMMS JR	LEO		WILLIAMS	JOYCE	A	15	06	22	70	22400
SIMNS	WILLIAM	E	MURPHY	PATRICIA	M	14	02	28	70	09059
SIMON	ALVIN		REESE	JUDITH	A	15	05	08	70	17424
SIMON	DAVID	B	VIERKORN	ROSE	J	02	01	12	70	00288
SIMON	JEFFREY	C	PEASE	MARIA	L	07	10	03	70	42001
SIMON	JOSEPH	F	PRAGER	KATHE	J	10	04	04	70	12661
SIMON	NOLAN	K	MICHEL	MARY	B	02	06	20	70	18868
SIMON	NOLAN	K	ROBSON	CAROLYN	K	07	03	24	70	08316
SIMON	WILLIAM		BABBINGTON	BONNIE	D	30	07	11	70	25588
SIMON JR	JOSEPH		LEWIS	ARLETHA		22	07	25	70	39598
SIMONDS	RAYMOND	L	COAKLEY	SALLY	A	16	01	31	70	05936
SIMONDS	ROBERT	L	SIMONDS	JOAN	B	16	04	19	70	13485
SIMONDS	WILLIAM	M	SMITH	MERLE	E	30	10	03	70	40930
SIMONDS JR	ROBERT	E	BROCK	CAROL	C	16	07	25	70	28492
SIMONE	RICHARD	H	KENNEY	MARGARET		07	05	02	70	16374
SIMONIC	THOMAS	A	BARONE	LINDA	R	01	05	06	70	14442
SIMONS	ALBERT	J	TWOHIG	DOROTHY	A	16	09	26	70	39027
SIMONS	ALGERNON	A	MILLS	JEANNE	D	07	09	05	70	37602
SIMONS	RONALD	R	BEDSAUL	SARAH	M	12	06	20	70	22126
SIMONS	WILLIAM	R	GODDIN	GEORGIA	L	21	12	23	70	51702
SIMONS II	WILLIAM	E	GERHARDT	CHRISTINE	G	15	02	28	70	05532
SIMONS JR	DAVID	E	HARRISON	EDNA	D	02	01	02	70	00319
SIMONSON	PAUL	E	KRAMER	KAREN	A	16	07	11	70	39985
SIMONTON	WILLIAM		MOLINARI	JOANN	M	07	09	11	70	37294
SIMONY	ELI		FOER	GERTRUDE	T	15	04	12	70	13235
SIMOPOULOS	CHRIS		TORTORELLI	JOAN	C	07	05	25	70	16320
SIMOPOULOS	MICHAEL	A	GRATZL	KAREN	E	16	06	14	70	34301
SIMPERS	ROGER	L	PURSLEY	VIRGINIA	L	07	03	07	70	08130
SIMPKINS	EDDIE		REID	WENDY	J	30	09	05	70	36515
SIMPKINS	WILLIAM	T	GIBSON	JUDY	K	01	09	24	70	35078
SIMPKINS JR	ROBERT	L	ROGERS	BRENDA	D	16	07	11	70	28774
SIMPKISS	RAYMOND	W	HORSEMAN	SHARON	M	07	01	04	70	01420
SIMPLER	DAVID	A	ROBBINS	BONITA	K	14	08	15	70	33129
SIMPSON	ALFRED	J	LEWIS	GLORIA	A	16	06	06	70	23502
SIMPSON	BOBBY	J	EATON	JANET		15	11	21	70	46719

V. R. Form D 23

DATA PROCESSING FORMS
D. N. OWENS & CO. INC.

Maryland State Department of Health
Division of Statistical Research and Records

MARRIAGE INDEX

COUNTY	CODE
Allegany	1
Anne Arundel	2
Baltimore	3
Calvert	4
Caroline	5
Carroll	6
Cecil	7
Charles	8
Dorchester	9
Frederick	10
Garrett	11
Harford	12
Howard	13
Kent	14
Montgomery	15
Prince George	16
Queen Anne's	17
St. Mary's	18
Somerset	19
Talbot	20
Washington	21
Wicomico	22
Worcester	23
City of Baltimore	30

NAME OF GROOM			NAME OF BRIDE			COUNTY OF LICENSE	DATE OF MARRIAGE			V. R. FILE NUMBER
LAST NAME	FIRST NAME	INIT.	LAST NAME	FIRST NAME	INIT.		MONTH	DAY	YEAR	
SIMPSON	CHARLES	M	BAKER	MARY	E	21	03	21	70	09958
SIMPSON	CHARLES	E	ADAMS	JOAN	M	08	06	10	70	21743
SIMPSON	CLARENCE		SIMMONS	CHERYL		15	05	15	70	17340
SIMPSON	CLAUDE	D	CARROLL	DOROTHY	H	30	09	27	70	40704
SIMPSON	DALE	M	SHERMAN	BARBARA	L	03	09	11	70	35739
SIMPSON	DAVID	L	JIRSA	ROSE	M	30	01	01	70	01079
SIMPSON	DAVID	S	CHARLES	LILLIAN	T	30	07	29	70	26277
SIMPSON	DAVID	W	JOHNSON	JUDITH	A	14	06	21	70	22319
SIMPSON	DONALD	A	MC CANN	PATRICIA	M	16	07	11	70	28701
SIMPSON	DOUGLAS	H	ZIRKLE	DEBRA	S	08	02	24	70	05096
SIMPSON	GARY	S	PARKER	DELORES		02	06	13	70	18669
SIMPSON	GLENN	D	GLEDHILL	KAREN	J	16	08	22	70	33904
SIMPSON	HAROLD	M	SHERR	JANET	L	03	12	28	70	48323
SIMPSON	JACK	C	HAHN	NANCY	M	10	05	02	70	16610
SIMPSON	JAMES	F	HAYDEN	ELEANOR	M	08	02	07	70	05067
SIMPSON	JAMES	A	WILLS	DORIS		07	01	09	70	01534
SIMPSON	JAMES	A	DODGION	BETTY	G	15	12	05	70	50589
SIMPSON	JAMES	R	RICE	LINDA	M	16	11	21	70	51043
SIMPSON	JAMES	J	TILDEN	ELIZABETH	R	30	03	14	70	07677
SIMPSON	JESSE	L	SAVILLE	PRISCILLA	L	01	12	17	70	47804
SIMPSON	JOHN	C	MILES	LINDA	L	15	01	03	70	02323
SIMPSON	JOSEPH	B	WALTERS	DARLETTE	Y	03	10	24	70	40449
SIMPSON	JOSEPH	L	CONNER	PATRICIA	E	21	04	06	70	13982
SIMPSON	KEVIN	D	COLEBANK	LINDA	L	11	12	19	70	50217
SIMPSON	LEONCE	W	VAVALLA	JOAN	M	07	12	19	70	49862
SIMPSON	PAUL	H	PIERSAL	MAE	K	07	08	12	70	32020
SIMPSON	PAUL	M	HARRELL	BONNIE	L	15	07	31	70	28027
SIMPSON	RICHARD	K	SIMPSON	BETSY	R	16	11	27	70	47246
SIMPSON	RICHARD	E	LARBY	RUBY	M	16	08	22	70	43114
SIMPSON	RICKIE	L	FARNSWORTH	CAROL	J	07	08	29	70	31740
SIMPSON	ROBERT	B	HILLER	ELAINE	D	16	11	25	70	47216
SIMPSON	ROYLAN		RHODES	GLORIA	E	13	03	30	70	09037
SIMPSON	STEPHEN	C	ELROD	LYNDA	A	30	12	05	70	48750
SIMPSON	WALLACE	A	BURNEY	HILDA	L	30	07	25	70	25858
SIMPSON	WILLIAM	R	PELAEZ	ILEANA		30	06	10	70	20815
SIMPSON III	BENN	E	SPENCE	SUSAN	R	05	06	27	70	26464
SIMPSON JR	AVERILL	T	MOORE	ANN	M	30	07	13	70	26330
SIMPSON JR	HARRY	M	WHINEREY	DIANE	L	15	06	22	70	33520
SIMPSON JR	JAMES	E	GIANINY	JOYCE	D	15	10	02	70	42588
SIMPSON JR	JORDAN	G	WARREN	DOROTHY	R	23	03	15	70	10204

V. R. Form D 23

DATA PROCESSING FORMS
D. N. OWENS & CO., INC.

Maryland State Department of Health
Division of Statistical Research and Records

MARRIAGE INDEX

COUNTY	CODE
Allegany	1
Anne Arundel	2
Baltimore	3
Calvert	4
Caroline	5
Carroll	6
Cecil	7
Charles	8
Dorchester	9
Frederick	10
Garrett	11
Harford	12
Howard	13
Kent	14
Montgomery	15
Prince George	16
Queen Anne's	17
St. Mary's	18
Somerset	19
Talbot	20
Washington	21
Wicomico	22
Worcester	23
City of Baltimore	30

NAME OF GROOM			NAME OF BRIDE			COUNTY OF LICENSE	DATE OF MARRIAGE			V. R. FILE NUMBER
LAST NAME	FIRST NAME	INIT.	LAST NAME	FIRST NAME	INIT.		MONTH	DAY	YEAR	
SIMPSON JR	RUBEN	J	RANDOLPH	ROBERTA		30	08	08	70	30991
SIMS	ARCHIE	A	DONIVAN	CONNIE	L	21	06	23	70	34655
SIMS	CLAYTON	C	WALTHER	JULIA	L	30	01	09	70	00653
SIMS	DAVID	A	LAKE	SANDRA		07	04	25	70	12083
SIMS	GARY	B	HICKS	LORRAINE		04	04	05	70	11855
SIMS	JOHN	P	BUCKINGHAM	THERESA	D	02	02	14	70	03309
SIMS	MICHAEL	K	PARKER	CYNTHIA	G	16	02	02	70	06195
SIMS	NEIL	H	LYONS	ANNE	P	02	05	01	70	14488
SIMS	NEIL	S	LANEY	MICHELE	E	02	08	28	70	30069
SIMS	OBIE	S	WHITE	DIANA	C	30	02	13	70	04374
SINCLAIR	ALFRED	W	SCHINNICK	MINNA	L	20	04	25	70	13961
SINCLAIR	CHARLES	R	KIMSEY	DONNA	V	15	07	17	70	28349
SINCLAIR	DAVID	R	WISHARD	LOIS	A	20	06	26	70	34516
SINCLAIR	ELDON	M	SINCLAIR	DELORES	J	11	10	16	70	42171
SINCLAIR	GEORGE	J	SHANNON	FLORA	M	30	03	23	70	07498
SINCLAIR	JAMES	E	KEITHLEY	JOYCE	A	07	06	20	70	21045
SINCLAIR	SCOTT	D	DE PALMA	PALMINA		07	05	23	70	16419
SINCLAIR II	KENNETH	W	NEWLON	JANET	A	11	11	27	70	46163
SINDLER	HARVEY	V	WEINER	SHERRY	G	30	05	24	70	15213
SINE	JERRY	W	HINES	SHERRILL	E	21	03	26	70	10115
SINE	JOSEPH	H	HUFFMAN	DEBORAH	A	02	01	20	70	00254
SINE	ROBERT	W	MC DONNELL	LORRAINE	M	07	12	11	70	49572
SINES	CURTIS	L	ISER	JUANITA	G	01	02	27	70	03206
SINES	HARRY	W	SNELSON	KAREN	D	11	09	04	70	37848
SINES	JOHN	R	WILLIAMS	DOVE	L	11	10	31	70	42173
SINES	LARRY	G	SILBAUGH	NORMA	L	11	08	22	70	32846
SINES	ROBERT	L	DOLLY	KATHERINE	A	01	06	20	70	18405
SINES	ROY	J	BOLYARD	WONDA	L	11	07	24	70	27658
SINGER	EDWARD		GRAHAM	CONNIE		02	10	11	70	39986
SINGER	JORDAN	M	KANIECKI	CHARLOTTE	F	03	03	13	70	07103
SINGER	LARRY	A	SILBERMAN	LYNNE	D	15	09	06	70	38136
SINGER	NATHAN		KRAFT	FANNIE		15	08	07	70	33744
SINGER	RAY	M	KINZER	MILDRED	L	30	05	09	70	15324
SINGER	WILLIAM	E	GREEN	NANCY	L	03	05	31	70	19081
SINGER JR	DAVID	L	BRAUNE	ANGELIKA		12	05	09	70	16851
SINGHAS	RICHARD	S	HAWKINS	BARBARA	K	21	12	10	70	51662
SINGLE III	HENRY	G	FERTITTA	SHARON	R	03	04	06	70	10923
SINGLETARY	JACK		AYERS	BESSIE	E	17	11	28	70	51448
SINGLETARY	JAMES	R	FRYE	MARGARET	A	30	12	02	70	48957
SINGLETARY	JEROME		JOHNSON	JANIS	T	30	08	15	70	31305

V. R. Form D 23

DATA PROCESSING FORMS
D. N. OWENS & CO. INC.

Maryland State Department of Health
Division of Statistical Research and Records

MARRIAGE INDEX

COUNTY	CODE
Allegany	1
Anne Arundel	2
Baltimore	3
Calvert	4
Caroline	5
Carroll	6
Cecil	7
Charles	8
Dorchester	9
Frederick	10
Garrett	11
Harford	12
Howard	13
Kent	14
Montgomery	15
Prince George	16
Queen Anne's	17
St. Mary's	18
Somerset	19
Talbot	20
Washington	21
Wicomico	22
Worcester	23
City of Baltimore	30

NAME OF GROOM			NAME OF BRIDE			COUNTY OF LICENSE	DATE OF MARRIAGE			V. R. FILE NUMBER
LAST NAME	FIRST NAME	INIT.	LAST NAME	FIRST NAME	INIT.		MONTH	DAY	YEAR	
SINGLETON	BERTIE	E	BROWN	MURIEL	E	02	11	19	70	44155
SINGLETON	CLYDE		MEDLEY	SHIRLEY	T	16	07	04	70	28618
SINGLETON	EDWARD	L	SMITH	HELEN	T	30	07	27	70	26265
SINGLETON	GEORGE	B	TERRY	FRANCES	D	07	03	02	70	08679
SINGLETON	HAYWARD	L	YOUNG	VIRGINIA	D	07	06	15	70	21396
SINGLETON	JACK	R	SPANGLER	KATHERN	E	02	02	27	70	03400
SINGLETON	JOSEPH	W	TOMCZAK	ALTA	T	07	05	11	70	15942
SINGLETON	LARRY	D	HENSLEY	JUDY	A	02	08	28	70	29973
SINGLETON	ROBERT	A	COLEMAN	LINDA	C	15	01	09	70	02292
SINGLETON	THOMAS	H	BURLEY	HILDA	B	30	10	17	70	40883
SINGLEY III	ARTHUR	B	SKIDMORE	CHERYL	L	03	07	18	70	24858
SINGMAN	STEVEN	A	LANDIS	LESLIE	K	16	02	28	70	09534
SINICROPI	STEPHEN	R	HERRMANN	MARGARET	M	30	08	21	70	31506
SINIGAYAN	MARTY		KELLEY	MERLENE		02	11	06	70	44172
SINK	JAMES	A	PALMER	GAIL	A	02	07	31	70	24768
SINKHORN	JOHN	B	WEIDNER	SUSAN	P	13	05	31	70	16947
SINKINSON III	GEORGE	E	HUBBARD	CAROLINE	C	03	06	13	70	19283
SINNETT	TIMOTHY	K	COLLINS	CHARLENE	M	11	11	02	70	46214
SINSEL	ROBERT	C	SAYRES	REBECCA	S	11	04	16	70	12772
SINSKY	ROBERT	J	GLOWACKI	BERNADETT	A	30	09	27	70	35991
SINTON	WILLIAM	A	PIERCE	SANDRA	L	21	06	05	70	34762
SIONS	EARL	N	MILLER	HELEN	L	11	03	31	70	08921
SIOUTIS	ALEXANDER	E	LYRAS	CAROLE	C	07	08	29	70	31810
SIPE	RICHARD	A	MILLER	JANIE	M	06	08	31	70	31723
SIPE	WALTER	R	BENKERT	MARIANNE		02	11	25	70	44141
SIPE JR	WILLIS	D	BULL	LINDA	L	03	07	11	70	24913
SIPERKO	CARL	K	DANIEL	CASSANDRA	M	30	03	14	70	07252
SIPES	JOHN	M	HAMMOND	BEVERLY	L	21	06	06	70	23944
SIPES	LARRY	D	LEAVERTON	NANCY	S	03	06	20	70	19407
SIPKES	YAN-OLAF		FRANCOTTE	CLAUDE		15	11	23	70	46748
SIPLE	SAMUEL	W	HESS	KATHY	S	07	08	01	70	31983
SIPP	STEVEN	D	WALKER	NANCY	C	12	11	19	70	46343
SIPPEL	JEFFREY	V	BOGART	CLEO	J	30	01	24	70	00940
SIPPLE	WILLIAM	C	WILLIAMS	MARY	E	07	04	04	70	12250
SIRABELLA	RICHARD	E	NUZIALE	ANTIONETT	N	07	02	14	70	04802
SIRAN	MATTHEW	F	SOUTHERLAND	MYRTLE	L	02	08	21	70	30060
SIRBAUGH	GEORGE	L	SWAN	PAULETTE	M	01	08	29	70	29761
SIRBAUGH	LARRY	E	PETRIE	PENNY	K	21	12	19	70	51550
SIRIANO III	PETER	A	DYSON	HOPE	L	02	05	31	70	14584
SIRK	LARRY	W	KERN	DAVIDINE		10	07	03	70	27468

V. R. Form D 23

DATA PROCESSING FORMS
D. N. OWENS • CO., INC.

Maryland State Department of Health
Division of Statistical Research and Records

MARRIAGE INDEX

NAME OF GROOM			NAME OF BRIDE			COUNTY OF LICENSE	DATE OF MARRIAGE			V. R. FILE NUMBER
LAST NAME	FIRST NAME	INIT.	LAST NAME	FIRST NAME	INIT.		MONTH	DAY	YEAR	
SIRK	WILLIAM	F	HEATH	BETTY	C	02	08	22	70	29957
SIRK SR	HERMAN	C	LEFEVER	ETHEL	M	15	07	11	70	25280
SIRKIS	THOMAS	R	EMERSON	MARGARET	L	04	12	31	70	52018
SIRMANS	RONNIE	E	POTTER	ADELINE	L	02	06	04	70	18793
SIROIS	RONALD	C	ANNARUMMA	JOANN		07	11	30	70	45774
SIROTA	JOSEPH		SCHROYER	JOY	P	07	12	09	70	50005
SIROTT	JEFFREY	C	LAUTERBACH	ALDRA	W	30	09	27	70	36432
SISAK	ROBERT	N	LIGGETT	DEBORAH	L	01	02	27	70	03200
SISCO	ABE	J	WILSON	JOANNE		20	08	06	70	34504
SISK	GARLAND	E	BURKS	THELMA	L	05	08	22	70	31629
SISK	HARRY	E	ZADROGA	EILEEN	A	30	01	11	70	00642
SISK	HERMAN	L	SISK	MARY	A	07	10	28	70	41802
SISK	MICHAEL	D	WALLINGFORD	KATHLEEN	S	03	10	07	70	40508
SISK	RONALD	E	CAPORALE	MARIA		01	01	16	70	00054
SISK	RONNIE	L	SNYDER	DEBRA	K	21	03	20	70	09964
SISLER	DANNY	R	BARNHILL	CONNIE	J	03	06	25	70	19637
SISLER	JOHN	D	MARTIN	MARGARET	A	11	01	11	70	01955
SISLER	ROY	L	BOWSER	DIANNA	L	11	01	20	70	01979
SISLER	WILLIAM	R	HAWKINS	BEVERLY	A	11	04	25	70	12710
SISSON	RALPH	A	OWEN	GAIL	E	16	10	04	70	43074
SISSON	ROBERT	L	SISSON	GERTRUDE	M	16	08	24	70	34372
SISTRUNK JR	ODIS	L	QUEEN	SAUNDRA	L	30	09	25	70	40710
SITARAS	CONSTANTI	L	AGELOPAS	GEORGIA	E	30	06	07	70	20569
SITES	DALE	S	TAYLOR	EILEEN	F	06	05	02	70	15908
SITES	PAUL	H	STONE	PATRICIA	B	21	03	22	70	09996
SITES	TOMMY	G	HARRIS	BARBARA	A	07	06	01	70	21331
SITES	WILLIAM	K	PEIFFER	PATRICIA	A	21	03	28	70	09971
SITI	JAMES	C	KUCHLER	MARY	A	07	03	06	70	08283
SITLER	THOMAS	T	TOTI	PATRICIA	A	03	06	22	70	19671
SITTENFELD	JOEL	S	GRAHAM	BRENDA	M	15	08	15	70	33214
SIUDA	JOSEPH	J	STRAUSS	LORRAINE	E	07	06	26	70	21678
SIVERLING	ROBERT	L	HENRY	SHELLEY	A	15	05	11	70	17338
SIWINSKI	MICHAEL	J	FEENEY	CELESTE	A	03	08	01	70	30631
SIZEMORE	DARRELL	D	COOK	KATHLEEN	A	21	06	05	70	24217
SIZEMORE	DAVID	V	BATTON	JOAN		07	10	26	70	41636
SIZEMORE	JAMES	W	HUTTON	DENISE	L	30	01	08	70	01233
SIZEMORE	ROBERT	L	SIMPSON	DARLENE	D	13	11	22	70	46401
SIZEMORE	TYRONE	B	LINDSAY	REGINA	B	16	07	27	70	28994
SIZEMORE	WILLIAM	H	BROWNING	AMY	B	07	04	17	70	12380
SKAGGS	LAWRENCE	M	YOUNG	DONNA	L	15	09	05	70	38140

COUNTY	CODE
Allegany	1
Anne Arundel	2
Baltimore	3
Calvert	4
Caroline	5
Carroll	6
Cecil	7
Charles	8
Dorchester	9
Frederick	10
Garrett	11
Harford	12
Howard	13
Kent	14
Montgomery	15
Prince George	16
Queen Anne's	17
St. Mary's	18
Somerset	19
Talbot	20
Washington	21
Wicomico	22
Worcester	23
City of Baltimore	30

V. R. Form D 23

D. N. OWENS & CO. INC.

Maryland State Department of Health
Division of Statistical Research and Records

MARRIAGE INDEX

COUNTY	CODE
Allegany	1
Anne Arundel	2
Baltimore	3
Calvert	4
Caroline	5
Carroll	6
Cecil	7
Charles	8
Dorchester	9
Frederick	10
Garrett	11
Harford	12
Howard	13
Kent	14
Montgomery	15
Prince George	16
Queen Anne's	17
St. Mary's	18
Somerset	19
Talbot	20
Washington	21
Wicomico	22
Worcester	23
City of Baltimore	30

NAME OF GROOM			NAME OF BRIDE			COUNTY OF LICENSE	DATE OF MARRIAGE			V. R. FILE NUMBER
LAST NAME	FIRST NAME	INIT.	LAST NAME	FIRST NAME	INIT.		MONTH	DAY	YEAR	
SKALSKI	HENRY	T	WOYTOWITZ	CAROL	L	30	10	03	70	41067
SKALSTAD	ROBERT	E	VELTON	JANE	F	30	01	31	70	04003
SKARZINSKI	MITCHELL	J	DYLEWSKI	EVE	M	03	11	20	70	44595
SKASICK	JOHN	E	SHAVER	MARY	J	03	09	05	70	35536
SKAZIS	JAMES		BUCZKOWSKI	MARIE	C	30	05	11	70	15413
SKEEN	JAMES	D	MC VEY	DONNA	K	02	09	06	70	35145
SKEENS	JAMES	T	FOSTER	JOYCE	G	02	06	12	70	18858
SKEETER	BEVERLY		LUSTER	ELIZA	W	30	08	15	70	30829
SKELLEY	CHARLES	J	OLSON	SHANNON	L	16	02	26	70	09567
SKELLEY	TERRY	M	TRUMP	SHARON	L	01	06	18	70	18387
SKELLEY III	WILLIAM	J	PRENTICE	EDITH	M	16	07	15	70	29027
SKELTON	DAVID	S	WOLFE	KATHY		30	01	30	70	04441
SKELTON	JAMES	P	GIBSON	JUDITH	P	22	04	15	70	14204
SKERDA	PETER	P	HAAS	CLAIRE	E	21	08	24	70	34798
SKEWERS	ALLAN	G	GREEN	CONSTANCE	C	30	02	21	70	03944
SKIDMORE	GARY	L	WILFONG	LINDA	K	11	10	23	70	42262
SKIDMORE	JAMES	A	PORTERFIELD	KAREN	S	15	09	26	70	38356
SKIDMORE	RONAL	L	PHILLIPS	VIRGINIA	A	03	09	26	70	35617
SKILES	DENNIS	W	TRADER	DEBORAH	K	11	05	08	70	16725
SKILES	WILLIAM	R	SKILES	NELLIE	M	01	04	09	70	10307
SKINNARD	BRUCE	G	GRAHAM	CECILIA	A	16	12	12	70	31066
SKINNER	ALUSTER	C	ALLEN	CORA	F	30	02	28	70	07618
SKINNER	ANDREW	M	STANTON	PATRICIA	C	09	07	11	70	27458
SKINNER	BERNARD		GITTENS	AMELIA	D	07	03	11	70	08607
SKINNER	DENNIS	L	MARKISH	DOLORES	J	11	10	31	70	42177
SKINNER	HOWARD	A	LONG	LINDA	A	02	06	03	70	18785
SKINNER	LAWRENCE	E	HICKS	CAROLYN	S	11	02	08	70	05154
SKINNER	PAUL	E	SHOTWELL	LINDA	C	08	09	25	70	42041
SKINNER	RAYMOND	A	GAFFNEY	PATRICIA	A	07	02	16	70	05010
SKINNER	ROBERT	J	CASE	MAVIS	D	30	09	05	70	36349
SKINNER	ROBERT		BRYANT	VETA		07	04	03	70	12206
SKINNER	RODIRGUEZ	E	COVINGTON	ROCHELLE	T	30	08	22	70	31146
SKINNER	WAYNE	W	GUY	GEORGIA	G	07	10	24	70	41572
SKINNER	WILLIAM	F	HALLEN	ROSE	M	14	04	15	70	13009
SKINNER	WILLIAM	D	HAHN	PHYLLIS	J	21	04	03	70	14087
SKINNER	WILLIAM	T	TUSMAN	LINDA	R	03	11	07	70	44315
SKINNER JR	BRYANT	L	SEAY	DONNA	M	08	11	20	70	46053
SKIPPER	E	T	CALLOWAY	JANET	L	05	12	12	70	49377
SKIPPER	RICHARD	G	RAZEY	GENEVA	C	16	08	01	70	34082
SKIPPER	ROBERT	L	YOUNGERMAN	BONNIE	M	01	08	22	70	29644

V. R. Form D 23

DATA PROCESSING FORMS
D. N. OWENS & CO., INC.

Maryland State Department of Health
Division of Statistical Research and Records

MARRIAGE INDEX

COUNTY	CODE
Allegany	1
Anne Arundel	2
Baltimore	3
Calvert	4
Caroline	5
Carroll	6
Cecil	7
Charles	8
Dorchester	9
Frederick	10
Garrett	11
Harford	12
Howard	13
Kent	14
Montgomery	15
Prince George	16
Queen Anne's	17
St. Mary's	18
Somerset	19
Talbot	20
Washington	21
Wicomico	22
Worcester	23
City of Baltimore	30

NAME OF GROOM			NAME OF BRIDE			COUNTY OF LICENSE	DATE OF MARRIAGE			V. R. FILE NUMBER
LAST NAME	FIRST NAME	INIT.	LAST NAME	FIRST NAME	INIT.		MONTH	DAY	YEAR	
SKISLAK	GERARD	G	WEIR	BETTY	G	23	04	23	70	14223
SKIVER	MALCOLM	W	SEAWRIGHT	BARBARA	A	15	04	25	70	13262
SKJOLDAGER	DANIEL	C	UMPHLETT	BARBARA	L	03	01	11	70	00559
SKOGLIN	JOHN	G	MITCHELL	MAUREEN	D	03	10	03	70	40256
SKOLDBERG	MICHAEL	G	PUGH	BARBARA	A	03	11	28	70	44257
SKOLNIK	PETER	L	MILLER	ANGELA	J	30	12	26	70	48899
SKOPP	JOHN	D	WILLIAMS	DIANE	M	30	01	24	70	00966
SKORCZYNSKI	JOHN		FRAVELLE	MAUDE		10	04	23	70	12699
SKORKO JR	WALTER	A	BAUMGARDNER	DEBORAH	F	03	07	25	70	25008
SKOTNICKI	JOHN	M	HOLLYFIELD	SYLVIA	L	16	03	23	70	09749
SKOVRAN	JOHN	R	LA FORCE	MAUREEN	T	11	05	11	70	16780
SKRAASTAD	GEORGE	J	CLARK	DEBORAH	A	07	03	16	70	08216
SKROCKI	PAUL	J	HANFT	CAROL	A	07	05	08	70	15957
SKROSKI	ALAN	J	HENSLEY	DOREEN	E	13	07	04	70	27882
SKRUCH	RICHARD	R	JENNINGS	LYNN	M	01	02	26	70	03213
SKRZESZ JR	JOHN	A	IRELAND	PATRICIA	A	02	08	08	70	29906
SKUHR	VERNON	S	GAYHARDT	DIANA	M	30	10	17	70	40539
SKWAREK	MARION		LEE	JOANN		30	01	21	70	01195
SKY	GEORGE	D	BRUNDAGE	BERNADETT		07	11	09	70	45849
SLABE	WILLIAM	L	BOWIE	LAURA	A	16	05	09	70	17516
SLABY	BRUCE	T	HALE	BARBARA	E	15	12	04	70	50590
SLADE	LEONARD	F	RIERSON	NANCY	E	07	08	08	70	31986
SLADE	MARTIN	V	MC GLONE	ALMA	D	07	09	24	70	37030
SLADE	NICHOLAS		LEWIS	CARRIE	J	30	08	08	70	31053
SLADICK	GARY	F	HARBAUGH	LINDA	D	01	03	19	70	06713
SLAGHT	KENNETH	D	RAFFERTY	PENNY		02	06	06	70	15767
SLAGLE	JAMES	L	POPE	PATRICIA	A	15	03	07	70	09277
SLAGLE	WILLIAM	D	EARLY	JANET	A	07	06	28	70	32080
SLAIGHT	JAMES	B	CARROLL	MARY	J	02	01	03	70	00189
SLARB	RICHARD		TEAGUE	DARLENE	M	16	05	23	70	17499
SLATE	GEORGE		BLOXTON	CAROLYN	G	15	06	21	70	22538
SLATE	MAX	E	HUTT	BEVERLY	A	03	07	17	70	25333
SLATEN	WILLIAM	N	SIROIS	JO ANN		02	09	08	70	35217
SLATER	CLIFTON		JOHNSON	GLORIA		30	01	30	70	04308
SLATER	CRAIG	H	COOMBS	DARLEEN	M	30	10	31	70	44834
SLATER	DAVID	G	WHITACRE	ALDINE	M	10	03	06	70	08763
SLATER	EARL	B	SMITH	VICKI		02	10	17	70	40006
SLATER	JAMES	C	CRUPI	PATRICIA	J	16	08	08	70	34014
SLATER	JAMES	H	SMITH	CATHERINE	A	02	11	13	70	44086
SLATER	LEE	R	MILAM	MARY	K	21	10	02	70	43512

V. R. Form D 23

DATA PROCESSING FORMS
D. N. OWENS & CO. INC.

Maryland State Department of Health
Division of Statistical Research and Records

MARRIAGE INDEX

COUNTY	CODE
Allegany	1
Anne Arundel	2
Baltimore	3
Calvert	4
Caroline	5
Carroll	6
Cecil	7
Charles	8
Dorchester	9
Frederick	10
Garrett	11
Harford	12
Howard	13
Kent	14
Montgomery	15
Prince George	16
Queen Anne's	17
St. Mary's	18
Somerset	19
Talbot	20
Washington	21
Wicomico	22
Worcester	23
City of Baltimore	30

NAME OF GROOM		INIT.	NAME OF BRIDE		INIT.	COUNTY OF LICENSE	DATE OF MARRIAGE			V. R. FILE NUMBER
LAST NAME	FIRST NAME		LAST NAME	FIRST NAME			MONTH	DAY	YEAR	
SLATER JR	CURTIS		LANE	EDDIE	A	07	10	21	70	41652
SLATER JR	JOHN	F	DENT	MILDRED		08	05	30	70	16533
SLATKOFF	MARC	L	HOFFEDITZ	CAREL	L	03	06	13	70	19436
SLATTERY	THEODORE	M	MAST	JACQUELIN	M	09	03	26	70	08746
SLATTERY	THOMAS	E	HUMPHREY	KATHLEEN	A	07	05	11	70	16226
SLAUGHTER	DONALD	A	FELDER	NORMA	J	16	09	19	70	38916
SLAUGHTER	EDWARD	M	ALBANESE	RUTH	D	07	05	02	70	16493
SLAUGHTER	ERNEST		MURPHY	HELEN		07	07	20	70	26853
SLAUGHTER	LOUIS	G	DIXON	CAROLYN	V	30	12	30	70	51985
SLAUGHTER	MARK	D	HENSLEY	GLENDA	J	16	01	31	70	05853
SLAUGHTER	MICHAEL	L	KONSKI	BONNIE	L	03	12	31	70	51898
SLAUGHTER	RALPH		FOSTER	MATTIE	L	15	07	27	70	28308
SLAUGHTER JR	LABERN	N	KIDWELL	BONNIE	L	15	11	26	70	46466
SLAVINSKI	EDWARD	M	KUEHN	PATRICIA	A	16	05	16	70	17454
SLAVY JR	JAMES	R	QUINN	MARY	K	03	11	28	70	48281
SLAWINSKI	JOHN	E	MUELLER	SHIRLEY	G	30	10	18	70	40727
SLAYDEN	EDWARD	W	JANTZE	SUSAN	R	18	07	31	70	34438
SLAYMAKER	AARON	L	MOWRER	DOROTHY	I	07	03	07	70	08278
SLAYSMAN	DONALD	D	GRAY	JOAN	M	30	02	13	70	04034
SLEASMAN	ROGER	E	KOLTHOFF	SANDRA	J	11	09	04	70	37904
SLEDGE	BENJAMIN		TRACY	MOLANIE		01	05	20	70	14255
SLEEMAN	KENNETH	K	BUFFINGTON	NANCY	L	15	06	13	70	22344
SLEEMAN	ROBERT	C	FOWLER	NORINE	M	15	03	21	70	09105
SLEEPER	PETER	W	CARRERA	VICTORIA	M	07	12	14	70	49911
SLEIGHTHOLM	RICHARD	M	SCHNATTERLY	CYNTHIA	K	01	11	21	70	43870
SLEINIS	EDGAR	E	RANNEY	SALLY	A	30	06	01	70	20792
SLEMP	LARRY	K	SNYDER	PATRICIA	R	03	11	15	70	44442
SLESS	RONALD	M	SPECTOR	IRENE	J	03	08	22	70	30241
SLEZAK	JOHN	J	KENNEDY	GAIL	A	10	01	10	70	01915
SLICHER	FREDERICU	A	HOFSTETTER	DIANE	L	30	07	12	70	25574
SLICHER	WILLIAM	J	PICKEL	LINDA	G	30	07	04	70	26181
SLICK	EZRA	T	WHETZEL	CORLA	L	03	09	19	70	35445
SLIFKO	CHARLES	M	SULLIVAN	JEAN	F	16	05	22	70	34069
SLIGH	ROBERT	L	HICKS	PRISCILLA	C	30	06	28	70	25622
SLIKER	FRANK	D	VAN DEN BURGH	SAVINA	T	07	07	22	70	27249
SLINKMAN	JOSEPH	P	RUDDELL	SUSAN	C	16	11	06	70	47210
SLIVECKY	JAMES	J	AKERS	SHARON	A	30	09	13	70	36544
SLIVKA	GARY	D	DAHMEN	CHERYL	J	01	02	05	70	03215
SLIVONIK	JOHN	J	LEHMEIER	RHONDA	L	01	08	28	70	29735
SLOAN	DAVID	O	ROSS	ELIZABETH	M	03	03	06	70	06914

V. R. Form D 23

DATA PROCESSING FORMS
D. N. OWENS & CO., INC.

Maryland State Department of Health
Division of Statistical Research and Records

MARRIAGE INDEX

COUNTY	CODE
Allegany	1
Anne Arundel	2
Baltimore	3
Calvert	4
Caroline	5
Carroll	6
Cecil	7
Charles	8
Dorchester	9
Frederick	10
Garrett	11
Harford	12
Howard	13
Kent	14
Montgomery	15
Prince George	16
Queen Anne's	17
St. Mary's	18
Somerset	19
Talbot	20
Washington	21
Wicomico	22
Worcester	23
City of Baltimore	30

NAME OF GROOM			NAME OF BRIDE			COUNTY OF LICENSE	DATE OF MARRIAGE			V. R. FILE NUMBER
LAST NAME	FIRST NAME	INIT.	LAST NAME	FIRST NAME	INIT.		MONTH	DAY	YEAR	
SLOAN	GEOFFREY	D	HILL	SHARON	D	08	10	10	70	42021
SLOAN	GEORGE	R	HENSON	LINDA	C	07	03	23	70	08430
SLOAN	JOHN	W	HUGHES	MAVIS	J	30	04	25	70	11027
SLOAN	NAPOLEON		WILSON	MARIE		15	05	15	70	17260
SLOAN III	ALEXANDER		JOHNSTON	SANDRA	V	30	02	21	70	04164
SLOANE	WILLIE		DILLARD	PHYLLIS		07	07	11	70	26938
SLOCUM	ALBERT	S	MEEKS	EARLENE		30	01	30	70	04309
SLOCUM	JAMES	C	LANGIS	DIANE	T	30	10	17	70	40542
SLOCUM IV	WINFIELD	S	LA PORTE	JUDITH	I	02	02	14	70	03284
SLOMAN	EDWARD	H	MACDONALD	KATHLEEN	H	03	03	07	70	06981
SLOMAN	RICHARD	A	WYATT	CONNIE	M	06	05	23	70	20925
SLOMBA	JOHN		SCOLLO	MARY	A	30	09	05	70	36550
SLONAKER JR	ELMER	T	WELSH	MADELINE	E	03	02	08	70	03458
SLONAKER JR	ROBERT	H	MINDER	LOREDA	K	02	11	10	70	44169
SLONE	HORACE	E	GRAHAM	JANET	J	15	08	01	70	33597
SLOPER	HOWARD	L	BOSWELL	BONITA	Y	16	11	07	70	46971
SLOTT	MARVIN	M	BERNING	BARBARA	A	30	02	20	70	04475
SLOVENSKY	JOSEPH		TATE	JEAN		16	06	01	70	23707
SLOWE	STEPHEN	W	WASHINGTON	VEDA		30	08	28	70	36816
SLUDER	COUNCIL	W	TOLIVER	MADELINE		07	12	16	70	49542
SLUSS	WILLIAM	A	PANG	ROSALIE	L	07	12	14	70	49598
SLUSSER	DALE	J	YUDISKI	CAROLANN		03	11	20	70	44614
SLUSSER	THOMAS	E	BIRMINGHAM	DOROTHY	H	13	04	24	70	12991
SLUSSER JR	WILBUR	F	BRANNEGAN	SHARON	S	07	01	02	70	01579
SLUTSKY	MARK	S	BONWIT	KAREN	M	15	09	13	70	38390
SLUZENSKI	ANTHONY	A	VAN KONINGSBRU	MARIA	B	07	06	10	70	21333
SLYDER JR	HOWARD	W	MACY	CATHERINE	D	30	06	29	70	30952
SLYE	SIMON	H	WOLFE	JOSEPHINE		21	01	17	70	02898
SMACK	DAVID	J	ROBINSON	SUE	A	22	11	07	70	47643
SMACK	EVERETT	W	RUNYON	ARVETTA	M	23	03	20	70	10197
SMACKUM	LOUIS	F	ALLENDER	BERNICE		30	09	26	70	45212
SMALIE	EDWARD		FLINN	ESTHER	A	07	08	08	70	32013
SMALL	CHARLES	H	SHEPHERD	DIANNA		15	01	09	70	02333
SMALL	GEORGE	H	MARGROUM	NANCY	J	30	02	14	70	04031
SMALL	JOHN	F	GORE	MARY	L	01	05	15	70	14321
SMALL	MICHAEL	J	MOYER	MARGARET	L	15	05	06	70	16990
SMALL	MICHAEL	R	GREEN	ROSE	M	08	03	07	70	06701
SMALL	NORRIS	J	SAVAGE	LULA		23	03	30	70	10187
SMALL	ROY	S	HIGHAM	JOAN	E	07	07	27	70	27055
SMALL	TOMMIE	L	BAILEY	ESMA	H	01	04	06	70	10395

V. R. Form D 23

DATA PROCESSING FORMS
D N OWENS & CO. INC

Maryland State Department of Health
Division of Statistical Research and Records

MARRIAGE INDEX

COUNTY	CODE
Allegany	1
Anne Arundel	2
Baltimore	3
Calvert	4
Caroline	5
Carroll	6
Cecil	7
Charles	8
Dorchester	9
Frederick	10
Garrett	11
Harford	12
Howard	13
Kent	14
Montgomery	15
Prince George	16
Queen Anne's	17
St. Mary's	18
Somerset	19
Talbot	20
Washington	21
Wicomico	22
Worcester	23
City of Baltimore	30

NAME OF GROOM		INIT.	NAME OF BRIDE		INIT.	COUNTY OF LICENSE	DATE OF MARRIAGE			V. R. FILE NUMBER
LAST NAME	FIRST NAME		LAST NAME	FIRST NAME			MONTH	DAY	YEAR	
SMALL JR	GEORGE	W	MUELLER	MARTHA	L	03	09	26	70	35821
SMALLEY	RALPH	E	REYNOLDS	IRIS	G	11	03	28	70	08851
SMALLEY III	FREDERICK	H	ALLEN	MARY	L	02	02	06	70	03422
SMALLS	BERNARD	L	PENN	CECILIA	L	16	06	20	70	23326
SMALLS	GREGORY	J	DAY	TONIE	N	30	02	28	70	07578
SMALLWOOD	DEWEY	L	HESS	CAROL	L	07	01	31	70	01364
SMALLWOOD	DONALD	R	MULLINS	KATHLEEN	G	02	06	13	70	18666
SMALLWOOD	EDWIN	C	CRAIG	SERETHA	Y	07	01	16	70	01346
SMALLWOOD	JEROME	D	STOVALL	BRENDA	L	16	06	20	70	23449
SMALLWOOD	KENNETH	M	JONES	HELEN	M	03	08	08	70	30459
* Smallwood	Michael	C	Helinger	Diane	M	16	8	14	70	53212
SMALLWOOD	LESLIE		FISHER	PAMELA	J	07	03	07	70	08250
SMALLWOOD	RONNIE	L	BALILES	FLORENCE	M	15	01	07	70	02345
SMALLWOOD JR	ROBERT	H	FEIST	JOAN	D	16	07	02	70	28865
SMALTZ	WILLIAM	J	HARWICK	KAREN	L	07	08	13	70	32416
SMANIOTTO JR	ANDREW	N	MOLANICK	DONNA	J	11	11	18	70	46192
SMART	PETER	G	LEWIS	JUNE	G	03	04	23	70	11005
SMART	WALLACE	F	HAYES	SADIE	G	07	08	28	70	32067
SMEARMAN	WARNER	W	BROOKS	PATRICIA	M	02	09	27	70	35194
SMELCER	WILLIAM	F	SINGHASS	LINDA	L	15	12	30	70	50885
SMELTZ	KENNETH	C	ROGOFF	JANICE	B	10	07	05	70	27487
SMELTZER	DALE	L	RAPUANO	ROSE	M	15	02	21	70	05674
SMELTZER	ROBERT	E	OCHAB	FRANCES	G	30	06	06	70	19761
SMET	KENNETH	H	KEYSER	LINDA	C	15	02	14	70	05574
SMIDT	RONALD	C	WINGLER	CANDACE	E	03	12	07	70	48435
SMIGAS	GEORGE	M	ZBOYOBSKY	ELIZABETH	M	01	04	14	70	10415
SMILAK JR	CHARLES		ZUMBRO	SUZANNE	M	21	01	22	70	03068
SMILEY	EDWARD	T	TRANSUE	PATRICIA	A	07	08	10	70	32470
SMILEY	KENNETH	M	WALLACE	JURESE		22	03	31	70	14187
SMILEY	ROLAND	F	MALAMUT	SHERRY	E	30	09	08	70	36704
SMILEY JR	CHARLES	M	KOCHER	KAREN	R	07	03	11	70	08598
SMILEY SR	JAMES	S	ALLEN	RACHEL	E	30	03	20	70	07256
SMILTENS	GEORGE		OFTEDAHL	LANETTE	M	07	07	27	70	26558
SMITH	AL	T	WRIGHT	KATHLEEN		30	07	09	70	25946
SMITH	ALAN	P	CARTER	CATHERINE	D	30	03	28	70	11423
SMITH	ALAN	B	ALBERS	SANDRA	J	07	09	08	70	37618
SMITH	ALAN	E	SMITH	GERALDINE		23	07	25	70	29577
SMITH	ALBERT	J	DAVIE	DOLORES		30	07	03	70	25501
SMITH	ALBERT	B	HANINCHEK	RITA	D	10	12	30	70	50171
SMITH	ALBERT	C	PAYNE	MARY	A	16	07	31	70	34360
SMITH	ALFRED	J	GAT-EB	SOLEDAD	W	13	12	29	70	50456

V. R. Form D 23

DATA PROCESSING FORMS
D. N. OWENS & CO., INC.

Maryland State Department of Health
Division of Statistical Research and Records

MARRIAGE INDEX

COUNTY	CODE
Allegany	1
Anne Arundel	2
Baltimore	3
Calvert	4
Caroline	5
Carroll	6
Cecil	7
Charles	8
Dorchester	9
Frederick	10
Garrett	11
Harford	12
Howard	13
Kent	14
Montgomery	15
Prince George	16
Queen Anne's	17
St. Mary's	18
Somerset	19
Talbot	20
Washington	21
Wicomico	22
Worcester	23
City of Baltimore	30

NAME OF GROOM			NAME OF BRIDE			COUNTY OF LICENSE	DATE OF MARRIAGE			V. R. FILE NUMBER
LAST NAME	FIRST NAME	INIT.	LAST NAME	FIRST NAME	INIT.		MONTH	DAY	YEAR	
SMITH	ALFRED		BROCKSMITH	RACHEL	E	30	12	13	70	49164
SMITH	ALLEN	H	HOKE	BETTY	E	21	11	16	70	47490
SMITH	ALLEN		MILLER	CAROLYN		07	05	29	70	31770
SMITH	ALLEN		LYONS	VERLIE	M	16	09	17	70	39112
SMITH	ALVIN	A	SCOTT	SHIRLEY	L	30	06	12	70	20633
SMITH	ALVIN	L	PIERCE	SHIRLEY	P	16	05	28	70	17879
SMITH	ALVIN	W	GROVE	BETTY	M	21	10	17	70	43611
SMITH	ANDREW	T	SWANK	PAMELA	S	16	12	20	70	51266
SMITH	ANDREW	P	ROBINETTE	ANNA	M	16	06	12	70	23106
SMITH	ANDREW	F	TITUS	NELLIE	G	07	04	27	70	12417
SMITH	ANTHONY	G	STANCLIFF	ELIZABETH	A	02	07	17	70	24832
SMITH	ARNOLD	C	SMITH	WANDA	M	11	12	31	70	50242
SMITH	ARTHUR	N	JACKSON	KATHLEEN	L	16	11	05	70	47264
SMITH	ARTHUR	C	FLEMING	SHEILA	A	15	09	04	70	38579
SMITH	AUSTIN	C	HOWELL	GENEVIEVE	N	21	10	16	70	43614
SMITH	BARON	P	HAUCK	LINDA	M	15	02	21	70	05596
SMITH	BARRETT	G	HEMELT	ELIZABETH	M	03	09	04	70	35857
SMITH	BARRY	P	WITTE	PATRICIA	L	30	11	14	70	44945
SMITH	BARRY	D	BROWN	MARSHA	D	30	01	18	70	00799
SMITH	BELTON	H	LEE	SHELIA	H	30	07	24	70	26309
SMITH	BENJAMIN	F	WHITE	MINNIE	B	03	05	06	70	14739
SMITH	BENJAMIN		JENKINS	MILLIE	G	30	06	24	70	20127
SMITH	BENNIE	R	DOTSON	RACQUEL	B	30	04	03	70	11224
SMITH	BILL	L	THOMPSON	SANDRA	L	01	10	30	70	43835
SMITH	BLAIR	P	RYAN	MARTHA	J	16	12	31	70	52106
SMITH	BRUCE	S	FEY	GAIL	P	02	06	20	70	18916
SMITH	BRUCE	N	WHITE	VERMELLE	D	15	08	29	70	33361
SMITH	CALVIN	L	BUONACCORSI	JANET	M	07	04	11	70	11988
SMITH	CALVIN	T	BASOM	BETTY	L	07	07	09	70	27292
SMITH	CALVIN	R	LEWIS	HERTA	M	16	05	22	70	17672
SMITH	CALVIN		DRUMMOND	MARTENA		23	07	18	70	29579
SMITH	CARL	A	BRINEY	EMMA	R	12	07	18	70	27816
SMITH	CARLOS	M	MOORE	DOLORES	A	15	10	05	70	42899
SMITH	CARROLL	E	DODRER	DIXIE	D	06	03	28	70	08050
SMITH	CARTER	T	WEST	LINDA	A	16	08	14	70	34304
SMITH	CHARLES	K	SPIVEY	DEBORAH	S	01	04	27	70	10405
SMITH	CHARLES	L	JONES	DOROTHY	M	07	04	29	70	12401
SMITH	CHARLES	W	STALLINGS	DOLLY	C	03	07	27	70	25302
SMITH	CHARLES	L	COX	OLIVIA		30	07	07	70	25768
SMITH	CHARLES	E	MATULEVICH	ANTOINETT	P	03	12	12	70	48371

V. R. Form D 23

DATA PROCESSING FORMS
D. N. OWENS & CO. INC.

Maryland State Department of Health
Division of Statistical Research and Records

MARRIAGE INDEX

COUNTY	CODE
Allegany	1
Anne Arundel	2
Baltimore	3
Calvert	4
Caroline	5
Carroll	6
Cecil	7
Charles	8
Dorchester	9
Frederick	10
Garrett	11
Harford	12
Howard	13
Kent	14
Montgomery	15
Prince George	16
Queen Anne's	17
St. Mary's	18
Somerset	19
Talbot	20
Washington	21
Wicomico	22
Worcester	23
City of Baltimore	30

NAME OF GROOM			NAME OF BRIDE			COUNTY OF LICENSE	DATE OF MARRIAGE			V. R. FILE NUMBER
LAST NAME	FIRST NAME	INIT.	LAST NAME	FIRST NAME	INIT.		MONTH	DAY	YEAR	
SMITH	CHARLES	H	SMITH	GEORGIANN		16	04	04	70	13727
SMITH	CHARLES	J	STRADLEY	SANDRA	E	07	06	14	70	21005
SMITH	CHARLES	A	BRIDGEFORTH	MARY	E	07	06	20	70	21258
SMITH	CHARLES	T	FOOTE	CHERRY	L	18	04	25	70	13906
SMITH	CHARLES	R	BORATO	GLORIA	J	21	06	01	70	24165
SMITH	CHARLES	T	MORELAND	LINDA	C	16	08	01	70	33977
SMITH	CHARLES	F	HOWELL	VIRGINIA	A	30	08	15	70	31299
SMITH	CHARLES	B	GENTRY	JANICE	F	05	08	24	70	31654
SMITH	CHARLES	E	TUNSTALL	BEVERLY	E	30	01	26	70	00962
SMITH	CHARLES	E	BROWER	DORCAS	B	03	01	05	70	00339
SMITH	CHARLES	F	LINDENER	DONNA	R	03	01	30	70	00596
SMITH	CHARLES	L	HEDRICK	KATHERINE	J	03	07	28	70	40101
SMITH	CHARLES	C	LANGHAN	MARY	P	15	09	14	70	38518
SMITH	CHARLES	W	DELLINGER	MINNIE	B	11	09	24	70	37857
SMITH	CHARLES	B	LAWINSKI	ALMA	B	07	02	13	70	04962
SMITH	CHARLES	T	BARBER	SHARON	S	03	08	20	70	30707
SMITH	CHARLES	O	SLATON	DEBORAH	A	01	08	14	70	29623
SMITH	CHESTER		WALLACE	CHRISTINE		04	12	13	70	52216
SMITH	CHRISTERF	B	RUSH	ODETTA		16	06	27	70	28675
SMITH	CHRISTOPH	J	FURST	SUSAN	A	03	01	25	70	03512
SMITH	CLARENCE	R	LANE	FRANCES	S	30	04	24	70	11796
SMITH	CLARENCE	E	HALL	DORIS	E	16	05	02	70	17741
SMITH	CLAUDE	A	THORNTON	JACQUELIN	A	03	02	27	70	07038
SMITH	CLAUDE	D	MARIE	SIMONE	P	22	07	01	70	29543
SMITH	CLAYTON	A	JOHNSON	CLARA	J	30	06	07	70	19905
SMITH	CLIFFORD	D	WHITE	NOLA	J	30	05	15	70	15183
SMITH	CLIFFORD	N	CARONA	THERESA	J	16	09	25	70	43272
SMITH	CLIFTON	H	GARNER	MARY	E	16	07	15	70	26893
SMITH	CLINTON	J	HALL	ALICE	L	22	11	18	70	47624
SMITH	CLINTON	E	RALLO	GALE	M	30	05	03	70	15348
SMITH	CLYDE		WAGNER	SALLY	M	15	05	21	70	17330
SMITH	CLYDE		SMITH	NANCY		30	10	23	70	41204
SMITH	CLYDE	T	MAYERS	MARY	M	01	09	23	70	35051
SMITH	COLTON		ELLIS	DORIS		15	08	12	70	33317
SMITH	CONRAD	L	LANE	MARY	J	15	02	07	70	05627
SMITH	CRAIG	F	BLAKER	DEBORAH	J	01	05	07	70	14356
SMITH	CRAIG	E	WOOD	MARY	E	03	08	29	70	30544
SMITH	CURTIS	D	RUDY	LINDA	A	21	11	27	70	47511
SMITH	DALE	R	DBLOSSER	SHIRLEY	M	07	07	25	70	27160
SMITH	DALE	E	WOLF	LINDA	F	01	06	20	70	18496

V. R. Form D 23

DATA PROCESSING FORMS
D. N. OWENS & CO., INC.

Maryland State Department of Health
Division of Statistical Research and Records

MARRIAGE INDEX

COUNTY	CODE
Allegany	1
Anne Arundel	2
Baltimore	3
Calvert	4
Caroline	5
Carroll	6
Cecil	7
Charles	8
Dorchester	9
Frederick	10
Garrett	11
Harford	12
Howard	13
Kent	14
Montgomery	15
Prince George	16
Queen Anne's	17
St. Mary's	18
Somerset	19
Talbot	20
Washington	21
Wicomico	22
Worcester	23
City of Baltimore	30

NAME OF GROOM			NAME OF BRIDE			COUNTY OF LICENSE	DATE OF MARRIAGE			V. R. FILE NUMBER
LAST NAME	FIRST NAME	INIT.	LAST NAME	FIRST NAME	INIT.		MONTH	DAY	YEAR	
SMITH	DANIEL	J	WOODALL	MARY	L	14	04	11	70	13005
SMITH	DANIEL	W	WEISE	JOAN	L	07	07	11	70	26603
SMITH	DARRYL	C	GRIFFIN	MARIA	A	15	03	11	70	09354
SMITH	DAVID	W	MEADOR	GLORIA	Y	16	12	30	70	52134
SMITH	DAVID	A	MONTAGUE	JACQUELIN		30	11	21	70	45206
SMITH	DAVID	E	GALLO	ANDREA	R	01	05	19	70	14365
SMITH	DAVID	L	REATH	PHYLLIS	A	21	05	15	70	18115
SMITH	DAVID	R	PRAHME	PALMA	M	03	01	17	70	00450
SMITH	DAVID	J	NEWCOMB	GAIL		07	01	21	70	01706
SMITH	DEAN	A	FERRACCI	CONSTANCE	J	02	11	28	70	43993
SMITH	DENNIS	G	GEHLY	MARY	K	03	12	26	70	48115
SMITH	DENNIS	E	SIEGERT	STELLA	L	30	10	31	70	44802
SMITH	DENNIS		GUNTHER	WANDA	L	22	03	16	70	10145
SMITH	DENNIS	L	FRANZINA	CINDY	L	21	06	28	70	24097
SMITH	DENNIS	L	GREGORY	SANDRA	R	18	01	10	70	02842
SMITH	DONALD	G	GAUL	LINDA	R	07	04	09	70	12293
SMITH	DONALD	D	CLAYTON	LYNDA	E	15	11	09	70	46774
SMITH	DONALD	W	DORNTON	JEAN	B	17	11	28	70	51450
SMITH	DONALD	J	DARCY	CAROL	T	15	06	19	70	22655
SMITH	DONALD	M	RAIMON	LINDA	R	16	06	13	70	23431
SMITH	DONALD	S	JESTER	AUDREY	M	07	05	30	70	16069
SMITH	DONALD	R	ENOS	CYNTHIA	L	16	01	24	70	02711
SMITH	DONALD	T	REGNER	KAREN	R	03	09	13	70	35558
SMITH	DONALD	B	SNYDER	GWENDOLYN	C	21	08	08	70	34660
SMITH	DONALD	L	WINEBRENNER	MARY	C	02	10	18	70	39943
SMITH	DONALD	A	SAVERINO	LISA	J	16	09	24	70	38906
SMITH	DONALD	B	LAFFER	ESTHER	K	16	07	25	70	28498
SMITH	DOUGLAS	M	LILLER	RHONDA	J	01	04	25	70	10271
SMITH	DOUGLAS	L	SMITH	CHARLENE	M	30	11	07	70	44655
SMITH	DUANE	A	REICHELT	SHARON	L	30	06	21	70	20371
SMITH	DWIGHT	C	STUP	NANCY	L	10	01	10	70	01925
SMITH	EARL	F	TRIPUS	JULIANN	M	03	01	21	70	00573
SMITH	EARL	M	NEDDO	MARY	E	30	10	13	70	41206
SMITH	EARL	P	WAGNER	PATRICIA	M	02	11	28	70	44056
SMITH	EDDIE	L	REYNOLDS	GLORIA	J	30	09	19	70	36023
SMITH	EDDY	Z	PICKHARDT	MARGARET	M	15	05	15	70	17297
SMITH	EDGAR	P	BOSNJAK	MARY	A	21	08	24	70	34767
SMITH	EDGAR	M	WARNICK	ANNIE	L	01	08	24	70	29658
SMITH	EDWARD	V	HAGER	LEA	M	02	06	27	70	18874
SMITH	EDWARD	D	KRAM	LINDA	A	30	05	30	70	20484

V. R. Form D 23

DATA PROCESSING FORMS
D N OWENS & CO. INC.

Maryland State Department of Health
Division of Statistical Research and Records

MARRIAGE INDEX

COUNTY	CODE
Allegany	1
Anne Arundel	2
Baltimore	3
Calvert	4
Caroline	5
Carroll	6
Cecil	7
Charles	8
Dorchester	9
Frederick	10
Garrett	11
Harford	12
Howard	13
Kent	14
Montgomery	15
Prince George	16
Queen Anne's	17
St. Mary's	18
Somerset	19
Talbot	20
Washington	21
Wicomico	22
Worcester	23
City of Baltimore	30

NAME OF GROOM			NAME OF BRIDE			COUNTY OF LICENSE	DATE OF MARRIAGE			V. R. FILE NUMBER
LAST NAME	FIRST NAME	INIT.	LAST NAME	FIRST NAME	INIT.		MONTH	DAY	YEAR	
SMITH	EDWARD	J	FITZGERALD	MARGARET	A	15	08	12	70	33635
SMITH	EDWARD	R	RUE	LINDA	L	16	01	26	70	02806
SMITH	EDWARD	S	STRASZYNSKI	LINDA	M	03	09	20	70	35647
SMITH	EDWARD	G	MC CULLOUGH	IDA	M	07	12	18	70	49993
SMITH	EDWIN	B	RYLAND	NELDA	C	21	11	06	70	47471
SMITH	EDWIN	E	GRAY	EVELYN	D	21	12	12	70	51565
SMITH	ELBERT	S	LEWELLEN	AUDREY	J	01	05	08	70	14434
SMITH	ELLIS		RANDALL	CLAUDETTE	A	16	11	07	70	46913
SMITH	EMMIT	M	EVANS	ERDIE	P	01	06	27	70	18434
SMITH	EMMITT		HAYES	ELIZABETH		30	10	26	70	40643
SMITH	ENOCH	C	GILPIN	DELIA		30	04	04	70	11427
SMITH	ERLAND	B	RENNOW	AUDREY	K	01	09	23	70	35010
SMITH	ERNEST	A	SMITH	VERONICA	L	30	04	03	70	11745
SMITH	ERNEST	G	COULSEY	SANDRA	M	07	07	15	70	26909
SMITH	EUGENE	E	FULLER	DIANA	J	15	07	18	70	28417
SMITH	F	W	DORSEY	MARJORIE	A	10	01	30	70	01874
SMITH	FRANCIS	J	WEAVER	ANNIE	L	15	01	23	70	02362
SMITH	FRANK		GILES	LA VERNE	E	30	02	08	70	04197
SMITH	FRANK	W	SIMMONS	LILLIA	M	07	11	16	70	45720
SMITH	FRANK	J	AGEL	BARBARA	J	30	05	02	70	15356
SMITH	FRANKLIN	S	FLAHERTY	MARY	E	12	08	01	70	32933
SMITH	FRED		WALKER	LUCILLE		07	10	31	70	41828
SMITH	FREDERICK	W	MERRILL	SYLVIA	P	30	09	21	70	36840
SMITH	FREDERICK	T	SMITH	JUDITH	A	10	12	17	70	50123
SMITH	GARLAND	J	REXROTH	MARY	J	06	03	19	70	08058
SMITH	GARY	L	BROWN	BONITA	J	21	01	01	70	02911
SMITH	GARY	K	HOUSE	REGINA	E	30	08	22	70	31289
SMITH	GARY	L	REDDING	SALLY	A	21	02	07	70	06421
SMITH	GARY	J	MINNICH	SUSAN	J	12	02	14	70	05299
SMITH	GARY	L	CULLER	PATRICIA	A	10	12	27	70	50146
SMITH	GARY	J	SHEPHERD	CAROL	D	15	06	12	70	22426
SMITH	GARY	R	MALEY	DEBORAH	L	16	10	17	70	43168
SMITH	GENE	A	WILSON	DELORES	A	05	03	20	70	11882
SMITH	GEORGE	M	BLUE	RUTH	E	30	06	09	70	19987
SMITH	GEORGE		MOORE	JUANITA		16	01	24	70	02630
SMITH	GEORGE	E	SCHRUEFER	THERESA	L	30	10	11	70	41127
SMITH	GEORGE	U	MORSE	ROSA	L	07	02	20	70	04885
SMITH	GEORGE	S	HOSHALL	MARY	K	03	07	10	70	25272
SMITH	GEORGE	P	HORAN	JANIE	E	12	06	10	70	22184
SMITH	GEORGE	E	KOPP	BRENDA	L	06	06	01	70	20924

V. R. Form D 23

DATA PROCESSING FORMS
D. N. OWENS • CO., INC.

Maryland State Department of Health
Division of Statistical Research and Records

MARRIAGE INDEX

COUNTY	CODE
Allegany	1
Anne Arundel	2
Baltimore	3
Calvert	4
Caroline	5
Carroll	6
Cecil	7
Charles	8
Dorchester	9
Frederick	10
Garrett	11
Harford	12
Howard	13
Kent	14
Montgomery	15
Prince George	16
Queen Anne's	17
St. Mary's	18
Somerset	19
Talbot	20
Washington	21
Wicomico	22
Worcester	23
City of Baltimore	30

NAME OF GROOM			NAME OF BRIDE			COUNTY OF LICENSE	DATE OF MARRIAGE			V. R. FILE NUMBER
LAST NAME	FIRST NAME	INIT.	LAST NAME	FIRST NAME	INIT.		MONTH	DAY	YEAR	
SMITH	GERALD	C	TREADWAY	DIANA	L	03	06	20	70	19580
SMITH	GERALD	R	SHERWOOD	JANET	C	15	09	26	70	38280
SMITH	GERALD	L	DE COOMAN	DONNA	M	10	11	19	70	46145
SMITH	GERALD	R	WILSON	MARY	L	16	04	04	70	13644
SMITH	GERALD	B	HEIN	MARY	J	30	05	08	70	15301
SMITH	GILBERT	P	SEILER	WILMA	R	02	01	05	70	00314
SMITH	GORDON	J	SMITH	INGEBORG		16	12	31	70	52140
SMITH	GRAYSON	W	LOUGHRIDGE	KATHERINE	E	21	11	07	70	47470
SMITH	GREGORY	L	ELSLAGER	PATTY	L	08	08	22	70	32539
SMITH	GREGORY	B	NAGLER	ELIZABETH	A	16	08	29	70	38986
SMITH	GREGORY	R	DICKENS	MAGGIE	L	30	11	22	70	49141
SMITH	GREGORY	A	BENNETT	LINDA	J	07	12	29	70	49522
SMITH	GREGORY	L	MALLCHECK	NANCY	M	11	06	17	70	22066
SMITH	GREGORY	P	ROWLETT	MARLETIA	D	30	05	02	70	15653
SMITH	GREGORY	C	WHITTINGTON	VICKI	L	02	11	20	70	44178
SMITH	GREGORY	C	KEYS	DIANE	E	16	07	11	70	28765
SMITH	GURNEY	R	OTEY	CONNIE	S	15	10	13	70	42868
SMITH	HAROLD	G	CAIRNS	RUTH	H	11	09	02	70	37897
SMITH	HAROLD	D	PYSELL	RITA	D	11	02	27	70	05221
SMITH	HAROLD	D	WADE	EILEEN	M	03	05	16	70	14992
SMITH	HAROLD	E	BEAULIEU	HILDA	E	16	09	05	70	38722
SMITH	HARRY	L	MORTON	PHYLLIS	B	16	07	02	70	28951
SMITH	HARRY	B	BLAIR	ANNIE	A	16	08	15	70	34043
SMITH	HENRY		FARMER	MILDRED	M	03	04	15	70	10998
SMITH	HENRY	R	ENGELMANN	CAROL-ANN		07	07	01	70	26762
SMITH	HENRY	A	QUARLES	LEOLA		16	05	28	70	17868
SMITH	HERBERT		WINTERS	OLEVIA	H	02	08	08	70	29983
SMITH	HERMAN	R	DIMLER	NANCY	E	16	08	15	70	34173
SMITH	HOMER	J	HAMM	BRENDA	C	07	07	11	70	26770
SMITH	HOMER	E	SIMMS	CINDERELL		16	08	14	70	34386
SMITH	HOOVER		PICKENS	LOIS	E	30	01	10	70	00937
SMITH	HOWARD	M	MELLON	JOSEPHINE	G	30	06	13	70	20644
SMITH	HOWARD	F	HRUSCIK	DONNA	M	08	04	10	70	12595
SMITH	HOWARD	L	GANS	EVA	E	30	04	24	70	11795
SMITH	HOWARD		BRYANT	ANNA	M	30	12	05	70	48990
SMITH	HOWARD	A	FORD	LYNN	W	07	06	24	70	21572
SMITH	HOWARD	J	ALBRIGHT	SANDRA	L	11	10	27	70	42270
SMITH	HOWARD	L	PEARSON	LULA		02	09	25	70	35197
SMITH	HUEMILLER		DORSEY	BERNICE		30	12	24	70	51968
SMITH	HUGH	K	JOHNSON	TERESA	A	17	12	25	70	51460

V. R. Form D 23

DATA PROCESSING FORMS
D N OWENS & CO. INC

Maryland State Department of Health
Division of Statistical Research and Records

MARRIAGE INDEX

COUNTY	CODE
Allegany	1
Anne Arundel	2
Baltimore	3
Calvert	4
Caroline	5
Carroll	6
Cecil	7
Charles	8
Dorchester	9
Frederick	10
Garrett	11
Harford	12
Howard	13
Kent	14
Montgomery	15
Prince George	16
Queen Anne's	17
St. Mary's	18
Somerset	19
Talbot	20
Washington	21
Wicomico	22
Worcester	23
City of Baltimore	30

NAME OF GROOM			NAME OF BRIDE			COUNTY OF LICENSE	DATE OF MARRIAGE			V. R. FILE NUMBER
LAST NAME	FIRST NAME	INIT.	LAST NAME	FIRST NAME	INIT.		MONTH	DAY	YEAR	
SMITH	I	N	SULLIVAN	CARRIE	M	03	09	05	70	35706
SMITH	JACK	W	FIELDS	DIANA	L	13	08	28	70	33081
SMITH	JAMES	H	WILLIAMS	VIOLET	G	30	04	11	70	11311
SMITH	JAMES	S	CAPERS	MILDRED		30	12	31	70	51994
SMITH	JAMES		MUMFORD	BEVERLY		23	07	22	70	29596
SMITH	JAMES	W	JOHNSON	FLORENCE	V	15	11	26	70	46469
SMITH	JAMES	I	ADAMS	NAOMI		16	11	14	70	47007
SMITH	JAMES	C	BUTTS	JUANITA	V	21	11	06	70	47500
SMITH	JAMES	L	KURRLE	SUSAN	M	02	12	27	70	47890
SMITH	JAMES	G	SWEETWINE	BEVERLY		30	07	11	70	25888
SMITH	JAMES	J	GALLANT	LYDIA	T	30	11	13	70	45277
SMITH	JAMES	J	MIXTER	ROSE	E	10	12	26	70	50103
SMITH	JAMES	R	NICHOLSON	ERSIE	L	15	12	23	70	50695
SMITH	JAMES	L	ROLES	DEBORAH		30	12	14	70	49268
SMITH	JAMES	E	ROBERTS	SANDRA	L	16	04	18	70	13606
SMITH	JAMES	H	MILLS	BONNIE	L	10	06	24	70	21799
SMITH	JAMES	M	POWELL	JULIA	A	16	06	13	70	23070
SMITH	JAMES	T	JARMAN	JUDY	A	16	06	13	70	23080
SMITH	JAMES		WEAVER	ALETHA		21	06	15	70	24011
SMITH	JAMES	P	HOLMES	NETTIE	P	08	05	27	70	16569
SMITH	JAMES	Q	THOMAS	JANNIE	E	30	05	18	70	15780
SMITH	JAMES	R	PERDUE	SHARON	A	30	04	30	70	15825
SMITH	JAMES	H	MOSES	SARAH		30	03	07	70	07570
SMITH	JAMES	P	HART	EILEEN	J	03	03	06	70	07149
SMITH	JAMES	C	HERBERT	LOUELLA	G	07	07	20	70	26842
SMITH	JAMES	J	FURPHY	LINDA	M	07	07	13	70	26996
SMITH	JAMES	A	HINES	KATIE	L	30	06	07	70	19914
SMITH	JAMES	R	LEE	VIVIAN	A	30	06	20	70	20032
SMITH	JAMES	S	ROLAND	LILLY	I	16	08	22	70	33809
SMITH	JAMES	J	WEST	ESTRELLA	M	05	08	08	70	31638
SMITH	JAMES	E	MINNEY	SHARON	K	11	01	31	70	01986
SMITH	JAMES	E	LONG	LIZZIE	M	07	09	17	70	37321
SMITH	JAMES	E	GROSS	CHARLOTTE	A	04	09	26	70	36850
SMITH	JAMES	S	RINGLE	KATHLEEN	R	02	03	07	70	06766
SMITH	JAMES	E	DAVIS	ESTHER		02	03	26	70	06823
SMITH	JAMES	L	WARE	GERALDINE	P	30	09	12	70	36046
SMITH	JAMES	A	BUNCH	DOROTHY	L	15	09	14	70	38275
SMITH	JAMES	A	WILLIAMS	LOUISE	A	16	09	26	70	38907
SMITH	JASON	E	EGGLETON	GLORIA	L	02	11	16	70	44182
SMITH	JEFFREY	W	KYM	ANNETTE		07	06	13	70	21405

V. R. Form D 23

DATA PROCESSING FORMS
D. N. OWENS & CO., INC.

Maryland State Department of Health
Division of Statistical Research and Records

MARRIAGE INDEX

COUNTY	CODE
Allegany	1
Anne Arundel	2
Baltimore	3
Calvert	4
Caroline	5
Carroll	6
Cecil	7
Charles	8
Dorchester	9
Frederick	10
Garrett	11
Harford	12
Howard	13
Kent	14
Montgomery	15
Prince George	16
Queen Anne's	17
St. Mary's	18
Somerset	19
Talbot	20
Washington	21
Wicomico	22
Worcester	23
City of Baltimore	30

NAME OF GROOM			NAME OF BRIDE			COUNTY OF LICENSE	DATE OF MARRIAGE			V. R. FILE NUMBER
LAST NAME	FIRST NAME	INIT.	LAST NAME	FIRST NAME	INIT.		MONTH	DAY	YEAR	
SMITH	JEROME		HORSEY	ARTHURA	L	30	04	03	70	11716
SMITH	JERRY	M	BEAVERS	DORIS	J	01	08	19	70	29721
SMITH	JERRY	W	AYATT	NANCY	S	16	08	22	70	34251
SMITH	JERRY	S	WINTERS	LINDA	J	12	08	11	70	32970
SMITH	JERRY	D	STAUFFER	VIRGINIA	M	01	01	07	70	00139
SMITH	JESSE	C	RICE	FLORENCE	L	30	01	31	70	04295
SMITH	JIMMY	B	HUFFMAN	SANDRA	K	11	06	19	70	21925
SMITH	JIMMY	H	MEYERS	LUCIE	C	16	10	28	70	43319
SMITH	JOEL	E	BRAUNSTEIN	MERYL	J	30	12	23	70	49309
SMITH	JOHN	T	PARKS	AUDREY	M	30	12	30	70	51980
SMITH	JOHN	L	RINGROSE	JUDITH	M	02	07	22	70	24759
SMITH	JOHN	S	SPANGLER	JUDY	A	30	11	14	70	44838
SMITH	JOHN	M	BARNOSKY	MARY	A	15	12	31	70	50852
SMITH	JOHN	R	WEATHERHOLT	CAROL	A	21	03	12	70	10012
SMITH	JOHN	V	PETROSKI	BARBARA	C	07	06	15	70	21467
SMITH	JOHN	F	CASSEL	ALTA	L	21	06	12	70	24145
SMITH	JOHN	H	PLOSZAY	CAROL	C	07	05	01	70	16474
SMITH	JOHN	M	BLACKSON	MARY	V	07	05	08	70	16159
SMITH	JOHN	R	TREXLER	BARBARA	J	30	02	27	70	07819
SMITH	JOHN	R	EPPS	JOANNE		30	03	14	70	07558
SMITH	JOHN	R	CROWE	MARTHA	J	30	03	06	70	07400
SMITH	JOHN	R	WILKERSON	MABEL	A	16	10	10	70	43159
SMITH	JOHN	H	KELLY	DIANE	L	30	06	20	70	20383
SMITH	JOHN	A	GEBHART	JANET	M	02	01	09	70	00268
SMITH	JOHN	W	SMITH	DOROTHY	L	12	02	12	70	05332
SMITH	JOHNNIE	J	WHITE	FRANCES		03	01	04	70	00392
SMITH	JOHNNY	A	SHAWYER	SYLVIA	D	04	08	07	70	31604
SMITH	JOSEPH		GLOVER	THERESA	E	07	04	11	70	12344
SMITH	JOSEPH	T	SAVAGE	CHARLOTTE	A	23	12	06	70	51843
SMITH	JOSEPH	H	KOWALEWSKI	ANNE	M	30	11	21	70	45168
SMITH	JOSEPH	M	CARTER	PATRICIA	A	30	12	26	70	48873
SMITH	JOSEPH		BEAN	ELEANOR	S	30	03	13	70	07895
SMITH	JOSEPH	P	BUTLER	DONNA	K	07	07	25	70	26636
SMITH	JOSEPH	L	CASSON	BARBARA		16	10	05	70	43384
SMITH	JOSEPH	L	LEE	VICTORIA	M	08	08	29	70	32542
SMITH	JOSEPH		STROTHER	ANNA	L	21	02	27	70	06457
SMITH	JULIUS		FULLER	MADELINE		07	04	20	70	12531
SMITH	JULIUS	E	SIMPSON	KATHERINE	L	16	09	11	70	39055
SMITH	JUNIOR	L	WOOD	GRACE	C	21	03	13	70	10020
SMITH	KEITH	W	HANSON	KRISTINE	M	15	06	06	70	22611

V. R. Form D 23

DATA PROCESSING FORMS
D. N. OWENS & CO. INC.

Maryland State Department of Health
Division of Statistical Research and Records

MARRIAGE INDEX

COUNTY	CODE
Allegany	1
Anne Arundel	2
Baltimore	3
Calvert	4
Caroline	5
Carroll	6
Cecil	7
Charles	8
Dorchester	9
Frederick	10
Garrett	11
Harford	12
Howard	13
Kent	14
Montgomery	15
Prince George	16
Queen Anne's	17
St. Mary's	18
Somerset	19
Talbot	20
Washington	21
Wicomico	22
Worcester	23
City of Baltimore	30

NAME OF GROOM			NAME OF BRIDE			COUNTY OF LICENSE	DATE OF MARRIAGE			V. R. FILE NUMBER
LAST NAME	FIRST NAME	INIT.	LAST NAME	FIRST NAME	INIT.		MONTH	DAY	YEAR	
SMITH	KELBY	L	OATES	MARSHA	L	12	01	12	70	02100
SMITH	KENDRICK	D	MILLER	MARJORIE	W	15	08	24	70	33774
SMITH	KENNETH	E	BROWN	CLAUDIA	L	16	11	28	70	47099
SMITH	KENNETH	C	KELLY	MILLICENT	A	30	05	22	70	15716
SMITH	KENNETH	E	BARD	DEBORAH	K	21	10	03	70	43574
SMITH	KENNETH	E	MC CONNELL	MARY	M	18	07	25	70	29069
SMITH	KENNETH	M	SCHULTZ	PAULINE	D	03	06	20	70	19270
SMITH	KENNETH	N	WELSH	JANET	J	02	06	27	70	18814
SMITH	KENNETH	R	SCHEELER	LUELLA	E	30	06	20	70	20339
SMITH	KENNETH	E	JETER	MARVA	J	03	01	17	70	00460
SMITH	KENNETH	L	DISTLER	BETTY	M	02	03	13	70	06853
SMITH	KENNETH	E	SATTERFIELD	DEBORAH	N	30	08	28	70	36346
SMITH	KENNETH	D	FERNANDEZ	AUBREY	E	30	02	10	70	04269
SMITH	KEVIN	C	LAMPL	SHARON		21	09	05	70	39350
SMITH	KURT	H	EVENSEN	PAULA	J	15	09	04	70	38158
SMITH	LARRY	T	PATTERSON	PATRICIA	C	16	11	20	70	47224
SMITH	LARRY	D	ISHERWOOD	MARGARET	A	16	06	27	70	23295
SMITH	LARRY	D	SMITH	IRMA	L	16	04	13	70	13877
SMITH	LARRY	T	BARR	KATHY		30	03	20	70	07553
SMITH	LARRY	R	HECKERT	CHRISTINE	A	10	07	03	70	27496
SMITH	LARRY	D	SANTOS	ARGENTINA	A	15	07	31	70	28388
SMITH	LARRY	W	COATES	SYLVIA	D	02	01	05	70	00318
SMITH	LARRY	E	SILVERS	SHERRY	L	01	01	05	70	00140
SMITH	LARRY	G	SULLIVAN	JUDITH	C	18	09	25	70	39258
SMITH	LAWRENCE	D	WATTS	KAREN	S	16	07	25	70	28641
SMITH	LAWRENCE	G	LITTLETON	DEBORAH	C	03	05	31	70	19019
SMITH	LAWRENCE	E	PONZETTE	SANDRA	L	16	12	23	70	51259
SMITH	LEE	R	WENGROFSKY	LINDA	J	05	08	20	70	31630
SMITH	LELAND	J	MC CLAIN	JEAN	E	06	10	26	70	41389
SMITH	LEON		ROBINSON	LESLIE	J	30	02	27	70	07923
SMITH	LEONARD	D	TRABOSH	CELIA	J	15	11	21	70	46682
SMITH	LEROY	A	WILLIAMS	PEARLINE		30	08	12	70	31511
SMITH	LESTER	J	HUDSON	LULA	M	22	01	31	70	10153
SMITH	LINWOOD	R	BYRD	HANNAH	D	30	11	21	70	45035
SMITH	LIONEL		BARNES	MARSHA	E	30	06	10	70	20679
SMITH	LLOYD	M	MULLIKIN	FRANCES	V	02	09	12	70	35282
SMITH	LONIE	H	CHAPMAN	ERNESTINE	L	30	07	03	70	26206
SMITH	LONNIE	B	SMITH	ANNE		23	06	22	70	24371
SMITH	LOUIS	A	JEFFERSON	JULIA	A	03	10	31	70	44535
SMITH	LOUIS	G	SKELLEY	JERILYN	M	01	06	06	70	18327

V. R. Form D 23

DATA PROCESSING FORMS
D. N. OWENS & CO., INC.

Maryland State Department of Health
Division of Statistical Research and Records

MARRIAGE INDEX

COUNTY	CODE
Allegany	1
Anne Arundel	2
Baltimore	3
Calvert	4
Caroline	5
Carroll	6
Cecil	7
Charles	8
Dorchester	9
Frederick	10
Garrett	11
Harford	12
Howard	13
Kent	14
Montgomery	15
Prince George	16
Queen Anne's	17
St. Mary's	18
Somerset	19
Talbot	20
Washington	21
Wicomico	22
Worcester	23
City of Baltimore	30

NAME OF GROOM			NAME OF BRIDE			COUNTY OF LICENSE	DATE OF MARRIAGE			V. R. FILE NUMBER
LAST NAME	FIRST NAME	INIT.	LAST NAME	FIRST NAME	INIT.		MONTH	DAY	YEAR	
SMITH	LOUIS	G	BOWEN	BARBARA	M	30	06	20	70	20320
SMITH	LOUIS	W	MAHAN	PATRICIA	A	30	02	21	70	03929
SMITH	LUKE		WALLACE	REVA	L	30	01	10	70	00983
SMITH	LYNN	R	MALAMPHY	PATRICIA	E	21	06	13	70	23934
SMITH	MALCOLM	M	VANSANT	SUSAN	G	14	06	20	70	22306
SMITH	MANFRED	W	LA HUE	JEANNE	L	15	08	08	70	33384
SMITH	MARK	B	TERRY	NANCY	J	02	11	07	70	44082
SMITH	MARQUIS	L	NELSON	MARGARET	S	30	12	05	70	48986
SMITH	MARSHALL	L	GLOTH	BILLIE	A	02	01	31	70	00251
SMITH	MARSHALL	C	SARGENT	VIOLET	L	16	04	25	70	13509
SMITH	MELVIN	H	HUNTER	HELEN	M	16	07	03	70	28604
SMITH	MELVIN	W	JACKSON	HATTIE	E	15	03	28	70	09109
SMITH	MELVYN	E	DUFFEY	DONNA	M	01	07	08	70	24616
SMITH	MERRILL	J	BANKS	MARGARET	A	19	11	02	70	47350
SMITH	MICHAEL	S	MC DANIEL	CAROLYN	R	12	04	19	70	12837
SMITH	MICHAEL	L	HALLAHAN	MARY	K	15	08	22	70	33381
SMITH	MICHAEL	N	KIDDY	BEVERLY	J	01	01	03	70	00055
SMITH	MICHAEL	E	LUCAS	ALICE	M	15	02	14	70	05481
SMITH	MICHAEL	E	GILBRETH	HELEN	N	15	09	12	70	38393
SMITH	MICHAEL	W	PETERSON	ELIZABETH	R	07	11	14	70	45965
SMITH	MICHAEL	R	WHITEHEAD	JUDY	D	07	06	04	70	21228
SMITH	MICHAEL	B	HEINLE	MARGARET	E	03	05	22	70	14763
SMITH	MICHAEL	W	MUSSER	CATHERINE	A	15	05	16	70	17203
SMITH	MITCHELL		BOLEN	GAIL		15	07	13	70	28040
SMITH	MITCHELL	P	KIRBY	KAREN	T	16	07	03	70	28749
SMITH	NATHANIEL		SMITH	VERGIA		30	04	03	70	11717
SMITH	NATHANIEL	A	DECKER	ALMA		14	07	29	70	27949
SMITH	NATHANIEL	A	GAINES	ELIZABETH		15	06	24	70	22994
SMITH	NEAL	D	SHELDON	LETHA	M	16	07	24	70	29020
SMITH	NELSON	W	LINTON	BONNIE	L	21	10	07	70	43663
SMITH	NICHOLAS	G	NAS	VIRGINIA	A	06	11	28	70	49473
SMITH	NORMAN	W	GIBSON	NORMA	J	10	12	20	70	50119
SMITH	NORMAN		JACKSON	LOIS	J	19	04	04	70	13941
SMITH	ORVILLE	W	CORUM	ELIZABETH	P	07	08	20	70	32439
SMITH	OSCAR	S	RITTENHOUSE	SHARON	C	03	08	09	70	30346
SMITH	OSCAR	W	HOPKINS	JO ANNE		07	08	22	70	31794
SMITH	OTIS	R	ARMSTRONG	COTTY	G	16	09	05	70	39039
SMITH	PATRICK	F	WEST	MAURICETT	M	16	02	13	70	06165
SMITH	PAUL	C	BERKHAMMER	DARLENE	M	01	11	30	70	43938
SMITH	PAUL	A	PARKER	DIANE	D	30	05	31	70	19768

V. R. Form D 23

DATA PROCESSING FORMS
D. N. OWENS & CO. INC.

Maryland State Department of Health
Division of Statistical Research and Records

MARRIAGE INDEX

COUNTY	CODE
Allegany	1
Anne Arundel	2
Baltimore	3
Calvert	4
Caroline	5
Carroll	6
Cecil	7
Charles	8
Dorchester	9
Frederick	10
Garrett	11
Harford	12
Howard	13
Kent	14
Montgomery	15
Prince George	16
Queen Anne's	17
St. Mary's	18
Somerset	19
Talbot	20
Washington	21
Wicomico	22
Worcester	23
City of Baltimore	30

NAME OF GROOM			NAME OF BRIDE			COUNTY OF LICENSE	DATE OF MARRIAGE			V. R. FILE NUMBER
LAST NAME	FIRST NAME	INIT.	LAST NAME	FIRST NAME	INIT.		MONTH	DAY	YEAR	
SMITH	PAUL	A	LUKE	VIRGINIA	M	16	01	24	70	02608
SMITH	PAUL	W	CLEAVER	MARGARET	M	07	08	05	70	32525
SMITH	PAUL	C	CARTER	GLADYS	M	30	10	12	70	41083
SMITH	PAUL	D	HANNAHS	SHARON	K	03	12	06	70	48429
SMITH	PAUL	F	ARCHER	ANNA	E	30	05	23	70	15170
SMITH	PERCIVAL		BROWN	BETTY	M	30	11	14	70	44905
SMITH	PERSIE		HASTINGS	LINDA		07	06	27	70	21646
SMITH	PHILIP	A	SCHLIEKER	INGRID		07	04	10	70	12383
SMITH	PHILIP	A	WRIGHT	BETTY	L	15	01	16	70	02486
SMITH	PHILIP	A	BERGER	CAROL	S	03	10	03	70	40163
SMITH	PIERCE	F	RYAN	THERESA	E	07	11	02	70	45748
SMITH	QUENTIN	A	GRYMES	JENNIFER	A	15	08	03	70	33722
SMITH	RALPH	L	NORTHAN	SHANETTA	A	23	02	15	70	14235
SMITH	RAMARRO	L	HART	JUDITH	N	15	02	13	70	05465
SMITH	RANDALL	A	MABEE	DEBRA	C	07	07	03	70	27181
SMITH	RAY	B	KOCHER	HELEN	P	03	06	15	70	19659
SMITH	RAYMOND	W	FOLTZ	LAURA	B	30	01	28	70	01157
SMITH	RAYMOND	H	TURNER	JOAN	L	07	09	12	70	37080
SMITH	RAYMOND	P	JACKSON	NANCY	L	30	09	04	70	36426
SMITH	RAYMOND	J	NISZCZAK	LINDA	M	07	05	12	70	16254
SMITH	RAYMOND	A	CHENOWITH	BARBARA	M	30	02	28	70	07341
SMITH	RAYMOND	W	CARR	PATRICIA	L	30	11	21	70	44995
SMITH	RAYMOND	W	SHARMAN	CHARLOTTE		07	10	10	70	41738
SMITH	REGINALD	H	PLOUGH	JEAN	M	15	08	03	70	33512
SMITH	RICHARD	S	WISE	PAMELA	L	03	04	07	70	10943
SMITH	RICHARD	G	FARRELL	BETSY		22	12	18	70	51828
SMITH	RICHARD	E	KAES	ROWENA	V	30	08	09	70	31324
SMITH	RICHARD	K	FALLON	SUSAN	L	15	01	31	70	02373
SMITH	RICHARD	B	SILER	MARY	C	08	01	30	70	01855
SMITH	RICHARD	J	FORRESTER	MARY	T	30	01	16	70	00717
SMITH	RICHARD	H	VANCE	PATRICIA	A	30	01	17	70	00696
SMITH	RICHARD		SIMMONS	MARY		23	08	22	70	39650
SMITH	RICHARD	J	LEVENS	CYNTHIA		07	03	04	70	08657
SMITH	RICHARD		ZIMMERMAN	JANIS		30	02	28	70	07352
SMITH	RICHARD	L	DENNISON	ANITA	C	16	03	28	70	13574
SMITH	RICHARD	L	THRASHER	BARBARA	A	07	11	16	70	45721
SMITH	RICHARD	R	SLAUBAUGH	BETTY	J	11	12	11	70	50212
SMITH	RICHARD	R	RIZZUTO	SADIE	M	12	12	12	70	50312
SMITH	ROBERT	A	LE HEW	LINDA	L	21	12	28	70	51691
SMITH	ROBERT	L	BLOUNT	DELORIS	J	30	08	22	70	31373

V. R. Form D 23

DATA PROCESSING FORMS
D. N. OWENS & CO., INC.

Maryland State Department of Health
Division of Statistical Research and Records

MARRIAGE INDEX

COUNTY	CODE
Allegany	1
Anne Arundel	2
Baltimore	3
Calvert	4
Caroline	5
Carroll	6
Cecil	7
Charles	8
Dorchester	9
Frederick	10
Garrett	11
Harford	12
Howard	13
Kent	14
Montgomery	15
Prince George	16
Queen Anne's	17
St. Mary's	18
Somerset	19
Talbot	20
Washington	21
Wicomico	22
Worcester	23
City of Baltimore	30

NAME OF GROOM		INIT.	NAME OF BRIDE		INIT.	COUNTY OF LICENSE	DATE OF MARRIAGE			V. R. FILE NUMBER
LAST NAME	FIRST NAME		LAST NAME	FIRST NAME			MONTH	DAY	YEAR	
SMITH	ROBERT	W	BENJAMIN	LILLIE	M	07	01	02	70	01538
SMITH	ROBERT	W	SHIRK	REBECCA	J	03	06	06	70	19339
SMITH	ROBERT	A	BROWN	BARBARA	A	13	02	13	70	05415
SMITH	ROBERT	L	HUDSON	BRENDA	E	30	01	29	70	04292
SMITH	ROBERT	A	FEHRMANN	CHARLENE	E	03	11	13	70	44506
SMITH	ROBERT	J	BLANCHETTE	MARLENE	E	12	07	23	70	27855
SMITH	ROBERT	E	FERLET	JEANNE	M	16	07	03	70	28922
SMITH	ROBERT	W	SIMMONS	ADELE	R	16	06	27	70	28613
SMITH	ROBERT	J	FORD	BRENDA	J	30	05	16	70	15263
SMITH	ROBERT	W	ELDRIDGE	MARY	A	07	03	21	70	08165
SMITH	ROBERT	W	HUDSON	GAIL	L	06	11	15	70	45439
SMITH	ROBERT	G	HARDY	JUDITH	A	08	11	26	70	46007
SMITH	ROBERT	W	DOHM	CAROLYN	J	01	07	09	70	24477
SMITH	ROBERT	D	LEAZER	JOYCE	D	30	07	25	70	25756
SMITH	ROBERT	L	KUTSCH	SANDRA	D	16	12	19	70	51005
SMITH	ROBERT	B	WINGFIELD	JACQUELIN	A	16	12	18	70	51217
SMITH	ROBERT	E	MUELLER	CYNTHIA	H	16	03	08	70	09489
SMITH	ROBERT		MITCHELL	SHIRLEY	A	30	12	20	70	48905
SMITH	ROBERT	W	SHAW	ELNOR	A	07	10	28	70	41794
SMITH	RODNEY	N	GARWOOD	PEGGY	A	07	02	05	70	04575
SMITH	ROGER	N	CLARKE	MAUREEN	A	07	04	24	70	12502
SMITH	ROGER	W	HILL	MARGARET	J	22	11	10	70	47608
SMITH	RONALD	A	CURTIN	TONI		10	04	04	70	12647
SMITH	RONALD	L	BLACK	LINDA	L	10	08	09	70	32704
SMITH	RONALD	A	COOK	MARY	A	07	01	09	70	01786
SMITH	RONALD	G	BOOTH	BETTE	J	16	08	29	70	38746
SMITH	RONALD		POWELL	VIVIAN	L	16	07	11	70	28731
SMITH	RONALD	J	REINHART	DORIS	A	07	10	24	70	41612
SMITH	RONALD	W	HALL	JUDY	M	10	03	09	70	08810
SMITH	RONALD	W	ANDERSON	MARY	J	04	02	22	70	07948
SMITH	RONALD	D	GILLIAM	ZELDALYNE	D	30	03	28	70	07742
SMITH	RONALD	F	WOOLSCHLAGER	DANA	L	15	06	07	70	22709
SMITH	RONALD	J	KAVAKOS	ELENE	B	15	09	05	70	46493
SMITH	ROOSEVELT		DRUMMOND	CLARA		23	09	26	70	39643
SMITH	ROSS	E	SHELLEY	RUTH	A	06	03	19	70	11932
SMITH	ROY	L	WERNER	SANDRA	L	05	10	03	70	41290
SMITH	ROY	E	SEIGHMAN	EMILY	J	07	10	24	70	41616
SMITH	ROY		STANCAVAGE	CAROL	H	03	03	09	70	07196
SMITH	RUDOLPH	M	BRYANT	CLAUDIA	E	14	11	14	70	46432
SMITH	RUSSELL	A	BIVINS	ROSA	L	02	10	26	70	40065

V. R. Form D 23

DATA PROCESSING FORMS
D N OWENS & CO. INC.

Maryland State Department of Health
Division of Statistical Research and Records

MARRIAGE INDEX

NAME OF GROOM			NAME OF BRIDE			COUNTY OF LICENSE	DATE OF MARRIAGE			V. R. FILE NUMBER
LAST NAME	FIRST NAME	INIT.	LAST NAME	FIRST NAME	INIT.		MONTH	DAY	YEAR	
SMITH	RUSSELL	K	SHELTON	JUANITA		12	10	08	70	42390
SMITH	SAMUEL	D	BRINTON	JOANN	R	07	08	10	70	31933
SMITH	SAMUEL	M	HARRIS	WENDY	L	30	09	21	70	36839
SMITH	SAMUEL	R	SULLIVAN	HELEN	E	17	10	03	70	43405
SMITH	SCOTT	E	BRADLEY	PATRICIA	A	07	05	29	70	16424
SMITH	SHELDON	B	CRAWFORD	ELIZABETH		30	12	12	70	49108
SMITH	SIDNEY	R	MUSHNICK	JANE	M	03	02	14	70	03533
SMITH	STANLEY	F	SMITH	DORIS	I	15	01	30	70	02380
SMITH	STEPHEN	A	QUEEN	OLIVIA	A	30	02	21	70	04188
SMITH	STEPHEN	H	HOFFMAN	SANDRA	L	03	11	13	70	44424
SMITH	STEVEN	P	JAMIESON	ILENE	V	02	08	22	70	52271
SMITH	STEPHEN	A	BECKE	BARBARA	J	02	08	28	70	29979
SMITH	STEPHEN	R	CONWAY	MARY	P	16	06	11	70	23049
SMITH	STEPHEN	W	MILLER	CHERYL	J	16	12	09	70	51400
SMITH	STEPHEN	P	MILLER	MARY	S	03	11	28	70	48408
SMITH	STEVEN	M	JOHNSON	LINDA	G	21	07	18	70	29303
SMITH	STEVEN	E	THOMPSON	NANCY	L	15	04	22	70	13233
SMITH	STEVEN	R	BROWN	SUSAN		15	12	18	70	50576
SMITH	STEWART	K	DONOVAN	LORETTA	M	30	01	10	70	00693
SMITH	STUART	P	CARUSO	LINDA	A	16	07	18	70	28735
SMITH	TEDDY	D	CHILDRESS	MARY	E	16	06	27	70	28629
SMITH	TERRANCE	W	HALL	SHARON	M	30	05	22	70	15104
SMITH	TERRENCE	L	CUNNINGHAM	NICULINA	V	30	07	02	70	26379
SMITH	TERRY	L	PUGH	SHARON	D	07	01	17	70	01747
SMITH	TERRY	L	MOORE	LINDA	M	01	11	21	70	43871
SMITH	THEODORE	I	BAER	LINDA	M	03	02	20	70	03757
SMITH	THOMAS	L	NORD	DEBORAH	A	01	03	13	70	06575
SMITH	THOMAS	E	LITTLETON	ANN	M	16	09	26	70	38842
SMITH	THOMAS	C	CALKINS	BARBARA	J	03	11	21	70	44269
SMITH	THOMAS	M	SMITH	BARBARA	S	16	07	13	70	28738
SMITH	THOMAS	F	LAUERER	LARRAINE	M	30	06	22	70	20802
SMITH	THOMAS	W	GUARENTE	CAROL	A	07	12	19	70	49855
SMITH	THOMAS	L	FRANKLIN	ETHEL	M	03	12	09	70	48105
SMITH	TIMOTHY	L	LIGHT	SCHERRY	D	03	04	03	70	10891
SMITH	TIMOTHY	A	MALINOWSKI	PATRICIA	A	03	04	25	70	10786
SMITH	VAUGHN	E	THOMAS	CYNTHIA	L	21	04	11	70	14064
SMITH	VICTOR	C	ZEGLES	MARY	J	30	09	14	70	36478
SMITH	WALTER	E	GRAHAM	RUBY	L	15	02	27	70	05599
SMITH	WALTER	L	WHITE	ELLA	D	30	02	14	70	04271
SMITH	WALTER	E	NORRIS	MARIE		07	08	21	70	32157
SMITH	WALTER		TILFER	CLARA		02	06	18	70	18953

COUNTY	CODE
Allegany	1
Anne Arundel	2
Baltimore	3
Calvert	4
Caroline	5
Carroll	6
Cecil	7
Charles	8
Dorchester	9
Frederick	10
Garrett	11
Harford	12
Howard	13
Kent	14
Montgomery	15
Prince George	16
Queen Anne's	17
St. Mary's	18
Somerset	19
Talbot	20
Washington	21
Wicomico	22
Worcester	23
City of Baltimore	30

V. R. Form D 23

DATA PROCESSING FORMS
D. N. OWENS & CO., INC.

Maryland State Department of Health
Division of Statistical Research and Records

MARRIAGE INDEX

NAME OF GROOM			NAME OF BRIDE			COUNTY OF LICENSE	DATE OF MARRIAGE			V. R. FILE NUMBER
LAST NAME	FIRST NAME	INIT.	LAST NAME	FIRST NAME	INIT.		MONTH	DAY	YEAR	
SMITH	WALTER	V	MILLER	SANDRA	L	07	07	01	70	26736
SMITH	WARREN	T	GRAHAM	KAREN	P	15	02	16	70	05689
SMITH	WARREN	C	TRUITT	SHARON	A	07	02	14	70	04582
SMITH	WAYNE	D	SMITH	NANCY	J	30	04	18	70	11082
SMITH	WAYNE	A	EVANS	KAY	E	02	06	26	70	18835
SMITH	WELLS	A	HOLLEIN	MARGUERIT	M	03	11	21	70	44334
SMITH	WESLEY	G	CARLTON	GWENDOLYN	N	12	05	16	70	16800
SMITH	WESLEY	J	MYERS	IRENE	L	16	12	13	70	50978
SMITH	WILBERT	E	TAYLOR	PHYLLIS		30	07	04	70	26185
SMITH	WILBUR	F	SCHAEFFER	SHARON	V	03	06	06	70	19325
SMITH	WILLARD	B	ROCHE	MARIANNE		07	04	23	70	12497
SMITH	WILLIAM	H	MISTER	SHIRLEY	M	04	04	09	70	11863
SMITH	WILLIAM	C	FLYNN	DEANNA		07	04	13	70	11980
SMITH	WILLIAM	A	WALTERS	EILEEN	E	30	04	08	70	11327
SMITH	WILLIAM	N	WOOTERS	MARY	E	05	02	14	70	04506
SMITH	WILLIAM	W	GRIFFIN	ANNE	W	03	10	22	70	40466
SMITH	WILLIAM		BUTLER	FANNIE	M	22	08	29	70	39559
SMITH	WILLIAM	P	PORTER	RUTH	K	07	08	12	70	31919
SMITH	WILLIAM	E	STOTT	CAROL	A	07	01	10	70	01801
SMITH	WILLIAM	G	RAY	KATHRYN		02	06	03	70	16932
SMITH	WILLIAM	R	FARRELL	JOAN	P	16	08	14	70	34356
SMITH	WILLIAM	H	LEONGINI	MARIE	A	16	05	23	70	17604
SMITH	WILLIAM	T	KIRK	IRMA	L	16	05	23	70	17669
SMITH	WILLIAM	G	DAVIS	MAMIE	E	16	07	29	70	33947
SMITH	WILLIAM	C	SHEPARD	MARTHA	P	15	07	31	70	28323
SMITH	WILLIAM	H	ETHERIDGE	VIRGINIA	H	16	07	02	70	28614
SMITH	WILLIAM	L	PARKS	PATRICIA	A	03	05	15	70	14972
SMITH	WILLIAM	J	IVINS	LINDA	L	12	03	07	70	08987
SMITH	WILLIAM	I	MONCRIEF	JUNE	B	07	03	18	70	08200
SMITH	WILLIAM	O	SAUNDERS	NELSIE	E	08	06	01	70	21728
SMITH	WILLIAM		DAVIS	ALMA	M	30	11	17	70	45195
SMITH	WILLIAM	S	MORELAND	CAROLYN		30	07	25	70	25729
SMITH	WILLIE	J	ROANE	CAROLYN	A	30	04	25	70	11052
SMITH	WILLIE		MANUEL	DOROTHY	L	07	01	07	70	01798
SMITH	WILLIE	C	SMACK	ROSEMARY		05	01	22	70	01269
SMITH	WILLIE	L	HYACINTH	GLORIA	E	07	06	01	70	21288
SMITH	WILLIS	A	DIXON	ZELDA	Y	30	09	17	70	36235
SMITH	WILLIS	K	EMERICK	VIVIAN	A	01	10	15	70	39706
SMITH	WILMER	J	TEDESCO	CENIA		30	12	07	70	49280
SMITH	WORTHINGT		SHEDRICK	VIOLET	S	16	06	03	70	23651

COUNTY	CODE
Allegany	1
Anne Arundel	2
Baltimore	3
Calvert	4
Caroline	5
Carroll	6
Cecil	7
Charles	8
Dorchester	9
Frederick	10
Garrett	11
Harford	12
Howard	13
Kent	14
Montgomery	15
Prince George	16
Queen Anne's	17
St. Mary's	18
Somerset	19
Talbot	20
Washington	21
Wicomico	22
Worcester	23
City of Baltimore	30

V. R. Form D 23

D. N. OWENS & CO. INC.
DATA PROCESSING FORMS

Maryland State Department of Health
Division of Statistical Research and Records

MARRIAGE INDEX

COUNTY	CODE
Allegany	1
Anne Arundel	2
Baltimore	3
Calvert	4
Caroline	5
Carroll	6
Cecil	7
Charles	8
Dorchester	9
Frederick	10
Garrett	11
Harford	12
Howard	13
Kent	14
Montgomery	15
Prince George	16
Queen Anne's	17
St. Mary's	18
Somerset	19
Talbot	20
Washington	21
Wicomico	22
Worcester	23
City of Baltimore	30

NAME OF GROOM			NAME OF BRIDE			COUNTY OF LICENSE	DATE OF MARRIAGE			V. R. FILE NUMBER
LAST NAME	FIRST NAME	INIT.	LAST NAME	FIRST NAME	INIT.		MONTH	DAY	YEAR	
SMITH	WYATT	C	CASH	SALLIE	M	30	11	07	70	44641
SMITH II	CLYDE	B	GROSE	PAULA	R	21	07	24	70	29347
SMITH III	EUGENE	J	CASALASPRO	MARY	A	07	03	24	70	08376
SMITH III	FRANK	O	KEMP	KATHRYNE	L	02	08	08	70	29932
SMITH III	GEORGE	T	CORNETT	CHERON	E	12	11	14	70	46291
SMITH III	MARTIN	J	MC CARRON	PATRICIA		07	01	19	70	01773
SMITH III	VERNON	J	SMITH	SARA	Y	10	02	13	70	05169
SMITH III	WALTER	J	BARAG	DEBORAH	D	07	08	01	70	32235
SMITH III	WILLIAM	C	OLIFF	LINDA	J	16	09	26	70	38895
SMITH III	WILLIAM	C	RIPPERGER	KAREN	L	22	09	08	70	39627
SMITH JR	ABRAHAM		WEBB	MAGGIE	M	07	02	26	70	04707
SMITH JR	ALBERT	E	SCOTT	BARBARA	L	30	08	16	70	31343
SMITH JR	ALBERT	C	BENNETT	BARBARA	A	07	12	11	70	49997
SMITH JR	ALFRED		PELLEGRINI	PATRICIA	A	30	08	20	70	31276
SMITH JR	ARTHUR	C	YOUNG	PATRICIA	W	30	05	23	70	15101
SMITH JR	ASBURY		BROOKS	EVELYN	L	04	01	17	70	01251
SMITH JR	BERNARD	R	BESSENT	MARY	E	30	06	14	70	20450
SMITH JR	CARMEL	V	HUNGERFORD	TERRY	L	15	08	31	70	38277
SMITH JR	CHARLES	E	KAMINSKY	MARIA		01	11	20	70	43859
SMITH JR	CHARLES	H	KRUEGER	KAREN	K	13	07	23	70	27907
SMITH JR	CLARK	W	JACKSON	MARY	A	15	12	24	70	50665
SMITH JR	CLAYTON	E	PRICE	JANICE	L	21	08	14	70	34703
SMITH JR	CLIFTON		FENNER	PATRICIA	M	30	04	04	70	11214
SMITH JR	COLLINS		MORRIS	VIRGINIA	L	14	12	26	70	50480
SMITH JR	DABNEY	N	CARAWAY	MARY	C	30	10	17	70	40752
SMITH JR	DANIEL	L	HAYES	MARY	J	05	11	07	70	45408
SMITH JR	DONALD	C	WILLIAMS	DIANE	M	21	09	30	70	39437
SMITH JR	EARL	R	RANSOM	HELEN	M	30	12	23	70	51926
SMITH JR	EDWIN		MITCHELL	TERESA		23	10	15	70	43795
SMITH JR	EUGENE		BUSKIRK	WANDA	M	01	09	19	70	35020
SMITH JR	EUGENE	L	BRESSON	NANCY	L	05	05	20	70	15869
SMITH JR	EVAN	L	MINNICK	SUSAN	M	06	08	22	70	31659
SMITH JR	EWELL	E	EVANS	FLORENCE	D	19	10	24	70	43454
SMITH JR	FRANCIS	J	BACHMAN	MARIE		07	12	19	70	49852
SMITH JR	FRANKLIN	G	MC AREE	VALERIE	J	30	07	04	70	26156
SMITH JR	HAROLD	H	AMBROGI	ROSANNA		15	06	20	70	22576
SMITH JR	HARRY	M	WILLMAN	CAROLE	L	13	08	21	70	33068
SMITH JR	HOWARD	S	SMITH	MARGARET	P	07	07	14	70	27004
SMITH JR	HOWARD	H	MEANS	CAROLYN	M	30	03	14	70	07672
SMITH JR	JAMES	W	HAYES	BARBARA	A	03	02	14	70	03614

V. R. Form D 23

DATA PROCESSING FORMS
D. N. OWENS & CO., INC.

Maryland State Department of Health
Division of Statistical Research and Records

MARRIAGE INDEX

COUNTY	CODE
Allegany	1
Anne Arundel	2
Baltimore	3
Calvert	4
Caroline	5
Carroll	6
Cecil	7
Charles	8
Dorchester	9
Frederick	10
Garrett	11
Harford	12
Howard	13
Kent	14
Montgomery	15
Prince George	16
Queen Anne's	17
St. Mary's	18
Somerset	19
Talbot	20
Washington	21
Wicomico	22
Worcester	23
City of Baltimore	30

NAME OF GROOM			NAME OF BRIDE			COUNTY OF LICENSE	DATE OF MARRIAGE			V. R. FILE NUMBER
LAST NAME	FIRST NAME	INIT.	LAST NAME	FIRST NAME	INIT.		MONTH	DAY	YEAR	
SMITH JR	JAMES	C	FRONCKOWSKI	CYNTHIA	A	30	08	22	70	31316
SMITH JR	JAMES	E	MARQUIS	RENE	J	16	08	07	70	33884
SMITH JR	JAMES	C	BECKMANN	DENISE	C	07	03	06	70	08610
SMITH JR	JAMES	A	FISHER	BERNADETT		30	06	30	70	25602
SMITH JR	JESSE	B	HAWKINS	DENISE	H	02	04	18	70	10486
SMITH JR	JOHN	W	COLEMAN	BARBARA	E	30	08	01	70	30890
SMITH JR	JOHN	H	BAILEY	MARIE	A	12	02	16	70	05362
SMITH JR	JOHN	S	STEGMAN	JO ANNE	B	02	11	07	70	44052
SMITH JR	JOHN	W	CRISWELL	KATHLEEN		07	06	10	70	21346
SMITH JR	JOHN	W	DORMAN	JOANNA	M	12	12	15	70	50370
SMITH JR	JOHN	R	SMITH	VIRGINIA	C	07	11	07	70	45612
SMITH JR	JOSEPH	B	COLE	CHARLOTTE	E	30	02	12	70	03817
SMITH JR	KEITH	E	WILLIS	JOY	M	08	09	04	70	37654
SMITH JR	LESLIE		WHALEN	LOIS		07	01	19	70	01677
SMITH JR	LEWIS	H	BARWICK	GWEN		20	07	11	70	29148
SMITH JR	LINWOOD	E	SNYDER	KAREN	S	16	06	20	70	23181
SMITH JR	MARION	A	HATCHER	LOIS	J	10	08	15	70	32702
SMITH JR	NATHAN	R	WEISHEIT	INGREET	B	03	08	10	70	30400
SMITH JR	NELSON		WATSON	JOAN		07	02	21	70	05028
SMITH JR	NELSON	F	BURROW	DELORES	G	16	10	10	70	43158
SMITH JR	OLIVER	W	CARR	DOROTHY	P	30	09	12	70	36505
SMITH JR	RAY	F	LENTZ	DONNA	M	30	02	15	70	04055
SMITH JR	RAYMOND	C	WASOSKY	BEVERLY	A	01	02	24	70	03199
SMITH JR	RAYMOND	V	NEWMAN	SANDRA	L	07	12	19	70	49837
SMITH JR	ROBERT		FULTZ	VIRGINIA	L	10	09	12	70	37761
SMITH JR	ROBERT	E	DUNLAP	BONNIE	L	16	12	07	70	51439
SMITH JR	ROBERT	E	VERFALLIE	PAMELA	S	03	12	12	70	48295
SMITH JR	ROBERT	D	SMITH	MARGARET	M	16	10	29	70	47202
SMITH JR	ROLAND	F	NEAL	FRANCES	J	30	09	20	70	36211
SMITH JR	SANDFORD		GAILEY	ROSE	U	16	01	16	70	02830
SMITH JR	THEODRIC	P	HOPKINS	LINDA	F	30	08	29	70	30919
SMITH JR	THOMAS	J	GIBBONS	CATHERINE	A	16	08	01	70	34259
SMITH JR	TOM		WATTERS	LILLIAN	E	12	12	19	70	50335
SMITH JR	VAN	H	SEETIN	DIANE	R	08	05	10	70	16547
SMITH JR	VERNON	J	CORUM	PATSY	E	15	03	31	70	09426
SMITH JR	VERNON	E	STARR	JANET	S	01	06	26	70	18566
SMITH JR	WADE	D	BUCKELY	NANCY	G	21	03	26	70	10068
SMITH JR	WALTER	D	DRECHSLER	KATHERINE	A	03	03	21	70	06901
SMITH JR	WILLIS	T	SICHETTE	RITA	M	30	10	10	70	40573
SMITH SR	RAYMOND	S	FRIBEE	DOROTHY	V	10	02	24	70	05171

V. R. Form D 23

DATA PROCESSING FORMS
D. N. OWENS & CO. INC.

Maryland State Department of Health
Division of Statistical Research and Records

MARRIAGE INDEX

COUNTY	CODE
Allegany	1
Anne Arundel	2
Baltimore	3
Calvert	4
Caroline	5
Carroll	6
Cecil	7
Charles	8
Dorchester	9
Frederick	10
Garrett	11
Harford	12
Howard	13
Kent	14
Montgomery	15
Prince George	16
Queen Anne's	17
St. Mary's	18
Somerset	19
Talbot	20
Washington	21
Wicomico	22
Worcester	23
City of Baltimore	30

NAME OF GROOM			NAME OF BRIDE			COUNTY OF LICENSE	DATE OF MARRIAGE			V. R. FILE NUMBER
LAST NAME	FIRST NAME	INIT.	LAST NAME	FIRST NAME	INIT.		MONTH	DAY	YEAR	
SMITH SR	THOMAS	G	JENKINS	ELVERTA		30	04	25	70	11119
SMITH SR	WARREN	B	PERRY	LYNDA	J	30	10	10	70	40735
SMITHFIELD	DAVID	A	RYERSE	NANCY	A	16	06	27	70	23186
SMITHSON	FRANK	V	FINCHAM	NANCY	C	30	10	27	70	40630
SMITHSON	GEORGE	R	ROSE	JUDITH	A	15	05	07	70	17059
SMITHSON	HORACE	G	SHERWIN	MARIA	S	02	12	09	70	48045
SMITHSON	JAMES	M	SMITH	MARCY	L	12	10	24	70	42300
SMITLEY	FRANK	H	MILLER	NORMA	J	30	07	26	70	25801
SMOCK JR	KARL	K	BUKAUSKAS	VICTORIA	M	01	07	21	70	24589
SMOLEV	JAMES	K	SAFRAN	LINDA	J	30	12	28	70	49210
SMOOT	JAMES	R	HILL	DORRIE	D	08	06	20	70	21701
SMOOT JR	HIRAM	J	CARPER	ELLEN	N	30	10	18	70	40884
SMOR	FRANCIS	M	RETTALIATA	SUSAN	J	30	10	02	70	40920
SMORADO	LAWRENCE	A	YENTZ	ADRIENNE		01	10	23	70	39790
SMULIAN	JOSEPH	S	PHILLIPS	SUSANA	N	03	06	28	70	24838
SMULLEN JR	EMERSON	L	BOLDEN	GLORIA	J	09	07	10	70	27453
SMUTEK JR	THOMAS	J	BOWLING	POLLY	S	30	01	26	70	01132
SMYERS	GALE	S	FREDERICKS	PAULETTE	A	03	10	05	70	40493
SMYTH	MICHAEL	P	MC GLOIN	MARION	P	13	06	27	70	22253
SMYTH JR	LESTER	S	JOHNSON	MARGARET	A	30	12	21	70	46893
SMYTHE	EDWARD	D	MILLER	JEAN	C	12	07	02	70	27842
SNABLY	RAPHEAL	O	HOPKINS	JANICE	A	16	10	30	70	47278
SNADER JR	EDGAR	E	LITTLE	PATRICIA	A	06	03	07	70	08012
SNAIR	JAMES	R	GOLDMAN	ANITA	S	13	07	27	70	27911
SNAPP	BOYD	W	WILLIAMSON	BEATRICE	V	21	04	18	70	14034
SNAPP	PHILIP	L	BELVILLE	NATALIE	L	13	04	17	70	12954
SNAPP	RAYMOND	K	MOKE	SONIA	E	15	07	04	70	28254
SNAUFFER JR	ROBERT	E	POUND	SUSAN	M	03	08	29	70	35437
SNEAD	COLIDGE	V	PHILLIPS	C	I	06	08	27	70	31725
SNEAD	GEORGE	L	COLLINS	SHIRLEY	M	23	02	14	70	06538
SNEAD	HILTON	E	BULLOCK	GWENDOLYN	A	07	12	12	70	49567
SNEAD	JOE		VINNIE	BARBARA		23	02	11	70	06539
SNEAD	JOHN	H	ROGERS	ROSE	M	22	05	30	70	24262
SNEDEKER	LYNN	H	SHORT	MARILYN	K	07	07	29	70	27020
SNEE	THOMAS	W	NOREN	KATHRYN	L	21	06	13	70	23940
SNEED	PAUL	C	SANDLER	TERESA	L	15	11	07	70	46531
SNEED	PRESIDENT	R	MASON	PALLASTEN		30	09	12	70	36653
SNELBAKER	GERALD	J	CICCOLELLA	JOANNE	M	07	05	09	70	16520
SNELBAKER	RONALD	G	GRIEST	VIOLA	M	03	07	20	70	24948
SNELL	ALBERT	N	BRADFIELD	DOLLENE	R	03	10	15	70	40131

V. R. Form D 23

DATA PROCESSING FORMS
D. N. OWENS & CO., INC.

Maryland State Department of Health
Division of Statistical Research and Records

MARRIAGE INDEX

COUNTY	CODE
Allegany	1
Anne Arundel	2
Baltimore	3
Calvert	4
Caroline	5
Carroll	6
Cecil	7
Charles	8
Dorchester	9
Frederick	10
Garrett	11
Harford	12
Howard	13
Kent	14
Montgomery	15
Prince George	16
Queen Anne's	17
St. Mary's	18
Somerset	19
Talbot	20
Washington	21
Wicomico	22
Worcester	23
City of Baltimore	30

NAME OF GROOM			NAME OF BRIDE			COUNTY OF LICENSE	DATE OF MARRIAGE			V. R. FILE NUMBER
LAST NAME	FIRST NAME	INIT	LAST NAME	FIRST NAME	INIT		MONTH	DAY	YEAR	
SNELL	EUGENE	B	GRAVLEE	LOUISE	R	07	07	02	70	26747
SNELSON	GARY	L	HOUSEL	ALCY	L	11	09	04	70	37881
SNIADECKI	DANIEL	G	SAYERS	JUDITH	M	07	01	03	70	01451
SNIDER	CLARENCE	E	WOMACK	BARBARA	A	07	07	25	70	26570
SNIDER	JOHN	S	BEACH	BETTY	E	02	03	21	70	06810
SNIDER JR	THOMAS		WATCHOUS	MARILYN	P	21	09	19	70	39438
SNIPES JR	JOSEPH		EDMONDS	SANDRA	I	30	10	17	70	40753
SNISCAK	JAMES	M	CAPARDSA	CYNTHIA	G	15	06	13	70	22489
SNIVELY	DAVID	A	HUDSON	PATRICIA	L	21	02	20	70	06470
SNODDERLY	KENNETH	W	HAINES	HELEN	L	21	12	05	70	51624
SNODDY	BOYD	J	HOOVER	BETTY	A	16	01	30	70	06129
SNODDY	WALTER	V	GRACE	INA	L	16	11	28	70	51142
SNODGRASS	BOBBY	C	FRANTUM	SUE	A	02	06	10	70	18964
SNODGRASS	JACK	W	GILL	DARLENE	I	30	04	26	70	11357
SNODGRASS	ROGER	R	STEVENS	MARIA	H	03	10	23	70	40352
SNODGRASS	STANLEY	B	COYLE	MICHELE	M	12	12	10	70	50396
SNODGRASS JR	JOHN	T	YOUNG	ANITA	D	12	10	10	70	42288
SNODY	MICHAEL	W	OSMAN	SHARON	K	21	02	28	70	06382
SNOOK	THOMAS	R	LIVELY	MARGARET	M	21	04	29	70	14123
SNOOK JR	GUY	E	PUFFENBARGER	ISABELLE		10	10	22	70	42149
SNOOTS	FREDERICK	W	GATES	ANDREA	D	16	02	14	70	05953
SNOOTS	HERMAN	A	BREIGHNER	ELEANORE	M	01	05	05	70	14273
SNOOTS	ROY	W	THOMPSON	ELLA	M	16	06	19	70	23726
SNOW	EARL	L	SKOKOWSKI	CLAIRE	M	15	02	16	70	05695
SNOW	FREDERIC	E	MELVIN	AUDREY	R	09	07	04	70	27433
SNOW	JOHN	A	MC GILLIN	LILLIAN	K	07	12	12	70	49589
SNOW	MITCHEL	D	ANDERSON	JEANETTE	A	21	11	12	70	47432
SNOW	STEVEN	R	POORE	LINDA	C	07	01	06	70	01422
SNOW	WALTER		TOMS	RUTH		06	08	29	70	36936
SNOW	WILLIAM	R	AHALT	SHEILA		15	07	04	70	28256
SNOWDEN	ALLEN	R	MACDONALD	YOLANDA	L	15	05	01	70	17191
SNOWDEN	HARRY		BARNES	THERESA	A	30	10	13	70	40872
SNOWDEN	LOUIS	M	HILL	LUCILLE		16	07	11	70	28651
SNOWDEN	STEVEN	T	FITZPATRICK	JEAN	M	15	07	11	70	28092
SNUFFER	DAVID	L	QUALE	SHARON	A	15	02	15	70	05434
SNUKIS	MICHAEL	F	DACAN	DENISE	A	03	04	11	70	10915
SNURR	ALLEN	E	PAETOW	BRENDA	J	01	09	05	70	34991
SNURR	JOSEPH	L	FERNANDEZ	SANDRA	I	21	12	31	70	51587
SNYDER	ALAN	R	BUGNO	BRENDA	L	01	04	17	70	10336
SNYDER	ANTHONY		BURY	LUCILLE		30	04	18	70	11655

V. R. Form D 23

DATA PROCESSING FORMS
D. N. OWENS & CO. INC.

Maryland State Department of Health
Division of Statistical Research and Records

MARRIAGE INDEX

COUNTY	CODE
Allegany	1
Anne Arundel	2
Baltimore	3
Calvert	4
Caroline	5
Carroll	6
Cecil	7
Charles	8
Dorchester	9
Frederick	10
Garrett	11
Harford	12
Howard	13
Kent	14
Montgomery	15
Prince George	16
Queen Anne's	17
St. Mary's	18
Somerset	19
Talbot	20
Washington	21
Wicomico	22
Worcester	23
City of Baltimore	30

NAME OF GROOM			NAME OF BRIDE			COUNTY OF LICENSE	DATE OF MARRIAGE			V. R. FILE NUMBER
LAST NAME	FIRST NAME	INIT.	LAST NAME	FIRST NAME	INIT.		MONTH	DAY	YEAR	
SNYDER	CARL	H	HILLANBRAND	DIANE	H	07	06	08	70	21339
SNYDER	CHARLES	K	CLARK	CATHERINE	L	03	07	11	70	24850
SNYDER	CHARLES	J	STEPHAN	DOROTHY	L	07	11	05	70	45811
SNYDER	CLARENCE	L	BAILEY	SUSAN	R	21	03	13	70	09953
SNYDER	DANIEL	C	HANLEY	LOUISE	B	07	11	22	70	45480
SNYDER	DAVID	M	RICHARDSON	CLAUDIA	R	16	08	23	70	34237
SNYDER	DAVID	S	DOYLE	ELAINE	K	30	07	19	70	25344
SNYDER	DAVID	H	ERVIN	SHIRLEY	L	16	06	19	70	23723
SNYDER	DENNIS	A	GAGNE	CLAIRE	M	16	09	12	70	39035
SNYDER	DONALD	L	ISELEY	VICKIE	L	10	09	14	70	37768
SNYDER	FREDERICK	H	GERNERT	MINNIE		03	12	21	70	48461
SNYDER	GARRY	W	COLE	MARY	K	03	01	17	70	00431
SNYDER	GARY	E	MULLINS	BONNIE	L	15	02	16	70	05697
SNYDER	GEORGE	H	WITT	MARGARET	C	01	04	17	70	10321
SNYDER	HAROLD	D	ORMAN	RONA	A	30	06	28	70	25617
SNYDER	HOWARD	R	CATLETT	DENYSE	H	15	08	08	70	33553
SNYDER	IVAN	G	RAYNES	LUELLA	J	12	07	10	70	27836
SNYDER	JACK	D	CHRIST	LANA	K	07	06	06	70	21542
SNYDER	JAMES	A	HUNT	SARAH	R	30	12	22	70	49147
SNYDER	JOHN	A	BURNETTE	JOYCE	E	10	08	29	70	32652
SNYDER	JOHN	R	FOX	PATRICIA	A	07	10	26	70	41760
SNYDER	JOHN	W	LUSSKA	ELMIRA	B	07	05	16	70	15970
SNYDER	JOHN	S	JOHNSON	LINDA	D	16	06	06	70	23537
SNYDER	JOSEPH	D	WOLK	MADELEINE		16	05	08	70	17653
SNYDER	JOSEPH	E	WEINGENSAUL	ANNETTE	A	03	09	05	70	35451
SNYDER	KENNETH	V	SLOATMAN	EMILIE	B	07	07	02	70	26818
SNYDER	KERMIT		ZIMMERMAN	MILDRED	D	03	04	11	70	10774
SNYDER	LAWRENCE	S	STEINER	EILEEN	K	03	02	11	70	03616
SNYDER	LEE	G	HARTLE	THELMA	R	30	08	25	70	30915
SNYDER	LEON	G	GOODWIN	JANIS	L	01	12	13	70	47736
SNYDER	MARLIN	R	COOK	SUSAN	K	21	03	16	70	18100
SNYDER	NORMAN	M	RIZER	DEBORAH	D	01	07	18	70	24420
SNYDER	PASCALL	G	MILLER	MARJORIE	J	07	07	24	70	26618
SNYDER	PAUL	C	YACOVISSI	KATHLEEN	E	30	10	10	70	41036
SNYDER	PETER	J	PARKER	LELA	B	02	08	18	70	30118
SNYDER	RAYMOND	W	ROMECKI	SANDRA	A	03	02	21	70	03462
SNYDER	ROBERT	L	FLEISCHMANN	MARY	P	03	12	12	70	48123
SNYDER	ROLAND	E	KINER	LORETTA	A	07	09	17	70	37322
SNYDER	STUART		LEBOVIC	EILEEN		15	12	13	70	50597
SNYDER	THOMAS	L	GREGORY	RUTH	E	01	11	12	70	43942

V. R. Form D 23

DATA PROCESSING FORM
D. N. OWENS • CO., INC.

Maryland State Department of Health
Division of Statistical Research and Records

MARRIAGE INDEX

COUNTY	CODE
Allegany	1
Anne Arundel	2
Baltimore	3
Calvert	4
Caroline	5
Carroll	6
Cecil	7
Charles	8
Dorchester	9
Frederick	10
Garrett	11
Harford	12
Howard	13
Kent	14
Montgomery	15
Prince George	16
Queen Anne's	17
St. Mary's	18
Somerset	19
Talbot	20
Washington	21
Wicomico	22
Worcester	23
City of Baltimore	30

NAME OF GROOM			NAME OF BRIDE			COUNTY OF LICENSE	DATE OF MARRIAGE			V. R. FILE NUMBER
LAST NAME	FIRST NAME	INIT.	LAST NAME	FIRST NAME	INIT.		MONTH	DAY	YEAR	
SNYDER	WILLIAM	L	CLARK	JEAN	S	16	02	14	70	06012
SNYDER II	FRANK	M	THOMPSON	MARGARET	L	12	10	28	70	42352
SNYDER III	GEORGE	H	ANDERSON	BEVERLY	J	02	06	20	70	18931
SNYDER III	JOSEPH	G	MERSON	NORMA	J	30	04	02	70	11436
SNYDER JR	ANDREW		KRICERI	RUTH		21	12	31	70	51745
SNYDER JR	ARTHUR	C	EMMEL	HELEN	E	30	02	20	70	03949
SNYDER JR	CHARLES	T	FONNER	MATTIE	G	30	10	09	70	41213
SNYDER JR	FRANK	B	WARD	BONNIE	L	03	02	14	70	03522
SNYDER JR	FREDERICK	R	TATE	SANDRA	S	11	12	14	70	50281
SNYDER JR	JESSE	D	WELSH	TERRI	A	21	11	09	70	47480
SNYDER JR	JOHN	K	ROGERS	IRENE	M	01	09	05	70	35031
SNYDER JR	WILLIAM	N	AREY	ELIZABETH	A	07	12	21	70	49895
SNYDER JR	WILLIAM		BOGGESS	NECIE	M	11	05	15	70	16739
SOBCZYK	JOHN	P	WIRSING	CAROLE	E	12	08	22	70	32917
SOBEL	DAVID	A	CLARK	ARTHURA	V	30	07	24	70	26310
SOBER	ANTON	H	SCHERR	SELENE	H	30	03	15	70	07482
SOBERG	ROGER	F	CHANEY	DOROTHY	Y	30	04	19	70	11083
SOBUS	FRANCIS	J	GIZINSKI	HELEN	M	30	10	10	70	41109
SOBUS	JOHN	L	GRAY	DORIS	E	30	03	28	70	11589
SOCCORSI	TONY	R	ERVIN	LINDA	C	11	10	08	70	42246
SOCIE	ROBERT	D	FOOR	MERILYN	L	01	07	21	70	24586
SOCKS	ERNEST	J	HENDERSON	JULIA	M	21	06	19	70	24073
SOCKS	ROBERT	W	BANKES	DIANNE	L	21	09	12	70	39348
SODA	DANIEL	J	GEER	SHARON	L	21	04	08	70	14098
SODDER	GEORGE	R	TURNER	ETHEL	L	16	12	11	70	51299
SODEN	RONALD	M	WILKINS	WANETAH	M	30	03	13	70	07705
SODOMICK	DAVID	W	NELSON	BARBARA	A	11	01	31	70	01984
SOEHNLEIN	FRANKLIN	A	DONOVAN	ANNE	D	21	03	03	70	10058
SOEKORO	ANGKORO		KENT	BARBARA	J	15	11	04	70	46735
SOFIELD	JOHN	C	NEILSON	KATHLEEN	G	02	05	02	70	14582
SOFINOWSKI	ALAN	R	ROMAN	SHARON	V	03	11	14	70	44452
SOHN	THOMAS	P	STICKLINE	MOIRA	E	30	10	25	70	40687
SOHR	WILLIAM	E	BOYLE	MARY	A	20	08	21	70	34520
SOJOS	LUIS	A	ONETO	MARIA	E	30	09	05	70	36679
SOKAL	WALTER	W	SCILIPOTI	MARIA		30	10	04	70	40951
SOKALSKY JR	WALTER	M	MAKOWSKI	JOAN		16	04	18	70	13654
SOKOLOWSKI JR	EDWARD	J	SIBLE	LEONA	C	30	07	11	70	26010
SOLA	FRANCISCO	R	SCOTT	VIRGINIA	K	07	05	01	70	16480
SOLANO	ROBERT	A	MARCONI	LORETTA	F	07	01	16	70	01474
SOLANO JR	JAIME		HUTCHENS	CHERYL	A	15	06	27	70	22468

V. R. Form D 23

D N OWENS & CO. INC.

Maryland State Department of Health
Division of Statistical Research and Records

MARRIAGE INDEX

COUNTY	CODE
Allegany	1
Anne Arundel	2
Baltimore	3
Calvert	4
Caroline	5
Carroll	6
Cecil	7
Charles	8
Dorchester	9
Frederick	10
Garrett	11
Harford	12
Howard	13
Kent	14
Montgomery	15
Prince George	16
Queen Anne's	17
St. Mary's	18
Somerset	19
Talbot	20
Washington	21
Wicomico	22
Worcester	23
City of Baltimore	30

NAME OF GROOM			NAME OF BRIDE			COUNTY OF LICENSE	DATE OF MARRIAGE			V. R. FILE NUMBER
LAST NAME	FIRST NAME	INIT.	LAST NAME	FIRST NAME	INIT.		MONTH	DAY	YEAR	
SOLARCHICK	ALAN		MORRISON	CARLA	J	11	08	31	70	32869
SOLARCHICK	GARY	A	HEDRICK	BARBARA	G	11	11	16	70	46248
SOLARINO	ALAN	V	SMITH	KATHLEEN	A	07	03	05	70	08662
SOLDYN	HERBERT	L	KRASNER	RAYNA	I	07	08	28	70	32078
SOLE JR	FREDERICK	G	PENNINGTON	EDITH	M	16	12	10	70	50988
SOLER	RAYMOND	J	THOMAS	SONIA	M	19	07	06	70	29147
SOLES	LLOYD	W	BRIDGEMAN	SHEILA	J	15	09	16	70	38478
SOLIMANDO	SENATRO	A	DE FORGE	SANDRA	M	07	01	05	70	01593
SOLINS	GOODWIN		COHEN	BERNICE	A	30	03	22	70	07511
SOLLENBERGER	JOHN	E	HOOVER	NANCY	S	16	06	17	70	23269
SOLLERS	JAMES	C	KAUFFMAN	SALLY	A	02	09	26	70	35271
SOLLERS	JOHN	T	QUINTO	PAULA	M	30	05	24	70	15205
SOLLOWAY	WILLIAM	H	STOOPS	NANCY	I	14	12	05	70	50489
SOLOMON	GERALD		FRIEMAN	RHONDA	L	02	06	28	70	18623
SOLOMON	GERALD	L	LEWIS	BETTY		30	09	05	70	36459
SOLOMON	LOUIS	A	KLUS	AMY	L	30	04	17	70	11764
SOLOMON	MORRIS	S	WESTREICH	CAROL	B	30	07	12	70	25942
SOLOMON	OTIS	E	TASKER	AUDRA	A	11	12	24	70	50179
SOLOMON	WILLIAM	A	AYDLETT	JUANITA		30	02	21	70	04180
SOLOMON JR	PAUL	J	OCONNOR	PATRICIA	A	01	03	26	70	06729
SOLOMON JR	THOMAS		ROBERTS	JESSIE	M	15	12	16	70	50816
SOLOMOS	GEORGE	T	SIEGEL	RHODA		07	10	20	70	41913
SOLOVEY	JOHN	F	BRUAW	LEESA	A	03	07	18	70	24945
SOLOVEY	STEVEN	K	RUFFOLO	ANITA	M	15	06	07	70	22684
SOLTIS	JOHN	M	WEIR	PAMELA	L	01	05	01	70	14422
SOLTIS	RONALD	G	JOHNSON	CARLENE	M	16	08	22	70	33990
SOMERS	DANNY	F	HOWE	SHARON	F	30	11	28	70	45018
SOMERS	LOWNDES	A	PRUITT	IVA	J	22	10	09	70	43749
SOMERS	RANDOLPH	E	NELSON	BRENDA	E	21	08	29	70	34553
SOMERS	RICHARD	D	LITTLE	JEANETTE	M	07	09	22	70	37442
SOMERS	ROY	C	HERON	DORIS	J	07	04	04	70	12248
SOMERS	WALLACE	G	MC HAN	HILDA		15	10	16	70	42814
SOMERS JR	JAMES	D	SAUNDERS	ROSEMARY	T	30	02	14	70	03849
SOMERVILLE	GEORGE	F	MILES	CLEMENTIN	A	16	05	16	70	17929
SOMERVILLE	JAMES	H	SPARKMAN	DELORES	A	30	10	24	70	40650
SOMERVILLE	JOHN	W	WEST	SONJA		13	04	18	70	12950
SOMERVILLE	JOSEPH	B	CRADLE	CHARLOTTE	L	18	04	04	70	13914
SOMMER	JOHN	R	JACKSON	MELVINA	L	03	09	26	70	40208
SOMMERS	WILLIAM	T	HENCKEL	EVELYN	B	20	05	01	70	17976
SOMMERS III	CHARLES	R	COLWELL	PATRICIA	A	30	04	02	70	11813

V. R. Form D 23

DATA PROCESSING FORMS
D. N. OWENS & CO., INC.

Maryland State Department of Health
Division of Statistical Research and Records

MARRIAGE INDEX

COUNTY	CODE
Allegany	1
Anne Arundel	2
Baltimore	3
Calvert	4
Caroline	5
Carroll	6
Cecil	7
Charles	8
Dorchester	9
Frederick	10
Garrett	11
Harford	12
Howard	13
Kent	14
Montgomery	15
Prince George	16
Queen Anne's	17
St. Mary's	18
Somerset	19
Talbot	20
Washington	21
Wicomico	22
Worcester	23
City of Baltimore	30

NAME OF GROOM			NAME OF BRIDE			COUNTY OF LICENSE	DATE OF MARRIAGE			V. R. FILE NUMBER
LAST NAME	FIRST NAME	INIT.	LAST NAME	FIRST NAME	INIT.		MONTH	DAY	YEAR	
SOMOGYI JR	STEVEN		SISCO	LINDA	S	02	02	12	70	03329
SOMSKY	CHARLES		LEVINE	JANET	R	07	07	20	70	26845
SONCZEWSKI	PAUL	J	TALLEY	LINDA	L	03	10	17	70	40361
SONDHELM	FRANKLIN	C	SCHLOSSBERG	AVIVA	R	30	09	13	70	36629
SONG	WON	D	LEE	YOUNG	H	15	12	19	70	50543
SONNE	WALTER	S	SKELTON	EVELYN	A	03	07	03	70	25146
SONNEFELD	GEORGE	E	THOMPSON	SALLY	H	13	05	02	70	16916
SONNEMANN	CRAIG	E	TUPPER	DONNA	J	16	10	17	70	42998
SONNENBERG	JOHN	N	HAMMER	DORIS	M	02	05	15	70	14625
SONNENLEITER	JON	F	WETZEL	VIVIAN	L	30	06	06	70	19745
SONPON	ANDREW	K	COOPER	VICTORIA	M	07	11	30	70	45784
SOOKRAJ	RODAN		SAMAROO	MARY	P	16	11	12	70	47071
SOOY	HARRY	D	RAMIREZ	EVA		07	04	10	70	12382
SOPEL	CHRISTOPH	N	LOGUE	BRENDA	K	30	10	23	70	41230
SOPEL JR	FRANCIS	A	ZIMROZ	ANNA		30	01	03	70	00710
SOPER	BRISTOL	D	YATES	JANET	C	16	10	24	70	43173
SOPKO	RICHARD	D	JACKSON	SHARON	L	07	08	07	70	31968
SORACE	AURELIO		WILKIE	BONNIE	J	11	02	04	70	05276
SORANDES	THEODORE	P	HUTTON	BARBARA	A	07	09	19	70	37216
SORANNO	LEONARD		LO PRESTO	CAROLYN	M	03	05	25	70	15029
SORBER	ROBERT	R	REID	PATRICIA	A	21	04	08	70	14066
SORENSEN	GARY		ECHELINI	JAYNE	A	07	09	01	70	37614
SORENSEN II	FRANKLIN	C	SMITH	CLAUDIA	L	02	11	27	70	44061
SORENSEN JR	ALVIN	L	FORD	MARY	M	16	01	17	70	02523
SORGE	JOHN	R	BIANCO	FRANCES	M	07	06	05	70	21413
SORLEY III	LEWIS	S	BECKER	VIRGINIA	M	15	11	21	70	46656
SOROKA	LEON		WEAVER	HELEN	M	16	09	19	70	38812
SOROKER	LEON	S	ROZENHEK	CLARA		30	11	22	70	45108
SORRELL	HAROLD	L	OLDEWURTEL	CAROL	R	30	11	21	70	45176
SORRELL	RICHARD	J	HINES	YVONNE	V	30	06	11	70	20678
SORRENTINO	JAMES	F	MC CALLUM	KAREN	A	16	01	13	70	02776
SORRENTINO	JOSEPH	P	WOLF	PATRICIA	A	16	04	15	70	13857
SOSA	FLORENTIN	C	MESA	HAZEL	E	13	10	19	70	42423
SOSKIN	DONALD	R	SNYDER	DONNA	A	03	05	08	70	15037
SOSPINA	MELANO	S	PEREZ	MARGARET		30	06	23	70	20752
SOSSI	RICHARD	A	SCHOOLFIELD	FLORA	R	02	02	02	70	03423
SOSTRIN	MARK	B	MARSHALL	NANCY	L	12	09	02	70	38022
SOTH	DAVID	R	KORDONSKI	LINDA	C	03	09	05	70	35383
SOTO	ARMANDO		ROSERO	LUCY		07	12	18	70	49944
SOTO	FRANCISCO	J	RIVAS	MARIA	G	16	09	05	70	38969

V. R. Form D 23

D. N. OWENS & CO. INC.

Maryland State Department of Health
Division of Statistical Research and Records

MARRIAGE INDEX

NAME OF GROOM			NAME OF BRIDE			COUNTY OF LICENSE	DATE OF MARRIAGE			V.R. FILE NUMBER
LAST NAME	FIRST NAME	INT	LAST NAME	FIRST NAME	INT		MONTH	DAY	YEAR	

COUNTY	CODE
Allegany	1
Anne Arundel	2
Baltimore	3
Calvert	4
Caroline	5
Carroll	6
Cecil	7
Charles	8
Dorchester	9
Frederick	10
Garrett	11
Harford	12
Howard	13
Kent	14
Montgomery	15
Prince George	16
Queen Anne's	17
St. Mary's	18
Somerset	19
Talbot	20
Washington	21
Wicomico	22
Worcester	23
City of Baltimore	30

V.R. Form D 23

Maryland State Department of Health
Division of Statistical Research and Records

MARRIAGE INDEX

COUNTY	CODE
Allegany	1
Anne Arundel	2
Baltimore	3
Calvert	4
Caroline	5
Carroll	6
Cecil	7
Charles	8
Dorchester	9
Frederick	10
Garrett	11
Harford	12
Howard	13
Kent	14
Montgomery	15
Prince George	16
Queen Anne's	17
St. Mary's	18
Somerset	19
Talbot	20
Washington	21
Wicomico	22
Worcester	23
City of Baltimore	30

NAME OF GROOM			NAME OF BRIDE			COUNTY OF LICENSE	DATE OF MARRIAGE			V.R. FILE NUMBER
LAST NAME	FIRST NAME	M	LAST NAME	FIRST NAME	M		MONTH	DAY	YEAR	
SOTO	GONZALO	A	NUNEZ	MABLE	D	16	04	26	70	13526
SOTO	JOSE	A	JIMENEZ	FLOR	A	15	10	28	70	42641
SOTO JR	MARCO	E	WENDEL	CAROL	G	15	01	30	70	02409
SOTTILE	JOHN		NICKLUS	DOROTHY	A	07	06	08	70	21401
SOUCHAK	STEPHEN	W	URBAN	JOANN	M	03	03	18	70	07193
SOUDER	LOUIS	E	TEBBS	PATRICIA	A	15	08	28	70	33656
SOUDERS	CHARLES	E	TOMASZEWSKI	TYRA	L	21	09	28	70	39553
SOUDERS	MICHAEL	L	KILAR	LOUISE	M	07	08	01	70	32002
SOUDERS	RAYMOND	C	CAIN	HELEN	K	21	12	07	70	51564
SOUDERS	ROBERT	L	DAYTON	MARGUERIT	M	03	07	08	70	25210
SOUDERS	WAYNE	C	COOPER	DEBORAH	J	06	11	21	70	45432
SOUK	FRANK	E	EYE	SHIRLEY	J	11	05	12	70	16692
SOUKUP	JAMES	J	TAYLOR	ANITA	L	30	04	25	70	11353
SOULANT	RONALD	A	LEE	MARY	L	15	09	18	70	38621
SOULE	JOHN	A	DAVENPORT	DEBORAH	L	03	05	16	70	15012
SOULEA	WAYNE		RIVERA	MARY	G	16	11	28	70	51112
SOULEN	STEVEN	C	HALL	LINDA	M	15	08	22	70	33373
SOULIER	GARY	W	IVY	KAREN	K	16	02	21	70	05968
SOULIS	MICHAEL	C	JOHNSON	MARGARET		23	12	24	70	51862
SOULIS JR	ARTHUR	F	SHAFFER	ELIZABETH	A	12	07	26	70	32911
SOULT	DALE	R	HUSBAND	PAULETTE	C	01	01	21	70	00141
SOURWEINE	JAMES	W	KOENIG	SUZANNE	R	07	07	18	70	26686
SOUSA JR	ANTHONY		SPENCE	SUSAN	E	30	02	07	70	04098
SOUSTEK	JAMES		RUPPERSBERGER	LILLIAN	M	03	03	14	70	06879
SOUTH	CHARLES	G	FREDERICK	SUSAN	K	07	07	01	70	27228
SOUTH	JOSEPH	W	CAMPBELL	PHYLLIS	J	07	12	16	70	49963
SOUTHARD	CHARLES	E	SCHULTHEIS	JOAN	B	03	11	06	70	44486
SOUTHARD	JAMES	W	MEREDITH	BONNIE	S	05	06	05	70	20864
SOUTHARD	JOHN	U	HERSHBERGER	JOAN	A	03	01	10	70	00374
SOUTHERLAND	JAMES	C	WARD	SHARON	B	06	09	13	70	36946
SOUTHERN	ROYAL	E	WILLIAMS	MARY	K	30	11	07	70	44899
SOUTHERS	CLARENCE	E	DAVIS	RUBY	L	30	06	20	70	20095
SOUZA	LOUIS	L	SAVARD	JUDITH	L	02	10	28	70	40059
SOVA	ROBERT	E	DONALDSON	MARY	A	11	10	13	70	42249
SOWA JR	FRANCIS	J	OWENS	DEBORAH	L	01	09	26	70	34973
SOWASH	RICHARD	T	SMITH	MARGARET	A	15	10	02	70	42805
SOWELL	STEVEN	L	SUTER	DOROTHY	J	13	06	27	70	22278
SOWERS	BENJAMIN	H	EAGLE	ANNA	H	30	07	03	70	26392
SOWERS	DAVID	R	BOOKE	JEAN	M	01	12	11	70	47740
SOWERS	DONALD	C	BOWERS	MARCIA		07	05	09	70	15997

V.R. Form D 23

Maryland State Department of Health
Division of Statistical Research and Records

MARRIAGE INDEX

NAME OF GROOM			NAME OF BRIDE			COUNTY OF LICENSE	DATE OF MARRIAGE			V.R. FILE NUMBER
LAST NAME	FIRST NAME	M	LAST NAME	FIRST NAME	M		MONTH	DAY	YEAR	
SOWERS	ROBERT	J	PETERSON	JANET	I	03	10	18	70	40287
SOWERS	ROY	L	SHREWSBURY	NANCY	L	03	09	26	70	40193
SOWERS JR	LEWIS	M	WILLIAMS	SANDRA	L	10	03	07	70	08768
SOWERS JR	ROY	F	ORMOND	CAROLINE	C	30	08	15	70	31307
SPACEK	EDWARD	W	PRESCOTT	EVELYN	D	30	06	25	70	20199
SPACEK	EMRICK	L	MANIK	ANDREA	D	30	09	13	70	36477
SPACH	TED	L	BUNTING	SUSAN	C	15	02	28	70	05529
SPACKMAN	RUSSELL	L	HEATON	JANET		07	12	28	70	49512
SPADACCIA	FRANK	D	UNGER	CAROL	A	02	10	16	70	39801
SPADE	CHARLES	R	MILLER	FAITH	E	21	10	03	70	43566
SPADE	JOHN	R	STEWART	CODY	R	30	06	07	70	20599
SPADE	PERRY	G	JACKSON	DONNA	I	10	08	30	70	32660
SPADY	ROBERT		WEEKS	RACHEL		07	07	18	70	26906
SPADY JR	BENNIE		SANDERLIN	BEATRICE		23	05	29	70	18294
SPADY JR	HARRY	J	SIMPSON	HELEN	P	19	10	25	70	43435
SPAGNOLI	DONALD	C	WATSON	HOLLY		07	11	09	70	45874
SPAHR	ALAN	B	OTTO	JEANNE	A	10	02	07	70	12674
SPAHR	EUGENE	G	SCHRIDER	ELAINE	S	06	06	28	70	26537
SPAHR	JAY	E	ENYEART	SHIRLEY	A	21	10	30	70	43730
SPAHR	WILLIAM	K	SWOMLEY	SANDRA	L	10	01	24	70	01902
SPAIN	SIDNEY	N	TAYLOR	TERRY	S	15	12	24	70	50683
SPAINHOUR	RANZY	A	BRENNAN	BARBARA	M	03	06	27	70	19379
SPAK	DANIEL	J	HOPKINS	MARGARET	J	15	10	07	70	42824
SPALDING	CHARLES	M	MORELAND	MAUREEN	L	16	06	14	70	23544
SPALDING	GARY	L	ROMAN	BERNADETT	C	30	02	04	70	04424
SPALDING	JACK	C	BRADT	PATRICIA	A	30	12	26	70	48878
SPALDING	JOSEPH	E	BALL	LAURA	M	18	12	04	70	51478
SPALDING	RAY	M	STURGEON	DARIA	S	07	06	06	70	21088
SPALMACIN	DENNIS	G	BENNETT	BARBARA	J	16	09	30	70	43350
SPALT JR	DANIEL	B	WHITE	DIANA	F	30	10	10	70	41058
SPANGENBERG	CHARLES	S	SALMON	NILDA		16	02	18	70	05951
SPANGENBERG	JOHN	B	SHARP	GAIL	E	30	05	23	70	15166
SPANGLER	CHARLES	E	CRONE	ANN	M	10	06	13	70	21867
SPANGLER	GEORGE	W	BYERS	DORINE	M	21	10	03	70	43509
SPANGLER	PAUL	R	DE WITT	BRENDA	J	07	07	03	70	27191
SPANGLER	RAYMOND	H	ALTLAND	MARY	W	03	11	27	70	44369
SPANGLER	RAYMOND	L	SNYDER	BARBARA	J	03	04	09	70	10660
SPANGLER	RICHARD	E	SHORT	BARBARA	E	16	01	02	70	02579
SPANGLER	ROBERT	J	GERARD	PATRICIA	D	16	09	05	70	38730
SPANGLER	THOMAS	D	TRACEY	HAZEL	M	30	01	16	70	00702

COUNTY	CODE
Allegany	1
Anne Arundel	2
Baltimore	3
Calvert	4
Caroline	5
Carroll	6
Cecil	7
Charles	8
Dorchester	9
Frederick	10
Garrett	11
Harford	12
Howard	13
Kent	14
Montgomery	15
Prince George	16
Queen Anne's	17
St. Mary's	18
Somerset	19
Talbot	20
Washington	21
Wicomico	22
Worcester	23
City of Baltimore	30

V.R. Form D 23

Maryland State Department of Health
Division of Statistical Research and Records

MARRIAGE INDEX

NAME OF GROOM			NAME OF BRIDE			COUNTY OF LICENSE	DATE OF MARRIAGE			V.R. FILE NUMBER
LAST NAME	FIRST NAME	M	LAST NAME	FIRST NAME	M		MONTH	DAY	YEAR	
SPAND	RONALD	M	NEWTON	DEBORAH	A	01	08	12	70	29795
SPARACIO	JOSEPH		TATU	SHARON		07	03	28	70	08341
SPARACIO	VITO		SCANDALIATO	CATERINA		12	03	12	70	08990
SPARKES	ROBERT	W	HANDSCHUH	DOROTHYLE	C	30	01	18	70	00697
SPARKLIN	HARRY	W	POWELL	CANDICE		07	06	06	70	21192
SPARKS	CHARLES	L	STEWART	HILDA	V	15	10	23	70	42891
SPARKS	DAVID	G	LAWRENCE	PAULA	A	16	11	06	70	47116
SPARKS	GUY	F	DOUGHTY	MARJORIE	A	16	07	18	70	28687
SPARKS	JACK	P	WEYANDT	MIRIAM	R	21	11	05	70	47529
SPARKS	JAMES	A	BAILEY	MARGARET	E	07	02	13	70	04599
SPARKS	LAWRENCE	E	BLACKMON	PAULETTE		30	06	07	70	19782
SPARKS	MELVIN	R	MERRITT	CHERYL	J	03	12	12	70	48203
SPARKS III	RAYMOND	J	GLACE	MARY	L	03	11	07	70	44490
SPARR	DONALD	J	HARRIS	CHRISTINA	L	02	01	03	70	00188
SPARROW	CLIFTON		CORREIA	BERNICE		07	10	13	70	41484
SPARROW	DONAL	F	LUDWICK	CHARLENE	C	15	02	14	70	22517
SPARROW	EDWARD	L	BROWN	JACQUELIN	L	15	10	03	70	42515
SPARROW	RALPH	L	BOYCE	GWEN		30	05	01	70	15351
SPARROW	THEODORE	J	GROOMS	CORA	D	30	06	20	70	20122
SPARSO	FRANCIS	J	SCUDELLA	NORMA	M	07	05	02	70	16057
SPARTA	ANTHONY		CRIGGER	CATHERINE	D	16	01	30	70	06044
SPATARO	MICHAEL	C	STEIDING	ANN	M	01	07	25	70	24409
SPATES	JOSEPH	E	KING	RUTH	A	15	05	30	70	17100
SPATZ	KENNETH	S	GOLDBERG	MARSHA	L	07	05	22	70	15954
SPAYD	JOHN	G	MC CAREY	PHYLLIS	M	12	10	02	70	42275
SPEAK	KEVIN	W	STAMBAUGH	JUDITH	A	06	03	08	70	08006
SPEAKMAN	DONALD	J	BRACKIN	VELMA	M	07	12	04	70	49636
SPEAKMAN	LAWRENCE	C	PANGLE	BRENDA	S	16	05	28	70	17870
SPEAKS	FRANKLIN	D	WHIPKEY	DEBORAH	L	16	09	12	70	39068
SPEAKS	RAYMOND	R	PEYTON	IRENE	E	03	08	22	70	30320
SPEAKS	RICHARD	L	CROFT	CLAUDIA	A	18	12	24	70	51486
SPEAR	JAMES	R	ZOELLER	TAMARA	L	07	03	04	70	08614
SPEAR	MATTHEW	H	MOUL	ALMA	L	15	01	02	70	02394
SPEARMAN	GEORGE	R	BENTON	MARGUERIT		07	08	14	70	32396
SPEARS	EDDIE	D	DOANE	KATHY		15	09	23	70	38628
SPEARS	HERBERT	C	JONES	INEZ	L	15	07	24	70	28361
SPEARS	MICHAEL	L	HOWDERSHELL	ZENOBIA	A	16	02	11	70	06119
SPEARS	NORMAN	L	CANTER	CORA	L	16	09	21	70	39108
SPEARS	RICHARD	A	SUMAN	DARLENE	C	11	05	07	70	16774
SPEARS	WILLIAM	E	HICKS	CORETHA	V	30	03	11	70	11265

COUNTY	CODE
Allegany	1
Anne Arundel	2
Baltimore	3
Calvert	4
Caroline	5
Carroll	6
Cecil	7
Charles	8
Dorchester	9
Frederick	10
Garrett	11
Harford	12
Howard	13
Kent	14
Montgomery	15
Prince George	16
Queen Anne's	17
St. Mary's	18
Somerset	19
Talbot	20
Washington	21
Wicomico	22
Worcester	23
City of Baltimore	30

V.R. Form D-23

Maryland State Department of Health
Division of Statistical Research and Records

MARRIAGE INDEX

NAME OF GROOM			NAME OF BRIDE			COUNTY OF LICENSE	DATE OF MARRIAGE			V.R. FILE NUMBER
LAST NAME	FIRST NAME	M	LAST NAME	FIRST NAME	M		MONTH	DAY	YEAR	
SPEARS III	JOHN	V	DAVIS	D ANE		30	06	14	70	20481
SPECHT	KENNETH	W	FEDERLINE	BEVERLY	J	10	09	11	70	37794
SPECHT	ROBERT	J	RUTHERFORD	CATHERINE	E	07	07	02	70	27213
SPECHT	ROBERT	J	FORTE	EVA	M	01	11	02	70	43959
SPECTOR	RONALD		HATHAWAY	NATALIE	L	07	03	10	70	08601
SPEDALERE	FRED	J	SERIO	MARGARET		03	09	05	70	35557
SPEDDEN SR	ANDREW	B	RICE	LOIS	M	15	04	15	70	13316
SPEED	CHRISTOPH	C	MARTIN	LEONA	L	02	10	01	70	39931
SPEELHOFFER	DAVID	A	STEINFELDT	JAN	D	07	01	10	70	01521
SPEELMAN	PAUL	J	COOPER	MARY		07	07	18	70	26613
SPEER JR	JOHNNY		MONTAGUE	PRISCILLA	V	02	01	24	70	00214
SPEES JR	LYNNEER	M	HEIDEL	REBECCA	L	16	09	25	70	38711
SPEICHER	GARY	A	WEAVER	GALE	G	15	04	18	70	13187
SPEICHER	LARRY	R	ROSENBERG	NANCY	M	15	05	16	70	17058
SPEICHER	WILLIAM	J	PATTON	ANNA	M	11	12	17	70	50297
SPEIDEN	MICHAEL	R	DEWEES	MARY	A	23	04	03	70	14231
SPEISS	THOMAS	J	ROHR	BEVERLY	A	16	01	30	70	06200
SPELL	STERLING	D	HEISER	SHARON	M	02	07	26	70	24760
SPELLER	ANDREW	J	DAY	DEBORAH	G	07	11	21	70	45481
SPELTA	PHILIP	W	ADKINS	CAROLYN	J	16	09	20	70	38805
# SPEISER	JAMES	A	GOODHOPE	ELIZABETH	J	15	03	21	70	5-2264
SPENCE	DALE	L	PAULEY	PATSY	N	05	04	03	70	11877
SPENCE	ERNEST	S	TIDWELL	LILLIAN	B	15	11	06	70	46826
SPENCE	FLEETWOOD		FINNEY	SOPHIE		30	03	07	70	07562
SPENCE	GARY	H	DILLARD	MARGARET	A	15	10	22	70	42730
SPENCE	GLENN		SPENCE	CLARA	B	16	07	03	70	28744
SPENCE	GORDON	R	SMITH	DONNA	M	30	07	06	70	26391
SPENCE	IRVING	T	MARTIN	PATRICIA	L	19	11	12	70	47357
SPENCE	JAMES	E	CRIBB	MILDRED	M	30	11	30	70	49236
SPENCE	LEON	F	BROMELL	EVA	D	30	01	17	70	01057
SPENCE	MILTON	L	HOLLEY	DIANNE		30	01	18	70	00909
SPENCE	REID	A	HASTINGS	GAIL	P	22	03	22	70	10152
SPENCE	ROBERT	H	BRIDDELL	MAGGIE	E	23	10	23	70	43802
SPENCE	ROBERT	S	BROOKS	LUCY	A	16	05	09	70	17510
SPENCE	WAYNE	E	JOHNSON	BONNIE		23	12	24	70	51834
SPENCE JR	EDWARD		EVANS	GWENDOLYN		30	09	19	70	36030
SPENCER	CHARLES		ROBESON	AUDREY		30	12	05	70	49187
SPENCER	CHARLES	L	RILL	TABITHA	D	06	08	08	70	31666
SPENCER	ELWOOD		DAVIS	GERTRUDE	M	07	12	14	70	49923
SPENCER	FRANCIS	E	THOMPSON	CATHERINE	M	30	03	28	70	07761
SPENCER	JACK	M	SHAFFER	CAROLYN	S	30	10	10	70	40589

COUNTY	CODE
Allegany	1
Anne Arundel	2
Baltimore	3
Calvert	4
Caroline	5
Carroll	6
Cecil	7
Charles	8
Dorchester	9
Frederick	10
Garrett	11
Harford	12
Howard	13
Kent	14
Montgomery	15
Prince George	16
Queen Anne's	17
St. Mary's	18
Somerset	19
Talbot	20
Washington	21
Wicomico	22
Worcester	23
City of Baltimore	30

V.R. Form D 23

Maryland State Department of Health
Division of Statistical Research and Records

MARRIAGE INDEX

NAME OF GROOM			NAME OF BRIDE			COUNTY OF LICENSE	DATE OF MARRIAGE			V.R. FILE NUMBER
LAST NAME	FIRST NAME	INIT.	LAST NAME	FIRST NAME	INIT.		MONTH	DAY	YEAR	
SPENCER	JAMES	L	NELSON	BETTYANN	M	16	10	17	70	43032
SPENCER	JAMES	W	MIKALAJUNAS	DIANA	L	02	04	08	70	10602
SPENCER	MICHAEL	D	MORGAN	SALLY	J	07	03	02	70	08651
SPENCER	PHILIPP		DRUMMOND	EMMA	M	18	04	04	70	13915
SPENCER	RALPH	C	CLINE	HELEN	M	01	06	07	70	29746
SPENCER	ROOSEVELT		RICHARDSON	JOSEPHINE		30	07	03	70	26386
SPENCER	STANFORD		HARDEN	BEULAH		30	01	24	70	00927
SPENCER	STANLEY	A	VELLE	ESTILETA	E	03	05	15	70	15079
SPENCER	TERRY	Y	MEADOWS	LINDA	J	15	05	18	70	17328
SPENCER	THOMAS	L	TAYLOR	MARY	E	30	09	21	70	36251
SPENCER	WALLACE	R	MC KINNEY	FRANCES		07	09	05	70	37604
SPENCER	WALTER	D	DAVIS	MARQUINA	L	21	08	21	70	34682
SPENCER	WILLIAM	F	PURDY	MARY	E	18	06	13	70	23813
SPENCER	WILLIAM	H	BROWN	JOSEPHINE	J	07	07	25	70	27155
SPENCER	WILLIAM	C	WATKINS	MILDRED	A	07	02	07	70	05051
SPENCER	WILLIAM	F	BOWSER	PAULETTE	L	30	06	13	70	20006
SPENCER III	ALBERT	G	DOBY	CATHLEEN	E	30	03	07	70	07302
SPENCER JR	CHARLES	P	JOHNSON	ROSEMARIE	C	20	03	05	70	09902
SPENCER JR	JAMES		TYLER	SHIRLEY	A	05	07	04	70	26473
SPENCER JR	JESSE	A	HARTMAN	BEVERLY	J	15	05	21	70	17042
SPENCER JR	MARVIN	F	ROOT	ANNA	M	10	07	26	70	27476
SPERATI	WILLIAM	D	HULEWAT	NANCY		01	04	13	70	10314
SPERMO	ROBERT	J	NEALE	JOAN	M	15	04	11	70	13217
SPEROFF	CARL	A	KEIM	KATHRYN	M	21	04	10	70	14148
SPERRY	JOHN	J	DUNDAS	SUSAN	E	02	04	06	70	10606
SPERTZEL	ROBERT	L	PALMER	CONSTANCE	L	13	12	05	70	50424
SPESSARD	JAMES	M	WATERS	MARGARET	A	15	11	20	70	46717
SPESSARD	LEON	V	YEATES	ARLENE	R	21	05	16	70	18113
SPESSERT	LARRY	D	WEAVER	JANET	C	15	08	19	70	33370
SPICE	BYRON	L	JOHNSON	MARTHA	B	15	12	18	70	50716
SPICER	CURTIS	J	HAAS	HEIDI	M	02	12	30	70	48020
SPICER	DOUGLAS	M	SMITH	DONNA	L	03	12	05	70	48229
SPICER	GEORGE	W	STEADMAN	MARY	R	03	07	23	70	24880
SPICER	JAMES	E	MODLIN	SANDRA	L	02	11	14	70	44088
SPICER	JAMES	L	DARNEY	DEBORAH	A	03	07	18	70	24885
SPICER	LESLIE	L	WHITE	JACQUELIN	M	16	06	27	70	23562
SPICER	MAYNARD	C	ONEILL	LINDA	H	07	01	02	70	01539
SPICER	ROBERT	D	HOWARD	BONNIE	S	16	05	09	70	17715
SPICER	WILLARD	H	SPRAGUE	DOROTHY	M	01	04	13	70	10379
SPICKNALL	STEVEN	B	HALLOCK	DEBORAH	S	02	11	07	70	44058

COUNTY	CODE
Allegany	1
Anne Arundel	2
Baltimore	3
Calvert	4
Caroline	5
Carroll	6
Cecil	7
Charles	8
Dorchester	9
Frederick	10
Garrett	11
Harford	12
Howard	13
Kent	14
Montgomery	15
Prince George	16
Queen Anne's	17
St Mary's	18
Somerset	19
Talbot	20
Washington	21
Wicomico	22
Worcester	23
City of Baltimore	30

V.R. Form D 23

Maryland State Department of Health
Division of Statistical Research and Records

MARRIAGE INDEX

NAME OF GROOM			NAME OF BRIDE			COUNTY OF LICENSE	DATE OF MARRIAGE			V.R. FILE NUMBER
LAST NAME	FIRST NAME	M	LAST NAME	FIRST NAME	M		MONTH	DAY	YEAR	
SPICKNALL	WARREN	M	DORR	JANICE	M	02	04	04	70	10483
SPIEGEL	ALBERT	W	MARTIN	HONORA	C	30	06	06	70	20602
SPIEGEL JR	CALVIN	L	BIGNON	ASTRID	R	30	01	28	70	01152
SPIELMAN	RONALD	L	COMPTON	DEBORAH	L	06	06	06	70	20946
SPIELMAN	RONALD	W	REILLY	PATRICIA	K	30	09	27	70	41019
SPIES JR	DONALD	M	HICKSON	SUE	A	20	04	04	70	13954
SPIESE	TIMOTHY	S	KOHR	LINDA	L	03	01	24	70	00340
SPIGELMEYER JR	CARL	M	DEITRICK	LOUISE	M	21	12	04	70	51678
SPIGLER	JOHN	A	MEYER	CHRISTINE		15	04	04	70	13029
SPIKAS	LOUIS	S	BONAR	MARION	D	03	08	13	70	30478
SPIKER	GLENN	A	BOWLING	SANDRA	C	03	06	20	70	19014
SPIKER	JOHN	C	TURMAN	JUDITH	A	13	06	20	70	22274
SPIKER	JOHN	B	KARIS	PATRICIA	B	16	08	22	70	34060
SPIKER JR	ROBERT	C	KAUFFMAN	JANET	C	16	07	18	70	28821
SPIKLOSER	RONALD	N	SCHLEIDER	SUSAN	W	03	06	07	70	19539
SPILIOS	GUST	A	SANCHEZ	CLAUDIA	A	07	09	11	70	37293
SPILLER	MURRAY		GAYNON	PATRICIA		07	10	22	70	41617
SPILLIAS	KENNETH	G	HANEY	MARY	J	30	05	26	70	15714
SPILLMAN JR	ROBERT	F	PRINCE	MARY JO		16	02	27	70	09802
SPINA	JOSEPH	A	TAKAKJY	PATRICIA	A	07	03	02	70	08183
SPINDEN	ROBERT	W	HAMMER	HELEN	M	05	06	20	70	20852
SPINELLA	JOHN	W	MATHEAS	MARION	E	30	02	09	70	04408
SPINK	WALTER	D	ZELENKA	BARBARA		03	06	05	70	19206
SPINKS	BOBBY	L	TALBOTT	CHERYL	M	30	07	18	70	25968
SPINKS	HERMAN	E	CARTER	MARY	F	10	06	29	70	21841
SPINLER	GARY	L	WILSON	BARBARA	K	12	02	06	70	05364
SPINNATO	ANTHONY	J	LANG	VIRGINIA	J	30	04	04	70	11388
SPINNER	DAVID		HODUS	FANNIE		07	06	20	70	21493
SPINOSO	VINCENT	M	PLATE	CAROL	L	03	07	11	70	25050
SPINOZZI	ANTHONY	J	ROMANO	CAMILLE		30	01	19	70	01165
SPIRATOS	SPIROS		CADE	ILLENA		07	10	03	70	41528
SPIRES	DAVID	W	DIMMERS	JANET	M	15	01	24	70	02381
SPIRES	RONALD	N	KNEPP	BARBARA	J	16	03	14	70	09609
SPITTEL	CHARLES	H	WATSON	LINDA	L	03	08	01	70	30378
SPITTEL	GEORGE	E	POWELL	BEATRICE	E	03	10	03	70	40237
SPITZER	WILLIAM	J	DISHER	MARGOT	M	21	07	16	70	29443
SPIVEY	CHARLIE	J	BAKER	CHARLOTTE		08	11	07	70	46042
SPIVEY	ROBERT	A	RIMMER	GAIL	L	16	08	20	70	34317
SPLAIN	NEIL	C	VAN FOSSEN	JEANETTE	M	02	03	21	70	06734
SPODRIS	ANDREW		KELLEY	DONNA	M	07	01	16	70	01340

COUNTY	CODE
Allegany	1
Anne Arundel	2
Baltimore	3
Calvert	4
Caroline	5
Carroll	6
Cecil	7
Charles	8
Dorchester	9
Frederick	10
Garrett	11
Harford	12
Howard	13
Kent	14
Montgomery	15
Prince George	16
Queen Anne's	17
St. Mary's	18
Somerset	19
Talbot	20
Washington	21
Wicomico	22
Worcester	23
City of Baltimore	30

V.R. Form D-23

Maryland State Department of Health
Division of Statistical Research and Records

MARRIAGE INDEX

NAME OF GROOM			NAME OF BRIDE			COUNTY OF LICENSE	DATE OF MARRIAGE			V.R. FILE NUMBER
LAST NAME	FIRST NAME		LAST NAME	FIRST NAME			MONTH	DAY	YEAR	
SPOERER	JOHN	D	MAHLER	LORETTA	A	16	12	11	70	51157
SPOERER	JOHN	D	SPOERER	LORETTA	A	16	12	31	70	52162
SPOHN	ROBERT	B	LAMBERT	DEBORAH	E	07	11	04	70	45818
SPOKART	JAMES	T	CONTI	CANDACE		01	08	27	70	29844
SPONAUGLE	RONALD	J	STIDHAM	MARIE		30	01	28	70	01160
SPONAUGLE	TERRY		KOSLOSKY	TAMARA	L	03	11	01	70	44273
SPONAUGLE JR	EMERY		UNVERZAGT	DIANE	C	03	11	14	70	44217
SPONHEIMER	KERMIT	R	MC KEON	CAROLE	J	07	04	11	70	11984
SPONSLER	JAMES	E	MILLS	JOYCE	I	21	09	26	70	39457
SPOON	MANUEL	N	HAUGE	CHRISTINE	Y	07	09	08	70	37619
SPOONE	ERNEST	D	BROWN	NANCY	L	30	10	17	70	40869
SPOONHOUR	ROBERT	W	MULLIGAN	COLLEEN	M	21	12	18	70	51752
SPORIK	JOHN	J	KRYGER	THERESA		03	03	13	70	07150
SPORMAN	FREDERICK	H	HUBNER	ANNE	E	30	01	25	70	00988
SPORNEY JR	JOSEPH	I	HARE	CAROL	A	30	09	05	70	36408
SPOTTSWOOD	JAMES	E	CLAIBORNE	JOYCE		16	02	14	70	06018
SPOTTSWOOD	RICHARD	K	ARNOLD	ELLEN		15	10	24	70	42606
SPOTWOOD	WILLIAM	E	JOHNSON	LILLIAN	B	07	04	20	70	12462
SPRAFKIN	KENNETH	M	LEVIN	JUDITH	N	03	06	16	70	19282
SPRAGUE	HAROLD	M	KEPLER	GERTRUDE	A	15	12	30	70	50677
SPRAGUE	RONALD	H	RINOCA	BARBARA	J	03	02	27	70	03726
SPRAGUE	STERLING	E	HARVEY	SHARON	E	06	08	01	70	31685
SPRAGUE	WILLIAM	D	ANGEL	SARAH	A	12	04	04	70	12844
SPRANKLE	KENNETH	M	KNOB	ROSWITHA	E	10	07	16	70	27553
SPRATT	CRAIG		LINN	CYNTHIA		15	11	16	70	46837
SPRATT	VINCENT	C	MEEKS	GRACE	R	07	04	09	70	12159
SPRAY	THOMAS	W	BARCUS	LINDA	L	14	08	22	70	33135
SPRECHER	ROBERT	P	HINES	SHARON	L	21	08	01	70	34670
SPREHN	EUGENE	A	LUND	LEASSA	D	15	08	29	70	33150
SPRENKLE	ROBERT	L	CONNOLLY	MARY	A	03	08	22	70	30187
SPRENKLE III	ELAM	R	SPENCER	LINDA	L	30	02	07	70	04076
SPRIGGS	ARTHUR	B	ROSS	IRENE		02	11	07	70	44094
SPRIGGS	CARROLL	H	PLATER	GLORIA	N	04	03	10	70	07945
SPRIGGS	CARTER	S	MC CLEARN	ALICE	G	16	04	10	70	13775
SPRIGGS	DAVID	A	HEMETER	PATRICIA	G	02	01	24	70	00203
SPRIGGS	DELATOUR	C	WHITE	JACQUELIN	L	30	11	28	70	45174
SPRIGGS	FORREST	E	THOMAS	GLORIA	R	30	08	15	70	31345
SPRIGGS	HAROLD	A	HARLEY	DENICE	E	16	01	31	70	06022
SPRIGGS	IRVING		CULBRETH	LENA	V	30	04	23	70	11130
SPRIGGS	JOSEPH		RICE	THELMA		04	06	20	70	20844

COUNTY	CODE
Allegany	1
Anne Arundel	2
Baltimore	3
Calvert	4
Caroline	5
Carroll	6
Cecil	7
Charles	8
Dorchester	9
Frederick	10
Garrett	11
Harford	12
Howard	13
Kent	14
Montgomery	15
Prince George	16
Queen Anne's	17
St Mary's	18
Somerset	19
Talbot	20
Washington	21
Wicomico	22
Worcester	23
City of Baltimore	30

V.R. Form D 23

Maryland State Department of Health
Division of Statistical Research and Records

MARRIAGE INDEX

NAME OF GROOM			NAME OF BRIDE			COUNTY OF LICENSE	DATE OF MARRIAGE			V.R. FILE NUMBER
LAST NAME	FIRST NAME	INIT	LAST NAME	FIRST NAME	INIT		MONTH	DAY	YEAR	
SPRIGGS JR	MORRIS	J	HOLLAND	HELEN	R	04	06	06	70	20850
SPRING	JAMES	G	FUGETT	CYNTHIA	A	30	12	09	70	49326
SPRING	LARRY	D	MERRIMAN	LINDA	S	10	05	29	70	16615
SPRINGER	BRUCE	D	BARTHOLF	PATRICIA	A	16	06	27	70	28616
SPRINGER	COLERIDGE		BROWN	BARBARA	A	30	11	18	70	44988
SPRINGER	DANNY	R	ALBANI	DONNA	L	11	12	04	70	50196
SPRINGER	EDWARD	C	MC AULIFFE	PATRICIA	M	16	02	09	70	06110
SPRINGER	JOHN	W	ADOLFIE	LAURA	D	15	10	10	70	42574
SPRINGER	NORRIS	L	MENGELE	MARY	M	02	06	26	70	18962
SPRINGER	PERRY	R	ALLICOCK	LUCY	M	15	08	09	70	33432
SPRINGER	STEPHEN	L	SEAL	FRANCES	D	21	06	05	70	24153
SPRINGER JR	HAROLD	N	ORR	PENELOPE	L	21	08	27	70	34587
SPRINGIRTH	LAWRENCE	A	COX	SHIRLEY	M	15	03	23	70	17017
SPRINGS	CARLOS	L	ENGLISH	BEVERLY	A	16	06	29	70	28703
SPRINKLE	CHARLES	F	BELL	LINDA	S	03	09	12	70	35742
SPRINKLE	GEORGE	W	RINER	HELEN	M	10	08	17	70	32675
SPROEHNLE	NORMAN	D	CASHMERE	THERESA	M	07	06	06	70	21133
SPROLES	JESSE	G	KREMANN	ANNE	L	16	10	15	70	43111
SPROUSE	DANIEL	R	CLINEDINST	URSULA	A	03	05	16	70	14721
SPROUSE	DONALD	L	MC CULLOUGH	JANET	E	30	12	05	70	49040
SPROUSE	JAMES	R	MAYNOR	JANICE	L	15	06	22	70	22977
SPROUT	ERNEST	G	HOFFMAN	RUTH	A	07	10	23	70	41649
SPROW	OTIS	W	GROSS	CHARLENE	P	02	08	15	70	30096
SPROW	WILLIAM	S	ELLIOTT	HELEN	L	09	11	14	70	46071
SPRUANCE	NATHAN	W	TAYLOR	ROSALIE	V	22	10	31	70	47640
SPRUILL	HAROLD	L	WHITTED	MAE	H	16	06	29	70	28959
SPRUILL	KENNETH	E	BOOTHES	KATHLEEN		15	01	23	70	02507
SPRUILL	RICHARD	P	LITTLE	CAROL	E	16	08	25	70	34375
SPRUILL	WILLIAM	A	SPRUILL	ELVA	C	01	11	14	70	43834
SPRUILL JR	LONNIE	C	SLADE	ROSALIND	A	30	07	27	70	26269
SPRY III	JOHN	B	MC DANOLDS	DIANE		14	10	14	70	42461
SPURKLE	MICHAEL	G	CARBONARO	JEAN	D	07	12	31	70	49729
SPURLOCK	NICK	E	SHAFER	KATHRYN	M	03	11	14	70	44310
SPURLOCK	NORMAN	L	HOLT	LIZZIE	M	16	06	08	70	23690
SPURR	STEVEN	R	CHANNELL	CLAIRE	E	15	08	22	70	33382
SPURRIER	DONALD	C	DAVIS	DONNA	K	03	06	27	70	19452
SPURRY	FRANKLIN	L	CAMPBELL	PATRICIA	J	30	04	24	70	11336
SPYKERMAN	RAYMOND	T	PANCO	ROSE	M	07	06	06	70	21082
SQUARREL JR	ARTHUR	L	EDMONDSON	ALICIA	D	07	04	04	70	12222
SQUATRITO	MICHAEL		STITZ	MARY	E	03	08	23	70	30243

COUNTY	CODE
Allegany	1
Anne Arundel	2
Baltimore	3
Calvert	4
Caroline	5
Carroll	6
Cecil	7
Charles	8
Dorchester	9
Frederick	10
Garrett	11
Harford	12
Howard	13
Kent	14
Montgomery	15
Prince George	16
Queen Anne's	17
St. Mary's	18
Somerset	19
Talbot	20
Washington	21
Wicomico	22
Worcester	23
City of Baltimore	30

V.R. Form D 23

Maryland State Department of Health
Division of Statistical Research and Records

MARRIAGE INDEX

NAME OF GROOM			NAME OF BRIDE			COUNTY OF LICENSE	DATE OF MARRIAGE			V.R. FILE NUMBER
LAST NAME	FIRST NAME	MI	LAST NAME	FIRST NAME	MI		MONTH	DAY	YEAR	
SQUATRITO JR	PETER	J	MARSHALL	KAREN	A	02	03	20	70	06796
SQUIRES	GEORGE	R	VACON	ALMA	R	07	12	02	70	49606
SQUIRES	MICHAEL	L	FISHER	MARGARET	L	02	06	20	70	18842
SQUIRES	RONALD	R	CAMPBELL	KAREN	E	03	10	03	70	40368
SQUIRES JR	GEORGE	A	EMERICK	SHIRLEY	M	03	09	11	70	35531
SQUIRREL	MICHAEL	B	PAYNE	GWENDOLYN	E	03	01	24	70	00544
SRAMKO	JOHN	A	KURILENKO	ANNA	G	07	07	06	70	27172
SRAVER	RAYMOND	F	KELLEY	LELIA	M	13	08	16	70	33055
SRULEVICH	SALOMON		NEUHAUSER	NIVEA	R	03	07	23	70	25266
ST CLAIR	JERRY	R	UHLAND	SHARON	L	07	09	23	70	37004
ST CLAIR	LAWRENCE	C	NAVAROLI	MARY	A	07	02	09	70	04939
ST CLAIR	MITCHELL	A	KINZER	JESSIE	B	07	06	01	70	21299
ST CYR JR	LEO	J	TINKER	MARIS	A	02	11	21	70	44125
ST DENIS	JAMES	F	SEARLES	SANDRA	L	16	08	08	70	33836
ST JEAN	JOHN	M	BURNS	MELODEE	B	03	04	11	70	10862
ST LAWRENCE	ROBERT	D	CRUTCHFIELD	SHIRLEY		16	12	11	70	51308
ST PIERRE	ROBERT	J	GNIELKA	GERTRUDE	B	07	07	31	70	27126
STAAB	WILLIAM	L	WALTERS	MELINDA	B	03	05	07	70	15033
STAATS	CLIFFORD	J	GRAVES	MARIE	E	16	12	11	70	51395
STABILE	BRUCE	A	DIVELBISS	LINDA	L	15	05	16	70	17068
STACCONE	MICHAEL	A	MICHAEL	NANCY	J	06	07	30	70	26541
STACHURA	JOHN	F	POREMSKI	CAROL	A	03	11	21	70	44327
STACHURA	MELVIN	T	GLOWACK	KATHLEEN		30	06	13	70	20632
STACHURSKI	RICHARD	R	HANSFORD	LINA	L	30	12	09	70	48724
STACK	MITCHELL	T	BELLE	WILHEMENI		30	04	04	70	11308
STACK JR	STEPHEN	S	OWENS	MARO	J	02	01	17	70	00246
STACKHOUSE	BARRY	L	BUTLER	YVONNE	M	10	06	19	70	21879
STACKHOUSE	LLOYD	W	COLE	DOROTHY		07	03	26	70	08349
STADER	DONALD		WATERS	KRISTINA	M	15	04	11	70	13066
STADLER	HAROLD	A	WHITE	MARIE	P	02	11	01	70	44091
STAEHLIN	ROBERT	R	HAWKS	CARROLL	S	02	01	02	70	00195
STAFFORD	BENJAMIN	T	CHILDS	ROBIN		02	05	16	70	14553
STAFFORD	DONALD	E	RATTERREE	CHARLOTTE	J	16	08	08	70	34018
STAFFORD	JAMES	H	SIMMONS	MARY	A	16	09	12	70	38700
STAFFORD	JOHN	F	GOULD	PHYLLIS	J	21	04	24	70	14133
STAFFORD	THOMAS	A	ROEDER	NAN	E	15	12	05	70	50604
STAFFORD	WILLIAM	L	RAINES	KAREN	S	01	05	01	70	14342
STAFFORD	WILLIS	E	PAREMSKE	BONITA	F	30	08	21	70	31494
STAFFORD III	ZEBULON	H	STENCIL	KATHRYN	H	20	09	26	70	39333
STAHL	JOHN	L	HAUKE	DEBORAH	A	21	03	30	70	10060

COUNTY	CODE
Allegany	1
Anne Arundel	2
Baltimore	3
Calvert	4
Caroline	5
Carroll	6
Cecil	7
Charles	8
Dorchester	9
Frederick	10
Garrett	11
Harford	12
Howard	13
Kent	14
Montgomery	15
Prince George	16
Queen Anne's	17
St. Mary's	18
Somerset	19
Talbot	20
Washington	21
Wicomico	22
Worcester	23
City of Baltimore	30

V.R. Form D 23

Maryland State Department of Health
Division of Statistical Research and Records

MARRIAGE INDEX

COUNTY	CODE
Allegany	1
Anne Arundel	2
Baltimore	3
Calvert	4
Caroline	5
Carroll	6
Cecil	7
Charles	8
Dorchester	9
Frederick	10
Garrett	11
Harford	12
Howard	13
Kent	14
Montgomery	15
Prince George	16
Queen Anne's	17
St. Mary's	18
Somerset	19
Talbot	20
Washington	21
Wicomico	22
Worcester	23
City of Baltimore	30

NAME OF GROOM			NAME OF BRIDE			COUNTY OF LICENSE	DATE OF MARRIAGE			V.R. FILE NUMBER
LAST NAME	FIRST NAME	M	LAST NAME	FIRST NAME	M		MONTH	DAY	YEAR	
STAHL	JOHN	F	ROCCIA	STEPHANIE	A	07	01	30	70	01661
STAHL	JOSEPH	N	STRAKA	LAVERNE	E	07	10	15	70	41489
STAHL	MARTIN	L	COHAN	LILLIAN	C	03	09	29	70	35722
STAHL	WILLIAM	M	SAMM	BARBARA	A	30	06	20	70	20193
STAHLE	CARROLL	L	ALEKSANDROWICZ	SHIRLEY	A	03	11	18	70	44584
STAHLEY JR	BERNARD	E	OHARA	MARY	E	15	08	28	70	33662
STAHR	HAROLD	K	AGUILAR	YVETTE	A	11	12	24	70	50273
STAIB	STEPHEN	G	CRAIG	ROBIN	D	15	10	15	70	43116
STAIB JR	DONALD	F	BAKER	LINDA	A	30	01	24	70	11016
STAIGER	RONALD	D	ROBINSON	SHARON	R	30	09	11	70	36371
STAINS JR	GEORGE	P	PALMER	CAROLYN	L	21	05	19	70	18195
STAIRS	JOHN	B	VECCHIO	DIANE	M	01	11	04	70	43900
STAIRS	RONALD	C	FOSLER	DONNALEE	K	03	06	21	70	19272
STALEY	ERIC	R	DE HAVEN	LISA	D	21	09	12	70	39360
STALEY	MICHAEL	P	LANDOLT	BARBARA	A	16	10	10	70	43094
STALEY	WILLIAM	E	ABBOTT	DELORES		16	12	31	70	52107
STALEY JR	RALPH	F	JONES	LAVADA	A	06	08	05	70	31736
STALKER	ARNOLD	R	STALKER	ETTA	M	15	12	31	70	50850
STALKER	ROBERT	J	MEYER	SALLY	L	15	09	30	70	38472
STALLARD	GERALD	B	BOWERS	LINDA	M	16	01	10	70	02619
STALLINGS	BERNARD	C	BENNETT	PATSY	A	10	06	12	70	21873
STALLINGS	ELLIOTT	E	YUTZY	DE NOMA	R	01	01	10	70	00056
STALLINGS	HERBERT	W	RITGER	BARBARA	A	30	06	06	70	20593
STALLINGS	JAMES	D	BACH	JOANNE	E	12	03	28	70	08953
STALLINGS	JOHN	G	NICKERSON	DIANE	L	15	07	18	70	28142
STALLINGS	LACEY	V	MURPHY	RENEE	T	16	08	07	70	34331
STALLINGS	MARTIN	F	PINDER	NORA	R	20	05	01	70	17984
STALLINGS	MICHAEL	P	BROWN	DEBRA	L	30	04	04	70	11387
STALLINGS	PAGE	A	BOWEN	DOROTHY	M	16	01	15	70	02720
STALLINGS	RUSSELL	L	SPRUILL	MARY	L	30	02	21	70	04201
STALLINGS	SAMUEL	E	BOZEMAN	VALERIE	A	03	05	16	70	14679
STALLINGS JR	JAMES	L	TYLER	MARGARET	E	03	06	10	70	19259
STALLONE	CHARLES	V	TAYLOR	VIRGINIA	E	16	10	17	70	43163
STALLSMITH	JOEFRY	B	LOGAN	BARBARA	S	13	07	25	70	27904
STALLWORTH	ANTHONY	G	BROWN	MARLENE	D	07	11	14	70	45579
STALNAKER	J	P	STEPHENSON	VIRGINIA		16	02	03	70	06161
STALNAKER	PERRY	D	CHASE	MARSHA	E	30	09	19	70	36236
STAMBAUGH	LEE	L	REDMOND	MARION	Q	10	10	21	70	42105
STAMBAUGH	MERVIL	R	MOSS	TERRY	P	21	03	14	70	09993
STAMBAUGH	ROBERT	L	HINKLE	ESTHER	A	03	02	24	70	03765

V.R. Form D 23

Maryland State Department of Health
Division of Statistical Research and Records

MARRIAGE INDEX

NAME OF GROOM			NAME OF BRIDE			COUNTY OF LICENSE	DATE OF MARRIAGE			V.R. FILE NUMBER
LAST NAME	FIRST NAME	INIT	LAST NAME	FIRST NAME	INIT		MONTH	DAY	YEAR	
STAMBAUGH	RODNEY	F	THOMAS	CAROLYN	M	06	05	29	70	20930
STAMBAUGH JR	RODGER	E	LORETTO	DONNA	L	07	07	18	70	26723
STAMBONI	JOSEPH	F	MILLER	JO ANNE		13	08	08	70	33052
STAMER	EDWARD	L	SHEHAN	VIRGINIA	J	07	05	09	70	16521
STAMM	GARVIN	L	FINNEY	ALTHA	R	01	03	20	70	06709
STAMM	ROBERT	L	FOLK	SHIRLEY	M	08	07	13	70	27424
STAMOULIS	STAMATIS		PAPPAS	FLORA		30	11	18	70	45334
STAMP JR	ALFRED	T	MARTIN	REBECCA	E	15	10	17	70	42575
STAMPER	ANTHONY	J	WILLIAMS	BARBARETT		30	02	14	70	04163
STAMPER	DAN	R	CANTLEY	DEBORAH	L	16	10	26	70	43268
STAMPER	OTIS		CLARK	OUIDA	M	21	06	06	70	23945
STAMPONE	RALPH		VAUGHN	RUTH	H	07	04	24	70	12486
STANALONIS	JOSEPH	P	HEADLEY	KATHLEEN	M	16	01	10	70	02573
STANBAUGH	LOUIS	L	BAKER	VIOLET	L	03	03	14	70	07072
STANBRO	FRANKLIN	K	SADY	BONITA	A	16	09	05	70	39012
STANCHINA	JERRY	G	WALKER	VICTORIA	A	16	02	20	70	06207
STANCIK	JOHN	F	SALCES	LIDYA	M	15	06	20	70	22352
STANCIL	AUSTIN	E	JACKSON	JUDITH	A	16	06	24	70	23760
STANCIL	MC CAULEY		ELLERBE	KAY	H	30	06	12	70	20682
STANDIFORD	CARL	R	SCOTT	SALLY	J	03	12	05	70	48395
STANDIFORD	HARRY	W	COOPER	MAUDE	E	12	03	28	70	12826
STANEK JR	JOHN	M	CAVANAUGH	SUSAN	G	21	09	30	70	39546
STANESIC	THOMAS	F	WILLIAMS	LAURA	M	01	09	18	70	35133
STANFORD	DAVID	T	TEVAULT	PEGGY	B	15	03	28	70	09248
STANFORD	EMANUEL	K	DUTTON	SANDRA	J	22	05	02	70	18244
STANFORD	JOHN	C	SCOTT	SUSAN	B	15	04	04	70	13116
STANFORD	LLOYD	D	ABRAHAM	BEVERLY	J	30	02	19	70	04447
STANFORD	THOMAS	J	GALE	GERALDINE	L	22	01	07	70	03095
STANG	MARK	P	MYERS	PAULA	M	06	01	02	70	01276
STANGELAND	RAY	G	LUKENS	SARA	A	15	06	07	70	22870
STANISLAWSKI J	EDWARD	S	CLARKIN	MARILYN		07	01	19	70	01752
STANKIEWICZ	RAYMOND		LEHMANN	VINCENZA		03	09	11	70	35448
STANKIEWICZ	ROBERT	J	GOLDEN	CHERYL	A	02	05	07	70	14632
STANKO	JOHN	R	FULTZ	LORETTA	S	21	08	19	70	34790
STANKO	WILLIAM	A	AMIANO	SHIRLEY	A	01	06	05	70	18549
STANKO JR	GEORGE	J	STOREY	TERRY	A	01	09	25	70	35082
STANKOVICH	FRANK		SPILLARS	MARY		15	08	28	70	33657
STANKUS	CARL	A	CAMPIGLIA	CAROL	A	07	09	05	70	37601
STANLEY	ALAN	R	CANTASANO	PATRINA	A	30	03	20	70	07804
STANLEY	ARNETTE	E	BURKETT	ELVIR	W	09	06	20	70	27434

COUNTY	CODE
Allegany	1
Anne Arundel	2
Baltimore	3
Calvert	4
Caroline	5
Carroll	6
Cecil	7
Charles	8
Dorchester	9
Frederick	10
Garrett	11
Harford	12
Howard	13
Kent	14
Montgomery	15
Prince George	16
Queen Anne's	17
St. Mary's	18
Somerset	19
Talbot	20
Washington	21
Wicomico	22
Worcester	23
City of Baltimore	30

V.R. Form D 23

Maryland State Department of Health
Division of Statistical Research and Records

MARRIAGE INDEX

NAME OF GROOM			NAME OF BRIDE			COUNTY OF LICENSE	DATE OF MARRIAGE			V.R. FILE NUMBER
LAST NAME	FIRST NAME	M	LAST NAME	FIRST NAME	M		MONTH	DAY	YEAR	
STANLEY	CARL	L	KELLAM	FLORENCE	M	22	09	28	70	39611
STANLEY	CHARLES	E	WEBSTER	MABEL	L	16	03	04	70	09508
STANLEY	ELMER	G	SAUNDERS	EMMA	L	21	06	20	70	23957
STANLEY	GORDY		RICKETTS	ELEANORA	L	05	12	19	70	49386
STANLEY	HENRY	T	RIGGEN	LOIS	D	11	12	18	70	50189
STANLEY	JOHN	E	CUNNINGHAM	ANNA	S	30	11	28	70	48644
STANLEY	JOSEPH	C	CAMPAGNA	MARY	E	21	05	14	70	29323
STANLEY	JOSEPH	P	IRWIN	PAMELA	M	16	02	09	70	05824
STANLEY	LARRY	E	SINGLETON	PATRICIA	A	03	01	21	70	00488
STANLEY	LARRY	E	LUCAS	LINDA	D	21	03	27	70	34740
STANLEY	Al Bert		Blount	Joyce	A	30	08	15	70	52299
STANLEY	LAWRENCE	A	MC CREADY	OLIVIA		09	10	24	70	42080
STANLEY	LESTER	H	LARKIN	JANET	L	07	09	08	70	37132
STANLEY	MICHAEL	E	BROMWELL	TRUDY	A	30	06	20	70	20422
STANLEY	PAUL	J	FORBES	SANDRA	L	16	10	03	70	42972
STANLEY	REGINALD	R	NELSON	SANDRA	F	30	01	30	70	04296
STANLEY	RICHARD	W	SAYNUK	JOANN		03	06	06	70	19096
STANLEY	ROBERT	E	GITTENS	HILDA	L	07	05	20	70	16005
STANLEY	RODNEY	L	HAMRIC	LAVERNE	J	11	08	10	70	32871
STANLEY	RONNY	E	MELODY	MARY	F	02	01	09	70	00290
STANLEY	TROY	A	PRIEBER	DEBORAH	L	02	08	28	70	30057
STANLEY	WALTER	R	WEED	NANCY	T	22	06	27	70	29454
STANLEY	WARNER	D	SNEED	BETTY	M	21	08	20	70	34681
STANLEY III	HOWARD	W	STIDHAM	GAIL	S	07	12	19	70	49631
STANLEY III	WILLIAM		REYNOLDS	DORIS	A	16	11	14	70	47056
STANLEY JR	ELZY	D	LAMBERT	KATHY	S	12	05	02	70	16850
STANLEY JR	LEON		BROOKS	FRANCES	L	30	05	02	70	15575
STANN	THOMAS	H	ROGNER	MARY	M	15	06	05	70	22981
STANNARD	KEITH	J	PROPER	CAROL	A	21	10	21	70	43667
STANOFSKI JR	JOSEPH	G	DURKIN	LINDA	K	30	06	27	70	20267
STANSBERRY	AUBREY	H	JOHNSON	WANDA	Y	13	01	12	70	02117
STANSBERRY	DENNIS	C	BISHOFF	CYNTHIA	C	16	11	27	70	47187
STANSBURGE III	CHARLES	H	JANUK	LOUISE	M	30	06	20	70	20201
STANSBURY	CHARLES	F	PRESTON	RODELLA	A	12	04	11	70	12902
STANSBURY	STEPHAN	H	THOMASSON	DONNA	K	02	10	31	70	40041
STANT	DAVID	A	WALTERS	BRENDA	F	17	06	27	70	23771
STANT	DONALD	L	THOMAS	CAROLYN	S	16	06	03	70	23664
STANT	JOSEPH	G	REED	EYVONNE	C	07	03	21	70	08164
STANTON	DENNIS	L	BOWSER	BONNIE	S	11	07	03	70	27607
STANTON	DONALD	R	STONE	MARY	V	16	02	17	70	06237
STANTON	GUY	H	LYNN	BRENDA	K	02	02	20	70	03380

COUNTY	CODE
Allegany	1
Anne Arundel	2
Baltimore	3
Calvert	4
Caroline	5
Carroll	6
Cecil	7
Charles	8
Dorchester	9
Frederick	10
Garrett	11
Harford	12
Howard	13
Kent	14
Montgomery	15
Prince George	16
Queen Anne's	17
St. Mary's	18
Somerset	19
Talbot	20
Washington	21
Wicomico	22
Worcester	23
City of Baltimore	30

V.R. Form D 23

Maryland State Department of Health
Division of Statistical Research and Records

MARRIAGE INDEX

NAME OF GROOM			NAME OF BRIDE			COUNTY OF LICENSE	DATE OF MARRIAGE			V.R. FILE NUMBER
LAST NAME	FIRST NAME	MI	LAST NAME	FIRST NAME	MI		MONTH	DAY	YEAR	
STANTON	JAMES	R	MINA	LINDA	B	12	01	21	70	02052
STANTON	JAMES	L	GATTON	PATRICIA	A	16	01	26	70	02803
STANTON	JIMMIE	E	BROWN	SHERYL	A	30	09	25	70	36792
STANTON	JOHN	W	BARBOUR	LINDA	L	16	02	11	70	06116
STANTON	LESLIE	N	JOHNSON	SHEILA	D	02	01	24	70	00210
STANTON	RONALD	D	KIJEK	MARGARET	L	03	06	06	70	19059
STANTON	SAMUEL	A	COSNELL	ALICE	E	01	06	19	70	18576
STANTON	SYLVESTER		JWILEY	HELLENE	P	30	09	30	70	40713
STANTON	WILLIAM	G	GILL	FLORENCE	E	01	08	31	70	29829
STANTON	WILLIAM	W	FINCH	LOIS	J	07	10	03	70	41562
STANTON JR	GUY	S	BOWMAN	LINDA	D	13	07	25	70	27902
STANTON JR	JOHN	W	DOYE	JOYCE	G	15	03	25	70	09148
STANTON JR	ROBERT	W	GAYLOR	EVELYN	A	30	03	28	70	11447
STANTON SR	STANLEY	H	MILLER	ELSIE	B	07	11	16	70	45715
STANWOOD	PHILLIP	C	LAUBACH	JANIS		10	05	22	70	21833
STANYARD IV	JAMES	E	JOHNSTON	MARY	L	07	09	26	70	37210
STAPF	DAVID	G	GARNER	LINDA	S	16	09	11	70	38797
STAPF	GARLAND	L	ZOOK	GLADYS	C	16	10	09	70	42956
STAPLEFORD	MARK	E	WARRINGTON	MONICA	M	07	04	29	70	12396
STAPLES	CLAUDE	L	DE LOACH	DANA	F	30	06	25	70	20770
STAPLES	CLAUDELL	R	SMITH	LA VERNE		07	05	09	70	16170
STAPLES	GEORGE	M	HAGUE	FRANCES	L	21	11	02	70	47541
STAPLES	MICHAEL	P	HALL	ROSALYN	M	16	03	08	70	09594
STAPLES	RALPH		MILLER	ISOLA	E	07	10	17	70	41443
STAPLES	RICHARD	A	DEAVERS	CAROL	L	01	02	06	70	03157
STAPLES JR	EMMETT	V	FARRELL	BRENDA	F	08	08	03	70	32588
STAPLETON	DENNIS	C	KETTLER	VICTORIA	L	03	10	21	70	40269
STAPLETON	FRANK		BROWN	JOAN	A	07	07	18	70	26721
STAPLETON	JOHN	R	ZELENKO	ILONA	M	01	01	26	70	00142
STARCHER	CLAYTON	A	REEVES	CAROLYN	J	11	07	21	70	27689
STAREN	ELLIOTT	V	SAMUELS	BARRIE	L	15	08	14	70	33638
STARK	CHARLES	B	CHUBBUCK	PATRICIA	L	30	08	27	70	31554
STARK	CHARLES	H	CORDREY	JUDITH	A	22	04	04	70	14191
STARK	JAMES		INGRAM	ERIKA	E	08	04	03	70	12576
STARK	ROBERT	G	SWEET	RUTH	E	02	09	03	70	35144
STARK	ROBERT	W	CLARK	LUCY	P	30	12	11	70	49315
STARK	ROBERT	M	WILAND	MARY	E	11	05	09	70	16696
STARK	RONALD	M	ZELINSKI	ANNETTE	F	15	12	04	70	50912
STARKE JR	EMMETT	E	CAIN	FRANCES	M	30	05	27	70	15505
STARKES	JAMES	E	SLATER	ARLENE	E	03	12	21	70	48502

COUNTY	CODE
Allegany	1
Anne Arundel	2
Baltimore	3
Calvert	4
Caroline	5
Carroll	6
Cecil	7
Charles	8
Dorchester	9
Frederick	10
Garrett	11
Harford	12
Howard	13
Kent	14
Montgomery	15
Prince George	16
Queen Anne's	17
St. Mary's	18
Somerset	19
Talbot	20
Washington	21
Wicomico	22
Worcester	23
City of Baltimore	30

V.R. Form D 23

Maryland State Department of Health
Division of Statistical Research and Records

MARRIAGE INDEX

NAME OF GROOM			NAME OF BRIDE			COUNTY OF LICENSE	DATE OF MARRIAGE			V.R. FILE NUMBER
LAST NAME	FIRST NAME	M.I.	LAST NAME	FIRST NAME	M.I.		MONTH	DAY	YEAR	
STARKEY	BROOKES	B	KING	PAMELA	D	15	08	12	70	33346
STARKEY	FRANCIS	D	DAVIS	KATHERINE	H	11	08	27	70	32893
STARKEY	GARY	D	BRODERICK	COLLEEN	A	30	04	10	70	11063
STARKEY	JAMES	A	NUTTER	OPAL	K	05	11	21	70	49409
STARKEY	MICHAEL	D	THOMAS	KAREN	S	21	09	05	70	39343
STARKEY	ROY	E	SMITH	JEANNETTE		16	04	15	70	13860
STARKEY	THOMAS	R	BOWMAN	LINDA	R	01	11	27	70	43906
STARKEY IV	JOSEPH	N	KINNA	DONNA	S	15	11	21	70	46477
STARKS	WILSON	J	MC GEE	DEBORAH	L	30	05	27	70	15484
STARLING	MICHAEL	K	SANDOVAL	ISABEL	B	15	08	03	70	33699
STARLIPER	JACKSON	S	BATES	RAMONA	M	30	05	04	70	15344
STARLIPER	ROSCOE	C	SIMMS	JUDY	K	02	10	28	70	40042
STARNER	ROBERT	B	STONESIFER	DIXIE	L	06	11	21	70	45425
STARNES	ARTHUR	R	STEVENS	STAR	D	15	10	11	70	42533
STARNES	FORREST	G	EVANS	ROSA	L	13	07	24	70	27933
STARNES	GEORGE	T	QUESENBERRY	DIANA	L	03	04	29	70	10989
STARR	FRANK	E	TRIBULL	ANNA	J	03	09	24	70	35469
STARR	JOHN	S	GOLLUP	REBECCA	A	16	01	03	70	02571
STARR	MAX	R	WATSON	DARLIS	E	06	07	22	70	26507
STARRETT	FRANCIS	W	BESTANIC	MARY	E	07	12	23	70	49869
STARRETT	WILLIAM	A	MC CONNELL	FLOEY		07	08	24	70	32360
STARSICK	OKEY	S	SHEARER	BEVERLY	L	11	10	23	70	42165
STASIAK	JOHN	L	BRENNER	SUZANNE	L	30	12	05	70	48749
STATEN	NATHANIEL	R	WILLIAMSON	SORETHA	A	30	06	05	70	20692
STATES	ROBERT	D	MILLER	DONNA	J	21	01	09	70	02884
STATES	STEPHEN	C	NICHOLSON	JOANNE		14	02	02	70	05424
STATHES	PETER	T	PATERAS	VERA		15	06	29	70	22987
STATLER	FORREST	M	MARTIN	JUNE	A	21	04	03	70	14088
STATLER	HAROLD	E	SPITZNOGLE	DONNA	J	11	09	05	70	37829
STATLER SR	CLIFFORD	W	MANN	JACQUELIN	R	10	12	24	70	50137
STATON	ROBERT	E	HATMAKER	SANDRA		16	09	15	70	39204
STATON	ROY	Q	DOWNING	CAROLE	J	22	10	24	70	43731
STATON	RUSSELL	F	BARNHOUSE	MAYBELL	M	15	01	19	70	02254
STATON	WILLIE	G	CLAYTON	FRANCES	J	30	03	26	70	07211
STATON JR	MOSES		JOHNSON	LINDA		30	03	14	70	07689
STATON JR	THOMAS	C	JONES	KAY	F	16	11	28	70	51147
STATTON	CHARLES	T	GRASSMAN	KAREN	L	15	09	19	70	38365
STATTON	RONALD	E	DAVIS	CATHERINE	A	01	08	14	70	29628
STATTON JR	CHARLES	M	KLINGMAN	ANN	M	16	07	04	70	28625
STAUB	ADOLF		SCHMID	ELIZABETH		30	04	20	70	11676

COUNTY	CODE
Allegany	1
Anne Arundel	2
Baltimore	3
Calvert	4
Caroline	5
Carroll	6
Cecil	7
Charles	8
Dorchester	9
Frederick	10
Garrett	11
Harford	12
Howard	13
Kent	14
Montgomery	15
Prince George	16
Queen Anne's	17
St. Mary's	18
Somerset	19
Talbot	20
Washington	21
Wicomico	22
Worcester	23
City of Baltimore	30

V.R. Form D 23

Maryland State Department of Health
Division of Statistical Research and Records

MARRIAGE INDEX

NAME OF GROOM			NAME OF BRIDE			COUNTY OF LICENSE	DATE OF MARRIAGE			V.R. FILE NUMBER
LAST NAME	FIRST NAME	MI	LAST NAME	FIRST NAME	MI		MONTH	DAY	YEAR	
STAUB	ELMER	J	STITLEY	SANDRA	L	10	09	12	70	37771
STAUB	JOHN	T	LONG	CAROL	J	10	10	25	70	42108
STAUB	JOHN	N	WEDDLE	CONNIE	M	10	04	11	70	12662
STAUB	TERRY	A	BLACK	BARBARA	M	06	08	09	70	31689
STAUB JR	HAROLD	R	FRYMAN	LESLIE	C	12	11	19	70	46342
STAUBS	JERRY	E	MINOR	TERRY	L	21	12	31	70	51748
STAUBS JR	CALVIN	C	BYERS	MARY	B	21	06	06	70	24002
STAUDT	GILBERT	M	RILEY	LAURA	A	02	06	05	70	18703
STAUFFER	CHARLES	R	SCHWEMMER	RUTHIE	E	12	12	05	70	50323
STAUFFER	JOHN	D	HANSHEW	IRENE	L	10	07	25	70	27540
STAUFFER	RALPH	S	LINK	LOUISE	S	21	10	17	70	43621
STAUFFER JR	ABRAM	S	CAMPBELL	CONNIE	L	07	06	15	70	20998
STAVISH	EDWARD	S	SISK	REBECCA	A	21	06	28	70	24062
STAVRAKAS	SPYROS	H	GIANAKOS	PAULA		30	03	08	70	07383
STAWARSKI	HENRY	V	KOWALENKO	DORIS	F	07	05	25	70	16361
STAYLOR	WILLIAM	M	BERGER	MARGARET	C	30	04	06	70	11606
STAYNER	JACK	L	STOTLER	SANDRA	L	01	06	12	70	18398
STAYSHICH	STEPHEN	M	GRADY	SHANNON	M	11	03	26	70	08860
STAYTON	WILLIAM	M	OSUCHOWSKI	PRISCILLA	H	07	02	14	70	04677
STAYTON JR	LEON	B	REYNOLDS	LARISSA	L	07	07	03	70	27325
STEA	ANTHONY	M	HAMBY	MAUREEN	E	16	01	31	70	06024
STEADMAN	DALE	E	CONVERSE	BARBARA	A	01	06	10	70	18502
STEADMAN	MICHAEL	S	MORRIS	D	E	02	03	14	70	06767
STEAGALL	JERALD	D	FAJKOWSKI	KATHLEEN	S	03	12	20	70	48342
STEALEY	JOHN	W	WINDSOR	LAURA	M	02	08	01	70	29936
STEARLINGS	CHARLES		MOZINGO	SHIRLEY	I	02	08	19	70	30108
STEARNS	JOHN	C	KING	SANDIE	A	16	09	11	70	38817
STEARNS	MARTIN	V	DAILY	BARBARA	A	03	05	29	70	15031
STEARNS	PETER	R	SHERMAN	MARIAN	B	15	07	26	70	28263
STEARNS	PHILIP		KLUFT	DOROTHY		16	01	30	70	06001
STEARNS JR	THEODORE	H	MAMMINA	MARY	R	02	07	24	70	24747
STEAVE	EDWARD	G	MARTIN	KAREN	D	30	09	14	70	36687
STEBBING	GEORGE	H	HARRISON	NANCY	L	16	04	18	70	13579
STEBBING JR	FRANKLIN	E	QUEENIN	JUDITH	A	16	03	26	70	09751
STEBBINS	GARY	S	STEWART	BONNIE	J	30	04	18	70	11651
STEBBINS	MARK	W	HALLORAN	PEGGY	A	07	10	22	70	41626
STECHER JR	ROBERT	W	STANLEY	DEBORAH	A	15	01	10	70	02183
STECKLEIN	HARLAN	G	WALDRON	ELINOR	E	07	06	24	70	21593
STECKS	ALVIN	L	KEY	DEBORAH	J	16	12	19	70	51215
STEDDING	BRADLEY	C	BUBERT	CATHERINE	P	03	08	29	70	35774

COUNTY	CODE
Allegany	1
Anne Arundel	2
Baltimore	3
Calvert	4
Caroline	5
Carroll	6
Cecil	7
Charles	8
Dorchester	9
Frederick	10
Garrett	11
Harford	12
Howard	13
Kent	14
Montgomery	15
Prince George	16
Queen Anne's	17
St Mary's	18
Somerset	19
Talbot	20
Washington	21
Wicomico	22
Worcester	23
City of Baltimore	30

V.R. Form D 23

Maryland State Department of Health
Division of Statistical Research and Records

MARRIAGE INDEX

NAME OF GROOM			NAME OF BRIDE			COUNTY OF LICENSE	DATE OF MARRIAGE			V.R. FILE NUMBER
LAST NAME	FIRST NAME	M	LAST NAME	FIRST NAME	M		MONTH	DAY	YEAR	
STEDMAN	HENRY	T	STOKES	JANET	S	02	06	06	70	18926
STEDMAN JR	MURRAY	S	MC FALL	EVELYN	M	07	09	29	70	37539
STEED	JAMES	L	WELDON	ALBERTA	O	15	06	12	70	22496
STEEDMAN	JAMES	R	EMERY	PATRICIA	A	30	05	02	70	15519
STEEDMAN	MICHAEL	R	STAFFORD	CAROL	A	03	05	08	70	15089
STEEL	FARRON	B	DINKIN	SHERRIE	L	03	08	20	70	30230
STEEL	GEORGE	C	CHAPLIN	ELEANOR	M	11	02	20	70	05266
STEEL	KEVIN	D	PYLES	JEANIE	P	21	04	17	70	14115
STEELE	ALPHONSO	A	KEEN	SHARON	L	07	09	19	70	37380
STEELE	EDWARD	J	KLAVUHN	REBECCA	S	01	12	31	70	51869
STEELE	FREDERICK	E	FERNANDEZ	TERRY	L	07	08	29	70	31800
STEELE	GEORGE	D	STEELE	LINDA	K	01	11	01	70	43899
STEELE	HAROLD		DONOVAN	LUCINDA		05	07	24	70	26444
STEELE	JEFFREY	L	BRAZIL	BARBARA	J	15	06	06	70	22873
STEELE	JOHN	W	BRAWLEY	LINDA	K	01	02	03	70	03258
STEELE	JOHN	H	GRIMES	VIVIENNE	L	15	09	30	70	38360
STEELE	JOHN	B	MC CUTCHEON	MAUREEN		15	04	10	70	13367
STEELE	JOHN	R	PITTS	LUCILLE	M	07	10	26	70	41759
STEELE	JOSEPH	W	MICHAEL	DIANA	L	01	01	24	70	00057
STEELE	LARRY	H	HENRY	GLORIA	F	02	11	20	70	44095
STEELE	NELSON	H	RADICH	EILEEN	S	05	01	31	70	04523
STEELE	NORMAN	C	CAIRNCROSS	CARLA	J	16	02	06	70	06019
STEELE	RALPH	W	BURNS	CHRISTINE	M	15	04	18	70	13084
STEELE	RICHARD	H	VEASEY	WENDY	L	22	06	12	70	24226
STEELE	ROBERT	E	BUTNER	EMMA	J	03	08	01	70	30473
STEELE	RONALD	W	TOOMEY	ROSEMARY	A	22	07	03	70	29476
STEELE	TERRY	L	REPLOGLE	PEGGY	E	01	10	08	70	39745
STEELE	THOMAS		MILLER	ANNIE	L	07	10	03	70	41556
STEELE	WILLIAM	A	LANDRY	LINDA	J	21	06	15	70	24126
STEELE JR	ALLEN	W	SIGMOND	CAROLYN	L	07	05	07	70	16209
STEELE JR	ERNEST	I	ALLEN	ALICE	F	22	03	14	70	10126
STEELE JR	JAMES		PETTYJOHN	DORIS	E	07	02	07	70	05048
STEELE JR	WILLIAM	S	SAWYER	DOROTHEA	I	05	04	25	70	11888
STEELMAN	ELIHUE	J	DUVALL	BARBARA	A	30	06	05	70	19786
STEELMAN	GEORGE	H	OAKLEY	MADELYN	A	07	06	25	70	21602
STEELY	HERBERT	E	HESS	KAY	A	16	05	26	70	17875
STEEN	ALLEN	J	THORN	HAZEL	N	07	10	27	70	41764
STEEN	RICHARD	C	MACH	DOROTHEA	M	30	12	19	70	49172
STEERMAN	THOMAS	D	SMITH	GEORGIA	K	22	10	09	70	43744
STEERS	THOMAS	G	FURR	BRENDA	E	03	04	25	70	10652

COUNTY	CODE
Allegany	1
Anne Arundel	2
Baltimore	3
Calvert	4
Caroline	5
Carroll	6
Cecil	7
Charles	8
Dorchester	9
Frederick	10
Garrett	11
Harford	12
Howard	13
Kent	14
Montgomery	15
Prince George	16
Queen Anne's	17
St. Mary's	18
Somerset	19
Talbot	20
Washington	21
Wicomico	22
Worcester	23
City of Baltimore	30

V.R. Form D 23

Maryland State Department of Health
Division of Statistical Research and Records

MARRIAGE INDEX

NAME OF GROOM			NAME OF BRIDE			COUNTY OF LICENSE	DATE OF MARRIAGE			V.R. FILE NUMBER
LAST NAME	FIRST NAME	INIT	LAST NAME	FIRST NAME	INIT		MONTH	DAY	YEAR	
STEES JR	CHARLES	R	STEES	BONNIE	R	16	07	23	70	29042
STEEVES	THOMAS	P	BALEGA	KAREN	E	07	03	14	70	08555
STEFAN	GARY	E	TAYLOR	INGRID	A	16	08	29	70	38997
STEFAN	ROBERT	L	SIMPSON	NANCY	Y	03	01	30	70	03476
STEFANEC	JAMES		PATRONICK	SHARON		13	04	27	70	12985
STEFANELLI	NICHOLAS	A	BUCK	JULIA	A	07	09	26	70	37434
STEFANOV	DANIEL	J	CIOTTI	SANDRA	L	11	12	31	70	50290
STEFANSKI	IGNATIUS	L	ROSSO	LINDA	J	30	07	18	70	25966
STEFANSKI	LEO		STEPHENSON	EULA		30	03	01	70	07348
STEFFE	CRAIG	W	BROWN	JANICE	L	03	06	20	70	19410
STEFKO	EMERY	S	FRIEND	ANN	E	11	02	07	70	05136
STEFL	FRANK	E	EDLUND	SHERYL	J	16	06	06	70	23387
STEGALL	ROY	W	COMBS	LINDA	G	30	04	05	70	11385
STEGALL JR	DEXTER	L	HOFFMAN	SANDRA	M	16	10	13	70	43315
STEGER	DENNIS	E	OGG	SHARON	A	06	11	07	70	45451
STEGER	PAUL	E	PAZDERA	BARBARA	E	30	07	18	70	25726
STEGMAIER	TIMOTHY	M	BALDWIN	GLORIA	J	15	03	21	70	09166
STEGOS	PHILIP	P	BOWIE	PATTI	L	15	08	08	70	38198
STEHL III	JOHN	W	STAM	DEE ANNA	M	03	11	06	70	44288
STEHLIK	JOSEPH	W	GAITHER	LINDA	J	02	07	18	70	24641
STEHLIK JR	HENRY	L	KOLACZ	PATRICIA	C	30	12	12	70	49112
STEHR	ROBERT	J	LEAS	MARTHA	E	03	09	12	70	35438
STEIGELMAN	JAMES	Q	FITZPATRICK	MARIE	E	15	01	24	70	02266
STEIL	JACK	E	WALKER	JANICE	M	30	08	07	70	31411
STEIMEL	STEPHEN	R	LAUBER	LINDA	J	03	11	28	70	48214
STEIMETZ	PAUL	N	MALASHUK	RUTH	A	30	10	11	70	41069
STEIMETZ	WILLIAM	C	KOGELSCHATZ	HARRIET	F	13	07	31	70	27910
STEIMLE	CHARLES	F	HERRICK	KAREN	R	15	08	17	70	33158
STEIN	CHRISTOPH	H	NILSON	KATHLEEN	S	14	04	23	70	13011
STEIN	DAVID	L	CARMICHAEL	JOYCE	D	16	06	01	70	23709
STEIN	DONALD	R	GREEN	MARSHA	V	30	02	15	70	03865
STEIN	FREDERICK	N	KLEIN	NANCY	E	07	02	28	70	04889
STEIN	JAMES	L	BRIGHTBILL	DEBORAH	J	07	10	19	70	41407
STEIN	KURT		DE MILIO	CAROLYN	H	07	11	09	70	45850
STEIN	LEON		EDLIN	BRONIA		30	06	21	70	25907
STEIN	ROBERT	M	CRUSSE	LINDA	C	30	06	06	70	19727
STEIN	WADE	E	MILLER	CHRISTINE	D	02	02	14	70	03349
STEIN JR	JAMES	W	SIMONS	KATHLEEN	C	15	08	01	70	33411
STEINACK	GEORGE		KLUGA	ROSE	M	03	05	02	70	14859
STEINACKER	LAWRENCE	L	SIGAI	PATRICIA	A	30	10	03	70	40922

COUNTY	CODE
Allegany	1
Anne Arundel	2
Baltimore	3
Calvert	4
Caroline	5
Carroll	6
Cecil	7
Charles	8
Dorchester	9
Frederick	10
Garrett	11
Harford	12
Howard	13
Kent	14
Montgomery	15
Prince George	16
Queen Anne's	17
St. Mary's	18
Somerset	19
Talbot	20
Washington	21
Wicomico	22
Worcester	23
City of Baltimore	30

V.R. Form D 23

Maryland State Department of Health
Division of Statistical Research and Records

MARRIAGE INDEX

NAME OF GROOM			NAME OF BRIDE			COUNTY OF LICENSE	DATE OF MARRIAGE			V.R. FILE NUMBER
LAST NAME	FIRST NAME	M	LAST NAME	FIRST NAME	M		MONTH	DAY	YEAR	
STEINBERG	EARL	V	RON	YVETTE	S	03	02	14	70	03613
STEINBERG	HARRY		FINK	FLORENCE		30	09	03	70	36350
STEINBERG	MARK	A	HERTZ	VIVIEN	N	15	07	11	70	28189
STEINBRINK	DANIEL	P	EMMERSON	FRANCES	E	16	02	27	70	09824
STEINER	CHARLES	W	JENKINS	MADELINE	A	07	12	14	70	49593
STEINER	DONALD	W	MOONEY	JOANN		15	06	15	70	22949
STEINER	HARVEY	C	JENKINS	MYRA	R	15	02	13	70	05435
STEINER	MICHAEL	C	CAPLE	MARY	E	06	02	21	70	04555
STEINER	WALTER		TOCYLOSKI	MARION		03	11	20	70	44591
STEINER	WILLIAM	A	IUZZOLINI	I	A	30	05	21	70	15693
STEINER JR	WILLIAM	J	OCONNOR	JANICE	M	03	12	06	70	48270
STEINHORN	JEFFREY	P	ADLER	BRIGITTE	S	03	07	19	70	25055
STEINIGER	HARVEY	F	HANSFORD	LOIS	J	03	08	22	70	30265
STEINKRAUS	STEVEN	P	MANSPEAKER	BETTY	E	15	05	09	70	17195
STEINLA	JACOB	D	HAFER	THELMA	L	21	09	05	70	39359
STEINLY	HAROLD	C	HOUSEL	JANET	L	01	11	06	70	43966
STEINMAN	GEORGE	C	SILVERMAN	BARBARA	W	15	11	08	70	46665
STEINMETZ	EARL	S	STEELY	KATHRYN	C	07	09	16	70	37414
STEIRER	DALE	F	CURTIAN	CAROL	L	30	09	18	70	36216
STELLE	EDWARD	H	THOMAS	KATHRYN	G	15	05	23	70	17026
STELLJIES	FRANKLIN	L	MANNION	PAMELA	A	02	09	12	70	35167
STELMASZEK	ROBERT	L	HAINES	SHARON	L	03	06	20	70	25198
STELTENPOHL	TIMOTHY	J	BURAS	ALICE	A	15	06	06	70	22430
STELZER	WALTER	R	STEIN	LINDA	T	15	11	25	70	46657
STEM	DAVID	W	HARRISON	DARLENE	J	06	05	16	70	15887
STEM	DENNIS	E	HALE	DEBRA	L	06	10	24	70	41352
STEM	GEORGE	L	RYDER	RAMONA	J	06	10	15	70	41351
STEM	JOHN	W	HILL	SANDRA	L	03	10	16	70	40280
STEM	ROBERT	A	BOGER	SUSAN	R	15	08	16	70	33626
STEM	WILLIAM	H	HAINES	BARBARA	J	03	11	21	70	44434
STEMMER	THOMAS	H	MANFRA	DEBORAH	A	30	05	23	70	15215
STEMPIEN	STANLEY	J	BORYSEWCZ	HELEN	M	03	05	29	70	15064
STEMPLE	ALVEY	J	RATHBUN	MARY	L	30	12	30	70	51990
STEMPLE	GARY	L	PRITT	MARTHA	A	11	09	26	70	37856
STEMPLE	RICHARD	A	STILES	REBECCA	A	11	08	09	70	32781
STEN	JOHN	E	ALLEY	JANET	M	01	04	17	70	10340
STENGER	BARRY	P	REYNOLDS	PATRICIA	A	07	02	07	70	04626
STENGER	JOHN	F	FOWLER	MELINDA	J	21	11	25	70	47576
STENGLE JR	ROBERT	M	CHURCH	DONNA	J	03	05	22	70	19020
STEPALOVITCH	JOSEPH	E	FISHER	PATRICIA	E	03	07	25	70	24956

COUNTY	CODE
Allegany	1
Anne Arundel	2
Baltimore	3
Calvert	4
Caroline	5
Carroll	6
Cecil	7
Charles	8
Dorchester	9
Frederick	10
Garrett	11
Harford	12
Howard	13
Kent	14
Montgomery	15
Prince George	16
Queen Anne's	17
St. Mary's	18
Somerset	19
Talbot	20
Washington	21
Wicomico	22
Worcester	23
City of Baltimore	30

V.R. Form D 23

Maryland State Department of Health
Division of Statistical Research and Records

MARRIAGE INDEX

NAME OF GROOM			NAME OF BRIDE			COUNTY OF LICENSE	DATE OF MARRIAGE			V.R. FILE NUMBER
LAST NAME	FIRST NAME	M.I.	LAST NAME	FIRST NAME	M.I.		MONTH	DAY	YEAR	
STEPAN	BRIAN	R	MURPHY	EDITH	A	15	03	12	70	09374
STEPANEK	JOSEPH	R	HAUF	HELEN	M	30	01	24	70	00973
STEPHAN	CHARLES	E	HEAGY	CONNIE	S	06	09	12	70	36948
STEPHEN	GARY	L	KINNEY	EILEEN	R	15	01	11	70	02238
STEPHEN	WILLIAM	C	DONITZEN	MARTHA	A	11	01	28	70	01997
STEPHENS	BERNARD		JONES	ROSE	E	30	11	24	70	45307
STEPHENS	CARL	A	BELL	RUTH	C	12	02	20	70	05314
STEPHENS	DANIEL	L	BURKE	DANELLE	P	30	05	05	70	15741
STEPHENS	DONNIE	E	WOOD	MARY	F	30	12	19	70	48789
STEPHENS	FREDDIE	L	HARRIS	MABLE	C	30	06	12	70	20684
STEPHENS	GERALD	T	LONG	ELMA	L	30	06	12	70	20686
STEPHENS	GILBERT	R	MC DONALD	BARBARA	L	21	07	02	70	29433
STEPHENS	H	R	SADOWSKY	BETTY	S	21	08	21	70	34549
STEPHENS	HYMIE	E	SEMPER	ELIZABETH		30	07	06	70	26111
STEPHENS	JAMES		PURNELL	LORETTA		23	09	04	70	39666
STEPHENS	JOE	C	MINER	DARLENE	M	21	12	23	70	51637
STEPHENS	JOHN	C	COTNER	PATRICIA	A	12	11	28	70	50321
STEPHENS	JOSEPH	F	MOORE	CHERYLE	L	03	12	27	70	48305
STEPHENS	KEITH	R	MOYER	SONDRA	K	03	08	29	70	35750
STEPHENS	PAUL		RAGSDALE	SANDRA	A	16	03	20	70	09753
STEPHENS	ROBERT		REAVES	BEVERLY		18	06	12	70	23834
STEPHENS	ROBERT	G	MARVIN	ELLEN		15	08	01	70	33493
STEPHENS	WALTER	J	VICK	MARIE	H	19	08	31	70	34499
STEPHENS	WESLEY	D	BROMLEY	IRENE	L	22	02	28	70	10167
STEPHENS	WILLIAM	C	MC AULIFFE	CATHERINE	J	02	08	23	70	30068
STEPHENS II	WILLIAM	G	WARGNY	PATRICIA	F	06	10	10	70	41321
STEPHENS III	RICHARD	A	JACQUETTE	JULIE	A	14	10	10	70	42460
STEPHENS IV	WILLIAM	S	STEVENS	LYNETTE	K	07	08	04	70	31939
STEPHENS JR	JAMES	C	BEITZEL	DELORES	S	11	09	20	70	37813
STEPHENSON	DEAN	A	GROFF	MARY	E	21	10	07	70	43514
STEPHENSON	JAMES	M	KLAIR	JESSIE	A	12	03	20	70	08968
STEPHENSON	LESTER	K	MAY	CORDELIA	G	16	07	14	70	26869
STEPHENSON	MARK	A	CLINGER	CHERYL	A	12	11	21	70	46256
STEPHENSON	RAYMOND	J	PAVEY	DORIS	L	07	05	23	70	16026
STEPHENSON	THOMAS	J	ORR	VIRGINIA	M	07	04	15	70	12316
STEPHENSON II	ROBERT	A	BENNETT	MAUREEN	J	07	10	17	70	41689
STEPHENSON JR	PAUL	G	DEATON	SUZANNE	M	16	08	01	70	34133
STEPIEN	JOHN	Z	MACKERT	CAROL	A	30	04	11	70	11682
STEPLOWSKI	JEFFREY	L	COY	JANYCE	L	16	10	31	70	47001
STEPP	JOHN	W	DUNN	CAROLYN	S	16	03	09	70	09767

COUNTY	CODE
Allegany	1
Anne Arundel	2
Baltimore	3
Calvert	4
Caroline	5
Carroll	6
Cecil	7
Charles	8
Dorchester	9
Frederick	10
Garrett	11
Harford	12
Howard	13
Kent	14
Montgomery	15
Prince George	16
Queen Anne's	17
St. Mary's	18
Somerset	19
Talbot	20
Washington	21
Wicomico	22
Worcester	23
City of Baltimore	30

V.R. Form D-23

Maryland State Department of Health
Division of Statistical Research and Records

MARRIAGE INDEX

COUNTY	CODE
Allegany	1
Anne Arundel	2
Baltimore	3
Calvert	4
Caroline	5
Carroll	6
Cecil	7
Charles	8
Dorchester	9
Frederick	10
Garrett	11
Harford	12
Howard	13
Kent	14
Montgomery	15
Prince George	16
Queen Anne's	17
St Mary's	18
Somerset	19
Talbot	20
Washington	21
Wicomico	22
Worcester	23
City of Baltimore	30

NAME OF GROOM			NAME OF BRIDE			COUNTY OF LICENSE	DATE OF MARRIAGE			V.R. FILE NUMBER
LAST NAME	FIRST NAME	INIT	LAST NAME	FIRST NAME	INIT		MONTH	DAY	YEAR	
STEPP	LEO	C	FLEMING	JOANNE	L	02	10	17	70	39910
STEPPI	THOMAS	J	GANOUDIS	JOANNE		07	10	20	70	41661
STEPPICH	ALFRED	F	TRAINOR	LORETTA	M	15	05	23	70	17061
STEPTOE	GARY	D	LETNIANCZYK	ANNA		07	06	05	70	21122
STERLING	CRAIG	S	AYLWARD	PATRICIA	A	30	05	02	70	15527
STERLING	DAVID	C	PAYNE	LINDA	H	30	06	10	70	20817
STERLING	GEORGE	D	CLOUGH	CAROLYN	M	19	07	24	70	29142
STERLING	GEORGE	R	VINCENT	JOAN	M	15	11	14	70	46524
STERLING	JACKIE	W	HANCOCK	JIMMY	R	19	02	20	70	06294
STERLING	ORA	L	DENNIS	DOROTHY	E	07	11	09	70	45878
STERLING	RANDOLPH	S	WEBB	RUSSELETT		30	06	28	70	26219
STERLING	STANLEY	A	OWENS	ESTHER	M	19	07	22	70	29139
STERLING	WILLIAM	J	MC CENEY	PAMELA	J	15	08	15	70	33258
STERLING JR	JOHN	H	CROCKETT	BETSY	C	19	11	07	70	47354
STERLING JR	KENNETH	W	THOMAS	NANCY	L	19	06	27	70	23852
STERMER	KENNETH	L	BURLESON	ALBERTA		07	12	28	70	49692
STERN	HERBERT		HORSEMAN	MARY	P	16	12	28	70	51104
STERN	MARCUS	A	NICHOLS	VALERIE		15	11	16	70	46840
STERN	MICHAEL	E	MOSEL	DONNA	F	03	09	25	70	35898
STERN	WARREN		LIBBEY	LAURA	H	15	11	24	70	46841
STERNBERG	HERBERT	M	FREEDMAN	MARLENE	E	30	01	31	70	03988
STERNBERG JR	GEORGE	P	LAVIN	NANCY	A	11	05	30	70	16764
STERNBERGER II	JESSE	L	WISE	ANNA	L	16	11	21	70	47057
STERNER	EUGENE	R	YOUNG	DARLENE	E	06	01	30	70	01313
STERNER	STEPHEN	W	SISSELBERGER	MARTHA	L	03	10	25	70	40248
STERNER	STEVEN	B	MARTIN	CAROL	A	06	04	18	70	11900
STERNER	TIMOTHY	E	DAY	LINDA		16	03	16	70	09790
STERRETT	JOHN		TAYLOR	ANNABELLE		02	05	28	70	14644
STERRETT JR	CARL	V	WILLIAMS	EMMA	M	03	09	05	70	35772
STERRETTE	RUDOLPH	R	INGRAM	DEBORAH	D	30	03	13	70	07942
STESKAL	RICHARD	C	DE RAVIN	DIANE	M	07	10	17	70	41703
STETZ	GEORGE	D	KELLER	JANICE	A	30	11	07	70	45046
STETZ JR	PAUL		GRAMMES	JANICE	E	16	02	14	70	05887
STETZEL	HARRY	F	WHITE	LUCILLE	H	15	09	25	70	38336
STETZER JR	PAUL	S	HEINBERG	SUE	A	07	04	09	70	12280
STEUART	CHARLES	D	CURRAN	MARY	A	30	06	25	70	20198
STEUDL	JAMES	F	REILLY	VIRGINIA	S	03	07	16	70	24982
STEVE	LARRY	R	TOWE	ELIZABETH	E	03	08	25	70	30197
STEVENS	ALLEN	C	JAMES	SHARON	D	02	12	23	70	47920
STEVENS	AUGUSTUS	L	PIGMAN	LINDA	C	10	10	02	70	42158

V.R. Form D 23

Maryland State Department of Health
Division of Statistical Research and Records

MARRIAGE INDEX

NAME OF GROOM			NAME OF BRIDE			COUNTY OF LICENSE	DATE OF MARRIAGE			V.R. FILE NUMBER
LAST NAME	FIRST NAME	M.I.	LAST NAME	FIRST NAME	M.I.		MONTH	DAY	YEAR	
STEVENS	BROWNIE	L	JACKSON	PATRICIA	D	07	12	05	70	49690
STEVENS	CARL	E	RICKETTS	JOYCE	A	15	04	11	70	13241
STEVENS	CHARLES	F	WARREN	MARGIE	E	08	10	10	70	42023
STEVENS	CHARLES	R	SAMMET	CELESTE	K	16	12	29	70	51221
STEVENS	DAVID	W	MOHLER	JANE	A	13	08	01	70	33090
STEVENS	DAVID	L	SCOTT	SANDRA	P	21	06	09	70	24178
STEVENS	DONALD	L	CAMPBELL	CATHY	K	10	07	07	70	27568
STEVENS	DOUGLAS	W	BIRSTER	YVONNE	A	03	12	05	70	48278
STEVENS	EDWARD	W	YIENGER	IRENE	R	30	06	27	70	20243
STEVENS	EMORY	R	CROMER	MARY	W	23	05	04	70	18316
STEVENS	FLEM	W	HINKLE	MARTHA	L	07	10	13	70	41501
STEVENS	GARY	W	PARSONS	ALICIA	A	03	02	21	70	03433
STEVENS	GARY	R	HAWKINS	NOLA	A	15	06	24	70	22958
STEVENS	GERALD	P	CASTLEBERRY	NANCY	J	15	09	06	70	38214
STEVENS	GILBERT	C	ARNOLD	REBECCA	J	01	10	09	70	39749
STEVENS	GREIG	M	KOSKI	LINDA	M	03	02	14	70	03484
STEVENS	JAMES	H	DALEY	DELORES	J	21	02	14	70	06413
STEVENS	JAMES	E	SMITH	DOROTHY	L	30	11	22	70	45001
STEVENS	JEROME	S	MC CALL	PATRICIA	L	16	08	07	70	33940
STEVENS	JOHN	W	MAY	DONNA	J	03	04	12	70	10920
STEVENS	JOHN	M	JOHNSON	JEANNE	M	15	10	03	70	42503
STEVENS	STEVEN	D	SIMMS	SUSAN	M	30	06	19	70	20341
STEVENS	TIMOTHY	E	WATSON	DONNA	A	06	09	04	70	36997
STEVENS	WALTER		STROMAN	DORETHA		16	10	03	70	43072
STEVENS	WAYNE		BRYAN	SALLY	S	01	07	10	70	24542
STEVENS	WILLIAM	L	RITT	PHOEBE	A	15	08	10	70	33634
STEVENS	WILLIAM	D	LILLISTON	MARY	E	19	03	19	70	09897
STEVENS III	JOHN	A	RYAN	DEBRA	J	18	04	13	70	13919
STEVENS IV	EUGENE	E	STACK	MARY	E	15	01	17	70	02248
STEVENS JR	JAMES	R	REUSCHLING	MAUREEN	E	03	05	17	70	14860
STEVENS JR	RAYMOND	L	STRATTMAN	SUSAN	E	03	09	04	70	35888
STEVENS JR	ROBERT	L	AGUILAR	RUTH	E	03	08	29	70	35424
STEVENS JR	VERNON	D	LEITCH	LINDA	L	14	08	21	70	33130
STEVENSON	ARTHUR	L	LEE	KATHERINE	E	05	02	11	70	04509
STEVENSON	CHARLES	E	CLAIR	JANET	M	02	07	25	70	24645
STEVENSON	DAVID	W	GREEN	ANNE	S	15	08	15	70	33468
STEVENSON	GLENN	G	BELL	KATHLEEN		30	05	24	70	19763
STEVENSON	JAMES		BAILEY	GLORIA	J	07	09	12	70	37111
STEVENSON	JAMES	T	CUSTANCE	MARGARET	M	30	08	15	70	31332
STEVENSON	JAMES	A	CUMMINGS	JESSIE	A	01	06	27	70	18411

COUNTY	CODE
Allegany	1
Anne Arundel	2
Baltimore	3
Calvert	4
Caroline	5
Carroll	6
Cecil	7
Charles	8
Dorchester	9
Frederick	10
Garrett	11
Harford	12
Howard	13
Kent	14
Montgomery	15
Prince George	16
Queen Anne's	17
St. Mary's	18
Somerset	19
Talbot	20
Washington	21
Wicomico	22
Worcester	23
City of Baltimore	30

V.R. Form D 23

Maryland State Department of Health
Division of Statistical Research and Records

MARRIAGE INDEX

COUNTY	CODE
Allegany	1
Anne Arundel	2
Baltimore	3
Calvert	4
Caroline	5
Carroll	6
Cecil	7
Charles	8
Dorchester	9
Frederick	10
Garrett	11
Harford	12
Howard	13
Kent	14
Montgomery	15
Prince George	16
Queen Anne's	17
St. Mary's	18
Somerset	19
Talbot	20
Washington	21
Wicomico	22
Worcester	23
City of Baltimore	30

NAME OF GROOM			NAME OF BRIDE			COUNTY OF LICENSE	DATE OF MARRIAGE			V.R. FILE NUMBER
LAST NAME	FIRST NAME	Z	LAST NAME	FIRST NAME	Z		MONTH	DAY	YEAR	
STEVENSON	JOSEPH	A	BOYLEN	DOROTHY	L	01	06	12	70	18535
STEVENSON	KEITH	A	BARNES	MARY	C	30	11	28	70	48629
STEVENSON	MELVIN	L	LAUBE	SHARON	A	03	05	23	70	14685
STEVENSON	RICHARD	J	MURPHY	MARY	E	07	04	25	70	12444
STEVENSON	ROBERT	W	DOTSON	DELORIS	L	16	06	20	70	23286
STEVENSON	ROBERT	E	BIGHAM	SHARON	D	30	11	21	70	44978
STEVENSON	THOMAS	J	SUTPHIN	KATHLEEN	R	07	08	14	70	32392
STEVENSON	THOMAS	H	JOHNSON	LOUISE	L	07	10	16	70	41695
STEVENSON	WAYNE	R	HAYDEN	DOROTHY	M	06	04	13	70	11961
STEVENSON	WILLIAM	W	TAYLOR	ETTA	D	22	08	08	70	34864
STEVENSON JR	THOMAS	J	HAHN	DEANNA	K	21	12	23	70	51560
STEWARD	JACK	A	CLINE	SHIRLEY	D	01	11	02	70	43898
STEWARD	JOHN	L	CROSS	SHARON	L	02	05	02	70	14576
STEWARD	WALTER	W	LINGARD	ANNIE	J	01	08	07	70	29809
STEWART	CHARLES		JACKSON	LINDA	D	30	11	14	70	45204
STEWART	CHARLES	E	COWAN	CYNTHIA	L	30	10	31	70	45056
STEWART	CLARK	G	RUPERT	RUTH	A	11	03	13	70	08847
STEWART	CLIFFORD	L	HARTMAN	RUTH	E	21	07	11	70	29234
STEWART	DANIEL	G	STEWART	PAT	A	18	08	05	70	34474
STEWART	DAVID	P	HAYES	MARIE-THE		21	09	06	70	39373
STEWART	DONALD	C	FOULTZ	BETTY	L	12	09	25	70	38029
STEWART	DONALD	R	TRIBBITT	THELMA	E	22	07	24	70	29525
STEWART	EDWARD	L	PEAVY	ALLIE	J	23	01	02	70	03117
STEWART	EUGENE	R	LETTS	PEGGY	A	07	09	25	70	37433
STEWART	EZELL		WOODWARD	RUBYE	M	30	08	22	70	31112
STEWART	FRANK	R	SUBER	MONA	L	30	04	11	70	11210
STEWART	FRED	H	CHILDERS	HAZEL	E	15	05	09	70	17209
STEWART	FREDERICK	J	BLALOCK	ELSIE	B	30	08	04	70	30870
STEWART	GARDNER	L	MUCK	JUDITH	A	21	06	13	70	23922
STEWART	GARY	W	CULLEN	SANDRA	M	19	09	25	70	39298
STEWART	GREGG	R	DORSEY	MARY	C	16	04	04	70	13704
STEWART	HARRISON	R	EDWARDS	CAROLYN		30	08	15	70	31077
STEWART	JACQUES	M	DIBELBLISS	ANNA	M	15	07	02	70	28138
STEWART	JAMES	E	HAMRICK	DEBRA	S	21	08	31	70	34774
STEWART	JAMES	H	SMITH	GRACE	L	16	10	17	70	43080
STEWART	JAMES	H	PRATHER	JESTINA	M	15	10	03	70	42489
STEWART	JAMES	R	MERRIMAN	CAROLYN	J	07	03	21	70	08476
STEWART	JAMES		JONES	BRENDA	S	08	12	19	70	50039
STEWART	JAMES	R	MEDVED	JOSELYN	M	21	12	05	70	51605
STEWART	JEFFREY	L	WILLIAMS	DIANNE		11	04	04	70	12745

V.R. Form D 23

Maryland State Department of Health
Division of Statistical Research and Records

MARRIAGE INDEX

NAME OF GROOM			NAME OF BRIDE			COUNTY OF LICENSE	DATE OF MARRIAGE			V.R. FILE NUMBER
LAST NAME	FIRST NAME	M.I.	LAST NAME	FIRST NAME	M.I.		MONTH	DAY	YEAR	
STEWART	JOE	L	SPELLER	ALICE	L	07	06	22	70	21583
STEWART	JOHN	C	MUNDT	ROBERTA	C	02	10	08	70	40081
STEWART	JOHN	H	CHAPUT	GERALDINE	F	02	09	12	70	35183
STEWART	JOHN	K	SPRINGER	DAISY	L	03	04	09	70	10790
STEWART	JOHN	D	SNYDER	EULA	F	11	03	13	70	08901
STEWART	JOHN	R	DIEHL	LA DONNA	L	30	03	28	70	07281
STEWART	JOHN	P	HARMON	MARY	R	30	03	03	70	07829
STEWART	JOHN	K	SIMONS	ELOISE	F	01	07	24	70	24518
STEWART	LEE	E	CARLYLE	LUCRETIA		11	01	31	70	01990
STEWART	LEIGH	H	BOSHARD	PATRICIA	B	16	03	16	70	09791
STEWART	LEON	M	THOMPSON	HELEN	E	15	10	17	70	42661
STEWART	PAUL	J	PHILLIPS	CATHERINE		02	11	20	70	44159
STEWART	RALPH	G	HODGES	JOSEPHINE		07	07	18	70	26899
STEWART	RAY	C	WILSON	SHELIA	M	01	10	26	70	39724
STEWART	ROBERT	R	FORREST	JANE	A	07	01	10	70	01501
STEWART	ROBERT	S	COLES	MARGARET		16	05	18	70	17791
STEWART	ROBERT	W	LA PERGOLA	SHERRY	L	07	10	24	70	41608
STEWART	ROBERT	L	APPLEGARTH	BARBARA	A	30	12	17	70	49303
STEWART	ROBERT		RICHARDSON	JULIA	B	30	12	26	70	48796
STEWART	ROLAND		ELLISON	LULA	B	02	10	19	70	40085
Stewart	Robert	L	DeNison	DeBorah	A	30	09	12	70	52300
STEWART	RONALD	J	BROWN	ELIZABETH	D	15	01	17	70	02291
STEWART	RUFUS		JORDAN	INEZ		23	10	22	70	43818
STEWART	SELDEN	L	MASUKAWA	LEONA	M	30	12	16	70	48848
STEWART	STANLEY	M	CARMELLO	PATRICIA	E	15	03	28	70	09176
STEWART	STEPHEN	J	CARR	JOYCE	L	03	01	31	70	03666
STEWART	TALMADGE	O	WERTMAN	MARIE	E	21	04	05	70	14061
STEWART	THOMAS	E	FUNFARE	MAUREEN	E	07	08	01	70	32234
STEWART	TOMMIE	L	ZIMMERMAN	ANNA	H	07	07	03	70	27326
STEWART	WALTER	S	BARNES	ARTRIDGE	M	11	09	03	70	37849
STEWART	WALTER	R	ROBINSON	MARY	L	16	11	28	70	51189
STEWART	WAYNE		TUCKER	CAROL	E	01	03	16	70	06689
STEWART	WILLIAM	D	WILLINGHAM	ROBERTA	A	10	02	25	70	05125
STEWART	WILLIAM	J	RIPPER	ANN	M	01	09	21	70	34995
STEWART II	DONALD	E	WIEGAND	DONNA	M	30	04	25	70	11568
STEWART II	JOHN	D	SHIFFLETT	NANCY	H	15	11	27	70	46705
STEWART III	EDWARD	C	GUILLIAMS	REBECCA	F	16	08	22	70	34200
STEWART JR	EDWARD	L	DEHN	MARY	P	30	09	12	70	36493
STEWART JR	EDWARD	J	KOELLNER	MARY	L	07	08	19	70	32449
STEWART JR	EUGENE		WALKER	NANCY	L	30	11	21	70	45157
STEWART JR	GEORGE	A	SNABLY	JOAN	M	13	10	02	70	42422

COUNTY	CODE
Allegany	1
Anne Arundel	2
Baltimore	3
Calvert	4
Caroline	5
Carroll	6
Cecil	7
Charles	8
Dorchester	9
Frederick	10
Garrett	11
Harford	12
Howard	13
Kent	14
Montgomery	15
Prince George	16
Queen Anne's	17
St. Mary's	18
Somerset	19
Talbot	20
Washington	21
Wicomico	22
Worcester	23
City of Baltimore	30

V.R. Form D 23

Maryland State Department of Health
Division of Statistical Research and Records

MARRIAGE INDEX

COUNTY	CODE
Allegany	1
Anne Arundel	2
Baltimore	3
Calvert	4
Caroline	5
Carroll	6
Cecil	7
Charles	8
Dorchester	9
Frederick	10
Garrett	11
Harford	12
Howard	13
Kent	14
Montgomery	15
Prince George	16
Queen Anne's	17
St. Mary's	18
Somerset	19
Talbot	20
Washington	21
Wicomico	22
Worcester	23
City of Baltimore	30

NAME OF GROOM			NAME OF BRIDE			COUNTY OF LICENSE	DATE OF MARRIAGE			V.R. FILE NUMBER
LAST NAME	FIRST NAME	MI	LAST NAME	FIRST NAME	MI		MONTH	DAY	YEAR	
STEWART JR	WILLIAM	T	THOMAS	LELIA	R	19	08	15	70	34477
STEYER	GLEN	W	EARY	LISA	L	11	06	05	70	22005
STHARE	CURTIS	R	PALKOVITZ	IRENE	M	12	12	28	70	50344
STICKELL	ALLEN	F	LUGER	MARY	F	02	06	13	70	18883
STICKELL JR	JOSEPH	L	ALBUS	LAVELLA	M	16	08	21	70	34319
STICKLAND	WILLIAM	A	SOUTHERN	RUTH	A	03	10	16	70	40304
STICKLE III	WARREN	E	GREGER	MARILYN	J	16	08	15	70	33928
STICKLES	LARRY	L	GARRISON	JOYCE	E	30	12	16	70	48849
STICKLINE	RICHARD	A	GOSNELL	ROSE	L	30	05	16	70	15245
STIDHAM	CARLOS	E	GRAYBEAL	SHIRLEY	A	13	01	23	70	02130
STIDOMS JR	WELLS	A	MELRATH	TERESA	A	07	10	03	70	41895
STIEFEL	EUGENE	A	CERNY	CASSANDRA		07	02	09	70	04975
STIEFEL	IRVIN		FOX	MARTHA	S	30	06	27	70	25689
STIELPER JR	LEONARD	F	GREENWELL	NANCY		30	07	11	70	25901
STIFF	LESLIE	R	DALY	GRACE	J	07	07	21	70	26866
STIFFLER	DOUGLAS	L	STIFFLER	VIVIAN	L	03	11	17	70	44619
STIFFLER	GARY	A	SYNNESTVEDT	WANDA		21	06	25	70	24172
STIFFLER	GEORGE	S	PETRO	DENISE	R	21	03	02	70	10036
STIFFLER JR	RUSSELL	E	WINTERS II	JANET	L	03	06	20	70	19061
STIGELL	CHARLES	R	MC MILLAN	CLARA	L	03	10	31	70	44374
STIGILE	FREDERICK	A	COPPER	RUTH	J	07	03	07	70	08234
STIKE	ROBERT	B	TALLEY	GAYLE	E	07	03	14	70	08590
STILES	CHARLES	A	PROUGH	GLADYS	M	01	03	02	70	06649
STILES	PAUL	L	LINTHICUM	MARGO	L	15	08	02	70	33604
STILES	WOLFGANG	L	STRONG	SHIRLEY	A	12	08	01	70	32940
STILES III	ARTHUR	M	SCHROEDER	ELIZABETH	A	03	06	20	70	19501
STILES JR	WILLIAM	G	PRINTZ	RUTH	J	17	03	15	70	09850
STILINOVICH	ANTHONY	J	STURM	MELANIE	R	02	04	07	70	10551
STILL	CARL	R	RUFF	PAMELA	E	22	08	01	70	34824
STILL	CHARLES	R	CRABLE	CARLA	E	01	06	11	70	18365
STILL	DAN	W	MC MAHON	LINDA	A	07	09	19	70	37200
STILL	GEORGE	E	YOUNG	FLORENCE	I	15	10	17	70	42665
STILL	JAMES	F	PARKER	JACQUELIN	D	12	08	15	70	32959
STILL	LESLIE	W	CRESWELL	BARBARA	A	07	05	16	70	16123
STILL	ROBERT	E	KOURLIAS	ROSE	L	21	06	10	70	24176
STILL	SHADRACK	W	HALES	RUTH	A	15	01	17	70	02286
STILL III	GEORGE	W	MAMROL	GRACE	T	07	05	19	70	16332
STILLING	ANTHONY	C	REICH	SUSAN		30	02	07	70	04064
STILLINGER	JAMES	H	JAWORSKI	DOROTHY	M	30	10	05	70	41143
STILLINGS	PAUL	J	HILL	DIANA	M	21	07	30	70	29400

V.R. Form D 23

Maryland State Department of Health
Division of Statistical Research and Records

MARRIAGE INDEX

NAME OF GROOM			NAME OF BRIDE			COUNTY OF LICENSE	DATE OF MARRIAGE			V.R. FILE NUMBER
LAST NAME	FIRST NAME	M	LAST NAME	FIRST NAME	M		MONTH	DAY	YEAR	
STILLMAN	GUY		BUCHANAN	PATRICIA	C	02	05	02	70	14486
STILLMOCK	PATRICK	S	MERSINGER	JEANNE	E	03	06	27	70	25192
STILLS	FLOYD	L	TODD	MARY	A	07	08	05	70	32526
STILLS	JASON	W	MITCHELL	DENISE	N	30	12	19	70	49181
STILLWELL	ARTHUR	B	HUNTINGTON	IRIS	S	22	06	12	70	24237
STILLWELL	BILLY	J	KIRHAGIS	PAULINE	M	30	07	26	70	25753
STILLWELL	DENNIS	G	ENNIS	CAROL	L	22	12	19	70	51788
STILLWELL	MICHAEL	W	WALLACE	TANYA	M	16	12	20	70	51213
STILLWELL	TIMOTHY	P	BEAN	JANET	G	15	05	05	70	17128
STILTNER	SAMMY	E	HAYES	SHARON	L	16	10	05	70	43334
STILWELL	CLARENCE	M	RICHARDS	PAMELA	D	15	05	09	70	17212
STILWELL	TRAYHAMN	D	KYLER	SHARON	D	16	11	12	70	47059
STIMAC	JOHN	C	WHETZELL	CHARMANIN	T	16	08	22	70	33918
STINCHCOMB	LAWRENCE	S	DE SIBOUR	STEPHANIE	S	20	05	23	70	23894
STINCHCOMB	ROBERT	C	SHELL	CORA	E	03	01	31	70	03700
STINCHCOMB	ROBERT	L	BARRETT	BONNIE	M	02	02	21	70	03377
STINCHCOMB JR	CHARLES	E	WOOLFORD	STEPHANIE	E	02	09	25	70	35236
STINCHFIELD	STUART	M	WHYTE	JOSEPHINE	M	16	11	27	70	51021
STINE	GARY	P	MACOMBER	BARBARA	J	02	10	16	70	40077
STINE	GARY	L	GOUKER	DONNA	L	06	01	17	70	01295
STINE	JAY	D	SWISHER	DARLENE	M	21	07	17	70	29425
STINE	PAUL	W	REID	DONNA	L	21	03	19	70	09960
STINE	WAYNE	L	ZITTLE	PATRICIA	A	15	05	15	70	17430
STINE SR	ALVIE	F	HOLDEN	EMMA	B	10	01	15	70	01931
STINER	LARRY	L	RHONE	SUSAN	K	15	08	17	70	33680
STINNETT	CLARENCE	G	COMER	MAXINE	K	08	03	20	70	08712
STINNETT	MARVIN	C	HALL	DARLENE	P	02	06	03	70	18709
STINNETT	PATRICK	T	WAARA	LINDA	D	30	03	23	70	07876
STINNEY	JAMES	H	WILLIAMS	GWENDOLYN	R	30	08	22	70	31123
STINSON	DOUGLAS	W	MURPHY	MAUREEN	E	07	08	21	70	32435
STINSON	EARNEST	L	KNISLEY	JULIA		16	07	03	70	28592
STINSON	ELMO		OUTLAW	MARTHA	L	30	08	19	70	36533
STINSON	JOSEPH	F	RADEBACH	EMMA	D	03	03	21	70	07010
STINSON	ROBERT	D	CRANE	MARIE	E	03	04	06	70	10888
STINSON	SCOTT	R	TRIEB	MARTHA	J	15	04	24	70	13344
STINSON	THEODORE	R	MC MURRAY	ROBERTA	L	01	10	15	70	39755
STIPE JR	HARRY	V	KNOEBEL	MADELINE		15	11	26	70	46662
STIPEK JR	DANIEL	J	VAGENOS	VERONICA	H	12	07	17	70	27860
STIRLING	RICHARD	E	MATTSON	ROSE		07	10	31	70	41771
STIRN	ROBERT	A	MELVIN	DEBBY	A	16	08	29	70	33957

COUNTY	CODE
Allegany	1
Anne Arundel	2
Baltimore	3
Calvert	4
Caroline	5
Carroll	6
Cecil	7
Charles	8
Dorchester	9
Frederick	10
Garrett	11
Harford	12
Howard	13
Kent	14
Montgomery	15
Prince George	16
Queen Anne's	17
St. Mary's	18
Somerset	19
Talbot	20
Washington	21
Wicomico	22
Worcester	23
City of Baltimore	30

V.R. Form D 23

Maryland State Department of Health
Division of Statistical Research and Records

MARRIAGE INDEX

NAME OF GROOM			NAME OF BRIDE			COUNTY OF LICENSE	DATE OF MARRIAGE			V.R. FILE NUMBER
LAST NAME	FIRST NAME	M	LAST NAME	FIRST NAME	M		MONTH	DAY	YEAR	
STITELY	MICHAEL	D	CROSS	ILA	J	16	07	11	70	28752
STITELY	RICHARD	E	BUSSARD	RUTH	R	21	07	16	70	29441
STITELY	RICHARD	D	BOYER	BARBARA	E	10	02	14	70	05113
STITELY	ROBERT	H	MARTIN	IRENE	A	10	11	27	70	46084
STITELY	RONALD	E	MAYDWELL	CATHERINE	G	07	09	10	70	37635
STITH	ARCHER	L	PRINCE	HELEN	D	30	12	05	70	48987
STITLEY	CLIFFORD	A	WIGGINTON	MARTHA	L	10	04	10	70	12687
STITT	ALLAN	R	KLEHM	MARGARET	M	01	08	28	70	29755
STITT	ANDREW	B	MC ABEE	STELLA	L	21	01	02	70	03066
STITT	RONALD	W	HAILEY	VALERIE	S	15	07	10	70	28390
STITT JR	HARRY	S	RAMSEY	PHYLLIS	J	15	09	19	70	38173
STIVER	MICHAEL	L	GABERT	NANCY	R	21	10	05	70	43654
STIVERS	LAWRENCE	C	DEPPISCH	CYNTHIA	M	03	07	18	70	25199
STOBIE	GEORGE	A	WETZEL	CLARA	I	15	03	17	70	09196
STOCK	CARL	G	PETERSON	DONNA	M	16	06	27	70	23374
STOCK	GEORGE	E	JONES	SHARON	E	03	04	18	70	10870
STOCK	ROBERT	F	FELMET	BARBARA	E	15	03	28	70	09106
STOCKBRIDGE	RICHARD	D	SCHLEICHER	ANNE	M	30	06	21	70	31287
STOCKDALE	JOHN	H	STEWART	MELODY	K	01	07	24	70	24516
STOCKER	DAVID	A	TOUHEY	CATHERINE	J	07	12	03	70	49670
STOCKER	JAMES	E	MC GLAUGHLIN	KITTY	L	21	04	18	70	14049
STOCKER	WELDON		BENSON	JANET		07	02	14	70	04653
STOCKETT	DAVID	C	REX	JOAN	A	02	08	08	70	30062
STOCKHAUS	DANIEL	Q	SWATTA	CANDACE	A	15	06	04	70	22666
STOCKSLAGER	EARL	S	JONES	MARY	A	15	07	11	70	28139
STOCKTON	KENNETH	R	FERGUSON	IRIS		07	04	03	70	12211
STOCKWELL	CLYDE	S	WOODALL	DONNA	M	07	03	28	70	08337
STODDART	JONATHAN	D	BACON	CAROL	M	15	11	28	70	46474
STODDERT	ROBERT	W	REED	ALLENE		02	09	04	70	35212
STOUERL	DONALD	A	NICHOLS	KATHARINE	I	15	09	19	70	38194
STOGNER	COLLIE	K	OTERO	TINA	L	16	10	12	70	43059
STOHLER	ALBERT	L	ARTHAN	LINDA	L	11	10	08	70	42230
STOKER	CLAY	G	ABREMSKI	ANNE	F	30	11	20	70	45310
STOKES	ALFRED	L	DAVIS	LAURA	C	30	10	08	70	41110
STOKES	BRUCE	R	WILKINSON	DEBRA	L	22	05	01	70	18264
STOKES	CARL		BUCHANAN	DELORES		30	01	24	70	00931
STOKES	CHARLES	F	ELLIOTT	CONNIE	L	04	06	13	70	20837
STOKES	DAVID	F	BARGER	PAMELA	K	10	08	10	70	32632
STOKES	ELMER	W	THOMPSON	BARBARA	C	16	08	05	70	33828
STOKES	ERNEST	F	COOPER	BARBARA	J	30	11	28	70	48645

COUNTY	CODE
Allegany	1
Anne Arundel	2
Baltimore	3
Calvert	4
Caroline	5
Carroll	6
Cecil	7
Charles	8
Dorchester	9
Frederick	10
Garrett	11
Harford	12
Howard	13
Kent	14
Montgomery	15
Prince George	16
Queen Anne's	17
St Mary's	18
Somerset	19
Talbot	20
Washington	21
Wicomico	22
Worcester	23
City of Baltimore	30

V.R. Form D 23

Maryland State Department of Health
Division of Statistical Research and Records

MARRIAGE INDEX

NAME OF GROOM			NAME OF BRIDE			COUNTY OF LICENSE	DATE OF MARRIAGE			V.R. FILE NUMBER
LAST NAME	FIRST NAME		LAST NAME	FIRST NAME			MONTH	DAY	YEAR	
STOKES	FELIX	L	MC KAY	PAULETTE		30	09	23	70	36741
STOKES	JAMES	B	STANSFIELD	DAPHNE	J	30	12	12	70	48932
STOKES	JEGOVA		REESE	EVELYN		05	04	23	70	11889
STOKES	JOHN	T	FOX	JUDY	G	16	10	25	70	42989
STOKES	LARRY	L	SNYDER	FERN	E	12	06	01	70	22198
STOKES	LENWOOD	F	STERRETT	PATRICIA	E	03	08	15	70	30242
STOKES	MARCUS	R	STOKES	MARION	E	30	10	28	70	44870
STOKES	MOSES	D	CARROLL	BRENDA		30	04	25	70	15608
STOKES	NATHAN	E	TYLER	SHARON	L	30	04	18	70	15371
STOKES	NATHANIEL		ROBINSON	MARCIA	A	30	11	07	70	44680
STOKES	PAUL	F	TORRILLO	PAULA	L	16	06	27	70	23125
STOKES	PETER	C	GIBBS	SUSAN	C	03	12	31	70	51888
STOKES	RICHARD		BISHOP	BERTHA		30	02	28	70	07653
STOKES	ROBERT	E	ZIEBELL	VICTORIA	L	16	07	18	70	28520
STOKES	RONALD	L	SHAFER	SUSAN	C	21	07	25	70	34646
STOKES	TYRONE	A	JOHNSON	SHIRLEY	V	07	09	12	70	37267
STOKES	WILLIAM	S	KOVALCHUK	VALERIE	J	07	05	09	70	16183
STOKES II	ERNEST		COLEMAN	ELSIE	F	30	07	04	70	25923
STOKES JR	NED	H	ZIDANSEK	ANDREA	L	01	10	24	70	39722
STOKES JR	WILLIAM	M	JONES	VIRGINIA	R	22	08	22	70	34880
STOKES SR	LESTER	B	TATES	CATHERINE	M	30	01	29	70	04288
STOKESBURY	WILLIAM	H	MC CLELLAN	SANDRA	L	15	01	24	70	02222
STOLARSKI	ANTHONY	J	EDMONDSON	SHARON	L	03	01	17	70	00399
STOLFO JR	LAWRENCE		GRILL	CHARLOTTE	N	30	10	17	70	40731
STOLL	GEORGE	C	HAVENNER	DOROTHY	E	15	10	27	70	42910
STOLL JR	GEORGE	C	STRANG	PATRICIA	A	08	09	12	70	37639
STOLTE JR	AUTHUR	M	KUMMER	JANE	L	03	06	27	70	19252
STOMBAUGH	DAVID	L	NUTT	SHARON	L	07	12	19	70	49685
STOMMEL	WILLIAM	A	VERMILLION	JUDITH	A	16	06	12	70	23064
STONBRAKER	WILLIAM	P	FERONTE	PRISCILLA		08	11	25	70	46047
STONE	ARTHUR	W	ADKINS	MARY	E	16	12	01	70	51363
STONE	BARRY	D	FRAZER	BARBARA	E	10	02	14	70	05146
STONE	BRADLEY	H	MC GREEVY	COLLEEN	M	12	06	27	70	22131
STONE	CHARLES	L	VAUGHAN	JUDITH	A	15	08	16	70	33211
STONE	CHARLES	S	JOHNSON	CYNTHIA	A	03	06	26	70	25076
STONE	CLYDE	M	TRAYLOR	JUDY	C	03	06	17	70	19504
STONE	DAVID	E	MILLIGAN	PATRICIA	A	03	10	24	70	40334
STONE	DAVID	R	AMUNDSON	LINDA	S	16	12	03	70	51446
STONE	DENNIS		DAVIS	LINDA	D	07	08	22	70	32296
STONE	ELMER	E	JONES	PEGGY	L	02	10	10	70	40018

COUNTY	CODE
Allegany	1
Anne Arundel	2
Baltimore	3
Calvert	4
Caroline	5
Carroll	6
Cecil	7
Charles	8
Dorchester	9
Frederick	10
Garrett	11
Harford	12
Howard	13
Kent	14
Montgomery	15
Prince George	16
Queen Anne's	17
St Mary's	18
Somerset	19
Talbot	20
Washington	21
Wicomico	22
Worcester	23
City of Baltimore	30

V.R. Form D 23

Maryland State Department of Health
Division of Statistical Research and Records

MARRIAGE INDEX

COUNTY	CODE
Allegany	1
Anne Arundel	2
Baltimore	3
Calvert	4
Caroline	5
Carroll	6
Cecil	7
Charles	8
Dorchester	9
Frederick	10
Garrett	11
Harford	12
Howard	13
Kent	14
Montgomery	15
Prince George	16
Queen Anne's	17
St. Mary's	18
Somerset	19
Talbot	20
Washington	21
Wicomico	22
Worcester	23
City of Baltimore	30

NAME OF GROOM			NAME OF BRIDE			COUNTY OF LICENSE	DATE OF MARRIAGE			V.R. FILE NUMBER
LAST NAME	FIRST NAME	M	LAST NAME	FIRST NAME	M		MONTH	DAY	YEAR	
STONE	EMIL	L	BYRAM	MARY	J	16	12	04	70	51349
STONE	EUGENE	T	HARTLEY	NANCY	P	15	04	09	70	13127
STONE	FRANCIS	M	GRAY	ELIZABETH	A	08	08	29	70	32540
STONE	GARLAND	L	TELEKY	BRENDA	K	15	03	28	70	13185
STONE	HENRY	L	ROBINSON	SHIRLEY	A	10	02	07	70	05151
STONE	JAMES	D	STALNECKER	BARBARA	J	01	01	09	70	00143
STONE	JAMES	C	STEWART	NANNETTE	M	03	01	10	70	00375
STONE	JAMES	D	ORAZIO	PATRICIA	L	16	11	14	70	47055
STONE	JAMES	E	GREEN	FANNIE	B	01	02	22	70	14357
STONE	JOHN	N	SCHWARTZ	RHODA	T	02	11	07	70	44150
STONE	JOHN	D	THOMSON	BARBARA	P	15	09	13	70	38462
STONE	JOHN	L	WILLIAMS	CHARLOTTE	L	21	09	03	70	39491
STONE	JOSEPH	R	FISHPAW	SUSAN	D	15	08	25	70	33629
STONE	JOSEPH	V	MYERS	JUDITH	A	30	01	03	70	01066
STONE	RICHARD	E	GRUMBINE	SUSAN	G	10	02	24	70	05153
STONE	RICHARD	H	FELDMAN	ROBYN	I	03	12	28	70	48367
STONE	ROBERT	G	TAYLOR	MARY	A	11	07	03	70	27722
STONE	RONALD	P	WHITEHEAD	SANDRA	L	30	01	10	70	00648
STONE	RUSSELL	M	MYERS	MARY	F	30	07	11	70	25484
STONE	TERRY	M	ALBRIGHT	PAMELA	A	12	08	08	70	32941
STONE	WALTER	J	BACHE	DARLENE	A	30	08	21	70	30934
STONE	WALTER	R	KAPLAN	SANDRA	J	02	12	28	70	52205
STONE	WAYNE	W	YATES	WINIFRED	J	18	05	09	70	23790
STONE	WILLIAM	H	BOOTH	PAULA	A	02	09	12	70	35319
STONE III	THOMAS	G	HAMMETT	FRANCES	A	18	04	10	70	13928
STONE JR	DONALD	L	FOUCHE	SARA	L	10	01	31	70	01878
STONE JR	ERNEST	J	RISER	ELIZABETH	A	21	02	14	70	06374
STONE JR	EUGENE	T	CAULEY	CRAIGE	A	15	02	24	70	05664
STONE JR	FRANCIS	I	VLK	PATRICIA	E	03	02	14	70	03469
STONEBRAKER	LESTER	M	SANSON	PEARL		30	11	27	70	45349
STONEBRAKER	ROGER	W	HUTSON	GLENDA	M	21	10	18	70	47494
STONEBRAKER	RONALD	D	BROWN	MARY	K	11	05	26	70	16755
STONEKING	PHILLIP	N	BURRIS	ELMA	J	11	03	09	70	08893
STONEKING	WILLIAM	L	SADLER	SHERIDAN	J	30	01	03	70	01090
STONER	DANIEL	D	WILLSON	CAROLYN	W	15	04	30	70	13045
STONER	DAVID	B	PITTMAN	KATHERINE	L	21	07	20	70	29408
STONER	ERNEST	W	DRURY	MARGI	A	21	09	25	70	39462
STONER	HARRY	D	PARRISH	HELEN	M	03	06	20	70	19483
STONER	JACK	E	ADAMS	GERTRUDE	L	13	01	17	70	02114
STONER	KENNETH	L	CLARK	ELIZABETH	M	21	12	31	70	51739

V.R. Form D 23

Maryland State Department of Health
Division of Statistical Research and Records

MARRIAGE INDEX

NAME OF GROOM			NAME OF BRIDE			COUNTY OF LICENSE	DATE OF MARRIAGE			V.R. FILE NUMBER
LAST NAME	FIRST NAME	MI	LAST NAME	FIRST NAME	MI		MONTH	DAY	YEAR	
STONER	LEWIS	C	ELY	ANNA	M	21	07	25	70	29177
STONER	PHILLIP	H	TODD	SUE	L	11	07	25	70	27631
STONER	ROBERT	L	MARTIN	CAROLE	J	21	05	08	70	18121
STONER	RONALD	R	FRAZZANO	BEVERLY	L	16	09	19	70	38978
STONER	RONALD	E	CAMPBELL	CASSIE	J	16	06	27	70	23373
STONER JR	JAMES	C	TRIPLETT	SHIRLEY	M	13	11	07	70	46373
STONEROOK	LARRY	H	SMAY	JOYCE	F	21	04	10	70	14067
STONES	WADE	L	JACKSON	MARIE		30	05	06	70	15838
STONESIFER	DALE	E	FEESER	MARY	L	06	01	10	70	01301
STONESIFER	DON	R	SKEEN	LULA	J	06	06	27	70	20978
STONESIFER	DONALD	E	SHOWER	PAULINE	C	10	01	17	70	01899
STONESTREET	CARL	R	FULTON	LINDA	S	11	06	26	70	22039
STONESTREET	GEORGE	A	SMITH	JANE	M	01	10	03	70	39738
STONG	DONALD	L	MICKE	MARY	C	18	02	27	70	06281
STOOTS	RAYMOND	M	WHITEFORD	GRETHA	A	12	08	15	70	32964
STOOTS JR	JAMES	B	BREMER	LINDA	L	03	05	18	70	14684
STOPERA	BERNARD		PARRETT	ELIZABETH	L	01	10	22	70	39799
STORCK	JOHN	H	SCHAEFER	MARGARET	M	03	01	17	70	00369
STORCK	MARK	E	KEGAN	MILDRED	E	30	11	07	70	45055
STORER	DAVID	G	JARRETT	SANDRA	F	02	06	03	70	18723
STOREY	MICHAEL	L	OSTROM	ANNA	M	03	08	01	70	30494
STORK	RICHARD	D	BURGAN	BEVERLY	J	21	08	08	70	34640
STORLAZZI	ANTHONY	J	MASEYKO	JOYCE	M	07	11	28	70	45796
STORM	KEITH	E	CASSIDY	DOROTHY	M	07	07	31	70	27079
STORM	MERLE	U	GOODLING	REBA	A	03	12	21	70	48114
STORMS	ROBERT	W	JONES	PENNY	M	16	10	21	70	43298
STORTI	ALAN	M	TALLUTO	MARIALENA	T	07	09	05	70	37136
STORTI	JOSEPH	M	PEARLINGI	MARY ELLE	T	07	08	24	70	32316
STORTO	JOSEPH	A	WALLACE	BONNIE	E	07	08	03	70	32499
STORY	RICHARD	R	EICKE	KATHRYN	J	15	07	06	70	28416
STORZ	WARREN	K	SIMONIAN	LINDA	A	07	12	19	70	49559
STOTLEMYER	KENNETH	N	SORIA	MARY	H	16	06	26	70	28868
STOTLER	ANTHONY	J	NEVILLE	GEMMA	M	30	09	12	70	36373
STOTLER	BOBBY	J	LIGHTNER	JOSEPHINE	L	21	12	11	70	51567
STOTLER JR	CLYDE	W	DYER	JUDY	K	21	11	07	70	47443
STOTT	ALAN	P	WALSH	CAROL	A	16	04	18	70	13608
STOTT	CHARLES	H	HOCKER	TERESA	L	15	10	17	70	42520
STOTTLEMYER	ALFRED	W	KEENEY	MARY	E	10	09	10	70	37741
STOTTLEMYER	DONALD	R	THOMAS	DONNA	K	21	05	23	70	18148
STOTTLEMYER	GARY	R	SIPE	GAIL	A	03	05	08	70	15056

COUNTY	CODE
Allegany	1
Anne Arundel	2
Baltimore	3
Calvert	4
Caroline	5
Carroll	6
Cecil	7
Charles	8
Dorchester	9
Frederick	10
Garrett	11
Harford	12
Howard	13
Kent	14
Montgomery	15
Prince George	16
Queen Anne's	17
St. Mary's	18
Somerset	19
Talbot	20
Washington	21
Wicomico	22
Worcester	23
City of Baltimore	30

V.R. Form D 23

Maryland State Department of Health
Division of Statistical Research and Records

MARRIAGE INDEX

NAME OF GROOM			NAME OF BRIDE			COUNTY OF LICENSE	DATE OF MARRIAGE			V.R. FILE NUMBER
LAST NAME	FIRST NAME	M.I.	LAST NAME	FIRST NAME	M.I.		MONTH	DAY	YEAR	
STOTTLEMYER	KENNETH	E	MILLER	JOYCE	E	21	01	03	70	02905
STOTTLEMYER	RICHARD	A	COTTA	CAROLYN	L	10	08	22	70	32711
STOTTLEMYER	ROBERT	C	WANTZ	VIRGINIA	A	10	03	07	70	08750
STOTTLEMYER	ROY	L	SCOTT	BETTY	A	21	07	24	70	29206
STOTTLEMYER JR	ROY		SWOPE	BERTHA	F	21	07	04	70	29286
STOUD	DANIEL	A	SHIPE	MARY	A	03	07	06	70	25001
STOUFFER	GERALD	C	BARDO	PATRICIA		01	07	17	70	24546
STOUFFER	LLOYD	E	SMITH	BETTY	L	21	04	20	70	14047
STOUFFER	RONALD	E	HOOVER	SHARON	M	21	12	27	70	51555
STOUFFER	TERRY	L	ARNOLD	DORA	L	07	01	17	70	01495
STOUGH	DANIEL	S	LANGLEY	JOY	M	03	06	19	70	19066
STOUGH	EDWARD	R	MC KNIGHT	LINDA	J	30	05	29	70	20657
STOUT	DONALD	W	CONNER	ELAINE	A	08	08	24	70	32585
STOUT	DONALD	R	BARRICK	TONI	L	21	12	18	70	51754
STOUT	JAMES	R	KREPPS	AUDREY	J	01	08	05	70	29815
STOUT	JERRY	L	WALLS	BETTY	L	12	12	05	70	50326
STOUT	JIMMY	W	WILLIAMS	VIRGINIA	M	30	10	02	70	41027
STOUT	JOHN		KARAM	WYNNE	M	07	10	24	70	41847
STOUT	JOHN	M	DAILY	SHEILA	B	15	04	03	70	13122
STOUT	LEE	S	BRAMER	PAULA	D	11	06	22	70	22063
STOUT	NORMAN	G	FAZZINI	LINDA	K	11	11	27	70	46168
STOUT JR	JOHN	H	LINICO	DONNA	M	07	12	24	70	49784
STOUTE	THOMAS	E	VINEER	LORETTA	F	15	02	22	70	05544
STOVALL	WILLIE	E	ROBINSON	PATRICIA	W	30	08	28	70	36769
STOVENOUR	ROBERT	E	FULLENKAMP	CAROL	M	16	04	04	70	13659
STOVER	DAVID		SABATINI	SUZANNE		15	09	08	70	38351
STOVER	EDWARD	L	TINES	MARCIE	M	07	11	21	70	45725
STOVER	GILBERT	M	RINACA	MARGARET	E	03	09	24	70	35494
STOVER	KENNETH	R	GRACY	CAROL	C	07	05	16	70	16103
STOVER	MICHAEL	E	GUISE	DOROTHY	L	21	07	31	70	29191
STOVER	ROLAND	L	STEVENS	DOROTHY	L	21	07	24	70	29183
STOVER	RONALD		MOORE	JOYCE	B	30	12	12	70	49000
STOWE	DANNY		WATSON	LORETTA		07	08	05	70	31942
STOWE	ROBERT	L	EGAN	DOROTHY	J	07	11	12	70	45989
STOWERS	ADOLPHUS	L	HILL	LAURA	A	17	03	09	70	09847
STOWERS	ROBERT	J	CORDELL	NANCY	I	15	03	14	70	09231
STRACHAN	DOUGLAS	H	GRAVES	MARY	C	30	05	24	70	15190
STRACKA	JOHN	A	STIEBING	M	G	03	02	22	70	03569
STRAHIN	JAMES	A	MOORE	WILLOW	R	11	09	02	70	37818
STRAIGHT	CHARLES	H	MC ABEE	SHARON	R	11	06	22	70	22031

COUNTY	CODE
Allegany	1
Anne Arundel	2
Baltimore	3
Calvert	4
Caroline	5
Carroll	6
Cecil	7
Charles	8
Dorchester	9
Frederick	10
Garrett	11
Harford	12
Howard	13
Kent	14
Montgomery	15
Prince George	16
Queen Anne's	17
St. Mary's	18
Somerset	19
Talbot	20
Washington	21
Wicomico	22
Worcester	23
City of Baltimore	30

V.R. Form D 23

Maryland State Department of Health
Division of Statistical Research and Records

MARRIAGE INDEX

COUNTY	CODE
Allegany	1
Anne Arundel	2
Baltimore	3
Calvert	4
Caroline	5
Carroll	6
Cecil	7
Charles	8
Dorchester	9
Frederick	10
Garrett	11
Harford	12
Howard	13
Kent	14
Montgomery	15
Prince George	16
Queen Anne's	17
St Mary's	18
Somerset	19
Talbot	20
Washington	21
Wicomico	22
Worcester	23
City of Baltimore	30

NAME OF GROOM			NAME OF BRIDE			COUNTY OF LICENSE	DATE OF MARRIAGE			V.R. FILE NUMBER
LAST NAME	FIRST NAME	Z	LAST NAME	FIRST NAME	Z		MONTH	DAY	YEAR	
STRAIGHT	GERALD	W	CROSS	LINDA	L	16	01	31	70	06039
STRAIN	FLOYD	L	HOWLETT	LILLIAN	B	07	06	25	70	21220
STRAINING JR	CHARLES	E	ANDREE	DORUTHY	M	21	03	04	70	10052
STRAIT	FRANK	C	OBITTS	DEBRA	E	21	01	31	70	02990
STRAIT	WILLIAM	D	WELLER	WILMA	L	21	12	26	70	51599
STRAITIFF	EDWARD	F	HICKS	SANDRA	L	11	11	07	70	46202
STRAKER	JOSEPH	T	MORRIS	BEATRICE	A	15	09	24	70	38502
STRALEY	LINN	R	ZIDEK	CATHERINE	A	21	02	07	70	06355
STRAMEL	DAVID	A	WRIGHT	LINDA	J	15	01	18	70	02200
STRANGE	ROBERT	J	PARLAMAN	LORRAINE	M	15	07	01	70	28183
STRANO	VINCENT	J	RAFFEL	ARLENE	G	30	05	09	70	15299
STRATTON	LAWRENCE	D	ARIOSA	CATHERINE	D	03	05	02	70	14785
STRATTON	MARK	L	OSHEA	NOREEN		07	11	12	70	45911
STRATTON	STUART	M	DALEY	ELNA	L	07	06	29	70	21640
STRATTON	WILLIAM	B	MONTGOMERY	NANCY	S	11	04	24	70	12733
STRAUB	ERIK	K	STEGMAN	JUDITH	A	03	09	18	70	35648
STRAUGHN	CHARLES	R	BENSON	HELEN	K	07	03	28	70	08197
STRAUSBAUGH JR	FREDERICK	H	FAILOR	BRENDA	J	03	03	11	70	07198
STRAUSS	BERNARD	H	GOLDSTEIN	LYNN	D	30	02	15	70	07390
STRAUSS	HAROLD	A	KURLANDER	LINDA	B	15	08	30	70	33292
STRAUSS	JOHN	P	MILES	KAREN	L	30	11	28	70	48736
STRAUSS	MARTIN	A	BAILY	ROSALIA	M	15	06	09	70	23033
STRAUSS JR	CHARLES	B	MC DONOUGH	ELAINE	M	15	01	24	70	02227
STRAUSSER	WAYNE	H	HELLYER	MARTHA	S	02	06	13	70	18687
STRAW	PAUL	D	SHOEMAKER	RUTH	C	16	02	14	70	06085
STRAWBRIDGE	ROBERT	W	POWERS	JUDITH	A	12	08	22	70	32985
STRAWDER	LARRY	A	BEADNELL	DEBRA	D	01	07	17	70	24547
STRAWDERMAN	GERALD	R	CRONE	ELAINE	S	01	04	04	70	10287
STRAWSER	NORMAN	E	HARDESTY	BETTY	J	11	01	29	70	01974
STRAWSER	WALTER	L	TURNER	MARGARET	D	03	08	27	70	30694
STRAYHORN	JAMES	N	JENNINGS	INEZ	E	07	04	25	70	12095
STREAM	ROBERT	A	ARNOLD	VIRGINIA	M	10	06	25	70	21785
STREATER	JOSEPH	H	HOOKER	JOYANNE		07	07	23	70	27095
STREBE	DAVID		BUNNELL	STEPHANIE	E	16	06	06	70	23581
STRECKFUS	FREDERICK	M	HORWITZ	BONNIE	L	03	06	27	70	25141
STREET	ANDRE	M	COWAN	DARNELLE	M	30	04	25	70	11183
STREET	ARNOLD	H	YOUNG	EVELYN	R	03	03	20	70	07118
STREET	DAVID	R	PRINCE	SHIRLEY	E	30	06	06	70	25443
STREET	DAVID	A	HALL	DEBRA	J	11	12	18	70	50191
STREET	DENNIS	E	RIDLEY	MARY	E	06	09	26	70	36933

V.R. Form D 23

Maryland State Department of Health
Division of Statistical Research and Records

MARRIAGE INDEX

COUNTY	CODE
Allegany	1
Anne Arundel	2
Baltimore	3
Calvert	4
Caroline	5
Carroll	6
Cecil	7
Charles	8
Dorchester	9
Frederick	10
Garrett	11
Harford	12
Howard	13
Kent	14
Montgomery	15
Prince George	16
Queen Anne's	17
St. Mary's	18
Somerset	19
Talbot	20
Washington	21
Wicomico	22
Worcester	23
City of Baltimore	30

NAME OF GROOM			NAME OF BRIDE			COUNTY OF LICENSE	DATE OF MARRIAGE			V.R. FILE NUMBER
LAST NAME	FIRST NAME	M.I.	LAST NAME	FIRST NAME	M.I.		MONTH	DAY	YEAR	
STREET	JOHN	F	GAVE	LINDA	B	12	10	02	70	42385
STREET	STEVEN	B	WEBBER	CHERYL	A	03	11	21	70	44248
STREET JR	MARVIN	E	BROOKS	TANYA	V	30	07	18	70	25372
STREETER	WALLACE	N	HALL	JEAN		15	04	25	70	13087
STREGE	LOREN	D	MIKULSKIS	GEORGIANN	R	16	08	23	70	34034
STREIB	CHARLES	W	WILSON	FRANCES		30	09	02	70	36716
STREIB	ROBERT	J	MIZELLE	RENEE		03	08	15	70	30303
STREICKER	JERROLD	L	FOSTER	MARJORIE	V	16	07	31	70	34254
STREMBA	MATTHEW-D		MC INTOSH	ANDREA	M	02	11	14	70	44114
STRESEWSKI	EDWARD	I	WESSEL	SANDRA	L	03	08	08	70	30489
STRETCH	ROBERT	C	MATTSSON	BIRGIT	C	07	07	24	70	26576
STREVER	DONALD	R	CULVER	CORA	M	15	03	23	70	09343
STRICKER	JOSEPH	M	LANASA	MARGARET	J	30	01	31	70	03986
STRICKER JR	WILLIAM	H	LOSCHER	SUSAN	C	03	01	31	70	03639
STRICKLAND	CHARLES	B	ALLEY	CONSTANCE		07	04	11	70	11975
STRICKLAND	DENNY	L	WILLIAMS	JULIA	V	22	07	22	70	29484
STRICKLAND	DONALD	E	RUSSELL	SARAH	E	18	06	26	70	29077
STRICKLAND	EDWARD		COBB	ROSIE		07	04	28	70	12464
STRICKLAND	GEORGE		LEWIS	DOROTHY		30	02	28	70	07614
STRICKLAND	JOHN	W	MERGENTHALER	VERONICA	A	03	02	20	70	03436
STRICKLAND	LEROY		RICHARDS	DORINA		30	02	21	70	04154
STRICKLAND	RICHARD	L	CLEVELAND	DEBORAH	S	08	05	01	70	16548
STRICKLAND	TEDFORD	R	WALTER	ELIZABETH	M	15	09	05	70	38345
STRICKLAND JR	JOHN		HAIRSTON	EVA	I	30	09	18	70	36096
STRICKLER	ARMAND	R	AY	DARLENE	J	03	06	06	70	19144
STRICKLER	JESSE	W	WEHNER	DIANE	C	30	09	19	70	36178
STRICKLER	WALTER		SMARSH	ARLENE	M	07	08	03	70	31947
STRICKLER	ZANE	R	MAYHEW	LAURA	V	30	02	07	70	04096
STRICKROTT	ALLEN	R	CHALKLEY	NANETTE		15	10	24	70	42722
STRIEBINGER	DAVID	R	WALTON	WENDY	C	03	06	13	70	19597
STRIETER	MICHAEL	D	DAVID	BONNIE	V	15	09	26	70	42593
STRILEC	RICHARD	A	CHENOWETH	LINDA	D	06	09	05	70	36971
STRINE	JOSEPH	T	JOHNSON	MARY	R	03	01	28	70	00348
STRINE JR	WILLIAM	H	COLE	FRANCES	L	30	07	11	70	25589
STRINER	HERBERT	E	MEREDITH	IONA	V	07	11	21	70	45738
STRINGENT	ALBERT	A	MARSHALL	NORMA	J	01	12	18	70	47698
STRINGER	FRANK	I	CASE	ARLENE	F	07	11	14	70	45558
STRINGER	ROY	D	TALBOT	JUANITA	A	02	01	30	70	00209
STRINGER JR	JOHN	E	GALLAGHER	CAROLE	A	16	04	25	70	13483
STRINGFELLOW	JAMES	E	EADDY	DOROTHY	A	16	09	13	70	38752

V.R. Form D 23

Moryland State Department of Health
Division of Statisticol Research and Records

MARRIAGE INDEX

NAME OF GROOM			NAME OF BRIDE			COUNTY OF LICENSE	DATE OF MARRIAGE			V.R. FILE NUMBER
LAST NAME	FIRST NAME	MI	LAST NAME	FIRST NAME	MI		MONTH	DAY	YEAR	
STRINGOS	ANARGIROS	J	ZOURAS	PANAGIOTA	A	15	10	22	70	42803
STRITEHOFF	NELSON	H	CHOJNOWSKI	THERESA	A	07	12	29	70	49775
STROBEL	CHRIS	E	DELCHER	DIANE	M	03	05	02	70	14779
STROBEL	CRAIG	J	BLOCHER	SUE ANN	H	12	06	28	70	22113
STROBEL	JOHN	H	ABALOS	MARIA	B	15	03	04	70	09329
STROBEL	RICHARD	A	SMITH	CATHERINE		07	06	03	70	21152
STROBEL	RICHARD	J	COMES	KATHY	L	03	08	01	70	30621
STROBEL JR	WILLIAM	M	FUCHS	MARGUERIT	P	30	02	14	70	03867
STROBELL	ROBERT	C	PARKER	ADAH		15	11	12	70	46506
STROCK	ALEX		PENCE	BARBARA	V	12	05	02	70	16860
STROCK	LEROY	B	FAVINGER	DOROTHY	G	07	01	31	70	01686
STROCK	SAMUEL	W	ECKENRODE	SARAH	J	07	11	14	70	45925
STRODE	THOMAS	V	CARBAUGH	CONNIE	E	21	02	06	70	06441
STROH	ROBERT	N	MILLS	CONNIE	B	12	02	07	70	05336
STROHL	AUSTIN	J	TURNER	CAROLYN	A	07	01	17	70	01472
STROHL	PAUL	H	DURASKI	JULIA	F	07	10	30	70	41781
STROKOSCH	JAMES	E	BRONSON	JOANNE	T	07	06	03	70	21281
STROLL JR	CHARLES	R	WHEELER	MARY	G	21	11	28	70	47408
STROM	JOHN	H	ADKINS	BROOK	E	03	06	18	70	19591
STROM	PAUL	R	HOWARD	AUDREY	H	22	11	26	70	51779
STROMAN	ROGER	W	SMITH	CHRISTINE	I	16	06	20	70	23276
STROMAR	PETER	A	DAKAN	ELAINE	A	16	03	12	70	09501
STROMBERG	JAMES	H	HODES	LESLIE	S	15	09	20	70	38373
STRONG	DAVID	G	CLARK	CAROL	A	02	06	06	70	18752
STRONG	GARY	W	RECORD	PEGGY	J	12	05	01	70	16831
STRONG	JAMES		TULL	PRISCILLA	L	30	02	22	70	04135
STRONG	JAMES	E	BARRALL	MARY	A	07	04	13	70	12350
STRONG	JAMES	W	HUBBARD	GLORIA	A	03	12	28	70	48479
STRONG	RANDOLPH	A	SCOTT	FRANCES	G	16	11	26	70	47102
STRONG	RILEY	L	ABNEY	HELEN	D	15	05	04	70	17344
STRONG	STANLEY	W	HOLLAND	CYNTHIA	G	12	06	30	70	27792
STRONG JR	FREDERICK	A	THRALL	SARA	N	16	11	14	70	47054
STROOP	RODNEY	D	BAKER	JOYCE	M	21	10	09	70	43645
STROOP JR	BERRYMAN	A	FRITH	LINDA	K	21	04	27	70	14126
STROPP JR	ROBERT	H	WORDEN	MARY	J	03	10	09	70	40404
STROTHER	JOSEPH	F	RAINES	CHERYLE	S	11	05	04	70	16770
STROTHER	KENNETH	M	ALSBERRY	ROCHELLA	E	21	12	23	70	51703
STROTHER	THOMAS	C	BURNS	FLORENCE	W	21	12	15	70	51679
STROTHER	WILLIAM	E	WHITEHOUSE	MARY	L	15	06	22	70	22939
STROTHERS	LOUIS	A	FINCH	LAURA	B	30	08	01	70	30754

COUNTY	CODE
Allegany	1
Anne Arundel	2
Baltimore	3
Calvert	4
Caroline	5
Carroll	6
Cecil	7
Charles	8
Dorchester	9
Frederick	10
Garrett	11
Harford	12
Howard	13
Kent	14
Montgomery	15
Prince George	16
Queen Anne's	17
St Mary's	18
Somerset	19
Talbot	20
Washington	21
Wicomico	22
Worcester	23
City of Baltimore	30

V.R. Form D 23

Maryland State Department of Health
Division of Statistical Research and Records

MARRIAGE INDEX

NAME OF GROOM			NAME OF BRIDE			COUNTY OF LICENSE	DATE OF MARRIAGE			V.R. FILE NUMBER
LAST NAME	FIRST NAME	INIT	LAST NAME	FIRST NAME	INIT		MONTH	DAY	YEAR	
STROTT	TIMOTHY	J	ELZA	KATHLEEN	S	30	02	07	70	04023
STROTT JR	HERMAN	B	HANNA	JUAN	D	03	12	19	70	48287
STROUD	ROSEVELT		CLARK	ESSIE	L	15	01	13	70	02482
STROUD	WILLIAM	R	DEICHMILLER	WYNONA	A	02	06	20	70	18682
STROUTH	RONALD	L	FINNELL	JANET		15	06	27	70	22606
STRUB	WAYNE	C	KODERISCH	BARBARA	A	03	02	07	70	03642
STRUNK	RAYMOND	H	SCOTT	SHEILA	R	30	11	21	70	45166
STRUNK JR	WILLARD	L	BECHTOL	CAROLYN	L	01	08	15	70	29629
STRUNTZ III	JOSEPH	F	GUIDO	DIANA	M	01	06	13	70	15454
STUART	GEORGE	L	ZAISER	NOLA	H	03	12	19	70	48182
STUART	JAMES	L	HARTMAN	DOROTHY	L	03	12	29	70	48487
STUART	MELVIN		DORSEY	JUDY	A	30	10	10	70	40588
STUART	MICHAEL	W	DAVIS	PATRICIA	M	30	11	14	70	45188
STUART	WILLIAM	B	NORWOOD	ANNE	L	03	03	21	70	06965
STUBANUS	GREGORY	C	ROCHE	BEVERLY	J	07	09	17	70	37282
STUBBLEBINE	EDWARD	D	MC ALEER	MARGARET	M	01	02	27	70	03211
STUBBLEFIELD	VERNON	L	HARDY	SHARON	A	30	07	25	70	25843
STUBBS	CARL	W	ROGERS	DOROTHY	E	30	06	06	70	19814
STUBBS	JAMES	E	RICHARDS	AMANDA	L	05	09	26	70	36876
STUBBS	JAMES	E	BLAND	MARY	M	14	02	28	70	09056
STUBBS	JOHN	W	THOMPSON	MARY	K	14	06	21	70	22329
STUBBS	LOUIS	M	TATE	CECELIA	J	03	08	20	70	30639
STUBBS	ROBERT	L	ROBSON	IRENE	C	16	09	04	70	38948
STUBBS	RONALD	E	CALLAHAN	DOLLY	A	05	01	02	70	01257
STUBBS JR	WILLIAM	H	CORD	NANCY	J	05	11	28	70	45377
STUBY	CHARLES	E	COCHRAN	LINDA	S	01	03	26	70	06603
STUCK	THOMAS	H	DI SIMONE	ANGELA	J	11	10	09	70	42224
STUCKEY	JOHN	W	ROBINSON	SARAH	F	15	08	28	70	33654
STUCKEY	MARK	A	NEFF	VICKY	A	03	08	22	70	30258
STUCKEY	RONALD	E	CONRAD	JOYCE	E	21	12	11	70	51737
STUDDS	GEORGE	R	RUSH	PATRICIA	L	15	04	25	70	13221
STUDEBAKER	LARRY	E	FAUBLE	BEVERLY	J	10	06	08	70	32629
STUDEBAKER	LEWIS	E	NEWLIN	JUDITH	L	10	03	26	70	12631
STUDER	DAVID	L	LOWERY	SUSAN	V	15	09	19	70	38278
STUDGEON	JOHN	W	NEWMAN	HELEN	D	16	05	30	70	23465
STUDHOLME	CLINTON	R	GRIEB	ELEANOR	M	15	03	19	70	09235
STUDLI	WILBURN	D	BOUSMAN	SHERRY	L	02	11	28	70	44015
STUDWELL	GEORGE	W	COSENTINO	DORIS	E	30	08	31	70	36777
STUDY	ANTHONY	A	WIESSNER	VERNAE	F	30	04	06	70	11466
STUDY	NEIL	T	KAROL	PHYLLIS	E	30	06	20	70	20291

COUNTY	CODE
Allegany	1
Anne Arundel	2
Baltimore	3
Calvert	4
Caroline	5
Carroll	6
Cecil	7
Charles	8
Dorchester	9
Frederick	10
Garrett	11
Harford	12
Howard	13
Kent	14
Montgomery	15
Prince George	16
Queen Anne's	17
St. Mary's	18
Somerset	19
Talbot	20
Washington	21
Wicomico	22
Worcester	23
City of Baltimore	30

V.R. Form D 23

Maryland State Department of Health
Division of Statistical Research and Records

MARRIAGE INDEX

NAME OF GROOM			NAME OF BRIDE			COUNTY OF LICENSE	DATE OF MARRIAGE			V.R. FILE NUMBER
LAST NAME	FIRST NAME	MI	LAST NAME	FIRST NAME	MI		MONTH	DAY	YEAR	
STUEHRENBERG	CARL	F	NIRSCHLE	IRENE	H	03	08	29	70	35373
STUHR	GERALD	G	LEE	ELISABETH		06	08	17	70	31728
STUKES	IVAN	C	HUDSON	LILLY	C	30	04	30	70	15820
STUKES	JAMES	R	MATTHEWS	DENICE	A	30	05	29	70	20178
STULL	DAVID	L	TAYLOR	JACQUELIN		10	01	08	70	01923
STULL	DOUGLAS	H	RIPPEON	SUSAN	K	10	08	01	70	32633
STULL	JAMES	L	LUTTENTON	LONNA	J	16	02	14	70	06035
STULL	JERRY	W	GAMBER	MARTHA	R	10	06	20	70	21817
STULL	LUTHER	B	SPITZNER	IRENE		30	10	04	70	40924
STULL	RAYMOND	E	MARCERON	CHERYL	D	15	12	20	70	50788
STULL	ROBERT	L	EVANOSKI	JANET	L	01	08	17	70	29624
STULL JR	EUGENE	R	SPEER	DONNA	K	21	08	26	70	34744
STULL JR	NOBLE		MAHARES	PAULA	C	15	11	07	70	46540
STULTZ	DAVID	L	ARNOLD	SUSAN	E	15	12	16	70	50937
STUM	JAMES	R	DILLON	MARY	M	21	06	21	70	24112
STUMP	DONALD	L	DUNLAP	ROBIN	D	21	12	28	70	51563
STUMP	GEORGE	B	PINGLEY	ALICE	A	21	09	21	70	39500
STUMP	GEORGE	P	LEONARD	PATRICIA	A	01	06	13	70	18335
STUMP	JOHN	R	LEVERING	MARGARET	I	11	08	03	70	32855
STUMP	JOHN	M	WINLEY	GLORIA	G	30	06	03	70	20699
STUMP	JOHN	A	AFFELDT	JOAN	D	13	10	06	70	42414
STUMP	JOHN	T	KLUNK	DOLORES	G	30	05	26	70	15715
STUMP	ROBERT	T	COSTON	CAROL	A	01	05	27	70	14389
STUMP	ROY	W	MELLO	MARY	A	21	09	23	70	39537
STUMP	TERRY	A	CRONE	VICTORIA	J	03	07	27	70	24951
STUMP JR	ROBERT	L	SHODA	DONNA	E	03	03	28	70	10869
STUMP SR	ROTH	E	STUMP	MILDRED	M	02	08	26	70	30122
STUMPO	THOMAS	J	PAGE	VIRGINIA	L	01	08	06	70	29813
STUMPTNER	ROBERT	A	LESNIEWSKI	MARY	A	30	04	04	70	11693
STUNEY	LEROY	F	HEMMETER	BONITA	M	03	05	16	70	14714
STUP	DARRYL	L	ROBERTS	JUDY	M	10	05	02	70	16599
STUP	ROBERT	M	CARMACK	LINDA	K	10	06	27	70	21805
STUP	RONALD	E	KLINE	WANDA	J	10	11	06	70	46118
STUP JR	DONALD	F	MATREY	SARAH	J	03	08	09	70	30487
STUPRICH	GEORGE	W	TUDOR	ALBERTA	K	30	06	27	70	25690
STURDIVANT	JAMES	F	YOKUM	HAZEL	A	08	12	19	70	50052
STURDIVANT	RONALD	J	FADER	PATRICIA		03	10	23	70	40330
STURGELL JR	CHARLES	C	IMLAY	MARIETTA	Y	16	05	22	70	23222
STURGEON	WILLIAM		HUBER	CAROLYN	I	30	12	26	70	51962
STURGEON JR	HENRY	W	HOF	DEBORAH	J	30	06	06	70	19785

COUNTY	CODE
Allegany	1
Anne Arundel	2
Baltimore	3
Calvert	4
Caroline	5
Carroll	6
Cecil	7
Charles	8
Dorchester	9
Frederick	10
Garrett	11
Harford	12
Howard	13
Kent	14
Montgomery	15
Prince George	16
Queen Anne's	17
St Mary's	18
Somerset	19
Talbot	20
Washington	21
Wicomico	22
Worcester	23
City of Baltimore	30

V.R. Form D 23

Maryland State Department of Health
Division of Statistical Research and Records

MARRIAGE INDEX

NAME OF GROOM			NAME OF BRIDE			COUNTY OF LICENSE	DATE OF MARRIAGE			V.R. FILE NUMBER
LAST NAME	FIRST NAME	MI	LAST NAME	FIRST NAME	MI		MONTH	DAY	YEAR	
STURGES	DEAN	W	MC CLURE	VERA	L	16	12	18	70	51133
STURGILL	DANNY	W	STINSON	SHERRY	L	30	11	14	70	44721
STURGILL	EDWARD	C	SHIRKEY	LELIA	V	16	11	07	70	46996
STURGILL	RONALD		HANKS	CONNIE	M	03	06	13	70	19417
STURGIS	GEORGE	B	FOWLER	PATRICIA	A	02	06	19	70	18918
STURGIS	JOHN	W	SWEETLAND	BARBARA	L	07	02	11	70	04958
STURGIS	WILLIAM	R	BURRELL	CLARICE	G	30	06	06	70	19872
STURGIS	WILLIAM	E	AYLES	MILDRED	F	23	09	30	70	43809
STURGIS JR	CURTIS	V	LAYFIELD	RUTH	H	22	02	28	70	10154
STURM	BRUCE	H	HELM	SHARON	M	02	04	11	70	10452
STURM	RONALD	G	ANDERSON	PATRICIA	L	15	06	13	70	22569
STURM	THOMAS	A	FINNESSY	SHARON	J	03	04	26	70	10941
STURM	TIMOTHY	R	KEENE	OPAL	L	16	01	22	70	02813
STURM JR	HOWARD	R	LARMORE	JEAN	W	22	06	23	70	24251
STURMFELZ	JAMES	C	KELLEY	PAMELA	E	30	05	16	70	15332
STURZ	IRWIN		NORTHRIDGE	CONSTANCE	V	02	06	16	70	18980
STUTHARD	CLIFFORD	L	WATKINS	MARCIA	E	16	07	25	70	28563
STUTTS	CHARLES	C	COOPER	JIMMIE	J	16	02	11	70	06114
STUTZMAN	CHARLES	M	ANDERSON	LAURA	G	07	12	23	70	49612
STUTZMAN	DANIEL	J	PETERSON	KATHY	M	30	09	08	70	36263
STUTZMAN	LYLE	N	SCHWINK	MARLENE	J	03	09	19	70	35620
STUZYNSKI	STANLEY		BRYANT	ROSEMARY		30	07	17	70	26319
STYERS JR	WAYNE	S	GASPARIN	DIANNA	J	10	06	26	70	21888
STYLC	JEROME	P	BOCK	JUDITH	M	02	10	04	70	39967
STYRON	LENWOOD	E	BERRY	BEULAH	M	30	01	31	70	04294
SUAREZ	MICHAEL	A	ORTIZ	IRMA	E	15	04	03	70	13361
SUBB	CHARLES	F	ADRIAN	DOROTHY	M	07	05	28	70	16429
SUBECZ	MICHAEL	E	RUSSELL	VIRGINIA	J	30	08	22	70	31106
SUBER	HAYES		PARKER	ALICE		16	04	27	70	13779
SUCHAR	ROBERT	S	MAZZARO	ROSANNA	B	07	09	26	70	37040
SUCHMAN	DAVID		HOFFMAN	JUDITH	S	15	08	23	70	33228
SUDDARTH	FLOYD	J	PROFFITT	EDNA	B	02	11	16	70	44180
SUDDUETH	DOUGLAS	M	SOWERS	EVA	L	10	04	04	70	12668
SUDDUETH	JOSEPH	A	GREY	MARGARET	E	21	06	13	70	23993
SUDDUTH	DAVID	S	MANNERS	BONNIE	L	03	12	26	70	48311
SUDLER	SHERWOOD		CONAWAY	HESTER	P	09	12	12	70	50073
SUDOL JR	JOHN	F	KEENEY	MARSHA	L	03	02	14	70	03550
SUDOL JR	WILLIAM	J	SMITH	SANDRA	C	30	08	26	70	31492
SUE	RANDALL	D	MAJESKI	LINDA	J	22	04	01	70	14208
SUFFECOOL	DONALD	L	BORSOS	PHYLLIS	D	21	07	30	70	29399

COUNTY	CODE
Allegany	1
Anne Arundel	2
Baltimore	3
Calvert	4
Caroline	5
Carroll	6
Cecil	7
Charles	8
Dorchester	9
Frederick	10
Garrett	11
Harford	12
Howard	13
Kent	14
Montgomery	15
Prince George	16
Queen Anne's	17
St. Mary's	18
Somerset	19
Talbot	20
Washington	21
Wicomico	22
Worcester	23
City of Baltimore	30

V.R. Form D 23

Maryland State Department of Health
Division of Statistical Research and Records

MARRIAGE INDEX

COUNTY	CODE
Allegany	1
Anne Arundel	2
Baltimore	3
Calvert	4
Caroline	5
Carroll	6
Cecil	7
Charles	8
Dorchester	9
Frederick	10
Garrett	11
Harford	12
Howard	13
Kent	14
Montgomery	15
Prince George	16
Queen Anne's	17
St. Mary's	18
Somerset	19
Talbot	20
Washington	21
Wicomico	22
Worcester	23
City of Baltimore	30

NAME OF GROOM			NAME OF BRIDE			COUNTY OF LICENSE	DATE OF MARRIAGE			V.R. FILE NUMBER
LAST NAME	FIRST NAME	MI	LAST NAME	FIRST NAME	MI		MONTH	DAY	YEAR	
SUGAR	RALPH		SNYDER	RENA	B	03	03	01	70	06924
SUGAR	STEPHEN	E	EDWARDS	SYLVIA	A	07	01	10	70	01526
SUGAR	STEVEN	I	WIESEL	EMMA	M	03	07	12	70	25117
SUGATAN	CRESENCIA	G	VALENZUELA	ADELINA	A	02	01	20	70	00301
SUGGS	HAROLD		BAILEY	SHIRLEY		30	06	13	70	20010
SUGGS	LEROY		EATON	MARGIE	L	21	07	24	70	29405
SUGIHARA	ARIGO	I	MILLER	CHARLENE	A	15	06	27	70	22533
SUGRUE	GEORGE	P	DARLING	CYNTHIA	S	03	08	19	70	30637
SUHAKA JR	JOHN	L	EDMAISTON	AUDREY		07	10	07	70	41932
SUHOBRUS	JOSEPH	J	CHARSHA	DIANE	N	07	05	26	70	16450
SUISMAN	JOSEPH		WEATHERSTON	GLADYS		30	07	08	70	26288
SUIT	RONALD	L	MC CONVILLE	PATRICIA	A	10	10	30	70	42156
SUIT	THOMAS	J	HOUSER	PAULA	M	30	06	20	70	20386
SUKOW II	GEORGE	N	THOMPSON	BARBARA	G	16	07	25	70	28809
SULCER	PRESTON	M	OLDEN	CATHERINE	V	10	06	28	70	21800
SULHOFF	ANTHONY	J	MOYA	DEBORAH	L	16	02	28	70	09502
SULLINS	RONALD	W	MC DOWELL	MARGARET	F	15	06	09	70	23028
SULLIVAN	ALTON	C	SEARS	CATHERINE		02	05	15	70	14484
SULLIVAN	ANDREW	D	BREWBAKER	ESTHER	K	15	11	27	70	46677
SULLIVAN	CALVIN	M	JONES	VALERYE	Q	02	08	28	70	29970
SULLIVAN	CHARLES	W	RULEY	CHERYL	A	30	10	17	70	40607
SULLIVAN	CHARLES	R	HARTNETT	BARBARA	J	22	07	28	70	29492
SULLIVAN	DANIEL	J	LOGOVII	BERNICE	B	16	10	16	70	43241
SULLIVAN	DAVID	C	KACIN	CONSTANCE	D	16	01	20	70	02528
SULLIVAN	DENIS	G	NIXDORFF	MARY	S	30	06	27	70	25691
SULLIVAN	DONALD	S	STOREY	JOAN	M	15	02	27	70	05640
SULLIVAN	DUNCAN	A	FAZENBAKER	DONNA	L	01	08	21	70	29647
SULLIVAN	EDWARD	W	CANLON	MARJORIE	U	07	05	29	70	16470
SULLIVAN	ELMER	D	BRIGGS	MARJORIE	L	15	10	20	70	42751
SULLIVAN	ERNEST		SMITH	AMANDA		12	08	07	70	33030
SULLIVAN	FRANCIS	E	CHAFFMAN	MARY	M	30	08	19	70	31128
SULLIVAN	GARY	C	HIXON	GLADYS	M	01	04	30	70	10255
SULLIVAN	GEORGE		ANDERSON	MYRTLE		30	11	13	70	44689
SULLIVAN	GEORGE	M	DI MAGGIO	MELISSA	J	18	01	31	70	06273
SULLIVAN	GREGORY	T	HILTON	REBECCA	A	01	07	24	70	24558
SULLIVAN	HOMER	H	GRIMES	NORMA	M	07	03	26	70	08329
SULLIVAN	JAMES	M	BARTON	CATHERINE	A	21	07	27	70	29351
SULLIVAN	JAMES	F	LEPPERT	JUANITA	M	30	02	13	70	03901
SULLIVAN	JERRY		FALCAO	JOAN	M	15	02	07	70	05460
SULLIVAN	JOHN	L	FENNINGTON	MARCELLA	M	30	03	28	70	07228

V.R. Form D 23

Maryland State Department of Health
Division of Statistical Research and Records

MARRIAGE INDEX

NAME OF GROOM			NAME OF BRIDE			COUNTY OF LICENSE	DATE OF MARRIAGE			V.R. FILE NUMBER
LAST NAME	FIRST NAME	MI	LAST NAME	FIRST NAME	MI		MONTH	DAY	YEAR	
SULLIVAN	KENNETH	R	ANDRECHAK	DEBORAH	L	01	07	10	70	24543
SULLIVAN	KENNETH	W	HARRIS	LINDA	R	09	04	02	70	12630
SULLIVAN	KEVIN	P	SWANSON	CAROL	E	02	06	20	70	18862
SULLIVAN	LARRY	C	KESNER	DONNA	J	06	07	18	70	26494
SULLIVAN	MARTIN	B	DOSTERT	ANNE	D	13	10	23	70	42426
SULLIVAN	MICHAEL	R	FRENZEL	CHRISTINE	E	02	08	14	70	30144
SULLIVAN	NORRIS	R	TRAVERS	ROSE	M	05	06	19	70	20894
SULLIVAN	PAUL	A	HUNT	KATHLEEN	W	21	11	14	70	47440
SULLIVAN	PAUL	G	MUTCH	LIBBY	G	07	08	18	70	31899
SULLIVAN	PHILLIP	A	BAKER	JANET	D	16	09	26	70	38862
SULLIVAN	RICHARD	M	HENKENSIEFKEN	DIANNE	L	07	05	01	70	16482
SULLIVAN	RICHARD	G	GUERIN	SUSANNA	K	30	11	28	70	44768
SULLIVAN	RICHARD	A	SMITH	SUSAN	F	02	04	10	70	10569
SULLIVAN	ROBERT	J	ADAM	VICTORIA	E	05	07	02	70	26480
SULLIVAN	ROBERT	E	MOORE	PATRICIA	A	30	01	16	70	01218
SULLIVAN	ROBERT	J	EHLERT	JOYCE	C	21	05	13	70	18180
SULLIVAN	TERENCE	M	BRADY	HELEN	F	15	11	07	70	46494
SULLIVAN	THOMAS	A	GRAY	ELOISE	E	10	08	01	70	32666
SULLIVAN	THOMAS	J	TRAWICK	BARBARA	A	10	06	10	70	32697
SULLIVAN	WILLIAM	H	WEAGLY	MARY	P	13	04	08	70	13000
SULLIVAN III	DANIEL	A	FANNIN	ELIZABETH	M	21	12	05	70	51616
SULLIVAN III	ROBERT	W	SMITH	CAROL	G	30	09	02	70	36366
SULLIVAN JR	CHARLES	H	ROBERTS	SHIRLEY	L	03	03	20	70	07006
SULLIVAN JR	FRANK	D	TAYLOR	SUE	E	22	08	01	70	34829
SULLIVAN JR	KENNETH	J	BOWLING	DIANE	M	08	11	13	70	46044
SULLIVAN JR	ROBERT	B	BRAGG	GEORGIANN	K	30	11	28	70	44781
SULLY	RAYMOND	J	PATERNUTTE	MARY	M	30	05	02	70	15349
SULOFF JR	DAVID	F	POPE	MARGUERIT	E	07	01	29	70	01366
SULS	FRED	J	DAIGLE	DEBORAH	A	03	08	20	70	30226
SULSER	DENNIS	G	ROBEY	JOAN	G	01	06	08	70	18556
SULT	EALUM	S	NEWMAN	MAYOLA		03	07	03	70	25102
SULTZBACH JR	W	F	FRYMYER	MARGARET	A	07	06	06	70	21536
SUMMA	RONALD	D	STEELE	LINDA	D	07	03	21	70	08170
SUMMARS	RONALD	E	CHUBA	KATHLEEN	S	15	05	28	70	17440
SUMMER	RONALD	L	LIVENGOOD	LAURA	M	30	11	30	70	49266
SUMMERFIELD	RAYMOND	E	VANDEVENDER	NINA	C	11	05	29	70	16698
SUMMERFIELD JR	HERBERT	A	BOVE	NANCY	L	03	05	15	70	14915
SUMMERLIN	CORNISH	H	BROOKS	REBECCA	B	30	09	16	70	36828
SUMMERLIN	LARRY	G	NICHOLSON	DEBORAH	S	30	06	26	70	26196
SUMMERS	ALFRED	E	NIX	MARY	C	21	09	08	70	39404

COUNTY	CODE
Allegany	1
Anne Arundel	2
Baltimore	3
Calvert	4
Caroline	5
Carroll	6
Cecil	7
Charles	8
Dorchester	9
Frederick	10
Garrett	11
Harford	12
Howard	13
Kent	14
Montgomery	15
Prince George	16
Queen Anne's	17
St. Mary's	18
Somerset	19
Talbot	20
Washington	21
Wicomico	22
Worcester	23
City of Baltimore	30

V.R. Form D 23

Moryland State Department of Health
Division of Statistical Research and Records

MARRIAGE INDEX

NAME OF GROOM			NAME OF BRIDE			COUNTY OF LICENSE	DATE OF MARRIAGE			V.R. FILE NUMBER
LAST NAME	FIRST NAME	RACE	LAST NAME	FIRST NAME	RACE		MONTH	DAY	YEAR	
SUMMERS	ANTHONY	A	DEEBS	JULIA	A	07	03	19	70	08515
SUMMERS	BERKLEY	B	STEPNEY	EVON		02	10	11	70	39961
SUMMERS	CHARLES	L	BLAKE	PEARL	V	07	07	27	70	27034
SUMMERS	CHARLES	J	BERRY	HARRIET	A	11	03	16	70	08879
SUMMERS	CHARLES	W	JONES	GAIL	L	10	03	28	70	08789
SUMMERS	DAVID		COBURN	DARLENE		15	04	07	70	13320
SUMMERS	DENNIS	L	SONNE	EASTER	H	02	08	17	70	30110
SUMMERS	DONALD	G	SNAPP	BEVERLY	A	21	12	12	70	51633
SUMMERS	GARY	W	LANGLEY	MARY	K	16	01	16	70	02534
SUMMERS	GENE	E	DUNN	BERNICE	N	10	07	18	70	27522
SUMMERS	JACK	R	SEAY	ADA	C	08	01	09	70	01841
SUMMERS	JAMES	C	RUPPENTHAL	CYNTHIA	J	15	10	03	70	42508
SUMMERS	MARLYN	L	UTZ	CAROLYN	Y	06	06	13	70	20939
SUMMERS	RICHARD	E	HUBBARD	KAREN	A	09	12	14	70	50086
SUMMERS	ROSS	J	MEYER	BETTY	L	15	08	15	70	33612
SUMMERS	SILAS	G	KELLY	RITA	E	30	05	16	70	15138
SUMMERS	STERLING	A	JORDAN	GWENDOLYN	F	30	04	02	70	11714
SUMMERS	WILBUR	G	JONES	SAVANNA	L	30	07	12	70	25874
SUMMERS JR	VERNON	A	WARRENFELTZ	JO ANN	I	21	02	20	70	06340
SUMMERS JR	WILLIAM	V	WALKER	SARAH	L	13	05	23	70	16911
SUMMERSON SR	GERALD	R	HUYGEN	ELAINE	A	21	11	09	70	47545
SUMMERVILLE	DANA	A	BROWN	PATIENCE	H	30	06	19	70	20786
SUMNER	BASIL	L	MOORE	MARY	L	05	06	09	70	20907
SUMNER	ERIC	S	WALKER	ANN	D	30	05	09	70	15302
SUMNER	JOHN	A	GRINDLE	ELIZABETH	A	07	09	14	70	37254
SUMNER	ROBERT	H	BARRY	LINDA	M	12	06	27	70	27762
SUMNER	ROBERT	J	HAMILTON	SANDRA	L	01	06	13	70	18345
SUMNERS JR	DAVID	O	HARMON	MARCELLE	L	22	08	01	70	34809
SUMSTAD	STEVEN	W	MITCHELL	REGINA	A	15	10	24	70	42621
SUN	KUO-CHUNG		OUYANG	RONA	C	15	08	07	70	33674
SUNDARESAN	PERUVEMBA	R	MARQUEZ	GLORIA	B	03	12	23	70	48494
SUNDERLAND	JEFFREY	M	BELT	MARTHA	E	16	02	01	70	05801
SUNDERLAND	LOWELL	E	KEIDEL	JANELEE		03	05	16	70	14924
SUNDERLAND	ROBERT	M	PHILLIPS	JOYCE	E	30	11	27	70	49081
SUNDY	DAVID	J	SKIDMORE	DEBORAH	E	01	10	30	70	39824
SUNIEGA	EMERSON	W	ROSS	REBECKAH	D	16	08	29	70	38745
SUPKO	PAUL	J	ROBERTSON	NANCY	J	30	03	13	70	07865
SUPLEE JR	EDWARD	B	HIGGINS	MARIANNE		21	03	14	70	18098
SUPPERER	STEPHEN	W	DELANEY	JUDITH	A	07	10	31	70	41582
SUPPI	CARL	E	GREIGG	SUSAN	L	07	04	04	70	12191

COUNTY	CODE
Allegany	1
Anne Arundel	2
Baltimore	3
Calvert	4
Caroline	5
Carroll	6
Cecil	7
Charles	8
Dorchester	9
Frederick	10
Garrett	11
Harford	12
Howard	13
Kent	14
Montgomery	15
Prince George	16
Queen Anne's	17
St. Mary's	18
Somerset	19
Talbot	20
Washington	21
Wicomico	22
Worcester	23
City of Baltimore	30

V.R. Form #23

Maryland State Department of Health
Division of Statistical Research and Records

MARRIAGE INDEX

NAME OF GROOM			NAME OF BRIDE			COUNTY OF LICENSE	DATE OF MARRIAGE			V.R. FILE NUMBER
LAST NAME	FIRST NAME	MI	LAST NAME	FIRST NAME	MI		MONTH	DAY	YEAR	
SURANNO	TONY		LEIPPI	OLGA		21	10	06	70	43717
SURANOFSKY	JACK	M	STRINI	BRENDA	J	07	03	30	70	08292
SURANYI	GEORGE	J	PECK	PATTI	L	15	05	23	70	17010
SURBER	GRAHAM	A	SINK	MARY	F	15	01	12	70	02453
SURDEL JR	JOHN	A	ALAIMO	ROSARIA	A	03	01	17	70	00425
SURDIN	RONALD	H	YUSPA	MERLE	H	03	06	13	70	19536
SURGENT JR	LOUIS	V	LEWIS	MARGARET	C	30	02	14	70	03895
SURGUY	ANDREW	R	TOWNSEND	ELEANOR	M	30	12	28	70	49218
SURGUY	EDWARD	C	COOPER	BEVERLY	G	11	11	28	70	46173
SURKAMP	ARTHUR	T	BURGBACHER	BARBARA	T	15	11	28	70	46463
SURMAN	FREDERICK	A	HUEY	REBECCA	J	02	03	28	70	06825
SURRATT	ROBERT	S	LOPEZ	NELLIE	L	30	12	18	70	48803
SURRENCY	RUSSELL	B	YATES	SHIRLEY	A	16	07	03	70	28980
SURWILO	CHARLES	A	SHARP	CORA	L	30	09	03	70	36752
SUSENBACH	HERBERT	P	BRAUN	FAITH		15	11	25	70	46530
SUSHINSKY	GEORGE	F	CARRE	NANCY	J	30	11	28	70	48585
SUSHKA JR	PETER	W	ABBITT	MARY	J	02	10	03	70	39968
SUSKI	RONALD	T	AKINS	MARIANNE		03	06	20	70	19489
SUSS	ROBERT	L	STILLMAN	REBECCA	L	15	12	20	70	50577
SUTCH	MICHAEL	B	MATISZ	JOANNE	M	03	08	08	70	30325
SUTCH JR	HOWARD	D	KUSIAK	MARGARET	M	03	11	14	70	44416
SUTER	DAVID	M	CAMPBELL	SUSAN	A	30	05	16	70	19788
SUTER	RICHARD	J	RIEDEL	PATRICIA	D	02	05	23	70	14593
SUTER	ROBERT	S	CLARK	SYLVIA	L	01	11	05	70	43965
SUTER	ROBERT	E	FRIEND	WANDA	K	11	11	30	70	46172
SUTHARD	WILLIAM	K	DANIELS	DEBORAH	R	15	01	31	70	02228
SUTHERLAND	ALRIC	S	LANGLEY	DELORES	M	30	09	19	70	36095
SUTHERLAND	CRAIG	W	DONALDSON	MARGARET	R	15	06	11	70	22733
SUTHERLAND	DONALD	K	CESSNA	MELODY	P	15	01	24	70	02363
SUTHERLAND	ROBERT	L	KERNS	BETTY	J	01	05	30	70	14287
SUTHERLAND	ROBERT	L	FERRIN	PATRICIA	A	03	06	01	70	19091
SUTHERLAND JR	EARL	B	BEACH	KAREN	E	15	08	21	70	33767
SUTHERLAND JR	GEORGE	A	BARBOUR	MARY	E	15	10	29	70	42847
SUTLER	DAVID	L	LAWSON	LINDA	B	10	11	14	70	46098
SUTOR JR	MARVIN	O	VESPER	ALANDA	Y	12	07	25	70	27784
SUTPHIN	WM	G	LE BORNE	ELLEN	L	15	08	29	70	33364
SUTTER	THOMAS	M	MC CORMACK	KATHLEEN	J	15	12	12	70	50540
SUTTERLIN JR	KARL	W	WALSH	KAREN	E	07	12	18	70	49557
SUTTON	ARTHUR	N	MARTINEZ	ZONNETTA	C	30	07	05	70	25927
SUTTON	CLARENCE		CARPENTER	LINDA	D	30	02	18	70	04373

COUNTY	CODE
Allegany	1
Anne Arundel	2
Baltimore	3
Calvert	4
Caroline	5
Carroll	6
Cecil	7
Charles	8
Dorchester	9
Frederick	10
Garrett	11
Harford	12
Howard	13
Kent	14
Montgomery	15
Prince George	16
Queen Anne's	17
St. Mary's	18
Somerset	19
Talbot	20
Washington	21
Wicomico	22
Worcester	23
City of Baltimore	30

V.R. Form D 23

Maryland State Department of Health
Division of Statistical Research and Records

MARRIAGE INDEX

NAME OF GROOM			NAME OF BRIDE			COUNTY OF LICENSE	DATE OF MARRIAGE			V.R. FILE NUMBER
LAST NAME	FIRST NAME	M	LAST NAME	FIRST NAME	M		MONTH	DAY	YEAR	
SUTTON	CLARENCE		SAWYER	ANNA	B	23	01	05	70	03120
SUTTON	EUGENE	E	ABEND	DARLENE	A	02	08	29	70	30047
SUTTON	JAMES	J	SUTTON	DORIS	C	07	04	04	70	12126
SUTTON	KENNETH	E	MINKEL	SHARON	R	30	08	18	70	31526
SUTTON	LOUIS	R	KEPEN	NANCY	G	01	10	29	70	39777
SUTTON	MELVIN	J	EASTLING	SANDRA	L	07	01	30	70	01440
SUTTON	REGINALD	A	FERRELL	BARBARA	A	30	08	29	70	36053
SUTTON	RICHARD	A	ELY	BONNIE	L	30	11	28	70	48634
SUTTON	ROBERT	B	WESSEL	JACQUELIN	M	30	06	20	70	20257
SUTTON	ROBERT	E	STOVER	JORISE	M	16	10	24	70	43132
SUTTON	RUSSELL		JORDAN	CLEO		30	06	06	70	19835
SUTTON	SAMUEL	W	WADE	GENEVA		16	05	23	70	17492
SUTTON IV	WILLIAM	W	BURRISS	CYNTHIA	S	16	06	22	70	23309
SUTTON JR	JESSE		COOK	LINDA	L	30	05	08	70	15804
SUTTON JR	SIDNEY	W	VINSON	LINDA	S	16	02	16	70	06131
SUVIE	JOHN	T	DE BORD	JULIE	A	07	04	23	70	12075
SUYDAM	HAROLD	K	AMIGH	LOIS	G	07	08	15	70	31831
SUZIEDELIS	SAULIUS	A	KUMPE	ANN	R	16	01	30	70	06201
SVACH	JOSEPH	J	BOWLES	MAXINE	J	03	11	28	70	48153
SVANOE	THOMAS	W	MIRO	GRAZZIELL		07	06	03	70	21120
SVASEK	OLDRICH	J	CORNWELL	MABEL	I	12	06	23	70	22136
SVEHLA	DALE	R	LILEKS	AMANDA	L	16	09	05	70	39051
SVEHLA	JAMES	W	CRISP	VIRGINIA	M	30	06	14	70	20645
SVEHLA	JOSEPH	G	KELLEY	JOAN	C	03	05	03	70	14773
SVEHLA	RICHARD	A	BRENDEL	BETTE	L	03	07	04	70	25162
SVENDSEN	BRIAN	C	SPIVEY	BARBARA	S	16	12	26	70	51008
SVITAK	JOSEPH	A	GITTINGS	SUSAN	E	30	10	10	70	40777
SVOBODA	ROBERT	M	ZUKOR	SUE	E	30	06	13	70	20640
SVRCEK	ANDREW	M	WINTER	ROSE	A	07	01	12	70	01402
SWAB	DANA	E	DEAN	MARY	S	21	06	12	70	24144
SWACH	RAYMOND	J	CUBA	MARY	A	01	03	29	70	06568
SWACKHAMMER	DONALD	L	BEAM	JO ANN		21	10	28	70	43603
SWAGGER	WEYMAN	D	HARTLOVE	JOSEPHINE		30	10	24	70	40854
SWAIM	JOHN	A	KESECKER	DONNA	J	15	04	22	70	13340
SWAIN	EDWIN	C	STEINBERG	CAROL	L	16	06	20	70	23150
SWAIN	KIRK	L	OWEN	KIM		15	03	05	70	09387
SWAIN JR	CHARLES	M	MANGINI	JUDITH	A	03	10	23	70	40306
SWAIN JR	LINWOOD	W	CAIN	MARY	V	02	06	01	70	18976
SWAIN JR	ROBERT	W	TENNY	NANCY	D	15	07	03	70	28071
SWALES	JOSEPH	C	MILLARD	QUARTILLE		15	10	03	70	42522

COUNTY	CODE
Allegany	1
Anne Arundel	2
Baltimore	3
Calvert	4
Caroline	5
Carroll	6
Cecil	7
Charles	8
Dorchester	9
Frederick	10
Garrett	11
Harford	12
Howard	13
Kent	14
Montgomery	15
Prince George	16
Queen Anne's	17
St. Mary's	18
Somerset	19
Talbot	20
Washington	21
Wicomico	22
Worcester	23
City of Baltimore	30

V.R. Form D 23

Maryland State Department of Health
Division of Statistical Research and Records

MARRIAGE INDEX

NAME OF GROOM			NAME OF BRIDE			COUNTY OF LICENSE	DATE OF MARRIAGE			V.R. FILE NUMBER
LAST NAME	FIRST NAME	MI	LAST NAME	FIRST NAME	MI		MONTH	DAY	YEAR	
SWAM	CARROLL	B	KOENIG	NORMA	R	03	07	18	70	24897
SWAN	DAVID	J	UPDIKE	KAREN	L	15	12	11	70	50913
SWAN	KENNETH	J	FISHER	JUDY	M	16	06	10	70	23637
SWAN	MICHAEL	H	LEE	JANE	F	20	02	28	70	09900
SWAN	SINCLAIR	O	TURNER	SANDRA	L	30	08	29	70	36132
SWAN	STEPHEN	M	HOOK	MARY	L	01	10	30	70	39783
SWAN	STEVEN	C	FRIEDRICH	KAREN		07	10	17	70	41712
SWANER	JAMES	C	FEELEY	ANN	S	03	06	27	70	19343
SWANEY	DAVID	E	GREGG	BETTY	I	07	08	15	70	31917
SWANEY	LLOYD	C	TRIMBLE	VIOLET	M	11	09	23	70	37925
SWANEY	MICHAEL	L	HAFER	HOLLY		16	12	19	70	51151
SWANEY	OTHO	D	PITTNER	JENNIE		11	03	31	70	08920
SWANGER	CLARENCE	E	MORTON	NANCY	E	11	12	10	70	50264
SWANGER	RICHARD	W	POPP	ESTHER	E	01	10	13	70	39702
SWANKE	TIMOTHY	M	MC AULAY	LYNN	R	03	08	08	70	30451
SWANN	DANIEL	J	WASHINGTON	YVONNE	C	08	12	19	70	50045
SWANN	JAMES	M	ELARDO	FLORENCE	L	30	12	05	70	48967
SWANN	JOHN	R	PARKER	DORIS	A	16	09	05	70	39026
SWANN	JOSEPH	N	PROCTOR	ALMA	C	16	10	05	70	43332
SWANN	OLANDER	R	TERRY	MARTHA		30	08	22	70	36127
SWANN	RICHARD	L	CHASE	CATHERINE	R	30	02	28	70	07632
SWANN	ROBERT	A	ADAMS	ANITA	G	08	05	22	70	27410
SWANN	ROY	K	WARD	ROSE		16	08	11	70	34279
SWANN	STEPHEN	A	PALMER	JACKLYN	E	02	02	14	70	03327
SWANN	THOMAS	M	MARTIN	CAROL	A	16	01	14	70	02769
SWANN JR	ANTHONY	T	HOFFMAN	CARLA	M	16	02	07	70	06029
SWANN JR	EDWARD	W	SOMERS	LINDA	J	16	07	11	70	28807
SWANN JR	WILLIAM	A	PROCTOR	MARIE	S	08	08	29	70	37636
SWANNER	FENNER	C	MC DONALD	ELIZABETH		16	11	09	70	47212
SWANSON	BRADLEY	R	SEEGER	MICHELE		16	12	17	70	50983
SWANSON	EDWARD	E	RICH	MARY	A	16	07	25	70	28483
SWANSON	GUNNAR		MC LAUGHLIN	DORIS	L	10	02	16	70	05170
SWANSON	HALL	F	YOUNG	SALLY	F	20	06	27	70	23885
SWANSON	HOMER	H	BLAIR	WANDA	L	21	05	08	70	18189
SWANSON	JOHN	R	WELSH	CHRISTINE	E	30	07	13	70	25969
SWANSON	JOSEPH	D	LESKO	MARGARET	J	07	07	25	70	27159
SWANSON	RANDOLPH	L	SCREEN	JANET	E	01	06	13	70	18457
SWANSON	RONALD	W	BUTTERWORTH	SHIRLEY	D	30	05	13	70	15277
SWANSON	THEODORE	P	FOWLER	DIANNE	L	16	11	14	70	46958
SWANSON	WILLIAM	G	STONE	DARLA	J	02	10	02	70	40086

COUNTY	CODE
Allegany	1
Anne Arundel	2
Baltimore	3
Calvert	4
Caroline	5
Carroll	6
Cecil	7
Charles	8
Dorchester	9
Frederick	10
Garrett	11
Harford	12
Howard	13
Kent	14
Montgomery	15
Prince George	16
Queen Anne's	17
St. Mary's	18
Somerset	19
Talbot	20
Washington	21
Wicomico	22
Worcester	23
City of Baltimore	30

V.R. Form D 23

Maryland State Department of Health
Division of Statistical Research and Records

MARRIAGE INDEX

NAME OF GROOM			NAME OF BRIDE			COUNTY OF LICENSE	DATE OF MARRIAGE			V.R. FILE NUMBER
LAST NAME	FIRST NAME	MI	LAST NAME	FIRST NAME	MI		MONTH	DAY	YEAR	
SWANSON JR	FRED	E	GIBSON	BETTY	L	21	12	28	70	51654
SWANWICK	THOMAS	F	MARTIN	ANNE	L	07	05	08	70	15956
SWARR	STEVEN	D	SCHRIDER	SANDRA	J	15	07	01	70	28411
SWART	JOHN	L	SICKEL	RUTH	A	15	09	05	70	38320
SWARTHOUT	LARRY	D	ELLIOTT	ARLENE	B	12	09	05	70	42286
SWARTZ	EDWIN	P	LAHR	BARBARA	L	03	12	24	70	48503
SWARTZ	JOEL	R	TWIGG	ANITA	L	30	10	11	70	40629
SWARTZ	LARRY	R	MC DONALD	EILEEN	M	21	02	02	70	06454
SWARTZ	LAWRENCE	E	MOZINGO	SHEILA	M	30	06	26	70	25623
SWARTZ	MANO		BARR	MADELINE	L	03	10	18	70	40172
SWARTZ	ROBERT	L	SULLIVAN	KATHRYN	A	16	06	20	70	33903
SWARTZ	THOMAS	R	ONEILL	CATHERINE	M	16	08	02	70	33986
SWARTZ	WILLIAM		FLETCHER	PATRICIA	J	30	08	06	70	31565
SWARTZ JR	LAWRENCE	C	REAGAN	KATHERINE	M	16	03	04	70	09554
SWATS JR	JOHN	L	HUMIN	ELIZABETH		16	09	26	70	38891
SWAYNE	WALLACE	L	PESSAGNO	JO ANN		10	03	26	70	08806
SWEARENGIN	CHARLES	R	BREWER	CYNTHIA	L	16	07	08	70	28916
SWEARER	LYNFORD	V	HORN	KAREN	L	12	10	31	70	46302
SWEARINGEN	ROBERT	W	LIGHTNER	PATRICIA	A	12	09	25	70	37943
SWEAT	GARY	P	HAMLETT	DONNA	J	03	12	05	70	48140
SWEAT	RONALD	W	KILLEN	LUCILLE		02	03	31	70	06814
SWEENEY	CHARLES	P	EDINGER	BARBARA	A	07	05	16	70	15982
SWEENEY	FRANCIS	P	HODKIN	TERRYL	M	07	08	29	70	32097
SWEENEY	GLENN	E	FLETCHER	BARBARA	E	15	02	23	70	05665
SWEENEY	JAMES	R	RICHARDSON	VIVIAN	F	06	11	07	70	45437
SWEENEY	JAMES	T	SWEENEY	JACQUELIN	N	15	06	20	70	22751
SWEENEY	JAMES	R	PAGE	MARYBELLE	C	10	05	15	70	16655
SWEENEY	JOHN	J	PHAN	EMPHAN	C	07	10	21	70	41602
SWEENEY	LEO	M	HOUSTON	ANN	E	15	04	25	70	13131
SWEENEY	MICHAEL	T	RILEY	MAUREEN	S	07	08	14	70	32429
SWEENEY	MILLARD	P	ENTWISLE	ALICE	L	15	04	04	70	13159
SWEENEY	ORVAL	L	KAISER	SUZANNE	M	03	07	18	70	24864
SWEENEY	RANDALL	L	BELL	DEBORAH	E	10	03	14	70	08755
SWEENEY	ROBERT	R	PETERS	JEAN	M	21	08	12	70	34708
SWEENEY	RORY	M	CARROLL	SUZANNE	M	15	08	20	70	33172
SWEENEY	STANLEY	L	SHREWSBURY	SYLVIA	R	16	10	03	70	42929
SWEENEY	STEVE	L	WAUDBY	NANCY	E	03	09	05	70	35404
SWEENEY	STEVEN		PAGLIOCHINI	RAYE	A	16	04	03	70	13804
SWEENEY	THOMAS	E	JACKSON	SANDRA	K	10	12	05	70	50109
SWEENEY JR	CHARLES	F	LAURENCE	NINA		14	08	21	70	33139

COUNTY	CODE
Allegany	1
Anne Arundel	2
Baltimore	3
Calvert	4
Caroline	5
Carroll	6
Cecil	7
Charles	8
Dorchester	9
Frederick	10
Garrett	11
Harford	12
Howard	13
Kent	14
Montgomery	15
Prince George	16
Queen Anne's	17
St. Mary's	18
Somerset	19
Talbot	20
Washington	21
Wicomico	22
Worcester	23
City of Baltimore	30

V.R. Form D 23

Maryland State Department of Health
Division of Statistical Research and Records

MARRIAGE INDEX

NAME OF GROOM			NAME OF BRIDE			COUNTY OF LICENSE	DATE OF MARRIAGE			V.R. FILE NUMBER
LAST NAME	FIRST NAME	MI	LAST NAME	FIRST NAME	MI		MONTH	DAY	YEAR	
SWEENEY JR	EDWARD	F	CHAFFMAN	MARIE	E	03	05	16	70	14853
SWEET	JAMES	E	FOOTE	FRANCINE	D	30	11	14	70	45185
SWEET	JESSE	W	SALMONS	CATHERINE	E	15	09	11	70	38489
SWEET	TONY		LANE	GLORIA	J	21	06	05	70	24220
SWEET	WILLIAM	G	CRAVER	SUSAN	J	16	08	12	70	34400
SWEET JR	RICHARD	P	FRITZ	ANNA	M	02	09	27	70	35288
SWEETING	NAAMAN	S	ROUSE	RUTH	C	30	08	22	70	31115
SWEETMAN	FRANCIS	E	MANNERING	GEORGIA	M	07	12	18	70	49553
SWEETMAN JR	RICHARD	W	SMITH	BONNIE		16	08	10	70	33813
SWEETS	NATHANIEL	L	WILSON	CAROLYN	G	30	09	03	70	36370
SWEETSER	MARK	R	ENDICTER	BONNIE	S	03	05	23	70	14760
SWEGON	DANIEL	F	KUCHTA	MARGARET	J	03	05	23	70	14809
SWEIGART	CHRISTIAN		JRIMEL	MARY	E	07	09	12	70	37112
SWEIKHART	STEPHEN	L	THOMGS	LAURA	L	16	07	16	70	28708
SWEISFORD	HARRY	J	LEISTER	HELEN	V	06	06	13	70	20913
SWEITZER	ALBERT	N	COGLEY	ANNA	L	11	01	17	70	01938
SWEITZER	CLARENCE	M	DONOVAN	ROSEMARY	E	15	06	20	70	22505
SWEITZER	ELVERS	H	SHIELDS	DOROTHY	M	03	12	12	70	48103
SWEITZER	GEORGE	F	LARRIMORE	DIANE	F	07	02	28	70	04764
SWEITZER	JACOB	E	HESS	EVANGELIN	F	03	08	08	70	30527
SWEITZER	JIMMY	W	KLACIK	MARY	E	11	01	15	70	01959
SWEITZER	LEE	R	SAVAGE	PAULA	K	11	06	27	70	21940
SWEITZER JR	ROLAND	B	SYFERT	NATALIE	A	16	10	10	70	43084
SWENDSEN	JOHN	E	FLOOD	NANCY	M	12	07	02	70	27828
SWENSON	PAUL	E	LANE	DEBORAH	L	03	05	30	70	19185
SWENSON	STANLEY	I	KOLODCHAK	NANCY	J	07	02	10	70	04617
SWENTKO	MICHAEL	A	CONNORS	RHONDA	L	01	08	21	70	29762
SWEPSON	WAYNE	A	MADDOX	GLORIA		30	07	18	70	25394
SWERINGEN	RICHARD	A	LYNCH	MARGARET	J	03	06	04	70	19633
SWICK JR	DORWIN	M	PAWLIK	SHARYN	P	15	07	24	70	28389
SWICK JR	PAUL	W	KEON	JOANN	P	01	07	17	70	24411
SWICKLEY	CHARLES	S	TOPLANSKY	LINDA	L	01	11	19	70	43893
SWIEC	JOHN	A	BOWERS	ELLA	M	30	07	11	70	26036
SWIECICKI	KENNETH	A	BENNETT	MARGARET	L	30	02	20	70	04450
SWIEDER	W	J	MINNER	SANDRA	K	07	07	08	70	27336
SWIFT	CLYDE	L	LAWSON	VICTORIA	S	30	07	08	70	26415
SWIFT	EDWARD	E	JENNINGS	ROSA	L	07	11	27	70	45671
SWIFT	FRANKLIN		SHELLENBERGER	RITA	J	07	08	22	70	31858
SWIFT	JACK	M	WHITE	DAISY	B	19	06	12	70	23866
SWIFT	JAMES	E	ROBBINS	ELIZABETH	A	05	09	18	70	36884

COUNTY	CODE
Allegany	1
Anne Arundel	2
Baltimore	3
Calvert	4
Caroline	5
Carroll	6
Cecil	7
Charles	8
Dorchester	9
Frederick	10
Garrett	11
Harford	12
Howard	13
Kent	14
Montgomery	15
Prince George	16
Queen Anne's	17
St. Mary's	18
Somerset	19
Talbot	20
Washington	21
Wicomico	22
Worcester	23
City of Baltimore	30

V.R. Form D 23

Maryland State Department of Health
Division of Statistical Research and Records

MARRIAGE INDEX

NAME OF GROOM			NAME OF BRIDE			COUNTY OF LICENSE	DATE OF MARRIAGE			V.R. FILE NUMBER
LAST NAME	FIRST NAME	M.I.	LAST NAME	FIRST NAME	M.I.		MONTH	DAY	YEAR	
SWIFT	JOHN	J	CUCINA	LILLIAN	R	30	08	01	70	31388
SWIFT JR	GILBERT	F	COPPERTHITE	AMY	L	16	11	16	70	47286
SWIFT JR	JOHN	E	JEPPI	LINDA	K	03	06	12	70	19689
SWIFT JR	WILLIAM	F	FARRELL	PHYLLIS	B	03	04	18	70	10843
SWIGER	ALFRED	J	ALLEN	ELLA	M	03	10	17	70	40341
SWIGER	DANNY	W	KYLE	CAROL	J	11	06	06	70	21995
SWIGER	DOUGLAS	L	SAVINA	JOYCE	E	11	09	18	70	37875
SWIGER	EARNEST	R	MULLINS	CAROLYN	E	03	06	26	70	19008
SWIGER	TERRY	E	DEL RIO	PAULA	L	11	07	02	70	27721
SWIGERT	CHARLES	G	ZACK	SANDRA		30	07	20	70	26344
SWIGERT	RONALD	P	ROGERS	CAROLE	D	30	09	19	70	36213
SWIGGETT	FRANCIS	A	GREENLEE	CATHERINE		05	03	14	70	07978
SWIGGETT	WILLIAM	E	BAYNUM	AUDREY	M	05	10	30	70	45399
SWINDELL	GARY	E	LAWTON	ROSANNA	R	30	07	04	70	26039
SWINDLE	JONATHAN	C	BANDLER	VICTORIA	L	15	02	28	70	05543
SWINDLER	PETER	V	STARK	BETTY	B	15	06	15	70	22928
SWING JR	BENJAMIN	F	SOZIO	PATRICIA	E	07	06	21	70	21024
SWINGLE	DENNIS	B	GINTER	CORINDA	L	30	08	19	70	31118
SWINGLE	WALTER	P	FIDELES	GLORIA	M	07	07	08	70	27341
SWINGLER JR	WILLIAM	L	BROOKS	JANET	E	30	11	07	70	44902
SWINK III	OLIVER	H	POFFENBURGER	JUDITH	R	21	12	27	70	51638
SWINNEY III	CYRUS	P	WHEATER	CAROL	L	16	05	28	70	17910
SWINSKI	PAUL	A	PETZOLD	LAURA	J	30	11	22	70	45107
SWINSON	DONALD		WASHINGTON	CASSANDRA		16	06	22	70	23335
SWIRNOW	DONALD	M	DURSKEY	BETTY	J	02	05	28	70	14627
SWISDAK JR	MICHAEL	M	HOUGH	CAROLE	S	15	03	28	70	09221
SWISHER	DAVID	W	WARD	PAMELA	L	16	09	20	70	38651
SWISHER	DAVID	K	BROWN	AMY	J	08	05	30	70	16562
SWISHER	DONALD	C	BERRY	GINGER	D	01	01	08	70	00058
SWISHER	JAMES	R	ELGIN	PEGGY	A	21	08	21	70	34605
SWISHER	JOHN	D	THOMAS	CAROL	M	21	02	09	70	06414
SWITZER	DAVID	J	RINGERS	KAREN	B	15	02	13	70	05754
SWOAGER	JAMES	W	LYKENS	GLORIA	J	01	04	22	70	10355
SWOBODA	PHILIP	W	ENGEL	MARIE	J	03	09	19	70	35627
SWOGELL	WILLIAM	L	ERLANGER	LINDA	J	30	03	29	70	07224
SWONGER	WILLIAM	G	CHRISTIAN	DONNA	M	30	11	14	70	45092
SWONTEK	JOHN	A	THUNE	LOUISE	R	30	02	20	70	03920
SWOOPE	JAMES	P	MC MANUS	ANITA		02	06	04	70	18806
SWOPE	DONALD	G	BERNHISEL	SHARON	S	21	06	28	70	24091
SWOPE	FRANKLIN	W	LOMAX	CHARLENE		15	09	25	70	38475

COUNTY	CODE
Allegany	1
Anne Arundel	2
Baltimore	3
Calvert	4
Caroline	5
Carroll	6
Cecil	7
Charles	8
Dorchester	9
Frederick	10
Garrett	11
Harford	12
Howard	13
Kent	14
Montgomery	15
Prince George	16
Queen Anne's	17
St. Mary's	18
Somerset	19
Talbot	20
Washington	21
Wicomico	22
Worcester	23
City of Baltimore	30

V.R. Form D 23

Moryland State Department of Health
Division of Statistical Research and Records

MARRIAGE INDEX

NAME OF GROOM			NAME OF BRIDE			COUNTY OF LICENSE	DATE OF MARRIAGE			V.R. FILE NUMBER
LAST NAME	FIRST NAME	INIT	LAST NAME	FIRST NAME	INIT		MONTH	DAY	YEAR	
SWOPE	LIONEL	E	BRYAN	BRENDA	S	21	07	11	70	29269
SWOPE	WILLIAM	E	KNECHT	SHARON	L	03	07	04	70	25223
SWOPE JR	MITCHELL	F	KERLIN	BARBARA	A	21	12	23	70	51558
SWOPE JR	WESLEY	S	MACNEAL	KAREN	L	30	04	25	70	11356
SWORD	HAROLD	L	ROBINSON	PEGGY	A	21	07	05	70	29280
SWORDS	JESSIE	C	KENNAMER	CONNIE	E	15	01	22	70	02412
SWYKA	ROBERT	M	MC COMMONS	CAROL	E	07	06	13	70	21048
SYDNOR	JEROME	E	GRIFFIN	SAUNDRA	V	30	02	07	70	04216
SYDNOR	THOMAS	W	GOOD	JEAN	D	16	02	14	70	06028
SYKES	DAVID	L	BRODERICK	MICHELE	L	30	03	13	70	07846
SYKES	DENNIS	C	RIZZO	KATHLEEN	J	03	09	05	70	35417
SYKES	GERALD		BATTY	CHRISTINA	E	30	11	16	70	45253
SYKES	HERPLE	E	DORSEY	SHERLEY	I	30	03	02	70	07601
SYKES	RALEIGH	R	AYERS	FRANCES	M	30	07	11	70	25534
SYKES III	CHARLES	W	BROOKS	GLADIOLUS		30	05	08	70	15601
SYLER	MARQUIS	E	BACK	DONNA	M	30	12	05	70	48738
SYLVESTER	CHESTER	R	CLEVINGER	KAREN		07	07	14	70	26997
SYLVESTER	JOHN	M	BRUMBACK	BARBARA	B	21	08	01	70	34531
SYMANSKI	CHARLES	W	RYAN	MARCIA		16	04	11	70	13466
SYMONS	ROBERT	C	SMITH	MARIAN	S	01	05	16	70	14314
SYNAN	GARY	L	ADAMS	CONNIE	Y	15	08	15	70	33426
SYNOWIEC JR	FRANCIS	S	ALTHEN	SHARON	M	16	05	02	70	17646
SYPOLT	CLIFFORD	A	ANDERSON	BONNIE	I	11	12	12	70	50176
SYPOLT	RICHARD	T	LUDWIG	GRACE	A	11	03	31	70	08831
SYROPOULOS	DIMITRIOS	N	JOHNSON	PATRICIA	M	30	05	19	70	15689
SZABRIES	PETER	M	HARDY	SANDRA	L	07	10	03	70	41552
SZAKS	ALAN	D	ROSSMAN	CAROL	M	03	03	15	70	06907
SZAL	ALBERT	H	LILES	MARY	L	16	10	24	70	43001
SZALOCZI	ERIC	L	BURROUGHS	LINDA	L	15	11	07	70	46443
SZAPA	GARY	E	TWARK	NORMA	J	15	04	04	70	13031
SZAPOR	STEPHEN	J	CUNNINGHAM	VIVIAN	F	07	12	07	70	49976
SZARMACH	ROBERT	W	STECKEL	CHRISTINE	M	01	05	07	70	14439
SZATKOWSKI	JEROME	G	ROGERS	GERALDINE	S	01	01	30	70	00144
SZCZEPANIAK	CHARLES	W	MARTIN	JUDY	L	30	08	01	70	31173
SZCZESZEK	STEVEN	J	PARKS	SHARON	C	30	08	15	70	30824
SZECH JR	EDWARD	M	FISHER	ELIZABETH	M	30	03	07	70	07313
SZEWCZYK	ROMAN	W	ODJICK	LINDA	M	21	09	21	70	39518
SZINAI	ANDREW	J	ROZEN	PATRICIA	D	01	11	12	70	43985
SZMAJDA	RAYMOND	V	STEGMAN	ALICE	E	02	06	20	70	18915
SZOZDA	ANTHONY	J	LUONGO	SYLVIA	G	02	10	29	70	40063

COUNTY	CODE
Allegany	1
Anne Arundel	2
Baltimore	3
Calvert	4
Caroline	5
Carroll	6
Cecil	7
Charles	8
Dorchester	9
Frederick	10
Garrett	11
Harford	12
Howard	13
Kent	14
Montgomery	15
Prince George	16
Queen Anne's	17
St. Mary's	18
Somerset	19
Talbot	20
Washington	21
Wicomico	22
Worcester	23
City of Baltimore	30

V.R. Form D-23

Maryland State Department of Health
Division of Statistical Research and Records

MARRIAGE INDEX

COUNTY	CODE
Allegany	1
Anne Arundel	2
Baltimore	3
Calvert	4
Caroline	5
Carroll	6
Cecil	7
Charles	8
Dorchester	9
Frederick	10
Garrett	11
Harford	12
Howard	13
Kent	14
Montgomery	15
Prince George	16
Queen Anne's	17
St Mary's	18
Somerset	19
Talbot	20
Washington	21
Wicomico	22
Worcester	23
City of Baltimore	30

NAME OF GROOM			NAME OF BRIDE			COUNTY OF LICENSE	DATE OF MARRIAGE			V.R. FILE NUMBER
LAST NAME	FIRST NAME	M	LAST NAME	FIRST NAME	M		MONTH	DAY	YEAR	
SZUBA	ROBERT	D	WILLIAMS	KAREN	A	07	08	22	70	32310
SZUCHNICKI	STEPHEN	A	DEVINE	DOLORES	M	30	04	03	70	11339
SZULCZEWSKI	ROBERT		LULL	ALICE	I	30	01	10	70	00761
SZUMLANSKI	RICHARD	F	WISCHER	NOREEN	A	30	10	04	70	41042
SZYMANSKI	DANIEL	B	OSTROWSKI	LINDA	M	30	04	30	70	15765
SZYMANSKI	MARION	S	LESTER	LINDA	D	03	06	27	70	19050
SZYMANSKI	THEODORE	C	STICKLEY	CECELIA	W	30	03	21	70	07528
TABAK	JOHN	R	FINLEY	MARILYN	J	30	03	11	70	07401
TABARES	REIMUNDO		GONZALES	LILLIAN	B	15	08	28	70	33653
TABB	WILLIAM	J	JACKSON	MARGARET	E	07	07	25	70	26828
TABB III	HENRY	E	NOONEY	KATHLEEN	M	02	09	26	70	39924
TABELING	JOHN	H	COERTEN	NADMI	M	30	01	03	70	03824
TABELING	RAPHAEL	J	ALLEN	MADELINE	P	30	05	28	70	20499
TABISH	BERNARD	R	DAUBE	JACKIE	L	21	07	06	70	29438
TABIT	RANDY	S	MC GINTHY	DONNA	L	16	03	24	70	09648
TABLER II	JAMES	R	DUNN	CAROL	A	21	09	02	70	39356
TABOR	CHARLES	E	MEADE	RITA	M	03	11	19	70	44337
TABOR	JAMES	E	PATTERSON	JULIA	E	03	09	18	70	35832
TABOR	ROMA	W	KRAFT	EARLINE	L	16	04	24	70	17693
TABORA	CARLITO	C	CAMPO	MATILDE	C	03	12	14	70	48528
TABORN	DAVID	L	BROWER	MARY	J	30	06	07	70	25920
TABOT JR	KENNETH	W	KOVALIK	THERESA	M	15	10	28	70	42616
TACKETT	ANDREW	F	FUTADO	IRENE	B	30	10	02	70	41039
TACKETT	DOYLE	D	DEUTSCH	THERESA	L	07	10	15	70	41751
TACKETT	RONNIE	B	HELMLING	WILMA	M	07	05	01	70	16479
TACKETT	STEVE	J	SOROCCO	FLORENCE		16	09	17	70	39078
TAFE	HAROLD	A	BOHAN	SHIRLEY	A	16	07	19	70	28496
TAGGART	WILLIAM	E	TACKETT	ALETHEA	J	07	07	24	70	27147
TAGLIAFERRO	LOUIS	A	LATGIS	ARISTEA	C	30	01	23	70	01173
TAGLIARENI	JOHN	J	PRENTICE	LINDA	N	03	08	06	70	30644
TAGLIATERRA	PAUL	A	SPITZ	KATHRYN	E	12	02	16	70	05354
TAIME	ANTONIO		HILLER	ANN	L	30	03	18	70	07871
TAIT	ALBERT	L	SPARKS	CLARA	N	07	05	02	70	16377
TAIT	JOHN	J	PAPRZYCKI	JEAN	F	07	01	30	70	01659
TAIT	WILLIAM	S	TAIT	NORMA	E	07	05	13	70	16176
TAKACS	FREDERICK	E	COLLINS	VIRGINIA	L	16	01	31	70	05821
TAKES	NICHOLAS	M	SYWYJ	MARY	A	01	09	01	70	35097
TAKOS	ANTHONY	W	RAMSEY	DONNA	M	03	08	22	70	30173
TALANDIS	ADAM	J	TABER	DORIS	M	30	10	10	70	41104
TALANEH-ZAR	AREF		WALDENBERGER	JULIA	L	03	02	21	70	06896

V.R. Form D 23

Maryland State Department of Health
Division of Statistical Research and Records

MARRIAGE INDEX

COUNTY	CODE
Allegany	1
Anne Arundel	2
Baltimore	3
Calvert	4
Caroline	5
Carroll	6
Cecil	7
Charles	8
Dorchester	9
Frederick	10
Garrett	11
Harford	12
Howard	13
Kent	14
Montgomery	15
Prince George	16
Queen Anne's	17
St. Mary's	18
Somerset	19
Talbot	20
Washington	21
Wicomico	22
Worcester	23
City of Baltimore	30

NAME OF GROOM			NAME OF BRIDE			COUNTY OF LICENSE	DATE OF MARRIAGE			V.R. FILE NUMBER
LAST NAME	FIRST NAME	INIT	LAST NAME	FIRST NAME	INIT		MONTH	DAY	YEAR	
TALAVERA	FILOMEND		FLORES	GLADYS		15	04	27	70	13424
TALBERT	ALLEN	R	KNIGHT	SUSAN	M	21	06	19	70	24078
TALBERT	ARCHIE	W	CLEMONS	SARAH	L	16	10	10	70	43082
TALBERT	ARCHIE	W	SINGLETON	PATRICIA	A	15	06	03	70	22905
TALBERT	DWIGHT	E	BELL	LINDA	K	30	10	30	70	44754
TALBERT	JACK	E	MEEK	GRACE	T	15	12	11	70	50898
TALBOT	EUGENE	W	RABEY	CAROL	A	16	10	31	70	46995
TALBOT JR	JOHN	L	PURSCHWITZ	GAIL	E	16	07	11	70	28781
TALBOTT	ARCHIBALD	G	TALBOTT	HELEN	L	30	05	06	70	15746
TALBOTT	GERALD	V	CONTEE	VICKI	E	30	10	26	70	40625
TALBOTT	ROBERT	C	FEILD	JACKI	L	15	01	19	70	02440
TALFORD	JOHNNY		MOORE	DOROTHY	R	07	08	10	70	32468
TALHELM	LARRY	E	HOSE	DARLENE	R	21	01	09	70	02939
TALHELM	ROBERT	E	BELL	EDNA	J	21	06	25	70	24170
TALIAFERRO	JAMES	A	TUCKER	GRACE	E	07	11	12	70	45990
TALIAFERRO	JAMES	H	REID	ZERNA	F	01	04	26	70	10263
TALIAFERRO JR	JOHN	W	PETRINI	MARY	A	16	06	26	70	28911
TALIERCO	PAUL	A	GALLAGHER	BERNADETT	T	07	04	11	70	12285
TALINO	VINCENT	G	KIKOLA	STEPHANIE	A	30	05	02	70	15518
TALKINGTON	RAYMOND	E	HARLAN	EUGENIA	P	11	10	08	70	42247
TALL	DONALD	S	LEVENTHAL	KAY	N	05	06	26	70	20857
TALLARDY	THOMAS	J	PRINCE	URSULA	W	30	06	27	70	25664
TALLENT	LARRY	S	MILLMAN	MARILYN	A	05	06	26	70	20853
TALLEY	DAVID	J	BASIL	ANNE	L	02	07	06	70	24643
TALLEY	JAMES		FITZHUGH	MARSHA	M	30	06	06	70	19916
TALLEY	RONALD	L	MAY	MARY	E	01	06	20	70	18470
TALLEY	STUART	G	WHALIN	CORNELIA	F	16	06	27	70	23435
TALLEY JR	COLLINS		LEGRAND	MARTHA	D	30	09	12	70	36473
TALLIO	LARRY	R	ROGERS	DAWN	E	12	05	02	70	16862
TALTON	ALBERT	P	REED	BRENDA	K	21	02	13	70	06410
TAMAHA	JAMES	T	MARTIN	RETA	C	07	06	24	70	21608
TAMBASCIA	RAY	T	WESTHOVEN	ELEANOR	M	07	01	27	70	01822
TAMBLYN	JOHN	C	STAMBAUGH	LINDA	R	07	11	02	70	45855
TAMBOR	THOMAS	N	LAMONT	HILMA	I	16	05	22	70	17844
TAMBOURI	FRANK	C	DELGIODICE	ROSE		07	06	06	70	21543
TAMBOURINE	DAVID	M	MUELLER	KAREN	L	16	06	05	70	23506
TAMBURO	LOUIS	A	MANCUSO	EVELYN	M	03	12	14	70	48530
TAMMARU	ENN		SILDNIK	LEMMI		30	02	28	70	07290
TANA	JOSEPH	A	MUTCHLER	MARY	C	16	12	07	70	51361
TANAKA	THEODORE	H	MURATA	KIMIE		07	10	09	70	41746

V.R. Form D 23

Maryland State Department of Health
Division of Statistical Research and Records

MARRIAGE INDEX

NAME OF GROOM			NAME OF BRIDE			COUNTY OF LICENSE	DATE OF MARRIAGE			V.R. FILE NUMBER
LAST NAME	FIRST NAME	INIT	LAST NAME	FIRST NAME	INIT		MONTH	DAY	YEAR	
TANENBAUM	DAVID	A	ANDERSON	MARY	A	16	11	11	70	46999
TANEY	JOSEPH	J	DA DURA	JANINA	A	03	10	13	70	40497
TANEYHILL	ALBERT	M	HEINICKE	MARY	E	03	08	29	70	35375
TANGER	DONALD	L	MC CURRY	VIRGINIA	L	03	09	18	70	35837
TANGERT JR	HARRY	A	OTT	EDITH	B	07	08	29	70	31768
TANIS	ROBERT	A	GODDING	JUDITH	A	12	08	05	70	33033
TANKARD	HENRY	L	WHITE	NELLIE	B	30	09	04	70	36380
TANKERSLEY	BOBBY	J	MC CLANAHAN	BRENDA	J	07	11	21	70	45537
TANKSLEY	WILLIAM	L	CONYERS	LOREE		07	02	21	70	04832
TANNENBAUM	HENRY	R	KIMBLE	SUSANNE	C	07	05	02	70	16218
TANNER	DAVID	L	VANDEGRIFT	PATRICIA	A	14	12	19	70	50484
TANNER	EDWIN	C	WEBER	DEBORAH	E	07	09	04	70	37589
TANNER	GWARTNEY	E	NELSON	JOYCE	E	30	06	27	70	20072
TANNER	MARVIN	H	JENKINS	SALLY	A	21	04	06	70	14082
TANNER	MON		SHATTEN	NORA		30	06	22	70	20046
TANNER	REGINALD	C	STANLEY	GLADYS		30	08	29	70	36020
TANNER	VERNELL	R	AVERY	VIVIAN	T	15	10	08	70	42856
TANT	ERIC	L	SIMMS	RUTH	P	03	01	10	70	00441
TANYCH	MICHAEL		RUBY	EMMA	A	30	11	23	70	44736
TANZILLI	JOHN		SNITCHER	LOIS		07	04	25	70	12054
TAORMINA	THOMAS	D	HOOVER	NANCY	J	30	06	20	70	20348
TAPLEY	MARK	F	HOLBOROW	LESLIE	E	22	04	22	70	14202
TAPLEY	PETER	J	BOARMAN	SUSAN	E	12	09	19	70	38003
TAPMAN	NEIL	E	LAINE	MARGARET	A	03	06	06	70	19236
TAPPAN	DENNIS	D	LYONS	NORMA	L	05	07	18	70	26450
TAPPEN	BOBBY	D	HOLMES	BARBARA	M	16	06	20	70	23573
TAPPER	MELVIN	F	SEIDENBERG	SUSAN	M	03	08	19	70	30174
TAPPER	RICHARD	M	DAVIDSON	DEBORAH	L	20	02	14	70	06303
TARANTINI	JOSEPH		SPURLIN	MARGARET	J	01	07	22	70	24553
TARASCHI	MICHAEL	M	ENTER	ANGELIKA	D	06	07	02	70	26556
TARBERT	RICHARD	D	PRICE	PATRICIA	A	30	05	28	70	15705
TARBUTTON	DANIEL	D	EATON	MARY	K	15	01	03	70	02287
TARLINI	PATRICK	P	TRAGER	DENISE	J	07	09	09	70	37165
TARLTON	JAMES	T	MC CLANAHAN	BETTY	J	15	12	14	70	50904
TARLTON	RONALD	R	FOX	MARSHA	A	16	01	24	70	02541
TARMANN	JOHN	H	BEASLEY	BONNIE	S	11	06	13	70	22007
TARMON	THOMAS	V	TUTTLE	SUSAN	J	03	01	17	70	00549
TARNOWSKI	WILLIAM	R	KENNEDY	DOROTHY	L	03	09	19	70	35618
TARPLEY	SIMMIE	S	PROCTOR	LINDA	M	16	05	02	70	17607
TARR JR	GEORGE	R	FOREMAN	JANICE	L	20	11	21	70	47385

COUNTY	CODE
Allegany	1
Anne Arundel	2
Baltimore	3
Calvert	4
Caroline	5
Carroll	6
Cecil	7
Charles	8
Dorchester	9
Frederick	10
Garrett	11
Harford	12
Howard	13
Kent	14
Montgomery	15
Prince George	16
Queen Anne's	17
St Mary's	18
Somerset	19
Talbot	20
Washington	21
Wicomico	22
Worcester	23
City of Baltimore	30

V.R. Form D 23

Maryland State Department of Health
Division of Statistical Research and Records

MARRIAGE INDEX

COUNTY	CODE
Allegany	1
Anne Arundel	2
Baltimore	3
Calvert	4
Caroline	5
Carroll	6
Cecil	7
Charles	8
Dorchester	9
Frederick	10
Garrett	11
Harford	12
Howard	13
Kent	14
Montgomery	15
Prince George	16
Queen Anne's	17
St. Mary's	18
Somerset	19
Talbot	20
Washington	21
Wicomico	22
Worcester	23
City of Baltimore	30

NAME OF GROOM			NAME OF BRIDE			COUNTY OF LICENSE	DATE OF MARRIAGE			V.R. FILE NUMBER
LAST NAME	FIRST NAME	M	LAST NAME	FIRST NAME	M		MONTH	DAY	YEAR	
TARRANTNERO	BILLY	J	LYLE	ROSA		30	09	06	70	36389
TARRING	ROBERT	L	LIVIE	JEANNE	F	30	04	11	70	11158
TART	KENNETH	H	SALISBURY	DORIS	M	03	04	18	70	10779
TARTER	EDWARD	B	EASTER	CYNTHIA	T	07	04	08	70	11976
TARTT	JERRY	W	HUITT	LINDA	L	15	09	19	70	38191
TASH	PAUL		STAT	JUNE	K	07	06	29	70	21627
TASKA	FRANCIS	C	AYERS	SHARON	A	12	07	17	70	27819
TASKER	DARREL	L	KIMBLETON	ROSE	A	11	09	19	70	37873
TASKER	GEORGE	E	GRIFFIN	DAISY	M	02	05	16	70	14545
TASKER	LARRY	M	STRAWDERMAN	WANDA	L	03	11	07	70	44212
TASKER	LESTER	L	KUSHMEDER	YVONNE	A	11	04	20	70	12784
TASKER	PAUL	A	CRESWELL	EILEEN		30	12	31	70	51932
TASKER	RONALD	H	DONALDSON	KATHRYN	A	16	02	06	70	06199
TASKER JR	REESE	A	MITCHELL	MARY	A	03	05	09	70	14807
TASSONE	ANTHONY	R	BATEY	SUSAN	M	03	02	14	70	03501
TASSONE	MICHAEL	R	DOYLE	GERALDINE	A	01	05	29	70	14393
TATE	CLINTON		GLENN	HARRY	N	07	08	24	70	32332
TATE	DANIEL	F	ROCHESTER	DEBORAH		30	10	31	70	52215
TATE	JAMES	J	DORSEY	CAROLYN		30	07	19	70	25530
TATE	JAMES	F	RIVERS	WILLIE	M	16	04	10	70	13614
TATE	JAMES	E	GREELMAN	MARY	L	23	08	03	70	34954
TATE	LLOYD	P	RAHN	CARYL	J	03	03	12	70	07190
TATE	MARTIN	C	BARCHET	CAROLYN		01	05	25	70	14385
TATE	OSSIE		MELVIN	IRMA	M	30	06	29	70	26363
TATE	RODERICK	E	CARTER	MARY	A	30	09	05	70	36013
TATE	ROY	E	AUBUT	KATHLEEN	A	07	10	01	70	41977
TATE JR	CHARLES	E	VANOVER	NANCY	L	08	10	30	70	42045
TATE JR	THOMAS	F	MONJE	KATHLEEN	A	15	12	27	70	50713
TATE JR	WADELL	D	HOWARD	DIANE	E	06	05	09	70	15904
TATRO	RAYMOND	E	LANE	ANITA	L	16	07	11	70	28633
TATUM	BENNIE	L	BYRD	FRANCES	P	22	06	19	70	24298
TATUM	RICHARD	L	KERSHAW	JOYCE	M	30	02	06	70	04349
TAULELLE	PAUL	A	KNAGGS	JANET	W	16	09	18	70	38637
TAULER	JAIME	G	COOK	HELENE	B	16	06	31	70	39127
TAULTON	DAVID	M	DOCKERY	JUDY	L	10	06	26	70	21889
TAVANO	JOSEPH	M	SANALITRO	APRIL	A	16	09	05	70	38976
TAVARES	ROBERT	E	BALL	DEBORAH	A	02	08	28	70	30145
TAVENNER	FREDERICK	H	GERACI	FRANCES	B	15	06	03	70	22694
TAVERNISE	JAMES	F	BILOTTA	LAURA	D	11	09	04	70	37905
TAVZEL	HAROLD	R	PARSONS	PATRICIA	A	15	02	03	70	05707

V.R. Form D 23

Moryland State Department of Health
Division of Statistical Reseorch and Records

MARRIAGE INDEX

COUNTY	CODE
Allegany	1
Anne Arundel	2
Baltimore	3
Calvert	4
Caroline	5
Carroll	6
Cecil	7
Charles	8
Dorchester	9
Frederick	10
Garrett	11
Harford	12
Howard	13
Kent	14
Montgomery	15
Prince George	16
Queen Anne's	17
St. Mary's	18
Somerset	19
Talbot	20
Washington	21
Wicomico	22
Worcester	23
City of Baltimore	30

NAME OF GROOM			NAME OF BRIDE			COUNTY OF LICENSE	DATE OF MARRIAGE			V.R. FILE NUMBER
LAST NAME	FIRST NAME	INIT	LAST NAME	FIRST NAME	INIT		MONTH	DAY	YEAR	
TAWES	ROBERT	M	TURNER	SHARON	L	08	12	19	70	50044
TAWNEY	DARRELL	E	KELLY	BRENDA	S	16	06	13	70	23076
TAWNEY	MARVIN	G	REESE	MARGARET	E	02	06	01	70	18974
TAWNEY	WILLIAM	E	DORE	LILLIAN	A	01	12	11	70	47811
TAWNEY	WILLIAM	T	KOCHER	LINDA	J	03	06	27	70	19346
TAWROSZA	JOHN	F	TULLIS	KATHERINE	M	21	03	11	70	10045
TAYLOR	ALAN	K	TALLEY	GEORGIA	A	07	10	22	70	41624
TAYLOR	ALAN	J	WARD	NANCY	F	12	01	24	70	02053
TAYLOR	ALBERT	W	MC NAIR	PHOEBE		03	09	10	70	35724
TAYLOR	ALLAN	K	KOENIG	ROBIN	L	03	08	08	70	30456
TAYLOR	ARNOLD	I	BOOKER	RITA	D	30	06	27	70	25662
TAYLOR	ARTHUR	L	SANTEE	AUDREY	A	07	10	17	70	41478
TAYLOR	ARTHUR	J	PADDY	KATHERINE	E	02	08	15	70	29916
TAYLOR	BARRY	D	BRANDT	MARY	J	02	03	06	70	06869
TAYLOR	BERNARD	C	MASON	SHIRLEY	A	16	05	09	70	17606
TAYLOR	BRUCE	W	PEEK	LENA	S	23	06	21	70	24346
TAYLOR	CALVIN	L	WATSON	ROBERTA	L	07	06	01	70	21287
TAYLOR	CARL	E	BAKER	JULIE	A	16	03	28	70	09598
TAYLOR	CARROLL	L	NAVE	ROSALYN	M	21	02	15	70	06327
TAYLOR	CECIL	F	CARROZZA	MARIA	A	07	04	26	70	12078
TAYLOR	CHARLES	E	BURTON	CARLEENA		23	03	06	70	10221
TAYLOR	CHARLES	M	KAHLER	LINDA	J	03	03	29	70	07001
TAYLOR	CHARLES	R	RUFUS	BRENDA	J	30	02	21	70	07594
TAYLOR	CHARLES	N	MILES	SUSIE	M	16	01	10	70	02555
TAYLOR	CHARLES	B	KOHLER	LINDA	L	30	08	22	70	31149
TAYLOR	CHARLES	S	HULL	LAURA	L	21	04	11	70	14048
TAYLOR	CHARLES	W	MASON	ELIZABETH	H	23	04	10	70	14212
TAYLOR	CLAUDE		CONWELL	JEAN		23	05	11	70	18303
TAYLOR	DALE	P	BOZMAN	GLENDA	J	22	02	14	70	06525
TAYLOR	DANIEL	G	WOLFORD	TERRELLYN	D	01	12	05	70	47787
TAYLOR	DAVID	H	KOVACS	IRENE		23	07	15	70	29598
TAYLOR	DAVID	W	MORTON	ALICE	K	07	09	26	70	37039
TAYLOR	DAVID	W	GERCH	JOAN	M	30	01	10	70	00766
TAYLOR	DAVID	E	SMITH	CARMEN	G	03	07	03	70	24921
TAYLOR	DAVID	L	LAVENDER	OVAL	J	07	05	19	70	16294
TAYLOR	DENNIS	R	LANDCHA	BEVERLY	J	03	06	06	70	19613
TAYLOR	DORA	D	MC DONALD	ANNABELLE		01	10	14	70	39754
TAYLOR	DOUGLAS	B	HENRY	KERRY	A	03	08	28	70	30695
TAYLOR	DOUGLAS	L	CANTWELL	JEANNETTE	M	13	11	27	70	46405
TAYLOR	DWIGHT	M	JESTER	KATHRYN	S	22	07	11	70	29482

V.R. Form D 23

Maryland State Department of Health
Division of Statistical Research and Records

MARRIAGE INDEX

NAME OF GROOM			NAME OF BRIDE			COUNTY OF LICENSE	DATE OF MARRIAGE			V.R. FILE NUMBER
LAST NAME	FIRST NAME	INIT	LAST NAME	FIRST NAME	INIT		MONTH	DAY	YEAR	
TAYLOR	DWIGHT	E	RUNDLE	PENELOPE	K	15	08	08	70	33545
TAYLOR	EDDIE	L	SHIRED	BERTHA	N	30	02	28	70	07608
TAYLOR	EDWARD	L	CANNON	BARBARA	J	03	02	21	70	06975
TAYLOR	ELBERT	G	JOYNES	CHERYLE	J	19	10	21	70	43461
TAYLOR	ERNEST	F	WINDER	IDA	P	07	04	08	70	12269
TAYLOR	EUGENE	P	RANTIN	DEBORAH		30	03	21	70	11632
TAYLOR	EULYS	E	COOK	MARTHA	H	03	09	25	70	35473
TAYLOR	EVERETT	J	SNYDER	CHARLOTTE	J	11	11	28	70	46197
TAYLOR	EWELL		MC LEAN	INEZ	S	15	03	08	70	09240
TAYLOR	FERGIE	D	VIE	DIANE	M	16	01	02	70	02599
TAYLOR	FRANCIS	M	PUGH	JUANITA	H	07	07	06	70	27178
TAYLOR	FRANK	A	CARMEN	DEBORAH	L	03	03	07	70	07046
TAYLOR	FREDDIE	L	WHITE	PORTIA	C	15	12	04	70	50954
TAYLOR	GAIL	D	MARGOLIS	ROSALYN		15	01	23	70	02510
TAYLOR	GARY	A	FROST	LINDA	C	16	01	03	70	02566
TAYLOR	GARY	W	SPELLS	BETTY	J	03	01	17	70	00467
TAYLOR	GARY	L	BARNA	CHRISTINE		21	03	28	70	09989
TAYLOR	GEORGE	E	HELLEN	IMOGENE		11	10	16	70	42199
TAYLOR	GEORGE	T	LAWVER	RUTH	J	11	12	12	70	50218
TAYLOR	GEORGE	H	LIMAR	EDITH	A	07	05	30	70	16072
TAYLOR	GEORGE	L	HIEHLE	BARBARA	L	02	04	25	70	14588
TAYLOR	GERALD	S	BERNS	PAULA		15	08	08	70	33332
TAYLOR	GERALD	H	BROWN	MARSHA	L	30	04	25	70	15480
TAYLOR	GREGORY	F	ZABAWA	MARY	E	30	08	22	70	31126
TAYLOR	GREGORY	B	FERGUSON	JUDITH	E	15	03	21	70	09227
TAYLOR	GROVER	C	WRIGHT	PAMELA	A	15	12	14	70	50875
TAYLOR	HAROLD	E	KESSELRING	ANNA	J	21	01	23	70	03013
TAYLOR	HAROLD	W	JENKINS	ALMA	G	22	03	01	70	10163
TAYLOR	HARRY	J	MASON	SHERRY	B	03	04	04	70	10942
TAYLOR	HENRY	I	WALTON	ROSE	M	30	10	31	70	44805
TAYLOR	HOWARD	R	LYNCH	ANNA	B	21	05	09	70	18045
TAYLOR	HOWARD	L	BIRCH	CYNTHIA	A	23	12	03	70	51865
TAYLOR	IRA	A	TATELBAUM	NANCY	M	30	05	09	70	15281
TAYLOR	ISAAC	H	KING	RUTH	V	05	12	16	70	49420
TAYLOR	J	T	TUCKER	D	M	30	09	15	70	36707
TAYLOR	JACK	R	WHEELER	LESLEY	A	30	03	23	70	07272
TAYLOR	JACOB	L	NAVARRETE	DREAMA		15	04	24	70	13283
TAYLOR	JAMES	C	WILLIAMS	PHYLLIS	J	23	01	30	70	06546
TAYLOR	JAMES	A	WHITE	JEAN	A	30	01	31	70	03896
TAYLOR	JAMES	W	TAYLOR	CONNIE	L	23	11	28	70	51841

COUNTY	CODE
Allegany	1
Anne Arundel	2
Baltimore	3
Calvert	4
Caroline	5
Carroll	6
Cecil	7
Charles	8
Dorchester	9
Frederick	10
Garrett	11
Harford	12
Howard	13
Kent	14
Montgomery	15
Prince George	16
Queen Anne's	17
St. Mary's	18
Somerset	19
Talbot	20
Washington	21
Wicomico	22
Worcester	23
City of Baltimore	30

V.R. Form D 23

Moryland State Department of Heolth
Division of Statistical Reseorch and Records

MARRIAGE INDEX

NAME OF GROOM			NAME OF BRIDE			COUNTY OF LICENSE	DATE OF MARRIAGE			V.R. FILE NUMBER
LAST NAME	FIRST NAME	M	LAST NAME	FIRST NAME	M		MONTH	DAY	YEAR	
TAYLOR	JAMES	R	PACHEO	MARY	E	16	11	14	70	47018
TAYLOR	JAMES	H	DELAUDER	JANE	R	30	11	09	70	45146
TAYLOR	JAMES	E	GROVES	JEANNETTE		30	11	26	70	44773
TAYLOR	JAMES	T	COSTER	MARY	P	03	12	11	70	48490
TAYLOR	JAMES	O	DIXON	SUSAN	G	21	03	26	70	09957
TAYLOR	JAMES	R	BULLION	MARY	J	30	02	28	70	07374
TAYLOR	JAMES	E	WATKINS	KATIE	N	30	03	21	70	07694
TAYLOR	JAMES	M	MOLL	SARANNE	L	12	03	05	70	08962
TAYLOR	JAN	G	COOK	PATSY	R	16	02	06	70	06156
TAYLOR	JERALD	E	LIASON	GLADYS	L	10	10	31	70	42098
TAYLOR	JERRY	W	LOWE	JOANNE		16	08	20	70	34266
TAYLOR	JERRY	W	SHIRK	PEGGY	A	16	12	31	70	52114
TAYLOR	JERRY	S	RIGGINS	BRENDA	W	22	06	19	70	24294
TAYLOR	JIMMIE	L	HARRIS	VALDA	P	16	05	23	70	17663
TAYLOR	JOEL		JACKSON	SHEILA	D	16	12	15	70	51313
TAYLOR	JOHN	H	ALEXANDER	LUCILLE		07	09	25	70	37427
TAYLOR	JOHN	K	BRADY	MILDRED	C	20	08	22	70	34513
TAYLOR	JOHN	T	HOOVER	VIRGINIA	L	06	08	15	70	31698
TAYLOR	JOHN	O	SITLER	MILDRED	C	16	12	18	70	51368
TAYLOR	JOHN	J	WHITAKER	JOYCE	M	30	12	19	70	48693
TAYLOR	JOHN	W	HEBRANK	SHARON	L	30	12	22	70	48818
TAYLOR	JOHN	E	BURKE	PATRICIA	L	22	03	20	70	10149
TAYLOR	JOHN	H	SMITH	MYRA	L	07	06	09	70	21354
TAYLOR	JOHN	W	WINDLE	NANCY	C	07	04	24	70	12072
TAYLOR	JOSEPH	O	CAULEY	SYLVIA	A	10	12	19	70	50132
TAYLOR	KENNITH		JACKSON	SARAH	H	19	07	30	70	29140
TAYLOR	LARRY	E	LANDIS	ROSEMARY	S	03	11	14	70	44211
TAYLOR	LARRY	J	MILLER	DEBORAH	S	01	04	18	70	10326
TAYLOR	LAWRENCE	P	HANLEY	SHIRLEY	E	30	02	15	70	04057
TAYLOR	LAWRENCE	R	SKILLMAN	ELIZABETH	M	30	01	03	70	01091
TAYLOR	LEO	C	CROMER	VICKIE	L	16	02	25	70	06124
TAYLOR	LYNDELL	J	TULL	GRACIE	C	19	01	18	70	06288
TAYLOR	LYNN	W	KELLY	LINDA	J	23	12	26	70	51854
TAYLOR	MARTIN	F	NEARY	KIM	A	03	09	12	70	35809
TAYLOR	MELVIN	E	MOLER	PATRICIA	D	10	04	25	70	12657
TAYLOR	MICHAEL	L	JONES	DEBORAH	A	22	08	29	70	39604
TAYLOR	MICHAEL	W	BAKER	MARLENE	J	21	01	16	70	02947
TAYLOR	MICHAEL	C	BARNES	CAROL	A	30	10	30	70	44701
TAYLOR	MICHAEL	W	JENSEN	CHRISTINE	E	21	11	14	70	47435
TAYLOR	MICHAEL	C	MOLOCK	BEVERLY	A	09	03	14	70	08728

COUNTY	CODE
Allegany	1
Anne Arundel	2
Baltimore	3
Calvert	4
Caroline	5
Carroll	6
Cecil	7
Charles	8
Dorchester	9
Frederick	10
Garrett	11
Harford	12
Howard	13
Kent	14
Montgomery	15
Prince George	16
Queen Anne's	17
St. Mary's	18
Somerset	19
Talbot	20
Washington	21
Wicomico	22
Worcester	23
City of Baltimore	30

V.R. Form D 23

Maryland State Department of Health
Division of Statistical Research and Records

MARRIAGE INDEX

NAME OF GROOM			NAME OF BRIDE			COUNTY OF LICENSE	DATE OF MARRIAGE			V.R. FILE NUMBER
LAST NAME	FIRST NAME	MI	LAST NAME	FIRST NAME	MI		MONTH	DAY	YEAR	
TAYLOR	MICHAEL	G	BARGER-	DEBORAH	J	30	04	25	70	11400
TAYLOR	MILTON		DAVIS	BERNICE		30	04	12	70	11153
TAYLOR	OSCAR	J	PARKS	DEBORAH	F	23	05	22	70	18309
TAYLOR	OTHO	W	WILSON	ALICE	M	23	11	07	70	47674
TAYLOR	OTIS	B	DAVIS	JOYCE	M	21	05	21	70	18216
TAYLOR	PARRIS	D	JOYNER	PATRICIA		30	02	14	70	04158
TAYLOR	PAUL	R	MANGUM	MIRIAM	J	03	06	28	70	19499
TAYLOR	PAUL	F	VINESKI	GLORIA	P	03	11	07	70	44275
TAYLOR	PAUL	E	NIBBLETT	CAROLYN	E	22	10	03	70	43743
TAYLOR	PAUL	W	TESTERMAN	MARY	A	12	10	05	70	42387
TAYLOR	RANDELL		BROWN	ELAINE		02	12	05	70	47973
TAYLOR	RAYMOND	L	SHOCKEY	JOAN	E	01	12	18	70	47699
TAYLOR	RICHARD	A	LAHOCKI	RUBY	D	15	02	25	70	05663
TAYLOR	RICHARD		HOUGH	SERENA	L	11	02	20	70	05227
TAYLOR	RICHARD	G	HARRIS	F	H	03	01	10	70	00405
TAYLOR	RICHARD	T	PICKETT	JAMIE	L	06	08	01	70	31673
TAYLOR	RICHARD	J	BIENIEK	DEBORAH	K	01	05	18	70	14405
TAYLOR	ROBERT		WARREN	DEBORAH	A	12	02	27	70	05342
TAYLOR	ROBERT	J	WRIGHT	ELIZABETH		30	01	30	70	04384
TAYLOR	ROBERT	B	PEARRELL	BONNIE	L	10	09	24	70	37712
TAYLOR	ROBERT	S	ALBRIGHT	ROSE	M	07	09	12	70	37073
TAYLOR	ROBERT	L	MC CAULEY	JANET	M	03	09	19	70	35712
TAYLOR	ROBERT	E	ADDISON	LAVARNE	A	15	01	02	70	02419
TAYLOR	ROBERT	E	ZICHTERMAN	DAISY	N	16	10	10	70	43187
TAYLOR	ROBERT	D	KLEIN	JUDITH	A	16	07	04	70	28656
TAYLOR	ROBERT		JOHNSON	JANICE	A	02	11	07	70	44065
TAYLOR	ROBERT	J	NOLTE	FRANCES	E	12	11	06	70	46324
TAYLOR	ROBERT	M	ROSASCO	BARBARA	G	16	12	12	70	51093
TAYLOR	ROBERT	R	MATTACE	MARGARET	S	07	05	17	70	16099
TAYLOR	ROBERT	A	LANE	THERESA	L	19	06	13	70	23868
TAYLOR	ROLAND		WITHERSPOON	BESSIE	B	23	04	03	70	14236
TAYLOR	RONALD	L	HARRIS	CHERYL	H	06	09	19	70	36954
TAYLOR	RONALD	J	CUTSHALL	SALLY	L	01	09	30	70	35093
TAYLOR	RONALD	J	HUNGERFORD	ADA	M	15	05	01	70	17293
TAYLOR	RONALD	D	BARR	CHRISTINE	E	03	06	20	70	19291
TAYLOR	RONALD	L	HARVEY	KAREN		02	02	14	70	03304
TAYLOR	RONALD	N	SMITH	RITA	L	03	08	08	70	30576
TAYLOR	RONALD	L	HALL	YVONNE	C	14	07	25	70	27948
TAYLOR	RONALD	S	COLSTON	SHIRLEY	T	16	11	27	70	47233
TAYLOR	RUSSELL	A	PHILLIPS	EVELYN	C	22	02	06	70	06519

COUNTY	CODE
Allegany	1
Anne Arundel	2
Baltimore	3
Calvert	4
Caroline	5
Carroll	6
Cecil	7
Charles	8
Dorchester	9
Frederick	10
Garrett	11
Harford	12
Howard	13
Kent	14
Montgomery	15
Prince George	16
Queen Anne's	17
St. Mary's	18
Somerset	19
Talbot	20
Washington	21
Wicomico	22
Worcester	23
City of Baltimore	30

V.R. Form D 23

Moryland State Department of Health
Division of Statistical Research and Records

MARRIAGE INDEX

NAME OF GROOM			NAME OF BRIDE			COUNTY OF LICENSE	DATE OF MARRIAGE			V.R. FILE NUMBER
LAST NAME	FIRST NAME	MI	LAST NAME	FIRST NAME	MI		MONTH	DAY	YEAR	
TAYLOR	RUSSELL	E	JERNBERG	BEVERLY	L	03	02	14	70	03499
TAYLOR	SCOTT	H	VINCENT	JOANNA	W	16	01	09	70	02770
TAYLOR	SHERMAN	E	KRAMER	ELSIE	M	21	11	30	70	47565
TAYLOR	SILVER	S	CAMPBELL	CARMEN	M	07	09	03	70	37568
TAYLOR	STANLEY		TODD	GERALDINE		15	07	09	70	28467
TAYLOR	STERLING	B	WILLS	BEVERLY	J	16	03	19	70	09755
TAYLOR	STEVEN	E	VAUGHAN	SHARON	L	16	01	31	70	06090
TAYLOR	STEVEN	M	GANTT	MARCELLAS	V	04	07	02	70	26429
TAYLOR	TERRENCE	L	PLESS	DORIS		07	05	04	70	16515
TAYLOR	THEODORE	E	BROWN	LEIGH	G	12	06	27	70	22168
TAYLOR	THEOTIS		LUCAS	SUDIE	M	30	12	30	70	51996
TAYLOR	THOMAS	P	WILLIAMS	LUCILE		07	09	08	70	37135
TAYLOR	THOMAS	A	RUSSO	NANINE		15	06	06	70	22552
TAYLOR	WARREN	S	FLAVELL	JEAN	R	07	05	18	70	16316
TAYLOR	WAYNE	C	POTTS	JUDY	A	01	12	19	70	47718
TAYLOR	WILEY	B	SCHMIDT	DEBORAH	L	03	08	29	70	30185
TAYLOR	WILLIAM	T	HOLLIS	BEVERLY	M	16	03	24	70	09685
TAYLOR	WILLIAM	E	RODGERS	MARCIA	L	16	06	20	70	23079
TAYLOR	WILLIAM	E	DAVIS	ETHEL	I	03	10	16	70	40313
TAYLOR	WILLIAM	W	SCHNEIDER	BRENDA	L	07	02	18	70	04704
TAYLOR	WILLIAM	B	CARTER	RUTH	A	30	01	31	70	04240
TAYLOR	WILMER	M	LONG	EVELYN	B	16	11	06	70	51191
TAYLOR III	RAYMOND	R	ROSEN	BRENDA	L	22	06	27	70	24277
TAYLOR III	THOMAS	R	TAYLOR	PATRICIA	A	11	04	11	70	12762
TAYLOR III	WILLIAM	J	DOWDY	JEAN	A	16	04	11	70	13643
TAYLOR JR	ARTHUR	J	JONES	FRANCES	A	19	10	03	70	43447
TAYLOR JR	CARL	E	JONES	PATRICIA	A	21	12	14	70	51634
TAYLOR JR	CHARLES	L	SHOWE	DEBRA	M	21	11	27	70	47407
TAYLOR JR	CHARLES	R	BRANDT	ARLENE	F	03	12	18	70	48462
TAYLOR JR	CLIFTON		HARPER	LINDA	H	01	09	06	70	35061
TAYLOR JR	GEORGE	H	SANTELLI	LORRAINE	M	03	11	14	70	44547
TAYLOR JR	GEORGE	R	SMITH	GEORGIA	A	12	08	14	70	32903
TAYLOR JR	GEORGE	H	MC PHERSON	DOROTHY	L	16	08	25	70	34270
TAYLOR JR	HARVEY	H	LOCKHART	ROSE	E	16	08	24	70	34264
TAYLOR JR	JAMES	R	DOWDY	KAREN	E	16	04	10	70	13808
TAYLOR JR	JAMES	C	WASHINGTON	PATRICIA	A	30	10	17	70	40775
TAYLOR JR	JAMES	P	FAULKNER	NANEITA		09	08	14	70	32618
TAYLOR JR	JESSE	L	PARKER	GLORIA	E	15	12	28	70	50822
TAYLOR JR	JOHNIE	L	BROWN	EMMA	S	30	08	08	70	30776
TAYLOR JR	JULIAN	H	FRITZ	SHERRY	E	30	06	06	70	19803

COUNTY	CODE
Allegany	1
Anne Arundel	2
Baltimore	3
Calvert	4
Caroline	5
Carroll	6
Cecil	7
Charles	8
Dorchester	9
Frederick	10
Garrett	11
Harford	12
Howard	13
Kent	14
Montgomery	15
Prince George	16
Queen Anne's	17
St. Mary's	18
Somerset	19
Talbot	20
Washington	21
Wicomico	22
Worcester	23
City of Baltimore	30

V.R. Form D 23

Maryland State Department of Health
Division of Statistical Research and Records

MARRIAGE INDEX

COUNTY	CODE
Allegany	1
Anne Arundel	2
Baltimore	3
Calvert	4
Caroline	5
Carroll	6
Cecil	7
Charles	8
Dorchester	9
Frederick	10
Garrett	11
Harford	12
Howard	13
Kent	14
Montgomery	15
Prince George	16
Queen Anne's	17
St. Mary's	18
Somerset	19
Talbot	20
Washington	21
Wicomico	22
Worcester	23
City of Baltimore	30

NAME OF GROOM			NAME OF BRIDE			COUNTY OF LICENSE	DATE OF MARRIAGE			V.R. FILE NUMBER
LAST NAME	FIRST NAME	M	LAST NAME	FIRST NAME	M		MONTH	DAY	YEAR	
TAYLOR JR	MARCELLUS	F	FRANKLIN	LUGERTHA	A	30	01	09	70	01014
TAYLOR JR	NORMAN	H	DE PIETRO	MARY		07	12	28	70	49677
TAYLOR JR	NORRIS	W	ALEXANDER	ROSEMARY		22	07	25	70	29489
TAYLOR JR	PRESTON	H	KUTLIK	MARY	A	06	08	29	70	36968
TAYLOR JR	RICHARD	E	UPTON	MARY	C	10	01	08	70	01937
TAYLOR JR	ROBERT	J	COOK	LINDA	R	16	10	01	70	43342
TAYLOR JR	WALTER	J	TYREE	MARGARET	J	16	01	30	70	05989
TAYLOR JR	WILLIAM		SWIFT	SANDRA	K	03	07	25	70	24984
TAYLOR JR	WILLIAM	D	SMITH	JUDITH	A	21	10	03	70	43534
TAYLOR JR	WILLIAM	F	RIGGIN	SANDRA	G	23	08	22	70	34945
TAYLOR JR	WILLIAM	H	LAYER	SHIRLEY	A	15	02	14	70	05526
TAYLOR JR	WILLIAM	W	NOLTE	JOANNE	B	07	08	09	70	31946
TAYLOR SR	JAY	C	WOLVERTON	SANDRA	L	01	03	09	70	06669
TAYLOR SR	RICHARD	E	MILLER	MELODY	J	13	02	12	70	05423
TAYMAN	LEONARD	R	DENNISON	LOIS	E	16	01	20	70	02672
TAYMAN	WILLIAM	T	HELMS	JO ANN		16	12	16	70	51269
TAYMAN JR	ALLIE	M	BERRY	GLADYS	E	16	06	06	70	23536
TAYMAN JR	RICHARD	C	BURNS	SHARON	L	16	10	03	70	43053
TEACH	KENNETH	R	TAYLOR	ROSE	M	21	04	24	70	18145
TEACH	PHILIP	A	WEAVER	VANESSA	I	21	10	03	70	43544
TEAGLE	FRANCIS		GRACE	JUANITA		05	06	12	70	31641
TEAGUE	JAMES	E	MONTGOMERY	SANDRA	C	02	12	19	70	47877
TEAGUE	JOE	L	LERCH	JANET		30	08	17	70	31531
TEAGUE	MICHAEL	D	HALFORD	SHARON	L	16	05	30	70	23250
TEAL	DAVID	L	PARLETT	NANCY	E	03	03	04	70	07048
TEAL	JOHN	L	FERTITTA	PHYLLIS	A	03	06	21	70	19266
TEAL	JOSEPH	W	GULL	NANCY	L	02	05	30	70	14453
TEAMAN	RICHARD	L	TODD	BEATRICE	M	22	04	30	70	18224
TEAND	JOSEPH	E	ENSOR	VENETTA	L	30	06	07	70	19718
TEAT	LACY	H	HATCHER	SUSAN	M	07	06	18	70	21425
TEATE	WILMER	C	LINHARD	MARY	J	17	12	19	70	51453
TEATERS	LEROY	R	DEPTA	SUSAN		11	02	20	70	05226
TEBBS JR	THOMAS	D	FROCK	STEPHANIE	C	03	05	10	70	19215
TEBO	WARREN	E	TRYON	CAROL	A	21	08	28	70	34779
TECHTER	MERRITT	N	KAVADAS	PHYLLIS		10	12	30	70	50170
TEDDER	DOUGLAS	N	DILLON	PATRICIA	L	02	09	08	70	35207
TEDESCHI	JOHN	J	VALENTINE	KATHY	L	10	08	03	70	32735
TEDRICK	MAURICE	E	JACKSON	JANIS	E	01	12	21	70	47794
TEDRICK	WILLIAM	C	CLARK	MARY	M	21	03	06	70	09940
TEDROW JR	JAMES	A	KUCZYKOWSKI	DIANA		30	08	07	70	31537

V.R. Form D 23

Maryland State Department of Health
Division of Statistical Research and Records

MARRIAGE INDEX

COUNTY	CODE
Allegany	1
Anne Arundel	2
Baltimore	3
Calvert	4
Caroline	5
Carroll	6
Cecil	7
Charles	8
Dorchester	9
Frederick	10
Garrett	11
Harford	12
Howard	13
Kent	14
Montgomery	15
Prince George	16
Queen Anne's	17
St. Mary's	18
Somerset	19
Talbot	20
Washington	21
Wicomico	22
Worcester	23
City of Baltimore	30

NAME OF GROOM			NAME OF BRIDE			COUNTY OF LICENSE	DATE OF MARRIAGE			V.R. FILE NUMBER
LAST NAME	FIRST NAME	M.I.	LAST NAME	FIRST NAME	M.I.		MONTH	DAY	YEAR	
TEED	ROBERT	W	GANNON	PATTI	L	05	10	10	70	41313
TEEL	FORREST	L	HURLEY	JEANNE	F	15	09	25	70	38542
TEEL	ROBERT	L	HOWDERSHELL	BRENDA	J	16	01	07	70	02753
TEEL	RUDOLPH		HORTON	PATRICIA	D	30	02	21	70	04190
TEETER	KENNETH	O	JONES	CAROL	I	01	09	03	70	35033
TEETER	ROBERT	A	HARRISON	DELORES	F	10	08	20	70	32673
TEETS	CHARLES	E	KILDOW	JUDITH	M	11	12	19	70	50253
TEETS	RICHARD	A	THOMAS	RUTH	M	11	08	28	70	32848
TEETS	THEODORE	F	WOOD	LINDA	L	16	08	16	70	34147
TEETZ	ELIAS	J	PURVIS	EVELYN	L	07	08	07	70	32166
TEFERA	SAMUEL		STONE	BRENDA	E	15	04	07	70	13358
TEICH	STEVEN	J	WYSONG	LINDA	M	02	12	11	70	48030
TEITELBAUM	HERMAN		RUNYAN	MARY		16	10	09	70	43254
TEJADA	FRANCISCO		KOTOWSKI	BARBARA	A	30	02	01	70	03995
TEJNECKY	JAMES	F	RENSHAW	NANCY	K	03	11	07	70	44402
TELAKOWICZ JR	STANLEY	J	SCOTT	MARGARET	L	30	06	28	70	25707
TELFAIRE	ZACHIRE		JENKINS	CHRISTER	L	16	09	23	70	39136
TELLADO	ANTONIO		PASSMORE	LOLA	M	14	06	15	70	22331
TELLIS	JOSEPH	U	SEELY	SANDRA	W	30	09	25	70	36256
TELLIS JR	ARTHUR	L	BLANEY	BARBARA	L	30	04	04	70	11483
TELMAN	WAYNE	E	REIMAN	JANET	L	12	07	18	70	27810
TELMANOWSKI	ALLEN	P	LAKE	DIANNA	L	03	01	24	70	00331
TEMBRA	JOSE		TOSCANO	DOLORES		30	01	22	70	01199
TEMPLE	DONALD	L	KOENIG	NANCY	H	30	05	17	70	15146
TEMPLE	MARSHALL	A	HOFFMAN	JEAN	K	30	04	19	70	11670
TEMPLE	MARVIN	E	MAXEY	PATRICIA	A	07	01	30	70	04586
TEMPLE	STANLEY	A	ROHR	GRACE	M	30	04	18	70	11633
TEMPLE	THOMAS	F	MARZANO	JEAN	M	30	04	26	70	11009
TEMPLE JR	HAROLD	B	LAMBERT	NORA	F	12	11	01	70	46319
TEMPLETON	PATRICK	W	HOPKINS	DAWN	E	12	11	14	70	46290
TEMPLETON II	THOMAS	S	JOHNSON	MARY	R	15	06	20	70	22680
TEMPLIN	RICHARD	A	TEMPLIN	ARDELLE	A	07	07	03	70	27183
TENBRINK	ROBERT	A	LUNDIE	REBECCA	J	30	02	20	70	04479
TENCH	GENE	L	SWAIN	DOROTHY	E	16	12	24	70	51391
TENGMAN	THOMAS	F	SMITH	VIOLET	E	05	11	29	70	49411
TENLY	FRED	P	SCHLEUNIGER	AGNES	D	15	03	06	70	09321
TENNANT	JIMMIE	R	MEEHAN	SHERYL	L	11	07	12	70	27623
TENNANT	KENNY	R	SMITH	SHARON	L	07	10	31	70	41404
TENNANT	PETER	L	SMITH	MARY	E	11	09	21	70	37922
TENNANT	RICHARD	N	ERICSON	LOIS	A	15	12	04	70	50943

V.R. Form D 23

Maryland State Department of Health
Division of Statistical Research and Records

MARRIAGE INDEX

COUNTY	CODE
Allegany	1
Anne Arundel	2
Baltimore	3
Calvert	4
Caroline	5
Carroll	6
Cecil	7
Charles	8
Dorchester	9
Frederick	10
Garrett	11
Harford	12
Howard	13
Kent	14
Montgomery	15
Prince George	16
Queen Anne's	17
St. Mary's	18
Somerset	19
Talbot	20
Washington	21
Wicomico	22
Worcester	23
City of Baltimore	30

NAME OF GROOM			NAME OF BRIDE			COUNTY OF LICENSE	DATE OF MARRIAGE			V.R. FILE NUMBER
LAST NAME	FIRST NAME	M.I.	LAST NAME	FIRST NAME	M.I.		MONTH	DAY	YEAR	
TENNANT	ROBERT	L	REED	ROBERTA	L	01	07	08	70	24617
TENNE	JOSEPH	E	SCHEUERMAN	SANDRA	M	30	06	29	70	20750
TENNEY	STANLEY	E	BROWN	HARRIETT	W	07	08	29	70	32104
TENNYSON	CHARLES	W	GUY	ELLA	G	18	05	02	70	17928
TENNYSON	DONALD	R	CLARKE	BRENDA	L	30	10	17	70	40796
TENNYSON	EDMUND	C	CONNER	JUDY	M	04	12	19	70	49374
TEPPER	BURTON	J	ERSHKOWITZ	JANE	C	15	05	31	70	17023
TEPPER	JULES	S	HEGARTY	PATRICIA	A	16	05	03	70	17738
TEPPER	THEODORE	A	GILBERT	JACQUELYN	L	02	07	11	70	24684
TERENSKY	MICHAEL	A	KRAYNEK	KIMBERLY	R	11	09	25	70	37888
TERKELTAUB	BRUCE	J	SCHMIDT	DENISE	B	03	07	26	70	25058
TERKO	THOMAS	H	WILSON	SUZANNE	M	15	10	17	70	42744
TERLIZZI	CHRISTOPH	P	VALLONE	DORIS	C	07	06	06	70	21540
TERMINI	BENEDICT	A	ELSMORE	GERTRUDE	A	30	06	13	70	20388
TERNENT	JOHN	W	BARTON	CAROLYN	E	01	09	26	70	35014
TERRANOVA	ROBERT	J	AHRENS	LINDA	D	07	09	21	70	37519
TERRANOVA	SALVATORE	A	CASTLE	DEBORAH	A	07	12	03	70	49666
TERRELL	JAMES	E	DAVIS	PHYLLIS	L	16	12	30	70	52124
TERRIEN	ERNEST	A	CROWLEY	HELEN	M	07	05	25	70	16353
TERRILL	JAMES	T	CURTIN	NANCY	L	15	06	20	70	22495
TERRY	CHARLES	C	BLANKINSHIP	MILDRED	C	13	10	23	70	42425
TERRY	CLIFFORD	W	BLACK	MARY	K	03	07	31	70	30692
TERRY	CLINTON	H	CRABTREE	MINNIE	L	30	08	02	70	30864
TERRY	COOPER		PACE	JUANITA		07	05	26	70	16395
TERRY	DAVID	L	STINNETTE	LACHITA	E	30	07	25	70	25857
TERRY	FREDERICK		MILLS	LOUISE	Y	30	08	22	70	31121
TERRY	HOWARD	D	CLAYTON	CORLISS	J	07	01	03	70	01456
TERRY	JONATHAN	H	TYLER	NARDA	A	30	07	25	70	25790
TERRY	LARRY	A	WILLIS	YVONNE	M	30	08	15	70	31296
TERRY	MELVIN	R	CHERRY	WILLIE	M	30	02	14	70	04143
TERRY	ROBERT		BAKER	GERALDINE		30	10	04	70	41026
TERRY	ROBERT	L	TRESEDER	KAYE		01	08	28	70	29837
TERRY	WILLIAM	E	LASTER	LINDA		30	08	22	70	31275
TERWILLIGER	HOWARD	J	ROGERS	MELINDA	W	20	03	12	70	09916
TESKE	WILLIAM	J	THOMAS	CAROL	A	07	06	05	70	21231
TESORIERO	JOHN	T	KREMY	ROBIN	B	30	02	12	70	04426
TESSARVICH	EDWARD		HEGE	GEORGIA	F	07	07	15	70	26955
TESSITORE JR	JOSEPH	W	SCHITTONE	GAIL	P	07	01	31	70	01836
TESSMER	MELVIN	G	GRUTERS	BONNIE	S	08	02	07	70	05066
TESTA	RONALD	F	KELLY	JULIA	A	02	04	24	70	10549

V.R. Form D 23

Maryland State Department of Health
Division of Statistical Research and Records

MARRIAGE INDEX

COUNTY	CODE
Allegany	1
Anne Arundel	2
Baltimore	3
Calvert	4
Caroline	5
Carroll	6
Cecil	7
Charles	8
Dorchester	9
Frederick	10
Garrett	11
Harford	12
Howard	13
Kent	14
Montgomery	15
Prince George	16
Queen Anne's	17
St. Mary's	18
Somerset	19
Talbot	20
Washington	21
Wicomico	22
Worcester	23
City of Baltimore	30

NAME OF GROOM			NAME OF BRIDE			COUNTY OF LICENSE	DATE OF MARRIAGE			V.R. FILE NUMBER
LAST NAME	FIRST NAME	INIT.	LAST NAME	FIRST NAME	INIT.		MONTH	DAY	YEAR	
TESTER	DANIEL		VANOVER	SHARLENE	S	30	08	28	70	30987
TESTERMAN	LARRY	D	PRIVITERA	CYNTHIA	L	12	06	06	70	22159
TESTERMAN	RUDOLPH		HAWLEY	EDITH	M	30	12	19	70	49082
TESTONI	ALFRED	D	SCHERMUCK	EMMA	J	07	02	14	70	04594
TETER	RALPH	E	SHEETS	KATHERINE	C	11	01	09	70	01952
TETER	WILLIAM	T	DAVIS	EDNA	E	07	05	11	70	16250
TETRO	MICHAEL		BURGAN	PATRICIA	S	30	12	16	70	49335
TEW	DONNY	E	JOHNSON	LINDA	S	03	01	12	70	00579
THACHER JR	ELWOOD	J	SCHULTZE	PATRICIA	L	10	05	23	70	16639
THACKER	DANNY	R	MARTIN	PAMELA	A	15	02	21	70	09194
THACKER	DARRELL	R	ESHBAUGH	LINDA	L	15	11	21	70	46482
THACKER	GENE	L	PIEPER	THOMASINE		30	04	18	70	11617
THACKER	GEORGE	A	HARRELL	LILLIE		30	01	22	70	00930
THACKER	JAMES	R	BARAN	MARY	E	30	02	22	70	03931
THADEN JR	MALCOLM	V	IACANGELO	LORRAINE	A	16	10	10	70	42955
THALER	STEPHEN	M	FRIBUSH	SUSAN		03	01	22	70	00486
THALHEIM	CARL	H	BALL	GERALDINE	E	03	12	08	70	48522
THALHEIM	MICHAEL	J	LITTLE	LINDA	L	30	05	23	70	15161
THALHEIMER	LOUIS	R	MARUSIODIS	EMMA		02	07	09	70	24726
THAN	JAMES	M	WHITE	MARGARET	I	15	08	25	70	33776
THANNER	CHRISTOPH	M	DERR	SUSAN	A	03	06	25	70	19352
THANNER	WILLIAM	L	WOODEN	DIANE	V	30	05	23	70	15163
THANOS	NICHOLAS		KONTOGIANNATOU	HELEN		30	07	16	70	26355
THAR	WILLIAM		BASTIAN	NICOLA		15	06	22	70	22969
THARP	ALBERT	G	SYKES	LORRAINE	S	02	10	24	70	39877
THARP	DONALD	H	GRAYBEAL	VERNA	C	12	09	19	70	37968
THARP	GARY	R	GOINGS	BEVERLY	L	15	05	02	70	16994
THARP	GEORGE	T	GROVE	MARY	J	01	11	28	70	47754
THARPE	BERNARD	A	CAUDILL	ANNABELL		16	07	03	70	28965
THATCHER	JAY	R	MC BRIDE	ELIZABETH	A	15	12	07	70	50907
THAW JR	CLIFTON	B	HEWITT	ANN	W	23	03	26	70	10202
THAXTON	RICHARD		WALLACE	VIRGINIA	E	30	11	21	70	45193
THAXTON JR	ROBERT	C	LOVING	ANNETTE		30	12	31	70	52012
THAYER	ALLAN	R	GARNER	LINDA	L	16	03	06	70	09842
THAYER	CHARLES	W	DONAHUE	DORIS	J	03	01	10	70	00370
THAYER	EDWARD	R	TAYLOR	BARBARA	J	07	03	07	70	08126
THAYER	HERBERT	J	CHANEY	THELMA	D	15	10	05	70	42592
THAYER	JOHN	H	MC GRAY	MARY	B	30	10	24	70	40839
THAYER	JOHN	R	THACKER	JOAN	M	15	06	06	70	22788
THAYER	PAUL		HINSON	NANCY	C	03	08	16	70	30240

V.R. Form D 23

Maryland State Department of Health
Division of Statistical Research and Records

MARRIAGE INDEX

NAME OF GROOM			NAME OF BRIDE			COUNTY OF LICENSE	DATE OF MARRIAGE			V.R. FILE NUMBER
LAST NAME	FIRST NAME	M	LAST NAME	FIRST NAME	M		MONTH	DAY	YEAR	
THAYER	WILLIAM	J	CONLEY	MARIAN	D	12	05	15	70	16872
THEIS	JOHN	J	CARTER	BESSIE	M	15	02	06	70	05749
THEISS	GEORGE	R	MOLLOY	HELEN	C	07	02	27	70	04907
THEISS	WERNER	E	DI CICCO	DIANA	P	30	08	07	70	31568
THELEN	KENNETH	G	JOHNSTON	SALLY	D	02	06	13	70	18859
THENS	PAUL	W	VAGNONI	SHERRY	L	16	06	13	70	23180
THEOBALD	STEPHEN	W	PERKINS	JEANNE	E	15	11	27	70	46461
THEOBALD JR	JOHN	C	STAUB	VICTORIA	M	03	05	09	70	14927
THEODORE	JOHN	A	WILLIAMS	LOIS	M	02	03	26	70	06799
THEODORE	LOUIS	N	WELNOSKY	BEVERLY	A	12	11	21	70	46264
THEODORE	MINOR	D	BARNES	JUANITA	C	16	06	27	70	23375
THEODORE	NELSON	J	LASKY	NANCY	M	30	07	26	70	25735
THEODOROPOULOS	CHRIS	S	MANIATI	KONSTANTI		30	03	09	70	07891
THEODOROU	ELIAS		WILSON	CAROL	A	07	03	31	70	08298
THEORGOOD JR	PAUL	W	MOSLEY	KAREN	M	07	06	25	70	21601
THERIAULT	LUCIEN	A	CARRIER	MARIE		30	05	06	70	15745
THERIT	IRL	L	GLADFELTER	MARY	J	06	01	18	70	01279
THERRES	GERALD	K	KONGABEL	DEBORAH	S	12	04	26	70	12876
THERRIEN	NATHAN	D	MALSKY	SHARON	S	12	11	12	70	46351
THIBAUDEAU	ROGER	E	SPOKUS	JESSIE	A	03	08	08	70	30486
THIBAULT	DAVID	J	HEBERT	BEVERLY	J	07	01	19	70	01776
THIBAULT	THOMAS	A	BAUGHMAN	LINDA	M	30	07	03	70	25557
THIBAULT	WILLIAM	H	LEMBACH	PATRICIA	A	30	12	31	70	51958
THIELE	GARY	D	WARFIELD	KATHLEEN	L	07	06	19	70	21021
THIELEN	DALE	W	BUSTAMANTE	MARIA	E	02	12	04	70	48046
THIEMEYER	JOHN	R	COLEMAN	LINDA	A	03	02	07	70	03690
THIEMONGE	WILLIAM	D	POLING	WINIFRED	M	30	06	06	70	19780
THIES	RALPH	W	POWELL	LORRAINE	G	16	08	08	70	33817
THIESS	JAMES	A	TAYLOR	LINDA	J	03	05	17	70	14701
THIEVON JR	WALTER	P	HERRMANN	PAMELA	J	16	01	26	70	02807
THIGPEN	ARTHUR	L	HOPKINS	STELLA	L	30	03	07	70	07718
THILE	HERMAN	C	EGGELSTON	JANICE	L	13	09	21	70	42411
THILMANY	JOHN	J	TAMANINI	KATHRYN	A	30	11	13	70	45242
THILMONY	MARK	G	SIMS	EDWINA	A	11	03	17	70	08904
THISTEL	JAMES	N	TYLER	JUDITH	L	03	11	27	70	48368
THOLL	THOMAS	B	ONTIVEROS	CYNTHIA		16	04	11	70	13627
THOMA	FRANK	J	JERICEK	BETTY	L	07	05	24	70	16016
THOMAS	ALLAN		MATADEEN	SITA		30	07	25	70	25744
THOMAS	ARTHUR	W	HANEY	ELIZABETH	A	12	02	22	70	05291
THOMAS	ARTHUR	E	THOMAS	BEVERLY	A	01	08	12	70	29797

COUNTY	CODE
Allegany	1
Anne Arundel	2
Baltimore	3
Calvert	4
Caroline	5
Carroll	6
Cecil	7
Charles	8
Dorchester	9
Frederick	10
Garrett	11
Harford	12
Howard	13
Kent	14
Montgomery	15
Prince George	16
Queen Anne's	17
St Mary's	18
Somerset	19
Talbot	20
Washington	21
Wicomico	22
Worcester	23
City of Baltimore	30

V.R. Form D 23

Maryland State Department of Health
Division of Statistical Research and Records

MARRIAGE INDEX

NAME OF GROOM			NAME OF BRIDE			COUNTY OF LICENSE	DATE OF MARRIAGE			V.R. FILE NUMBER
LAST NAME	FIRST NAME	MI	LAST NAME	FIRST NAME	MI		MONTH	DAY	YEAR	
THOMAS	AUSTELL		TAYLOR	LORETTA	A	07	07	03	70	27361
THOMAS	BARRY	F	FAUST	ELAINE	R	30	08	23	70	31101
THOMAS	BENJAMIN	F	WILSON	ELLA	M	30	06	15	70	20730
THOMAS	BERNARD	R	CALLWOOD	DOROTHY	W	16	10	05	70	43099
THOMAS	BYRON	H	BEST	BRENDA	P	30	10	03	70	40918
THOMAS	C	F	WILLIAMS	ELIZABETH		07	09	19	70	37348
THOMAS	CALVIN	L	NIXON	ELIZABETH	L	22	02	27	70	10158
THOMAS	CARL	R	HOUSE	SONYA	G	30	11	07	70	44710
THOMAS	CARY	E	LONG	KATHRYN	D	16	07	11	70	28764
THOMAS	CHARLES	E	PITTENTURF	MARIE	H	21	07	11	70	34524
THOMAS	CHARLES	R	GARDNER	EVELYN		30	10	04	70	40915
THOMAS	CHARLES	W	WINCHESTER	CLAUDIA		30	07	25	70	25793
THOMAS	CHARLES	L	DAVIS	LURA	J	13	11	21	70	46404
THOMAS	CHARLES	F	GIBSON	IRENE	R	10	12	24	70	50164
THOMAS	CHARLES	E	GLASS	MARY	P	30	05	09	70	15402
THOMAS	CHARLES	L	PANGBURN	JOANNA		07	03	28	70	08096
THOMAS	CHRISTOPH	R	KING	JOYCE	L	16	07	25	70	28578
THOMAS	DANIEL	L	BROWN	MAUREEN	C	22	08	01	70	34822
THOMAS	DAVID	A	VAN SICKLE	CAROLYN	B	11	07	20	70	27663
THOMAS	DAVID	A	SMITH	SANDRA	K	07	04	18	70	12026
THOMAS	DONALD	L	PALMER	SHERRY	L	06	12	19	70	49468
THOMAS	DONALD	R	DRURY	MARY	E	16	12	26	70	51195
THOMAS	DONALD	R	LYNCH	PATRICIA	A	21	08	17	70	43559
THOMAS	EARL		WILLIAMS	LULA	M	30	02	28	70	07576
THOMAS	EARLE	V	KEOUGH	MARY	J	18	08	12	70	34433
THOMAS	EARNEST	R	LIGHT	CORNELIA	B	15	09	21	70	38537
THOMAS	EDWARD	S	SMITH	E	V	07	11	07	70	45922
THOMAS	EDWARD	L	DEFFOBIS	MARGARET		07	05	02	70	16502
THOMAS	ELMER	L	BLAIR	KARYN	A	07	02	25	70	04933
THOMAS	EUGENE		CRADLE	NANCY		16	01	24	70	02598
THOMAS	FRANCIS	N	BROOKS	IRENE		16	06	20	70	23268
THOMAS	FRANKLIN	J	BOND	PATRICIA	L	30	12	24	70	48781
THOMAS	FREDDIE	B	CEPHAS	CATHERINE	M	05	06	27	70	26465
THOMAS	GARNETT	S	PAYNE	MARY	E	07	07	11	70	27284
THOMAS	GARY	A	HELMICK	FAYE	E	11	07	31	70	27643
THOMAS	GEORGE	A	LANHAM	BARBARA	A	16	08	25	70	34371
THOMAS	GEORGE		WILLIAMS	JACQUELIN		30	10	31	70	44801
THOMAS	GEORGE	E	FOSTER	ANN	P	30	05	02	70	15373
THOMAS	GEORGE	A	NAYLOR	SANDRA	A	30	04	11	70	11154
THOMAS	GIRARD	M	SOUTHERLAND	JOYCE	T	30	08	20	70	31483

COUNTY	CODE
Allegany	1
Anne Arundel	2
Baltimore	3
Calvert	4
Caroline	5
Carroll	6
Cecil	7
Charles	8
Dorchester	9
Frederick	10
Garrett	11
Harford	12
Howard	13
Kent	14
Montgomery	15
Prince George	16
Queen Anne's	17
St. Mary's	18
Somerset	19
Talbot	20
Washington	21
Wicomico	22
Worcester	23
City of Baltimore	30

V.R. Form D 23

Maryland State Department of Health
Division of Statistical Research and Records

MARRIAGE INDEX

NAME OF GROOM			NAME OF BRIDE			COUNTY OF LICENSE	DATE OF MARRIAGE			V.R. FILE NUMBER
LAST NAME	FIRST NAME	INIT	LAST NAME	FIRST NAME	INIT		MONTH	DAY	YEAR	
THOMAS	GLENN	D	LA BRUTO	ELIZABETH	C	03	10	11	70	40201
THOMAS	GORDON	D	COBEY	DORIS	M	08	10	24	70	42031
THOMAS	GREGORY	A	HOPSON	SYLVIA		30	04	25	70	11046
THOMAS	GROVER	L	COBBS	MARY	C	15	10	26	70	42841
THOMAS	HENRY		MELONE	INEZ	A	30	12	08	70	49089
THOMAS	HERMAN		COLEY	MARY		07	09	17	70	37327
THOMAS	HUGH	L	MC CUTCHEON	IDA	M	30	11	20	70	45190
THOMAS	IRVIN	D	DICUS	LINDA	L	30	07	11	70	25475
THOMAS	JACK		YOUNG	HAZEL		30	05	11	70	15571
THOMAS	JAMES	P	LONGFELLOW	LINDA	M	03	06	13	70	19155
THOMAS	JAMES	E	THOMAS	ODESSA	J	30	08	17	70	31527
THOMAS	JAMES		BURNS	LUVINA		07	02	13	70	04795
THOMAS	JAMES	R	RUCH	JOYCE	E	07	11	27	70	45504
THOMAS	JEROME		LEE	PHYLLIS	M	02	10	08	70	39978
THOMAS	JEROME		WILSON	ANNIE	L	16	10	09	70	43252
THOMAS	JERRY	M	SCHULTZ	KATHLEEN	A	03	05	23	70	14717
THOMAS	JESSE		BELL	ROSIE	L	23	08	10	70	34962
THOMAS	JIM		MC COY	ANNETTE		30	07	12	70	25487
THOMAS	JIMMIE	F	MARSHALL	BEVERLY		07	07	09	70	27303
THOMAS	JOE	E	RICHARDSON	ALMA	M	05	04	22	70	11892
THOMAS	JOHN	H	CLARK	CLARA	B	30	06	27	70	20101
THOMAS	JOHN	C	THOMPSON	ELLA	E	07	08	01	70	31786
THOMAS	JOHN	C	KEITHLEY	DONNA	S	16	09	09	70	39092
THOMAS	JOHN	A	MILLER	VICTORIA	F	20	08	01	70	34500
THOMAS	JOHN	W	SIMMONS	JUNE	L	03	09	12	70	35414
THOMAS	JOHN	C	OYSTER	DONNA	P	15	02	17	70	05499
THOMAS	JOHN	C	ABBOTT	CLARA	D	30	02	14	70	03904
THOMAS	JOHN	L	BURLIN	RHONDA	J	07	04	25	70	12076
THOMAS	JOHN	C	ANASTASI	JANET	R	15	06	12	70	22795
THOMAS	JOHN	W	NEUKAM	MARY	E	07	06	27	70	21653
THOMAS	JOHN	R	DOLLY	PATRICIA	E	07	12	05	70	49617
THOMAS	JOHN	M	VOGEL	CAROL	A	30	12	05	70	49039
THOMAS	JOHN	L	BRADSHAW	PATRICIA	J	12	12	08	70	50404
THOMAS	JOHNNY		FULTON	KATHLEEN	A	07	04	09	70	12286
THOMAS	JON	M	CRAWFORD	MARY	L	10	06	27	70	21869
THOMAS	JOSEPH	F	WOHLER	LINDA	C	30	09	26	70	35987
THOMAS	JOSEPH	M	DUNLOP	CAROL	A	30	03	18	70	07253
THOMAS	JOSEPH	W	MARTIN	ROMA	R	01	04	01	70	10242
THOMAS	JOSEPH	A	WOODFOLK	ANDREA	L	30	06	20	70	26045
THOMAS	JOSEPH	E	HARRIS	LINDA	S	16	11	02	70	47025

COUNTY	CODE
Allegany	1
Anne Arundel	2
Baltimore	3
Calvert	4
Caroline	5
Carroll	6
Cecil	7
Charles	8
Dorchester	9
Frederick	10
Garrett	11
Harford	12
Howard	13
Kent	14
Montgomery	15
Prince George	16
Queen Anne's	17
St. Mary's	18
Somerset	19
Talbot	20
Washington	21
Wicomico	22
Worcester	23
City of Baltimore	30

V.R. Form D 23

Maryland State Department of Health
Division of Statistical Research and Records

MARRIAGE INDEX

NAME OF GROOM			NAME OF BRIDE			COUNTY OF LICENSE	DATE OF MARRIAGE			V.R. FILE NUMBER
LAST NAME	FIRST NAME	MI	LAST NAME	FIRST NAME	MI		MONTH	DAY	YEAR	
THOMAS	ROBERT	D	SAXTY	KAREN	M	16	09	04	70	38858
THOMAS	ROBERT	G	BUTLER	THERESA	Y	30	09	05	70	36626
THOMAS	ROBERT	E	DIXON	SALLIE	M	15	08	19	70	33672
THOMAS	ROBERT		GRAHAM	TAMORA		07	01	03	70	01812
THOMAS	ROBERT	B	FOSTER	DORIS	J	07	04	11	70	12555
THOMAS	ROBERT	L	SPENCER	PATRICIA	A	06	07	12	70	26499
THOMAS	ROBERT	L	BITTENBENDER	GAIL	A	07	06	13	70	21086
THOMAS	ROBERT	W	THEISEN	LINDA	M	16	03	06	70	09738
THOMAS	ROBERT	S	RICHEBOURG	ELIZABETH	A	02	12	30	70	47955
THOMAS	ROGER	D	STOUTENGER	SUZANNE	M	03	09	15	70	35866
THOMAS	ROGER	L	SLAUBAUGH	RHONDA	L	11	08	16	70	32796
THOMAS	ROGER	L	DE WITT	MICHELE		11	08	16	70	32768
THOMAS	RONALD	T	DAVIS	KATHLEEN	L	16	06	03	70	23682
THOMAS	RONALD	C	BOWSKY	ANN	G	16	09	04	70	39148
THOMAS	RONALD	J	SEWELL	JACQUELIN	H	30	06	13	70	20004
THOMAS	RONALD	G	PANUSKA	NANCY	B	30	01	16	70	01219
THOMAS	ROOSEVELT	S	WATKINS	EXIE	M	30	03	14	70	07681
THOMAS	ROOSEVELT	L	JONES	EDITH		30	09	05	70	36387
THOMAS	SAMUEL	E	CAMPBELL	EFFIE	D	01	03	30	70	06654
THOMAS	SIMMIE	E	BROWN	EVELYN	F	30	10	17	70	40730
THOMAS	STANLEY	J	FOX	CAROL	A	07	08	18	70	32378
THOMAS	STEVEN	M	MACKEY	HARRIET	R	16	05	25	70	17760
THOMAS	TERRY	L	CURRERI	SHARON	M	03	07	18	70	25057
THOMAS	TERRY	E	DUNKERSON	GEORGIA	V	30	06	27	70	20242
THOMAS	THADDEUS	M	CHRISTY	BARBARA	J	15	04	03	70	13360
THOMAS	THOMAS	J	FUNKHOUSER	MARY	C	30	07	24	70	25769
THOMAS	TRUMAN	H	PENNY	FANNIE	E	15	01	12	70	02489
THOMAS	VERNON	C	ZEIGLER	MADELINE		30	04	11	70	11310
THOMAS	WALTER	L	QUICK	JOAN		30	03	15	70	07483
THOMAS	WEBSTER	W	BUDD	MARILYN	E	15	03	16	70	09089
THOMAS	WILLIAM	B	REED	SOPHIE	A	07	10	23	70	41611
THOMAS	WILLIAM	H	THOMAS	GERTRUDE		16	04	15	70	13862
THOMAS	WILLIAM	L	WALLACE	ROSIE	L	30	05	27	70	15699
THOMAS	WILLIAM	J	BAILEY	SHIRLEY	M	03	10	03	70	40450
THOMAS	WILLIAM	L	CARROLL	CAROLYN	A	09	02	20	70	05106
THOMAS	WILLIAM	I	KELLY	KATHERINE	L	18	07	04	70	29098
THOMAS	WILLIAM	H	PEABODY	JUDITH	E	03	08	22	70	30180
THOMAS	WILLIAM	C	GILLESPIE	SYLVIA	S	22	12	29	70	52185
THOMAS	WILLIAM	J	WICKHAM	KAROLYN	M	30	01	03	70	00751
THOMAS	WILLIAM	H	MC CLOUD	THELMA	D	07	08	05	70	32509

COUNTY	CODE
Allegany	1
Anne Arundel	2
Baltimore	3
Calvert	4
Caroline	5
Carroll	6
Cecil	7
Charles	8
Dorchester	9
Frederick	10
Garrett	11
Harford	12
Howard	13
Kent	14
Montgomery	15
Prince George	16
Queen Anne's	17
St Mary's	18
Somerset	19
Talbot	20
Washington	21
Wicomico	22
Worcester	23
City of Baltimore	30

V.R. Form D 23

Maryland State Department of Health
Division of Statistical Research and Records

MARRIAGE INDEX

NAME OF GROOM			NAME OF BRIDE			COUNTY OF LICENSE	DATE OF MARRIAGE			V.R. FILE NUMBER
LAST NAME	FIRST NAME	INIT	LAST NAME	FIRST NAME	INIT		MONTH	DAY	YEAR	
THOMAS	WILLIE		COLEMAN	CARRIE		30	05	04	70	15678
THOMAS	WINSTON	L	HOWARD	ROSE	M	30	12	09	70	49329
THOMAS III	BENJAMIN	M	VAN HILL	JUDITH	T	07	11	09	70	45876
THOMAS III	CHARLES	A	WILSON	SUSAN	L	22	12	21	70	51786
THOMAS III	EUGENE	M	ROTHSCHILD	VIVIAN	J	30	12	31	70	51934
THOMAS JR	CALVERT	S	JOHNSON	BARBARA	A	30	08	11	70	31513
THOMAS JR	CLARENCE	R	DORMAN	LINDA	J	30	08	14	70	31309
THOMAS JR	CLYDE	D	FERREBEE	LARA	M	30	06	27	70	25706
THOMAS JR	DANIEL	W	WALTON	FRANCES	M	07	04	27	70	12065
THOMAS JR	EDWIN	W	SPICER	ELSYE	L	22	04	11	70	29495
THOMAS JR	EUGENE	L	OWENS	LORETTA	M	21	12	07	70	51674
THOMAS JR	GEORGE	E	BONFANTI	VIVIAN	M	07	03	19	70	08511
THOMAS JR	HARRY	E	BOLT	SHERRY	A	01	05	29	70	14269
THOMAS JR	HORACE	V	SMITH	JOYCE	L	30	07	04	70	26157
THOMAS JR	JAMES	C	BEACHY	NANCY	Y	11	06	06	70	22008
THOMAS JR	JAMES	S	TWYMAN	ELIZA	B	21	08	06	70	34750
THOMAS JR	LEANDER	H	CAHALL	BETTY	J	05	10	17	70	41302
THOMAS JR	MARVIN	E	GROVE	ROSE	M	06	04	03	70	11908
THOMAS JR	OTIS	W	WILLIAMS	BRENDA	A	30	01	24	70	00878
THOMAS JR	ROBERT	H	COLONA	BEVERLY	K	16	06	19	70	23622
THOMAS JR	RONALD	L	CLUTTER	REBECCA	S	10	08	14	70	32680
THOMAS JR	WILLIAM	D	SHAW	LYNN	C	07	08	27	70	32059
THOMAS SR	FRANKLIN	L	YOCUM	CAROL	J	07	07	20	70	26851
THOMASON	CHARLES	A	LEARY	ROSALEE		11	05	29	70	16746
THOMASON	MARVIN	A	BARNES	SHIRLEY	A	30	03	04	70	07930
THOMASON	RONALD	F	LOONEY	DOROTHEA	R	06	03	29	70	11904
THOMASSON	RALPH	M	HARRISON	JUDITH	B	16	01	10	70	02588
THOMEY	JOHN	W	MULLEN	FRANCES	E	30	07	11	70	25865
THOMMEN	HARRY	D	MC DONALD	MARGUERIT	L	23	09	16	70	39642
THOMMEN	JAMES	M	WILKINS	JO ANN	P	30	08	08	70	30778
THOMMEN	THOMAS	M	HARDING	CHERYL	D	16	04	18	70	13541
THOMPKINS	CAROL	I	FORBES	JUNE	M	16	04	25	70	13667
THOMPSEN	WALTER	A	BUZESKI	DIANNE	J	07	11	14	70	45933
THOMPSON	ALBERT	S	WRIGHT	MARILYN	R	21	06	24	70	24189
THOMPSON	ANTON		THOMAS	SARA		15	03	28	70	13134
THOMPSON	AUBREY	L	GRIMSLEY	MARY	E	21	07	02	70	29385
THOMPSON	BERNARD	M	JACKSON	NADINE	D	15	04	27	70	13403
THOMPSON	BERNARD	C	KEILHOLTZ	REBECCA	L	10	05	06	70	16630
THOMPSON	CAESAR		JOHNSON	DELIGHT		07	03	02	70	08650
THOMPSON	CARL	J	WEIDNER	VIRGINIA	L	22	04	24	70	14200

COUNTY	CODE
Allegany	1
Anne Arundel	2
Baltimore	3
Calvert	4
Caroline	5
Carroll	6
Cecil	7
Charles	8
Dorchester	9
Frederick	10
Garrett	11
Harford	12
Howard	13
Kent	14
Montgomery	15
Prince George	16
Queen Anne's	17
St. Mary's	18
Somerset	19
Talbot	20
Washington	21
Wicomico	22
Worcester	23
City of Baltimore	30

V.R. Form D 23

Maryland State Department of Health
Division of Statistical Research and Records

MARRIAGE INDEX

NAME OF GROOM			NAME OF BRIDE			COUNTY OF LICENSE	DATE OF MARRIAGE			V.R. FILE NUMBER
LAST NAME	FIRST NAME	MI	LAST NAME	FIRST NAME	MI		MONTH	DAY	YEAR	
THOMPSON	CARROLL	E	COX	CAROLYN	A	16	05	30	70	23221
THOMPSON	CARROLL	C	WRIGHT	SHIELA	A	30	01	31	70	04291
THOMPSON	CHARLES	R	POLING	PATRICIA	A	30	03	21	70	07512
THOMPSON	CHARLES	D	SCARMOZZI	RAY	A	07	03	28	70	06187
THOMPSON	CHARLES	H	BURKETT	JENNIE	M	30	11	28	70	48579
THOMPSON	CHARLES	J	KALINOWSKI	ETHEL	G	30	07	10	70	25509
THOMPSON	CHARLES	E	BRIGHT	JOAN	P	16	11	21	70	47094
THOMPSON	CHARLES	C	WELDEN	ELLA	G	03	10	17	70	40218
THOMPSON	CHARLES	J	DENNISON	LINDA	R	11	02	14	70	05204
THOMPSON	CHARLES	D	WATERS	DEBORAH	A	30	08	15	70	31097
THOMPSON	CHRISTOPH	M	HANCOCK	LOREENA	M	08	05	27	70	16568
THOMPSON	CLAYTON	P	SHULER	BLANCHE	S	15	01	24	70	02177
THOMPSON	CURTIS		BROOKS	GERTRUDE	H	16	07	05	70	28624
THOMPSON	DALE	R	JONES	BARBARA	A	02	04	11	70	10503
THOMPSON	DANA	A	SAYERS	VALORIE	J	13	01	31	70	02123
THOMPSON	DANIEL	E	KESECKER	KAREN	S	15	06	20	70	22804
THOMPSON	DANIEL	R	COLE	BARBARA	A	03	05	23	70	14708
THOMPSON	DANNY	W	EDGAR	JANET	L	11	12	04	70	50193
THOMPSON	DAVID	C	POTTER	ELIZABETH	E	02	08	08	70	29996
THOMPSON	DEAN	J	CARTER	NAOMIA	R	07	10	19	70	41406
THOMPSON	DEAN	J	HANDRAHAN	KATHLEEN	M	03	02	07	70	03537
THOMPSON	DON	R	DIDDLE	BARBARA	L	15	08	15	70	33483
THOMPSON	DONALD	W	SMITH	SAUNDRE	A	30	08	08	70	31052
THOMPSON	DONALD	A	FOWLKES	CAROLYN	D	30	07	27	70	25754
THOMPSON	DONALD	D	DUNNINGTON	FRANCES	E	15	01	17	70	02308
THOMPSON	EARL	D	WELDON	KAREN	D	16	03	28	70	09521
THOMPSON	EDWARD	A	HIXON	BARBARA	J	03	11	06	70	44525
THOMPSON	EDWARD	P	SCHIRANO	DONNA	L	01	04	03	70	10235
THOMPSON	ESPY		WASHBY	LULA		16	04	06	70	13809
THOMPSON	FREDERICK	M	CRESS	CAROLYN	L	16	06	13	70	23538
THOMPSON	FREDERICK	A	CLARIDGE	VALDA	M	03	02	06	70	03441
THOMPSON	GARY	W	DAVIS	ADELL	A	30	10	17	70	40896
THOMPSON	GARY	L	KNOUSE	CAROLYN	R	12	01	23	70	02092
THOMPSON	GARY	L	RASPE	SUSAN	A	02	04	25	70	10491
THOMPSON	GEORGE	M	KOBUS	KATHLEEN	A	16	12	30	70	52136
THOMPSON	GEORGE	M	MATTHEWS	LINDA	S	08	03	21	70	08707
THOMPSON	GERALD	A	COLBURN	DIANE	E	20	11	13	70	47381
THOMPSON	GLENN	R	HARTMAN	SHARON	A	06	02	22	70	04557
THOMPSON	GORDON	P	SMITH	LOUIZA	E	30	04	27	70	11360
THOMPSON	GRAHAM		HARDIN	INA	J	30	07	09	70	25565

COUNTY	CODE
Allegany	1
Anne Arundel	2
Baltimore	3
Calvert	4
Caroline	5
Carroll	6
Cecil	7
Charles	8
Dorchester	9
Frederick	10
Garrett	11
Harford	12
Howard	13
Kent	14
Montgomery	15
Prince George	16
Queen Anne's	17
St. Mary's	18
Somerset	19
Talbot	20
Washington	21
Wicomico	22
Worcester	23
City of Baltimore	30

V.R. Form D 23

Maryland State Department of Health
Division of Statistical Research and Records

MARRIAGE INDEX

NAME OF GROOM			NAME OF BRIDE			COUNTY OF LICENSE	DATE OF MARRIAGE			V.R. FILE NUMBER
LAST NAME	FIRST NAME	INIT.	LAST NAME	FIRST NAME	INIT.		MONTH	DAY	YEAR	
THOMPSON	HAROLD	W	DUTTON	MAUDIE	E	03	03	27	70	10792
THOMPSON	HARRY	B	SMITH	JEAN	G	18	02	14	70	06262
THOMPSON	HAYWOOD	E	WHITFIELD	DELIA	D	15	06	11	70	23041
THOMPSON	HAZEL		MITCHELL	RUTH		30	04	15	70	11236
THOMPSON	HENRY	L	JACKSON	JOAN	M	15	10	24	70	42656
THOMPSON	JACK	F	STEIN	JO ANN	C	07	08	22	70	32305
THOMPSON	JAMES	C	WHYE	PATRICIA	A	30	08	02	70	30879
THOMPSON	JAMES	F	WILLIAMS	GAIL	E	15	07	03	70	28320
THOMPSON	JAMES	L	CHAFFINS	BETTY	J	02	08	15	70	30006
THOMPSON	JAMES	E	JOHNSON	JANICE	M	15	06	20	70	22799
THOMPSON	JAMES	A	CORDREY	CYNTHIA	L	12	06	26	70	22204
THOMPSON	JAMES	V	KING	SARAH	E	15	04	22	70	13330
THOMPSON	JAMES	E	FRIZZELL	JOHNNIE	B	16	04	09	70	13538
THOMPSON	JAMES		MC NULTY	JOSEPHINE		07	03	14	70	08401
THOMPSON	JAMES	L	MONTGOMERY	LINDA	M	16	12	05	70	51103
THOMPSON	JAMES	A	CHEVILLON	ROBERTA		15	09	01	70	38512
THOMPSON	JAMES	R	COPELAND	DEBRA	L	12	02	26	70	05283
THOMPSON	JAMES	R	GARFIELD	ELIZABETH	A	15	05	28	70	17439
THOMPSON	JAMES	A	SWARTZ	MARY	E	30	06	26	70	20238
THOMPSON	JAMES	T	WILLIAMS	NOVELLA		07	08	03	70	32487
THOMPSON	JEFFREY	L	SCHNEBLY	JULIA	C	21	03	14	70	10011
THOMPSON	JESSIE	L	ELMORE	GERTRUDE		30	08	13	70	31329
THOMPSON	JOHN	W	JACOBS	CHERYL	L	16	06	12	70	23522
THOMPSON	JOHN	C	BURRIS	ANNE	K	07	03	05	70	08663
THOMPSON	JOHN	C	GIPPRICH	KATHLEEN		06	12	20	70	49430
THOMPSON	JOHN	S	JOHNSON	LINDA	R	02	06	13	70	18864
THOMPSON	JOHN	D	APPEL	JANIS	C	30	06	06	70	19776
THOMPSON	JOSEPH	J	GINYARD	CLEO	P	30	03	21	70	07778
THOMPSON	JOSEPH	P	THOMPSON	JOSEPHINE	P	08	12	19	70	50056
THOMPSON	JOSEPH	A	KREINER	KAREN	S	03	09	12	70	35738
THOMPSON	JOSEPH	A	SUMMERS	MARGARET	V	16	05	24	70	17577
THOMPSON	JOSIAH	V	THOMPSON	ROSALIE	H	12	06	20	70	22176
THOMPSON	JUNIOR	L	GORDON	PATRICIA	A	30	05	29	70	20163
THOMPSON	KELSEY	C	RICHARDSON	DOROTHY	A	15	03	16	70	09076
THOMPSON	KENNETH	C	DIX	ELLEN	L	30	11	14	70	44626
THOMPSON	KENNETH	L	SMILOWSKA	CHARLOTTE	D	16	06	19	70	23731
THOMPSON	KENNETH	L	BULL	DEBORA	K	03	08	29	70	35372
THOMPSON	KENNETH	A	MOONEY	GERTRUDE	E	30	09	23	70	36742
THOMPSON	LARRY		HERRON	JANICE		02	10	02	70	39970
THOMPSON	LARRY	D	LONEY	BEATRICE	M	16	01	30	70	06194

COUNTY	CODE
Allegany	1
Anne Arundel	2
Baltimore	3
Calvert	4
Caroline	5
Carroll	6
Cecil	7
Charles	8
Dorchester	9
Frederick	10
Garrett	11
Harford	12
Howard	13
Kent	14
Montgomery	15
Prince George	16
Queen Anne's	17
St Mary's	18
Somerset	19
Talbot	20
Washington	21
Wicomico	22
Worcester	23
City of Baltimore	30

V.R. Form D 23

Maryland State Department of Health
Division of Statistical Research and Records

MARRIAGE INDEX

NAME OF GROOM			NAME OF BRIDE			COUNTY OF LICENSE	DATE OF MARRIAGE			V.R. FILE NUMBER
LAST NAME	FIRST NAME	INIT	LAST NAME	FIRST NAME	INIT		MONTH	DAY	YEAR	
THOMPSON	LARRY	J	STROUP	SHELLEY	L	07	01	16	70	01438
THOMPSON	LARRY		ALEXANDER	DENISE	C	30	07	11	70	26000
THOMPSON	LARRY	W	WHITMORE	HELEN	F	15	05	23	70	17147
THOMPSON	LEON		FELDER	DOROTHY	D	30	06	13	70	19982
THOMPSON	LESLIE	L	BRITTINGHAM	VICTORIA	M	22	12	24	70	51771
THOMPSON	LOVELL	T	CLEVELAND	ALICE	I	02	07	31	70	24792
THOMPSON	MELVIN	C	PIPPIN	GLADYS	D	14	05	09	70	16973
THOMPSON	MICHAEL	E	NUTTING	MARCIA	A	16	06	13	70	23554
THOMPSON	PAUL	S	DOLAN	CLAUDIA	L	15	08	10	70	33743
THOMPSON	PAUL	J	SMITH	PATSY	L	15	03	07	70	13017
THOMPSON	PETER	A	MILLER	JO ANN		07	11	28	70	45533
THOMPSON	PHILLIP	O	HATTMAN	BERTHA	C	15	05	03	70	17253
THOMPSON	RAYMOND	L	BARB	SHEILA	D	30	02	21	70	03810
THOMPSON	ROBERT	K	NASTVOGEL	DIANE	E	03	09	12	70	35753
THOMPSON	ROBERT	B	RAFFEL	CHRISTEL		18	02	10	70	06276
THOMPSON	ROBERT	W	MILLER	JEAN	M	15	07	31	70	33611
THOMPSON	ROBERT	L	HILLEBRAND	BARBARA	L	03	06	13	70	19103
THOMPSON	ROBERT	E	SBARDELLA	ELIZABETH	R	11	01	06	70	02010
THOMPSON	ROBERT	R	ROSE	KATHLYN		16	10	17	70	43175
THOMPSON	ROBERT	L	CAMPBELL	DONNA	L	30	11	21	70	44780
THOMPSON	ROBERT	E	RONCAGLIOLO	JUDITH	E	15	06	20	70	22522
THOMPSON	ROBERT	J	HURT	DORLESS		30	03	25	70	07240
THOMPSON	ROBERT	G	MULDROW	QUEEN	E	30	05	09	70	15570
THOMPSON	ROBERT	D	TICKLE	SUSAN	C	15	05	01	70	17019
THOMPSON	ROGER	T	WALL	DEBORAH	A	16	01	17	70	02709
THOMPSON	RONALD	W	SCOTT	MARGARET		30	05	02	70	25728
THOMPSON	RONALD	E	VASCO	VICTORIA	L	15	06	27	70	22874
THOMPSON	STEPHEN	C	LEVIN	BARBARA	M	30	11	14	70	44687
THOMPSON	TERRY	P	GREATHOUSE	KAREN	S	11	10	26	70	42162
THOMPSON	TERRY	W	BROWN	JACINTA	M	16	12	24	70	51390
THOMPSON	THEODORE	R	JONES	DORIS	R	30	10	09	70	41112
THOMPSON	THEODORE	R	CRAWFORD	CELESTYNE		30	11	07	70	44649
THOMPSON	THEODORE	R	HARMON	PAULINE		09	12	10	70	50072
THOMPSON	THOMAS	A	POTEETE	VIRGIA	M	07	09	29	70	37171
THOMPSON	THOMAS	M	DULEY	PATRICIA	I	16	08	22	70	34053
THOMPSON	THOMAS	J	COPPER	LINDA	A	30	06	21	70	20376
THOMPSON	THOMAS	R	POWELL	GWENDOLYN	D	15	06	27	70	22355
THOMPSON	TOM	T	GIDDINGS	MARY	K	02	06	06	70	18936
THOMPSON	VAUDRY	C	HOOD	ROSEZENA	D	30	02	14	70	07630
THOMPSON	WALTER	A	WRIGHT	ERNESTINE	K	16	04	14	70	13640

COUNTY	CODE
Allegany	1
Anne Arundel	2
Baltimore	3
Calvert	4
Caroline	5
Carroll	6
Cecil	7
Charles	8
Dorchester	9
Frederick	10
Garrett	11
Harford	12
Howard	13
Kent	14
Montgomery	15
Prince George	16
Queen Anne's	17
St. Mary's	18
Somerset	19
Talbot	20
Washington	21
Wicomico	22
Worcester	23
City of Baltimore	30

CONFIDENTIAL AUTHORIZED USE ONLY

V.R. Form D 23

Maryland State Department of Health
Division of Statistical Research and Records

MARRIAGE INDEX

NAME OF GROOM			NAME OF BRIDE			COUNTY OF LICENSE	DATE OF MARRIAGE			V.R. FILE NUMBER
LAST NAME	FIRST NAME	M	LAST NAME	FIRST NAME	M		MONTH	DAY	YEAR	
THOMPSON	WARREN	R	DE MAR	HARRIETTE	A	16	05	15	70	17806
THOMPSON	WARREN	R	MC CLEARY	VIRGINIA	F	21	10	01	70	43659
THOMPSON	WAYNE	L	CONRAD	ELLEN	F	07	01	03	70	01436
THOMPSON	WAYNE	A	FREUND	BERNADINE	C	03	05	23	70	14861
THOMPSON	WILBERT	L	WILLIAMS	LINDA	L	16	07	09	70	28942
THOMPSON	WILBERT	T	STEVENSON	BETTY	A	15	03	03	70	09261
THOMPSON	WILLARD	H	HOPSON	JOYCE	M	30	07	03	70	26055
THOMPSON	WILLIAM	B	GUY	MARGARET	L	18	07	25	70	34458
THOMPSON	WILLIAM	R	WILSON	MARGARET	V	21	09	23	70	39538
THOMPSON	WILLIAM	A	BEYER	MARY	E	30	01	22	70	00809
THOMPSON	WILLIAM	K	PARKER	ANNA	J	22	12	26	70	52194
THOMPSON	WILLIAM	F	CATE	ELIZABETH	S	16	10	22	70	43194
THOMPSON	WILLIAM	A	THOMAS	JOYCE	A	08	12	01	70	50068
THOMPSON	WILLIAM	F	COEN	MARY	A	16	04	28	70	13756
THOMPSON	WILLIAM	M	NETTLES	BRENDA	C	15	05	01	70	16989
THOMPSON	WILLIAM	K	COBERLY	DOROTHY	L	11	04	06	70	12743
THOMPSON	WILLIE	L	YOUNG	CLOVIA	A	16	07	24	70	28907
THOMPSON III	CALEB	C	SCHREIBER	TORIL	M	07	07	27	70	27134
THOMPSON III	CHARLES	O	MULLER	MAXINE	C	02	09	12	70	35208
THOMPSON III	FRANSWORT	D	KEY	ALYCE	B	16	03	12	70	09769
THOMPSON III	JAMES	H	JOHNSON	MARY	E	08	11	29	70	46020
THOMPSON III	WILLIAM	E	STACKHOUSE	KATHLEEN	A	02	02	27	70	03401
THOMPSON JR	BOYD		DIAZ	DIANA	L	07	02	09	70	04946
THOMPSON JR	CASEY		FRINK	ARTHIA		12	08	01	70	32947
THOMPSON JR	CHARLES	J	TAYLOR	JESSE	L	01	12	19	70	47710
THOMPSON JR	DANIEL	H	BROMWELL	DEBRA	A	03	10	30	70	40457
THOMPSON JR	FRED	R	FRANELL	VICKIE	L	21	10	30	70	43722
THOMPSON JR	GEORGE	E	LIGONS	DELRIO	A	07	02	07	70	05055
THOMPSON JR	HAROLD	E	BINDI	DEBORAH	A	30	01	31	70	03821
THOMPSON JR	HENRY	F	ROBERTS	SANDRA	L	16	09	24	70	43311
THOMPSON JR	HERBERT	E	FOSTER	MARY	G	15	07	25	70	28248
THOMPSON JR	JEROME	A	NICHOLSON	CAROLYN		30	04	26	70	15496
THOMPSON JR	JOHN	D	MELRATH	SHERRY	I	07	07	11	70	26944
THOMPSON JR	JOHN	R	WOODRUFF	PATRICIA	M	15	04	04	70	13196
THOMPSON JR	JOSEPH	M	BICKERTON	MARY	A	30	08	08	70	30812
THOMPSON JR	RANDOLPH		WOODLAND	ZELMA	M	18	04	25	70	13903
THOMPSON JR	ROBERT	B	MICHALEC	STEPHANIE	J	02	08	01	70	29886
THOMPSON JR	ROBERT	L	SAMUEL	TERRY	A	02	04	04	70	10476
THOMPSON JR	SAM		STURGEON	DOROTHY		22	05	29	70	24258
THOMPSON JR	WALTER	B	EDWARDS	CONSTANCE	M	07	02	28	70	04761

COUNTY	CODE
Allegany	1
Anne Arundel	2
Baltimore	3
Calvert	4
Caroline	5
Carroll	6
Cecil	7
Charles	8
Dorchester	9
Frederick	10
Garrett	11
Harford	12
Howard	13
Kent	14
Montgomery	15
Prince George	16
Queen Anne's	17
St Mary's	18
Somerset	19
Talbot	20
Washington	21
Wicomico	22
Worcester	23
City of Baltimore	30

V.R. Form D 23

Maryland State Department of Health
Division of Statistical Research and Records

MARRIAGE INDEX

NAME OF GROOM			NAME OF BRIDE			COUNTY OF LICENSE	DATE OF MARRIAGE			V.R. FILE NUMBER
LAST NAME	FIRST NAME	M	LAST NAME	FIRST NAME	M		MONTH	DAY	YEAR	
THOMPSON JR	WASHINGTO	H	REVEUR	CAROL	L	15	01	17	70	02193
THOMPSON JR	WILLIAM	G	PROCTOR	VERGIE	C	16	09	12	70	38662
THOMPSON SR	RICHARD		GRIFFIN	ROSE	M	30	12	12	70	48685
THOMPSON SR	WILMER	J	BENTON	MARGARET		17	11	07	70	47312
THOMS	DONALD	H	DAVIS	MARIANA		30	06	06	70	19918
THOMSEN	RAYMOND	W	HART	BRENDA	C	15	06	06	70	22361
THOMSON	CHARLES	J	MORRIS	GERALDINE		07	08	15	70	32254
THOMSON	DAVID		WATTS	DENISE	M	16	11	28	70	51203
THOMSON	GEORGE	A	BOWEN	ETHEL	M	03	01	10	70	00419
THOMSON	MILTON	A	SLEVIN	MARY	A	07	05	09	70	16204
THORBERG	RAYMOND		FOLTIS	MILDRETH	C	15	09	10	70	38368
THORN	GARY	D	FRANKLIN	BEVERLY	J	11	06	19	70	22011
THORN	JAMES	B	CLARK	CAROLE	S	12	06	13	70	22110
THORN	PHILIP	A	MILLER	MOLLIE	V	15	08	15	70	33348
THORNE	LAWRENCE	E	THOMASON	BARBARA	A	15	02	07	70	05556
THORNE	RONALD	E	WELCH	JO ANN	S	16	10	31	70	46887
THORNE	WAVERLY	M	HENLEY	CLARA	M	30	12	19	70	51973
THORNE	WILLIAM	D	JOSEPH	VICTORIA	R	16	04	25	70	13537
THORNE JR	WILLIAM		MORITZ	RITA	A	03	07	28	70	25331
THORNES	CECIL	C	WESSELLS	REBECCA	F	23	04	09	70	14213
THORNHILL	JAMES	H	FLICK	SHIRLEY	M	15	01	28	70	02497
THORNTON	ALPHONSO		CONAWAY	ZERITA	I	30	09	18	70	36765
THORNTON	DANIEL	P	SANDIDGE	LINDA	J	30	09	12	70	35944
THORNTON	HENRY	L	JOHNSON	JACQUELIN	B	30	09	25	70	36303
THORNTON	JACK	C	ENGLISH	HENRIETTA		01	04	24	70	10410
THORNTON	JAMES	E	PARKER	GRACE	E	30	08	08	70	30766
THORNTON	JOSEPH	B	MOODY	VERNA	M	30	05	10	70	15572
THORNTON	LARRY	H	SMITH	CHERYL	B	15	09	26	70	38271
THORNTON	LAWRENCE	E	CATENA	BETTY	J	04	05	30	70	20848
THORNTON	LLOYD	H	JOHNSON	BARBARA	L	30	07	04	70	25919
THORNTON	NORMAN	S	BLACKSTONE	GAIL	R	13	06	27	70	22237
THORNTON	PETER	N	ODELL	CONNIE	L	16	08	21	70	34267
THORNTON	RUSSELL	K	KELLEY	KAREN	A	11	06	05	70	21987
THORNTON	STEPHEN	C	WHITCOMB	SHARON	L	30	06	11	70	20568
THORNTON	WALTER		BLACK	BRENDA	L	16	03	23	70	09721
THORNTON	WILLIAM	M	GRESHAM	CAROL	A	16	06	06	70	23434
THORNTON JR	JAMES	H	MARTIN	ELLA	E	15	05	26	70	17434
THORNTON JR	OTIS	M	DAISE	VERA	A	30	09	18	70	36025
THORP	STEWART	E	MATHESON	DEBORAH	J	07	11	07	70	45917
THORPE	BENNIE	E	WILLIAMS	JEANNE	D	30	11	28	70	45030

COUNTY	CODE
Allegany	1
Anne Arundel	2
Baltimore	3
Calvert	4
Caroline	5
Carroll	6
Cecil	7
Charles	8
Dorchester	9
Frederick	10
Garrett	11
Harford	12
Howard	13
Kent	14
Montgomery	15
Prince George	16
Queen Anne's	17
St. Mary's	18
Somerset	19
Talbot	20
Washington	21
Wicomico	22
Worcester	23
City of Baltimore	30

V.R. Form D 23

Maryland State Department of Health
Division of Statistical Research and Records

MARRIAGE INDEX

NAME OF GROOM			NAME OF BRIDE			COUNTY OF LICENSE	DATE OF MARRIAGE			V.R. FILE NUMBER
LAST NAME	FIRST NAME	MI	LAST NAME	FIRST NAME	MI		MONTH	DAY	YEAR	
THORPE	CHARLES		SCHWARTZ	SHEILA	A	07	08	29	70	31807
THORPE	HOWARD	M	PETTIFORD	SHIRLEY	A	30	07	04	70	25562
THORPE	RICHARD	A	GREEN	LUVIVIAN		07	07	25	70	27141
THORPE	WILBERT	L	REYNOLDS	BARBARA	J	14	09	03	70	38128
THORSON	PHILLIP	W	AREHART	MARIAN	J	13	08	28	70	33080
THORSON	RALPH	P	ROGERS	PATRICIA	A	07	02	09	70	04619
THOUIN	ERNEST	W	THOUIN	MARY	V	07	12	18	70	49800
THRAPPAS	ERIC	B	JOHNS	LINDA	S	03	01	17	70	00497
THRASHER	EDWIN	L	MARTIN	MARGARET	J	30	08	29	70	31372
THRASHER	RONALD	R	PECK	CAROLYN	S	11	08	05	70	32754
THRASHER JR	CHARLES	T	FISHER	JANICE	L	07	11	12	70	45573
THRELKELD	PRICE		GOLDSMITH	VIRGINIA	M	03	07	31	70	30340
THRIFT	ALLEN	B	KELLEY	EDNA	E	16	05	09	70	17474
THRIFT	GEORGE	D	BIRD	SUSAN	J	02	10	30	70	40061
THRIFT	STEVEN	A	BOWMAN	JACKIE	A	30	07	26	70	25800
THROWER	DAVID	E	KIRBY	PEARLINE	A	16	08	29	70	38707
THUMAN	GERARD	F	SKARDA	BARBARA	A	03	09	19	70	35823
THUMEL III	ORVIE	B	UPTON	CAROL	A	02	01	10	70	00259
THUMMA	ROBERT	E	FLEMING	KAREN	L	15	07	06	70	28330
THURLOW JR	CARROLL	W	DEMBECK	MARY	M	30	08	22	70	31310
THURSBY	ROLAND	E	KAUFMAN	MARJORIE		03	03	12	70	07159
THURSTON	DALE	A	VERANO	DONNA	L	03	03	26	70	07065
THURSTON	JOHN	H	PARENTEAU	ELAINE	M	15	12	04	70	50730
THURSTON III	WILLIAM	H	LACASSE	HELENE	M	02	02	04	70	03432
THWAITE III	CHARLES	E	RUMFORD	ELIZABETH	C	30	09	12	70	36624
TIBBALS	DAVID	A	LA ROCHE	MARCELLA	K	16	10	30	70	47152
TIBBELS	LOUIS	C	HOLT	MARLA	D	03	06	29	70	35752
TIBBENS	NICHOLAS	W	UMHOLTZ	FRANCES	M	07	04	03	70	12202
TIBBETTS	JAMES	L	STOCK	BRENDA	S	07	08	13	70	32411
TIBBS	ALAN	W	KABLE	MARGARET		06	07	11	70	26521
TIBURZI	JOHN	A	BEAVERS	DEBORAH	E	18	03	06	70	09870
TICE	BELTON	J	MC CARTHY	DOLORES	B	03	02	14	70	03586
TICE	RILEY	L	MONTGOMERY	NELLIE	M	01	03	11	70	06664
TICE	ROGERS		BROWN	CHRISTINE	M	01	08	14	70	29632
TICE III	EDGAR	E	SHERIDAN	GAIL	S	30	09	11	70	36658
TICE JR	LEROY		MORISI	MARIA	A	18	02	07	70	06267
TICHENELL	GREGORY	G	CLOSE	DONNA	C	11	07	04	70	27576
TICHINELL JR	LEO	S	WARNICK	CAROLYN	L	11	12	05	70	50203
TICHNELL	HAROLD	L	WELCH	CYNTHIA	L	01	11	30	70	43937
TICKNER	RICHARD	L	JOHNSON	DEBBIE	L	12	05	20	70	16867

COUNTY	CODE
Allegany	1
Anne Arundel	2
Baltimore	3
Calvert	4
Caroline	5
Carroll	6
Cecil	7
Charles	8
Dorchester	9
Frederick	10
Garrett	11
Harford	12
Howard	13
Kent	14
Montgomery	15
Prince George	16
Queen Anne's	17
St Mary's	18
Somerset	19
Talbot	20
Washington	21
Wicomico	22
Worcester	23
City of Baltimore	30

V.R. Form D 23

Maryland State Department of Health
Division of Statistical Research and Records

MARRIAGE INDEX

NAME OF GROOM			NAME OF BRIDE			COUNTY OF LICENSE	DATE OF MARRIAGE			V.R. FILE NUMBER
LAST NAME	FIRST NAME	M	LAST NAME	FIRST NAME	M		MONTH	DAY	YEAR	
TIDERMAN	CHARLES	W	COMEAU	CAROL		30	07	04	70	25877
TIDWELL	LOUIS	E	WIRSING	PATRICIA	A	12	06	26	70	22202
TIDWELL	WILLIAM	E	ADAMS	LINDA	G	03	08	30	70	35841
TIEDE III	ERNEST	C	DODSON	LYDIA	R	10	12	04	70	50113
TIEKERT	CARVEL	G	WILLIAMS	HILDA	L	12	08	02	70	32899
TIEMAN	DARRYL	P	BARANOWSKI	JOYCE	E	03	12	14	70	48486
TIEMANN	ROBERT	E	MEGEE	CAROL	L	03	04	24	70	10933
TIERNAN	FRANCIS	P	KING	SUSAN	J	03	10	01	70	40496
TIERNAN	JOHN	B	JACKAWAY	LESLIE	B	02	10	17	70	39992
TIERNEY	COLIN	H	STARKS	KAY	L	30	06	06	70	19715
TIERNEY	GLENN	A	WHITE	CATHERINE	M	18	03	14	70	09878
TIERNEY	GLENN	P	ROSS	DONNA	K	02	12	06	70	47987
TIERNEY	JAMES	F	SCARANO	CATHERINE	J	16	12	23	70	51340
TIERNEY	JOHN	M	HART	CAROL	A	15	04	02	70	13250
TIERNEY	MARK	F	BLICK	COLLEEN	E	15	06	27	70	22801
TIERNEY III	JOHN	J	VAN COLLOM	SUSAN		30	01	10	70	00737
TIFFANY	GUY	M	DALEY	ROSIE	M	15	08	29	70	33554
TIGERT	DVID		KNOX	BETTY		07	06	06	70	21132
TIGNOR	HARRY	D	CEBULA	DIANA	L	07	09	26	70	37057
TILDON	JAMES	M	WILSON	CAROLYN	L	12	05	14	70	16876
TILEY JR	ALFRED	H	ZSITKOVSKY	MARIE	A	07	07	17	70	26885
TILGHMAN	CLEVELAND	E	KRS	MARY	E	30	06	22	70	20801
TILGHMAN	CORNELL	M	BARNETT	MARY	J	30	11	14	70	44822
TILGHMAN	LEON	W	JONES	JANICE	M	19	01	01	70	02870
TILGHMAN JR	JASON	S	SEVIER	MARILYN	G	22	06	13	70	24285
TILGHMAN JR	MERRILL	W	PARSONS	BARRIE	A	22	06	06	70	24300
TILL	TERRY	D	MICHAEL	WENDI	D	11	12	31	70	50256
TILLACK	THOMAS	W	BEAM	LYNNE	A	15	10	30	70	42737
TILLANDER	ALLAN	C	MEYER	DONNA	C	07	07	08	70	26621
TILLARD	JOHN	A	GREENLUND	CAROLE	A	16	11	04	70	47182
TILLER	DAVID	B	MOSES	BARBARA	L	12	08	02	70	32945
TILLER	JERRY	E	FEHRER	CELESTE	D	23	06	23	70	24368
TILLER	MICHAEL	M	HUGHES	BILLIE	J	12	07	31	70	32923
TILLER	RAYMOND	H	DICKERSON	CATHERINE	G	14	06	22	70	22320
TILLERY	WILLIAM		MARKS	ETHEL	S	30	11	21	70	44737
TILLES	MICHAEL	H	STERN	TILLIE		03	07	12	70	25100
TILLETT	ROBERT	L	DAVIDSON	PATRICIA	A	30	09	25	70	36307
TILLETT	SELVYN		GLINKSGALLES	BARBARA	E	30	07	15	70	26351
TILLETT II	DONALD	E	COLLINS	CONNIE	S	16	12	28	70	51325
TILLEY	DOUGLAS	G	SPRINGER	CAROLYN	J	15	06	06	70	22715

COUNTY	CODE
Allegany	1
Anne Arundel	2
Baltimore	3
Calvert	4
Caroline	5
Carroll	6
Cecil	7
Charles	8
Dorchester	9
Frederick	10
Garrett	11
Harford	12
Howard	13
Kent	14
Montgomery	15
Prince George	16
Queen Anne's	17
St. Mary's	18
Somerset	19
Talbot	20
Washington	21
Wicomico	22
Worcester	23
City of Baltimore	30

V.R. Form D 23

Maryland State Department of Health
Division of Statistical Research and Records

MARRIAGE INDEX

NAME OF GROOM			NAME OF BRIDE			COUNTY OF LICENSE	DATE OF MARRIAGE			V.R. FILE NUMBER
LAST NAME	FIRST NAME	INIT.	LAST NAME	FIRST NAME	INIT.		MONTH	DAY	YEAR	
TILLEY	RICHARD	E	MILLER	LAVENIA	M	16	05	26	70	17673
TILLEY	STERLING	D	GRANT	EMILY		30	05	02	70	25473
TILLEY	WALTER	A	FERRAIS	NANCY	J	30	08	27	70	31555
TILLMAN	BENJAMIN	J	WRIGHT	PATSY	A	30	07	11	70	25897
TILLMAN	DWIGHT	E	BROOKS	CHRISTINE		30	04	25	70	11187
TILLMAN	EDWARD	H	EVANS	JO-ANN	E	03	12	31	70	51911
TILLMAN	JOHN	B	LEHMANN	LAURA	S	03	10	24	70	40300
TILLMAN	JOHN	H	GOULD	GRADIE	M	30	04	06	70	11223
TILLMAN	JOSEPH	C	FABER	CAROL	S	16	05	23	70	17683
TILLMAN	LAMAR		BLANGO	MARY		07	10	31	70	41816
TILLMAN	LEWIS		CORBIN	MAXINE	T	30	05	16	70	15454
TILLMAN	NATHANIEL	V	HOWELL	NELLIE	I	07	09	26	70	37483
TILLMAN	NEIL		SMITH	PATRICIA	A	03	08	15	70	30298
TILLMAN	THEODORE	L	WATERS	GERALDINE	B	07	12	08	70	49972
TILLY	FLOYD	W	RAGER	SHIRLEY	L	16	03	13	70	09581
TILLY JR	GLENWOOD	L	STINE	ELLEN	R	16	02	06	70	05960
TILMAN	HENRY	E	FOUTS	SUSAN	C	16	01	24	70	02526
TILSON	ROY	D	FIELDS	WILMA	J	15	06	22	70	22944
TIMBERLAKE	CHARLES	W	BOYER	MARILYN	L	10	08	24	70	32731
TIMBERLAKE JR	MAXWELL	W	BLAIR	KATHLEEN	L	10	07	25	70	27542
TIMBERMAN	THOMAS	C	GREEN	CHARLOTTE	C	06	03	07	70	08018
TIMBROOK	RONALD	A	SULTZER	DONNA	K	01	03	25	70	06721
TIMKO	JEROME	A	HOOD	NANCY	D	01	07	14	70	24573
TIMKO	JOHN		MISHKO	ANNA		07	09	14	70	37457
TIMKO	ROBERT	M	OBANNON	JOAN	C	16	01	24	70	02537
TIMLIN	JOHN	W	BENJAMIN	THELMA	A	30	05	07	70	15100
TIMMERMAN	PHILLIP	R	HARLESS	SANDRA	M	21	06	10	70	24022
TIMMINS	ARTHUR	C	RUDAITIS	GALE	M	01	12	21	70	47792
TIMMONS	CHARLES	E	STEVENSON	SONYA		16	02	20	70	06229
TIMMONS	FRANKLIN	R	WILLIS	BARBARA	A	22	03	27	70	10122
TIMMONS	JOHN	F	GREEN	ANNA	B	23	07	31	70	34909
TIMMONS	WILLIAM	E	ZOELLER	VICKI	L	06	06	13	70	20926
TIMMONS III	JOSIAH	E	SAVAGE	LUANNE		23	07	11	70	34919
TIMMONS SR	MALCOLM	D	GLASS	JOYCE	M	23	04	13	70	14216
TIMMS	KENLEY	T	OULIN	DEBORAH	A	17	11	23	70	47319
TIMPSON	LEROY	E	GROSS	ROSILAND	E	30	03	21	70	07783
TINCHER	THOMAS	R	LESTER	PATRICIA	A	07	09	05	70	37547
TINDALL	EDWARD	W	BHAME	DONNA	J	07	09	18	70	37098
TINDALL	MICHAEL	W	SCHAFER	DIANE	C	30	02	14	70	03891
TINDER	EDWARD		BLANAR	JUDITH		30	01	18	70	00892

COUNTY	CODE
Allegany	1
Anne Arundel	2
Baltimore	3
Calvert	4
Caroline	5
Carroll	6
Cecil	7
Charles	8
Dorchester	9
Frederick	10
Garrett	11
Harford	12
Howard	13
Kent	14
Montgomery	15
Prince George	16
Queen Anne's	17
St Mary's	18
Somerset	19
Talbot	20
Washington	21
Wicomico	22
Worcester	23
City of Baltimore	30

V.R. Form D 23

Maryland State Department of Health
Division of Statistical Research and Records

MARRIAGE INDEX

COUNTY	CODE
Allegany	1
Anne Arundel	2
Baltimore	3
Calvert	4
Caroline	5
Carroll	6
Cecil	7
Charles	8
Dorchester	9
Frederick	10
Garrett	11
Harford	12
Howard	13
Kent	14
Montgomery	15
Prince George	16
Queen Anne's	17
St. Mary's	18
Somerset	19
Talbot	20
Washington	21
Wicomico	22
Worcester	23
City of Baltimore	30

NAME OF GROOM			NAME OF BRIDE			COUNTY OF LICENSE	DATE OF MARRIAGE			V.R. FILE NUMBER
LAST NAME	FIRST NAME	M	LAST NAME	FIRST NAME	M		MONTH	DAY	YEAR	
TINDLEY	LINWOOD		WILLIAMS	ETHEL		23	05	29	70	18311
TINGEN	JAMES	E	HUNCHUCK	ELSIE	A	16	10	17	70	43004
TINGLE	ALBERT	R	WINDSOR	NORA	E	22	05	29	70	24254
TINGLE	GLENN	D	FLOOK	SUE	E	21	04	24	70	14038
TINGLE	JOHN	W	DAVIS	MARIAN	P	22	07	29	70	34818
TINGLE	JOSEPH	R	WROTEN	JAN	C	22	10	16	70	52225
TINGLE	STANLEY		BAINES	MARIE		23	07	06	70	29581
TINGLE JR	EDWARD		WHITE	JANET	C	22	02	14	70	06492
TINGLER	FRANCIS	J	RAMSAY	MARGARET	D	03	07	27	70	30573
TINGLER	HOWARD	L	THOMPSON	BETTY	A	11	06	15	70	22021
TINGLER JR	RAY	A	FOUNTAIN	MERRIE	G	30	09	25	70	36267
TINKLER JR	CHARLES	G	KRAUDER	CYNTHIA	A	03	06	06	70	19075
TINLEY	TERRY	E	GOSNELL	CHRISTINE	E	06	11	27	70	45457
TINNEMEYER	JOHN	E	MINOR	LINDA	I	11	10	29	70	42273
TINNEY	DANIEL	H	WILLIAMS	KRISTA		07	08	08	70	32190
TINNEY	DENNIS	P	HUNTER	GAIL	J	21	09	04	70	39484
TINNEY	RUSSELL	R	SAYRE	DONNA	L	11	10	26	70	42268
TINSLEY	JAMES	A	WILLIAMS	DORIS	A	30	08	21	70	31503
TINSLEY	LARRY		DIXON	CELESTINE	C	15	01	30	70	02410
TINSLEY	SAMUEL	T	RUSSELL	MAUDE	E	30	12	11	70	49018
TINSLEY	STEVEN	G	HETTENHOUSER	JOAN	S	15	03	14	70	09285
TINSLEY	THOMAS	J	WHITE	JACQUELIN		16	12	30	70	52164
TINSLEY JR	JAMES	W	MAGEE	SALLY	E	13	08	29	70	33086
TINSON	ARTHUR	J	HENRY	CAROLYN	E	07	03	21	70	08138
TIONG	CHANG	T	GIBSON	MARCELINA	P	16	02	24	70	06224
TIPPETT	DAVID	A	ELLIS	DOROTHY	M	18	04	06	70	13931
TIPPETT	HORACE	A	LANEHART	BEVERLY	M	02	01	11	70	00274
TIPPETT	LAWRENCE	L	THOMPSON	SHARON	L	16	10	31	70	46990
TIPPETT	RONALD	D	HAMILTON	MARY	V	16	02	19	70	06221
TIPPETT	WAYNE	A	RIGGINS	ARLENE	J	16	12	04	70	51426
TIPPETT II	JOHN	E	HALL	REBECCA	L	16	10	10	70	43103
TIPPIE	ROBERT	J	KAIN	CHERYL	L	02	09	12	70	35238
TIPPING	JOHN	S	CYPHERT	NELLIE	A	01	06	25	70	18436
TIPPINS	THOMAS		CARSON	MARY	C	07	08	15	70	32276
TIPTON	DANIEL	P	PEYTON	AVALON	L	08	07	17	70	27422
TIPTON	EDDIE	M	RICHARD	LEONA	F	03	01	14	70	00620
TIPTON	HERBERT	R	AYERS	TEXA	G	08	05	23	70	27389
TIPTON	HOWARD	D	ANGELUCCI	RUTH	E	12	07	25	70	27793
TIRICO	FRANK	J	WILLIAMS	MARYLOU		07	08	13	70	32414
TIRSCHMAN	FRANCIS	R	STRAWBRIDGE	JUDITH	A	30	03	21	70	07243

V.R. Form D 23

Maryland State Department of Health
Division of Statistical Research and Records

MARRIAGE INDEX

COUNTY	CODE
Allegany	1
Anne Arundel	2
Baltimore	3
Calvert	4
Caroline	5
Carroll	6
Cecil	7
Charles	8
Dorchester	9
Frederick	10
Garrett	11
Harford	12
Howard	13
Kent	14
Montgomery	15
Prince George	16
Queen Anne's	17
St. Mary's	18
Somerset	19
Talbot	20
Washington	21
Wicomico	22
Worcester	23
City of Baltimore	30

NAME OF GROOM			NAME OF BRIDE			COUNTY OF LICENSE	DATE OF MARRIAGE			V.R. FILE NUMBER
LAST NAME	FIRST NAME	MI	LAST NAME	FIRST NAME	MI		MONTH	DAY	YEAR	
TISCHER	JOSEPH	C	MYERS	CHRISTINE	P	10	05	23	70	16633
TISDALE	JAMES	L	THOMAS	ELAINE		30	03	16	70	07685
TISSUE	ROGER	E	NAZAD	CAROL	A	16	12	05	70	51246
TITCHNELL	ROBIN	L	ETHRIDGE	MARSHA	A	01	08	08	70	29669
TITMAN	SHERMAN	F	WILCKENS	FLORENCE	A	16	05	14	70	17616
TITTER	CLARENCE	J	SOOTS	WANDA	C	07	01	19	70	01491
TITTER	DAVID	E	BOWER	MARY	J	07	05	16	70	15960
TITTSWORTH	CALVIN	T	WOLF	MARGARET	B	13	06	26	70	27865
TITUS	MICHAEL	R	LEARY	KATHLEEN	D	03	07	05	70	25083
TITUS	THOMAS	S	LOWE	REGINA	H	13	12	31	70	50449
TITUS JR	JOHN	H	BARNER	PAMELA	L	20	03	21	70	09912
TO	HENG	E	BURKE	CYNTHIA	A	07	08	29	70	32065
TOAL JR	ROBERT	L	GILKA	ANGELA	R	30	06	20	70	20472
TOBASH	RICHARD	E	WATKINS	LENA	A	03	09	05	70	35763
TOBELL	DENNIS	R	PERRERA	DALE	A	30	10	28	70	41190
TOBER	DALE	L	STAUBITZ	FRANCES	E	03	04	15	70	11008
TOBERY JR	GRADON	N	TYERYAR	JUDITH	A	10	09	03	70	37758
TOBIN	DANNY	K	BOWMAN	LINDA	S	21	10	23	70	43701
TOBIN	JAMES	W	OSIMITZ	JANET		16	11	27	70	47249
TOBIN	JAMES	A	SIMS	MONICA	H	16	04	22	70	13598
TOBIN	WILLIAM	A	WILSON	SANDRA	L	16	01	10	70	02682
TOBIN SR	WILLIAM	H	ALAND	CLAIRE	B	07	08	29	70	31779
TOCK	ANTHONY	R	PALMER	ALICE	I	01	08	20	70	29770
TODD	CHARLES	B	GLEASON	LETTY	A	07	10	30	70	41784
TODD	DAVID	L	NATARO	JO ANN		03	06	07	70	19076
TODD	HARRY	A	RICHARDS	BONNIE	L	30	09	19	70	36220
TODD	IVINS	K	HENRY	ETTA	M	05	07	14	70	26456
TODD	JOHN	B	WALKER	DELORES		16	12	14	70	51306
TODD	LARRY	D	SHIELDS	PHYLLIS	J	15	07	09	70	28292
TODD	M	G	ESWORTHY	FAYE	E	10	08	02	70	32635
TODD	MICHAEL	C	NIEBEL	ELIZABETH	L	12	05	16	70	16824
TODD	MICHAEL	E	SMITH	RUBY	K	15	04	14	70	13369
TODD	PAUL	G	CATON	KATHLEEN	C	07	01	16	70	01642
TODD	PHILLIP	G	WILDER	BROOKSIE	J	09	09	18	70	37703
TODD	RALPH	C	BAUGHER	HELEN	M	12	10	19	70	42367
TODD	RALPH	O	ICENHOWER	GINA	M	16	08	31	70	39126
TODD	RICHARD	D	RANCK	FRANCES	M	23	10	08	70	43803
TODD	SAMUEL	E	COLE	REBECCA		30	06	26	70	26125
TODD JR	GEORGE	L	CLAYTON	CINDY	L	19	08	15	70	34494
TODD JR	HENRY	J	WASHINGTON	FLORETTE	M	15	03	26	70	09419

V.R. Form D 23

Maryland State Department of Health
Division of Statistical Research and Records

MARRIAGE INDEX

NAME OF GROOM LAST NAME	NAME OF GROOM FIRST NAME	MI	NAME OF BRIDE LAST NAME	NAME OF BRIDE FIRST NAME	MI	COUNTY OF LICENSE	DATE OF MARRIAGE MONTH	DATE OF MARRIAGE DAY	DATE OF MARRIAGE YEAR	V.R. FILE NUMBER
TODD JR	JOSEPH	H	RYAN	BETTY	J	02	01	14	70	00185
TOELLE	WARREN		WILLIAMS	CAROLYN	V	30	01	24	70	00871
TOFFLER	DANE	S	LANGHAM	JUDY	C	16	01	10	70	02566
TOKARZ	STEVEN	J	SPROTT	GAIL	I	30	10	10	70	41033
TOLAND	LARRY		DORSEY	CAROLYN		30	07	03	70	25938
TOLAND	TIMOTHY	N	POVLIC	LEILA	K	18	12	05	70	51485
TOLBERT	BILLY	R	FRANCE	SHARON	M	30	07	18	70	25380
TOLBERT	DANA	C	GONZALES	ROSA		15	07	03	70	28288
TOLBERT	DAVID	L	STANLEY	SYLVIA	C	22	07	11	70	29460
TOLBERT	EARL	F	ALIFF	LINDA	L	15	06	27	70	22726
TOLBERT	MICHAEL	M	HAMMOND	SHARON	A	03	06	02	70	19550
TOLBERT	NEIL	F	FRAZIER	CLARA	L	01	03	26	70	06652
TOLBERT	WILLIE		SINGLETON	MYRNA	L	07	08	21	70	32156
TOLEDO JR	STEVE		DOYLE	CAROL	L	03	05	02	70	14831
TOLENTINO	HONORATO	P	LEWIS	SUSAN	J	16	03	09	70	09768
TOLIVER	RODNEY	E	FRISBY	SHARON	P	06	08	13	70	31705
TOLIVER III	GEORGE	R	MADONNA	PATRICIA	A	12	11	27	70	46354
TOLL	CRAIG	S	GAMSE	ELIZABETH	A	30	05	17	70	15145
TOLL	DONALD	A	PURBAUGH	CHERYL	L	16	01	24	70	02677
TOLL	RICHARD	E	ROSENBERG	CAROL	R	07	12	21	70	49887
TOLLEFSEN	WALTER		KALINOWSKI	PHYLISS		12	08	26	70	33003
TOLLENGER	BARRETT	A	KASTNER	KATHLEEN	A	30	02	14	70	03814
TOLLEY	CHRISTOPH	A	ADAMS	SHIRLEY	L	13	10	10	70	42410
TOLLI	JOHNNY		GREER	SHERRY	M	16	04	01	70	13840
TOLLIVER	JACKIE	E	DIXON	SHIRLEY	L	16	11	21	70	47066
TOLLIVER	ROGER	B	SMIT	KATHLEEN	A	02	07	19	70	24780
TOLLIVER JR	BERNARD	L	WALLACE	EUSTACIA	A	16	01	24	70	02600
TOLOCZKO	DONALD	G	PLEYO	ANTOINETT	M	02	10	24	70	39908
TOLOS	JAMES	M	KIERAN	VERONICA	A	07	11	20	70	45975
TOLPA	CHESTER	Z	HOWE	MADELINE	M	15	02	21	70	05622
TOLPIN	EUGENE	I	KEIM	DORIS	B	15	06	21	70	22871
TOLSON	ALLEN	W	PAYNE	SANDRA	L	16	03	06	70	09779
TOLSON	CARROLL	F	FRUSH	MARGARET	E	03	05	15	70	14710
TOLSON	JAMES	M	CASEY	ROSE	M	16	05	05	70	17775
TOLSON	JOSEPH	W	TOMPKINS	VIRGINIA	E	16	10	23	70	43153
TOLSON	MAURICE		ANDREWS	BETTY	J	30	01	17	70	01035
TOLSON	TIMOTHY	G	DATCHER	WENDY	L	08	06	27	70	27372
TOM	HANLEY		GILSTRAP	GLORIA	J	16	01	08	70	02756
TOMA	HARRY	R	JULIO	PATRICIA	A	07	03	16	70	08459
TOMAK	HARRY		NALL	CYNDI	A	30	01	09	70	00652

COUNTY	CODE
Allegany	1
Anne Arundel	2
Baltimore	3
Calvert	4
Caroline	5
Carroll	6
Cecil	7
Charles	8
Dorchester	9
Frederick	10
Garrett	11
Harford	12
Howard	13
Kent	14
Montgomery	15
Prince George	16
Queen Anne's	17
St Mary's	18
Somerset	19
Talbot	20
Washington	21
Wicomico	22
Worcester	23
City of Baltimore	30

V.R. Form D 23

Maryland State Department of Health
Division of Statistical Research and Records

MARRIAGE INDEX

NAME OF GROOM			NAME OF BRIDE			COUNTY OF LICENSE	DATE OF MARRIAGE			V.R. FILE NUMBER
LAST NAME	FIRST NAME	MI	LAST NAME	FIRST NAME	MI		MONTH	DAY	YEAR	
TOMAN	JAMES	R	WABLE	LINDA	J	11	01	23	70	02034
TOMANIO	PAUL	R	CAWLEY	HELEN	M	07	07	13	70	26594
TOMARCHIO	PHILIP	A	FORTE	DOLORES	T	07	07	22	70	26641
TOMBESI	TERRY	A	LYONS	NANCY	S	03	05	16	70	14787
TOMCIK	GREGORY		HERTRICH	SHARLENE	A	01	11	25	70	43927
TOME	CLARENCE	H	ADAMS	CAROL	L	12	10	20	70	42369
TOMICK	MICHAEL	S	BUTZ	JANET	M	03	05	21	70	14673
TOMKINS	STUART	M	DAVIES	MAUREEN	M	15	06	21	70	22802
TOMKO	EDWARD	J	HORNER	NANCY	L	07	07	23	70	27136
TOMLIN	FREDERICK	J	FERGUSON	BARBARA	A	07	03	02	70	08678
TOMLIN	GARY	D	HYMAN	ROBERTA	K	15	08	01	70	33606
TOMLIN	JOHN	C	REECE	CAROLYN	E	15	08	08	70	33366
TOMLINSON	JAMES	E	WADE	KATHLEEN		15	10	23	70	42762
TOMLINSON III	JOSEPH	H	DEEDS	CAROLYN	E	30	03	26	70	07232
TOMLINSON JR	JOHN	N	EMERSON	DEBORAH	L	16	09	12	70	38768
TOMLINSON JR	WILLIAM	H	JACOBS	COLLEEN	G	11	08	26	70	32841
TOMMASSELLO	ROBERT		BEDNARCHIK	JEAN	M	07	10	05	70	41470
TOMME	ANTHONY	P	MORRIS	SHARON	L	07	05	08	70	16161
TOMOLILLO JR	JOSEPH	A	SIMONDS	VITA		16	09	19	70	38645
TOMPKINS	BENNY	T	FANTAUZZI	LILLIAN	C	12	06	06	70	22088
TOMPKINS	GARRY	G	BUFFALO	LILLIAN	M	15	11	21	70	46714
TOMPKINS	PAUL	E	LANIER	CAROL	A	07	12	11	70	49604
TOMPKINS	ROBERT	C	DUGGINS	PIERRETTE	C	15	12	12	70	50553
TOMS	ALBERT	L	BENTZ	VIRGINIA	L	10	01	24	70	01911
TOMS	GARY	A	BURNS	PAMELA	J	21	04	16	70	13997
TOMS	RICHARD	M	STAUBS	JUDY	A	21	08	01	70	34537
TOMSIK	FRANCIS	J	GLOSSNER	LORRAINE	K	03	08	01	70	30552
TONER	JOHN	L	SCHIALIONE	ELEANOR	R	07	02	28	70	04686
TONER	PAUL	B	JANELLE	JOAN	E	16	05	29	70	23717
TONEY	GENE	A	KAIBAS	MARY	A	30	11	18	70	45314
TONEY	JAMES		FURBUSH	ISABELL	A	16	05	26	70	17909
TONEY	MAX	E	STALEY	DIANE	D	30	06	19	70	20787
TONEY	RICHARD	E	PLUNKETT	GEORGIA	K	03	03	28	70	07125
TONG	YUE-LIN	L	LOH	HSIAO	M	30	07	31	70	31577
TONGUE	CHARLES	E	JENNINGS	DOROTHY	I	02	09	05	70	35156
TONGUE	ROBERT	C	BLAKE	WANDA	F	02	11	07	70	44057
TONKINS	WILLIAM	P	TYLER	JUDY	A	30	06	06	70	20110
TONONI	JOHN	M	BERTRAND	FILOMENA		16	07	07	70	28914
TOODGOOD	RICHARD	F	JAMES	BETTIE	D	30	06	27	70	20100
TOOLE	ALLEN	R	CLEAVER	MARY	S	07	06	27	70	21173

COUNTY	CODE
Allegany	1
Anne Arundel	2
Baltimore	3
Calvert	4
Caroline	5
Carroll	6
Cecil	7
Charles	8
Dorchester	9
Frederick	10
Garrett	11
Harford	12
Howard	13
Kent	14
Montgomery	15
Prince George	16
Queen Anne's	17
St. Mary's	18
Somerset	19
Talbot	20
Washington	21
Wicomico	22
Worcester	23
City of Baltimore	30

V.R. Form D 23

Maryland State Department of Health
Division of Statistical Research and Records

MARRIAGE INDEX

NAME OF GROOM			NAME OF BRIDE			COUNTY OF LICENSE	DATE OF MARRIAGE			V.R. FILE NUMBER
LAST NAME	FIRST NAME	INIT.	LAST NAME	FIRST NAME	INIT.		MONTH	DAY	YEAR	
TOCMA	JERRY	D	WILLARD	CYNTHIA	M	03	09	05	70	35700
TOOMBS	FRANKLIN	T	TIMMONS	NORMA	A	16	09	19	70	38640
TOOMER	RONALD	A	SAUNDERS	EUNICE	M	30	05	03	70	15589
TOOMER JR	DAVID		HALL	ETHEL	I	30	11	30	70	48948
TOOMEY	EDWARD	A	SMITH	JUDITH	A	07	05	30	70	16015
TOOMEY	JOHN	A	KING	M	J	07	02	11	70	04957
TOOMEY	JOSEPH	A	DANIEL	JOSIE	A	15	09	25	70	38511
TOOMEY	NEIL	M	HILDEBRAND	CAROL	L	16	08	05	70	34312
TOOTHMAN	DENNIS	W	YAGER	VIKKI	D	11	02	14	70	05192
TOPE	THOMAS	D	GOAD	NINA	M	12	02	16	70	05293
TOPEL	STUART	A	WILSON	JANET	A	30	02	20	70	03806
TOPP	WILLIAM	A	DOUGLAS	EVA		30	01	07	70	00996
TOPPER	DONALD	P	BELLEW	TRENA	A	30	11	21	70	45167
TOPPER	GARY	L	ASHBURN	CHRISTINE	A	03	09	05	70	35580
TOPPER	HENRY	C	SELHORST	HELEN	T	30	09	19	70	36282
TOPPER	JAMES	P	SANDERS	ALMA	C	10	08	08	70	32641
TOPPER	JAMES	R	THEAL	LINDA	L	02	04	04	70	10573
TOPPER	JOHN	W	MC CLAIN	LINDA	K	21	06	12	70	24141
TOPPER	RICHARD	J	HAUSDORFF	LAURA	F	03	10	26	70	40258
TOPPER	TERRY	W	SELLERS	ESTHER	K	21	01	10	70	02897
TORAIN	ERNEST		RICKS	MAGGIE		30	02	19	70	04362
TORAIN JR	MONROE		ADAMS	MAXINE		30	03	14	70	07688
TORBECK	DENNIS	R	WOZNIAK	DIANE	M	02	04	12	70	10536
TORBET	JOHN	J	REUSCHEL	LINDA	C	01	10	10	70	39743
TORCASIO	FRANCIS	A	MALL	MICHELE	M	07	01	10	70	01523
TORDELLA	DAVID	L	WINSTON	ELIZABETH	A	15	05	29	70	17113
TORDESILLAS	JOSE	C	MANESE	VICTORIA	V	12	09	21	70	38039
TORIELLO	PALMER	W	DUNHAM	MARY	M	07	04	13	70	12324
TORMOLLAN	CHARLES	M	CRESWELL	LINDA	L	03	05	24	70	14711
TORMOLLAN	ROBERT	D	RATLIFF	REBECCA	J	03	05	30	70	19326
TORMOLLEN	CHARLES	E	PONIATOWSKI	DOROTHY	M	03	01	24	70	00463
TORNABENE JR	JOHN	W	WILSON	CATHERINE	A	03	01	01	70	00566
TORRENCE	GEORGE	W	GRAY	CAROL	A	15	09	16	70	38597
TORRES	CEFERINO		MAY	ROSEMARY		07	09	18	70	37116
TORRES	CHRISTOPH	M	MURPHY	LINDA	M	19	10	16	70	43463
TORRES	DAVID	E	BROWN	CECILIA	J	30	08	01	70	30866
TORRES	EDWARD		ROSS	CONSTANCE	E	02	03	06	70	06865
TORRES	JOSE	A	MARYEA	MARSHA	E	12	06	19	70	22207
TORRES	PETE		SIMERSON	EVANGELIN	A	30	11	30	70	49237
TORRES	ROBERTO		AYAN	INCARNACI		07	03	12	70	08526

COUNTY	CODE
Allegany	1
Anne Arundel	2
Baltimore	3
Calvert	4
Caroline	5
Carroll	6
Cecil	7
Charles	8
Dorchester	9
Frederick	10
Garrett	11
Harford	12
Howard	13
Kent	14
Montgomery	15
Prince George	16
Queen Anne's	17
St. Mary's	18
Somerset	19
Talbot	20
Washington	21
Wicomico	22
Worcester	23
City of Baltimore	30

V.R. Form D 23

Maryland State Department of Health
Division of Statistical Research and Records

MARRIAGE INDEX

NAME OF GROOM			NAME OF BRIDE			COUNTY OF LICENSE	DATE OF MARRIAGE			V.R. FILE NUMBER
LAST NAME	FIRST NAME	INIT	LAST NAME	FIRST NAME	INIT		MONTH	DAY	YEAR	
TORREY	EMERY	J	KARPINKO	JOAN	M	30	01	23	70	01204
TORREYSON	WILLIAM	R	KIRKPATRICK	COLLEEN	M	16	11	09	70	47151
TOSTANOSKI JR	JOSEPH	F	BRANDT	PATRICIA	D	02	10	31	70	39888
TOSTEN JR	GUY	A	HOLMES	DEBORAH	B	21	07	15	70	29325
TOTH	CHARLES	P	MANOWN	HENRIETTA	R	01	10	03	70	39733
TOTH	ERNEST	R	ESBRANDT	VIRGINIA	A	07	11	14	70	45949
TOTH	KENNETH	T	BIANCO	ELAINE	B	15	04	18	70	13179
TOTH	WAYNE	J	LA MONTAGNE	JEANNE	A	07	08	08	70	32206
TOTO	ALBERT	A	MANCINI	MARIA	N	07	11	09	70	45869
TOTTEN	ARTHUR	J	MOORE	SYLVIA	M	11	09	19	70	37878
TOUCHE	FRANCIS	J	CAREY	DIANE	E	03	12	05	70	48250
TOUCHET	THOMAS	M	DUNCAN	LENA	A	07	07	30	70	27063
TOUCHSTONE	RICHARD	G	CAREY	BETTY	L	07	03	27	70	05172
TOUCHTON	ROBERT	J	ODONNELL	PAMELA	S	22	05	14	70	18257
TOUGH	ROBERT		COLLINS	KATHLEEN	A	15	09	12	70	38389
TOULSON	RUSSELL	E	BRUCE	MARIE	N	07	07	01	70	27208
TOURNAY	EDWARD	S	RETTINGER	KATHLEEN	J	01	01	26	70	00059
TOWELL	FRANK	M	EVANS	NANCY		12	06	05	70	22199
TOWERS	THOMAS	O	NICHOLS	SHERRY	E	05	03	20	70	07968
TOWLE	ROBERT	H	GOLDEN	PATRICIA	S	16	02	13	70	06121
TOWNES	MC LEOD		RAY	BRENDA		30	10	13	70	41205
TOWNES	WALTER	T	ROGERS	BARBARA	J	30	11	17	70	45326
TOWNES	WILLIE	O	CARTER	BETTY		07	07	13	70	26945
TOWNLEY	EDWARD	E	JACKSON	SANDRA	K	07	10	09	70	41504
TOWNLEY	THOMAS	E	MARTZ	THERESA	J	21	08	28	70	34733
TOWNS	ANTHONY		RIEMER	CAROLYN	G	30	01	20	70	00863
TOWNSELL	MORGAN		SPAULDING	GERMAINE	H	07	11	24	70	45493
TOWNSEN	RICHARD	C	STALLINGS	EVELYN	L	30	10	25	70	40634
TOWNSEND	ALEX	C	CONNOLLY	THELMA	L	22	11	07	70	47607
TOWNSEND	ARNOLD	R	DAWKINS	CLARICE	Y	04	09	12	70	36863
TOWNSEND	CLEVI		WATERS	MARGUERIT		02	01	19	70	00298
TOWNSEND	ERIC	L	KEE	KAY	R	07	04	06	70	12118
TOWNSEND	JAMES	C	HUNTER	LORRAINE		16	05	01	70	17836
TOWNSEND	JOHN	W	RICKS	DIANA	L	19	06	15	70	34487
TOWNSEND	MICHAEL	J	HORNER	SUE	E	22	06	27	70	24297
TOWNSEND	NORRIS	J	SORROW	ELIZABETH	A	22	09	12	70	39619
TOWNSEND	RICHARD	A	PELICANO	MARY	D	15	02	14	70	05591
TOWNSEND	ROBERT	L	MOORE	DARLENE	K	02	08	08	70	30014
TOWNSEND	THOMAS	J	TOLSON	MAXINE	O	16	07	17	70	29039
TOWNSEND JR	ALAN	R	DOUGLAS	DEBORAH	M	02	01	24	70	00176

COUNTY	CODE
Allegany	1
Anne Arundel	2
Baltimore	3
Calvert	4
Caroline	5
Carroll	6
Cecil	7
Charles	8
Dorchester	9
Frederick	10
Garrett	11
Harford	12
Howard	13
Kent	14
Montgomery	15
Prince George	16
Queen Anne's	17
St Mary's	18
Somerset	19
Talbot	20
Washington	21
Wicomico	22
Worcester	23
City of Baltimore	30

V.R. Form D 23

Maryland State Department of Health
Division of Statistical Research and Records

MARRIAGE INDEX

COUNTY	CODE
Allegany	1
Anne Arundel	2
Baltimore	3
Calvert	4
Caroline	5
Carroll	6
Cecil	7
Charles	8
Dorchester	9
Frederick	10
Garrett	11
Harford	12
Howard	13
Kent	14
Montgomery	15
Prince George	16
Queen Anne's	17
St. Mary's	18
Somerset	19
Talbot	20
Washington	21
Wicomico	22
Worcester	23
City of Baltimore	30

NAME OF GROOM			NAME OF BRIDE			COUNTY OF LICENSE	DATE OF MARRIAGE			V.R. FILE NUMBER
LAST NAME	FIRST NAME	INIT	LAST NAME	FIRST NAME	INIT		MONTH	DAY	YEAR	
TOWNSEND JR	NORRIS	J	BENTON	SANDRA	A	22	03	28	70	10117
TOWNSHEND	GLENN	A	RAWLINGS	LINDA	L	16	05	28	70	17863
TOWNSHEND	WILLIAM	H	BRANDON	JOYCE	A	06	01	29	70	04532
TOWNSLEY	JOHN	W	CRAWFORD	WILMA	D	07	09	25	70	37390
TOWNSON	JAMES	E	BAKER	CAROL	J	02	06	27	70	24694
TOWSE II	CHARLES	R	SAMSON	CHERYL	A	16	09	19	70	38678
TOY	MAYO	J	WILLIAMS	MIRIAM	A	05	08	21	70	31628
TOY JR	MATTHEW	D	PAWLOWSKI	BARBARA		07	09	18	70	37398
TOZER	JEFFREY	J	MORRISON	PATRICIA	A	06	08	01	70	31668
TOZER	RONALD	T	LYONS	THERESA	M	07	08	03	70	32490
# TOWNSEND	WILLIAM	G	MUMFORD	BERTHA	M	22	12	23	70	55278
TOZIER	WALTER	L	NORRIS	LYNDA	L	15	06	20	70	22723
TOZSER	DENNIS	R	OLSIESKI	NANCY	R	01	12	19	70	47745
TOZZO	JOSEPH		RICIGLIANO	NANCY	M	07	02	20	70	04881
TOZZOLO	THOMAS	E	DANIELS	DANA	A	16	04	30	70	17723
TRABAND	ALBERT	C	LEARY	BARBARA	E	07	08	27	70	32054
TRABAND	FRED	P	BRATIS	JUDY	L	07	02	27	70	04905
TRABERT	JOHN	F	KORECK	BARBARA	A	02	11	21	70	44143
TRABUE	GARY	K	SIMMS	VERONICA	J	02	07	18	70	24736
TRACEY	JAMES	D	BAUGHMAN	BRENDA	E	30	12	11	70	49317
TRACEY	KEITH	J	BALL	BRENDA	D	30	09	19	70	35919
TRACEY	KENNETH	G	FAULKNER	DEBORAH	L	06	08	05	70	31735
TRACEY	RICHARD	C	LYNCH	ELIZABETH	C	12	10	10	70	42284
TRACEY JR	CHARLES	C	BURNS	PATRICIA	A	03	03	08	70	07013
TRACEY JR	CHARLES	S	MANN	JANET	M	30	10	03	70	40964
TRACEY JR	HERBERT	L	HALE	BEVERLY	E	06	06	06	70	20934
TRACHT	MICHAEL	S	MC LAUGHLIN	BARBARA	A	03	05	30	70	19560
TRACY	KENNETH	S	JOHNSON	DEBORAH	K	15	11	14	70	46523
TRACY	LENIS	W	BALTIMORE	LINDA	L	15	05	05	70	17422
TRACY	SPENCER	L	JONES	SHARI	L	22	01	03	70	03092
TRACY JR	EDWARD		CLARK	YVONNE	P	08	06	20	70	21727
TRADER	CHARLES	F	PARSONS	MARTHA	M	11	11	13	70	46239
TRADER	DAVID	A	MARTIN	PATRICIA	E	23	04	18	70	14219
TRADER	GARY	L	STIGALL	BRENDA	A	22	12	11	70	51794
TRADER	JOHN	S	CUSHEN	MARGARET	A	21	05	30	70	18131
TRADER	KIRBY	A	BOYER	DORIS	M	07	03	14	70	08571
TRADER	PAUL	G	ALONGI	DIANA	L	16	11	21	70	46989
TRAGER	LEON		MYERS	MARALINE	A	15	02	18	70	05678
TRAGESER	DANNY	L	MC CUTCHEON	KATHLEEN	A	15	10	03	70	42509
TRAGLIA	JAMES	J	HORWATH	CARMELA	A	30	01	13	70	00841
TRAHAN	EDWARD	F	BONNER	SUSAN	M	07	07	31	70	27321

V.R. Form D 23

Maryland State Department of Health
Division of Statistical Research and Records

MARRIAGE INDEX

NAME OF GROOM			NAME OF BRIDE			COUNTY OF LICENSE	DATE OF MARRIAGE			V.R. FILE NUMBER
LAST NAME	FIRST NAME	M	LAST NAME	FIRST NAME	M		MONTH	DAY	YEAR	
TRAHAN	GEORGE	M	MORAN	MARSHA	E	16	09	19	70	38804
TRAHAN	JOSEPH	L	RECTOR	JEAN	L	16	10	21	70	43294
TRAHER JR	W	G	KOVALEVICH	EMMA		16	04	11	70	13518
TRAHERN	JOHN	W	TRAHERN	HELEN	R	01	12	13	70	47739
TRAIL	RONALD	L	BRADY	SHERRY	R	21	07	31	70	29360
TRAIL	WILLIAM	W	SHIVES	JOYCE	E	21	06	27	70	24109
TRAINER	DAVID	C	POTTS	SHELLY	L	11	10	21	70	42169
TRAINER	THOMAS	P	MORAVEC	MAVIS	M	18	04	03	70	13930
TRAINI	PETER	A	CRESS	JOAN	E	16	08	01	70	34129
TRAINOR	DONALD	M	RANDALL	CONSTANCE	L	30	11	14	70	44683
TRAINOR	JON	T	LEVI	MARSHA	M	15	05	08	70	17393
TRAINOR	TIMOTHY	J	BETTENDORF	LINDA	L	30	12	05	70	49140
TRAINOR	WILLIAM	D	DE CARLO	CECELIA	D	30	07	25	70	25762
TRALA	WALTER	J	THOMAS	SHIRLEY	A	07	02	02	70	04581
TRALINS	DAVID	M	GUGGENHEIM	NANCY	J	30	03	29	70	11698
TRAMMELL	EDWARD	T	BYRD	ROSE	M	03	07	01	70	25288
TRAMMELL	ELDER	L	LUCAS	CHARLOTTE	L	21	04	20	70	14111
TRAMMELL	JAMES	B	DEITRICH	JOYCE	A	03	11	29	70	48220
TRAMONTANA	CHARLES	S	BORR	GERALDINE	R	16	09	11	70	38758
TRAMS JR	GEORGE	H	RYAN	AVE	M	07	08	01	70	32238
TRANBERG	THOMAS	W	DRIVER	MOLLY	P	02	11	06	70	44111
TRANUM	ROBERT	D	ALT	ELLEN	L	01	09	27	70	39687
TRANZILLO	JOSEPH	C	ESPOSITO	THERESA	R	22	07	13	70	29533
TRAPANI JR	BENJAMIN	C	TAYLOR	PATRICIA	A	16	09	05	70	38989
TRASKO	PAUL	L	DI PAOLA	STEPHANIE		30	10	17	70	40545
TRAVERS	CARROLL	L	SPURCK	BONNIE	J	22	05	02	70	18226
TRAVERS	FRANKLIN		HAMILTON	MADELINE	M	12	08	20	70	32992
TRAVERS	FREDERICK	G	IVERSON	MONICA	L	07	01	21	70	01385
TRAVERS	HURNEY	G	COBURN	IMOGENE		02	12	12	70	47980
TRAVERS	LEROY	M	TAYLOR	MARIAN	V	22	03	20	70	10143
TRAVERS	MELVIN	H	SHAY	ANNA	M	30	05	02	70	15564
TRAVERS	RICHARD	W	CORKRAN	BARBARA	J	09	09	10	70	37697
TRAVERS JR	RILEY	W	WROTEN	PEGGY	A	09	05	30	70	21772
TRAVIS	CLIFFORD	A	RAMEY	LILLIAN	F	07	01	08	70	01792
TRAVIS	JOHN	W	BONK	NANCY	L	15	08	22	70	33141
TRAVIS	RALPH	B	LLOYD	DEBORAH	L	09	05	30	70	21783
TRAVIS III	HAROLD	R	WINTER	DORIS	M	07	07	20	70	26844
TRAVIS III	LESLIE	J	KRANIK	MARGARET	A	01	08	17	70	29776
TRAVIS JR	JACK	B	WORKMAN	ELIZABETH	A	16	01	31	70	06032
TRAWINSKI	MICHAEL	L	ANYSZEK	DARLENE	M	30	09	19	70	36237

COUNTY	CODE
Allegany	1
Anne Arundel	2
Baltimore	3
Calvert	4
Caroline	5
Carroll	6
Cecil	7
Charles	8
Dorchester	9
Frederick	10
Garrett	11
Harford	12
Howard	13
Kent	14
Montgomery	15
Prince George	16
Queen Anne's	17
St Mary's	18
Somerset	19
Talbot	20
Washington	21
Wicomico	22
Worcester	23
City of Baltimore	30

V.R. Form D 23

Maryland State Department of Health
Division of Statistical Research and Records

MARRIAGE INDEX

NAME OF GROOM			NAME OF BRIDE			COUNTY OF LICENSE	DATE OF MARRIAGE			V.R. FILE NUMBER
LAST NAME	FIRST NAME	M	LAST NAME	FIRST NAME	M		MONTH	DAY	YEAR	
TRAX	PERRY	N	JAYAPANI	RAMPAR		07	03	30	70	08304
TRAYER	GARY	L	LAWSON	CATHERINE	L	03	01	02	70	00564
TRAYERS	BARRY	S	HAMRICK	LESLIE	M	03	12	19	70	48100
TRAYLOR	FRANCIS	K	HUNT	PAULA	I	21	10	02	70	43661
TRAYLOR III	JAMES	T	QUESINBERRY	JEAN	M	23	09	03	70	39672
TRAYNHAM	AARON	M	GRIFFIN	ALICE		30	11	19	70	45221
TREACY	AUSTIN	P	HEGARTY	SARAH	P	07	10	28	70	41756
TREADEAU	EARL	J	PERRY	MARION	C	21	10	19	70	43676
TREADWAY	ALLEN	W	HATFIELD	NOLA	A	30	05	24	70	15216
TREADWAY	SHELBY	J	WILSON	RHONDA	L	16	06	13	70	23127
TREADWAY JR	SYLVESTER	E	MC DONALD	PATRICIA	M	12	05	07	70	16827
TREADWELL	MICHAEL	S	SELLS	JANE	A	03	03	09	70	06990
TREAGUS	MICHAEL	T	TAYLOR	PEGGY	S	03	11	14	70	44382
TREANOR	ALBERT	A	MURRAY	ANNE	W	10	03	11	70	08765
TREAS JR	GEORGE	M	DUTTON	JEAN	M	02	07	08	70	24720
TREDWAY	DWIGHT	J	SIMMER	B	A	07	01	17	70	01748
TREESE	BRYAN	E	LEONE	MARY	A	21	01	30	70	03042
TREFFINGER III	HENRY	W	DURHAM	KAREN	E	30	04	25	70	11376
TREGO	DAVID	J	HAHN	CHARLOTTE		07	04	29	70	12107
TREGO	LEONARD	J	SHANK	NANCY	A	07	12	31	70	49507
TREGO	LEONARD	H	DILLINGHAM	PAULA	M	07	07	08	70	26806
TREGO	ROBERT	H	FRALEY	KAREN	A	15	04	18	70	13227
TREGONING	ROBERT	L	CRUM	PATRICIA	I	10	04	12	70	12664
TREI	ROBERT	L	BURNS	ROSE	A	21	01	07	70	02935
TRENCHI	EDWARD	A	HARDESTY	HELEN	E	15	06	21	70	22887
TRENCHI	EDWARD	A	HARDESTY	HELEN	E	02	04	19	70	10419
TRENERY	RICHARD	G	STANFILL	LINDA	A	15	01	31	70	02275
TRENOR	GOODRICH	P	GOLDEN	LINDA	L	02	11	10	70	44060
TRENT	CLIFTON	E	NODA	SANDRA	L	02	08	09	70	30016
TRENT	HERMAN	L	PAYNE	BRENDA	C	15	10	17	70	42624
TRENT	LESLIE	W	CREIGHTON	DIANA	M	09	05	02	70	16587
TRENT	MC ORANGE		MYRES	BEATRICE	R	30	05	28	70	19826
TRENT JR	OKEY	A	MARSHALL	SANDRA	J	07	11	28	70	45668
TRENTLER	BRUCE	C	MORGAN	MICHELE		30	01	29	70	01158
TRENUM	DUANE	C	CHANEY	JOSEPHINE		01	06	27	70	18317
TREPCZYK	KLAUS	G	RICKS	LOLA	J	19	07	25	70	34488
TRESCOT	RONALD	E	THOMPSON	JOYCE	A	15	07	11	70	28063
TRESSLER	ALFRED	R	HELLER	NAOMI	J	11	04	06	70	12793
TRESSLER	LEROY	L	TRINGES	LINDA	L	01	07	25	70	24480
TRESSLER JR	HAMMOND	U	SULLIVAN	DARLENE	B	16	02	28	70	09500

COUNTY	CODE
Allegany	1
Anne Arundel	2
Baltimore	3
Calvert	4
Caroline	5
Carroll	6
Cecil	7
Charles	8
Dorchester	9
Frederick	10
Garrett	11
Harford	12
Howard	13
Kent	14
Montgomery	15
Prince George	16
Queen Anne's	17
St. Mary's	18
Somerset	19
Talbot	20
Washington	21
Wicomico	22
Worcester	23
City of Baltimore	30

V.R. Form D 23

Maryland State Department of Health
Division of Statistical Research and Records

MARRIAGE INDEX

NAME OF GROOM			NAME OF BRIDE			COUNTY OF LICENSE	DATE OF MARRIAGE			V.R. FILE NUMBER
LAST NAME	FIRST NAME	MI	LAST NAME	FIRST NAME	MI		MONTH	DAY	YEAR	
TRETTON JR	FORD	E	ANDERS	ELIZABETH	G	03	04	25	70	10637
TREUTER	CHARLES	R	DAVIDSON	LILLIE	G	03	07	13	70	25321
TREXLER	ERVING	E	GRAY	OLIE	M	04	02	19	70	04492
TREXLER	RAYMOND	E	PASKEL	ROSE		07	03	10	70	08600
TREXLER	WILLIAM	M	MC GREEVY	JUDITH	M	30	09	06	70	36461
TRGINA	GEORGE	B	WALKER	JERI	D	01	08	11	70	29802
TRIANTAS	JEFFREY	D	TRUCKENMILLER	PATRICIA	A	30	09	19	70	36180
TRIBBLE	KENNETH	A	HARVEY	LINDA	E	13	12	19	70	50421
TRIBBLE	NATHANIEL		PERRY	LUNEAL		07	03	26	70	08342
TRIBBLE	WILLIAM	D	MILSTEAD	LOIS	L	15	10	27	70	42771
TRIBBLE JR	MCCLELLAN		WASHINGTON	PAULETTE	E	03	04	04	70	10867
TRIBE	SCOTT	A	PHILLIPS	LINDA	J	11	08	05	70	32858
TRIBECK	GERALD	L	ROBINSON	VIRGINIA	L	23	06	06	70	24325
TRIBOU	RICHARD	W	BOWLING	GLORIA	J	18	12	18	70	51471
TRIBULL	JOSEPH	F	BUTTS	GERTRUDE	M	30	09	23	70	36008
TRICE	GARY	L	DRYDEN	BRENDA	L	22	06	13	70	24286
TRICE	MICHAEL	R	ARVIN	BEVERLY	D	10	03	20	70	08793
TRICE	STANLEY	L	GRIFFITH	DEBORAH	L	20	08	15	70	34517
TRICH	LAWRENCE		WHIGHAM	PATRICIA	A	11	05	06	70	16776
TRICK	RONALD	E	GEISWITE	KAYLENE	D	22	06	22	70	24305
TRICKETT	BRUCE	E	ERVIN	NANCY	M	11	08	21	70	32885
TRIMBLE	MICHAEL	D	KASMARIC	IRENE	A	07	06	27	70	26810
TRIMBLE	ROBERT	H	COLBURN	DOROTHY	J	30	05	24	70	15228
TRIMBLE	STEVEN	R	BELL	PATRICIA	A	30	01	19	70	01164
TRIMBLE JR	CHARLES	L	RIPLEY	PAMELA	F	07	12	12	70	49590
TRIMBLE JR	JOHN	H	KOENIG	KRISTEN	M	16	06	06	70	23170
TRIMBOLI	FRANK	A	CAIAZZO	TERRY	M	16	02	14	70	06014
TRIMMELL	DARYL	A	ALBERICI	CHRISTINE	C	07	03	02	70	08681
TRIMMER	DANIEL	W	DEHOFF	CATHY	A	06	03	21	70	08043
TRIMMER	PHILIP	M	SPIRE	GLORIA	J	21	03	30	70	18081
TRIMMIER	LARRY	D	SPARKS	DORTHY		15	07	31	70	28365
TRIMMINS	CHARLES	J	RODGERS	THERESA	A	07	08	15	70	32274
TRIMPEY	JAMES	A	GARY	LEONA	A	11	06	12	70	22019
TRINKLEY	TERRY	T	TYLER	CAROL	J	16	10	17	70	43101
TRINSEY JR	JOHN	S	GERBIG	HELGA	G	07	05	23	70	16391
TRIOLO	FRANK	J	KLOTZBEECHER	SHARON	L	30	03	14	70	07448
TRIOLO	RICHARD		BASSETTI	AMELIA		07	01	09	70	01506
TRIONFO	PAUL	T	COOGAN	DOLORES	F	30	08	01	70	30862
TRIONFO JR	PETER	J	OCHLECH	ROSEMARY		30	12	12	70	49008
TRIPLETT	CLARENCE		BOWLES	MILDRED	M	07	08	12	70	32422

COUNTY	CODE
Allegany	1
Anne Arundel	2
Baltimore	3
Calvert	4
Caroline	5
Carroll	6
Cecil	7
Charles	8
Dorchester	9
Frederick	10
Garrett	11
Harford	12
Howard	13
Kent	14
Montgomery	15
Prince George	16
Queen Anne's	17
St. Mary's	18
Somerset	19
Talbot	20
Washington	21
Wicomico	22
Worcester	23
City of Baltimore	30

V.R. Form D 23

Maryland State Department of Health
Division of Statistical Research and Records

MARRIAGE INDEX

NAME OF GROOM			NAME OF BRIDE			COUNTY OF LICENSE	DATE OF MARRIAGE			V.R. FILE NUMBER
LAST NAME	FIRST NAME	I	LAST NAME	FIRST NAME	I		MONTH	DAY	YEAR	
TRIPLETT	KENNETH	E	DUDLEY	GALE	E	08	09	18	70	37672
TRIPP	ELWOOD	F	COLE	DORIS	M	15	10	17	70	42733
TRIPP	WILLIAM	G	HARRELL	CONNIE	L	10	12	23	70	50151
TRIPPEDO	PETER	S	MARTINEZ	ALICE		07	06	10	70	21349
TRITLE	THEODORE	W	ANDERSON	LILLIAN		15	12	05	70	50555
TRIVERS	JONATHAN	C	FOGARTY	KAREN	L	15	03	24	70	09427
TRIVETT	JOHNNY	D	FOLEY	MARIANNE		15	04	10	70	13211
TRIVETTE JR	WILLIAM	T	MOORE	BARBARA	M	30	12	18	70	48677
TROIA	DENNIS	O	ROBINSON	DALE	E	21	09	26	70	39399
TROIA	ERNESTO		BERG	DONNA	M	03	06	28	70	24861
TROMBLEY	CHARLES	E	LIPPO	ELIZABETH	A	30	09	10	70	36693
TROMPAK	JOHN	S	WILBURN	SHIRLEY	J	11	06	20	70	21997
TRONE	CLIFFORD	E	BOYER	PAMELA	L	03	07	31	70	30491
TROPF JR	ROBERT	E	ELLISON	ALBERTA	E	15	06	26	70	22642
TROSHAK JR	MARTIN	L	BROWN	DENISE	J	01	11	28	70	47753
TROSS	EARL	L	TAYLOR	ELIZABETH	E	01	11	06	70	43967
TROTT	ALLEN	R	CULVER	CHRISTENE	E	15	12	19	70	50575
TROTT	GEORGE	T	PILLEY	ANNA	B	30	08	09	70	30779
TROTT	RICHARD	W	ROGERS	LISA	G	21	11	15	70	47429
TROTT JR	HOWARD	O	QUICKEL	MARSHA	L	15	11	21	70	46634
TROTT JR	HOWARD	W	PEACH	VIVIAN	M	16	01	12	70	02732
TROTTA	GERARD	J	MULHEARN	ELIZABETH	A	30	03	20	70	07805
TROTTA	MARK	V	GERNER	MARY	L	30	10	31	70	44925
TROTTA	MICHAEL	A	ETHIER	ALICE	L	30	06	27	70	25614
TROTTA	ROBERT	A	WAGNER	BARBARA	L	30	02	14	70	04022
TROTTER	DONALD	L	CUSTER	PAMELA	J	15	03	21	70	09163
TROTTER	JAMES	E	DZIEWIT	DONNA	J	30	08	22	70	31273
TROTTER	MARK	A	HOPKINS	JOAN		03	08	06	70	30681
TROTTER	MAURICE	L	DEMBY	DELORES	D	09	06	20	70	21755
TROTTO	JOSEPH		DVORAK	PATRICIA	A	07	04	18	70	12015
TROUPP	LEONARD	B	FISHER	LYNN	T	30	06	14	70	20566
TROUT	FRANKLIN	H	WILLIAMS	LINDA	L	15	01	04	70	02180
TROUT	MICHAEL	P	DERR	SANDRA	F	10	08	15	70	32714
TROUT	RAYMOND	S	JONES	PEGGY	L	15	02	28	70	05512
TROUT	RICHARD	N	DAVIS	RUTH	E	15	01	03	70	02301
TROUT	THOMAS	D	LYONS	MARGARET	M	11	05	15	70	16767
TROUT JR	JAMES	J	RHODES	BRENDA	J	03	03	21	70	07113
TROUT JR	JOSEPH	F	MC INTURFF	PATRICIA	A	07	05	23	70	16083
TROUTMAN	DONALD	F	PFIEFFER	DONNA	A	30	09	05	70	36675
TROUTMAN	JAMES	W	BYNAKER	BARBARA	C	06	11	20	70	45459

COUNTY	CODE
Allegany	1
Anne Arundel	2
Baltimore	3
Calvert	4
Caroline	5
Carroll	6
Cecil	7
Charles	8
Dorchester	9
Frederick	10
Garrett	11
Harford	12
Howard	13
Kent	14
Montgomery	15
Prince George	16
Queen Anne's	17
St Mary's	18
Somerset	19
Talbot	20
Washington	21
Wicomico	22
Worcester	23
City of Baltimore	30

V.R. Form D 23

Maryland State Department of Health
Division of Statistical Research and Records

MARRIAGE INDEX

NAME OF GROOM			NAME OF BRIDE			COUNTY OF LICENSE	DATE OF MARRIAGE			V.R. FILE NUMBER
LAST NAME	FIRST NAME	MI	LAST NAME	FIRST NAME	MI		MONTH	DAY	YEAR	
TROUTMAN	LARRY	R	MODICA	SUSAN	A	07	08	25	70	32353
TROUTMAN	WILLIAM	M	MILLS	ALICE	L	07	05	16	70	15977
TROUTMAN JR	BENJAMIN	I	SANTANIELLO	PAULA	M	14	10	16	70	42463
TROUTMAN JR	GLENN	R	WATSON	LINDA	R	30	11	20	70	44989
TROUTMAN JR	PAUL	C	LUCAS	BARBARA	A	01	07	06	70	24471
TROUTMAN SR	PAUL	C	LASHLEY	LINDA	L	01	06	08	70	18355
TROVATO	FRANK	S	MC DONALD	ALEXIS	C	11	12	14	70	50277
TROWELL	NORMAN	D	GREENE	WANDA	E	16	10	03	70	43098
TROXELL	ROBERT	T	HERBERT	CAROL	L	07	03	23	70	08463
TROXELL JR	VERNON	F	MARCIONETTE	GWENDOLYN	L	13	09	21	70	38094
TROY JR	JOSEPH	W	DICKEY	RENEE		30	03	14	70	07533
TROYER	GLEN	A	WOODLAND	JEAN	C	03	08	30	70	35779
TROYER	WILLIAM	H	POMRANING	CAROL	L	12	02	28	70	08927
TROYER JR	JOSEPH		BAKER	BETTYE	J	07	12	12	70	49926
TRPUTEC	JOSEPH		RICHEAL	BETTY	J	01	08	10	70	29805
TRUAX	DANNY	R	SANTORO	BONITA	R	01	10	21	70	39795
TRUAX	ERNEST	A	REED	GLORIA	S	21	10	02	70	43535
TRUAX	RICHARD	G	JOHNSON	KAREN	L	21	08	10	70	34690
TRUCKENMILLER	JOHN	J	SHOEMAKER	MAE	L	30	09	05	70	36585
TRUCKENMILLER	LOUIS	L	KRAJCI	BONNIE	M	30	10	03	70	41025
TRUDEAU	MICHAEL	F	CICERO	FREDDYE	L	16	06	01	70	23705
TRUDEAU	RICHARD	B	DONOVAN	DOLORES	A	30	04	02	70	11814
TRUDIL	DAVID	P	LAWS	GEORGIANN	M	02	03	07	70	06779
TRUE	JOHN	W	RIGGLEMAN	SANDRA	K	11	01	05	70	01956
TRUE	PETER		TROCHECK	HENRIETTE	K	07	10	31	70	45623
TRUE	STEVEN	D	WALKER	DELORAS	A	30	10	09	70	41138
TRUEHEART	RICHARD	E	BECKER	CAROLYN	J	30	11	21	70	45158
TRUELOVE JR	JOHN	W	ROGERS	DOROTHEA	C	15	09	18	70	38604
TRUEMAN	ARNOLD	W	MATTEO	MARILYN	T	30	09	25	70	36794
TRUETT	RICHARD	T	SMITH	PHYLLIS	A	21	10	21	70	43686
TRUFFER	BERNARD	J	CERMAK	MARIE	G	02	05	16	70	14534
TRUHAN	JOSEPH	J	POORE	FRANCES	M	16	02	14	70	05913
TRUIEIT	SAMUEL		JENKINS	BEATRICE		30	04	02	70	11251
TRUITT	BLAINE	E	PHIPPS	PATSY	L	03	09	12	70	35513
TRUITT	ERROND	B	SMILEY	MARTHA	L	22	09	12	70	39613
TRUITT	FLETCHER	C	FELL	KATHARINE	L	07	03	07	70	08620
TRUITT	JAMES	W	JOHNSON	DEBORAH		23	02	01	70	06552
TRUITT	JOHN	C	WALKER	BONNIE	J	22	02	27	70	10166
TRUITT	SAM	H	BOWKER	IONA	M	15	09	03	70	38576
TRUITT JR	RICHARD	J	RYAN	JACQUELIN	F	23	11	28	70	47686

COUNTY	CODE
Allegany	1
Anne Arundel	2
Baltimore	3
Calvert	4
Caroline	5
Carroll	6
Cecil	7
Charles	8
Dorchester	9
Frederick	10
Garrett	11
Harford	12
Howard	13
Kent	14
Montgomery	15
Prince George	16
Queen Anne's	17
St Mary's	18
Somerset	19
Talbot	20
Washington	21
Wicomico	22
Worcester	23
City of Baltimore	30

V.R. Form D 23

Maryland State Department of Health
Division of Statistical Research and Records

MARRIAGE INDEX

NAME OF GROOM			NAME OF BRIDE			COUNTY OF LICENSE	DATE OF MARRIAGE			V.R. FILE NUMBER
LAST NAME	FIRST NAME	M	LAST NAME	FIRST NAME	M		MONTH	DAY	YEAR	
TRUJILLO	LUIS	A	HEYDT	ELLEN	M	03	04	18	70	10720
TRUJILLO	MARIO	F	DELGADO	AMALIA	C	15	03	20	70	09395
TRUJILLO	ROBERTO	A	CLIFFORD	MICKEL	M	15	06	17	70	23020
TRUMAN	JERRY	L	MC LANDSBOROUG	JEAN	E	07	12	28	70	49514
TRUMBAUER	RAY	K	ROYSTON	SHIRLEY	A	07	02	28	70	04756
TRUMBETAS	JOSEPH	A	COX	GLORIA	M	03	06	04	70	30686
TRUMP	ROLAND	S	WALKER	BEVERLY	E	03	06	21	70	19385
TRUMP JR	CLARENCE	C	RESH	RUTH	E	06	12	18	70	49445
TRUMPER	RICHARD	W	DUTHIE	DEBORAH		07	10	21	70	41655
TRUMPFHELLER	WILLIAM		CARMODY	MABEL	H	07	03	11	70	08604
TRUMPOWER	CLYDE	D	VAUGHN	NANCY	L	21	11	27	70	47508
TRUMPOWER	ERNEST	A	FLEMING	RUTH	L	21	12	24	70	51589
TRUMPOWER	EVERETT	M	KLINE	EVELYN	E	21	03	25	70	14037
TRUMPOWER	RAYMOND	W	MC INTIRE	BARBARA	A	21	07	26	70	29249
TRUMPOWER	TERRY	L	MC KEE	DEBORAH	J	21	09	04	70	39420
TRUNDA	LOUIS	J	LANKIEWICZ	ANTOINETT	L	03	05	02	70	14985
TRUNELL	FRANK	C	HALL	LESLIE	C	07	03	30	70	08306
TRUNICK	NORMAN	J	GRAFF	MARY	A	01	06	11	70	18510
TRUNK	MARK	F	LATTANZI	LAURA	A	13	11	20	70	46413
TRUPIA	WILLIAM	R	BONANNO	JOANN	L	03	08	08	70	30535
TRUSCELLO	JAMES	J	UBER	MARY	A	03	06	27	70	19351
TRUSCOTT	KENNETH	W	PILES	DIANE	M	07	04	18	70	12039
TRUSLOW	WILLIAM	W	HYSER	MARY	E	02	09	05	70	35177
TRUSTY	JAMES	A	ECKER	ESTHER	L	13	08	15	70	42432
TRUSTY	JEROME	A	JESSUP	KATHERINE	D	30	01	05	70	04228
TRUSZKOWSKI	ROBERT	S	EGNER	JOANN	T	07	10	10	70	41958
TSAI	CHI-HSUIN		TSAU	LEA	Y	07	06	17	70	21381
TSAI	THOMAS	D	PENYACHOTI	LEELA		16	10	21	70	43395
TSANG	DAVID	T	SACULLES	ROSE	V	15	12	10	70	50820
TSENG	WEN	F	LIU	YUEH	C	16	12	19	70	51084
TSESMILLES	THEODORE	H	MORRIS	LINDA	K	01	09	21	70	34976
TSIMBIDIS	EMANUEL	G	LEHTO	JOANN		03	03	13	70	07089
TSOTTLES	MICHAEL		MICK	CORINNE	L	30	08	16	70	31363
TSUCALAS	CHRIS	J	BITTEL	MARY	A	16	06	13	70	23546
TSUNEHIRO	JOHN	K	WEISS	INGEBORG		12	07	20	70	27844
TUBMAN	ROBERT		MILLS	ARLENE	V	30	05	22	70	15469
TUCAKOV	STEVAN		SCHERMEYER	GERTRUDE	M	02	06	22	70	18946
TUCCIARELLA	VINCENT	J	JACKSON	DOLORES	A	03	09	27	70	35707
TUCCIARONE	RALPH	P	CREASE	BARBARA	J	07	04	10	70	12295
TUCHTAN	KENNETH	M	RUTHERFORD	PATRICIA	A	16	08	15	70	33915

COUNTY	CODE
Allegany	1
Anne Arundel	2
Baltimore	3
Calvert	4
Caroline	5
Carroll	6
Cecil	7
Charles	8
Dorchester	9
Frederick	10
Garrett	11
Harford	12
Howard	13
Kent	14
Montgomery	15
Prince George	16
Queen Anne's	17
St Mary's	18
Somerset	19
Talbot	20
Washington	21
Wicomico	22
Worcester	23
City of Baltimore	30

V.R. Form D 23

Maryland State Department of Health
Division of Statistical Research and Records

MARRIAGE INDEX

NAME OF GROOM			NAME OF BRIDE			COUNTY OF LICENSE	DATE OF MARRIAGE			V.R. FILE NUMBER
LAST NAME	FIRST NAME	M.I.	LAST NAME	FIRST NAME	M.I.		MONTH	DAY	YEAR	
TUCK	JOSEPH	A	BARTLESON	SHARON	M	07	09	14	70	37445
TUCKER	ALAN	S	TOLER	BERNIDEAN	L	16	12	12	70	51063
TUCKER	BARRY	R	HAYFORD	MERRY	E	18	06	03	70	23839
TUCKER	BURTON	F	SURIS	IDA		16	08	16	70	34032
TUCKER	CAESAR	F	BROWN	SANDRA	A	12	11	28	70	50315
TUCKER	CARLYN	A	ELTRINGHAM	NANCY	C	03	06	13	70	19534
TUCKER	CHARLES	L	KATCHMARK	GRACE	E	01	05	22	70	14263
TUCKER	CHARLES	L	GILLESPIE	CAMILLA	L	07	04	03	70	12203
TUCKER	DONALD	L	HARRISON	JUDY	A	02	03	13	70	06791
TUCKER	JAMES	M	SISCO	SHEILA	J	12	09	10	70	37959
TUCKER	JOHN	F	REDELIUS	KATHY	A	03	05	01	70	14951
TUCKER	LAWRENCE	W	BERRY	LINDA	L	02	01	02	70	00282
TUCKER	MARK	W	FOSTER	MARLA	R	15	11	21	70	46697
TUCKER	MELVIN	C	CUNNINGHAM	PHYLLIS		30	08	28	70	36042
TUCKER	MICHAEL	L	CANTRELL	SUSAN	A	03	07	24	70	24932
TUCKER	NELSON	L	WYVILL	KATHRYN	Y	16	07	11	70	28543
TUCKER	NELSON	I	APATOFF	ELLYN	C	03	06	04	70	19178
TUCKER	PHILLIP	W	ARRINGTON	REGINA	E	16	11	20	70	47291
TUCKER	RICHARD	L	JEFFERS	LOIS	C	16	08	28	70	39228
TUCKER	ROBERT	N	WALTERS	LUCILLE	A	30	05	08	70	15802
TUCKER	THEODORE	L	BARNES	LELIA	M	11	08	24	70	32890
TUCKER	THOMAS	J	EVERETT	MARCIA	J	16	09	10	70	39060
TUCKER	THOMAS	L	CARR	CLARA	A	07	06	29	70	21491
TUCKER	WILLIAM	M	MICKENS	PATRICIA	T	16	09	12	70	38781
TUCKER JR	BENNIE	B	PARRISH	CARLISSA	L	30	06	13	70	20479
TUCKER JR	CHARLES	S	DIXON	OLIVIA	A	20	04	14	70	13963
TUCKER JR	CHARLES	E	CARRICO	MARY	K	15	10	16	70	42817
TUCKER JR	HEBER	B	EGLIN	FAYE	T	16	12	02	70	51362
TUCKER JR	JAMES	E	SCOTT	CATHERINE	D	01	03	05	70	06621
TUCKER JR	NORMAN	E	CAMPBELL	JO-ANN		03	09	26	70	35480
TUCKER JR	SILAS	H	FORD	SYLVIA		16	03	07	70	09552
TUCKER JR	WESTON	C	GINN	NANCY	S	03	10	02	70	40246
TUCKER JR	WILLIAM	M	GOMER	MARTHA	D	30	06	20	70	20312
TUCKER JR	WILLIAM	P	MANDOS	KATHLEEN	M	07	11	13	70	45956
TUDER	JOHN	C	IHLE	WILMA	R	30	10	03	70	40962
TUDOR	ALFRED	W	RENFRO	FLORENCE	I	06	08	29	70	36970
TUGGLE	CECIL	W	BRYANT	WILMA	L	07	09	18	70	37315
TUGGLE JR	CHARLIE		BAYLOR	ARSENIA	D	30	09	11	70	36490
TUKEY	GEORGE	M	TOY	MARY	C	30	02	21	70	03945
TULANOWSKI	ANTHONY	J	MC CUNE	PATRICIA	J	07	12	28	70	49797

COUNTY	CODE
Allegany	1
Anne Arundel	2
Baltimore	3
Calvert	4
Caroline	5
Carroll	6
Cecil	7
Charles	8
Dorchester	9
Frederick	10
Garrett	11
Harford	12
Howard	13
Kent	14
Montgomery	15
Prince George	16
Queen Anne's	17
St Mary's	18
Somerset	19
Talbot	20
Washington	21
Wicomico	22
Worcester	23
City of Baltimore	30

V.R. Form D 23

Maryland State Department of Health
Division of Statistical Research and Records

MARRIAGE INDEX

NAME OF GROOM			NAME OF BRIDE			COUNTY OF LICENSE	DATE OF MARRIAGE			V.R. FILE NUMBER
LAST NAME	FIRST NAME	M.I.	LAST NAME	FIRST NAME	M.I.		MONTH	DAY	YEAR	
TULL	CHARLES	B	MASSEY	REBECCA	L	16	05	23	70	17537
TULL	EDWARD	L	ADAMS	JANET	L	23	01	05	70	03121
TULL	ELDON	D	BROUNS	MARY	F	15	12	19	70	50582
TULL	GARY	N	PARKS	CHERYL	A	19	09	26	70	39296
TULL	GEORGE	R	MILES	WILLISY	M	19	12	17	70	51529
TULL	GEORGE	E	BUTLER	LAURETTA	L	07	07	02	70	27365
TULL	JAMES	E	JACKSON	MARY	J	07	10	09	70	41494
TULL	LAWRENCE	M	RICHARDSON	DEBRA	A	23	08	22	70	34937
TULL	RICHARD	A	SPAAR	KATHLEEN	E	16	06	27	70	23342
TULLY	WILLIAM	M	CLIFTON	DONNA	J	30	01	29	70	01141
TUMAS	FRANK	M	GANTEFOHR	THERESA	M	16	04	20	70	13795
TUMBLER	JOSEPH	M	OATES	KIM	V	30	11	25	70	44740
TUMILOWICZ	JAMES	W	SCOGGINS	JUNE	C	16	10	31	70	46902
TUMINELLO	JOSEPH	E	HOVATTER	JANE	E	02	10	17	70	39960
TUMLIN JR	GRADY	H	WAITT	ANNE	A	16	11	09	70	47010
TUMMINELLO	VINCENT		BALL	CAROL	A	03	02	08	70	03653
TUNNING	JACKIE	L	KAGEY	DINAH	L	10	06	19	70	21877
TUNSTALL	DAVID	A	JONES	CLARA		07	09	14	70	37249
TUOHEY	WAYNE	D	THURSTON	CHRISTINE		15	05	22	70	17256
TUOHY	EDWARD		VILA	CONCEPCIO	P	02	07	17	70	24787
TUPPER	DONALD	C	HAMPERS	DEBORAH	G	16	06	27	70	28654
TUPPER	DONALD	I	FRANKO	JOYCE	A	16	11	19	70	47155
TURACY	DAVID	J	FLURRY	JANET	S	16	02	14	70	05882
TURCHIN	MARTIN	M	MILLSTEIN	CAROLE	M	30	06	02	70	20796
TURCO JR	ARTHUR	F	ERICSON	JUNE	E	07	03	05	70	08672
TURCOTTE	ROGER	R	COSGROVE	SARAH	L	03	06	20	70	25243
TUREK JR	CYRIL	M	CIANCIULO	JOAN	A	01	10	14	70	39854
TURFLE	PHILLIP	G	DAY	ANNA	K	30	05	23	70	20482
TURK	DONALD		SKIPWITH	CHARLOTTE	L	30	02	07	70	04222
TURK	HELVIK		VOLMER	MONIKA		07	03	04	70	08628
TURKEL	HENRY	D	BLOCK	LINDA	M	03	07	06	70	25278
TURKINGTON JR	WILLIAM	D	STERLING	PAMELA	G	19	01	03	70	02862
TURLEY	PETER	T	WINTER	HARRIET	J	16	06	29	70	28978
TURLEY	WILLIAM	H	LANE	BARBARA	E	15	10	02	70	42804
TURNAUER	HAROLD	A	CRANE	LOIS	J	12	04	24	70	12930
TURNBAUGH	GEORGE	L	WOLLSCHLAGER	THERESA	M	30	11	17	70	45037
TURNBAUGH	JAMES	E	KELL	MARY	V	03	12	31	70	51906
TURNBAUGH	JONATHAN	D	MIRFIN	JOYCE	D	13	12	09	70	50471
TURNBULL	JAMES		POPE	ANNE	M	30	12	11	70	49064
TURNBULL	ROBERT	P	HOYT	SUSAN	K	15	08	08	70	33700

COUNTY	CODE
Allegany	1
Anne Arundel	2
Baltimore	3
Calvert	4
Caroline	5
Carroll	6
Cecil	7
Charles	8
Dorchester	9
Frederick	10
Garrett	11
Harford	12
Howard	13
Kent	14
Montgomery	15
Prince George	16
Queen Anne's	17
St Mary's	18
Somerset	19
Talbot	20
Washington	21
Wicomico	22
Worcester	23
City of Baltimore	30

V.R. Form D 23

Maryland State Department of Health
Division of Statistical Research and Records

MARRIAGE INDEX

NAME OF GROOM			NAME OF BRIDE			COUNTY OF LICENSE	DATE OF MARRIAGE			V.R. FILE NUMBER
LAST NAME	FIRST NAME	M	LAST NAME	FIRST NAME	M		MONTH	DAY	YEAR	
TURNER	ALVIN	G	SMITH	ELIZABETH	E	02	10	10	70	39982
TURNER	ANDREW		SMITH	FLOSSIE	B	02	09	26	70	35262
TURNER	ARCHIE	A	NEWCOMB	DONNA	J	12	06	20	70	22111
TURNER	BRIAN	L	MADDOX	WANDA	V	19	06	14	70	34485
TURNER	BRUCE	R	BAILEY	KATHLEEN	V	30	01	10	70	01002
TURNER	BRUCE		VANCE	HELEN	L	11	11	06	70	46253
TURNER	CHARLES	E	PERINE	BLONDIE		07	02	20	70	05025
TURNER	DELMAS	A	FOWLER	DENISE	A	30	10	29	70	41192
TURNER	DONALD	R	CASCIO	PATRICIA	G	03	04	04	70	10808
TURNER	DOUGLAS	N	WRIGHT	CORNELIA	S	09	10	17	70	42073
TURNER	DWIGHT	G	ROBINSON	ARNITA	L	08	05	23	70	16558
TURNER	ELMER	R	RANDOLPH	BRIGITTE	F	30	09	25	70	36795
TURNER	GARY	S	WINDSOR	BONNIE	L	02	01	16	70	00232
TURNER	GILBERT		FOSTER	CARRIE	E	02	03	28	70	06815
TURNER	HENRY	P	LEWIS	ETHEL	M	20	11	27	70	47390
TURNER	JAMES	H	JONES	BETTY	S	16	10	30	70	47171
TURNER	JAMES	R	THAMERT	JUDITH	E	30	11	28	70	44777
TURNER	JAMES	E	WILLIAMS	CYNTHIA		30	12	05	70	48979
TURNER	JAMES	A	JOHNSON	MARY	E	07	03	03	70	08684
TURNER	JAMES	E	PARKER	LYNN	B	16	05	02	70	17691
TURNER	JAMES	L	ROZZELL	CHRISTINA	M	30	06	27	70	20070
TURNER	JAMES	D	PALMER	LENA	A	16	09	08	70	39173
TURNER	JEROME		WILSON	ROSIE		16	07	15	70	29007
TURNER	JERRY	A	SCOTT	MELADEE	P	15	06	06	70	22672
TURNER	JOHN	E	LAURIE	ROSALIE	A	12	12	05	70	50362
TURNER	JOHN	J	BELL	VICKI	L	12	08	09	70	32956
TURNER	JOHNNY	C	HARVEY	GLORIA	N	16	05	14	70	17469
TURNER	JOSEPH	A	TURNER	JEAN	L	30	07	11	70	25869
TURNER	KENNETH	E	KOLEGO	REGINA	G	30	10	30	70	44675
TURNER	LARRY	C	COVERT	PAMELA		02	05	09	70	14544
TURNER	LARRY	E	WALLACE	JOYCELYNN	L	15	01	16	70	02462
TURNER	LARRY	R	OWENS	MARILYN	S	15	09	08	70	38611
TURNER	LEON		POYNTER	ATHELDA	J	02	08	15	70	30076
TURNER	LESTER		GILES	SHEILA		30	08	22	70	36546
TURNER	MARVIN	E	TURNER	GLADYS	N	16	06	27	70	23364
TURNER	MARYLAND		MIDDLETON	SHIRLEY		30	03	21	70	07772
TURNER	MC KINLEY		JOHNSON	CATHERINE		30	05	09	70	15586
TURNER	MELVIN	T	ULDRICH	ETHEL		11	06	10	70	22057
TURNER	MICHAEL	B	GRAY	BRENDA	K	02	03	03	70	06735
TURNER	NICHOLAS	L	NEWLAND	MARY	E	16	06	26	70	28986

COUNTY	CODE
Allegany	1
Anne Arundel	2
Baltimore	3
Calvert	4
Caroline	5
Carroll	6
Cecil	7
Charles	8
Dorchester	9
Frederick	10
Garrett	11
Harford	12
Howard	13
Kent	14
Montgomery	15
Prince George	16
Queen Anne's	17
St. Mary's	18
Somerset	19
Talbot	20
Washington	21
Wicomico	22
Worcester	23
City of Baltimore	30

V.R. Form D 23

Moryland State Department of Health
Division of Statistical Research and Records

MARRIAGE INDEX

NAME OF GROOM			NAME OF BRIDE			COUNTY OF LICENSE	DATE OF MARRIAGE			V.R. FILE NUMBER
LAST NAME	FIRST NAME	M	LAST NAME	FIRST NAME	M		MONTH	DAY	YEAR	
TURNER	OTIS	D	LEE	SIEGLINDE		16	06	12	70	23648
TURNER	OTIS	D	CEASAR	REGINA	K	30	08	15	70	31308
TURNER	PHILIP	L	BRINKMEYER	NANCY	L	03	03	14	70	07086
TURNER	RANDOLPH		HICKS	ADA	V	07	07	27	70	27054
TURNER	RAYMOND		PARKS	EDYTHE	M	07	04	13	70	12334
TURNER	RICHARD	E	RICHARDS	RETA	L	07	08	28	70	31799
TURNER	ROBERT	E	SYRYLO	KARAN	J	11	09	26	70	37855
TURNER	RODNEY	L	INSLEY	MARIANN	H	16	04	10	70	13625
TURNER	RODNEY	G	GROSS	SUSAN	E	12	08	09	70	32901
TURNER	ROLAND	B	WILLIAMS	SHEILA	L	02	08	01	70	30087
TURNER	RONALD	W	MILLER	BETSY	L	01	07	10	70	24417
TURNER	RONALD	S	WEEKLY	DEBORAH	L	01	09	11	70	34968
TURNER	STAFFORD	L	THOMPSON	ALVA	J	16	06	27	70	23357
TURNER	STEPHEN	F	MORRIS	ALBERTA	A	02	08	10	70	29867
TURNER	THOMAS		PERKINS	SAUNDRA	A	15	04	20	70	13329
TURNER	THOMAS	E	TASKER	FLORENCE	C	16	09	26	70	38909
TURNER	TONY	D	SHEPARD	MARGIE	D	16	06	06	70	23422
TURNER	WILLIAM		TWYMAN	JACQUELIN		15	04	18	70	13225
TURNER	WILLIAM	H	HALE	DORVAL	A	21	06	25	70	24173
TURNER	WILLIAM	P	VASEK	CAROLYN	L	13	11	06	70	46383
TURNER	WILLIAM	P	ARTIS	BRENDA	C	30	08	01	70	31203
TURNER	WILLIAM	H	MC ALISTER	SHIRLEY	A	21	08	26	70	34742
TURNER	WILLIE	N	MOSELEY	PATRICIA	W	16	08	21	70	34224
TURNER III	CLIFTON	E	PERERA	PACITA		15	02	16	70	05713
TURNER JR	BYRON	M	RIDDER	BONNIE	M	11	11	15	70	46219
TURNER JR	FRANK		WOODYARD	MARIE		07	06	08	70	21319
TURNER JR	GEORGE	W	WILLIAMS	WANDA	L	23	07	20	70	29554
TURNER JR	JAMES	T	WITTE	VIRGINIA	R	02	01	24	70	00168
TURNER JR	JOHN	W	TREGONING	MARLYN	L	10	06	13	70	21790
TURNER JR	JOHN	W	GORDON	BEATRICE	A	30	12	20	70	48664
TURNER JR	RICHARD	A	TAYLOR	SADIE	M	30	08	08	70	31368
TURNER JR	RICHARD		JONES	PAULINE	J	02	11	25	70	44005
TURNER JR	WILLIAM	F	COSGROVE	MILDRED	M	07	03	13	70	08102
TURNER JR	WILLIAM	R	MC KENZIE	CYNTHIA	L	21	07	10	70	29289
TURNER JR	ZACHARIAH	M	WOODBURY	GAIL	F	02	11	26	70	44014
TURNEY	JOHN	C	LANCASTER	EDITH	C	11	04	03	70	12747
TURNEY	RUSSELL	D	EADER	MARY	A	10	03	28	70	08788
TURNIPSEED	CARL	W	HILL	JOYCE	B	30	06	06	70	19833
TURNIPSEED	WILLIS	B	TUCK	MAXINE	E	30	05	16	70	15457
TURUCZY	RICHARD	H	FIKE	CHERYL	L	11	11	30	70	46193

COUNTY	CODE
Allegany	1
Anne Arundel	2
Baltimore	3
Calvert	4
Caroline	5
Carroll	6
Cecil	7
Charles	8
Dorchester	9
Frederick	10
Garrett	11
Harford	12
Howard	13
Kent	14
Montgomery	15
Prince George	16
Queen Anne's	17
St. Mary's	18
Somerset	19
Talbot	20
Washington	21
Wicomico	22
Worcester	23
City of Baltimore	30

V.R. Form D 23

Maryland State Department of Health
Division of Statistical Research and Records

MARRIAGE INDEX

NAME OF GROOM			NAME OF BRIDE			COUNTY OF LICENSE	DATE OF MARRIAGE			V.R. FILE NUMBER
LAST NAME	FIRST NAME	M.I.	LAST NAME	FIRST NAME	M.I.		MONTH	DAY	YEAR	
TURPEN	JOSEPH	S	GILL	SHIRLEY	L	15	01	10	70	02349
TURPIN	CHARLES	P	SKILLMAN	MARTHA	G	16	10	24	70	43185
TURPIN	EDWARD	D	REAVES	WILLIE	E	16	12	31	70	52097
TURPIN	GEORGE	S	LOVELIST	HAZEL	J	30	09	25	70	40526
TURPIN	HAROLD	W	HAMILTON	JUDY		07	02	20	70	04883
TURPIN JR	WESLEY	S	BERNARD	VANESSA	K	30	04	17	70	11144
TURRI	THOMAS	J	VONDRACEK	LINDA	A	30	08	09	70	30756
TURRIGIANO	VITO		SCLAFANI	TERESA	A	07	07	13	70	27014
TURTLE	ROBERT	H	REILLY	SUSAN	J	02	09	21	70	35359
TURVILLE	JOHN	A	ROBINSON	RUTH	A	15	02	28	70	05565
TURZO	LEONARD	V	RODGERS	MARY	A	07	02	16	70	05003
TUSCHINSKI	ALBERT		HOOD	CHRISTINE		07	12	31	70	49801
TUSING	ARTHUR	R	SIMMONS	MARY	Y	11	07	31	70	27700
TUSTIN	WALTER	J	MC KAY	MARJORIE	M	07	10	24	70	41613
TUTT	JOSEPH	P	COFFEE	LOIS	E	16	08	01	70	34001
TUTT	OTIS	N	CROWDER	BETTY	A	30	02	06	70	04259
TUTTHILL	WESLEY	G	MILLER	MARGARET	E	02	02	18	70	03407
TUTTLE	FRANKLIN	C	UHLIK	CATHERINE	E	03	09	03	70	35672
TUTTLE	HARRY	H	ISENOCK	IRENE		03	05	30	70	19263
TUTTLE	MILTON	S	COOMBES	DIANNE		02	07	11	70	24625
TUTTLE	WINFRED		MILES	JOHNNIE	M	30	02	08	70	04242
TUTTLE JR	IVAN	S	HERBERT	BETTY	L	16	12	21	70	50996
TUZZI JR	JAMES	J	FRANTZ	SUSAN	B	21	12	24	70	51693
TWARDOWSKI	RONALD		KEEN	JANET		07	09	26	70	37241
TWEEDY	DANNY	W	PETERSON	BEVERLY	I	01	01	19	70	00060
TWELLS	THOMAS	R	BAILEY	SUZANNE	M	30	07	25	70	31383
TWIDDY	ROBERT	H	LAABS	MILDRED	E	15	12	12	70	50526
TWIFORD	CARL	O	POSEY	MYRTLE	C	15	11	28	70	46637
TWIGG	CHARLES	W	LONG	BRENDA	A	30	12	04	70	49257
TWIGG	DELAINE	E	MC PHERSON	JOYCE	S	02	05	07	70	14612
TWIGG	GARY	L	EAST	JANICE	L	07	11	16	70	45563
TWIGG	GERALD	R	MILLER	JAMIE	L	01	11	28	70	47762
TWIGG	HAROLD	D	SWICK	EMELIA	L	01	01	17	70	00061
TWIGG	JAMES	A	SHOBER	MARY	E	01	07	11	70	24493
TWIGG	MICHAEL	D	LASHLEY	LINDA	L	01	07	04	70	24433
TWIGG	ROBERT	D	NORRIS	JOYCE	R	01	06	26	70	18321
TWIGG	ROBERT	N	ABBEY	BARBARA	L	30	06	13	70	20635
TWIGG	STANLEY	E	CALVERT	ELAINE	E	01	06	20	70	18401
TWIGG	THORNTON	W	GODLOVE	CHERYL	C	01	11	14	70	43833
TWILLEY	ROBERT	L	BOGARDUS	TENNA	J	22	01	10	70	03097

COUNTY	CODE
Allegany	1
Anne Arundel	2
Baltimore	3
Calvert	4
Caroline	5
Carroll	6
Cecil	7
Charles	8
Dorchester	9
Frederick	10
Garrett	11
Harford	12
Howard	13
Kent	14
Montgomery	15
Prince George	16
Queen Anne's	17
St. Mary's	18
Somerset	19
Talbot	20
Washington	21
Wicomico	22
Worcester	23
City of Baltimore	30

V.R. Form D 23

Maryland State Department of Health
Division of Statistical Research and Records

MARRIAGE INDEX

NAME OF GROOM			NAME OF BRIDE			COUNTY OF LICENSE	DATE OF MARRIAGE			V.R. FILE NUMBER
LAST NAME	FIRST NAME	½	LAST NAME	FIRST NAME	½		MONTH	DAY	YEAR	
TWOMEY	RAYMOND	D	PARKS	ESTHER	R	16	06	05	70	23666
TWYMAN	ROOSEVELT		PRANDY	LOUISA		15	08	29	70	33532
TWYMAN	WILLIAM	S	BANKS	RUBY	L	15	06	05	70	23010
TYDINGS	JOHN	E	DOVE	JUDITH	M	02	11	22	70	43988
TYGESSON	JAMES	T	MC INTYRE	WANDA	L	03	06	13	70	19523
TYLENDA	MARK	A	KASOFF	JUNE	E	15	10	23	70	42763
TYLER	ALTON	L	COMMODORE	ELIZA	P	04	07	25	70	26438
TYLER	BERKLEY		SIMPSON	SIMONE	C	30	08	29	70	36388
TYLER	CHARLES	D	MALLICK	MAUREEN	A	15	01	04	70	02181
TYLER	DONALD	M	PRIDGEON	CATHERINE	A	30	10	16	70	41244
TYLER	GARY	E	HUMPHREY	AUDRY	L	16	02	16	70	06153
TYLER	GREGORY	V	MATHEWS	PATRICIA	M	02	10	09	70	39981
TYLER	GREGORY	A	DAVIS	JACQUELIN	G	30	03	28	70	07756
TYLER	HERBERT	B	COLAIANNI	KATHLEEN		30	06	27	70	26171
TYLER	JAMES	L	OWEN	FRANCES	M	30	06	09	70	20811
TYLER	JOHN	W	JUSTIS	DENISE	C	03	08	26	70	30658
TYLER	JOHN	H	MORRIS	MARTHA	J	03	08	19	70	30181
TYLER	JOSEPH	T	SINNOTT	SANDRA	J	30	01	17	70	00814
TYLER	JOSHUA	J	WILLIAMS	KATHLEEN	E	12	09	04	70	38015
TYLER	RICHARD	T	DRAVEC	DOROTHY	A	16	09	12	70	38994
TYLER	STEVEN	G	KIDAN	JUDY	D	09	06	13	70	21768
TYLER	THEODORE	A	MARTIN	SORENA	C	02	05	29	70	18624
TYLER	THOMAS	W	NICHOLS	TERESA	R	02	10	17	70	39917
TYLER JR	DELMUS	S	BRADSHAW	MARSHA	F	19	09	03	70	39306
TYLER JR	DONALD	L	AUSMUS	BILLIE	S	13	02	20	70	05412
TYLER JR	JOHN	T	GREEN	LUCILLE	C	19	11	26	70	47363
TYLER JR	LEON	W	WARD	LINDA	D	09	08	29	70	32593
TYLER JR	ROBERT		FEDD	LORRAINE		30	06	05	70	20697
TYNDALL	ALLEN	R	KERR	MARGARET	A	23	08	08	70	34952
TYNER	EUGENE	R	TOVAR	GRACIELA	J	02	01	23	70	00287
TYNER	WALLACE	E	YOUNG	JEAN	M	15	05	02	70	17241
TYREE	ALBERT		SAMPLE	IRMA	A	30	08	29	70	36365
TYREE	ROBERT	L	MONTGOMERY	SHIRLEY	G	03	10	17	70	40418
TYRPAK	PETER		HANNON	LOLITA	A	18	07	08	70	29119
TYRRELL	CHARLES	E	TURNER	ALICE	C	21	10	03	70	43547
TYRRELL	JAMES	R	MC CORD	DIANE	M	16	08	01	70	33967
TYSON	ALAN	L	SLACUM	CAROLYN	A	09	06	27	70	21765
TYSON	BERNARD	B	WILSON	ANNA	E	21	04	28	70	14129
TYSON	EUGENE	E	ANDERSON	HATTIE	E	30	02	18	70	04360
TYSON	GARY	T	DAVIS	CHRISTINE	D	08	11	12	70	46046

COUNTY	CODE
Allegany	1
Anne Arundel	2
Baltimore	3
Calvert	4
Caroline	5
Carroll	6
Cecil	7
Charles	8
Dorchester	9
Frederick	10
Garrett	11
Harford	12
Howard	13
Kent	14
Montgomery	15
Prince George	16
Queen Anne's	17
St. Mary's	18
Somerset	19
Talbot	20
Washington	21
Wicomico	22
Worcester	23
City of Baltimore	30

V.R. Form D 23

Maryland State Department of Health
Division of Statistical Research and Records

MARRIAGE INDEX

NAME OF GROOM			NAME OF BRIDE			COUNTY OF LICENSE	DATE OF MARRIAGE			V.R. FILE NUMBER
LAST NAME	FIRST NAME	M.I.	LAST NAME	FIRST NAME	M.I.		MONTH	DAY	YEAR	
TYSON	HOWARD	L	FIKES	SHIRLEY	A	16	11	07	70	47037
TYSON	JAY	W	HARE	JUDITH	A	13	12	09	70	50431
TYSON	LEE	B	SHEYKA	GLORIA	A	16	12	05	70	51113
TYSON	ROBERT	L	PATRICK	MAGDELENE		30	12	31	70	51939
TYSON	ROBERT	B	VARN	KATHLEEN	V	16	09	29	70	43279
TYSON	WILLIAM	T	BAKERSMITH	MARY	E	16	06	20	70	23292
TYSON III	ISAIAH	E	COVINGTON	JOYCE	A	30	03	21	70	07697
TYSON JR	JAMES	R	FRANKLIN	CELESTINE	D	30	06	27	70	26216
UBEL	STEPHEN	M	SEPULVEDA	JOSIE		16	01	06	70	02787
UCHELLO JR	SAMUEL	F	NAGEL	ELIZABETH	A	15	08	22	70	33267
UDANI	LALITKUMA	H	ERICKSON	MARILYN	V	03	06	20	70	19596
UDELL	JAMES	F	NEWTON	ADA	R	02	10	01	70	39899
UEBERSAX	RALPH	T	LAWSON	CAROL	A	30	11	29	70	48627
UFF	GREGORY		NORBECK	HELEN	S	07	03	12	70	08524
UFFELMAN JR	JOHN	R	STORY	LA VELMA		01	04	03	70	10387
UGLOW	KENNETH	B	WARMAN	BARBARA	A	15	01	10	70	02185
UHAS	FRANK	P	SHOCKLEY	MINTHA	J	01	08	27	70	29680
UHL	THOMAS	J	BUDZINSKI	KAREN	R	07	07	11	70	26980
UHLAND JR	ROBERT	W	SOLIMANDO	VERONICA	H	03	03	29	70	07148
UHLEMEYER	ARTHUR	F	EMMONS	MIMI		02	01	24	70	00154
UHLER	DENTON	G	UHLER	HILDA	E	06	09	03	70	36972
UHLER	GARY	C	KILLIN	CYNTHIA	A	21	10	15	70	43642
UHLER	JOSEPH	T	WOLVERTON	BONNIE	J	11	06	05	70	21991
UHLER	LESTER	D	BECKWITH	ESSIE	L	03	01	17	70	00499
UHLIG	DOUGLAS		HUDSON	JOAN		15	07	27	70	28171
UIBNER	TED	A	GARNETT	RUTH	L	15	08	03	70	33671
ULDERICH	CALVIN	H	CLOSE	RHONDA	K	11	10	17	70	42170
ULECKAS	CASIMIR	E	KUHN	BERNICE	J	30	10	03	70	41066
ULERY	ARNOLD	D	ADAMS	LUCILLE	R	01	12	21	70	47712
ULEVICH	DAVID	H	VOSHALL	SANDRA	K	16	05	02	70	17520
ULINSKI	MICHAEL	J	BOHRER	CATHERINE	D	12	04	11	70	12824
ULLERY	ALLEN	E	MAY	JOAN	C	15	07	25	70	27969
ULLERY	DAVID	A	SHARON	BONNIE	S	01	06	20	70	18491
ULLMAN	DONALD	A	SNYDER	KAREN	E	30	12	03	70	48573
ULLMAN	JAMES	J	HERKER	NICOLETTE	C	07	11	10	70	45601
ULLRICH JR	CHARLES	M	LATCHUM	SARALEE		23	10	24	70	43796
ULMER	MILLARD	H	WILLIAMS	ROSE	L	07	07	02	70	27197
ULRICH	CARL	E	STARTZMAN	SHERRY	A	21	06	30	70	24106
ULRICH	HENRY	J	SCHMIDT	EVELYN	M	30	02	01	70	03985
ULRICH	JOSEPH	A	BENNANZAR	MARY	F	02	05	23	70	14520

COUNTY	CODE
Allegany	1
Anne Arundel	2
Baltimore	3
Calvert	4
Caroline	5
Carroll	6
Cecil	7
Charles	8
Dorchester	9
Frederick	10
Garrett	11
Harford	12
Howard	13
Kent	14
Montgomery	15
Prince George	16
Queen Anne's	17
St. Mary's	18
Somerset	19
Talbot	20
Washington	21
Wicomico	22
Worcester	23
City of Baltimore	30

V.R. Form D 23

Maryland State Department of Health
Division of Statistical Research and Records

MARRIAGE INDEX

NAME OF GROOM			NAME OF BRIDE			COUNTY OF LICENSE	DATE OF MARRIAGE			V.R. FILE NUMBER
LAST NAME	FIRST NAME	MI	LAST NAME	FIRST NAME	MI		MONTH	DAY	YEAR	
ULRICH	MICHAEL	W	JENKINS	CATHERINE	J	03	02	07	70	03487
ULRICH	RONALD	L	STUMPF	MARY	C	12	10	24	70	42335
ULSH	RICHARD	L	KERLIN	DEBORAH	A	21	04	25	70	14017
UMBACH	JONATHAN	K	FERNSTROM	SOLVEIG	M	07	08	08	70	32204
UMBEL	DANA	E	STRAUSS	NANCY	A	11	10	31	70	42178
UMBEL	DONALD	H	DETRICK	MAUDE	A	11	12	19	70	50224
UMBEL	RONALD	N	FIKE	NANCY	E	11	12	12	70	50244
UMBER	ARTHUR	A	PARKS	ELIZABETH	M	16	09	19	70	38934
UMERLIK	RONALD	J	HRYCEJ	NANA	L	30	10	03	70	40917
UMINSKI	EUGENE	W	GUZZIO	ANTOINETT		07	04	25	70	12406
UMPHREYS	THOMAS	R	REITZ	PEGGY	A	03	07	24	70	25261
UMSTEAD	RONALD	E	WHEELER	LINDA	L	13	11	23	70	46424
UMSTEAD	STEPHEN	G	EMRICH	JANE	E	30	03	21	70	07520
UNANGST	ROBERT	D	KOCHER	PAMELA	A	07	10	15	70	41595
UNDERWOOD	DAVID	R	MOORE	PATSY	A	30	01	09	70	00661
UNDERWOOD	HAROLD	M	HORST	BARBARA	E	11	11	25	70	46175
UNDERWOOD	JOSEPH	A	KLINE	ANNA	R	16	05	28	70	23486
UNDERWOOD	ORLAND	M	MC CLURE	JENE	F	11	12	07	70	50265
UNDERWOOD	RALPH	W	ANDREWS	MARY	J	30	04	25	70	11028
UNDERWOOD JR	JOHN	R	OWENS	DANA	L	15	12	30	70	50639
UNGER	FRED	E	LANGE	ELLIE		21	11	19	70	47515
UNGER	ISAAC		GOLDFEIN	MIRIAM		30	04	12	70	11087
UNGER JR	WILLIAM	M	HOLT	ROBERTA	M	01	06	29	70	18322
UNGERER	HORST	F	KOLAK	RAJKA		15	09	26	70	38428
UNGUREAN JR	ALEXANDER		GROPPI	GILDA	A	11	11	20	70	46251
UNKLE	ROBERT	R	BECKAFT	HELEN	M	30	11	21	70	45220
UNKLE	THOMAS	J	BELL	SANDRA	C	30	05	30	70	20158
UNKLESBEE	JERRY	A	LONG	LINDA	C	02	08	22	70	29924
UNROE	BENEDICT	H	FOREMAN	LINDA	R	07	09	12	70	37082
UNRUH	DAVID	J	JAFFE	KATHERINE	V	15	01	31	70	02279
UNRUH	THOMAS	D	GSELL	PATRICIA	A	14	07	10	70	27936
UNRUH	VICTOR	E	ROY	JUANITA		16	05	16	70	17465
UNRUH JR	HOWARD	K	CASLOW	DIANE	R	30	11	14	70	44634
UNTCH	KARL	T	PFENDER	CHERYL	A	01	05	20	70	14354
UNTIED	DAVID	M	MAGLIOCHETTI	PAMELA	J	07	12	23	70	49750
UNVERZAGT	RONALD	P	ABELL	J	A	03	10	10	70	40222
UPDEGRAFF	DAVID	G	VLANGAS	GEORGETTE	E	12	03	28	70	08947
UPDEGRAFF JR	ROBERT	F	ORT	LINDORA	L	03	05	02	70	15004
UPDEGRAFF JR	WILLIAM	J	DUNN	SUSAN	C	21	02	14	70	06389
UPDEGROVE JR	KERMIT	L	WEEKLY	LINDA	M	30	06	13	70	20449

COUNTY	CODE
Allegany	1
Anne Arundel	2
Baltimore	3
Calvert	4
Caroline	5
Carroll	6
Cecil	7
Charles	8
Dorchester	9
Frederick	10
Garrett	11
Harford	12
Howard	13
Kent	14
Montgomery	15
Prince George	16
Queen Anne's	17
St. Mary's	18
Somerset	19
Talbot	20
Washington	21
Wicomico	22
Worcester	23
City of Baltimore	30

V.R. Form D 23

Maryland State Department of Health
Division of Statistical Research and Records

MARRIAGE INDEX

COUNTY	CODE
Allegany	1
Anne Arundel	2
Baltimore	3
Calvert	4
Caroline	5
Carroll	6
Cecil	7
Charles	8
Dorchester	9
Frederick	10
Garrett	11
Harford	12
Howard	13
Kent	14
Montgomery	15
Prince George	16
Queen Anne's	17
St Mary's	18
Somerset	19
Talbot	20
Washington	21
Wicomico	22
Worcester	23
City of Baltimore	30

NAME OF GROOM			NAME OF BRIDE			COUNTY OF LICENSE	DATE OF MARRIAGE			V.R. FILE NUMBER
LAST NAME	FIRST NAME	M	LAST NAME	FIRST NAME	M		MONTH	DAY	YEAR	
UPDIKE JR	STUART		ROSS	BARBARA		13	08	30	70	33085
UPDYKE	GILES	W	ALIFF	BONNIE	R	16	09	11	70	38877
UPHOLD	HOWARD	E	PLETCHER	ROSA	M	11	01	09	70	01954
UPHOLD	HOWARD	N	SMITH	ALICE	D	01	02	26	70	03197
UPHOLD	JAMES	M	WOLFE	HELENE	M	11	03	14	70	08850
UPMAN JR	JOHN	J	SAWYER	BETTY	E	02	02	14	70	03298
UPPERMAN JR	REGINALD	V	PALMER	LORNA	J	16	09	18	70	51248
UPSHAW SR	NOLAN	R	LUCAS	GWENDOLYN	L	16	12	03	70	51415
UPTERGROVE	WILLIAM	E	CROSS	SHIRLEY	M	13	06	12	70	22228
UPTON	MARICE	A	SHAFFER	LENNIE	M	11	09	11	70	37844
UPTON	ROBERT	E	BLOSSER	PHYLLIS	B	17	09	10	70	39244
UPTON	WILLIAM	T	PONTON	MARY	L	16	02	28	70	09513
URBACH	JAMES	J	BRENNAN	DONNA	M	07	07	13	70	26974
URBAN	CARL	J	DODD	SUSAN	E	10	01	24	70	01905
URBAN	CLARENCE	D	WALTZ	JEAN	L	07	08	21	70	32314
URBAN	JOHN	J	NARDONE	BARBARA		30	02	24	70	04469
URBAN	RICHARD	G	REIJENGA	GEERTRUI		07	12	24	70	49520
URBAN JR	JOHN	C	DOUGHERTY	DOROTHY	R	07	06	02	70	21272
URBAN JR	JOSEPH	A	LANE	BELINDA	J	30	04	05	70	11097
URBANCK	PRESTON	A	CLARK	RUBY	H	08	03	20	70	08703
UREANIAK	JOSEPH	F	REAGAN	JANET	R	11	06	16	70	21942
URBANSKI	DANIEL	J	PEREGOY	EILEEN	M	02	06	27	70	18850
URBANSKI	WALTER	J	LOSIEWSKI	ROSE		30	01	29	70	03868
URKAWICH	ALBERT	E	MATLAK	ELIZABETH	A	07	08	14	70	31833
URQUHART	JAMES	L	WISHART	MARILYN	J	07	05	20	70	16109
URQUHART	JAMES	W	GERMAN	CATHERINE		30	12	09	70	49032
URQUHART	JONAH	N	WILLIAMS	HAZEL	E	07	06	23	70	21611
URQUHART	ROBERT	G	LOFTUS	BETSY	K	15	07	31	70	33409
URSO	PAUL	A	RONCAIOLI	OLGA	A	30	07	29	70	26276
URTIAGA	THEODORE		ELLER	CHARLOTTE	H	30	02	28	70	07330
USHER	ROBERT	L	ALLOWAY	LINDAMARI		30	07	17	70	26230
USHER JR	WILLIAM	C	BOHACEK	ANNE	H	16	06	06	70	23196
USHRY JR	WYMAN		JONES	ROSELYN		30	12	23	70	48806
USILTON	MICHAEL	H	SMITH	ANDREA	L	14	06	20	70	22318
USILTON	NORMAN	D	WILLIAMS	ELEANOR	N	05	10	24	70	41295
USILTON	WESLEY	E	LOVELL	PATRICIA	A	03	11	21	70	44330
USNER JR	PAUL	C	DUSSINGER	SHIRLEY	A	12	09	28	70	37944
UTECHT	ROBERT	W	DEEMER	MARGARET	E	13	08	31	70	33106
UTTENREITHER	KARL	L	MATELIS	DIANA	H	30	08	08	70	30813
UTTENREITHER	THOMAS	C	SIBOLE	DEBORAH	J	30	09	12	70	36627

V.R. Form D 23

Maryland State Department of Health
Division of Statistical Research and Records

MARRIAGE INDEX

NAME OF GROOM			NAME OF BRIDE			COUNTY OF LICENSE	DATE OF MARRIAGE			V.R. FILE NUMBER
LAST NAME	FIRST NAME	M	LAST NAME	FIRST NAME	M		MONTH	DAY	YEAR	
UTTER	KENNETH	J	BLAKESLEE	PRISCILLA	J	07	06	12	70	21498
UTTERBACK	JAMES	M	KILEY	CAROL	A	15	03	23	70	09333
UTTERBACK	RAYMOND	V	HELTZEL	ANNIE	L	10	09	25	70	37732
UTTERBACK	WILLIAM	E	SULLIVAN	SUE	A	10	01	24	70	01871
UTZ	FRANCIS	N	DOVELL	BETTY	I	06	01	24	70	01283
UTZ JR	HAROLD	R	RUSSELL	NANCY	M	06	10	31	70	45415
UVENO	SALVATORE	A	DOWNES	GRACE	M	07	04	06	70	12256
UZETA	RONALDO	G	TEJADA	MILVIA		15	01	02	70	02451
UZIEL	JOHN	J	ANDERSON	FLORENCE		11	04	22	70	12799
UZZELL	ROBERT	L	RICHBURG	THELMA		30	04	08	70	11225
VAARTJES	ALBERT		CARLOTTA	DEBORAH	K	30	04	25	70	11609
VACCARELLI	ANDREW	J	MOTTA	MARY	C	16	01	31	70	06053
VACCO	NICHOLAS	J	GARDINER	JUDITH	A	01	04	13	70	10377
VACEK JR	JEROME	J	MARRIOTT	EVA	L	02	05	30	70	14528
VACHARASOVAN	PAISAL		STAGGS	ANDREA	L	15	03	09	70	09347
VACTOR	WILLIAM	G	WHEELER	ELIZABETH	C	16	10	30	70	47194
VAGNONI	ARTHUR	J	WHITE	CAROL	A	07	08	14	70	31834
VAHLING	JERRALD	L	GUIDOTTI	SUSAN	M	16	01	24	70	02637
VAIDA	RICHARD	D	GARDNER	LINDA	S	03	12	05	70	48063
VAISE	DAVID	A	NEILL	JACQUELIN	A	30	08	10	70	31409
VALAINIS	JOHN	A	MC CLELLAN	RUTHANNE		15	05	09	70	17169
VALAITIS	JOSEPH	R	NOLAN	PATRICIA	A	03	05	23	70	14876
VALANT	FRANCIS	G	CORNWELL	DOROTHY	M	07	01	31	70	01647
VALDERRAMA	DAVID	M	PEREZ	NELIA	M	16	04	24	70	13735
VALDEZ	RUBEN	A	MOLINA	MARIA	D	15	09	17	70	38480
VALDEZ JR	WILLIAM	G	HOCHREITER	LINDA	L	07	02	28	70	04758
VALDIVIA	MICHAEL	L	STAPF	JOANNE	T	03	03	07	70	07008
VALENCIA	FRANCISCO	P	DIMALANTA	GLORIA	A	15	04	14	70	13406
VALENCIC	JOSEPH	A	BLACKBURN	STEPHANIE	J	16	05	08	70	17829
VALENTE	JAMES	R	WOJTISEK	KATHLEEN	A	21	07	04	70	29331
VALENTE	WILLIAM	A	BROCATO	THERESA	M	03	08	01	70	30444
VALENTI	ROBERT	A	CHAPMAN	MARGARET	I	03	05	28	70	15030
VALENTI	RONALD	A	SAPORITO	JOANNE		07	06	05	70	21123
VALENTI	THOMAS		CLEMENTE	JACQUELIN	J	07	08	31	70	32111
VALENTINE	GEORGE	S	PICKETT	MARLENE	E	15	01	31	70	02197
VALENTINE	HOWARD	P	TOMPKINS	PEARL		15	06	27	70	28060
VALENTINE	JEFFERY	W	SANDERS	JOYCE	G	10	06	07	70	21835
VALENTINE	PAUL	W	VALENTINE	ELIZABETH	L	15	10	10	70	42591
VALENTINE	RANDOLPH	D	EYLER	HOLLY	T	10	08	22	70	32671
VALENTINE	ROSCOE	L	DEROV	BEVERLY	R	01	12	04	70	47830

COUNTY	CODE
Allegany	1
Anne Arundel	2
Baltimore	3
Calvert	4
Caroline	5
Carroll	6
Cecil	7
Charles	8
Dorchester	9
Frederick	10
Garrett	11
Harford	12
Howard	13
Kent	14
Montgomery	15
Prince George	16
Queen Anne's	17
St. Mary's	18
Somerset	19
Talbot	20
Washington	21
Wicomico	22
Worcester	23
City of Baltimore	30

V.R. Form D 23

Maryland State Department of Health
Division of Statistical Research and Records

MARRIAGE INDEX

NAME OF GROOM			NAME OF BRIDE			COUNTY OF LICENSE	DATE OF MARRIAGE			V.R. FILE NUMBER
LAST NAME	FIRST NAME	INIT	LAST NAME	FIRST NAME	INIT		MONTH	DAY	YEAR	
UTTER	KENNETH	J	BLAKESLEE	PRISCILLA	J	07	06	12	70	21498
UTTERBACK	JAMES	M	KILEY	CAROL	A	15	03	23	70	09333
UTTERBACK	RAYMOND	V	HELTZEL	ANNIE	L	10	09	25	70	37732
UTTERBACK	WILLIAM	E	SULLIVAN	SUE	A	10	01	24	70	01871
UTZ	FRANCIS	N	DOVELL	BETTY	I	06	01	24	70	01283
UTZ JR	HAROLD	R	RUSSELL	NANCY	M	06	10	31	70	45415
UVENO	SALVATORE	A	DOWNES	GRACE	M	07	04	06	70	12256
UZETA	RONALDO	G	TEJADA	MILVIA		15	01	02	70	02451
UZIEL	JOHN	J	ANDERSON	FLORENCE		11	04	22	70	12799
UZZELL	ROBERT	L	RICHBURG	THELMA		30	04	08	70	11225
VAARTJES	ALBERT		CARLOTTA	DEBORAH	M	30	04	25	70	11609
VACCARELLI	ANDREW	J	MOTTA	MARY	C	16	01	31	70	06053
VACCO	NICHOLAS	J	GARDINER	JUDITH	A	01	04	13	70	10377
VACEK JR	JEROME	J	MARRIOTT	EVA	L	02	05	30	70	14528
VACHARASOVAN	PAISAL		STAGGS	ANDREA	L	15	03	09	70	09347
VACTOR	WILLIAM	G	WHEELER	ELIZABETH	C	16	10	30	70	47194
VAGNONI	ARTHUR	J	WHITE	CAROL	A	07	08	14	70	31834
VAHLING	JERRALD	L	GUIDOTTI	SUSAN	M	16	01	24	70	02637
VAIDA	RICHARD	D	GARDNER	LINDA	S	03	12	05	70	48063
VAISE	DAVID	A	NEILL	JACQUELIN	A	30	08	10	70	31409
VALAINIS	JOHN	A	MC CLELLAN	RUTHANNE		15	05	09	70	17169
VALAITIS	JOSEPH	R	NOLAN	PATRICIA	A	03	05	23	70	14876
VALANT	FRANCIS	G	CORNWELL	DOROTHY	M	07	01	31	70	01647
VALDERRAMA	DAVID	M	PEREZ	NELIA	M	16	04	24	70	13735
VALDEZ	RUBEN	A	MOLINA	MARIA	D	15	09	17	70	38480
VALDEZ JR	WILLIAM	G	HOCHREITER	LINDA	L	07	02	28	70	04758
VALDIVIA	MICHAEL	L	STAPF	JOANNE	T	03	03	07	70	07008
VALENCIA	FRANCISCO	P	DIMALANTA	GLORIA	A	15	04	14	70	13406
VALENCIC	JOSEPH	A	BLACKBURN	STEPHANIE	J	16	05	08	70	17829
VALENTE	JAMES	R	WOJTISEK	KATHLEEN	A	21	07	04	70	29331
VALENTE	WILLIAM	A	BROCATO	THERESA	M	03	08	01	70	30444
VALENTI	ROBERT	A	CHAPMAN	MARGARET	I	03	05	28	70	15030
VALENTI	RONALD	A	SAPORITO	JOANNE		07	06	05	70	21123
VALENTI	THOMAS		CLEMENTE	JACQUELIN	J	07	08	31	70	32111
VALENTINE	GEORGE	S	PICKETT	MARLENE	E	15	01	31	70	02197
VALENTINE	HOWARD	P	TOMPKINS	PEARL		15	06	27	70	28060
VALENTINE	JEFFERY	W	SANDERS	JOYCE	G	10	06	07	70	21835
VALENTINE	PAUL	W	VALENTINE	ELIZABETH	L	15	10	10	70	42591
VALENTINE	RANDOLPH	D	EYLER	HOLLY	T	10	08	22	70	32671
VALENTINE	ROSCOE	L	DEROV	BEVERLY	R	01	12	04	70	47830

COUNTY	CODE
Allegany	1
Anne Arundel	2
Baltimore	3
Calvert	4
Caroline	5
Carroll	6
Cecil	7
Charles	8
Dorchester	9
Frederick	10
Garrett	11
Harford	12
Howard	13
Kent	14
Montgomery	15
Prince George	16
Queen Anne's	17
St. Mary's	18
Somerset	19
Talbot	20
Washington	21
Wicomico	22
Worcester	23
City of Baltimore	30

V.R. Form D 23

Maryland State Department of Health
Division of Statistical Research and Records

MARRIAGE INDEX

NAME OF GROOM			NAME OF BRIDE			COUNTY OF LICENSE	DATE OF MARRIAGE			V.R. FILE NUMBER
LAST NAME	FIRST NAME	MI	LAST NAME	FIRST NAME	MI		MONTH	DAY	YEAR	
VALENTINE	STANLEY	D	BURGER	DEBRA	S	21	08	07	70	34619
VALENTINE JR	CHARLES	R	ZISKA	KATHLEEN	P	15	04	11	70	13173
VALENTINE JR	DOLTON	D	SIMPSON	KATHERINE	J	05	11	07	70	45409
VALENTINE JR	RODGER	L	BELL	SHARON	D	10	07	15	70	27550
VALENTINE JR	THOMAS	E	SEIBERT	HARRIET	L	07	05	22	70	16373
VALENTINI	KIM	R	LUBINSKI	SHARON	M	30	12	12	70	49098
VALENTINO	JOSEPH	G	HOFFMAN	PATRICIA	C	03	05	01	70	15083
VALENZA	JAMES	D	WILKINSON	PATRICIA	A	30	09	03	70	36756
VALENZIA	JOSEPH	A	MARR	KATHY	L	13	02	28	70	05393
VALENZUELA	MIKE	L	COLEMAN	KATHLEEN	K	16	11	30	70	47237
VALERIANO	VICTOR	D	DIERKER	DEBORAH	J	15	12	23	70	50635
VALERIO	ORESTI	L	FOWLER	ELEANORA	G	30	09	12	70	36549
VALES	EDWARD	S	BUTLER	LAURA	H	16	08	07	70	34329
VALIANT	JAMES	J	MC MAHON	CHERYL	T	30	07	03	70	26397
VALITUTTO	JOSEPH	C	BOYEA	SUSAN	C	07	09	21	70	37405
VALKE	DREW	M	STURM	JOANNE	E	30	02	18	70	04445
VALLANDINGHAM	CLARENCE	M	GUY	GAIL	D	18	09	25	70	39253
VALLANDINGHAM	GEORGE	L	GASS	LAURA	C	18	08	28	70	39250
VALLANDINGHAM	THOMAS	A	RUSSELL	SHARON	A	18	11	15	70	51491
VALLEY	EDWARD	R	FISHER	JOAN	K	16	02	27	70	09511
VALLEY	JAMES		JONES	GERALDINE		13	10	16	70	42444
VALLEY JR	WILLIAM	E	OVERBECK	LYNN	C	07	10	19	70	41678
VALLONE	EUGENE		PALLADINO	PAMELA	J	07	07	13	70	26969
VAMMIND	JOHN	M	ADAMS	MARY	C	15	04	25	70	13072
VAN ALLEN	EDWIN	C	MATISOFF	LINDA	R	30	06	25	70	25683
VAN ARNUM	HOWARD	C	DAY	LINDA	L	15	05	09	70	17129
VAN BREMEN	VERNON	S	MAGER	SHIRLEY	E	11	10	16	70	42212
VAN BUREN	DONALD	W	EBHART	MELODY	A	16	08	14	70	34300
VAN BURNE IV	CHARLES	M	POWELL	SUSIE	A	15	12	14	70	50530
VAN CISE	KENNETH	L	BANE	SUSAN	M	07	04	13	70	12347
VAN CUREN	MORRIS	A	BAYER	ROSALIA		20	03	26	70	09915
VAN DAALEN	DAVID	H	PONTE	ROSARIO	I	16	06	06	70	23242
VAN DALEY	ANTHONY	W	VAN DER LAAN	RUTH	A	07	03	20	70	08457
VAN DAMM JR	VINCENT	W	EMMERICH	SYLVIA	E	30	09	15	70	36706
VAN DE WATER	WILLIAM	E	COLLINS	FRANCES	A	05	02	21	70	04497
VAN DE WATER J	ROBERT	L	HILL	LORETTA	E	05	03	03	70	07995
VAN DEN HEUVEL	KENNETH	W	BIGGERS	SHEILA	M	07	10	16	70	41559
VAN DEN HEUVEL	MARVIN	A	PERKINS	MARY	L	07	01	01	70	01453
VAN DEPUTTE	JOHN	D	SCHMIDT	KAREN	A	16	02	28	70	09510
VAN DERVER	GEORGE		CAMP	MARY	A	12	05	28	70	16883

COUNTY	CODE
Allegany	1
Anne Arundel	2
Baltimore	3
Calvert	4
Caroline	5
Carroll	6
Cecil	7
Charles	8
Dorchester	9
Frederick	10
Garrett	11
Harford	12
Howard	13
Kent	14
Montgomery	15
Prince George	16
Queen Anne's	17
St Mary's	18
Somerset	19
Talbot	20
Washington	21
Wicomico	22
Worcester	23
City of Baltimore	30

V.R. Form D 23

Maryland State Department of Health
Division of Statistical Research and Records

MARRIAGE INDEX

NAME OF GROOM			NAME OF BRIDE			COUNTY OF LICENSE	DATE OF MARRIAGE			V.R. FILE NUMBER
LAST NAME	FIRST NAME	MI	LAST NAME	FIRST NAME	MI		MONTH	DAY	YEAR	
VAN DEVENDER	CLOYD	P	LARESE	ALICEANN	C	11	10	26	70	42265
VAN DIVER SR	VERNON	H	WADSWORTH	ELEANOR	D	15	10	29	70	42769
VAN DYKE	CORNELIUS		TWOMBLY	MARION	N	02	02	27	70	03382
VAN DYKE	MARK	A	ZULICK	SUSAN	M	07	09	03	70	37214
VAN DYKE	RALPH	E	BAKER	MONA	D	03	05	21	70	15052
VAN EETEN	HAN		BARNARD	DYMPHNA		30	11	16	70	45274
VAN GILDER	DAVID	L	ROSE	RUTHELLA	M	15	10	10	70	42487
VAN GILDER	HOWARD	F	HOME	LYNNETTE	M	12	06	15	70	32910
VAN GLARIK JR	STEPHEN	L	JUDGE	ELEANOR	L	03	07	26	70	24912
VAN HANNAH	EARL		HILL	NAOMI	V	30	07	25	70	25356
VAN HAREN	JAMES	L	BELZ	DIANE	M	07	06	20	70	21522
VAN HARRIS	GEORGE		DEL BUSSO	LINDA	K	01	06	06	70	18360
VAN HART	GERALD	G	ZERNOSKY	DALE	A	07	08	22	70	31888
VAN HASSEL	JAMES	J	JURGENSEN	JANE	C	12	10	30	70	42355
VAN HASSEL	WARREN	P	WHEELER	C	F	02	06	13	70	18689
VAN HEST	GLENN	L	MAYES	CATHERINE	M	15	04	13	70	13106
VAN HOOSE	LARRY	E	PLANSKY	MARY	B	30	10	25	70	40690
VAN HOOZIER	MELVIN	H	COLLIER	GLENNIS	P	15	12	05	70	50796
VAN HOOZIER	ROGER	L	STRASSBERGER	JOANN	T	15	07	02	70	28191
VAN HORN	HARRY	H	MITZEL	LORA	E	07	10	10	70	41954
VAN HORN	JAMES	R	JOYCE	KATHLEEN	M	30	01	26	70	01149
VAN HORN	LINWOOD	F	WATKINS	ELIZABETH	R	06	03	21	70	08045
VAN HORN	RUSSELL	R	WELSH	PEGGY	A	01	02	10	70	03230
VAN HORN	WILLIAM	P	LAIRD	PHYLLIS	E	12	11	04	70	46333
VAN HOUTEN	JOHN		LOHR	BARBARA	J	07	09	28	70	37469
VAN HUYNH	MELVIN		SKOGMAN	LORRAINE	M	02	08	01	70	29914
VAN KIRK JR	DALLAS	D	SURWILO	MARGARET	I	30	09	11	70	36498
VAN LANDINGHAM	JAMES	L	TRAVENNER	FRANCES	E	08	03	27	70	12590
VAN LANDINGHAM	MICHAEL	B	HUMPHRIES	BARBARA	S	30	04	04	70	11413
VAN LANDINGHAM	ROYCE	J	POTTER	MARY	P	15	04	04	70	13139
VAN LUVANEE	JOHN	K	VARI	DAWN		07	09	19	70	37240
VAN MATRE	PETER		GARDNER	RITA		07	07	14	70	27000
VAN METER	CLINTON	E	WILT	LINDA	L	01	05	23	70	14267
VAN METER	RUSSELL	J	CAVEY	SANDRA	K	01	08	28	70	35071
VAN NATTER	ROBERT	G	KILLEEN	ISABEL	B	20	09	19	70	39324
VAN PELT	DENNIS	L	WILSON	PAULA	A	01	07	21	70	24423
VAN REENEN	MARVIN	E	GIFFIN	LORETTA	P	21	07	25	70	29209
VAN RYSWICK	LEONARD		WATHEN	SHIRLEY	A	18	02	07	70	06259
VAN SANT	TERRY	M	REYNOLDS	VALERIE	A	10	01	17	70	01896
VAN SCYOC	RUSSELL	W	BURNS	PATRICIA	A	30	04	10	70	11841

COUNTY	CODE
Allegany	1
Anne Arundel	2
Baltimore	3
Calvert	4
Caroline	5
Carroll	6
Cecil	7
Charles	8
Dorchester	9
Frederick	10
Garrett	11
Harford	12
Howard	13
Kent	14
Montgomery	15
Prince George	16
Queen Anne's	17
St. Mary's	18
Somerset	19
Talbot	20
Washington	21
Wicomico	22
Worcester	23
City of Baltimore	30

V.R. Form D 23

Maryland State Department of Health
Division of Statistical Research and Records

MARRIAGE INDEX

NAME OF GROOM			NAME OF BRIDE			COUNTY OF LICENSE	DATE OF MARRIAGE			V.R. FILE NUMBER
LAST NAME	FIRST NAME	MI	LAST NAME	FIRST NAME	MI		MONTH	DAY	YEAR	
VAN SICKLE	DONALD	R	FEAPER	SHARON	L	11	08	02	70	32773
VAN SICKLE	MURTON	C	FUGEL	RUTH	A	07	01	31	70	01373
VAN SICKLEN	DAVID	G	MORGAN	SALLIE		30	11	13	70	45276
VAN SKIVER	REGINALD	D	SOUTHERN	EXIE	J	03	06	26	70	19661
VAN SLUYTMAN	BERNARD	M	DAVIS	GAIL	P	16	06	13	70	23081
VAN SLYCKE JR	JOHN		WHITE	BETTY	J	15	08	08	70	33498
VAN STEINBURG	LOUIS	E	AYRES	DOROTHY	M	10	11	21	70	46128
VAN THOMAS	RICHARD		HAYMAN	BONNIE	L	17	09	26	70	43402
VAN TUBERGEN	RICHARD	D	MURPHY	MARTHA	L	07	12	04	70	50037
VAN VUGT	CORSTIAAN		ULAMAN	ELVA	D	03	12	31	70	48500
VAN WESTENBERG	MARTIN	H	FIELDS	SHARON	K	10	05	30	70	16617
VAN WIE	WILLIAM	D	SHANNON	SHARON	A	16	11	07	70	46910
VAN WINKLE	MICHAEL	B	STARRATT	PATRICIA	E	30	03	21	70	07268
VAN ZANT	GEORGE	P	YONDA	JANICE	G	07	11	07	70	45915
VANACKEREN	JOHN	L	SANSOM	NANCY	A	01	09	02	70	35098
VANAGRE	NORBERTO	T	ABREGO	MARIA	A	02	04	27	70	10583
VANARSDALE	CHARLES		WEST	CHARLOTTE	D	12	04	23	70	12938
VANARSDALE	WILLIAM		WILKERSON	GLORIA	J	12	12	04	70	50401
VANASKEY	ROBERT	L	RICHARDS	BARBARA	K	07	12	05	70	49628
VANCAS	KENNETH	M	SHAW	CONSTANCE	L	01	07	20	70	24585
VANCE	DAVID	E	BAKER	JANICE	F	03	07	06	70	25276
VANCE	DENNIS	R	MOORE	LINDA	C	30	09	26	70	36317
VANCE	ELDORADO		HARDING	LAURA	E	30	07	18	70	25398
VANCE	HAROLD	R	BARGER	FLORENE	S	01	12	19	70	47733
VANCE	JAMES	S	CORBIN	MARIE	V	16	10	03	70	43134
VANCE	JERRY	L	WILSON	NANCY	L	05	07	11	70	26467
VANCE	RAYMOND	M	PETER	DONNA	M	15	12	26	70	50709
VANCE	WILLIAM	M	CONTEEN	BERNICE	F	11	11	20	70	46184
VANCE	WILLIAM	L	WELDON	EVELYN	I	16	04	17	70	13861
VANCE JR	THOMAS	K	DAWSON	JANICE	L	11	10	08	70	42231
VANDE LINDE	ANTHONY	N	RIDDLE	WANDA	K	21	04	20	70	14006
VANDEGRIFT JR	HOWARD	W	SPEAKER	SANDRA	J	16	10	10	70	43137
VANDENBERG	ROBERT	W	WIES	MARY	M	30	10	30	70	44921
VANDER HOOK	GLENN	D	MASON	MICHELLE	A	02	06	13	70	18863
VANDERGRIFF	JAMES	M	HURT	CAROL	H	16	12	23	70	51232
VANDERHOFF	GEORGE	H	ARILLO	ALVINA	F	07	08	24	70	31816
VANDERHOFF	LELAND	M	NICOLAISEN	SUSAN	A	07	05	01	70	16084
VANDERHOOF	ROBERT	A	PALMER	JEANNETTE	M	06	07	13	70	26511
VANDERHUFF	CHARLES	R	HARRIS	MARTHA	E	10	04	11	70	12680
VANDERZEE	JON	L	SOMMARIVA	ARLENE	M	01	08	20	70	29767

COUNTY	CODE
Allegany	1
Anne Arundel	2
Baltimore	3
Calvert	4
Caroline	5
Carroll	6
Cecil	7
Charles	8
Dorchester	9
Frederick	10
Garrett	11
Harford	12
Howard	13
Kent	14
Montgomery	15
Prince George	16
Queen Anne's	17
St Mary's	18
Somerset	19
Talbot	20
Washington	21
Wicomico	22
Worcester	23
City of Baltimore	30

V.R. Form D 23

Maryland State Department of Health
Division of Statistical Research and Records

MARRIAGE INDEX

NAME OF GROOM			NAME OF BRIDE			COUNTY OF LICENSE	DATE OF MARRIAGE			V.R. FILE NUMBER
LAST NAME	FIRST NAME	INIT	LAST NAME	FIRST NAME	INIT		MONTH	DAY	YEAR	
VANDEVANDER	ROBERT	T	BURGESS	JEANETTE		11	12	10	70	50209
VANDOVER	DAVID	L	BURKE	CAROLYN	T	16	01	24	70	02700
VANDYKE	THOMAS	W	KELLEY	MARIE	A	15	05	09	70	17227
VANE III	RIDGELY	W	KLING	MONICA	D	07	10	16	70	41723
VANECEK	VICTOR	C	RODECAP	PAULA	G	01	08	22	70	29653
VANETTA	GARY	M	ALLEN	CHRISTI	A	01	10	16	70	39753
VANETTA	RONALD	E	BROWN	BRENDA	L	01	04	10	70	10381
VANGI	VINCENT		HOWELL	MARIE		21	08	04	70	34535
VANIK	JAMES	E	SHOCKEY	MARION	J	03	07	04	70	25219
VANIKIOTIS	MINAS		GIACUMAKIS	STELLA		30	08	08	70	31066
VANKIRK	STEPHEN	K	FORBES	KAREN	A	16	11	28	70	51118
VANN	CHARLES	H	SAVAGE	LOIS		16	11	27	70	47248
VANN	JAMES		BROWN	MAUREEN		30	06	27	70	26168
VANN JR	JOE		WHEELER	DE MORRIS	E	16	10	16	70	43180
VANNATTA	RICHARD	C	DIDRIKSEN	DOROTHY		16	06	20	70	23306
VANNEMAN	VERNON	A	DOERING	GLADYS	B	03	09	19	70	35592
VANNEMAN JR	VERNON	A	GEORGIUS	ELEANOR	A	03	12	28	70	48524
VANNER	WALTER	R	ZIRANSKI	GENEVIEVE	R	16	05	26	70	17842
VANTZ	THOMAS	W	COLLINS	PEARL	E	10	08	15	70	32681
VANZIN	THOMAS	J	HARRIS	BETTE	A	30	08	29	70	36588
VARACALLE JR	LOUIS	V	RAKOWSKI	JOYCE	M	30	02	14	70	03857
VARADI	JACK	L	PARKS	KATHLEEN	L	30	07	25	70	25850
VARALLO	LONNIE	S	HAMILTON	JO ANNE	K	16	10	25	70	43204
VARANO	ANTHONY	J	SMITH	MARIE	G	16	04	13	70	13639
VARDICOS	NICOLAS		OSPINA	INES		15	08	05	70	33734
VARELA	VERNON	R	SMITH	ELIZABETH	C	02	10	10	70	39937
VARENS	EUGENE	H	QUAID	ROSEMARY	T	16	11	13	70	47229
VARGAS	ENRIQUE		VASQUEZ	STELLA		15	12	24	70	50864
VARGO	JOHN	J	BLACK	GLORIA	J	02	07	26	70	24752
VARGO	PAUL	J	CHESLER	CLARA	M	03	02	11	70	03741
VARHOLLA	KENNETH	N	LENNON	EILEEN	E	16	05	29	70	23209
VARI	DALMAZIO	F	VARI	STEFANA		07	09	25	70	37382
VARIEUR	WILFRED	S	ROHRBAUGH	YVONNE	V	30	06	29	70	25606
VARNDELL	GEORGE	E	QUINLAN	PATRICIA	K	03	03	30	70	07164
VARNER	BRUCE	C	SIPE	AMY	N	21	03	11	70	18210
VARNER	CHARLES	R	TENNANT	HELEN	E	11	02	07	70	05189
VARNER	DELMAS	E	WILCOX	WANDA	G	11	04	24	70	12712
VARNER	EDWARD	J	STEELE	SHIRLEY	B	07	05	23	70	16001
VARNER JR	JOHN	D	WARREN	SUSAN	S	03	06	13	70	19440
VARNERIN	ROBERT	E	CANFIELD	BARBARA	R	15	09	18	70	38130

COUNTY	CODE
Allegany	1
Anne Arundel	2
Baltimore	3
Calvert	4
Caroline	5
Carroll	6
Cecil	7
Charles	8
Dorchester	9
Frederick	10
Garrett	11
Harford	12
Howard	13
Kent	14
Montgomery	15
Prince George	16
Queen Anne's	17
St Mary's	18
Somerset	19
Talbot	20
Washington	21
Wicomico	22
Worcester	23
City of Baltimore	30

V.R. Form D 23

Maryland State Department of Health
Division of Statistical Research and Records

MARRIAGE INDEX

COUNTY	CODE
Allegany	1
Anne Arundel	2
Baltimore	3
Calvert	4
Caroline	5
Carroll	6
Cecil	7
Charles	8
Dorchester	9
Frederick	10
Garrett	11
Harford	12
Howard	13
Kent	14
Montgomery	15
Prince George	16
Queen Anne's	17
St. Mary's	18
Somerset	19
Talbot	20
Washington	21
Wicomico	22
Worcester	23
City of Baltimore	30

NAME OF GROOM			NAME OF BRIDE			COUNTY OF LICENSE	DATE OF MARRIAGE			V.R. FILE NUMBER
LAST NAME	FIRST NAME	M	LAST NAME	FIRST NAME	M		MONTH	DAY	YEAR	
VARNEY	ROBERT	F	DELLINGER	LINDA	L	16	05	21	70	17905
VARNUM	EDWARD	C	PRICE	ALICE	B	15	11	28	70	46542
VARNUM	JAMES	L	GAMEZ	LILA	N	15	12	28	70	50813
VARSALONA	PETER	S	DI PALO	MINNIE		06	07	04	70	36964
VARTABEDIAN	PETER		HAUKSDOTTIR	GUDRIDUR	S	07	02	21	70	05036
VARVOUNIS	HARRY	G	FARISS	MARY	H	15	04	01	70	13331
VASAK	JOHN	M	MC KENNA	JANET	T	01	05	23	70	14261
VASCO	VINCENT		BAILEY	HELEN	M	13	04	18	70	12951
VASICEK	RONALD	W	SERIO	ANNA	B	30	07	25	70	25782
VASILIK	STEPHEN	N	FORMAN	LINDA	K	07	01	31	70	01649
VASILIOS	TOM		CORNELL	DIANA	E	30	07	26	70	25771
VASOLD	PAUL	M	JENKINS	DIANE	B	30	05	10	70	15385
VASOLD JR	LAWRENCE	G	NEISWENTER	MICHELENE		03	05	24	70	14722
VASQUEZ	ANTHONY		ECHEVARRIA	SONIA		07	12	23	70	49755
VASQUEZ	JOSEPH	R	STABELSKI	DIANA	M	07	03	21	70	08173
VASQUEZ	MARIO	I	DAZA	ELSA		15	05	25	70	17320
VASS	DANNY	P	WINTER	SUSAN	M	12	07	25	70	27782
VASSAU	JAMES	A	WILLIAMS	JANE	A	15	08	14	70	33801
VASTOLA	JAMES	W	LEAHY	MARGARET	P	02	06	13	70	18910
VATTILAND	RAYMOND	L	KRAMER	PAULA	M	07	08	15	70	31918
VAUGH	WILLIS		TRAPP	EARLINE	R	16	10	20	70	43008
VAUGHAN	GARY	K	MC CUSKER	SHARON	A	03	07	25	70	24971
VAUGHAN	JEFFREY	R	CZWOJDAK	CAROL	M	16	09	18	70	38740
VAUGHAN	LINFORD		ORME	MARTHA	P	07	08	09	70	31895
VAUGHAN	STEVEN	B	ROUSE	REBECCA	C	16	11	27	70	47267
VAUGHAN	WILLIAM	E	BROWN	PAMELA	A	12	09	05	70	37958
VAUGHAN II	JAMES	A	SHIELDS	DONNA	J	10	07	10	70	27547
VAUGHAN JR	FRANK	M	GIBS	SILVER	A	30	01	05	70	01126
VAUGHAN JR	WILLIAM	J	HERSHBERGER	BONNIE	S	30	08	01	70	30765
VAUGHN	BILLY	D	BEST	JUANITA	A	16	03	05	70	09735
VAUGHN	CHARLES	L	WORTHINGTON	ELIZABETH	G	12	10	31	70	46275
VAUGHN	EDWARD	J	SMITH	MABEL	L	16	11	20	70	47082
VAUGHN	FREDERICK	H	HEDGES	DEBORAH	J	16	08	27	70	34203
VAUGHN	GARY	R	COLLIFLOWER	VICKI	L	21	04	10	70	13967
VAUGHN	HARRY	G	AKERS	ALICE	I	03	11	07	70	44215
VAUGHN	HENRY	D	WILSON	SHARON	A	30	07	23	70	26247
VAUGHN	JOHN	W	PATTON	PATRICIA	A	06	10	03	70	41338
VAUGHN	JOHN	C	SCHUYLER	GAE	A	07	07	17	70	26891
VAUGHN	JOSEPH		GRAY	LOUISE	I	07	03	07	70	08273
VAUGHN	KENNETH	E	CHORNYEI	LINDA	R	02	01	12	70	00286

V.R. Form D 23

Maryland State Department of Health
Division of Statistical Research and Records

MARRIAGE INDEX

NAME OF GROOM			NAME OF BRIDE			COUNTY OF LICENSE	DATE OF MARRIAGE			V.R. FILE NUMBER
LAST NAME	FIRST NAME	M.I.	LAST NAME	FIRST NAME	M.I.		MONTH	DAY	YEAR	
VAUGHN	RAYMOND	M	PENICK	DORUTHY	M	30	07	13	70	26324
VAUGHN	RONALD	S	SCHULZE	BRENDA	K	15	10	21	70	42757
VAUGHN	STEPHEN	J	ALEKSIJEW	MARIA	D	30	08	08	70	30767
VAUGHN III	GILBERT	P	LANZA	KATHLEEN	M	07	01	05	70	01592
VAUGHN JR	EDWARD	R	CUMMINGS	IRENE	N	30	04	02	70	11818
VAUGHN JR	HERBERT	F	VAUGHN	MARCIA	L	16	05	09	70	17536
VAUGHN JR	HERBERT	F	BROWN	MARCIA	L	02	03	23	70	06837
VAUPEL	JONATHAN	S	RISKIN	SUZANNE	S	15	10	07	70	42904
VAUX	JAMES	F	FRAILEY	JENNY	E	07	08	26	70	32363
VAVILIS	GEORGE	M	HARTMAN	DARLENE	A	30	09	09	70	36759
VAZQUEZ	ANTONIO	A	CHOCIEJ	LENORE	J	07	05	23	70	16020
VAZQUEZ	CRUZ	C	HUMES	ELIZABETH	M	30	05	16	70	15638
VAZQUEZ	MIGUEL	A	PARHAM	JOYCE		30	11	25	70	48611
VAZZANA	JOHN	D	JOHNS	CHERYLE	E	18	11	28	70	51498
VEACH	RICHARD	N	BITTEL	MARY	K	03	12	26	70	48099
VEAL	FRED		ROSSO	MARY	J	07	07	02	70	26789
VEAL	LEONARD	E	MING	ANNIE	R	30	08	01	70	31399
VEASEY	HARRY		ROGERS	HELEN	W	22	04	10	70	14205
VEASEY	ROBERT	A	SHIVERY	CHERYL	A	12	02	26	70	05344
VEAUX	RICHARD	G	DISNEY	MARY	E	30	02	24	70	04470
VECCHIONI	JOSEPH	R	GARRISON	NANCY	L	03	06	06	70	19018
VECCHIONI	RICARDO	A	BENNETT	BETTY	L	03	05	23	70	14768
VEDAA	KENNETH	W	BUSCH	LAURA		15	04	04	70	13157
VEGA	MICHAEL	J	BOZENTKA	MICHELE	D	03	06	28	70	19484
VEGA	RUPERT	M	GARCIA	ANDREA		12	04	04	70	12871
VEIT	DONALD	T	ECOLOND	GLORIA	M	03	02	14	70	03547
VEIT	WILBERT	G	GOLDBLOOM	MARIE	W	03	06	14	70	19295
VEITENHEIMER J	THOMAS	E	POHLNER	KAREN	J	02	08	22	70	30061
VEITENTHAL III	CARL	E	DUNN	MARY	P	16	05	20	70	17773
VEITH JR	ROBERT	L	HEDRICK	HARRIETT	A	03	09	25	70	40236
VELAZQUEZ	WILSON		PALMIERI	JEANNE	E	15	05	08	70	17394
VELDERS	GERARD	T	HADFIELD	SUSAN	J	07	05	13	70	16172
VELEZ	ANIBAL	V	POWELL	MERLE	G	07	05	06	70	16242
VELEZ	FELIX		RENTZEL	MARY	J	03	07	08	70	25337
VELEZ	MANUEL		MENEFEE	JANELLE		15	09	23	70	38466
VELLIOS	HRISTOS	K	MICHAEL	YOTA		15	09	18	70	38616
VELTE	ALEXANDER	P	DEIS	THERESIA		12	02	20	70	05348
VELTEN	LARRY	C	ARNOLD	MARGARET	K	02	06	13	70	18905
VELTMAN	RICHARD	J	SCHULTZ	MARY	L	20	10	17	70	43471
VENABLE	LEROY	K	ADAMS	FRANCES	A	21	04	21	70	14141

COUNTY	CODE
Allegany	1
Anne Arundel	2
Baltimore	3
Calvert	4
Caroline	5
Carroll	6
Cecil	7
Charles	8
Dorchester	9
Frederick	10
Garrett	11
Harford	12
Howard	13
Kent	14
Montgomery	15
Prince George	16
Queen Anne's	17
St. Mary's	18
Somerset	19
Talbot	20
Washington	21
Wicomico	22
Worcester	23
City of Baltimore	30

V.R. Form D 23

Maryland State Department of Health
Division of Statistical Research and Records

MARRIAGE INDEX

NAME OF GROOM			NAME OF BRIDE			COUNTY OF LICENSE	DATE OF MARRIAGE			V.R. FILE NUMBER
LAST NAME	FIRST NAME	INIT	LAST NAME	FIRST NAME	INIT		MONTH	DAY	YEAR	
VENABLE	RUSSELL	L	BEVLY	ARDENE		16	04	30	70	17698
VENABLE	TILESTON	K	COFFEY	CALLON	G	03	01	30	70	03460
VENATOR	DEAN	R	NELSON	LOIS	A	02	11	28	70	44099
VENATOR	DONALD	C	JACKSON	MARCIA	A	01	08	14	70	29786
VENDETTI	WILLIAM	J	WOLFE	JEAN	M	30	07	17	70	25377
VENDITTI	LORETO	L	ISNER	LINDA	K	01	09	28	70	35084
VENERUS	EDWARD	J	PRYGODA	IRMA	M	07	10	16	70	41715
VENEY	FREDERICK		WHYE	DORIS	M	30	10	03	70	41024
VENEY	JOHN	W	WALTERS	JEANNE	L	21	12	21	70	51688
VENEY	MELVIN	E	BEALE	CAROLINE	V	30	10	08	70	41077
VENEY	PHILIP	M	BROWN	FRANCES	F	30	03	05	70	07735
VENEZIA	DAVID	M	MARKLEY	SHARON	T	07	07	16	70	26676
VENIS	JOHN	M	SAWYER	LILIAN		07	06	19	70	21575
VENNE JR	LAWRENCE	A	KIEFER	CAROL	A	02	02	14	70	03289
VENNELL JR	LEROY	M	MILLER	MARY	E	21	09	02	70	39496
VENNEMAN	DONALD	T	HARVEY	MARIAN	D	03	01	17	70	00390
VENNER	THOMAS	F	KING	JOYCE	F	07	08	13	70	32418
VENTOLA	VINCENT	P	WALDRON	IRENE	A	16	11	30	70	47253
VENTURINI	DOMINICK		TEDESCO	HELEN	T	07	08	24	70	32334
VENUTO	FRANK	E	BROWN	EDNA	M	07	05	16	70	16334
VERDENSKY	CONRAD	J	ELPASO	FRANCES	J	07	02	09	70	04945
VERDI	GARY	A	MC CARTER	ELLEN	L	07	03	14	70	08275
VERDIEF	GEORGE	R	ORENBERG	DEANN	F	16	02	01	70	05879
VERDIER	JERRY	L	YI	CHONG	Y	21	11	07	70	47455
VERDU	JAMES	M	KAGY	SUSAN	E	15	11	24	70	46711
VERDUCI	ALESSANDR	A	PAULLE	VALERIE	A	21	10	24	70	43594
VERDUCI	ALESSANDR	A	PAULLE	VALERIE	A	15	09	25	70	38474
VEREB	JOHN	A	PEER	KATHERINE	E	01	04	21	70	10317
VERFUERTH	RICHARD	J	BOYER	GLORIA	J	15	12	19	70	50651
VERILL JR	IRA	H	HARMON	DEBORAH	A	30	11	14	70	44694
VERISSIMO	MARIO	D	CORREIA	MARIA	A	15	05	01	70	17319
VERLEGER JR	JOHN	J	KORDONSKI	PATRICIA	A	30	07	18	70	25964
VERMETTE	DAVID	T	HUDGINS	ELIZABETH	D	03	08	01	70	30523
VERMETTE	RONALD	P	SINGLEY	CARIN	E	30	05	09	70	15398
VERMILLION	BARON	D	ADAMS	ANN	M	16	02	28	70	09537
VERMILLION	ERNEST	L	HOWELL	LINDA	L	16	05	23	70	17457
VERMILLION	FRANK	R	KIDWELL	MARY	A	16	10	10	70	42951
VERMILLION	HERBERT	S	SPIKES	PAMELA	J	16	10	03	70	42917
VERMILLION	MICHAEL	W	MEUNIER	NANCY	J	16	06	06	70	23533
VERNER	GLENN	A	GAY	LINDA	R	21	08	24	70	34770

COUNTY	CODE
Allegany	1
Anne Arundel	2
Baltimore	3
Calvert	4
Caroline	5
Carroll	6
Cecil	7
Charles	8
Dorchester	9
Frederick	10
Garrett	11
Harford	12
Howard	13
Kent	14
Montgomery	15
Prince George	16
Queen Anne's	17
St Mary's	18
Somerset	19
Talbot	20
Washington	21
Wicomico	22
Worcester	23
City of Baltimore	30

V.R. Form D 23

Maryland State Department of Health
Division of Statistical Research and Records

MARRIAGE INDEX

NAME OF GROOM			NAME OF BRIDE			COUNTY OF LICENSE	DATE OF MARRIAGE			V.R. FILE NUMBER
LAST NAME	FIRST NAME	MI	LAST NAME	FIRST NAME	MI		MONTH	DAY	YEAR	
VERNER JR	ROBERT	A	ARMITAGE	CANDACE	J	07	01	10	70	01804
VERNISH III	STANLEY		WRACHFORD	CHRISTINE	C	17	04	20	70	13899
VERNON JR	GAIL	F	DATTILIO	VICTORIA	M	21	08	22	70	34561
VERRALL	JAMES	W	SPINDLE	CAROL	A	16	01	31	70	05995
VERRETTE	DANNY	P	EGITTO	ROBERTA	J	02	05	09	70	14455
VERSAGGI	JOHN	T	DEMENT	BONNIE	L	16	06	06	70	23619
VERSCIO JR	JOSEPH	C	BENEDETTO	CATHERINE	D	08	05	13	70	16576
VESELOVSKY	ERNEST	W	SHAUCK	BEATRICE	E	03	05	02	70	14986
VESELY	WILLIAM	F	CARTER	GAIL	L	03	08	15	70	30279
VESPA	REYNOLD	M	NODINE	CONSTANCE	P	16	03	06	70	09811
VESSICCHIO	ANTHONY	F	GORE	BONNIE	J	07	09	12	70	37166
VEST	GARY	R	COLLINS	PATRICIA	A	02	08	15	70	29977
VEST	ROGER	W	JENNINGS	CAROL	S	16	10	10	70	43191
VESTAL	GLENN	N	HORNBERGER	DEBORAH	K	30	07	23	70	25452
VETRA SR	JACK	D	LOWE	PAULINE		19	10	03	70	43449
VETRICK JR	JOSEPH	J	HOLLANDER	SUSAN	L	30	08	13	70	31306
VETTER	CHRISTOPH	W	FABRIZIO	DEBRA	A	03	01	14	70	00413
VETTER	DAVID	W	BORNMAN	DONNA	L	16	06	03	70	23654
VETTER	WALTER	R	KNAPIK	PATRICIA	A	03	10	30	70	40459
VEVERKA	BRUCE	M	SHAUB	DEBRA	L	15	10	19	70	42780
VEVERKA JR	ROBERT	V	DODGE	PATRICIA	L	01	03	30	70	06657
VEZOS	ANTHONY		HUBBS	CATHERINE	G	07	11	02	70	45747
VIA	BLISS	W	BULETT	BARBARA	A	30	11	06	70	45268
VIA	DOUGLAS	H	WARRENFELTZ	SHERRY	L	21	11	01	70	47497
VIA	KENNETH	E	PARSONS	IDA	R	03	02	21	70	03588
VIA	PAUL	C	WILES	JANET	L	07	12	31	70	49734
VIALARD	ALBERT	A	MAGEE	MARTHA	M	07	06	25	70	21553
VIANDS	KENNETH	C	BEURY	RUTH	R	16	04	03	70	13854
VIANDS	TED	W	WHITNEY	CHERYL	L	15	05	29	70	17045
VIAR JR	CARL	R	MALAMPHY	MARY	A	21	08	30	70	34568
VIARS	OLAN	W	SULLIVAN	ELIZABETH		07	06	12	70	21020
VICCHIOTTI	CARL	J	KISHBAUGH	PRISCILLA	A	03	03	14	70	07077
VICINO	JOSEPH	J	HENDERSON	CEBE	A	02	07	18	70	24772
VICINUS	LEWIS	E	DUNCKLEY	THELMA	P	07	09	16	70	37051
VICK	GORDON	D	BUTTNER	BARBARA	J	03	01	17	70	00367
VICKERS	CARL	F	WOMACK	MARY	E	16	02	24	70	06180
VICKERS	JOHN	G	BOZARTH	RAMONA	J	14	09	05	70	38119
VICKERY	DUKE	C	MOYER	CAROL	S	30	06	27	70	26200
VICKERY	GEORGE	T	MANDULEY	MARIA	E	15	12	12	70	50585
VICKERY	LYNN	E	KREIGH	NORMA	E	19	09	21	70	39289

COUNTY	CODE
Allegany	1
Anne Arundel	2
Baltimore	3
Calvert	4
Caroline	5
Carroll	6
Cecil	7
Charles	8
Dorchester	9
Frederick	10
Garrett	11
Harford	12
Howard	13
Kent	14
Montgomery	15
Prince George	16
Queen Anne's	17
St Mary's	18
Somerset	19
Talbot	20
Washington	21
Wicomico	22
Worcester	23
City of Baltimore	30

V.R. Form D 23

Maryland State Department of Health
Division of Statistical Research and Records

MARRIAGE INDEX

NAME OF GROOM			NAME OF BRIDE			COUNTY OF LICENSE	DATE OF MARRIAGE			V.R. FILE NUMBER
LAST NAME	FIRST NAME	MI	LAST NAME	FIRST NAME	MI		MONTH	DAY	YEAR	
VICKERY	PERRY	M	MOSS	LARAINE		16	03	28	70	09548
VICKERY	RICHARD	L	BOWEN	BETTY	J	15	12	30	70	50890
VICKERY	ROY	W	ADAMS	PATRICE		16	05	07	70	17761
VICKERY	WILLIAM	T	GILGORE	SYLVIA	M	07	08	21	70	32433
VICKERY JR	RICHARD	S	HOUCK	HARRIET	A	30	05	30	70	19728
VIDAL	ENRIQUE	H	CASTANEDA	BERTHA	A	15	07	20	70	28425
VIDHYAPHUM	LUCAS	C	VELUZ	MARIA	I	30	08	02	70	30865
VIDONI	ROBERT	E	ROCCO	DOLORES	L	10	11	02	70	46135
VIECZOREK	JOHN	E	STURN	ELSIE	S	03	07	24	70	24953
VIED	JOSEPH	R	PARAG	MARY	J	07	08	21	70	32455
VIERECK	THOMAS	E	ENGLEHART	DIANE		07	08	27	70	32048
VIERING	CHARLES	H	ANDERSON	SUSAN	E	08	05	30	70	16557
VIERRA	HERBERT	A	BOXLER	VIVIAN	M	30	09	25	70	36793
VIETA	ROLANDO	G	PURDUM	C	J	03	08	22	70	30484
VIGHETTI SR	HUBERT	A	SEXTON	JOAN	A	07	05	29	70	16403
VIGIL	JORGE	G	GARCIA-MORILLO	GRACIELA	C	16	12	14	70	51165
VIGNAU	JOHN	J	EHLERS	KATHLEEN	M	15	02	20	70	05637
VIGNOLA	EDWARD	B	MC GARRIGLE	TERESA	M	07	02	17	70	05013
VILA	GEORGE	R	LIEN	JEANNINE	T	07	05	14	70	16199
VILAR	MIGUEL	E	REED	BARBARA	C	30	10	24	70	40861
VILCARINO	ALEJANDRO	J	PHELPS	SALLY		30	04	05	70	11522
VILLA	VINCENT	J	GALLIAN	SHARON	A	15	09	19	70	38170
VILLA	WILLIAM	E	CLARK	SANDRA	A	15	02	14	70	05477
VILLA JR	LOPE	T	TOWSON	PENELOPE	P	30	05	09	70	15397
VILLA MARIA	JOSE	A	FELIX	AIDA	C	02	09	23	70	35344
VILLAFANIA	ARTEMIO	A	BALDONADO	LILIA	C	30	01	10	70	00978
VILLALON	BRUCE	E	JORDAN	CHARLOTTE	M	15	01	03	70	02187
VILLANI	JAMES	N	WISE	EVELYN	A	01	04	08	70	10364
VILLANO	GEORGE		ROSE	MARY	R	05	12	30	70	49423
VILLANO	JOHN	J	MAZZOTTI	JULIE	M	07	03	07	70	08233
VILLANUEVA	DIOSCORO	T	DURKIN	KATHLEEN	M	07	12	30	70	49615
VILLARI JR	ANTHONY	J	FARRELL	DELORIES		08	10	17	70	42028
VILLARRUEL	MANUEL	A	BRITOS	LIDIA	D	30	12	18	70	49201
VILLAVICENCIO	JOSE	R	OLMEN	KATHRYN	A	15	06	20	70	22717
VILLIARD	HARPY	A	LABBE	LAURA	E	16	04	05	70	13675
VILLNAVE	JOHN	S	MEANOR	ZELDA	K	15	03	31	70	09315
VILLONES JR	PANTALEON	P	GROSS	GLENDA	S	03	05	23	70	14716
VINAS	HECTOR	J	HABICHT	VERA	J	07	04	04	70	12214
VINCENT	DONALD	L	PLEASANTON	DOROTHY	M	07	01	20	70	01512
VINCENT	GEORGE	W	ELDRIDGE	MARY		30	09	27	70	35975

COUNTY	CODE
Allegany	1
Anne Arundel	2
Baltimore	3
Calvert	4
Caroline	5
Carroll	6
Cecil	7
Charles	8
Dorchester	9
Frederick	10
Garrett	11
Harford	12
Howard	13
Kent	14
Montgomery	15
Prince George	16
Queen Anne's	17
St. Mary's	18
Somerset	19
Talbot	20
Washington	21
Wicomico	22
Worcester	23
City of Baltimore	30

V.R. Form D 23

Maryland State Department of Health
Division of Statistical Research and Records

MARRIAGE INDEX

NAME OF GROOM			NAME OF BRIDE			COUNTY OF LICENSE	DATE OF MARRIAGE			V.R. FILE NUMBER
LAST NAME	FIRST NAME	MI	LAST NAME	FIRST NAME	MI		MONTH	DAY	YEAR	
VINCENT	LEWIS	J	ZIMMERMAN	SARAH	M	16	09	28	70	43399
VINCENT	MICHAEL	G	JONES	ROSE	M	16	10	10	70	43027
VINCENT	MICHAEL	W	PUSEY	ANN		23	07	05	70	29574
VINCENT	PHILIP	G	BARDEN	DOROTHY	V	15	10	02	70	42542
VINCENT	ROBERT	E	BURRIS	WANDA	S	05	02	21	70	04502
VINCENT	ROBERT	L	MC CAULEY	JOYCE	A	21	10	09	70	43691
VINCENT	STEPHEN	E	ANDERSON	BARBARA	J	15	04	11	70	13258
VINCENT	WILLIAM	C	CAREY	JEAN	M	03	09	18	70	35861
VINCENT	WILLIAM	L	TUCKER	TREVA	A	21	03	23	70	10077
VINCENT III	ROBERT	T	REPPERT	HOLLY	R	07	08	12	70	32421
VINCENTI	WILLIAM	T	HASSON	CYNTHIA	A	07	08	08	70	31992
VINCGUERRA	MICHAEL	P	PENNICA	GAIL	E	16	05	07	70	17831
VINCI JR	CHESTER	P	BUTTERO	ANNA	M	07	09	17	70	37323
VINE	GARY	L	ANDERSON	SHERRY	J	02	06	07	70	18727
VINES	JAMES	A	CATLETT	CONSTANCE	L	07	10	07	70	41948
VINES	OLIVER	B	HENDERSON	REGINA		15	04	20	70	13315
VINES	SYLVESTER		BRIGHT	MARY		30	01	24	70	00901
VINESKI	STANLEY		MORRIS	VICTORIA	A	30	07	25	70	25805
VINEYARD	GEORGE	M	SHARP	BARBARA	J	03	11	30	70	44558
VINGIN	WILLIAM	K	MYERS	JACQUELIN	A	01	10	26	70	39802
VINING JR	CLARENCE	W	LOGUE	SUSAN	E	01	09	12	70	47779
VINSON	JAMES	A	RODRIGUEZ	IRIS		02	07	11	70	24731
VINSON	JUNIUS	C	MC KAY	DOROTHY	A	30	06	28	70	25644
VINSON	OME	U	CRAIN	THELMA	D	07	05	26	70	16451
VINYARD	LEWIS	R	JENKINS	MARY	R	03	03	26	70	07182
VIOLET	LARRY	P	YOUNKINS	DEBORAH	S	21	06	27	70	24096
VIPPERMAN	LOWELL	S	WAEVER	REBECCA	A	16	08	28	70	34197
VIRELLA	MIGUEL		RODRIGUEZ	MIRTHA		15	10	21	70	42795
VIRGILI	ROBERT	L	HANLIN	BEVERLY	J	21	06	12	70	24142
VIRGIN	WILLIAM	R	GIANNINI	SHIRLEY	M	18	03	19	70	09837
VIRREIRA	JOSE		MANDEZ	YOLANDA		15	11	25	70	46681
VIRTS	KENNETH	E	SIMPSON	DENA	D	21	07	10	70	29179
VIRTS	RICHARD	W	DIXON	GLADYS	A	11	01	31	70	02000
VIRTUE	JOSEPH	H	PEET	MARY	J	15	11	06	70	46595
VISCIONE	EUGENE	G	GROH	CAROL	A	07	04	20	70	12465
VISCONTI	ROBERT	L	RASO	DIANE	F	07	07	30	70	27077
VISE	JOHN	P	SCHWINN	LYNDA	D	30	08	02	70	30742
VISE	WILLIAM		BLANDA	KATHRYN	A	01	11	09	70	43977
VITA	BASIL		ALLEN	JOSEPHINE		07	12	23	70	49754
VITAK	JOHN	J	STEARN	CAROL	A	12	06	13	70	22074

COUNTY	CODE
Allegany	1
Anne Arundel	2
Baltimore	3
Calvert	4
Caroline	5
Carroll	6
Cecil	7
Charles	8
Dorchester	9
Frederick	10
Garrett	11
Harford	12
Howard	13
Kent	14
Montgomery	15
Prince George	16
Queen Anne's	17
St. Mary's	18
Somerset	19
Talbot	20
Washington	21
Wicomico	22
Worcester	23
City of Baltimore	30

V.R. Form D 23

Maryland State Department of Health
Division of Statistical Research and Records

MARRIAGE INDEX

NAME OF GROOM			NAME OF BRIDE			COUNTY OF LICENSE	DATE OF MARRIAGE			V.R. FILE NUMBER
LAST NAME	FIRST NAME	I	LAST NAME	FIRST NAME	I		MONTH	DAY	YEAR	
VITALE	JAMES	M	OLIVER	KATHLEEN	R	30	10	17	70	40543
VITALE	VINCENZO		BRACCINO	MARY		30	08	17	70	31533
VITELLI JR	JOHN	J	MAURAY	EMMA	J	07	12	12	70	49588
VITEZ	HARRY	V	BOWSER	PHYLLIS	K	01	04	22	70	10357
VIVEROS	ERNEST		LAVENDER	DOROTHY	P	21	05	01	70	18185
VIVORI	MARC	D	JOHNSTON	JENNIFER		15	03	18	70	09431
VLACHOS	COSTANDEN	J	KILGOUR	DONNA	M	30	02	14	70	04059
VLACHOS	GEORGE	T	CHURCH	VERNA	L	30	06	30	70	26362
VLAHOVICH	STEVE	P	YATES	OLGA	H	30	08	29	70	36049
VLIETSTRA	ALBERT		POLLARD	DIANE	L	12	11	23	70	46340
VLOSICH	TERRY	T	CYR	MARGARET	F	02	05	09	70	14563
VOAG	CALVIN	M	HELTON	BRENDA	J	07	06	06	70	21357
VOBIS	GEORGE	E	MYERS	BONNIE	L	16	05	16	70	17479
VOCCOLA	HARRY	W	ERBAL	NANCY	C	15	07	25	70	28097
VODAK	THOMAS	J	FRENCH	CAROL	A	02	08	11	70	30134
VOEGTLIN	ROBERT	D	MIZELL	LINDA	J	15	06	27	70	22796
VOEHL JR	HUGH	F	WILKINSON	NINA	G	16	08	22	70	34205
VOELL	RICHARD	C	WILLIAMS	MARGARET	E	07	09	16	70	37050
VOGEL	FRANK		PUGH	MONTE	C	16	07	14	70	28902
VOGEL	GEORGE	L	WINDFELDER	MARGARET	A	30	08	08	70	31394
VOGEL	HERBERT	H	LANDRESSE	NANCY	I	15	10	08	70	42811
VOGEL	MARK	P	ABRAMS	LAURIE	E	15	05	07	70	17395
VOGEL	RAYMOND	C	HEARN	MARY	E	03	08	22	70	30329
VOGEL JR	EDWARD	J	FONTE	MARLENE	H	30	11	14	70	44835
VOGELEY	CHARLES	P	DE GUIBERT	KATHERINE	A	15	06	12	70	22728
VOGELFANGER	MARIUS		STRULOVICI	HILDE		15	04	03	70	13364
VOGELSANG	LEO	M	MAZELIS	ILENE	D	30	04	08	70	11820
VOGGENAUER	GARY	L	PANZER	MARGARET	A	13	02	04	70	05422
VOGLER	CHARLES	E	CYPES	MARILYN	I	30	04	30	70	15539
VOGLER JR	JOHN	R	HAKIM	JOYCE	B	15	03	21	70	09435
VOGLIO	NICHOLAS	J	ROSE	MAGDALENA	M	30	01	12	70	01109
VOGT	ALBERT	W	WISNIEWSKI	PATRICIA	A	01	07	30	70	24528
VOGT	ANTHONY	C	WINCHESTER	MARY	E	02	09	19	70	35303
VOGT	JERRY	L	HARDEN	JANET	A	01	05	01	70	14340
VOGT	PAUL	R	MORAN	VIRGINIA	H	20	09	12	70	39326
VOGTMAN	JAMES	A	GUERRIERI	JUDITH	A	03	01	25	70	00446
VOHS	RONALD	D	DESCHENES	ANDREA	L	30	10	17	70	40772
VOIGHT	C	R	BELCHER	CAROLYN	J	07	08	08	70	32012
VOLEL	EMILE		BERD	BARBARA	J	15	12	31	70	50894
VOLENS	STANLEY	J	BIANCHI	ANNA	M	16	01	25	70	06026

COUNTY	CODE
Allegany	1
Anne Arundel	2
Baltimore	3
Calvert	4
Caroline	5
Carroll	6
Cecil	7
Charles	8
Dorchester	9
Frederick	10
Garrett	11
Harford	12
Howard	13
Kent	14
Montgomery	15
Prince George	16
Queen Anne's	17
St. Mary's	18
Somerset	19
Talbot	20
Washington	21
Wicomico	22
Worcester	23
City of Baltimore	30

V.R. Form D 23

Maryland State Department of Health
Division of Statistical Research and Records

MARRIAGE INDEX

NAME OF GROOM			NAME OF BRIDE			COUNTY OF LICENSE	DATE OF MARRIAGE			V.R. FILE NUMBER
LAST NAME	FIRST NAME	M.I.	LAST NAME	FIRST NAME	M.I.		MONTH	DAY	YEAR	
VOLENTINE	MICHAEL	P	EDGERTON	CLAUDETTE	B	02	09	25	70	35349
VOLHEIM	ROBERT	W	GARRARD	FRANCES	J	07	07	02	70	27200
VOLLBRECHT	WILLIAM		LEWIS	JENNIE	C	07	07	23	70	26879
VOLLMER	ALEXANDER	B	JORDANS	BARBARA		30	04	04	70	11604
VOLLMER	WILLIAM	L	HAYS	MARY	B	22	06	15	70	24306
VOLLMERHAUSEN	FRANK		CANAVAN	KATHRYN		15	10	02	70	42554
VOLPE	ARTHUR	J	REYNOLDS	BEVERLY	A	03	11	07	70	44520
VOLTZ	ROBERT	N	WEAVER	KATHLEEN	M	15	04	18	70	13054
VOLZ	MICHAEL		KULICK	SUSAN		15	03	03	70	09357
VON BEHR	ROBERT	H	ANSON	VIRGINIA	M	07	08	15	70	31991
VON BEHREN	WILLIAM	T	HUNCHAR	MARIE	M	07	07	18	70	26722
VON HAGEL	WILLIAM	J	D ONOFRIO	JEAN	P	30	03	29	70	07227
VON HAGEN	JOHN	C	CRUSE	SUSAN	L	07	10	10	70	41448
VON PARIS	JOSEPH	H	LAMPSHIRE	MADELAINE		03	11	01	70	44391
VON PREWITT	DARRELL		FREW	DEBORA	L	12	08	15	70	32962
VON RINTELN	RICHARD	P	NORRIS	HARRIET	L	07	11	07	70	45615
VON VLECK	ROGER	V	STURGILL	REBECCA	J	03	09	19	70	35802
VON WACHTER	HERBERT	N	MULLEN	ANN	L	06	09	02	70	36975
VONASCH JR	RAYMOND	W	BITTNER	HELEN	M	12	09	05	70	38013
VONGSVARNRUNGR	SINCHAI		CARR	JANICE	V	15	11	02	70	46876
VONGVATUNYU	VICHA		COULTER	PAMELA	V	30	12	11	70	49025
VONSOLLENBERGE	KURT		URQUHART	PATRICIA	A	03	09	21	70	35867
VOORHEES	LESLIE	T	FROSETH	CATHY	M	15	01	26	70	02444
VOPALECKY	ALBERT	C	TREFFINGER	JEAN	C	30	03	22	70	07505
VOPAT	EDWARD	J	FOLKS	LORETTA	M	04	10	03	70	41274
VOREIS	RONALD	L	BROWN	SUSAN	L	13	03	14	70	09015
VORIS	WILLIAM	H	CHAPPELL	BARBARA	V	15	08	08	70	33203
VORWERCK	JOHN	R	DAWSON	SADIE	I	30	09	11	70	36508
VOSBURG	BERNARD	L	JACZYNSKI	STELLA	A	10	07	29	70	27563
VOSBURG	ROBERT	T	SLYE	CATHERINE	L	16	05	20	70	17680
VOSBURGH	ROBERT	J	PIRRONE	LINDA	S	07	11	28	70	45515
VOSBURGH JR	PAUL	A	REED	KATHRYN	A	06	10	24	70	41347
VOSBURGH JR	STEPHEN	E	LAHEY	SUE	A	15	08	01	70	33438
VOSHELL	JAMES	M	DUTTON	ELIZABETH	S	07	06	12	70	21016
VOSHELL	WAYNE	L	PALLAM	MARTA	C	07	01	28	70	01446
VOSICKY	WAYNE	F	KELLY	KATHLEEN	M	30	06	20	70	25727
VOSS	ALAN	R	HALLAMEYER	PATRICIA	A	30	05	29	70	20165
VOUGHT	RONALD	F	MARTS	MARY	J	01	05	11	70	14403
VOYLES	BILLY	L	PARKS	SAUNDRA	L	08	05	04	70	16549
VOYTOVICH	EDWARD		WHITEHEAD	JANE	E	01	06	29	70	18575

COUNTY	CODE
Allegany	1
Anne Arundel	2
Baltimore	3
Calvert	4
Caroline	5
Carroll	6
Cecil	7
Charles	8
Dorchester	9
Frederick	10
Garrett	11
Harford	12
Howard	13
Kent	14
Montgomery	15
Prince George	16
Queen Anne's	17
St. Mary's	18
Somerset	19
Talbot	20
Washington	21
Wicomico	22
Worcester	23
City of Baltimore	30

V.R. Form D 23

Maryland State Department of Health
Division of Statistical Research and Records

MARRIAGE INDEX

NAME OF GROOM			NAME OF BRIDE			COUNTY OF LICENSE	DATE OF MARRIAGE			V.R. FILE NUMBER
LAST NAME	FIRST NAME	INIT	LAST NAME	FIRST NAME	INIT		MONTH	DAY	YEAR	
VRABLIK JR	GEORGE	R	SEGLINSKI	CHARLOTTE	E	30	05	02	70	15552
VRABLITZ	EDWARD	R	BURKE	CATHERINE		30	09	27	70	40608
VRANAS	JOHN	L	STANSBURY	JOSEPHINE	M	30	08	01	70	30741
VRANICH	RICHARD	N	BROOKS	LINDA	L	11	04	13	70	12776
VRANY	CHARLES	F	BELDING	BARBARA	E	03	08	01	70	30502
VRCHOTA	DONALD	R	CARR	ESTMER	M	30	02	07	70	03978
VRCHOTA	GENE	A	NICHOLS	CATHY	D	30	01	17	70	00798
VREELAND	JOHN	A	PIEROS	PAMELA	R	07	04	15	70	12318
VREELAND	RICHARD	D	DRAPER	MARGARET	E	15	09	05	70	38223
VROMAN	JAMES	B	MC CLAFFERTY	ELEANOR	P	15	10	07	70	42859
VUKOV	ANTHONY	P	VUKOV	URSULA		03	12	30	70	51913
VURNAKES	GEORGE	S	BRIGLIA	SUSAN	B	30	01	18	70	00843
WAAL	CORNELIUS		JSCHROEDER	GERTRUDE		03	05	18	70	15072
WACASTER	DENNIS	K	STEPHAN	CONNIE	R	16	05	28	70	17862
WACHS	BRIAN	J	POVEDA	ANITA		07	08	12	70	32229
WACHTER	WAYNE	P	DEWEES	GRACE	L	10	08	19	70	32727
WACHTER SR	JAMES	A	EDWARDS	REBA		07	02	03	70	04911
WACKER	LESTER	E	MILLER	LILLIAN	P	02	02	07	70	03306
WACTOR JR	WINSTON		REID	GEORGETTE		30	10	03	70	40936
WADDELL	DALLAS	E	WADDELL	VERA	L	30	09	30	70	41248
WADDELL	JOHNNIE	L	MC MULLEN	LINDA	K	07	08	28	70	32071
WADDELL	PRESTON	W	REW	ROBIN	S	07	08	27	70	32055
WADDELL	RILEY	E	MOORE	HELEN	F	15	05	08	70	17421
WADDELL	STEPHEN	G	ZIMMERMAN	JON	S	02	07	11	70	24693
WADDINGTON JR	MARVIN		SUTTON	GAIL	C	07	10	31	70	41773
WADE	DONALD	L	NORWOOD	JEAN	C	15	11	21	70	46678
WADE	GARY	L	WOOD	BELINDA	L	02	01	31	70	00205
WADE	GLENFORD	W	APONTE-ALEMAN	IRIS	D	30	04	17	70	11763
WADE	HOYETT	F	BRYANT	CAROLYN	V	02	11	16	70	44177
WADE	JAMES	P	LUCE	ANNETTA	C	15	08	13	70	33219
WADE	JAMES	M	GROSS	MARY	T	08	04	18	70	12588
WADE	JOSEPH	R	GREEN	CORNEALIA	F	08	01	16	70	01859
WADE	MELVIN	R	WOOTEN	BONITA	Y	07	12	13	70	49592
WADE	ROBERT	L	WILSON	BARBARA		16	03	20	70	09711
WADE	ROBERT	C	MC KINNEY	JOYCE	L	07	03	20	70	08093
WADE	STANLEY	A	BROOKS	FAYE	B	18	06	13	70	23789
WADE	THOMAS	J	FORTSON	JOAN	T	15	04	25	70	13168
WADE III	ALBERT	G	EVANS	PATRICIA	A	06	06	25	70	20971
WADE III	WILBUR	C	MERBACH	CAROL	A	30	10	03	70	40967
WADE JR	KENNETH	E	BUCHANAN	MARY	A	30	04	03	70	11429

COUNTY	CODE
Allegany	1
Anne Arundel	2
Baltimore	3
Calvert	4
Caroline	5
Carroll	6
Cecil	7
Charles	8
Dorchester	9
Frederick	10
Garrett	11
Harford	12
Howard	13
Kent	14
Montgomery	15
Prince George	16
Queen Anne's	17
St Mary's	18
Somerset	19
Talbot	20
Washington	21
Wicomico	22
Worcester	23
City of Baltimore	30

V.R. Form D 23

Maryland State Department of Health
Division of Statistical Research and Records

MARRIAGE INDEX

NAME OF GROOM			NAME OF BRIDE			COUNTY OF LICENSE	DATE OF MARRIAGE			V.R. FILE NUMBER
LAST NAME	FIRST NAME	INIT	LAST NAME	FIRST NAME	INIT		MONTH	DAY	YEAR	
WADE JR	STANLEY	E	KLOCK	SHARON	I	16	01	17	70	02719
WADFORD	THOMAS	R	GAISIOR	STEPHANIE	A	03	06	27	70	25230
WADLER	SANFORD	S	THORNTON	VICKI	M	30	12	24	70	48770
WADSWORTH	ARTHUR	L	ROSENBERGER	ANN	G	21	07	30	70	29174
WAERING	JOHN	W	MARTIN	MICHELE	T	07	07	07	70	27352
WAGAMAN	ROBERT	T	ROBERTSON	JEAN	C	21	06	14	70	24003
WAGAMAN JR	RICHARD	W	DAY	JOYCE	L	06	08	01	70	31671
WAGANHEIM	RAYMOND	I	LONDON	ELAINE	S	30	06	07	70	25517
WAGENSELLER	HARRY	E	KOSZOWSKI	PATRICIA	F	17	08	17	70	34431
WAGGNER JR	ELDRIDGE	S	QUINN	PAMELA	J	02	06	25	70	18941
WAGGONER	COMMODORE	F	MC BRIDE	GLORIA	A	16	08	01	70	34121
WAGGONER	DAVID	C	FREENY	MARTHA	D	12	08	22	70	32986
WAGGONER	GENE	E	BUCKHOLZ	DARLEEN	F	11	01	09	70	01950
WAGGONER JR	ROBERT	E	WHEELER	LINDA	L	03	04	11	70	10778
WAGGY	RICHARD	H	WILLANDER	MARY	E	06	07	20	70	26546
WAGMAN	DANIEL	N	BREWER	CAROLYN	E	12	11	07	70	46316
WAGMAN	LAWRENCE	S	HENRY	MARY	A	07	01	23	70	01696
WAGMAN	RAYMOND	C	CALLANAN	JOAN	M	07	06	13	70	21039
WAGMAN	WILLIAM	F	JOHNSON	REBECCA	A	12	06	13	70	22107
WAGNER	CARL	H	STOVER	ELIZABETH	A	01	05	15	70	14324
WAGNER	CHARLES	H	BEARD	KAREN	H	19	03	17	70	13937
WAGNER	DANIEL	G	SCRIMA	KATHLEEN	T	15	11	07	70	46565
WAGNER	DAVID	M	LASICK	CAROL	M	16	07	06	70	28806
WAGNER	DAVID	P	SANDERS	SALLY	A	21	05	22	70	18155
WAGNER	DONALD	C	CANNON	CONSTANCE	P	15	01	16	70	02467
WAGNER	FRANCIS	J	BROWN	CHRISTINE	T	07	09	22	70	37443
WAGNER	GARRETT	L	HANCOCK	PHYLLIS	A	18	10	28	70	43428
WAGNER	GEORGE	E	STIMELING	RETTA	J	21	08	29	70	34542
WAGNER	GREGORY	E	ZELLERS	PATRICIA	A	03	10	26	70	40499
WAGNER	JACOB	F	DE VITO	BETTY	W	03	09	03	70	35697
WAGNER	JAMES	J	FANCEY	BARBARA	A	15	07	17	70	28461
WAGNER	JAY	C	BROYLES	LEANNA	S	16	06	26	70	28860
WAGNER	JEROME	D	SENTERS	LINDA	J	30	11	14	70	44719
WAGNER	JOHN	R	NEUMANN	ELLEN	J	07	05	02	70	16055
WAGNER	JOHN	C	WAGNER	MARJORIE	H	16	03	30	70	13835
WAGNER	JOSEPH	W	WOLLARD	PATRICIA	A	10	08	21	70	32689
WAGNER	MALCOLM	F	MORTON	VYRA	E	16	11	16	70	47077
WAGNER	MARTIN	D	MC CONNELL	LORRAINE	A	06	07	24	70	26544
WAGNER	MARVIN		TURAK	ANN	V	30	12	21	70	49355
WAGNER	OREN	L	GEIGER	SONYA	H	21	06	22	70	24191

COUNTY	CODE
Allegany	1
Anne Arundel	2
Baltimore	3
Calvert	4
Caroline	5
Carroll	6
Cecil	7
Charles	8
Dorchester	9
Frederick	10
Garrett	11
Harford	12
Howard	13
Kent	14
Montgomery	15
Prince George	16
Queen Anne's	17
St. Mary's	18
Somerset	19
Talbot	20
Washington	21
Wicomico	22
Worcester	23
City of Baltimore	30

V.R. Form D 23

Maryland State Department of Health
Division of Statistical Research and Records

MARRIAGE INDEX

NAME OF GROOM			NAME OF BRIDE			COUNTY OF LICENSE	DATE OF MARRIAGE			V.R. FILE NUMBER
LAST NAME	FIRST NAME	MI	LAST NAME	FIRST NAME	MI		MONTH	DAY	YEAR	
WAGNER	PAUL	A	DUNCAN	LINDA	J	03	10	17	70	40225
WAGNER	RICHARD	E	SULLIVAN	THELMA	L	21	06	12	70	23921
WAGNER	RICHARD	T	BLESSING	ALICE	M	12	02	21	70	05290
WAGNER	ROBERT	C	RUSSELL	REBECCA	L	15	06	06	70	22583
WAGNER	ROBERT	M	SMITH	COLLEEN	A	12	09	26	70	37965
WAGNER	ROBERT	J	CADBY	VICTORIA		20	01	16	70	02874
WAGNER	ROLAND	G	BROWN	DARLENE	M	30	01	05	70	00726
WAGNER	RONALD	J	BAKER	LYNNE	M	02	05	13	70	18665
WAGNER	RUSSELL	L	KRINGER	DOLORES	T	30	04	06	70	11803
WAGNER	THOMAS	J	COLDWELL	DARLENE	R	03	12	27	70	51880
WAGNER	TIMOTHY		COPE	BARBARA	K	15	12	26	70	50714
WAGNER	WILLIAM	J	HOOD	VICKIE	E	03	08	29	70	35845
WAGNER	WILLIAM	R	FUZE	COLEEN	A	01	02	20	70	03250
WAGNER	WILLIAM	D	DRESSEL	NANCY	J	02	02	07	70	03287
WAGNER III	DAVID	E	BRUNDAGE	JENNIFER	R	15	03	21	70	09169
WAGNER JR	DOUGLAS	F	PALMISANO	SUSAN	J	02	05	29	70	14522
WAGNER JR	FRANCIS	W	RADOMSKY	JEANETTE		30	09	23	70	36744
WAGNER JR	KENNETH	A	REESE	BRONWEN	J	07	10	28	70	41807
WAGNER JR	WALTER	C	BARR	SHARON	L	12	08	30	70	38000
WAGONER	EDWARD	L	FLANAGAN	DONNA	J	01	07	10	70	24492
WAGONER	GILMORE	B	SELLARE	ANN	R	07	01	23	70	01403
WAGSTAFF	EULIST	F	WILLIAMS	MARILYN	L	15	10	23	70	42820
WAGSTAFF	THOMAS		COHEN	CHRISTEEN		07	05	07	70	16210
WAHAB	SAMIH	A	LATIF	NAGLA	A	15	02	02	70	05705
WAHL	IRVIN	J	ROSS	MARY	J	01	11	21	70	43892
WAHL	JONATHAN	M	SCOY	DEBORAH	R	03	12	27	70	48060
WAHL	LARRY	M	ARMSTRONG	LYNDA	G	07	02	26	70	04869
WAHLHAUPTER JR	JOSEPH	J	CRITZER	NANCY		30	01	21	70	00835
WAHLSTROM	PHILIPPE	C	KERNAN	ERIKA	I	02	10	10	70	39879
WAID	EDWARD	D	SPRINGER	CHRISTINE	E	16	11	30	70	51050
WAIDLEY JR	EDWARD	A	BARNETT	GERRY	A	07	11	14	70	45928
WAINGFIELD	JIMMY	L	PARKS	SUSIE		23	06	08	70	24341
WAINIO	GARY	M	SPEICHER	JUDY		30	01	05	70	01205
WAINWRIGHT	PERCY		WILSON	HARRIET	M	22	07	15	70	29532
WAINWRIGHT	RONNIE	C	WILSON	RUTHIE	M	30	04	18	70	11165
WAITE	STANFORD	H	GRANT	MARGARET	L	03	12	21	70	48501
WAITE	WILLIAM	A	MURRAY	MARTHA	E	15	08	08	70	33625
WAITES	JIMMIE		MORGAN	BARBARA		07	08	29	70	31771
WAITES	VERN	E	BARKER	DOROTHY	I	22	07	27	70	29524
WAJER	MARK	T	STADLER	BARBARA	D	30	06	13	70	20535

COUNTY	CODE
Allegany	1
Anne Arundel	2
Baltimore	3
Calvert	4
Caroline	5
Carroll	6
Cecil	7
Charles	8
Dorchester	9
Frederick	10
Garrett	11
Harford	12
Howard	13
Kent	14
Montgomery	15
Prince George	16
Queen Anne's	17
St Mary's	18
Somerset	19
Talbot	20
Washington	21
Wicomico	22
Worcester	23
City of Baltimore	30

V.R. Form D 23

Maryland State Department of Health
Division of Statistical Research and Records

MARRIAGE INDEX

NAME OF GROOM			NAME OF BRIDE			COUNTY OF LICENSE	DATE OF MARRIAGE			V.R. FILE NUMBER
LAST NAME	FIRST NAME	MI	LAST NAME	FIRST NAME	MI		MONTH	DAY	YEAR	
WAJER	ROBERT	A	WALLACE	KATHLEEN	M	03	05	09	70	14879
WAKEFIELD	LARRY	W	FRIEND	SANDRA	J	11	08	15	70	32807
WAKENIGHT	TERRY	G	MURO	MERCEDES	A	21	02	14	70	06338
WALASIN	RICHARD	E	MILTIER	SHELBY	J	16	06	26	70	28885
WALATKA	MARK	A	LEMMINGS	ANITA	L	03	01	10	70	00449
WALB	W	S	CLARK	MOLLIE	M	05	02	06	70	04520
WALBERT	ELWOOD	C	GETZ	LINDA	L	07	11	02	70	45868
WALBERT JR	STERLING	J	WALLS	BEVERLY	M	17	08	29	70	39236
WALBRECHER	ROBERT	D	JONES	DIANE	L	03	01	09	70	00593
WALCOYK	SIMON		MUNCE	NINA	P	12	06	08	70	22195
WALCZAK	PETER	M	ZASTKO	DIANE	M	07	09	05	70	37544
WALCZAK	RICHARD	A	FENIMORE	JOAN	D	07	12	12	70	49580
WALD	BERNARD	C	SHANLEY	MARY	E	15	07	11	70	28261
WALD	ERVIN	V	QUIRIN	PAULINE	M	15	10	21	70	42499
WALDECKER JR	IRVINE	Q	TREMBLAS	SYBIL	E	16	02	01	70	06049
WALDEN	MICHAEL	D	ELWOOD	MARY	J	16	04	15	70	13715
WALDEN JR	LORENZO	L	BISHOP	ELIZABETH	E	16	04	24	70	13755
WALDHALM	JEFFERY	T	WILSON	BEVERLY	A	16	02	20	70	05877
WALDIE	JOHN	A	BUSH	CAROL	A	30	04	28	70	15542
WALDING	LARRY	E	LAZERE	KATHLEEN	M	01	04	27	70	10404
WALDMAN	PAUL	B	SPAULDING	HURLE	A	03	08	29	70	35406
WALDMAN	ROBERT	D	GANN	LESLIE	E	03	01	03	70	00525
WALDMER	JOHN	E	TIPTON	RITA	M	07	07	25	70	26615
WALDO	GEORGE	V	HOWARD	BERTIE	M	16	09	04	70	39067
WALDON	WAYNE	L	POPE	WANDA	L	12	02	14	70	05300
WALDOW	ROBERT	L	WEINBERG	RAIJA	G	16	12	26	70	52087
WALDRON	GARY	L	HAMRICK	MARY	H	12	09	06	70	37984
WALDRON	HENRY		WALKER	ALMA		15	09	25	70	38430
WALDRON	JAMES	S	HAVENS	ANNE		02	05	28	70	14614
WALDRON	LAWRENCE	A	VAN NESS	JEANETTE	R	16	10	06	70	43381
WALDRON	ROBERT	F	HAAS	ELLEN	P	11	05	12	70	16693
WALDRON JR	LARRIE	E	LEWIS	ELSIE		15	02	22	70	05535
WALDRUP JR	FRANK	E	BROWN	GLORIA	J	01	08	19	70	29772
WALDROUP	LEE	R	GRIMMETT	NORMA	L	30	07	06	70	25917
WALDRUP	HAROLD	A	GRIFFEY	RUTHIE	E	12	05	12	70	16834
WALDSPURGER	JAMES	G	CIARROCCA	ROSEMARIE	C	07	04	25	70	12063
WALDSTEIN	STEVEN		RICHARDS	JEAN	M	15	06	19	70	22943
WALDVOGEL	CHESTER		FUNK	SUELLEN		03	10	17	70	40157
WALDVOGEL	WILLIAM	F	BARNSTRICKER	LINDA	A	13	08	29	70	38070
WALDYCH	KENNETH	J	SMITH	LINDA	C	03	06	06	70	19220

COUNTY	CODE
Allegany	1
Anne Arundel	2
Baltimore	3
Calvert	4
Caroline	5
Carroll	6
Cecil	7
Charles	8
Dorchester	9
Frederick	10
Garrett	11
Harford	12
Howard	13
Kent	14
Montgomery	15
Prince George	16
Queen Anne's	17
St. Mary's	18
Somerset	19
Talbot	20
Washington	21
Wicomico	22
Worcester	23
City of Baltimore	30

V.R. form D 23

Maryland State Department of Health
Division of Statistical Research and Records

MARRIAGE INDEX

NAME OF GROOM			NAME OF BRIDE			COUNTY OF LICENSE	DATE OF MARRIAGE			V.R. FILE NUMBER
LAST NAME	FIRST NAME	MI	LAST NAME	FIRST NAME	MI		MONTH	DAY	YEAR	
WALEA	ALFRED	W	DIZE	NANCY	S	19	12	12	70	51514
WALENKIEWICZ	LOUIS	J	DI SANTO	ALDA	D	12	12	02	70	50409
WALGE	ALAN	C	OHARA	ELISABETH	K	07	01	02	70	01576
WALIGORSKI	JOSEPH	J	YEAGER	EILEEN	M	11	08	21	70	32886
WALK	WILLIAM	W	BRICE	ANNETTE	E	16	11	07	70	47126
WALKDEN	JAMES	T	BAUGHMAN	SHIRLEY	A	21	08	01	70	34538
WALKER	ALFRED		STILL	MABEL	E	16	12	26	70	51136
WALKER	ANDREW	H	JOSEPH	LILA	M	16	08	07	70	34332
WALKER	ANTHONY	J	POWELL	SHARON	L	30	08	24	70	31241
WALKER	BARRY	D	NUETZEL	CATHERINE	E	05	08	02	70	31611
WALKER	BARRY	S	HUNGERFORD	TERESA	F	15	11	29	70	46728
WALKER	BERNARD	T	BOWLES	NANCY	E	03	06	28	70	19347
WALKER	BRODERICK	T	BASKERVILLE	PATRICIA	L	30	09	11	70	36725
WALKER	BRUCE		GEDOS	NECIA	R	15	10	21	70	42764
WALKER	BURNELL		WILSON	MARY		15	12	10	70	50905
WALKER	CHARLES	E	STANTON	GLORIA	M	21	07	24	70	29238
WALKER	CHARLES	A	WHITTINGTON	REGINA	A	16	02	21	70	05893
WALKER	CLIFTON	L	MEANS	SANDRA	A	30	07	05	70	26118
WALKER	DALE	K	PENSYL	PATRICIA	A	01	12	11	70	47783
WALKER	DAVID	W	SCHUNICK	JANNELL	A	20	07	17	70	29162
WALKER	DAVID	R	PROBERT	NANCY	J	02	06	06	70	18721
WALKER	DAVID	R	HURRELBRING	MARY	D	21	08	26	70	34795
WALKER	DAVID	T	ENGLE	MARY	E	07	12	24	70	49765
WALKER	DAVID	L	MC LAIN	LYNNORE		07	05	16	70	15948
WALKER	DAVID	C	FITZWATER	THERESA	A	16	04	07	70	13772
WALKER	DENNIS	J	BRAUN	JANET	L	07	02	28	70	04902
WALKER	DONAL	R	SCHOFIELD	SHIRLEY	A	13	10	16	70	42401
WALKER	DONALD	M	GILL	PAMELA	R	03	10	10	70	40242
WALKER	DONALD	P	GADDY	EDNA	C	16	03	30	70	13769
WALKER	EARL	R	CONGER	DIANE	S	21	11	16	70	47558
WALKER	EDWARD		WATERS	FLORINE	E	07	09	16	70	37329
WALKER	ERNEST	J	HARRIS	CYNTHIA	M	30	06	20	70	26172
WALKER	ERNEST	S	SMITH	EDDIE	M	07	03	07	70	08594
WALKER	ERNEST	W	PACE	CATHERINE	T	16	06	14	70	23137
WALKER	EUGENE	D	CLINTON	GLORIA		30	06	27	70	25621
WALKER	EUGENE		KEITH	BERNICE	F	30	03	24	70	07791
WALKER	FLOYD	E	WUNDER	CAROL	G	07	11	09	70	45853
WALKER	FRANK	E	JOHNSON	LINDA	L	30	08	20	70	30949
WALKER	FRANK		HUTTENMAN	KATHLEEN	P	15	12	18	70	50810
WALKER	FRANKLYN	M	GARNETT	ROSIE	E	02	08	22	70	30025

COUNTY	CODE
Allegany	1
Anne Arundel	2
Baltimore	3
Calvert	4
Caroline	5
Carroll	6
Cecil	7
Charles	8
Dorchester	9
Frederick	10
Garrett	11
Harford	12
Howard	13
Kent	14
Montgomery	15
Prince George	16
Queen Anne's	17
St Mary's	18
Somerset	19
Talbot	20
Washington	21
Wicomico	22
Worcester	23
City of Baltimore	30

V.R. Form D 23

Maryland State Department of Health
Division of Statistical Research and Records

MARRIAGE INDEX

NAME OF GROOM			NAME OF BRIDE			COUNTY OF LICENSE	DATE OF MARRIAGE			V.R. FILE NUMBER
LAST NAME	FIRST NAME	MI	LAST NAME	FIRST NAME	MI		MONTH	DAY	YEAR	
WALKER	GARY	R	GULLION	VIRGINIA	A	15	05	29	70	17108
WALKER	GEORGE	W	HETTINGER	ELSIE	L	03	09	25	70	35894
WALKER	GEORGE	W	YEITER	EILEEN	M	07	12	04	70	49656
WALKER	GLENN	L	BOWERS	JEANIE	L	12	11	14	70	46301
WALKER	HAROLD		BOWERS	HELEN	L	30	12	24	70	51977
WALKER	HARRY	C	GALLO	EMILY	H	07	03	28	70	08150
WALKER	HERBERT	W	WHITE	MABEL	B	07	09	16	70	37338
WALKER	JAMES	A	FIELDS	AUDREY	L	07	08	15	70	31926
WALKER	JAMES	L	HOWELL	CHRISTINE	D	21	01	14	70	02967
WALKER	JAMES	B	GEMBE	ERIKA	L	05	10	17	70	41294
WALKER	JAMES	E	RAY	HELEN	P	15	12	04	70	50921
WALKER	JAMES	L	GADDY	DORIS	J	15	05	23	70	17078
WALKER	JAMES	E	WIGGINS	CHARLOTTE	J	16	06	19	70	23301
WALKER	JAY	C	LAYTON	FRANCES	M	09	06	27	70	27439
WALKER	JERRY	L	HILL	SHARON	R	06	12	27	70	49466
WALKER	JERRY	D	SHAMBLIN	VINA	M	07	05	30	70	16067
WALKER	JIM	E	JACKSON	DONNA	E	15	06	20	70	22386
WALKER	JOE	C	ABRAM	JOYCE	H	07	03	26	70	08160
WALKER	JOHN	B	BOWERS	DIANE	K	02	01	24	70	00241
WALKER	JOHN	F	HOPES	DELORES		30	01	24	70	01058
WALKER	JOHN	E	MAISONNEUVE	MARIE	S	16	09	06	70	38875
WALKER	JOHN	E	ALBIKER	AUDREY	A	03	10	17	70	40199
WALKER	JOHN	P	REDFERN	DELPHENE		30	07	25	70	25740
WALKER	JOHN	R	DUNGAN	MARIE	F	07	11	07	70	45846
WALKER	JOHN	H	HARDING	ESTHER	M	13	05	02	70	16906
WALKER	JOHN	L	TALLEY	IRENE		30	03	01	70	07610
WALKER	JOSEPH	A	GORSKY	IRENE		30	10	26	70	40606
WALKER	KENNETH	L	WIEDENHOEFT	JANIS	A	13	07	08	70	27925
WALKER	KENNETH	W	BENNETT	JUDY	M	11	01	22	70	02031
WALKER	LANCE	H	MANLIK	ULRIKE		30	02	21	70	07343
WALKER	LEOTIS		BROWN	SHARON	D	16	03	24	70	09837
WALKER	LEWIS	E	TILDON	BERTHA	L	07	07	21	70	26867
WALKER	LLOYD	L	NIXON	VICTORIA	E	16	06	11	70	28737
WALKER	MATTHEW		PIERCE	ETHEL		30	11	27	70	45352
WALKER	MAURICE	X	BROADEN	BEVERLY	A	01	06	22	70	18473
WALKER	MELVIN		WRIGHT	JOANNE	L	30	07	26	70	30788
WALKER	MICHAEL	A	BOYER	RAYE	C	03	04	04	70	10894
WALKER	MICHAEL		PERRY	ETTA	M	30	02	20	70	04137
WALKER	MICHAEL	L	MILTON	SHIRLEY	A	30	11	14	70	44885
WALKER	PHILLIP	N	HOPKINS	LINDA	L	30	11	26	70	48565

COUNTY	CODE
Allegany	1
Anne Arundel	2
Baltimore	3
Calvert	4
Caroline	5
Carroll	6
Cecil	7
Charles	8
Dorchester	9
Frederick	10
Garrett	11
Harford	12
Howard	13
Kent	14
Montgomery	15
Prince George	16
Queen Anne's	17
St. Mary's	18
Somerset	19
Talbot	20
Washington	21
Wicomico	22
Worcester	23
City of Baltimore	30

V.R. Form D 23

Maryland State Department of Health
Division of Statistical Research and Records

MARRIAGE INDEX

NAME OF GROOM			NAME OF BRIDE			COUNTY OF LICENSE	DATE OF MARRIAGE			V.R. FILE NUMBER
LAST NAME	FIRST NAME	M	LAST NAME	FIRST NAME	M		MONTH	DAY	YEAR	
WALKER	RANDOLPH		KNOX	LINDA		15	03	06	70	09295
WALKER	RICHARD	A	OWENS	FLORENCE	E	21	10	31	70	43609
WALKER	RICHARD	B	REDMOND	RUTH	S	30	08	05	70	30759
WALKER	RICHARD	T	SHIFLETT	RUTH	A	12	04	06	70	12832
WALKER	RICHARD	C	TERRELL	ALICIA	J	12	06	20	70	22157
WALKER	ROBERT	W	VOLPICELLI	LINDA	S	21	08	24	70	43561
WALKER	ROBERT	L	VALLELONGA	CECELIA	A	11	01	26	70	02003
WALKER	ROBERT	L	AMOS	JUSTINE	M	12	05	01	70	16894
WALKER	ROBERT	C	MC LHINNEY	MARY	F	12	05	20	70	16886
WALKER	ROBERT	C	HALL	JO ANN		03	05	11	70	15047
WALKER	ROBERT	W	FORD	DEBORAH	K	16	11	25	70	47100
WALKER	RONALD	J	LEA	MARY	B	16	09	19	70	36927
WALKER	STEPHEN	B	SMITH	VIRGINIA	L	16	07	11	70	28819
WALKER	STEPHEN	R	WILSON	JAN	N	15	04	18	70	13073
WALKER	STERLING	D	DAVIS	DIANE		30	01	30	70	04385
WALKER	STERLING	R	LEEPER	ADELLA	C	30	07	11	70	26026
WALKER	SYLVESTER	J	THOMAS	GLORIA	E	15	04	30	70	13327
WALKER	THOMAS	E	GAITHER	THEODOSIA	S	30	02	25	70	04358
WALKER	VICTOR	L	RIDDICK	MARY	T	02	02	05	70	03320
WALKER	WAYMAN	P	POWELL	MARY	E	30	08	05	70	31085
WALKER	WILLIAM	A	WILLIAMS	HENRIETTA	M	30	01	24	70	00929
WALKER	WILLIAM	W	DAY	PEGGY	L	15	09	24	70	38359
WALKER	WILLIAM	T	PRICE	SHARON		18	04	04	70	13926
WALKER	WILSON		WALKER	MAMIE		07	04	18	70	12529
WALKER	WOODROW	W	BRANOM	EDNA		30	05	28	70	15798
WALKER III	CHRISTOPH	J	KEYS	SUSAN	J	15	04	15	70	13100
WALKER III	GERHARDT	F	DINGES	LINDA	J	21	10	16	70	43637
WALKER JR	ABRAHAM		BRABENEC	JOAN	R	30	11	27	70	45343
WALKER JR	CHARLES	A	DRENNING	BARBARA	L	13	11	29	70	46394
WALKER JR	GEORGE	L	HOLLAND	MARY	E	04	09	11	70	36862
WALKER JR	JAMES		ALSTON	THELMA		30	07	14	70	25497
WALKER JR	JEFFERSON	H	ROSEFSKY	SUSAN	J	15	12	12	70	50503
WALKER JR	JOSEPH	C	WORDEN	EFFIE	Z	22	02	28	70	10172
WALKER JR	PAUL	K	ROSETT	FRANCINE	M	15	05	23	70	17035
WALKER JR	SAMUEL	E	SENIOR	CAROL	L	12	01	03	70	02083
WALKER JR	SYLVESTER		CARTER	JEANETTE		30	05	30	70	19850
WALKER JR	WILLIAM	J	POE	DONNA	L	03	12	23	70	48075
WALKER SR	DANIEL	G	NEWMAN	KATHLEEN		16	04	24	70	13599
WALKIEWICZ	THOMAS	E	PALLADI	JANET	L	03	05	30	70	19625
WALKLEY	MICHAEL	J	DASHIELL	NANCY	A	12	07	09	70	27824

COUNTY	CODE
Allegany	1
Anne Arundel	2
Baltimore	3
Calvert	4
Caroline	5
Carroll	6
Cecil	7
Charles	8
Dorchester	9
Frederick	10
Garrett	11
Harford	12
Howard	13
Kent	14
Montgomery	15
Prince George	16
Queen Anne's	17
St. Mary's	18
Somerset	19
Talbot	20
Washington	21
Wicomico	22
Worcester	23
City of Baltimore	30

V.R. Form D-23

Maryland State Department of Health
Division of Statistical Research and Records

MARRIAGE INDEX

COUNTY	CODE
Allegany	1
Anne Arundel	2
Baltimore	3
Calvert	4
Caroline	5
Carroll	6
Cecil	7
Charles	8
Dorchester	9
Frederick	10
Garrett	11
Harford	12
Howard	13
Kent	14
Montgomery	15
Prince George	16
Queen Anne's	17
St. Mary's	18
Somerset	19
Talbot	20
Washington	21
Wicomico	22
Worcester	23
City of Baltimore	30

NAME OF GROOM			NAME OF BRIDE			COUNTY OF LICENSE	DATE OF MARRIAGE			V.R. FILE NUMBER
LAST NAME	FIRST NAME	MI	LAST NAME	FIRST NAME	MI		MONTH	DAY	YEAR	
WALKUP	DAVID	L	HAYNES	RUTH	A	16	07	25	70	28513
WALL	CHARLES	W	KEITH	FRANCES	W	30	12	18	70	51946
WALL	EDMUND	P	COLLINS	MARGARET	U	07	07	25	70	27131
WALL	ERNEST		WILLIAMS	JULIA	D	30	01	24	70	04307
WALL	HOWARD	A	JASTRZEMSKI	JANET	A	02	12	13	70	47972
WALL	JERRY	A	WEIBLE	CONNIE	L	13	03	27	70	09025
WALL	THOMAS	A	BARKER	KATHLEEN	M	03	06	20	70	19257
WALL	WALTER	R	THOMAS	SHIRLEY	A	30	12	23	70	49232
WALL	WYNDELL	A	WILLIAMS	SHARON	K	16	07	31	70	34283
WALL JR	JOHN	J	PREIS	BARBARA	J	30	04	25	70	11567
WALL JR	THOMAS	N	HITE	HELEN	E	21	10	03	70	43540
WALLACE	ALVEATE	D	EADDY	MARY	L	30	02	07	70	04212
WALLACE	AMOS		TORAN	CHRISTINE		30	06	13	70	20011
WALLACE	CHARLES	L	HARMONY	EVELYN	M	07	08	20	70	31830
WALLACE	DAVID	J	JACQUES	MARY	C	15	12	07	70	50911
WALLACE	DENNIS	A	BARTLETT	SANDRA	L	02	06	13	70	18742
WALLACE	DENNIS	D	REDWINSKI	DIANE	K	07	08	26	70	31761
WALLACE	DONALD	S	ATKINS	LINDA	G	19	05	23	70	17963
WALLACE	DORSEY	K	SHAFFER	IRENE	K	30	06	20	70	20476
WALLACE	EDWARD	G	DE MARZI	JOAN	M	02	04	05	70	10434
WALLACE	ERNEST		WILLIAMS	MARY	A	07	07	03	70	27224
WALLACE	EUGENE		WRIGHT	WANDA	J	22	03	01	70	10162
WALLACE	FRANK	W	FAULKNER	MARIE	E	02	10	26	70	40079
WALLACE	FRANKLIN	R	MOWBRAY	BRENDA	J	09	03	06	70	08738
WALLACE	GEORGE	P	BAUTISTA	MARTA	L	16	05	07	70	17880
WALLACE	GEORGE		BEAN	LUCY		18	08	01	70	34437
WALLACE	GLENN	P	KNEHR	DONNA	B	07	07	11	70	26741
WALLACE	JAMES	P	SCHAUBER	NANCY	L	14	07	18	70	27942
WALLACE	JAMES	C	LEWIS	BRENDA	L	30	03	14	70	07673
WALLACE	JOHN	F	JONES	EMMA	E	01	08	31	70	29727
WALLACE	JOHN	J	BRYANT	KATHRYN	J	07	01	24	70	01357
WALLACE	KEITH	S	WEAVER	SHIRLEY	F	21	08	28	70	34783
WALLACE	LEE	G	BUTCHER	JEANETTE		07	08	07	70	32034
WALLACE	LEON		RANDALL	SANDRA		02	09	23	70	35256
WALLACE	LEROY		WOOD	CATHERINE	M	30	05	27	70	15790
WALLACE	LOWELL	B	BUTTERFIELD	JULIA	A	16	01	22	70	02820
WALLACE	MELBREN		BETHEA	CREOLA		30	02	14	70	04176
WALLACE	OLIVER	W	EVANS	LINETTE	C	01	09	29	70	35021
WALLACE	RAYFIELD	T	GREEN	JOYCE	A	20	05	06	70	17972
WALLACE	RAYMOND	L	DAVIS	MARY	E	10	02	22	70	05131

V.R. Form D 23

Maryland State Department of Health
Division of Statistical Research and Records

MARRIAGE INDEX

NAME OF GROOM			NAME OF BRIDE			COUNTY OF LICENSE	DATE OF MARRIAGE			V.R. FILE NUMBER
LAST NAME	FIRST NAME	MI	LAST NAME	FIRST NAME	MI		MONTH	DAY	YEAR	
WALLACE	RICHARD	L	MURRELL	LOIS	N	12	12	31	70	52056
WALLACE	ROBERT	S	KOPPLEMAN	PATRICIA	C	02	04	25	70	10495
WALLACE	ROBERT	C	BECK	ELSIE	E	12	12	15	70	50388
WALLACE	ROBERT	L	WRIGHT	JOYCE	C	18	02	07	70	06260
WALLACE	RODNEY	E	MANCHESTER	LESLIE	W	16	08	15	70	33834
WALLACE	ROGER	C	PEEL	PATRICIA	L	07	04	11	70	12119
WALLACE	RONALD	P	SMITH	FAYE	L	22	03	25	70	10180
WALLACE	RUSSELL	T	DAVIDSON	GAIL	W	07	07	01	70	27215
WALLACE	SAMUEL	L	CLARK	DEBORAH	T	30	08	22	70	30811
WALLACE	SAMUEL	L	DAVIS	CONSUELLA	B	21	04	23	70	14143
WALLACE	SHERWOOD	W	EVANS	BARBARA	Y	07	09	01	70	37504
WALLACE	STEPHEN	G	MANSFIELD	ROBIN	M	18	07	09	70	29121
WALLACE	TAYLOR		PARIS	ROBERTA	B	07	07	29	70	27025
WALLACE	THOMAS	H	WILSON	EVELYN	M	02	11	14	70	44071
WALLACE	THOMAS	D	HERCHE	JULIA	B	07	06	27	70	21675
WALLACE	WAYMAN	L	HUTCHINS	MAXINE	J	04	12	22	70	49372
WALLACE	WILLIAM	C	ALVEY	PEARL	E	30	02	15	70	03866
WALLACE JR	DAVID		DANIEL	MILDRED	W	30	01	13	70	01029
WALLACE JR	EARL	S	HASKINS	WENDY	L	16	05	15	70	17501
WALLACE JR	FREDERICK	R	KRUMBHAAR	MARY	J	17	08	28	70	34420
WALLACE JR	LINWOOD	E	HARRYMAN	GEORGANNE		30	01	04	70	01089
WALLACE JR	RALPH	H	MARSHALL	CONSTANCE	J	19	07	25	70	29144
WALLAR	SCOTT	I	MC DONALD	PAMELA	J	22	06	06	70	24263
WALLECH	LEON	W	MOORE	ELIZABETH	V	21	12	18	70	51644
WALLEN	EDWARD	C	ZEIGLER	DARLENE	K	06	05	02	70	15912
WALLER	DAVID	A	RILEY	BARBARA	A	23	07	03	70	29586
WALLER	DENNIS		BOWERS	JOYCE	A	07	02	14	70	04661
WALLER	GEORGE	A	TUCKER	ELLEN	D	30	09	03	70	36747
WALLER	ORVILLE	L	CARTER	KCASSON	R	30	10	31	70	44919
WALLERSTEIN	THOMAS		ENGLANDER	VERA		07	07	10	70	27317
WALLET JR	MILLARD	L	RUE	JOANNA	M	06	03	07	70	08020
WALLETT	FRED	E	PAYTIS	MARTHA	M	30	12	20	70	49177
WALLETT JR	CHARLES	B	SCIARRETTA	LILLIAN		03	09	20	70	35382
WALLEY	ROBERT	L	FORSTER	PATRICIA	A	07	10	17	70	41725
WALLING	HARRY	J	GLINES	BETTY	J	21	02	14	70	06375
WALLING	JAMES	R	GIFT	REBECCA	J	21	10	30	70	43602
WALLINGFORD	STEPHEN	M	ZEBROWSKI	JOSEPHINE	V	30	10	05	70	41135
WALLINGSFORD J	EMERY	D	YERKIE	BARBARA	C	16	07	27	70	34136
WALLIS	GEORGE	J	GERNER	LEONA		03	04	24	70	14848
WALLIS	ROBERT	B	KENNEY	PATRICIA	M	30	04	04	70	11657

COUNTY	CODE
Allegany	1
Anne Arundel	2
Baltimore	3
Calvert	4
Caroline	5
Carroll	6
Cecil	7
Charles	8
Dorchester	9
Frederick	10
Garrett	11
Harford	12
Howard	13
Kent	14
Montgomery	15
Prince George	16
Queen Anne's	17
St. Mary's	18
Somerset	19
Talbot	20
Washington	21
Wicomico	22
Worcester	23
City of Baltimore	30

V.R. Form D 23

Maryland State Department of Health
Division of Statistical Research and Records

MARRIAGE INDEX

COUNTY	CODE
Allegany	1
Anne Arundel	2
Baltimore	3
Calvert	4
Caroline	5
Carroll	6
Cecil	7
Charles	8
Dorchester	9
Frederick	10
Garrett	11
Harford	12
Howard	13
Kent	14
Montgomery	15
Prince George	16
Queen Anne's	17
St Mary's	18
Somerset	19
Talbot	20
Washington	21
Wicomico	22
Worcester	23
City of Baltimore	30

NAME OF GROOM			NAME OF BRIDE			COUNTY OF LICENSE	DATE OF MARRIAGE			V.R. FILE NUMBER
LAST NAME	FIRST NAME	INIT	LAST NAME	FIRST NAME	INIT		MONTH	DAY	YEAR	
WALLIZER	DONALD	P	LANEHART	DORIS	L	01	07	11	70	24504
WALLS	ANDY	G	MILLER	IRENE	W	15	02	20	70	05715
WALLS	BRUCE	C	MILLER	DEBORAH	A	21	03	15	70	09970
WALLS	CHARLES	E	KENNEDY	IDA	M	22	07	18	70	29520
WALLS	CONRAD	E	KLOSEK	ROSE	V	30	04	26	70	11370
WALLS	DENNIS	G	LOCK	PAMELA	S	07	03	16	70	08444
WALLS	EDWARD	J	THOMAS	TERRY	K	14	08	12	70	33140
WALLS	EMZY	M	DOLES	WANDA	F	07	10	31	70	41670
WALLS	EUGENE	A	BARTH	VERNA	L	30	07	25	70	25824
WALLS	GEORGE	E	HILL	MARGUERIT		16	10	31	70	46931
WALLS	JOHN	G	JOHNSON	CAROL	L	16	10	11	70	43146
WALLS	LOUIS	I	VANZANT	SHARON	R	14	10	25	70	42468
WALLS	MANCE	A	GREEN	CARRIE	B	30	07	24	70	25723
WALLS	ORVAL	L	CUPPETT	DEBRA	S	11	08	14	70	32737
WALLS	ORVEL		CHRISTOPHER	LOUISE		05	11	28	70	49413
WALLS	PAUL	H	SPARR	CAROL	S	21	10	24	70	43595
WALLS	PHILLIP	W	CAMP	SHARON	D	30	04	25	70	11374
WALLS	RALPH	F	JEFFERSON	BETTY	L	05	08	01	70	31656
WALLS	ROBERT	J	ALVARADO	MARTA	D	16	07	12	70	28849
WALLS	RUSSELL	A	KENNEDY	DIANE	N	07	08	22	70	31864
WALLS	STERLING	F	MC BEE	VERA	E	21	08	16	70	34588
WALLS	TERRY	L	HERRICK	JOYCE	L	11	10	01	70	42220
WALLS	TERRY	L	CHENOWITH	JACQUELIN	L	30	10	23	70	44880
WALLS JR	CHESTER	W	POTTER	ADRIANA	H	07	08	04	70	32516
WALLS JR	JAMES	E	GRIMES	SANDRA	D	16	06	06	70	23608
WALP	EUGENE	B	WILLIAMS	DEBORAH	Y	02	10	17	70	40000
WALPER	CARL	L	GRIFFIN	LINDA	L	30	09	12	70	36475
WALSCH	ROBERT	A	FREDENRICH	DIANE	J	03	12	05	70	48204
WALSH	CHARLES	L	GOSS	DIANA	M	02	11	02	70	44196
WALSH	CHARLES	E	HANLIN	SUSAN	M	06	01	19	70	01287
WALSH	DANIEL	A	DINORA	MARY	P	16	06	08	70	23675
WALSH	DANIEL	T	DOBBS	THERESA	A	22	07	10	70	29535
WALSH	DONALD	J	CHAN	PEARL		02	07	24	70	24814
WALSH	JAMES	J	RODD	LINDA	J	07	11	30	70	49640
WALSH	JOHN	J	CASSON	MARY	E	15	12	22	70	50752
WALSH	JOHN	E	POOLE	MARY	J	07	02	07	70	05059
WALSH	JOSEPH	P	JAROSKI	LINDA	C	07	02	28	70	04891
WALSH	PATRICK	J	MUSSMAN	MARY	K	15	07	03	70	28061
WALSH	RICHARD	G	BREUER	NOREEN	A	07	08	01	70	32029
WALSH	THOMAS		BUTLER	SUE	E	15	12	05	70	50538

V.R. Form D 23

Maryland State Department of Health
Division of Statistical Research and Records

MARRIAGE INDEX

NAME OF GROOM			NAME OF BRIDE			COUNTY OF LICENSE	DATE OF MARRIAGE			V.R. FILE NUMBER
LAST NAME	FIRST NAME	INIT	LAST NAME	FIRST NAME	INIT		MONTH	DAY	YEAR	
WALSH	THOMAS	P	MC KINSEY	JODY	L	21	11	27	70	47400
WALSH	THOMAS	D	SIMPSON	KATHERINE	E	07	09	21	70	37368
WALSH	WILLIAM	J	DORNICK	DONNA	L	07	03	28	70	08390
WALSH	WILLIAM	H	HOWARD	GLORIA	J	03	12	18	70	48102
WALSH	WILLIAM	T	WILLEY	BRENDA	D	22	02	26	70	06530
WALSH JR	DAVID	J	SOLONE	LYNN	M	08	11	14	70	46027
WALSH JR	FREDERICK	L	LA PAZ	JOY		07	04	17	70	12377
WALSH JR	JAMES	W	LEGGID	LORRAINE		30	05	04	70	15777
WALSH JR	JOHN	B	SCOVITCH	KATHRYN	E	16	06	20	70	23347
WALSH JR	JOHN	F	BARRETT	DIANA	M	02	08	08	70	30008
WALSH JR	MICHAEL	J	WETTERER	MARY	E	07	01	30	70	01654
WALSNOVICH	THEODORE		CARVELL	HELEN	F	30	12	24	70	51971
WALSON JR	RICHARD		SCOTT	GRACIE	L	16	11	23	70	47220
WALSTON	JAY		HABBERSHAW	JACQUELIN	H	03	10	10	70	40443
WALSTON	ROBERT	M	PETERS	SONYA	P	16	10	10	70	43063
WALSTON JR	LEMUEL		SCOTT	MARILYN	E	30	01	02	70	01096
WALSWORTH JR	CLYDE	H	BOCK	GEORGIA	A	02	06	13	70	18904
WALT	KENNETH	J	TARQUINI	ANGELA	M	12	11	28	70	50324
WALTEMEYER	DONALD	F	KRIVITSKIE	LUCIE	P	03	05	09	70	14659
WALTEMYER	THOMAS	E	KEENEY	LUANN	T	03	05	02	70	15007
WALTER	ANDREW	P	NEUMORT	PAULINE		07	01	24	70	01725
WALTER	CHARLES	E	BESECKER	JOANN	M	21	12	19	70	51667
WALTER	GEORGE		MELLSTROM	JERI		18	02	26	70	09865
WALTER	JOHN	F	GARDINER	LINDA	L	08	04	04	70	12569
WALTER	ROBERT	H	SPEAKMAN	KATHLEEN	E	07	05	02	70	15998
WALTER	RONALD	M	REED	MARY	L	16	04	11	70	13560
WALTER	THEODORE	E	ELZEY	DELLA	E	09	04	20	70	12614
WALTER	THOMAS	B	OAKES	CATHERINE	T	16	12	07	70	51169
WALTER	THOMAS	L	DODSON	SUSAN	J	06	11	14	70	45442
WALTER	TIMOTHY	D	WILLIAMS	HARRIET	E	16	08	08	70	33975
WALTER	WILLIAM	L	HERR	CAROLYN	F	03	01	31	70	03689
WALTER	WILTON	L	REYNOLDS	RUTH	A	12	09	19	70	37951
WALTER JR	GEORGE	F	HIRT	SALLY	J	30	09	13	70	36465
WALTER JR	WILLIAM	J	KRAUSE	MARY	E	07	06	27	70	21167
WALTERHUEFER	THOMAS	J	MERCER	HELEN	M	06	12	17	70	49455
WALTERMYER	STEPHEN	E	CHAMBERS	THERESA	K	03	11	28	70	44494
WALTERS	ALFRED	L	LUCKETT	ESTRELLIT	M	03	08	29	70	35409
WALTERS	BYRON	C	FORINGER	PAMELA	M	15	06	20	70	22736
WALTERS	CHARLES	W	EASLEY	RUBY	M	07	09	10	70	37092
WALTERS	DONALD		AMES	ROSITA	I	30	10	31	70	44933

COUNTY	CODE
Allegany	1
Anne Arundel	2
Baltimore	3
Calvert	4
Caroline	5
Carroll	6
Cecil	7
Charles	8
Dorchester	9
Frederick	10
Garrett	11
Harford	12
Howard	13
Kent	14
Montgomery	15
Prince George	16
Queen Anne's	17
St Mary's	18
Somerset	19
Talbot	20
Washington	21
Wicomico	22
Worcester	23
City of Baltimore	30

V.R. Form D 23

Maryland State Department of Health
Division of Statistical Research and Records

MARRIAGE INDEX

COUNTY	CODE
Allegany	1
Anne Arundel	2
Baltimore	3
Calvert	4
Caroline	5
Carroll	6
Cecil	7
Charles	8
Dorchester	9
Frederick	10
Garrett	11
Harford	12
Howard	13
Kent	14
Montgomery	15
Prince George	16
Queen Anne's	17
St. Mary's	18
Somerset	19
Talbot	20
Washington	21
Wicomico	22
Worcester	23
City of Baltimore	30

NAME OF GROOM			NAME OF BRIDE			COUNTY OF LICENSE	DATE OF MARRIAGE			V.R. FILE NUMBER
LAST NAME	FIRST NAME	MI	LAST NAME	FIRST NAME	MI		MONTH	DAY	YEAR	
WALTERS	EDWARD	M	HOWELL	LINDA	D	16	07	19	70	28494
WALTERS	FRANK	L	FLAYHART	BARBARA	L	02	02	14	70	03341
WALTERS	GARY	G	MILLER	WANDA	E	13	07	24	70	27905
WALTERS	GEORGE	W	JOHNSON	ROSE	E	30	03	02	70	07828
WALTERS	GEORGE	W	KAVANAGH	CARMEL	M	30	11	27	70	49058
WALTERS	GEORGE	R	NORTON	ELIZABETH	J	01	01	23	70	00145
WALTERS	JERRY	W	FOUT	LANA	F	10	02	14	70	05140
WALTERS	JIMMY	R	GARVIN	LORRAINE	L	15	02	27	70	05687
WALTERS	JOHN	R	MOXLEY	BETTY	L	15	08	14	70	33338
WALTERS	JOSEPH	R	SCHELHAUSE	SHARON	A	30	07	17	70	25971
WALTERS	KENNETH	F	SPARWASSER	MARYIRIS		30	04	11	70	11523
WALTERS	MELVIN	L	RANKIN	BARBARA	J	30	09	25	70	36797
WALTERS	MICHAEL	A	MILLER	DARLA	M	03	12	11	70	48531
WALTERS	MICHAEL	P	BANIAK	SUSAN	D	07	08	17	70	31905
WALTERS	PHILLIP	C	HAMILTON	JOYCE	C	15	04	11	70	13240
WALTERS	ROBERT	E	CYR	DONNA	M	16	05	07	70	17809
WALTERS	ROSS	H	FOREMAN	PATRICIA	K	01	02	14	70	03168
WALTERS	ROY	H	WEATHERLY	FRANCIS	D	23	10	15	70	47664
WALTERS	STEPHEN	R	JONES	CAROLYN	J	16	04	11	70	13679
WALTERS	WAYNE	R	BROSIUS	SUSAN	A	21	02	26	70	06466
WALTERS	WILLIAM	H	COLLINS	IRENE		11	03	17	70	08905
WALTERS	WILLIAM	F	ROBERTSON	GAIL	A	16	11	07	70	46908
WALTERS	WILLIAM	R	DUTTERER	BETTY	M	07	08	01	70	32001
WALTERS III	FLOYD	G	HENLEY	CHARLOTTE	A	21	05	06	70	29320
WALTERS III	GEORGE	J	OLSZEWSKI	KATHLEEN	G	01	01	09	70	00146
WALTERS JR	JOSEPH	R	EVERSLEY	ELIZABETH	I	30	08	29	70	36600
WALTERS JR	PAUL	W	MOWERY	SHARON	K	21	04	04	70	18088
WALTHER	JACK	R	MIXTER	GLORIA	J	30	09	19	70	36207
WALTHER	JOHN	M	KARCHER	DARLENE	E	13	10	03	70	42434
WALTHER	JOHN	M	CURTIS	LAURA	A	18	06	19	70	23832
WALTHER	ROBERT	J	PAYNE	SHARON	L	07	08	12	70	31911
WALTHER JR	WILLIAM	T	DAVIS	GISELA	F	07	01	17	70	01636
WALTMAN	CHRISTIAN	C	VAN CLEVE	RUTH	A	07	01	10	70	01519
WALTMAN JR	OWEN	L	KENNEDY	BETTY	L	12	01	17	70	02075
WALTON	BARRY	R	THORP	KAREN	L	07	10	17	70	41641
WALTON	CHRISTIAN	L	CLARK	LINDA	S	30	10	01	70	41176
WALTON	DENNIS	S	THOMAS	CHERYL	M	16	10	12	70	43382
WALTON	FRANCIS	G	KAHLER	BARBARA	V	07	11	04	70	45823
WALTON	GEORGE	L	WETHERBY	DONNA	L	07	11	21	70	45726
WALTON	JOHN	L	WILLIAMS	LESLIE	J	04	10	02	70	41272

V.R. Form D 23

Maryland State Department of Health
Division of Statistical Research and Records

MARRIAGE INDEX

NAME OF GROOM			NAME OF BRIDE			COUNTY OF LICENSE	DATE OF MARRIAGE			V.R. FILE NUMBER
LAST NAME	FIRST NAME	M	LAST NAME	FIRST NAME	M		MONTH	DAY	YEAR	
WALTON	JOSEPH	W	SETTAN	ANN	E	30	05	30	70	20162
WALTON	KLINE	I	FINGERS	MARGARETT	M	08	11	28	70	46016
WALTON	LAWRENCE	P	GLASER	LUIS	T	02	10	24	70	39905
WALTON	ROGER	E	PEARSON	PATRICIA		16	10	19	70	43166
WALTON	RONALD	J	SNIVELY	DORIS	J	21	12	30	70	51741
WALTON II	RICHARD	E	LAUDENKLOS	JOAN	A	03	08	22	70	30261
WALTOS	STANLEY	E	SAVASTANO	VALERIE	L	15	05	14	70	17353
WALTZ	BRYAN	M	DUNCAN	JUANITA	L	13	08	15	70	33048
WALTZ	ROBIN	L	ROHRER	DONNA	L	21	04	25	70	14033
WALUCONIS	CARL		BEARDSLEY	SUSAN		02	09	05	70	35230
WAMPLER	JAMES	A	MC KINNEY	SANDRA	A	15	08	01	70	33408
WAMPLER	RAYMOND	M	HUGHES	DORINDA	M	03	01	09	70	00586
WANAMAKER	THOMAS	J	SLATER	BARBARA	A	07	05	23	70	16345
WANDA	TIMOTHY		MARTIN	KAREN	D	01	06	06	70	18377
WANEK	MARTIN	A	FREEBERGER	CATHERINE	A	03	02	27	70	07037
WANEX	SCOTT	B	GOAN	LAURA	V	30	10	31	70	44871
WANG	DAVID		YUEN	IDA	S	15	11	21	70	50511
WANG	NEAL	D	TAYMAN	PHYLLIS	J	16	02	14	70	06060
WANG	PETER	T	WOO	DOREEN	H	15	06	20	70	22735
WANGER	JAMES	H	AXE	JUNE	K	07	05	23	70	16023
WANIONEK	RICHARD		SCHEIDT	MARIE		30	01	14	70	00643
WANKO JR	CHARLES	G	HEIM	JOANNE	E	03	10	03	70	40244
WANLESS	RICHARD	L	LESLIE	PATRICIA	M	30	12	19	70	48782
WANNER	GERALD	S	BARANEK	KATHERINE	M	02	04	03	70	10462
WANNER	MICHAEL	H	MAUCK	PATRICIA	A	02	03	14	70	06745
WANNER	WALTER	C	SHAWLEY	NANCY	L	01	07	06	70	24473
WANTZ	NORMAN	N	ELKINS	RUTH	D	06	08	12	70	31706
WANTZ	PAUL	B	DWINGS	GAYLE	L	06	01	02	70	01308
WANTZ	STEVEN	L	MORRISON	BARBARA	J	06	06	06	70	20916
WANTZ JR	DAVID	B	RIDENOUR	TERRY	J	10	06	20	70	21853
WANZER	ALBERT	S	DORSEY	BERTIE	B	30	07	31	70	31380
WAPLES	GEORGE	H	DORSEY	ELLEN	G	23	09	26	70	39632
WARBURTON	THOMAS	E	HOPPER	JOYCE	V	30	01	14	70	01222
WARCHOLAK	METRO		MADDEN	AGNES	D	30	06	16	70	20391
WARCZYNSKI	FRANCIS	R	WONTROP	CAROLANN	D	30	08	08	70	31405
WARD	BENJAMIN	F	RAWLINGS	BLANCHE	D	16	10	10	70	43139
WARD	BREWSTER	L	EVANS	IDA		15	09	04	70	38524
WARD	BRIAN	D	MC GINNISS	PATRICIA	A	15	07	04	70	28124
WARD	CARL	W	BADGER	REBECCA	V	06	03	01	70	08036
WARD	CHARLES	E	KEYSER	PATRICIA	A	07	08	01	70	32026

COUNTY	CODE
Allegany	1
Anne Arundel	2
Baltimore	3
Calvert	4
Caroline	5
Carroll	6
Cecil	7
Charles	8
Dorchester	9
Frederick	10
Garrett	11
Harford	12
Howard	13
Kent	14
Montgomery	15
Prince George	16
Queen Anne's	17
St Mary's	18
Somerset	19
Talbot	20
Washington	21
Wicomico	22
Worcester	23
City of Baltimore	30

V.R. Form D 23

Maryland State Department of Health
Division of Statistical Research and Records

MARRIAGE INDEX

NAME OF GROOM			NAME OF BRIDE			COUNTY OF LICENSE	DATE OF MARRIAGE			V.R. FILE NUMBER
LAST NAME	FIRST NAME	M.I.	LAST NAME	FIRST NAME	M.I.		MONTH	DAY	YEAR	
WARD	CHARLES	A	BURNS	BETTE	J	30	02	16	70	04378
WARD	CLARENCE	R	RAIMONDI	JULIA		22	09	27	70	39609
WARD	CLIFTON	W	FENNELL	ELIZABETH		22	11	06	70	47658
WARD	DANIEL	P	GIVEN	NANCY	G	12	02	14	70	05301
WARD	DAVID	L	MILLS	JEWEL	V	15	11	28	70	50628
WARD	DAVID	L	HUBER	SUSAN	R	01	07	20	70	24583
WARD	DAVID	C	DAVIS	FRANCES	E	07	05	09	70	16054
WARD	DE WAYNE	L	SCHULER	TERESA	L	30	01	10	70	00668
WARD	DENNIS	J	BRITTON	PATRICIA	A	15	09	19	70	38367
WARD	DONALD	J	MALONEY	MARY	M	23	05	08	70	18315
WARD	DONALD	E	WYSOCZANSKA	KATHERINE	L	07	08	08	70	32200
WARD	DONALD	V	CORNISH	BARBARA	J	07	04	24	70	12488
WARD	DONALD	L	BAILEY	BRENDA	B	30	12	05	70	49062
WARD	DONALD	J	HOWARD	KAREN	D	16	11	28	70	51116
WARD	DUDLEY	F	CHIANOS	HELEN		30	08	28	70	36772
WARD	EDWARD	D	CHRISTESEN	BETTY	J	16	10	04	70	43105
WARD	EUGENE		STERLING	CYNTHIA	D	19	07	09	70	29126
WARD	EUGENE	C	FOOTE	MILDRED	I	04	05	02	70	15848
WARD	GARY	E	ALLAN	JANET	F	02	12	19	70	47874
WARD	GARY	L	BORROR	JUDITH	K	16	06	06	70	23233
WARD	GLENN	F	WARD	DIANNA	C	12	06	12	70	22181
WARD	HARLAN	C	SMITH	PATRICIA	M	22	08	29	70	39603
WARD	HOWARD	J	CRISP	LEONA	W	15	09	02	70	38132
WARD	JAMES	L	POWELL	EDNA	C	12	04	11	70	12848
WARD	JAMES	M	HENDRICKSON	JUDITH	K	22	05	29	70	24239
WARD	JOHN	P	DAVIS	KATHLEEN	A	30	02	01	70	03987
WARD	JOHN	R	HESS	KATHRYN	L	11	10	02	70	42238
WARD	KENNETH	J	MAYO	LINDA	A	07	05	02	70	16478
WARD	LACY	S	SIFFORD	CONNIE	J	12	08	22	70	32989
WARD	NEIL	J	SCANLAN	ROSE	M	07	12	30	70	49812
WARD	PATRICK	J	ANDREJCIK	CATHERINE	E	30	02	07	70	03864
WARD	PATRICK	T	CROWLEY	JOANNE		15	11	20	70	46822
WARD	ROBERT	M	WHITE	GWENDOLYN	H	30	08	08	70	31023
WARD	ROBERT	D	GILMAN	TYLER	A	16	03	06	70	09780
WARD	ROBERT	W	TUCKER	VIENA	C	07	12	07	70	49618
WARD	ROBERT	A	SCARELLA	LEANORA	H	07	05	25	70	16355
WARD	ROBERT	L	DAVISON	FRANCES	R	06	05	10	70	15881
WARD	RONALD	K	HOYLE	DONNA	A	02	04	11	70	10508
WARD	STEPHEN	C	CULLEN	LINDA	S	19	08	31	70	34476
WARD	STEVEN	M	DI GIOIA	ELIZABETH	J	21	02	25	70	06467

COUNTY	CODE
Allegany	1
Anne Arundel	2
Baltimore	3
Calvert	4
Caroline	5
Carroll	6
Cecil	7
Charles	8
Dorchester	9
Frederick	10
Garrett	11
Harford	12
Howard	13
Kent	14
Montgomery	15
Prince George	16
Queen Anne's	17
St. Mary's	18
Somerset	19
Talbot	20
Washington	21
Wicomico	22
Worcester	23
City of Baltimore	30

V.R. Form D 23

Maryland State Department of Health
Division of Statistical Research and Records

MARRIAGE INDEX

COUNTY	CODE
Allegany	1
Anne Arundel	2
Baltimore	3
Calvert	4
Caroline	5
Carroll	6
Cecil	7
Charles	8
Dorchester	9
Frederick	10
Garrett	11
Harford	12
Howard	13
Kent	14
Montgomery	15
Prince George	16
Queen Anne's	17
St. Mary's	18
Somerset	19
Talbot	20
Washington	21
Wicomico	22
Worcester	23
City of Baltimore	30

NAME OF GROOM			NAME OF BRIDE			COUNTY OF LICENSE	DATE OF MARRIAGE			V.R. FILE NUMBER
LAST NAME	FIRST NAME	M.I.	LAST NAME	FIRST NAME	M.I.		MONTH	DAY	YEAR	
WARD	STEVEN	M	MITCHELL	MARGARET	A	15	11	21	70	46462
WARD	VERLIN	D	BRATCHER	MARLENE	G	30	09	12	70	36474
WARD	WILLIAM	A	POWELL	JUDITH	M	16	05	24	70	17661
WARD	WILLIAM	W	GLENDENNING	RUTH	A	16	07	24	70	29029
WARD	WILLIAM	G	SHAFFER	DEBORAH	J	16	03	04	70	09462
WARD	WILLIAM	T	IRWIN	MARTHA	A	02	05	09	70	14587
WARD	WILLIAM	E	GOODMAN	RUTH	A	11	03	20	70	08909
WARD II	ROBERT	A	SMITH	JULIA	A	16	04	18	70	13652
WARD JR	FRANCIS	P	RIDER	BARBARA	A	03	12	05	70	48277
WARD JR	JERRY	J	CODER	ANITA	K	16	07	25	70	28519
WARD JR	JOHN		OWENS	ANNE	L	03	11	13	70	44546
WARD JR	RUSSELL	D	FRAZIER	LYNDA	J	15	08	06	70	33441
WARD JR	TED		BOHANAN	LAVENIA		10	07	06	70	27509
WARD JR	WILLIAM	F	HUBER	PATRICIA	K	16	10	30	70	47166
WARD SR	MICHELLE	J	HENRY	GERTRUDE	L	30	08	22	70	31291
WARDELL	RODGER	J	CUNNINGHAM	MARION		30	05	11	70	15759
WARDELL	WILLIAM	F	CAPISTA	JUDITH	A	07	07	20	70	27246
WARDLE	MICHAEL	A	BARNES	CAROLINE	E	16	11	14	70	46938
WARDWELL	ROBERT	H	FERGUSON	CATHY	A	15	12	12	70	50781
WARDWELL	WAYNE	L	AUSTIN	SHARON	E	03	12	23	70	48504
WARE	CARDELL		MC NEELY	DORIS	E	07	08	29	70	32092
WARE	JOHN	C	HILL	MARTHA	M	30	06	27	70	25682
WARE	RICHARD	H	COHEN	INA	J	07	05	29	70	16113
WARE	ROBERT	A	WARE	MARY	L	18	02	06	70	06282
WARE	ROY	L	CORDER	LILLIAN		10	08	13	70	32687
WARE	THEODORE		SMITH	BERTHA		30	04	25	70	11104
WARE	WALTER	W	JEFFERS	MARY	S	16	04	14	70	13694
WARE JR	HARDY		MOULDEN	ROMANIA	I	30	10	05	70	41145
WAREHIME	DENNIS	W	STAIR	BONNIE	S	06	06	18	70	20965
WAREHIME III	JOHN	R	GREEN	GLADYS	E	06	06	20	70	26512
WAREHIME JR	EARL	A	HOPPA	MARIANNE	P	03	05	22	70	15080
WARENICZ JR	WILLIAM	P	MALECKI	PAULA	L	30	01	25	70	00822
WARFEL	DEWEY	P	FISHER	H	M	07	06	06	70	21535
WARFEL	H	G	HOTCHKISS	JEAN	L	07	12	11	70	50026
WARFEL JR	ROY	C	RHOTEN	THERESA	L	06	10	18	70	41374
WARFIELD	ARTHUR	V	HOLLEY	MARY	E	16	05	02	70	17618
WARFIELD	CARVELL	J	REAVES	PINKEY	L	12	11	26	70	46295
WARFIELD	DANIEL	W	BARBER	GERALDINE		16	05	01	70	17735
WARFIELD	JOHN	R	LITCHFIELD	SANDRA	K	12	06	27	70	22173
WARFIELD	LAWRENCE	J	BOSLEY	LINDA	L	03	11	26	70	44456

V.R. Form D 23

Maryland State Department of Health
Division of Statistical Research and Records

MARRIAGE INDEX

NAME OF GROOM			NAME OF BRIDE			COUNTY OF LICENSE	DATE OF MARRIAGE			V.R. FILE NUMBER
LAST NAME	FIRST NAME	M	LAST NAME	FIRST NAME	M		MONTH	DAY	YEAR	
WARFIELD	ROBERT	L	GRADA	ELIZABETH	M	12	08	02	70	32943
WARFIELD	WILLIAM	E	ETZLER	LYNN	D	06	12	31	70	52026
WARFIELD	WOODROW	W	THOMAS	RUTH	C	03	03	26	70	10854
WARFIELD JR	HENRY	A	BROADBECK	VIRGINIA	L	03	05	15	70	14718
WARFIELD JR	WILLIAM	L	WILCOX	LINDA	L	09	09	26	70	37705
WARGO	ANDREW	S	BULL	BRENDA	L	03	06	20	70	19305
WARHOLIC	DONALD	T	MARTIN	JEAN	R	03	04	04	70	10857
WARING	JOHN	J	TURNER	DEBORAH	J	01	04	30	70	10256
WARK	JEFF	D	HUBER	SHARON	A	03	07	24	70	25258
WARK	WILLIAM	J	DEICHMILLER	LAUREEN	A	03	10	17	70	40217
WARLICK	HARRY	W	WARRINER	ROSE	M	30	06	13	70	20394
WARLICK JR	EVERETT	C	BRENDLE	RUTH	E	12	12	19	70	50347
WARMIAK	LEON	E	YETTER	DONNA	K	07	04	06	70	12115
WARNE	MICHAEL		CAMPBELL	ANN		01	06	13	70	18460
WARNER	BRUCE	F	STAUB	CAROL	J	06	09	26	70	36952
WARNER	CARL	D	KNICELY	MERLE	M	21	01	02	70	03065
WARNER	CHARLES	A	LEMMON	NANCY	L	16	02	20	70	06214
WARNER	DAVID	M	COMINGS	SANDRA	M	06	10	03	70	41330
WARNER	DENNIS	A	FOSKEY	GRACE	S	22	09	25	70	39584
WARNER	DOUGLAS	W	DEBROUSE	KATHLEEN	A	03	02	08	70	03535
WARNER	EUGENE	R	EISENLOHR	LOUISE	M	30	05	29	70	20164
WARNER	FRANKLIN	W	RHODERICK	CAROL	A	06	10	28	70	41345
WARNER	HAROLD	W	DAVIS	BONNIE	J	06	05	14	70	15884
WARNER	IRVIN	D	BLECHMAN	DEBORAH	K	07	05	29	70	16059
WARNER	JACK	L	ERICKSON	ELLA	D	30	07	30	70	26283
WARNER	JAMES	G	BRAUN	PAMELA	J	01	02	28	70	06620
WARNER	JAMES	A	JOLLEY	DEBORAH	A	09	09	18	70	37710
WARNER	JOHN	F	GEISLER	PATRICIA	L	06	04	18	70	11949
WARNER	MARSHALL	L	BRILL	YVONNE	T	21	03	28	70	09984
WARNER	PAUL	H	DIERING	ELIZABETH	M	30	09	10	70	36664
WARNER	RAYMOND		DORRELL	CATHERINE	F	17	08	01	70	34426
WARNER	RICHARD	K	PERELLA	AGNES	N	07	12	09	70	50007
WARNER	ROBERT		HUNT	AMY	L	20	11	07	70	47373
WARNER	RONALD	L	SHIFFLETT	CHRISTINE	E	03	10	02	70	40447
WARNER	ROY	L	LEWIS	WILLADEAN		16	03	28	70	09689
WARNER	ROY		DOMEIKA	LYDIA		03	05	09	70	14753
WARNER	STEPHEN	J	ROSEN	RONA	S	30	12	26	70	48863
WARNER	STEPHEN	M	COLE	CHARLENE	C	16	05	09	70	17530
WARNER	THOMAS	M	JACKSON	PATRICIA	A	16	06	20	70	23091
WARNER	WILLIAM	R	GEESEY	DIANNE	R	03	07	18	70	24943

COUNTY	CODE
Allegany	1
Anne Arundel	2
Baltimore	3
Calvert	4
Caroline	5
Carroll	6
Cecil	7
Charles	8
Dorchester	9
Frederick	10
Garrett	11
Harford	12
Howard	13
Kent	14
Montgomery	15
Prince George	16
Queen Anne's	17
St. Mary's	18
Somerset	19
Talbot	20
Washington	21
Wicomico	22
Worcester	23
City of Baltimore	30

V.R. Form D 23

Maryland State Department of Health
Division of Statistical Research and Records

MARRIAGE INDEX

NAME OF GROOM			NAME OF BRIDE			COUNTY OF LICENSE	DATE OF MARRIAGE			V.R. FILE NUMBER
LAST NAME	FIRST NAME	M	LAST NAME	FIRST NAME	M		MONTH	DAY	YEAR	
WARNER	WILLIAM	W	POSEY	ELIZABETH	M	11	02	24	70	05224
WARNER	WILTON	A	PUTNAM	JUANITA		07	01	10	70	01805
WARNER III	WILBERT	H	STIFLER	CYNTHIA	L	12	07	18	70	27770
WARNER JR	LEROY	E	FORD	BRENDA	M	07	03	17	70	08496
WARNICK	DEWEY	M	GLOTFELTY	SANDRA	J	11	09	19	70	37869
WARNICK	FREDERICK	W	TRENUM	DEBRA	A	01	10	17	70	39693
WARNICK	NORMAN	E	GOODWIN	CAROLYN	J	01	10	10	70	39775
WARNICK	RICHARD	A	WESSELLS	DONNA	R	20	12	13	70	51548
WARNICK	WALTER	L	NICHTER	METTA	A	03	05	02	70	14822
WARNICK JR	FLOYD	W	WEBB	JANIS	L	03	03	07	70	07050
WARNS	HOWARD	J	KWIATKOWSKI	JOANNE	M	06	04	22	70	15895
WARNS	ROBERT	J	SEALOVER	YVONNE	D	06	03	14	70	08026
WARNS JR	FREDERICK	W	MORSE	DIANNE	L	07	04	25	70	12086
WARR	THEOPHILU		COOK	MATTIE	P	16	11	19	70	47293
WARREN	ALBERT	C	EDONICK	BEATRICE	L	07	10	06	70	41777
WARREN	CARLTON	E	GARRETT	JULIA	M	30	11	21	70	48670
WARREN	CHARLIE	R	BOLDEN	DELPHINE		05	10	17	70	41304
WARREN	DALE	E	BINGHAM	SYLVESTA	A	02	12	20	70	47884
WARREN	DONALD	G	GEMMILL	MARY	A	03	03	14	70	06998
WARREN	GARRISON	M	FORD	ETHEL	M	30	02	23	70	07615
WARREN	HERMAN	B	MONROE	MARY	E	03	07	18	70	25105
WARREN	HOMER	B	GREENE	WILLIA	M	10	07	13	70	27549
WARREN	HOWARD	T	REED	GLORIA	A	07	03	05	70	08669
WARREN	JERRY	E	BORDVICKA	NANCY	J	12	06	27	70	27803
WARREN	JOHN	R	WISE	NANCY	A	16	06	12	70	23413
WARREN	JUNIUS	L	SPEARS	POLLY	H	30	03	15	70	11173
WARREN	KENNETH	R	KLAVERWEIDEN	BEVERLY	L	22	06	27	70	24244
WARREN	ODONNELL		HENDERSON	AUDREY	E	15	05	08	70	17298
WARREN	ROBERT		THOMAS	RUTH	N	07	12	23	70	49868
WARREN	ROBERT		DORSEY	VERNA	M	01	07	10	70	24566
WARREN	ROY	M	BELL	NINA	E	30	01	03	70	00995
WARREN	TROY	W	TINGLER	ELIZABETH	E	01	09	30	70	35092
WARREN	WILLIAM	M	GARDNER	SUSAN	L	03	08	22	70	30630
WARREN	WILLIAM	T	ANNETTE	ULLA	S	05	08	06	70	31650
WARREN	WILLIAM	H	CLARK	PATTIE		30	08	22	70	31283
WARREN	WILLIAM	A	CASH	CLEO		30	01	09	70	01240
WARREN JR	JESSE	B	LAUER	LYNN	L	23	07	12	70	29565
WARREN JR	WARD		GREGORY	CLEO	C	30	02	21	70	04200
WARREN JR	WILBUR	S	SHANK	PATRICIA	C	13	05	08	70	16923
WARRENFELTZ	STANLEY	A	PARSONS	CAROLYN	M	21	05	22	70	18014

COUNTY	CODE
Allegany	1
Anne Arundel	2
Baltimore	3
Calvert	4
Caroline	5
Carroll	6
Cecil	7
Charles	8
Dorchester	9
Frederick	10
Garrett	11
Harford	12
Howard	13
Kent	14
Montgomery	15
Prince George	16
Queen Anne's	17
St Mary's	18
Somerset	19
Talbot	20
Washington	21
Wicomico	22
Worcester	23
City of Baltimore	30

V.R. Form D 23

Moryland State Department of Health
Division of Stotistical Research and Records

MARRIAGE INDEX

NAME OF GROOM			NAME OF BRIDE			COUNTY OF LICENSE	DATE OF MARRIAGE			V.R. FILE NUMBER
LAST NAME	FIRST NAME	M	LAST NAME	FIRST NAME	M		MONTH	DAY	YEAR	
WARRICK	JAMES	T	THORNE	BILLIE	J	16	10	20	70	43304
WARRICK	JESSE		ROSEBORO	ANGELA		15	02	13	70	05770
WARRICK	MALCOLM	J	COLES	ALICE	D	16	10	31	70	46893
WARRINER	FLOYD	E	BATCHELL	MARYBELLE		30	12	16	70	48854
WARRINER	TERRY	L	SEEBODE	MAUREEN	C	16	06	20	70	23526
WARRINGTON	CLARENCE		CAREY	EDNA	J	22	08	20	70	34825
WARRINGTON	EDWARD	F	CAMPBELL	JIMMIE	M	07	07	09	70	27305
WARRINGTON	JAY	H	JOHNSON	CHRIS	E	07	07	20	70	26843
WARRINGTON	JOHN	P	KING	GEORGIA	A	22	06	06	70	24273
WARRINGTON	RICHARD	A	LAMMEY	LINDA	M	07	02	09	70	04649
WARRINGTON	WILLIAM	E	FELSMAN	MERRY	W	16	06	14	70	23153
WARS	KENNETH	E	FRYE	ISABELLE	L	10	03	20	70	08811
WARSING	JAMES	E	MARSOLO	LOUISE	C	21	07	08	70	29394
WARTHEN	ROBERT	A	ASHMORE	CONSTANCE	I	30	06	14	70	20536
WARTMAN	ALVIN	E	SHIFFLETT	MONICA	S	01	10	22	70	39686
WARWICK	CARL	H	PARKS	BETTY	L	15	06	13	70	22766
WARWICK JR	EARL	G	FARLOW	ELAINE	M	19	09	20	70	39316
WARZEL	DESMOND		ZIEGLER	DANAA		15	04	27	70	13399
WASE	JOSEPH	J	LEMONS	GLADYS	M	30	01	30	70	04440
WASE	PETER	I	OWENS	PATRICIA	A	07	04	13	70	12351
WASEY	JOHN	P	WAGNER	KAREN	J	30	06	13	70	20425
WASH III	JOHN	T	BARWICK	DIANNE	R	16	01	31	70	06062
WASHBURN	BRIAN	J	LAFFERTY	IRENE	A	03	08	22	70	30452
WASHENFELDT II	LEO	C	SZECH	LOIS	D	30	02	07	70	03971
WASHER	DAVID	M	JUSTIN	JANICE	L	03	05	15	70	15087
WASHER	RAYMOND	A	BENNETT	HILDA	J	03	07	02	70	25290
WASHINGTON	ANDREW	J	HARDING	CATHERINE	T	30	03	28	70	07763
WASHINGTON	BOOKER	T	GOODMAN	INELL		30	02	28	70	07619
WASHINGTON	CHARLES	E	HOLMES	ANNA	R	07	04	15	70	12315
WASHINGTON	CLARENCE	M	JACKSON	ESSIE	M	07	02	14	70	04993
WASHINGTON	DAVID		DIZZLEY	LINDA	M	07	06	13	70	21041
WASHINGTON	DELROY		COOPER	DEBRA	F	30	06	01	70	20690
WASHINGTON	DON		WILLIAMS	YOLANDA	L	30	07	18	70	25385
WASHINGTON	EUGENE	E	WRIGHT	SANDRA		30	11	27	70	48756
WASHINGTON	FREDERICK	F	HARPER	MAMIE	G	16	01	10	70	02625
WASHINGTON	GEORGE		WILLIAMS	JOSEPHINE		30	08	09	70	31391
WASHINGTON	GEORGE	T	BARTEE	MARJORIE		30	10	25	70	40799
WASHINGTON	GEORGE	A	HARRIS	JO ANN	A	30	10	05	70	41134
WASHINGTON	GERALD		ROZZELL	SHELLERY	A	30	08	08	70	31020
WASHINGTON	HOMER	L	COATES	EVELYN	G	16	08	10	70	34287

COUNTY	CODE
Allegany	1
Anne Arundel	2
Baltimore	3
Calvert	4
Caroline	5
Carroll	6
Cecil	7
Charles	8
Dorchester	9
Frederick	10
Garrett	11
Harford	12
Howard	13
Kent	14
Montgomery	15
Prince George	16
Queen Anne's	17
St. Mary's	18
Somerset	19
Talbot	20
Washington	21
Wicomico	22
Worcester	23
City of Baltimore	30

V.R. Form D 23

Maryland State Department of Health
Division of Statistical Research and Records

MARRIAGE INDEX

COUNTY	CODE
Allegany	1
Anne Arundel	2
Baltimore	3
Calvert	4
Caroline	5
Carroll	6
Cecil	7
Charles	8
Dorchester	9
Frederick	10
Garrett	11
Harford	12
Howard	13
Kent	14
Montgomery	15
Prince George	16
Queen Anne's	17
St. Mary's	18
Somerset	19
Talbot	20
Washington	21
Wicomico	22
Worcester	23
City of Baltimore	30

NAME OF GROOM			NAME OF BRIDE			COUNTY OF LICENSE	DATE OF MARRIAGE			V.R. FILE NUMBER
LAST NAME	FIRST NAME	INIT	LAST NAME	FIRST NAME	INIT		MONTH	DAY	YEAR	
WASHINGTON	JERRY		PERKINS	VIOLA		30	08	23	70	31148
WASHINGTON	JOSEPH	L	STEVENSON	JOAN	S	30	10	17	70	40885
WASHINGTON	LEE	P	BROOKS	ANNA	S	20	03	14	70	09909
WASHINGTON	LEON		SHACKLEFORD	BETTIE	G	30	11	24	70	45364
WASHINGTON	LOUIS	L	WASHINGTON	HAZEL	P	16	05	15	70	17592
WASHINGTON	LUTHER	A	MONTGOMERY	BARBARA	A	30	06	20	70	20028
WASHINGTON	MACEO	J	WASHINGTON	EILEEN	C	30	04	25	70	11037
WASHINGTON	MARK	H	JACOBS	LINDA	J	30	05	31	70	19805
WASHINGTON	MELVIN	G	RHODES	TECURA		30	10	03	70	40841
WASHINGTON	NATHANIEL	T	BETTERTON	PATRICIA		16	10	22	70	43233
WASHINGTON	PAUL	E	THOMPSON	CHARLOTTE		21	02	27	70	06321
WASHINGTON	RALPH	E	BOONE	CECELIA	G	03	06	20	70	19287
WASHINGTON	ROBERT		COLEMAN	BLANCHE		07	07	11	70	27290
WASHINGTON	RUFUS	S	GAINES	LAVERN	A	08	03	28	70	08702
WASHINGTON	SAVARHETT	L	ADDISON	SHARON	K	16	01	29	70	02779
WASHINGTON	THOMAS	L	BAYTOPS	JANICE	D	30	11	07	70	44897
WASHINGTON	TYRONE		WILLIAMS	JUDY	D	15	11	17	70	46838
WASHINGTON	WALTER	S	BOWLES	ANNETTE	M	07	02	21	70	05031
WASHINGTON	WARREN		WHITEHEAD	MARIAN		07	03	21	70	08420
WASHINGTON	WILLIAM	F	LEWIS	MARY	A	07	03	11	70	08609
WASHINGTON	THOMAS	E	JONES	DEBRA	T	15	09	26	70	53005
WASHINGTON JR	GEORGE	C	MC CRAY	BRENDA	J	07	10	24	70	41856
WASHINGTON JR	HARRY	E	SIMS	RUTH	G	03	11	21	70	44371
WASHINGTON JR	JAMES	A	CURTIS	LINDA	E	16	09	12	70	38759
WASHINGTON JR	JAMES		BARFIELD	EVELYN	D	30	12	20	70	49178
WASHINGTON JR	MACK	J	JOHNSON	GLORUIS	D	30	01	29	70	04290
WASHINGTON JR	TALMADGE		MC NAIR	DIANNE		15	07	31	70	28363
WASHINGTON JR	WALTER	C	ROWE	HERMA	A	15	01	09	70	02480
WASICKI	JOHN	A	ROSS	KATHLEEN	A	01	09	14	70	35121
WASKEY JR	ERNEST	W	PUFFINBERGER	MILDRED	M	16	11	27	70	47247
WASKO	JAMES	G	SCHULTZ	GENEVA	L	30	12	05	70	48988
WASLEY	ROBERT	P	DESMOND	FRANCES	K	13	09	26	70	38062
WASNIESKI	HENRY	E	MAXWELL	PATRICIA	A	01	11	27	70	43932
WASON	ALEXANDER	B	PIEKEN	LENORE	G	07	04	11	70	11993
WASON	SATISH	K	FIELDS	MARGARET	L	12	05	16	70	16832
WASON JR	JOHN	S	YOCKEL	DEBORAH	L	30	07	25	70	25994
WASOWICZ	BERNARD	G	WIERMAN	PAULINE	A	30	06	20	70	20381
WASSER	LAWRENCE	F	ANDERSON	SUSAN	E	15	08	27	70	33794
WASSERMAN	HARRY		GNACEK	CHARLOTTE	E	30	01	11	70	00634
WASSIF	ANIS	M	POCOCK	PATRICIA	L	30	12	21	70	49193
WATCHORN	JAMES	T	METZ	MARGERY	J	30	07	15	70	25506

V.R. Form D 23

Maryland State Department of Health
Division of Statistical Research and Records

MARRIAGE INDEX

COUNTY	CODE
Allegany	1
Anne Arundel	2
Baltimore	3
Calvert	4
Caroline	5
Carroll	6
Cecil	7
Charles	8
Dorchester	9
Frederick	10
Garrett	11
Harford	12
Howard	13
Kent	14
Montgomery	15
Prince George	16
Queen Anne's	17
St Mary's	18
Somerset	19
Talbot	20
Washington	21
Wicomico	22
Worcester	23
City of Baltimore	30

NAME OF GROOM			NAME OF BRIDE			COUNTY OF LICENSE	DATE OF MARRIAGE			V.R. FILE NUMBER
LAST NAME	FIRST NAME	MI	LAST NAME	FIRST NAME	MI		MONTH	DAY	YEAR	
WATERHOUSE JR	FRANK	L	BURMAN	MAXINE	L	03	08	22	70	30306
WATERMAN	MARC	N	MURPHY	PAMELA	A	15	11	06	70	46764
WATERS	CHARLES	L	STOUTZENBERGER	MARGARET	M	07	02	16	70	05000
WATERS	DAVID	R	SCOTT	JOY	S	15	12	21	70	50830
WATERS	EDWARD	M	RADCLIFF	ANNA	C	30	10	10	70	41120
WATERS	JAMES	C	LANHAM	VIVIAN		16	09	19	70	38643
WATERS	JOHN	C	CONROY	LYDIA	P	02	09	29	70	35347
WATERS	KERRY	L	GREEN	LINDA	L	15	07	02	70	28331
WATERS	PATRICK	J	CADWALLADER	JOYCE	A	16	08	22	70	34159
WATERS	RAYMOND	T	LILES	NELLIE	R	13	11	16	70	46397
WATERS	RICHARD	D	WILSON	CARMEN	E	03	07	18	70	24883
WATERS	SAMUEL	B	BOOKER	BILLIE	R	01	07	14	70	24398
WATERS	STANLEY	H	CORRY	FANNIE	M	30	08	01	70	30907
WATERS	STEPHEN	V	PUCKETT	JANIE	E	15	12	23	70	50634
WATERS	THOMAS	T	GINGELL	SUSAN	E	15	06	22	70	22937
WATERS	WENDELL	A	REDMOND	JEAN		30	11	20	70	44984
WATERS	WILLIAM	D	STACHLINSKI	THERESA	A	30	01	03	70	01080
WATERS	WILLIAM	W	SMITH	LESLEIGH	A	15	07	18	70	27973
WATERS III	BURNS	H	SHORES	JOANN	E	03	06	27	70	25181
WATERS JR	CHARLES	E	BARNES	KAREN	M	30	11	26	70	48650
WATERS JR	KENNETH	R	JORDAN	ROSE	L	30	08	08	70	30718
WATERS JR	NOAH	S	MAUCK	FREDA	M	21	07	02	70	29432
WATERS JR	THOMAS	N	CONWELL	VERA	C	30	12	12	70	49126
WATERS JR	WILLIAM	R	HEDGES	KATHLEEN	A	15	04	11	70	13156
WATHEN	JOSEPH	N	QUADE	ROSALIE		18	10	02	70	43419
WATHEN JR	OSCAR	N	DARR	NORMA	G	15	09	23	70	38255
WATHEN JR	WILLIAM	D	MC GRAW	CAROL	A	18	07	10	70	29086
WATKINS	ALAN	A	THOMAS	CAROL	D	17	02	06	70	06250
WATKINS	BRYAN	E	RAAB	JANET	E	03	11	30	70	44608
WATKINS	CHARLES	J	CHURCH	LINDA	L	11	06	08	70	22053
WATKINS	CHARLES	W	MORRISON	MILDRED	D	21	10	23	70	43709
WATKINS	DONALD	E	LOWENSTEIN	BETTY	A	08	11	25	70	46019
WATKINS	FRANK	M	COATES	BETTY		30	05	02	70	15675
WATKINS	GARY	D	YOUNG	GAYLE	E	13	01	10	70	02112
WATKINS	GEORGE	H	SHEPHERD	SUSAN	D	02	11	02	70	44197
WATKINS	GREGORY		JOHNSON	CAROL	A	02	05	08	70	14611
WATKINS	JACK	H	SCHELL	NADINE	M	03	10	17	70	40391
WATKINS	JAMES	W	THOMAS	SHIRLEY	M	30	02	21	70	04152
WATKINS	JAMES	M	SHIPLEY	GRACE	G	30	11	20	70	45260
WATKINS	JAMES	R	GALVIN	TERESA	E	02	08	08	70	29890

V.R. Form D 23

Maryland State Department of Health
Division of Statistical Research and Records

MARRIAGE INDEX

NAME OF GROOM			NAME OF BRIDE			COUNTY OF LICENSE	DATE OF MARRIAGE			V.R. FILE NUMBER
LAST NAME	FIRST NAME	INIT	LAST NAME	FIRST NAME	INIT		MONTH	DAY	YEAR	
WATKINS	JOHN	W	BRUBAKER	SANDRA	K	13	08	22	70	33061
WATKINS	JOHN	A	GOODWIN	DONNA	L	07	07	08	70	27301
WATKINS	KENNETH	L	VAN DORF	KATHRYN	A	16	12	12	70	51061
WATKINS	MICHAEL	D	ADAMS	SUSAN	C	30	04	23	70	11688
WATKINS	MICHAEL	W	MC KEAG	MARY	J	03	04	22	70	10947
WATKINS	RAYMOND	P	WILLIAMS	SHIRLEY	M	16	07	30	70	33899
WATKINS	RICHARD	E	WILLIAMS	PATRICIA	A	15	04	24	70	13429
WATKINS	RICHARD	W	MELLENDICK	MARY	J	03	08	01	70	30471
WATKINS	THOMAS	B	COSTER	KATHLEEN	D	13	11	07	70	46376
WATKINS	WILLIAM	C	PHILLIPS	ADA	D	05	04	17	70	11898
WATKINS	WILLIAM	A	FOWLER	DEBORAH	E	12	11	27	70	46268
WATKINS JR	GEORGE	E	KNIGHT	CHERYL	A	30	07	01	70	26160
WATKINS JR	JAMES	C	CARTER	ALESTINE	S	30	12	26	70	51933
WATKINSON	FLOYD	D	LITTLETON	DAISY		23	11	02	70	47692
WATRING JR	ELMER	H	MC CUSKER	SANDRA	J	21	03	28	70	14039
WATROUS	STEPHEN	B	KING	MELANIE	G	12	09	23	70	38032
WATSON	ANDREW	D	MONCAVAGE	MARSHA		15	08	29	70	33269
WATSON	BERNARD	W	FIELDS	ZELDA	E	30	05	30	70	19879
WATSON	CARL	A	LANE	BRENDA	M	16	03	20	70	09723
WATSON	CHARLES	E	BENTZ	SARAH	A	17	02	06	70	06258
WATSON	CHARLES	L	RABBITT	BARBARA	A	30	07	19	70	25958
WATSON	DAVID	B	FOREMAN	SELENA	P	15	08	24	70	33705
WATSON	DAVID	W	CHEW	JUDY	A	06	10	31	70	45416
WATSON	DONALD	N	MAAS	ELEANOR	F	15	12	30	70	50687
WATSON	ELDGIN	G	WALKER	MARY	F	30	06	19	70	20665
WATSON	FRANKLIN	R	JONES	BARBARA		23	02	14	70	06534
WATSON	GARY	L	KITTLE	BARBARA	L	11	07	10	70	27739
WATSON	J	W	MINTON	SHANDA	G	15	10	22	70	46590
WATSON	JAMES	E	SIMMS	RUTH	E	08	04	28	70	12605
WATSON	JAMES	F	HOLLAND	THELMA	P	16	03	10	70	09593
WATSON	JAMES	S	GILLESPIE	BONNIE	B	23	11	01	70	47663
WATSON	JIMMIE	R	REID	MARQUITTA		07	11	16	70	45516
WATSON	JOHN	R	CAPAN	KATHLEEN	L	16	08	26	70	34380
WATSON	JOHN	E	BAGWELL	TERRY	L	19	03	19	70	09898
WATSON	JOHN	W	LAUTERBACH	MARLETTE		03	08	07	70	30352
WATSON	LEON	P	DUDLEY	MILDRED	N	07	11	28	70	45503
WATSON	LEROY	E	MANNING	CASTINA	A	15	05	15	70	17388
WATSON	LINWOOD		KEY	SANDRA	J	30	04	25	70	11117
WATSON	MAJOR	J	ROGERS	JOANNE	S	30	08	24	70	31472
WATSON	MICHAEL	J	WAGNER	ANGELA	M	03	12	18	70	48484

COUNTY	CODE
Allegany	1
Anne Arundel	2
Baltimore	3
Calvert	4
Caroline	5
Carroll	6
Cecil	7
Charles	8
Dorchester	9
Frederick	10
Garrett	11
Harford	12
Howard	13
Kent	14
Montgomery	15
Prince George	16
Queen Anne's	17
St. Mary's	18
Somerset	19
Talbot	20
Washington	21
Wicomico	22
Worcester	23
City of Baltimore	30

V.R. Form D 23

Maryland State Department of Health
Division of Statistical Research and Records

MARRIAGE INDEX

NAME OF GROOM			NAME OF BRIDE			COUNTY OF LICENSE	DATE OF MARRIAGE			V.R. FILE NUMBER
LAST NAME	FIRST NAME	INIT	LAST NAME	FIRST NAME	INIT		MONTH	DAY	YEAR	
WATSON	NORMAN		GEIGER	SUZANNE	L	07	08	29	70	32063
WATSON	NORMAN	C	NICHOLS	SUZANNE	A	30	09	12	70	36491
WATSON	OTIS	E	HATT	GRACE	A	30	04	19	70	11078
WATSON	PATRICK		BAKER	GERALDINE	A	30	06	24	70	20128
WATSON	PRY		BOLDEN	PATRICIA	A	30	04	03	70	11498
WATSON	RANDALL	E	WASMER	JOYCE	L	11	10	09	70	42207
WATSON	REGINALD	V	WINTERS	CHARLA	H	07	09	12	70	37110
WATSON	RICHARD	T	BAYNE	JOAN	A	12	02	25	70	08925
WATSON	ROBERT	F	BARRETT	CHRISTINE	J	03	10	24	70	40276
WATSON	ROBERT	E	WEEDEN	PATRICIA	L	03	05	25	70	14980
WATSON	ROGER	A	SCHULL	SANDRA	L	16	06	13	70	23190
WATSON	RONALD	W	BEAUDRIE	SANDRA	L	22	09	02	70	39629
WATSON	ROY	F	SCHAUB	JANET	P	08	06	27	70	21718
WATSON	STEPHEN		BROWN	BRENDA	Y	30	04	04	70	11234
WATSON	SYLVESTER		PEYTON	ILONA		15	06	15	70	23037
WATSON	THOMAS	J	CLARK	LINDA	I	01	06	23	70	18463
WATSON	THOMAS	L	BEEBE	MARGARET	A	19	09	02	70	39307
WATSON	WALLACE	D	FLICK	GRACE	E	07	04	20	70	12057
WATSON	WALTER	U	SMITLEY	PATRICIA	A	01	06	12	70	18396
WATSON	WILLIAM	C	POTEAT	CARRIE	M	22	12	24	70	52190
WATSON	WILLIAM	J	COLLINS	ANN		30	06	05	70	19853
WATSON	WILLIAM	J	BARKER	SHIRLEY	A	12	05	28	70	22098
WATSON	WILLIAM	L	PERRY	LINDA	M	07	11	12	70	45907
WATSON	WOODROW		SMITH	LELIA		30	07	12	70	25381
WATSON JR	ALEXANDER		USPEIGHT	GUSSIE	B	30	07	25	70	25794
WATSON JR	GERNEN	E	RYAN	PAULA	A	30	10	16	70	41252
WATSON JR	HOWARD	W	HITCHENS	DEBORAH	L	22	06	06	70	24272
WATSON JR	ROBERT	L	FUSS	SHARON	M	21	08	29	70	34578
WATSON JR	VERNON	K	ORNDORFF	MARGARET	M	03	11	23	70	44590
WATSON SR	FREDERICK	W	FAZENBAKER	PATSY	L	01	07	18	70	24405
WATT	JOHN	M	JOHNSON	SANDRA	L	16	06	20	70	23174
WATT	JOSEPH	J	GREIPP	LINDA	D	07	04	25	70	12442
WATTENSCHAIDT	WILLIAM	R	LOESCHKE	GEORGIANN	L	03	04	17	70	10983
WATTERS	CALVIN		TALBERT	MARQUITES		30	04	30	70	15821
WATTERS	GREGORY	P	BURKE	JENNIFER		16	03	28	70	09591
WATTERS	WILLIAM		BEASLEY	GOLDEN	M	03	07	18	70	24881
WATTS	ALONGO		JOHNSON	LUCILLE	V	30	02	14	70	04117
WATTS	BRADFORD	R	DOWNING	LINDA	K	22	08	01	70	34846
WATTS	CARLTON	R	LEWIS	EVELYN	V	16	02	16	70	06125
WATTS	CLARENCE		HOOKS	ELIZABETH	A	30	02	21	70	04189

COUNTY	CODE
Allegany	1
Anne Arundel	2
Baltimore	3
Calvert	4
Caroline	5
Carroll	6
Cecil	7
Charles	8
Dorchester	9
Frederick	10
Garrett	11
Harford	12
Howard	13
Kent	14
Montgomery	15
Prince George	16
Queen Anne's	17
St. Mary's	18
Somerset	19
Talbot	20
Washington	21
Wicomico	22
Worcester	23
City of Baltimore	30

V.R. Form D 23

Moryland Stote Department of Health
Division of Stotistical Research and Records

MARRIAGE INDEX

NAME OF GROOM LAST NAME	NAME OF GROOM FIRST NAME	MI	NAME OF BRIDE LAST NAME	NAME OF BRIDE FIRST NAME	MI	COUNTY OF LICENSE	DATE OF MARRIAGE MONTH	DAY	YEAR	V.R. FILE NUMBER
WATTS	DANIEL	S	SUMMERS	NONA	E	10	09	03	70	37736
WATTS	DAVID	R	RYGALSKI	BERNARDIN		16	05	31	70	23386
WATTS	FLOYD		EASLEY	KATHLEEN		30	08	22	70	31293
WATTS	JOHN	F	HOPKINS	CLAUDIA	D	05	01	03	70	01256
WATTS	JOHN	W	HANLIN	DEBORAH	L	18	09	25	70	39275
WATTS	KEITH	E	SKORKO	DEBORAH	A	03	07	03	70	25281
WATTS	MILTON	A	MORGAN	SUSAN	M	21	09	14	70	39504
WATTS	NORVIN	O	GIBSON	MARY	M	02	02	27	70	03350
WATTS	RONALD	D	ANDERSON	BARBARA	J	30	10	16	70	41247
WATTS	STEPHEN	F	PEYTON	HELEN		03	06	20	70	19475
WATTS III	LESTER	T	CAPPS	BARBARA	D	30	01	02	70	01181
WATTS JR	E	R	RUSSELL	MARY	C	30	02	28	70	07340
WATTS JR	EDWARD	C	JOHNSON	MAUREEN	D	30	09	14	70	36229
WATTS JR	HOWARD	F	LORENZO	CARLOTTA	A	30	04	04	70	11558
WATTS JR	JAMES	R	BURROUGHS	NORENE	N	30	08	01	70	30911
WATTS JR	JAMES	G	HUFF	MILDRED		30	04	03	70	11828
WATTS JR	JORDAN	V	SIMPSON	BETTY	J	12	01	17	70	02059
WAUGAMAN	HAYES	L	CHAPER	VIEVA	J	11	05	06	70	16772
WAUGAMAN	RANDALL	L	BRYAR	SANDRA	L	16	06	20	70	23433
WAUGH	JAMES	H	YOUNG	MARGARET	D	07	12	18	70	49991
WAUGH	STEPHEN	L	MOOREHEAD	BARBARA	A	15	07	04	70	28275
WAUGH	WILMER	D	DELANEY	MARJORIE		11	09	18	70	37868
WAUGH JR	CHARLES	C	WAUGH	SARAH	J	16	04	03	70	13711
WAUGHTEL	JOHN	E	LEIPHART	DORIS	J	12	07	10	70	27826
WAUHOP II	JAMES	S	PETRISKI	LISA	K	16	04	15	70	13791
WAWRASZKO	JOHN	X	HOUSER	PAMELA	L	07	08	24	70	32356
WAWRZYNKIEWICZ	WILLIAM	A	PAULSON	MARY	E	30	05	21	70	15166
WAX	DAN	B	BOWMAN	DENISE		16	04	01	70	13725
WAY	CHARLES	E	COLEMAN	PHYLLIS	J	30	12	30	70	51949
WAY	CHARLES	J	MC CORKLE	KATHLEEN	A	01	02	26	70	03257
WAYBRIGHT	ROY	B	JOSEPH	BETTY	J	08	04	03	70	12567
WAYLAND	JAMES	I	BRANDJES	YVONNE	M	03	10	28	70	40455
WAYMAN	JAMES	V	SCHOEBEL	CATHY	L	16	09	19	70	43087
WAYMAN	RONALD	L	BOURGEOIS	SUSAN		03	08	31	70	35454
WAYSON	RICHARD	A	MASON	PENNY	L	01	05	20	70	14368
WAYT	JON	D	BYARD	GOLDIE	A	11	03	23	70	08911
WEABER	DAVID	A	JOHNSON	BRENDA	J	03	09	08	70	35449
WEADON	JAMES	P	WILSON	SANDRA	L	16	06	07	70	23473
WEAGLY	RICHARD	D	DWYER	DIANE	M	16	05	02	70	17598
WEAKLEY JR	EUGENE	W	PUSSLER	CATHERINE	R	02	03	19	70	06849

COUNTY	CODE
Allegany	1
Anne Arundel	2
Baltimore	3
Calvert	4
Caroline	5
Carroll	6
Cecil	7
Charles	8
Dorchester	9
Frederick	10
Garrett	11
Harford	12
Howard	13
Kent	14
Montgomery	15
Prince George	16
Queen Anne's	17
St. Mary's	18
Somerset	19
Talbot	20
Washington	21
Wicomico	22
Worcester	23
City of Baltimore	30

V.R. Form D 23

Maryland State Department of Health
Division of Statistical Research and Records

MARRIAGE INDEX

NAME OF GROOM			NAME OF BRIDE			COUNTY OF LICENSE	DATE OF MARRIAGE			V.R. FILE NUMBER
LAST NAME	FIRST NAME	INIT	LAST NAME	FIRST NAME	INIT		MONTH	DAY	YEAR	
WEAKLEY JR	LINWOOD	F	HARDY	CATHERINE	E	15	06	20	70	22459
WEAN	KENNETH	W	BIEMAN	SANDRA	C	06	10	09	70	41318
WEASE	JOHN	R	HAINES	JEANETTE	M	15	10	03	70	42488
WEASENFORTH	HOMER	C	WEGMAN	SHIRLEY	A	11	01	12	70	02016
WEATHERBEE	STEVEN	S	VILLIOTTI	LINDA	A	15	12	05	70	50564
WEATHERFORD II	WILLIAM	W	BAILEY	TERESA	E	07	11	07	70	45617
WEATHERHOLT	CHARLES	B	JESTER	REBECCA	E	09	08	13	70	32603
WEATHERHOLT	SHERMAN	S	HARTMAN	LOUISE	G	01	04	04	70	10267
WEATHERHOLTZ	BILLY	D	REXRODE	CAROLYN	A	11	06	14	70	32799
WEATHERHOLTZ	ROGER	L	MILLS	CHARLENE		21	03	11	70	10013
WEATHERLOW	EDWARD	A	TICE	KATHLEEN	L	07	09	07	70	37193
WEATHERMAN	NASH	H	MC CUBBIN	BARBARA	L	12	08	14	70	32978
WEATHERS	EUGENE	R	LANE	ELIZABETH	A	15	02	07	70	05451
WEATHERS	GAYLORD	E	ROHRBAUGH	WILDA	L	15	09	20	70	38282
WEATHERS	ROBERT		WOODS	RITA	M	30	08	29	70	36647
WEAVER	CHARLES	R	PEARD	MANON	A	15	07	23	70	28038
WEAVER	CLYDE	L	REED	DONNA	J	02	06	20	70	18652
WEAVER	DANNY	C	HUMPHRIES	RUTH	A	16	12	12	70	51167
WEAVER	DAVID	B	HARVEY	DEBORAH	G	07	04	18	70	12030
WEAVER	DENNIS	A	LEASURE	JUDY	K	01	10	29	70	39834
WEAVER	FREDDIE	E	FOSTER	MARY	E	30	09	28	70	36445
WEAVER	GARY	J	DAUGHERTY	PAMELA	A	21	08	14	70	34590
WEAVER	GARY	D	EICHELBERGER	BARBARA	A	21	10	09	70	43489
WEAVER	GERALD	M	PARKER	MARY	L	21	12	22	70	51600
WEAVER	GREGORY		ADAMS	MARILYN	E	07	01	24	70	01707
WEAVER	HARRY	D	TODERO	SHIRLEY	M	01	05	30	70	14281
WEAVER	HARRY	E	TELEMECO	KATHY	L	21	08	01	70	34674
WEAVER	JACK	C	JUSTICE	BRENDA	K	07	11	26	70	45550
WEAVER	JACOB	J	BASS	DORIS	E	03	12	05	70	48193
WEAVER	JOHN	D	STAUFFER	JANICE	L	07	11	07	70	45610
WEAVER	JOHN	C	TAMORRIA	JOAN	E	15	12	19	70	50637
WEAVER	LEON		GRICE	GERALDINE		07	08	29	70	32064
WEAVER	LEVI	Y	MINCH	NORMA	M	30	05	09	70	15322
WEAVER	MAURICE	C	MC PHERSON	ROMA		30	10	23	70	40627
WEAVER	MICHAEL	S	MADDOX	ELENORA		30	12	26	70	51954
WEAVER	MICHAEL	H	COVER	DENISE	F	11	11	06	70	46203
WEAVER	MICHAEL	T	KELLEY	KATHY	S	11	07	09	70	27611
WEAVER	MICHAEL	J	BARBER	KATHLEEN	W	06	08	22	70	31718
WEAVER	PATRICK	H	WHEATON	JUDITH	A	21	06	05	70	24054
WEAVER	PAUL	S	SHOFF	DIANE	M	12	11	06	70	46331

COUNTY	CODE
Allegany	1
Anne Arundel	2
Baltimore	3
Calvert	4
Caroline	5
Carroll	6
Cecil	7
Charles	8
Dorchester	9
Frederick	10
Garrett	11
Harford	12
Howard	13
Kent	14
Montgomery	15
Prince George	16
Queen Anne's	17
St. Mary's	18
Somerset	19
Talbot	20
Washington	21
Wicomico	22
Worcester	23
City of Baltimore	30

V.R. Form D 23

Maryland State Department of Health
Division of Statistical Research and Records

MARRIAGE INDEX

COUNTY	CODE
Allegany	1
Anne Arundel	2
Baltimore	3
Calvert	4
Caroline	5
Carroll	6
Cecil	7
Charles	8
Dorchester	9
Frederick	10
Garrett	11
Harford	12
Howard	13
Kent	14
Montgomery	15
Prince George	16
Queen Anne's	17
St. Mary's	18
Somerset	19
Talbot	20
Washington	21
Wicomico	22
Worcester	23
City of Baltimore	30

NAME OF GROOM			NAME OF BRIDE			COUNTY OF LICENSE	DATE OF MARRIAGE			V.R. FILE NUMBER
LAST NAME	FIRST NAME	M	LAST NAME	FIRST NAME	M		MONTH	DAY	YEAR	
WEAVER	PAUL	L	WERTZ	PATRICIA	A	01	05	02	70	14336
WEAVER	RICHARD	L	FURCHES	MYRA	L	07	12	04	70	49664
WEAVER	RICHARD	L	ARMSTRONG	DIANA	J	15	02	14	70	05593
WEAVER	RODNEY	J	SCHETRUMPF	SHERRY	K	21	09	05	70	39416
WEAVER	RONALD	K	BEDNER	CAROL	A	01	05	08	70	14331
WEAVER	RONALD		JENKINS	VIVIAN		15	06	23	70	22978
WEAVER	SAUL	E	HUBER	HELEN	M	21	06	27	70	24100
WEAVER	THOMAS	G	HAMILTON	ANNA	C	07	11	28	70	45659
WEAVER	WILBERT		LASHLEY	MABLE	L	30	09	26	70	35985
WEAVER	WILLIAM	A	KELLY	EVALYN	L	15	06	21	70	22473
WEAVER II	THOMAS	L	PERRY	DONNA	J	15	08	21	70	33765
WEAVER JR	ERNEST	S	BRADSHAW	PATRICIA	A	16	05	29	70	23714
WEAVER JR	ROBERT	E	HEBERLING	DIANE	F	21	10	09	70	43694
WEAVER JR	THOMAS	S	SHORTER	GLORIA	M	30	11	29	70	48598
WEAVER JR	WALTER	L	BAILEY	JULIA	L	21	06	18	70	24074
WEBB	ALEXANDER	D	D ADAMO	MARY	R	03	10	17	70	40177
WEBB	ARTHUR	W	DAVIS	GLORIA	E	07	11	30	70	45775
WEBB	BARRY	L	HALL	KATHLEEN	N	15	11	28	70	46553
WEBB	CARY	K	CREAMER	AURALIE	B	10	08	13	70	32625
WEBB	CURTIS	L	JOHNSON	BARBARA	A	30	04	15	70	11733
WEBB	DENNIS	J	WEDDLE	RUBY	M	21	08	07	70	34665
WEBB	DONALD	J	DAVIS	SUZANNE		22	12	19	70	51764
WEBB	DORTY	L	WILLETT	ELSIE	F	07	02	14	70	04627
WEBB	EDGAR	W	BENNETT	LOIS	S	19	05	09	70	17961
WEBB	EDWARD	G	HYATT	LELIA	M	30	11	09	70	45328
WEBB	GALE	S	STRANSKY	JO ANN		03	07	12	70	25073
WEBB	GARY	A	TULL	REBECCA	L	19	04	25	70	13946
WEBB	GARY	A	WERSINGER	SUE	A	07	07	20	70	26653
WEBB	GEORGE	C	ADAMS	MARGARET	D	30	01	24	70	00933
WEBB	HAROLD	W	TASKER	MARIAN	V	01	05	24	70	14250
WEBB	HERBERT	M	EDWARDS	ELIZABETH	L	22	12	04	70	51821
WEBB	JAMES	H	WILLIAMS	PORTIA	E	30	03	21	70	07276
WEBB	JERRY	L	BENTRUP	JEAN	K	12	05	02	70	16852
WEBB	JOHN	G	KARHAN	VICTORIA	S	13	12	31	70	50443
WEBB	JOHN		HAYNES	MARGIE	E	09	09	23	70	37709
WEBB	JOSEPH	E	OSTERFELD	ELIZABETH	L	15	08	01	70	33422
WEBB	MICHAEL	G	KLOTZ	CHRISTINE	M	16	07	18	70	28841
WEBB	RICHARD	T	PYLES	NANCY	E	03	04	18	70	10826
WEBB	RICHARD	T	WEST	CAROLYN	M	12	08	29	70	37992
WEBB	RICHARD	A	GOSSARD	LINDA	K	21	01	10	70	02949

V.R. Form D 23

Maryland State Department of Health
Division of Statistical Research and Records

MARRIAGE INDEX

NAME OF GROOM			NAME OF BRIDE			COUNTY OF LICENSE	DATE OF MARRIAGE			V.R. FILE NUMBER
LAST NAME	FIRST NAME	Z	LAST NAME	FIRST NAME	Z		MONTH	DAY	YEAR	
WEBB	RONDEL		SANDERSON	LOUISE	J	07	04	02	70	12195
WEBB	RONNIE	B	SIENKILEWSKI	BARBARA	A	30	07	17	70	25442
WEBB	THOMAS	E	ELLIOTT	LINDA	S	04	05	02	70	15849
WEBB	WILLIAM	H	MILLER	FRANCES	J	11	08	12	70	37836
WEBB	WILLIAM	F	HALTER	LINDA	N	02	06	05	70	16781
WEBB JR	CHARLES	E	SHIPLEY	CONNIE	R	02	06	20	70	18640
WEBB JR	EDGAR	A	PIKE	SUSAN	L	03	02	19	70	03735
WEBB JR	EDWARD	S	HASTINGS	TERESA	M	22	11	20	70	47629
WEBB JR	IRVIN	W	ELKINS	JEAN		07	06	07	70	21108
WEBB JR	JAMES	R	BURNS	LAURA	P	02	05	09	70	14500
WEBB JR	MERRICK	A	MONNINGER	SARA	L	21	04	24	70	14032
WEBB JR	UPSHUR	S	HUDGINS	KAREN	L	30	09	12	70	36495
WEBBER	DOUGLAS	S	NEELY	BEVERLY	A	07	04	15	70	12320
WEBBER	RAYMOND	H	MORRISON	ELSIE	L	30	07	20	70	26262
WEBBER	THOMAS	R	COSNER	HELEN	L	30	05	02	70	15362
WEBBER	WILLIAM	R	BALL	NANCY		15	08	16	70	33500
WEBBER JR	ROBERT	A	YARNELL	DIANE	K	03	06	27	70	19278
WEBBERT	KENNETH	H	JOHNSON	LINDA	L	30	03	07	70	07292
WEBER	ALAN	S	CHAITOV	CAROL		15	04	19	70	13208
WEBER	BRITON	A	RING	MARGARET	R	03	11	21	70	44461
WEBER	DALE	E	CHAFFMAN	MARGARET	E	30	02	14	70	03869
WEBER	EDWARD	L	SPEAR	CYNTHIA	A	09	10	10	70	42066
WEBER	FRANKLIN	A	MAINES	MARTHA	E	07	05	23	70	15931
WEBER	H	M	SHERIDAN	ROSALEEN	A	07	12	12	70	49627
WEBER	HELMUT		BACUS	PORFERIA		30	02	21	70	03962
WEBER	HENRY	R	WILBURN	PATRICIA	L	30	06	15	70	20824
WEBER	HERBERT		HORNBAKER	RUBY	J	06	05	11	70	15921
WEBER	JEROME	J	BAIL	JEAN	M	30	03	07	70	07395
WEBER	JOHN	W	CROWDER	NANCY	C	07	01	26	70	01625
WEBER	MARK	A	DIXON	DARLENE	M	30	03	07	70	07391
WEBER	MICHAEL	D	CARUTHERS	RUTH	E	01	07	06	70	24607
WEBER	PAUL	D	MOORE	DEBORAH	F	03	06	06	70	19159
WEBER	RICHARD	A	STONER	BETSY	L	10	06	20	70	21830
WEBER	ROBERT	C	PARKS	SHARON	A	02	03	21	70	06754
WEBER	STEPHEN	L	MULLICAN	JO ANN		30	02	06	70	03967
WEBER JR	JACK	L	DONNAN	RUTH	H	15	12	22	70	50679
WEBER JR	JAMES	H	DOYLE	ROBERTA	A	15	06	22	70	22968
WEBER JR	JOHN	E	GRIER	ELIZABETH	B	15	08	01	70	33514
WEBERNICK	DANIEL	A	LANGE	ELIZABETH	J	07	03	07	70	08246
WEBSTER	ALAN	J	MISTER	ALICE	J	19	02	21	70	06297

COUNTY	CODE
Allegany	1
Anne Arundel	2
Baltimore	3
Calvert	4
Caroline	5
Carroll	6
Cecil	7
Charles	8
Dorchester	9
Frederick	10
Garrett	11
Harford	12
Howard	13
Kent	14
Montgomery	15
Prince George	16
Queen Anne's	17
St. Mary's	18
Somerset	19
Talbot	20
Washington	21
Wicomico	22
Worcester	23
City of Baltimore	30

V.R. Form D 23

Maryland State Department of Health
Division of Statistical Research and Records

MARRIAGE INDEX

NAME OF GROOM			NAME OF BRIDE			COUNTY OF LICENSE	DATE OF MARRIAGE			V.R. FILE NUMBER
LAST NAME	FIRST NAME	INIT.	LAST NAME	FIRST NAME	INIT.		MONTH	DAY	YEAR	
WEBSTER	CLARENCE	R	BATTLE	RUTH	E	15	05	02	70	17247
WEBSTER	CLIFFORD	L	SHIPP	VIRGINIA	L	30	09	12	70	36672
WEBSTER	DOUGLAS	A	HALL	ELIZABETH	M	19	08	29	70	34482
WEBSTER	EDWARD	A	SEEBACH	BEVERLY	J	30	01	21	70	01193
WEBSTER	EDWARD	W	FISHER	ARLEYNE	R	15	11	25	70	46813
WEBSTER	FREDRICK	D	HAMLIN	KAREN	S	12	01	10	70	02076
WEBSTER	GEORGE	E	DELPY	ELIZABETH	A	16	08	08	70	34087
WEBSTER	GERALD	W	WAGURAK	DONNA	J	19	09	28	70	39299
WEBSTER	GREGORY	L	BENTON	WANDA	L	19	01	08	70	02864
WEBSTER	HAROLD	B	PARKS	RUTHA	L	19	11	27	70	47365
WEBSTER	HERBERT	D	CHANEY	BETTY	A	23	04	18	70	14237
WEBSTER	JAMES	R	KALEJTA	MARIAN	F	14	10	29	70	46426
WEBSTER	JAMES	D	CARL	CYNTHIA	E	03	05	03	70	14833
WEBSTER	KENNETH	R	KESSLER	JANET	A	03	07	02	70	25285
WEBSTER	LOUIS	W	HEFLIN	ALICE	B	03	04	11	70	10838
WEBSTER	NORMAN	C	LYLE	EVELYN	R	07	05	02	70	16076
WEBSTER	RANDOLPH	M	JOHNSON	ELEANOR	J	30	12	14	70	49325
WEBSTER	RONALD	E	GRINESTAFF	NINA	J	30	01	18	70	00819
WEBSTER	SAMUEL	D	BROWN	JOYCE	L	07	03	03	70	08184
WEBSTER	STEVEN	D	WILSON	BERNICE	A	30	08	15	70	31277
WEBSTER	WARREN	R	CABANISS	ELEANOR	E	20	06	30	70	29153
WEBSTER	WILLIAM	R	MEEHAN	JOAN	E	03	10	09	70	40098
WEBSTER	WILLIAM	E	MUMPER	CAROLYN	V	22	11	27	70	47627
WEBSTER	WILLIAM	C	ELLIOTT	ADDULA	M	23	11	12	70	47662
WEBSTER	WILLIAM	C	FUHRER	MARY	V	22	06	21	70	29506
WEBSTER JR	DAVID	G	MORGAN	JEANNE	E	07	09	26	70	37367
WEBSTER JR	MARION	D	WEBSTER	KATHY	M	19	06	27	70	23854
WEBSTER JR	WILLIAM	E	PARKER	SUSAN	L	22	06	13	70	24260
WECKESSER JR	LOUIS	B	PEYTON	CONSTANCE	A	13	08	22	70	33071
WEDDELL	WARREN	S	POWERS	LILLIE	M	15	05	19	70	17283
WEDDING	WILLIAM	N	WARRINGTON	ELIZABETH	J	08	10	18	70	42026
WEDDINGTON	CHARLES	M	FITZHUGH	ROSEMARY		16	01	31	70	06095
WEDDINGTON JR	JOSEPH	L	HALL	SALLIE	M	07	12	31	70	49517
WEDDINGTON JR	THEODORE	R	TAYLOR	BEVERLY		30	03	21	70	07538
WEDDLE	HAROLD	L	MORGAN	FAYE	R	10	10	20	70	42110
WEDDLE	LARRY	V	BENNETT	DIANE	M	03	06	12	70	19705
WEDDLE	MELVIN	E	LEVERONNE	PATRICIA	M	10	05	16	70	16654
WEDEKING	JAMES	R	MC CLAREN	WENDY	A	13	12	19	70	50452
WEDEMEYER	JOSEPH	W	NETZEL	CAROL	A	07	01	05	70	01433
WEDINGER	GERALD	F	OBRIEN	DOROTHY	M	30	10	17	70	40823

COUNTY	CODE
Allegany	1
Anne Arundel	2
Baltimore	3
Calvert	4
Caroline	5
Carroll	6
Cecil	7
Charles	8
Dorchester	9
Frederick	10
Garrett	11
Harford	12
Howard	13
Kent	14
Montgomery	15
Prince George	16
Queen Anne's	17
St Mary's	18
Somerset	19
Talbot	20
Washington	21
Wicomico	22
Worcester	23
City of Baltimore	30

V.R. Form D 23

Maryland State Department of Health
Division of Statistical Reserch and Records

MARRIAGE INDEX

COUNTY	CODE
Allegany	1
Anne Arundel	2
Baltimore	3
Calvert	4
Caroline	5
Carroll	6
Cecil	7
Charles	8
Dorchester	9
Frederick	10
Garrett	11
Harford	12
Howard	13
Kent	14
Montgomery	15
Prince George	16
Queen Anne's	17
St Mary's	18
Somerset	19
Talbot	20
Washington	21
Wicomico	22
Worcester	23
City of Baltimore	30

NAME OF GROOM			NAME OF BRIDE			COUNTY OF LICENSE	DATE OF MARRIAGE			V.R. FILE NUMBER
LAST NAME	FIRST NAME	INIT	LAST NAME	FIRST NAME	INIT		MONTH	DAY	YEAR	
WEDINGTON	JOSEPH	R	FOSTER	ROSA	G	30	05	03	70	15656
WEED	LARRY	J	WEST	FLORENCE	J	21	10	08	70	43714
WEEDON	DONALD	E	AMBUSH	IANTHA	L	10	02	27	70	05149
WEEDON	JAMES	M	MATTERO	NANCY	A	15	06	11	70	23040
WEEKLEY	WILLIAM	W	GRIFFIN	MILDRED	E	01	09	23	70	35073
WEEKS	ALVIN	R	DEVIERS	MARGARET	L	15	01	15	70	02386
WEEKS	GORDEN	D	VIOLETT	RENNIE		15	03	19	70	09397
WEEKS	JOHN	R	STARR	BERNICE		30	02	11	70	04413
WEEKS	MICHAEL	J	BRENNAN	BARBARA		30	05	16	70	15182
WEEKS	RONALD	J	STAWINSKI	SHARON	C	03	11	28	70	44498
WEEKS	TROY	L	VANCE	ELIZABETH		15	08	03	70	33694
WEEKS II	ROBERT	A	SENTMAN	LINDA	L	15	08	22	70	33548
WEEKS JR	GEORGE	C	BOYD	SHARON	D	07	07	18	70	26683
WEEMS	CALVIN	B	BARNAM	LESLIE	J	30	04	11	70	11491
WEEMS	JAMES	M	GRAVES	DARLENE	E	30	06	27	70	26028
WEEMS	RICHARD	D	SICKLE	REBECCA	K	04	01	01	70	01246
WEEMS	ROBERT	S	OHARA	JANICE	L	02	01	23	70	00307
WEEMS JR	ADRIAN	M	COLE	MARY	C	03	04	04	70	10893
WEESE	JOHN	L	HARDY	SHARON	J	21	04	04	70	13980
WEESE	STERLING		JONES	NANCY	A	11	10	16	70	42252
WEGMAN	HAROLD	A	FOSS	KARIN		30	12	17	70	49302
WEGNER	DAVID	A	BRACK	CATHERINE	L	02	04	11	70	10450
WEHLAND JR	NORMAN	W	SCHWALM	MARY	J	13	06	13	70	22270
WEHLER	CHARLES	M	LEOPOLD	LOIS	J	06	12	16	70	49489
WEHR	ROBERT	C	WOODWARD	SANDRA	F	30	08	15	70	30847
WEHRMAN	AUGUST	R	LOTVEDT	BONITA		30	01	14	70	00701
WEICK	ROBERT	J	HAYNIE	KATHERINE	A	16	05	29	70	23111
WEIDEMOYER	THOMAS	H	HALL	ELEANOR	T	07	04	05	70	12158
WEIDENHEIMER	KENNETH	R	GAHKES	DIANE	M	07	04	18	70	12046
WEIDINGER	ROBERT	E	KULA	ROBERTA	A	02	04	26	70	10543
WEIDLE	FRANK	W	BLOUCH	JENNIE	M	07	05	25	70	16383
WEIDLEY III	JOHN	E	FOUST	SANDRA	L	01	04	25	70	10273
WEIDMAN	JOHN	R	TRAUGH	REBECCA	A	07	07	23	70	27094
WEIDMAN	WILLIAM	G	THOMAS	PATRICIA	A	07	02	27	70	04906
WEIDNER	EDWARD	P	GROTON	LYNNE	T	03	01	10	70	00422
WEIGAND	JOHN	R	STEFANIC	MARGARET	I	01	02	06	70	03222
WEIGLE	RUSSELL	C	HARDING	NINA	L	21	01	10	70	02888
WEIGOLD	GEORGE	W	MIRANDA	ANGELA		07	09	12	70	37278
WEIGUM	KENNETH	D	DARDEN	BARBARA	E	12	12	23	70	50339
WEIH	RICHARD	D	STINE	DIANE	P	03	09	29	70	40204

V.R. Form D 23

Maryland State Department of Health
Division of Statistical Research and Records

MARRIAGE INDEX

NAME OF GROOM			NAME OF BRIDE			COUNTY OF LICENSE	DATE OF MARRIAGE			V.R. FILE NUMBER
LAST NAME	FIRST NAME	INIT	LAST NAME	FIRST NAME	INIT		MONTH	DAY	YEAR	
WEIK	JOHN	L	DU BOND	JANE	D	07	05	22	70	16305
WEIK	PAUL	J	BENDER	ANN	V	07	05	29	70	15933
WEIKEL	KEITH		BORNET	SUSAN		15	10	22	70	42675
WEIKERT	PHILIP	M	TINGLE	LAURA	L	02	05	13	70	14599
WEIKERT JR	RAY	I	MINNICH	SARAH	J	21	12	04	70	51568
WEIKLE	CURTIS	E	HELLMANN	DONNA	A	03	05	09	70	14889
WEIL JR	LEO	W	RISEN	PENNY	E	15	03	14	70	09244
WEILAND JR	JACOB	J	WEINKAM	JO ANN	K	30	06	20	70	20477
WEILER	ANTONE	M	KENDRICK	NANCY	E	15	12	31	70	50966
WEILL	EUGENE		GAERTNER	CATHERINE	M	15	05	15	70	17355
WEIMER	JOHNNY	I	EMERICK	DEBRA	A	01	08	08	70	29703
WEIMER	LEMON	T	PEFFER	JUDITH	A	01	03	30	70	06656
WEIMER	RICKY	L	MAGEE	BETTY	J	01	09	20	70	34994
WEIMER	THOMAS	F	ROBERTSON	ROSE	M	11	05	16	70	16697
WEIMER	VERYL	E	SCHAVIE	PAMELA	S	16	06	20	70	23236
WEIMER JR	RICHARD	A	TAYLOR	ALICE	E	01	12	29	70	47727
WEINBERG	ALAN	D	HOWE	DEBORAH		16	07	18	70	28818
WEINBERG	ALDAN	T	ZENTNER	NANCY	C	10	09	05	70	37757
WEINBERG	BARTH	A	MYLANDER	MARTHA	E	02	04	12	70	10570
WEINBERGER JR	DAVID		MOON	SHARON	A	07	06	08	70	21322
WEINER	ARTHUR	A	BENTZ	DIANE	I	30	06	14	70	31301
WEINER	DENNIS	H	WOLFE	RONA	A	30	09	06	70	36463
WEINER	KENNETH	S	COPLAN	CAROL	P	16	01	24	70	02525
WEINER	SAM		MURCHO	IRENE	K	07	01	12	70	01558
WEINER	STEVEN	W	GEREL	DEBRA	S	15	07	31	70	28402
WEINGARTNER	JOEL	C	HEADLEY	FRANCES	B	16	08	01	70	33908
WEINGARTNER	JOHN	L	GAY	JACQUELYN		15	06	21	70	22377
WEININGER	HOWARD	J	BUERHAUS	PATRICIA	C	30	09	13	70	36494
WEINKAM	EDWIN	J	YOUNG	CATHERINE	L	03	06	12	70	18998
WEINREICH	KENNETH	C	CHAPMAN	JILL	A	02	01	17	70	00256
WEINREICH	RAYMOND	H	AKRES	BETTY	J	03	10	03	70	40227
WEINREICH JR	JAMES	A	PHILLIPS	VONNIE	S	30	06	20	70	20474
WEINRIEB	DAVID	S	CAJAR	GISELA		06	01	23	70	01317
WEINSTEIN	ELIYAHU		COHEN	GEORGETTE		07	08	26	70	32348
WEINSTEIN	GEORGE		NEWMAN	ALICE	M	30	05	10	70	15123
WEINSTEIN	MANUEL	M	WELLER	TOBYE		15	10	25	70	42647
WEINSTOCK	BLAINE	A	TOTMAN	DULCIA	F	01	11	16	70	43948
WEINSTOCK	DAVID	A	SCHER	DANA	L	23	08	29	70	34944
WEINTRAUB	IRVIN		WEINTRAUB	YOLANDA	C	07	11	17	70	45520
WEIPZ	JAMES	P	VALYO	DIANE		02	11	27	70	44165

COUNTY	CODE
Allegany	1
Anne Arundel	2
Baltimore	3
Calvert	4
Caroline	5
Carroll	6
Cecil	7
Charles	8
Dorchester	9
Frederick	10
Garrett	11
Harford	12
Howard	13
Kent	14
Montgomery	15
Prince George	16
Queen Anne's	17
St. Mary's	18
Somerset	19
Talbot	20
Washington	21
Wicomico	22
Worcester	23
City of Baltimore	30

V.R. Form D 23

Maryland State Department of Health
Division of Statistical Research and Records

MARRIAGE INDEX

COUNTY	CODE
Allegany	1
Anne Arundel	2
Baltimore	3
Calvert	4
Caroline	5
Carroll	6
Cecil	7
Charles	8
Dorchester	9
Frederick	10
Garrett	11
Harford	12
Howard	13
Kent	14
Montgomery	15
Prince George	16
Queen Anne's	17
St. Mary's	18
Somerset	19
Talbot	20
Washington	21
Wicomico	22
Worcester	23
City of Baltimore	30

NAME OF GROOM			NAME OF BRIDE			COUNTY OF LICENSE	DATE OF MARRIAGE			V.R. FILE NUMBER
LAST NAME	FIRST NAME	MI	LAST NAME	FIRST NAME	MI		MONTH	DAY	YEAR	
WEIR	PAUL	D	LAUGHLIN	LINDA	L	01	09	28	70	34978
WEIR	THOMAS	A	WOOD	DIANE	J	15	01	23	70	02470
WEIR JR	DANIEL	M	CUNKELMAN	BETTY	J	01	03	09	70	06630
WEIR JR	JAMES	F	WEBER	MARILYN	K	16	08	01	70	33924
WEIRMAN	JAMES	H	ROBINETTE	JOANNA	R	01	12	27	70	47723
WEISBECKER	WALTER	W	WEISBECKER	IRENE	M	01	11	10	70	43978
WEISENBURG	ROBERT	M	COX	KATHLYN	B	10	12	24	70	50155
WEISER	GREGORY	K	RIGGS	BONITA	S	15	10	24	70	42698
WEISFELD	MAX		KAUFMAN	SANDIE	E	30	06	13	70	30787
WEISGERBER	FRANCIS	R	WHELAN	MARY		07	02	07	70	04589
WEISMAN	ELLIOTT	A	GRANDBERG	SUSAN		30	08	16	70	31413
WEISMAN	LOUIS		COEY	DOLORES	G	07	04	06	70	12254
WEISMAN	SAMUEL		CONRAD	ELIZABETH	M	07	05	15	70	16151
WEISMAN JR	GEORGE	D	DAWSON	VIVIAN	G	30	09	05	70	36677
WEISS	CHARLES		WILLIAMS	DIANE	H	03	04	17	70	10997
WEISS	GREGOR	R	SIMS	MARJORIE	J	15	06	20	70	22814
WEISS	HARLAN	L	SCHOOLER	ELAINE	S	10	11	23	70	46150
WEISS	JOHN	D	WRIGHT	DIANA	L	15	06	20	70	22820
WEISS	LOUIS	J	TURNBOW	TERESA	A	15	09	21	70	33759
WEISS	MICHAEL	A	COLLINSWORTH	ANN	M	07	06	13	70	32410
WEISS	ROBERT	D	BOTTCHER	LILLIAN	M	07	12	19	70	49527
WEISS	ROBERT	A	HUNSICKER	MARY	E	07	07	08	70	26754
WEISS	SHERWOOD	L	CROSCO	BETTY	J	03	08	06	70	30693
WEISS	THOMAS	R	LEON	DIANA	M	30	07	02	70	26375
WEISS JR	HERBERT	C	SIERER	BARBARA	J	21	04	06	70	14080
WEISSER	MICHAEL	S	DEY	MARIE	L	07	10	17	70	41704
WEISSMAN	MARSHALL	D	REZNIKOFF	ALICE	J	15	07	18	70	28223
WEISSMUELLER	MICHAEL	G	DE BLASIS	PATRICIA	R	16	09	04	70	38873
WEITKAMP	JAMES	J	KEESEY	GRACE	K	06	02	14	70	04554
WEITKAMP	JOHN	W	HOTZ	SHELVIE	J	03	11	14	70	44360
WEITZ	BRADFORD	W	ANDREWS	DIANE	V	15	07	01	70	28329
WEITZ	JOHN	T	JORDAN	ELIZABETH	O	02	08	21	70	30046
WEITZ	SIDNEY		BEAVER	PHYLLIS		15	05	24	70	17083
WEITZEL	EDWARD	T	MUSELLA	BARBARA	E	03	02	20	70	03546
WEITZMAN	PAUL	E	CARROLL	LINDA	R	11	08	15	70	32816
WEITZMAN	THEODORE		FELL	MOLLIE		30	01	18	70	00887
WEIZEL	WILLIAM	E	HICKS	JUDITH	A	16	08	29	70	39000
WELCH	CARL	L	KEIPER	BETTY	L	11	02	13	70	05198
WELCH	CHARLES	H	BARR	COLETTE	S	21	01	14	70	03030
WELCH	DAVID	R	PACILEO	SUSAN	L	07	05	12	70	16156

V.R. Form D 23

Maryland State Department of Health
Division of Statistical Research and Records

MARRIAGE INDEX

NAME OF GROOM			NAME OF BRIDE			COUNTY OF LICENSE	DATE OF MARRIAGE			V.R. FILE NUMBER
LAST NAME	FIRST NAME	INIT.	LAST NAME	FIRST NAME	INIT.		MONTH	DAY	YEAR	
WELCH	DAVID	E	BROCKINGTON	DOROTHY	E	30	05	03	70	15674
WELCH	EDWARD	M	HENDERSON	JOY	F	02	07	16	70	24833
WELCH	EDWARD	B	HALE	SHARON	D	06	10	31	70	45449
WELCH	ERNEST	E	TAVAROZZO	SUSAN	A	16	08	15	70	34047
WELCH	FRANK	M	ISLES	JO ANN		16	06	02	70	23383
WELCH	GEORGE	I	WOODS	DONNA	M	16	02	07	70	05928
WELCH	JON	P	DORNICK	KATHLEEN	A	30	11	21	70	45156
WELCH	KENNETH	W	MC CROBIE	DEBRA	D	11	07	09	70	27612
WELCH	LEROY	E	ADAMS	JACQUELYN	M	30	04	25	70	11683
WELCH	MICHAEL	E	FLEMING	CONNIE	S	16	04	11	70	13617
WELCH	PAUL	B	POBLETTS	ANN	K	03	10	30	70	40463
WELCH	R	W	FEARY	JANET	M	16	12	21	70	51210
WELCH	RICHARD	V	BOWIE	NORA	M	16	09	03	70	39224
WELCH	WILLIAM	M	SHIPLEY	IRENE	P	03	12	24	70	48478
WELCH III	JAMES	E	BAIER	ROSE	M	01	12	29	70	47851
WELCH III	WILLIAM	S	JAWORSKI	KAREN	A	16	07	11	70	28768
WELCH JR	GEORGE	W	EDWARDS	PATRICIA	A	15	12	24	70	50860
WELCH JR	JOSEPH	L	LAMBERT	DONNA	L	01	10	29	70	39779
WELCKER	RONALD	A	WILLIS	DIANE	G	15	06	06	70	22372
WELDEN	GORDON		CASHDOLLAR	LINDA	L	15	06	22	70	22938
WELDEN	JOHN		CONLAN	LINDA	L	15	07	25	70	25170
WELDON	DONALD	R	DAVIS	BEVERLY	A	03	10	30	70	40507
WELDON JR	WILLIAM	C	HORNE	MICHELLE		07	02	09	70	04974
WELK	PAUL	C	MC CLANAHAN	SUSAN	E	13	06	27	70	22285
WELKNER	EDWARD	G	BYERS	LYNN	A	30	08	14	70	31346
WELLEN	JOHN	W	SHERMAN	DEBORAH	L	16	05	09	70	17745
WELLEN	STEVEN	L	WHITECOTTON	DEBRA	L	30	06	13	70	20395
WELLER	DAVID	J	SPICKLER	MARYLOU		21	07	11	70	29297
WELLER	GARY	E	DE BRICK	LINDA	K	03	06	20	70	18994
WELLER	JOE	D	WARD	MARLENE	S	21	06	20	70	23989
WELLER	JOHN	F	WORKING	DOROTHEA	M	21	12	11	70	51661
WELLER	LARRY	N	DAILEY	SANDRA	K	21	03	26	70	10112
WELLER	MICHAEL		KRAEMER	ELIZABETH	A	03	08	07	70	30684
WELLER	PAUL	D	ROBY	PATRICE	A	03	11	18	70	44581
WELLER	ROBERT	M	KIRKWOOD	SHARON	A	03	09	12	70	35840
WELLER	ROVERT	L	RICE	ROSE	M	10	11	21	70	46096
WELLER	ROY	L	LODGE	DEE	A	10	05	03	70	16606
WELLER	WAYNE	D	MASON	BETTY	J	21	06	07	70	23983
WELLER II	ABRAM	S	STUDY	WANDA	L	06	05	09	70	15900
WELLER JR	WARREN	E	MONK	JUDY	G	30	02	22	70	03921

COUNTY	CODE
Allegany	1
Anne Arundel	2
Baltimore	3
Calvert	4
Caroline	5
Carroll	6
Cecil	7
Charles	8
Dorchester	9
Frederick	10
Garrett	11
Harford	12
Howard	13
Kent	14
Montgomery	15
Prince George	16
Queen Anne's	17
St Mary's	18
Somerset	19
Talbot	20
Washington	21
Wicomico	22
Worcester	23
City of Baltimore	30

V.R. Form D 23

Maryland State Department of Health
Division of Statistical Research and Records

MARRIAGE INDEX

NAME OF GROOM			NAME OF BRIDE			COUNTY OF LICENSE	DATE OF MARRIAGE			V.R. FILE NUMBER
LAST NAME	FIRST NAME	M	LAST NAME	FIRST NAME	M		MONTH	DAY	YEAR	
WELLHAM	WILLIAM	R	HAGGERTY	JANET	L	30	08	01	70	31389
WELLING	CHARLES		HANSEN	MILDRED	V	11	08	15	70	32817
WELLING	DONALD	E	TYRANSKY	JOY		30	09	19	70	36217
WELLING	ROBERT	A	KING	SHARON	A	30	10	24	70	40663
WELLINGS	JERALD	L	LEHMAN	GEORGEANN	M	01	08	22	70	29648
WELLINGTON JR	HENRY	S	SPRUILL	JERDINE	M	07	03	17	70	08477
WELLMAN	JAMES	B	MIZE	PHYLLIS	A	15	02	19	70	05698
WELLS	ANTHONY	C	BRIGGS	SHIRLEY	A	16	07	09	70	28932
WELLS	CARL	S	BOND	KRISTINA	K	02	06	14	70	18744
WELLS	CLAUDE	E	LOMAX	MARJORIE	F	20	10	07	70	43480
WELLS	DAVID	L	JAMES	NITA	M	15	07	01	70	28340
WELLS	DONALD	D	GROSS	DONNA	G	16	10	02	70	42949
WELLS	DOYLE	E	WELLS	DIANE	M	16	05	04	70	17795
WELLS	GLENN	J	JENKINS	BRENDA	L	07	08	22	70	32295
WELLS	HORACE	B	JOHNSTON	LINDSAY	S	15	09	14	70	38378
WELLS	JACK	H	FITZGERALD	MAUREEN	K	16	10	03	70	42913
WELLS	JAMES	P	HARVEY	YOLANDA	J	30	04	18	70	11131
WELLS	JAMES	R	BROWN	MARY	A	16	08	01	70	33907
WELLS	JAMES	R	CASSELL	LINDA	L	07	06	27	70	21219
WELLS	JAMES		BROWN	MARIE	S	07	06	20	70	21241
WELLS	JERRY	E	LOOMIS	PENELOPE	L	15	07	11	70	28201
WELLS	JERRY	T	HOLDEN	IDA	M	07	04	10	70	12381
WELLS	JOHN	H	WILLIAMS	LILLIE	M	21	07	10	70	29449
WELLS	JOHN	H	MORRISON	FRANCINE	L	01	09	25	70	35016
WELLS	JOHN	I	FERRIS	CAROL	A	30	03	17	70	07885
WELLS	KENDIL	H	LIND	DOROTHY	V	16	08	28	70	39096
WELLS	KENNETH	J	DI FATTA	DANA	J	03	08	22	70	30162
WELLS	MATTHEW	A	PRICE	MARSHALEN	G	02	08	14	70	29975
WELLS	NELSON	W	HOLSTON	CLARA	M	05	03	14	70	07972
WELLS	NORMAN	O	KREPPS	MARY		01	01	07	70	00062
WELLS	PETER	D	COGHILL	KAREN	D	02	06	27	70	18743
WELLS	ROBERT	T	WIMER	PATRICIA	M	02	03	14	70	06772
WELLS	ROBERT	A	FITZGERALD	MARY	C	07	07	25	70	26571
WELLS	RONALD	R	BOWEN	ELLEN	V	13	07	10	70	27919
WELLS	RONALD	A	BRISCOE	LORRAINE		30	03	29	70	11226
WELLS	RONALD	F	GRAY	MARY	L	16	11	30	70	47236
WELLS	STEPHEN	A	FOX	WANDA	J	15	07	06	70	28272
WELLS	WILLIAM	L	LEE	MARIA	I	30	03	13	70	07941
WELLS	WILMORE	L	ROBERTSON	MABEL	V	10	10	30	70	42157
WELLS JR	GILBERT	C	RONUCKED	ANTOINETT		30	01	31	70	03819

COUNTY	CODE
Allegany	1
Anne Arundel	2
Baltimore	3
Calvert	4
Caroline	5
Carroll	6
Cecil	7
Charles	8
Dorchester	9
Frederick	10
Garrett	11
Harford	12
Howard	13
Kent	14
Montgomery	15
Prince George	16
Queen Anne's	17
St Mary's	18
Somerset	19
Talbot	20
Washington	21
Wicomico	22
Worcester	23
City of Baltimore	30

V.R. Form D 23

Maryland State Department of Health
Division of Statistical Research and Records

MARRIAGE INDEX

NAME OF GROOM			NAME OF BRIDE			COUNTY OF LICENSE	DATE OF MARRIAGE			V.R. FILE NUMBER
LAST NAME	FIRST NAME	INIT	LAST NAME	FIRST NAME	INIT		MONTH	DAY	YEAR	
WELLS JR	JESSE	C	WATTS	GEORGIA	L	06	10	04	70	41337
WELLS JR	WILLIAM	M	WALL	BARBARA	J	16	08	08	70	33863
WELLSCHLAGER	EARL	S	BRAHM	JEANNETTE	M	02	08	08	70	29917
WELSCH JR	LAWRENCE		MACDONALD	PAULA	D	01	01	22	70	00147
WELSH	DENNIS	M	MULLEN	SUZANNE		15	08	15	70	33420
WELSH	DONALD	P	VIRGILIO	PHYLLIS	A	30	04	13	70	11751
WELSH	DONALD	C	JESTER	DEBORAH	L	03	09	11	70	35846
WELSH	DONALD	L	YOST	LINDA	E	07	03	14	70	08179
WELSH	DOUGLAS	E	SCHRADER	PAMELA	J	02	09	05	70	35219
WELSH	GILBERT	E	ALBRIGHT	ANNA		07	12	11	70	50028
WELSH	JAMES	J	DURNAL	GLORIA	J	02	01	23	70	00324
WELSH	JAMES	L	WILLIS	SHIRLEY	E	05	06	27	70	20858
WELSH	JOHN	A	SPRINGMAN	HARRIET		03	10	22	70	40123
WELSH	RICHARD	P	MILLER	JOYCE	A	21	03	21	70	10031
WELSH	THOMAS	D	CHALK	JANICE	L	30	06	12	70	20643
WELSH	THOMAS	J	KING	SHARON	A	30	10	16	70	40610
WELSH	TIMOTHY	L	SAMPSON	MARVELLE	T	30	06	13	70	19949
WELSH III	ALEXANDER	E	TAWNEY	MARY	L	03	08	22	70	30266
WELSH III	SAMUEL	A	LESKO	RHONDA	G	02	11	28	70	44020
WELSH JR	JAMES	J	EAGAN	BARBARA	J	22	02	20	70	06526
WELSH JR	JOSEPH	J	HOLMES	JUDITH	A	07	05	22	70	16372
WELSH JR	LINNIE	C	SMITH	CAROLYN	J	01	03	26	70	06730
WELSH JR	ROY	G	SWAIN	LINDA	L	15	10	13	70	42871
WELSH JR	SAMUEL	R	BLIZZARD	CARRIE	M	21	10	10	70	47496
WELSH JR	THOMAS	O	DE LANEY	ELAINE	B	30	03	14	70	07455
WELSH JR	WILBUR	T	LUDWIG	LINDA	M	16	01	17	70	02662
WELSH SR	WILLIAM	D	WELLS	FLORENCE	L	30	08	15	70	30827
WELTY	BERT	L	MILLER	NAOMI	J	03	03	06	70	30646
WELTY	CLARENCE	A	BAUGHER	MILDRED	M	15	09	11	70	38525
WELTY	JERRY	W	ZDAN	CHRISTINE		15	09	04	70	38241
WELTY	LARRY	R	MARTIN	LINDA	L	06	11	22	70	45420
WELTY	SCOTT	F	SAUNDERS	NANCY	E	21	09	04	70	39391
WELTY JR	PHILIP	H	CHAIKEN	EDITH	A	10	05	31	70	16644
WELZ JR	STEPHEN	J	SEEKINS	MARY	J	07	01	24	70	01728
WENCK	PAUL	J	THOMAS	DEBORAH		30	05	23	70	15214
WENDAL II	GEORGE	E	SICKLES	CLARE	G	16	09	19	70	38668
WENDELL	GEORGE	A	CORNMAN	CAROL	L	01	04	02	70	10389
WENDELL	STANLEY	K	GASSER	SUSAN	D	01	01	20	70	00148
WENDEROTH	RUSSELL	H	SCHNITKER	DONNA	L	03	10	05	70	40509
WENDLING	JOHN		RICHEY	PATRICIA	A	07	08	31	70	32110

COUNTY	CODE
Allegany	1
Anne Arundel	2
Baltimore	3
Calvert	4
Caroline	5
Carroll	6
Cecil	7
Charles	8
Dorchester	9
Frederick	10
Garrett	11
Harford	12
Howard	13
Kent	14
Montgomery	15
Prince George	16
Queen Anne's	17
St. Mary's	18
Somerset	19
Talbot	20
Washington	21
Wicomico	22
Worcester	23
City of Baltimore	30

V.R. Form D 23

Maryland State Department of Health
Division of Statistical Research and Records

MARRIAGE INDEX

NAME OF GROOM			NAME OF BRIDE			COUNTY OF LICENSE	DATE OF MARRIAGE			V.R. FILE NUMBER
LAST NAME	FIRST NAME	MI	LAST NAME	FIRST NAME	MI		MONTH	DAY	YEAR	
WENDLING	JOSEPH	A	BOYD	DEBORAH	L	30	07	20	70	26263
WENDT	RICHARD	Q	MARLOFF	JANET	L	16	12	18	70	51287
WENDT	WULFRAM		MAJOR	LORRAINE	E	03	10	05	70	40494
WENGER	ARTHUR	W	HORNE	HILDA	G	21	04	15	70	14014
WENGER	ROBERT	N	DAUGHERTY	BARBARA	A	21	04	14	70	14106
WENGER	THOMAS	N	BOWSER	KATHY	A	16	05	22	70	17488
WENGER JR	WILLIAM	W	FRASE	CAROL	J	05	08	29	70	36892
WENIT	ROBERT	B	WILLARD	DONNA	K	15	04	30	70	13295
WENK JR	ROBERT	S	ADAMS	DAISY	M	03	08	01	70	30432
WENNER	THOMAS	F	CONNER	ISLA	R	21	04	06	70	13985
WENNER JR	WILLIAM	J	LAWSON	BARBARA	A	10	02	01	70	05117
WENT	ROBERT	J	COOK	MARTHA	J	15	06	27	70	22353
WENTKER	BERNARD	F	NAILL	BRENDA	L	03	06	20	70	19474
WENTZ	CHARLES	G	HOLMAN	CATHERINE	L	16	12	31	70	52129
WENTZ	GARY	L	GARDNER	PAMELA	L	06	02	28	70	08008
WENTZ	HARRY	D	COUSINS	CHARLYN	C	03	04	18	70	10685
WENTZ	PHILIP	C	RICE	CATHERINE	M	06	08	29	70	36977
WENTZ	STANFORD	L	MORRIS	CHARLOTT	V	21	10	07	70	43716
WENTZEL	CHRISTOPH	J	ATWATER	SUSAN	H	16	01	26	70	02800
WENTZEL	EUGENE	R	SCHNEIDER	BEVERLY	A	02	08	28	70	30072
WENZ	CLETUS	E	WIELAND	PATRICIA	A	03	04	04	70	10732
WENZLER	OTTO	C	STIMPFEL	MARIE		07	07	03	70	27323
WERBELOW	JERRY	F	SMITH	SIMONE	A	12	11	07	70	46309
WERCHAN	SHERLEY	M	MC ALLISTER	HELEN	M	06	04	05	70	11954
WERDEBAUGH	BRADLEY	L	GANK	JUNE	E	11	11	27	70	46170
WERDEBAUGH	RONNIE	W	KIRK	SARAH	J	21	11	27	70	47568
WERELIUS	ROBERT	A	WILLIAMS	MARY	A	03	11	22	70	44347
WEREMIJENKO	JURKO		FRAMO	CAROL	A	07	04	20	70	12479
WERLE	JOSEPH	A	KROONER	GRACE	F	08	04	08	70	12597
WERLE	KEVIN	K	HANKE	DIANE	F	07	02	21	70	05037
WERLE	MICHAEL	G	FRIEDLE	RITA	M	07	04	13	70	12323
WERNER	EMIL	G	ROSE	MARY	F	30	07	18	70	25502
WERNER	LARRY	J	RENWICK	CHRISTINE	L	01	08	08	70	29615
WERNER	PAUL	J	COX	ALICE	P	02	07	17	70	24777
WERNER	THOMAS	K	KRAUSE	VERNA	V	07	09	30	70	37190
WERNER	VICTOR	J	PENNER	PAULA	R	01	11	06	70	43911
WERNER JR	FRANK	H	YOUNG	SHARON	L	03	07	05	70	24964
WERNICK JR	THEODORE	S	NICHOLAS	PAULA	V	03	04	04	70	10668
WERNIG SR	JOHN	B	JAMES	JOAN	M	03	06	05	70	19032
WERSCHEY	CARL	F	PURDY	DEBRA	L	11	09	18	70	37920

COUNTY	CODE
Allegany	1
Anne Arundel	2
Baltimore	3
Calvert	4
Caroline	5
Carroll	6
Cecil	7
Charles	8
Dorchester	9
Frederick	10
Garrett	11
Harford	12
Howard	13
Kent	14
Montgomery	15
Prince George	16
Queen Anne's	17
St. Mary's	18
Somerset	19
Talbot	20
Washington	21
Wicomico	22
Worcester	23
City of Baltimore	30

V.R. Form D 23

Maryland State Department of Health
Division of Statistical Research and Records

MARRIAGE INDEX

COUNTY	CODE
Allegany	1
Anne Arundel	2
Baltimore	3
Calvert	4
Caroline	5
Carroll	6
Cecil	7
Charles	8
Dorchester	9
Frederick	10
Garrett	11
Harford	12
Howard	13
Kent	14
Montgomery	15
Prince George	16
Queen Anne's	17
St Mary's	18
Somerset	19
Talbot	20
Washington	21
Wicomico	22
Worcester	23
City of Baltimore	30

NAME OF GROOM			NAME OF BRIDE			COUNTY OF LICENSE	DATE OF MARRIAGE			V.R. FILE NUMBER
LAST NAME	FIRST NAME	M	LAST NAME	FIRST NAME	M		MONTH	DAY	YEAR	
WERSHINER	HARRY	W	HASKINS	CAROLYN	L	15	03	26	70	09245
WERT	BARRY	J	HALL	ROSE	M	07	08	31	70	32133
WERT	CHARLES	R	BURDETTE	CATHERINE	L	16	10	17	70	42973
WERTMAN JR	HOWARD	P	GIRDD	EVA	M	07	05	04	70	16237
WERTZ	JAMES	L	WALLICK	LINDA	A	07	05	18	70	16326
WERTZ	TERRY	E	FOUST	NANCY	L	21	07	30	70	29359
WERTZ	THOMAS	L	THOMAS	SHARON	E	16	10	17	70	43212
WERYNSKI	MARTIN	A	QUINN	BARBARA	A	07	04	06	70	12259
WESCHLER	RICHARD	G	HOLLOMON	JACQUELYN	K	15	09	04	70	38228
WESCOTT	RUSSELL	D	BROWN	JENNIE	C	01	10	15	70	39850
WESLEY	CHARLES	J	JONES	CONSTANCE	G	15	07	03	70	28317
WESLEY	HOWARD	D	LONGANECKER	SHARON	A	16	01	04	70	02604
WESLEY	JAMES	O	RAWLEY	GAIL	M	30	01	10	70	01048
WESLEY	JAMES	B	HUDSON	HELEN		16	07	03	70	28652
WESLEY	JAMES	H	JONES	MARY		30	03	25	70	11454
WESLEY	MILBERT	L	DOUGLAS	ANITA	C	30	08	01	70	30891
WESLY	ROBERT	L	DELUCA	CAROL	L	15	08	08	70	33392
WESOKY	CHARLES	J	JEWLER	MARCIA	J	15	01	04	70	02293
WESSEL	CHARLES	E	TAYLOR	DONNA	M	14	05	03	70	16968
WESSEL	DAVID	M	LITTLE	DONNA	S	12	12	19	70	50349
WESSEL	KENNETH	W	DOYLE	GAIL	M	03	08	23	70	30407
WESSEL JR	OMAR	B	WHELAN	CONSTANCE	A	01	12	05	70	47746
WESSEL JR	PAUL	C	SEIFERT	JUDITH	K	21	04	17	70	14114
WESSELLS	EDWARD		DAVIS	ALICE	M	23	07	18	70	29568
WESSLING	JAN	J	RYAN	MARY	E	15	01	31	70	02246
WESSNER	RICHARD	J	VETERE	VERONICA	A	07	12	21	70	49898
WEST	ALTON	R	FRAZIER	JANET	R	30	11	14	70	45097
WEST	CARL	E	HADEL	MARGARET	V	30	02	14	70	03900
WEST	COURTNEY		MERCHANT	CHERYL	A	15	04	25	70	13222
WEST	DAVID	S	COOMBS	JESSIE	M	30	01	31	70	04305
# WEST	CLINTON	W	KELLAM	HENRIETTA		22	11	19	70	52285
WEST	DAVID	R	GROSSMAN	EILEEN	R	15	02	14	70	05479
WEST	DENNIS	W	VAN LIEU	MARY	P	16	12	12	70	51037
WEST	DONALD	A	BARTLETT	LINDA	L	22	08	26	70	34891
WEST	ELIZAH		DOWNING	MARIAN		23	01	11	70	03124
WEST	GARY	L	TAYLOR	PATRICIA	A	23	10	09	70	43804
WEST	IRVIN	K	WEBER	AUDREY	L	06	06	15	70	20988
WEST	JACK	R	COOPER	HELEN	J	22	12	12	70	51802
WEST	JAMES	A	IVEY	PATRICIA	A	07	06	02	70	21326
WEST	JOHN	R	BENDERMEYER	JO	A	03	05	29	70	19053
WEST	JOHN	M	BLACKWOOD	SHIRLEY	F	30	06	11	70	20816

V.R. Form D 23

Maryland State Department of Health
Division of Statistical Research and Records

MARRIAGE INDEX

COUNTY	CODE
Allegany	1
Anne Arundel	2
Baltimore	3
Calvert	4
Caroline	5
Carroll	6
Cecil	7
Charles	8
Dorchester	9
Frederick	10
Garrett	11
Harford	12
Howard	13
Kent	14
Montgomery	15
Prince George	16
Queen Anne's	17
St Mary's	18
Somerset	19
Talbot	20
Washington	21
Wicomico	22
Worcester	23
City of Baltimore	30

NAME OF GROOM			NAME OF BRIDE			COUNTY OF LICENSE	DATE OF MARRIAGE			V.R. FILE NUMBER
LAST NAME	FIRST NAME	MI	LAST NAME	FIRST NAME	MI		MONTH	DAY	YEAR	
WEST	JOSEPH	D	GLASS	CHERI	E	12	12	19	70	50310
WEST	LARRY	L	DEWAAL	SUSAN	J	02	08	01	70	29998
WEST	LEONARD	L	DORSEY	TERRY	L	30	04	27	70	11038
WEST	MARK	F	WILLIAMS	LAVADA	R	19	10	03	70	43448
WEST	OLIVER		DAVIS	BETTY	L	22	01	10	70	03034
WEST	PATRICK	J	BROOKS	CARRIE	E	16	08	29	70	34084
WEST	RALPH	W	WOODWARD	CAROLYN	J	15	08	15	70	33390
WEST	RICHARD	L	GILLELAND	CYNTHIA	A	16	08	22	70	34241
WEST	RICHARD	L	LAWSON	SHARON	L	02	03	28	70	06802
WEST	ROBERT	L	WATTS	MARGARET	H	02	09	05	70	35222
WEST	RONALD	J	LUFFMAN	DOROTHY	E	22	05	01	70	18263
WEST	RONALD	E	SPANGLER	RACHAEL	D	06	04	16	70	11918
WEST	STEVEN	M	MEGILL	LINDA	L	16	09	26	70	38659
WEST	THOMAS	E	HENSLEY	JANET	L	06	05	23	70	15897
WEST	THOMAS		MAXWELL	KELLY	E	11	12	06	70	50206
WEST III	HARRY	D	BECK	KATHERYN	A	15	08	15	70	33335
WEST III	JOHN	E	ROGERS	SHARON	A	15	10	24	70	42681
WEST JR	DONALD	L	WODZENSKI	TINA	M	21	06	07	70	24043
WEST JR	JAMES	A	LANE	SANDRA	L	02	06	25	70	18831
WEST JR	JULIUS	W	BARTHOLOMEW	CHERYL	C	30	08	08	70	30992
WESTBERRY	ELLIOTT	T	SMITH	JOYCE	A	16	01	30	70	06141
WESTBROOK	BERNARD	L	LEWIS	JANNICE	P	30	09	05	70	36586
WESTBROOK	JOHN		DORSEY	MARION		30	12	03	70	49035
WESTBROOK	LAURIE	F	EVELAND	SUSAN	D	07	02	21	70	04693
WESTBROOK	MONROE	W	GODWIN	OPAL	S	15	04	17	70	13247
WESTBURY	WAYNE	R	ANDERSON	JUDITH	L	16	12	18	70	51222
WESTCOTT	HERMAN	R	DONALDSON	HELEN	M	07	09	09	70	37630
WESTCOTT	WILLIAM	S	DORMANY	H	R	07	05	20	70	16009
WESTERBECK	RICHARD	C	DUERZBACHER	MARGARET	A	21	08	12	70	34732
WESTERGREN	GERALD	M	TRONDLONE	DOLORES	R	07	06	17	70	21106
WESTERMAN	LOUIS	W	WELLER	JOANNE	D	30	09	19	70	36160
WESTERMAN	ROBERT	D	JORDAN	JOYCE	L	30	09	05	70	36339
WESTERMAN	WILLIAM	L	HURLEY	SUZANNE	M	13	03	21	70	09027
WESTERVELT	ELMER	R	COLON	GLORIA	J	07	02	16	70	05004
WESTFALL	LONNIE	W	BORROR	DESSIE	W	11	04	27	70	12727
WESTFALL	RICHARD	D	HARROP	ALMA	M	07	12	23	70	49534
WESTHEIMER	GERALD	J	GLASSMAN	VALERIE	S	07	04	04	70	12128
WESTHEIMER	ROBERT	L	DASHEFF	CAROL	S	30	03	07	70	07291
WESTHOFF	RUSSELL	C	THOMPSON	JEAN	E	07	12	31	70	49591
WESTLEY	DONALD	E	BROWN	MARGARET	C	14	06	27	70	22321

V.R. Form D 23

Maryland State Department of Health
Division of Statistical Research and Records

MARRIAGE INDEX

COUNTY	CODE
Allegany	1
Anne Arundel	2
Baltimore	3
Calvert	4
Caroline	5
Carroll	6
Cecil	7
Charles	8
Dorchester	9
Frederick	10
Garrett	11
Harford	12
Howard	13
Kent	14
Montgomery	15
Prince George	16
Queen Anne's	17
St. Mary's	18
Somerset	19
Talbot	20
Washington	21
Wicomico	22
Worcester	23
City of Baltimore	30

NAME OF GROOM			NAME OF BRIDE			COUNTY OF LICENSE	DATE OF MARRIAGE			V.R. FILE NUMBER
LAST NAME	FIRST NAME	INIT	LAST NAME	FIRST NAME	INIT		MONTH	DAY	YEAR	
WESTMORELAND	BILLY		DANGLE	JEANNIE	M	30	02	29	70	07611
WESTON	DENTON	D	JENNINGS	SHARON	L	07	06	01	70	21125
WESTON	EDWARD	E	WOMELDURF	SHAREN	A	03	03	20	70	07181
WESTON	JAMES	L	SHIFFLETT	PAULINE		15	11	07	70	46491
WESTON	WADE		WILSON	DOROTHY	L	07	09	14	70	37444
WESTON JR	FRANK	A	PARKER	DARLENE		30	12	12	70	49110
WESTON JR	JAMES	C	PUGH	CATHERINE	L	30	04	11	70	11197
WESTOVER	GEORGE	B	CHOJNACKI	JANICE		30	12	19	70	49176
WESTOVER	HOWARD		STEVENS	JOSEPHINE	R	21	05	09	70	18120
WESTVEER	TIMOTHY	J	BARTON	BARBARA	L	02	12	31	70	47916
WETHERELL	WILLIAM	F	ROSCOE	MARILYN	O	15	08	09	70	33448
WETHERS	HENRY	H	PETERS	ELAINE	M	03	12	31	70	51916
WETMORE	DONALD	K	BOTKIN	FRANCES	S	15	09	27	70	36203
WETMORE JR	CHARLES	C	COLE	ROXANNE		01	10	05	70	39873
WETTINGFELD	ROBERT	W	MAKI	MARY	A	16	11	28	70	52096
WETZBARGER	ROY	M	SHAPIRO	MARILYN	D	30	09	18	70	36826
WETZEL	DOUGLAS	P	MANGUS	BEVERLY	D	21	07	24	70	29242
WETZEL	HAROLD	L	HARDING	MARGARET	J	06	03	05	70	08054
WETZEL	HOWARD	B	GRANNAN	BARBARA	G	03	02	07	70	03496
WETZEL	LARRY	T	BRADLEY	PATRICIA	F	21	06	19	70	24199
WETZEL	RAY	E	FISHER	CONNIE	A	06	10	10	70	41322
WETZEL	TIMOTHY	F	POTTER	LORRAINE	E	15	10	10	70	42743
WETZEL JR	ALFRED	L	TAYLOR	DAISY	E	06	12	19	70	49474
WEVODAU	ROBERT	D	JONES	CANDICE	L	21	10	23	70	43706
WEYANDT JR	THOMAS	L	KLECKA	KAREN		16	12	30	70	52120
WEYANT	DANIEL	E	MUSSER	CANDACE	M	03	05	16	70	14662
WEYANT	PAUL	W	JAMISON	SHARON	A	07	06	27	70	21238
WEYRICK	GLENN	A	CAIN	MICHELLE	R	01	04	17	70	10371
WHALEN	JAMES	P	FOARD	MARGARET		30	03	29	70	07229
WHALEN	JOHN	M	WILLETT	LINDA	L	15	07	24	70	27956
WHALEN	MICHAEL	S	KAMACHAITIS	MARIE		15	04	24	70	13302
WHALEN	PAUL	H	HARRIS	DENISE	L	12	05	22	70	16879
WHALEN	THOMAS	P	YOUNG	MARY	E	18	03	07	70	09872
WHALEN	THOMAS	F	MATTISON	ESTHER	D	15	08	28	70	33677
WHALEN	ULYS	E	BURGER	ANN	S	21	07	11	70	29188
WHALEN	WILLIAM	C	BECMER	BETTY	J	12	09	03	70	38045
WHALEN	WILLIAM	B	LOFTUS	SANDRA	M	30	04	22	70	11652
WHALEY	CHARLES	C	HATTON	MARYLAND	B	23	06	14	70	24326
WHALEY	JAMES	A	HANCOCK	NELLIE	P	02	03	20	70	06866
WHALEY	JESSE	T	HARMON	MILDRED	A	23	12	26	70	52201

V.R. Form D 23

Maryland State Department of Health
Division of Statistical Research and Records

MARRIAGE INDEX

NAME OF GROOM			NAME OF BRIDE			COUNTY OF LICENSE	DATE OF MARRIAGE			V.R. FILE NUMBER
LAST NAME	FIRST NAME	M.I.	LAST NAME	FIRST NAME	M.I.		MONTH	DAY	YEAR	
WHALEY	ROBERT	D	CULLINANE	MURIEL	W	09	12	05	70	50080
WHALEY JR	GEORGE	R	OTWELL	KATHRYN	L	22	04	23	70	14176
WHARE	DANIEL	J	BASEHORE	DEBORAH	J	21	08	29	70	34585
WHARRAN	RICHARD	A	PETERS	MARGARET	E	30	11	16	70	45249
WHARTON	GEORGE	E	ENGLISH	BARBARA	E	09	07	17	70	27460
WHARTON	GEORGE	A	JONES	PAMELA	A	22	08	07	70	34842
WHARTON	JOSEPH	L	POPOVA	HELEN	M	07	07	18	70	26856
WHARTON	THOMAS	L	DORSEY	ELSIE		23	09	26	70	39633
WHARTON JR	ELMER	L	COWAN	MARJORIE	A	10	12	12	70	50106
WHARTON JR	THOMAS	W	JOHNS	DOROTHY	D	30	08	10	70	31569
WHATLEY	JAMES	F	MACK	DEBORAH	K	02	08	29	70	29861
WHATLEY	RODNEY	D	HAYES	NANCY	M	30	01	22	70	01202
WHATLEY	STEVEN	R	MENTZER	ELAINE	L	12	09	05	70	37927
WHEAT	GUY	D	COMAN	JEANNE		21	06	17	70	34698
WHEAT	RALPH	K	POLNAC	JUDITH	A	06	06	10	70	21744
WHEAT	ROBERT	A	GEORGIUS	IDA	D	30	09	19	70	36069
WHEATLEY	CHARLES	L	MEYER	BARBARA	E	09	11	07	70	46055
WHEATLEY	EDWARD	H	BRENDEL	DONNA	A	30	12	20	70	48810
WHEATLEY	GEORGE	L	COX	EDITH	C	22	02	21	70	06503
WHEATLEY	HARRY	F	HIGGS	CHRISTINE	M	18	10	09	70	43432
WHEATLEY	JAMES	H	TAWES	MARIE	R	07	01	09	70	01780
WHEATLEY	LARRY	P	JONES	NANCY	L	03	04	15	70	10944
WHEATLEY	VINCENT	J	WATKINS	DOLORES	E	16	11	27	70	47257
WHEATLEY JR	BURL		KIEBLER	SHIRLEY	M	07	09	12	70	37076
WHEATON	DANIEL		HITE	MARY		30	05	09	70	15395
WHEATON	FREDERICK	D	SURGUY	CLAUDIA	J	07	06	17	70	21382
WHEATON	GARY	R	BROWN	MARY	A	07	01	19	70	01386
WHEATON	GORDON	W	CHRONAKER	DONNA	J	16	09	11	70	39194
WHEATON	JAMES	M	SWEARINGEN	PENELOPE	L	12	01	04	70	02082
WHEELER	CHARLES	W	WHITTINGTON	BERNADETT	I	30	04	25	70	15609
WHEELER	CHARLES	L	WELSH	FAYLA	J	03	05	29	70	19171
WHEELER	CHARLES	R	BRYANT	PATRICIA	A	30	06	03	70	31468
WHEELER	CLARENCE	E	BAER	DARLENE	M	06	07	03	70	26486
WHEELER	CLAYTON	J	MC CLOSKEY	GAIL	F	16	08	15	70	33861
WHEELER	DANIEL	S	SMITH	SHIRLEY		30	11	30	70	49265
WHEELER	DANNY		HICKS	LILLIAN		30	01	29	70	04293
WHEELER	DOUGLAS	A	MARTIN	MARY	I	15	11	28	70	46725
WHEELER	EARLE	W	PACKARD	MADELINE	E	01	05	11	70	14401
WHEELER	ELLIS	R	JUSTH	JANICE	R	03	08	08	70	30467
WHEELER	ELMER	D	ROSE	JONI	J	15	09	26	70	38189

COUNTY	CODE
Allegany	1
Anne Arundel	2
Baltimore	3
Calvert	4
Caroline	5
Carroll	6
Cecil	7
Charles	8
Dorchester	9
Frederick	10
Garrett	11
Harford	12
Howard	13
Kent	14
Montgomery	15
Prince George	16
Queen Anne's	17
St. Mary's	18
Somerset	19
Talbot	20
Washington	21
Wicomico	22
Worcester	23
City of Baltimore	30

V.R. Form D 23

Maryland State Department of Health
Division of Statistical Research and Records

MARRIAGE INDEX

COUNTY	CODE
Allegany	1
Anne Arundel	2
Baltimore	3
Calvert	4
Caroline	5
Carroll	6
Cecil	7
Charles	8
Dorchester	9
Frederick	10
Garrett	11
Harford	12
Howard	13
Kent	14
Montgomery	15
Prince George	16
Queen Anne's	17
St. Mary's	18
Somerset	19
Talbot	20
Washington	21
Wicomico	22
Worcester	23
City of Baltimore	30

NAME OF GROOM			NAME OF BRIDE			COUNTY OF LICENSE	DATE OF MARRIAGE			V.R. FILE NUMBER
LAST NAME	FIRST NAME	INIT	LAST NAME	FIRST NAME	INIT		MONTH	DAY	YEAR	
WHEELER	ERNEST		ADAMS	MARION	E	15	04	12	70	13213
WHEELER	FLOYD	A	HACKERSON	PATRICIA	A	16	06	13	70	23540
WHEELER	JAMES	E	MC DONALD	JANICE	C	02	09	27	70	35233
WHEELER	JAMES	R	MUELLER	LOUISE	E	02	06	27	70	18899
WHEELER	JERALD	R	BRINEGAR	KATHLEEN	B	12	05	09	70	16856
WHEELER	JERRY	C	ROTH	AGNES	R	03	05	29	70	15023
WHEELER	JOHN	J	WILKER	SHIRLEY	L	03	01	19	70	00611
WHEELER	JOHN	W	ROBINSON	MARY	E	16	07	03	70	28969
WHEELER	LARRY	E	BALLARD	CHERYL	J	16	05	08	70	17786
WHEELER	LEE	D	BREWER	MARY	A	03	03	21	70	07126
WHEELER	LEROY	D	KAISER	MONASETA	B	02	06	06	70	18929
WHEELER	MICHAEL	A	BAKER	CATHERINE	R	20	06	14	70	23905
WHEELER	RAYMOND	L	FISH	RUTH	E	13	06	05	70	22218
WHEELER	STEPHEN	C	MC DANIEL	CATHERINE	V	30	11	28	70	45027
WHEELER	STEVEN	R	GROSS	SANDRA	L	15	03	28	70	09167
WHEELER	THURMAN	L	SCOTT	WILLIE	M	30	03	09	70	07708
WHEELER	VERNON	N	MUZE	SHERYL	L	01	07	29	70	24524
WHEELER	VINCENT	J	SCHMALBACH	DORIS	A	30	11	14	70	45187
WHEELER	WAYNE	R	MACCHIAVELLI	MAUREEN	D	16	10	24	70	43009
WHEELER	WILLIAM	F	YOUMANS	RIVA	M	30	12	25	70	49170
WHEELER	WILLIAM	M	RUDY	DONNA	L	21	03	31	70	10109
WHEELER III	FREDERICK	H	PHIPPS	MARGARET	E	15	06	27	70	22574
WHEELER JR	COLE		KEMP	DOLORES	J	07	10	24	70	41840
WHEELER JR	GILBERT	L	MYERS	LINDA	M	30	04	04	70	11405
WHEELER JR	JAMES	S	COOPER	JANE	L	02	09	01	70	35363
WHEELER JR	RUDOLPH	D	JACKSON	AGNES	M	30	10	31	70	44869
WHEELEY JR	CHARLES	R	DERIVAN	KAREN	A	30	09	12	70	36625
WHEELOCK	DAVID	R	DAVIS	KATHLEEN	M	16	05	06	70	17797
WHEELTON	EDWARD		FAUNTLEROY	LAURA	M	30	08	29	70	36646
WHELAN	DURPELL	J	VOSS	JOYCE	D	07	09	08	70	37131
WHELAN JR	GEORGE	H	HERMAN	CHERYL	L	02	01	30	70	00292
WHELAN JR	WILLIAM	M	WINSTEAD	BONNIE	L	03	06	06	70	19169
WHELAND	LARRY	D	SCRUGGS	CAROLYN	E	30	03	20	70	07808
WHELCHEL	BOBBY	C	DRENNING	CONNIE	M	02	04	05	70	10447
WHELCHEL	LOREN	J	HACKLE	BRENDA	J	15	04	03	70	13374
WHERRITY	THOMAS	J	ROBERTS	HELEN	N	16	10	03	70	43131
WHERRY	MICHAEL	S	SEITZINGER	MARY	A	21	11	06	70	47522
WHETTS	GEORGE	M	LAMAR	AUDREY	M	07	04	28	70	12463
WHETZEL	DARMON	E	SHREVE	GAYNELL	M	01	06	12	70	18390
WHETZEL	DAVID	C	JONES	BRENDA	L	03	01	25	70	00484

V.R. Form D 23

Maryland State Department of Health
Division of Statistical Research and Records

MARRIAGE INDEX

COUNTY	CODE
Allegany	1
Anne Arundel	2
Baltimore	3
Calvert	4
Caroline	5
Carroll	6
Cecil	7
Charles	8
Dorchester	9
Frederick	10
Garrett	11
Harford	12
Howard	13
Kent	14
Montgomery	15
Prince George	16
Queen Anne's	17
St. Mary's	18
Somerset	19
Talbot	20
Washington	21
Wicomico	22
Worcester	23
City of Baltimore	30

NAME OF GROOM			NAME OF BRIDE			COUNTY OF LICENSE	DATE OF MARRIAGE			V.R. FILE NUMBER
LAST NAME	FIRST NAME	M	LAST NAME	FIRST NAME	M		MONTH	DAY	YEAR	
WHETZEL	GARY	W	KING	STELLA	M	16	06	27	70	23323
WHETZEL	JAMES	F	ODEN	FRANCES	M	10	07	06	70	27511
WHETZEL	LAWRENCE	M	GRAPES	DEBRA	K	01	05	30	70	14277
WHETZEL	STEVE	L	COCKERILLE	KAREN	R	15	01	26	70	02508
WHILDEN	FRANCIS	C	SCHWARTZ	ELIZABETH	R	02	06	19	70	18867
WHIPKEY	ORVILLE	R	WHIPKEY	RENA		30	12	14	70	49190
WHIPP	DAVID	M	MC CRACKEN	CAROLYN	L	01	12	28	70	51872
WHIPP	JAMES	M	ANDERSON	KATHERINE	F	03	11	07	70	44312
WHIPP	LARRY	C	FAHERTY	MARGARET	C	30	02	28	70	07328
WHIPP	MAURICE	D	SMITH	CONSTANCE	D	11	02	04	70	05178
WHIPPLE	WAYNE	M	RICE	GERALDINE	L	16	03	20	70	09825
WHIPPO JR	ROBERT	B	THOMSON	MARY	L	03	11	28	70	48253
WHISKEYMAN JR	CALVIN	B	DE BAUGH	MARGARET	J	03	10	24	70	40333
WHISLER	EARL	R	RHINE	SHARON	A	21	12	23	70	51700
WHISMAN	CHARLES	L	BRAILSFORD	BETTY	J	30	11	21	70	44970
WHISNANT	MICHAEL	D	LILES	BETTY	E	08	01	24	70	01843
WHISNER	WILLARD	M	WILKERSON	DARLENE	C	21	02	14	70	06402
WHITACRE	DARYLE	L	WHITACRE	NANCY	L	01	09	03	70	35035
WHITACRE	ROLAND	G	WAGNER	BARBARA	J	16	09	05	70	38853
WHITACRE	WILLIAM	R	GORMAN	WANDA	F	01	06	13	70	18446
WHITAKER	CHARLES	D	LEE	DONNA	J	30	06	06	70	20594
WHITAKER	CLAYTON	E	BOLAND	ROSEMARY	L	02	06	04	70	18609
WHITAKER	CLIFTON	E	HEATH	IRENE	C	16	09	04	70	38871
WHITAKER	CORNELUIS	E	JENIFER	DEBORAH	C	30	06	06	70	19867
WHITAKER	DANNY	R	BUNTING	MYRA	J	23	05	23	70	18304
WHITAKER	EDWARD	L	BURLEY	GWENDOLYN	V	30	08	08	70	31425
WHITAKER	EZELL	W	WILLIAMS	CAROLE	A	30	02	28	70	07589
WHITAKER	FRANKLIN	R	HUBBARD	PEGGY	A	09	04	17	70	12613
WHITAKER	JOHN	R	SLIVA	MONICA		16	02	05	70	06176
WHITAKER	JOHN	L	NOBLE	CLAUDIA	L	07	10	05	70	41471
WHITAKER	JOSEPH	W	PATTERSON	GAIL	E	16	04	11	70	13693
WHITAKER	WALTER		MONROE	MATTIE		30	05	31	70	19829
WHITAKER JR	JOSEPH		JONES	PATRICIA		30	07	18	70	25960
WHITBY	RAYMOND	L	WHITE	DANIELLE	S	20	01	08	70	02678
WHITCOMB	ROBERT	F	TODD	ANN		19	07	11	70	29133
WHITCRAFT	RICHARD	J	WILLIAMS	YOLANDA	S	30	04	04	70	11560
WHITE	ALBERT		BYRD	CAROLYN	J	30	08	22	70	31246
WHITE	BENJAMIN	J	WHITE	ANNIE	P	15	09	05	70	38437
WHITE	BENJAMIN	L	ENNIS	MARGARET	E	23	06	20	70	24355
WHITE	BOBBIE		YARRELL	DOROTHY	M	30	03	07	70	07563

V.R. Form D 23

Maryland State Department of Health
Division of Statistical Research and Records

MARRIAGE INDEX

NAME OF GROOM			NAME OF BRIDE			COUNTY OF LICENSE	DATE OF MARRIAGE			V.R. FILE NUMBER
LAST NAME	FIRST NAME	M	LAST NAME	FIRST NAME	M		MONTH	DAY	YEAR	
WHITE	BRUCE	A	JENKINS	SALLY	L	23	07	27	70	34901
WHITE	BRUCE	C	HAGER	AMELIA	G	16	07	18	70	28747
WHITE	C	M	KUSTER	PAULINE	L	02	04	25	70	10518
WHITE	CAREY	E	KELLNER	SANDRA	M	02	07	27	70	24765
WHITE	CARL	J	WILLIAMS	MARY	E	30	01	24	70	03820
WHITE	CHARLES	F	ZAMOS	LORETTA		16	09	05	70	38945
WHITE	CHARLES	J	CHAVIS	DENISE	E	07	09	20	70	37133
WHITE	CHARLES	M	FARRIOR	SARAH	G	16	02	03	70	06179
WHITE	CHARLES	R	HEFFERNAN	NANCY	A	13	08	01	70	33089
WHITE	CHARLES	H	JOHNSON	KATHRYN	M	30	03	13	70	07709
WHITE	CHARLES	A	BUTLER	MARY	F	02	05	29	70	14531
WHITE	CHARLES	E	FLINT	OPAL	H	21	07	09	70	29337
WHITE	CLARENCE	L	TRIVETTE	SHIRLEY	M	07	12	05	70	49650
WHITE	CURTIS	L	SCOTT	CAROL	P	30	12	05	70	51918
WHITE	DAN	T	MC DUFFIE	PHYLLIS	A	20	05	18	70	17992
WHITE	DAVID	W	LEWIS	DIANE	C	30	01	15	70	01115
WHITE	DAVID	C	ZANE	BARBARA	L	07	03	14	70	08556
WHITE	DAVID		PHILLIPS	PATRICIA	E	11	07	02	70	27720
WHITE	DICK		CHANNELL	BETTY	L	11	11	17	70	46158
WHITE	DILLARD	G	STEVENS	KATHLEEN	E	13	11	14	70	46389
WHITE	DONALD	W	JABLONSKI	VICTORIA	U	30	06	01	70	30694
WHITE	DONALD	F	NORTHCRAFT	SUSAN	L	01	07	25	70	24515
WHITE	DONALD		LATORRE	LINDA	A	02	07	25	70	24757
WHITE	DONALD	J	DEMES	CHERYL	J	30	07	03	70	26399
WHITE	DONALD	W	CONRAD	SALLY	J	06	05	28	70	15915
WHITE	DONALD	R	ECKHART	AUDREY	L	18	06	19	70	23833
WHITE	DONALD	L	MC MONIGAL	CECILIA	A	03	08	14	70	30675
WHITE	DWIGHT	G	JENKINS	BARBARA	A	15	05	23	70	17050
WHITE	ED	J	CARMAN	MILDRED	V	07	07	22	70	27260
WHITE	EDWARD		WHITE	JOSEPHINE	D	07	08	12	70	32464
WHITE	EDWARD	S	WALKER	SUSAN	A	30	11	28	70	48615
WHITE	EDWARD	L	MAZIA	ROSALYN		15	11	08	70	46533
WHITE	EDWARD	T	MAYFIELD	FREDA	C	11	06	13	70	21915
WHITE	EDWARD	L	ANDERSON	DEBORAH	L	02	11	10	70	44175
WHITE	ERICK	M	REED	PORTIA	V	30	01	31	70	04224
WHITE	EUGENE	A	MILLER	LINDA	S	16	03	28	70	13682
WHITE	FOREST	E	KYLE	IRENE	T	11	06	06	70	21934
WHITE	FRANK	A	BENSON	GLADYS	B	03	08	29	70	35556
WHITE	FRANK	M	GOINS	VIRGINIA	J	07	12	23	70	49772
WHITE	FRANK		PRESLEY	LA VERNE		15	06	05	70	22964

COUNTY	CODE
Allegany	1
Anne Arundel	2
Baltimore	3
Calvert	4
Caroline	5
Carroll	6
Cecil	7
Charles	8
Dorchester	9
Frederick	10
Garrett	11
Harford	12
Howard	13
Kent	14
Montgomery	15
Prince George	16
Queen Anne's	17
St. Mary's	18
Somerset	19
Talbot	20
Washington	21
Wicomico	22
Worcester	23
City of Baltimore	30

V.R. Form D 23

Maryland State Department of Health
Division of Statistical Research and Records

MARRIAGE INDEX

NAME OF GROOM			NAME OF BRIDE			COUNTY OF LICENSE	DATE OF MARRIAGE			V.R. FILE NUMBER
LAST NAME	FIRST NAME	M	LAST NAME	FIRST NAME	M		MONTH	DAY	YEAR	
WHITE	FRANKLIN	R	HALTERMAN	TERESA		30	06	20	70	20188
WHITE	FRED	F	SMITH	EVELYN	M	30	05	10	70	15323
WHITE	GARY	A	SVEZZESE	DEBORAH	A	03	12	07	70	48521
WHITE	GEORGE	W	COLFLESH	BEVERLY	J	22	08	22	70	34882
WHITE	GEORGE	R	TRESSLER	HULDAH	J	11	08	15	70	32783
WHITE	GEORGE	E	BARTLETT	SUSAN	H	01	12	03	70	47831
WHITE	GREGORY	M	CASEY	SANDRA	L	16	08	16	70	34194
WHITE	HAROLD	F	MARSHALL	MARJORIE	J	16	05	08	70	17855
WHITE	HAROLD	F	PETERS	ANITA	L	30	03	02	70	07631
WHITE	HENRY	L	PRITT	GLORIA	J	02	09	14	70	35332
WHITE	HENRY		ELLIOTT	LEARMA		15	01	11	70	02347
WHITE	HOLMES	R	WALLACE	ANNE	C	07	10	07	70	41935
WHITE	HOWARD	D	HUBER	ELIZABETH	A	16	07	11	70	28811
WHITE	JACK	M	PALACOROLLA	CHRISTINE	D	30	01	11	70	00734
WHITE	JAMES		ISOM	CAROLEAN		30	02	07	70	04219
WHITE	JAMES	S	HARRIS	ANN	M	16	06	10	70	23549
WHITE	JAMES	R	MYERS	ANNE	W	16	04	10	70	13478
WHITE	JAMES	E	SMITH	IDA	M	05	04	09	70	11869
WHITE	JOHN	P	MISHOE	BETTY	J	16	12	30	70	52146
WHITE	JOHN	L	WHISMAN	BEULAH	M	21	09	08	70	39473
WHITE	JOHN	D	MASTIN	LAVINIA	A	08	09	11	70	37678
WHITE	JOHN	J	WELSH	GRETTA	S	03	05	29	70	19239
WHITE	JOHN	D	FULLER	DEBORAH	M	15	01	24	70	02264
WHITE	JOHN	W	EPP	CAROLYN	A	08	07	25	70	27384
WHITE	JOHN	M	SPIHER	SUSAN	D	16	12	29	70	51376
WHITE	JOHN	P	MEADOR	PATRICIA	A	03	05	08	70	14655
WHITE	JOHN	A	DAIGLE	AMANDA	G	16	10	02	70	42965
WHITE	JOHN	L	LINDEMUN	CATHERINE	A	02	04	04	70	10575
WHITE	JOHNNIE	M	MILLER	ADDIE	M	30	01	30	70	04319
WHITE	JORDAN	R	DIAZ	JANET	M	03	02	20	70	03749
WHITE	JOSEPH	L	ARNETT	LINDA	J	02	07	31	70	24813
WHITE	JOSEPH	H	JONES	EDNA	A	07	06	20	70	21526
WHITE	JOSEPH	P	DENNIS	MARIE	N	03	05	26	70	14772
WHITE	KENNETH	J	GEBO	LINDA	S	16	08	22	70	34165
WHITE	KIRK	R	LALLY	CATHERINE	M	07	05	23	70	16421
WHITE	LARRY	W	FROST	MARY	J	30	12	31	70	51959
WHITE	LARRY	C	BRADLEY	LINDA	J	15	08	22	70	33327
WHITE	LARRY	E	LINGER	SHARON	L	06	12	12	70	49428
WHITE	LARRY	E	GALLAHAN	VIRGINIA	A	08	06	05	70	21740
WHITE	LARRY	K	BERDAR	CHRISTINE	A	01	08	14	70	29785

COUNTY	CODE
Allegany	1
Anne Arundel	2
Baltimore	3
Calvert	4
Caroline	5
Carroll	6
Cecil	7
Charles	8
Dorchester	9
Frederick	10
Garrett	11
Harford	12
Howard	13
Kent	14
Montgomery	15
Prince George	16
Queen Anne's	17
St. Mary's	18
Somerset	19
Talbot	20
Washington	21
Wicomico	22
Worcester	23
City of Baltimore	30

V.R. Form D 23

Maryland State Department of Health
Division of Statistical Research and Records

MARRIAGE INDEX

NAME OF GROOM			NAME OF BRIDE			COUNTY OF LICENSE	DATE OF MARRIAGE			V.R. FILE NUMBER
LAST NAME	FIRST NAME	INIT	LAST NAME	FIRST NAME	INIT		MONTH	DAY	YEAR	
WHITE	FRANKLIN	R	HALTERMAN	TERESA		30	06	20	70	20188
WHITE	FRED	F	SMITH	EVELYN	M	30	05	10	70	15323
WHITE	GARY	A	SVEZZESE	DEBORAH	A	03	12	07	70	48521
WHITE	GEORGE	W	COLFLESH	BEVERLY	J	22	08	22	70	34882
WHITE	GEORGE	R	TRESSLER	HULDAH	J	11	08	15	70	32783
WHITE	GEORGE	E	BARTLETT	SUSAN	H	01	12	03	70	47831
WHITE	GREGORY	M	CASEY	SANDRA	L	16	08	16	70	34194
WHITE	HAROLD	F	MARSHALL	MARJORIE	J	16	05	08	70	17855
WHITE	HAROLD	F	PETERS	ANITA	L	30	03	02	70	07631
WHITE	HENRY	L	PRITT	GLORIA	J	02	09	14	70	35332
WHITE	HENRY		ELLIOTT	LEARMA		15	01	11	70	02347
WHITE	HOLMES	R	WALLACE	ANNE	C	07	10	07	70	41935
WHITE	HOWARD	D	HUBER	ELIZABETH	A	16	07	11	70	28811
WHITE	JACK	M	PALACOROLLA	CHRISTINE	D	30	01	11	70	00734
WHITE	JAMES		ISOM	CAROLEAN		30	02	07	70	04219
WHITE	JAMES	S	HARRIS	ANN	M	16	06	10	70	23549
WHITE	JAMES	R	MYERS	ANNE	W	16	04	10	70	13478
WHITE	JAMES	E	SMITH	IDA	M	05	04	09	70	11869
WHITE	JOHN	P	MISHOE	BETTY	J	16	12	30	70	52146
WHITE	JOHN	L	WHISMAN	BEULAH	M	21	09	08	70	39473
WHITE	JOHN	D	MASTIN	LAVINIA	A	08	09	11	70	37678
WHITE	JOHN	J	WELSH	GRETTA	S	03	05	29	70	19239
WHITE	JOHN	D	FULLER	DEBORAH	M	15	01	24	70	02264
WHITE	JOHN	W	EPP	CAROLYN	A	08	07	25	70	27384
WHITE	JOHN	M	SPIHER	SUSAN	D	16	12	29	70	51376
WHITE	JOHN	P	MEADOR	PATRICIA	A	03	05	08	70	14655
WHITE	JOHN	A	DAIGLE	AMANDA	G	16	10	02	70	42965
WHITE	JOHN	L	LINDEMON	CATHERINE	A	02	04	04	70	10575
WHITE	JOHNNIE	M	MILLER	ADDIE	M	30	01	30	70	04319
WHITE	JORDAN	R	DIAZ	JANET	M	03	02	20	70	03749
WHITE	JOSEPH	L	ARNETT	LINDA	J	02	07	31	70	24813
WHITE	JOSEPH	H	JONES	EDNA	A	07	06	20	70	21526
WHITE	JOSEPH	P	DENNIS	MARIE	N	03	05	26	70	14772
WHITE	KENNETH	J	GEBO	LINDA	S	16	08	22	70	34165
WHITE	KIRK	R	LALLY	CATHERINE	M	07	05	23	70	16421
WHITE	LARRY	W	FROST	MARY	J	30	12	31	70	51959
WHITE	LARRY	C	BRADLEY	LINDA	J	15	08	22	70	33327
WHITE	LARRY	E	LINGER	SHARON	L	06	12	12	70	49428
WHITE	LARRY	E	GALLAHAN	VIRGINIA	A	08	06	05	70	21740
WHITE	LARRY	K	BERDAR	CHRISTINE	A	01	08	14	70	29785

COUNTY	CODE
Allegany	1
Anne Arundel	2
Baltimore	3
Calvert	4
Caroline	5
Carroll	6
Cecil	7
Charles	8
Dorchester	9
Frederick	10
Garrett	11
Harford	12
Howard	13
Kent	14
Montgomery	15
Prince George	16
Queen Anne's	17
St. Mary's	18
Somerset	19
Talbot	20
Washington	21
Wicomico	22
Worcester	23
City of Baltimore	30

V.R. Form D 23

Maryland State Department of Health
Division of Statistical Research and Records

MARRIAGE INDEX

NAME OF GROOM			NAME OF BRIDE			COUNTY OF LICENSE	DATE OF MARRIAGE			V.R. FILE NUMBER
LAST NAME	FIRST NAME	M.I.	LAST NAME	FIRST NAME	M.I.		MONTH	DAY	YEAR	
WHITE	LONNIE	D	CHAPMAN	ALMA	S	16	08	01	70	34102
WHITE	MARSHALL		CHANEY	HELEN	J	01	06	19	70	18388
WHITE	MARSHALL	L	BURKETT	PATRICIA	A	01	05	30	70	14274
WHITE	MELVIN	W	COLLINS	ALICE	L	19	09	26	70	43445
WHITE	MICHAEL	A	REED	BETTY	J	30	08	08	70	30993
WHITE	MICHAEL	R	SWEET	LA RUE	H	03	01	03	70	00387
WHITE	MICHAEL	C	BARNES	WANNETTA	R	30	07	04	70	26140
WHITE	MICHAEL	L	SPURLOCK	ALICE	F	22	11	13	70	47616
WHITE	MUSSER	D	ANDERSON	IRIS		16	08	08	70	34011
WHITE	NOAH	J	COCHRAN	SHARON	A	13	08	01	70	33046
WHITE	NORMAN	L	FELLENZ	CHERYL	M	15	09	19	70	38166
WHITE	NOYES	B	FAIOLA	ELINOR	O	07	05	04	70	16464
WHITE	PHILIP	L	CANN	LILLIE	M	30	04	25	70	11302
WHITE	RALPH	L	CORE	MARY	V	23	08	29	70	39651
WHITE	RAYMON	P	THOMAS	MARY	A	07	03	07	70	08131
WHITE	RAYMOND		BANNER	JANICE	V	30	01	23	70	01129
WHITE	RAYMOND	A	PADGETT	BRENDA	A	08	07	25	70	27382
WHITE	RICHARD	L	BIDINGER	CAROL	A	13	08	08	70	33095
WHITE	RICHARD	C	JOHNSEN	NANCY	M	16	08	01	70	34009
WHITE	RICHARD	D	GOLPHIN	CAROLYN	L	22	05	03	70	18240
WHITE	RICHARD	L	HANS	JOYCE	M	07	08	26	70	32126
WHITE	RICHARD	E	NAVARRIA	DORIS		30	08	21	70	31484
WHITE	RICHARD	A	SPYCHALA	JANINA	C	07	07	27	70	26585
WHITE	RICHARD	H	BUCK	CAROL	J	07	11	27	70	45690
WHITE	ROBERT	L	WILLIAMS	ELLA	G	02	10	17	70	39956
WHITE	ROBERT	J	SOLOMON	MICHELLE	Y	08	07	29	70	27416
WHITE	ROBERT	W	BROWN	VIRGINIA	A	07	07	11	70	26976
WHITE	ROBERT	W	SIMM	VIVIAN	A	07	12	28	70	49798
WHITE	ROBERT	C	STEVENS	KAREN	W	08	03	06	70	08722
WHITE	ROLAND	S	STITCHER	DEBORAH	J	01	12	23	70	47840
WHITE	RONALD	B	ELLIS	JACQUELIN	M	03	07	11	70	25169
WHITE	RONNIE	R	BRITTINGHAM	LYN	C	02	04	25	70	10526
WHITE	ROY	A	PEREGOY	DIANE	M	13	05	24	70	16936
WHITE	RUSSELL	W	DORSEY	CAROL	L	30	08	08	70	30789
WHITE	SAMUEL	D	TAYLOR	LENA	L	23	06	06	70	24340
WHITE	SAUNDERS		HASKINS	LOUISE	J	30	07	15	70	25799
WHITE	SHERIDAN	J	FELKER	KATHRYN	S	01	01	17	70	00063
WHITE	STEVEN	W	CULP	PATRICIA	G	15	05	23	70	17098
WHITE	TERRY	G	ROSENBERGER	MARGIE	L	11	08	10	70	32813
WHITE	THOMAS	P	MOORE	TERESA	A	07	03	21	70	08205

COUNTY	CODE
Allegany	1
Anne Arundel	2
Baltimore	3
Calvert	4
Caroline	5
Carroll	6
Cecil	7
Charles	8
Dorchester	9
Frederick	10
Garrett	11
Harford	12
Howard	13
Kent	14
Montgomery	15
Prince George	16
Queen Anne's	17
St. Mary's	18
Somerset	19
Talbot	20
Washington	21
Wicomico	22
Worcester	23
City of Baltimore	30

V.R. Form D 23

Maryland State Department of Health
Division of Statistical Research and Records

MARRIAGE INDEX

NAME OF GROOM			NAME OF BRIDE			COUNTY OF LICENSE	DATE OF MARRIAGE			V.R. FILE NUMBER
LAST NAME	FIRST NAME	M.I.	LAST NAME	FIRST NAME	M.I.		MONTH	DAY	YEAR	
WHITE	THOMAS	L	SPIVEY	PATRICE	A	22	10	10	70	43766
WHITE	TIMOTHY	L	BYRNE	JOAN	D	15	06	27	70	22635
WHITE	WAYNE	C	RONAM	MARIE	E	15	10	22	70	42774
WHITE	WAYNE	C	ALEXANDER	GAIL	A	16	08	29	70	38992
WHITE	WELDON	T	MILLER	JANE	R	22	06	08	70	29503
WHITE	WESLEY	J	DOTSON	BARBARA	G	02	08	15	70	29919
WHITE	WILBERT		SHELTON	ALICE	G	30	04	04	70	11312
WHITE	WILBUR	W	FINK	SUE	E	03	12	12	70	48104
WHITE	WILLIAM	A	LOEFFEL	JANET	R	16	03	07	70	09465
WHITE	WILLIAM	R	COLE	MARY	R	03	07	11	70	25151
WHITE	WILLIAM	L	SPINNER	IRIS	F	15	04	27	70	13420
WHITE	WILLIAM	H	WILSON	NELLIE	G	30	05	05	70	15837
WHITE	WILLIAM	W	RICE	LESLIE	A	01	06	20	70	18487
WHITE	WILLIAM	U	POOLE	BIRDIE	R	16	01	26	70	02742
WHITE	WILLIAM	E	EVANS	DOROTHY	M	07	08	08	70	31894
WHITE	WILLIAM	G	SWEEP	BETTY	J	10	08	20	70	32684
WHITE	WILLIAM	A	KREITER	LIBBY	K	15	09	19	70	38167
WHITE	WILLIAM	A	ROBBINS	CONNIE	L	03	02	14	70	03709
WHITE	WILLIAM	R	JONES	LINDA	R	16	07	03	70	28974
WHITE	WILLIAM	F	LENT	SARAH	L	07	04	30	70	12390
WHITE	WILLIAM	V	STEPNEY	SHIRLEY	G	02	05	08	70	53213
WHITE	WILLIAM	F	BOWER	GLORIA	M	12	03	28	70	12828
WHITE	YORK		FULLER	LUCILLE		07	05	25	70	16352
WHITE II	FRED	D	HORNOR	PAMELA	L	03	12	19	70	48337
WHITE II	ULYSSES	X	SORRELL	HELEN		15	08	13	70	33673
WHITE III	JAMES	J	HAYMAN	SHIRLEY	R	14	06	23	70	27943
WHITE III	KING	W	KOLB	DIANA	E	03	01	21	70	00604
WHITE JR	DANIEL	L	BROWN	LINDA	F	11	11	28	70	46198
WHITE JR	DONALD	L	REYNOLDS	PRISCILLA	A	12	02	14	70	05327
WHITE JR	DOUGLAS	E	NEGRON	MILAGROS		15	03	10	70	09276
WHITE JR	EDDIE		WILSON	DOROTHY	M	15	09	04	70	38572
WHITE JR	FRANK	R	LEMBEROS	ROSEANNA		16	06	15	70	23758
WHITE JR	GEORGE	F	RUE	DOROTHY	M	23	01	24	70	03132
WHITE JR	HERBERT	E	DUNCAN	RAE	L	07	04	01	70	12181
WHITE JR	HOBART	B	STEVENSON	SUSAN	M	16	09	12	70	38938
WHITE JR	JEFF		CHASE	MARY	L	18	05	09	70	17932
WHITE JR	ORVILLE		BOONE	ROMA	L	22	06	13	70	24281
WHITE JR	RAY	P	MARCH	APRIL	L	30	01	22	70	01198
WHITE JR	WILLIAM	L	BROOKS	VIVIAN	B	07	11	30	70	45776
WHITE SR	RICHARD	S	MANDELL	MARY	A	07	01	26	70	01627
WHITECOTTON	BOB	R	OBRIEN	ANNE		07	06	06	70	21534

COUNTY	CODE
Allegany	1
Anne Arundel	2
Baltimore	3
Calvert	4
Caroline	5
Carroll	6
Cecil	7
Charles	8
Dorchester	9
Frederick	10
Garrett	11
Harford	12
Howard	13
Kent	14
Montgomery	15
Prince George	16
Queen Anne's	17
St. Mary's	18
Somerset	19
Talbot	20
Washington	21
Wicomico	22
Worcester	23
City of Baltimore	30

V.R. Form D 23

Maryland State Department of Health
Division of Statistical Research and Records

MARRIAGE INDEX

COUNTY	CODE
Allegany	1
Anne Arundel	2
Baltimore	3
Calvert	4
Caroline	5
Carroll	6
Cecil	7
Charles	8
Dorchester	9
Frederick	10
Garrett	11
Harford	12
Howard	13
Kent	14
Montgomery	15
Prince George	16
Queen Anne's	17
St Mary's	18
Somerset	19
Talbot	20
Washington	21
Wicomico	22
Worcester	23
City of Baltimore	30

NAME OF GROOM			NAME OF BRIDE			COUNTY OF LICENSE	DATE OF MARRIAGE			V.R. FILE NUMBER
LAST NAME	FIRST NAME	INIT	LAST NAME	FIRST NAME	INIT		MONTH	DAY	YEAR	
WHITECOTTON	DON	K	BUNCE	CHERYL	C	11	04	25	70	12766
WHITEFORD	JAMES	R	FLEISCHMAN	JOAN	D	30	04	25	70	11024
WHITEFORD	WILLIAM		DAY	MARGARET		15	07	13	70	28396
WHITEHEAD	CURTIS	R	MURPHY	EARNESTIN		30	12	31	70	51951
WHITEHEAD	RICHARD	H	SWEATT	JANICE	L	16	04	23	70	13573
WHITEHEAD	ROBERT	B	KRUG	BARBARA	A	16	06	13	70	23551
WHITEHEAD	ROBERT	H	WHITEHURST	DOROTHY	E	03	10	10	70	40317
WHITEHEAD	THOMAS	G	COWIE	COLLEEN	A	07	07	17	70	26923
WHITEHEAD IV	JAMES	W	ALEXANDER	BRENDA	S	15	01	27	70	02504
WHITEHEAD JR	JAKE	C	PHILLIPS	DEBRA	J	11	03	04	70	08888
WHITEHOUSE	KENNETH	W	HAMILTON	CATHERINE	J	07	06	12	70	21460
WHITEHURST	JERRY	W	CLARK	DIANE	E	16	02	14	70	06011
WHITEHURST	KENNETH	M	WEISTOCK	MICHELE	A	03	11	26	70	44264
WHITEHURST	PATRICK	D	AMBROSE	LINDA	N	15	07	27	70	28305
WHITEHURST	ROBERT	H	ZENTZ	ALVIS	A	06	10	22	70	41366
WHITELAW	HAMILTON	D	KNAPP	MARY	E	15	10	17	70	42633
WHITELEY	BRUCE	E	SHULTS	LUCILLE	D	03	02	14	70	03632
WHITELEY	ROBERT	J	BYARD	MARIE	C	15	12	31	70	50957
WHITEMAN	GLENN	D	CARROLL	ANNA	L	16	07	11	70	28696
WHITEMAN	HARRY	A	MARABELLA	KAREN	M	07	08	24	70	31912
WHITEMAN	PAUL	R	CALDWELL	MOLLY	G	03	09	05	70	35662
WHITEMAN	STANLEY	J	FRESH	NANCY	J	01	04	11	70	10293
WHITEN	LESLIE	A	TUTT	JACQUELIN		30	02	06	70	04207
WHITESEARVER J	WILLIAM	F	HENDRICKS	CHERYL	A	01	06	26	70	18444
WHITESEL JR	JOSEPH	B	COVINGTON	KATHY		16	10	20	70	43181
WHITESELL	WILLIAM	C	FIEDLER	SHIRLEY	T	03	01	10	70	00428
WHITFIELD	BARRY	W	PEARCE	JUDITH	A	16	05	04	70	17764
WHITFIELD	DONNIE		KING	DEBORAH	R	30	10	17	70	40654
WHITFIELD	LARRY	R	CANNADY	SHIRLEY	J	30	06	13	70	19983
WHITFIELD	LEROY	H	STEFFY	MABEL	I	07	07	31	70	26568
WHITFIELD	PHILLIP	M	BRASH	CAROL	E	16	02	21	70	05842
WHITFIELD	SAMUEL	W	ALLEN	MANIE	L	07	06	20	70	21525
WHITFIELD	TYRONE		MARSHALL	GWENDOLYN	E	15	10	02	70	42906
WHITFIELD JR	JAKE		LAW	GLORIA	J	21	12	03	70	51709
WHITFIELD JR	SAMUEL	B	EDWARDS	MAE	E	22	09	18	70	39624
WHITFORD	RAYMOND	L	HOLT	CARLENE	E	07	12	07	70	49977
WHITING	MAURICE	E	ANDERSON	GLORIA	J	30	06	27	70	20071
WHITLATCH	KENNETH		LYONS	MARY	J	01	02	18	70	03245
WHITLEY	ERVIN		DARDEN	LAURA	B	30	01	16	70	01037
WHITLEY	GREGORY	D	BUONO	CAROL	A	16	07	03	70	28871

V.R. Form D 23

Maryland State Department of Health
Division of Statistical Research and Records

MARRIAGE INDEX

NAME OF GROOM			NAME OF BRIDE			COUNTY OF LICENSE	DATE OF MARRIAGE			V.R. FILE NUMBER
LAST NAME	FIRST NAME	INIT	LAST NAME	FIRST NAME	INIT		MONTH	DAY	YEAR	
WHITLEY	HOWARD	A	WINBUSH	ALICE	M	30	12	26	70	48881
WHITLEY	JAMES	E	PRATT	BEVERLY	L	30	03	22	70	07752
WHITLOCK	ARMOND	C	WACTOR	REGINA	E	30	11	28	70	45023
WHITLOCK	GARY	W	JOLLYMORE	JACQUELYN	L	03	10	31	70	44543
WHITLOCK	JACK	A	WICKER	NAOMI	L	03	01	16	70	00349
WHITLOCK	JOHN	D	FINLEY	DOLORES	A	07	07	24	70	27107
WHITLOCK	ROY	D	BOWDEN	DEBRA	S	22	10	02	70	43742
WHITLOCK JR	ROBERT	L	BELCASTRO	PATRICIA		30	02	15	70	03873
WHITLOCK JR	WILLIAM	L	BRYANT	ELLA	M	16	04	22	70	13794
WHITLOW	DAVID	A	GREENE	SARA	E	07	10	24	70	41618
WHITLOW	JAMES	R	BRUNINGS	CARMELITA	M	07	08	15	70	32270
WHITMAN	GEORGE	P	KRAUSE	LINDA	L	07	07	16	70	26916
WHITMAN	JACK	B	TOOMEY	JILL	R	15	08	21	70	33797
WHITMAN	JOHN	R	STAMP	JOYCE	F	16	08	21	70	34244
WHITMAN	JOHN	W	KILBY	CAROL	A	16	06	27	70	28621
WHITMAN	NORMAN	R	BENNETT	SHEILA	M	02	05	15	70	14631
WHITMAN	ROY	M	POPER	EDNA	M	21	06	30	70	24216
WHITMAN	STEPHEN	A	DONALDSON	ROBIN	A	16	08	29	70	38720
WHITMAN JR	DUDLEY	W	NICOLSON	MARGARET	C	15	01	31	70	02198
WHITMER	CHARLES	C	MURPHY	KATHERINE	M	30	07	23	70	25826
WHITMIRE	DEWEY	L	GARDNER	LAUREL	E	16	06	07	70	23185
WHITMIRE	NAT	A	WEISMAN	DOROTHY	L	04	07	28	70	26443
WHITMORE	CLARENCE	W	HITT	EDNA	M	13	07	24	70	27912
WHITMORE	HAROLD	A	WOOD	MARY	L	21	01	05	70	02927
WHITMORE JR	HAROLD	A	HEGE	ELLEN	V	21	04	18	70	14054
WHITMOYER	JAMES	R	MILLER	VIVIAN	J	15	08	08	70	33447
WHITNEY	HARRISON	O	MEISTER	THELMA	E	15	09	12	70	38217
WHITNEY	NORMAN	J	KEENE	DONNA	L	30	01	11	70	00644
WHITNEY	SYLVESTER	A	JONES	MILDRED	E	22	12	31	70	52188
WHITSON III	THOMAS	F	TEASDALE	TERESA	J	30	12	26	70	48870
WHITT	BRUCE	R	OTTO	MARSHA	R	15	05	01	70	16983
WHITT	DENNIS	D	DUXON	LESLEY	J	16	09	30	70	43322
WHITT	MILBOURNE	L	HITCH	FAYE	L	22	11	25	70	47631
WHITTAKER	JEFFREY	W	JONES	BARBARA	A	16	09	05	70	38682
WHITTAKER	JOHN	W	HOLT	DONNA	S	15	02	02	70	05784
WHITTAKER	JOHN	C	HOFFMAN	ALICE	L	10	06	06	70	21795
WHITTAKER	NOEL	F	HICKS	MARY	E	15	12	22	70	50832
WHITTAKER	WILLIAM	H	YOUNG	MARY	E	08	04	16	70	12584
WHITTAKER JR	CLYDE	E	MENEAR	PAMELA	R	11	02	27	70	05214
WHITTEMORE	DAVID	H	HARRIS	NEDRA	A	07	08	22	70	31853

COUNTY	CODE
Allegany	1
Anne Arundel	2
Baltimore	3
Calvert	4
Caroline	5
Carroll	6
Cecil	7
Charles	8
Dorchester	9
Frederick	10
Garrett	11
Harford	12
Howard	13
Kent	14
Montgomery	15
Prince George	16
Queen Anne's	17
St. Mary's	18
Somerset	19
Talbot	20
Washington	21
Wicomico	22
Worcester	23
City of Baltimore	30

V.R. Form D 23

Maryland State Department of Health
Division of Statistical Research and Records

MARRIAGE INDEX

NAME OF GROOM			NAME OF BRIDE			COUNTY OF LICENSE	DATE OF MARRIAGE			V.R. FILE NUMBER
LAST NAME	FIRST NAME	INIT.	LAST NAME	FIRST NAME	INIT.		MONTH	DAY	YEAR	
WHITTEN	DANIEL	M	MC ELROY	NANCY	J	03	09	26	70	40219
WHITTEN	JOSEPH	M	GRITZ	CHERYL	S	03	07	24	70	24867
WHITTINGHAM	GEORGE	H	WRIGHT	JOYCE	M	30	06	06	70	20592
WHITTINGTON	DOUGLAS	E	WELSH	NANCY	M	21	02	21	70	06333
WHITTINGTON	EDWARD	L	MACK	SHIRLEY	D	30	09	12	70	36503
WHITTINGTON	EDWIN	L	SMITH	LEE	A	07	11	10	70	45960
WHITTINGTON	GEORGE	W	WRIGHT	DARLENE	M	30	09	26	70	36250
WHITTINGTON	JAMES	A	RUMPLE	LINDA	I	03	01	31	70	03619
WHITTINGTON	JESSE	L	SMITH	CONSTANCE	E	30	09	12	70	36480
WHITTINGTON	JONATHAN	M	LOCKE	BEULAH	L	10	02	14	70	05163
WHITTINGTON	MARTY	E	PORTER	VICKI	L	21	07	10	70	29220
WHITWOOD JR	ARTHUR	R	DIX	ELIZABETH	A	02	05	14	70	14543
WHORTEN JR	WALTER	L	HARBEL	DEBORAH	J	21	12	24	70	51641
WHY	CRAIG	A	BUTCHER	DEBORAH	L	03	09	18	70	35879
WHYE	JAMES	H	BELFORD	BARBARA	E	03	09	06	70	35501
WHYE	LAMONTE	T	HOWELL	CAROLYN	V	30	06	28	70	25601
WHYEL	KENNETH	W	DI VIRGILIO	JOANNE	P	11	12	07	70	50304
WIANT	RUSSELL	E	ALEXANDER	VIRGINIA	K	11	06	15	70	21945
WIBERG	THEODORE	R	RIDDLE	GERALDINE	A	02	06	26	70	18961
WIBLE JR	RICHARD	D	SWIN	ELIZABETH		30	10	17	70	40614
WIBLIN	JAMES	D	SIERS	PATRICIA	A	11	06	05	70	22051
WICH	GEORGE		RYER	CHERYL	L	30	03	14	70	07484
WICHELNS	LEE	F	DARBY	AUDRY	S	02	01	02	70	00317
WICHNER	SAMUEL	H	RUBENSTEIN	WENDY	J	30	12	27	70	48882
WICK	CARL	E	MORAN	KATHERINE	A	02	06	04	70	18794
WICKEL SR	FRED	A	WINNER	ISABELLE		07	11	06	70	45800
WICKER	CHARLES	A	EBERLING	KAREN	G	07	06	01	70	21290
WICKER JR	FRANK	O	DEMMA	SALLY	A	16	09	26	70	38882
WICKERSHAM	LAWRENCE	E	PORTER	ANN	E	16	02	21	70	05892
WICKES JR	JACK	K	SCRUGGS	SHARON	D	13	08	29	70	33070
WICKESSER JR	DONALD	R	SNYDER	JOY	L	03	12	05	70	48141
WICKHAM	GUY	F	DUKE	MARGARET	E	04	07	31	70	31606
WICKHAM	VINCENT		SCOTT	SANDRA	C	30	08	01	70	30814
WICKLESS	ANTHONY	F	DAY	BARBARA	V	10	04	11	70	12642
WICKLUND	ROBERT	R	JORDAN	MAUREEN	A	07	06	27	70	21165
WICKROWSKI JR	JOHN	F	RHOADES	YVONNE	E	03	07	11	70	25211
WICKS	ABRAHAM	L	SCOTT	SARAH		30	03	31	70	11257
WIDDOWSON	WALTER	G	WILLOUGHBY	E	A	19	10	30	70	43441
WIDENER	WILLIAM	G	HARDEN	NANCY	R	03	06	14	70	19017
WIDERMAN	THOMAS	E	GROSS	ELIZABETH	J	02	12	12	70	47678

COUNTY	CODE
Allegany	1
Anne Arundel	2
Baltimore	3
Calvert	4
Caroline	5
Carroll	6
Cecil	7
Charles	8
Dorchester	9
Frederick	10
Garrett	11
Harford	12
Howard	13
Kent	14
Montgomery	15
Prince George	16
Queen Anne's	17
St Mary's	18
Somerset	19
Talbot	20
Washington	21
Wicomico	22
Worcester	23
City of Baltimore	30

V.R. Form D 23

Maryland State Department of Health
Division of Statistical Research and Records

MARRIAGE INDEX

NAME OF GROOM			NAME OF BRIDE			COUNTY OF LICENSE	DATE OF MARRIAGE			V.R. FILE NUMBER
LAST NAME	FIRST NAME	M	LAST NAME	FIRST NAME	M		MONTH	DAY	YEAR	
WIDERMAN	WAYNE	W	DORN	PATRICIA	S	01	07	11	70	24502
WIDESON	ANGELOS	E	SHARER	MARY	A	01	08	08	70	29675
WIDMAN	JAMES		JOHNSON	JACQUELIN		30	11	28	70	48606
WIDMAYER	RONALD	F	MC NICHOLAS	MARY	A	07	03	14	70	08263
WIDMYER	MARK	L	WILSON	ANITA	L	01	04	12	70	10298
WIDNEY II	FRANKLIN	J	COPEMAN	DOREEN	L	11	06	10	70	21948
WIDOMSKI	CASIMIR	E	GAUSS	CATHERINE	L	30	04	24	70	11286
WIDOMSKI	RICHARD	J	BEDNAREK	MARY	B	30	07	25	70	25798
WIDTH	DAVID	A	KARF	KRISTINE	M	07	09	30	70	37192
WIEBER	TERRENCE	L	BECKER	MARTHA	G	30	06	07	70	19713
WIEBKING	GUY		STEBBINS	SHARON	R	02	07	11	70	24623
WIECK	MICHAEL	T	BIRD	ERMA	C	16	06	20	70	23103
WIEDEL JR	WILLIAM	J	KROMER	SUSAN	M	13	04	04	70	12977
WIEDEMAN	JAMES	R	WRIGHT	BEVERLY	G	21	11	07	70	47465
WIEDERKEHR	WILLIAM		DE WITT	GLORIA	J	12	05	17	70	16796
WIEDLE	RAYMOND	E	STAMEY	SHERYL	P	18	01	02	70	02859
WIEDORFER JR	PAUL	J	MC DONALD	COLLEEN	F	13	09	05	70	38079
WIEGAND	FRANCIS	J	GARNET	MARY	S	07	05	09	70	16165
WIEGAND	MICHAEL	E	BRUBAKER	PHYLLIS	E	03	12	14	70	48509
WIEGAND JR	CHARLES	E	MORGAN	SUSAN	M	01	01	15	70	00149
WIEGAND JR	OTTO	C	DENNY	DONNA	E	16	07	11	70	28545
WIEGARD	RICHARD	A	HINES	C	S	03	10	23	70	40442
WIEGMAN	DONALD	F	METALLO	JACQUELIN	M	30	05	16	70	15112
WIEGMANN	LAWRENCE	F	OSTER	MARY	A	03	08	29	70	30426
WIELAND	JAMES	R	WITMER	MARY	F	15	09	26	70	38404
WIELER	LYMAN	G	VARNAM	CONNIE	J	15	06	27	70	22406
WIEMER	CHRISTOPH	H	BRUNYATE	RUTH	W	30	03	21	70	07523
WIENER	JOSEPH	H	MELKO	MARY	S	15	03	07	70	09292
WIENER	RAYMOND		KELL	MARILYN	D	21	11	09	70	47477
WIENERS	ROBERT	J	SVRJCEK	DOROTHY	M	03	12	05	70	48407
WIENS	LEONARD	A	STEARMAN	CARILYN	S	02	06	03	70	18728
WIERZBICKI	CHESTER	A	BROWN	ELLEN	A	03	11	28	70	48399
WIERZBICKI	DENNIS	A	SHAFFER	MARYANN		07	02	28	70	04749
WIESE	GERALD	L	BOSWELL	LINDA	G	16	02	14	70	05795
WIESE	RONALD	J	CHIARIZIA	MARIE	A	16	06	13	70	28672
WIESEL	MARTIN		SPIEGEL	CAROLYN	K	07	01	19	70	01754
WIGFIELD	LESTER	L	HOFFMAN	GERTRUDE	B	03	01	31	70	03472
WIGGINS	ALLEN	C	CROMWELL	BEVERLY	A	03	09	19	70	44367
WIGGINS JR	BRYAN	D	BAILEY	SHERYL	L	02	07	31	70	24661
WIGGINS JR	NORMAN	J	CROCKETT	ALLEEN	V	30	04	18	70	11298

COUNTY	CODE
Allegany	1
Anne Arundel	2
Baltimore	3
Calvert	4
Caroline	5
Carroll	6
Cecil	7
Charles	8
Dorchester	9
Frederick	10
Garrett	11
Harford	12
Howard	13
Kent	14
Montgomery	15
Prince George	16
Queen Anne's	17
St. Mary's	18
Somerset	19
Talbot	20
Washington	21
Wicomico	22
Worcester	23
City of Baltimore	30

V.R. Form D 23

Maryland State Department of Health
Division of Statistical Research and Records

MARRIAGE INDEX

COUNTY	CODE
Allegany	1
Anne Arundel	2
Baltimore	3
Calvert	4
Caroline	5
Carroll	6
Cecil	7
Charles	8
Dorchester	9
Frederick	10
Garrett	11
Harford	12
Howard	13
Kent	14
Montgomery	15
Prince George	16
Queen Anne's	17
St. Mary's	18
Somerset	19
Talbot	20
Washington	21
Wicomico	22
Worcester	23
City of Baltimore	30

NAME OF GROOM			NAME OF BRIDE			COUNTY OF LICENSE	DATE OF MARRIAGE			V.R. FILE NUMBER
LAST NAME	FIRST NAME	INIT.	LAST NAME	FIRST NAME	INIT.		MONTH	DAY	YEAR	
WIGGS	WILLIAM	M	JOHNSON	SHARON	R	30	06	13	70	19984
WIGHT	ALAN	C	BECKWITH	SHARON	L	03	08	29	70	35455
WIGUTOFF	DAVID	H	SMITH	SUSAN	B	02	05	22	70	14600
WIITALA JR	DONALD	E	BLOCH	PHYLLIS	A	03	07	11	70	25062
WIJERATNE	JAYALATHI		SOMAWATHIE	SINGAPPUL		15	05	21	70	17450
WIJTYK	ZENON		BLYDENBURGH	MARY	J	12	07	13	70	27822
WIKER	EDWARD	B	HAUT	WANOMA	M	12	04	09	70	12916
WILAND	MICHAEL	W	HOWLAND	ELAINE	F	16	06	20	70	23541
WILAND	WILLIAM	W	BRODERICK	PATRICIA	E	01	12	05	70	47763
WILBANKS	JOHN	M	PRATER	PATRICIA	L	03	12	05	70	48184
WILBER	JIM	W	DAVIS	KATHERINE	B	03	07	02	70	25342
WILBER	VINCENT	P	FOWLER	RUTH	M	15	12	21	70	50580
WILBERT	JOHN	R	EWING	MARLYNN	D	12	06	12	70	22182
WILBERT JR	WILLIAM	H	ADAMS	LYNN		07	12	12	70	49930
WILBORNE	JERRY		JONES	FRANCES	M	30	01	17	70	01031
WILBUR	CHARLES	L	MILLIOS	MARIAN	A	16	10	10	70	43066
WILBURN	CHARLES	H	WILLIAMS	JANE	V	16	12	11	70	51427
WILBURN	CLYDE	W	RASCO	CLARA	E	06	05	01	70	15926
WILBURN	EDWARD	L	HUGHES	DORIS		16	12	03	70	51026
WILBURN	ISHMAEL	L	CAMPBELL	BERNADETT	M	07	11	10	70	45847
WILBURN	JACK	W	TRILLI	ADRIENNE	F	16	11	06	70	47002
WILBURT	GEORGE	M	HENDRICKSON	CAROLYN	J	15	02	07	70	05463
WILBY	RICHARD	H	MULLINEAUX	SUSAN	A	15	06	27	70	22745
WILCHER II	ELLIS	L	BRYANT	MARY	E	16	08	06	70	34291
WILCOX	ALVIN	M	MYRICK	ELLEN	H	15	04	11	70	13214
WILCOX	CARL	L	MENTZ	SHARON	A	07	11	12	70	45574
WILCOX	CHRISTOPH	W	BOYCE	JO ANN		15	02	19	70	05716
WILCOX	CRAIG	R	DECKER	FLORENCE	L	30	09	30	70	41251
WILCOX	DANNY	R	PYNE	BARBARA	H	03	12	11	70	48520
WILCOX	FREDERICK	C	CLINE	SUSAN	R	15	08	29	70	33570
WILCOX	GEORGE	H	MITCHELL	MARY	C	15	05	25	70	17436
WILCOX	HAROLD	D	CAPUTO	MARIE	A	21	09	14	70	39502
WILCOX	HENRY	I	SHOEMAKER	MELISSA	B	13	04	17	70	12994
WILCOX	HUGH	T	IRVINE	CHRISTINE	K	15	12	12	70	50565
WILCOX	JAMES	E	NESEMEIER	SANDRA	K	15	05	01	70	17156
WILCOX	LARRY	A	HOERST	JULIA	A	16	07	01	70	28542
WILCOX	LAWRENCE	R	NICHOLSON	MARY	C	03	01	15	70	00432
WILCOX	PERRY	L	BELFIELD	MARJORIE	L	16	04	10	70	13523
WILCOX	RICHARD	B	REYNOLDS	IRENE	V	21	04	11	70	13971
WILCOX	ROBERT	L	FRANKLIN	DENISE	L	16	08	15	70	34006

V.R. Form D 23

Maryland State Department of Health
Division of Statistical Research and Records

MARRIAGE INDEX

COUNTY	CODE
Allegany	1
Anne Arundel	2
Baltimore	3
Calvert	4
Caroline	5
Carroll	6
Cecil	7
Charles	8
Dorchester	9
Frederick	10
Garrett	11
Harford	12
Howard	13
Kent	14
Montgomery	15
Prince George	16
Queen Anne's	17
St Mary's	18
Somerset	19
Talbot	20
Washington	21
Wicomico	22
Worcester	23
City of Baltimore	30

NAME OF GROOM			NAME OF BRIDE			COUNTY OF LICENSE	DATE OF MARRIAGE			V.R. FILE NUMBER
LAST NAME	FIRST NAME	I	LAST NAME	FIRST NAME	I		MONTH	DAY	YEAR	
WILCZYNSKI	RONALD	A	COVER	SUSAN	L	30	02	28	70	07371
WILCZYNSKI	WALTER	W	MC CARRON	RITA		07	10	26	70	41637
WILD	THOMAS	H	HULL	VIRGINIA		30	07	27	70	26267
WILDBERGER	AUGUST	M	SMITH	MARGARET	V	03	07	29	70	30610
WILDBERGER	THEODORE	F	REED	HANNORA	A	30	05	30	70	20501
WILDE	STEVEN	C	REDDEN	JACQUELIN	L	07	02	16	70	05007
WILDER	BRUCE	L	ROSS	JOANNE	E	30	03	28	70	07221
WILDER	JULIAN		VERHOEVEN	NOLA	D	07	09	01	70	37503
WILDER JR	SPENCER		HAZZARD	MARSHA	A	17	12	19	70	51454
WILDERSON	ERIC	H	WILSON	KATHLEEN	E	30	09	13	70	36471
# WILDE	WALTER	D	MILLER	CAROLYN	A	02	05	16	70	53206
WILDERSON	WILLIAM	F	WARFIELD	CAROLYN	E	30	03	14	70	07453
WILDERSON JR	JAMES	H	HANLEY	PATRICIA	C	03	09	26	70	35638
WILDES	CYRIL	M	DARBIE	CLARA		16	01	03	70	02613
WILDES JR	CLARENCE	A	HORTON	SHARON	M	15	06	11	70	22818
WILDESEN	GERALD	W	WARNICK	SHEILA	L	11	06	06	70	22002
WILDESON	RICHARD	L	HORST	JO ANN		21	07	03	70	29271
WILDISAN	PAUL	H	KERN	GLADYS	P	06	08	25	70	31657
WILDS	DOUGLASS	E	ANDERSON	LINDA	M	30	04	04	70	11217
WILDS	GARY	A	BAILIFF	FLORENCE		07	02	06	70	04573
WILDS	HARVEY	W	HOWIE	MARY	M	22	10	31	70	47641
WILDT	DANIEL	H	HYDE	PATRICIA	S	11	04	24	70	12729
WILE	HANS	C	BRYAN	JUDY	L	21	10	30	70	43607
WILES	DON	A	BERGQUIST	MARILYN	L	11	11	02	70	46252
WILES	DWAYNE	G	MARSH	MARY	V	10	10	17	70	42139
WILES	PAUL	D	MOOREFIELD	LINDA	L	22	01	17	70	03075
WILES	SHELDON	F	MESSENGER	PENNY	R	11	03	14	70	08849
WILES	TERRY	L	EVERSON	LINDA	L	11	12	18	70	50182
WILES	THOMAS	M	GARST	S	M	10	07	18	70	27534
WILES	WILLIAM	A	CONNOLLY	HILDA	C	16	03	14	70	09629
WILES JR	JOSEPH	P	LANDIS	LINDA	S	21	02	13	70	06483
WILES JR	KENNETH	E	HAWES	DONNA	K	10	01	17	70	01909
WILEY	BRIAN	M	MC AVANEY	KAREN	L	07	12	18	70	49833
WILEY	C	E	SMITHSON	CATHERINE	G	07	10	10	70	41444
WILEY	CLYDE	M	CLABAUGH	SANDRA	K	10	08	22	70	32715
WILEY	DAVID	D	WHITE	BONNIE	L	15	06	25	70	22960
WILEY	DENNIS	W	PADLINI	BRIDGET	R	03	07	18	70	24919
WILEY	DUANE	E	GULLETT	DALLAS	D	12	01	31	70	05335
WILEY	FREDERICK	D	WISBROCK	LANA	L	16	09	11	70	38942
WILEY	HARRY	T	BURKE	VIRGIE	M	16	05	21	70	17895
WILEY	JESSE		KNOX	JUANITA	R	30	07	25	70	30781

V.R. Form D 23

Maryland State Department of Health
Division of Statistical Research and Records

MARRIAGE INDEX

NAME OF GROOM			NAME OF BRIDE			COUNTY OF LICENSE	DATE OF MARRIAGE			V.R. FILE NUMBER
LAST NAME	FIRST NAME	M	LAST NAME	FIRST NAME	M		MONTH	DAY	YEAR	
WILEY	JOHN	E	DONAHUE	JOY	L	15	12	30	70	50887
WILEY	KIT	C	CANDELORO	LINDA	M	07	09	28	70	37115
WILEY	LAWRENCE		BELT	BRENDA	J	30	09	05	70	36594
WILEY	THOMAS	J	JOHNSON	LOUELLA		30	11	14	70	44624
WILEY JR	RICHARD	A	ARMBRUSTER	MARGARELL	I	07	04	23	70	12493
WILFONG	EVERETT	L	MC DONALDSON	LINDA	L	21	02	27	70	06458
WILFONG	HAROLD	E	SCHWARZSCHILD	PENELOPE	L	03	09	13	70	35798
WILFORD	THOMAS	J	CARPENTER	JO	L	30	12	13	70	49031
WILGIS	DONALD	E	BURKEY	CAROL	A	07	03	14	70	08107
WILGIS JR	CARROLL	E	LEWIS	DONNA	M	30	07	02	70	26401
WILHELM	CHARLES	W	ARNEY	PEGGY	L	05	03	07	70	07984
WILHELM	CHARLES	H	KISH	KATHLEEN	A	11	08	13	70	32873
WILHELM	DAVID	L	DIEGERT	JULIA	A	30	07	03	70	26405
WILHELM	DONALD		CLABAUGH	REGINA	E	15	12	19	70	50786
WILHELM	JAMES	E	LEONARD	PAMELA	J	03	07	24	70	25303
WILHELM	PAUL	H	MANN	LINDA	S	06	01	16	70	01296
WILHELM	ROBERT	O	MILLER	FRANCES	J	18	06	05	70	23836
WILHELM	STEWART	E	TAWNEY	LOUISE	M	12	02	22	70	05341
WILHELM JR	DANIEL	L	MC CARTHY	JANET	E	21	10	19	70	43672
WILHIDE	KENNETH	E	SMITH	ADELE	E	30	12	19	70	48788
WILHIDE	STEPHEN	D	WEAVER	MARGARET	J	15	03	21	70	09172
WILKAS	ALGIRD	J	WILSON	SHARON	L	30	08	08	70	30755
WILKE	DONALD	J	PETERSON	SUSAN	J	30	06	06	70	20517
WILKERSON	CALVIN	J	ELLIOTT	JUDITH	F	22	07	24	70	34813
WILKERSON	CECIL	T	DAVIS	PEARL	L	30	04	15	70	11174
WILKERSON	JOSEPH	P	HILL	SHIRLEY	A	15	10	13	70	42866
WILKERSON	LARRY	A	WALRATH	MARY	D	16	07	18	70	28855
WILKERSON	MICHAEL	B	BURKE	CHERYL	E	04	09	12	70	36864
WILKERSON	MICHAEL	H	MARTIN	JUDITH	A	15	02	09	70	05652
WILKERSON	WILLIAM	E	OLIVER	VERA	L	02	07	24	70	24754
WILKERSON JR	EDWARD	K	BURLESON	SUSAN	E	15	12	23	70	50856
WILKES	GEORGE	E	JOHNSON	VALERIE		30	07	18	70	25451
WILKES	RONNIE		SHIELDS	VIRGINIA	M	30	07	10	70	25479
WILKES	WILBERT	S	LEE	JOANNE		30	08	01	70	30878
WILKIN	PETER	M	JOHNSON	MONIQUE	M	03	12	31	70	51886
WILKINS	BEN		MUSGROVE	LA VERNE		30	08	15	70	31080
WILKINS	CLARENCE		ROSENBORO	DORIS	M	30	11	09	70	44742
WILKINS	DAVID	A	BURNS	DELORES	J	16	03	07	70	09576
WILKINS	EDWARD	J	SLUDER	MARTHA	A	16	03	21	70	09438
WILKINS	HERBERT		BAILEY	FRANCES	K	20	05	23	70	17981

COUNTY	CODE
Allegany	1
Anne Arundel	2
Baltimore	3
Calvert	4
Caroline	5
Carroll	6
Cecil	7
Charles	8
Dorchester	9
Frederick	10
Garrett	11
Harford	12
Howard	13
Kent	14
Montgomery	15
Prince George	16
Queen Anne's	17
St. Mary's	18
Somerset	19
Talbot	20
Washington	21
Wicomico	22
Worcester	23
City of Baltimore	30

V.R. Form D 23

Maryland State Department of Health
Division of Statistical Research and Records

MARRIAGE INDEX

NAME OF GROOM			NAME OF BRIDE			COUNTY OF LICENSE	DATE OF MARRIAGE			V.R. FILE NUMBER
LAST NAME	FIRST NAME	MI	LAST NAME	FIRST NAME	MI		MONTH	DAY	YEAR	
WILKINS	JAMES	A	STRATTON	PEBBLE	L	30	09	26	70	36255
WILKINS	JAMES	G	SIMKHOVITCH	HELEN	L	21	11	23	70	47585
WILKINS	PHILLIP		JORDAN	ALICE	V	15	12	04	70	50903
WILKINS	STANLEY	D	MITCHELL	LILLIAN	C	07	07	25	70	26666
WILKINS	THOMAS	L	KEEFAUVER	REGINA	B	21	09	23	70	39459
WILKINS	WILLIAM	W	HOLLIGER	CAROL	M	05	09	20	70	36879
WILKINS	WILLIAM	A	CONAHAM	DORIS	E	11	06	06	70	21986
WILKINS JR	GEORGE	D	DAVIS	PATRICIA	M	22	12	17	70	52196
WILKINSON	CALVIN	W	BENDER	CONNIE	R	21	08	15	70	34620
WILKINSON	CARROLL	B	CORE	SHIRLEY	A	22	12	31	70	52186
WILKINSON	CHARLES	A	GASKINS	ROBERTA	F	16	04	11	70	13642
WILKINSON	DAVID	A	COLEMAN	MARY	J	07	06	06	70	21091
WILKINSON	EARL	H	RODGERS	CORINNE	A	08	09	30	70	42040
WILKINSON	FRANK	B	PETTINATO	SUSAN	F	15	05	08	70	17174
WILKINSON	HAROLD	R	HABERKORN	CAROL	J	30	04	01	70	11810
WILKINSON	HOWARD		FULTON	SUSAN	L	30	05	28	70	15201
WILKINSON	JAMES	R	BALDWIN	PEGGY	A	06	11	27	70	45456
WILKINSON	KENNETH	W	TACKETT	EDITH	F	08	10	31	70	42034
WILKINSON	LAWRENCE	S	PAULSON	LANI	K	15	06	06	70	22695
WILKINSON	PAUL		STONEBANKS	ELEANOR	E	15	03	28	70	09170
WILKINSON	RANDY	E	WILLARD	LINDA	M	21	07	18	70	29245
WILKINSON	RICHARD	A	BENT	BILLIE	A	02	01	30	70	00293
WILKINSON	ROBERT	I	WESTERMEYER	MARY	A	03	06	15	70	19642
WILKINSON	SAMUEL		TILDON	BETTY	J	07	07	02	70	26731
WILKINSON	WINSTON	A	TALLEY	GLORIA	J	16	06	11	70	28723
WILKINSON JR	SYLVESTER		UTHOMAS	KAREN	E	07	08	24	70	32361
WILKINSON JR	THOMAS	J	BEELER	LORRAINE	K	03	07	26	70	30577
WILKISON	KYLE	L	CHUVALAS	BARBARA	J	11	12	07	70	50303
WILKOWSKI	GILBERT	A	KNELL	LORRAINE	B	03	08	10	70	30712
WILL	ROBERT	D	WILL	COSMA	C	01	12	07	70	47771
WILLA	FRANK	A	PRITTS	DOREEN		11	08	01	70	32820
WILLARD	BENNIE	R	DUBICK	PHYLLIS		03	10	23	70	40473
WILLARD	JAMES	E	SHOEMAKER	CHARLOTTE	M	30	12	26	70	49135
WILLARD	JERRY	A	LEGGE	DENISE	R	30	12	14	70	49272
WILLARD	JOHN	A	SHAFFER	SUSAN	E	02	10	17	70	39918
WILLARD	MARK	R	HANGEMANOLE	ELENI		15	12	17	70	50611
WILLARD	RAYMOND	J	JONES	RETHA	A	30	10	30	70	45292
WILLARD	RICHARD	M	FAUVER	SHEILA	L	30	05	16	70	15113
WILLARD	WILLIAM	M	BAUGHER	LOIS	J	10	05	09	70	16664
WILLCOX	BARRY		TIERNEY	VALERIE	J	15	09	20	70	38276

COUNTY	CODE
Allegany	1
Anne Arundel	2
Baltimore	3
Calvert	4
Caroline	5
Carroll	6
Cecil	7
Charles	8
Dorchester	9
Frederick	10
Garrett	11
Harford	12
Howard	13
Kent	14
Montgomery	15
Prince George	16
Queen Anne's	17
St. Mary's	18
Somerset	19
Talbot	20
Washington	21
Wicomico	22
Worcester	23
City of Baltimore	30

V.R. Form D 23

Maryland State Department of Health
Division of Statistical Research and Records

MARRIAGE INDEX

NAME OF GROOM			NAME OF BRIDE			COUNTY OF LICENSE	DATE OF MARRIAGE			V.R. FILE NUMBER
LAST NAME	FIRST NAME	INIT	LAST NAME	FIRST NAME	INIT		MONTH	DAY	YEAR	
WILLEFORD	DAVID	L	IHA	SAYOKO		03	04	13	70	11006
WILLENBURG	WILLIAM	A	BOSLEY	BETTY	A	30	12	13	70	49097
WILLETT	CLIFFORD	M	BURTON	HILDA	M	03	10	03	70	40160
WILLETT	JAMES	K	CRAMPTON	JANE	M	16	02	21	70	05830
WILLETT	JAMES	C	EDDY	SARAH	J	02	02	14	70	03318
WILLETT	LOUIS	C	GRENIER	MARIE	P	16	09	11	70	38818
WILLETT	MILTON	L	WHITE	BESSIE	V	04	01	03	70	01247
WILLETT	PAUL	A	MARSHALL	ALICE	L	08	06	19	70	21686
WILLETT	RAYMOND	W	WADE	BONNIE	J	03	09	19	70	35794
WILLETT	ROBERT	O	TOLSON	JEANNE	M	15	10	24	70	42683
WILLETT SR	PAUL	R	MILLER	DONNA		16	01	03	70	02580
WILLETTS	RICHARD	M	KREIGER	KAREN	C	01	05	30	70	14270
WILLEY	ALBERT	L	TRICE	DOROTHY	E	05	01	17	70	01268
WILLEY	DAVID	L	BADGER	PEGGY	J	09	01	24	70	01869
WILLEY	DONALD	L	HAINES	MARIE	B	02	06	06	70	18632
WILLEY	DONALD	E	BULL	CYNTHIA	M	03	06	14	70	19006
WILLEY	HAROLD	E	MILES	JUANITA	M	05	08	06	70	31643
WILLEY	JAMES	A	SHOCKLEY	DEBORAH	L	22	05	11	70	18260
WILLEY	JONATHAN	M	DAVIS	LINETTE	R	22	08	29	70	39562
WILLEY	PERRY	W	GROGAN	WILLA	G	22	01	17	70	03074
WILLEY	RALPH	W	BORYS	CLAUDIA		03	05	23	70	14827
WILLEY	RICHARD	C	HOLCOMB	SHARON	K	21	08	05	70	34664
WILLEY	ROLAND	L	GRANT	MINNIE	C	07	12	19	70	49621
WILLEY	THOMAS	G	TODD	SANDRA	J	09	06	09	70	21754
WILLEY	WARREN	W	WINSTED	JANINE	G	15	11	08	70	46536
WILLEY	WILLIAM	F	GOSNELL	ANNA	C	23	06	24	70	24370
WILLEY JR	FREDERICK	J	ORNOFF	NAOMI		03	01	09	70	00618
WILLEY JR	MEDFORD	P	ELLIOTT	SYLVIA	R	09	11	21	70	46073
WILLEY JR	ROBERT	D	JOHNSON	RIANNE	L	15	10	24	70	42627
WILLIAM	LEONARDO	W	PEACE	ORA	M	07	06	03	70	21115
WILLIAMS	ADRIAN		NAZARENE	JUDITH	A	07	01	29	70	01665
WILLIAMS	ALAN	J	BALL	ROBERTA	E	03	06	21	70	19400
WILLIAMS	ALBERT		MATTHEWS	SANDRA		15	11	06	70	46751
WILLIAMS	ALFRED	D	JONES	VICTORIA	E	30	01	03	70	00992
WILLIAMS	ALLEN	L	HOLLSBAUGH	MARY	J	16	02	27	70	09531
WILLIAMS	ALVIN	T	BASS	DEBORAH		30	02	07	70	04205
WILLIAMS	ARNOLD	E	JOHNSON	LAZINA		30	06	30	70	26365
WILLIAMS	ARTHUR		JONES	MAMIE		30	04	12	70	11198
WILLIAMS	ARTURO	P	PERRY	DEBORAH	C	15	12	24	70	50845
WILLIAMS	BERNARD	J	BARGAR	SHERRY	L	30	04	04	70	11691

COUNTY	CODE
Allegany	1
Anne Arundel	2
Baltimore	3
Calvert	4
Caroline	5
Carroll	6
Cecil	7
Charles	8
Dorchester	9
Frederick	10
Garrett	11
Harford	12
Howard	13
Kent	14
Montgomery	15
Prince George	16
Queen Anne's	17
St. Mary's	18
Somerset	19
Talbot	20
Washington	21
Wicomico	22
Worcester	23
City of Baltimore	30

V.R. Form D 23

Maryland State Department of Health
Division of Statistical Research and Records

MARRIAGE INDEX

NAME OF GROOM			NAME OF BRIDE			COUNTY OF LICENSE	DATE OF MARRIAGE			V.R. FILE NUMBER
LAST NAME	FIRST NAME	M	LAST NAME	FIRST NAME	M		MONTH	DAY	YEAR	
WILLEFORD	DAVID	L	IHA	SAYOKO		03	04	13	70	11006
WILLENBURG	WILLIAM	A	BOSLEY	BETTY	A	30	12	13	70	49097
WILLETT	CLIFFORD	M	BURTON	HILDA	M	03	10	03	70	40160
WILLETT	JAMES	K	CRAMPTON	JANE	M	16	02	21	70	05830
WILLETT	JAMES	C	EDDY	SARAH	J	02	02	14	70	03318
WILLETT	LOUIS	C	GRENIER	MARIE	P	16	09	11	70	38818
WILLETT	MILTON	L	WHITE	BESSIE	V	04	01	03	70	01247
WILLETT	PAUL	A	MARSHALL	ALICE	L	08	06	19	70	21686
WILLETT	RAYMOND	W	WADE	BONNIE	J	03	09	19	70	35794
WILLETT	ROBERT	O	TOLSON	JEANNE	M	15	10	24	70	42683
WILLETT SR	PAUL	R	MILLER	DONNA		16	01	03	70	02580
WILLETTS	RICHARD	M	KREIGER	KAREN	C	01	05	30	70	14270
WILLEY	ALBERT	L	TRICE	DOROTHY	E	05	01	17	70	01268
WILLEY	DAVID	L	BADGER	PEGGY	J	09	01	24	70	01869
WILLEY	DONALD	L	HAINES	MARIE	B	02	06	06	70	18632
WILLEY	DONALD	E	BULL	CYNTHIA	M	03	06	14	70	19006
WILLEY	HAROLD	E	MILES	JUANITA	M	05	08	06	70	31643
WILLEY	JAMES	A	SHOCKLEY	DEBORAH	L	22	05	11	70	18260
WILLEY	JONATHAN	M	DAVIS	LINETTE	R	22	08	29	70	39562
WILLEY	PERRY	W	GROGAN	WILLA	G	22	01	17	70	03074
WILLEY	RALPH	W	BORYS	CLAUDIA		03	05	23	70	14827
WILLEY	RICHARD	C	HOLCOMB	SHARON	K	21	08	05	70	34664
WILLEY	ROLAND	L	GRANT	MINNIE	C	07	12	19	70	49621
WILLEY	THOMAS	G	TODD	SANDRA	J	09	06	09	70	21754
WILLEY	WARREN	W	WINSTED	JANINE	G	15	11	08	70	46536
WILLEY	WILLIAM	F	GOSNELL	ANNA	C	23	06	24	70	24370
WILLEY JR	FREDERICK	J	ORNOFF	NAOMI		03	01	09	70	00618
WILLEY JR	MEDFORD	P	ELLIOTT	SYLVIA	R	09	11	21	70	46073
WILLEY JR	ROBERT	D	JOHNSON	RIANNE	L	15	10	24	70	42627
WILLIAM	LEONARDO	W	PEACE	ORA	M	07	06	03	70	21115
WILLIAMS	ADRIAN		NAZARENE	JUDITH	A	07	01	29	70	01665
WILLIAMS	ALAN	J	BALL	ROBERTA	E	03	06	21	70	19400
WILLIAMS	ALBERT		MATTHEWS	SANDRA		15	11	06	70	46751
WILLIAMS	ALFRED	D	JONES	VICTORIA	E	30	01	03	70	00992
WILLIAMS	ALLEN	L	HOLLSBAUGH	MARY	J	16	02	27	70	09531
WILLIAMS	ALVIN	T	BASS	DEBORAH		30	02	07	70	04205
WILLIAMS	ARNOLD	E	JOHNSON	LAZINA		30	06	30	70	26365
WILLIAMS	ARTHUR		JONES	MAMIE		30	04	12	70	11198
WILLIAMS	ARTURO	P	PERRY	DEBORAH	C	15	12	24	70	50845
WILLIAMS	BERNARD	J	BARGAR	SHERRY	L	30	04	04	70	11691

COUNTY	CODE
Allegany	1
Anne Arundel	2
Baltimore	3
Calvert	4
Caroline	5
Carroll	6
Cecil	7
Charles	8
Dorchester	9
Frederick	10
Garrett	11
Harford	12
Howard	13
Kent	14
Montgomery	15
Prince George	16
Queen Anne's	17
St. Mary's	18
Somerset	19
Talbot	20
Washington	21
Wicomico	22
Worcester	23
City of Baltimore	30

V.R. Form D 23

Maryland State Department of Health
Division of Statistical Research and Records

MARRIAGE INDEX

NAME OF GROOM			NAME OF BRIDE			COUNTY OF LICENSE	DATE OF MARRIAGE			V.R. FILE NUMBER
LAST NAME	FIRST NAME	M	LAST NAME	FIRST NAME	M		MONTH	DAY	YEAR	
WILLIAMS	BERNARD	B	WHITE	EUGENIA	F	30	01	24	70	01056
WILLIAMS	BERT	M	CLAYBROOK	LESSIE	L	11	08	28	70	32894
WILLIAMS	BERTRUM	D	PATTERSON	SYLVIA	R	30	08	16	70	31120
WILLIAMS	BILL	C	ROGERS	SANDRA	F	22	11	20	70	47620
WILLIAMS	BOBBY		FICKLING	WILLIE	M	07	03	14	70	08399
WILLIAMS	BOBBY	D	TIEMANN	BRENDA	C	03	03	14	70	07106
WILLIAMS	BRUCE	M	WITTE	PATRICIA	L	03	09	19	70	35458
WILLIAMS	BURLEY	A	TAYLOR	DEBBIE	K	19	09	11	70	39308
WILLIAMS	CARL	L	BELL	ADA	L	13	03	26	70	09038
WILLIAMS	CHARLES	E	WARNER	MILDRED	R	21	10	05	70	43647
WILLIAMS	CHARLES	J	BERRY	GERTRUDE	R	20	07	25	70	29155
WILLIAMS	CHARLES	F	CURRY	DALE	L	30	03	28	70	11533
WILLIAMS	CHARLES		BANKS	BEVERLY	J	30	06	08	70	20696
WILLIAMS	CHARLES	L	REED	BERNICE	W	15	01	26	70	02516
WILLIAMS	CHARLES	P	MC COY	MARY	A	30	07	31	70	31580
WILLIAMS	CHARLES	J	MORSE	DOROTHY		15	02	25	70	05728
WILLIAMS	CHARLES	W	TREVINO	GERTRUDE	J	30	02	05	70	04079
WILLIAMS	CHARLES	R	DWYER	PATRICIA	L	02	10	17	70	39876
WILLIAMS	CHARLES	D	ARBOGAST	CHERYL	D	02	07	11	70	24682
WILLIAMS	CHARLES	A	EVANS	DOROTHY		30	05	09	70	15600
WILLIAMS	CHARLES	S	HAWKINS	MILDRED	A	08	06	20	70	21687
WILLIAMS	CHARLES	S	HARTSELL	PAMELA	J	16	04	17	70	13766
WILLIAMS	CLARENCE	F	CORAM	JOAN		16	08	17	70	34274
WILLIAMS	CLAUDE		WILLIAMS	ETHEL		16	04	13	70	13805
WILLIAMS	CLYDE	V	JOHNS	LINDA	C	30	05	16	70	15416
WILLIAMS	CURTIS	C	MORTFELD	MARY	E	13	07	18	70	27900
WILLIAMS	DAN	A	BLAKNEY	CLARA		07	12	30	70	49805
WILLIAMS	DANIEL	J	COMSTOCK	MARTHA	W	21	06	13	70	29262
WILLIAMS	DANIEL		WEISHAAR	EVELYN	H	01	08	18	70	29608
WILLIAMS	DANIEL	L	CHESTER	DEBORAH	A	30	10	17	70	40888
WILLIAMS	DANIEL	D	SMITH	DONNA	K	16	11	28	70	51107
WILLIAMS	DANNY	C	GRACIE	DELORES	A	01	10	16	70	39714
WILLIAMS	DAVID	M	SMITH	MARY	A	21	05	13	70	18206
WILLIAMS	DAVID	H	WHITTED	MAXINE	P	08	07	11	70	27383
WILLIAMS	DAVID	B	UPTON	PATRICIA	C	03	12	06	70	48175
WILLIAMS	DAVID	S	STYLER	PATRICIA		07	06	04	70	21266
WILLIAMS	DENNIS	R	REITZI	MARY	A	21	04	15	70	14145
WILLIAMS	DONALD	E	BROWN	LORINE		30	01	07	70	00991
WILLIAMS	DONALD	R	BAINES	BRENDA	J	07	02	18	70	04698
WILLIAMS	DONALD	J	SMITH	KAREN	D	16	09	26	70	38634

COUNTY	CODE
Allegany	1
Anne Arundel	2
Baltimore	3
Calvert	4
Caroline	5
Carroll	6
Cecil	7
Charles	8
Dorchester	9
Frederick	10
Garrett	11
Harford	12
Howard	13
Kent	14
Montgomery	15
Prince George	16
Queen Anne's	17
St. Mary's	18
Somerset	19
Talbot	20
Washington	21
Wicomico	22
Worcester	23
City of Baltimore	30

V.R. Form D 23

Maryland State Department of Health
Division of Statistical Research and Records

MARRIAGE INDEX

NAME OF GROOM			NAME OF BRIDE			COUNTY OF LICENSE	DATE OF MARRIAGE			V.R. FILE NUMBER
LAST NAME	FIRST NAME	M	LAST NAME	FIRST NAME	M		MONTH	DAY	YEAR	
WILLIAMS	DONALD	L	CLARK	DELLA	M	22	03	02	70	10177
WILLIAMS	DONALD	E	REW	LINDA	J	07	05	16	70	15973
WILLIAMS	DOUGLAS	L	WIDERMAN	LINDA	A	30	05	02	70	15551
WILLIAMS	EARMON	R	WRIGHT	SANDRA	V	16	08	29	70	38950
WILLIAMS	EDGAR	B	MC CRACKEN	STELLA	E	30	07	24	70	26258
WILLIAMS	EDMUND		BRADLEY	MARY	A	30	04	03	70	11274
WILLIAMS	EDWARD	C	MAIORINO	RAFFAELA	L	07	10	19	70	41684
WILLIAMS	EDWARD	C	SYE	DIANA	E	30	02	21	70	07649
WILLIAMS	ELMORE	D	PRESSLEY	EVELYN	H	15	05	25	70	17306
WILLIAMS	ERNEST		MARSHALL	LEAH		30	06	29	70	26123
WILLIAMS	ERNEST		MANUEL	THERESA		05	04	30	70	15867
WILLIAMS	ESSEX		REVIS	TERESA	L	07	07	01	70	27226
WILLIAMS	EUGENE	H	HINES	BEATRICE		07	01	24	70	01724
WILLIAMS	EUGENE	G	BAILEY	GERALDINE	M	07	07	06	70	27173
WILLIAMS	FLETCHER		DUNCAN	LILLIAN		07	05	23	70	16390
WILLIAMS	FLOYD	M	SCHREIBER	SHIRLEY	A	21	10	09	70	43646
WILLIAMS	FLOYD		LEE	MARY	K	30	02	21	70	04129
WILLIAMS	FOLGER	M	SHERMAN	CATHERINE	I	02	06	08	70	18602
WILLIAMS	FRANCIS	C	RANKINS	MARILYN	L	07	02	07	70	04742
WILLIAMS	FRANCIS	B	RAMEY	MARY	S	21	08	28	70	34735
WILLIAMS	FRANK	B	HURLING	LA VERNE	E	02	02	13	70	03412
WILLIAMS	FRANKLIN	R	COFIELL	DEBORAH	L	02	10	10	70	39984
WILLIAMS	FREDDIE	J	AYTCHE	VERLINE		30	06	14	70	20023
WILLIAMS	FREDERICK	R	TAYLOR	DOROTHY	M	15	08	19	70	33685
WILLIAMS	FREDERICK	H	STURTEVANT	CAROLYN	J	30	02	22	70	07730
WILLIAMS	GARY	B	GRIFFIN	MARY	E	13	05	13	70	16953
WILLIAMS	GENERAL	J	STOKES	DOROTHY	A	30	12	19	70	49169
WILLIAMS	GEORGE	A	MAKOWSKI	CHRISTINE	M	07	08	20	70	32438
WILLIAMS	GEORGE	E	WASHINGTON	KATHERINE		07	02	02	70	04934
WILLIAMS	GEORGE	F	DANDRIDGE	BETTY	A	08	02	24	70	05094
WILLIAMS	GEORGE	K	BLAKE	WILDA	G	02	03	28	70	06818
WILLIAMS	GERALD	C	MARCHONE	NICOLE	J	15	09	05	70	38163
WILLIAMS	GLENDON	B.	ROMANO	GLORIA		15	07	18	70	28026
WILLIAMS	GLENN	D	DICKERSON	JANET	L	23	03	07	70	10215
WILLIAMS	GRAFTON	M	FRID	TOBY	B	30	01	06	70	00699
WILLIAMS	GREGORY	A	FISCHER	JOANNE	E	16	10	16	70	43264
WILLIAMS	GREGORY	D	HOFFMAN	LOUISE	M	07	02	27	70	04855
WILLIAMS	GUY	T	MILLER	LINDA	J	16	11	21	70	46942
WILLIAMS	HARRY	A	STERLING	NANCY	L	15	07	12	70	28153
WILLIAMS	HARRY	E	KINLEIN	JOAN	E	30	04	04	70	11601

COUNTY	CODE
Allegany	1
Anne Arundel	2
Baltimore	3
Calvert	4
Caroline	5
Carroll	6
Cecil	7
Charles	8
Dorchester	9
Frederick	10
Garrett	11
Harford	12
Howard	13
Kent	14
Montgomery	15
Prince George	16
Queen Anne's	17
St Mary's	18
Somerset	19
Talbot	20
Washington	21
Wicomico	22
Worcester	23
City of Baltimore	30

V.R. Form D 23

Maryland State Department of Health
Division of Statistical Research and Records

MARRIAGE INDEX

COUNTY	CODE
Allegany	1
Anne Arundel	2
Baltimore	3
Calvert	4
Caroline	5
Carroll	6
Cecil	7
Charles	8
Dorchester	9
Frederick	10
Garrett	11
Harford	12
Howard	13
Kent	14
Montgomery	15
Prince George	16
Queen Anne's	17
St. Mary's	18
Somerset	19
Talbot	20
Washington	21
Wicomico	22
Worcester	23
City of Baltimore	30

NAME OF GROOM			NAME OF BRIDE			COUNTY OF LICENSE	DATE OF MARRIAGE			V.R. FILE NUMBER
LAST NAME	FIRST NAME	M	LAST NAME	FIRST NAME	M		MONTH	DAY	YEAR	
WILLIAMS	HARRY	B	GALLOP	JACQUELIN	C	30	08	18	70	31525
WILLIAMS	HARRY	A	REIDY	CATHERINE	M	15	08	29	70	33405
WILLIAMS	HENRY	H	VINCI	VIVIAN		30	04	20	70	11781
WILLIAMS	HENRY	O	DENSON	ETHEL	M	30	06	25	70	20722
WILLIAMS	HERBERT	A	SCHWARTZBACK	MARGARET	E	15	01	12	70	02236
WILLIAMS	HERBERT		JONES	AGNES	M	16	11	14	70	51045
WILLIAMS	ISAIAH		BRICE	INEZ	E	07	10	31	70	41571
WILLIAMS	IVORY		JENIFER	ETHEL	C	15	06	01	70	22371
WILLIAMS	JAMES	E	WICKER	LILLIE	F	16	10	15	70	43321
WILLIAMS	JAMES	L	LAMMA	CAROLYN	J	30	11	14	70	44629
WILLIAMS	JAMES	R	HILL	MINNIE		30	08	07	70	30758
WILLIAMS	JAMES		BROWN	ENOLLIAH		30	04	25	70	11029
WILLIAMS	JAMES		NEAL	MOZELLE		30	06	25	70	20723
WILLIAMS	JAMES	R	HOLCOMB	CHERYL	L	02	06	03	70	18717
WILLIAMS	JAMES	A	SEFTON	RUTH	A	03	05	29	70	19024
WILLIAMS	JAMES	C	BAKER	DELORES	E	30	06	20	70	20057
WILLIAMS	JAMES	D	HANSLOVSKY	HOLLY	A	30	02	26	70	04464
WILLIAMS	JAMES	L	HILL	SUSAN	L	07	02	10	70	04976
WILLIAMS	JAMES	E	GRAY	BARBARA	I	15	02	13	70	05781
WILLIAMS	JAMES	W	LLOYD	DOSEZELL	S	30	02	14	70	04172
WILLIAMS	JAMES	M	WALKER	ELIZABETH	J	07	07	20	70	27202
WILLIAMS	JAMES	C	DAVENPORT	PATRICIA	M	30	07	10	70	26299
WILLIAMS	JAMES	A	COVELL	CATHY	L	10	11	07	70	46126
WILLIAMS	JAMES	D	SHOEMAKE	SUSAN		01	05	02	70	14355
WILLIAMS	JAMES	L	WILSON	MARY	E	20	06	27	70	23886
WILLIAMS	JERALD	S	KANOWICZ	JULIANNE		07	11	05	70	45814
WILLIAMS	JERRY	E	PIATT	MADELINE	L	30	08	06	70	31564
WILLIAMS	JERRY	W	SHRIVER	SHARON	L	13	12	04	70	50474
WILLIAMS	JOEL	D	STROHMEYER	CHRISTINE	L	15	02	20	70	05688
WILLIAMS	JOHN		BLUNT	GERALDINE	A	30	08	12	70	31024
WILLIAMS	JOHN	R	HENRY	SHELIA	J	30	08	29	70	30880
WILLIAMS	JOHN		HEBRON	CHARLENE	M	03	08	01	70	30465
WILLIAMS	JOHN	R	HAYDEN	KATHARINE	L	15	01	31	70	02273
WILLIAMS	JOHN	D	COLLIER	BETTY	S	03	01	07	70	00360
WILLIAMS	JOHN	J	WATSON	DIANE	E	07	08	29	70	32105
WILLIAMS	JOHN	E	BECKER	JOSEPHINE	A	30	02	14	70	03776
WILLIAMS	JOHN	E	JOHNSON	THELMA	A	07	09	02	70	37496
WILLIAMS	JOHN		FROHLICH	ANNA		07	07	03	70	27360
WILLIAMS	JOHN		WASHINGTON	GERALDINE		07	07	18	70	26854
WILLIAMS	JOHN	J	SMITH	BERTHA		30	11	21	70	45202

V.R. Form D 23

Maryland State Department of Health
Division of Statistical Research and Records

MARRIAGE INDEX

NAME OF GROOM			NAME OF BRIDE			COUNTY OF LICENSE	DATE OF MARRIAGE			V.R. FILE NUMBER
LAST NAME	FIRST NAME	M	LAST NAME	FIRST NAME	M		MONTH	DAY	YEAR	
WILLIAMS	JOHN	E	BLEWITT	CHARLOTTE	R	12	12	05	70	50317
WILLIAMS	JOHN	E	BARNES	MICHELE	C	16	03	06	70	09785
WILLIAMS	JOHN	L	CURTIN	PAMELA		15	03	14	70	09281
WILLIAMS	JOHN	M	SANDERSON	LYNNE	E	20	06	22	70	23893
WILLIAMS	JOHNNIE		ALFORD	MILLICENT		07	06	08	70	21374
WILLIAMS	JOHNNIE	L	BALLARD	WILLIE	M	07	01	05	70	01591
WILLIAMS	JON	E	SPENCER	DIANA	L	15	08	08	70	33479
WILLIAMS	JOSEPH	E	HARLEY	PAMELA	F	15	04	15	70	13109
WILLIAMS	JOSEPH	J	ROWE	SARAH		07	02	09	70	04615
WILLIAMS	JUAN	M	GILCHRIST	DORETHA		30	08	29	70	30967
WILLIAMS	JULIUS	W	FRANKLIN	ASALEE	S	30	02	14	70	04159
WILLIAMS	KELLY	D	MURRAY	PATRICIA	M	12	08	14	70	33019
WILLIAMS	KENNETH		DILLARD	DARNEA	A	16	07	18	70	28789
WILLIAMS	KENNETH	L	HINTON	VON DELEA		15	12	03	70	50942
WILLIAMS	KENNETH	L	SCHAEFFER	MARY	A	07	09	26	70	37487
WILLIAMS	KENNETH	R	SHOCK	RONA	M	03	09	12	70	35704
WILLIAMS	KENNETH	S	URQUHART	PAMELA		30	10	01	70	40968
WILLIAMS	LARRY	L	MORRIS	PATRICIA	A	16	11	02	70	47190
WILLIAMS	LARRY	M	WILSON	AUSSILENA		30	10	09	70	41214
WILLIAMS	LAWRENCE	C	BUTLER	JANICE	P	16	03	25	70	09792
WILLIAMS	LAWRENCE	M	SIMMONS	MARY	L	16	05	02	70	17748
WILLIAMS	LAWRENCE	A	SMITH	DOROTHY	L	16	02	14	70	05908
WILLIAMS	LEO	A	POWELL	MARY	L	30	06	19	70	20670
WILLIAMS	LEROY	W	OLIVER	ANNE	M	30	06	06	70	20005
WILLIAMS	LINDALE	W	INGRAM	JOYCE	I	07	11	21	70	45552
WILLIAMS	LLEWELLYN		FERRELL	LURA	H	30	03	29	70	11460
WILLIAMS	LYNWOOD		GREENE	AUDREY		16	03	20	70	09724
WILLIAMS	MACK	J	BROWN	GLORIA	M	30	09	26	70	36253
WILLIAMS	MACK		WILSON	RUTH	E	01	09	23	70	35009
WILLIAMS	MATTHEW		SHANHOLTZ	SANDRA	J	21	12	23	70	51697
WILLIAMS	MATTHEW		KEEL	CAROLYN	E	30	08	15	70	30828
WILLIAMS	MAURICE	B	OLIVER	BEULAH	J	07	03	26	70	08343
WILLIAMS	MAURICE	R	GALLOWAY	BERNICE	B	05	01	30	70	01273
WILLIAMS	MICHAEL		MATHESON	LAUREL	M	07	07	13	70	26981
WILLIAMS	MICHAEL	D	HARRIS	CAROLINE	M	30	05	15	70	15636
WILLIAMS	MICHAEL	D	WISNER	IVY	J	03	08	15	70	30567
WILLIAMS	MITCHELL	L	BUTLER	MARY	A	15	02	24	70	05671
WILLIAMS	MORGAN	E	ALLAN	MELANIE		03	11	28	70	48245
WILLIAMS	MORGAN	P	HUMES	MILDRED		30	03	13	70	07671
WILLIAMS	MOSE		SALISBURY	BERTHA	A	30	02	13	70	04175

COUNTY	CODE
Allegany	1
Anne Arundel	2
Baltimore	3
Calvert	4
Caroline	5
Carroll	6
Cecil	7
Charles	8
Dorchester	9
Frederick	10
Garrett	11
Harford	12
Howard	13
Kent	14
Montgomery	15
Prince George	16
Queen Anne's	17
St. Mary's	18
Somerset	19
Talbot	20
Washington	21
Wicomico	22
Worcester	23
City of Baltimore	30

V.R. Form D 23

Maryland State Department of Health
Division of Statistical Research and Records

MARRIAGE INDEX

NAME OF GROOM			NAME OF BRIDE			COUNTY OF LICENSE	DATE OF MARRIAGE			V.R. FILE NUMBER
LAST NAME	FIRST NAME	M	LAST NAME	FIRST NAME	M		MONTH	DAY	YEAR	
WILLIAMS	NEAL	W	MARTIN	VIRGINIA	L	07	01	09	70	01787
WILLIAMS	NEWTON	D	WALTER	LYDIA	L	16	05	12	70	17824
WILLIAMS	NICHOLAS	J	MC CORMICK	PATRICIA	L	02	06	20	70	16751
WILLIAMS	NICHOLAS	G	PEYTON	ALICE	J	03	08	13	70	30213
WILLIAMS	NOLAN	P	ALLEN	MARGARET	L	05	07	18	70	26451
WILLIAMS	NORWOOD	J	MALLORY	JULIA	L	30	10	24	70	40680
WILLIAMS	OTIS		SMART	DIANE	Y	07	02	04	70	04923
WILLIAMS	P	J	JONES	FANNIE	L	22	12	18	70	51806
WILLIAMS	PAUL	R	DEMERS	RANDLYN	K	16	07	31	70	34370
WILLIAMS	PAUL	B	ZIMMER	HELEN	A	30	08	08	70	30753
WILLIAMS	PETER		ROSS	PARNICE		15	09	04	70	38566
WILLIAMS	PHILLIP	M	KITTS	MARY	J	16	03	20	70	09726
WILLIAMS	PHILLIP	E	FLORA	JANE	M	03	07	25	70	25007
WILLIAMS	QUENTIN	C	WHITAKER	LINDA	A	30	07	17	70	26241
WILLIAMS	RALPH	T	FINDLEY	LORETTA	D	15	08	25	70	33372
WILLIAMS	RALPH		LEGGETTE	BETTYE	J	30	11	28	70	48614
WILLIAMS	RAYMOND		BAFFORD	ALICE	V	16	09	26	70	38901
WILLIAMS	RAYMOND	R	APPLESTEIN	VIVIAN	L	03	08	09	70	30475
WILLIAMS	RENNERT	S	STEPNEY	ALFREDIA		02	10	24	70	40034
WILLIAMS	RICHARD	H	WILSON	JESSIE	E	07	08	25	70	31755
WILLIAMS	RICHARD	E	RODGERS	HELENA		30	06	18	70	20034
WILLIAMS	RICHARD	S	BUCKLER	LOIS	P	04	01	31	70	04490
WILLIAMS	RICHARD	C	BLANK	DARLENE	P	01	09	02	70	35102
WILLIAMS	RICHARD	R	DURKIN	MARGARET	M	21	08	21	70	34540
WILLIAMS	RICHARD		BAILEY	PEARL	T	07	05	27	70	16426
WILLIAMS	RICHARD	L	LUONGO	ELIZABETH	M	12	06	04	70	22191
WILLIAMS	RICHARD	L	BUSHONG	CATHY	R	16	06	28	70	28660
WILLIAMS	RICHARD	L	NELSON	LINDA	K	16	07	11	70	28798
WILLIAMS	ROBERT	L	NICKERSON	DOROTHY		07	01	10	70	01529
WILLIAMS	ROBERT	D	SNADER	PATSY	A	21	02	18	70	06476
WILLIAMS	ROBERT	B	OLSON	VIRGINIA	J	15	09	12	70	38411
WILLIAMS	ROBERT	E	GEISER	PAMELA	E	16	09	26	70	38892
WILLIAMS	ROBERT	L	GADSDEN	EVELYN		10	04	24	70	12700
WILLIAMS	ROBERT	L	PACK	NELLIE	A	16	12	19	70	51236
WILLIAMS	ROBERT	A	DOLLE	ANDREA	L	03	07	11	70	25172
WILLIAMS	ROBERT	L	KRUGER	JANET	M	03	03	14	70	07084
WILLIAMS	ROBERT	H	PURDIE	GWENDOLYN	S	30	05	09	70	15569
WILLIAMS	RODNEY	K	WOJCIECHOWSKI	DEBORAH	G	30	02	14	70	03946
WILLIAMS	ROGER	R	KEEFER	JANICE	C	12	02	28	70	08934
WILLIAMS	ROGER	B	COE	SANDRA	P	16	07	10	70	28943

COUNTY	CODE
Allegany	1
Anne Arundel	2
Baltimore	3
Calvert	4
Caroline	5
Carroll	6
Cecil	7
Charles	8
Dorchester	9
Frederick	10
Garrett	11
Harford	12
Howard	13
Kent	14
Montgomery	15
Prince George	16
Queen Anne's	17
St. Mary's	18
Somerset	19
Talbot	20
Washington	21
Wicomico	22
Worcester	23
City of Baltimore	30

V.R. Form D 23

Maryland State Department of Health
Division of Statistical Research and Records

MARRIAGE INDEX

NAME OF GROOM			NAME OF BRIDE			COUNTY OF LICENSE	DATE OF MARRIAGE			V.R. FILE NUMBER
LAST NAME	FIRST NAME	INIT.	LAST NAME	FIRST NAME	INIT.		MONTH	DAY	YEAR	
WILLIAMS	ROLAND		DOUGLASS	BETTY	A	16	07	18	70	25760
WILLIAMS	RONALD	W	WILSON	CYNTHIA	A	30	10	16	70	40822
WILLIAMS	RONALD	E	PAYNE	BRENDA		07	11	04	70	45834
WILLIAMS	RONALD	A	HARRIS	BEATRICE	M	12	03	23	70	09000
WILLIAMS	RONALD	R	DAVIS	MARY	M	07	05	18	70	15967
WILLIAMS	RONALD	A	MELLEN	KRISTIN	G	16	04	11	70	13730
WILLIAMS	RONALD	R	GOFF	BARBARA	J	03	08	10	70	30714
WILLIAMS	RONNIE	J	ACOSTA	THERESA		30	06	06	70	19942
WILLIAMS	ROY	G	SWANN	HELEN	J	30	12	31	70	51991
WILLIAMS	ROY	L	TURNER	LOUISE	E	07	12	13	70	49603
WILLIAMS	RUDOLPH	C	MASON	PATRICIA	E	30	02	08	70	04230
WILLIAMS	RUDOLPH		MOODY	EMMA	E	30	04	11	70	11309
WILLIAMS	RUFUS	L	TINSLEY	TERESA	P	30	11	22	70	45120
WILLIAMS	RUSSELL	W	MASSEY	ADELAIDE	V	15	12	24	70	50680
WILLIAMS	SAM		EADDY	JULIA		30	12	17	70	48687
WILLIAMS	SAMMIE	L	WARREN	HATTIE	M	21	09	10	70	39508
WILLIAMS	SAMUEL	F	JEFFRIES	DENISE	C	16	10	09	70	43377
WILLIAMS	SARSFIELD	S	GASKINS	BRENDA		30	08	15	70	30980
WILLIAMS	SEDGWICK	D	BUSH	DENISE	J	06	10	03	70	41339
WILLIAMS	SIMM	C	WEBB	MARY	L	30	06	27	70	20074
WILLIAMS	SPENCER	E	FORD	CYNTHIA	A	16	06	05	70	23662
WILLIAMS	STACY	L	FLOOD	SANDRA	L	15	11	27	70	46481
WILLIAMS	STANLEY	K	AQUILLA	ELLEN	C	30	11	28	70	48584
WILLIAMS	STEPHEN	E	BOWEN	KATHLEEN	S	16	12	02	70	51416
WILLIAMS	TANNIS	G	GLENN	NAN	E	16	05	01	70	17772
WILLIAMS	TED	S	POOLE	ALTA	M	21	09	04	70	39341
WILLIAMS	TERRE	H	MULLENS	CHARLENE	R	03	03	05	70	07052
WILLIAMS	THEODORE		GALLOWAY	YVONNE	M	30	10	17	70	40552
WILLIAMS	THEODORE	R	BROWN	BERTHA	M	07	12	15	70	49937
WILLIAMS	THEODORE	J	WASHINGTON	INEZ	L	30	07	11	70	26047
WILLIAMS	THEODORE	J	CLAGGETT	BRENDA	J	30	07	27	70	26266
WILLIAMS	THOMAS		BROWN	ANN		30	06	02	70	19856
WILLIAMS	THOMAS	P	LESSER	NANCY	M	30	06	21	70	20225
WILLIAMS	THOMAS	A	FREUND	MARY	J	21	03	09	70	10081
WILLIAMS	TYLER		GREEN	DAISY		30	11	28	70	44774
WILLIAMS	ULYSSES	L	MOORING	GAYLE	P	30	11	07	70	44646
WILLIAMS	VERNON	M	BURRELL	SYLVAA	L	13	04	24	70	12987
WILLIAMS	VICTOR	J	WANZER	ANN	L	07	09	04	70	37590
WILLIAMS	WALTER	L	MC BRYDE	SHIRLEY		30	01	24	70	00960
WILLIAMS	WALTER		MAGRUDER	ALICE	M	15	02	07	70	05545

COUNTY	CODE
Allegany	1
Anne Arundel	2
Baltimore	3
Calvert	4
Caroline	5
Carroll	6
Cecil	7
Charles	8
Dorchester	9
Frederick	10
Garrett	11
Harford	12
Howard	13
Kent	14
Montgomery	15
Prince George	16
Queen Anne's	17
St Mary's	18
Somerset	19
Talbot	20
Washington	21
Wicomico	22
Worcester	23
City of Baltimore	30

V.R. Form D 23

Maryland State Department of Health
Division of Statistical Research and Records

MARRIAGE INDEX

NAME OF GROOM			NAME OF BRIDE			COUNTY OF LICENSE	DATE OF MARRIAGE			V.R. FILE NUMBER
LAST NAME	FIRST NAME	M.I.	LAST NAME	FIRST NAME	M.I.		MONTH	DAY	YEAR	
WILLIAMS	WALTER	L	SICKEL	SUSAN	M	16	04	04	70	13635
WILLIAMS	WARREN	L	LESTER	WILMA		30	07	03	70	26380
WILLIAMS	WAYNE	J	SCHLIE	NANCY	A	16	06	01	70	34012
WILLIAMS	WAYNE	T	MORRIS	THELMA	E	30	05	25	70	15694
WILLIAMS	WENDELL	E	WEAVER	SUE	D	02	11	06	70	44207
WILLIAMS	WEST	E	BOSLEY	CAROL	V	11	06	12	70	22020
WILLIAMS	WILBUR	W	LEWIS	ARLENE	L	13	08	19	70	33096
WILLIAMS	WILL	L	WESTBROOK	EVA	G	16	04	14	70	13869
WILLIAMS	WILLIAM	H	FAUSEL	IRMA	R	10	08	29	70	32661
WILLIAMS	WILLIAM	W	BOUSHELL	SONIA	N	16	02	05	70	06170
WILLIAMS	WILLIAM	O	AYERS	BRENDA	J	06	07	31	70	26540
WILLIAMS	WILLIAM	F	JACKSON	DOLLIE	K	07	06	15	70	21476
WILLIAMS	WILLIAM		MOORE	PATSY	V	21	04	19	70	14001
WILLIAMS	WILLIE	L	ROBINSON	EDNA	A	30	06	10	70	19989
WILLIAMS	WILLIE	T	DICKERSON	GAYLE	M	07	09	26	70	37488
WILLIAMS	WILLIE		BURNETT	SUSIE	D	03	06	08	70	25292
WILLIAMS	WOODROW		PALMER	MARY	L	30	02	28	70	07620
WILLIAMS III	FORREST	C	ROYSTON	KATHLEEN	S	02	06	05	70	18902
WILLIAMS III	GEORGE	B	HATFIELD	KATHLEEN	A	15	10	31	70	42673
WILLIAMS III	HENRY	J	BELLESTRI	DONNA	F	30	08	22	70	30940
WILLIAMS III	ROBERT	K	HOLSINGER	BRENDA	E	15	09	26	70	38150
WILLIAMS III	RUPERT	H	SAWYER	PHYLLIS	C	03	11	01	70	44540
WILLIAMS JR	ALONZO		MOORE	ALICE	M	30	02	11	70	04193
WILLIAMS JR	ALVIN	W	CLINTON	TONI	J	21	06	05	70	24151
WILLIAMS JR	ARNOLD	S	BOZIC	CAROLINE	E	11	08	04	70	32758
WILLIAMS JR	BERNARD		CARTER	JUANITA	R	16	04	03	70	13826
WILLIAMS JR	CARL	R	WADE	SAUNDRA	L	02	03	07	70	06736
WILLIAMS JR	CHARLES	H	EVANS	GLORIA		30	05	15	70	15453
WILLIAMS JR	CHARLES	M	POUNDS	CONSTANCE	G	02	06	20	70	24633
WILLIAMS JR	DAVID		SPRIGGS	MARY	L	30	10	30	70	44783
WILLIAMS JR	EDDIE		DIXON	LUCILLE		30	06	06	70	19981
WILLIAMS JR	FRANCIS	J	GUGLIELMUCCI	DONNA	M	07	07	01	70	27236
WILLIAMS JR	FRED	W	GILLOTTI	MARGARET		18	02	09	70	06275
WILLIAMS JR	FULTON	J	OWENS	TERRY	L	22	12	24	70	52193
WILLIAMS JR	HALLEM	H	LEVI	TIRA	C	15	03	19	70	09312
WILLIAMS JR	HARRY	W	GUTOWSKI	SHIRLEY	C	03	05	15	70	14665
WILLIAMS JR	JAMES	N	HARDISON	DORIS	M	30	09	26	70	35983
WILLIAMS JR	JAMES	R	SWISHER	PATRICIA	L	15	10	24	70	42687
WILLIAMS JR	JOE		MATTHEWS	FLORENCE		30	07	18	70	25408
WILLIAMS JR	JOHN	W	LEHR	JO ANN		30	09	05	70	36577

COUNTY	CODE
Allegany	1
Anne Arundel	2
Baltimore	3
Calvert	4
Caroline	5
Carroll	6
Cecil	7
Charles	8
Dorchester	9
Frederick	10
Garrett	11
Harford	12
Howard	13
Kent	14
Montgomery	15
Prince George	16
Queen Anne's	17
St. Mary's	18
Somerset	19
Talbot	20
Washington	21
Wicomico	22
Worcester	23
City of Baltimore	30

V.R. Form D 23

Maryland State Department of Health
Division of Statistical Research and Records

MARRIAGE INDEX

NAME OF GROOM			NAME OF BRIDE			COUNTY OF LICENSE	DATE OF MARRIAGE			V.R. FILE NUMBER
LAST NAME	FIRST NAME	MI	LAST NAME	FIRST NAME	MI		MONTH	DAY	YEAR	
WILLIAMS JR	JOHN	F	FLEETWOOD	DOROTHY	L	20	11	14	70	47382
WILLIAMS JR	JOSEPH	L	COULSON	BARBARA	D	08	10	24	70	42030
WILLIAMS JR	JOSEPH	R	MC LAUGHLIN	PATRICIA	L	16	10	17	70	43061
WILLIAMS JR	JOSLYN	J	MILLER	JEAN	D	07	03	18	70	08207
WILLIAMS JR	KENNETH	D	STOCKSDALE	ELIZABETH	E	06	11	21	70	45430
WILLIAMS JR	LEWIS		MOSES	JANICE	P	30	09	15	70	36208
WILLIAMS JR	OTIS		DORSEY	GLENDA	L	30	05	09	70	15424
WILLIAMS JR	PORTER		MILLER	ROSETTA		30	05	16	70	19890
WILLIAMS JR	ROBERT	B	LOMAX	THERESA	A	30	02	28	70	07717
WILLIAMS JR	ROBERT	C	TATE	LEOMIA		07	05	23	70	16318
WILLIAMS JR	ROBERT	E	MULLER	GAIL	E	15	12	12	70	50528
WILLIAMS JR	THEOTIS		CRAWFORD	LORRAINE	E	30	08	24	70	31238
WILLIAMS JR	THOMAS	F	PECK	PAMELA	L	16	09	26	70	38756
WILLIAMS JR	WARREN	M	THOMAS	MARY		30	12	19	70	49179
WILLIAMS JR	WILLIAM	H	STAKEM	ELEANOR	S	30	10	31	70	44751
WILLIAMS JR	WILLIAM	F	SCHUTZ	DEBORAH	A	12	06	27	70	27744
WILLIAMS JR	WILLIE	J	NICHOLS	MARSHA	S	30	06	04	70	19889
WILLIAMS JR	ZED	L	SISK	HELEN	C	16	06	26	70	28985
WILLIAMS SR	LAWRENCE		SIMMONS	MARY	L	16	01	15	70	02832
WILLIAMS SR	MARVIN	E	ROGERS	CATHRYN	K	22	08	29	70	39605
WILLIAMSON	ALTON	L	BOOTHE	DORIS	K	16	11	21	70	51192
WILLIAMSON	BERNARD		PARKER	CARRIE	L	30	07	12	70	25563
WILLIAMSON	DANNY	L	GEORGE	BRENDA	K	21	06	22	70	24198
WILLIAMSON	DANNY	L	MATSUZAKA	YASUKO		12	10	09	70	42379
WILLIAMSON	DONN	W	HOLT	GAIL	P	03	01	23	70	00491
WILLIAMSON	EDWARD		HANNOLD	JULIE	A	07	07	30	70	27029
WILLIAMSON	ERNEST	W	PERDUE	DOROTHEA	J	05	12	31	70	52021
WILLIAMSON	FRED	M	NUGENT	ANN	B	03	08	23	70	30205
WILLIAMSON	GARLAND	D	PARHAM	ELNORA	G	30	09	11	70	36509
WILLIAMSON	H	T	DEAN	LORA	A	05	11	14	70	45393
WILLIAMSON	JOHN	R	TYNDALL	MARTHA	E	05	11	27	70	45378
WILLIAMSON	KENNETH	E	WILLEY	ANN	H	05	10	02	70	41287
WILLIAMSON	ROBERT	C	GESSNER	SUZANNE	J	15	10	17	70	42483
WILLIAMSON	THEODORE		PULLEN	MILLICENT		30	06	20	70	20047
WILLIAMSON JR	JOHN	J	FRATTO	BARBARA	M	07	04	18	70	12042
WILLIAMSON JR	ROBERT	D	WILLIS	DELORIS		15	02	02	70	05704
WILLIAR	FRANK	R	CHENEY	DEBORAH	P	02	09	26	70	35268
WILLIFORD JR	ROSSIE		OLSEN	ESTHER	M	15	06	16	70	23023
WILLIG	DOUGLAS	C	WILSON	RANDI	J	02	07	31	70	24767
WILLIG	KEITH	R	ROCK	DEBORAH	L	03	09	19	70	35825

COUNTY	CODE
Allegany	1
Anne Arundel	2
Baltimore	3
Calvert	4
Caroline	5
Carroll	6
Cecil	7
Charles	8
Dorchester	9
Frederick	10
Garrett	11
Harford	12
Howard	13
Kent	14
Montgomery	15
Prince George	16
Queen Anne's	17
St. Mary's	18
Somerset	19
Talbot	20
Washington	21
Wicomico	22
Worcester	23
City of Baltimore	30

V.R. Form D 23

Maryland State Department of Health
Division of Statistical Research and Records

MARRIAGE INDEX

NAME OF GROOM			NAME OF BRIDE			COUNTY OF LICENSE	DATE OF MARRIAGE			V.R. FILE NUMBER
LAST NAME	FIRST NAME	M	LAST NAME	FIRST NAME	M		MONTH	DAY	YEAR	
WILLIN JR	LUTHER	J	MAXWELL	KATHLEEN	R	22	12	05	70	51803
WILLINGER	MICHAEL	V	BARRETT	MARGARET	A	30	07	26	70	31206
WILLINGER JR	JOSEPH	T	PANONI	ELIZABETH	M	03	01	18	70	00540
WILLINGHAM	GEORGE	C	HOPKINS	MARY	S	21	06	19	70	24081
WILLINGHAM	RONALD	S	WILSON	BRENDA	J	21	01	12	70	03034
WILLINGHAM JR	FRED		COATES	BERNICE		02	05	10	70	14560
WILLINGHAM JR	HUGH		SHEPHERD	PAULA	L	30	02	21	70	03930
WILLINGHAN	RICHARD	D	MC NANEY	JANICE	L	30	07	17	70	26321
WILLIS	BASCOMB		SMITLEY	MARY	A	02	10	30	70	40028
WILLIS	CHARLES	H	WHITE	SHIRLEY		16	12	31	70	52154
WILLIS	CLIFFORD	S	WILLIS	MILDRED	I	15	04	08	70	13392
WILLIS	DAVID	R	MULLINS	CHERYL	G	16	12	12	70	51200
WILLIS	GREGORY	S	JACKSON	BETTY	M	30	01	31	70	04289
WILLIS	HAROLD	J	HOVATTER	ELAINE	A	05	06	19	70	20892
WILLIS	HOWARD	C	BANKS	MARJORIE	J	16	08	21	70	34327
WILLIS	JAMES	R	WOOD	SHARON	L	07	02	07	70	04623
WILLIS	JOHN	J	PETE	DEBORAH	M	09	03	11	70	08725
WILLIS	JOHN	D	CILINO	GLORIA	R	02	06	06	70	18620
WILLIS	JOSEPH	H	HALL	ELDORA	J	15	01	31	70	02378
WILLIS	PAUL	M	LAWRENCE	JEANNINE	A	15	10	03	70	42539
WILLIS	PERCY	E	YONKE	PHYLISS		20	09	05	70	39320
WILLIS	PHILIP	L	CAIN	ANNA	N	07	05	29	70	16065
WILLIS	RAYMOND	O	VEACH	JEANETTE		09	08	28	70	32592
WILLIS	RICHARD	A	GILBERT	ELAINE	B	16	12	19	70	51081
WILLIS	RICHARD	L	OSBORNE	DOROTHY	M	07	04	18	70	12010
WILLIS	ROBERT	L	LOGAN	ETHEL	L	30	12	30	70	49217
WILLIS	RONALD	J	YEE	GINGER		21	08	07	70	34724
WILLIS	THURMAN		GIRVIN	STEPHANIE	A	22	04	13	70	14193
WILLIS	VICTOR	G	SPITALSKY	HELEN	D	16	04	11	70	13619
WILLIS	WALTER	W	GALUSKA	MARGARET	J	07	06	20	70	21237
WILLIS	WILLIAM	B	HILLGRUBE	ELIZABETH	A	07	02	26	70	04856
WILLIS III	JOHN	C	KATES	VIRGINIA	D	16	12	22	70	51250
WILLIS III	WILLIAM	T	MUNASINGHE	RUKMANI	D	15	04	27	70	13352
WILLIS JR	JAMES	T	TAYLOR	ROBIN	D	15	10	10	70	42510
WILLIS JR	OLIVER	T	INGE	SANDRA	M	16	12	20	70	51219
WILLIS JR	WILLIAM	H	LEVERAGE	JANE	L	17	10	10	70	43406
WILLIS SR	CHARLES	A	MOORE	VIRGINIA		30	05	02	70	15661
WILLIVER	JERRY	A	LOLA	MARY	D	16	02	14	70	05862
WILLMAN	GEORGE	V	WHITE	DOROTHY	A	16	02	02	70	06192
WILLMAN JR	GEORGE	A	GREENSTREET	ELIZABETH	J	13	09	25	70	38058

COUNTY	CODE
Allegany	1
Anne Arundel	2
Baltimore	3
Calvert	4
Caroline	5
Carroll	6
Cecil	7
Charles	8
Dorchester	9
Frederick	10
Garrett	11
Harford	12
Howard	13
Kent	14
Montgomery	15
Prince George	16
Queen Anne's	17
St Mary's	18
Somerset	19
Talbot	20
Washington	21
Wicomico	22
Worcester	23
City of Baltimore	30

V.R. Form D 23

Maryland State Department of Health
Division of Statistical Research and Records

MARRIAGE INDEX

NAME OF GROOM			NAME OF BRIDE			COUNTY OF LICENSE	DATE OF MARRIAGE			V.R. FILE NUMBER
LAST NAME	FIRST NAME	MI	LAST NAME	FIRST NAME	MI		MONTH	DAY	YEAR	
WILLOUGHBY	FRANK	J	BIELECKI	MARY	V	30	02	19	70	03943
WILLOUGHBY	PAUL	E	SCHLUTER	GERTRUDE	M	02	07	25	70	24715
WILLOUGHBY	ROGER	P	MOODY	MARY	J	30	08	22	70	31108
WILLS	CLARENCE	M	SWANN	BARBARA	V	16	09	11	70	38748
WILLS	DAVID	L	GABLE	LINDA		15	01	24	70	02210
WILLS	JOHN	H	KING	KATHLEEN	L	07	11	07	70	45839
WILLS	KEITH	A	THORNTON	DIAN		30	01	24	70	00961
WILLS	KENNETH	W	LONG	EDITH	G	11	05	29	70	16794
WILLS	RONALD	C	PENNELLA	NATALIE	M	03	08	23	70	30635
WILLS	STEWART	L	BROWN	BETTY	J	21	03	12	70	10029
WILLS	THOMAS	L	HART	BETTY	J	08	08	29	70	37637
WILLS JR	ERNEST	N	CARROLL	LILLIAN		04	09	26	70	36855
WILLS JR	WILLIAM	P	ZEILER	MERCITA	S	30	10	10	70	41037
WILLSEY	ROBERT	H	EWING	KATHRYN	M	07	08	24	70	32328
WILLSON	ARTHUR	B	NEVILLE	LISBETH	A	16	11	25	70	47196
WILLSON	CARROLL	E	JONES	MARY	E	14	03	25	70	09065
WILLSON	ROBERT	E	MIELNIK	BARBARA	K	07	09	05	70	37558
WILLSON	WALTER	K	SELAK	SYLVIA	R	30	05	23	70	15207
WILMER	TIMOTHY	W	KIMMEL	CAROL	D	16	09	12	70	38944
WILMER JR	KENNETH	E	BLAIR	CHRISTINE	L	15	10	24	70	42657
WILMER JR	PRESTON	M	JACKSON	REBECCA	S	15	10	15	70	42637
WILMER JR	VERNON	W	CONAWAY	LORETTA	D	15	05	16	70	16980
WILMORE	JOHN	K	PARKER	JANICE	P	07	08	03	70	32484
WILMORE	MARK	S	DANCE	SERITA	M	07	04	30	70	12392
WILMOT	HARRY	J	APPLE	ROSA	K	15	12	19	70	50676
WILMOT	JAMES	C	SCHWANEBECK	JUDITH	M	01	02	04	70	03142
WILMOT	JAMES	H	SHEAFFER	HELEN	P	16	03	14	70	09611
WILMOTH	DAVID	P	WAGENHEIM	MICAL	E	30	12	19	70	48812
WILMOTH	JAMES		GRAMINGER	MARY	A	16	12	23	70	50992
WILNER	ALAN	M	ZLOTOWITZ	RUTH	C	03	08	30	70	35503
WILSHIRE JR	WILLIAM	M	GERARD	ELIZABETH	U	07	08	10	70	32218
WILSON	ALBAN	C	MOATS	MARY	A	03	12	24	70	48091
WILSON	ALBERT	R	SIGLEY	ROSE	M	11	03	21	70	08881
WILSON	ALBERT	F	MC GINNES	JEAN	A	14	10	03	70	42456
WILSON	ALEXANDER		OLA BREW	ELIZABETH	M	07	08	08	70	32203
WILSON	ALVIN	L	RECKER	SHARON	P	22	07	31	70	34835
WILSON	ANTHONY	J	MAYO	ELSIE		30	10	10	70	41114
WILSON	ARTHUR	R	DOBBS	PAULINE	R	03	01	02	70	00616
WILSON	CALVIN	R	COVINGTON	CAMILLA	B	16	02	14	70	05917
WILSON	CALVIN	L	BROWN	MEDDDY	J	10	03	26	70	08781

COUNTY	CODE
Allegany	1
Anne Arundel	2
Baltimore	3
Calvert	4
Caroline	5
Carroll	6
Cecil	7
Charles	8
Dorchester	9
Frederick	10
Garrett	11
Harford	12
Howard	13
Kent	14
Montgomery	15
Prince George	16
Queen Anne's	17
St Mary's	18
Somerset	19
Talbot	20
Washington	21
Wicomico	22
Worcester	23
City of Baltimore	30

V.R. Form D 23

Maryland State Department of Health
Division of Statistical Research and Records

MARRIAGE INDEX

COUNTY	CODE
Allegany	1
Anne Arundel	2
Baltimore	3
Calvert	4
Caroline	5
Carroll	6
Cecil	7
Charles	8
Dorchester	9
Frederick	10
Garrett	11
Harford	12
Howard	13
Kent	14
Montgomery	15
Prince George	16
Queen Anne's	17
St. Mary's	18
Somerset	19
Talbot	20
Washington	21
Wicomico	22
Worcester	23
City of Baltimore	30

NAME OF GROOM			NAME OF BRIDE			COUNTY OF LICENSE	DATE OF MARRIAGE			V.R. FILE NUMBER
LAST NAME	FIRST NAME	Z	LAST NAME	FIRST NAME	Z		MONTH	DAY	YEAR	
WILSON	CALVIN	T	CARTER	CHARLENE	V	30	05	02	70	15655
WILSON	CARL	J	EARECKSON	LESLIE	R	20	07	18	70	29160
WILSON	CARLOS	A	WATERS	CHARLOTTE	R	03	09	05	70	35777
WILSON	CAROL	E	SHORE	DIANE	G	21	03	14	70	09955
WILSON	CECIL	P	BYRD	CONSTANCE	A	30	09	04	70	36712
WILSON	CHARLES		BAILEY	PATRICIA	D	30	01	03	70	00993
WILSON	CHARLES	H	SAVILLE	LILLIAN	P	01	02	24	70	03254
WILSON	CHARLES	C	SHARRON	LILLIAN	D	03	03	07	70	06982
WILSON	CHARLES	E	BEAVER	JOYCE	L	30	12	19	70	48689
WILSON	CHARLES	B	MAURER	KAY	I	16	10	09	70	43358
WILSON	CHARLES	M	MYERS	GLORIA	J	16	06	27	70	28657
WILSON	CHRISTOPH	R	PARKER	JOANN		30	09	05	70	36572
WILSON	CHRISTOPH	E	DAVIS	ADELAIDE		30	07	25	70	25720
WILSON	CLARENCE	Y	PURNELL	GILDA	B	09	02	25	70	05108
WILSON	CORNELIUS	F	DUTT	ANITA	S	15	05	22	70	17020
WILSON	DANIEL	L	NESTER	DONA	J	07	03	01	70	08232
WILSON	DANIEL	F	BIDDLE	JOYCE	A	07	06	06	70	21359
WILSON	DANIEL	R	ENNELS	HELEN	R	18	04	16	70	13934
WILSON	DARRYL	F	LINDAUER	ROBIN	L	02	05	01	70	10446
WILSON	DAVID	N	BLUM	EVELYN	C	30	06	20	70	20362
WILSON	DAVID	L	WILSON	BARBARA	W	16	09	22	70	39109
WILSON	DAVID	A	TEETS	MARY	L	11	02	14	70	05205
WILSON	DAVID	A	GREENE	SHIRLEY	J	10	09	09	70	37731
WILSON	DAVID	E	WILLIAMS	SHEILA	L	30	09	26	70	36314
WILSON	DAVID	E	SMITH	PAMELA	E	15	07	25	70	28235
WILSON	DAVID	R	MC MURRAY	MARJORIE	A	16	07	25	70	28830
WILSON	DELMA	G	CARDER	HELEN	L	07	12	30	70	49809
WILSON	DENNIS	E	FOWLER	GALE	R	07	09	21	70	37022
WILSON	DENNIS	E	MARABLE	WILLIA	M	30	11	14	70	45085
WILSON	DON	S	HOBART	BEVERLY	A	15	11	28	70	46579
WILSON	DONALD	W	MC INTOSH	THERESE		16	05	02	70	17725
WILSON	DONALD	A	PATTERSON	NANCY	L	16	06	06	70	23164
WILSON	DOUGLAS	H	SECREST	CAROL	A	13	07	03	70	27875
WILSON	EDGAR	H	WIESNER	THELMA	A	30	03	07	70	07411
WILSON	EDWARD	L	SIMMONS	TERESA	C	30	02	24	70	04471
WILSON	EDWARD	A	MILHOLEN	NANCY	C	03	03	14	70	07143
WILSON	EMBRY		PROCTOR	MABLE		07	08	03	70	32492
WILSON	EMMETT	N	WALSTRUM	SHIRLEY		30	05	16	70	15328
WILSON	FARRIS	T	NOCK	BRENDA	E	30	01	24	70	00975
WILSON	FRANKLIN	W	WORDEN	ELLEN	L	15	02	21	70	05515

V.R. Form D 23

Maryland State Department of Health
Division of Statistical Research and Records

MARRIAGE INDEX

NAME OF GROOM			NAME OF BRIDE			COUNTY OF LICENSE	DATE OF MARRIAGE			V.R. FILE NUMBER
LAST NAME	FIRST NAME	MI	LAST NAME	FIRST NAME	MI		MONTH	DAY	YEAR	
WILSON	FRANKLIN	D	BEVINGTON	MARY	J	15	06	26	70	22831
WILSON	FRANKLIN	W	RANKIN	ANN	K	15	11	23	70	46821
WILSON	FREDDIE	A	SMITH	SHIRLEY	C	13	11	07	70	46378
WILSON	FREDDIE	G	KING	MARJORIE	H	01	08	18	70	29622
WILSON	FREDERICK	N	GREINER	MARGARET	A	07	03	20	70	08257
WILSON	FREDERICK	M	SAPIA	DEBORAH	M	02	11	19	70	44010
WILSON	GARY	D	DAVIS	LINDA	R	03	10	17	70	40190
WILSON	GARY	B	BULFORD	SIDNA	E	11	06	27	70	21953
WILSON	GARY	M	JEPSON	BEVERLY	A	15	06	21	70	22739
WILSON	GENE	F	LUZIER	ELSIE	M	11	07	22	70	27651
WILSON	GEORGE	V	WICKS	BLANCHE	I	30	06	06	70	19986
WILSON	GEORGE	R	GRIMES	GAIL	P	30	09	26	70	36310
WILSON	GLENN	C	BARNES	ALBERTO	R	30	06	05	70	19891
WILSON	HAROLD	E	PARKER	LYNN	L	01	06	13	70	18342
WILSON	HAROLD	I	FOSTER	GLORIA	J	13	01	10	70	02143
WILSON	HAROLD		BACON	LINDA	S	15	01	30	70	02501
WILSON	HAROLD	R	ASHLEY	MARY	F	08	12	19	70	50053
WILSON	HAROLD		STITH	CELESTINE		30	06	27	70	25612
WILSON	HARRY	W	WOODS	ANNE	K	13	09	02	70	38107
WILSON	HARVEY	M	CLARK	DOROTHY	M	30	12	12	70	49124
WILSON	HARVEY		JONES	ELOUISE		07	10	31	70	41829
WILSON	HENRY	L	BATSON	RITA		05	08	28	70	31647
WILSON	HORACE	A	MIDDLETON	DEBRA	P	30	01	03	70	00923
WILSON	ISAIAH	P	GARNER	MICHELE	I	30	12	31	70	52011
WILSON	JAMES	B	BAKER	CECELIA	M	30	06	20	70	20068
WILSON	JAMES	C	JOHNSON	ERIKA	M	16	05	11	70	17782
WILSON	JAMES		HILL	SOPHIA	V	30	01	17	70	00926
WILSON	JAMES	E	MACRONE	BEVERLY	A	07	08	28	70	32068
WILSON	JAMES	W	CONRAD	DENISE	M	03	08	29	70	35570
WILSON	JAMES	T	INGRAM	NORMA	A	15	02	16	70	05691
WILSON	JAMES	F	RILEY	MARY	E	07	02	14	70	04631
WILSON	JAMES		WRIGHT	SARAH	M	30	09	26	70	36446
WILSON	JAMES	L	LEE	LINDA	A	07	04	06	70	12260
WILSON	JAMES	A	WOLFE	LINDA	L	11	04	17	70	12768
WILSON	JAMES	M	HARDY	YVONNE	E	21	04	18	70	13996
WILSON	JAMES	L	BAKER	JOANNE	E	15	06	02	70	22904
WILSON	JAMES	L	PATTERSON	DORTHEA		30	12	24	70	48780
WILSON	JAMES	M	SEAMAN	MARY	D	02	12	20	70	47918
WILSON	JAMES	E	MASON	RUTH	A	15	10	17	70	42632
WILSON	JAMES		CARTER	MATTIE		01	12	10	70	51866

COUNTY	CODE
Allegany	1
Anne Arundel	2
Baltimore	3
Calvert	4
Caroline	5
Carroll	6
Cecil	7
Charles	8
Dorchester	9
Frederick	10
Garrett	11
Harford	12
Howard	13
Kent	14
Montgomery	15
Prince George	16
Queen Anne's	17
St. Mary's	18
Somerset	19
Talbot	20
Washington	21
Wicomico	22
Worcester	23
City of Baltimore	30

V.R. Form D 23

Maryland State Department of Health
Division of Statistical Research and Records

MARRIAGE INDEX

NAME OF GROOM			NAME OF BRIDE			COUNTY OF LICENSE	DATE OF MARRIAGE			V.R. FILE NUMBER
LAST NAME	FIRST NAME	Z	LAST NAME	FIRST NAME	Z		MONTH	DAY	YEAR	
WILSON	JAMES	K	HANEY	SHERYL	A	02	11	05	70	44198
WILSON	JAMES	M	MILLER	FLORENCE	E	02	08	22	70	29982
WILSON	JERALD	D	NIMS	ANN	M	16	07	03	70	28866
WILSON	JOHN	E	VINCI	CONSTANCE	L	03	03	22	70	06976
WILSON	JOHN	E	CALUS	BARBARA	A	16	04	25	70	13524
WILSON	JOHN	E	ARMACOST	BONNIE	M	30	06	27	70	25703
WILSON	JOHN	L	KING	MARTHA	A	15	10	30	70	42765
WILSON	JOHN	C	THOMPSON	ELINOR	R	07	10	16	70	41417
WILSON	JOHN	W	METALLO	ROSE	M	16	05	16	70	17542
WILSON	JOHN	J	GALLAGHER	THERESA	E	07	09	10	70	37634
WILSON	JOHN	J	BROWN	GENEVA	J	16	10	10	70	42986
WILSON	JOHN	G	LARWA	ROSEMARY	N	02	08	22	70	29950
WILSON	JOSEPH	A	JAMES	KATHLEEN	J	01	11	18	70	43858
WILSON	KENDELL	K	WINEGARD	DEBORAH	S	30	12	11	70	49096
WILSON	KENNETH	R	SKYBYK	JESSICA	L	30	04	11	70	11287
WILSON	KENNETH	D	FINK	CAROL	L	16	07	11	70	28796
WILSON	KEVIN	C	HINIKER	ANN	M	15	12	19	70	50726
WILSON	KIMOTHY		PRESTEMON	NANCY	E	16	05	01	70	17523
WILSON	LARRY	M	COX	ENA	L	07	06	13	70	21446
WILSON	LARRY	G	CRIDDLE	KATHERINE	D	12	10	30	70	46300
WILSON	LARRY	A	GOLSON	THELMA	E	13	10	19	70	42443
WILSON	LAWRENCE	W	HINTON	THELMA	L	01	01	17	70	00064
WILSON	LEON	A	FRANKLIN	SHARRON	V	16	08	08	70	34059
WILSON	LEONARD		SMITH	BRENDA	N	30	06	06	70	19869
WILSON	LEWIS	C	EVERITT	VIVIAN	K	21	08	17	70	34576
WILSON	LLOYD	B	SUBER	ANNE	C	15	06	06	70	22711
WILSON	LLOYD	A	BRICE	PATRICIA	A	07	04	10	70	12241
WILSON	LORING	D	DREANY	BRENDA	R	02	11	18	70	43987
WILSON	LORLISS	T	KOGER	GLADYS	E	03	03	21	70	07120
WILSON	M	J	SMITH	SARAH	L	07	10	24	70	41844
WILSON	MARK	E	SWANK	LAURIE	C	01	07	01	70	24379
WILSON	MARTY	D	PROCTOR	THELMA	A	08	08	22	70	32554
WILSON	MAX	K	DOYLE	CHRISTINE	D	03	11	21	70	44341
WILSON	MELVILLE	W	BURKINSHAW	VICKI	L	15	07	30	70	28327
WILSON	MICHAEL	D	ECKER	BERNADETT	E	13	03	21	70	09017
WILSON	MICHAEL	J	KANE	DOROTHEA	A	07	06	12	70	21465
WILSON	MICHAEL	A	LADD	CARMEN	G	16	11	21	70	47090
WILSON	MICHAEL		MUSE	DEBORAH		30	08	15	70	31322
WILSON	MORRIS	B	SPENCER	ERNESTINE	M	30	06	30	70	26368
WILSON	MOSE		DIX	FLORA		15	12	02	70	50949

COUNTY	CODE
Allegany	1
Anne Arundel	2
Baltimore	3
Calvert	4
Caroline	5
Carroll	6
Cecil	7
Charles	8
Dorchester	9
Frederick	10
Garrett	11
Harford	12
Howard	13
Kent	14
Montgomery	15
Prince George	16
Queen Anne's	17
St. Mary's	18
Somerset	19
Talbot	20
Washington	21
Wicomico	22
Worcester	23
City of Baltimore	30

V.R. Form D 23

Maryland State Department of Health
Division of Statistical Research and Records

MARRIAGE INDEX

NAME OF GROOM			NAME OF BRIDE			COUNTY OF LICENSE	DATE OF MARRIAGE			VR FILE NUMBER
LAST NAME	FIRST NAME	MI	LAST NAME	FIRST NAME	MI		MONTH	DAY	YEAR	
WILSON	NEIL	J	WILEY	HAZEL	L	12	10	05	70	42383
WILSON	NICK		DAVIS	GERALDINE	M	23	05	08	70	18286
WILSON	ODIE	L	FROCKT	RUTHE	B	15	06	12	70	22896
WILSON	OTHELLO	R	WHATLEY	NANCY		15	10	26	70	42658
WILSON	PAUL	W	SPIKER	CHRISTINA	M	01	05	16	70	14315
WILSON	PAUL		ESKRIDGE	JO ANN	E	30	12	18	70	49339
WILSON	PAUL	A	BELL	JOAN	E	16	07	24	70	29004
WILSON	PHILIP	C	KUNZ	CONNIE	J	21	02	07	70	06353
WILSON	RICHARD	E	BURRIS	MARGARET	R	14	04	29	70	16965
WILSON	RICHARD	A	SMITH	PATRICIA	L	07	05	23	70	16346
WILSON	RICHARD	W	MUSE	MARY	C	06	06	27	70	20966
WILSON	RICHARD	H	FLICKINGER	ALICE	M	15	02	14	70	05433
WILSON	RICHARD	S	SMITH	SHIRLEY	E	30	04	13	70	11077
WILSON	RICKIE	F	DANKO	DEBORAH	L	21	11	05	70	47542
WILSON	ROBERT	E	LANCASTER	ELIZABETH	A	11	05	12	70	16781
WILSON	ROBERT		BELOTE	BEULAH		23	04	17	70	14218
WILSON	ROBERT	T	CARTER	VERA		30	12	05	70	48714
WILSON	ROBERT	L	COX	MURIEL	L	30	10	17	70	40559
WILSON	ROBERT	T	WONDER	BARBARA	J	03	10	03	70	40167
WILSON	ROBERT	E	POPLOSKY	MARY	A	03	01	24	70	03536
WILSON	ROGER	E	STEWART	ROSE	L	07	03	12	70	08522
WILSON	ROGER	R	HERDMAN	CHARLOTTE	L	11	12	02	70	50219
WILSON	RONALD	A	WHISENANT	PATRICIA	I	30	12	24	70	48768
WILSON	RONALD	A	ESTES	BRENDA	J	30	07	18	70	25441
WILSON	RONALD	E	KENNEDY	PATRICIA	I	03	01	03	70	00553
WILSON	RONALD	A	GIESKE	LINDA	J	18	07	28	70	29122
WILSON	RONNIE	M	TAYLOR	DONNA	J	21	02	27	70	06460
WILSON	ROY	L	RUSSUM	SYLVIA	A	22	04	29	70	18242
WILSON	RUSSELL	H	SINES	SHARON	M	30	04	24	70	11285
WILSON	SIDNEY		MILLER	ELIZABETH		07	10	03	70	41539
WILSON	STEPHEN	F	MAHNIC	SHARON	M	16	12	19	70	51139
WILSON	STEVEN	C	YEARGINS	NINA	F	15	05	27	70	17304
WILSON	STEVEN	A	HALLER	SANDRA	L	16	11	28	70	51183
WILSON	TALMAGE	E	WILSON	MAUDIE	M	11	08	07	70	32862
WILSON	THERON	E	SMITH	JUDITH	P	02	08	07	70	30129
WILSON	THOMAS	R	CULLITON	ROSEMARY		15	09	26	70	38396
WILSON	THOMAS	W	BRUNKE	LINDA	A	20	02	06	70	06310
WILSON	THOMAS	H	NEWMAN	DIANNIA		08	02	27	70	05087
WILSON	THOMAS	A	HARRISON	DEBORAH	A	30	09	26	70	36249
WILSON	THOMAS	E	UNDERWOOD	SHEILA	E	30	05	03	70	15672

COUNTY	CODE
Allegany	1
Anne Arundel	2
Baltimore	3
Calvert	4
Caroline	5
Carroll	6
Cecil	7
Charles	8
Dorchester	9
Frederick	10
Garrett	11
Harford	12
Howard	13
Kent	14
Montgomery	15
Prince George	16
Queen Anne's	17
St. Mary's	18
Somerset	19
Talbot	20
Washington	21
Wicomico	22
Worcester	23
City of Baltimore	30

VR Form D 23

Maryland State Department of Health
Division of Statistical Research and Records

MARRIAGE INDEX

NAME OF GROOM			NAME OF BRIDE			COUNTY OF LICENSE	DATE OF MARRIAGE			V.R. FILE NUMBER
LAST NAME	FIRST NAME	M	LAST NAME	FIRST NAME	M		MONTH	DAY	YEAR	
WILSON	THOMAS	J	FENTRESS	JENNIFER	A	16	04	11	70	13695
WILSON	TYRONE	D	WHITTENBURG	LYNETTE	P	30	03	21	70	07782
WILSON	WALTER	E	TAYLOR	EDITH	E	30	07	04	70	26020
WILSON	WAYNE	K	BOND	JUDITH	R	03	06	06	70	19592
WILSON	WENDELL	J	SCHAUMAN	CHARLOTTE	J	03	01	10	70	00555
WILSON	WILLIAM	J	GUTHRIE	NANCY	P	15	09	05	70	38317
WILSON	WILLIAM	H	HENSON	MARSHA	E	30	08	01	70	31209
WILSON	WILLIAM	N	HOLLAND	BILLIE	R	22	07	05	70	29471
WILSON	WILLIAM	B	MATLOCK	MARY	S	30	11	16	70	45248
WILSON	WILLIAM	G	KESSLER	CAROLYN	R	12	10	24	70	42331
WILSON III	THEODORE	A	AMRHEIN	ELAINE	R	30	04	04	70	11465
WILSON JR	ALLEN	H	ZARTSKI	LYNETTE	S	01	07	12	70	24496
WILSON JR	BERNARD	D	SEWELL	MARGARET	A	16	11	21	70	46907
WILSON JR	CHARLES	H	WILLIAMS	VERA	E	07	03	28	70	08239
WILSON JR	DAVID	S	CARROLL	TARA	A	03	06	06	70	19265
WILSON JR	DAVID	E	DE VINE	ARDETH	C	11	07	31	70	27702
WILSON JR	EDMUND		ANDERSON	VICKI	L	07	10	03	70	41566
WILSON JR	EUDORA	B	SMITH	SHERRY	A	15	11	27	70	46458
WILSON JR	GEORGE	G	JONES	JENNIFER	A	01	08	05	70	29736
WILSON JR	GLENN	R	HAYES	THERESA	L	16	10	02	70	42946
WILSON JR	HAROLD	H	WILLSON	PATRICIA	L	14	07	31	70	33111
WILSON JR	JAMES	I	SHORT	LORAINE		30	06	13	70	19996
WILSON JR	JOHN	J	STRETCH	CAROL	A	02	08	30	70	30049
WILSON JR	KENNY		BARNES	JOYCE	D	30	03	29	70	11459
WILSON JR	MARSHALL	E	DONNELLY	LINDA	M	01	06	14	70	18456
WILSON JR	MATTHEW		BROWN	DORIS	A	30	12	12	70	49109
WILSON JR	RICHARD	I	BRELAND	MARGUERIT	E	13	07	12	70	27872
WILSON JR	ROBERT	I	VIVIRITO	JOANNE	K	03	03	28	70	07114
WILSON JR	THEODORE	J	SMITH	ALVINA	D	30	06	27	70	30895
WILSON SR	HOWARD	H	BEEMAN	VIOLET	R	01	06	19	70	18403
WILSON SR	WILLIAM	H	MEREDITH	LINDA	L	23	05	01	70	18282
WILT	CHARLES	S	GUERASSIO	EVELYN	R	30	05	29	70	20502
WILT	CHARLES	S	STEWART	DIANE	M	01	11	21	70	43905
WILT	CRAIG	N	HARRELL	ROXANN	M	21	03	20	70	09991
WILT	JAMES	J	HAWKINS	MARY	K	11	05	01	70	16700
WILT	ROBERT	L	FINZEL	SHEILA	A	16	05	27	70	23424
WILT	ROLAND	L	TOMKO	DIANE	S	01	03	04	70	06622
WILT	RONALD	L	QUINN	SANDRA	K	30	07	24	70	25721
WILT	RUSSELL	T	HITE	RITA	M	30	04	25	70	11358
WILT	TRUMAN	S	BAKER	ANNA	L	11	10	16	70	42206

COUNTY	CODE
Allegany	1
Anne Arundel	2
Baltimore	3
Calvert	4
Caroline	5
Carroll	6
Cecil	7
Charles	8
Dorchester	9
Frederick	10
Garrett	11
Harford	12
Howard	13
Kent	14
Montgomery	15
Prince George	16
Queen Anne's	17
St. Mary's	18
Somerset	19
Talbot	20
Washington	21
Wicomico	22
Worcester	23
City of Baltimore	30

V.R. Form D 23

Maryland State Department of Health
Division of Statistical Research and Records

MARRIAGE INDEX

COUNTY	CODE
Allegany	1
Anne Arundel	2
Baltimore	3
Calvert	4
Caroline	5
Carroll	6
Cecil	7
Charles	8
Dorchester	9
Frederick	10
Garrett	11
Harford	12
Howard	13
Kent	14
Montgomery	15
Prince George	16
Queen Anne's	17
St Mary's	18
Somerset	19
Talbot	20
Washington	21
Wicomico	22
Worcester	23
City of Baltimore	30

NAME OF GROOM			NAME OF BRIDE			COUNTY OF LICENSE	DATE OF MARRIAGE			V.R. FILE NUMBER
LAST NAME	FIRST NAME	M	LAST NAME	FIRST NAME	M		MONTH	DAY	YEAR	
WILTSEY	JAMES	H	ASMUTH	ANN		05	05	31	70	20880
WILTSHIRE	JAMES	J	RUFF	SHELLEY	J	16	09	12	70	38981
WIMBERLY	HERSCHEL	W	ROBERTS	GLORIA	C	20	09	26	70	39334
WIMBERLY	ROBERT	B	QUADE	MARY	L	18	01	23	70	02853
WIMBISH	CHARLES	G	NASH	FAY	R	16	06	11	70	23748
WIMBROW	VAUGHN	A	MC CLURE	LEA		23	08	16	70	34931
WIMBUSH	CHARLES	L	HENSON	BERNICE	D	30	06	27	70	20144
WIMER	CHARLES	R	MATHENY	MARY	R	07	04	30	70	12036
WIMER	DAVID	R	ALESHIRE	CAREY	H	02	03	03	70	06738
WIMER	EDWARD	L	REEVES	LINDA	L	07	04	10	70	12162
WIMER	LARRY	F	ABRANOVICH	JULIANNE		01	07	08	70	24613
WIMERT	DAVID	L	SOHN	MARY	E	03	11	26	70	48297
WIMMER	JOHN	M	COLOMBO	CHRISTINE	R	16	06	20	70	23401
WIMPLE	HUBERT		GODFREY	PAULINE	D	30	04	29	70	11802
WINAKUR	HARVEY	M	STEIN	MIRIAM	F	30	06	16	70	20398
WINALSKI	GERARD	R	FIDLER	COLETTA	A	15	10	17	70	42721
WINAND	CARL	S	HOFFMAN	MICHAELE	A	03	06	21	70	19374
WINBORNE	LAFAYETTE		MIMS	MARIE	A	30	10	30	70	45230
WINCHEK JR	WALTER	V	SCHWENZER	MARY	E	15	06	13	70	22651
WINCHESTER	CARL	M	TEZENO	RUBY		16	07	25	70	28532
WINCHESTER	CHARLES	D	SAUER	CHRISTINE	E	16	03	06	70	09787
WINCHESTER	JAMES	R	BAILEY	ETHEL	R	30	05	08	70	15284
WINCHESTER	WILLIAM	M	SAUNDERS	CHESTINE	M	07	04	08	70	12299
WINCHESTER JR	JOHN	F	TROMBLEY	SHIRLEY	W	07	12	24	70	49632
WINDEL	WILLIAM	A	FOUT	KATHRYN	D	15	01	17	70	02290
WINDELL	WILLIS	L	BREWER	MARY	L	15	02	06	70	05459
WINDER	CHESTER		GASQUE	HATTIE		30	03	07	70	07560
WINDER	LARRY	A	JACKSON	SANDRA	G	30	06	27	70	26218
WINDER	RICHARD	D	DEAN	GLENDORIA	J	30	01	01	70	00869
WINDER JR	SAMUEL	L	ALLEN	DIANA	E	30	09	04	70	36661
WINDERBAUM	LAWRENCE	B	BLUM	DELORES	F	15	11	01	70	46601
WINDERS	THOMAS	G	STALTER	MARY	D	15	11	27	70	46882
WINDHAUS	DARRELL	J	JONES	ALICE	R	03	01	10	70	00532
WINDLE	CHARLES		SHANK	DELVINIA		15	08	13	70	33326
WINDLE	JERRY	L	BAGEANT	MARTHA	M	21	03	06	70	09926
WINDLE	WILLIAM	A	REEDER	DIANNE	M	01	12	12	70	47735
WINDLEY	JAMES	L	PERRY	ALVERTA		30	02	03	70	04161
WINDON	ROGER	D	JAMES	DENISE	M	12	10	07	70	42316
WINDOWS	MICHAEL	H	MARTIN	SARANNE	E	01	05	15	70	14326
WINDSOR	ALLEN	G	PANZER	MARGARET	H	30	01	31	70	03992

V.R. Form D 23

Maryland State Department of Health
Division of Statistical Research and Records

MARRIAGE INDEX

NAME OF GROOM			NAME OF BRIDE			COUNTY OF LICENSE	DATE OF MARRIAGE			V.R. FILE NUMBER
LAST NAME	FIRST NAME	½	LAST NAME	FIRST NAME	½		MONTH	DAY	YEAR	
WINDSOR	DAVID	M	FOSTER	ANNE	G	16	07	18	70	28643
WINDSOR	DONALD	H	LOHMEYER	LOIS	H	09	07	03	70	27445
WINDSOR	ELMER	E	GREEN	MARY	G	10	05	09	70	16660
WINDSOR	JAMES	H	DAVIS	CAROL	E	03	05	08	70	15017
WINDSOR	JAMES	A	ADAMS	SHELLY	L	09	05	29	70	21770
WINDSOR	LAWRENCE	H	WINDSOR	SHIRLEY	L	22	02	07	70	06515
WINDSOR	MICHAEL	F	EDWARDS	MARTHA	J	13	11	07	70	46379
WINDSOR	WILLIAM	H	MC NAB	SHIRLEY	L	16	08	28	70	38667
WINDSOR	WILLIAM	S	THOMAS	MARY	E	16	03	09	70	09775
WINDSOR	WILLIAM	N	BELL	BRENDA	M	09	05	16	70	16591
WINDSOR JR	CARLTON	M	KNAUER	SHIRLEY	A	20	12	20	70	51539
WINDSOR JR	EARL	S	SOMMERS	LAURA	M	16	04	30	70	17787
WINDSOR JR	FRANCIS	C	KOOGLE	LINDA	M	10	08	22	70	32693
WINDSOR JR	PLANNER	P	BRANNOCK	SYLVIA	M	20	12	15	70	51536
WINDSOR JR	WILLIS	J	ADAMS	SUSAN	J	09	05	02	70	16584
WINE	CLYDE	R	REINACHER	JO ANN	L	01	02	02	70	03260
WINE	EARL	G	KELLEY	RUTH	A	16	10	10	70	42921
WINE	JAMES	A	STOUT	BARBARA	A	21	11	27	70	51573
WINEBRENER	GEORGE	K	HARNE	AGNES	R	10	05	04	70	16673
WINEBRENNER	CARROLL	T	ACTON	ELEANOR		30	07	18	70	25887
WINEBRENNER	JOHN	E	SHERMAN	PATRICIA	A	15	02	12	70	05605
WINEBRENNER	RAYMOND	W	BITTINGER	SHARON	D	11	02	07	70	05241
WINEBRENNER	RICHARD	E	WILBURN	NANCY	J	01	03	07	70	06634
WINEBRENNER	ROBERT	R	CASSEN	LINDA	H	01	10	16	70	39697
WINEGARD	JAY	R	PACHINO	SUSAN	M	03	12	06	70	48117
WINEMILLER	DOUGLAS	R	ROUSH	GLORIA	J	02	01	31	70	00267
WINER	JAY	I	TITLE	SHARYN	L	03	02	19	70	03451
WINER	NATAN	A	GOODMAN	ELIZABETH	L	30	06	14	70	20426
WINER	ROBERT	L	PODNOS	ELAINE	M	15	06	20	70	28194
WINES	WILBERT	E	KOSKI	ELFRIEDE	G	16	07	17	70	29043
WINES JR	JAMES	W	EVANS	MARY	K	12	08	22	70	32979
WINFELDER	RANDY	A	METLIN	DELORA	L	03	08	22	70	30189
WINFIELD	ALLEN	C	LEWIS	AUDREY	R	16	08	15	70	34256
WINFIELD	JAMES		HURST	DELORES		30	12	11	70	48717
WINFIELD	KENNETH	M	ROZELLE	SHARON	L	03	05	02	70	14920
WINFIELD	SAMUEL	A	VAUGHN	GERALDINE	D	30	06	26	70	20727
WINFIELD JR	JOHN	M	COPPER	SHIRLEY	B	20	10	24	70	43477
WINGARD	DARL	E	JACK	DEBORAH	L	01	02	11	70	03233
WINGARD	MICHAEL	D	CAWTHORNE	KAREN	L	15	10	02	70	42552
WINGARD	MICHAEL	J	STINNETTE	LINDA	G	16	07	28	70	29032

COUNTY	CODE
Allegany	1
Anne Arundel	2
Baltimore	3
Calvert	4
Caroline	5
Carroll	6
Cecil	7
Charles	8
Dorchester	9
Frederick	10
Garrett	11
Harford	12
Howard	13
Kent	14
Montgomery	15
Prince George	16
Queen Anne's	17
St. Mary's	18
Somerset	19
Talbot	20
Washington	21
Wicomico	22
Worcester	23
City of Baltimore	30

V.R. Form D 23

Moryland State Department of Health
Division of Statistical Research and Records

MARRIAGE INDEX

COUNTY	CODE
Allegany	1
Anne Arundel	2
Baltimore	3
Calvert	4
Caroline	5
Carroll	6
Cecil	7
Charles	8
Dorchester	9
Frederick	10
Garrett	11
Harford	12
Howard	13
Kent	14
Montgomery	15
Prince George	16
Queen Anne's	17
St. Mary's	18
Somerset	19
Talbot	20
Washington	21
Wicomico	22
Worcester	23
City of Baltimore	30

NAME OF GROOM			NAME OF BRIDE			COUNTY OF LICENSE	DATE OF MARRIAGE			V.R. FILE NUMBER
LAST NAME	FIRST NAME	M.I.	LAST NAME	FIRST NAME	M.I.		MONTH	DAY	YEAR	
WINGATE	WILLIAM	L	MEEKINS	DEBORAH	C	09	09	26	70	42062
WINGENROTH	WILLIAM	G	KENDIG	DEBORAH	J	07	09	26	70	37476
WINGERBERG	STEPHEN	D	MC KINNEY	SHARON	B	30	07	20	70	26260
WINGERD	JOHN	E	KEASEY	SARA	E	21	05	23	70	18020
WINGERT	JAMES	K	STOUT	SARA	A	21	07	18	70	34649
WINGFIELD	NEAL	E	LOHMEYER	MARTHA	P	13	01	10	70	02129
WINGO	LARRY	E	MIKALASKI	JUDITH	L	16	09	26	70	38887
WINGROVE	ALBERT	C	BELL	GRACE	E	03	06	13	70	19392
WINHAUER JR	JOSEPH	F	FLETCHER	CHARLOTTE	R	30	09	26	70	36254
WINHOLD	DAVID	A	PARAS	PAULA	M	16	01	21	70	02821
WINIK	ALAN	L	HERRMANN	CONSTANCE	A	06	12	26	70	49452
WINIK	RONALD		BRAITERMAN	KIRA	S	30	03	19	70	07803
WINK	DAVID	E	FISHER	SANDRA	L	30	06	06	70	20521
WINKELMAN	CHARLES	E	MAHONEY	JANE	C	03	08	22	70	30212
WINKELS	LAWRENCE	W	SNODGRASS	CAROL	J	07	08	12	70	32230
WINKLEPLECK	DAVID	F	MOBLEY	LOIS	E	15	01	17	70	02350
WINKLER	ALLAN	A	VANSCYOC	CYNTHIA	B	08	08	29	70	32536
WINKLER	DANNY	C	ASKEW	DEBORAH	E	03	01	30	70	00598
WINKLER	DARYL	W	SMEETS	CRIS	E	06	03	14	70	08017
WINKLER	MARK	T	BERMEL	KATHLEEN	M	03	06	26	70	19136
WINKLER	MORTON	S	WHITE	VERNELLE	R	30	09	12	70	35932
WINKLER	PAUL	M	SANDERS	SANDRA	K	03	08	07	70	30517
WINKS	ALAN	P	ROBSON	MARGARET	A	07	05	04	70	16466
WINMOND	REGINALD	A	GRIMES	ROSE	N	30	05	09	70	15494
WINN	ANTHONY		ELLIS	JOYCE	D	30	05	28	70	15797
WINNEBERGER	DONALD	W	COX	SHIRLEY	K	03	04	13	70	10938
WINNEMORE	THOMAS	C	STEWART	VIVIAN	A	07	02	02	70	04780
WINNER	DARYL	L	AURAND	JACQUELIN	M	21	10	22	70	43683
WINNER	JOHN	G	FORD	ELVA	R	07	03	30	70	08312
WINNER	RICHARD	H	MC NAIR	BONNIE	J	16	02	14	70	05871
WINNING	WILLIAM	K	WOTRING	SHEILA	M	30	05	31	70	20487
WINOVICH	BILL		FEHN	PATRICIA	A	10	05	27	70	16680
WINSHIP	JAMES	A	DOWELL	JOAN	S	04	06	20	70	20841
WINSKE	DONALD	A	LINGER	THELMA	J	07	07	21	70	26869
WINSLEY	WILBERT	E	BYRD	MARY	A	07	08	21	70	32158
WINSLOW	CHRISTOPH	H	ENGLISH	GAIL	E	30	09	05	70	36460
WINSTEAD	CHARLES	E	DE CHANT	BERNADETT	J	30	02	13	70	04435
WINSTEAD	JAMES	E	CONWAY	THELMA	V	02	08	29	70	30095
WINSTEAD	ROBERT	L	HARRIS	KATHLEEN		07	05	15	70	16200
WINSTEAD	WILLIAM	E	RYAN	KATHERINE	E	08	10	03	70	42017

V.R. Form [illegible]

Maryland State Department of Health
Division of Statistical Research and Records

MARRIAGE INDEX

COUNTY	CODE
Allegany	1
Anne Arundel	2
Baltimore	3
Calvert	4
Caroline	5
Carroll	6
Cecil	7
Charles	8
Dorchester	9
Frederick	10
Garrett	11
Harford	12
Howard	13
Kent	14
Montgomery	15
Prince George	16
Queen Anne's	17
St. Mary's	18
Somerset	19
Talbot	20
Washington	21
Wicomico	22
Worcester	23
City of Baltimore	30

NAME OF GROOM			NAME OF BRIDE			COUNTY OF LICENSE	DATE OF MARRIAGE			V.R. FILE NUMBER
LAST NAME	FIRST NAME	INIT.	LAST NAME	FIRST NAME	INIT.		MONTH	DAY	YEAR	
WINSTEL	DONALD	F	REED	PARALEE	E	07	04	06	70	12258
WINSTON	CLYDE	R	WYATT	LA VERN	D	30	03	15	70	30821
WINSTON	FRED	A	MITCHELL	DELORES	L	30	06	26	70	25620
WINSTON	JAMES	C	CAREY	THELMA	W	21	11	15	70	47483
WINSTON	JOHN	R	WINSTON	VELDA	M	11	12	19	70	50261
WINSTON	WALTER	H	FOXX	THERESA		12	09	04	70	38018
WINTER	ALFRED	G	COBURN	SHIRLEY	M	07	05	20	70	16287
WINTER	BRUCE	A	LINKENHOKER	RAMONA	K	03	08	25	70	30367
WINTER	EDWARD	H	JOHNSON	SHIRLEY	E	15	10	23	70	42832
WINTER	JOHN	S	KLEIN	ANN	S	03	07	25	70	25149
WINTER	JOSEPH	T	KLEIN	LINDA	C	03	07	25	70	25148
WINTER	RALPH	A	BOWERMAN	MURIEL	B	30	01	22	70	00970
WINTER	ROGER	L	PAINTER	BETTY	K	21	03	14	70	10014
WINTER	WESLEY	C	MANGUM	ROSE	E	16	07	10	70	28816
WINTER	WILLIAM	G	SUMPERL	MARIA		16	12	28	70	51386
WINTERLING	FREDERICK		UDUFRANE	DONNA	L	03	05	22	70	14682
WINTERMOYER	JOHN	C	LEFEVER	LINDA	C	21	10	24	70	43581
WINTERS	CHARLES	M	STADE	LINDA	C	15	05	02	70	17003
WINTERS	ERIC	E	WILLIAMS	CHRISTINE	D	16	01	29	70	06166
WINTERS	FREDERICK	L	SIGLER	WANDA	L	21	06	20	70	23998
WINTERS	GEORGE	L	MARTIN	DEBORAH	A	01	12	22	70	47717
WINTERS	JAMES	A	WATKINS	LINDA	A	07	06	06	70	21184
WINTERS	JOSEPH	C	KLEIN	MARGARET	L	02	01	26	70	00208
WINTERS	VAUGHN	V	MEYERS	VICKI	L	11	01	01	70	01982
WINTERS	WILLARD	P	LAMP	PEGGY	L	02	07	19	70	24737
WINTERS	WILLIAM	A	WEIMER	MARION	C	01	10	03	70	39728
WINTERS JR	JOHN	D	LUCAS	KATHLEEN	A	02	09	05	70	35152
WINTERSON	CHARLES	R	HOOPER	MARTHA	A	02	09	05	70	35170
WINTHERS	JOHN	S	DE MATTEO	BRUNETTA	E	07	10	24	70	41852
WINWARD	DONALD	A	GREEN	CLAUDIA		07	07	10	70	26765
WIPPRECHT	DENNIS	W	RAPPOLD	SHARON	L	03	09	20	70	35829
WIPPRECHT	JOHN	N	WHEELER	PATRICIA	A	30	10	04	70	40971
WIRSCHING	WALTER	G	TUDOR	PAULETTE	P	02	05	16	70	14552
WIRT	WILLIAM	M	CARTER	DORIS	A	01	06	17	70	18529
WIRTANEN JR	GEORGE	N	PHILLIPS	DONNA	L	30	08	02	70	30784
WIRTH	THEODORE	L	WRIGHT	DOLORITA	S	07	10	29	70	41791
WIRTS JR	CLARENCE	E	DAVIES	CHRISTINE	E	03	11	22	70	44266
WISCOTT	EDWARD	J	DIXON	DONNA	L	07	05	20	70	16277
WISE	ALAN	D	ROGALA	JUDITH	G	01	10	05	70	39875
WISE	CHARLES	D	FINCHAM	LINDA	P	16	02	27	70	09475

V.R. Form D 23

Maryland State Department of Health
Division of Statistical Research and Records

MARRIAGE INDEX

NAME OF GROOM			NAME OF BRIDE			COUNTY OF LICENSE	DATE OF MARRIAGE			V.R. FILE NUMBER
LAST NAME	FIRST NAME	INIT.	LAST NAME	FIRST NAME	INIT.		MONTH	DAY	YEAR	
WISE	CLARENCE		CORNISH	BARBARA	J	07	09	05	70	37599
WISE	DAVID	W	TARLETON	KAREN	M	30	07	15	70	25967
WISE	DAVID	L	TILLERY	VANESSA	S	07	06	17	70	21067
WISE	DOUGLAS	E	GOSNEY	WANDA	K	15	04	06	70	13362
WISE	EDWARD	M	DE VRIES	CAROL	A	03	08	08	70	30385
WISE	HENRY	A	ROBERTSON	SUZANNE	G	07	05	15	70	16180
WISE	HOWARD	J	CANTRELL	PAMELA	L	02	04	17	70	10578
WISE	JACK		AYRES	JOSEPHINE		23	07	04	70	29576
WISE	JAMES	R	CORK	BARBARA	J	11	05	08	70	16778
WISE	JAMES	M	WALKER	CHARLOTTE	A	30	04	25	70	11128
WISE	JEROME	W	OWENS	EDNA	C	22	08	08	70	34856
WISE	JOHN	F	WISE	JOSEPHINE	G	16	07	31	70	33932
WISE	JOHNNIE	B	CRAWLEY	ADLENER	B	30	12	25	70	48860
WISE	JOSEPH	P	WIND	VIRGINIA	A	03	05	08	70	15057
WISE	JOSEPH		WELLS	VIOLA		13	07	01	70	27929
WISE	KENNETH		KING	VIRGINIA	R	15	04	17	70	13312
WISE	LESLIE	C	MC NEELEY	MAUREEN	C	16	05	30	70	23483
WISE	MARSHALL	H	WARE	GILDA	M	03	12	19	70	48360
WISE	RICHARD	D	KIDWELL	WANDA	J	16	06	14	70	23569
WISE	ROBERT	C	GREEN	DARLENE	D	11	06	15	70	27589
WISE	RONALD	L	IZER	NANCY	B	21	04	18	70	14000
WISE	THOMAS	L	DI ANTONIO	CAROL	A	07	05	06	70	16193
WISE	TOMMY	W	CARPENTER	JOYCE	E	21	01	24	70	02978
WISE	WILLIAM	A	TURNER	GLORIA		30	07	05	70	26057
WISE	WILLIAM	E	RUFUS	GENEVA		30	01	24	70	00893
WISE JR	GERALD	E	BUTCHER	SALLY	A	15	10	01	70	46589
WISE SR	JOHN	Q	HOBBS	CANDACE	F	03	08	21	70	30669
WISELEY	JOHN	K	THOMAS	CHRISTINA	M	16	09	12	70	38760
WISEMAN	ADRIAN	D	NEWMAN	CHRISTELL	D	16	06	20	70	23142
WISEMAN	DANIEL	J	CLARK	LINDA	K	11	01	09	70	01953
WISEMAN	JOHN	A	BERNE	LYNDA	J	16	10	30	70	47201
WISEMAN	LONNIE	E	AHLFELD	MARJORIE	J	03	05	09	70	14931
WISEMAN	RICHARD	L	ZIMMERMAN	LYNDA	M	30	09	05	70	36569
WISER	CONRAD	A	SLESSER	SUSAN	V	21	08	20	70	34579
WISHARD	CHARLES	R	DAYMUDE	VICKIE	E	21	06	27	70	24095
WISHARD	ROBERT	W	CASSIDY	JOAN	R	21	07	02	70	29292
WISHART	GEORGE	D	EVELAND	SUSAN	D	12	05	28	70	16885
WISHER	CHARLES		JAMES	MARY	L	07	06	29	70	21637
WISNER	GEORGE	F	GRIFFITH	THELMA	T	30	04	17	70	11656
WISNER	RICHARD	E	CATTERTON	ETTA	L	02	10	08	70	39983

COUNTY	CODE
Allegany	1
Anne Arundel	2
Baltimore	3
Calvert	4
Caroline	5
Carroll	6
Cecil	7
Charles	8
Dorchester	9
Frederick	10
Garrett	11
Harford	12
Howard	13
Kent	14
Montgomery	15
Prince George	16
Queen Anne's	17
St. Mary's	18
Somerset	19
Talbot	20
Washington	21
Wicomico	22
Worcester	23
City of Baltimore	30

V.R. Form D-23

Maryland State Department of Health
Division of Statistical Research and Records

MARRIAGE INDEX

NAME OF GROOM			NAME OF BRIDE			COUNTY OF LICENSE	DATE OF MARRIAGE			V.R. FILE NUMBER
LAST NAME	FIRST NAME	INIT	LAST NAME	FIRST NAME	INIT		MONTH	DAY	YEAR	
WISNER	ROBERT	L	HEFFNER	GLORIA	L	06	05	23	70	15870
WISNER	ROBERT	J	LUETHJE	URSULA	M	06	08	01	70	31667
WISNER JR	HOWARD	R	SCHMINKE	ALETHEA	C	13	09	04	70	38103
WISNIEWSKI	ALBERT	M	THOMAS	DOROTHY	J	03	02	21	70	03507
WISNIEWSKI	ANTHONY	B	DONAHOO	VALERIE	J	30	04	11	70	11525
WISNIEWSKI	CARROLL	W	MANCUSO	THERESA	M	03	10	17	70	40429
WISNIEWSKI	RAYMOND	J	NG G	CATALINA	Y	15	04	11	70	13141
WISNIEWSKI	RICHARD	A	WILLIS	DARLENE	C	30	08	08	70	31065
WISNIEWSKI	ROBERT	G	BANAS	CAROLYN	D	30	11	07	70	44954
WISNIEWSKI	RONALD	M	GREGG	PAMELA	A	11	11	05	70	46254
WISNIEWSKI	WILLIAM	S	POORE	NANCY	J	07	02	20	70	05040
WISNIEWSKI JR	BENEDICT	M	TROVATO	ELAINE	T	30	06	06	70	19789
WISNIEWSKI JR	EDWARD	P	MAYS	CHERLYNN	L	03	01	26	70	00595
WISNOM	WILLIAM	W	HOWARD	FRANCINE	L	13	05	23	70	16941
WISOR	JOHN	T	LOWELL	CAROLE	L	21	06	01	70	23947
WISOR	MARL	A	KOLB	VICTORIA	L	16	11	09	70	47270
WISOR JR	FRANKLIN	E	SHIFTER	ELAINE	M	16	01	08	70	02702
WIST	MICHAEL	A	GOINS	OLIVIA	D	30	06	06	70	20580
WIT	GERARD	J	PARZYNSKI	DIANE	M	30	11	28	70	48636
WITCHER	GERALD	L	PRUE	ELIZABETH	C	16	01	08	70	02741
WITECK	JAMES	P	OCONNELL	CAROL	J	16	06	20	70	23428
WITEK JR	NICHOLAS	J	OBRIEN	CANDYCE	K	16	10	17	70	43143
WITHAM	CHARLES	R	WRIGHT	WANDA	J	02	06	29	70	18839
WITHERELL	ROBERT	O	YOUNG	N	J	15	11	21	70	46693
WITHEROW	STEWART	C	MARING	GRACE	P	10	03	28	70	08783
WITHEROW	WILLIAM	H	SINGLETON	MARIAN	K	21	01	26	70	02984
WITHERS	FRANK	M	JOHNSON	ELLA	J	12	10	21	70	42362
WITHERS	ROBERT	R	BELL	SHARON	L	30	04	24	70	11783
WITHERSPOON	FRED	M	SOUTHERS	JOANNE		30	10	05	70	40952
WITHERSPOON	HUGH	B	LEMON	JEAN	R	30	04	25	70	11056
WITHERSPOON	ISRAEL	W	WRIGHT	ELIZABETH	A	30	02	06	70	04220
WITHERSPOON	WILLIAM	C	PARSON	SOLENA		07	06	27	70	26797
WITHERSPOON	WILLIE		MORRIS	DELORES	A	30	12	05	70	48729
WITHROW	CURTIS	E	WLADKOWSKI	LINDA	J	03	10	16	70	40314
WITHROW	JAMES	E	EDLEBLUTE	MARSHA	A	21	08	01	70	34673
WITHROW	WILLIAM	C	COFFEY	DIANE	J	07	06	24	70	21574
WITKOSKY	ROBERT	L	ROOSE	PAMELA	A	01	01	19	70	00065
WITKUS	BARRY	R	ROCKSTROH	BEVERLY	A	03	09	17	70	35811
WITMER	DENNIS	P	ITNYRE	LINDA	S	21	01	16	70	02974
WITMER	PAUL	D	TYLER	SANDRA	L	12	04	04	70	12842

COUNTY	CODE
Allegany	1
Anne Arundel	2
Baltimore	3
Calvert	4
Caroline	5
Carroll	6
Cecil	7
Charles	8
Dorchester	9
Frederick	10
Garrett	11
Harford	12
Howard	13
Kent	14
Montgomery	15
Prince George	16
Queen Anne's	17
St. Mary's	18
Somerset	19
Talbot	20
Washington	21
Wicomico	22
Worcester	23
City of Baltimore	30

V.R. Form D 23

Maryland State Department of Health
Division of Statistical Research and Records

MARRIAGE INDEX

COUNTY	CODE
Allegany	1
Anne Arundel	2
Baltimore	3
Calvert	4
Caroline	5
Carroll	6
Cecil	7
Charles	8
Dorchester	9
Frederick	10
Garrett	11
Harford	12
Howard	13
Kent	14
Montgomery	15
Prince George	16
Queen Anne's	17
St. Mary's	18
Somerset	19
Talbot	20
Washington	21
Wicomico	22
Worcester	23
City of Baltimore	30

NAME OF GROOM			NAME OF BRIDE			COUNTY OF LICENSE	DATE OF MARRIAGE			V.R. FILE NUMBER
LAST NAME	FIRST NAME	M.I.	LAST NAME	FIRST NAME	M.I.		MONTH	DAY	YEAR	
WITMER	RICHARD	H	BRINSER	JANE	C	21	05	04	70	18203
WITMER	ROGER	L	MARTIN	BEVERLY	S	21	06	18	70	24014
WITMER	THOMAS	R	FLORY	LOIS	A	03	05	22	70	15013
WITT	ARTHUR	W	STORER	GAYLE	A	01	10	12	70	39762
WITT	CHARLES	E	KESECKER	SHARON	L	01	07	24	70	24479
WITT	GARY	D	SNOW	FAY	E	30	05	20	70	15174
WITT	MATHEW	A	SNOW	BARBARA	L	08	12	11	70	50054
WITT	MICHAEL	L	PLUME	BRENDA	S	12	07	11	70	27759
WITT	RALPH	C	BATCHLER	GLENDA	M	07	07	08	70	27342
WITTE	HARRY	J	BURDICK	EVELYN	D	16	10	27	70	43232
WITTE JR	JOHN	J	BONNER	CECILIA	M	07	12	09	70	50010
WITTEN	WALTER	L	STAMP	JERLYN	L	16	02	14	70	05926
WITTER	ROBERT	A	MACKIEWICZ	MARIE	E	16	01	17	70	02522
WITTHAUER	GREGORY	A	KAHL	THERESIA	F	30	03	14	70	07488
WITZELL	JOHN	F	POWELL	LAURA	J	30	09	02	70	36430
WITZIGMANN	ECKART		SPERL	MONIKA		15	01	12	70	02425
WITZMAN	ROBERT	E	DEANGELO	MARGARET	M	07	11	27	70	45681
WIVAGG	KEITH	E	TOPPER	CATHERINE	E	01	10	07	70	39867
WIZEMANN	LESLIE	C	COSGROVE	PATRICIA	A	08	08	17	70	32591
WLADKOWSKI	STEPHEN	D	SEYMOUR	IRMA	J	30	01	30	70	03823
WLOCZEWSKI	LEONARD	F	ROSTEK	AGNES	C	30	12	10	70	49160
WLODARCZYK	JAMES	S	HETRICK	LINDA	L	30	11	27	70	45152
WLODARSKI	PAUL	F	CREEL	BARBARA	J	30	02	14	70	04087
WOEHLKE	ALBERT	D	HARVEY	KATHLEEN	E	03	10	10	70	40174
WOELFEL	GEORGE	B	GARDNER	OLA	W	02	12	26	70	47872
WOERNLE	ADOLF		SPENCER	VIRGINIA	A	23	06	17	70	24343
WOERNLE	RONALD	E	BRUMLEY	LOIS	A	02	11	21	70	44107
WOHLERT	CHESTER	G	BERTRAM	EVA	F	15	12	18	70	50932
WOHLFARTH	ALAN	P	DAVIS	SHARON	A	15	09	12	70	38134
WOHLFARTH	RALPH	L	MARKLEY	LINDA	L	15	06	13	70	22681
WOHLGEMUTH	WILBUR	M	SMITH	RUTH	F	07	03	09	70	08641
WOIZESKO	GARY	J	TONEY	HELENE		03	01	23	70	00610
WOIZESKO II	MICHAEL	R	HANDWERGER	GAIL	L	03	06	06	70	19329
WOJCIAK	JOHN	J	HOFFMAN	MARIE	A	01	08	06	70	29696
WOJCICKI	EDWARD	C	ELLIOTT	DELLA	N	30	02	08	70	03905
WOJCIECHOWSKI	FRANK	J	IRVINE	DIANA	P	02	08	07	70	30138
WOJCIK	MICHAEL	G	BAUSCH	JOSEPHINE	M	30	04	04	70	11072
WOJCIK	RAYMOND	J	VOGEL	VERONICA	T	12	01	16	70	02063
WOJCIK	RONALD	G	FRAME	KATHLEEN		03	07	05	70	24836
WOJCIK	WILLIAM	J	POWERS	DOROTHY	S	10	03	08	70	12672

V.R. Form D-23

Maryland State Department of Health
Division of Statistical Research and Records

MARRIAGE INDEX

NAME OF GROOM			NAME OF BRIDE			COUNTY OF LICENSE	DATE OF MARRIAGE			V.R. FILE NUMBER
LAST NAME	FIRST NAME	MI	LAST NAME	FIRST NAME	MI		MONTH	DAY	YEAR	
WOJTKOWIAK	JESSE	D	JAGO	ANDREA	J	06	09	04	70	36939
WOJTULEWICZ	ADAM	J	FARAINO	KATHLEEN	M	30	05	02	70	15521
WOJTUSIAK	RICHARD	A	BUCHANAN	SUSAN	D	07	01	30	70	01656
WOLCOTT JR	JOHN	C	KNIGHT	JUDITH	L	03	06	06	70	19120
WOLD	ROLF	O	SCHAFER	SANDRA	K	16	08	15	70	34052
WOLDEN	MAURICE	A	SAUMER	ANITA	L	15	07	22	70	28113
WOLF	ALAN	S	HENDERSON	MARIA	F	15	02	06	70	05752
WOLF	CHARLES	G	CARDLAN	PATRICIA	A	03	12	12	70	48139
WOLF	CHARLES	P	MURPHY	MARSHA	C	07	12	12	70	50020
WOLF	DANIEL	M	PICKELL	BEVERLY		15	09	13	70	38252
WOLF	DONALD	D	ROSS	ALICE	F	01	03	26	70	06731
WOLF	EDGAR	H	FLETCHER	PATRICIA	A	16	10	19	70	43301
WOLF	ERICK	H	HEYCK	HEIKE	A	03	06	25	70	19646
WOLF	ERNEST	J	KRAWETSKY	FRANCES	M	11	11	14	70	46210
WOLF	IVEN	C	ALLEN	BARBARA	J	05	12	24	70	49385
WOLF	JAMES	E	RUFF	KATHLEEN	J	12	12	01	70	50411
WOLF	JOHN	B	HERRING	JUDITH	A	06	11	08	70	45418
WOLF	LYNN	L	GREEN	CAROLYN	C	02	01	24	70	00193
WOLF	MAX		WOLF	PAULINE	Z	07	05	25	70	15988
WOLF	PAUL	H	HENSEL	DEBURAH	L	07	05	01	70	16089
WOLF	RICHARD	S	SHERRY	LINDA	M	30	10	24	70	40834
WOLF	ROBERT	O	LARMON	CAROL		15	08	01	70	33505
WOLF	ROBERT	B	KELLOGG	DIANE	N	07	08	10	70	32210
WOLF	THEODORE	D	LOPEZ	VIRGINIA	L	03	12	26	70	48082
WOLF	WARREN	E	WILLIAMS	CELESTINE		30	03	07	70	07674
WOLF	WERNER	A	WILLIAMS	ELIZABETH	P	20	05	15	70	17993
WOLF III	CHARLES	H	BRAVO	MARTHA	A	12	06	10	70	22079
WOLF JR	EUGENE	C	DANNENMANN	PATRICIA		30	05	23	70	15264
WOLF JR	MILFORD	F	WILLIAMS II	ELIZABETH	S	30	04	25	70	11373
WOLF JR	WILLIAM	J	EAGAN	KATHRYN	M	16	06	20	70	23086
WOLFE	CARL	R	YOUNG	ELAINE	C	07	02	26	70	04762
WOLFE	CHARLES	W	TITUS	EILEEN	R	03	05	20	70	15054
WOLFE	CHARLES	T	BROWN	LINDA	L	21	10	16	70	43576
WOLFE	CRAIG	A	KING	MARY	C	16	04	20	70	13488
WOLFE	DONALD	L	STONE	SHIRLEY	A	11	04	25	70	12732
WOLFE	ERNEST	D	DORRIS	NANCY	L	15	09	11	70	38461
WOLFE	FLOYD	W	FALLS	MARY	M	11	12	23	70	50269
WOLFE	GARRY	L	HITZ	FRANCES	M	07	07	31	70	26569
WOLFE	GARY	W	TWIGG	MARIAN	M	21	05	14	70	18082
WOLFE	GEORGE	E	KRAUS	KATHLEEN		07	02	14	70	04790

COUNTY	CODE
Allegany	1
Anne Arundel	2
Baltimore	3
Calvert	4
Caroline	5
Carroll	6
Cecil	7
Charles	8
Dorchester	9
Frederick	10
Garrett	11
Harford	12
Howard	13
Kent	14
Montgomery	15
Prince George	16
Queen Anne's	17
St. Mary's	18
Somerset	19
Talbot	20
Washington	21
Wicomico	22
Worcester	23
City of Baltimore	30

V.R. Form D 23

Maryland State Department of Health
Division of Statistical Research and Records

MARRIAGE INDEX

COUNTY	CODE
Allegany	1
Anne Arundel	2
Baltimore	3
Calvert	4
Caroline	5
Carroll	6
Cecil	7
Charles	8
Dorchester	9
Frederick	10
Garrett	11
Harford	12
Howard	13
Kent	14
Montgomery	15
Prince George	16
Queen Anne's	17
St. Mary's	18
Somerset	19
Talbot	20
Washington	21
Wicomico	22
Worcester	23
City of Baltimore	30

NAME OF GROOM			NAME OF BRIDE			COUNTY OF LICENSE	DATE OF MARRIAGE			V.R. FILE NUMBER
LAST NAME	FIRST NAME	Z	LAST NAME	FIRST NAME	Z		MONTH	DAY	YEAR	
WOLFE	HARRY		LINN	MADALINE	L	11	09	05	70	37833
WOLFE	JACK	E	BOLYARD	JUDITH	L	11	12	19	70	50188
WOLFE	JAMES	V	PERERA	MARIE		30	12	16	70	49292
WOLFE	JAMES	J	GRISER	SHARON	L	21	02	16	70	06330
WOLFE	JAMES	L	LAPOLE	SANDRA	K	21	02	18	70	06335
WOLFE	JIMMIE	K	TITTLE	CATHY	L	02	03	26	70	06820
WOLFE	JOHN	E	EDWARDS	LINDA	D	16	05	20	70	17877
WOLFE	LAWRENCE	E	STAMAS	JONI		30	03	06	70	07325
WOLFE	MARK	S	HOLLE	DARLENE	F	03	06	13	70	19515
WOLFE	MICHAEL	L	ZIRK	DEBORAH	L	07	11	14	70	45534
WOLFE	RANDOLPH	L	SIRK	DONNA	L	11	08	15	70	32808
WOLFE	RICHARD	E	MILLER	CHERYL	B	07	02	28	70	08185
WOLFE	ROBERT	K	RIGGS	PEGGY	L	11	07	06	70	27579
WOLFE	ROGER	L	PHILLIPS	TERRY	L	11	10	03	70	42191
WOLFE	ROGER	L	FIKE	WANDA	K	11	08	26	70	32842
WOLFE	RONALD	W	ALASCIO	ETHEL	L	02	11	21	70	44132
WOLFE	RONALD	L	BROWN	VALERIE	J	03	11	21	70	44449
WOLFE	THOMAS	E	HARGETT	REBA	J	10	04	04	70	12667
WOLFE	THOMAS	L	KINSMAN	DEBORAH	A	01	04	23	70	10269
WOLFE	TIMOTHY	F	HALL	LINDA	K	21	08	02	70	34618
WOLFE	WAYNE	L	BENTZ	JANICE	M	02	06	05	70	18777
WOLFE	WILLIAM	W	GROSSNICKLE	LANA	K	10	05	23	70	16637
WOLFE	WILLIAM	N	LA GASSE	MARGARET	M	07	05	16	70	15975
WOLFE	WILLIAM	A	HAINA	CAROL	A	03	05	02	70	14840
WOLFE	WILLIAM	R	SHARP	LESLIE	A	11	02	28	70	05236
WOLFE JR	DONALD	E	STRAWBRIDGE	MELANIE	P	12	12	17	70	50387
WOLFE JR	ELVIN	R	BAKER	MARILYN	J	10	08	29	70	32656
WOLFE JR	HERMAN	G	PIKE	RUTH	M	07	10	23	70	41647
WOLFE JR	JAMES	C	SHIPE	MARGARET	A	01	06	10	70	18339
WOLFE JR	JOHN	W	MORTIMER	ARLINE	J	30	11	25	70	45342
WOLFE JR	LARRY	L	SPAULDING	BONNIE	E	07	03	06	70	08240
WOLFE JR	WALTER	W	BOWARD	BARBARA	A	21	06	06	70	24055
WOLFENBARGER	LARRY	W	DUVALL	PATRICIA	C	15	09	14	70	38516
WOLFER	DANNY	L	HOLSTON	JUDITH	A	12	11	13	70	46358
WOLFERD	EDWARD	E	RUTH	A	J	07	07	30	70	27064
WOLFERMAN	MARK	D	MLYNSKI	VERONICA	A	30	08	29	70	36033
WOLFF	BRUCE	M	EBERT	NANCY	E	30	11	22	70	45067
WOLFF	CLARENCE	J	ALLEN	CHARITA	A	15	06	05	70	22398
WOLFF	DAVID	D	DUNN	RENATE	C	13	12	19	70	50430
WOLFF	HARALD	H	GUTTSCHALK	RUTH	E	08	12	03	70	50040

V.R. Form D 23

Maryland State Department of Health
Division of Statistical Research and Records

MARRIAGE INDEX

COUNTY	CODE
Allegany	1
Anne Arundel	2
Baltimore	3
Calvert	4
Caroline	5
Carroll	6
Cecil	7
Charles	8
Dorchester	9
Frederick	10
Garrett	11
Harford	12
Howard	13
Kent	14
Montgomery	15
Prince George	16
Queen Anne's	17
St. Mary's	18
Somerset	19
Talbot	20
Washington	21
Wicomico	22
Worcester	23
City of Baltimore	30

NAME OF GROOM			NAME OF BRIDE			COUNTY OF LICENSE	DATE OF MARRIAGE			V.R. FILE NUMBER
LAST NAME	FIRST NAME	M	LAST NAME	FIRST NAME	M		MONTH	DAY	YEAR	
WOLFF	JAMES		ROBBINS	MARGARET	S	15	08	23	70	33395
WOLFF	LEONARD	G	MC DANIEL	ROBERTA	J	30	11	10	70	44953
WOLFF	RONALD	A	DONNELLY	KATHLEEN	E	30	12	05	70	49066
WOLFF	THOMAS	F	MC KEWEN	MARY	M	30	01	10	70	00635
WOLFF	WILLIAM	J	BERENSON	CHARLOTTE	A	30	06	19	70	20475
WOLFKILL	CHARLES	E	PEGG	LINDA	K	30	06	22	70	20803
WOLFORD	DALE	E	DAVOLI	JACQUELIN	A	11	12	05	70	50195
WOLFORD	GARY	L	HOUSTON	ELIZABETH	J	03	06	20	70	19431
WOLFORD	JERRY	G	FORTIN	THELMA		30	04	29	70	11845
WOLFORD	JOHN	H	SMILEY	LINDA	L	01	11	25	70	47752
WOLOHAN	EUGENE	C	HOOVER	JEANNE	H	18	01	14	70	52294
WOLFORD	WOODROW	W	HEBER	PATRICIA	A	02	07	25	70	24758
WOLFSON	BARRY	J	TRUDEWIND	SANDRA	K	15	09	12	70	38593
WOLINSKI	MELVIN	K	HARTMAN	BETTY	A	03	02	05	70	03444
WOLK	JEROME	H	KELLY	NORA	K	07	11	27	70	45692
WOLLSCHLAGER	WAYNE	E	RACHUBA	PATRICIA	L	12	05	09	70	16863
WOLPERT	LEONARD	H	ELSWICK	SHARON	J	07	03	21	70	08408
WOLTEMATE	MARTIN	D	PACKER	ETHEL	C	07	03	24	70	08377
WOLTZEN	HUGH	A	HARRY	DONNA	M	16	09	19	70	38655
WOMACK	GREGORY	J	BUSSARD	BLY	A	16	12	19	70	51234
WOMACK	JAMES	S	SCOTT	CARMEN	V	07	04	25	70	12473
WOMACK	JAMES	C	STINNEY	BRENDA	A	07	08	22	70	32294
WOMER	DAVID	R	BRAINARD	RUTH	G	07	05	02	70	16445
WOMER	JOHN	H	BARBATO	DOROTHY	A	07	07	25	70	26832
WONDERSEK	RICHARD	A	HUBER	BRENDA	J	30	01	10	70	00692
WONG	FATS		FONG	LAU	S	15	09	22	70	38520
WONG	HENRY		KUO	HAI-CHU		16	09	04	70	39184
WONG	JOHN	A	LEE	FLORETTE	T	15	10	10	70	42540
WONG	VICTOR	V	LI	KWE	J	07	06	01	70	21330
WONG	WILLIE		LEE	HANG	Y	16	08	14	70	34303
WONS	PAUL	F	COUNCIL	BETTY	J	07	05	20	70	16274
WONTROP	FRANK	J	BEVAN	SHARON	L	12	12	19	70	50377
WOOD	BRUCE	W	DITTMANN	SHARRILL		15	12	19	70	50632
WOOD	CHARLES	A	ACREE	MARY	L	11	10	16	70	42254
WOOD	CHARLES	L	HARDY	GENEVA	G	07	10	10	70	41553
WOOD	DALE	W	SHANHOLTZ	GLORIA	L	21	04	24	70	14024
WOOD	DANNY	T	MEIER	ELAINE	E	30	04	11	70	11506
WOOD	DAVID	R	KEITZ	MARY	K	03	12	05	70	48185
WOOD	DAVID	L	MOORE	ADELE	M	16	02	28	70	33948
WOOD	DAVID	R	CALLAHAN	MILDRED	P	20	08	08	70	34505
WOOD	DOUGLAS	C	HROMADKA	DIANE	L	02	08	22	70	29959

V.R. Form D 23

Maryland State Department of Health
Division of Statistical Research and Records

MARRIAGE INDEX

NAME OF GROOM			NAME OF BRIDE			COUNTY OF LICENSE	DATE OF MARRIAGE			V.R. FILE NUMBER
LAST NAME	FIRST NAME	INIT	LAST NAME	FIRST NAME	INIT		MONTH	DAY	YEAR	
WOOD	EARL	B	TREAT	BARBARA	J	10	05	30	70	16651
WOOD	EARL	M	FOSTER	CHRISTINE	G	30	07	11	70	26027
WOOD	EUGENE	T	BECKER	MARIE	T	03	06	06	70	19113
WOOD	GEOFFREY	C	NUNNALLY	CYNTHIA	D	15	02	25	70	05660
WOOD	GEORGE	L	FAISON	JOYCE	A	16	03	11	70	09798
WOOD	GLENN	E	FAULKNER	JACQUELYN	M	05	10	07	70	41314
WOOD	HARRY	A	WALSH	EDWARDINE	M	21	01	22	70	03016
WOOD	HARVEY	F	WILSON	JULIE	A	15	06	12	70	22923
WOOD	HORACE	L	WEISHARR	NANCY	L	03	02	01	70	03713
WOOD	HOWARD	V	DRUMHELLER	WANDA	M	30	06	03	70	19722
WOOD	JAMES	M	JONES	MAMIE	C	02	08	28	70	30121
WOOD	JAMES	T	CHEEKS	CAROL	J	12	07	14	70	27834
WOOD	JAMES	W	KIRBY	MARSHA	A	16	06	19	70	23096
WOOD	JAMES	W	ABEL	DALE	E	07	09	04	70	37194
WOOD	JAMES	W	HARTSOCK	DEBORAH	J	07	02	14	70	04638
WOOD	JERRY		PROULX	PATRICIA	A	02	07	27	70	24795
WOOD	JOHN	K	SCHWIESOW	CAROLYN	R	16	10	24	70	43025
WOOD	JOHN	W	BURY	SUSAN	C	03	07	25	70	24957
WOOD	LARRY	H	WALDOW	DONNA	L	15	12	04	70	50792
WOOD	MELVIN	A	JANESKE	PATRICIA		16	07	17	70	28860
WOOD	PAUL	A	MARTIN	DOROTHY	E	21	01	01	70	02918
WOOD	PETER	D	WELLS	TERRY	J	15	10	23	70	42835
WOOD	PETER	D	STEPHENS	CAROL	B	15	12	27	70	50707
WOOD	RALPH	F	KENDRICK	ALICE	E	30	02	14	70	03775
WOOD	RANDOLPH	W	WENTZ	DAWN	N	03	12	10	70	48507
WOOD	RAYMOND	D	MARRIOTT	BETTY	A	16	06	13	70	23353
WOOD	RICHARD	A	WACHTER	SHARON	M	10	05	30	70	16625
WOOD	RICHARD	K	GONZALEZ	JOSEFINA	P	07	02	03	70	04912
WOOD	ROBERT	P	TROUP	DONNA	J	03	03	23	70	07068
WOOD	ROBERT	A	GILBERT	LINDA	J	18	04	10	70	13929
WOOD	RODDRICK	C	THORNE	BARBARA	L	15	06	17	70	22545
WOOD	RONALD	W	MATTHEWS	ANNE	M	20	12	11	70	51544
WOOD	RONALD	W	RALEY	MARILYN	K	18	05	23	70	17939
WOOD	RONALD	D	OWENS	SHERRY	D	16	07	31	70	34277
WOOD	TEDDY	P	STITZER	MARY	J	16	12	19	70	51010
WOOD	WALLACE	L	GARNETT	PAULETTE	J	30	04	18	70	11149
WOOD	WILLIAM	H	WOOD	JANET	L	02	07	05	70	24648
WOOD III	DENNIS	W	GUERASSIO	GENEVIEVE	L	02	01	21	70	00310
WOOD III	THOMAS	E	GORMAN	CAROLYN	C	16	07	03	70	28556
WOOD JR	CHARLES	E	SCAMMON	PAMELA	P	16	05	09	70	17565

COUNTY	CODE
Allegany	1
Anne Arundel	2
Baltimore	3
Calvert	4
Caroline	5
Carroll	6
Cecil	7
Charles	8
Dorchester	9
Frederick	10
Garrett	11
Harford	12
Howard	13
Kent	14
Montgomery	15
Prince George	16
Queen Anne's	17
St. Mary's	18
Somerset	19
Talbot	20
Washington	21
Wicomico	22
Worcester	23
City of Baltimore	30

V.R. Form D 23

Maryland State Department of Health
Division of Statistical Research and Records

MARRIAGE INDEX

COUNTY	CODE
Allegany	1
Anne Arundel	2
Baltimore	3
Calvert	4
Caroline	5
Carroll	6
Cecil	7
Charles	8
Dorchester	9
Frederick	10
Garrett	11
Harford	12
Howard	13
Kent	14
Montgomery	15
Prince George	16
Queen Anne's	17
St. Mary's	18
Somerset	19
Talbot	20
Washington	21
Wicomico	22
Worcester	23
City of Baltimore	30

NAME OF GROOM			NAME OF BRIDE			COUNTY OF LICENSE	DATE OF MARRIAGE			V.R. FILE NUMBER
LAST NAME	FIRST NAME	M	LAST NAME	FIRST NAME	M		MONTH	DAY	YEAR	
WOOD JR	EDWARD	L	RANKIN	PATRICIA	A	02	12	21	70	47905
WOOD JR	HOWARD	K	GARVIN	BRENDA	L	07	08	15	70	31934
WOOD JR	JAMES	A	GLATFELTER	BONNIE	J	03	05	09	70	19111
WOOD JR	JOHN	R	LOWE	EVAH	M	15	10	31	70	46566
WOOD JR	JOSEPH	W	ARMINGER	LINDA	E	30	01	16	70	00704
WOOD JR	RAYMOND	L	WILLIS	BEVERLY	S	16	05	13	70	17881
WOOD JR	ROBERT	W	WHOLEY	EDITH	L	02	11	27	70	44027
WOOD JR	THOMAS		LANCASTER	HELEN	C	08	08	22	70	32535
WOOD JR	WILLIAM	K	CLAXTON	JOANN	E	02	08	15	70	29909
WOODALL	JOHN	E	EICKHOFF	NANCY	L	16	07	25	70	33871
WOODALL	PHILIP	M	WHITE	JANICE	M	30	10	24	70	40840
WOODALL	TERRY	T	LUCAS	KATHERINE	L	03	10	24	70	40265
WOODARD	BERNARD	L	BRACKEN	TINA	T	30	06	27	70	25667
WOODARD	FRANCIS	J	BRODE	GAYLE	L	03	11	21	70	44356
WOODARD	ROBERT	L	BROWN	SHARON	R	07	09	19	70	37377
WOODARD	WILLIAM	A	GENTRY	NANCY	L	16	03	20	70	09758
WOODBURY	CHARLES	E	DAY	WINIFRED	A	03	06	06	70	19125
WOODCOCK JR	ELLIS	A	HELTON	DORIS	G	15	06	20	70	22891
WOODCOCK JR	LOUIS		MC GOWENS	SHEILA	B	30	04	25	70	11053
WOODDELL	KENNITH	J	SNYDER	ROBINA	E	11	08	16	70	32805
WOODEL	JAMES	K	DAVIS	JULIA	M	02	04	04	70	10455
WOODEN	JAMES		WAGNER	MARCIA	T	30	10	09	70	41131
WOODEN	ORVIE	S	CURBEAM	ELOISE		30	05	01	70	15652
WOODEN JR	EDGAR	E	ROBINSON	ANNA	R	02	11	27	70	44205
WOODEY JR	JAMES	W	TREMBLAY	VICKIE	F	02	07	16	70	24774
WOODFIELD JR	WILLIAM	R	BOYLE	MARTHA	L	02	02	28	70	03330
WOODIE	JAMES	E	WINDLE	LINDA	M	12	11	21	70	46265
WOODIE	LARRY	E	CAUTHORN	ANN	C	03	07	30	70	30510
WOODLAND	EUGENE	E	KORITZER	ROSEMARIE	C	30	07	25	70	25736
WOODLAND II	PHILLIP	H	WALKER	ELSIE	V	30	08	01	70	31200
WOODLIEF	ROBERT	E	ANASTASIA	JANICE		14	07	07	70	27951
WOODLING	JAMES	R	NICHOLSON	LEONA	H	15	09	25	70	38500
WOODMAN	ROGER	B	NEW	EVELYN	L	02	09	08	70	35334
WOODRING	ANTON	W	PAULES	BONNIE	L	03	12	05	70	48067
WOODRING	THOMAS	B	BEAVER	DONNA	J	21	07	09	70	29224
WOODRING	WILLIAM	H	SELBY	CYNTHIA	G	01	01	30	70	00150
WOODROW	GEORGE	W	ADKINS	MARY	A	07	07	22	70	26695
WOODRUFF III	BERRYMAN	E	CARMAN	CAROL	L	30	06	20	70	20220
WOODRUM	CHARLES	R	JONES	ELVA	G	07	07	25	70	26814
WOODRUM	THOMAS	D	MC HARGUE	DENISE	A	15	04	11	70	13136

V.R. Form D 23

Maryland State Department of Health
Division of Statistical Research and Records

MARRIAGE INDEX

NAME OF GROOM			NAME OF BRIDE			COUNTY OF LICENSE	DATE OF MARRIAGE			V.R. FILE NUMBER
LAST NAME	FIRST NAME	MI	LAST NAME	FIRST NAME	MI		MONTH	DAY	YEAR	
WOODRUM JR	CHARLES	W	SAMSOCK	LOU	A	16	12	29	70	51378
WOODS	CHARLES		BOXER	HELEN	E	07	03	28	70	08356
WOODS	FRANK	M	MILLER	DOROTHY	M	30	03	30	70	11536
WOODS	FRANKLIN	H	BIGLIN	ELIZABETH	J	07	11	18	70	45564
WOODS	GARY	L	WARD	REGINA	L	08	10	31	70	42033
WOODS	GENE		JEFFERSON	DEBORAH	T	30	10	25	70	44811
WOODS	JAMES	J	GEOGHEGAN	JEAN	P	02	04	23	70	10562
WOODS	JAMES		DAVIS	CHERYL	F	30	12	24	70	51919
WOODS	JAMES	G	VOLLMER	ARLENE	J	30	05	24	70	15244
WOODS	JASPER	L	STRONG	LINDA	L	30	10	19	70	40838
WOODS	JOHN	M	THOMPSON	AVE MARIA		07	10	03	70	41862
WOODS	JOHN	P	SARACENI	KAREN	L	07	10	05	70	41888
WOODS	JOHN	P	MC KEONE	ELLEN	M	07	05	01	70	16517
WOODS	NATHANIEL		MACKINNON	MARGUERIT		30	01	17	70	00882
WOODS	RICARDO	L	BARKER	JANET	M	11	03	26	70	08917
WOODS	RICHARD	C	RAMSEN	JANET	W	16	06	12	70	23567
WOODS	ROBERT	R	HETRICK	TERRY	L	03	11	28	70	48275
WOODS	VERDELL		NEWBOLD	JUANITA	J	16	03	28	70	09676
WOODS	WARREN	E	HAYES	ETHEL	E	07	10	31	70	41397
WOODS	WILLIAM	M	WITMAR	KAY	L	03	10	23	70	40325
WOODS II	JOHN	W	BILLER	SUSAN	M	15	07	11	70	28088
WOODS III	JAMES	P	SCHULTZ	DEBORAH	J	30	01	18	70	00842
WOODS III	JOSEPH	L	MORS	KATHLEEN		10	08	29	70	32659
WOODS JR	JACK		GASCH	KAREN	B	16	10	08	70	43374
WOODS JR	JAMES	E	MC DANIEL	MARION	E	30	06	20	70	20113
WOODS JR	LEON		JENKINS	EARLEAN		30	06	19	70	20671
WOODS JR	ROBERT		WILKES	LA CURTIS	Y	16	11	13	70	47277
WOODSON	BENJAMIN	R	LEIGH	SUSAN	S	30	08	17	70	31084
WOODSON	DALE	V	CRUTCHFIELD	ALBERTA	J	16	11	25	70	47198
WOODSON	HAROLD	M	HALL	DOROTHY	I	16	10	20	70	43261
WOODSON	JAMES	E	WOMBLE	SARAH	D	07	08	01	70	32028
WOODSON	KENNETH	R	WRIGHT	TERRY	D	11	07	31	70	27602
WOODSON JR	SAMUEL		LEACH	VIVIAN		30	05	11	70	15809
WOODSUM	GLENN	C	WEYRICK	BARBARA	A	15	02	14	70	05469
WOODWARD	ARTHUR	D	FINA	PATRICIA	A	12	04	25	70	12885
WOODWARD	CHARLES	H	HARPER	CORNELIA	N	16	07	15	70	28776
WOODWARD	GARY	A	VANCE	SHARON	A	16	06	13	70	23168
WOODWARD	HERBERT	H	OWENS	LOIS	M	08	10	28	70	42048
WOODWARD	JAMES	W	STUART	MARGARET		15	03	06	70	09373
WOODWARD	JIMMIE	B	MOATS	PATRICIA	L	03	10	03	70	40452

COUNTY	CODE
Allegany	1
Anne Arundel	2
Baltimore	3
Calvert	4
Caroline	5
Carroll	6
Cecil	7
Charles	8
Dorchester	9
Frederick	10
Garrett	11
Harford	12
Howard	13
Kent	14
Montgomery	15
Prince George	16
Queen Anne's	17
St. Mary's	18
Somerset	19
Talbot	20
Washington	21
Wicomico	22
Worcester	23
City of Baltimore	30

V.R. Form D 23

Maryland State Department of Health
Division of Statistical Research and Records

MARRIAGE INDEX

NAME OF GROOM			NAME OF BRIDE			COUNTY OF LICENSE	DATE OF MARRIAGE			V.R. FILE NUMBER
LAST NAME	FIRST NAME	INIT	LAST NAME	FIRST NAME	INIT		MONTH	DAY	YEAR	
WOODWARD	LLOYD	W	MULGREW	JEANNE	C	15	05	29	70	17426
WOODWARD	NORMAN	E	ROBINSON	DEBRA	K	21	12	31	70	51588
WOODWARD	PAUL	H	SHOEMAKER	LOUISE	M	07	06	13	70	21250
WOODWARD	RICHARD	A	REHBERGER	LINDA	J	03	08	22	70	30175
WOODWARD	ROBERT	A	ROGERS	NANCY	L	15	06	20	70	22474
WOODWARD	ROBERT	L	CREVIER	DANIELLE	Y	16	12	15	70	51302
WOODWARD	ROGER	L	ADDAIR	RUTHIE	J	15	07	27	70	28442
WOODWARD	RONALD	B	SHIFFLETT	MILDRED	C	21	02	22	70	06428
WOODWARD	WESTLEY	F	GLOWACZ	NORMA	L	07	09	21	70	37020
WOODWORTH	CHARLES	W	ERVIN	ESTELLA	D	01	03	13	70	06693
WOODWORTH	LAURENCE	S	BRANNIGAN	EILEEN	C	15	06	16	70	22347
WOODWORTH	PETER	C	REBER	LINDA	J	30	05	23	70	19772
WOODWORTH	ROBERT	T	GREEN	JUNE	E	12	11	10	70	46270
WOODWORTH JR	GEORGE	K	SPENCE	LINDA	L	15	09	26	70	38432
WOODY	ALBIN	N	JACKSON	JENNIFER	L	16	11	07	70	47123
WOODY	ROBERT	J	MUELLER	KATHRYN	A	16	02	21	70	05912
WOODY	ROY	W	ERLAND	RHONDA	G	03	05	28	70	15028
WOODY	WILLIAM	K	CALFEE	SHARON	M	30	10	24	70	40652
WOODYARD	LOUIS	E	DODD	ROSEMARIE	I	03	07	17	70	25336
WOODYARD	THOMAS	H	LEONG-QUEN	ESTELLE	E	07	07	11	70	26604
WOOGMASTER	FREDRIC	C	REMEZ	SHEREEN	G	15	06	14	70	22770
WOOLBERT	JAMES	D	TRUDELL	JOYCE	A	03	06	06	70	19073
WOOLDRIDGE	THOMAS	W	ULRICH	KATHRYN	A	16	02	14	70	05972
WOOLERY	ROBERT	A	WUEPPEL	KATHY	A	02	08	17	70	30107
WOOLEY	BOBBY	J	WISHON	CHERYL	A	15	06	19	70	22936
WOOLF	BARRY		CONNOR	MAUREEN	H	03	04	16	70	10927
WOOLF	PETER		KNIEBERG	ANITA	H	07	12	21	70	49896
WOOLFOLK	JAMES	E	LYLES	BARBARA	G	30	07	08	70	25941
WOOLFOLK	LEONARD		THOMAS	BARBARA		15	07	29	70	27961
WOOLFORD	BERNARD	I	FORBES	KATHERINE		30	10	01	70	41060
WOOLFORD	DARWIN	L	BROWN	LINDA	S	02	08	01	70	29896
WOOLFORD	DIXON	R	CASSIDAY	MARGARET	T	03	06	28	70	19246
WOOLFORD	VINCENT	L	MAJOR	SAURA	F	09	08	29	70	32600
WOOLFREY JR	WALLACE	E	FAIRCHILD	KARENLE		16	12	10	70	51315
WOOLLEN	JOHN	D	PRICE	DEBORAH	K	30	04	18	70	11618
WOOLLEN JR	EDWARD	S	SOMMELLA	JANE		03	03	13	70	07059
WOOLRIDGE	RICHARD		WOOLRIDGE	AGNES		30	04	18	70	11320
WOOTEN	ALFONSO		BRICE	MINNIE	L	03	03	20	70	07153
WOOTEN	CHARLES	A	MC GUIRE	CATHERINE		30	08	01	70	31232
WOOTEN	EUGENE		FORCHION	HELEN		07	07	20	70	26651

COUNTY	CODE
Allegany	1
Anne Arundel	2
Baltimore	3
Calvert	4
Caroline	5
Carroll	6
Cecil	7
Charles	8
Dorchester	9
Frederick	10
Garrett	11
Harford	12
Howard	13
Kent	14
Montgomery	15
Prince George	16
Queen Anne's	17
St. Mary's	18
Somerset	19
Talbot	20
Washington	21
Wicomico	22
Worcester	23
City of Baltimore	30

V.R. Form D-23

Maryland State Department of Health
Division of Statistical Research and Records

MARRIAGE INDEX

NAME OF GROOM			NAME OF BRIDE			COUNTY OF LICENSE	DATE OF MARRIAGE			V.R. FILE NUMBER
LAST NAME	FIRST NAME	M	LAST NAME	FIRST NAME	M		MONTH	DAY	YEAR	
WOOTEN	HOLLOWAY		JOHNSON	SYLVIA		30	06	27	70	20069
WOOTEN	MICHAEL	A	TIBBS	BILLIE	L	12	11	21	70	46286
WOOTEN	RAY	L	WOOTEN	LINDA	F	16	11	06	70	47032
WOOTERS	JAMES	C	ZGLESZEWSKI	SUZANNE	F	07	10	09	70	41749
WOOTERS	JOHN	P	BOWEN	FRANCES	L	07	03	10	70	08597
WOOTERS	JOHNNY	L	WHITE	PATRICIA	M	22	09	19	70	39617
WOOTERS	KENNETH	J	GREATHOUSE	BERTHA	M	20	08	15	70	34510
WOOTERS JR	ALFRED	H	BUTLER	SHIRLEY	F	20	06	27	70	29151
WOOTON JR	JOHN	D	SEXTON	JEANETTE	M	30	07	30	70	31387
WOOTTEN	ROBERT	B	REDDEN	MARY	E	23	02	05	70	06543
WOOTTEN	ROBERT	G	ADKINS	BRENDA	J	22	08	14	70	34855
WOOTTON	DAVID	W	MERRIMAN	C	D	03	08	01	70	30376
WOOTTON	MICHAEL	A	PETTERSON	LINDA	D	15	07	25	70	28143
WOOTTON JR	HARRY	D	BAIR	LINDA	G	06	05	27	70	20932
WORD	JAMES	A	ROWLIN	YVONNE	V	16	07	02	70	28983
WORDEN	THOMAS	C	TAYLOR	SHEILA	J	02	07	18	70	24779
WORDEN	WILLIAM	A	SHAW	DONNA	L	02	11	09	70	44201
WORDEN	WILLIAM	H	WEBSTER	DEBORAH	K	22	02	07	70	06507
WORK	ROBERT	H	SMITH	DOROTHY	E	03	08	29	70	35456
WORKCUFF	MICHAEL	E	TOBIAS	LINDA	M	16	11	02	70	47125
WORKMAN	CHARLES	E	RIPPEON	TERESA	M	10	10	24	70	42114
WORKMAN	DAVID	K	BLADES	LINDA	D	05	06	13	70	20890
WORKMAN	HOWARD	J	LUFF	SUSAN	M	15	09	10	70	38563
WORKMAN	RONALD	D	MAIN	DIANA	L	10	03	28	70	08775
WORKMAN	TEDDY	R	CHAVIS	NANCY	A	30	10	17	70	40774
WORKMAN	THOMAS	R	MEDLEY	CARLOTTA	E	12	12	24	70	50384
WORKMAN JR	GEORGE	E	BREWER	DONNA	F	11	06	29	70	21951
WORLEY	EDWARD	E	LEWIS	GERTRUDE	A	07	02	21	70	04748
WORLEY	JAMES	P	JONES	ANNA	C	16	08	08	70	33855
WORLEY	SHAWNE	M	HAWKINSON	DENISE	L	16	08	13	70	34361
WORLEY JR	FRED	H	TOMSKY	PAMELA	L	15	12	28	70	50644
WORLEY JR	LEONARD	H	PETERS	MARIAN	J	30	11	28	70	48600
WORLEY JR	SAMUEL	J	SMITH	SUSAN	E	08	11	20	70	46026
WORMACK	DENNIS		KING	CAROL	F	01	12	02	70	47832
WORMUTH	DAVID	L	NICHOLSON	BEVERLY	J	07	12	31	70	49758
WORNOM III	SAMUEL	J	FUNKHOUSER	WESLIE	R	21	07	11	70	29233
WORRALL	GEOFFREY	J	MARSHALL	UTE		07	06	20	70	21409
WORRELL	ALFRED		STAFFORD	ELIZABETH	H	07	07	10	70	26777
WORRELL	CHARLES	T	PRESTON	JASMINE		30	10	23	70	40662
WORRELL	JAMES	R	ROSS	EDNA		09	02	19	70	05105

COUNTY	CODE
Allegany	1
Anne Arundel	2
Baltimore	3
Calvert	4
Caroline	5
Carroll	6
Cecil	7
Charles	8
Dorchester	9
Frederick	10
Garrett	11
Harford	12
Howard	13
Kent	14
Montgomery	15
Prince George	16
Queen Anne's	17
St. Mary's	18
Somerset	19
Talbot	20
Washington	21
Wicomico	22
Worcester	23
City of Baltimore	30

V.R. Form D 23

Maryland State Department of Health
Division of Statistical Research and Records

MARRIAGE INDEX

NAME OF GROOM			NAME OF BRIDE			COUNTY OF LICENSE	DATE OF MARRIAGE			V.R. FILE NUMBER
LAST NAME	FIRST NAME	M	LAST NAME	FIRST NAME	M		MONTH	DAY	YEAR	
WORRELL	ROBERT	N	HURLEY	JOAN	E	03	09	26	70	35485
WORRELLS	RAY	D	NIXON	CHERYL	F	03	11	14	70	44379
WORSHAM	EDWIN	L	JOHNSON	MARY	A	16	10	10	70	43071
WORSHAM	WAYNE	W	MASSE	ELIZABETH	A	30	09	26	70	35990
WORSLEY	JIMMIE	P	MURPHY	NANCY	B	10	02	21	70	05138
WORSLEY	THOMAS	L	BUCK	SALLY	I	03	02	05	70	03612
WORSTER	VAUGHN	R	NICHOLS	JOAN	L	19	04	25	70	13947
WORTECK JR	EDWARD	J	COLGAN	VICTORIA	J	30	10	31	70	44755
WORTH	MICHAEL	C	BOOKER	BARBARA	A	02	03	27	70	06822
WORTH	REGINALD	P	WINTERS	BARBARA	A	16	02	21	70	06055
WORTHAM	SOLOMON		FRAZIER	BEULAH		07	08	01	70	32009
WORTHEN	WILLIAM	L	JONES	LINDA	S	03	09	12	70	35583
WORTHINGTON	FRED	E	REEVES	BARBARA		30	07	04	70	26136
WORTHINGTON	HAROLD		BROOKINS	GLORIA		15	02	06	70	05657
WORTHINGTON	JOHN	F	LOVELACE	PATRICIA	A	16	06	20	70	23085
WORTHINGTON	LARRY	R	KATUSZ	LINDA	S	03	06	26	70	19420
WORTHINGTON	LEE	B	DE GRANGE	L	C	21	08	09	70	34628
WORTHINGTON	ROBERT	G	WILLIAMS	ELAINE	M	15	06	20	70	22706
WORTHINGTON	THOMAS		CLARK	SHIRLEY		23	07	10	70	29562
WORTHLEY	ELMER	G	WHITEMAN	NANCY	L	03	05	23	70	14754
WORTHY	JAMES	L	WILLIAMS	JOYCE	A	07	11	27	70	45686
WORTHY	JAMES	T	FULMORE	TESSIE	R	30	05	16	70	15432
WORTHY	JOHN	C	RACCA	MARGARET		07	12	18	70	49558
WORTHY JR	JAMES	F	AUSTIN	MOTINA	R	07	01	17	70	01330
WORTHY JR	JIMMIE	D	BUTLER	PATRICIA	J	15	06	26	70	22953
WORTMAN JR	HENRY	M	PATTISON	CHERRYL	E	16	06	13	70	23598
WOS	EDWARD	J	WELCH	DIANE	L	30	05	02	70	15370
WOTHERS	JOHN	P	DE FORD	LINDA	L	05	02	21	70	04494
WOTTHLIE JR	RICHARD	W	HARWOOD	BONNIE	J	13	06	06	70	22247
WOYTKEWICZ	JOHN	P	BARBER	SANDRA	D	07	10	02	70	41970
WOZNIAK JR	ALFRED	J	ODONNELL	KATHLEEN	A	07	01	22	70	01668
WOZNIAK JR	EDWARD	F	ACKWITH	NANCY	M	03	10	03	70	40165
WOZNIAK JR	MICHAEL	S	JANESKO	JANET	P	21	12	16	70	51730
WRATCHFORD	DELVIN	J	COLLINS	SANDRA	J	11	08	14	70	32795
WREN	HOWARD		HINTON	SHELIA	P	30	03	13	70	07894
WRENN	STEPHEN	W	ELLIOTT	LINDA	L	16	03	21	70	09441
WRIGHT	ALLAN	L	KELLY	PEGGY	J	30	12	20	70	49149
WRIGHT	ALLEN	J	COOK	MARY	H	15	09	29	70	38188
WRIGHT	ALPHONSO		WATTS	ESTELLE		30	05	04	70	15833
WRIGHT	ARTHUR	L	ODELL	GLENNA	J	15	06	27	70	22392

COUNTY	CODE
Allegany	1
Anne Arundel	2
Baltimore	3
Calvert	4
Caroline	5
Carroll	6
Cecil	7
Charles	8
Dorchester	9
Frederick	10
Garrett	11
Harford	12
Howard	13
Kent	14
Montgomery	15
Prince George	16
Queen Anne's	17
St. Mary's	18
Somerset	19
Talbot	20
Washington	21
Wicomico	22
Worcester	23
City of Baltimore	30

V.R. Form D 23

Maryland State Department of Health
Division of Statistical Research and Records

MARRIAGE INDEX

NAME OF GROOM			NAME OF BRIDE			COUNTY OF LICENSE	DATE OF MARRIAGE			V.R. FILE NUMBER
LAST NAME	FIRST NAME	MI	LAST NAME	FIRST NAME	MI		MONTH	DAY	YEAR	
WRIGHT	ARTHUR	S	ROYSTER	TREVILLIA	V	30	06	20	70	20029
WRIGHT	BILLY	L	MOWRER	GERALDINE	S	02	03	15	70	06806
WRIGHT	BRYANT	L	BLOSSER	PATSY	A	21	09	17	70	39527
WRIGHT	CARL	L	EPPERSON	ARLENE		30	10	24	70	40802
WRIGHT	CHAUNCEY	L	GOINS	CECELIA		07	01	31	70	01682
WRIGHT	CLAYTON	H	FUERTSCHBECK	JANICE	A	03	07	12	70	25033
WRIGHT	CLEOPHUS		JORDAN	GARNER	L	15	03	02	70	09331
WRIGHT	CLIFFORD	P	LEATHER	ANN	E	21	04	24	70	14025
WRIGHT	DAVID	H	TATE	SANDRA	F	08	04	27	70	12577
WRIGHT	DAVID	L	ELLIOTT	REBECCA	A	18	06	05	70	23841
WRIGHT	DAVID	L	GUIBERSON	PHYLLIS	M	07	02	28	70	08226
WRIGHT	DENNIS	L	BEAVERS	ELIZABETH	A	02	04	02	70	10557
WRIGHT	DENNIS	L	EADDY	LONIE	M	16	03	28	70	13567
WRIGHT	DOUGLAS		SOUTH	MARION	L	07	07	20	70	26650
WRIGHT	DOUGLAS	M	DARNALL	CARROLL	M	16	05	16	70	17579
WRIGHT	EDWARD	L	DONOVAN	CHRISTINE	I	07	07	18	70	27265
WRIGHT	ELMER	J	LLOYD	SUSAN	J	03	04	25	70	10651
WRIGHT	ELMER		WELTY	MARGARET		03	12	10	70	48491
WRIGHT	ERNEST	J	ONEIL	JOYCE	H	30	06	13	70	20429
WRIGHT	EUGENE	M	HOLMES	ANTOINETT	M	07	07	24	70	27150
WRIGHT	EVERETT	D	CARTER	TANYA	B	01	01	24	70	00066
WRIGHT	FLOYD	J	HORSEY	DELORIS	M	22	04	25	70	14180
WRIGHT	FRANK	A	DURAS	BARBARA	M	15	08	01	70	33510
WRIGHT	FRED	E	KEENAN	ELAINE	R	07	07	25	70	26619
WRIGHT	GARY	I	JOHNSON	CATHERINE		16	08	22	70	34240
WRIGHT	GEORGE		MOSLEY	MARY	A	22	03	09	70	10129
WRIGHT	GILES	E	EROR	JANE	A	01	08	09	70	29670
WRIGHT	GLENN	W	DRAPER	PATRICIA	B	15	07	31	70	28031
WRIGHT	GLENN	W	WRIGHT	NORMA	C	07	08	17	70	32381
WRIGHT	GLENWOOD	L	LABANCA	SHARON	L	20	11	27	70	47383
WRIGHT	GORDON	A	SHERVINGTON	CAROL	L	30	09	26	70	40719
WRIGHT	IRVIN	R	WYMER	RUTH	E	21	09	25	70	39556
WRIGHT	JAMES	E	RICE	ANGIOLINA	M	30	07	09	70	26294
WRIGHT	JAMES	C	KING	MARGARET	V	12	06	01	70	22197
WRIGHT	JAMES	G	TUCK	OPHELIA	B	07	03	04	70	08613
WRIGHT	JAMES	E	REDDICKS	MAMIE	L	30	05	15	70	15468
WRIGHT	JAMES	L	NOBLITT	LINDA	K	12	09	05	70	37989
WRIGHT	JEFFREY	C	COOK	KATHERINE	J	03	04	25	70	10649
WRIGHT	JIMMIE	L	EVANS	LINDA	B	30	08	05	70	31018
WRIGHT	JIMMY	N	ADAMS	CHARLENE	C	16	10	31	70	47003

COUNTY	CODE
Allegany	1
Anne Arundel	2
Baltimore	3
Calvert	4
Caroline	5
Carroll	6
Cecil	7
Charles	8
Dorchester	9
Frederick	10
Garrett	11
Harford	12
Howard	13
Kent	14
Montgomery	15
Prince George	16
Queen Anne's	17
St. Mary's	18
Somerset	19
Talbot	20
Washington	21
Wicomico	22
Worcester	23
City of Baltimore	30

V.R. Form D 23

Maryland State Department of Health
Division of Statistical Research and Records

MARRIAGE INDEX

COUNTY	CODE
Allegany	1
Anne Arundel	2
Baltimore	3
Calvert	4
Caroline	5
Carroll	6
Cecil	7
Charles	8
Dorchester	9
Frederick	10
Garrett	11
Harford	12
Howard	13
Kent	14
Montgomery	15
Prince George	16
Queen Anne's	17
St. Mary's	18
Somerset	19
Talbot	20
Washington	21
Wicomico	22
Worcester	23
City of Baltimore	30

NAME OF GROOM			NAME OF BRIDE			COUNTY OF LICENSE	DATE OF MARRIAGE			V.R. FILE NUMBER
LAST NAME	FIRST NAME	MI	LAST NAME	FIRST NAME	MI		MONTH	DAY	YEAR	
WRIGHT	JOHN	W	BROWN	BERNICE		22	01	22	70	03110
WRIGHT	JOHN	M	RIGBY	SHARON	E	16	05	16	70	17563
WRIGHT	JOHN	W	MASON	SUSAN	P	02	06	20	70	18869
WRIGHT	JOHN	R	YORK	MADELEINE	C	03	06	28	70	19360
WRIGHT	JOHN	H	FRASER	DEBRA	Y	07	09	21	70	37019
WRIGHT	JON	E	SIEHL	HELEN	M	08	08	28	70	32580
WRIGHT	JOSEPH	J	DOBSON	FLORENCE	E	21	10	01	70	43660
WRIGHT	JOSEPH	V	ROBERTS	MARY	S	07	07	20	70	26837
WRIGHT	KENNETH	C	ESER	ANNE	L	03	07	24	70	25004
WRIGHT	KENNETH	R	CARLTON	MARY	F	30	08	15	70	31268
WRIGHT	LARRY	E	CRIDER	RUTH	A	21	03	13	70	10047
WRIGHT	LENON		PRICE	MARGARET	E	15	02	01	70	05560
WRIGHT	LEONARD	R	JOHNSON	ANN	F	07	08	06	70	31961
WRIGHT	LEROY		COLLINS	MARJORIE	A	19	11	25	70	47366
WRIGHT	MANSON		JOHNSON	EUNICE		23	06	20	70	24351
WRIGHT	MARVIN	W	MILLER	RITA	G	06	01	26	70	01311
WRIGHT	MAURICE	A	DASHIELL	LINDA	M	22	12	05	70	51823
WRIGHT	MAXIE	F	KURZAWSKI	JANET	M	03	04	14	70	11000
WRIGHT	MELVIN		BLACKWELL	GOLDIE	V	07	12	31	70	49725
WRIGHT	MERLE	E	CARVER	BARBARA	A	15	04	04	70	13191
WRIGHT	MICHAEL	D	REED	NORMA	R	30	03	14	70	07707
WRIGHT	MICHAEL	B	ROUILLER	DONNA	L	30	05	23	70	15227
WRIGHT	NORMAN	G	VAUGHN	WILLIE	M	07	12	05	70	49647
WRIGHT	PERCY	J	MC DOWELL	MARY	A	30	08	22	70	36634
WRIGHT	PHILIP	S	GOTWALT	JULIANNA	M	06	06	26	70	20984
WRIGHT	R	W	ZAKIEWICZ	IRENE	H	03	04	11	70	10858
WRIGHT	RALPH	W	CLARK	BRENDA	L	30	04	04	70	11276
WRIGHT	RALPH		WHITE	BERNADETT	E	30	10	09	70	41140
WRIGHT	RAYMOND	P	JOERDENS	LINDA	C	30	03	28	70	11418
WRIGHT	REGINALD	F	RICH	MARGARET	M	30	02	11	70	04199
WRIGHT	RICHARD	T	HENDRICK	SANDRA	K	16	07	11	70	28799
WRIGHT	RICHARD	W	BRENNAN	JOAN	M	07	02	14	70	04654
WRIGHT	RICHARD	N	STEFANIK	CONSTANCE	J	03	07	16	70	25254
WRIGHT	ROBERT		THOMPSON	ROSLYN	D	30	08	23	70	31245
WRIGHT	ROBERT	K	DELANCEY	DEBRA	K	06	01	09	70	01298
WRIGHT	ROBERT	L	WILLIAMS	GLORIA	L	30	06	20	70	20254
WRIGHT	ROBERT	W	WIMBROW	PEGGY	M	23	09	04	70	39671
WRIGHT	ROBERT	R	NEUTZLING	KATHLEEN	M	16	08	29	70	38706
WRIGHT	ROBERT	J	FITZGERALD	BRENDA	J	30	11	06	70	45137
WRIGHT	ROBERT	A	WILLIAMS	BEVERLY	A	07	11	21	70	45771

V.R. Form D 23

Maryland State Department of Health
Division of Statistical Research and Records

MARRIAGE INDEX

COUNTY	CODE
Allegany	1
Anne Arundel	2
Baltimore	3
Calvert	4
Caroline	5
Carroll	6
Cecil	7
Charles	8
Dorchester	9
Frederick	10
Garrett	11
Harford	12
Howard	13
Kent	14
Montgomery	15
Prince George	16
Queen Anne's	17
St. Mary's	18
Somerset	19
Talbot	20
Washington	21
Wicomico	22
Worcester	23
City of Baltimore	30

NAME OF GROOM			NAME OF BRIDE			COUNTY OF LICENSE	DATE OF MARRIAGE			V.R. FILE NUMBER
LAST NAME	FIRST NAME	M	LAST NAME	FIRST NAME	M		MONTH	DAY	YEAR	
WRIGHT	RONNIE	E	GLADWELL	MARY	L	15	01	16	70	02468
WRIGHT	ROY	E	HURL	BONNIE	G	01	02	24	70	03252
WRIGHT	SAMUEL	L	WATSON	MICHELE	C	30	06	21	70	20096
WRIGHT	SEIBERT	E	PEARSON	SANDRA	L	01	05	29	70	18326
WRIGHT	TERRY	J	SHREVE	MARSHA	L	11	08	20	70	32882
WRIGHT	THEODORE	E	WRIGHT	GLADYS	M	16	01	01	70	02585
WRIGHT	THEODORE		KOENIG	JOYCE	L	03	05	23	70	14922
WRIGHT	THOMAS	J	HOLDEN	CAROL	J	03	11	20	70	44464
WRIGHT	WALTER	H	HART	ELIZABETH		07	12	31	70	49733
WRIGHT	WAYNE	W	HAMILTON	BONNIE	L	10	02	27	70	05124
WRIGHT	WAYNE	H	BLEVINS	JANE	V	30	05	22	70	15261
WRIGHT	WAYNE	T	KONDYRA	REGINA	M	07	05	09	70	16219
WRIGHT	WILLIAM	J	HARLOW	BETTY		06	01	12	70	01300
WRIGHT	WILLIAM	L	POWELL	DELORES		30	09	05	70	36348
WRIGHT	WILLIAM	R	NEEDAM	PATRICIA	D	23	04	04	70	14228
WRIGHT	WILLIAM	R	MOWRER	BONNIE	I	07	06	12	70	21247
WRIGHT	WILLIE	C	FOSTER	BLANCHE		30	12	12	70	48862
WRIGHT II	HAROLD	M	HORDAN	DEBRA	K	16	03	21	70	09695
WRIGHT II	LEWIS	H	CLARK	VERONICA	E	15	05	21	70	17407
WRIGHT II	WALTER		THOMA	JANE	G	14	12	12	70	50486
WRIGHT III	GUY	G	WAKS	FRANCES	E	15	10	17	70	42634
WRIGHT III	JOHN		PUGH	CAROLYN	D	12	06	06	70	22165
WRIGHT III	PAUL	D	SEITZINGER	SHARON	K	16	10	03	70	43076
WRIGHT III	ROBERT	E	GLESSNER	VICKI	L	05	06	27	70	20901
WRIGHT JR	CHARLES		BUCHANAN	RACHEAL	G	30	05	16	70	15110
WRIGHT JR	DALE	L	MARINE	SHIRLEY	J	05	12	19	70	49368
WRIGHT JR	HAROLD	R	MITCHELL	JUDITH	A	30	08	15	70	31269
WRIGHT JR	HARRY	C	CLAYTON	ELLEN	M	08	10	19	70	42050
WRIGHT JR	JOSEPH	F	RIVERA	ROSA	J	15	09	05	70	38141
WRIGHT JR	MILLARD	F	WATSON	HILDA		03	02	14	70	03711
WRIGHT JR	RAYMOND	F	LOVELESS	PAMELA	S	21	07	29	70	29356
WRIGHT JR	RAYMOND	K	SALVATO	LORRAINE	L	30	12	26	70	48921
WRIGHT JR	RICHARD	B	BRUCK	VAIL	L	13	05	27	70	16945
WRIGHT JR	WILLIAM	R	ERISMAN	NANCY	A	16	10	03	70	42953
WRIGHT JR	WILLIAM	J	WOLFORD	DIXIE	L	21	07	25	70	29208
WRIGHT JR	WILLIAM	M	SIMS	DEBORAH	A	02	02	11	70	03415
WRIGHT JR	WILLIAM	N	ROGERS	ANDREA		09	07	12	70	27456
WRIGHT JR	WINFIELD	T	SPIERING	ROSEMARY	T	05	03	26	70	07960
WRIGHT SR	WALTER	C	TORRENCE	THELMA	L	30	08	22	70	31243
WRIGHTEN	JAMES	L	JONES	EVELYN		07	12	05	70	49706

V.R. Form D-23

Maryland State Department of Health
Division of Statistical Research and Records

MARRIAGE INDEX

NAME OF GROOM			NAME OF BRIDE			COUNTY OF LICENSE	DATE OF MARRIAGE			V.R. FILE NUMBER
LAST NAME	FIRST NAME	M	LAST NAME	FIRST NAME	M		MONTH	DAY	YEAR	
WRIGHTSMAN JR	DANIEL	M	WATSON	HILDA	J	11	07	04	70	27574
WRIGHTSON	JAMES	L	MOUSLEY	JEANETTE	A	07	09	16	70	37331
WROBEL	RICHARD	E	BOONE	PAMELA	C	16	06	20	70	23279
WROBEL JR	RICHARD	A	BIERER	PATRICIA	A	02	02	14	70	03333
WROTEN	CHARLES	G	MEEKINS	CHARLOTTE	A	20	12	04	70	51535
WROTEN	ERNEST	C	CREGHAN	KATHLEEN	B	09	01	30	70	05103
WROTEN	JAMES		MILLER	SANDRA	L	09	07	31	70	32607
WROTEN JR	GILBERT	W	FRANZ	JULIA	D	13	06	01	70	22302
WRZESINSKI	LEONARD	S	REXFORD	ROBERTA	C	02	10	17	70	39954
WU	HOWARD	H	WANG	LOUISA	H	30	03	07	70	07323
WU	TSE-SHIUN		HUANG	MAU-MEI	M	15	06	13	70	22857
WU	WILSON	C	HSU	HELENA		30	08	25	70	31482
WUERTHNER	FREDERICK	G	HEATH	HELEN	M	07	03	13	70	08560
WUKOTICH	PETER	C	EATON	KAY	B	01	06	10	70	18505
WULFF	J	J	DAVIS	PATRICIA	A	15	08	21	70	33407
WULFF	MARK		JONES	CAROL	D	15	08	28	70	33710
WULFORST	PETER	H	MOON	FRANCINE	M	30	07	31	70	31575
WULSTER	WAYNE	E	SMITH	ANNA	M	07	10	02	70	41998
WUNDER	KARL	D	DUBIN	SHARON	E	03	09	06	70	35640
WUNDERLICH	ROBERT	W	COHEE	PAMELA	G	05	05	02	70	15862
WUNDERLICH	THOMAS	A	SNYDER	SANDRA	A	07	06	06	70	21193
WURST	JONATHAN	S	CHIPPENDALE	DIANE		07	03	04	70	08248
WURTS	JOHN	S	ASPER	LUCY	L	03	01	03	70	00407
WYAND	DONALD	L	HARDING	NINA	L	21	11	09	70	47425
WYATT	BENJAMIN	W	PATTERSON	THELMA		30	08	27	70	31543
WYATT	CHARLES	L	SIMMONS	JOANN		09	06	29	70	37684
WYATT	CHARLES	L	PRYOR	MARLENE	D	30	01	09	70	01050
WYATT	CHARLES	M	HERRON	MARGIE	R	07	03	05	70	08671
WYATT	DAVID	A	LYONS	MARY	M	30	01	24	70	00974
WYATT	DAVID	W	WILLIAMS	JANICE	L	30	07	25	70	25852
WYATT	JOHN	J	MEADOWS	LINDA	C	22	10	30	70	47648
WYATT	RICHARD	A	TALLEY	IDA	M	07	02	21	70	04827
WYATT	RONALD	G	BALDWIN	MARY	A	02	02	14	70	03266
WYATT	TEDDY	A	WADE	BRENDA	S	07	07	19	70	26694
WYATT	VIRGIL	L	DOVI	VIOLA	E	13	11	30	70	46415
WYATT	WILLIAM	K	WOLF	DOROTHY	K	16	05	09	70	17605
WYATT JR	ERNEST	E	MYRICK	AVIE	R	07	10	19	70	41672
WYATT JR	WILLIAM	P	WILEY	LINDA	W	03	08	01	70	30446
WYBLE	HUGH	H	FRESHLEY	SUSAN	K	07	04	11	70	12005
WYCHGRAM	GLENN	E	HALEY	VALERIE	B	07	07	25	70	26687

COUNTY	CODE
Allegany	1
Anne Arundel	2
Baltimore	3
Calvert	4
Caroline	5
Carroll	6
Cecil	7
Charles	8
Dorchester	9
Frederick	10
Garrett	11
Harford	12
Howard	13
Kent	14
Montgomery	15
Prince George	16
Queen Anne's	17
St. Mary's	18
Somerset	19
Talbot	20
Washington	21
Wicomico	22
Worcester	23
City of Baltimore	30

V.R. Form D 23

Maryland State Department of Health
Division of Statistical Research and Records

MARRIAGE INDEX

COUNTY	CODE
Allegany	1
Anne Arundel	2
Baltimore	3
Calvert	4
Caroline	5
Carroll	6
Cecil	7
Charles	8
Dorchester	9
Frederick	10
Garrett	11
Harford	12
Howard	13
Kent	14
Montgomery	15
Prince George	16
Queen Anne's	17
St. Mary's	18
Somerset	19
Talbot	20
Washington	21
Wicomico	22
Worcester	23
City of Baltimore	30

NAME OF GROOM			NAME OF BRIDE			COUNTY OF LICENSE	DATE OF MARRIAGE			V.R. FILE NUMBER
LAST NAME	FIRST NAME	½	LAST NAME	FIRST NAME	½		MONTH	DAY	YEAR	
WYCKOFF III	WILL	O	SHIMP	WANDA	L	15	08	15	70	33425
WYCOFF JR	CARROLL	O	GROSS	LUCY	F	16	03	06	70	09741
WYDO	JAMES	S	KOLAT	LOIS	A	11	11	23	70	46181
WYETT	RONALD	R	PELLE	ROBIN		15	08	08	70	33478
WYGAL JR	FRED	O	RAMSEY	BARBARA	J	15	08	15	70	33664
WYKOWSKI JR	EDWARD	F	BLAIN	PAULETTE	I	03	01	30	70	03467
WYLDE	THOMAS	J	CLARK	SARAH	K	07	09	26	70	37506
WYLIE	ALBERT	P	REDMON	ALDONNA	R	30	08	22	70	31266
WYMAN	CARLOS		MENTZER	BETTY	J	12	10	17	70	42318
WYMAN	ERNEST	J	DEAL	LOIS	A	16	05	05	70	17765
WYNDHAM	BENNY	D	SCOTT	OPAL	R	08	05	22	70	27413
WYNKOOP	THOMAS	P	PELZMAN	FLORENCE	G	15	04	11	70	13266
WYNKOOP	WALDON	W	HALL	VICTORIA	A	10	09	26	70	37722
WYNN	ALPHONSO	D	LAMPKINS	SANDRA	H	16	06	27	70	23359
WYNN	CHARLES	W	JOHNSON	LILLIE	M	30	02	15	70	04280
WYNN	RONNIE		MC FARLAND	SHELIA	R	01	04	16	70	10327
WYNN JR	ARTHUR		RANDOLPH	DIETRA	E	03	09	06	70	35776
WYNNE	CRAIG	A	CLARKE	JANET	L	16	03	26	70	09834
WYNNYTSKY	ANTIN		PETROYCH	MARIA		07	07	15	70	26680
WYSK	LARRY	H	SCHULTZ	DONNA	V	30	08	29	70	30958
XENAKIS	PHILIP		PECORA	JANET	M	07	07	17	70	26922
XEREAS	LOUIS		GOURGIOTIS	NICOLETTA		15	12	28	70	50826
XILLAS	MICHAEL	A	REYNOLDS	BARBARA	J	16	08	01	70	33882
YACHMETZ	STEPHEN	S	SULLIVAN	BEVERLY	J	15	08	22	70	33247
YACOBUCCI	ROBERT	D	SOVITSKI	CAROLYN	M	01	06	13	70	29650
YACONA	FRANK	R	FRANK	CHRISTINE	G	07	02	14	70	04809
YACOVISSI	ROBERT		SAUL	VIRGINIA	A	30	08	29	70	36044
YACUMIS	MICHAEL	G	RODITOU	ELENIA		30	05	18	70	15739
YAEGER	GENE	G	ZOLL	MARY	M	16	09	25	70	38843
YAEGER III	CHARLES	F	STENGEL	JANE	L	03	10	03	70	40207
YAFFE	HOWARD	J	CHMAR	CAROL	R	30	07	12	70	25513
YAGER JR	LOUIS		MILLER	ELAINE	H	07	12	05	70	49701
YAKE	JOSEPH	F	FLETCHER	SHARON	K	30	09	05	70	36595
YALE	JAMES	T	WALKER	EVELYN	M	12	10	13	70	42299
YAMAMOTO	RICK		BABA	SUSAN		15	09	12	70	38292
YAMIN	ROBERT	B	POTYRAJ	VERONICA	M	30	08	19	70	31078
YANCEY III	JAMES	E	MEADOWS	VERONICA		30	08	08	70	30990
YANCHESKI	ARNOLD	J	CHRISTENSEN	CAROLYN	E	30	02	14	70	03772
YANDELL	LYLE	E	BRANDT	LINDA	K	10	02	11	70	05139
YANDRISOVITZ	JOSEPH		CARR	PATRICIA		07	07	20	70	26647

V.R. Form D 23

Maryland State Department of Health
Division of Statistical Research and Records

MARRIAGE INDEX

NAME OF GROOM			NAME OF BRIDE			COUNTY OF LICENSE	DATE OF MARRIAGE			V.R. FILE NUMBER
LAST NAME	FIRST NAME	M.I.	LAST NAME	FIRST NAME	M.I.		MONTH	DAY	YEAR	
YANEZ	ARMANDO	J	SANTAYANA	MARIA	E	30	09	12	70	35931
YANEZ	BERNABE	E	CRUZ	BARBARA	J	03	06	29	70	19641
YANKEE	WILLIAM	V	STEVENS	VIRGINIA	L	30	11	26	70	45172
YANKELLOW	STANLEY		GROSSHANDLER	LYNN	R	03	08	19	70	30190
YANKETIS	ANTHONY	L	HOLT	MARGARET	L	02	01	23	70	00153
YANOFF	MICHAEL	L	KRAVITZ	DEBORAH	S	22	09	13	70	39593
YANONIS	WESLEY	D	DRASS	RUTH		07	02	20	70	05024
YANOVITCH	WILLIAM	E	CRAW	MARGUERIT	V	10	08	08	70	32700
YAPLE	GARY	L	SCHRAEDER	LINDA		21	02	09	70	06440
YARBOR	GEORGE	S	LEAKE	DEBORAH	Y	30	11	02	70	45229
YARBOROUGH	JAMES		REID	MARGARET	A	30	04	24	70	11107
YARBOROUGH	RUSSELL	J	KING	LILLIE	M	30	08	01	70	30905
YARBOROUGH	WILLIAM		CHRISTIAN	MARIE		30	12	08	70	49285
YARCHAK	LESTER	M	FISCHER	DONNA	L	16	09	02	70	39150
YARDE	JOHN	L	FORBES	NORMA	J	16	08	23	70	33926
YARISH	FRANCIS	P	ULRICH	BARBARA	G	03	11	04	70	44605
YARNALL	JOHN	T	YEAGER	LINDA	L	01	04	18	70	10325
YARNALL	STEPHEN	J	HENSLEY	BIRDIE		07	03	07	70	08252
YARRINGTON	HORACE		SNYDER	MARY	A	16	10	16	70	43263
YARRUSSO	MICHAEL	V	STEELE	WINIFRED	M	07	10	31	70	41576
YARUTA	DAVID	F	THOMPSON	BARBARA	A	03	09	06	70	35526
YASH	JOSEPH	J	KRAMARZ	ELAINE	M	07	07	18	70	26858
YATES	DAVID	H	JONES	BARBARA	J	07	04	16	70	12034
YATES	JAMES	E	ROSIER	EMMA	J	08	04	04	70	12570
YATES	JIMMY	D	SMITH	ALICE	A	30	07	18	70	25785
YATES	JOHN	R	HENSLEY	ELLEN	S	30	09	05	70	36409
YATES	JOSEPH	A	JAMIESON	JUANITA	E	08	06	27	70	27373
YATES	KENNETH	A	FANN	JOAN	M	15	08	29	70	33574
YATES	PETER	M	WHITTLESEY	ALICE	S	15	09	18	70	38341
YATES	RANDAL	L	KING	DEBORAH	L	30	01	10	70	00640
YATES	STEVEN	P	SOMERVILLE	ELAINE	C	18	01	31	70	23787
YATES	TERRY	L	SODEN	CATHERINE	A	12	11	06	70	46326
YATES	THOMAS	G	HICKS	MARY	C	08	05	02	70	16536
YATES	TYRONE		HARRIS	ANNETTE	R	16	02	23	70	06020
YATES	WILLIAM	E	VESTAL	SUSAN	J	02	03	07	70	06738
YATKOWSKI	BOGUMIL	S	TOMME	SHEILA	L	07	05	08	70	16160
YAU	CHUNG	S	LAM	PUI	L	30	12	09	70	49328
YAUGER	GARY	S	MOLER	TERRY	S	16	03	20	70	09657
YAUGER	LLOYD	W	COLIANO	HAZIE		30	03	20	70	07247
YAVORSKY JR	WILLIAM	C	ROUPE	CATHERINE	D	16	05	16	70	17612

COUNTY	CODE
Allegany	1
Anne Arundel	2
Baltimore	3
Calvert	4
Caroline	5
Carroll	6
Cecil	7
Charles	8
Dorchester	9
Frederick	10
Garrett	11
Harford	12
Howard	13
Kent	14
Montgomery	15
Prince George	16
Queen Anne's	17
St. Mary's	18
Somerset	19
Talbot	20
Washington	21
Wicomico	22
Worcester	23
City of Baltimore	30

V.R. Form D 23

Maryland State Department of Health
Division of Statistical Research and Records

MARRIAGE INDEX

NAME OF GROOM			NAME OF BRIDE			COUNTY OF LICENSE	DATE OF MARRIAGE			V.R. FILE NUMBER
LAST NAME	FIRST NAME	I	LAST NAME	FIRST NAME	I		MONTH	DAY	YEAR	
YEAGER	CALVIN	T	WOOD	BARBARA	E	03	07	04	70	25183
YEAGER	CHARLES	W	BROWN	CAROL	M	21	11	06	70	47523
YEAGER	CHARLES	W	SMITH	DONNA	M	03	09	16	70	35723
YEAGER	CLARENCE	R	LORENCE	MARY	E	08	07	30	70	27428
YEAGER	GORMAN		JOLLY	EVA		30	12	19	70	48816
YEAGER	JAMES	E	HARDEN	LINDA	A	30	09	26	70	40707
YEAGER	JAMES	A	BURTON	BETTY	J	15	05	26	70	17329
YEAGER	JOHN	G	SEIWELL	BETTY	L	03	12	17	70	48483
YEAGER	ROBERT	S	BRENNAN	JOAN	M	07	08	19	70	32450
YEAGER	ROGER	D	FRY	PATRICIA	A	02	06	09	70	18986
YEAGER JR	EDWARD	J	SPANGLER	BONNIE	L	21	08	14	70	34613
YEAGER JR	JACK	G	HAMPTON	CAROL	L	21	10	30	70	43605
YEAGLEY	DAVID	W	THOMAS	SUSAN	M	12	03	15	70	08970
YEAGLEY	RICHARD	B	WEBB	TRUDY	F	03	07	03	70	25065
YEAKLE	RICHARD	L	SHUPP	LINDA	K	21	10	24	70	43593
YEAKUM	RICHARD	D	CHYREK	LINDA	M	03	11	07	70	44242
YEARY	JIMMIE	D	BEITLER	ELIZABETH	E	07	02	02	70	04768
YEASHEVICH	THEODORE		YEASHEVICH	ETHEL	W	07	03	23	70	08464
YEASTED	JAMES	W	CHLEBDA	CONSTANCE	E	03	01	10	70	00328
YEATMAN	JOSEPH	L	MULLEN	JOAN	M	18	07	18	70	29107
YEATMAN JR	THOMAS	E	SMITH	SHIRLEY	J	17	08	09	70	34427
YEATON	RONALD	E	VOSS	LORRAINE	I	30	05	02	70	15364
YEATON	WILLIAM	C	WENTH	MAE	V	30	05	16	70	15325
YECKLEY	ROBERT	W	SEATON	AMY	K	16	04	18	70	13461
YEDO	JOSE	M	BAHL	HAVEN	M	03	06	03	70	19683
YEE	THOMAS	R	GODBOLD	JOYCE	K	15	12	30	70	50844
YEH	JAMES	T	WANG	DOROTHY	H	16	07	04	70	28718
YEKSTAT	NORMAN	E	KILGOUR	KAREN	H	03	11	28	70	48256
YELLOWDY	RALPH	E	GARNETT	DARLENE		14	08	03	70	33119
YELTON	BILLY	J	SHUPE	WANDA	G	06	03	14	70	08027
YENFER	MICHAEL	W	DARRAH	ELIZABETH	F	12	02	02	70	05368
YENTSCH	JOSEPH	G	JOHNSON	CATHERINE	L	21	12	27	70	51597
YEOMANS	DONALD	K	ERNST	LAURIE	R	03	06	20	70	19598
YEOUMANS	JEROME	N	MANTEGNA	BONITA	F	03	06	20	70	19035
YERKES JR	EDWIN	M	MOOCK	CAROLINE		13	01	16	70	02120
YERKIE	GARY	S	REED	GLADYS	D	14	11	28	70	50490
YESTER JR	JOSEPH	A	THOMAS	ARMADA	P	12	06	27	70	22167
YETSKO	RICHARD	E	COCKLE	LYNDA	D	12	12	14	70	50390
YI	KIL	B	BEJARANO	BEATRICE	R	15	02	12	70	05769
YIAMBILIS	GEORGE	N	COFFMAN	PAULETTE		07	08	06	70	31978

COUNTY	CODE
Allegany	1
Anne Arundel	2
Baltimore	3
Calvert	4
Caroline	5
Carroll	6
Cecil	7
Charles	8
Dorchester	9
Frederick	10
Garrett	11
Harford	12
Howard	13
Kent	14
Montgomery	15
Prince George	16
Queen Anne's	17
St. Mary's	18
Somerset	19
Talbot	20
Washington	21
Wicomico	22
Worcester	23
City of Baltimore	30

V.R. Form D 23

Maryland State Department of Health
Division of Statistical Research and Records

MARRIAGE INDEX

NAME OF GROOM			NAME OF BRIDE			COUNTY OF LICENSE	DATE OF MARRIAGE			V.R. FILE NUMBER
LAST NAME	FIRST NAME	MI	LAST NAME	FIRST NAME	MI		MONTH	DAY	YEAR	
YILMAZ	ADIL		THOMPSON	CAROL	A	03	06	21	70	19242
YIN	TIEH	L	PAO	LETITIA	Y	16	07	03	70	28908
YINGER	HAROLD	R	FRAYCHAK	LINDA	A	10	02	14	70	05161
YINGER	RONALD	G	GOLDEN	LINDA	P	30	12	04	70	48969
YINGLING	BRIAN	D	LERMAN	SHARON	R	03	11	07	70	44483
YINGLING	BRUCE	C	HANCOCK	DEBORAH	K	10	04	01	70	12689
YINGLING	CHARLES	B	BOONE	LEE	R	06	11	01	70	45454
YINGLING	DANIEL	L	OHLER	BONNIE	J	06	02	15	70	04547
YINGLING	GEORGE	W	PLAINE	NANCY	T	06	08	28	70	36987
YINGLING	GREGORY	L	YOUNG	GEORGETTE	D	15	01	10	70	02188
YINGLING	JAMES	W	BRYAN	SANDRA	J	03	10	30	70	44488
YINGLING	KENNETH	P	DICKERSON	CAROLINE	J	16	04	11	70	13479
YINGLING	ROBERT	S	PRICE	ROSALIE	E	03	01	23	70	00397
YINGLING	TIMOTHY	L	MARTIN	KAREN	D	12	01	09	70	02067
YINGLING JR	HARRY	S	PETRY	PATRICIA	A	06	02	28	70	08033
YIPKA	FRANK	A	TAWNEY	ARLEEN	J	30	07	31	70	30837
YIZAR	GEORGE	R	BRADLEY	SONIA	G	30	08	01	70	30745
YNIGUEZ	POLO	P	GRAY	JANET	R	11	02	04	70	05278
YOCH	EDWIN	J	COLON	VILMA	E	16	08	07	70	38685
YOCHELSON	JEROME	C	SIAMON	NADINE	W	30	09	10	70	36598
YOCKUS	PAUL	J	ATHEY	LINDA	D	01	04	25	70	10253
YODER	DAVID	E	FRANKS	RUTH	H	01	05	01	70	14432
YODER	JAMES	M	MARTIN	VADA	I	30	06	04	70	20653
YODER	JOHN	L	STOLTZFUS	MALINDA	S	08	11	05	70	46035
YODER	KENNETH	E	SULLIVAN	VIRGINIA	L	12	08	03	70	33039
YODER	PAUL	E	MAST	DOROTHY	F	11	02	14	70	05187
YOHE	CLAIR	E	FUSS	MARY	Z	06	07	31	70	26542
YOHE JR	HARRY	E	GORTON	CONNIE	M	07	12	19	70	49840
YOHN	EDWIN	L	WALTZ	CHERYL	L	06	08	22	70	31707
YOHN	GARY	E	SCARANGELLA	PAULETTE	J	01	03	20	70	06592
YOHN	JAMES	S	BUMGARNER	CAROLYN	V	03	10	23	70	40502
YOHO	BILL	L	MORRIS	SHIRLEY	A	02	04	20	70	10542
YOMMER	JOHN	G	GROVE	KATHLEEN	A	21	04	03	70	14051
YOMMER	LORRAINE	S	PERKINS	JACQUELIN	L	03	09	05	70	35530
YONETZ JR	GERALD	C	SITHENS	CAROL	A	10	12	19	70	50102
YONEY	JOHN	F	SMITH	LINDA	M	11	06	14	70	21939
YONG	JAIME	J	MAC WHA	DONNA	L	30	06	21	70	20294
YONKER	KENNETH	R	WOLFORD	URSULA	A	01	12	12	70	47741
YOON	HONG	G	YOON	JUNG	S	16	01	11	70	02706
YORDY	HENRY	A	EMERICH	HELENA	M	07	11	28	70	45473

COUNTY	CODE
Allegany	1
Anne Arundel	2
Baltimore	3
Calvert	4
Caroline	5
Carroll	6
Cecil	7
Charles	8
Dorchester	9
Frederick	10
Garrett	11
Harford	12
Howard	13
Kent	14
Montgomery	15
Prince George	16
Queen Anne's	17
St. Mary's	18
Somerset	19
Talbot	20
Washington	21
Wicomico	22
Worcester	23
City of Baltimore	30

V.R. Form D 23

Maryland State Department of Health
Division of Statistical Research and Records

MARRIAGE INDEX

NAME OF GROOM			NAME OF BRIDE			COUNTY OF LICENSE	DATE OF MARRIAGE			V.R. FILE NUMBER
LAST NAME	FIRST NAME	INIT	LAST NAME	FIRST NAME	INIT		MONTH	DAY	YEAR	
YORK	ROBERT	J	BLAKE	DEBORAH	G	30	09	05	70	36513
YORK	WILLIAM	J	YEOMANS	CATHERINE	L	07	07	24	70	27098
YORKE	JOHN	C	THACKER	DEBRA	L	15	02	27	70	05669
YORKE JR	JAMES	H	COLLETTI	DEBORAH	A	16	12	05	70	51099
YOST	ARLIE	R	CAIN	KATHY	M	21	03	15	70	34621
YOST	BARRY	R	HOHMAN	SHARON	M	07	01	31	70	01332
YOST	DAVID	R	MARINARI	ANGELA	J	16	07	03	70	28541
YOST	DONNIE	F	KING	BOBBIE	L	21	10	16	70	43636
YOST	DOUGLAS	G	HORNBAKER	MARTHA	E	21	09	30	70	39469
YOST	EDWIN	A	RIEBEL	DOLORES	V	07	06	27	70	21174
YOST	GEORGE	R	HAWKINS	MARTHA	G	10	05	12	70	16611
YOST	LAUREN	L	YOST	LOUISE	E	21	09	25	70	39465
YOST	MARTIN	L	HENDRICK	LINDA	G	15	08	08	70	33210
YOST	NEVIN	R	SEIGMAN	ALMENA	M	03	12	02	70	48068
YOST	PAUL	M	LONG	NANCY	L	07	09	19	70	37353
YOST	ROBERT	L	DU PONT	SUZANNE	R	16	04	11	70	13710
YOST	ROBERT	L	DU PONT	SUZANNE	R	16	01	25	70	05942
YOST	THOMAS	W	BROWN	LINDA	L	21	08	18	70	34644
YOST	VERNON	C	CRABBS	CAROLYN	S	06	01	04	70	01278
YOST JR	DANIEL	W	HELWIG	OLIVE	L	02	11	22	70	44084
YOSWICK	LEO	M	SEDDON	JUDITH	A	30	11	21	70	45068
YOUMANS	CHARLES	T	LENFESTEY	SUSAN	G	21	08	14	70	34617
YOUMATZ	HENRY	F	MC CAULEY	MARY	E	16	10	17	70	43044
YOUNCE	GEORGE	A	SANCHEZ	JUDITH	R	30	01	30	70	04442
YOUNG	ALBERT	J	SIEGFRIED	ADELAIDE	L	19	12	19	70	51522
YOUNG	ALPHONSO	W	KEYS	GAIL	W	16	06	20	70	23083
YOUNG	BERNARD	N	KERNES	ALEXZINE		30	10	06	70	41032
YOUNG	BILLY	L	MC ALLISTER	MARY	A	30	03	06	70	07816
YOUNG	BYRON	R	BRITTI	JO ANNE		30	02	18	70	07369
YOUNG	CHARLES	E	SAMPSELLE	JOY	K	06	08	05	70	31739
YOUNG	CHESTER	R	YOUNG	JUNE	A	07	01	24	70	01731
YOUNG	CHICO		STORRS	SARAH		30	02	11	70	04382
YOUNG	CLARENCE	D	RILEY	GLORIA	G	07	01	06	70	01546
YOUNG	DAVID	L	KNISLEY	LA DAWN	M	03	04	22	70	10815
YOUNG	DAVID	L	SIEGERT	CAROL	M	03	06	06	70	19074
YOUNG	DAVID	E	KLINE	DORENE	J	21	01	24	70	02955
YOUNG	DAVID	W	MUDD	MARY	B	16	09	04	70	39178
YOUNG	DAVID	N	KOSEK	JEAN	M	13	06	15	70	22245
YOUNG	DAVID	C	KNELL	GERALDINE	A	07	03	28	70	08340
YOUNG	DAVID	L	FRY	CAROL	L	15	03	28	70	09246

COUNTY	CODE
Allegany	1
Anne Arundel	2
Baltimore	3
Calvert	4
Caroline	5
Carroll	6
Cecil	7
Charles	8
Dorchester	9
Frederick	10
Garrett	11
Harford	12
Howard	13
Kent	14
Montgomery	15
Prince George	16
Queen Anne's	17
St. Mary's	18
Somerset	19
Talbot	20
Washington	21
Wicomico	22
Worcester	23
City of Baltimore	30

V.R. Form D 23

Maryland State Department of Health
Division of Statistical Research and Records

MARRIAGE INDEX

NAME OF GROOM			NAME OF BRIDE			COUNTY OF LICENSE	DATE OF MARRIAGE			V.R. FILE NUMBER
LAST NAME	FIRST NAME	M.I.	LAST NAME	FIRST NAME	M.I.		MONTH	DAY	YEAR	
YOUNG	DAVID	E	JOHNSTON	CYNTHIA	E	15	12	10	70	50927
YOUNG	DAVID	R	BUSER	RAE	L	02	12	05	70	48011
YOUNG	DONALD		HITCHCOCK	SARAH		30	10	02	70	41153
YOUNG	EARL	F	TORRIES	FAY	I	03	09	17	70	35885
YOUNG	EARL	F	JAMES	GRACE	H	11	12	11	70	50201
YOUNG	EVERETT	L	CHAMBERS	DEMITRICE	A	22	07	04	70	29473
YOUNG	FRANCIS	W	POGASH	EILEEN	C	15	12	12	70	50529
YOUNG	FRED	M	YOUNG	DOVIE	R	21	12	31	70	51740
YOUNG	FREDERICK	P	MARHAK	GLADYS	H	07	05	14	70	15951
YOUNG	GARY	E	MYERS	KATHRYN	D	02	08	21	70	29978
YOUNG	GEORGE	S	EARLY	PATRICIA	A	15	03	24	70	09308
YOUNG	GEORGE	W	IDLEMAN	ANNA	E	02	07	02	70	24811
YOUNG	GEORGE	W	BURNISH	PEARL	M	07	07	15	70	27011
YOUNG	GERARD	B	JONES	DEBORAH		30	09	26	70	36283
YOUNG	GORDON	A	JONES	MATTIE	G	16	09	16	70	39212
YOUNG	GORDON	L	BOSTON	DOROTHY	M	30	09	18	70	36088
YOUNG	HARLEY	E	ICE	ELIZABETH	Y	15	02	23	70	05518
YOUNG	HENRY		SANDERS	STENE	M	16	05	29	70	23699
YOUNG	HERSCHEL	N	BURKE	SUZANNE	H	15	02	14	70	05559
YOUNG	JAMES	B	FRANCIOTTI	JUDY		30	02	03	70	04419
YOUNG	JAMES	W	THOMPSON	MARGARET	J	05	06	27	70	20854
YOUNG	JAMES	H	PEEPLES	MAE	E	07	12	31	70	49727
YOUNG	JERRY	A	RICHWINE	MILEY	J	21	06	24	70	24174
YOUNG	JIMMIE	G	LONG	JACQUELIN	A	16	07	16	70	28813
YOUNG	JIMMY	K	THOMAS	BEVERLEY	J	16	06	06	70	23542
YOUNG	JOHN	L	MORNINGSTAR	CHRISTINE	L	03	08	22	70	30251
YOUNG	JOHN	S	HUMPHREY	NORMA	D	16	04	07	70	13888
YOUNG	JOHN	W	MANCINI	NORMA	G	07	06	20	70	21236
YOUNG	JOSEPH	A	FARMER	BARBARA	A	08	10	03	70	42008
YOUNG	KENNETH	L	AYERS	ESTHER	E	21	09	28	70	39352
YOUNG	KENNETH	L	CREVELLE	THERESA	E	30	05	04	70	15832
YOUNG	LARRY		WATERS	LYDIA		30	02	13	70	04140
YOUNG	LARRY	D	ALTON	SHERRY	L	02	05	31	70	14476
YOUNG	LARRY	R	FOGLE	LINDA	K	10	03	21	70	08757
YOUNG	LENOIR	J	BIGGS	AGNES	A	30	03	30	70	11534
YOUNG	LEON	E	LAWSON	SHEILA	M	30	10	17	70	40795
YOUNG	LEROY	T	BEACH	NANCY	L	07	05	04	70	16119
YOUNG	LORDEN	K	HICKS	WENDY	E	15	01	30	70	02169
YOUNG	LOWELL		COLBERT	SHIRLEY		16	07	11	70	28805
YOUNG	MACK	L	HUDNALL	NANCY	R	11	01	08	70	02013

COUNTY	CODE
Allegany	1
Anne Arundel	2
Baltimore	3
Calvert	4
Caroline	5
Carroll	6
Cecil	7
Charles	8
Dorchester	9
Frederick	10
Garrett	11
Harford	12
Howard	13
Kent	14
Montgomery	15
Prince George	16
Queen Anne's	17
St. Mary's	18
Somerset	19
Talbot	20
Washington	21
Wicomico	22
Worcester	23
City of Baltimore	30

V.R. Form D 23

Maryland State Department of Health
Division of Statistical Research and Records

MARRIAGE INDEX

NAME OF GROOM			NAME OF BRIDE			COUNTY OF LICENSE	DATE OF MARRIAGE			V.R. FILE NUMBER
LAST NAME	FIRST NAME	M.I.	LAST NAME	FIRST NAME	M.I.		MONTH	DAY	YEAR	
YOUNG	MELVIN	H	ASKINS	LOIS	J	09	12	19	70	50088
YOUNG	NATHANIEL		THORNTON	DELORES		30	09	08	70	36676
YOUNG	PAUL	K	BLANC	DOTTIE	A	01	10	13	70	39847
YOUNG	PERCY	C	THOMAS	VIOLETA		07	01	14	70	01617
YOUNG	RAYMOND	M	KNODE	SHERRY	V	21	01	17	70	02970
YOUNG	REEVES	O	KAYSER	CHRISTINE	L	15	05	02	70	17009
YOUNG	RICHARD	D	HART	CONSTANCE	E	07	04	11	70	12342
YOUNG	RICHARD	M	POLLOCK	MARGARET	E	03	10	31	70	44364
YOUNG	RICHARD	N	GERMROTH	SANDRA	C	10	01	25	70	01884
YOUNG	RICHARD	A	HILL	ANN	M	05	09	04	70	36888
YOUNG	ROBERT	L	JOHNSON	SHIRLEY	P	30	07	18	70	30906
YOUNG	ROBERT	A	STRACHAN	SHIRLEY	I	02	12	12	70	47992
YOUNG	ROGER	L	WRIGHT	BONNIE	A	21	11	27	70	47571
YOUNG	RONALD	T	COFFEY	LUCIA		08	04	24	70	12579
YOUNG	RONALD	P	MACKLIN	LAURA	D	30	06	06	70	19854
YOUNG	RONALD	F	MC NEAL	BEULAH	L	30	09	05	70	36680
YOUNG	RUDOLPH	G	TRIBBETT	LETITIA	R	30	05	06	70	15839
YOUNG	RUSSEL	G	HEIZER	MARY	C	15	01	11	70	02329
YOUNG	SAMUEL	E	ROTHHAUPT	MARILYN		21	03	25	70	09961
YOUNG	SAMUEL	T	PARKS	JUDITH	C	07	07	18	70	26689
YOUNG	STEVEN	C	YOUNG	KATHERINE	G	03	08	17	70	30678
YOUNG	TERRY	L	EICHELBERGER	PATRICIA	D	21	05	23	70	18069
YOUNG	TERRY	D	EDMISTON	DAWN	L	21	05	05	70	18201
YOUNG	THOMAS	G	LA PORTE	DIANA		22	12	26	70	51763
YOUNG	TRUMAN	R	HUGHES	MARY	J	07	11	27	70	45505
YOUNG	WARREN	A	DOVE	BARBARA	E	18	08	22	70	34451
YOUNG	WILLIAM	S	ASCHENBRENNER	JEAN	A	03	06	20	70	19402
YOUNG	WILLIAM	H	RAYSCHARD	EVA	G	30	08	14	70	31595
YOUNG	WILLIS	I	HELMERT	DOROTHEE		13	11	07	70	46374
YOUNG JR	CHARLES	E	SUTHERLAND	NANCY	J	18	01	23	70	02852
YOUNG JR	CLIFFORD	A	MOORE	DEBRA	S	15	03	27	70	13160
YOUNG JR	DANIEL	A	MORELL	KATHLEEN	I	02	08	30	70	29965
YOUNG JR	EDWIN	A	HUNTOON	BARBARA	A	07	05	09	70	16140
YOUNG JR	GEORGE	E	THOMAS	CLAUDIA	L	10	12	24	70	50174
YOUNG JR	HARRY	E	DROEGE	THERESA	J	07	11	14	70	45946
YOUNG JR	HENRY	H	BRASSIELL	GENNIE		16	07	31	70	34099
YOUNG JR	HOWARD	D	SAFFELL	JEAN	E	03	05	09	70	14881
YOUNG JR	JAMES	A	FRANCIS	JANET	M	15	09	12	70	38216
YOUNG JR	JAMES	K	ORNDORFF	DONNA	J	15	04	25	70	13069
YOUNG JR	RAYMOND	E	ANDERSON	PATRICIA	A	21	08	14	70	34641

COUNTY	CODE
Allegany	1
Anne Arundel	2
Baltimore	3
Calvert	4
Caroline	5
Carroll	6
Cecil	7
Charles	8
Dorchester	9
Frederick	10
Garrett	11
Harford	12
Howard	13
Kent	14
Montgomery	15
Prince George	16
Queen Anne's	17
St. Mary's	18
Somerset	19
Talbot	20
Washington	21
Wicomico	22
Worcester	23
City of Baltimore	30

V.R. Form D 23

Maryland State Department of Health
Division of Statistical Research and Records

MARRIAGE INDEX

NAME OF GROOM			NAME OF BRIDE			COUNTY OF LICENSE	DATE OF MARRIAGE			V.R. FILE NUMBER
LAST NAME	FIRST NAME	M.I.	LAST NAME	FIRST NAME	M.I.		MONTH	DAY	YEAR	
YOUNG JR	SIDNEY	V	KUHN	LINDA	S	16	08	25	70	34328
YOUNG SR	GENE	A	PALMER	RUTH	A	30	07	30	70	31386
YOUNGBAR JR	CHARLES	A	WILLIAMS	RUBY	M	02	11	20	70	44011
YOUNGBLOOD	CHARLES	H	HOLLEY	PATRICIA	A	16	04	25	70	13454
YOUNGBLOOD	DENNIS		CLISE	NELLIE	A	01	12	06	70	47769
YOUNGBLOOD	DENVER	A	RANKIN	LINDA	S	21	02	07	70	06372
YOUNGBLOOD	JAMES	C	WADE	MAXIE	B	01	08	12	70	29731
YOUNGBLOOD	LARRY	M	DOOLIN	RUTH	A	15	12	26	70	50659
YOUNGBLOOD	THOMAS	I	RICHARD	BELINDA	G	02	05	17	70	14535
YOUNGBLOOD	VERNON	D	FLEEGLE	BEVERLY		21	02	21	70	06334
YOUNGER	JOHN	L	BROSCHART	SARAH	K	15	08	15	70	33224
YOUNGER	NORMAN	N	COX	RUTH	C	07	11	21	70	45551
YOUNGERT	GEORGE		CAMERON	LORETTA		23	07	12	70	29561
YOUNGQUIST	ROBERT	M	CARTER	MARY	E	02	06	20	70	18684
YOUNGREN	PATRICK	E	HUTCHINSON	LEILA	M	02	12	18	70	47889
YOUNGSON	STEPHEN	G	WARNER	CHRISTINE	K	18	06	05	70	23820
YOUNGWORTH	WILLIAM	T	FOUST	ADELINE	A	03	02	20	70	03760
YOUNKER	BRUCE	D	CAMPBELL	DEBORAH	A	21	04	03	70	14068
YOUNKER	CLETUS	E	MC CUSKER	VICTORIA	L	21	09	12	70	39407
YOUNKER	STEPHEN	G	WEIKEL	KAREN	L	16	10	05	70	43375
YOUNKER JR	DONALD	W	ZIMMERMAN	SHERRY	L	21	07	24	70	29211
YOUNKER JR	RUSSELL	L	YOUNGBLOOD	DONNA	R	21	06	16	70	24010
YOUNKIN	CLINTON	R	HARBAUGH	MARJORIE	E	11	08	22	70	32753
YOUNKIN	RANDALL	D	STEVANUS	LINDA	G	11	03	18	70	08871
YOUNKIN JR	JAMES	W	SEKERAK	DEBRA	M	21	07	31	70	29344
YOUNKINS	GALE	H	LEONARD	JANET		15	11	21	70	46692
YOUNKINS	GENE	D	HALL	JOYCE	L	30	07	11	70	25527
YOUNKINS	WILLIAM	D	MILLS	ELIZABETH	L	15	04	18	70	13096
YOUTZ	LEROY	C	YOHN	JOAN		03	04	20	70	10956
YOWELL	KENNETH	E	DORMER	CELESTE		16	06	13	70	23579
YOWELL	WAVERLY	E	TRAIL	MAGGIE	M	30	10	09	70	41070
YOX	G	P	BINGHAM	ALICE	P	03	05	27	70	15020
YU	MING	G	TANG	SHEAUNA		03	07	10	70	25249
YUDELL	MARVIN		MINKOVITZ	JOAN		30	07	08	70	26420
YUHASE	JAMES	J	EBERLING	PATRICIA	M	03	08	22	70	30269
YUILLE	WILLIE	E	MC INTOSH	MICHELLE	L	30	10	31	70	44818
YUKERS	NORMAN	P	ROBINSON	SANDRA	J	05	04	26	70	11884
YUTZY	ERVIN	T	WARNICK	ISABELLE	M	01	11	28	70	43904
YUTZY	GEORGE	W	JONES	JOAN	M	02	07	02	70	24668
ZABAGLO	DAVID	M	WEBER	BARBARA	M	02	02	28	70	03281

COUNTY	CODE
Allegany	1
Anne Arundel	2
Baltimore	3
Calvert	4
Caroline	5
Carroll	6
Cecil	7
Charles	8
Dorchester	9
Frederick	10
Garrett	11
Harford	12
Howard	13
Kent	14
Montgomery	15
Prince George	16
Queen Anne's	17
St. Mary's	18
Somerset	19
Talbot	20
Washington	21
Wicomico	22
Worcester	23
City of Baltimore	30

V.R. Form D 23

Maryland State Department of Health
Division of Statistical Research and Records

MARRIAGE INDEX

NAME OF GROOM			NAME OF BRIDE			COUNTY OF LICENSE	DATE OF MARRIAGE			V.R. FILE NUMBER
LAST NAME	FIRST NAME	MI	LAST NAME	FIRST NAME	MI		MONTH	DAY	YEAR	
ZABORSKY	THOMAS	E	BRIGHT	KATHERINE	M	30	11	12	70	45273
ZABRESKO	ALBERT	M	CLARK	KATHLEEN	J	03	07	10	70	25252
ZACCARI JR	STEPHEN	J	PHILLIPS	JANET	A	30	02	07	70	03969
ZACHARSKI	JOHN	L	WEBB	CYNTHIA	E	30	10	23	70	41210
ZACHER	BRYAN	W	HALL	PATRICIA	C	16	07	16	70	29034
ZACHERL	CHARLES	E	BURLOCK	JOYCE	M	30	08	22	70	30935
ZACK	CLAYTON	J	BARNA	TERESA	A	30	09	04	70	36735
ZACK	THOMAS	L	TURTURICE	LINDA	M	01	02	06	70	03225
ZACKRONE	ALEX		STATHAM	HAZEL		07	01	28	70	01826
ZADORA	HARRY	A	MISIURA	MARIE	C	07	06	27	70	21160
ZAFT	VALENTINE		WHITELY	NANCY	C	15	05	31	70	17266
ZAGAMI JR	GUISEPPE		MILLER	MARY	J	07	12	30	70	49821
ZAGAR JR	FERDINAND	A	DUGAN	MARY	A	15	07	04	70	28074
ZAGO	CARMELO	W	URICH	PATRICIA	A	07	06	17	70	21379
ZAGORAC JR	MICHAEL		GRUBB	LINDA	F	15	03	07	70	09190
ZAGORSKI	ADAM		HERRMANN	IDA		30	03	13	70	07847
ZAGURSKI	PATRICK	E	HUDGENS	JACQUELIN	S	30	06	30	70	26366
ZAHAR	GEORGE		DELAMAR	GLADYS	M	30	12	11	70	49321
ZAHAROFF	STEVEN	J	KELLEY	HELEN		10	12	19	70	50105
ZAHM	RAYMOND	E	ANNE	KATHLEEN	F	12	06	15	70	22214
ZAHNER	BERNARD	S	JOHNSON	FREDA	E	03	06	04	70	19657
ZAHNER	JOHN	W	SALO	STEPHANIE	L	07	03	02	70	08649
ZAHNER	WILLIAM	G	DURBIN	KAREN	A	03	12	02	70	48179
ZAHRADKA JR	GEORGE	P	KELLNER	JOAN	A	03	04	04	70	10811
ZAHRNDT	WILLIAM	J	HUNT	CARLEEN	E	11	06	18	70	22043
ZAIDMAN	DANIEL		BLITZSTEIN	POLA	L	03	06	14	70	19098
ZAJDEL	JACOB		KANTOR	EVA		30	08	23	70	31281
ZAKROCIEMSKI	STANLEY	C	BETTS	BONNIE	K	22	10	09	70	43782
ZAKRZEWSKI	STEPHEN	C	WILLETT	MARY	E	08	07	25	70	27381
ZALENSKI	ROBERT	L	WISNEWSKI	JO ANNE		30	04	19	70	11654
ZALES JR	WILLIAM	E	MACEY	LEE	A	02	06	03	70	18901
ZALEWSKI	DANIEL	M	COLEMAN	LYNEE	C	08	09	19	70	37655
ZALIWSKI	PETER	J	HEALY	LAURA	M	16	11	07	70	46947
ZALMER	FREDERICK	T	WILSON	BARBARA	J	07	09	10	70	37103
ZALONIS	JAMES	E	POLLARD	BERTHA	S	12	09	26	70	37985
ZALUSKY	PAUL	D	CARTAGENA	SANDRA	R	11	03	19	70	08907
ZAMISKA	CHARLES	A	ANDERS	EMILY	A	02	02	07	70	03283
ZAMOSTNY	ANTON	F	ZUWALLACK	JO ANN	M	03	02	08	70	03539
ZAMPITELLA	MICHAEL		BANNON	ANDRIEA	F	07	06	27	70	21667
ZANDERS	WILLIE	D	GAMBETTA	PATRICIA	A	15	09	14	70	38522

COUNTY	CODE
Allegany	1
Anne Arundel	2
Baltimore	3
Calvert	4
Caroline	5
Carroll	6
Cecil	7
Charles	8
Dorchester	9
Frederick	10
Garrett	11
Harford	12
Howard	13
Kent	14
Montgomery	15
Prince George	16
Queen Anne's	17
St Mary's	18
Somerset	19
Talbot	20
Washington	21
Wicomico	22
Worcester	23
City of Baltimore	30

V.R. Form D 23

Maryland State Department of Health
Division of Statistical Research and Records

MARRIAGE INDEX

NAME OF GROOM			NAME OF BRIDE			COUNTY OF LICENSE	DATE OF MARRIAGE			V.R. FILE NUMBER
LAST NAME	FIRST NAME	MI	LAST NAME	FIRST NAME	MI		MONTH	DAY	YEAR	
ZANE	BRIAN	F	ASHBY	GLORIA	D	16	05	02	70	17705
ZANE	HORACE	S	PENNINO	JANET	C	07	08	03	70	32485
ZANER	GERALD	B	KLEIN	BARBARA	E	03	06	07	70	19518
ZANFINO	MICHAEL		DREW	M	L	07	11	28	70	45560
ZANG	JOSEPH	R	REAGLE	GLORIA	A	01	03	18	70	06683
ZANG JR	JOSEPH	A	DAUE	LINDA	C	30	01	24	70	00964
ZANJANI	ALI	M	BARRACK	JO ANN	B	16	07	26	70	28566
ZANOFF	WILLIAM	G	MACKS	AUDREY	E	30	07	19	70	25432
ZANOTTI	JAMES	A	BASH	AMELIA	K	01	05	04	70	14424
ZAPATA	GEORGE	A	MAITH	ADDIE	L	30	11	08	70	44852
ZAPPAS	GEORGE	P	PAHLER	LINDA	M	01	12	23	70	47847
ZARNOCH	ROBERT	A	BORGERDING	JEANNE	M	30	02	07	70	04077
ZARNOCH	THEODORE	P	SISLER	LINDA	S	30	09	19	70	36177
ZAROU	JOSE	D	MOTT-SMITH	EILEEN	C	03	09	18	70	35902
ZAROW	CLIFFORD	A	WHITE	LINDA	E	30	06	21	70	20260
ZARTMAN JR	DEAN	C	MC CLEAF	IRENE	E	06	12	31	70	49483
ZASADIL	GEORGE	A	MORRISON	PATRICIA	A	02	04	06	70	10431
ZATTAU JR	DONALD	M	BURNS	SANDRA	L	03	05	02	70	14857
ZAUGG	EDWARD	A	OWENS	PATRICIA	R	30	07	23	70	26250
ZAVAGLIA	NICHOLAS	B	FEKETE	MABEL		07	11	15	70	45572
ZAWACKI	JAMES	J	WALLACE	MADELINE		30	11	01	70	44833
ZAWITKOWSKI	LAWRENCE	R	MULLIN	THERESE	L	07	08	31	70	32144
ZAWORSKI	RAYMOND	J	MISTER	ANTOINETT	T	03	11	14	70	44551
ZAYAC	MICHAEL		GROVE	MARY	A	01	06	29	70	18569
ZAYAS	JOSE	A	STAILEY	ROBERTA	L	15	12	07	70	50918
ZAYE	LLOYD	T	JOSEPH	HELEN	E	15	10	15	70	42861
ZAZARINE	PAUL		ZARATE	VICTORIA	J	16	08	24	70	34376
ZAZO	ALEXANDER	W	FONTAINE	JEANNE	L	12	12	05	70	50309
ZBOZIEN JR	WALTER	J	BENNETT	CORA	J	03	07	11	70	25046
ZDROJEWSKI	CARL	A	RIALE	SHIRLEY	A	07	06	20	70	21022
ZDROJEWSKI	JOHN	C	MEYER	YVONNE	H	30	05	24	70	15206
ZEAK	THOMAS	E	SIMINGTON	DOROTHY	R	01	04	20	70	10348
ZEBERT	DAVID	A	NICHOLSON	JUDITH	A	07	08	07	70	32177
ZEBLEY	CHARLES	A	MASTRANGELO	JOY	L	07	05	23	70	16319
ZECCHIN	RICHARD	L	SCHWERKOLT	JOANNE		07	03	06	70	08647
ZEDD	JESSE	C	BERMAN	SHARON	I	03	08	23	70	30575
ZEFFIRO	MICHAEL	P	DE COURSEY	MARIE	C	02	09	19	70	35148
ZEH JR	DONAVAN	L	GREENE	ANITA	K	16	01	30	70	06128
ZEIGER	JEFFREY	A	REICH	RENEE	H	07	12	04	70	49654
ZEIGLER	CHARLES	H	REINDORP	BESSIE	L	02	10	01	70	39884

COUNTY	CODE
Allegany	1
Anne Arundel	2
Baltimore	3
Calvert	4
Caroline	5
Carroll	6
Cecil	7
Charles	8
Dorchester	9
Frederick	10
Garrett	11
Harford	12
Howard	13
Kent	14
Montgomery	15
Prince George	16
Queen Anne's	17
St. Mary's	18
Somerset	19
Talbot	20
Washington	21
Wicomico	22
Worcester	23
City of Baltimore	30

V.R. Form D 23

Maryland State Department of Health
Division of Statistical Research and Records

MARRIAGE INDEX

NAME OF GROOM			NAME OF BRIDE			COUNTY OF LICENSE	DATE OF MARRIAGE			V.R. FILE NUMBER
LAST NAME	FIRST NAME	INIT.	LAST NAME	FIRST NAME	INIT.		MONTH	DAY	YEAR	
ZEIGLER	CLYDE	H	EARLY	MADELINE	M	10	10	23	70	42109
ZEIGLER	JAMES	W	HYLTON	JOANNE	M	10	03	15	70	08747
ZEIGLER	JOHN	W	HOY	LINDA	L	06	12	12	70	49427
ZEIGLER	LOVETT		ZEIGLER	MARGARET		07	06	29	70	21636
ZEIGLER	ROBERT	F	SOCKS	GERALDINE	P	21	09	19	70	39430
ZEIGLER	RODNEY	J	SWEIDEL	DEBORAH	L	06	05	01	70	15928
ZEIGLER	STERLING	D	HARDY	CONNIE	O	30	08	29	70	36651
ZEILER	JOHN	J	ZEILER	MYRTLE	A	07	07	03	70	27362
ZEIM	ERNEST	P	REED	NANCY	E	16	12	12	70	51180
ZEINOG III	RICHARD	F	HAMINGER	LINDA	L	02	11	28	70	44142
ZEISEL	RANDOLPH	S	PRICE	LORRAINE	E	12	03	09	70	08994
ZEISWEISS JR	EDWARD	R	BEALL	CAROL	L	10	11	19	70	46083
ZEITLIN	ANDREW	D	GLICK	MARIAN	E	15	06	05	70	22847
ZEIZEL	ARTHUR	J	HANSON	JOAN	N	30	06	20	70	20311
ZELINSKI	GERALD	E	SISSON	ROGENA	A	02	05	07	70	14485
ZELINSKI	JOHN	E	JOHNSTONE	VERONICA	S	03	12	18	70	48547
ZELIZNICK	NICHOLAS		SAICH	ANNA	M	20	07	08	70	29171
ZELKO	MELVIN	I	SHREVES	SHARON	A	13	01	26	70	02147
ZELL	FRANCIS	C	KENNEDY	CLAUDIA	G	16	07	10	70	28848
ZELLAN	LESTER	R	PENN	AUDREY	H	15	12	19	70	50774
ZELLER	DAVID	E	SHAVER	ADA	E	03	05	16	70	14683
ZELLER	DAVID	A	SMITH	FRANCES	P	02	08	28	70	30103
ZELLER	PAUL	W	LINDENBERGER	JO ANNE	C	30	05	31	70	20506
ZELLERS	JOHN	F	KIRCHER	CAROLE	D	30	06	27	70	25676
ZELLERS	LEONARD	D	SCHENK	JERALDINE	D	30	07	25	70	25772
ZELLMAN	HARRY	D	ADAMS	PEGGY	K	07	05	16	70	16162
ZELONIS	JOHN	F	SOUCHAK	DOROTHY	M	07	12	14	70	49910
ZEMANEK JR	ROBERT	S	MAXSOM	CLAUDIA	G	12	11	13	70	46348
ZEMBOWER	THOMAS	C	ANSEL	SUE	E	01	04	25	70	10228
ZEMEL	MICHAEL		LAZERNIK	RUTH		30	06	14	70	20466
ZEMLAK	GILBERT	S	FRUCHTBAUM	PHYLLIS	M	30	08	23	70	31242
ZENDALL	ALVIN		KAUFFMAN	ALVERNA	F	12	09	21	70	38038
ZENGLER	JERRY	M	BARTH	SHEILA	S	02	04	11	70	10504
ZENKER	JOSEPH	T	MARCINKO	JANENE	M	01	07	17	70	24581
ZENTGRAF	EDWARD	R	KURLICK	COLLEN	J	02	06	27	70	18823
ZENTGRAFF	MILLARD	F	REYNOLDS	MARIETTA	A	21	09	29	70	39551
ZENTZ	CARL	E	TIBBS	BETTY	J	16	08	07	70	33911
ZENTZ	GERRY	A	OSLER	MELISSA	J	16	08	25	70	34362
ZEPEDA	LIONEL		GRAY	SHARON	L	15	06	13	70	22624
ZEPHIR JR	WILLIAM	K	WATKINS	GAIL	E	02	10	31	70	40049

COUNTY	CODE
Allegany	1
Anne Arundel	2
Baltimore	3
Calvert	4
Caroline	5
Carroll	6
Cecil	7
Charles	8
Dorchester	9
Frederick	10
Garrett	11
Harford	12
Howard	13
Kent	14
Montgomery	15
Prince George	16
Queen Anne's	17
St. Mary's	18
Somerset	19
Talbot	20
Washington	21
Wicomico	22
Worcester	23
City of Baltimore	30

V.R. Form D 23

Maryland State Department of Health
Division of Statistical Research and Records

MARRIAGE INDEX

NAME OF GROOM			NAME OF BRIDE			COUNTY OF LICENSE	DATE OF MARRIAGE			V.R. FILE NUMBER
LAST NAME	FIRST NAME	INIT.	LAST NAME	FIRST NAME	INIT.		MONTH	DAY	YEAR	
ZEPP	GARLAND	E	CARR	CANDACE	A	06	11	20	70	45422
ZEPP	MELVIN	H	WLODARCZYK	MARIE	L	03	10	24	70	40275
ZEPP	MICHAEL	D	SHOWERS	PEGGY	J	06	11	21	70	45426
ZEPP	STEVEN	R	SCHRIDER	CATHY		06	02	07	70	04529
ZERCHER	JOSEPH	H	ZERCHER	LINDA	I	03	09	19	70	35367
ZERCHER JR	ALBERT	K	KREIGER	LYNN	C	03	11	16	70	44574
ZERIVITZ	MARC		CULINER	KATHY	B	03	08	26	70	30529
ZERPHEY	JACOB	B	COLE	FLORENCE	E	21	02	14	70	06328
ZERR	TIMOTHY	A	ROGERS	DEBORAH	A	02	10	25	70	39993
ZERRLAUT	DOUGLAS	T	LIPPERT	RUTH	A	03	11	28	70	44343
ZERVOS	JOHN	G	CANNON	DENISE	A	30	09	20	70	36221
ZERVOUDES	MICHAEL	K	RIORDON	ANN		03	11	17	70	44597
ZETTLEMOYER	HERBERT	A	ABENDSCHEIN	CARMEL	K	22	07	02	70	29539
ZEVAN	JOHN		PENDEL	MARY		07	04	08	70	12291
ZIBREG JR	JOSEPH	S	GRIMES	DONNA	F	16	12	05	70	51176
ZICKGRAF	JOSEPH	F	CRESCENZO	CHARLOTTE	H	07	06	27	70	21659
ZIEGENFUSS	JACK	A	HERBST	MARILYN	L	03	09	26	70	35645
ZIEGENHEIN	JOHN	L	FINCH	VIVIAN	A	03	03	14	70	06997
ZIEGENHORN	RICHARD	E	REYNOLDS	LAMBERT	B	07	09	05	70	37139
ZIEGLER	ANTHONY	J	BECK	LINDA	R	30	02	28	70	07336
ZIEGLER	CHARLES	K	HARING	KATHRYN	A	07	12	05	70	49699
ZIEGLER	CLAYTON	D	WALDMAN	BRENDA	L	07	03	21	70	08168
ZIEGLER	JEFFERY	A	RAMSEY	PATRICIA	C	07	03	21	70	08166
ZIEGLER	JEFFREY	B	FETT	FRANCES	D	15	03	28	70	09218
ZIEGLER	KENNETH	C	FINCH	LILLIAN	B	03	05	30	70	19127
ZIEGLER	SAMUEL	B	FARLEY	VIRGINIA	D	30	12	30	70	49215
ZIEGLER	WAYNE	C	LEONARDO	GERALDINE		14	01	06	70	02168
ZIEGLER	WESLEY	J	TURCK	KAY	M	10	12	21	70	50162
ZIELER	BARRY	G	BALL	DONNA	A	15	04	18	70	13103
ZIELINSKI	CHARLES	W	BRUNS	KATHERINE	P	03	05	02	70	14866
ZIELINSKI	PAUL	J	ROBERTS	DIANE	J	07	10	10	70	41449
ZIELINSKI	RAYMOND		HLAVSA	DIANE	M	01	05	08	70	14436
ZIELINSKI	TERRENCE	C	GREELEY	CHRISTINA	M	07	02	27	70	04862
ZIEMANN	FREDERICK	R	BUTLER	CARLA	D	03	09	19	70	35719
ZIEMIANSKI	JEROME	D	PALMER	LUCILLE	E	18	08	01	70	34453
ZIESE	WILLIAM	C	LEACH	ELIZABETH	C	15	11	07	70	46485
ZIESKE	PERRY	L	HAZELTON	JOYCE	A	18	07	02	70	29114
ZILIO	ARTHUR	J	RICHARDS	LINDA	I	30	01	23	70	00784
ZIMBALARDI	JOHN	J	BOLAND	EILEEN	C	07	10	31	70	41815
ZIMLIN	LARRY	M	NADOLSKI	LEONA	L	30	08	09	70	30975

COUNTY	CODE
Allegany	1
Anne Arundel	2
Baltimore	3
Calvert	4
Caroline	5
Carroll	6
Cecil	7
Charles	8
Dorchester	9
Frederick	10
Garrett	11
Harford	12
Howard	13
Kent	14
Montgomery	15
Prince George	16
Queen Anne's	17
St. Mary's	18
Somerset	19
Talbot	20
Washington	21
Wicomico	22
Worcester	23
City of Baltimore	30

V.R. Form D 23

Maryland State Department of Health
Division of Statistical Research and Records

MARRIAGE INDEX

NAME OF GROOM			NAME OF BRIDE			COUNTY OF LICENSE	DATE OF MARRIAGE			V.R. FILE NUMBER
LAST NAME	FIRST NAME	M	LAST NAME	FIRST NAME	M		MONTH	DAY	YEAR	
ZIMMER	DAVID	J	ZIMMER	ROMA	I	15	03	13	70	09302
ZIMMER	DONALD	W	CUTTER	MARJORIE	A	30	11	21	70	45005
ZIMMER	DUNCAN	W	MC QUAID	LINDA	J	01	12	31	70	47863
ZIMMERLI	ANDREW	C	MC NEACE	DIANA	F	16	05	29	70	23652
ZIMMERMAN	AUDLEY	R	DAIKER	CAROL	J	03	01	28	70	00585
ZIMMERMAN	CURT	A	SINGLETON	CAROL	A	21	12	04	70	51720
ZIMMERMAN	DANIEL	F	ROYER	SHERYL	R	07	02	07	70	05052
ZIMMERMAN	DAVID	P	SPICER	PATRICIA	C	30	12	22	70	49227
ZIMMERMAN	DOUGLAS	E	SMITH	LORRAINE	F	30	05	25	70	15784
ZIMMERMAN	ELMER	E	EPSTINE	ALICE		15	09	10	70	38551
ZIMMERMAN	ERNEST	R	SMALLEY	DOLORES	J	12	06	16	70	22212
ZIMMERMAN	GILBERT		WEBER	VIRGINIA	H	03	06	20	70	19021
ZIMMERMAN	HERMAN	R	SHIFFLETT	DENISE	L	03	09	05	70	35380
ZIMMERMAN	JAMES	W	MERCER	PEGGY	J	10	10	23	70	42106
ZIMMERMAN	JAMES	T	LARKINS	PATRICIA	E	07	10	31	70	41399
ZIMMERMAN	JAMES	R	HERMAN	DIANE	M	21	05	29	70	18212
ZIMMERMAN	JERROLD	L	HERZENBERG	GAIL	J	15	05	31	70	17267
ZIMMERMAN	JOHN	F	WOOD	VICKILYNN	R	03	11	08	70	44304
ZIMMERMAN	L	P	MC NAIR	DEBORAH	A	10	07	04	70	27467
ZIMMERMAN	MARK	S	EBAUGH	CAROLYN	M	30	07	05	70	26203
ZIMMERMAN	NATHAN		MILLER	ROSE		15	05	26	70	17324
ZIMMERMAN	PAULUS	H	MATTHIAS	BESSIE	M	22	02	02	70	06531
ZIMMERMAN	PHILLIP	E	PAUGH	DONNA	L	10	12	18	70	50135
ZIMMERMAN	RALPH	H	DOMANSKI	ILONA	F	07	10	17	70	41457
ZIMMERMAN	RICHARD	L	BROWNING	LYNN	R	30	10	31	70	44868
ZIMMERMAN	ROBERT	M	PERFETTO	ANN	C	15	07	25	70	28037
ZIMMERMAN	ROLAND	E	RIGGS	JEANETTE	E	30	11	14	70	45083
ZIMMERMAN	RONALD	H	BROOKS	BARBARA	A	30	05	16	70	15337
ZIMMERMAN	RONALD	M	BURKINS	PHYLLIS	R	03	01	05	70	00583
ZIMMERMAN	STANLEY	E	CARLIN	JUNE	M	03	04	18	70	10901
ZIMMERMAN	THOMAS	G	WALKER	DANA		03	02	28	70	07042
ZIMMERMAN	WILLIAM	H	WALTERS	BETTY	L	16	03	16	70	09719
ZIMMERMAN JR	BERTRAM	P	DOWDY	BERNADETT	K	03	04	18	70	10902
ZIMMERMAN JR	EUGENE	C	BARKER	ANNA	B	02	10	17	70	39890
ZIMMERMAN JR	JAMES	A	CRAWFORD	MARIA	C	03	06	13	70	19333
ZIMMET	STEVEN	M	GOLDSTEIN	SUSAN	R	30	10	31	70	44862
ZIMNAWODA	EDWARD	S	HAYES	PATRICIA	A	30	02	28	70	07269
ZINCHINI	JOSEPH	S	SCANLON	EILEEN	C	01	03	19	70	06717
ZINICK	JOHN	J	BIDDINGER	JULIA		30	01	29	70	01142
ZINK JR	THOMAS	F	WEYBACK	JANE	E	30	12	26	70	48898

COUNTY	CODE
Allegany	1
Anne Arundel	2
Baltimore	3
Calvert	4
Caroline	5
Carroll	6
Cecil	7
Charles	8
Dorchester	9
Frederick	10
Garrett	11
Harford	12
Howard	13
Kent	14
Montgomery	15
Prince George	16
Queen Anne's	17
St. Mary's	18
Somerset	19
Talbot	20
Washington	21
Wicomico	22
Worcester	23
City of Baltimore	30

V.R. Form D 23

Maryland State Department of Health
Division of Statistical Research and Records

MARRIAGE INDEX

NAME OF GROOM			NAME OF BRIDE			COUNTY OF LICENSE	DATE OF MARRIAGE			V.R. FILE NUMBER
LAST NAME	FIRST NAME	MI	LAST NAME	FIRST NAME	MI		MONTH	DAY	YEAR	
ZINKAND	JOSEPH	P	MILLER	PENNY	R	03	02	21	70	03504
ZINKHAN	ELMER	B	PAULEY	SUSAN	R	03	11	13	70	44438
ZINKHAN	RAYMOND	L	TILLMAN	CORA	L	03	01	17	70	00409
ZINKHAN JR	LEWIS	H	PORTS	LINDA	A	03	04	25	70	10753
ZINN	CHARLES	C	HOLDER	LINDA	M	11	10	26	70	42161
ZINN	CURTIS	W	SMITH	LINDA	L	10	09	05	70	37754
ZINN	FREDERICK		EZET	PATRICIA	D	07	03	12	70	08527
ZINS	MICHAEL	J	MYNARD	SUSAN	A	02	06	05	70	18780
ZINSER	MICHAEL	A	LITZ	NANCY	A	03	12	05	70	48142
ZION	BARRY	W	WARD	CHRISTINE	E	30	07	05	70	26166
ZION	CHARLES	E	SEXTON	CHRISTIE	A	02	11	27	70	44019
ZIONKOFSKI	JOHN		FENTON	LOREAN	E	07	08	25	70	32354
ZIPIN	PAUL	M	MC KEEVER	KRISTINA	K	03	05	09	70	15000
ZIPRON	ROBERT		HOCHBERG	BENITA		07	01	05	70	01589
ZIRKLE	SAMUEL	I	LE FEVER	ELLEN	M	15	03	02	70	09191
ZIRPOLI	ROCCO	A	DE SERO	LYDIA	B	07	10	24	70	41664
ZITNAY	ANDREW	F	ROBERTS	GAIL	L	15	08	15	70	33192
ZITO	GEORGE		VIEIRA	KATHLEEN	A	30	06	23	70	20753
ZITTINGER	WILLIAM	G	GLANVILLE	GEORGEANN	L	03	09	05	70	35659
ZITTLE	ALBERT	F	PEARSON	FRANCES	K	30	10	31	70	44728
ZITTLE	TERRY	W	GLADHILL	SHERRY	M	21	10	09	70	43537
ZOECKLER	ROBERT	L	BROEDEL	DAWN	M	07	03	16	70	08404
ZOETER	RAYMOND	C	CROSS	MARY	L	16	08	08	70	33927
ZOGG	ERNEST		LADD	FRANCES		23	07	09	70	29604
ZOIS	SOCRATES	J	HEDRICK	REBECCA	M	16	06	26	70	23365
ZOLLARS	DAVID		MUIR	LINDA	L	30	07	11	70	25440
ZOLLARS SR	WILLIAM	F	ANDERSON	NETTIE	M	16	11	09	70	47148
ZOOK	JESSE	D	RAYNER	FAITH	A	01	06	26	70	18561
ZOOK	WILBUR	J	BONEBRAKE	JANET	K	10	06	20	70	21847
ZORBAUGH	FRANKLIN	E	ZORBAUGH	ARLENE	D	30	09	11	70	36724
ZORN	GEORGE		WILLE	DOLORES	C	03	10	10	70	40424
ZORN JR	EDWARD	M	PETRECCA	GLORIA	A	30	08	29	70	30925
ZORNAK	FRANK	A	THOMAS	GLADYS	E	30	04	11	70	11065
ZOSH JR	JOSEPH	J	MYERS	VERNA	E	03	09	19	70	35642
ZOSH JR	THOMAS	E	HERTZOG	DONNA	L	07	10	28	70	41810
ZOTOS	DIMITRES	T	BEALER	SHARON	E	02	04	17	70	10599
ZOTTER	JAMES	F	WIERENGA	MARY	S	02	07	11	70	24716
ZOTYNIA	WILLIAM	C	ZOTYNIA	CAROLYN	G	07	12	29	70	49819
ZOUPPAS	NICHOLAS	H	WILSON	PATRICIA		16	09	03	70	39179
ZOZULA	THEODORE		WHITE	IRENE	E	01	04	01	70	10393

COUNTY	CODE
Allegany	1
Anne Arundel	2
Baltimore	3
Calvert	4
Caroline	5
Carroll	6
Cecil	7
Charles	8
Dorchester	9
Frederick	10
Garrett	11
Harford	12
Howard	13
Kent	14
Montgomery	15
Prince George	16
Queen Anne's	17
St. Mary's	18
Somerset	19
Talbot	20
Washington	21
Wicomico	22
Worcester	23
City of Baltimore	30

V.R. Form D 23

Maryland State Department of Health
Division of Statistical Research and Records

MARRIAGE INDEX

NAME OF GROOM			NAME OF BRIDE			COUNTY OF LICENSE	DATE OF MARRIAGE			V.R. FILE NUMBER
LAST NAME	FIRST NAME	INIT	LAST NAME	FIRST NAME	INIT		MONTH	DAY	YEAR	
ZSIGRAY	ROBERT	M	HARDING	RUTH	A	10	10	09	70	42141
ZUBEY	JOSEPH	M	JOHNSON	NORMA	J	03	02	27	70	03729
ZUBIN	JON	A	MANIAN	JUDITH	N	03	09	04	70	35912
ZUBRINITZ	GEORGE	E	PARLETT	JOYCE	D	03	06	20	70	19589
ZUBRITSKY	GEORGE	A	HENNIGAN	LINDA	K	30	04	25	70	11025
ZUBRITSKY	JAMES		HINES	FLORENCE	L	01	06	29	70	18574
ZUCCONI	RENZO	A	CUSATI	ANN		16	03	06	70	09736
ZUCHEGNO	EUGENE	A	CONTINI	MARY	G	01	09	23	70	35075
ZUCHERO JR	SAMUEL	S	CHECCHIA	ARLENE		07	04	11	70	11991
ZUCHOWSKI	JOSEPH	R	SMALL	KAREN	M	03	02	28	70	06897
ZUCKER	LOUIS	I	PENTOVE	SELMA		30	11	12	70	44746
ZUCKERMAN	HARVEY	C	ONSLOW	VICTORIA		15	05	03	70	17189
ZUEGER	ROBERT	L	HOLLAND	GLORIA	J	23	05	16	70	18297
ZUIDEMA	HAROLD	C	FORTIN	JEANNE	M	07	02	02	70	04779
ZUK	JOHN	A	PAINTER	CHARLENE	D	30	06	20	70	20378
ZUKAS	GEORGE	W	SCANLON	PATRICIA	A	03	04	11	70	10703
ZUKNICK	ERNEST	F	JERNIGAN	CAROLYN	L	03	12	12	70	48201
ZUKOSKIE	ALOYSIUS		LANNON	ELSIE	M	12	05	02	70	16848
ZULANCH	ARNOLD	M	SUSS	JOAN		30	03	27	70	07279
ZULKOWSKI	MICHAEL	A	REYNOLDS	DEBORAH		07	07	02	70	27366
ZULLA JR	THOMAS		STRASLE	DIANE		07	07	03	70	27225
ZULLI	FRANK	J	NELSON	LINDA	M	07	11	07	70	45916
ZULVER	ELLIOT		GOLD	SALLY	B	03	06	21	70	19520
ZUMBRUM	BURNELL	F	JACKSON	WANDA	L	12	08	15	70	32919
ZUNIC	JOHN		MUFFETT	JACQUELIN		07	05	25	70	16357
ZUNIGA	RODOLFO		TORRES	ALINA	L	07	03	23	70	08388
ZURAWLOW	WILLIAM	G	ALTOBELLI	MARY	A	07	04	20	70	12052
ZURFLEY II	RICHARD	R	SHAKLEE	MARJORIE	J	02	05	29	70	14482
ZURN	ROBERT	J	CROWTHERS	NANCY	L	07	07	27	70	27039
ZUROMSKIS	PETER	J	STANLEY	DIANE		30	05	30	70	20495
ZUWALLACK	FREDERICK		GETZ	JOANNE		30	08	14	70	31081
ZUZAK	BARRY	D	BROWN	PHYLLIS	D	01	07	08	70	24619
ZWEIFACH	STEVEN	I	CUETO	CARMEN	M	07	06	13	70	21452
ZWEYER	LEVI	W	CONNER	LOTTIE	M	11	07	11	70	27613
ZWIEBELMAN	LEO	J	JACKSON	DARLENE	L	12	08	29	70	37997
ZYLA	MICHAEL	C	JOY	FRANCES	A	03	07	18	70	24865
ZYWICZYNSKI JR	ANDREW	A	VRANICH	KAREN	A	01	06	22	70	18583

COUNTY	CODE
Allegany	1
Anne Arundel	2
Baltimore	3
Calvert	4
Caroline	5
Carroll	6
Cecil	7
Charles	8
Dorchester	9
Frederick	10
Garrett	11
Harford	12
Howard	13
Kent	14
Montgomery	15
Prince George	16
Queen Anne's	17
St. Mary's	18
Somerset	19
Talbot	20
Washington	21
Wicomico	22
Worcester	23
City of Baltimore	30

V.R. Form D 23

CERTIFICATE OF CAMERA OPERATOR

I hereby certify that the documents represented by the micrographics appearing on this roll of film designated as Reel No SR 8124 were filmed by the undersigned on this date.

Reel begins with Marriage Certificates, Male Index 1970 - Mayo -

Reel ends with 1970 - Z

No. of Images 596 Tracking No. 1950

By Shirley Salisbury

Date 9-13-96

Maryland State Archives
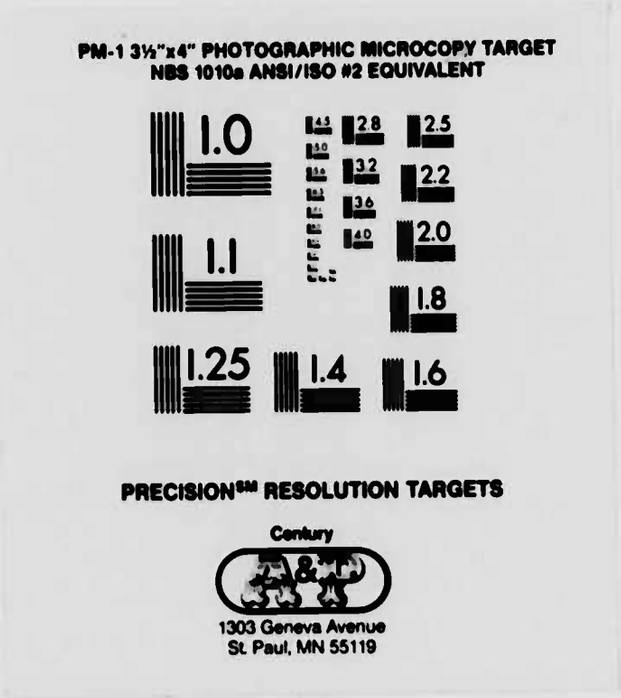
MARYLAND STATE ARCHIVES
Annapolis, MD