MARYLAND STATE ARCHIVES
Annapolis, MD

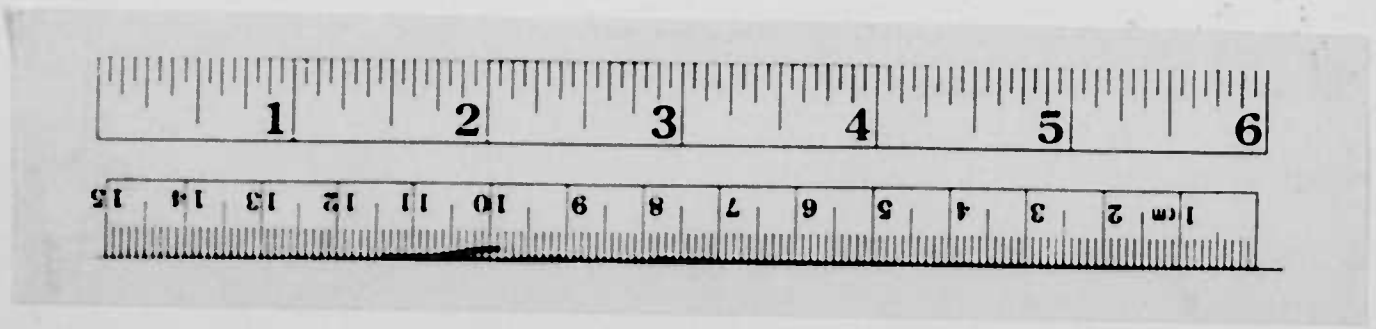

DEPARTMENT OF HEALTH AND MENTAL HYGIENE

DIVISION OF VITAL RECORDS

Marriage Certificates,

Male Index

1969

P-Z

SR 8171

MSA SM225

Maryland State Department of Health
Division of Statistical Research and Records

MARRIAGE INDEX

COUNTY	CODE
Allegany	1
Anne Arundel	2
Baltimore	3
Calvert	4
Caroline	5
Carroll	6
Cecil	7
Charles	8
Dorchester	9
Frederick	10
Garrett	11
Harford	12
Howard	13
Kent	14
Montgomery	15
Prince George	16
Queen Anne's	17
St. Mary's	18
Somerset	19
Talbot	20
Washington	21
Wicomico	22
Worcester	23
City of Baltimore	30

NAME OF GROOM			NAME OF BRIDE			COUNTY OF LICENSE	DATE OF MARRIAGE			V. R. FILE NUMBER
LAST NAME	FIRST NAME	INIT.	LAST NAME	FIRST NAME	INIT.		MONTH	DAY	YEAR	
PACEWICZ	LEONARD	I	SZMUC	VICTORIA	L	01	03	07	69	06623
PACHINO	BARRY	M	GLICK	JUDITH	L	03	08	02	69	29867
PACHLER JR	WILLIAM	J	DERSTLER	DEANNA		15	10	18	69	42817
PACIARELLI	EUGENE	J	OTT	EILEEN	A	03	07	12	69	24608
PACICH	DANIEL		SNYDER	SHARON	L	01	12	30	69	47943
PACIENZA	ROBERT	N	PAPA	SANDRA	M	07	04	18	69	12178
PACIFICO	GENNARO	V	MECK	ELIZABETH	J	07	08	23	69	31551
PACIFICO	VINCENT		SWAN	MARILYN	P	07	07	19	69	26583
PACK	DAVID		OCONNOR	RENE	B	07	12	23	69	50036
PACK	DONALD	D	ANDERSON	GLORIA	A	21	07	17	69	29087
PACK	JOHN	G	SPEAR	LEANOR	A	30	06	07	69	19407
PACK	ORVILLE	W	LASHLEY	HELEN		30	02	02	69	03587
PACK	WALTER	J	MALONE	JOSEPHINE		30	07	04	69	25560
PACK JR	MILLARD	L	NIXON	JENNIFER	D	03	01	11	69	01100
PACK JR	WENDELL	J	JONES	DONNA	J	02	01	06	69	00265
PACKARD	CHARLES	E	VINCENTI	LINDA	J	12	09	06	69	37906
PACKARD	WILLIAM	M	WEISHEIT	PARKER	T	30	06	06	69	19296
PACKER	ELLIOTT	L	ROCKLIN	JOYCE	L	03	07	27	69	25014
PACKER	RALPH	H	MILLER	ELEANOR	L	21	07	02	69	29014
PACKETT	STEPHEN	W	TURNER	DAWN	R	16	04	05	69	13443
PACKETT JR	JAMES	B	HANKS	MARIE	G	03	02	19	69	04178
PACKO JR	ANDREW		FRAZIER	VERNA	E	02	08	30	69	29728
PADDY	LARRY	E	HOWARD	MARY	A	16	10	17	69	43252
PADEN	HAROLD	V	BOWEN	ELIZABETH	A	21	08	29	69	34508
PADEN	RONALD	J	MONGE	LINDA		07	11	14	69	45715
PADGETT	CHARLES	F	MC COY	PAULA	G	16	08	29	69	39225
PADGETT	DAVID	L	SMOOT	BARBARA		30	06	23	69	19995
PADGETT	JAMES	A	STAYMATES	LYNN	A	15	09	27	69	38404
PADGETT	JAMES	H	ROGERS	ROSE	M	16	10	02	69	43510
PADGETT	LYNN	A	GORE	DIANE	R	02	03	28	69	06896
PADGETT	ROBERT	L	BLANDFORD	THERESA	D	08	08	23	69	32284
PADGETT	THOMAS	W	MEYER	KATHERINE	N	16	09	12	69	39204
PADGETT II	JESSE	M	VAN GELDER	HELEN	L	03	03	22	69	15371
PADGETT JR	ARTHUR	W	GEAR	PATTY	L	16	07	19	69	28316
PADGETT JR	RICHARD	R	COMESS	PATRICIA	R	15	12	27	69	51314
PADILLA	THOMAS		TAYLOR	MARGARET	E	30	09	06	69	36178
PADIN	LUIS	R	PORTER	JEANNE	M	15	01	30	69	02388
PADNICK	BRUCE	J	MAZZELLA	NATALIE	A	16	04	11	69	13679
PADRO	RAMON	A	TERRA	SUSAN	L	07	03	17	69	08360
PAESCH	ROBERT	E	BAYOTA	MARY	G	30	04	02	69	11156

06466
DATA PROCESSING FORM(S)
D N OWENS & CO INC

Maryland State Department of Health
Division of Statistical Research and Records

MARRIAGE INDEX

COUNTY	CODE
Allegany	1
Anne Arundel	2
Baltimore	3
Calvert	4
Caroline	5
Carroll	6
Cecil	7
Charles	8
Dorchester	9
Frederick	10
Garrett	11
Harford	12
Howard	13
Kent	14
Montgomery	15
Prince George	16
Queen Anne's	17
St. Mary's	18
Somerset	19
Talbot	20
Washington	21
Wicomico	22
Worcester	23
City of Baltimore	30

NAME OF GROOM			NAME OF BRIDE			COUNTY OF LICENSE	DATE OF MARRIAGE			V. R. FILE NUMBER
LAST NAME	FIRST NAME	INIT.	LAST NAME	FIRST NAME	INIT.		MONTH	DAY	YEAR	
PAESCH	THOMAS	J	MOULSDALE	ALMA	C	30	07	12	69	25958
PAFUNDI	CHARLES		FERRIS	JOAN	E	07	03	19	69	08397
PAGA	RAYMOND	F	SCHROEDER	KAREN	L	01	04	23	69	10075
PAGAN	ROBERT	E	VERNER	LYNN	C	07	04	26	69	12358
PAGANO	JOSEPH	T	SINDONI	JOANNE		07	12	13	69	50368
PAGANO	MARCELLO		GREENBERG	PHYLLIS	J	30	05	24	69	14944
PAGANO	PETER	T	KOHLHEPP	ANNE	M	21	05	19	69	17879
PAGANO	SAMUEL		PENEBRE	STELLA	D	30	10	08	69	41262
PAGANO	SEBASTIAN	A	NIEMEYER	DIAN	L	07	10	04	69	41586
PAGANO JR	FREDERICK	R	DELATE	BARBARA	R	07	09	23	69	36978
PAGDEN	JOHN	R	ANDERSON	CHERYL	D	05	10	14	69	41347
PAGE	ALLAN	C	DREBES	JANICE	A	16	12	27	69	51470
PAGE	BENNARD	P	COLEMAN	JENNIFER	M	30	08	23	69	30929
PAGE	CHARLES	B	CABER	MARY	E	07	10	06	69	41648
PAGE	COSTA	J	SCHLEINIG	EVA	H	16	04	23	69	13324
PAGE	HARRY	E	LEE	RUTH		23	06	23	69	24094
PAGE	JESSE	L	COOKE	JOYCE	M	15	01	25	69	02137
PAGE	RICHARD	A	PACKECH	LYNDA	R	30	06	15	69	19734
PAGE	ROBERT	E	SCHNEIDER	DONNA	L	01	11	24	69	44068
PAGE	ROBERT	G	TANA	ANITA	C	15	11	22	69	46700
PAGE	TOMMIE		GARRETT	PATRICIA	A	30	05	26	69	14714
PAGE	WILLIAM	B	EARL	MARILYN	M	02	10	10	69	40067
PAGE	WILLIE	J	JENKINS	BETTY	L	07	02	21	69	04736
PAGE JR	ALEXANDER	B	VITEK	PATRICIA	E	07	04	19	69	12021
PAGE JR	JAMES	A	SHELTON	JENNIFER	J	10	12	06	69	50502
PAGE JR	ROBERT	J	CRANK	EUNICE	M	15	05	17	69	17041
PAGE SR	PAUL	A	CHMIELEWSKI	ANDREA	L	30	07	14	69	26151
PAGEAU	DONALD	A	ESCUDE	MARIE	L	07	05	29	69	15898
PAGLEY	LARRY	A	KEENAN	BETH	R	16	11	24	69	51928
PAGLIONE	RONALD	A	TURGYAN	CATHERINE	R	07	10	04	69	42012
PAGLUSCH	PAUL	R	COOPER	HARRIETT	A	05	01	03	69	01224
PAGONI	ROBERT	T	GORECKI	JOSEPHINE	A	30	03	15	69	07513
PAGONIS	CHRISTOS	S	DARAVELA	FROSO		07	11	21	69	45790
PAGUE	DENNIS	J	STURTZ	SANDRA	K	01	06	14	69	18197
PAGUE	EDWARD	R	KEISTER	CATHERINE	E	21	11	15	69	47563
PAHEL	RICHARD	K	ZNAMIROWSKI	MARILYN	A	13	07	12	69	27667
PAHLE	THEODORE	J	MALSTEAD	DORIS	S	15	03	07	69	09289
PAI	DANIEL	K	BRYANT	LINDA	F	15	01	23	69	02380
PAI	STEPHEN	M	HUANG	ANNABEL	P	16	04	26	69	13588
PAIGE	BRUCE		CHASE	LURAGIUS		30	01	25	69	00721

D N OWENS & CO., INC. DATA PROCESSING FORMS 94446

Maryland State Department of Health
Division of Statistical Research and Records

MARRIAGE INDEX

COUNTY	CODE
Allegany	1
Anne Arundel	2
Baltimore	3
Calvert	4
Caroline	5
Carroll	6
Cecil	7
Charles	8
Dorchester	9
Frederick	10
Garrett	11
Harford	12
Howard	13
Kent	14
Montgomery	15
Prince George	16
Queen Anne's	17
St. Mary's	18
Somerset	19
Talbot	20
Washington	21
Wicomico	22
Worcester	23
City of Baltimore	30

NAME OF GROOM			NAME OF BRIDE			COUNTY OF LICENSE	DATE OF MARRIAGE			V. R. FILE NUMBER
LAST NAME	FIRST NAME	INIT.	LAST NAME	FIRST NAME	INIT.		MONTH	DAY	YEAR	
PAIGE	RONALD	H	FRAK	JUDITH	L	03	10	24	69	40430
PAIGE JR	MATTHEW	E	SCHINDEL	JACQUELIN		15	08	15	69	33521
PAINE	JOHN	A	FALTER	SUSAN	C	03	09	21	69	35273
PAINE	ROBERT	L	HALL	MARY	E	03	04	26	69	11561
PAINE	THOMAS	R	SHIPPER	PATRICIA	A	07	03	29	69	08520
PAINE	WHITON	S	FUZO	MARGUERIT	P	15	02	02	69	05544
PAINE JR	WILLIAM	G	ROBINSON	SANDRA	A	02	05	17	69	14364
PAINTER	BERLIE	F	FLESHER	BEULAH	J	15	07	31	69	28147
PAINTER	BERNARD	R	DODSON	DEBORAH	J	21	08	02	69	34291
PAINTER	CHARLES	A	HOFFMAN	LINDA	M	21	05	12	69	17969
PAINTER	GLENWOOD		BLOSSER	ALDA	M	21	05	09	69	17913
PAINTER	JAMES	W	CARRICO	BEULAH	D	30	04	05	69	10686
PAINTER	JESSE	D	TUCCI	CHERYL	L	07	06	09	69	31953
PAINTER	LARRY	M	HOUSDEN	LINDA	M	21	10	23	69	43788
PAINTER	RONALD	E	BABB	BARBARA	J	21	06	07	69	23769
PAINTER	STEPHEN	R	SOMMERS	DEBORAH	M	30	05	29	69	19364
PAINTER JR	CHARLES	L	MC NEIVE	SHARON	E	10	05	29	69	16445
PAINTER JR	GARLAND	E	LAWRENCE	KATHLEEN	M	15	10	31	69	42980
PAINTER JR	ROBERT	M	FISHER	PAMELA	K	07	11	29	69	45829
PAIRO	RICHARD	H	DAVIS	JOYCE	B	30	01	27	69	00637
PAISLEY JR	THOMAS	E	ELLICOTT	MARY	K	03	10	10	69	40443
PAIT	ROY	D	KIFER	SARAH	J	30	09	27	69	40850
PAKASKI JR	MICHAEL	W	LUCAS	DIANE	E	03	05	18	69	15404
PAKULA	LEONARD	A	FASTOW	LOIS	R	07	06	19	69	21283
PAKULSKI	WILLIAM	E	SMELKO	JANICE	C	01	04	17	69	10170
PALACE	WILLIAM	G	MAYER	E	L	07	05	30	69	15892
PALACORDLLA	THOMAS	A	VIPPERMAN	BARBARA	J	03	11	28	69	48265
PALATUCCI	ANTHONY	L	GOETZ	MARGARET	T	03	08	07	69	30308
PALAZZI	RICHARD	M	KIRCHIRO	HELEN	M	15	06	21	69	22626
PALAZZOLO	CLEMENT	A	URSEM	ELIZABETH	A	13	08	29	69	38006
PALCZYNSKI	RONALD	F	MEZZANOTTE	JOANN	M	03	07	04	69	24618
PALEN JR	MYRON	M	VACEK	JO ANN		30	06	21	69	19789
PALERMO	ALBERT		BOGGS	JO ANN		01	10	22	69	39776
PALERMO	MICHAEL	A	HARKLEROAD	CYNTHIA		01	08	25	69	29306
PALERMO	NINO	V	MORALES	CARMEN	D	16	01	18	69	02481
PALKO JR	JOSEPH	A	SHARBAUGH	CHARLOTTE	A	01	12	31	69	47828
PALLADINO	LAWRENCE	A	SMITH	BARBARA	J	16	02	08	69	05847
PALLAS	GEORGE	E	HENKEL	LOUELLA		15	05	05	69	17208
PALLAS	GUS		CHAMBERS	MARGARITA		30	06	23	69	19853
PALLE JR	ROBERT	J	THOMASON	JUDY	A	07	04	15	69	12135

V. R. Form ⓓ 23
04466 DATA PROCESSING FORMS
O. N. OWENS & CO., INC.

Maryland State Department of Health
Division of Statistical Research and Records

MARRIAGE INDEX

NAME OF GROOM			NAME OF BRIDE			COUNTY OF LICENSE	DATE OF MARRIAGE			V. R. FILE NUMBER
LAST NAME	FIRST NAME	INIT.	LAST NAME	FIRST NAME	INIT.		MONTH	DAY	YEAR	
PALM	ROBERT	J	ANDERSON	GLORIA	R	03	10	25	69	40246
PALM	TERRY		MC CALL	DIANE	D	11	06	12	69	21889
PALM JR	GEORGE	D	TERENCHIN	DARLENE	A	07	05	03	69	15971
PALMA	ROBERT	E	MILTON	SUSAN	D	15	01	31	69	02406
PALMASANO	CHARLES	T	CELLA	MARIANNA		12	07	14	69	27616
PALMATIER	EARL	L	BENTON	BONNIE	C	16	05	30	69	23124
PALMATIER	JEFFREY	A	KAUFMANN	LYNN	A	07	08	07	69	31994
PALMBERG	JOHN	E	HUGHES	SHIRLEY	M	03	10	03	69	40340
PALMER	ALTON	P	BROWN	MARGARET	M	30	07	20	69	25686
PALMER	ALVIN	L	DEMSKI	LORRAINE	I	30	08	30	69	36189
PALMER	ARTHUR	M	KELLY	ROSE	G	15	02	25	69	05677
PALMER	CHARLES		LUMPKIN	GELAINE		23	05	03	69	18052
PALMER	CHARLES	N	SCHOOLFIELD	MADELINE	L	23	04	27	69	18039
PALMER	CHARLES	B	LE BLANC	SANDRA	A	07	05	14	69	16311
PALMER	DARRELL	W	CYRUS	CATHY	S	21	10	16	69	43673
PALMER	DAVID	G	AULT	DIANNE	M	11	02	14	69	05222
PALMER	DAVID	W	CRAIG	ADDIE	M	15	12	24	69	51272
PALMER	DAVID	C	RUGGERIO	GLORIA	J	07	08	18	69	31619
PALMER	DENNIS	L	FARNER	TAMARA	L	01	08	11	69	29473
PALMER	DONALD	W	WILLIAMS	LINDA	J	16	08	02	69	33850
PALMER	DWIGHT	D	MEDLER	BONNIE	S	21	05	04	69	17892
PALMER	EDWARD	L	MONAGHAN	SUSANNE	A	07	09	22	69	37349
PALMER	FRANCIS	D	RIPPLE	MILLICENT	J	02	08	29	69	29771
PALMER	FRANK	J	SAUNDERS	RUTH	A	30	04	26	69	11044
PALMER	FREDDIE	J	MABREY	SHARON	L	30	05	18	69	14979
PALMER	GARY	A	POWERS	PATRICIA	A	16	12	27	69	52798
PALMER	GEORGE	R	DEL PERCIO	NOREEN		07	08	06	69	31983
PALMER	GEORGE	A	NEIGHBOURS	A	R	03	06	28	69	24818
PALMER	GERALD	G	MARTZ	SHIRLEY	M	21	06	27	69	23840
PALMER	JAMES		ALLEN	MCCULLOUG		07	08	06	69	32061
PALMER	JAMES	D	HARRIS	JO ANN		30	11	29	69	48803
PALMER	JAMES	L	HUNTER	HELEN		22	07	25	69	29104
PALMER	JAMES	E	BRAXTON	MABEL	L	15	12	13	69	50962
PALMER	JEROME	F	CLARK	PATRICIA	E	23	02	03	69	14042
PALMER	JOHN	F	KINERD	W	C	03	12	30	69	48628
PALMER	JOSEPH	B	COATES	MARY	E	30	04	19	69	14685
PALMER	LAWRENCE	E	EVANS	SHIRLEY	A	16	06	14	69	23029
PALMER	LOVELL	G	JONES	SHARON	A	02	02	02	69	03253
PALMER	PHILIP	E	BLOEMENDAAL	CORNELIA	G	30	12	23	69	49510
PALMER	RALPH	J	HOOVER	GLORIA	A	12	05	06	69	16745

COUNTY	CODE
Allegany	1
Anne Arundel	2
Baltimore	3
Calvert	4
Caroline	5
Carroll	6
Cecil	7
Charles	8
Dorchester	9
Frederick	10
Garrett	11
Harford	12
Howard	13
Kent	14
Montgomery	15
Prince George	16
Queen Anne's	17
St. Mary's	18
Somerset	19
Talbot	20
Washington	21
Wicomico	22
Worcester	23
City of Baltimore	30

V. R. Form D 23

DATA PROCESSING FORMS
D. N. OWENS & CO., INC.

Maryland State Department of Health
Division of Statistical Research and Records

MARRIAGE INDEX

COUNTY	CODE
Allegany	1
Anne Arundel	2
Baltimore	3
Calvert	4
Caroline	5
Carroll	6
Cecil	7
Charles	8
Dorchester	9
Frederick	10
Garrett	11
Harford	12
Howard	13
Kent	14
Montgomery	15
Prince George	16
Queen Anne's	17
St. Mary's	18
Somerset	19
Talbot	20
Washington	21
Wicomico	22
Worcester	23
City of Baltimore	30

NAME OF GROOM			NAME OF BRIDE			COUNTY OF LICENSE	DATE OF MARRIAGE			V. R. FILE NUMBER
LAST NAME	FIRST NAME	INIT.	LAST NAME	FIRST NAME	INIT.		MONTH	DAY	YEAR	
PALMER	RANDALL		LEE	ANGELINE	C	16	04	30	69	17262
PALMER	RICHARD	L	KUCEK	ANTOINETT		05	08	12	69	31301
PALMER	RICHARD	N	CULLEN	BARBARA	V	15	01	29	69	02181
PALMER	ROBERT		SWICARD	JOANNE		07	07	09	69	27017
PALMER	ROBERT	L	SMITH	DIANNE	E	22	12	24	69	52457
PALMER	RONALD	A	FERRANTE	DIANE		07	12	08	69	50305
PALMER	ROY	N	HILL	MARIE	E	03	10	18	69	40143
PALMER	SIDNEY	P	LARNER	CATHLEEN	P	16	02	21	69	23093
PALMER	STANLEY		MALLORY	RUBY	L	15	08	23	69	33301
PALMER	STEVEN	W	TUCKER	JUDY	F	16	10	24	69	43396
PALMER	TERRY	E	ROBINSON	GWENDOLYN	C	30	08	29	69	36236
PALMER	WILLIAM	R	ROBERTS	REGINA	A	03	08	30	69	35499
PALMER II	RICHARD	M	ROSENBAUM	DELORES	M	16	10	29	69	43368
PALMER JR	ALBERT	L	SUMMERS	SARAH	E	21	03	14	69	09821
PALMER JR	CECIL	S	PARKIN	SANDRA	L	15	10	04	69	42591
PALMER JR	EDWARD	J	DANNENMANN	ELIZABETH	H	02	12	14	69	48029
PALMER JR	HARRY	C	BOUNDS	MARY	K	02	04	03	69	10247
PALMER JR	JAMES	M	POWERS	GWENDOLYN	R	30	12	19	69	49046
PALMER JR	PAUL	E	WEIGAND	SHEILA	J	21	03	01	69	09792
PALMER JR	RALPH	W	AVERY	LINDA	S	12	04	09	69	12673
PALMER JR	SEWELL	B	TUCKER	KAY	F	10	04	27	69	12497
PALMER JR	WALTER	J	HAYWARD	PATRICIA	R	07	03	15	69	08228
PALMERI	GUY	S	CEPERICH	JUANITA	R	21	01	25	69	02854
PALMIERI	JOHN	A	BROWN	BARBARA	A	16	12	27	69	52741
PALMISANO	LEONARD	J	WESTCAMP	MARILYN	R	15	04	03	69	13174
PALMISANO	MARK		GARRIS	MARY	D	30	08	18	69	31159
PALMISANO	NORMAN	W	RAGLE	REBECCA	S	03	06	01	69	20523
PALMISANO	RICHARD	M	BOLANDER	MARGARET	E	02	03	17	69	06883
PALOMINO	WALTER		BURDNELL	TUANA	C	30	10	24	69	41197
PALSGROVE	RICHARD	L	HART	RUTH	H	07	12	08	69	49943
PALUCK	JOHN	J	STOLL	THELMA	F	07	12	31	69	50143
PALUCKI	GERARD	L	PERRY	BARBARA	A	30	04	12	69	10756
PALUGHI	CHARLES	J	SMITH	IRMA	J	03	01	25	69	01089
PALUMBO	CASPER	A	GULLION	ELIZABETH	C	30	09	20	69	35949
PALUMBO	CHARLES	D	STAIANO	BARBARA	A	07	08	18	69	31616
PALUMBO	JOSEPH	A	SWIAT	GAIL	A	07	05	03	69	15951
PALUSO	BOBBY	L	NICHOLS	SHIRLEY	J	11	09	27	69	37806
PAMMER	FRANK	E	HOWARD	KATHLEEN	D	20	09	06	69	39315
PAMPLIN JR	WALTER	L	POMEROY	SUSAN	H	15	11	22	69	46680
PANAGOPOULOS	NICHOLAS		HANDAKAS	GOLDY	C	03	04	23	69	11600

V. R. Form D 22

06446 DATA PROCESSING FORMS D N OWENS & CO. INC.

Maryland State Department of Health
Division of Statistical Research and Records

MARRIAGE INDEX

COUNTY	CODE
Allegany	1
Anne Arundel	2
Baltimore	3
Calvert	4
Caroline	5
Carroll	6
Cecil	7
Charles	8
Dorchester	9
Frederick	10
Garrett	11
Harford	12
Howard	13
Kent	14
Montgomery	15
Prince George	16
Queen Anne's	17
St. Mary's	18
Somerset	19
Talbot	20
Washington	21
Wicomico	22
Worcester	23
City of Baltimore	30

NAME OF GROOM			NAME OF BRIDE			COUNTY OF LICENSE	DATE OF MARRIAGE			V. R. FILE NUMBER
LAST NAME	FIRST NAME	INIT.	LAST NAME	FIRST NAME	INIT.		MONTH	DAY	YEAR	
PANAGEOTOU	GUS	G	XECOMINOS	DESPINA		30	08	24	69	30810
PANARO	LOUIS	M	ZIER	KATHERINE	D	07	08	21	69	32204
PANAYOTOPOULOS	DEMETRIOS		SOPHOCLES	ANNA	C	30	11	30	69	49403
PANCAKE	GERALD	B	MARTIN	DEANNA	L	01	06	27	69	24237
PANCILA JR	DANIEL	J	PRETE	LINDA	R	07	04	09	69	11777
PANEBIANCO	PAOLO		GETTLER	EDITH	R	07	05	17	69	16327
PANGANIBAN	LUIS	F	LERCH	JOAN	C	15	08	19	69	33298
PANGLE	DONALD	L	CLARK	ROZELLA	M	21	04	26	69	13932
PANIAN	THOMAS	C	BARICH	BARBARA	G	03	04	12	69	11271
PANIS JR	ALFREDO	C	BOWIE	MARIA	J	08	10	03	69	42090
PANK	CHRISTOPH	G	BUCCHINO	MARY	A	01	02	28	69	03219
PANKEY	JOHN		BRIDDELL	CLARISSA	A	23	03	07	69	10034
PANKO	DAVID	C	CIRA	GLORIA	A	01	07	11	69	24295
PANKOW	JOHN		CHAPMAN	ETHEL	A	07	05	08	69	16295
PANKRATZ	ROGER		LIND	NORMA		02	09	03	69	35139
PANNELL	ERNEST	C	LAGARDE	CECELIA		30	09	26	69	36429
PANNELLA	SALVATORE	D	KOHLER	PATRICIA	A	03	07	31	69	29860
PANNUTO	JOSEPH	J	HEPWORTH	VALERIE	C	07	10	20	69	41933
PANOWITZ JR	EDWARD	A	MC DONALD	LELIA	P	30	08	09	69	30938
PANSELINOU	GEORGE	A	PANSELINOU	FLORENCE		07	07	31	69	26893
PANSEN	WALTER	J	PULEO	CHRISTINE	L	07	07	19	69	26472
PANTAGES	RICHARD	A	NEWTON	SANDRA	K	15	04	26	69	13015
PANUSKA JR	EDWARD	J	OVERMAN	CAROLYN	M	30	12	06	69	48827
PANZARELLA	DOMINICK		HORNE	LINDA	S	07	07	11	69	27143
PANZAROTTO	MANUEL		ECONOMIDES	BENITA	I	03	02	21	69	04319
PANZER	RAYMOND	J	MILLER	SANDRA	A	03	05	18	69	15231
PAOLI	GUS	J	YITTS	LINDA	M	07	12	05	69	50290
PAOLICELLI	NICHOLAS	J	HARRISON	LORRAINE	L	07	11	28	69	45852
PAPADOPULOS	PHILIP	V	ARNOLD	ANN	E	21	10	24	69	43782
PAPANTONAKIS	MICHAEL		CRAGGS	VIRGINIA	L	01	06	11	69	18387
PAPE	STANLEY	H	FAUST	JEANETTE	S	07	12	02	69	49994
PAPENHAUSEN	GREGORY	A	BEAVER	S	J	07	01	15	69	01361
PAPER	JEFFREY	A	MCDADE	VERNA	L	03	06	16	69	20242
PAPINEAU JR	JOHN	P	SANFORD	JACQUELIN	N	16	08	16	69	33693
PAPP	TIBOR	J	WILTZ	RUTH	M	07	12	05	69	50373
PAPPALARDO	HARRY		SANDERS	RITA	T	30	08	18	69	30847
PAPPALARDO	PETER	N	KOHL	LILLIAN	D	07	03	22	69	08245
PAPPAN	JAMES	H	EVERETT	JEAN	G	22	02	05	69	06532
PAPPAS	EARL	C	CROCHUNIS	MARY	N	30	02	01	69	03525
PAPPAS	JERRY	L	FIFTH	KATHLEEN		07	05	03	69	16125

V. R. Form D-21

0446 DATA PROCESSING FORMS
D N OWENS & CO., INC.

Maryland State Department of Health
Division of Statistical Research and Records

MARRIAGE INDEX

NAME OF GROOM			NAME OF BRIDE			COUNTY OF LICENSE	DATE OF MARRIAGE			V. R. FILE NUMBER
LAST NAME	FIRST NAME	INIT.	LAST NAME	FIRST NAME	INIT.		MONTH	DAY	YEAR	
PAPPAS	JOHN	M	HOUSEKNECHT	REGINA	M	30	04	12	69	10862
PAPPAS	NICHOLAS	J	MERLINI	VIRGINIA	L	30	07	28	69	26226
PAPPAS	WILLIAM		GARDNER	LOIS	M	02	08	16	69	29545
PAQUETTE	FRANKLIN	D	MINNICK	MARY	E	15	06	14	69	22358
PARADISE JR	WILFRED	J	GARRETT	MARY	B	30	07	25	69	25481
PARAG	STEVEN		WEAVER	GLADYS	M	07	03	29	69	08110
PARASCAND	JOSEPH	L	GERGER	RENATE		07	08	11	69	31997
PARCHER	JAMES	T	DANIEL	PEGGY	L	12	08	28	69	37910
PARDO	ROBERT	W	RUTIGLIANO	MARY		07	11	28	69	45547
PARDOE	ARNOLD	C	WALKER	MARY	E	02	10	29	69	40043
PARDOE	ROLAND	W	KAUFFMAN	VIRGINIA	S	02	11	27	69	44222
PARDUE	KERRY	L	JONES	STEPHANIE	A	30	09	05	69	35852
PAREJA	JORGE	E	SMITH	GILLIAN	A	07	08	01	69	31696
PARENT	CHARLES	R	KEMMERER	NORMA	J	07	12	20	69	49860
PARENT	DANIEL	G	DIXON	LYDIA	M	07	07	26	69	26560
PARENT	RONALD	C	HELMKE	CANDICE	I	12	01	24	69	02062
PARENTEAU	RICHARD	A	DEANER	VIRGINIA	A	17	01	18	69	02736
PARHAM	CARL	J	SIMMONS	QUEEN	E	13	08	13	69	32881
PARHAM	CARL	J	SIMMONS	QUEEN	E	13	07	16	69	27703
PARHAM	CHARLES	W	HOPE	HELEN	W	13	03	29	69	08913
PARHAM	EUGENE	J	GLADDEN	GOLDIE	W	30	07	12	69	25285
PARHAM	HAROLD	N	LITTLE	ROSEMARY		30	01	02	69	00859
PARHAM	MC KINLEY		SCOTT	EVELYN	L	30	01	12	69	00319
PARHAM	WILLIE	H	JOHNSON	BARBARA	L	30	10	18	69	45100
PARIANO	FRANK	J	BENDLE	THERESA	L	01	07	18	69	24291
PARIS	DAVID	A	SPENCER	MARGO	E	02	10	06	69	39943
PARIS	LEWIS	E	PARKS	WANDA	J	16	07	01	69	28687
PARIS	ROBERT	B	CARROLL	JULIA	A	16	09	17	69	43357
PARISANO JR	JOHN	K	PODGORSKI	JOANNE	P	07	01	17	69	01619
PARISE	RONALD	J	HUNTRESS	JENNIFER	L	15	12	20	69	50943
PARISH	FRANK	T	BITZEL	MARGARET	A	06	05	29	69	20814
PARISH	HENRY	G	MC KAY	MARIAN	F	03	11	12	69	44457
PARK	FRANK	A	PRICE	MARGARET	A	21	07	03	69	29044
PARK	JERRY	D	SULLIVAN	VERA	J	21	12	12	69	52368
PARK	JOHN	L	QUINN	RUTH	M	07	02	19	69	04914
PARK	KENNETH	M	KNAPP	KATHRYN	J	07	09	29	69	37242
PARK	YUNG	J	CHUNG	JUN-JA		30	06	21	69	25457
PARK SR	PHILIP	K	CHRISTIAN	ROBERTINO	D	15	04	06	69	13107
PARKER	ALFRED	E	MITCHELL	BARBARA	A	02	05	10	69	14378
PARKER	ALLEN	P	WILLIAMS	ALMA	C	30	06	06	69	19539

COUNTY	CODE
Allegany	1
Anne Arundel	2
Baltimore	3
Calvert	4
Caroline	5
Carroll	6
Cecil	7
Charles	8
Dorchester	9
Frederick	10
Garrett	11
Harford	12
Howard	13
Kent	14
Montgomery	15
Prince George	16
Queen Anne's	17
St. Mary's	18
Somerset	19
Talbot	20
Washington	21
Wicomico	22
Worcester	23
City of Baltimore	30

04466 DATA PROCESSING FORMS D N OWENS & CO. INC.

Maryland State Department of Health
Division of Statistical Research and Records

MARRIAGE INDEX

COUNTY	CODE
Allegany	1
Anne Arundel	2
Baltimore	3
Calvert	4
Caroline	5
Carroll	6
Cecil	7
Charles	8
Dorchester	9
Frederick	10
Garrett	11
Harford	12
Howard	13
Kent	14
Montgomery	15
Prince George	16
Queen Anne's	17
St. Mary's	18
Somerset	19
Talbot	20
Washington	21
Wicomico	22
Worcester	23
City of Baltimore	30

NAME OF GROOM			NAME OF BRIDE			COUNTY OF LICENSE	DATE OF MARRIAGE			V. R. FILE NUMBER
LAST NAME	FIRST NAME	INIT.	LAST NAME	FIRST NAME	INIT.		MONTH	DAY	YEAR	
PARKER	ARTHUR	S	DUVAL	MARGARET	L	21	09	24	69	39479
PARKER	BENNY	R	HERBERT	JOYCE	P	16	04	12	69	13481
PARKER	BERT	R	DUFFY	ROSE	A	07	09	05	69	37571
PARKER	BRADLEY	R	RYPINS	JUDITH	A	16	08	11	69	39053
PARKER	BURTON	W	JAMES	ANNIE	R	21	06	19	69	23897
PARKER	CHARLES	C	KIMBLE	FRANCES	G	16	07	11	69	28418
PARKER	CHARLES	D	SPENCER	PATRICIA	L	30	01	09	69	00442
PARKER	CHARLES	E	DORSEY	MAY	R	30	02	22	69	07730
PARKER	CHARLES	E	MANIGAULT	GWENDOLYN	E	16	11	29	69	51526
PARKER	CHARLES	M	ZAPF	JO ANN		03	11	15	69	44471
PARKER	CLIFFORD	J	SAUNDERS	STEPHANIE	M	30	07	12	69	25259
PARKER	CLIFTON	D	MARSHALL	FLORENCE	E	15	10	14	69	42807
PARKER	CLYDE	R	CREEL	CYNTHIA	A	16	12	13	69	51742
PARKER	DARMAN	K	WATSON	VIRGINIA	M	30	08	10	69	30987
PARKER	DAVID	W	CORREA	MARIA	B	02	04	27	69	10297
PARKER	DAVID	R	JOHNSON	PATTY	A	30	01	25	69	00710
PARKER	DAWSON	A	HUGHES	MARGARET	L	07	07	12	69	27100
PARKER	DONALD	R	NELSON	MARY	E	08	10	17	69	42101
PARKER	DONALD	C	KOSTANTY	CHRISTINA	A	07	01	08	69	01526
PARKER	DONALD	M	BOGGS	EUNICE	I	07	09	06	69	37557
PARKER	FREDERICK	G	LUFFBARRY	LAURA	A	07	08	16	69	31555
PARKER	GASSAWAY	T	CLARK	SHEILA	S	30	10	25	69	40639
PARKER	GEORGE	A	HOWELL	PATRICIA	A	30	10	31	69	45081
PARKER	GERALD	A	MC CALL	JUANITA	A	30	04	05	69	10640
PARKER	HARRY	L	HOLLIDAY	MARGARET	L	15	07	29	69	28190
PARKER	HARRY	R	HOPKINS	LINDA	D	30	02	08	69	03760
PARKER	HARRY	F	HARRIOD	OLIVIA	F	30	11	21	69	45150
PARKER	HERBERT	R	COLLINS	JUDY	A	07	07	12	69	26553
PARKER	JAMES	H	EVANS	EMMA	J	30	08	06	69	30612
PARKER	JAMES	M	ROSBER	CAROLYN	E	30	09	02	69	36478
PARKER	JOSEPH	H	MURRAY	NANCY	M	16	03	08	69	09544
PARKER	JOSEPH	R	CLOUD	FRANCES	L	07	01	10	69	01536
PARKER	KENNETH	J	STEINACKER	LINDA	L	03	10	04	69	40247
PARKER	LARRY	D	TOLSON	DIANNE	E	16	11	22	69	47249
PARKER	LESLIE	M	HARRIS	GWENDOLYN	J	30	11	29	69	49295
PARKER	LESLIE	T	HARVEY	GWENDOLYN		16	09	22	69	38675
PARKER	LORENZO	E	BUCK	LINDA	M	04	06	28	69	26293
PARKER	MALCOLM	L	KELLY	JOAN		30	02	22	69	03984
PARKER	MARVIN	D	NORMAN	ELANA	E	05	05	16	69	15651
PARKER	MELVIN		CORBIN	SALLY	A	23	06	23	69	24113

94446 DATA PROCESSING FORMS
D N OWENS & CO., INC.

Maryland State Department of Health
Division of Statistical Research and Records

MARRIAGE INDEX

COUNTY	CODE
Allegany	1
Anne Arundel	2
Baltimore	3
Calvert	4
Caroline	5
Carroll	6
Cecil	7
Charles	8
Dorchester	9
Frederick	10
Garrett	11
Harford	12
Howard	13
Kent	14
Montgomery	15
Prince George	16
Queen Anne's	17
St. Mary's	18
Somerset	19
Talbot	20
Washington	21
Wicomico	22
Worcester	23
City of Baltimore	30

NAME OF GROOM			NAME OF BRIDE			COUNTY OF LICENSE	DATE OF MARRIAGE			V. R. FILE NUMBER
LAST NAME	FIRST NAME	INIT.	LAST NAME	FIRST NAME	INIT.		MONTH	DAY	YEAR	
PARKER	MICHAEL	F	BROWN	JACQUELIN	A	16	06	21	69	23153
PARKER	NORMAN	C	MONROE	AGNES	L	02	06	19	69	18801
PARKER	PAUL		GIBSON	DELORES	E	16	02	03	69	06192
PARKER	PHILIP	A	LUKASZEWSKI	NONA	M	12	11	22	69	46420
PARKER	PHILIP	G	GOLDBERG	DORIS	J	15	03	30	69	09078
PARKER	PURNELL	F	TOWNS	MILDRED	B	30	06	21	69	19673
PARKER	R	M	JEFFRIES	GERTRUDE	W	02	09	13	69	35074
PARKER	ROBERT	M	MARBLEY	SHARON	M	16	06	20	69	28723
PARKER	ROBERT	E	SPISAK	ELIZEBETH		07	02	21	69	04669
PARKER	ROBERT	H	BURRISS	PHYLLIS	D	30	11	10	69	44971
PARKER	ROBERT	L	FISHER	PATRICIA	A	22	02	16	69	06505
PARKER	RODGER	D	WEINSTOCK	BETTY		30	06	09	69	19998
PARKER	RONALD	E	WELLS	ANNABELLE		07	01	09	69	01514
PARKER	STEPHEN	L	VALLELY	CATHERINE	J	15	04	12	69	12950
PARKER	TERRY	C	MESSER	MARY	M	03	04	25	69	11577
PARKER	THOMAS	H	FEHER	MARY	E	07	04	23	69	12284
PARKER	WALTER	W	WHITE	RUTH	V	16	06	16	69	23286
PARKER	WARREN	H	HUNT	BETTY	J	16	12	13	69	51641
PARKER	WENDELL	E	HARRELL	INGRAIL		15	07	24	69	27784
PARKER	WILLIAM	F	BARTELS	LINDA	J	16	01	30	69	06123
PARKER	WILLIAM	E	SKELLEY	VIVIAN	L	30	07	12	69	26035
PARKER	WILLIAM	H	PUSEY	EMILY	F	22	03	18	69	10002
PARKER	WILLIAM	E	DUNTON	ANNE	P	16	09	05	69	39169
PARKER	WILLIAM	E	POWELL	OLLIE	M	07	01	20	69	01668
PARKER	WINFIELD	A	MALRY	YVONNE	E	13	10	08	69	42544
PARKER JR	CHARLES	A	CRIST	PEGGY	A	15	05	24	69	16834
PARKER JR	CHARLES	F	TROYER	LINDA	D	30	02	15	69	03470
PARKER JR	EDWARD	W	JACKSON	ELEANOR	W	22	09	18	69	39632
PARKER JR	ELLIS	R	PARKER	MARGARET	K	12	10	21	69	42456
PARKER JR	JAMES	H	LOGAN	GLORIA	J	15	08	29	69	33477
PARKER JR	ROBERT	M	ETZEL	PATRICIA	A	03	07	26	69	24601
PARKER JR	ROGER	T	DE LISI	SUSANNE	R	07	04	17	69	12241
PARKER JR	SAMUEL	J	HAYES	PATRICIA	E	03	08	30	69	35644
PARKER JR	WARREN	M	WOOLFORD	GLORIA	A	30	06	14	69	18883
PARKHILL	RONALD	W	MARINER	LINDA	M	22	09	05	69	39595
PARKHURST	STEPHEN	G	FARRELL	MARGARET	D	30	06	07	69	19303
PARKIN	ALBERT	E	CHURCH	LINDA	S	22	01	31	69	02989
PARKINS	DONALD	W	LOCKERY	ELAINE		07	11	28	69	45849
PARKINS	JOHN	H	TUCKER	PATRICIA	A	02	04	12	69	10243
PARKINSON	GEORGE	T	SULLIVAN	JEAN	L	07	05	16	69	16288

V. R. Form ® 22

00446 DATA PROCESSING FORMS D. N. OWENS & CO. INC

Maryland State Department of Health
Division of Statistical Research and Records

MARRIAGE INDEX

COUNTY	CODE
Allegany	1
Anne Arundel	2
Baltimore	3
Calvert	4
Caroline	5
Carroll	6
Cecil	7
Charles	8
Dorchester	9
Frederick	10
Garrett	11
Harford	12
Howard	13
Kent	14
Montgomery	15
Prince George	16
Queen Anne's	17
St. Mary's	18
Somerset	19
Talbot	20
Washington	21
Wicomico	22
Worcester	23
City of Baltimore	30

NAME OF GROOM			NAME OF BRIDE			COUNTY OF LICENSE	DATE OF MARRIAGE			V. R. FILE NUMBER
LAST NAME	FIRST NAME	INIT.	LAST NAME	FIRST NAME	INIT.		MONTH	DAY	YEAR	
PARKINSON	JAMES	W	WATSON	MARGUERIT		16	09	12	69	39197
PARKINSON III	THOMAS	I	SFERRUZZO	KAREN	A	15	03	31	69	09333
PARKS	BRUCE	H	PAYNE	SANDRA	G	16	02	15	69	05841
PARKS	DALLAS	F	DOWDING	MARILYN	M	22	07	03	69	29111
PARKS	DANIEL	R	LITTLETON	SABRA	J	23	06	14	69	24107
PARKS	DANNY	R	BEVINS	PATRICIA	L	12	04	12	69	12683
PARKS	ERNEST	V	MAHAN	LEONA	G	12	12	12	69	50719
PARKS	ERNEST	H	LEE	MARGARET		30	07	05	69	25563
PARKS	ERNEST	W	KIMBER	KAREN	S	07	06	25	69	21479
PARKS	GORDON	M	RUTH	ELIZABETH	T	10	05	20	69	16437
PARKS	GORDON	W	PUCKETT	DEATRICE	J	30	10	04	69	40727
PARKS	JAMES	G	GREENE	ANNE	L	02	10	17	69	39871
PARKS	JAMES	A	CRAWFORD	CHERLYN	S	11	02	10	69	05289
PARKS	KING		NEWSOME	BELVA	L	16	08	18	69	33950
PARKS	LANNIE		WALL	PATRICIA	L	15	11	14	69	46851
PARKS	LARRY	M	BROWN	CHERYL	L	30	01	18	69	00405
PARKS	LEROY		CORCORAN	KATHLEEN		13	10	08	69	42523
PARKS	RANDLE	E	SIGLER	NORMA	J	15	02	22	69	05511
PARKS	RAYMOND	E	BLAIR	SUSAN	E	30	02	14	69	03435
PARKS	ROBERT	H	DAVIS	STEPHANIE	M	15	08	29	69	38242
PARKS	ROBERT	L	ADAMS	RUBY	J	05	08	15	69	31290
PARKS	ROBERT	L	BULLOCK	DELORES		16	10	31	69	47335
PARKS	RONALD	C	SULLIVAN	DALE	D	15	06	28	69	28060
PARKS	THOMAS	R	LEWIS	KATHLEEN	J	01	09	26	69	39724
PARKS	THOMAS		BONIN	JUDITH	D	15	12	14	69	51183
PARKS	WILLIAM	H	LEHMAN	PAULA	M	03	08	16	69	30186
PARKS	WILLIAM	A	PARKS	LORETTA	S	19	11	20	69	47428
PARKS	WILLIAM	R	MYERS	RUTH	A	10	02	28	69	08705
PARKS	WILLIAM	W	HEWITT	CAROL	J	07	12	20	69	49949
PARKS	WILLIAM	K	WROBLEWSKI	LINDA	L	15	02	07	69	05719
PARKS	WILMER	W	BOWMAN	ANNICE	A	12	04	15	69	12726
PARKS II	GUY	R	WEBB	SALLY	A	07	12	20	69	49956
PARKS II	WAYNE	J	WEAVER	ELIZABETH	F	16	01	23	69	02486
PARKS III	JOSEPH	A	RYDER	CAROLE	L	10	03	29	69	08667
PARKS III	LEONARD	T	DENNIS	SHARON	N	23	01	19	69	03016
PARKS JR	FRED	B	JUSTIS	TERESA	M	23	02	28	69	10038
PARKS JR	JAMES	T	BOTELER	JEAN	A	16	08	08	69	33701
PARKS JR	JAMES	K	WELLS	BARBARA	W	23	06	06	69	24139
PARKS JR	JULIAN	N	MC INTYRE	SHEILA	A	03	07	19	69	24884
PARLAMAN	WILLIAM	E	BROWN	PAMELA	C	03	09	03	69	35330

V. R. Form D 23

DATA PROCESSING FORMS
D. N. OWENS & CO., INC.

Maryland State Department of Health
Division of Statistical Research and Records

MARRIAGE INDEX

NAME OF GROOM			NAME OF BRIDE			COUNTY OF LICENSE	DATE OF MARRIAGE			V. R. FILE NUMBER
LAST NAME	FIRST NAME	INIT.	LAST NAME	FIRST NAME	INIT.		MONTH	DAY	YEAR	
PARLE	DEVEREUX		CARLSON	RUTH	L	15	12	28	69	51085
PARLETT JR	CHARLES	C	SCHAFER	JEAN	E	03	01	25	69	01104
PARLIER	RAYMOND	K	KOSACK	DIANE	E	02	02	07	69	03341
PARLIER	RAYMOND	K	CLARKSTON	FRANCES	D	30	11	26	69	49265
PARMELEE	TERRENCE	G	BROE	SUSAN	C	15	08	09	69	32988
PARNELL	JOHN	R	TRAINOR	CHARLENE	L	15	05	31	69	16874
PARODA	CARL	D	BERISH	MARY	M	11	10	25	69	42284
PAROLISI	ROBERT		ARIZZI	DEBRA		30	05	01	69	15117
PARQUETTE	RICHARD	G	BAKER	ELIZABETH	A	03	09	13	69	35664
PARR	ASHBY	S	POSTON	MARTHA	V	16	02	14	69	06157
PARR	DAVID	E	LOOKER	SHARON	L	02	01	04	69	00228
PARR	NICHOLAS	C	HARRIS	BEVERLY	M	16	08	23	69	33968
PARR	ROBERT	M	HANLON	LAURETTA	C	23	09	04	69	39672
PARR	RONALD	P	EDWARDS	BETTY	J	22	12	05	69	52388
PARRAN	J	H	CRUMP	CLARE	R	03	11	08	69	44454
PARRAN	NORMAN	A	GROSS	LYDIA	D	16	11	23	69	47050
PARRINELLO	LOUIS	S	DE MATTEO	CAMILLE	J	07	10	09	69	41910
PARRIS	WAYNE	H	WAHAUS	KATHERINE	E	30	06	14	69	19417
PARRISH	EDWARD	L	SMITH	KAREN	A	30	03	07	69	07735
PARRISH	JAMES	R	YOUNG	EILEEN	P	02	04	12	69	10245
PARRISH	JAMES	R	SOLLARS	MARY	T	08	11	17	69	46121
PARRISH	JAMES	A	WALKER	ALICE	E	30	04	25	69	15002
PARRISH	ROBERT	R	MASTERS	GERALDINE	M	11	07	19	69	27374
PARRISH	RONALD	C	WHITMAN	BENITA	A	03	08	30	69	35410
PARRISH	THOMAS	D	DESPRES	PAMELA	M	15	01	20	69	02371
PARRISH	WILLIE		BOWERS	AVIS	L	10	12	26	69	50512
PARRISH JR	ROBERT	E	REILLY	VIRGINIA	A	15	08	23	69	33424
PARROTT	RONALD		CLAYTON	CANDICE		07	07	24	69	26878
PARROTT JR	JAMES	E	SCALES	DOROTHY	A	30	06	22	69	19685
PARROTT JR	ROBERT	L	LANE	BETTY	J	04	06	28	69	26291
PARROW	ALBERT	W	DAY	DEBORAH	D	15	06	07	69	22322
PARRY	JOHN	W	BANKS	BETTY	L	22	06	08	69	24008
PARSLEY	EARL	T	WALLS	NANNIE	E	30	06	03	69	19959
PARSON	EUGENE	P	GOODWIN	SHARON	E	03	06	01	69	20421
PARSON JR	ELVIN	B	WELDON	PATRICIA	V	07	05	03	69	16136
PARSONS	DAVID	M	DOLLY	PATRICIA	D	01	04	25	69	10115
PARSONS	EDWARD	C	BRADFORD	NANCY	M	22	01	24	69	02982
PARSONS	FRANKLIN	L	WATERFIELD	LINDA	S	03	03	08	69	06997
PARSONS	GARY	P	FACEMIRE	LINDA	L	02	09	13	69	35087
PARSONS	HARRY	E	MUNCY	LORETTA	R	07	07	11	69	26576

COUNTY	CODE
Allegany	1
Anne Arundel	2
Baltimore	3
Calvert	4
Caroline	5
Carroll	6
Cecil	7
Charles	8
Dorchester	9
Frederick	10
Garrett	11
Harford	12
Howard	13
Kent	14
Montgomery	15
Prince George	16
Queen Anne's	17
St. Mary's	18
Somerset	19
Talbot	20
Washington	21
Wicomico	22
Worcester	23
City of Baltimore	30

V. R. Form D-33

00466 DATA PROCESSING FORMS D N OWENS & CO INC

Maryland State Department of Health
Division of Statistical Research and Records

MARRIAGE INDEX

COUNTY	CODE
Allegany	1
Anne Arundel	2
Baltimore	3
Calvert	4
Caroline	5
Carroll	6
Cecil	7
Charles	8
Dorchester	9
Frederick	10
Garrett	11
Harford	12
Howard	13
Kent	14
Montgomery	15
Prince George	16
Queen Anne's	17
St. Mary's	18
Somerset	19
Talbot	20
Washington	21
Wicomico	22
Worcester	23
City of Baltimore	30

NAME OF GROOM			NAME OF BRIDE			COUNTY OF LICENSE	DATE OF MARRIAGE			V. R. FILE NUMBER
LAST NAME	FIRST NAME	INIT.	LAST NAME	FIRST NAME	INIT.		MONTH	DAY	YEAR	
PARSONS	JERRY	L	MELLON	DARLENE	C	30	09	04	69	35850
PARSONS	JOHN	A	YANCH	CATHERINE		16	10	25	69	43234
PARSONS	JOHN	E	GONZALEZ	MARIA	A	07	02	14	69	04648
PARSONS	KENNETH	H	ELLIOTT	RUBY	J	22	05	02	69	18015
PARSONS	MICHAEL	L	DEAN	VIRGINIA	L	07	01	24	69	01706
PARSONS	MILTON	J	LAPP	RUTH	M	23	08	08	69	34704
PARSONS	PAUL	N	PALMISANO	CAROLYN	A	12	08	17	69	32739
PARSONS	RICHARD	G	LACHOWSKI	FLORENCE	J	08	09	20	69	46101
PARSONS	ROGER	L	FORTNEY	MARY	A	11	11	06	69	46305
PARSONS	WILLIAM	H	SUTHERLAND	ANNE	E	02	06	28	69	18768
PARSONS II	GEORGE	P	BADOLATO	LINDA		30	09	21	69	35902
PARSONS III	WILLIAM	A	DAILEY	MARY	R	03	12	06	69	48502
PARSONS JR	CHESTER	L	HAMLET	MYRA	F	22	06	14	69	24039
PARSONS SR	JOHN	C	HENDERSON	HELEN	M	07	10	29	69	41752
PARTHREE	RONALD	E	SCHNEIDER	LINDA	L	12	09	20	69	37878
PARTIN	JOE	T	SUMNER	JOYCE	E	16	07	26	69	28579
PARTINGTON	JAMES		CRAVERO	MARIANNE	N	07	09	13	69	37291
PARTON	THOMAS	W	LANG	LINDA	L	13	03	29	69	12786
PARTY	GUY	A	PEYTON	DARLENE	E	03	10	18	69	40169
PASATIEMPO	DANNY	R	NOLAN	JULIE	E	15	09	13	69	38279
PASCAL	JAMES	F	NOURSE	NOVELLA	A	22	01	25	69	02983
PASCARELLI JR	FRANK	A	BUSSONE	BARBARA	J	02	06	18	69	18484
PASCHEN	MICHAEL	P	BIRDSELL	LILLIAN	E	30	02	23	69	03723
PASCOE	IRVIN	A	SNYDER	LINDA	L	30	05	03	69	14858
PASCOE	LEWIS	R	ROBERTS	GAIL	M	07	12	29	69	50070
PASCOE	PHILLIP	T	REIDNAUER	BETTY	A	03	03	01	69	06920
PASCUA	DAVID	D	RUSS	NANCY	V	15	08	09	69	33012
PASCUCCI	HILARY	P	MEISEL	SHERI	M	15	05	05	69	17169
PASCUZZO	CORRADO		TUCCI	LINDA	L	07	04	05	69	12397
PASE JR	WOODROW	W	SISLER	ROSE	M	11	07	30	69	27400
PASEK	PETER	G	AMPOLSK	LINDA	L	15	07	03	69	28162
PASK	WAYNE	M	GREENFIELD	JUDITH	M	15	08	17	69	33102
PASKO	RICHARD	H	REED	BARBARA	A	30	02	14	69	03704
PASKO	RONALD	H	MARKIEWICZ	BERNADETT	M	30	09	06	69	36039
PASKO	WILLIAM	J	FRAMES	GRACE	L	16	10	18	69	43273
PASKOSKI	EDWARD	J	PHILLIPS	MARY	L	13	01	02	69	03072
PASQUALE JR	MICHAEL	J	WHEELER	ANN	E	30	09	10	69	36725
PASQUALUCCI	EMIDIO		WILKERSON	SANDRA		16	05	15	69	17580
PASQUINELLI	THOMAS	G	CHECK	DOROTHY		01	06	13	69	18400
PASQUOCHE	PETER	H	BRENT	MARY	A	02	06	26	69	18805

D N OWENS & CO., INC. DATA PROCESSING FORMS 9446

Maryland State Department of Health
Division of Statistical Research and Records

MARRIAGE INDEX

COUNTY	CODE
Allegany	1
Anne Arundel	2
Baltimore	3
Calvert	4
Caroline	5
Carroll	6
Cecil	7
Charles	8
Dorchester	9
Frederick	10
Garrett	11
Harford	12
Howard	13
Kent	14
Montgomery	15
Prince George	16
Queen Anne's	17
St. Mary's	18
Somerset	19
Talbot	20
Washington	21
Wicomico	22
Worcester	23
City of Baltimore	30

NAME OF GROOM			NAME OF BRIDE			COUNTY OF LICENSE	DATE OF MARRIAGE			V. R. FILE NUMBER
LAST NAME	FIRST NAME	INIT.	LAST NAME	FIRST NAME	INIT.		MONTH	DAY	YEAR	
PASSANANDO	STEVEN	J	LOVE	BONNIE	L	16	10	03	69	43476
PASSARELLA	WILLIAM	A	CARR	BILLIE	M	07	06	11	69	21406
PASSARELLO	NUNZIO	B	BIANCO	JOSEPHINE	M	07	08	14	69	32172
PASSERINI	NORBERTO	G	SABATINO	PAMELA	D	16	07	17	69	34080
PASSWATERS	NELSON	D	HARRINGTON	PAULA	E	22	06	05	69	24077
PASSWATERS JR	WILLIAM	T	FOXWELL	LORENA	M	14	04	30	69	12855
PASTA JR	THOMAS	S	RICHARDSON	VIRGINIA	S	16	05	03	69	17498
PASTINO	PAUL	F	SHAW	PATRICIA	M	07	07	09	69	26727
PASTORE	ANTHONY	J	MC KEON	SANDRA	B	12	06	21	69	21964
PASTORE	BRADFORD	J	BUNNER	JANIE	K	07	08	06	69	31441
PASTOREK	EUGENE	A	WALBROEHL	PHYLLIS	A	16	10	18	69	43255
PASTRANA	RICHARD	M	GATELY	REGINA	M	21	06	19	69	23900
PASTUCK	THOMAS	F	JORDAN	SADIE	L	07	09	27	69	37283
PATCH II	RICHARD	L	BLACKSIN	JUNE	C	15	08	16	69	33377
PATCHELL	GEORGE	C	BENJAMIN	JANET	S	07	03	08	69	07959
PATCHELL	JOHN	E	SPRY	VIOLA	R	07	12	27	69	49773
PATCHES	DONALD	L	HERSHBERGER	PEGGY	R	10	03	20	69	08644
PATCHETT	DAVID	H	GOTT	CAROLYN	E	30	06	28	69	25926
PATCHETT	ROBERT	T	LOCKLEAR	JEARLEAN		30	01	18	69	00655
PATE	CHARLES	J	CASTAGNOLA	LANA	M	16	12	27	69	52738
PATE	DANNY		CAMPER	SHARON	M	16	11	17	69	47276
PATE	RONNIE	J	MANCHEY	PHYLLIS	E	16	01	04	69	02485
PATEL	PRAFULL	R	PALCIC	JULIA	M	16	05	10	69	17506
PATER	PAUL	C	WILSON	BRENDA	G	11	10	11	69	42258
PATERAS	BYRON	J	RODIS	ALICE	N	15	06	07	69	22227
PATERNO	RICHARD	L	UNSWORTH	GERALDINE	G	07	02	14	69	05043
PATILLO JR	TEOLA		THOMPSON	ELIZABETH		01	01	23	69	00081
PATINELLA	JOHN	P	GIARDINA	ANNA	M	30	02	15	69	03590
PATINO	NAPOLEON	E	RICHARDSON	ANN	T	16	09	06	69	38810
PATON	DAVID		FRANKE	JANE		30	02	28	69	07681
PATON	EDWARD	H	SAWYER	CATHERINE	E	16	09	06	69	38743
PATON	GEORGE	E	BASTA	ANITA	M	21	08	23	69	34380
PATRAS	CHRISTOPH		TAWNEY	SUENO		30	01	23	69	00899
PATRIARCA	WILLIAM	F	MORENO	PATRICIA	M	16	08	16	69	33741
PATRICK	BOBBY	J	BOOTHE	MATTIE	A	15	01	20	69	02387
PATRICK	CHARLES	E	DORSEY	FRANCES	L	15	05	24	69	17028
PATRICK	DONALD	L	SNIDER	JOAN	E	12	04	13	69	12720
PATRICK	GARY	L	TODARO	PATRICIA	A	10	08	18	69	32490
PATRICK	JAMES	H	DYER	MILDRED	I	21	08	30	69	34440
PATRICK	JOHN	E	HALLER	BEVERLY	L	16	05	17	69	17245

V. R. Form D 23

06446 DATA PROCESSING FORMS D N OWENS & CO. INC.

Maryland State Department of Health
Division of Statistical Research and Records

MARRIAGE INDEX

COUNTY	CODE
Allegany	1
Anne Arundel	2
Baltimore	3
Calvert	4
Caroline	5
Carroll	6
Cecil	7
Charles	8
Dorchester	9
Frederick	10
Garrett	11
Harford	12
Howard	13
Kent	14
Montgomery	15
Prince George	16
Queen Anne's	17
St. Mary's	18
Somerset	19
Talbot	20
Washington	21
Wicomico	22
Worcester	23
City of Baltimore	30

NAME OF GROOM			NAME OF BRIDE			COUNTY OF LICENSE	DATE OF MARRIAGE			V. R. FILE NUMBER
LAST NAME	FIRST NAME	INIT.	LAST NAME	FIRST NAME	INIT.		MONTH	DAY	YEAR	
PATRICK	LARRY	D	CUNNINGHAM	SHARON	M	30	07	02	69	25898
PATRICK	LYLE		NUTTALL	SARA	B	16	03	03	69	09683
PATRICK	MICHAEL	C	GREGER	DOROTHY	H	02	08	20	69	29776
PATRICK	RANDALL	L	DICKERSON	RITA	M	20	11	14	69	47435
PATRICK	RICHARD	S	LILL	MARYBEL	E	16	08	02	69	33985
PATRICK	ROBERT	A	SPRIGGS	EMMA	C	30	03	15	69	07438
PATRICK	ROBERT	A	ELLIS	LINDA	M	07	04	09	69	12259
PATRICK	RONALD	W	FITZGERALD	SUSAN	L	09	11	28	69	50484
PATRICK	WILLIAM	D	DONOHOE	KAREN	A	01	08	07	69	29438
PATRO	GEORGE	A	CARLINO	PHYLLIS	C	03	03	22	69	07074
PATSEL	ROBERT	P	DANSER	DIANE		16	10	11	69	43098
PATT	JERRY	J	LUMIA	TONI	A	16	03	29	69	13262
PATTAN	TOMMY	W	COFIELL	DIANE	B	02	11	29	69	44157
PATTERSON	CHARLES	J	RESSLER	JOAN	M	12	12	26	69	50813
PATTERSON	CHARLES	R	CARLSON	KATHRYN	L	07	07	03	69	27108
PATTERSON	CHARLIE	J	SMITH	NAOMI		30	03	26	69	07785
PATTERSON	DOUGLAS	A	DOBRY	BRENDA	L	18	08	02	69	34161
PATTERSON	GEORGE	A	PHELPS	CAROL	J	30	08	14	69	31087
PATTERSON	GUY	M	MOORE	STELLA	J	15	04	04	69	13034
PATTERSON	HAROLD	L	SCHULTZ	SARA	A	07	06	20	69	20903
PATTERSON	HAROLD	R	MATTHEWS	CATHERINE		30	06	07	69	19833
PATTERSON	HARRY	F	REITER	TERRI	A	12	06	05	69	21980
PATTERSON	HERBERT		SINDELAR	PATRICIA	K	03	05	17	69	15473
PATTERSON	HERBERT	O	REEVES	JO ANN		15	09	13	69	38304
PATTERSON	HOWARD	R	FORMICA	VIRGINIA	A	07	09	06	69	37032
PATTERSON	JIMMY		WILLIAMS	SHIRLEY	A	07	04	26	69	12364
PATTERSON	JOHN	S	MEADOWS	BRENDA	L	07	08	07	69	31401
PATTERSON	JOHN	R	JOHNSON	EMMAJUNE		21	02	13	69	06444
PATTERSON	JOHN	J	STENDER	BETTE	C	03	10	25	69	40290
PATTERSON	LAFAYETTE	E	GORDON	RUTH	V	21	11	03	69	47660
PATTERSON	LEROY	C	HARRIS	BETSY	V	16	11	19	69	47300
PATTERSON	MICHAEL	H	BROWN	KATHLEEN	R	07	10	18	69	41479
PATTERSON	MICHAEL	L	SLOUGH	LINDA	M	15	02	28	69	05588
PATTERSON	NORMAN	A	HILL	EVA	M	30	02	14	69	04052
PATTERSON	PATRICK		POUNDS	GLORIA	J	16	05	24	69	17397
PATTERSON	RAYMOND	D	HARRIE	MARLENE	F	21	01	18	69	06374
PATTERSON	REGGIE	D	GODBOLT	MATILDA		15	03	10	69	09231
PATTERSON	RONALD	E	LYNCH	REBECCA		30	09	06	69	36360
PATTERSON	SAMUEL	T	WRAY	JANET	W	03	08	15	69	30340
PATTERSON	WILLIAM	L	BOWIE	MABEL	M	08	10	10	69	42099

V. R. Form @ 23

0446 DATA PROCESSING FORMS

D. N. OWENS & CO., INC.

Maryland State Department of Health
Division of Statistical Research and Records

MARRIAGE INDEX

COUNTY	CODE
Allegany	1
Anne Arundel	2
Baltimore	3
Calvert	4
Caroline	5
Carroll	6
Cecil	7
Charles	8
Dorchester	9
Frederick	10
Garrett	11
Harford	12
Howard	13
Kent	14
Montgomery	15
Prince George	16
Queen Anne's	17
St. Mary's	18
Somerset	19
Talbot	20
Washington	21
Wicomico	22
Worcester	23
City of Baltimore	30

NAME OF GROOM			NAME OF BRIDE			COUNTY OF LICENSE	DATE OF MARRIAGE			V. R. FILE NUMBER
LAST NAME	FIRST NAME	INIT.	LAST NAME	FIRST NAME	INIT.		MONTH	DAY	YEAR	
PATTERSON	WILLIAM	H	JONES	LILLIAN	R	07	04	14	69	12072
PATTERSON	WILLIAM	J	PENDLETON	RUTH	H	13	11	27	69	46473
PATTERSON JR	ERNEST	W	MC KILLOP	WILMA	J	01	07	09	69	24365
PATTERSON JR	JOHN	P	OSWALD	DONNA	L	07	02	24	69	04741
PATTI	ANTHONY	J	SORGIE	MARIE	A	30	02	07	69	03618
PATTI	AUGUST	J	GARDNER	MARGARET	M	30	07	05	69	26065
PATTI	FRANK		WRIGHT	SUSAN		07	04	23	69	11835
PATTI	JOSEPH	J	KOCH	SHERON	L	30	08	23	69	30511
PATTILLO	TOMMY	W	TODD	JANICE	S	02	07	19	69	24438
PATTISON	JAMES	W	SCHMINCKE	CAROLE	L	02	06	05	69	18738
PATTISON JR	WILLIAM	R	ELLENBERGER	JOYCE	L	06	06	27	69	20823
PATTON	DENNIS	R	SHARMAN	MARGARET	E	15	06	07	69	22233
PATTON	JAMES	R	WILLIAMS	KATHLEEN	E	13	10	14	69	42530
PATTON	JOHNNY	L	BROWN	PHYLLIS	M	16	06	14	69	23356
PATTON	PALMER	L	GEORGE	PATRICIA	K	09	07	26	69	27257
PATTON	RONALD	E	SHERBOW	CAROLE	L	03	01	12	69	01013
PATTON	TERRY	E	SEROKA	GAYLE	M	21	04	16	69	13923
PATTON	THOMAS	J	GRANNIS	SANDRA	L	15	03	03	69	09278
PATTON	THOMAS	G	DONAHUE	PHYLLIS	R	12	08	09	69	32680
PATTON	WILLIAM	D	RAMSBURG	CAROLINE	L	06	08	20	69	31325
PATTON	WILLIAM	A	JAMES	DIANE	L	16	11	28	69	51604
PATTON JR	CURTIS	A	FAZENBAKER	RUBY	M	11	10	07	69	42362
PATTY	WILL	T	WIGHT	JANET	V	18	07	27	69	28791
PATZ	NELSON	C	CAROTHERS	MARY	A	07	11	05	69	45909
PATZMAN	GARY	K	LAYMAN	MARY	J	30	10	19	69	40915
PAUGH	DALE	E	EITEMILLER	JULIA	G	03	10	05	69	40333
PAUGH	DARRELL	W	FITZHUGH	JULIA	M	30	11	15	69	44891
PAUGH	GUY	W	MILTIMORE	MARJORIE	E	16	07	25	69	34125
PAUGH	HERMAN	I	SNYDER	ELLEN	M	11	12	20	69	50595
PAUGH	JOHN	L	CHADDERTON	GOLDIE	D	11	09	18	69	37778
PAUGH	KEITH	D	BRITTON	SUSAN	C	03	08	19	69	30086
PAUGH	RICHARD	D	DELERUYELLE	PAULA	J	11	01	24	69	01979
PAUGH	ROGER	L	REXRODE	JUDY	A	11	11	09	69	46257
PAUGH	ROGER	L	COOPER	WANDA	L	11	10	11	69	42228
PAUGH	RONALD	K	SHAFFER	JUDITH	A	15	05	09	69	16986
PAUGH	WILLIAM	R	PIKE	KATHRYN	L	11	04	25	69	12622
PAUL	DAVID	J	CALDWELL	MILDRED	L	01	06	27	69	18241
PAUL	FRANKIE	L	WILSON	PATRICIA	L	11	07	28	69	27476
PAUL	FRED	E	EBERLE	JOAN		07	09	13	69	37048
PAUL	HAROLD	L	LEWIS	VIRGINIA	E	20	08	30	69	39314

06446 DATA PROCESSING FORMS D N OWENS & CO. INC.

Maryland State Department of Health
Division of Statistical Research and Records

MARRIAGE INDEX

NAME OF GROOM			NAME OF BRIDE			COUNTY OF LICENSE	DATE OF MARRIAGE			V. R. FILE NUMBER
LAST NAME	FIRST NAME	INIT.	LAST NAME	FIRST NAME	INIT.		MONTH	DAY	YEAR	
PAUL	JAMES	W	SCHWARTZBACK	DIANNE	L	13	01	05	69	03064
PAUL	PATRICK	M	BARTON	SHIRLEY	A	02	06	06	69	18784
PAUL	PETER	J	WOHLFORD	LINDA	L	15	11	29	69	46605
PAUL	RICHARD	N	TRACY	JANET	M	07	07	17	69	26500
PAUL	ROBERT	A	CROFT	ELLEN	L	15	06	28	69	22710
PAUL	RONALD	N	BROOKS	CECELIA	A	30	04	19	69	11037
PAUL	WILLIAM	E	CRAMER	LOUETTA		30	10	10	69	40839
PAUL III	IRA	S	KINGSLEY	MARY	K	15	02	08	69	05600
PAULES JR	WILLIAM	F	DE RITA	MARY	A	06	10	27	69	41431
PAULIN	JAMES		OBRYAN	CONSTANCE	C	16	12	13	69	51726
PAULIN	JAMES	N	BEAN	THELMA	S	08	02	23	69	05084
PAULINO	BRUNO	C	GORDON	SUSAN	B	15	08	30	69	33286
PAULIUS	DAVID	F	MONTINI	VIOLA	M	07	06	14	69	21215
PAULL	WAYNE	C	POSPISIL	LEE	A	07	09	23	69	37280
PAULMAN	RICHARD	E	TAYLOR	ELEANOR	A	01	06	28	69	18229
PAULSEN	EDWARD	M	DANEHY	NORMA	J	10	11	27	69	46227
PAULSEN	GLENN	R	BERG	JANE	C	16	06	14	69	23173
PAULSHOCK JR	THOMAS		TOWNSLEY	CAROL	A	30	03	15	69	07457
PAULUS	LEE	J	HARDING	MARGARET	E	16	07	12	69	28424
PAVELKO	DONALD	R	ORESKOVICH	CAROLYN	L	11	11	07	69	46292
PAVELKO	JOHN	D	TEETS	REBECCA	S	11	08	15	69	32639
PAVELKO	ROBERT	S	HART	RANDI	S	11	11	26	69	46310
PAVLAK	JAMES	R	DEAN	DORIS	P	07	08	30	69	31524
PAVLIK	ROBERT	F	BECK	NANCY	K	16	11	15	69	47110
PAVUK	LEROY	J	FELDPUSCH	PHYLLIS	L	03	07	19	69	24932
PAWLAK	MICHAEL	G	SISK	THERESA	E	30	09	05	69	36660
PAWLIK	THOMAS	J	HUGHES	ESTHER	K	02	04	10	69	10401
PAWLIK JR	STEPHEN		CRAWFORD	DOROTHEA	E	16	11	15	69	47186
PAWLIUK	SWIATOSLA		OLEJNIK	STEPHANIE		30	12	19	69	49560
PAWLOSKI	EUGENE	E	AMBROSE	BARBARA	A	30	05	03	69	14870
PAWLUK	RAY	A	CACICH	BARBARA	E	07	05	17	69	16301
PAXSON	LARRY	K	BENTON	DARLENE	H	10	08	31	69	32419
PAXTON	CARL	V	ROGERS	ERMA	M	07	12	05	69	50258
PAXTON	GERALD	A	CAYTON	LINDA	A	15	02	01	69	05599
PAXTON JR	JOHN	M	LEPPERT	CHRISTINE	E	12	01	11	69	02019
PAXTON SR	GEORGE	C	METCALF	FREDRECKA	M	01	11	15	69	47800
PAYAN	FARHAD		LOCH	HELEN	M	30	09	08	69	36766
PAYAQUI	ROMULO	P	SIBAYAN	PACITA	J	15	03	17	69	09242
PAYLOR	JEWEL	L	TUCKER	BEVERLY	S	30	08	23	69	36216
PAYLOR SR	ALBERT		ANDERSON	WILLIE	E	30	08	23	69	30930

COUNTY	CODE
Allegany	1
Anne Arundel	2
Baltimore	3
Calvert	4
Caroline	5
Carroll	6
Cecil	7
Charles	8
Dorchester	9
Frederick	10
Garrett	11
Harford	12
Howard	13
Kent	14
Montgomery	15
Prince George	16
Queen Anne's	17
St. Mary's	18
Somerset	19
Talbot	20
Washington	21
Wicomico	22
Worcester	23
City of Baltimore	30

0446 DATA PROCESSING FORMS
D. N. OWENS & CO., INC.

Maryland State Department of Health
Division of Statistical Research and Records

MARRIAGE INDEX

COUNTY	CODE
Allegany	1
Anne Arundel	2
Baltimore	3
Calvert	4
Caroline	5
Carroll	6
Cecil	7
Charles	8
Dorchester	9
Frederick	10
Garrett	11
Harford	12
Howard	13
Kent	14
Montgomery	15
Prince George	16
Queen Anne's	17
St. Mary's	18
Somerset	19
Talbot	20
Washington	21
Wicomico	22
Worcester	23
City of Baltimore	30

NAME OF GROOM			NAME OF BRIDE			COUNTY OF LICENSE	DATE OF MARRIAGE			V. R. FILE NUMBER
LAST NAME	FIRST NAME	INIT.	LAST NAME	FIRST NAME	INIT.		MONTH	DAY	YEAR	
PAYNE	ALLAN	J	DICKENS	DEBORAH	A	30	03	16	69	07355
PAYNE	BARRY	D	PURCELL	SHARON	L	22	10	04	69	43890
PAYNE	BERTRAND	P	MC CONATHEY	SHIRLEY	L	07	07	04	69	26697
PAYNE	BRUCE	G	SUTHERLAND	WILMA	J	12	10	11	69	42422
PAYNE	BRYAN	H	CONLEY	DIANE	E	15	08	07	69	32971
PAYNE	CHARLIE	R	DICKERSON	BARBARA	A	30	06	28	69	25317
PAYNE	CLIFFORD	A	GONDECK	NELLIE		07	08	22	69	31578
PAYNE	DAVID	D	GLEASON	MARLA	L	10	03	14	69	08696
PAYNE	EUGENE	M	PAYNE	KAY	F	30	09	13	69	35720
PAYNE	FORREST	A	TIPPETT	MARGARET	A	15	08	09	69	33126
PAYNE	HAROLD	F	YEALDHALL	CAROLE	M	30	12	06	69	48731
PAYNE	HENRY	T	POPINCHALK	JUDITH	M	01	03	10	69	06645
PAYNE	HERBERT	L	WISE	ELSIE	P	18	05	23	69	17700
PAYNE	HOWARD	F	KOCERHAN	BARBARA	S	16	08	02	69	33764
PAYNE	HUGH		DORSETT	VIRGINIA	A	07	07	28	69	26808
PAYNE	JAMES	F	ALLISON	MARGARET	L	10	04	07	69	12564
PAYNE	JAMES	G	YOKLEY	ESTHER	B	12	03	14	69	08825
PAYNE	JAMES	A	NELSON	ETHEL	P	15	10	28	69	43002
PAYNE	JAMES	D	THOMAS	MARSHA	E	15	12	06	69	51225
PAYNE	JOHN	T	HERING	LYNN	S	21	11	05	69	47543
PAYNE	JOHN	H	PAOLINI	LARKEY	D	16	12	20	69	51493
PAYNE	JOHN	C	SCHRUMP	LYDIA	M	16	08	23	69	33719
PAYNE	JOHNNY	D	PARKER	ROSEMARY	B	30	08	09	69	31045
PAYNE	JOSEPH	L	TUNE	BARBARA	A	30	03	30	69	10570
PAYNE	LAWRENCE	R	YOUNG	CHRISTENA	L	15	05	10	69	16941
PAYNE	MICHAEL	A	CORNETT	REBECCA	J	02	06	04	69	18627
PAYNE	NORMAN	E	STANG	BETTY	J	15	07	26	69	27753
PAYNE	RICHARD	S	MC DONALD	ESTHER	M	10	12	20	69	50527
PAYNE	ROBERT	L	MOLENDA	BARBARA	A	12	12	22	69	50851
PAYNE	RONALD	L	VAN ZILE	BARBARA	E	15	02	22	69	05515
PAYNE	THOMAS	L	WHITAKER	MARY	F	30	04	07	69	10713
PAYNE	THOMAS	E	SPENCER	RUBY	P	07	03	17	69	08434
PAYNE JR	EDWARD	L	GLASCOCK	CHRISTINE	A	16	03	22	69	09473
PAYNE JR	ERNEST	W	HOWES	BARBARA	B	15	11	07	69	46847
PAYNE JR	MILTON	J	GOLDYS	LINDA	M	03	05	30	69	20399
PAYNE JR	RAYMOND	L	WILLEY	JOAN	S	30	03	11	69	07515
PAYNTER	VICTOR		BECKETT	SHIRLEY		07	05	29	69	15897
PAYSON	STEPHEN		KALICH	LIGIA	S	04	07	11	69	26304
PAYSOUR	RAYMOND	M	CALAMAN	VICTORIA	C	30	05	31	69	19549
PAYTON	HOWARD	L	SPONTARELLI	JOYCE	A	07	11	28	69	45844

V. R. Form ® 23

0446 DATA PROCESSING FORMS O N OWENS & CO. INC.

Maryland State Department of Health
Division of Statistical Research and Records

MARRIAGE INDEX

COUNTY	CODE
Allegany	1
Anne Arundel	2
Baltimore	3
Calvert	4
Caroline	5
Carroll	6
Cecil	7
Charles	8
Dorchester	9
Frederick	10
Garrett	11
Harford	12
Howard	13
Kent	14
Montgomery	15
Prince George	16
Queen Anne's	17
St. Mary's	18
Somerset	19
Talbot	20
Washington	21
Wicomico	22
Worcester	23
City of Baltimore	30

NAME OF GROOM			NAME OF BRIDE			COUNTY OF LICENSE	DATE OF MARRIAGE			V. R. FILE NUMBER
LAST NAME	FIRST NAME	INIT.	LAST NAME	FIRST NAME	INIT.		MONTH	DAY	YEAR	
PAYTON	JIMMIE	L	HAGER	BEVERLY	A	16	05	23	69	17298
PAYTON	WILLIAM	R	GRAMS	TALMADGE	H	10	12	20	69	50528
PAZDAN	EDWARD	F	LOCKNER	JANE	L	30	08	13	69	31150
PAZDERKA	FRANK	R	EMERSON	NANCY	L	30	12	05	69	49543
PAZMINO	GUILLERMO	R	PALMER	EDITH	A	07	07	24	69	26549
PAZORNIK	SHELDON	R	VOGEL	ELAINE	B	30	04	17	69	10858
PAZOS	FELIPE	J	LEIDECKER	MARY	M	15	08	25	69	33551
PEACE	ANTHONY		DAVIS	WILMA	J	30	05	03	69	14656
PEACH	DANIEL	G	GRAY	SHARON	L	03	10	01	69	40095
PEACH	JAMES	F	FARRELL	BARBARA	J	03	03	07	69	07190
PEACOCK	CHARLES		GOLLEY	RUTH	K	07	10	04	69	41593
PEACOCK	GLEN	A	FOREMAN	PHOEBE		02	01	25	69	00221
PEACOCK	JAMES	M	WOOD	DEBRA	L	07	12	27	69	49873
PEACOCK	PAUL	M	DYSON	NANCY	E	18	09	13	69	39247
PEACOCK	ROBERT	L	HARMON	BLANCHE	V	16	11	01	69	47133
PEACOCK	WILLIAM	M	HOLT	NANCY	M	12	12	26	69	50727
PEAK	BOBBIE		SCHUNK	PRISCILLA	A	16	03	21	69	09607
PEAKE	MILLARD	E	MADDUX	KARYN	B	30	12	30	69	52640
PEAKE	WATERS		CATTERTON	RUTH	E	02	03	29	69	06852
PEAKS	JAMES	M	COLE	DAPHNE	B	30	11	07	69	45140
PEAN	GEORGES		PRUDENT	GLADYS		07	11	10	69	46063
PEARCE	BOBBY	J	SKOLODA	SYLVIA	V	03	08	02	69	29859
PEARCE	DAVID	M	WALDRIDGE	LINDA	L	07	05	17	69	15761
PEARCE	GEORGE	L	SIMMONS	KATHIE	L	15	01	18	69	02221
PEARCE	JERRY	D	CROSS	HELEN	C	30	07	29	69	26277
PEARCE	JOHN	L	MACKNOVITZ	NANCY	A	02	06	14	69	18663
PEARCE	ROBERT	C	JANISKO	CLARA	M	01	08	15	69	29486
PEARCE	RUSSELL	W	FETTWEIS	SUSAN	A	30	02	13	69	04046
PEARCE III	BENJAMIN	F	SHUMAN	PATRICIA	A	03	08	18	69	30335
PEARCE JR	WILLIAM	F	HELBIG	MARY	A	02	10	02	69	40031
PEARL	DOUGLAS	M	STILLMAN	ELIZABETH	A	07	12	22	69	49831
PEARL	LAWRENCE	R	COHEN	LINDA	R	03	06	15	69	20121
PEARL	PHILIP	W	GAITHER	BARBARA	R	10	06	21	69	21680
PEARLMAN	JEFFREY		SEIDMAN	HANNA		03	06	29	69	24696
PEARLMAN	MARC	S	HOLTZ	ARLENE	M	15	01	11	69	02270
PEARLSTONE	RICHARD	L	SEKULOW	CAROLE	A	30	06	11	69	19458
PEARRE	WILLIAM	E	JUSTICE	VIRGINIA	S	06	08	09	69	31360
PEARRELL	AMOS	F	GESS	LINDA	A	21	08	11	69	34449
PEARS	JAMES	W	EVANS	ROBERTA	J	01	07	22	69	24322
PEARS	ROBERT	L	KRESCI	ROSEMARIE		07	07	02	69	27097

V. R. Form D 23

0446 DATA PROCESSING FORMS
D. N. OWENS & CO., INC.

Maryland State Department of Health
Division of Statistical Research and Records

MARRIAGE INDEX

COUNTY	CODE
Allegany	1
Anne Arundel	2
Baltimore	3
Calvert	4
Caroline	5
Carroll	6
Cecil	7
Charles	8
Dorchester	9
Frederick	10
Garrett	11
Harford	12
Howard	13
Kent	14
Montgomery	15
Prince George	16
Queen Anne's	17
St. Mary's	18
Somerset	19
Talbot	20
Washington	21
Wicomico	22
Worcester	23
City of Baltimore	30

NAME OF GROOM			NAME OF BRIDE			COUNTY OF LICENSE	DATE OF MARRIAGE			V. R. FILE NUMBER
LAST NAME	FIRST NAME	INIT.	LAST NAME	FIRST NAME	INIT.		MONTH	DAY	YEAR	
PEARSON	CHARLES	F	SLEDZ	CAROLYN	H	12	06	28	69	27543
PEARSON	CHARLES	A	HANSEN	SARAH		02	02	08	69	03246
PEARSON	CHARLES	R	ARNETT	DIANE	L	03	12	18	69	52535
PEARSON	DENNIS	G	OLSEN	GLORIA	J	15	09	26	69	38393
PEARSON	DONALD	R	BUFFINGTON	EDITH	B	02	07	12	69	24517
PEARSON	EDWARD	R	MASON	DOROTHY	A	07	10	31	69	41663
PEARSON	GEORGE	H	COBB	FANNIE	L	30	03	17	69	07772
PEARSON	JAMES	R	LANGAGER	PHYLLIS	H	18	11	19	69	47412
PEARSON	JOE	B	WOOLRIDGE	MARGARET		16	05	05	69	17357
PEARSON	JOE	C	STRAND	CHRISTINE	C	30	06	20	69	18925
PEARSON	JOHN	A	COX	CATHERINE	E	16	01	23	69	02591
PEARSON	LEONARD		GRAHAM	ROSE	V	30	11	19	69	45155
PEARSON	NORMAN	J	KENNEY	VICKY	A	22	12	05	69	52429
PEARSON	RICHARD	A	HUTSON	HATTIE	E	05	07	17	69	26339
PEARSON	RICHARD	E	YOUNG	MARIAN	E	15	02	15	69	05477
PEARSON	ROBERT	K	SMYTHE	CHERYL	D	07	10	31	69	41664
PEARSON	RONALD	E	RIFFLE	SUSAN	E	10	10	18	69	42180
PEARSON	THOMAS	S	BURACKER	DEBORAH	G	10	03	19	69	08661
PEARSON	THOMAS	R	WAY	LOIS	M	03	09	15	69	35698
PEARSON	TROY	H	MIMS	DORIS	M	15	06	23	69	22813
PEARSON	VANDER		PERKINS	HATTIE	L	30	03	20	69	07766
PEARSON	WILLIAM	E	EDELMAN	GAIL	A	15	06	08	69	22243
PEARSON II	HARRY	W	SIRMAN	CORDELIA	A	23	06	21	69	24135
PEARSON JR	HARVEY	A	SMITH	PAULA	E	10	05	24	69	16466
PEARSON JR	MELVIN	L	WEBB	RITA	A	21	06	27	69	23954
PEARSON JR	RICHARD	M	TRILLING	MARGARET	T	15	02	28	69	05670
PEARSON JR	RICHARD	A	PENNELLI	MARIA	J	12	10	28	69	42475
PEASE	DAVID	L	PHILLIPS	PATRICIA	D	03	08	15	69	30126
PEASE	RICHARD	T	TAYLOR	DOROTHY	L	06	11	16	69	45433
PEASE	WILLIAM	D	MC LAUGHLIN	ANNE	S	16	07	05	69	28272
PEATMAN	NEIL	K	GAVIN	KATHLEEN	M	30	06	23	69	19942
PEAY	THOMAS	M	WITHERALL	ALEASE	A	30	08	23	69	31023
PECCON	ROBERT	V	VALENTE	CATHERINE	R	15	04	18	69	12900
PECK	ARTHUR		HERRMANN	RUTH		30	12	18	69	49570
PECK	DAVID	A	ULARY	LYNN	M	07	04	26	69	11928
PECK	ERIC	M	ROTH	SUSAN	A	03	07	12	69	25053
PECK	GERALD	E	IOZZO	MARIA		30	01	06	69	00785
PECK	HAROLD	L	SNYDER	SARAH	A	21	09	26	69	39353
PECK	HARRY	R	JONES	LYNNE	N	07	03	08	69	08266
PECK	JOHN	H	WELLER	BARBARA	K	21	03	08	69	09777

04466 DATA PROCESSING FORMS
D N OWENS & CO. INC.

Maryland State Department of Health
Division of Statistical Research and Records

MARRIAGE INDEX

COUNTY	CODE
Allegany	1
Anne Arundel	2
Baltimore	3
Calvert	4
Caroline	5
Carroll	6
Cecil	7
Charles	8
Dorchester	9
Frederick	10
Garrett	11
Harford	12
Howard	13
Kent	14
Montgomery	15
Prince George	16
Queen Anne's	17
St. Mary's	18
Somerset	19
Talbot	20
Washington	21
Wicomico	22
Worcester	23
City of Baltimore	30

NAME OF GROOM			NAME OF BRIDE			COUNTY OF LICENSE	DATE OF MARRIAGE			V. R. FILE NUMBER
LAST NAME	FIRST NAME	INIT.	LAST NAME	FIRST NAME	INIT.		MONTH	DAY	YEAR	
PECK	LESLIE	L	ROCKWELL	JACQUELIN	L	21	07	19	69	28881
PECK	PAUL	J	OTTO	EDNA	M	11	09	05	69	37785
PECK	ROBERT	A	FRONHEISER	EMMA	E	07	12	25	69	49968
PECK	ROBERT	D	DIVINE	M	D	07	07	26	69	26824
PECK	ROBERT	T	MEADE	SCHERRY	L	01	09	13	69	34822
PECK	ROBERT	M	MULLIN	VIRGINIA	L	03	10	25	69	40293
PECK	STEPHEN	R	IKI	FRANCES	S	15	06	20	69	22274
PECK JR	KENNETH		ROSENBERGER	KATHLEEN	J	07	03	08	69	08008
PECOR	ROBERT	G	BRADLEY	CHRISTINE	B	30	08	23	69	30519
PEDDICORD	CLAUDE	W	KONE	WANDA	J	02	01	18	69	00173
PEDDICORD	HERBERT	C	HAMILTON	RUTH	L	02	07	30	69	24535
PEDDICORD	PATRICK	M	HERSHEY	SUSAN	K	08	11	22	69	46093
PEDDICORD	ROBERT	E	ETZLER	MARY	A	10	06	07	69	21710
PEDDICORD	WILLIAM	C	REDMOND	GAIL	C	30	02	20	69	04033
PEDDIGREE	DANIEL	F	BLILER	DONNA	F	12	06	08	69	22083
PEDERSEN	CARL	D	TAYLOR	CHERYL	L	15	09	11	69	38148
PEDERSEN	MICHAEL	E	TRENT	LINDA	M	30	08	02	69	30654
PEDONE	JOSEPH	P	MALEC	IRENE	L	07	09	11	69	37470
PEDRANTI	RENNY	J	PRATT	CHERYL	L	01	04	24	69	10210
PEDRICK	DAVID	A	HUBLER	NANCY		07	08	30	69	31603
PEDROSO	MANUEL	P	ANZULEWICZ	JULIA	J	03	07	05	69	24789
PEDUTO	RALPH		PATALAND	LAURA		07	10	14	69	41680
PEDUZZI	ALFRED	E	CASTIELLO	MARY	F	15	04	19	69	12946
PEEBLER	DAVID	R	LANDIS	LINDA	S	16	08	29	69	38612
PEEBLES	ROBERT	S	EGGERT	ELKE		07	11	15	69	46002
PEEBLES	SARDON	N	GORDON	RUTH	V	07	04	03	69	11969
PEED	LAWRENCE	R	GARRETT	RUTH	E	16	03	01	69	09417
PEED	ROLAND		WILLIAMS	GURLEY		30	03	30	69	10619
PEEK	THOMAS	N	KELLY	KATHLEEN		02	07	17	69	24557
PEEK III	WILLIAM	F	BROST	DIANA	L	16	05	05	69	17549
PEEL	WILLIAM	E	TROSSBACH	MARY	A	18	06	23	69	23617
PEELE JR	WILLIAM	T	SWINDELL	LELA	D	15	08	01	69	32978
PEEPLES	JAMES	A	SMITH	CHARLOTTE	M	30	06	28	69	25920
PEER	CECIL	M	MARDERS	SHARON	K	03	04	03	69	11262
PEFFER	GLENN	W	SCALLAN	MARY	C	03	10	11	69	40262
PEFFER	RONALD	W	TENHULZEN	MARGERY	J	16	10	13	69	43501
PEGGS	DARRELL	L	HAUGHT	MARY	R	30	03	07	69	07829
PEIK	EDWARD	L	ULLMAN	IRENE	D	07	04	11	69	12280
PEIN	HEIKO-WOL		ATKINSON	MARGRET	A	16	02	08	69	05938
PEIRCE	ROSS	R	PEIRCE	MARY	J	21	10	03	69	43865

V. R. Form D 22

08446
DATA PROCESSING FORMS
D. N. OWENS & CO., INC.

Maryland State Department of Health
Division of Statistical Research and Records

MARRIAGE INDEX

COUNTY	CODE
Allegany	1
Anne Arundel	2
Baltimore	3
Calvert	4
Caroline	5
Carroll	6
Cecil	7
Charles	8
Dorchester	9
Frederick	10
Garrett	11
Harford	12
Howard	13
Kent	14
Montgomery	15
Prince George	16
Queen Anne's	17
St. Mary's	18
Somerset	19
Talbot	20
Washington	21
Wicomico	22
Worcester	23
City of Baltimore	30

NAME OF GROOM			NAME OF BRIDE			COUNTY OF LICENSE	DATE OF MARRIAGE			V. R. FILE NUMBER
LAST NAME	FIRST NAME	INIT.	LAST NAME	FIRST NAME	INIT.		MONTH	DAY	YEAR	
PEIRSON	GARY	A	FARMER	ROSALIE	M	07	03	26	69	08115
PEKAR	FRANK	J	DIETERICH	VIRGINIA	L	21	09	05	69	39551
PELEKAKIS	STEPHEN		FITZGERALD	GERALDINE	M	03	08	16	69	30179
PELEKIDIS	ANASTASIO		GARCIA	OLGA		15	08	29	69	33565
PELESKA	JAMES	T	CHRZANOWSKI	NANCY	C	30	09	27	69	35766
PELHAM	BOBBIE	J	MC GUIGAN	LAURA	M	30	09	30	69	41291
PELHAM	OTIS	E	WALKER	ORINE		30	06	10	69	19725
PELICANO	ROBERT	L	SCHRIDER	PATRICIA	L	15	04	26	69	12940
PELKEY	THOMAS	E	OLSON	LYNDA	H	11	08	15	69	32636
PELL	JERRY	L	ADKINS	LORA	C	30	12	21	69	48886
PELLE	RICHARD	C	BOWLER	RICKIE	L	16	01	24	69	02583
PELLE JR	LOUIS	A	LOPEZ	SOLEDAD	A	12	08	27	69	32791
PELLEGRINI	FRANK	V	RIGLING	JOAN	M	07	06	16	69	21248
PELLEGRINO	JOSEPH	F	WEISSBURG	CHERYL	P	30	09	26	69	36667
PELLERIN	COLLINS	R	CROSS	ELLA	A	02	11	25	69	44332
PELLETIER	JOHN	R	BELLINGER	NANCY	A	03	03	22	69	07130
PELLEU	ROBERT	G	GASTILLO	NORMA	M	15	05	10	69	17060
PELLEW	RICHARD	T	KINGSLEY	MARIE		12	11	06	69	46444
PELLICER	JUAN		KRISTOFFERSEN	HOLLY	E	15	09	06	69	38164
PELOT JR	WILLIAM	E	YEAKLE	DONNA	K	02	06	14	69	18583
PELS	EDWIN	F	WARE	FRANCES	P	18	08	31	69	39263
PELTONEN	DANIEL	M	ROSSI	PATRICIA	A	16	10	04	69	43202
PELTZ	JACOB		COOPER	ANNA		30	01	16	69	00879
PELZER JR	WILLIE	C	CHEESEBORO	SHIRLEY	A	30	07	04	69	25706
PEMBERTON	LARRY	S	HITAFFER	KATHRYN	L	16	08	04	69	39076
PEMBERTON	THEODORE		EDWARDS	KAY	A	07	08	29	69	31797
PEMBROKE	JOSEPH	B	CRAWFORD	CATHERINE	P	07	09	22	69	36984
PENA	CARLOS		GAY	DOROTHY		07	10	04	69	41573
PENA	MANUEL	S	RUSKIN	MAUREEN		15	10	11	69	42739
PENBERTH JR	ROY		GERSTNER	BARBARA	J	07	10	11	69	41834
PENCE	DUDLEY	N	GOOD	REBECCA	E	21	10	02	69	43812
PENCE	RONALD	E	SMARGIASSI	BARBARA	A	15	03	08	69	09188
PENCEK	EDWARD	B	LICHTENBERG	EDITH	L	21	10	31	69	43731
PENCEK	EDWARD	P	HEISTERMAN	RITA	M	03	08	17	69	30258
PENCEK	RICHARD	T	YUKON	MARY	A	30	06	14	69	19422
PENDARVIS	JAMES	R	BROWN	MARGARET	J	08	01	16	69	01811
PENDER	ALBERT	K	MATTHEWS	WILLIE	P	07	10	28	69	41462
PENDER	RICHARD	J	EVANS	PATRICIA	B	30	07	26	69	25238
PENDERGAST	DONALD	J	BARTON	RUTH	J	30	02	22	69	03724
PENDERGRAPH	JOHN	S	GARVER	EVELYN	I	23	09	10	69	39671

04466 DATA PROCESSING FORMS D. N. OWENS & CO. INC.

Maryland State Department of Health
Division of Statistical Research and Records

MARRIAGE INDEX

COUNTY	CODE
Allegany	1
Anne Arundel	2
Baltimore	3
Calvert	4
Caroline	5
Carroll	6
Cecil	7
Charles	8
Dorchester	9
Frederick	10
Garrett	11
Harford	12
Howard	13
Kent	14
Montgomery	15
Prince George	16
Queen Anne's	17
St. Mary's	18
Somerset	19
Talbot	20
Washington	21
Wicomico	22
Worcester	23
City of Baltimore	30

NAME OF GROOM			NAME OF BRIDE			COUNTY OF LICENSE	DATE OF MARRIAGE			V. R. FILE NUMBER
LAST NAME	FIRST NAME	INIT.	LAST NAME	FIRST NAME	INIT.		MONTH	DAY	YEAR	
PENDLETON	JOHN	F	BERNHARD	GWENDOLYN	A	16	10	18	69	43077
PENDLETON	KENNETH	A	HETHERTON	JEAN	A	12	04	07	69	12751
PENDLETON	ROBERT	K	SAYLOR	LINDA	D	15	01	18	69	02165
PENEGAR	KENNETH	B	MC ANDREW	MARY	J	30	08	02	69	30362
PENICK	LEWIS	R	TOWNSEND	CHERYL	A	16	08	30	69	38772
PENIX	HAROLD	G	VANCE	TOWANA	J	30	06	07	69	19441
PENMAN	ALEX	H	RODRIGUEZ	OLGA	H	30	09	02	69	36769
PENN	CLARENCE	C	FULBROOK	LYNN	C	07	08	25	69	32201
PENN	FLETCHER	D	KENNEDY	SHIRLEY	A	30	08	16	69	31047
PENN	GARY	S	COOPER	ROBYN	C	21	04	01	69	13943
PENN	HOWARD	W	ORNDORFF	CYNTHIA	S	16	11	12	69	47091
PENN	JAMES	W	JENKINS	KATHERINE		22	11	21	69	47751
PENN	JERRY	E	GILMAN	JOANNE		15	03	21	69	09102
PENN	LARRY	J	ABELL	BERNADINE	M	16	03	01	69	09368
PENN	ROBERT	R	FOUNTAIN	MARGUERIT	L	15	03	03	69	09314
PENNACCHIA	PIERINO	A	NIDA	SHARON	S	30	09	07	69	36055
PENNELL	RICHARD	D	CRIM	NANCY	J	07	06	07	69	21000
PENNER	GARY	L	MOORE	SHERRY	L	21	02	23	69	05308
PENNEY	FRANK	E	DECKER	GLADYS	S	07	09	10	69	37092
PENNEY	JAMES	J	JABLONSKI	RITA	A	07	10	17	69	41995
PENNINGTON	ALVIN	D	OVERTON	AGGIE	M	11	10	03	69	42252
PENNINGTON	BENNIE	E	TEMPLE	MARTHA	M	02	12	05	69	48164
PENNINGTON	CHARLES	D	MILLER	BRENDA	S	07	10	11	69	41584
PENNINGTON	DAVID	L	ENGHAUSER	MARCIA	H	15	11	29	69	46647
PENNINGTON	EMORY	P	MC CARTHY	KATHLEEN	F	07	06	30	69	21497
PENNINGTON	GENE	A	PAINTER	BARBARA	A	03	03	28	69	11233
PENNINGTON	JON	W	CAUDILL	PAULINE		16	08	30	69	38625
PENNINGTON	LAWRENCE	C	BLACKBURN	IRENE	H	12	09	20	69	37875
PENNINGTON	LOUIS	J	LANDON	MARTHA	E	30	01	17	69	03799
PENNINGTON	PAUL	E	COMBS	MARY	J	21	07	17	69	29078
PENNINGTON	RALPH	L	LAM	GAYLE	F	21	01	29	69	02797
PENNINGTON	SANBURN	R	SATER	WANDA	D	16	08	15	69	39115
PENNINGTON	THOMAS	R	COOMBS	MARY	H	12	03	06	69	08870
PENNINGTON JR	HAROLD	N	BROWN	DEBORAH	J	11	10	24	69	42286
PENNINGTON JR	JAMES		WALDON	DORIS	L	16	07	07	69	34053
PENNOCK	ROBERT	E	BERNSTEIN	BEATRICE		07	04	22	69	11832
PENNY	RONALD	E	WALKER	MARTELL	L	07	11	08	69	45943
PENROD	GARRY	E	EVANS	CONNIE	L	01	02	05	69	03141
PENROD	STEPHEN	E	NAPLES	DENA	C	01	03	06	69	06670
PENSEL	KENDALL	W	BEAVEN	PHYLLIS	A	09	07	11	69	27240

U. S. Form D 23

8444 DATA PROCESSING FORMS
D N OWENS & CO., INC.

Maryland State Department of Health
Division of Statistical Research and Records

MARRIAGE INDEX

COUNTY	CODE
Allegany	1
Anne Arundel	2
Baltimore	3
Calvert	4
Caroline	5
Carroll	6
Cecil	7
Charles	8
Dorchester	9
Frederick	10
Garrett	11
Harford	12
Howard	13
Kent	14
Montgomery	15
Prince George	16
Queen Anne's	17
St. Mary's	18
Somerset	19
Talbot	20
Washington	21
Wicomico	22
Worcester	23
City of Baltimore	30

NAME OF GROOM			NAME OF BRIDE			COUNTY OF LICENSE	DATE OF MARRIAGE			V. R. FILE NUMBER
LAST NAME	FIRST NAME	INIT.	LAST NAME	FIRST NAME	INIT.		MONTH	DAY	YEAR	
PENTA	JOHN	S	HARRINGTON	PATRICIA	A	30	10	25	69	44948
PENTRACK	EDWARD	J	DAY	ELIZABETH	C	16	04	12	69	13576
PENTZ	ROBERT	S	SMITH	MARGARET	E	07	11	28	69	45665
PENTZ III	CLYDE	A	BOGASSE	BARBARA	A	11	09	26	69	37831
PENUEL	GRANVILLE	C	KEARNEY	ELLEN	E	07	10	29	69	41749
PENVOSE	LESLIE	R	HOUSTON	ADDIE	L	02	12	27	69	48136
PENWELL	GILBERT	J	MARTIN	LULA	A	10	04	12	69	12526
PENWELL	RICHARD	L	STOTLER	LINDA	S	21	06	17	69	23685
PENZO	BRUNO		BOATWRIGHT	LINDA	K	16	06	20	69	23544
PEOPLES	JAMES	E	GANTT	BRENDA	J	30	12	25	69	52612
PEPE	BRUCE	T	BROWN	PAMELA	J	07	09	06	69	37112
PEPE	LOUIS	P	NOCELLA	LORRAINE		07	03	19	69	08402
PEPETA	JOHN		BALTUSKONIS	HELEN		07	02	08	69	04583
PEPKA	GERALD	A	MOSLEY	BRENDA	A	05	01	06	69	01208
PEPPLE	JOHN	R	DRAPER	SANDRA	J	21	09	17	69	39506
PERAZZO	RICHARD	N	OTOOLE	DOROTHY	M	07	05	09	69	16195
PERDUE	CLARENCE		BROOKS	STARLETTE	A	30	10	25	69	40739
PERDUE	WILLIE	L	ODELL	MARGARETE		30	06	20	69	19844
PERDUE II	LEWIS	W	HAMBRIGHT	PATRICIA	E	30	12	05	69	48665
PERDUE JR	CURTIS	L	MENNE	VIRGINIA	L	22	06	28	69	29106
PERDUE JR	ROBERT	E	BAMFORD	KATHERINE	M	16	08	11	69	39150
PEREGOY	RALPH	R	SHEELER	LINDA	C	06	12	20	69	49732
PEPEGOY	WILLIAM	A	BARCZAK	JOANNA	T	30	08	16	69	30515
PEREIRA JR	CLAUDE	N	SHIVE	JANET	L	30	04	24	69	11097
PEREL	CARLOS	R	ILLESCAS	CONCEPCIO	D	30	12	29	69	49519
PEREZ	ALBERT	H	DAY	CHRISTIAN	M	30	02	15	69	03969
PEREZ	ALEXANDER	T	FROATZ	LINDA	M	16	03	29	69	13564
PEREZ	ANTONIO	D	MC GREEVY	MARY	A	16	05	31	69	23430
PEREZ	EDWARD	W	WOODS	WANDA	L	30	06	07	69	19404
PEREZ	RAMON	G	CLINE	DONNA	L	30	01	17	69	00428
PERFATER	SHERMAN	G	HAWBECKER	RITA	E	15	02	01	69	05604
PERFETTO	BERNARD	J	HILGENBERG	JUANITA	L	01	03	20	69	06704
PERFETTO	FREDRIC		MILLER	EVELYN	E	07	05	03	69	15968
PERFITT	ROBERT	M	HUNGERFORD	MYRTLE	V	04	03	22	69	07866
PERGERSON JR	JOSEPH	H	LITTLE	PEGGY	A	02	02	15	69	03309
PERGOLA	THOMAS	A	CAMPBELL	KAROLYN	M	15	02	01	69	05519
PERHOLTZ	RONALD	J	BONNER	LUCILLE	R	16	10	03	69	43275
PERICONI	JOHN	A	HUGHES	JANET	M	07	06	15	69	21107
PERIN	RICHARD	J	MC CARTHY	LINNEA	M	21	01	03	69	02895
PERINO	ANTHONY		SANTANA	ELISA		16	08	16	69	33803

V. R. Form D-23

0446 DATA PROCESSING FORMS D N OWENS & CO. INC.

Maryland State Department of Health
Division of Statistical Research and Records

MARRIAGE INDEX

NAME OF GROOM			NAME OF BRIDE			COUNTY OF LICENSE	DATE OF MARRIAGE			V. R. FILE NUMBER
LAST NAME	FIRST NAME	INIT.	LAST NAME	FIRST NAME	INIT.		MONTH	DAY	YEAR	
PERITORE	GIOVANNI		FAZZINO	SEBASTIAN	M	07	02	15	69	05024
PERKINS	DAN	N	LEMKE	JEAN	L	16	06	07	69	23363
PERKINS	JOHN	L	WALLS	CAROLYN	M	17	07	12	69	28750
PERKINS	LARRY	D	GATCHELL	MARY	P	15	05	19	69	17108
PERKINS	RICHARD	A	BEEK	KAREN	S	15	12	21	69	51215
PERKINS	RICHARD	K	GOMEZ	IRMA	A	15	12	21	69	51086
PERKINS	RICHARD	A	SCOTT	RUTH	E	02	08	11	69	29544
PERKINS	ROBERT	C	VANCE	CHERYL	L	16	01	18	69	02501
PERKINS	ROBERT	W	BOLDEN	BARBARA	L	05	06	05	69	20710
PERKINS	ROBERT	L	JOHNSON	AGNES	V	20	06	20	69	23669
PERKINS	RONALD	G	ROSS	OLLIE	F	03	07	12	69	24912
PERKINS	TERRY	W	GARCIA	YOLANDE	M	06	10	25	69	41423
PERKINS	WOODIE	H	RATLIFF	EFFIE	C	30	08	23	69	30485
PERKINS III	HARRY	T	SALMONS	DARLENE	L	07	07	25	69	26819
PERKINS III	MARK	E	SIMMONS	KATHRYN	E	02	08	23	69	29618
PERKINS III	SAMUEL	F	POVLICH	CHRISTINE	E	18	08	15	69	34189
PERKINS JR	DAVID	N	CHAPMAN	LAFAYETTE	D	30	09	28	69	40604
PERKINS JR	JAMES	W	COLLINS	BRENDA	J	30	06	14	69	18839
PERKINSON JR	ROBERT	H	STANSBURY	JOYCE	L	02	05	24	69	14231
PERLAS	DANILO	S	BOLLOZOS	BERNARDIT	B	30	09	20	69	36375
PERLBERG	DANIEL	S	SEGALL	SUSAN	G	03	06	15	69	20471
PERLOFF	JAMES		FETROW	VIRGINIA	A	07	11	21	69	45767
PERLSON	LESLIE	M	BLACK	GLYNDA	L	15	12	12	69	51401
PERMAR JR	BERNARD	J	HENDERSON	DEBORAH	A	07	07	12	69	26633
PERMENTER	RICHARD	D	MC GRAW	WILMA	J	07	04	28	69	12319
PERNELL	JOHN		MC AVOY	ANNTONIA		15	06	10	69	22897
PERNELL	LAWRENCE	R	JONES	LOUISE		07	05	12	69	16243
PERNELL	SIDNEY	L	FABBRI	ELLEN	P	23	06	14	69	29191
PERNICE	JAMES	K	COX	EMMA	L	21	06	25	69	23960
PEROTTI	CAESAR	A	LITTMAN	CAROLE	R	15	12	31	69	51328
PEROUTKA	RICHARD	J	SMUTEK	MARY	A	30	11	30	69	48697
PEROUTKA	WILLIAM	J	SCHWARTZ	EDITH	V	30	05	24	69	14568
PERRAIN	OTIS		FRENCH	HAZEL	J	21	01	18	69	02827
PERRAS	STEPHEN	J	PORR	JEAN		07	10	23	69	41966
PERRELLA	FRANK	E	DRISCOLL	CYNTHIA	J	03	06	13	69	20486
PERRIE JR	ALLEN	P	HYNSON	ANNIE	C	16	01	24	69	02493
PERRIE JR	JOHN	W	DAUGHERTY	DARLENE	V	08	10	11	69	42079
PERRIGAN	HENRY	F	MORETZ	GENEVA		16	07	25	69	34096
PERRIGOY	GERALD	B	JONES	RITA	A	02	09	06	69	34994
PERRIN	MICHAEL	T	MARTINEZ	DONNA	J	07	01	22	69	01691

COUNTY	CODE
Allegany	1
Anne Arundel	2
Baltimore	3
Calvert	4
Caroline	5
Carroll	6
Cecil	7
Charles	8
Dorchester	9
Frederick	10
Garrett	11
Harford	12
Howard	13
Kent	14
Montgomery	15
Prince George	16
Queen Anne's	17
St. Mary's	18
Somerset	19
Talbot	20
Washington	21
Wicomico	22
Worcester	23
City of Baltimore	30

0446 DATA PROCESSING FORMS
D. N. OWENS & CO., INC.

Maryland State Department of Health
Division of Statistical Research and Records

MARRIAGE INDEX

COUNTY	CODE
Allegany	1
Anne Arundel	2
Baltimore	3
Calvert	4
Caroline	5
Carroll	6
Cecil	7
Charles	8
Dorchester	9
Frederick	10
Garrett	11
Harford	12
Howard	13
Kent	14
Montgomery	15
Prince George	16
Queen Anne's	17
St. Mary's	18
Somerset	19
Talbot	20
Washington	21
Wicomico	22
Worcester	23
City of Baltimore	30

NAME OF GROOM			NAME OF BRIDE			COUNTY OF LICENSE	DATE OF MARRIAGE			V. R. FILE NUMBER
LAST NAME	FIRST NAME	INIT.	LAST NAME	FIRST NAME	INIT.		MONTH	DAY	YEAR	
PERRODIN	TEDDY	H	EVANS	JANICE	A	18	04	18	69	13754
PERRONE	GREGORY	A	BOBROW	JOSEPHINE	M	07	12	06	69	50344
PERRONE	JOHN	N	ZEMAN	BARBARA	A	30	09	06	69	35751
PERRONE	LOUIS	J	STEMOCK	MAXINE	E	07	04	26	69	11855
PERRONE	THOMAS	A	SCHIPRITT	ROSALIND	M	07	02	06	69	04847
PERROTT JR	JOHN	L	GROVE	LORETTA	C	21	06	28	69	23848
PERROTTA	AUGUSTINE	N	CAPOSSELA	SUSAN	A	16	01	25	69	02567
PERROTTI	ANTHONY	J	NIKAS	VIOLET	J	07	06	12	69	21212
PERRY	ALDEN	T	GROSSNICKLE	CAROLENE	L	10	06	21	69	21623
PERRY	ALVIN	A	JENKINS	SARA	E	16	03	17	69	09357
PERRY	CECIL	C	MORELAND	ALICE	I	30	12	26	69	49549
PERRY	CHARLIE	A	TROTTER	DELORES	A	30	12	27	69	49249
PERRY	COLIN	D	MILLER	GAIL	L	18	08	23	69	34166
PERRY	DONALD	E	DANNEMILLER	DIANE	R	15	04	02	69	12991
PERRY	FRED	G	MC ALEER	ELIZABETH	H	15	05	15	69	16978
PERRY	GLENN	J	CAPLAN	DIANE	S	03	01	25	69	04338
PERRY	IRVIN	W	CATENA	PATRICIA	A	16	09	12	69	38643
PERRY	JEREMIAH		SMITH	GWENDOLYN		07	04	30	69	12386
PERRY	JIMMIE		ADAMS	MARGARET	E	30	09	27	69	36420
PERRY	JOHN	W	BOWEN	ANN	L	02	11	01	69	44221
PERRY	JOHN	C	BONENFANT	JANE		18	12	13	69	52061
PERRY	JOSEPH	H	LOMAX	MARGARET	D	20	07	23	69	28846
PERRY	JULIUS	V	NICKENS	BRENDA	L	16	11	28	69	51439
PERRY	KENNETH	H	DAVIDSON	MARGARET	E	17	07	18	69	28741
PERRY	LAWRENCE	R	BAXTER	VIRGINIA	M	02	04	03	69	10384
PERRY	MAYNARD	W	ESPOSITO	FRANCES	A	16	11	03	69	47344
PERRY	PATRICK	R	GEISBERT	CAROL	A	03	08	01	69	29989
PERRY	RANDOLPH	A	BURNS	LINDA		30	09	19	69	35976
PERRY	RAYMOND	J	BRIGGS	MARY	A	30	02	15	69	03789
PERRY	REGINALD		HARRINGTON	ESSIE	J	08	11	17	69	46122
PERRY	RICHARD	B	PERRY	ANNE	F	16	06	23	69	28725
PERRY	RICHARD	L	DELL	RUTH	L	02	11	10	69	44341
PERRY	RICHARD	A	CINDRICH	DIANA	R	07	02	28	69	04573
PERRY	RICKY	D	CUSTER	MARILYN	L	16	10	04	69	43063
PERRY	ROBERT	L	JENKINS	MARY	C	08	08	02	69	32278
PERRY	ROBERT	W	KIGER	NANCY	L	07	07	16	69	26443
PERRY	ROGER	H	CHIPMAN	WENDY	A	07	12	06	69	50327
PERRY	RONALD	W	STURTZ	GEORGETTE		08	02	14	69	05068
PERRY	SHERWOOD	R	BUTLER	ALJANETTE		30	07	19	69	25446
PERRY	THOMAS		PORA	MARY	L	21	04	23	69	13959

V. S. Form D 23

04464 DATA PROCESSING FORMS D N OWENS & CO. INC

Maryland State Department of Health
Division of Statistical Research and Records

MARRIAGE INDEX

COUNTY	CODE
Allegany	1
Anne Arundel	2
Baltimore	3
Calvert	4
Caroline	5
Carroll	6
Cecil	7
Charles	8
Dorchester	9
Frederick	10
Garrett	11
Harford	12
Howard	13
Kent	14
Montgomery	15
Prince George	16
Queen Anne's	17
St. Mary's	18
Somerset	19
Talbot	20
Washington	21
Wicomico	22
Worcester	23
City of Baltimore	30

NAME OF GROOM			NAME OF BRIDE			COUNTY OF LICENSE	DATE OF MARRIAGE			V. R. FILE NUMBER
LAST NAME	FIRST NAME	INIT.	LAST NAME	FIRST NAME	INIT.		MONTH	DAY	YEAR	
PERRY	THOMAS	W	SPEVAK	DEBORAH	J	15	01	04	69	02098
PERRY	WAYNE	E	KILLMAN	DONNA	M	23	10	16	69	43953
PERRY	WILLIAM	W	POPE	CHERYL	A	10	02	21	69	05179
PERRY	WILLIAM	M	WOODALL	CHRISTINE	A	16	01	25	69	02575
PERRY	WILLIE	E	DORSEY	GERTRUDE	R	30	12	31	69	52565
PERRY III	GEORGE	E	RICHARDSON	MARGARET	T	03	02	22	69	04295
PERRY JR	DREXEL	L	PARSONS	CONNIE	S	11	03	07	69	08787
PERRY JR	FRANK	A	PIXLER	DEBORAH	K	01	11	15	69	44014
PERRY JR	GROVER	C	TAYLOR	DEBORAH	S	30	10	23	69	41299
PERRY JR	I	E	SVEHLA	LORRAINE	M	03	10	04	69	40112
PERRY JR	JOSEPH		LONDON	MARGARET	A	07	07	03	69	26614
PERRY JR	LAWRENCE	R	RUZICKA	EILEEN	E	20	06	28	69	23658
PERRY JR	MANUEL	L	SHACKLOCK	PATRICIA	A	02	11	29	69	44219
PERRY JR	RAYFORD		WARS	BEVERLY	A	10	07	05	69	27335
PERRY JR	WILLIAM	E	REEVES	GLORIA	J	12	10	19	69	42398
PERRY JR	WILLIAM	H	MC ILVAINE	NANCY	A	03	07	05	69	24699
PERRYMAN JR	HARVEY	W	DE VOR	CHRISTINE	A	30	11	22	69	44847
PERSALL	WILLIAM	B	THOMPSON	CHRISTINE	J	30	05	25	69	14748
PERSEGHIN	THOMAS	L	BROBERG	ELAINE	S	03	09	28	69	40296
PERSIANI JR	ANGELO	M	EBERT	LINDA	R	03	10	05	69	40232
PERSON	WILLIAM	H	COTTON	DENISE	E	14	06	21	69	22174
PERSON JR	MILTON	L	ADAMS	PATRICIA	K	30	09	10	69	40677
PERSUHN	THEODORE	W	ALBRIGHT	CONNIE	K	01	04	18	69	10072
PERUCCI	JOHN	R	WASE	HELEN	L	03	08	29	69	35682
PERUSO	JOSEPH	J	PERUSO	YOLANDA	B	07	06	14	69	21227
PERUSSE	RUDOLPH	L	GONTHIER	DOROTHY	M	07	07	09	69	26987
PESCE	VINCENT	J	BARELLARO	JOSEPHINE	M	07	01	25	69	01698
PESCHKO	LESTER	B	BRENEMAN	SOPHIA	A	07	11	01	69	45802
PESSAGNO JR	DAVID	W	OWENS	BETTY	J	02	04	19	69	10262
PESSOLANO	JAMES	R	KEENER	JUDY	A	03	08	30	69	35623
PESTRIDGE JR	WILLIAM	W	SCHWANDTNER	GLORIA	A	30	02	01	69	03566
PETAGNO JR	NICHOLAS	A	SUNSTROM	ELLEN	L	30	03	21	69	07569
PETALVER	ROLAND	P	LINDSLEY	CARMELITT		16	06	27	69	28732
PETCHENY	ROBERT	J	SCOTT	SANDRA	R	01	10	04	69	39706
PETEFISH	MORRIS	N	LENIHAN	GRACE	K	21	06	13	69	23873
PETELY	MICHAEL	S	BALLENTINE	JOANN	P	07	05	15	69	16314
PETENBRINK JR	BRYAN	G	BENNETT	LOIS	C	02	07	14	69	24576
PETER	MICHAEL	J	UNGLESBEE	CYNTHIA	L	15	06	28	69	27913
PETERMAN	RONALD	R	VRABEL	SUSAN	C	15	09	20	69	38272
PETERMAN JR	ROBERT	L	JACOBS	BRENDA	L	03	04	12	69	11194

V. R. Form D-23

0444 DATA PROCESSING FORMS
D N OWENS & CO., INC.

Maryland State Department of Health
Division of Statistical Research and Records

MARRIAGE INDEX

COUNTY	CODE
Allegany	1
Anne Arundel	2
Baltimore	3
Calvert	4
Caroline	5
Carroll	6
Cecil	7
Charles	8
Dorchester	9
Frederick	10
Garrett	11
Harford	12
Howard	13
Kent	14
Montgomery	15
Prince George	16
Queen Anne's	17
St. Mary's	18
Somerset	19
Talbot	20
Washington	21
Wicomico	22
Worcester	23
City of Baltimore	30

NAME OF GROOM			NAME OF BRIDE			COUNTY OF LICENSE	DATE OF MARRIAGE			V. R. FILE NUMBER
LAST NAME	FIRST NAME	INIT.	LAST NAME	FIRST NAME	INIT.		MONTH	DAY	YEAR	
PETERMANN	MARCUS	A	ROY	JOYCE	M	16	06	21	69	23350
PETERS	ALBERT	J	RYDZEWSKI	CAROL	A	30	09	27	69	35950
PETERS	ALFRED	W	JONES	GERTRUDE	D	16	11	03	69	47348
PETERS	ALLEN	W	THORNE	MAGGIE	M	30	07	17	69	25378
PETERS	BOBBY	L	LATNEY	GERTRUDE	D	02	06	13	69	18810
PETERS	CARL		CALAMAN	OPHELIA		30	12	20	69	49131
PETERS	DAVID	G	GINEVAN	DEBORAH	L	02	04	12	69	10359
PETERS	DEAN	D	PARRIS	ARLLINE		07	06	10	69	21378
PETERS	EVAN	D	JAMISON	PATRICIA	D	12	12	01	69	50826
PETERS	FRED	W	CAROTHERS	ELSIE	H	10	07	05	69	27337
PETERS	JACK	L	PLANK	KAY	M	06	01	11	69	01233
PETERS	JOHN	F	WARREN	CATHY	J	22	03	08	69	09976
PETERS	JOSEPH		BOSTON	MARILYN	E	12	07	28	69	27649
PETERS	JOSEPH	A	WILSON	FAYE	Y	22	01	03	69	02987
PETERS	JOSEPH	R	BYRL	DARLENE	F	03	04	19	69	11420
PETERS	KENNETH	J	WATERS	SHANNA	M	30	02	01	69	03648
PETERS	LARRY	E	CLEM	THERESA	A	16	01	25	69	02597
PETERS	MARTIN	J	KECKHAFER	JANICE	A	16	02	23	69	05859
PETERS	MICHAEL	A	WHITE	BARBARA	A	13	06	28	69	22135
PETERS	MICHAEL	W	PERDUTY	CAROL	J	30	12	06	69	48708
PETERS	RICHARD	L	BURNS	REBECCA	J	16	04	26	69	13536
PETERS	TERRY	A	BILLINGS	MARLEEN		12	08	01	69	32819
PETERS	THOMAS	F	BUDNY	CECILIA	W	30	01	11	69	00456
PETERS	WARREN	C	SHINALL	LESLIE	E	03	07	29	69	25102
PETERS III	EDWARD	A	HOLSHUE	PATRICIA	A	15	06	14	69	22653
PETERS III	MARTIN	L	WEISS	QUAY	M	15	04	05	69	13108
PETERS JR	CARL	F	BARCO	SANDRA	J	03	06	01	69	20424
PETERS JR	HOWARD	A	FISHEL	SHEILA	Y	07	02	01	69	04918
PETERSEN	ROY	G	BROWN	NANCY	M	03	09	01	69	35394
PETERSEN	TED	W	MEEKINS	PATRICIA	A	03	04	26	69	11482
PETERSON	BRUCE		SUTTON	GAYLE		15	10	25	69	42706
PETERSON	CHARLES	E	DORSEY	MARY	C	16	10	31	69	47326
PETERSON	CLARENCE	E	ZIGLER	EVALYN	R	05	10	03	69	41371
PETERSON	CLYDE	W	JOHNSON	RAMONA	I	16	08	15	69	39014
PETERSON	DEAN	A	WHITTINGTON	DONNA	K	18	12	24	69	52050
PETERSON	EDWARD	J	KASTELIK	CAROL		30	05	02	69	15087
PETERSON	GEORGE	E	MOTZ	CATHERINE	E	03	06	28	69	25086
PETERSON	GERALD	C	CARR	LINDA	S	11	09	06	69	37779
PETERSON	HARRY	R	CONNORS	ANNALEE		16	01	03	69	02710
PETERSON	HENRY	L	HUBBARD	VIVIAN	A	07	01	20	69	01651

0444 DATA PROCESSING FORMS D N OWENS & CO. INC.

Maryland State Department of Health
Division of Statistical Research and Records

MARRIAGE INDEX

COUNTY	CODE
Allegany	1
Anne Arundel	2
Baltimore	3
Calvert	4
Caroline	5
Carroll	6
Cecil	7
Charles	8
Dorchester	9
Frederick	10
Garrett	11
Harford	12
Howard	13
Kent	14
Montgomery	15
Prince George	16
Queen Anne's	17
St. Mary's	18
Somerset	19
Talbot	20
Washington	21
Wicomico	22
Worcester	23
City of Baltimore	30

NAME OF GROOM			NAME OF BRIDE			COUNTY OF LICENSE	DATE OF MARRIAGE			V. R. FILE NUMBER
LAST NAME	FIRST NAME	INIT.	LAST NAME	FIRST NAME	INIT.		MONTH	DAY	YEAR	
PETERSON	HERMAN	A	GRIFFITH	ELSIE	L	06	01	10	69	01266
PETERSON	JOHN	L	WILLSON	SANDRA	S	15	02	01	69	05540
PETERSON	JOHN	H	DOZIER	MERTIERAN		30	08	01	69	30489
PETERSON	JOHN	M	RESNICK	JANE	R	02	09	22	69	35104
PETERSON	JOHNEY	L	BUTLER	BRENDA	M	30	04	18	69	11130
PETERSON	KENNETH	L	BISHOP	JANICE	L	15	08	02	69	33046
PETERSON	LAURENCE	A	WALLS	JOYCE	D	12	12	20	69	50796
PETERSON	NATHAN	M	ROBERTS	BEVERLY	J	07	07	03	69	27167
PETERSON	OSCAR	E	DAVIS	NELLIE	M	06	06	11	69	20812
PETERSON	OSWALD		YOUNG	ANNA	B	23	12	24	69	52508
PETERSON	ROBERT	L	WILLIAMS	GALE	R	23	09	13	69	39661
PETERSON	RODNEY	D	YAEGER	ALEDA	J	12	02	22	69	05344
PETERSON	RODNEY	G	GROVES	LINDA	L	21	11	28	69	47639
PETERSON	RUSSELL	A	CERNOHORSKY	DONNA	M	03	06	03	69	20618
PETERSON	TERENCE		HOOVER	MARY	H	02	07	17	69	24580
PETERSON	WILLIAM	M	KEIN	DIANA	F	02	12	27	69	48076
PETERSON	WILLIAM	J	CARTER	PATRICIA	A	30	10	10	69	40756
PETERSON	WILLIAM	G	ROSE	HILDA	M	01	12	31	69	47938
PETERSON JR	CLARENCE	G	MILLER	ROBERTA	J	01	08	22	69	29312
PETERSON JR	FRED	J	PITTS	LILLIAN	P	16	04	19	69	13401
PETERSON JR	JAMES	E	ALLEN	MARY	H	22	11	12	69	47753
PETERSON JR	JOSEPH	L	KIMMEY	MARGARET	T	03	09	13	69	35559
PETGEN	PAUL	A	BODKIN	ROSALINDA		12	06	21	69	21931
PETITJEAN	PIERRE	M	HOLLIN	BARBARA	A	30	11	22	69	44790
PETITTO	BYRON	G	TROSTLE	SHERRY	A	30	10	10	69	41253
PETKOFF	LEONARD		FEUER	RUTH		15	04	20	69	12900
PETKOVIC	ANTON	A	CONTE	LINDA	L	07	06	12	69	21005
PETR JR	WILLIAM	A	NOVAK	SHARON	L	03	11	02	69	44588
PETRAK	JOSEPH	F	WATSON	MARY	E	22	07	11	69	29176
PETRANEK	GARY	L	MILLER	JANET	M	08	06	14	69	21527
PETRARCA	JOHN	C	BLOOM	KATHLEEN	A	21	10	10	69	43766
PETRAUSKAS	JIMMY		BUTLER	NANCY	L	30	10	04	69	41039
PETRE	J	M	RISSER	MARTHA	A	21	11	19	69	47476
PETRECCA	RONALD	J	PHILLIPS	LINDA	L	30	05	31	69	19174
PETRELLA	JOHN	A	NICHOLS	MARGARET	R	07	05	28	69	16079
PETRELLI	JOSEPH	L	ROMANO	SHARON		30	11	04	69	45265
PETRICH	GERD	H	MANSDORFER	M	C	30	05	30	69	19239
PETRICK	PAUL	J	BRINN	LINDA	R	30	06	28	69	30427
PETRICK	RONALD	J	ROESNER	CHRISTINE	A	03	02	15	69	04216
PETRIDES	GEORGE		RICAS	ELIZABETH		30	10	11	69	40802

0444 DATA PROCESSING FORMS D. N. OWENS & CO., INC.

Maryland State Department of Health
Division of Statistical Research and Records

MARRIAGE INDEX

COUNTY	CODE
Allegany	1
Anne Arundel	2
Baltimore	3
Calvert	4
Caroline	5
Carroll	6
Cecil	7
Charles	8
Dorchester	9
Frederick	10
Garrett	11
Harford	12
Howard	13
Kent	14
Montgomery	15
Prince George	16
Queen Anne's	17
St. Mary's	18
Somerset	19
Talbot	20
Washington	21
Wicomico	22
Worcester	23
City of Baltimore	30

NAME OF GROOM			NAME OF BRIDE			COUNTY OF LICENSE	DATE OF MARRIAGE			V. R. FILE NUMBER
LAST NAME	FIRST NAME	INIT.	LAST NAME	FIRST NAME	INIT.		MONTH	DAY	YEAR	
PETRILL	RALPH	A	CUSATE	ANN	K	07	06	16	69	21252
PETRILLO	GEORGE	W	FOWLER	JUNE	M	04	09	20	69	36787
PETRINI JR	EDGAR	J	WOODLING	NANCY	E	02	01	25	69	00144
PETRO	JOHN	T	BURGER	LINDA	M	21	06	14	69	23865
PETRO	SALVATORE	A	WEYAND	PATRICIA	D	11	01	02	69	02000
PETROCELLY	KENNETH	L	YOUNG	MARGOT	J	01	01	24	69	00119
PETROCHKO	JOSEPH	A	KATZNELSON	ALICE		07	04	30	69	12387
PETROFF JR	MERLIN		WILSON	LAURA		15	01	27	69	02103
PETRONCHAK JR	RAYMOND	R	ROURKE	MARGARET	M	15	06	07	69	22554
PETROS	JOHN	E	KOLAT	ROSE	A	01	02	10	69	03174
PETROSKY	ALFRED	A	MUSSELMAN	MARGARET		12	07	07	69	27643
PETROSKY	BERNARD	A	MIZERA	BARBARA	V	01	12	11	69	47957
PETROSKY JR	JOSEPH	E	FRONEK	GEORGETTE	J	21	06	11	69	23874
PETRUCELLI	CARLO	L	SANCHEZ	MARIA	D	07	11	21	69	45667
PETRUS	DAVID	A	ROMOSER	ALICIA	K	07	11	29	69	49985
PETRUSKI	THOMAS	J	ZORN	JUDITH	S	16	05	09	69	17499
PETRY	RICHARD	E	BRASHEARS	MARLEEN		06	10	03	69	41388
PETRY	SAMUEL	N	HEGE	MARGIE	L	06	04	12	69	11712
PETSCHAUER	ERWIN	E	VON SCHLUTTER	INGRID	K	03	11	26	69	44682
PETTAWAY	ALLEN		MOORE	JOYCE	L	30	01	25	69	00584
PETTEBONE III	JOHN	E	NELSON	ELDONNA	R	16	06	07	69	23087
PETTI JR	ALFRED		BUMSTEAD	PATRICIA	A	07	08	30	69	31779
PETTIBONE	LAWRENCE	C	WARNETT	SHEILA		12	02	01	69	05306
PETTIE	EDWARD	B	WILKENS	MARLENE	G	03	11	01	69	44433
PETTIE	JAMES	E	CONWAY	DIANNE	T	16	08	29	69	39087
PETTIFORD	TYRONE		JOHNSON	RENEE	D	16	10	25	69	47214
PETTIGREW	WILLIAM	H	THOMPSON	JANICE	E	02	09	27	69	35065
PETTIJOHN	KENNETH	A	KAHN	MARGOT	F	30	01	25	69	00287
PETTIT	DAVID	L	ITALIA	DIANE	C	15	11	08	69	46740
PETTIT	MICHAEL	D	BUCKINGHAM	BARBARA	L	15	09	20	69	38208
PETTIT	RALPH	E	CROUTHAMEL	MURIEL	E	07	08	23	69	32088
PETTIT	ROBERT	M	BUNDICK	JOYCE	M	22	02	22	69	06521
PETTIT	ROBERT	A	BERKEY	PATRICIA	G	07	03	10	69	08487
PETTIT	WILLIAM	H	ROSSETOS	KATIE		16	03	01	69	09410
PETTROSS JR	GEORGE	E	BROWN	BRENDA	E	15	01	03	69	02258
PETTUS	JOHN	H	DAMON	MORUSTINE		30	08	02	69	30597
PETTWAY	JOHN	P	PIERCE	LYDIA	M	30	05	27	69	15097
PETTY JR	JOHN	T	CLEMENTS	PATRICIA	L	16	07	04	69	28206
PETTY JR	WILLIAM	C	NELSON	BARBARA	A	05	02	21	69	04470
PETZOLD	EDWARD	L	KLUVER	JOAN	I	03	09	27	69	35203

V. S. Form D 23

06466 DATA PROCESSING FORMS D N OWENS & CO. INC.

Maryland State Department of Health
Division of Statistical Research and Records

MARRIAGE INDEX

COUNTY	CODE
Allegany	1
Anne Arundel	2
Baltimore	3
Calvert	4
Caroline	5
Carroll	6
Cecil	7
Charles	8
Dorchester	9
Frederick	10
Garrett	11
Harford	12
Howard	13
Kent	14
Montgomery	15
Prince George	16
Queen Anne's	17
St. Mary's	18
Somerset	19
Talbot	20
Washington	21
Wicomico	22
Worcester	23
City of Baltimore	30

NAME OF GROOM			NAME OF BRIDE			COUNTY OF LICENSE	DATE OF MARRIAGE			V. R. FILE NUMBER
LAST NAME	FIRST NAME	INIT.	LAST NAME	FIRST NAME	INIT.		MONTH	DAY	YEAR	
PEYTON	DAVID	S	WILSON	AVA	D	16	12	04	69	52018
PEYTON	JOHN	W	SHANNON	EILEEN	K	15	02	20	69	05458
PEYTON	JOHN	J	BROOKS	DEBORAH	A	03	03	02	69	06993
PEYTON	LARRY	E	ANSBORO	SUSAN	E	02	04	26	69	10320
PEYTON	MARION	F	GOELLER	GRACE	T	03	01	15	69	01034
PEYTON	MARSHALL	E	SMITH	DEANNA	L	15	01	18	69	02116
PFAFF	THOMAS	J	PISTORIO	PATRICIA	R	30	04	19	69	10820
PFAFF III	WALTER	M	HAWKINS	FLORENCE	D	07	12	29	69	50072
PFAHNL	ARNOLD		GRUBE	URSULA		07	12	27	69	50095
PFAUTZ	CHARLES	A	KREINER	LINDA	A	07	01	27	69	01775
PFEFFER	BARRY	M	GLAZER	ILENE		30	10	12	69	40825
PFEFFERKORN	HERMANN	R	LANGHEINRICH	BARBARA	L	16	08	26	69	39117
PFEIFER	BERNARD	C	BALDOVICH	CHRISTINE	E	21	11	21	69	47668
PFEIFER	JOHN	F	DASHNER	BEVERLY	A	03	08	16	69	29883
PFEIFER	RICHARD	H	LITVIN	SHERYL	S	03	01	18	69	01131
PFEIFER JR	CHARLES	M	MONTAGUE	PAULA	A	30	08	02	69	30670
PFEIFFER	ROBERT	L	PERIN	JUDITH	A	02	04	26	69	10334
PFEIFFER	ROSS	D	VANDERBILT	MARY	L	30	10	11	69	40801
PFEIFFER	STEPHEN	C	BRYANT	LOUISE	S	03	02	22	69	04253
PFEIFFER	WALTER	A	MELLOR	PATRICIA	L	02	08	08	69	29813
PFEIFFER JR	ALFRED	H	GARRITY	MIRIAM		07	05	05	69	16268
PFEIFLE JR	CHARLES	R	RANSON	FRANCES	J	16	09	12	69	39212
PFEIL	BEVERLY	A	HAASS	DEBORAH	L	16	09	14	69	38712
PFELTZ	LEWIS	J	YOUNG	ALMA	C	30	01	09	69	00800
PFILE	WENDELL	A	WEAVER	BETTY	M	21	10	06	69	43871
PFISTER	JOHN	R	ALLMAN	JO ANN		01	09	11	69	34940
PFITZINGER JR	RUSSELL	J	LINN	PENELOPE	F	16	09	06	69	38944
PFLEIDERER	RICHARD	J	TYSON	DIANNE	R	12	09	20	69	37871
PFLUG	JAMES	M	TRINCA	FRANCES	C	07	07	02	69	27096
PHARES	RICHARD	P	CHAMP	BETTY	J	11	12	15	69	50699
PHATAMINVIPHAS	SORAYUT		ACKERMAN	PATRICIA	A	16	09	19	69	38790
PHEIL	WILLIAM	W	MC GINNIS	BARBARA	E	03	08	30	69	35396
PHELAN	DONALD	W	OROURKE	MARGARET	M	01	08	07	69	29380
PHELAN JR	JOHN	F	VAN VEEN	ROSANNA	V	07	02	01	69	04721
PHELPS	BURTON	W	LOWE	TONNA	L	30	03	08	69	07262
PHELPS	CHARLES	V	SHANKEL	SHIRLEY	A	03	01	16	69	01092
PHELPS	DAVID	L	WADE	WENDY	R	02	09	20	69	35060
PHELPS	DONALD	D	HARRIDAY	JANE	S	15	08	16	69	33186
PHELPS	GEORGE	E	ABELL	GLENDA	A	18	10	11	69	43574
PHELPS	GORDON	R	AJELLO	ARLENE	S	03	07	05	69	24886

V. R. Form D 23

0446 DATA PROCESSING FORMS
D N OWENS & CO. INC.

Maryland State Department of Health
Division of Statistical Research and Records

MARRIAGE INDEX

COUNTY	CODE
Allegany	1
Anne Arundel	2
Baltimore	3
Calvert	4
Caroline	5
Carroll	6
Cecil	7
Charles	8
Dorchester	9
Frederick	10
Garrett	11
Harford	12
Howard	13
Kent	14
Montgomery	15
Prince George	16
Queen Anne's	17
St. Mary's	18
Somerset	19
Talbot	20
Washington	21
Wicomico	22
Worcester	23
City of Baltimore	30

NAME OF GROOM			NAME OF BRIDE			COUNTY OF LICENSE	DATE OF MARRIAGE			V. R. FILE NUMBER
LAST NAME	FIRST NAME	INIT.	LAST NAME	FIRST NAME	INIT.		MONTH	DAY	YEAR	
PHELPS	JAMES	H	SOBUS	NANCY	A	03	12	22	69	48573
PHELPS	JOHN	C	BEHR	CAROLE	A	30	05	24	69	14920
PHELPS	JOHN	E	BOND	SHARON	L	16	02	15	69	05838
PHELPS	JOHN	L	SUNDQUIST	BONNIE	L	02	04	05	69	10382
PHELPS	MARK	L	BROWN	DONNA	M	08	01	25	69	01805
PHELPS	MARTY	L	HAIGIS	CHRISTINA	M	30	03	28	69	10921
PHELPS	MILLARD	F	MYERS	DORTHA	M	01	03	21	69	06583
PHELPS	NORMAN	E	SLOAN	PAULA	D	02	10	18	69	39966
PHELPS	REUBEN	L	HIGGINS	GRACE	E	02	01	11	69	00178
PHELPS	ROBERT	A	STUMPF	PATRICIA	B	30	03	10	69	07737
PHELPS III	ZIBA	B	FEETE	LEE	R	10	02	09	69	05135
PHELPS JR	JAMES	E	SHAMER	MARION	R	03	05	17	69	15446
PHELPS JR	JAMES	L	JARRATT	LINDA	L	02	11	01	69	44208
PHELPS JR	RICHARD	H	ROSS	GLADYS	P	16	08	29	69	39109
PHIBBONS	RUSSELL	D	HALEY	NANCH	P	02	10	10	69	39935
PHIFER	SAMUEL	O	BRAUN	ALMA	S	07	10	08	69	41768
PHIFER	SIDNEY	H	WALSH	LYNDA	J	16	05	27	69	17614
PHILBRICK	ALLAN	J	STEINBERG	NORMA	J	02	06	07	69	18500
PHILIP	DONALD	J	TIMNEY	DOROTHEA	J	01	07	19	69	24154
PHILIP	JOHN	M	CHAN	CAROLLYN	M	15	03	25	69	09163
PHILLIPS	A	J	DIXON	JULIA	J	13	07	25	69	27709
PHILLIPS	ARTHUR	D	RIDER	INGEBORG	I	15	06	03	69	22940
PHILLIPS	BARRY	E	COX	LANA	Y	15	08	24	69	33052
PHILLIPS	CARL	E	GOLDEN	SHIRLEY	L	22	08	06	69	34665
PHILLIPS	CARROLL	D	MC LANE	MARGARET	E	10	07	12	69	27267
PHILLIPS	CHARLES	F	WALTON	DEBORAH	A	07	05	03	69	15851
PHILLIPS	CLYDE	E	CONNOR	JOYCE	A	16	12	06	69	51523
PHILLIPS	DANIEL	J	DE FARIA	MARIA	J	30	09	07	69	36164
PHILLIPS	DAVID	A	AHERN	VIRGINIA		15	03	28	69	09152
PHILLIPS	DENNIS		CLUBB	KATHY	S	15	06	10	69	22921
PHILLIPS	DENNIS	E	LEVENDUSKI	PAULA	K	21	06	28	69	23834
PHILLIPS	DENNIS	L	SPRINGSTON	CHARLOTTE	A	16	09	19	69	43418
PHILLIPS	DOUGLAS	G	DAVIS	SHIRLEY	A	22	10	25	69	43879
PHILLIPS	DOUGLAS	C	EDENS	MARY	E	11	06	12	69	21873
PHILLIPS	E	C	FARNSWORTH	VIRGINIA	B	07	10	09	69	41901
PHILLIPS	EDWARD	E	MELNYK	ANNA		07	04	14	69	11869
PHILLIPS	EDWARD	L	PETE	KAREN	L	09	07	04	69	27250
PHILLIPS	ERNEST	L	WOLFE	DOROTHY	Z	11	07	11	69	27495
PHILLIPS	FRANCIS	H	ARNOLD	DIANA	M	03	06	14	69	20075
PHILLIPS	FRANKLIN	E	KIDWELL	REBECCA	J	21	12	28	69	52166

U. S. Form D. 23

06466 DATA PROCESSING FORMS D N OWENS & CO. INC.

Maryland State Department of Health
Division of Statistical Research and Records

MARRIAGE INDEX

COUNTY	CODE
Allegany	1
Anne Arundel	2
Baltimore	3
Calvert	4
Caroline	5
Carroll	6
Cecil	7
Charles	8
Dorchester	9
Frederick	10
Garrett	11
Harford	12
Howard	13
Kent	14
Montgomery	15
Prince George	16
Queen Anne's	17
St. Mary's	18
Somerset	19
Talbot	20
Washington	21
Wicomico	22
Worcester	23
City of Baltimore	30

NAME OF GROOM			NAME OF BRIDE			COUNTY OF LICENSE	DATE OF MARRIAGE			V. R. FILE NUMBER
LAST NAME	FIRST NAME	INIT.	LAST NAME	FIRST NAME	INIT.		MONTH	DAY	YEAR	
PHILLIPS	FREDERICK	L	HUMPHREYS	PATRICIA	G	22	08	29	69	39568
PHILLIPS	GARY	A	REINTZEL	ALICE	M	15	08	09	69	32969
PHILLIPS	GARY	R	GIBBS	MARY	A	10	11	04	69	46192
PHILLIPS	GEORGE	H	TILLMAN	LOUISE	V	30	05	03	69	15084
PHILLIPS	GILLIE		QUICKLEY	DOROTHY	M	30	03	01	69	07259
PHILLIPS	HAROLD	L	OUTTEN	SUZANNE	F	09	07	11	69	27241
PHILLIPS	HERBERT	R	CLEMENTS	ELMA	R	15	04	20	69	12981
PHILLIPS	HOMER	H	DILLARD	HELEN	L	01	05	21	69	14108
PHILLIPS	HOWARD		GREEN	DELCY	L	30	07	12	69	25520
PHILLIPS	JAMES	D	WELLS	SUE	A	21	04	05	69	13889
PHILLIPS	JAMES	W	ABRETS	GLADYS	M	16	03	20	69	09599
PHILLIPS	JAMES	W	SANDOE	ROSEMARY		15	03	08	69	09155
PHILLIPS	JEFFREY	P	ADAMS	CATHI	E	23	06	17	69	24104
PHILLIPS	JERRY	J	BEACH	PAMELA		22	03	28	69	10014
PHILLIPS	JERRY	L	DAVENPORT	VIRGINIA	L	03	08	02	69	29926
PHILLIPS	JERRY		WHALEY	MARGARET	J	23	02	26	69	06545
PHILLIPS	JIMMY	L	KAZOR	PAULA	J	16	06	07	69	23347
PHILLIPS	JOHN	H	SEAY	MAVIS	A	08	04	09	69	12413
PHILLIPS	JOHN	E	PANEZICH	ROSE	D	01	06	11	69	18385
PHILLIPS	JOHN	H	FERRI	LINDA	F	07	12	19	69	50189
PHILLIPS	JOHN	L	SACKS	PAMELA	L	15	10	23	69	42895
PHILLIPS	JOHN	S	VEHVILAINEN	MARIANNE		23	12	12	69	52493
PHILLIPS	JOHN	R	CAMPBELL	VICKY	L	02	05	05	69	14285
PHILLIPS	JOHNNIE		MOSLEY	MABEL		12	03	28	69	08894
PHILLIPS	JOSEPH	N	WISEMAN	BETTY	A	07	08	18	69	31462
PHILLIPS	JOSHUA	M	WILLIS	MELISSA	A	23	08	02	69	34670
PHILLIPS	KENNETH	C	WERNER	DIANNA	S	11	10	27	69	42282
PHILLIPS	LANDON	B	WISNER	ELISSA	E	03	06	06	69	20054
PHILLIPS	LAWRENCE	H	PARLETT	SUSAN	D	03	06	01	69	20548
PHILLIPS	LLOYD	E	PARKER	DOLORES	I	30	06	21	69	19509
PHILLIPS	LOREN	L	GOSSETT	CATHERINE	F	11	06	11	69	21837
PHILLIPS	LYNN	M	MELOIA	LENA	M	30	01	10	69	00449
PHILLIPS	MANFORD	B	LEWIS	BARBARA	R	09	02	22	69	05095
PHILLIPS	MARTIN		KOLORWITCH	MOLLIE		12	04	19	69	12739
PHILLIPS	NELSON	L	WALLIZER	PHYLLIS	V	01	03	29	69	06640
PHILLIPS	PATRICK	B	BENZ	LINDA	E	30	06	28	69	25816
PHILLIPS	RALPH	P	BAUER	DESSIE	A	10	08	11	69	32480
PHILLIPS	RAYMOND	J	JOLLEY	BARBARA	J	16	06	23	69	47028
PHILLIPS	RICHARD	C	BLANKENSHIP	PEGGY	L	07	11	15	69	45683
PHILLIPS	RICHARD	L	WILLIAMS	ERNA	D	07	01	03	69	01457

V. S. Form D 23

00446 DATA PROCESSING FORMS
D N OWENS & CO., INC.

Maryland State Department of Health
Division of Statistical Research and Records

MARRIAGE INDEX

COUNTY	CODE
Allegany	1
Anne Arundel	2
Baltimore	3
Calvert	4
Caroline	5
Carroll	6
Cecil	7
Charles	8
Dorchester	9
Frederick	10
Garrett	11
Harford	12
Howard	13
Kent	14
Montgomery	15
Prince George	16
Queen Anne's	17
St. Mary's	18
Somerset	19
Talbot	20
Washington	21
Wicomico	22
Worcester	23
City of Baltimore	30

NAME OF GROOM			NAME OF BRIDE			COUNTY OF LICENSE	DATE OF MARRIAGE			V. R. FILE NUMBER
LAST NAME	FIRST NAME	INIT.	LAST NAME	FIRST NAME	INIT.		MONTH	DAY	YEAR	
PHILLIPS	RICHARD	L	VIERS	CLENDA	B	06	06	28	69	26387
PHILLIPS	ROBERT	H	WILSON	BARBARA	E	01	10	08	69	39773
PHILLIPS	ROBERT	L	DELANEY	CECELIA	V	30	03	19	69	07463
PHILLIPS	ROBY	W	LAWSON	DOE	I	07	03	08	69	08001
PHILLIPS	ROLAND	W	WELLS	DOROTHY		13	06	21	69	22102
PHILLIPS	RONALD	J	WOLFE	SHIRLEY	E	03	08	02	69	30243
PHILLIPS	ROOSEVELT		CANNON	JEAN	S	22	01	30	69	13988
PHILLIPS	SILAS	S	NICHOLS	JO ANN		30	12	19	69	49129
PHILLIPS	TERRY	J	KARGAARD	LYN	G	22	12	06	69	52441
PHILLIPS	THOMAS	J	PALMER	ARTIE	B	30	02	25	69	03440
PHILLIPS	THOMAS	O	RHOADS	MARY	I	30	10	13	69	40935
PHILLIPS	THOMAS	M	DEAN	SHIRLEY	M	03	05	31	69	20204
PHILLIPS	THOMAS	M	WALTZ	DEBORAH	S	06	12	25	69	49681
PHILLIPS	TOMMY	J	BARBER	AGNES	M	30	02	28	69	07367
PHILLIPS	WAYNE	B	BAILEY	CRUCILLA	R	16	03	20	69	09606
PHILLIPS	WILLIAM	R	MESSENGER	LUCINDA	B	11	07	21	69	27429
PHILLIPS	WILLIAM	D	MARTIN	MURIEL	E	07	05	26	69	15822
PHILLIPS	WILLIE	T	THOMPSON	JOANN	B	22	06	28	69	29120
PHILLIPS III	ALBANUS		SLACUM	LYNDA	C	09	06	28	69	21579
PHILLIPS III	JAMES	D	CORNWELL	LINDA	P	30	11	08	69	44972
PHILLIPS III	WILLIAM	S	CLAYTON	SHARON	V	15	03	15	69	09056
PHILLIPS JR	CHARLES	E	DAVIS	DOLORES	J	07	05	17	69	15787
PHILLIPS JR	CHARLES	J	HALL	DARLENE		23	11	28	69	47791
PHILLIPS JR	CHARLES	E	DE LUCA	DELORES	J	03	11	22	69	44396
PHILLIPS JR	CLAUDIUS	W	GARDNER JR	MILDRED	V	02	12	27	69	48124
PHILLIPS JR	DAVID	T	CLEMONS	CAROLYN	D	30	08	20	69	31133
PHILLIPS JR	EDWARD	H	MARTIN	HELEN	F	03	08	23	69	30164
PHILLIPS JR	FRANKLIN	M	PERKINS	REBECCA	J	30	04	28	69	11135
PHILLIPS JR	HENRY	F	LITTLE	NANCY	L	30	04	26	69	10951
PHILLIPS JR	JOHN	S	PIPPIN	MARY	P	14	12	26	69	50928
PHILLIPS JR	NORMAN	M	BEVARD	MARY	D	12	05	10	69	16763
PHILLIPS JR	SAMUEL	C	HARDING	NANCY	E	21	08	02	69	34409
PHILLIPS JR	WILLIAM	F	SMOOT	BARBARA	A	30	06	14	69	18956
PHILLIPS SR	EDWARD	H	CROSLEY	ANNA	E	22	11	27	69	47713
PHILLIPS SR	RICHARD	B	HENDERSON	JUDITH	A	05	07	14	69	26335
PHINNEY	CLARENCE	L	KOSTENBADER	BARBARA	C	16	10	03	69	43506
PHINNEY JR	GEORGE	B	THOMAS	BONITA	D	30	08	22	69	30476
PHIPPIN	CHARLES	W	MATTHEWS	JOY	L	22	06	28	69	24063
PHIPPIN	GEORGE	E	BURRISS	LANDIS	V	13	03	29	69	08910
PHIPPS	BERNARD	L	HARRISON	ELIZABETH	E	03	04	12	69	11329

D N OWENS & CO INC
DATA PROCESSING FORMS
04446

Maryland State Department of Health
Division of Statistical Research and Records

MARRIAGE INDEX

COUNTY	CODE
Allegany	1
Anne Arundel	2
Baltimore	3
Calvert	4
Caroline	5
Carroll	6
Cecil	7
Charles	8
Dorchester	9
Frederick	10
Garrett	11
Harford	12
Howard	13
Kent	14
Montgomery	15
Prince George	16
Queen Anne's	17
St. Mary's	18
Somerset	19
Talbot	20
Washington	21
Wicomico	22
Worcester	23
City of Baltimore	30

NAME OF GROOM			NAME OF BRIDE			COUNTY OF LICENSE	DATE OF MARRIAGE			V. R. FILE NUMBER
LAST NAME	FIRST NAME	INIT.	LAST NAME	FIRST NAME	INIT.		MONTH	DAY	YEAR	
PHIPPS	CLAUDE	F	PUGH	JOANNE		07	07	18	69	26563
PHIPPS	DONALD	L	HODGKINS	PATRICIA	A	02	09	01	69	35094
PHIPPS	JOSEPH	T	WAY	JOYCE	A	07	12	20	69	49824
PHIPPS	MARION	G	HAYNES	LINDA	M	02	08	16	69	29634
PHIPPS	PHILIP	C	BLOUNT	SAUNDRA	L	13	10	18	69	42529
PHIPPS	SAMUEL	F	WATTERS	LOIS	C	12	10	04	69	42410
PHLEEGER	JACK	W	SMITH	JUDITH	C	10	12	15	69	50556
PHOEBUS	EARL		HARMAN	EMMA	E	06	11	24	69	45411
PHOEBUS	MASON	H	SHARP	THERESA	L	30	06	07	69	19371
PHOENIX	RONALD	A	JOYNER	MARY	E	30	12	13	69	49072
PHUNGRASAMEE	VICHIT		DIRECTO	CARMELITA	G	30	06	29	69	25507
PHYLES	THOMAS	E	WHITEBREAD	GLORIA	F	12	11	10	69	46450
PHYLES	WILBUR	H	HAYES	PATRICIA	A	03	05	30	69	20241
PIACENTINO	ANTHONY	P	NASTALSKI	LEONA	R	30	05	03	69	14741
PIASECKI JR	LAWRENCE	A	GALGANO	ELINOR	M	07	04	22	69	12295
PIATELLI	JOSEPH	A	IRELAND	EDITH	E	07	06	07	69	21077
PIAZZA	FRANK	M	PHILLIPS	SHARON	M	30	02	28	69	07842
PIAZZA	JOHN	E	LEE	VICKI	M	16	11	29	69	51627
PIAZZA	JOHN	A	LEVERING	SHIRLEY	J	03	02	15	69	04272
PICCHI	BERNARD	J	SELVAGGIO	NANCY	A	15	11	21	69	46947
PICCIONI	JOEL	A	ALEXANDER	BONNIE	L	16	03	08	69	09509
PICCIONI	OLIVER		DEANGELS	KLARA		16	03	03	69	09637
PICCOLANTONIO	MICHAEL		MALVETTI	MILDRED	A	07	12	08	69	50308
PICCOLI	ALBERT	J	KRIEDER	MAXINE	E	30	09	27	69	40881
PICINICH	NICHOLAS	J	TAMBURINI	LYDIA	C	20	07	09	69	28844
PICKARD	JAMES	E	CZYZEWSKI	JANINE	M	12	08	23	69	32713
PICKELL	DAVID	J	HAYNES	BONNIE	J	06	07	18	69	26375
PICKENS	DONALD	J	PEARL	BARBARA	W	03	04	02	69	11627
PICKENS	ELEHUE		ARRINGTON	MITTIE		07	05	10	69	15719
PICKENS	HERBERT	L	COOLBETH	GERTRUDE	R	07	09	13	69	36923
PICKENS	LEVONNE	H	SPENCER	JEAN	P	30	09	20	69	36382
PICKENS	ROBERT	I	HUFFMAN	ELIZABETH	A	11	10	06	69	42266
PICKERING	JOHN	W	DRIGGS	MARY-BYE		07	12	20	69	50001
PICKERING	MYRON	R	MOCCIA	JOSEPHINE	A	07	09	17	69	37453
PICKERING JR	SAMUEL	F	COWAN	ELIZABETH	A	14	10	21	69	42573
PICKETT	ERNEST	C	CROSTON	ANNA	L	30	03	31	69	10908
PICKETT	GEORGE	D	MOORE	ARLENE	E	21	07	26	69	28870
PICKETT	GEORGE	W	GETZ	LINDA	S	30	09	07	69	35844
PICKETT	LARRY	E	WARREN	MARSHA	E	15	01	31	69	02229
PICKETT	STANLEY	F	GARDNER	JACQUELYN		15	12	30	69	51298

V. R. Form D 23

DATA PROCESSING FORMS
D N OWENS & CO., INC.

Maryland State Department of Health
Division of Statistical Research and Records

MARRIAGE INDEX

COUNTY	CODE
Allegany	1
Anne Arundel	2
Baltimore	3
Calvert	4
Caroline	5
Carroll	6
Cecil	7
Charles	8
Dorchester	9
Frederick	10
Garrett	11
Harford	12
Howard	13
Kent	14
Montgomery	15
Prince George	16
Queen Anne's	17
St. Mary's	18
Somerset	19
Talbot	20
Washington	21
Wicomico	22
Worcester	23
City of Baltimore	30

NAME OF GROOM			NAME OF BRIDE			COUNTY OF LICENSE	DATE OF MARRIAGE			V. R. FILE NUMBER
LAST NAME	FIRST NAME	INIT.	LAST NAME	FIRST NAME	INIT.		MONTH	DAY	YEAR	
PICKETT	THOMAS	A	COLSON	DIANNE	M	06	06	28	69	26403
PICKETT	WALTER	T	REID	BEVERLY	A	30	06	21	69	19668
PICKETT JR	JAMES	D	MARTIN	GAIL	P	07	09	29	69	41539
PICKETTE	OLIVER	W	COOK	SHELIA	C	30	11	29	69	49352
PICKFORD	MICHAEL	M	KIMBALL	JULIA	F	16	08	14	69	39154
PICKREL	THOMAS	E	RHODES	PATRICIA	A	15	05	10	69	17057
PICON	WILLIAM	J	FARRELL	PAMELA		15	04	11	69	12921
PICORALE JR	JOSEPH	A	LEEDS	JANYCE	D	07	12	01	69	49961
PICOZZI	ANTHONY		SCARLOTTA	DANICE	F	07	02	07	69	04550
PIECHOCKI	EDWARD	W	CROUSE	FREDA	C	03	10	31	69	44622
PIEDRAFITA	JAMES	L	ASHTON	LEILA	M	12	10	03	69	42387
PIEKARSKI	JOSEPH	S	AYRES	CHRISTINE	D	07	11	17	69	45676
PIENKOWSKI	MICHAEL	T	MAIER	JACQUELIN	N	07	12	06	69	49947
PIEPER JR	BURKE	H	MOELLER	KATHLEEN	E	30	09	12	69	36017
PIEPER JR	CHARLES	L	AMOSS	RACHEL	M	03	10	11	69	40146
PIEPOLI	RICHARD	G	THIBAULT	CLAIRE	A	10	02	22	69	05127
PIERCE	AUSTIN	F	EASLER	THELMA	E	07	02	28	69	04838
PIERCE	BLAINE	F	PHANEUF	MARY	G	30	02	01	69	03575
PIERCE	CHADWICK	B	EMBREY	KAY	A	02	07	04	69	24482
PIERCE	DONALD	C	BRAMBLE	JACQUELIN	F	07	11	22	69	45677
PIERCE	FRANCIS		BELLAIR	KARLA		30	10	16	69	40796
PIERCE	GARY	W	RASER	SUZANNE		07	06	21	69	21074
PIERCE	HARRY	S	PIERCE	DOROTHY	F	12	09	15	69	37976
PIERCE	HENRY	L	ARNESON	MARY	L	16	05	17	69	17301
PIERCE	JAMES	E	JACKSON	SUSIE		30	07	17	69	25239
PIERCE	JERRY	I	ROBINSON	YVONNE	E	30	07	16	69	26214
PIERCE	JOHN	D	MEDLEY	MARY	F	30	02	05	69	04050
PIERCE	JOSEPH	F	JACKSON	ETHEL	M	07	06	07	69	21083
PIERCE	KENT		SHUMATE	SUSIE	A	16	09	11	69	39205
PIERCE	LOUIS	C	MORROW	JUDITH	A	03	06	28	69	24846
PIERCE	PHILIP	L	KNOTTS	ROBERTA	J	07	11	24	69	45595
PIERCE	PHILLIP	L	BYERLY	BEVERLY	A	07	01	02	69	01473
PIERCE	RONALD	L	SPITZER	ROSEANNA		10	08	25	69	32451
PIERCE	SHERMAN	W	FLUHARTY	BERTHA	F	05	05	19	69	15636
PIERCE	STANFORD	J	RICKRODE	KRYSTAL	A	21	05	17	69	17807
PIERCE	WARREN	C	NEVILLE	TANTIA	M	07	05	03	69	15978
PIERCE JR	DANIEL	M	RYAN	JENNIE	M	07	07	05	69	26736
PIERCE JR	GEORGE		PHILLIPS	ANNA	N	30	05	31	69	19184
PIERCE JR	WAYNE	W	JENNINGS	LINDA	L	07	08	02	69	31739
PIERCY	JOHN	C	DUVALL	LOUISE	A	30	06	21	69	19026

V. S. Form D-23

DATA PROCESSING FORMS
D N OWENS & CO., INC.

Maryland State Department of Health
Division of Statistical Research and Records

MARRIAGE INDEX

COUNTY	CODE
Allegany	1
Anne Arundel	2
Baltimore	3
Calvert	4
Caroline	5
Carroll	6
Cecil	7
Charles	8
Dorchester	9
Frederick	10
Garrett	11
Harford	12
Howard	13
Kent	14
Montgomery	15
Prince George	16
Queen Anne's	17
St. Mary's	18
Somerset	19
Talbot	20
Washington	21
Wicomico	22
Worcester	23
City of Baltimore	30

NAME OF GROOM			NAME OF BRIDE			COUNTY OF LICENSE	DATE OF MARRIAGE			V. R. FILE NUMBER
LAST NAME	FIRST NAME	INIT.	LAST NAME	FIRST NAME	INIT.		MONTH	DAY	YEAR	
PIERNE	ROBERT	A	EBAUGH	GAIL	H	06	08	16	69	31312
PIERPONT	JOHN	W	MAYNARD	BRENDA	S	16	10	25	69	43191
PIERRE	ORIELY	F	PHILSON	MARY	L	30	08	27	69	36223
PIERSANT	DOUGLAS	L	MULLER	SYLVIA	A	03	11	27	69	44514
PIERSON	EARNEST	L	CARTER	SANDRA	K	15	12	20	69	50987
PIERSON	EDWARD	M	STACKHOUSE	LILLIAN	A	07	02	18	69	04668
PIERSON	HERBERT	O	LUNCZYNSKI	SHARON	A	30	11	08	69	44987
PIERSON	HERBERT	L	WILDER	THELMA	D	16	09	04	69	38923
PIERSON	L	R	SMITH	MARY	E	07	08	28	69	32191
PIERSON	LARRY	B	MORGAN	SARAH	B	30	08	13	69	30718
PIERSON JR	ARCHIE	F	SIMS	MARGARETT		01	10	24	69	39693
PIESCO	ALBERT	L	GROGAN	ANITA		15	11	26	69	46597
PIETRO	JOHN		GUTHRIE	PAMELA	L	07	04	30	69	12116
PIFER	DORSEY	J	PAUGH	DOROTHY	J	03	09	21	69	35275
PIFER	GEORGE	W	FIELDS	MILDRED	D	21	05	31	69	17829
PIGATT	EUGENE	E	FOSTER	ESTELLE	R	30	06	21	69	19640
PIGGOTT	JOHN	T	DUNN	ELIZABETH	J	15	07	26	69	28067
PIGNATARO	ROCCO	S	GINTY	ANN	C	13	04	24	69	12821
PIGOTT	GEORGE	A	ZAVIDA	ODETTE		03	09	10	69	35365
PIGOTT SR	DALLAS	A	TASSONE	MARY	M	01	04	25	69	10218
PIHLBLAD	WILLIAM	M	YEAGER	MAMIE	S	16	07	12	69	28307
PIKE	MELVIN		PIKE	LUCILLE	M	11	09	05	69	37854
PIKE	RONALD	L	BURKE	JOSEPHINE	A	03	07	11	69	25123
PIKE	THOMAS	D	JACKSON	MARY	E	08	07	05	69	27194
PIKE JR	WALTER	L	SHANKLIN	BETTY	J	03	05	25	69	15225
PIKEY	WALTER	H	LINN	CATHERINE	M	30	02	24	69	03426
PIKUL	ROBERT	P	DIFFENDAL	VIVIAN	E	12	07	29	69	27584
PILALAS	JOHN	J	SIMPERS	LINDA	B	07	08	09	69	31732
PILCHER	JOE	W	REYNOLDS	JETTA	J	19	05	31	69	17709
PILCHER	LAWRENCE	C	GRIFFIN	DEBORAH	J	16	04	07	69	13586
PILETZ JR	WALTER	A	MAJER	DEBRA	A	07	11	05	69	45930
PILGRIM	JOHN	J	KAUSCH	JOANNE	D	15	07	19	69	27955
PILKERTON	ANTHONY	L	DOWNS	LINDA	M	18	11	08	69	47402
PILKERTON	JAMES	K	WILSON	TERESE	L	15	04	21	69	13133
PILKERTON	JOSEPH	L	CULLOP	PATSY	M	15	06	11	69	22801
PILKERTON	WILLIAM	L	STERNS	REBA	D	07	11	08	69	45604
PILKERTON	WILLIAM	M	HERBERT	JOYCE	I	18	03	01	69	09703
PILKINGTON	CHARLES	R	FLYNN	DIANE	L	16	02	28	69	09450
PILLAS	PERRY	C	HOFFER	ELEANOR	K	30	04	05	69	10728
PILLSBURY	LEON	B	KNECHT	GRACE	H	07	09	19	69	37373

V. R. Form ® 23

0444 DATA PROCESSING FORMS
D. N. OWENS & CO., INC.

Maryland State Department of Health
Division of Statistical Research and Records

MARRIAGE INDEX

COUNTY	CODE
Allegany	1
Anne Arundel	2
Baltimore	3
Calvert	4
Caroline	5
Carroll	6
Cecil	7
Charles	8
Dorchester	9
Frederick	10
Garrett	11
Harford	12
Howard	13
Kent	14
Montgomery	15
Prince George	16
Queen Anne's	17
St. Mary's	18
Somerset	19
Talbot	20
Washington	21
Wicomico	22
Worcester	23
City of Baltimore	30

NAME OF GROOM LAST NAME	FIRST NAME	INIT.	NAME OF BRIDE LAST NAME	FIRST NAME	INIT.	COUNTY OF LICENSE	DATE OF MARRIAGE MONTH	DAY	YEAR	V. R. FILE NUMBER
PILSCH	THOMAS	D	POWER	JUDITH	A	03	06	23	69	35514
PIM	ROBERT	N	MC COIN	RUBY	L	07	04	18	69	12234
PINCUS	JOSEPH	D	VANDERMAUSE	KAREN	M	16	12	21	69	51521
PINDELL	ALLEN	B	THOMPSON	JOANNE		02	01	13	69	00137
PINDELL JR	LEON		GREEN	MARVA		30	08	30	69	36243
PINDER	GEORGE		MACEMCY	ANNA		07	08	02	69	31684
PINDER	REGINALD	A	THOMAS	MICHELINE	M	30	07	05	69	25656
PINDER JR	CARL		MOORE	RUBY	M	09	11	29	69	50481
PINE	FRANK	W	PRIMUS	PENELOPE	L	30	08	02	69	30765
PINEAU	RICHARD	S	HEINLEIN	JOYCE	C	03	11	01	69	44430
PINEIRO	RAMON	L	CORBONARI	FRANCISCA		15	10	22	69	42965
PINER	CHARLES	T	DAY	ELIZABETH		02	06	08	69	18640
PINER JR	ESTEL	P	NEAL	LINDA	M	30	08	30	69	35942
PINETT	JOSEPH	L	KIMBLE	DORIS	M	14	04	12	69	12849
PING	MARVIN	C	CLAYTON	BARBARA	G	07	12	20	69	49837
PINGLEY	IRVIN	A	FUNK	DOROTHY	M	21	08	22	69	34557
PINGLEY	JAMES	K	RAY	BOBBI	K	11	08	02	69	32504
PINIZZOTTO	MICHAEL	J	RICHTER	DONNA	L	07	04	26	69	12363
PINK	JOHN	I	RHODES	BONNIE	J	09	05	25	69	16425
PINKERTON	MICHAEL	E	HIRNEISEN	DIANE		12	04	12	69	12714
PINKINE	EDGAR	L	LORD	JOYCE	M	05	05	03	69	52894
PINKERTON SR	ARCHIE	C	JARRARD	CLARA		01	06	23	69	18267
PINKETT JR	ELWOOD		PURNELL	SUSIE	A	07	05	29	69	15896
PINKETT JR	LEWIS	H	ALLEN	JOYCE		07	03	22	69	08249
PINKEY	WILLIAM	L	HAYES	CAROL	S	16	07	12	69	28425
PINKHAM	JOHN	F	HUBBS	INGRID	K	05	10	26	69	41358
PINKHAM	VERNON	T	WARD	CLARKE	E	30	02	22	69	03425
PINKLEY	HOWARD	J	SIMPSON	SARAH	J	15	02	15	69	05483
PINKNEY	EMANUEL		WHALEY	LOUISE	J	07	03	01	69	08312
PINKNEY	ERNEST		GOLDEN	JOAN	C	07	03	29	69	08514
PINKNEY	GERHARD	R	LYONS	GWENDOLYN		30	02	01	69	03750
PINKNEY	JAMES	B	PROCTOR	CAROLYN		16	01	31	69	05944
PINKNEY	JAMES	D	STEADMAN	RITA		30	06	06	69	19541
PINKNEY	JEROME	C	WILLIAMS	ANNELIESE	E	07	02	01	69	04706
PINKNEY	JOHN	W	BROOKS	MARIE		30	12	26	69	49476
PINKNEY	NORMAN	M	ADAMS	ADA	B	16	05	17	69	17350
PINKNEY	ODELL		JONES	ROSE	L	30	07	03	69	25642
PINKNEY	RONALD	E	TAYLOR	PEGGY	N	16	03	14	69	09371
PINKNEY	WILLIAM	L	SPENCER	HELEN	S	16	07	05	69	28462
PINKNEY JR	JOHN	W	POOLE	DAISEY	M	22	01	11	69	02961
PINKUS	LEO		HELFER	MARILYN	M	07	12	05	69	50294

V. S. Form H 23

00444 DATA PROCESSING FORMS D N OWENS & CO. INC.

Maryland State Department of Health
Division of Statistical Research and Records

MARRIAGE INDEX

COUNTY	CODE
Allegany	1
Anne Arundel	2
Baltimore	3
Calvert	4
Caroline	5
Carroll	6
Cecil	7
Charles	8
Dorchester	9
Frederick	10
Garrett	11
Harford	12
Howard	13
Kent	14
Montgomery	15
Prince George	16
Queen Anne's	17
St. Mary's	18
Somerset	19
Talbot	20
Washington	21
Wicomico	22
Worcester	23
City of Baltimore	30

NAME OF GROOM			NAME OF BRIDE			COUNTY OF LICENSE	DATE OF MARRIAGE			V. R. FILE NUMBER
LAST NAME	FIRST NAME	INIT.	LAST NAME	FIRST NAME	INIT.		MONTH	DAY	YEAR	
PINN	WILLIAM		DUCKETT	JACQUELIN		15	02	25	69	05740
PINNIX	ARNIE	J	TULL	JANE	E	07	11	14	69	45704
PINSON	JAMES	G	NYMAN	NANCY	J	15	07	18	69	27788
PINTER	STEVEN	I	HALL	FRANCES	P	15	04	11	69	13176
PINTO	JOHN	R	JONES	SHARON	L	13	07	26	69	27655
PINTO	RAPHAEL		ABRAMSON	SIMA	B	30	06	29	69	25196
PINTO III	MICHAEL		REINHARDT	CATHERINE	P	16	06	14	69	22974
PIOTROWSKI	ANDREW		VOGT	LUCY		01	10	23	69	39781
PIOTROWSKI	EDWARD	C	FLEEGLE	BARBARA	A	03	09	20	69	35288
PIOTROWSKI	RICHARD	E	NUNEVILLER	LINDA	F	07	06	26	69	21324
PIOTROWSKI	STEPHEN	J	FRENCH	JENNIFER	A	30	06	07	69	19328
PIPER	FRITZ	C	RIDDER	SUSAN	C	11	04	26	69	12618
PIPER	GENE	A	RASOOLI	DARLENE	V	15	01	10	69	02247
PIPER	KENNETH	W	BARNHOUSE	ANGELA	F	10	12	04	69	50548
PIPER	LARRY	D	VALENTINE	DARLYN	E	10	06	01	69	21667
PIPER	MICHAEL	J	CASWELL	LINDA	L	03	02	15	69	04381
PIPER	RAYMOND	B	ARNOLD	CAROL	A	12	10	22	69	42378
PIPER	ROBERT	J	KUBAN	PAMELA	J	11	01	28	69	01972
PIPER	ROBERT	E	BRAME	LILLY	M	07	10	04	69	41759
PIPER III	CLARENCE	S	TRIPI	LINDA	S	16	07	18	69	34114
PIPER JR	S	W	FISHER	PATRICIA	M	21	03	01	69	09883
PIPES	JAMES	F	GORDON	CAROLYN	V	21	08	27	69	34403
PIPITONE	FRANK	P	HESS	A	E	03	02	15	69	04263
PIPKIN	ROBERT	D	FINK	PATRICIA	A	30	08	21	69	30960
PIPKIN JR	JOHN	C	DANTZLER	GERALDINE	M	30	08	13	69	31143
PIPPETTI	FRANK	J	RICHARDS	LINDA	J	07	11	26	69	45901
PIPPIN	KENNETH	A	BUCKALEW	CAROLYN	M	02	06	21	69	18435
PIQUETT JR	JOHN	J	FERTITTA	MARY	H	03	08	23	69	30213
PIRACCI	FRANCIS	L	CARTWRIGHT	ELSA	G	03	05	03	69	15369
PIRANIAN	ROBERT	H	PEACOCK	CLAUDETTE	R	07	08	30	69	31780
PIRES-FERREIRA	EDGARDO		WHEELER	JANE	C	15	10	23	69	42869
PIRETTI	FRANK		LEONE	LILLIAN	R	07	05	26	69	16114
PIRLO	LOUIE	T	WILES	BARBARA	J	11	03	08	69	08746
PIRNIE	JON	C	STOGER	SHARON	A	08	06	14	69	21531
PIRO	DANIEL	J	RUSSO	AMY	J	07	12	31	69	50147
PIROMENOS	STILIANOS		MOHR	MARY		07	11	29	69	45837
PIRRAGLIA	MICHAEL	R	KINGSFORD	KATHLEEN	C	01	07	22	69	24320
PISANO	JOHN		MITCHELL	ROXANNE		07	09	06	69	37120
PISARSKI	WALTER	L	BURNS	NANCY	E	02	08	02	69	29571
PISCATELLI	CLEMENT	E	BEYDLER	VERLENE	S	15	11	29	69	46600

0444 DATA PROCESSING FORMS D N OWENS & CO., INC.

Maryland State Department of Health
Division of Statistical Research and Records

MARRIAGE INDEX

COUNTY	CODE
Allegany	1
Anne Arundel	2
Baltimore	3
Calvert	4
Caroline	5
Carroll	6
Cecil	7
Charles	8
Dorchester	9
Frederick	10
Garrett	11
Harford	12
Howard	13
Kent	14
Montgomery	15
Prince George	16
Queen Anne's	17
St. Mary's	18
Somerset	19
Talbot	20
Washington	21
Wicomico	22
Worcester	23
City of Baltimore	30

NAME OF GROOM			NAME OF BRIDE			COUNTY OF LICENSE	DATE OF MARRIAGE			V. R. FILE NUMBER
LAST NAME	FIRST NAME	INIT.	LAST NAME	FIRST NAME	INIT.		MONTH	DAY	YEAR	
PISER	PAUL	E	PROVE	JOANNE	E	07	05	03	69	15926
PISTACCHIO	SAMUELE		NAPOLITANO	IVONNA		15	07	24	69	27736
PISTACHIO	SAMUEL	R	MATTINGLY	LINDA	K	18	12	05	69	52083
PISTOLE	JAMES	W	POWERS	MARGARET	A	15	08	09	69	33168
PISTOLE	JOHN	A	CAFFREY	LINDA	J	15	04	26	69	13090
PISTORIA	JOSEPH	J	MILNER	ANGELINA	E	07	09	29	69	37237
PITCHER	KENNETH	E	FORD	MARGARET	M	30	03	22	69	07454
PITCHFORD	LEE	R	HIPPLE	VIRGINIA	L	03	07	12	69	25019
PITETTI	THOMAS	M	LANDGREBE	LYNN	E	02	08	30	69	29532
PITRA	SVATOPLUK	P	BRYNDOVA	IRENA		30	10	30	69	41325
PITSNOGLE	DENNIS	W	WILEY	JULIA	M	21	03	08	69	09829
PITT	MICHAEL	J	SEAMON	JANET	H	30	06	07	69	19373
PITTMAN	EUGENE	H	HANDWERK	BARBARA	A	30	05	29	69	19240
PITTMAN	ISAAC	S	GERHOLD	KAY	M	21	06	24	69	23707
PITTMAN	JOSEPH	E	LEWIS	SHARON	M	19	07	13	69	28812
PITTMAN	ROBERT	G	LAMP	CAROL	A	03	04	06	69	11267
PITTMAN	WILBERT	C	BELLAMY	GWENDOLYN	Y	16	01	16	69	02701
PITTMAN	WILBERT		FOSTER	MARY	L	15	08	16	69	33145
PITTMAN JR	CHARLES		DAWSON	MARY	A	30	06	15	69	18901
PITTS	CHOUNCEY	T	KIRKLAND	LESLIE		07	09	19	69	~~37383~~
PITTS	CLAUDE		SWART	PATSY	L	08	06	15	69	21528
PITTS	DANIEL	F	MUENZING	SHARON	M	03	06	22	69	20251
PITTS	GILTON	H	EDENS	MILDRED	D	30	10	04	69	40563
PITTS	JOHN	F	LUCHUN	NANCY	E	16	01	24	69	02682
PITTS	JOHNSON		STEWART	SONIA		30	05	02	69	14621
PITTS	LARRY	L	CONNORS	SHEILA	A	30	06	22	69	19772
PITTS	PAUL	R	SOMMERVILLE	CHRISTINE		02	09	27	69	35081
PITTS	RICHARD	F	BONNER	CHRISTA		11	08	20	69	32649
PITTS	RICHARD	A	HAMILTON	JANIE	M	30	02	21	69	04015
PITTS	WILBERT	T	BROWN	ETHEL	M	23	09	27	69	47765
PITTS	WILLIAM	R	WESTERVELT	BONNIE	L	07	04	28	69	12317
PITTS	WILLIAM	A	SCOTT	KATHERINE	P	30	06	20	69	18944
PITTS JR	JAMES	E	ROBINSON	FRANCES	E	22	10	12	69	43909
PITZULO	ANTHONY	P	KATUNICH	SHIRLEY	J	01	11	13	69	44128
PIVAR	NEIL	D	SILVERS	LESLIE	A	30	06	05	69	19306
PIVARNICK	ROBERT		DAVIS	EULA	M	03	10	01	69	40458
PIVARSKY	JOHN	A	SANSABRINO	JANET	L	22	08	11	69	34658
PIVIDORI	LOUIS		HOOKER	ELLEN	J	21	07	10	69	29076
PIWOWARSKI	LEONARD	J	BURNS	CYNTHIA	A	16	05	20	69	17668
PIXOMATIS	JAMES		HIRSCHBERG	DOROTHY	J	07	02	03	69	04905

V. R. Form 21-23

06446 DATA PROCESSING FORMS D N OWENS & CO. INC.

Maryland State Department of Health
Division of Statistical Research and Records

MARRIAGE INDEX

NAME OF GROOM			NAME OF BRIDE			COUNTY OF LICENSE	DATE OF MARRIAGE			V. R. FILE NUMBER
LAST NAME	FIRST NAME	INIT.	LAST NAME	FIRST NAME	INIT.		MONTH	DAY	YEAR	
PIZER	DAVID	A	HALL	PATRICIA	L	11	06	27	69	21781
PIZZA	JOSEPH	D	CIATTEI	PATRICIA	A	03	09	20	69	35250
PIZZAIA JR	VICTOR	C	HORNER	DIANE	H	19	04	23	69	13766
PIZZI	ALFRED	D	FASSRAINER	LINDA	A	07	04	28	69	12369
PIZZIO JR	JOHN	J	GROVES	ARNOLA	A	07	12	20	69	50067
PIZZUTILLO	C	L	NIELSEN	ETHEL		07	01	11	69	01397
PIZZUTO	JOSEPH		MILLS	LILLIE	A	15	09	09	69	38479
PLACE JR	KENNETH	W	RICHTER	NORMA	J	30	07	05	69	26058
PLACK III	WILLIAM	F	REFFNER	GEORGEANN		11	03	28	69	08738
PLAINE	BENJAMIN	A	SUMMERS	MILDRED	L	06	05	24	69	20797
PLAMONDON	PETER	W	BALLARD	SUSAN		30	06	07	69	19439
PLANK	DENNIS	W	HURRY	EMILY	A	02	06	07	69	18659
PLANK	PAUL	C	HILLIARD	SALLY	A	06	06	08	69	20786
PLANTE	CLARENCE	E	TANKERSLEY	PATRICIA	A	16	04	22	69	17429
PLASKY	ALAN		MC GEE	ARLA	J	07	04	23	69	12053
PLASTERER	CHARLES	S	HELMAN	BONITA	R	10	02	21	69	05158
PLATER	TERRY	W	YOUNG	ALICE	J	04	11	22	69	45375
PLATER	WARREN	V	WEBSTER	WILLA	J	15	11	29	69	46562
PLATO	ROBERT	F	FAULKNER	LURLINE	A	30	04	19	69	10535
PLATT	BERNARD	D	HAMILTON	KATHLEEN	L	07	09	20	69	36965
PLATT III	WILLIAM	D	STODTER	SUSAN	S	15	11	22	69	46545
PLATTER	ROGER	C	THOMPSON	MABLE	J	11	06	11	69	21887
PLATTER SR	EDWARD	N	WEAVER	FLORENCE	M	02	12	26	69	48086
PLATZER	CHARLES	A	WILLIAMS	SHIRLEY	J	03	05	17	69	15247
PLAYER	ROBERT	T	JONES	CAROL	V	07	01	06	69	01533
PLEASANT	ROGER		LANG	DONNA	A	30	06	24	69	19113
PLEASANT JR	VAN		BARBER	BRENDA	D	07	02	08	69	04788
PLEASANTON	LOUIS	L	WARE	EVELYN	D	07	09	17	69	37454
PLEASANTS	MICHAEL	M	SNYDER	EDITH	E	15	03	06	69	09212
PLEASANTS	ROBERT	L	FLESHER	NANCY	L	15	04	01	69	13180
PLEDGER JR	MARVIN	R	BOWMAN	BETTY	J	30	05	11	69	14606
PLEMPEL	ALAN	D	KIBLER	LYNN	A	30	10	18	69	40892
PLEMPEL	ROBERT	W	LINDLER	PATRICIA	A	30	02	15	69	03464
PLENGE JR	WILLIAM	H	FARINHOLT	GAIL	P	02	04	06	69	10295
PLENNERT	SIMON		MUIR	CATHERINE	M	07	08	16	69	31405
PLESKIC	EMERY	F	MORAVEC	CAROL	L	01	01	17	69	00087
PLESS JR	WILBERT		BADERINWA	JUANITA	I	30	08	29	69	36605
PLESSINGER JR	JOHN	E	JENKINS	BRENDA	C	21	03	16	69	09764
PLETCHER	LLOYD	P	HUNT	GRETCHEN	A	01	04	18	69	10189
PLETCHER	RICHARD	E	PATCHAN	KATHY	L	11	11	28	69	46371

COUNTY	CODE
Allegany	1
Anne Arundel	2
Baltimore	3
Calvert	4
Caroline	5
Carroll	6
Cecil	7
Charles	8
Dorchester	9
Frederick	10
Garrett	11
Harford	12
Howard	13
Kent	14
Montgomery	15
Prince George	16
Queen Anne's	17
St. Mary's	18
Somerset	19
Talbot	20
Washington	21
Wicomico	22
Worcester	23
City of Baltimore	30

0446 DATA PROCESSING FORMS
O N OWENS & CO., INC.

Maryland State Department of Health
Division of Statistical Research and Records

MARRIAGE INDEX

COUNTY	CODE
Allegany	1
Anne Arundel	2
Baltimore	3
Calvert	4
Caroline	5
Carroll	6
Cecil	7
Charles	8
Dorchester	9
Frederick	10
Garrett	11
Harford	12
Howard	13
Kent	14
Montgomery	15
Prince George	16
Queen Anne's	17
St. Mary's	18
Somerset	19
Talbot	20
Washington	21
Wicomico	22
Worcester	23
City of Baltimore	30

NAME OF GROOM			NAME OF BRIDE			COUNTY OF LICENSE	DATE OF MARRIAGE			V. R. FILE NUMBER
LAST NAME	FIRST NAME	INIT.	LAST NAME	FIRST NAME	INIT.		MONTH	DAY	YEAR	
PLETCHER	ROBERT	O	DRAGOO	ANNA	L	11	01	20	69	01908
PLETSCHER	JAMES	H	HICKS	NANCY	L	02	05	10	69	14268
PLETTENBERG	DONALD	T	MUELLER	JOHANNA	C	03	05	31	69	20596
PLETTENBERG	RICHARD	C	HOOTEN	KATHRYN	S	03	02	15	69	04281
PLEW JR	WILLIAM	H	JOHNSON	BARBARA	A	16	06	21	69	23393
PLEWS	RICHARD	G	GRAY	PATRICIA	L	02	09	27	69	34975
PLICHTA	RONALD	M	SHADBURN	BONNIE	J	30	06	28	69	25860
PLIENIS	RONALD	P	WELKER	HAZEL	P	03	12	27	69	48320
PLISCHKE	JOHN	R	WITHEROW	REBECCA	S	21	06	09	69	23981
PLISCHKE	LOWELL	R	EICHINGER	MARY	F	15	06	28	69	22649
PLITT	KARL	W	MC HENRY	NANCY	J	15	07	26	69	27883
PLITT II	JOHN	W	SE BOUR	JOYCE	E	03	01	31	69	04151
PLITT JR	CHARLES	D	STOLIER	ADRIENNE	W	30	07	18	69	25185
PLITT JR	CHARLES	F	EDMAN	LINDA	D	30	04	13	69	10953
PLOCH	THOMAS	A	WEBER	DEBRA	A	30	09	28	69	35743
PLOOF	CARL	E	MELVIN	SHARON	L	02	09	28	69	35096
PLOSZAY	FRANCIS	M	RASH	CAROLINE	S	07	07	28	69	26746
PLOTNER	LARRY	K	BURGER	ANNE	L	21	03	08	69	09769
PLOTT	DONALD	A	RATCLIFFE	BEVERLY	A	30	01	11	69	00729
PLOURDE	DAVID	L	DE KOK	NELIE	M	04	12	13	69	49626
PLOURDE	RENE	R	DAVIS	NANCY	L	15	03	01	69	09160
PLOWMAN	MICHAEL	E	CARVER	ELIZABETH	M	30	07	12	69	25978
PLOWMAN JR	FRANKLIN	E	KING	SHIRLEY	J	12	03	21	69	08899
PLUGGE	LEWIS	J	WHITLOCK	CYNTHIA	J	20	09	20	69	39328
PLUME	HAROLD	L	SAUM	JUDITH	M	21	11	10	69	47577
PLUMHOFF	RONALD	H	SQUIRES	DEBRA		30	02	15	69	03703
PLUMLEE	WILBUR	D	DE GROOTE	CAROLYN	E	16	08	15	69	33906
PLUMLEY	DURWOOD	F	FISHER	BRENDA	S	03	11	29	69	48482
PLUMLEY	JAMES	R	BRANDT	SUSAN	A	03	09	13	69	35323
PLUMMER	CHARLES	W	EYLER	DONNA	J	21	05	31	69	17824
PLUMMER	JAMES	F	ADAMS	THERESA	L	15	11	29	69	46679
PLUMMER	JOHN	H	AGIUS	JOAN	M	03	10	04	69	40206
PLUMMER	PAUL	F	WHITE	GLENDA	S	01	07	09	69	24364
PLUMMER	RICHARD	C	WALL	LINDA	C	16	12	13	69	51638
PLUMMER	WALTER	A	RIPPEL	JUNE	A	30	06	21	69	19037
PLUMMER	WYNONIE		JOHNSON	SHIRLEY	A	13	08	02	69	32856
PLUMMER JR	ALFRED	G	ALBRIGHT	BONNIE	L	07	05	10	69	16359
PLUMMER JR	HAROLD	D	MC DONALD	BEVERLY	A	01	09	29	69	34789
PLUMMER JR	WALTER	L	MARSHALL	MARY	J	21	08	09	69	34322
PLUNKERT	THOMAS	L	STEPHENS	JANET	F	06	03	15	69	07922

U. S. Form D-23

04466 DATA PROCESSING FORMS O N OWENS & CO. INC.

Maryland State Department of Health
Division of Statistical Research and Records

MARRIAGE INDEX

COUNTY	CODE
Allegany	1
Anne Arundel	2
Baltimore	3
Calvert	4
Caroline	5
Carroll	6
Cecil	7
Charles	8
Dorchester	9
Frederick	10
Garrett	11
Harford	12
Howard	13
Kent	14
Montgomery	15
Prince George	16
Queen Anne's	17
St. Mary's	18
Somerset	19
Talbot	20
Washington	21
Wicomico	22
Worcester	23
City of Baltimore	30

NAME OF GROOM			NAME OF BRIDE			COUNTY OF LICENSE	DATE OF MARRIAGE			V. R. FILE NUMBER
LAST NAME	FIRST NAME	INIT.	LAST NAME	FIRST NAME	INIT.		MONTH	DAY	YEAR	
PLUTSCHAK	BARRY	J	ELMS	PAULA	F	05	06	07	69	20697
PLYMOUTH	FLOYD		SANDERS	LOUISE		30	06	20	69	19672
POCHET	ROBERT	J	AMERIS	CAROL	D	16	07	22	69	34129
POCOCK	GARY	D	FARVER	VICKI	L	10	09	01	69	37641
PODGURSKI	DENNIS	J	MILECKI	PAMELA	D	30	08	22	69	30443
PODOWSKI	JOSEPH	L	HOLLIS	GERALDINE	M	30	06	28	69	25751
POE	BILLY	F	HUGHES	DIANA	L	16	12	31	69	52788
POE	CLIFTON	R	WATERS	DEBORAH	C	16	06	21	69	22962
POE	GEORGE	M	RUND	SANDRA	L	03	01	31	69	04163
POE	RALPH	V	TOMLIN	THELMA	B	16	01	25	69	02559
POE	RICHARD	E	BAKNER	LOVELLA	K	21	08	23	69	34410
POE	ROBERT	S	WENK	SHERIAN	K	08	11	15	69	46113
POE	WILLIAM	E	PATTERSON	JUNE	R	03	11	22	69	44380
POE JR	JAMES	F	LUONGO	SHIRLEY	J	12	07	14	69	27538
POE JR	JESSE	W	OLIVER	CAROLYN	J	10	09	17	69	37667
POE JR	WATSON	B	BROWNLEY	EVELYN	R	30	05	18	69	14840
POEHLER	STEPHEN	D	PIET	MARY	E	03	01	30	69	01022
POETZMAN	ERROL	R	ENGLISH	SUE	H	21	10	17	69	43829
POFF	CHARLES	F	SHERIDAN	BARBARA	J	16	11	22	69	47224
POFF	J	F	HUGHES	ETHEL	B	07	01	08	69	01524
POFF JR	WYATT	H	PARKS	VIOLA	M	03	09	27	69	40321
POFFEL	ANDREW	J	WARD	DIANE	M	15	08	23	69	33175
POFFEL	JAMES	M	PARIAS	KATHLEEN	E	03	07	26	69	24985
POFFEL III	EDWARD	A	CURRIER	REGINA	A	30	11	07	69	44809
POFFENBERGER	CHARLES	V	BAKER	DEBORAH	A	21	08	02	69	34459
POFFENBERGER	EDWARD	E	GLOVER	LAURENE	L	21	01	01	69	02780
POFFENBERGER	ROBERT	B	DYER	JEAN	A	21	08	24	69	34284
POGGI	THOMAS	J	WOJCICKI	WANDA	S	30	11	15	69	44936
POGRANZNI	JOSEPH		JASICK	MARY	A	11	04	24	69	12648
POGUE	EDWARD	L	MATTHEWS	FLORENCE	A	16	11	30	69	51640
POHANKA III	FRANK	S	PARKER	ANN	M	15	12	06	69	50960
POHL	ALLEN	W	KASAR	MARIE	T	18	12	17	69	52080
POHL	RICHARD	R	QUICK	GAIL	L	30	04	26	69	10995
POHLNER	JAMES	J	SIMMONS	JOANNE	H	03	09	12	69	35231
POINTER	JAMES	T	ROBINSON	CONSTANCE		07	12	31	69	50148
POINTER	SHERMAN	T	HOUGH	NAOMI		30	11	01	69	45101
POINTER	WILLIAM	L	STAHLER	KAREN	R	03	07	05	69	24847
POIRIER JR	JOSEPH	G	BERRY	ELIZABETH	L	15	06	28	69	22769
POISAL	CHARLES	A	FITZPATRICK	MARY	M	30	11	03	69	45301
POISAL	JEROME	F	COBLENTZ	MARGARET	L	03	11	15	69	44661

V. R. Form ® 21

D N OWENS & CO., INC. DATA PROCESSING FORMS 00446

Maryland State Department of Health
Division of Statistical Research and Records

MARRIAGE INDEX

COUNTY	CODE
Allegany	1
Anne Arundel	2
Baltimore	3
Calvert	4
Caroline	5
Carroll	6
Cecil	7
Charles	8
Dorchester	9
Frederick	10
Garrett	11
Harford	12
Howard	13
Kent	14
Montgomery	15
Prince George	16
Queen Anne's	17
St. Mary's	18
Somerset	19
Talbot	20
Washington	21
Wicomico	22
Worcester	23
City of Baltimore	30

NAME OF GROOM			NAME OF BRIDE			COUNTY OF LICENSE	DATE OF MARRIAGE			V. R. FILE NUMBER
LAST NAME	FIRST NAME	INIT.	LAST NAME	FIRST NAME	INIT.		MONTH	DAY	YEAR	
POISAL	JOHN	W	SCHULZ	MARY	E	03	07	05	69	24856
POIST	WILLIAM	A	BEALL	ANN		16	05	02	69	17343
POITRAS	RICHARD	L	ZUKOWSKI	MARY	M	07	08	14	69	31979
POKOY	JOSEPH	E	KERSHNER	JOAN	S	12	06	02	69	22052
POKRYWKA	DENNIS	N	WINGO	KATHLEEN	J	30	02	15	69	03975
POKRYWKA	WILLIAM	J	CRUCIANO	LUCY	F	30	12	05	69	48754
POKUSA	WILLIAM	R	TATE	KATHLEEN	M	23	12	20	69	52487
POLAK	RICHARD	A	NORTHERN	BARBARA	A	15	10	18	69	42750
POLAKOFF	STEPHEN	M	ROSE	BARBARA	B	03	06	08	69	20441
POLANCO	GERONIMO		TYLER	ROSEMARIE	E	16	04	18	69	13704
POLAND	GIBSON	A	MC KENZIE	MARIE	H	01	09	19	69	34869
POLAND	KENNETH	D	GEORGE	DEBRA	E	01	12	19	69	47844
POLAND	THOMAS	M	SOISTMAN	MARY	F	03	06	26	69	20236
POLANOWSKI	WILLIAM	L	MORAVEC	PATRICIA	M	30	12	06	69	48752
POLEK	ROBERT	W	MC HUGH	MAUREEN	T	03	03	29	69	11325
POLEN	BEN	R	THOMAS	MARY	L	07	10	25	69	41948
POLENTES	ANTHONY	A	DUSKIE	SHARON	L	11	12	20	69	50641
POLETYNSKI	DALE	A	NATHEWITCH	BRENDA	A	03	07	26	69	24947
POLI	TERRENCE	E	GIRON	CINDY	L	01	08	09	69	29261
POLICH	RODOLFO		HALE	LOUISE	D	16	07	10	69	34102
POLICY	JOSEPH	J	DAVIS	CAROLE	A	30	05	10	69	15012
POLIDORE	CHARLES	J	BOLLACK	AGNES	M	30	08	16	69	30575
POLIGARDO	EUGENE	P	KALER	BONNIE	K	03	06	08	69	20026
POLING	CHRISTOPH	P	GLOVER	PAMELA	S	07	02	17	69	04590
POLING	JAMES	E	WHITEHAIR	LORI	L	11	08	06	69	32511
POLING	JAMES	W	DUBIS	SHIRLEY	A	07	03	24	69	08438
POLING	MICHAEL	A	CASSEL	MARCELLA	A	12	07	30	69	27633
POLING	ROBERT	D	ZEMBOWER	SUSAN	M	01	08	09	69	29257
POLING	WILLIAM	E	MURRAY	PATTY	A	11	06	16	69	21807
POLING JR	VINSON	S	TULLY	ROSE	E	30	05	31	69	19250
POLITE	ERNEST	L	RICKETTS	GAYNEL	E	07	09	24	69	36942
POLITE	JAMES	A	ANDREWS	THOMASENE		07	10	25	69	41921
POLITO	JOHN	J	LYNN	MILDRED	I	07	03	06	69	08253
POLK	JAMES	H	GROSS	ELIZA		04	06	05	69	20673
POLK	JAMES	K	TAYLOR	MARY	P	02	04	19	69	10238
POLK	NELSON	L	RAYNOR	JANICE	E	22	06	06	69	24002
POLK	WILLIAM	A	JESTER	JACQUELYN	A	06	09	13	69	36835
POLK SR	CHARLES	D	BOND	EVELYNN	R	02	06	08	69	18617
POLKES	BRENT		MENS	RUTH		15	02	14	69	05778
POLLACK	ERIC	S	MUMAW	ELIZABETH	K	30	03	21	69	07749

06466
DATA PROCESSING FORMS
D N OWENS & CO. INC.

Maryland State Department of Health
Division of Statistical Research and Records

MARRIAGE INDEX

COUNTY	CODE
Allegany	1
Anne Arundel	2
Baltimore	3
Calvert	4
Caroline	5
Carroll	6
Cecil	7
Charles	8
Dorchester	9
Frederick	10
Garrett	11
Harford	12
Howard	13
Kent	14
Montgomery	15
Prince George	16
Queen Anne's	17
St. Mary's	18
Somerset	19
Talbot	20
Washington	21
Wicomico	22
Worcester	23
City of Baltimore	30

NAME OF GROOM			NAME OF BRIDE			COUNTY OF LICENSE	DATE OF MARRIAGE			V. R. FILE NUMBER
LAST NAME	FIRST NAME	INIT.	LAST NAME	FIRST NAME	INIT.		MONTH	DAY	YEAR	
POLLACK	LARRY	A	SCHLESINGER	MINDY	S	07	04	14	69	12078
POLLACK	RONALD	A	RUSSO	MARIA	E	07	10	16	69	41516
POLLACK	STEPHEN	R	KUNKEL	LA VERNE	E	01	07	18	69	24356
POLLACK	WILLIAM	J	WALDHAUSER	PATRICIA	A	30	09	06	69	36175
POLLACK SR	ROBERT	J	TRICKA	DORIS	J	03	11	27	69	48484
POLLARD	CHRISTOPH	C	THOMAS	KATHLEEN		30	04	05	69	10546
POLLARD	GARY		JOHNSON	FANNIE	M	16	10	25	69	43218
POLLARD	JAMES	M	THOMAS	BRENDA	L	07	09	13	69	37212
POLLARD	JESSE	E	MIHALIK	LINDA	J	30	04	12	69	10938
POLLARD	JOHN	V	BESS	BOBBIE	D	16	12	27	69	52794
POLLARD	LARRY	L	EYLER	MARY	A	06	07	19	69	26365
POLLARD	LOUIS	L	SCHEIDT	JANET	L	30	09	20	69	35785
POLLARD	MIKAL	B	HALL	ROMAINE	P	30	07	11	69	25271
POLLARD	RONALD		ABEL	LOIS	A	07	05	17	69	15976
POLLEN	WILLIAM		BANCER	MARIA	A	07	10	31	69	41451
POLLEN JR	RALPH	A	MARTIN	LINDA	L	15	08	10	69	33434
POLLICH	MATHIAS		HAUGHEY	HILDA		12	02	23	69	05341
POLLITT	WILLIAM	A	BURNS	MARY	P	02	06	22	69	18526
POLLITT JR	LESTER	W	CANNON	CHARLENE	V	19	07	12	69	43611
POLLOCK	GLENN	A	PUGH	DEBORAH	A	07	09	13	69	37056
POLLOCK	JAMES		WARD	BETTY	J	30	04	05	69	10693
POLLOCK	PAUL	L	MC CLINTIC	ELANORE	D	02	02	05	69	03385
POLLOCK	ROBERT	M	VIOLA	JOSEPHINE	A	15	06	22	69	22864
POLLOCK JR	JAMES	E	GILL	MARY	B	07	01	13	69	01433
POLOSKY	CHARLES	W	ANDREWS	SALLY	A	16	02	28	69	09459
POLSKI	RANDY	B	ACKERMAN	NANCY	J	30	12	06	69	48667
POLSKY	SAUL	S	BRUCKER	LOIS	R	07	05	05	69	16270
POLSTON	MICHAEL	E	GAYLES	PHYLLIS	D	30	06	14	69	18938
POLUKARD JR	STANLEY		MAGELINSKY	EILEEN		07	12	24	69	50134
POLVINALE	THOMAS	J	KENTON	LORRAINE		03	08	16	69	30128
POLVINALE JR	WILLIAM	L	CUOMO	NANCY	L	03	11	08	69	44442
POMARICO	GEORGE	A	MITCHELL	DIANE		07	04	28	69	12372
POMERANZ	MELVIN	A	FISCHBEIN	RITA	I	30	10	02	69	41276
POMEROY	FLOYD	S	BEACH	LUCILLE	C	16	03	07	69	09485
POMETTO	JOSEPH	T	SPRINGMANN	HELEN	W	16	06	07	69	22973
POMLES	WILLIAM		HERGENROEDER	DOLORES	M	30	05	02	69	14878
POMP	BERTON	L	MONROE	GLADYS	V	03	03	22	69	06942
POMPEY	HAYWARD	L	COLEMAN	DIANNA	L	30	08	09	69	30927
POMPONI	UGO	J	LITTLE	DOLORES	L	30	05	24	69	30767
POMPPER	WILLIAM	C	SHIPLEY	SHIRLEY	A	07	08	16	69	32251

V. S. Form D-22

00446 DATA PROCESSING FORMS
D. N. OWENS & CO., INC.

Maryland State Department of Health
Division of Statistical Research and Records

MARRIAGE INDEX

NAME OF GROOM			NAME OF BRIDE			COUNTY OF LICENSE	DATE OF MARRIAGE			V. R. FILE NUMBER
LAST NAME	FIRST NAME	INIT.	LAST NAME	FIRST NAME	INIT.		MONTH	DAY	YEAR	
POMROY	FRANK	A	SCHINGEN	LOUISE	L	07	09	17	69	37456
PONCE JR	DON	G	SOWERS	KAREN	A	05	05	15	69	15652
POND	GARDNER	D	THOMAS	VIRGINIA		30	12	13	69	48940
POND	KEITH	T	HELTON	SHIRLEY	J	16	06	20	69	23278
POND JR	CLARENCE	E	HELMRICH	LINDA	D	06	10	03	69	41391
POND JR	WILLIAM	J	FLOYD	MARY	E	15	09	27	69	38349
PONDER	GERALD	F	POLLOCK	SHIRLEY		16	09	12	69	38620
PONDER	RONALD	R	PRESSEY	DEBORAH	S	13	01	25	69	03063
PONGS	OLAF	H	BOIN	MARTINE	E	30	12	11	69	48936
PONTIUS	JAMES	E	WRIGHT	BRENDA	J	02	05	17	69	14346
PONTLITZ	CRAIG	N	DABBS	EVA	V	15	02	07	69	05529
PONTRELLA	GEORGE		QINGEE	AGNES	E	07	07	24	69	26907
PONTZ	CURT	H	SCHAEFER	PATRICIA	A	07	07	14	69	26580
POOL	ARNOLD	R	LINDHORST	MARJORIE	H	30	10	18	69	41190
POOL	LLOYD	D	POHUSKI	MARY	J	30	12	06	69	48655
POOL	ROBERT	N	MORRIS	JO ANN		12	08	08	69	32678
POOL	ROY	B	PIVEC	NANCY	E	03	09	12	69	35225
POOLE	ARTHUR	D	POTTER	PHYLLIS	A	01	08	11	69	29472
POOLE	BARRY	F	RICHARDS	C	S	21	06	15	69	28964
POOLE	CLARENCE	S	CASON	RIKIKO	T	07	07	22	69	26937
POOLE	CLAUDE	H	WEBB	ROXANNE	M	19	06	21	69	23628
POOLE	FREDERICK	W	OSTASEWSKI	CECILIA	A	30	07	02	69	25933
POOLE	HILLARD	S	ALLEN	CATHERINE	V	02	09	13	69	35062
POOLE	JAMES	A	LEVERING	FRANCES	L	03	12	31	69	52530
POOLE	LEROY	J	MANSHIP	HENRIETTA		30	02	06	69	04081
POOLE	MICHAEL	L	TAYLOR	JOANNE	M	18	09	13	69	39264
POOLE	ROBERT	L	SHIFFLETT	PATRICIA	D	06	08	23	69	31336
POOLE	RONALD	W	DONNELLY	MARY	A	03	02	08	69	04239
POOLE	RONALD	G	OLCZAK	JEANETTE	M	16	01	25	69	02470
POOLE	SHERRMAN	K	MAHLSTADT	MARY	K	16	03	01	69	09401
POOLE	STEVE	W	GOSSAGE	LINDA	L	30	08	17	69	30964
POOLE	TERRY	L	KANE	JOAN	E	21	01	18	69	02850
POOLE JR	CECIL	A	HAIFLEIGH	PEGGY	A	16	03	08	69	09525
POOLE JR	JOHN	M	JOHNSEN	HALLIE	E	16	10	11	69	43256
POOLE JR	STANLEY	L	BRENNAN	MARY	E	16	10	18	69	43302
POOR	AUSTIN	E	LAWSON	JOAN	C	15	01	17	69	02134
POOR	ROBERT	W	COSGROVE	PATRICIA	A	30	11	21	69	44821
POORE	MICHAEL	R	SMITH	LINDA	K	15	09	26	69	38217
POORE	RICHARD	L	BLAIR	BARBARA	D	16	05	02	69	17529
POORMAN	DONALD	R	MORNINGSTAR	PATRICIA	G	02	08	09	69	29748

COUNTY	CODE
Allegany	1
Anne Arundel	2
Baltimore	3
Calvert	4
Caroline	5
Carroll	6
Cecil	7
Charles	8
Dorchester	9
Frederick	10
Garrett	11
Harford	12
Howard	13
Kent	14
Montgomery	15
Prince George	16
Queen Anne's	17
St. Mary's	18
Somerset	19
Talbot	20
Washington	21
Wicomico	22
Worcester	23
City of Baltimore	30

04466 DATA PROCESSING FORMS D N OWENS & CO. INC.

Maryland State Department of Health
Division of Statistical Research and Records

MARRIAGE INDEX

COUNTY	CODE
Allegany	1
Anne Arundel	2
Baltimore	3
Calvert	4
Caroline	5
Carroll	6
Cecil	7
Charles	8
Dorchester	9
Frederick	10
Garrett	11
Harford	12
Howard	13
Kent	14
Montgomery	15
Prince George	16
Queen Anne's	17
St. Mary's	18
Somerset	19
Talbot	20
Washington	21
Wicomico	22
Worcester	23
City of Baltimore	30

NAME OF GROOM			NAME OF BRIDE			COUNTY OF LICENSE	DATE OF MARRIAGE			V. R. FILE NUMBER
LAST NAME	FIRST NAME	INIT.	LAST NAME	FIRST NAME	INIT.		MONTH	DAY	YEAR	
POPADUKE	JOHN		CONWAY	SUSAN	K	30	08	21	69	31235
POPE	BRUCE	M	PATTERSON	PATRICIA	L	16	03	07	69	09632
POPE	ERNEST	N	ATKINS	MARILYN		30	05	03	69	15065
POPE	GARY	W	BOCK	DAWN	H	02	09	04	69	35131
POPE	GEORGE	W	JOHNSON	CAROL	N	07	02	15	69	04798
POPE	HUBERT	A	ALLEN	IRISTENE		30	10	04	69	40707
POPE	JEFFREY	D	FOSTER	DORIS	J	15	03	08	69	08989
POPE	JOE	L	BOLLER	LINDA	A	30	12	27	69	48849
POPE	LOREN	S	WALLACE	IDA	H	15	08	10	69	33256
POPE	PAUL	M	LEE	SHIRLEY	A	07	11	17	69	46047
POPE	RANDY	L	HOLLEY	MARY	C	30	10	26	69	41104
POPE	RONALD	E	MOORE	JOYCE	E	03	03	21	69	06923
POPE	ROSS	P	PIZZANO	PHYLLIS	M	15	12	22	69	51381
POPE	THEODORE		SMITH	BLANCHE		07	10	29	69	41671
POPE	VERNON	L	DEANS	LINDA	C	30	12	06	69	49324
POPE JR	MERRITT	N	KAUFFMAN	DELORES	P	10	02	21	69	05159
POPELARSKI	JAMES	J	HELENSKI	CATHERINE	S	30	07	10	69	25754
POPER	MARKWOOD	D	DE LOSO	GENEVIEVE		21	08	04	69	34372
POPER JR	GEORGE	H	DILL	PATRICIA	I	21	06	14	69	23826
POPETZ	PETER	M	WRIGHT	CYNTHIA	L	07	11	26	69	45516
POPOVICH	JOHN	H	KRATZ	JEAN	T	30	01	18	69	00624
POPOVICH JR	JOHN		CASSEL	JOAN	A	01	04	18	69	10201
POPP	PHILIP	A	SNOOK	M	K	06	10	11	69	41401
PORACH	KENNETH	G	GILPIN	EILEEN	M	03	05	31	69	20378
PORCELLINI	RUDOLPH	V	DE GEORGE	MARY	B	07	09	16	69	37445
PORCH	HENRY	J	PORCH	MARIAN	J	07	10	11	69	41850
PORCH JR	EDWARD		JOHNSON	SUSIE		04	07	19	69	26301
PORCIELLO	RONALD	D	RIFFEE	GEORGIE	L	02	06	24	69	18564
PORE JR	TOMMIE	L	SIMMS	DIANE	M	02	06	29	69	18430
POREMSKI	WILLIAM	A	CRANE	ROSE	E	30	05	03	69	14457
PORPHY	RAYMOND	R	BEVACQUA	DIANE	S	03	11	26	69	44680
PORRAZZA	FRANK	M	CAPONE	ROSE	M	07	12	01	69	50283
PORT	RONALD	E	GROVE	DEBORAH	A	21	08	15	69	34385
PORT JR	WILLIAM	L	CONTE	SUSAN	J	15	09	06	69	38407
PORTACIO	RICHARD	P	MAHLER	JANET		30	10	20	69	41330
PORTAS	STEWART	E	SENNOT	BILLIE	J	16	06	20	69	28724
PORTEE	JAMES		LITTLE	MARY	A	30	11	04	69	45251
PORTER	ALBERT	R	LA MANA	DOROTHEA	R	13	08	20	69	32884
PORTER	ARTHUR	R	WILLS	CAROLAN	S	01	09	27	69	34837
PORTER	BARRY	L	EAGLE	JUDITH	D	21	05	17	69	17878

V. R. Form D 23

0444 DATA PROCESSING FORMS
D. N. OWENS & CO., INC.

Maryland State Department of Health
Division of Statistical Research and Records

MARRIAGE INDEX

COUNTY	CODE
Allegany	1
Anne Arundel	2
Baltimore	3
Calvert	4
Caroline	5
Carroll	6
Cecil	7
Charles	8
Dorchester	9
Frederick	10
Garrett	11
Harford	12
Howard	13
Kent	14
Montgomery	15
Prince George	16
Queen Anne's	17
St. Mary's	18
Somerset	19
Talbot	20
Washington	21
Wicomico	22
Worcester	23
City of Baltimore	30

NAME OF GROOM			NAME OF BRIDE			COUNTY OF LICENSE	DATE OF MARRIAGE			V. R. FILE NUMBER
LAST NAME	FIRST NAME	INIT.	LAST NAME	FIRST NAME	INIT.		MONTH	DAY	YEAR	
PORTER	ELIAS	H	MALONEY	SARA	E	15	08	02	69	33113
PORTER	EVERETT	L	LUSHER	BARBARA	J	12	08	11	69	32792
PORTER	GARY	L	PRICE	SHELBY	J	16	03	01	69	09383
PORTER	GEORGE	L	MAIZE	JAN	F	30	09	06	69	36008
PORTER	GERALD	T	DOWDY	RITA	C	30	01	27	69	00607
PORTER	HARMON	J	SCHLEIGH	JANIS	M	30	02	14	69	03667
PORTER	HAROLD	B	MERCHANT	LILLIAN	E	14	12	06	69	50923
PORTER	HARRY	R	POWERS	KAREN	L	01	08	18	69	29451
PORTER	IRVIN	E	RHONE	LINDA	S	30	12	20	69	49140
PORTER	JAMES	L	BROCK	SHIRLEY	D	16	01	24	69	02729
PORTER	JAMES	C	THOMAS	SUSAN	G	30	07	26	69	25515
PORTER	JOHN	A	PAINE	JOAN	T	06	06	28	69	20799
PORTER	MARTIN	W	CASEY	JO ANNA		15	03	14	69	09251
PORTER	MC COY		PALMER	PATRICIA	K	02	05	19	69	14424
PORTER	RICHARD	M	MORGAN	LILLIAN	D	16	02	15	69	05900
PORTER	ROBERT	L	TATTERSON	MARJORIE	E	11	03	22	69	08761
PORTER	ROBERT	L	BLACK	ROSA	M	30	07	01	69	25432
PORTER	WAYNE	L	FISSINGER	BARBARA	G	01	08	06	69	29401
PORTER III	FRANK	W	ROSWELL	PATRICIA	A	13	08	09	69	32830
PORTER JR	FLOYD	R	WINKLER	LINDA	R	01	12	22	69	47916
PORTER JR	HERBERT	L	CHAMBERS	EDITH		02	08	09	69	29714
PORTER JR	URBAN		YERBY	MARY	E	06	03	22	69	08598
PORTER JR	WILLIAM	J	BYRD	EVA	M	23	06	06	69	24088
PORTER SR	GIBSON	H	KESSLER	ELIZABETH	L	30	07	07	69	25885
PORTERA III	JOSEPH		ROSETTA	PAMELA	L	30	02	15	69	03478
PORTERFIELD	FRIEND	N	MYERS	BERNADINE	M	11	08	27	69	32655
PORTERFIELD II	BITTLE	W	KELLEY	CHARLOTTE	C	16	01	18	69	02474
PORTMESS	GILBERT	L	WOODS	SIDNEY	E	30	02	21	69	03489
PORTNER	JOHN	A	BARLUP	RUBY	M	10	04	08	69	12542
PORTNEY	EDWARD		STERN	LAURIE	L	30	03	09	69	07339
PORTNEY	NATHAN	M	FERTITTA	JOSEPHINE	P	30	10	10	69	41241
PORTS	JACKIE	E	BUNCH	BEVERLY	A	03	01	25	69	01136
PORTS	MICHAEL	A	PEREGOY	DONNA	L	03	08	30	69	35620
PORTZ JR	ROBERT	W	GOLDEN	LAURIE	M	07	03	24	69	08333
PORUPSKI	JOSEPH	R	FIELDS	WANDA	E	11	08	09	69	32602
POSENO	HARVEY		RIHA	MERRILY	J	30	06	15	69	19701
POSEY	GARY	P	ROBY	CHERYL	A	16	05	31	69	23072
POSEY	JAMES	E	HART	BARBARA	J	08	01	12	69	01800
POSEY	LAWRENCE	D	TRAINER	SARAH	E	07	09	13	69	37205
POSEY	NELSON		CHEK	LUCILLE	H	07	08	11	69	31966

V. R. Form D 23

04446 DATA PROCESSING FORMS D N OWENS & CO. INC.

Maryland State Department of Health
Division of Statistical Research and Records

MARRIAGE INDEX

NAME OF GROOM			NAME OF BRIDE			COUNTY OF LICENSE	DATE OF MARRIAGE			V. R. FILE NUMBER
LAST NAME	FIRST NAME	INIT.	LAST NAME	FIRST NAME	INIT.		MONTH	DAY	YEAR	
POSEY	WILLARD	B	MACOMBER	LINDA	S	16	03	01	69	09503
POSEY	WILLIAM	R	FRIDINGER	SUSANN	M	21	06	20	69	23725
POSNER	PAUL	L	ROSENBERG	ARLENE	S	16	06	08	69	23138
POSPICHAL	RONALD	E	WORHACH	PATRICIA	B	02	08	16	69	29609
POSPISIL	RODGER	L	SHEELE	PATRICIA	A	01	04	01	69	10193
POSPISIL	TERRENCE	T	MAYES	LINDA	L	30	03	25	69	07449
POST	EDWARD	L	CAMPUS	BETTY	P	07	11	26	69	45903
POST	GEORGE	A	HUGHES	GLENNAE	W	15	03	22	69	09117
POST	GERALD	L	EICHELMAN	RITA	A	03	08	09	69	30034
POST	JAMES	A	ARTHUR	MARIAN	A	30	06	14	69	19759
POST	RUSSEL	J	BERRY	MARGARET	M	15	10	13	69	42655
POST	STEVEN	R	WOOD	SHERYL	L	16	08	25	69	38974
POSTANOWICZ	STEVEN	J	HOLDEN	FLORENCE	L	16	04	09	69	13453
POSTELS	WALTER	D	GRIFFITH	ESTHER	E	22	04	10	69	14029
POSTEN	NATHANIEL	J	GRIFFIN	JANET		02	05	03	69	14304
POSTER	FRANCIS	P	SCHERER	PATSY	W	07	02	15	69	05050
POSTICK	RONALD	E	RYAN	ELLEN	M	07	02	05	69	04939
POSTLETHWAIT	CHARLES	L	WAGNER	DIANNE	D	11	04	07	69	12650
POSTLETHWAIT	ROBERT	A	GREATHOUSE	BEVERLY	A	21	01	22	69	02932
POSTLEWAIT II	WILLIAM	H	BAXTER	SHARON	D	11	12	19	69	50708
POSTOSKIE	JOHN		SARVER	ELAINE	L	01	08	30	69	29237
POTANKA	LAWRENCE	A	WAGNER	LINDA	S	01	11	08	69	43993
POTEAT	EDWIN	V	HANVEY	SHARON	L	15	10	04	69	42769
POTEETE	LOYD	S	STRITTMATTER	DIANA	V	12	02	01	69	08819
POTH	JOHN	C	ROHRBAUGH	JANETTA	C	11	03	26	69	08731
POTH	JOSEPH	J	DINO	MARGUERIT		15	01	06	69	02338
POTOCHNICK	RICHARD	L	WOODWARD	BEVERLY	M	21	03	21	69	09839
POTSDAM	DAVID	B	HOWARD	ANNA	L	30	10	15	69	41254
POTTEIGER	JACK	R	BLAYLOCK	LINDA	C	30	07	05	69	26057
POTTER	BRUCE	E	BIANUCCI	ARLEEN	F	07	01	25	69	01324
POTTER	CARL		BAUM	DIANA	M	30	05	02	69	15153
POTTER	DONALD		MC NIELL	EDNA	R	30	11	26	69	45359
POTTER	EDWARD	J	ROBERTS	MAXINE	A	07	12	13	69	49933
POTTER	GARY	E	PATRICK	NANCY	L	07	12	19	69	49821
POTTER	HARRY	G	LEDFORD	MYRTLE	R	16	10	31	69	47136
POTTER	LAWRENCE	F	GOLOMB	JUDITH	A	07	08	11	69	31404
POTTER	RANDOLPH	R	BALLARD	DEBORAH	I	20	07	05	69	34258
POTTER	RICHARD	A	GUARIGLIA	LYDIA	L	10	09	05	69	37683
POTTER	ROBERT	M	WHITSON	KAREN	E	03	05	17	69	15273
POTTER	RONALD	D	PELLEGREEN	TONI	M	16	05	24	69	17249

COUNTY	CODE
Allegany	1
Anne Arundel	2
Baltimore	3
Calvert	4
Caroline	5
Carroll	6
Cecil	7
Charles	8
Dorchester	9
Frederick	10
Garrett	11
Hor ford	12
Howard	13
Kent	14
Montgomery	15
Prince George	16
Queen Anne's	17
St. Mary's	18
Somerset	19
Talbot	20
Washington	21
Wicomico	22
Worcester	23
City of Baltimore	30

V. R. Form D-23

DATA PROCESSING FORMS
D N OWENS & CO., INC.

Maryland State Department of Health
Division of Statistical Research and Records

MARRIAGE INDEX

COUNTY	CODE
Allegany	1
Anne Arundel	2
Baltimore	3
Calvert	4
Caroline	5
Carroll	6
Cecil	7
Charles	8
Dorchester	9
Frederick	10
Garrett	11
Harford	12
Howard	13
Kent	14
Montgomery	15
Prince George	16
Queen Anne's	17
St. Mary's	18
Somerset	19
Talbot	20
Washington	21
Wicomico	22
Worcester	23
City of Baltimore	30

NAME OF GROOM			NAME OF BRIDE			COUNTY OF LICENSE	DATE OF MARRIAGE			V. R. FILE NUMBER
LAST NAME	FIRST NAME	INIT.	LAST NAME	FIRST NAME	INIT.		MONTH	DAY	YEAR	
POTTER	RONALD	E	EDWARDS	VIRGINIA	D	16	01	04	69	02625
POTTER	THOMAS	C	BELL	DONA	J	03	01	30	69	01160
POTTER	THREN		HASH	BRENDA	C	07	11	10	69	46060
POTTER	WILLIAM	A	BORAM	HENRIETTA	J	03	07	03	69	24656
POTTER JR	JOHN	P	GRADY	MAUREEN	R	16	11	21	69	47259
POTTIEGER	DONALD	L	HENDRIKS	MARGARET	J	15	07	26	69	27940
POTTINGER	CVICTOR	T	HELMS	MINNIE	R	16	05	20	69	17337
POTTRATZ	DONALD	D	DI PASQUALE	ROSE	T	07	09	26	69	37282
POTTS	CHARLES	E	LIPINSKI	KATHLEEN	M	03	09	27	69	35173
POTTS	CHARLES	R	GAY	PAMELA	J	01	06	13	69	18378
POTTS	DALLAS	L	HARRIS	CAROLYN	J	07	07	21	69	26505
POTTS	JAMES	R	LAW	DEBORAH	D	11	11	07	69	46365
POTTS	JOSEPH	B	MC GILL	CHRISTINE	W	03	11	28	69	48440
POTTS	RICHARD	J	MOORE	DEBORAH	A	30	07	10	69	26155
POTTS	ROBERT	G	CHEERS	NELLIE	E	14	08	28	69	32913
POTTS	ROBERT	C	RUSSELL	DIANA	M	02	07	03	69	24472
POTTS	RONALD	D	NORWOOD	CAROLYN	E	07	07	25	69	26909
POTTS	VAUGHN	W	POORE	ALICE	R	07	06	21	69	20989
POTTS JR	CLARENCE	S	JONES	RAMONA	E	07	09	29	69	37260
POTTS JR	NATHAN	E	ROTHAMEL	MARGARET	M	02	03	15	69	06853
POUGH	RODNEY	L	BILLUPS	ANNE		07	01	20	69	01660
POUGH	RUSSELL		JEFFERSON	MARGARET	E	07	12	03	69	50271
POULIN	PATRICK	J	NORMAND	ELEANOR	L	08	05	26	69	16402
POULIN	RONALD	J	MYOTT	RITA	M	07	12	03	69	49993
POULOS	GEORGE		SEXTON	BARBARA		15	02	23	69	05618
POULOS	JAMES	A	SILVERMAN	ROCHELLE	M	30	08	21	69	30871
POULSON	HOWARD	T	BYRD	PATRICIA	A	09	05	24	69	16421
POUNCEY	ROBERT	H	BOWEN	GAIL	L	04	01	11	69	01194
POUND	STEPHEN	H	VAETH	ANN	M	03	08	23	69	30088
POUND JR	WILLIAM	K	ONEILL	MARIE	P	13	02	19	69	05410
POUNDS	DAVID	E	GIANNASCOLI	CHRISTEL	T	07	04	25	69	12017
POUNDS	GEORGE	W	LEFEVERS	JUDITH	K	11	09	19	69	37866
POUNDS	RAYMOND	W	NORMAN	BETTY	S	08	10	10	69	42074
POUNDS SR	ALGIE	C	HILL	MARGUERIT	M	30	09	08	69	36733
POUNDSTONE	RICHARD	W	ROBINSON	JANE	A	02	11	01	69	44225
POVLOCK	ROBERT	L	LORENZ	GAIL	E	03	05	14	69	15252
POWE	WELBERT		BUNCH	DOROTHY	M	30	08	30	69	36221
POWE JR	FRED	C	BRADFORD	DEBORAH	A	30	09	22	69	36631
POWELL	ALLAN	R	ELLER	JOAN	K	16	05	24	69	17271
POWELL	ANDREW	F	SHOOSHAN	DEBORAH	G	15	05	10	69	16937

V. R. Form D 23

00466 DATA PROCESSING FORMS D N OWENS & CO. INC.

Maryland State Department of Health
Division of Statistical Research and Records

MARRIAGE INDEX

COUNTY	CODE
Allegany	1
Anne Arundel	2
Baltimore	3
Calvert	4
Caroline	5
Carroll	6
Cecil	7
Charles	8
Dorchester	9
Frederick	10
Garrett	11
Harford	12
Howard	13
Kent	14
Montgomery	15
Prince George	16
Queen Anne's	17
St. Mary's	18
Somerset	19
Talbot	20
Washington	21
Wicomico	22
Worcester	23
City of Baltimore	30

NAME OF GROOM			NAME OF BRIDE			COUNTY OF LICENSE	DATE OF MARRIAGE			V. R. FILE NUMBER
LAST NAME	FIRST NAME	INIT.	LAST NAME	FIRST NAME	INIT.		MONTH	DAY	YEAR	
POWELL	BARRY	R	JANKOWIAK	JANET	M	07	11	29	69	45598
POWELL	CHARLES	E	FESMIRE	CHRISTA	C	03	06	20	69	20459
POWELL	CLAYTON	R	DEAN	DOROTHY	L	15	07	25	69	28141
POWELL	DAVID	L	STREET	KATHY	A	21	04	30	69	13927
POWELL	DAVID		FURTADO	BRENDA	J	30	08	30	69	36238
POWELL	DOUGLAS	E	HITCH	JEAN	A	22	10	04	69	43891
POWELL	DOUGLAS	M	GIBSON	CAROL	A	03	07	25	69	25137
POWELL	EDDIE	L	PETWAY	LINDA	F	13	10	10	69	42531
POWELL	EDWARD		POWELL	EVA		23	03	20	69	10049
POWELL	ERIC		LEWIS	DURENE	A	16	08	18	69	33948
POWELL	FREDERICK	J	MEADE	MARGARET	A	07	12	20	69	50234
POWELL	GARY	L	ADKINS	DARLENE	E	22	01	03	69	02960
POWELL	GERALD	L	SMITH	SHIRLEY	A	07	09	13	69	37218
POWELL	HENRY	L	THOMPSON	AGNES		09	05	03	69	16414
POWELL	HENRY		PERRI	VIRGINIA	J	01	07	11	69	24301
POWELL	HERMAN		ENGLISH	REATHER	B	30	01	29	69	00836
POWELL	HOLLIE	A	ELDRED	LEE	A	15	11	05	69	46870
POWELL	JACK	B	BURTON	MARY	L	30	12	08	69	49611
POWELL	JAMES	R	IBERGER	CAROL	A	07	07	25	69	26439
POWELL	JAMES	W	FAULKNER	RUTH	M	21	08	27	69	34483
POWELL	JAMES	A	BRADY	MELINDA		19	03	23	69	09726
POWELL	JAMES		MC MICHAEL	MARGIE	L	07	11	15	69	45997
POWELL	JOHN		SHINABERRY	MARGUERIT	C	30	06	06	69	19950
POWELL	JOHN	R	HARWELL	JOYCE	J	15	05	02	69	17035
POWELL	JOHN	R	CLAVAN	STEPHANIE	A	01	08	16	69	29236
POWELL	LARRY	E	TRYON	JANE	S	07	05	17	69	15774
POWELL	LARRY	D	HILL	AUDREY	A	07	05	17	69	15760
POWELL	LEON	T	WILLIAMS	CHRISTINA		07	09	24	69	37323
POWELL	LEONARD	H	MICHAEL	MICHELE	C	30	06	23	69	30398
POWELL	LLOYD	S	CONWAY	BONNIE	L	21	03	27	69	09848
POWELL	MELVIN		WILSON	LINDA	S	30	08	30	69	36235
POWELL	MICHAEL	W	GROSSMILLER	KAREN	L	16	08	30	69	38922
POWELL	MICHAEL	G	PELL	BRENDA	C	30	06	22	69	18976
POWELL	NATHANIEL	P	CLAYTON	EFFIE	R	30	03	22	69	07690
POWELL	NORMAN	G	GUTH	BEVERLY	J	01	07	10	69	24277
POWELL	RALPH	M	KALLAS	FREIDA	E	30	11	15	69	44926
POWELL	RICHARD	C	GOOD	ROXANNE	A	02	03	29	69	06790
POWELL	RICHARD	E	CUPPETT	JANE	A	16	05	07	69	17373
POWELL	ROBERT	E	TOWNSEND	BRENDA	J	22	12	26	69	52379
POWELL	ROBERT	R	BERALDI	VALERIE	R	21	08	02	69	34290

V. R. Form D 23

0446

DATA PROCESSING FORMS

D. N. OWENS & CO., BALTO.

Maryland State Department of Health
Division of Statistical Research and Records

MARRIAGE INDEX

COUNTY	CODE
Allegany	1
Anne Arundel	2
Baltimore	3
Calvert	4
Caroline	5
Carroll	6
Cecil	7
Charles	8
Dorchester	9
Frederick	10
Garrett	11
Harford	12
Howard	13
Kent	14
Montgomery	15
Prince George	16
Queen Anne's	17
St. Mary's	18
Somerset	19
Talbot	20
Washington	21
Wicomico	22
Worcester	23
City of Baltimore	30

NAME OF GROOM			NAME OF BRIDE			COUNTY OF LICENSE	DATE OF MARRIAGE			V. R. FILE NUMBER
LAST NAME	FIRST NAME	INIT.	LAST NAME	FIRST NAME	INIT.		MONTH	DAY	YEAR	
POWELL	ROBERT	F	COTHIN	JUDY	C	07	04	01	69	12216
POWELL	ROBERT	D	BAKEOVEN	JOAN	A	07	08	11	69	31422
POWELL	ROBERT	M	JACKEWAY	JANET	L	11	12	23	69	50679
POWELL	ROLAND	P	BURKETT	ROSALEE		19	10	31	69	43608
POWELL	ROLAND	L	WOOD	VERONICA	D	16	09	02	69	38930
POWELL	RONNIE	L	HAIRSTON	SHEILA	E	30	10	17	69	41210
POWELL	THOMAS	L	GRADY	INEAR		30	08	27	69	31078
POWELL	THOMAS	M	MOZINGO	JOYCE	A	16	09	20	69	38651
POWELL	THOMAS	R	RIZER	CHARMAGNE		01	05	10	69	14122
POWELL	VERNON	F	MUDD	COSBIE	M	12	03	08	69	08842
POWELL	WALTER	E	QUINN	KATHRYN	E	03	03	14	69	07004
POWELL	WARREN	H	EVANS	MATTIE	L	12	04	14	69	12727
POWELL	WILLIAM	L	BURRIS	JEANETTE	M	30	09	17	69	35913
POWELL	WILLIAM	S	COWAN	AGNES	C	16	08	28	69	38911
POWELL III	EDWARD	B	BRILL	LINDA	S	16	03	29	69	13252
POWELL JR	CLARENCE	W	CHATHAM	JANET	E	22	09	06	69	39559
POWELL JR	DEWITT		HAZEL	BARBARA	A	30	05	24	69	14598
POWELL JR	ELTON	A	WHIBLEY	BARBARA	A	22	05	24	69	23998
POWELL JR	JOHN	W	ADKINS	MERIAM	E	22	05	10	69	18023
POWELL JR	JOHN		BARLOW	SUNDAE	F	30	09	17	69	36522
POWELL JR	MARION		DOXSEY	LINDA	I	30	09	14	69	36030
POWELL JR	MILTON	L	NOLAND	IRENE	E	15	02	19	69	05767
POWELL JR	ROBERT	L	WOOD	RUTH	S	21	01	27	69	06368
POWELL JR	ROBERT	R	HORN	JUDY	M	21	09	22	69	43669
POWELL JR	WAVERLY	J	JACKSON	BERNADETT		30	12	20	69	49061
POWER	READ	R	WATSON	DONNA	M	30	01	18	69	00753
POWER	STEPHEN	C	LEBER	WILMA	J	30	12	28	69	52616
POWERS	BOBBIE	H	COX	PATRICIA	A	15	03	29	69	09123
POWERS	BRADLEY	H	SAPERSTEIN	SHARRON	L	15	08	17	69	33103
POWERS	BRYAN		TESTUDINE	VERONICA		30	05	17	69	14926
POWERS	CHARLES	E	LEATHERMAN	DEBORAH	J	01	07	25	69	24155
POWERS	DANNY		MORAN	RITA	L	07	08	30	69	31638
POWERS	EDWARD	A	MAYBERRY	DONNA	M	16	02	29	69	09443
POWERS	EDWARD	A	MARTINEZ	SUSANA		16	09	05	69	39101
POWERS	JAMES	D	FIFE	LISA	M	07	03	29	69	08169
POWERS	JAMES	M	HATTON	DEBORAH	J	16	10	11	69	43136
POWERS	JOHN	L	REED	MARY	F	16	09	12	69	39201
POWERS	JOSEPH	P	METLIN	DONNA	J	30	06	06	69	19949
POWERS	MICHAEL	E	MONTGOMERY	JANE	L	01	01	11	69	00010
POWERS	MICHAEL	W	VACCARO	MARIAN	L	15	05	17	69	16959

V. R. Form D 23

04466 DATA PROCESSING FORMS

D. N. OWENS & CO. INC.

Maryland State Department of Health
Division of Statistical Research and Records

MARRIAGE INDEX

COUNTY	CODE
Allegany	1
Anne Arundel	2
Baltimore	3
Calvert	4
Caroline	5
Carroll	6
Cecil	7
Charles	8
Dorchester	9
Frederick	10
Garrett	11
Harford	12
Howard	13
Kent	14
Montgomery	15
Prince George	16
Queen Anne's	17
St. Mary's	18
Somerset	19
Talbot	20
Washington	21
Wicomico	22
Worcester	23
City of Baltimore	30

NAME OF GROOM			NAME OF BRIDE			COUNTY OF LICENSE	DATE OF MARRIAGE			V. R. FILE NUMBER
LAST NAME	FIRST NAME	INIT.	LAST NAME	FIRST NAME	INIT.		MONTH	DAY	YEAR	
POWERS	RICHARD	L	POOLE	SUSAN	G	16	05	09	69	17596
POWERS	ROBERT	W	GEORGE	ANDREA	G	16	02	13	69	05978
POWERS	RONALD	L	STICKLER	JUDITH	E	21	10	25	69	43709
POWERS	THOMAS	M	MARTIN	PATRICIA	J	11	08	30	69	32561
POWERS	WILLARD	L	POWERS	OLMA	G	15	04	18	69	13157
POWERS	WILLIAM	B	MC DONALD	CONSTANCE	A	21	12	26	69	52283
POWERS JR	BENJAMIN	E	ROGERS	LINDA	S	13	04	12	69	12805
POWERS JR	WILLIAM		SOUTHARD	CHERYL	L	03	04	26	69	11254
POWLEY	CARLTON	O	RUARK	BROOKSIE	L	09	07	23	69	27236
POWLEY	JOE	L	SPECK	ELAINE	K	03	08	29	69	30303
POWLEY	THOMAS	L	MEGENITY	LINDA	A	09	11	22	69	50476
POZNANIAK	LEONARD	W	WUJEK	ROSALIE	V	30	09	27	69	35777
PRAGER	KENNETH	F	ARBEGAST	SUSAN	M	30	06	14	69	19053
PRAHL	WILMER	L	DEAN	CYNTHIA	A	09	11	29	69	50478
PRAILEAU	LEROY		JOHNSON	MURIEL	I	30	02	01	69	03864
PRAKOPCYK	FERNANDO	F	DUNKLE	GERTRUDE		03	11	21	69	44713
PRALL	JOHN	R	TAUBMAN	ROSLYN	S	30	05	31	69	19217
PRANGLEY	GREGORY	L	BROWN	NADINE		16	06	08	69	23345
PRANINSKY	GARRY	G	MC KINNIE	PATRICIA	A	02	07	19	69	24379
PRASCHIL	ROY	E	BURROWS	JOYCE	L	15	11	15	69	46572
PRATER	ALBERT	W	WATSON	ELNER	G	30	07	19	69	25251
PRATER	KENNETH	W	LYALL	NORMA	J	07	06	21	69	20942
PRATHER	HARRY		WHITE	MOLCIE	D	30	07	02	69	26271
PRATHER	JOHN	E	CORBETT	DIANNE	L	16	08	23	69	33780
PRATHER	RAYMOND	D	JACKSON	IRIS	M	15	01	12	69	02239
PRATHER	ROBERT	A	PHELPS	NANCY	L	15	06	04	69	22568
PRATHER	RUSSELL	N	DOMBROWSKI	DIANE	M	03	09	06	69	35472
PRATHER	WILLIAM	T	GAYLE	LANA	G	16	07	12	69	28218
PRATKA	JOHN	G	WAGNER	BLENDEAN	M	30	03	15	69	30803
PRATT	ALFRED	W	ROUNDTREE	LIBBY	A	30	09	20	69	36523
PRATT	DAVID	H	WROTEN	JUDITH	A	02	12	21	69	48068
PRATT	DENNIS	A	ASSAF	SHARON	M	16	03	21	69	13510
PRATT	DOIL	L	MC DONALD	RAMONA	I	01	01	23	69	00079
PRATT	LAWRENCE	A	KIRK	TERESA	A	02	08	23	69	29707
PRATT	LISLE	A	GAUL	LETA	M	07	05	29	69	16072
PRATT	LLOYD	P	HENDERSON	CATHERINE	E	07	09	05	69	37118
PRATT	RANDALL	K	RYAN	CHARLENE	M	16	06	17	69	23239
PRATT	ROBERT	G	CHRISTELLER	CATHERINE	A	15	01	25	69	02109
PRATT	ROBERT	D	CARVER	CHRISTINE	M	07	03	17	69	08362
PRATT	ROBERT	J	BRYAN	MARLENE	M	30	08	02	69	30384

00446 DATA PROCESSING FORMS
D. N. OWENS & CO., INC.

Maryland State Department of Health
Division of Statistical Research and Records

MARRIAGE INDEX

COUNTY	CODE
Allegany	1
Anne Arundel	2
Baltimore	3
Calvert	4
Caroline	5
Carroll	6
Cecil	7
Charles	8
Dorchester	9
Frederick	10
Garrett	11
Harford	12
Howard	13
Kent	14
Montgomery	15
Prince George	16
Queen Anne's	17
St. Mary's	18
Somerset	19
Talbot	20
Washington	21
Wicomico	22
Worcester	23
City of Baltimore	30

NAME OF GROOM			NAME OF BRIDE			COUNTY OF LICENSE	DATE OF MARRIAGE			V. R. FILE NUMBER
LAST NAME	FIRST NAME	INIT.	LAST NAME	FIRST NAME	INIT.		MONTH	DAY	YEAR	
PRATT	WILLIAM	R	LEWIS	STEPHANIE	A	07	01	27	69	01782
PRATT	WILLIAM	H	DE JARNETTE	MARY		15	09	03	69	38499
PRATT	WILLIAM	R	BOLYARD	PAULINE	V	11	07	15	69	27405
PRATT JR	EDWIN	M	MILEY	CATHERINE	J	01	04	12	69	10093
PRATT JR	FLETCHER	W	ATTIX	MARY	J	07	07	11	69	27142
PRATT JR	FRANKLIN	W	LAMBERT	INA	L	11	05	10	69	16556
PRATT JR	JOHN	W	OSGOOD	CAROLYN	S	07	05	19	69	15731
PRATT JR	REGINALD	T	WELLS	ELIZABETH	M	16	11	15	69	47056
PRATT JR	WILLIAM	S	HENDRICK	SHARON	C	16	07	05	69	28586
PREBBLE	ROY	J	DELAP	DEBRA	J	08	04	03	69	12435
PREBISH	MICHAEL	J	WENDEL	SUZANNE		15	05	17	69	16805
PRECHT	CHARLES	P	SHOCK	DOROTHY	L	03	12	13	69	52553
PRECOURT	EDMOND	A	WHITLEY	PHYLLIS	D	07	04	19	69	12018
PREECE	DONALD	L	HARRIS	BARBARA	G	30	03	07	69	07549
PREECE	IAN	D	WHEELER	PATRICIA	A	30	10	04	69	40917
PREFFITT	STEPHEN	L	SALCEDO	TERESA	M	15	11	29	69	46644
PREINKERT	FREDERICK	G	BEAN	ANNA	C	10	05	21	69	16465
PREIS	JOHN	C	MURPHY	MARY	K	30	05	04	69	14867
PREISENDANZ	EDWARD	H	ANDERSON	MELANIE	J	07	11	22	69	45678
PREISENDORFER	JOHN		JOHNSTON	PEARL	D	01	10	20	69	39823
PREJNA	DENNIS	G	NAPORA	CYNTHIA	A	02	10	18	69	39884
PREMATTA	RONALD	J	PRILLER	MARY	C	30	05	23	69	15160
PREMO III	FREDERIC	C	BLAZUCKI	MARSHA	C	30	09	01	69	36070
PRENTICE	EUGENE	W	BETHEA	LAURA		30	12	25	69	49177
PRENTICE	GEORGE	S	STEPHENS	JUDITH	S	15	07	04	69	28009
PRENTIS JR	MORTON	M	ALCORN	PHYLLIS	J	15	05	29	69	16905
PREOLITTI	MICHAEL	F	FAZIO	IRENE		11	08	20	69	32524
PRESGRAVES	SAMUEL		PATTERSON	SHIRLEY	A	03	12	23	69	48589
PRESGRAVES III	VIRGIL	B	DAVIS	ERNESTINE	D	16	12	29	69	51965
PRESGRAVES JR	WILLIAM	T	HORINE	VICKIE	D	21	05	17	69	17797
PRESIDENT	HENRY	S	CLARK	PAULETTE		30	07	07	69	25707
PRESINGER	ROBERT	J	BURKS	WANDA	E	03	03	01	69	06980
PRESKY	DENNIS	R	GREGG	PATRICIA	A	01	06	02	69	18326
PRESLEY	BRIAN	M	STORY	SUZANNE		15	03	01	69	09154
PRESLEY	JAMES	G	STEWART	LILLIE	M	01	10	31	69	39795
PRESLEY	WALTER	R	BECK	PATRICIA	M	08	07	19	69	27197
PRESOCK	ELMER		DRAKOULIAS	PARASKEVI		30	06	19	69	19123
PRESS	ARDESHIR	N	VARIAN	CHRISTINA	V	06	06	17	69	20800
PRESS	HARVEY	D	JOHNSON	MARY	I	15	12	02	69	51383
PRESSEL	OSCAR	H	HAGEDORN	CONNIE	L	15	11	21	69	46551

V. R. Form D-23

00446 DATA PROCESSING FORMS D N OWENS & CO., INC.

Maryland State Department of Health
Division of Statistical Research and Records

MARRIAGE INDEX

COUNTY	CODE
Allegany	1
Anne Arundel	2
Baltimore	3
Calvert	4
Caroline	5
Carroll	6
Cecil	7
Charles	8
Dorchester	9
Frederick	10
Garrett	11
Harford	12
Howard	13
Kent	14
Montgomery	15
Prince George	16
Queen Anne's	17
St. Mary's	18
Somerset	19
Talbot	20
Washington	21
Wicomico	22
Worcester	23
City of Baltimore	30

NAME OF GROOM			NAME OF BRIDE			COUNTY OF LICENSE	DATE OF MARRIAGE			V. R. FILE NUMBER
LAST NAME	FIRST NAME	INIT.	LAST NAME	FIRST NAME	INIT.		MONTH	DAY	YEAR	
PRESSLER	DONALD	J	RICKLE	MARY	L	03	04	26	69	11398
PRESSLEY	BENJAMIN	L	LIVERMON	FRANCES	A	30	09	20	69	35897
PRESSLEY	JERRY	R	WHITING	MARY	L	13	12	14	69	50881
PRESSMAN	STEPHEN	H	COHEN	JUDITH	S	03	06	10	69	20103
PRESSNALL	GAIL	W	COLLISON	CAROLE	J	03	02	02	69	04127
PRESTI	DOMINIC	V	WELSH	SHIRLEY	M	30	11	29	69	48682
PRESTIANNI	RONALD	T	LILLEY	MARY	L	30	09	07	69	36176
PRESTON	CHARLES	J	BRODE	NELLIE	M	01	07	05	69	24156
PRESTON	CHARLES	R	PYLE	MARY	A	03	08	17	69	30171
PRESTON	CHARLES	M	ARMACOST	CAROL	A	06	06	21	69	20741
PRESTON	CLINTON		MILLS	CLARICE		30	11	07	69	45237
PRESTON	EDWIN	D	HENSON	MARGARET		16	10	02	69	43414
PRESTON	ELMER	C	SMITH	MARY	B	12	08	09	69	32734
PRESTON	EUGENE	G	BARBER	PATRICIA	A	07	01	18	69	01649
PRESTON	KEITH	T	STARR	MAUREEN	A	08	01	22	69	01814
PRESTON	ROBERT	M	EBERLY	SUSAN	J	12	10	11	69	42436
PRESTON	ROBERT	A	THOMAS	MARY	J	16	08	30	69	38868
PRESTON	ROBERT	H	LAMBIRTH	SELMA	S	30	10	04	69	40599
PRESTON	RODNEY	R	GREELEY	KAREN	V	11	08	06	69	32603
PRESTON	THOMAS	T	PILACHOWSKI	CATHERINE	M	30	11	29	69	48689
PRESTRIDGE JR	OTIS	W	DALLA TEZZA	CAROLINA	J	30	06	28	69	25872
PRETEROTI	DENNIS	P	JAVORNICKY	NOREEN	A	01	12	19	69	47852
PRETL	RICHARD	A	KIRSCH	KARLA	S	03	06	07	69	20125
PRETLOR	ALVIN	L	BROOKS	CONNIE	L	16	09	20	69	38657
PRETTYMAN	CHARLES	W	LOVE	VIRGINIA	L	03	09	14	69	35309
PRETTYMAN	JOHN	C	MC BRYAR	KATHERINE	L	16	08	16	69	33864
PREVATT	GARY	L	HARDING	MARY	J	03	12	27	69	48286
PREVISH	JERRY	M	ENDRES	ETHEL	M	07	06	11	69	21417
PREVITI	JAMES	P	RICEVUTO	ANNE	L	07	07	30	69	26861
PREVOST	FRANCIS	J	BOND	ELIZABETH	U	03	11	26	69	44650
PREWITT	DAVIS	C	REEVES	PATRICIA	A	15	02	28	69	09124
PREZIOSI	VICTOR	A	AMBROSE	EDNA	M	15	08	25	69	33600
PREZZI	NICHOLAS	J	RULEMAN	DONNA	L	16	05	30	69	23421
PRICE	ALBERT	D	DEDO	MARY	H	01	09	29	69	34894
PRICE	ALBERT		GREENWELL	MARY		15	01	04	69	02251
PRICE	ALLEN	E	SMRZLICH	SANDRA		15	05	24	69	16859
PRICE	BENJAMIN	J	TROTT	BARBARA	A	07	03	14	69	08040
PRICE	BENNY	G	HAMM	CAROLYN	A	02	04	12	69	10338
PRICE	BRUCE	W	ALEKNA	BETH	A	19	05	24	69	17718
PRICE	CARL	D	CORNETT	BARBARA	L	30	04	05	69	10723

DATA PROCESSING FORMS
D N OWENS & CO., INC.

Maryland State Department of Health
Division of Statistical Research and Records

MARRIAGE INDEX

COUNTY	CODE
Allegany	1
Anne Arundel	2
Baltimore	3
Calvert	4
Caroline	5
Carroll	6
Cecil	7
Charles	8
Dorchester	9
Frederick	10
Garrett	11
Harford	12
Howard	13
Kent	14
Montgomery	15
Prince George	16
Queen Anne's	17
St. Mary's	18
Somerset	19
Talbot	20
Washington	21
Wicomico	22
Worcester	23
City of Baltimore	30

NAME OF GROOM			NAME OF BRIDE			COUNTY OF LICENSE	DATE OF MARRIAGE			V. R. FILE NUMBER
LAST NAME	FIRST NAME	INIT.	LAST NAME	FIRST NAME	INIT.		MONTH	DAY	YEAR	
PRICE	CHARLES	U	SCHUETTINGER	SHIRLEE	W	10	03	27	69	08642
PRICE	CHARLES	S	RINER	GLORIA	S	15	06	20	69	22634
PRICE	DAVID	A	WINQUIST	JANE	L	07	12	31	69	50040
PRICE	DAVID	E	BEPPLER	LINDA	J	15	03	28	69	09217
PRICE	DAVID	I	LACAGNINA	ROSEMARY	J	07	08	13	69	31968
PRICE	DENNIS	D	HALL	SHARON	L	07	02	15	69	04720
PRICE	DOUGLAS	R	WHEELER	JEANNINE	L	30	07	05	69	25902
PRICE	DOUGLAS	W	THOMAS	NANCY	L	03	06	21	69	20122
PRICE	ERVING	H	HOLMES	HATTIE	E	08	11	10	69	46123
PRICE	FRANKLIN	D	ENGEL	PATRICIA	C	12	04	05	69	12670
PRICE	GREGORY	L	MARTIN	LINDA	L	16	09	27	69	38680
PRICE	HARRY	H	MORRIS	HELEN	D	06	12	06	69	49719
PRICE	HARRY	T	TAYLOR	WENDY	L	17	07	12	69	28742
PRICE	HENRY	B	PETTY	FRANCES	E	30	06	01	69	19216
PRICE	JAMES	L	BIRNEY	GAIL	E	07	06	28	69	20870
PRICE	JAMES	D	MUSOTTO	MARY	F	03	04	06	69	11411
PRICE	JAMES	T	HOOKER	JANICE	M	16	10	25	69	43310
PRICE	JAMES	E	WONGUS	NORMA	J	22	09	27	69	43887
PRICE	JAMES		PALMENTERA	SHARON	A	12	07	24	69	27600
PRICE	JERRY		DALE	VIOLA	B	22	04	26	69	18012
PRICE	JOHN	V	CHANCE	HELEN	F	07	06	28	69	21466
PRICE	JOHN	F	MILLER	JOYCE	M	15	08	18	69	33583
PRICE	JOHN	S	PRICE	VIRGINIA	V	08	12	31	69	50404
PRICE	JOHN	R	MC LEOD	JANET	M	30	12	24	69	49550
PRICE	JOHN	L	OMANS	PATRICIA	D	11	05	21	69	16649
PRICE	JOHN	O	PETTIS	WANAETTA		15	03	23	69	09047
PRICE	JOHN	H	MC INTYRE	HELEN	B	18	11	06	69	47411
PRICE	LEROY	K	JONES	PATRICIA		30	03	08	69	07201
PRICE	LESTER	W	BLANEY	CLARABELL	L	30	06	28	69	25871
PRICE	LIONEL	G	JONES	DELLA	M	02	07	28	69	24561
PRICE	MAURICE	L	GOODE	SYLVIA	L	30	02	13	69	04055
PRICE	MELVIN	E	WILSON	SANDRA		07	01	25	69	01448
PRICE	NATHANIEL		GREEN	DEBORAH		30	12	31	69	52664
PRICE	NED	L	DAY	JANET	H	07	02	15	69	05026
PRICE	NELSON	R	MARTIN	IRENE		16	03	08	69	09481
PRICE	OLIN	B	COX	SUSAN	E	14	04	19	69	12834
PRICE	RALPH	J	GOULD	ADA	P	07	01	30	69	04722
PRICE	RICHARD	L	CHRISTENER	JILL	C	03	06	20	69	20608
PRICE	RICHARD	E	JOHNSON	JILL		15	10	11	69	42649
PRICE	RICHARD	N	RASIN	BARBARA	A	30	06	12	69	19461

V. R. Form D-23

04466 DATA PROCESSING FORMS D. N. OWENS & CO., INC.

Maryland State Department of Health
Division of Statistical Research and Records

MARRIAGE INDEX

COUNTY	CODE
Allegany	1
Anne Arundel	2
Baltimore	3
Calvert	4
Caroline	5
Carroll	6
Cecil	7
Charles	8
Dorchester	9
Frederick	10
Garrett	11
Harford	12
Howard	13
Kent	14
Montgomery	15
Prince George	16
Queen Anne's	17
St. Mary's	18
Somerset	19
Talbot	20
Washington	21
Wicomico	22
Worcester	23
City of Baltimore	30

NAME OF GROOM			NAME OF BRIDE			COUNTY OF LICENSE	DATE OF MARRIAGE			V. R. FILE NUMBER
LAST NAME	FIRST NAME	INIT.	LAST NAME	FIRST NAME	INIT.		MONTH	DAY	YEAR	
PRICE	RICHARD	M	GREESON	GLORIA	J	05	06	21	69	20687
PRICE	ROBERT	A	LIGHTNER	CONSTANCE	E	07	06	28	69	21303
PRICE	ROBERT	E	GALLAGHER	MARGARET	D	15	11	22	69	46638
PRICE	ROBERT	F	JACKSON	BETTY	L	19	01	25	69	02765
PRICE	ROBERT	E	PETERSON	DONNA	L	16	12	05	69	51751
PRICE	ROBERT	A	PRICE	GAIL	E	30	04	05	69	10897
PRICE	ROBERT	D	BAILEY	CYNTHIA	A	30	06	11	69	20009
PRICE	SILESTER	C	WOODSON	DENISE	L	30	12	11	69	49473
PRICE	SYLVESTER	R	RUMPF	RUTH	R	16	06	11	69	23213
PRICE	THEODORE	C	WILSON	RACHEL		30	06	28	69	25453
PRICE	THOMAS	A	DUDA	MARYLOU		01	04	21	69	10073
PRICE	THOMAS	R	COUSLER	PATRICIA		03	06	04	69	20643
PRICE	THOMAS	W	FAWKS	MARY	A	02	09	13	69	34967
PRICE	THOMAS	V	BALOG	MARIE	P	30	02	14	69	03494
PRICE	WILLARD	W	SOUTHER	CAROL	W	03	08	04	69	30309
PRICE	WILLIAM	R	SWANN	MARY	D	16	02	26	69	09416
PRICE	WILLIAM	P	CARTER	PHYLLIS		30	03	01	69	07269
PRICE	WILLIAM	S	MORROW	KATHLEEN	F	03	10	11	69	40273
PRICE	WILMER	J	DAVIS	BOBBIE	J	21	08	15	69	34502
PRICE III	JAMES	T	SAUNDERS	PATRICIA	L	09	02	08	69	05094
PRICE JR	CLIFTON	J	BILLAUER	BARBARA		16	12	04	69	51967
PRICE JR	DALE	C	HIGGINS	JERRI	L	09	02	01	69	05105
PRICE JR	FRANK	K	EITEL	DAWN	K	03	11	30	69	48492
PRICE JR	FRANKLIN	E	IRWIN	NANCY	T	17	11	14	69	47385
PRICE JR	GRANT	D	GIBSON	BETTY	L	20	07	05	69	28830
PRICE JR	JOHN	E	CAMARATA	JUDITH	Y	07	07	28	69	31710
PRICE JR	JOHN	A	MAZERSKI	MARY	E	14	08	01	69	32915
PRICE JR	LAWRENCE	M	COULTER	BEULAH	A	12	10	04	69	42393
PRICE JR	LOUIS	E	SHARP	VALARIE	B	16	09	08	69	38689
PRICE JR	MARION	G	KERBER	DEBORAH	A	12	06	28	69	27557
PRICE SR	GARY	M	DRURY	BARBARA	E	21	12	31	69	52290
PRICKETT	GRADY	L	PRYBYLSKI	PAULA	J	07	04	08	69	12339
PRICKETT III	ARTHUR	L	SICKLE	DOROTHY	A	18	12	27	69	52063
PRIDE	JOSEPH	J	WILLIAMS	HAZEL	C	07	05	21	69	16232
PRIDEMORE	RICHARD	L	COVEY	BONNIE	L	30	06	23	69	19943
PRIDGEN	TERRY	L	DAVIS	SHIRLEY	J	08	09	30	69	37597
PRIEBE	LAWRENCE	W	MARLOW	LINDA	F	02	09	20	69	35061
PRIEBER	ALVIN	R	LYNCH	MARY	C	30	09	13	69	35833
PRIER JR	WILLIAM	R	GLENDINNING	CAROL	A	16	10	11	69	43320
PRIEST	ERVIN	E	CHERRY	DEBORAH	L	21	05	23	69	17926

V. R. Form 2-23

DATA PROCESSING FORMS

D. N. OWENS & CO., INC.

Maryland State Department of Health
Division of Statistical Research and Records

MARRIAGE INDEX

COUNTY	CODE
Allegany	1
Anne Arundel	2
Baltimore	3
Calvert	4
Caroline	5
Carroll	6
Cecil	7
Charles	8
Dorchester	9
Frederick	10
Garrett	11
Harford	12
Howard	13
Kent	14
Montgomery	15
Prince George	16
Queen Anne's	17
St. Mary's	18
Somerset	19
Talbot	20
Washington	21
Wicomico	22
Worcester	23
City of Baltimore	30

NAME OF GROOM			NAME OF BRIDE			COUNTY OF LICENSE	DATE OF MARRIAGE			V. R. FILE NUMBER
LAST NAME	FIRST NAME	INIT.	LAST NAME	FIRST NAME	INIT.		MONTH	DAY	YEAR	
PRIEST	JOHN	M	WHITACRE	RHONDA	C	10	04	25	69	12529
PRIEST	RAYMOND	L	KALOS	CLEO	A	07	03	22	69	08079
PRIEST JR	RICHARD	K	MITCHELL	JOAN	T	22	05	29	69	23985
PRIEST JR	ROBERT	E	HIGGINS	MARIE	C	15	10	11	69	42643
PRIESTMAN JR	SIDNEY	W	PRIESTMAN	GERALDINE		07	11	15	69	46078
PRIHAR	MICHAEL		SHOHAM	EDNA		15	08	15	69	33365
PRILLER JR	FREDERICK	D	OLENCZ	MARJORIE	A	30	07	06	69	26066
PRILLMAN JR	EUGENE	M	BERRAIN	PAULINE		30	07	30	69	30893
PRIM	SHERMAN	R	SAULSBURY	JANICE		16	08	22	69	33835
PRIME	WILLIAM	T	FRANK	MARY	H	03	01	25	69	04172
PRIMI	DON	A	CAIN	CHERYLL	A	07	02	13	69	04874
PRIMICH	JOHN	D	ZMYEWSKI	ALEXANDRA	M	07	12	16	69	49841
PRIMROSE	MICHAEL	G	OSTROM	DONNA	J	07	08	04	69	31937
PRINCE	ARTHUR		GOLDSTEIN	BETTY	J	03	07	27	69	24969
PRINCE	ARTIS	L	LYNCH	JACQUELIN	R	30	07	26	69	25223
PRINCE	CHARLES	S	LEHMAN	ANNA	E	02	05	17	69	14328
PRINCE	DANIEL	G	TOLEN	SUSAN	J	21	01	09	69	02905
PRINCE	EDWARD	J	WOJCIECHOWSKI	ROSE	A	07	05	28	69	15845
PRINCE	HAYWARD	J	CAMPBELL	DELIA	B	11	06	18	69	21881
PRINCE	JOHN	H	FOX	EDITH	A	01	12	22	69	47917
PRINCE	JOSEPH	C	MILLS	MARY	P	03	05	17	69	15472
PRINCE	LARRY	A	HEBERT	SANDRA	G	15	01	17	69	02133
PRINCE	NEWELL	M	YOUNG	FLORENCE		07	11	08	69	45947
PRINCE	ROBERT	D	CLARK	CATHERINE	A	04	02	08	69	04457
PRINCE	THOMAS	O	PLIMACK	ARLENE		03	12	29	69	52536
PRINCE	WILLIAM	G	HARVEY	MARY	K	10	12	22	69	50564
PRINCIOTTA	FRANK	T	GEORGE	JILL	M	02	05	03	69	14307
PRINCIPIO III	LOUIS	J	HAUGEN	DONNA	V	16	08	02	69	33621
PRINGLE	DONALD	R	HADDIX	LINDA	L	16	05	03	69	17349
PRINGLE	RICHARD		DIXON	JANET	J	30	09	14	69	36541
PRINKEY	GEORGE	E	UPHOLD	NANCY	K	11	12	27	69	50652
PRINTZ	ERNEST	D	HARMON	PENNY	J	10	11	08	69	46204
PRINTZ	RONALD	R	STIMMEL	JOYCE	A	10	03	09	69	08659
PRINZ	ROBERT	C	FITZWATER	GAIL	P	15	05	03	69	17021
PRISCO JR	JAMES	R	DORSEY	BARBARA	E	02	06	21	69	18432
PRITCHARD	JAMES	E	CARROW	CATHERINE	M	22	05	28	69	24054
PRITCHARD	SONNY	M	WOODWARD	MARGARET	R	30	10	17	69	41311
PRITCHARD	WILLIAM		SCHMALE	NANCY		02	06	08	69	18464
PRITCHETT	CLARK	W	CENTALA	PATRICIA	A	15	08	11	69	33539
PRITCHETT	GEORGE	E	SCOTT	ELAINE	D	17	06	28	69	23568

0446 DATA PROCESSING FORMS D. N. OWENS & CO. INC.

Maryland State Department of Health
Division of Statistical Research and Records

MARRIAGE INDEX

COUNTY	CODE
Allegany	1
Anne Arundel	2
Baltimore	3
Calvert	4
Caroline	5
Carroll	6
Cecil	7
Charles	8
Dorchester	9
Frederick	10
Garrett	11
Harford	12
Howard	13
Kent	14
Montgomery	15
Prince George	16
Queen Anne's	17
St. Mary's	18
Somerset	19
Talbot	20
Washington	21
Wicomico	22
Worcester	23
City of Baltimore	30

NAME OF GROOM			NAME OF BRIDE			COUNTY OF LICENSE	DATE OF MARRIAGE			V. R. FILE NUMBER
LAST NAME	FIRST NAME	INIT.	LAST NAME	FIRST NAME	INIT.		MONTH	DAY	YEAR	
PRITCHETT	RICHARD	G	DICKENSON	MARGARET	D	03	07	26	69	24952
PRITT	AUBREY	G	LANG	BARBARA	L	06	08	11	69	31307
PRITT	JIMMY	D	POWELL	DOROTHY	A	30	05	02	69	15194
PRITTS	JOHN	C	FISHER	ANNA	L	11	10	31	69	42270
PRIVETT	ARCHIE	E	MARKOVICH	MARY		02	11	20	69	44355
PRIVETT	JOHNNY	A	PIERCE	LINDA	L	12	12	12	69	50834
PRIVETTE	ELTON		CARTER	BARBARA	J	30	05	10	69	15059
PRIVITERA	SAMUEL	J	MABRY	JOYCE	E	15	02	07	69	05765
PROCHOWNIK	RAYMOND	F	MERRITT	SHERRY	R	03	08	09	69	30018
PROCINO	RONALD	R	POWERS	MARCIA	J	10	05	31	69	16439
PROCOPIO	DENNIS	A	OSHCHYPKO	DEBORAH	J	07	10	25	69	41494
PROCOPIO	DOMENIC	J	BAXLEY	JOYCE	A	16	09	26	69	43472
PROCTOR	ALFONSO	W	GREENE	SAUNDRA	L	16	04	18	69	13621
PROCTOR	ANTHONY	H	PLUMMER	EDMA	M	16	07	26	69	28394
PROCTOR	ANTHONY	D	JACKSON	EDNA	M	08	06	21	69	21513
PROCTOR	ARNOLD	R	CANNON	PAULA	J	01	09	22	69	34861
PROCTOR	CHARLES	R	MASON	CATHERINE	L	16	06	28	69	28437
PROCTOR	CHARLES	L	NASH	ROSALYN	E	16	03	15	69	09415
PROCTOR	CONRAD	J	THOMPSON	ELIZABETH	D	16	04	12	69	13580
PROCTOR	DAVID	S	BERNHARD	MARCIA	L	15	08	23	69	33047
PROCTOR	DAVID	D	ARRINGTON	SANDRA	J	21	11	28	69	47537
PROCTOR	DAVID	A	SWANN	FRANCES	J	16	03	22	69	09531
PROCTOR	DAVID	K	ROOK	CHERYL	L	03	05	02	69	15377
PROCTOR	FRANCIS	G	PROCTOR	ANN	A	08	10	04	69	42061
PROCTOR	JAMES	E	SWANN	CATHERINE	C	16	11	22	69	47272
PROCTOR	JOHN	C	SWANN	MARY	L	16	03	29	69	13360
PROCTOR	JOHN	R	HALL	MARY	R	16	05	16	69	17588
PROCTOR	JOSEPH	R	WALDEN	LEATHA	M	16	07	12	69	28257
PROCTOR	JOSEPH	L	REED	LILLIAN	I	16	07	26	69	28227
PROCTOR	JOSEPH	S	PROCTOR	JOAN	M	16	05	03	69	17469
PROCTOR	KENNETH	D	HARRIS	JUDITH	D	30	08	02	69	30647
PROCTOR	LARRY	D	BUTLER	FRANCES	E	16	08	02	69	33822
PROCTOR	LEMUEL	M	NEWMAN	PATRICIA	A	16	05	31	69	22999
PROCTOR	LEROY	C	COOKSEY	MARY		16	07	11	69	34079
PROCTOR	MARSHALL	E	BEACH	LILLIAN		16	08	09	69	33852
PROCTOR	MARVIN	T	SAUNDERS	PATRICIA	A	16	02	18	69	06151
PROCTOR	MERVYN	A	PROCTOR	ELIZABETH	H	08	08	30	69	32274
PROCTOR	PHILIP	P	LAMAR	LEE		10	08	21	69	52698
PROCTOR	RALPH	G	BARNES	ELIZABETH	D	08	04	26	69	12423
PROCTOR	RAYVENEL	E	PROCTOR	MARGARET	G	16	03	01	69	09339

V. R. Form D-23

DATA PROCESSING FORMS
D. N. OWENS & CO., INC.

Maryland State Department of Health
Division of Statistical Research and Records

MARRIAGE INDEX

COUNTY	CODE
Allegany	1
Anne Arundel	2
Baltimore	3
Calvert	4
Caroline	5
Carroll	6
Cecil	7
Charles	8
Dorchester	9
Frederick	10
Garrett	11
Harford	12
Howard	13
Kent	14
Montgomery	15
Prince George	16
Queen Anne's	17
St. Mary's	18
Somerset	19
Talbot	20
Washington	21
Wicomico	22
Worcester	23
City of Baltimore	30

NAME OF GROOM			NAME OF BRIDE			COUNTY OF LICENSE	DATE OF MARRIAGE			V. R. FILE NUMBER
LAST NAME	FIRST NAME	INIT.	LAST NAME	FIRST NAME	INIT.		MONTH	DAY	YEAR	
PROCTOR	THOMAS	M	SPENCER	ABRINA	D	16	06	07	69	23125
PROCTOR	THOMAS	S	PROCTOR	CAROLYN	E	08	11	29	69	50435
PROCTOR	THOMAS	W	FORTUNE	DONNA	F	13	06	06	69	22161
PROCTOR	VIRGIL	G	WOLFKILL	JOANNE	M	30	09	13	69	35882
PROCTOR	WILLIAM	J	THOMSON	ANNE	D	30	01	15	69	00876
PROCTOR	WILLIAM	B	PROCTOR	BARBARA	A	16	01	18	69	02539
PROCTOR	WILLIAM	F	POSEY	AZELLA		08	11	29	69	46105
PROCTOR JR	BENJAMIN	G	DRAKE	MARY	E	30	09	27	69	35781
PROCTOR JR	WAYNE	C	LAMM	ELTA	M	16	11	08	69	47155
PROFFIT	LOUIS	L	ABSHER	ELLA	M	02	04	16	69	10416
PROFFITT	BILLY	E	CARTER	ROBERTA	B	15	05	23	69	17195
PROFFITT	DAVID	E	FELDMAN	LYNN	E	16	03	20	69	09677
PROFFITT	FRANCIS	M	MARTIN	KATHY	F	02	08	23	69	29679
PROFFITT	JAMES	L	MOULDEN	PHYLLIS	A	21	12	20	69	52303
PROFFITT	JERRY	A	PALMER	DONNA	S	30	03	26	69	07615
PROFFITT	LEWIS	E	EVANGELISTA	DIANE	M	02	06	30	69	18795
PROFFITT	THOMAS	D	NIEMEYER	KATHLEEN	E	03	12	27	69	52537
PROFIT	SYLVESTER		JONES	MARGURITT	H	30	11	15	69	45199
PROHASKA	ALBERT	L	SARP	ELAINE	E	01	03	12	69	06730
PROPER	FRANK	V	DESHNER	COLLEEN	S	01	07	10	69	24157
PROPES	DONALD	C	STONE	SANDRA	E	12	08	28	69	37909
PROPST	ROBERT	E	MUNCY	VIOLET	A	30	01	20	69	00768
PROPST	STEPHEN	W	MEADE	JOAN	M	01	10	02	69	39843
PROPST	WALTER	C	SODDERS	NELLIE	C	11	11	05	69	46357
PROPST JR	CHARLES	W	BROUSSARD	JANICE	M	02	02	22	69	03354
PROSSER	JOHN	R	VITALI	SYBIL		30	09	04	69	36172
PROSSER	WAYNE	M	REPP	CHERYL	D	21	12	26	69	52279
PROSTKA	CHARLES	A	BROWN	MILDRED	C	07	10	06	69	41649
PROTANI	RAYMOND	G	HOSKINS	BILLIE	F	03	06	21	69	20315
PROTAS	MARTIN	S	KORNHAUSER	JUDITH	A	15	06	22	69	22537
PROTZMAN	GARY	A	IARRAPINO	MICHELE	B	01	02	26	69	03185
PROULX	GEORGE	N	SHANK	GRACE	A	06	03	26	69	11726
PROULX	JOSEPH	E	PFAHL	URSULA	E	02	03	14	69	06884
PROUSALIS	KOSTANTIN		JAMES	VACILLO		16	12	22	69	51806
PROUT	EUGENE	W	BAXTER	VERONICA	L	07	02	15	69	04608
PROUT	GEORGE	M	HARDIMAN	MARTHA	A	02	06	21	69	18736
PROUT JR	CARROW	T	CRAWFORD	LULU	M	04	11	25	69	49613
PROUT JR	PHILIP	O	DIXON	MARY	H	02	06	21	69	18596
PROUTT	RAYMOND	M	AHONEN	MADELINE	A	02	11	08	69	44267
PROVARO	JERRY	L	HOGUE	JANICE	C	21	03	26	69	13872

DATA PROCESSING FORMS
D N OWENS & CO. INC.

Maryland State Department of Health
Division of Statistical Research and Records

MARRIAGE INDEX

COUNTY	CODE
Allegany	1
Anne Arundel	2
Baltimore	3
Calvert	4
Caroline	5
Carroll	6
Cecil	7
Charles	8
Dorchester	9
Frederick	10
Garrett	11
Harford	12
Howard	13
Kent	14
Montgomery	15
Prince George	16
Queen Anne's	17
St. Mary's	18
Somerset	19
Talbot	20
Washington	21
Wicomico	22
Worcester	23
City of Baltimore	30

NAME OF GROOM			NAME OF BRIDE			COUNTY OF LICENSE	DATE OF MARRIAGE			V. R. FILE NUMBER
LAST NAME	FIRST NAME	INIT.	LAST NAME	FIRST NAME	INIT.		MONTH	DAY	YEAR	
PROVENCHER	DONALD	E	MILLER	GRETCHEN	E	15	09	27	69	38207
PROVENCHER	MICHAEL	J	FAGLES	TERRY	L	02	06	14	69	52873
PROVINCE	RONALD	L	FREEMAN	LORELEI	M	16	11	10	69	47356
PROVINI	CHARLES	R	MAISENBACHER	SUSAN	L	02	06	07	69	18551
PROVOST	RANDOLPH	J	BURK	SANDRA	A	12	03	29	69	08866
PROVOST JR	JEAN	J	TALCOTT	JANET	E	16	08	30	69	38844
PRUCHNIEWSKI	ROBERT	W	HITLAN	JEAN	W	13	12	09	69	50912
PRUDEN	MELVIN	L	HOPKINS	BARBARA	A	13	01	30	69	03077
PRUDEN	PHILLIP	O	KUBINSKI	MARGARET	A	07	11	22	69	45855
PRUDOT	JOHN	T	NORMAN	THERESA		30	02	28	69	07844
PRUETT	LARRY	W	MILLER	BRENDA	K	03	10	11	69	40174
PRUETT	ROBERT	J	SADLER	SANDRA	L	30	12	13	69	48912
PRUITT	CARLTON	W	PARKS	NADINE	R	19	11	22	69	47422
PRUITT	FRANK	D	BRYANT	BONNIE	L	15	03	26	69	09027
PRUITT	GEORGE	L	CATTERTON	SHARON	D	02	03	15	69	06804
PRUITT	GUY	U	LANDON	VIRGINIA	S	19	05	10	69	17722
PRUITT	JAMES		JONES	ROSE	J	07	07	29	69	26798
PRUITT	ROY	W	BELL	SANDRA	A	01	01	13	69	00098
PRUITT	WILEY	D	WAGNER	SANDRA	B	15	12	23	69	51160
PRUITT	WILLIAM		NAPIER	LUCILLE	V	07	05	03	69	15977
PRUITT	WILLIAM	M	THOMAS	JEANNIE	R	19	04	11	69	13775
PRUITT JR	CLIFTON	J	STACY	ELIZABETH	K	07	08	27	69	31542
PRUNELLA	FRANKLIN		GELLAR	JUDY		07	04	12	69	12139
PRUSO	JAMES	G	SMITH	MARY	E	03	08	15	69	30339
PRUSO	JOHN	P	MILIO	RACHELLE	L	03	01	18	69	01117
PRUSZYNSKI	CHESTER	A	CANE	SHARON	S	07	07	14	69	26973
PRYMERMAN	BORIS		LOHMEYER	SHARON	A	03	05	20	69	15557
PRYOR	DONALD	W	SHORES	EDITH	E	22	01	20	69	02974
PRYOR	ELMER		FAATZ	INGA	J	07	11	13	69	45697
PRYOR	FRED	W	BALDWIN	F	P	13	06	14	69	22145
PRYOR	GEORGE	M	SHELTON	MARGARET	A	07	09	22	69	37271
PRYOR	GLENN	W	SAVAGE	BETTY	L	30	09	06	69	35842
PRYOR	JAMES	H	BONNELL	ISABELLE		15	06	11	69	22800
PRYOR	JAMES	A	VALENTINE	DIANNE	M	10	09	27	69	37639
PRYOR	LAWRENCE		PERKINS	ROSEMARY		16	02	02	69	06050
PRYOR	PAUL	R	MARTIN	CONSTANCE	A	21	10	04	69	43684
PRYOR	RICHARD	E	FORREST	DARLENE	L	21	10	04	69	43687
PRYOR	ROBERT	L	CURRAN	SUZANNE	C	30	10	18	69	40746
PRYOR	THOMAS	C	SERFASS	BEVERLY	A	21	01	11	69	02805
PRYOR	WILMER		COLEMAN	SALLA		07	01	18	69	01363

DATA PROCESSING FORMS
D. N. OWENS & CO., INC.

Maryland State Department of Health
Division of Statistical Research and Records

MARRIAGE INDEX

COUNTY	CODE
Allegany	1
Anne Arundel	2
Baltimore	3
Calvert	4
Caroline	5
Carroll	6
Cecil	7
Charles	8
Dorchester	9
Frederick	10
Garrett	11
Harford	12
Howard	13
Kent	14
Montgomery	15
Prince George	16
Queen Anne's	17
St. Mary's	18
Somerset	19
Talbot	20
Washington	21
Wicomico	22
Worcester	23
City of Baltimore	30

NAME OF GROOM			NAME OF BRIDE			COUNTY OF LICENSE	DATE OF MARRIAGE			V. R. FILE NUMBER
LAST NAME	FIRST NAME	INIT.	LAST NAME	FIRST NAME	INIT.		MONTH	DAY	YEAR	
PRYOR JR	WILLIE		WILLIAMS	SANDRA	Y	01	03	27	69	06636
PRYSESKI	GARY	M	CODY	JOAN		30	06	21	69	19069
PRYSOCK	ANDRELL	I	HAWKINS	PAMELA	J	15	03	24	69	09227
PRZENKOP	DAVID	J	SMITHYMAN	SUSAN	R	01	05	12	69	14219
PRZYBYL	WILLIAM	R	JORDAN	DIANE	M	02	10	25	69	40009
PRZYBYLA	JOHN	A	PULS	RUTH	H	03	01	18	69	01087
PRZYCHOWICZ JR	STANLEY	J	BANECKER	MARY	T	07	02	08	69	04822
PSARAS	GEORGE	P	SMITH	CAROL	E	10	04	09	69	12562
PTOMEY	RICHARD	C	WAYBRIGHT	GOLDIE	M	15	05	16	69	17158
PUCCIARELLA	RICHARD	D	JAMES	ELEANOR	M	30	03	19	69	07585
PUCEK	JOHN	D	COLLEDGE	SHEILA	R	01	07	24	69	24326
PUCILLO	PASQUALE		GULLION	LINDA	C	22	11	17	69	47752
PUCILLO	THOMAS	P	JACOBS	SUSANNE	E	07	10	10	69	41821
PUCKETT	JOHN	C	ORANGE	ODEAN	F	07	02	27	69	04746
PUCKETT	JOSEPH	R	SHIPLEY	BETTY	L	30	01	18	69	00418
PUDINSKI	FRANK	A	BRYANT	CAROL	A	30	04	07	69	11060
PUFFENBERGER	DONALD	L	DENNIS	NANCY	J	02	11	14	69	44349
PUFFENBERGER	JACOB	J	PUFFINBERGER	ANNA	M	21	02	19	69	05301
PUFFINBERGER	LINWOOD		PUFFINBERGER	GERALDINE		21	06	14	69	23683
PUFFINBERGER J	CHARLES	E	WINES	ANN	M	21	01	02	69	02886
PUFFINBURGER	DENNIS	W	LABUDA	ERNESTINE	E	03	08	02	69	29862
PUGH	BOBBY	D	AREHART	CHARLOTTE	A	15	09	11	69	38454
PUGH	GEORGE	R	KENEALY	KATHRYN	W	30	06	14	69	19805
PUGH	JESSE	J	CHAMBLERS	CHRISTINE	T	15	06	04	69	22593
PUGH	JOHN	C	HUMMEL	HELEN	M	07	10	11	69	41578
PUGH	JOSEPH	W	VEY	LINDA	M	30	08	16	69	30756
PUGH	JOSEPH	P	SELIG	NANCY	L	30	08	22	69	30448
PUGH	ROBERT	C	BAQUER	CONSTANCE	M	30	10	18	69	41045
PUGH	ROBERT	L	SPEELMAN	JUDY	A	21	04	19	69	13902
PUGH	ROLAND	A	COGSWELL	SANDRA	E	16	08	16	69	33720
PUGH	STEPHEN	F	BLAIR	SANDRA	K	03	08	02	69	30161
PUGH	THURMAN		ROBINSON	DENISE		30	05	23	69	14726
PUGH JR	JOHN	H	FITZGERALD	ETHEL	V	16	11	01	69	47040
PUGH JR	PAUL		DENNIS	LINDA	I	22	02	27	69	34655
PUGH JR	ROBERT	W	HOOPER	PEGGY	J	16	12	20	69	52762
PUGLISI	DAVID	P	ROSS	GITANA	A	16	01	04	69	02620
PUGLISI	EUGENE	R	CARLISLE	JO ANNE		16	02	17	69	06150
PUGLISI	JAMES	J	CRAWFORD	JEANNE	L	10	08	23	69	32383
PUHL	ROBERT	N	LEO	NANCY	L	15	07	17	69	28142
PUIG	ROD		MAY	LILLIAN	P	07	03	22	69	08410

04469 DATA PROCESSING FORMS D N OWENS & CO. INC.

Maryland State Department of Health
Division of Statistical Research and Records

MARRIAGE INDEX

COUNTY	CODE
Allegany	1
Anne Arundel	2
Baltimore	3
Calvert	4
Caroline	5
Carroll	6
Cecil	7
Charles	8
Dorchester	9
Frederick	10
Garrett	11
Harford	12
Howard	13
Kent	14
Montgomery	15
Prince George	16
Queen Anne's	17
St. Mary's	18
Somerset	19
Talbot	20
Washington	21
Wicomico	22
Worcester	23
City of Baltimore	30

NAME OF GROOM			NAME OF BRIDE			COUNTY OF LICENSE	DATE OF MARRIAGE			V. R. FILE NUMBER
LAST NAME	FIRST NAME	INIT.	LAST NAME	FIRST NAME	INIT.		MONTH	DAY	YEAR	
PUKALL	ROBERT	S	HUTCHINS	JANET	C	30	06	07	69	19326
PUKL	HANS	G	MICKEY	LAUREN	K	30	12	06	69	48664
PULAK	RICHARD	L	DI FONZO	DEBORAH	L	07	01	11	69	01545
PULANCO	WILLIAM	E	HORKEY	KAREN	E	16	01	11	69	02484
PULE	LYMAN	V	THOMAS	ANNIE	R	30	08	31	69	36082
PULEO	VINCENT	W	DIAZ	DORA		15	07	18	69	28127
PULGAR	CARLOS	A	WINDISCH	MINNA	J	30	01	14	69	00872
PULIERI	FRANK	L	MALAND	MARTHA	A	10	07	14	69	27350
PULKET	ARTHUR	W	COYNER	BONNA	R	30	01	31	69	03569
PULLEN	CHARLES	E	NIVENS	VERLEE		15	08	18	69	33489
PULLEN	CURTIS	L	STANFIELD	CHRISTINE		30	05	31	69	19534
PULLEN	JOSEPH	J	CONAWAY	SHIRLEY	M	11	01	24	69	01931
PULLEY	TED	B	CONNORS	MOLLIE		15	12	20	69	50986
PULLI	ANTHONY	R	ROSDAHL	BERNICE	N	12	03	14	69	08884
PULLIAM	BOB	M	JACKSON	LORRAINE	B	30	12	20	69	49258
PULLIAM	GARY	M	NAHM	TERESA	M	30	05	09	69	14764
PULLIAM	HOWARD	R	CROWDER	JANICE	L	15	06	21	69	27789
PULLIAM	JAMES	L	WENGER	BEATRICE	B	07	09	06	69	37562
PULLIAM	ROBERT	M	ROBERTS	BRENDA	B	03	03	29	69	11342
PULLIAM II	OMAR	V	MARTIN	MERCADES	M	03	03	28	69	11435
PULLIAM JR	OSCAR	H	GOODROW	IDA	M	30	02	21	69	04009
PULSE	ALLEN	L	THOMAS	ANNA	M	21	01	24	69	02877
PULVER	GEORGE	R	PAPPALARDO	M	M	07	04	30	69	12114
PUMPHREY	JOE	E	KELLEY	JANET	M	02	11	14	69	44135
PUMPHREY	JOHN	P	ALEXANDER	JOAN	P	15	04	25	69	13203
PUMPHREY	RICHARD	A	ROBERTSON	GAYLE	M	16	08	23	69	33638
PUMPHREY	WILLIAM	F	HOTALEN	HELEN	L	30	04	01	69	10587
PUMPHREY JR	CARL	A	FERRELL	LAURA	E	16	08	05	69	33644
PUMPHREY JR	WILBUR	L	BARKE	MARJORIE	L	03	06	20	69	20012
PUMPHREY JR	WILLIAM	J	STURGEON	LINDA	L	02	07	12	69	24456
PUND III	CONRAD	H	HEIDERICH	CANDACE	M	30	06	28	69	25862
PUNT	DAVID	J	DOW	MARCIA	B	07	07	17	69	26526
PUNTEL	ROBERT	D	VASI	JOANNE	A	21	10	22	69	43820
PURCELL	CHARLES	L	PAGE	ELIZABETH	R	30	04	12	69	10753
PURCELL	CRAIG	R	SULLIVAN	RHONDA	A	16	08	02	69	33821
PURCELL	GARY	R	HISER	LINDA	C	03	06	28	69	24691
PURCELL	LAWRENCE	T	LOONEY	BETTY	J	15	01	08	69	02339
PURCELL	RAYMOND	E	ADAMS	FRANCES	G	16	06	16	69	23525
PURCELL	ROBERT	M	SHEWAN	MARY	S	16	12	26	69	51655
PURCELL	ROYCE	A	COOK	DEBORAH	M	22	06	17	69	24042

V. R. Form D 23

DATA PROCESSING FORMS
D. N. OWENS & CO., INC.

Maryland State Department of Health
Division of Statistical Research and Records

MARRIAGE INDEX

NAME OF GROOM			NAME OF BRIDE			COUNTY OF LICENSE	DATE OF MARRIAGE			V. R. FILE NUMBER
LAST NAME	FIRST NAME	INIT.	LAST NAME	FIRST NAME	INIT.		MONTH	DAY	YEAR	
PURCELL JR	EDWARD	M	WITTE	DOROTHY	J	03	04	26	69	11385
PURCELL JR	RALPH	L	GUIDO	MARIA		13	05	03	69	18084
PURCELLE JR	ISAAC	L	BARLEY	LELIA	A	16	06	14	69	23160
PURDIE	WILLIAM	S	MC CAIN	JANET	L	30	02	15	69	03624
PURDON	ROGER	A	GARRETT	MARY	J	03	09	08	69	35676
PURDUE	MICHAEL	A	JONES	VERNA	P	12	08	30	69	37944
PURDUM	DANIEL	A	HAMSON	VIRGINIA	L	02	02	08	69	03297
PURDUM	DAVID	R	OFFUTT	EVELYN		15	09	30	69	38155
PURDUM	HARRY	L	COLLINS	MARIE		15	11	12	69	46721
PURDY	HARRY	C	BARTLING	RITA	J	07	02	08	69	04789
PURDY	JAMES	D	HUPCI	MARY		16	06	06	69	23483
PURDY	LARRY	G	FORTUNE	BRENDA	K	16	06	11	69	23515
PURDY JR	DUDLEY	W	BENJAMIN	CAROL	A	03	08	27	69	35391
PURDY JR	WOODROW	M	HEFLIN	MARY	J	15	02	23	69	05607
PURETZ	ELLIOTT	H	LERNER	LINDA	R	30	08	28	69	36138
PURKEY	GEORGE	W	HENSLEY	JUDITH	L	15	03	14	69	09057
PURKEY	RAYMOND	A	BOBERG	GRACE	C	11	06	28	69	21754
PURKINS	ALFRED	F	KAMINSKI	CYNTHIA	F	02	06	28	69	18523
PURKINS	EVERETT	W	HILLS	CAROLYN	A	03	06	07	69	20344
PURKINS JR	WILLIAM	D	MINCH	MARIE	E	30	06	21	69	19124
PURNELL	CHARLES	E	DOWNS	CLARA	J	30	06	14	69	19577
PURNELL	MARVIN	C	MILLS	RUBY	S	23	01	18	69	06556
PURNELL	TYRONE		JONES	ANNA		30	06	06	69	18887
PURNELL JR	ELMER		COOK	LORETTA		05	12	31	69	52675
PURO	HARVEY	I	COHEN	ILENE	H	07	10	17	69	41999
PUROL	JAMES	T	THOMPSON	DONNA	J	03	10	18	69	40104
PURSELL	JEFFREY	N	NEWMAN	MAUREEN	M	15	06	28	69	22749
PURSER	WILLIAM	N	SHORB	CAROLE	S	15	05	03	69	17024
PURVIANCE	PAUL		EVANS	ELMIRA		30	09	27	69	36396
PURVIS	ADRIAN	S	WRIGHT	MARCIA	A	30	05	17	69	14965
PURVIS	MAURICE	E	PIGATT	CARRIE	L	30	07	20	69	25191
PURWIN	ALEXANDER		SACZALSKI	PAULINE		30	06	01	69	19374
PURYEAR	ERIC	P	TANNER	SANDRA	A	15	06	21	69	22385
PURYEAR	KENNETH		WESCHKE	HERTHA	A	16	05	29	69	23459
PURYEAR	WILLIAM	A	SHIELDS	JEAN	V	07	09	19	69	37140
PUSCHERT	RIDGELY	I	BARNES	NANCY	C	02	01	29	69	00251
PUSEY	HOWARD	M	PUSEY	MARY	F	22	01	11	69	02969
PUSEY	PHILIP	C	DOUGHERTY	DANNETTE		07	02	14	69	04676
PUSEY	RICHARD	A	BANKS	JOAN	M	02	05	17	69	14243
PUSLOSKIE	JOSEPH	F	KORCZYNSKI	CAROLANNE		30	10	27	69	44803

COUNTY	CODE
Allegany	1
Anne Arundel	2
Baltimore	3
Calvert	4
Caroline	5
Carroll	6
Cecil	7
Charles	8
Dorchester	9
Frederick	10
Garrett	11
Harford	12
Howard	13
Kent	14
Montgomery	15
Prince George	16
Queen Anne's	17
St. Mary's	18
Somerset	19
Talbot	20
Washington	21
Wicomico	22
Worcester	23
City of Baltimore	30

04446 DATA PROCESSING FORMS D N OWENS & CO. INC.

Maryland State Department of Health
Division of Statistical Research and Records

MARRIAGE INDEX

COUNTY	CODE
Allegany	1
Anne Arundel	2
Baltimore	3
Calvert	4
Caroline	5
Carroll	6
Cecil	7
Charles	8
Dorchester	9
Frederick	10
Garrett	11
Harford	12
Howard	13
Kent	14
Montgomery	15
Prince George	16
Queen Anne's	17
St. Mary's	18
Somerset	19
Talbot	20
Washington	21
Wicomico	22
Worcester	23
City of Baltimore	30

NAME OF GROOM			NAME OF BRIDE			COUNTY OF LICENSE	DATE OF MARRIAGE			V. R. FILE NUMBER
LAST NAME	FIRST NAME	INIT.	LAST NAME	FIRST NAME	INIT.		MONTH	DAY	YEAR	
PUSNICK	MARCELLO	J	BRITTAIN	ELIZABETH	A	07	08	14	69	32167
PUSSLER	MELVIN	E	KING	NILAH	R	03	12	06	69	48398
PUTETTI	JOSEPH	A	GUERRERA	ROSEMARY	P	07	01	16	69	01599
PUTMAN	DANIEL	L	DIXON	ETHEL	L	21	11	10	69	47611
PUTMAN	GERALD	L	WILLIAMS	PATRICIA	A	30	06	09	69	19966
PUTMAN	MERHL	L	ZIMMERMAN	SHERRY	J	21	04	03	69	13840
PUTMAN	RICHARD	D	SHIPLEY	PAMELA	J	10	06	08	69	21660
PUTMAN	WAYNE	L	KOLB	MARY	J	10	01	04	69	01883
PUTNAM	FRANK	C	JOHNSON	JOYCE	L	07	11	06	69	45983
PUTNAM	MARSHALL	L	NAIL	KAREN	R	21	04	12	69	13821
PUTNAM	WILLIAM	G	BRASIE	TANA	R	15	12	29	69	51316
PUTT	HAROLD	P	BEIDLER	ELAINE	M	07	07	26	69	26465
PUTZ	RICHARD	W	WELLS	LINDA	P	23	12	20	69	52467
PUTZEK III	GEORGE	J	SPEIDEL	SHERRY	L	16	06	09	69	23489
PUZZILLA	ANTHONY	G	PATE	KATHLEEN	J	16	06	21	69	28499
PYATT	WILLIAM	H	STUMPP	MARY	E	12	08	13	69	32796
PYE	DONALD	C	REYNOLDS	MARGAREE		30	05	09	69	15206
PYERS	WILLIAM	C	STAUFFER	IONA	M	21	10	17	69	47519
PYLE	DAVID	A	MC CLINTOCK	LINDA	J	11	07	05	69	27431
PYLE	EDWARD	W	LAIRD	JERRY	M	07	12	06	69	49927
PYLE	ERNEST	J	SQUIRES	JANET	M	11	11	14	69	46361
PYLE	JAMES	M	PARAG	HELEN	V	12	06	21	69	21970
PYLE	ROBERT	W	MALLEN	JACQUELIN		07	11	03	69	45924
PYLE	THOMAS	H	DIETZ	BETTY	Y	12	10	22	69	42385
PYLES	ADWARD	E	KELLY	JEANNE	S	11	07	08	69	27415
PYLES	DALE	L	UMSTOT	SHARON	M	01	01	31	69	00048
PYLES	DONALD	D	WEITZELL	VICKI	L	01	12	20	69	47860
PYLES	GARY	/	KINSER	LINDA	L	01	04	19	69	10111
PYLES	GEORGE	G	ARNOLD	SHARON	L	07	08	30	69	31627
PYLES	HOMER	R	PYLES	OUIDA	S	16	04	29	69	17541
PYLES	MICHAEL	T	GREEN	JOYCE	L	15	03	08	69	09070
PYLES	ROBERT		BLEVINS	CATHY	J	06	08	02	69	31349
PYLES	ROBERT	E	CATLETT	CHERYL	A	10	08	24	69	32462
PYLES	WILLIAM	S	BENNETT	LEONA		13	11	05	69	46508
PYLES JR	RALPH	F	MYERS	JANEY	L	11	06	07	69	21843
PYLES JR	ROBERT	R	BAILEY	ROSALIE	S	10	07	30	69	27349
PYLES JR	ROBERT	D	LANE	SANDRA	A	21	08	04	69	34500
PYSZ	ALEX	D	MC BRIDE	MARY	J	01	08	01	69	29489
QATSHA JR	ALEXANDER	J	GRAVES	GAIL	M	16	08	16	69	33898
QUABECK	GEORGE	J	BRONSKY	PATRICIA	A	07	05	17	69	15797

0446 DATA PROCESSING FORMS D. N. OWENS & CO., INC.

Maryland State Department of Health
Division of Statistical Research and Records

MARRIAGE INDEX

COUNTY	CODE
Allegany	1
Anne Arundel	2
Baltimore	3
Calvert	4
Caroline	5
Carroll	6
Cecil	7
Charles	8
Dorchester	9
Frederick	10
Garrett	11
Harford	12
Howard	13
Kent	14
Montgomery	15
Prince George	16
Queen Anne's	17
St. Mary's	18
Somerset	19
Talbot	20
Washington	21
Wicomico	22
Worcester	23
City of Baltimore	30

NAME OF GROOM			NAME OF BRIDE			COUNTY OF LICENSE	DATE OF MARRIAGE			V. R. FILE NUMBER
LAST NAME	FIRST NAME	INIT.	LAST NAME	FIRST NAME	INIT.		MONTH	DAY	YEAR	
QUACKENBUSH	RICHARD	F	CHASKO	BRENDA	J	08	06	21	69	21512
QUACKENBUSH	ROBERT	T	BRANHAM	ETHEL	M	16	07	12	69	28448
QUADE	ELLIOTT	F	BAUMGARDNER	ELLEN	M	15	04	12	69	13070
QUADE	JOHN	E	HEARD	SHIRLEY	D	18	09	27	69	39243
QUADE	JOSEPH	C	NORRIS	FRANCES	E	18	06	07	69	23583
QUADE	JOSEPH	R	KNICELY	SHELBY	J	08	02	15	69	05062
QUADE	ROBERT	L	KLEAR	MARJORIE	E	18	06	21	69	23571
QUADE	ROBERT	H	QUADE	WILMA	L	04	08	04	69	31244
QUADE	ROLAND	E	THARPE	RUTH	R	18	07	03	69	28794
QUADE	WILLIAM	L	HOLLJES	JOHANNA		15	08	19	69	33501
QUADE JR	JOSEPH	L	MORGAN	MARY	T	18	04	19	69	13741
QUADRIO	FREDERICK	J	MC BRIDE	MARTHA	A	07	04	12	69	11767
QUAINTANCE	ROBERT	B	SCHNEIDEWIND	NORMA	F	02	02	15	69	03352
QUAINTANCE JR	WALTER	E	ATKINSON	SUSAN	E	02	03	01	69	06870
QUAMINA	CHARLES	W	REID	BARBARA	A	30	06	30	69	25439
QUANG	MAURICE		PARKER	ANNA	M	07	06	17	69	21263
QUANTMEYER	LOUIS	K	LAMBRIGHT	DIANE	R	30	05	17	69	14831
QUANTRILLE	JOSEPH	C	POYNTER	ELLEN	D	16	01	22	69	02590
QUARLES	CARLETON	G	GAMBRIEL	SHERRY	W	05	04	18	69	11671
QUARTUCCI	ANTHONY	D	WINTERS	RUBY	J	01	06	21	69	18302
QUASNEY JR	RICHARD	E	KARN	PEGGY	I	30	11	01	69	45036
QUATRANO	RICHARD		MC BEE	VICKI		16	05	07	69	17625
QUATTLEBAUM	DANIEL	L	NICHOLSON	BETTY	J	16	06	20	69	23541
QUATTROCCHI	NINO		SALTER	ZITA	H	07	08	05	69	31845
QUATTROCHI	CHARLES	J	BOULTON	MARY	E	07	06	28	69	21467
QUATTROCIOCCHI	DAVID	A	BROWN	BARBARA	C	16	11	08	69	47096
QUAY	JOHN	H	STEWARD	JANICE	S	12	08	23	69	32698
QUEEN	ARTHUR	L	WILLINGHAM	JOHNNIE	L	16	10	10	69	43519
QUEEN	ARVINE		FULLER	PAMELA	A	02	12	25	69	48005
QUEEN	JAMES	L	FRYE	BILLIE	G	15	11	01	69	46744
QUEEN	JIMMY	L	CURTIS	NANCY	J	02	08	09	69	29603
QUEEN	JOSEPH	L	DEAL	JANICE	S	16	09	21	69	38798
QUEEN	LAWRENCE	L	BELL	BEATRICE		02	12	15	69	48160
QUEEN	THOMAS	H	PITTS	VIOLA	M	02	05	17	69	14322
QUEEN	WILLIAM	G	WILSON	GERE	B	30	01	12	69	00693
QUEEN	WILLIAM	T	BROWN	GERTRUDE	P	02	05	17	69	14366
QUEEN	WILLIAM	M	CONWAY	CLARA	T	02	05	24	69	14357
QUEEN JR	DANIEL	J	PENNINGTON	SHIRLEY	M	07	06	20	69	21085
QUEEN JR	JOSEPH	L	JOHNSON	THEAUS	F	30	05	25	69	14725
QUEEN JR	THOMAS	C	WILLIAMS	EDNA	M	02	06	21	69	18434

V. S. Form (D 23)

04466 DATA PROCESSING FORMS D N OWENS & CO., INC.

Maryland State Department of Health
Division of Statistical Research and Records

MARRIAGE INDEX

COUNTY	CODE
Allegany	1
Anne Arundel	2
Baltimore	3
Calvert	4
Caroline	5
Carroll	6
Cecil	7
Charles	8
Dorchester	9
Frederick	10
Garrett	11
Harford	12
Howard	13
Kent	14
Montgomery	15
Prince George	16
Queen Anne's	17
St. Mary's	18
Somerset	19
Talbot	20
Washington	21
Wicomico	22
Worcester	23
City of Baltimore	30

NAME OF GROOM			NAME OF BRIDE			COUNTY OF LICENSE	DATE OF MARRIAGE			V. R. FILE NUMBER
LAST NAME	FIRST NAME	INIT.	LAST NAME	FIRST NAME	INIT.		MONTH	DAY	YEAR	
QUEERN	ANTHONY	B	MC KELLAR	OLIVIA	C	16	08	23	69	33636
QUERRY	ALBERT	R	OHM	VIOLA	M	16	11	21	69	51891
QUESENBERRY	EDWARD	G	SNODGRASS	TWILA	E	30	04	07	69	10905
QUEST	JOHN	A	MC CONNELL	MARY	L	15	08	16	69	33309
QUEVEDO	EMILE	R	MATTHEISS	BRENDA	C	30	05	24	69	19369
QUEZON JR	MANUEL	L	ALVANO	CORAZON	C	15	08	25	69	33581
QUICK	CALVIN	T	STIMELING	NANCY	L	03	02	03	69	04408
QUICK	EDWARD	D	BAKER	ELEANOR	J	07	08	14	69	31981
QUICK	FLOYD	A	VALANDA	MARY	A	07	04	05	69	11949
QUICK	JOSEPH	M	STICKLEY	LINDA	D	21	06	27	69	23957
QUICK	PAUL	L	ADKINS	DEBRA	A	30	03	28	69	10777
QUICK	PHILLIP	D	CAMPBELL	SHIRLEY	R	15	08	16	69	33307
QUICK	ROBERT	J	ADAMS	KATHLEEN	S	30	10	18	69	41099
QUICK	SPURTFORD	L	LANGSTON	ROSA	D	30	08	02	69	30480
QUICK III	WILLIAM	J	SHRIVER	LESLEY	E	07	11	07	69	45614
QUICKLEY	EMMANUEL	W	RONE	DONNETTE	L	30	02	01	69	03878
QUICKLEY	JAMES	E	MOORE	BRENDA	J	30	07	18	69	25527
QUIER	JAMES	B	FOX	SANDRA	A	02	06	18	69	18799
QUIGG	RICHARD	E	GOODYEAR	EDNA	M	10	12	24	69	50525
QUIGLEY	JIMMY	R	RYDZEWSKI	ARLENE	T	07	04	21	69	11877
QUIGLEY	JOHN	J	WASILEWSKI	MARY	A	03	02	03	69	04420
QUIGLEY	JOHN	J	KUCHLING	KATHLEEN	G	03	09	06	69	35522
QUIGLEY	ROBERT	E	FREESE	BEATRICE		02	11	22	69	44202
QUILLEN	DAVID	D	DENNIS	DORIS	A	23	11	15	69	47777
QUILLEN	DENNARD	J	HOLSTON	EDNA	M	22	06	28	69	29113
QUILLEN	WILLIAM	D	BEARD	MARY	H	09	07	25	69	27231
QUIMBY	GERALD	E	KEIPER	SUSAN	M	21	02	16	69	05321
QUIMBY	TERRY	J	BRISSON	ELIZABETH	A	02	02	14	69	03398
QUIMBY	WALTER		WILLIAMS	CAROLE	A	03	11	27	69	48501
QUINCE	EDWARD	S	FISHER	MURIEL	H	30	10	11	69	40703
QUINN	DENNIS	M	PER DIEU	DARLENE	V	03	07	26	69	24942
QUINN	DENNIS	F	CASSADY	MARY	C	16	12	17	69	51831
QUINN	EDWARD	J	CONSTANTINE	ALICE	J	07	11	28	69	49981
QUINN	JAMES	P	WEAVER	ALTA	R	07	06	28	69	21457
QUINN	JAMES	A	WILSON	SUSAN	L	16	12	30	69	52771
QUINN	JAMES	W	BARON	DOROTHY	M	07	08	16	69	32100
QUINN	JOHN	E	PUGLISE	LOUANNE	D	07	09	11	69	37495
QUINN	JOSEPH	D	MC GARRIGLE	MARY	J	30	12	25	69	48817
QUINN	LEE	W	HARDY	CAROLINE	E	15	03	29	69	09006
QUINN	PATRICK	J	PORUCZNIK	CATHERINE	A	07	12	05	69	50292

V. S. Form D-23

DATA PROCESSING FORMS
D. N. OWENS & CO., INC.

Maryland State Department of Health
Division of Statistical Research and Records

MARRIAGE INDEX

COUNTY	CODE
Allegany	1
Anne Arundel	2
Baltimore	3
Calvert	4
Caroline	5
Carroll	6
Cecil	7
Charles	8
Dorchester	9
Frederick	10
Garrett	11
Harford	12
Howard	13
Kent	14
Montgomery	15
Prince George	16
Queen Anne's	17
St. Mary's	18
Somerset	19
Talbot	20
Washington	21
Wicomico	22
Worcester	23
City of Baltimore	30

NAME OF GROOM			NAME OF BRIDE			COUNTY OF LICENSE	DATE OF MARRIAGE			V. R. FILE NUMBER
LAST NAME	FIRST NAME	INIT.	LAST NAME	FIRST NAME	INIT.		MONTH	DAY	YEAR	
QUINN	PATRICK	J	LUKS	CLAIRE	L	11	10	30	69	42320
QUINN	RALPH	J	BRANDT	LINDA	L	08	07	31	69	27229
QUINN	ROSSER	S	ANDREWS	REBA	L	07	08	08	69	31446
QUINN	THOMAS	F	MALONE	BERNADETT	M	07	01	17	69	01618
QUINN JR	EDWARD	B	MINCSIK	PENNY	J	03	03	30	69	11458
QUINN JR	EDWARD	P	THEROUX	LILLIAN	D	30	06	06	69	19882
QUINN JR	JOHN	R	MEARS	NORMA	L	17	08	08	69	34133
QUINONES	RAUL	M	BETANCOURT	SARA		07	08	25	69	32244
QUINONES	ROBERT		MARTIN	CONSTANCE	G	07	05	22	69	15811
QUINONES JR	EDWARD	O	HADDOX	SHERRY	L	15	03	27	69	09326
QUINTAVALLE	ROBERT	G	CATINO	ARLENE	M	07	08	23	69	32241
QUINTER	STEPHEN	W	BRANNOCK	SHIRLEY	A	03	11	21	69	44723
QUINTO	PHILIP		CURRAN	MARY	A	01	07	02	69	24314
QUIRK	FRANK	B	BAILEY	DOLORES	M	16	08	21	69	39134
QUISGARD	ERIK	W	STEWART	KATHLEEN	M	03	10	16	69	40172
QUIVERS JR	JOHN	E	BOWEN	CAROL	J	21	11	23	69	47492
QUIVES	GEORGE	A	JENKINS	ANNIE	M	30	11	29	69	49351
QURESHI	ABDUL	G	CASTEEL	ROSEMARY		30	12	04	69	48746
QURESHI	FAROOQ	H	KIMBLE	PATRICIA	A	16	06	21	69	23280
RAAB	DENNIS	C	SACHA	SHARON	A	30	04	06	69	10476
RAAB	SAMUEL	H	BEUMEL	BONNIE	L	07	02	20	69	04655
RAAB	STEPHEN	R	SCHULTZ	LYNNE	L	02	06	07	69	52846
RAAUM	HENRY	A	ABE	BARBARA	A	02	10	03	69	39863
RABAK	JOHN	C	STEWART	SHARON	A	16	07	03	69	28405
RABALAIS	THOMAS	R	CRAWFORD	SHAON	A	02	06	07	69	18763
RABANG	NEOFITO	M	MAGNO	LETICIA	P	15	11	12	69	46935
RABE	GORDON	C	DENLINGER	MARIAN	G	16	02	28	69	09402
RABELER JR	CHARLES	H	GRIFFIN	OLIVIA	R	16	02	14	69	06164
RABER	JOSEPH	W	STALEY	JAMILLA	A	10	06	29	69	21637
RABIDEAU	ROGER	A	ESTEP	MARGARET	L	10	11	04	69	46242
RABOFF	PETER	F	REMO	JUDITH	A	30	11	24	69	45300
RABON	JIMMIE	W	HOUSEMAN	YETTA		30	04	05	69	10466
RABUCK JR	ROBERT	W	CONWAY	VIVIAN	L	02	04	12	69	10365
RACAN	JAMES	G	PICCHI	CECELIA	M	01	10	09	69	39854
RACE	ANTHONY	E	BURRIS	JOYCE	A	03	01	01	69	01056
RACE	ROBERT	E	MILLER	BARBARA	L	07	05	19	69	15732
RACEDO	ALFREDO		CASTRO	EDITH		15	12	24	69	51286
RACEY	EDWARD	M	CROMWELL	MARY	G	12	01	04	69	02014
RACEY	MARTIN	E	SHOCKEY	DOTTY	L	01	06	21	69	18156
RACHMIEL	MARSHALL	E	FIRESTONE	JANE	F	02	06	04	69	18819

00466 DATA PROCESSING FORMS D. N. OWENS & CO., INC.

Maryland State Department of Health
Division of Statistical Research and Records

MARRIAGE INDEX

COUNTY	CODE
Allegany	1
Anne Arundel	2
Baltimore	3
Calvert	4
Caroline	5
Carroll	6
Cecil	7
Charles	8
Dorchester	9
Frederick	10
Garrett	11
Harford	12
Howard	13
Kent	14
Montgomery	15
Prince George	16
Queen Anne's	17
St. Mary's	18
Somerset	19
Talbot	20
Washington	21
Wicomico	22
Worcester	23
City of Baltimore	30

NAME OF GROOM			NAME OF BRIDE			COUNTY OF LICENSE	DATE OF MARRIAGE			V. R. FILE NUMBER
LAST NAME	FIRST NAME	INIT.	LAST NAME	FIRST NAME	INIT.		MONTH	DAY	YEAR	
RACINE	CHARLES	D	NAMETH	BETTY	J	07	06	28	69	20927
RACZ	DANIEL	L	WHITE	DIANE	L	08	01	23	69	01806
RACZKOWSKI	EDWARD	A	SMITH	DEBORAH	L	30	12	19	69	49565
RADABAUGH	AUSTIN	B	RIFFLE	SHIRLEY	W	11	07	18	69	27372
RADACSI	JOHN	F	MAY	KATHLEEN	M	21	02	28	69	06471
RADCLIFF	CRAIG	A	TEAL	LYNNE	E	03	08	03	69	29857
RADCLIFF	ROY	L	WEESE	KAREN	S	11	08	04	69	32620
RADCLIFFE	DALE	A	JACOBSON	KIRSTEN	R	30	01	24	69	00499
RADCLIFFE	LEONARD	J	WHYE	MARY	E	03	11	29	69	48273
RADEMAKERS	ROBERT	R	SHELDON	BIRGINIA	G	15	06	07	69	22234
RADER	CHARLES	F	VINSON	CARLEE	C	03	12	20	69	48490
RADER	DONALD	A	BRUMBAUGH	HELEN	K	07	11	22	69	45663
RADER	RONALD	L	D AURORA	LINDA		03	10	12	69	40204
RADER	RONALD	T	MARKOWSKI	SANDRA		15	12	12	69	51236
RADER	WILLIAM	D	HEIDECKER	MARY	C	03	08	23	69	30181
RADFORD	JAMES	E	BURNS	MARY	M	16	07	26	69	28306
RADIGAN	THOMAS	H	DUNN	MYRTLE	V	03	12	27	69	48345
RADL	WILHELM	F	RANDALL	JUDY	K	13	10	03	69	42540
RADLOVE	CRAIG	A	HENRY	CARLISSTA	A	15	12	14	69	51188
RADONOVICH	MICHAEL	B	CHERIPKA	ANDREA		10	12	03	69	50573
RADTKE	JOHN	A	KAHLBAUGH	ISEBELLE		16	10	04	69	43330
RADTKE	WARREN	E	WALKER	FRANCES	L	07	05	10	69	16250
RADZINSKI	EDWARD	S	DAVIS	SHERRY	L	07	11	22	69	45779
RAE	JAMES	W	DOBSON	MARY	G	02	10	30	69	40047
RAFAIL	DAVID	A	MACHARONI	PEGGY	A	15	09	17	69	42808
RAFALEOWSKI	ANDY	S	BONACKER	BETTY	H	07	12	01	69	49976
RAFEEDIE	SAMIH	F	WILLIAMS	NANCY	K	15	12	21	69	50969
RAFEL	EURIQUE		QUIJADA	DAHLIA		03	12	11	69	48595
RAFF	STEVEN	L	KURTZ	HARRIET		30	02	13	69	03612
RAFFA	ANTHONY	J	HILL	JILVERNA	C	07	05	08	69	16103
RAFFEL	GARY	E	ASCH	SUSAN	F	30	08	23	69	30527
RAFFENSBERGER	RODNEY	J	LEHR	C	L	03	12	05	69	48555
RAFFERT	HANS	F	SCHMIDT	ANNEMARIE		15	01	09	69	02340
RAFFERTY	JOSEPH	W	FLYNN	SUSAN	E	15	04	12	69	12978
RAFFERTY	MICHAEL	B	LEAR	SUZANNE	D	30	02	15	69	03544
RAFFERTY	RICHARD		IMMER	CATHERINE		15	03	15	69	09093
RAFFETY	ROBERT	L	GALE	MARGARET	L	15	04	26	69	12885
RAGAN	JOHN	E	GARNER	DOLORES	E	13	11	22	69	46475
RAGAN	WALTER	L	HASTINGS	DELILAH	M	20	08	27	69	34250
RAGER	DANIEL	L	EVANS	MARLENE	S	11	09	10	69	37809

V. R. Form D 23

DATA PROCESSING FORMS
D N OWENS & CO., INC.

Maryland State Department of Health
Division of Statistical Research and Records

MARRIAGE INDEX

COUNTY	CODE
Allegany	1
Anne Arundel	2
Baltimore	3
Calvert	4
Caroline	5
Carroll	6
Cecil	7
Charles	8
Dorchester	9
Frederick	10
Garrett	11
Harford	12
Howard	13
Kent	14
Montgomery	15
Prince George	16
Queen Anne's	17
St. Mary's	18
Somerset	19
Talbot	20
Washington	21
Wicomico	22
Worcester	23
City of Baltimore	30

NAME OF GROOM			NAME OF BRIDE			COUNTY OF LICENSE	DATE OF MARRIAGE			V. R. FILE NUMBER
LAST NAME	FIRST NAME	INIT.	LAST NAME	FIRST NAME	INIT.		MONTH	DAY	YEAR	
RAGIN	ELIJAH		MULLER	ALBERTHA		30	12	09	69	49497
RAGINS	ERNEST	E	COX	EMMA	J	30	06	21	69	19508
RAGLAND	HARRY	W	DAGENHART	BARBARA	J	21	12	30	69	52329
RAGLAND	MICHAEL	J	FELTEN	JAMIE		15	06	08	69	22321
RAGLAND	ROBERT	N	CHAMBERS	VIRGINIA	C	03	03	29	69	11355
RAGLAND JR	EDWARD	B	KARABELAS	RONNIE		03	08	23	69	29947
RAGSDALE	CHARLES	W	CANNARD	BARBARA	L	15	11	02	69	46625
RAGSDALE	JOHN	H	RUBENSTEIN	LISA	A	15	03	29	69	09119
RAGUCKAS	MICHAEL	C	MUNDY	KATHLEEN	M	07	03	28	69	08447
RAHM JR	JOHN	D	HOUGH	LINDA	D	11	12	26	69	50639
RAICHLE	SHELDON	W	RAICHLE	MARY	A	01	02	07	69	03222
RAIFORD	RAYFIELD		WARREN	ANGELA		16	08	09	69	33783
RAIGNER	TERRY	L	LAYTON	LINDA	J	01	01	03	69	00107
RAILER	ROBERT	A	ORMSBY	PAMELA	M	01	05	23	69	14159
RAILSBACK	STEPHEN	R	LIPKA	KRISTINE	A	07	09	22	69	37272
RAINE	RICHARD	W	OLEARY	VIRGINIA	R	30	06	22	69	19756
RAINER	THOMAS	R	RUKE	BARBARA	A	03	11	28	69	44684
RAINES	JAMES	E	WITHROW	SUSAN	A	30	01	18	69	00648
RAINES	VERNON	R	NICHOLSON	ROSE	B	10	03	04	69	08693
RAINEY	GERALD	E	SHROUT	BRENDA	L	12	11	10	69	46448
RAINEY	HAROLD		HOLMES	ALBERTHA		07	11	08	69	46009
RAINEY	JAMES	C	BOLAND	PAMELA	M	03	09	06	69	35387
RAINEY	RONALD	D	LORD	DONNA	M	07	08	02	69	31678
RAINIER	JAMES	W	PAGE	MARY	E	08	10	17	69	42102
RAINS	CHARLES	G	CORWIN	LORNA	L	05	11	29	69	49645
RAINS	KENNETH	L	CIRIGNANO	EILEEN	A	07	02	15	69	05030
RAINS	RONALD	A	LURZ	BARBARA	J	30	05	24	69	14915
RAINWATER	WILLIAM	B	TULL	SHIRLEY	L	16	08	29	69	38952
RAISON	WARD	M	BURKE	LILLIAN	M	30	07	14	69	25731
RAITCH JR	THEODORE	R	ADAMS	MARIA	K	30	08	16	69	30554
RAITT	JACOB	R	DANOWSKY	BARBARA	A	10	05	02	69	16529
RAKAS III	STEPHEN	S	KING	GLENNA	G	03	01	11	69	00958
RAKER	FREDERICK	S	MC DOUGALL	BARBARA	M	03	07	17	69	25112
RAKES	JAMES	W	CHAMBERS	VICKIE	K	07	08	17	69	31561
RAKES	LARRY	K	BOONE	NANCY	C	12	11	29	69	50750
RAKSIN	STANLEY	Z	BERG	EILEEN	S	30	08	14	69	30826
RALEIGH	PAUL	M	ZEIDERS	CONNIE	E	07	05	31	69	16000
RALEY	FRANCIS	E	DEVORE	JANE	H	30	05	24	69	14842
RALEY	HAROLD	E	GOMER	LINDA	J	01	06	14	69	18248
RALEY	RICHARD	R	ALLEN	PAULA	R	07	08	23	69	32226

00466 DATA PROCESSING FORMS D N OWENS & CO. INC.

Maryland State Department of Health
Division of Statistical Research and Records

MARRIAGE INDEX

COUNTY	CODE
Allegany	1
Anne Arundel	2
Baltimore	3
Calvert	4
Caroline	5
Carroll	6
Cecil	7
Charles	8
Dorchester	9
Frederick	10
Garrett	11
Harford	12
Howard	13
Kent	14
Montgomery	15
Prince George	16
Queen Anne's	17
St. Mary's	18
Somerset	19
Talbot	20
Washington	21
Wicomico	22
Worcester	23
City of Baltimore	30

NAME OF GROOM			NAME OF BRIDE			COUNTY OF LICENSE	DATE OF MARRIAGE			V. R. FILE NUMBER
LAST NAME	FIRST NAME	INIT.	LAST NAME	FIRST NAME	INIT.		MONTH	DAY	YEAR	
RALEY	RICHARD	E	LINN	MARGARET	A	01	04	28	69	10123
RALEY JR	GEORGE	E	ARNDT	SUSAN	L	30	07	26	69	25512
RALKO	MICHAEL	N	GLASS	PATRICIA	A	30	12	14	69	48712
RALLIS	LANE	R	KRAMER	CONSTANCE	L	16	04	09	69	13674
RALPH JR	GEORGE	L	WHALEY	PATRICIA	A	23	08	02	69	34718
RALSTON	JOHN	E	RAMOS	CRUZ	M	30	06	24	69	19046
RALSTON	THOMAS	M	SACHS	LAURIE	R	07	09	08	69	37483
RAMAKDAWALA	ROSHANALI	E	RAMAKDAWALA	MEHRUNNIS		16	08	15	69	39102
RAMBERT	SIDNEY		WHEELER	BERTHA	L	15	07	26	69	27821
RAMBO	RALPH	S	STUTZMAN	PAULA	J	07	12	13	69	49928
RAMBO	WILLIS	L	DI MARZIO	HELEN	M	21	05	07	69	17865
RAMBOW JR	WILBUR	J	RUSSELL	VICKI	L	16	07	26	69	28226
RAMETTA	PAUL	D	KING	PAMELA	D	21	11	28	69	47638
RAMEY	ARNOLD	C	ONLEY	BARBARA	J	15	01	02	69	02261
RAMEY	DONALD	M	HELMS	BRENDA	A	15	10	04	69	42741
RAMEY	WARREN	E	BREZNIAK	DEBORAH	D	09	10	25	69	40157
RAMIREZ	ABAD		WERNER	CONSTANCE	W	02	05	17	69	14367
RAMIREZ	REY	F	SMITH	SANDRA	J	07	04	12	69	12345
RAMIREZ JR	ARMANDO		BOGARD	PATTY	D	21	02	13	69	06479
RAMMING	JOHN	S	JENKINS	CHRISTINE	L	30	02	15	69	03695
RAMONES	RODOLFO	M	DAYHAW	MARY	E	30	08	29	69	36744
RAMP	RICHARD	P	GOTSIS	ELLA	C	04	05	10	69	15622
RAMPULLA	CHARLES	W	WILLIAMS	MARY	L	15	09	09	69	38538
RAMSAY	NEIL	P	SPRENKLE	DOROTHY	L	21	03	22	69	09832
RAMSAY	SAMUEL	E	BOURGEOIS	MEREDITH	S	15	07	01	69	28161
RAMSBURG	DEWEY	A	MINNICK	BONNIE	L	10	12	31	69	50521
RAMSBURG	DONALD	P	HARRIS	SUSAN	D	10	02	07	69	05181
RAMSBURG	KENNETH	E	YOUNG	PEGGY	A	10	09	06	69	37675
RAMSBURG	ROBERT	E	MC INTOSH	BETTY	L	10	11	30	69	46213
RAMSBURG JR	MAURICE	A	BAUGHER	ETHEL	M	10	04	25	69	12509
RAMSDEN JR	JOHN	V	ZAMPITELLA	GWENDOLYN	E	07	08	27	69	31540
RAMSEUR JR	CLIFTON	G	BLANDON	RHODA		30	09	20	69	36403
RAMSEY	ALLEN	D	TRIER	DEBORAH	H	01	03	07	69	06735
RAMSEY	ARLIE	C	NUTTER	BOBBIE	A	16	08	23	69	33902
RAMSEY	BRENTON	L	HERSCHER	SUSAN	B	16	06	15	69	23307
RAMSEY	GERALD	W	BROWN	DEBORAH	M	15	04	18	69	13222
RAMSEY	HOMER		MAKKO	BERNADINE		02	06	23	69	18633
RAMSEY	JAMES	M	DAILEY	JENNIFER	M	12	08	29	69	37943
RAMSEY	JOHN	D	GRIFFIN	SYDNEY	J	07	07	28	69	26758
RAMSEY	RANDY	A	WIGFIELD	BECKY	S	21	06	18	69	23677

DATA PROCESSING FORMS
D N OWENS & CO., INC.

Maryland State Department of Health
Division of Statistical Research and Records

MARRIAGE INDEX

COUNTY	CODE
Allegany	1
Anne Arundel	2
Baltimore	3
Calvert	4
Caroline	5
Carroll	6
Cecil	7
Charles	8
Dorchester	9
Frederick	10
Garrett	11
Harford	12
Howard	13
Kent	14
Montgomery	15
Prince George	16
Queen Anne's	17
St. Mary's	18
Somerset	19
Talbot	20
Washington	21
Wicomico	22
Worcester	23
City of Baltimore	30

NAME OF GROOM			NAME OF BRIDE			COUNTY OF LICENSE	DATE OF MARRIAGE			V. R. FILE NUMBER
LAST NAME	FIRST NAME	INIT.	LAST NAME	FIRST NAME	INIT.		MONTH	DAY	YEAR	
RAMSEY	ROBERT	E	NEARY	DORIS	M	03	08	16	69	30270
RAMSEY	THOMAS	H	MONAHAN	MARJORIE	L	21	12	22	69	52319
RAMSEY	WILLIAM	L	BETTS	EDITH	L	30	03	15	69	07661
RAMSEY	WILLIAM	E	TYREE	CAROLYN	Y	21	02	19	69	06485
RAMSUE	JAMES	C	RICKETTS	DOROTHY		30	06	28	69	25478
RANALLI	NICKLAS		BROWN	EVELYN	K	01	02	06	69	03191
RAND	RICHARD	H	ROLAND	BERTHA	J	21	05	19	69	17950
RANDALL	ALBERT	B	TUCKER	LINDA	M	15	04	07	69	13149
RANDALL	ALLEN	E	JOHNSON	VELMA	E	02	05	01	69	14292
RANDALL	CHARLEE	W	MATHEWS	CELESTINE		16	12	05	69	51774
RANDALL	CHARLES	E	PEACOCK	EVELYN	T	30	01	27	69	00477
RANDALL	CHARLES	D	HALL	YVONNE		07	01	06	69	01460
RANDALL	CORNELL	L	GREEN	LINDA	A	15	02	28	69	05669
RANDALL	DANIEL	L	SHORES	PAMELA	S	15	08	01	69	33522
RANDALL	EDWARD	W	HESS	LOUISE	M	07	06	07	69	21054
RANDALL	GEORGE	M	BOYKIN	VIVIAN	D	30	04	26	69	10513
RANDALL	JAMES	A	WILLIAMS	HELEN	K	03	12	12	69	48622
RANDALL	JAMES	C	AWALT	JOYCE		30	10	24	69	41319
RANDALL	JOHN	E	HOLLAND	JOAN	M	07	01	11	69	01403
RANDALL	JOHN	J	ESTEP	RUBY	M	16	06	22	69	22947
RANDALL	JOHN	A	BEAVER	CHRISTINE	M	16	12	19	69	51628
RANDALL	JONATHAN	D	REED	SHARON		30	10	26	69	40566
RANDALL	LAMONT		JOHNSON	ANN	A	02	08	29	69	29536
RANDALL	MICHAEL	R	CHASE	DIANA	A	30	08	30	69	35987
RANDALL	PRESTON	W	FORD	TERRY	L	30	10	02	69	40684
RANDALL	ROLAND	M	SELLMAN	MARVEL	L	02	04	12	69	10253
RANDALL	TERRY	L	EVANS	BEVERLY	J	01	06	03	69	18394
RANDALL	WILLIAM	T	LAMBERT	BONNIE	L	03	06	07	69	20063
RANDAZZO	DOMINIC	M	JESTER	EVELYN	E	13	09	10	69	37998
RANDELL	GEORGE		MOYER	JANET	J	03	05	22	69	15220
RANDERS-PEHRSO	GERHARD		BAHN	SUSAN	L	15	09	07	69	38250
RANDISI	DOMINIC	F	ALBRIGHT	MARY	L	07	03	30	69	08171
RANDLE	HERBERT	A	MURLEY	DOROTHY	H	30	02	22	69	03721
RANDLE	ROBERT	C	BLAUTH	RUTH		13	09	02	69	38058
RANDOLPH	CHARLES	E	SIMMS	LORRAINE	V	16	06	25	69	28622
RANDOLPH	CHARLES	S	THOMPTHIN	CARRIE	B	30	09	20	69	36470
RANDOLPH	EMANUEL		SMILER	JUNE		07	08	09	69	31387
RANDOLPH	GABE		MATTHEWS	VIOLA		30	09	04	69	36494
RANDOLPH	HARRY	T	HOFFMAN	SHERRY	E	21	07	11	69	29098
RANDOLPH	HERBERT	L	MOORE	CONSTANCE	M	03	03	29	69	11550

06466 DATA PROCESSING FORMS D N OWENS & CO INC.

Maryland State Department of Health
Division of Statistical Research and Records

MARRIAGE INDEX

COUNTY	CODE
Allegany	1
Anne Arundel	2
Baltimore	3
Calvert	4
Caroline	5
Carroll	6
Cecil	7
Charles	8
Dorchester	9
Frederick	10
Garrett	11
Harford	12
Howard	13
Kent	14
Montgomery	15
Prince George	16
Queen Anne's	17
St. Mary's	18
Somerset	19
Talbot	20
Washington	21
Wicomico	22
Worcester	23
City of Baltimore	30

NAME OF GROOM			NAME OF BRIDE			COUNTY OF LICENSE	DATE OF MARRIAGE			V. R. FILE NUMBER
LAST NAME	FIRST NAME	INIT.	LAST NAME	FIRST NAME	INIT.		MONTH	DAY	YEAR	
RANDOLPH	JACK	C	ANDERSON	LINDA	K	15	01	12	69	02131
RANDOLPH	JARVIS	D	CHAPMAN	RENIE	A	30	10	02	69	41234
RANDOLPH	JOHN	H	MONFRIDA	CHRISTINE	S	16	06	14	69	23425
RANDOLPH	LEONARD		NIXON	BARBARA	Z	16	01	25	69	02564
RANDOLPH	MICHAEL	W	MILLER	CLAUDIA	R	16	12	13	69	51686
RANDOLPH	STEPHEN	H	HREZIK	JEAN	H	07	05	31	69	16094
RANDOLPH	WILLIAM	F	EVANS	LUCILLE		03	04	19	69	11548
RANDOLPH	WILLIAM	M	DREW	SERENA	M	01	02	22	69	03100
RANDOLPH JR	COLUMBUS	L	WILSON	MARY	J	30	09	09	69	36496
RANEGAR	WILLIAM	E	SUPINSKY	JULIE	B	01	04	09	69	10146
RANEY	JAMES	D	SICONOLFI	MARY	E	07	07	26	69	26543
RANGE JR	JOHN	R	RODRIQUEZ	HAYDEE		16	09	05	69	39168
RANGEL	CECILIO	M	RANGEL	ROSANA	R	12	10	07	69	42445
RANGOUSSIS	NICHOLAS		MERAVOGLOU	MARIA		15	05	07	69	17173
RANIERI	RUDOLPH	E	MC DOUGALL	ILEANA	A	07	09	27	69	37229
RANIERI JR	RUDOLPH	L	STARR	DIANA	E	30	05	03	69	14514
RANK	ROBERT	W	MENTZER	MILDRED	E	07	12	06	69	49899
RANKER	CLARENCE	C	TURNER	ELIZABETH	M	01	11	28	69	44023
RANKIN	ALPHONSO	J	HARGROVE	NETTIE	I	30	09	26	69	40680
RANKIN	CHARLES	G	VETULA	ROSE	E	10	09	12	69	37731
RANKIN	DAVID	L	GARNER	LINDA	K	16	10	11	69	43044
RANKIN	GARY	D	MC CLUNG	MARGARET	K	02	11	15	69	44230
RANKIN	HOWARD	A	EISNER	JANE	E	07	08	15	69	32159
RANKIN	JAMES	A	ELVINGTON	SHIRLEY	J	16	04	11	69	13368
RANKIN	PAUL	R	MC CORMICK	NANCY	L	21	11	24	69	47628
RANKIN	PHILLIP	W	HOWELLS	CAROL	A	30	10	09	69	41240
RANKIN	TERRY	L	WALLS	ZALMA	K	21	06	30	69	23889
RANNEY	ROGER	S	WIERZBICKA	CAROLE	A	16	05	03	69	17263
RAND	PETER	M	PENTONY	LOUELLE	M	07	08	02	69	31916
RANSOM	CHARLES	M	DENNIS	DIXIE	L	16	01	11	69	02610
# RANSOM	NORMAN		PRICE	Joyce	M	22	12	20	69	52910
RANSOM	DAVID	W	JONES	SHIRLEY	D	11	07	12	69	27426
RANSOM	FRANCIS	W	MARSHALL	PAMELA	M	16	06	29	69	28661
RANSOM	HOWARD	E	RANSOM	MABEL	V	07	07	12	69	27039
RANSOM	JAMES	E	SMITH	RUBY	T	02	11	22	69	44144
RANSOM	WILBER		TAYLOR	CAROLYN	T	07	07	11	69	27141
RANSOM SR	LAWRENCE	M	LEE	OVETTA		07	01	29	69	01753
RANSOME	JEROME	E	DUCKETT	PHYLLIS	D	16	10	04	69	43029
RANSON	CHARLES		LENNON	SHIRLEY	M	30	02	19	69	04108
RANSON	HAROLD	E	LYNCH	ELLEN	A	30	10	18	69	40728
RANTIN JR	JESSIE		CARTER	GLORIA	M	30	07	01	69	25488

0446 DATA PROCESSING FORMS
O. N. OWENS & CO., INC.

Maryland State Department of Health
Division of Statistical Research and Records

MARRIAGE INDEX

COUNTY	CODE
Allegany	1
Anne Arundel	2
Baltimore	3
Calvert	4
Caroline	5
Carroll	6
Cecil	7
Charles	8
Dorchester	9
Frederick	10
Garrett	11
Harford	12
Howard	13
Kent	14
Montgomery	15
Prince George	16
Queen Anne's	17
St. Mary's	18
Somerset	19
Talbot	20
Washington	21
Wicomico	22
Worcester	23
City of Baltimore	30

NAME OF GROOM			NAME OF BRIDE			COUNTY OF LICENSE	DATE OF MARRIAGE			V. R. FILE NUMBER
LAST NAME	FIRST NAME	INIT.	LAST NAME	FIRST NAME	INIT.		MONTH	DAY	YEAR	
RANZINGER	JOHN	J	REICH	DAWN	E	12	05	10	69	16720
RAO	PAUL	I	KRISHNAMOORTHY	JAYANTHY	K	15	01	26	69	02161
RAPATTONI	CHARLES	R	HOPPER	ANN	I	15	06	07	69	22555
RAPCZYNSKI	ROBERT		DU BEAU	SUSANNE	F	16	06	21	69	23241
RAPP	LLOYD	M	RODEN	BETTY		07	01	04	69	01495
RAPP	ROY	A	MC DEVITT	MARGARET		07	09	15	69	37444
RAPPA	JOHN	D	RIFFON	SUZANNE	T	16	06	21	69	23295
RAPPOLD	JOHN	D	TUDER	MARY	K	03	09	13	69	35471
RAPSON	JAMES	W	POSELLA	GLORIA	J	01	08	23	69	29394
RAPUANO	DONALD		MARANO	JANE	C	07	06	28	69	21305
RAPUANO	JOSEPH	J	REYNOLDS	GAYLE	C	07	02	15	69	04630
RARICK	GEORGE	N	BRUSH	HILDA	M	10	12	30	69	50508
RARICK	JAMES	F	JONES	DOROTHY	M	30	06	15	69	19703
RAS	JOSEPH	M	CHRISTOPHER	SUSANNE	L	12	06	14	69	21926
RASCHELLA	LARRY	D	MAYFIELD	DIANNA	L	11	04	11	69	12576
RASCHKA JR	GUSTAV	A	SMITH	NORMA	L	03	07	18	69	24823
RASEL	EDWARD	M	BENWAY	CHERYL	P	30	10	11	69	41180
RASH JR	EDWARD	J	ROHRBACH	LINDA	R	03	11	29	69	48187
RASIN	GEORGE	A	BROWN	BERNETTA	L	14	06	21	69	22182
RASIN	JAMES	W	FISHER	CATHERINE	V	20	07	05	69	28842
RASIN	KENNETH	B	DARNELL	BRENDA	L	30	01	11	69	00396
RASIN III	ALEXANDER	P	BAKER	MARGARET	J	17	06	14	69	23564
RASINSKI JR	STANLEY		BOOTH	PATRICIA		02	01	18	69	00232
RASMUSSEN	JOHN	F	YAUFMAN	KATHLEEN	A	07	09	20	69	37390
RASMUSSEN	JOSEPH	W	GEARINGER	MELINDA	L	03	12	11	69	48623
RASNER	VERNON	W	CHERRY	NANCY	L	12	07	09	69	27627
RASPET	RONALD	A	JAMES	IRIS	L	15	06	14	69	22549
RASTIELLO	JOSEPH	F	HERRERA	MARY	C	07	09	19	69	37375
RATCLIFF	ROBERT	L	HILLYARD	DORIANNE	F	02	10	20	69	39876
RATCLIFF	THOMAS	W	SAKERS	JOAN	C	02	05	30	69	18766
RATCLIFFE	KENNETH	E	DION	MICHELE	R	15	12	20	69	51063
RATHBUN	DONALD	F	WARDEN	LORETTA	A	30	09	07	69	35749
RATHEL	CHARLES	R	WHITE	ETHEL	N	22	06	14	69	23986
RATHEL	RONALD	B	TROAST	MARY	E	23	08	30	69	34671
RATHEL	ROY	L	KELLEY	JOYCE	A	22	01	03	69	02963
RATHELL	CHARLES	S	WALKER	JANICE	E	16	08	09	69	33918
RATHER	JOHN	H	KESSLER	JOYCE	E	07	11	27	69	45518
RATHKAMP	GARY	E	BEAUCHAMP	BONNIE	A	19	10	23	69	43619
RATLIFF	CARL	E	LA ROSA	JANE		30	09	13	69	35854
RATLIFF	ROGER	D	ADKINS	M	L	07	07	18	69	26525

V. R. Form D-23

0444 DATA PROCESSING FORMS D N OWENS & CO. INC

Maryland State Department of Health
Division of Statistical Research and Records

MARRIAGE INDEX

NAME OF GROOM			NAME OF BRIDE			COUNTY OF LICENSE	DATE OF MARRIAGE			V. R. FILE NUMBER
LAST NAME	FIRST NAME	INIT.	LAST NAME	FIRST NAME	INIT.		MONTH	DAY	YEAR	
RATLIFF	THOMAS	D	KOOPMANS	VALERIE	K	01	07	14	69	24303
RATLIFF III	CLIFF		PIERCE	CAROLYN	N	13	09	13	69	38039
RATZER	WILLIAM	R	MILLER	SANDRA	R	11	05	31	69	16593
RAU JR	HENRY	W	RAMBO	MARY	A	16	03	27	69	09375
RAUB	DALE	L	TROVATO	ANITA	L	30	11	21	69	45344
RAUBACHER JR	CHARLES	V	CALLAHAN	ELIZABETH	R	02	10	18	69	39962
RAUCHHAUS	GEORGE	C	GROSSMAN	JEAN	C	03	06	14	69	20567
RAUFASTE	NOEL	J	IRWIN	KITTY	L	30	04	12	69	10883
RAUM JR	FRANK	E	ATWELL	HELEN	L	16	09	27	69	38667
RAUP	RICHARD	C	ANDERSON	DONNA	L	03	08	02	69	30139
RAUSCHER JR	JOSEPH		PRETL	PATRICIA	E	30	08	24	69	35988
RAVDIN	LEE	A	MARQUIT	LENI	M	07	04	26	69	12347
RAVENSCROFT	WILSON	J	VADNAIS	CATHERINE	A	01	07	12	69	24198
RAVENSWAAY	AUGUST	V	DINNDORF	DOROTHY	M	16	11	25	69	51934
RAWE JR	CHARLES	E	KELLER	KAREN	A	21	12	13	69	52219
RAWLINGS	DAVID		DANIELS	RUFFIE	M	07	02	08	69	04777
RAWLINGS	DONALD	C	CHACONAS	IRENE	M	15	06	21	69	22636
RAWLINGS	DONALD	R	TASKER	REBECCA	L	01	09	28	69	34834
RAWLINGS	HAROLD	D	GOODWYN	BETTY	I	30	07	19	69	25263
RAWLINGS	JAMES	S	WEYER	NANCY	A	30	05	03	69	14785
RAWLINGS	MICHAEL	G	THOMAS	BRENDA	A	30	02	22	69	03739
RAWLINGS	RICHARD	A	VANDERVALL	AMY		30	12	31	69	52659
RAWLINGS	THOMAS	R	GARNER	STACIA	A	03	06	21	69	20267
RAWLINGS	WILLIAM	A	STINSON	DOROTHY	E	08	04	21	69	12447
RAWLINGS JR	WALTER	R	LANTZY	NANCY	J	08	10	16	69	42100
RAWLINS	ROBERT	E	PAULS	GAIL	F	15	07	12	69	28058
RAWLS	BENJAMIN	V	STANSBURY	VIRGINIA	L	30	06	15	69	18946
RAWLS	JAMES	D	WRIGHT	BETTIE	A	16	06	13	69	23238
RAWLS JR	ROBERT	W	RUSSUM	CAROLYN	J	30	12	06	69	49412
RAY	ALONZO		HARRIS	ANTOINETT	R	30	08	29	69	36608
RAY	CHARLES	E	CHAPMAN	ELAINE	C	15	08	16	69	33185
RAY	DAVID	L	HOSIER	MARGARET	I	30	06	17	69	19996
RAY	ELLIOTT	L	HOWARD	PERNOLA	H	30	06	28	69	25466
RAY	EUGENE		PEARSON	JACQUELIN		30	04	28	69	11138
RAY	GERALD	W	BRYANT	DEBORAH	S	03	06	20	69	20254
RAY	JAMES	W	MICHAEL	SYLVIA	J	21	10	18	69	43770
RAY	JAMES		CIAMPINI	PHYLLIS	A	01	11	28	69	44029
RAY	JOE	J	DOMENICK	DELORES	A	11	11	14	69	46344
RAY	JOHN	R	WAKIN	IRENE	A	01	07	14	69	24302
RAY	MICHAEL	G	HUTCHINS	OPHELIA	J	30	05	31	69	18941

COUNTY	CODE
Allegany	1
Anne Arundel	2
Baltimore	3
Calvert	4
Caroline	5
Carroll	6
Cecil	7
Charles	8
Dorchester	9
Frederick	10
Garrett	11
Harford	12
Howard	13
Kent	14
Montgomery	15
Prince George	16
Queen Anne's	17
St. Mary's	18
Somerset	19
Talbot	20
Washington	21
Wicomico	22
Worcester	23
City of Baltimore	30

U. S. Form D 23

DATA PROCESSING FORMS
D. N. OWENS • CO., INC.

Maryland State Department of Health
Division of Statistical Research and Records

MARRIAGE INDEX

COUNTY	CODE
Allegany	1
Anne Arundel	2
Baltimore	3
Calvert	4
Caroline	5
Carroll	6
Cecil	7
Charles	8
Dorchester	9
Frederick	10
Garrett	11
Harford	12
Howard	13
Kent	14
Montgomery	15
Prince George	16
Queen Anne's	17
St. Mary's	18
Somerset	19
Talbot	20
Washington	21
Wicomico	22
Worcester	23
City of Baltimore	30

NAME OF GROOM			NAME OF BRIDE			COUNTY OF LICENSE	DATE OF MARRIAGE			V. R. FILE NUMBER
LAST NAME	FIRST NAME	INIT.	LAST NAME	FIRST NAME	INIT.		MONTH	DAY	YEAR	
RAY	OVID	M	GEISELMAN	MARTHA	K	15	02	14	69	05773
RAY	RICHARD	L	TRAMPOSH	ANTOINETT	J	03	10	14	69	40139
RAY	ROBERT	N	BONESKI	ELIZABETH	J	11	01	22	69	01982
RAY	RONALD	D	FINLAYSON	DEBORAH	L	15	11	16	69	46576
RAY	TERRY	R	KING	SHARON	L	01	06	30	69	18340
RAY JR	ALBERT	C	BAKER	THOMASINE		15	05	31	69	22713
RAY JR	ROMAS	D	HAGGINS	PHYLLIS	J	15	01	06	69	02292
RAYBON	RANDY	B	STEPHAN	BETTY	J	10	06	14	69	21685
RAYBURN	ROSS		THORP	MARGARETH	D	02	06	07	69	18680
RAYCA	ROBERT	J	MC KNIGHT	JANIS	L	02	07	12	69	24522
RAYFIELD	PHILLIP	E	ADAMS	BONNIE	D	19	06	28	69	23626
RAYMAN	KENNETH	J	WAYSON	MARY	E	02	07	13	69	24541
RAYMAN	RICHARD		DEACON	MICHELLE	F	03	07	05	69	24672
RAYMAN	ROBERT	J	ASHE	ELSIE	M	03	09	06	69	35551
RAYMAN	RUSSELL	B	DE LA VEGA	MARIA	L	30	11	25	69	45298
RAYMD	JAMES	A	JENKINS	BONNIE	L	30	10	18	69	40784
RAYMON	GERALD		KISHTER	LINDA	M	15	08	03	69	33228
RAYMOND	BELDEN	G	ETTER	PATRICIA	J	15	02	22	69	05623
RAYMOND	DAVID	A	GREGORY	CAROL	A	01	11	21	69	44105
RAYMOND	GERARD	C	GENCO	ROSEMARIE		07	11	19	69	46045
RAYMOND	JOHN	J	DE LORENZO	AGNES		07	12	08	69	49940
RAYMOND	ROBERT	C	HANSON	BETTY	A	03	12	19	69	48299
RAYMOND	ROBERT	A	DORSEY	BETTY	J	15	11	22	69	46857
RAYMOND	ROBERT	A	BOONE	ELIZABETH	B	07	05	24	69	16040
RAYMOND	STEPHEN	C	HANNAH	NORMA	J	16	10	18	69	43342
RAYMOND	TERRANCE	C	GIBSON	JANICE	E	09	10	15	69	42126
RAYMOND JR	WARREN	A	DEITZ	ILENE	J	15	07	20	69	27872
RAYNE	EDWARD	C	ZIMMERMAN	BONNIE	S	22	07	25	69	29142
RAYNE	ROBERT	D	BICKELL	CANDY	L	22	11	04	69	47709
RAYNE JR	LESTER	M	KING	GLOVA	R	22	09	11	69	39562
RAYNER	JOHN	D	BRYCE	JOAN	E	16	09	05	69	38703
RAYNER	ZOLLIE	L	SPEER	LINDA	L	01	04	07	69	10198
RAYNER JR	JOHN	C	BRYANT	JANICE	L	07	12	14	69	49909
RAYNOR	DAVID	L	HERRMANN	DIANE	F	30	01	08	69	00798
RAYNOR	JOSEPH	G	NAPIER	SHIRLEY	A	02	01	21	69	00167
RAYNOR	MICHAEL	E	BRUCHEY	CATHERINE	D	03	12	13	69	48216
RAYNOR JR	KENNETH	M	CROWDER	FRANCES	J	16	12	27	69	51659
RAYSOR JR	CHARLES	H	VAWTER	ROSEMARY	E	07	09	26	69	36941
RAZMUS	DENNIS	L	ROSENBERGER	LINDA	J	30	11	22	69	44835
RAZMUS	JOHN	P	DIETRICH	MILDRED	L	13	01	31	69	03076

V. S. Form D 23

0446 DATA PROCESSING FORMS D N OWENS & CO., INC.

Maryland State Department of Health
Division of Statistical Research and Records

MARRIAGE INDEX

COUNTY	CODE
Allegany	1
Anne Arundel	2
Baltimore	3
Calvert	4
Caroline	5
Carroll	6
Cecil	7
Charles	8
Dorchester	9
Frederick	10
Garrett	11
Harford	12
Howard	13
Kent	14
Montgomery	15
Prince George	16
Queen Anne's	17
St. Mary's	18
Somerset	19
Talbot	20
Washington	21
Wicomico	22
Worcester	23
City of Baltimore	30

NAME OF GROOM			NAME OF BRIDE			COUNTY OF LICENSE	DATE OF MARRIAGE			V. R. FILE NUMBER
LAST NAME	FIRST NAME	INIT.	LAST NAME	FIRST NAME	INIT.		MONTH	DAY	YEAR	
RAZZANO	THOMAS	A	ROSE	DEBORAH	L	07	05	17	69	16028
RAZZE	VICTOR	T	BURNS	HELEN	G	07	08	06	69	31450
REA	DONALD	F	PETERSON	MARY	M	08	01	08	69	01809
REA	JERRY	L	LIPSEY	JEAN	F	07	08	22	69	31605
REA	RONALD	L	HOFFMAN	MARY	A	10	05	03	69	16461
READ	OWEN	D	CECIL	CYNTHIA	E	03	08	16	69	30257
READ	SAMUEL	T	ANDERSON	MARY	A	07	08	28	69	31860
READ	TERRENCE	F	JOHNSON	LESLIE	L	12	03	14	69	08882
READ	WILLIAM	S	KUNERT	SUSAN	M	30	09	27	69	35792
READER JR	ALBERT	T	NELSON	DONNA	M	01	06	28	69	18240
READING	JOHN	B	BROWN	MARCIA	L	16	11	22	69	47270
READING	THOMAS	L	LIMA	OLGA	R	16	10	04	69	43153
READLINGER JR	DONALD	R	HALE	CYNTHIA		07	04	12	69	12140
READMOND	JAMES	P	HARLOW	JOY		18	04	19	69	13740
READY	EDWARD		BLACKWELL	RHONA	A	15	07	03	69	28099
REAF	THOMAS	M	GIBSON	RUTH	M	30	06	28	69	25787
REAGAN	MICHAEL	J	STOTT	JACQUELIN	Y	01	01	18	69	00052
REAGAN	PATRICK	J	MARTIN	ROBERTA	K	21	10	11	69	43765
REAGAN	ROBERT	T	WAGNER	REGINA	M	03	06	22	69	20354
REAGAN	RONALD	R	ASHWORTH	SONJA	J	03	08	16	69	29879
REAGAN	THOMAS	E	FORDYCE	PAULA	S	02	06	14	69	18563
REAGAN JR	ROBERT	M	CAIN	SUSAN	P	16	09	27	69	38814
REAGLE	GEORGE	L	HODGE	SHERALD	A	08	07	19	69	27206
REAL	WAYNE	J	WOLF	SELMA	M	03	06	14	69	20183
REALE	DOMINIC	J	HARLESS	THELMA	M	07	11	26	69	45902
REALE	VINCENT	F	FISCHER	NANCY	J	30	11	01	69	44853
REAM	BRADLEY	E	GREENWICH	ELIZABETH	A	15	04	10	69	13150
REAM	CARLTON	H	HINEBAUGH	GLORIA	L	11	06	01	69	21793
REAM	LOUIS	G	HOUSENFLEUR	EMILY	R	16	01	10	69	02503
REAM	ROBERT	G	AUSTIN	BARBARA	S	17	05	17	69	17675
REAMER JR	EUGENE	E	FISCHER	DOROTHY	F	22	08	25	69	34660
REAMY	DAVID		TODD	SUSAN		15	08	02	69	33014
REAMY	RICHARD	D	GAMSU	GAIL	L	15	02	01	69	05664
REAMY	RICHARD	D	GAMSU	GAIL	L	15	01	15	69	02306
REAMY	THOMAS	G	JOHNSTON	DIANNE	M	16	12	05	69	51812
REANT	LOUIS	C	MARTIN	AUDREY	M	15	06	28	69	22699
REARDON JR	ROBERT	A	JOHNSON	CATHERINE	E	03	11	16	69	44365
REARICK	EUGENE	S	REARICK	GERALDINE	M	21	09	05	69	39552
REAVES	BOBBY	E	MAZURKEVICH	JOYCE	A	16	04	27	69	13506
REAVES	JOSEPHUS		ARNOLD	MABEL		16	12	31	69	51858

00446 DATA PROCESSING FORMS D. N. OWENS & CO., INC.

Maryland State Department of Health
Division of Statistical Research and Records

MARRIAGE INDEX

NAME OF GROOM			NAME OF BRIDE			COUNTY OF LICENSE	DATE OF MARRIAGE			V. R. FILE NUMBER
LAST NAME	FIRST NAME	INIT.	LAST NAME	FIRST NAME	INIT.		MONTH	DAY	YEAR	
REBARCHICK	DALE		LONGFELLOW	ROBIN		18	04	12	69	13751
REBBERT	JAMES	M	WEIS	KATHERINE	S	03	05	18	69	15235
REBBERT	MILTON	L	GUADAGNA	ROSE	M	30	11	29	69	48662
REBERT JR	JOHN	H	KITNER	LYNDA	S	21	12	19	69	52292
REBHAN JR	GEORGE	J	POIST	PATRICIA	A	03	01	18	69	01002
REBKOWITZ	CARL		WOODRUFF	ALICE		07	07	12	69	27035
REBSTOCK	CHARLES	W	PACHMAYR	HELEN	E	30	07	14	69	26001
REBSTOCK	GARY	R	PAYIATSOS	ANNA		02	04	17	69	10284
REBURN	PAUL	A	HILL	THERESA	L	07	10	25	69	41920
REBURN	PHILLIP	M	MC DONOUGH	JENNIFER	A	21	06	06	69	23736
REBURN	RICHARD	G	GREER	DONNA	J	07	06	07	69	20995
RECHEL	RONALD	L	CRITCHFIELD	MARLENE	M	17	07	09	69	28745
RECHENBACH	DAVID	M	GEARY	ESTHER	Y	15	02	14	69	05707
RECHSTEINER	MARTIN	C	BARRON	FLORENCE	E	30	04	03	69	11170
RECK	DENNIS	P	CRAMER	KATHY	N	21	03	03	69	09961
RECKENBERGER	HOWARD	J	GOETZ	MARY	E	30	02	21	69	04029
RECKER	JOSEPH	J	CHANEY	BEATRICE	A	03	12	20	69	48204
RECKER JR	ROLAND	F	HOFFMAN	MARY	S	30	05	02	69	15197
RECKLEY	DANIEL	V	WAGAMAN	RUBY	J	10	05	31	69	16464
RECKLEY	ROBERT	E	FARRAR	JOSEPHINE	D	10	08	01	69	32429
RECORD	ARTHUR	K	MC DONAGH	PATRICIA	M	07	06	07	69	21057
RECTOR JR	WILLIAM	D	BROWN	SUSAN	C	30	11	08	69	44933
REDA	SANTO	R	KULIK	ANN	R	01	03	07	69	06674
REDD	JAMES	A	MALKIN	NINA	P	08	09	02	69	37599
REDD	PANNELL	R	CADE	RITA		07	10	27	69	41868
REDD	PATRICK	A	FLANNERY	SHARON	M	02	05	23	69	14421
REDD	WILLIAM		ROBINSON	SARAH	E	21	01	06	69	02900
REDD JR	RICHARD	L	BULLOCK	VERMEL		30	08	23	69	30619
REDDEN	CHARLES	L	DODSON	JOYCE	A	16	12	31	69	51904
REDDEN	CHARLES	C	LAMPKIN	MONA	D	15	08	11	69	33454
REDDEN	PAUL	S	WILLIS	DONNA	L	20	08	01	69	34234
REDDEN	RALPH	L	BROWN	BRENDA	L	30	08	09	69	30790
REDDEN III	MILLER	S	GONZALES	MARGARET	R	16	01	25	69	02588
REDDING III	CHARLES	V	CRAIG	RHONDA	J	30	05	10	69	14604
REDDING JR	GRANVILLE	E	PIERCE	DEBRA	R	30	12	08	69	49413
REDDINGER	ALLISON	A	CLARK	JUDY	A	03	09	13	69	35366
REDDISH	CHARLES	P	BURKHARDT	MARILYN	I	30	07	24	69	26168
REDEL	MICHAEL	B	LEWIS	MARY	K	03	02	17	69	04437
REDELIUS	FREDERICK	W	FITCH	RUTH	F	30	01	17	69	00634
REDFERN	WILLIS		NICKELSON	ALICE		30	10	27	69	40529

COUNTY	CODE
Allegany	1
Anne Arundel	2
Baltimore	3
Calvert	4
Caroline	5
Carroll	6
Cecil	7
Charles	8
Dorchester	9
Frederick	10
Garrett	11
Harford	12
Howard	13
Kent	14
Montgomery	15
Prince George	16
Queen Anne's	17
St. Mary's	18
Somerset	19
Talbot	20
Washington	21
Wicomico	22
Worcester	23
City of Baltimore	30

V. R. Form D-23

00446 DATA PROCESSING FORMS D N OWENS & CO. INC

Maryland State Department of Health
Division of Statistical Research and Records

MARRIAGE INDEX

NAME OF GROOM			NAME OF BRIDE			COUNTY OF LICENSE	DATE OF MARRIAGE			V. R. FILE NUMBER
LAST NAME	FIRST NAME	INIT.	LAST NAME	FIRST NAME	INIT.		MONTH	DAY	YEAR	
REDFIELD	FRANK	E	BOONE	IRENE	L	16	02	05	69	06188
REDFORD	GARLAND	R	VINCENT	BERNITA	R	03	08	01	69	29889
REDGATE	LEO	J	WEESE	LINDA	S	30	01	01	69	00358
REDMAN	ARTHUR	E	GAECKLEIN	JOAN	M	30	06	18	69	19983
REDMAN	CARL	J	SMITH	BARBARA	A	16	01	23	69	02416
REDMAN	HARVEY	A	SOWDEN	MARTHA	J	01	12	01	69	47932
REDMAN	JOHN	C	PERKINS	MARGARET	A	15	07	05	69	27843
REDMAN	PAUL	A	DARAS	MARGARET	L	16	07	12	69	28693
REDMAN JR	JOHN	E	BRYANT	MARY	R	16	06	28	69	28386
REDMAN JR	JOSEPH	C	SMITH	PAULINE	M	16	07	05	69	28694
REDMER JR	EDWARD	E	VICKERS	LYNNE	K	09	01	11	69	01835
REDMON	LADDIE		DORSEY	ELEASE		30	09	06	69	36307
REDMOND	CHARLES	J	SAVAGE	DORIS	L	15	06	19	69	22441
REDMOND	JOHNNY	L	WHITE	SHARON	B	15	12	23	69	51268
REDMOND	LARRY	A	SMITH	LINDA	L	10	07	18	69	27297
REDMOND JR	JAMES	K	CRAMER	SHIRLEY	L	10	08	29	69	32393
REDOLF	RAYMOND	P	CARVER	ROBERTA	E	30	03	01	69	07346
REDSTONE JR	CHARLES	D	AMODIO	VIOLA	P	22	07	12	69	34639
REDWINE JR	WILLIAM	D	HARTFORD	BARBARA	S	08	03	19	69	08590
REEB	GEORGE	M	HARKINS	KATHRYN	L	03	07	19	69	24806
REECE	ALLEN	J	FRENCH	DIANE	M	15	05	10	69	17051
REECE	GEORGE	D	CARROLL	HELEN	R	15	09	08	69	38541
REECE	MICHAEL	A	FREY	JOY	E	21	12	20	69	52238
REECE	REX	D	PICKERAL	EVELYN	G	08	03	08	69	08587
REECE	WADE	L	TUCKER	PEGGI	L	15	02	14	69	05463
REED	ALAN	E	ANDERSON	MALINDA	C	07	04	12	69	12082
REED	ALFRED		BAYLOR	ESTHER	M	08	07	28	69	27227
REED	ALVIN	S	BETTER	LOUISE	F	30	03	08	69	07230
REED	BERNARD	H	WILLIAMS	DOROTHEA		30	05	13	69	19689
REED	CHARLES	H	GOLDEN	BEVERLY	E	21	08	29	69	34564
REED	CHARLES	L	MURREN	ELAINE	C	06	06	28	69	20813
REED	CHARLES	W	LEFLER	BARBARA	J	03	10	10	69	40343
REED	CLARENCE	I	MORGAN	DNA	M	12	11	10	69	46449
REED	CLAUDE	E	HARTE	GRACE	B	19	07	19	69	28808
REED	CLYDE	R	PHILLIPS	MARTHA	J	11	11	21	69	46351
REED	DAVID	A	EMERICK	BARBARA	A	01	05	31	69	14084
REED	DONALD	C	NEWCOMER	RHONDA	M	11	01	27	69	01929
REED	DONALD	C	TUCCI	ROBERTA	M	15	10	18	69	42859
REED	EUGENE	A	STANSBURY	GERALDINE	J	07	03	28	69	08183
REED	EUGENE		CULLEY	ZELTINA		30	06	07	69	18911

COUNTY	CODE
Allegany	1
Anne Arundel	2
Baltimore	3
Calvert	4
Caroline	5
Carroll	6
Cecil	7
Charles	8
Dorchester	9
Frederick	10
Garrett	11
Harford	12
Howard	13
Kent	14
Montgomery	15
Prince George	16
Queen Anne's	17
St. Mary's	18
Somerset	19
Talbot	20
Washington	21
Wicomico	22
Worcester	23
City of Baltimore	30

0446 DATA PROCESSING FORMS D. N. OWENS • CO., INC.

Maryland State Department of Health
Division of Statistical Research and Records

MARRIAGE INDEX

COUNTY	CODE
Allegany	1
Anne Arundel	2
Baltimore	3
Calvert	4
Caroline	5
Carroll	6
Cecil	7
Charles	8
Dorchester	9
Frederick	10
Garrett	11
Harford	12
Howard	13
Kent	14
Montgomery	15
Prince George	16
Queen Anne's	17
St. Mary's	18
Somerset	19
Talbot	20
Washington	21
Wicomico	22
Worcester	23
City of Baltimore	30

NAME OF GROOM			NAME OF BRIDE			COUNTY OF LICENSE	DATE OF MARRIAGE			V. R. FILE NUMBER
LAST NAME	FIRST NAME	INIT.	LAST NAME	FIRST NAME	INIT.		MONTH	DAY	YEAR	
REED	FRANCIS	K	SNEIDERMAN	JOY	M	15	11	20	69	46976
REED	FRANK	C	SNYDER	LANA	J	03	04	10	69	11209
REED	FREDERICK	W	RISING	KATHRYN	A	07	08	01	69	31891
REED	GEORGE	D	LINGER	ISABEL	C	11	07	07	69	27503
REED	GERALD	W	SHEPPARD	JOYCE	A	14	06	20	69	22187
REED	HOWARD	L	TULL	FRANCES	A	02	03	29	69	06840
REED	JACK	B	ALLANDAR	GENEVIEVE	A	21	03	19	69	09833
REED	JAMES	N	BROWN	MARY	V	08	12	20	69	50434
REED	JESSE	R	LESTER	NELLIE	V	21	05	10	69	17886
REED	JIMMIE	E	MALINOWSKI	TERESA		16	08	31	69	38893
REED	JIMMY	R	KENNEDY	NANCY	A	30	08	08	69	31187
REED	JOHN	W	SMITH	FLORENCE	A	30	09	06	69	36309
REED	JOHN	L	STITCHER	NANCY	A	01	06	21	69	18336
REED	JOHN	F	CROSBY	BEATRICE	C	15	11	10	69	46911
REED	JOHNNY	W	BIRNEY	BARBARA	A	07	02	21	69	04588
REED	KENNETH	M	GILL	MARGARET	R	11	08	22	69	32559
REED	LARRY	G	SQUIRES	DEBRA	L	11	12	26	69	50581
REED	LEWIS	C	WILL	JUNE	A	02	07	18	69	24501
REED	LLOYD		ROYSTER	MARY	M	30	07	12	69	25327
REED	MARCUS	L	KENNEL	VIRGINIA	A	02	08	02	69	29698
REED	MAX	E	MARTIN	CAROL	A	10	08	30	69	32392
REED	NORMAN	A	ZERON	CAROLE	J	07	09	19	69	37379
REED	RALPH	M	GREENLEY	DEBORAH	A	05	12	26	69	49659
REED	RALPH	A	MACGREGOR	MILDRED	A	16	07	26	69	28398
REED	RAYMOND	S	EMMEL	BETTY	C	03	04	07	69	11636
REED	RICHARD	H	PITTIUS	DALE	M	07	04	23	69	12287
REED	RICHARD	R	HAWKINS	GERALDINE	B	07	11	01	69	45499
REED	RICHARD	W	BROWN	MILDRED	A	07	05	29	69	16064
REED	ROBERT	W	DIXON	ANNA	K	07	03	01	69	08285
REED	ROBERT	R	HOWARD.	DOLLY	R	07	06	27	69	21317
REED	Richard	J	BUNTING	Margaret	M	7	5	10	69	15750
REED	ROBERT	T	GLIME	SHARON	K	05	04	28	69	11679
REED	RONALD	L	NAGLE	DEBORAH	K	07	10	10	69	41711
REED	RONALD	M	HARPER	JOYCE	A	11	10	15	69	42310
REED	ROSCOE	G	MICHAEL	DOLORES	E	03	08	09	69	29958
REED	ROY		ALBRIGHT	MARTHA	C	11	11	14	69	46269
REED	RUSSELL	E	RINGGOLD	FREDA	D	07	08	02	69	31714
REED	SAMUEL	F	CHILDRESS	SHIRLEY	L	16	08	16	69	33680
REED	TERRY	L	VALO	FAITH	J	01	05	16	69	14202
REED	THOMAS	P	HOLBERT	PATRICIA	C	16	05	24	69	17219
REED	THOMAS	J	MELTON	NANCY	W	30	12	08	69	49527

V. S. Form ⓓ 23

04466 DATA PROCESSING FORMS

D. N. OWENS & CO. INC.

Maryland State Department of Health
Division of Statistical Research and Records

MARRIAGE INDEX

NAME OF GROOM			NAME OF BRIDE			COUNTY OF LICENSE	DATE OF MARRIAGE			V. R. FILE NUMBER
LAST NAME	FIRST NAME	INIT.	LAST NAME	FIRST NAME	INIT.		MONTH	DAY	YEAR	
REED	THOMAS	M	MOSS	MARY	J	03	06	20	69	20148
REED	THOMAS	A	WILSON	DARLA	L	01	06	21	69	18239
REED	WAYNE	L	BURR	BARBARA	A	30	10	20	69	41297
REED	WILLIAM	C	SUITT	CHERYL	D	02	06	05	69	18639
REED	WILLIAM	C	FROLEIKS	ANN	L	30	12	26	69	49507
REED II	KELLY	G	TRUMPOWER	SANDRA	M	21	11	15	69	47583
REED JR	GERALD	F	MELTON	HELEN	F	02	12	13	69	48034
REED JR	HERMAN	L	LOWE	BESSIE	B	15	06	26	69	27831
REED JR	JAMES	R	DIGGS	JENNIFER	L	30	11	26	69	49334
REED JR	JASPER	L	RANDALL	VONDELL	D	16	04	26	69	13537
REED JR	LOUIS	W	BLUCHER	MARTHA	A	30	07	12	69	26009
REED JR	RAYMOND	E	LEAVELLE	DOLLY	V	21	12	21	69	52267
REED JR	SEATON	A	WHITMAN	LAURA	J	07	03	15	69	08102
REED JR	VIRGIL	L	STAFFORD	DEEDRA	J	15	08	23	69	33035
REEDER	CARLYLE		ROSSER	PENELOPE		15	08	25	69	33529
REEDER	CHARLES	M	JOHNSON	NANETTE	C	15	08	29	69	33485
REEDER	DENNIS	E	HATFIELD	CHERYL	M	10	07	12	69	27273
REEDER	ERIC	V	ZEALY	YOLANDE	M	15	02	10	69	05727
REEDER	GEORGE	R	TULLER	HOPE	V	16	02	25	69	06206
REEDER	ROBERT	L	SMITH	BARBARA	L	21	02	08	69	05327
REEDER JR	JOHN	T	TAYLOR	MARGARET	N	30	07	11	69	25274
REEDY	BRUCE	L	DAVIS	JOYCE	C	07	05	03	69	16016
REEDY	DANNY	C	GREENWAY	SHIRLEY	A	12	08	07	69	32806
REEDY	DONNAE	C	DIGGS	JOANNE		30	08	16	69	30934
REEDY	ERNEST	E	RUPERT	LEONA		21	01	22	69	02933
REEDY	GARY	G	BRITNER	TERRIE	L	11	07	02	69	27380
REEDY	JOSEPH	D	WARD	MARY	C	07	04	26	69	11761
REEDY	LAWRENCE	M	JENNINGS	DALLIS	P	15	10	09	69	42879
REEDY	PAUL	E	SNYDER	LINDA	D	21	11	07	69	47526
REEDY	RALPH		VEZINA	ANITA	D	16	02	01	69	05962
REEDY	RICHARD	A	VANCE	KAREN	M	16	06	26	69	28727
REEDY	SIMPSON	E	COLLINS	MERCHELL	G	15	02	07	69	05624
REEDY	THOMAS	W	KING	CAROLE		21	09	27	69	39346
REEDY	WILLIAM	H	COLE	ROCHELLE		15	02	17	69	05699
REEHER	ROBERT	W	BLAYLOCK	STASIA		18	02	28	69	05273
REEL	JOSEPH	N	THOMPSON	SHARRON	A	10	05	02	69	16486
~~REED~~ see REED	RICHARD	J	BUNTING	MARGARET	A	07	05	10	69	15750
REELY	GLEN	A	CUNNINGHAM	JEAN	E	03	05	10	69	15526
REELY	RONALD	L	CERMAK	COLLEEN	F	30	10	05	69	40986
REEMSNYDER	JAMES	A	SULLIVAN	PALMA	A	16	09	16	69	43452

COUNTY	CODE
Allegany	1
Anne Arundel	2
Baltimore	3
Calvert	4
Caroline	5
Carroll	6
Cecil	7
Charles	8
Dorchester	9
Frederick	10
Garrett	11
Harford	12
Howard	13
Kent	14
Montgomery	15
Prince George	16
Queen Anne's	17
St. Mary's	18
Somerset	19
Talbot	20
Washington	21
Wicomico	22
Worcester	23
City of Baltimore	30

DATA PROCESSING FORMS
D. N. OWENS & CO., INC.

Maryland State Department of Health
Division of Statistical Research and Records

MARRIAGE INDEX

COUNTY	CODE
Allegany	1
Anne Arundel	2
Baltimore	3
Calvert	4
Caroline	5
Carroll	6
Cecil	7
Charles	8
Dorchester	9
Frederick	10
Garrett	11
Harford	12
Howard	13
Kent	14
Montgomery	15
Prince George	16
Queen Anne's	17
St. Mary's	18
Somerset	19
Talbot	20
Washington	21
Wicomico	22
Worcester	23
City of Baltimore	30

NAME OF GROOM			NAME OF BRIDE			COUNTY OF LICENSE	DATE OF MARRIAGE			V. R. FILE NUMBER
LAST NAME	FIRST NAME	INIT.	LAST NAME	FIRST NAME	INIT.		MONTH	DAY	YEAR	
REEND	MAURICE		HENDERSON	FRANCES	F	30	04	20	69	10558
REES	JOHN	G	DILLNER	KATHRYN	L	21	12	08	69	52354
REES	WILLIAM	A	MARTINEZ	MARIA	P	16	01	13	69	02696
REESE	ALAN	C	DI MARINO	ALBERTA	E	03	06	06	69	20116
REESE	FRANCIS	H	SMITH	NANCY	C	16	04	26	69	13526
REESE	FRANK	H	WALKER	HELENE	J	07	03	08	69	07992
REESE	GREGORY	E	EDWARDS	JACQUELIN	G	21	09	26	69	39459
REESE	IVAN	S	SOLE	THELMA	M	01	09	02	69	34951
REESE	JAMES	E	SCOTT	NORA	C	14	10	25	69	46514
REESE	JAMES	S	YINGLING	SHERRY	D	06	09	20	69	36884
REESE	JOHN	I	FITZHUGH	JANET	M	14	01	25	69	02077
REESE	KENNETH	G	HIGGINBOTHOM	KAREN	S	11	08	22	69	32644
REESE	MICHAEL	L	WILKERSON	WINNIE	M	02	08	17	69	29686
REESE	MICHAEL	D	ARRINGTON	SUSAN	L	02	08	23	69	29732
REESE	MICHAEL	T	LORETO	FRANKIE	L	04	06	30	69	20681
REESE	PAUL	L	MYERS	NORA	A	16	01	04	69	02628
REESE	RICHARD	J	LONGENECKER	ELLEN	A	07	06	27	69	21334
REESE	ROBERT	B	WILLSON	SHARON	E	03	11	21	69	44464
REESE	STANLEY	L	ARMSTRONG	KAREN	E	07	03	15	69	08532
REESE JR	JOHN		CONNER	SANDRA	N	08	11	15	69	46110
REESE JR	ROY	J	STANYA	CAROL	A	11	04	12	69	12633
REESER	CHARLES	H	HOWERTER	PERMA	E	07	08	09	69	31435
REESER JR	DANIEL	W	GRANT	SAUNDRA	A	10	06	11	69	21614
REEVE	CHARLES	T	MC DONALD	MARY	E	03	07	11	69	25094
REEVE	ROY	B	BALDWIN	GERALDINE	E	15	08	01	69	33150
REEVER	BRUCE	D	HOBAUGH	JEAN	A	06	11	08	69	45431
REEVES	ALBERT	H	PRICE	CAROLYN	H	07	02	06	69	04554
REEVES	ALFRED	J	ALSTON	LILLIE	M	16	08	07	69	33728
REEVES	ALFRED		GOOBY	BETTY	R	16	08	21	69	33973
REEVES	ARDEN	E	FRIEND	LINDA	R	11	12	24	69	50585
REEVES	CHARLES	C	GALLUCCI	ELIZABETH	R	16	05	01	69	17572
REEVES	GARY	W	ABBOTT	KATHLEEN	M	07	08	09	69	31440
REEVES	GLENN	T	ROBBINS	LAURA	E	09	03	21	69	08612
REEVES	HARRY	L	RASIN	PEARL	L	14	07	17	69	27732
REEVES	JAMES	V	RODGERS	KAREN	J	15	04	25	69	13131
REEVES	RICHARD	L	CAMPDEN-MAIN	RICHENDA	C	15	03	05	69	09241
REEVES	ROBERT		DIXON	NORMA	L	07	04	05	69	12401
REEVES	RODNEY		BENSON	VALERIE	D	07	03	04	69	08315
REEVES	RONALD	T	BAILEY	BETTY	J	16	05	29	69	23446
REEVES	STANLEY	T	FISHER	KATHERINE	A	16	11	01	69	47090

04446 DATA PROCESSING FORMS D N OWENS & CO. INC

Maryland State Department of Health
Division of Statistical Research and Records

MARRIAGE INDEX

COUNTY	CODE
Allegany	1
Anne Arundel	2
Baltimore	3
Calvert	4
Caroline	5
Carroll	6
Cecil	7
Charles	8
Dorchester	9
Frederick	10
Garrett	11
Harford	12
Howard	13
Kent	14
Montgomery	15
Prince George	16
Queen Anne's	17
St. Mary's	18
Somerset	19
Talbot	20
Washington	21
Wicomico	22
Worcester	23
City of Baltimore	30

NAME OF GROOM			NAME OF BRIDE			COUNTY OF LICENSE	DATE OF MARRIAGE			V. R. FILE NUMBER
LAST NAME	FIRST NAME	INIT.	LAST NAME	FIRST NAME	INIT.		MONTH	DAY	YEAR	
REEVES	THOMAS	H	COX	YVONNE	B	30	05	03	69	14555
REEVES II	JOHN	L	CLIFFORD	MILDRED	F	15	01	27	69	02215
REEVES IV	WILLIAM	H	EVANS	SUZANNE		07	08	09	69	31667
REEVES JR	ORVILLE	W	FERGUSON	GERALDINE	L	07	02	08	69	04764
REGA	FRANK	L	SMITH	JANET	F	01	03	07	69	06734
REGAL	PAUL	R	ORLEANS	ROSEMARY	F	21	04	18	69	13936
REGAN	ALBERT	L	MC LAIN	LINDA	P	30	01	25	69	00290
REGAN	CARLTON	J	WRIGHT	BARBARA	E	16	06	21	69	28531
REGAN	CHARLES	R	KING	MARGARET	W	16	07	16	69	28589
REGAN	EDMUND	P	WHELPLEY	BARBARA	E	07	05	31	69	16090
REGAN	WILLIAM	T	ABERNATHY	MARGARET	D	30	11	30	69	49443
REGAN JR	JOHN	J	CHURCH	SHARON		07	08	30	69	31790
REGAN JR	RONALD	K	SMITH	PATRICIA	L	02	09	27	69	35108
REGER	ALBERT	W	LAWING	SELINDA	M	03	01	20	69	01063
REGER	RICHARD	L	HILL	RUTH	M	11	01	13	69	01941
REGGETTZ	STEVE	W	GLISTA	HELEN	L	16	01	25	69	02423
REGISTER	LARRY	E	BOWERS	CAROL	L	03	01	18	69	01140
REGISTER	ROBERT	F	BAZATA	ANTONIA	K	07	02	08	69	04580
REGULSKI	JAMES	E	STIFLER	THERESA	A	30	11	22	69	44997
REHMERT	JOHN	C	MIDDLESTADT	LINDA	G	03	06	21	69	20231
REHMEYER JR	CHARLES	A	BARBER	EVELYN	K	03	08	16	69	30218
REHOVICH	JOHN	R	PADGETT	VIRGINIA	D	08	03	29	69	08574
REI	JOSEPH	T	PENNEY	DIANNA	R	03	07	16	69	25125
REIBER	JOHN	W	COOKE	PATRICIA	C	21	11	28	69	47642
REICH	LARRY	D	JONES	PATRICIA	I	21	07	26	69	28992
REICH JR	WILLIAM	E	KATZEN	SHARON	D	03	02	09	69	04377
REICHARD JR	GEORGE	T	ESHLEMAN	CAROL		23	05	02	69	18072
REICHARDT	WILLIAM	P	MAILLOUX	JUDITH	R	13	11	08	69	46501
REICHART	THOMAS	M	LITTLE	PATTY	L	06	07	05	69	26391
REICHART	THOMAS	A	LETHBRIDGE	MARGARET	G	03	12	10	69	48509
REICHENBACH	GEORGE	S	HALL	MIRIAM	V	03	11	10	69	44716
REICHENBACH	ROBERT	A	OLSZEWSKI	GLORIA	H	03	07	13	69	24767
REICHERT	JOHN	L	HARSANYI	IRENE	K	16	07	14	69	34022
REICHERT	PHILIP	E	MUSIL	ROSE	M	15	05	17	69	16825
REICHERT	ROBERT	J	MC PAUL	MARY	E	30	05	11	69	14825
REICHERT	SABASTIN		DENLEIN	ESTHER	V	30	02	08	69	03830
REICHERT	WILLIAM	L	KUS	RHONDA	M	03	08	30	69	35557
REICHERT JR	GEORGE	A	LAUDENKLOS	DARLENE	C	03	08	23	69	30168
REICHHELM	EDWARD	P	KROFTOVA	ZUZANA		15	04	23	69	13128
REICHL	RONALD	J	SANYOUR	CONSTANCE	A	03	09	12	69	35356

0446 DATA PROCESSING FORMS D. N. OWENS & CO., INC.

Maryland State Department of Health
Division of Statistical Research and Records

MARRIAGE INDEX

COUNTY	CODE
Allegany	1
Anne Arundel	2
Baltimore	3
Calvert	4
Caroline	5
Carroll	6
Cecil	7
Charles	8
Dorchester	9
Frederick	10
Garrett	11
Harford	12
Howard	13
Kent	14
Montgomery	15
Prince George	16
Queen Anne's	17
St. Mary's	18
Somerset	19
Talbot	20
Washington	21
Wicomico	22
Worcester	23
City of Baltimore	30

NAME OF GROOM			NAME OF BRIDE			COUNTY OF LICENSE	DATE OF MARRIAGE			V. R. FILE NUMBER
LAST NAME	FIRST NAME	INIT.	LAST NAME	FIRST NAME	INIT.		MONTH	DAY	YEAR	
REICHLIN	GERALD	L	RACKMALES	SARA	M	03	11	02	69	44432
REICHMAN	BERNARD		ROGERS	BEATRICE	R	03	11	02	69	44606
REID	CHARLES	M	VANOVER	CAROL	S	16	04	11	69	13684
REID	DALE	F	JERNBERG	LYNNE	M	16	05	03	69	17508
REID	EDGAR	J	COOPER	BRENDA		23	10	19	69	43949
REID	EDWARD	K	MARINARI	SUSAN	E	16	02	20	69	06212
REID	GEORGE	W	ROLLINGS	CELIA	M	02	09	08	69	35154
REID	HUDSON		WEINBERG	LEAH		15	07	11	69	28174
REID	JAMES	D	WHITE	ESTHER	M	07	07	30	69	26865
REID	KENNETH		REEVES	VIVIAN		07	08	09	69	31436
REID	LEONARD	B	NICHOLS	SANDRA	L	09	07	03	69	27255
REID	PAUL	M	MC GRATH	KATHLEEN	M	16	02	15	69	05982
REID	RAYMOND	W	REAM	DORIS	E	15	08	13	69	32945
REID	RICHARD	E	BARKER	MARY	S	19	03	14	69	09736
REID	RICHARD	B	STEINBERG	PHYLLIS	E	30	01	18	69	00412
REID	ROBERT	D	DINTERMAN	BONNIE	L	10	09	05	69	37701
REID	VERNON	C	HAMILTON	GLORIA	J	30	06	06	69	19945
REID	WILBUR	W	CRAIG	DOROTHY	P	02	05	10	69	14227
REID	WILLIAM	D	WELLS	PHYLLIS	H	02	05	04	69	14397
REID III	ROBERT	H	TEAL	DONNA	M	03	11	15	69	44666
REIDER	STEVEN	A	ROJAS	WILMA	B	16	06	28	69	28431
REIDLER	ROBERT	N	LILLEY	LINDA	L	13	01	25	69	03040
REIDY	JAMES	M	TURNER	VIVIAN	B	16	01	22	69	02695
REIDY	THOMAS	P	GODBOUT	ANN	M	15	07	26	69	27957
REIER	THOMAS	P	KRASTEL	CYNTHIA	A	03	03	01	69	07131
REIF	THEODORE	H	LANDUS	RACHAEL	M	07	07	12	69	27177
REIFF JR	MELVIN	P	MOWEN	CAROLYN	J	21	08	30	69	34289
REIFINGER	JAMES	W	EVANS	PATRICIA	H	07	03	15	69	07974
REIFSNIDER	JESSE	F	ARNOLD	LINDA	D	03	12	21	69	48360
REIFSNIDER	ROBERT	E	REIGHTLER	BONNIE	M	10	03	28	69	08633
REIFSNYDER	PERRY	J	BLOUCH	MARY	A	07	07	28	69	26736
REIFSNYDER JR	HAROLD	A	WILLIAMS	JOYCE	A	15	06	11	69	22645
REIGEL	RALPH	L	PLANTARICH	MARY	C	07	04	11	69	11987
REIGHLINGSHOEF	DONALD	R	WARDER	MARTHA	F	03	06	27	69	24719
REIGLE	JAMES	R	FRAME	ILENE	S	30	08	16	69	30816
REIGLE	THOMAS		MORELAND	JANET	E	30	04	12	69	10877
REIHER	CARL	A	MACDONALD	DIANE	L	02	12	25	69	48082
REIHL	BRADY	G	TWILLEY	JO ANN	E	02	05	03	69	48051
REIHL	GEORGE	A	CLARK	DUSETTA	C	17	05	16	69	17671
REILLEY JR	RICHARD	J	RICHMOND	ALVA	L	16	10	24	69	43365

V. S. Form D-23

04466

DATA PROCESSING FORMS

D. N. OWENS & CO., INC.

Maryland State Department of Health
Division of Statistical Research and Records

MARRIAGE INDEX

COUNTY	CODE
Allegany	1
Anne Arundel	2
Baltimore	3
Calvert	4
Caroline	5
Carroll	6
Cecil	7
Charles	8
Dorchester	9
Frederick	10
Garrett	11
Harford	12
Howard	13
Kent	14
Montgomery	15
Prince George	16
Queen Anne's	17
St. Mary's	18
Somerset	19
Talbot	20
Washington	21
Wicomico	22
Worcester	23
City of Baltimore	30

NAME OF GROOM			NAME OF BRIDE			COUNTY OF LICENSE	DATE OF MARRIAGE			V. R. FILE NUMBER
LAST NAME	FIRST NAME	INIT.	LAST NAME	FIRST NAME	INIT.		MONTH	DAY	YEAR	
REILLY	J	M	HAMMOND	SHIRLEY	M	21	10	04	69	43660
REILLY	JOSEPH	J	WOLCOTT	DIANE	R	16	10	11	69	43149
REILLY	MICHAEL	J	YOUNG	LINDA	A	16	06	21	69	23257
REILLY	PATRICK	J	ROHRBACK	SANDRA	L	30	09	27	69	35764
REILLY	PATRICK	C	MC CARTY	MARY	F	03	05	27	69	15598
REILLY	ROBERT	G	SCHAFFNER	ALLYSON	C	16	02	01	69	06029
REILLY	ROBERT	J	WILLIAR	SARA	B	30	02	15	69	03495
REILLY JR	JOHN	J	CODY	JOYCE	A	30	05	17	69	14756
REIMER	RICHARD	H	CAMPBELL	GEORGIA	H	30	06	26	69	25825
REIN	LARRY	W	JONES	RUBY	A	16	08	02	69	33659
REIN	STUART	J	GOLDSTEIN	PAULA	M	16	05	25	69	17394
REINARD	KENNETH	E	SCHNEIDER	DOROTHY	A	30	07	03	69	26131
REINBERG	SOL		SHAPIRO	RUTH	S	03	03	30	69	11440
REINECKER	MARLIN	D	JOHNSON	EVELYN	B	30	01	24	69	00774
REINEY	GOODRICH	W	JEFFERSON	THELMA	M	15	04	10	69	13151
REINHARDT	GILBERT	E	JOYCE	C	L	02	09	26	69	35160
REINHARDT	KARL	G	CLAISSE	SANDRA	A	30	12	16	69	52643
REINHARDT	RAYMOND	W	KRAFT	KATHLEEN	M	03	06	14	69	20214
REINHARDT	WILLIAM	R	SHERRILL	NANCY	J	30	05	03	69	14815
REINHART	WILLIAM	R	FITZGERALD	SHIRLEY	C	07	03	28	69	08138
REINHOLD	FRED	R	CHENOT	BARBARA	I	30	07	02	69	26111
REINHOLT	COLIN	M	BAKER	PATRICIA	A	12	12	27	69	52711
REINKE	LEO	M	CATHER	BARBARA	J	03	03	28	69	07191
REINMILLER	CARL	H	CAMPBELL	NANCY	J	02	01	30	69	00252
REINS	DAVID	F	BARRETT	MARGARET	A	16	03	31	69	13408
REINS JR	DALE	A	MAYNARD	KATHLEEN		15	07	20	69	27737
REINSBERG	GUENTER		LEONARD	MARION	L	07	03	01	69	08224
REINSEL	WARREN	D	KEIM	DORIS	J	07	12	17	69	50213
REINSMITH	ROBERT	A	NAGLE	NANCY	L	07	06	21	69	21395
REINSPRECHT	RUDOLF	J	RANDALL	MARGARET	H	15	06	07	69	22446
REIS	ALBERT		HICKEY	MARY	C	12	04	12	69	12725
REISINGER	CHARLES	F	ROSSI	ROSE	E	07	12	01	69	50337
REISINGER	DAVID	A	VAN HOOSER	SHARON	L	03	05	03	69	15329
REISINGER	JOHN	S	GAFF	WENDY	K	30	04	03	69	11168
REISINGER	MICHAEL	F	SERUS	NANCY	K	07	01	31	69	01740
REISINGER JR	PHILIP	G	MC NAMARA	CHERYL	E	30	05	30	69	19204
REISS	JOSEPH	G	JOHNSON	ELIZABETH	A	07	12	06	69	50352
REISS JR	JOHN	M	FILASETA	ANTOINETT	M	07	05	08	69	16260
REITER	HARRY		PORZELT	DONNA	G	07	01	11	69	01548
REITH	GEORGE	H	KRETLOW	RICKI	C	12	06	21	69	21988

V. S. Form D 25

D N OWENS & CO., INC. DATA PROCESSING FORMS 94448

Maryland State Department of Health
Division of Statistical Research and Records

MARRIAGE INDEX

COUNTY	CODE
Allegany	1
Anne Arundel	2
Baltimore	3
Calvert	4
Caroline	5
Carroll	6
Cecil	7
Charles	8
Dorchester	9
Frederick	10
Garrett	11
Harford	12
Howard	13
Kent	14
Montgomery	15
Prince George	16
Queen Anne's	17
St. Mary's	18
Somerset	19
Talbot	20
Washington	21
Wicomico	22
Worcester	23
City of Baltimore	30

NAME OF GROOM			NAME OF BRIDE			COUNTY OF LICENSE	DATE OF MARRIAGE			V. R. FILE NUMBER
LAST NAME	FIRST NAME	INIT.	LAST NAME	FIRST NAME	INIT.		MONTH	DAY	YEAR	
REITHMEYER	FRANCIS	P	PARKER	JACQUELIN	C	16	07	20	69	28343
REITZ	GEORGE		FREY	CLEDIOUS	E	21	02	04	69	06402
REJRAT	BARTLEY		TURNBULL	SHARON	A	30	07	19	69	25600
REKICH	FRANK		SCHMIDT	SUSAN		15	06	21	69	28007
REMBOLD	EDWARD	A	TIMMONS	DEANNA	J	12	01	17	69	02027
REMBOLD	PAUL	L	TENNEY	BARBARA	A	12	01	04	69	02005
REMEIKIS	JAMES	A	TYSON	DARLENE	G	30	02	16	69	03593
REMEIKIS JR	JOSEPH	A	FOLKS	SUZANNE	M	30	07	03	69	26059
REMLEIM	PAUL	J	BUEHL	DONNA	M	03	11	05	69	44538
REMMEL JR	CHARLES	E	CHILDRESS	CAROL	H	15	09	18	69	38398
REMMERS	DONALD	F	MARYMAN	CAROL	A	15	08	30	69	33267
REMP	RICHARD	R	CURTIS	CAROL	J	15	05	27	69	22312
REMSBERG	JOHN	H	LEITER	SARAH	L	21	08	21	69	34314
REMSBURG	EDWARD	C	CLINE	LINDA		15	01	02	69	02298
REMSBURG	IVAN	V	ALSIP	RUTH	A	21	10	31	69	43774
REMSBURG JR	ALBERT	L	RODERICK	RHONDA	K	21	08	16	69	34346
RENBAUM	MARVIN	E	CARTER	ANITA	H	30	10	14	69	41014
RENDON JR	FRANK	J	ASH	MARGARET		07	01	27	69	01773
RENDOS	JAMES	J	CROSS	VERONICA	L	01	12	23	69	47861
RENFROE III	JOHN	A	EMRICK	REBECCA	S	16	07	12	69	28235
RENFROW	JOHN	R	SHAPIRO	LINDA	R	15	05	06	69	16963
RENIER	PETER	D	DORSEY	VANDELLA		02	08	29	69	29787
RENN	CHRISTOPH	N	WILLEY	DIANA	R	15	09	28	69	38342
RENNER	EARL	C	NEAL	TERRY	L	30	09	06	69	35968
RENNER	GUY	D	KEELER	VALERIE	A	21	12	01	69	52216
RENNER	MELVIN	H	RENNER	ORPHA	D	16	01	13	69	02556
RENNER JR	LEROY	W	BISER	JUDITH	A	21	10	03	69	43694
RENNINGER	JESSE	W	FONTANA	VERNA	H	07	04	12	69	12048
RENNIX	JOHN	T	EWING	ELEANOR	C	07	07	10	69	27138
RENO	GEORGE	L	BURDETTE	PHYLLIS	J	11	05	17	69	16563
RENOTAS	DONALD	R	ELFRITZ	BARBARA	E	01	12	26	69	47866
RENSHAW	GEORGE	V	BEAUSOLEIL	JUDENE	A	30	11	10	69	45275
RENSHAWE	MICHAEL	L	HELMICK	KATHARINE	A	20	08	30	69	34251
RENT	JAMES	M	ABIGILL	BARBARA	L	30	05	17	69	14493
RENTSCHLER	BILLY	G	HAUGH	BRENDA	J	18	07	17	69	28798
RENTZELL JR	CARL	E	SPERRY	SUSAN	L	13	05	08	69	18140
RENWICK	JOHN	W	TOWNES	BARBARA	R	30	12	31	69	52562
RENWICK	WILLIAM	N	KELLY	JOAN	F	15	02	15	69	05497
RENZI	ALFONSO	S	KERR	KAREN	J	16	12	12	69	51862
REDDICA	MARIO	R	LABIT	JULIETA	C	02	05	01	69	14425

06466 DATA PROCESSING FORMS D N OWENS & CO. INC.

Maryland State Department of Health
Division of Statistical Research and Records

MARRIAGE INDEX

COUNTY	CODE
Allegany	1
Anne Arundel	2
Baltimore	3
Calvert	4
Caroline	5
Carroll	6
Cecil	7
Charles	8
Dorchester	9
Frederick	10
Garrett	11
Harford	12
Howard	13
Kent	14
Montgomery	15
Prince George	16
Queen Anne's	17
St. Mary's	18
Somerset	19
Talbot	20
Washington	21
Wicomico	22
Worcester	23
City of Baltimore	30

NAME OF GROOM			NAME OF BRIDE			COUNTY OF LICENSE	DATE OF MARRIAGE			V. R. FILE NUMBER
LAST NAME	FIRST NAME	INIT.	LAST NAME	FIRST NAME	INIT.		MONTH	DAY	YEAR	
REDTT	DAVID	E	CAPPO	DEBORAH	M	01	01	08	69	00112
REPASS	WILLIAM	M	SWARTZ	MILDRED	L	03	12	04	69	48223
REPH JR	ERNEST	L	BENNER	LUCILLE	J	15	05	14	69	16960
REPHANN	JAMES	C	ATKINSON	DONNA	J	01	10	17	69	39818
REPP	RAYMOND	D	REED	SHIRLEY	A	21	09	05	69	39460
REPP	WALTER	F	GREEN	MARION	E	10	10	04	69	42150
REPPERT	JOHN	B	COLNA	MARGARET		07	06	14	69	20990
REPPERT	RALPH	P	ROWLAND	BARBARA	B	30	09	01	69	36190
RESCH	PAUL	B	SCHULTHEIS	PATRICIA		16	09	01	69	38912
RESCH	RALPH	L	FLEMMONS	LINDA	S	03	06	09	69	20142
RESCIGNO	ANTHONY	V	CASOLORA	IDA	M	07	08	04	69	31685
RESCZENSKI	VICTOR	W	BURKHART	MURIEL	M	07	03	19	69	08465
RESH	DENVER	G	MARCHEWKA	LINDA	M	03	07	19	69	24939
RESH JR	GALEN	E	ODELL	NANCY	K	11	11	15	69	46255
RESHENBERG JR	KENNETH	L	STULL	VERLLA	N	16	06	08	69	23157
RESKA	FRANCIS	J	CICALESE	GENEVIEVE	M	07	03	24	69	08439
RESNICK	ALAN	P	DONLEY	PAULA	M	16	12	24	69	51848
RESNICK	PAUL		FREEDMAN	SHIRLEY	L	30	01	03	69	00790
RESPERS	GILBERT	L	PETERSON	KAY	D	30	07	07	69	26270
RESSLER	CLAIR	R	MILLER	MARY	E	07	03	13	69	08046
RESSLER	PAUL	S	MISLER	SUANNE	L	03	11	26	69	48513
RESSLER JR	GLEN	A	CLINE	NANCY	K	21	04	25	69	17882
RESSLER JR	IVON	R	JOHNSON	SUZANNE	C	15	04	19	69	12988
REST	DONALD	L	CARROLL	DEBBIE	L	03	10	04	69	40268
RESTAURO	LOUIS	M	THORPE	JACQUELIN	P	30	11	29	69	49455
RESTIVO	CARL	A	KEYS	PATRICIA	C	03	10	25	69	40187
RESTIVO	JOHN	J	BURGESS	PATRICIA		02	08	23	69	29616
RESUTA	GERALD	G	BRUNO	ANTOINETT	M	30	02	28	69	07839
RETALLICK JR	GEORGE	W	KOVASALA	DOLORES	J	07	10	18	69	42004
RETER	LAWRENCE	W	LEE	MARGARET	F	03	03	08	69	07032
RETHERFORD	RICHARD	L	DUNEGAN	DONNA	L	01	07	14	69	24161
RETTEW	PAUL	L	WILLIAMS	LINDA	L	21	01	21	69	06373
RETTINGER	RICHARD	A	HESS	LOIS	M	02	05	23	69	14419
RETZ	FRANK	S	SEMENKIW	ANDREA	J	03	05	29	69	20475
RETZER JR	JAMES	M	STEWART	PENNY	J	21	09	19	69	39487
REUBEN JR	JOHN	B	BOULWARE	JOYCE	A	30	10	25	69	40740
REUER	JEFFERY	D	BLAIR	JUNE	L	07	10	17	69	41993
REUSCH	HENRY	C	CARDON	ELIZABETH	M	07	11	17	69	46057
REUSCHLING	EDMOND	R	HUBER	LINDA	C	30	04	13	69	10880
REUSS	PAUL	E	MOULTON	GERRY	L	07	01	15	69	01610

V. R. Form D-23

DATA PROCESSING FORMS
D. N. OWENS & CO., INC.

Maryland State Department of Health
Division of Statistical Research and Records

MARRIAGE INDEX

COUNTY	CODE
Allegany	1
Anne Arundel	2
Baltimore	3
Calvert	4
Caroline	5
Carroll	6
Cecil	7
Charles	8
Dorchester	9
Frederick	10
Garrett	11
Harford	12
Howard	13
Kent	14
Montgomery	15
Prince George	16
Queen Anne's	17
St. Mary's	18
Somerset	19
Talbot	20
Washington	21
Wicomico	22
Worcester	23
City of Baltimore	30

NAME OF GROOM			NAME OF BRIDE			COUNTY OF LICENSE	DATE OF MARRIAGE			V. R. FILE NUMBER
LAST NAME	FIRST NAME	INIT.	LAST NAME	FIRST NAME	INIT.		MONTH	DAY	YEAR	
REUTER	JAMES	D	DRECHSLER	DOROTHY	R	30	09	13	69	35867
REVAK	RONALD	E	FILAK	JUDITH	A	01	01	26	69	00058
REVELL	RONALD	D	PLANK	ROSE	N	21	12	20	69	52305
REVELL SR	NATHANIEL	L	SOUTHERLAND	ANNA	M	07	04	09	69	12258
REVERE	ROBERT	C	HEFLIN	PATRICIA	A	15	07	31	69	28148
REVERTER	GEORGE	L	SOMERVILLE	GERTRUDE	I	03	03	07	69	07036
REVILL	WILLIAM	H	HUGHES	ANN	S	30	03	16	69	07703
REW	WILLIAM	H	WIBIRT	LINDA	M	08	12	27	69	50423
REXROAD	EARL	W	MARKLEY	LINDA	L	07	12	12	69	50394
REY JR	JOHN	H	WEBER	CHRISTINE	C	13	05	15	69	18105
REYBURN	DONALD	E	DU HADAWAY	NANCY	J	07	08	08	69	31686
REYES	DANIEL	L	BLEDSOE	GLENDA	K	16	12	24	69	51905
REYES	ROBERTO		FRENER-GUZMAN	INGRID		15	05	05	69	17206
REYES-TORRES	JOSE	L	SIDIROPOULOS	JOSEPHINE		30	07	27	69	25414
REYNARD	WILLIAM	W	HOLLAR	GLADYS	D	21	11	05	69	47605
REYNOLDS	ALBERT		KESSLER	MARY		07	05	05	69	16264
REYNOLDS	ALLEN	H	YUNK	LILLIAN	J	07	07	28	69	31740
REYNOLDS	CARL	E	KNOX	VERA	A	02	08	30	69	29653
REYNOLDS	CECIL	L	HOLTER	SHARON	L	12	04	14	69	12764
REYNOLDS	CHARLES	A	FREESE	CAROL	J	07	12	20	69	49822
REYNOLDS	CLARENCE	R	ROUSE	CAROLYN	L	30	08	24	69	30398
REYNOLDS	CLYDE	R	GREEN	JOAN	J	21	10	24	69	43793
REYNOLDS	DONALD	E	LYLE	ROSEMARY	T	16	02	20	69	05873
REYNOLDS	DWIGHT	C	PILGRAM	BARBARA	G	10	07	12	69	27327
REYNOLDS	GLENN	G	LEE	MARGARET	A	02	01	31	69	03328
REYNOLDS	GREGORY		BAILEY	SELENA		15	04	30	69	13197
REYNOLDS	JAMES	R	WILLIAMS	CATHERINE	P	08	07	03	69	27190
REYNOLDS	JAMES	W	WISE	RUTH	E	13	03	07	69	12788
REYNOLDS	JAMES	R	SHORT	HELEN	M	17	08	16	69	34141
REYNOLDS	JOHN	F	LEACH	LINDA	M	16	01	18	69	02445
REYNOLDS	JOHN	T	BEDZYK	MARY	D	02	05	07	69	14401
REYNOLDS	JULIAN	S	STETTINIUS	MARY	B	10	08	18	69	32489
REYNOLDS	LAURENCE	K	LASAROW	SUSAN	A	07	02	10	69	04776
REYNOLDS	MARK	W	LOWMAN	JEAN	F	30	08	23	69	30712
REYNOLDS	MELVIN	J	KING	CAROLYN	R	16	08	16	69	33650
REYNOLDS	MICHAEL	T	FOWLER	HARRIET	S	16	10	25	69	43186
REYNOLDS	MICHAEL	J	KLINE	SONIA	A	03	09	27	69	35274
REYNOLDS	OTIS	M	BRADLEY	SALLY	K	15	05	06	69	17189
REYNOLDS	PAUL	W	PEDICONE	ELENE	C	07	11	01	69	45524
REYNOLDS	RAYMOND	E	HALL	FAY	J	23	11	24	69	47790

V. R. Form ☐ 23

04466 DATA PROCESSING FORMS D. N. OWENS & CO., INC.

Maryland State Department of Health
Division of Statistical Research and Records

MARRIAGE INDEX

COUNTY	CODE
Allegany	1
Anne Arundel	2
Baltimore	3
Calvert	4
Caroline	5
Carroll	6
Cecil	7
Charles	8
Dorchester	9
Frederick	10
Garrett	11
Harford	12
Howard	13
Kent	14
Montgomery	15
Prince George	16
Queen Anne's	17
St. Mary's	18
Somerset	19
Talbot	20
Washington	21
Wicomico	22
Worcester	23
City of Baltimore	30

NAME OF GROOM			NAME OF BRIDE			COUNTY OF LICENSE	DATE OF MARRIAGE			V. R. FILE NUMBER
LAST NAME	FIRST NAME	INIT.	LAST NAME	FIRST NAME	INIT.		MONTH	DAY	YEAR	
REYNOLDS	ROBERT	A	REYNOLDS	DOROTHY	A	21	11	14	69	47620
REYNOLDS	ROBERT	H	FADELEY	JOYCE	L	12	12	01	69	50824
REYNOLDS	RONALD	J	CLARK	NANCY	T	16	11	29	69	51637
REYNOLDS	RUSSELL	L	ROBBINS	BEVERLY	C	07	03	22	69	08119
REYNOLDS	THOMAS	E	WILLIAMS	MARGARETT	H	15	01	18	69	02117
REYNOLDS	THOMAS	H	YOUNG	DONNA	L	17	08	02	69	34138
REYNOLDS	WAYNE	C	MC ADAM	MAUREEN	D	07	08	25	69	32245
REYNOLDS	WILLIAM	A	KLOPP	BARBARA	A	02	08	08	69	29562
REYNOLDS	WILLIAM	P	GORDON	MONIKA	L	12	08	13	69	32798
REYNOLDS	WILLIAM		PARKS	ANNA	M	30	02	15	69	03966
REYNOLDS	WILLIAM	J	QUICK	HADESSAH		07	01	25	69	01732
REYNOLDS JR	ALFRED	D	BOWIE	SUSAN	W	15	08	16	69	33363
REYNOLDS JR	HAROLD	W	ECKLER	DONNA	M	16	04	18	69	13642
REYNOLDS JR	JOHN	C	LOVE	DEBORAH		30	09	05	69	36736
REYNOLDS JR	ROBERT	W	BLEVINS	DORIS	A	07	07	21	69	26504
REYNOLDS JR	WILLIAM	F	NEAL	KIMBERLY	G	30	11	22	69	45002
REZEPPA	JOHN	C	STROHMEYER	WINNIE	E	07	01	18	69	01633
RHEA	BYRON	L	KEARNS	SUSAN		07	01	11	69	01396
RHEA	JAMES	H	COLLEY	CANDACE	M	15	07	11	69	27791
RHEAUME	RICHARD	J	FIELDER	CAROLANN		07	06	28	69	20850
RHEEL	CHARLES	M	DE VITO	MYRL	E	07	03	19	69	08357
RHEUBOTTOM	DONALD	J	HARRIS	VEOLA	M	30	09	07	69	36459
RHINES	JOHN	H	KELLY	PHYLLIS	E	30	08	16	69	30503
RHINES	ROBERT	D	SCHOOLEY	BEVERLY	L	21	07	30	69	28891
RHIZOR	GARY	M	MC PHERSON	DEBRA	L	02	09	14	69	34986
RHOADES	BRIAN	E	MOSER	RUTH	E	21	11	14	69	47595
RHOADES	DANIEL	G	COLE	JEANNINE	J	07	09	15	69	37177
RHOADES	DAVID	J	CARDWELL	DIANE	L	07	09	16	69	37446
RHOADES	JAMES	I	TRACY	LAVERNA	A	13	10	18	69	42498
RHOADES	KENNETH	R	EWING	CHRISTI	L	02	01	17	69	00264
RHOADES	MARTIN	R	RENTZ	LOIS	J	05	09	04	69	36821
RHOADES	MICHAEL	C	PRICE	MARGARET	G	01	08	16	69	29299
RHOADES	ROBERT	J	RHINIER	KATHLEEN	L	12	08	12	69	32797
RHOADS	DANIEL	S	YATES	PAULINE		16	11	24	69	47225
RHOADS	DENNIS	W	HIBBARD	NANCY	L	03	02	22	69	04196
RHOADS	HAROLD	W	MELI	FLORENCE	M	07	02	24	69	04762
RHOADS	NELSON	E	VALENTINE	HELEN	M	03	06	11	69	20174
RHOADS JR	HAROLD	W	HILL	BRIDGET	M	01	06	10	69	18389
RHODERICK	CRAIG	S	STONE	BRENDA	B	10	12	27	69	50518
RHODES	BARRY	E	THORPE	BEVERLY		01	12	29	69	47947

0444 DATA PROCESSING FORMS D N OWENS & CO., INC.

Maryland State Department of Health
Division of Statistical Research and Records

MARRIAGE INDEX

NAME OF GROOM			NAME OF BRIDE			COUNTY OF LICENSE	DATE OF MARRIAGE			V. R. FILE NUMBER
LAST NAME	FIRST NAME	INIT.	LAST NAME	FIRST NAME	INIT.		MONTH	DAY	YEAR	
RHODES	CHARLES	R	JACKSON	JANICE	L	30	09	18	69	36526
RHODES	DAVID	G	LITTLE	VICTORIA	A	10	06	22	69	21617
RHODES	DAVID	L	SHRIVER	KATHERINE	A	10	12	24	69	50523
RHODES	EDWARD	L	BRUNK	ANN	E	21	08	31	69	34377
RHODES	ELDON	L	TAYLOR	MARJORIE	G	16	03	08	69	09527
RHODES	GEORGE	E	SCHUSTER	BETTY	M	07	08	24	69	31715
RHODES	GLENN	V	PETERSON	ANNA	R	16	04	04	69	13550
RHODES	HENRY	A	REAVIS	PAULINE		30	05	23	69	15071
RHODES	HENRY	F	HENSON	DAISY		30	03	25	69	07456
RHODES	HOLLIS	N	HOFFMAN	ETHEL	L	21	08	09	69	34365
RHODES	JAMES	H	MILLER	WANDA	J	01	01	25	69	00060
RHODES	JEROME		MARTIN	BARBARA	A	30	08	19	69	30391
RHODES	KENNETH	E	DOCKERY	PATRICIA	A	16	06	21	69	23316
RHODES	KENNETH	R	KELLEY	SHARON	K	15	09	26	69	38373
RHODES	LAURENCE	G	PATTERSON	DEANNA	J	01	04	14	69	10100
RHODES	LEROY	J	BURGERT	EVA	L	30	02	01	69	03560
RHODES	LESLIE	N	WENGER	BONNIE	K	21	09	02	69	39523
RHODES	PAUL	C	MORELOCK	SYLVIA	J	16	08	16	69	33706
RHODES	PHIL	A	CHARLTON	SANDRA	R	16	01	30	69	06209
RHODES	RONALD	G	AUSTIN	SANDRA	L	22	07	12	69	29155
RHODES	SAMMY	H	ELLIOTT	GEORGIA	E	22	05	17	69	34636
RHODES	TERRY	M	BROOKS	DEBORAH	L	03	12	27	69	52543
RHODES	WILLIAM	A	SIMPSON	MARY	E	15	01	27	69	02170
RHODES JR	MICHAEL	E	BAKER	SARAH	L	11	09	02	69	37818
RHOE	JAMES	H	MARTIN	MARY	C	21	09	13	69	39449
RHONE	GUY	C	GEMMILL	JO ANNE	H	07	06	27	69	21331
RHUE	DAVID	M	PANNEBAKER	BARBARA	A	16	08	28	69	38976
RHYNE	CHARLES	A	ALFORD	CAROLYN		30	11	19	69	45153
RIALE	DONALD	E	PUGH	FLORENCE	J	07	10	11	69	41569
RIBAKOW	BARTON	R	ROSENBLATT	JANE	K	15	12	28	69	51106
RIBAKOW	BARTON	R	ROSENBLATT	JANE	K	07	08	30	69	31777
RICARD	EDWARD	L	PASSARDI	DONNA	E	07	09	11	69	37287
RICCA	DAVID	E	LENSEN	ELIZABETH		15	01	18	69	02168
RICCARDI	ALFRED		SCHULMAN	BARBARA		15	06	20	69	22432
RICCI	ALBERT	F	RICCIUTI	LOIS	A	16	01	27	69	02726
RICCI	ALFREDO	R	D ANGELO	MARGHERIT	V	30	04	12	69	10831
RICCI	ROBERT	V	PRITCHETT	M	C	03	07	12	69	24805
RICCI	SIDNEY	J	FISHER	AUDREY		30	09	20	69	35954
RICCIARDI	ATTILIO		LONG	ELEANOR	C	07	06	30	69	21499
RICCIO	CIRO	P	WARD	JEAN	C	07	11	01	69	45806

COUNTY	CODE
Allegany	1
Anne Arundel	2
Baltimore	3
Calvert	4
Caroline	5
Carroll	6
Cecil	7
Charles	8
Dorchester	9
Frederick	10
Garrett	11
Harford	12
Howard	13
Kent	14
Montgomery	15
Prince George	16
Queen Anne's	17
St. Mary's	18
Somerset	19
Talbot	20
Washington	21
Wicomico	22
Worcester	23
City of Baltimore	30

V. R. Form ⓓ 23

00466 DATA PROCESSING FORMS

D. N. OWENS & CO., INC.

Maryland State Department of Health
Division of Statistical Research and Records

MARRIAGE INDEX

COUNTY	CODE
Allegany	1
Anne Arundel	2
Baltimore	3
Calvert	4
Caroline	5
Carroll	6
Cecil	7
Charles	8
Dorchester	9
Frederick	10
Garrett	11
Harford	12
Howard	13
Kent	14
Montgomery	15
Prince George	16
Queen Anne's	17
St. Mary's	18
Somerset	19
Talbot	20
Washington	21
Wicomico	22
Worcester	23
City of Baltimore	30

NAME OF GROOM LAST NAME	NAME OF GROOM FIRST NAME	INIT.	NAME OF BRIDE LAST NAME	NAME OF BRIDE FIRST NAME	INIT.	COUNTY OF LICENSE	DATE OF MARRIAGE MONTH	DAY	YEAR	V. R. FILE NUMBER
RICCIO	FERDINAND	J	OLITA	ANGELINA		07	04	11	69	12099
RICCIO	JOSEPH	A	POWELL	A	L	07	06	29	69	21086
RICCOBONO	SALVATORE	R	WILLCOX	SHARON	R	16	01	25	69	02531
RICE	ARTHUR	L	FREY	RUTH	B	15	02	23	69	05656
RICE	ARTHUR	W	BERGLUND	SANDRA	H	15	11	08	69	46736
RICE	ATTLEE	O	ROWLETTE	VERNESSA	B	30	06	06	69	19540
RICE	BRUCE	W	ANDERS	ORPHA	I	10	08	16	69	32467
RICE	CARL	L	WILEY	EMILY	D	01	09	09	69	34740
RICE	CHARLES	M	DUSTER	MARY	M	30	06	22	69	25589
RICE	DAVID	W	LOVING	CAROL	A	08	08	22	69	32324
RICE	DONALD	B	HUTCH	SHELLEY	E	15	08	31	69	33036
RICE	EARL	L	JONES	IRENE	D	01	07	05	69	24193
RICE	EDWARD	H	TAYLOR	SUZANNE	M	16	10	04	69	43266
RICE	ERIK	J	POWELL	CYNTHIA	J	30	01	25	69	00578
RICE	EVERETT		MC CARTHY	FRIEDA	B	07	05	26	69	16113
RICE	GARNETT	L	MORGAN	DORICE	A	10	07	18	69	27290
RICE	GARY	P	MC ELROY	CHERI	J	15	09	03	69	38271
RICE	GARY	W	HOLLY	KAREN	M	16	09	26	69	43446
RICE	GARY	R	MC DONOUGH	ANNE	C	16	12	13	69	51727
RICE	GLENN	H	SCHOENWALD	EVELYN	A	30	12	06	69	48826
RICE	HARRY	W	CORLEY	CAROLE	J	01	04	19	69	10065
RICE	JEFFREY	T	DE LOTTINVILLE	MARY	E	12	12	06	69	50804
RICE	JERRY	W	GRIMES	CATHERINE	L	10	02	01	69	05130
RICE	JERRY	D	POLING	BETTY	K	03	01	11	69	01101
RICE	JESSE	N	SMITH	PEGGY	L	30	01	03	69	00854
RICE	JOHN	C	MULLANEY	AUDREY	R	03	02	16	69	04261
RICE	JOHN	E	WAMPLER	CATHERINE	E	15	04	14	69	13148
RICE	JOHN	H	CULLUM	MARY	A	03	08	30	69	35417
RICE	JOHN	W	GRIM	GERALDINE	V	30	06	28	69	25752
RICE	KENDAL	W	BEHE	PAULINE	J	03	07	03	69	25099
RICE	KENNETH	V	BAILEY	SANDRA	L	21	08	18	69	34514
RICE	LEON	H	JONES	ZELMA	D	04	12	27	69	52668
RICE	LEONARD	T	ANDERSON	MARGARET	M	02	04	14	69	10387
RICE	LEWIS	A	RICE	GRACE	W	07	03	22	69	08078
RICE	MARK	S	HECK	SALLY	P	10	11	08	69	46189
RICE	MICHAEL	A	BRAMMER	ANITA	D	16	08	22	69	39159
RICE	PAUL	M	LA ROSA	DEBORAH	M	30	11	22	69	44796
RICE	RAYMOND	L	DE HAVEN	BONNIE	S	21	12	13	69	52257
RICE	ROBERT	L	HUTH	BONNIE	L	03	08	22	69	30093
RICE	RONALD	J	TRAVILLIAN	BERNICE	J	13	10	11	69	42528

DATA PROCESSING FORMS
D N OWENS & CO., INC.

Maryland State Department of Health
Division of Statistical Research and Records

MARRIAGE INDEX

COUNTY	CODE
Allegany	1
Anne Arundel	2
Baltimore	3
Calvert	4
Caroline	5
Carroll	6
Cecil	7
Charles	8
Dorchester	9
Frederick	10
Garrett	11
Harford	12
Howard	13
Kent	14
Montgomery	15
Prince George	16
Queen Anne's	17
St. Mary's	18
Somerset	19
Talbot	20
Washington	21
Wicomico	22
Worcester	23
City of Baltimore	30

NAME OF GROOM			NAME OF BRIDE			COUNTY OF LICENSE	DATE OF MARRIAGE			V. R. FILE NUMBER
LAST NAME	FIRST NAME	INIT.	LAST NAME	FIRST NAME	INIT.		MONTH	DAY	YEAR	
RICE	RUSSELL	M	SMITH	VERGIE	V	06	06	21	69	20758
RICE	SHERLOCK	V	TAYLOR	BETTY	A	30	06	28	69	25662
RICE	WILLIAM		SMITH	MARTHA	A	07	04	18	69	11882
RICE III	JAMES	R	GHENT	ALICE	L	16	08	02	69	33769
RICE JR	CHARLES	E	MC CREARY	JUDY	A	02	01	17	69	00181
RICE JR	PAUL	W	BRUCHEY	PATRICIA	A	10	08	23	69	32463
RICE JR	WAYNE	B	NEAL	JOYCE	A	03	09	15	69	35612
RICE JR	WILLIAM	E	LANGMEAD	MARY	R	30	06	21	69	19013
RICH	CARL	A	POLANOWSKI	CAROL	S	30	02	01	69	03652
RICH	DAVID	G	NEGRELLI	SHARON	C	15	12	29	69	51312
RICH	FREDERICK	W	YEAKLEY	CHARLOTTE	J	02	03	22	69	06795
RICH	GARY	T	ROONEY	MARY	M	15	06	30	69	22752
RICH	HAROLD	E	BEERS	MARJORIE	E	30	05	14	69	15179
RICH	MICHAEL		WHALEN	JENNIE		07	02	21	69	04995
RICH	RUSSELL	V	GRIFFIN	MARIE	L	16	11	08	69	47022
RICH	THOMAS	B	GOLDEN	KATHERINE	M	30	12	20	69	48839
RICH	VAUGHN	L	ROBINSON	SHIRLEY	L	13	08	29	69	38024
RICH III	EDWARD	R	RUSSELL	BARBARA	S	13	06	07	69	22095
RICH IV	JOHN	W	BRAXTON	THERESA	J	30	11	07	69	45137
RICH JR	JAMES	M	BARTRAM	CAROL	S	11	06	06	69	21870
RICH JR	THOMAS	W	WILLIAMS	JO ANN		16	11	08	69	47161
RICH SR	RALPH	E	LICINA	JEAN	T	01	02	07	69	03148
RICHARD	CHARLES		ROSS	NANETTA	V	30	10	28	69	40594
RICHARD	GALEN	E	STEIN	BEVERLY	L	21	05	24	69	17816
RICHARD	RANDALL	L	PENCE	JULIA	V	13	12	12	69	50860
RICHARD	RAYMOND	J	SCOTT	MAVIS		15	04	26	69	12977
RICHARD	RONALD	W	HARMON	ROBERTA	K	15	03	15	69	09082
RICHARDS	CARL	J	DE VIVO	KATHARINA	C	07	03	05	69	08029
RICHARDS	CECIL		SELLERS	MILLIE	J	30	01	02	69	00867
RICHARDS	CHARLES	J	HILL	PATRICIA	J	30	01	31	69	03584
RICHARDS	CURTIS	W	HOWELL	MILDRED	J	03	03	26	69	07141
RICHARDS	DAVID	R	YOUNG	ROSA	M	07	12	12	69	49794
RICHARDS	DAVID	K	CHRIST	MARJORIE	L	15	11	08	69	46731
RICHARDS	DAVID	R	HANN	PATRICIA	M	21	05	21	69	17936
RICHARDS	DONALD	W	CLARK	CLEO	C	30	04	28	69	11110
RICHARDS	EDWARD	W	BLAIR	MARIE	V	11	09	15	69	37750
RICHARDS	ELMAN	F	RICHARDSON	SHEILA	J	07	03	28	69	08413
RICHARDS	GARY	E	HICLEY	MARY	E	16	09	13	69	38947
RICHARDS	GEORGE		SANER	JEAN	P	16	09	02	69	38781
RICHARDS	GREGORY	L	VEITENTHAL	ANN	E	16	12	13	69	51788

0444 DATA PROCESSING FORMS D N OWENS & CO. INC.

Maryland State Department of Health
Division of Statistical Research and Records

MARRIAGE INDEX

COUNTY	CODE
Allegany	1
Anne Arundel	2
Baltimore	3
Calvert	4
Caroline	5
Carroll	6
Cecil	7
Charles	8
Dorchester	9
Frederick	10
Garrett	11
Harford	12
Howard	13
Kent	14
Montgomery	15
Prince George	16
Queen Anne's	17
St. Mary's	18
Somerset	19
Talbot	20
Washington	21
Wicomico	22
Worcester	23
City of Baltimore	30

NAME OF GROOM			NAME OF BRIDE			COUNTY OF LICENSE	DATE OF MARRIAGE			V. R. FILE NUMBER
LAST NAME	FIRST NAME	INIT.	LAST NAME	FIRST NAME	INIT.		MONTH	DAY	YEAR	
RICHARDS	JAMES	F	CONAWAY	FLORETTE	R	01	09	15	69	34792
RICHARDS	JOSEPH	E	FREW	PENNY	J	15	05	10	69	17058
RICHARDS	JOSEPH	E	CAPEL	WILMA	D	01	11	08	69	43953
RICHARDS	JOSEPH	H	SNYDER	VIRGINIA	A	03	01	06	69	01111
RICHARDS	LEON	F	FLYNN	FRANCES	G	07	10	20	69	41937
RICHARDS	LEONARD		VANDEGRIFT	ELIZABETH	B	30	08	23	69	30852
RICHARDS	MARK	J	HARRISON	LINDA	A	30	01	04	69	00375
RICHARDS	MICHAEL	H	MURPHY	MICHELE		15	11	10	69	46937
RICHARDS	PATRICK	K	MISCHLER	LYNDA	S	15	05	19	69	28045
RICHARDS	RICHARD	J	FRANKS	HELEN	C	07	12	05	69	50000
RICHARDS	ROBERT	L	YOUNG	LINDA	L	21	02	15	69	05330
RICHARDS	ROBERT	L	WHARTON	BARBARA	J	30	12	22	69	52589
RICHARDS	ROBERT	H	WATKINS	ANNE	E	21	06	28	69	23815
RICHARDS	ROGER	S	SELTZER	PAULINE		07	05	24	69	16045
RICHARDS	RONALD		GAPINSKI	CLARA	J	07	08	25	69	32261
RICHARDS	RONALD	W	CANNON	MARY	J	15	06	06	69	22296
RICHARDS	STEVEN	J	BLEIGH	SHEILA	M	21	05	19	69	17946
RICHARDS	SYLVESTER	N	WRIGHT	JOYCE	C	30	10	25	69	40623
RICHARDS	THOMAS	S	STALTER	BETTY	A	16	08	04	69	39047
RICHARDS	TOD	M	ANDERSON	BARBARA	J	16	02	17	69	05804
RICHARDS	WARREN	E	MALONE	MARGARET	L	16	05	31	69	23091
RICHARDS JR	JACK		SIMPSON	LINDA	S	16	11	08	69	47200
RICHARDS JR	WILLIAM	E	MILLER	PAULA	D	30	07	12	69	26038
RICHARDSON	BENJAMIN	W	CARTER	MARY	E	30	11	21	69	49260
RICHARDSON	CARL	E	DEITZ	IRIS	L	02	11	29	69	44203
RICHARDSON	CHARLES	M	FOLEY	MARY	E	16	05	23	69	17640
RICHARDSON	CHARLES	J	WOODY	KATHY	J	12	08	02	69	32682
RICHARDSON	CHARLIE	E	JOHNSON	BERTHA	L	30	12	20	69	49231
RICHARDSON	CLAYTON		TENNESSEE	DESIREE	C	07	11	15	69	46083
RICHARDSON	DENNIS	A	FRANKLIN	CAROL	L	01	01	13	69	00042
RICHARDSON	EDDIE	L	MATTHEWS	JOYCE	C	30	11	07	69	45074
RICHARDSON	EDWARD	P	YOOR	MARY	V	09	05	17	69	16404
RICHARDSON	ELIJAH		THORNE	DOROTHY	J	30	05	17	69	14692
RICHARDSON	EUGENE	B	PRUETT	MIRIAM	F	30	01	11	69	00447
RICHARDSON	FITCHEW	D	DORSEY	DENISE	M	13	11	22	69	46474
RICHARDSON	GARY	L	FRITZ	MARTHA	M	06	04	05	69	11731
RICHARDSON	GERALD	L	MOORE	JESSICA		30	05	24	69	14599
RICHARDSON	GROVER		RANSOM	ANNIE	J	13	07	24	69	27707
RICHARDSON	HARRY	E	RYDELL	NANCY	P	15	06	07	69	22289
RICHARDSON	HENRY	W	JOHNSON	PHYLLIS	A	15	06	06	69	22891

V. R. Form D 23

DATA PROCESSING FORMS
D. N. OWENS & CO., INC.

Maryland State Department of Health
Division of Statistical Research and Records

MARRIAGE INDEX

COUNTY	CODE
Allegany	1
Anne Arundel	2
Baltimore	3
Calvert	4
Caroline	5
Carroll	6
Cecil	7
Charles	8
Dorchester	9
Frederick	10
Garrett	11
Harford	12
Howard	13
Kent	14
Montgomery	15
Prince George	16
Queen Anne's	17
St. Mary's	18
Somerset	19
Talbot	20
Washington	21
Wicomico	22
Worcester	23
City of Baltimore	30

NAME OF GROOM			NAME OF BRIDE			COUNTY OF LICENSE	DATE OF MARRIAGE			V. R. FILE NUMBER
LAST NAME	FIRST NAME	INIT.	LAST NAME	FIRST NAME	INIT.		MONTH	DAY	YEAR	
RICHARDSON	HUGH	L	SWANN	CATHERINE	N	08	12	27	69	50422
RICHARDSON	ISAAC	S	TUFFT	JULIA	D	22	05	17	69	17994
RICHARDSON	JOHN	R	MISTER	LILLIE	M	16	07	12	69	28422
RICHARDSON	JOHN	H	CHARBONNEAU	RENEE	A	03	07	26	69	24995
RICHARDSON	JOSEPH	R	SMITH	PATRICIA	I	15	05	23	69	16966
RICHARDSON	KENNETH	E	JERNIGAN	MAXINE	P	15	12	26	69	51087
RICHARDSON	KENNETH	L	GRAHAM	CARRIE	R	16	03	15	69	09419
RICHARDSON	LEROY	S	WIEDEFELD	GEORGIANN	C	30	03	15	69	07554
RICHARDSON	MAURICE	D	FAULKNER	DEBORAH	J	30	08	09	69	36226
RICHARDSON	MICHAEL	R	MC DONNELL	JUDITH	A	16	10	10	69	43543
RICHARDSON	MORGAN	L	COLES	DOROTHY	L	30	10	26	69	40632
RICHARDSON	NATHANIEL		JOHNSON	CLEMENTIN		30	08	23	69	36225
RICHARDSON	PAUL	G	MC CLURE	JACQUELIN		30	10	18	69	40717
RICHARDSON	PAUL	E	DE MARR	SHARON	M	08	10	04	69	42078
RICHARDSON	PRESTON		KENYON	VALERIE	J	23	01	30	69	03027
RICHARDSON	RALPH		BUTLER	DORIS		30	05	16	69	14688
RICHARDSON	RALPH	D	THOMAS	STELLA	C	22	03	10	69	09990
RICHARDSON	ROBERT	L	HARRIS	BARBARA	J	16	03	08	69	09521
RICHARDSON	ROBERT	W	HODGE	CHRISTINE	M	16	01	01	69	02621
RICHARDSON	ROBERT	T	FLIGGINS	ELVA	V	30	09	21	69	36372
RICHARDSON	ROGER	F	POWELL	LOUISE	P	23	03	29	69	14048
RICHARDSON	RUSSELL	H	ARMACOST	LINDA	M	03	08	23	69	30046
RICHARDSON	SHANDY	J	QUEEN	PATRICIA	A	16	09	26	69	43492
RICHARDSON	THEODORE	R	BROWN	FLORENCE	L	30	07	06	69	25267
RICHARDSON	THOMAS	R	TOLLIVER	JANE	E	12	07	18	69	27517
RICHARDSON	THOMAS	W	JOHNSON	ROSIE	C	30	01	11	69	00531
RICHARDSON	WALTER	W	BEEMAN	CAROL	V	01	08	02	69	29351
RICHARDSON	WILLIAM		BLACKWELL	MAMIE		30	10	19	69	45054
RICHARDSON	WILLIAM	L	MC BRIDE	LORETTA		30	10	31	69	45049
RICHARDSON	ZOLLIE		DAWSON	THEOLA	M	07	03	22	69	08483
RICHARDSON II	GEORGE	W	HOWARD	CAROL	H	15	08	22	69	33483
RICHARDSON III	JUDSON	C	LEATHERMAN	CAROLYN	B	15	02	15	69	05487
RICHARDSON JR	EARLIE	L	FIELDS	LUCILLE		30	04	04	69	10622
RICHARDSON JR	MAJOR	L	HORSEY	JUDY	M	22	02	06	69	13987
RICHARDSON JR	WILLIAM	A	LEDNUM	TERESA	L	20	11	01	69	47446
RICHART	CARL	T	HOLTZMAN	MARGIE	M	06	12	13	69	49691
RICHBERG	JEROME		RUSH	TEALEST		30	07	04	69	25458
RICHBOW JR	WALTER		WORKMAN	ANNIE	M	16	03	15	69	09495
RICHELSON	ELLIOTT		TONKENS	LINDA	S	30	06	14	69	18961
RICHER	FRANK	H	POLACHEK	PEARL	E	07	10	03	69	41545

V. R. Form D 23

04466 DATA PROCESSING FORMS
D. N. OWENS & CO., INC.

Maryland State Department of Health
Division of Statistical Research and Records

MARRIAGE INDEX

COUNTY	CODE
Allegany	1
Anne Arundel	2
Baltimore	3
Calvert	4
Caroline	5
Carroll	6
Cecil	7
Charles	8
Dorchester	9
Frederick	10
Garrett	11
Harford	12
Howard	13
Kent	14
Montgomery	15
Prince George	16
Queen Anne's	17
St. Mary's	18
Somerset	19
Talbot	20
Washington	21
Wicomico	22
Worcester	23
City of Baltimore	30

NAME OF GROOM			NAME OF BRIDE			COUNTY OF LICENSE	DATE OF MARRIAGE			V. R. FILE NUMBER
LAST NAME	FIRST NAME	INIT.	LAST NAME	FIRST NAME	INIT.		MONTH	DAY	YEAR	
RICHEY	ELBERT		DAVIS	DOROTHY	M	30	11	07	69	45286
RICHEY	LESLIE	E	SCHMITZ	BETH	A	30	09	30	69	41290
RICHIE JR	JESSE	T	WILSON	JEAN	E	12	08	24	69	32696
RICHITELLI	ROBERT	N	KNOP	DEBORAH	J	07	12	29	69	50080
RICHMAN	ARNOLD	I	LIPITZ	ALISON	R	03	06	16	69	20468
RICHMAN	LARRY	M	ALBAN	PHYLLIS	I	03	07	14	69	25045
RICHMOND	LARRY	S	WHITEHILL	JUDITH	A	30	03	01	69	07277
RICHMOND	LUTHER	T	MASSENBURG	ANNIE	M	30	04	24	69	10517
RICHMOND	PAUL	G	HORNE	LESLIE	B	08	06	13	69	21554
RICHMOND	ROBERT		RUSSELL	KIRKLEN	J	30	03	01	69	07203
RICHMOND	VERNON	L	CHANEY	MARY		21	10	31	69	43837
RICHMOND III	ROBERT	L	HASTINGS	JO ANN		15	07	12	69	27793
RICHTER	DONALD	C	ZERN	DORIS	E	07	05	10	69	16208
RICHTER	ERIC	E	YEE	KAREN	F	15	12	27	69	51052
RICHTER	FREDERICK	F	ARRIGHI	DOLORES	A	16	08	29	69	39084
RICHTER	JAMES	R	GROER	MARILYN	T	01	05	24	69	14067
RICHTER	JOE	A	SARO	CAROLYN	M	07	07	25	69	26930
RICHTER	LAWRENCE	C	SINGLE	MARGARET		30	10	11	69	40846
RICHTER	PAUL	R	GOLDSTEIN	SUSAN	C	03	06	14	69	20561
RICHTER	PETER	J	PASSAFIUME	MARILYNN	A	01	09	02	69	34953
RICHTER	ROBERT	A	SEILER	NANCY	A	02	08	30	69	29512
RICHTER	RONALD	F	TIMMERMAN	GAYLE	E	11	02	15	69	05230
RICHTER	THEODORE		THOMPSON	STARLING		02	07	19	69	24375
RICHTMYER	ARNOLD	D	YOUMANS	CLAIRE	L	15	06	07	69	22561
RICHTMYER	THOMAS	E	BERCOVITZ	BARBARA	A	15	06	15	69	22587
RICIGLIANO	FERDINAND		HILLEBRAND	LOUISE		07	10	04	69	41769
RICINO	RALPH	E	HUDAK	JOYCE	L	07	05	03	69	16153
RICK	FRANK	E	MUDD	MARY	B	16	01	04	69	02419
RICK	HORACE	J	COSTIDES	CARMA	B	07	11	25	69	45866
RICK JR	THOMAS	H	JACKSON	BARBARA	G	07	05	03	69	15953
RICKARD	EDWARD		ROOF	JEAN	L	21	05	17	69	17784
RICKARD	ROBERT	B	CHULACK	MARY	R	30	06	14	69	19791
RICKARD JR	JAMES	V	HAYES	JUDY	M	08	08	23	69	32308
RICKARDS	ROY	E	FRANK	PATRICIA		23	08	19	69	34684
RICKARDS	WILLIAM		COWINS	JULIA		07	11	29	69	45592
RICKEARD	RAYMOND	E	HUSFELT	LILLIAN	M	07	11	10	69	46012
RICKELMANN	MARTIN	A	FLETTERMAN	VICKI	A	15	11	22	69	46828
RICKER	BRUCE	T	STATHAM	SUSAN	A	16	08	09	69	33907
RICKER	DAVID	G	REDMAN	MAUREEN	A	30	02	14	69	03701
RICKER	EDWARD	W	WHITE	EVELYN	K	15	03	28	69	09246

V. R. Form D 23

DATA PROCESSING FORMS
D. N. OWENS & CO., INC.

Maryland State Department of Health
Division of Statistical Research and Records

MARRIAGE INDEX

COUNTY	CODE
Allegany	1
Anne Arundel	2
Baltimore	3
Calvert	4
Caroline	5
Carroll	6
Cecil	7
Charles	8
Dorchester	9
Frederick	10
Garrett	11
Harford	12
Howard	13
Kent	14
Montgomery	15
Prince George	16
Queen Anne's	17
St. Mary's	18
Somerset	19
Talbot	20
Washington	21
Wicomico	22
Worcester	23
City of Baltimore	30

NAME OF GROOM			NAME OF BRIDE			COUNTY OF LICENSE	DATE OF MARRIAGE			V. R. FILE NUMBER
LAST NAME	FIRST NAME	INIT.	LAST NAME	FIRST NAME	INIT.		MONTH	DAY	YEAR	
RICKER	LAWRENCE	P	DOGGETT	SANDRA	L	15	07	19	69	27950
RICKER	MICHAEL	J	DIXON	BEVERLY	K	02	05	31	69	14230
RICKER	THOMAS	H	MOYER	MARY	A	07	01	31	69	01284
RICKER JR	R	C	NUCKOLS	NORA	J	10	05	17	69	16506
RICKERT	DENNIS	G	DENGLER	CAROLYN	L	07	07	07	69	26634
RICKERT	DONALD	K	TEAL	SUSAN	M	18	12	20	69	52058
RICKERT	EUGENE	L	ROTHERMEL	JANICE	M	21	07	11	69	29051
RICKETT	CECIL	L	WYNN	JUDITH	A	16	07	19	69	28329
RICKETT	ESTEL	K	MAGUIRE	CONNIE	L	16	04	05	69	13381
RICKETT JR	LEONARD	A	RIEMAN	CATHY	D	16	03	08	69	09541
RICKETTS	CHARLES	W	WHITMORE	STELLA	M	30	08	09	69	30723
RICKETTS	FRANCIS	R	BAKER	GEORGIA	E	30	06	28	69	25795
RICKETTS	FRANCIS	V	REED	NELLIE	L	15	05	10	69	16944
RICKETTS	HENRY	P	LUCKETT	RAMONA	K	16	04	26	69	13587
RICKETTS	JOSEPH	L	BLANKENSHIP	JUANITA		15	10	27	69	42978
RICKETTS	RONALD	Y	WATERS	JOAN	M	15	09	06	69	38328
RICKETTS	WILLIAM	B	PARKS	CAROL	A	03	09	05	69	35515
RICKEY	LEO	A	BRIGGS	DOROTHY	R	07	07	28	69	26747
RICKMAN	JOHN	A	REGNIER	NORMA	A	15	01	25	69	02152
RICKMAN JR	WILLIAM	M	KOEPENICK	DALE	A	15	12	13	69	51191
RICKRODE	STEVEN	H	EICHELBERGER	JEAN	V	06	04	26	69	11694
RICKS	LEWIS	D	PENNY	LOUNETTE	S	07	12	12	69	49808
RICKS	STERLING	A	SISLER	RUBY	I	30	05	19	69	15191
RICKS	WILLIE		MOSELY	RUTH	S	15	12	20	69	51021
RICKS JR	TONY		ARMSTEAD	EDITH	E	30	05	10	69	14931
RICTOR	JOHN	H	ANTHONY	DORIS	L	04	11	17	69	45372
RIDDICK	GERALD	R	HALL	PHYLLIS		07	08	30	69	31900
RIDDICK	MARSHALL		LEWIS	BETTIE	J	30	02	15	69	03814
RIDDLE	CURTIS	M	LAMBERT	MARY	A	16	12	31	69	52775
RIDDLE	RICHARD	P	WENDLER	JANICE	V	06	05	29	69	15708
RIDDLE	ROBERT	R	MILLER	MARY	J	30	04	11	69	11069
RIDDLE	STEPHEN	E	WOLFE	LINDA	S	13	08	16	69	32872
RIDDLE	WILLIAM		IRELAND	MARGARET	A	04	10	11	69	41333
RIDDLE JR	CHARLES	H	BUDZINSKI	FRANCES	L	30	10	04	69	41159
RIDDLE JR	EPSON		HALL	BESSIE	L	16	08	30	69	38588
RIDDLE JR	KENNETH	L	HURD	CHERIE	L	12	09	06	69	37941
RIDDLEBERGER	DOUGLAS	A	QUICK	PATRICIA	L	17	05	10	69	17676
RIDENHOUR	ROBERT	B	BUDDEMEYER	EVELYN	J	30	02	22	69	03596
RIDENOUR	BARY	D	OLIVER	CAROL	A	07	03	22	69	08077
RIDENOUR	JOHN	E	LILLY	EDITH	F	15	11	29	69	46608

V. R. Form ® 23

04466 DATA PROCESSING FORMS D. N. OWENS & CO. INC.

Maryland State Department of Health
Division of Statistical Research and Records

MARRIAGE INDEX

COUNTY	CODE
Allegany	1
Anne Arundel	2
Baltimore	3
Calvert	4
Caroline	5
Carroll	6
Cecil	7
Charles	8
Dorchester	9
Frederick	10
Garrett	11
Harford	12
Howard	13
Kent	14
Montgomery	15
Prince George	16
Queen Anne's	17
St. Mary's	18
Somerset	19
Talbot	20
Washington	21
Wicomico	22
Worcester	23
City of Baltimore	30

NAME OF GROOM			NAME OF BRIDE			COUNTY OF LICENSE	DATE OF MARRIAGE			V. R. FILE NUMBER
LAST NAME	FIRST NAME	INIT.	LAST NAME	FIRST NAME	INIT.		MONTH	DAY	YEAR	
RIDENOUR	REGINALD	R	LEHMAN	GEORGETTA		30	09	06	69	35755
RIDENOUR	RICHARD	S	FORBES	CAROLE	L	12	12	18	69	50711
RIDENOUR	RICHARD	D	BOOTH	CAROLYN	S	03	02	14	69	04286
RIDENOUR	ROBERT	W	WOLFORD	LINDA	S	21	12	23	69	52225
RIDENOUR	ROBERT	W	SUMMEY	MARSHA	L	16	01	27	69	02448
RIDEOUT	DONALD	C	BRINKMAN	DEBORAH	A	21	09	25	69	39369
RIDEOUT III	LINWOOD		MOSLEY	PATRICIA	R	07	12	13	69	49914
RIDER	CARL	W	BASH	SHARON	D	30	08	14	69	31165
RIDER	RONALD	L	MC MURTRIE	ETTA	M	07	06	30	69	26635
RIDGE	ROY	D	MARSHALL	PEGGY	A	10	07	20	69	27323
RIDGELEY	WES		GIBSON	MILDRED		02	07	10	69	24376
RIDGELL	JOSEPH	V	SEXTON	MARGIE		18	12	27	69	52806
RIDGELL	PAUL	F	DOMINIAK	SANDRA	L	18	03	22	69	09713
RIDGELY	ALAN	D	NAULTY	CAROL	A	03	01	18	69	01091
RIDGELY	MALCOLM	E	PHELPS	MARY	L	16	11	22	69	47107
RIDGELY	MICHAEL	W	RITZ	NANCY	J	03	02	15	69	04339
RIDGELY	RICHARD	L	COOKSEY	JO ANNE		16	02	01	69	06040
RIDGELY	RONALD	W	BIEDERMAN	LINDA	D	16	05	31	69	23116
RIDGEWAY	FRED		BROWN	ETHEL	A	07	08	26	69	32122
RIDGEWAY	JAMES	A	SCOTT	ROSALIE	A	17	02	22	69	09697
RIDGEWAY	LEWIS	D	PITTMAN	GERALDINE		14	08	02	69	32901
RIDGEWAY	RALPH	R	BUTLER	EDNA	M	21	09	21	69	39386
RIDGEWAY	WILLIAM	R	PORCH	ETHEL	E	07	11	25	69	45865
RIDGEWAY	WILLIAM		PRESTON	EDNA	M	07	09	17	69	37457
RIDGLEY	CHARLES	E	POE	DREAMA	J	12	12	06	69	50809
RIDGLEY	CLARENCE	O	HOLMES	ALMA	B	30	07	26	69	25292
RIDGLEY	DONALD	C	NEFF	SUSAN	E	10	03	01	69	08668
RIDGLEY	EDWARD	C	DURHAM	MARY	J	30	07	01	69	25349
RIDGLEY	JOHN	A	MC GOWAN	DARLENE	C	03	03	01	69	06956
RIDGLEY	JOSEPH	D	MORELAND	RUTH	E	16	05	02	69	17418
RIDLEY	DAMOND	M	SUMPTER	CAROLYN	J	30	12	13	69	49077
RIDLEY	DOUGLAS	M	FAULKNER	ANNE	B	17	05	25	69	28755
RIDLEY	JOSEPH	W	HALJENDI	SONJA	M	11	10	17	69	42335
RIE	THOMAS		MACLAURIN	JINNA	P	02	08	16	69	29713
RIEDTHALER	DONALD	G	BUTTERFIELD	MARIA	K	15	10	26	69	42715
RIEDY	JAMES	E	MC COLLUM	MARY	C	12	06	22	69	21957
RIEF	NATHAN	S	TARON	ETHEL		30	01	12	69	00470
RIEFNER	WILLIAM	C	LAMAR	FRANKIE	L	06	10	20	69	41443
RIEGEL	ROBERT	W	PINDER	BRENDA	J	03	11	29	69	48385
RIEGER	GEORGE	A	LEONARD	PATRICIA	A	07	06	28	69	21462

0444 DATA PROCESSING FORMS D. N. OWENS & CO., INC.

Maryland State Department of Health
Division of Statistical Research and Records

MARRIAGE INDEX

NAME OF GROOM			NAME OF BRIDE			COUNTY OF LICENSE	DATE OF MARRIAGE			V. R. FILE NUMBER
LAST NAME	FIRST NAME	INIT.	LAST NAME	FIRST NAME	INIT.		MONTH	DAY	YEAR	
RIEHL	JOHN	J	BROOKS	HAZEL	B	07	01	11	69	01426
RIEMAN	VINCENT	M	VALENTINE	MARILYN		16	01	04	69	02526
RIENHOFF	HUGH	Y	PFEIFFER	ANNE	B	30	01	23	69	00897
RIERA	ROBERT	E	HOUSER	CYNTHIA	L	02	12	21	69	48137
RIES	DANIEL	R	GUEST	NANCY	L	15	07	12	69	27868
RIETSCHA	FERDINAND	T	LALLEMAND	LOUISE	L	01	08	12	69	29501
RIETZ	RANDY	L	STITZER	MARIE	G	07	03	08	69	08289
RIFE	BUDDY	L	PLAYER	LINDA	J	15	08	08	69	33455
RIFE	CHARLES		YINGLING	MAGGIE	L	14	06	27	69	22195
RIFE	JOHN	W	SMITHERMAN	DOROTHY	G	02	11	15	69	44239
RIFE	MICHAEL	L	TAYLOR	PENNY	K	15	04	04	69	13103
RIFE	RICHARD	T	JANDWICH	ELIZABETH	A	03	10	03	69	40465
RIFE JR	JACK	W	SMITH	SHARON	K	21	11	29	69	47538
RIFFEE	ALLEN	F	WARREN	MARGARET	M	16	12	30	69	51854
RIFFEE	GARY	P	RENE	DIANE	M	02	12	06	69	47977
RIFFEY	GLENN	C	SHAW	MARY	L	01	03	09	69	06564
RIFFEY JR	MELVIN	B	SMITH	CATHERINE	R	01	11	01	69	43994
RIFFLE	GEORGE	L	UPHOLD	PHOEBE	F	11	09	08	69	37754
RIFFLE	JAMES	V	HARRIS	JACQUELIN	S	16	11	25	69	51914
RIGBY II	EDWARD	H	HARRIS	MARILYN		16	08	13	69	39114
RIGG	EDWARD	C	EAGAN	LOUISE	R	03	11	22	69	44481
RIGGAR JR	ARGYL	W	FISHER	EVELYN	L	11	05	03	69	16541
RIGGIN	RONALD	F	MC INTYRE	LINDA	B	22	03	19	69	09996
RIGGINS	JOSEPH	W	NICOLL	EDNA		07	03	13	69	08568
RIGGINS	ROBERT	M	MEWSHAW	CAROLYN	M	02	08	29	69	34978
RIGGINS	RONALD	A	BEARD	LINDA	C	03	08	16	69	30197
RIGGINS	WILLIAM	A	KLENKOWSKI	SHARON	L	30	09	21	69	35901
RIGGLEMAN	DAVID	G	CLARK	SHIRLEY	J	01	06	20	69	18254
RIGGLEMAN	ELVIN	D	SITES	NORMA	J	11	12	06	69	50653
RIGGLEMAN	JOHN	M	GRANTHAM	PATSY		15	11	22	69	46811
RIGGLEMAN	WILLIAM	C	DICKINSON	CAROL	J	03	02	01	69	04169
RIGGLEMAN JR	ROBERT	R	REANEY	LINDA	S	30	09	19	69	36711
RIGGS	CHARLES	W	BAGENT	SHARON	M	10	06	22	69	21661
RIGGS	CLAUDE	D	LEONARD	HELEN	M	15	02	08	69	05508
RIGGS	DENNIS	P	WELTMAN	MARY	J	11	12	29	69	50617
RIGGS	JEFFREY	L	MULLICAN	MARIANNE		15	06	04	69	22608
RIGGS	PERCY		OFFUTT	MILDRED	D	15	03	19	69	09014
RIGGS	RONALD	D	ECKEL	MARIE	G	08	06	13	69	21549
RIGGS	WILLIAM	K	THOMPSON	MILDRED		16	03	27	69	09474
RIGGS	WILLIAM	F	BURK	ANNA	M	07	08	29	69	31519

COUNTY	CODE
Allegany	1
Anne Arundel	2
Baltimore	3
Calvert	4
Caroline	5
Carroll	6
Cecil	7
Charles	8
Dorchester	9
Frederick	10
Garrett	11
Harford	12
Howard	13
Kent	14
Montgomery	15
Prince George	16
Queen Anne's	17
St. Mary's	18
Somerset	19
Talbot	20
Washington	21
Wicomico	22
Worcester	23
City of Baltimore	30

V. R. Form II-23

00466 DATA PROCESSING FORMS D N OWENS & CO. INC.

Maryland State Department of Health
Division of Statistical Research and Records

MARRIAGE INDEX

COUNTY	CODE
Allegany	1
Anne Arundel	2
Baltimore	3
Calvert	4
Caroline	5
Carroll	6
Cecil	7
Charles	8
Dorchester	9
Frederick	10
Garrett	11
Harford	12
Howard	13
Kent	14
Montgomery	15
Prince George	16
Queen Anne's	17
St. Mary's	18
Somerset	19
Talbot	20
Washington	21
Wicomico	22
Worcester	23
City of Baltimore	30

NAME OF GROOM			NAME OF BRIDE			COUNTY OF LICENSE	DATE OF MARRIAGE			V. R. FILE NUMBER
LAST NAME	FIRST NAME	INIT.	LAST NAME	FIRST NAME	INIT.		MONTH	DAY	YEAR	
RIGHTNOUR	CHARLES	W	OMINSKI	JOANNE	M	07	09	29	69	41542
RIGHTOR III	WILLIAM	F	DUER	LEHA	R	03	02	08	69	04390
RIGLER	JAMES	K	HERR	CARRIE	J	07	02	15	69	04584
RIGLER	PERCY	W	WRIGHT	VASHTI	G	21	08	30	69	34327
RIGNEY	JAMES	H	RUTLEDGE	DONNA	L	16	06	30	69	28699
RIGTERINK	PAUL	V	SAFTLAS	ELLEN	K	15	06	06	69	22833
RIISMANDEL	TONU		LEITE	GLENDA	L	30	12	18	69	48880
RIKER	JAMES		WILSON	EVA		22	03	08	69	09991
RIKMENSPOEL	ROBERT		MUNOFF	CARMEN	S	07	01	17	69	01611
RILAND	JOHN	L	YERGER	JANICE	E	13	07	07	69	27713
RILEY	ALBERT	L	OWENS	CHARLOTTE	L	08	06	21	69	21520
RILEY	ALLEN	F	PEARCE	MAURITA	E	03	08	09	69	30129
RILEY	CALVIN	C	ARTHUR	ROSE	M	07	04	05	69	11874
RILEY	DAVID	L	NORRIS	DIANA	L	30	04	27	69	14444
RILEY	DAVID	P	MC GINNIS	MARGARET	A	16	03	07	69	09674
RILEY	DAVID	M	PALMER	LINDA	F	15	06	20	69	22912
RILEY	DAVID	J	MORAN	KATHERINE	E	30	06	09	69	19976
RILEY	DONALD	L	MEEKINS	PAULA	A	30	08	10	69	31016
RILEY	FRANCIS	W	KING	JOICE	L	16	09	27	69	38926
RILEY	GREGORY	P	FRIZZELL	SANDRA	L	15	11	29	69	46633
RILEY	HAROLD	W	OUNSON	LINDA	L	21	06	01	69	23820
RILEY	HENRY	P	ZEIGLER	JOANNE	L	06	04	05	69	11719
RILEY	HERMAN	E	COLLINS	KATHLEEN	G	16	09	06	69	38586
RILEY	JAMES	A	YEPEZ	DELIA		15	10	22	69	42992
RILEY	JIMMY	R	FLEISHER	DIANA	P	03	08	11	69	30329
RILEY	JUSTIN	L	GRAY	BARBARA	J	16	07	28	69	28380
RILEY	KARL	L	TRISH	ELLEN	M	06	10	10	69	41438
RILEY	LARRY	V	BOETTCHER	BONNIE	W	16	06	20	69	23133
RILEY	LEWIS	C	NICHOLSON	BERTHA	B	10	11	12	69	46154
RILEY	NAYLOR	T	SMITH	MATILDA	A	20	07	10	69	28845
RILEY	PATRICK	R	STOUGHTON	ABIGAIL		15	08	30	69	38188
RILEY	PAUL	D	BEERS	PHYLLIS	M	12	07	05	69	27531
RILEY	RALPH	O	HUTSON	DEBORAH	L	08	07	19	69	27200
RILEY	ROBERT	E	WARFIELD	MARGARET	A	15	01	29	69	02139
RILEY	ROBERT	R	WYATT	CAROLYN	J	07	12	12	69	50331
RILEY	STEWART	L	RYE	CAROLYN	S	08	06	21	69	21547
RILEY	STONEY	L	MARTIN	DENELDA	L	16	09	27	69	43015
RILEY	WILLIAM		HUTCHINS	MARY	V	23	05	26	69	24140
RILEY III	CHARLES	T	BOWMAN	NORA	L	13	06	28	69	22110
RILEY III	JAMES	E	MATTHEWS	COLEEN	D	30	07	12	69	25273

DATA PROCESSING FORMS
D. N. OWENS & CO., INC.

Maryland State Department of Health
Division of Statistical Research and Records

MARRIAGE INDEX

COUNTY	CODE
Allegany	1
Anne Arundel	2
Baltimore	3
Calvert	4
Caroline	5
Carroll	6
Cecil	7
Charles	8
Dorchester	9
Frederick	10
Garrett	11
Harford	12
Howard	13
Kent	14
Montgomery	15
Prince George	16
Queen Anne's	17
St. Mary's	18
Somerset	19
Talbot	20
Washington	21
Wicomico	22
Worcester	23
City of Baltimore	30

NAME OF GROOM			NAME OF BRIDE			COUNTY OF LICENSE	DATE OF MARRIAGE			V. R. FILE NUMBER
LAST NAME	FIRST NAME	INIT.	LAST NAME	FIRST NAME	INIT.		MONTH	DAY	YEAR	
RILEY III	WILLIAM	H	MICK	CARMELA	R	02	11	01	69	48111
RILEY JR	ARTHUR	E	CHEMSAK	DONNA	J	15	11	29	69	46613
RILEY JR	CHARLES	T	LYNCH	MARGARET	S	03	05	23	69	15605
RILEY JR	EARL		EVANS	PATTY		02	01	22	69	00237
RILEY JR	HOWARD	E	BROWER	ALETA	M	02	05	25	69	14309
RILEY JR	SAMUEL		ROBINSON	SONOVIA		07	07	24	69	26877
RILL	ALBERT	J	WOLF	BARBARA	J	06	04	26	69	11705
RILL	JAMES	E	STONESIFER	KATHLEEN	L	06	09	06	69	36845
RILL	JAMES	D	CONAWAY	LINDA	J	06	08	23	69	31334
RILL	JAMES	T	HYPES	DOROTHY	M	06	09	13	69	36880
RILL	LARY	L	HICKS	FLORENCE	J	30	04	14	69	10868
RILL	RONALD	L	BARNES	HELEN	L	06	06	21	69	20775
RILLEY	MARSHALL	D	KENNEY	PHYLLIS	J	15	12	15	69	51379
RIMATO	ROBERT	O	DORAZIO	MARCIA	A	07	07	08	69	26981
RIMEL	DONALD	L	BARNES	MARY	J	03	07	25	69	24962
RIMEL JR	RALPH	G	MITCHELL	CONSTANCE	M	02	03	30	69	06810
RIMMEL	WILLIAM	A	ROBINSON	BERTLEY		16	11	07	69	47365
RIMMER	JAMES	E	LUCKHARDT	TANTA	M	06	08	23	69	31305
RINALDI	VINCENT	J	PARKS	CHARLOTTE	J	16	07	19	69	28428
RINCON	CARLOS	L	CARIND	MERCEDES		15	05	14	69	17073
RINEHART	DEAN	S	THOMPSON	NANCY	I	30	09	20	69	35802
RINEHART	GARY	W	COLE	PHYLIS	M	10	09	06	69	37708
RINEHART	ROBERT	L	YOUNG	SUSAN	K	02	10	04	69	39898
RINEHART	RONALD	A	LEWIS	CAROL	A	21	06	28	69	23675
RINEHART	WARREN	L	FRALEY	MILDRED	M	21	08	01	69	34373
RINEHOLT	DAVID	A	HODGE	GERRLEEN		07	05	20	69	15862
RING	BARRY	M	BILLOTTO	LAURA	G	07	01	24	69	01715
RING	DAVID	L	MORGAN	TANA	L	21	10	26	69	43773
RING	DAVID	B	DEL ROY	DENISE	R	15	03	08	69	09071
RINGGOLD	LARRY	N	WAINWRIGHT	CAROLYN	V	12	08	28	69	42428
RINGLEBEN	RONALD	G	WILSON	DOROTHY		07	04	21	69	12210
RINGLER	ROBERT	E	HIVELY	GARLINDA	E	13	11	22	69	46471
RINGLEY	ALLEN	C	COLLINS	MADALENE		13	02	07	69	05423
RINGROSE	GEORGE	F	ROBERTS	WANDA	E	03	11	03	69	44705
RINGSTAFF	JOSEPH		JASPER	IDELL	D	07	10	04	69	42014
RINKER	JERRY	W	CAIN	BETTY	R	21	11	14	69	47623
RINKER	JOHN	E	RILEY	MIRIAM	A	21	08	21	69	34298
RINKER	MARVIN	W	WAGONER	VIRGINIA	B	21	02	14	69	05322
RINKER	THOMAS	L	BARNCORD	VIRGINIA	S	30	06	29	69	25840
RINTOUL III	JAMES	L	DRAIN	MERCEDES		16	08	02	69	33626

V. R. Form ⓓ 23

04446 DATA PROCESSING FORMS

D. N. OWENS & CO., INC.

Maryland State Department of Health
Division of Statistical Research and Records

MARRIAGE INDEX

COUNTY	CODE
Allegany	1
Anne Arundel	2
Baltimore	3
Calvert	4
Caroline	5
Carroll	6
Cecil	7
Charles	8
Dorchester	9
Frederick	10
Garrett	11
Harford	12
Howard	13
Kent	14
Montgomery	15
Prince George	16
Queen Anne's	17
St. Mary's	18
Somerset	19
Talbot	20
Washington	21
Wicomico	22
Worcester	23
City of Baltimore	30

NAME OF GROOM			NAME OF BRIDE			COUNTY OF LICENSE	DATE OF MARRIAGE			V. R. FILE NUMBER
LAST NAME	FIRST NAME	INIT.	LAST NAME	FIRST NAME	INIT.		MONTH	DAY	YEAR	
RINTZ	DAVID	C	FULMER	SUSAN	I	07	07	04	69	26669
RION JR	JAMES	F	SPALDING	BEVERLY	A	30	12	23	69	48989
RIORDAN	ROBERT	W	GRANT	WENDIE	S	15	11	15	69	46527
RIORDAN JR	MICHAEL	W	MOLINA	DOLORES		15	10	04	69	42590
RIOS	JOSEPH		DAVIS	VICKI	L	21	04	15	69	13956
RIOS	MARIANO		CUMMINGS	FAMMIE	B	07	08	09	69	31393
RIOS	MIGUEL	A	RIFKIN	SHIRLEY	E	30	09	11	69	36751
RIOUX	MICHAEL	F	NEELY	CAROLYN	F	13	09	13	69	37996
RIPLEY	ROBERT	A	MOTTA	JEANETTE	M	16	07	26	69	28423
RIPPEON	DAVID	E	JACOBS	BETSY	J	15	07	19	69	27944
RIPPEON	DENNIS	D	JUDKINS	PRISCILLA	A	15	06	28	69	22267
RIPPEON	GLENN	P	HOUGH	RAE	A	16	08	30	69	38942
RIPPEON	MICHAEL	J	LAWSON	LINDA	S	10	02	23	69	05152
RIPPEON	RICHARD	L	CREAGER	JAMIE	S	10	05	23	69	16470
RIPPEON	ROY	W	FLOHR	HOLLY	A	10	02	22	69	05162
RIPPEON	WAYNE	E	POOLE	SHERENE	D	06	08	16	69	31309
RIPPEON	WAYNE	L	MOTES	GLENDA	F	10	11	08	69	46185
RIPPERGER	RONALD		BRYDGES	ANNICE	R	30	11	29	69	49186
RIPPLE	ROBERT	W	MANNA	CARMELLA	J	21	03	01	69	09789
RIPPLE JR	MAYNARD	W	SEXTON	MARTHA	L	02	12	27	69	48022
RIPPONS	ANTHONY	R	TYLER	REBECCA	L	09	10	17	69	42128
RISCO	FRANK	L	DENNIS	JOANN		07	03	20	69	08407
RISER	DAVID	R	MINNICK	REBECCA	K	21	12	20	69	52189
RISER	DONALD	G	BRYANT	SUSAN	C	30	06	27	69	19992
RISHEL	JAMES	A	TOPOLSKI	SHEILA	A	18	09	11	69	39282
RISHEL	KENNETH	L	WHEEDLETON	DIANE	C	20	06	07	69	23648
RISING	MARTIN	P	SWEITZER	MARY	M	03	06	14	69	20243
RISK JR	CHARLES	F	ALWIN	CONNIE	J	16	03	14	69	09655
RISNER	JUNIUS	M	PAAKKO	SIIRI	W	30	04	16	69	10839
RISSMILLER	HAROLD	P	WEISEL	JULIA	J	07	09	13	69	37061
RISSO JR	BENEDETTO	H	OMEARA	SHARON	E	15	03	21	69	09141
RISTON	HARRY	G	SPEARS	NORA	A	16	12	06	69	51482
RITCH	RICHARD	M	FORTUNE	SONIA		30	08	16	69	30840
RITCHEY	DALE	E	MC CLUSICK	PATRICIA	A	01	06	13	69	18377
RITCHEY JR	CHARLES	W	AUTH	BEVERLY	A	16	05	10	69	17279
RITCHIE	CLARENCE	L	WALTON	CECELIA	J	21	07	14	69	29100
RITCHIE	DANIEL	L	DE MARK	JO ANN		07	10	11	69	41729
RITCHIE	JAMES	E	YOUNGBLOOD	INA	M	01	02	22	69	03103
RITCHIE	TERRY	L	TINSMAN	JOANNE		15	11	14	69	46858
RITHO	DAVID	R	SCHMIDT	LUCILLE	L	07	01	29	69	01756

V. S. Form D-23

0446 DATA PROCESSING FORMS D N OWENS & CO., INC.

Maryland State Department of Health
Division of Statistical Research and Records

MARRIAGE INDEX

NAME OF GROOM			NAME OF BRIDE			COUNTY OF LICENSE	DATE OF MARRIAGE			V. R. FILE NUMBER
LAST NAME	FIRST NAME	INIT.	LAST NAME	FIRST NAME	INIT.		MONTH	DAY	YEAR	
RITONDO	THOMAS	L	STONE	GAIL	M	15	10	18	69	42614
RITTER	ALAN	W	RICKETTS	PAMELA	A	16	10	04	69	43030
RITTER	CURTIS	A	PENELLO	DORIS	H	02	09	13	69	35007
RITTER	DENNIS	E	ANDERSON	MARLENE	L	21	11	26	69	47634
RITTER	DONALD	L	HARBAUGH	ALICE	L	10	11	29	69	46179
RITTER	JACK	D	OLIVER	MARY	E	01	02	14	69	03120
RITTER	JAMES	E	TOWNSEND	DIANE	P	15	03	10	69	09234
RITTER	JERRY	D	STALEY	BERNICE	F	07	12	12	69	49807
RITTER	JOHN	R	BERNER	KAREN	V	03	02	02	69	04125
RITTER	JOHN	J	HAUF	BONNIE	J	06	12	24	69	49752
RITTER	JOHN	H	RAYNOR	RUBY		07	11	15	69	45981
RITTER	LAWRENCE	E	LIPPA	CHERYL	M	03	10	03	69	40416
RITTER	LEROY	C	GARRISON	JOANN	E	06	03	29	69	07902
RITTER	ROBERT	A	PORRECA	JOYCE	A	20	03	24	69	09752
RITTER	ROY	D	MC DONOUGH	KATHLEEN	D	16	08	15	69	39017
RITTER	THOMAS	C	WHEELER	EILEEN	M	30	08	15	69	30830
RITTER	THOMAS	C	GIVEN	SUSAN	M	07	02	01	69	04725
RITTER	WILLIAM	B	BOSTON	GLADYS	I	21	06	30	69	23749
RITTER JR	GEORGE	E	AYRE	SUSAN	E	03	01	18	69	01124
RITTERMAN	GUY	A	FINK	PATRICIA	L	30	12	20	69	49034
RITTERPUSCH	DAVID	L	GABLE	BEVERLY	J	03	05	31	69	20186
RITTERSBACHER	PHILIP		DREYER	LINDA	L	07	02	13	69	04875
RITTERSON	WALTER	R	SHOVLIN	ROSEANN	D	07	07	26	69	26836
RITZ	ANTHONY	J	HERRING	MAUREEN	F	16	09	26	69	43473
RITZ	JAMES	M	HYLOCK	PATRICIA	A	30	06	07	69	19300
RITZ	ROBERT	M	CAMMARASANO	LINDA	A	07	09	13	69	37290
RITZ	ROBERT	P	WATSON	CINDY	L	11	07	31	69	27398
RITZ II	CARL	L	WHETZEL	PATRICIA	D	21	06	06	69	23706
RITZ JR	JOHN		ROBERTS	SANDRA	L	11	04	26	69	12589
RIVA	ROBERT	L	WEAKLAND	JOYCE	M	21	02	03	69	06482
RIVELE	RICHARD	J	KUEHNER	CARILEE		07	08	12	69	31407
RIVENBARK	ROBERT	C	BOAZ	VALERIE	K	16	02	28	69	09458
RIVERA	DINO	H	GARCIA	AMPARO	M	16	04	28	69	17558
RIVERA	FAUSTINO		STELLATO	DIANA	R	30	11	02	69	44922
RIVERA	FRANKLIN	A	BEHRMAN	VIRGINIA	A	07	01	18	69	01367
RIVERA	JAMES	M	QUODS	JUDITH	A	30	07	05	69	25916
RIVERA	LUZ	M	BURGER	DIANNA	V	21	08	29	69	34512
RIVERA	MARTIN		PHILLIPS	ANNA	M	21	08	26	69	34543
RIVERA	MICHAEL	C	RIVERA	JEAN	A	07	12	15	69	50202
RIVERE	PEDRO	F	FRIEND	ROSEZINA	V	09	08	16	69	37611

COUNTY	CODE
Allegany	1
Anne Arundel	2
Baltimore	3
Calvert	4
Caroline	5
Carroll	6
Cecil	7
Charles	8
Dorchester	9
Frederick	10
Garrett	11
Harford	12
Howard	13
Kent	14
Montgomery	15
Prince George	16
Queen Anne's	17
St. Mary's	18
Somerset	19
Talbot	20
Washington	21
Wicomico	22
Worcester	23
City of Baltimore	30

V. S. Form D 23

08446 DATA PROCESSING FORMS

D N OWENS & CO. INC.

Maryland State Department of Health
Division of Statistical Research and Records

MARRIAGE INDEX

COUNTY	CODE
Allegany	1
Anne Arundel	2
Baltimore	3
Calvert	4
Caroline	5
Carroll	6
Cecil	7
Charles	8
Dorchester	9
Frederick	10
Garrett	11
Harford	12
Howard	13
Kent	14
Montgomery	15
Prince George	16
Queen Anne's	17
St. Mary's	18
Somerset	19
Talbot	20
Washington	21
Wicomico	22
Worcester	23
City of Baltimore	30

NAME OF GROOM			NAME OF BRIDE			COUNTY OF LICENSE	DATE OF MARRIAGE			V. R. FILE NUMBER
LAST NAME	FIRST NAME	INIT.	LAST NAME	FIRST NAME	INIT.		MONTH	DAY	YEAR	
RIVERO	FELIX	G	ANDERER	ROSE	M	12	06	25	69	22064
RIVERS	ARTHUR		HUDYMA	GENEVIEVE		07	12	22	69	50246
RIVERS	ELIAS	L	SABAT	GEORGINA	T	06	09	19	69	36840
RIVERS	GLENN	K	FRANKLIN	LOUISE		30	08	30	69	36230
RIVERS	HENRY		WILLIAMS	RUTH	E	30	06	07	69	19732
RIX	LEON	W	COTHERMAN	RUTH	A	30	11	01	69	44802
RIX	ROBERT	E	SABO	BARBARA	A	02	06	27	69	18571
RIXHAM SR	JOHN	W	DAILEY	MARY	V	07	07	26	69	26839
RIZER	ELLIOTT	N	KOSLICK	LINDA	C	01	04	12	69	10092
RIZER	ROBERT	N	BITTINGER	AUDREY	D	11	02	21	69	05215
RIZZO	DOMENICO		LOMBARDO	GIOVANNA		03	03	09	69	07057
RIZZO	JOHN	J	BRAND	BEVERLY	J	07	05	16	69	16285
RIZZO JR	WILLIAM	G	KARPYNKA	DOLORES		01	01	27	69	00115
RIZZOLO JR	JEFFREY	B	LANGE	GRACELYNN	J	02	12	28	69	48006
RIZZUTO	FRANK	J	MEHRING	JUDITH	E	06	12	12	69	49763
ROACH	DANNY	L	WRIGHT	IRENE	M	15	10	03	69	42936
ROACH	DANNY	S	ARMSTRONG	PATRICIA	A	22	09	20	69	39590
ROACH	ERNEST	L	MC GRAIN	BONNIE	E	15	09	06	69	38112
ROACH	FRED	T	TORRENS	LUANA		18	02	13	69	05266
ROACH	LLOYD	C	WETZEL	MARY	K	01	03	28	69	06679
ROACH	ROBERT	D	SHIFFLETT	BETTY	L	21	08	11	69	34275
ROACH	ROBERT	M	WILSON	PEGGY	J	03	08	17	69	29935
ROACH	ROGER	E	DONOVAN	JOAN		06	11	07	69	45430
ROACH	RONALD	J	CHARCH	MARLENE	F	30	01	27	69	00590
ROACH	TIMOTHY	J	JANSSEN	LINDA	H	07	04	21	69	12205
ROACH	WILLIAM	C	HILD	MARY	A	15	08	22	69	32918
ROACH JR	CARROLL	T	SEAL	TERESA	L	10	04	30	69	12553
ROACH JR	WILBERT		MARSHALL	LINDA	D	30	06	21	69	19588
ROADCAP	JERRELL	E	MARKHAM	SHARON	L	15	01	07	69	02293
ROALES	ROBERT	R	GALLAND	FRANCOISE	A	12	11	29	69	50783
ROANE	DOCTOR	L	MARKIN	DORIS		30	01	01	69	00565
ROANE	HENRY		NEWBILL	EDNA		30	07	17	69	25297
ROANE	JAMES	R	JOHNSON	BARBARA	A	30	05	03	69	14608
ROANE	MICHAEL	G	MATTHEWS	JULIA	M	16	10	04	69	43084
ROANE	RONALD	P	BROWN	JEAN	F	03	05	14	69	15448
ROANE	THOMAS	P	DAVIS	PATRICIA	M	15	09	06	69	38233
ROANE JR	DANIEL	N	HARRIS	CRYSTAL		16	06	19	69	23545
ROARK	BRUCE	W	CURCIO	LINDA	L	30	09	21	69	35900
ROARK	FRED	Y	MILLER	SHIRLEY	M	07	09	24	69	37188
ROARK	JESSE	L	BLANK	SHARON	L	16	08	15	69	39112

00446 DATA PROCESSING FORMS
D N OWENS & CO., INC.

Maryland State Department of Health
Division of Statistical Research and Records

MARRIAGE INDEX

COUNTY	CODE
Allegany	1
Anne Arundel	2
Baltimore	3
Calvert	4
Caroline	5
Carroll	6
Cecil	7
Charles	8
Dorchester	9
Frederick	10
Garrett	11
Harford	12
Howard	13
Kent	14
Montgomery	15
Prince George	16
Queen Anne's	17
St. Mary's	18
Somerset	19
Talbot	20
Washington	21
Wicomico	22
Worcester	23
City of Baltimore	30

NAME OF GROOM			NAME OF BRIDE			COUNTY OF LICENSE	DATE OF MARRIAGE			V. R. FILE NUMBER
LAST NAME	FIRST NAME	INIT.	LAST NAME	FIRST NAME	INIT.		MONTH	DAY	YEAR	
ROARK	PAUL	P	LYNCH	MARGARET	V	15	01	17	69	02155
ROARK	THOMAS	E	EVANS	CHRISTINI	M	15	09	27	69	38216
ROARK	WILLIAM	C	WORKMAN	DOROTHY	A	16	09	18	69	43494
ROBACK	RICHARD	J	ABLES	DOLORES	A	02	04	07	69	10366
ROBACKER	LEVINE	R	BENNETT	CLARA	R	22	06	04	69	24004
ROBB	ALAN	S	SNELLINGS	VIRGINIA		16	03	29	69	13504
ROBB	LAWRENCE	M	MILLER	LINDA	L	02	11	27	69	44152
ROBBINS	CHARLES	S	JORGENSEN	DORIS	J	07	11	06	69	45634
ROBBINS	DANIEL	M	ALLEN	MARION	D	07	04	23	69	11929
ROBBINS	DONALD	E	SAVAGE	SHIRLEY	N	09	05	29	69	21587
ROBBINS	DONALD	P	GOVER	LOLA	M	30	12	06	69	48924
ROBBINS	EARL	D	PUNTE	MARIATT	M	30	08	02	69	30566
ROBBINS	EDGAR	S	JOHNSON	HARRIET		15	08	14	69	33574
ROBBINS	FREDERICK	L	GREELEY	MARY	V	11	09	05	69	37852
ROBBINS	HAROLD	G	SCHNEIDER	CAROL	S	07	10	10	69	41829
ROBBINS	JOHN	H	WADE	MARUDELL		07	03	15	69	08244
ROBBINS	KEITH	C	CLARK	CAROL	E	16	05	21	69	17291
ROBBINS	LARRY	P	CORNETT	JEWELL	D	10	05	08	69	16519
ROBBINS	LONNIE	M	MILLS	ELEANORA		07	03	19	69	08458
ROBBINS	MICHAEL	S	LOVELACE	PHYLLIS	A	07	10	08	69	41894
ROBBINS	RICHARD	D	FISHBEIN	CARRIE	M	30	02	15	69	03497
ROBBINS	WILLIAM	S	JACKSON	MELISSA	A	09	01	30	69	05104
ROBBINS JR	CHARLES	R	WRAY	BILLIE	J	21	10	24	69	43798
ROBBINS JR	DONALD	G	RECCHIO	ROSE	A	07	08	07	69	32044
ROBBINS JR	LUTHER		STEWART	HILDA	M	30	09	05	69	36614
ROBBINS JR	RICHARD	J	HANNA	LINDA	M	03	12	13	69	48547
ROBE	ROBERT	G	SMITHSON	MONICA	L	13	11	26	69	46479
ROBENSON	HARRY	M	CARDWELL	MATTIE	J	30	03	24	69	07362
ROBERSON	FRED	W	ALLGAIER	PATRICIA	F	02	05	17	69	14321
ROBERSON	HERBERT	L	MORENO	FRANCISCA	E	15	07	06	69	27850
ROBERSON	JAMES	W	COZART	LAQUINTA	T	30	06	28	69	25471
ROBERSON	JAMES	K	MOLLER	LINDA	C	15	09	05	69	38220
ROBERSON	NORMAN	S	ABRAHAM	LORETTA	Y	07	05	26	69	15829
ROBERSON	TIMOTHY	D	GRAY	CASSANDRA	M	30	11	01	69	45075
ROBERSON JR	GORDON	A	DELKE	DEBORAH	I	30	02	01	69	03568
ROBERTS	ALFRED	L	CARTER	HELEN	M	10	09	15	69	37732
ROBERTS	BRUCE	A	SANDER	LINDA	M	02	08	02	69	29687
ROBERTS	CHARLES	E	MC COMB	ADELAIDE	E	21	07	09	69	29062
ROBERTS	CLARENCE	F	KEYS	ANN	C	16	07	26	69	28299
ROBERTS	CLIFFORD	W	LAMBDIN	MARY	E	20	10	27	69	43647

DATA PROCESSING FORMS
D N OWENS & CO. INC.

Maryland State Department of Health
Division of Statistical Research and Records

MARRIAGE INDEX

NAME OF GROOM			NAME OF BRIDE			COUNTY OF LICENSE	DATE OF MARRIAGE			V. R. FILE NUMBER
LAST NAME	FIRST NAME	INIT.	LAST NAME	FIRST NAME	INIT.		MONTH	DAY	YEAR	
ROBERTS	DARRELL	F	HAYES	KATHLEEN	A	30	07	22	69	25192
ROBERTS	DENNIS	N	MARTIN	CHRISTINE	E	30	07	03	69	25668
ROBERTS	DONALD	W	TWIST	VIRGINIA	L	05	05	16	69	15640
ROBERTS	DONALD	B	BUTLER	AMELIA	A	21	11	21	69	47485
ROBERTS	DOUGLAS	B	HORNBECK	JOAN	C	15	05	31	69	17013
ROBERTS	EARL	R	UCCI	MARGRET	A	15	01	25	69	02094
ROBERTS	EDDIE	E	DEAN	MADELYNN	B	02	04	12	69	10260
ROBERTS	ERNEST	J	SMITH	PAMELA	G	03	04	12	69	11381
ROBERTS	FRANCIS	A	LINDSAY	JOAN	A	02	06	06	69	18714
ROBERTS	FRANK		WRIGHT	KATHRYN		21	06	04	69	23758
ROBERTS	FRANK	C	DORSEY	ELIZA		30	12	06	69	49110
ROBERTS	GARRY	L	STOKES	LINDA	L	01	08	29	69	29389
ROBERTS	GARY	L	BERRY	CHRISTINE	A	30	06	29	69	25947
ROBERTS	GARY	C	SINGLETON	BONNIE	E	15	08	11	69	33458
ROBERTS	GEORGE	H	LYONS	SANDRA	C	20	08	16	69	34226
ROBERTS	GEORGE	M	WILSON	DIANE	C	16	06	06	69	23469
ROBERTS	GEORGE	F	BURTON	ELIZABETH	R	16	05	02	69	17555
ROBERTS	GLEN		WOODSIDE	ANNA	D	07	06	27	69	21366
ROBERTS	GREGORY	G	ETHRIDGE	PATRICIA	A	22	05	23	69	18004
ROBERTS	HOWARD	N	MACEDO	FRANCES	J	07	07	02	69	27092
ROBERTS	HOWARD	J	VANDERHOOF	SHERRY	L	15	06	28	69	22768
ROBERTS	JAMES	H	CAIN	GWENDOLYN	O	05	09	20	69	36799
ROBERTS	JAMES	M	GRACEY	KATHY	A	03	09	26	69	35706
ROBERTS	JAMES	L	PHILLIPS	PENNY	Y	03	04	18	69	11357
ROBERTS	JAMES	E	HUMPHREY	MARJORIE	A	15	01	24	69	02209
ROBERTS	JAMES	W	GIPSON	MARGARET	F	03	10	10	69	40473
ROBERTS	JAMES	M	COLEMAN	TAZUKO		30	11	29	69	49273
ROBERTS	JAMES	L	MARSHALL	LINDA	L	03	03	01	69	07069
ROBERTS	JAMES	M	MC GILL	BLANCHE		21	01	03	69	02898
ROBERTS	JAY	R	JOHNSON	KAREN	S	07	07	22	69	26950
ROBERTS	JIMMY	E	DE REZA	LAURA	L	12	06	06	69	22057
ROBERTS	JOE	L	SPRIGGS	BARBARA	J	30	12	13	69	49068
ROBERTS	JOHN	E	SCHLOTTENMEIER	BRENDA	M	02	11	08	69	44286
ROBERTS	JOHN	E	BIELAWSKI	ANN	R	15	11	18	69	46894
ROBERTS	JOHN	E	JOHNSON	PATRICIA	A	30	04	11	69	10807
ROBERTS	JOSEPH	B	DUFFY	MARGARET	B	08	05	03	69	16386
ROBERTS	KENNETH	E	FARREL	ELIZABETH	W	15	09	06	69	38273
ROBERTS	LINWOOD	K	ROGERS	CHERYL	A	16	10	25	69	43183
ROBERTS	MARVIN	H	HAND	SANDRA	L	07	01	10	69	01408
ROBERTS	MICHAEL	E	KOSTYK	JOAN	F	16	05	29	69	23470

COUNTY	CODE
Allegany	1
Anne Arundel	2
Baltimore	3
Calvert	4
Caroline	5
Carroll	6
Cecil	7
Charles	8
Dorchester	9
Frederick	10
Garrett	11
Harford	12
Howard	13
Kent	14
Montgomery	15
Prince George	16
Queen Anne's	17
St. Mary's	18
Somerset	19
Talbot	20
Washington	21
Wicomico	22
Worcester	23
City of Baltimore	30

V. S. Form D 23

DATA PROCESSING FORMS
D. N. OWENS • CO., INC.

Maryland State Department of Health
Division of Statistical Research and Records

MARRIAGE INDEX

COUNTY	CODE
Allegany	1
Anne Arundel	2
Baltimore	3
Calvert	4
Caroline	5
Carroll	6
Cecil	7
Charles	8
Dorchester	9
Frederick	10
Garrett	11
Harford	12
Howard	13
Kent	14
Montgomery	15
Prince George	16
Queen Anne's	17
St. Mary's	18
Somerset	19
Talbot	20
Washington	21
Wicomico	22
Worcester	23
City of Baltimore	30

NAME OF GROOM			NAME OF BRIDE			COUNTY OF LICENSE	DATE OF MARRIAGE			V. R. FILE NUMBER
LAST NAME	FIRST NAME	INIT.	LAST NAME	FIRST NAME	INIT.		MONTH	DAY	YEAR	
ROBERTS	PAIRS	W	FISHER	BARBARA	J	02	05	20	69	14410
ROBERTS	PATRICK	A	BIEMAN	SARA	E	30	01	19	69	00614
ROBERTS	PAUL	W	CASKEY	JANET	E	02	01	23	69	00245
ROBERTS	RICHARD	K	HAYDEN	BARBARA	A	16	09	20	69	38716
ROBERTS	RICHARD	G	KREBS	VALERIE	A	03	04	13	69	11401
ROBERTS	RICHARD	L	KNIPE	SUSAN	E	21	08	28	69	34560
ROBERTS	RICHARD	J	NICHOLS	JUDY	A	16	10	20	69	43540
ROBERTS	RICHARD	A	MC BEE	BETSEY	J	30	06	28	69	25876
ROBERTS	ROGER	D	PLUMMER	MATILDA	P	06	11	01	69	45449
ROBERTS	ROY	H	ALTESE	DOROTHY	C	07	02	24	69	04985
ROBERTS	RUSSEL	L	MIELA	LINDA	E	03	11	10	69	44672
ROBERTS	SAMMY	J	CODISPOT	SHERRY	A	15	01	10	69	02268
ROBERTS	STANLEY	J	STEPTON	LOUISE		07	05	19	69	15779
ROBERTS	THOMAS	A	HAGEN	KATHY	L	07	04	12	69	12046
ROBERTS	TOM	B	KELLY	BEATRICE	L	07	10	31	69	41659
ROBERTS	WARREN	E	HOGAN	MARIE	V	30	04	12	69	10683
ROBERTS	WILLIAM	D	OWENS	IDA	M	18	07	28	69	28801
ROBERTS	WILLIAM	C	HAMMONS	MARY	A	15	01	02	69	02326
ROBERTS	WILLIAM	P	BEDFORD	PATRICIA	W	03	10	25	69	40287
ROBERTS II	THOMAS	H	KEEFER	SANDRA	K	16	06	14	69	23202
ROBERTS III	RUSSELL	E	TURNER	BARBARA	A	21	07	25	69	28883
ROBERTS III	WILLIAM	A	BURROUGHS	JOSEPHINE	A	15	08	16	69	32925
ROBERTS JR	ALBERT	A	ANDRE	MICHELLE	S	30	03	29	69	10488
ROBERTS JR	BYRON	P	MISIUNAS	VIDA	A	30	07	06	69	25889
ROBERTS JR	ELMORE		RICHARDSON	DELPHINIA		02	06	07	69	18514
ROBERTS JR	GEORGE	D	MAHOLAGE	PHYLLIS	A	15	08	07	69	33210
ROBERTS JR	JAMES	R	HAILS	GERRY	M	01	03	18	69	06700
ROBERTS JR	JAMES	A	PARKER	DEBORAH	A	03	04	01	69	11623
ROBERTS JR	JOHN	M	WILSON	LYNNE		07	04	10	69	12126
ROBERTS JR	JOSEPH	E	FAITH	BEVERLY	J	21	03	01	69	09793
ROBERTS JR	ROBERT		NAUGLE	SHERRY	R	07	12	11	69	49813
ROBERTS JR	RONALD		CLAYVILLE	SUZANNE		07	06	21	69	21243
ROBERTS JR	WILLIAM	E	MORLEY	NANCY	E	30	05	20	69	14494
ROBERTS JR	WILLIAM	J	LEATHERMAN	SARAH	R	10	04	26	69	12502
ROBERTS SR	JOHN	F	PRYOR	SHIRLEY	M	03	08	05	69	30330
ROBERTSHAW	JAMES	E	PAXSON	LINDA	J	02	07	12	69	24545
ROBERTSHAW	THOMAS	S	OLSON	SUSAN	L	16	05	31	69	23424
ROBERTSON	CHARLES	L	HEIST	SUSAN	A	03	08	17	69	29929
ROBERTSON	DALE	L	BELCHER	MARGARET	A	07	09	10	69	37095
ROBERTSON	DAVID	K	LILLY	NORA	M	15	06	27	69	22910

04446 DATA PROCESSING FORMS D N OWENS & CO. INC.

Maryland State Department of Health
Division of Statistical Research and Records

MARRIAGE INDEX

COUNTY	CODE
Allegany	1
Anne Arundel	2
Baltimore	3
Calvert	4
Caroline	5
Carroll	6
Cecil	7
Charles	8
Dorchester	9
Frederick	10
Garrett	11
Harford	12
Howard	13
Kent	14
Montgomery	15
Prince George	16
Queen Anne's	17
St. Mary's	18
Somerset	19
Talbot	20
Washington	21
Wicomico	22
Worcester	23
City of Baltimore	30

NAME OF GROOM			NAME OF BRIDE			COUNTY OF LICENSE	DATE OF MARRIAGE			V. R. FILE NUMBER
LAST NAME	FIRST NAME	INIT.	LAST NAME	FIRST NAME	INIT.		MONTH	DAY	YEAR	
ROBERTSON	DONALD	A	PEVERINI	NANCY	S	15	08	22	69	33247
ROBERTSON	EDDIE	R	SHAFFER	FLORIA	J	11	06	13	69	21920
ROBERTSON	EDWARD	G	MILLER	BRENDA	K	21	10	26	69	43706
ROBERTSON	EUGENE	S	DE BORD	NANCY	L	16	01	04	69	02459
ROBERTSON	GARY	J	HASTY	SHARON	L	07	12	22	69	50253
ROBERTSON	HAROLD	D	NOLAN	MARY	K	01	11	06	69	43991
ROBERTSON	JAMES	H	PLANTHOLT	BARBARA	E	16	12	20	69	51649
ROBERTSON	JAMES	T	PRAWITZ	PAMELA	A	16	06	07	69	23026
ROBERTSON	JAMES	W	JOHNSON	MARCIA	A	15	01	31	69	02398
ROBERTSON	JETTIE		LOMAX	RUBY	L	30	03	11	69	07720
ROBERTSON	JOHN	D	SHORT	RUTH	A	15	12	20	69	50985
ROBERTSON	KENNETH	R	BLAYLOCK	CARA	A	02	02	28	69	03406
ROBERTSON	KENNETH	L	KLINE	RUBY	M	21	12	05	69	52161
ROBERTSON	KENNETH	D	HAMILTON	HELEN	M	16	04	25	69	13610
ROBERTSON	MARVIN	S	FISHER	REGINA	R	11	11	22	69	46275
ROBERTSON	RAY	S	LOOKINGBILL	CHRISTINE	L	06	11	09	69	45435
ROBERTSON	RONALD	S	ROBINSON	MAGRUDA		30	07	20	69	25420
ROBERTSON	RUSSELL		BROWN	BETTY		30	06	02	69	19617
ROBERTSON	TOM	H	LANDER	SUSAN	G	16	07	12	69	28559
ROBERTSON	WILLIAM	J	JACOBS	MIRIAM	G	11	08	25	69	32661
ROBERTSON	WILLIAM	G	TREANOR	PATRICIA	E	15	03	13	69	09128
ROBERTSON	WILLIE	R	LEWIS	EDNA	F	30	02	07	69	04104
ROBERTSON	WILLIE	S	YOUNG	ROSETTA	E	30	09	18	69	36595
ROBERTSON JR	ERWIN	B	DEVENNY	LEAH	C	07	10	25	69	41727
ROBERTSON JR	GERALD	M	WALKER	JANET	S	16	02	21	69	06152
ROBERTSON JR	JOHN	R	THOMPSON	MARILYN	R	15	10	19	69	42746
ROBERTSON JR	PAUL	B	GORDON	DORIS	A	16	06	13	69	23529
ROBERTSON JR	ROBERT	H	WALL	NANCY	C	16	05	02	69	17348
ROBERTSON SR	THOMAS	A	BROWN	EMILY	S	11	12	31	69	50670
ROBESON	STEVEN	M	MOORE	MARY	T	16	02	01	69	05966
ROBEY	CHARLES	C	RENAUD	VIVIAN	B	04	06	07	69	20676
ROBEY	RICHARD	D	RAYNES	MIRIAM	L	30	10	11	69	40843
ROBEY	ROBERT	E	MEADOWS	BEVERLY	J	02	07	12	69	24548
ROBEY	RONALD	C	SAXON	PATRICIA	A	30	11	29	69	49400
ROBEY	WALLACE	J	COX	LINDA	S	08	09	06	69	37580
ROBICHAU	ROBERT	P	HORST	BETTY	L	30	09	27	69	35778
ROBIER III	JOSEPH	D	BRANDT	PATRICIA	G	03	06	01	69	20452
ROBIN	BENNETT	A	SMITH	SHARON	E	15	03	31	69	09332
ROBIN	RAYMOND	R	PELLICONE	SUSAN	E	30	09	06	69	36057
ROBINETT	JOHN	C	CALHOUN	SHIRLEY	M	01	07	17	69	24194

DATA PROCESSING FORMS
D. N. OWENS & CO., INC.

Maryland State Department of Health
Division of Statistical Research and Records

MARRIAGE INDEX

COUNTY	CODE
Allegany	1
Anne Arundel	2
Baltimore	3
Calvert	4
Caroline	5
Carroll	6
Cecil	7
Charles	8
Dorchester	9
Frederick	10
Garrett	11
Harford	12
Howard	13
Kent	14
Montgomery	15
Prince George	16
Queen Anne's	17
St. Mary's	18
Somerset	19
Talbot	20
Washington	21
Wicomico	22
Worcester	23
City of Baltimore	30

NAME OF GROOM			NAME OF BRIDE			COUNTY OF LICENSE	DATE OF MARRIAGE			V. R. FILE NUMBER
LAST NAME	FIRST NAME	INIT.	LAST NAME	FIRST NAME	INIT.		MONTH	DAY	YEAR	
ROBINETTE	GARY	L	BRIDGES	CAROLYN	A	01	11	29	69	44024
ROBINETTE	GILBERT	H	LA FORTEZZA	ADRIENNE		12	03	08	69	08858
ROBINETTE	HOWARD	D	DICK	BRENDA	K	01	07	11	69	24300
ROBINETTE	JAMES	D	NICELY	DEBORAH	Y	30	02	24	69	03448
ROBINETTE	JAMES	A	MONACO	MAY	L	16	09	06	69	38642
ROBINETTE	ROBERT	R	BRASHEAR	DARLENE		01	03	01	69	06632
ROBINETTE	WALTER	C	RIGGLEMAN	NANCY	E	01	08	01	69	29338
ROBINS	CHARLES		COLLINS	DOROTHY		23	05	24	69	18063
ROBINS	GERALD	M	GALLOTTI	BETTY	J	15	01	09	69	02344
ROBINS	HOWARD	A	BRODNICK	SHERRYE	I	30	06	01	69	19252
ROBINS	ROBERT	L	SAYLES	BRENDA	S	15	12	31	69	52722
ROBINSON	ALBERT	R	MESSNER	PHOEBE	C	21	08	14	69	34468
ROBINSON	ANDREW	C	BICKLING	SHARON	E	05	04	11	69	11649
ROBINSON	CARL	L	RIFFEY	LELIA	M	21	03	19	69	09941
ROBINSON	CHARLES		LEE	ADA	M	30	06	07	69	19578
ROBINSON	CHARLES	A	DANIELS	GLORIA	G	30	09	27	69	40724
ROBINSON	CLAIR	H	SAWMILLER	BEVERLY	J	12	05	07	69	16694
ROBINSON	CLARENCE	W	MC CREE	ALICE	F	30	09	13	69	36336
ROBINSON	CLEVEN	L	BROWN	LORETTA	C	30	02	24	69	04003
ROBINSON	CLIFTON	R	SIBLEY	RITA	M	03	05	23	69	15229
ROBINSON	CORTEZ		JEFFRIES	LINDA		30	06	29	69	25459
ROBINSON	DANA	G	MARTIN	NANCY	S	02	04	06	69	10346
ROBINSON	DANIEL	L	FINNEY	CAROLYN		30	01	13	69	00847
ROBINSON	DAVID	A	ALLEN	JACQUELIN	L	15	08	02	69	33383
ROBINSON	DAVID	A	WATANABE	ANN	H	30	11	14	69	45323
ROBINSON	DAVID	R	JONES	HOLLIE	D	30	06	28	69	35809
ROBINSON	DENZEL	B	WALLS	NANCY	J	11	01	20	69	01913
ROBINSON	DONALD	L	HENSON	KATHERINE		22	07	05	69	29129
ROBINSON	DONALD	K	SMITH	GERALDINE	A	30	09	12	69	36332
ROBINSON	DOUGLAS		MOTEN	NELLIE		07	03	15	69	08038
ROBINSON	DOUGLAS	J	WALTZ	JACQUELIN	K	10	05	27	69	16528
ROBINSON	EARL	C	ELLIOTT	GAYLE	L	22	12	27	69	52401
ROBINSON	EARL	E	BROWN	CHERYL	L	15	12	17	69	51322
ROBINSON	EARL	M	LEE	ROSANNA	E	30	05	17	69	15045
ROBINSON	ELLIOTT		MOSKOWITZ	LAURA		15	08	17	69	33195
ROBINSON	ELLIS	R	DURFEE	SUSAN	L	15	11	29	69	46631
ROBINSON	ERNEST	P	SIMONS	BARBARA	J	30	12	01	69	49486
ROBINSON	EUGENE	E	HAINES	SHARON	L	06	06	21	69	26376
ROBINSON	FRANKLIN	D	DEAN	VIOLET	D	30	06	07	69	19644
ROBINSON	FREDDIE	L	JONES	ROSETTA		30	06	21	69	19591

V. S. Form D 22

04466

DATA PROCESSING FORMS

D N OWENS & CO., INC.

Maryland State Department of Health
Division of Statistical Research and Records

MARRIAGE INDEX

COUNTY	CODE
Allegany	1
Anne Arundel	2
Baltimore	3
Calvert	4
Caroline	5
Carroll	6
Cecil	7
Charles	8
Dorchester	9
Frederick	10
Garrett	11
Harford	12
Howard	13
Kent	14
Montgomery	15
Prince George	16
Queen Anne's	17
St. Mary's	18
Somerset	19
Talbot	20
Washington	21
Wicomico	22
Worcester	23
City of Baltimore	30

NAME OF GROOM			NAME OF BRIDE			COUNTY OF LICENSE	DATE OF MARRIAGE			V. R. FILE NUMBER
LAST NAME	FIRST NAME	INIT.	LAST NAME	FIRST NAME	INIT.		MONTH	DAY	YEAR	
ROBINSON	GARFIELD	A	WILCOX	HELEN	E	15	11	01	69	46809
ROBINSON	GARRY	L	JACKSON	PAMELA	A	30	06	21	69	19014
ROBINSON	GARRY	J	REGO	CHRISTINE	D	16	05	25	69	17324
ROBINSON	GAVIN	H	NELSON	SONIA	D	07	09	20	69	37335
ROBINSON	GENE	H	BENSON	MARY	E	30	01	25	69	00580
ROBINSON	GEORGE	L	SCHULZE	VELMA	E	30	10	18	69	41075
ROBINSON	GEORGE	E	BOYD	YVONNE	M	30	10	21	69	41214
ROBINSON	GERALD	E	MOON	BELINDA		30	10	11	69	40531
ROBINSON	HAROLD	T	BOWERS	GRACE	D	21	12	20	69	52190
ROBINSON	HARRY	F	CLIPPER	LOTTIE	E	16	08	11	69	39012
ROBINSON	HARRY	N	FORD	MARY	E	02	09	03	69	35098
ROBINSON	HOWARD	T	WALKER	EARLEEN	E	30	03	15	69	07444
ROBINSON	ISAAC	M	KEMP	LOIS		30	05	24	69	14885
ROBINSON	JACK	H	ROBINSON	GLORIA	A	12	10	11	69	42384
ROBINSON	JACKIE	D	CAMPBELL	PATRICIA	A	02	10	11	69	40007
ROBINSON	JACKIE	W	TAWNEY	LORETTA	R	11	11	26	69	46368
ROBINSON	JAMES	L	CHAPMAN	GLENDA	F	03	09	26	69	35178
ROBINSON	JAMES	D	BLANCHARD	ELIZABETH	M	01	06	28	69	18226
ROBINSON	JAMES	W	HOLMES	JOYCE	A	30	07	19	69	25442
ROBINSON	JAMES		LATSON	IRENE		07	02	17	69	04800
ROBINSON	JEFFREY	C	CYFORD	TONI	E	30	06	21	69	18975
ROBINSON	JIMMIE		DUCK	BEVERLY	S	16	09	12	69	43205
ROBINSON	JOHN	T	FRY	JACQUELIN		16	12	20	69	51738
ROBINSON	JOHN	F	DOUGHERTY	PATRICIA	A	07	06	05	69	21439
ROBINSON	JOHN	L	JONES	SHEREE	L	16	08	02	69	34012
ROBINSON	JOHN	L	MAYS	VENUS	C	07	09	05	69	37506
ROBINSON	JOHNNIE	L	JOHNSON	BEVERLY	A	16	03	24	69	09422
ROBINSON	JON	R	BAKER	KATHLEEN	L	30	03	22	69	07452
ROBINSON	JONATHAN	D	GOWEY	MONA	A	16	04	26	69	13540
ROBINSON	JOSEPH	L	STEPHENS	GLENDA	F	07	06	30	69	21485
ROBINSON	JOSEPH	E	NEWMAN	PEARLINE	A	08	08	09	69	32287
ROBINSON	KENNETH	E	FRITTER	JUDITH	A	16	04	26	69	13314
ROBINSON	LARRY	A	SCORDINO	DEBRA	K	16	01	25	69	02592
ROBINSON	LEALON	A	STEWART	ROSEANNA	M	08	11	15	69	46114
ROBINSON	LEWIS	G	RUCKER	VIRGIE	J	30	11	08	69	45121
ROBINSON	LINWOOD		DOPSON	CYNTHIA	M	08	11	05	69	46087
ROBINSON	LOUIS	M	BRENAN	MAUREEN		02	06	12	69	18816
ROBINSON	MARK	D	JOHNSON	MATTIE	M	07	08	08	69	31504
ROBINSON	MARLIN	O	RAVENSCROFT	CONSTANCE	S	01	09	20	69	34804
ROBINSON	MARTIN		ROBINSON	DOROTHY	M	07	11	29	69	45835

U. S. Form D-23

0446 DATA PROCESSING FORMS

D. N. OWENS & CO., INC.

Maryland State Department of Health
Division of Statistical Research and Records

MARRIAGE INDEX

COUNTY	CODE
Allegany	1
Anne Arundel	2
Baltimore	3
Calvert	4
Caroline	5
Carroll	6
Cecil	7
Charles	8
Dorchester	9
Frederick	10
Garrett	11
Harford	12
Howard	13
Kent	14
Montgomery	15
Prince George	16
Queen Anne's	17
St. Mary's	18
Somerset	19
Talbot	20
Washington	21
Wicomico	22
Worcester	23
City of Baltimore	30

NAME OF GROOM			NAME OF BRIDE			COUNTY OF LICENSE	DATE OF MARRIAGE			V. R. FILE NUMBER
LAST NAME	FIRST NAME	INIT.	LAST NAME	FIRST NAME	INIT.		MONTH	DAY	YEAR	
ROBINSON	MELVIN		RICHARDSON	THELMA		15	05	07	69	17177
ROBINSON	MELVIN		HENDERSON	ERMA	L	07	02	06	69	04856
ROBINSON	MICHAEL	A	ROBINSON	BELINDA	E	30	08	29	69	36233
ROBINSON	MILTON	E	PITTMAN	BERNICE		30	03	01	69	07461
ROBINSON	PHILIP		HERNANDEZ	G	V	07	08	23	69	32243
ROBINSON	PHILLIP	A	GORHAM	BERNADETT	M	30	10	25	69	40575
ROBINSON	RANDOLPH	H	COCHRAN	JANE	F	12	04	13	69	12772
ROBINSON	RAY	B	MYERS	MARY	M	03	07	05	69	24624
ROBINSON	RAYMOND		BOWENS	LILLIE	B	30	12	25	69	49135
ROBINSON	REGINAL	W	HOLLY	SHIRLEY	A	16	12	27	69	52770
ROBINSON	RICHARD	M	KUPINA	LINDA	M	30	11	22	69	44833
ROBINSON	RICHARD	M	NELSON	HELEN	E	02	06	07	69	18764
ROBINSON	RICHARD	O	FROMUTH	ALICE	E	07	01	24	69	01707
ROBINSON	RICHARD	H	MEGGINSON	FRANCES	D	07	07	09	69	27071
ROBINSON	RICHARD	M	SMITH	JUANITA	C	30	09	27	69	40806
ROBINSON	ROBERT	M	NIX	NANCY		30	05	14	69	15180
ROBINSON	ROBERT	L	CURTIS	JEAN	G	18	05	03	69	17685
ROBINSON	ROBERT	E	JONES	JUDITH	W	15	01	31	69	02093
ROBINSON	ROBERT	K	MC CARTIN	MARTHA	A	30	04	05	69	10775
ROBINSON	ROBERT	L	STERLING	DORIS	A	30	05	24	69	14923
ROBINSON	RODNEY	M	DALE	DORRELL	H	07	10	25	69	41720
ROBINSON	RONALD	R	JONES	JENNIFER		30	11	08	69	45059
ROBINSON	RONALD	W	HELMSTETTER	ELIZABETH	J	03	12	14	69	52550
ROBINSON	STANLEY	J	DUDLEY	ADA	V	08	07	18	69	27215
ROBINSON	STEPHEN	D	HARLEY	GWENDOLYN	A	16	04	26	69	17369
ROBINSON	SYLVESTER	R	JOHNSON	MARY	T	16	08	06	69	39052
ROBINSON	THEODORE	W	ROBERTS	HELEN		03	01	19	69	01094
ROBINSON	THOMAS	L	HENDERSHOTT	BARBARA	C	21	09	22	69	39342
ROBINSON	TIMOTHY	S	VALENTINE	LYNETTE	L	07	04	25	69	12291
ROBINSON	ULYSSES		HARRIS	EMMA	F	02	05	03	69	14253
ROBINSON	WARREN	C	TAYLOR	BARBARA	J	16	06	21	69	23058
ROBINSON	WEBSTER	N	HAYES	HELEN	E	30	08	30	69	36439
ROBINSON	WILLIAM	L	MURRAY	LINDA	A	02	01	21	69	00242
ROBINSON	WILLIAM	O	BISE	MARGARET	F	07	04	03	69	11955
ROBINSON	WILLIAM	L	NEWMAN	E	A	02	06	05	69	18692
ROBINSON	WILLIAM	N	HART	EMMA	B	23	06	22	69	24093
ROBINSON	WRIGHT	C	DAWSON	SANDY	S	02	08	09	69	29530
ROBINSON III	WILBY	H	COLLISON	LINDA	K	09	11	08	69	46145
ROBINSON JR	ARTHUR	E	MILLER	ROSALIE	M	16	08	02	69	33825
ROBINSON JR	CURTIS	H	HEIST	EVELYN	R	07	06	10	69	21380

04466 DATA PROCESSING FORMS
D. N. OWENS & CO., INC.

Maryland State Department of Health
Division of Statistical Research and Records

MARRIAGE INDEX

COUNTY	CODE
Allegany	1
Anne Arundel	2
Baltimore	3
Calvert	4
Caroline	5
Carroll	6
Cecil	7
Charles	8
Dorchester	9
Frederick	10
Garrett	11
Harford	12
Howard	13
Kent	14
Montgomery	15
Prince George	16
Queen Anne's	17
St. Mary's	18
Somerset	19
Talbot	20
Washington	21
Wicomico	22
Worcester	23
City of Baltimore	30

NAME OF GROOM			NAME OF BRIDE			COUNTY OF LICENSE	DATE OF MARRIAGE			V. R. FILE NUMBER
LAST NAME	FIRST NAME	INIT.	LAST NAME	FIRST NAME	INIT.		MONTH	DAY	YEAR	
ROBINSON JR	EDWARD		BURCH	PATRICIA	A	30	03	07	69	07391
ROBINSON JR	GAYLOR	E	CURLES	DONNA	L	16	08	30	69	38756
ROBINSON JR	GEORGE	E	WALTON	THERESA	N	02	12	17	69	48159
ROBINSON JR	HOWARD	T	ALLEN	MARY		16	04	04	69	13454
ROBINSON JR	JAMES	F	JACKSON	JACQUELIN	P	15	12	19	69	50971
ROBINSON JR	JOSEPH		ELLIS	NANCY		30	10	11	69	40730
ROBINSON JR	KENNETH	L	DI PAULA	BARBARA	A	30	01	06	69	00791
ROBINSON JR	LAWRENCE	W	HOWELL	CHARLENE	F	15	09	19	69	38204
ROBINSON JR	LEON		NEVILLE	PETRELLA	A	16	11	08	69	47167
ROBINSON JR	LUTHER		THOMAS	ANYA	B	30	06	06	69	19912
ROBINSON JR	OSBORNE		LANE	VALERIE	F	30	06	07	69	19621
ROBINSON JR	TOM	N	LEWIS	ELEANOR	D	13	01	08	69	03047
ROBINSON JR	VANCE	E	CLARK	BRENDA	J	15	03	17	69	09243
ROBINSON JR	WILLIAM	E	WALLACE	BARBARA	L	03	02	26	69	04445
ROBINSON JR	WILLIAM		STEVENSON	ROBIN	I	30	12	24	69	49466
ROBINSON JR	WILLIAM	H	DANIELS	N	C	30	02	16	69	03671
ROBINSON SR	JEROME		COFIELD	BARBARA	A	30	10	18	69	40816
ROBISON	DAVID	D	NOLETTIERE	LYDIA	A	07	09	26	69	37312
ROBISON	FRANCIS	P	ROBISON	ANN	M	15	08	28	69	33510
ROBISON	JAMES	J	BURROW	SUSAN	L	15	03	15	69	08976
ROBISON	JAMES	T	SHAMBURG	MARGARET	L	03	02	15	69	04285
ROBISON	JERRY	L	SANDERS	SHIRLEY	J	21	05	12	69	17755
ROBISON	RICHARD	A	OTT	KARILYN	M	05	11	07	69	45388
ROBISON	WILLIAM	V	MILLER	VALORIE	J	11	07	30	69	27462
ROBISON	WILLIAM	W	BLACK	SHAREN	A	11	02	01	69	05197
ROBISON JR	JAMES	O	WAGNER	PATRICIA	S	05	08	09	69	31277
ROBLEDO	LUIS		VON BULOW	DAGMAR		02	03	21	69	06893
ROBOSSON	ALONZO	P	SUDER	DIANA	L	01	09	27	69	34813
ROBRECHT	JOSEPH	F	WOLFAND	CAROLE		15	08	10	69	33248
ROBRECHT	PHILIP	I	ROBRECHT	VIRGINIA	P	16	01	21	69	02576
ROBSON	JULIUS	W	CAILLET-BOIS	JORGELINA	A	20	09	09	69	39337
ROBSON	ROBERT	C	MARTIN	DOROTHY	A	16	05	23	69	17667
ROBY	JAMES	E	KERSCHENSTEINE	ETHEL	E	01	11	14	69	43974
ROBY	JOHN	C	SMITH	WANDA	D	11	08	02	69	32574
ROBY	RAYMOND	L	DE LUNG	BELINDA	L	16	02	01	69	05935
ROCABADO CARVA	JAIME	A	LAURENCE	JO ANN		15	10	06	69	42883
ROCCO	ANTHONY	C	STOUT	GERALDINE	A	07	10	29	69	41872
ROCCO JR	RUDOLPH	C	CREGAN	PATRICIA	F	07	09	18	69	37402
ROCHA	JESSE	R	ROCHA	RACHAEL	R	16	11	17	69	47321
ROCHE	GARY	L	SIRAK	BARBARA	A	07	02	08	69	04825

V. R. Form D 33

0446 DATA PROCESSING FORMS
D N OWENS & CO., INC.

Maryland State Department of Health
Division of Statistical Research and Records

MARRIAGE INDEX

COUNTY	CODE
Allegany	1
Anne Arundel	2
Baltimore	3
Calvert	4
Caroline	5
Carroll	6
Cecil	7
Charles	8
Dorchester	9
Frederick	10
Garrett	11
Harford	12
Howard	13
Kent	14
Montgomery	15
Prince George	16
Queen Anne's	17
St. Mary's	18
Somerset	19
Talbot	20
Washington	21
Wicomico	22
Worcester	23
City of Baltimore	30

NAME OF GROOM			NAME OF BRIDE			COUNTY OF LICENSE	DATE OF MARRIAGE			V. R. FILE NUMBER
LAST NAME	FIRST NAME	INIT.	LAST NAME	FIRST NAME	INIT.		MONTH	DAY	YEAR	
ROCHE	HERBERT	H	BUSHROD	MARILYN	S	30	06	27	69	19868
ROCHE	JAMES	M	DE FEO	LINDA	L	16	07	24	69	34119
ROCHE	JOHN	T	HENNESSY	FRANCES	C	21	07	11	69	28927
ROCHE	WILLIAM	T	GREISE	JUDITH	A	01	09	26	69	34780
ROCHELLE	JOSEPH	T	MC CRAW	THELMA	E	30	11	29	69	49294
ROCHER	LARRY	A	HOPKINS	MARIAN	L	30	01	09	69	00454
ROCHESTER	JOEL	M	KIRSH	RUTH	M	03	08	03	69	29992
ROCHESTER	RONALD	A	REED	VERONICA	L	14	05	16	69	16790
ROCHESTER JR	WARDELL	W	AUSTIN	COURTNEY	S	30	05	15	69	15040
ROCHETTE JR	ROBERT	J	GRIFFIN	LINDA	L	15	08	16	69	33206
ROCHKIND	JERRY	J	PRUNER	RENE	R	15	12	12	69	51368
ROCHKIND	STANLEY	J	TREHERNE	ROSEMARY		30	09	04	69	36764
ROCK	FREDERICK	N	SHARPE	DONNA	E	03	09	27	69	35276
ROCK	GERALD	C	DELLER	JANET	M	05	09	24	69	36801
ROCK	HENRY		ANDREWS	MARY		07	04	17	69	12250
ROCK	HOWARD	M	HENDERSON	RUBY	L	30	09	27	69	36398
ROCK	JAMES	W	DAVIS	MARIA	E	12	02	14	69	05309
ROCK	LARRY	G	ADAMS	EMILY	M	30	08	23	69	30455
ROCK	MAX	A	MORGANTHALL	SHARON	A	21	02	15	69	05336
ROCK	RONALD	T	WIECZORKOWSKI	ELAINE	J	30	10	11	69	41140
ROCK	THOMAS	E	GIFT	VICTORIA	L	21	11	06	69	47470
ROCKEFELLER	PETER	J	BUCKLER	MARY	E	16	07	12	69	28581
ROCKEL	ROBERT	L	HOLT	SHARON	L	30	02	15	69	03669
ROCKETT	JOHN	C	CASSELL	SANDRA	L	30	02	15	69	03552
ROCKFORD	MICHAEL	D	BELTLEY	MARIE		07	07	23	69	26887
ROCKOFF	PAUL	R	LANZILLOTTI	CAROLYN	L	03	06	06	69	20408
ROCKSTROH	GEORGE	J	CHIAZZA	ROSE	A	03	09	06	69	35369
ROCKSTROH	JOHN	T	JAMES	NANCY	L	30	10	18	69	40768
ROCKWELL	DONALD	L	HARDEN	WILMA	A	21	03	06	69	09768
ROCKWELL	JAMES	E	MARTENEY	JUDITH	A	03	05	31	69	20524
ROCKWELL	LEAN	B	WHITE	MARY	L	30	09	14	69	36548
ROCKWELL	RONALD	L	MATTINGLY	MARY	R	02	05	31	69	14296
ROCKWELL	TERRY	L	EMELIO	JUDITH	A	16	06	13	69	23102
ROCKWELL SR	KENNETH	W	BLANEY	PATRICIA	R	11	06	28	69	21767
RODAK	MICHAEL	J	BEALES	BERNADETT	F	16	08	19	69	33843
RODAS	JOSE	F	APARICIO	FREDA	C	15	09	06	69	38308
RODBELL	HERBERT	P	MOYERS	MABEL	L	15	11	20	69	46973
RODD	HARRY	C	FLYNN	OLIVE	E	15	09	16	69	38256
RODECKER	RICHARD	S	PETERSON	MARGARET	M	21	07	11	69	29053
RODEFFER	DAVID		FEATHER	PENNY		15	04	03	69	13146

V. S. Form D 23

04446 DATA PROCESSING FORMS

D N OWENS & CO. INC.

Maryland State Department of Health
Division of Statistical Research and Records

MARRIAGE INDEX

COUNTY	CODE
Allegany	1
Anne Arundel	2
Baltimore	3
Calvert	4
Caroline	5
Carroll	6
Cecil	7
Charles	8
Dorchester	9
Frederick	10
Garrett	11
Harford	12
Howard	13
Kent	14
Montgomery	15
Prince George	16
Queen Anne's	17
St. Mary's	18
Somerset	19
Talbot	20
Washington	21
Wicomico	22
Worcester	23
City of Baltimore	30

NAME OF GROOM			NAME OF BRIDE			COUNTY OF LICENSE	DATE OF MARRIAGE			V. R. FILE NUMBER
LAST NAME	FIRST NAME	INIT.	LAST NAME	FIRST NAME	INIT.		MONTH	DAY	YEAR	
RODEHEAVER	JAMES	R	RESH	SHIRLEY	K	11	11	23	69	46281
RODEHEAVER	RALPH	E	HARDESTY	DORIS	E	11	08	23	69	32558
RODENBAUGH	ROBERT	C	HURLEY	BETTY	L	07	10	03	69	41551
RODENBAUGH JR	PAUL	S	SCHILLACI	MARY	L	07	09	17	69	37395
RODERICK	MICHAEL	E	GOULD	SUSAN	E	16	11	08	69	47104
RODESKY	DAVID	I	SOTT	SANDRA	J	07	06	30	69	21487
RODEVICK	MICHAEL	L	BURTON	VERNA	J	01	08	23	69	29284
RODEY	MAURICE	M	WHEWELL	BARBARA	J	02	09	14	69	35083
RODEY JR	ALLAN	V	WOOLRIDGE	JOYCE	L	30	12	06	69	48831
RODGAARD	JOHN	A	DUKEHART	CLAIRE	R	21	09	13	69	39371
RODGER	CHARLES	H	PICKETT	SUSAN	D	02	11	28	69	44133
RODGERS	A	A	PLONK	MARIE		03	07	30	69	25103
RODGERS	CHARLES	W	LONG	LOUISE	I	30	04	25	69	11009
RODGERS	CHARLES	W	HART	NORMA	G	08	04	11	69	12454
RODGERS	EDWARD	F	TODHUNTER	BEATRICE	A	20	08	19	69	34260
RODGERS	GEORGE	E	CLARK	SHARON	E	03	02	15	69	04277
RODGERS	HERBERT	E	CONNALLY	NANCY	J	15	09	13	69	38258
RODGERS	JOHN	E	HAYES	STELLA	M	16	06	19	69	23314
RODGERS	JOSEPH	V	ARVAY	BETTY	A	07	11	10	69	45951
RODGERS	KENNETH	R	BATTEN	YOLANDA	J	16	08	30	69	38663
RODGERS	KENT	E	SHIFFLET	PATRICIA	E	15	08	30	69	33072
RODGERS	MICHAEL	D	PIERSANTI	KAREN	J	16	06	28	69	28460
RODGERS	RALPH	V	WILLIAMS	JOAN	R	11	07	14	69	27491
RODGERS	ROBERT	S	KONKOLICS	CHERYL	A	07	05	24	69	15886
RODGERS	RUFUS	R	WILKINS	BERNADINE		30	06	21	69	19600
RODGERS	SAMUEL	F	JENNINGS	ELIZABETH	W	30	07	03	69	25718
RODGERS	THOMAS	K	MACBAKER	SHIRLEY		12	08	02	69	32758
RODGERS	WARREN	E	MORRIS	JOAN	A	03	11	29	69	48417
RODGERS	WILLIAM	H	HELM	CAROLYN	K	16	04	19	69	13525
RODGERS	WILLIAM	J	RIDINGER	ELLEN	L	06	05	31	69	20768
RODGERS JR	ERNEST	F	CONNELLY	PATRICIA	A	15	08	08	69	33239
RODGERS JR	JAMES	M	WALKER	MARY	A	08	02	10	69	05091
RODGERS JR	JAMES	H	FROST	LYNDA	J	03	07	26	69	24754
RODGERS JR	THEODORE	G	PACKAGE	SYLVIA	D	16	04	11	69	13307
RODITIS	DEMETRIOS		SUTHARD	DEBORAH	L	16	08	22	69	34000
RODKEY	RICHARD	L	HENDERSON	GAYLE	R	06	10	18	69	41407
RODKEY JR	ROBERT	W	NOLAN	JUDITH	A	15	10	11	69	42749
RODMAN	GEOFFREY	L	KALATA	MARY	A	10	08	20	69	32447
RODMAN	RONALD	J	SWANNER	MARILYN	Y	30	05	26	69	15145
RODRIGUE	LAWRENCE	C	ARMSTRONG	SANDRA		30	12	20	69	48795

D. N. OWENS & CO., INC. DATA PROCESSING FORMS 9444

Maryland State Department of Health
Division of Statistical Research and Records

MARRIAGE INDEX

COUNTY	CODE
Allegany	1
Anne Arundel	2
Baltimore	3
Calvert	4
Caroline	5
Carroll	6
Cecil	7
Charles	8
Dorchester	9
Frederick	10
Garrett	11
Harford	12
Howard	13
Kent	14
Montgomery	15
Prince George	16
Queen Anne's	17
St. Mary's	18
Somerset	19
Talbot	20
Washington	21
Wicomico	22
Worcester	23
City of Baltimore	30

NAME OF GROOM			NAME OF BRIDE			COUNTY OF LICENSE	DATE OF MARRIAGE			V. R. FILE NUMBER
LAST NAME	FIRST NAME	INIT.	LAST NAME	FIRST NAME	INIT.		MONTH	DAY	YEAR	
RODRIGUEZ	AMADO		THOMAS	BETTY	J	21	04	18	69	13963
RODRIGUEZ	ARNALDO		TESTAVERDE	GERTRUDE	T	07	10	11	69	41688
RODRIGUEZ	CARLOS	L	COLEMAN	GWENDOLYN	M	30	12	25	69	52613
RODRIGUEZ	HECTOR	E	CRUZ	MERCEDES		30	08	04	69	31175
RODRIGUEZ	JOHN	J	SMITH	RAMONA	M	07	11	26	69	45900
RODRIGUEZ	JOSE	G	RODIK	MARGARET	E	01	09	04	69	34805
RODRIGUEZ	MICHAEL	C	ROGERS	ELIZABETH	D	30	06	27	69	25951
RODRIGUEZ	NARCISO	A	SINGER	LEONA	K	21	08	13	69	34528
RODRIGUEZ	PAUL	F	RICKS	BARBARA	C	16	12	31	69	51874
RODRIGUEZ	RAUL	J	CARRERA	REBECA		30	09	18	69	36705
RODRIGUEZ	RAYMOND	L	MELVIN	KATHY	A	15	12	19	69	51014
RODRIGUEZ JR	JULIO	J	MC CARTHY	CHRISTINE	A	15	07	05	69	28062
RODRIQUEZ	ANDREW	D	WHITE	MARJORIE	F	16	01	18	69	02608
RODRIQUEZ	MARCELINO	D	RIOS	ELSA	C	07	09	20	69	37153
RODZWICZ	EDWARD	W	GATES	VICTORIA	L	01	10	07	69	39804
ROE	EUGENE	A	HORNEY	LINDA	M	20	07	12	69	28837
ROE	FRANK		CARROLL	CHERYL	A	04	03	07	69	07874
ROE	JACKIE	L	OLOUGHLIN	SANDRA	K	12	10	25	69	42380
ROE	JOHN	C	DANGELE	PATRICIA	A	03	05	11	69	15528
ROE	KENNETH	R	RODGERS	GEORGIA	D	30	01	04	69	00351
ROE	MAX		DAGEVOS	ALIDA	M	30	07	28	69	26229
ROE	R	G	SHIPLEY	DOROTHY	L	30	04	11	69	11141
ROEDER	WILLIAM	T	ROEDER	RITA	R	16	11	29	69	51506
ROELECKE JR	WILLIAM	D	YOUNGER	DEBORAH	A	03	07	17	69	24916
ROELL	FRED	M	HESSELGESSER	ELIZABETH	A	21	07	17	69	29071
ROEMER	LAMAR	B	GLENN	ALBERTA	S	15	11	26	69	46959
ROEN	ROBERT	M	SMITH	SUSAN		07	03	28	69	08452
ROEPER	ELORED	C	SMITH	JOSEPHINE	A	15	07	25	69	27965
ROESCH	LAURENCE	A	BLUMENFELD	DEBORAH	A	13	06	21	69	22121
ROESCH JR	JOHN	F	COCOROS	JENNIE		30	11	09	69	45025
ROESSING	ROBERT	H	EULISS	JULIA	A	21	07	29	69	28876
ROESSLER	ANTHONY	S	COLLINS	JACQUELIN	M	15	08	25	69	33572
ROESSLER	JOHN	W	REYNOLDS	CAROL	A	02	01	06	69	00222
ROFFMAN	DAVID	S	MICHELSON	DEBORAH	F	03	06	09	69	20593
ROGALSKI III	VINCENT	W	DOUGLAS	MARGUERIT	R	30	05	24	69	14753
ROGENMOSER	RONALD	G	TURNER	BONNIE	L	15	07	14	69	28084
ROGER	PAUL	A	YAWN	ALICE	N	16	05	24	69	17319
ROGERS	ALFRED		BANKS	AGNES	E	22	06	22	69	24037
ROGERS	ALFRED	R	BLAGG	CHERYL	L	11	12	24	69	50583
ROGERS	C	S	BRYAN	LINDA	S	02	07	25	69	24531

0446 DATA PROCESSING FORMS
D N OWENS & CO. INC.

Maryland State Department of Health
Division of Statistical Research and Records

MARRIAGE INDEX

COUNTY	CODE
Allegany	1
Anne Arundel	2
Baltimore	3
Calvert	4
Caroline	5
Carroll	6
Cecil	7
Charles	8
Dorchester	9
Frederick	10
Garrett	11
Harford	12
Howard	13
Kent	14
Montgomery	15
Prince George	16
Queen Anne's	17
St. Mary's	18
Somerset	19
Talbot	20
Washington	21
Wicomico	22
Worcester	23
City of Baltimore	30

NAME OF GROOM			NAME OF BRIDE			COUNTY OF LICENSE	DATE OF MARRIAGE			V. R. FILE NUMBER
LAST NAME	FIRST NAME	INIT.	LAST NAME	FIRST NAME	INIT.		MONTH	DAY	YEAR	
ROGERS	CASEY	L	EASTON	PAMELA	J	30	06	01	69	19233
ROGERS	CHARLES	H	EDWARDS	NANCY	C	07	11	22	69	45652
ROGERS	CHARLES	R	LUTZ	DIXIE	G	16	09	26	69	38684
ROGERS	CHESTER	A	NORRIS	JOYCE	L	01	04	25	69	10082
ROGERS	DALLARS		HARMON	REBECCA		23	03	05	69	10035
ROGERS	DAVID	M	MC GOUGH	PAMELA	S	16	01	22	69	02494
ROGERS	DONALD	J	KINGTON	PATRICIA	A	21	08	08	69	34539
ROGERS	DONALD	E	LYTLE	PATRICIA	A	03	08	30	69	35598
ROGERS	DONALD	L	FRIEZE	DEBORAH	L	03	08	08	69	30025
ROGERS	EDWARD	J	MAYS	JEANETTE	B	16	03	15	69	09559
ROGERS	EUGENE		EATON	GERALDINE		30	10	03	69	41230
ROGERS	FREDERICK	S	SMITH	FLORENCE	E	16	03	08	69	09498
ROGERS	HARRY	E	STECKBAUER	CHRISTINE	L	18	06	07	69	23603
ROGERS	HENRY	L	PHELPS	MARGARET	S	30	09	09	69	36772
ROGERS	HERBERT	L	SCOTT	GERTIE	L	30	02	15	69	03996
ROGERS	HOBART	L	MARINE	BONNIE	L	09	07	27	69	27234
ROGERS	JACK	F	METHENEY	OPAL	P	01	08	21	69	29430
ROGERS	JAMES	E	MC CARL	REBECCA	S	13	08	23	69	32865
ROGERS	JAMES	H	FERGUSON	GLORIA	H	16	06	26	69	28716
ROGERS	JAMES	M	HANN	JUDY	K	21	04	04	69	13883
ROGERS	JAMES	W	FORESTER	WANDA	S	11	08	26	69	32582
ROGERS	JAMES	R	CLEMSON	DOROTHY		07	04	05	69	12122
ROGERS	JAMES	W	RAAB	BEVERLY	L	03	09	06	69	35411
ROGERS	JAMES	A	HARVEY	LOLA	L	07	09	19	69	37009
ROGERS	JAMES	M	MORTON	DONNA	M	16	04	12	69	13354
ROGERS	JERRY	A	WIMER	BRENDA	J	02	03	11	69	06857
ROGERS	JOHN	V	BEVAQUE	ANN	M	15	12	18	69	51369
ROGERS	JOHN	H	ADAMS	EVELYN	F	16	05	03	69	17470
ROGERS	JOHN	R	DOMINICK	PATRICIA		02	07	26	69	24381
ROGERS	JOHN	H	PARKS	NANCY	P	23	04	03	69	14051
ROGERS	JOSEPH	B	GELLASSEN	VERDA	M	03	11	08	69	44500
ROGERS	KENNETH	A	MULL	LINDA	D	21	04	05	69	13862
ROGERS	LARRY	D	TINGLEY	CAROL	L	12	11	22	69	50767
ROGERS	LARRY	C	MOYLAN	CYNTHIA	A	03	03	08	69	06950
ROGERS	LAWRENCE	M	DAVIS	JULIE	A	15	09	19	69	38415
ROGERS	LEROY		WILLIAMS	CHERYL	G	16	02	16	69	05994
ROGERS	LUTHER	R	SARTIN	JOYCE	C	07	03	13	69	08048
ROGERS	MAURICE	M	RUSSELL	SUE	J	01	08	29	69	29435
ROGERS	MICHAEL	R	JOHNSTON	MARCIA	A	16	11	15	69	47184
ROGERS	NEWTON	W	COOPER	ANNE	E	03	05	03	69	15498

0444 DATA PROCESSING FORMS
D. N. OWENS & CO., INC.

Maryland State Department of Health
Division of Statistical Research and Records

MARRIAGE INDEX

COUNTY	CODE
Allegany	1
Anne Arundel	2
Baltimore	3
Calvert	4
Caroline	5
Carroll	6
Cecil	7
Charles	8
Dorchester	9
Frederick	10
Garrett	11
Harford	12
Howard	13
Kent	14
Montgomery	15
Prince George	16
Queen Anne's	17
St. Mary's	18
Somerset	19
Talbot	20
Washington	21
Wicomico	22
Worcester	23
City of Baltimore	30

NAME OF GROOM			NAME OF BRIDE			COUNTY OF LICENSE	DATE OF MARRIAGE			V. R. FILE NUMBER
LAST NAME	FIRST NAME	INIT.	LAST NAME	FIRST NAME	INIT.		MONTH	DAY	YEAR	
ROGERS	PAUL	T	SALTZMAN	MARLENE	E	03	06	22	69	20396
ROGERS	RALPH	S	MILLER	KAREN	S	11	11	08	69	46335
ROGERS	RALPH	G	OHARA	LEURA	A	11	07	07	69	27498
ROGERS	RAYMOND	L	HOLLAND	ANGELA	W	03	07	12	69	25024
ROGERS	RICARD	L	TORRILLO	TONI	M	16	11	29	69	51584
ROGERS	ROBERT	L	FARINA	ANITA	M	07	03	22	69	08080
ROGERS	ROBERT	E	RINGER	LINDA	S	02	11	22	69	44134
ROGERS	ROY		WASHINGTON	SARAH	L	30	03	10	69	07798
ROGERS	RUSSELL		LEE	CATHERINE		30	02	16	69	03682
ROGERS	SCOTT	I	DUMANSKY	CHRISTINE		07	07	12	69	27034
ROGERS	THOMAS	H	SIGLEY	FLORENCE	M	11	06	09	69	21872
ROGERS	THOMAS	W	KIRBY	MARCIA	E	07	09	27	69	37268
ROGERS	TIMOTHY		HACKLEY	MARY	C	30	08	03	69	30941
ROGERS	TOMMIE	G	BENNETT	NANCY	J	30	06	14	69	19800
ROGERS	WILLIAM	C	PHILIPOVIC	JOSEPHINE	A	13	08	04	69	32891
ROGERS	WILLIAM	F	ADKINS	MARSHA	K	16	03	16	69	09516
ROGERS JR	CARL		JOHNSON	DEBORAH	J	07	08	21	69	31597
ROGERS JR	FRANKLIN	G	CUPP	DEBORAH	A	12	10	25	69	42402
ROGERS JR	JOHN	F	POOLE	PATRICIA	A	10	08	23	69	32385
ROGERS JR	RICHARD	D	LANNOM	PEGGY	J	08	03	08	69	08593
ROGIC JR	GEORGE	A	REED	PAULETTE		16	02	20	69	05798
ROGNLIE	BRUCE	C	MECHLING	J	E	15	04	12	69	13048
ROHAN	ALEXANDER	M	BEDEKOVICH	EVA		07	11	28	69	45853
ROHE	WILLIAM	J	STALEY	BARBARA	J	30	02	28	69	07702
ROHLFING	FREDERICK	J	PANZER	SUSAN	M	30	06	08	69	19334
ROHRBACK	JOHN	D	SIZEMORE	CHRISTINA	F	30	03	28	69	10497
ROHRBAUGH	ARLIE	G	BORROR	CAROLYN	C	01	03	20	69	06690
ROHRBAUGH	GLEN	E	MC DONALD	DOROTHY	L	01	04	16	69	10168
ROHRBAUGH	ROBERT	E	GRAFTON	JUDITH	L	12	06	21	69	21927
ROHRER	CHARLES	E	COOK	DORCAS	J	21	06	29	69	23750
ROHRER	DAVID	W	KLINE	LINDA	J	07	05	12	69	16319
ROHRER	HARRY	J	PARKS	KATHLEEN	M	03	06	07	69	20037
ROHRER	JOSEPH	L	ROHRER	PATRICIA	A	21	10	17	69	43672
ROHRER	MICHAEL	S	HUSK	ERNESTINE	L	21	11	21	69	47482
ROHRER	WAYNE	M	SKODZINSKI	KATHLEEN	P	07	08	11	69	31377
ROHRS	LLOYD	C	GRECO	AGNES	M	15	03	07	69	08973
ROJ	WILLIAM	H	DURHAM	MARY	L	15	12	20	69	30972
ROKINS	AUSTIN		CARTER	LOUISE	R	07	02	01	69	04945
ROLAND	EARL	E	IVEY	EVELYN	M	16	01	04	69	02630
ROLAND	JOHN	S	BURGESS	CONSTANCE	L	07	11	03	69	45567

V. R. Form D-23

00446 DATA PROCESSING FORMS D N OWENS & CO. INC.

Maryland State Department of Health
Division of Statistical Research and Records

MARRIAGE INDEX

NAME OF GROOM			NAME OF BRIDE			COUNTY OF LICENSE	DATE OF MARRIAGE			V. R. FILE NUMBER
LAST NAME	FIRST NAME	INIT.	LAST NAME	FIRST NAME	INIT.		MONTH	DAY	YEAR	
ROLAND	JOHN	F	CHORPENNING	MARY	B	11	05	02	69	16536
ROLAND	PETER		SHEINBERG	SHELLY		15	09	08	69	38450
ROLAND	TIMOTHY	J	PORTCH	KATHRYN	M	16	07	27	69	28476
ROLDAN	LUIS	H	VAN DYKE	CAROLYN	S	07	07	12	69	27178
ROLEK	LOUIS	P	LOKEY	LOUISE	P	03	05	03	69	15392
ROLFE	PAUL	C	KELLEY	CAROL	M	16	04	05	69	13288
ROLFE	ROBERT	C	MATTHEWS	NANCY	L	03	10	11	69	40311
ROLFE	ROBERT	L	DQUIN	JUDY	G	07	07	19	69	26449
ROLFES	MICHAEL	T	CURCIO	SHIRLEY	A	30	04	19	69	10819
ROLINSON	GARY	J	REEL	CONNIE	L	01	05	01	69	14171
ROLLE JR	SAMUEL	H	WARD	JOANN	Y	30	08	30	69	36280
ROLLER	STANLEY	W	VALABEK	LINDA	S	02	09	06	69	34996
ROLLER JR	GEORGE	R	BLUE	CATHERINE	L	10	04	18	69	12514
ROLLHAUSER	CHARLES	M	ROLLHAUSER	FLORENCE	D	02	06	05	69	18830
ROLLINGS	RALPH		BECKLES	HELEN	M	30	12	14	69	49111
ROLLINS	HORACE		COLLINS	FAITH		30	06	28	69	25404
ROLLINS	JAMES	N	SEWELL	VARLE	C	02	07	05	69	24499
ROLLINS	JOHN	L	POLLER	MARTHA	S	07	09	09	69	37499
ROLLINS	RICHARD	A	SEDLOCK	DONNA	K	16	12	06	69	51585
ROLLINS	ROBERT	B	MC CALLUM	DOROTHY	M	07	06	16	69	21246
ROLLINS	TERRY	D	JONSCHER	NANCY	M	15	05	28	69	17101
ROLLINS	WILBUR		BELTON	NANCY		15	05	09	69	17147
ROLLINS	WILLIAM	B	SERGENT	MARTHA	E	03	05	31	69	20549
ROLLISON	HOWARD	R	ZIELENSKI	VERONICA		07	11	17	69	45679
ROLLMAN	PAUL	H	MILLER	MARGARET	L	12	11	08	69	46406
ROLLMAN	WARREN	E	HAUGER	CONSTANCE	L	30	06	07	69	19335
ROLLO	JOSEPH	J	PFLIEGER	MADELINE	V	07	01	25	69	01334
ROLLO	MATTHEW	V	LOGAN	MARGARET	M	22	07	28	69	29168
ROLLYSON II	DERALD	B	LYNCH	REBECCA	A	11	10	09	69	42265
ROLOFF JR	ALBERT	H	STUMPTNER	JOANNE	G	02	02	22	69	03306
ROLOFF SR	ALBERT	H	ELLIS	GENEVIEVE	A	02	09	16	69	35075
ROLSTON	EDWIN	S	ST JAMES	LILLIAN	G	20	04	20	69	13801
ROLSTON	JOHN	H	CUSTIS	NELLIE	P	23	05	14	69	18054
ROLSTON	THOMAS	G	COLVIN	MARY	B	15	10	11	69	42846
ROMAINE	JAMES	W	REED	JUDITH	L	15	06	08	69	22762
ROMAN	RANDOLPH	A	MOSBY	IDA	L	30	04	05	69	10530
ROMAN	ROBERT	G	AUSTIN	MARY	A	11	01	23	69	01924
ROMAN	STEPHEN		COMMERFORD	BARBARA	A	16	06	28	69	28645
ROMAN	ULISES	N	COLLAZO	LUZ	E	07	04	18	69	12237
ROMAN	WILLIAM	A	GAUGHAN	HELEN	S	30	01	29	69	00822

COUNTY	CODE
Allegany	1
Anne Arundel	2
Baltimore	3
Calvert	4
Caroline	5
Carroll	6
Cecil	7
Charles	8
Dorchester	9
Frederick	10
Garrett	11
Harford	12
Howard	13
Kent	14
Montgomery	15
Prince George	16
Queen Anne's	17
St. Mary's	18
Somerset	19
Talbot	20
Washington	21
Wicomico	22
Worcester	23
City of Baltimore	30

U. S. Form D-22

DATA PROCESSING FORMS
D. N. OWENS & CO., INC.

Maryland State Department of Health
Division of Statistical Research and Records

MARRIAGE INDEX

COUNTY	CODE
Allegany	1
Anne Arundel	2
Baltimore	3
Calvert	4
Caroline	5
Carroll	6
Cecil	7
Charles	8
Dorchester	9
Frederick	10
Garrett	11
Harford	12
Howard	13
Kent	14
Montgomery	15
Prince George	16
Queen Anne's	17
St. Mary's	18
Somerset	19
Talbot	20
Washington	21
Wicomico	22
Worcester	23
City of Baltimore	30

NAME OF GROOM			NAME OF BRIDE			COUNTY OF LICENSE	DATE OF MARRIAGE			V. R. FILE NUMBER
LAST NAME	FIRST NAME	INIT.	LAST NAME	FIRST NAME	INIT.		MONTH	DAY	YEAR	
ROMANIW	CREST		GLOYD	PHYLLIS	J	21	04	21	69	13957
ROMANO	ANGELO		DOMINGUEZ	WINIFRED		07	12	13	69	50398
ROMANO	FRANCIS	J	PASQUARELLO	BARBARA	A	07	11	15	69	45988
ROMANO	JAMES	L	BERENDS	CHERYL	R	03	06	28	69	24741
ROMANO	JOSEPH	F	BOWES	JEAN	M	07	03	07	69	08275
ROMANO	MORRIS		SIRY	IRMGARD	H	07	01	15	69	01390
ROMANO	RALPH	V	ROMANO	FRANCES	M	07	07	22	69	26951
ROMANOSKI	FRANKLIN	D	DE LURY	JENNIE		07	10	24	69	41972
ROMANOSKI	JOHN	P	HERBERT	YVETTE	E	16	03	29	69	13431
ROMANOWSKI JR	JOSEPH	A	SIMON	SHIRLEY	M	30	11	22	69	44795
ROMANS	JAMES	R	SMITH	NANCY	S	16	08	30	69	38767
ROMANS	JOHN		WILLIAMS	VICTORIA		30	01	21	69	00524
ROMANSIC	JOHN	J	SWEENEY	FRANCES	M	02	06	23	69	29575
ROMBERG	EDGAR	F	DORVAL	LUCINDA		03	09	13	69	35344
ROME	EDWIN	P	JOSEPH	RITA	A	30	08	19	69	31155
ROME	THOM	G	CAMPANELLA	MARY	L	03	05	17	69	15569
ROMEO	KENNETH	V	HALL	NANCY	J	03	02	15	69	04314
ROMEO III	SAMUEL	J	TEW	ROSE	M	03	06	05	69	20052
ROMERO	ROBERT	L	ATKINSON	JEAN		30	02	06	69	04058
ROMESBERG II	THOMAS	I	BLANK	DIANE	L	01	08	01	69	29239
ROMESBURG	JOHN	C	SMITH	KAREN	L	30	12	06	69	48720
ROMIG	RAMON		WHITE	EDITH		13	04	25	69	12815
ROMIG JR	JOHN	V	HECKMAN	VICKIE	J	21	02	19	69	05303
ROMINE	CHRISTOPH	L	CHOVAN	MERRY	A	16	11	29	69	51607
ROMINE	ROBERT	C	PULLEN	DARLENE	K	16	05	29	69	23340
ROMINE	WILLIAM	L	KATUSZ	CLAIRE	J	30	10	04	69	40836
ROMINGER	JOHNNY	E	WHORTON	PEGGY	L	30	06	24	69	19000
ROMINSKI	KENNETH	G	ZEPHIR	SALLY	A	30	06	14	69	19427
ROMIOS	SARANDOS		VANCE	LINDA	A	30	09	13	69	36029
ROMMEL	JAMES	P	FISHER	DOROTHY	M	03	05	09	69	15602
ROMMEL	JOHN	A	SAVARESE	ELIZABETH	B	30	08	08	69	30968
ROMMEL SR	WILLIAM	N	KREUZBURG	SANDRA	L	03	11	21	69	44384
ROMONOVICH	DOUGLAS	S	HARRIS	BETTY	J	01	12	12	69	47965
RONACHER	ROBERT	W	MC CALLION	BARBARA	J	30	07	03	69	26130
RONALLO	JAMES	F	STURM	SANDRA	L	11	07	03	69	27422
RONAN	ROBERT	E	TERRELL	CHRISTINE	E	07	01	13	69	01568
RONAYNE	THOMAS	H	PATRICK	SANDRA	M	07	07	16	69	26773
RONCHI	GEORGE	D	MORRIS	LINDA	L	16	04	17	69	13293
RONDO	DOMINIC	J	CURRERI	LORRAINE	M	30	07	02	69	26054
RONDON	EDWARD		NIXON	DARLENE		30	12	23	69	49147

0446 DATA PROCESSING FORMS
O N OWENS & CO. INC.

Maryland State Department of Health
Division of Statistical Research and Records

MARRIAGE INDEX

COUNTY	CODE
Allegany	1
Anne Arundel	2
Baltimore	3
Calvert	4
Caroline	5
Carroll	6
Cecil	7
Charles	8
Dorchester	9
Frederick	10
Garrett	11
Harford	12
Howard	13
Kent	14
Montgomery	15
Prince George	16
Queen Anne's	17
St. Mary's	18
Somerset	19
Talbot	20
Washington	21
Wicomico	22
Worcester	23
City of Baltimore	30

NAME OF GROOM			NAME OF BRIDE			COUNTY OF LICENSE	DATE OF MARRIAGE			V. R. FILE NUMBER
LAST NAME	FIRST NAME	INIT.	LAST NAME	FIRST NAME	INIT.		MONTH	DAY	YEAR	
RONEMUS	EDWARD	R	FORD	MARY	V	08	11	12	69	46090
RONEY JR	CALVIN	C	HINTON	CYNTHIA	P	30	09	21	69	36371
ROOKER	ROSS	L	HARRISON	JOAN	W	21	06	21	69	23883
ROOKS	JOHNNY		JACKSON	PEARL	F	30	03	15	69	07727
ROOKS	RICHARD	T	COGGINS	JANICE	M	30	09	06	69	36009
ROOKS	WALLY	C	GRAY	MARSHA	L	07	08	18	69	32084
ROOKSTOOL	JOEL	A	KRZYSTYNSKI	AGNES	J	30	05	07	69	14539
ROONEY	EDWARD	S	GRIMBERG	MARY	A	15	07	05	69	28002
ROONEY	JAMES	K	MOONEY	SHEILA	W	08	12	26	69	50453
ROONEY	JOHN	M	LEARY	GAYLE	M	16	05	24	69	17402
ROONEY	RAYMOND	L	HUGHES	LINDA	M	10	11	12	69	46171
ROONEY	TIMOTHY	L	REYES	JUDITH	A	16	09	06	69	38734
ROOP	JIMMIE	W	JOHNSON	BARBARA	A	03	11	14	69	44498
ROOP	LOUIS	G	BARNES	VIOLA	L	03	05	10	69	15366
ROOP	RICHARD	A	ANDERSON	VIRGINIA	M	05	04	04	69	11656
ROOP JR	ESLEY	H	MC GLOTHLIN	THERESA	E	07	11	28	69	49974
ROORK	CARL	L	TURNER	THELMA		05	10	17	69	41354
ROOS	WILLIAM	G	BOLLAS	CHRISTINE		30	06	20	69	19986
ROOS JR	GEORGE	R	PERRY	COLEEN	J	13	09	06	69	38018
ROOSA	ROGER	K	MILLER	CHARLOTTE	M	15	06	14	69	22332
ROOT	PAUL	E	GANGLER	DIANE	M	30	12	06	69	52875
ROOT	ROBERT	E	KINCAID	JANICE	M	01	03	03	69	06609
ROOT	RONALD	L	MAYER	CATHERINE	A	02	06	14	69	18529
ROOT	STANLEY	D	RICE	MARY	M	10	04	11	69	12487
ROOT JR	CARVILLE	H	YOUNG	WINIFRED	E	30	01	09	69	00801
ROOT JR	HERMAN	V	KOPPENHAVER	DORIS	P	03	01	01	69	01048
ROOTE	GERALD	M	REGELSKI	PATRICIA	A	07	03	24	69	08346
ROOTE	JOHN	E	FOX	CHRISTINE		07	02	27	69	04748
ROPER	LAWRENCE	M	ZAPOLSKI	KATHLEEN	M	15	03	28	69	08994
ROPER	VIRGIL	T	STEWART	PATRICIA	A	19	12	31	69	52811
ROPOS	GEORGE	L	DRIVER	ELEANOR	B	21	05	28	69	23789
ROREX	CHARLES	D	SLAGLE	LINDA	K	07	02	01	69	04542
ROROS	GUS		FRAZIER	BRENDA	C	30	10	22	69	40783
ROROS	STAVROS		SINGER	SANDRA		30	03	03	69	07837
ROSA	ALLEN	L	BYRUM	JOANNE	E	30	03	15	69	07527
ROSA	EMILAND		HACKETT	GLADYS	M	07	06	13	69	21112
ROSA JR	ALFONSO		SANTIAGO	INES	M	07	07	24	69	26559
ROSAR	DANIEL	F	HARTNETT	FRANCES		07	04	04	69	11994
ROSATI	GERARD		GUCKER	DOROTHY	F	07	12	22	69	50230
ROSATI	RAYMOND	E	QUIGLEY	JAMIE	M	02	10	24	69	40075

DATA PROCESSING FORMS
D N OWENS & CO., INC.

Maryland State Department of Health
Division of Statistical Research and Records

MARRIAGE INDEX

COUNTY	CODE
Allegany	1
Anne Arundel	2
Baltimore	3
Calvert	4
Caroline	5
Carroll	6
Cecil	7
Charles	8
Dorchester	9
Frederick	10
Garrett	11
Harford	12
Howard	13
Kent	14
Montgomery	15
Prince George	16
Queen Anne's	17
St. Mary's	18
Somerset	19
Talbot	20
Washington	21
Wicomico	22
Worcester	23
City of Baltimore	30

NAME OF GROOM			NAME OF BRIDE			COUNTY OF LICENSE	DATE OF MARRIAGE			V. R. FILE NUMBER
LAST NAME	FIRST NAME	INIT.	LAST NAME	FIRST NAME	INIT.		MONTH	DAY	YEAR	
ROSCH	WAYNE	M	NANNEY	JOYCE	C	16	05	10	69	17383
ROSCOE	HENRY	B	STEVENSON	JANIE		30	01	13	69	00539
ROSCOE	RUSSELL	F	PAULSON	LINDA	M	11	02	08	69	05227
ROSCOE JR	LAWRENCE	B	MC CLEAN	JOY	L	07	06	20	69	21286
ROSE	ALFRED	C	MAUSER	NANCY	J	07	06	14	69	20968
ROSE	ALLAN	I	FINK	MAUREEN	E	30	09	17	69	35965
ROSE	ALLEN	L	OBRIEN	MILDRED	J	08	04	24	69	12446
ROSE	ALVIN	E	KENT	JUDY	L	16	09	08	69	39170
ROSE	AMOS	G	BERNHARD	ERMA	F	15	07	31	69	28093
ROSE	ARNOLD		JENKINS	SARAH		30	08	21	69	30936
ROSE	BOBBY	K	DAWLEY	KAY	M	16	12	20	69	51750
ROSE	CHARLES	L	GETTIER	RUTH	A	30	08	29	69	36166
ROSE	COSMO	S	LAWRENCE	BETTY	J	03	05	16	69	15572
ROSE	DAVID	L	MC CANN	NANCY	L	12	04	02	69	12680
ROSE	DONALD	H	HOUCK	ANN	H	03	07	12	69	25080
ROSE	EDDIE	J	PRICE	LAURA	L	18	03	01	69	09712
ROSE	EUGENE	R	CLEMENTS	FRANCES	M	16	12	13	69	51749
ROSE	FRED	D	LINDQUIST	VIRGINIA	C	02	04	10	69	10319
ROSE	GEORGE	E	SPIVEY	LOIS	L	03	12	19	69	48582
ROSE	JAMES	M	VALENTINE	WILMA	M	01	09	14	69	34788
ROSE	JAMES	G	WILLS	HARRIET	L	30	04	12	69	10851
ROSE	JEFFREY	K	BAILEY	DONNA	M	30	09	06	69	36177
ROSE	JOHN	A	CLEMENTS	JULIA	C	15	10	25	69	42705
ROSE	JOHN	O	SMITH	SHIRLEY	A	11	02	19	69	05276
ROSE	JONATHAN	L	SCHAEFFER	SANDRA	L	03	04	19	69	11273
ROSE	KENNETH	P	WEBB	BARBARA	M	02	08	09	69	29542
ROSE	LAWRENCE	A	SMITH	MYRA	J	07	08	16	69	32247
ROSE	MICHAEL	A	QUINN	PATRICIA	M	03	06	06	69	20115
ROSE	MICHAEL	P	DULANTO	GLORIA	E	02	06	07	69	18701
ROSE	MILTON		PETTIT	EMMALINE		07	01	21	69	01671
ROSE	RAINER	T	JOHNSON	NANCY	A	15	11	27	69	46691
ROSE	RICHARD	D	BELLINO	JOANNE	A	03	09	15	69	35696
ROSE	RICHARD	E	ABDELLAH	JOY	L	16	01	06	69	02655
ROSE	ROBERT	L	REDD	BARBARA	G	02	05	30	69	14361
ROSE	ROBERT	S	KILLOUGH	SANDRA	W	30	09	27	69	35742
ROSE	ROBERT	C	DONELSON	JOYCE	A	03	02	22	69	04120
ROSE	ROBERT	W	SKORKO	CHARLOTTE	P	30	09	25	69	36661
ROSE	THOMAS	R	TRAVIS	BRENDA	C	16	05	02	69	17427
ROSE	THOMAS	C	CHILDERS	SHIRLEY	H	16	08	30	69	38890
ROSE	TOMMY	N	JORDAN	KATHALEEN	M	01	12	31	69	47940

V. S. Form O 23

04466 DATA PROCESSING FORMS D N OWENS & CO., INC.

Maryland State Department of Health
Division of Statistical Research and Records

MARRIAGE INDEX

COUNTY	CODE
Allegany	1
Anne Arundel	2
Baltimore	3
Calvert	4
Caroline	5
Carroll	6
Cecil	7
Charles	8
Dorchester	9
Frederick	10
Garrett	11
Harford	12
Howard	13
Kent	14
Montgomery	15
Prince George	16
Queen Anne's	17
St. Mary's	18
Somerset	19
Talbot	20
Washington	21
Wicomico	22
Worcester	23
City of Baltimore	30

NAME OF GROOM			NAME OF BRIDE			COUNTY OF LICENSE	DATE OF MARRIAGE			V. R. FILE NUMBER
LAST NAME	FIRST NAME	INIT.	LAST NAME	FIRST NAME	INIT.		MONTH	DAY	YEAR	
ROSE	WILLIAM	C	ONEIL	CHERYLL	L	15	04	07	69	13152
ROSE	WILLIAM	E	PEARSON	HILDA	D	30	05	09	69	14936
ROSE	WILLIAM	V	HENSEL	JO ANN		07	04	28	69	11824
ROSE JR	JOSEPH	F	ELLIOTT	SANDRA	J	30	06	21	69	19706
ROSE JR	LEONIDAS	B	KUHN	ELIZABETH	W	02	10	18	69	39990
ROSE JR	ROBERT		WINGFIELD	ELOUISE	D	30	01	18	69	00547
ROSEBERRY	HERBERT	J	ANDERSON	VONDA	J	21	07	10	69	28948
ROSEBORO	LOUIE		SMITH	DARLINE		15	01	02	69	02325
ROSEBROUGH	LAWRENCE	T	TAYLOR	SYLVIA	T	30	06	21	69	18851
ROSELLA	RICHARD	T	CHUBB	BRENDA	G	21	12	05	69	52349
ROSELLE	EUGENE	L	ROMAS	MARIA		16	08	21	69	39051
ROSEN	EDWARD	A	GISSER	LINDA	D	15	08	17	69	33120
ROSEN	FREDDIE	E	PUSEY	KATHRYN	A	22	05	24	69	18002
ROSEN	HAROLD		STERLING	LINDA	J	07	12	29	69	50074
ROSEN	HARRIS	W	CIGARSKI	GERALDINE	A	16	07	26	69	28220
ROSEN	NORMAN	B	SHAMBERG	WENDY	L	03	10	12	69	40272
ROSEN	RONALD	L	SWIFT	DENISE		30	08	15	69	30811
ROSENBALM	CHARLES	H	GRANT	ANNE	R	07	04	28	69	11808
ROSENBERG	CHARLES	B	DAILY	SARAH	A	15	06	29	69	22688
ROSENBERG	HENRY	S	MERFELD	CLARE	L	03	09	09	69	35370
ROSENBERG	IRA	R	MESSER	BARBARA	A	16	02	03	69	06099
ROSENBERG	JON		COTEL	BARBARA	P	03	08	31	69	35581
ROSENBERG	LAWRENCE	B	NORINSKY	JUDITH	S	30	03	08	69	07633
ROSENBERG	RONALD		DI DOMINICUS	NORMA	J	30	08	23	69	30449
ROSENBERG	STEWART	P	STEIN	NANCY	M	03	10	12	69	40106
ROSENBERGER	CHARLES		BROADWATER	MARTHA	E	01	11	12	69	44127
ROSENBERGER	PAUL	E	EARLY	LINDA	D	11	09	06	69	37791
ROSENBERGER	RUSSELL	J	SIMON	JOAN	A	01	05	16	69	14205
ROSENBERRY	JACK	L	BRANDT	JANICE	K	10	03	17	69	08709
ROSENBLATT	ARNOLD	J	PALDER	SHARON	R	15	08	03	69	33292
ROSENBLATT	ARNOLD		WALLACH	MARILYN		03	05	11	69	15541
ROSENBLATT	JOSEPH	E	SACCA	CAROL	A	07	01	04	69	01413
ROSENBLOOM	ALFRED		MANN	ROSELEA	J	15	03	02	69	09198
ROSENBLOOM	HYMAN		COHEN	MINNIE		03	03	30	69	11256
ROSENBLOOM	JEFFREY	B	KIPNIS	IRENE	L	15	06	01	69	22659
ROSENBLUM	HARREN		DRUCKER	ELYSE	F	30	06	06	69	19318
ROSENBLUM	HERBERT	W	VOELP	CARLA	L	03	07	26	69	24944
ROSENBURGH	LARRY	L	EVANS	JOANN	E	30	03	22	69	07436
ROSENFELD	SAMUEL	D	MEIER	CAROLYN	M	03	01	26	69	01016
ROSENFIELD	JOHN	S	LYNN	DORIS	A	15	01	31	69	02105

DATA PROCESSING FORMS
D N OWENS & CO., INC.

Maryland State Department of Health
Division of Statistical Research and Records

MARRIAGE INDEX

COUNTY	CODE
Allegany	1
Anne Arundel	2
Baltimore	3
Calvert	4
Caroline	5
Carroll	6
Cecil	7
Charles	8
Dorchester	9
Frederick	10
Garrett	11
Harford	12
Howard	13
Kent	14
Montgomery	15
Prince George	16
Queen Anne's	17
St. Mary's	18
Somerset	19
Talbot	20
Washington	21
Wicomico	22
Worcester	23
City of Baltimore	30

NAME OF GROOM			NAME OF BRIDE			COUNTY OF LICENSE	DATE OF MARRIAGE			V. R. FILE NUMBER
LAST NAME	FIRST NAME	INIT.	LAST NAME	FIRST NAME	INIT.		MONTH	DAY	YEAR	
ROSE	WILLIAM	C	ONEIL	CHERYLL	L	15	04	07	69	13152
ROSE	WILLIAM	E	PEARSON	HILDA	D	30	05	09	69	14936
ROSE	WILLIAM	V	HENSEL	JO ANN		07	04	28	69	11824
ROSE JR	JOSEPH	F	ELLIOTT	SANDRA	J	30	06	21	69	19706
ROSE JR	LEONIDAS	B	KUHN	ELIZABETH	W	02	10	18	69	39990
ROSE JR	ROBERT		WINGFIELD	ELOUISE	D	30	01	18	69	00547
ROSEBERRY	HERBERT	J	ANDERSON	VONDA	J	21	07	10	69	28948
ROSEBORO	LOUIE		SMITH	DARLINE		15	01	02	69	02325
ROSEBROUGH	LAWRENCE	T	TAYLOR	SYLVIA	T	30	06	21	69	18851
ROSELLA	RICHARD	T	CHUBB	BRENDA	G	21	12	05	69	52349
ROSELLE	EUGENE	L	ROMAS	MARIA		16	08	21	69	39051
ROSEN	EDWARD	A	GISSER	LINDA	D	15	08	17	69	33120
ROSEN	FREDDIE	E	PUSEY	KATHRYN	A	22	05	24	69	18002
ROSEN	HAROLD		STERLING	LINDA	J	07	12	29	69	50074
ROSEN	HARRIS	W	CIGARSKI	GERALDINE	A	16	07	26	69	28220
ROSEN	NORMAN	B	SHAMBERG	WENDY	L	03	10	12	69	40272
ROSEN	RONALD	L	SWIFT	DENISE		30	08	15	69	30811
ROSENBALM	CHARLES	H	GRANT	ANNE	R	07	04	28	69	11808
ROSENBERG	CHARLES	B	DAILY	SARAH	A	15	06	29	69	22688
ROSENBERG	HENRY	S	MERFELD	CLARE	L	03	09	09	69	35370
ROSENBERG	IRA	R	MESSER	BARBARA	A	16	02	03	69	06099
ROSENBERG	JON		COTEL	BARBARA	P	03	08	31	69	35581
ROSENBERG	LAWRENCE	B	NORINSKY	JUDITH	S	30	03	08	69	07633
ROSENBERG	RONALD		DI DOMINICUS	NORMA	J	30	08	23	69	30449
ROSENBERG	STEWART	P	STEIN	NANCY	M	03	10	12	69	40106
ROSENBERGER	CHARLES		BROADWATER	MARTHA	E	01	11	12	69	44127
ROSENBERGER	PAUL	E	EARLY	LINDA	D	11	09	06	69	37791
ROSENBERGER	RUSSELL	J	SIMON	JOAN	A	01	05	16	69	14205
ROSENBERRY	JACK	L	BRANDT	JANICE	K	10	03	17	69	08709
ROSENBLATT	ARNOLD	J	PALDER	SHARON	R	15	08	03	69	33292
ROSENBLATT	ARNOLD		WALLACH	MARILYN		03	05	11	69	15541
ROSENBLATT	JOSEPH	E	SACCA	CAROL	A	07	01	04	69	01413
ROSENBLOOM	ALFRED		MANN	ROSELEA	J	15	03	02	69	09198
ROSENBLOOM	HYMAN		COHEN	MINNIE		03	03	30	69	11256
ROSENBLOOM	JEFFREY	B	KIPNIS	IRENE	L	15	06	01	69	22659
ROSENBLUM	HARREN		DRUCKER	ELYSE	F	30	06	06	69	19318
ROSENBLUM	HERBERT	W	VOELP	CARLA	L	03	07	26	69	24944
ROSENBURGH	LARRY	L	EVANS	JOANN	E	30	03	22	69	07436
ROSENFELD	SAMUEL	D	MEIER	CAROLYN	M	03	01	26	69	01016
ROSENFIELD	JOHN	S	LYNN	DORIS	A	15	01	31	69	02105

V. R. Form D 23

9446 DATA PROCESSING FORMS
D N OWENS & CO., INC.

Maryland State Department of Health
Division of Statistical Research and Records

MARRIAGE INDEX

COUNTY	CODE
Allegany	1
Anne Arundel	2
Baltimore	3
Calvert	4
Caroline	5
Carroll	6
Cecil	7
Charles	8
Dorchester	9
Frederick	10
Garrett	11
Harford	12
Howard	13
Kent	14
Montgomery	15
Prince George	16
Queen Anne's	17
St. Mary's	18
Somerset	19
Talbot	20
Washington	21
Wicomico	22
Worcester	23
City of Baltimore	30

NAME OF GROOM			NAME OF BRIDE			COUNTY OF LICENSE	DATE OF MARRIAGE			V. R. FILE NUMBER
LAST NAME	FIRST NAME	INIT.	LAST NAME	FIRST NAME	INIT.		MONTH	DAY	YEAR	
ROSENFIELD	MICHAEL	H	TUOMOLA	RIITTA	H	15	07	21	69	28180
ROSENKILDE	HERMAN	L	WELKIE	THERESA	M	30	09	05	69	36749
ROSENSTEEN	ROBERT		HARRIS	MARLENE		03	02	09	69	04374
ROSENSTOCK	NELSON	A	CONROY	JEANETTE	I	02	09	26	69	35105
ROSENTHAL	BEN		SANDLER	CLAIRE	H	03	08	11	69	30207
ROSENTHAL	I	K	TURKEL	Z	J	30	06	08	69	19321
ROSENTHAL JR	THOMAS	W	BLEAU	DEBORAH	J	30	11	22	69	44789
ROSER	CHARLES	W	REMSBURG	JOYCE	L	10	10	26	69	42169
ROSER	RICHARD	L	REYER	MILDRED	A	21	05	02	69	17966
ROSIER	THOMAS	G	GUIRE	PEGGY	J	11	04	09	69	12595
ROSKO	STANLEY		SPIEWAK	MARY	E	30	09	18	69	36707
ROSNEK	GEORGE	M	KINNEY	RUBY	F	15	10	04	69	42651
ROSOLINA	RAYMOND	M	OWEN	AMEY	E	15	12	05	69	51415
ROSS	BRUCE	E	CAPLAN	GAIL		03	08	24	69	30267
ROSS	CHARLES		COLE	DOROTHY	L	02	06	06	69	18589
ROSS	CHARLES	V	OBRIEN	SHIRLEY	J	03	10	01	69	40378
ROSS	CHARLES	R	BUTLER	MAE		30	01	11	69	00541
ROSS	DAVID	A	COHEN	BARBARA	J	03	06	12	69	20477
ROSS	EDWARD	A	FERRIS	ELIZABETH	R	16	01	30	69	05913
ROSS	ELUM	K	THOMAS	DIANE	M	10	12	20	69	50536
ROSS	EUGENE	A	LANE	PATRICIA	L	03	12	13	69	48366
ROSS	FRANK	J	CONOVER	CONSOLATA	M	07	09	22	69	37347
ROSS	FRANKLIN		WOMACK	LINDA	J	15	07	05	69	27765
ROSS	GARY	S	SILBERSTROM	MERLE		30	06	15	69	19733
ROSS	GEORGE	T	RANKINS	HORTENSE		30	08	02	69	30902
ROSS	JAMES	E	SHAFER	PAULA	K	10	08	23	69	32439
ROSS	JAMES	T	COLE	ERNESTINE	V	30	03	08	69	07216
ROSS	JOHN	W	SPENCER	MARIE		07	01	03	69	01486
ROSS	JOHN	P	SHANNON	BETTY	J	07	08	20	69	31591
ROSS	JOHN	M	KAGEY	PATRICIA	A	21	06	19	69	23712
ROSS	JOSEPH	C	TAYLOR	LINDA	J	15	08	10	69	33198
ROSS	LEHMAN		BARBER	KYRAN		30	10	04	69	41088
ROSS	LEONARD	A	HALL	MALORES	V	16	05	21	69	17472
ROSS	MELVIN	R	WHITE	DIANA	L	30	12	26	69	49226
ROSS	MELVIN	A	LEE	CORENE	I	30	03	19	69	07619
ROSS	PAGE	N	HOCHSTETLER	MARILYN	M	21	03	03	69	09958
ROSS	PAUL	F	DERINGER	SUSAN	D	02	06	07	69	18727
ROSS	RANDOLPH	S	LARMORE	PAMELA	J	20	03	21	69	09750
ROSS	REX		HENDERSON	PEARL		07	08	20	69	32082
ROSS	RICHARD	W	CHAMBERLIN	CAROLYN	J	30	09	12	69	36689

06466 DATA PROCESSING FORMS D N OWENS & CO., INC.

Maryland State Department of Health
Division of Statistical Research and Records

MARRIAGE INDEX

COUNTY	CODE
Allegany	1
Anne Arundel	2
Baltimore	3
Calvert	4
Caroline	5
Carroll	6
Cecil	7
Charles	8
Dorchester	9
Frederick	10
Garrett	11
Harford	12
Howard	13
Kent	14
Montgomery	15
Prince George	16
Queen Anne's	17
St. Mary's	18
Somerset	19
Talbot	20
Washington	21
Wicomico	22
Worcester	23
City of Baltimore	30

NAME OF GROOM			NAME OF BRIDE			COUNTY OF LICENSE	DATE OF MARRIAGE			V. R. FILE NUMBER
LAST NAME	FIRST NAME	INIT.	LAST NAME	FIRST NAME	INIT.		MONTH	DAY	YEAR	
ROSS	RICHARD	E	RHOADES	MILDRED	L	30	05	11	69	14547
ROSS	ROBERT	W	KELLER	VIDA	L	16	10	09	69	43558
ROSS	RODNEY	C	PALMER	CAROL	A	21	12	07	69	52213
ROSS	RONALD	L	POWELL	ALICE	J	07	01	24	69	01371
ROSS	SAMUEL	T	EVANS	DONNA	L	18	06	07	69	23586
ROSS	SAMUEL	S	BROWN	DOROTHY	M	30	12	06	69	49367
ROSS	THOMAS	A	ARNOLD	MELODY	H	15	08	23	69	33209
ROSS	THOMAS	F	SCHILDWACHTER	NANCY	E	03	08	09	69	29970
ROSS	TOMMY	E	MATHIS	DELORES		30	04	10	69	11123
ROSS	WALTER	H	SCHMIDT	NAOMI		07	05	05	69	15940
ROSS	WAYNE	W	WILSON	PATRICIA	L	16	02	04	69	06083
ROSS	WESTLEY	S	WALLER	LINDA	D	30	12	26	69	52584
ROSS	WILLIAM	C	GUSTAVE	MILDRED		01	04	23	69	24195
ROSS	WILLIAM	E	FORD	YVONNE	D	30	01	10	69	00540
ROSS	WILMER	B	RUSH	SALLY	N	12	11	22	69	46378
ROSS III	BENJAMIN	C	RAGLAND	MADELYNNE		30	10	04	69	40560
ROSS III	HARDIN	E	BOLAND	BETTY-LLO		13	11	28	69	46502
ROSS JR	ANDREW	S	BUTLER	REGINA	J	02	10	18	69	39974
ROSS JR	BERNARD	C	GALLAGHER	CHRISTINE		12	09	25	69	37955
ROSS JR	CHARLES	E	QUARLES	GLORIA	A	30	09	27	69	36412
ROSS JR	CHARLES	R	HAMILTON	JUDITH	D	08	02	07	69	05070
ROSS JR	JOHN	J	DERR	SHERRY	L	03	02	14	69	04287
ROSS JR	LEROY		JOHNSON	SARA	L	30	09	07	69	36462
ROSS JR	WILLARD	L	DALTON	DANA	J	11	06	16	69	21819
ROSS JR	WILLIAM	H	CLARK	DONNA	J	16	06	21	69	23214
ROSSANO	JAMES	E	MADDOX	DEBORAH	L	03	10	18	69	40122
ROSSBACH	EDGAR	A	LALLY	MARY	K	03	12	27	69	48263
ROSSEN	HARRY	D	KATZ	RAE		30	11	27	69	44992
ROSSI	JOHN	E	RITMILLER	MICHELE	M	03	05	02	69	15520
ROSSI	NORMAN	A	DI FONZO	MARY		03	07	10	69	25095
ROSSIN	CLAUS	F	KARBOWSKI	LINDA	L	07	08	20	69	31588
ROSSITER	JOSEPH	R	LYNCH	ELEANOR	K	07	11	15	69	46001
ROSSITER	LEO	J	MC DERMOTT	ELIZABETH	R	16	02	15	69	06025
ROSSITER	MICHAEL	E	JAMES	LINDA	M	07	12	27	69	49843
ROSSMAN	ROBERT	L	INTORCIA	DEBORAH	L	21	08	31	69	34397
ROSSMARK	FREDERICK	T	SCHEELER	CARLA	L	30	06	14	69	18990
ROSSON	MICHAEL	G	GEORGE	ESTHER	L	16	12	27	69	51677
ROSTAN JR	FRANK	R	ROBERTS	SUZANNE		02	07	05	69	24493
ROSTBERG	RICHARD	E	DURHAM	ELIZABETH	A	15	09	27	69	38357
ROSTEK	MELVIN	R	CARTER	MARIE	M	30	11	01	69	44945

V. R. Form D-23

0446 DATA PROCESSING FORMS D N OWENS & CO., INC.

Maryland State Department of Health
Division of Statistical Research and Records

MARRIAGE INDEX

NAME OF GROOM			NAME OF BRIDE			COUNTY OF LICENSE	DATE OF MARRIAGE			V. R. FILE NUMBER
LAST NAME	FIRST NAME	INIT.	LAST NAME	FIRST NAME	INIT.		MONTH	DAY	YEAR	
ROSTOCKI III	MICHAEL	S	PARROTT	JEANNE	M	22	05	17	69	17977
ROSTOLSKY	ALVIN	H	BERRY	BRENDA	L	15	10	07	69	42880
ROSTON	EDWARD	W	SHRADER	WILLIE	J	15	03	24	69	09051
ROSTUCHER	KENNETH	P	MANSFIELD	ROSEMARIE		07	08	23	69	31497
ROTH	HAROLD	D	SEREND	HELEN	R	11	11	16	69	46267
ROTH	JESSE		LAUFER	SUSAN	M	15	05	28	69	16857
ROTH	JOHN	C	REED	KATHY	L	30	07	19	69	25581
ROTH	JOHN	D	DIMLER	MARY	C	03	05	31	69	20538
ROTH	JOHN	G	KRAFF	MARY	M	03	02	01	69	04250
ROTH	MORRIS	J	LAWTON	VIRGINIA	C	03	08	29	69	35577
ROTH	ROLAND	G	GREEN	JOSEPHINE	E	07	06	14	69	21109
ROTHBERG	WILLIAM		LEE	LOIS	J	07	10	27	69	41738
ROTHCHILD	PHILIP	L	GINSBERG	MIRIAM	K	15	06	15	69	22662
ROTHCHILD	SAUL	L	STULB	SARAH	C	16	09	06	69	38904
ROTHE	ROY	D	HAWKES	SHIRLEY	A	07	08	01	69	31872
ROTHENBACHER	HANSJAKOB		CATLIN	JOAN	B	21	06	21	69	23885
ROTHER	ROBERT	F	CICHOWICZ	TERESE	A	18	06	26	69	23611
ROTHERMEL	MICHAEL	R	PAUL	LANA	L	21	12	11	69	52374
ROTHLINGSHOFER	RICHARD	A	NELSON	RUTH	E	30	08	10	69	30715
ROTHROCK	GEORGE	R	SMITH	CATHERINE	E	06	10	24	69	41405
ROTHSCHILD	JAMES	A	SEIDMAN	AUDREY	J	03	08	11	69	29908
ROTHSCHILD	JOHN	J	KISHTER	BARBARA	E	03	07	01	69	24830
ROTHWELL	WALTER	J	DURHAM	EULA	C	07	07	24	69	26436
ROTKOVITZ	IVAN	I	SIMON	SUSAN	J	03	07	28	69	24839
ROTOLO	JOHN	P	MC GHEE	BRENDA	L	16	03	15	69	09578
ROTOLO	NOEL	L	EVANS	JOYCE	L	01	07	25	69	24335
ROTRUCK	OLLEN	O	ROTRUCK	DORENE	J	11	12	08	69	50611
ROTT	ANDREW	B	SKILES	BETTY	M	02	04	14	69	10332
ROTT	WILLIAM	E	ROSE	GLINDA	J	30	07	18	69	26239
ROTUNDA	JOHN	R	PARSONS	VICKY	L	18	08	08	69	34190
ROTUNDO	ALBERT	M	MURRAY	NANCY	A	03	09	26	69	40263
ROTUNDO	ROCCO	D	ARNSDORF	CHRISTINE	L	07	02	14	69	05047
ROUCHARD	PIERRE	L	KINARD	MARY	V	03	09	20	69	35260
ROUCK	RICHARD	H	LONGO	BARBARA	A	16	11	29	69	51525
ROUDABUSH	BERTRAM	L	HOUSTON	ANNE	M	30	01	25	69	00746
ROUDABUSH	EDWARD	M	THOMAS	ANDA	M	21	05	28	69	23787
ROUDEBUSH	CURTIS	R	PARRISH	FLORENCE	V	12	12	31	69	52701
ROUGHTVEDT JR	OLAF	A	LITTLETON	RUTH	E	30	05	22	69	15178
ROUKE JR	FABIAN	L	SAMPSON	MARIE	R	07	03	15	69	08059
ROULHAC	WILLIAM	R	SPEAKS	MAE	E	30	06	28	69	25663

COUNTY	CODE
Allegany	1
Anne Arundel	2
Baltimore	3
Calvert	4
Caroline	5
Carroll	6
Cecil	7
Charles	8
Dorchester	9
Frederick	10
Garrett	11
Harford	12
Howard	13
Kent	14
Montgomery	15
Prince George	16
Queen Anne's	17
St. Mary's	18
Somerset	19
Talbot	20
Washington	21
Wicomico	22
Worcester	23
City of Baltimore	30

V. R. Form D 22

00446 DATA PROCESSING FORMS
D N OWENS & CO., INC.

Maryland State Department of Health
Division of Statistical Research and Records

MARRIAGE INDEX

NAME OF GROOM			NAME OF BRIDE			COUNTY OF LICENSE	DATE OF MARRIAGE			V. R. FILE NUMBER
LAST NAME	FIRST NAME	INIT.	LAST NAME	FIRST NAME	INIT.		MONTH	DAY	YEAR	
ROUNDS	FLOYD	C	BROADWATER	DARLENE	J	11	08	30	69	32520
ROUNDS	MAURICE	E	CROCKETT	MILDRED	L	22	02	07	69	06507
ROUNDS	WAYNE	R	MARTIN	MARILYN	C	01	02	01	69	03151
ROUNDS JR	JOHN	F	CARTER	MARY	E	13	01	08	69	03067
ROUNDTREE	ELMORE		WILLIAMS	GRETCHEN	R	30	09	20	69	36512
ROUNDTREE	ELOYD		MINNIS	MATTIE		07	07	10	69	27129
ROUNTREE	RICHARD	H	CLARK	CAROLYN	L	03	11	01	69	44424
ROUSE	JAMES	F	LIGOURI	RUTH	M	07	07	28	69	31724
ROUSE	JOSEPH	M	SCHUELER	CAROLYN	A	12	08	15	69	32709
ROUSE	MANUEL	L	CAMPBELL	CAROL	L	11	07	28	69	27458
ROUSE	ROBERT	J	THOMAS	JOYCE	R	30	10	25	69	40652
ROUSE	WILLIAM	D	WALKER	JOYCE	W	16	07	04	69	28412
ROUSE JR	JAMES	S	MILLER	DIANE	E	16	04	12	69	13264
ROUSER	WILLIAM	H	PFEFFER	MICHAELIN	R	01	02	06	69	03192
ROUSH	BRADLEY	G	COLEMAN	DALE	E	30	06	07	69	19694
ROUSH	HENRY	R	BROHAWN	JAYNE		05	01	02	69	01206
ROUSSEAU	JOSEPH	E	MURRAY	MARY	N	07	11	03	69	45572
ROUSSEAU	MICHAEL	A	FECTEAU	ANN	G	07	08	11	69	31414
ROUSU	ROGER	A	ABNEY	KAREN	L	16	03	29	69	13395
ROUTH	CHARLES	M	WHALING	JOYCE	A	02	06	21	69	18676
ROUTSON	CRAIG	D	PLITT	C	D	30	11	27	69	49402
ROUTSON III	WILLIAM	M	SHARP	JOYCE	B	03	11	29	69	48409
ROUTZAHN	HAROLD	F	MORGAN	JUDY	F	10	03	23	69	08645
ROUTZAHN	WILLIAM	F	MOHLER	A	M	06	12	15	69	49760
ROUZEE	CHARLES	T	MURRAY	LINDA	L	21	12	18	69	52299
ROVANI	FRANK	N	DRUKER	ROCHELLE	B	07	05	17	69	16276
ROWAN	GERALD	M	HERION	GLORIA		30	05	31	69	19381
ROWAN	HOWARD		BRAHAM	GLADYS	S	11	02	21	69	05270
ROWAN	JOHN	E	CROSS	NANCY	L	11	07	30	69	27464
ROWAN	ROBERT	T	UNDERWOOD	PATRICIA	L	07	03	14	69	08508
ROWAND	RONALD	W	BURKHOLDER	ELEANOR	R	03	05	10	69	15301
ROWE	CROSSOM	Y	YOUNG	ELEANOR	P	16	04	19	69	13254
ROWE	DANNY	L	MC KITTRICK	CHERYL	J	06	06	30	69	26399
ROWE	ERNEST	L	DULEY	DOROTHY	L	16	10	11	69	43038
ROWE	GARY	L	DOMER	JOANNA	L	21	12	29	69	52333
ROWE	GENE	A	DOWNS	CAROL	L	21	11	26	69	47521
ROWE	LEE	E	SHANDOR	EMILY	M	07	12	12	69	50393
ROWE	LLOYD	M	HAWK	ALDA	M	21	04	18	69	13924
ROWE	OBIE		PARKER	CYNTHIA	R	30	06	28	69	25412
ROWE	RONALD	A	SLAUGHTER	VIRGINIA	E	21	02	28	69	09882

COUNTY	CODE
Allegany	1
Anne Arundel	2
Baltimore	3
Calvert	4
Caroline	5
Carroll	6
Cecil	7
Charles	8
Dorchester	9
Frederick	10
Garrett	11
Harford	12
Howard	13
Kent	14
Montgomery	15
Prince George	16
Queen Anne's	17
St. Mary's	18
Somerset	19
Talbot	20
Washington	21
Wicomico	22
Worcester	23
City of Baltimore	30

0444 DATA PROCESSING FORMS D N OWENS & CO., INC.

Maryland State Department of Health
Division of Statistical Research and Records

MARRIAGE INDEX

NAME OF GROOM			NAME OF BRIDE			COUNTY OF LICENSE	DATE OF MARRIAGE			V. R. FILE NUMBER
LAST NAME	FIRST NAME	INT.	LAST NAME	FIRST NAME	INT.		MONTH	DAY	YEAR	
ROWE	RONALD	L	DLOUGHLIN	JOANN	C	16	06	14	69	23252
ROWE	THOMAS	E	LEASOR	MARY	P	11	12	31	69	50669
ROWE	WALLACE	L	JORDAN	VICKI	L	10	09	20	69	37710
ROWE	WILLIAM	J	FULMER	SHIRLEY	A	07	12	19	69	49814
ROWE III	ROSCOE	C	WARD	LOIS	E	02	08	29	69	29676
ROWE JR	HENRY	M	KAPLAN	GEORGIA	M	07	02	17	69	04900
ROWE JR	JOHN	F	DAWSON	THELMA	I	01	10	01	69	39723
ROWE JR	NORMAN		DONOVAN	MARY	S	02	10	27	69	40041
ROWELL	BUFORD	D	FLORES	MARIA	Z	30	03	04	69	07779
ROWLAND	DONALD	K	KUNKLE	KAY	M	02	06	21	69	18460
ROWLAND	JAMES	W	FORD	COLLEEN		16	08	04	69	33849
ROWLAND	RICHARD	D	MEADE	PATRICIA	L	02	09	20	69	35073
ROWLAND III	WALTER		ROBINSON	MARY	A	21	04	26	69	13916
ROWLAND JR	JOHN	W	BOWERS	JO ANN		21	02	22	69	06375
ROWLANDS	WILLIAM	J	NOTTEBAUM	POLDINE	H	07	11	01	69	45493
ROWLES	THOMAS	O	LEWIS	PATRICIA	A	07	10	09	69	41626
ROWLETT	MELVIN	K	PINDELL	ZELDA	C	30	11	08	69	45138
ROWLETTE	CHARLES	B	MOODY	RITA	P	30	07	25	69	25309
ROWLEY	JOHN	T	GLASS	CELESTINE	M	16	04	11	69	13419
ROXBURGH	BRUCE	M	GUILMETTE	DIANE	M	07	04	16	69	12154
ROY	GARY	L	PENNINGTON	JUDY	D	11	05	01	69	16548
ROY	JAMES	L	RINGER	LINDA	S	11	06	06	69	21854
ROY	JOSEPH	B	SMITH	JOYCE	E	01	10	10	69	39775
ROY	RONALD	J	CULVER	HELEN	M	07	03	18	69	08395
ROY II	HARRY		SEILER	SHARON	R	03	06	01	69	20360
ROY III	CLARENCE	E	DREHER	DEANNA	M	16	02	28	69	09505
ROYAL	CHARLES		MAVINS	BETTY	M	30	11	06	69	45098
ROYALL	CALVIN	H	WOODSIDE	MARY	L	15	09	06	69	38141
ROYALL	RUSSELL	E	BEVANS	LINDA	M	03	03	22	69	07021
ROYCE	ORIE	L	GEPHART	CLAIRE	M	01	06	21	69	18182
ROYCE	RICHARD	A	MITCHELL	MARY	C	15	11	24	69	46964
ROYER	CLARENCE	R	WESTON	DONNA	M	30	12	05	69	48739
ROYER	JAMES	L	FAVORITE	PEGGY	L	10	04	12	69	12539
ROYER	RICHARD	P	ANSBACH	BETTY	A	03	01	04	69	00938
ROYSTER	CHARLIE	J	CONNER	LUTRICIA	A	30	04	05	69	10651
ROYSTER	JERRY	L	HARRIS	LORRAINE	C	30	12	15	69	49389
ROYSTER	LANDIS	W	BRYANT	SHELLER	A	30	06	14	69	19510
ROYSTER	LAWRENCE	D	JOHNSON	KAREN	M	07	09	13	69	37055
ROYSTER	MELVIN		HOLMES	LYNDA	F	15	02	21	69	05748
ROYSTER	OLIVER	W	DAVIS	ORA	B	30	08	24	69	36345

COUNTY	CODE
Allegany	1
Anne Arundel	2
Baltimore	3
Calvert	4
Caroline	5
Carroll	6
Cecil	7
Charles	8
Dorchester	9
Frederick	10
Garrett	11
Harford	12
Howard	13
Kent	14
Montgomery	15
Prince George	16
Queen Anne's	17
St. Mary's	18
Somerset	19
Talbot	20
Washington	21
Wicomico	22
Worcester	23
City of Baltimore	30

04466 DATA PROCESSING FORMS D N OWENS & CO. INC.

Maryland State Department of Health
Division of Statistical Research and Records

MARRIAGE INDEX

COUNTY	CODE
Allegany	1
Anne Arundel	2
Baltimore	3
Calvert	4
Caroline	5
Carroll	6
Cecil	7
Charles	8
Dorchester	9
Frederick	10
Garrett	11
Harford	12
Howard	13
Kent	14
Montgomery	15
Prince George	16
Queen Anne's	17
St. Mary's	18
Somerset	19
Talbot	20
Washington	21
Wicomico	22
Worcester	23
City of Baltimore	30

NAME OF GROOM			NAME OF BRIDE			COUNTY OF LICENSE	DATE OF MARRIAGE			V. R. FILE NUMBER
LAST NAME	FIRST NAME	INIT.	LAST NAME	FIRST NAME	INIT.		MONTH	DAY	YEAR	
ROYSTER	THOMAS	L	KELLY	JOYCE	A	30	01	24	69	00627
ROYSTER JR	THOMAS		LINDSAY	THERESA	L	30	11	28	69	49502
ROYSTON	JAMES	R	ROTHENHOEFER	MARY	D	03	04	20	69	11466
ROYSTON	JOHN	W	FUNKHAUSER	KATHY	A	03	07	03	69	24811
ROZANSKI	JEROME	A	ROBINSON	HARRIET	E	16	03	11	69	09695
ROZANSKI	JOSEPH	J	BOYD	DOROTHY	V	07	10	11	69	41863
ROZANSKI	STEPHEN	W	BROWN	MARY	A	07	07	12	69	27179
ROZELLE	EARL	D	WILDNER	CHRISTINE	M	01	12	31	69	47936
ROZELLE	JACK	A	MC KNETT	JO	A	09	06	22	69	21592
ROZETAR JR	ROBERT	W	JAMES	SUSAN	F	02	05	03	69	14261
ROZEWICZ JR	STANLEY	J	PIDUCH	KATHLEEN	S	02	10	25	69	39979
ROZIER	WILBERT		BULLOCK	BARBARA	A	30	02	10	69	03641
ROZWADOWSKI	WALTER	J	GARRITY	CAROLE	J	07	11	10	69	45905
RUANE JR	ROBERT	F	KAUFFMAN	PATRICIA	S	15	03	01	69	09173
RUARK	BRUCE	W	KELLY	SHARON	R	03	06	07	69	20373
RUARK	FREDERICK	L	DENNIS	CHERYL	L	22	05	31	69	23992
RUARK	GARLAND	C	SOMERS	SUSIE	M	19	05	11	69	34216
RUARK	JAMES	A	CAMPBELL	WANDA	C	22	05	24	69	17991
RUARK	ROBERT	W	CORE	DIXIE	D	22	05	30	69	23996
RUBECK	JOHN	A	IRVIN	REBECCA	R	21	10	24	69	43701
RUBENSTEIN	AUGUST	W	SHORTT	MARY	M	30	06	02	69	19279
RUBENSTEIN	EDWARD	A	SMOLNISKY	SHEILAH	M	15	11	07	69	46983
RUBENSTEIN	LEE	A	KOLKER	DONNA	L	30	12	11	69	49578
RUBENSTINE	MAURICE	E	HOLLINGER	MILDRED	I	06	07	02	69	26425
RUBIN	ALLAN	I	MARKRIDGE	JILL	M	03	12	13	69	48212
RUBIN	ERWIN	A	WINIK	SUSAN	J	30	07	04	69	25928
RUBIN	GILBERT	L	SHAW	BARBARA	A	30	09	05	69	36094
RUBIN	ISAAC	M	MOSES	CAROL	L	03	06	21	69	20051
RUBIN	PHILLIP	J	PEAR	CAROLYN	L	15	06	29	69	27842
RUBIN	RICHARD	R	HALLE	KAY	L	30	05	16	69	15093
RUBIN	STANLEY	E	WOHL	DONNA	J	07	04	24	69	12160
RUBLE	HAROLD	G	ROBINSON	SUSAN	C	02	08	09	69	29630
RUBLE JR	DONALD	E	GILL	DIANNA	M	21	12	31	69	52823
RUBY	ERNEST	G	VOITH	PAULA	L	02	12	06	69	47971
RUBY	GERALD	H	CASTELLO	KATHRYN		01	03	26	69	10138
RUBY	JAMES	R	GAROFALO	MARLENE	J	07	05	07	69	16338
RUBY	LEO	B	RUBY	CAROL	A	15	12	18	69	51249
RUBY	MICHAEL	E	CATER	BONNIE	A	20	04	13	69	13785
RUBY	ROGER	L	RHINEHART	DOROTHY	E	15	04	05	69	13082
RUBY	RONALD	F	FRAVEL	GRACE	M	15	12	22	69	51293

0444 DATA PROCESSING FORMS
D N OWENS & CO., INC.

Maryland State Department of Health
Division of Statistical Research and Records

MARRIAGE INDEX

COUNTY	CODE
Allegany	1
Anne Arundel	2
Baltimore	3
Calvert	4
Caroline	5
Carroll	6
Cecil	7
Charles	8
Dorchester	9
Frederick	10
Garrett	11
Harford	12
Howard	13
Kent	14
Montgomery	15
Prince George	16
Queen Anne's	17
St. Mary's	18
Somerset	19
Talbot	20
Washington	21
Wicomico	22
Worcester	23
City of Baltimore	30

NAME OF GROOM			NAME OF BRIDE			COUNTY OF LICENSE	DATE OF MARRIAGE			V. R. FILE NUMBER
LAST NAME	FIRST NAME	INIT.	LAST NAME	FIRST NAME	INIT.		MONTH	DAY	YEAR	
RUBY JR	ALEXANDER		FUNK	BETTY	L	03	12	17	69	48388
RUBY JR	KENNETH	L	KESNER	GERALDINE	M	06	06	27	69	26397
RUCCI JR	FRANK	A	TRIPPE	CARLA	A	03	01	06	69	00985
RUCK	BRUCE	S	SPIVAK	MYRNA	J	15	11	01	69	46759
RUCK	GEORGE	D	LATROBE	SUSAN	T	30	06	14	69	19768
RUCKER	DAVID	E	JORDAN	CAROL	J	15	09	05	69	38295
RUCKER	EDWARD	T	SEIBERT	BERTHA		07	04	09	69	12334
RUCKER	FRANK		LAZENBY	HELEN	T	30	09	15	69	36626
RUCKER	JOHNSON	A	BROWN	IRENE		07	11	22	69	45474
RUCKER	LLOYD	T	HOFFMAN	SANDRA	S	02	12	19	69	48158
RUCKER	VIRGIL	W	SHULL	SHARON	L	21	12	20	69	52133
RUCKMAN	GAREY	W	PARKER	MARY	A	01	11	26	69	44013
RUDACILLE	PAUL	W	NACE	DOLORES	E	03	12	14	69	48561
RUDASILL	LAURENCE	J	DUSICH	THELMA	J	30	06	15	69	19817
RUDASILL	MICHAEL	N	CREESE	JACQUELIN	M	30	02	22	69	03422
RUDD	DONALD	C	PRESTON	HELEN	I	12	06	14	69	22028
RUDD	ROBERT	R	REYNOLDS	KATHERINE	M	12	05	30	69	22026
RUDD	ROBERT	W	MOORE	DIANE	L	02	03	29	69	06842
RUDD	RONALD	D	JACKSON	CATHERINE	L	07	07	28	69	31737
RUDDELL	GARY	R	RECEVEUR	MARY		16	01	25	69	02613
RUDDELL	ROY	T	GRIMES	DEBORAH	J	02	11	26	69	44164
RUDDER	WILLIAM	C	ROSE	SHELIA	A	13	07	18	69	32874
RUDDY	WILLIAM	J	EVANS	NEVITTA	A	30	12	27	69	48905
RUDICK	RICHARD	J	ABRAMSON	JOY		03	06	30	69	24670
RUDISILL	ABRAM		PRESSLER	MELISSA	F	07	04	05	69	12218
RUDISILL	ROBERT	R	STOUFFER	JOYCE	E	06	01	31	69	01260
RUDISILL	SHADRACH	M	MILLER	VIDA	L	21	12	31	69	52154
RUDMAN	ALBERT	J	MATTINGLY	MARY	E	18	06	15	69	23591
RUDNICK	ROBERT	L	PAGE	RALEIGH	S	15	11	16	69	46577
RUDNICK JR	STEVEN		AILES	INEZ	M	07	10	31	69	41661
RUDNICKI	CHARLES	A	LA BOSSIERE	DOROTHY	H	02	09	29	69	35143
RUDOLPH	EUGENE	W	BYCHICK	NANCY	J	07	01	29	69	01320
RUDOLPH	LEONARD	F	MILEN	NANNETTE		30	12	28	69	48970
RUDOLPH	MARVIN	J	HIRSCH	WENDY	L	03	08	24	69	30208
RUDY	DONALD	C	TITUS	DOROTHY	A	21	02	01	69	06367
RUDZKI	CHARLES	J	LIGHTNER	KATHLEEN	D	03	06	26	69	20476
RUE	DAVID	D	MACKEY	HELLEN		15	09	11	69	38546
RUEHL	RICHARD	T	STEIN	JOANNE		15	10	08	69	42918
RUEN	LEE	H	VAL	RUTH	S	16	04	19	69	13544
RUESSELER	VOLKER		JEAN	LINDA	L	03	01	11	69	01093

V. R. Form D-23

04466 DATA PROCESSING FORMS D. N. OWENS & CO., INC.

Maryland State Department of Health
Division of Statistical Research and Records

MARRIAGE INDEX

COUNTY	CODE
Allegany	1
Anne Arundel	2
Baltimore	3
Calvert	4
Caroline	5
Carroll	6
Cecil	7
Charles	8
Dorchester	9
Frederick	10
Garrett	11
Harford	12
Howard	13
Kent	14
Montgomery	15
Prince George	16
Queen Anne's	17
St. Mary's	18
Somerset	19
Talbot	20
Washington	21
Wicomico	22
Worcester	23
City of Baltimore	30

NAME OF GROOM			NAME OF BRIDE			COUNTY OF LICENSE	DATE OF MARRIAGE			V. R. FILE NUMBER
LAST NAME	FIRST NAME	INIT.	LAST NAME	FIRST NAME	INIT.		MONTH	DAY	YEAR	
RUETH	JOHN	A	REIGLE	NANNETTE	D	16	09	19	69	38647
RUFF	JAMES	R	OURSLER	JANET	Y	30	12	27	69	49025
RUFF	PAUL	R	MALEY	LINDA	A	15	10	11	69	42747
RUFF	THOMAS	J	BROWN	JANEEN	S	07	09	20	69	37164
RUFFIN	ANTHONY	A	DELLY	VANECCIA	P	30	05	24	69	18939
RUFFIN	EMERSON	J	ADAMS	MARIA	C	07	07	24	69	26904
RUFFIN	ROBERT	L	STEPHENS	MARCEALEA	A	22	12	12	69	52423
RUFFLEY JR	JOSEPH	F	SAADEH	REMA	T	15	08	10	69	33169
RUFFNER SR	JAMES	R	CUNNINGHAM	MILDRED	J	16	05	29	69	23417
RUFUS	JESSE	J	BETHEA	CELESTINE	E	30	01	11	69	00529
RUFUS	LAWRENCE		RILEY	LINDA	Y	30	07	26	69	25712
RUFUS JR	ALBERTUS		BROWN	BETTY	J	15	03	14	69	09270
RUGER	KENNETH	J	STEACKER	MARIANNE	A	07	11	10	69	46059
RUGER	WARREN	F	SOSKA	BARBARA	A	15	12	18	69	51294
RUGG JR	GEORGE	W	MELLINGER	NANCY	R	11	07	25	69	27446
RUGGIERI	LAWRENCE	A	ABENANTE	DOLORES		07	11	22	69	45482
RUGGIERO	GUGLIELMO		RECCHIONE	GIULIETTA		30	01	08	69	00795
RUGGIERO	RICHARD		LANDIS	MICHELE	A	07	12	18	69	50182
RUGGIERO	VICTOR	M	WEARE	DIANE	L	07	07	10	69	27131
RUGGIERO	VICTOR	J	MC ERLANE	GAIL	F	07	07	31	69	26900
RUGIERI JR	ROCCO		REYNOLDS	CATHERINE	E	02	12	18	69	48106
RUHE JR	WILLIAM	J	HARPOLD	ELIZABETH	J	18	10	31	69	43606
RUHF	GARY	L	ROMANCHUK	REBEKAH	M	07	02	13	69	04638
RUHLE	EDWARD		CARRASQUILLO	SYLVIA		30	07	28	69	26227
RUHLMAN	ROBERT	E	GRAYBEAL	CYNTHIA		06	06	27	69	26400
RUHS	ERICH	E	PIEPER	RENATE	R	30	05	09	69	15190
RUKERT	WILLIAM	G	ANDERSON	MILDRED	E	30	06	25	69	25807
RUKSTELA	PAUL	A	SIDEBOTTOM	JANET	A	02	06	21	69	18545
RUKSZNIS	RONALD	E	ANNA	MARY	E	16	06	14	69	23352
RULE	DONALD	D	KERNS	DIANE	M	15	05	10	69	16972
RULE	WILLIAM	C	MILLER	GALE	J	07	08	16	69	31568
RULEMAN	ROGER	L	DUFFY	DENISE	A	18	02	22	69	05249
RULEY	PAUL		CHRISTIAN	RAMONA	A	30	02	20	69	03782
RULEY JR	JULIUS	G	ARBOGAST	NANCY	B	07	05	14	69	16346
RULLMANN	CLIFFORD	A	BREWSTER	OLA	A	16	02	20	69	05876
RUMBAUGH	TIMOTHY	E	FEST	DIANE	L	11	10	03	69	42353
RUMBLE	LYNN	E	ROBINSON	BEVERLY	J	15	01	19	69	02126
RUMBLEY	THOMAS	E	KOSKI	REBECCA	A	22	01	27	69	02986
RUMER	RICHARD	A	MILLER	LILLIE	N	01	03	17	69	06598
RUMMEL	DANIEL	F	REGALBUTO	LEONA	R	07	06	30	69	21488

V. S. Form D-23

0444 DATA PROCESSING FORMS
D. N. OWENS & CO., INC.

Maryland State Department of Health
Division of Statistical Research and Records

MARRIAGE INDEX

NAME OF GROOM			NAME OF BRIDE			COUNTY OF LICENSE	DATE OF MARRIAGE			V. R. FILE NUMBER
LAST NAME	FIRST NAME	INIT.	LAST NAME	FIRST NAME	INIT.		MONTH	DAY	YEAR	
RUMMEL	WAYNE	E	MC LORIE	NANCY		06	06	05	69	20828
RUMORE	CHARLES	E	KERBY	DEBORAH	S	16	06	21	69	23232
RUMPF	WALTER	H	CANNADAY	MARY	J	07	11	12	69	46028
RUMPF JR	CARL	H	MITCHELL	CAROL	A	03	07	05	69	24797
RUMSEY	EARL	R	PEAKER	MARY	C	12	07	26	69	27534
RUMSEY II	LELAND	C	ANTHON	MARIE	A	16	06	21	69	23146
RUND	HERBERT	G	NOWACKI	EDWINA	A	30	07	05	69	25756
RUNDBERG	FRITS	A	LARSON	DOROTHY	J	03	04	13	69	11257
RUNDELL	DANIEL	V	MARTIN	NILA	M	02	08	16	69	29594
RUNDLE	WRIGHT	L	JEFFERSON	ELYSSA	E	07	04	11	69	12300
RUNFOLA	MICHAEL	J	COOLEY	BARBARA	A	15	06	14	69	22578
RUNGE	MICHAEL	F	PRIDGEON	MARILYN	J	03	08	16	69	30237
RUNION	CHARLES	E	RODGERS	LINDA	L	15	11	22	69	46716
RUNION	JAMES	L	CORBETT	SHEILA	R	10	04	12	69	12493
RUNION	PAUL	A	WILLIAMS	KATHRYN	J	01	09	19	69	34870
RUNK	WILLARD	L	MILLER	LAGRETTA	K	21	06	26	69	28989
RUNK JR	BENJAMIN	E	GETTIER	BONNIE	E	30	02	01	69	03611
RUNK JR	LEROY	M	GUGLIELMETTI	DIANE	M	03	12	21	69	48211
RUNK JR	ROBERT	L	CLEMENSON	DEE	A	02	11	01	69	44326
RUNKEL	JACOB	R	OSMAN	OLIVE	B	21	08	07	69	34534
RUNKLE	JAMES	D	CRUTZ	JUDITH	A	12	11	23	69	46414
RUNKLES	RICHARD	L	RIGGS	DARLENE	J	30	08	09	69	30436
RUNKLES	WAYNE	E	GOSNELL	MYRTLE	H	10	06	14	69	21612
RUNNER	HAROLD	L	WATSON	MARJORIE	A	12	11	22	69	46393
RUNNER	MARTIN	W	FONG	ROSE		07	02	21	69	04737
RUNYAN SR	WILLIAM	A	EIDSON	NORMA	E	15	10	25	69	42700
RUNYON	FRED		BAUM	JANE	L	07	12	23	69	50032
RUNYON	GLEN		KING	CAROLYN	R	07	07	12	69	26729
RUNYON	HAROLD	R	FOUNTAIN	CHARLOTTE	F	07	11	06	69	45635
RUNYON	ROBERT	L	CAVENDER	SHEILA	M	15	05	16	69	16936
RUNZO	CHARLES	R	HILLENBRAND	LOIS	M	01	08	26	69	29406
RUPERT	EDWARD	L	NICKEY	SARA	L	03	11	14	69	44734
RUPERT	GARRISON	J	BAKER	BETTY	H	07	09	27	69	37081
RUPNICK	JOSEPH	J	ZUBCZENKO	VERA		07	09	20	69	37359
RUPP	CLEMENT	J	COLLACHI	JULIA	G	30	06	14	69	19821
RUPP	LAWRENCE	F	SPARROW	MARY	D	02	03	07	69	06903
RUPP	TIMOTHY	W	JUSTICE	ROBERTA	A	30	02	22	69	03976
RUPP	WILLIAM	R	BLASER	CYNTHIA	M	15	09	04	69	38531
RUPPEL	LARRY	W	KAELIN	KAREN	S	15	04	12	69	12972
RUPPEL	LESLIE	J	FREEMAN	DIANE	H	15	12	06	69	51011

COUNTY	CODE
Allegany	1
Anne Arundel	2
Baltimore	3
Calvert	4
Caroline	5
Carroll	6
Cecil	7
Charles	8
Dorchester	9
Frederick	10
Garrett	11
Harford	12
Howard	13
Kent	14
Montgomery	15
Prince George	16
Queen Anne's	17
St. Mary's	18
Somerset	19
Talbot	20
Washington	21
Wicomico	22
Worcester	23
City of Baltimore	30

V. R. Form D 23

00446 DATA PROCESSING FORMS D N OWENS & CO. INC.

Maryland State Department of Health
Division of Statistical Research and Records

MARRIAGE INDEX

NAME OF GROOM			NAME OF BRIDE			COUNTY OF LICENSE	DATE OF MARRIAGE			V. R. FILE NUMBER
LAST NAME	FIRST NAME	INIT.	LAST NAME	FIRST NAME	INIT.		MONTH	DAY	YEAR	
RUPPENKAMP	ROBERT	W	WEISENMILLER	JOAN	M	01	12	06	69	47824
RUPPENTHAL	BERNARD	L	WEICHT	SHIRLEY	J	21	04	05	69	13850
RUPPERT	JOHN	W	HEINLE	ELAINE		03	03	01	69	06992
RUPPERT	ROBERT	L	PEREZ	MARCIA	T	30	03	22	69	07526
RUPPRECHT	JOHN	W	BARTULIS	HELEN	M	30	11	29	69	49267
RUPRECHT	JOSEPH	A	BRODERICK	BARBARA	A	15	06	07	69	22482
RUSACK	KENTON	E	JONES	KAREN	A	01	10	20	69	39824
RUSBACH JR	HARRY	C	OBRIEN	MAUREEN	A	07	10	25	69	41735
RUSCIO	JOHN	B	ARTHUR	JANIS	L	03	02	08	69	04221
RUSCITTI	JOSEPH		HRITZ	IDA	E	15	03	22	69	13003
RUSH	EUGENE	W	LOPEND	AVONELLE	I	15	11	10	69	46882
RUSH	GREGORY	R	RUPPEL	JO ANN		15	02	15	69	05460
RUSH	GREGORY		POPE	JEAN	C	02	11	07	69	44234
RUSH	L	R	GRAVES	MARION	V	21	11	12	69	47580
RUSH	LEVY		GREEN	ROSA		07	07	12	69	27153
RUSH	PINKNEY		GOODSON	JANIE	L	07	11	28	69	45746
RUSH	RICHARD	S	SCHOEBERLEIN	DENISE	L	03	12	24	69	48344
RUSH	ROY	M	BINDE	FLORENCE	A	21	07	16	69	28951
RUSH	ROY	F	DODSON	ELSIE	E	30	05	28	69	14559
RUSH	THOMAS	J	GOTTLEIB	VICTORIA	L	02	10	18	69	39868
RUSH	WILLIAM	E	SHORT	JEAN	J	03	11	15	69	44452
RUSH JR	ALBERT	R	COBB	MARGARET	M	01	11	20	69	44100
RUSH JR	ALBERT	W	SIMON	DONNA	J	01	11	13	69	44129
RUSH JR	CHARLES	W	SHAW	MARGURETT	A	11	12	24	69	50587
RUSH JR	ERNEST	C	CALP	DEBORAH	S	03	12	06	69	48380
RUSH JR	HOWARD	W	HUNT	JUDITH	L	15	07	25	69	27769
RUSHE	ROY	L	LYKKEN	ZORA	B	02	10	09	69	40066
RUSHING	DONALD	P	CAPONITI	ELAINE	M	15	11	29	69	46649
RUSHING	LARRY	D	DUSTIN	DEBORAH	A	13	04	05	69	12797
RUSHING	MORRIS	F	MORRISON	ANNIE	L	16	02	24	69	06128
RUSHING	TERRY	L	LONAS	KAREN	E	13	09	20	69	38002
RUSHING III	JAMES		MOORE	DHARLENE	S	16	10	14	69	43356
RUSHMAN	JAMES	M	HUMMEL	JOAN		01	09	26	69	34890
RUSHNAK	GEORGE	F	RUSHNAK	ANNA	M	07	08	29	69	31795
RUSHTON JR	JOHN	F	KACZYNSKI	JOANN	L	30	06	15	69	18974
RUSHWORTH	ALBERT		BANNON	MARY		07	04	26	69	12352
RUSK	DAVID	H	HORST	CHERYL	L	03	03	15	69	07114
RUSNAK	LARRY	J	PUSKARICH	DOROTHY	A	01	05	07	69	14165
RUSNIACZEK	DONALD	E	PIERETTI	BARBARA	M	07	04	14	69	12036
RUSOKOFF SR	FREDERICK	V	RUSOKOFF	ALICE	M	16	02	14	69	06220

COUNTY	CODE
Allegany	1
Anne Arundel	2
Baltimore	3
Calvert	4
Caroline	5
Carroll	6
Cecil	7
Charles	8
Dorchester	9
Frederick	10
Garrett	11
Harford	12
Howard	13
Kent	14
Montgomery	15
Prince George	16
Queen Anne's	17
St. Mary's	18
Somerset	19
Talbot	20
Washington	21
Wicomico	22
Worcester	23
City of Baltimore	30

0446 DATA PROCESSING FORMS D. N. OWENS • CO., INC.

Maryland State Department of Health
Division of Statistical Research and Records

MARRIAGE INDEX

COUNTY	CODE
Allegany	1
Anne Arundel	2
Baltimore	3
Calvert	4
Caroline	5
Carroll	6
Cecil	7
Charles	8
Dorchester	9
Frederick	10
Garrett	11
Harford	12
Howard	13
Kent	14
Montgomery	15
Prince George	16
Queen Anne's	17
St. Mary's	18
Somerset	19
Talbot	20
Washington	21
Wicomico	22
Worcester	23
City of Baltimore	30

NAME OF GROOM			NAME OF BRIDE			COUNTY OF LICENSE	DATE OF MARRIAGE			V. R. FILE NUMBER
LAST NAME	FIRST NAME	INIT.	LAST NAME	FIRST NAME	INIT.		MONTH	DAY	YEAR	
RUSS	RICHARD	M	BRUSHWILER	DOROTHEA	G	30	05	31	69	19195
RUSS JR	EDGAR	C	WILLIAMS	DIANE	P	30	05	01	69	14904
RUSSELL	ALLEN	B	SCHOFIELD	SELMA	E	30	09	13	69	36530
RUSSELL	CHARLES		JONES	CLYDIS	A	02	10	04	69	39883
RUSSELL	CHARLES	L	SINCLAIR	ELIZABETH	J	07	05	08	69	16258
RUSSELL	CHARLES	E	ASBURY	CATHERINE	E	30	09	26	69	35821
RUSSELL	CHARLES	A	SOLDANO	JENNIFER	A	02	12	07	69	48119
RUSSELL	DAVID	M	WILSON	DEBORAH	M	02	09	18	69	35161
RUSSELL	DAVID	J	CURLEY	NANCY		03	12	20	69	48294
RUSSELL	DONALD	L	PRUITT	PATRICIA	A	22	08	24	69	34588
RUSSELL	EDMUND	C	RAEKE	MARGARET	B	13	06	26	69	22109
RUSSELL	ELLWOOD	L	PETTAWAY	VERA		30	08	15	69	31086
RUSSELL	ERNEST	R	SMITH	GLORIA	J	30	09	13	69	36538
RUSSELL	ERNEST		GORDON	LA VON		07	10	23	69	41914
RUSSELL	GEORGE	J	CARPER	EVELYN	M	07	03	01	69	08283
RUSSELL	GERALD	E	MC RAE	ISABEL	E	15	05	17	69	17052
RUSSELL	JADE		ZONA	NANCY		07	10	25	69	41471
RUSSELL	JAMES	G	SULLIVAN	CECELIA	M	16	09	16	69	43464
RUSSELL	JEROME	S	PALMER	WILSONIA	T	30	03	08	69	07718
RUSSELL	L	G	BREECE	LOIS	M	03	11	01	69	44582
4 RUSSELL	JAMES	B	ROSE	LINDA	I	18	02	15	69	5396
RUSSELL	LEON	H	HARDY	GAIL	C	15	02	13	69	05687
RUSSELL	LESTER	E	HART	GELIDA	C	30	06	07	69	19245
RUSSELL	MARVIN	F	DEVLIN	MARY	P	12	07	03	69	27617
RUSSELL	NORMAN	R	QUINTANA	AUDREY	M	23	08	08	69	34698
RUSSELL	PAUL	B	HULBURD	LOTTIE	C	23	06	14	69	24103
RUSSELL	PELLUM		WASHINGTON	DOROTHY	W	02	12	20	69	47992
RUSSELL	PHILIP	A	ST JOHN	LAURALYN	M	07	09	15	69	37419
RUSSELL	REGINALD	M	MC LAIN	BRENDA	A	30	05	06	69	15209
RUSSELL	RICHARD	J	LONG	MARGARET	A	30	04	02	69	10586
RUSSELL	RICHARD	E	DUONNOLD	MARY	A	07	04	04	69	11965
RUSSELL	ROBERT	A	ELBURN	LINDA	A	30	03	29	69	10776
RUSSELL	ROBERT	C	GRAHAM	MARTHA	R	30	12	06	69	48822
RUSSELL	RONALD	B	ONDRUSEK	BRENDA	L	10	09	29	69	37723
RUSSELL	RONALD	W	CARSON	SANDRA	L	21	11	07	69	47680
RUSSELL	RONALD	R	EDWARDS	SHARON	L	30	09	12	69	36737
RUSSELL	STEWART		HAWS	DOROTHY	C	03	03	28	69	11543
RUSSELL	THOMAS	M	GLASS	CYNTHIA	D	30	12	06	69	48741
RUSSELL	THOMAS	A	MURTAUGH	FRANCES	D	10	06	30	69	21651
RUSSELL	THOMAS		GALBICSEK	SUSAN		13	09	15	69	38071
RUSSELL	VERYL	F	WINKLE	VIRGINIA	L	21	01	29	69	06398

V. R. Form D-22

04446 DATA PROCESSING FORMS D N OWENS & CO., INC.

Maryland State Department of Health
Division of Statistical Research and Records

MARRIAGE INDEX

COUNTY	CODE
Allegany	1
Anne Arundel	2
Baltimore	3
Calvert	4
Caroline	5
Carroll	6
Cecil	7
Charles	8
Dorchester	9
Frederick	10
Garrett	11
Harford	12
Howard	13
Kent	14
Montgomery	15
Prince George	16
Queen Anne's	17
St. Mary's	18
Somerset	19
Talbot	20
Washington	21
Wicomico	22
Worcester	23
City of Baltimore	30

NAME OF GROOM			NAME OF BRIDE			COUNTY OF LICENSE	DATE OF MARRIAGE			V. R. FILE NUMBER
LAST NAME	FIRST NAME	INIT.	LAST NAME	FIRST NAME	INIT.		MONTH	DAY	YEAR	
RUSSELL JR	CARLTON	B	BLOCKSOM	GAIL	S	22	06	07	69	24061
RUSSELL JR	DONALD	H	BRIDDELL	FLORA	C	22	03	18	69	13991
RUSSELL JR	ERNEST		WEEKS	DIANNE	M	03	01	21	69	01157
RUSSELL JR	LEONARD	P	ALLISON	BETTY	K	07	06	30	69	21482
RUSSELL JR	ROBERT	C	SUTTON	NANCY	K	02	06	05	69	18690
RUSSELL JR	ROBERT	W	LYNCH	MARJORIE	D	10	06	28	69	21699
RUSSELL JR	ROBERT	L	SANZONE	MARIE	L	30	10	11	69	40894
RUSSELL JR	ROLAND	C	ADKISON	JANET	A	07	10	24	69	41487
RUSSIN	EDWARD	F	JORDAN	HELEN	M	01	07	15	69	24284
RUSSMAN	ANDREW	J	PORADA	CANDACE	S	01	07	09	69	24368
RUSSO	ALEXANDER		BUJESE	ARLENE		15	05	23	69	17134
RUSSO	AUGUST	B	PETERS	SUSAN	M	03	05	03	69	15547
RUSSO	DAVID	C	WILEY	GRACEANN		21	10	23	69	43791
RUSSO	JAMES	D	BOONE	M	P	16	10	25	69	43224
RUSSO	PAUL	J	PANNULLO	CAROLYN	S	07	02	08	69	04568
RUSSO	THOMAS	R	JOHNSON	WANDA	A	30	07	16	69	26240
RUSSO	THOMAS	P	LAWLOR	DIANE		07	12	15	69	49853
RUSSO JR	CHARLES	J	VISCUSSI	CATHERINE	A	07	06	21	69	21414
RUSSO JR	EDWARD		DUNSEATH	SHERRY	A	30	07	26	69	25211
RUSSO JR	HARRY	M	WILHELM	CHERYL	L	07	11	22	69	45781
RUSSUM	LEWIS	E	PEEK	EDITH	J	22	10	24	69	43922
RUST	ELMER	C	DONACHY	YVONNE		07	08	16	69	31660
RUST	JEFFERSON	W	LARIMORE	DORIS	A	05	04	05	69	11659
RUST	TERRANCE	A	JOHNSON	BEVERLY	J	15	11	22	69	46661
RUST JR	ROBERT	J	WALZOG	ROSEMARIE	D	06	03	07	69	07908
RUSTOM	DENNIS	L	HART	KAREN	A	15	03	28	69	09026
RUTH	ALLEN	L	BROWN	DONNA	D	13	06	03	69	22112
RUTH	THOMAS	W	WROTEN	KATHLEEN	M	30	08	23	69	30961
RUTH III	RALPH	E	CORNU	JACQUELIN	P	16	01	31	69	06008
RUTH JR	ALEXANDER		CLARKE	JEAN	C	03	06	14	69	20571
RUTH JR	JOHN	E	VENABLE	ELDA	R	06	01	19	69	01242
RUTHERFORD	ALLEN		MAXWELL	BRENDA	J	22	04	21	69	17980
RUTHERFORD	CARL	D	PAYNE	GARNETT	B	10	09	20	69	37659
RUTHERFORD	EDWARD	M	DI NENNA	LOIS	A	30	02	22	69	03423
RUTHERFORD	JOHN	A	JONES	SHARON	F	15	03	22	69	09182
RUTHERFORD	LADD	D	ELDER	BARBARA	T	03	12	21	69	48336
RUTHERFORD	RONALD	L	MOORE	BEVERLY	H	23	12	20	69	52501
RUTHERFORD JR	GEORGE	W	ISKRANT	MARGARET	K	15	09	22	69	52879
RUTHERFORD JR	WOODROW		MILLER	LOIS	A	12	07	12	69	27582
RUTHLOFF	DENNIS	E	SHAFFER	EMMA	J	03	06	08	69	20510

0446 DATA PROCESSING FORMS D. N. OWENS & CO., INC.

Maryland State Department of Health
Division of Statistical Research and Records

MARRIAGE INDEX

COUNTY	CODE
Allegany	1
Anne Arundel	2
Baltimore	3
Calvert	4
Caroline	5
Carroll	6
Cecil	7
Charles	8
Dorchester	9
Frederick	10
Garrett	11
Harford	12
Howard	13
Kent	14
Montgomery	15
Prince George	16
Queen Anne's	17
St. Mary's	18
Somerset	19
Talbot	20
Washington	21
Wicomico	22
Worcester	23
City of Baltimore	30

NAME OF GROOM			NAME OF BRIDE			COUNTY OF LICENSE	DATE OF MARRIAGE			V. R. FILE NUMBER
LAST NAME	FIRST NAME	INIT.	LAST NAME	FIRST NAME	INIT.		MONTH	DAY	YEAR	
RUTHVIN	JOHN	M	FIELDS	COLEEN	M	10	11	08	69	46196
RUTKOWSKI	CONRAD	F	BACHMAN	HELEN	A	12	10	18	69	42386
RUTKOWSKI	EDWARD	T	LOMBARDI	DENISE	A	03	01	31	69	01144
RUTKOWSKI	LOUIS	L	KAHL	CHARLOTTE	M	03	09	20	69	35461
RUTLEDGE	LARRY		MC CAIG	DALE	W	15	11	03	69	46929
RUTLEDGE	WILLIAM	T	SPARR	RITA	A	12	12	27	69	50776
RUTTER	EUGENE	P	THERRES	LOIS	R	03	06	22	69	20124
RUTTER	JOHN	D	WRIGHT	MIRIAM	D	07	06	21	69	20861
RUZAK	ROBERT	J	ANTINI	CELESTE	E	07	09	27	69	37226
RUZICKA	FRANCIS	W	DUDLEY	MARY	K	02	10	18	69	40030
RUZICKA	MELVIN	N	BERGEN	DONNA	L	30	01	11	69	00644
RYAN	CHARLES	F	STOLPA	THERESA	R	30	07	10	69	26116
RYAN	CLARENCE	E	WOLFE	KATHERINE	E	02	02	15	69	03335
RYAN	GERALD	C	MC LEAN	CAROL	M	21	05	03	69	17897
RYAN	HAROLD	G	ONWAKE	NELLIE	A	16	11	14	69	47257
RYAN	HARVEY	L	EDMINSTER	NANCY	A	16	03	28	69	13625
RYAN	JAMES	A	EPPICH	BEVERLY		16	02	28	69	06130
RYAN	JAMES	J	RYAN	SANDRA	D	07	08	29	69	31902
RYAN	JOHN	D	BRENGLE	FRANCES	T	03	10	18	69	40374
RYAN	JOHN		CASEY	DOROTHY	A	07	05	24	69	16059
RYAN	JOSEPH	A	DEATS	ANNE	M	07	08	30	69	31700
RYAN	LAWRENCE	M	BECKER	DIANA	M	03	06	21	69	20463
RYAN	MICHAEL	A	STARKE	PATRICIA	A	15	11	15	69	46829
RYAN	MICHAEL	C	RAMEY	BARBARA	B	15	04	19	69	13014
RYAN	MICHAEL	J	KNOWLES	RENEE	E	02	07	18	69	24566
RYAN	MILTON	E	HOPKINS	COSETTE	L	30	06	07	69	19614
RYAN	PATRICK	J	BEHARIE	LYNETTE	M	30	11	15	69	45000
RYAN	ROBERT	A	HATTER	VALARIE	A	15	06	28	69	22748
RYAN	ROBERT	D	MARVASO	MARIA	M	16	02	15	69	05996
RYAN	THOMAS	E	TOOTHMAN	ANDREA	G	11	12	24	69	50684
RYAN	THOMAS	B	PFLUGRAD	SAUNDRA	L	30	10	18	69	40886
RYAN	THOMAS	R	MC CAFFERTY	GERTRUDE	D	07	05	30	69	15831
RYAN	WALTER	N	MULDERRIG	ELVIE	R	07	03	19	69	08356
RYAN	WALTER	M	STEARNS	JUDITH	L	10	07	10	69	27365
RYAN	WILLIAM	J	FORBUSH	CATHALEEN		19	05	18	69	17719
RYAN III	JAMES	M	MERCKLE	SUSAN		03	02	14	69	04274
RYAN JR	CLEVELAND		MORA	YADIRA		16	05	22	69	17323
RYAN JR	MICHAEL	J	GOYETTE	LINDA	A	07	12	06	69	50299
RYAN JR	MICHAEL	J	GOYETTE	LINDA	A	07	12	06	69	50299
RYAN JR	RAYMOND	W	WINEBRENNER	MARY	M	01	08	02	69	29348

00466 DATA PROCESSING FORMS
D N OWENS & CO., INC.

Maryland State Department of Health
Division of Statistical Research and Records

MARRIAGE INDEX

COUNTY	CODE
Allegany	1
Anne Arundel	2
Baltimore	3
Calvert	4
Caroline	5
Carroll	6
Cecil	7
Charles	8
Dorchester	9
Frederick	10
Garrett	11
Harford	12
Howard	13
Kent	14
Montgomery	15
Prince George	16
Queen Anne's	17
St. Mary's	18
Somerset	19
Talbot	20
Washington	21
Wicomico	22
Worcester	23
City of Baltimore	30

NAME OF GROOM			NAME OF BRIDE			COUNTY OF LICENSE	DATE OF MARRIAGE			V. R. FILE NUMBER
LAST NAME	FIRST NAME	INIT.	LAST NAME	FIRST NAME	INIT.		MONTH	DAY	YEAR	
RYAN JR	WILLIAM	J	BEA	PATRICIA	L	30	06	14	69	19651
RYBARCZYK JR	JOHN	F	TREECE	PATRICIA	A	30	10	18	69	40891
RYBCZYNSKI	MELVIN	G	AIREY	DIANE	T	03	08	10	69	29871
RYBICKI	ALEXANDER	H	POWELL	CAROL	M	07	05	17	69	15982
RYCE	WILLIAM	D	ALEJANDRO	CARMEN	D	08	08	15	69	32332
RYCHWALSKI JR	RAYMOND	M	KERNER	MILDRED	V	03	04	03	69	11270
RYCROFT	HERBERT	E	DITCH	GLENNA	M	03	02	08	69	04225
RYDBERG	DONALD	A	WILLE	JUDITH	A	30	07	28	69	25397
RYDER	DOUGLAS	H	KANE	LINDA	C	07	05	12	69	16317
RYDER	JAMES	C	GARRETT	SHIRLEY		21	05	03	69	17888
RYDER	JOHNNY		BAKER	JUDY	C	15	08	28	69	33297
RYDER	RICHARD	L	WOOTTEN	JEANETTE	E	05	09	18	69	36833
RYDER	WARREN	A	KING	KATHLEEN		07	01	27	69	01771
RYDER JR	GEORGE	H	HESS	JOAN	A	12	05	03	69	16685
RYDER JR	HAROLD	T	MILLER	REBECCA		15	05	24	69	16921
RYDZEWSKI	THEODORE	J	FOX	BETTE	V	30	03	18	69	07770
RYDZEWSKI	THOMAS	J	PLEAT	LORRAINE	M	15	12	27	69	51050
RYE	LYNWOOD	C	GEHRETT	BETTY	J	08	02	15	69	05076
RYEL	RAYMOND	R	GANGI	GLORIA		30	01	30	69	00824
RYERSON	KNOWLES	A	POPENOE	EDITH	P	15	06	25	69	22623
RYERSON	VICTOR	D	STRASBURGER	MARGARET	J	03	06	28	69	24877
RYGG	STEVEN	L	VIOLA	ANGELINE	M	16	12	22	69	51898
RYKER	JERUD	W	LEWNES	HELEN	A	02	07	19	69	24431
RYKIEL	JOHN	W	CLAUSEN	DALE	L	07	03	29	69	08517
RYLE	ARVIE	D	LILLY	SANDRA	K	16	02	28	69	06127
RYMAN	DENNIS	L	GRANDEL	MARTHA	A	21	08	01	69	34293
RYMS	ROBERT	A	SOUFFRANT	BEVERLY	J	21	11	17	69	47673
RYNES	NELSON	L	LYLE	PATRICIA	A	30	10	08	69	41260
RYTINA	ROBERT	F	RAWLINGS	CAROL	A	30	07	19	69	25627
RYZIW	NICHOLAS		KRAUSE	FRANCES		07	09	03	69	37026
RZEPIENNIK	JOHN	A	OLSEN	SUSAN	J	03	08	16	69	29899
SAAH	ALFRED	J	REED	PATRICIA	A	30	09	20	69	35933
SABAKA	GEORGE		MASENHEIMER	BETTY	L	06	05	26	69	15698
SABAT	JOSEPH	J	CUSSON	HELEN	M	30	03	28	69	07754
SABATINO	FRANK	E	MOYER	BETTY		07	12	29	69	49889
SABATINO	SAMUEL	L	ADAMS	ANN	M	07	12	12	69	50194
SABIA	ROBERT	A	LEPP	CYNTHIA	J	16	05	12	69	17293
SABIN	ASHLEY	F	DRANTAS	IRENE	V	12	09	20	69	37892
SABINE	PAUL	L	VLACH	SHARON	M	13	02	08	69	05379
SABINO	ANTONIO	M	ST CLAIR	HELEN	L	30	09	27	69	35779

04444 DATA PROCESSING FORMS D N OWENS & CO., INC.

Maryland State Department of Health
Division of Statistical Research and Records

MARRIAGE INDEX

NAME OF GROOM			NAME OF BRIDE			COUNTY OF LICENSE	DATE OF MARRIAGE			V. R. FILE NUMBER
LAST NAME	FIRST NAME	INIT.	LAST NAME	FIRST NAME	INIT.		MONTH	DAY	YEAR	
SABLE JR	ANDREW	C	FAIRBROTHERS	MARY	S	01	08	02	69	29370
SABO	GEORGE	J	SEAL	JOANNE	G	07	04	19	69	12183
SABOL	JOHN	J	CURRAN	KATHLEEN	A	16	03	17	69	09602
SABOL	JOSEPH	E	HYNES	LINDA	M	21	09	08	69	39535
SABOLIC	GEORGE		MC ALEER	STEPHANIE	G	07	07	23	69	26994
SACCANI	WILLIAM	J	LAWRENCE	MARGARET	L	16	09	12	69	39213
SACCOMANNO	ANTHONY	P	D ANGELO	ANGELA	G	07	06	17	69	21261
SACHAROFF	DANIEL	S	SIMMONS	WENDY	J	30	10	10	69	41245
SACHER	J	V	DANTINNE	ANGELINE	M	07	06	03	69	21133
SACHLIS	ROBERT	K	REID	BRENDA	G	15	12	27	69	51195
SACHS	GILBERT	F	RHODES	VIOLET	M	03	10	25	69	40164
SACHS	HERBERT	M	QUINN	ANNE	E	30	04	27	69	10993
SACHS	JOSEPH	F	ROSENBAUM	HELENE	S	30	06	08	69	19410
SACHS	LEONARD	A	ABELL	DOLORES	L	03	10	11	69	40151
SACKER	CLAUDE	W	KRAMER	BARBARA	A	13	03	08	69	08909
SACKS	CARL	J	LURIE	HANNA	S	03	08	19	69	30051
SACKS	LEROY	F	WHITE	JUNE	A	30	08	23	69	30444
SACOBIE	MICHAEL	S	WEYMOUTH	GLENDA	E	07	01	06	69	01420
SACRA	HENRY	F	MASCHAUER	NITA		16	03	06	69	09524
SACRA	KENNETH	W	BOGNANNI	CAROLE	C	30	09	21	69	35826
SADECKI	DENNIS	E	RITTER	MARSHA	K	30	03	15	69	07611
SADLER	CHARLES	R	ZAWORSKI	SHERAN	L	30	11	01	69	44868
SADLER	GARY	R	CASTOR	SHERRY	A	01	02	10	69	03173
SADLER	GEORGE	R	TRACY	ELIZABETH	S	16	12	27	69	51481
SADLER	REED	V	SANSBURY	SHERIE	A	13	04	19	69	12804
SADLER	ROBERT	E	GILL	SANDRA	K	21	06	20	69	23970
SADLER JR	PAUL	K	LEWIS	NORMA	J	21	12	12	69	52188
SADOWSKI	FRANK	A	RUSSO	CHRISTINA	D	07	06	25	69	21320
SADOWSKI	WALTER		WILSEY	HENRIETTA		07	04	05	69	11943
SAFFEL	ANDREW	H	GROVES	WILDA	M	11	12	31	69	50616
SAFFELL	CHARLES	R	TAMKIN	NOVA	R	21	06	20	69	23890
SAFFER	DANIEL	K	ZAWADSKI	JOANNE	E	03	10	23	69	40166
SAFFLE	JOHN	L	RYAN	MARY	M	01	06	24	69	18359
SAFFOLD	HARDY	A	PEELE	MILDRED	H	16	11	25	69	47026
SAFFRON	WINFRED	R	HENNEGAN	CYNTHIA		30	03	07	69	07755
SAGAN JR	FRANK	J	REXROTH	JOYCE	C	02	04	12	69	10248
SAGANOWSKI	MIECZYSLA		PODGORSKA	HALINA	J	07	10	25	69	41916
SAGE	EDWARD	W	SAGE	ETTA	N	07	07	30	69	26766
SAGE	HOWARD	R	DI GRAZIA	GIOVANNA		07	06	30	69	26655
SAGE	JONATHAN	E	JOHANSSON	HELLE	M	12	08	29	69	32787

COUNTY	CODE
Allegany	1
Anne Arundel	2
Baltimore	3
Calvert	4
Caroline	5
Carroll	6
Cecil	7
Charles	8
Dorchester	9
Frederick	10
Garrett	11
Harford	12
Howard	13
Kent	14
Montgomery	15
Prince George	16
Queen Anne's	17
St. Mary's	18
Somerset	19
Talbot	20
Washington	21
Wicomico	22
Worcester	23
City of Baltimore	30

06444 DATA PROCESSING FORMS D N OWENS & CO. INC.

Maryland State Department of Health
Division of Statistical Research and Records

MARRIAGE INDEX

COUNTY	CODE
Allegany	1
Anne Arundel	2
Baltimore	3
Calvert	4
Caroline	5
Carroll	6
Cecil	7
Charles	8
Dorchester	9
Frederick	10
Garrett	11
Harford	12
Howard	13
Kent	14
Montgomery	15
Prince George	16
Queen Anne's	17
St. Mary's	18
Somerset	19
Talbot	20
Washington	21
Wicomico	22
Worcester	23
City of Baltimore	30

NAME OF GROOM			NAME OF BRIDE			COUNTY OF LICENSE	DATE OF MARRIAGE			V. R. FILE NUMBER
LAST NAME	FIRST NAME	INIT.	LAST NAME	FIRST NAME	INIT.		MONTH	DAY	YEAR	
SAGE	ROGER	D	EVANS	AVIS	J	12	06	21	69	22046
SAGER	JULUIS	L	LYNCH	PATRICIA	A	16	07	19	69	28246
SAGER	LOUIS	P	SPALLONE	GLORIA	A	16	11	12	69	47368
SAGER	RICHARD	A	RALPH	REBECCA	L	15	10	17	69	42909
SAGGESE	DONALD	D	MILLER	HELENE	W	07	11	28	69	45550
SAGISI	GLOCRITO		BATOYON	VIVIEN	R	03	08	21	69	30283
SAHLE	BERGER	J	METTLER	MARGARET	B	21	12	03	69	52315
SAHR	RICHARD	C	HOWARD	JEANNIE	L	30	06	14	69	19705
SAHS	RICHARD	C	ARCHER	JENNIFER	J	07	03	13	69	08193
SAIA	ANTHONY	W	DE MILIO	DONNA	M	02	07	26	69	24393
SAIA	GERALD	W	LUCKABAUGH	CONNIE	M	13	05	02	69	18128
SAIA	HARRY	K	NEECE	BETTY	S	02	04	04	69	10274
SAIA JR	MARTIN		BUNIFF	MARGARET	E	30	11	26	69	48943
SAIKALY	GHASSAN	S	WILSON	BARBARA	J	16	09	29	69	43551
SAIKIN	ERIC	S	ALSTON	LAURIE	A	16	01	17	69	02473
SAINE JR	JOHN	T	KOONCE	REBECCA	E	16	04	26	69	13529
SAKS	MORRIS	N	GOODMAN	MARSHA		30	08	31	69	35813
SALADA	WILLIAM	C	WEIR	GRACE	M	07	01	25	69	01287
SALAMA	JOSEPH	S	BEDSAUL	JOYCE	E	07	02	27	69	05022
SALAMON JR	EDWARD	R	DONNELLY	ROBINETTE		01	02	13	69	03237
SALAMONE	CHARLES	J	ERLEIN	FLORENCE	C	30	03	29	69	07696
SALAMONE	RAYMOND	M	ROSE	EDITH	M	01	08	25	69	29305
SALAMY	HENRY	G	LEATHERMAN	DOROTHY	L	15	08	16	69	33194
SALB	FRANCIS	M	FORQUER	SHARON	M	15	06	14	69	22350
SALBER JR	CHARLES	T	MEARA	LYNN	F	07	03	29	69	08367
SALEN	RAYMOND	E	KORN	RHODA		15	01	17	69	02397
SALES	ALLEN	B	STEVENS	PEGGY	E	13	02	10	69	05406
SALESKY	GARY	L	SMITH	MARY	L	01	09	20	69	34841
SALGADO	ROBERTO		CHAVIRA	ELVIA	M	15	08	04	69	33498
SALISBURY III	REXFORD	H	SAPP	JOANNE	E	15	06	14	69	22665
SALITRIK	STEPHEN	R	ROGERS	VIRGINIA	A	15	12	27	69	50950
SALIZZONI	ARTHUR	F	LUFF	BARBARA	W	05	07	17	69	26344
SALLEE	RONNIE	L	CRUSE	TERESA	A	30	12	31	69	52596
SALMAS	GEORGIOS		HAMMOND	LINDA	A	30	08	25	69	31222
SALMON	BOBBY		COLEMAN	MARCIA	H	30	08	23	69	30360
SALMON	JAMES	F	KRAMER	ROSE	A	16	08	30	69	38853
SALMON	ROBERT	M	KELL	JUDITH	A	16	05	16	69	17604
SALMON JR	HAROLD	J	AMOS	ALICE	L	16	08	15	69	39104
SALMOND	RALPH	E	SCOTT	THERESSA	J	07	12	20	69	50238
SALMONS	DANNY	W	COOK	JULIA	L	21	01	31	69	02956

U. S. Form D 23

00446 DATA PROCESSING FORMS D N OWENS & CO., INC.

Maryland State Department of Health
Division of Statistical Research and Records

MARRIAGE INDEX

COUNTY	CODE
Allegany	1
Anne Arundel	2
Baltimore	3
Calvert	4
Caroline	5
Carroll	6
Cecil	7
Charles	8
Dorchester	9
Frederick	10
Garrett	11
Harford	12
Howard	13
Kent	14
Montgomery	15
Prince George	16
Queen Anne's	17
St. Mary's	18
Somerset	19
Talbot	20
Washington	21
Wicomico	22
Worcester	23
City of Baltimore	30

NAME OF GROOM			NAME OF BRIDE			COUNTY OF LICENSE	DATE OF MARRIAGE			V. R. FILE NUMBER
LAST NAME	FIRST NAME	INIT.	LAST NAME	FIRST NAME	INIT.		MONTH	DAY	YEAR	
SALMONS	GEORGE	B	SELSO	BENTE		15	06	20	69	22792
SALMONS II	ERNEST	J	TRICE	BONNIE	L	05	11	14	69	45382
SALOB	HOWARD	S	RESNICOFF	JUDITH	R	30	12	28	69	48966
SALTARELLI JR	MICHAEL		FRANKLIN	DENISE	M	15	06	19	69	22870
SALTER	JAMES	H	MEEHAN	KATHLEEN	M	16	09	13	69	38694
SALTER	LAWRENCE	J	MC CLAVE	JAN	M	18	10	11	69	43573
SALTIS	STEVE		DE VALL	TWYLA	K	11	05	25	69	16568
SALTZMAN	STANLEY	D	SALTZMAN	ANNE	F	15	08	01	69	33576
SALVANO	PETER	M	DRAGO	KATHLEEN	A	16	06	25	69	28709
SALVATIERRA	RICHARD	D	HOLTON	PATRICIA	A	16	08	09	69	34019
SALVATORE JR	LOUIS	A	GROSSE	DOROTHY	M	07	12	20	69	50236
SALVETTI	FRANK	P	RASPA	PATRICIA	A	30	04	12	69	10805
SALVEY JR	THOMAS	J	GAGLIARDI	ROSE	C	07	07	19	69	26942
SALVINO	CHARLES	A	HARRISON	VIOLA	D	13	01	03	69	03071
SALVINO	THEODORE		BOUR	ELISABETH	S	30	06	27	69	19991
SALYER	JOHN		JAMESON	NANCY		15	08	31	69	33368
SALZER	ROBERT	D	ALTMAN	MARCIA	S	15	04	03	69	13182
SALZMAN	LINTON	R	HARMON	EVELYN	G	01	11	15	69	43969
SALZMAN	RONALD	A	SIVCO	LYNN-CARO		07	08	07	69	31990
SAMANNS	ALBERT	R	BACH	BETTY	C	07	08	14	69	31562
SAMARGO	JOHN		FORD	IRMA	I	11	05	20	69	16574
SAMES	ANDREW	E	ANDRUCZYK	ALYCE	M	02	04	22	69	10353
SAMES	RICHARD	W	BEARD	JUNE	L	02	11	08	69	44275
SAMMONS	JOHN	R	DONOVAN	JUDITH	D	05	10	03	69	41368
SAMMONS	JOSEPH	L	TROTTA	GIUSEPPIN		15	09	08	69	38556
SAMMS JR	FLOYD	T	FITZGIBBON	KATHLEEN		02	07	19	69	24520
SAMONEK	ZIGMUND	J	PIERONTONI	MARY	F	03	07	16	69	25161
SAMPLE	HARRY	L	HOWELL	PATRICIA	A	12	03	02	69	08839
SAMPLE	RAYMOND		HORSEY	DORIS		23	03	01	69	10039
SAMPLE	THOMAS	R	GARBER	DEBORAH	J	07	12	12	69	49977
SAMPLES	KEITH	G	SANTMYER	CAROLYN	M	02	10	25	69	39959
SAMPLES	RALPH	L	WHITE	EVELYN	L	02	07	11	69	24476
SAMPLEY	RANDALL	W	COWGILL	MARTHA	E	15	11	23	69	46554
SAMPSEL	RUSSELL	E	THOMAS	RUBY	H	30	11	12	69	45282
SAMPSELL	RONALD	E	SEILHAMER	CINDY	E	21	08	22	69	34283
SAMPSON	ALGIE		COLEMAN	JANICE	E	30	05	10	69	14675
SAMPSON	ELWOOD	G	DE CENZI	MARGARET	M	07	11	26	69	45766
SAMPSON	JUNIUS	N	PARKEY	PAULETTA	M	30	12	08	69	49250
SAMPSON	ROBERT	H	TAYLOR	ELIZABETH	E	16	04	25	69	13523
SAMPSON	RONALD	J	WAGNER	PATRICIA	A	07	11	28	69	45749

V. R. Form D-23

04446 DATA PROCESSING FORMS D N OWENS & CO. INC.

Maryland State Department of Health
Division of Statistical Research and Records

MARRIAGE INDEX

COUNTY	CODE
Allegany	1
Anne Arundel	2
Baltimore	3
Calvert	4
Caroline	5
Carroll	6
Cecil	7
Charles	8
Dorchester	9
Frederick	10
Garrett	11
Harford	12
Howard	13
Kent	14
Montgomery	15
Prince George	16
Queen Anne's	17
St. Mary's	18
Somerset	19
Talbot	20
Washington	21
Wicomico	22
Worcester	23
City of Baltimore	30

NAME OF GROOM			NAME OF BRIDE			COUNTY OF LICENSE	DATE OF MARRIAGE			V. R. FILE NUMBER
LAST NAME	FIRST NAME	INIT.	LAST NAME	FIRST NAME	INIT.		MONTH	DAY	YEAR	
SAMPSON	RONALD	L	COOK	ENID	D	15	10	03	69	42646
SAMPSON	THOMAS	E	SADLER	RUTHETTA		21	03	19	69	09782
SAMPSON	VERNON	L	SCHATZ	CHARLOTTE	J	16	04	05	69	13459
SAMPSON	WAYNE	J	MANSOUR	PAULA	A	15	12	31	69	52719
SAMPSON	WILLIAM	R	DE BOW	JESSIE		07	09	06	69	37014
SAMPSON III	DANIEL	T	SHARON	CATHERINE	E	07	07	09	69	26721
SAMPSON SR	JOHN	E	BOWENS	BRENDA	A	09	04	12	69	12457
SAMS	HOWARD	E	LOHR	SALLY	A	15	10	08	69	42876
SAMS	JOHNNIE	F	DENNIS	ELLA		07	04	19	69	12190
SAMS	LARRY	E	MARTIN	MARGARET	L	16	07	26	69	28383
SAMSELL	JAMES	L	SNEATHEN	ELIZABETH	M	11	03	14	69	08777
SAMSKY	JAMES	S	GORDON	JO ELLEN		16	04	26	69	13534
SAMUEL	DAVID	A	CHANNING	ELIZABETH	H	02	06	28	69	18428
SAMUEL	JAMES	E	CLARKSON	KATHRYN	H	30	05	31	69	19186
SAMUELS	BENJAMIN	E	CHILES	ANGELA	L	15	11	12	69	46887
SAMUELS	FREDERICK	J	LEE	MARTHA	A	30	03	08	69	07304
SAMUELS	JOSEPH	R	MITCHELL	BRENDA	A	30	10	18	69	40729
SAMUELS	MITCHELL	S	BISIN	MARIA	F	30	01	18	69	00754
SAMUELS	PRESTON	R	WATTS	CAROLYN	A	30	06	07	69	18834
SAMUELS	REGINALD	H	HILL	GINGER	H	21	11	29	69	47500
SAMUELS JR	WILLIAM	F	JOHNSON	BETTY	A	02	12	12	69	48064
SAMUELSON	JOSEPH	S	YOUNG	JOYCE	D	12	10	27	69	42473
SAN FILIPPO	ROBERT		VANHAZ	CATHERINE		07	08	09	69	31692
SAN SOTA JR	VICTOR	E	MURPHY	MURIEL	D	15	11	05	69	46939
SANABRIA	ANGEL		JOHNSTON	DENISE	L	07	07	02	69	27082
SANBORN	DAVID	M	WENTWORTH	MARTHA	A	12	05	29	69	22004
SANBORN	ROGER	T	DITTMAR	JOAN	M	02	08	02	69	29719
SANCHEZ	ANGEL	L	STIFFLER	IRENE	W	03	07	25	69	25170
SANCHEZ	GEORGE	E	COLLINS	ARLENE	R	12	11	21	69	46398
SANCHEZ	LARRY	R	PAYNE	ELSIE	C	15	07	19	69	27975
SANCHEZ-LEON	SERGIO	M	TORRES	LUISA	E	07	07	19	69	26958
SANDBEK	DALE	A	HOUCK	BARBARA	J	03	08	16	69	30235
SANDBERG	HARRY	F	ZABRISKIE	JANET	C	16	11	01	69	47235
SANDBERG	KEITH	A	PENNINGTON	SHARON	K	16	06	28	69	28675
SANDEL	EDWARD	S	HEYMAN	ALBERTA	E	03	12	28	69	52548
SANDEL	MANFRED	J	DANIELS	NANCY	L	16	07	02	69	28633
SANDERS	ARTHUR		BRADLEY	DOLORES		07	01	27	69	01767
SANDERS	BERNARD		GAUSE	FANNIE		07	08	18	69	31618
SANDERS	BRYAN	W	LANHAM	BARBARA	A	11	04	11	69	12577
SANDERS	CARLTON	C	DONAHOE	KATHLEEN	D	13	02	17	69	05420

U. S. Form D 21

0446 DATA PROCESSING FORMS

D. N. OWENS & CO., INC.

Maryland State Department of Health
Division of Statistical Research and Records

MARRIAGE INDEX

COUNTY	CODE
Allegany	1
Anne Arundel	2
Baltimore	3
Calvert	4
Caroline	5
Carroll	6
Cecil	7
Charles	8
Dorchester	9
Frederick	10
Garrett	11
Harford	12
Howard	13
Kent	14
Montgomery	15
Prince George	16
Queen Anne's	17
St. Mary's	18
Somerset	19
Talbot	20
Washington	21
Wicomico	22
Worcester	23
City of Baltimore	30

NAME OF GROOM			NAME OF BRIDE			COUNTY OF LICENSE	DATE OF MARRIAGE			V. R. FILE NUMBER
LAST NAME	FIRST NAME	INIT.	LAST NAME	FIRST NAME	INIT.		MONTH	DAY	YEAR	
SANDERS	CURVIN	A	HOUSER	DOROTHY	M	21	06	27	69	23720
SANDERS	EDWARD	M	SMITH	GRACE	E	02	10	18	69	39977
SANDERS	GEORGE	W	BAFFORD	EDNA	S	02	01	19	69	00168
SANDERS	GERALD	C	HOUSE	SHARON	P	07	11	08	69	45732
SANDERS	HARRY	J	SCHUPPNER	CAROL	J	03	12	27	69	52544
SANDERS	ISAAC		PHILLIPS	JANNIE	L	07	06	21	69	21357
SANDERS	JOE	E	MATTHEWS	LINDA		16	09	13	69	52880
SANDERS	JULIAN	R	GOULDTHORPE	ELIZABETH	E	07	05	06	69	16205
SANDERS	LINWOOD		HOLDEN	MARGARET		07	09	20	69	37336
SANDERS	MARK	D	RINGUS	VIOLET	F	12	06	05	69	22059
SANDERS	MERRELL	H	FOY	ELEANOR		01	03	28	69	06657
SANDERS	PAUL	C	LEWIS	HELEN	M	03	10	25	69	40084
SANDERS	ROBERT	W	KELLEY	MARY	E	11	08	02	69	32503
SANDERS	ROBERT	L	VERBANICK	DONNA	R	01	07	24	69	24330
SANDERS	STEPHEN	C	DAGGY	HELEN	V	16	07	09	69	34050
SANDERS	THOMAS	J	HARDESTY	MARY	C	16	01	04	69	02424
SANDERS	THOMAS		WASHINGTON	CLARA	L	30	06	14	69	18886
SANDERS	TYRONE	E	NEWMAN	SONDRA		30	10	24	69	40550
SANDERS	WILLIAM	M	DANIELS	IDA	E	07	10	04	69	41620
SANDERS III	VERNON	C	ROZANSKI	DEBORAH	A	07	07	26	69	26493
SANDERS JR	BERNARD	W	KAFFL	MARY	J	30	03	30	69	10915
SANDERS JR	CHARLES	C	PAINTER	PEGGY	A	15	03	03	69	09194
SANDERS JR	CHARLES	J	HATFIELD	KATHERINE	E	30	07	26	69	25359
SANDERS JR	FRANCIS	X	SHAFFER	CAROL	A	06	10	17	69	41436
SANDERS JR	LEROY	A	FLACK	JEAN	A	07	03	29	69	08519
SANDERS JR	RAY	B	CRUM	NANCY	L	15	07	21	69	28036
SANDERSON	EUGENE	E	LEAS	MARGARET	J	07	01	18	69	01344
SANDERSON	ROBERT	J	PRIOR	NANCY	L	02	06	06	69	18728
SANDFORD	JOHN	C	HEAPS	FLORENCE	E	07	07	30	69	26780
SANDFORD III	LOUIS	M	VENNING	GEORGIANN	M	16	11	21	69	51943
SANDIDGE JR	RUSSELL	P	JOHNSON	VERONICA	C	08	07	12	69	27208
SANDIFER	DOUGLAS	A	SERABIAN	CHRISTINE	A	02	08	22	69	29780
SANDLER	DANIEL	L	BONDAR	MARTHA		15	08	28	69	33392
SANDLIN	JAMES	C	HYNES	MILDRED	A	03	03	08	69	06996
SANDLIN	THOMAS	R	CAMPONESCHI	ROSEMARIE		03	07	05	69	24639
SANDOR	MICHAEL	J	MINER	JUDITH	K	01	05	30	69	14071
SANDRIDGE	GUY	M	BEACH	ALICE	E	16	11	22	69	47129
SANDRUCK JR	STERLING	E	FOLMER	GAIL	E	06	04	18	69	11700
SANDS	BRUCE	E	BEARDSMORE	ELLEN	G	12	09	04	69	37971
SANDS	JAMES	W	CUNNINGHAM	CAROL	C	13	06	14	69	22130

04466
DATA PROCESSING FORMS
D N OWENS & CO. INC.

Maryland State Department of Health
Division of Statistical Research and Records

MARRIAGE INDEX

COUNTY	CODE
Allegany	1
Anne Arundel	2
Baltimore	3
Calvert	4
Caroline	5
Carroll	6
Cecil	7
Charles	8
Dorchester	9
Frederick	10
Garrett	11
Harford	12
Howard	13
Kent	14
Montgomery	15
Prince George	16
Queen Anne's	17
St. Mary's	18
Somerset	19
Talbot	20
Washington	21
Wicomico	22
Worcester	23
City of Baltimore	30

NAME OF GROOM			NAME OF BRIDE			COUNTY OF LICENSE	DATE OF MARRIAGE			V. R. FILE NUMBER
LAST NAME	FIRST NAME	INIT.	LAST NAME	FIRST NAME	INIT.		MONTH	DAY	YEAR	
SANDS	KENNETH	C	SHANKS	JANET	D	30	05	09	69	14534
SANDSTROM	DOUGLAS	D	GRACH	BARBARA	L	07	08	18	69	31614
SANDUSKY	JAMES	L	GREGORY	JANICE	L	12	04	30	69	12762
SANDY	ALBERT	R	HALL	ALICE	L	16	11	29	69	51528
SANDY	RANDOLPH	E	SHABLACK	DIANA	R	11	08	04	69	32507
SANDY	WILLIAM	T	JONES	EVA	M	16	06	21	69	23078
SANDY JR	CHARLES	E	FOLEY	SUE	C	13	05	05	69	18132
SANDY JR	IRVING	E	MORGAN	JEANNE	L	16	03	05	69	09684
SANDY JR	JAMES	D	MALCOLM	ALVERTA	M	16	03	11	69	09693
SANEMAN	DAVID	A	GRAY	JANET	A	12	01	05	69	02013
SANEMAN	DAVID	A	GRAY	JANET	A	03	01	24	69	01152
SANEMAN	STEPHEN	P	BLANEY	BETTY	S	12	02	16	69	05338
SANER	EDWARD	C	NEWTON	NANCY	L	16	06	28	69	28567
SANFORD	CLARENCE	G	MELLENBERG	HEIDEMARI	A	16	03	29	69	13597
SANFORD	EDWARD	B	TIPPINS	BRENDA	L	16	01	25	69	02603
SANFORD	MICHAEL	L	HUBBARD	CLAUDETTE	R	15	10	02	69	42934
SANFORD	PAUL		MURPHY	ELLEN		15	08	03	69	33351
SANGER	JOSEPH	R	COE	MARY	S	11	06	27	69	21895
SANGER	PAUL	R	PEARL	AMANDA	M	06	07	23	69	26414
SANGREY	JAY	N	MAYS	SHARON	L	07	08	02	69	31676
SANGREY	JOHN	P	REAM	ESTHER	C	13	12	08	69	50909
SANGSTON	JOHN	W	SANNER	SHARON	R	11	01	30	69	01906
SANITA	GERALD	B	HERNDON	MARTHA	A	15	11	20	69	46949
SANK	WILLIAM	J	HUBBARD	JOAN	M	02	09	19	69	35032
SANKOVICH	STEPHEN	A	MAGILL	JANET	A	03	05	16	69	15249
SANNER	ELMER	E	HARE	HILDA	J	11	01	09	69	01961
SANNER	JAMES	R	EDWARDS	SANDRA	E	16	12	24	69	51736
SANNICANDRO	MICHAEL	J	HALL	ELAINE	P	07	08	28	69	32192
SANSALONE JR	PASQUALE	M	SANDY	DILETTA	P	15	08	16	69	32973
SANSCHAGRIN	NELSON	P	BERNSTEIN	GLORIA		07	01	18	69	01368
SANSONE	MICHAEL	P	KELLEY	SUZANNE		16	05	10	69	17264
SANSONE	SALVATORE	V	LA ROSA	DONNA	M	30	04	27	69	10931
SANSONE	VICTOR	A	OMASTS	DARLENE	M	01	02	07	69	03227
SANT	RICHARD	T	OKAZAKI	EMIKO		07	06	07	69	21142
SANTANA	SANTOS		BARR	MARIE JOS		07	01	22	69	01674
SANTANGELO	MICHAEL	J	GERACI	NANCY	J	15	05	24	69	17065
SANTANGELO SR	FRANCIS	J	POOLE	THELMA	M	16	04	03	69	13626
SANTASANIA	ROBERT	A	CRIST	DIANE	M	30	12	27	69	48929
SANTI	PETER	L	BISHOP	JOAN	M	07	10	14	69	41838
SANTIAGO	CLIFTON	J	EVANS	MARLENE	D	03	06	28	69	24614

0444 DATA PROCESSING FORMS
D N OWENS & CO., INC.

Maryland State Department of Health
Division of Statistical Research and Records

MARRIAGE INDEX

NAME OF GROOM			NAME OF BRIDE			COUNTY OF LICENSE	DATE OF MARRIAGE			V. R. FILE NUMBER
LAST NAME	FIRST NAME	INIT.	LAST NAME	FIRST NAME	INIT.		MONTH	DAY	YEAR	
SANTIAGO	HARRY		LANCASTER	BARBARA	S	07	07	19	69	26962
SANTIAGO	LEOPOLDO		ARONSEN	SUSAN	D	03	03	29	69	11228
SANTIAGO	RALPH		DALLIN	LORRAINE		07	09	19	69	36990
SANTIAGO JR	SANTO	S	ALEXANDER	MARGARET	M	13	05	02	69	18135
SANTINO	ROBERT		CAMPBELL	JEAN	A	07	02	01	69	04547
SANTIVANEZ	OVIDIO	O	MC CARRY	LOUISE	I	16	05	17	69	17254
SANTONI	GEORGE	J	COMI	CONCETTA	F	30	10	05	69	40858
SANTOPIETRO	DOMINICK		BURDEN	BEVERLY		07	04	30	69	12383
SANTOPIETRO	SAVERIO	F	WHITE	PATRICIA	A	03	12	06	69	48552
SANTOR	GARY	E	PECOR	VIRGINIA	R	30	10	03	69	41268
SANTORA	RICHARD	D	CULVER	A	J	03	04	04	69	11510
SANTORE	ANDREW	F	LAMB	RHONDA	L	13	11	21	69	46512
SANTORE	DOMINIC		FORBES	CONNIE	D	07	09	02	69	37528
SANTORO	CHARLES	D	VRANA	ANN	M	07	06	02	69	21097
SANTORO	FRANK	S	MC QUADE	ANNE	M	21	08	13	69	34575
SANTORO JR	AMERICO	M	LEMKE	GERTRUDE	R	15	12	27	69	51157
SANTOS	ANGELO		FISCHER	ANN	M	23	05	28	69	18070
SANTOS	EVERETT	J	SOPHIOS	BARBARA	E	15	01	18	69	02225
SANTOS JR	ISAAC	D	STEPHENSON	JULLIA	E	16	07	24	69	34034
SANUTE	EDWARD	J	STACHOWIAK	MARY	D	30	06	28	69	26087
SANZI	MICHAEL	E	SAID	ROSE A	L	30	12	31	69	52645
SANZONE	VINCENT	J	WALSH	PATRICIA	A	30	04	12	69	10795
SAPP	HAROLD	D	JIANNINEY	LINDA	J	07	04	26	69	11927
SAPP	THOMAS	D	SEVERSON	RUTH	J	07	09	26	69	36943
SAPUNTO	ALFREDO	O	GARCIA	RUTH	R	30	04	01	69	11184
SARACENO	JOHN	J	BRESSI	PHYLLIS	L	30	04	12	69	10874
SARACENO	RICHARD		WILLIS	LINDA	P	30	08	17	69	30734
SARAFA	MUNSIF	A	WRONSKA	ELIZABETH		15	12	12	69	51349
SARANDOS	STEVE	S	WHETZEL	CAROL	J	30	02	09	69	03838
SARANGOULIS JR	WILLIAM	C	PALAIA	BARBARA	A	06	12	20	69	49737
SARASOHN	IRA	J	HERSON	ISABEL	H	15	11	02	69	46673
SARD	RONALD	H	DAVIS	RUTH	E	22	04	28	69	14019
SARDELIS	JAMES	G	MC NAMARA	BARBARA	E	21	04	19	69	13803
SARDINAS JR	JUSTO	C	GUERRA	SYLVIA	F	02	03	10	69	06895
SARGENT	DONALD	E	HARRISON	CONSTANCE	J	06	11	24	69	49709
SARGENT	DUANE	L	PATTY	BARBARA	A	15	06	26	69	22880
SARGENT	ROBERT	L	FACEMYER	PATRICIA	A	11	02	19	69	05277
SARGENT II	JAMES	K	VAN CLEVE	JACQUELYN	E	16	03	30	69	13593
SARKARATI	MEHDI		COSTELLO	KATHLEEN	P	30	02	05	69	04061
SARKISSIAN	JOHN	L	RUBIO	FLOR	A	02	08	31	69	29690

COUNTY	CODE
Allegany	1
Anne Arundel	2
Baltimore	3
Calvert	4
Caroline	5
Carroll	6
Cecil	7
Charles	8
Dorchester	9
Frederick	10
Garrett	11
Harford	12
Howard	13
Kent	14
Montgomery	15
Prince George	16
Queen Anne's	17
St. Mary's	18
Somerset	19
Talbot	20
Washington	21
Wicomico	22
Worcester	23
City of Baltimore	30

V. R. Form D-23

00444 DATA PROCESSING FORMS D N OWENS & CO. INC.

Maryland State Department of Health
Division of Statistical Research and Records

MARRIAGE INDEX

COUNTY	CODE
Allegany	1
Anne Arundel	2
Baltimore	3
Calvert	4
Caroline	5
Carroll	6
Cecil	7
Charles	8
Dorchester	9
Frederick	10
Garrett	11
Harford	12
Howard	13
Kent	14
Montgomery	15
Prince George	16
Queen Anne's	17
St. Mary's	18
Somerset	19
Talbot	20
Washington	21
Wicomico	22
Worcester	23
City of Baltimore	30

NAME OF GROOM			NAME OF BRIDE			COUNTY OF LICENSE	DATE OF MARRIAGE			V. R. FILE NUMBER
LAST NAME	FIRST NAME	INIT.	LAST NAME	FIRST NAME	INIT.		MONTH	DAY	YEAR	
SARMIENTO	VINCENTE	G	PIMENTIL	MAY	G	16	08	16	69	33717
SARRAGA	JOHN	W	RAMIREZ	CORAL	R	16	07	22	69	34059
SARRICUETA	JORGE		GARCIA	JOSEFA	B	21	03	21	69	09914
SARRIS	SAMUEL	N	LOUCAS	CHRISTINE	H	30	07	06	69	26031
SARTIN	IRVIN	R	DEHORTY	ELSIE	P	07	08	16	69	31653
SARTIN	VAUGHN	W	BUNDY	ANNA	M	07	02	22	69	04661
SARTWELL	CHESTER	F	BAKER	MARIE	E	16	06	12	69	23189
SARVER	GARY	L	PAINE	LINDA	L	21	07	04	69	28986
SARVER	JAN	D	UNDERWOOD	PATRICIA	A	01	02	17	69	03111
SARVER	ROBERT	R	EMERICK	FLORA	E	01	03	24	69	06638
SARVER	RONALD	E	MEYERS	LILLIAN	L	01	01	24	69	00035
SAS	STEVEN	F	MAYFIELD	JANICE	G	01	06	20	69	18367
SASLONA	SHELDON	D	NORWICK	ELIZABETH	D	07	07	31	69	26901
SASSAMAN JR	ROBERT	E	WELSH	CATHERINE	M	02	08	15	69	29792
SASSCER III	FREDERICK		CHAMBERS	PATRICIA	E	16	10	04	69	43151
SASSER	JOHN	W	BOURNE	CAROL	M	03	11	08	69	44420
SASSER	SIMMIE	L	JONES	HELEN		30	07	02	69	26206
SASSI	MICHAEL	J	SANDERLIN	RUTH	A	07	01	02	69	01437
SASSO	CLAUDE	R	BALL	ARLENE		12	01	24	69	02029
SASSO	DONALD	D	RAN	JANICE	J	07	10	11	69	41848
SATARIANO	FRANK	B	PETTE	JOHANNA	R	10	10	10	69	42173
SATCHELL	CHARLES	W	PARHAM	LILLIAN	V	30	02	22	69	03859
SATCHELL	ELTON	F	GRAY	LUVENIA		23	06	11	69	24108
SATCHELL	LARRY	E	DUNCAN	LYNNETTE		20	03	29	69	09747
SATCHELL JR	JOHN		PYRON	DOROTHY		23	03	13	69	10029
SATER JR	HAROLD	H	YELTON	BEVERLY	A	06	06	14	69	20784
SATHOFF	JAMES	J	DAWSON	MARY	D	01	03	16	69	06649
SATO	NAOKI		MINETA	HIROKO		15	02	01	69	05625
SATTELMAIER	THEODOR		VAUGHN	NELLIE	P	07	08	24	69	31484
SATTERFIELD	DALE	W	GLACE	LINDA	E	07	06	14	69	21106
SATTERFIELD	EUGENE	C	GAINER	DELLA	P	11	07	07	69	27434
SATTERFIELD	STEVEN	C	TAYLOR	LAURIE	M	16	01	31	69	06112
SATTERFIELD	WELDON	L	GRICE	DOROTHY		30	08	30	69	36270
SATTERFIELD JR	CECIL	H	WOODWARD	JULIA	K	15	11	15	69	46832
SATTERWHITE	WILLIE	S	JONES	VERNICE		30	05	10	69	14617
SATTERWHITE JR	WILLIE	L	MC AFEE	BERNADINE	D	30	08	30	69	36275
SATTI	ALFRED	E	PHYSIOC	DIANE	L	13	01	18	69	03041
SATTLETHIGHT	PRESTON	L	DAY	BARBARA	L	15	05	13	69	17150
SAUBIER	LEO	F	RADA	LINDA	L	17	08	09	69	34135
SAUCER	ALLEN	F	GNAGEY	MARTHA	L	11	02	19	69	05209

V. S. Form D 23

9444 DATA PROCESSING FORMS D N OWENS & CO., INC.

Maryland State Department of Health
Division of Statistical Research and Records

MARRIAGE INDEX

COUNTY	CODE
Allegany	1
Anne Arundel	2
Baltimore	3
Calvert	4
Caroline	5
Carroll	6
Cecil	7
Charles	8
Dorchester	9
Frederick	10
Garrett	11
Harford	12
Howard	13
Kent	14
Montgomery	15
Prince George	16
Queen Anne's	17
St. Mary's	18
Somerset	19
Talbot	20
Washington	21
Wicomico	22
Worcester	23
City of Baltimore	30

NAME OF GROOM			NAME OF BRIDE			COUNTY OF LICENSE	DATE OF MARRIAGE			V. R. FILE NUMBER
LAST NAME	FIRST NAME	INIT.	LAST NAME	FIRST NAME	INIT.		MONTH	DAY	YEAR	
SAUDER	DENNIS	B	SEGRAVES	JOYCE	L	03	06	07	69	20155
SAUER	GEORGE	J	DONNELLY	THERESA	M	30	07	12	69	26002
SAUER	HERMAN	A	WHITING	EDNA	G	15	11	15	69	46815
SAUER	MICHAEL	B	MUMFORD	LINDA	R	23	09	06	69	39634
SAUER	ROBERT	S	BERRYMAN	GAYE	M	03	06	07	69	20038
SAUER	ROBERT	D	GROCHOWSKI	DIANE	L	30	08	16	69	30827
SAUER JR	LOUIS	H	MULLER	SHARON	M	03	09	20	69	35377
SAUERHOFF	JACKIE	R	MILLER	LINDA	L	30	05	21	69	14495
SAUERHOFF	WILLIAM	T	JONES	MARGARET	A	22	02	03	69	06531
SAUERS	WARREN	C	SNYDER	DELORES	M	01	09	05	69	34932
SAUERS	WILLIAM	D	LORENZ	ELSIE	M	30	05	03	69	14852
SAUERWALD	HOWARD	R	VANDERWAART	DIERINGER	L	30	04	26	69	10944
SAUERWALD	ROBERT	P	GLENN	RUTH	A	03	11	01	69	44521
SAUERWEIN	DAVID	W	MILLER	JEAN	C	03	12	20	69	48312
SAUERWEIN	JOHN	S	TESTERMAN	SANDRA	J	13	02	14	69	05394
SAUL	CLAUDE	F	MAYNOR	SHERON	K	16	08	08	69	33818
SAUL	EDWARD	F	GLAIZE	VIRGINIA	E	15	09	20	69	38142
SAULPAUGH	WILLIAM	A	NOBIS	LOUISE	M	01	12	29	69	47948
SAULPAUGH JR	DONALD	C	FALKENSTINE	MARGARET	L	15	07	23	69	27902
SAULS	LEWIS	M	THORNBERRY	JUDITH	A	30	09	13	69	35865
SAULS	LINWOOD	K	BRABBINS	CHRISTINE		15	04	01	69	13166
SAULSBURY	JOHN	N	GOWE	KATHERINE	G	20	05	23	69	17736
SAULSBURY	LESTER	R	PARRISH	JUANITA	N	03	12	27	69	48260
SAUMENIG	GORDON	A	NOWOTTNICK	DORIS	A	02	03	08	69	06865
SAUNDERS	DANIEL	R	PRICE	JOAN	L	07	04	23	69	11823
SAUNDERS	DAVID	M	SCHWARTZ	MAXINE	S	03	12	28	69	48254
SAUNDERS	GEORGE	R	KELLY	MARILYN	L	30	07	19	69	25644
SAUNDERS	GEORGE	D	HANIGAN	LINDA	J	13	06	28	69	22140
SAUNDERS	HARTLEY	C	EURE	RACHEL		30	06	28	69	25460
SAUNDERS	JEROME	M	MEREDITH	AMETHA	L	30	04	26	69	14586
SAUNDERS	LAWRENCE	C	WIRE	HERMINE	P	06	09	26	69	36891
SAUNDERS	LEROY	B	PETERS	FLORENCE	E	07	06	28	69	26691
SAUNDERS	MALCOLM	D	GUNDY	SUZANNE	B	30	04	12	69	10869
SAUNDERS	MICHAEL	E	LYLES	BRENDA	C	30	11	07	69	45245
SAUNDERS	OREN	M	ROYAL	ALETHA		30	08	02	69	30997
SAUNDERS	PERRY	W	TODD	JEAN	R	30	01	25	69	00699
SAUNDERS	RANDOLPH	Z	HINDS	LOIS	V	16	05	02	69	17534
SAUNDERS	ROBERT	G	POSSENTI	PAMELA	J	07	10	06	69	41651
SAUNDERS	SINCLAIR	D	GILLIAM	UYVONNE	L	07	10	04	69	41619
SAUNDERS	THOMAS	L	MOSSMAN	DEBORAH	A	30	12	07	69	48668

06446 DATA PROCESSING FORMS D N OWENS & CO. INC.

Maryland State Department of Health
Division of Statistical Research and Records

MARRIAGE INDEX

COUNTY	CODE
Allegany	1
Anne Arundel	2
Baltimore	3
Calvert	4
Caroline	5
Carroll	6
Cecil	7
Charles	8
Dorchester	9
Frederick	10
Garrett	11
Harford	12
Howard	13
Kent	14
Montgomery	15
Prince George	16
Queen Anne's	17
St. Mary's	18
Somerset	19
Talbot	20
Washington	21
Wicomico	22
Worcester	23
City of Baltimore	30

NAME OF GROOM			NAME OF BRIDE			COUNTY OF LICENSE	DATE OF MARRIAGE			V. R. FILE NUMBER
LAST NAME	FIRST NAME	INIT.	LAST NAME	FIRST NAME	INIT.		MONTH	DAY	YEAR	
SAUNDERS	WILLIAM	P	SAUNDERS	RUTH	R	15	08	27	69	33486
SAUNDERS	WILLIE	J	DAVIS	MAMIE		07	08	15	69	32160
SAUNDERS II	GEORGE	P	HANVEY	BEVERLY	I	15	11	13	69	46900
SAUNDERS III	RICHARD	L	ANDREASSI	JUDY	A	07	03	03	69	08324
SAUNDERS JR	CHARLES	L	GAVEL	IONA	E	03	10	04	69	40329
SAUNIER	LEWIS	N	MC GRANER	DANIA	R	18	12	27	69	52056
SAURBORN	FREDERICK	D	CAVRICH	MARY	C	03	12	14	69	48339
SAUSCERMON	LAWRENCE	W	FITZWATER	IONA	J	07	10	24	69	41705
SAUTER	DAVID	C	MC COLLUM	BARBARA	A	07	09	19	69	36993
SAUTER	DONALD	G	JAKUBUWSKI	ANITA	M	02	03	22	69	06770
SAUTER	GERARD	C	SPRECHER	SHARON	K	03	06	14	69	20455
SAUVE JR	FREDERICK	P	KUZMUK	SANDRA	F	15	12	20	69	51004
SAVAGE	CALVIN	K	LOGUE	CHRISTINE	R	03	07	26	69	24935
SAVAGE	CHARLES		CALVIN	LOIS	S	30	12	27	69	49138
SAVAGE	CHARLES	L	HIGGINS	SUSAN		07	07	28	69	26760
SAVAGE	DELMAR	G	SPILLER	VIRGINIA	A	11	04	28	69	12655
SAVAGE	DIZE		ELLWANGER	BARBARA	A	19	06	06	69	23640
SAVAGE	GEORGE		PARRAN	GRACE	P	04	08	30	69	36794
SAVAGE	JAMES	A	HELMS	MARY	J	11	03	06	69	08741
SAVAGE	JAMES	H	WILLIAMS	DEBORAH	M	23	04	05	69	14041
SAVAGE	JEROME	A	JONES	MARIE	D	30	05	17	69	15049
SAVAGE	JOHN	W	BAILEY	STELLA	L	23	09	11	69	39659
SAVAGE	JOHN	T	DASHIELL	SARAH	L	19	07	18	69	28811
SAVAGE	KENNETH	D	JONES	CYNTHIA	N	15	11	07	69	46792
SAVAGE	LEROY	M	TAYLOR	PATRICIA	A	11	06	12	69	21752
SAVAGE	PARLEY	D	SPENCE	DANNA	C	10	07	12	69	27320
SAVAGE	PRENTICE	W	PAYNE	BARBARA	L	15	04	10	69	12879
SAVAGE	RAYNER	C	WILLIAMS	MILDRED	C	30	09	27	69	36435
SAVAGE	RONALD	T	THORNTON	MYRITIA	G	30	06	21	69	19612
SAVAGE	SAMUEL	J	HILL	LINDA	M	07	08	28	69	31533
SAVAGE	SHELDON	R	NICHOLSON	MARY	L	11	09	13	69	37795
SAVAGE	THOMAS		FURR	PEGGY	C	09	05	03	69	16422
SAVAGE	WESLEY	G	JOYNES	THELMA	E	07	01	31	69	01282
SAVAGE	WILLIAM	L	CIERPIK	NEVA	B	23	12	21	69	52838
SAVAGE JR	CHARLIE	W	THOMAS	CHRISTINE		22	05	31	69	29137
SAVAGE JR	HAROLD	F	KLEIN	MARY	Y	30	07	05	69	25915
SAVAGE JR	JOSEPH	P	MURPHY	KATHLEEN	E	03	06	07	69	20514
SAVAGE JR	WILLIAM	J	CHRISTENSEN	SHEILA	B	16	12	28	69	52765
SAVANNAH	JOHN	W	ETTLIN	CYNTHIA	E	15	10	04	69	42656
SAVARESE	HORACE	M	KORYTKO	MARY		07	06	02	69	21125

0446 DATA PROCESSING FORMS D N OWENS & CO., INC.

Maryland State Department of Health
Division of Statistical Research and Records

MARRIAGE INDEX

COUNTY	CODE
Allegany	1
Anne Arundel	2
Baltimore	3
Calvert	4
Caroline	5
Carroll	6
Cecil	7
Charles	8
Dorchester	9
Frederick	10
Garrett	11
Harford	12
Howard	13
Kent	14
Montgomery	15
Prince George	16
Queen Anne's	17
St. Mary's	18
Somerset	19
Talbot	20
Washington	21
Wicomico	22
Worcester	23
City of Baltimore	30

NAME OF GROOM			NAME OF BRIDE			COUNTY OF LICENSE	DATE OF MARRIAGE			V. R. FILE NUMBER
LAST NAME	FIRST NAME	INIT.	LAST NAME	FIRST NAME	INIT.		MONTH	DAY	YEAR	
SAVARESE	JOSEPH	V	GLAUNER	LOUISE	F	21	04	12	69	13817
SAVEL	HARVEY		FINE	LESLIE	A	15	02	14	69	05692
SAVELESKI	DAVID	T	GRAHAM	HELEN	K	01	06	14	69	18194
SAVERINO	EDWARD	T	MALDONADO	ANA	R	07	07	09	69	26715
SAVERY	LEIF	H	LEONARD	ANNMARIE	J	07	08	27	69	31528
SAVILLE	DANNY	C	MICHAEL	SANDRA	L	01	04	12	69	10095
SAVILLE	GARY	R	SWISHER	DOTTIE	M	02	05	31	69	14356
SAVITZ	BURT	L	HURTER	BARBARA	A	07	05	26	69	15996
SAVOIA	JAMES	M	SAVOIA	MARY	L	01	06	26	69	18355
SAVOY	DEVEREAUX	S	WILSON	ORNEDA	F	30	10	18	69	40713
SAVOY	FRANCIS	P	HARLEY	ELIZABETH	J	16	07	05	69	28438
SAVOY	JOSEPH	P	PRESCOTT	FERNZELL		16	04	26	69	17494
SAVOY	LEON	W	HOLTMAN	THERESE	D	02	06	26	69	18825
SAVOY	LEONARD	L	PROCTOR	MARY	B	08	10	18	69	42084
SAVOY	RANDOLPH		HART	ROMAINE	D	08	10	23	69	42098
SAVOY	TIMOTHY	F	BYRD	DORIS	A	30	08	14	69	30390
SAVOY	TYRONE	L	LEE	BRENDA	C	16	03	29	69	13403
SAVOY JR	BERNARD	L	THOMPSON	AGNES	T	16	03	13	69	09664
SAVOY JR	RICHARD	R	PROCTOR	MARGARET	S	08	12	13	69	50432
SAWICKI	JOHN	P	MC DONNELL	DOROTHY	M	16	04	19	69	13245
SAWYER	DAVID	R	PROTESTO	CHERYL	A	07	09	26	69	37313
SAWYER	DENNIS	C	NORFOLK	LYNN	E	07	09	26	69	37310
SAWYER	FREDERIC	W	TESH	FRANCES	L	16	12	22	69	52031
SAWYER	JAMES	R	PARKS	CAROL	M	30	12	06	69	48740
SAWYER	JOHN	R	SPROUSE	SHIRLEY	M	15	06	16	69	22817
SAWYER	LARRY	R	MARZULLO	NANCY		30	08	10	69	30854
SAWYER	ROBERT	A	SHIFFLETTE	LINDA	A	30	11	29	69	49401
SAWYER JR	ROBERT	M	SHEARER	NORMA	D	02	09	06	69	34964
SAWYERS	EDWARD		SAWYERS	INA	Y	12	01	29	69	05314
SAWYERS	EDWIN	S	MILLER	NANCY	L	01	04	26	69	10083
SAXBY	MICHAEL		RANDALL	SUSAN		15	07	31	69	28188
SAXON JR	WILLIAM		GROSSMAN	FREDERICA	K	30	07	25	69	25207
SAXTON	ELLIS		HABBART	CONSTANCE	L	07	06	28	69	20866
SAXTON	JOHNNIE	R	LUCKETT	ANN	D	16	10	10	69	43040
SAXTON	WILLIAM	H	TOBIN	PAULA	E	07	05	02	69	16158
SAXTON	WILLIAM	T	MOORE	ROSEMARY	A	15	06	14	69	22574
SAY	EDGAR	D	CRANE	SUZANNE	C	01	05	15	69	14206
SAY	WILLIAM	R	POLLAY	JACQUELIN	L	30	02	03	69	03896
SAYER	JOSEPH	A	HARPER	ANN	M	01	11	20	69	44098
SAYERS	JUNIOR	W	TITCHENELL	PANSY	E	11	03	07	69	08745

U. S. Form D 23

04466 DATA PROCESSING FORMS D N OWENS & CO. INC.

Maryland State Department of Health
Division of Statistical Research and Records

MARRIAGE INDEX

COUNTY	CODE
Allegany	1
Anne Arundel	2
Baltimore	3
Calvert	4
Caroline	5
Carroll	6
Cecil	7
Charles	8
Dorchester	9
Frederick	10
Garrett	11
Harford	12
Howard	13
Kent	14
Montgomery	15
Prince George	16
Queen Anne's	17
St. Mary's	18
Somerset	19
Talbot	20
Washington	21
Wicomico	22
Worcester	23
City of Baltimore	30

NAME OF GROOM			NAME OF BRIDE			COUNTY OF LICENSE	DATE OF MARRIAGE			V. R. FILE NUMBER
LAST NAME	FIRST NAME	INIT.	LAST NAME	FIRST NAME	INIT.		MONTH	DAY	YEAR	
SAYERS	WILLIAM	J	KRIMMEL	RUTH	A	07	10	25	69	41497
SAYLOR	BARRY	E	FRY	BEVERLY	F	01	06	07	69	18310
SAYLOR	DONALD	R	THOMPSON	JOYCE	A	15	06	28	69	22281
SAYLOR	FRANK	J	ECHARD	MARY	K	11	06	14	69	27407
SAYLOR	HENRY	A	POWERS	CAROL	J	16	06	21	69	23161
SAYLOR	IVAN	R	LOHR	JANIS	L	01	08	30	69	29233
SAYLOR	LAWRENCE	E	DE HAVEN	LYNN	C	21	05	29	69	17840
SAYLOR	RONALD	G	ERSKINE	ROBERTA	L	07	06	27	69	21330
SAYLOR	WILBUR	E	WHALEN	PATRICIA	A	03	11	16	69	44509
SAYMAN	JOHN	T	BROHAWN	CHERYL	L	30	05	30	69	19262
SAYOC	ALEXIS	S	TELESCA	DONNA	J	03	12	13	69	48396
SAYRE	GREGORY	E	HANEY	DEBORAH	K	11	05	17	69	16610
SCADDEN JR	GEORGE	D	ROHRER	LINDA	K	21	03	14	69	09765
SCAGGS	CHARLES	E	LOBERG	JUDY	A	16	12	27	69	51678
SCAGGS	DONALD	E	HEIDEMANN	CHARLOTTE	B	16	10	08	69	43069
SCALDA FERRI	NICHOLAS	F	ALBRITTAIN	BARBARA	A	16	04	11	69	13680
SCALES	ARNOLD	G	WAINWRIGHT	MARY	P	30	05	09	69	14644
SCALES	ROBERT	E	PACKER	MARY	B	21	05	24	69	17811
SCALES	VESHARN	N	BOWLES	PATRICIA	I	16	09	26	69	43554
SCALETTA	JOHN	V	BETSON	CLAUDIA	A	10	10	24	69	42197
SCALETTA	TIMOTHY	P	FLANIGAN	MARY	J	01	08	30	69	29396
SCALF	IRBY	S	STONE	ELVA	E	03	12	25	69	48207
SCALISE	DONALD	A	BOUDEN	ROSE	M	16	03	20	69	09604
SCALLEAT JR	SAMUEL	A	WATT	LYNN	V	07	12	01	69	50297
SCAMARDELLA	ANTHONY	P	SCHNEIDER	PAULINE	L	07	02	15	69	04715
SCANLAN	JAMES	M	IDELL	SANDRA	L	07	02	15	69	05051
SCANLAN	JOHN	F	TALBOTT	SHELBY	J	23	11	29	69	52477
SCANLAN	LESTER	E	NEWNAM	SANDRA	L	30	06	14	69	19708
SCANLAN	MICHAEL	L	MURDOCH	GLORIA	B	23	12	07	69	52480
SCANLON	ROBERT	E	DEERIN	BEATRICE	C	15	03	29	69	12939
SCANNELLA	DANIEL	V	HELMUTH	MARGARET	B	07	06	23	69	21298
SCARAMANGOS	DENNIS	A	ANDERSON	BARBARA	L	30	06	21	69	19762
SCARANO	FRANK	C	GARRISON	MARGARET	L	16	09	27	69	38678
SCARBERRY	EARNEST	C	MADDEN	CLARISSIA	M	07	01	15	69	01588
SCARBORO	THURMAN		MOORE	BARBARA	J	30	12	26	69	49176
SCARBOROUGH	DANIEL	N	MAHAFFEY	BARBARA	L	07	12	13	69	49802
SCARBROUGH	GARY	D	BILHEIMER	ALICE	F	03	11	28	69	44732
SCARBROUGH	JAMES	E	HARRISON	RUBY	A	16	02	11	69	06096
SCARBROUGH	THOMAS	M	GARNER	LOUISE		21	09	05	69	39547
SCARDON	ANDREW		DOBIES	VERONICA	M	15	01	11	69	02249

DATA PROCESSING FORMS
D N OWENS & CO., INC.

Maryland State Department of Health
Division of Statistical Research and Records

MARRIAGE INDEX

COUNTY	CODE
Allegany	1
Anne Arundel	2
Baltimore	3
Calvert	4
Caroline	5
Carroll	6
Cecil	7
Charles	8
Dorchester	9
Frederick	10
Garrett	11
Harford	12
Howard	13
Kent	14
Montgomery	15
Prince George	16
Queen Anne's	17
St. Mary's	18
Somerset	19
Talbot	20
Washington	21
Wicomico	22
Worcester	23
City of Baltimore	30

NAME OF GROOM			NAME OF BRIDE			COUNTY OF LICENSE	DATE OF MARRIAGE			V. R. FILE NUMBER
LAST NAME	FIRST NAME	INIT.	LAST NAME	FIRST NAME	INIT.		MONTH	DAY	YEAR	
SCARLETT	RICHARD	L	KERSEY	CAROL	A	10	05	05	69	16438
SCARO	GEORGE	T	SAGER	KIT	M	12	01	22	69	02043
SCARPACI	DANIEL	C	DAVIES	JANE	L	01	08	04	69	29458
SCAVO	SALVATORE	E	LINFORD	DOROTHY	L	16	02	19	69	06143
SCELL	LUTHER	G	BUCY	NANCY	M	01	11	01	69	44054
SCHAAF	JAMES	M	JOESTING	CATHY	E	12	05	03	69	16751
SCHACKER	EDWARD	H	CARTER	CLEO	C	03	12	06	69	48559
SCHADE	FREDERICK	M	STRICKLAND	STEPHANIE	G	05	09	03	69	36822
SCHADE	JAMES	A	NESBITT	LINDA	J	01	06	21	69	18295
SCHADEGG	LAWRENCE	M	SCHNEIDER	MARGARET	G	02	06	07	69	18689
SCHADEL	WILLIAM	M	FURST	DOROTHY	E	30	06	23	69	19002
SCHADEN	MICHAEL	E	HALL	MARY	M	10	08	17	69	32409
SCHADINGER	BALDUR	W	SCHLEGEL	ANNE MARI		16	01	04	69	02476
SCHADLE	ALVAN	G	MULLEN	DEBORAH	H	02	10	20	69	40072
SCHAECH	FRANK	J	WEBER	VERA	G	30	11	17	69	52637
SCHAEFER	CARL	D	COOCH	NANCY	J	07	06	28	69	20871
SCHAEFER	CHARLES	T	CIMAHOSKY	SHARON		07	11	08	69	45941
SCHAEFER	DONALD	E	WALTERS	JOAN	C	30	08	23	69	30798
SCHAEFER	EARL	E	WALKER	DIXIE	G	03	05	10	69	15338
SCHAEFER	EDWARD	R	RIEDEL	PATRICIA	J	12	07	31	69	27635
SCHAEFER	FREDERICK	V	DENNISON	CHERYL	A	16	09	05	69	38962
SCHAEFER	JAY	F	CURTIS	JUDITH	A	30	08	30	69	36033
SCHAEFER	JOHN	E	WILLIAMS	CONNIE	E	18	08	16	69	34170
SCHAEFER	LE ROY	W	ISENSEE	KAREN	L	03	04	12	69	11404
SCHAEFER	THOMAS	F	CARPENTER	MARY	A	07	06	07	69	21021
SCHAEFER III	CHARLES	M	BAKER	LESLIE	G	30	03	29	69	07606
SCHAEFFER	ALLEN	E	HIPSLEY	LOIS	J	03	08	02	69	30251
SCHAEFFER	BRADEN	H	KODADEK	MARGARET	S	07	04	23	69	12283
SCHAEFFER	DAVID		MARTINES	SUSAN	M	07	06	18	69	21265
SCHAEFFER	DAVID	L	JAMES	JACQUELIN	E	03	01	11	69	00980
SCHAEFFER	RICHARD	G	RICCI	MARY	C	07	10	01	69	41558
SCHAEFFER	ROBERT	W	BADDERS	CAROLYN	L	03	05	29	69	15607
SCHAEFFER	WILLIAM	R	NORTHROP	REBECCA	A	30	10	17	69	41162
SCHAFER	JOHN	H	LATZ	JOANNE	E	03	12	20	69	48310
SCHAFER	MELVIN	H	ARRINGTON	FRANCES	C	30	01	18	69	00501
SCHAFER	ROBERT	F	GREGORY	KAREN	A	30	10	18	69	40765
SCHAFER II	JOSEPH	A	BREIDENBAUGH	PHYLLIS	P	30	09	28	69	35794
SCHAFF	DOUGLAS	S	GRABOWSKI	MARGARET	A	30	06	29	69	25761
SCHAFF JR	BOYD	F	COMBS	BEVERLY	J	15	05	17	69	16930
SCHAFFER	DONALD	R	MARTINEZ	VIRGINIA	D	15	12	31	69	51136

DATA PROCESSING FORMS
D N OWENS & CO. INC.

Maryland State Department of Health
Division of Statistical Research and Records

MARRIAGE INDEX

COUNTY	CODE
Allegany	1
Anne Arundel	2
Baltimore	3
Calvert	4
Caroline	5
Carroll	6
Cecil	7
Charles	8
Dorchester	9
Frederick	10
Garrett	11
Harford	12
Howard	13
Kent	14
Montgomery	15
Prince George	16
Queen Anne's	17
St. Mary's	18
Somerset	19
Talbot	20
Washington	21
Wicomico	22
Worcester	23
City of Baltimore	30

NAME OF GROOM			NAME OF BRIDE			COUNTY OF LICENSE	DATE OF MARRIAGE			V. R. FILE NUMBER
LAST NAME	FIRST NAME	INIT.	LAST NAME	FIRST NAME	INIT.		MONTH	DAY	YEAR	
SCHAFFER	GERALD	H	STOVER	EDITH	F	15	07	11	69	28114
SCHAFFER	JAMES	A	WARD	MARY	R	16	01	18	69	02420
SCHAFFER	LOUIS	E	PATTERSON	BETTY	J	06	07	07	69	26429
SCHAFFER	ROBERT	A	FOLK	JO ANN	A	07	08	25	69	32199
SCHAFFER	WILLIAM	J	BRUMBLEY	KATHARINE	E	22	03	24	69	10007
SCHAFFER	WILLIAM	G	WENNSTROM	NORMA	J	03	02	26	69	04417
SCHAFFNER	ALBERT	A	JOHNSON	ANNETTE	M	13	02	04	69	05391
SCHAFFNER	GEORGE	L	LE FEVRE	CATHERINE	L	30	03	15	69	07639
SCHAFTLEIN	RICHARD	W	GUPPY	LINDA	A	15	07	26	69	28076
SCHAIBLE	RONALD	E	STEPHENS	AUDREY	L	01	02	07	69	03229
SCHALL	DONALD	G	WILBUR	JANET	A	15	10	04	69	42637
SCHALL	LARRY	L	CONRAD	CAROLE	L	16	06	28	69	28596
SCHALL	ROBERT	E	TALAMANCO	PATRICIA		30	08	04	69	31174
SCHALL JR	STANLEY	R	MILLER	KATHY	L	03	06	21	69	20228
SCHAMBEAU	ANTHONY	M	SANDIDGE	BRENDA	S	12	12	12	69	50835
SCHAMING	JOHN	E	HARTZ	DIANE	J	01	02	28	69	03178
SCHAMING II	CHARLES	T	TATSCH	VERENE	K	11	12	22	69	50682
SCHANBERGER	CHARLES	K	LUSCO	ANITA	L	30	06	28	69	25865
SCHANBERGER	DONALD	E	EBERT	ELAINE	T	03	06	28	69	20106
SCHANBERGER	HARRY	T	BAUER	PATRICIA	A	30	02	15	69	03558
SCHANTZ	GLENN	D	RADON	CAROL	A	07	10	04	69	41574
SCHAP	DAVID	L	CONLON	SHIRLEY	M	15	03	26	69	09260
SCHARDT	WILLIAM	L	WIGLEY	LINDA	C	02	07	26	69	24436
SCHARF	CARL	G	OATES	PATSY	J	01	08	30	69	29315
SCHARF	CHARLES	J	BEHRENS	LOIS	V	21	07	04	69	28956
SCHARF	MARTIN	H	KRIXER	VIVIAN	E	30	11	07	69	44989
SCHARQUN	LOUIS	C	ELY	CAROL	A	30	10	17	69	41294
SCHASER	WILHELM	M	MUSSER	CLARA	J	21	10	23	69	43790
SCHATT	LOUIS	W	HARDISKY	ALICIA	A	02	04	03	69	10386
SCHATTENBERG	DAVID	R	KARL	PATRICIA	M	10	06	07	69	21670
SCHATTNER	ROBERT	I	FERRELL	KAY	S	15	10	14	69	42866
SCHATZ	EDWIN	J	EMPSON	DORIS	C	07	08	29	69	31801
SCHATZ	MICHAEL	A	MUTHE	CAROL	A	15	08	23	69	33000
SCHATZAN	DAVID	M	SOOY	DOROTHY	L	07	07	10	69	26742
SCHAUB	FRANCIS	L	ELWELL	JOYCE	A	30	08	30	69	36135
SCHAUB	MILLARD	T	VON RINTELN	ALYCE	D	30	01	17	69	00889
SCHAUB	STANLEY	A	CURTIN	VICTORIA	A	15	12	06	69	51254
SCHAUM	MICHAEL	A	DIXON	KATHLEEN	M	30	08	31	69	35995
SCHEARER JR	NED	H	SEVERN	SUSAN	T	30	08	23	69	30641
SCHECH	ROBERT	C	METALLO	JOANNE	M	30	05	17	69	14780

V. S. Form

DATA PROCESSING FORMS
D N OWENS & CO., INC.

Maryland State Department of Health
Division of Statistical Research and Records

MARRIAGE INDEX

COUNTY	CODE
Allegany	1
Anne Arundel	2
Baltimore	3
Calvert	4
Caroline	5
Carroll	6
Cecil	7
Charles	8
Dorchester	9
Frederick	10
Garrett	11
Harford	12
Howard	13
Kent	14
Montgomery	15
Prince George	16
Queen Anne's	17
St. Mary's	18
Somerset	19
Talbot	20
Washington	21
Wicomico	22
Worcester	23
City of Baltimore	30

NAME OF GROOM			NAME OF BRIDE			COUNTY OF LICENSE	DATE OF MARRIAGE			V. R. FILE NUMBER
LAST NAME	FIRST NAME	INIT.	LAST NAME	FIRST NAME	INIT.		MONTH	DAY	YEAR	
SCHECHTER	EDWARD	J	COHEN	SYLVIA	M	30	06	22	69	25867
SCHECTER	LEE	N	BLANKEN	CHERYL	T	16	08	17	69	33877
SCHECTMAN	STEPHEN	B	BUTCHER	BARBARA	L	15	09	10	69	38312
SCHEELE	LOUIS	F	WINGROVE	THELMA	E	15	02	07	69	05718
SCHEERER	MICHAEL	H	MORAN	KATHARINE	F	21	07	12	69	28973
SCHEETZ	DONALD	E	NORTON	MARY	M	07	09	26	69	37308
SCHEFTER	ROBERT	J	GRAY	KATHIE	L	07	06	14	69	20967
SCHEIB JR	DANIEL		SCHMIDT	BARBARA	A	03	07	04	69	24755
SCHEIBLE	BRUCE	R	TAYLOR	SARAH	E	18	09	29	69	43584
SCHEIDLER	JOHN	E	STONE	GERALDINE	E	21	01	14	69	02918
SCHEIN	ARNOLD	Z	JOHNSTON	JUANITA	V	30	10	21	69	41302
SCHEINER	CHARLES	A	SIMPSON	SHARON	A	03	11	15	69	44566
SCHEINER JR	EDWARD	J	MC FADDEN	LINDA	L	03	10	04	69	40194
SCHEITLIN JR	ROY	M	MICHAM	MARGARET	A	16	11	01	69	47097
SCHELHAUS	WILLIAM	H	WARNER	CATHERINE	A	06	06	08	69	20791
SCHELHAUSE	LEROY	V	MEDINGER	ETHEL	V	30	07	20	69	25538
SCHELL	CHARLES	R	JONES	BETTY	L	15	11	01	69	46743
SCHELL	EDWARD		DOUGLASS	JEANNE	M	07	05	03	69	16140
SCHELL	GARY	K	THOMPSON	MARY	S	21	03	26	69	09865
SCHELL	GEORGE	M	SMITH	SHARON	L	07	07	28	69	26757
SCHELL	PHILIP	L	FLICK	ALICE	A	16	09	10	69	38886
SCHELL	RICHARD	C	MILLER	MARY	S	30	03	01	69	07291
SCHELL	ROBERT	F	LINDENSTRUTH	JANINE	H	04	06	20	69	20686
SCHELLE	CHARLES	C	HUTSON	LINDA	K	21	08	09	69	34429
SCHELLER	RONALD	H	MOORE	GEORGEANN		02	03	21	69	06891
SCHEMBARI	ANTONIO		DI NATALE	SALVATRIC		07	10	18	69	42005
SCHEMINANT	HARRY	E	PRICE	LOIS	M	30	11	21	69	45258
SCHEMM	ROBERT	T	GEISER	MARGARET	J	02	06	21	69	18446
SCHEMM	WALTER	A	BRADY	MARY	L	03	01	12	69	01005
SCHENCK JR	WILLIAM	G	HURD	ROSEMARIE		07	02	10	69	04598
SCHENDLEDECKER	MARK	H	WATKINS	JOAN	M	06	06	05	69	20793
SCHENK JR	ANDREW	G	COLLIER	JOANNE	R	03	09	20	69	35204
SCHENKEL	CARL	J	MC ANNEY	LINDA	B	07	11	06	69	45984
SCHENKEL JR	PAUL	W	HARHAI	BARBARA	G	30	02	13	69	03700
SCHENNING	STEPHEN	M	MURPHY	KATHLEEN	E	30	12	27	69	52634
SCHENNING JR	RICHARD	E	PRESTO	DIANA		30	06	28	69	25936
SCHEOPNER	THOMAS	M	WALTER	LAURA	L	16	10	11	69	43039
SCHEPER	STEPHEN	B	CHAPMAN	NORA		16	07	25	69	28392
SCHERER	DONALD	G	MYERS	JACQUELIN	F	03	05	05	69	15575
SCHERER	LAWRENCE	G	EDDY	AVIS	A	15	01	04	69	02246

V. R. Form D 23

D4446 DATA PROCESSING FORMS D. N. OWENS & CO., INC.

Maryland State Department of Health
Division of Statistical Research and Records

MARRIAGE INDEX

COUNTY	CODE
Allegany	1
Anne Arundel	2
Baltimore	3
Calvert	4
Caroline	5
Carroll	6
Cecil	7
Charles	8
Dorchester	9
Frederick	10
Garrett	11
Harford	12
Howard	13
Kent	14
Montgomery	15
Prince George	16
Queen Anne's	17
St. Mary's	18
Somerset	19
Talbot	20
Washington	21
Wicomico	22
Worcester	23
City of Baltimore	30

NAME OF GROOM			NAME OF BRIDE			COUNTY OF LICENSE	DATE OF MARRIAGE			V. R. FILE NUMBER
LAST NAME	FIRST NAME	INIT.	LAST NAME	FIRST NAME	INIT.		MONTH	DAY	YEAR	
SCHERER	ROBERT	D	SENNING	LAURIE	J	03	06	13	69	20388
SCHERER	RONALD		MARTIN	MARILYN		03	04	07	69	11634
SCHERER	THOMAS	P	SHOOP	JANICE	L	16	03	22	69	09399
SCHERMERHORN	HAROLD	C	PATTEN	ANNA	M	30	09	11	69	36728
SCHERMERHORN	TERRY	L	LAYMAN	ROLINDA	F	15	05	11	69	16979
SCHERR	PAUL		JACOBSON	TESSIE		03	10	26	69	40213
SCHERRER	EUGENE	A	SMITH	NANCY	L	01	12	24	69	47830
SCHETROMPF	DAVID	L	KESSELRING	BARBARA	A	21	07	12	69	28999
SCHETROMPF	HOMER	E	MOATS	DONNA	M	21	12	05	69	52128
SCHETTIG	WILLIAM	P	STRICKLER	SANDRA	K	07	07	28	69	26831
SCHEUCH	JOHNNY	M	SIMMS	MARION		04	12	13	69	49618
SCHEUER	ARKIE	L	GRUNDY	RHONDA	J	01	01	13	69	00043
SCHEUERMAN JR	JOHN	L	KOLAR	KAREN	D	30	10	24	69	41163
SCHEUFEL JR	GEORGE	F	GOELLER	JOAN	D	30	07	19	69	25631
SCHEUGELE	WILLIAM	R	DUFFETT	PATRICIA	E	13	04	12	69	12810
SCHIAVO	SAMUEL		COHEN	ANNA		07	04	09	69	11776
SCHIAVONE	MATTHEW	A	HAMILTON	GERALDINE	F	16	11	29	69	51574
SCHIEFER	JOSEPH	Z	WALDEN	RUBY	M	03	03	28	69	11296
SCHIELKE	HUGO	J	DWYER	MARY	P	15	09	27	69	38196
SCHIEMAN	JAMES	R	VALENTINE	BETTY	A	04	12	23	69	49628
SCHIFF	ALAN	J	OLSHAW	CHRISTINE	L	16	06	19	69	23434
SCHIFRIN	DOLPH		LITWER	BARBARA	A	30	09	19	69	36697
SCHILDER	GREGORY	A	BAILEY	SUSAN	L	12	04	05	69	12703
SCHILDT	CARROLL	M	JAMES	LILLIAN		23	11	14	69	47783
SCHILDWACHTER	FREDERICK		ELDER	GLENNA	S	13	05	02	69	18137
SCHILE	GEORGE	J	SCHILE	ELINOR	H	16	05	07	69	17617
SCHILLING	DAVID	E	DAY	EDNA	M	01	01	20	69	00050
SCHILLING	HANS-CHRI	W	YAGER	EILEEN	S	22	10	04	69	43889
SCHILLING	KENNETH	C	DURNEY	GERALDINE	A	07	12	06	69	49988
SCHILLING	KENNETH	H	MARTIN	MARY	M	07	10	22	69	41890
SCHILLING JR	JOHN	J	HAIFLICH	ANNE	L	16	01	26	69	02555
SCHILTZ	BILLY	L	ANDERSON	JOYCE	D	16	09	06	69	38932
SCHIMBERG	FRANKLIN	D	CHILDS	GENE	Y	15	08	30	69	33337
SCHINDLER	JAMES	K	JOY	BONNIE	S	18	05	03	69	17688
SCHINDLER	THOMAS	E	GALLAGHER	AGNES	V	07	02	14	69	04635
SCHIPPER	ROSS	E	ZELLMER	NANCY	C	15	06	21	69	22394
SCHIRATO	MARIO	J	DE FREHN	BETTY	J	01	06	19	69	18372
SCHIRLING	JAMES	D	HUNTER	SHIRLEY	L	07	08	15	69	31755
SCHIRMER	MICHAEL	J	CASTEL	BONNIE	L	03	12	31	69	48604
SCHISLER	ROBERT	F	RAKOWSKI	MARY	J	30	11	08	69	45024

DATA PROCESSING FORMS
D. N. OWENS & CO., INC.

Maryland State Department of Health
Division of Statistical Research and Records

MARRIAGE INDEX

COUNTY	CODE
Allegany	1
Anne Arundel	2
Baltimore	3
Calvert	4
Caroline	5
Carroll	6
Cecil	7
Charles	8
Dorchester	9
Frederick	10
Garrett	11
Harford	12
Howard	13
Kent	14
Montgomery	15
Prince George	16
Queen Anne's	17
St. Mary's	18
Somerset	19
Talbot	20
Washington	21
Wicomico	22
Worcester	23
City of Baltimore	30

NAME OF GROOM			NAME OF BRIDE			COUNTY OF LICENSE	DATE OF MARRIAGE			V. R. FILE NUMBER
LAST NAME	FIRST NAME	INIT.	LAST NAME	FIRST NAME	INIT.		MONTH	DAY	YEAR	
SCHIVELY	JAY	A	CAMPBELL	PEGGY	L	07	07	15	69	26446
SCHKOLNIK	DAVID	L	BECKER	JUDITH	A	30	06	08	69	19464
SCHLACHTER	ROBERT	C	DOYLE	MARY	C	15	08	23	69	32958
SCHLACTER	JOSEPH	M	BURNS	LINDA	M	07	04	24	69	12063
SCHLAG	EDWARD	J	COLLINS	JOYCE	F	15	01	25	69	02148
SCHLAG	WILLIAM	A	HATCHER	SUSAN	E	16	09	13	69	38707
SCHLATTER JR	JOHN	G	DIAL	PATSY	A	30	06	27	69	25782
SCHLEGEL	HARRY	K	GOODE	ANNA	M	07	07	14	69	26491
SCHLEIGH	CHARLES	M	BOWERS	RAMONA	J	21	09	22	69	39466
SCHLEIN	MEYER	M	BRESSLER	ARLENE	N	30	09	30	69	41303
SCHLENKER	JON	A	TOGNOLI	BARBARA	J	07	03	01	69	08220
SCHLENOFF	LARRY	B	LITWIN	MARJORIE	S	03	06	08	69	20078
SCHLESINGER	MARTIN	M	DAVIS	JACQUELIN	E	30	06	06	69	19219
SCHLESSINGER	ARTHUR	L	BERNSTEIN	RONNIE	S	07	01	11	69	01557
SCHLESSINGER	LISTON	A	HOKE	CLEO	P	12	12	05	69	50789
SCHLEUNING	WILLIAM	M	WATCHE	SUSAN	K	03	08	23	69	30100
SCHLICHT	OTTO	P	GEISLER	LINDA	M	02	08	16	69	29624
SCHLICK	EARL	C	KREINER	DOROTHEA	D	02	05	30	69	14360
SCHLICK	MALCOLM		LOCKNER	DOROTHY		30	08	08	69	30371
SCHLINE JR	RICHARD	E	SNYDER	DONNA	L	30	02	08	69	03421
SCHLIPPER	GEORGE	F	BRUNDRETT	NETTIE	M	30	03	30	69	10569
SCHLOSBERG	DAVID		MARSTON	JANE	F	13	06	09	69	22133
SCHLOSSBERG	MARK	S	FLAX	ROBIN	L	30	10	19	69	41059
SCHLOSSBERG	RICHARD		LEV	JUDITH	A	03	01	26	69	01018
SCHLOSSENBERG	WILLIAM	M	FLOAM	ANN	R	15	02	02	69	05658
SCHLOSSER	ERHARDT	A	SCHMAUDER	MARGARETE		07	10	04	69	41604
SCHLOSSER	PAUL	H	SMITH	DONNA	M	15	02	15	69	05454
SCHLOTTERBECK	GERALD	L	BOWERS	BRENDA	D	21	04	19	69	13806
SCHLOTTERBECK	ROBERT	T	DAVID	DOROTHY	A	30	06	21	69	19119
SCHLOTZHAUER	EDWARD	G	ABBOTT	DOROTHY	G	20	08	29	69	34249
SCHLUDERBERG	GORDON	M	JOHNSON	DIANA	M	30	01	08	69	00350
SCHLUETER JR	CALVIN	F	CURTIN	EMMA	J	02	03	22	69	06764
SCHLUNEKER	GREGORY	M	COLE	LOIS	K	11	10	03	69	42350
SCHMALE	JEROME	W	HOLDEN	VALERIE	A	30	05	24	69	14834
SCHMALZ	DENNIS	A	WEIR	CAROL	L	11	04	09	69	12596
SCHMELTZER	RONALD		BRAWLEY	IRENE	D	07	05	03	69	15945
SCHMELTZER JR	LOUIS	B	BANISTER	PHYLLIS		02	11	08	69	44162
SCHMICK	RICHARD	L	SAVINGTON	CHERYL	A	20	07	26	69	28839
SCHMICK JR	GEORGE	B	MALIA	RITA	M	12	06	14	69	22054
SCHMID	ROLAND	W	HARDER	URSULA	M	16	07	19	69	28346

05446 DATA PROCESSING FORMS D N OWENS & CO., INC.

Maryland State Department of Health
Division of Statistical Research and Records

MARRIAGE INDEX

COUNTY	CODE
Allegany	1
Anne Arundel	2
Baltimore	3
Calvert	4
Caroline	5
Carroll	6
Cecil	7
Charles	8
Dorchester	9
Frederick	10
Garrett	11
Harford	12
Howard	13
Kent	14
Montgomery	15
Prince George	16
Queen Anne's	17
St. Mary's	18
Somerset	19
Talbot	20
Washington	21
Wicomico	22
Worcester	23
City of Baltimore	30

NAME OF GROOM			NAME OF BRIDE			COUNTY OF LICENSE	DATE OF MARRIAGE			V. R. FILE NUMBER
LAST NAME	FIRST NAME	INIT.	LAST NAME	FIRST NAME	INIT.		MONTH	DAY	YEAR	
SCHMIDGALL	WILLIAM	L	REIDER	LORE	T	15	01	25	69	02162
SCHMIDT	CHARLES	H	OLDHAM	COLLEN	D	20	07	30	69	28841
SCHMIDT	DONALD	J	PRENCIK	RUTH	E	16	05	07	69	17215
SCHMIDT	EDWARD	D	YANO	BARBARA	E	30	01	25	69	00748
SCHMIDT	EDWARD	N	DUDLEY	NANCY	E	13	10	18	69	42507
SCHMIDT	GEORGE	E	KLEIN	KATHRYN	M	03	10	04	69	40292
SCHMIDT	JACK	R	FOUTS	ELIZABETH	L	16	12	30	69	51856
SCHMIDT	JAMES	W	BETTS	SUSAN	L	10	08	16	69	32407
SCHMIDT	JOHN	M	BURNHAM	FAITH	E	03	07	19	69	24964
SCHMIDT	JOSEPH	J	CARSON	CAROL	A	03	09	06	69	35428
SCHMIDT	MICHAEL	S	DECATUR	PAMELA	D	16	12	06	69	51489
SCHMIDT	MICHAEL	A	MILLER	ANNA	M	30	09	19	69	36698
SCHMIDT	MICHAEL	C	WRIGHT	CHERYL	A	07	07	26	69	26917
SCHMIDT	MICHAEL	J	WILSON	LORRAINE	C	07	09	06	69	37554
SCHMIDT	OSCAR		POWELL	LUCILLE	W	13	08	09	69	32846
SCHMIDT	ROBERT		HEARN	MARY		07	09	19	69	37172
SCHMIDT	ROBERT	A	HORMATS	GERRIE	H	15	09	20	69	38124
SCHMIDT	ROBERT		CHESNA	JOSEPHINE	A	23	08	02	69	34690
SCHMIDT	RONALD	J	MORGAN	SHARON	A	03	11	15	69	44388
SCHMIDT	THOMAS	M	HEIM	DIANE	M	03	11	29	69	48433
SCHMIDT	THOMAS	F	CARITA	ANGELINA		07	05	03	69	16178
SCHMIDT	WILLIAM	A	PILATO	LEONORE	M	15	12	27	69	51105
SCHMIDT	WILLIAM	L	LUCAS	BETTY	L	11	10	23	69	42289
SCHMIDT III	JOSEPH	J	HOWELL	FAITH	J	02	11	29	69	44187
SCHMIDT JR	EDWIN	S	BRUCE	BONNIE	J	16	05	29	69	23432
SCHMIDT JR	JOHN	L	EBERSOLE	JANET	K	30	11	27	69	49316
SCHMIEDEL	RONALD	L	WEAVER	LINDA	M	21	09	24	69	39481
SCHMINKEY	ARTHUR	F	BAILEY	JUDITH	A	21	06	14	69	23799
SCHMITT	HARRY	R	PARRISH	GLORIA	M	07	12	26	69	49833
SCHMITT	LAWRENCE	L	BECK	EMMA	K	11	09	27	69	37798
SCHMITT	RAY	F	SHEPKE	PHYLIS	C	02	06	08	69	18636
SCHMITZ	JOHN	M	NELSON	BARBARA	D	03	03	15	69	06973
SCHMITZ	ROBERT	W	KIRK	BARBARA	A	16	08	16	69	33912
SCHMITZ	THOMAS	P	SCHELL	CYNTHIA	A	15	05	03	69	16827
SCHMITZ JR	JOSEPH	W	WILLIAMS	BARBARA		30	11	16	69	44921
SCHMOKE JR	CARL	A	LASHBAUGH	VIRGINIA	A	01	02	14	69	03115
SCHMOYER	RICHARD	A	BOPREY	CHRISTINE	F	15	11	23	69	46541
SCHMOYER III	FREDERICK	P	PERDUE	BEVERLY	M	22	07	26	69	29103
SCHMUCK	CLARENCE	W	KORTE	ZELMA	L	03	09	07	69	35590
SCHMUCK	LYNN	E	BURKERT	MARIE	A	12	10	11	69	42437

9446 DATA PROCESSING FORMS D N OWENS & CO., INC.

Maryland State Department of Health
Division of Statistical Research and Records

MARRIAGE INDEX

COUNTY	CODE
Allegany	1
Anne Arundel	2
Baltimore	3
Calvert	4
Caroline	5
Carroll	6
Cecil	7
Charles	8
Dorchester	9
Frederick	10
Garrett	11
Harford	12
Howard	13
Kent	14
Montgomery	15
Prince George	16
Queen Anne's	17
St. Mary's	18
Somerset	19
Talbot	20
Washington	21
Wicomico	22
Worcester	23
City of Baltimore	30

NAME OF GROOM			NAME OF BRIDE			COUNTY OF LICENSE	DATE OF MARRIAGE			V. R. FILE NUMBER
LAST NAME	FIRST NAME	INIT.	LAST NAME	FIRST NAME	INIT.		MONTH	DAY	YEAR	
SCHMUCKER	DALE	D	DOWNS	HOLLY	B	21	04	01	69	13942
SCHMUCKLE	JOHN	L	NUCKOLS	REBECCA	J	02	03	21	69	06815
SCHMUFF JR	WILLIAM		HAUS	PAMELA	A	30	04	20	69	10988
SCHMUHL	THOMAS	R	MOORE	SANDRA	G	30	06	16	69	19699
SCHNARE	JOHN	E	TREVITHICK	CATHERINE	A	15	06	28	69	22741
SCHNATTERLY	GERALD	M	PATTERSON	SARAH	L	11	08	23	69	32598
SCHNAUBELT	THOMAS	W	SERWAT	MARY	S	15	09	27	69	38198
SCHNAUFER	JOSEPH	O	FORD	DELIA	E	16	09	27	69	38770
SCHNEEMAN	EARL	M	MYERS	DEBORAH	L	02	05	21	69	14351
SCHNEIDER	ALAN	B	SANDLER	LYNN	J	07	08	02	69	31888
SCHNEIDER	ANTHONY	N	COIA	MARIE	E	07	04	12	69	12330
SCHNEIDER	BERNARD	J	STILL	PAMELA	L	16	07	19	69	28289
SCHNEIDER	CARL	R	FOSTER	JEAN	E	02	04	12	69	10281
SCHNEIDER	CHARLES	F	COX	CAROLYN	A	03	05	10	69	15313
SCHNEIDER	DENNIS	L	BASTIAN	FAYE	A	07	02	17	69	04576
SCHNEIDER	IRVING	E	MITCHELL	BETTY	C	22	12	31	69	52836
SCHNEIDER	JACK	S	SOLOMON	RUTH	E	15	01	04	69	02244
SCHNEIDER	JACOB	A	GLASSEY	MARY	A	30	05	29	69	19190
SCHNEIDER	JOHN	D	HEINL	MARION		07	10	25	69	41732
SCHNEIDER	LARRY	J	WOLFE	DIANE	L	16	11	13	69	47000
SCHNEIDER	LESLIE	J	ROSEN	HARRIET	L	30	08	03	69	30669
SCHNEIDER	MELVIN	E	FORD	PEARL	I	02	10	17	69	39968
SCHNEIDER	MURRAY		MAMAN	JACQUELIN		15	03	03	69	09101
SCHNEIDER	PAUL	R	WEATHERLOW	RUTH	V	07	10	17	69	41989
SCHNEIDER	PAUL	H	BENTHALL	JULIA	A	07	11	07	69	45643
SCHNEIDER	RICHARD	D	SANTON	JUDITH	A	15	08	09	69	33211
SCHNEIDER	THOMAS		BAYLY	PATRICIA	A	02	07	12	69	24445
SCHNEIDER	THOMAS	E	ALBAN	MARTHA	E	22	08	29	69	34668
SCHNEIDER	WILLIAM	H	GARRETT	MARY	A	03	03	29	69	11311
SCHNEIDER	WOLFGER		MARTIN	SUSAN		15	02	07	69	05720
SCHNEIDER III	FRANK	C	SCOTT	PHYLLIS	R	15	12	29	69	51071
SCHNEIDER JR	BYRON	A	NORRIS	CAROLYN	L	10	11	22	69	46164
SCHNEIDER JR	JAMES	C	SEWELL	EMMA	L	30	02	01	69	03656
SCHNEIDER JR	JAMES	L	JOHNSTON JR	MARGARET	A	03	07	26	69	24959
SCHNEIDER JR	OSCAR	L	STEPP	POLLY		16	03	29	69	13500
SCHNICK	ROBERT	R	BROWN	LINDA	I	03	02	28	69	06985
SCHNIR	JOHN	W	BLUCHER	ADAIR	F	30	05	31	69	19390
SCHNITZER	MARC	L	BERDANN	LISA		03	12	28	69	48266
SCHNITZLEIN	ALBERT	H	MARKER	CAROL	A	16	07	12	69	28355
SCHNITZLEIN	CHARLES	F	ARMOLD	DIANE	L	06	08	16	69	31316

04466 DATA PROCESSING FORMS D N OWENS & CO. INC.

Maryland State Department of Health
Division of Statistical Research and Records

MARRIAGE INDEX

COUNTY	CODE
Allegany	1
Anne Arundel	2
Baltimore	3
Calvert	4
Caroline	5
Carroll	6
Cecil	7
Charles	8
Dorchester	9
Frederick	10
Garrett	11
Harford	12
Howard	13
Kent	14
Montgomery	15
Prince George	16
Queen Anne's	17
St. Mary's	18
Somerset	19
Talbot	20
Washington	21
Wicomico	22
Worcester	23
City of Baltimore	30

NAME OF GROOM			NAME OF BRIDE			COUNTY OF LICENSE	DATE OF MARRIAGE			V. R. FILE NUMBER
LAST NAME	FIRST NAME	INIT.	LAST NAME	FIRST NAME	INIT.		MONTH	DAY	YEAR	
SCHOCK	EDWIN	T	HECKMAN	BEVERLY	E	07	04	26	69	12392
SCHOCK	JAMES	R	CALDWELL	CAROLE	S	01	08	01	69	29493
SCHOCKNER	MELVIN	W	ROSETTA	JANET	K	15	12	27	69	51096
SCHOCKNEY	HARRY	G	PUCCI	ANTOINETT		30	06	27	69	25796
SCHOEFLIN	RONALD	C	WALPER	MARY	H	30	05	23	69	14984
SCHOENBERG	MORTON	R	SEDANE	GLORIA	I	07	04	19	69	12188
SCHOENECKER	WAYNE	E	TRESKY	EILEEN	M	01	08	04	69	29421
SCHOENERSHOVEN	HANS	P	PETERSON	MARY	H	30	12	22	69	49555
SCHOENFELD	CHARLES	N	JONES	BARBARA	A	02	08	09	69	29747
SCHOENIG	GARY	C	NIESKENS	MARILYN		07	01	27	69	01329
# SCHOCKET	RICHARD	I	FINEBLUM	PHYLLIS	M	03	05	21	69	52918
SCHOEPFLIN	FREDERICK	L	HEARN	PHYLLIS	J	30	12	27	69	49021
SCHOEPPER JR	ALBERT	F	HICKEY	PATRICIA	A	07	09	24	69	37298
SCHOFIELD	DAN	E	PERINO	ESTHER	C	01	06	25	69	18356
SCHOFIELD	DAVID	M	HOSKINS	JENNIFER	L	13	03	15	69	08906
SCHOFIELD	ERNEST		MARSTON	PAIGE	A	07	10	18	69	41513
SCHOFIELD III	WILLIAM	D	TAYLOR	BARBARA	B	30	05	10	69	14782
SCHOINTUCH	RICHARD	L	BLUEFELD	BARBARA		03	09	16	69	35266
SCHOINTUCH	ROBERT	S	FALCK	LOIS	J	03	06	23	69	20320
SCHOK	JAMES	P	GRANT	DOLORES		07	01	25	69	01307
SCHOLL	CARL	R	SPITZER	CHERYL	L	16	12	13	69	51451
SCHOLL	PAUL	L	MC NEW	DOROTHY	M	08	12	20	69	50426
SCHOLLAERT	JAMES	M	BAIRD	GLADYS	L	01	07	25	69	24331
SCHOLLIAN	CHARLES	L	CASWELL	MARY	J	30	06	28	69	25861
SCHOLTEN JR	ROBERT	E	HANCOCK	SANDRA	L	16	08	09	69	33732
SCHOMER JR	THOMAS	C	KLINEFELTER	JUDITH	A	07	08	20	69	32116
SCHONAGEL	FREDERICK	C	TRACY	JOANNE		30	01	09	69	00804
SCHONE	WILLIAM	H	LUDWIG	NANCY	A	03	10	05	69	40227
SCHONFELD	FREDERICK	A	PARROTT	CYNTHIA	D	07	06	23	69	20982
SCHONFELD JR	NORTON	R	SOSA	MARIA	M	15	08	02	69	32979
SCHONOUR	DONALD		SCHAEFER	FERN		07	08	09	69	31389
# SCHOOLFIELD	BERNIE	J	GATTIS	JOY	A	22	09	27	69	52888
SCHONS	THOMAS	M	PARKER	ELIZABETH	A	16	06	14	69	23212
SCHOOLFIELD	OLIVER	L	ARMSTRONG	SHIRLEY	A	23	12	25	69	52503
SCHOOLFIELD	SHELTON	J	COLLINS	ELLA	L	23	01	18	69	03015
SCHOOLMAN	PAUL	C	SUESSE	JUDITH	A	02	06	07	69	18467
SCHOOLS	JAMES	E	FRAZIER	JOYCE	A	15	11	22	69	46813
SCHOOLS	RANDOLPH	R	STEPHENS	DIANNE	B	02	11	01	69	44316
SCHOOLS	ROBERT	T	STEWART	NORMA	E	16	06	07	69	23143
SCHOPFER	JOHN	W	MC KNIGHT	ROSE	A	07	03	15	69	07982
SCHOPMEYER	CRAIG	C	BROWER	BETTY	J	02	09	13	69	35053
SCHOPPERT	DANA	L	KLINE	DEBORAH	S	21	09	06	69	39458

DATA PROCESSING FORMS
D. N. OWENS & CO., INC.

Maryland State Department of Health
Division of Statistical Research and Records

MARRIAGE INDEX

COUNTY	CODE
Allegany	1
Anne Arundel	2
Baltimore	3
Calvert	4
Caroline	5
Carroll	6
Cecil	7
Charles	8
Dorchester	9
Frederick	10
Garrett	11
Harford	12
Howard	13
Kent	14
Montgomery	15
Prince George	16
Queen Anne's	17
St. Mary's	18
Somerset	19
Talbot	20
Washington	21
Wicomico	22
Worcester	23
City of Baltimore	30

NAME OF GROOM			NAME OF BRIDE			COUNTY OF LICENSE	DATE OF MARRIAGE			V. R. FILE NUMBER
LAST NAME	FIRST NAME	INIT.	LAST NAME	FIRST NAME	INIT.		MONTH	DAY	YEAR	
SCHOPPERT	MICHAEL	C	SCHREINER	MARY	R	30	01	11	69	00394
SCHOPPERT	ROBERT	F	JACKSON	BETTY	L	03	04	12	69	11302
SCHORN	LOUIS		BREWER	JOANN	L	30	02	14	69	04096
SCHOTT	CHARLES	E	BRYCE	LOUISE	B	02	11	24	69	44308
SCHOTT	ROBERT	J	ROBERSON	PHYLLIS	E	30	06	28	69	25851
SCHOTTLAND	DONALD	B	KEITH	IRMA	J	15	09	04	69	38478
SCHOTTLER	HERBERT	E	TUCKER	JANE	A	03	09	06	69	35333
SCHRACK	SPENCER	G	HIPPS	JUNE		16	06	15	69	23255
SCHRADER	FRANCIS	H	JAQUES	DELORES	E	06	12	31	69	49755
SCHRAGER	IRWIN	A	GOLDRICH	CLAIRE		07	02	04	69	04940
SCHRAM	DONALD	A	SLOMAN	CLAIRE	L	30	10	19	69	40887
SCHRAM	ROBERT	T	SKINNER	LINDA	K	02	06	05	69	18732
SCHRAML JR	ALBERT	J	SCHAFER	MARSHA	D	03	06	28	69	20329
SCHRAMM	CHARLES	M	FLEISCHHAUER	JEAN	L	01	06	28	69	18228
SCHRAMM	CLIFFORD	W	DEVEREAUX	LINDA	A	30	04	12	69	10752
SCHRAMMEL III	STEPHEN	A	WIPPEL	JEAN	M	12	07	01	69	27610
SCHRANK	WILLIAM	W	REIK	PAMELA	E	15	10	04	69	42824
SCHRECENGOST	JAMES	R	SHERMAN	DIANNE	L	11	10	31	69	42268
SCHREFFLER	LAMAR	J	OBERT	VELMAS	M	03	04	30	69	11395
SCHREFFLER	RONALD	J	GROVE	PATRICIA	A	21	06	11	69	23914
SCHREIBER	ALAN	M	KRAVETZ	CAROLE	E	03	06	28	69	24630
SCHREIBER	CARL	G	UTZ	BETTY	L	03	12	17	69	48580
SCHREIBER	CHARLES	F	VANCE	LENA	M	01	03	03	69	06625
SCHREIBER	CLIFTON	G	WEST	JEAN	C	30	01	11	69	00417
SCHREIBER	GEORGE	E	SWARTZ	VIOLA	S	30	11	01	69	44785
SCHREIBER	HERMAN	W	SPENCER	BESSIE	M	30	02	08	69	03438
SCHREIBER	ROBERT	G	BOWMAN	MARY	C	16	09	13	69	38878
SCHREIBER	SANFORD	D	SCHNEIDER	TOBEY		03	03	23	69	06962
SCHREIBER	WILLIAM	L	SMITH	JOANNE	M	07	08	30	69	31629
SCHREIBER JR	LEONARD	J	BUCKLE	MARY	M	05	11	30	69	49657
SCHREINER	DAVID		CAMPBELL	KATHLEEN		01	06	30	69	18343
SCHREINER	GARY	M	CALDERON	BARBARA	L	16	09	19	69	43411
SCHREINER	LAMAR	C	NEWLEN	LINDA	D	30	06	21	69	19104
SCHRIEFER	JOSEPH	L	MARTIN	DIANNE	R	30	08	09	69	30789
SCHRIVER	JOHN	R	COLEMAN	SANDRA	K	01	07	19	69	24197
SCHRIVER JR	CHARLES	D	DE STEFANO	NANCY	E	07	12	27	69	49874
SCHROCK	JAMES	L	MAY	SANDRA	L	10	06	07	69	21669
SCHROCK	KENNETH	E	BURNS	PAULA	F	11	10	03	69	42238
SCHROCK	PETER	A	WATERS	SUSAN	I	21	01	04	69	02784
SCHROCK	ROBERT	N	SOCKS	SHARON	E	21	08	02	69	34421

V. R. Form D 22

04446 DATA PROCESSING FORMS D N OWENS & CO. INC.

Maryland State Department of Health
Division of Statistical Research and Records

MARRIAGE INDEX

COUNTY	CODE
Allegany	1
Anne Arundel	2
Baltimore	3
Calvert	4
Caroline	5
Carroll	6
Cecil	7
Charles	8
Dorchester	9
Frederick	10
Garrett	11
Harford	12
Howard	13
Kent	14
Montgomery	15
Prince George	16
Queen Anne's	17
St. Mary's	18
Somerset	19
Talbot	20
Washington	21
Wicomico	22
Worcester	23
City of Baltimore	30

NAME OF GROOM			NAME OF BRIDE			COUNTY OF LICENSE	DATE OF MARRIAGE			V. R. FILE NUMBER
LAST NAME	FIRST NAME	INIT.	LAST NAME	FIRST NAME	INIT.		MONTH	DAY	YEAR	
SCHROCK	ROGER	W	PLUMMER	GLENNA	M	30	06	20	69	19021
SCHROCK	TERRY	R	LAYTON	SANDRA	K	01	06	16	69	18189
SCHRODE JR	EDWARD	J	HUTSCHENREUTER	DONNA	M	03	03	22	69	11492
SCHROEDER	DENNIS	R	CACCHIOLI	EDNA	A	07	04	28	69	12371
SCHROEDER	JAMES	R	FOY	LEATRICE	H	30	05	03	69	14475
SCHROEDER	PAUL	A	DUNDON	JANIS	A	30	03	08	69	07263
SCHROEDER	RICHARD	F	ROSS	SUZANNE	Y	07	06	18	69	20940
SCHROEDER	ROBERT	D	CRANNELL	KATHLEEN	M	15	08	30	69	33098
SCHROEDER	WILLIAM	E	DI FIORE	MARIE	E	07	12	11	69	49809
SCHROEDER JR	HENRY	J	WILZACK	JANE	M	30	10	11	69	40972
SCHROFF	WALTER		PIJANOWSKI	MARGUERIT	M	30	10	14	69	40888
SCHROLL	JAMES	T	HAMMOND	LINDA	D	03	06	28	69	20043
SCHROPP	HARRY	W	COLE	PEGGY	L	15	07	14	69	28085
SCHROTH	WILLIAM	E	EVANS	RUBY	L	16	05	30	69	22965
SCHROYER	CLIFFORD	A	FISHER	ELLEN	L	11	02	15	69	05241
SCHROYER	FLOYD	W	KIESSLING	PATRICIA	L	02	02	22	69	03273
SCHROYER	MARKWOOD	A	REYNOLDS	THELMA	I	10	11	28	69	46224
SCHROYER	RICHARD	A	GREY	JANICE	L	21	07	11	69	29065
SCHROYER	VERNON	L	MICHAELS	PAMELA	S	11	04	26	69	12624
SCHRUEFER JR	GEORGE	O	STREET	DARLIN	S	30	02	14	69	03437
SCHRYVER	JAMES	C	GENTNER	MARTHA	B	02	11	29	69	44235
SCHUBERT	JAMES	C	MAHANES	VIRGINIA	A	23	12	31	69	52841
SCHUBERT	RICHARD	R	FEY	CATHY	D	01	07	15	69	24198
SCHUBERT	THEODOR		FOSTER	SUZANNE		15	01	25	69	02147
SCHUBERT JR	EARL	P	ROY	JANICE	L	15	07	26	69	27823
SCHUCK	ANDREW	T	STAWARZ	PAULA	M	07	07	14	69	27003
SCHUCK	STUART	A	DECKER	JUDITH	A	30	11	01	69	44944
SCHUEBEL	RICHARD	K	STRAWDERMAN	BECKY	M	03	11	14	69	44409
SCHUELER	JOHN		FOUSEK	GLORIA	J	30	07	26	69	25387
SCHUENEMAN	JACK	M	HOFF	CAROLE	A	16	06	06	69	23438
SCHUERHOLZ	ROBERT	J	GOMPF	ANNE	B	03	07	05	69	24791
SCHUERHOLZ	RONALD	T	JACKSON	NORESSA	L	12	12	18	69	50846
SCHUETZ	PAUL	R	OLSON	HELEN		07	06	09	69	21375
SCHUETZNER III	IRWIN	G	RODGERS	FRANCES	K	11	08	15	69	32527
SCHULER	DALE	L	BOGISLAV	VERA	L	03	02	28	69	04406
SCHULLEY	WALTER	L	SMITH	GRACE	A	21	08	23	69	34286
SCHULMAN	ALLAN	P	TULLY	IRENE	E	10	09	10	69	37733
SCHULMAN	ALLEN	L	FREEDMAN	BONNIE		30	06	02	69	19285
SCHULMAN	LAWRENCE	M	BERNSTEIN	BEVERLEY	A	07	04	25	69	12015
SCHULMAN	MARK	A	ATKINSON	JUDITH	A	19	05	31	69	17716

DATA PROCESSING FORMS
D N OWENS & CO., INC.

Maryland State Department of Health
Division of Statistical Research and Records

MARRIAGE INDEX

NAME OF GROOM			NAME OF BRIDE			COUNTY OF LICENSE	DATE OF MARRIAGE			V. R. FILE NUMBER
LAST NAME	FIRST NAME	INIT.	LAST NAME	FIRST NAME	INIT.		MONTH	DAY	YEAR	
SCHULMAN	RICHARD	B	GLAZER	SUZANNE	C	15	06	22	69	22532
SCHULTE	ELMER	A	ALEXANDER	MARY	L	15	11	07	69	46805
SCHULTE	STEVEN	R	JAMES	LINDA	M	03	11	21	69	44694
SCHULTE JR	CLARENCE	E	YANISH	LINDA	L	03	12	17	69	48581
SCHULTHEIS	DONALD	C	WOLFORD	LAVINIA	S	02	11	01	69	44322
SCHULTHEIS	ROBERT	W	BAUER	ELIZABETH	A	01	10	09	69	39853
SCHULTHEIS	RONALD	M	TIPPIE	JANET	M	30	08	24	69	35999
SCHULTZ	CALVERT	L	HAWKSWORTH	MARIE	J	30	11	29	69	49272
SCHULTZ	CARL	R	EVANS	CATHERINE	W	30	03	14	69	07743
SCHULTZ	CHARLES	D	GARHARTT	RHEA	L	30	01	12	69	00466
SCHULTZ	CLEMENT	H	BAKER	JANET	A	07	07	07	69	26632
SCHULTZ	DAVID	L	POSLUSZNY	PHYLLIS	A	30	03	16	69	07551
SCHULTZ	FREDERICK		KEMP	KATHERINE	C	07	12	08	69	50306
SCHULTZ	RICHARD		STUCKEY	MARY	L	16	08	09	69	33919
SCHULTZ	ROBERT	E	FUNKHOUSER	BARBARA	E	16	09	30	69	38592
SCHULTZ	RONALD	L	MC KNIGHT	JUDY	A	01	03	24	69	06688
SCHULTZ	RONALD	L	SPISSLER	PAULA	M	30	04	20	69	10834
SCHULTZ	RONALD	L	LANGGLE	JUANITA	A	30	09	20	69	35893
SCHULTZ	STEPHEN	K	BOZIEVICH	CATHY	A	15	12	27	69	51055
SCHULTZ II	ANTON		DUNKELBERGER	VIRGINIA	L	30	01	18	69	00770
SCHULTZ JR	EDMUND	E	KEMNITZ	SABINA	G	30	05	17	69	14980
SCHULTZ JR	EDWARD	H	BROWN	JEAN	G	30	08	23	69	30967
SCHULTZ JR	FREDERICK	E	TEMPLER	MARGARETE	L	03	10	25	69	40211
SCHULTZ JR	OWEN	M	MALONEY	LEAH	M	30	02	06	69	03861
SCHULTZ JR	RICHARD	P	SMALLWOOD	SIEGLINDE		30	03	01	69	07642
SCHULTZ JR	THOMAS	L	COX	KATHLEEN	C	02	06	28	69	18602
SCHULTZ JR	WALTER	L	HARRIS	LINDA	A	30	11	22	69	45007
SCHULTZ JR	WATSON		VETTEL	DOROTHY	E	01	07	07	69	24199
SCHULZ	EARLE	M	MOTTERN	KAREN	S	21	11	27	69	47573
SCHULZ	ERNEST	C	SHEPHERD	VIRGINIA	C	16	06	20	69	28720
SCHULZ	ERNO	P	SCHIWEK	BEATE		30	09	17	69	36703
SCHULZ	JOHN	F	SALISBURY	KATHLEEN	A	12	08	27	69	32790
SCHULZ JR	GILMAN	E	LE PAIN	FRANCES	M	30	02	28	69	07276
SCHULZ JR	JOHN	W	POTTER	PATRICIA	E	07	04	12	69	11779
SCHULZE	BERNARD	W	COLE	GAIL	M	13	06	21	69	22100
SCHULZE	OTTO	P	MC GEHEE	CAROL	A	03	05	03	69	15410
SCHULZE	RONALD	B	FLESHER	JOAN	F	03	01	16	69	01128
SCHUMACHER JR	THOMAS	C	COLLIS	DONA	V	02	07	05	69	24497
SCHUMAN	MICHAEL	S	WILLIAMS	SUSAN	L	06	12	28	69	52691
SCHUMAN	THOMAS	J	ALLERS	PHYLLIS	A	02	02	28	69	03364

COUNTY	CODE
Allegany	1
Anne Arundel	2
Baltimore	3
Calvert	4
Caroline	5
Carroll	6
Cecil	7
Charles	8
Dorchester	9
Frederick	10
Garrett	11
Harford	12
Howard	13
Kent	14
Montgomery	15
Prince George	16
Queen Anne's	17
St. Mary's	18
Somerset	19
Talbot	20
Washington	21
Wicomico	22
Worcester	23
City of Baltimore	30

V. R. Form D-23

00466

DATA PROCESSING FORMS

D. N. OWENS & CO. INC.

Maryland State Department of Health
Division of Statistical Research and Records

MARRIAGE INDEX

NAME OF GROOM			NAME OF BRIDE			COUNTY OF LICENSE	DATE OF MARRIAGE			V. R. FILE NUMBER
LAST NAME	FIRST NAME	INIT.	LAST NAME	FIRST NAME	INIT.		MONTH	DAY	YEAR	
SCHUMAN	WILLIAM	D	SIATKOWSKI	VERONICA	M	30	09	06	69	35840
SCHUMANN JR	ROBERT	F	WILSON	MARY	E	15	06	28	69	27742
SCHUPPLE JR	HENRY	L	SOHN	NANCY	L	02	01	11	69	00214
SCHURG	RALPH	E	WHITACRE	ALICE	M	01	05	15	69	14210
SCHURMAN	HAROLD	E	DAWSON	CARLA	C	07	02	03	69	04672
SCHUSSLER JR	GEORGE	A	AKRE	ANNE	L	03	11	02	69	44564
SCHUSTER	RICHARD	L	CROMPTON	CAROL	E	30	05	03	69	14455
SCHUSTER	SYLVAN	E	COHEN	JACQUELIN		30	05	29	69	19384
SCHUTE	FRANK	J	SMITH	MARIE	M	03	07	19	69	24915
SCHUTE	JAMES	R	LEASURE	DORIS	J	01	03	01	69	06571
SCHUTT JR	VICTOR	M	HADDAWAY	MERRY	C	20	06	20	69	23668
SCHUTZ	ALFRED	J	DEIACO	MARY	L	30	04	26	69	10952
SCHUTZ JR	V	J	BOUNDS	MARJORIE	E	30	09	20	69	35895
SCHUYLER	CHARLES	R	WARFIELD	LINDA	D	09	04	25	69	16424
SCHUYLER	DANIEL	Z	THOMPSON	SHIRLEY	J	17	12	20	69	52802
SCHUYLER	JAMES	A	D ESPOSITO	FRANCES		03	12	31	69	52515
SCHUYLER	RANDALL	L	LAMB	LA VERNE	L	16	05	22	69	17214
SCHWAB	LEONARD		BURKE	DIANE		15	09	26	69	38428
SCHWAB	PAUL	M	GOLDSTROM	EMILY	D	30	10	18	69	40770
SCHWALLENBERG	ARTHUR	H	KORB	BETTY	L	03	05	31	69	20443
SCHWALLENBERG	THOMAS	W	DILLON	ETHEL	L	15	06	13	69	22928
SCHWANBECK	RICHARD	C	WELLS	PAULA	J	01	03	07	69	06605
SCHWANEBECK	EUGENE	J	TESTERMAN	BETTY	L	15	12	02	69	51000
SCHWANEBECK	EUGENE	J	MC FARLAND	COLLEEN	A	03	08	01	69	30331
SCHWANINGER	DANIEL	E	SMITH	BETTY	A	05	06	28	69	26321
SCHWARTZ	ALLAN	D	PENTE	MARGARET	M	30	09	21	69	35774
SCHWARTZ	ANTHONY	D	MORSE	SUSAN	I	07	07	26	69	26871
SCHWARTZ	BENTON	M	HEMPHILL	JANE	M	03	04	18	69	11614
SCHWARTZ	CHARLES	A	ORLER	BEVERLY	A	07	02	01	69	04546
SCHWARTZ	DANIEL		ROBINS	MELANIE	S	15	06	01	69	22605
SCHWARTZ	DAVID	H	RANDOLPH	PATRICIA	H	15	07	27	69	27878
SCHWARTZ	DAVID		RAPCHIK	BARBARA	H	30	09	04	69	36760
SCHWARTZ	DAVID	P	SULLIVAN	FRANCES	C	30	02	01	69	03528
SCHWARTZ	EDWARD	G	WERNER	LINDA	C	07	11	14	69	46034
SCHWARTZ	GERALD	R	MOONEY	NANCY	L	03	12	21	69	48351
SCHWARTZ	HOWARD	I	DAROFF	BARBARA	H	07	07	09	69	26982
SCHWARTZ	IRA		MOSS	SANDRA	E	15	07	24	69	27923
SCHWARTZ	JOHN	E	JOHNSON	CATALINA	R	01	07	28	69	24196
SCHWARTZ	JOSEPH	W	DENNIS	MILDRED	E	02	03	07	69	06860
SCHWARTZ	JOSEPH	M	GADD	DONNA	M	16	01	25	69	02510

COUNTY	CODE
Allegany	1
Anne Arundel	2
Baltimore	3
Calvert	4
Caroline	5
Carroll	6
Cecil	7
Charles	8
Dorchester	9
Frederick	10
Garrett	11
Harford	12
Howard	13
Kent	14
Montgomery	15
Prince George	16
Queen Anne's	17
St. Mary's	18
Somerset	19
Talbot	20
Washington	21
Wicomico	22
Worcester	23
City of Baltimore	30

DATA PROCESSING FORMS
D N OWENS & CO., INC.

Maryland State Department of Health
Division of Statistical Research and Records

MARRIAGE INDEX

COUNTY	CODE
Allegany	1
Anne Arundel	2
Baltimore	3
Calvert	4
Caroline	5
Carroll	6
Cecil	7
Charles	8
Dorchester	9
Frederick	10
Garrett	11
Harford	12
Howard	13
Kent	14
Montgomery	15
Prince George	16
Queen Anne's	17
St. Mary's	18
Somerset	19
Talbot	20
Washington	21
Wicomico	22
Worcester	23
City of Baltimore	30

NAME OF GROOM			NAME OF BRIDE			COUNTY OF LICENSE	DATE OF MARRIAGE			V. R. FILE NUMBER
LAST NAME	FIRST NAME	INIT.	LAST NAME	FIRST NAME	INIT.		MONTH	DAY	YEAR	
SCHWARTZ	MURRAY		NORMAN	LAURA	A	07	01	16	69	01598
SCHWARTZ	NORMAN	J	WLODAREK	PHYLLIS	H	03	08	24	69	30041
SCHWARTZ	OSCAR IUU		KESSLER	SUSAN	H	15	01	26	69	02169
SCHWARTZ	THOMAS	L	MONK	CAROLYN	J	30	02	15	69	03542
SCHWARTZ	WALTER	J	JONES	BEVERLY	M	21	06	17	69	23729
SCHWARTZ III	FRED	R	WEINSTEIN	GLORIA	E	30	08	19	69	30428
SCHWARTZ JR	JEROME	L	HAWKINS	MARGARET	L	16	02	14	69	05898
SCHWARTZ JR	ROBERT	E	ALEXANDER	BARBARA	J	03	04	13	69	11383
SCHWARTZBECK	LLOYD	M	HAWTHORNE	SANDRA	F	15	08	10	69	33405
SCHWARTZTRAUBE	JEROME	W	ZUK	CAROL	A	03	07	26	69	30044
SCHWARZ	EITAN	D	SINGER	CAROLYN	M	03	04	12	69	11493
SCHWARZ	KLAUS	P	KOMADA	CHARLOTTE	M	07	11	22	69	45580
SCHWARZMANN	PAUL	J	AUGUST	JOANNE	M	30	11	22	69	44851
SCHWATKA JR	AUGUST	O	HORSEY	VIRGINIA	K	30	05	21	69	15171
SCHWATKA JR	EDWIN	H	LINDSAY	MARGIE	A	07	04	21	69	11875
SCHWEIGER	CHRISTOPH	T	MC DERMOTT	MARY	A	30	04	19	69	10941
SCHWEIGER	MARTIN	L	KALANDRAS	DEBORAH		30	12	13	69	48923
SCHWEITZER JR	GEORGE	R	FINK	PAMELA	J	15	01	18	69	02087
SCHWEIZER	ALBERT	R	HALL	CHERYL	E	30	12	20	69	48794
SCHWIER	DONALD	M	GRAVES	JOAN	H	16	02	08	69	06020
SCHWOYER	WALTER	A	WEHRY	JANET	D	07	09	05	69	37509
SCHYLASKE	KENNETH	L	TALLEY	SUSAN	J	30	05	31	69	19242
SCIACCA	JOSEPH	M	JUNTA	DARLENE		15	06	07	69	22292
SCIANDRA	JOSEPH		MC CORMACK	JUDITH	M	16	12	27	69	52760
SCIANNA	GEORGE	J	HASSLER	JEAN	A	07	08	05	69	31846
SCIARRA	JOHN	A	DE ANGELO	JUDITH	A	07	05	29	69	16013
SCIARRETTA	MARIUS	A	SCIARRETTA	MILDRED	M	30	06	21	69	19068
SCIASCIA	CHARLES		MARTIN	PATRICIA	L	07	07	14	69	26998
SCIBELLI	EUGENE	F	WILLIAMS	BONNIE	L	07	12	06	69	50346
SCIRICA	MARTIN	F	VARGO	LINDA		07	03	17	69	08433
SCIROTTO	THOMAS	S	HOWSKI	CHRISTINE	R	21	03	28	69	09902
SCLAFANI	AUGUSTUS	W	POWELL	MARIAN	L	22	04	26	69	14002
SCLAFANI	PETER	A	MARINO	IRENE	V	30	01	30	69	00823
SCOCOS	THEODORE	E	BENNETT	SUSAN	E	03	09	12	69	35234
SCOFIELD	DENNIS	J	PARSONS	RACHEL	A	21	09	28	69	39361
SCOLES	PATRICK	R	DRYDEN	ANN	Z	16	08	23	69	33885
SCOPEL	FRANK	R	RECKLEIN	JUDITH	E	01	03	14	69	06718
SCORNAVACCA	RONALD	J	TOOHEY	ANNE	L	30	06	15	69	18918
SCOTT	ALFRED	R	BROWN	CHARLOTTE	E	30	02	14	69	03632
SCOTT	ANTHONY	H	COBBS	PATRICIA	A	07	09	15	69	37176

V. S. Form D 23

DATA PROCESSING FORMS
D N OWENS & CO. INC.

Maryland State Department of Health
Division of Statistical Research and Records

MARRIAGE INDEX

COUNTY	CODE
Allegany	1
Anne Arundel	2
Baltimore	3
Calvert	4
Caroline	5
Carroll	6
Cecil	7
Charles	8
Dorchester	9
Frederick	10
Garrett	11
Harford	12
Howard	13
Kent	14
Montgomery	15
Prince George	16
Queen Anne's	17
St. Mary's	18
Somerset	19
Talbot	20
Washington	21
Wicomico	22
Worcester	23
City of Baltimore	30

NAME OF GROOM			NAME OF BRIDE			COUNTY OF LICENSE	DATE OF MARRIAGE			V. R. FILE NUMBER
LAST NAME	FIRST NAME	INIT.	LAST NAME	FIRST NAME	INIT.		MONTH	DAY	YEAR	
SCOTT	BENJAMIN		OWENS	PALESTINE	E	30	05	24	69	14718
SCOTT	BERNARD	F	ERVIN	PATRICIA	A	07	03	01	69	08290
SCOTT	BOBBY		CONTEE	FRANCES	L	02	07	19	69	24405
SCOTT	BUDDY	C	GETSHALL	EDNA	J	03	09	19	69	35525
SCOTT	CARROLL	A	HARSHMAN	ELIZABETH		21	12	05	69	52211
SCOTT	CHARLES	E	DWOJEWSKI	JULIA	A	30	08	09	69	30681
SCOTT	CHARLES	L	LANE	LA DONNA	F	30	04	11	69	10806
SCOTT	CHARLES	I	PALUBIS	JURATE	E	30	05	03	69	14862
SCOTT	CHARLES	T	BEROL	HARRIET	A	30	09	10	69	36723
SCOTT	CLARENCE	K	WEBSTER	JOANNE	P	13	05	09	69	18145
SCOTT	CLARENCE	N	MADDOX	CECILIA	F	15	12	06	69	52909
SCOTT	CLEO		STONE	SUSAN	M	21	08	26	69	34303
SCOTT	DANIEL	L	BURNER	ALBERTA	M	11	05	23	69	16570
SCOTT	DAVID	E	MOYERS	NANCY	S	11	03	22	69	08729
SCOTT	DAVID	M	JOHNSON	ANNA	M	05	07	26	69	26349
SCOTT	DONALD	J	BEJARANO	JUANITA	C	16	09	04	69	39008
SCOTT	DONALD	W	GLOVER	BONNIE	V	03	07	26	69	24937
SCOTT	DOUGLASS	L	DICKERSON	CHARLENE	G	07	05	19	69	16022
SCOTT	DOVER	T	OSCAR	MARLENE	S	12	08	18	69	32782
SCOTT	EARL	H	PHARAGOOD	SHIRLEY	A	15	06	20	69	22485
SCOTT	ELLSWORTH		KENNEL	PHYLLIS	J	07	02	14	69	04617
SCOTT	BRUCE	A	TOADVINE	CHARLOTTE	E	22	12	21	69	52935
SCOTT	ERIC	C	POWELL	BRENDA	M	16	08	01	69	33709
SCOTT	GARY	L	DIAL	BARBARA	L	07	08	01	69	31869
SCOTT	GEORGE	E	WOLFORD	BETTY	A	01	10	11	69	39728
SCOTT	GILBERT	F	THOMPSON	DIANA	J	01	03	21	69	06642
SCOTT	GLENN	W	FLYNN	PAMELA	J	02	02	07	69	03268
SCOTT	GORDON	P	CLEMENTS	SHARON	L	03	05	24	69	15463
SCOTT	HARLAN	R	BAUMANN	MARY	H	09	12	27	69	50461
SCOTT	HOWARD	H	THOMAS	ETHEL	P	11	01	22	69	01983
SCOTT	IAN	G	SAXON	BARBARA	J	07	07	23	69	26888
SCOTT	IVAN	F	HENRY	DORIS	L	21	02	16	69	05335
SCOTT	JAMES	F	JOHNSON	KAREN	M	21	08	28	69	34561
SCOTT	JAMES	R	LAWSON	DEBORAH	D	30	08	02	69	30766
SCOTT	JAMES	E	HARRIS	MARIE	A	10	01	01	69	01846
SCOTT	JAMES	J	SEAL	WANDA	L	21	10	25	69	43713
SCOTT	JAN	M	CRAMER	PEGGY	D	07	03	17	69	08464
SCOTT	JOHN	J	HARALSON	JANET	R	04	12	27	69	49627
SCOTT	JOHN	J	SMITH	BARBARA	N	21	03	04	69	09960
SCOTT	JOHN	W	BOWDEN	ANNIE	B	30	06	14	69	19025
SCOTT	JOSEPH		GREEN	SHIRLEY	A	30	01	04	69	00542
SCOTT	JOSEPH	C	TAYLOR	RUTH	A	17	07	11	69	28743

04446 DATA PROCESSING FORMS D N OWENS & CO., INC.

Maryland State Department of Health
Division of Statistical Research and Records

MARRIAGE INDEX

COUNTY	CODE
Allegany	1
Anne Arundel	2
Baltimore	3
Calvert	4
Caroline	5
Carroll	6
Cecil	7
Charles	8
Dorchester	9
Frederick	10
Garrett	11
Harford	12
Howard	13
Kent	14
Montgomery	15
Prince George	16
Queen Anne's	17
St. Mary's	18
Somerset	19
Talbot	20
Washington	21
Wicomico	22
Worcester	23
City of Baltimore	30

NAME OF GROOM			NAME OF BRIDE			COUNTY OF LICENSE	DATE OF MARRIAGE			V. R. FILE NUMBER
LAST NAME	FIRST NAME	INIT.	LAST NAME	FIRST NAME	INIT.		MONTH	DAY	YEAR	
SCOTT	LARRY	E	HILL	KAREN	S	11	09	24	69	37840
SCOTT	LARRY	C	JONES	BRENDA	L	07	09	06	69	37136
SCOTT	LEROY		SAVAGE	CORA	L	30	05	18	69	15073
SCOTT	LINWOOD		ALSTON	FRANCENE	J	30	07	26	69	30881
SCOTT	LUTHER	W	FOGLIETTI	JENNIE	R	07	10	28	69	41746
SCOTT	LYNN	E	MELLOTT	CYNTHIA	L	21	05	16	69	17793
SCOTT	MILES	L	STAUDE	KAREN		02	07	25	69	24406
SCOTT	NEWMAN		PRUITT	SHARON		23	02	15	69	06554
SCOTT	PAUL	C	DRAKE	ELISABETH	A	03	08	23	69	30156
SCOTT	PHILLIP	L	LISTER	MARY	S	30	02	22	69	03533
SCOTT	RANDOLPH	W	STERLING	BRENDA	A	30	05	07	69	14677
SCOTT	RAYMOND	C	SHANAHAN	NORMA		30	09	20	69	35761
SCOTT	RAYMOND	C	RITTER	PATRICIA	M	16	08	01	69	39061
SCOTT	REGINALD	R	KUHLMAN	ALICE	M	07	02	26	69	04751
SCOTT	REGINALD	W	TYSON	CHARLENE	E	30	12	06	69	49319
SCOTT	RICHARD	L	MC GRAW	KATHLEEN	L	30	11	08	69	44808
SCOTT	RICHARD	J	MOORE	SHARON	E	03	07	19	69	24711
SCOTT	RICHARD	G	KROSS	DIANE	A	07	10	06	69	41798
SCOTT	RICHARD	C	GELSTON	JOANNE	S	03	07	19	69	24774
SCOTT	ROBERT	P	BALTUS	JANICE	M	30	11	01	69	44764
SCOTT	ROBERT	F	HALEY	EUNICE		15	10	16	69	42967
SCOTT	ROBERT	G	SMITH	CAROL	L	16	08	09	69	34014
SCOTT	ROD	L	HALL	MARLENE		30	09	28	69	40615
SCOTT	RODNEY		SIKOVIC	IRIS		02	01	24	69	00231
SCOTT	ROGER	L	LUTTRELL	MARY	I	30	11	06	69	44962
SCOTT	RONALD	A	HOLMAN	POLLY	M	30	02	15	69	03804
SCOTT	ROY	F	BALTUS	JUNE	D	02	07	19	69	24428
SCOTT	SAMUEL	L	MARTIN	ESTHER	E	07	04	01	69	12009
SCOTT	SAMUEL	L	WHITE	VIRGINIA	D	03	08	09	69	30240
SCOTT	STANLEY		CLARK	CAROLYN		30	06	09	69	19607
SCOTT	STEPHEN	W	MAURER	BARBARA	A	21	07	11	69	29055
SCOTT	THEODORE	M	STOLER	BEVERLY		03	06	30	69	20616
SCOTT	THOMAS	P	WALSH	CAROLE	M	16	05	17	69	17268
SCOTT	THOMAS	R	NUTWELL	JO ANN		16	04	12	69	17378
SCOTT	THOMAS	L	FERGUSON	KATHLEEN	E	30	01	15	69	00511
SCOTT	THURMAN	R	GREY	ODESSA	J	16	06	10	69	23183
SCOTT	TOM	H	PAYNE	VOLORA	L	16	05	29	69	22975
SCOTT	WALTER	J	JOHNSON	MARION	V	30	12	20	69	49283
SCOTT	WALTER	J	CANGELOSI	MARY	D	15	05	29	69	17096
SCOTT	WATSON	T	MC CARTHY	SARAH	W	15	10	11	69	42730

V. S. Form D 23

04466 DATA PROCESSING FORMS D N OWENS & CO. INC.

Maryland State Department of Health
Division of Statistical Research and Records

MARRIAGE INDEX

COUNTY	CODE
Allegany	1
Anne Arundel	2
Baltimore	3
Calvert	4
Caroline	5
Carroll	6
Cecil	7
Charles	8
Dorchester	9
Frederick	10
Garrett	11
Harford	12
Howard	13
Kent	14
Montgomery	15
Prince George	16
Queen Anne's	17
St. Mary's	18
Somerset	19
Talbot	20
Washington	21
Wicomico	22
Worcester	23
City of Baltimore	30

NAME OF GROOM			NAME OF BRIDE			COUNTY OF LICENSE	DATE OF MARRIAGE			V. R. FILE NUMBER
LAST NAME	FIRST NAME	INIT.	LAST NAME	FIRST NAME	INIT.		MONTH	DAY	YEAR	
SCOTT	WILLARD	C	FORD	BEVERLY	I	07	02	13	69	04862
SCOTT	WILLIAM	B	BROWN	DARLYN	M	30	11	15	69	44824
SCOTT	WILLIAM	A	KELLY	PAMELA	H	16	05	19	69	17579
SCOTT	WILLIAM	H	HALLMAN	CAROL	A	07	08	08	69	32010
SCOTT	WILLIAM	M	PRICHES	MARILYN		21	09	17	69	39508
SCOTT	WILLIAM	W	TREULIEB	MICHAL	M	30	06	28	69	25906
SCOTT	WILLIE		CHERRY	LUCILLE		30	11	16	69	45192
SCOTT III	HARRY	E	KRYSZTOFIAK	HELEN	M	30	05	03	69	14871
SCOTT III	HOWARD	L	GILES	BARBARA	L	12	06	28	69	27524
SCOTT III	MAX	E	KERCHNER	MARY	T	02	10	25	69	40019
SCOTT JR	EDWARD	L	FORTNA	LYNN	T	07	11	12	69	45687
SCOTT JR	FULTON	E	MALINAUSKAS	JO ANN		16	07	14	69	34025
SCOTT JR	GILMER	F	SEDLER	SANDRA	J	12	05	10	69	16683
SCOTT JR	JACKIE	M	MC CAMMON	PAMELA	S	21	08	30	69	34326
SCOTT JR	JAMES	G	DUNLAP	SANDRA	P	17	02	07	69	05239
SCOTT JR	JOHN	W	JOHNSON	EDITH	E	30	10	23	69	41212
SCOTT JR	LAWRENCE	R	PETERSON	DEBRA	A	21	05	14	69	17952
SCOTT JR	LUTHER	B	SHIRLEY	DIANE	G	16	11	17	69	47277
SCOTT JR	MALCOLM		MILFORD	BARBARA	A	07	12	29	69	50099
SCOTT JR	WILBERT	J	WEATHERBEE	CARRIE	M	30	06	02	69	19920
SCOTT JR	WILLIAM	W	PATE	MARY	P	15	08	23	69	33288
SCOTTEN	N	C	HERR	BONNIE	A	02	06	13	69	18813
SCOTTON JR	CLARENCE	H	CAHALL	HILDA	D	05	08	20	69	52681
SCOUTEN	WESLEY	G	JONES	JO-RETHA		01	01	18	69	00002
SCOVILLE	GERALD	C	OSTEEN	DEBORAH	L	15	07	26	69	27967
SCOVITCH	DWIGHT	S	TREOLO	DEBORAH	S	16	06	28	69	28598
SCOVITCH	FRANK		MOSSER	FRANCES		02	09	27	69	35038
SCOVITCH	LEON	J	HAERER	LINDA	M	16	02	15	69	06051
SCOVITCH	PAUL	H	UTTERBACK	CHARLENE	M	16	08	09	69	33670
SCRANTON	JAMES	C	TOLSON	PATRICIA	A	30	02	01	69	03567
SCRAPPER	CHRISTOPH	J	JONES	JOANNE	M	30	05	31	69	19248
SCRIMA	RICHARD	A	BALDAUF	PATRICIA	E	01	03	21	69	06691
SCROGGINS	ANTHONY	B	SESSOMS	PHYLIS	I	30	04	19	69	10534
SCROGGINS	HILLIARD	D	TASCO	BARBARA	L	12	01	03	69	02007
SCROGGINS	PAUL	R	POMPEY	LAURA	E	30	03	14	69	07813
SCROGGINS	VERNON	L	WILSON	DEBORAH	A	07	03	06	69	08205
SCROGGS	CHARLES	R	PERKINS	PEGGY	A	02	07	12	69	24505
SCRUGGS	JOSEPH	W	ROLES	PATRICIA	S	30	11	22	69	45159
SCRUGGS	THOMAS	M	RAUM	CAROL	A	16	10	11	69	43152
SCRUPPI JR	CHARLES		MURRY	CAROLYN	E	02	08	23	69	29508

DATA PROCESSING FORMS
D N OWENS & CO., INC.

Maryland State Department of Health
Division of Statistical Research and Records

MARRIAGE INDEX

COUNTY	CODE
Allegany	1
Anne Arundel	2
Baltimore	3
Calvert	4
Caroline	5
Carroll	6
Cecil	7
Charles	8
Dorchester	9
Frederick	10
Garrett	11
Harford	12
Howard	13
Kent	14
Montgomery	15
Prince George	16
Queen Anne's	17
St. Mary's	18
Somerset	19
Talbot	20
Washington	21
Wicomico	22
Worcester	23
City of Baltimore	30

NAME OF GROOM			NAME OF BRIDE			COUNTY OF LICENSE	DATE OF MARRIAGE			V. R. FILE NUMBER
LAST NAME	FIRST NAME	INIT.	LAST NAME	FIRST NAME	INIT.		MONTH	DAY	YEAR	
SCUDDER	HOWARD	J	REESE	JANET	E	07	08	16	69	32039
SCULLION	LLOYD	F	WHITMER	BILDA	I	07	10	18	69	41692
SCULLY	ALAN	E	PAO	PATRICIA	A	12	05	10	69	16722
SCULLY	JOHN	M	GATTON	LINDA	A	18	06	21	69	23573
SCURRY	ERNEST	E	GREEN	BERTHA	L	07	03	03	69	08024
SCURRY	STANLEY		REDMAN	DEBORAH		30	02	22	69	03923
SCURTO	FRANKLIN	D	ROSE	MARILYN	C	30	08	02	69	30673
SCURTO	RICHARD	A	HERRMAN	ELIZABETH	J	03	09	20	69	35543
SCUSSEL	RAYMOND	C	DAVIS	MARIA	Y	05	05	29	69	20706
SEABOCH	JAMES	E	HAWKINS	MARTHA	J	16	03	26	69	13318
SEABOLT	PAUL	F	WHITE	DIANE	L	30	08	08	69	31014
SEABOLT	RICHARD	D	CORBIN	CAROLYN	G	06	05	18	69	15663
SEABOLT JR	DOY	D	KELLEHER	KATHERINE	A	03	04	27	69	15321
SEABORN	DONALD		MUNDEN	MYZETTA		07	05	07	69	16151
SEABORN JR	CHESTER	M	KING	JANICE	M	16	11	14	69	47362
SEACHRIST	LEONARD	M	FEGLEY	LORRAINE	M	07	08	16	69	32102
SEACHRIST JR	ROBERT	K	HILL	CATHY	A	12	12	05	69	50821
SEACRIST	DAVID	S	CARTWRIGHT	MARY	A	21	07	18	69	28958
SEAFORD	TERRENCE	H	GROVE	PATRESA	S	10	12	29	69	50520
SEAGRAVES	GARY	W	ANTHONY	KRISTINA	A	07	10	04	69	42054
SEAL	EARL	E	PARSONS	PEGGY	A	10	11	19	69	46245
SEAL	EDWIN	B	KISNER	VIRGINIA	L	11	02	07	69	05256
SEAL	HARRY	L	STERLING	DONNA	M	30	02	19	69	04005
SEAL	ROBERT	W	SIMPSON	SHARON	A	13	12	18	69	50865
SEAL	ROGER	B	SNYDER	BETTY	L	21	09	06	69	39432
SEAL	ROLAND	R	MATHEWS	PATSY	V	15	10	05	69	42589
SEAL	RONALD	T	MANZI	ELAINE	M	07	11	08	69	46005
SEALE	WILLIAM	H	GIBBS	MARY	S	21	12	16	69	52304
SEALOCK	THOMAS	H	FLANAGAN	CATHERINE	T	16	12	15	69	52016
SEALOCK JR	NOAH	A	HAUS	SHARON	E	16	02	14	69	05795
SEALOVER	RICHARD	A	KELLNER	JEAN	A	30	09	14	69	36022
SEALS	OWEN	W	BANNERMAN	ARLEATHA		07	06	06	69	21067
SEALS JR	OWEN	W	BANNERMAN	ARLEATHA		12	10	31	69	42478
SEAMAN	A	C	KIEFER	SHEILA	M	01	10	31	69	39702
SEAMAN	ERNEST	E	ELGIN	ALDA	I	10	03	19	69	08631
SEAMAN	PETER	B	ARNOLD	VIRGINIA		21	12	02	69	52313
SEAMANS	MELVIN	W	HICKS	SUSIE	F	30	01	31	69	04112
SEARCY	RONALD		OUHL	ELLEN	L	16	12	22	69	51834
SEARCY JR	LORENZA	R	CATOE	GAIL	L	15	10	07	69	42941
SEARER	LARRY	D	WOLFKILL	YVONNE	A	10	12	12	69	50533

U. S. Form © 23

04466 DATA PROCESSING FORMS D. N. OWENS & CO. INC.

Maryland State Department of Health
Division of Statistical Research and Records

MARRIAGE INDEX

COUNTY	CODE
Allegany	1
Anne Arundel	2
Baltimore	3
Calvert	4
Caroline	5
Carroll	6
Cecil	7
Charles	8
Dorchester	9
Frederick	10
Garrett	11
Harford	12
Howard	13
Kent	14
Montgomery	15
Prince George	16
Queen Anne's	17
St. Mary's	18
Somerset	19
Talbot	20
Washington	21
Wicomico	22
Worcester	23
City of Baltimore	30

NAME OF GROOM			NAME OF BRIDE			COUNTY OF LICENSE	DATE OF MARRIAGE			V. R. FILE NUMBER
LAST NAME	FIRST NAME	INIT.	LAST NAME	FIRST NAME	INIT.		MONTH	DAY	YEAR	
SEARLE	EDWARD	B	BARRY	KATHERINE	L	15	06	14	69	22667
SEARS	BARRY	M	DERMOTT	MARY	L	13	10	25	69	42492
SEARS	HARRY	E	MELROSE	HELEN	B	02	01	11	69	00196
SEARS	LEO	H	JOYNER	ORA	L	30	12	06	69	48828
SEARS	RICHARD	W	SCOTTEN	GLADYS	C	18	10	24	69	43590
SEARS	WILLIAM	V	REDIFER	MARIE	J	03	02	14	69	04434
SEARS III	WILLIAM	N	SCHWARTZ	BARBARA	A	03	10	11	69	40092
SEARY	ROBERT		BARBER	JOYCE	E	30	07	16	69	26245
SEASE	MICHAEL	L	SMITH	PATRICIA	A	21	12	31	69	52150
SEATON	CHARLES	L	HITCH	LINDA	L	22	05	09	69	18030
SEAVEY	LAWRENCE	E	CONTINO	DOLORES	M	07	08	14	69	32170
SEAWRIGHT	CHARLES		BRINKLEY	PHYLLIS		07	03	15	69	08136
SEAWRIGHT	WILLIE	L	WRIGHT	HELEN	F	30	12	27	69	49176
SEAY	EUGENE	J	CUNNINGHAM	CECILE		15	08	16	69	33121
SEAY	HENRY	E	DEMKO	JOANNE	B	15	02	25	69	05752
SEAY	JAMES	D	MULLINS	DOLORES	S	07	12	20	69	49883
SEBALD	ROBERT	H	DENISIO	FRANCES	T	30	12	29	69	49548
SEBLY	FREDERICK	C	SCANNELL	KATHLEEN	R	03	06	21	69	20325
SEBREE JR	JOHN	W	SPENCER	ELIZABETH	S	30	07	26	69	25576
SECULA	ANDREW	J	DE ANGELIS	SUSAN	M	16	05	10	69	17265
SEDDON	THOMAS	D	SARLO	MICHELE	R	07	11	14	69	45701
SEDESHE	RICHARD	C	JOHNSON	DIANE	R	21	05	15	69	17908
SEDGWICK	GARY	W	HUNT	FAYE	E	02	06	28	69	18480
SEDGWICK	JAMES	L	HUTCHISON	PENNY	A	20	11	17	69	47453
SEDLAK	GEORGE	J	MC KNIGHT	PATRICIA	A	01	03	06	69	06672
SEE	JOHN	E	BARNETT	MARGARET	M	07	02	14	69	04877
SEE	JOHN	W	ZBLEWSKI	DIANE	J	15	06	02	69	22850
SEE	LOUIS	A	TURNER	GLENDA	A	15	03	15	69	08978
SEE	POWELL		GILLESPIE	ROBERTA		07	06	11	69	21007
SEE	RICHARD		YUAN	CHIA	C	15	05	26	69	17184
SEE SR	STANLEY	S	THOMPSON	SHIRLEY	L	21	04	07	69	13834
SEEBACH	WALTER	C	SMITH	FRANCES	T	07	10	09	69	41902
SEEBAUER	CHARLES	A	SPROWLS	KRISTEN	L	15	04	26	69	12935
SEEBER	HAROLD	J	FENTON	ANN	M	16	08	20	69	33990
SEEBOLD	JOHN	A	OCONNOR	TRUDY	F	30	11	28	69	49528
SEEDERS	JIMMY	H	RICE	PATRICIA	L	01	01	25	69	00059
SEEDERS	RICHARD	D	EDWARDS	BETTY	P	16	01	06	69	02654
SEEDS III	GEORGE		KIRBY	LETITIA	A	03	02	01	69	04168
SEEFELD	ROBERT	F	LICHTY	RUTH	B	01	12	13	69	47795
SEEFRIED	LUKAS		RING	LINDA	L	22	08	23	69	34600

0444 DATA PROCESSING FORMS
D N OWENS & CO., INC.

Maryland State Department of Health
Division of Statistical Research and Records

MARRIAGE INDEX

COUNTY	CODE
Allegany	1
Anne Arundel	2
Baltimore	3
Calvert	4
Caroline	5
Carroll	6
Cecil	7
Charles	8
Dorchester	9
Frederick	10
Garrett	11
Harford	12
Howard	13
Kent	14
Montgomery	15
Prince George	16
Queen Anne's	17
St. Mary's	18
Somerset	19
Talbot	20
Washington	21
Wicomico	22
Worcester	23
City of Baltimore	30

NAME OF GROOM			NAME OF BRIDE			COUNTY OF LICENSE	DATE OF MARRIAGE			V. R. FILE NUMBER
LAST NAME	FIRST NAME	INIT.	LAST NAME	FIRST NAME	INIT.		MONTH	DAY	YEAR	
SEEFRIED	RICHARD	L	HUMBERTSON	NANCY	B	01	08	16	69	29271
SEEKFORD	CHARLES	W	DEMBINSKY	PHYLLIS	C	30	08	23	69	30450
SEEKFORD	LAWRENCE	A	BAKER	PHYLLIS	A	21	08	15	69	34384
SEEKFORD JR	CECIL	E	DAVIS	HELEN	R	21	05	30	69	17835
SEEKINS	DOUGLAS	A	HOLTZ	YVONNE	B	21	07	20	69	28930
SEELEY	LARRY	F	HUNT	JOANN	L	15	07	10	69	28176
SEELEY	WILLIAM	A	IDZIK	THERESA	A	03	02	08	69	04358
SEELEY JR	DOUGLAS	C	REIMERS	TELSCHE		15	06	14	69	22508
SEELHORST	GORDON	E	BROCKMEYER	BEULAH	M	07	07	19	69	26468
SEEM	KALJO		LANDSTROM	DENISE		30	07	04	69	25919
SEEMS JR	WALTER	L	WILE	MAVIS	D	30	11	28	69	49534
SEESE	JOSEPH	L	BURKETT	VICKY	L	21	11	06	69	47676
SEESE	ROBERT	M	WOOD	CHARLOTTE	T	15	11	26	69	46632
SEESTED	WILLIAM	R	ROBESON	DOLORES	M	15	03	29	69	09076
SEFA	STEPHEN		KASCHENBACH	VICTORIA	L	03	08	16	69	30052
SEFF	NEIL	M	FRIEDMAN	FLORENCE	E	15	10	18	69	42628
SEGAL	ALAN	J	KAUFMAN	CAROL	M	30	06	07	69	19400
SEGAL	GILBERT		STERN	ANN	M	30	12	14	69	48772
SEGAL	THOMAS	J	JACOBSON	ILENE		15	06	29	69	22783
SEGALL	HERMAN	J	ARMBRUSTER	MARLEEN	L	07	12	12	69	50395
SEGARIA	ANTHONY	J	YOURISHIN	THERESA	C	16	09	27	69	38788
SEGELKEN	BARRY	A	BENEDICT	ANN	M	03	12	20	69	48300
SEGELKEN	HENRY	F	KAUTZ	ANNA	H	02	07	05	69	24514
SEGELSON	ROBERT	M	RONEY	NINA	L	01	08	06	69	29291
SEGER	ANDREW	J	PICKERALL	ELIZABETH	J	08	03	21	69	08600
SEGER	GEORGE	A	PRIVITERA	CATHERINE		08	04	04	69	12433
SEGRAVES	GARY	D	MESA	DOLORES	P	15	06	14	69	22462
SEIBEL	EDWIN	E	BUTTS	DIANE		03	06	30	69	20630
SEIBEL JR	THOMAS	A	ROGERS	IRIS	A	15	01	18	69	02153
SEIBERT	DAVID	P	LATTEMANN	JEAN	E	07	10	04	69	41770
SEIBERT	DAVID	C	HARRISON	ROWENA	M	12	01	18	69	02003
SEIBERT	JAMES	L	BRICKER	JUDY	A	21	11	04	69	47608
SEIBERT	KIEFFER	S	BOWARD	JULIA	C	21	11	15	69	47586
SEIBERT	ROBERT	L	SMITH	EDITH	A	21	01	20	69	02927
SEIBERT IV	HENRY	E	RUPP	DOROTHY	E	30	03	29	69	10768
SEIBOLD	ROBERT	L	CAGE	LILLIE	L	12	08	10	69	32720
SEIDEL	HARRY	M	HELFER	SALLY	S	21	08	18	69	34513
SEIDENSTRICKER	CLARENCE	H	TAYLOR	GLADYS	E	03	07	02	69	24648
SEIDENSTRICKER	RICHARD		ROSENSWEIG	SHERRY	E	03	06	25	69	20654
SEIDERS	ABRAHAM	L	BOROWSKI	ELEANOR	E	07	05	31	69	15871

V. R. Form D 23

04466 DATA PROCESSING FORMS D N OWENS & CO. INC.

Maryland State Department of Health
Division of Statistical Research and Records

MARRIAGE INDEX

COUNTY	CODE
Allegany	1
Anne Arundel	2
Baltimore	3
Calvert	4
Caroline	5
Carroll	6
Cecil	7
Charles	8
Dorchester	9
Frederick	10
Garrett	11
Harford	12
Howard	13
Kent	14
Montgomery	15
Prince George	16
Queen Anne's	17
St. Mary's	18
Somerset	19
Talbot	20
Washington	21
Wicomico	22
Worcester	23
City of Baltimore	30

NAME OF GROOM			NAME OF BRIDE			COUNTY OF LICENSE	DATE OF MARRIAGE			V. R. FILE NUMBER
LAST NAME	FIRST NAME	INIT.	LAST NAME	FIRST NAME	INIT.		MONTH	DAY	YEAR	
SEIDMAN	BERTRAM	B	CHRISTENSEN	DENISE	L	30	03	30	69	10665
SEIFERS	ROBERT	L	HOWDERSHELL	PATRICIA	D	01	06	12	69	18208
SEIFERT	JOHN	A	IRELAND	KAREN	J	03	05	29	69	20454
SEIFERT	JOHN	C	FLINCHUM	LINDA	P	30	07	15	69	25740
SEIFERT	RICHARD	E	BROWN	LINDA	C	30	09	27	69	35784
SEIFERT	RUSSELL	L	JOHNSON	VIVIAN	P	30	11	15	69	44905
SEIFERT	WILLIAM	F	ADAMS	BONNIE	J	03	10	26	69	40210
SEIFERT JR	LLOYD	E	LAYMAN	GAIL		30	10	04	69	40929
SEIFRIED	RAYMOND	G	TOMBLIN	ANITA	L	05	07	11	69	26331
SEIGEL	ALLEN	S	RASINSKY	DONNA	G	03	08	07	69	30033
SEIGHMAN	HERBERT	R	BAKEWELL	BETTIE	A	01	01	27	69	00118
SEIGLER	DANIEL	H	CAPUTO	MARCHETTE	E	07	06	28	69	21473
SEIGLER	STEPHEN	E	PACIFICO	GAIL	M	07	01	20	69	01667
SEIGLEY	JOSEPH	L	BOGDAN	CHARLOTTE	W	30	02	15	69	03756
SEILER	EDWARD	H	WALLACE	LINDA	J	15	07	26	69	27910
SEILHAMER	DENNIS	W	EARL	DENISE	R	21	02	24	69	06358
SEIM IV	FREDERICK	W	EWELL	PATRICIA	A	30	04	20	69	10865
SEIPLE	DONALD	G	GRAYBEAL	CYRENA	A	07	10	11	69	41832
SEIPLE	KARL	L	WIRE	DEE	A	03	09	21	69	35654
SEIPLER	RONALD	L	NAVE	LORA	M	21	10	24	69	43748
SEIPP	MICHAEL	E	BARNES	SHARON	L	06	01	04	69	01235
SEIPP	ROBERT	H	ORNDORFF	MILDRED	L	16	12	06	69	51576
SEISS	DANIEL	W	FINNEYFROCK	LINDA	M	10	12	12	69	50547
SEITLER	RAYMOND	A	MURPHY	RUTH	F	03	05	31	69	20492
SEITZ	CLIFFORD	E	HUNT	IRENE	M	12	06	14	69	22055
SEITZ	DAVID	C	BARTER	LINDA	C	03	02	15	69	04275
SEITZ	ERNEST	R	THOMPSON	CAROL	L	13	05	02	69	18075
SEITZ JR	NORMAN	H	JONES	SHIRLEY	A	13	03	01	69	08908
SELANDER JR	CHARLES	W	NANCE	CYNTHIA	L	30	04	27	69	10932
SELARIO	DANIEL	J	BRINTZENHOFE	NICOLA	J	15	01	11	69	02217
SELBE	DANIEL	R	QUINN	EILEEN	E	16	11	21	69	51947
SELBY	ALPHONSO	H	WHARTON	DARLENE		23	03	22	69	14066
SELBY	JOSEPH	L	ROBINSON	SHIRLEY	D	22	06	14	69	24038
SELBY	RICHARD	G	LAMBERT	LINDA	E	06	11	22	69	45407
SELBY	RICHARD	L	MICKEY	NANCY	J	03	10	08	69	40440
SELBY JR	GLEN	M	AMAN	KAREN	T	15	09	06	69	38327
SELCER	NORMAN	C	COLEMAN	BETTY	D	10	12	05	69	50575
SELDEN	GILBERT	L	TRAYHAM	GLENDA		03	01	01	69	00923
SELDIN	GERALD	J	MARSHALL	MARY	I	30	10	07	69	40903
SELDON	AUBREY	A	BRANCH	PAULINE	A	07	08	08	69	32048

9446 DATA PROCESSING FORMS D N OWENS & CO., INC.

Maryland State Department of Health
Division of Statistical Research and Records

MARRIAGE INDEX

NAME OF GROOM			NAME OF BRIDE			COUNTY OF LICENSE	DATE OF MARRIAGE			V. R. FILE NUMBER
LAST NAME	FIRST NAME	INIT.	LAST NAME	FIRST NAME	INIT.		MONTH	DAY	YEAR	
SELEVAN	IRA	A	KLEINFELTER	MURIEL	L	21	08	08	69	34567
SELF	ROSS	M	SMITH	SUSAN	M	15	07	12	69	27849
SELFINGER	JOHN	A	KAPPEL	SARA	E	07	07	10	69	27019
SELFON	BRUCE	I	MILLER	BONNIE	J	03	08	14	69	30206
SELHORST	PETER	B	MERRIMAN	JENNIFER		03	04	10	69	11206
SELIGSON	CARY	S	GOLEMO	LINDA	S	15	03	27	69	09262
SELIGSON	ROBERT	M	SPEAR	RUTH	A	15	11	01	69	46776
SELL	ALDEN	M	SHERMAN	VERNA	M	12	06	13	69	21962
SELL	ARNOLD	J	VAUGHAN	JOYCE	A	30	03	16	69	07580
SELL	BARRY	D	OCHS	MARGARET	A	03	02	22	69	04311
SELL	GARY	W	SMITH	CAROL	A	11	02	01	69	05196
SELL JR	ROBERT	H	ROBINETTE	GAIL	C	01	07	26	69	24200
SELL JR	WILLIAM	R	GRUMBINE	KAY	E	10	08	16	69	32441
SELLARO	FRANK	S	MC GAVITT	JOYCE	A	01	11	08	69	44044
SELLARO	TERENCE	W	WOLKE	ANNE	C	02	08	09	69	29668
SELLE	JOHN	J	BROWN	DOROTHY	A	30	03	29	69	10920
SELLECK	EDMUND		MC KENZIE	NINA	L	01	09	17	69	34848
SELLERS	BENJAMIN	R	TARALLO	JUDITH	A	15	06	21	69	22503
SELLERS	CLAIBORNE		JOHNSON	BEVERLY	A	16	09	27	69	38723
SELLERS	JACK	L	POWELL	CONSTANCE	C	30	08	30	69	35943
SELLERS	JOHN	E	CLEMENTONI	BRENDA	L	30	06	27	69	25905
SELLERS	KENNETH	R	RYALS	ANITA	J	18	09	06	69	39262
SELLERS	LARRY	L	HUGHEY	EVELYN	L	12	04	26	69	12676
SELLERS	OSCAR		OLIVER	ERNESTINE	P	30	06	11	69	19924
SELLERS	RONALD	G	MAYS	MARY	L	30	07	04	69	25402
SELLERS JR	WILLIAM	H	HUNT	PATRICIA	L	13	05	09	69	18133
SELLGREN	THOMAS	A	DARRIGRAND	JACQUELIN	M	15	01	18	69	02125
SELLIN	WAYNE	G	GOOD	BARBARA		30	08	02	69	30704
SELLITTI	LESTER	B	MADONIA	THERESA		12	03	22	69	08891
SELLMAN	GARY	W	DE LAUNEY	LINDA	J	21	08	02	69	34451
SELPH	FRANK	B	NEWTON	BRENDA	L	08	06	27	69	21567
SELTZER	STEPHEN	H	WEINSOFF	MICHELLE	S	15	06	29	69	22218
SELTZER	WILLIAM	M	HIPP	BARBARA	A	21	12	06	69	52214
SELWAY JR	ROGER	W	WHITE	ELAINE	M	30	08	23	69	30442
SELZER	ALBERT	J	CURRY	JANE	E	16	06	20	69	23284
SEMAN	MICHAEL	E	TRAINOR	JANICE	C	11	12	20	69	50628
SEMBLY	LOUIS		PALMER	ANN	M	02	08	14	69	29712
SEMENKO	HARRY	R	VOZEL	KERRY	L	21	05	24	69	17756
SEMENKOW	DENNIS	W	GRIFFIN	SHARON	F	30	09	12	69	36032
SEMIES JR	PETER	P	KRAFT	CHERYLE	A	30	06	13	69	19900

COUNTY	CODE
Allegany	1
Anne Arundel	2
Baltimore	3
Calvert	4
Caroline	5
Carroll	6
Cecil	7
Charles	8
Dorchester	9
Frederick	10
Garrett	11
Harford	12
Howard	13
Kent	14
Montgomery	15
Prince George	16
Queen Anne's	17
St. Mary's	18
Somerset	19
Talbot	20
Washington	21
Wicomico	22
Worcester	23
City of Baltimore	30

04444 DATA PROCESSING FORMS D. N. OWENS & CO. INC.

Maryland State Department of Health
Division of Statistical Research and Records

MARRIAGE INDEX

COUNTY	CODE
Allegany	1
Anne Arundel	2
Baltimore	3
Calvert	4
Caroline	5
Carroll	6
Cecil	7
Charles	8
Dorchester	9
Frederick	10
Garrett	11
Harford	12
Howard	13
Kent	14
Montgomery	15
Prince George	16
Queen Anne's	17
St. Mary's	18
Somerset	19
Talbot	20
Washington	21
Wicomico	22
Worcester	23
City of Baltimore	30

NAME OF GROOM			NAME OF BRIDE			COUNTY OF LICENSE	DATE OF MARRIAGE			V. R. FILE NUMBER
LAST NAME	FIRST NAME	INIT.	LAST NAME	FIRST NAME	INIT.		MONTH	DAY	YEAR	
SEMINAZZI	ANDREW	C	SHEREMETA	MARGARET	A	30	03	01	69	07503
SEMKE	JULIUS	E	MILLER	HELEN	L	23	08	21	69	34728
SEMLER	GREGORY	W	SLIFER	DEBRA	L	21	09	27	69	39355
SEMONE	RONALD	C	WILLING	KATHY	A	15	10	11	69	42664
SEMONES	BOBBY	E	WHITE	MEREDITH	C	15	04	07	69	13007
SEMROW	WALTER		BAUER	MARY	E	07	07	07	69	27147
SEMZOCK JR	JOHN	D	RUSH	KATHLEEN		01	03	11	69	06727
SENAPE	ALFRED	L	BERNARD	SHARON	C	16	08	30	69	38848
SENATE JR	CLYDE	E	AZBELL	MARION	F	23	09	18	69	39664
SENATORE II	JOSEPH	A	BRUNO	ANNA	M	30	10	18	69	41169
SENAY	EUGENE	D	PERRY	RUTH	A	03	02	28	69	04448
SENDROW	WILLIAM	M	GOLDMAN	SUSAN	M	15	05	18	69	16957
SENECHAL	DAVID	J	FLAER	CAROL	J	02	08	21	69	29766
SENFT	DAVID	L	JOHNSON	LINDA	G	30	08	02	69	30780
SENFT	EDWARD	V	DRAKE	MAY	M	15	12	30	69	51273
SENFT	HARRY	E	STEHMAN	PATRICIA	A	03	11	01	69	44504
SENFT	HARRY	E	COTTRELL	SANDRA	J	03	10	10	69	40472
SENFT	ROBERT	L	GEBHART	JUDY	A	06	04	26	69	15684
SENGSTACKE	CHARLES	W	LAWYER	NANCY	L	03	11	28	69	48489
SENINGEN	JAMES	T	MALLOY	MICHELLE	C	07	04	14	69	12071
SENIOR	CHARLES	E	RANKIN	MURIEL	I	07	05	31	69	15737
SENIOR	EVERETT		GARDNER	VIOLET		07	07	02	69	27057
SENKBEIL	RICHARD	G	PHILLIPS	VALARIE	L	22	02	15	69	06516
SENKER	ALLAN	H	PUGATCH	POLLY	E	03	12	14	69	48514
SENKEWIC	JOHN	T	WOODHOUSE	MARY	B	30	11	21	69	44846
SENN	GEORGE	C	BRZOZOWSKI	ELIZABETH	R	30	10	03	69	41280
SENN	PAUL	E	BROWN	JANICE	M	10	09	24	69	37725
SENNETT	RICHARD	J	FITZGERALD	BRIGID	B	30	10	25	69	41119
SENSABAUGH	GROVER	E	REPP	REBECCA	A	06	06	10	69	20794
SENSEL	JAMES	E	PITTMAN	VIOLET	G	21	05	31	69	17776
SENSENBAUGH	JOHN	W	HUFFMAN	CYNTHIA	A	21	12	12	69	52207
SENSENEY	HAROLD	E	CROUSE	ALMA	G	21	06	03	69	23939
SENSENEY	STUART	D	RUNION	ZELMA	A	21	10	09	69	43854
SENTELL JR	WILLIAM	E	HELM	MARGARET	J	07	03	17	69	08143
SENTELLE	ROBERT	L	BAILEY	SUSAN		15	09	19	69	38330
SENTIVAN	ROBERT	R	MATTSON	DARLENE		07	10	11	69	41849
SENTZ	FRANCIS	K	MOORE	JULIE	A	12	02	08	69	16692
SENTZ	KENNETH	L	HAUF	KAREN	E	03	06	28	69	24848
SENTZ	STANLEY	E	REYNOLDS	CLARE	M	03	05	23	69	15584
SENYE	STEPHEN	S	METZGER	BERNICE	M	07	06	16	69	21228

0446 DATA PROCESSING FORMS
D. N. OWENS • CO., INC.

Maryland State Department of Health
Division of Statistical Research and Records

MARRIAGE INDEX

COUNTY	CODE
Allegany	1
Anne Arundel	2
Baltimore	3
Calvert	4
Caroline	5
Carroll	6
Cecil	7
Charles	8
Dorchester	9
Frederick	10
Garrett	11
Harford	12
Howard	13
Kent	14
Montgomery	15
Prince George	16
Queen Anne's	17
St. Mary's	18
Somerset	19
Talbot	20
Washington	21
Wicomico	22
Worcester	23
City of Baltimore	30

NAME OF GROOM			NAME OF BRIDE			COUNTY OF LICENSE	DATE OF MARRIAGE			V. R. FILE NUMBER
LAST NAME	FIRST NAME	INIT.	LAST NAME	FIRST NAME	INIT.		MONTH	DAY	YEAR	
SEPE	RALPH	A	GINGRAS	MARILYN	A	30	08	07	69	31173
SEPETY	MICHAEL	J	JEWELL	PATRICIA	R	16	05	03	69	17452
SERAZIO	HANSPETER		MAMBERT	CAROL	D	07	11	12	69	45682
SERBECK	ALEXANDER	J	MOONEY	BARBARA	J	03	11	24	69	44712
SERENE III	JOSEPH	W	FLANIGAN	EILEEN	E	02	08	16	69	29511
SERGI	LOUIS		DURBIN	JUSTINE	K	03	11	29	69	48406
SERGOTICK JR	IGNATIUS		DE ANGELIS	ELIZABETH	J	03	09	27	69	35418
SERIO	RONALD	F	BEARES	BONNIE	L	03	10	04	69	40115
SERIO	VINCENT	J	SMITH	MAUREEN	C	16	06	28	69	28477
SERIO JR	SALVATORE	C	YOUNG	JOAN	M	03	12	27	69	48256
SERLE	EDWARD	G	DUNHAM	JUNE		07	02	18	69	04955
SERNIK JR	CHARLES	W	FUREY	LINDA	S	16	10	24	69	43363
SERRA	FRED	A	ADAMS	LOLA	M	23	01	25	69	03020
SERRA	HARRY	R	SHARMAN	ANN	L	16	05	31	69	23036
SERRANO	JOSE	C	DUFFY	JOAN	S	15	10	28	69	42986
SERRATO	JAIME		SAAVEDRA	MARIA	E	15	07	26	69	28073
SERRATORE JR	ANTHONY	J	CURTO	PAULA	M	15	09	06	69	38236
SERRITELLA	JAMES	J	RICHMOND	BEVERLY	E	16	06	10	69	23376
SERSEN	ROBERT	A	ZAWORSKI	CAROL	A	03	08	16	69	30138
SERVANCE	WILLIE	L	MORANT	ESTHER	M	12	06	20	69	22094
SERVARY	EUGENE	A	CELLA	ANNA	C	03	01	30	69	04126
SERVARY	RONALD	E	ROSS	SHIRLEY	A	03	10	11	69	40130
SESCO	DONALD	D	MALCOLM	KATHLEEN	A	15	07	19	69	27781
SESNEY	RONALD	P	STEWART	DEBORAH	M	02	06	14	69	18776
SESSA	CARMINE		SCAGLIONE	ANNE		07	09	10	69	37493
SESSAMEN	WELLMAN	G	GRIM	CAMILLE	A	03	01	18	69	00927
SESSION	HAROLD	L	HARRIS	ALEASE		16	09	09	69	38819
SESTITO	JOSEPH	A	CHILLEM	OLA	M	15	09	06	69	38177
SETSER	EVERETT	M	DELCOSTELLO	ELIZABETH	J	03	11	08	69	44449
SETTAR	MILTON	E	OMARA	MARY	J	30	01	25	69	00510
SETTERS	JOSEPH		STILL	ANNA	L	21	10	16	69	43722
SETTLE	RICHARD	L	JONES	SHEILA	J	16	09	13	69	38910
SETTLE	WILLIAM	G	SCHAUF	MARGARET	E	16	12	30	69	51880
SETTLE III	EDGAR	W	ROBERTSON	HOLLY	S	15	01	31	69	02114
SEVER	ERNEST	L	RINYU	ELSIE	L	07	09	05	69	37507
SEVERANCE	ROBERT	W	BAYENS	CATHERINE	A	16	07	03	69	34061
SEVERE	HARRY		DANOWITZ	BETTY		15	10	12	69	42854
SEVERE	KENNETH	A	MOORE	CATHERINE	J	11	03	17	69	08762
SEVERNS	NEIL	L	GOWDER	MARTHA	J	16	05	02	69	17562
SEVERSON	THOMAS	E	ROBBINS	LOIS	P	03	11	04	69	44484

V. S. Form D 23

04464 DATA PROCESSING FORMS D. N. OWENS & CO. INC.

Maryland State Department of Health
Division of Statistical Research and Records

MARRIAGE INDEX

COUNTY	CODE
Allegany	1
Anne Arundel	2
Baltimore	3
Calvert	4
Caroline	5
Carroll	6
Cecil	7
Charles	8
Dorchester	9
Frederick	10
Garrett	11
Harford	12
Howard	13
Kent	14
Montgomery	15
Prince George	16
Queen Anne's	17
St. Mary's	18
Somerset	19
Talbot	20
Washington	21
Wicomico	22
Worcester	23
City of Baltimore	30

NAME OF GROOM			NAME OF BRIDE			COUNTY OF LICENSE	DATE OF MARRIAGE			V. R. FILE NUMBER
LAST NAME	FIRST NAME	INIT.	LAST NAME	FIRST NAME	INIT.		MONTH	DAY	YEAR	
SEVERSON JR	ROBERT	F	LEE	PEGGY	M	07	08	01	69	31702
SEVIER	HUEY	J	WARD	VICKI	H	22	11	22	69	47717
SEWARD	ROBERT	W	BRAND	BETTY	A	07	03	23	69	08009
SEWARD	THOMAS	D	DEMUTH	HELEN	P	02	06	16	69	18684
SEWARD JR	VERNON	S	WALKER	WILLIE	L	30	08	30	69	36524
SEWELL	CRAIG	L	LEIGHT	LARRIE	J	03	02	05	69	04134
SEWELL	FREDERICK	S	KOPPENHAVER	BERNADINE	M	06	01	17	69	01264
SEWELL	KENNETH	R	CRIST	TOYA	M	03	11	09	69	44423
SEWELL	PHILIP	E	LABROZZI	SONDRA	L	16	09	19	69	43499
SEWELL	RODNEY	D	DUNN	EVELYN	R	07	03	19	69	08142
SEWELL	THOMAS	K	HOXTER	MARY	L	17	02	08	69	05226
SEWELL	THOMAS	E	WILLIAMS	ROBIN		15	03	20	69	09297
SEWELL III	GLENN	S	MYERS	DELORES	A	10	08	16	69	32402
SEWELL JR	THOMAS	E	WALKER	BETTY	M	14	08	01	69	32900
SEXTON	BENNETT	R	SLEDGE	SALLIE	P	03	09	20	69	35655
SEXTON	CHARLES	H	SEXTON	FREDA	K	18	05	17	69	17697
SEXTON	DARREL	T	POWERS	IRENE	S	15	02	27	69	05744
SEXTON	DONALD	E	SHAVER	DONNA	M	07	09	04	69	37122
SEXTON	GREGORY	L	ECKERT	TERRILL	L	30	07	12	69	25954
SEXTON	JERRY	J	RUTH	BELINDA	A	07	12	29	69	50278
SEXTON	JERRY	V	HALL	LINDA	J	30	07	06	69	26075
SEXTON	JERRY	T	GRONDZIK	TERESA	R	02	03	15	69	06866
SEXTON	NORMAN	W	CAMPMAN	DIANA	G	02	03	20	69	06820
SEXTON	PAUL	R	THOMSON	HOLLIDAY		15	06	21	69	22766
SEXTON	RAYMOND	J	RIDDLE	SHARON	L	03	08	29	69	35493
SEXTON JR	CLINTON	C	HAYES	DOROTHY	M	30	08	07	69	31168
SEYDELL	JAMES	W	WHITE	CONSTANCE	S	07	10	25	69	41723
SEYLER	DENNIS	J	HOLLANDS	JUDITH	A	01	08	07	69	29399
SEYMORE	THOMAS	J	GARNER	CHRISTINE	L	17	02	01	69	05225
SEYMOUR	CHARLES	H	SHIRES	LINDA	M	02	04	26	69	10283
SEYMOUR	DAVID	F	HART	KATHERINE		15	09	26	69	38463
SEYMOUR	HERBERT	J	WELLS	JEAN		30	06	07	69	18929
SEYMOUR	ROBERT	S	CONSTANTINE	CAROL	E	02	08	30	69	29641
SEYMOUR SR	CHARLES		DILL	HENRIETTA	A	08	12	15	69	50406
SGRO	DOMENICK	P	SANTINO	CECELIA	M	07	02	07	69	04831
SGROI	JOSEPH		FOX	MARY	E	12	10	20	69	42459
SHAAB	CHARLES	T	MATRICCIANI	JANE	F	30	06	07	69	19475
SHACHTER	ALAN	S	MORRIS	MARGARET	D	15	06	29	69	22707
SHACKELFORD	JOHN	E	CHARLTON	DIANA	L	03	11	08	69	44526
SHACKELFORD JR	HILMER	H	MC GINNIS	LINDA	C	06	09	06	69	36866

DATA PROCESSING FORMS
D. N. OWENS & CO., INC.

Maryland State Department of Health
Division of Statistical Research and Records

MARRIAGE INDEX

COUNTY	CODE
Allegany	1
Anne Arundel	2
Baltimore	3
Calvert	4
Caroline	5
Carroll	6
Cecil	7
Charles	8
Dorchester	9
Frederick	10
Garrett	11
Harford	12
Howard	13
Kent	14
Montgomery	15
Prince George	16
Queen Anne's	17
St. Mary's	18
Somerset	19
Talbot	20
Washington	21
Wicomico	22
Worcester	23
City of Baltimore	30

NAME OF GROOM			NAME OF BRIDE			COUNTY OF LICENSE	DATE OF MARRIAGE			V. R. FILE NUMBER
LAST NAME	FIRST NAME	INIT.	LAST NAME	FIRST NAME	INIT.		MONTH	DAY	YEAR	
SHACKLETON	WILLIAM	E	MC NEIL	JUDITH	M	07	01	13	69	01581
SHACKLETT	NEVITT	H	CAREY	ELEANOR	M	15	07	23	69	27755
SHACOCHIS	JAMES	D	NERKIEWICZ	ROSALIE	G	03	12	15	69	48600
SHADER	THOMAS	H	BACKSTROM	ROSELLA	B	06	06	14	69	20805
SHADLE	RALPH	W	RICHARDSON	ELIZABETH	C	07	10	28	69	41743
SHADOAN	JOHN	R	HERRINGTON	JACQUELIN		15	09	27	69	38396
SHAEFFER	CLAYTON	J	MEYER	ELIZABETH	S	15	07	06	69	27866
SHAEFFER	JOHN	P	PINE	SHIRLEY	J	07	04	25	69	12285
SHAEFFER	PETER	W	ASKEW	CAROLYN	E	03	07	13	69	25036
SHAEFFER	THEODORE	A	WILLIAMS	MATILDA	E	16	02	15	69	05845
SHAEFFER JR	WILLIAM	E	BENGE	ROSALIE	S	16	09	30	69	43533
SHAFER	DALLAS	B	WILDT	ANNA	E	03	08	23	69	30106
SHAFER	DAVID	E	BUSWELL	BARBARA	L	21	02	08	69	05331
SHAFER	DENNIS	K	HOLLAR	SHARON	L	21	08	02	69	34425
SHAFER	DONALD	E	MOSS	BETTY	J	15	10	11	69	42732
SHAFER	FRANKLIN	D	FALKENSTEIN	DORIS	M	10	10	26	69	42172
SHAFER	JOHN	E	GOODWIN	VIRGINIA	L	12	08	23	69	32700
SHAFF III	JAMES	V	HIGGINS	ELIZABETH	J	10	02	15	69	05117
SHAFFER	ADRIAN	V	ALEXANDER	FLORENCE	J	11	05	10	69	16622
SHAFFER	ALMON	L	SHAFFER	D	J	03	07	24	69	25060
SHAFFER	CARL	D	EMERICK	JOYCE	E	01	08	22	69	29361
SHAFFER	CHARLES	L	TRUSSELL	SANDRA	E	10	02	15	69	05176
SHAFFER	DAVID		RAUSCHER	GALE		02	01	18	69	00166
SHAFFER	DAVID	L	RICE	BONNIE	L	21	12	04	69	52200
SHAFFER	ERNEST	R	FISHER	JEWEL	E	07	08	30	69	31630
SHAFFER	EUGENE	S	HILL	MARTHA	J	30	09	20	69	35964
SHAFFER	HERBERT	M	BISER	PHYLLIS	M	11	07	31	69	27401
SHAFFER	JOHN	W	SHAFFER	EDNA	B	11	05	26	69	16637
SHAFFER	JOHNNIE	E	SHAFFER	BEVERLY	A	11	06	19	69	21744
SHAFFER	LARRY	J	MOFFATT	BONNIE	L	01	12	23	69	47913
SHAFFER	RICHARD	E	NOEL	PEGGY	J	06	09	22	69	36886
SHAFFER	RICHARD	A	SALTER	MELVA	A	12	05	16	69	16778
SHAFFER	RICHARD	Z	BOWERS	MARY	J	10	04	03	69	12566
SHAFFER	RICHARD	A	HAMMACK	LORA	L	11	04	04	69	12631
SHAFFER	RONALD	C	DUNBAR	RUTH	M	11	12	20	69	50640
SHAFFER	STANLEY	R	PENMAN	ANDREA	L	11	05	10	69	16613
SHAFFER	TED	W	LUGENBEEL	JANET	M	30	06	05	69	19359
SHAFFER	WILLIAM	B	HARRISON	CONSTANCE	I	03	06	21	69	20146
SHAFFER II	HAROLD	E	BROADWATER	PATRICIA	E	11	08	19	69	32555
SHAFFER JR	EARL	F	DE CARLO	CARMEN	M	03	06	28	69	24736

04466
DATA PROCESSING FORMS
D. N. OWENS & CO., INC.

Maryland State Department of Health
Division of Statistical Research and Records

MARRIAGE INDEX

COUNTY	CODE
Allegany	1
Anne Arundel	2
Baltimore	3
Calvert	4
Caroline	5
Carroll	6
Cecil	7
Charles	8
Dorchester	9
Frederick	10
Garrett	11
Harford	12
Howard	13
Kent	14
Montgomery	15
Prince George	16
Queen Anne's	17
St. Mary's	18
Somerset	19
Talbot	20
Washington	21
Wicomico	22
Worcester	23
City of Baltimore	30

NAME OF GROOM			NAME OF BRIDE			COUNTY OF LICENSE	DATE OF MARRIAGE			V. R. FILE NUMBER
LAST NAME	FIRST NAME	INIT.	LAST NAME	FIRST NAME	INIT.		MONTH	DAY	YEAR	
SHAFFER JR	JAMES	O	CHEWNING	LILLIE	D	08	05	02	69	16400
SHAFFER JR	LLOYD	A	ROCK	LOIS	A	16	07	14	69	34063
SHAFFNER	CHARLES	E	PEDDICORD	DOROTHY	L	30	10	17	69	40750
SHAHAN	JACKIE	L	WYATT	BARBARA	L	21	08	11	69	34552
SHAIN	YEHUDA		HEYMAN	BERNICE	V	30	06	08	69	19325
SHAKAL	WILLIAM	H	WALKER	VIRGINIA	M	16	04	08	69	13509
SHAKESPEARE	WARREN	L	GABROY	STEFANI	J	15	02	11	69	05733
SHAKOSKE JR	JAMES	R	IOVINO	CAROLE	J	01	07	19	69	24179
SHALLER	GARY	E	HORN	JOYCE	M	03	04	12	69	11252
SHAMAN	LOUIS	H	KOBER	SELMA		15	02	28	69	05754
SHAMBAUGH	GUY	A	FRIEND	RUBY	M	03	09	20	69	35194
SHAMBAUGH	ROY	F	WEAVER	CYNDA	L	01	10	04	69	39772
SHAMBURG	DAVID	E	ALWIN	ELIZABETH	R	15	10	18	69	42676
SHAMOUN	GEORGE		SAMAAN	VIOLET	E	15	12	24	69	51289
SHANABERGER	ERNEST	R	COOLEY	WANDA	K	11	06	11	69	21832
SHANAHAN	WILLIAM	T	SUTPHIN	LINDA	A	22	11	04	69	47757
SHANAHAN JR	CORNELIUS	F	LOCKARD	CAROL	S	07	03	01	69	08163
SHAND	FREDERICK	E	SWORD	DORIS	A	15	08	21	69	33546
SHANE	CLIFTON	E	FARMER	JAY	L	07	11	03	69	45928
SHANE	KEVIN	F	GADSDEN	BEVERLY	A	07	04	05	69	12167
SHANE	LARRY	W	SMITH	ADELIA	H	07	05	03	69	15854
SHANER	GARY	W	BROWN	SUSAN	J	30	12	19	69	49033
SHANER	LARRY	L	JOSEPH	MARIAN	K	01	10	14	69	39816
SHANER	STANLEY	F	DASHOFY	NANCY	J	01	12	05	69	47921
SHANER	THOMAS	C	THOMAS	CAROL	A	15	06	21	69	22442
SHANEY	MEREDITH	M	KELLER	PAMELA	R	03	06	13	69	20584
SHANEY JR	FRANKLIN	P	BELL	ELEANOR	C	03	02	22	69	04312
SHANEYFELT	PATRICK	J	CASE	HELENA		03	06	07	69	20073
SHANHOLTZ	DARRYL	B	HUTZELL	BRENDA	L	21	04	11	69	13808
SHANHOLTZ	ELVIN	B	LEGGE	HAZEL		21	05	02	69	17898
SHANHOLTZ	HARVEY	G	BYRNE	PATRICIA	A	01	12	22	69	47832
SHANHOLTZ	JAMES	F	MAY	PEARL	J	01	10	22	69	39778
SHANHOLTZ	JOHN	A	WHITE	BONNIE	L	01	07	31	69	24354
SHANHOLTZ	L	K	GIFT	JANICE	P	21	07	05	69	28901
SHANHOLTZ JR	GEORGE	B	STICKLEY	DEBORAH	K	15	12	31	69	51302
SHANK	ALAN	H	FETZER	SANDRA	D	21	05	10	69	17856
SHANK	ROBERT	C	GREGORY	ALBERTA	M	14	10	06	69	42575
SHANK	RONALD	K	SHANK	KAY	E	21	07	26	69	28864
SHANK	STANLEY	A	FREDERICK	MARGARET	S	03	07	01	69	24802
SHANK	WILLIAM	B	ROBISON	GAYLE	D	11	10	24	69	42283

00446 DATA PROCESSING FORMS
D N OWENS & CO., INC.

Maryland State Department of Health
Division of Statistical Research and Records

MARRIAGE INDEX

NAME OF GROOM			NAME OF BRIDE			COUNTY OF LICENSE	DATE OF MARRIAGE			V. R. FILE NUMBER
LAST NAME	FIRST NAME	INIT.	LAST NAME	FIRST NAME	INIT.		MONTH	DAY	YEAR	
SHANK	WILMER	T	NOLAN	NORETTA	J	10	11	29	69	46170
SHANK JR	CHARLES	B	RUNKLES	RUTH	E	21	04	02	69	13886
SHANK JR	THURMAN	B	ROBINSON	VICKY	L	21	05	09	69	17851
SHANKLE	FRED	A	WALSH	SUSAN	D	10	08	23	69	32459
SHANKS	GEORGE	E	WARD	PATRICIA	A	30	11	28	69	49274
SHANKS	JAMES	C	MONTGOMERY	JANE	M	03	08	07	69	29930
SHANKS	MICHAEL	E	PARROTT	NOLA		13	03	29	69	12789
SHANKS	MICHAEL	L	MESAVAGE	ELAINE	B	16	06	14	69	28475
SHANKSTER	NEIL	H	ROBINSON	JOAN	D	16	09	27	69	38730
SHANLEY	PETER	J	GENUA	DEANNA	L	15	06	09	69	22786
SHANNAHAN	MICHAEL		CYR	LINDA	A	09	08	23	69	32368
SHANNAHAN JR	JOHN	G	KOEHN	JEAN	W	20	02	28	69	05292
SHANNON	BABY		HARRINGTON	MARY		02	08	20	69	29825
SHANNON	BILL	L	WILLIAMS	CHERYL	M	02	01	25	69	00195
SHANNON	GEORGE	M	WOODALL	MARJORIE	K	15	08	09	69	32996
SHANNON	JOHN	P	HICKMAN	BEVERLY	A	02	06	18	69	18614
SHANNON	PAUL	V	DELL-UOMO	CAROL	A	03	10	18	69	40358
SHANNON	RICHARD	A	HEPINSTALL	KAREN	L	13	03	16	69	08929
SHANNON	RICHARD	H	ALLEN	MARGARET	D	30	08	16	69	30505
SHANNON	ROBERT		JACKSON	VIRGINIA	A	07	11	01	69	45521
SHANNON	ROGER	L	LEONARD	RUBY	J	30	10	31	69	44873
SHANNON	TERRY	L	FARNER	LINDA	K	21	03	01	69	09790
SHANOR	DONALD	E	DEAN	BETSY	A	01	07	03	69	24316
SHANOR	RICHARD	D	WISE	BRENDA	F	10	11	22	69	46219
SHANTY	FRANK	G	CREWS	MARY	D	30	09	30	69	40930
SHANTZ	CHARLES	T	MYERS	LANA	A	21	12	23	69	52227
SHAP	STEVEN	C	PAYTON	JOANNE	S	03	07	14	69	25042
SHAPE	ROBERT	C	HARD	JOAN	M	03	05	30	69	20491
SHAPIRO	HARRY		BINDER	BETTY	S	30	02	14	69	03591
SHAPIRO	HYMAN		BORTNICK	ROSALIE		15	09	18	69	38199
SHAPIRO	JACOB	J	CAPLAN	MARLA	N	30	06	10	69	19397
SHAPIRO	JOSEPH	L	BECKER	WILMA	C	30	07	18	69	26259
SHAPIRO	JOSEPH	D	SAILER	SIEGLINDE	A	07	07	14	69	26974
SHAPIRO	KEITH	M	FELDMAN	BONNIE	A	07	07	12	69	27156
SHAPIRO	KENNETH	J	GOLDSTEIN	NANCY	K	03	07	27	69	24924
SHAPIRO	MICHAEL	B	FISCHER	JOAN	E	01	12	22	69	47914
SHAPIRO	NATHAN		MORRIS	MADALINE	J	07	10	22	69	41482
SHAPIRO	ROBERT	D	THOMSON	SARAH	D	15	10	17	69	42701
SHAPIRO	SANFORD	R	FELDMAN	MARLENE	I	03	04	14	69	11303
SHARBY JR	ROBERT	J	HANCOCK	NANCY	J	15	07	26	69	27819

COUNTY	CODE
Allegany	1
Anne Arundel	2
Baltimore	3
Calvert	4
Caroline	5
Carroll	6
Cecil	7
Charles	8
Dorchester	9
Frederick	10
Garrett	11
Harford	12
Howard	13
Kent	14
Montgomery	15
Prince George	16
Queen Anne's	17
St. Mary's	18
Somerset	19
Talbot	20
Washington	21
Wicomico	22
Worcester	23
City of Baltimore	30

04446 DATA PROCESSING FORMS D N OWENS & CO., INC.

Maryland State Department of Health
Division of Statistical Research and Records

MARRIAGE INDEX

COUNTY	CODE
Allegany	1
Anne Arundel	2
Baltimore	3
Calvert	4
Caroline	5
Carroll	6
Cecil	7
Charles	8
Dorchester	9
Frederick	10
Garrett	11
Harford	12
Howard	13
Kent	14
Montgomery	15
Prince George	16
Queen Anne's	17
St. Mary's	18
Somerset	19
Talbot	20
Washington	21
Wicomico	22
Worcester	23
City of Baltimore	30

NAME OF GROOM			NAME OF BRIDE			COUNTY OF LICENSE	DATE OF MARRIAGE			V. R. FILE NUMBER
LAST NAME	FIRST NAME	INIT.	LAST NAME	FIRST NAME	INIT.		MONTH	DAY	YEAR	
SHARER	DONALD	L	GOODING	GLORIA	J	21	06	19	69	23901
SHARER	TERRY	L	WARDEN	SUSAN	A	21	09	27	69	39418
SHARFF	THOMAS	E	STRONG	CAROLYN	A	30	02	22	69	03454
SHARKAZY	FRANK	M	SCHULTZ	MIRIAM	B	07	04	02	69	12197
SHARKEY	CHARLES	J	DUDLEY	KATHLEEN	M	16	10	08	69	43274
SHARMAN	DONALD	N	WEST	SUSAN	M	16	03	29	69	13498
SHARP	ALBERT	B	ANTHONY	ALICE		07	05	28	69	16077
SHARP	ALVON	W	FERTIG	VELMA	L	07	05	21	69	16231
SHARP	DAVID	M	DEALE	TERESA	L	23	10	05	69	43943
SHARP	GERALD	J	LASURE	CYNTHIA	S	11	03	13	69	08778
SHARP	JACK	A	HARE	DIANA	R	06	04	27	69	11693
SHARP	JESSE		WOOTTEN	EDNA		05	06	27	69	26320
SHARP	JOSEPH	E	JENKINS	LORRAINE	B	30	05	20	69	15072
SHARP	MAX	L	ROBINSON	SARA	U	30	06	09	69	19926
SHARP	RAY	F	GAUL	VERNA	E	03	04	26	69	11429
SHARP	WALTER	C	CEVIS	ETHEL	M	30	01	10	69	00845
SHARP	WILLIAM	D	MABE	DEBORAH	L	16	05	17	69	17309
SHARP	WILLIAM	H	GATES	CHERI	L	03	12	19	69	48569
SHARP JR	JAMES	D	HARGRAVES	PHYLLIS	K	20	06	06	69	23652
SHARP JR	MELVIN	C	RITTER	LINDA	C	12	02	01	69	05357
SHARPE	ELVIS	M	PINKETT	TONYA	L	09	08	16	69	32335
SHARPE	HERBERT		CARTER	MARSHA	E	03	01	11	69	00973
SHARPLESS	ROBERT	I	SIMPSON	DONNA	S	07	06	09	69	21036
SHARPLESS	WILLIAM	D	WHITE	ELAINE	M	07	12	22	69	50252
SHARPLESS JR	JOHN	E	ESTLOW	RANAE	I	07	02	07	69	04552
SHARPLEY	PERRY	A	LEWIS	CLAUDIA	A	23	11	13	69	47768
SHARPS	DANIEL	W	JENKINS	JANNIE		16	04	21	69	13548
SHARPS	HOWARD	E	RIDDICK	AVALON	A	30	08	22	69	31131
SHARPS	JOHN	E	COOPER	VIRGINIA	E	09	03	21	69	08611
SHARPETTS	EDWARD	W	BROUGHTON	MARY	A	16	01	27	69	02663
SHARRIT	DANNY	L	CRAIG	HELEN	J	10	06	26	69	21730
SHASHO	JACK		ANKARI	MARCEL		30	06	23	69	19001
SHATLEY	DOUGLAS	R	WYATT	VICKIE	L	12	03	15	69	08805
SHATLEY	GUY	A	WYATT	SHIRLEY	L	07	07	12	69	26722
SHATLEY	JOSEPH	F	STURM	PHYLLIS	J	07	11	15	69	45650
SHATLEY	PAUL	H	HARVEY	MICHELLE		07	10	01	69	42016
SHAUGHNESSY	DENNIS	J	BARBEY	BONNIE	M	30	06	11	69	19398
SHAULL	JAMES	G	MARTZ	MARY	E	21	03	02	69	09795
SHAVER	DONALD	L	WINDSOR	LORETTA	J	16	12	06	69	51771
SHAVER	HOMER	J	TIGHE	THERESA	R	30	12	31	69	52620

DATA PROCESSING FORMS
D N OWENS & CO., INC.

Maryland State Department of Health
Division of Statistical Research and Records

MARRIAGE INDEX

COUNTY	CODE
Allegany	1
Anne Arundel	2
Baltimore	3
Calvert	4
Caroline	5
Carroll	6
Cecil	7
Charles	8
Dorchester	9
Frederick	10
Garrett	11
Harford	12
Howard	13
Kent	14
Montgomery	15
Prince George	16
Queen Anne's	17
St. Mary's	18
Somerset	19
Talbot	20
Washington	21
Wicomico	22
Worcester	23
City of Baltimore	30

NAME OF GROOM			NAME OF BRIDE			COUNTY OF LICENSE	DATE OF MARRIAGE			V. R. FILE NUMBER
LAST NAME	FIRST NAME	INIT.	LAST NAME	FIRST NAME	INIT.		MONTH	DAY	YEAR	
SHAVER	KENNETH	L	HAES	BARBARA	J	07	05	31	69	16087
SHAVER	MICHAEL		DANIELS	REGINA	A	30	06	22	69	19038
SHAVER	ROBERT	K	PERRY	NOBLE	L	11	08	22	69	32557
SHAVER	WILLIAM	J	MC BRIDE	ROBERTA	L	16	04	26	69	17392
SHAVER JR	JOHN	S	CLICK	MARIAN	D	21	09	24	69	43678
SHAW	ALFRED	G	DURHAM	LINDA	K	22	02	01	69	06500
SHAW	BARRY	L	KANODE	SANDRA	M	15	06	21	69	22254
SHAW	DAVID	R	FURGERSON	MARION	M	01	08	09	69	29259
SHAW	DAVID	M	MITCHELL	LINDA	J	08	06	14	69	21537
SHAW	DENNIS	L	HILLEY	DONNA	M	18	11	22	69	47408
SHAW	DONALD	L	RABIEGA	MADELINE	K	12	04	11	69	12777
SHAW	FREDERICK	M	SHAW	MARIAN	L	07	04	01	69	12217
SHAW	HAROLD		THIMAS	YVONNE	C	30	06	30	69	26285
SHAW	HARRY	E	GROSSMANN	FANNIE		07	07	02	69	27093
SHAW	HOWARD	C	EBERHART	CAROLINE	M	03	04	07	69	11340
SHAW	INDOOR	R	BOOZE	SHARYN	V	30	03	22	69	07430
SHAW	JAMES	F	GRACIE	LINDA	J	01	07	19	69	24153
SHAW	JAMES	M	BIALEK	ARLENE	E	07	12	31	69	50142
SHAW	JAMES	A	FUNK	NYNOKA	A	21	02	21	69	06434
SHAW	KENNETH	L	SCHARF	BETTY	J	03	06	21	69	20293
SHAW	MICHAEL	D	CHAPEL	SYLVIA	G	12	08	09	69	32757
SHAW	RICHARD	W	WILSON	NANCY	K	15	09	02	69	38326
SHAW	RICHARD	A	GALLATIN	GAIL	A	03	05	03	69	15341
SHAW	ROBERT	M	SCATENA	BARBARA	A	15	01	02	69	02256
SHAW	RONALD	E	YEAKLE	DARLENE	K	21	08	29	69	34391
SHAW	STEVEN	R	GULNAC	CORNELIA	L	21	01	27	69	02948
SHAW	THEODORE		SHEPPARD	EDNA	P	15	01	30	69	02135
SHAW	THOMAS	A	MC CULLOUGH	BARBARA	J	07	05	17	69	15739
SHAW	WESLEY	L	BOOKOUT	PATRICIA	A	15	06	04	69	22601
SHAW	WILLIAM	T	STALEY	ROSALIE		21	04	30	69	13857
SHAW JR	DAVID	M	ADAMS	SANDRA	K	16	10	29	69	43248
SHAW JR	DAVID	P	BRUNO	JANET	A	11	08	12	69	32674
SHAW JR	DONALD	H	FOWLER	VICKI	E	02	05	23	69	14354
SHAW JR	HARRY	E	DALTON	CATHERINE	E	18	04	25	69	13759
SHAW JR	HUGH	L	BAKNER	THELMA	G	21	05	29	69	17821
SHAW JR	JAMES	M	SPIDELL	DELORES	J	21	11	04	69	47539
SHAW JR	JOHN	A	DONDERS	MARY	V	03	11	22	69	44580
SHAW JR	ROBERT	D	GRAFF	GERALDINE	M	07	11	29	69	49956
SHAW JR	STANLEY	W	PIERCE	CINDY	S	16	12	19	69	51704
SHAW JR	THOMAS	E	WHITE	TOMASINA	L	01	11	24	69	44067

V. R. Form D-23

06466 DATA PROCESSING FORMS D N OWENS & CO. INC.

Maryland State Department of Health
Division of Statistical Research and Records

MARRIAGE INDEX

COUNTY	CODE
Allegany	1
Anne Arundel	2
Baltimore	3
Calvert	4
Caroline	5
Carroll	6
Cecil	7
Charles	8
Dorchester	9
Frederick	10
Garrett	11
Harford	12
Howard	13
Kent	14
Montgomery	15
Prince George	16
Queen Anne's	17
St. Mary's	18
Somerset	19
Talbot	20
Washington	21
Wicomico	22
Worcester	23
City of Baltimore	30

NAME OF GROOM			NAME OF BRIDE			COUNTY OF LICENSE	DATE OF MARRIAGE			V. R. FILE NUMBER
LAST NAME	FIRST NAME	INIT.	LAST NAME	FIRST NAME	INIT.		MONTH	DAY	YEAR	
SHAW SR	BERNARD	H	ISENNOCK	MARGUERIT	D	30	07	26	69	25200
SHAWEN JR	WAREEN	T	SIECK	JOSEPHINE	I	02	09	07	69	35022
SHAWHAN	WILLIAM	A	RUBICAN	CAROL		01	04	01	69	10221
SHAWVER	ALBERT	H	MILLER	EMMA	F	10	11	13	69	46198
SHAWVER	ALBERT	R	PAHL	LOIS	A	03	06	07	69	20394
SHAWVER	LARRY	L	SUTTON	EVELYN	L	21	10	20	69	43816
SHAWYER	KENDALL	G	RINGLEY	ELLEN	L	16	02	28	69	09392
SHAY	DONALD	C	CAMPBELL	DEBORAH	A	23	11	30	69	52472
SHAY	GEORGE	A	BRUEGGE	LINDA	D	16	10	18	69	43165
SHAY	JAMES	E	NEWSOME	JACQUELYN		11	12	27	69	50607
SHAY	JOHN	M	MITCHELL	ANN	E	16	02	07	69	05971
SHAY	ROBERT	W	VARNER	MARIE	E	21	01	18	69	02788
SHAY	ROBERT	A	SNYDER	BEULAH	G	11	04	21	69	12611
SHAY	RONNIE	L	CLAAR	CLARA	L	21	06	20	69	23969
SHAY III	JOHN	P	HOWARD	FLORA	K	30	01	18	69	00406
SHEA	JAMES	R	CARLSON	BEVERLY	M	02	05	24	69	18463
SHEA	LEROY	W	SECALIC	SANDRA	J	07	08	30	69	31639
SHEA	STEPHEN	E	HERB	DOROTHEA	E	12	04	02	69	12747
SHEA	WILLIAM	D	HALE	SHIRLEY	L	07	02	13	69	04861
SHEA JR	PATRICK	J	HERSH	LINDA	G	30	09	19	69	36712
SHEAFFER	DONALD	E	BRICKER	LARUE	A	21	11	29	69	47536
SHEAFFER	JAMES	R	EDENFIELD	DOLLIE	M	16	02	15	69	06054
SHEAFFER II	WILLIAM	M	FIRESTONE	NANCY	J	03	08	12	69	30058
SHEAFFER JR	ROBERT	W	VIANDS	BARBARA	L	16	02	14	69	06154
SHEAHAN	KINGSTON	D	MARTINO	WINIFRED	M	07	12	12	69	50329
SHEAR	DENNIS	J	CHRISTINI	CAROL		30	01	13	69	00812
SHEAR	ROBERT	E	DROBIT	VERA		16	04	03	69	13624
SHEAR	STEPHEN	B	WEINBERG	BEATRIX	B	15	02	09	69	05659
SHEARD JR	EMMANUEL		RICHARDSON	FLORA	L	30	05	19	69	14581
SHEARER	CLARENCE	G	DOLCH	MARY	E	30	06	28	69	25806
SHEARER	JOHN	M	PEDUZZI	REBECCA	S	21	01	11	69	02810
SHEARER	OWEN	M	LIPSCOMB	DIANA	M	02	11	08	69	44176
SHEARER	ROBERT	V	HAWSE	LOIS	D	15	05	30	69	16832
SHEARER	STANFORD	R	BOENNING	DOROTHY	L	07	08	20	69	31586
SHEARER	TIMOTHY	J	BUSHNELL	PRUDENCE		15	09	13	69	38153
SHEARER JR	LAREN	G	BRYNER	PEGGY	E	01	07	26	69	24178
SHEARS	CARL	L	WEAVER	BARBARA	Y	16	06	09	69	23504
SHEASLEY	ALFRED	W	REED	SALLIE	N	23	05	30	69	18071
SHEATS JR	ALFRED	R	HARKINS	MARY	A	07	03	05	69	07970
SHEB	JOHN	M	JOHNSON	DEBORAH	A	15	06	23	69	22915

V. R. Form D-23

0446 DATA PROCESSING FORMS D N OWENS & CO., INC.

Maryland State Department of Health
Division of Statistical Research and Records

MARRIAGE INDEX

COUNTY	CODE
Allegany	1
Anne Arundel	2
Baltimore	3
Calvert	4
Caroline	5
Carroll	6
Cecil	7
Charles	8
Dorchester	9
Frederick	10
Garrett	11
Harford	12
Howard	13
Kent	14
Montgomery	15
Prince George	16
Queen Anne's	17
St. Mary's	18
Somerset	19
Talbot	20
Washington	21
Wicomico	22
Worcester	23
City of Baltimore	30

NAME OF GROOM			NAME OF BRIDE			COUNTY OF LICENSE	DATE OF MARRIAGE			V. R. FILE NUMBER
LAST NAME	FIRST NAME	INIT.	LAST NAME	FIRST NAME	INIT.		MONTH	DAY	YEAR	
SHAW SR	BERNARD	H	ISENNOCK	MARGUERIT	D	30	07	26	69	25200
SHAWEN JR	WAREEN	T	SIECK	JOSEPHINE	I	02	09	07	69	35022
SHAWHAN	WILLIAM	A	RUBICAN	CAROL		01	04	01	69	10221
SHAWVER	ALBERT	H	MILLER	EMMA	F	10	11	13	69	46198
SHAWVER	ALBERT	R	PAHL	LOIS	A	03	06	07	69	20394
SHAWVER	LARRY	L	SUTTON	EVELYN	L	21	10	20	69	43816
SHAWYER	KENDALL	G	RINGLEY	ELLEN	L	16	02	28	69	09392
SHAY	DONALD	C	CAMPBELL	DEBORAH	A	23	11	30	69	52472
SHAY	GEORGE	A	BRUEGGE	LINDA	D	16	10	18	69	43165
SHAY	JAMES	E	NEWSOME	JACQUELYN		11	12	27	69	50607
SHAY	JOHN	M	MITCHELL	ANN	E	16	02	07	69	05971
SHAY	ROBERT	W	VARNER	MARIE	E	21	01	18	69	02788
SHAY	ROBERT	A	SNYDER	BEULAH	G	11	04	21	69	12611
SHAY	RONNIE	L	CLAAR	CLARA	L	21	06	20	69	23969
SHAY III	JOHN	P	HOWARD	FLORA	K	30	01	18	69	00406
SHEA	JAMES	R	CARLSON	BEVERLY	M	02	05	24	69	18463
SHEA	LEROY	W	SECALIC	SANDRA	J	07	08	30	69	31639
SHEA	STEPHEN	E	HERB	DOROTHEA	E	12	04	02	69	12747
SHEA	WILLIAM	D	HALE	SHIRLEY	L	07	02	13	69	04861
SHEA JR	PATRICK	J	HERSH	LINDA	G	30	09	19	69	36712
SHEAFFER	DONALD	E	BRICKER	LARUE	A	21	11	29	69	47536
SHEAFFER	JAMES	R	EDENFIELD	DOLLIE	M	16	02	15	69	06054
SHEAFFER II	WILLIAM	M	FIRESTONE	NANCY	J	03	08	12	69	30058
SHEAFFER JR	ROBERT	W	VIANDS	BARBARA	L	16	02	14	69	06154
SHEAHAN	KINGSTON	D	MARTINO	WINIFRED	M	07	12	12	69	50329
SHEAR	DENNIS	J	CHRISTINI	CAROL		30	01	13	69	00812
SHEAR	ROBERT	E	DROBIT	VERA		16	04	03	69	13624
SHEAR	STEPHEN	B	WEINBERG	BEATRIX	B	15	02	09	69	05659
SHEARD JR	EMMANUEL		RICHARDSON	FLORA	L	30	05	19	69	14581
SHEARER	CLARENCE	G	DOLCH	MARY	E	30	06	28	69	25806
SHEARER	JOHN	M	PEDUZZI	REBECCA	S	21	01	11	69	02810
SHEARER	OWEN	M	LIPSCOMB	DIANA	M	02	11	08	69	44176
SHEARER	ROBERT	V	HAWSE	LOIS	D	15	05	30	69	16832
SHEARER	STANFORD	R	BOENNING	DOROTHY	L	07	08	20	69	31586
SHEARER	TIMOTHY	J	BUSHNELL	PRUDENCE		15	09	13	69	38153
SHEARER JR	LAREN	G	BRYNER	PEGGY	E	01	07	26	69	24178
SHEARS	CARL	L	WEAVER	BARBARA	Y	16	06	09	69	23504
SHEASLEY	ALFRED	W	REED	SALLIE	N	23	05	30	69	18071
SHEATS JR	ALFRED	R	HARKINS	MARY	A	07	03	05	69	07970
SHEB	JOHN	M	JOHNSON	DEBORAH	A	15	06	23	69	22915

V. R. Form D 21

DATA PROCESSING FORMS
D N OWENS & CO., INC.

Maryland State Department of Health
Division of Statistical Research and Records

MARRIAGE INDEX

COUNTY	CODE
Allegany	1
Anne Arundel	2
Baltimore	3
Calvert	4
Caroline	5
Carroll	6
Cecil	7
Charles	8
Dorchester	9
Frederick	10
Garrett	11
Harford	12
Howard	13
Kent	14
Montgomery	15
Prince George	16
Queen Anne's	17
St. Mary's	18
Somerset	19
Talbot	20
Washington	21
Wicomico	22
Worcester	23
City of Baltimore	30

NAME OF GROOM			NAME OF BRIDE			COUNTY OF LICENSE	DATE OF MARRIAGE			V. R. FILE NUMBER
LAST NAME	FIRST NAME	INIT.	LAST NAME	FIRST NAME	INIT.		MONTH	DAY	YEAR	
SHECKELLS	FRANK	W	RIDLEY	SHIRLEY	M	30	11	22	69	44858
SHECKELLS	JACK	A	CLINE	CAROL	E	30	09	06	69	36201
SHECKELLS	RALPH	E	PENDERGAST	NANCY	C	03	08	20	69	30281
SHECKELS	NATHAN	W	TALLEY	VILLA	A	15	01	24	69	02142
SHEDRICK	ROBERT	E	WEBSTER	JUDITH	A	16	08	01	69	33681
SHEDRICK JR	RICHARD		DEARING	CHARLOTTE	A	16	10	24	69	43305
SHEEHAN	DENNIS	D	FIGGS	DARLENE	E	07	08	29	69	31767
SHEEHAN	JOHN	A	MANUEL	CAROLYN	L	15	08	09	69	33284
SHEEHAN	PATRICK	A	HORSMAN	REBECCA	A	05	02	18	69	04469
SHEEHAN	PAUL	C	KEATING	MAUREEN		07	09	19	69	37372
SHEEHAN	ROY	J	KRUMENAKER	BERNADINE	S	01	05	16	69	14203
SHEEHAN	THOMAS	W	GLENN	MARY	E	07	09	11	69	37471
SHEEHAN	THOMAS	M	MC NEAL	MARSHA	E	16	05	10	69	17338
SHEEHI	EDWARD		TATE	MARY	E	16	01	07	69	02720
SHEEHY	MAURICE	P	ODONOVAN	HARRIET	R	02	09	28	69	35037
SHEEHY JR	THOMAS	H	DONOHUE	CATHERINE	M	15	11	28	69	46702
SHEELER	FRANCIS	E	MUNSON	MERRY	C	30	07	12	69	25753
SHEELER	JOHN	L	GEPPERT	MARGARET	L	30	10	11	69	41145
SHEELEY	ROBERT	L	NIEBERDING	SUSAN	M	16	12	03	69	51471
SHEELY	BENJAMIN	R	STEM	MAY	E	06	11	07	69	45437
SHEELY	MOSS	F	KNOLL	HEDY	L	07	11	21	69	45788
SHEERIN	ROBERT	M	FISCHER	CONSTANCE	V	07	12	22	69	50228
SHEESLEY	LARRY	F	STARNER	DEBRA	L	12	05	23	69	22015
SHEETS	BRUCE	E	GUTHRIE	GRACE	V	11	02	25	69	05201
SHEETS	DARRELL	L	MATTHEWS	JUDITH	D	07	07	12	69	27032
SHEETS	ERVIN	W	WILKES	MARION	L	16	05	03	69	17454
SHEETS	HARVEY	F	HARNE	DEBORAH	L	21	07	26	69	28866
SHEETS	JOE	K	HEBB	CARMEN	F	11	10	01	69	42361
SHEETS	LAWRENCE	D	RUFF	CAROL	A	16	04	16	69	13668
SHEETS	LAWRENCE	D	RUFF	CAROL		02	01	25	69	00154
SHEETS	LAWRENCE	D	LOVEJOY	ELIZABETH	M	30	07	14	69	25855
SHEETZ	LARRY	E	FISHEL	REBECCA	M	01	07	05	69	24261
SHEETZ	SAMUEL	L	MORAN	CAROL	A	12	07	05	69	27555
SHEFFIELD	LEE	M	WILSON	MARTHA	D	21	03	12	69	09927
SHEFFLER	GREGORY	W	CARROLL	GAIL	P	16	05	24	69	17395
SHEFRIN	JACOB		JEWELER	DORIS		15	10	12	69	42863
SHEGOGUE	MICHAEL	S	CROGGON	LYNETTE	R	16	06	14	69	23181
SHEKALUS	THOMAS	J	ORNER	CAROLYN	M	21	01	20	69	02929
SHELAH	SAHARON		GOUBY	YAEL		07	08	20	69	32083
SHELBY	CLAUDE	H	LANE	PATRICIA	A	03	06	14	69	20411

V. S. Form D 23

5446 DATA PROCESSING FORMS D N OWENS & CO. INC.

Maryland State Department of Health
Division of Statistical Research and Records

MARRIAGE INDEX

NAME OF GROOM			NAME OF BRIDE			COUNTY OF LICENSE	DATE OF MARRIAGE			V. R. FILE NUMBER
LAST NAME	FIRST NAME	INIT.	LAST NAME	FIRST NAME	INIT.		MONTH	DAY	YEAR	
SHELBY	RALPH	W	DICKERSON	GAIL	R	07	10	11	69	41639
SHELDON	RAYMOND	S	ALLEN	JERE	J	07	11	28	69	45530
SHELDON	RICHARD	L	MASON	BEVERLY	C	03	11	28	69	48545
SHELDON	STEVEN		OCONNOR	DEBORAH	I	07	10	16	69	42009
SHELDON	STUART	A	RAVITZ	DEBRA	A	15	12	27	69	51288
SHELDON JR	RAYMOND	G	MICHAEL	KAREN	A	21	01	06	69	02824
SHELHORSE	JAMES	F	DANAHY	STEPHANIE	T	08	05	29	69	16393
SHELL	CASPER	L	ROBINSON	ALLEAN		16	10	07	69	43347
SHELL	GEORGE	H	WILSON	PEGGY	A	30	08	09	69	30896
SHELL	ROBERT	V	PAUL	PATRICIA	A	07	02	14	69	05046
SHELLEY JR	WILLARD	J	MINOR	ANNA	M	07	10	27	69	41928
SHELLHAMMER	FREDERICK	R	HOLOWATY	MARIA	K	07	11	06	69	45949
SHELLY	LAMONT	L	SHESTOK	MICHELE	A	07	01	04	69	01508
SHELLY	LARRY	R	MUSSER	SUZANNE	M	12	10	03	69	42448
SHELLY JR	GEORGE	W	MEINERT	MARGARET	M	01	01	09	69	00100
SHELMAN	JAMES	H	RATCHFORD	ALICE	J	30	08	30	69	36126
SHELNUTT	LAWRENCE	L	NEWMAN	PATRICIA	M	16	06	14	69	23179
SHELTON	ALTON	C	OLAKER	BRENDA	J	16	03	20	69	09611
SHELTON	BILL	B	ORR	BEVERLY	A	07	07	25	69	26517
SHELTON	CURTIS	R	SYDNOR	DELORES	R	09	04	12	69	12483
SHELTON	EDDIE	T	OSWALD	KATHRYN	J	15	07	18	69	27874
SHELTON	EDWARD	C	LAKE	EDITH	M	07	10	11	69	41693
SHELTON	FRANCIS	C	COOPER	MARY	A	18	05	03	69	17683
SHELTON	FRANKLIN	C	LOMAX	SHARON	L	16	07	05	69	28273
SHELTON	FREDERICK	L	HICKS	LAVINIA	V	30	11	29	69	49378
SHELTON	GEORGE	E	BRUCHEY	CAROL	D	10	04	12	69	12541
SHELTON	JACKIE	R	MURPHY	ALICE	M	08	09	12	69	37582
SHELTON	JAMES	H	HICKMAN	CAROLYN	F	23	12	28	69	52486
SHELTON	MELVIN	S	TRYKOWSKI	ARLENE		16	10	24	69	43449
SHELTON	PAUL	A	JONES	JUDY	K	30	11	10	69	45272
SHELTON	RANSFORD	D	WOOD	MAY	B	07	04	16	69	11978
SHELTON	ROBERT	E	GILLUM	BARBARA	A	14	02	22	69	05433
SHELTON	ROBERT	W	INGLE	RUTH	E	13	12	05	69	50914
SHELTON	RONALD	E	HOFFMASTER	SHARON	L	30	05	30	69	19391
SHELTON	STEVEN	W	BOOS	ANNE-MOIR		08	12	22	69	50438
SHELTON	WALTER	G	THEOFANIDOU	SOULTANA		16	10	03	69	43550
SHELTON	WILLIAM	C	HOBAN	ELLEN	M	01	09	20	69	34778
SHELTON JR	ED	B	DUNNING	TERESA	R	16	04	11	69	13671
SHENEBERGER	NEIL	M	STRATHMEYER	CYNTHIA	L	12	07	30	69	27634
SHENEMAN	LARRY	R	BALDRIDGE	CAMERON	S	03	12	13	69	48368

COUNTY	CODE
Allegany	1
Anne Arundel	2
Baltimore	3
Calvert	4
Caroline	5
Carroll	6
Cecil	7
Charles	8
Dorchester	9
Frederick	10
Garrett	11
Harford	12
Howard	13
Kent	14
Montgomery	15
Prince George	16
Queen Anne's	17
St. Mary's	18
Somerset	19
Talbot	20
Washington	21
Wicomico	22
Worcester	23
City of Baltimore	30

DATA PROCESSING FORMS
O N OWENS • CO., INC.

Maryland State Department of Health
Division of Statistical Research and Records

MARRIAGE INDEX

NAME OF GROOM			NAME OF BRIDE			COUNTY OF LICENSE	DATE OF MARRIAGE			V. R. FILE NUMBER
LAST NAME	FIRST NAME	INIT.	LAST NAME	FIRST NAME	INIT.		MONTH	DAY	YEAR	
SHENK	HOMER	E	BOYD	DONNA	J	12	08	14	69	32801
SHENK	ISAAC	F	COMER	TRUDY	R	21	10	30	69	43836
SHENSKY	WAYNE	D	BLOSS	BONNIE	L	07	12	31	69	50004
SHEPARD	ARTHUR		MORGAN	DORIS	W	07	05	07	69	16334
SHEPARD	CRAIG	E	ROSS	ENESTINE	E	12	12	02	69	50794
SHEPARD	WALTER		PATE	MYRTLE		15	05	28	69	17093
SHEPARD	WILLIAM	E	COBB	MARY	H	13	08	22	69	32894
SHEPHARD	RANDOLPH	L	ODEN	MARIE	B	08	10	01	69	42064
SHEPHERD	BARRIE	D	HARDESTY	NANCY	L	06	09	19	69	36897
SHEPHERD	DALE	D	WHITE	PATSY	Y	16	02	24	69	05881
SHEPHERD	FRANK	D	FRITZ	BARBARA	A	03	09	20	69	35363
SHEPHERD	JOSEPH	N	SKINNER	LINDA	L	01	01	22	69	00054
SHEPHERD	LARRY	A	LOWRY	JUDITH	M	02	08	15	69	29793
SHEPHERD	LARRY	W	KRAIL	LINDA	J	07	10	10	69	41712
SHEPHERD	LESTER	C	REYNOLDS	REBECCA	A	07	06	28	69	20844
SHEPHERD	OGENE	E	SCHEIN	MARY	L	07	12	13	69	50361
SHEPHERD	ROBERT	A	HELVERSON	JULIA	S	07	09	15	69	37440
SHEPHERD JR	VANCE	P	PEDRAZA	DOLORES	M	03	04	01	69	11622
SHEPKE JR	ANTHONY	M	JENSEN	KAREN	M	02	12	14	69	47988
SHEPLER	THOMAS	R	CORBETT	GAYLE	L	16	06	28	69	28639
SHEPPARD	BRUCE	P	HILLMAN	HELEN		03	07	12	69	25016
SHEPPARD	DE LEON	W	WASILEWSKI	BERNARDIN	J	03	04	19	69	11526
SHEPPARD	ERNEST	W	STEPHENS	DOROTHY	M	30	07	19	69	25190
SHEPPARD	GEORGE	G	BROWN	JOYCE	M	30	12	28	69	49082
SHEPPARD	HARRY	M	CAIN	FRANCES	E	30	11	08	69	44738
SHEPPARD	JOHNNY	W	FIELDS	HELEN		30	08	18	69	30412
SHEPPARD	KENNETH	L	STANTON	CARLEINE	A	12	06	28	69	27608
SHEPPARD	RAYMOND		RICE	JACQUELIN	D	30	10	24	69	40641
SHEPPARD	RICHARD	L	OLEARY	MAUREEN	J	02	12	27	69	48087
SHEPPARD JR	H	R	ALLENDER	BRENDA	G	03	04	19	69	11402
SHEPPERD	HEYWARD	A	WARD	LILLY	A	03	01	24	69	01156
SHERAR	WILLIAM	D	KHAN	MARIAM	G	30	05	13	69	15186
SHERBAK	PATRICK	M	WARNOCK	JANIS	K	02	06	06	69	18707
SHERBERT	WALTER	W	MORELAND	GRACE	V	02	06	18	69	18441
SHERBURNE	KENNETH	A	DICKSON	BEVERLY	L	07	12	23	69	49879
SHEREIKA	DANIEL	D	BUCHANAN	MARY	E	16	09	12	69	39229
SHERES	HENRY		HARRIS	ADA		16	04	17	69	13705
SHERFEY JR	CALVIN	B	BOLLINGER	ELIZABETH	A	03	09	20	69	35197
SHERIDAN	BRIAN	E	CAMMARATA	PHYLLIS	M	30	01	25	69	00775
SHERIDAN	DANIEL	P	OLEARY	CATHERINE	A	02	08	16	69	29513

COUNTY	CODE
Allegany	1
Anne Arundel	2
Baltimore	3
Calvert	4
Caroline	5
Carroll	6
Cecil	7
Charles	8
Dorchester	9
Frederick	10
Garrett	11
Harford	12
Howard	13
Kent	14
Montgomery	15
Prince George	16
Queen Anne's	17
St. Mary's	18
Somerset	19
Talbot	20
Washington	21
Wicomico	22
Worcester	23
City of Baltimore	30

V. R. Form D-23

04446 DATA PROCESSING FORMS D. N. OWENS & CO., INC.

Maryland State Department of Health
Division of Statistical Research and Records

MARRIAGE INDEX

COUNTY	CODE
Allegany	1
Anne Arundel	2
Baltimore	3
Calvert	4
Caroline	5
Carroll	6
Cecil	7
Charles	8
Dorchester	9
Frederick	10
Garrett	11
Harford	12
Howard	13
Kent	14
Montgomery	15
Prince George	16
Queen Anne's	17
St. Mary's	18
Somerset	19
Talbot	20
Washington	21
Wicomico	22
Worcester	23
City of Baltimore	30

NAME OF GROOM			NAME OF BRIDE			COUNTY OF LICENSE	DATE OF MARRIAGE			V. R. FILE NUMBER
LAST NAME	FIRST NAME	INIT.	LAST NAME	FIRST NAME	INIT.		MONTH	DAY	YEAR	
SHERIDAN	LEO	F	WEHNER	RUTH	A	30	05	24	69	14884
SHERIDAN	MONROE		COOKE	CHRISTINA		30	07	02	69	26205
SHERIDAN	RAYMOND	W	HANNUM	DELORIS	A	05	08	10	69	31278
SHERIDAN	THOMAS	J	SHERIDAN	FRANCINE		07	10	01	69	42042
SHERIDAN III	EUGENE	T	CREWS	BARBARA	R	15	04	19	69	12937
SHERIDEN	EARL		JONES	JOYCE	E	30	04	26	69	10554
SHERKER	JEFFREY	L	PRIAR	NANCY	E	12	06	28	69	21937
SHERKOSKY	ANDREW	J	BARONICK	DIANA	J	01	01	09	69	00101
SHERLINE	BRIAN	D	ELDER	GENEVIEVE	E	15	06	28	69	22493
SHERLOCK	JAMES	F	MAYURIC	ROSEMARY		01	05	20	69	14198
SHERMAN	DAVID	M	BLUMBERG	SHARLENE		30	12	18	69	48934
SHERMAN	GARY	D	LEWIS	CHERYL	L	01	11	08	69	43988
SHERMAN	GARY	L	DI LAURO	JANICE	G	02	06	28	69	18544
SHERMAN	GILBERT	M	NAIDE	SARAH	J	13	03	15	69	08924
SHERMAN	GROVER	G	JONES	GLORIA	E	03	06	21	69	20286
SHERMAN	JOHN	F	ROBINETTE	JACQUELIN	R	01	09	15	69	34785
SHERMAN	JOSEPH	W	COLEMAN	SANDRA	M	15	07	12	69	28015
SHERMAN	MICHAEL	S	SACILOTTO	BETH	A	03	11	22	69	44614
SHERMAN	RICHARD	A	JOHNSON	SANDRA	K	21	01	31	69	02952
SHERMAN	RICHARD	G	ROBERTS	CYNTHIA	G	07	09	08	69	37481
SHERMAN	RUSSELL	P	SPERKO	PEARL	G	30	06	15	69	19809
SHERMAN	STEVEN	L	DE VESE	JOAN	R	13	04	09	69	12824
SHERMAN JR	AUSTIN	C	MOORE	PEARL	A	07	08	11	69	31926
SHERN	GERALD	L	ROBERTS	LINDA	M	10	11	22	69	46157
SHERRER	ROBERT	E	STUMPF	SANDRA	J	11	07	03	69	27436
SHERRETS	RALPH	W	WARE	CHARLOTTE	R	07	12	06	69	49900
SHERRILL	VIRGIL	R	UPOLE	BESSIE	H	11	11	26	69	46282
SHERRILL JR	HUBERT	E	WILLIAMS	MINNIE	M	16	04	21	69	13613
SHERROD	COLLINS	R	COURTNEY	JOANN	I	30	07	10	69	25734
SHERROD	JAMES		SAUNDERS	AUDREY		15	08	28	69	33507
SHERRY	HARRY	E	STAPLES	FRANCES	V	16	10	08	69	43547
SHERRY	JAMES	F	GOODWYNE	ROSE	M	30	07	19	69	25635
SHERTZER	SAMUEL	L	HAINLEY	SANDRA		07	11	29	69	45532
SHERWELL JR	SAMUEL	L	NORRIS	ESTHER	M	08	10	25	69	42088
SHERWOOD	EARL	J	HUNTER	PATRICIA	A	03	08	30	69	35495
SHERWOOD	HARRY	C	COONS	HELEN	E	02	07	03	69	24473
SHERWOOD	JOHN	M	SAYLOR	LINDA	J	20	08	30	69	34228
SHERWOOD	ROBERT		ODELL	JOAN		07	06	06	69	21441
SHERWOOD	STEPHEN	C	LOSI	ELIZABETH	J	07	02	03	69	04906
SHERWOOD	THOMAS	K	MILLIGAN	BARBARA	J	20	10	17	69	43646

04446 DATA PROCESSING FORMS
D N OWENS & CO., INC.

Maryland State Department of Health
Division of Statistical Research and Records

MARRIAGE INDEX

COUNTY	CODE
Allegany	1
Anne Arundel	2
Baltimore	3
Calvert	4
Caroline	5
Carroll	6
Cecil	7
Charles	8
Dorchester	9
Frederick	10
Garrett	11
Harford	12
Howard	13
Kent	14
Montgomery	15
Prince George	16
Queen Anne's	17
St. Mary's	18
Somerset	19
Talbot	20
Washington	21
Wicomico	22
Worcester	23
City of Baltimore	30

NAME OF GROOM			NAME OF BRIDE			COUNTY OF LICENSE	DATE OF MARRIAGE			V. R. FILE NUMBER
LAST NAME	FIRST NAME	INIT.	LAST NAME	FIRST NAME	INIT.		MONTH	DAY	YEAR	
SHERWOOD JR	CHARLES	V	FREY	SUZANNE		15	08	09	69	32917
SHETTLE JR	KENNETH	L	EMERICH	CAROL	E	02	08	16	69	29759
SHEW	CHARLES	L	GLOSS	SHIRLEY	L	21	04	03	69	13837
SHEW	ROBERT	J	FRY	DOROTHY	R	01	02	03	69	03199
SHEW	RONALD	H	CYFORD	PATRICIA	A	02	04	11	69	10345
SHEWBRIDGE	CARL	V	MULVEY	MARIETTA	H	01	06	21	69	18280
SHEWBRIDGE	CARROL	L	JONES	JUNE	M	10	01	31	69	01857
SHEWBRIDGE	JAMES	A	WEISSE	MARY	L	30	01	05	69	00363
SHEWBRIDGE	MARSHALL	B	HAHN	LILLIE	M	10	09	27	69	37645
SHEWBRIDGE	ROBERT	E	SPENCER	KATHY	B	30	07	19	69	25486
SHEWBRIDGE JR	ERSAL	J	LEWIS	EILEEN	M	01	03	29	69	06663
SHEWELL	JAMES	J	LE HEW	SANDRA	K	03	09	20	69	35205
SHIBLEY	ROBERT	W	FINDLAY	ANN	M	01	07	20	69	24260
SHICKMAN	LESTER		MAGALIS	DIANE	M	02	09	06	69	34959
SHIEL	JAMES	M	BLANKENSHIP	BONITA	K	07	10	08	69	41792
SHIEL	JOSEPH	T	KNOTTS	RUTH		30	07	03	69	25896
SHIELDS	ADRIAN	M	MURPHY	MARY	L	16	02	02	69	06067
SHIELDS	JAMES	P	SKERKAVICH	DOROTHY	L	16	11	30	69	51623
SHIELDS	LOUIS	E	PAIGE	CHRISTINE	E	15	03	21	69	09265
SHIELDS	RAYMOND	T	MC GILL	JOSEPHINE	G	13	12	24	69	50918
SHIELDS	THOMAS	L	STEIN	MARIA	D	15	06	20	69	22865
SHIELDS	THOMAS	E	HELSDON	FLORENA	S	05	12	19	69	49679
SHIELDS	WILLIAM	J	HOCH	WANDA	L	21	06	12	69	23699
SHIELDS JR	MICHAEL	J	BOWMAN	ARLENE	M	03	03	08	69	07053
SHIELDS JR	PRESTON		HASKINS	MAXINE		30	08	09	69	30912
SHIELDS JR	WILLIAM	H	HERR	JUDITH	A	07	09	12	69	37144
SHIFFLER	EDWARD	D	DUNFORD	CLEO	M	07	07	22	69	26874
SHIFFLETT	CLARENCE	L	RICE	JANICE	M	16	05	12	69	17660
SHIFFLETT	DON	D	WIENHOLD	DOROTHY	F	03	04	03	69	11336
SHIFFLETT	GARY	A	SHIFFLETT	BRENDA	A	21	08	29	69	34518
SHIFFLETT	GARY	W	YOUNGBLOOD	EILEENE	F	21	02	08	69	06405
SHIFFLETT	GLENN	R	FLETCHER	MAXINE	A	10	11	21	69	46176
SHIFFLETT	HARRY	L	DEEL	SHARON	G	30	07	09	69	26134
SHIFFLETT	PHILIP	M	WHEELER	LINDA	S	03	02	07	69	04242
SHIFFLETT	RICHARD	J	MAHER	PATRICIA	A	13	02	10	69	05426
SHIFFLETT	ROBERT	A	SHRADER	DEBORAH	J	21	06	07	69	23766
SHIFFLETT	WALTER	C	ARNOLD	JEAN	E	06	12	14	69	49685
SHIFFLETT	WILSON	R	OWENS	NANCY	C	08	11	22	69	50429
SHIFFLETT JR	CLAUDE	E	HECHT	CAROL	S	15	03	20	69	09312
SHIFFLETT JR	EARL	M	SCHMIDT	HILDEGARD	K	03	12	13	69	48229

V. S. Form D-23

0444 DATA PROCESSING FORMS D N OWENS & CO. INC

Maryland State Department of Health
Division of Statistical Research and Records

MARRIAGE INDEX

COUNTY	CODE
Allegany	1
Anne Arundel	2
Baltimore	3
Calvert	4
Caroline	5
Carroll	6
Cecil	7
Charles	8
Dorchester	9
Frederick	10
Garrett	11
Harford	12
Howard	13
Kent	14
Montgomery	15
Prince George	16
Queen Anne's	17
St. Mary's	18
Somerset	19
Talbot	20
Washington	21
Wicomico	22
Worcester	23
City of Baltimore	30

NAME OF GROOM			NAME OF BRIDE			COUNTY OF LICENSE	DATE OF MARRIAGE			V. R. FILE NUMBER
LAST NAME	FIRST NAME	INIT.	LAST NAME	FIRST NAME	INIT.		MONTH	DAY	YEAR	
SHIFFLETT JR	HOWARD	F	TIGNOR	ROSE	M	06	07	12	69	26358
SHIFLETT	KENNETH	D	SHORTT	LINDA	S	30	11	08	69	44983
SHIFLETT	LEO	A	FLEMING	LINDA	C	30	04	03	69	11167
SHIFLETT	WILLIAM	H	RECKLINE	DENISE	M	30	02	04	69	03559
SHIFREN	EDWARD	M	ACKER	GLORIA	D	15	07	27	69	27933
SHIFRIN	DAVID	B	LYNN	BETTYE	J	30	09	06	69	36047
SHIGAS	STEPHEN		BAUER	MARIA	G	07	06	26	69	20878
SHILLENN	KENNETH	B	RITTER	CAROL	S	30	09	26	69	36679
SHILLIDAY	JAMES	M	FRANKS	ANNE	B	01	02	05	69	03196
SHILLING	MERL	J	RIZZO	HELEN	L	01	10	22	69	39744
SHILLING	ROBERT	M	WHITE	JOAN	E	30	06	06	69	19892
SHILLING	WAYNE	E	LAPOLE	NORMA	J	21	10	18	69	43780
SHILLINGBURG	ROY	K	SHERWOOD	LYNDOL	J	11	09	27	69	37796
SHILLINGSBURG	GEORGE	N	DENN	PAULINE	G	07	01	11	69	01378
SHILLITO	BARRY	L	KLEPPER	JACQUELIN	R	15	06	21	69	22732
SHIMBORSKI	STEPHEN	T	GALLAGHER	SUZANNE		07	04	19	69	12189
SHIMCHOCK	JOHN	W	ELENSKY	GAIL	P	21	02	26	69	06473
SHIMER	RICHARD	K	COYLE	MARY	A	21	04	05	69	13887
SHIMER JR	FRANCIS	H	DEBBRECHT	MARILYN	J	07	10	20	69	42032
SHIN	EUI-WOONG		SHIN	KYOUNG-SU		30	12	27	69	52619
SHINDEHITE	GARY	R	LALICH	MARSHA	J	01	05	23	69	14087
SHINDEL	WILLIAM		MC GOVERN	DOLORES		16	06	09	69	23501
SHINER	RICHARD	H	CIACCIA	ROSE		16	06	13	69	23449
SHINGARA	PAUL	E	POPE	DAISYBELL	R	06	06	26	69	20747
SHINGLER	RAYMOND	A	KOPEC	LOUISE	D	02	08	09	69	29560
SHINGLETON	HOBERT	D	COOL	DORA	F	11	06	03	69	21853
SHINHOLSER	JOHN	C	MULLINS	SYBIL	M	16	06	04	69	23192
SHINKO	FRANK	S	CLOONEY	JAYNE	E	10	08	25	69	32473
SHIPE	JOHN	W	MILES	PAULA	J	16	03	29	69	13487
SHIPE	PHILLIP	R	ESKRIDGE	CLAUDIA	E	03	10	19	69	40349
SHIPE	WALTER	R	FRENCH	E	F	07	03	08	69	08030
SHIPE	WATSON	J	WARD	LINDA	D	15	02	01	69	05536
SHIPE	WELTON	D	WASIELEVSKI	ANNALEE		02	12	05	69	47903
SHIPLET	MYRON	E	VOGEL	CATHLEEN	A	03	10	12	69	40383
SHIPLEY	BENJAMIN	C	SCHERR	BONNIE	L	03	05	25	69	15367
SHIPLEY	CLARENCE	W	HALEY	OLA	R	30	07	09	69	26262
SHIPLEY	CONDA		FULLER	EVA	A	01	03	15	69	06641
SHIPLEY	EARL	T	JORDAN	PATRICIA	W	30	10	18	69	41098
SHIPLEY	GUY	G	JOHNSON	THURSA	J	07	08	02	69	31672
SHIPLEY	JAMES	W	MORRISSEY	JO ANN		01	10	18	69	39711

V. R. Form D-23

00000 DATA PROCESSING FORMS D N OWENS & CO., INC.

Maryland State Department of Health
Division of Statistical Research and Records

MARRIAGE INDEX

COUNTY	CODE
Allegany	1
Anne Arundel	2
Baltimore	3
Calvert	4
Caroline	5
Carroll	6
Cecil	7
Charles	8
Dorchester	9
Frederick	10
Garrett	11
Harford	12
Howard	13
Kent	14
Montgomery	15
Prince George	16
Queen Anne's	17
St. Mary's	18
Somerset	19
Talbot	20
Washington	21
Wicomico	22
Worcester	23
City of Baltimore	30

NAME OF GROOM			NAME OF BRIDE			COUNTY OF LICENSE	DATE OF MARRIAGE			V. R. FILE NUMBER
LAST NAME	FIRST NAME	INIT.	LAST NAME	FIRST NAME	INIT.		MONTH	DAY	YEAR	
SHIPLEY	JAMES	R	BACASTOW	CONNIE	A	12	11	15	69	46395
SHIPLEY	JOHN	J	SULLIVAN	DOLORES	A	03	04	26	69	15349
SHIPLEY	KENNETH	E	RICHELDERFER	JUNE	M	03	10	20	69	40424
SHIPLEY	LAWRENCE	R	LAWRENCE	SHARON	E	03	10	13	69	40159
SHIPLEY	NELSON	R	BEECHER	BEVERLY		30	10	04	69	40896
SHIPLEY	PAUL	R	KEATING	CAROLE	A	30	07	03	69	25764
SHIPLEY	PERCY	D	RECKART	FAYE	E	01	07	04	69	24262
SHIPLEY	RICHARD	A	LITSINGER	DEBORAH	A	03	08	08	69	30336
SHIPLEY	ROWLAND	W	PERRY	ROWENA	M	30	12	06	69	48657
SHIPLEY	STEPHEN	J	SEARS	DIANA	C	11	10	03	69	42351
SHIPLEY JR	CHARLES	W	RIKER	CAROL	A	03	02	08	69	04397
SHIPLEY JR	FREDERICK	E	FOXWELL	MARGARET	R	09	01	25	69	01833
SHIPLEY JR	HENRY	J	COMEGYS	MARGARET	A	05	04	12	69	11648
SHIPMAN	DANIEL	Y	MATTAT	GERALDINE	E	16	08	02	69	33765
SHIPMAN	GREGORY	K	CHARITY	CLAUDIA	P	30	09	27	69	36397
SHIPMAN JR	ROBERT	L	LANE	LUCRETIA		30	06	28	69	25362
SHIPP	GARY	W	BUTTS	EVELYN	W	03	02	22	69	04354
SHIPP	HAROLD	L	SMITH	CAROLYN	L	07	08	01	69	31699
SHIPP	WARREN	C	PEDIGO	DOROTHY	B	16	05	29	69	23055
SHIPP	WILLIAM	E	BRENGLE	MARGARET	R	03	03	14	69	06930
SHIRCLIFF	FRANKLIN	E	IAMES	SANDRA	R	01	09	13	69	34840
SHIREMAN	MERVIN	G	BEECHER	MILDRED	A	07	10	27	69	41454
SHIREY	JAMES	M	FIKE	AUDREY	H	03	01	24	69	01149
SHIREY	JERRY	B	HARRISON	CYNTHIA	L	22	12	04	69	52446
SHIRK	MICHAEL	G	PARSLEY	GAIL	R	21	10	18	69	43740
SHIRK	RICHARD	A	NASH	CYNTHIA	K	21	01	09	69	02902
SHIRKLEY	PATRICK	W	TRAGESER	PATRICIA	M	30	10	18	69	40940
SHIRLEY	ANDREW	C	HAWKINS	VIRGINIA	L	16	10	16	69	43344
SHIRLEY	CALVIN	R	RUPE	ALTA	M	21	07	04	69	28981
SHIRLEY	LLOYD	O	HUBBELL	PATRICIA	A	30	06	27	69	25783
SHIRLEY	ROBERT	A	GISMONDI	PAULETTE	M	30	05	31	69	19379
SHIRLEY	THOMAS	E	ANDERSON	BARBARA	S	16	10	18	69	43208
SHIRLEY JR	GEORGE	B	ADAMS	JEANNETTE	F	16	05	03	69	17376
SHIRY	RALPH	W	VILGA	NEVA	J	12	09	13	69	37893
SHISLER	GEOFFREY	W	MASON	BARBARA	L	16	06	07	69	23366
SHIVELY	DAVID	G	BURKETT	SUSAN	M	21	01	27	69	02943
SHIVELY	DONALD	B	SLUSHER	PATRICIA	M	21	02	28	69	06477
SHIVELY	RICKEY	L	BRILES	LINDA	D	02	08	04	69	29717
SHIVERS	DONALD	L	KENNEDY	AYMORA	F	15	08	23	69	33141
SHIVERS	JAMES	D	SCHWARZKOPF	JOAN	M	03	01	03	69	01072

V. R. Form ® 23

04466 DATA PROCESSING FORMS D N OWENS & CO. INC.

Maryland State Department of Health
Division of Statistical Research and Records

MARRIAGE INDEX

COUNTY	CODE
Allegany	1
Anne Arundel	2
Baltimore	3
Calvert	4
Caroline	5
Carroll	6
Cecil	7
Charles	8
Dorchester	9
Frederick	10
Garrett	11
Harford	12
Howard	13
Kent	14
Montgomery	15
Prince George	16
Queen Anne's	17
St. Mary's	18
Somerset	19
Talbot	20
Washington	21
Wicomico	22
Worcester	23
City of Baltimore	30

NAME OF GROOM			NAME OF BRIDE			COUNTY OF LICENSE	DATE OF MARRIAGE			V. R. FILE NUMBER
LAST NAME	FIRST NAME	INIT.	LAST NAME	FIRST NAME	INIT.		MONTH	DAY	YEAR	
SHIVERY	CHARLES	W	SHERMAN	CHRISTINE	M	03	09	14	69	35287
SHIVES	VAUGHN	M	AMSLEY	DAUPHINE	F	21	08	15	69	34316
SHIVOCK	WILLIAM	J	ONEAL	ANNA	L	07	08	16	69	31764
SHIVOK	DENNIS	D	HINNERSCHIETZ	EILEEN	M	30	07	24	69	26162
SHLAGEL	GEORGE	S	COSTELLO	PATRICIA	A	08	11	29	69	46104
SHLIAN	BARRY	S	SHUMAN	BRENDA		30	08	17	69	30548
SHOAFF	CHARLES	D	SEGROVES	JONITA	D	12	05	30	69	22022
SHOCKEY	ALBERTUS	D	MIKESELL	MARTHA	E	21	10	11	69	43715
SHOCKEY	GERALD	L	CROWE	LOIS	J	11	02	01	69	05191
SHOCKEY	LEROY		MC KINLEY	MARGARET	B	01	10	03	69	39839
SHOCKEY	LLOYD	E	WAYBRIGHT	KAREN	R	21	11	17	69	47475
SHOCKEY	LORION	G	JONES	ROSALEA	J	11	07	03	69	27411
SHOCKLEY	CHARLES	A	PARKS	DEBRA	J	09	01	21	69	01838
SHOCKLEY	CHARLES	F	JACKSON	ROSE	A	23	12	29	69	52509
SHOCKLEY	JAMES	F	ELLISON	GLENORA		14	08	23	69	32906
SHOCKLEY	ROBERT	B	CURRY	BELINDA	J	21	03	28	69	09847
SHOCKNEY	DENNIS	R	HADDAWAY	VIRGINIA	L	03	05	03	69	15543
SHOCKNEY JR	EARL	R	BAKER	JANE	E	03	02	01	69	04191
SHOEMAKER	ERNEST	W	GAY	DORIS	L	21	05	17	69	17854
SHOEMAKER	GARY	T	SUTPHIN	JOAN	E	16	07	26	69	28396
SHOEMAKER	JAMES	C	KNELLER	LOIS	L	02	04	04	69	10257
SHOEMAKER	JOHN	H	BAILEY	MARY	E	13	08	16	69	32832
SHOEMAKER	JOHN		JACOBS	PAULINE	J	16	01	30	69	05965
SHOEMAKER	JOHN	J	SMITH	LUCILLE		07	08	20	69	32209
SHOEMAKER	JON	G	SMITH	ELTA	E	11	08	16	69	32597
SHOEMAKER	MICHAEL	A	GAREY	CAROL	A	12	06	23	69	22066
SHOEMAKER	NEIL	R	WEBER	MARY	F	16	04	11	69	13685
SHOEMAKER	ROBERT	E	STARLIPER	CONSTANCE	A	21	12	19	69	52265
SHOEMAKER	RONALD	R	MERCER	SHIRLEY	A	07	01	25	69	01304
SHOEMAKER JR	GUY	E	SCHROYER	PEGGY	A	21	11	02	69	47463
SHOENFELT	CHARLES	W	BENDER	CAROL	J	16	08	16	69	33748
SHOFF	CHARLES	H	BROOKE	JOAN	R	07	11	22	69	45856
SHOFF	JOHN	F	KELLEY	ALICE	E	07	06	20	69	20964
SHOFFNER III	MANN	A	JARICK	SANDRA	A	07	06	21	69	20919
SHOLANSKY	WILLIAM	J	MURTHA	EVELYN	T	03	04	19	69	11382
SHOLLENBERGER	MELVIN	R	KAUTZ	JEAN	A	15	05	03	69	16984
SHONK	DONALD	R	BROWN	ALICE	R	07	09	26	69	37309
SHONTZ	JOHN	D	HOOVER	BEVERLY	J	16	05	23	69	17303
SHOOK	ALAN	C	MC ANINCH	PAMELA	J	02	09	13	69	35064
SHOOK	DANNY	R	KNOTTS	LOIS	D	03	02	15	69	04334

V. R. Form 31 23

9444 DATA PROCESSING FORMS
D N OWENS & CO., INC.

Maryland State Department of Health
Division of Statistical Research and Records

MARRIAGE INDEX

COUNTY	CODE
Allegany	1
Anne Arundel	2
Baltimore	3
Calvert	4
Caroline	5
Carroll	6
Cecil	7
Charles	8
Dorchester	9
Frederick	10
Garrett	11
Harford	12
Howard	13
Kent	14
Montgomery	15
Prince George	16
Queen Anne's	17
St. Mary's	18
Somerset	19
Talbot	20
Washington	21
Wicomico	22
Worcester	23
City of Baltimore	30

NAME OF GROOM			NAME OF BRIDE			COUNTY OF LICENSE	DATE OF MARRIAGE			V. R. FILE NUMBER
LAST NAME	FIRST NAME	INIT.	LAST NAME	FIRST NAME	INIT.		MONTH	DAY	YEAR	
SHOOK	JACK	R	ADDISON	PEGGY	A	16	06	08	69	23410
SHOOK	WILLIAM	B	FLOOK	LINDA	L	10	06	15	69	21613
SHOOK JR	JOHN	E	BAKER	GERALDINE	M	16	09	06	69	38787
SHOOKLA	PETER	P	HARKINS	ELIZABETH	T	07	07	10	69	27029
SHOOP	GARY	N	BEALE	TANYA	A	16	03	06	69	09649
SHOOTER	JAMES	C	WITWICKI	LINDA	A	11	09	12	69	37813
SHOPE	E	P	SHARP	MYRTLE	M	07	12	29	69	50101
SHOPE	RICHARD	S	MENTZER	LINDA	L	21	07	03	69	29020
SHOR	ARTHUR	C	KRESCANKO	MARY	J	07	01	04	69	01416
SHORB	WAYNE	J	MARCHSTEINER	CAROL	A	03	11	15	69	44458
SHORES	WILLIAM	R	SELLERS	DENISE	L	15	01	11	69	52931
SHORBACK	CHARLES	W	BRACKEN	DORIS	F	18	05	04	69	17687
SHORE	WILLIAM	B	GRIMM	SHARON	J	21	04	28	69	13981
SHORES	DONALD	K	JOHNSON	DIANE	L	20	08	10	69	34232
SHORES	GEORGE	J	STREACKER	FRANCES	M	07	09	26	69	36956
SHORES	HOWARD	P	SEYMOUR	MARILYN	J	01	06	07	69	18289
SHORES	JAMES	F	HOFFMAN	SHIRLEY	A	10	08	03	69	32424
SHORES	WESLEY	C	GOSS	ANNIE	C	10	12	28	69	50540
SHOREY	CHARLES	A	PRESSLEY	BETTIE	M	12	11	28	69	50788
SHORT	BLAINE	C	JONES	LINDA	K	11	10	03	69	42355
SHORT	EDWARD	J	HESS	LENORA	B	21	07	27	69	28957
SHORT	JACK	E	HULL	JENNIFER	S	21	09	27	69	39345
SHORT	LAWRENCE	M	KELLY	HATTIE	M	30	09	10	69	35841
SHORT	LESTER	K	PHILLIPS	RITA	E	22	08	15	69	34622
SHORT	PAUL	M	PLATER	DOROTHY	L	08	10	25	69	42087
SHORT	ROBERT	C	QUEEN	SUZANNE		15	06	07	69	22788
SHORT	THOMAS		HASSEMER	JEAN	A	07	06	13	69	21237
SHORT	THOMAS	J	EARLE	MARY	E	08	02	27	69	05056
SHORT JR	ELMER	D	STOVER	BRENDA	S	16	08	27	69	38953
SHORT JR	HURLEY	D	DANSBY	MYRNA	L	12	12	23	69	50853
SHORT JR	JAMES	W	PADGETT	EVELYN	L	19	09	20	69	39291
SHORTALL	WILLIAM	H	NASH	MILDRED	B	07	09	26	69	37311
SHORTER	JEFFREY	W	LEE	DEBORAH	I	30	09	27	69	36413
SHORTER JR	AUGUSTINE		OWENS	LAURA		16	09	27	69	38727
SHORTER JR	EARL	T	PARKER	MICHELE	E	30	05	17	69	15056
SHORTER JR	RICHARD	H	SHAFFER	MARTHA	C	11	06	16	69	21812
SHORTRIDGE	PAUL	T	LEATHERMAN	AGNES	M	30	09	06	69	36097
SHORTS	THOMAS		ALLEN	OPEL		16	01	21	69	02570
SHORTT	JOHN	T	WALLACE	CONSTANCE	D	02	04	05	69	10351
SHORTT	RICHMOND	C	RUDDEN	RUTH	M	15	02	20	69	05772
SHORTT	WILLIAM	R	WALTER	THELMA	J	03	02	15	69	04403

V. S. Form ® 23

0446 DATA PROCESSING FORMS

D. N. OWENS & CO., INC.

Maryland State Department of Health
Division of Statistical Research and Records

MARRIAGE INDEX

COUNTY	CODE
Allegany	1
Anne Arundel	2
Baltimore	3
Calvert	4
Caroline	5
Carroll	6
Cecil	7
Charles	8
Dorchester	9
Frederick	10
Garrett	11
Harford	12
Howard	13
Kent	14
Montgomery	15
Prince George	16
Queen Anne's	17
St. Mary's	18
Somerset	19
Talbot	20
Washington	21
Wicomico	22
Worcester	23
City of Baltimore	30

NAME OF GROOM			NAME OF BRIDE			COUNTY OF LICENSE	DATE OF MARRIAGE			V. R. FILE NUMBER
LAST NAME	FIRST NAME	INIT.	LAST NAME	FIRST NAME	INIT.		MONTH	DAY	YEAR	
SHORTT JR	WILLIAM	L	KICK	PATRICIA	A	30	08	03	69	30693
SHOTT	EMIL	F	TROTTA	THERESA	J	30	05	10	69	14828
SHOTWELL	WILLIAM	C	KEYS	LINDA	C	16	09	19	69	43462
SHOUL SR	CHARLES	F	SMITH	DORIS	M	03	03	01	69	06959
SHOULDERS	MICHAEL	J	PEACE	CAROLYN	V	30	06	19	69	19845
SHOULDICE	ROBERT	G	HENNEBERGER	E	K	30	06	21	69	19015
SHOUP JR	JOHN	R	DE ARCANGELIS	CONSTANCE	A	01	08	30	69	29386
SHOUPOS	ROBERT	R	MC KENNY	ROSA	E	16	08	29	69	36624
SHOVE	MICHAEL	R	GRIESER	SHARON	L	02	07	26	69	24479
SHOW	JAMES	A	CROSSAN	EDNA	J	11	01	04	69	01958
SHOW	JIM	C	ENSMINGER	LINDA	L	11	03	20	69	08722
SHOWAKER	RICHARD	B	TAYLOR	CAROL	J	21	03	01	69	09787
SHOWALTER	BARRIE	D	SMITH	SHIRLEY		03	05	25	69	15405
SHOWALTER	GERALD	R	CARON	PATRICIA	I	16	04	01	69	13434
SHOWE	DAVID	R	DOWNIN	DEBRA	K	21	07	17	69	29090
SHOWELL	WALTER	J	TURNER	GENEVA		23	10	17	69	43955
SHOWELL JR	DEWEES	F	HOLDEN	JEAN	M	07	10	31	69	41662
SHOWERS	LEVI	R	MILLER	BETTY	J	07	04	12	69	12052
SHOWMAN	FRANK	E	GASKILL	NORA	L	01	08	18	69	29234
SHOWSTACK	JONATHAN	A	WECKSLER	MARGO	A	15	06	15	69	22369
SHRADER	MICHAEL	C	SELF	MARY	K	03	07	04	69	24838
SHRADER	ROBERT	J	HELTZEL	ANNA	C	03	04	12	69	11509
SHRADER	SAMUEL	L	SHETRON	RENEE	A	21	11	15	69	47591
SHRADER	TERRY	A	WEAVER	TONI	L	21	04	30	69	13979
SHRADER	THOMAS	C	SAMPSELL	LINDA	G	21	04	02	69	13861
SHRADER II	FRANCIS	L	KLINE	JOYCE	A	10	07	07	69	27357
SHREEVE	ERNEST	L	RIGGS	SELINE	T	01	07	12	69	24201
SHREFFLER	JOHN	R	KRUSE	KAREN	K	16	09	07	69	36854
SHREINER	JOHN	L	ROBERTS	JANE	E	21	06	17	69	23924
SHREVE	DAVID	P	HOEY	DEBORAH	M	30	05	30	69	19182
SHREVE	JAMES	A	HEIM	NANCY	E	03	04	12	69	11571
SHREVE JR	DVID	H	PARSONS	ELIZABETH	A	15	10	10	69	42826
SHREVES	LEONARD		WILLIAMS	ARLENE	C	23	08	22	69	34673
SHREVES	TOMMY	W	PENNINGTON	WILMA	V	11	01	13	69	01944
SHRIEVES	BRADEN	I	BRASURE	LIDA	J	05	02	03	69	04486
SHRIEVES	HERBERT	L	MONTROSO	SHEILA	M	22	08	10	69	34613
SHRIEVES	WALTER	W	CAUSEY	LESLIE	A	22	06	14	69	24047
SHRIEVES III	EDWARD	T	ROOP	EMILY	J	05	07	13	69	26334
SHRINER	ADRIAN	R	PLUMLEY	GERRY	L	10	05	26	69	16499
SHRINER	GEORGE	H	BUTLER	DOROTHY	C	03	11	01	69	44642

0446 DATA PROCESSING FORMS D N OWENS & CO., INC.

Maryland State Department of Health
Division of Statistical Research and Records

MARRIAGE INDEX

COUNTY	CODE
Allegany	1
Anne Arundel	2
Baltimore	3
Calvert	4
Caroline	5
Carroll	6
Cecil	7
Charles	8
Dorchester	9
Frederick	10
Garrett	11
Harford	12
Howard	13
Kent	14
Montgomery	15
Prince George	16
Queen Anne's	17
St. Mary's	18
Somerset	19
Talbot	20
Washington	21
Wicomico	22
Worcester	23
City of Baltimore	30

NAME OF GROOM			NAME OF BRIDE			COUNTY OF LICENSE	DATE OF MARRIAGE			V. R. FILE NUMBER
LAST NAME	FIRST NAME	INIT.	LAST NAME	FIRST NAME	INIT.		MONTH	DAY	YEAR	
SHRINER JR	CARL	W	WRIGHT	JUDITH	L	11	08	06	69	32627
SHRIVER	GEORGE	T	MATTHEWS	CAROL	A	02	01	25	69	00139
SHRIVER	HARRY	T	HARRYMAN	SANDRA	L	06	08	15	69	31314
SHRIVER	LYNN	M	KINCH	PAMELA	C	21	01	25	69	02863
SHRIVER JR	WILLIAM	H	BUSBY	ALISON	M	02	07	25	69	24590
SHROADES	DONALD	M	ROBINSON	ELVA	J	21	02	22	69	06390
SHROUT	DENNIE	D	JACKSON	PATRICIA	A	03	10	01	69	40317
SHROUT	JOSEPH	V	NESTOR	ANNA	M	15	08	16	69	33375
SHROYER	CURTIS	E	SIMONS	SUZANNE	M	11	05	19	69	16658
SHROYER	GARY	W	COBERLY	BEVERLY	J	01	06	28	69	18237
SHROYER	PAUL	R	PRITTS	EDITH	L	11	09	22	69	37764
SHRYOCK	HOWARD	W	DERRY	ROYCE	L	30	03	22	69	07576
SHUBERT	WILLIAM	G	FORD	BEVERLY	H	18	05	09	69	17693
SHUCK	ROBERT	A	BELL	CHRISTINE	R	02	09	21	69	35106
SHUCK	WILLIAM	J	RUCKMAN	MARY	P	16	05	29	69	23435
SHUEY	JOHN	C	SMITH	KATHRYN		16	04	29	69	17644
SHUEY	ROBERT	K	KLINGAMAN	BONITA	M	10	09	25	69	37724
SHUFF	CHARLES	M	BOWERSOCK	DIANA	L	15	04	25	69	13109
SHUFF JR	RAYMOND	R	NICHOLSON	MARGARET	I	10	06	21	69	21678
SHUGAR	MICHAEL	D	MOYER	JACQUELIN	A	07	01	20	69	01356
SHUGARS	VIRGIL	S	MC KINLEY	SUSAN		30	10	04	69	41038
SHUGARS	WILLIAM	W	COLE	NANCY	L	10	02	28	69	05157
SHUGART	GERALD	L	RUBAN	LINDA	L	11	03	19	69	08764
SHUGER	RICHARD	D	EALES	MARJORIE	J	30	06	21	69	19070
SHUKER	TERRY	W	UPDEGROVE	JOANNE		07	06	21	69	20917
SHULER	KOHATH	K	GROEBER	MARLAYNE	G	07	07	29	69	26763
SHULL	ALAN	E	SCHLEGEL	STEPHANIE	L	02	04	19	69	10230
SHULL	LURTY	L	FLEGEL	MARIA	E	03	07	26	69	25065
SHULL JR	EDWARD	L	GINDLESPERGER	LISA	J	30	03	17	69	07847
SHULTIE JR	JAMES	E	ALGIER	SUSAN	L	05	07	22	69	26350
SHULTS	ROY	T	SHULTS	ELEANOR	B	07	04	19	69	12191
SHULTZ	CARROLL	E	DUVALL	CAROL	A	10	07	19	69	27282
SHULTZ	CONRAD	D	HUDSON	SHARON	E	01	04	23	69	10208
SHULTZ	GARY	R	GREEN	SHIRLEY	A	11	10	18	69	42263
SHULTZ	GEORGE	R	RISTENBATT	ELIZABETH	A	12	01	11	69	02047
SHULTZ	MICHAEL	L	MC CULLOUGH	CATHERINE	L	06	11	02	69	45426
SHULTZ JR	GEORGE	A	HURFF	ELIZABETH	R	07	04	26	69	12310
SHUMAKER	LAWRENCE	E	BRADY	BETTY	L	07	02	01	69	04700
SHUMAKER	STEPHEN	P	LEWIS	CAROL	J	01	11	29	69	44030
SHUMAN	JAMES	C	PETERSON	BARBARA	A	30	05	16	69	14810

V. S. Form D 23

04466 DATA PROCESSING FORMS D. N. OWENS & CO. INC.

Maryland State Department of Health
Division of Statistical Research and Records

MARRIAGE INDEX

COUNTY	CODE
Allegany	1
Anne Arundel	2
Baltimore	3
Calvert	4
Caroline	5
Carroll	6
Cecil	7
Charles	8
Dorchester	9
Frederick	10
Garrett	11
Harford	12
Howard	13
Kent	14
Montgomery	15
Prince George	16
Queen Anne's	17
St. Mary's	18
Somerset	19
Talbot	20
Washington	21
Wicomico	22
Worcester	23
City of Baltimore	30

NAME OF GROOM			NAME OF BRIDE			COUNTY OF LICENSE	DATE OF MARRIAGE			V. R. FILE NUMBER
LAST NAME	FIRST NAME	INIT.	LAST NAME	FIRST NAME	INIT.		MONTH	DAY	YEAR	
SHUMAN	JOHN	H	WRIGHT	HENRIETTA	E	03	05	21	69	15295
SHUMAN	LARRY	J	KAYTEN	BARBARA	A	30	03	08	69	07541
SHUMAN	MARTIN	J	SIMKIN	BEVERLY	F	03	12	21	69	48163
SHUMATE	SHARON	D	WILES	SANDRA	L	12	07	26	69	27587
SHUMILOFF	RICHARD	W	SOCHKO	BRENDA	K	11	12	29	69	50664
SHUMLAS	STEPHEN	S	WARNER	ALICE	A	02	06	05	69	18696
SHUMWAY	MYRON	A	MICHEL	ELISA		15	02	25	69	05716
SHUNK	KENNETH	W	DRAKE	JUANITA	T	01	02	19	69	03209
SHUPARD JR	HERBERT	R	FRANCIS	SUSAN	E	16	06	14	69	23156
SHUPE	EUGENE		SMITH	MARY	E	10	12	31	69	50572
SHUPE	FINIS	T	HILL	ELIZABETH	L	10	05	23	69	16522
SHUPE JR	CHARLES	C	THOMAS	SHIRLEY	D	30	02	22	69	03459
SHUPE JR	JACK	E	SPENCER	CAROL	D	15	05	30	69	16969
SHUPP	GEORGE	T	SOWERS	LINDA	A	15	10	04	69	42644
SHUPP	JACK	K	STIBITZ	A	F	10	06	21	69	21646
SHUPP	MICHAEL	C	MELTON	FRANCES	E	03	02	01	69	04198
SHUPP JR	RICHARD	W	MINNICK	DEBORAH	A	21	11	01	69	47512
SHURE	DEANE	A	GREGORY	JANET	S	15	12	20	69	51023
SHURE	JOHN	D	WILFONG	PHYLLIS	K	12	10	25	69	46429
SHURLKNIGHT	WILLIAM	A	BREWER	SHARON	K	30	04	04	69	10579
SHURON	GEORGE	D	LEE	CASSANDRA		30	11	17	69	45171
SHURTLEFF JR	ROBERT	G	CARMAN	JO-ANNA		03	12	14	69	48375
SHUSTA	JAMES	G	ARCZYNSKI	EILEEN	P	30	05	25	69	14940
SHUSTER	STEVEN	M	MALLACH	SHERRY	A	16	04	19	69	13579
SHUTT	CHARLES	H	NESTER	JEAN	J	06	11	10	69	45463
SHUTT	LE ROY	F	SHUTT	JANICE		07	02	14	69	04619
SHUTTLESWORTH	DENNIS	A	REMSNYDER	LINDA	A	16	06	09	69	23505
SHUTTLESWORTH	ROBERT	A	TOLSTON	LINDA	S	30	11	30	69	49091
SHUTTY	BERNARD	J	KOVAR	MARSHA	J	03	02	22	69	04387
SHYMANSKY	BERNARD	F	STINE	SHERRY	L	08	02	08	69	05057
SIBBALD	KERN	E	PALACIOS	GLAYDS	G	16	06	18	69	23514
SIBERT	WILLIAM	L	MILLER	ALPHA	R	21	06	01	69	23821
SIBLEY	CARL	L	ROCCHIO	VICTORIA	M	15	07	25	69	27918
SIBLEY	LAWRENCE	R	BRAML	MARY	F	30	05	10	69	14735
SIBLEY	NORMAN	M	POWELL	NANCY	L	08	03	04	69	08605
SIBLEY	TERRY	A	SALLERSON	SANDRA		03	06	29	69	24725
SIBRAVA	FRANK	L	STAFFORD	RUTH		07	05	03	69	15928
SICCA	FRANCIS	T	HUFFMAN	MARY	L	03	10	08	69	40478
SICHERI JR	ROBERT		GAUDIO	MARIETTA		01	06	21	69	18231
SICHETTE	SAMUEL	J	POFF	DAHLIA	I	30	01	25	69	00500

D N OWENS • CO., INC.
DATA PROCESSING FORMS

Maryland State Department of Health
Division of Statistical Research and Records

MARRIAGE INDEX

COUNTY	CODE
Allegany	1
Anne Arundel	2
Baltimore	3
Calvert	4
Caroline	5
Carroll	6
Cecil	7
Charles	8
Dorchester	9
Frederick	10
Garrett	11
Harford	12
Howard	13
Kent	14
Montgomery	15
Prince George	16
Queen Anne's	17
St. Mary's	18
Somerset	19
Talbot	20
Washington	21
Wicomico	22
Worcester	23
City of Baltimore	30

NAME OF GROOM			NAME OF BRIDE			COUNTY OF LICENSE	DATE OF MARRIAGE			V. R. FILE NUMBER
LAST NAME	FIRST NAME	INIT.	LAST NAME	FIRST NAME	INIT.		MONTH	DAY	YEAR	
SICILIANO JR	SAMUEL	F	URSO	CONSTANCE	A	07	05	26	69	16048
SICKLE	WILLIAM	P	LUCKE	MARTHA	E	13	02	17	69	05428
SICKLES	VINCENT	N	WILKOVICH	IRENE	S	11	12	12	69	50691
SICKLES	WILLIAM	G	BASHAM	AUDREY	M	07	05	16	69	15713
SIDBURY	CHARLES	H	GIDDENS	MARIAN	D	15	01	18	69	02167
SIDDIQI	SULTAN	H	COUMANI	PIERINA		30	10	09	69	41238
SIDDLE	JOHN	A	BROWN	SUSIE		30	07	26	69	25371
SIDEN	DENNIS	S	SULLIVAN	LINDA	M	16	08	16	69	33787
SIDES	JAMES	L	POTTS	LYNN	M	08	12	10	69	50452
SIDLER III	CLEMENT	J	HARCARIK	SANDRA	L	03	03	28	69	07195
SIDOR	THOMAS	G	MARSH	JANET	L	16	08	16	69	33947
SIDWELL	CHARLES	M	ELLIS	SANDRA	G	16	03	22	69	09494
SIEBER	JAMES	J	BUCKERIDGE	SUSAN	E	15	05	17	69	17056
SIEBERT	CHARLES	C	DODSON	PAMELA	A	12	11	22	69	46419
SIEBERT	CHARLES	H	HANSEN	MARIANNE	V	12	02	02	69	05315
SIEBERT	DALE	J	VALENTINE	PAMELA	S	01	03	14	69	06592
SIEBERT JR	GEORGE	L	PAPE	SHARON	A	03	10	18	69	40324
SIEBOR	JAMES	F	SIMPSON	DEBORA	M	30	06	28	69	25870
SIEFERT	REX	A	GAFFNEY	ELLEN	F	15	12	06	69	51253
SIEGEL	ADOLPH		STEWART	LILLIAN	J	16	02	12	69	06173
SIEGEL	DAVID	W	FAULSTICH	MARY	R	16	09	27	69	38685
SIEGEL	DENNIS	S	WEITZEL	ALICE		03	06	23	69	20660
SIEGEL	JACK	M	KELLERT	JOANNE		03	07	01	69	24895
SIEGEL	LAWRENCE	A	SCHAECHTER	SUSAN	D	15	02	15	69	03663
SIEGEL	RICHARD	D	REINHART	TERIEL	L	03	08	31	69	35600
SIEGEL	STEVEN	E	KALIN	ARLENE	J	30	12	21	69	48967
SIEGLER	JOHN	F	DAVIS	DEBORAH		13	12	06	69	50891
SIEGMUND	PAUL	B	GEORGE	ANN	E	03	11	29	69	48453
SIEJACK	STEVEN	L	HERRMANN	JOYCE	L	03	07	02	69	25136
SIELICKI JR	ADAM	P	SCHLOSSER	GERALDINE	R	03	02	23	69	04320
SIEMER	HAROLD	R	WAGNER	SHIRLEY	J	02	07	19	69	24512
SIENKILEWSKI J	EDWARD	J	CUMMINGS	KAY	L	30	09	06	69	36095
SIENKOWSKI	WILLIAM	K	BOYCE	JUNE	G	07	05	24	69	15823
SIER	GEORGE	P	BELL	MARIE	A	07	04	17	69	12249
SIER JR	HERBERT	L	DYSON	JOANNE	E	30	12	05	69	49598
SIERADZKI	RAYMOND		SIERADZKI	BEATRICE	L	01	08	21	69	29427
SIES	CHARLES	E	STREMPEK	SHARON	M	30	11	15	69	44745
SIEVER	DELMAS		ESTEP	BARBARA		15	08	21	69	33339
SIEVERS	JAMES	H	SKIDMORE	LINDA	L	16	12	28	69	52759
SIFLEET	WILLIAM	L	DRUMM	JEAN	K	15	06	14	69	22380

V. S. Form D 22

0446 DATA PROCESSING FORMS D N OWENS & CO. INC.

Maryland State Department of Health
Division of Statistical Research and Records

MARRIAGE INDEX

COUNTY	CODE
Allegany	1
Anne Arundel	2
Baltimore	3
Calvert	4
Caroline	5
Carroll	6
Cecil	7
Charles	8
Dorchester	9
Frederick	10
Garrett	11
Harford	12
Howard	13
Kent	14
Montgomery	15
Prince George	16
Queen Anne's	17
St. Mary's	18
Somerset	19
Talbot	20
Washington	21
Wicomico	22
Worcester	23
City of Baltimore	30

NAME OF GROOM			NAME OF BRIDE			COUNTY OF LICENSE	DATE OF MARRIAGE			V. R. FILE NUMBER
LAST NAME	FIRST NAME	INIT.	LAST NAME	FIRST NAME	INIT.		MONTH	DAY	YEAR	
SICILIANO JR	SAMUEL	F	URSO	CONSTANCE	A	07	05	26	69	16048
SICKLE	WILLIAM	P	LUCKE	MARTHA	E	13	02	17	69	05428
SICKLES	VINCENT	N	WILKOVICH	IRENE	S	11	12	12	69	50691
SICKLES	WILLIAM	G	BASHAM	AUDREY	M	07	05	16	69	15713
SIDBURY	CHARLES	H	GIDDENS	MARIAN	D	15	01	18	69	02167
SIDDIQI	SULTAN	H	COUMANI	PIERINA		30	10	09	69	41238
SIDDLE	JOHN	A	BROWN	SUSIE		30	07	26	69	25371
SIDEN	DENNIS	S	SULLIVAN	LINDA	M	16	08	16	69	33787
SIDES	JAMES	L	POTTS	LYNN	M	08	12	10	69	50452
SIDLER III	CLEMENT	J	HARCARIK	SANDRA	L	03	03	28	69	07195
SIDOR	THOMAS	G	MARSH	JANET	L	16	08	16	69	33947
SIDWELL	CHARLES	M	ELLIS	SANDRA	G	16	03	22	69	09494
SIEBER	JAMES	J	BUCKERIDGE	SUSAN	E	15	05	17	69	17056
SIEBERT	CHARLES	C	DODSON	PAMELA	A	12	11	22	69	46419
SIEBERT	CHARLES	H	HANSEN	MARIANNE	V	12	02	02	69	05315
SIEBERT	DALE	J	VALENTINE	PAMELA	S	01	03	14	69	06592
SIEBERT JR	GEORGE	L	PAPE	SHARON	A	03	10	18	69	40324
SIEBOR	JAMES	F	SIMPSON	DEBORA	M	30	06	28	69	25870
SIEFERT	REX	A	GAFFNEY	ELLEN	F	15	12	06	69	51253
SIEGEL	ADOLPH		STEWART	LILLIAN	J	16	02	12	69	06173
SIEGEL	DAVID	W	FAULSTICH	MARY	R	16	09	27	69	38685
SIEGEL	DENNIS	S	WEITZEL	ALICE		03	06	23	69	20660
SIEGEL	JACK	M	KELLERT	JOANNE		03	07	01	69	24895
SIEGEL	LAWRENCE	A	SCHAECHTER	SUSAN	D	15	02	15	69	05663
SIEGEL	RICHARD	D	REINHART	TERIEL	L	03	08	31	69	35600
SIEGEL	STEVEN	E	KALIN	ARLENE	J	30	12	21	69	48967
SIEGLER	JOHN	F	DAVIS	DEBORAH		13	12	06	69	50891
SIEGMUND	PAUL	B	GEORGE	ANN	E	03	11	29	69	48453
SIEJACK	STEVEN	L	HERRMANN	JOYCE	L	03	07	02	69	25136
SIELICKI JR	ADAM	P	SCHLOSSER	GERALDINE	R	03	02	23	69	04320
SIEMER	HAROLD	R	WAGNER	SHIRLEY	J	02	07	19	69	24512
SIENKILEWSKI J	EDWARD	J	CUMMINGS	KAY	L	30	09	06	69	36095
SIENKOWSKI	WILLIAM	K	BOYCE	JUNE	G	07	05	24	69	15823
SIER	GEORGE	P	BELL	MARIE	A	07	04	17	69	12249
SIER JR	HERBERT	L	DYSON	JOANNE	E	30	12	05	69	49598
SIERADZKI	RAYMOND		SIERADZKI	BEATRICE	L	01	08	21	69	29427
SIES	CHARLES	E	STREMPEK	SHARON	M	30	11	15	69	44745
SIEVER	DELMAS		ESTEP	BARBARA		15	08	21	69	33339
SIEVERS	JAMES	H	SKIDMORE	LINDA	L	16	12	28	69	52759
SIFLEET	WILLIAM	L	DRUMM	JEAN	K	15	06	14	69	22380

0446 DATA PROCESSING FORMS D N OWENS & CO. INC.

Maryland State Department of Health
Division of Statistical Research and Records

MARRIAGE INDEX

COUNTY	CODE
Allegany	1
Anne Arundel	2
Baltimore	3
Calvert	4
Caroline	5
Carroll	6
Cecil	7
Charles	8
Dorchester	9
Frederick	10
Garrett	11
Harford	12
Howard	13
Kent	14
Montgomery	15
Prince George	16
Queen Anne's	17
St. Mary's	18
Somerset	19
Talbot	20
Washington	21
Wicomico	22
Worcester	23
City of Baltimore	30

NAME OF GROOM			NAME OF BRIDE			COUNTY OF LICENSE	DATE OF MARRIAGE			V. R. FILE NUMBER
LAST NAME	FIRST NAME	INIT.	LAST NAME	FIRST NAME	INIT.		MONTH	DAY	YEAR	
SIFORD	CHARLES	F	DANDY	VIRGINIA	M	03	05	29	69	20617
SIFORD	EDWARD	C	SMITH	PATRICIA	A	30	04	18	69	11079
SIGEL	WALTER	E	BLAKE	SANDRA	K	10	09	06	69	37699
SIGELMAN	HOWARD	M	KIEF	VIRGINIA	A	21	11	15	69	47594
SIGER	JOHN	E	PINEL	GLORIA	J	12	04	12	69	12782
SIGETHY	RICHARD	J	BLANCHFIELD	DEBORAH	A	30	12	13	69	48776
SIGG	KENNETH	A	HUGHES	DEBORAH	J	07	09	11	69	37430
SIGISMONDI	PHILIP	B	MC COMAS	NANCY	P	02	12	19	69	48171
SIGL	MELVIN	D	GILLESPIE	SANDRA	A	03	04	09	69	11599
SIGLER	JAMES	M	SCRUGGS	DENISE	E	03	09	20	69	35279
SIGLER	KENNETH	D	BEACH	PEGGY	W	30	09	27	69	35782
SIGLER	WAYNE	E	SUMMERS	YVONNE	H	21	10	24	69	43776
SIGLER JR	EVAN	J	WILMER	SHIRLEY	M	01	12	20	69	47853
SIGLER JR	ISAAC	P	RIPPEON	JOYCE	E	10	10	04	69	42188
SIGLER JR	JOHN	L	DI SANTOSTEFAN	LINDA	J	03	08	16	69	29949
SIGLEY	ARLIE	J	LYONS	CHARLENE		11	09	04	69	37793
SIGLEY	HUGH	M	ITNYRE	DORIS	L	21	04	12	69	13822
SIGLEY	LEON	W	BROWN	MARY	L	06	08	16	69	31326
SIGMON	FRANK	C	MENENDEZ	GLORIA	M	15	11	12	69	46931
SIKORA	FRANK		THORNE	MARY		15	08	25	69	33564
SIKORA	JOHN	K	BIENAS	BEVERLY	A	07	07	16	69	26849
SIKORSKI	DANIEL	W	SMITH	BEVERLY	J	30	07	12	69	26079
SIKORSKY	ROBERT	J	FOLEY	KATHERINE	R	07	04	28	69	12366
SILBAUGH	ALBERT	G	WITKOWSKI	JOANNA		07	01	31	69	01286
SILBAUGH JR	DONALD	R	DEL BROCCO	ANTOINETT	K	03	05	23	69	15589
SILBER	SAM	L	FREEMAN	LEONA		03	06	26	69	20041
SILBERG	DAVID	A	ABRAMSON	GAY		30	09	07	69	40847
SILBERMANN	RICHARD	A	FRAZEE	JOAN	D	02	10	18	69	40000
SILBERT	EARL	J	ALLOTT	PATRICIA	A	15	10	18	69	42610
SILBERZAHN	ANDREW	J	BALL	NORMA	J	03	07	26	69	24936
SILBIGER	CLIFFORD	B	KERSHMAN	ROSLYN	G	30	10	19	69	40767
SILER	EDDIE		SINSKO	SUSAN	A	03	06	14	69	20350
SILER	ERNEST	R	DOUGLAS	JENNIE	L	03	03	08	69	07071
SILFIES III	ARTHUR	F	CARR	ELIZABETH	A	16	06	21	69	23342
SILHAM	GEORGE		PAULERO	PATRICIA	M	30	11	06	69	45315
SILJANOSKI	MILAN		MUELLER	SOPHIE		30	07	10	69	26113
SILKWORTH	ROBERT	A	BUTZ	LINDA	A	30	06	28	69	25801
SILKWORTH	STEVEN	W	PARADA	JANET	C	06	08	18	69	31368
SILL	EDWARD	F	NEWBY	GLADYS	V	07	01	20	69	01682
SILL	JAMES	M	POSEY	FRANCES	K	30	04	12	69	10818

94446 DATA PROCESSING FORMS
D N OWENS ● CO., INC.

Maryland State Department of Health
Division of Statistical Research and Records

MARRIAGE INDEX

COUNTY	CODE
Allegany	1
Anne Arundel	2
Baltimore	3
Calvert	4
Caroline	5
Carroll	6
Cecil	7
Charles	8
Dorchester	9
Frederick	10
Garrett	11
Harford	12
Howard	13
Kent	14
Montgomery	15
Prince George	16
Queen Anne's	17
St Mary's	18
Somerset	19
Talbot	20
Washington	21
Wicomico	22
Worcester	23
City of Baltimore	30

NAME OF GROOM			NAME OF BRIDE			COUNTY OF LICENSE	DATE OF MARRIAGE			V. R. FILE NUMBER
LAST NAME	FIRST NAME	INIT.	LAST NAME	FIRST NAME	INIT.		MONTH	DAY	YEAR	
SILLAMAN	RONALD	W	COPELAND	SHARON		16	11	08	69	47013
SILLERS	DANIEL	W	BEAUCHAM	NANCY	J	16	04	17	69	13327
SILLOWAY	CHARLES	R	FOSTER	PATRICIA	A	16	05	02	69	17284
SILLS	DOUGLAS	H	FUNK	LINDA		15	04	10	69	13154
SILLS	DOUGLAS	H	FUNK	LINDA	J	16	07	09	69	34085
SILLS	JACOB		VECCHIO	SANDRA	L	30	11	01	69	45008
SILLS	RICHARD	A	GULICK	SUSAN	A	01	06	07	69	18331
SILLS JR	WILLIAM	H	FRANKLIN	HELEN	V	30	09	04	69	36297
SILVA	ANGEL	M	KEMPSKI	THERESA		07	10	11	69	41710
SILVA JR	STEWART	F	HOYLES	GENEV		30	01	27	69	00553
SILVASI	EMRIE	T	VAN TASSEL	DOLORES	S	07	07	02	69	27063
SILVEIRA	KENNETH	L	PIERSANT	SHARON	B	12	08	07	69	32810
SILVER	ALFRED	L	SWANGER	LOUISE	A	21	07	11	69	29056
SILVER	DARWIN	D	KING	RUBY	J	02	02	08	69	06781
SILVER	GARY	F	FILES	BELINDA	F	21	09	27	69	39366
SILVER	KENNETH	H	BLANAR	EVELYN	L	16	02	21	69	05891
SILVER	MAX	E	HARMON	VIRGINIA	L	21	09	13	69	39372
SILVER	WILLIE	J	HOLLIE	RITA	E	30	08	25	69	31113
SILVER JR	JAMES	B	VYSKOCIL	JOANNE	M	30	02	15	69	03685
SILVERMAN	BARRY	A	LEVIN	SUZANNE		03	12	28	69	48476
SILVERMAN	DAVID	L	ZILBERNAGEL	EMMA	E	30	06	26	69	19044
SILVERMAN	HOWARD	B	HEGLER	C	L	03	07	27	69	24799
SILVERMAN	MICHAEL	B	LEFFLER	CATHY	R	12	07	30	69	27632
SILVERMAN	WILLIAM	A	CHECCHI	MARY	J	15	01	02	69	02328
SILVERNALE	HULET	A	GRAY	DONNA	M	02	02	15	69	03261
SILVERS	MARK		GOLD	JANE	L	16	06	08	69	23074
SILVERS	ROBERT	L	RICHARD	GINGER	A	21	02	14	69	05307
SILVERSTEIN	CRAIG	M	WOLF	LINDA	C	30	06	29	69	25852
SILVERSTEIN	LAWRENCE		TRZECKI	CHERIN	E	10	10	23	69	42216
SILVESTRI	ANTONIO	A	LUDWIG	LINDA	A	30	07	07	69	30794
SILVIOUS	KENNETH	R	BOWMAN	NANCY	L	21	08	02	69	34456
SIM JR	ROBERT	H	ERAZO	JEANETTE	A	30	10	18	69	41023
SIMCOCK	MICHAEL	A	FORD	JANE	A	15	08	02	69	32974
SIMCOX	LARRY	D	MAXWELL	HESSIE	E	07	11	07	69	45608
SIMEON JR	JAMES	A	NUNEZ	ORIETA	D	15	07	26	69	27970
SIMERSON	JAMES	C	SUAREZ-DIAZ	EVANGELIN		30	11	28	69	49533
SIMMERS	DENNIS	L	HIEBLER	SHERRY	M	30	12	20	69	48895
SIMMERS	FRANK	E	BARROS	MARCELLA		15	07	02	69	27980
SIMMERS	KENNETH		BETZ	GEORGIEAN		07	05	24	69	15746
SIMMONS	ALAN	J	DREYFUS	JEAN	C	03	03	26	69	07026

V. R. Form D 23

06466 DATA PROCESSING FORMS

D N OWENS & CO., INC.

Maryland State Department of Health
Division of Statistical Research and Records

MARRIAGE INDEX

COUNTY	CODE
Allegany	1
Anne Arundel	2
Baltimore	3
Calvert	4
Caroline	5
Carroll	6
Cecil	7
Charles	8
Dorchester	9
Frederick	10
Garrett	11
Harford	12
Howard	13
Kent	14
Montgomery	15
Prince George	16
Queen Anne's	17
St. Mary's	18
Somerset	19
Talbot	20
Washington	21
Wicomico	22
Worcester	23
City of Baltimore	30

NAME OF GROOM			NAME OF BRIDE			COUNTY OF LICENSE	DATE OF MARRIAGE			V. R. FILE NUMBER
LAST NAME	FIRST NAME	INIT.	LAST NAME	FIRST NAME	INIT.		MONTH	DAY	YEAR	
SIMMONS	ANTHONY	L	WHITE	ANGELA	C	16	11	26	69	51921
SIMMONS	ARLIN	R	STEWART	ELLEN	M	22	07	03	69	29169
SIMMONS	ARTHUR	C	RERECICH	ETHEL		30	04	21	69	10927
SIMMONS	BENTON	E	SCHUSTER	DOLORES	I	30	06	24	69	19841
SIMMONS	BERNARD		HOLDEN	SALLIE	L	07	04	12	69	12049
SIMMONS	CARL	C	FULLER	BARBARA	J	12	06	28	69	27556
SIMMONS	DANNY	L	EADES	BEVERLY	C	30	01	20	69	00887
SIMMONS	DAVID	L	SCHARMER	SUSAN	M	03	12	06	69	48447
SIMMONS	DONALD	L	WEGMAN	ELLA	M	01	05	09	69	14222
SIMMONS	EARL	R	BAKER	BARBARA	J	16	02	09	69	05925
SIMMONS	EDWARD	J	SMITH	LINDA	C	10	12	26	69	50526
SIMMONS	FRANKLIN	D	WARREN	ROBYN	A	16	08	23	69	38854
SIMMONS	GLENN	L	STEWART	LA VETA		15	06	19	69	22790
SIMMONS	HAROLD	D	CLAY	JUDY	C	16	05	17	69	17428
SIMMONS	HAROLD	W	COLLINS	ELIZABETH	H	11	11	15	69	46283
SIMMONS	HAROLD	F	YATES	CYNTHIA	E	16	12	09	69	52011
SIMMONS	HENRY	M	KIRKLAND	REVER		07	01	20	69	01272
SIMMONS	HOMER	W	MILLS	CHARLOTTE	C	01	05	03	69	14133
SIMMONS	JAMES	H	RIPPONS	SHIRLEY	A	09	11	11	69	46146
SIMMONS	JOHN	L	POWLEY	BONNIE	G	09	12	14	69	50473
SIMMONS	JOHN	P	BROOKS	MARY		30	12	31	69	52583
SIMMONS	KENNETH	K	HANNA	SANDRA	G	13	05	25	69	18094
SIMMONS	LARRY	B	JOHNSON	MARY	G	30	11	23	69	49291
SIMMONS	LARRY	A	WAMSLEY	MILDRED	K	11	04	23	69	12621
SIMMONS	LARRY	R	RODEFFER	PATRICIA	A	21	04	30	69	13928
SIMMONS	LARRY	S	LA VALVO	DEBORAH	L	03	05	05	69	15396
SIMMONS	LAWRENCE	F	TERMINELLO	LINDA	L	16	12	29	69	52779
SIMMONS	LAWRENCE	H	NAUMAN	SHIRLEY	A	11	09	10	69	37836
SIMMONS	LEON		CARRERO	ROSA		07	04	21	69	12207
SIMMONS	LESLIE	D	WILSON	MARIE	T	30	02	15	69	03429
SIMMONS	LOUIS	J	REYNOLDS	CHARLOTTE	E	15	05	12	69	17198
SIMMONS	MICHAEL	A	SPENDLEY	CHRISTINA	A	16	04	03	69	13391
SIMMONS	MICHAEL	P	JENKINS	JANET	E	30	07	05	69	25640
SIMMONS	RALPH	N	CARY	JEAN	F	08	03	29	69	08595
SIMMONS	RANDALL	K	ALLEN	BARBARA	Y	13	12	06	69	50889
SIMMONS	RAYMOND		WRIGHT	CATHERINE	L	30	03	08	69	07419
SIMMONS	RICHARD	F	MC RAE	MARY	E	30	10	03	69	40985
SIMMONS	RICHARD	J	RIECHELT	MARGARET	M	03	08	23	69	30080
SIMMONS	ROBERT	D	CRAWFORD	THERESA		30	08	18	69	31146
SIMMONS	ROBERT	L	HOCKER	BARBARA	L	30	10	04	69	41035

DATA PROCESSING FORMS
D N OWENS & CO., INC.

Maryland State Department of Health
Division of Statistical Research and Records

MARRIAGE INDEX

COUNTY	CODE
Allegany	1
Anne Arundel	2
Baltimore	3
Calvert	4
Caroline	5
Carroll	6
Cecil	7
Charles	8
Dorchester	9
Frederick	10
Garrett	11
Harford	12
Howard	13
Kent	14
Montgomery	15
Prince George	16
Queen Anne's	17
St. Mary's	18
Somerset	19
Talbot	20
Washington	21
Wicomico	22
Worcester	23
City of Baltimore	30

NAME OF GROOM			NAME OF BRIDE			COUNTY OF LICENSE	DATE OF MARRIAGE			V. R. FILE NUMBER
LAST NAME	FIRST NAME	INIT.	LAST NAME	FIRST NAME	INIT.		MONTH	DAY	YEAR	
SIMMONS	ROBERT	E	NOLL	VERNICE	L	07	09	13	69	37050
SIMMONS	ROGER	W	KOMATZ	HILDA	R	01	08	22	69	39705
SIMMONS	RONALD	E	SMITH	GENEVA	M	30	01	24	69	00902
SIMMONS	RUSSELL		PETERMAN	HELEN	P	30	09	27	69	35818
SIMMONS	TERRANCE	A	DELANEY	VIRGINIA	K	11	05	23	69	16619
SIMMONS	THOMAS	H	SEESE	PATRICIA	C	11	05	29	69	16591
SIMMONS	VAUGHN	E	BUECHLER	SANDRA	M	03	05	10	69	15400
SIMMONS	WILLARD		JOHNSON	WILLIE	M	30	06	23	69	19876
SIMMONS	WILLIAM	S	TAYLOR	JUDY	L	16	01	10	69	02683
SIMMONS	WILLIAM	H	FREELS	BRENDA	L	12	02	07	69	05317
SIMMONS	WILLIAM	G	CUMMINS	LINDA	D	15	07	19	69	27948
SIMMONS	WILLIAM	E	BLANCHFIELD	JANICE	R	07	11	08	69	45648
SIMMONS	WILLIAM	A	EWING	MILDRED	P	30	09	10	69	36061
SIMMONS	WILLIAM	J	PERDOS	FRANCES	J	01	08	29	69	29431
SIMMONS	WILLIAM	F	JENKINS	BRENDA	L	02	09	20	69	35044
SIMMONS JR	CHARLES		SIEGERT	SHERRIE	L	02	10	04	69	39905
SIMMONS JR	IRVING	H	SHORT	MARY	T	07	06	14	69	21015
SIMMONS JR	MILES	D	BOWMAN	TERESA	A	16	02	24	69	06140
SIMMS	CHARLES	W	HRUSH	CAROL	A	15	12	12	69	51376
SIMMS	CHARLES	W	HRUSH	CAROL	A	03	11	21	69	44722
SIMMS	ERNEST	F	SIMMS	VIOLET	M	16	08	31	69	38891
SIMMS	JAMES	M	BRICE	MAXINE		30	07	25	69	25436
SIMMS	JOHN	W	SCHOEN	GEORGIA	L	07	08	23	69	32184
SIMMS	JOHN	W	SHAW	ELIZABETH		30	01	04	69	00689
SIMMS	RONALD	E	JOHNSON	PEGGY	A	30	10	11	69	40581
SIMMS	SIDNEY	V	QUACO	LAURA	E	08	05	17	69	16371
SIMMS	THOMAS	E	BROWN	ELAINE	L	15	07	11	69	28105
SIMMS	WILLIAM	W	WEISGERBER	KATHLEEN		11	11	20	69	46272
SIMMS	WILLIAM	S	ARNOLD	GLADYS	L	03	10	31	69	40438
SIMMS	WILLIAM	H	SLOAN	ESTELLE		07	02	15	69	04611
SIMMS JR	BILL		BILLINGER	IDA	M	30	09	06	69	36290
SIMMS SR	WILLIAM	E	COOK	SARA	D	22	11	17	69	47747
SIMOGLOU	VASILIOS		TSIGHIS	LAURIE		07	04	18	69	12238
SIMON	LYNN		PERRY	CORENTHEI	B	30	08	23	69	36224
SIMON	RICHARD	A	KLIMENT	JANET	M	03	07	12	69	24784
SIMON	ROBERT	W	WILES	JUDITH	A	06	07	12	69	26406
SIMON	ROBERT	R	ZANGER	GEORGIANN	L	07	03	12	69	08505
SIMON	ROBERT	H	WALLING	CORINNE	M	07	09	19	69	37387
SIMON	SELWYN	P	SELLERS	ROSETTA	L	30	05	02	69	15138
SIMON III	MERRILL	C	SULLIVAN	DEBRA	A	01	11	05	69	44111

04466 DATA PROCESSING FORMS D N OWENS & CO. INC.

Maryland State Department of Health
Division of Statistical Research and Records

MARRIAGE INDEX

COUNTY	CODE
Allegany	1
Anne Arundel	2
Baltimore	3
Calvert	4
Caroline	5
Carroll	6
Cecil	7
Charles	8
Dorchester	9
Frederick	10
Garrett	11
Harford	12
Howard	13
Kent	14
Montgomery	15
Prince George	16
Queen Anne's	17
St. Mary's	18
Somerset	19
Talbot	20
Washington	21
Wicomico	22
Worcester	23
City of Baltimore	30

NAME OF GROOM			NAME OF BRIDE			COUNTY OF LICENSE	DATE OF MARRIAGE			V. R. FILE NUMBER
LAST NAME	FIRST NAME	INIT.	LAST NAME	FIRST NAME	INIT.		MONTH	DAY	YEAR	
SIMON JR	ANDREW		DIXON	BERTHA	M	30	09	13	69	36314
SIMOND	MAURICE	H	HOLMES	HELEN	E	02	06	04	69	18478
SIMONDS	RICHARD		WRIGHT	JANE		15	03	08	69	09162
SIMONDS	ROGER	C	GARBER	LUCILLE	M	30	06	15	69	19780
SIMONDS	WILLIAM	G	MAYFIELD	CARLENE	V	16	04	11	69	13677
SIMONE	JOHN	A	ALBRO	GAIL		07	07	09	69	27072
SIMONESCHI	JAMES	R	NAGEL	BRENDA		07	02	17	69	04815
SIMONETTI	STEPHEN	L	ZELLERS	MARGIE	E	07	08	04	69	31656
SIMONIK	JOSEPH	R	DE WITT	KAREN	S	30	06	02	69	19192
SIMONS	BARRY	B	MENICON	HELEN	T	03	03	15	69	07047
SIMONS	HOWARD	B	LIGHT	DORA	R	03	06	25	69	20333
SIMONS	PAUL	S	FORREST	DANYA	L	30	08	22	69	30865
SIMONS	RICHARD	F	HOMMERBOCKER	DEBORAH	J	30	04	12	69	10792
SIMONS	RODGER	D	CHARLES	CAROL	K	01	09	06	69	34737
SIMONS	ROY	W	MATIAS	CAROL	A	03	10	16	69	40354
SIMONS	STEVEN	P	BARBER	BARBARA	C	30	11	21	69	44995
SIMONS JR	HOWARD	L	EHRLER	SHIRLEY	D	16	06	07	69	23195
SIMONSEN	WALTER		ANDERSON	MERRY	G	13	06	13	69	22164
SIMPERS	ELMER	T	TERREY	KATHLEEN	L	16	11	08	69	47083
SIMPKINS	CURTIS	M	CARTER	MARY	E	30	03	01	69	07707
SIMPKINS	GEORGE	E	HERRINGTON	ESSIE	M	30	08	30	69	36587
SIMPKINS	JAMES	M	ROBERTS	SONYA	A	16	08	21	69	39161
SIMPKINS	NORMAN	C	GROSE	REGINA	D	30	11	20	69	44864
SIMPKINS	ROBERT	W	JEWELL	GAIL	S	16	11	08	69	47105
SIMPKINS III	EDWARD	W	BASSETT	PHYLLIS	M	16	01	25	69	02432
SIMPKISS	FRANK	H	SZURGYJLO	KATHLEEN	A	07	05	03	69	16141
SIMPSON	ALBERT	W	HARRIS	RAYE	E	23	10	11	69	52466
SIMPSON	ANDRE		DUNHAM	DORIS	E	30	07	26	69	36506
SIMPSON	ARTHUR	J	MITCHELL	BRENDA	D	30	04	12	69	11024
SIMPSON	BITHA	L	TAYLOR	DOLLIS	P	30	08	01	69	30995
SIMPSON	BOBBY	D	CRIVELLA	JOAN	E	04	03	05	69	07875
SIMPSON	BRUCE	J	WEINBERGER	VIVIAN		07	12	24	69	50113
SIMPSON	CLYDE		LEWIS	PATTI	S	07	01	16	69	01349
SIMPSON	CONRAD	L	BRISBON	TISCHIE	L	30	08	09	69	30895
SIMPSON	DAVID	L	CARTER	MARY	L	13	07	12	69	27684
SIMPSON	DAVID	L	FEARON	GRACE	F	07	04	21	69	12093
SIMPSON	DENNIS	L	HOLMES	SHIRLEY	J	03	04	26	69	11541
SIMPSON	EDWARD	B	HOUSE	JUDY	A	07	05	07	69	16150
SIMPSON	ERNEST		WHITAKER	MARJORIE		30	04	26	69	10519
SIMPSON	EUGENE	C	LYNCH	KATHLEEN	R	16	08	16	69	33866

0446 DATA PROCESSING FORMS D. N. OWENS & CO., INC.

Maryland State Department of Health
Division of Statistical Research and Records

MARRIAGE INDEX

NAME OF GROOM			NAME OF BRIDE			COUNTY OF LICENSE	DATE OF MARRIAGE			V. R. FILE NUMBER
LAST NAME	FIRST NAME	INIT.	LAST NAME	FIRST NAME	INIT.		MONTH	DAY	YEAR	
SIMPSON	HAROLD	P	LEE	DOROTHY	E	30	08	30	69	36279
SIMPSON	HERBERT		KRUGER	JUDITH		30	12	04	69	48718
SIMPSON	HERSHEL	L	SPENCE	RUTH	M	07	11	17	69	46050
SIMPSON	HUGH	M	TRITAPOE	GERTRUDE	A	30	05	25	69	14566
SIMPSON	JAMES	P	KNIPPENBERG	SUE	E	01	06	06	69	18339
SIMPSON	JAMES	P	MOORE	MILDRED	L	07	03	22	69	08378
SIMPSON	JOHN	H	THOMAS	JENNIFER	B	30	06	14	69	25586
SIMPSON	JOHN	H	ANDREWS	GRACE	R	07	08	22	69	31766
SIMPSON	JOHN	R	FRENCH	LOUISE	I	30	04	02	69	11155
SIMPSON	JOHN	H	FITCH	CAROL	A	03	06	13	69	20614
SIMPSON	KENNETH	E	WHITLOW	DOROTHY	J	07	10	04	69	41775
SIMPSON	LARRY	L	GOODE	SHEILA	E	30	05	05	69	14672
SIMPSON	LEONARD	M	MC CORMICK	LINDA	M	07	04	19	69	11907
SIMPSON	MICHAEL	E	SHAWVER	LINDA	K	21	11	20	69	47665
SIMPSON	MICHAEL	E	CHRISTMAN	ANNA	J	07	06	19	69	21280
SIMPSON	QUENTIN	B	SHANK	MARLENE	F	01	10	18	69	39674
SIMPSON	RAYMOND		ENGELBRECHT	MARTHA		02	01	25	69	00192
SIMPSON	RAYMOND	K	GOLDMAN	EILEEN	S	30	08	31	69	36184
SIMPSON	ROBERT	P	KIMBALL	JEANNE	M	03	09	12	69	35310
SIMPSON	ROBERT	L	MORGAN	ELEANA	M	15	03	08	69	09200
SIMPSON	ROGER	L	SHEPHERD	VADA	R	30	06	21	69	19033
SIMPSON	THOMAS	L	COFFMAN	MARY	K	16	07	10	69	28305
SIMPSON	WILLIAM	T	MUCKELROY	MARLENE	D	07	05	10	69	15717
SIMPSON	WILLIAM	E	MC GUIRE	RUTH	E	15	11	20	69	46753
SIMPSON	WILLIAM	M	KELLY	KATHLEEN	J	30	02	08	69	03847
SIMPSON III	JAMES	M	BENNETT	SUSAN	J	08	05	03	69	16374
SIMPSON III	WALTER	H	CURRAN	CECILIA		01	06	21	69	18304
SIMPSON III	WILLIAM	A	VAN METER	SUSAN	D	01	10	10	69	39767
SIMPSON JR	GERALD	D	ANDERSON	BONITA	M	30	08	16	69	30842
SIMPSON JR	THOMAS	R	GARNER	JUDITH	H	08	08	16	69	32298
SIMPSON JR	WALTER	S	ROSS	DAPHINE	A	16	06	30	69	28701
SIMRING	STEVEN	S	KLAVANS	ARLENE	S	08	05	30	69	16367
SIMS	ARTHUR		BRICE	HATTIE		30	08	26	69	31135
SIMS	CALVIN	C	OWENS	ELLA	M	12	05	28	69	16786
SIMS	CHARLES	R	BARBE	PAMELA	S	11	03	14	69	08758
SIMS	JERRY	L	FARLESS	ELIZABETH	A	07	01	06	69	01510
SIMS	JESSE	L	RENIER	GERTRUDE	P	02	07	15	69	24579
SIMS	LARRY	W	UNGER	BRENDA	K	21	07	17	69	28955
SIMS	LESLIE	F	HOFFMAN	MARGARET	C	07	10	20	69	41935
SIMS	ROSSIE		COLWELL	LESTERINE		15	03	10	69	09233

COUNTY	CODE
Allegany	1
Anne Arundel	2
Baltimore	3
Calvert	4
Caroline	5
Carroll	6
Cecil	7
Charles	8
Dorchester	9
Frederick	10
Garrett	11
Harford	12
Howard	13
Kent	14
Montgomery	15
Prince George	16
Queen Anne's	17
St. Mary's	18
Somerset	19
Talbot	20
Washington	21
Wicomico	22
Worcester	23
City of Baltimore	30

00466 DATA PROCESSING FORMS D N OWENS & CO. INC.

Maryland State Department of Health
Division of Statistical Research and Records

MARRIAGE INDEX

COUNTY	CODE
Allegany	1
Anne Arundel	2
Baltimore	3
Calvert	4
Caroline	5
Carroll	6
Cecil	7
Charles	8
Dorchester	9
Frederick	10
Garrett	11
Harford	12
Howard	13
Kent	14
Montgomery	15
Prince George	16
Queen Anne's	17
St. Mary's	18
Somerset	19
Talbot	20
Washington	21
Wicomico	22
Worcester	23
City of Baltimore	30

NAME OF GROOM			NAME OF BRIDE			COUNTY OF LICENSE	DATE OF MARRIAGE			V. R. FILE NUMBER
LAST NAME	FIRST NAME	INIT.	LAST NAME	FIRST NAME	INIT.		MONTH	DAY	YEAR	
SIMS	THOMAS	C	RHOADES	KAREN	J	21	05	20	69	17931
SIMS	VERNON	R	DUFFIN	EVALINE	L	15	02	08	69	05452
SIMS	W	J	SHEPPARD	BARBARA	M	06	10	08	69	41432
SIMS JR	THEODORE	R	SMITH	DIANE		09	08	27	69	32376
SIMS JR	WILLIAM	E	MITCHELL	JOANN		02	06	01	69	18718
SINAY	JERALD	P	DEITZ	SHARYN	I	02	05	02	69	14416
SINCLAIR	DAVID	E	WATKINS	LINDA	M	15	12	23	69	51049
SINCLAIR	EARL	D	CROWTHER	JUDITH	A	12	11	08	69	46416
SINCLAIR	MARK	R	VAN LAAN	VIRGINIA	S	10	08	23	69	32448
SIND	ABRAHAM	S	STEINBERG	PHYLLIS		15	06	20	69	22913
SINDELAR	GILBERT	E	CHURCH	SHIRLEY	E	15	12	10	69	51216
SINDLEDECKER	LARRY	D	EPSTEIN	MAXINE	T	23	11	24	69	47793
SINE	GEORGE	F	CHANEY	SHARON	L	02	03	15	69	06862
SINECOFF	ARCHIE	D	LARGE	THELMA	J	16	08	09	69	33757
SINES	HARRY	W	THOMAS	DOROTHY	L	11	01	04	69	01964
SINES	ROBERT	K	MILLER	JEAN	M	10	06	29	69	21703
SINES	RUSSELL	T	BEITZEL	SUSAN	J	11	12	06	69	50648
SINES	WILLIAM	B	CARTWRIGHT	DELORIS	K	11	10	10	69	42341
SINGER	ALFRED	L	SHERMAN	WENDY	R	30	06	25	69	19083
SINGER	ARNOLD		HAYMAKER	LINDA		15	02	20	69	05777
SINGER	DANNY	L	KIESSLING	ANN	C	15	11	22	69	46585
SINGER	DONALD	E	SMITH	CHRISTY	F	02	07	12	69	24539
SINGER	JOHN	C	PARKS	DORIS	A	30	09	05	69	36616
SINGER	LARRY	E	CRABTREE	CONNIE	L	06	07	20	69	26363
SINGER	MARK	A	PLATT	ELEANOR	F	21	08	27	69	34485
SINGER	MICHAEL	E	RICHARDS	GAIL	J	16	04	05	69	13463
SINGER	MICHAEL	J	WEISDORF	JUDITH	A	15	12	20	69	51070
SINGER	THOMAS	J	WHITE	LINDA	C	30	01	11	69	00714
SINGER	WILLIAM	R	SWANSON	RHONDA	D	15	05	17	69	16977
SINGH	SOHAN		PARISO	DORIS	M	10	09	05	69	37716
SINGHASS	RANDOLPH	M	SAUNDERS	MARIANNA	E	30	06	05	69	19320
SINGLE	JOHN	A	JESTER	ROBERTA	A	02	04	07	69	10410
SINGLETARY	E	V	MONTGOMERY	ADREINE		07	11	29	69	45881
SINGLETARY	GEORGE	A	SIMMS	ROSEMARY	M	02	10	18	69	39963
SINGLETARY	HENRY		MAYES	EDITH		30	12	13	69	49089
SINGLETON	ALBERT	D	SLAUGHTER	CAROLYN	S	11	06	20	69	21899
SINGLETON	ALLEN	E	BEALL	LOIS	V	13	11	07	69	46496
SINGLETON	CLINTON	J	PRUDEN	MARIE	H	15	08	15	69	33514
SINGLETON	EDWARD		FRASIA	IMOGENE		30	06	27	69	25477
SINGLETON	EDWARD		GASKINS	FLECIA		15	07	30	69	28103

V. R. Form (C-23)

0446 DATA PROCESSING FORMS D. N. OWENS & CO., INC.

Maryland State Department of Health
Division of Statistical Research and Records

MARRIAGE INDEX

COUNTY	CODE
Allegany	1
Anne Arundel	2
Baltimore	3
Calvert	4
Caroline	5
Carroll	6
Cecil	7
Charles	8
Dorchester	9
Frederick	10
Garrett	11
Harford	12
Howard	13
Kent	14
Montgomery	15
Prince George	16
Queen Anne's	17
St. Mary's	18
Somerset	19
Talbot	20
Washington	21
Wicomico	22
Worcester	23
City of Baltimore	30

NAME OF GROOM			NAME OF BRIDE			COUNTY OF LICENSE	DATE OF MARRIAGE			V. R. FILE NUMBER
LAST NAME	FIRST NAME	INIT.	LAST NAME	FIRST NAME	INIT.		MONTH	DAY	YEAR	
SINGLETON	FLOYD	E	PATRICK	JULIEANA		11	07	28	69	27461
SINGLETON	GEORGE		BARNES	CAROLYN	R	07	11	20	69	45759
SINGLETON	JOSEPH	F	HARRIS	REBA	K	07	11	15	69	45673
SINGLETON	LESLIE	H	ADELMAN	ROMAYNE	E	07	10	09	69	41655
SINGLETON	RICHARD	A	FINNEGAN	MARGARET	N	02	07	01	69	24592
SINGLETON	ROBERT	G	THOMPSON	VICTORIA	H	03	09	17	69	35247
SINGLETON	ROBERT	L	KING	MARGARET	L	30	05	31	69	19526
SINGLETON JR	THOMAS		FRAZIER	SHIRLEY	M	30	11	14	69	45355
SINGLEY	WILLIAM	F	GREENE	FAYE	J	21	09	08	69	39542
SINIARD	THOMAS	O	STILES	MILDRED	J	16	01	18	69	02622
SININGER	DONALD	A	BATSHON	WADIA	H	15	02	21	69	05743
SINKINS	JOHN	F	CHARCHIAN	LUCY	A	07	08	01	69	31892
SINKOVICH	PHILIP	J	WESTERMAN	MARY	A	10	03	15	69	08670
SINON	BRUCE	G	GRIGGS	BARBARA	J	07	02	17	69	04575
SINSEL	CARL	J	MC CUNE	LELA	M	30	07	10	69	26156
SINTON	JAMES	M	JOHNSTON	WENDY	R	15	08	23	69	33246
SIPE	CHARLES	E	ROSE	DORIS	L	04	07	26	69	26302
SIPE	DAVID	H	IKELER	BONNIE	R	03	11	15	69	44491
SIPE	HARRY	R	DANNER	JUDY	E	03	01	21	69	00930
SIPE	JAMES	R	MANSBERGER	JOYCE	E	03	01	19	69	00934
SIPE	JAMES	M	LIPHART	EDNA	M	09	01	06	69	01841
SIPE	JOHN	R	MINTNER	GEORGEANN	L	03	04	12	69	11397
SIPE	SIDNEY	D	COOK	BETTY	L	03	06	28	69	25087
SIPEREK	HERBERT	V	MORGAN	PEARL	E	03	02	08	69	04324
SIPES	ROGER	L	WAIDLICH	BEVERLY	C	21	02	13	69	05315
SIPES	TERRY	D	BRIGGS	GLENDA	M	21	03	01	69	09881
SIPLE	ALBERT	M	SIPLE	RUTH	M	07	06	28	69	20884
SIPPIO	JOHN	H	JOHNSON	SHIRLEY	A	30	04	27	69	11031
SIPPLE	WILLIAM	C	GREGG	ALICE	M	13	05	03	69	18085
SIRACO	RONALD	J	PENNINGTON	BERTHA	P	02	03	16	69	06799
SIRBAUGH	DANIEL	G	BURGER	LANA	C	21	10	29	69	43833
SIRBAUGH	JULIAN	P	WILKINS	NELLIE	S	01	07	06	69	24263
SIRBAUGH	ROGER	L	DOWLIN	BETTY	L	21	07	19	69	28890
SIRBAUGH	STEVEN	D	NASH	PATRICIA	A	30	04	24	69	10714
SIRECI	JAMES	J	PAUL	DONNA	M	20	07	28	69	28847
SIRK	DENNIS	R	KERN	LINDA	C	10	06	07	69	21707
SIRK	LEONARD	R	LEIBRAND	SANDRA	M	15	03	15	69	09068
SIRMAN	JENNINGS	E	SHOCKLEY	PAULINE	C	22	02	26	69	09977
SIRTI	RAY	F	MOREL	FERN	N	07	08	20	69	31587
SISK	RICHARD	L	LIDIE	JEANETTE	M	21	02	15	69	05344

V.R. Form 0-23

04466 DATA PROCESSING FORMS D N OWENS & CO., INC.

Maryland State Department of Health
Division of Statistical Research and Records

MARRIAGE INDEX

COUNTY	CODE
Allegany	1
Anne Arundel	2
Baltimore	3
Calvert	4
Caroline	5
Carroll	6
Cecil	7
Charles	8
Dorchester	9
Frederick	10
Garrett	11
Harford	12
Howard	13
Kent	14
Montgomery	15
Prince George	16
Queen Anne's	17
St. Mary's	18
Somerset	19
Talbot	20
Washington	21
Wicomico	22
Worcester	23
City of Baltimore	30

NAME OF GROOM			NAME OF BRIDE			COUNTY OF LICENSE	DATE OF MARRIAGE			V. R. FILE NUMBER
LAST NAME	FIRST NAME	INIT.	LAST NAME	FIRST NAME	INIT.		MONTH	DAY	YEAR	
SISK	ROY	A	MARQUART	LINDA	L	21	07	05	69	28979
SISK II	KESSELL	T	WEBSTER	MARGARET	L	16	12	05	69	51803
SISK SR	JAMES	R	LEASE	MARY	L	01	04	30	69	10126
SISKIND	ROBERT	A	WIRTZ	BARBARA	A	15	01	26	69	02347
SISKOS	GEORGE		MC COY	VIRGINIA		01	09	02	69	34941
SISLER	DAVID	V	FRIEND	WANDA	L	11	07	04	69	27402
SISLER	DAVID	K	GUTHRIE	SANDRIA	D	11	08	04	69	32585
SISLER	KYLE	W	BRENNEMAN	BETTY	J	11	09	06	69	37784
SISLER	LEON	G	COSNER	NORMA	E	11	10	29	69	42348
SISLER	RONALD	J	EHRENREICH	NANCY	J	15	07	26	69	27934
SISLER	STEPHEN	C	RHODES	DOTTY	L	11	08	27	69	32580
SISSERMAN	LARRY		ROSENBERG	MAXINE	C	03	04	13	69	11387
SITA	JAMES	M	BRADY	JANE	A	16	05	31	69	23397
SITES	ESTON	F	MC CURRY	RUTH	J	06	05	17	69	15666
SITES	WILLIAM	C	CRITES	MIRANDY	J	15	04	07	69	13153
SITRICK	MICHAEL	S	EISEMAN	NANCY	E	03	07	01	69	24880
SITTIG	WILLIAM	C	PERRONE	SARA	C	06	11	08	69	45427
SIUPINYS	JOHN	A	RASKAUSKAS	DONNA	L	30	08	30	69	36034
SIWCZAK	CHESTER	A	FARINA	CAROLYN	M	07	08	13	69	31425
SIX	FREDERICK	H	GREFF	JOSEPHINE	N	10	08	23	69	32379
SIXEMORE	KENNETH	F	DRUMMOND	SHARON	M	15	10	01	69	42913
SIZEMORE	BILLY	J	SWISHER	FRANCES	E	16	01	04	69	02464
SIZEMORE	JAMES	R	HAYES	SHIRLEY	A	07	08	11	69	31403
SIZEMORE	WALTER	B	WEIDOWKE	LARAINE	E	15	01	25	69	02216
SJOLANDER	GUNNAR	K	ZEREGA	MARYALICE		07	04	10	69	12269
SJOSTROM	NILS	A	MORRISON	WENDY	A	02	06	15	69	18530
SKAGGS II	ROBERT	C	OESE	CATHERINE	M	07	08	10	69	31442
SKAGGS JR	BEN		LOMICKA	PEARL	M	01	01	20	69	00085
SKALKA	STANLEY	H	GROSS	JULIA		16	08	23	69	33873
SKANDALIS	GEORGE	C	SOPHOCLES	LINDA		30	05	25	69	14985
SKARR	ROBERT	J	HASTINGS	JACKLYN	A	16	03	22	69	09429
SKEANS	JAMES	W	WARD	REBECCA	L	07	01	18	69	01650
SKEAT	WILLIAM	R	MC FARLAND	LESLIE	J	10	10	18	69	42162
SKEENES	JAMES	R	DICKINSON	CAROL	A	07	06	21	69	21354
SKEENS	GENE	A	MILLER	CHRISTINE	F	03	07	12	69	24923
SKEENS	HARRY		WILLIAMSON	VOLLENA		07	12	15	69	49847
SKELDING JR	SQUIRE	J	BRAZINSKI	DONNA	M	03	04	14	69	11591
SKEWERIS	GARY	A	LLOYD	LINDA	C	11	05	24	69	16564
SKIADDS	SPYRIDON	P	BARRON	CHERYL	A	16	08	02	69	33648
SKIDMORE	HAROLD	G	REPHANN	BARBARA	J	01	06	07	69	18308

V. S. Form D 23

DATA PROCESSING FORMS
D N OWENS & CO., INC.

Maryland State Department of Health
Division of Statistical Research and Records

MARRIAGE INDEX

COUNTY	CODE
Allegany	1
Anne Arundel	2
Baltimore	3
Calvert	4
Caroline	5
Carroll	6
Cecil	7
Charles	8
Dorchester	9
Frederick	10
Garrett	11
Harford	12
Howard	13
Kent	14
Montgomery	15
Prince George	16
Queen Anne's	17
St. Mary's	18
Somerset	19
Talbot	20
Washington	21
Wicomico	22
Worcester	23
City of Baltimore	30

NAME OF GROOM			NAME OF BRIDE			COUNTY OF LICENSE	DATE OF MARRIAGE			V. R. FILE NUMBER
LAST NAME	FIRST NAME	INIT.	LAST NAME	FIRST NAME	INIT.		MONTH	DAY	YEAR	
SKIDMORE	JOHN	B	WILLIAMS	WINIFRED	J	01	06	07	69	18172
SKIDMORE	PAUL	R	FREEMAN	NANCY	H	15	12	22	69	51088
SKIDMORE	WILLIAM	H	NAULDIN	PATRICIA	L	30	01	25	69	03978
SKIERKOWSKI	JOHN	L	BAKER	SUE	A	30	06	21	69	19779
SKIERSKI	MICHAEL	J	STERLE	ROSEMARY		03	09	13	69	35658
SKILES	CHARLES	W	REMPER	VICKI	D	02	02	04	69	03336
SKILES	CHARLES	H	BROOME	MYRTLE	E	02	12	17	69	48004
SKILLINGS	RONALD	C	JOHNSON	HELEN	E	30	10	05	69	40552
SKILLMAN	DAVID	M	LOWDERMILK	SHIRLEY	A	16	06	21	69	23147
SKILLMAN	RONALD	M	BREIGHNER	JUDITH	A	30	04	12	69	10660
SKINKER	MICHAEL	E	REECE	MARY	P	15	05	13	69	17080
SKINNER	DONALD	W	NUTTLE	SUZANNE	B	14	08	30	69	38081
SKINNER	EDSEL	O	DUNNE	BARBARA	A	16	11	22	69	47010
SKINNER	EUGENE	L	RODNEY	DEBORAH	K	14	11	15	69	46517
SKINNER	FRANK	E	LYNN	FLORA	V	10	03	15	69	08672
SKINNER	HORACE	G	HINTON	JACQUELIN	C	30	05	10	69	15029
SKINNER	JOHN	P	MC COY	ANNIE	M	07	08	01	69	31827
SKINNER	PERCY	H	HUMMER	ETHEL	M	16	08	30	69	52883
SKINNER	ROBERT	W	THOMAS	IDA	A	30	10	31	69	45090
SKINNER	RODG	A	DANIELS	VIOLET	E	11	08	21	69	32648
SKINNER	TYRONE		TAYLOR	PATRICIA	D	30	04	05	69	11041
SKINNER	WILLIAM	H	HOWZE	THOMASINE		30	10	07	69	40496
SKINNER JR	JOHN	M	JOHNSON	ROSALYN	A	30	05	29	69	19921
SKIPPER	ROBERT	E	DE WITT	ANGELA	M	11	10	24	69	42296
SKLAR	TOBY	M	TOFANI	JOANNE	M	16	08	23	69	33967
SKOBLAR	RICHARD	S	DAVIDSON	JEAN	A	15	06	28	69	28064
SKOKOS	NICHOLAS	A	ROOKS	MARY	L	30	08	23	69	30628
SKOPINSKI	RONALD	E	BOGDAN	CHARLOTTE	S	30	09	06	69	35757
SKOROBATSCH	LEONHARD		STOLONY	VALENTINA		30	07	19	69	25373
SKOROBATSCH	PAUL		TWINING	DEBORAH	L	19	12	05	69	52090
SKRIVANEK JR	JAMES		PATRICK	APRIL	M	12	08	23	69	32736
SKRUTSKI	RONALD	A	MC NAMARA	CONSTANCE	J	30	07	12	69	25780
SKUCHKO JR	JOHN	E	TIND	SHARON	L	16	06	14	69	23389
SKUDALSKI	JOHN	S	LACEY	NANCY	P	07	01	29	69	01754
SKUHR JR	CHARLES	H	STAUBITZ	REGINA	M	30	11	15	69	44923
SKUPAS	J	S	DOLAN	KATHERINE	F	03	08	02	69	30004
SKURA	TONY	R	RITCHIE	BETTY	D	07	12	29	69	50084
SLACK	ROY	A	LALOAN	WINIFRED	R	15	04	20	69	13017
SLACK	WAYNE	J	SLACK	IDA	A	30	03	19	69	07592
SLACK JR	GEORGE	W	REID	WANDA	M	13	04	12	69	12796

V. R. Form D-22

06466 DATA PROCESSING FORMS D N OWENS & CO. INC.

Maryland State Department of Health
Division of Statistical Research and Records

MARRIAGE INDEX

COUNTY	CODE
Allegany	1
Anne Arundel	2
Baltimore	3
Calvert	4
Caroline	5
Carroll	6
Cecil	7
Charles	8
Dorchester	9
Frederick	10
Garrett	11
Harford	12
Howard	13
Kent	14
Montgomery	15
Prince George	16
Queen Anne's	17
St. Mary's	18
Somerset	19
Talbot	20
Washington	21
Wicomico	22
Worcester	23
City of Baltimore	30

NAME OF GROOM			NAME OF BRIDE			COUNTY OF LICENSE	DATE OF MARRIAGE			V. R. FILE NUMBER
LAST NAME	FIRST NAME	INIT.	LAST NAME	FIRST NAME	INIT.		MONTH	DAY	YEAR	
SLACUM	DARIUS	H	SPELLMAN	HANNAH	J	09	07	18	69	27237
SLACUM	LEON	G	DYER	MARY	L	07	12	15	69	49905
SLACUM	ROBERT	C	TRICE	JO ANN		09	03	07	69	08615
SLADE	CHARLES	D	YARRINGTON	BARBARA	A	15	04	26	69	13091
SLADE	JEFFERSON	D	PRICE	PATRICIA	A	30	11	29	69	49286
SLADE III	JOHN	F	MARTIN	DOROTHY	R	18	08	05	69	34168
SLADE JR	MONALD	L	SOUDERS	SHERRY	J	16	05	10	69	17359
SLADEK	WILLIAM	R	HENTZ	JANICE	M	30	06	12	69	20010
SLAGHT	MICHAEL	J	KIRK	CAROLYN	J	08	06	06	69	21562
SLAGLE	ERNEST	F	OWENS	DESTA	L	21	08	01	69	34498
SLAGLE JR	EUGENE	R	BERLINICKE	BARBARA	D	30	01	22	69	00717
SLAN	ALLAN	G	GILBERT	LESLIE	A	03	01	19	69	01017
SLATER	MARVIN	L	SAUNDERS	MARY	A	02	03	15	69	06855
SLATTERY	LAWRENCE	K	NEBINGER	MARJORIE	L	03	11	28	69	48497
SLATTERY	MICHAEL	T	WIELEPSKI	BONNY	G	30	07	11	69	25637
SLATTERY	ROBERT	J	MORNINGSTAR	KAREN	M	16	11	24	69	51932
SLATTERY	WILLIAM	D	RHOTON	VIRGINIA	C	30	04	12	69	10809
SLAUBAUGH	SAMUEL	H	THOMAS	SHIRLEY	A	11	12	31	69	50618
SLAUGHTER	CHARLES	F	VANDERHOFF	TWANA	D	11	09	10	69	37842
SLAUGHTER	CHARLES	L	IACONA	JULIE	A	05	01	24	69	01219
SLAUGHTER	JAMES	E	TATE	JANET	B	16	05	29	69	23110
SLAUGHTER	JAMES	E	MERCER	ANNE	L	15	11	10	69	46913
SLAUGHTER	WILLIAM	B	LONGFELLOW	AMY	E	04	08	01	69	31261
SLAUGHTER JR	ROGER	H	DUKES	BARBARA	A	02	05	16	69	14414
SLAUGHTER JR	THOMAS	M	MARTONE	DEBORAH	L	07	05	26	69	15881
SLAVIN	GARY	W	SHOEMAKER	PRISCILLA		06	08	02	69	31343
SLAVIN	RONALD	L	HINKLE	MARY	L	11	12	20	69	50603
SLAVINSKAS JR	JEROME	M	DROKE	BARBARA	L	22	10	10	69	43926
SLAYBAUGH	LEE	E	DE MEO	LORRILEE		30	07	10	69	25944
SLAYMAN	GERALD	H	FULLER	SHARON	K	07	02	14	69	04631
SLAYTON	RICHARD	M	WILLIEN	DONNA	S	07	12	31	69	50128
SLEBODNIK	ANDREW	M	BLAND	CATHERINE	J	30	12	19	69	49564
SLECHTA	JAMES	J	DAVIS	ANNA	L	30	12	22	69	49554
SLECHTER	ALBERT	J	WOLLSCHLAGER	HELEN	T	30	03	08	69	07347
SLEDGE JR	HERBERT	C	POWELL	PATRICIA	G	30	08	21	69	31134
SLEDGESKI JR	JOHN	J	LINDSAY	LINDA	B	30	08	02	69	30672
SLEEPER	STEPHEN	E	MONROE	KATHLEEN	M	07	08	23	69	32089
SLEIGHT JR	JOHN	H	BLOZEN	CAROLANN	R	30	11	03	69	45302
SLEIGHTER	ROBERT	T	CHANEY	HELEN	M	03	05	24	69	15246
SLEMMER JR	JESSE	J	LANCE	DORIS	A	07	06	07	69	21152

0446 DATA PROCESSING FORMS D N OWENS & CO., INC.

Maryland State Department of Health
Division of Statistical Research and Records

MARRIAGE INDEX

NAME OF GROOM			NAME OF BRIDE			COUNTY OF LICENSE	DATE OF MARRIAGE			V. R. FILE NUMBER
LAST NAME	FIRST NAME	INIT.	LAST NAME	FIRST NAME	INIT.		MONTH	DAY	YEAR	
SLEZAK	DOMINIC	J	BENDA	PATRICIA	A	30	11	27	69	49315
SLICHER	EDWARD	N	GREEN	TERESA	M	03	05	03	69	15477
SLIDER	RUSSELL	F	GALLEN	ELVERA	A	01	12	30	69	47945
SLIFER	ROBERT	J	SLIFER	BEVERLY	J	30	05	29	69	19954
SLIFKO	STEPHEN		PASCUS	PATRICIA	A	30	11	03	69	45012
SLIGER	CLARENCE	J	QUESENBERRY	VERTIE	M	11	03	30	69	08747
SLIGER	LARRY	F	TRACEY	DOROTHY	A	03	12	18	69	48565
SLIGH	WAYNE	D	SMITH	ALENE	V	21	11	20	69	47487
SLIKE	CLARENCE	R	WILLIAMS	LUCY		12	02	21	69	05376
SLIKE	JOHN	C	CRENIC	LINDA	S	21	07	02	69	29021
SLINKMAN	ROY	H	FERGUSON	KATHY	D	15	08	23	69	32977
SLIPKO	RICHARD	M	NAIM	DOLORES	M	01	03	20	69	06706
SLITZER	DENNIS	J	HAHN	LINDA	S	30	01	18	69	00730
SLIVINSKI	FRANCIS	M	ALVEY	ANN	M	18	04	24	69	13760
SLIWINSKI	GERALD	F	SHIFLETT	LEIGH	A	03	03	22	69	11338
SLOAN	ELBERT	S	ALLEN	FREDDIE	M	30	07	28	69	25418
SLOAN	HOWARD	J	DE LAPP	ROSEANNE	A	10	10	30	69	42219
SLOAN	ROBERT		MARTIN	ELIZABETH	R	30	12	01	69	48688
SLOAN JR	JOHN	B	REDDISH	LINDA	L	30	09	26	69	36663
SLOANE	THOMAS	M	KANIA	BEVERLY	J	15	06	14	69	22640
SLOCOMB	STEPHEN	P	REASONER	DERATH	R	16	06	07	69	23176
SLOCUM	DONALD	F	LOCKWOOD	CARLA	J	01	12	03	69	47954
SLOCUM	THOMAS	P	HARRIS	EMMYLOU		13	08	16	69	32834
SLOMAN	JAMES	H	MC DONALD	KATHERINE	J	03	02	07	69	04426
SLOMOFF	ROBERT	J	KASNEK	BARBARA	J	03	06	07	69	20081
SLONAKER	JACK	L	BALL	ROXANNA		30	10	31	69	45294
SLONAKER	JOHN	T	GOSNELL	SARAH	J	03	06	14	69	20497
SLONAKER	RAYMOND	D	WHITACRE	VIRGINIA	C	21	06	09	69	23980
SLONE	MARTIN	E	FISHER	VALERIE	L	30	01	04	69	00361
SLONIN JR	ALEXANDER	L	GARDNER	MELVA	J	02	08	23	69	29619
SLOSS	JOSEPH	M	FRASER	KATHRYN		07	04	07	69	12279
SLOWE	MICHAEL	M	WESLEY	BARBARA	A	30	03	29	69	07223
SLOWIK	LOUIS	M	LANGDON	JOYCE	A	03	08	30	69	35635
SLOWIKOWSKI	RAYMOND	R	SOMMERMAN	SHEILA	J	03	06	08	69	20096
SLUDER	DUDLEY	K	PULED	DEBORAH	M	16	03	22	69	09548
SLUDER	WALTER	L	EDWARDS	VIRGINIA	R	12	10	30	69	42483
SLUTTER	JAY	D	COOK	MARIE	D	06	08	16	69	31319
SLUTZKER	PAUL	A	MOFFETT	INA	R	03	06	22	69	20138
SLYE	IGNATIUS	H	CHERRY	DEBORAH	R	16	08	15	69	33878
SLYE	NATHAN	A	TODD	WANDA	E	16	09	12	69	39214

COUNTY	CODE
Allegany	1
Anne Arundel	2
Baltimore	3
Calvert	4
Caroline	5
Carroll	6
Cecil	7
Charles	8
Dorchester	9
Frederick	10
Garrett	11
Harford	12
Howard	13
Kent	14
Montgomery	15
Prince George	16
Queen Anne's	17
St. Mary's	18
Somerset	19
Talbot	20
Washington	21
Wicomico	22
Worcester	23
City of Baltimore	30

V. S. Form 21-23

06446 DATA PROCESSING FORMS D N OWENS & CO. INC.

Maryland State Department of Health
Division of Statistical Research and Records

MARRIAGE INDEX

COUNTY	CODE
Allegany	1
Anne Arundel	2
Baltimore	3
Calvert	4
Caroline	5
Carroll	6
Cecil	7
Charles	8
Dorchester	9
Frederick	10
Garrett	11
Harford	12
Howard	13
Kent	14
Montgomery	15
Prince George	16
Queen Anne's	17
St. Mary's	18
Somerset	19
Talbot	20
Washington	21
Wicomico	22
Worcester	23
City of Baltimore	30

NAME OF GROOM			NAME OF BRIDE			COUNTY OF LICENSE	DATE OF MARRIAGE			V. R. FILE NUMBER
LAST NAME	FIRST NAME	INIT.	LAST NAME	FIRST NAME	INIT.		MONTH	DAY	YEAR	
SLYWKA	ROSTYSLAW	G	SULLIVAN	DENISE	L	30	09	19	69	36713
SMACK	CHARLES	E	HOOPER	LORRAINE	C	05	04	04	69	11646
SMACK	HOLLIS	L	YOUNG	MILDRED		05	03	15	69	31264
SMACK	HOWARD	E	DODSON	PATRICIA	L	05	12	13	69	49633
SMACK	JOHN	W	DEAL	EULALIE	E	22	06	19	69	23990
SMACK	PETER	L	ADKINS	MARTHA	M	22	07	19	69	29158
SMALL	ANTHONY	D	THOMAS	JUDITH	A	15	07	16	69	28133
SMALL	BENJAMIN	A	NEWMAN	JUDITH		07	02	15	69	04758
SMALL	EDWARD		ROBINSON	ROSETTA		07	05	01	69	15918
SMALL	EDWARD	H	COX	MICHELE	J	21	08	27	69	34307
SMALL	JAMES	S	PARISH	ROSEMARY		07	08	15	69	31745
SMALL	JAMES	W	GEORGIE	HELEN	L	16	11	06	69	47379
SMALL	KENNETH	B	SPAULDING	CAROLYN	L	07	04	18	69	11976
SMALL	LAWRENCE	E	ARBAUGH	BARBARA	L	07	06	13	69	20980
SMALL	RICHARD	E	HAWKINS	CAROL	S	23	06	29	69	29188
SMALL	RONALD	L	DRUMMOND	JEROLENE		30	05	03	69	14648
SMALL	STANLEY	S	BROMALL	CAROLINE	A	07	05	01	69	16159
SMALL	STEVEN	M	SCHWATKA	DOROTHY	V	30	05	18	69	14749
SMALL	WAYNE	A	SHADLE	ANNA	M	06	12	12	69	49746
SMALL III	IRVIN	B	PAWLAK	LINDA	L	03	09	27	69	35254
SMALL IV	JOSEPH	W	THOMAS	DONNA	L	03	11	07	69	44590
SMALL JR	ARTHUR	G	LOWE	DIANA	M	03	05	31	69	20341
SMALLEY	PAUL	E	BLACK	DONNA	L	01	08	18	69	29298
SMALLEY	RICHARD	P	HOST	MARYANNE	A	07	04	19	69	12192
SMALLWOOD	BERNARD		CARPENTER	ELEANOR		16	07	05	69	28637
SMALLWOOD	CHARLES	H	BROWN	NANCY	L	10	06	21	69	21715
SMALLWOOD	DAVID	C	GIRTON	DIANE	E	02	05	29	69	14336
SMALLWOOD	DELLETT	L	CANNELL	LILLIAN	R	11	10	03	69	42237
SMALLWOOD	DONALD	R	MURPHY	CYNTHIA	K	15	11	15	69	46530
SMALLWOOD	EDWARD		WILLIS	MARY	E	02	05	10	69	14334
SMALLWOOD	HUGH	R	SEMANS	LANNIE	A	30	06	26	69	25771
SMALLWOOD	JAMES	V	POLLOCK	ALDEAN		08	08	01	69	32292
SMALLWOOD	ROBERT	L	HERRELL	DIXIE	L	21	07	03	69	28943
SMALLWOOD	THOMAS	C	BARNES	SANDRA	A	08	09	13	69	37589
SMALLWOOD	W	E	RUNION	MARGUERIT	K	10	09	30	69	37720
SMARSH	JOSEPH	W	CARBAUGH	JEAN	M	21	12	08	69	52355
SMART	ARNOLD	E	MERRITT	ROBBIN	S	02	02	13	69	03391
SMART	JOHN	S	ZATARAIN	RAMONA	V	02	12	06	69	47987
SMART	RAYMOND	F	KOCH	ANN	M	15	11	05	69	46803
SMART	RUSSELL	H	COLLINS	BRENDA	J	22	11	01	69	47696

V. S. Form D-23

D. N. OWENS & CO., INC. DATA PROCESSING FORMS 04446

Maryland State Department of Health
Division of Statistical Research and Records

MARRIAGE INDEX

NAME OF GROOM			NAME OF BRIDE			COUNTY OF LICENSE	DATE OF MARRIAGE			V. R. FILE NUMBER
LAST NAME	FIRST NAME	INIT.	LAST NAME	FIRST NAME	INIT.		MONTH	DAY	YEAR	
SMART JR	HARRY	T	MATHIAS	SHARON	D	30	03	08	69	07285
SMARTE	JAMES	C	MOUNTFORT	JEANNE	E	15	10	03	69	42761
SMAW	RONALD	T	ALLEN	MARY	J	30	10	11	69	40666
SMAY	JOSEPH	F	PEARCE	MADELYN	J	12	07	30	69	27629
SMEDLEY	DANIEL	L	SHAW	DONNA	L	13	10	10	69	42527
SMEDLEY	HUBERT	D	SKIPPER	KATHY	L	03	07	19	69	24927
SMEKAL	RICHARD	W	ANDERSON	CHERYL	L	07	08	22	69	32143
SMELSER	RICHARD	D	SIMMONS	BONNIE	A	03	07	03	69	24738
SMELTZER	WILLIAM	E	REIZL	BARBARA	G	30	08	23	69	36174
SMETZER	CHARLES	R	HYKES	MARILYN	C	21	05	26	69	17930
SMICK	ALEXANDER	S	HAYNES	NANCY	L	03	11	11	69	44418
SMILES	RONALD		WEBSTER	EVELYN	L	07	04	12	69	11771
SMILEY	SAMUEL	L	CALAMAN	THERESA	V	30	04	26	69	14660
SMILEY	WALTER		ROBERTS	BEATRICE		30	12	06	69	49396
SMITH	ALAN	J	DAILEY	PATRICIA	R	07	07	07	69	26620
SMITH	ALAN	W	BERG	RUTH	K	11	10	11	69	42230
SMITH	ALBERT	K	KRAEMER	BETTY	A	07	04	17	69	12245
SMITH	ALBERT	E	KISER	SANDRA	D	21	12	13	69	52172
SMITH	ALBERT	E	LAMBERT	SHIRLEY	F	10	01	30	69	01890
SMITH	ALFRED	E	FAHRNEY	LINDA	L	21	05	25	69	17796
SMITH	ALFRED	H	HAYDEN	JULIA	A	30	03	08	69	07621
SMITH	ALLEN	A	SIMMONS	ELLA	M	04	09	18	69	36783
SMITH	ALLEN	K	SHIFLETT	PATRICIA	K	11	03	10	69	08785
SMITH	ALLEN		BRINKLEY	REGINA	E	20	03	04	69	09744
SMITH	ALLEN	A	JOHNSON	CLARA		07	05	12	69	16273
SMITH	ANDREW	J	AYERS	SUSAN	M	15	06	28	69	22714
SMITH	ANTHONY	C	ERVIN	FRANCES	A	16	10	22	69	43392
SMITH	ANTHONY	L	VANESS	LORRAINE	G	03	09	02	69	35616
SMITH	ARCHIE	K	BEVANS	VIRGINIA	M	03	09	17	69	35256
SMITH	ARTHUR	C	LAVERY	ANNA	M	15	02	08	69	05571
SMITH	ARTHUR	L	KUBE	NANCY	E	30	04	11	69	11117
SMITH	BARRY	R	FELIX	DORA	M	11	06	13	69	21911
SMITH	BARRY	L	SOLLENBERGER	LINDA	F	07	06	07	69	21003
SMITH	BENJAMIN	R	ROY	BARBARA	E	01	01	24	69	00055
SMITH	BILLY	R	DAVIS	MARY	C	15	08	11	69	33534
SMITH	BOBIE	E	MEDLEY	MARY	J	30	11	16	69	45045
SMITH	BORIS	D	WEEKS	ROBIN		30	04	19	69	14639
SMITH	BOYD	B	LAWSON	EFFIE	M	03	01	04	69	00953
SMITH	BRADLEY	K	HERMAN	PATRICIA	L	12	10	22	69	42453
SMITH	BRADLEY	J	FULKS	LINDA	A	15	06	28	69	22753

COUNTY	CODE
Allegany	1
Anne Arundel	2
Baltimore	3
Calvert	4
Caroline	5
Carroll	6
Cecil	7
Charles	8
Dorchester	9
Frederick	10
Garrett	11
Harford	12
Howard	13
Kent	14
Montgomery	15
Prince George	16
Queen Anne's	17
St. Mary's	18
Somerset	19
Talbot	20
Washington	21
Wicomico	22
Worcester	23
City of Baltimore	30

V. R. Form ⓓ 23

05446 DATA PROCESSING FORMS D N OWENS & CO. INC.

Maryland State Department of Health
Division of Statistical Research and Records

MARRIAGE INDEX

COUNTY	CODE
Allegany	1
Anne Arundel	2
Baltimore	3
Calvert	4
Caroline	5
Carroll	6
Cecil	7
Charles	8
Dorchester	9
Frederick	10
Garrett	11
Harford	12
Howard	13
Kent	14
Montgomery	15
Prince George	16
Queen Anne's	17
St. Mary's	18
Somerset	19
Talbot	20
Washington	21
Wicomico	22
Worcester	23
City of Baltimore	30

NAME OF GROOM			NAME OF BRIDE			COUNTY OF LICENSE	DATE OF MARRIAGE			V. R. FILE NUMBER
LAST NAME	FIRST NAME	INIT.	LAST NAME	FIRST NAME	INIT.		MONTH	DAY	YEAR	
SMITH	BRANSON	S	BOSTON	SANDRA	L	15	11	29	69	46581
SMITH	BRIAN	G	WALLS	KATHLEEN	T	15	12	31	69	51299
SMITH	BRIAN	F	TASSELL	BONNIE	M	15	04	05	69	13083
SMITH	BRUCE	E	NILES	MARTHA	J	03	08	23	69	29923
SMITH	BRUCE	J	SCHULTZ	PEGGY	E	03	05	24	69	15454
SMITH	BRUCE	E	KRABER	LYNNE	E	15	09	26	69	38368
SMITH	BRUCE	S	CARPENTER	MINNIE	C	11	07	29	69	27396
SMITH	BRUCE	E	BURGER	KAREN	E	21	12	13	69	52180
SMITH	BRUCE	F	BARRETT	CAROL	A	15	04	25	69	13084
SMITH	BURTON	C	ROBERTSON	VIOLET	M	05	09	10	69	36807
SMITH	CALVIN	E	GEISBERT	ZOELLEN	A	10	10	04	69	42189
SMITH	CALVIN	A	ZIMMERMAN	MARY	E	21	09	09	69	39534
SMITH	CARL	J	CRABTREE	DOROTHY	S	21	08	12	69	34555
SMITH	CARL	W	LEE	PATRICIA	L	15	12	26	69	51147
SMITH	CARL	W	TWIGG	JOYCE	E	01	07	19	69	24264
SMITH	CARL	G	GOODWIN	CATHRYN	V	07	02	24	69	04986
SMITH	CARY	A	GRIESE	GWENDOLYN	J	30	09	21	69	35926
SMITH	CEPHUS		BROWNE	JUANITA	A	30	02	24	69	04074
SMITH	CHARLES	T	DAVIS	DOROTHY	A	23	08	02	69	34689
SMITH	CHARLES	M	BRUNNER	LINDA	S	17	06	15	69	23555
SMITH	CHARLES	D	JOHNSON	CAROLE		30	06	08	69	18915
SMITH	CHARLES	C	MOORE	LINDA	P	20	10	04	69	43640
SMITH	CHARLES	M	FORD	MILDRED		30	02	27	69	07302
SMITH	CHARLES	W	REA	CINDY	L	15	01	25	69	02143
SMITH	CHARLES	H	JORDAN	BRENDA	J	30	05	18	69	14727
SMITH	CHARLES		BOWMAN	FLORA	E	16	09	15	69	38640
SMITH	CHARLES	F	MAY	BRENDA	K	10	08	08	69	32413
SMITH	CHARLES	K	MITCHELL	MARY	M	02	06	28	69	18688
SMITH	CHARLES	C	HAUGHT	DIANNA	L	11	09	22	69	37765
SMITH	CHARLES	A	STANZ	MARGARET		07	06	21	69	21393
SMITH	CHARLES		ALTON	SHIRLEY	A	30	07	20	69	31069
SMITH	CHARLES	R	SHUTES	SUE	A	16	03	02	69	09511
SMITH	CHARLES	B	MAGAHA	CAROL	A	02	07	21	69	24389
SMITH	CHARLES		WHITE	MARTHA		30	10	01	69	41199
SMITH	CHARLES	E	ADAMS	MARY	E	15	02	21	69	05580
SMITH	CHARLES	F	CHAMBLISS	ELIZABETH	L	15	07	02	69	28100
SMITH	CHARLES	H	BLACK	LINDA	K	30	08	30	69	49252
SMITH	CHARLES	E	COLEMAN	ERNESTINE		30	07	07	69	26269
SMITH	CHARLES	E	STAEHLE	MARY	E	30	11	23	69	44739
SMITH	CHARLES	W	SNYDER	MARY	A	01	11	24	69	44069

V. R. Form D-23

0446 DATA PROCESSING FORMS
D N OWENS & CO., INC.

Maryland State Department of Health
Division of Statistical Research and Records

MARRIAGE INDEX

NAME OF GROOM			NAME OF BRIDE			COUNTY OF LICENSE	DATE OF MARRIAGE			V. R. FILE NUMBER
LAST NAME	FIRST NAME	INIT.	LAST NAME	FIRST NAME	INIT.		MONTH	DAY	YEAR	
SMITH	CHARLES	R	BAKER	BARBARA	J	16	11	08	69	46989
SMITH	CHARLES	L	FIGARD	THERESA		07	04	12	69	12342
SMITH	CHARLES	C	CARR	MARGARET		30	04	03	69	11180
SMITH	CLARENCE	C	BAILEY	MARY	E	30	05	01	69	14659
SMITH	CLAYTON	T	TRICE	LIZZIE	B	16	03	14	69	09638
SMITH	CLIFFORD		CONNERS	CLARA	P	07	08	11	69	32000
SMITH	CLIFFORD	J	MACCAUSLAND	SALLY		07	04	26	69	11854
SMITH	CLINTON	J	THOMAS	VURLEY	M	30	06	27	69	25405
SMITH	CURLEY	P	CARNELL	NANCY	L	30	05	09	69	15085
SMITH	CURTIS	E	EFFLAND	JANET	R	21	02	01	69	05329
SMITH	CURTIS	L	FORD	WALEEN	A	16	10	09	69	43503
SMITH	CURTIS	I	SECRET	SADIE	M	07	09	27	69	37074
SMITH	DALE	E	MODDY	EVELYN	R	15	07	30	69	27757
SMITH	DAN	P	ASHE	GRETCHEN	L	02	06	21	69	16546
SMITH	DANIAL	A	WORKMAN	AUDREY	W	12	05	30	69	22025
SMITH	DANIEL	R	LILLEY	HELEN	M	21	06	20	69	23845
SMITH	DANIEL	L	JOHNSON	BRENDA	J	30	07	03	69	26124
SMITH	DANNIE	L	WEBB	DONNA	J	11	12	22	69	50580
SMITH	DARRYL	T	HAINES	BETTY	D	06	10	05	69	41421
SMITH	DAVID	E	YOUNKINS	GAIL	L	21	09	28	69	39405
SMITH	DAVID	W	GUYER	LINDA	K	21	09	26	69	39365
SMITH	DAVID	A	CONDORE	FRANCES	N	16	10	18	69	43315
SMITH	DAVID		BUIJNAROWSKI	JEAN	A	07	06	05	69	21093
SMITH	DAVID	E	LITTLE	JOAN	E	10	07	19	69	27299
SMITH	DAVID	M	DONOHUE	SHARON	E	16	09	08	69	39211
SMITH	DAVID	W	MC DANIEL	MARY	R	06	12	12	69	49764
SMITH	DAVID	G	GRIFFIN	MARGIE	B	07	10	04	69	41797
SMITH	DAVID	W	JUISTER	BONNIE	L	30	08	23	69	30729
SMITH	DENNIS	G	NEWTON	PATRICIA	E	16	09	13	69	38783
SMITH	DENNIS	E	DRAEYER	PATRICIA	A	03	11	16	69	44444
SMITH	DEXTER	H	HATCHER	CYNTHIA	T	30	07	28	69	31007
SMITH	DONALD	J	DILLON	JOAN	C	12	02	06	69	05324
SMITH	DONALD	R	STONESTREET	FONDA	M	03	07	31	69	29912
SMITH	DONALD	R	BARLAND	MARGUERIT	L	30	03	07	69	07389
SMITH	DONALD	H	MISSOS	MARGARET	E	03	08	10	69	29884
SMITH	DONALD	W	HUDSON	ANN		15	01	04	69	02263
SMITH	DONALD	J	SIMS	BARBARA	A	30	07	23	69	26190
SMITH	DONALD	L	MONATH	BETTY	L	10	07	12	69	27278
SMITH	DONALD	L	MORDA	MARIE	L	01	12	08	69	47951
SMITH	DONALD	F	MC GEHEAN	ROSE	E	07	06	20	69	21409

COUNTY	CODE
Allegany	1
Anne Arundel	2
Baltimore	3
Calvert	4
Caroline	5
Carroll	6
Cecil	7
Charles	8
Dorchester	9
Frederick	10
Garrett	11
Harford	12
Howard	13
Kent	14
Montgomery	15
Prince George	16
Queen Anne's	17
St. Mary's	18
Somerset	19
Talbot	20
Washington	21
Wicomico	22
Worcester	23
City of Baltimore	30

V. S. Form ID 33

04464 DATA PROCESSING FORMS D N OWENS & CO. INC.

Maryland State Department of Health
Division of Statistical Research and Records

MARRIAGE INDEX

NAME OF GROOM			NAME OF BRIDE			COUNTY OF LICENSE	DATE OF MARRIAGE			V. R. FILE NUMBER
LAST NAME	FIRST NAME	INIT.	LAST NAME	FIRST NAME	INIT.		MONTH	DAY	YEAR	
SMITH	DOUGLAS	L	HOHREIN	KATHERINE	M	02	01	20	69	00272
SMITH	DOUGLAS	A	GILBERT	PHYLLIS	E	03	06	14	69	20458
SMITH	DOUGLAS	M	HOUSEHOLDER	EMILY	L	18	05	24	69	17699
SMITH	DOUGLAS	L	VAN WAGENEN	CAROLYN	D	16	07	26	69	28350
SMITH	DOUGLAS	C	PEDONE	JOAN	E	16	08	11	69	33900
SMITH	DREW	A	TALIERCIO	LOUISE	A	30	09	18	69	36706
SMITH	DREW	A	SCHROYER	JOYCE	M	10	03	08	69	08662
SMITH	DUNHAM	H	HOPKINS	REBECCA	M	16	04	05	69	13570
SMITH	DURWARD	V	MUMPOWER	LINDA	S	12	07	31	69	32746
SMITH	DWIGHT	E	MOODY	SUSAN	K	10	04	18	69	12551
SMITH	EARL	P	HARRIS	CYNTHIA	A	21	02	01	69	05328
SMITH	EDGAR	J	SANDRIDGE	LINDA	J	01	02	25	69	03094
SMITH	EDGAR	A	HOYLE	BARBARA	A	16	12	20	69	51693
SMITH	EDMUND	B	WARNICK	NEVA	B	07	04	23	69	12306
SMITH	EDWARD	A	VITALE	LAURA	N	07	07	09	69	27070
SMITH	EDWARD	J	GOODWIN	LINDA	C	30	06	20	69	19830
SMITH	EDWARD	M	CAMPION	SHIRLEY	M	13	03	21	69	08948
SMITH	EDWARD	J	JUNG	KATHLEEN	A	03	06	28	69	24617
SMITH	EDWARD	W	KOVACK	PATRICIA	A	30	02	08	69	03598
SMITH	ELBERT	C	MOSS	RITA	S	08	02	19	69	05082
SMITH	ELDEN	E	BOLENDER	KATHLEEN	A	01	08	21	69	29426
SMITH	ELLIS	W	BLIZARD	HAZEL	V	15	09	20	69	42707
SMITH	ELMER	S	MILLS	EMILY	A	05	08	09	69	31279
SMITH	ELMER	B	EPPES	JO ANN		30	08	09	69	30899
SMITH	ELROY	J	COMER	DORIS	E	30	08	11	69	30848
SMITH	ELWOOD	A	PATTERSON	JUDITH	D	07	05	03	69	16156
SMITH	ELWOOD	S	JESTER	ARLENE	F	05	10	10	69	41353
SMITH	EMORY	C	MC CURLEY	PATRICIA	L	30	11	28	69	48659
SMITH	ERIC	L	SCHNEBLY	SUSAN		21	06	28	69	23884
SMITH	ERNEST	L	THOMAS	JANET		12	10	15	69	42466
SMITH	ERNEST	S	FAZENBAKER	ELEANOR	C	01	05	10	69	14124
SMITH	EVERETT	L	PUCKETT	MARCIA	A	02	06	28	69	18536
SMITH	F	N	STONE	BLANCHE	C	30	10	10	69	40979
SMITH	F	R	GAULT	JUDITH	G	15	05	30	69	16931
SMITH	FABIAN	H	GRIGGS	RHEBA	V	07	12	09	69	50317
SMITH	FRANCIS	M	TRICKEY	JUDITH	A	16	08	01	69	39024
SMITH	FRANK	A	POLGAR	ELAINE	M	07	07	07	69	27123
SMITH	FRANK	D	ALLEN	MARIAN	W	04	05	22	69	20674
SMITH	FRANK	H	WITKUS	MARLENE	L	03	07	06	69	24698
SMITH	FREDERICK	J	LOGAN	REVA	L	16	06	12	69	23520

COUNTY	CODE
Allegany	1
Anne Arundel	2
Baltimore	3
Calvert	4
Caroline	5
Carroll	6
Cecil	7
Charles	8
Dorchester	9
Frederick	10
Garrett	11
Harford	12
Howard	13
Kent	14
Montgomery	15
Prince George	16
Queen Anne's	17
St. Mary's	18
Somerset	19
Talbot	20
Washington	21
Wicomico	22
Worcester	23
City of Baltimore	30

V. R. Form ⓘ 23

0446 DATA PROCESSING FORMS
D. N. OWENS & CO., INC.

Maryland State Department of Health
Division of Statistical Research and Records

MARRIAGE INDEX

COUNTY	CODE
Allegany	1
Anne Arundel	2
Baltimore	3
Calvert	4
Caroline	5
Carroll	6
Cecil	7
Charles	8
Dorchester	9
Frederick	10
Garrett	11
Harford	12
Howard	13
Kent	14
Montgomery	15
Prince George	16
Queen Anne's	17
St. Mary's	18
Somerset	19
Talbot	20
Washington	21
Wicomico	22
Worcester	23
City of Baltimore	30

NAME OF GROOM			NAME OF BRIDE			COUNTY OF LICENSE	DATE OF MARRIAGE			V. R. FILE NUMBER
LAST NAME	FIRST NAME	INIT.	LAST NAME	FIRST NAME	INIT.		MONTH	DAY	YEAR	
SMITH	FREDERICK	G	LUCAS	LINDA	C	16	06	12	69	23482
SMITH	GARCIA	R	BREECE	HELEN	J	30	01	17	69	00661
SMITH	GARY	S	KIPP	ROSENE	V	07	07	12	69	26743
SMITH	GARY	C	ELLINGSWORTH	PEGGY	A	23	09	20	69	52867
SMITH	GARY	R	PAINTER	MARY	K	21	06	21	69	23704
SMITH	GARY	L	HART	DEANN	M	01	08	31	69	29322
SMITH	GARY	D	PEDDICORD	CATHERINE	A	03	09	13	69	35446
SMITH	GARY	W	WEBB	DIANA	J	16	06	21	69	23297
SMITH	GARY	L	PERSUHN	LINDA	L	01	10	23	69	39745
SMITH	GENE	M	MOYERS	ROSEMARY	G	11	02	01	69	05246
SMITH	GENERAL	J	TAYLOR	ADRIENNE	J	30	09	27	69	40675
SMITH	GEOFFREY	S	BRISTOL	BARBARA	J	16	02	13	69	05835
SMITH	GEORGE	R	LA SAGE	SHARON	L	03	05	09	69	15387
SMITH	GEORGE	W	SKIDMORE	KATHLEEN	A	01	12	24	69	47910
SMITH	GEORGE	A	PRUE	MARYANN	J	07	06	16	69	20962
SMITH	GEORGE	E	GREGORY	SHARON	L	03	02	07	69	04207
SMITH	GEORGE	L	SATTERWHITE	PEGGY	L	08	06	30	69	21575
SMITH	GEORGE	P	GOOLSBY	ROSEMARY	D	16	10	08	69	43457
SMITH	GEORGE	J	KATZ	ELIZABETH	M	30	10	04	69	40945
SMITH	GEORGE	W	COLLETTO	DENISE	M	01	12	31	69	47937
SMITH	GEORGE	E	WHEELER	JOAN		30	10	25	69	41189
SMITH	GEORGE	H	REDDINGER	ELIZABETH	F	30	12	26	69	48991
SMITH	GERALD	M	VICKERS	MARTHA	A	21	04	01	69	13941
SMITH	GILBERT	T	MC KEEVER	DARLENE	V	02	04	25	69	10368
SMITH	GILBERT	P	MOLACK	FLORENCE	D	30	05	02	69	14670
SMITH	GIRLAND	L	JORDAN	SHELLY	W	23	11	08	69	47775
SMITH	GLEN		HARVEY	JANIE	P	21	04	12	69	13818
SMITH	GLENN	A	HODGES	ELIZABETH	G	07	09	30	69	41561
SMITH	GLENN	F	EMERY	PAMELA	A	07	03	12	69	08502
SMITH	GREG	R	GONZALES	REBECCA	S	15	10	15	69	42899
SMITH	GREGORY	H	PARSONS	CHERYL	L	22	09	28	69	39610
SMITH	HAROLD	R	HELLINGS	CHERYL	E	07	08	15	69	31563
SMITH	HAROLD	E	FLETCHER	CLEO	L	08	11	25	69	46117
SMITH	HAROLD	D	WILLIAMS	EMMA	J	21	03	24	69	09852
SMITH	HAROLD	X	COVINGTON	KATHY	S	16	01	27	69	02671
SMITH	HARRY	K	BRADSHAW	MARY	D	09	10	24	69	42131
SMITH	HARRY	R	THOMAS	GEORGE	A	07	04	08	69	12081
SMITH	HENRY	E	MONCRIEF	DARYL-LYN		30	07	31	69	31111
SMITH	HENRY	S	BROADUS	ELIZABETH	C	21	10	04	69	32140
SMITH	HENRY	M	CORSO	BARBARA	A	03	01	12	69	00963

V. S. Form D-23

00446 DATA PROCESSING FORMS D N OWENS & CO. INC.

Maryland State Department of Health
Division of Statistical Research and Records

MARRIAGE INDEX

COUNTY	CODE
Allegany	1
Anne Arundel	2
Baltimore	3
Calvert	4
Caroline	5
Carroll	6
Cecil	7
Charles	8
Dorchester	9
Frederick	10
Garrett	11
Harford	12
Howard	13
Kent	14
Montgomery	15
Prince George	16
Queen Anne's	17
St. Mary's	18
Somerset	19
Talbot	20
Washington	21
Wicomico	22
Worcester	23
City of Baltimore	30

NAME OF GROOM			NAME OF BRIDE			COUNTY OF LICENSE	DATE OF MARRIAGE			V. R. FILE NUMBER
LAST NAME	FIRST NAME	INIT.	LAST NAME	FIRST NAME	INIT.		MONTH	DAY	YEAR	
SMITH	HENRY	R	BELLS	GLADYS		01	09	24	69	34902
SMITH	HERBERT	A	RICE	ELVA	L	21	08	08	69	34426
SMITH	HERBERT	J	ABRAMS	CARRIE	H	30	02	01	69	03898
SMITH	HERBERT	J	MENKE	LORRAINE	H	07	01	23	69	01686
SMITH	HERBERT	L	STOCKETT	THOMASINA	A	30	06	27	69	19917
SMITH	HERMAN	H	HAWKINS	MARGARET	A	16	02	22	69	06032
SMITH	HERMAN	C	RANDLE	RUTH	P	07	04	03	69	12161
SMITH	HERMAN	E	HASKINS	MARY	L	30	05	17	69	14614
SMITH	HERSCHEL	L	PARKER	JOYCE		16	09	27	69	43332
SMITH	HOWARD	S	WENGER	JUDITH	B	12	10	17	69	42463
SMITH	HOWARD		HEADEN	BARBARA	A	30	07	05	69	25592
SMITH	HOWARD		CULBERTSON	LOLA		07	10	04	69	41764
SMITH	ILLINOIS		HUNT	ANGELA	D	30	11	15	69	45173
SMITH	IRA	T	JOHNSON	ANN	D	03	10	25	69	40299
SMITH	IRVIN	L	VESTERMARK	SANDRA	L	15	06	28	69	22708
SMITH	IRVING	H	CORBIN	KATIE	R	22	07	10	69	29154
SMITH	JACK	F	JONES	EMOGENE		11	06	27	69	21787
SMITH	JAMES	R	BOSWELL	HARRIET	A	16	05	03	69	17448
SMITH	JAMES	L	SHENTON	CAROLYN	H	03	11	08	69	44425
SMITH	JAMES	L	MARTIN	BESSIE	L	03	07	27	69	24998
SMITH	JAMES	H	ANDERSON	VALERIE	M	30	12	12	69	49332
SMITH	JAMES	R	LA VALLE	LINDA	J	16	12	20	69	51692
SMITH	JAMES	A	TUTTLE	JANE	I	30	05	05	69	15152
SMITH	JAMES	C	SANDY	BETTY		11	12	31	69	50619
SMITH	JAMES	R	DUNCAN	KAZUKO		10	07	18	69	27293
SMITH	JAMES	D	HEFFERN	AMY	L	11	07	28	69	27450
SMITH	JAMES	W	PEIRCE	LINDA	L	11	02	14	69	05281
SMITH	JAMES	W	NOLLEY	MARY	K	03	11	26	69	44370
SMITH	JAMES	E	AYE	ALICE	M	03	08	31	69	35398
SMITH	JAMES	W	PROCTOR	LOURNIA	C	08	06	14	69	21544
SMITH	JAMES	P	GROSKO	PATRICIA	A	11	09	16	69	37858
SMITH	JAMES	G	WOOD	DIANNE	K	21	10	11	69	43690
SMITH	JAMES	H	KIBLER	PATRICIA	A	05	11	01	69	45401
SMITH	JAMES	S	UPSHUR	CELESTINE	R	19	08	02	69	34218
SMITH	JAMES	R	SMITH	SALLY	I	01	08	13	69	29359
SMITH	JAMES	T	ALSTON	MILDRED	M	30	03	15	69	07219
SMITH	JAMES	F	MULLEN	MARY	L	02	07	26	69	24407
SMITH	JAMES	E	GESSNER	DEBORAH	L	03	04	14	69	11615
SMITH	JAMES	M	BROOKS	JUDITH	E	30	11	08	69	45115
SMITH	JAMES	P	CAGER	THELMA	V	16	11	01	69	47150

04444 DATA PROCESSING FORMS
D. N. OWENS & CO., INC.

Maryland State Department of Health
Division of Statistical Research and Records

MARRIAGE INDEX

COUNTY	CODE
Allegany	1
Anne Arundel	2
Baltimore	3
Calvert	4
Caroline	5
Carroll	6
Cecil	7
Charles	8
Dorchester	9
Frederick	10
Garrett	11
Harford	12
Howard	13
Kent	14
Montgomery	15
Prince George	16
Queen Anne's	17
St. Mary's	18
Somerset	19
Talbot	20
Washington	21
Wicomico	22
Worcester	23
City of Baltimore	30

NAME OF GROOM			NAME OF BRIDE			COUNTY OF LICENSE	DATE OF MARRIAGE			V. R. FILE NUMBER
LAST NAME	FIRST NAME	INIT.	LAST NAME	FIRST NAME	INIT.		MONTH	DAY	YEAR	
SMITH	JAMES	W	ROHREC	LYNDA	J	15	02	17	69	05700
SMITH	JAMES	R	FRICK	ALBA	L	16	04	25	69	13528
SMITH	JAMES	W	ADAMAC	ELEANOR		30	12	24	69	48863
SMITH	JAMES	C	DAY	DIANE	E	30	11	07	69	45362
SMITH	JAMES	H	KINKEAD	GERALDINE	D	30	10	03	69	40527
SMITH	JAN	E	RODEHEAVER	FARRELL	V	11	10	11	69	42315
SMITH	JEFFREY	R	BUCK	MARY	J	13	02	03	69	05417
SMITH	JEFFREY	F	PULLEN	LAVERNE	M	16	11	22	69	47255
SMITH	JEFFREY	O	CLARK	PATRICIA	L	15	11	07	69	46553
SMITH	JERRY	W	CLIPP	BRENDA	A	21	03	15	69	09806
SMITH	JERRY	T	AQUA	ADRIANNE	M	16	10	10	69	43034
SMITH	JERRY	B	LOUDERBACK	FREIDA	M	15	02	06	69	05714
SMITH	JERRY	H	ROBERTS	CHERYL	G	15	03	08	69	09191
SMITH	JERRY	E	ADAMITIS	SHIRLEY	M	03	02	08	69	04308
SMITH	JERRY	A	SCRIBNER	BRENDA	J	30	07	12	69	25518
SMITH	JERRY	L	FEENEY	CAROL	L	16	11	08	69	47126
SMITH	JERRY	W	LAND	PATRICIA	J	30	09	06	69	36299
SMITH	JESSIE	L	WALKER	DAISY	L	30	08	22	69	30389
SMITH	JIMMY	A	MC WHINNEY	PATRICIA	W	07	05	16	69	15743
SMITH	JOEL	R	WILDING	CATHERINE	A	15	09	05	69	38497
SMITH	JOHN	W	MC LEMORE	PATRICIA	A	21	06	27	69	23877
SMITH	JOHN	L	BROWN	GRACE	W	30	12	10	69	49076
SMITH	JOHN	P	GOSSAGE	JANINE	P	02	08	16	69	29746
SMITH	JOHN	A	BREEN	MARSHA	E	03	05	09	69	15482
SMITH	JOHN	L	GENARO	MARIA	A	16	06	07	69	23385
SMITH	JOHN	L	GARBER	AVERILL	L	03	03	01	69	07065
SMITH	JOHN	W	REED	PATRICIA	J	22	06	14	69	24062
SMITH	JOHN	H	WEBER	FLORENCE	R	15	04	29	69	12884
SMITH	JOHN	E	CRITES	NANCY	S	30	08	02	69	30698
SMITH	JOHN	E	FISCHER	RITA	M	13	10	02	69	42538
SMITH	JOHN	E	DUVALL	MARGARET	E	15	07	09	69	27792
SMITH	JOHN	A	MEARS	HELENA	L	22	06	07	69	23988
SMITH	JOHN	A	KESSLER	GLORIA	J	21	10	14	69	43859
SMITH	JOHN	P	GILL	MARSHA	L	06	10	03	69	41387
SMITH	JOHN	S	WEBB	JACQUELIN		15	11	14	69	46724
SMITH	JOHN	C	SWAUGER	LINDA	L	01	05	31	69	14072
SMITH	JOHN	W	PENNINGTON	SARAH	L	30	12	01	69	49380
SMITH	JOHN	K	GEPHARDT	MARIAN	E	03	11	22	69	44451
SMITH	JOHN	A	SHETTER	GAIL	E	07	10	17	69	41996
SMITH	JOHN	O	ROBERSON	CHRISTINE		30	08	30	69	36586

V. S. Form 21-23

04466 DATA PROCESSING FORMS D. N. OWENS & CO., INC.

Maryland State Department of Health
Division of Statistical Research and Records

MARRIAGE INDEX

NAME OF GROOM			NAME OF BRIDE			COUNTY OF LICENSE	DATE OF MARRIAGE			V. R. FILE NUMBER
LAST NAME	FIRST NAME	INIT.	LAST NAME	FIRST NAME	INIT.		MONTH	DAY	YEAR	
SMITH	JOHN	F	SHANNON	CAROLE	A	07	02	13	69	04879
SMITH	JOHN	C	BLAIR	BARBARA	D	15	01	10	69	02332
SMITH	JOHN	A	HOGEWOOD	BEVERLY	G	16	06	14	69	23114
SMITH	JOHN	E	JOHNSON	DOLORES	A	07	07	26	69	26823
SMITH	JOHN	G	FAHNESTOCK	PEARL	V	21	12	29	69	52285
SMITH	JOHN	H	HILLYARD	SONJA	L	15	06	18	69	22873
SMITH	JOHNNY	L	LISHEAR	GLORIA	J	13	10	12	69	42526
SMITH	JOSEPH	A	FARROW	MARY	E	30	06	14	69	19052
SMITH	JOSEPH	H	HUESTON	MARGARET	A	01	06	27	69	18224
SMITH	JOSEPH	G	HEILMAN	JANET	L	03	09	13	69	35424
SMITH	JOSEPH	A	DANYOV	ANNA	E	30	02	22	69	03601
SMITH	JOSEPH	J	FURIA	MARY	J	07	06	20	69	20900
SMITH	JOSEPH	J	SHELTON	MARGARET	D	30	01	12	69	00385
SMITH	JOSEPH	R	BURGER	SHIRLEY	M	21	12	20	69	52158
SMITH	JOSEPH	P	DAVIS	KAREN	L	16	10	17	69	43145
SMITH	JULIAN	M	BOUKNIGHT	MARSHA		16	12	30	69	52001
SMITH	KEN	A	LA CAVERA	AUGUSTINA		11	03	19	69	08775
SMITH	KENNETH	W	SANDLER	HELENE		07	05	14	69	16349
SMITH	KENNETH	D	CAUDILL	CHARLOTTE	B	03	06	02	69	20648
SMITH	KENNETH	M	ALLEN	DIANA	L	30	04	08	69	11149
SMITH	KENNETH	D	PARSONS	JANICE	L	02	06	14	69	18512
SMITH	KENNETH	A	CLEVELAND	ELAINE		07	07	19	69	26484
SMITH	KENNETH	E	KEEN	LILLY		30	11	29	69	49424
SMITH	KENNETH	R	WHITELEATHER	MARGARET	A	16	10	31	69	52751
SMITH	KENNETH	E	ROBINSON	RUBY	E	21	09	13	69	39469
SMITH	KENNETH	B	POWLEY	RUTH	S	15	06	18	69	22558
SMITH	KEVIN	D	PIERCE	MARGARET	T	03	05	04	69	15506
SMITH	LAMONT	L	JACKSON	ELAINE	I	30	12	04	69	49395
SMITH	LARRY	J	PAYNE	JOYCE	L	16	06	07	69	23359
SMITH	LARRY	G	MITCHELL	SHIRLEY	J	02	08	23	69	29584
SMITH	LAURENCE	C	GRIM	MARY	C	30	10	10	69	40808
SMITH	LAWRENCE	D	SNYDER	KATHERINE	E	16	02	14	69	05832
SMITH	LAWRENCE	D	BAILEY	ANITA	M	16	05	08	69	17247
SMITH	LAWRENCE	G	MC CREARY	LINDA	F	16	05	20	69	17669
SMITH	LAWRENCE	E	GEIGER	JUDITH	E	03	07	02	69	25168
SMITH	LEO	F	TERZICH	MELISSA	A	30	12	13	69	48714
SMITH	LEON		KELLAM	MAGGIE	H	23	08	13	69	39637
SMITH	LEROY	F	RANSOME	GLORIA	Y	30	12	04	69	49323
SMITH	LEROY	H	KEESEY	KATHRYN	E	03	11	15	69	44495
SMITH	LESLIE	C	BALDUIN	ANNELIESE		10	06	18	69	21725

COUNTY	CODE
Allegany	1
Anne Arundel	2
Baltimore	3
Calvert	4
Caroline	5
Carroll	6
Cecil	7
Charles	8
Dorchester	9
Frederick	10
Garrett	11
Harford	12
Howard	13
Kent	14
Montgomery	15
Prince George	16
Queen Anne's	17
St. Mary's	18
Somerset	19
Talbot	20
Washington	21
Wicomico	22
Worcester	23
City of Baltimore	30

0444 DATA PROCESSING FORMS
D N OWENS & CO., INC.

Maryland State Department of Health
Division of Statistical Research and Records

MARRIAGE INDEX

COUNTY	CODE
Allegany	1
Anne Arundel	2
Baltimore	3
Calvert	4
Caroline	5
Carroll	6
Cecil	7
Charles	8
Dorchester	9
Frederick	10
Garrett	11
Harford	12
Howard	13
Kent	14
Montgomery	15
Prince George	16
Queen Anne's	17
St. Mary's	18
Somerset	19
Talbot	20
Washington	21
Wicomico	22
Worcester	23
City of Baltimore	30

NAME OF GROOM			NAME OF BRIDE			COUNTY OF LICENSE	DATE OF MARRIAGE			V. R. FILE NUMBER
LAST NAME	FIRST NAME	INIT.	LAST NAME	FIRST NAME	INIT.		MONTH	DAY	YEAR	
SMITH	LINWOOD	T	STOKES	REGINA		30	03	02	69	07241
SMITH	LORENZO	A	DICKERSON	MATY	M	16	10	11	69	43117
SMITH	LOUIS	E	LIBERTINI	JUANITA	M	30	07	06	69	26062
SMITH	LOUIS	J	SINGLE	LILLIAN	G	30	01	26	69	00749
SMITH	MACK	B	ARNOLD	CAROL	M	02	11	08	69	44258
SMITH	MAJOR	H	ROBERTS	THELMA	L	07	04	19	69	12184
SMITH	MARK	A	BENSON	JANET	L	03	12	12	69	48217
SMITH	MARVIN	J	WATKINS	PHYLLIS	A	02	09	27	69	35125
SMITH	MARVIN	J	MASON	BETTY	M	19	09	08	69	39299
SMITH	MARVIN		SELLERS	ERNESTINE		30	11	27	69	49160
SMITH	MATTHEW	S	MATTHEWS	BARBARA	A	07	01	04	69	01280
SMITH	MATTHEW		MARTIN	GLORIA		07	11	30	69	45531
SMITH	MATTHEWS	B	FLOYD	CORNELIA		30	02	01	69	03745
SMITH	MCKINLEY	M	WALLOP	LANETTE	P	23	09	16	69	43941
SMITH	MCKINLEY	W	TRADER	SHIRLEY	R	23	03	08	69	10022
SMITH	MELVIN	F	STROUP	GLENDA	E	03	10	10	69	40270
SMITH	MELVIN	D	SATTERFIELD	FANNIE	L	30	08	02	69	30807
SMITH	MELVIN		CARTER	LINDA	J	16	02	22	69	05854
SMITH	MELVIN	W	SWORD	MERCEDES	A	15	12	19	69	51258
SMITH	MICHAEL	N	NORRIS	THERESA		30	05	03	69	14640
SMITH	MICHAEL	A	RODY	CAROLE	A	02	07	26	69	24414
SMITH	MICHAEL	P	WATERMAN	JEANNE	W	06	06	14	69	20807
SMITH	MICHAEL	C	MASON	PATRICIA	L	23	04	05	69	14052
SMITH	MICHAEL	L	TURNER	BETTY	V	03	07	13	69	24919
SMITH	MICHAEL	D	LYNCH	PATRICIA	A	15	04	12	69	13088
SMITH	MICHAEL	H	MC AULIFFE	MURIEL		15	11	15	69	46823
SMITH	MICHAEL	R	LANCE	AMANDA	V	30	09	13	69	36021
SMITH	MICHAEL	F	PLUNKETT	CAROL	M	07	02	24	69	04738
SMITH	MILLARD	W	MORGAN	DONNA	J	10	12	31	69	50522
SMITH	MILTON		HARPER	BERTHA		07	07	30	69	26864
SMITH	MONROE		HARRISON	JACQUELIN	D	30	05	26	69	14600
SMITH	MYRON	D	ROSEN	DIANA	J	07	07	24	69	26892
SMITH	MYRON	K	OBRIEN	MARY	A	18	06	28	69	23606
SMITH	NATHANIEL		CURRY	RUBY	C	21	10	18	69	43751
SMITH	NATHANIEL		OWENS	PATRICIA	A	07	11	06	69	45974
SMITH	NATHANIEL	J	HILL	IRIS		30	12	27	69	49134
SMITH	NELSON	E	BULLION	JANET		22	10	29	69	47698
SMITH	NELSON	H	SULLIVAN	ROSALIND	J	06	01	30	69	01262
SMITH	NOAH	W	FUGITT	PHYLLIS	M	16	01	17	69	02722
SMITH	NORMAN	L	LOVE	ROSE	L	16	08	22	69	33836

V. S. Form D 23

04466 DATA PROCESSING FORMS D N OWENS & CO. INC.

Maryland State Department of Health
Division of Statistical Research and Records

MARRIAGE INDEX

NAME OF GROOM			NAME OF BRIDE			COUNTY OF LICENSE	DATE OF MARRIAGE			V. R. FILE NUMBER
LAST NAME	FIRST NAME	INIT.	LAST NAME	FIRST NAME	INIT.		MONTH	DAY	YEAR	
SMITH	NORMAN		LESSER	BARBARA	L	30	05	11	69	14768
SMITH	OLIVER	M	RUTHERFORD	NANCY	L	12	03	13	69	08867
SMITH	ORSON	A	TREGGER	DAWNE	C	02	01	24	69	00130
SMITH	ORVILLE	R	FAUGHT	DORIS	L	07	10	28	69	41460
SMITH	OSCAR	C	SANDLER	ELSIE	H	30	11	08	69	44991
SMITH	OTIS	G	KUHN	HILDA	H	03	07	25	69	25117
SMITH	PATRICK	D	SAN FELLIPO	MARY	A	15	08	30	69	33285
SMITH	PAUL	D	GALLOWAY	COLLEEN	D	01	12	15	69	47906
SMITH	PAUL	I	JONES	WINIFRED	V	02	11	01	69	44204
SMITH	PAUL	M	WILLIAMSON	JANET	P	01	10	14	69	39814
SMITH	PAUL	E	GOBURN	BRENDA	E	30	06	28	69	25667
SMITH	PETER	G	WHITTY	MARGARET	M	07	04	10	69	12128
SMITH	PHILIP	L	BURKHART	DOROTHY	F	07	03	29	69	08372
SMITH	RALPH	P	HUGHES	EMILY	D	07	03	24	69	08486
SMITH	RALPH	W	ROSSMARK	ELIZABETH	A	03	05	03	69	15360
SMITH	RALPH	E	EMBURY	CAROL	A	07	05	31	69	15879
SMITH	RALPH	K	DE BOLT	TERRY	R	02	11	30	69	44147
SMITH	RAY	J	RICE	GRACIE	L	11	10	17	69	42337
SMITH	RAY	N	BATCHELOR	SHARON	A	04	12	12	69	49617
SMITH	RAY	D	BAKER	MARJORIE	M	10	06	28	69	21701
SMITH	RAYMOND		SIMMONS	MAMIE		23	04	16	69	14040
SMITH	RAYMOND	A	ECCARD	MOLLIE	M	21	01	18	69	02843
SMITH	RAYMOND	V	CORNICK	PHYLLIS	V	02	01	04	69	00131
SMITH	RAYMOND	B	MORRIS	BETTY	M	15	09	20	69	38345
SMITH	RICHARD		WIGGINS	VERA	E	30	06	21	69	25575
SMITH	RICHARD	S	FITZPATRICK	JANET	R	12	11	28	69	50773
SMITH	RICHARD	N	MINARD	LORETTA	A	15	11	01	69	46688
SMITH	RICHARD	B	BELL	BERNICE	E	16	09	06	69	38584
SMITH	RICHARD	T	NERONE	JOHANA	R	01	02	10	69	03142
SMITH	RICHARD	W	KEENER	JOYCE	E	21	09	04	69	39553
SMITH	RICHARD	C	KLEVENOW	G	R	30	01	01	69	00400
SMITH	RICHARD	E	HORN	LINDA	L	01	06	07	69	18220
SMITH	RICHARD	C	LINDEBAK	ANNE	M	15	08	21	69	33590
SMITH	RICHARD	K	BURNS	SHIRLEY	E	15	09	28	69	38340
SMITH	RICHARD	J	SEATON	FELDA	M	22	05	29	69	18034
SMITH	RICHARD	W	SHROADS	FRANCE	A	19	06	05	69	23634
SMITH	RICHARD	F	SHECKELFORD	JUDITH	L	03	10	10	69	40360
SMITH	RICHARD	L	ADAMS	ELLA	F	30	04	30	69	14911
SMITH	RICHARD	L	WILLHIDE	BARBARA	A	16	09	06	69	38919
SMITH	RICHARD	R	SMITH	REBECCA		16	04	30	69	17634

COUNTY	CODE
Allegany	1
Anne Arundel	2
Baltimore	3
Calvert	4
Caroline	5
Carroll	6
Cecil	7
Charles	8
Dorchester	9
Frederick	10
Garrett	11
Harford	12
Howard	13
Kent	14
Montgomery	15
Prince George	16
Queen Anne's	17
St. Mary's	18
Somerset	19
Talbot	20
Washington	21
Wicomico	22
Worcester	23
City of Baltimore	30

D N OWENS ● CO., INC. DATA PROCESSING FORMS 9445

Maryland State Department of Health
Division of Statistical Research and Records

MARRIAGE INDEX

COUNTY	CODE
Allegany	1
Anne Arundel	2
Baltimore	3
Calvert	4
Caroline	5
Carroll	6
Cecil	7
Charles	8
Dorchester	9
Frederick	10
Garrett	11
Harford	12
Howard	13
Kent	14
Montgomery	15
Prince George	16
Queen Anne's	17
St. Mary's	18
Somerset	19
Talbot	20
Washington	21
Wicomico	22
Worcester	23
City of Baltimore	30

NAME OF GROOM			NAME OF BRIDE			COUNTY OF LICENSE	DATE OF MARRIAGE			V. R. FILE NUMBER
LAST NAME	FIRST NAME	INIT.	LAST NAME	FIRST NAME	INIT.		MONTH	DAY	YEAR	
SMITH	RICHARD		HALE	ELIZABETH	T	15	11	10	69	46903
SMITH	ROBERT	T	DELL	JEAN	L	12	10	25	69	46430
SMITH	ROBERT	N	CARPENTER	DIANA	M	07	11	21	69	45791
SMITH	ROBERT	D	REIBER	MARGOT	A	21	12	17	69	52361
SMITH	ROBERT	E	BOYD	DOROTHY	R	30	11	15	69	45193
SMITH	ROBERT	X	RICE	HATTIE	X	15	12	29	69	51321
SMITH	ROBERT	L	HICKERSON	WILLETTE		16	05	26	69	17653
SMITH	ROBERT	W	GOSNELL	DEBORAH	L	03	11	27	69	52547
SMITH	ROBERT	W	CLATTERBUCK	MARY	J	15	11	03	69	46836
SMITH	ROBERT	L	JACKSON	MARIE	D	07	02	07	69	04548
SMITH	ROBERT	W	BUTTS	NELLIE	M	14	05	18	69	16792
SMITH	ROBERT	B	HAITZ	SUE	A	13	05	29	69	18148
SMITH	ROBERT	S	STEPHENS	PATRICIA	A	03	06	13	69	20597
SMITH	ROBERT	J	ZAHRA	BARBARA	A	07	08	07	69	31991
SMITH	ROBERT	C	SCHOLZ	HELGA	S	02	10	23	69	39937
SMITH	ROBERT	W	SHULEY	PATRICIA	A	02	10	24	69	39953
SMITH	ROBERT	E	HICKS	WILDA	M	08	06	11	69	21556
SMITH	ROBERT	J	CECIL	MARY	E	11	06	05	69	21842
SMITH	ROBERT	H	RUSSELL	LOUISE	M	07	08	01	69	31430
SMITH	ROBERT	K	PURNELL	DELORES	A	23	09	06	69	39652
SMITH	ROBERT	F	STALEY	LINDA	M	06	12	19	69	49743
SMITH	ROBERT	J	WHITAKER	JUDY	M	30	12	04	69	49531
SMITH	ROBERT	A	MILLER	JUDY	L	16	07	26	69	28358
SMITH	ROBERT	M	WETZEL	GEDDIE	A	03	12	05	69	48605
SMITH	ROBERT	K	MILLER	ELIZABETH	A	03	12	20	69	48567
SMITH	ROBERT	L	LENNEX	LINDA	L	21	12	22	69	52322
SMITH	ROBERT	J	HOOVER	CHERI	A	16	12	06	69	51438
SMITH	ROBERT	L	WASHINGTON	ROSE	A	30	07	30	69	30507
SMITH	ROBERT	D	SMITH	ANGELINE	A	05	05	13	69	15642
SMITH	ROBERT	D	CARROLL	CARLYS	M	15	10	04	69	42740
SMITH	ROBERT	J	HOFFMAN	GERALDINE	R	07	02	10	69	04650
SMITH	ROBERT	G	SOUTHERLY	MILDRED	L	11	01	22	69	01981
SMITH	RODNEY	A	HAHN	REBECCA	A	10	12	28	69	50509
SMITH	ROGER	J	RASMUSSEN	SUSAN	M	16	04	25	69	17523
SMITH	ROGER	E	MC CLUNG	SHARON	E	02	02	15	69	03312
SMITH	ROGER	L	WINCHESTER	CHRISTINE	D	07	09	03	69	37518
SMITH	ROGER	S	JONES	GWENDOLYN	R	16	12	05	69	52017
SMITH	ROGER	A	BURDETTE	MARY	F	16	11	07	69	47163
SMITH	RONALD	D	QUIMBY	CAROL	A	17	11	08	69	47384
SMITH	RONALD	E	YOUNG	ROSE	M	16	06	29	69	28609

06466
DATA PROCESSING FORMS
D N OWENS & CO. INC.

Maryland State Department of Health
Division of Statistical Research and Records

MARRIAGE INDEX

COUNTY	CODE
Allegany	1
Anne Arundel	2
Baltimore	3
Calvert	4
Caroline	5
Carroll	6
Cecil	7
Charles	8
Dorchester	9
Frederick	10
Garrett	11
Harford	12
Howard	13
Kent	14
Montgomery	15
Prince George	16
Queen Anne's	17
St. Mary's	18
Somerset	19
Talbot	20
Washington	21
Wicomico	22
Worcester	23
City of Baltimore	30

NAME OF GROOM			NAME OF BRIDE			COUNTY OF LICENSE	DATE OF MARRIAGE			V. R. FILE NUMBER
LAST NAME	FIRST NAME	INIT.	LAST NAME	FIRST NAME	INIT.		MONTH	DAY	YEAR	
SMITH	RONALD	J	CAMPBELL	MARY	L	21	04	16	69	13970
SMITH	RONALD	C	HUGHES	DONNA	R	16	08	16	69	33899
SMITH	RONALD	C	THOMAS	LOUVINA	S	16	05	10	69	17287
SMITH	RONALD	L	HUDSON	TORUE	A	23	07	25	69	29217
SMITH	RONALD	E	BROWN	BARBARA	A	01	07	09	69	24367
SMITH	RONALD	S	SMITH	MARCIA	L	15	12	15	69	51359
SMITH	RONALD	J	MEYD	MARY	J	03	05	31	69	20449
SMITH	RONALD	S	BARLOW	DIANE	M	03	05	29	69	20649
SMITH	RONALD	C	WAMPLER	SALLY	R	06	06	28	69	26379
SMITH	RONALD	V	BRIAR	CONSTANCE	M	10	06	01	69	21713
SMITH	ROY	L	BARBER	CONNIE	A	21	06	21	69	23879
SMITH	RUSSELL	E	BROWN	VICKIE	E	21	07	16	69	29050
SMITH	RUSSELL	E	BACKER	MARY	A	02	08	09	69	29716
SMITH	RUSSELL	E	CORNELL	JANICE	S	11	06	19	69	21774
SMITH	SAMUEL	L	COLEMAN	STEPHANIE	E	30	07	03	69	25912
SMITH	SAMUEL	J	GRAMLICH	ALICE	L	03	12	26	69	52529
SMITH	SAMUEL	P	QUESENBERY	PATRICIA	A	07	10	11	69	41634
SMITH	SAMUEL	N	LEE	DESSIE	V	10	09	01	69	37677
SMITH	SAMUEL	E	BLANKS	NANCY	L	15	08	29	69	33096
SMITH	SAMUEL		BARNES	LOIS	L	30	10	25	69	40546
SMITH	SAMUEL	O	HARRIS	CLARA	A	30	06	21	69	18935
SMITH	SCOTT	H	BLAKESLEE	ROSAMOND		07	04	19	69	12029
SMITH	SCOTT	K	THOMPSON	LAURA	L	16	10	05	69	43146
SMITH	STANLEY	J	CODDINGTON	RUBY	A	16	09	13	69	38634
SMITH	STEPHEN	W	LEE	CAROL	J	15	07	15	69	28165
SMITH	STEPHEN	J	BEARFIELD	DALEE		16	05	30	69	23065
SMITH	STEPHEN	A	BURKHARDT	NANCY	K	12	09	06	69	37901
SMITH	STEPHEN	E	LAZARUS	LINA	C	01	04	17	69	10103
SMITH	STEPHEN	D	MIDDLEKAUFF	ROBERTA	L	21	03	08	69	09826
SMITH	STEPHEN	V	NORVELL	HELEN	M	30	02	17	69	04020
SMITH	STERLING		PRICE	CHARLOTTE	E	30	08	30	69	36229
SMITH	STEVEN	L	SHAW	MARILYN	J	13	03	29	69	08912
SMITH	STEVEN	L	WEBB	NANCY	S	15	05	31	69	16873
SMITH	STEVEN	B	THOMPSON	HELEN	E	03	05	24	69	15468
SMITH	STEVEN	M	QUADE	SHIRLEY	C	16	01	15	69	02714
SMITH	TED	V	BROWN	EDITH	C	30	08	09	69	30400
SMITH	TERRENCE	J	CAREY	DIANNE	E	07	07	07	69	27112
SMITH	TERRY	L	MANNER	PEGGY	K	30	06	06	69	19222
SMITH	TERRY	L	SWOPE	CAROLE	L	06	10	01	69	41419
SMITH	TERRY	L	MAYLE	SHEILA	J	11	01	31	69	01968

0446 DATA PROCESSING FORMS
D N OWENS & CO., INC.

Maryland State Department of Health
Division of Statistical Research and Records

MARRIAGE INDEX

COUNTY	CODE
Allegany	1
Anne Arundel	2
Baltimore	3
Calvert	4
Caroline	5
Carroll	6
Cecil	7
Charles	8
Dorchester	9
Frederick	10
Garrett	11
Harford	12
Howard	13
Kent	14
Montgomery	15
Prince George	16
Queen Anne's	17
St. Mary's	18
Somerset	19
Talbot	20
Washington	21
Wicomico	22
Worcester	23
City of Baltimore	30

NAME OF GROOM			NAME OF BRIDE			COUNTY OF LICENSE	DATE OF MARRIAGE			V. R. FILE NUMBER
LAST NAME	FIRST NAME	INIT.	LAST NAME	FIRST NAME	INIT.		MONTH	DAY	YEAR	
SMITH	THOMAS	B	COFFEY	EUGENIA	L	12	03	29	69	08865
SMITH	THOMAS	P	WILLIAMSON	ALICE	M	03	12	01	69	48607
SMITH	THOMAS	K	PENDER	MURIEL	J	30	02	23	69	03515
SMITH	THOMAS	M	MC WILLIAMS	BARBARA	A	06	04	26	69	11682
SMITH	THOMAS	J	CRANFORD	HARRIETTE	L	15	06	14	69	22556
SMITH	THOMAS	J	PARR	BARBARA	A	03	11	26	69	48500
SMITH	THOMAS	W	EMERSON	LINDA	D	07	10	25	69	41475
SMITH	THOMAS	R	HOSIE	SUSAN	D	01	03	08	69	06621
SMITH	TIMOTHY	A	SMITH	LINDA	C	02	07	22	69	24560
SMITH	TOM		THOMAS	GRACE		30	08	12	69	31122
SMITH	TRAVIS	D	WINE	LINDA	G	16	08	30	69	38786
SMITH	VARNEY	D	PARKS	THEDA	M	30	06	14	69	19402
SMITH	VERNON	R	TENNEY	PATRICIA	A	15	06	28	69	22214
SMITH	VICTOR	A	PAULSON	SONJA	M	21	09	27	69	39452
SMITH	WALLACE	A	MC NABB	LINDA	R	16	06	06	69	23367
SMITH	WALTER	J	SAUNDERS	SALLY	J	15	06	28	69	22418
SMITH	WALTER	F	SEVOY	MARY	A	16	03	26	69	09352
SMITH	WALTER		SNOW	RACHEL	C	05	06	19	69	20733
SMITH	WALTER	C	SMITH	HESTER		30	06	28	69	25411
SMITH	WALTER		JORDAN	GERALDINE		30	01	18	69	00629
SMITH	WALTER	E	SANDUSKY	SHARON	L	10	08	16	69	32408
SMITH	WALTER	A	BONNIWELL	LOIS		23	12	19	69	52499
SMITH	WALTER	M	WYATT	NORA	J	06	06	29	69	26382
SMITH	WARREN	R	THORN	CONSTANCE	M	03	06	07	69	20518
SMITH	WAYNE	E	HURD	VICTORIA	L	21	11	15	69	47587
SMITH	WAYNE	R	DAVIS	PHYLLIS	B	16	11	01	69	47142
SMITH	WAYNE	D	HOLLAND	MARY	L	16	09	02	69	39135
SMITH	WAYNE	A	GREEN	BELINDA	S	03	02	09	69	04370
SMITH	WENDELL	L	STREET	LINDA	F	30	12	13	69	49209
SMITH	WILBERT	E	FEASTER	PATRICIA	A	30	03	29	69	10650
SMITH	WILLIAM	C	FRISCO	KAREN	M	04	03	20	69	07865
SMITH	WILLIAM	B	HARDMAN	ROXANN		18	06	30	69	23612
SMITH	WILLIAM	J	STASCAVAGE	ELLEN	C	16	08	16	69	33619
SMITH	WILLIAM	G	SUTHERLAND	JOAN	M	08	06	11	69	21514
SMITH	WILLIAM	H	DARDEN	HELEN	W	30	04	19	69	10964
SMITH	WILLIAM	E	HOUSTON	ADDIE	L	30	04	26	69	10493
SMITH	WILLIAM	C	SMITH	MARYLIN	J	11	07	24	69	27468
SMITH	WILLIAM	E	NUNEZ	ELAINE	M	21	11	24	69	47672
SMITH	WILLIAM		DIGGS	BERNADETT		30	05	24	69	15051
SMITH	WILLIAM	R	CROCKETT	CATHERINE	I	07	06	04	69	21424

04466 DATA PROCESSING FORMS D N OWENS & CO., INC.

Maryland State Department of Health
Division of Statistical Research and Records

MARRIAGE INDEX

COUNTY	CODE
Allegany	1
Anne Arundel	2
Baltimore	3
Calvert	4
Caroline	5
Carroll	6
Cecil	7
Charles	8
Dorchester	9
Frederick	10
Garrett	11
Harford	12
Howard	13
Kent	14
Montgomery	15
Prince George	16
Queen Anne's	17
St. Mary's	18
Somerset	19
Talbot	20
Washington	21
Wicomico	22
Worcester	23
City of Baltimore	30

NAME OF GROOM			NAME OF BRIDE			COUNTY OF LICENSE	DATE OF MARRIAGE			V. R. FILE NUMBER
LAST NAME	FIRST NAME	INIT.	LAST NAME	FIRST NAME	INIT.		MONTH	DAY	YEAR	
SMITH	WILLIAM	E	RICHARDSON	BARBARA	A	30	08	26	69	30369
SMITH	WILLIAM	T	BILDSTEIN	DONNA	M	16	11	01	69	47208
SMITH	WILLIAM	R	SCOTT	PATRICIA		16	03	19	69	09596
SMITH	WILLIAM	J	STARRY	DEANNA	L	30	08	18	69	30454
SMITH	WILLIAM	T	MC AFEE	SHARON	C	03	08	30	69	35535
SMITH	WILLIAM	F	LEWIS	SHIRLEY		02	10	01	69	39925
SMITH	WILLIAM	H	GARTIN	CRYSTAL	S	30	09	23	69	36694
SMITH	WILLIAM	F	KILLIAN	ROSEMARIE	K	13	04	29	69	12817
SMITH	WILLIAM	S	PETERSON	MARY	P	12	02	01	69	05304
SMITH	WILLIAM	L	SCHRECK	MARY	J	07	04	12	69	11938
SMITH	WILLIAM	C	SIPERKO	BARBARA	J	03	05	08	69	15578
SMITH	WILLIAM	R	GOODNOW	SUSAN	L	02	12	13	69	48010
SMITH	WILLIAM	R	SUTHERLAND	GEORGANNE	K	07	03	13	69	08052
SMITH	WILLIAM	H	VANNALL	MARGARET		07	03	17	69	08353
SMITH	WILLIAM	R	LESHER	ALICE	M	07	05	23	69	16217
SMITH	WILLIAM	T	ADAMS	EVELYN	W	07	09	15	69	37420
SMITH	WILLIAM	A	MC CARTHY	NOREEN	M	15	01	31	69	02349
SMITH	WILLIAM	J	RAY	MARLENE	B	02	12	20	69	48036
SMITH	WILLIE	D	WILLIAMS	HAZEL	A	07	01	18	69	01634
SMITH	WORTHE	R	THIBODEAU	RACHELLE	R	16	02	10	69	06219
SMITH II	ROBERT	H	SAUTER	MARGARET	D	15	09	12	69	38317
SMITH III	FREDERICK	W	COUGHLIN	MARY	L	03	08	09	69	30016
SMITH III	JAMES	C	OLSEN	DONNA	M	02	06	14	69	18621
SMITH III	JESSE	L	OHLER	GLORIA	J	01	07	24	69	24329
SMITH III	JOHN	V	FRYE	JEAN	M	03	05	09	69	15435
SMITH III	JOHN	P	ISAACS	BARBARA	C	02	07	19	69	24427
SMITH III	MARVIN	G	MC GINLEY	MARIE	P	07	03	22	69	08247
SMITH III	WILLIAM	M	KALBSKOPF	DOLORES	C	03	02	17	69	04443
SMITH JR	ARTHUR	M	LOZIER	PAMELA	J	30	02	08	69	03712
SMITH JR	ARTHUR		PARKER	BERNETTE	A	30	08	16	69	30975
SMITH JR	AUGUSTUS		BUONACORE	FELECIA		07	04	28	69	12315
SMITH JR	CHARLES	R	BOLLER	BARBARA	A	01	09	17	69	34877
SMITH JR	CHARLES	E	LINARES	MARTA	G	10	06	22	69	21624
SMITH JR	CLARENCE	E	SHIELDS	ALVA	M	30	03	21	69	07453
SMITH JR	CLARENCE	H	DE HOFF	MARY	J	03	07	08	69	25166
SMITH JR	CLAYTON	L	LISANTI	SANDRA	K	01	11	08	69	44056
SMITH JR	CLIFFORD	W	WHITE	EVELYN	D	07	01	09	69	01538
SMITH JR	DONALD	L	FRANKOS	VALENTINE	C	30	10	25	69	40758
SMITH JR	DONALD	R	TRANKA	CAROL	J	30	10	06	69	41282
SMITH JR	DONALD	H	MC CLANNAHAN	MARY	P	21	09	27	69	39467

0444 DATA PROCESSING FORMS D N OWENS & CO., INC.

Maryland State Department of Health
Division of Statistical Research and Records

MARRIAGE INDEX

COUNTY	CODE
Allegany	1
Anne Arundel	2
Baltimore	3
Calvert	4
Caroline	5
Carroll	6
Cecil	7
Charles	8
Dorchester	9
Frederick	10
Garrett	11
Harford	12
Howard	13
Kent	14
Montgomery	15
Prince George	16
Queen Anne's	17
St. Mary's	18
Somerset	19
Talbot	20
Washington	21
Wicomico	22
Worcester	23
City of Baltimore	30

NAME OF GROOM			NAME OF BRIDE			COUNTY OF LICENSE	DATE OF MARRIAGE			V. R. FILE NUMBER
LAST NAME	FIRST NAME	INIT.	LAST NAME	FIRST NAME	INIT.		MONTH	DAY	YEAR	
SMITH JR	DONALD	W	KIRSCH	ELISSA		15	09	19	69	38510
SMITH JR	EARL	B	YOUNG	JACQUELIN	E	30	10	11	69	40637
SMITH JR	EDWARD	E	GREGORY	CAROL	L	13	03	07	69	08941
SMITH JR	EDWARD	J	PRICE	KATHLEEN	M	30	11	03	69	44953
SMITH JR	ELLWOOD	S	COUCILLOR	EDNA	C	17	06	28	69	23551
SMITH JR	EUGENE	H	DUNHAM	MARY	D	11	06	28	69	21788
SMITH JR	FRANK	W	DILL	CARMEN	G	15	07	27	69	27750
SMITH JR	HARRY	I	SCHERER	BELINDA	D	30	08	31	69	36220
SMITH JR	HARVEY	H	TAYLOR	SANDRA	L	16	06	28	69	28665
SMITH JR	HILLEN	J	LANGRALL	MARIA	M	03	09	05	69	35338
SMITH JR	JAMES	R	REMBOSKE	BARBARA	A	07	08	07	69	31508
SMITH JR	JOHN	R	GARVIN	CAROLE	M	15	01	03	69	02301
SMITH JR	JOHN	W	TRACY	CAROL	A	16	09	06	69	38994
SMITH JR	JOHNNY		CURTISS	CHERYL	A	22	10	06	69	43902
SMITH JR	JOSEPH		MOON	GENEVIEVE		07	01	04	69	01489
SMITH JR	KARL	J	LITTLE	CAROLYN	G	10	02	15	69	05166
SMITH JR	LEONARD	R	MUSGROVE	DONNA	L	15	07	25	69	27968
SMITH JR	LLOYD		KEEFER	DORIS	J	21	05	16	69	17944
SMITH JR	LORING	A	COOK	CONSTANCE	J	30	12	06	69	48825
SMITH JR	MARTIN	J	DEADY	LINDA	S	30	09	30	69	40879
SMITH JR	MELVIN	L	BURR	CHARLOTTE	L	03	01	04	69	01044
SMITH JR	NOEL		MILLER	BRENDA	K	07	10	29	69	41672
SMITH JR	PATRICK	J	PALCZEWSKI	KAREN	M	04	08	23	69	36791
SMITH JR	PAUL	J	AGNOLI	LINDA	L	30	01	18	69	00384
SMITH JR	RICHARD	H	STYLE	GLORIA	M	30	11	08	69	44957
SMITH JR	RICHARD	M	BIANCO	DIANNE	K	16	05	17	69	17272
SMITH JR	ROBERT	M	DREW	MARY	A	15	01	19	69	02132
SMITH JR	ROBERT	W	REED	TONYA	G	30	07	19	69	25310
SMITH JR	ROBERT	M	DOSS	IRMA	J	12	10	17	69	42465
SMITH JR	RODERICK	C	LINSENMEYER	DENISE	K	30	08	08	69	30709
SMITH JR	RUFUS	N	BAKER	PEGGY	R	30	08	02	69	30903
SMITH JR	SEWELL	B	WHARTON	VIVIAN	A	30	07	22	69	25242
SMITH JR	STANFORD		MOORE	LAUREN	D	07	05	31	69	15789
SMITH JR	WALTER	B	BARRETT	JOAN		15	08	15	69	33516
SMITH JR	WALTER	F	BETTS	FRANCES	B	05	04	03	69	11662
SMITH JR	WARREN	B	RANDALL	ROMAINE	M	30	07	02	69	26272
SMITH JR	WARREN	E	FRALEY	ROSETTA	M	21	10	25	69	43703
SMITH JR III	HARRY		WASHINGTON	ALFREDA	Y	07	09	19	69	37374
SMITH SR	ELDRIDGE	P	STEWART	DORIS	P	09	11	28	69	46150
SMITH SR	RICHARD	E	OLSZEWSKI	GLADYS	T	30	07	13	69	26086

V. R. Form D 23

0444 DATA PROCESSING FORMS D N OWENS & CO. INC.

Maryland State Department of Health
Division of Statistical Research and Records

MARRIAGE INDEX

COUNTY	CODE
Allegany	1
Anne Arundel	2
Baltimore	3
Calvert	4
Caroline	5
Carroll	6
Cecil	7
Charles	8
Dorchester	9
Frederick	10
Garrett	11
Harford	12
Howard	13
Kent	14
Montgomery	15
Prince George	16
Queen Anne's	17
St. Mary's	18
Somerset	19
Talbot	20
Washington	21
Wicomico	22
Worcester	23
City of Baltimore	30

NAME OF GROOM			NAME OF BRIDE			COUNTY OF LICENSE	DATE OF MARRIAGE			V. R. FILE NUMBER
LAST NAME	FIRST NAME	INIT.	LAST NAME	FIRST NAME	INIT.		MONTH	DAY	YEAR	
SMITH SR	ROBERT	W	MOSCHETTI	EDNA	N	08	12	24	69	50442
SMITH SR	WILLIAM	D	PAUL	JOYCE	A	20	07	06	69	28834
SMITH SR	WILLIAM	B	MITCHELL	SHIRLEY	M	22	07	26	69	29147
SMITHER	ALBERT	J	RENNE	SALLY	A	07	08	18	69	32016
SMITHER	DAVID	K	CAMPER	CAROLE	A	07	06	04	69	21431
SMITHER JR	VERNON	T	LAUBER	DONNA	L	03	05	25	69	15395
SMITHEY	RICHARD	E	EDWARDS	DELORES	Y	16	06	13	69	23479
SMITHHISLER	H	P	CORUN	DEBORAH	R	15	05	31	69	16816
SMITHSON	ALBERT	M	WILLIAMS	MAUREEN		07	09	15	69	37443
SMITHSON	JAMES	L	DAUGHTON	BRENDA	L	12	04	12	69	12722
SMITHSON	MONTE	L	VAUGHAN	SANDRA	L	21	08	16	69	34387
SMIVELY	VANDIEVER		OPACITTO	MARY	C	03	10	25	69	40215
SMOAK JR	EZEKIEL		JORDAN	CLARA	V	07	06	13	69	21191
SMOLAN	RICHARD	J	KLINE	PEARL	E	07	02	14	69	05049
SMOLINSKY	MICHAEL	P	REH	ROSE	M	16	03	28	69	13344
SMOODY	ROBERT	J	LYSHER	CONNIE	R	01	10	31	69	39701
SMOOT	JERRY	L	DREISBACH	DENISE	D	21	06	16	69	23760
SMOOT	JOHN	W	FUNK	BARBARA	J	21	12	10	69	52179
SMOOT	JOSEPH	M	SHAW	DONNA	L	30	10	02	69	40897
SMOOT	MARK	T	WHITSON	SANDRA	J	30	04	26	69	14550
SMOOT	ROSS	H	STONE	JANET	L	30	12	13	69	48799
SMOOT	ROY	E	BAGENT	SHARON	M	21	09	24	69	39344
SMOOT	WALTER	D	KERNAN	HILDA	A	15	05	14	69	17072
SMOOT	WILBERT	C	CUNNINGHAM	DOLORES	E	30	07	12	69	25278
SMOOT II	FRANCIS	B	PHILLIPS	JUDITH	Y	13	10	12	69	42522
SMOOT SR	RONALD	G	WUNDER	SHIRLEY	E	03	03	29	69	11234
SMOTHERS	BERNARD	M	WASHINGTON	MARY	A	08	05	19	69	16368
SMOTHERS	ROBERT	A	JENKINS	MILDRED	E	30	10	18	69	40733
SMOTHERS	ROBERT	L	STREET	BARBARA	A	30	07	12	69	25302
SMOTHERS	STEVEN	C	HARGROVE	PAULETTE	A	30	12	31	69	52576
SMOTHERS	WILBERT		MURPHY	ELAINE	L	30	05	12	69	15022
SMOTHERS JR	JOHN	W	HIGGINS	GLORIA	E	12	07	11	69	27532
SMOTHERS JR	JOSEPH	D	JONES	MARY	E	30	06	07	69	19728
SMOTTS	ROBERT	D	MC CABE	MARY	A	02	08	14	69	29756
SMOUSE	CARL		ANDERSON	CHARLOTTE	S	30	03	22	69	07648
SMOUSE	IRA	J	STONEBRAKER	BARBARA	J	11	11	19	69	46348
SMUCK JR	HARRY	P	LADA	ELAINE		30	05	25	69	14563
SMULIAN	SYLVAN		GREENE	RACHEL	V	07	09	06	69	37134
SMULLEN	GEORGE	C	BOONE	DOROTHY	N	03	06	21	69	20177
SMULLEN	HERMAN	M	MORRIS	PEGGY	J	22	06	16	69	24043

9446 DATA PROCESSING FORMS D. N. OWENS & CO., INC.

Maryland State Department of Health
Division of Statistical Research and Records

MARRIAGE INDEX

NAME OF GROOM			NAME OF BRIDE			COUNTY OF LICENSE	DATE OF MARRIAGE			V. R. FILE NUMBER
LAST NAME	FIRST NAME	INIT.	LAST NAME	FIRST NAME	INIT.		MONTH	DAY	YEAR	
SMULLEN	ROBERT	C	BROWN	JOYCE	B	22	09	13	69	39581
SMULLEN JR	CHARLES	F	JANTON	EVELYN	P	07	08	09	69	31457
SMULLEN JR	WILLIAM	C	PARTEE	ELIZABETH	G	22	08	29	69	39574
SMULLIN	FRED	F	TAYLOR	ROSEIE	L	16	05	09	69	17533
SMULLIN	PHILIP	Q	STATON	DEBORAH	G	30	07	05	69	26028
SMUTEK	ROBERT	S	WODKA	FRANCES	A	30	09	23	69	36695
SMUZEWSKI	ZIGMUND		KOZAIN	MARY	P	01	04	09	69	10180
SMYSER	STEPHEN	L	BUPP	JO ANN	D	03	01	19	69	00929
SMYTH	CHRISTOPH	C	SALO	SYLVIA	R	03	03	06	69	06928
SMYTH	GORDON	D	WITTMAN	FRANCES	M	02	09	27	69	35088
SMYTH	JOHN	W	MANKO	BERNADETT	A	30	11	29	69	48673
SMYTH	JOHN	T	REAP	LUCY	T	16	04	07	69	13248
SMYTH	THOMAS	A	YOUNG	JUDITH	A	15	05	03	69	16826
SMYTHERS	GARY	W	HILL	SUSAN		15	02	27	69	05672
SNAPP	STANLEY	H	HEVENER	CHRISTINE	L	15	07	19	69	27946
SNARE	DARRELL	R	FOCHT	EILEEN	A	01	07	14	69	24283
SNAVELY	ALLYN	R	SWEENEY	CHARLOTTE	M	07	11	22	69	45471
SNEAD	OLIVER		EVERETT	ADELINE	E	07	11	20	69	45761
SNEAD	SAMUEL	R	JONES	JEANNE	L	15	10	25	69	42841
SNEAD	WAYNE	A	HANKS	MILDRED	C	03	10	25	69	40305
SNEAD	WILLIAM	M	CAYWOOD	CAROLE	V	02	04	26	69	10303
SNEAD	WILLIAM	H	JACKSON	POLLY	A	07	01	09	69	01382
SNEAD JR	JOHN	E	GLOWACKI	JOANNA	M	30	09	06	69	36130
SNEDDEN	KENDELL	C	SEEK	SHIRLEY	A	15	12	21	69	50951
SNEED	DARNELL	A	SPENCER	INELL		08	09	02	69	37600
SNEED	JAMES	C	CANNADY	LINDA	J	30	12	10	69	49457
SNEED	MARVIN	R	HUDGINS	ROSLYN		30	04	05	69	10675
SNEED JR	SWANNIE	H	LAND	RUBY	J	30	12	13	69	49097
SNEERINGER IV	WILLIAM	J	LILIENTHAL	CHERYL	C	02	08	23	69	29671
SNEIDER	LEOPOLD	J	GOTTLIEB	GERTRUDE	H	15	09	18	69	38347
SNELBAKER	GARY	D	FETROW	ELLEN	I	03	04	19	69	11198
SNELL	PETER	S	KEENAN	ROXANNE		02	12	27	69	47980
SNELL	TIMOTHY	B	HOWARD	BONITA	J	12	06	28	69	27560
SNELL III	HENRY	A	JOHNSON	SHEILA	A	16	04	19	69	13330
SNELLBAKER	EDWARD	E	MILLER	SHARON		07	03	29	69	08174
SNELLBAKER	JOSEPH	F	FLEISHMAN	JACQUELIN	L	07	08	29	69	32195
SNELLING	JOHN	A	LAIRD	KATHRYN	L	07	01	15	69	01358
SNELLING	SAMUEL	B	DALTON	JEAN	M	16	11	08	69	47101
SNELSON	EUGENE	H	HAZLETT	JEANNINE	R	07	09	19	69	37004
SNIDER	DWIGHT	W	MC KINNEY	VIRGINIA	A	01	06	13	69	18402

COUNTY	CODE
Allegany	1
Anne Arundel	2
Baltimore	3
Calvert	4
Caroline	5
Carroll	6
Cecil	7
Charles	8
Dorchester	9
Frederick	10
Garrett	11
Harford	12
Howard	13
Kent	14
Montgomery	15
Prince George	16
Queen Anne's	17
St. Mary's	18
Somerset	19
Talbot	20
Washington	21
Wicomico	22
Worcester	23
City of Baltimore	30

00466 DATA PROCESSING FORMS D N OWENS & CO. INC.

Maryland State Department of Health
Division of Statistical Research and Records

MARRIAGE INDEX

NAME OF GROOM			NAME OF BRIDE			COUNTY OF LICENSE	DATE OF MARRIAGE			V. R. FILE NUMBER
LAST NAME	FIRST NAME	INIT.	LAST NAME	FIRST NAME	INIT.		MONTH	DAY	YEAR	
SNIDER	JOHN	D	PARKER	BONNIE	L	16	06	07	69	23426
SNIDER	MARTIN		GLYNN	EVALEEN	R	07	08	21	69	32096
SNIDER	MICHAEL	R	LLOYD	PHYLLIS	J	06	10	01	69	41403
SNIDER JR	CARL	E	SCHADEL	MARY JANE	C	02	11	15	69	44178
SNIPES	JOHN	M	SNIPES	LOUISE	B	07	08	07	69	32073
SNIVELY	ROBERT	D	SNAVLEY	PATRICIA	A	21	05	17	69	17800
SNIVELY III	CLARENCE	E	PEARMAN	LINDA	L	02	11	22	69	44262
SNOBEL	LOUIS	R	MUTH	BEATRICE		15	08	28	69	33597
SNODGRASS	FRANCIS	H	MOORE	CAROLYN	J	11	10	20	69	42299
SNODGRASS	GARY	E	GRIFFIN	LINDA	K	11	07	11	69	27449
SNODGRASS	HAROLD	K	BLAYLOCK	SUSAN		16	06	14	69	23035
SNODGRASS	JOSEPH	R	PENMAN	ALMA	J	17	06	07	69	23563
SNODGRASS	RICHARD	E	MASON	ROSE	P	30	05	24	69	14719
SNODGRASS	RONNIE	B	MORGAN	CAROLYN	D	02	05	03	69	14349
SNODGRASS JR	WILLIAM	F	COAKLEY	NANCY	L	12	10	24	69	42416
SNOKE	KENNETH	N	NULL	SARA	L	21	12	05	69	52127
SNOOK	JACK		SPAHN	CAROLE		07	05	29	69	15860
SNOOK	WILLIAM	J	KLIPP	ARCIA	V	10	10	22	69	42215
SNOOTS	HERMAN	S	DEFFINBAUGH	MARY	D	01	02	15	69	03118
SNOOTS	KENNETH	A	DODSON	VIRGINIA	J	30	02	01	69	03834
SNOOTS III	HARRY	F	MEYERS	CAROL	L	02	10	04	69	39865
SNOOTS JR	HERBERT	O	PLACE	SUE	L	15	03	11	69	09239
SNOW	DONNIE	M	KINCHELOE	MARGARET	A	15	03	10	69	09232
SNOW	EARL	L	WATSON	SHERIDAN	J	14	04	30	69	12856
SNOW	GILBERT	W	KINDER	DOLORES	A	02	07	26	69	24382
SNOW	HENRY	W	ETHERIDGE	SARA	W	30	09	16	69	36717
SNOW	JAMES	W	HOLLENBERGER	CAROLE	J	11	01	08	69	01995
SNOW	MOSES		BELL	EUNICE	A	30	06	27	69	19916
SNOW	ROBERT	F	MANIS	MARY	D	15	09	03	69	38276
SNOW	RONALD	K	BOWLEY	LINDA	L	16	07	26	69	28351
SNOW	WILLIS	E	REARDON	JACQUELYN	M	01	03	10	69	06648
SNOW JR	CECIL	W	SHINN	RUTH	A	03	09	13	69	35171
SNOWDEN	ALFRED	L	RANDOLPH	GLORIA	A	10	09	11	69	37650
SNOWDEN	DONALD	L	WILT	BARBARA	L	21	05	26	69	17887
SNOWDEN	LOUIS	E	CHAPMAN	RITA	L	02	03	03	69	06827
SNOWDEN	VERNON		BLACKEN	BERTHA		13	07	03	69	27714
SNOWDEN	WILLIAM	C	CRONEMEYER	LAURA	L	02	05	24	69	14370
SNOWDEN	WILLIAM	H	ROBERTS	BEVERLY	A	10	09	20	69	37653
SNOWELL JR	CHARLES	D	BURCH	BEVERLY	A	07	11	29	69	45884
SNYDER	ALEXANDER		LUCAS	DORA	V	11	08	30	69	32571

COUNTY	CODE
Allegany	1
Anne Arundel	2
Baltimore	3
Calvert	4
Caroline	5
Carroll	6
Cecil	7
Charles	8
Dorchester	9
Frederick	10
Garrett	11
Harford	12
Howard	13
Kent	14
Montgomery	15
Prince George	16
Queen Anne's	17
St. Mary's	18
Somerset	19
Talbot	20
Washington	21
Wicomico	22
Worcester	23
City of Baltimore	30

V. S. Form D 23

DATA PROCESSING FORMS
D. N. OWENS & CO., INC.

Maryland State Department of Health
Division of Statistical Research and Records

MARRIAGE INDEX

NAME OF GROOM			NAME OF BRIDE			COUNTY OF LICENSE	DATE OF MARRIAGE			V. R. FILE NUMBER
LAST NAME	FIRST NAME	INIT.	LAST NAME	FIRST NAME	INIT.		MONTH	DAY	YEAR	
SNYDER	ALLEN	E	BRENWALT	MARY	A	30	01	31	69	04118
SNYDER	ANDREW	C	MC DOWELL	CAROLYN	L	02	03	01	69	06738
SNYDER	ARCHIE	M	MYERS	DEBORAH	J	21	10	24	69	43726
SNYDER	BARRY	F	BANKS	SUSAN	I	03	02	09	69	04315
SNYDER	BERNARD	M	WATSON	GERTRUDE	P	30	05	24	69	14565
SNYDER	BRENTON	M	GUESSFORD	DEBORAH	J	10	06	18	69	21640
SNYDER	BRUCE	L	BLANCO	LORRAINE	A	02	06	30	69	18797
SNYDER	CHARLES	F	THOMAS	MARY	J	02	06	04	69	18699
SNYDER	CLAUDE	B	SINAGRA	ANGELINA	L	30	02	26	69	04002
SNYDER	CLYDE	D	HESS	LOTTIE	B	21	08	25	69	34520
SNYDER	CRAIG	B	BALSTRA	JOY	W	13	08	28	69	38022
SNYDER	DANIEL	B	SNYDER	PATRICIA	A	30	10	04	69	41003
SNYDER	DAVID	W	TAYLOR	JUDITH	E	02	06	20	69	18761
SNYDER	DAVID	B	MALDEIS	MARCIA	L	30	08	02	69	30671
SNYDER	DAVID		TUCHMAN	ANNA		30	10	29	69	41107
SNYDER	DAVID	H	SAMUELSON	SALLI	J	03	10	05	69	40401
SNYDER	DAVID	J	NEWCOMER	KATHLEEN	E	21	10	20	69	43817
SNYDER	DENNIS	E	ALEXANDER	CATHY	C	21	11	15	69	52184
SNYDER	EARL	W	FABER	MARYLEE		10	06	16	69	21739
SNYDER	EDWIN	E	ANDERS	KAREN	L	21	10	27	69	43799
SNYDER	ERNEST	E	GENTZLER	NANCY	L	12	01	26	69	02024
SNYDER	EWALD	A	SCHNATTERER	MARGARET	R	07	05	17	69	15796
SNYDER	FRED	J	HODGSON	NANCY	L	07	01	18	69	01423
SNYDER	FREDERICK		JOHNSTON	BLANCHE	D	07	04	25	69	12288
SNYDER	GARY	E	SPANGLER	DONNA	R	03	12	06	69	48494
SNYDER	GEORGE	M	BARNHART	PATRICIA	A	03	11	15	69	44641
SNYDER	GERALD	W	BOWMAN	SHIRLEY	A	03	07	02	69	25169
SNYDER	GLENN	M	CORNWELL	SALLY	A	30	10	04	69	40924
SNYDER	GREGORY	H	KEESEY	BRENDA	L	12	01	04	69	02011
SNYDER	HOWARD	L	ZIERLER	SALLY		30	06	15	69	19784
SNYDER	JACK	W	BISHOP	JEAN	M	02	08	02	69	29708
SNYDER	JAMES	M	ASHLOCK	LINDA	S	30	08	01	69	31218
SNYDER	JAMES	F	FIASCHI	TERESA	M	16	11	08	69	47154
SNYDER	JAMES	W	HAWKINS	KATHERINE	A	16	05	09	69	17440
SNYDER	JAMES	O	HAYDEN	KATHERINE	S	13	10	04	69	42501
SNYDER	JOEL	A	BERNARD	DEBORAH	A	03	11	27	69	48407
SNYDER	JOHN	A	HENNEBERGER	PATRICIA	A	21	11	15	69	47570
SNYDER	JOHN	P	BANNER	ELIZABETH	A	03	05	28	69	15595
SNYDER	JOSEPH	W	SMOUSE	DARLENE	B	02	11	15	69	44224
SNYDER	JOSEPH	C	FERNKAS	MARY	J	03	06	07	69	20139

COUNTY	CODE
Allegany	1
Anne Arundel	2
Baltimore	3
Calvert	4
Caroline	5
Carroll	6
Cecil	7
Charles	8
Dorchester	9
Frederick	10
Garrett	11
Harford	12
Howard	13
Kent	14
Montgomery	15
Prince George	16
Queen Anne's	17
St. Mary's	18
Somerset	19
Talbot	20
Washington	21
Wicomico	22
Worcester	23
City of Baltimore	30

V. R. Form ® 23

04466 DATA PROCESSING FORMS
D. N. OWENS & CO., INC.

Maryland State Department of Health
Division of Statistical Research and Records

MARRIAGE INDEX

COUNTY	CODE
Allegany	1
Anne Arundel	2
Baltimore	3
Calvert	4
Caroline	5
Carroll	6
Cecil	7
Charles	8
Dorchester	9
Frederick	10
Garrett	11
Harford	12
Howard	13
Kent	14
Montgomery	15
Prince George	16
Queen Anne's	17
St. Mary's	18
Somerset	19
Talbot	20
Washington	21
Wicomico	22
Worcester	23
City of Baltimore	30

NAME OF GROOM			NAME OF BRIDE			COUNTY OF LICENSE	DATE OF MARRIAGE			V. R. FILE NUMBER
LAST NAME	FIRST NAME	INIT.	LAST NAME	FIRST NAME	INIT.		MONTH	DAY	YEAR	
SNYDER	JOSEPH	W	SLUSSER	JANET	L	07	02	15	69	04796
SNYDER	KARL	R	PRUSAKOWSKI	JANICE	M	30	07	30	69	26281
SNYDER	LARRY	R	JOY	GLORIA	R	10	06	07	69	21672
SNYDER	LESTER	D	PRITTS	BARBARA	E	01	08	16	69	29242
SNYDER	LLOYD	E	LLEWELLYN	PEGGY	J	06	07	29	69	26370
SNYDER	LLOYD	B	SHETTLE	MIRIAM	M	03	08	20	69	29906
SNYDER	MATTHEW	J	DE FRANCO	FRANCINE	J	01	01	03	69	00108
SNYDER	MAURICE	W	SISK	RONITA	L	16	11	08	69	47084
SNYDER	MICHAEL	K	COOMBE	CONSTANCE	L	02	11	22	69	44139
SNYDER	PAUL	A	FRIEDLEIN	STEPHANIE	J	03	05	29	69	20225
SNYDER	PAUL	A	MILLER	PATRICIA	A	12	04	11	69	12778
SNYDER	PHILLIP		ABRAMOWITZ	HELEN	N	30	04	15	69	10891
SNYDER	RAYMOND	W	SAWYER	AIMEE		30	12	07	69	48703
SNYDER	RICHARD	P	WINNETT	DONNA	M	07	06	21	69	26682
SNYDER	RICHARD	S	SPRENKLE	JANE	L	07	11	17	69	45664
SNYDER	RICHARD	W	MUNRO	NANCY		02	02	15	69	03275
SNYDER	RICHARD	H	BYRNE	BARBARA	A	15	10	18	69	42638
SNYDER	RICHARD	M	CLARK	SHIRLEY	J	01	10	11	69	39687
SNYDER	ROBERT	L	CARRUTH	JOAN	M	16	06	20	69	23246
SNYDER	ROBERT	M	LIPSCOMB	VIRGINIA	K	11	03	22	69	08753
SNYDER	RONALD	W	PRICE	BARBARA	J	03	07	07	69	25038
SNYDER	SHELDON	R	DANIELS	JOYCE	L	03	11	01	69	44565
SNYDER	STEPHEN	L	GREEN	RENAE	L	03	06	26	69	24693
SNYDER	STEVEN	A	MC KEE	BRENDA	J	03	08	31	69	35527
SNYDER	TERRY	E	STEELE	CAROLINE	A	03	08	23	69	30039
SNYDER	VAUGHN	L	HARTSOCK	DOROTHEA	H	11	10	27	69	42324
SNYDER	WALTER	L	FREHN	SHIRLEY	D	21	06	30	69	23908
SNYDER	WILLIAM	G	HLADKY	VICTORIA	S	03	09	28	69	40185
SNYDER	WILLIAM	C	ESTEP	PEARL	B	12	10	10	69	42438
SNYDER III	MILTON	A	MARUTANI	LAUREL	D	07	02	15	69	05025
SNYDER JR	CHESTER		ROHRBACH	LILLIAN	L	07	07	02	69	27062
SNYDER JR	CLIFFORD	E	SODERSTROM	MARGARET	M	03	01	11	69	00969
SNYDER JR	HARRY	W	BOWEN	BARBARA	A	15	06	21	69	22421
SNYDER JR	JOHN	S	GARROTT	LOIS	A	21	08	23	69	34321
SNYDER JR	ROBERT	B	TOMS	ALICE	M	21	11	19	69	47529
SNYDER JR	THEODORE	E	GRAVES	JANET	D	16	10	25	69	43228
SNYDER SR	DORSEY		CRISLIP	MARR	L	11	07	02	69	27501
SOBECKY	RONALD	S	KAPCSOS	MARY	L	11	03	05	69	08797
SOBEL	ALBERT		CROSSON	THERESA	F	07	05	15	69	16329
SOCCI	FRANK	F	SHORES	MARY	A	01	07	22	69	24319

6444 DATA PROCESSING FORMS
D N OWENS & CO., INC.

Maryland State Department of Health
Division of Statistical Research and Records

MARRIAGE INDEX

COUNTY	CODE
Allegany	1
Anne Arundel	2
Baltimore	3
Calvert	4
Caroline	5
Carroll	6
Cecil	7
Charles	8
Dorchester	9
Frederick	10
Garrett	11
Harford	12
Howard	13
Kent	14
Montgomery	15
Prince George	16
Queen Anne's	17
St. Mary's	18
Somerset	19
Talbot	20
Washington	21
Wicomico	22
Worcester	23
City of Baltimore	30

NAME OF GROOM			NAME OF BRIDE			COUNTY OF LICENSE	DATE OF MARRIAGE			V. R. FILE NUMBER
LAST NAME	FIRST NAME	INIT.	LAST NAME	FIRST NAME	INIT.		MONTH	DAY	YEAR	
SOCCI	ROBERT	D	BYERLY	PATRICIA	E	30	09	05	69	36750
SOCERRAS	GILBERTO	A	JOHNSON	MERCEDES	C	16	08	18	69	39010
SOCHA	GARY	M	MIELNIKOWSKI	DEBORAH	L	03	12	15	69	48587
SOCHACKI	DENNIS		SVETZ	JUDITH	A	01	05	19	69	14200
SOCHANCHAK	PETER		SHIVERS	JULIA	A	30	06	26	69	19929
SOCHUREK III	FERDINAND	J	BEVARD	NANCY	R	03	11	12	69	44363
SOCKRITER	SAMUEL	C	JOSEPH	BILLIE	J	22	05	23	69	18001
SOCKS	RONALD	L	COLEMAN	ESTHER	V	21	01	06	69	02838
SOCRATES	TED		PITSONIS	MARIA		15	11	14	69	46924
SODY	STEVEN	G	FIELDS	CATHY	L	30	03	09	69	07337
SOEFFING	EDWIN	R	YINGLING	MARY	L	13	07	26	69	27678
SOHMER	RICHARD	E	KINNEY	ANN	M	02	09	12	69	35144
SOHN JR	HENRY	A	IRWIN	CYNTHIA	E	16	01	17	69	02725
SOISSON	VAN	A	SNYDER	SHIRLEY	J	11	08	06	69	32626
SOJKA	PAUL	E	HACKENBURG	MARGARET	M	30	12	13	69	48956
SOKOL	RICHARD	L	THOMAS	HELEN	J	30	04	06	69	10495
SOKOLI	LIMAN		SOKOLI	SHARON		16	01	15	69	02694
SOKOLIS	JOSEPH	P	KOVELESKY	PATRICIA	A	03	06	21	69	20429
SOKOLNICK	WILLIAM	S	GLICKMAN	AUDREY	P	07	08	16	69	31754
SOKOLOVE	HOWARD	S	GEWERTZ	HARYETTE	E	30	06	22	69	19089
SOLAR	JOSEPH	J	STROLLO	MARY	D	07	07	31	69	26857
SOLBERG	JAMES	L	BREWER	SANDRA	D	16	06	04	69	23428
SOLBRIG	OTTO	T	CROSSWHITE	DOROTHY	J	03	06	21	69	20034
SOLDANO	JOHN	J	SCANLON	EILEEN	M	16	05	31	69	23020
SOLEAU	RICHARD	J	RABOY	PERLA	G	08	10	08	69	42097
SOLIDAY	ROBERT	R	BARRY	MARY	A	21	03	05	69	09759
SOLIS	REYNOLDO		ROBERTS	CAROL	L	16	09	20	69	38652
SOLLARS	DAVID	C	BOWEN	JACKIE	L	22	02	28	69	10017
SOLLARS	WILLIAM	R	SINGLETON	JUDITH	A	16	11	14	69	47303
SOLLARS JR	CHESTER	S	BUFFALO	HELEN	L	11	03	03	69	08719
#SOLLERS	GEORGE	P	CREEK	RACHEL	L	16	11	08	69	52919
SOLLARS JR	SAMUEL	R	MARINER	BARBARA		22	06	07	69	24068
SOLLENBERGER	HARRY	L	HAWKINS	JUDITH	L	15	11	06	69	46888
SOLLENBERGER	JOHN	R	TOSTEN	LOU	K	21	02	21	69	06364
SOLLERS	GEORGE	P	CREEK	RACHEL	L	16	11	08	69	46992
SOLLERS JR	CHARLES	G	BRODECKY	MICHELLE		02	12	29	69	48016
SOLLO	GEORGE	J	TOMLINSON	ANN	L	03	06	28	69	24627
SOLLOD	WARREN	S	LIVOV	SHARON	M	03	05	20	69	15485
SOLOMON	FRANCIS	P	MARTIN	MARIAN	N	16	11	27	69	51598
SOLOMON	MARK	J	BENTON	SANDRA	J	30	09	06	69	36004
SOLOMON	RALPH		HOLMES	MARY	E	07	03	04	69	08313

V. R. Form D 22

04466 DATA PROCESSING FORMS D N OWENS & CO. INC.

Maryland State Department of Health
Division of Statistical Research and Records

MARRIAGE INDEX

COUNTY	CODE
Allegany	1
Anne Arundel	2
Baltimore	3
Calvert	4
Caroline	5
Carroll	6
Cecil	7
Charles	8
Dorchester	9
Frederick	10
Garrett	11
Harford	12
Howard	13
Kent	14
Montgomery	15
Prince George	16
Queen Anne's	17
St. Mary's	18
Somerset	19
Talbot	20
Washington	21
Wicomico	22
Worcester	23
City of Baltimore	30

NAME OF GROOM			NAME OF BRIDE			COUNTY OF LICENSE	DATE OF MARRIAGE			V. R. FILE NUMBER
LAST NAME	FIRST NAME	INIT.	LAST NAME	FIRST NAME	INIT.		MONTH	DAY	YEAR	
SOLOMON	S	A	MILLER	BLANCHE	B	15	02	22	69	05574
SOLOMON	STANLEY	L	BYRON	MARGARET	E	30	12	25	69	48904
SOLOMON	TEDDY	R	BARRETT	ELAINE	L	07	12	29	69	50073
SOLOMON	WILLIAM	J	DONNELLY	KATHLEEN	P	30	08	23	69	30445
SOLOMON	WILSON	L	SHORTER	VIVIAN		16	08	15	69	33949
SOLOMSON	LOUIS		LA MONTAGNE	JANE	E	30	09	17	69	36722
SOLTER	JOHN	R	POATES	BEVERLEY	B	30	08	09	69	30353
SOLTESZ	ANDREW	S	PORONOVITZ	BETTY	A	01	07	16	69	24285
SOLTYNSKI	LAWRENCE	W	HAMPTON	MARY	S	30	08	10	69	30408
SOMERS	EDWIN	A	STERLING	BEULAH	B	19	08	15	69	34210
SOMERS	HOWARD	R	EVANS	DORA	G	07	03	24	69	08373
SOMERS	LOWNDES	W	SOMERS	LUCY	S	19	07	14	69	28810
SOMERS	ROBERT	F	CLARK	SUSAN	E	02	11	07	69	44161
SOMERS	ROBERT	F	WALSTON	JO ELLEN		19	02	15	69	05279
SOMERS	SAMUEL	J	DEMPSEY	SUSAN		05	12	31	69	52682
SOMERS	WAYNE	F	WILCOX	BETTY	J	15	06	21	69	22377
SOMERSET	FREDERICK	J	DUSENBURY	LYNDA	J	07	06	14	69	21225
SOMERVILLE	RICHARD	L	FORTUNE	RUBIE		30	07	18	69	25240
SOMERVILLE JR	JOHN		THOMPSON	ORA	F	30	12	21	69	49058
SOMMER	GERHARD	A	FERGUSON	PATRICIA	A	12	06	12	69	22087
SOMMER	JOHN	A	BOLLMAN	CAROLE	A	02	02	15	69	03348
SOMMERFELDT	EDWARD	E	PASCULLIS	MARY	D	16	05	29	69	23464
SOMMERKAMP JR	CHARLES	F	WOLFORD	LINDA	J	01	02	15	69	03117
SOMODY	JOHN	W	MATYLEWICZ	ELIZABETH	H	10	07	16	69	27354
SOMOZA	HERNANDO		CASTELLANOS	VIRGINIA		15	10	18	69	42662
SONDBERG	JOHN	F	GOLATO	DONNA	M	16	08	23	69	33894
SONES	ALVIN	L	TOURSCHER	JUDY	T	07	04	28	69	11806
SONIFRANK	HERBERT	C	EYLER	MARY	A	21	07	15	69	29048
SONNABEND	JAMES	H	MARSHALL	CHERYL	L	15	04	26	69	13068
SONNE	ROBERT	E	MOORE	DELORES		30	01	23	69	00900
SONNEBORN	SAUL		WEINKAM	MARGUERIT	D	30	10	03	69	41263
SONNER	JOHN	L	HAGAN	LINDA	I	30	02	15	69	03471
SONNIER JR	AVIE		BUXBAUM	JO ANN		12	02	06	69	05362
SODAAR	KALLE		CIRINO	BEVERLY	J	07	09	22	69	37273
SOOS	JOHN	J	MC SHAFFRY	ROSE		07	11	01	69	45799
SOPER	JOHN	T	MACARTHUR	SUE ELLEN		16	03	22	69	09497
SOPHER	FRED	P	BREZNICKY	PATRICIA	A	30	05	06	69	15159
SORENSEN	GARY		DLOUGHLIN	BRIDGET	A	15	10	25	69	42678
SORENSEN	JOHN	A	CARAWAN	LINDA	L	30	06	07	69	19451
SORENSEN JR	BURTON	E	JONES	CONNIE	J	30	09	15	69	36693

V. R. Form D-23

DATA PROCESSING FORMS
D N OWENS & CO., INC.

Maryland State Department of Health
Division of Statistical Research and Records

MARRIAGE INDEX

COUNTY	CODE
Allegany	1
Anne Arundel	2
Baltimore	3
Calvert	4
Caroline	5
Carroll	6
Cecil	7
Charles	8
Dorchester	9
Frederick	10
Garrett	11
Harford	12
Howard	13
Kent	14
Montgomery	15
Prince George	16
Queen Anne's	17
St. Mary's	18
Somerset	19
Talbot	20
Washington	21
Wicomico	22
Worcester	23
City of Baltimore	30

NAME OF GROOM			NAME OF BRIDE			COUNTY OF LICENSE	DATE OF MARRIAGE			V. R. FILE NUMBER
LAST NAME	FIRST NAME	INIT.	LAST NAME	FIRST NAME	INIT.		MONTH	DAY	YEAR	
SORENSON	CHRISTOPH	J	HARRISON	HELEN	J	03	05	16	69	15567
SORIANO	ARSENIO	F	ASCENCIO	ROGELIA	D	15	03	26	69	09310
SORRELL JR	FURMAN	Y	SELL	MARIAN	A	03	01	23	69	01115
SORRELLS	BILLY	J	RILEY	GLORIA	A	21	12	26	69	52233
SORRELLS	GROVER	W	KOLETSOS	FRANCES	K	07	12	29	69	50082
SORRELS	GERALD	E	MARSELAS	JANET	E	02	07	12	69	24419
SORRENTINO	JAMES		PETERSON	THELMA	D	07	03	24	69	08437
SORROW III	WALTER	J	CONDO	JANE	M	22	09	02	69	39626
SORTINO	JOSEPH	L	WOEHLKE	DOROTHY	M	30	04	12	69	10816
SOSA	MANUEL		REYES	ANGELINA		07	12	27	69	50021
SOSIEWICZ	STANLEY	J	KLISCHER	ORTHA		02	04	11	69	10385
SOSNICKY	ANDREW	P	RODERICK	JOAN	M	02	09	20	69	35111
SOSNOW	GREGORY	P	LYONS	ANNE	M	02	08	18	69	29546
SOSNOWSKI	JOSEPH	S	DIXON	VIRGINIA	C	22	04	21	69	14037
SOSNOWSKI	STEVE	G	RIES	FRANCINE	E	07	11	03	69	45929
SOSS	HARVEY		SOSS	LINDA		07	07	23	69	26541
SOSSONG	ANDREW	C	MC KEAGNEY	BARBARA	J	02	05	19	69	14394
SOTASKI	JAMES	T	MARCISZEWSKI	MADELINE	H	30	09	28	69	40885
SOTOORUS	STERLING	E	RANDALL	ARBUTUS	E	12	03	13	69	08883
SOTH	WILLIAM	C	STEWART	LYNN	A	03	08	30	69	35641
SOTHERN	JOHN	M	CAHILL	DIANE	L	07	07	19	69	26963
SOTO	PETER	D	NICKOLSON	SHARON	A	16	10	18	69	43022
SOUDA JR	HENRY	M	CAREY	KATHRYN	M	16	04	21	69	13612
SOUDER	BRUCE	D	HALL	CAROL	L	13	06	21	69	22103
SOUDER	EUGENE	H	DULL	SHIRLEY	L	13	01	21	69	03079
SOUDER	JOHN	C	SCHULTZ	ANGELA	J	30	10	11	69	41078
SOUDER	TIMOTHY	P	PARR	GAIL	L	03	10	04	69	40119
SOUDER JR	LESTER	E	CRAYCRAFT	MARCIA	A	16	09	20	69	38666
SOUDERS	DANIEL	K	TWIGG	SANDRA	K	21	08	02	69	34466
SOUDERS	JAMES	I	SMITH	PRISCILLA	L	16	07	12	69	28563
SOUDERS	JOSEPH	A	GORDIS	BETTY	A	07	05	23	69	15817
SOUDERS	ROBERT	D	EVERETT	CAROL	A	21	08	09	69	34389
SOUDERS	RONALD	L	SPESSARD	DARLA	J	21	06	21	69	23806
SOULE	DOUGLAS	C	BOYD	BETTY	G	03	11	20	69	44517
SOURBEER JR	GERALD	L	MEADOWS	RITA	A	16	03	02	69	09447
SOURIS	HARRIS	C	VANSANT	SARAH	A	30	05	18	69	14767
SOURS	GEORGE	W	RAMSBURG	CAROLYN	A	21	07	25	69	29094
SOURS	MELVIN	A	BROYLES	MARGARET	L	21	01	04	69	02834
SOUTH	JERRY	L	BOWERS	PATRICIA	A	21	01	25	69	02828
SOUTH	JOSEPH	J	DESELL	BRENDA	C	30	09	17	69	35912

V. R. Form D 23

04466
DATA PROCESSING FORMS
D. N. OWENS & CO. INC.

Maryland State Department of Health
Division of Statistical Research and Records

MARRIAGE INDEX

COUNTY	CODE
Allegany	1
Anne Arundel	2
Baltimore	3
Calvert	4
Caroline	5
Carroll	6
Cecil	7
Charles	8
Dorchester	9
Frederick	10
Garrett	11
Harford	12
Howard	13
Kent	14
Montgomery	15
Prince George	16
Queen Anne's	17
St. Mary's	18
Somerset	19
Talbot	20
Washington	21
Wicomico	22
Worcester	23
City of Baltimore	30

NAME OF GROOM			NAME OF BRIDE			COUNTY OF LICENSE	DATE OF MARRIAGE			V. R. FILE NUMBER
LAST NAME	FIRST NAME	INIT.	LAST NAME	FIRST NAME	INIT.		MONTH	DAY	YEAR	
SOUTHARD	DALE	V	LEWIS	CHARLENE	P	08	05	22	69	16399
SOUTHARD	LEE	R	SHIFLETT	NANCY	J	03	09	06	69	35358
SOUTHERLAND	THOMAS	L	WILEY	LA WANDA		07	11	17	69	46049
SOUTHMAYD JR	JOHN	P	BROKAW	EDITH	L	15	06	14	69	22370
SOUTHWORTH	JAMES	B	DOWNS	BARBARA	L	16	04	19	69	13260
SOUTHWORTH	JEFFERY	C	SHAMER	JACQUELYN	M	30	03	01	69	07679
SOUZA	RONALD	I	HEINCY	LINDA	L	30	05	24	69	14970
SOVICH	BARRETT	S	SCHWARZMANN	PATRICIA	A	02	05	29	69	14428
SOVIL	LORMAN	D	BUTCHER	BLANCHE		15	04	25	69	13211
SOWARDS	DELMAR	F	YOUNG	DONNA	M	07	01	04	69	01458
SOWARDS	EUGENE	F	SMITH	LYNN	L	03	09	27	69	35238
SOWDER	FRANKLIN	L	DAVIS	BETTY	S	15	06	13	69	22566
SOWERS	RONALD	E	BULKOWSKI	NANCY	E	08	03	14	69	08602
SOWERS	THOMAS	D	LIGHTCAP	DIANA	R	21	11	17	69	47530
SOWERS JR	FRANK	J	KITZMILLER	DORIS	J	01	06	13	69	18251
SOYPHER	RICHARD	B	BLUM	ELLYN		30	06	22	69	19077
SOZIO	FRANCESCO		VON LINDENBERG	KAREN	E	03	12	26	69	48246
SPAAR	AMMON	H	KARNER	EVELYN	M	10	07	09	69	27360
SPACKMAN	JAMES	D	SCHLOSSMAN	NANCY	L	07	02	08	69	04581
SPADA	JOSEPH	M	MARTIN	JESSIE		07	07	18	69	26785
SPADARO	LOUIS	A	ROSA	LINDA	A	07	09	04	69	37123
SPADE	RUSSELL	W	HAHN	ESTHER	J	21	10	06	69	43661
SPADY	WILLIAM	T	MILES	ERAINA	V	30	10	25	69	40610
SPAHN	JOHN	R	GREEN	LINDA	A	03	03	10	69	07161
SPAHN	LOUIS	F	HUDDLESTON	SUSAN	L	30	07	04	69	25913
SPAHN	RONALD	L	ALTMAN	GAIL		03	03	23	69	06963
SPAHR	ROBERT	F	ANDERSON	MARY	F	11	04	26	69	12593
SPAIN	JACK	E	TYREE	LA VERNA	C	30	01	12	69	00668
SPALDING	LEO		HELSEL	THERESA	F	15	02	17	69	05466
SPALDING	MICHAEL	W	SCHEERER	HELEN		16	09	29	69	43534
SPALDING	ROBERT	P	MILLER	NORMA	J	12	10	25	69	42405
SPALDING	STEPHEN	M	MAUNEY	SALLY	A	08	05	24	69	16379
SPALDING JR	CHARLES	S	MILDENBERG	JOANNE	L	16	01	11	69	02443
SPALDING JR	WILLIAM	N	GORMLEY	DELORES	A	15	05	09	69	17178
SPALLUTO	VICTOR	W	BURKHAMMER	KAREN	E	11	03	20	69	08772
SPALT	THOMAS	E	HARVEY	BETTY	L	30	04	12	69	10879
SPANBAUER	FRANCIS	W	STAGGS	JEANNINE	L	03	06	11	69	20652
SPANG	HORST		MOXLEY	LINDA		15	06	12	69	22895
SPANGLER	ALLEN	M	FELIX	PATRICIA	S	01	08	15	69	29462
SPANGLER	JAMES	F	MORGAN	KATHLEEN	B	06	10	18	69	41424

DATA PROCESSING FORMS
D N OWENS & CO., INC.

Maryland State Department of Health
Division of Statistical Research and Records

MARRIAGE INDEX

COUNTY	CODE
Allegany	1
Anne Arundel	2
Baltimore	3
Calvert	4
Caroline	5
Carroll	6
Cecil	7
Charles	8
Dorchester	9
Frederick	10
Garrett	11
Harford	12
Howard	13
Kent	14
Montgomery	15
Prince George	16
Queen Anne's	17
St. Mary's	18
Somerset	19
Talbot	20
Washington	21
Wicomico	22
Worcester	23
City of Baltimore	30

NAME OF GROOM			NAME OF BRIDE			COUNTY OF LICENSE	DATE OF MARRIAGE			V. R. FILE NUMBER
LAST NAME	FIRST NAME	INIT.	LAST NAME	FIRST NAME	INIT.		MONTH	DAY	YEAR	
SPANGLER	JOHN	H	BROWNE	JULIA	E	21	06	07	69	23767
SPANGLER	LARRY	M	BARTO	JOANN	F	03	01	18	69	00941
SPANGLER	ROBERT	W	WAUDBY	DONNA	A	30	05	31	69	19226
SPANGLER	SHERIDAN	D	JEFFERSON	PATRICIA	A	02	10	08	69	40065
SPANGLER	WALTER	E	COUDRIET	GLORIA	J	03	12	13	69	48495
SPANN	CHARLES	N	BURRELL	LOIS	P	30	12	06	69	49371
SPARACINO	PIETRO		OBRIEN	PATRICIA		15	09	19	69	38481
SPARACO	MICHAEL	S	HOLLAND	DARLENE	C	30	12	08	69	48761
SPARCK	ALAN	G	SHIFFMAN	ELLA		30	12	22	69	52639
SPARKMAN	GARY	W	STOUT	LINDA	L	30	04	12	69	10901
SPARKMAN	ROGER	D	RIPPEON	PATRICIA	J	10	02	08	69	05112
SPARKMAN	ROY	L	WALTER	ANN	K	30	09	13	69	35801
SPARKS	CARL	E	FREEMAN	SUSAN	A	12	03	08	69	08804
SPARKS	CHARLES	G	BEALL	DOROTHY	J	16	08	24	69	33722
SPARKS	DAVID	F	MILLS	PEGGY	E	12	12	09	69	50830
SPARKS	DENNIS	L	SMITH	ESTHER	R	03	08	23	69	29888
SPARKS	EDMUND		COX	BARBARA	E	07	10	04	69	41762
SPARKS	FRANK		BRINTON	SUSANNA		07	06	21	69	20897
SPARKS	GARY	M	MORGAN	KATHRYN	M	16	12	12	69	52015
SPARKS	HUBERT	N	SEROVICH	MARY	A	16	01	24	69	02707
SPARKS	MICHAEL	C	STEPP	PRISCILLA	M	12	08	22	69	32691
SPARKS	ROBERT	D	BROWN	DEBRA	A	16	11	08	69	47273
SPARKS	ROY	A	GATCHELL	CHARLOTTE	S	15	08	23	69	32966
SPARKS	SAMUEL	S	ARBETT	JOYCE	M	15	07	31	69	28092
SPARKS JR	EDWARD	D	PORTER	NANCY	L	05	07	19	69	26346
SPARROW	HENRY	C	SEIDL	DOROTHY		06	11	21	69	45455
SPARROW	JOSEPH	L	PETERSON	MARGARET		30	12	14	69	49066
SPARROW	SAMUEL		ALLEN	IONA	A	07	09	15	69	37418
SPARROW III	CLIFTON	A	AYERS	KATHRYN	J	19	01	25	69	05283
SPATAFORE	JOHN	T	PRICE	DARLENE	M	30	09	06	69	36089
SPATES	MAURICE	E	ARONHALT	LESSIE	L	01	10	31	69	39794
SPATH	WILLY		LE MOTTEE	SYBIL		15	09	29	69	38507
SPATZ	DONALD	W	BOCOCK	NELLIE	B	07	08	23	69	31612
SPATZ	RICHARD	F	MUELLER	WILMA	I	15	04	18	69	13232
SPAULDING	CARL	M	BARON	ADRIANE	H	15	12	24	69	51292
SPAULDING	HAROLD	F	TAYLOR	CLARA	M	07	10	10	69	41828
SPAULDING	JAMES	H	HUDSON	DORIS	M	07	04	21	69	12236
SPAULDING	LINCOLN	R	WILLIAMS	SUSAN	H	15	06	21	69	22767
SPAULDING	ROBERT	M	MC CLAIN	SUSAN	M	15	06	21	69	22404
SPAULDING	TIMOTHY	C	BURKE	KATHLEEN	S	18	03	28	69	13727

V. S. Form D 23

DATA PROCESSING FORMS
D. N. OWENS & CO. INC.

Maryland State Department of Health
Division of Statistical Research and Records

MARRIAGE INDEX

COUNTY	CODE
Allegany	1
Anne Arundel	2
Baltimore	3
Calvert	4
Caroline	5
Carroll	6
Cecil	7
Charles	8
Dorchester	9
Frederick	10
Garrett	11
Harford	12
Howard	13
Kent	14
Montgomery	15
Prince George	16
Queen Anne's	17
St. Mary's	18
Somerset	19
Talbot	20
Washington	21
Wicomico	22
Worcester	23
City of Baltimore	30

NAME OF GROOM			NAME OF BRIDE			COUNTY OF LICENSE	DATE OF MARRIAGE			V. R. FILE NUMBER
LAST NAME	FIRST NAME	INIT.	LAST NAME	FIRST NAME	INIT.		MONTH	DAY	YEAR	
SPAVEN	WILLIAM	M	KOVACS	BEVERLY	A	18	09	01	69	39259
SPAW	KENNETH	D	MALENOSKY	JANET	L	01	04	10	69	10055
SPEAK	DONALD	H	GOUKER	LINDA	M	10	02	28	69	05172
SPEAK	WAYNE	E	KELLY	SHARON	L	10	07	26	69	27300
SPEAKER	RONALD	E	DELAUTER	PEGGY	L	21	10	22	69	43783
SPEAKMAN	THOMAS	S	WILBURN	JANET	L	11	05	23	69	16569
SPEAKS	ALFRED	S	TAYLOR	RENA	L	30	01	04	69	00296
SPEAKS	CARLVIN		MATTHEWS	IRIS	R	15	04	17	69	13117
SPEAKS	LOUIS	G	BURRELL	LUCILLE	M	30	07	05	69	25669
SPEAKS	ROBERT	A	CUPPETT	DAWN	E	11	12	31	69	50622
SPEAKS JR	HOWARD	W	NERHOOD	REBECCA	K	11	05	08	69	16616
SPEAKS JR	SIDNEY	D	WATERS	LILLIE	M	30	10	04	69	40524
SPEALMAN	BRUCE	E	DAVIS	JOAN	A	03	11	07	69	44710
SPEALMAN	ROGER	D	ROLLINS	JUDITH	D	15	01	27	69	02159
SPEAR	RONALD	L	BORSANI	BABETTE	M	30	03	26	69	07521
SPEARMAN	HERBERT	D	PALMER	DONNA	C	30	05	09	69	15134
SPEARS	GARRY	C	GARDNER	ELIZABETH	J	02	08	30	69	29656
SPEARS	JAMES	E	LODWICK	MARJORY	A	30	08	30	69	35945
SPEARS	LONNIE		GATEWOOD	ADAH	D	07	08	18	69	32029
SPEARS	LOUIS	T	SHENEBECK	FAYE	L	21	03	22	69	09842
SPEARS	ROBERT	L	MARTINO	MARY	L	15	03	06	69	09255
SPEARS	WILLIAM	F	BRYANT	GLORIA	J	08	10	22	69	42104
SPEARS JR	GEORGE	S	PACE	BESSIE	M	16	10	21	69	43105
SPECHIALE	ANTHONY		PELLEGRINI	HELEN	L	07	03	08	69	08006
SPECHT	DOUGLAS	H	ELLSWORTH	JOANNE	S	07	07	25	69	26911
SPECHT	LANNY	G	HUNT	LINDA	J	13	04	01	69	12795
SPECIALE	RICHARD	J	PARDON	WILDA	J	03	11	14	69	44714
SPECK JR	RONALD	E	OSWALT	MARY	E	16	01	17	69	02585
SPECKMANN	ALFRED		BLACKBURN	BARBARA	A	23	06	08	69	24080
SPECTER	HERSCHEL		FRAME	MARIAN	E	15	12	20	69	51095
SPECTOR	ARTHUR	B	NURICK	ELISABETH	A	15	12	28	69	51107
SPECTOR	PAUL	M	PATTON	JOANNE	C	12	06	20	69	22091
SPECTOR	SOL	B	SAPPERSTEIN	MARILYN	A	03	03	29	69	11500
SPEDDEN JR	ELWOOD	H	SHEUBROOK	PHYLLIS	J	03	09	20	69	35246
SPEEGLE	HERMAN	C	BARWICK	VIRGINIA	M	05	07	15	69	26338
SPEELMAN	DONALD	L	HESS	ETHEL	J	10	08	01	69	32477
SPEELMAN	JOEL	M	FOLLANSBEE	PAMELA	R	30	08	06	69	31097
SPEER	CHARLES	D	WASSERMAN	KATHRYN	F	30	05	09	69	15083
SPEER	ERAN	L	HILDWINE	THERESA	E	02	02	01	69	03260
SPEGAL	ROBERT	L	GALLAGHER	PATRICIA		16	01	10	69	02677

V. R. Form D 23

00000 DATA PROCESSING FORMS
D N OWENS & CO., INC.

Maryland State Department of Health
Division of Statistical Research and Records

MARRIAGE INDEX

COUNTY	CODE
Allegany	1
Anne Arundel	2
Baltimore	3
Calvert	4
Caroline	5
Carroll	6
Cecil	7
Charles	8
Dorchester	9
Frederick	10
Garrett	11
Harford	12
Howard	13
Kent	14
Montgomery	15
Prince George	16
Queen Anne's	17
St. Mary's	18
Somerset	19
Talbot	20
Washington	21
Wicomico	22
Worcester	23
City of Baltimore	30

NAME OF GROOM			NAME OF BRIDE			COUNTY OF LICENSE	DATE OF MARRIAGE			V. R. FILE NUMBER
LAST NAME	FIRST NAME	INIT.	LAST NAME	FIRST NAME	INIT.		MONTH	DAY	YEAR	
SPEICHER	LARRY	T	FRANCIS	DENISE	G	01	12	01	69	47886
SPEIGHT	ANTHONY		JOHNSON	CHRISTINE	C	30	09	12	69	36346
SPEIGHT	STANLEY	G	SMITH	KATIE		30	09	20	69	40586
SPELL	MILTON		HALL	CARROL		30	06	07	69	19556
SPELL JR	JACK	D	DRISCOLL	LORRAINE	A	01	09	25	69	34883
SPELLMAN	STEPHEN	L	SCHWARTZ	LYNDA		16	05	04	69	17633
SPELLMAN JR	GEORGE	F	HOLLIDAY	SUSAN	M	16	12	13	69	51547
SPENCE	EARL	C	JOHNSON	DELORES	R	30	12	13	69	49150
SPENCE	GORDEN	W	HERONDORF	DORIS	L	02	05	12	69	14430
SPENCE	JOHN	B	MEYERS	DONNA	L	30	09	13	69	36020
SPENCE	LEE	H	GERHOLD	CAROL	D	03	10	18	69	40094
SPENCE	LINWOOD	P	PALMER	BRENDA	J	20	06	12	69	23656
SPENCE	MONTRELL		BROWN	BEVERLY	A	30	03	22	69	07617
SPENCE	RICHARD	K	POND	ROBIN	P	15	12	27	69	51017
SPENCE	RICHARD	A	PETRO	BRENDA	L	16	09	13	69	38563
SPENCE	ROBERT	H	SMITH	CYNTHIA	L	13	02	28	69	05413
SPENCE	ROGER	J	RAMSELL	JANET	L	21	10	31	69	43733
SPENCE	TYRONE	M	HARRIS	CORLISS	M	07	08	09	69	31385
SPENCE JR	HORACE	B	LE PIRE	MARY	C	15	08	09	69	33050
SPENCE JR	LEON	E	GLOYD	DIANE	L	05	12	13	69	49634
SPENCE JR	PRESTON	P	HALL	IRENE	D	22	08	02	69	34618
SPENCER	DENNIS	O	ONEAL	SHIRLEY	A	11	08	04	69	32510
SPENCER	ELBERT	L	WINTERSTEIN	LAURA		30	09	27	69	35739
SPENCER	GARY	R	BROWN	MARY	F	03	04	19	69	11462
SPENCER	GEORGE	H	CISKOWSKI	FLORENCE	M	22	08	22	69	39576
SPENCER	HERMAN	L	SPENCER	BETTY	J	01	06	26	69	24265
SPENCER	HERSHEL	G	LEE	BARBARA	S	10	01	10	69	01901
SPENCER	HORACE	L	DAILEY	MATTIE	M	30	11	11	69	45091
SPENCER	ISAIAH		BROWN	JOYCE	E	30	06	14	69	19724
SPENCER	JACK		ZANZANO	MARJORIE	E	14	11	24	69	46522
SPENCER	MARK	W	HOOPER	BEVERLY	A	06	10	04	69	41374
SPENCER	NATHAN	E	GABBERT	DIANA	L	07	02	08	69	04723
SPENCER	PAUL	A	SLICK	JO ANN		06	09	13	69	36877
SPENCER	RICHARD	L	ERB	BETTY	D	06	12	14	69	49697
SPENCER	RICHARD	L	HARTMAN	ELLEN	C	30	10	02	69	41286
SPENCER	ROBERT	T	STAPF	JANICE	L	03	07	02	69	24728
SPENCER	ROBERT	C	SLOCUM	YVONNE	R	02	01	01	69	00189
SPENCER	WILLIAM	G	BENJAMIN	CAROLYN	E	07	06	28	69	26686
SPENCER	WILLIAM	T	STENTZ	KAREN	L	16	08	09	69	33616
SPENCER JR	WILLIAM	J	TOURNAY	ELOISE	B	07	06	27	69	20867

V. R. Form © 23

04446 DATA PROCESSING FORMS D N OWENS & CO. INC.

Maryland State Department of Health
Division of Statistical Research and Records

MARRIAGE INDEX

COUNTY	CODE
Allegany	1
Anne Arundel	2
Baltimore	3
Calvert	4
Caroline	5
Carroll	6
Cecil	7
Charles	8
Dorchester	9
Frederick	10
Garrett	11
Harford	12
Howard	13
Kent	14
Montgomery	15
Prince George	16
Queen Anne's	17
St. Mary's	18
Somerset	19
Talbot	20
Washington	21
Wicomico	22
Worcester	23
City of Baltimore	30

NAME OF GROOM			NAME OF BRIDE			COUNTY OF LICENSE	DATE OF MARRIAGE			V. R. FILE NUMBER
LAST NAME	FIRST NAME	INIT.	LAST NAME	FIRST NAME	INIT.		MONTH	DAY	YEAR	
SPERANZELLA	JOSEPH	P	KNOTTS	CAROLE	A	12	04	26	69	12701
SPERANZELLA	MICHAEL	C	CATHERMAN	PAULETTE	A	30	02	08	69	03692
SPERBER	EDWARD	E	SISCOVICK	ABIGAIL		03	10	12	69	40281
SPERBER	PHILIP		STRACHMAN	DOREEN	F	15	12	27	69	52733
SPERLEIN	DENNIS	G	MILLER	GERALDINE	R	03	11	23	69	44512
SPESSARD	ROBERT	D	BAUMGARDNER	BARBARA	K	21	03	16	69	09804
SPEYERER JR	WILLIAM	J	RUFFNER	BONNIE	L	07	06	28	69	20848
SPHAR	DRAYTON	B	ROSS	BONNIE	E	01	12	19	69	47903
SPICCI JR	MORRIS	V	RICHARDS	CYNTHIA	L	16	10	18	69	43046
SPICER	ANGUS	L	KING	BERTHA	E	30	06	21	69	19524
SPICER	HOWARD	D	CARTER	VICTORIA	L	15	03	08	69	09109
SPICER	LEROY	M	MOLOCK	ANNA	G	09	03	15	69	08618
SPICER	SAMUEL	F	THOMAS	LAURA	M	30	06	28	69	25551
SPICER	SAMUEL	T	BURNS	EVELYN	J	07	11	23	69	45489
SPICER	SAMUEL	L	HINTON	RUTH	J	12	10	06	69	42442
SPICER JR	MALCOLM	F	MAGUIRE	SUSAN		03	02	01	69	04141
SPICKNALL	JAMES	N	MC INTYRE	CYNTHIA	S	01	12	20	69	47856
SPIDELL	DONALD	R	GEARHART	SAUNDRA	A	21	11	26	69	47636
SPIEGEL	LOUIS	J	RAFFENSBERGER	VIRGINIA		30	07	24	69	26164
SPIEGEL	MAURICE	W	BLANDINA	BARBARA	L	07	08	20	69	32146
SPIEKER	DENNIS	A	SPIEKER	NORA	A	16	11	28	69	51916
SPIELMAN	CHARLES	S	LYTLE	ALEXANDRA	S	03	02	15	69	04326
SPIELMAN	DENNIS	E	FABER	DEBORA	K	21	04	12	69	13888
SPIELMAN	JEFFREY	L	ANNIS	BARBARA	J	21	03	01	69	09878
SPIELMAN JR	BERNARD	L	SWAIN	DELORES	M	21	06	21	69	23721
SPIELVOGEL	TERRY	R	KOCOPI	CHRISTINE	A	02	06	14	69	18774
SPIERING JR	DONALD	C	KEMP	PHYLLIS	A	05	11	22	69	49658
SPIES III	HENRY	A	EATON	ROSEMARY		05	07	11	69	26329
SPIESS	MARVIN	E	HORNE	NAOMI	R	30	05	16	69	14937
SPIKER	DAVID	J	WHITE	BARBARA	A	30	11	21	69	44741
SPIKER	DENNIS	W	WHITEHEAD	LINDA	L	30	12	07	69	48671
SPIKER	DON	J	MURGATROYD	JOAN	W	03	06	21	69	20278
SPIKER	GARY	L	THOMPSON	GAIL	M	01	02	08	69	03131
SPIKER	JOSEPH	E	TURK	LILLIAN	M	01	01	31	69	00063
SPILKER	LAWRENCE	J	CHANCE	LOIS	A	03	08	23	69	29976
SPILL	ROBERT	R	WILLIAMS	MAE	E	07	05	05	69	16197
SPILLER	DAVID	P	ANDREWS	DONNA	C	30	03	06	69	07822
SPILLER	MARTIN	S	GOURLEY	DIANA	M	15	10	31	69	43004
SPILLER	SAMUEL		JEFFRA	BARBARA	P	30	02	01	69	03657
SPILLMAN	DONALD	W	GOLLIDAY	PHYLLIS	M	21	07	20	69	28962

V. R. Form D 23

DATA PROCESSING FORMS
D N OWENS & CO., INC.

Maryland State Department of Health
Division of Statistical Research and Records

MARRIAGE INDEX

COUNTY	CODE
Allegany	1
Anne Arundel	2
Baltimore	3
Calvert	4
Caroline	5
Carroll	6
Cecil	7
Charles	8
Dorchester	9
Frederick	10
Garrett	11
Harford	12
Howard	13
Kent	14
Montgomery	15
Prince George	16
Queen Anne's	17
St. Mary's	18
Somerset	19
Talbot	20
Washington	21
Wicomico	22
Worcester	23
City of Baltimore	30

NAME OF GROOM			NAME OF BRIDE			COUNTY OF LICENSE	DATE OF MARRIAGE			V. R. FILE NUMBER
LAST NAME	FIRST NAME	INIT.	LAST NAME	FIRST NAME	INIT.		MONTH	DAY	YEAR	
SPINA JR	WILLIAM	J	CAPUTO	MARGARET	P	16	09	06	69	38604
SPINAZZOLA JR	MICHAEL	A	MURRAY	JUDY	A	07	10	06	69	41650
SPINDLE	ROBERT	F	NICHOLSON	SANDRA	L	15	01	18	69	02128
SPINDLE SR	M	F	FLIKE	I	N	02	08	16	69	29735
SPINDLER	ROBERT	E	MINNICK	DARLENE	K	30	03	15	69	07528
SPINDLER	ROGER	L	PEEL	JEANINE	L	16	08	23	69	33992
SPINELLA	RICHARD	M	WALKER	KATHLEEN	M	30	04	20	69	10850
SPINELLA JR	FRANK		MALSY	VERONICA		07	06	07	69	21064
SPINELLI	DONALD	J	NICHOLS	MARIE	H	07	11	22	69	45784
SPINELLI	JOSEPH	J	KULISEK	MARIA	A	07	04	12	69	12138
SPINKS	ROLAND	J	FOWLER	CHARLENA	D	13	05	13	69	18142
SPINKS	THOMAS	E	PARSONS	PAULA	A	16	08	19	69	39056
SPINNICCHIO	RONALD	L	GORSKY	CHRISTINE	G	30	08	16	69	30536
SPIRKO	EDWARD	J	JOHNS	NANCY	L	30	11	01	69	44761
SPIROFF JR	PAUL	J	TAMASKA	STARLYN	K	11	11	05	69	46322
SPITLER	MAX	T	TAYLOR	SHERON	L	21	07	02	69	29013
SPITLER	RICHARD	E	FISCHER	CAROL	L	15	07	19	69	27943
SPITTLER	LARRY	E	WOOLARD	JACQUELIN	M	03	06	28	69	24616
SPITZER	ALLEN	J	LAGUE	BERNADETT	L	02	10	18	69	39927
SPITZER	JOHN	W	HOUSH	MARY	C	21	05	23	69	17943
SPITZER	PAUL	R	MALANDRUCCOLO	JOSEPHINE		07	07	25	69	26844
SPITZKY	GEORG		COKER	JOAN		02	08	23	69	29534
SPIVACK	STEVEN		COYLE	NAOMI	E	30	05	15	69	14789
SPIVEY	CHARLES	L	HOWARD	CHARLENE	M	02	01	10	69	00227
SPIVEY	DAVID	H	CONROY	KATHERINE	M	03	06	13	69	20620
SPIVEY	EARL	E	KOZAN	NORA	E	03	12	13	69	48364
SPIVEY	JOHN	F	GROOVER	ALICE	J	02	12	24	69	48148
SPIVEY	LESLIE	E	REED	VERNA	J	16	11	22	69	47030
SPIVEY	RONALD	C	BURKHARDT	BEVERLY	J	03	08	23	69	29990
SPIVEY JR	JAMES	R	ENGLAND	KATHLEEN	M	30	11	22	69	44791
SPIWAK	NORMAN		GLICKMAN	JUDITH	B	30	12	14	69	48879
SPIZLER	BRUCE	C	DICKMAN	ANN	C	03	10	18	69	40107
SPLAIN JR	ROBERT		EISENHAUER	DORIS	E	12	07	31	69	27636
SPOCK	ANDREW	J	BOWMAN	MARGARET	L	02	12	18	69	48151
SPOLTORE	THOMAS	A	OZIMINSKI	JOAN	E	07	05	31	69	16088
SPONAUGLE	CHARLES	D	GOINS	VIRGINIA	M	13	06	20	69	22149
SPONAUGLE	OLIVER	D	ELLIFRITZ	BARBARA	J	01	05	15	69	14112
SPONAUGLE	TERRY	A	GREEN	TERRY	M	15	11	14	69	46555
SPONHEIMER	KENNETH	R	SCULLY	MARY	E	07	02	21	69	04730
SPONSLER	GEORGE	V	FORD	CAROL	L	21	07	31	69	29022

V. R. Form D-23

04466 DATA PROCESSING FORMS
D. N. OWENS & CO. INC.

Maryland State Department of Health
Division of Statistical Research and Records

MARRIAGE INDEX

COUNTY	CODE
Allegany	1
Anne Arundel	2
Baltimore	3
Calvert	4
Caroline	5
Carroll	6
Cecil	7
Charles	8
Dorchester	9
Frederick	10
Garrett	11
Harford	12
Howard	13
Kent	14
Montgomery	15
Prince George	16
Queen Anne's	17
St. Mary's	18
Somerset	19
Talbot	20
Washington	21
Wicomico	22
Worcester	23
City of Baltimore	30

NAME OF GROOM			NAME OF BRIDE			COUNTY OF LICENSE	DATE OF MARRIAGE			V. R. FILE NUMBER
LAST NAME	FIRST NAME	INIT.	LAST NAME	FIRST NAME	INIT.		MONTH	DAY	YEAR	
SPOONHOUR JR	GARNET	E	QUEEN	ETHEL	E	21	10	06	69	43843
SPOONIRE	ELMER	W	HAWBAKER	NANCY	L	21	04	11	69	13823
SPOONIRE	MERLE	L	BLOYER	MADELINE	V	21	03	28	69	09903
SPORE	LYMAN	D	ROGERS	ELSIE	M	07	06	11	69	21208
SPORE	RICHARD	J	CAHILL	PAMELA	S	15	02	14	69	05693
SPORRER	JAMES	F	MC KENZIE	MARGARET	J	30	03	07	69	07832
SPOTTS	KENNETH	L	BOGER	CANDACE	M	07	11	22	69	45483
SPRADLEY	EARL	L	ROBINSON	VANNETTE		30	01	11	69	00674
SPRADLIN	ROBERT	C	MIERKOWSCZ	CAROL	M	02	08	30	69	29760
SPRAGGINS	DONALD	H	MITTONG	THELMA	L	16	08	30	69	38618
SPRAGUE	CHARLES	R	CHALMERS	PATRICIA	A	07	04	14	69	12107
SPRAGUE	LAWRENCE	S	FALLON	LORETTA	A	07	01	02	69	01436
SPRECHER	HARRY	L	BLAIR	CHRISTOPH	J	30	11	28	69	48699
SPRECHER	HERBERT	A	DOYLE	NANCY	L	21	04	04	69	13859
SPRECHER	JAMES	L	JOHNSTON	WANDA	M	21	07	04	69	28914
SPRECHER	JOHN	L	STARK	KRISTINE	M	03	05	24	69	15439
SPRECHER	LLOYD	D	SPRECHER	MARIE	E	07	01	25	69	01728
SPREEN	WILLIAM	F	PARO	MARY	A	16	02	14	69	06074
SPRENKLE	CHARLES	T	ANTHONY	SHERRY	L	03	01	30	69	01181
SPRENKLE	CHARLES	E	ROCK	CONSTANCE	M	21	02	10	69	05339
SPRENKLE	GREGORY	A	TOWLE	LINDA	J	03	07	12	69	24609
SPRENKLE	RODNEY	P	FREEMAN	GLORIA	J	21	08	03	69	34454
SPREPSKI	WALTER	J	HALL	LOUISE		12	11	19	69	46379
SPRESSER	GARY	L	DONNELLY	KAREN	L	03	01	18	69	01062
SPRIGGS	EMORY	A	BRANCH	DOLORES	V	14	05	31	69	22176
SPRIGGS	GERALD	E	DUPPINS	FRANCES	L	04	05	03	69	15617
SPRIGGS	GREGORY	M	BOONE	MICHELE	P	30	02	23	69	03928
SPRIGGS	ISIAH	T	WALTON	MARLENE	A	30	09	14	69	36537
SPRIGGS	JOHN	L	KEIM	ELAINE	M	02	11	29	69	44223
SPRIGGS	RICHARD	M	JACKSON	MILDRED	C	16	05	03	69	17485
SPRIGGS	RONALD	W	COLLINS	FLORA	L	02	03	23	69	06816
SPRING	ANDREW	M	SAXON	CARMEN	S	11	08	04	69	32513
SPRING	JAMES	E	NEWTON	BONNIE	L	03	10	25	69	40341
SPRING	RAYMOND	V	BUONAGURIO	KATHRYN	H	15	12	20	69	52857
SPRING	ROBERT	L	WILT	JANET	K	10	06	27	69	21717
SPRINGER	CHARLES	C	GRIMES	ROSELYN	C	18	03	01	69	09710
SPRINGER	DONALD	R	PRUETT	JO ANNE		16	01	11	69	02540
SPRINGER	FRANCIS	D	BURGESS	PATRICIA	J	11	03	03	69	08800
SPRINGER	KENNETH	J	HENSCHEL	JEANNE	M	16	05	10	69	17450
SPRINGER	LAMONT	D	HERMAN	JAE	D	07	09	29	69	37255

DATA PROCESSING FORMS
D N OWENS & CO., INC.

Maryland State Department of Health
Division of Statistical Research and Records

MARRIAGE INDEX

COUNTY	CODE
Allegany	1
Anne Arundel	2
Baltimore	3
Calvert	4
Caroline	5
Carroll	6
Cecil	7
Charles	8
Dorchester	9
Frederick	10
Garrett	11
Harford	12
Howard	13
Kent	14
Montgomery	15
Prince George	16
Queen Anne's	17
St. Mary's	18
Somerset	19
Talbot	20
Washington	21
Wicomico	22
Worcester	23
City of Baltimore	30

NAME OF GROOM			NAME OF BRIDE			COUNTY OF LICENSE	DATE OF MARRIAGE			V. R. FILE NUMBER
LAST NAME	FIRST NAME	INIT.	LAST NAME	FIRST NAME	INIT.		MONTH	DAY	YEAR	
SPRINGER	ROBERT	C	GAY	BONNIE	L	20	09	20	69	39325
SPRINGER	ROBERT	R	ELLIOTT	ANNA	L	30	05	03	69	14522
SPRINGER	ROGER	W	RAWLINGS	MARJORIE	C	16	12	31	69	52776
SPRINGER	STEPHEN	C	SPARKS	CAROL	L	15	08	16	69	33273
SPRINGER	WILLIAM		CROSSLAND	ANNABELLE	E	07	10	20	69	42031
SPRINGFIELT	CHRISTOPH	J	SCHWARTZ	DARLENE	R	30	02	15	69	03874
SPRINGMANN	GORDON	L	MARKWOOD	MARSHA	E	16	08	23	69	34005
SPRINGSTON	HERBERT	R	ROUSH	MARY	L	03	10	20	69	40313
SPRINKLE	PAUL	L	FOY	SUSAN	C	30	08	26	69	30797
SPROCK	LOUIS	A	HOSSELRODE	LINDA	M	30	04	27	69	10537
SPROLES	ARTHUR	K	CAMPBELL	KAREN	S	03	03	22	69	06991
SPROLES	GEORGE	C	HAWLEY	RUBY		01	10	16	69	39810
SPROUT	DENNIS	L	WILLARD	PAMELA	S	21	12	28	69	52288
SPROUT	WILLIAM	L	KEIGHTLY	MILDRED	M	07	04	12	69	11773
SPROUT JR	LAYNE	G	LEFFEW	BRENDA	K	07	10	11	69	41546
SPROW	MARSHALL	L	GASKINS	JOAN	A	15	08	21	69	33321
SPROWLS	FRED	J	CHESTNUT	LINDA	M	21	12	18	69	52359
SPRUILL JR	JARRETT	T	JACKSON	JOYCE	M	30	03	05	69	07802
SPRY	TYRONE	L	CSONKA	KATHLEEN	A	12	07	05	69	42383
SPURLIN	CHARLES		HINES	MARY	E	30	01	28	69	00595
SPURLIN	DONALD	R	OBRIEN	PATRICIA	A	02	03	15	69	06776
SPURLIN	KENNETH	T	RICHARDSON	PEGGY	A	12	04	19	69	12700
SPURLING	DAVID	S	QUINN	MARILYN	S	02	05	05	69	14403
SPURLOCK	PAUL	E	CHIPLEY	IRENE	M	10	09	26	69	37656
SPURLOCK	WILLIAM	R	BARR	CHARLOTTE	M	16	07	25	69	34099
SPURR	FRANK	A	POLLOCK	SARAH	G	15	07	13	69	27888
SPURRELL	ERIC	V	CONNER	EVA	L	02	06	13	69	18808
SPURRIER	MICHAEL	E	KOESTER	BONNIE	M	30	08	30	69	36139
SPURRIER	MICHAEL	B	GARY	CATHERINE	D	30	08	31	69	41152
SPYKER	TERRY	W	PEREZ	IRMA	L	16	06	07	69	23328
SPYRIDAKOS	JOHN	D	THEODORAKOS	PANAGIOTA	G	30	10	09	69	41239
SQUADRILLE	MICHAEL	J	REYES	MELODY	F	07	05	26	69	16118
SQUILLARI	WALTER		GEORGE	MARY	M	01	06	14	69	18193
SQUIRE	WILLIE	W	COLEMAN	NAOMI		30	11	28	69	49311
SQUIRES	DENNIS	N	MAZZULLO	MARGARET	A	16	04	12	69	13489
SQUIRES	DONALD	M	RODNEY	PATRICIA	A	16	12	09	69	52777
SQUIRES	GARY	E	WHEELER	GLENDA	S	11	11	30	69	46314
SQUIRES	LESTER	A	EVERING	CYNTHIA	L	03	08	30	69	35441
SREBRO	JOSEPH	E	FRIZZELLE	SHARON	J	16	08	30	69	38869
SRNKA	CHARLES	F	VAUGHAN	CAROL	L	30	11	01	69	44827

U.S. Form D 23
00466
DATA PROCESSING FORMS
D N OWENS & CO. INC.

Maryland State Department of Health
Division of Statistical Research and Records

MARRIAGE INDEX

COUNTY	CODE
Allegany	1
Anne Arundel	2
Baltimore	3
Calvert	4
Caroline	5
Carroll	6
Cecil	7
Charles	8
Dorchester	9
Frederick	10
Garrett	11
Harford	12
Howard	13
Kent	14
Montgomery	15
Prince George	16
Queen Anne's	17
St. Mary's	18
Somerset	19
Talbot	20
Washington	21
Wicomico	22
Worcester	23
City of Baltimore	30

NAME OF GROOM			NAME OF BRIDE			COUNTY OF LICENSE	DATE OF MARRIAGE			V. R. FILE NUMBER
LAST NAME	FIRST NAME	INIT.	LAST NAME	FIRST NAME	INIT.		MONTH	DAY	YEAR	
SROKA	JOHN	D	BARRETT	BEVERLY	M	02	04	20	69	10352
SROKA	PAUL	W	NUNN	CAROL	A	07	07	07	69	27122
ST CLAIR	JAMES	M	WROBLESKI	DORIS	L	21	12	29	69	52375
ST CLAIR	RAYMOND	E	BENDER	JUNE		03	11	02	69	44530
ST CLAIR	ROY	P	RINIER	NANCY	L	07	05	29	69	16062
ST CYR	JOSEPH	S	HATCHER	DENISE	E	30	12	13	69	52605
ST GERMAIN	GLENN	E	HELFRICH	JANET	E	30	08	30	69	36192
ST JAMES	ROBERT	L	WILSON	JUANITA	M	07	11	14	69	45992
ST JOHN	FREDERICK	P	JENKINS	SANDRA	S	30	10	14	69	41244
ST PIERRE	FRANCIS	A	GRUSSENMEYER	VERNA	M	10	05	21	69	16520
STAATS	PERRY		ROBINSON	MARIE	D	07	12	15	69	50168
STAATS JR	WOODROW	W	MILLS	ALMA	L	15	11	01	69	46814
STACEY	GARY	L	TULLIUS	CONSTANCE	A	02	08	22	69	29806
STACH	SAMUEL	C	SCOTT	WINONA	K	21	12	22	69	52325
STACHEW	EDWARD	K	VAN WINKLE	PATRICIA	C	16	08	22	69	39132
STACHNICK JR	JOHN	W	THOMPSON	BARBARA	J	06	05	03	69	15689
STACHOWIAK	LOUIS	W	FITCH	REBA	A	07	03	26	69	08556
STACK	DANIEL		FERNANDEZ	RAQUEL	M	16	02	14	69	06202
STACK JR	CALVIN	S	ELLIOTT	KAREN	A	09	09	14	69	37626
STACKHOUSE	HARLEY	J	BROWN	CYNTHIA	L	16	09	22	69	43322
STACKHOUSE	ROBERT	E	CRANE	GRACE	V	15	03	08	69	09106
STACKHOUSE	RONALD	B	SMITH	ROBERTA	L	07	01	06	69	01531
STACKHOUSE JR	WILL		REINER	HAZEL	S	15	11	14	69	46830
STACKLER	HARRY	C	SHERFEY	CINDY	L	03	08	23	69	30087
STACKS	WILLIAM	S	RIPLEY	SHIRLEY	J	18	09	02	69	39279
STACY III	IRVEN	B	BOWERSOX	SANDRA	L	15	02	08	69	05569
STACY JR	ERLE	M	PLACHTA	CYNTHIA	A	15	10	25	69	42683
STADLER	THOMAS	P	BRITTI	ROSALIE	L	30	08	09	69	30850
STADTERMAN	MARTIN	T	MANGONE	JANET	M	01	04	10	69	10184
STAEHELI	JULIUS	A	CREEL	JANET	M	03	05	29	69	20553
STAEHELI JR	CHARLES	S	CROWE	PAULINE	F	30	09	06	69	36010
STAFFELDT	THOMAS		HAMMONDS	WANDA	S	16	12	23	69	51452
STAFFER JR	JOSEPH	B	MURR	JANICE	A	02	06	21	69	18605
STAFFORD	ARTHUR	J	PATTERSON	CHARLOTTE	E	30	08	10	69	30911
STAFFORD	BERNARD	T	VOELKER	KAREN	L	30	09	14	69	35970
STAFFORD	DALE	W	COHEE	MARCIA	L	05	08	29	69	36826
STAFFORD	EDWARD		WALKER	SUZANNE		10	05	23	69	16512
STAFFORD	JAMES	L	BUCKWORTH	LOUISE	D	14	06	06	69	22180
STAFFORD	PAUL	W	ZALIZNOCK	JOAN	M	21	03	14	69	09934
STAFFORD	RANDOLPH	J	MAINES	GEORGETTE	E	16	07	12	69	28239

04446 DATA PROCESSING FORMS D N OWENS & CO., INC.

Maryland State Department of Health
Division of Statistical Research and Records

MARRIAGE INDEX

COUNTY	CODE
Allegany	1
Anne Arundel	2
Baltimore	3
Calvert	4
Caroline	5
Carroll	6
Cecil	7
Charles	8
Dorchester	9
Frederick	10
Garrett	11
Harford	12
Howard	13
Kent	14
Montgomery	15
Prince George	16
Queen Anne's	17
St. Mary's	18
Somerset	19
Talbot	20
Washington	21
Wicomico	22
Worcester	23
City of Baltimore	30

NAME OF GROOM			NAME OF BRIDE			COUNTY OF LICENSE	DATE OF MARRIAGE			V. R. FILE NUMBER
LAST NAME	FIRST NAME	INIT.	LAST NAME	FIRST NAME	INIT.		MONTH	DAY	YEAR	
STAFYLATOS	JOHN		WOODWARD	JUDITH	G	15	11	05	69	46872
STAGER	ROBERT	A	SEEMANN	DONNA	M	07	04	28	69	12341
STAGGS	JOHN	P	PATTY	KATHLEEN		23	07	24	69	29198
STAGGS JR	HERBERT	H	ALT	JUDY	L	01	11	16	69	43976
STAGLIANO	GREGORY	J	BOCHONOK	ANDREA		07	08	11	69	31380
STAGNER	RAYMOND	W	HIMES	MARY	L	21	03	22	69	09813
STAHL	DANNY	R	HORMATS	JUDITH	A	03	08	23	69	30118
STAHL	JACK	A	CARVIN	CANDIE	L	23	12	04	69	52478
STAHL	JEFFREY	C	CAMPBELL	NANCY	L	01	09	27	69	34761
STAHL	JOHN	W	LABUDA	KATHLEEN	M	03	10	11	69	40396
STAHL	JOHN		STAHL	GERTRUDE		07	09	29	69	37249
STAHL	LARRY	P	EDMISTEN	PATRICIA	K	03	12	06	69	48397
STAHL JR	ROBERT	J	MULLEN	CHRISTINE	V	07	10	03	69	41557
STAHLER	HARRY	H	ALBRIGHT	CECILIA	D	12	06	14	69	21940
STAHLMAN	ROBERT	L	LUSTER	BRENDA	S	21	08	22	69	34548
STAHM	GARY	J	VENA	LINDA	D	03	12	06	69	48403
STAINES	RALPH	A	SLEIGHT	ANNA	B	07	07	09	69	27014
STAINES	RONALD	L	LEWIS	MARY	A	30	11	30	69	48695
STAIR	DONALD	C	MARTIN	SHIRLEY	A	06	06	28	69	26396
STAIR	PRESTON	W	BAILE	KATHRINE	L	06	11	01	69	45442
STAIR	RICKY	L	KLINEFELTER	BRENDA	L	06	03	14	69	11735
STAIR	WALTER	L	HONEYCUTT	HELEN	I	06	12	19	69	52686
STAIRS	WILLIAM	A	MC KENZIE	JANET	E	01	03	30	69	06655
STAKE	TIMOTHY	H	LEBLING	SUSAN	M	15	07	03	69	28046
STAKEM	JAMES	E	LOZOSKY	VICTORIA	M	30	08	09	69	30985
STALEY	BARRY	L	NEFF	SHIRLEY	M	03	09	27	69	35617
STALEY	DALE	A	CARTER	HELEN	M	21	10	03	69	43805
STALEY	DARRELL	E	ANTHONY	JANICE	E	16	02	14	69	06161
STALEY	DAVID	F	HUNT	MARCIA	L	16	03	29	69	13555
STALEY	EDWARD	M	BARKDOTT	GENEVA	K	10	02	08	69	05115
STALEY	GERALD	C	BENEDICT	SHIRLEY	M	21	09	19	69	39350
STALEY	HAROLD	W	DUNAWAY	BEULAH		30	06	21	69	19631
STALEY	HUNTER	F	HEISLER	LOIS	H	15	06	20	69	22778
STALEY	JOHN	N	HODGE	BARBARA	A	15	05	29	69	22383
STALEY	RALPH	M	WEVODAU	MARETIA	C	07	04	05	69	11871
STALEY	ROSS	W	OREN	NANCY	L	03	06	28	69	24695
STALEY	WILLIAM	I	WILLIAMSON	LORRAINE	F	21	08	27	69	34527
STALLARD	CARL	A	SULLIVAN	SUSAN	R	03	12	24	69	48243
STALLARD	JOE	W	HUBBARD	CHERYL	J	12	11	21	69	46455
STALLARD	JOHN	W	FINKBINDER	KAREN	L	30	08	16	69	30759

V. R. Form @ 23

06466 DATA PROCESSING FORMS D N OWENS & CO INC

Maryland State Department of Health
Division of Statistical Research and Records

MARRIAGE INDEX

COUNTY	CODE
Allegany	1
Anne Arundel	2
Baltimore	3
Calvert	4
Caroline	5
Carroll	6
Cecil	7
Charles	8
Dorchester	9
Frederick	10
Garrett	11
Harford	12
Howard	13
Kent	14
Montgomery	15
Prince George	16
Queen Anne's	17
St. Mary's	18
Somerset	19
Talbot	20
Washington	21
Wicomico	22
Worcester	23
City of Baltimore	30

NAME OF GROOM			NAME OF BRIDE			COUNTY OF LICENSE	DATE OF MARRIAGE			V. R. FILE NUMBER
LAST NAME	FIRST NAME	INIT.	LAST NAME	FIRST NAME	INIT.		MONTH	DAY	YEAR	
STALLARD	LARRY	L	ATWELL	SHERYNN	F	16	01	02	69	02662
STALLARD	ROBERT	B	FRANCIS	LINDA	L	06	11	21	69	45457
STALLINGS	CHARLES	W	SCHAFER	PATRICIA	A	13	06	27	69	22139
STALLINGS	DENNIS	G	AMBURN	DELORES	M	30	06	13	69	20005
STALLINGS	JOSEPH	A	BISH	JUNE	E	30	05	10	69	14826
STALLINGS	SAMUEL	D	SKLAREVSKI	MARY	E	03	02	28	69	07066
STALLINGS JR	JAMES	F	MC IVER	BENZENER		30	02	24	69	03971
STALLINGS JR	WALTER	S	RIZER	JOAN	B	02	09	27	69	35123
STALLWORTH	CHARLES	L	PALMER	ANTONYA	G	07	08	25	69	32271
STALLWORTH JR	JOSEPH		NEAL	ROSA	K	30	04	04	69	10597
STALNAKER	SCOTT	D	SPAYD	LESLIE	C	30	12	20	69	48792
STALNAKER JR	KENNETH	L	JOHNSON	RUTH	P	11	07	03	69	27420
STALTER	DENNIS	W	CAUDILL	SAUNDRA	K	15	06	06	69	22297
STAMARGAS	STEVE		JOHNSON	PAULINE		13	08	18	69	32895
STAMBAUGH	ALAN	M	DADONE	ADA	L	30	10	11	69	40988
STAMBAUGH	CHARLES	R	FURRY	JACQUELYN	D	06	08	15	69	31311
STAMBUK	PETAR		GODDHER	DONNA	M	07	04	16	69	11897
STAMENT	ALFRED	D	GOYANOVICH	CAROLINE	P	16	07	07	69	34082
STAMKO	ANDREW	R	COLEY	MARY	B	08	08	27	69	32311
STAMM	ROY	S	MOSELEY	PATRICIA	A	16	03	27	69	13270
STAMM	WILLIAM	C	CULBERT	COLLEEN	P	16	09	06	69	38573
STAMNOS	EUGENE	C	JOHNSON	JANET	G	18	02	15	69	05241
STAMPER	GARRETT	D	DAVIS	FRANCES	E	21	06	28	69	28980
STAMPER	JERRY	W	DAVIDSON	LOIS	M	15	06	30	69	22945
STAMPLEY JR	BURDETTE	C	SHYTLE	IRIS	D	16	03	02	69	09360
STAMPO	DAVID		BURLING	MARJORIE	F	11	07	28	69	27443
STANBACK	THEOPHILU	R	HICKS	ADELL		07	01	11	69	01558
STANCIL	ELCY		BROWN	IDA		07	02	13	69	04872
STANCIL	JOHN	L	CORBIN	GLORIA	L	16	09	06	69	38812
STANCLIFF	LAWRENCE	D	CRABILL	REBECCA	J	15	10	04	69	42815
STANDEN	ROBERT		ASHMORE	ANGELA		07	09	18	69	37406
STANDIFORD JR	HARRY	W	DEAL	RITA	J	30	02	08	69	03841
STANDISH	JOHN	L	CLARK	PHYLLIS	J	18	08	08	69	34186
STANDISH	ROBERT	K	FRANCE	VERNA	J	15	08	02	69	33107
STANDISH JR	EARNEST	V	EVANS	JANET	C	18	03	22	69	09702
STANDRIDGE	RICHARD	S	FILTER	SHERYL	S	07	11	06	69	45569
STANEK	JAMES	P	BOYLE	SARAH	A	30	03	22	69	07563
STANFIELD	MELVIN	H	STRINGFELLOW	MARY	E	15	05	06	69	16848
STANFORD	DAVID	E	LUTON	FRANCES	F	16	06	16	69	23225
STANFORD	ROBERT	J	STANFORD	CELESTINE	E	07	03	10	69	08232

V. R. Form © 21

9444 DATA PROCESSING FORMS
D N OWENS & CO., INC.

Maryland State Department of Health
Division of Statistical Research and Records

MARRIAGE INDEX

COUNTY	CODE
Allegany	1
Anne Arundel	2
Baltimore	3
Calvert	4
Caroline	5
Carroll	6
Cecil	7
Charles	8
Dorchester	9
Frederick	10
Garrett	11
Harford	12
Howard	13
Kent	14
Montgomery	15
Prince George	16
Queen Anne's	17
St. Mary's	18
Somerset	19
Talbot	20
Washington	21
Wicomico	22
Worcester	23
City of Baltimore	30

NAME OF GROOM			NAME OF BRIDE			COUNTY OF LICENSE	DATE OF MARRIAGE			V. R. FILE NUMBER
LAST NAME	FIRST NAME	INIT.	LAST NAME	FIRST NAME	INIT.		MONTH	DAY	YEAR	
STANFORD JR	WILMER	H	CROCKETT	LOIS	J	30	04	12	69	10543
STANG III	RICHARD	J	BOSS	SHARON	A	03	07	28	69	24981
STANG III	RICHARD	J	BOSS	SHARON	A	30	07	28	69	25396
STANGEL	GREGORY	J	TRIPLETT	JANE	E	01	06	28	69	18200
STANHOPE	KENNETH	P	GRIFFIS	LINDA	S	16	05	09	69	17584
STANIEC	RICHARD		BERGMANN	MARGARET	M	07	07	11	69	26601
STANITZ JR	C	J	BROWN	JUDITH	A	01	12	18	69	47926
STANKIEWICZ	JOHN	E	ACKERMAN	MADALEINE	D	30	03	14	69	07744
STANKIEWICZ	STANLEY	J	RUPPERT	BARBARA	A	30	11	12	69	45283
STANKO	THOMAS	R	MALUCHNIK	SHARON	A	01	05	29	69	14195
STANLEY	ANDREW	D	OWENS	MARGARET	E	08	08	26	69	32313
STANLEY	ARTHUR	W	SGROI	SHARON	E	03	06	14	69	20479
STANLEY	ARTHUR	W	TURNER	MARY	M	07	07	10	69	27130
STANLEY	CALVIN	C	WILLIAMS	ETHEL	M	30	11	08	69	45039
STANLEY	CHARLES	E	STANLEY	SHIRLEY	A	22	12	19	69	52383
STANLEY	CHARLES	D	JOHNSON	SANDRA	M	07	07	10	69	27028
STANLEY	CHARLES	W	MARTIN	BARBARA	J	30	10	11	69	45117
STANLEY	CHARLES	E	FLOOD	ROSE	M	30	02	15	69	03768
STANLEY	DARREL	W	MILLER	TILLIE	E	20	06	07	69	23650
STANLEY	DENNIS	W	MACGREGOR	CLAUDIA	L	03	05	09	69	15285
STANLEY	ERNEST	G.	ANDERSON	JUANITA	C	22	08	23	69	52938
STANLEY	EDWARD	E	BRACEY	HARRIET	L	30	09	27	69	40522
STANLEY	HERMAN	V	BERNARD	JOAN	E	07	08	01	69	31821
STANLEY	HORACE	J	SANSBURY	LILLIE	V	30	02	15	69	03803
STANLEY	JAMES	L	SPRING	EVELYN	C	10	07	17	69	27356
STANLEY	JAMES	E	SIMMS	ERNESTINE	G	30	07	06	69	25557
STANLEY	JAMES		BENEVENTO	RAE		03	10	06	69	40420
STANLEY	JERRY	L	WALSTRUM	DARLA	M	12	08	02	69	32752
STANLEY	JOSEPH	W	JOHNSON	AVONDERIN		09	06	29	69	27251
STANLEY	JOSEPH	B	PETERS	JANICE	M	03	11	01	69	44596
STANLEY	KENNETH	G	GIBSON	FLORENCE	E	09	01	12	69	01829
STANLEY	LARRY	R	SARROCCO	SUSAN	M	07	08	04	69	31687
STANLEY	LESTER	E	JACKSON	REGINA	C	07	06	28	69	21456
STANLEY	MELVIN	A	MARSHALL	SHARON	M	09	08	31	69	37616
STANLEY	ROBERT	N	KIRCHNER	EVELYN	M	12	08	30	69	37931
STANLEY	ROBERT		KNUTSON	EDEN	E	16	08	15	69	33844
STANLEY	ROBERT	D	WRIGHT	SHIRLEY	A	06	07	02	69	26423
STANLEY	ROBERT	W	STILLINGER	PAMELA	J	03	02	22	69	04375
STANLEY	STEPHEN	D	MEDLIN	CHARLENE	G	16	06	28	69	28510
STANLEY	VANCE	E	COURAM	WANDA	A	07	02	14	69	05044
STANLEY	WALTON	R	ROTHENBERGER	ELDA	M	07	05	31	69	15877

V. R. Form D-23

04446 DATA PROCESSING FORMS

D. N. OWENS & CO., INC.

Maryland State Department of Health
Division of Statistical Research and Records

MARRIAGE INDEX

COUNTY	CODE
Allegany	1
Anne Arundel	2
Baltimore	3
Calvert	4
Caroline	5
Carroll	6
Cecil	7
Charles	8
Dorchester	9
Frederick	10
Garrett	11
Harford	12
Howard	13
Kent	14
Montgomery	15
Prince George	16
Queen Anne's	17
St. Mary's	18
Somerset	19
Talbot	20
Washington	21
Wicomico	22
Worcester	23
City of Baltimore	30

NAME OF GROOM			NAME OF BRIDE			COUNTY OF LICENSE	DATE OF MARRIAGE			V. R. FILE NUMBER
LAST NAME	FIRST NAME	INIT.	LAST NAME	FIRST NAME	INIT.		MONTH	DAY	YEAR	
STANLEY IV	HOWARD	W	LUNN	PATRICIA	M	30	07	05	69	25347
STANLEY JR	WILLIAM		HANIN	JANINA		16	01	14	69	02681
STANN JR	JOHN	F	KLINGELHOFER	MARY	T	03	06	14	69	20592
STANNARD	JOHN	E	SEBRING	BETHEL	J	15	05	03	69	17043
STANOVICH	LOUIS	E	ZORNES	BARBARA	R	30	05	16	69	14703
STANOVICH	MICHAEL	D	MYERS	MARGIE	L	30	09	13	69	35885
STANSBURY	CHARLES	R	MOORE	ERNESTA	G	07	05	17	69	15825
STANSBURY	RICHARD	T	KOPPISCH	MELISSA	M	30	05	03	69	14751
STANSBURY	WILLIAM	H	WIGGINS	ANITA		30	08	09	69	31058
STANSBURY	WILLIAM	H	JOHNSON	HELEN	R	30	09	22	69	36350
STANSBURY	WILLIAM	D	ARNOLD	LINDA	M	16	09	27	69	38847
STANSFIELD	ALBERT	W	MURRAY	MARGARET	L	03	03	11	69	07187
STANSLY	PHILIP	G	SCHIOP	PAULINE	E	15	07	09	69	28153
STANSON JR	LINTON	V	DAVID	DELORES		30	02	06	69	03639
STANTON	CLIFTON	A	ROWE	SHIRLEY	J	30	09	27	69	40710
STANTON	GROVER	D	KROMASH	RHONDA	S	16	08	24	69	33920
STANTON	GUY	H	MAJKA	KATHLEEN	A	30	08	17	69	30518
STANTON	LEROY	A	ADAMS	DARLENE	P	13	06	28	69	22142
STANTON	MYLES	O	CRAMER	MARY	A	21	07	08	69	29064
STANTON	PAUL	R	TALBOT	MARION	M	16	03	28	69	13641
STANTON	RICHARD	B	ROOSA	INA	E	10	01	13	69	01873
STANTON	ROBERT	E	PEELE	RACHEL	D	16	12	13	69	51772
STANTON	ROBERT	P	JOHNSON	MARY	A	30	06	28	69	25691
STANTON	TERRY	L	FRANTZ	LINDA	S	11	02	08	69	05244
STANWOOD	ROGER	K	PEIRSON	DEBORA	D	12	07	30	69	27641
STAPEN	LEONARD		PRICE	BARBARA	A	30	05	29	69	19362
STAPF	THOMAS	G	DECKARD	SUSAN	K	07	08	16	69	31424
STAPLES	FRANCIS	C	BLANCHARD	SUSAN	C	21	11	10	69	47612
STAPLES	GARLAND	B	HUTCHERSON	CAROLYN	S	03	10	28	69	40437
STAPLES	HORACE	R	CURRY	DEBORAH	A	30	06	14	69	19839
STAPLES	JAMES	G	SUMMERVILLE	LYNN	M	16	02	08	69	05787
STAPLES	LARRY	J	SCHILLING	LESLIE	A	21	03	29	69	09779
STAPLETON	ROBERT	V	WEST	JUDY	A	12	10	17	69	42464
STAPLETON	VINCENT	R	MARTINELLI	MARY	D	30	12	20	69	48903
STAPLETON	WARREN	E	HENSON	GLORIA	A	10	12	30	69	50490
STARCHER	JAMES	M	THOMPSON	KAREN	J	15	06	28	69	22742
STARCICH	STEVEN	J	BASTIAN	ANNEMARIE		11	06	11	69	21888
STARK	ARTHUR	J	BIRCHALL	JUNE	L	07	11	08	69	45724
STARK	JOHN	H	TILLMAN	BESSIE		30	09	30	69	41220
STARK	JOHN	F	MOONEY	SUSAN	L	07	09	18	69	37403

DATA PROCESSING FORMS
D. N. OWENS & CO., INC.

Maryland State Department of Health
Division of Statistical Research and Records

MARRIAGE INDEX

COUNTY	CODE
Allegany	1
Anne Arundel	2
Baltimore	3
Calvert	4
Caroline	5
Carroll	6
Cecil	7
Charles	8
Dorchester	9
Frederick	10
Garrett	11
Harford	12
Howard	13
Kent	14
Montgomery	15
Prince George	16
Queen Anne's	17
St. Mary's	18
Somerset	19
Talbot	20
Washington	21
Wicomico	22
Worcester	23
City of Baltimore	30

NAME OF GROOM			NAME OF BRIDE			COUNTY OF LICENSE	DATE OF MARRIAGE			V. R. FILE NUMBER
LAST NAME	FIRST NAME	INIT.	LAST NAME	FIRST NAME	INIT.		MONTH	DAY	YEAR	
STARK	RAPHAEL	W	GUAY	LINDA	L	21	11	20	69	47653
STARK	ROBERT	J	MAXWELL	PAMELA	D	16	05	03	69	17340
STARK	ROGER	L	FARNER	BRENDA	L	03	11	29	69	48444
STARK	WILLIAM	R	MOORE	CAROLYN	G	08	11	07	69	46112
STARKE	JAMES	M	BARBER	ROYNA	M	30	10	17	69	40532
STARKEY	WILLIAM	J	CREIGHTON	JOAN	B	07	04	26	69	12095
STARKEY II	WILLIAM	M	BLYTHE	NANCY	L	15	12	12	69	50998
STARKEY III	ARTHUR	J	DEGEN	ARLENE	J	05	08	16	69	31287
STARKS	DAVID	P	STREET	VONDALYN	T	22	03	24	69	10021
STARKS	JOE		FARMER	JEANETTE		30	11	15	69	45209
STARKS	MICHAEL	D	OLIVER	MERLYN	J	30	10	27	69	41218
STARLING	JOSEPH	E	GARRITY	MARTHA	E	15	08	29	69	33562
STARLIPER	GARY	W	PARDUSIS	CONSTANCE	I	21	02	28	69	06353
STARLIPER	TERRY	L	WAGNER	MARGARET	A	21	01	25	69	02796
STARNER	LEROY	E	COSTELLA	MARTHA	A	06	01	27	69	01236
STARNER	ROBERT	L	SCHRIDER	JUDITH	A	06	11	22	69	45440
STARR	ARTHUR	R	SOBUS	LEONA	N	02	09	08	69	35147
STARR	DONALD	K	CUMMINGS	JOYCE	M	12	07	16	69	27615
STARR	JAMES	G	COAKLEY	LAURA	L	12	02	22	69	05346
STARR	JUDSON	W	POLLOCK	HELEN	S	30	05	29	69	19380
STARR	RONALD	A	EPSTEIN	TAMARA	L	03	06	28	69	24700
STARR	RONALD	J	KOONTZ	CAROLYN	L	06	07	05	69	26354
STARR	STUARD	H	ZERBE	JACQUELIN	L	21	05	05	69	17963
STARR	WILLIAM	R	LA PORE	LORRAINE	D	20	02	23	69	05293
STARR JR	WILLARD	E	TOMLINSON	NANCY	M	07	10	25	69	41694
STARRY	CHARLES	L	PISCOR	LYNNE	I	03	06	07	69	20085
STASCH JR	PAUL	A	COPSEY	MARY	K	18	08	23	69	34182
STASSE	GLENN	R	MASI	JOETTE	R	16	11	15	69	47195
STASTNY	ALLAN	E	PUSCHERT	BOBBIE	J	02	09	27	69	35069
STASTNY	DAVID	J	ROSS	DONA	L	03	08	19	69	30298
STAT	DANIEL	K	PORTER	BARBARA	M	07	08	28	69	31581
STATEN	TIMOTHY	A	LOFLAND	RUTH	D	09	11	08	69	46129
STATES	RUSSELL	S	EADER	RUTH	C	15	09	26	69	38394
STATES JR	JOHN	B	MC FARLAND	LINDA	L	07	11	21	69	45762
STATHEM	MICHAEL	J	LYNCH	JOANNE		07	05	27	69	15964
STATHERS	GEORGE	R	RICCO	ALANA	J	11	04	11	69	12578
STATLER	ALAN	R	HOUSER	VICTORIA	L	21	10	31	69	47468
STATLER	FRANKLIN	C	HABER	DOROTHY	A	03	08	29	69	30326
STATLER	JOHN	J	MARTIN	BARBARA	L	21	10	01	69	43810
STATON	ALBERT	S	STATON	EARSELL		30	03	15	69	07358

0446 DATA PROCESSING FORMS D N OWENS & CO. INC.

Maryland State Department of Health
Division of Statistical Research and Records

MARRIAGE INDEX

COUNTY	CODE
Allegany	1
Anne Arundel	2
Baltimore	3
Calvert	4
Caroline	5
Carroll	6
Cecil	7
Charles	8
Dorchester	9
Frederick	10
Garrett	11
Harford	12
Howard	13
Kent	14
Montgomery	15
Prince George	16
Queen Anne's	17
St. Mary's	18
Somerset	19
Talbot	20
Washington	21
Wicomico	22
Worcester	23
City of Baltimore	30

NAME OF GROOM			NAME OF BRIDE			COUNTY OF LICENSE	DATE OF MARRIAGE			V. R. FILE NUMBER
LAST NAME	FIRST NAME	INIT.	LAST NAME	FIRST NAME	INIT.		MONTH	DAY	YEAR	
STATON	JAMES	A	PYLES	FRANCES		02	05	19	69	14314
STATON	WILLIAM	A	GILLIS	DAISY	V	16	05	24	69	17396
STAUB	JACK	W	SILVERS	CONSTANCE	E	16	02	21	69	23095
STAUB	RONALD	J	BRYAN	MARIAN	E	03	02	22	69	04310
STAUB	RUSSELL	J	BOYCE	SHARON	A	21	09	19	69	39406
STAUBS	DWIGHT	E	CANFIELD	MIRIAM	R	21	12	06	69	52136
STAUCKAS	THOMAS	J	SPRING	LINDA	J	02	09	19	69	35152
STAUDE	MITCHELL		SLACK	GALE	E	02	08	18	69	29798
STAUFFER	HARRY	B	MACK	CARLOTTA	U	10	07	12	69	27279
STAUFFER	HENRY	H	KEENER	LINDA	K	07	04	26	69	11820
STAUFFER	JOHN	D	JENKINS	MILDRED	E	07	06	14	69	20894
STAUFFER	MICHAEL	P	POST	MARY	E	15	07	17	69	28122
STAUFFER	RONNIE	L	WARD	LULA	A	22	09	27	69	39623
STAUGAITIS	JOSEPH	J	ROWLAND	CARYL	L	16	06	21	69	23267
STAUGH	WILLIAM	L	LEIMBACH	LETITIA	S	03	03	22	69	07136
STAVELY SR	JAMES	R	JOLLY	BETTY	L	14	05	31	69	22175
STAVERS	ROBERT	H	HADDAD	SUSAN		02	09	13	69	34989
STAVINOHA	THOMAS	E	HENDERSON	ELIZABETH	A	03	10	11	69	40280
STAWSKI	BERNARD		CAGGESE	PATRICIA	A	30	06	28	69	25760
STAYLOR	CHARLES	C	SPONEYBARGER	SARA	J	01	04	19	69	10112
STAYTON	FRANK	L	GILLESPIE	DIANE	L	05	01	25	69	01221
STEAD	GERARD	J	MINJKIVES	CHARLOTTE	J	16	11	14	69	47289
STEADLEY II	WILLIAM	A	MURRAY	KATHLEEN	D	03	11	01	69	44598
STEALEY SR	HAROLD	G	CANTER	DORTHA	M	11	10	08	69	42346
STEARN	ROBERT		SCHUMAN	MARILYN	D	03	02	10	69	04331
STEARNS	CAMERON	C	MILLER	JANE	D	12	12	27	69	50774
STEARNS	GEORGE	A	CROUSE	MARY	L	03	08	22	69	30262
STEARNS	JACK	L	MONTAGNE	JOAN	E	02	03	21	69	10261
STEARNS	MICHAEL	B	ROLLAND	ROBIN	L	11	07	24	69	27428
STEBAN JR	STANLEY	J	WINWOOD	LORRAINE		01	08	11	69	29471
STEC	FRANCIS	M	STEVENSON	STEPHANIE	A	03	06	21	69	20227
STEC JR	CHARLES	L	CAVANAUGH	NANCY	M	15	09	13	69	38343
STECKER	STEVEN	H	FLESHMAN	JULIA	B	11	04	26	69	12609
STEDDING	CHARLES	T	WADFORD	LINDA	P	30	09	15	69	35759
STEDDING JR	HENRY	D	GICK	EDITH	R	03	09	19	69	35687
STEDMAN	ROGER	B	PAYNE	KATHRYN	M	16	11	10	69	47196
STEED	RUFUS	G	BLUNT	FRANCES		02	01	02	69	00209
STEED JR	WILLIAM	C	NORDYKE	RACHEL	L	02	08	21	69	29815
STEEDMAN	JOHN	R	FISCHER	SANDRA	S	02	07	19	69	24387
STEEL	BARRY	C	FANALE	ROSALIE	A	16	09	01	69	38753

0444 DATA PROCESSING FORMS
D N OWENS & CO., INC.

Maryland State Department of Health
Division of Statistical Research and Records

MARRIAGE INDEX

NAME OF GROOM			NAME OF BRIDE			COUNTY OF LICENSE	DATE OF MARRIAGE			V. R. FILE NUMBER
LAST NAME	FIRST NAME	INIT.	LAST NAME	FIRST NAME	INIT.		MONTH	DAY	YEAR	
STEEL JR	SAMUEL	R	BUSH	MILDRED	M	10	05	24	69	16502
STEELE	ARCHER	R	FREDERIC	MARTHA	M	23	03	06	69	10050
STEELE	BARRY	J	SOIFER	NOREEN	A	15	10	17	69	42991
STEELE	BRUCE	A	NOBLE	SHIRLEY	R	09	05	09	69	16407
STEELE	CHARLES	E	EDMUNDS	SANDRA	B	15	06	15	69	22584
STEELE	FRANCIS	I	RODRIGUE	SHIRLEY	A	03	04	12	69	11453
STEELE	FREDDIE	R	WALDRIDGE	LORETTA	L	07	02	14	69	04769
STEELE	KENNETH	L	WILLIAMS	LOUISE	H	07	07	17	69	26796
STEELE	MICHAEL	A	MASSENGILL	SUSAN	B	15	08	30	69	33088
STEELE	PAUL	J	RYAN	BARBARA	A	16	10	11	69	43113
STEELE	PHILIP	H	CRAVEN	FRANCES	B	15	01	10	69	02303
STEELE	ROBERT	E	ZIMMERMAN	CATHY		30	09	05	69	36776
STEELE	ROGER	C	BELVINS	BARBARA	A	06	08	24	69	31359
STEELE	ROGER	L	STEWART	JUDITH	A	07	09	06	69	37556
STEELE	VINCENT	T	STEELE	ILONA		05	09	22	69	36832
STEELE JR	FERN	N	HORN	DEBORAH	K	21	04	28	69	13982
STEELE JR	JAMES	A	CORPORAL	EMMA	A	07	08	11	69	31905
STEELE JR	JAMES	R	BARKE	DIANE	M	03	02	07	69	04254
STEELE JR	JAMES	B	MC NAIR	BARBARA	E	11	08	07	69	32604
STEELE JR	JAMES	E	SEGO	CHARLOTTE	M	20	04	14	69	13792
STEELE JR	STUART	G	STAUP	JUDY	C	03	09	15	69	35351
STEELE JR	WILLIAM	J	FERNEYHOUGH	PAMELA	L	12	05	29	69	16783
STEELMAN	CHARLES	T	MOHN	GRACE	E	15	05	22	69	16842
STEELMAN	RICHARD	T	JONES	DOROTHY	M	02	06	14	69	18623
STEEN	DANIEL	G	FITCHETT	MARGARET	M	30	01	25	69	00480
STEEN	GARY	W	DANIELS	MARY	L	16	12	10	69	51804
STEEN	RAYMOND	E	LOCKWOOD	DEBRA	L	14	12	26	69	50931
STEEN	ROBERT	F	ZIEGLER	ELSIE	A	07	10	25	69	41917
STEER	ROBERT	A	RICHARDSON	BARBARA	L	12	08	16	69	32721
STEERE	DAVID	C	RONEY	SAYRE	A	07	07	12	69	26562
STEFAN	ROBERT	C	HASS	AVE	J	16	01	25	69	02632
STEFANIC	THOMAS	C	HALAS	ROSEANN	L	01	02	21	69	03210
STEFFEY	CHARLES	S	HARVEY	DEBRA	S	11	09	20	69	37741
STEFFEY	LLOYD	V	CAMPBELL	RUTH	Y	30	10	04	69	40757
STEFFY	CARL	E	WENGER	MARLENE	M	07	03	22	69	08070
STEFFY	ROBERT	C	PETERSAM	MARY	C	03	07	05	69	24637
STEFFY	RUSSEL	W	FASBENNER	CAROL	J	07	11	29	69	49983
STEGALL	VIRGIL	S	SCHREINER	BETTY	J	16	09	27	69	38721
STEHLI	MARTIN	S	LANKFORD	FRANCES	J	03	03	23	69	11249
STEIGER	JAMES	H	JONES	JOANN		16	01	11	69	02536

COUNTY	CODE
Allegany	1
Anne Arundel	2
Baltimore	3
Calvert	4
Caroline	5
Carroll	6
Cecil	7
Charles	8
Dorchester	9
Frederick	10
Garrett	11
Harford	12
Howard	13
Kent	14
Montgomery	15
Prince George	16
Queen Anne's	17
St. Mary's	18
Somerset	19
Talbot	20
Washington	21
Wicomico	22
Worcester	23
City of Baltimore	30

V. R. Form D-23

0446 DATA PROCESSING FORMS D N OWENS & CO. INC.

Maryland State Department of Health
Division of Statistical Research and Records

MARRIAGE INDEX

NAME OF GROOM			NAME OF BRIDE			COUNTY OF LICENSE	DATE OF MARRIAGE			V. R. FILE NUMBER
LAST NAME	FIRST NAME	INIT.	LAST NAME	FIRST NAME	INIT.		MONTH	DAY	YEAR	
STEIGERWALT	HENRY	I	DIEROLF	ALICE	P	07	04	12	69	11935
STEIN	ARIE	R	SEEDERS	JENNIE	M	01	08	08	69	29329
STEIN	GARY	J	NOWLAND	SHARON	L	07	09	20	69	37354
STEIN	GEORGE	M	WEBER	DORA	E	06	10	17	69	41417
STEIN	GEORGE	J	MYERS	LINDA	J	03	06	12	69	20609
STEIN	KENNETH	S	DORSEY	PATRICIA	A	16	07	19	69	28249
STEIN	MARTIN		TAPPER	MARTHA		30	10	14	69	40989
STEIN	NEIL	S	VERONA	ROSALIND	A	07	03	11	69	08344
STEINBERG	ARTHUR	A	SILVER	MARGIE		07	04	12	69	12137
STEINBERG	BERNARD		RAFFEL	SUSAN	F	03	03	02	69	06946
STEINBERG	CHARLES	D	HARPER	LEAH	L	15	10	10	69	42931
STEINBERG	JACOB		LEE	EDITH	M	02	12	29	69	48156
STEINBERGER	CHARLES	L	ROSSI	DIANE	L	07	11	01	69	45800
STEINER	DONALD	L	MILLER	LINDA	J	03	02	23	69	04322
STEINER	IVAN	B	AMBROSE	EVELYN	I	30	09	06	69	36099
STEINER	RICHARD	L	SADLER	MADELINE	K	30	01	17	69	00762
STEINER	WILLIAM	V	BLUEFELD	BETTE	L	03	03	28	69	07175
STEINER JR	CHARLES	V	MAGEE	JANET	A	16	06	06	69	23101
STEINHAUER	WESLEY	L	MILLER	CAROLE	L	06	10	11	69	41382
STEINHORN	HARRY		IRIQUIN	ESTHER	C	07	07	12	69	27067
STEINITZ	HAROLD	S	RUBENSTEIN	ELAINE	M	30	08	24	69	30749
STEINKE	GUENTER	E	FINGERHUT	HELEN		15	12	29	69	51064
STEINMACHER JR	JOHN	V	DRIVER	SUSAN	M	16	12	06	69	51581
STEINMAN	HARVEY	B	GINSBERG	BARBARA	G	03	11	27	69	48505
STEINMEIER	ERNEST	R	LETKE	CATHERINE	E	03	03	20	69	07012
STEINMETZ	FRANK	C	CARDER	DIANE	K	01	11	01	69	44049
STEINMETZ	JAMES	R	ZIMMERMAN	ELLEN	K	07	06	14	69	21102
STEINMETZ	ROBERT	W	SWEET	CARMEN	E	07	06	17	69	21262
STEINROCK	HARRY	L	MC INTYRE	MARIE	I	07	03	29	69	08172
STEKETEE	TERRELL	M	GARIEPY	CATHY	H	07	10	27	69	41867
STELL	KARL	H	RUSSELL	DELORES	A	16	01	31	69	06207
STELLATO	ALFRED	G	SAMIS	MARIE	C	30	03	14	69	07553
STELLER	JOHN	D	HOLDEMAN	SANDRA	L	07	03	15	69	07988
STELLING	THEODORE	M	REED	KATHERINE	L	07	09	13	69	37199
STELLO JR	HARRY	E	BELL	SUSAN	L	16	03	08	69	09542
STELLY	EDWARD	J	MIMS	BRENDA	A	15	07	29	69	27971
STEMBERG	JOHN	G	BUSCH	GERALDINE	J	07	02	03	69	04929
STEMLER	CHARLES	S	DEL GRANDE	ROSINA		07	11	26	69	45586
STEMMLER	GEORGE	E	ROSS	GRACE	H	21	06	23	69	23961
STEMPEL	JOSEPH	S	EDMUNDS	ELIZABETH	D	30	07	03	69	26129

COUNTY	CODE
Allegany	1
Anne Arundel	2
Baltimore	3
Calvert	4
Caroline	5
Carroll	6
Cecil	7
Charles	8
Dorchester	9
Frederick	10
Garrett	11
Harford	12
Howard	13
Kent	14
Montgomery	15
Prince George	16
Queen Anne's	17
St. Mary's	18
Somerset	19
Talbot	20
Washington	21
Wicomico	22
Worcester	23
City of Baltimore	30

DATA PROCESSING FORMS
D. N. OWENS & CO., INC.

Maryland State Department of Health
Division of Statistical Research and Records

MARRIAGE INDEX

COUNTY	CODE
Allegany	1
Anne Arundel	2
Baltimore	3
Calvert	4
Caroline	5
Carroll	6
Cecil	7
Charles	8
Dorchester	9
Frederick	10
Garrett	11
Harford	12
Howard	13
Kent	14
Montgomery	15
Prince George	16
Queen Anne's	17
St. Mary's	18
Somerset	19
Talbot	20
Washington	21
Wicomico	22
Worcester	23
City of Baltimore	30

NAME OF GROOM			NAME OF BRIDE			COUNTY OF LICENSE	DATE OF MARRIAGE			V. R. FILE NUMBER
LAST NAME	FIRST NAME	INIT.	LAST NAME	FIRST NAME	INIT.		MONTH	DAY	YEAR	
STEMPLE	BRADLEY	K	HARRISON	SANDRA	S	11	02	15	69	05214
STEMPLE	CHARLES	E	CLEGG	BARBARA	L	11	04	17	69	12647
STEMPLE	FREDRICK	C	LIPSCOMB	LINDA	A	11	03	06	69	08743
STENGEL	ROBERT	J	SLOAN	SHARON	J	07	06	06	69	21090
STENN	JAMES	H	HUNT	JOAN	C	07	11	15	69	45668
STENNER	GARETH	B	SMALL	RUTH	L	30	06	14	69	19796
STENNER JR	JOHN	P	LITCHFIELD	D	L	03	06	07	69	20058
STENNETT	ROBERT	Y	COLLIER	LORETTA	M	15	09	13	69	38292
STENSTROM	FRANK	E	SLATER	PATRICIA	A	02	06	07	69	18613
STENTO	LAURENCE	V	BARNETTE	BERNARDIN	A	18	12	20	69	52052
STEPANEK	JAN	F	BARLOW	ANTOINETT	F	30	10	04	69	41037
STEPANOVICH	MICHAEL	R	APPLEBAUM	REBECCA	R	03	10	11	69	40325
STEPHAN	JERRY	D	MILLER	MARY	J	06	08	01	69	31364
STEPHAN	THOMAS	J	MARSHALL	LINDA	M	30	01	11	69	00498
STEPHEN	WILLIAM	G	DAVIS	KAREN	J	21	01	02	69	02890
STEPHEN	WILLIAM	A	HILL	CAROL	A	16	11	03	69	47274
STEPHENS	BARRY	E	ISHMAEL	BARBARA	I	03	09	19	69	35679
STEPHENS	HENRY	A	BROWN	PATRICIA	M	01	05	12	69	14121
STEPHENS	JAMES	S	HUFF	JEWELL		15	12	01	69	51331
STEPHENS	JOHNNY	L	BRADLEY	JACKIE	A	08	08	13	69	32334
STEPHENS	JOSHUA		MILES	BARBARA	A	22	10	25	69	43923
STEPHENS	PAUL	N	BARKER	KAYE	L	02	07	03	69	24600
STEPHENS	ROBERT	L	THOMPSON	MARGARET	L	15	08	02	69	33242
STEPHENS	ROBERT	L	JOSEPH	CAROLE	A	15	07	03	69	28008
STEPHENS	THOMAS	F	ORROCK	GLADYS	E	08	08	20	69	32317
STEPHENS	WILLIAM	R	WILLIAMS	HATTIE	L	30	05	08	69	15208
STEPHENS	WILLIAM	L	DAVIS	SANDRA	Y	15	12	31	69	51196
STEPHENS III	SAMUEL	I	STOUT	PEGGY	D	11	11	21	69	46264
STEPHENSON	CHARLES	H	EADS	PEGGY	L	16	03	07	69	09640
STEPHENSON	EUGENE		WILLIAMS	CHRISTINE		16	04	10	69	13676
STEPHENSON	PHILIP	E	HAVELOCK	CYNTHIA	A	30	06	22	69	25841
STEPHENSON	RONALD	M	SHAND	MARY	J	18	12	05	69	52059
STEPHENSON	SAMUEL	C	BOYD	EVYONNE	D	30	06	14	69	19611
STEPHENSON	WHITT	R	DAWSON	GLENDA	D	30	11	28	69	49288
STEPHENSON JR	ELMO	L	INSKEEP	GWYNN	E	01	04	26	69	10118
STEPHENSON JR	ROBERT	L	LYNCH	ELIZABETH	N	03	08	09	69	29957
STEPLER	SAMUEL	D	BURNEY	CLAUDIA	I	15	06	21	69	22621
STEPNER	ALLAN	M	ABRAMSON	SUSAN	J	03	06	08	69	20077
STEPNEY	LOUIS	W	GARRETT	ETHEL	M	30	11	07	69	45134
STEPNEY SR	LEUTRAL		HARCUM	BERNICE	I	30	01	18	69	00671

U. S. Form D-23

08446 DATA PROCESSING FORMS D N OWENS & CO. INC.

Maryland State Department of Health
Division of Statistical Research and Records

MARRIAGE INDEX

COUNTY	CODE
Allegany	1
Anne Arundel	2
Baltimore	3
Calvert	4
Caroline	5
Carroll	6
Cecil	7
Charles	8
Dorchester	9
Frederick	10
Garrett	11
Harford	12
Howard	13
Kent	14
Montgomery	15
Prince George	16
Queen Anne's	17
St. Mary's	18
Somerset	19
Talbot	20
Washington	21
Wicomico	22
Worcester	23
City of Baltimore	30

NAME OF GROOM			NAME OF BRIDE			COUNTY OF LICENSE	DATE OF MARRIAGE			V. R. FILE NUMBER
LAST NAME	FIRST NAME	INIT.	LAST NAME	FIRST NAME	INIT.		MONTH	DAY	YEAR	
STEPP	KENNETH	W	DEEM	LOIS		03	03	01	69	07062
STEPP	MARSHALL	T	PIKE	SHARON	H	07	10	18	69	41532
STEPP JR	RAYMOND	D	LUGAR	CAROL	A	15	02	03	69	05784
STEPP JR	ROBERT	E	GREIG	JUDY	D	02	01	03	69	00194
STEPP JR	WARREN	A	SANTA	CARMEN	N	12	03	28	69	12691
STEPS	JOHN	D	MELTON	CLARISSA	J	30	06	13	69	19896
STERAGO	ANTHONY	W	ROSE	DEBORAH	A	02	05	14	69	14435
STERBACK	JOHN	D	GAENZLE	DEBORAH	A	07	03	15	69	07977
STERLING	CHARLES	J	OSTEEN	RITA	M	07	05	10	69	16186
STERLING	CHARLES	J	SPIES	SUSAN	C	20	10	04	69	43641
STERLING	DONALD	R	JONES	BARBARA	A	19	04	04	69	13774
STERLING	ELIJAH	W	HOLDEN	BESS	M	17	06	21	69	23556
STERLING	HILLARD	L	PARIS	CATHERINE		07	06	18	69	21060
STERLING	PETER	J	SPAGNA	FRANCES	G	15	02	17	69	05706
STERLING	RALPH	E	KINZER	BRENDA	L	21	02	09	69	06403
STERLING	RUSSELL	C	SANTMYER	ERSKINE	K	30	06	13	69	19829
STERLING JR	KENNETH	W	EVANS	GWENDOLYN		19	11	27	69	47430
STERLING JR	KENNETH	M	TOMPKINS	IRENE	C	07	09	29	69	37257
STERLING JR	KIRK	W	BENNETT	BEVERLY	M	19	04	18	69	13769
STERMER	JAMES	A	FLICKINGER	SHARON	L	06	06	23	69	20744
STERN	EDWARD	J	ENGEL	WENDY		15	06	15	69	22597
STERN	JOEL		REITSMA	CAROL	A	07	04	19	69	12027
STERN	LAWRENCE	F	FISCHER	MARY	D	03	09	06	69	35354
STERN	MARK	A	EDWARDS	DEBORAH	L	13	01	10	69	03068
STERN	RALPH	P	GLIEDMAN	ELLEN	D	30	04	20	69	10824
STERNBERGH	CHRISTOPH	N	KLEMMER	KIM	L	03	09	26	69	35652
STERNE	OTIS	D	SCHROCK	MARGARET	J	01	12	17	69	47838
STERNE	RICHARD	A	FLEMING	JANE	F	01	03	08	69	06567
STERNER	LAWRENCE	J	FREY	KATHERINE	T	06	09	08	69	36901
STERNER	ROBERT	L	WESTEN	SUZANNE	C	12	09	05	69	37989
STERNER	RUSSELL	L	DOSE	URSULA	M	21	06	16	69	23922
STERRETT	JAMES	K	MOORE	BRENDA	C	21	10	09	69	43757
STETZ	LAWRENCE	W	BEH	SUSAN	E	02	06	07	69	18448
STEVANUS	LARRY	R	KEELER	BARBARA	M	02	09	20	69	35085
STEVENS	ALLEN	W	SPRIGGS	CLARA	M	30	09	19	69	36381
STEVENS	BRUCE	E	CHERRIX	LINDA	R	23	08	31	69	39642
STEVENS	CHARLES	J	HOFFMAN	RUTH	E	30	03	29	69	10770
STEVENS	DARRELL	D	HARVEY	BARBARA	A	06	11	15	69	45420
STEVENS	DAVID	W	EARP	E	R	10	05	03	69	16451
STEVENS	ELWOOD	W	LONG	MARY	E	23	12	13	69	52492

U. S. Form D-22
00446 DATA PROCESSING FORMS
D N OWENS & CO., INC.

Maryland State Department of Health
Division of Statistical Research and Records

MARRIAGE INDEX

COUNTY	CODE
Allegany	1
Anne Arundel	2
Baltimore	3
Calvert	4
Caroline	5
Carroll	6
Cecil	7
Charles	8
Dorchester	9
Frederick	10
Garrett	11
Harford	12
Howard	13
Kent	14
Montgomery	15
Prince George	16
Queen Anne's	17
St. Mary's	18
Somerset	19
Talbot	20
Washington	21
Wicomico	22
Worcester	23
City of Baltimore	30

NAME OF GROOM			NAME OF BRIDE			COUNTY OF LICENSE	DATE OF MARRIAGE			V. R. FILE NUMBER
LAST NAME	FIRST NAME	INIT.	LAST NAME	FIRST NAME	INIT.		MONTH	DAY	YEAR	
STEVENS	FREDERICK	E	DAVIS	BARBARA	S	15	06	14	69	22302
STEVENS	GARY	R	WILKERSON	KATHLEEN	A	05	02	14	69	04476
STEVENS	GENE	M	SMITH	LINDA	M	15	03	16	69	09089
STEVENS	GLENN	T	TALLEY	SHIRLEY	M	05	10	09	69	41350
STEVENS	GREGORY	R	OTT	GLENDA	D	21	05	10	69	17806
STEVENS	HARVEST		TAYLOR	SYLVIA	L	16	08	12	69	39048
STEVENS	JAMES	W	HUGUELEY	BETTY	J	15	07	12	69	27986
STEVENS	JAMES	D	SUTHERLAND	BETTY	A	16	03	21	69	09395
STEVENS	JOSEPH		MUMFORD	MELODY	A	12	08	09	69	32757
STEVENS	KENNETH	E	SCOTT	LINDA	J	30	02	08	69	03858
STEVENS	LAWRENCE	R	PICKETT	LOUISE	V	13	10	04	69	42512
STEVENS	LOUIS	C	LAWHORN	BONNIE	L	07	11	29	69	45596
STEVENS	MICHAEL	V	WALKER	PATRICIA	A	05	01	11	69	01209
STEVENS	PATRICK	A	BENTON	CAROL	A	15	12	30	69	51119
STEVENS	RAYMOND	L	KURZ	ETHEL	B	07	03	24	69	08235
STEVENS	RAYMOND	E	HALE	LIBBY	A	16	04	03	69	13651
STEVENS	RICHARD	G	WHEELER	VICTORIA	A	03	07	05	69	24820
STEVENS	RICHARD	M	REED	WANNETA	S	11	08	07	69	32606
STEVENS	RICHARD	C	NICHOLS	PHYLLIS	D	13	10	11	69	42524
STEVENS	ROBERT	W	CUNNIUS	JULIA		07	07	09	69	27174
STEVENS	ROBERT	M	CORNELL	ANN	S	30	07	26	69	25391
STEVENS	ROBERT		TAYLOR	LAURA		15	03	28	69	12956
STEVENS	ROBERT	E	LICARDO	BARBARA	J	07	08	07	69	31975
STEVENS	RONALD	R	IMHOFF	LINDA	C	15	03	01	69	09157
STEVENS	STEVE	G	MAHRINGER	REBECCA	F	21	07	31	69	29099
STEVENS	VERNON	R	TURNER	MARGARET	V	21	01	04	69	02803
STEVENS	WARREN	E	STIMMEL	JUDITH	M	10	05	29	69	16442
STEVENS	WILLIAM	L	HEARN	NANCY	E	03	06	14	69	20500
STEVENS	WILLIAM	D	LILLISTON	MARY	E	19	03	13	69	09732
STEVENS	WILLIAM	J	STUMP	ELAINE	J	02	06	21	69	18629
STEVENS	WILLIE		GUESS	SADIE	I	07	07	29	69	26499
STEVENS JR	GEORGE	E	HARRISON	JANICE	F	09	10	24	69	42134
STEVENS JR	GUY	H	RUSSELL	CYNTHIA	D	12	12	27	69	52700
STEVENS JR	JOSEPH		MC QUILLIS	JOANNE		11	06	16	69	21848
STEVENS SR	JAMES	E	GARDNER	MARIAN	K	16	11	26	69	51597
STEVENSON	ALLEN	L	BOULWARE	ETHEL	M	07	04	11	69	12121
STEVENSON	ARCHIE	B	GREEN	ANN	D	12	07	07	69	27630
STEVENSON	CARL	A	PAWLIK	VERONICA	D	02	03	22	69	06774
STEVENSON	CHARLES	R	FROST	MARILYN	E	02	11	01	69	44248
STEVENSON	CHARLES	J	KELLY	GERALDINE		30	10	04	69	40600

08466 DATA PROCESSING FORMS D. M. OWENS & CO. INC.

Maryland State Department of Health
Division of Statistical Research and Records

MARRIAGE INDEX

COUNTY	CODE
Allegany	1
Anne Arundel	2
Baltimore	3
Calvert	4
Caroline	5
Carroll	6
Cecil	7
Charles	8
Dorchester	9
Frederick	10
Garrett	11
Harford	12
Howard	13
Kent	14
Montgomery	15
Prince George	16
Queen Anne's	17
St. Mary's	18
Somerset	19
Talbot	20
Washington	21
Wicomico	22
Worcester	23
City of Baltimore	30

NAME OF GROOM				NAME OF BRIDE			COUNTY OF LICENSE	DATE OF MARRIAGE			V. R. FILE NUMBER
LAST NAME	FIRST NAME	INIT.		LAST NAME	FIRST NAME	INIT.		MONTH	DAY	YEAR	
STEVENSON	CORNELL			BUTLER	ANGELA	L	30	10	18	69	40719
STEVENSON	DAVID	F		WELKER	DANISE	M	15	11	22	69	46533
STEVENSON	GENE	A		FLEMMING	DOROTHY		30	07	05	69	25450
STEVENSON	JAMES	R		GOODMAN	NORMA	L	16	10	10	69	43552
STEVENSON	JOHN			SMITH	SHIRLEY	M	03	07	12	69	24726
STEVENSON	MORRIS	J		BISHOP	GLENDORA	M	21	05	10	69	23818
STEVENSON	NOEL	C		SYPOLT	CAROLYN	M	21	02	01	69	06395
STEVENSON	RAYMOND	L		DI UBALDO	DIANE	M	01	07	26	69	24254
STEVENSON	REGINALD	L		ROBINSON	DINAH	F	22	09	22	69	39609
STEVENSON	ROBERT	T		KRAUSE	LINDA	L	30	02	08	69	03974
STEVENSON	ROBERT	L		THOMPSON	JOAN	E	22	01	03	69	02957
STEVENSON	ROGER	E		TOMLINSON	SANDRA	K	16	04	05	69	13421
STEVENSON	RUSSELL	W		CHARLES	SHARON	R	07	03	21	69	08461
STEVENSON	STEVE	S		DANIEL	BARBARA	A	30	05	05	69	15123
STEVENSON	THOMAS			ZUBER	MARSHA		07	11	22	69	45873
STEVENSON	WALTER	E		NEWLIN	EMMA	L	07	06	26	69	21321
STEVENSON	WILLIAM	S		SHEPHERD	COLLEEN	M	16	07	26	69	28286
STEVENSON	WILLIAM	E		MILLER	HELEN	L	01	06	07	69	18170
STEVENSON III	JOSEPH	V		OLIVER	MATTIE	M	30	07	25	69	25710
STEVENSON JR	HENRY	F		JACKSON	RITA	C	15	01	15	69	02377
STEVENSON JR	JOHN	E		BURNS	CATHY	J	03	05	22	69	15221
STEVENSON JR	WILLIAM	E		CORVINO	PATRICIA	A	07	04	17	69	12244
STEVERSON	TRAVIS			HENRY	TRULA	G	30	12	22	69	48965
STEVERSON	WOODROW	W		ROTH	MILDRED	W	03	08	23	69	30321
STEVEY	EDWARD	J		NOLPH	MARGARET		16	08	19	69	39160
STEVEY	HERBERT	G		TRUMBULL	HELEN	C	01	07	30	69	24266
STEVEY	LARRY	G		GROWDEN	JOYCE	L	01	10	25	69	39751
STEWART	ALBERT	E		WOTHERS	MARY		05	12	20	69	49670
STEWART	ALLAN	K		ADAMS	SANDRA	P	21	01	15	69	02919
STEWART	ALLEN	R		TAYLOR	PAULETTE		16	02	12	69	05928
STEWART	CALVIN	L		THOMAS	SARA	A	10	05	12	69	16515
STEWART	CARL	E		MACK	GLORIA	A	02	02	08	69	03300
STEWART	CHARLES			MONROE	BRENDA	L	10	09	27	69	37657
STEWART	CHARLES			IPPOLITO	RITA	A	07	08	02	69	31922
STEWART	CHARLES	V		NORTHINGTON	GRACE	E	30	06	15	69	18866
STEWART	CHARLES	E		EBERLY	DOROTHY	L	21	08	30	69	34285
STEWART	CHARLES	R		LEAF	BARBARA	A	03	04	12	69	11525
STEWART	DANIEL	F		SMOLEY	GWENDOLYN	A	15	04	07	69	13156
STEWART	DARYL	L		MALONE	JULIE	S	12	08	20	69	32807
STEWART	DAVID	M		MENDCAL	BARBARA	J	03	05	10	69	15412

V. R. Form ® 21

DATA PROCESSING FORMS
D N OWENS & CO., INC.

Maryland State Department of Health
Division of Statistical Research and Records

MARRIAGE INDEX

COUNTY	CODE
Allegany	1
Anne Arundel	2
Baltimore	3
Calvert	4
Caroline	5
Carroll	6
Cecil	7
Charles	8
Dorchester	9
Frederick	10
Garrett	11
Harford	12
Howard	13
Kent	14
Montgomery	15
Prince George	16
Queen Anne's	17
St. Mary's	18
Somerset	19
Talbot	20
Washington	21
Wicomico	22
Worcester	23
City of Baltimore	30

NAME OF GROOM			NAME OF BRIDE			COUNTY OF LICENSE	DATE OF MARRIAGE			V. R. FILE NUMBER
LAST NAME	FIRST NAME	INIT.	LAST NAME	FIRST NAME	INIT.		MONTH	DAY	YEAR	
STEWART	DAVID	L	DACHILLE	ELIZABETH	J	30	04	12	69	10788
STEWART	DAVID	A	WAGGETT	DIANA	L	11	09	24	69	37817
STEWART	DWAYNE	E	ANDERSON	SHERYL	F	02	05	30	69	14358
STEWART	EDWARD	A	HALL	VIOLA	D	30	08	09	69	31044
STEWART	ERNEST	R	CARTER	JANICE	M	30	04	25	69	10450
STEWART	FRANCIS	L	CUMMINGS	MARIE	J	03	06	07	69	20084
STEWART	FRANK	E	SUMNERS	DANA	L	16	03	15	69	09565
STEWART	FRANKLIN	E	GAWINSKI	PATRICIA	J	07	05	10	69	15960
STEWART	FREDDIE	E	PRICE	PEARL	L	11	09	24	69	37825
STEWART	GEORGE	R	ROBERTS	NANCY	W	11	09	05	69	37756
STEWART	GEORGE	P	HALL	FLOSSIE	M	18	05	08	69	17694
STEWART	GERALD	L	NEWELL	REBECCA	L	11	12	20	69	50578
STEWART	GILBERT	E	GUESSFORD	MOLLIE	H	07	06	07	69	21075
STEWART	HARRY	F	PATTON	ALICE	L	01	06	07	69	18330
STEWART	HOWARD	E	BROOKS	RITA	L	12	12	18	69	50847
STEWART	HOWARD	E	KENT	SHIRLEY	B	01	06	13	69	18380
STEWART	JAMES	F	YOUNG	CONSTANCE	M	20	12	29	69	52110
STEWART	JAMES		SIMMS	VIOLA	S	16	10	18	69	43318
STEWART	JAMES	L	FRIZZLE	WINIFRED	E	07	03	19	69	08512
STEWART	JAMES	O	POSTLES	GERALDINE	H	07	12	17	69	49782
STEWART	JAMES	A	TAYLOR	ELIZABETH		22	10	20	69	43931
STEWART	JAN	L	GROVES	NANETTE		15	11	22	69	46684
STEWART	JOE	M	HUTCHINSON	SHIRLEY	M	18	03	22	69	09718
STEWART	JOHN	M	KELLER	NANCY	J	03	05	24	69	15501
STEWART	JOHN	C	SHIVERY	RUTH	A	07	03	10	69	08490
STEWART	JOHN	W	CAMPBELL	SANDRA	L	07	04	11	69	12299
STEWART	LYNELL	D	JONES	DOROTHY	N	16	06	28	69	28627
STEWART	MATTHEW	H	PARKER	MARY	L	04	05	03	69	15620
STEWART	NATHAN	S	FORMAN	BARBARA	E	15	05	11	69	17019
STEWART	RICHARD	F	QUICKLE	VIVIAN	A	07	02	01	69	04541
STEWART	ROBERT	S	WELLS	MADIE		30	06	28	69	25469
STEWART	ROBERT	E	COLE	BONITA	S	16	10	27	69	43263
STEWART	RONALD	A	ECKES	GLORIA	A	03	08	03	69	29873
STEWART	RONALD	A	PIERCE	EDNA	L	16	10	25	69	43075
STEWART	SAMUEL	L	GIBSON	NEVIN	D	13	11	15	69	46469
STEWART	SHERIDAN	O	ACKROYD	MARY	S	03	02	22	69	04177
STEWART	SHERRON	B	CRISLIP	VIRGINIA	M	16	05	30	69	23111
STEWART	STEPHEN	A	SCOTT	MARJORIE	A	07	06	21	69	20929
STEWART	THOMAS	H	ROUSE	ELIZABETH	M	07	03	10	69	08146
STEWART	VANCE	J	AMBROSE	ELIZABETH	R	03	11	15	69	44416

04464 DATA PROCESSING FORMS
D N OWENS & CO. INC.

Maryland State Department of Health
Division of Statistical Research and Records

MARRIAGE INDEX

COUNTY	CODE
Allegany	1
Anne Arundel	2
Baltimore	3
Calvert	4
Caroline	5
Carroll	6
Cecil	7
Charles	8
Dorchester	9
Frederick	10
Garrett	11
Harford	12
Howard	13
Kent	14
Montgomery	15
Prince George	16
Queen Anne's	17
St. Mary's	18
Somerset	19
Talbot	20
Washington	21
Wicomico	22
Worcester	23
City of Baltimore	30

NAME OF GROOM			NAME OF BRIDE			COUNTY OF LICENSE	DATE OF MARRIAGE			V. R. FILE NUMBER
LAST NAME	FIRST NAME	INIT.	LAST NAME	FIRST NAME	INIT.		MONTH	DAY	YEAR	
STEWART	VICELLUS	W	COGHILL	LAURA		30	01	25	69	00557
STEWART	WILLIAM	F	WOODY	KATHRYN	R	07	02	22	69	04733
STEWART	WILLIAM	C	MARIAN	GLORIA	C	30	03	29	69	07570
STEWART	WILLIAM	A	BENNETT	MARGARET	A	18	09	27	69	43583
STEWART	WILLIAM	M	SIMMS	SYLVIA	A	16	11	22	69	47243
STEWART III	LESLIE	W	STEPHENS	GWENDOLYN	M	30	09	22	69	36632
STEWART JR	BENJAMIN	A	BRAHLER	CHARLOTTE	A	15	01	25	69	02192
STEWART JR	CALVIN		JONES	LINDA	M	03	06	29	69	24620
STEWART JR	CLINTON	D	SMITH	GLORIA	J	30	11	22	69	45154
STEWART JR	JAMES	D	RICHTER	STEPHANIE	A	03	02	22	69	04357
STEWART JR	JOHN	F	HAND	BERNADETT	M	07	11	14	69	45703
STEWART JR	JOSEPH	P	FITCH	MILDRED	V	30	11	30	69	48683
STEWART JR	KENNETH	W	BADEN	MARSHA	A	02	08	16	69	29658
STEWART JR	LOUIS	A	SQUIRES	PAMELA	A	07	02	15	69	04545
STEWART JR	ROGER	L	HOWARD	JANET	L	30	12	13	69	49237
STEWART JR	TALMAGE	P	FITZGERALD	STARRETT		07	04	18	69	11887
STEWART JR	WILLIAM	E	ROBERTS	ELIZABETH	A	07	10	08	69	41642
STEWART JR	WILLIAM	V	PRIESTLEY	VICKI	D	05	07	20	69	26343
STEWART SR	ODELL		ANDERSON	DENISE	A	30	12	24	69	49180
STEWARTSON	ARTHUR	L	LEGER	MARIE	H	15	06	30	69	22256
STIBRANY	JOSEPH	J	SCHAEFFER	BONNIE	I	07	03	22	69	08074
STICHBERRY	ELWOOD	L	EWING	ELLEN	M	05	08	22	69	31271
STICHBERRY	JOHN	R	HORNER	REBA	E	20	04	21	69	13784
STICHTENOTH	WILLIAM	E	JOHNSON	BEULAH	T	10	01	27	69	01891
STICK	MICHAEL	D	KEPHART	JEAN		06	01	11	69	01249
STICKEL	JOSEPH	W	HEBRANK	DIANA	C	30	07	06	69	25904
STICKEL	THOMAS	A	DENNISON	FRANCES	M	08	10	10	69	42063
STICKEL	TODD	H	ORT	GLADYS	M	21	09	22	69	39484
STICKEL	WAYNE	A	REANEY	SHARON	L	03	04	12	69	11215
STICKELL JR	BERNARD	M	KING	DARLYNE	E	30	06	02	69	19193
STICKLER	ROY	A	STUPPY	LORETTA	M	07	06	04	69	21437
STICKLES	JAMES	G	NUSBAUM	BETTY	J	10	08	30	69	32454
STICKLEY	DAVID	J	BUTLER	JUDY	S	01	10	11	69	39736
STICKLEY	JAMES	A	RASMUSSEN	EILEEN	M	16	12	13	69	51691
STICKLEY JR	PAUL	C	BRYNER	DIANE	M	01	06	21	69	18278
STIDHAM JR	ARTHUR	C	CHAFFIN	IRENE	F	03	09	28	69	40192
STIEFEL	DOUGLAS	P	BERG	JUDITH	K	15	09	26	69	38369
STIEGLER	JAMES	H	PUTNAM	ANN	M	15	06	14	69	22477
STIERINGER JR	MC CULLOH	L	DE POLLO	MARGARET		11	09	27	69	42254
STIERSTORFER J	BERNARD	J	KNIPPENBERG	RONNA	L	01	08	14	69	29225

04444 DATA PROCESSING FORMS
O N OWENS & CO., INC.

Maryland State Department of Health
Division of Statistical Research and Records

MARRIAGE INDEX

NAME OF GROOM			NAME OF BRIDE			COUNTY OF LICENSE	DATE OF MARRIAGE			V. R. FILE NUMBER
LAST NAME	FIRST NAME	INIT.	LAST NAME	FIRST NAME	INIT.		MONTH	DAY	YEAR	
STIFFEY	JOSEPH	K	REYNOLDS	JUNE	E	01	05	15	69	14209
STIFFY	JEFFREY	D	KERESTON	CONNIE	A	11	07	10	69	27389
STIFLER JR	JAMES	T	SIGLER	PAMELA	K	12	08	02	69	32751
STIGA	JAMES	V	BRACCO	JANICE	A	07	10	04	69	41756
STIGLIN	FRANCIS	X	ROBERTSON	DOLORES		30	06	27	69	25815
STILES	DONALD	E	CLYMER	MARGARET	C	15	08	17	69	33358
STILES	TERRY	A	MIKOLIC	DIANE	J	21	03	28	69	09908
STILES	THOMAS	W	FRIEND	LINDA	L	11	12	24	69	50584
STILES JR	FORREST	S	DAVIS	SHARON	L	22	08	22	69	34590
STILES JR	JAMES	E	CULLISON	BARBARA	L	03	06	14	69	20583
STILL	LESTER	E	KISHBAUGH	DARLENE	E	03	06	06	69	20238
STILL	RODERICK	M	BROCK	RITA	G	13	12	13	69	50861
STILLINGS	LARRY	E	WOLFORD	SHAUNET	C	01	02	17	69	03223
STILLMAN	PAUL	R	BRAUN	ERNESTINE	I	15	02	01	69	05642
STILLMAN JR	HORACE	F	SNYDER	JO ANNA	V	02	01	08	69	00267
STILLRICH	JOHN	X	BREWER	JUDY	A	10	01	25	69	01853
STILLWELL	JAMES	R	WOOD	NANCY	J	16	08	30	69	38601
STILLWELL	RALPH	E	HARRIS	LUETTA	C	01	05	14	69	14215
STILLWELL	ROGER		KAPLAN	BETTE		15	11	01	69	46657
STILTNER	FREADY		MOODY	MARY	A	07	05	05	69	15934
STILTNER	GARY	L	PRESSLEY	BELINDA	S	05	09	17	69	36808
STIMMEL	CHARLES	E	BURGER	JOAN	C	10	09	27	69	42196
STIMMEL	RICHARD	W	WINE	RACHAEL	B	10	05	30	69	16449
STIMSON	THOMAS	L	HORN	CAROL	V	02	01	11	69	00139
STINE	BARRY	L	BARE	LINDA	J	21	04	21	69	13915
STINE	CHARLES	E	GROFT	MARY	M	06	11	07	69	45464
STINE	CLAY	H	SIMPSON	KATHLEEN	B	10	08	15	69	32386
STINE	DANIEL	L	CHANDLER	ELIZABETH	H	08	08	23	69	37595
STINE	FREDERICK	W	YINGLING	RUTHANN	H	06	10	25	69	41425
STINE	JACK	B	MAUPIN	AUDREY	J	15	03	01	69	09174
STINE	JAMES	R	JONES	DONNA	L	12	06	28	69	27564
STINE	LLOYD	A	WINCK	MAJORIE	G	21	03	15	69	09900
STINE	ROBERT	E	EDMONDS	JUDITH	A	03	06	07	69	20224
STINE JR	RICHARD	E	BAKER	HELEN	D	10	03	19	69	08634
STINE JR	WILLIAM	B	MIELKE	PATRICIA	F	30	04	12	69	10797
STINEBAUGH	GEORGE	O	GOINGS	SANDRA	L	03	09	20	69	35470
STINEBAUGH JR	EARL	C	STOTLER	DELORES	K	21	08	02	69	34476
STINER	JOHN	E	FRENCH	JEANETTE	M	07	07	31	69	31711
STINER	RALPH	J	SHIREY	ADELINE	R	01	06	16	69	18188
STINER JR	FREDERIC	M	SCHARPER	MARTHA	S	30	06	21	69	19755

COUNTY	CODE
Allegany	1
Anne Arundel	2
Baltimore	3
Calvert	4
Caroline	5
Carroll	6
Cecil	7
Charles	8
Dorchester	9
Frederick	10
Garrett	11
Harford	12
Howard	13
Kent	14
Montgomery	15
Prince George	16
Queen Anne's	17
St. Mary's	18
Somerset	19
Talbot	20
Washington	21
Wicomico	22
Worcester	23
City of Baltimore	30

04446 DATA PROCESSING FORMS D N OWENS & CO INC

Maryland State Department of Health
Division of Statistical Research and Records

MARRIAGE INDEX

COUNTY	CODE
Allegany	1
Anne Arundel	2
Baltimore	3
Calvert	4
Caroline	5
Carroll	6
Cecil	7
Charles	8
Dorchester	9
Frederick	10
Garrett	11
Harford	12
Howard	13
Kent	14
Montgomery	15
Prince George	16
Queen Anne's	17
St. Mary's	18
Somerset	19
Talbot	20
Washington	21
Wicomico	22
Worcester	23
City of Baltimore	30

NAME OF GROOM			NAME OF BRIDE			COUNTY OF LICENSE	DATE OF MARRIAGE			V. R. FILE NUMBER
LAST NAME	FIRST NAME	INIT.	LAST NAME	FIRST NAME	INIT.		MONTH	DAY	YEAR	
STINGER	JAMES	M	FARIES	MARY	J	07	11	19	69	45656
STINNETT	BRENT	L	OWENS	LINDA	G	16	06	05	69	23496
STINNETT	LAWRENCE	C	BISHOP	VICKY	L	04	09	18	69	36781
STINNETT	PAUL	J	PRESGRAVE	VICKY	L	16	03	30	69	13281
STINSON	ALBERT	T	HARDEN	MARY	L	15	01	22	69	02121
STINSON	DANIEL	C	CLITES	ROSE	M	01	06	17	69	18286
STINSON	DAVID	A	JACKSON	CHRISTINE		30	01	02	69	00640
STINSON	EDWARD	F	BINNER	LOUELLA	E	21	06	04	69	23938
STINSON	ERNEST	B	TULLOSS	FLORENCE	J	15	07	02	69	28096
STINSON	JAMES	A	WARSHAW	SUSAN	J	02	07	12	69	24598
STINSON	LA MARR		REYNOLDS	IRENE	A	07	08	21	69	31596
STINSON	REUBEN		CLARK	DOROTHY		21	08	04	69	34501
STINSON JR	DWIGHT	E	WHETSELL	PEGGY	J	21	05	07	69	17864
STIPEK	WILLIAM	D	BAIN	SHARON	A	03	09	07	69	35334
STIREWALT JR	LEROY		PATTON	RUBY	G	16	11	22	69	46994
STIRK	CHARLES	C	KING	ELIZABETH	H	07	10	28	69	41745
STIRLING	HOWARD	L	DOWDS	KATHLEEN		16	11	28	69	51927
STITAK	JOHN	L	BONKOSKI	MARY	M	16	04	26	69	13569
STITCHER	DAVID	A	CHURCH	MIRIAM	L	01	03	07	69	06562
STITCHER	JOHN	R	BECKER	MARGARET	J	06	05	31	69	20763
STITCHER	THOMAS	R	HENSEL	BARBARA	J	01	06	21	69	18303
STITCHER	THOMAS	R	HENSEL	BARBARA	J	21	04	28	69	13977
STITELY	EDWARD	A	WENRICH	LORETTA	A	15	04	20	69	13027
STITELY JR	FRANCIS	H	SALVAS	BARBARA	J	06	06	28	69	20773
STITES	RICHARD	C	ELLER	ELLEN	M	07	07	20	69	26474
STITH	CEDRICK	R	JEFFERIES	RUBY		30	09	23	69	36628
STITH	ELIJAH	M	SMITH	BRENDA	J	30	03	29	69	10688
STITH	ROBERT	O	KING	ROSIE	A	07	04	19	69	12214
STITT	ISAAC	A	SPEARMAN	JOHNNIE	J	07	11	08	69	45964
STITZ JR	JOSEPH	W	SPAULDING	MARGARET	I	07	12	24	69	50029
STIVALA	MARK	W	KNAPE	PATRICIA	L	16	12	24	69	51826
STIVERS	SAMUEL	R	GRASKY	MARILYN	J	01	11	26	69	44019
STIVERS	WILLIAM	K	RUDISILL	JOYCE	E	15	01	18	69	02124
STOCK	COLIN	H	HICKS	JOANNE		15	06	14	69	22338
STOCKBRIDGE JR	DAVID	S	PALMER	BARBARA	G	03	05	29	69	20529
STOCKDALE	LONNIE	A	ATHEY	TERRI	L	03	05	29	69	20289
STOCKETT	CALVIN	D	GRIFFITH	GAIL	M	02	05	29	69	14359
STOCKETT	JAMES		ANDERSON	ANNIE	S	30	08	16	69	31038
STOCKMAN	ADRIAN	A	PALMER	PAMELA	J	16	01	03	69	02472
STOCKMAN	RICHARD	E	HOFFMAN	DARLENE	F	10	10	18	69	42177

0446 DATA PROCESSING FORMS
D. N. OWENS & CO., INC.

Maryland State Department of Health
Division of Statistical Research and Records

MARRIAGE INDEX

COUNTY	CODE
Allegany	1
Anne Arundel	2
Baltimore	3
Calvert	4
Caroline	5
Carroll	6
Cecil	7
Charles	8
Dorchester	9
Frederick	10
Garrett	11
Harford	12
Howard	13
Kent	14
Montgomery	15
Prince George	16
Queen Anne's	17
St. Mary's	18
Somerset	19
Talbot	20
Washington	21
Wicomico	22
Worcester	23
City of Baltimore	30

NAME OF GROOM			NAME OF BRIDE			COUNTY OF LICENSE	DATE OF MARRIAGE			V. R. FILE NUMBER
LAST NAME	FIRST NAME	INIT.	LAST NAME	FIRST NAME	INIT.		MONTH	DAY	YEAR	
STOCKMAN JR	JAMES	W	JENKINS	LINDA	E	10	07	13	69	27275
STOCKS	WILLIE		BARNETT	ARNETTA	E	07	08	07	69	32005
STOCKSDALE	JOHN	T	WOOLSTON	DOROTHY	M	02	07	04	69	24502
STOCKSLAGER	JEFFREY	L	NORCROSS	PEGGY	R	21	11	29	69	47555
STOCKSLAGER	JOSEPH	R	HARBAUGH	PAMELA	L	21	07	18	69	28862
STOCKSLAGER	LARRY	J	STINE	DONNA	M	21	03	30	69	09875
STOCKSLAGER	ROBERT	S	KEYES	BETTY	J	03	04	18	69	11423
STOCKTON	THURMAN	J	CARTER	PHYLIS	K	16	05	02	69	17414
STOCKWELL JR	ROBERT	J	ROBIDOUX	JEANNE	R	16	06	20	69	28700
STOCUM	LEROY	M	BAILEY	MELODY	A	12	03	31	69	08860
STOCUM	QUENTIN	B	WURM	KAREN	A	10	06	11	69	21736
STODDARD	MICHAEL	J	BURKE	JOY	L	07	10	16	69	42035
STOECKEL	PAUL	L	SUTTON	BONNI	C	09	04	05	69	12474
STOETZER	DONALD	G	WADE	DIANA	I	03	02	08	69	04213
STOFA	DAVID	S	MC CARTHY	MARY	K	15	02	15	69	05502
STOFF	ALAN	R	SCHWARTZ	ROSLYN	S	03	06	22	69	20588
STOICA	GEORGE	M	SCHWAMBACH	BARBARA	L	02	06	07	69	18552
STOICA	STEVEN	J	STEELE	JACQUELIN	L	16	01	25	69	02579
STOKER	GUY	E	MORANO	JENNETT	L	30	06	06	69	19469
STOKER	KENNETH	H	PAPA	LORRAINE	F	07	10	11	69	41860
STOKES	ALVIN	W	BRADLEY	SHIRLEY		30	12	24	69	49224
STOKES	BENJAMIN	O	CREWS	ELEANOR	F	12	11	12	69	46390
STOKES	BERNARD	L	JORDAN	EUNICE		30	08	25	69	30973
STOKES	CHARLES	D	BOYER	JUDITH	A	16	11	28	69	51590
STOKES	GERALD	J	TICE	DAWN	F	30	07	18	69	26251
STOKES	JAMES	L	MIMMS	CORNELIA		30	03	29	69	07377
STOKES	JAMES		BOYER	DOROTHY		07	02	01	69	04952
STOKES	JAY	F	SIMMONS	VICKI	L	11	06	21	69	21799
STOKES	JOHN	A	VICKERS	SANDRA		13	05	18	69	18108
STOKES	JOHN	C	EARLE	MARY	F	30	08	30	69	35944
STOKES	LEE	M	JONES	AUGUSTA	D	30	05	31	69	19579
STOKES	LEON		HILLERY	RUTH	E	30	03	03	69	07863
STOKES	LOUIS	T	MARSHALL	LINDA	L	30	08	23	69	30359
STOKES	QUENTIN	L	WILEY	WILLIEZEL		07	07	05	69	26687
STOKES	RANDALL	H	WITMER	JEAN	M	12	05	26	69	16771
STOKES	ROBERT	W	GREEN	BONNIE	L	03	07	30	69	25152
STOKES	RUSSELL	F	HOLST	WILMA	M	01	08	13	69	29497
STOKES	THOMAS	W	RYDER	JEAN	M	15	05	19	69	17116
STOKES	TURNER	V	KINEHAN	LAVERNE	M	15	12	24	69	51303
STOKES	WALTER	M	STANSBURY	DIANA	V	12	12	31	69	52705

V. S. Form ® 23
04466 DATA PROCESSING FORMS
D N OWENS & CO. INC.

Maryland State Department of Health
Division of Statistical Research and Records

MARRIAGE INDEX

COUNTY	CODE
Allegany	1
Anne Arundel	2
Baltimore	3
Calvert	4
Caroline	5
Carroll	6
Cecil	7
Charles	8
Dorchester	9
Frederick	10
Garrett	11
Harford	12
Howard	13
Kent	14
Montgomery	15
Prince George	16
Queen Anne's	17
St. Mary's	18
Somerset	19
Talbot	20
Washington	21
Wicomico	22
Worcester	23
City of Baltimore	30

NAME OF GROOM			NAME OF BRIDE			COUNTY OF LICENSE	DATE OF MARRIAGE			V. R. FILE NUMBER
LAST NAME	FIRST NAME	INIT.	LAST NAME	FIRST NAME	INIT.		MONTH	DAY	YEAR	
STOKES	WILLIAM	A	WHITE	DEBORAH	E	16	10	06	69	43447
STOKES JR	BENNIE	W	RAGINS	MAXINE		30	12	15	69	49464
STOKES JR	LESTER	R	UHL	LOIS	K	30	04	28	69	11116
STOKES SR	WILLIAM	C	COBAUGH	ANITA	E	02	06	28	69	18682
STOLBA	EDWARD	T	MYERS	LINDA	M	15	06	20	69	22757
STOLIAROFF	PETER	N	SMITH	SHARON	L	13	03	30	69	12791
STOLL	CHARLES	W	WELK	SHEILA	C	12	08	22	69	32776
STOLL	CHRISTOPH	A	PETRI	MADELINE	M	30	07	19	69	25197
STOLL	MICHAEL	J	BORZA	CAROLYN	A	03	04	26	69	11405
STOLL	MICHAEL	E	SHORTLEY	HARRIETT	J	13	07	20	69	27659
STOLLER	EDWARD	K	TONEY	FRIEDA	L	11	02	28	69	05263
STOLTE JR	CHARLES	F	KOBUS	EILEEN	D	30	03	08	69	07247
STOLTZ III	EDWARD	F	LINDEKE	JANE	C	07	07	11	69	26574
STOLTZFUS	MARK		KRAMER	MIRIAM		14	12	20	69	50926
STOLZ	RICHARD	J	CORNELL	PAMELA	J	16	03	15	69	09535
STOLZER	FREDERICK	T	MC HUGH	CHARLOTTE		07	09	20	69	37333
STONE	CARL	F	ONEAL	KAREN	A	03	06	07	69	20493
STONE	CLARENCE	M	BAKER	SADIE	A	30	07	07	69	25967
STONE	CLAUDE	W	KEEFER	MARY	C	21	05	28	69	17836
STONE	CLYDE	C	ALLISON	VIRGINIA	A	21	06	27	69	23816
STONE	DAVID	D	VARANO	DENISE		30	06	13	69	19897
STONE	EARL	D	SNYDER	RUBY	J	03	03	26	69	11310
STONE	GLENN	E	HARRAH	LEONA	P	15	09	28	69	38211
STONE	JAMES	E	KRAFT	ELIZABETH	M	03	05	30	69	20502
STONE	JIMMY		SHERMAN	JUDY		15	10	30	69	42945
STONE	JOHN	W	KORTZE	LILLIAN	M	07	05	14	69	16347
STONE	JOSEPH	B	ENGLISH	RUTH	M	30	07	06	69	26013
STONE	MARTIN	E	MURPHY	PATRICIA	A	08	12	06	69	50430
STONE	MICHAEL	A	SHEELER	LYNNE	M	07	11	08	69	45733
STONE	PAUL	A	HINES	MARGARET	E	04	07	03	69	26296
STONE	ROBERT	C	KEYS	JACQUELYN	P	16	01	10	69	02676
STONE	ROBERT		BROOKS	MARY	D	13	06	27	69	22162
STONE	STEPHEN	M	NEOMANY	TERESA		15	04	25	69	13202
STONE	THOMAS	E	CHAMBERLAIN	CAROLYN	L	15	10	18	69	42669
STONE	THOMAS	W	SIMPSON	MARY	E	15	06	14	69	22305
STONE	WESLEY	A	GROVER	CAROL	A	16	10	11	69	43017
STONE	WILBUR	L	TURMAN	SHIRLEY	A	10	08	04	69	32482
STONE JR	THOMAS	B	ROBERTSON	CHRISTIE	A	15	08	16	69	33236
STONEBERGER	HAROLD	L	ATHEY	PATRICIA	A	21	05	17	69	17852
STONEBERGER	JACKIE	L	SINES	RUBY	J	21	07	12	69	28917

00444 DATA PROCESSING FORMS D. N. OWENS & CO., INC.

Maryland State Department of Health
Division of Statistical Research and Records

MARRIAGE INDEX

COUNTY	CODE
Allegany	1
Anne Arundel	2
Baltimore	3
Calvert	4
Caroline	5
Carroll	6
Cecil	7
Charles	8
Dorchester	9
Frederick	10
Garrett	11
Harford	12
Howard	13
Kent	14
Montgomery	15
Prince George	16
Queen Anne's	17
St. Mary's	18
Somerset	19
Talbot	20
Washington	21
Wicomico	22
Worcester	23
City of Baltimore	30

NAME OF GROOM			NAME OF BRIDE			COUNTY OF LICENSE	DATE OF MARRIAGE			V. R. FILE NUMBER
LAST NAME	FIRST NAME	INIT.	LAST NAME	FIRST NAME	INIT.		MONTH	DAY	YEAR	
STONEBERGER	JAMES	E	PRICE	BONNIE	S	21	01	19	69	02866
STONEBRAKER	DENNIS	K	COOK	SHAROLYN	L	02	02	12	69	03345
STONEBRAKER	GARY	V	BARRETT	JANICE	A	12	11	29	69	50785
STONEBRAKER	MICHAEL	C	TAYLOR	VERNA	J	11	12	15	69	50598
STONECYPHER	GEORGE	R	LEBER	NADINE	P	15	06	14	69	22333
STONEMAN	GARY	W	ANTHONY	HOPE	M	16	11	15	69	51535
STONER	ALBERT		JOHNSON	DIANA		21	07	15	69	28896
STONER	ALLEN	K	STEARNS	SANDRA	L	21	06	20	69	23794
STONER	JOHN	R	ESHELMAN	SUSAN		06	12	14	69	49686
STONER	PATRICK	A	WILLIAMS	JUDITH	M	10	07	05	69	27269
STONER	PAUL	J	STOUT	KATHERINE	M	01	07	24	69	24327
STONER JR	HOLMES	I	MITCHELL	SHIRLEY	A	15	02	01	69	05474
STONER JR	LESTER	K	BURKER	HELEN	J	21	07	18	69	28853
STONESIFER	JOSEPH	T	WARNER	RUTH	E	06	12	20	69	49694
STONESIFER	RICHARD	E	MULCARE	CATHERINE	M	15	11	15	69	46839
STONESIFER	RONALD	F	WILT	THELMA	J	06	04	26	69	11697
STONG	HARVEY	D	ARENTZ	DOROTHY	J	21	10	31	69	43840
STOOPS	DAVID	C	SCHULTZ	MARSHA	L	21	08	09	69	34274
STOOPS	GEORGE	L	NIBLETT	JERRY	L	23	03	29	69	14043
STOOPS	ROBERT	B	HILL	CHRISTINE	A	21	03	30	69	09858
STOOTS	JAMES	L	RACILLA	JOAN		03	11	27	69	48445
STOOTS	RAYMOND	W	YOST	VIVIAN	J	07	09	24	69	36952
STOPA JR	PAUL		RYAN	LAURIE	A	03	03	29	69	11546
STOPER	JOHN	A	WALDON	NANCY	L	11	05	09	69	16663
STOPFORD	THEODORE	W	ZOLLICKOFFER	PAULINE	E	30	02	10	69	03614
STORACE	GAETANO	A	BOFFA	VIVIAN	L	07	09	13	69	36905
STORCH JR	ELMER	L	BOWERS	MARIE	D	30	01	18	69	00738
STORCHEVOY	MICHAEL	D	FELICE	NANCY	J	07	07	02	69	27089
STORCK	ROBERT	E	TROXELL	SUZAN	E	07	05	19	69	15730
STORDAHL	DENNIS	E	WEST	LORETTA	J	22	02	01	69	06498
STOREY	CLIFFORD	S	MILLS	FRANCES		30	11	08	69	45125
STOREY JR	ROBERT	F	BOBBITT	CHRISTIAN	E	13	02	08	69	05389
STORM	FRED	L	WAGNER	JOYCE	M	06	12	20	69	49723
STORM	JAMES	W	KAYWOOD	PEARL	L	16	03	26	69	09623
STORM JR	EUGENE	H	STENCIL	SHARON	L	30	11	29	69	49425
STORM JR	GUY	N	SILLIMAN	GARIEN	J	15	02	01	69	05545
STORNAIUOLO	ARNO	R	HILE	NORA		15	01	03	69	02321
STORTO	NICHOLAS	M	CLEMENS	LINDA	J	30	04	27	69	10996
STORTO	PASQUALE	N	LUCKEY	LINDA	K	30	10	17	69	41293
STORY	GEORGE	E	SCHAEFFER	GRACE	L	10	10	18	69	42165

V. R. Form D-23

04466
DATA PROCESSING FORMS
D N OWENS & CO INC

Maryland State Department of Health
Division of Statistical Research and Records

MARRIAGE INDEX

COUNTY	CODE
Allegany	1
Anne Arundel	2
Baltimore	3
Calvert	4
Caroline	5
Carroll	6
Cecil	7
Charles	8
Dorchester	9
Frederick	10
Garrett	11
Harford	12
Howard	13
Kent	14
Montgomery	15
Prince George	16
Queen Anne's	17
St. Mary's	18
Somerset	19
Talbot	20
Washington	21
Wicomico	22
Worcester	23
City of Baltimore	30

NAME OF GROOM			NAME OF BRIDE			COUNTY OF LICENSE	DATE OF MARRIAGE			V. R. FILE NUMBER
LAST NAME	FIRST NAME	INIT.	LAST NAME	FIRST NAME	INIT.		MONTH	DAY	YEAR	
STORY	LEON	A	WYLIE	EVA	P	07	05	07	69	16335
STORY JR	JOSEPH	H	HAMMOND	STELLA	J	16	12	29	69	52021
STOTLEMYER	DENNIS	C	BOHO	JANICE	A	01	01	18	69	00009
STOTLER	BRYAN	W	DE HART	CHERYL	E	16	09	05	69	39174
STOTLER	CHARLES	W	BOWEN	JOAN	E	04	11	15	69	45369
STOTLER	FRANKLIN	G	ALTER	MARY	F	01	05	11	69	14119
STOTLER	GARY	L	REED	SUSAN	E	21	07	05	69	28908
STOTLER	GILBERT	A	OTTS	ALTAH	F	16	06	29	69	28560
STOTLER	KENNETH	J	TRAVALINE	ELIZABETH	J	07	07	26	69	26591
STOTLER	LESLIE	W	OSBORN	WENDY	C	16	02	04	69	06089
STOTLER	WAYNE	G	MC BEE	JUDITH	K	21	09	20	69	39380
STOTLER	WILSON	R	ROCKWELL	SHARON	L	21	05	17	69	17893
STOTT	WILLIAM	F	CARY	HAVANA	E	15	09	15	69	42760
STOTT	WILLIAM	S	GRAHAM	CAROL	R	07	08	16	69	31765
STOTTLEMYER	DANIEL	R	ROWE	VIVIAN	L	21	12	19	69	52309
STOTTLEMYER	DONALD	L	HAMILTON	ROSE	G	02	11	03	69	44337
STOTTLEMYER	JAMES	E	SWEENEY	BONITA	M	21	06	21	69	23871
STOTTLEMYER	LARRY	W	ONEAL	PATRICIA	A	21	06	11	69	23910
STOTTLEMYER	ROBERT	O	WELSH	LUCILLE	B	06	11	22	69	49707
STOTTLEMYER	VERNON	R	MILLER	LORNA	M	01	08	14	69	29391
STOTTLEMYER JR	RAYMOND		ALTLAND	LINDA	A	06	07	11	69	26422
STOUDT	GEORGE	A	SEIDEL	MARGARET	A	07	03	22	69	08084
STOUDT	NELSON	P	KAUFMANN	RUTH	I	07	10	01	69	41568
STOUFFER	GARY	L	BUHRMAN	CONSTANCE	M	21	07	13	69	28898
STOUFFER	GEORGE	W	BROWN	GLADYS	A	21	09	06	69	39476
STOUFFER	GLEN	A	KEMP	CONNIE	L	21	03	03	69	09965
STOUFFER	STEPHEN	E	HARRISON	MARY	S	20	09	27	69	39334
STOUFFER JR	JOHN	R	PEACHER	BARBARA	J	21	06	28	69	23734
STOUGH	WAYNE	E	ALBRIGHT	BRENDA	E	06	08	24	69	31320
STOUGH III	CHARLES	W	TURNER	SANDRA	L	03	11	14	69	44674
STOUT	ANDREW	K	LILLEY	MARGARET	M	22	10	10	69	43905
STOUT	DEWEY	R	GREY	ESTHER	C	07	10	19	69	41676
STOUT	DOYLE	R	WAGNER	CAROLYN	M	12	09	10	69	37894
STOUT	GEORGE	R	MEYERS	LAURA	J	07	06	16	69	21245
STOUT	JEFFREY	A	PUTTERMAN	CANDIS	J	30	06	15	69	19745
STOUT	JOHN	W	MALOUHOS	HELEN	J	15	11	24	69	46966
STOUT	RONALD	F	ANDRUCCI	MARGARET	M	16	11	28	69	51931
STOUT	SAMMY	K	HAYES	MARY	E	11	07	26	69	27440
STOUT	THOMAS	A	JENKINS	VICTORIA	L	07	08	09	69	31717
STOUT	WALTER	M	JACKSON	ELSIE	M	12	06	21	69	22039

DATA PROCESSING FORMS
D N OWENS & CO., INC.

Maryland State Department of Health
Division of Statistical Research and Records

MARRIAGE INDEX

COUNTY	CODE
Allegany	1
Anne Arundel	2
Baltimore	3
Calvert	4
Caroline	5
Carroll	6
Cecil	7
Charles	8
Dorchester	9
Frederick	10
Garrett	11
Harford	12
Howard	13
Kent	14
Montgomery	15
Prince George	16
Queen Anne's	17
St. Mary's	18
Somerset	19
Talbot	20
Washington	21
Wicomico	22
Worcester	23
City of Baltimore	30

NAME OF GROOM			NAME OF BRIDE			COUNTY OF LICENSE	DATE OF MARRIAGE			V. R. FILE NUMBER
LAST NAME	FIRST NAME	INIT.	LAST NAME	FIRST NAME	INIT.		MONTH	DAY	YEAR	
STOUT JR	EDWARD	V	SEDLAK	JACQUALYN	M	07	04	19	69	12157
STOUTAMYER	ROBERT	S	FOOTE	JUANITA	L	01	05	31	69	14080
STOVALL JR	CLYDE	B	BENTLEY	CHARLENE	H	15	12	01	69	51422
STOVE	CARL	E	MORRISON	BETTY	J	07	07	29	69	31736
STOVEL	FERRIS	E	GOOD	DIANE		15	06	14	69	22484
STOVER	GENE	E	COLE	JOAN	M	20	09	06	69	39316
STOVER	JOHN	E	PRAISNER	MARY	A	01	08	18	69	29450
STOVER	RONALD	P	SHANDOR	CECILIA	E	07	05	17	69	15800
STOVER	TIMOTHY	W	RYEN	KATHLEEN	D	12	12	17	69	50731
STOVKA	LESLIE	J	TRAHAN	CAROL	E	30	08	30	69	35992
STOWE	RONALD	F	WHITE	MARGOT	L	30	06	07	69	19466
STOWER JR	EDWARD	J	RIDGWAY	JEAN	A	30	10	25	69	40863
STOWERS	DOZIER		HILL	DELLAREE		30	05	22	69	15034
STOWERS	EUGENE		DIXON	CHARLOTTE	M	16	03	06	69	09647
STOWERS	HUGH	D	CURRO	PEARL	A	16	11	20	69	47281
STOWERS	MELVIN	R	REED	SHIRLEY	A	17	07	07	69	28746
STOY	PAUL	M	CLOUD	BEVERLY	A	02	10	18	69	39906
STOYE JR	KARL	H	MC INTYRE	SANDRA	L	07	01	18	69	01635
STRABLEY	KENNETH	E	KELLOGG	PEARL		21	12	01	69	52210
STRABONE	CONRAD	J	GUARASCI	JOANNE		07	12	08	69	50310
STRACK	DAVID	L	GIESER	ANN	M	02	06	13	69	18716
STRADER	HARRY	G	SNYDER	SONJA	A	21	07	31	69	29025
STRADER	RAY	R	CROUSE	MARY	V	11	08	11	69	32616
STRADFORD	PRESIDENT		EASTERLING	LILA		30	04	19	69	10532
STRAHIN	ARTHUR	E	HADDIX	KAREN	A	11	04	25	69	16579
STRAITIFF	DARWIN	H	BROWNING	MARTHA	A	11	07	31	69	27399
STRAITIFF	LARRY	J	CREAGER	ALICE	F	21	08	16	69	34315
STRAITZ JR	DANIEL	T	DREM	MARY	L	03	04	19	69	11221
STRAMBLER	IRA	J	ANDERSON	BETTY	A	02	05	31	69	14398
STRANAHAN	TERRY	J	RIEBEL	LINDA	D	07	04	29	69	12377
STRAND	HERMAN	L	BAILEY	BARBARA	A	23	07	05	69	29197
STRAND	JOHN		PAYTON	ROSE	M	23	02	24	69	06561
STRAND	JOHN	L	ZAVORTINK	BONNIE	L	15	06	07	69	22313
STRANDQUIST	JAMES	M	BROWNING	MARY	L	03	12	21	69	48195
STRANG JR	E	W	BEDYK	KAROL	S	07	07	05	69	26616
STRANGE	ROBERT	F	LAYTON	NORAH	T	07	02	07	69	04836
STRANGE	TREVELYN	H	TAYLOR	BETTY	J	16	11	28	69	51437
STRANGE JR	THOMAS	E	HUTCHINGS	MARGARET	A	02	08	16	69	29561
STRANSKI	ROBERT	J	ADKINS	DEBBIE	L	30	12	15	69	49574
STRANSKY JR	VINCENT	G	BRYCE	JOAN	K	03	11	08	69	44543

V. S. Form D 23

0446 DATA PROCESSING FORMS
D N OWENS & CO. INC.

Maryland State Department of Health
Division of Statistical Research and Records

MARRIAGE INDEX

COUNTY	CODE
Allegany	1
Anne Arundel	2
Baltimore	3
Calvert	4
Caroline	5
Carroll	6
Cecil	7
Charles	8
Dorchester	9
Frederick	10
Garrett	11
Harford	12
Howard	13
Kent	14
Montgomery	15
Prince George	16
Queen Anne's	17
St. Mary's	18
Somerset	19
Talbot	20
Washington	21
Wicomico	22
Worcester	23
City of Baltimore	30

NAME OF GROOM			NAME OF BRIDE			COUNTY OF LICENSE	DATE OF MARRIAGE			V. R. FILE NUMBER
LAST NAME	FIRST NAME	INIT.	LAST NAME	FIRST NAME	INIT.		MONTH	DAY	YEAR	
STRASSBERGER	JAMES	C	PILSCH	LAUREL	A	03	06	08	69	20154
STRASSER	EUGENE	J	CATHELL	LINDA	K	30	11	22	69	44999
STRASSNER	LAWRENCE	F	WRIGHT	HELEN	V	30	10	11	69	40856
STRATTAN JR	ARTHUR	P	CASTEEL	SANDRA	K	02	02	09	69	03264
STRATTON	CLYDE	E	GWIAZDOWSKI	FRANCES	P	03	06	13	69	20619
STRATTON	DONALD	H	LEADBEATER	MARY	G	15	06	28	69	22252
STRATTON	JAMES	N	MC COY	MARY	M	16	09	19	69	43524
STRATTON JR	THOMAS		WATTS	MELISSA	S	22	11	13	69	47735
STRAUB	DONALD	E	MC GINLEY	JUDITH	S	21	09	09	69	39533
STRAUB	JOSEPH	L	EGOLF	MARGARET	M	05	07	25	69	26353
STRAUB	RAYMOND	T	BOTSFORD	CYNTHIA	S	15	10	06	69	42874
STRAUGHAN	JOHN	W	HARNEY	LINDA	L	15	06	14	69	22660
STRAUGHN	WILLIE	R	GLENN	DOROTHY	L	03	11	12	69	44673
STRAUMANIS	ERIC	R	POMERANTZ	JOAN	C	16	06	07	69	23431
STRAUS	LOUIS		FRIEDRICH	KATHRYN	E	07	04	03	69	12200
STRAUSBAUGH	DENNIS	R	SHIFFLET	JEAN	D	03	08	16	69	30221
STRAUSBAUGH	JAMES	E	HILL	KATHLEEN	C	18	07	12	69	28778
STRAUSBURG	FRANKLIN	D	TAYLOR	CLARE	I	21	12	03	69	52237
STRAUSS	MARTIN	E	CRAMER	JANET	A	30	03	16	69	07514
STRAUSS	RICHARD	M	SMITH	SANDRA	A	03	06	08	69	20522
STRAUSSER	JAMES	F	HACKBART	ELEANOR	F	07	11	14	69	46031
STRAUSSER	LARRY	S	ROEMER	MARGARET	L	03	09	27	69	35237
STRAWBRIDGE	FREDERIC	J	SHANNON	PATRICIA	M	07	03	03	69	08305
STRAWDERMAN	ARTHUR	A	MASINCUPP	FRANCES	M	03	08	15	69	29963
STRAWDERMAN	FRANKLIN	L	BARB	VELMA	R	01	08	29	69	29254
STRAWSBURG	EDGAR	R	BROWN	NADINE	G	10	05	29	69	16526
STRAWSER	BRUNO	J	HARE	SHARON	K	11	08	13	69	32671
STRAWSER	ROY	D	TASKER	BONNIE	E	11	08	16	69	32526
STRAYER	GEORGE	D	BELTZ	NANCY	J	21	02	01	69	06366
STREAGLE JR	EUGENE	L	MILLER	DONNA	M	30	06	21	69	18972
STREAM	JAMES	C	BAKER	GRACE	L	30	08	18	69	30497
STREAMS	FRANK	R	HARRIS	ROSELLA		30	05	30	69	18947
STREAT	GODFREY	A	WILSON	GLORIA	C	30	11	02	69	45102
STREAT JR	JOSEPH	S	LOMAX	DEBORAH		30	12	29	69	49146
STREB	BERNARD	P	WESTMILLER	LUCILLE	L	30	04	07	69	11174
STREDNI	JOHN	J	KELLY	GERALDINE	M	12	06	30	69	22074
STREET	ARTHUR	G	KIRKMAN	JANICE	L	01	01	03	69	00025
STREET	CARNISE	J	BOYD	DELLA	G	15	07	25	69	28124
STREET	JOSEPH	W	RIGHTER	CLARA	K	07	07	26	69	26811
STREET	KEVIN	J	ALONSO	MARTA	M	15	12	27	69	51129

9444 DATA PROCESSING FORMS
D N OWENS & CO., INC.

Maryland State Department of Health
Division of Statistical Research and Records

MARRIAGE INDEX

NAME OF GROOM			NAME OF BRIDE			COUNTY OF LICENSE	DATE OF MARRIAGE			V. R. FILE NUMBER
LAST NAME	FIRST NAME	INIT.	LAST NAME	FIRST NAME	INIT.		MONTH	DAY	YEAR	
STREET	MELVIN	C	HOPE	DORIS		30	08	22	69	30352
STREET	TERRY	D	STEWART	WILMA	B	15	11	07	69	46906
STREET JR	ROBERT	J	MAYEW	CATHERINE	E	07	11	15	69	45691
STREETT	RICHARD	C	OCONNOR	GRAYCE	D	16	07	18	69	34069
STREIGHT	DON	M	SEIPLE	JOYCE	L	03	11	16	69	44534
STREIMER	ROBERT	A	DIAMOND	HELEN	J	03	08	24	69	30022
STRENKOWSKI	DENNIS	W	EVANS	SHIRLEY	J	01	08	20	69	29445
STRENKOWSKI	ROBERT	F	RUGG	GLORIA	M	07	02	15	69	04760
STREWIG	RONALD	D	LANDSMAN	DONNA		30	10	25	69	41187
STRIBLING	A	D	HAYWOOD	SARA	L	07	07	29	69	26799
STRICK	DONALD	R	CALVERT	DIANE	M	22	06	24	69	24034
STRICK	MARK	F	WILSON	SUSAN	C	03	08	30	69	35325
STRICKER	CHARLES	H	SANDOZ	RENA	E	03	04	11	69	11436
STRICKER	GEORGE	G	NEWMAN	NANCY	K	30	10	19	69	41074
STRICKER	ROBERT	F	KEEBLER	FRIEDA	A	07	08	02	69	31466
STRICKER	WILLIAM	R	BUCKMASTER	DEBRA	J	04	12	27	69	49623
STRICKLAND	DOYLE	R	JONES	PATRICIA	A	30	12	27	69	48974
STRICKLAND	GEORGE	R	MALCOLM	REGINA	G	01	02	07	69	03147
STRICKLAND	PHILIP	E	FAGERSTROM	SUSAN	M	15	11	22	69	46810
STRICKLAND	RANDOLPH	E	IMMLER	SUZANNE	L	02	12	19	69	48042
STRICKLAND	STUART	L	VERDUCE	MARY	A	21	09	22	69	39483
STRICKLAND JR	CARL	J	LEWCHUK	SANDRA	M	07	03	01	69	07949
STRICKLAND JR	JESSE	C	BLEIL	KATHERINE	S	15	06	22	69	22630
STRICKLAND JR	WILLIAM	B	KUHNS	HELEN	M	03	08	20	69	30288
STRICKLER	DAVID	M	STAICOS	LINDA	C	30	12	31	69	52648
STRICKLER	EDWARD	G	SHANK	MARY	K	21	12	27	69	52183
STRICKLER	MARK	S	LADDBUSH	KATHLEEN		15	02	01	69	05518
STRICKLER	RAYMOND	H	TROXEL	LINDA	D	30	08	11	69	31103
STRICKLER JR	ALFRED	T	SILVERS	BARBARA	A	21	02	28	69	06352
STRICKLER JR	ROBERT	R	COLLIFLOWER	CHERIE	E	30	03	29	69	10765
STRICKLIN	VERNON	F	MACHAMER	BARBARA	B	03	08	14	69	30265
STRIDIRON	LLEWELLYN	E	FRANKLIN	CYNTHIA	E	30	06	23	69	19564
STRIMEL	JOHN	E	GILLIAM	GAIL	G	07	11	20	69	45470
STRINE	JAY	D	VASQUEZ	LINDE	S	07	04	30	69	11842
STRINE	JON	J	GRAEFF	SANDRA	E	16	09	14	69	38587
STRINE	MAURICE	J	RUSSELL	SANDRA	L	18	11	22	69	47400
STRINE	MICHAEL	J	HINTON	CHARLOTTE	M	16	08	09	69	33826
STRINE	ROBERT	N	HENSLEY	CAROL	A	03	10	18	69	40265
STRINGER	THOMAS	R	COURSEY	PHYLLIS	L	17	04	12	69	13720
STRINGER	WILLIAM	H	MERRINGTON	ANGELA	M	15	10	21	69	42616

COUNTY	CODE
Allegany	1
Anne Arundel	2
Baltimore	3
Calvert	4
Caroline	5
Carroll	6
Cecil	7
Charles	8
Dorchester	9
Frederick	10
Garrett	11
Harford	12
Howard	13
Kent	14
Montgomery	15
Prince George	16
Queen Anne's	17
St. Mary's	18
Somerset	19
Talbot	20
Washington	21
Wicomico	22
Worcester	23
City of Baltimore	30

V. R. Form D-23

06466 DATA PROCESSING FORMS D N OWENS & CO. INC.

Maryland State Department of Health
Division of Statistical Research and Records

MARRIAGE INDEX

COUNTY	CODE
Allegany	1
Anne Arundel	2
Baltimore	3
Calvert	4
Caroline	5
Carroll	6
Cecil	7
Charles	8
Dorchester	9
Frederick	10
Garrett	11
Harford	12
Howard	13
Kent	14
Montgomery	15
Prince George	16
Queen Anne's	17
St. Mary's	18
Somerset	19
Talbot	20
Washington	21
Wicomico	22
Worcester	23
City of Baltimore	30

NAME OF GROOM			NAME OF BRIDE			COUNTY OF LICENSE	DATE OF MARRIAGE			V. R. FILE NUMBER
LAST NAME	FIRST NAME	INIT.	LAST NAME	FIRST NAME	INIT.		MONTH	DAY	YEAR	
STRINGER III	JOHN	T	MC KELWAY	MARTHA	P	15	05	24	69	17004
STRINGFELLOW	WILLIAM	D	GERLITZKI	LINDA	L	07	02	24	69	04984
STRINGFIELD	NORMAN	J	ECKERT	RENA	A	02	06	16	69	18510
STRITCH	ANDREW	J	KRAFT	CATHERINE	E	30	02	15	69	03705
STRIZZI	PAUL	A	JORDAN	HOLLY	A	11	10	17	69	42333
STRNAD	ERNEST	A	STRNAD	CATHERINE	A	22	10	02	69	43929
STRNAD JR	JOSEPH	J	ROBINETTE	SUSAN	P	15	08	08	69	33020
STROBECK	DONALD		APPELL	MARIAN		15	06	19	69	22758
STROBEL	GEORGE	E	VAUGHN	BEVERLY	B	16	12	13	69	51729
STROBEL JR	GEORGE	W	BEAN	KATHRYN	M	15	03	08	69	08971
STROH JR	JOSEPH	J	MC CARRIAR	SARA	R	03	04	18	69	11631
STROHECKER	TERRY	L	LONG	EVELYN	J	10	06	14	69	27317
STROHM	MICHAEL	W	BIRCKHEAD	BARBARA	J	16	08	12	69	38757
STROHMEYER	CHARLES	C	RUNYAN	CAROLYN	L	16	10	31	69	47111
STROM	GARY	D	OWEN	LORRAINE	J	16	12	24	69	51739
STROM	RICHARD		MASSIER	PHYLLIS	M	01	03	10	69	06723
STROM	ROBERT	D	KEITH	SANDRA	L	03	11	14	69	44690
STROMAN	JOHN	J	NEALIOUS	CORNELIA		07	04	23	69	12305
STROMBERG	GEORGE	R	LOZUPONE	MARY	M	15	01	04	69	02235
STROMBERG	MARK	W	SCOTT	CAROL	J	03	07	12	69	25033
STROMBERGER	PAUL	M	SCHEIDT	SUSAN	M	03	11	15	69	44663
STROMER	BARTHOLOM	J	SMITH	BARBARA	D	30	10	03	69	41015
STROMER	CHARLES	C	ZORN	JANET	L	03	07	05	69	24668
STROMSKY	JOHN	L	WOOD	SYBIL	J	11	06	06	69	21815
STRONG	JEFFREY	C	ST GEORGE	BRENDA	M	07	12	15	69	49904
STRONG	JOHN	E	CACCIO	LYNN	T	07	10	03	69	42046
STRONG	STEVEN	C	PETER	TINA	M	12	06	21	69	22008
STRONG	W	R	EMERSON	VALDA	B	02	05	16	69	14277
STRONG JR	WILBERT	K	PARKER	MALVIN	M	30	03	29	69	10604
STRONSKY	ROBERT	P	PRESTON	MARGARET	B	30	12	29	69	49517
STROOP	VERNON	F	PHILLIPS	KAY	F	21	09	17	69	39509
STROOP JR	GEORGE	L	DARBY	TRUDY	S	22	07	02	69	29109
STROSNIDER	BRUCE	E	SHOWALTER	ANN	L	15	12	27	69	51131
STROSNIDER	JOHN	L	NESS	KAREN	J	30	02	22	69	03546
STROTHER	JOSEPH	L	WASHINGTON	VERGIE	A	07	11	17	69	46046
STROTHER	MICHAEL	P	WASHINGTON	MARJORIE	L	15	07	14	69	27798
STROTHER	RICHARD	J	HALL	MARY	E	21	02	10	69	06447
STROTKAMP	FREDERICK	E	CLAYTON	MILDRED	M	16	04	11	69	13678
STROTT	GEORGE	G	FRANKS	PATRICIA	A	22	05	02	69	18017
STROTT	MICHAEL	T	SULLIVAN	LINDA	R	30	07	17	69	25630

0444 DATA PROCESSING FORMS
D. N. OWENS & CO., INC.

Maryland State Department of Health
Division of Statistical Research and Records

MARRIAGE INDEX

COUNTY	CODE
Allegany	1
Anne Arundel	2
Baltimore	3
Calvert	4
Caroline	5
Carroll	6
Cecil	7
Charles	8
Dorchester	9
Frederick	10
Garrett	11
Harford	12
Howard	13
Kent	14
Montgomery	15
Prince George	16
Queen Anne's	17
St. Mary's	18
Somerset	19
Talbot	20
Washington	21
Wicomico	22
Worcester	23
City of Baltimore	30

NAME OF GROOM			NAME OF BRIDE			COUNTY OF LICENSE	DATE OF MARRIAGE			V. R. FILE NUMBER
LAST NAME	FIRST NAME	INIT.	LAST NAME	FIRST NAME	INIT.		MONTH	DAY	YEAR	
STROUB	JOHN	L	BASSO	MARSHA	E	07	04	12	69	11945
STROUD	FREDERICK	W	CAVANAGH	MARY	G	16	07	29	69	33677
STROUD	WILLIAM	G	ADAMS	HELEN	G	15	03	19	69	09225
STROUP	WILLIAM	R	THOMAS	NANCY	R	15	04	26	69	13029
STROUSE	RONALD	C	SWEENEY	MARY	S	07	11	28	69	45745
STROUT	DENNIS	B	SMITH	MARY	F	15	05	16	69	17121
STROZYK	STEPHEN	V	BOVA	HAZEL	E	07	08	02	69	31721
STRUB	CHARLES	E	MURPHY	LINDA	L	30	02	01	69	03531
STRUBEL	JAMES	R	CORDERMAN	FAITH	R	21	12	24	69	52280
STRUBLE	THOMAS	E	GERNHARDT	ROSE	M	30	01	18	69	00429
STRUCKO	DALE	J	MITCHELL	LORRAINE	M	02	06	16	69	18806
STRUNIAK	JOHN	G	LISBON	SANDRA	L	21	10	17	69	43826
STRUNK	FLOYD	W	READINGER	GEORGIANA	K	07	01	20	69	01298
STRYKER	EDWARD	J	SCHEER	LINDA	J	07	04	17	69	12240
STUARD	MARK	W	SPECIALE	MARY	E	02	06	04	69	18803
STUART	CHARLES	T	DEHART	GENEVIEVE		04	07	02	69	26298
STUART	WILLIAM	J	BROWN	MARY	A	03	05	02	69	15576
STUART JR	HARRY	P	MC GURRIN	SUSAN	C	03	09	06	69	35415
STUART JR	HERELD	A	DALEY	PATRICIA	M	07	03	26	69	08116
STUBBE	ROBERT	A	BEEBE	JOANNE		16	03	10	69	09694
STUBBINS III	CHARLES	I	SELLNER	DIANNE	M	02	12	27	69	48020
STUBBLEFIELD	ROBERT	N	BROOKMAN	APRIL	M	16	06	14	69	23308
STUBBLEFIELD	ROY		WALKER	KATHLEEN		02	01	24	69	24475
STUBBS	DAVID	C	BOWSER	KAREN	L	01	10	24	69	39720
STUBBS	DENNIS	J	GREGORY	MARTHA	L	16	05	02	69	17575
STUBBS	GERALD	J	SCARBROUGH	JUANITA	J	03	01	03	69	00952
STUBBS	THOMAS	M	CURTIN	ROSEMARY	K	16	08	30	69	38771
STUBBS JR	WILLIAM		STUBBS	JUNE	C	17	09	12	69	39233
STUBEL	JAMES	A	UTTENREITHER	DOROTHEA	R	30	08	30	69	36072
STUCHINSKI	RONALD	S	LEITZER	JUANITA	M	03	12	19	69	48311
STUCKER	ROBERT	D	FOUNTAIN	MARGARET	R	16	07	26	69	28364
STUCKER	ROBERT	J	HENSE	ANN	M	03	06	28	69	20136
STUCKEY	DAVID		BROWN	SHIRLEY	L	30	05	10	69	14681
STUCKEY	WILLIAM	D	HOLDEN	JANICE	M	30	02	02	69	03956
STUDDS	MICHAEL	R	JOHNSON	DEBORAH	J	15	04	12	69	12932
STUEBBE	ROBERT	A	KISTLER	CHRISTINE	L	21	11	12	69	47619
STUIKIS	BRUCE	A	JANKOWSKI	JEANNE	M	03	07	26	69	24946
STULICH	PAUL	M	MITCHELL	MARALYN	A	30	12	20	69	48793
STULL	EDGAR	J	STIFFLER	PHYLLIS	J	02	11	29	69	44131
STULL	JOHN	E	TRESCOTT	RUBY	A	11	08	14	69	32669

V. R. Form D-23

08446 DATA PROCESSING FORM 3

D N OWENS & CO. INC.

Maryland State Department of Health
Division of Statistical Research and Records

MARRIAGE INDEX

COUNTY	CODE
Allegany	1
Anne Arundel	2
Baltimore	3
Calvert	4
Caroline	5
Carroll	6
Cecil	7
Charles	8
Dorchester	9
Frederick	10
Garrett	11
Harford	12
Howard	13
Kent	14
Montgomery	15
Prince George	16
Queen Anne's	17
St. Mary's	18
Somerset	19
Talbot	20
Washington	21
Wicomico	22
Worcester	23
City of Baltimore	30

NAME OF GROOM			NAME OF BRIDE			COUNTY OF LICENSE	DATE OF MARRIAGE			V. R. FILE NUMBER
LAST NAME	FIRST NAME	INIT.	LAST NAME	FIRST NAME	INIT.		MONTH	DAY	YEAR	
STULL	JOHN	R	MASTERS	DARLA	M	11	06	06	69	21869
STULL	LEONARD	L	GORSUCH	PEGGY	A	06	05	28	69	15700
STULL	RICHARD	C	JACOT	HELEN	F	21	06	06	69	23771
STULL	STANLEY	W	BYERS	RUTH	C	10	08	30	69	32449
STULL JR	EMORY	N	WAREHEIM	BARBARA	A	13	03	08	69	08935
STULL JR	GARY	U	BROTHERS	MARIAN	M	06	03	15	69	07903
STULL JR	GUY	B	DALRYMPLE	JO ANN		06	08	02	69	31348
STULL JR	HANCLE	W	CAPEROON	CELESTE	A	30	04	19	69	10550
STULL JR	ROBERT	K	WALSON	ROBIN	M	15	06	15	69	22609
STULL JR	SIMON	M	SHEARER	EDITH	M	10	06	14	69	21694
STULLENBARGER	LINCOLN	H	BURDOCK	LINDA	S	11	08	23	69	32590
STULLER	DONALD	M	BLAIR	LINDA	M	21	08	09	69	43734
STULLER	ROBERT	J	MEYER	MARY	L	30	11	30	69	49312
STULLER	STEVEN	W	MILLS	NANCY	E	21	11	06	69	47540
STULLER	WILLIAM	E	YOUNG	YVONNE	M	12	07	05	69	27570
STULLER JR	WILLIAM	D	BRANDT	BONNIE	J	03	08	08	69	30314
STULTZ	NORMAN	F	GROTON	DORRIS		07	09	18	69	37162
STULTZ	RAYMOND	N	MESSICK	MARTHA	F	15	01	16	69	02413
STULTZ JR	MURWIN	M	ENGLE	MARY	E	10	10	08	69	42209
STULZ III	WILLIAM	H	CHACON	RICA	P	07	03	15	69	08448
STUMP	DENNIS	M	WHITE	DARLINE	L	01	07	02	69	24267
STUMP	DOUGLAS	H	COLLINS	JEANETTE	C	05	07	25	69	31268
STUMP	EDDY		BOBO	JUDY	E	01	10	10	69	39735
STUMP	EUGENE	W	GUIFFRIDA	FRANCINE	F	30	10	11	69	41087
STUMP	FRANK	G	MC DONALDSON	BARBARA	A	10	08	22	69	32492
STUMP	GEORGE	P	COSTON	CAROL	A	01	04	05	69	10141
STUMP	JOHN	L	LEVINESS	ELEANOR	W	22	05	31	69	24026
STUMPF	RAYMOND	M	JERTO	BARBARA	E	21	08	06	69	34489
STUMPF	ROBERT	M	DEAL	DIANNA	K	02	03	01	69	06784
STUMPF	RUSSELL	J	HARMIS	GAIL	M	02	02	08	69	03380
STUMPF	TIMOTHY	S	SHAFFER	KIMBERLEY	Y	21	05	29	69	17922
STUMPF III	JOHN	E	BERNAT	PATRICIA	A	02	04	26	69	10322
STUMPFEL	JAMES	G	GRAVES	PATRICIA	E	03	06	21	69	20250
STUMPP	GEORGE	B	MC INERNEY	MARIE	T	03	03	07	69	07064
STUNT	JOHN	N	BAKER	CAROL	A	16	12	20	69	51652
STUP	GEORGE	L	MACINTIRE	JUDY	A	12	06	29	69	27553
STUP	HARRY	W	KNIGHT	PATRICIA	L	16	06	07	69	23062
STUP	MICHAEL	M	FOGLE	TAWN	L	10	07	18	69	27286
STUP	PAUL	L	GERHART	CORA	B	15	07	04	69	27768
STUP JR	AUSTIN	C	SHIFFLETT	ALICE	D	10	12	05	69	50500

V. S. Form D-23

00446 DATA PROCESSING FORMS
D N OWENS & CO., INC.

Maryland State Department of Health
Division of Statistical Research and Records

MARRIAGE INDEX

NAME OF GROOM			NAME OF BRIDE			COUNTY OF LICENSE	DATE OF MARRIAGE			V. R. FILE NUMBER
LAST NAME	FIRST NAME	INIT.	LAST NAME	FIRST NAME	INIT.		MONTH	DAY	YEAR	
STUPLES	RAY	L	BRADBURN	ROBERTA	J	30	03	29	69	07396
STURDEVANT	VERNON	B	HORRIGAN	MARY	E	07	09	08	69	37482
STURDIVANT	JAMES	F	BOSTON	SARAH	E	30	09	02	69	36609
STURDIVANT	ROBERT	B	WEBB	EVELYN	L	30	11	21	69	45349
STURDIVANT	RONNIE		NEVERSON	ELAINE		15	03	17	69	09210
STURGEON	JAMES	A	HANSON	SIGRID	H	16	11	26	69	51961
STURGILL	ROBERT	H	RAMBO	SUSANN	M	03	08	02	69	29998
STURGILL	ROBERT	P	KARPER	RUTH	A	30	07	26	69	25509
STURGILL	RONALD	L	FENNELL	MARY	A	07	11	01	69	45622
STURGILL	STEPHEN	J	SUTHARD	SUSAN	J	16	09	20	69	38803
STURGIS	STEPHEN	P	SMITH	BARBARA	A	03	06	01	69	20091
STURGIS	WILLIAM		LONG	SYLVIA		07	09	13	69	37295
STURGIS III	ARTHUR		GARNER	JACQUELIN	A	16	07	19	69	28413
STURKEY	LYNN	T	CONBOY	ELEANOR	M	07	02	01	69	04953
STURM	BARRY	J	LANDGRAF	SHARON	A	30	01	11	69	00633
STURM	WILLIAM	G	SUMMERS	JUNE	H	03	06	21	69	20035
STURM JR	CHARLES	A	LAMBERT	LINDA	L	03	05	24	69	15244
STURTS	RICHARD		DAVIS	RUTH	M	07	10	02	69	41612
STURTZ	DON	C	CUMMINGS	KATHY	M	01	09	08	69	34797
STUSSE	MICHAEL	B	BEGIN	CHRISTY	A	15	12	19	69	51280
STUTZ	JULIAN	H	HODGE	REBECCA	L	16	06	09	69	23451
STUTZMAN	JOHN	L	BONE	BETTY	J	02	05	21	69	14315
STYER	EARL	E	BUCKWALTER	ELEANOR	L	07	10	18	69	41478
STYER	LARRY	E	FARROW	BETTY	J	07	04	12	69	11869
STYER JR	LESTER	S	WALTON	AUDREY	M	12	12	26	69	50812
STYERS JR	RALPH	L	SOUDER	NANCY	C	13	10	18	69	42518
STYLC JR	VICTOR	W	SLAUGHTER	KAREN	L	02	07	12	69	24526
STYLES	JAVAN	G	SPENCE	ARGATHIA	D	30	06	26	69	19500
STYNCHULA	JOHN	J	ROSE	LINDA	J	01	12	30	69	47944
SUAREZ-MUNOZ	LUIS	A	GREGG	MARY	A	16	09	13	69	38627
SUBA	RICHARD	L	SOLOMON	DEBRA	K	01	06	27	69	18351
SUBACIUS	JAMES	E	SLACK	KATHERINE	R	15	02	07	69	05534
SUBETTO	CHARLES	A	WISE	JUDY	A	10	06	14	69	21720
SUCHANEC	JOSEPH	A	BURDGE	VICKI	J	21	04	25	69	13909
SUCHNICK	MELVIN	J	TROUTMAN	VIRGINIA		30	01	18	69	00410
SUCHOMEL	SIEGBERT	F	MALYSZKA	MARIA		07	12	01	69	50287
SUCKOW	KENNETH	B	NOLL	ERMA	J	12	10	11	69	42392
SUDAMA	RIKHIE		SEUNARINE	DOWLATTIE		15	01	22	69	02360
SUDBROK	WILLIAM	L	MONTAGUE	DONNA	J	03	11	08	69	44532
SUDDITH II	WILLIAM	K	BRUCHETTE	KATHLEEN	A	16	06	28	69	28603

COUNTY	CODE
Allegany	1
Anne Arundel	2
Baltimore	3
Calvert	4
Caroline	5
Carroll	6
Cecil	7
Charles	8
Dorchester	9
Frederick	10
Garrett	11
Harford	12
Howard	13
Kent	14
Montgomery	15
Prince George	16
Queen Anne's	17
St. Mary's	18
Somerset	19
Talbot	20
Washington	21
Wicomico	22
Worcester	23
City of Baltimore	30

V. R. Form ® 23
00446 DATA PROCESSING FORMS
D N OWENS & CO. INC.

Maryland State Department of Health
Division of Statistical Research and Records

MARRIAGE INDEX

COUNTY	CODE
Allegany	1
Anne Arundel	2
Baltimore	3
Calvert	4
Caroline	5
Carroll	6
Cecil	7
Charles	8
Dorchester	9
Frederick	10
Garrett	11
Harford	12
Howard	13
Kent	14
Montgomery	15
Prince George	16
Queen Anne's	17
St. Mary's	18
Somerset	19
Talbot	20
Washington	21
Wicomico	22
Worcester	23
City of Baltimore	30

NAME OF GROOM			NAME OF BRIDE			COUNTY OF LICENSE	DATE OF MARRIAGE			V. R. FILE NUMBER
LAST NAME	FIRST NAME	INIT.	LAST NAME	FIRST NAME	INIT.		MONTH	DAY	YEAR	
SUDDUTH	CHARLES	S	CHESLER	DEBORAH	S	02	11	22	69	44261
SUDERS	WILLIAM	C	JACOBY	SANDRA	H	21	07	18	69	28856
SUDLER	HOWARD	F	WILLIS	FLORENCE	N	17	10	04	69	43561
SUFFECOOL	STANLEY	W	ROWE	EVA	D	21	06	07	69	23770
SUFFECOOL	THOMAS	E	CARMACK	NANCY	L	21	07	13	69	28928
SUFFEL	HARRY	N	BORUP	MARTHA	C	07	04	03	69	12132
SUFRICH	WILLIAM	J	BOHAR	MAHALA	C	07	08	20	69	31599
SUGARMAN	ALLEN	J	SHUMAN	SONYA		03	03	03	69	06952
SUGGS	PAUL	L	BRYANT	MARY	T	15	11	19	69	46930
SUGGS JR	GEORGE	M	MALSEED	JANICE	D	02	09	20	69	34977
SUIT	DAVID	T	DOANE	NORA	A	03	10	11	69	40276
SUITE	GARY	R	YATES	ADA	F	30	11	22	69	49451
SUITE	JOSEPH	E	WILLIAMS	LINDA	M	18	06	06	69	23610
SUITE	MICHAEL	L	ADAMS	JO ANN		16	06	07	69	23377
SUITE JR	MATTHEW	L	PRICE	MARY	K	16	05	31	69	23427
SUKSTA	WALTER	S	DROWSKY	DIANE	M	30	12	27	69	48963
SULEIMAN	TARHAR	A	DOWNS	FREDDIE	M	07	09	20	69	36977
SULICK JR	TOM	E	BATEMAN	MARY	L	02	07	12	69	24478
SULLENBERGER	DENNIS	L	STERBA	KATHY	A	01	09	29	69	34762
SULLIVAN	ALFRED	J	FULMORE	LENA	J	30	06	21	69	19590
SULLIVAN	CHARLES	E	SULLIVAN	CONSUELO	M	30	11	29	69	49442
SULLIVAN	CHRISTOPH	F	KRISS	HELEN	L	03	01	02	69	00954
SULLIVAN	DANIEL		SMITH	WANDA	L	30	09	30	69	41292
SULLIVAN	DANIEL	L	COLLINS	KATHLEEN	S	15	07	05	69	28063
SULLIVAN	DONALD	E	DOXEY	JACQUELIN	M	01	09	03	69	34942
SULLIVAN	EARL	W	GRZESIAK	WANDA	J	04	02	03	69	04460
SULLIVAN	GARY	L	MOREHEAD	BRENDA	C	12	08	28	69	37935
SULLIVAN	GARY	J	LEWIS	PATRICIA	H	16	08	29	69	39082
SULLIVAN	HARRY	L	FOGEL	LILLIAN	L	03	07	04	69	25047
SULLIVAN	IVAN	L	LEEMAN	MARY	A	03	04	19	69	11393
SULLIVAN	JAMES	M	ROTHERMEL	PATRICIA	J	30	01	04	69	00367
SULLIVAN	JAMES	F	SCHWABER	MARY	P	30	05	15	69	14784
SULLIVAN	JAMES	J	MAGILL	ISABELLE	L	07	05	13	69	16348
SULLIVAN	JAMES	B	ICENROAD	MAMIE	F	30	10	18	69	40787
SULLIVAN	JAMES	V	SILVERMAN	MARY	A	16	06	28	69	28640
SULLIVAN	JEROME	F	HEINZE	MARY	A	07	11	10	69	45692
SULLIVAN	JOSEPH	H	ROSE	EDNA	I	30	09	06	69	36292
SULLIVAN	LAWRENCE	J	WEISS	ROSE	M	16	02	21	69	06170
SULLIVAN	LAWRENCE	M	GALLAGHER	JO ANN	B	11	08	14	69	32667
SULLIVAN	MARK	V	AUBREY	DOLORES	C	30	08	29	69	36137

V. S. Form D 21

04446 DATA PROCESSING FORMS D N OWENS & CO., INC.

Maryland State Department of Health
Division of Statistical Research and Records

MARRIAGE INDEX

COUNTY	CODE
Allegany	1
Anne Arundel	2
Baltimore	3
Calvert	4
Caroline	5
Carroll	6
Cecil	7
Charles	8
Dorchester	9
Frederick	10
Garrett	11
Harford	12
Howard	13
Kent	14
Montgomery	15
Prince George	16
Queen Anne's	17
St. Mary's	18
Somerset	19
Talbot	20
Washington	21
Wicomico	22
Worcester	23
City of Baltimore	30

NAME OF GROOM			NAME OF BRIDE			COUNTY OF LICENSE	DATE OF MARRIAGE			V. R. FILE NUMBER
LAST NAME	FIRST NAME	INIT.	LAST NAME	FIRST NAME	INIT.		MONTH	DAY	YEAR	
SULLIVAN	MARVIN	L	CONN	VIOLA	P	07	01	11	69	01571
SULLIVAN	MICHAEL	W	CLARK	FRANCES	D	02	06	15	69	18549
SULLIVAN	NORMAN	P	REED	CAROLE	E	16	12	04	69	51960
SULLIVAN	PATRICK	L	MARTIN	JOAN	E	12	11	07	69	46413
SULLIVAN	PAUL	L	FOWLER	DOROTHY	E	15	05	15	69	16830
SULLIVAN	PAUL	J	AUSLAENDER	MARILYN		15	04	11	69	13115
SULLIVAN	PETER	M	ENGLISH	JEANNE	M	15	08	30	69	33266
SULLIVAN	PHILIP	J	HARTY	ANN	M	12	02	04	69	05360
SULLIVAN	ROBERT	C	LYNCH	MARY	L	03	05	24	69	15532
SULLIVAN	RONALD		STOKES	MARLYN	M	30	10	04	69	40519
SULLIVAN	RONALD	F	BLANCHARD	PATRICIA	A	30	04	12	69	10763
SULLIVAN	SULVESTER	K	FOWLER	JANE		15	01	21	69	02123
SULLIVAN	THOMAS	F	HILL	LOU	E	02	03	08	69	06748
SULLIVAN	THOMAS	L	BAILEY	SHEILA	W	30	06	14	69	18920
SULLIVAN	TIMOTHY	J	DERDEST	PATRICIA	G	02	06	07	69	18671
SULLIVAN	TIMOTHY	J	PLACKE	MARY	J	13	05	16	69	18147
SULLIVAN	WILLIAM	G	MANCUSO	MARY	A	30	12	13	69	48941
SULLIVAN	WILLIAM	G	MACNEILL	MARION	M	08	02	15	69	08575
SULLIVAN	WILLIAM	A	BRADY	GARDENE		30	01	17	69	00840
SULLIVAN	WILLIAM	L	BARTON	GLORIA	J	30	11	28	69	49537
SULLIVAN JR	DAVID	W	GORDY	BARBARA	L	22	09	30	69	43888
SULLIVAN JR	JAMES	M	BANKS	BARBARA	E	22	11	15	69	47738
SULLIVAN JR	JOHN	H	SCHAEFER	ANN	M	30	12	26	69	49003
SULLIVAN JR	JOSEPH	L	ABENDSCHEIN	MELVA	C	30	06	05	69	19886
SULLIVAN JR	JOSEPH	C	TERRILL	BONNIE	E	04	06	14	69	20680
SUMEY	WILLIAM	D	JONES	GRACE	M	11	05	10	69	16546
SUMLIN	CLIEVE	J	BLACK	GWENDOLYN		11	07	11	69	27384
SUMMERFIELD	RONALD	J	CARSKADON	WILMA	K	01	06	07	69	18216
SUMMERFIELD JR	EARLE	H	BODKINS	PRISCILLA	C	11	08	16	69	32525
SUMMERS	BRADLEY	G	KELLY	DORTHY	K	11	01	10	69	01989
SUMMERS	CLAUDE	E	DU BOIS	GAIL	I	07	08	16	69	31763
SUMMERS	DELBERT	L	HALL	DONNA	R	11	11	10	69	46253
SUMMERS	EARNEST	A	CONROY	SALLY	K	02	08	15	69	29611
SUMMERS	GLENN	F	MASTRINO	MARY	C	10	09	28	69	37709
SUMMERS	HAROLD	E	KELLY	ELEANOR	M	10	07	26	69	27298
SUMMERS	HERMAN		HANKINS	CAROLYN	J	07	01	20	69	01659
SUMMERS	JOHN	H	DE PREMO	ROSE	D	02	07	05	69	24519
SUMMERS	JOSEPH	F	DE LAUDER	JACQUELIN	S	01	01	15	69	00049
SUMMERS	LARRY	C	JAMES	LINDA	S	10	09	20	69	37662
SUMMERS	LUVINE	A	HARRIS	JO ANN		06	05	15	69	15692

V. R. Form D 27

04446 DATA PROCESSING FORMS D N OWENS & CO INC.

Maryland State Department of Health
Division of Statistical Research and Records

MARRIAGE INDEX

COUNTY	CODE
Allegany	1
Anne Arundel	2
Baltimore	3
Calvert	4
Caroline	5
Carroll	6
Cecil	7
Charles	8
Dorchester	9
Frederick	10
Garrett	11
Harford	12
Howard	13
Kent	14
Montgomery	15
Prince George	16
Queen Anne's	17
St. Mary's	18
Somerset	19
Talbot	20
Washington	21
Wicomico	22
Worcester	23
City of Baltimore	30

NAME OF GROOM			NAME OF BRIDE			COUNTY OF LICENSE	DATE OF MARRIAGE			V. R. FILE NUMBER
LAST NAME	FIRST NAME	INIT.	LAST NAME	FIRST NAME	INIT.		MONTH	DAY	YEAR	
SUMMERS	MELVIN	L	MOORE	LENA	V	15	06	21	69	22629
SUMMERS	ROBERT	L	JORDAN	JANET	R	11	05	02	69	16671
SUMMERS	STANLEY	S	MICHAEL	VICTORIA	D	30	12	27	69	52598
SUMMERS	STEPHEN	M	HALL	WILMA	G	11	10	02	69	42240
SUMMERS JR	CHARLES	W	BURLEY	PAULA	L	15	08	23	69	33380
SUMMERS JR	HILLIARD	J	HAUGHAWOUT	CONNIE	D	16	05	24	69	17317
SUMMERS JR	WILLIAM		TALBUT	VIOLA		16	08	31	69	38915
SUMMERVILLE	DONALD	C	AULT	MARY	L	15	12	27	69	51079
SUMMERVILLE	FRANK		HARRIS	ADELLA		02	07	10	69	24374
SUMMERVILLE	JACK	D	SMITH	VIOLET	E	30	06	29	69	25775
SUMNER	JAMES	A	SIPE	RUTH	V	16	11	28	69	51886
SUMNICK	MICHAEL	J	FINN	DOLORES	M	07	12	31	69	50007
SUMPTER	ARNOLD	E	PERRY	CYNTHANIE	W	30	01	29	69	00632
SUMPTER	CLEVELAND		WEBB	ERNESTINE		30	07	14	69	26234
SUMPTER	DENNIS	L	COURTER	JUANITA	M	16	02	04	69	06108
SUMPTER	JOHN	D	BROWN	DEBORAH	A	16	01	30	69	06066
SUMPTER	SYLVIAN	M	PIERCE	JANE	C	30	03	22	69	07673
SUNDAY	BRIAN	E	HARDIN	LINDA	A	16	09	24	69	43019
SUNDAY	STEPHEN	F	KOONTZ	KAY	F	10	10	17	69	42140
SUNDERLAND	MARK	R	BRAWNER	DEBORAH	L	30	03	01	69	07353
SUNDERLAND III	HERBERT	T	KONTOS	VALERIE		30	11	02	69	44756
SUNSERI	JOHN	M	DAPOLITO	ROSEMARY	C	15	10	18	69	42800
SUNSTONE JR	BYRON	B	PYLES	PEGGY	L	08	11	04	69	46126
SUNSTROM	EARL	E	GEPPI	ANTOINETT		30	12	06	69	48717
SUNTER	LEO		LYNCH	ROCLYN	W	13	06	07	69	22125
SUPANGAN	ROGELIO	S	NOTHEY	BRENDA	K	02	11	24	69	44216
SUPER	DAVID	T	SANDERS	LINDA	J	07	10	10	69	41819
SUPERKA JR	JOSEPH	L	CRAM	CAROLYN	A	15	07	05	69	27858
SUPINSKY	DAVID	E	EVANS	LINDA	E	11	05	29	69	16607
SUPLEE	JAMES	E	MAZER	RUTH	A	03	02	16	69	04222
SUPLICK	LOUIS	C	MARTIN	RUTH	E	30	01	18	69	00411
SUPPA	VICTOR		SPIERING	CAROLYN	E	01	10	29	69	39832
SUPPI JR	PHILIP	H	GREIGG	SANDRA	D	07	08	07	69	32006
SUPSIE	WILLIAM	J	ROWE	GRACE	E	07	06	04	69	21095
SURACI	CARL		POSEY	VIRGINIA	B	15	12	12	69	51378
SURGEON	LEON	A	DORSEY	IRIS	M	02	05	02	69	14383
SURRATT	ROBERT	L	SIMPSON	WANDA		16	04	15	69	13690
SURRATT	STANLEY	V	LOMAS	CHERYL	D	16	05	01	69	17525
SURRENA	MERLE	O	PLUM	LILLIAN	I	16	07	19	69	28224
SURRENCY	RICHARD	D	WALSHINSKY	DENISE	L	03	11	09	69	44443

0446 DATA PROCESSING FORMS
O. N. OWENS & CO., INC.

Maryland State Department of Health
Division of Statistical Research and Records

MARRIAGE INDEX

COUNTY	CODE
Allegany	1
Anne Arundel	2
Baltimore	3
Calvert	4
Caroline	5
Carroll	6
Cecil	7
Charles	8
Dorchester	9
Frederick	10
Garrett	11
Harford	12
Howard	13
Kent	14
Montgomery	15
Prince George	16
Queen Anne's	17
St. Mary's	18
Somerset	19
Talbot	20
Washington	21
Wicomico	22
Worcester	23
City of Baltimore	30

NAME OF GROOM			NAME OF BRIDE			COUNTY OF LICENSE	DATE OF MARRIAGE			V. R. FILE NUMBER
LAST NAME	FIRST NAME	INIT.	LAST NAME	FIRST NAME	INIT.		MONTH	DAY	YEAR	
SUSEMIHL	JOHN	E	JOHNSTON	JOAN	M	03	01	18	69	00987
SUSEN	PAUL	A	WORTHINGTON	PATRICIA	L	07	12	19	69	50057
SUSI	PETER	A	HULTBERG	PHYLLIS	E	07	03	27	69	08567
SUSIO	RUSSELL	P	STOKOWSKI	BARBARA	A	30	02	08	69	03729
SUSS	PAUL		SUSS	LILLY	N	30	08	24	69	30680
SUSSAN	GEORGE	M	LESSNER	MARY	L	30	03	23	69	07574
SUSSMAN	ARNOLD	J	CROSS	MARGARET	L	15	12	28	69	51060
SUTCH JR	RAYMOND	E	DOOLIN	CAROLYN	M	30	03	16	69	07587
SUTCLIFFE	FRANK	J	SUTCLIFFE	BONNIE	L	21	05	21	69	17938
SUTER	DONALD	F	BURTON	LAURA	V	16	11	01	69	47122
SUTER	MICHAEL	R	MEADOWS	BETTY	L	21	02	17	69	06386
SUTER	ROBERT	S	FETTERS	MARY	R	01	08	09	69	29286
SUTER	SAMUEL	L	SEEL	GERALDINE	H	30	03	01	69	07245
SUTH	V	G	BILLINGS	OMA	B	07	06	25	69	20914
SUTHERLAND	CHARLES	R	REYNOLDS	SHARON	D	08	10	27	69	42109
SUTHERLAND	DONALD	L	GREMSLEY	NANCY	L	21	07	18	69	29060
SUTHERLAND	FRED	B	KEYS	SUSAN	G	15	01	31	69	02100
SUTHERLAND	GERRY	A	SHELLY	PATRICIA	A	03	09	20	69	35565
SUTHERLAND	ROBERT	G	BARROW	MARILYN		15	04	05	69	12990
SUTHERLAND	WARREN	D	MOONE	MARTHA	J	16	07	27	69	28689
SUTHERLAND	WILLIAM	E	BONGIORNO	FRANCESCA		03	06	19	69	20556
SUTHERLY	MARK	E	GEORGE	DIANNE	M	21	08	09	69	34272
SUTPHIN	STANFORD	E	SALLADAY	KATHY	L	15	06	21	69	22725
SUTPHIN	THOMAS	D	BUSH	BELINDA	J	15	08	06	69	33401
SUTTELL	DAVID	L	HATCHER	SHARON	L	07	11	12	69	46014
SUTTILL JR	FRANCIS	J	CARLSON	ELIZABETH	J	02	11	15	69	44269
SUTTON	ANTHONY	J	CONNELL	CAREY	A	15	09	13	69	38245
SUTTON	CHARLIE	M	SMITH	VIVIAN	T	30	06	28	69	25174
SUTTON	EDMOND	M	POPE	SHIRLEY	M	30	07	14	69	25517
SUTTON	GLENN	A	BATEMAN	ELLEN	M	15	07	11	69	28001
SUTTON	GREGORY	L	HEMMETER	GAIL	P	02	05	30	69	14269
SUTTON	JAMES		REECE	DOROTHY		04	04	12	69	11641
SUTTON	JESSE	W	ROBERTSON	CONNIE	L	03	11	29	69	48515
SUTTON	LEONARD	E	DOUGLAS	BENNIE	S	13	04	04	69	12794
SUTTON	RALPH	A	FORREST	LINDA	C	30	08	23	69	30487
SUTTON	RICHARD	G	KESSLER	HARRIE	A	15	06	08	69	22317
SUTTON	ROBERT	G	RESSLER	DAWN	E	02	02	14	69	03343
SUTTON	ROBERT	L	REEVES	DOLORES	H	15	03	22	69	09031
SUTTON	STERLING	S	MILLS	NADINE	M	15	10	10	69	42925
SUTTON	WILLIAM		DANCY	DOROTHY		07	12	11	69	50369

05466
DATA PROCESSING FORMS
D N OWENS & CO. INC.

Maryland State Department of Health
Division of Statistical Research and Records

MARRIAGE INDEX

COUNTY	CODE
Allegany	1
Anne Arundel	2
Baltimore	3
Calvert	4
Caroline	5
Carroll	6
Cecil	7
Charles	8
Dorchester	9
Frederick	10
Garrett	11
Harford	12
Howard	13
Kent	14
Montgomery	15
Prince George	16
Queen Anne's	17
St. Mary's	18
Somerset	19
Talbot	20
Washington	21
Wicomico	22
Worcester	23
City of Baltimore	30

NAME OF GROOM			NAME OF BRIDE			COUNTY OF LICENSE	DATE OF MARRIAGE			V. R. FILE NUMBER
LAST NAME	FIRST NAME	INIT.	LAST NAME	FIRST NAME	INIT.		MONTH	DAY	YEAR	
SUTTON JR	FREDDIE		OWENS	JANICE	E	23	04	19	69	14049
SUTTON JR	ROBERT	K	BURGESS	BEVERLY	J	16	08	30	69	38742
SUTTON JR	ROBERT	A	MOORE	RAE	F	11	06	09	69	21818
SUTTOR	WILLIAM	J	ETHINGTON	TERRIANN	D	15	02	10	69	05724
SUYDAN	LESTER	S	ANDERSON	SARAH	E	16	03	10	69	09628
SVARE	MARK	T	DEARSTINE	MARY	A	18	09	20	69	39257
SVEDMAN	JON	A	CONNOLLY	MAUREEN	A	07	07	19	69	26964
SVEHLA	ANTONIN		HASALOVA	MILICA		15	07	03	69	28102
SVEHLA	JOSEPH	F	STILLMAN	BONNIE	L	03	10	25	69	40089
SVEHLA	ROBERT	J	HERMAN	HARRIET	S	30	09	21	69	35941
SVEHLA	THOMAS	J	MATHIAS	DOLORES	R	30	04	18	69	10977
SVENDSEN	NORMAN	E	LINDHOLM	GUDNY		15	11	29	69	46701
SVIONTEK	THEODORE		JOSEPH	NINA	G	16	11	24	69	51968
SVOBODA JR	GEORGE	J	PAYNTER	JEANNE	L	03	12	20	69	48270
SWAB	STEVEN	E	DOYLE	MARILYN	A	15	11	30	69	46634
SWAIM	CHARLES	R	CANNING	JILL		07	01	10	69	01547
SWAIN	DOUGLAS	S	DEAN	VERA	A	03	08	25	69	30284
SWAIN	EDWARD	B	BIXLER	THERESA	E	16	10	18	69	43050
SWAIN	KELLY	G	SNYDER	TERESA	J	21	11	09	69	47467
SWALES	PHILIP	I	BOND	LINDA	M	18	05	03	69	17689
SWALLOW JR	KENNETH	C	HOLDAR	FRANCESS	E	15	04	07	69	13155
SWAM	KENNETH	J	GIBSON	SALLIE	K	03	09	15	69	35221
SWAN	CHARLES	W	JOHNSON	SHARON	L	30	08	09	69	31046
SWAN	DONALD	F	SHAEFFER	BEVERLY	A	03	12	27	69	48477
SWAN	DONALD	N	LIPPHARD	GRACE	L	15	02	28	69	05665
SWAN JR	CHARLES	W	ROSBERT	JOAN	A	07	04	05	69	11866
SWAN JR	DAVID	W	VENABLE	LORRAINE		03	08	23	69	30071
SWANEY	BERWYN	W	BERDAR	SUEANN	E	11	10	08	69	42345
SWANEY	NELSON	W	MARKHAM	JOAN		15	06	14	69	22506
SWANEY	PAUL	G	RISHEL	SHARON	L	11	10	04	69	42251
SWANEY	ROBERT	G	MC CORMICK	DEBRA	J	01	07	10	69	24279
SWANEY II	EARL		HOLLAND	HOPE		11	08	12	69	32608
SWANK	DON	E	DOMINY	JANICE		15	09	24	69	38423
SWANK	LOWELL	J	HEBB	MATHILDE	J	03	08	30	69	35383
SWANN	ASA	B	DORN	EDNA	M	16	09	17	69	43440
SWANN	CONRAD	L	HUGHES	ELIZABETH	D	12	11	22	69	46385
SWANN	DANIEL	R	WILSON	GWENDOLYN	C	15	04	13	69	12860
SWANN	DAVID	W	KING	PEGGY	A	08	06	28	69	21541
SWANN	DONALD	J	KETNOR	WANDA	L	08	08	02	69	32294
SWANN	EDWARD	C	JAMISON	LORA	G	03	06	07	69	20361

0444 S DATA PROCESSING FORMS
D N OWENS & CO., INC.

Maryland State Department of Health
Division of Statistical Research and Records

MARRIAGE INDEX

COUNTY	CODE
Allegany	1
Anne Arundel	2
Baltimore	3
Calvert	4
Caroline	5
Carroll	6
Cecil	7
Charles	8
Dorchester	9
Frederick	10
Garrett	11
Harford	12
Howard	13
Kent	14
Montgomery	15
Prince George	16
Queen Anne's	17
St. Mary's	18
Somerset	19
Talbot	20
Washington	21
Wicomico	22
Worcester	23
City of Baltimore	30

NAME OF GROOM			NAME OF BRIDE			COUNTY OF LICENSE	DATE OF MARRIAGE			V. R. FILE NUMBER
LAST NAME	FIRST NAME	INIT.	LAST NAME	FIRST NAME	INIT.		MONTH	DAY	YEAR	
SUTTON JR	FREDDIE		OWENS	JANICE	E	23	04	19	69	14049
SUTTON JR	ROBERT	K	BURGESS	BEVERLY	J	16	08	30	69	38742
SUTTON JR	ROBERT	A	MOORE	RAE	F	11	06	09	69	21818
SUTTOR	WILLIAM	J	ETHINGTON	TERRIANN	D	15	02	10	69	05724
SUYDAN	LESTER	S	ANDERSON	SARAH	E	16	03	10	69	09628
SVARE	MARK	T	DEARSTINE	MARY	A	18	09	20	69	39257
SVEDMAN	JON	A	CONNOLLY	MAUREEN	A	07	07	19	69	26964
SVEHLA	ANTONIN		HASALOVA	MILICA		15	07	03	69	28102
SVEHLA	JOSEPH	F	STILLMAN	BONNIE	L	03	10	25	69	40089
SVEHLA	ROBERT	J	HERMAN	HARRIET	S	30	09	21	69	35941
SVEHLA	THOMAS	J	MATHIAS	DOLORES	R	30	04	18	69	10977
SVENDSEN	NORMAN	E	LINDHOLM	GUDNY		15	11	29	69	46701
SVIONTEK	THEODORE		JOSEPH	NINA	G	16	11	24	69	51968
SVOBODA JR	GEORGE	J	PAYNTER	JEANNE	L	03	12	20	69	48270
SWAB	STEVEN	E	DOYLE	MARILYN	A	15	11	30	69	46634
SWAIM	CHARLES	R	CANNING	JILL		07	01	10	69	01547
SWAIN	DOUGLAS	S	DEAN	VERA	A	03	08	25	69	30284
SWAIN	EDWARD	B	BIXLER	THERESA	E	16	10	18	69	43050
SWAIN	KELLY	G	SNYDER	TERESA	J	21	11	09	69	47467
SWALES	PHILIP	I	BOND	LINDA	M	18	05	03	69	17689
SWALLOW JR	KENNETH	C	HOLDAR	FRANCESS	E	15	04	07	69	13155
SWAM	KENNETH	J	GIBSON	SALLIE	K	03	09	15	69	35221
SWAN	CHARLES	W	JOHNSON	SHARON	L	30	08	09	69	31046
SWAN	DONALD	F	SHAEFFER	BEVERLY	A	03	12	27	69	48477
SWAN	DONALD	N	LIPPHARD	GRACE	L	15	02	28	69	05665
SWAN JR	CHARLES	W	ROSBERT	JOAN	A	07	04	05	69	11866
SWAN JR	DAVID	W	VENABLE	LORRAINE		03	08	23	69	30071
SWANEY	BERWYN	W	BERDAR	SUEANN	E	11	10	08	69	42345
SWANEY	NELSON	W	MARKHAM	JOAN		15	06	14	69	22506
SWANEY	PAUL	G	RISHEL	SHARON	L	11	10	04	69	42251
SWANEY	ROBERT	G	MC CORMICK	DEBRA	J	01	07	10	69	24279
SWANEY II	EARL		HOLLAND	HOPE		11	08	12	69	32608
SWANK	DON	E	DOMINY	JANICE		15	09	24	69	38423
SWANK	LOWELL	J	HEBB	MATHILDE	J	03	08	30	69	35383
SWANN	ASA	B	DORN	EDNA	M	16	09	17	69	43440
SWANN	CONRAD	L	HUGHES	ELIZABETH	D	12	11	22	69	46385
SWANN	DANIEL	R	WILSON	GWENDOLYN	C	15	04	13	69	12860
SWANN	DAVID	W	KING	PEGGY	A	08	06	28	69	21541
SWANN	DONALD	J	KETNOR	WANDA	L	08	08	02	69	32294
SWANN	EDWARD	C	JAMISON	LORA	G	03	06	07	69	20361

V. S. Form D-23

0444 DATA PROCESSING FORMS

D. N. OWENS & CO., INC.

Maryland State Department of Health
Division of Statistical Research and Records

MARRIAGE INDEX

NAME OF GROOM			NAME OF BRIDE			COUNTY OF LICENSE	DATE OF MARRIAGE			V. R. FILE NUMBER
LAST NAME	FIRST NAME	INIT.	LAST NAME	FIRST NAME	INIT.		MONTH	DAY	YEAR	
SWANN	EUGENE	A	BROWN	DELORES		16	02	01	69	06056
SWANN	GREENFIEL		SIMMS	CRETA	E	16	08	30	69	38937
SWANN	HERBERT	J	BOST	JULIA		07	09	13	69	37209
SWANN	JOSEPH	F	CHARNOCK	THERESA	A	16	07	25	69	28522
SWANN	MELVIN	J	HARRIS	DIANA	E	15	03	17	69	08985
SWANN	ROBERT	A	WALTEMEYER	NICKI	L	03	01	04	69	01088
SWANN	ROBERT	A	LOTZ	SALLY	J	30	12	20	69	49002
SWANN	STEPHEN	B	STEVENSON	CHARLOTTE	D	08	06	21	69	21519
SWANN	WILLIAM	D	GOLDSMITH	HELEN	A	08	03	07	69	08592
SWANN	WILLIAM	V	VAN GIESON	FRANCES	E	15	01	27	69	02299
SWANN	WILLIAM	H	GATEWOOD	EDNA	V	16	02	20	69	05950
SWANN SR	EUGENE	J	ASH	ALICE	M	03	03	07	69	06998
SWANNER	ROBERT	P	ROGERS	JOYCE	V	30	03	02	69	07666
SWANNER JR	LESTER	R	RUPPERT	KATHLEEN	H	03	12	19	69	48281
SWANSON	ALBERT	J	MAULE	KATHRYN	A	07	08	23	69	31567
SWANSON	DANIEL	L	GAFNER	KAREN	S	16	01	29	69	05961
SWANSON	JOHN	A	PADDOCK	DORIS	L	15	07	03	69	28163
SWANSON	KURT	T	SANDERSON	CATHARINE	A	03	09	04	69	35340
SWANSON	PAUL	A	KOLETTE	MARINA	M	02	08	30	69	29774
SWANSON	PERRY	W	GUERIN	LYNN	D	07	07	19	69	26965
SWANSON	ROBERT	T	SWOPE	JEANNE	C	20	06	20	69	23670
SWANSON	RONALD	C	WOLF	PAMELA	D	03	06	19	69	20303
SWANSON	STEVEN	R	PETERSEN	JACQUELIN		15	09	06	69	38239
SWARROW	DAVID	L	MASSINI	KARLA	A	01	07	02	69	24180
SWART	HAROLD	L	SEELIG	ELIZABETH	M	07	09	25	69	37300
SWART	PETER	D	SUPPLEE	CYNTHIA	C	30	07	05	69	26055
SWART JR	HAROLD	J	KEEIGH	CAROL	A	05	07	12	69	26327
SWARTZ	DENNIS	E	MC ELHANY	SALLY	M	03	08	15	69	30295
SWARTZ	EDWARD	L	PENNINGTON	LYNETTE		13	01	25	69	03055
SWARTZ	EDWARD	J	MIGATULSKI	PATRICIA	A	07	03	15	69	07971
SWARTZ	GARY	L	ROWELL	GRACE	A	15	06	28	69	22208
SWARTZ	GENE	P	MILES	MARY	L	15	08	16	69	33268
SWARTZ	GLENN	L	HAUSE	DOROTHY	L	12	08	14	69	32802
SWARTZ	JOHN	R	HUBENY	JOY	L	22	12	13	69	52418
SWARTZ	KEVIN	L	RICE	JEAN	E	21	11	03	69	52137
SWARTZ	LARRY	E	STOUFFER	BONNIE	H	21	05	31	69	17834
SWARTZ	STEVEN	W	BURASZ	MICHELLE	R	07	09	13	69	37196
SWARTZ	WILLIAM	M	DAY	ELIZABETH	S	03	06	14	69	20027
SWATEK	STEVEN	D	SHAIBE	EVA	L	15	12	23	69	51305
SWAUGER	DARRELL	F	BARRY	LINDA	M	11	03	01	69	08713

COUNTY	CODE
Allegany	1
Anne Arundel	2
Baltimore	3
Calvert	4
Caroline	5
Carroll	6
Cecil	7
Charles	8
Dorchester	9
Frederick	10
Garrett	11
Harford	12
Howard	13
Kent	14
Montgomery	15
Prince George	16
Queen Anne's	17
St. Mary's	18
Somerset	19
Talbot	20
Washington	21
Wicomico	22
Worcester	23
City of Baltimore	30

V. R. Form D 23

00446 DATA PROCESSING FORMS D N OWENS & CO. INC.

Maryland State Department of Health
Division of Statistical Research and Records

MARRIAGE INDEX

COUNTY	CODE
Allegany	1
Anne Arundel	2
Baltimore	3
Calvert	4
Caroline	5
Carroll	6
Cecil	7
Charles	8
Dorchester	9
Frederick	10
Garrett	11
Harford	12
Howard	13
Kent	14
Montgomery	15
Prince George	16
Queen Anne's	17
St. Mary's	18
Somerset	19
Talbot	20
Washington	21
Wicomico	22
Worcester	23
City of Baltimore	30

NAME OF GROOM			NAME OF BRIDE			COUNTY OF LICENSE	DATE OF MARRIAGE			V. R. FILE NUMBER
LAST NAME	FIRST NAME	INIT.	LAST NAME	FIRST NAME	INIT.		MONTH	DAY	YEAR	
SWAUGER	ROBERT	L	BAER	PATRICIA	A	11	12	08	69	50662
SWAYNGIM	FRED	C	BLAINE	EUGENIA	R	07	12	13	69	49786
SWEARENGEN	JERALD	L	TASKER	LINDA	L	11	03	22	69	08770
SWEARINGEN	TERRYL	W	BACASTOW	KAROL	A	12	07	12	69	27578
SWEARINGEN	WILLIAM	L	RATH	SHAROLYN		16	09	05	69	38986
SWEAT	MELVIN	A	PISAPIA	DARLENE	K	09	08	18	69	32365
SWEEN	GARY	E	RYAN	VIRGINIA	L	01	04	26	69	10113
SWEENE	DALE	W	DEFFENBAUGH	CONNIE	L	01	11	29	69	43996
SWEENE	GERALD	F	HANSON	MICHELLE	D	01	09	27	69	34759
SWEENEY	ALLEN	P	HENDERSON	DORIS	E	16	06	09	69	23513
SWEENEY	EDWARD	T	OLEVICH	PATRICIA	A	02	05	10	69	14308
SWEENEY	EUGENE	P	WALKER	JUDY	D	12	07	31	69	32733
SWEENEY	J	W	LA FON	KATHY	A	02	02	08	69	03266
SWEENEY	JERRY	M	SMITH	CARLA	M	21	02	23	69	06378
SWEENEY	JOHN	T	WOOLSTON	BARBARA	J	07	01	16	69	01597
SWEENEY	RODNEY	J	LEE	PATRICIA	L	03	09	04	69	35458
SWEENEY	SAM	H	WILLIAMS	ERMA	M	01	06	12	69	18407
SWEENEY JR	CLIFFORD	S	SHUGART	DELORES	E	16	10	24	69	43230
SWEENEY JR	JOSEPH	F	COLLINSON	CLARA	F	02	05	30	69	14232
SWEENEY JR	JOSEPH	V	ZOOK	PATRICIA	M	15	12	31	69	51163
SWEENEY JR	OWEN	E	DZIERWINSKI	ELAINE		30	10	05	69	40999
SWEENEY JR	ROBERT	S	BARRIGAR	DONNA	M	30	07	12	69	26003
SWEETMAN	ROBERT	J	MELZER	MARY	E	15	08	16	69	33352
SWEETNEY	JOSEPH	M	JACKSON	GLORIA	J	08	07	12	69	27212
SWEGER	GEORGE	W	HOFFMASTER	VERNA	L	21	10	18	69	43778
SWEIGARD	CHARLES	R	HOBEL	ANNETTE		21	04	16	69	13940
SWEIGART	ROBERT	E	NEELY	MYRA	K	21	12	23	69	52327
SWEIGART	ROBERT	L	FRANKHOUSER	PAULINE		07	09	13	69	37051
SWEIGART	WILLIAM	M	WOODS	JEAN	M	22	01	27	69	02991
SWEITZER	CLIFFORD	I	RAKER	MARY	C	07	12	20	69	49868
SWEITZER	DAVID	J	DITTMAR	DORIS	M	02	11	08	69	44270
SWEITZER	HAROLD	E	JENKINS	VIRGINIA	L	16	06	11	69	23521
SWEITZER	JAMES	L	SMELTZER	BONNIE	C	12	04	12	69	12781
SWEITZER	JIMMIE	D	DE WITT	MARIE	E	11	10	25	69	42285
SWEITZER	JOHN	E	HINEBAUGH	ALMEDA	B	11	03	22	69	08768
SWEITZER	LEON	J	STIBITZ	DONNA	L	07	08	16	69	31572
SWEITZER	STEPHEN	D	GLOTFELTY	LINDA	J	11	05	10	69	16554
SWEM	GARY	T	PALANGE	KATHLEEN	N	30	02	26	69	07843
SWENDA	CHARLES		CADIZ	DOLORES	R	07	07	10	69	27078
SWENK	ROBERT	L	MARR	DARLENE	R	30	07	05	69	26074

DATA PROCESSING FORMS
D. N. OWENS & CO., INC.

Maryland State Department of Health
Division of Statistical Research and Records

MARRIAGE INDEX

COUNTY	CODE
Allegany	1
Anne Arundel	2
Baltimore	3
Calvert	4
Caroline	5
Carroll	6
Cecil	7
Charles	8
Dorchester	9
Frederick	10
Garrett	11
Harford	12
Howard	13
Kent	14
Montgomery	15
Prince George	16
Queen Anne's	17
St. Mary's	18
Somerset	19
Talbot	20
Washington	21
Wicomico	22
Worcester	23
City of Baltimore	30

NAME OF GROOM			NAME OF BRIDE			COUNTY OF LICENSE	DATE OF MARRIAGE			V. R. FILE NUMBER
LAST NAME	FIRST NAME	INIT.	LAST NAME	FIRST NAME	INIT.		MONTH	DAY	YEAR	
SWENSEN	BENNIE	L	RUPPERSBERGER	SHIRLEY	P	30	12	19	69	49016
SWENSON	DAVID	E	NASHWINTER	KAY	F	16	06	28	69	28500
SWETT	EDWARD	B	AMES	DESSER	M	07	09	27	69	37262
SWICK	JOHN	T	TURNER	BEVERLY	A	01	05	17	69	14094
SWICK	THEODORE		MORGAN	VERA		01	12	06	69	47797
SWIDERSKI	MICHAEL	J	FLETT	SUSAN	K	30	05	24	69	14914
SWIERCZEWSKI	STANLEY		SWIERCZEWSKI	MARGARETT	A	07	07	02	69	27094
SWIFT	ALLEN	J	SHELDON	BARBARA	A	30	09	26	69	36680
SWIFT	FRANCIS	X	GEIB	MARILYN	C	07	11	07	69	45613
SWIFT	GEORGE	C	LANDON	CAROL	A	19	08	22	69	34206
SWIFT	RANDOLPH		HOLMES	DEBORAH	A	19	12	20	69	52095
SWIFT	RICHARD	D	POWERS	JO-ANNA	M	03	12	06	69	48548
SWIFT	WILLIAM	J	TYLER	LOUISE		30	09	16	69	36686
SWIFT	WILLIS		WILKERSON	MARLENE		22	12	12	69	52421
SWIFT JR	EARL	S	LIMBERT	ROSE	M	12	10	04	69	42389
SWIGER	ERNEST	D	EVANS	CARRIE	L	01	09	03	69	34947
SWINDELL JR	MATTHEW		WEDDING	DOROTHY	M	18	07	07	69	28793
SWINEY	LARRY	G	WILSON	EVELYN		15	09	23	69	38464
SWINFORD	JOHN	R	GROMEN	MARILYN	F	16	07	26	69	28532
SWING	ALAN	H	NEPA	AUTUMN	A	15	12	14	69	51204
SWINK	EMORY		MASON	EVELYN		02	01	30	69	00162
SWINK	WILLIAM	M	MOODY	THERESA	M	30	10	18	69	41101
SWINK JR	HOUSTON	H	THOMPSON	VIRGINIA	M	15	06	09	69	22886
SWINSKI	EDWARD	R	NOVO	GAIL		03	04	26	69	15496
SWINTON	WILLIE	E	CONAWAY	SUE	R	30	12	27	69	49179
SWISHER	DAVID	T	ALTHER	WILMA	J	21	03	24	69	09853
SWISHER	KENNETH	A	CEBULA	SHIRLEY	A	30	08	30	69	35946
SWISHER	STEPHEN	A	MALM	LILIAN		30	04	12	69	10894
SWISTON	GLENN	M	ECKERT	KAREN	J	03	08	09	69	30137
SWITZER	CHARLES	T	QUINN	BRIDGET	C	07	05	23	69	16223
SWITZER	DONIVAN	K	DROUHARD	REBECCA	J	01	01	06	69	00028
SWITZER	HAROLD	W	GRIMSEY	SANDRA	L	12	06	07	69	22007
SWITZER	PHILIP	J	ZEVENEY	KATHY	J	21	01	10	69	02907
SWITZER	WAYNE	C	SHEEHAN	FRANCES	M	15	01	25	69	02091
SWOBODA	RICHARD	A	JOHNSON	RONDA	J	03	05	28	69	20299
SWOBODA JR	WILLIAM	X	WHITE	BETTY		30	04	26	69	10943
SWOPE	LEO	A	SWOPE	CAROLYN	M	21	11	15	69	47597
SWOPE	ROBERT	T	OSTERGARD	LINDA	J	21	06	20	69	23968
SWOPE	RONALD	E	LYNN	TESSA	J	21	12	20	69	52242
SWOPE	STEVEN	A	EBERSOLE	FANNIE	I	21	09	20	69	39381

V. R. Form @ 20

00466 DATA PROCESSING FORMS D N OWENS & CO. INC.

Maryland State Department of Health
Division of Statistical Research and Records

MARRIAGE INDEX

COUNTY	CODE
Allegany	1
Anne Arundel	2
Baltimore	3
Calvert	4
Caroline	5
Carroll	6
Cecil	7
Charles	8
Dorchester	9
Frederick	10
Garrett	11
Harford	12
Howard	13
Kent	14
Montgomery	15
Prince George	16
Queen Anne's	17
St. Mary's	18
Somerset	19
Talbot	20
Washington	21
Wicomico	22
Worcester	23
City of Baltimore	30

NAME OF GROOM			NAME OF BRIDE			COUNTY OF LICENSE	DATE OF MARRIAGE			V. R. FILE NUMBER
LAST NAME	FIRST NAME	INIT.	LAST NAME	FIRST NAME	INIT.		MONTH	DAY	YEAR	
SWOPE JR	EDWARD	D	ANGLE	DOROTHY	M	21	04	06	69	13849
SWORD	JAMES	M	PERKINS	ANDREA	D	15	11	06	69	46865
SWORD	MELVIN	E	BROADWATER	MARGARET	L	16	05	30	69	23423
SWORDS	WAYNE	E	SCHNETZKA	GRACE	L	12	01	18	69	02036
SWORDS JR	GAIL	B	PLOWMAN	JANET	I	12	03	15	69	08880
SWYGERT	HAYWOOD	P	BRANSON	SONJA	E	30	08	22	69	31129
SYAH	GEORGE	J	FABRIZIANI	MARY	E	03	11	28	69	44733
SYCZUROWSKI	STANLEY	J	GODLESKI	MARIE	E	30	06	22	69	19039
SYDENSTRICKER	CHARLES	W	GUIE	LUCINDA	S	07	10	10	69	41570
SYDNEY	MACEY	F	LEON	JANICE	L	07	08	23	69	31550
SYDNOR	JAMES	M	HARTLEY	MARGARET	J	03	05	03	69	15505
SYDNOR	MELVIN	W	ROSS	LOU	F	16	04	04	69	13362
SYDNOR	RALPH	T	MC CULLY	DIANE	M	16	10	17	69	43387
SYDNOR	RICHARD	F	MONEY	VINNIA	M	16	02	07	69	06177
SYDOW	LARRY	R	STRUCHEN	BONNIE	L	03	05	07	69	15570
SYFERT	JAMES	W	ROBERTSON	KAREN	J	15	06	22	69	22619
SYKES	ARTHUR	V	LEE	LINDA	D	30	05	03	69	14623
SYKES	DON	R	EDWARDS	LORRAINE	S	02	05	17	69	14335
SYKES	JAMES	A	WARREN	LINDA	S	16	01	21	69	02569
SYKES	RICHARD	J	NESTOR	DONNA	M	13	06	15	69	22134
SYKES JR	DELMAS	L	RIDER	DONNA	M	06	06	12	69	20737
SYKORA	ROBERT	J	EDMONSON	KATHLEEN	E	30	11	14	69	45328
SYLVESTER	JOHN	D	WINTERS	DOROTHY	L	07	11	08	69	46010
SYLVESTER	PETER	A	PRICE	LINDA	L	07	06	06	69	21136
SYLVESTER	THOMAS	A	TASSONE	LINDA	J	07	02	26	69	04997
SYLVIA JR	MANUEL	C	KERNS	KATHLEEN	F	07	04	03	69	12176
SYLVIA JR	RICHARD	T	MARTIN	DOLORES	A	06	10	18	69	41406
SYNNAMON	JOHN	J	RIECO	DONNA	M	07	01	18	69	01628
SYNOWSKI	HENRY	J	RICHTER	SUSAN	R	02	06	21	69	18634
SYPOLT	AUDRY	E	CANNON	ELIZABETH	R	11	12	13	69	50615
SYPOLT	CHARLES	E	STEMPLE	LINDA	R	11	11	21	69	46296
SYPOLT	CHARLES	L	GROSS	MARGARET	E	21	02	11	69	05318
SYPULT	CRAIG	A	LOURY	DONNA	G	11	05	29	69	16601
SYVERSON	FRANCIS	J	AMOS	ALICE	B	02	03	08	69	06751
SZABELSKI	DENNIS	S	KURANT	LINDA	A	30	11	15	69	44882
SZABO	JAMES	W	CHERNY	JUSTINE	T	21	01	29	69	02950
SZAGER	FRANK	G	BURNES	PATRICIA	L	01	02	17	69	03233
SZAKACH	GEORGE		HARE	EMILY	A	15	10	07	69	42937
SZAPOWALO	VICTOR		DEMENCZUK	TREASA		30	06	20	69	19969
SZASZ	PAUL	C	HELBIG	FRANCES	Y	03	08	09	69	29985

V. R. Form D-23

9446 DATA PROCESSING FORMS
D N OWENS & CO., INC.

Maryland State Department of Health
Division of Statistical Research and Records

MARRIAGE INDEX

COUNTY	CODE
Allegany	1
Anne Arundel	2
Baltimore	3
Calvert	4
Caroline	5
Carroll	6
Cecil	7
Charles	8
Dorchester	9
Frederick	10
Garrett	11
Harford	12
Howard	13
Kent	14
Montgomery	15
Prince George	16
Queen Anne's	17
St. Mary's	18
Somerset	19
Talbot	20
Washington	21
Wicomico	22
Worcester	23
City of Baltimore	30

NAME OF GROOM			NAME OF BRIDE			COUNTY OF LICENSE	DATE OF MARRIAGE			V. R. FILE NUMBER
LAST NAME	FIRST NAME	INIT.	LAST NAME	FIRST NAME	INIT.		MONTH	DAY	YEAR	
SZCZEPANSKI	LUCIAN	K	FORD	REBECCA	R	07	09	11	69	37289
SZCZYGIEL JR	WILLIAM	J	MEIKLE	SHERRI	L	01	10	24	69	39790
SZEFLER	WAYNE	J	RIVERO	CONCHITA	V	07	09	05	69	37020
SZEKALSKI	CASIMER	A	DIXON	FRANCES	A	03	07	17	69	25146
SZEKELY	PAUL	L	WALLACE	KAREN	A	16	01	31	69	05788
SZEKELY	ROBERT	J	MARKOE	CAROL	A	16	11	29	69	51505
SZOKA JR	FRANCIS	C	MILLER	PAULA	R	03	12	14	69	48612
SZOLTYK	CHESTER	P	HANSFORD	DOROTHY	M	03	09	19	69	35185
SZOLTYK	STEVEN	E	PRICE	PATRICIA		30	05	26	69	15149
SZPER JR	STEPHEN		RUSSELL	NANCY	M	07	11	22	69	45780
SZTEIN	EMANUEL		MEISNER	OLGA		15	08	27	69	33508
SZYJKA	RICHARD	J	BENTLEY	EDNA	L	30	06	14	69	19828
SZYMANIK	FRANK	S	RACHUBA	FAY	H	30	02	17	69	04089
SZYMANSKI	ANDREW	M	MURPHY	PATRICIA	A	30	10	24	69	41172
SZYMANSKI	CHESTER	E	CALLEN	GOLDIE	I	21	07	22	69	29017
SZYMANSKI	MICHAEL	E	ERVIN	ELIZABETH	T	30	02	04	69	04021
SZYPULA	ANDREW	A	MC CORD	PATRICIA	A	03	08	29	69	30317
TABACKMAN	MARC	J	SHARP	REGINA	M	30	10	25	69	41115
TABACSKO	ROBERT		SWANEY	PATRICIA	A	11	03	03	69	08798
TABAK	GEORGE		BRADLEY	ARNELL	S	02	07	19	69	24418
TABARES	ROBERTO		ZARRAGOITIA	ALICIA		15	09	12	69	38310
TABB JR	HARRY	L	REED	CAROLYN	P	30	04	23	69	10491
TABELING	RAPHAEL	E	UPDEGRAFF	MARIE	E	30	02	28	69	07840
TABER	TODD	B	MENNIES	DORIS	E	07	09	23	69	37281
TABLER	ROGER	B	COOK	MARY	A	15	07	10	69	28080
TABOR	HARRY	D	FLOCH	JEANIE	J	13	05	26	69	18154
TABOR	JAMES	M	SMITH	LESLIE	J	03	08	23	69	30094
TABOR	STANLEY	S	HUDNALL	KAY	F	08	09	17	69	37610
TACCHELLA	IGOR		SIERACKI	JOAN		07	08	27	69	32137
TACHOIR	LEO	E	MARTIN	NANCY	L	01	09	23	69	34882
# TAIBI	RICHARD	J	HIGGINS	MARGARET	A	16	11	22	69	52923
TACK JR	AUGUSTUS	H	MACALUSO	ELAINE	M	07	06	23	69	32225
TAFEL	WILLIAM	L	WETZEL	LINDA	L	21	05	03	69	23830
TAFT	ARTHUR	E	LAYO	VERONICA		07	03	13	69	08053
TAFT	RICHARD	G	ARQUELLO	MARTHA	C	15	03	08	69	08972
TAGAMETS	TOIVO		KONTSON	MALLE		16	03	22	69	09454
TAGGART	JOHN	R	TASKER	INEZ	E	07	05	14	69	16134
TAGGART	RICHARD	L	WEISS	BARBARA	L	07	02	19	69	04917
TAGGART JR	WILLARD	L	SIMMONS	ROSE	M	07	02	01	69	04538
TAGLIAFERRI	ALFRED	F	KAPSHO	PAULINE	K	07	07	26	69	26706
TAIBAI	MICHAEL	N	PASCONE	MARIE	D	07	10	11	69	41846

V. S. Form D 23

04446 DATA PROCESSING FORMS D N OWENS & CO. INC.

Maryland State Department of Health
Division of Statistical Research and Records

MARRIAGE INDEX

COUNTY	CODE
Allegany	1
Anne Arundel	2
Baltimore	3
Calvert	4
Caroline	5
Carroll	6
Cecil	7
Charles	8
Dorchester	9
Frederick	10
Garrett	11
Harford	12
Howard	13
Kent	14
Montgomery	15
Prince George	16
Queen Anne's	17
St. Mary's	18
Somerset	19
Talbot	20
Washington	21
Wicomico	22
Worcester	23
City of Baltimore	30

NAME OF GROOM			NAME OF BRIDE			COUNTY OF LICENSE	DATE OF MARRIAGE			V. R. FILE NUMBER
LAST NAME	FIRST NAME	INIT.	LAST NAME	FIRST NAME	INIT.		MONTH	DAY	YEAR	
TAIT	ANDREW		KENDALL	INES	D	15	07	26	69	27939
TAJKOWSKI	EDWARD	A	ROCHE	ELLEN	M	15	02	13	69	05709
TALAMANTES	EDWARD	F	MONSON	ELEANOR	A	07	04	18	69	12033
TALANSKY	ARTHUR	W	FREEMAN	PATRICIA	M	07	10	09	69	41899
TALBERT	DALE	E	GELSINGER	KAREN	A	03	08	09	69	29987
TALBERT	ERNEST	D	TRACY	WINIFRED	R	21	08	15	69	34276
TALBERT JR	WALTER	D	WINEBARGER	LINDA	L	03	05	10	69	15353
TALBOT	LESTER	S	WILLIAMS	MARGARET	E	07	04	05	69	12013
TALBOT	MARVIN	D	COX	MABEL	M	07	01	18	69	01407
TALBOTT	RICHARD	P	STUART	SHARON	A	30	04	26	69	10998
TALBOTT JR	RAYMOND	T	BRIELE	GAIL	L	03	07	19	69	25013
TALCOTT II	FREDERICK	W	LIEBERT	CAROLYN	A	15	05	30	69	16861
TALCOTT JR	CLARENCE	E	SHAHAN	NANCY	L	11	05	01	69	16673
TALGAROW	BORIS		BAGGAO	ROSALINDA	G	07	05	28	69	16105
TALHELM	JAMES	E	TANNEY	LORRAINE	V	07	11	03	69	45923
TALL	DELMAS	T	TODD	LINDA	L	05	06	07	69	20705
TALLAGSEN JR	CARL	W	VACOVSKY	PATRICIA	A	30	11	08	69	44970
TALLENT	ROGER	D	MARTIN	SHARON	D	05	01	24	69	01222
TALLEY	ANDREW	C	RYLES	GLADYS		30	09	13	69	36534
TALLEY	BEN	R	NACHMAN	SUZAN	E	15	10	19	69	42612
TALLEY	CHESTER	J	BASKERVILLE	ALICE	L	30	07	19	69	25549
TALLEY	DENNIS	F	SHECKELLS	DONNA	J	30	04	13	69	10981
TALLEY	RICHARD	F	PEARCE	SHARON	A	03	10	10	69	40153
TALLEY	RONALD	T	CAIN	WANDA	L	16	10	24	69	43219
TALLEY	WILLIAM	E	ONEAL	CAROL	J	03	05	09	69	15268
TALLEY	WILLIAM	F	JOHNS	BERNICE	E	30	03	15	69	07660
TALLEY JR	JAMES	R	KNIGHT	FLORENCE	J	30	04	01	69	11183
TALLEY JR	THEODORE	P	ROGER	JOANNA	V	03	07	20	69	24990
TALLEY JR	WILBERT	J	HOLMES	LINDA	L	30	06	29	69	25399
TALLMAN	MARVIN	G	TALLMAN	GERALDINE	R	11	02	22	69	05217
TALMADGE	ROBERT	R	STRONG	NORITA	M	03	10	11	69	40277
TAMBERINO	ANDREW	L	CICHOWSKI	MARY	A	30	11	15	69	44920
TAMBERINO	ANTHONY	S	KRIZEK	EVELYN	L	30	03	21	69	07741
TAMBOURINE	JOHN	T	CASSELL	PHOEBE	S	16	12	06	69	51515
TAMBURELLO	NICHOLAS		POOLE	SHARON	L	10	04	12	69	12532
TAMBURELLO	RICHARD	L	DUNN	EILEEN	F	15	12	17	69	51363
TAMBURO	DONALD	R	WALLIN	EMMA	M	06	01	25	69	01230
TAMBURO	LOUIS	A	MANCUSO	EVELYN	M	03	11	12	69	44709
TAMKER	BRUCE	A	HAMBY	PATRICIA	A	16	05	24	69	17304
TAMPAKOPOULOS	NICHOLAS		POIRON	BARBARA	A	07	11	19	69	46048

V. S. Form ... 23

04446 DATA PROCESSING FORMS D N OWENS & CO., INC.

Maryland State Department of Health
Division of Statistical Research and Records

MARRIAGE INDEX

NAME OF GROOM			NAME OF BRIDE			COUNTY OF LICENSE	DATE OF MARRIAGE			V. R. FILE NUMBER
LAST NAME	FIRST NAME	INIT.	LAST NAME	FIRST NAME	INIT.		MONTH	DAY	YEAR	
TAMPLIN JR	EMORY	E	TILGHMAN	JOANNA	L	30	12	27	69	48987
TAMPOYA	MANOLO	D	FERNANDEZ	AURORA	M	16	11	05	69	47351
TANA	LEO	M	WAYBRIGHT	MARIA	V	30	03	01	69	07208
TANA	THOMAS	J	MUSCALLI	MARGARET	E	03	10	19	69	40284
TANAPE	NICK	M	PARISI	SUSAN		07	02	08	69	04818
TANAVAGE	LEO	C	SHILLITO	ELAINE	A	16	04	12	69	13511
TAND	GLEN	A	GABY	NANCY	S	30	08	24	69	30656
TANDE	RONALD	M	RYAN	MARY	M	16	07	09	69	28238
TANGRADI	JOHN	A	SMITH	CORINNE	F	07	11	14	69	45978
TANIS	DIRK	N	TRUESDELL	GAIL	M	03	05	31	69	20135
TANIS	JAMES	N	LASHLEY	SANDRA	J	15	06	28	69	22779
TANKERSLEY	CARL	M	BUTCHER	NANCY	L	02	12	27	69	48013
TANN	JAMES	R	BROWN	ELLA	L	23	08	31	69	39639
TANNER	DARRELL	M	CLOUSE	BETTY	L	30	09	25	69	35763
TANNER	JEFF		HERNANDEZ	MARTHA	J	18	04	25	69	13762
TANNER	LAWRENCE	P	KEANE	SUSAN	M	03	04	19	69	11371
TANNER	MILTON	F	SUTTON	JOYCE	R	11	05	09	69	16661
TANNER	ROBERT	L	HARRISON	FRIEDA	W	30	06	21	69	19642
TANNER	STANLEY	B	TANNER	CLAUDINE	G	07	11	03	69	45883
TANNER JR	JOHN	H	JONES	CAROLYN	M	15	10	25	69	42840
TANSILL IV	ROBERT	W	TURNBULL	LINDA	K	01	06	09	69	29292
TANTLINGER	DANIEL	R	FISHER	DALE	L	11	06	30	69	21759
TAORMINA	FREDERICK	R	MORALES	ESMERALDA		16	12	05	69	51753
TAPAWAN	ABELARDO		MARTINEZ	TESSIE		15	03	05	69	09282
TAPIA	EVERARDO		TYSON	ANNA	L	07	06	11	69	21416
TAPON	FRANCIS		MACKOWIAK	JANET	C	02	06	07	69	18499
TAPP	CLYDE		BATCHELOR	MATTIE	B	16	04	17	69	13702
TAPP	THEDRICK	T	PERRY	LINDA	F	30	03	01	69	07387
TAPPER	STEVEN	G	PROUSER	BARBARA	A	03	08	31	69	35501
TAPPY	RALPH	L	PAINTER	MAUDIE	E	21	07	09	69	29063
TARABORRELLI	ANTHONY		CONLAN	JUDITH	E	07	04	19	69	12034
TARANT	JOSEPH		MERRILL	EDNA	E	16	05	10	69	17410
TARANTO	ANTHONY	M	ROGERS	BARBARA	A	07	08	09	69	31384
TARASCIO	RALPH	V	HARDOTUNIAN	REBECCA	A	07	10	14	69	41631
TARAZI	SAMIR	F	SCHIRLOFF	SUZAN	I	07	02	03	69	04673
TARBART	WILLIAM	R	FERREY	JANET	L	03	08	23	69	30068
TARBERT	DAVID	B	MC DOWELL	TERESA	A	12	09	22	69	37946
TARBORO	PERCELL		DAVIS	JEAN	D	07	12	20	69	50243
TARIN	WILLIAM	M	SCOUT	ELIZABETH	A	03	02	01	69	04158
TARLETON	JAMES	R	GREENE	ROBERTA	S	02	12	02	69	48128

COUNTY	CODE
Allegany	1
Anne Arundel	2
Baltimore	3
Calvert	4
Caroline	5
Carroll	6
Cecil	7
Charles	8
Dorchester	9
Frederick	10
Garrett	11
Harford	12
Howard	13
Kent	14
Montgomery	15
Prince George	16
Queen Anne's	17
St. Mary's	18
Somerset	19
Talbot	20
Washington	21
Wicomico	22
Worcester	23
City of Baltimore	30

V. R. Form D 23

D446 DATA PROCESSING FORMS
D. N. OWENS & CO. INC.

Maryland State Department of Health
Division of Statistical Research and Records

MARRIAGE INDEX

COUNTY	CODE
Allegany	1
Anne Arundel	2
Baltimore	3
Calvert	4
Caroline	5
Carroll	6
Cecil	7
Charles	8
Dorchester	9
Frederick	10
Garrett	11
Harford	12
Howard	13
Kent	14
Montgomery	15
Prince George	16
Queen Anne's	17
St. Mary's	18
Somerset	19
Talbot	20
Washington	21
Wicomico	22
Worcester	23
City of Baltimore	30

NAME OF GROOM			NAME OF BRIDE			COUNTY OF LICENSE	DATE OF MARRIAGE			V. R. FILE NUMBER
LAST NAME	FIRST NAME	INIT.	LAST NAME	FIRST NAME	INIT.		MONTH	DAY	YEAR	
TARLETON	JOHN	F	AKEHURST	DORIS	R	03	11	22	69	44604
TARLETON	REYNARD		JACKSON	JESSIE	M	15	10	16	69	42743
TARPLEY	KENNETH		MATTHEWS	MARY	C	16	10	24	69	43278
TARR	DOUGLAS	G	JACKSON	CATHERINE	M	21	03	15	69	09870
TARR	LEROY	F	TINGLE	VIRDIE	M	23	07	25	69	29203
TARR	ROBERT	L	DRYDEN	LENA	F	22	01	21	69	02976
TARR	ROBERT	H	KIMMEY	CHARLOTTE	A	20	11	16	69	47455
TARR	WALTER	H	MARCHAND	MARLYN	E	04	04	12	69	11642
TARR	WILLIAM	W	WEBSTER	PATRICIA	A	22	03	15	69	09997
TARR	WILSON	E	CARROLL	SHARON	P	02	05	31	69	14347
TARR JR	RALPH	C	TIFFT	PATRICIA	A	22	11	07	69	47728
TARRANT	CHARLES	J	YOUNG	IDA	T	20	12	31	69	52815
TARRANT	JONATHAN	W	BITTLE	NANCY	L	03	08	16	69	29881
TARRY III	FRANCIS	J	ROSSI	ADELE	T	04	12	05	69	49631
TART JR	EARL	D	HARRON	PATTY	G	10	04	25	69	12499
TARTER	CHARLES	D	BRENGLE	VIRGINIA	L	30	11	22	69	44856
TARTER	EARL	R	STOAKLEY	RHONDA	D	30	08	30	69	36242
TARVER	LEE	A	BROWN	YVONNE		30	06	14	69	18837
TARVER JR	JOHN	W	KIRCH	MARILYN	L	30	09	11	69	36754
TARVER JR	NATHANIEL		JOHNSON	EDITH	B	30	10	18	69	40505
TASCOE	JAMES	V	HARDY	BARBARA	A	16	02	08	69	05830
TASHMAN	M	B	HATINA	PATRICIA	C	15	01	17	69	02396
TASKER	DANNY	R	COSNER	BETTY	J	11	11	10	69	46337
TASKER	GEORGE	E	BEAN	EVA	L	01	08	22	69	29321
TASKER	JERRY	D	BURNETTE	CONNIE	J	15	08	30	69	33341
TASKER	ROBERT	W	SCOTT	DARLENE	J	01	05	30	69	18167
TASKER	ROBERT	E	BEEMAN	EDITH	M	11	07	18	69	27386
TASKER	ROGER	D	EVERLY	JUNE	D	11	05	30	69	16586
TASKER	TERRY	L	LOVE	GLORIA	J	11	07	27	69	27392
TASKER III	THOMAS	E	SHEPPARD	ROSE	M	02	04	26	69	10358
TASKER JR	WILLIAM	H	MILLER	MADALINE	V	11	09	18	69	37862
TASSEY	ALAN	H	MC GRILLIES	CHRISTINE		02	05	10	69	14252
TASSEY	ALAN	H	MC GRILLIES	CHRISTINE		10	01	31	69	01897
TATA	PASQUALE	L	BARRANCA	JOSEPHINE	A	16	11	08	69	47108
TATAKIS	GEORGE	S	LAMBIS	ANGELA		16	08	04	69	39045
TATE	BARRY	D	SHOWALTER	GLORIA	J	01	06	30	69	29251
TATE	EMANUEL	C	ADAMS	WINNIE	L	16	08	27	69	38738
TATE	EUGENE	E	BROOKS	DOROTHY	R	16	07	03	69	34075
TATE	HARRY	E	COSGROVE	FREDA	M	03	12	31	69	48641
TATE	HUGH	A	HEFFERNEN	JEAN	S	15	03	29	69	12858

V. R. Form II-23

DATA PROCESSING FORMS
D N OWENS & CO., INC.

Maryland State Department of Health
Division of Statistical Research and Records

MARRIAGE INDEX

COUNTY	CODE
Allegany	1
Anne Arundel	2
Baltimore	3
Calvert	4
Caroline	5
Carroll	6
Cecil	7
Charles	8
Dorchester	9
Frederick	10
Garrett	11
Harford	12
Howard	13
Kent	14
Montgomery	15
Prince George	16
Queen Anne's	17
St. Mary's	18
Somerset	19
Talbot	20
Washington	21
Wicomico	22
Worcester	23
City of Baltimore	30

NAME OF GROOM			NAME OF BRIDE			COUNTY OF LICENSE	DATE OF MARRIAGE			V. R. FILE NUMBER
LAST NAME	FIRST NAME	INIT.	LAST NAME	FIRST NAME	INIT.		MONTH	DAY	YEAR	
TATE	OTHELLO		CABELLO	BENDLEDIN	B	07	07	07	69	27115
TATE	ROBERT	L	KAHL	KATHY	S	01	10	01	69	39844
TATE	ROBERT		MURPHY	FAYE	E	16	08	09	69	33737
TATE	TYRONE	D	GANT	SOPHIE	D	07	06	13	69	21230
TATE	VERNON	R	CLEMENTS	KATHLEEN		13	05	31	69	18086
TATE	WALTER	E	STEINBACH	FRANCES	J	16	03	29	69	13589
TATES	ANDRE	A	MOORE	JANET	P	30	03	15	69	07412
TATES	NORMAN	W	STONE	LAURA	C	03	06	21	69	20208
TATOR	RALPH	G	WOOD	SARAH	D	02	05	17	69	14274
TATRO	BERNARD	J	GRZYBOWSKI	ALINE	M	30	06	07	69	19336
TATTERSALL	EDWARD	W	SMOOT	AVOLYN	R	30	11	14	69	44937
TATTERSALL	RICHARD	B	KNAUER	LINDA	J	03	04	06	69	11554
TATUEM	ROGER	L	COOKE	SAUNDRA	A	12	03	01	69	08833
TATUM	GEORGE	R	HATT	LINDA	L	15	06	15	69	22635
TATUM	WAYNE		THOMPSON	CELESTINE		30	05	26	69	15101
TATUM SR	WILLIAM	H	MILLER	HELEN	L	16	07	21	69	28584
TAUB	SHAYE		ISRAEL	MALKA		30	04	11	69	10803
TAUBER	JOHN	W	BUTLER	CAROL	A	16	06	07	69	23197
TAUBER JR	CARL	F	BACHMAN	CHARLENE	L	03	11	07	69	44697
TAULTON	JOHN	T	LANTZ	DEBORAH	A	21	06	13	69	23737
TAURIELLO	DANIEL	A	CRITEAN	SUE	A	07	08	20	69	32215
TAVARES	PHILIP	T	CUNNINGHAM	CLAUDIA	J	30	01	08	69	00727
TAVOULARIS	ANTHONY		MANERO	DOLORES	C	07	08	08	69	32008
TAWES	GARY	L	BUNYAN	DIANA	S	19	10	09	69	43620
TAWNEY	HERMAN	R	PARKER	MARY	S	06	02	22	69	04497
TAYLOE III	HARRY	M	GERHARDT	LINDA	E	15	09	26	69	38353
TAYLOR	ALAN	G	WILLIAMS	ANNEJEANN		02	08	24	69	29510
TAYLOR	ALLEN	B	ECK	CHERYL	L	13	02	11	69	05404
TAYLOR	ALVIN	J	SMITH	TERRY	D	15	03	14	69	09039
TAYLOR	ANTHONY	P	WILKERSON	JACQUE	L	22	06	07	69	24023
TAYLOR	ARTHUR		WENTZ	ANNA	L	01	09	16	69	34911
TAYLOR	BENJAMIN	D	BRADLEY	JANE	C	15	03	10	69	09280
TAYLOR	BENJAMIN	A	WANZER	MARY		16	08	18	69	39091
TAYLOR	BENNY		BAILEY	MAXINE	G	22	08	30	69	39573
TAYLOR	BILLY	W	MOORE	BARBARA	A	16	09	27	69	38676
TAYLOR	BILLY	L	BECKETT	TERRY	A	09	06	11	69	21595
TAYLOR	BOBBY	L	STEVENS	BARBARA	E	22	02	22	69	06522
TAYLOR	BOBBY	R	BEINKAMPEN	LINDA	S	30	12	24	69	52599
TAYLOR	BRADLEY	W	DAVIS	BRENDA	D	16	02	22	69	06012
TAYLOR	CARLTON	M	GROSS	BARBARA	E	16	09	02	69	39232

V. S. Form © 23

04466 DATA PROCESSING FORMS D N OWENS & CO. INC.

Maryland State Department of Health
Division of Statistical Research and Records

MARRIAGE INDEX

COUNTY	CODE
Allegany	1
Anne Arundel	2
Baltimore	3
Calvert	4
Caroline	5
Carroll	6
Cecil	7
Charles	8
Dorchester	9
Frederick	10
Garrett	11
Harford	12
Howard	13
Kent	14
Montgomery	15
Prince George	16
Queen Anne's	17
St. Mary's	18
Somerset	19
Talbot	20
Washington	21
Wicomico	22
Worcester	23
City of Baltimore	30

NAME OF GROOM			NAME OF BRIDE			COUNTY OF LICENSE	DATE OF MARRIAGE			V. R. FILE NUMBER
LAST NAME	FIRST NAME	INIT.	LAST NAME	FIRST NAME	INIT.		MONTH	DAY	YEAR	
TAYLOR	CASPER	D	MURPHY	VICKI	S	10	12	13	69	50496
TAYLOR	CHARLES	D	LUCAS	DEBRA	L	12	04	01	69	12698
TAYLOR	CHARLES	A	DUNLAP	ELLA	R	30	06	29	69	25505
TAYLOR	CHARLES	C	SOUTHERLY	CATHERINE	V	03	07	20	69	24988
TAYLOR	CHARLES	D	CALWELL	DORIS	A	12	04	26	69	16684
TAYLOR	CHARLES	R	SHORT	AGNES	V	30	04	26	69	10664
TAYLOR	CHARLES		SPENCE	YVONNE	A	30	08	30	69	36446
TAYLOR	CHARLES	L	FAUST	ANNA	M	03	10	25	69	40271
TAYLOR	CHARLES	M	PORTER	BARBARA	D	02	05	03	69	14330
TAYLOR	CHUCK	C	KOBAK	CAROL	A	01	04	30	69	10160
TAYLOR	CLAUDE		BOYD	ALBERTA	M	07	01	22	69	01675
TAYLOR	CLIFTON	E	OLIVIS	VANESSA	R	30	12	15	69	49463
TAYLOR	CLYDE		PERKINS	REOLIA	L	30	09	20	69	36449
TAYLOR	CRAIG	D	HAWTHORNE	LILLIAN	A	15	09	05	69	38526
TAYLOR	CRAIG	S	MALLORY	LINDA	S	30	05	30	69	19218
TAYLOR	DANIEL	D	IRWIN	MILDRED	R	01	09	10	69	34935
TAYLOR	DANNY	M	HUFFMAN	CAROL	A	16	11	01	69	52750
TAYLOR	DAVID	L	DAVIDSON	CECELIA	V	30	09	19	69	36521
TAYLOR	DAVID	H	JASILAITIS	RUTH	H	30	07	16	69	26241
TAYLOR	DAVID	L	JOYCE	DIANNE	K	16	08	02	69	33804
TAYLOR	DONALD	W	DAVIS	CHRISTINE	V	30	08	16	69	30509
TAYLOR	DOUGLASS	L	NEUBERGER	MARY	M	16	09	06	69	38921
TAYLOR	DWIGHT	S	HAMLETT	FRANCES	A	30	02	27	69	07712
TAYLOR	EARL	R	JONES	SHERRY	A	23	09	21	69	39666
TAYLOR	EDWARD	K	ELLIS	BONNYE	L	07	04	03	69	11964
TAYLOR	ERNEST	A	THOMAS	M	E	03	09	20	69	35268
TAYLOR	EUGENE	A	SMITH	ANDREA	D	30	08	08	69	30884
TAYLOR	FREDERICK	A	TRUITT	DORIS	M	22	02	14	69	06517
TAYLOR	GARY	S	HALL	SHERRI	D	30	10	20	69	40771
TAYLOR	GARY	L	ELLIS	PAULA	K	22	05	11	69	18021
TAYLOR	GEORGE	E	JOHNSON	BEULAH	A	03	01	17	69	01061
TAYLOR	GEORGE	E	SWAN	MILDRED	E	30	05	24	69	14683
TAYLOR	GEORGE	N	DARBY	ROSEMARY	A	22	12	15	69	52451
TAYLOR	GEORGE	H	DUBLER	NANCY		15	05	02	69	17142
TAYLOR	GEORGE	A	NICKENS	ALICE	B	30	05	24	69	14728
TAYLOR	GERALD	R	HARTMAN	JOAN	C	21	02	01	69	06369
TAYLOR	GREGORY	G	KELLY	CISCIL	S	16	12	27	69	52735
TAYLOR	HARRY	I	EVANS	SANDRA	K	01	08	16	69	29243
TAYLOR	HARRY	G	GIBSON	CAROLE	S	12	11	07	69	46447
TAYLOR	HARRY	A	WOOTEN	MARY	B	16	11	12	69	47367

DATA PROCESSING FORMS
D N OWENS & CO., INC.

Maryland State Department of Health
Division of Statistical Research and Records

MARRIAGE INDEX

COUNTY	CODE
Allegany	1
Anne Arundel	2
Baltimore	3
Calvert	4
Caroline	5
Carroll	6
Cecil	7
Charles	8
Dorchester	9
Frederick	10
Garrett	11
Harford	12
Howard	13
Kent	14
Montgomery	15
Prince George	16
Queen Anne's	17
St. Mary's	18
Somerset	19
Talbot	20
Washington	21
Wicomico	22
Worcester	23
City of Baltimore	30

NAME OF GROOM			NAME OF BRIDE			COUNTY OF LICENSE	DATE OF MARRIAGE			V. R. FILE NUMBER
LAST NAME	FIRST NAME	INIT.	LAST NAME	FIRST NAME	INIT.		MONTH	DAY	YEAR	
TAYLOR	HENRY	L	WELCH	ARTHURYNE	J	30	08	30	69	36285
TAYLOR	JACK	R	JONES	CAROL	M	07	10	18	69	41522
TAYLOR	JAMES	L	MACCOLLUM	MARY	N	30	12	19	69	49571
TAYLOR	JAMES	H	LAGANA	LINDA	L	16	03	01	69	09508
TAYLOR	JAMES	E	VELTEN	KATHLEEN		03	04	19	69	11539
TAYLOR	JAMES	M	TEETS	LINDA	M	02	12	12	69	48178
TAYLOR	JAMES	F	HOPPE	JANET	E	02	06	28	69	18496
TAYLOR	JAMES	E	MORIARTY	JEANNETTE	M	08	05	17	69	16389
TAYLOR	JAMES	R	ANNON	RUTH	E	11	06	07	69	21847
TAYLOR	JAMES	E	ARPAIA	MARIE		30	05	19	69	15141
TAYLOR	JERRY	W	NAILL	LORETTA	A	30	02	07	69	03616
TAYLOR	JERRY		HUDSON	HELEN	J	13	05	15	69	18127
TAYLOR	JIMMY		JOYNER	ANDREA	V	16	12	10	69	51993
TAYLOR	JOHN	A	MC COLLOUGH	COLLEEN	H	03	09	06	69	35608
TAYLOR	JOHN	D	BENNETT	SHIRLEY	R	01	10	04	69	39770
TAYLOR	JOHN	A	BROOKS	LOIS	E	18	05	02	69	17690
TAYLOR	JOHN	E	MIEDZINSKI	BARBARA	L	18	06	07	69	23585
TAYLOR	JOHN	C	BOEHM	JANIS	J	15	09	20	69	38108
TAYLOR	JOHN	E	GREY	MARJORIE	L	16	05	12	69	17241
TAYLOR	JOSEPH	L	CAPLE	DOROTHY	L	18	08	30	69	39268
TAYLOR	JOSEPH	W	DAVIS	SYLVIA		30	09	15	69	36625
TAYLOR	LAFAYETTE		BROWN	YVONNE		30	01	04	69	00685
TAYLOR	LARRY	W	ESSIG	SHIRLEE	H	07	04	04	69	11948
TAYLOR	LARRY	D	RUST	LINDA	L	12	12	26	69	50745
TAYLOR	LARRY	R	YORKILOUS	DEBORAH	A	15	04	11	69	12891
TAYLOR	LEON		JACKSON	OGLATHA	T	30	03	22	69	07688
TAYLOR	LEON	N	TWYMAN	OSTENIA	R	21	09	08	69	39540
TAYLOR	LEONARD	B	HALLER	MARTHA	L	15	11	29	69	46603
TAYLOR	LLOYD	J	JARVIS	WILDA	L	19	12	25	69	52099
TAYLOR	LOUIS	R	GRIM	TANA	R	03	07	27	69	25011
TAYLOR	MAHLON	C	HOFF	JEAN	C	03	11	08	69	44602
TAYLOR	MARTIN	A	LENAT	GERTRUDE		07	11	21	69	45792
TAYLOR	MELVIN	R	DEAN	BERTHA	V	30	10	04	69	40683
TAYLOR	MICHAEL	A	PAYNE	SANDRA	L	30	08	16	69	30982
TAYLOR	MICHAEL	A	PALMER	ROSE	A	07	10	25	69	41627
TAYLOR	MICHAEL	F	GRIFFITH	THERESA	M	07	05	26	69	15993
TAYLOR	MICHAEL		MEARES	SYLVIA	R	15	12	08	69	51046
TAYLOR	MICHAEL	R	FONTE	LA VERNE	C	30	05	24	69	14943
TAYLOR	MICHAEL	F	BRIGERMAN	JUDITH	A	02	09	20	69	35021
TAYLOR	MILES	S	ROURE	CAMILLE		07	02	21	69	04971

00446
DATA PROCESSING FORMS
D N OWENS & CO. INC.

Maryland State Department of Health
Division of Statistical Research and Records

MARRIAGE INDEX

COUNTY	CODE
Allegany	1
Anne Arundel	2
Baltimore	3
Calvert	4
Caroline	5
Carroll	6
Cecil	7
Charles	8
Dorchester	9
Frederick	10
Garrett	11
Harford	12
Howard	13
Kent	14
Montgomery	15
Prince George	16
Queen Anne's	17
St. Mary's	18
Somerset	19
Talbot	20
Washington	21
Wicomico	22
Worcester	23
City of Baltimore	30

NAME OF GROOM			NAME OF BRIDE			COUNTY OF LICENSE	DATE OF MARRIAGE			V. R. FILE NUMBER
LAST NAME	FIRST NAME	INIT.	LAST NAME	FIRST NAME	INIT.		MONTH	DAY	YEAR	
TAYLOR	MILTON	A	TRAYNHAM	CONSTANCE	M	30	12	12	69	49247
TAYLOR	MILTON	E	MAGGIO	ANGELINA	F	30	05	10	69	14824
TAYLOR	MORRIS	H	SCHINDLER	MARIE	Y	02	11	15	69	44229
TAYLOR	MYRON	R	PLEASANTS	JOANN	L	02	07	12	69	24455
TAYLOR	NORMAN	L	LOHR	SANDRA	L	03	04	13	69	11214
TAYLOR	NORMAN		KING	MARION	G	23	03	07	69	10036
TAYLOR	PAUL		JACOBS	LOUISE	V	11	11	15	69	46258
TAYLOR	PAUL	H	KRAUSE	RUTH	L	03	09	21	69	35269
TAYLOR	PAUL	G	HEMSTEAD	NANCY	A	07	01	02	69	01480
TAYLOR	PHILIP	N	KLOSINSKI	PATRICIA		30	07	19	69	25618
TAYLOR	RALPH	C	LYLES	THELMA	T	04	08	26	69	31252
TAYLOR	RALPH	B	FREEMAN	SHIRLEY	M	30	02	21	69	03509
TAYLOR	RANDALL	D	FITCH	PAMELA	S	30	03	08	69	07427
TAYLOR	RAY	C	MC CAULEY	NANCY	L	21	04	25	69	13901
TAYLOR	RAYMOND	L	PEARSON	JOAN	E	16	05	16	69	17213
TAYLOR	RAYMOND	E	SCHWARTZ	GERALDINE	D	30	11	09	69	44969
TAYLOR	RAYMOND	J	CRANE	SHERRY		15	06	14	69	22323
TAYLOR	REED	W	CONNER	LAUREN	E	23	09	27	69	39651
TAYLOR	REGINALD	U	TUCKER	VERONICA	E	16	06	11	69	23458
TAYLOR	REUBIN	F	JENKINS	LORRAINE	F	21	01	03	69	02896
TAYLOR	RICHARD	L	PENNELL	JOSEPHINE	T	08	10	10	69	42072
TAYLOR	RICHARD	L	CASELLA	LINDA	A	01	12	12	69	47968
TAYLOR	RICHARD	W	HOUSE	BONITA	E	21	09	09	69	39417
TAYLOR	RICHARD	S	HAGUE	SUSAN	J	06	05	29	69	20779
TAYLOR	RICKY	L	SHOCKLEY	SHIRLEY	M	05	07	09	69	26333
TAYLOR	ROBERT	W	HAINES	ROBERTA	L	07	09	13	69	36908
TAYLOR	ROBERT	J	REGALBUTO	MARY	J	07	06	28	69	21465
TAYLOR	ROBERT	L	BENNETT	LULA	M	30	07	26	69	30992
TAYLOR	ROBERT	J	HETZLER	ROBIN	A	15	12	24	69	51267
TAYLOR	ROBERT	D	THARP	SANDRALEE		15	06	28	69	22705
TAYLOR	ROBERT	L	COLEMAN	CLAUDIA	A	12	03	30	69	12685
TAYLOR	ROBERT	L	BRITTINGHAM	JULIA	A	22	06	14	69	24050
TAYLOR	ROBERT	G	MC LACHLAN	JEANETTE	V	18	11	08	69	47393
TAYLOR	RODERICK	M	SALOMONE	PATRICIA	L	02	09	27	69	35126
TAYLOR	RODERICK	S	SUMMERS	SOPHRONIA	A	30	09	06	69	36499
TAYLOR	RODNEY	G	WARD	JOAN	M	12	10	29	69	42477
TAYLOR	RODNEY	N	MULLEN	DOLORES	F	06	04	18	69	11747
TAYLOR	ROGER	N	DOWNING	MARLENE	G	30	06	28	69	25426
TAYLOR	ROGER	L	RICKARD	ALICE	A	13	04	05	69	12793
TAYLOR	RONALD	E	WEBER	PATRICIA	T	07	07	11	69	26723

00446 DATA PROCESSING FORMS D N OWENS & CO., INC.

Maryland State Department of Health
Division of Statistical Research and Records

MARRIAGE INDEX

NAME OF GROOM			NAME OF BRIDE			COUNTY OF LICENSE	DATE OF MARRIAGE			V. R. FILE NUMBER
LAST NAME	FIRST NAME	INIT.	LAST NAME	FIRST NAME	INIT.		MONTH	DAY	YEAR	
TAYLOR	RONALD		COOPER	SUZETTE		30	12	13	69	49149
TAYLOR	RONALD	W	SCONION	ELLA	M	12	03	07	69	08852
TAYLOR	ROY	D	MYERS	SHARON	D	10	04	25	69	12554
TAYLOR	ROY	L	QUICK	ALICE		22	10	18	69	43904
TAYLOR	RUTHERFOR	D	RICHMOND	JULIA	E	30	05	23	69	14500
TAYLOR	SAMUEL	J	GREEN	ROSIE	L	02	10	18	69	39938
TAYLOR	SCOTT	H	VINCENT	JOANNA	W	16	12	24	69	51661
TAYLOR	SPENCER	E	JOSEPH	KATHERINE	L	30	05	24	69	14707
TAYLOR	STEPHEN	C	STANLEY	BERCILLE		30	03	15	69	07620
TAYLOR	SYLVESTER	E	WALLACE	DORETHA	P	30	06	28	69	25569
TAYLOR	TERRY	L	GRANDE	THERESA	A	03	01	09	69	01168
TAYLOR	THOMAS	C	KELLY	MARGARET	M	12	10	11	69	42431
TAYLOR	THOMAS	W	DORSEY	HILDA		30	12	04	69	52575
TAYLOR	TYRONE	L	THROWER	GARNETTA	L	30	10	25	69	45116
TAYLOR	VICTOR		CATLETTE	GRACE	N	30	05	17	69	14696
TAYLOR	WAYNE	B	MC MANUS	NELDA	A	30	04	17	69	10974
TAYLOR	WEBSTER	J	HOOPER	JOYCE	A	30	02	01	69	03876
TAYLOR	WENDELL	L	CRAWFORD	JANETTE	E	15	09	27	69	38386
TAYLOR	WILLIAM	L	PARR	MARY	B	03	05	05	69	15513
TAYLOR	WILLIAM	T	YOURAVICH	LINDA	A	08	05	12	69	16390
TAYLOR	WILLIAM	C	MORASH	ROSE	M	21	09	26	69	39495
TAYLOR	WILLIAM	T	TAYLOR	LILLIAN	J	23	08	25	69	34691
TAYLOR	WILLIAM	L	EVANS	BERNICE	S	30	06	28	69	25725
TAYLOR	WILLIAM	M	DYER	BETTY	A	30	07	26	69	25255
TAYLOR	WILLIAM	S	HINNANT	BERTHA	D	30	12	31	69	52661
TAYLOR	WILLIAM	E	MAGEE	DEANNA		23	08	10	69	34726
TAYLOR	WILLIAM	M	LITTLE	GLADLYN	T	16	03	22	69	09364
TAYLOR	WILLIAM	B	FLETCHER	DARLENE	J	01	04	19	69	10074
TAYLOR	WILLIAM	T	LUCERO	HILDA	E	22	11	08	69	52434
TAYLOR	WILLIAM	M	LEWIS	DEBORAH	A	22	07	19	69	29157
TAYLOR	WILLIE	H	NORFLEET	SHIRLEY		15	12	12	69	51355
TAYLOR	ZACHARY		LOVRE	LINDA	K	15	01	25	69	02157
TAYLOR III	JOHN	H	AMATO	ANGELINA	I	13	06	21	69	22101
TAYLOR JR	CHARLES	F	WHEAT	EVELYN	M	30	10	12	69	40840
TAYLOR JR	CHARLES	J	LEE	KATHERINE	M	15	11	15	69	46808
TAYLOR JR	CLYDE	L	INGRAM	MARY	F	02	01	17	69	00262
TAYLOR JR	EDWARD	V	TAYLOR	RUTH	E	07	03	26	69	08555
TAYLOR JR	EDWIN	M	RING	DONNA	L	30	07	05	69	26070
TAYLOR JR	EUCLID	J	CRENCHER	JEANETTE	T	07	04	12	69	11772
TAYLOR JR	JAMES	W	WILLIAMS	GWENDOLYN	J	12	04	05	69	12716

COUNTY	CODE
Allegany	1
Anne Arundel	2
Baltimore	3
Calvert	4
Caroline	5
Carroll	6
Cecil	7
Charles	8
Dorchester	9
Frederick	10
Garrett	11
Harford	12
Howard	13
Kent	14
Montgomery	15
Prince George	16
Queen Anne's	17
St. Mary's	18
Somerset	19
Talbot	20
Washington	21
Wicomico	22
Worcester	23
City of Baltimore	30

V. R. Form O 23

0444 DATA PROCESSING FORMS D N OWENS & CO. INC.

Maryland State Department of Health
Division of Statistical Research and Records

MARRIAGE INDEX

COUNTY	CODE
Allegany	1
Anne Arundel	2
Baltimore	3
Calvert	4
Caroline	5
Carroll	6
Cecil	7
Charles	8
Dorchester	9
Frederick	10
Garrett	11
Harford	12
Howard	13
Kent	14
Montgomery	15
Prince George	16
Queen Anne's	17
St. Mary's	18
Somerset	19
Talbot	20
Washington	21
Wicomico	22
Worcester	23
City of Baltimore	30

NAME OF GROOM			NAME OF BRIDE			COUNTY OF LICENSE	DATE OF MARRIAGE			V. R. FILE NUMBER
LAST NAME	FIRST NAME	INIT.	LAST NAME	FIRST NAME	INIT.		MONTH	DAY	YEAR	
TAYLOR JR	JAMES	B	LONG	MAUREEN	B	15	12	15	69	50992
TAYLOR JR	JOSEPH	J	SEEBERGER	BILLIE	J	03	10	11	69	40163
TAYLOR JR	LAWRENCE	E	FRAZIER	JOYCE	M	06	07	26	69	26367
TAYLOR JR	LEROY	R	GAY	VICKI	L	20	03	15	69	09751
TAYLOR JR	LEWIS	P	HUSBY	SHARON	L	13	07	15	69	27666
TAYLOR JR	MARVIN	E	GUGGENHEIM	KARIN	G	15	11	29	69	46678
TAYLOR JR	MELVIN	W	CROWL	DIANE	L	16	03	08	69	09389
TAYLOR JR	ROBERT	L	WRIGHT	LOIS	A	30	09	13	69	36317
TAYLOR JR	STANLEY	A	BLACKSTONE	MARCELLA	T	30	06	07	69	18890
TAYLOR JR	THOMAS	J	GWYN	CHARLOTTE	M	07	04	09	69	12257
TAYLOR JR	WILLIAM	L	RIGBY	JOAN	S	17	08	16	69	34143
TAYLOR SR	RUSSELL	G	PRICE	ROBIN	L	19	09	26	69	39288
TAYLORSON	JAMES	P	GOELLER	ALICE	K	03	02	05	69	04424
TAYLORSON	WILLIAM	J	LEWIS	DIANA	E	03	10	17	69	40426
TAYLORSON	WILLIAM	J	LEWIS	DIANA	E	03	05	10	69	15262
TAYMAN	CHARLES	F	VASSAR	MARY	L	16	05	29	69	23369
TAYMAN	JAMES	M	BROJER	NANCY	A	16	07	05	69	28275
TAYMAN	JAMES	R	DAVEY	MARGUERIT		16	11	22	69	47061
TAYMAN	LEWIS	S	DAUGHERTY	CORA	E	08	10	24	69	42103
TAYMAN	REECE	S	GARDNER	AUDREY	E	16	12	30	69	51901
TAYMAN	RONALD	C	SCHMITT	CATHERINE	C	16	06	21	69	23208
TAYMAN JR	VINCENT	R	PLAUGER	VIRGINIA	M	16	07	12	69	28279
TAZELAAR	DOUGLAS	E	LLOYD	JULIE	A	16	08	06	69	33784
TCHERKASSKY	MICHAEL	A	MOLNAR	BARBARA	A	15	07	04	69	28065
TEACH	BARRY	A	UNGLESBEE	WILMA	D	15	12	21	69	52727
TEAGUE	DANIEL	L	WHITE	HELEN	F	16	10	03	69	43508
TEAGUE	PAUL	D	HOLMES	CATHERINE	L	03	11	22	69	44375
TEAGUE JR	WARREN	H	LEGG	MAXLYNN	A	16	12	28	69	52742
TEAL	BRADLEY	J	GILLIAM	HAZEL	B	30	05	31	69	19551
TEAL	DONALD	W	CAIN	EVELYN	E	30	03	28	69	10802
TEASDELL	NEAHMIAH		HASKELL	WILLIE	M	30	03	26	69	07224
TEASENFITZ	WILLIAM	B	GARWOOD	JEANNE		07	06	09	69	21172
TEASLEY	ROGER	D	COLLINS	NORMA	G	15	03	17	69	09337
TEASLEY JR	LONNIE		WILSON	BRENDA	J	15	06	12	69	22893
TEAT	LAMAR	H	LITCHFIELD	DONNA	L	12	08	30	69	37920
TEAT	TERRANCE	D	GILLUM	IVA	L	14	01	25	69	02076
TEAT JR	WILLIAM	S	BRIDGES	CYNTHIA	F	20	06	14	69	23643
TEDDER	WILLIAM	E	STEELE	CHRISTINE	J	07	12	20	69	49780
TEDDER III	JOHN	W	WAREHIME	DIANE	C	06	01	18	69	01241
TEDESCO	STEPHEN	M	HEATON	ANN	M	07	06	30	69	21502

DATA PROCESSING FORMS
D N OWENS & CO., INC.

Maryland State Department of Health
Division of Statistical Research and Records

MARRIAGE INDEX

COUNTY	CODE
Allegany	1
Anne Arundel	2
Baltimore	3
Calvert	4
Caroline	5
Carroll	6
Cecil	7
Charles	8
Dorchester	9
Frederick	10
Garrett	11
Harford	12
Howard	13
Kent	14
Montgomery	15
Prince George	16
Queen Anne's	17
St. Mary's	18
Somerset	19
Talbot	20
Washington	21
Wicomico	22
Worcester	23
City of Baltimore	30

NAME OF GROOM			NAME OF BRIDE			COUNTY OF LICENSE	DATE OF MARRIAGE			V. R. FILE NUMBER
LAST NAME	FIRST NAME	INIT.	LAST NAME	FIRST NAME	INIT.		MONTH	DAY	YEAR	
TEDORSKI	JOSEPH	A	MC GUIGAN	PATRICIA	L	01	10	03	69	39838
TEEGARDEN JR	FRANK	T	WISE	PATRICIA	J	01	03	27	69	06639
TEEHAN III	JOHN	F	ASHBY	ANNE	A	16	06	18	69	23298
TEEL	CLYDE	H	PRATT	ROSE	B	10	03	17	69	08708
TEEL JR	SAMUEL	C	RICHARDSON	RUTH	A	30	06	28	69	25364
TEETER	ALVIN		LANTZY	PATRICIA	L	01	10	10	69	39805
TEETER	MELVIN		PLUMMER	KATHLEEN	A	01	01	25	69	00061
TEETER	RICHARD	L	SWAN	DEBORAH	A	01	02	22	69	03106
TEETER	ROBERT	A	CLINE	JANICE	L	01	11	20	69	44041
TEETS	LARRY	D	SCOTT	DIANNE		16	01	03	69	02431
TEETS	LELAND	F	SANDERS	ARDIS	V	11	08	30	69	32610
TEETS	RICHARD	M	SWEDER	MARIA	A	11	09	27	69	37786
TEETS	STANLEY	E	MC GINNIS	NANCY	C	11	02	28	69	05203
TEFKE	JOHN	L	HOLTER	LAVINIA	R	03	05	25	69	15449
TEITELBAUM	MICHAEL	S	STEWART	VIVIEN		15	09	05	69	38516
TEITELMAN	SAMUEL		GOLDBERG	REGINA	R	30	07	28	69	35765
TEJANI	BEHRAM	H	DI CANZIO	DIANNE	L	07	05	17	69	15798
TELFORD III	LAWRENCE	R	MOHLHENRICH	ANN	L	03	09	13	69	35348
TELL	RICHARD	A	DEMPSEY	VALERIA	A	15	07	05	69	28050
TELLJOHANN JR	GEORGE	C	ROMANS	HARRIETT	A	30	08	09	69	30618
TEMCHIN	JEROME	R	BRUINSMA	ANNE	M	03	08	22	69	30302
TEMKIN	VICTOR		LAMM	SUSAN	D	03	04	06	69	11472
TEMMEL JR	STEPHEN	J	BATARICK	KAREN	J	07	05	20	69	15858
TEMONEY	THADDEUS	E	GRAY	BILITA	V	15	06	21	69	22760
TEMPERA	JOSEPH	A	GRIBBIN	MARY	J	03	05	11	69	15523
TEMPERA	VINCENT	A	FINCH	MARY	M	02	03	28	69	06809
TEMPLE	ADOLPH	J	SHORTALL	CAROLYN	R	07	01	21	69	01670
TEMPLE	JAMES	H	LAMBKA	CAROLYN	S	11	02	07	69	05233
TEMPLE	MICHAEL	A	SCALES	PENELOPE	J	16	05	16	69	17578
TEMPLE JR	JAMES	A	CANARD	MARGARET	V	16	03	29	69	13571
TEMPLEMON JR	WALTER	F	STEWART	BARBARA	A	16	10	25	69	43155
TEMPLETON JR	ROBERT	J	BLUMER	JOAN	P	12	08	23	69	32697
TEMPLON	JOHN	A	STRAUB	LINDA	C	21	01	24	69	02935
TEN EYCK	FREDERICK	R	MILES	ROSEMARY		15	06	02	69	22848
TENLY	RONALD	W	NICHOLSON	JUANITA		15	04	23	69	13137
TENNANT	JOHN	L	PITTMAN	CHARLOTTE	M	03	03	19	69	06926
TENNANT	LEONARD	M	DILLINGER	PATRICIA	A	11	04	10	69	12659
TENNENBAUM	BERNARD		WEINMANN	JOAN	A	07	02	26	69	05000
TENNETT	JAMES	R	BICKFORD	NELLIE	V	21	04	11	69	13953
TENORIO	ESTEBAN		KAPLAN	FAYE	L	07	04	16	69	12086

V. R. Form D 23

04446 DATA PROCESSING FORMS

D N OWENS & CO., INC.

Maryland State Department of Health
Division of Statistical Research and Records

MARRIAGE INDEX

COUNTY	CODE
Allegany	1
Anne Arundel	2
Baltimore	3
Calvert	4
Caroline	5
Carroll	6
Cecil	7
Charles	8
Dorchester	9
Frederick	10
Garrett	11
Harford	12
Howard	13
Kent	14
Montgomery	15
Prince George	16
Queen Anne's	17
St. Mary's	18
Somerset	19
Talbot	20
Washington	21
Wicomico	22
Worcester	23
City of Baltimore	30

NAME OF GROOM			NAME OF BRIDE			COUNTY OF LICENSE	DATE OF MARRIAGE			V. R. FILE NUMBER
LAST NAME	FIRST NAME	INIT.	LAST NAME	FIRST NAME	INIT.		MONTH	DAY	YEAR	
TEODORO	CARLOS	A	PATTON	CAROL	K	03	06	22	69	20374
TEODORO	JOSEPH	M	MALDEIS	ANITA	J	03	04	01	69	11508
TEPLIN	ALBERT	M	JETTON	MARY	F	15	03	01	69	09195
TERBORG	JAMES	L	CRANDALL	SUSAN	L	12	08	23	69	32707
TERFORD	MICHAEL	E	DANGELMAIER	GERARDA		07	04	30	69	12412
TERHUNE	GERALD	C	SELBY	SHARON	E	16	07	19	69	28234
TERLINDEN	FRANK		SORENSEN	MABELLE	L	15	07	28	69	27817
TERLINSKI	DONALD	L	WHARRAN	VIOLET	F	02	03	15	69	06851
TERLIZZI	THOMAS	P	ROGERS	ANN	M	15	06	07	69	22447
TERMINI	FRANK	S	SCHOLZ	BRENDA	K	16	06	14	69	23003
TERMINI	THOMAS	C	LE BRUN	KENNIS	A	15	09	15	69	38514
TERRA JR	LAURENTIN	J	SCHOEN	CATHERINE	L	16	05	29	69	22949
TERRANOVA	GERALD	A	WHITE	PATRICIA	M	15	02	08	69	09043
TERRANT	CARMEL		DIPALO	MARY		11	09	22	69	37766
TERRELL	BENNETT	M	SPRAGINS	VIRGINIA	C	15	10	04	69	42856
TERRELL	CLINTON	E	DILKS	HAZEL	T	07	08	08	69	31501
TERRELL	FRANKLIN	D	LATTIMORE	YVONNE		16	03	24	69	09616
TERRELL	MICHAEL	L	LIMING	JOAN	P	02	04	03	69	10389
TERRELL	RAYMOND	N	CORNETT	CHERYL	M	16	07	13	69	28419
TERRELONGE	RUPERT	M	HURGE	ELAINE	V	30	05	16	69	14603
TERRELONGUE	VICTOR	W	DRUMMOND	ELAINE	M	30	11	19	69	45242
TERRIEN II	JOSEPH	S	HUNT	PENNY	L	15	05	22	69	17117
TERRY	ALLAN	R	YOUNG	JOYCE	A	07	07	28	69	26853
TERRY	CARL	T	SIMPSON	CAROL	A	30	05	30	69	19198
TERRY	ERNEST	R	BLAGMOND	BESSIE		30	11	29	69	49163
TERRY	GEORGE		MOULTON	MARY	M	30	05	08	69	14506
TERRY	HIAWATHA		EVANS	RAE		30	08	29	69	36222
TERRY	JAMES	H	BRANTLEY	CAROLYN	S	30	06	27	69	19851
TERRY	JAMES	L	WILLIAMS	ADELL		30	02	08	69	03915
TERRY	KENNETH		FAUDREE	SUSAN	P	02	12	12	69	48062
TERRY	LARRY		JOHNSON	LAURA		30	01	04	69	00315
TERRY	QUIN		ICE	EVELYN	E	11	05	03	69	16538
TERRY	RALPH	L	ANDERSON	YVONNE	C	16	07	18	69	28374
TERRY	RAYMOND	L	WASHINGTON	LINDA	K	01	06	11	69	18218
TERRY	SAMUEL	E	MANNS	LUCILLE		30	06	28	69	25643
TERRY	TIMOTHY	M	HILL	PATRICIA	R	03	02	28	69	07009
TERRY	WALTER	L	GRAY	RICKIE	R	02	05	07	69	14402
TERRY	WILLIAM	M	SERPE	HELEN	J	07	09	08	69	37094
TERRY JR	CARL	R	BIVENS	LEVORA		30	02	16	69	03625
TERRY JR	EDWARD	L	WASHINGTON	MATILDA		15	11	10	69	46863

0444 DATA PROCESSING FORMS D. N. OWENS & CO., INC.

Maryland State Department of Health
Division of Statistical Research and Records

MARRIAGE INDEX

COUNTY	CODE
Allegany	1
Anne Arundel	2
Baltimore	3
Calvert	4
Caroline	5
Carroll	6
Cecil	7
Charles	8
Dorchester	9
Frederick	10
Garrett	11
Harford	12
Howard	13
Kent	14
Montgomery	15
Prince George	16
Queen Anne's	17
St. Mary's	18
Somerset	19
Talbot	20
Washington	21
Wicomico	22
Worcester	23
City of Baltimore	30

NAME OF GROOM			NAME OF BRIDE			COUNTY OF LICENSE	DATE OF MARRIAGE			V. R. FILE NUMBER
LAST NAME	FIRST NAME	INIT.	LAST NAME	FIRST NAME	INIT.		MONTH	DAY	YEAR	
TERRY JR	ERNEST	R	MC GILL	LYNDA		30	03	01	69	07260
TERRY JR	EUGENE	F	SINGLETON	INEZ		30	11	29	69	49264
TERRY JR	GEORGE		CUNNINGHAM	ZELLENA		07	05	03	69	15874
TERRY JR	LONZA	J	GROVE	BARBARA	A	02	03	07	69	06913
TERVENSKI	BRIAN	L	DORD	JO ANN		30	12	01	69	49547
TERZIU	JOHN	G	DUDOK	VERONICA	M	03	07	22	69	25122
TERZIU III	JOHN		BINDERMAN	MARLENE	A	15	04	08	69	13223
TESAURO	PETER	J	MARSALEK	REGINA	A	30	08	23	69	30578
TESNAU	OSWALD		KARPOWICZ	HELENA		30	05	10	69	14532
TESSAURO	CLYDE	N	BAKER	JANICE	L	01	09	04	69	34925
TESSENYI	THOMAS	B	ADAMCZYK	STELLA		18	05	16	69	17707
TESSIER	ROBERT	W	BERND	DIANE	M	15	06	01	69	22658
TESSITORE	JOSEPH	W	LAVALLE	MARIA	D	07	12	13	69	50366
TESTA	MICHAEL	P	SWARTZ	IRENE	S	30	04	07	69	11171
TESTER	ANGLE	R	FEECE	SHARON	E	15	07	31	69	28006
TESTERMAN	JAMES	G	BROWN	JUDY	A	12	01	11	69	02021
TESTERMAN	LARRY	D	HAMILTON	PATRICIA	L	12	12	05	69	50829
TESTERMAN	PAUL	L	NAUGLE	BLANCHE	L	06	09	20	69	36842
TESTERMAN	RODGER	D	SIMMONS	DIANE	E	12	06	18	69	21930
TETER	ADRIAN	R	MARTINI	GLORIA	J	21	02	14	69	05324
TETER	LOY	I	RIGHMAN	ETHEL	L	11	05	07	69	16668
TETER	ROBERT	L	SHAFFER	MARGARET	L	16	06	12	69	23512
TETLOW	CHARLES	T	GRIFFIN	FRANKIE	C	15	08	09	69	33040
TETRAULT JR	HENRY	H	INSCOE	LINDA	L	15	08	23	69	33207
TETTER	NORMAN	R	ISNER	DONNA	C	15	08	16	69	33143
TEUBNER	WAYNE	A	BABIKOW	SUSAN	L	03	11	29	69	48410
TEUFEL	RONALD	H	DAVIS	SANDRA	D	21	01	25	69	02878
TEUSCHER	WILLIAM	P	HOSFORD	HARRIETT	J	02	09	17	69	35163
TEUTEN	EDWARD	L	WATERS	CLAIRE	E	07	08	27	69	32138
TEVES	ARTHUR	G	RADICH	ELIZABETH	L	02	06	04	69	18787
TEVES	DWIGHT	D	BENNER	LINDA	R	30	10	10	69	41077
TEVIS	JEFFREY	B	MIKOLS	NANCY	L	30	02	22	69	07349
TEW	JAMES	D	CLAPP	BARBARA	A	16	07	12	69	28252
TEWS	PAUL	A	FAHRINGER	JANE		07	03	19	69	08404
TEXEIRA	RAYMOND	A	CLEMENTS	ALMA	L	18	06	14	69	23575
TEYMOURIAN	JAMSHID		VAZIR-DAFTARY	SIMIN		15	05	09	69	17205
TEZZANO	JAMES	A	BAHL	MARY	M	30	06	22	69	19084
THACKER	JAMES	E	CAMPBELL	VIRGINIA	W	16	05	15	69	17277
THACKER	JOHN	P	SMITH	GLORIA	F	07	08	13	69	31929
THACKER	ROY	W	BURGESS	MARIA	E	16	12	18	69	51907

V. S. Form D 23

06466 DATA PROCESSING FORMS D N OWENS & CO. INC.

Maryland State Department of Health
Division of Statistical Research and Records

MARRIAGE INDEX

COUNTY	CODE
Allegany	1
Anne Arundel	2
Baltimore	3
Calvert	4
Caroline	5
Carroll	6
Cecil	7
Charles	8
Dorchester	9
Frederick	10
Garrett	11
Harford	12
Howard	13
Kent	14
Montgomery	15
Prince George	16
Queen Anne's	17
St. Mary's	18
Somerset	19
Talbot	20
Washington	21
Wicomico	22
Worcester	23
City of Baltimore	30

NAME OF GROOM			NAME OF BRIDE			COUNTY OF LICENSE	DATE OF MARRIAGE			V. R. FILE NUMBER
LAST NAME	FIRST NAME	INIT.	LAST NAME	FIRST NAME	INIT.		MONTH	DAY	YEAR	
THACKRAH	RICHARD	G	HUGHES	NANCY		07	12	15	69	50217
THAL	IRWIN		MARKS	HELEN	S	01	03	21	69	06574
THALER	JOHN	P	HORNER	SUZENNE	J	03	06	23	69	29916
THALHEIMER	CHARLES	J	KONOW	MARGARET	E	13	10	18	69	42510
THAMES	MALACHI		RICHARDSON	ROSLYN	A	30	07	19	69	25248
THAMES	MICHAEL		JACKSON	SHIRLEY		30	11	02	69	45050
THAMPURAN	DEVIKUMAR	V	PITTS	HERTA	G	07	10	02	69	42039
THANOS	SPIRO	G	WORRICK	PEGGY	L	15	12	19	69	51424
THAR	TIMOTHY	L	FERGUSON	LOUISE		30	07	24	69	26165
THARPE	ROBERT	W	HOFMANN	NENA	M	16	08	30	69	38903
THARPS	VERNON		JACOBS	LYNN	C	30	02	08	69	03918
THATCHER	MICHAEL	L	MIKA	ELLEN		15	04	28	69	13206
THATCHER III	JOHN	P	RAWLINGS	BONNIE	M	04	10	04	69	41338
THAUNG	PHONE	B	DURKEE	LINDA	C	16	12	08	69	51942
THAXTON	BERNIE		LAY	BURNETTE		07	08	22	69	32144
THAYER	DONALD	W	COOPER	SUZANNE		15	08	16	69	32946
THAYER	MARK	T	GRENIER	THERESA	C	07	07	19	69	26914
THAYER	RICHARD	E	HUNT	JANET	C	15	09	28	69	42818
THAYER	THOMAS	C	WHEELER	LINDA	D	15	08	09	69	33442
THEAKOS	GEORGE	C	THOMSON	GRETCHEN	A	15	06	21	69	22737
THEIBAULT JR	ALBERT	R	FRANZ	KATHERINE	W	30	09	06	69	35993
THEIS	PHILLIP	P	GRUBB	EUNA	G	30	02	08	69	03862
THEIS	STEPHEN	C	BUNTING	PATRICIA	A	23	08	15	69	34678
THEIS	WILLIAM	H	BRAUN	NELDA	H	07	06	30	69	26657
THEISEN	JEFFERY	A	WARREN	MICHELLE	M	16	08	30	69	38638
THEISS	JOE	C	JACOBS	DONNA	L	21	03	12	69	09925
THELEN	DAVID	A	ROSEN	MARCIA	E	15	05	23	69	17135
THEOBALD	JOHN	W	THEOBALD	NANCY	H	21	09	17	69	39507
THEODORE	CHARLES	W	ELLISON	LESSIE	A	15	10	14	69	42896
THEODORE	GEORGE	T	ZERVOS	MARY		02	01	11	69	00235
THETT	ROBERT		DAVIS	GLORIA	J	16	10	01	69	43529
THIBEAU	JOSEPH	D	HAERTL	IDA	L	07	04	23	69	12056
THIEBEAU	ROBERT	J	HARMON	MARGARITT	L	16	11	17	69	47339
THIEL	CORNELIUS	A	ARTHUR	DOROTHY	I	10	05	14	69	16517
THIEL	GLENN	F	MITCHELL	GAIL	M	30	08	23	69	30657
THIEL	JOHN	D	RUSSELL	JANICE	M	16	08	16	69	33824
THIELE	HANS	W	RENNEBERG	SABINE	B	30	04	18	69	11056
THIELE	ROBERT	A	LYSIAK	DIANE	M	07	04	16	69	12083
THIEME	RICHARD	C	WILKINSON	NANCY	S	18	06	14	69	23579
THIERRY	PAUL	J	TAURINO	DENISE	B	12	10	06	69	42447

DATA PROCESSING FORMS
D N OWENS & CO., INC.

Maryland State Department of Health
Division of Statistical Research and Records

MARRIAGE INDEX

COUNTY	CODE
Allegany	1
Anne Arundel	2
Baltimore	3
Calvert	4
Caroline	5
Carroll	6
Cecil	7
Charles	8
Dorchester	9
Frederick	10
Garrett	11
Harford	12
Howard	13
Kent	14
Montgomery	15
Prince George	16
Queen Anne's	17
St. Mary's	18
Somerset	19
Talbot	20
Washington	21
Wicomico	22
Worcester	23
City of Baltimore	30

NAME OF GROOM			NAME OF BRIDE			COUNTY OF LICENSE	DATE OF MARRIAGE			V. R. FILE NUMBER
LAST NAME	FIRST NAME	INIT.	LAST NAME	FIRST NAME	INIT.		MONTH	DAY	YEAR	
THIES	BERNARD	R	KING	MARY	A	07	02	22	69	04734
THIGPEN	MILTON	D	EDWARDS	GLORIA	T	30	06	28	69	25435
THIRLES	ROBERT	S	HOLMES	LEONA	F	16	06	07	69	22984
THODOS	GEORGE		THODOS	GERTRUDE	M	07	07	09	69	26717
THOERIG JR	JAMES	F	DAVEY	NANCY	G	01	04	26	69	10063
THOLLOT	HENRY	G	BROWN	JUDITH		16	09	19	69	43491
THOM	LESTER	F	DUNCAN	MARY	V	07	05	31	69	16131
THOMA	FRANK	J	HACKETT	BETTY	L	07	02	28	69	04840
THOMAS	ALLEN	C	MURPHY	PATRICIA	E	08	10	11	69	42069
THOMAS	ALVA	D	ENGLE	ALLETTA	D	11	01	25	69	01909
THOMAS	ANDRE	L	HARRIS	CLAUDIA	M	30	11	26	69	45352
THOMAS	ANDREW	C	FLAGG	ANNETTE	M	16	08	08	69	33739
THOMAS	ANTHONY	H	SMALEK	MARIE	A	30	09	27	69	40880
THOMAS	ARNOLD	L	MC KENZIE	DONNA	M	16	12	27	69	51664
THOMAS	ARTHUR	J	HASKINS	ELLEN	J	30	05	22	69	15106
THOMAS	BARRY	W	FOOR	CONSTANCE	D	01	02	25	69	03088
THOMAS	BENJAMIN		BUTLER	GLADYS	E	30	10	26	69	40491
THOMAS	CALVIN		LONG	SARAH		04	05	15	69	15621
THOMAS	CARL	F	ECKER	HANNAH	J	06	06	04	69	20781
THOMAS	CARROLL	J	HARDESTY	BRENDA	R	11	08	29	69	32538
THOMAS	CHARLES	S	DOBY	GLORIA	J	02	05	15	69	14426
THOMAS	CHARLES	L	COX	NANCY	J	02	12	13	69	48056
THOMAS	CHARLES	E	HAWBAKER	BRENDA	I	21	05	24	69	17767
THOMAS	CHARLES	B	BERTA	ALBERTA	G	07	12	05	69	50291
THOMAS	CHARLES	E	HARROD	JOYCE	A	16	02	08	69	06048
THOMAS	CHARLES	L	MITCHELL	SANDRA	L	03	07	05	69	25075
THOMAS	CHARLES	L	ROBERTSON	LINDA	D	30	11	22	69	44834
THOMAS	CURTIS		REID	VICTORIA	L	07	09	13	69	37215
THOMAS	DALE	L	IZENOUR	JO ANN		12	06	21	69	27546
THOMAS	DALE		EASTERLING	ROSE	E	30	05	10	69	14620
THOMAS	DANIEL	R	NAU	TONI	R	11	11	17	69	46345
THOMAS	DANIEL	A	WHALEN	LAURENE	S	15	11	12	69	46922
THOMAS	DANNY	T	DENNIS	DOROTHY	W	23	05	17	69	18059
THOMAS	DAVID	I	ODEN	VICKI	L	10	07	19	69	27277
THOMAS	DAVID	R	HAGEN	CONNIE	J	16	12	19	69	52035
THOMAS	DAVID	E	LAYTON	NANCY	D	21	07	20	69	28878
THOMAS	DAVID	P	MARSHALL	MARGARET	I	16	02	06	69	06093
THOMAS	DAVID	N	REYNOLDS	JEANETTE	M	07	08	27	69	31713
THOMAS	DAVID	P	STARKS	BEVERLY	D	07	08	30	69	31781
THOMAS	DAVID	M	WOOD	REBECCA	J	16	12	05	69	51760

V. R. Form D 23

04446 DATA PROCESSING FORMS D N OWENS & CO. INC.

Maryland State Department of Health
Division of Statistical Research and Records

MARRIAGE INDEX

COUNTY	CODE
Allegany	1
Anne Arundel	2
Baltimore	3
Calvert	4
Caroline	5
Carroll	6
Cecil	7
Charles	8
Dorchester	9
Frederick	10
Garrett	11
Harford	12
Howard	13
Kent	14
Montgomery	15
Prince George	16
Queen Anne's	17
St. Mary's	18
Somerset	19
Talbot	20
Washington	21
Wicomico	22
Worcester	23
City of Baltimore	30

NAME OF GROOM			NAME OF BRIDE			COUNTY OF LICENSE	DATE OF MARRIAGE			V. R. FILE NUMBER
LAST NAME	FIRST NAME	INIT.	LAST NAME	FIRST NAME	INIT.		MONTH	DAY	YEAR	
THOMAS	DAVID		JOHNSON	JUANITA	C	30	06	28	69	25434
THOMAS	DENNIS	M	OLEY	SANDRA	L	21	01	30	69	02951
THOMAS	DONALD	W	BLOSS	KATHLEEN	L	01	06	02	69	18329
THOMAS	DONALD	E	PARKER	JANICE	C	13	11	08	69	46500
THOMAS	DONALD	E	BADEN	MARY	C	16	10	24	69	43188
THOMAS	DONALD	E	COOPER	CATHERINE	M	15	06	28	69	22204
THOMAS	DONALD	O	TURNAGE	VERONICA		30	02	15	69	03674
THOMAS	DOUGLAS	S	FREY	DULCY	J	03	07	26	69	25012
THOMAS	DWIGHT	P	MOORE	MARY	E	30	05	31	69	18943
THOMAS	E	A	ETTIEN	MARGARET	J	07	09	13	69	37220
THOMAS	EDGAR	L	MC MAHON	ETHEL	N	07	01	06	69	01511
THOMAS	EDWARD	J	HUBER	GRACE	E	03	12	29	69	52523
THOMAS	EDWIN	P	STRUSZCZYK	GENEVIEVE	M	12	01	02	69	02048
THOMAS	ELIE	C	TOYE	DORIS	E	08	05	31	69	16377
THOMAS	EUGENE	C	FOOTES	LAVITTA	V	16	04	19	69	13364
THOMAS	EUGENE	A	CAMPBELL	NYOKA		16	02	08	69	05815
THOMAS	EUGENE	E	OCONNOR	ANNA	J	03	05	31	69	20519
THOMAS	FRANKLIN		STOKES	MINNIE	G	30	06	07	69	19627
THOMAS	FREDERIC	G	REDMOND	PATRICIA	A	15	02	03	69	05782
THOMAS	GARY	A	STANLEY	MARJORIE	J	15	03	29	69	09025
THOMAS	GEORGE	H	SHEARER	DALE	L	07	03	29	69	08426
THOMAS	GEORGE		GREEN	SANTONIA		02	05	18	69	14372
THOMAS	GEORGE	L	BRAIDY	FRANCES	E	30	04	25	69	11111
THOMAS	GERALD	D	BARNETT	MILDRED	P	20	02	07	69	05285
THOMAS	GERALD	R	BAULCH	V	J	15	05	26	69	17112
THOMAS	GLEN	R	STAMBAUGH	BRENDA	S	30	07	27	69	25393
THOMAS	GORDON	G	SMITH	DELORES	Y	02	06	02	69	18588
THOMAS	GRAFTON		BLACK	NORMA	J	14	02	26	69	08964
THOMAS	GREGORY	D	LANE	HAZEL	A	30	08	30	69	36250
THOMAS	GREGORY	K	COSGROVE	ANITA	D	01	12	12	69	47834
THOMAS	HAROLD	H	BLUE	JACQUELIN		07	03	14	69	08496
THOMAS	HARRY	E	BARRENTINE	BARBARA	A	07	03	23	69	08069
THOMAS	HARRY	R	CRAMER	BETTY	M	07	09	19	69	37377
THOMAS	HARRY	E	HITT	MARGARET		30	05	16	69	14486
THOMAS	HORACE	E	JONES	NORA	A	16	09	12	69	39006
THOMAS	HOWARD		STIVERS	MYRTLE	V	16	10	11	69	43064
THOMAS	JACK	E	PAPPAS	ELEANOR	J	30	01	03	69	00612
THOMAS	JAMES	M	HENRY	LENA	M	20	01	18	69	02774
THOMAS	JAMES	R	MORTON	CLARA	R	16	07	12	69	28282
THOMAS	JAMES	S	LEADBETER	EVELYN	S	16	03	27	69	09427

9446 DATA PROCESSING FORMS
D N OWENS & CO., INC.

Maryland State Department of Health
Division of Statistical Research and Records

MARRIAGE INDEX

COUNTY	CODE
Allegany	1
Anne Arundel	2
Baltimore	3
Calvert	4
Caroline	5
Carroll	6
Cecil	7
Charles	8
Dorchester	9
Frederick	10
Garrett	11
Harford	12
Howard	13
Kent	14
Montgomery	15
Prince George	16
Queen Anne's	17
St. Mary's	18
Somerset	19
Talbot	20
Washington	21
Wicomico	22
Worcester	23
City of Baltimore	30

NAME OF GROOM			NAME OF BRIDE			COUNTY OF LICENSE	DATE OF MARRIAGE			V. R. FILE NUMBER
LAST NAME	FIRST NAME	INIT.	LAST NAME	FIRST NAME	INIT.		MONTH	DAY	YEAR	
THOMAS	JAMES	D	WRIGHT	BETTY	P	05	05	10	69	15641
THOMAS	JAMES	R	BOOTH	SUSAN	G	16	04	08	69	13342
THOMAS	JAMES	M	THOMAS	MARJORIE	M	21	06	20	69	23971
THOMAS	JOHN	F	ARMSTRONG	JOAN	C	18	12	06	69	52807
THOMAS	JOHN	G	HARDING	JUDITH	L	07	05	28	69	16075
THOMAS	JOHN	W	FOSTER	GERALDINE	E	30	12	31	69	52591
THOMAS	JOHN	W	JORDON	CATHERINE	B	30	10	05	69	40518
THOMAS	JOHN	D	THACKER	BARBARA	L	16	04	29	69	33983
THOMAS	JOHN	M	BLIZZARD	NANCY	J	01	11	25	69	44009
THOMAS	JOHN	W	KUHNS	JEAN	L	16	04	05	69	13387
THOMAS	JOHN	J	KRUMM	ILONA		07	04	16	69	11979
THOMAS	JOHN	R	HATHAWAY	ANNE	E	15	11	06	69	46845
THOMAS	JOHN	E	SOUTH	CHARLOTTE	J	30	05	30	69	19272
THOMAS	JOHN	P	FREEMAN	WAVIE	J	07	03	19	69	08089
THOMAS	JOSEPH	M	MILETO	CELESTE	M	18	06	06	69	23608
THOMAS	JOSEPH	L	BLUE	SHIRLEY	A	30	08	30	69	36483
THOMAS	JOSEPH	F	LOMBARDO	NANCY		07	12	06	69	50347
THOMAS	JOSEPH	E	MYERS	JUDITH	A	06	03	15	69	07921
THOMAS	JUNIUS	E	JONES	CHARLOTTE	L	02	12	06	69	47998
THOMAS	KENNETH	J	WEST	DIANE	J	09	08	17	69	32353
THOMAS	KENNETH	R	JUBA	LINDA	M	01	08	13	69	29333
THOMAS	KENNETH	C	METTY	BONITA	S	01	08	02	69	29247
THOMAS	LARRY	B	MASON	PAMELA	J	30	04	12	69	10578
THOMAS	LARRY	A	WHEATLEY	SANDRA	J	09	06	07	69	21590
THOMAS	LEMUEL	J	GREEN	MARY	B	08	06	18	69	21507
THOMAS	LEROY		HOWELL	JEAN		30	03	29	69	10655
THOMAS	LESLIE	A	CHASE	THERESA	D	10	11	04	69	46193
THOMAS	LEWIS	F	DARE	MYRTLE	E	04	02	11	69	04458
THOMAS	LOWELL	D	POLITZ	KATHLEEN	M	07	03	22	69	08536
THOMAS	MARK		HIGGS	BARBARA		30	12	27	69	52586
THOMAS	MAURICE	W	TINKER	ANGELA	V	16	06	21	69	23162
THOMAS	MELVIN	L	WHYE	GLORIA	M	30	06	10	69	18921
THOMAS	MELVIN	L	MOORE	OLGA	G	16	12	01	69	51972
THOMAS	MICHAEL	A	COLE	DONNA	R	30	08	08	69	30849
THOMAS	MIRVIN		HOSLEY	LILLIAN	B	21	05	21	69	17764
THOMAS	NATHANIEL		PICKFORD	VANDA	L	30	03	29	69	10581
THOMAS	NELSON	E	OVERHOLSER	LINDA	J	30	12	01	69	49494
THOMAS	OSCAR	P	WILLIAMSON	RUTHANN		02	07	28	69	24417
THOMAS	PAUL	R	PIXLEY	DORIS	N	16	11	21	69	47118
THOMAS	PETER	P	REED	JOAN	V	10	02	27	69	05150

V. S. Form D 23

04446 DATA PROCESSING FORMS D N OWENS & CO INC.

Maryland State Department of Health
Division of Statistical Research and Records

MARRIAGE INDEX

COUNTY	CODE
Allegany	1
Anne Arundel	2
Baltimore	3
Calvert	4
Caroline	5
Carroll	6
Cecil	7
Charles	8
Dorchester	9
Frederick	10
Garrett	11
Harford	12
Howard	13
Kent	14
Montgomery	15
Prince George	16
Queen Anne's	17
St. Mary's	18
Somerset	19
Talbot	20
Washington	21
Wicomico	22
Worcester	23
City of Baltimore	30

NAME OF GROOM			NAME OF BRIDE			COUNTY OF LICENSE	DATE OF MARRIAGE			V. R. FILE NUMBER
LAST NAME	FIRST NAME	INIT.	LAST NAME	FIRST NAME	INIT.		MONTH	DAY	YEAR	
THOMAS	RAYMOND	R	COVELLI	ANDREA	C	11	04	18	69	12617
THOMAS	REGINALD	E	LANG	VICTORIA	M	30	07	05	69	25265
THOMAS	REGINALD	D	KUEHNE	JANICE	A	30	07	07	69	26067
THOMAS	RICHARD	A	RINGGOLD	MURIEL	L	14	06	14	69	22192
THOMAS	RICHARD	V	WOLFF	LYNN	G	16	08	30	69	38998
THOMAS	RICHARD	M	STINE	DIANNE	E	03	10	18	69	40176
THOMAS	RICHARD	H	TEREPKA	BARBARA	A	07	08	09	69	31986
THOMAS	RICHARD	A	GREEN	ALICE	T	30	10	18	69	40718
THOMAS	RICHARD	K	BURK	ESTHER	D	11	08	27	69	32654
THOMAS	RICHARD		REYES	MARY		07	11	20	69	45468
THOMAS	RICHARD	H	KOPEC	BERNADINE	F	16	12	28	69	51450
THOMAS	ROBERT		FORD	THELMA	M	07	08	25	69	32260
THOMAS	ROBERT	E	SNYDER	DEBRA	L	01	10	27	69	39758
THOMAS	ROBERT		MALLOY	CAROLYN	Z	16	09	27	69	38791
THOMAS	ROBERT	M	SHORT	HELEN	V	17	04	12	69	13719
THOMAS	ROBERT	L	RICKARD	MARY	E	21	03	03	69	09967
THOMAS	ROBERT	C	WHEELER	CHERYL	M	03	12	28	69	48237
THOMAS	ROBERT	P	FRAZEE	LINDA	S	11	06	14	69	21789
THOMAS	ROBERT	W	COLEMAN	MARGARET	A	20	08	13	69	34247
THOMAS	ROBERT	E	BENNETT	TERESA	K	16	06	21	69	23313
THOMAS	ROBERT	W	TOWNSEND	DIANA	S	06	11	02	69	45451
THOMAS	ROBERT	E	DEAN	SHARRON	L	02	03	18	69	06791
THOMAS	ROBERT	E	HARRISON	TIQUITA	D	16	07	04	69	28262
THOMAS	RODNEY	B	BRUFFY	SANDRA	K	16	08	02	69	33754
THOMAS	RODNEY	A	ROBERTS	BARBARA	J	01	08	16	69	29390
THOMAS	ROLAND	I	HILL	MARY	E	30	08	02	69	30808
THOMAS	RONNIE	K	THOMASSON	MARGARETH	I	16	03	10	69	09696
THOMAS	ROY	L	GOUGHAN	PATRICIA		07	12	19	69	50047
THOMAS	ROY	W	PATTON	SHARON	G	15	10	18	69	42699
THOMAS	RUFUS		BRITTINGHAM	LAURA		07	12	05	69	50013
THOMAS	RUSSELL	S	LOGSDON	LESTIE	M	11	11	23	69	46323
THOMAS	SAMUEL	E	CLAYTON	INGA	D	16	01	02	69	02665
THOMAS	SHERMAN	L	BENNETT	CAROLYN	S	30	06	21	69	19553
THOMAS	STANLEY	W	WILES	LORETTA	J	10	10	04	69	42144
THOMAS	STEPHEN	C	NICHOLSON	VIRGINIA	L	03	02	15	69	04248
THOMAS	STEPHEN	A	COOKERLY	CHRISTINA	I	03	05	07	69	15564
THOMAS	TERRY	H	MOZZANI	CAROL	A	07	12	13	69	50399
THOMAS	TOMMY	A	JENIFER	PHYLLIS		16	08	20	69	39049
THOMAS	ULYSSES		MC NAIR	SARAH	N	07	09	04	69	37563
THOMAS	VICTOR		DUDLEY	LORETTA	J	16	01	30	69	06031

V. R. Form ⓒ 23

04446 DATA PROCESSING FORMS
D N OWENS & CO., INC.

Maryland State Department of Health
Division of Statistical Research and Records

MARRIAGE INDEX

COUNTY	CODE
Allegany	1
Anne Arundel	2
Baltimore	3
Calvert	4
Caroline	5
Carroll	6
Cecil	7
Charles	8
Dorchester	9
Frederick	10
Garrett	11
Harford	12
Howard	13
Kent	14
Montgomery	15
Prince George	16
Queen Anne's	17
St. Mary's	18
Somerset	19
Talbot	20
Washington	21
Wicomico	22
Worcester	23
City of Baltimore	30

NAME OF GROOM			NAME OF BRIDE			COUNTY OF LICENSE	DATE OF MARRIAGE			V. R. FILE NUMBER
LAST NAME	FIRST NAME	INIT.	LAST NAME	FIRST NAME	INIT.		MONTH	DAY	YEAR	
THOMAS	WALTER	C	HENDERSON	MARY	A	07	11	29	69	45839
THOMAS	WALTER		MARTIN	PEARLIE	M	30	03	22	69	10567
THOMAS	WALTER	A	SHELTON	ELSIE	M	10	03	20	69	08707
THOMAS	WALTER	S	LANE	DONNA	J	21	07	03	69	29042
THOMAS	WARDELL	L	ASHE	VERONICA	L	12	07	26	69	37868
THOMAS	WILLIAM	H	ZUBKOFF	THERESA	M	05	06	30	69	26311
THOMAS	WILLIAM	J	WALKER	NANCY	J	15	06	07	69	22245
THOMAS	WILLIAM	J	FOCHT	ANN	L	07	08	22	69	32126
THOMAS	WILLIAM	D	TURNBO	CAROL	M	07	04	12	69	12050
THOMAS	WILLIAM	G	FLYNN	KAREN	R	07	09	18	69	37407
THOMAS	WILLIAM	H	KRINER	NANCY	D	21	10	09	69	43719
THOMAS	WILLIAM	J	BARDWSKY	GEORGINA	L	30	04	07	69	11175
THOMAS	WILLIAM	E	LEWIS	ESTHER	R	16	09	27	69	38705
THOMAS	WILLIS		EARLE	WILLIE		07	08	16	69	32252
THOMAS	ZEDRICK	N	ALLEN	HELEN	B	07	04	19	69	12231
THOMAS II	CARLYLE	G	JOY	ELIZABETH	L	18	09	06	69	39261
THOMAS II	LOURIS	J	GRUBB	LINDA	D	11	07	18	69	27454
THOMAS III	JOSEPH	L	SPRANKLE	CONNIE	M	21	11	07	69	47518
THOMAS III	JOSEPH	C	ANGLEBERGER	MARGARET	A	10	10	18	69	42198
THOMAS IV	THOMAS	B	RICHMOND	JOAN		07	07	26	69	26598
THOMAS JR	CALVIN	V	JACKSON	WINNIE	F	30	09	21	69	36377
THOMAS JR	CHARLES	A	JETER	GERALDINE		16	06	28	69	28600
THOMAS JR	CLARENCE		POWELL	BARBARA	A	07	01	27	69	01780
THOMAS JR	FRANK	G	MATHENA	SHERRY	L	03	08	09	69	35562
THOMAS JR	JACOB	M	GAREY	PATRICIA	L	05	11	08	69	45386
THOMAS JR	JAMES	V	SHEMA	STEPHANIE	I	16	10	27	69	43377
THOMAS JR	JOE		ARRINGTON	HELEN	J	16	08	25	69	39124
THOMAS JR	JOHN	J	WARNS	KAREN	E	03	09	20	69	35249
THOMAS JR	JOHN	J	WELDON	DORIS	N	07	01	10	69	01399
THOMAS JR	JOHN	W	BOWMAN	LINDA	M	10	10	25	69	42151
THOMAS JR	JOHN	J	TUDOR	SUSAN	L	03	06	07	69	20356
THOMAS JR	JOHN	E	WENIG	SUSAN	G	16	12	27	69	51706
THOMAS JR	LEONARD	A	BEAVERS	CAROLYN	L	30	10	25	69	40760
THOMAS JR	LLOYD	M	GRIMES	DIANNA	S	30	08	30	69	36445
THOMAS JR	MELVIN	R	DAWSON	LINDA	A	03	04	10	69	11626
THOMAS JR	ROBERT	B	MC NELLY	PATRICIA	M	03	02	22	69	04259
THOMAS JR	ROBERT		LEANNARDA	SARA	M	16	02	17	69	06146
THOMAS JR	RODNEY	V	LOWRY	JUDY	A	15	10	10	69	42935
THOMAS JR	STANFORD		THOMAS	ROYCE	A	19	11	19	69	47419
THOMAS JR	THURON	W	LITTLE	SALLY	V	30	03	01	69	07258

V. S. Form D 23

03466
DATA PROCESSING FORMS
D N OWENS & CO. INC.

Maryland State Department of Health
Division of Statistical Research and Records

MARRIAGE INDEX

COUNTY	CODE
Allegany	1
Anne Arundel	2
Baltimore	3
Calvert	4
Caroline	5
Carroll	6
Cecil	7
Charles	8
Dorchester	9
Frederick	10
Garrett	11
Harford	12
Howard	13
Kent	14
Montgomery	15
Prince George	16
Queen Anne's	17
St. Mary's	18
Somerset	19
Talbot	20
Washington	21
Wicomico	22
Worcester	23
City of Baltimore	30

NAME OF GROOM			NAME OF BRIDE			COUNTY OF LICENSE	DATE OF MARRIAGE			V. R. FILE NUMBER
LAST NAME	FIRST NAME	INIT.	LAST NAME	FIRST NAME	INIT.		MONTH	DAY	YEAR	
THOMAS JR	VAUGHN	E	PENNEY	SHARON	A	15	05	17	69	16926
THOMAS JR	VERNON	E	STRATTON	LINDA	L	15	06	05	69	22550
THOMAS JR	WALTER	M	MELLOTT	SHIRLEY	R	01	02	22	69	03096
THOMAS JR	WILLIAM	F	EDWARDS	PATRICIA	A	12	02	15	69	05331
THOMAS JR	WILLIAM	E	MOON	BARBARA	L	20	10	03	69	43642
THOMAS SR	JAMES	H	WINNER	ALMA	R	01	06	30	69	18346
THOMASMA	DAVID	C	RYAN	EVALYN	R	16	12	20	69	51504
THOMASSON JR	JOHN	G	GALVIN	MARY	E	02	10	17	69	39970
THOMATHAKIS	PETROS		KYRIAKIDIS	KYRIAKI		07	11	14	69	46023
THOMPKINSON	JOHN	W	SOMERS	CHRISTINE	A	30	12	12	69	48955
THOMPSON	ANDREW	J	HUNT	HAZEL	G	02	06	28	69	18539
THOMPSON	ANDY	S	CARTWRIGHT	ESTHER	M	07	08	23	69	31492
THOMPSON	ANTHONY	M	BROWN	PATRICIA	I	07	06	21	69	21389
THOMPSON	ARNOLD	L	RADFORD	CALLIE	I	07	08	01	69	31828
THOMPSON	BERNARD	W	SAXON	THOMASINE	E	18	02	09	69	05258
THOMPSON	BERT	M	MORGAN	GAIL	L	16	08	22	69	33970
THOMPSON	BRUCE	E	ROWE	JANICE	C	02	03	29	69	06797
THOMPSON	CHARLES	L	WILLIAMS	SHIRLEY	M	18	04	11	69	13732
THOMPSON	CHARLES	H	SAMS	RACHEL	E	30	02	22	69	03932
THOMPSON	CHARLES	E	THOMAS	DAISY	S	30	07	02	69	25318
THOMPSON	CHARLES	L	SHYMANSKY	SUE	A	08	11	21	69	46094
THOMPSON	CHARLES	H	BOHNE	BEVERLEY	A	15	10	18	69	42799
THOMPSON	CHARLES	E	ELLIS	RITA	B	06	12	19	69	49702
THOMPSON	CLARENCE	R	COX	LINDA	R	23	08	01	69	34729
THOMPSON	CLIFFORD	E	CROWE	CONNIE	A	16	12	06	69	51514
THOMPSON	CLYDE	J	MULLENAX	NORMA	J	11	05	21	69	16648
THOMPSON	CURTIS		LUM	ANNA	P	07	07	12	69	26641
THOMPSON	DAVID	M	HUNSECKER	LINDA	S	21	07	19	69	28997
THOMPSON	DAVID		AUMAN	BARBARA	J	30	12	24	69	49024
THOMPSON	DAVID	R	COLEMAN	ANGELA		12	09	13	69	37896
THOMPSON	DENAUD	P	LEE	DEBORAH	C	16	11	08	69	47128
THOMPSON	DENNIS	E	SWECKER	SHERRY	A	02	08	28	69	29677
THOMPSON	DENNIS	I	FLEMING	SUEANN	M	13	08	29	69	38021
THOMPSON	DENNIS		CARRINGTON	JACQUELIN	L	30	05	24	69	14906
THOMPSON	DON	H	HANLON	LYNNE	J	16	09	27	69	43328
THOMPSON	DONALD	L	CLAPSADDLE	DIXIE	L	21	02	01	69	06424
THOMPSON	EARL	S	JASPER	LENA	M	15	11	24	69	46974
THOMPSON	EDWARD	J	LISZEWSKI	LOTTIE	M	07	07	10	69	26707
THOMPSON	EDWIN		BELCHER	GLADYS	F	15	09	01	69	38221
THOMPSON	ELLIS	R	ALDERMAN	AUDREY	M	11	02	07	69	05284

D. N. OWENS & CO., INC. DATA PROCESSING FORMS

Maryland State Department of Health
Division of Statistical Research and Records

MARRIAGE INDEX

COUNTY	CODE
Allegany	1
Anne Arundel	2
Baltimore	3
Calvert	4
Caroline	5
Carroll	6
Cecil	7
Charles	8
Dorchester	9
Frederick	10
Garrett	11
Harford	12
Howard	13
Kent	14
Montgomery	15
Prince George	16
Queen Anne's	17
St. Mary's	18
Somerset	19
Talbot	20
Washington	21
Wicomico	22
Worcester	23
City of Baltimore	30

NAME OF GROOM			NAME OF BRIDE			COUNTY OF LICENSE	DATE OF MARRIAGE			V. R. FILE NUMBER
LAST NAME	FIRST NAME	INIT.	LAST NAME	FIRST NAME	INIT.		MONTH	DAY	YEAR	
THOMPSON	ERIC	E	MATTHEISS	JOAN	E	30	08	23	69	30351
THOMPSON	FRANCIS	C	BOWLES	SANDRA	K	18	10	04	69	43580
THOMPSON	FRANCIS	J	KRUE	NANCY	L	30	07	26	69	25217
THOMPSON	FREDDY	L	LEONARD	JUANITA	J	12	06	28	69	27558
THOMPSON	GARY	W	STARKEY	LINDA	J	15	08	30	69	33053
THOMPSON	GEORGE	E	RYERSON	JOAN	A	07	02	06	69	04855
THOMPSON	GEORGE	C	MILLER	PATRICIA	J	16	11	29	69	51614
THOMPSON	GEORGE	A	YOUNG	ANNETTI	M	30	08	16	69	30732
THOMPSON	GEORGE	E	SMITH	JACQUELIN	M	21	08	30	69	34352
THOMPSON	GEORGE	H	CAMPBELL	PHYLLIS	R	07	01	27	69	01736
THOMPSON	GERALD	D	HILL	NANCY	E	02	08	02	69	29632
THOMPSON	GREGORY	A	COLE	LOIS	J	01	09	27	69	34866
THOMPSON	HARRY	J	BOWLING	VIRGINIA	A	08	09	20	69	37590
THOMPSON	HARRY	W	DOUGLAS	WANDA	L	21	04	17	69	13938
THOMPSON	HARVEY	J	ARMSTRONG	DEL RIO	E	30	02	01	69	03800
THOMPSON	HORACE	E	JOHNSON	FRANCINE	E	30	07	03	69	25646
THOMPSON	HORACE	E	FLOOD	CLARA	A	07	10	31	69	41877
THOMPSON	JAMES	A	CARR	JOAN	E	18	08	23	69	34178
THOMPSON	JAMES	E	HARRIS	MICHAELYN	K	30	02	13	69	03623
THOMPSON	JAMES	C	WILLS	EILEEN	R	08	11	12	69	46127
THOMPSON	JAMES	H	HARLEY	ELIZABETH	J	16	05	24	69	17495
THOMPSON	JAMES	L	STRAFACE	VICTORIA	E	16	06	14	69	23185
THOMPSON	JAMES	H	SZCZURKO	CECILIA	E	02	12	05	69	48169
THOMPSON	JAMES	R	PETERS	WANDA	G	12	12	06	69	50799
THOMPSON	JAMES	S	BURKE	PATRICIA	A	21	10	31	69	47516
THOMPSON	JAMES	H	MC NAUGHTON	SUSAN	S	16	07	26	69	28213
THOMPSON	JAMES	R	WALLACE	LELA	M	16	05	23	69	17581
THOMPSON	JAMES	J	TAYLOR	BERDIA	M	30	06	23	69	19502
THOMPSON	JAMES	E	BANKERT	MARGARET	M	07	09	27	69	37225
THOMPSON	JAMES	W	BRADSHAW	DIANE	L	02	06	30	69	18796
THOMPSON	JAMES	R	SPEARS	RENEE	N	30	07	26	69	25532
THOMPSON	JASPER	T	HARRIS	SHEILA	M	30	09	27	69	36395
THOMPSON	JOHN	O	BENNETT	ROSE	M	15	12	22	69	51306
THOMPSON	JOHN	P	YOUNG	CAROL	A	15	04	19	69	13005
THOMPSON	JOHN	R	BURNS	CAROLYN	M	15	01	13	69	02312
THOMPSON	JOHN		LANEHART	CATHY		02	10	25	69	40017
THOMPSON	JOHN	M	DRISCOLL	PATRICIA	A	15	07	04	69	28043
THOMPSON	JOHNNY		RAMSEY	CHRISTINE		15	03	24	69	09257
THOMPSON	JOSEPH	M	REED	JO	A	15	06	21	69	22265
THOMPSON	KENNETH	H	RICHARDSON	JOSEPHINE	A	03	03	16	69	07013

V. S. Form D 22

04444 DATA PROCESSING FORMS D N OWENS & CO. INC.

Maryland State Department of Health
Division of Statistical Research and Records

MARRIAGE INDEX

COUNTY	CODE
Allegany	1
Anne Arundel	2
Baltimore	3
Calvert	4
Caroline	5
Carroll	6
Cecil	7
Charles	8
Dorchester	9
Frederick	10
Garrett	11
Harford	12
Howard	13
Kent	14
Montgomery	15
Prince George	16
Queen Anne's	17
St. Mary's	18
Somerset	19
Talbot	20
Washington	21
Wicomico	22
Worcester	23
City of Baltimore	30

NAME OF GROOM			NAME OF BRIDE			COUNTY OF LICENSE	DATE OF MARRIAGE			V. R. FILE NUMBER
LAST NAME	FIRST NAME	INIT.	LAST NAME	FIRST NAME	INIT.		MONTH	DAY	YEAR	
THOMPSON	ERIC	E	MATTHEISS	JOAN	E	30	08	23	69	30351
THOMPSON	FRANCIS	C	BOWLES	SANDRA	K	18	10	04	69	43580
THOMPSON	FRANCIS	J	KRUE	NANCY	L	30	07	26	69	25217
THOMPSON	FREDDY	L	LEONARD	JUANITA	J	12	06	28	69	27558
THOMPSON	GARY	W	STARKEY	LINDA	J	15	08	30	69	33053
THOMPSON	GEORGE	E	RYERSON	JOAN	A	07	02	06	69	04855
THOMPSON	GEORGE	C	MILLER	PATRICIA	J	16	11	29	69	51614
THOMPSON	GEORGE	A	YOUNG	ANNETTI	M	30	08	16	69	30732
THOMPSON	GEORGE	E	SMITH	JACQUELIN	M	21	08	30	69	34352
THOMPSON	GEORGE	H	CAMPBELL	PHYLLIS	R	07	01	27	69	01736
THOMPSON	GERALD	D	HILL	NANCY	E	02	08	02	69	29632
THOMPSON	GREGORY	A	COLE	LOIS	J	01	09	27	69	34866
THOMPSON	HARRY	J	BOWLING	VIRGINIA	A	08	09	20	69	37590
THOMPSON	HARRY	W	DOUGLAS	WANDA	L	21	04	17	69	13938
THOMPSON	HARVEY	J	ARMSTRONG	DEL RIO	E	30	02	01	69	03800
THOMPSON	HORACE	E	JOHNSON	FRANCINE	E	30	07	03	69	25646
THOMPSON	HORACE	E	FLOOD	CLARA	A	07	10	31	69	41877
THOMPSON	JAMES	A	CARR	JOAN	E	18	08	23	69	34178
THOMPSON	JAMES	E	HARRIS	MICHAELYN	K	30	02	13	69	03623
THOMPSON	JAMES	C	WILLS	EILEEN	R	08	11	12	69	46127
THOMPSON	JAMES	H	HARLEY	ELIZABETH	J	16	05	24	69	17495
THOMPSON	JAMES	L	STRAFACE	VICTORIA	E	16	06	14	69	23185
THOMPSON	JAMES	H	SZCZURKO	CECILIA	E	02	12	05	69	48169
THOMPSON	JAMES	R	PETERS	WANDA	G	12	12	06	69	50799
THOMPSON	JAMES	S	BURKE	PATRICIA	A	21	10	31	69	47516
THOMPSON	JAMES	H	MC NAUGHTON	SUSAN	S	16	07	26	69	28213
THOMPSON	JAMES	R	WALLACE	LELA	M	16	05	23	69	17581
THOMPSON	JAMES	J	TAYLOR	BERDIA	M	30	06	23	69	19502
THOMPSON	JAMES	E	BANKERT	MARGARET	M	07	09	27	69	37225
THOMPSON	JAMES	W	BRADSHAW	DIANE	L	02	06	30	69	18796
THOMPSON	JAMES	R	SPEARS	RENEE	N	30	07	26	69	25532
THOMPSON	JASPER	T	HARRIS	SHEILA	M	30	09	27	69	36395
THOMPSON	JOHN	O	BENNETT	ROSE	M	15	12	22	69	51306
THOMPSON	JOHN	P	YOUNG	CAROL	A	15	04	19	69	13005
THOMPSON	JOHN	R	BURNS	CAROLYN	M	15	01	13	69	02312
THOMPSON	JOHN		LANEHART	CATHY		02	10	25	69	40017
THOMPSON	JOHN	M	DRISCOLL	PATRICIA	A	15	07	04	69	28043
THOMPSON	JOHNNY		RAMSEY	CHRISTINE		15	03	24	69	09257
THOMPSON	JOSEPH	M	REED	JO	A	15	06	21	69	22265
THOMPSON	KENNETH	H	RICHARDSON	JOSEPHINE	A	03	03	16	69	07013

V. R. Form D 23

04466 DATA PROCESSING FORMS D N OWENS & CO. INC.

Maryland State Department of Health
Division of Statistical Research and Records

MARRIAGE INDEX

COUNTY	CODE
Allegany	1
Anne Arundel	2
Baltimore	3
Calvert	4
Caroline	5
Carroll	6
Cecil	7
Charles	8
Dorchester	9
Frederick	10
Garrett	11
Harford	12
Howard	13
Kent	14
Montgomery	15
Prince George	16
Queen Anne's	17
St. Mary's	18
Somerset	19
Talbot	20
Washington	21
Wicomico	22
Worcester	23
City of Baltimore	30

NAME OF GROOM			NAME OF BRIDE			COUNTY OF LICENSE	DATE OF MARRIAGE			V. R. FILE NUMBER
LAST NAME	FIRST NAME	INIT.	LAST NAME	FIRST NAME	INIT.		MONTH	DAY	YEAR	
THOMPSON	KENNETH	E	QUEEN	KATIE	J	10	01	09	69	01877
THOMPSON	KENNETH	A	POPP	FRANCES	S	03	12	18	69	48402
THOMPSON	KENNETH	L	GEORGE	GLORIA	A	30	04	19	69	10958
THOMPSON	KENNETH	W	MATTINGLY	SUZANNE	S	16	10	24	69	43507
THOMPSON	LARRY	L	THURMAN	DEBORAH	A	30	07	11	69	25990
THOMPSON	LARRY	W	HERBERT	LINDA	J	06	06	14	69	20808
THOMPSON	LARRY	J	KENYON	JUDITH	E	07	08	27	69	32266
THOMPSON	LAVERNE	G	TUBAYA	DENISE	G	02	07	14	69	24412
THOMPSON	LEE	T	WALSHINSKY	MICHELE	L	03	05	03	69	15358
THOMPSON	LEROY	A	GAMBLE	LINDA	S	15	09	11	69	38553
THOMPSON	LOWELL	E	YOUNG	NITA	D	03	06	21	69	20313
THOMPSON	MARVIN	W	COOLEY	GAYLE	J	16	10	04	69	43009
THOMPSON	MELVIN	K	AXE	SHERRY	L	21	11	28	69	47645
THOMPSON	MERTON	G	BECK	MARGARET	B	15	05	11	69	17064
THOMPSON	OBEAR		BARROW	MARIE	E	30	06	04	69	19288
THOMPSON	OBIE		WILLIAMS	ALMETA	E	30	06	16	69	18863
THOMPSON	OTHO	M	SWANN	ROSEMARIE		02	08	16	69	29554
THOMPSON	PAUL	W	GERLACH	JOAN	M	03	03	29	69	11570
THOMPSON	PAUL	L	REED	RACHEL	L	22	01	04	69	02966
THOMPSON	PAUL		CLEARY	MARY	J	07	07	05	69	26684
THOMPSON	RALPH		GOUGH	PAULINE	J	07	07	19	69	26603
THOMPSON	RANDY		BARNES	BETTY	A	30	12	31	69	52563
THOMPSON	RICHARD	L	BROSCHART	BARBARA	A	15	09	26	69	38200
THOMPSON	RICHARD	L	DUNN	JEANNE	B	03	06	21	69	20506
THOMPSON	RICHARD		WATKINS	VERNA	L	30	11	29	69	49373
THOMPSON	RICHARD	E	SMITH	ELSIE	M	15	12	31	69	51327
THOMPSON	RICHARD	A	MANTZ	MARILYN	J	15	07	07	69	28200
THOMPSON	ROBERT	B	SIRK	WANDA	A	11	09	27	69	37768
THOMPSON	ROBERT	B	ENSOR	PATRICIA	A	03	02	15	69	04269
THOMPSON	ROBERT	A	BELL	FLOSSIE		30	11	15	69	45200
THOMPSON	ROBERT	L	WALKER	SHARON	A	30	11	12	69	44966
THOMPSON	ROBERT	G	STODGEL	SUSAN	D	16	01	31	69	06214
THOMPSON	ROBERT	E	FISHER	MARY	C	10	09	27	69	37700
THOMPSON	ROBERT	E	PAULUS	MARGOT		08	08	22	69	32323
THOMPSON	ROBERT	S	KING	DIANA	M	16	10	10	69	43520
THOMPSON	ROBERT	L	QUEEN	BETTY	A	02	03	15	69	06755
THOMPSON	RODNEY		BROWN	SARAH		30	11	22	69	45161
THOMPSON	ROLAND	L	HOLTZMAN	ERMA	L	01	02	14	69	03124
THOMPSON	RONALD		BROOKS	PATRICIA	A	15	01	06	69	02341
THOMPSON	SAMUEL	L	HOWARD	MARY	L	30	02	02	69	03913

V. S. Form D-23

00446 DATA PROCESSING FORMS D N OWENS & CO., INC.

Maryland State Department of Health
Division of Statistical Research and Records

MARRIAGE INDEX

COUNTY	CODE
Allegany	1
Anne Arundel	2
Baltimore	3
Calvert	4
Caroline	5
Carroll	6
Cecil	7
Charles	8
Dorchester	9
Frederick	10
Garrett	11
Harford	12
Howard	13
Kent	14
Montgomery	15
Prince George	16
Queen Anne's	17
St. Mary's	18
Somerset	19
Talbot	20
Washington	21
Wicomico	22
Worcester	23
City of Baltimore	30

NAME OF GROOM			NAME OF BRIDE			COUNTY OF LICENSE	DATE OF MARRIAGE			V. R. FILE NUMBER
LAST NAME	FIRST NAME	INIT.	LAST NAME	FIRST NAME	INIT.		MONTH	DAY	YEAR	
THOMPSON	SCOTT	G	HALFPENNY	NADINE	M	30	05	18	69	14805
THOMPSON	SEVERA	L	TATE	BARBARA	J	16	06	07	69	22986
THOMPSON	SHYRL	L	RECARD	JOSEPHINE	W	12	06	21	69	22044
THOMPSON	STEPHEN	F	ERHARDT	DONNA	L	30	09	27	69	40934
THOMPSON	STEPHEN	P	BUNTING	HAZEL		23	05	02	69	18051
THOMPSON	STEVEN	E	SQUERI	ELLEN	P	14	03	03	69	08966
THOMPSON	TENNYSON	I	BEVERLY	MARILYN	P	16	12	05	69	51487
THOMPSON	TERRY	L	DENAULT	SUSAN	B	15	01	18	69	02184
THOMPSON	TERRY	L	TALIAFERRO	CHRISTINE	L	16	05	15	69	17619
THOMPSON	TERRY	A	HART	WANDA	K	16	08	09	69	33639
THOMPSON	THEODORE	R	HAIRSTON	BETSY	I	07	01	15	69	01589
THOMPSON	THOMAS	E	DARLING	DIANE	M	15	06	20	69	22823
THOMPSON	THOMAS	R	TALLEY	EVELYN	M	30	06	15	69	19815
THOMPSON	THOMAS	C	HAYMAN	SIDNEY	D	19	08	30	69	47416
THOMPSON	THOMAS	L	TIER	MARY	E	30	10	04	69	40971
THOMPSON	VANCE	W	WARS	EDITH	M	30	10	18	69	40720
THOMPSON	WALLACE	M	BALDWIN	CHRISTINA	A	30	10	25	69	41117
THOMPSON	WALTER	L	RICE	BARBARA	L	16	04	07	69	13660
THOMPSON	WARD		FIELDS	EVELYN	V	15	10	08	69	42733
THOMPSON	WILBUR	F	CARWILE	LINDA	M	21	11	10	69	47617
THOMPSON	WILLIAM	E	SCHREY	JUDITH	A	30	06	07	69	19349
THOMPSON	WILLIAM	H	FOERST	KATHY	L	18	04	18	69	13753
THOMPSON	WILLIAM	O	THOMPSON	SHIRLEY	M	14	03	15	69	08961
THOMPSON	WILLIAM	E	KHALATBARI	DOLORES	J	21	07	28	69	29041
THOMPSON	WILLIAM	F	HULL	JANET	L	03	01	25	69	00916
THOMPSON	WILLIAM	J	TERRY	ELLEN	E	07	03	01	69	08226
THOMPSON	WILLIAM	J	COLLINS	PAULA	L	22	04	03	69	14032
THOMPSON	WILLIAM	H	ROUTON	BARBARA	J	05	04	05	69	11658
THOMPSON	WILLIAM	E	WESSEL	SUZANNE	E	06	03	02	69	07913
THOMPSON II	KENNETH		GAREY	MARGARET	M	20	09	13	69	39326
THOMPSON III	CHARLES	A	GOLDMAN	PHYLLIS	H	16	08	31	69	38963
THOMPSON III	HENRY	C	BROWN	CAROLE	L	30	08	23	69	30520
THOMPSON III	LOUIS	M	BEITZELL	EILEEN	M	18	02	01	69	28758
THOMPSON JR	ARTHUR	B	SIMMS	MABLE	A	16	05	31	69	22980
THOMPSON JR	CALVIN	P	SMITH	SHARON	L	30	09	13	69	36019
THOMPSON JR	CHARLES	S	JOHNSON	MYRA	L	07	04	26	69	12360
THOMPSON JR	CHARLES	B	CROSBY	JOAN	M	07	08	02	69	31712
THOMPSON JR	DENNIS		JOHNSON	MARY	H	08	05	31	69	21548
THOMPSON JR	DOUGLAS	W	PEPPER	PEGGY	A	07	08	26	69	32183
THOMPSON JR	JAMES	H	MARTIN	SUSAN	K	07	08	23	69	32182

V. S. Form D 23

06446 DATA PROCESSING FORMS D N OWENS & CO. INC.

Maryland State Department of Health
Division of Statistical Research and Records

MARRIAGE INDEX

COUNTY	CODE
Allegany	1
Anne Arundel	2
Baltimore	3
Calvert	4
Caroline	5
Carroll	6
Cecil	7
Charles	8
Dorchester	9
Frederick	10
Garrett	11
Harford	12
Howard	13
Kent	14
Montgomery	15
Prince George	16
Queen Anne's	17
St. Mary's	18
Somerset	19
Talbot	20
Washington	21
Wicomico	22
Worcester	23
City of Baltimore	30

NAME OF GROOM			NAME OF BRIDE			COUNTY OF LICENSE	DATE OF MARRIAGE			V. R. FILE NUMBER
LAST NAME	FIRST NAME	INIT.	LAST NAME	FIRST NAME	INIT.		MONTH	DAY	YEAR	
THOMPSON JR	JOSEPH	E	TIPPETT	DORIS	J	18	01	29	69	05240
THOMPSON JR	LAWRENCE	E	BRIX	BETTY	L	08	04	26	69	12427
THOMPSON JR	LEROY	N	COOPER	FLOY	P	15	11	29	69	46601
THOMPSON JR	MARK		BISHEL	SUE		07	02	07	69	04678
THOMPSON JR	REXFORD		THOMPSON	ARBEAUTIA	P	07	10	14	69	41855
THOMPSON JR	RICHARD	T	SEXTON	REGINA	F	30	08	09	69	30859
THOMPSON JR	ROBERT	F	TANNER	PRUDENCE	J	11	08	27	69	32548
THOMPSON JR	RUDOLPH	R	ARMSTRONG	RUTH	A	22	08	06	69	34626
THOMPSON JR	WILLIAM	L	FABULA	MARY	A	30	03	01	69	07209
THOMPSON SR	EUGENE	B	MC GINNIS	JOAN	E	17	12	08	69	52039
THOMPSON SR	JOSEPH	T	HUPPMANN	MARY	E	08	09	27	69	42082
THOMSON	EDWARD	G	WARNICK	CAROLYN	A	12	06	14	69	21989
THOMSON	FRED	R	HOMER	VIRGINIA	S	15	06	21	69	22387
THOMSON	ROBERT	M	HOOPENGARDNER	MARY	L	15	06	21	69	22739
THOMSSOM	JOSEPH	C	CRAWFORD	BARBARA	J	08	02	03	69	05075
THORN	CHARLES	W	LOGSTON	VINCENZA	M	30	09	28	69	35824
THORN	DONALD	J	MOBLEY	EDNA	P	16	01	09	69	02644
THORN	EDWARD	C	SELNER	ALICE	M	07	02	28	69	04837
THORNBURG	ROBERT	G	PHILLIPS	RENATE		07	06	21	69	20939
THORNE	CHARLES	R	SLENSBY	MARGARET	A	16	10	31	69	47055
THORNE	JAMES	T	PAYNE	RETA	S	01	12	15	69	47817
THORNE	LELAND		COMBS	BETTY	M	01	09	02	69	34739
THORNE	MICHAEL	S	PHILLIPS	CAROLYN	J	16	07	18	69	34112
THORNE	RAYMOND	L	HAGER	MARY	J	16	02	03	69	06106
THORNE	ROBERT	J	PARKS	FRANCES	K	19	12	20	69	52088
THORNE II	CARLTON	E	SINNAR	SHARON	C	16	07	26	69	33615
THORNE JR	GEORGE	C	ATKINS	PAULLA	F	16	06	07	69	23218
THORNES	ROBERT		SCOTT	VICKIE		23	08	04	69	34709
THORNES JR	JOHN	R	COLLIER	KATHLEEN	D	19	11	13	69	47424
THORNGATE	ROGER	E	PYTLAK	BRENDA	F	21	06	13	69	23915
THORNHILL	GARY		GLASCOCK	JEAN		15	07	02	69	27836
THORNHILL JR	WILLIAM	H	FLORY	SHIRLEY	J	21	08	21	69	34546
THORNLEY	RUSSELL	E	ALEXANDER	LILA	L	15	09	21	69	38380
THORNTON	CHARLES	F	FAGAN	EILEEN	M	07	04	29	69	12380
THORNTON	CHARLES	E	FITZHUGH	PAULETTE	K	30	01	22	69	00853
THORNTON	DAVID		COOPER	BRENDA		23	09	05	69	39655
THORNTON	DELANO	F	WILSON	LINDA		30	05	10	69	14616
THORNTON	DONALD	A	GOPSHES	CAROLE	D	02	10	12	69	40012
THORNTON	EDWARD	P	JENKINS	BARBARA	S	21	10	21	69	43819
THORNTON	ERNEST	C	ALMOND	PHYLLIS		30	08	30	69	36278

DATA PROCESSING FORMS
D N OWENS & CO., INC.

Maryland State Department of Health
Division of Statistical Research and Records

MARRIAGE INDEX

COUNTY	CODE
Allegany	1
Anne Arundel	2
Baltimore	3
Calvert	4
Caroline	5
Carroll	6
Cecil	7
Charles	8
Dorchester	9
Frederick	10
Garrett	11
Harford	12
Howard	13
Kent	14
Montgomery	15
Prince George	16
Queen Anne's	17
St. Mary's	18
Somerset	19
Talbot	20
Washington	21
Wicomico	22
Worcester	23
City of Baltimore	30

NAME OF GROOM			NAME OF BRIDE			COUNTY OF LICENSE	DATE OF MARRIAGE			V. R. FILE NUMBER
LAST NAME	FIRST NAME	INIT.	LAST NAME	FIRST NAME	INIT.		MONTH	DAY	YEAR	
THORNTON	GEORGE	E	CLARK	JUNE	E	15	06	23	69	22914
THORNTON	JAMES	M	CHANDLER	CHRISTINE	E	30	07	11	69	26235
THORNTON	JAMES	C	COLEMAN	SERBIA	A	30	03	05	69	07797
THORNTON	JOHN	T	ENGEL	GLENYS	A	30	06	21	69	19027
THORNTON	JOHN	P	BRENNAN	MARY	E	23	01	25	69	03017
THORNTON	LEAMON		RABB	MARGARET	E	30	11	15	69	45231
THORNTON	MACK	T	FOREMAN	AGNES		30	12	31	69	52660
THORNTON	RONALD	W	WALTON	CANDACE	C	16	08	02	69	33651
THORNTON	STEVEN	J	JACKSON	LUCRETIA	S	30	09	13	69	36528
THORNTON	STEVEN	W	BAKER	KATHERINE	S	16	07	13	69	28426
THORNTON	THOMAS	R	GOHOSKY	JOYCE	A	16	06	07	69	23015
THORNTON	WILLIAM	R	REED	DRIETRISS	B	30	11	16	69	45174
THORNTON	WILLIAM	H	BUTLER	DELORES	E	15	03	08	69	09165
THORNTON	WILLIAM	P	TRENT	LOUISE	E	30	12	29	69	49480
THORNTON JR	MAKEL		TRAMMEL	JOSEPHINE	E	08	04	28	69	12450
THORNTON JR	OSCAR		JONES	HERBERTA		30	01	29	69	00829
THOROUGHMAN	BUDDY	E	ROBINSON	CAROL	A	07	07	25	69	26821
THORP	WARD	A	LONG	SHARON	J	02	03	24	69	06890
THORPE	CHARLES	W	COUSEN	HELEN	E	15	08	30	69	33327
THORPE	CORNELIUS		ELCHOOK	JANE		15	06	24	69	22830
THORPE	HOLLIS		GRAY	ROSIE		15	05	02	69	17143
THORPE	JIMMY	L	MC COY	HARLENE	E	30	03	22	69	07213
THORPE	RALPH	W	BUSICK	CAROL	A	13	02	15	69	05386
THORPE	ROY		BROWN	CAROL	L	10	10	11	69	42192
THORPE	THOMAS		GREEN	REBECCA	K	14	12	08	69	50933
THORSBY	RICHARD	A	POHL	PATRICIA	E	18	07	25	69	28790
THOUSAND	WILLIAM	H	LOFLAND	EVELYN	M	15	07	16	69	28138
THRASHER	CHARLES	T	COSNER	JUDY	L	01	12	20	69	47845
THRASHER	DAVID	A	RALSTON	CHERYL	M	07	10	02	69	41776
THRASHER	FLOYD	L	KENNEY	REBECCA	L	15	02	09	69	05498
THRASHER	LARRY	D	BOYER	SHELIA	L	04	02	22	69	04465
THRASHER	RICHARD	D	KELLER	DEBORAH	F	03	06	07	69	20149
THRASHER JR	HARRISON	M	RITCHIE	LINDA	L	11	06	10	69	21828
THRIFT	GEORGE	C	SYDNOR	INA	F	08	03	05	69	08569
THRIFT	PETER	A	MELCHER	RUTH	A	16	12	13	69	51518
THRIFT	THOMAS	E	NELSON	MARY	K	16	08	16	69	33777
THRONE	EDWARD		ATKINSON	CHRISTINE		30	02	07	69	04106
THRONE	JOHN	E	HICKEY	LAURINDA		03	06	17	69	20292
THROOP	LARRY	L	WALSH	JOSEPHINE	L	15	12	25	69	51093
THROWER	DENNIS	C	HOY	ANNE	M	16	06	21	69	23209

V. S. Form D-23
00446 DATA PROCESSING FORMS D N OWENS & CO. INC.

Maryland State Department of Health
Division of Statistical Research and Records

MARRIAGE INDEX

COUNTY	CODE
Allegany	1
Anne Arundel	2
Baltimore	3
Calvert	4
Caroline	5
Carroll	6
Cecil	7
Charles	8
Dorchester	9
Frederick	10
Garrett	11
Harford	12
Howard	13
Kent	14
Montgomery	15
Prince George	16
Queen Anne's	17
St. Mary's	18
Somerset	19
Talbot	20
Washington	21
Wicomico	22
Worcester	23
City of Baltimore	30

NAME OF GROOM			NAME OF BRIDE			COUNTY OF LICENSE	DATE OF MARRIAGE			V. R. FILE NUMBER
LAST NAME	FIRST NAME	INIT.	LAST NAME	FIRST NAME	INIT.		MONTH	DAY	YEAR	
THROWER	JAMES	D	JOHNSON	CONNIE	S	16	09	06	69	38892
THROWER JR	JOHN	W	STULL	BARBARA	J	21	06	20	69	23973
THUILLIER	RALPH	E	JOHNSON	MARY	H	02	03	28	69	06744
THULIEN	JAMES	W	LENK	MONIKA	I	02	08	16	69	29744
THUMANN	MICHAEL	A	HOFFMEYER	LYNN		07	07	14	69	26645
THUMMA III	ALVIN	F	HAUGH	SUSAN	D	21	09	06	69	39457
THURBER	JOHN	N	JOHNSON	GWENDOLYN	L	15	01	24	69	02179
THURMAN	DENNIS	D	POWERS	CHARLOTTE	W	15	08	28	69	33245
THURMAN	GARY	L	WILKINSON	ANNE	E	16	04	07	69	17516
THURMAN	JERRIE		MORENO	ROSE		30	08	09	69	31071
THURMAN	JOHN	C	SHIPMAN	MARTHA	A	16	04	10	69	13422
THURSTON	BUDDY	W	BRYANT	DONNA	S	15	02	03	69	05653
THURSTON	ROBERT		BELL	MARY		07	11	25	69	45585
THURSTON	ROY	E	DUSTIN	PEGGY	L	13	06	15	69	22128
TIBBO	JOHN	M	FENDLAY	LINDA	D	03	09	20	69	35362
TIBBS	EARNEST	M	MATHEWS	LOUISE	M	30	05	23	69	15024
TIBBS	STEVIE		SHEPPARD	BARBARA		15	09	19	69	38469
TICE	BARRY	D	PAYNE	PAMELA	N	03	11	22	69	44413
TICE	JAY	L	DANS	CHRISTINE	L	07	01	29	69	01759
TICE JR	HARRY	G	TICE	PAULINE	F	07	12	04	69	49991
TICEN	RICHARD	L	MAXEY	PATRICIA	A	30	06	02	69	19265
TICHNELL	GARY	S	DOELLE	SHARON	L	30	10	11	69	40859
TICHY	LEONARD	W	CULLINGS	PHYLLIS	M	03	09	06	69	35469
TICKTIN	BARRY	S	IPPOLITO	DIANE	S	07	11	16	69	45672
TIEDEBOHL	CHARLES	E	STIVERS	PAMELA	A	30	03	29	69	10787
TIEDEMANN	RANDALL		KOHLER	DOROTHY		13	01	07	69	03049
TIEMAN	DENNIS	W	LEWIS	LINDA	L	03	09	19	69	35187
TIEMAN	HAROLD	A	TRAUTZ	ELAINE	M	12	01	11	69	02058
TIENTER	ERIC	A	REYNOLDS	PAMELA	A	16	11	25	69	51929
TIERNEY	DONALD	D	FINIZIO	JOANN		07	06	14	69	20963
TIERNEY	WILLIAM	A	BIB	MARTHA	P	07	09	13	69	37057
TIFFORD	JOHN	I	SPEVAK	MARJORIE	M	30	09	04	69	36761
TIGANI	FRANCIS	W	HEYMANN	LOIS	J	07	07	19	69	26521
TIGER	GARY	L	HOCHSTEIN	LINDA	L	15	09	04	69	38520
TIGHE	JOSEPH	M	KLINGELHOFER	ANNA	L	30	07	05	69	25888
TIGHE	WALTER	E	MILLISON	CATHERINE	M	07	08	09	69	32079
TILCH	JUAN	C	OSBORNE	BRENDA	F	12	04	12	69	12724
TILDER	MICHAEL	M	MORRISSEY	PATRICIA	E	15	08	02	69	33108
TILENIUS	RONALD	J	PURRONE	SYLVIA		07	03	06	69	08203
TILEY	ROBERT	D	PRESNELL	WANDA	S	15	06	21	69	22494

0444 DATA PROCESSING FORMS D. N. OWENS & CO., INC.

Maryland State Department of Health
Division of Statistical Research and Records

MARRIAGE INDEX

COUNTY	CODE
Allegany	1
Anne Arundel	2
Baltimore	3
Calvert	4
Caroline	5
Carroll	6
Cecil	7
Charles	8
Dorchester	9
Frederick	10
Garrett	11
Harford	12
Howard	13
Kent	14
Montgomery	15
Prince George	16
Queen Anne's	17
St. Mary's	18
Somerset	19
Talbot	20
Washington	21
Wicomico	22
Worcester	23
City of Baltimore	30

NAME OF GROOM LAST NAME	FIRST NAME	INIT.	NAME OF BRIDE LAST NAME	FIRST NAME	INIT.	COUNTY OF LICENSE	DATE OF MARRIAGE MONTH	DAY	YEAR	V. R. FILE NUMBER
TILFORD	DONALD	A	FORD	ELZUMA	C	30	03	29	69	10611
TILGHAM	TORRANCE	T	CREWS	JEAN	J	16	10	29	69	47210
TILGHMAN	HARRISON		FERGUSON	LINDA	G	30	07	19	69	25422
TILGHMAN	LARRY	L	GREENLEAF	PATRICIA	D	16	07	26	69	28387
TILGHMAN	RONALD	E	ELLERBE	ANGELA	J	16	03	01	69	09372
TILGHMAN	RUDOLPH	S	DAVIS	ESTHER	L	07	08	01	69	31907
TILGHMAN	THOMAS	H	TILGHMAN	MARY	E	07	01	16	69	01623
TILLAGE	JOHN	H	WARSAW	WILLIE	M	30	03	28	69	07790
TILLAGE III	JAMES	E	COTTON	BETTY		30	05	10	69	14579
TILLAR	CALVIN		NORRIS	CATHERINE		30	05	22	69	14668
TILLAR	FLOYD	R	BAKER	GRACIE	E	30	08	09	69	31035
TILLER	EMMITT	R	SPARKS	ROSEMARY	F	15	08	27	69	33487
TILLER	JOHN	H	CAPPARRATTO	DIANE	M	16	03	22	69	09391
TILLERS	ALBINS		PERRY	BETTY	J	07	08	21	69	31611
TILLERY	CHARLES	G	SCOFIELD	GWENDOLYN		30	05	10	69	14585
TILLERY	JASPER	M	DICKENS	JANIE	L	16	07	05	69	28602
TILLERY	LEROY	T	MC COMBS	DEBORAH	J	16	06	27	69	28710
TILLERY	RAIMUND	N	STIVALA	GAIL		15	05	17	69	16802
TILLERY	THOMAS	L	MARKIEWICZ	DOLORES	J	30	07	05	69	26053
TILLETT JR	IRVIN		ROBINSON	LORRAINE	D	30	10	18	69	40545
TILLETTE	ROBERT	T	WOODS	BEVERLY	A	30	08	09	69	30939
TILLEY	ARTHUR	D	SHIPMAN	GERTRUDE	J	07	08	18	69	32020
TILLEY	CHARLES	L	JACKSON	NANCY	P	15	06	18	69	22872
TILLMAN	ANDREW		BATTLE	HELEN	R	15	09	08	69	38540
TILLMAN	FREDERICK	M	MC COY	BRENDA	R	30	10	25	69	40495
TILLMAN	JOSEPH		WILLIE	BARBARA	L	13	05	05	69	18131
TILLMAN	RAYMOND	H	MEDLEY	MARY	A	07	03	22	69	08251
TILLOTSON	ROBERT	E	NEACE	MAXINE	F	07	07	14	69	26999
TILSON	GLENN	E	MC COY	SANDRA	M	30	07	02	69	25930
TILSON	JAMES	C	SMALLWOOD	BARBARA	M	07	11	26	69	45819
TILTON	GEORGE	G	WILLIAMS	JANET	I	16	10	04	69	43120
TILTON	KEITH	E	ROSENBURG	RAMONA	L	03	12	27	69	48259
TILTON	RODNEY	R	WILLIAMS	DEBORAH	J	03	03	30	69	11237
TILTON JR	WARREN	S	WATSON	BRENDA	L	19	09	27	69	39286
TILTON JR	WILLIAM	F	HALL	BETTY	A	16	05	26	69	22987
TIMANUS	DONALD	H	PRESTON	ELEANOR	K	30	02	23	69	03775
TIMBERG	JOHN	L	HUGHES	PAULINE	S	07	07	09	69	27023
TIMBERLAKE	WILLIAM	E	PRICE	SALLY	H	15	08	23	69	33115
TIMBERLAKE JR	ROBERT	S	BUTTS	BRENDA	K	21	08	07	69	34415
TIMBERS	HARRY	W	CURTIS	DENEANE		07	10	01	69	42037

V. R. Form 21-23

0446 DATA PROCESSING FORMS D. N. OWENS & CO. INC.

Maryland State Department of Health
Division of Statistical Research and Records

MARRIAGE INDEX

COUNTY	CODE
Allegany	1
Anne Arundel	2
Baltimore	3
Calvert	4
Caroline	5
Carroll	6
Cecil	7
Charles	8
Dorchester	9
Frederick	10
Garrett	11
Harford	12
Howard	13
Kent	14
Montgomery	15
Prince George	16
Queen Anne's	17
St. Mary's	18
Somerset	19
Talbot	20
Washington	21
Wicomico	22
Worcester	23
City of Baltimore	30

NAME OF GROOM			NAME OF BRIDE			COUNTY OF LICENSE	DATE OF MARRIAGE			V. R. FILE NUMBER
LAST NAME	FIRST NAME	INIT.	LAST NAME	FIRST NAME	INIT.		MONTH	DAY	YEAR	
TIMBERS	JAMES	L	ANDERSON	CARLA	L	10	02	20	69	05161
TIMBS	NORMAN	E	MURPHY	CONNIE	L	16	11	28	69	51996
TIMMER	ALLEN	G	HUTCHING	LINDA	S	18	06	20	69	23604
TIMMONS	ARTHUR		DE SHIELDS	PHYLLIS		23	07	12	69	29218
TIMMONS	DOUGLAS	G	DICUS	LINDA	L	21	08	23	69	34279
TIMMONS	EDWARD	J	HUDSON	PATRICIA		23	01	31	69	03028
TIMMONS	HERBERT	F	TOWLER	SANDRA		19	01	18	69	02763
TIMMONS	JOHN	C	LAUER	LINDA	L	23	06	26	69	24114
TIMMONS	JOHN	P	HALL	MILDRED	M	30	09	27	69	36430
TIMMONS	ROBERT	F	GRAY	JOYCE		22	04	02	69	14004
TIMMONS	ROCKEY	A	MC AFEE	SHIRLEY	R	21	10	03	69	43685
TIMMONS	THOMAS	L	DESHIELDS	IVA	L	30	10	31	69	45246
TIMMONS JR	ROLAND	L	WISNIEWSKI	LINDA	G	02	05	17	69	14229
TIMMS	DALBERT	G	GWYN	GRACE	M	07	05	31	69	15842
TIMMS	HERBERT	W	ROSE	JACQUELIN	A	05	12	31	69	52679
TIMPERIO	ROBERT	M	DURST	GLADYS	M	30	05	19	69	15089
TIMPERLAKE	EDWARD	T	RUNCKEL	BARBETTE	S	02	08	10	69	29537
TIMS	ZACHERY		JOHNSON	MADELINI	Y	30	01	31	69	04076
TINDALL	HAROLD	E	MC KENZIE	PRISCILLA	E	02	04	26	69	10291
TINDER	ROBERT	W	HARDEN	CATHERINE	A	30	08	30	69	36069
TINDLE	ISSAC	J	LITTLE	MARY		16	10	19	69	43281
TINDLE	KENNETH	N	NIZDIL	AILEEN	T	16	12	22	69	51667
TINDLE	KENNETH	R	SHANANHAN	KATHLEEN	M	16	08	22	69	33887
TINDLEY	DAVID		JOHNSON	JACQUELIN		23	12	20	69	52491
TING	DAVID	C	TUNG	KALINA	L	15	09	07	69	38227
TINGLE	GARY	I	LOWE	SHARON	R	22	11	21	69	47725
TINGLE	JOHN	H	CROPPER	VONNIE	L	22	09	20	69	39616
TINGLE	LEON		BARNES	PEGGY		23	05	17	69	18056
TINGLE	MARVIN	M	ADRION	SHERRY	L	22	06	27	69	24017
TINGLE	OLIVER	F	GULYAS	MEREDITH	A	23	10	04	69	43940
TINGLE JR	WILLIAM	H	MANN	NITA	P	05	03	02	69	07880
TINGLER	RICHARD	L	NICHOLS	MARY	E	11	12	06	69	50633
TINGLEY	DAVID	L	BROWN	MARY	J	12	02	22	69	05336
TINKELENBERG	ROBERT	J	HUGHES	DONNELL		16	03	14	69	09591
TINKER	JOSEPH	P	TOLER	JUDY	F	03	11	22	69	44389
TINNEN JR	VIRGIL	F	LYLES	BETTY	A	08	02	11	69	05090
TINNEY	ROBERT	S	DI STEFANO	SANDRA	J	07	04	26	69	11765
TINNEY	ROY	H	FRANTZIS	CAROL	L	07	06	16	69	20955
TINNEY III	JAMES	P	RHODERICK	LANA	T	10	12	27	69	50506
TINNIN JR	THOMAS		FRAIR	BRENDA	E	07	08	11	69	31934

V. S. Form D. 23

0444

DATA PROCESSING FORMS

D. N. OWENS • CO., INC.

Maryland State Department of Health
Division of Statistical Research and Records

MARRIAGE INDEX

COUNTY	CODE
Allegany	1
Anne Arundel	2
Baltimore	3
Calvert	4
Caroline	5
Carroll	6
Cecil	7
Charles	8
Dorchester	9
Frederick	10
Garrett	11
Harford	12
Howard	13
Kent	14
Montgomery	15
Prince George	16
Queen Anne's	17
St. Mary's	18
Somerset	19
Talbot	20
Washington	21
Wicomico	22
Worcester	23
City of Baltimore	30

NAME OF GROOM			NAME OF BRIDE			COUNTY OF LICENSE	DATE OF MARRIAGE			V. R. FILE NUMBER
LAST NAME	FIRST NAME	INIT.	LAST NAME	FIRST NAME	INIT.		MONTH	DAY	YEAR	
TINSLEY	STANLEY	L	FOGAL	JEANNE	M	16	07	29	69	39034
TINSLEY JR	JAMES	A	WILLIAMS	MARY	L	16	04	14	69	13628
TINSMAN	JAMES	F	BLACKBURN	BETTY	J	10	06	27	69	21732
TINSMAN	JAMES	E	VEREEN	KATHRYN	M	16	07	26	69	28363
TINSMAN	RICHARD	T	HANCOCK	PATRICIA	M	16	05	10	69	17230
TINSMAN	WILLIAM	E	BITTINGER	LEOLA	M	21	10	18	69	43756
TINSON	CALVIN	N	BENBOW	ESTHER		30	07	05	69	25696
TIPPETT	EVERETT		WILLETT	MILDRED	E	08	08	01	69	32325
TIPPETT	GERALD	R	BROWN	GERALDINE	E	02	12	12	69	48174
TIPPETT	LEWIS	W	BYRNE	DORIS	A	03	09	14	69	35223
TIPPETT	ALVIN	L	BROWN	SUSAN	T	18	09	19	69	50916
TIPPETT JR	GEORGE	W	HARNED	ANNA	L	02	10	26	69	39902
TIPPETT JR	JAMES	H	GLASS	JULIA	L	16	11	20	69	47218
TIPPINS	JAMES	P	GALLIC	ELIZABETH	D	15	05	02	69	16897
TIPPY JR	DONN	K	HARRISON	ELIZABETH	A	07	11	08	69	45725
TIPTON	FRANKIE	L	ROTEN	WILMA	B	07	11	21	69	45765
TIPTON	JAMES	E	PATACCA	ROSEMARIE	S	30	07	07	69	26095
TIPTON	ROBERT	W	GARRETT	BEVERLY	E	08	07	05	69	27191
TIPTON	RUSSELL	B	MONTGOMERY	SHARON	R	12	04	18	69	12733
TIPTON	WILLIAM	C	DAMPMAN	HATTIE	F	07	06	27	69	21367
TIRADO	REINALDO		JUDICE	NELIDA		30	09	24	69	36671
TIRES	JAMES	A	JACKSON	CHARLOTTE	V	30	12	31	69	52574
TIROCCHI	JOSEPH	J	KEMP	CAROL	J	30	08	23	69	30405
TISBY	MOSE		BISHOP	MAMIE		07	11	22	69	45774
TISDALE	FRED		MAYO	LINDA	D	10	05	29	69	16527
TISDALE	MICHAEL	T	TAYLOR	ELLEN		30	06	10	69	18888
TISDALE	ROBERT	L	SINGLETARY	MABEL		30	12	06	69	49339
TITELMAN	JEROME		GOLDSTEIN	HARLENE	R	30	04	12	69	10917
TITLOW	DAVID	L	RAWLINGS	JOANNE	E	21	11	29	69	52124
TITONIS	GEORGE		KOLENICH	KAREN	S	01	05	26	69	14183
TITU	BARDESCU	A	TOMAT	ELSA	I	16	07	10	69	34084
TITUS	ALBERT	H	THAYER	LINDA	L	21	06	19	69	23903
TITUS	CHARLES	W	TALSON	KAY	L	02	01	24	69	00155
TITUS	EDWARD	D	EICHELBERGER	ERNESTINE	M	15	08	21	69	33589
TITUS	GARY	L	MATHIAS	DARLENE	A	02	08	30	69	29684
TITUS	GERALD	T	PFEIFFER	GAIL	L	21	06	16	69	23920
TITUS	JAMES	R	MEYERS	KAREN	E	03	03	16	69	07000
TITUS	JOHN	F	MORSELL	HELEN	V	04	12	27	69	52669
TITUS	MATTHEW	E	PRENTIS	JOYCE	N	07	05	02	69	15915
TKACZ	JOHN	F	SMITH	BARBARA	D	16	01	29	69	06118
TLASEK	ROBERT	C	COSGROVE	MARY	P	30	10	11	69	40792

V. R. Form D-23

04446 DATA PROCESSING FORMS D. N. OWENS & CO. INC.

Maryland State Department of Health
Division of Statistical Research and Records

MARRIAGE INDEX

NAME OF GROOM			NAME OF BRIDE			COUNTY OF LICENSE	DATE OF MARRIAGE			V. R. FILE NUMBER
LAST NAME	FIRST NAME	INIT.	LAST NAME	FIRST NAME	INIT.		MONTH	DAY	YEAR	
TOADVINE II	NORMAN	F	LITTLETON	BONNIE	K	22	12	28	69	52381
TOAL	THADDEUS	N	MUNLEY	KATHLEEN	J	30	06	07	69	30660
TOBASH	THOMAS	J	SCHARMER	CAROL	A	03	08	23	69	30140
TOBERY	LESLIE	A	BARRON	PAULINE	E	03	03	14	69	11351
TOBIAS	WILLIE	J	BANKS	SHIRLEY	A	30	02	15	69	03626
TOBIN	JERALD	D	PRINCIPE	MARY	A	16	09	13	69	38639
TOBIN	ROBERT	M	TAYLOR	KATHRYN	M	16	06	14	69	23240
TOBIN	RONALD	J	WAGGONER	RHONDA	J	03	07	05	69	24835
TOBY	PHILLIP	D	HAYES	GLORIA	J	03	11	28	69	48460
TOCCI	JOHN	T	UHRIN	MARIA		21	03	14	69	09932
TODARO	ANTHONY		FUISZ	JUDITH	A	16	06	10	69	23448
TODARO	EDWARD	R	MARTINUK	MARY	H	07	09	06	69	37125
TODD	BARTLETT	B	POWERS	CAROL	A	07	10	20	69	41984
TODD	BROOKS	E	WINNER	DONNA	V	15	04	19	69	12892
TODD	CORTEZ	H	GAY	ZEOLA	S	30	10	17	69	41206
TODD	DENWOOD	J	RUARK	CONSTANCE	M	22	12	31	69	52831
TODD	HAROLD	D	HINTGEN	MARY	C	30	05	10	69	14791
TODD	JAMES	A	DANIEL	KAREN	L	02	08	13	69	29638
TODD	LEE	T	WOODARD	HENRIETTA	L	05	05	24	69	15632
TODD	RAXFORD	T	CUSTER	JUDY	G	10	08	06	69	32481
TODD	RICHARD	W	STEPHENS	STEVE	A	16	08	02	69	33848
TODD	RONALD	L	SHORT	GAIL	L	22	01	18	69	02988
TODD	THOMAS	M	EICHHOLD	VIRGINIA	C	16	09	05	69	38610
TODD	VANCE	L	ROBINSON	DEBORAH	E	09	12	06	69	50477
TODD	WAYNE	L	COLLINS	STEPHANIE	F	30	01	11	69	00546
TODMAN	VICTOR	A	ROBERTS	NIRA	E	07	04	01	69	12193
TOENIES	FREDERICK	W	BUCK	JUDITH	A	16	01	30	69	06208
TOEPEL	K	W	REED	LORI	L	30	07	03	69	26093
TOEPPER JR	MAX	A	DYER	NANCY	E	15	09	04	69	38474
TOFTE JR	THOMAS	E	EDKINS	ELLEN	R	02	08	27	69	29786
TOKACH	LAWRENCE	D	BROWN	MARGARET	C	30	04	16	69	11085
TOKACH	RONALD		RUSSAVAGE	CAROL	T	07	09	20	69	36962
TOKAR	EDWARD		TOMALKA	ELSIE	A	01	05	17	69	14097
TOKARZ	THADDEUS	J	CICCHITELLI	EMILY		30	05	28	69	15165
TOL	BILL		JOHNSON	CAROL	E	15	06	15	69	22572
TOLAND	JOSEPH	L	DI MARINO	MARY	J	03	02	15	69	04150
TOLBERT	JAMES		SCOTT	DEBORAH		16	09	08	69	39141
TOLBERT	JOHN	M	GIBBS	IMOGENE	D	30	01	06	69	00304
TOLBERT	JOHN	W	KLINE	ROSEMARY	P	30	12	30	69	49520
TOLEDANO	MYRON		DOMBEK	ANNA	M	30	12	08	69	49609

COUNTY	CODE
Allegany	1
Anne Arundel	2
Baltimore	3
Calvert	4
Caroline	5
Carroll	6
Cecil	7
Charles	8
Dorchester	9
Frederick	10
Garrett	11
Harford	12
Howard	13
Kent	14
Montgomery	15
Prince George	16
Queen Anne's	17
St. Mary's	18
Somerset	19
Talbot	20
Washington	21
Wicomico	22
Worcester	23
City of Baltimore	30

V. R. Form D-33

0444

DATA PROCESSING FORMS

D N OWENS ● CO., INC.

Maryland State Department of Health
Division of Statistical Research and Records

MARRIAGE INDEX

COUNTY	CODE
Allegany	1
Anne Arundel	2
Baltimore	3
Calvert	4
Caroline	5
Carroll	6
Cecil	7
Charles	8
Dorchester	9
Frederick	10
Garrett	11
Harford	12
Howard	13
Kent	14
Montgomery	15
Prince George	16
Queen Anne's	17
St. Mary's	18
Somerset	19
Talbot	20
Washington	21
Wicomico	22
Worcester	23
City of Baltimore	30

NAME OF GROOM			NAME OF BRIDE			COUNTY OF LICENSE	DATE OF MARRIAGE			V. R. FILE NUMBER
LAST NAME	FIRST NAME	INIT.	LAST NAME	FIRST NAME	INIT.		MONTH	DAY	YEAR	
TOLER	DAMON	L	LUTZ	BETTY	A	07	10	20	69	41931
TOLER SR	JACOB	A	SCOTT	ELAINE	C	30	10	25	69	40731
TOLES	HOWARD	L	JOHNSON	DIETRICH	A	30	06	15	69	18854
TOLES JR	EARL		PROCTOR	SHEILA		30	04	06	69	11034
TOLHURST JR	ROBERT	A	BASIL	DARLENE	L	02	06	09	69	18723
TOLIVER	WILLIE	L	HALL	LA VERNE		15	09	01	69	38151
TOLK	RICHARD	M	SCHLESSINGER	TINA		07	09	18	69	37401
TOLLE	WILLIAM	A	SULLIVAN	MARY	F	30	12	06	69	48832
TOLLEY	BILLY	R	TOLLEY	FRANCES	M	03	03	16	69	06943
TOLLEY	DANIEL	L	POWLEY	DIANE	E	09	07	26	69	27233
TOLLEY	DAVID	W	SHORT	NETTIE	V	09	07	10	69	27242
TOLLEY	HERBERT	N	WEADE	THELMA	S	02	02	15	69	03302
TOLLIVER	GARY	E	ALFORD	SUSAN	B	21	12	22	69	52323
TOLLIVER	MALCOLM	D	CROKE	NANCEY	J	15	10	24	69	42956
TOLLIVER JR	LESTER		SORRELL	DOROTHY	M	30	01	17	69	00345
TOLSON	ALFRED		EVANS	VIRGINIA	A	30	07	04	69	25177
TOLSON	HARRY	G	WILLIS	DEMETRIA	E	16	11	05	69	47343
TOLSON	JOHN	L	WOODS	CATHERINE		16	03	28	69	13428
TOLSON	ROBERT	W	WHELCHEL	ELIZABETH	J	30	07	18	69	31068
TOLSON	RONALD	L	LA MOND	DEBRA	L	16	05	15	69	17662
TOLSON JR	JAMES		PALMER	NELLIE	M	30	07	31	69	31042
TOMALEWSKI	FRANCIS	T	COYLE	OPAL	I	18	12	13	69	52046
TOMASELLI	VINCENT		CIBOR	LINDA		16	12	28	69	51766
TOMASIK	LAWRENCE	E	RHINE	NANCYLEE		12	05	02	69	16710
TOMASINO	JOHN	R	DICK	NOELLE	C	15	04	18	69	13199
TOMBLIN	IRA	P	FARRIS	LINDA	A	30	02	11	69	04047
TOME	DARRYLL	E	KOPCHINSKI	LAURINDA	E	06	02	14	69	04503
TOMER JR	ROBERT	H	MILLER	KAREN	F	01	10	22	69	39828
TOMES	JAMES	R	GILLIS	BETTY		22	06	28	69	29112
TOMKIEWICZ JR	BOLESLAW		DAVIS	PATRICIA	K	16	05	21	69	17547
TOMKO	KENNETH	B	LINVILLE	DARLENE	D	03	11	26	69	44727
TOMLIN	EDDA		JONES	CARVELLA		30	05	24	69	14891
TOMLIN	MURRAY	P	SCHONE	LILLIAN	P	03	05	28	69	15594
TOMLINSON	JAMES	E	HEASLEY	NANCY	A	15	02	28	69	05766
TOMLINSON	THOMAS	W	SUTER	SANDRA	L	10	12	12	69	50560
TOMLINSON III	GEORGE	H	MC DONALD	SANDRA	J	16	10	24	69	43370
TOMPAKOV	HARVEY	M	STEINBERG	JANEE	D	03	08	03	69	29870
TOMPAKOV	MORRIS	L	KROHN	MARGARET	C	03	06	14	69	20521
TOMPKINS	RICHARD	W	HICKS	AVA	M	12	03	15	69	08855
TOMPKINS	VINCENT	P	GREENE	CONSTANCE	M	07	03	11	69	08342

V. R. Form ® 23

06446 DATA PROCESSING FORMS D N OWENS & CO. INC.

Maryland State Department of Health
Division of Statistical Research and Records

MARRIAGE INDEX

COUNTY	CODE
Allegany	1
Anne Arundel	2
Baltimore	3
Calvert	4
Caroline	5
Carroll	6
Cecil	7
Charles	8
Dorchester	9
Frederick	10
Garrett	11
Harford	12
Howard	13
Kent	14
Montgomery	15
Prince George	16
Queen Anne's	17
St. Mary's	18
Somerset	19
Talbot	20
Washington	21
Wicomico	22
Worcester	23
City of Baltimore	30

NAME OF GROOM			NAME OF BRIDE			COUNTY OF LICENSE	DATE OF MARRIAGE			V. R. FILE NUMBER
LAST NAME	FIRST NAME	INIT.	LAST NAME	FIRST NAME	INIT.		MONTH	DAY	YEAR	
TOMPKINS	WILLIAM	T	MORTON	BESSIE	T	07	03	20	69	08467
TOMPKINS	WILLIAM	A	REICH	DONNA	F	12	05	10	69	16702
TOMPKINS III	CLIFFORD	W	MC BRIDE	MARIANNE		16	08	30	69	38565
TOMPOS JR	ANDREW	W	HEILMAN	KAREN	S	02	08	16	69	29621
TOMS	PAUL	E	ELDER	DALE	A	15	01	18	69	02130
TOMS	PHILLIP	E	ABELL	JUDITH	I	03	02	15	69	04367
TOMS	RICHARD	W	ENGLAR	MARSHA	M	10	07	26	69	27304
TOMS	RUSSELL	L	CECCARELLI	CATHERINE	L	15	05	29	69	22580
TOMS	WAYNE	A	DALE	SHIRLEY	A	10	05	17	69	16485
TOMS JR	GLENN	E	FOGLE	JUDY	A	10	03	01	69	08650
TONER	IGNATIUS	J	WOJCIK	CAROL	N	13	08	16	69	32860
TONER	THOMAS	J	FRAMARINI	THERESA	K	12	07	18	69	27520
TONEY	DAVID	H	BURTON	PAULA	L	16	02	22	69	05860
TONEY	OTIS		JONES	MAMIE		13	10	21	69	42493
TONG	CHARLES	R	DODGE	BRENDA	D	10	03	31	69	08704
TONGEL	PATRICK	J	KACZMAR	IRENE		15	12	10	69	51402
TONGUE JR	CLINTON		JONES	BARBARA	A	02	12	20	69	48063
TONTI	ANTHONY	A	ROBINSON	DOROTHY	I	30	12	06	69	48692
TONTI	MARIO	M	WAGNER	ARLENE	L	30	10	18	69	40944
TOOHEY	MICHAEL	P	HALL	NORMA	D	15	03	27	69	09223
TOOLE	STEVEN	J	BRYANT	LINDA	L	03	06	28	69	24874
TOOLES	JOHN	F	HUBBARD	STEPHANIE	J	02	09	13	69	35093
TOOLES JR	JOHN	C	EVANS	SAUNDRA	M	30	02	08	69	03662
TOOMER	GARY		SILLS	MARGIE	M	30	05	24	69	18923
TOOMER	JOHN	N	THOMPSON	MARGARET	P	16	11	22	69	47226
TOOMEY	DENNIS	B	CONAWAY	NORMA	L	22	05	11	69	17988
TOOMEY	EMMETT	F	BRANCH	HEIDI		30	10	17	69	40753
TOOMEY III	GERALD	P	MANSPEAKER	MARY	L	21	12	27	69	52277
TOON	THOMAS	E	PETERS	MARTHA	E	30	12	27	69	48962
TOOR	GORDON	M	GORDON	SAUNDRA	S	30	08	01	69	30696
TOOTHE	DONALD	W	DEL VECCHIO	DONNA	L	07	06	23	69	21347
TOOTHMAN	DEXTER	C	REED	LINDA	L	11	12	12	69	50693
TOPA JR	MELVIN	J	GARRITY	SHIRLEY	L	03	07	25	69	25029
TOPA SR	MELVIN	J	SCHERTLE	BARBARA	M	03	08	30	69	35513
TOPPER	MICHAEL	J	BLAIR	JUDITH	A	21	11	06	69	47471
TOPPER	PHILIP	E	TORRES	MARIE	L	12	11	22	69	46427
TOPPER	THOMAS	V	PEYTON	NANCY	L	03	02	08	69	04121
TOPPER	WAYNE	E	KIENLE	ELLEN	K	30	10	25	69	41093
TOPPIN	ROBERT		GRIFFIN	GERTRUDE		23	08	23	69	39640
TOPPING	HENRY	C	DAWSON	DOLORES	A	03	03	21	69	07184

V. S. Form D 20

0446 DATA PROCESSING FORMS D. N. OWENS & CO., INC.

Maryland State Department of Health
Division of Statistical Research and Records

MARRIAGE INDEX

COUNTY	CODE
Allegany	1
Anne Arundel	2
Baltimore	3
Calvert	4
Caroline	5
Carroll	6
Cecil	7
Charles	8
Dorchester	9
Frederick	10
Garrett	11
Harford	12
Howard	13
Kent	14
Montgomery	15
Prince George	16
Queen Anne's	17
St. Mary's	18
Somerset	19
Talbot	20
Washington	21
Wicomico	22
Worcester	23
City of Baltimore	30

NAME OF GROOM			NAME OF BRIDE			COUNTY OF LICENSE	DATE OF MARRIAGE			V. R. FILE NUMBER
LAST NAME	FIRST NAME	INIT.	LAST NAME	FIRST NAME	INIT.		MONTH	DAY	YEAR	
TORBERT	DONALD	A	HORTON	REBECCA	A	03	06	28	69	20192
TORBERT	PETER	C	SMALL	DONNA	S	16	03	08	69	09489
TORBETT	LEONARD	D	TRUNNELL	CAROL	W	16	10	21	69	43180
TORBIT	WILLIAM	L	TRUAX	MARGARET	L	03	10	14	69	40285
TORNEY	WILLIAM	M	COOPER	LOIS	A	30	04	19	69	10827
TORNKVIST	DAVID	J	BROWN	VIOLET	M	30	07	26	69	25398
TOROS	TIMOTHY		DAKUGINOW	ZAGAN		07	05	07	69	16253
TORQUATO	SAM		CORFIELD	VERA	M	10	07	22	69	27342
TORR	WILLIAM	H	FRY	JOYCE	A	01	09	29	69	34765
TORRANCE III	JAMES	F	COLE	SANDRA	K	15	10	19	69	42606
TORRE	JOSEPH	E	ALLEN	JOYCE	C	13	02	07	69	05424
TORREGROSSA	JOHN	P	LOMBARDO	RITA	M	16	02	09	69	06055
TORREGROSSA	PATSY		CHRISTIANO	DOROTHY	J	07	09	29	69	41581
TORRENCE	MICHAEL	W	FEE	THERESA	A	07	07	22	69	26516
TORRENSON JR	LOUIS	E	SHADRACH	SANDRA	J	15	06	28	69	22419
TORRES	CLIOFAS	S	KRAMER	NANCY	C	12	12	26	69	52699
TORRES	JUAN		NUNEZ	OLGA	E	07	11	01	69	45807
TORRES	ROQUE	J	ALVARADO	ISA		07	06	07	69	21154
TORRES	WILLIAM	E	HUWALT	DORY	A	30	07	21	69	25181
TORRES JR	HORACIO	A	MARTIN	ARLENE		16	06	06	69	23481
TORSANI JR	GUIDO	P	LESSARD	DENISE	H	12	12	27	69	52708
TORYK	FRED	T	HAWORTH	DIXIE	F	07	12	31	69	50141
TOSCANI	JOHN	F	SEXTON	ROSE	A	12	04	19	69	12730
TOSKES	MICHAEL	F	HARRISON	SHIRLEY	J	30	01	08	69	00797
TOSTEN	JUNIOR	T	RUNSHAW	MARY	E	21	07	10	69	29079
TOSTEN	WILLIAM	A	SHETRON	LORA	C	21	02	21	69	06420
TOTE	CHARLES	J	STRIZAK	SHARON	L	01	10	08	69	39803
TOTEDO	ANTHONY	R	MASON	CONSTANCE	D	21	04	28	69	13980
TOTH	GEORGE	D	GERRITY	PATRICIA	G	07	04	01	69	12219
TOTH	NICHOLAS	P	KEMP	LINDA	L	21	08	01	69	34494
TOTZ	DONALD	F	KOZIOL	PAULINE	A	07	08	13	69	31928
TOUNDAS	GEORGE	M	SAUL	LINDA	A	16	08	21	69	33935
TOURVILLE	DONALD	L	JENKINS	BETTY	J	22	06	30	69	24073
TOUSSAINT	JEAN	M	BEARD	TRUDIE	A	15	05	31	69	16808
TOUSSAINT	PAUL	J	KUHN	BARBARA	M	15	06	14	69	22365
TOWER	DAVID	A	ROBINSON	BARBARA		21	07	09	69	29061
TOWERS	DONALD	A	NEAL	CAROL	A	20	09	20	69	39330
TOWERS	EDWARD	W	ALI	KATHLEEN		01	01	20	69	00084
TOWERS	EDWIN	J	JOHNSON	LINDA	K	07	12	18	69	50161
TOWERS	SHERMAN	E	LEWIS	MARGARET	G	20	05	02	69	17730

V. R. Form D 23

04466 DATA PROCESSING FORMS D N OWENS & CO. INC.

Maryland State Department of Health
Division of Statistical Research and Records

MARRIAGE INDEX

COUNTY	CODE
Allegany	1
Anne Arundel	2
Baltimore	3
Calvert	4
Caroline	5
Carroll	6
Cecil	7
Charles	8
Dorchester	9
Frederick	10
Garrett	11
Harford	12
Howard	13
Kent	14
Montgomery	15
Prince George	16
Queen Anne's	17
St. Mary's	18
Somerset	19
Talbot	20
Washington	21
Wicomico	22
Worcester	23
City of Baltimore	30

NAME OF GROOM			NAME OF BRIDE			COUNTY OF LICENSE	DATE OF MARRIAGE			V. R. FILE NUMBER
LAST NAME	FIRST NAME	INIT.	LAST NAME	FIRST NAME	INIT.		MONTH	DAY	YEAR	
TOWERS JR	WILLIAM	R	MC MAHAN	GAIL	E	05	06	28	69	26317
TOWEY	JOSEPH	P	VALLONE	LINDA	E	07	08	25	69	32264
TOWEY	PATRICK	G	HUTTON	BRUCENE	K	16	08	16	69	33698
TOWLE II	KENNETH	C	DURHAM	BARBARA	L	30	10	03	69	41264
TOWLER	CLARENCE	A	DUPREE	RUTH	M	07	09	20	69	36973
TOWLER	CYRIL	S	WARD	EVELYN	M	30	11	15	69	45222
TOWLER	ROBERT	L	WEAVER	FRANCES	L	16	08	16	69	33858
TOWNE	NEAL	E	TASKER	SHIRLEY	A	11	12	24	69	50609
TOWNEND	JOHN	B	SHOEMAKER	ELIZABETH	R	15	08	09	69	33219
TOWNER	PAUL	W	HAYS	BONNIE	G	03	08	02	69	30010
TOWNES	CHARLES	R	ALSTON	MARTHA	A	30	01	23	69	00835
TOWNES JR	JESSE	L	DOOMS	PATRICIA	P	30	05	23	69	15102
TOWNLEY	ALBERT		HARRIS	BEATRICE		14	06	12	69	22197
TOWNS	EMMERT	L	KENDLE	DIXIE	L	21	01	11	69	02809
TOWNS	EMMERT	L	BAUMGARDNER	BEVERLY	M	21	12	26	69	52230
TOWNSEND	ARTHUR	E	DICKERSON	MARY	E	07	06	28	69	21307
TOWNSEND	CLAUDE	A	MC GRATH	PATRICIA	A	22	07	11	69	29156
TOWNSEND	DAVID	W	WHITE	NETA	P	16	12	27	69	52766
TOWNSEND	DONNELL	K	QUARLES	JACQUELIN	Y	15	06	06	69	22480
TOWNSEND	GARY	P	DAVIS	CATHY	L	06	07	05	69	26408
TOWNSEND	HERLBERT	W	HAGY	BETTIE	R	12	12	20	69	50732
TOWNSEND	JAMES	M	GADDY	DAISY	L	30	05	14	69	14626
TOWNSEND	JERRY	A	GORDON	JANICE	L	21	01	18	69	02795
TOWNSEND	LAWRENCE	W	SUMMERLIN	LINDA	S	02	06	05	69	18734
TOWNSEND	LEONARD	E	NEWNAM	PHYLLIS	A	14	05	31	69	22173
TOWNSEND	ROBERT	A	SCOTT	JOYCE		07	04	21	69	11831
TOWNSEND	ROGER	L	WINGATE	DEBORAH	L	22	12	06	69	52384
TOWNSEND	STEVEN	M	THOMAS	SANDRA	L	19	05	31	69	23638
TOWNSEND	VERN	R	KRAKOWSKI	JO ANNE	A	02	07	16	69	24575
TOWNSEND	WAYNE	H	SHERMAN	HOPE	V	12	08	06	69	32817
TOWNSEND	WILLIE	L	BOWSER	IRENE	M	07	08	07	69	32043
TOWNSEND III	JOHN	W	MARLIN	SALLY	C	30	10	04	69	41089
TOWNSEND SR	NORMAN	E	GROVES	JUNE	C	07	05	09	69	15768
TOWNSHEND	EDGAR	C	WINDSOR	KAREN	E	16	06	28	69	28682
TOWNSHEND	RALPH	E	MILLER	PATRICIA	A	15	08	23	69	33320
TOWNSLEY	PETER	A	MELVIN	LEIGH	G	03	08	16	69	30153
TOWNSON	ROBERT		GONTAREK	BERNADETT	A	07	02	01	69	04543
TOWNSON JR	JIMMY	D	GILLESPIE	JEANNE	A	15	03	26	69	09045
TOWSON	DAVID	E	HICKS	SARAH	E	30	06	13	69	19766
TOWSON	EDWARD	R	DICKEY	JULIA	A	30	07	12	69	25182

V. S. Form D-23

9446 DATA PROCESSING FORMS D. N. OWENS • CO., INC.

Maryland State Department of Health
Division of Statistical Research and Records

MARRIAGE INDEX

COUNTY	CODE
Allegany	1
Anne Arundel	2
Baltimore	3
Calvert	4
Caroline	5
Carroll	6
Cecil	7
Charles	8
Dorchester	9
Frederick	10
Garrett	11
Harford	12
Howard	13
Kent	14
Montgomery	15
Prince George	16
Queen Anne's	17
St. Mary's	18
Somerset	19
Talbot	20
Washington	21
Wicomico	22
Worcester	23
City of Baltimore	30

NAME OF GROOM			NAME OF BRIDE			COUNTY OF LICENSE	DATE OF MARRIAGE			V. R. FILE NUMBER
LAST NAME	FIRST NAME	INIT.	LAST NAME	FIRST NAME	INIT.		MONTH	DAY	YEAR	
TOY	WAYNE	K	JENKINS	PEGGY	A	08	02	14	69	05077
TOZIER JR	CHARLES	R	NEUTZLING	MARY	S	16	09	19	69	38831
TRABB	BRUCE	R	STERK	GAIL	L	30	10	25	69	41113
TRABING	ROLAND	J	MAYS	DOROTHEA	L	30	05	31	69	19200
TRABISH	LEO		GOLDSTEIN	SARA		15	10	19	69	42725
TRACE	WAYNE	B	LEEMAN	EVELYN		06	02	27	69	04519
TRACE JR	SAMUEL	S	AMBROZIAK	DORIS	A	07	09	03	69	37519
TRACEY	CHARLES	G	KULCSAR	JOETTA	K	30	05	24	69	14761
TRACEY	DAVID	M	GOIN	B	S	06	11	22	69	45424
TRACEY	DONALD	F	FEHRER	GEORGIA	A	12	11	15	69	46424
TRACEY	JAMES	M	TOPPER	JOAN	F	10	11	29	69	46231
TRACEY	RICHARD	H	ZIMMERMAN	JEAN	L	06	02	01	69	04515
TRACEY	THOMAS	E	TIMMINS	MARGARET	A	30	10	04	69	41161
TRACEY	THOMAS	R	JACKSON	LINDA	M	03	01	24	69	01129
TRACEY JR	JOSEPH	E	RAINEY	AGNES	F	16	04	05	69	13242
TRACEY JR	WILLIAM	S	RUPP	MARJORIE	J	03	05	01	69	15558
TRACHE	ROBERT	G	BELL	MARY	L	15	12	28	69	51077
TRACY	CHESTER	S	KANE	KATHLEEN	B	16	06	30	69	28543
TRACY	DAVID	S	SIGLER	KAREN	A	30	05	29	69	19347
TRACY	DONALD	H	HUBBARD	MARY	F	30	02	06	69	03831
TRACY	FRANCIS	B	ROOK	DONNA	L	21	04	04	69	13851
TRACY	HAROLD	B	LANE	CATHERINE	J	21	12	11	69	52373
TRACY	WESLEY	F	EILERMAN	PORTALEE	A	02	02	21	69	03249
TRACY JR	RAYMOND	J	KLINE	SHIRLEY	A	12	08	07	69	32809
TRADER	JAMES	H	LUGENBEEL	CAROLE	N	30	03	29	69	10906
TRADER	KENNETH	W	PORTER	LINDA	L	07	02	01	69	04701
TRAEGAR	WILLIAM	R	BRUNNER	LINDA	S	01	09	26	69	34888
TRAGER	STEVEN	E	KUYKENDALL	SUZANNE	J	06	09	20	69	36860
TRAGESER	ANDREW	A	ERMINE	BETTY	E	03	04	26	69	11481
TRAGESER	CHARLES	L	MURRAY	PATRICIA	L	30	09	26	69	41154
TRAGESER	FRANCIS	W	GALLAGHER	DONNA	J	02	05	02	69	14249
TRAGESER	GLENN	A	GETCHELL	JANE	A	16	09	19	69	43493
TRAGESER	TIMOTHY	P	MC AFEE	SUSAN	G	07	05	16	69	16328
TRAGESER II	GEORGE	E	HESS	GLORIA	J	30	09	20	69	35938
TRAHAN	ROY	M	BURROWS	SHEILA	M	21	01	24	69	02924
TRAIL	DAVID	F	ELBIN	DIANA	L	01	09	12	69	34851
TRAIL	DONALD	C	EMERICK	JANE	C	01	11	08	69	43989
TRAIL	JERRY	W	COUSINS	IDA	M	30	06	21	69	19169
TRAIL	LEON	R	ROBERTSON	CAROLYN	L	01	09	10	69	34769
TRAIL JR	JOHN	K	GEMMA	NANCY	C	03	09	13	69	35350

V. S. Form D 23

04446 DATA PROCESSING FORMS D. N. OWENS & CO. INC.

Maryland State Department of Health
Division of Statistical Research and Records

MARRIAGE INDEX

COUNTY	CODE
Allegany	1
Anne Arundel	2
Baltimore	3
Calvert	4
Caroline	5
Carroll	6
Cecil	7
Charles	8
Dorchester	9
Frederick	10
Garrett	11
Harford	12
Howard	13
Kent	14
Montgomery	15
Prince George	16
Queen Anne's	17
St. Mary's	18
Somerset	19
Talbot	20
Washington	21
Wicomico	22
Worcester	23
City of Baltimore	30

NAME OF GROOM			NAME OF BRIDE			COUNTY OF LICENSE	DATE OF MARRIAGE			V. R. FILE NUMBER
LAST NAME	FIRST NAME	INIT.	LAST NAME	FIRST NAME	INIT.		MONTH	DAY	YEAR	
TRAINA	SALVATORE	J	SAMPSON	MARY	E	07	03	22	69	08071
TRAINER JR	GERALD	W	KEYS	DEBRA	D	11	06	30	69	21758
TRAINHAM	WILLIE	F	STICKLER	CAROLINE	M	18	12	18	69	52078
TRAINOR	JERRY	W	RAMAGE	TWYLA	J	11	04	12	69	12591
TRAINOR	WILLIAM	K	COURTNEY	ELIZABETH	K	16	04	29	69	17374
TRALA JR	THEODORE	A	RAGNIS	THERESA	A	07	05	10	69	16333
TRAMELL	ROBERT	J	FELTS	KATHY	M	12	12	27	69	50736
TRAMMELL JR	MARSHALL	W	WILKERSON	PATRICIA	A	08	12	13	69	50410
TRAMMELL JR	MARVIN		WARNER	FLORAMAE		07	05	03	69	15975
TRANIS	ABRAHAM		CHEPLOWITZ	JEAN		30	11	18	69	44823
TRANQUILLO	JOHN	C	BOWERS	IDA	L	07	09	06	69	37555
TRANTHAM	JAMES	C	NELSON	ROSE	F	18	09	29	69	39285
TRANUM JR	RICHARD	A	BLANK	DONNA	M	01	12	06	69	47801
TRAPANE	PHILIP	B	GRADUS	SHARON	M	07	04	05	69	11863
TRAPPIER JR	MELVIN		DXENDINE	CATHERINE		07	08	30	69	31894
TRAPPLETT	CHARLES	E	MC INTIRE	CLARA	V	21	10	31	69	43700
TRASK	RICHARD	F	BRADLEY	NANCY	L	07	05	03	69	15914
TRASK	WILBUR	F	COHN	LOIS	M	07	08	09	69	31956
TRASOLINI	ALBERT	D	VANGROOTENBRUE	NANCY	J	07	08	02	69	31921
TRAVERS	JOHN	W	GOODSON	CHARLOTTE	P	30	04	18	69	11057
TRAVERS	MATTHEWS	J	BLADES	ELAINE	F	05	02	01	69	04493
TRAVERS	MAURICE	C	EVANS	JOYCE	D	30	03	22	69	07300
TRAVERS	ROBERT	E	BAILEY	DOLORES	C	30	05	29	69	19932
TRAVERS	WILLIAM	R	ANDREWS	LENA	M	09	10	19	69	42125
TRAVERS JR	EARL	L	PEAKER	GLENDA		30	07	11	69	26231
TRAVERS JR	JOHN	E	CHAVIES	BARBARA	A	19	01	16	69	02764
TRAVIS	CHARLES	L	RAOUN	JOAN	M	07	04	14	69	11890
TRAVIS	CHARLES	H	EVANS	ARAMINTA		23	10	04	69	43947
TRAVIS	CHARLES	C	ACHATZ	ALBERTA	M	07	09	27	69	37189
TRAVIS	ELMER	H	ASHBY	GILLIE	E	30	06	28	69	25467
TRAVIS	GARY	N	ISRAEL	CAROL	L	30	08	17	69	30456
TRAVIS	MICHAEL	L	HENSLEY	LORETTA	A	15	12	20	69	50945
TRAVIS	ROBERT	F	SKIPPER	DOTTIE	L	20	10	04	69	43639
TRAVIS	STEPHEN	M	COLLINS	JILL	E	15	12	12	69	51375
TRAVIS II	JOHN	W	OGLESBY	CHRISTINE	M	16	09	05	69	38850
TRAVIS JR	HERSCHEL	R	ANDERSON	VICTORIA	L	03	06	28	69	24737
TRAVIS JR	RUSSELL	E	RICCI	LAURA		15	11	24	69	46940
TRAYNHAM	HARRY	D	WOLFORD	JOYCE	A	01	12	12	69	47809
TRAYNHAM	ROGER	L	WOOD	PAMELA	F	30	07	05	69	25657
TRAYNOR	JAMES	C	MORRIS	JOANNE		30	05	02	69	14445

DATA PROCESSING FORMS
D N OWENS & CO., INC.

Maryland State Department of Health
Division of Statistical Research and Records

MARRIAGE INDEX

COUNTY	CODE
Allegany	1
Anne Arundel	2
Baltimore	3
Calvert	4
Caroline	5
Carroll	6
Cecil	7
Charles	8
Dorchester	9
Frederick	10
Garrett	11
Harford	12
Howard	13
Kent	14
Montgomery	15
Prince George	16
Queen Anne's	17
St. Mary's	18
Somerset	19
Talbot	20
Washington	21
Wicomico	22
Worcester	23
City of Baltimore	30

NAME OF GROOM			NAME OF BRIDE			COUNTY OF LICENSE	DATE OF MARRIAGE			V. R. FILE NUMBER
LAST NAME	FIRST NAME	INIT.	LAST NAME	FIRST NAME	INIT.		MONTH	DAY	YEAR	
TRAYWICK	COLIN	H	SCHMITZ	MARIA	L	15	08	14	69	33532
TREADWAY	JOHN	H	PARKER	JEANNE	L	03	01	12	69	01053
TREADWAY JR	PAUL	E	OCONNOR	KAREN	A	03	07	18	69	24989
TREASTER	DALE	L	KIBE	SANDRA	Y	21	07	03	69	28905
TREECE	RICHARD	W	MORRIS	FLORENCE	C	03	01	18	69	01098
TREESE	GREGORY	A	CARLE	LINDA	A	16	09	06	69	38602
TREESE JR	RONALD	R	SHORE	LINDA		07	10	23	69	41707
TREESH JR	WILTON	A	ARNOLD	BONNIE	S	01	12	24	69	47859
TREFF III	AUGUST	V	HENNING	SUSAN	M	30	06	28	69	25874
TREFILL	MANUEL	G	JUERGENSEN	WALTRAUD		02	03	12	69	06905
TREGO	MARK	L	BRUMMITT	PATRICIA	A	16	02	04	69	06102
TREGOB	DAVID		GARRON	ANNETTE		03	08	10	69	29868
TREHAN	PRINCE	S	TREBER	GRACE	J	30	01	14	69	00871
TREHERNE	RICHARD	M	FOERSTER	HANNA	G	30	06	03	69	19316
TREMBLAY JR	WILLIAM	H	HERBST	SHARON	A	02	08	08	69	29586
TREMPE	WILLIAM	V	KELLY	JOYCE	A	16	01	21	69	02721
TREMPER	THEODORE	S	GIACALONE	RITA		15	06	12	69	22899
TRENARY	CHARLES	T	SMITH	JANICE	M	03	06	07	69	20395
TRENT	DONALD	P	EMRICK	CONSTANCE	D	07	07	25	69	26545
TRENT	JOHN	C	WEESE	BETTY	L	13	12	23	69	50873
TRENT	JOSEPH	R	SMITH	DEBORAH	L	30	04	12	69	10735
TRENT	THOMAS		GIUSTI	ANN	R	07	12	13	69	50362
TRENT JR	COY	A	GUY	SANDRA	L	18	06	05	69	23605
TRENT JR	SAMUEL		CARTER	JUDY	A	15	01	03	69	02240
TRENT JR	THOMAS	G	BRASHEAR	CATHERINE	C	03	09	08	69	35304
TRENTON	BOYD	E	MC GEE	TRUDY	L	01	12	19	69	47846
TRENUM	WILLIAM	F	FITZPATRICK	JOSEPHINE	B	01	10	18	69	39678
TRESSLER	AUSTIN	E	MAY	DORIS	J	11	10	06	69	42247
TRESSLER	DANE	W	MASTOWSKI	KAREN	D	11	09	04	69	37822
TRESSLER	GUY	L	FIKE	LINDA	E	11	06	07	69	21829
TRESSLER	LAWRENCE	E	RHODES	DARLENE	A	15	06	07	69	22314
TRESSLER	LYAL	E	MUNROE	ANN	L	02	08	09	69	29752
TRESSLER	RALPH	G	GERHART	BONNIE	L	01	05	31	69	18328
TRESSLER	WILLIAM	E	KOSER	LINDA	K	21	02	01	69	06422
TRESSLER JR	JAMES	R	PAULL	LINDA	S	11	06	14	69	21792
TRETTIN	ROBERT	H	MEREDITH	SHARRON	K	30	11	17	69	45334
TRETTNER	RAYMOND	E	LA VALLE	ANITA	A	07	08	23	69	32185
TREW II	JOSEPH	B	SIM	SUSAN	K	15	08	16	69	33420
TREXLER	ROBERT	E	CREWS	CAROL	M	03	12	05	69	48596
TREXLER	ROGER	L	METZ	JUDITH	R	21	02	10	69	05337

U. S. Form D 23
04444
DATA PROCESSING FORMS
D N OWENS & CO. INC.

Maryland State Department of Health
Division of Statistical Research and Records

MARRIAGE INDEX

COUNTY	CODE
Allegany	1
Anne Arundel	2
Baltimore	3
Calvert	4
Caroline	5
Carroll	6
Cecil	7
Charles	8
Dorchester	9
Frederick	10
Garrett	11
Harford	12
Howard	13
Kent	14
Montgomery	15
Prince George	16
Queen Anne's	17
St. Mary's	18
Somerset	19
Talbot	20
Washington	21
Wicomico	22
Worcester	23
City of Baltimore	30

NAME OF GROOM			NAME OF BRIDE			COUNTY OF LICENSE	DATE OF MARRIAGE			V. R. FILE NUMBER
LAST NAME	FIRST NAME	INIT.	LAST NAME	FIRST NAME	INIT.		MONTH	DAY	YEAR	
TRIBBITT	JAMES	E	HOLMES	ALMA	E	30	01	17	69	00422
TRIBBITT	LAWRENCE	E	STAFFORD	ELIZABETH	A	05	11	29	69	49655
TRIBBITT	WILLIAM	A	STEVENS	SHIRLEY	A	22	05	31	69	23984
TRIBBLE	HENRY	C	GARNER	CHRISTINE	S	13	04	10	69	12809
TRIBBLE	JOHN	F	HILTON	MAGGIE		30	07	03	69	25448
TRIBETT	DENNIS	R	BARTLETT	PAMELA	K	10	11	22	69	46180
TRIBLE	EDWARD	D	SIMMONS	PATRICIA	M	16	02	24	69	06131
TRIBLEY II	ROBERT	C	SEIDEL	GLORIA	J	11	05	19	69	16651
TRICE	ROY	E	GOODWIN	MARGARET	A	07	02	15	69	04610
TRICHE JR	JUNIUS	A	DOWNEY	MARGARET	E	15	03	22	69	09135
TRICKETT	JAMES	L	BONIE	FLORENCE	R	07	01	11	69	01546
TRIEBER	BERNARD		HONKOFSKY	ROSALIND	I	03	12	28	69	48379
TRIESCHMAN	GREGG	T	EYLER	JUDITH	C	06	01	04	69	01256
TRIEVEL	JOHN	W	BUNISKI	JUDITH	M	07	03	22	69	08405
TRIGG	WAYNE	R	SHARER	LOTTIE	L	10	11	08	69	46163
TRIGGS	WAYNE	E	TWIGG	PEGGY	L	21	08	09	69	34446
TRIGILIO	DENNIS	C	GUZIK	VANESSA	M	03	09	19	69	35701
TRIKOGLOU	ANTONIOS	M	OSWALD	CAROLE	M	30	08	10	69	30954
TRIMBACK	THOMAS	F	LYNCH	EILEEN	M	07	03	22	69	08379
TRIMBLE	CRAIG	S	BURKERT	DEBRA	S	21	10	10	69	43762
TRIMBLE	DAVID	B	MC CALLEY	JANET	R	03	09	06	69	35589
TRIMBLE	GARY	W	WILKINS	ANN	L	07	03	08	69	08272
TRIMBLE	ROBERT	S	ALTHOFF	JANET	M	10	06	14	69	21664
TRIMBLE	ROSS	H	HANNA	FREDA	D	07	02	15	69	04757
TRIMBLE JR	DAVID	C	COX	KATHLEEN	S	02	12	20	69	48027
TRINIDAD	ERNESTO		AQUINO	NORMA		16	12	31	69	51872
TRINIDAD	NESTORIO		PARKER	PAMELA		30	03	14	69	07732
TRIPLETT	JOHN	W	POLLARD	SUSAN	A	30	09	06	69	36170
TRIPLETT	MARTIN	G	RYKIEL	RAMONA		02	11	18	69	44339
TRIPLETT	PHILIP	D	GRAY	BONITA	L	21	08	05	69	34379
TRIPLETT	ROBERT	C	BOYCE	MARGARET	P	15	12	10	69	51158
TRIPLETT II	WILLIAM	C	NOON	ELEANOR	L	09	06	07	69	21583
TRIPP	EMIL		DELLS	ELEANORE	A	30	10	05	69	41005
TRIPP	MICHAEL		RICHARDS	NANCY		15	05	14	69	17128
TRIPP	THOMAS	N	PADGETT	DIANE	A	30	06	16	69	19864
TRIPPS	NORMAN	E	DAVIS	LEOLA		30	07	05	69	25697
TRISCIUZZI	RICHARD		NOCELLI	RAFFAELA		16	03	07	69	09653
TRITAPOE	JOHN	D	WEIR	LINDA	A	05	11	22	69	45404
TRIVETT	ROBERT	N	ADAMS	LAURA	B	15	08	25	69	33554
TROBAUGH	LYNN	A	ALLWARDT	DIANE	E	15	05	10	69	17022

V. S. Form D-23

0446 DATA PROCESSING FORMS
D N OWENS & CO., INC.

Maryland State Department of Health
Division of Statistical Research and Records

MARRIAGE INDEX

COUNTY	CODE
Allegany	1
Anne Arundel	2
Baltimore	3
Calvert	4
Caroline	5
Carroll	6
Cecil	7
Charles	8
Dorchester	9
Frederick	10
Garrett	11
Harford	12
Howard	13
Kent	14
Montgomery	15
Prince George	16
Queen Anne's	17
St. Mary's	18
Somerset	19
Talbot	20
Washington	21
Wicomico	22
Worcester	23
City of Baltimore	30

NAME OF GROOM			NAME OF BRIDE			COUNTY OF LICENSE	DATE OF MARRIAGE			V. R. FILE NUMBER
LAST NAME	FIRST NAME	INIT.	LAST NAME	FIRST NAME	INIT.		MONTH	DAY	YEAR	
TROCKI	WALTER	E	MC KENNA	CAROLYN	F	30	10	26	69	41097
TROGDON	LEROY		WHITE	IDA	C	30	05	17	69	14687
TROHANOWSKY	THEODORE	G	ABERNATHY	DELORES	A	15	12	13	69	51045
TROIANI	DAVID	T	KOENIG	SALLY	J	07	03	22	69	08092
TROIANO	JOSEPH	A	LONG	MARY	L	16	11	29	69	51453
TROKHAN	PAUL	D	TUREK	MARCIA	L	01	07	02	69	24278
TROMBETTA	ANDREA		MARCHETTI	AGNES		07	08	14	69	31978
TROMBINO JR	ALBERT	F	FUNK	KATHLEEN	A	10	03	15	69	08680
TROMBOLD	CHARLES	D	ZEPKE	JUNE	S	07	11	28	69	45736
TRONCALE	LENARD	R	CARLILE	SUSAN	C	16	07	12	69	28446
TRONCELLITI	EDWARD	A	BENDER	JEANNE	M	07	10	16	69	41990
TRONDSEN	JAMES	C	NORMAN	JANE	K	16	07	26	69	28326
TRONE	THOMAS	J	KRUMRINE	DENISE	L	06	08	24	69	31323
TROSINO	DAVID	A	BOYD	WILMA	L	07	07	26	69	26437
TROSKA	KAREL		HIRST	BRONKYN	I	30	01	03	69	00794
TROSSBACH	JAMES	W	RHODES	CATHERINE		18	08	09	69	39278
TROSSBACH JR	JOSEPH	D	BOWLES	JOSEPHINE	L	18	09	27	69	43585
TROTT	EARL	D	BEALL	ELEANOR	L	16	12	01	69	51945
TROTT	GEORGE		CILEY	MAE	H	16	05	08	69	17379
TROTT	MORRIS	D	GOODWIN	SARAH	E	01	03	05	69	06666
TROTT	NORMAN	L	STALLARD	LINDA	L	30	10	04	69	41149
TROTT	RICHARD	L	WHITED	CHERYL	L	15	08	10	69	32980
TROTT II	MORRIS	M	THOMAS	MARY	E	02	05	02	69	14345
TROTT JR	JAMES	M	WILLIAMS	CONNIE	L	02	09	12	69	35077
TROTTER	ANDREW	L	SIMS	BETTIE	M	15	08	04	69	33555
TROTTER	EUGENE		CLARKE	MARIE	V	07	05	09	69	16193
TROTTER	LORENZA		BUTLER	VIRGINIA	K	02	09	27	69	35124
TROTTER	ROBERT	J	TUTTLE	SUSANNA	A	02	09	21	69	34980
TROTTER III	HOWARD	E	FULLER	BARBARA	L	08	11	15	69	46109
TROUP	BRUCE	J	REINER	ANDREA	M	30	12	27	69	48971
TROUP	GARY	H	KAUFMAN	KATHIE	L	01	08	20	69	29443
TROUP	KENNETH	C	TIMMONS	BEVERLY	A	03	06	28	69	24643
TROUP	MERLE	F	SEGANOS	LORETTA		01	02	15	69	03205
TROUP	WALTER	J	LUCAS	SHERRY	L	16	05	24	69	17489
TROUT	ALBERT		WHISNER	GLENDINE	M	01	09	24	69	34859
TROUT	ALBERT	H	ELLISON	JEAN	K	03	05	09	69	24709
TROUT	EARL	W	BLEVINS	PAULA	K	15	06	12	69	22805
TROUT	GEORGE		TROUT	BEULAH		16	07	05	69	28569
TROUT	JACOB	S	MC CONNELL	ANNA	M	03	08	30	69	35613
TROUT	PAUL	F	CRAMER	JOYCE	I	16	05	09	69	17524

V. S. Form D 23

D N OWENS & CO. INC. DATA PROCESSING FORMS 00466

Maryland State Department of Health
Division of Statistical Research and Records

MARRIAGE INDEX

NAME OF GROOM			NAME OF BRIDE			COUNTY OF LICENSE	DATE OF MARRIAGE			V. R. FILE NUMBER
LAST NAME	FIRST NAME	INIT.	LAST NAME	FIRST NAME	INIT.		MONTH	DAY	YEAR	
TROUT	QUINTON	C	LOWE	EDNA	M	15	11	29	69	46610
TROUT	RAYMOND	P	GEHMAN	LORRAINE		07	05	17	69	15799
TROUT	ROBERT	N	KING	ANITA	M	16	11	08	69	47134
TROUT	RONALD	V	BUCHANAN	JUDITH	R	16	04	26	69	17362
TROUT	TIMOTHY	W	HUTZELL	IRMA	M	21	11	15	69	47593
TROUT	WALTER	M	CUTLIP	WANDA	D	03	02	15	69	04276
TROUT JR	DAVID	H	PFLUEGER	CATHERINE	L	12	09	30	69	37961
TROUT JR	JAMES	C	PILGRIM	CARMELITT	A	07	03	27	69	08546
TROUTMAN	WILLIAM	M	CULLEY	JANE	D	21	09	26	69	39496
TROUTMAN JR	SAMUEL	W	FARWELL	JILL	M	16	09	20	69	38724
TROVATO	JOHN	M	COSGROVE	MARY	V	03	06	21	69	20535
TROVINGER	CHARLES	I	GOEB	ANNA	E	30	03	29	69	07478
TROVINGER	DAVID	W	MUSSELMAN	MARIAN	G	12	04	25	69	16657
TROVINGER	HAROLD	T	MC ALLISTER	CAROLYN	A	21	02	14	69	06396
TROVINGER	WILLIAM	R	DE SHONG	LORRAINE	A	03	06	01	69	20117
TROWBRIDGE	ALLEN	L	SCHMIDT	BRENDA	E	03	10	25	69	40177
TROWER	LYNCOLN	M	ACREE	BRENDA	J	07	04	05	69	12143
TROXELL	CLARENCE	W	TUCKEY	HELEN	D	11	06	18	69	21879
TROXELL	JACKIE	W	CAMERON	JUDITH	R	21	05	16	69	17795
TROXELL	JOHN	I	FOGLE	MAXINE	E	10	04	12	69	12540
TROXELL JR	JOHN	E	HASTINGS	SHARON	W	12	06	21	69	21933
TROXELL JR	WILSON		KEITH	MARLENE	J	10	08	24	69	32452
TROY	ANTHONY	J	STRANG	MARIANNE		01	08	01	69	29492
TROY	DONALD	C	HIZENSKI	JOHANNA	C	07	09	27	69	36932
TROYER	DAVID	H	TURNBAUGH	BETTY	R	03	01	25	69	01068
TROYER	HOWARD	E	DALTON	ROBERTA	J	12	08	02	69	32750
TROYER	JAMES	L	BAUBLITZ	DONNA	K	03	03	30	69	11529
TROYER JR	RICHARD	C	DU BREE	AUDREY	A	12	05	03	69	16689
TRUANT	VINCENT	J	MIGLIORETTI	IDA	A	30	01	11	69	00467
TRUAX	PAUL	J	GORDON	VICKIE	L	21	08	24	69	34300
TRUDELL	CHARLES	J	BLISS	NAOMI	J	07	05	14	69	16353
TRUDELL	DONA	M	LYON	CONNIE	A	03	09	06	69	35485
TRUDEWIND JR	LEON	F	REBAR	PATRICIA	L	02	04	11	69	10388
TRUEBLOOD	THOMAS	C	STEVENS	JUDITH	M	02	08	02	69	29620
TRUESDALE	JERRY		CRUMP	CHRISTINE		30	09	04	69	36302
TRUETT JR	RICHARD	H	TYREE	LISA	A	15	12	08	69	51419
TRUITT	DONALD	K	ABENDSCHEIN	JULIA	C	16	08	23	69	33959
TRUITT	DONALD	L	KEENE	LENORA	H	30	02	22	69	03519
TRUITT	EDWARD	T	HARROLD	CHRISTINE		05	01	02	69	01205
TRUITT	FRANKIE	M	DENNIS	PHYLLIS	A	07	04	18	69	12032

COUNTY	CODE
Allegany	1
Anne Arundel	2
Baltimore	3
Calvert	4
Caroline	5
Carroll	6
Cecil	7
Charles	8
Dorchester	9
Frederick	10
Garrett	11
Harford	12
Howard	13
Kent	14
Montgomery	15
Prince George	16
Queen Anne's	17
St. Mary's	18
Somerset	19
Talbot	20
Washington	21
Wicomico	22
Worcester	23
City of Baltimore	30

V. S. Form @ 23

0444 DATA PROCESSING FORMS
D. N. OWENS & CO., INC.

Maryland State Department of Health
Division of Statistical Research and Records

MARRIAGE INDEX

COUNTY	CODE
Allegany	1
Anne Arundel	2
Baltimore	3
Calvert	4
Caroline	5
Carroll	6
Cecil	7
Charles	8
Dorchester	9
Frederick	10
Garrett	11
Harford	12
Howard	13
Kent	14
Montgomery	15
Prince George	16
Queen Anne's	17
St. Mary's	18
Somerset	19
Talbot	20
Washington	21
Wicomico	22
Worcester	23
City of Baltimore	30

NAME OF GROOM			NAME OF BRIDE			COUNTY OF LICENSE	DATE OF MARRIAGE			V. R. FILE NUMBER
LAST NAME	FIRST NAME	INIT.	LAST NAME	FIRST NAME	INIT.		MONTH	DAY	YEAR	
TRUITT	JOHN	P	REED	DONNA	M	22	09	19	69	39611
TRUITT	JOHN	R	OAKES	ELIZABETH		23	11	01	69	47767
TRUITT	JOHN	E	CURTIS	DELLA	M	12	12	15	69	50729
TRUITT	LARRY	P	FRITZ	CHERYL	A	21	08	20	69	34297
TRUITT	LUTHER	S	STANSBURY	RUTH	M	07	07	12	69	26456
TRUITT	ROBERT		GILLIS	MARY	L	30	08	30	69	36590
TRUITT JR	HARRY	P	MARSHALL	KAREN	L	22	10	31	69	47706
TRUITT JR	MAX	D	OLNEY	SUSAN	J	15	07	19	69	27762
TRUITT JR	MILTON	J	PETE	KATHERINE	A	09	05	09	69	16409
TRUMBLE	ROBERT		WRIGHT	CYNTHIA	L	15	09	06	69	38270
TRUMBLE JR	HENRY	T	MELCHER	JOSEPHINE		15	02	28	69	05679
TRUMBULE	DAVID	L	HOUGHTON	BONNIE		16	01	07	69	02566
TRUMBULL	CLAYTON	J	WHITE	LORRAINE	A	16	11	21	69	51911
TRUMBULL	WILLIAM	R	WHITE	MARCIA	A	16	07	11	69	28352
TRUMP	KENNETH	R	GREGORY	CAROL	L	06	12	27	69	49733
TRUMP	WAYNE	M	HILD	ETHEL	V	03	07	12	69	24768
TRUMP	WILLIAM	F	PAYNE	CHERYL	D	08	05	02	69	16401
TRUMP JR	ARTHUR	W	TATE	CAROLE	L	30	09	06	69	36165
TRUMPOWER	GREGORY	L	SHANK	LINDA	L	21	04	11	69	13864
TRUMPOWER	JOHN	G	STROK	SUSAN	H	02	08	23	69	29767
TRUMPOWER	VERNON	B	HOFFMAN	YVONNE	M	21	05	29	69	17830
TRUNK	CHARLES	F	LUNZ	KATHLEEN	M	03	05	31	69	20531
TRUNZO	RUSSELL	F	SKINDER	LITA	J	10	06	25	69	21729
TRUSH	ARTHUR	H	ALEXANDER	JUDITH	S	15	06	25	69	22774
TRUSHKE	FRANCIS	J	COLGIN	LOUISA	A	03	12	30	69	48635
TRUSLOW	CHARLES	E	BROWN	BARBARA	J	02	05	17	69	14290
TRUSLOW	JAMES	T	ROGERS	JOYCE	N	30	10	24	69	41121
TRUSSELL	PETER	B	MARKOWSKI	HEATHER	M	03	10	25	69	40132
TRUSTY	FREDERICK	L	JACKSON	BRENDA	E	30	08	29	69	36237
TRUSTY	MARVIN	W	MC DANIEL	SANDRA	B	07	04	26	69	12117
TRUSTY	STEPHEN	B	MALONE	RUTH	C	30	06	07	69	19646
TRUSZKOWSKI	WALTER	F	KEYS	ELIZABETH	M	03	07	05	69	24862
TRZCINSKI	PAUL		CLAUSE	JOSEPHINE	A	07	09	24	69	37322
TRZECIAK	THOMAS	J	SCELSI	PATRICIA	A	30	03	08	69	07572
TSAKALOS	NICHOLAS		PASSAS	ANGELINE		30	09	21	69	35920
TSCHIFFELY	DOUGLAS	A	PHILLIPS	RITA	A	15	12	27	69	51141
TSIOPANAS	GREGORY		SHEA	JOANNE		13	08	13	69	32883
TSIRIGOTIS	NICHOLAS	P	DAVIS	MARY	C	02	09	20	69	35113
TUBB	CHARLES	F	VAN HUFFEL	PATRICIA	R	16	08	21	69	33834
TUBBS	CHRISTOPH	P	DANIELS	JOYCE	R	02	12	06	69	48044

U. S. Form D 23
04466 DATA PROCESSING FORMS
D N OWENS & CO. INC.

Maryland State Department of Health
Division of Statistical Research and Records

MARRIAGE INDEX

COUNTY	CODE
Allegany	1
Anne Arundel	2
Baltimore	3
Calvert	4
Caroline	5
Carroll	6
Cecil	7
Charles	8
Dorchester	9
Frederick	10
Garrett	11
Harford	12
Howard	13
Kent	14
Montgomery	15
Prince George	16
Queen Anne's	17
St. Mary's	18
Somerset	19
Talbot	20
Washington	21
Wicomico	22
Worcester	23
City of Baltimore	30

NAME OF GROOM			NAME OF BRIDE			COUNTY OF LICENSE	DATE OF MARRIAGE			V. R. FILE NUMBER
LAST NAME	FIRST NAME	INIT.	LAST NAME	FIRST NAME	INIT.		MONTH	DAY	YEAR	
TUBMAN	TYRONE	D	GARRISON	BEVERLY	A	30	03	31	69	10616
TUBMAN JR	WILLIAM	W	LUCAS	PATRICIA	A	09	05	31	69	21588
TUCCI	MICHAEL	F	CURFMAN	ALMA	I	07	10	01	69	41779
TUCCINARD	RONALD	F	VEON	CANDICE	A	21	10	06	69	43875
TUCCITTO	GARY	P	WESTMAN	VALERIE	E	22	06	27	69	29124
TUCCY	PHILIP	L	ANNARELLI	GERTRUDE	L	30	12	03	69	49608
TUCK	JAMES	G	DAVIS	BARBARA	J	22	03	21	69	10005
TUCK	LAWRENCE	C	GERMAIN	MARJORIE	F	15	01	19	69	02145
TUCK	MORGAN	W	HUDSON	MARIE	P	03	05	05	69	15581
TUCK	WILLIAM	A	GIBSON	MARY	L	16	04	07	69	13483
TUCK JR	JAMES		BARBER	DELORES		30	08	09	69	30623
TUCKER	ALAN	R	MULLENNEX	JOANNA	K	11	05	21	69	16640
TUCKER	ALLAN	A	VALENTINO	DIANE		07	02	08	69	04787
TUCKER	HAROLD		SILVERMAN	ROBERTA	H	30	08	17	69	30758
TUCKER	JAMES	C	WILLIS	BRENDA	K	16	11	22	69	47070
TUCKER	JAMES	R	DAUGHERTY	SANDRA	K	10	03	21	69	08630
TUCKER	JAMES	L	GILMER	CLAUDIA	M	30	07	19	69	25258
TUCKER	JOHN	H	JOHNSON	SHIRLEY	E	30	06	28	69	25456
TUCKER	LEON	F	MITCHELL	PATRICIA	A	07	08	11	69	31381
TUCKER	MELVIN	J	JOHNSON	MARILYN		30	09	14	69	35884
TUCKER	MICHAEL	T	MC DANIEL	MARTHA	J	14	05	26	69	16801
TUCKER	OTIS	C	BOWMAN	NADINE	R	15	05	12	69	17078
TUCKER	ROBERT	J	LAMPHIER	KATHLEEN	J	07	05	12	69	16274
TUCKER	ROBERT	C	DOWLING	LINDA	L	14	10	11	69	42569
TUCKER	STANLEY	W	AWKWARD	CYNTHIA	A	12	11	20	69	46456
TUCKER	TERRY	R	TROVINGER	CHERYL	M	21	11	14	69	47590
TUCKER	THOMAS	R	SCOTT	SANDRA	F	30	12	31	69	52580
TUCKER	THOMAS	J	HALL	VICKIE	L	16	03	06	69	09692
TUCKER	TIMOTHY	A	LEWIS	ARNETTA	V	16	12	04	69	51952
TUCKER	WILLIAM	K	WALTZ	SALLIE	R	15	08	09	69	33419
TUCKER JR	WALTER	S	GALLOWAY	JANE	L	02	01	11	69	00203
TUDDER	BRUCE	S	EARHART	LINDA		18	07	25	69	28774
TUDOR	DENNIS	J	DAVILA	VIRGINIA	L	30	10	04	69	41158
TUDOR	THOMAS	M	HOCKENBROCHT	JUDITH	A	03	12	01	69	48617
TUEL	WILLIAM	G	SMITH	BONNIE	L	17	09	13	69	39239
TUFTS	JOSEPH	D	SIMPKINS	LEONA	A	07	03	04	69	08317
TUGGLE	WILLIE	G	RUSSELL	BARBARA	E	06	04	21	69	11745
TUGWELL	JOHN	W	WEDDING	ANNE	E	16	01	25	69	02425
TUIL	CHARLES		LANHAM	MIRIAM		30	11	17	69	44889
TUITE III	LOUIS	C	WALKER	SARAH	E	13	10	11	69	42525

0446 DATA PROCESSING FORMS
D N OWENS & CO., INC.

Maryland State Department of Health
Division of Statistical Research and Records

MARRIAGE INDEX

COUNTY	CODE
Allegany	1
Anne Arundel	2
Baltimore	3
Calvert	4
Caroline	5
Carroll	6
Cecil	7
Charles	8
Dorchester	9
Frederick	10
Garrett	11
Harford	12
Howard	13
Kent	14
Montgomery	15
Prince George	16
Queen Anne's	17
St. Mary's	18
Somerset	19
Talbot	20
Washington	21
Wicomico	22
Worcester	23
City of Baltimore	30

NAME OF GROOM			NAME OF BRIDE			COUNTY OF LICENSE	DATE OF MARRIAGE			V. R. FILE NUMBER
LAST NAME	FIRST NAME	INIT.	LAST NAME	FIRST NAME	INIT.		MONTH	DAY	YEAR	
TULL	DENVER	L	ONEY	FRANCES	V	22	01	09	69	02995
TULL	GERALD	R	VIZZA	MARLENE	S	01	10	04	69	39707
TULL	RICHARD	E	PAYNE	MYRTLE	L	16	09	29	69	43475
TULL	WILLIAM	B	BUTLER	JANNIE		22	07	12	69	34647
TULL	WILLIAM	D	SCHLOTZHAUER	SUSAN	I	20	01	24	69	05291
TULL	WILLIS	C	SHOCK	WILLIE	L	07	10	05	69	41575
TULL III	JAMES	S	SMITH	MUNDIE	J	16	05	30	69	23368
TULL JR	CHARLES	A	MC CLEES	HESTER	A	22	12	20	69	52437
TULLEY	JOSEPH	F	FRIEDMAN	ARLENE	G	01	03	18	69	06569
TULLEY	MICHAEL	P	CONDON	DEBORAH	S	06	09	06	69	36864
TULLIS	ROBERT	C	HODGDON	MARY	W	15	03	22	69	09144
TULLO JR	APOLLO	P	FULTON	CYNTHIA	J	16	03	22	69	09432
TULLOCH	ROBERT	N	GRAVITT	PAULINE	G	07	04	19	69	12215
TULLY	MICHAEL	F	MATHIS	CHRISTEL	K	30	06	24	69	19840
TULLY	TERENCE	J	MC LACHLEN	JOSEPHINE		15	10	25	69	42630
TUMINELLO	AUGUST	J	NEWCOMB	JOYCELYN	G	16	06	14	69	23067
TUMMINELLO	JOHN	B	NEUSER	HELEN	L	30	12	06	69	48701
TUMMINELLO	VINCENT	C	BALLWANZ	LINDA	M	30	09	07	69	35848
TUNE	ROBERT	D	TAMBURELLO	JOANN	M	30	04	06	69	10498
TUNICK	MARK	A	CHUN	DOROTHY	M	15	09	25	69	38351
TUNIN	BOBBY	E	BOYD	JUDY	G	08	08	27	69	32310
TUNIS	JACK		DRAIMAN	GERTRUDE	A	15	12	27	69	51139
TUNISON	JOSEPH	M	CARROLL	CYNTHIA	A	03	08	20	69	30081
TUNNELL	BRUCE		PROCTOR	MARY		23	02	15	69	06551
TUNNELL JR	WALLACE		JONES	INEZ		23	08	09	69	47761
TUNNEY JR	ROBERT	B	WILLEY	CYNTHIA	A	22	07	05	69	29136
TUNSON JR	NATHANIEL		SMITH	GERTRUDE	C	13	06	07	69	22114
TUNSTALL	JAMES	L	JONES	LORETTA	C	30	03	29	69	10625
TUNSTALL	LARRY		COOK	RUTH	A	30	07	19	69	25653
TUOHEY	JOSEPH	S	MUNTER	MURIEL	L	07	02	21	69	04968
TUONI JR	THOMAS	N	HOLLINGSWORTH	CYNTHIA	D	07	08	06	69	31448
TUPPER	CHARLES	A	OSGOOD	BARBARA	A	07	05	12	69	16322
TURANCHIK	ROBERT	W	FRAZIER	KAREN	H	03	06	16	69	20301
TURBITT JR	BRYAN	F	DAVENPORT	KATHLEEN	W	05	01	13	69	01213
TURCHIN	GEORGE	J	GRECCO	DONNA	M	03	12	01	69	48528
TURCK JR	HAROLD	R	JACQUES	MARGARET	M	07	11	08	69	45618
TURCOTTE	MYRON	R	KAVANAGH	FRANCES		30	04	12	69	10838
TUREK	CHRISTOPH	A	FOGLER	CHARLENE	M	12	05	10	69	16704
TURIANO	JAMES	A	STITT	BETTY	J	02	09	21	69	35031
TURKEN	ALLEN	R	KANOVSKY	FLORENCE	M	07	09	20	69	37353

V. R. Form D-23

04466
DATA PROCESSING FORMS
D N OWENS & CO. INC.

Maryland State Department of Health
Division of Statistical Research and Records

MARRIAGE INDEX

COUNTY	CODE
Allegany	1
Anne Arundel	2
Baltimore	3
Calvert	4
Caroline	5
Carroll	6
Cecil	7
Charles	8
Dorchester	9
Frederick	10
Garrett	11
Harford	12
Howard	13
Kent	14
Montgomery	15
Prince George	16
Queen Anne's	17
St. Mary's	18
Somerset	19
Talbot	20
Washington	21
Wicomico	22
Worcester	23
City of Baltimore	30

NAME OF GROOM			NAME OF BRIDE			COUNTY OF LICENSE	DATE OF MARRIAGE			V. R. FILE NUMBER
LAST NAME	FIRST NAME	INIT.	LAST NAME	FIRST NAME	INIT.		MONTH	DAY	YEAR	
TURKOWSKY	ROBERT	M	PAGNOZZI	AMELIA	R	12	04	10	69	12775
TURLEY	JACK	H	TITUS	AGNES	M	02	12	11	69	48177
TURNAGE JR	WILLIAM		HASKINS	PAULA	B	30	09	06	69	36466
TURNBAUGH	JOHN	L	THOMAS	THELMA	S	07	12	22	69	50200
TURNBULL	GEORGE	L	MC KINLEY	REBECCA	C	12	06	06	69	21977
TURNBULL II	JOHN	G	CABELL	ANNE	H	03	07	09	69	25093
TURNBULL III	DOUGLAS	C	LEONARD	BILLIE	J	30	06	29	69	25805
TURNBULL JR	PAUL	E	STEWART	DONNA	M	30	10	11	69	40803
TURNER	ALBERT	W	BRINEGAR	PHYLLIS	A	12	08	22	69	32778
TURNER	ARDEN	D	LEWIS	CAROLLE	G	15	04	09	69	13098
TURNER	BRUCE		VANCE	HELEN	L	11	05	29	69	16635
TURNER	CHARLES	R	COUNTS	DEROTHA		30	06	07	69	18864
TURNER	CHARLES	W	PALMER	PEARLINE	N	30	07	25	69	25252
TURNER	CHARLES	A	FOWLER	NANCY	L	16	11	15	69	47216
TURNER	CLIFFORD	E	MC GRATH	ANN	M	07	03	08	69	08012
TURNER	CLINTON		MC COY	MARY	B	07	03	22	69	08055
TURNER	DANIEL	S	WIEGARD	MARY	M	15	03	24	69	09258
TURNER	DAVID	D	VANDERVENDER	JOSEPHINE	M	03	06	28	69	24708
TURNER	DAVID	M	ROBINSON	YVONNE	C	30	12	31	69	52582
TURNER	DAVID	W	PUMPHREY	DEBRA	A	30	06	02	69	19953
TURNER	DAVID	F	SIMMS	JANE	D	15	06	06	69	22834
TURNER	DELMAS	H	GOCHENOUR	BETTY	A	21	03	06	69	09943
TURNER	DENNIS	R	MARTLOCK	DOROTHY	J	15	06	19	69	22270
TURNER	DONALD	R	LOTHIAN	WANDA	I	16	02	01	69	05975
TURNER	DONALD	W	MILLER	NORMA	J	21	05	17	69	17790
TURNER	EDWARD		VINES	ROBERTA	L	16	04	23	69	13533
TURNER	EDWARD	E	DAWSON	SANDRA	K	21	05	17	69	17860
TURNER	ERNEST	B	HODEL	KATHLEEN	M	01	09	20	69	34854
TURNER	EUGENE	M	MILLER	VERONICA	E	07	08	28	69	31646
TURNER	FLOYD	G	GROOMS	MELVINA	J	30	09	14	69	45152
TURNER	GEORGE	W	CADLE	SHIRLEY	M	30	09	26	69	35798
TURNER	GLENN	E	DARDEN	ANGIE	R	30	02	08	69	03791
TURNER	GLENN	R	KINARD	FANNIE	I	16	12	20	69	51698
TURNER	GREGORY	A	KALL	CANDICE	L	11	09	15	69	37855
TURNER	HARRY	J	MAYNARD	GLORIA	A	06	01	11	69	01251
TURNER	HUGH	S	BAIN	CAROLE	L	30	09	13	69	35729
TURNER	IAN	F	WRIGHT	BARBARA	A	03	12	06	69	48395
TURNER	IRVIN	E	KEASEY	SUSAN		21	05	19	69	17794
TURNER	IVAN		MICK	BRENDA	S	11	10	02	69	42358
TURNER	JAMES	R	BARRICK	NANCY	J	21	06	30	69	23907

V. R. Form D-26

0446 DATA PROCESSING FORMS
D N OWENS & CO., INC.

Maryland State Department of Health
Division of Statistical Research and Records

MARRIAGE INDEX

COUNTY	CODE
Allegany	1
Anne Arundel	2
Baltimore	3
Calvert	4
Caroline	5
Carroll	6
Cecil	7
Charles	8
Dorchester	9
Frederick	10
Garrett	11
Harford	12
Howard	13
Kent	14
Montgomery	15
Prince George	16
Queen Anne's	17
St. Mary's	18
Somerset	19
Talbot	20
Washington	21
Wicomico	22
Worcester	23
City of Baltimore	30

NAME OF GROOM			NAME OF BRIDE			COUNTY OF LICENSE	DATE OF MARRIAGE			V. R. FILE NUMBER
LAST NAME	FIRST NAME	INIT.	LAST NAME	FIRST NAME	INIT.		MONTH	DAY	YEAR	
TURNER	JAMES	C	DELLA	MARY	E	30	11	29	69	48744
TURNER	JAMES	L	SIEBER	ANNE	L	02	05	15	69	14432
TURNER	JOHN	F	MAGEE	MARY	R	18	10	24	69	43603
TURNER	JOHN	C	SPERLING	CAROLE	L	12	12	27	69	50810
TURNER	JOHN	P	WILSON	ROMONA	K	16	10	16	69	43167
TURNER	LARRY	C	FOSQUE	GWENDOLYN		23	06	21	69	24112
TURNER	LAWRENCE	E	ELMER	PATRICIA	E	15	07	26	69	33018
TURNER	LEAN	O	ALLMOND	JOAN	F	30	11	08	69	45179
TURNER	LEO	C	GALLIGAN	ALICE	L	07	09	02	69	37536
TURNER	LEONARD	R	COOKE	ELEANOR		02	11	22	69	44305
TURNER	LIMON	W	ANDREWS	MARY	J	07	08	30	69	31830
TURNER	MILLARD	F	WELLER	GENEVA	S	21	02	01	69	06372
TURNER	NATHANIEL		WILKINS	GWENDOLYN		30	06	28	69	25360
TURNER	REGINALD	C	FLOYD	ANNA	R	07	07	19	69	26522
TURNER	ROBERT	J	SHELLEY	DOLORES	L	21	03	29	69	09850
TURNER	ROBERT	L	BRANCH	ELIZABETH		30	04	05	69	10706
TURNER	ROY	R	FOSTER	BARBARA	L	15	01	07	69	02257
TURNER	ROY		CAMPBELL	ELVERTA	H	30	09	10	69	36647
TURNER	RUDOLPH		JONES	LINDA	D	30	12	01	69	49487
TURNER	THOMAS	L	GRAVES	RONITA	L	15	01	29	69	02104
TURNER	TYRONE	G	STRIBLING	GLORIA	G	15	07	14	69	28082
TURNER	WAYMAN	T	COPPER	GLENDORA	L	20	01	27	69	52864
TURNER	WAYNE	L	TANQUARY	GAIL	L	16	08	16	69	33978
TURNER	WILLIAM	F	FRANK	PAULA	J	03	05	03	69	15355
TURNER	WILLIAM	J	ETHERIDGE	THERESA	M	07	08	28	69	32188
TURNER	WILLIAM	L	SHOFT	BARBARA	A	15	05	01	69	17187
TURNER	WILMER	M	WHETSTONE	JANE	R	07	01	18	69	01646
TURNER II	ROBERT	T	RENNINGER	DIANE	M	15	05	18	69	16975
TURNER JR	DANIEL	P	SMITH	BRENDA	F	21	08	10	69	34418
TURNER JR	IRVIN		PTAK	JEAN	M	30	01	19	69	00650
Lee King										
~~TURNER JR~~	~~JAMES~~	~~W~~	~~QUADE~~	~~ANN~~	~~M~~	~~16~~	~~03~~	~~15~~	~~69~~	~~09582~~
TURNER JR	JAMES	F	HARRIS	CLARA	E	16	06	28	69	28634
TURNER JR	MAYWOOD	J	MULLINIX	BONNIE	W	15	03	28	69	08998
TURNER JR	ROBERT		BROWN	GURNEE	L	07	03	04	69	08318
TURNERY	VAUGHN	R	FRIEND	GERALDINE	M	11	08	30	69	32550
TURNEY	EARL		EVANS	GAIL	C	16	10	11	69	43078
TURNEY	ERNEST	E	BAKER	MODENA	J	11	01	18	69	01939
TUROSKI	ALBERT	E	WARD	LINDA	R	07	06	05	69	21445
TUROWSKI	ARTHUR	M	HIGGENBOTHAM	ETHNE	L	03	01	25	69	00915
TURPIN	KENNETH	E	HESS	CAROL	J	16	07	21	69	28371

V. R. Form D-23

0446 DATA PROCESSING FORMS D N OWENS & CO. INC.

Maryland State Department of Health
Division of Statistical Research and Records

MARRIAGE INDEX

COUNTY	CODE
Allegany	1
Anne Arundel	2
Baltimore	3
Calvert	4
Caroline	5
Carroll	6
Cecil	7
Charles	8
Dorchester	9
Frederick	10
Garrett	11
Harford	12
Howard	13
Kent	14
Montgomery	15
Prince George	16
Queen Anne's	17
St. Mary's	18
Somerset	19
Talbot	20
Washington	21
Wicomico	22
Worcester	23
City of Baltimore	30

NAME OF GROOM			NAME OF BRIDE			COUNTY OF LICENSE	DATE OF MARRIAGE			V. R. FILE NUMBER
LAST NAME	FIRST NAME	INIT.	LAST NAME	FIRST NAME	INIT.		MONTH	DAY	YEAR	
TURPIN	LARRY	F	PERRY	DIANA	E	07	12	22	69	49854
TURPIN	NATHANIEL	L	WARNER	PEARL	E	20	06	26	69	23661
TURPIN	TERRY	M	OLDEWURTEL	ANN	A	30	02	22	69	03805
TURPIN	WILLIAM	D	STEWART	EDITH	B	07	11	03	69	45647
TURSI	FERDINAND		PASQUALE	JULIA	R	07	03	22	69	08097
TUSIN	PAUL	J	SOYKA	ANDREA	A	07	09	27	69	37222
TUTALO	JAMES	F	BRERETON	DEBORAH	M	07	12	05	69	49992
TUTT	MELVIN	L	HERRINGTON	REBECCA		30	11	29	69	49190
TUTTLE	BROOKS	L	OLIVER	KRISTINE	V	22	07	18	69	29166
TUTTLE	HAROLD	A	RICHARDSON	LAURIE	I	30	08	21	69	31229
Tuttleton	John	E	Helms	Victoria	E	3	8	24	69	52954
TUTTLE JR	HIRAM	J	RAMOS	SALLY	D	21	04	16	69	13969
TUTTON	KENNETH	G	DEPANFILIS	CHRISTINE	M	01	01	27	69	00114
TUTWILER	HARRY	E	HIGGS	WANDA	L	30	09	25	69	36662
TUZZO	ROBERT	J	MARCEL	PATRICIA	R	07	09	17	69	37186
TUZZOLO	ROBERT	C	JOHNSON	CHARLENE	R	30	06	29	69	25799
TWADDELL	GEORGE		LA PISH	ALICE	S	07	01	11	69	01405
TWARDOWSKI	DANIEL	A	ILIC	HILDEGARD		07	08	02	69	31680
TWARDOWSKI	STANLEY	F	TWARDOWSKI	BEATRICE	H	07	05	29	69	15841
TWEEL	AYOUB	J	HUFF	BARBARA	J	30	12	26	69	49526
TWIGG	GARY	A	SHIPLEY	SHERRIE	S	01	06	20	69	18335
TWIGG	GLENVILLE	L	DROKE	CYNTHIA	R	21	04	25	69	13913
TWIGG	JAMES	A	HOFFMAN	HELEN	L	01	09	20	69	34791
TWIGG	JAMES	R	SCHAIDT	GOLDIE	D	01	09	20	69	34846
TWIGG	JEFFREY	L	IRVIN	REGINA	A	02	02	01	69	03329
TWIGG	JOHN	W	CHICK	NANCY	F	07	04	07	69	12112
TWIGG	PAUL	W	HENLEY	SHARON	L	30	12	06	69	48748
TWIGG	ROGER	D	CULP	FONDA	S	21	11	14	69	47588
TWIGG JR	PAUL	H	EICHELBERGER	LINDA	S	21	09	27	69	39358
TWILLEY	WILLIAM	L	WALKER	KATHLEEN	F	16	12	19	69	52030
TWILLEY	WILLIAM	D	LANCE	JUDITH	A	07	08	23	69	32093
TWILLEY JR	WILLIAM	M	MIDDLETON	JACQUELIN	D	09	08	02	69	32359
TWINING JR	RALPH	H	FOLEY	MARY	C	15	08	16	69	33124
TWOMEY	DANIEL	M	MENDELIS	MARY	A	03	10	11	69	40158
TWOMLEY	DALE	E	FUNK	CONSTANCE	D	15	04	06	69	12880
TWYMAN	DARRELL	E	WILLIAMS	OWANA	L	02	07	30	69	24573
TWYMAN	JOHN	R	KING	DOROTHY	L	15	04	20	69	12986
TWYMAN	MAURICE	E	JACKSON	ELIZABETH	A	07	04	01	69	12005
TYDINGS JR	WILLIAM	W	SCOTT	LINDA		02	06	11	69	18814
TYE	DUNCAN	R	DORMER	AILEEN	P	16	06	07	69	23168
TYERYAR	HOWARD	R	SNURR	LINDA	K	10	08	16	69	32471

V. R. Form 21-23

DATA PROCESSING FORMS
D. N. OWENS • CO., INC.

Maryland State Department of Health
Division of Statistical Research and Records

MARRIAGE INDEX

COUNTY	CODE
Allegany	1
Anne Arundel	2
Baltimore	3
Calvert	4
Caroline	5
Carroll	6
Cecil	7
Charles	8
Dorchester	9
Frederick	10
Garrett	11
Harford	12
Howard	13
Kent	14
Montgomery	15
Prince George	16
Queen Anne's	17
St. Mary's	18
Somerset	19
Talbot	20
Washington	21
Wicomico	22
Worcester	23
City of Baltimore	30

NAME OF GROOM			NAME OF BRIDE			COUNTY OF LICENSE	DATE OF MARRIAGE			V. R. FILE NUMBER
LAST NAME	FIRST NAME	INIT.	LAST NAME	FIRST NAME	INIT.		MONTH	DAY	YEAR	
TYERYAR	RICHARD	E	SHOWE	JOYCE	D	10	03	08	69	08687
TYLER	BERNARD		MC CLAIN	MARY	L	30	07	05	69	25452
TYLER	CHARLES	T	ROBINSON	EILEEN	J	30	06	07	69	19570
TYLER	GEORGE	W	MC MILLAN	BETTY	J	30	08	09	69	31024
TYLER	GEORGE	J	BURKE	KATHLEEN	M	15	11	29	69	51217
TYLER	GRANVILLE	G	NORFLEET	SARAH	E	07	01	25	69	01717
TYLER	HARVEY	L	COONS	ALANA	L	19	09	13	69	39295
TYLER	HERMAN	A	ALSTON	LORETTA	E	30	03	18	69	07786
TYLER	JACK	R	WILLIAMS	CLARA	M	30	12	27	69	49174
TYLER	JAMES	R	KERR	REA		10	06	02	69	21741
TYLER	JERRY	L	SMITH	DIANN	L	09	05	16	69	16408
TYLER	JOHN	M	FREELAND	MARY	L	04	02	08	69	04463
TYLER	JOHN	G	BLAIS	DIANE	L	15	02	28	69	05771
TYLER	JOHN	R	EDWARDS	CATHEN	J	30	04	12	69	10424
TYLER	JOHN	W	SILVA	GAYLE	C	07	02	24	69	04983
TYLER	JOSEPH	V	HOLLAND	CATHERINE	D	02	11	08	69	44265
TYLER	LARRY	P	WYANT	LINDA	L	21	09	04	69	39521
TYLER	LAWRENCE	T	BIVENS	SANDRA	L	30	10	22	69	41284
TYLER	LEWIS	F	ANDERSON	IDA	M	30	07	26	69	25225
TYLER	MAURICE	C	NORDBERG	DINAH	G	05	08	24	69	36827
TYLER	MAURICE	M	EADDY	PERSILLA		30	12	05	69	49493
TYLER	PAUL	E	BROWN	RUTH	A	30	06	28	69	25664
TYLER	PHILLIP	J	JANDA	ROSEMARY	T	30	06	28	69	25863
TYLER	REGINALD	S	HOLLAND	PHYLLIS	E	04	01	29	69	04462
TYLER	RICHARD	M	GREENLEE	JOSEPHINE	D	16	09	13	69	38576
TYLER	RICHARD	M	NICHOLS	KARYL	D	22	08	23	69	34605
TYLER	ROOSEVELT		ONEAL	CARRIE		30	05	08	69	14952
TYLER	SAMUEL	M	HOLLAND	RUTH	A	19	10	04	69	43615
TYLER	THEODORE	H	HOWARD	RUSTILLER	A	30	09	27	69	36437
TYLER	THOMAS	E	KELLY	MARY	R	23	12	31	69	52842
TYLER	TYRONE	L	BELL	RITA		30	04	26	69	14653
TYLER	WILLIAM	J	STAICOS	CHARLENE	M	30	05	24	69	14560
TYLER	WILLIAM	L	KLIEVER	GERTRUDE	B	02	04	23	69	10299
TYLER JR	GEORGE		TYLER	LUBERTA	K	30	07	11	69	25385
TYLER JR	GERALD	T	GOLDSBOROUGH	JULIA	D	19	08	17	69	34208
TYLER JR	LAWRENCE	H	PHILLIPS	SHEILA	M	20	09	05	69	39321
TYLER JR	SHEDRICK		PANNELL	LERA	N	30	03	09	69	07414
TYNER JR	CHARLES	A	BRADFORD	JACQUETTA		30	06	20	69	18855
TYNES	KENNETH		TURNER	LOIS	T	30	09	20	69	36379
TYNES	MILTON		SCOTT	EUNICE	Y	30	08	09	69	30617

V. R. Form D-23

00446 DATA PROCESSING FORMS D N OWENS & CO INC.

Maryland State Department of Health
Division of Statistical Research and Records

MARRIAGE INDEX

COUNTY	CODE
Allegany	1
Anne Arundel	2
Baltimore	3
Calvert	4
Caroline	5
Carroll	6
Cecil	7
Charles	8
Dorchester	9
Frederick	10
Garrett	11
Harford	12
Howard	13
Kent	14
Montgomery	15
Prince George	16
Queen Anne's	17
St. Mary's	18
Somerset	19
Talbot	20
Washington	21
Wicomico	22
Worcester	23
City of Baltimore	30

NAME OF GROOM			NAME OF BRIDE			COUNTY OF LICENSE	DATE OF MARRIAGE			V. R. FILE NUMBER
LAST NAME	FIRST NAME	INIT.	LAST NAME	FIRST NAME	INIT.		MONTH	DAY	YEAR	
TYREE	CONRAD		TYREE	EVELYN	Y	16	08	17	69	33805
TYREE	JOSEPH	P	WILLIAMSON	CHRISTINA	M	03	03	03	69	07078
TYREE	LARRY	G	YODER	JUDY	C	03	09	28	69	35215
TYREE JR	RICHARD	W	COHEE	MARIANNE		16	10	03	69	43560
TYRRELL	EVERETT	L	TRIPLET	RUTH	A	05	03	15	69	07890
TYSER	PAUL	A	MALONE	SANDRA	J	15	06	21	69	22540
TYSON	JAMES	C	TYSON	LORETTA	M	12	04	05	69	12702
TYSON	TYLER	J	GREEN	BRENDA	N	30	02	08	69	03635
TYSON	WELDON	A	KELLER	MARIE	W	07	05	17	69	15790
TYSON	WILLIAM	J	VARALLI	FRANCESCA		07	01	27	69	01315
TYSON JR	DONALD	G	MC DONNELL	VIRGINIA	I	02	06	14	69	18609
TYSON JR	JOSEPH	W	HENRY	JUDITH	G	02	06	14	69	16572
TYZACK	WILLIAM	J	FORD	MARY	J	07	03	15	69	07967
TZIVELOS	HARRY	P	SCIMECA	MARGARET	R	07	04	14	69	12079
UBER JR	LLOYD	T	LOWRY	CHARLOTTE	A	05	05	23	69	15634
UBERSAX	WERNER	B	LEONARD	MARY	A	03	02	14	69	04267
UDZELLA	JOHN	M	BRODIE	YVONNE	M	30	09	15	69	36732
UEBERROTH III	ARTHUR	G	BOWEN	EDNA	T	02	11	28	69	44274
UEBERSAX	MARK	A	TAYLOR	TERRY	E	03	06	15	69	20347
UFF	EUGENE	L	PETITT	BETTY	A	23	09	13	69	39644
UHL	SHEPPARD	C	VEASEL	DALE	A	03	09	20	69	35374
UHL SR	MERVIN	E	MORTON	VIRGINIA	J	01	12	21	69	47841
UHLER	EDGAR	M	FISHPAW	BETTY	L	03	03	01	69	06984
UHLFELDER	RONALD	I	SCHLERETH	CAROL	G	06	06	18	69	20757
UHRIG	CARL	H	SISSELBERGER	DEBRIE	D	30	07	03	69	25903
UJVARY	ROBERT	D	YOERG	SUSAN	A	30	01	06	69	00786
ULBRICH	WOLFGANG	F	ELFLEIN	BARBARA	A	03	05	10	69	15428
ULINSKI	ALEXANDER		CYMES	MARY	E	15	12	29	69	50989
ULLRICH	WILLIAM	G	SMITH	MARY	A	07	11	07	69	45936
ULMAN	LOUIS	J	MILFORD	DIANA	L	30	08	17	69	30521
ULRICH	JOHN	L	DUFFY	MARY	P	03	11	22	69	44404
ULSCH	JOSEPH	C	BERTHOLDT	NANCY	L	30	10	20	69	41328
UMANES	CARLOS	E	TORRES	ALBA	M	16	08	23	69	33832
UMBEL	AUSTIN	E	KEILHOLTZ	LINDA	A	10	09	27	69	37686
UMBERGER JR	PAUL	C	ROBINETTE	WINNIE	R	15	12	06	69	51208
UMBRINO	RICHARD	R	HENKEL	MARY	A	07	04	19	69	12156
UMHOLTZ	NORMAN	G	KAISER	MARIA	E	02	12	31	69	48142
UMHOLTZ	ROBERT	N	DE LANY	SHARON	R	15	01	26	69	02187
UMLAND	VINCENT	N	UMLAND	SANDRA	L	07	06	21	69	21401
UMSTEAD JR	WALTER	H	CHRONISTER	CONNIE	M	12	02	15	69	05340

V. R. Form D-23

9446 DATA PROCESSING FORMS D N OWENS & CO., INC.

Maryland State Department of Health
Division of Statistical Research and Records

MARRIAGE INDEX

NAME OF GROOM			NAME OF BRIDE			COUNTY OF LICENSE	DATE OF MARRIAGE			V. R. FILE NUMBER
LAST NAME	FIRST NAME	INIT.	LAST NAME	FIRST NAME	INIT.		MONTH	DAY	YEAR	
UMSTOT	HAROLD	B	LOCKARD	GERALDINE	A	01	10	25	69	39719
UNDERHILL JR	JOHN	M	WILLIAMS	PAMELA	A	03	03	08	69	07016
UNDERWOOD	ALFRED	J	BROOKS	ELEANOR	G	30	08	16	69	30837
UNDERWOOD	FREDERICK	E	DAVIS	BARBARA	A	30	12	24	69	49093
UNDERWOOD	GARY	M	MOYER	CANDACE	M	03	07	11	69	25150
UNDERWOOD	GARY	W	FRANEY	ADDIE	M	03	09	06	69	35566
UNDERWOOD	ORVILLE	W	PERRY	ANDRE		30	04	19	69	10531
UNDERWOOD	THOMAS	M	SMITH	DOROTHY	M	16	02	01	69	06006
UNDERWOOD JR	WILLIAM	T	HUGHES	ANN	M	16	03	26	69	09423
UNDERWOOD SR	CHARLES	E	MORGAN	DOROTHY	L	02	10	04	69	39889
UNGARO	GENNARO		PARLA	MARGARITA	C	07	06	23	69	21344
UNGER	LARRY	D	EFFLAND	BARBARA	D	21	05	17	69	17779
UNGER	LARRY	W	SHARRAH	SANDRA	K	21	10	17	69	43744
UNGER	MICHAEL		ALPERSTEIN	MARILYN	E	15	05	25	69	16995
UNGER	ROBERT	W	EATON	KAREN	D	01	06	25	69	18265
UNGER III	WILLIAM	E	PRICE	DONNA	K	21	04	25	69	13812
UNGUREIT JR	FRED	W	BAILEY	DOROTHY	G	07	03	03	69	08202
UNKART	WILLIAM	M	MARTIN	KAREN	L	03	06	06	69	20151
UNRUH	RONALD	B	OPUSZYNSKI	HELENE	J	07	08	16	69	32032
UNTO JR	VINCENT	P	HARRIS	DEBRA	Y	07	05	14	69	16310
UNVERZAGT	CHARLES	C	STEVENS	MARGARET	M	30	06	28	69	25850
UPCHURCH	GARY	L	LINDAMOOD	DORIS	A	16	10	04	69	43329
UPCHURCH	HERMAN		JOHNSON	EFFIE	H	30	09	10	69	36646
UPCHURCH	RONALD	L	SCHOONOVER	GOLDIE	V	02	06	04	69	18788
UPCHURCH III	LATTIE	M	BARRETT	JACQUELIN	L	15	01	25	69	02141
UPDEGROVE	WILLIAM	E	DAILEY	KATHLEEN	E	03	07	19	69	25006
UPDIKE	WILMER	K	WHITAKER	DOROTHEA	F	07	01	14	69	01592
UPDYKE	DOUGLAS	G	HECK	J	A	10	02	20	69	05155
UPFOLD	PAUL	D	MC NAMARA	SHEILA	A	16	06	28	69	28614
UPHOFF JR	WILLIAM		MARTIN	THERESA	A	30	04	26	69	11004
UPHOLD	BERNARD	R	BARNETT	NANCY	E	11	06	20	69	21901
UPHOLD	FRED	W	DE BERRY	LINDA	M	11	08	16	69	32595
UPHOLD	GEORGE	H	ROSE	JILL	L	11	08	25	69	32657
UPHOLD	JAMES	F	WEBBER	JUDITH	A	11	11	14	69	46289
UPMAN	MICHAEL	E	STAUB	TONI	M	30	10	10	69	41147
UPOLE	ERNEST	J	ROHER	JANE	C	02	09	20	69	35097
UPOLE	WILLIAM	D	RHODES	EDITH	A	11	01	03	69	01965
UPPERCUE	WILLIAM	H	GETZ	CHRISTINA	E	30	03	01	69	07505
UPSHAW	HERMAN	L	WASHINGTON	GRACE	B	06	07	02	69	27225
UPSON	LAWRENCE	E	BELTON	MARY	E	15	08	08	69	33471

COUNTY	CODE
Allegany	1
Anne Arundel	2
Baltimore	3
Calvert	4
Caroline	5
Carroll	6
Cecil	7
Charles	8
Dorchester	9
Frederick	10
Garrett	11
Harford	12
Howard	13
Kent	14
Montgomery	15
Prince George	16
Queen Anne's	17
St. Mary's	18
Somerset	19
Talbot	20
Washington	21
Wicomico	22
Worcester	23
City of Baltimore	30

V. R. Form D 23

06446 DATA PROCESSING FORMS D N OWENS & CO. INC.

Maryland State Department of Health
Division of Statistical Research and Records

MARRIAGE INDEX

COUNTY	CODE
Allegany	1
Anne Arundel	2
Baltimore	3
Calvert	4
Caroline	5
Carroll	6
Cecil	7
Charles	8
Dorchester	9
Frederick	10
Garrett	11
Harford	12
Howard	13
Kent	14
Montgomery	15
Prince George	16
Queen Anne's	17
St. Mary's	18
Somerset	19
Talbot	20
Washington	21
Wicomico	22
Worcester	23
City of Baltimore	30

NAME OF GROOM			NAME OF BRIDE			COUNTY OF LICENSE	DATE OF MARRIAGE			V. R. FILE NUMBER
LAST NAME	FIRST NAME	INIT.	LAST NAME	FIRST NAME	INIT.		MONTH	DAY	YEAR	
UR	JOSEPH	A	FORTHUBER	MARGARET	L	03	04	19	69	11204
URBAN	ALBERT	W	PUMPHREY	JOYCE	G	02	10	04	69	40002
URBAN	DENNIS	D	ROARK	LESLEE	A	03	08	02	69	30238
URBAN	EVERETT	W	BLEDSOE	BARBARA	J	08	04	14	69	12417
URBAN	RICHARD	A	BABIK	DONNA	J	15	02	21	69	05712
URBAN	ROBERT	J	MEAD	KIM		30	07	07	69	26140
URBAN JR	STEPHEN	A	SCHLOSSER	PAMELA	L	01	07	30	69	24347
URBANO	FRANK	M	LUNING	NANCY	A	07	07	30	69	31461
URBAS	JOHN	R	JENKINS	JENNIFER	E	15	03	15	69	09094
URBAS JR	ANTON	J	KERR	TAMARA	J	01	06	21	69	18284
URETA	EMERITO	F	FERNANDEZ	RENE	M	30	10	16	69	41200
URIANI	RALPH	A	RASH	MARY	E	07	12	20	69	49774
URICK	DANIEL	T	STREEPER	SANDRA	I	02	12	20	69	48094
URQUHART JR	CLAUDE	D	THOMAS	MARY	K	30	04	12	69	10594
USHER	JOHN	C	D ANGELO	NANCY	C	30	10	08	69	41259
USHERWOOD	DANNY	R	WOLFF	DIANA	J	15	02	01	69	05626
USILTON	ROBERT	M	KIBLER	MARY	F	05	09	06	69	36820
USILTON	ROGER	G	SMITH	CONNIE	S	17	11	08	69	47383
UTT JR	WILLIAM	W	BENNETT	CYNTHIA	J	15	05	02	69	17100
UTTENREITHER	DONALD	C	HAUSER	NANCY	J	03	08	02	69	29876
UTTER	HOWARD	J	HELLER	KAREN	M	07	03	17	69	08132
UTTERBAUGH	LLOYD		CLARK	FENNALEIG		13	01	10	69	03083
UTZ	KENNETH	V	DIOTTE	BERNICE	E	03	10	29	69	40453
UUSMA	VAL	L	RADCLIFFE	CHARLOTTE	A	30	06	29	69	25868
UZAROWSKI JR	LEONARD	A	MACINNES	BONNIE	A	30	04	12	69	10742
VAARS	JOHANNES	G	TIELMAN	ANNA	C	16	11	14	69	47319
VACCA	FRED	W	CLIGGETT	PATRICIA	A	16	11	29	69	51501
VACHON	WILFRED	D	BOSTON	ELLEN	M	02	02	19	69	03338
VACLAVICEK	MICHAEL	F	SULLIVAN	PATRICIA	A	07	03	01	69	08221
VAETH	JOSEPH	C	JAKUBIK	BETTY	D	30	12	26	69	49004
VAGGELARAS	THOMAS		BATTAGLIA	MARGARET		15	11	05	69	46881
VAHLE	GERALD	H	ARNOLD	ROBIN	L	30	11	08	69	44958
VAILATI JR	GEORGE	R	MARTIN	DOROTHY	A	30	12	06	69	48743
VAILLANCOURT	ROBERT	J	HOLMES	ELIZABETH		07	06	07	69	21156
VAIVE	GARY	A	SANDERS	PATRICIA	A	16	01	24	69	02645
VALDEZ	ANORE		DRAYTON	SUSAN	B	07	10	31	69	41879
VALDEZ	KENNETH	R	DAVIS	CATHERINE	M	23	08	03	69	34696
VALDMANIS	VIDVUD		BENESCH	KATHERINE		30	06	21	69	19802
VALENCA	WALTER	D	SCHMIDT	LINDA	L	15	12	28	69	51054
VALENTE	DOMINIC		BUCCIARELLI	CATHERINE	M	07	12	31	69	50131

V. S. Form D 23

00446 DATA PROCESSING FORMS D. N. OWENS & CO., INC.

Maryland State Department of Health
Division of Statistical Research and Records

MARRIAGE INDEX

COUNTY	CODE
Allegany	1
Anne Arundel	2
Baltimore	3
Calvert	4
Caroline	5
Carroll	6
Cecil	7
Charles	8
Dorchester	9
Frederick	10
Garrett	11
Harford	12
Howard	13
Kent	14
Montgomery	15
Prince George	16
Queen Anne's	17
St. Mary's	18
Somerset	19
Talbot	20
Washington	21
Wicomico	22
Worcester	23
City of Baltimore	30

NAME OF GROOM			NAME OF BRIDE			COUNTY OF LICENSE	DATE OF MARRIAGE			V. R. FILE NUMBER
LAST NAME	FIRST NAME	INIT.	LAST NAME	FIRST NAME	INIT.		MONTH	DAY	YEAR	
VALENTE	JOHN		PARKS	ALVERA	L	07	01	30	69	01745
VALENTI	VINCENT	A	KRAUSE	SUZANNE		30	10	05	69	40922
VALENTIN III	CARL	J	EINIG	KATHIE	M	03	08	31	69	35500
VALENTINE	ALBERT	E	SANDERS	ROSIELIE		30	12	09	69	49411
VALENTINE	DALE	E	LONG	DIANA	J	21	07	05	69	28935
VALENTINE	DAVID	L	SEMLER	IDA	M	21	03	19	69	09909
VALENTINE	ERNEST	P	KEEFFE	VELIA	R	16	01	23	69	06204
VALENTINE	FLOYD	W	MC DONALD	JANET	M	01	07	12	69	24181
VALENTINE	GERALD	L	PITTMAN	DONNA	M	01	12	12	69	47810
VALENTINE	HENRY		FAIR	FLORENCE	E	07	05	03	69	16180
VALENTINE	JAMES	J	SAUERS	HELEN	M	01	03	18	69	06701
VALENTINE	LAWRENCE	V	BRUCKNER	ANNEMARIE		30	02	05	69	03808
VALENTINE	RAMON	W	TAYLOR	BARBARA	A	30	06	09	69	19620
VALENTINE	RAYMOND	P	WILSON	LINDA	L	21	06	21	69	23732
VALENTINE	RICHARD	L	SITES	JOY	D	01	04	13	69	10101
VALENTINE	ROBERT	M	TORRES	GLORIA		07	10	23	69	41968
VALENTINE JR	CLARENCE	A	WARREN	LILLIAN	I	07	01	16	69	01621
VALENTINE JR	JOHN	R	KOELLE	LINDA	A	01	03	24	69	06579
VALENTINE JR	WILLIAM	H	ROSS	ROSALIE		16	02	08	69	06028
VALENTINSEN	WILLIAM		SMITH	CINDY	M	07	04	01	69	12172
VALERI	THOMAS	J	STERN	CHARLENE	M	15	06	14	69	22300
VALERIO JR	E	T	CHUBB	JACQUELIN	K	06	07	11	69	26419
VALESKO	EDWARD	R	COOPER	LINDA	I	01	08	25	69	29407
VALIANTI	VINCENT		BULL	REBECCA	E	06	06	21	69	20743
VALLE JR	ANTONIO		MESLER	CONNEE	I	16	08	16	69	33853
VALLEJO	CARLOS		TURNER	ULA	V	30	02	14	69	04097
VALLEJO	JUAN	T	AGOSTINO	MARIE	T	30	05	15	69	15101
VALLEJO	THOMAS	D	SMITH	JUANITA	D	30	12	13	69	48773
VALLERA	DANIEL	C	DANYLUK	ELIZABETH	A	07	10	01	69	41610
VALLIANT III	EDWIN	S	MULHOLLAND	CHERYL	S	20	11	15	69	47454
VALLIANT JR	ROBERT	T	MILLER	ROBIN		20	12	20	69	52107
VALLONE	ROBERT		QUINN	KATHLEEN	M	07	02	03	69	04927
VAN ALLEN	DAVID	G	FUCHS	E	F	30	12	27	69	48992
VAN ARSDALE	CHARLES	K	TEDROW	KATHLEEN		21	07	02	69	29032
VAN ARSDALE JR	HARRY	J	REILLY	MADELINE	V	07	05	05	69	16261
VAN BLARCOM	RALPH		MONAHAN	DIANNE	E	07	09	08	69	37098
VAN BOSKERCK	RUSSELL	E	GERLT	SUSAN	L	07	11	10	69	45954
VAN BRUNT	TOMMY	H	SWINK	SANDRA	L	15	12	20	69	51190
VAN CAMFORT	MARTIN	J	BROWN	VIVIAN	Z	15	10	04	69	42768
VAN CAMP	NEIL	E	SPERLAZZA	CHRISTINE	J	30	11	10	69	45276

V. R. Form 21-23

06466
DATA PROCESSING FORMS
D N OWENS & CO. INC.

Maryland State Department of Health
Division of Statistical Research and Records

MARRIAGE INDEX

COUNTY	CODE
Allegany	1
Anne Arundel	2
Baltimore	3
Calvert	4
Caroline	5
Carroll	6
Cecil	7
Charles	8
Dorchester	9
Frederick	10
Garrett	11
Harford	12
Howard	13
Kent	14
Montgomery	15
Prince George	16
Queen Anne's	17
St. Mary's	18
Somerset	19
Talbot	20
Washington	21
Wicomico	22
Worcester	23
City of Baltimore	30

NAME OF GROOM			NAME OF BRIDE			COUNTY OF LICENSE	DATE OF MARRIAGE			V. R. FILE NUMBER
LAST NAME	FIRST NAME	INIT.	LAST NAME	FIRST NAME	INIT.		MONTH	DAY	YEAR	
VAN CORBACH	ROBERT	R	SMITH	SUSAN	F	02	11	15	69	44148
VAN COUTREN	JAMES	E	NICHOLAS	GEORGETTE	C	30	08	06	69	31096
VAN DE WATER	DONALD	T	COURTIS	LISA		15	11	28	69	46955
VAN DEN BRANDE	YVES	C	LEISECA	VIVIANNE	M	15	01	18	69	02219
VAN DEN HEUVEL	ROBERT	A	KIRK	MARIAN	L	07	10	18	69	41477
VAN DEURSEN	ROBERT	W	CZAYA	BEVERLY	V	07	01	30	69	01746
VAN DEVENDER	ROBERT	H	RAY	BARBARA	A	30	05	18	69	14963
VAN DORN	WILLIAM	P	WILSON	MELZINA		30	07	11	69	25334
VAN DUZER JR	ROBERT	F	QUIGNEY	MARY	A	07	08	18	69	32021
VAN DYKE	CLARENCE	E	TAYLOR	MILDRED		07	05	29	69	15889
VAN DYKE	DANNY	T	MOULTON	JUDY	M	07	09	12	69	37106
VAN DYKE	WAYNE	R	DE VINE	SUSAN	E	07	08	01	69	31706
VAN ETTEN	WILLIAM	B	SPOTSWOOD	SHIRLEY	P	15	12	12	69	51341
VAN FLEET	HERBERT	W	MC ATEER	CAROL	L	01	08	04	69	29460
VAN FOSSEN	FRANCIS	M	NARDUCCI	MARY	A	30	03	24	69	07485
VAN FOSSEN	JOHN	R	JACOBER	SAUNDRA	J	02	09	13	69	35035
VAN FOSSEN	MARK	E	BARTGIS	RUTH	M	10	07	11	69	27330
VAN FOSSEN	RICHARD	M	SHANDROWSKI	KATHLEEN		02	07	22	69	24564
VAN FOSSEN	ROBERT	A	LEONARD	KIM	D	07	07	26	69	26813
VAN GAASBEEK	MARCO	V	DUFFANY	ANNA	M	03	03	21	69	07170
VAN GOODMAN	GEORGE	V	HASKINS	EDNA	H	07	12	08	69	50312
VAN HEKLE	WILLIAM	H	DERR	BERTHA	L	07	06	28	69	20845
VAN HELDEN	PETER	E	RAAB	CAROL	L	15	06	14	69	22363
VAN HORN	CHRISTOPH	J	PHIPPS	CAROLYN	E	16	12	08	69	52032
VAN HORN	RICHARD	W	HART	BARBARA	L	30	08	23	69	30740
VAN HORN	ROBERT	J	MONTE	EVELYN		15	01	16	69	02092
VAN HORN	WILLIAM	M	SWEITZER	JANET	L	01	04	19	69	10067
VAN HORTON	ROBERT		THOMPSON	BRENDA	L	30	08	09	69	30608
VAN IDERSTINE	HARRY	E	MASTERS	PAMELA	J	11	01	20	69	01984
VAN KIRK	MALCOLM	R	JONES	JANET	L	22	09	20	69	39614
VAN KIRK	ROBERT	L	ENOS	LETHA	A	30	12	28	69	49026
VAN LANDINGHAM	HENRY	L	THROWER	BARBARA	L	30	05	17	69	14694
VAN LEEUWEN	ROLAND	J	DODGE	VERA	L	30	05	25	69	14490
VAN LOAN	PHILIP	S	MARTIN	ETNA	D	15	07	19	69	27994
VAN LONKHUYZEN	JOHN	R	CROSS	DIANE	L	16	05	31	69	23080
VAN METER	ABRAHAM	V	FRENCH	MARION		02	12	31	69	47975
VAN METER	JOHN	R	ARNOLD	RITA	K	01	02	13	69	03162
VAN METER	LEONARD	L	SWISHER	CARLA	S	01	01	02	69	00027
VAN METER	RICHARD	E	DOLLY	JACQUELIN	J	01	06	28	69	18275
VAN METER	ROGER	W	BRYSON	MARY	F	01	09	27	69	34758

V. R. Form D-23

DATA PROCESSING FORMS
D N OWENS & CO., INC.

Maryland State Department of Health
Division of Statistical Research and Records

MARRIAGE INDEX

NAME OF GROOM			NAME OF BRIDE			COUNTY OF LICENSE	DATE OF MARRIAGE			V. R. FILE NUMBER
LAST NAME	FIRST NAME	INIT.	LAST NAME	FIRST NAME	INIT.		MONTH	DAY	YEAR	
VAN METER	WILLIAM	A	COOK	MOLLIE	S	16	11	22	69	47254
VAN METER JR	ALLEN	P	WHISNER	EVELYN	L	01	02	08	69	03145
VAN METER JR	CHARLES	W	EMERY	BONITA	M	03	05	10	69	15212
VAN NORDEN	RICHARD	K	PERKINS	JUDITH	C	18	09	26	69	39284
VAN NOSTRAND	MICHAEL	W	KNAPP	NORMA	E	03	06	06	69	20642
VAN OSTEN	CARSON	G	SMITH	DARNELLE	M	07	04	17	69	12242
VAN OVER	STAFFORD	R	ARMETTA	ALICE	D	03	01	15	69	01161
VAN PELT	FRANCIS	E	HENNINGER	TERRI	A	30	08	30	69	35996
VAN PELT	MICHAEL	F	DI JOSEPH	LORRAINE		07	08	13	69	31948
VAN SANT	ANDREW	G	GIOFFRE	ELIZABETH	L	02	06	06	69	16695
VAN SANT	STEPHEN	E	ADDICKS	KATHERINE	M	30	06	15	69	19813
VAN SCIVER	THOMAS	J	HILL	BARBARA	A	22	02	17	69	06518
VAN SICKLE	STEPHEN	W	MC CAULEY	KATHLEEN	H	30	08	09	69	30705
VAN SICKLE	WAYNE	W	COOPER	BONNIE	J	30	04	11	69	10815
VAN SKIVER	RAYMOND	V	RUSHING	SHERRY	D	03	06	28	69	24857
VAN SLYKE	EDWARD	C	PALENSKY	MARY	K	16	01	11	69	02446
VAN STRATUM	FREDERICK	N	BINNEY	TERESA	M	16	07	26	69	28308
VAN TASSEL JR	JAMES	E	DOWNS	SHARON	E	18	04	26	69	17684
VAN VLIET	NICOLAAS	J	DE ZEEUW	GEERTRUID	M	15	10	30	69	42949
VAN WAGENBERG	ANDREAS	H	MACELREE	JANIE-BEL	S	19	11	26	69	47434
VAN WAGENEN	DAVID	C	DOWELL	LINDA	C	16	09	05	69	39116
VAN WERT	EDWARD	W	SANDERCOCK	ANN	B	03	04	07	69	11595
VANAGS	IMANTS		HEALD	BRENDA	L	16	09	06	69	38859
VANATTA	MICHAEL	L	OKERSON	NANCY	L	07	11	07	69	45933
VANCE	CHARLES	E	ROBINSON	GWENDOLYN	E	30	12	21	69	49215
VANCE	DONALD	R	DE VAUX	VALERIE	C	03	12	12	69	48196
VANCE	FREDDIE	H	JONES	NANCY	L	22	07	12	69	29105
VANCE	JACKIE	B	ARBOUR	JOAN	M	22	09	19	69	39615
VANCE	JAMES	H	STAMBERGER	PETRA	C	30	05	17	69	14704
VANCE	JERRY	L	CANTLER	JUDITH	A	30	06	29	69	25809
VANCE	JONATHAN		STEWART	BEVERLY	A	22	08	15	69	34656
VANCE	KENNETH	A	HILL	SHERRY	M	16	04	26	69	13388
VANCE	LUCKY	L	RUSS	PEGGY	M	07	02	01	69	04919
VANCE	WILLIAM	A	ROBERTS	JUDY	A	07	10	25	69	41724
VANCE JR	GEORGE	A	BUSLER	LINDA	D	08	09	05	69	37579
VANDEGRIFT	JEFFREY	B	STEWART	KATHLEEN		07	06	20	69	21285
VANDENBERG	DAVID	G	WILLIAMS	SUSAN		07	05	17	69	15775
VANDENBERG	JAN	S	KENDALL	MARY	E	16	10	21	69	43335
VANDENBERG	WILLIAM		CARBONE	DONNA	L	07	09	17	69	37449
VANDENBORD	RONALD	J	HLUDZEK	DOROTHY	A	10	04	09	69	12561

COUNTY	CODE
Allegany	1
Anne Arundel	2
Baltimore	3
Calvert	4
Caroline	5
Carroll	6
Cecil	7
Charles	8
Dorchester	9
Frederick	10
Garrett	11
Harford	12
Howard	13
Kent	14
Montgomery	15
Prince George	16
Queen Anne's	17
St. Mary's	18
Somerset	19
Talbot	20
Washington	21
Wicomico	22
Worcester	23
City of Baltimore	30

V. R. Form D-23

04466 DATA PROCESSING FORMS D N OWENS & CO. INC.

Maryland State Department of Health
Division of Statistical Research and Records

MARRIAGE INDEX

COUNTY	CODE
Allegany	1
Anne Arundel	2
Baltimore	3
Calvert	4
Caroline	5
Carroll	6
Cecil	7
Charles	8
Dorchester	9
Frederick	10
Garrett	11
Harford	12
Howard	13
Kent	14
Montgomery	15
Prince George	16
Queen Anne's	17
St. Mary's	18
Somerset	19
Talbot	20
Washington	21
Wicomico	22
Worcester	23
City of Baltimore	30

NAME OF GROOM			NAME OF BRIDE			COUNTY OF LICENSE	DATE OF MARRIAGE			V. R. FILE NUMBER
LAST NAME	FIRST NAME	INIT.	LAST NAME	FIRST NAME	INIT.		MONTH	DAY	YEAR	
VANDER	JOSEPH	E	RAIFSNIDER	MAUREEN	A	07	01	27	69	01776
VANDER BOEGH	DANIEL	W	EVANS	MARGO	L	07	02	08	69	04551
VANDER LINDEN	ARTHUR	F	KELLEY	LILLIAN	P	15	10	30	69	42793
VANDER VEEN	TERRY	D	COLLINS	E	I	03	12	07	69	48474
VANDERBURG	CURTIS	E	MORAN	CAROLE	F	13	09	30	69	38079
VANDERGRIFT	CHARLES	R	SHOCK	ALICE	C	11	04	18	69	12614
VANDERHOOF	JAMES	R	WHIPP	WILMA	L	21	04	23	69	13974
VANDERHOUT	FRANCIS	D	ATHEY	MARY	A	01	05	09	69	14223
VANDERHOUT	LEO	C	MARTIN	SHARON	L	01	06	28	69	18314
VANDERKRAATS	ARIE	D	TAYLOR	SALLY	C	07	05	19	69	15778
VANDERPOOL	CHARLES	E	MANNION	REBECCA	V	03	12	24	69	48468
VANDERPOOL	HERMEL	D	SIROIS	THELMA	R	10	07	11	69	27361
VANDERSALL	LEONARD	R	HILDRETH	LOIS	M	11	04	03	69	12649
VANDERSCHAAF	DAVID	L	HUGHES	DOLORES	A	02	08	23	69	29642
VANDERVORT	LARRY	R	PETERS	SUSAN	I	03	06	14	69	20351
VANDEVENDER	DAVID	L	VANDEVENDER	DONNA	L	15	07	12	69	27815
VANDEVENDER	JERRY	L	DENNISON	JUDY	L	21	04	18	69	13876
VANDEVENDER	STEVE	H	KLAVUHN	SUSAN	G	01	02	14	69	03126
VANDEWATER	JOHN	P	STOKES	KARIN	E	16	03	01	69	09448
VANDREY	HANNS	F	WILKINSON	PATRICIA	B	12	01	25	69	02035
VANDREY	JOBST	P	WETTERN	JOAN	B	30	12	27	69	48988
VANGRAAFEILAND	JOHN	D	SHERIDAN	MARY	M	15	11	22	69	46651
VANIK	CARROLL	E	BUBAN	PRISCILLA	L	03	02	08	69	04376
VANKIRK	SCOTT	W	KULABONISH	CHARLOTTE	L	01	01	07	69	00111
VANN	ANDREW	J	CHARD	JOYCE	A	13	09	21	69	38010
VANN JR	CLINTON	B	FREEMAN	FANNIE	C	15	04	07	69	13191
VANNESS	PETER	T	SMITH	MARGARET	D	15	08	30	69	33403
VANORSDALE	JAMES	W	FORNEY	LEONA		21	04	08	69	13848
VANOUS	KENNETH	M	VERBEELEN	JULIA		02	02	20	69	03362
VANSKIVER	ARTHUR	W	VANKIRK	CATHERINE	F	30	04	25	69	10701
VANSKIVER	JAMES	J	GRAY	CHRISTINE		21	07	16	69	28882
VANTREASE	DICKIE	G	BARKER	BETTY	F	15	06	21	69	22633
VANYO	STEPHEN	R	JACOBSON	EVELYN	M	02	08	12	69	29601
VARACINSKAS	ALAN	J	FIKSAK	GERALDINE	F	30	08	23	69	30959
VARALLO	ANTHONY	V	VARALLO	KATHERINE	T	16	12	24	69	51847
VARANO	GUY		RUBLE	ALBERTA	M	11	10	27	69	42281
VARAS	LAWRENCE	J	TORRES	MYRTA	E	07	12	01	69	50260
VARBANOFF	JOSEPH		ANGUS	RAWNA	M	11	12	08	69	50614
VARELLI	ROBERT	S	HANLON	NANCY	E	03	02	02	69	04156
VARESKO	WILLIAM	A	BRASWELL	PATRICIA	S	15	08	25	69	33596

04446 DATA PROCESSING FORMS D. N. OWENS & CO., INC.

Maryland State Department of Health
Division of Statistical Research and Records

MARRIAGE INDEX

COUNTY	CODE
Allegany	1
Anne Arundel	2
Baltimore	3
Calvert	4
Caroline	5
Carroll	6
Cecil	7
Charles	8
Dorchester	9
Frederick	10
Garrett	11
Harford	12
Howard	13
Kent	14
Montgomery	15
Prince George	16
Queen Anne's	17
St. Mary's	18
Somerset	19
Talbot	20
Washington	21
Wicomico	22
Worcester	23
City of Baltimore	30

NAME OF GROOM			NAME OF BRIDE			COUNTY OF LICENSE	DATE OF MARRIAGE			V. R. FILE NUMBER
LAST NAME	FIRST NAME	INIT.	LAST NAME	FIRST NAME	INIT.		MONTH	DAY	YEAR	
VARGAS	ANTONIO		GUERRERO	JEANNETTE		15	06	27	69	22796
VARGO	FRANK		NICHOLS	DEBORAH	J	16	08	18	69	39097
VARGO JR	ANDREW	W	REEPING	ROSE	M	15	04	03	69	13167
VARGOVCHIK	ANDREW	S	GREENE	ANNIE	L	07	07	09	69	27068
VARI	DALMAZIO	F	MINORA	FRANCES	C	07	05	22	69	15805
VARI	PAUL	W	DARNELL	SHIRLEY	A	07	04	12	69	12346
VARIAN	KENNETH	L	LUTHRINGER	DIANNA	L	21	07	11	69	28942
VARLJEN	CHARLES	M	KRUPINSKI	ANNE	L	15	10	11	69	42599
VARMER	HANS		HORN	CELESTE	A	16	07	04	69	26651
VARNEDOE	RICHARD	M	WILLE	GAIL	S	30	10	05	69	40918
VARNER	JOHN	H	RILEY	JO ANN		30	08	09	69	31018
VARRICCIO	STEPHEN	J	FRIIA	KAREN	L	07	03	04	69	06316
VARSALONE	JAMES	E	ARMIGER	JO	A	30	05	31	69	19343
VARSALONE	NICHOLAS	T	ANDERSON	KATHE		30	11	09	69	44770
VASCO JR	ALFRED	P	MARKER	GAIL	A	16	04	23	69	13608
VASHI	KIRANCHAN	M	JAHNIGEN	URSULA	E	16	06	27	69	28715
VASILIOS	FRANK		KOSMAS	IRENE		30	08	31	69	36180
VASOLD	THOMAS	E	SPARHAWK	DEBORAH	I	03	06	28	69	24714
VASQUEZ	ALFONSO		SADDLER	PAULINE	E	07	11	01	69	45805
VASS	ALLEN	B	REASON	DOROTHY	M	30	03	01	69	07383
VASS	ROBERT	D	KING	MARY	A	15	04	12	69	12918
VASS	TOMMY	D	EVANS	VIRGINIA	L	16	11	26	69	51913
VASS	WILLIAM	B	IRELAND	CONSTANCE		30	09	27	69	36407
VASSALLO	SALVATORE		LALLY	ROSE	M	07	02	24	69	04963
VASSAR	JAMES	M	CONNOR	JUDITH	L	16	10	11	69	43144
VASZILY	CHARLES	J	FERMAMENTO	THERESA	M	07	07	29	69	26802
VATAKIS	ANTHONY	T	ARIGO	ROSEMARY		03	06	21	69	20316
VATTILANO JR	JOHN	J	WYATT	E	M	07	07	26	69	26571
VAUGHAN	DANIEL	H	MIHALCIK	SHIRLEY	A	07	05	10	69	15749
VAUGHAN	DENNIS	M	MONAHAN	LYNN	E	12	04	26	69	12675
VAUGHAN	GEORGE		FRITZ	PATSY		15	05	01	69	17160
VAUGHAN	JOSEPH	N	CATES	JOYCE	V	30	08	30	69	36234
VAUGHAN	MORRIS		HARGROVE	SHIRLEY	M	30	12	06	69	49325
VAUGHAN	PHILLIP	B	CHAVEZ	ROSALIE	P	30	05	10	69	14959
VAUGHAN JR	THOMAS	B	SWANSON	SUSAN	E	16	08	29	69	38818
VAUGHAN JR	WILLIAM	C	NICHOLSON	JANET	L	16	10	04	69	43236
VAUGHN	BERNARD	L	SIMPSON	PHYLLIS	J	15	03	11	69	09313
VAUGHN	EDWARD		EDVERDE	BERNICE	N	30	09	26	69	36433
VAUGHN	ELWOOD	L	KAUFMAN	HELEN	R	07	04	26	69	15981
VAUGHN	GARY	S	STEVENS	DARLYN	R	16	03	29	69	13355

V. S. Form D 23

00466 DATA PROCESSING FORMS D N OWENS & CO. INC.

Maryland State Department of Health
Division of Statistical Research and Records

MARRIAGE INDEX

COUNTY	CODE
Allegany	1
Anne Arundel	2
Baltimore	3
Calvert	4
Caroline	5
Carroll	6
Cecil	7
Charles	8
Dorchester	9
Frederick	10
Garrett	11
Harford	12
Howard	13
Kent	14
Montgomery	15
Prince George	16
Queen Anne's	17
St. Mary's	18
Somerset	19
Talbot	20
Washington	21
Wicomico	22
Worcester	23
City of Baltimore	30

NAME OF GROOM			NAME OF BRIDE			COUNTY OF LICENSE	DATE OF MARRIAGE			V. R. FILE NUMBER
LAST NAME	FIRST NAME	INIT.	LAST NAME	FIRST NAME	INIT.		MONTH	DAY	YEAR	
VAUGHN	GEORGE	E	NANCE	ESSIE	M	30	07	26	69	25306
VAUGHN	GEORGE	R	HANES	MARY	M	03	10	09	69	40148
VAUGHN	JACKIE	W	BROWNING	LINDA	L	13	09	20	69	38046
VAUGHN	LONNIE	R	BURNLEY	FRANCES	L	30	07	19	69	25539
VAUGHN	MAURICE	C	RIVENS	GENIVER		07	10	02	69	42040
VAUGHN	MERLE	R	JENKINS	NANCY	L	21	09	26	69	39364
VAUGHN	MILTON	R	WOODCOCK	MARY	L	21	12	17	69	52178
VAUGHN	PHILLIP	L	CORBIN	DIANA	S	21	04	28	69	13953
VAUGHN	SIMON	L	GILBERT	DORIS	G	07	01	18	69	01629
VAUGHN	VERNON		GARRETT	GWENDOLYN	N	30	01	13	69	00848
VAUGHT	DAVID	F	BRITT	PEGGY	J	07	01	11	69	01466
VAUGHT	LARRY	C	MAGGITTI	ROSALIE	N	03	06	01	69	20402
VAUGHTERS	ROBERT	C	THOMAS	DEBORAH	A	30	12	28	69	48950
VAVALA JR	JOHN	F	GUTHMANN	GISELA	E	07	08	08	69	31399
VAXMONSKY JR	ALBERT	L	ZUNIC	MARY	J	16	06	07	69	22992
VAZQUEZ	LEON	M	BRAIN	MARION	E	16	12	13	69	51725
VEAL	WILLIE		HICKSON	MARTHA		30	06	28	69	25489
VEAZEY	LYNN	J	FRANCIS	THERESA		07	06	27	69	21328
VEAZIE	CLIFFORD	H	SCHEERER	MARY	F	30	06	21	69	19059
VECCHIO	ORAZIO		FALCONE	MARIA		07	05	09	69	16188
VECCHIONI	ANDREW	A	MICHAEL	BRENDA		02	11	14	69	44243
VECCHIONI	DAVID	M	FAZZUOLI	GEORGETTE		30	10	06	69	41281
VEDELOFF	RUSSELL	L	ARBAGAST	NORMA	J	16	11	17	69	47299
VEDRAL	GARY	C	FLYNN	MARY	L	30	07	19	69	25619
VEENHUYZEN	DWIGHT	E	SEIPLE	SHIRLEY	A	03	10	23	69	40221
VEGA	ANIBAL	R	ARANDA	ROSITA	E	16	04	06	69	13390
VEHR	ROBERT	D	TROTT	FRANCES	A	16	05	05	69	17624
VEINER	STEPHEN	T	BARTLETT	JANET	R	15	12	24	69	51284
VEIRS	CHARLES	S	KESLING	SHARON	L	15	07	19	69	28071
VEKIOS	GEORGE	N	REIDENBACH	NANCY	L	07	08	06	69	31512
VEKIOS	NICK	G	PONEROS	CATHERINE		07	03	13	69	08194
VELDRAN	RAYMOND	R	ALBERT	DIANE	E	15	04	28	69	13201
VELICHKO	NICHOLAS	F	PAPP	AUDREY	A	10	09	15	69	37729
VELISSARIS	ELEFTHERI		GASSIE	JOANNE		30	01	03	69	00787
VELIVLIS	DENNIS	P	FOSTER	SUSAN	M	03	08	30	69	35597
VELLA	GREGORY	J	SEITHER	DEBORAH	L	15	10	04	69	42839
VELLEGGIA	NAZZARENO	F	STALLINGS	HELEN	E	30	12	07	69	48694
VELONIS	ANGELO		BROTHERS	BETTY	A	30	10	04	69	40968
VEN DOUERN	ALLEN	F	SHIPMAN	NANCY	A	03	01	18	69	01116
VENABLE	JOHN	B	JONES	MARGARET	D	19	08	30	69	34201

V. S. Form D 22

00446 DATA PROCESSING FORMS
D N OWENS & CO., INC.

Maryland State Department of Health
Division of Statistical Research and Records

MARRIAGE INDEX

COUNTY	CODE
Allegany	1
Anne Arundel	2
Baltimore	3
Calvert	4
Caroline	5
Carroll	6
Cecil	7
Charles	8
Dorchester	9
Frederick	10
Garrett	11
Harford	12
Howard	13
Kent	14
Montgomery	15
Prince George	16
Queen Anne's	17
St. Mary's	18
Somerset	19
Talbot	20
Washington	21
Wicomico	22
Worcester	23
City of Baltimore	30

NAME OF GROOM			NAME OF BRIDE			COUNTY OF LICENSE	DATE OF MARRIAGE			V. R. FILE NUMBER
LAST NAME	FIRST NAME	INIT.	LAST NAME	FIRST NAME	INIT.		MONTH	DAY	YEAR	
VAUGHN	GEORGE	E	NANCE	ESSIE	M	30	07	26	69	25306
VAUGHN	GEORGE	R	HANES	MARY	M	03	10	09	69	40148
VAUGHN	JACKIE	W	BROWNING	LINDA	L	13	09	20	69	38046
VAUGHN	LONNIE	R	BURNLEY	FRANCES	L	30	07	19	69	25539
VAUGHN	MAURICE	C	RIVENS	GENIVER		07	10	02	69	42040
VAUGHN	MERLE	R	JENKINS	NANCY	L	21	09	26	69	39364
VAUGHN	MILTON	R	WOODCOCK	MARY	L	21	12	17	69	52178
VAUGHN	PHILLIP	L	CORBIN	DIANA	S	21	04	28	69	13953
VAUGHN	SIMON	L	GILBERT	DORIS	G	07	01	18	69	01629
VAUGHN	VERNON		GARRETT	GWENDOLYN	N	30	01	13	69	00848
VAUGHT	DAVID	F	BRITT	PEGGY	J	07	01	11	69	01466
VAUGHT	LARRY	C	MAGGITTI	ROSALIE	N	03	06	01	69	20402
VAUGHTERS	ROBERT	C	THOMAS	DEBORAH	A	30	12	28	69	48950
VAVALA JR	JOHN	F	GUTHMANN	GISELA	E	07	08	08	69	31399
VAXMONSKY JR	ALBERT	L	ZUNIC	MARY	J	16	06	07	69	22992
VAZQUEZ	LEON	M	BRAIN	MARION	E	16	12	13	69	51725
VEAL	WILLIE		HICKSON	MARTHA		30	06	28	69	25489
VEAZEY	LYNN	J	FRANCIS	THERESA		07	06	27	69	21328
VEAZIE	CLIFFORD	H	SCHEERER	MARY	F	30	06	21	69	19059
VECCHIO	ORAZIO		FALCONE	MARIA		07	05	09	69	16188
VECCHIONI	ANDREW	A	MICHAEL	BRENDA		02	11	14	69	44243
VECCHIONI	DAVID	M	FAZZUOLI	GEORGETTE		30	10	06	69	41281
VEDELOFF	RUSSELL	L	ARBAGAST	NORMA	J	16	11	17	69	47299
VEDRAL	GARY	C	FLYNN	MARY	L	30	07	19	69	25619
VEENHUYZEN	DWIGHT	E	SEIPLE	SHIRLEY	A	03	10	23	69	40221
VEGA	ANIBAL	R	ARANDA	ROSITA	E	16	04	06	69	13390
VEHR	ROBERT	D	TROTT	FRANCES	A	16	05	05	69	17624
VEINER	STEPHEN	T	BARTLETT	JANET	R	15	12	24	69	51284
VEIRS	CHARLES	S	KESLING	SHARON	L	15	07	19	69	26071
VEKIOS	GEORGE	N	REIDENBACH	NANCY	L	07	08	06	69	31512
VEKIOS	NICK	G	PONEROS	CATHERINE		07	03	13	69	08194
VELDRAN	RAYMOND	R	ALBERT	DIANE	E	15	04	28	69	13201
VELICHKO	NICHOLAS	F	PAPP	AUDREY	A	10	09	15	69	37729
VELISSARIS	ELEFTHERI		GASSIE	JOANNE		30	01	03	69	00787
VELIVLIS	DENNIS	P	FOSTER	SUSAN	M	03	08	30	69	35597
VELLA	GREGORY	J	SEITHER	DEBORAH	L	15	10	04	69	42839
VELLEGGIA	NAZZARENO	F	STALLINGS	HELEN	E	30	12	07	69	48694
VELONIS	ANGELO		BROTHERS	BETTY	A	30	10	04	69	40968
VEN DOUERN	ALLEN	F	SHIPMAN	NANCY	A	03	01	18	69	01116
VENABLE	JOHN	B	JONES	MARGARET	D	19	08	30	69	34201

00446 DATA PROCESSING FORMS
D N OWENS ● CO., INC.

Maryland State Department of Health
Division of Statistical Research and Records

MARRIAGE INDEX

NAME OF GROOM			NAME OF BRIDE			COUNTY OF LICENSE	DATE OF MARRIAGE			V. R. FILE NUMBER
LAST NAME	FIRST NAME	INIT.	LAST NAME	FIRST NAME	INIT.		MONTH	DAY	YEAR	
VAUGHN	GEORGE	E	NANCE	ESSIE	M	30	07	26	69	25306
VAUGHN	GEORGE	R	HANES	MARY	M	03	10	09	69	40148
VAUGHN	JACKIE	W	BROWNING	LINDA	L	13	09	20	69	38046
VAUGHN	LONNIE	R	BURNLEY	FRANCES	L	30	07	19	69	25539
VAUGHN	MAURICE	C	RIVENS	GENIVER		07	10	02	69	42040
VAUGHN	MERLE	R	JENKINS	NANCY	L	21	09	26	69	39364
VAUGHN	MILTON	R	WOODCOCK	MARY	L	21	12	17	69	52178
VAUGHN	PHILLIP	L	CORBIN	DIANA	S	21	04	28	69	13983
VAUGHN	SIMON	L	GILBERT	DORIS	G	07	01	18	69	01629
VAUGHN	VERNON		GARRETT	GWENDOLYN	N	30	01	13	69	00848
VAUGHT	DAVID	F	BRITT	PEGGY	J	07	01	11	69	01466
VAUGHT	LARRY	C	MAGGITTI	ROSALIE	N	03	06	01	69	20402
VAUGHTERS	ROBERT	C	THOMAS	DEBORAH	A	30	12	28	69	48950
VAVALA JR	JOHN	F	GUTHMANN	GISELA	E	07	08	08	69	31399
VAXMONSKY JR	ALBERT	L	ZUNIC	MARY	J	16	06	07	69	22992
VAZQUEZ	LEON	M	BRAIN	MARION	E	16	12	13	69	51725
VEAL	WILLIE		HICKSON	MARTHA		30	06	28	69	25489
VEAZEY	LYNN	J	FRANCIS	THERESA		07	06	27	69	21328
VEAZIE	CLIFFORD	H	SCHEERER	MARY	F	30	06	21	69	19059
VECCHIO	ORAZIO		FALCONE	MARIA		07	05	09	69	16188
VECCHIONI	ANDREW	A	MICHAEL	BRENDA		02	11	14	69	44243
VECCHIONI	DAVID	M	FAZZUOLI	GEORGETTE		30	10	06	69	41281
VEDELOFF	RUSSELL	L	ARBAGAST	NORMA	J	16	11	17	69	47299
VEDRAL	GARY	C	FLYNN	MARY	L	30	07	19	69	25619
VEENHUYZEN	DWIGHT	E	SEIPLE	SHIRLEY	A	03	10	23	69	40221
VEGA	ANIBAL	R	ARANDA	ROSITA	E	16	04	06	69	13390
VEHR	ROBERT	D	TROTT	FRANCES	A	16	05	05	69	17624
VEINER	STEPHEN	T	BARTLETT	JANET	R	15	12	24	69	51284
VEIRS	CHARLES	S	KESLING	SHARON	L	15	07	19	69	28071
VEKIOS	GEORGE	N	REIDENBACH	NANCY	L	07	08	06	69	31512
VEKIOS	NICK	G	PONEROS	CATHERINE		07	03	13	69	08194
VELDRAN	RAYMOND	R	ALBERT	DIANE	E	15	04	28	69	13201
VELICHKO	NICHOLAS	F	PAPP	AUDREY	A	10	09	15	69	37729
VELISSARIS	ELEFTHERI		GASSIE	JOANNE		30	01	03	69	00787
VELIVLIS	DENNIS	P	FOSTER	SUSAN	M	03	08	30	69	35597
VELLA	GREGORY	J	SEITHER	DEBORAH	L	15	10	04	69	42839
VELLEGGIA	NAZZARENO	F	STALLINGS	HELEN	E	30	12	07	69	48694
VELONIS	ANGELO		BROTHERS	BETTY	A	30	10	04	69	40968
VEN DOUERN	ALLEN	F	SHIPMAN	NANCY	A	03	01	18	69	01116
VENABLE	JOHN	B	JONES	MARGARET	D	19	08	30	69	34201

COUNTY	CODE
Allegany	1
Anne Arundel	2
Baltimore	3
Calvert	4
Caroline	5
Carroll	6
Cecil	7
Charles	8
Dorchester	9
Frederick	10
Garrett	11
Harford	12
Howard	13
Kent	14
Montgomery	15
Prince George	16
Queen Anne's	17
St. Mary's	18
Somerset	19
Talbot	20
Washington	21
Wicomico	22
Worcester	23
City of Baltimore	30

00446 DATA PROCESSING FORMS
D N OWENS & CO., INC.

Maryland State Department of Health
Division of Statistical Research and Records

MARRIAGE INDEX

COUNTY	CODE
Allegany	1
Anne Arundel	2
Baltimore	3
Calvert	4
Caroline	5
Carroll	6
Cecil	7
Charles	8
Dorchester	9
Frederick	10
Garrett	11
Harford	12
Howard	13
Kent	14
Montgomery	15
Prince George	16
Queen Anne's	17
St. Mary's	18
Somerset	19
Talbot	20
Washington	21
Wicomico	22
Worcester	23
City of Baltimore	30

NAME OF GROOM			NAME OF BRIDE			COUNTY OF LICENSE	DATE OF MARRIAGE			V. R. FILE NUMBER
LAST NAME	FIRST NAME	INIT.	LAST NAME	FIRST NAME	INIT.		MONTH	DAY	YEAR	
VENABLE	SATERFIEL		CHASE	JANE	D	30	05	17	69	25704
VENABLE	WARD	P	ADAMS	PAMELA		23	09	28	69	52072
VENDRONE	SAMUEL		PFERSICH	LOUISE		18	12	31	69	52074
VENEY	AUBREY	E	JENKINS	RUTH	D	15	12	13	69	51237
VENEY	JOHN	G	POORE	JACQUELIN		30	09	13	69	36531
VENEY	KENNETH	A	HOLLAND	CAROL	J	01	05	09	69	14120
VENEY III	LEWIN	W	JACKSON	JO ANN		16	06	21	69	23230
VENEZIA	MARTIN	N	SCHLEICHER	EDITH	L	07	03	29	69	08180
VENEZIANI	THOMAS		KWIATKOWSKI	LETITIA	J	16	04	19	69	13363
VENEZIO	JOSEPH	M	FORTESCUE	CAROLE	L	07	01	16	69	01542
VENHUIZEN	WALTER	R	PAYNE	BARBARA	J	21	09	19	69	39514
VENNEMANN	JOHN	L	MC ILWAN	DAWN	D	08	12	22	69	50431
VENNIE	JOSEPH		WILLIAMS	CORETHA	M	30	07	04	69	25641
VENNIS	MARK	R	FRYE	BEVERLY	D	11	01	23	69	01980
VENTRESCA	CARL	L	MARTZ	CATHY	A	11	02	14	69	05213
VENTURA	LAWRENCE	W	LE FEVRE	JULIA	A	30	05	17	69	14788
VENTURELLA	JAMES	J	PARRISH	PATRICIA		21	05	29	69	17915
VENTURELLA	RICHARD	C	ACQUAVIVA	PATRICIA	A	01	03	19	69	06702
VEON JR	FRANCIS	D	LONG	RITA	J	01	08	25	69	29412
VERDECCHIA	GIUSEPPE	I	MARTIN	GRACIELA	I	15	12	18	69	51395
VERDECCHIA	KENNETH	J	KOLARIK	JEANNE	F	30	05	03	69	14854
VERDIER	LINWOOD	R	PARSONS	KARON	S	02	01	22	69	00274
VERDOIA	ALBERT	P	MC DIARMID	VIRGINIA	M	02	05	31	69	14236
VERGAMINI	DOUGLAS	S	PEDERSEN	SANDRA	K	15	06	18	69	22401
VERGAS	RICHARD	D	HOGAN	MARYELLEN		16	09	20	69	38645
VERHAGE	WILLEM		OGILVIE	STEPHANIE	A	03	11	22	69	44633
VERHEEK	THOMAS	G	MACNEILL	SANDRA	J	02	05	24	69	14333
VERHEY	ARTHUR		JARNAC	DONNA		15	10	18	69	42634
VERI	JOHN	B	PESCI	JANE	C	02	01	07	69	00207
VERILLE	DOMINIC	E	JONES	SHIRLEY	R	07	09	20	69	37008
VERMILLION	DENNIS	P	SLATTERY	JANICE	M	15	11	29	69	46685
VERMILLION	RICKEY	A	BAGGARLY	KAREN	E	21	12	12	69	52369
VERMILLION	RONALD	E	TAYLOR	DEBORAH	J	16	05	03	69	17360
VERNAGO	MICHAEL	W	SMITH	SHARON	M	30	05	20	69	14844
VERNON	PERRY	L	GANDY	LINDA	L	12	05	21	69	16775
VERNON	RONALD	D	POSTON	PHYLLIS	A	07	01	22	69	01372
VERNON	SAMUEL	W	WILLIAMS	DOROTHY	E	08	07	29	69	27185
VERNON JR	JOHN	H	HARRIS	MARY	E	15	03	28	69	09120
VERNON JR	JOHN	R	WARNER	JANET		15	01	01	69	02241
VERROS	ELIAS	P	GABLE	LUCILLE	A	07	03	13	69	08195

00466 DATA PROCESSING FORMS D N OWENS & CO. INC.

Maryland State Department of Health
Division of Statistical Research and Records

MARRIAGE INDEX

COUNTY	CODE
Allegany	1
Anne Arundel	2
Baltimore	3
Calvert	4
Caroline	5
Carroll	6
Cecil	7
Charles	8
Dorchester	9
Frederick	10
Garrett	11
Harford	12
Howard	13
Kent	14
Montgomery	15
Prince George	16
Queen Anne's	17
St. Mary's	18
Somerset	19
Talbot	20
Washington	21
Wicomico	22
Worcester	23
City of Baltimore	30

NAME OF GROOM			NAME OF BRIDE			COUNTY OF LICENSE	DATE OF MARRIAGE			V. R. FILE NUMBER
LAST NAME	FIRST NAME	INIT.	LAST NAME	FIRST NAME	INIT.		MONTH	DAY	YEAR	
VERSAK	MICHAEL	R	BAPISTELLER	GAIL	J	02	08	23	69	29515
VERVAET JR	FRANK		READING	JEANNE	B	07	05	08	69	16259
VERZENI	RUDOLPH	A	WALKER	MARY	K	07	03	01	69	08033
VESENMEIR	LEO		GWALTNEY	SARA		16	06	11	69	23272
VESPER	KENNETH	H	LO SASSO	CONCETTIN		20	04	17	69	13795
VESS	FRANK		OWENS	ROBERTA		02	10	02	69	40015
VEST	CHARLES	D	DERR	DARLENE	A	15	11	07	69	46728
VEST	ERNEST	J	HECKNER	CHARLOTTE	L	03	05	07	69	15583
VEST	HOWARD	C	FREEMAN	MABEL	D	03	02	07	69	04164
VEST	JAMES	B	SPENCE	KATIE	J	16	07	05	69	28668
VEST	OLLEN		DEESE	ELSIE		30	02	02	69	03577
VEST	RICHARD	A	DECKER	DONNA	M	01	12	12	69	47970
VEST JR	ROY	C	MC CUMBIE	DIANE	E	03	09	06	69	35326
VESTA	WARREN	W	CROMWELL	NELLIE	B	30	07	25	69	25233
VESTAL JR	GORDON	W	POTEE	SANDRA	L	02	02	03	69	03405
VETRA	LYNDEN	G	HEARN	SUZANNE	L	22	04	18	69	14015
VETRA	ROBERT	D	BOLES	SHARON	L	19	09	12	69	39296
VEY	JOHN	E	PICA	CLAIRE	F	03	12	13	69	48353
VIA	HENRY	A	BIELASKI	PAULA	L	16	02	14	69	05893
VIA	NORMAN	B	TRESSLER	WILMA	A	11	01	01	69	01910
VIA	PATRICK	C	JONES	VICTORIA	F	15	10	18	69	42801
VIA	ROBERT	L	MC LAUGHLIN	LYNN		15	07	11	69	28167
VIA	THOMAS	C	MOORE	CAROLYN	E	21	01	31	69	02954
VIACRUSIS	CESAR	I	MARTIN	BARBARA	A	30	06	06	69	19980
VIANDS	DONALD	L	VIANDS	SARA	L	21	03	29	69	09859
VIANDS	GEORGE	W	WEST	ELMA	V	21	11	28	69	52202
VIANDS	JAMES	K	ANDERSON	EVA	M	21	07	18	69	29010
VIANDS	MARVIN	E	DURHAM	BILLYE	D	21	07	06	69	28911
VIANDS	RICHARD	C	PLOTNER	MARGARET	E	21	11	02	69	47503
VIANDS	STEVEN	C	BRAWNER	DORIS	V	21	05	27	69	17825
VIANDS	WINSTEAD	L	ELSEA	ADAIR	L	21	11	08	69	47559
VIAR JR	DAVID	G	BINDER	KAREN	M	16	09	13	69	38732
VICCHIO	ALFRED	J	MAYNOR	JUDITH	A	03	02	22	69	04323
VICCHIO	DENNIS	R	FREAS	JANE	A	07	12	06	69	49925
VICE	GILBERT	H	DOYLE	PHYLLIS	A	15	09	20	69	38146
VICEDOMINI	PETER		PERSICO	JULIE		07	06	11	69	20905
VICK	GARY	K	GOLDSMITH	DOROTHY	E	08	08	23	69	32296
VICK	WADE	J	VANDERPOOL	HERMINE	G	21	01	27	69	02946
VICKERS	BARRY	W	NICKERSON	JUDITH	M	09	06	14	69	21586
VICKERS	CHARLES	J	GRAY	BETTY	J	09	08	25	69	32371

DATA PROCESSING FORMS
D N OWENS ● CO., INC.

Maryland State Department of Health
Division of Statistical Research and Records

MARRIAGE INDEX

COUNTY	CODE
Allegany	1
Anne Arundel	2
Baltimore	3
Calvert	4
Caroline	5
Carroll	6
Cecil	7
Charles	8
Dorchester	9
Frederick	10
Garrett	11
Harford	12
Howard	13
Kent	14
Montgomery	15
Prince George	16
Queen Anne's	17
St. Mary's	18
Somerset	19
Talbot	20
Washington	21
Wicomico	22
Worcester	23
City of Baltimore	30

NAME OF GROOM			NAME OF BRIDE			COUNTY OF LICENSE	DATE OF MARRIAGE			V. R. FILE NUMBER
LAST NAME	FIRST NAME	INIT.	LAST NAME	FIRST NAME	INIT.		MONTH	DAY	YEAR	
VICKERS	JOSEPH	H	EVERS	MARLENE	J	22	11	16	69	47736
VICKERS	ROBERT	W	BEERS	MYRA	A	22	07	03	69	29116
VICKERS JR	BRADFORD	A	FROST	JEAN	J	09	08	01	69	32349
VICKERY	JAMES	S	HARVEY	DEBORAH	A	16	04	14	69	13694
VICKERY	RAYMOND	L	PARSONS	B	J	03	05	10	69	15350
VICKERY	TERRY	C	MENTZER	LINDA	S	12	08	16	69	32766
VICOLA	WILLIAM		FISHER	PHYLLIS	G	01	03	22	69	06585
VIDAS	ANTHONY	M	SISK	SHERRY	L	21	07	26	69	28868
VIDAS	VINCE	U	VANCE	CAROL	A	21	04	26	69	13807
VIDI	RUDOLPH	V	MC ATEE	AILEEN	J	16	04	18	69	13667
VIENS	WAYNE	W	FORBECK	DALE	A	03	10	11	69	40361
VIERA	VICTOR	A	REY	DALIA	I	15	03	20	69	09311
VIERS	EDGAR	A	HART	CAROL	D	02	02	22	69	03314
VIERS	SERGEI		SEXTON	RUTH	A	15	04	26	69	12886
VIEYRA	JACQUES	H	CORTEZ	YVONNE	R	30	08	30	69	35991
VIGHETTI JR	HUBERT	A	LEWIS	CLAIRE	A	07	03	22	69	08480
VIGNEAULT	EDWARD	M	CHRISTMAN	BILLIE	A	07	10	03	69	41549
VILCHOCK	RAYMOND	A	GALE	CAROL	M	30	03	03	69	07826
VILLA	ADRIAN	P	JOHNSON	BRENDA	L	01	08	16	69	29378
VILLA	GREGORY	M	JAMES	JEAN	C	30	08	09	69	30417
VILLALUZ	VERNON	C	KOCYAN	KATHLEEN	M	30	02	22	69	03720
VILLANELLI	JOSEPH	E	KNIPPLE	KATHY	R	07	01	04	69	01507
VILLANI	LAURENCE	F	GENTILE	PHYLLIS		30	11	08	69	44832
VILLANO	LEO	J	PASTUCK	TAMMY	T	15	02	15	69	05501
VILLANUEVA	TEODORO	H	GONZALEZ	TERESA		15	07	30	69	28078
VILLEGAS	CARLOS	L	REQUENA	ROSA	D	15	07	25	69	28119
VILLELLA	CHARLES	M	MC CARTHY	MARY	A	15	11	29	69	46674
VINAR	KENNETH	R	DOWNS	JUDITH	A	15	12	12	69	51420
VINCE	LAWRENCE	S	WOOD	CYNTHIA	S	16	11	22	69	47220
VINCENT	BRADLEY	J	ZIRKLE	LINDA	J	11	11	22	69	46274
VINCENT	ELLSWORTH	W	YOUNG	DIANE	V	30	11	02	69	45048
VINCENT	GEORGE	A	CLOSSON	TERRI	D	11	02	20	69	05252
VINCENT	JOSEPH	F	BROWN	BEVERLY	L	07	03	08	69	08019
VINCENT	MAURICE	C	RAUSCHENBACH	LEONORE	L	07	04	01	69	12194
VINCENT	RICHARD	D	CONAWAY	LINDA	A	10	08	27	69	32421
VINCENT	THOMAS	E	MULLER	PEGGY	L	06	06	20	69	20777
VINCENT	WILBUR	S	ETZLER	CATHERINE	D	03	09	20	69	35229
VINCENTI	JOSEPH	A	SVEINSDOTTIR	JULIA		07	12	20	69	49772
VINES	KENNETH	R	HINES	ARNETTA		30	03	22	69	07672
VINES JR	RALPH	E	TRALA	JANE	M	07	10	20	69	41466

V. S. Form D 23

00466 DATA PROCESSING FORMS D N OWENS & CO. INC.

Maryland State Department of Health
Division of Statistical Research and Records

MARRIAGE INDEX

COUNTY	CODE
Allegany	1
Anne Arundel	2
Baltimore	3
Calvert	4
Caroline	5
Carroll	6
Cecil	7
Charles	8
Dorchester	9
Frederick	10
Garrett	11
Harford	12
Howard	13
Kent	14
Montgomery	15
Prince George	16
Queen Anne's	17
St. Mary's	18
Somerset	19
Talbot	20
Washington	21
Wicomico	22
Worcester	23
City of Baltimore	30

NAME OF GROOM			NAME OF BRIDE			COUNTY OF LICENSE	DATE OF MARRIAGE			V. R. FILE NUMBER
LAST NAME	FIRST NAME	INIT.	LAST NAME	FIRST NAME	INIT.		MONTH	DAY	YEAR	
VINEY	GARY	B	CAMEON	ANGELA	M	11	03	28	69	08792
VINJE	GERALD	M	PAPPAS	MARY	E	30	08	25	69	30632
VINSON	GEORGE		KING	EVA	P	15	06	18	69	22273
VINSON	HUGH	C	SMITH	MILDRED	S	09	08	23	69	32344
VINSON	WILLIAM	C	RUFFIN	JESSIE	E	12	07	25	69	27652
VINSON	WILLIAM	H	GILL	MALINDA	J	30	05	31	69	19836
VINSON	WILLIAM	A	FAULDS	JANIS	L	12	09	13	69	37881
VINT	CURTIS	H	SMITH	LEONA	F	12	06	10	69	21981
VINYARD JR	GEORGE	P	LINDER	SHARON	A	30	12	31	69	52656
VIOLA	PAUL	L	RUBRECHT	SHARON	L	16	10	22	69	43399
VIOLA	ROBERT	D	JONES	NANCY	M	02	09	29	69	35167
VIPOND	JOSEPH	S	KERSTETTER	LINDA	A	15	03	01	69	09098
VIPPERMAN	GORDON	P	WALLACE	MARCIA	L	03	02	08	69	04244
VIPPERMAN JR	CLARENCE	D	ROBERTS	DIANE	L	03	03	29	69	11347
VIRDEN	DON	H	PRITCHARD	NANCY	L	12	05	30	69	22024
VIRGIL	GREG	A	GEIPE	JANE	F	13	08	30	69	38012
VIRGILIO	ANTHONY	J	HALL	RAE	E	30	12	06	69	48942
VIRNSTEIN	ROBERT	W	LANE	ELISABETH	R	18	08	02	69	34157
VIRTS	HOWARD	F	SECKMAN	MARJORIE	K	10	10	31	69	42203
VIRTS JR	CHESTER	F	GARRISON	LINDA	J	30	08	16	69	30820
VIRTS JR	HAROLD	S	RUNKLES	GLORIA	M	10	05	16	69	16500
VISCONTI	RICHARD	F	WHITMER	ELIZABETH	A	01	06	13	69	18379
VISCONTI	ROBERT	A	MAKLARY	ALBERTA	M	07	05	03	69	16132
VISNOSKY JR	EDWARD		FILICKY	PATRICIA	L	11	09	04	69	37821
VITAGLIANO	JAMES	S	REDCAY	MARY	M	30	07	19	69	25537
VITALE	FRANK	R	SKILLMAN	CAROL	E	02	08	19	69	29778
VITARELLI	ROCCO	J	CONFORTI	MARY	A	07	05	12	69	16365
VITCH JR	RAYMOND	H	PRATT	MARGERY	W	02	04	22	69	10329
VITELLO	DENNIS	M	GIAQUINTO	DONNA	M	07	12	03	69	49997
VITEO	STEPHEN	J	BITTLE	BEVERLEY	A	07	04	11	69	12097
VITH	ROBERT		KUSHNER	DIANE	M	01	06	02	69	18396
VITHORKUS	DENNIS		JONES	LINDA		07	05	19	69	16021
VITKAUSKAS	LEONAS	J	OSBOURN	JULIA	H	30	02	10	69	04086
VITKO	DAVID	R	STEWART	KATHRYN	J	15	07	11	69	28170
VITO	JAMES	M	CROCKETT	CYNTHIA	K	02	10	04	69	39997
VITTY	KENNETH	R	STAATS	BETTY	E	07	08	09	69	31955
VIVERETTE	ROBERT	T	GROOMES	DONNA	J	15	04	05	69	13100
VLACHOS	LEONIDAS		KISSELBACH	JOHANNA		16	11	26	69	51958
VLANTIS	PETER	S	PETRONE	MARGARET	M	07	12	04	69	49990
VOAK	KENNETH	H	SEIDLER	CAROL		15	03	14	69	09292

V. R. Form D-28

00446 DATA PROCESSING FORMS D. N. OWENS & CO., INC.

Maryland State Department of Health
Division of Statistical Research and Records

MARRIAGE INDEX

COUNTY	CODE
Allegany	1
Anne Arundel	2
Baltimore	3
Calvert	4
Caroline	5
Carroll	6
Cecil	7
Charles	8
Dorchester	9
Frederick	10
Garrett	11
Harford	12
Howard	13
Kent	14
Montgomery	15
Prince George	16
Queen Anne's	17
St. Mary's	18
Somerset	19
Talbot	20
Washington	21
Wicomico	22
Worcester	23
City of Baltimore	30

NAME OF GROOM			NAME OF BRIDE			COUNTY OF LICENSE	DATE OF MARRIAGE			V. R. FILE NUMBER
LAST NAME	FIRST NAME	INIT.	LAST NAME	FIRST NAME	INIT.		MONTH	DAY	YEAR	
VOCKE	JAMES	B	BROOKS	MARY	J	30	11	19	69	44875
VOCKINS	DAVID	H	KENNER	FRANCES		16	06	14	69	23264
VOEHL	HERBERT		OBRIEN	BARBARA		07	03	10	69	08066
VOELKEL	PAUL	B	DASKO	CASIMIRA	I	30	10	11	69	40844
VOELKER	BERNARD	A	KERNAN	THELMA	M	30	08	17	69	30535
VOGEL	DOUGLAS	J	TESTMAN	ELIZABETH	A	16	09	20	69	38653
VOGEL II	JOHN	A	PISANI	CAROL	A	30	11	22	69	44857
VOGEL II	WILLIAM	E	BRODE	MARY	M	01	02	22	69	03105
VOGEL JR	CHARLES	G	VACULA	JOANNE		30	03	14	69	07734
VOGELHUT	REID	M	WEINSTEIN	ELAINE	M	03	06	15	69	20086
VOGELMAN	MICHAEL	L	HAYNIE	LURA	K	03	10	25	69	40083
VOGELSANG	JAMES	L	WATSON	BONNIE	J	30	12	27	69	48850
VOGELSANG	ROBERT	F	CLARK	PATRICIA	L	02	05	29	69	14363
VOGT	ALBERT	K	CRITIKOS	PATRICIA	A	30	02	15	69	03557
VOGT	ERNEST	L	DUFFY	JEANNE	M	07	11	14	69	45716
VOGT	FREDERIC	M	LANEHART	SHERYL	L	21	06	07	69	23833
VOGT	ROBERT	A	CORNES	MARYLIN	J	01	04	18	69	10190
VOGT JR	CHESTER	D	MAXIMUCK	JOAN	A	12	03	31	69	12697
VOGT JR	JOSEPH	C	NONEMAKER	JOAN	L	30	05	24	69	14513
VOID	WILLIE	A	BROOKS	PATRICIA	D	30	12	13	69	49359
VOIGT	PAUL	W	DE WITZ	KATHLEEN	M	30	10	04	69	40805
VOIGT	WALTER	C	STRAUS	PAULA	L	13	08	06	69	32844
VOISIN	ERNEST	A	COLLIE	JOYCE		03	02	19	69	04416
VOIT JR	HAROLD	L	MILLER	MARJORIE	A	02	09	06	69	35019
VOLBERDING	WILLIAM	F	KEMP	LINDA	F	30	09	20	69	35960
VOLHEIM	BRIAN	C	PHELPS	SUE	A	15	05	16	69	17119
VOLK JR	MARCUS	W	SWITZER	RUTH	F	16	08	01	69	33806
VOLK SR	WILLIAM	M	OWENS	ANNIE	P	30	11	06	69	44854
VOLKE JR	CHARLES	E	KOONTZ	CAROL	L	02	08	16	69	29543
VOLKMAN	HARRY	F	FREEDMAN	MADELINE	Z	16	01	18	69	02512
VOLKMAN	LOUIS	F	HAUF	VERONICA	A	21	09	02	69	39524
VOLLAND	GEOFFREY	E	MARTINSON	MERRITH	M	15	08	23	69	33156
VOLLING	GEORGE	W	FLETCHER	DAYLE	L	16	04	24	69	13707
VOLLMER	DONALD	P	PICKETT	FRANCES	V	10	10	25	69	42194
VOLLMER	JOHN	C	SCHUENEMANN	ROBLYN		07	07	23	69	26546
VOLLMER	PAUL	M	APPLEBY	SHEILA	K	10	12	15	69	50531
VOLLMER	ROBERT	W	STARNES	BARBARA	L	07	07	13	69	26625
VOLLWEILER	GEORGE	B	BLOOM	AVA	R	03	02	01	69	04201
VOLMER	WILLIAM	S	JOHNSON	ELIZABETH		10	11	25	69	46233
VOLMER JR	EDWARD	A	GOODMAN	JOSEPHINE	C	07	07	24	69	26548

06466 DATA PROCESSING FORMS D N OWENS & CO. INC.

Maryland State Department of Health
Division of Statistical Research and Records

MARRIAGE INDEX

COUNTY	CODE
Allegany	1
Anne Arundel	2
Baltimore	3
Calvert	4
Caroline	5
Carroll	6
Cecil	7
Charles	8
Dorchester	9
Frederick	10
Garrett	11
Harford	12
Howard	13
Kent	14
Montgomery	15
Prince George	16
Queen Anne's	17
St. Mary's	18
Somerset	19
Talbot	20
Washington	21
Wicomico	22
Worcester	23
City of Baltimore	30

NAME OF GROOM			NAME OF BRIDE			COUNTY OF LICENSE	DATE OF MARRIAGE			V. R. FILE NUMBER
LAST NAME	FIRST NAME	INIT.	LAST NAME	FIRST NAME	INIT.		MONTH	DAY	YEAR	
VOLPE	STEVEN	R	UPDIKE	LINDA	A	16	08	02	69	33688
VOLTA	CHARLES		VARY	BETTY	S	16	10	18	69	43249
VOLZ	RICHARD	S	DONALD	CATHERINE	R	07	01	09	69	01518
VOLZ	RUSSELL	P	MORELAND	KATHLEEN	G	02	04	12	69	10318
VON DEN BOSCH	ROBERT	L	MORSELL	MARJORIE	L	02	06	28	69	18533
VON DERHEIDE	GEORGE	E	HORN	LINDA	L	03	05	25	69	15233
VON GROTE	CLAUS		DIEL	MECHTILD	M	16	04	05	69	13285
VON HAGEL	PAUL	W	DORAN	EVELYN	F	02	04	25	69	10331
VON KOLLMAR	DONALD	J	STEINBACH	HELGA	A	22	07	17	69	29180
VON PROTZ	WILLIAM	A	LEVAY	HELEN	U	02	05	17	69	14386
VON RESTORFF	DONALD	J	SCRIPTURE	JANICE	F	03	05	24	69	15227
VON SAUNDER	RAYMOND	D	GORDON	ALICE	M	16	06	28	69	28525
VON SCHRADER	HENRY		HICHEW	ELSIE	M	03	04	09	69	11253
VONDERHORST	JAMES	P	SMITH	MARGARET	L	03	10	05	69	40259
VONELLA	PAUL	C	ORR	BONNIE	L	03	04	05	69	11443
VONVILLE	CHARLES	E	FICARRA	NANCY	W	17	12	18	69	52044
VOORHEES	FREDERICK	A	DOOLEY	CECILIA	R	22	04	04	69	14003
VOORHEES	RAYMOND	S	BROWN	BRENDA	M	16	09	07	69	38581
VOORHESE	KARL	K	GALLION	SUSAN	E	14	05	12	69	16797
VORAS	ROBERT	F	SERRAO	FILOMENA	L	07	01	18	69	01630
VORAS JR	ROBERT	F	BALLENTINE	LAURA	M	07	07	26	69	26815
VORDEMBERGE	JOHN	L	EIDSCHUN	CHARLOTTE	A	03	09	06	69	35494
VORE	DAVID	L	PEACOCK	ELIZABETH	B	03	09	26	69	35707
VORHAUER	THOMAS	A	CROSS	JUDITH	A	10	09	11	69	37695
VORKE	ANTHONY	J	KEENE	MARY	L	03	01	01	69	00999
VORNDRAN	THOMAS	F	SMITH	GLORIA	J	30	09	12	69	36040
VORPAGEL	WARREN	J	AUSTIN	DEBORAH	L	01	07	29	69	24346
VORSTEG	JOHN	W	OHARE	FLORENCE	E	07	01	11	69	01556
VOSS	WILLIAM	E	OSTHERHAUS	BARBARA	D	30	11	27	69	49313
VOUGHT	SAMUEL	E	RILEY	SARAH	L	11	11	14	69	46297
VOUTILAINEN	LAURI	K	AARNIO	PAULA	I	07	09	24	69	36951
VOWLES	JAMES	A	MCQUAID	PATRICIA	A	03	08	23	69	30105
VOYLES	JAY		BROOKS	GLADYS	V	11	12	10	69	50623
VROBLE	MICHAEL	J	MASADA	KUNIKO		16	11	07	69	47323
VRTACNIK	KENNETH	J	CLARK	BARBARA	A	16	12	30	69	52787
VUKOVICH JR	JOSEPH	M	DUNLAVEY	DOROTHY	A	15	04	26	69	12970
VULINEC	RAYMOND	E	BOJKO	LUBA		01	10	06	69	39851
WACEK	THOMAS	J	CELEMIN	VICTORIA	C	30	05	24	69	14847
WACHSMUTH JR	AUGUST	J	EVANS	BETTY	L	30	10	11	69	40995
WACHTEL	BARRY		HOFFMAN	SHARYN	T	15	11	15	69	46774

V. S. Form 10-23

0446 DATA PROCESSING FORMS
D. N. OWENS & CO., INC.

Maryland State Department of Health
Division of Statistical Research and Records

MARRIAGE INDEX

COUNTY	CODE
Allegany	1
Anne Arundel	2
Baltimore	3
Calvert	4
Caroline	5
Carroll	6
Cecil	7
Charles	8
Dorchester	9
Frederick	10
Garrett	11
Harford	12
Howard	13
Kent	14
Montgomery	15
Prince George	16
Queen Anne's	17
St. Mary's	18
Somerset	19
Talbot	20
Washington	21
Wicomico	22
Worcester	23
City of Baltimore	30

NAME OF GROOM			NAME OF BRIDE			COUNTY OF LICENSE	DATE OF MARRIAGE			V. R. FILE NUMBER
LAST NAME	FIRST NAME	INIT.	LAST NAME	FIRST NAME	INIT.		MONTH	DAY	YEAR	
WACHTEL	RALPH	T	GROSSFIELD	DELLA		07	06	12	69	21203
WACHTER	GEORGE	L	CHES	CHRISTINE		30	04	20	69	10979
WACHTER	GRAYSON	P	HAHN	JOSEPHINE	L	21	07	28	69	29096
WACHTER	HENRY	G	FOLTYN	CAROLYN	T	03	04	26	69	11473
WACHTER	JESSE	R	FARMER	LUCILLE	L	07	10	11	69	41640
WACHTER JR	ELMER	E	WALSH	CYNTHIA	K	10	05	11	69	16453
WACK III	CARL	J	BEARD	JUDITH	L	15	12	06	69	51178
WACKER	JOHN	H	BOYD	JOAN	E	03	08	02	69	30020
WACKES	ALAN		RAMMINGER	CATHERINE	M	07	07	18	69	26555
WACLO	STEPHEN	W	CHIRDON	ZITA	M	15	01	25	69	02084
WADDELL	DARRELL	C	THOMAS	VIRGINIA	R	30	03	22	69	07636
WADDELL	DONALD	L	BREEDEN	LYNDA	L	16	07	04	69	28608
WADDELL	EDGAR	C	MASSIE	MURIEL	E	30	06	21	69	19669
WADDELL	HARRY	C	HERRICK	MARY	V	06	05	09	69	15695
WADDELL	HOWARD	C	SPEALMAN	LOLA	T	03	12	20	69	48226
WADDELL	JACK	S	PLOTTS	CYNTHIA	A	02	04	26	69	10302
WADDELL	JAMES	E	JOHNSON	TERESA	K	15	09	11	69	38126
WADDELL	RICHARD	D	MC CONNELL	LOUVANIA	V	14	03	05	69	08967
WADDELL	ROY	J	GIBSON	GAIL	E	03	02	22	69	04187
WADDELL	SHERMAN	B	JOHNSON	NELLIE	E	06	04	05	69	11718
WADDINGTON	ROBERT	L	MAHONEY	CAROLYN	E	07	02	08	69	04707
WADDLE	JAMES	L	DRAKE	CAROL	F	06	10	20	69	41445
WADDY	JOHN	W	BURNS	OPAL	E	11	05	02	69	16677
WADE	CARL	J	PERRY	CECELIA	V	08	09	13	69	37581
WADE	CHARLES	W	THOMPSON	TYECE	L	16	05	03	69	17426
WADE	DAVID	L	NIXON	BARLINDA	B	16	02	15	69	05894
WADE	DAVID	H	BOUCHARD	DOLORES	P	16	06	13	69	23534
WADE	DEAN	M	MARTIN	MARY	D	16	04	04	69	13283
WADE	EDWARD	A	SLITZER	BONNIE	L	30	07	20	69	25617
WADE	FRANCIS	G	PROHOWICH	JEAN	A	07	02	17	69	04808
WADE	HAROLD	S	JONES	CHARLOTTE	A	02	03	29	69	06808
WADE	HUEY	P	MINCEY	SHIRLEY	J	12	02	15	69	05372
WADE	JAMES	L	MILLER	KATHLEEN	C	11	01	19	69	01935
WADE	JOHN	D	CIARMOLI	STELLA		01	07	11	69	24299
WADE	JOHN	L	GRIFFIN	BRENDA	J	30	08	30	69	36252
WADE	JOHNNY	M	HICKMAN	CHARLENE	M	30	08	22	69	30793
WADE	KENNETH	D	MILLER	SANDRA	K	01	06	22	69	18276
WADE	LARRY	E	SHEPPARD	LEONA		21	02	13	69	05300
WADE	LINUS	T	HAWKINS	ELAINE		16	03	28	69	13644
WADE	ROBERT	K	WARREN	SANDRA	K	16	08	09	69	33708

V. R. Form D 23

04446 DATA PROCESSING FORMS D N OWENS & CO. INC.

Maryland State Department of Health
Division of Statistical Research and Records

MARRIAGE INDEX

COUNTY	CODE
Allegany	1
Anne Arundel	2
Baltimore	3
Calvert	4
Caroline	5
Carroll	6
Cecil	7
Charles	8
Dorchester	9
Frederick	10
Garrett	11
Harford	12
Howard	13
Kent	14
Montgomery	15
Prince George	16
Queen Anne's	17
St. Mary's	18
Somerset	19
Talbot	20
Washington	21
Wicomico	22
Worcester	23
City of Baltimore	30

NAME OF GROOM			NAME OF BRIDE			COUNTY OF LICENSE	DATE OF MARRIAGE			V. R. FILE NUMBER
LAST NAME	FIRST NAME	INIT.	LAST NAME	FIRST NAME	INIT.		MONTH	DAY	YEAR	
WADE	ROBERT	K	WARREN	SANDRA	K	16	08	09	69	52863
WADE	SPURGEON	E	SOMERS	MARY	C	03	05	11	69	15362
WADE	WILLIAM	P	DAILEY	MARY	M	16	08	02	69	33964
WADE	WILLIAM	A	DI LORENZO	LEAH	M	15	04	16	69	13071
WADE JR	IZELL		ROBERTS	PATRICIA	A	16	04	07	69	13605
WADEL	BRUCE	L	HORN	HAZEL	A	21	06	28	69	23839
WADOSKY	RICHARD	P	PULAKIS	DORIS	A	07	08	06	69	32070
WADSWORTH	GREGORY	J	CHARRON	CHRISTINE	A	07	06	13	69	20983
WADSWORTH	JACK	R	YANCHESKI	MARGUERIT	A	30	11	28	69	49266
WADSWORTH	WILLIE	A	MACK	MARY	F	30	01	11	69	00677
WAGA JR	THEODORE		COLLEMER	LINDA	L	03	03	29	69	11504
WAGAMAN	KENNETH	L	SNOWBERGER	JEAN	H	21	01	19	69	02808
WAGAMAN	VIRGIL	L	SPRECHER	ALFREDA	L	21	06	21	69	23888
WAGAR	RICHARD	D	HOLZMAN	CHRISTIE	E	07	06	02	69	21128
WAGENER	WILLIAM	C	BAUER	PATTI	L	21	03	05	69	09964
WAGENFER	CYRIL	M	FUNKHOUSER	GAY	F	30	05	31	69	19173
WAGER	HOWARD	B	TAYLOR	LILA	E	21	08	27	69	34525
WAGER	WAYNE	D	ABEL	IDA	L	11	06	09	69	21916
WAGGAMAN	FRANK	N	BURNS	MARGARET	F	15	01	24	69	02204
WAGGENER	MICHAEL	L	DAVIS	BARBARA	K	16	03	19	69	09605
WAGGONER	LIDA	J	WILSON	JANE	M	01	03	20	69	06705
WAGLE	WILLIAM	L	DOORLEY	PATRICIA		01	05	19	69	14093
WAGNER	ALFRED	C	MYERS	SHARON	A	30	07	12	69	25983
WAGNER	ARTHUR	M	MATCHAR	DEBORAH	S	30	06	08	69	19424
WAGNER	CARL	G	WILLIAMS	DELORES	J	06	04	26	69	11698
WAGNER	CHARLES	F	HARVEY	FRANCES		30	06	30	69	25937
WAGNER	CLAY	W	BROWN	KAY	L	12	07	26	69	27599
WAGNER	CLENTON	E	FARMER	LINDA	D	30	11	29	69	49192
WAGNER	CLYDE	E	HERMAN	BETTIE	L	12	11	01	69	46440
WAGNER	DALE	M	WASKIEWICZ	LORRAINE	A	03	08	30	69	35518
WAGNER	DALE	C	SAVAGE	DONNA	E	11	04	06	69	12587
WAGNER	DENNIS	J	BOONE	PEGGY	A	07	10	03	69	41555
WAGNER	FREDERICK		KNOBLAUCH	EILEEN	H	30	06	01	69	19385
WAGNER	GARRY	C	WARNER	SHIRLEY	A	10	06	09	69	21724
WAGNER	GARY	L	SNELBAKER	DEVONA	C	03	08	29	69	35705
WAGNER	HOWARD	C	HARE	DOROTHEA	M	01	05	14	69	24184
WAGNER	JAMES	L	MACELWEE	LETHA	D	16	10	25	69	43244
WAGNER	JAMES	K	WERNIG	ROSE	M	02	05	18	69	14226
WAGNER	JERRY	F	SIER	BONNIE	L	10	01	09	69	01902
WAGNER	JOHN	A	KUSKA	FRANCES	V	02	12	12	69	48104

0446 DATA PROCESSING FORMS D. N. OWENS & CO., INC.

Maryland State Department of Health
Division of Statistical Research and Records

MARRIAGE INDEX

COUNTY	CODE
Allegany	1
Anne Arundel	2
Baltimore	3
Calvert	4
Caroline	5
Carroll	6
Cecil	7
Charles	8
Dorchester	9
Frederick	10
Garrett	11
Harford	12
Howard	13
Kent	14
Montgomery	15
Prince George	16
Queen Anne's	17
St. Mary's	18
Somerset	19
Talbot	20
Washington	21
Wicomico	22
Worcester	23
City of Baltimore	30

NAME OF GROOM			NAME OF BRIDE			COUNTY OF LICENSE	DATE OF MARRIAGE			V. R. FILE NUMBER
LAST NAME	FIRST NAME	INIT.	LAST NAME	FIRST NAME	INIT.		MONTH	DAY	YEAR	
WAGNER	JOHN	R	BUSH	BERTHA	A	11	08	07	69	32540
WAGNER	JOHN	P	HAMMOND	CAROL	A	30	06	14	69	19777
WAGNER	JOSEPH	M	DEICHGRABER	SANDRA	L	02	04	12	69	35050
WAGNER	KENNETH	E	REED	JEANNE	L	12	03	01	69	08840
WAGNER	LARRY	C	RIGGLEMAN	SHARON	S	06	10	11	69	41383
WAGNER	LEWIS	E	BURTSCHER	JOAN	M	30	12	13	69	48937
WAGNER	MICHAEL	A	MIRANDA	JOSEPHINE	E	02	04	26	69	10330
WAGNER	MICHAEL	J	PALMER	DARLENE	L	02	11	15	69	44238
WAGNER	PAUL	J	WALLINGTON	VICTORIA	R	16	09	27	69	43014
WAGNER	QUINTEN	A	BLANKLEY	BESSIE	H	21	06	28	69	28966
WAGNER	RICHARD	L	KEISTER	MARGARET	A	10	09	09	69	37689
WAGNER	RICHARD	A	RICE	REBECCA	M	07	08	28	69	31862
WAGNER	ROBERT	C	NAGEL	ROSINA	D	30	11	14	69	44900
WAGNER	ROBERT	E	RHINE	SHERRY	J	30	10	31	69	45293
WAGNER	RONALD	W	RITTERMAN	MARIE	S	30	05	03	69	14771
WAGNER	RONALD	A	BLAND	PATRICIA	E	16	04	12	69	13240
WAGNER	WILLIAM	R	BRESSLER	WANDA	L	07	11	08	69	45511
WAGNER III	MARTIN	F	RASIN	JOYCE	M	30	12	27	69	49005
WAGNER JR	ALBERT	B	PIPER	CHERRY	T	21	11	01	69	47514
WAGNER JR	JOHN	G	OSBORNE	ELLEN	F	30	01	04	69	00381
WAGNER JR	LAWRENCE	A	BENNETT	NANCY	J	02	01	24	69	00157
WAGNER JR	MELVIN	D	SCHULTZ	SHARON	M	01	08	09	69	29365
WAGONER	DENZIL		ZALEWSKI	MARY		07	04	18	69	11883
WAGONER	EDWARD	D	BREWER	BARBARA	A	12	01	25	69	02009
WAGONER	JAMES	E	BURKE	SHARON	L	21	10	27	69	43800
WAGONER	JASPER	W	COMBS	NINA	L	01	04	26	69	10121
WAGONER	JOHN	E	BROWN	SUSAN	B	01	11	07	69	44015
WAGONER	JOHN	S	ROBERTS	MARIE	R	07	09	20	69	37001
WAGSTAFF	JAMES		MANNS	DEANNIE		30	12	01	69	49418
WAGSTER JR	JAMES	L	CASE	MARY	K	30	09	06	69	35983
WAHLIG	ROBERT	J	IHLE	CAROLANN	E	07	12	15	69	50166
WAHLS	DENNIS	F	SMITH	LINDA		30	02	15	69	03763
WAHMAN	EDWARD	H	ROUILLER	CYNTHIA	E	03	11	21	69	44721
WAIDNER	LOUIS	F	SABOTKA	PHYLLIS	A	10	02	01	69	05138
WAIGHT	LEE	E	MURPHY	SHIRLEY	J	15	07	24	69	27901
WAIGHT	ROBIN	E	HOLLEY	LINDA	J	15	04	26	69	13081
WAIKART	THOMAS	T	SCHALLER	STEPHANIE	M	16	09	06	69	38989
WAIN	GEORGE	E	WILSON	SHIRLEY	M	30	09	20	69	35958
WAINER	STEPHEN	W	MC MAHAN	BARBARA	E	16	09	18	69	38800
WAINGOLD	RICHARD		RAGLAND	LINDA	S	16	09	20	69	38578

00446 DATA PROCESSING FORMS D N OWENS & CO. INC.

Maryland State Department of Health
Division of Statistical Research and Records

MARRIAGE INDEX

COUNTY	CODE
Allegany	1
Anne Arundel	2
Baltimore	3
Calvert	4
Caroline	5
Carroll	6
Cecil	7
Charles	8
Dorchester	9
Frederick	10
Garrett	11
Harford	12
Howard	13
Kent	14
Montgomery	15
Prince George	16
Queen Anne's	17
St. Mary's	18
Somerset	19
Talbot	20
Washington	21
Wicomico	22
Worcester	23
City of Baltimore	30

NAME OF GROOM			NAME OF BRIDE			COUNTY OF LICENSE	DATE OF MARRIAGE			V. R. FILE NUMBER
LAST NAME	FIRST NAME	INIT.	LAST NAME	FIRST NAME	INIT.		MONTH	DAY	YEAR	
WAINIKAINEN	ROBERT	W	LEONARD	ELIZABETH	M	30	06	05	69	19883
WAINKEN	BYRON	L	ANGEVINE	BONNIE	L	16	09	20	69	38813
WAINMAN	THOMAS	F	HANNON	CATHERINE	M	30	06	01	69	19259
WAINRIGHT	GUS	T	DAVIDSON	BONNIE	S	02	08	30	69	29548
WAINWRIGHT	BENJAMIN	S	DYSON	SAUNDRA	E	12	02	15	69	05339
WAINWRIGHT	DE WITT	C	DAVIS	ERNESTINE	R	30	01	18	69	00672
WAINWRIGHT	DONALD	G	VAUGHN	SYLVIA		30	02	20	69	04013
WAINWRIGHT	RICHARD	L	HENDERSON	MARY	C	30	04	01	69	10670
WAINWRIGHT JR	ABBOTT		STEINBERG	RONNIE	A	02	09	08	69	35155
WAINWRIGHT JR	THOMAS		CROMARTIE	CHERYL	V	30	06	14	69	19837
WAIRE	TIMOTHY	A	OBRIEN	VIRGINIA	L	30	01	15	69	00391
WAKEFIELD	JAMES	L	MYERS	MARY	R	07	09	13	69	37062
WAKEFIELD JR	CHARLES	T	BURKHARDT	CLAIRE	F	12	05	10	69	16757
WAKEFIELD JR	HENRY	A	WOODWARD	PATRICIA	A	30	12	20	69	48909
WAKEHAM	GLEN	A	DEMITREADIS	SOPHIE	M	07	09	26	69	36959
WALBERT JR	GEORGE	R	STRONG	MARY	C	14	09	13	69	38090
WALCK	GEORGE	J	STRAIT	SARA	A	21	07	08	69	29074
WALCZAK	ANTHONY	N	WOLINSKI	JOANN	V	30	07	12	69	26023
WALDECK	COLIN	R	ROGERS	DEBORAH	J	21	04	09	69	13829
WALDEN	ALVIN	E	MARTIN	LINDA	E	11	12	31	69	50620
WALDEN	ROY	L	SANK	BONNIE	L	30	03	15	69	07533
WALDEN JR	CALVIN	L	HIGGINS	SHIRLEY	R	16	09	06	69	38833
WALDER	JEFFREY	M	DUVALL	MARGARET	L	16	08	12	69	33683
WALDMAN	WILLIAM	L	RUSDEN	MARY	V	07	10	04	69	41540
WALDMAN	WILLIAM	G	LILLEY	DOROTHY	C	30	06	13	69	19861
WALDRON	GARY	T	HOPKINS	LINDA	M	22	06	14	69	24001
WALDRON	WILLIAM	M	SCIRA	MARY	A	30	04	10	69	11145
WALDROP JR	WALTER	I	MUDGETT	CAROL	A	15	04	12	69	12973
WALDRUM	STEPHEN	B	HOWARD	SHARON	L	15	12	06	69	51203
WALDSCHLAGER	MICHAEL	L	SPRENKLE	BARBARA	A	21	12	20	69	52248
WALFORD	TREVOR	S	COLEMAN	FRANCES	M	30	05	10	69	14613
WALGER	HARRY	M	SYDNOR	MILDRED	V	03	03	29	69	11549
WALINSKI	CHARLES	A	COULBOURNE	ANITA	L	02	08	09	69	29527
WALK	THEODORE	J	PADDY	JO ANN		02	08	09	69	29572
WALKER	ALEX	N	RAMEY	JOYCE	A	15	05	26	69	17181
WALKER	ALEXANDER	W	EDWARDS	IZOLIA		07	10	16	69	41961
WALKER	ANDREW		BALTRIP	MINNIE	L	07	08	11	69	31957
WALKER	BENNIE	M	TSONETOKOY	GENEVA	M	15	09	29	69	38471
WALKER	BERNARD		GIBSON	DORIS	C	30	05	24	69	14667
WALKER	CHARLES	E	MILLER	LYDIA	R	15	01	09	69	02329

D N OWENS & CO., INC. DATA PROCESSING FORMS

Maryland State Department of Health
Division of Statistical Research and Records

MARRIAGE INDEX

COUNTY	CODE
Allegany	1
Anne Arundel	2
Baltimore	3
Calvert	4
Caroline	5
Carroll	6
Cecil	7
Charles	8
Dorchester	9
Frederick	10
Garrett	11
Harford	12
Howard	13
Kent	14
Montgomery	15
Prince George	16
Queen Anne's	17
St. Mary's	18
Somerset	19
Talbot	20
Washington	21
Wicomico	22
Worcester	23
City of Baltimore	30

NAME OF GROOM			NAME OF BRIDE			COUNTY OF LICENSE	DATE OF MARRIAGE			V. R. FILE NUMBER
LAST NAME	FIRST NAME	INIT.	LAST NAME	FIRST NAME	INIT.		MONTH	DAY	YEAR	
WALKER	CHARLES	M	WILLIAMS	LILLIE	B	02	06	21	69	18433
WALKER	CLAXTON		MAURY	NANCY	E	15	06	07	69	22221
WALKER	DALE	J	TAFF	VICKIE	J	01	02	17	69	03234
WALKER	DAVID	N	DOANE	JUDITH		15	06	27	69	22776
WALKER	DAVID	L	ALTMAN	FRANCES	L	11	11	08	69	46301
WALKER	DONALD	E	UNCLES	LENORA	J	21	05	16	69	17849
WALKER	DONALD	J	CORDOCK	M	T	07	12	01	69	50284
WALKER	DOUGLAS		MERRITT	KATHERINE		23	06	09	69	24085
WALKER	EARNEST		NELUM	MARY	A	07	06	04	69	21452
WALKER	EDWIN	D	CRUMP	EUGERTHA		16	09	08	69	39177
WALKER	ELEGER		WATTS	LILLY	M	02	03	22	69	06831
WALKER	EUGENE	P	LILLY	OLGA	P	16	10	08	69	43450
WALKER	GEORGE	L	ZAHN	MARY	L	03	03	08	69	07121
WALKER	GERALD	G	POLK	DARLENE		22	09	05	69	39587
WALKER	HAROLD	D	BEAN	JANET		15	08	04	69	33528
WALKER	HARRY	J	JESTER	ANNA	M	23	11	06	69	47774
WALKER	HARVEY		PARKER	EVELYN		23	08	08	69	34699
WALKER	HENRY	R	CHERRY	LAVERN		16	10	24	69	43182
WALKER	HOWARD	C	JOHNSON	LUCILLE	B	30	09	26	69	36418
WALKER	JACK	H	SCOTT	ELIZABETH	J	07	08	04	69	31877
WALKER	JACK	L	MADEN	MARGARET	A	30	07	12	69	25974
WALKER	JAMES	E	BAILEY	CATHERINE		30	04	19	69	10451
WALKER	JAMES	E	SMITH	GERTRUDE	A	30	04	12	69	10599
WALKER	JAMES	E	MC INTIRE	PEGGY	M	05	06	21	69	20727
WALKER	JAMES	E	WRIGHT	BARBARA	C	16	07	17	69	34111
WALKER	JOHN	V	HAYS	TEMPLE	J	16	07	05	69	28284
WALKER	JOHN	O	BYERS	CHRISTINE	M	03	09	29	69	35713
WALKER	JOHN	C	MORRISON	CAROLE	L	01	05	26	69	14153
WALKER	JOHN		HARRIS	PATRICIA	A	17	05	19	69	17674
WALKER	KARL	A	GRAY	HELEN	F	11	06	06	69	21823
WALKER	KENNETH	E	LOCKETT	LEONA	B	30	01	11	69	00404
WALKER	KENNETH	S	WALKER	SHIRL	V	30	08	09	69	30374
WALKER	KENNETH	A	FITZHUGH	CELIA	E	16	05	31	69	23017
WALKER	LARRIER	G	HILL	SHIRLEY	A	20	08	23	69	34254
WALKER	LAWRENCE		WERTZ	MARJORIE	M	01	06	20	69	18352
WALKER	LAWRENCE		DIGGS	SYLVIA	A	10	07	25	69	27306
WALKER	LAWRENCE		SNOWDEN	CLARA	M	10	03	14	69	08655
WALKER	LAWRENCE	A	BOWERS	ROSERTA	E	30	08	23	69	30478
WALKER	LEVI		ROWE	OPHELIA	M	02	03	07	69	06908
WALKER	LORENZO		TARVER	PINCY	M	21	10	14	69	43857

06446 DATA PROCESSING FORMS
D N OWENS & CO. INC.

Maryland State Department of Health
Division of Statistical Research and Records

MARRIAGE INDEX

COUNTY	CODE
Allegany	1
Anne Arundel	2
Baltimore	3
Calvert	4
Caroline	5
Carroll	6
Cecil	7
Charles	8
Dorchester	9
Frederick	10
Garrett	11
Harford	12
Howard	13
Kent	14
Montgomery	15
Prince George	16
Queen Anne's	17
St. Mary's	18
Somerset	19
Talbot	20
Washington	21
Wicomico	22
Worcester	23
City of Baltimore	30

NAME OF GROOM			NAME OF BRIDE			COUNTY OF LICENSE	DATE OF MARRIAGE			V. R. FILE NUMBER
LAST NAME	FIRST NAME	INIT.	LAST NAME	FIRST NAME	INIT.		MONTH	DAY	YEAR	
WALKER	LUTHER	W	GREENE	PEARL	E	20	05	30	69	17744
WALKER	MICHAEL	J	SANSOM	ALEXIS	J	02	01	24	69	00204
WALKER	MICHAEL	B	MADDALENA	JANET	L	15	07	17	69	27863
WALKER	MINOR	J	JONES	LUCILLE	S	30	09	13	69	36328
WALKER	MORRIS		HOLLOWAY	ELEANOR		30	05	18	69	14811
WALKER	OTIS	W	HELBLEY	DIETRA	A	10	11	22	69	46181
WALKER	PAUL	A	HALL	CALVINA	F	16	10	23	69	43395
WALKER	RICHARD	L	EDWARDS	FLORENCE	E	02	06	27	69	18829
WALKER	ROBERT	C	BYRD	REGINIA	M	07	05	31	69	16009
WALKER	ROBERT	A	ABEL	BONNIE	J	07	02	14	69	04612
WALKER	ROBERT	A	WINSTEAD	EVELYN	M	02	02	21	69	03413
WALKER	ROBERT	J	SHER	SANDRA	L	16	08	10	69	33792
WALKER	RONALD	L	BOINSKI	LOIS	A	20	08	29	69	34248
WALKER	RUSSELL	E	GAY	KAY	L	16	08	23	69	33797
WALKER	SAM	R	RAWLINGS	DOROTHY		16	11	22	69	47015
WALKER	SAMUEL	W	BATHGATE	CAROL	A	13	09	06	69	38031
WALKER	SHERMAN	H	MORTON	IDA	B	30	05	13	69	14686
WALKER	SIDNEY	A	TRAVIS	EVELYN	G	07	09	27	69	36934
WALKER	STEVEN	E	RYAN	PENNIE	A	07	11	22	69	45485
WALKER	SYLVESTER	L	NOWLIN	SHIRLEY	Y	07	12	29	69	50102
WALKER	TANZIE	E	HILL	SHIRLEY	R	07	10	27	69	41452
WALKER	THOMAS	K	SACHSE	KARIN	B	03	06	21	69	20219
WALKER	THOMAS		THOMAS	ETHEL		30	06	07	69	19731
WALKER	WADE		FORD	LEONA		07	12	20	69	49858
WALKER	WALTER	J	SHEPHERD	FLOSSIE	V	07	03	22	69	08409
WALKER	WALTER	C	WATERS	DEMARIS	L	21	11	17	69	47647
WALKER	WILLIAM	M	BEAMON	LILLIAN	D	30	10	26	69	40655
WALKER	WILLIAM	H	MOORE	IRENE	E	30	11	15	69	45224
WALKER	WILLIAM	G	SMITH	SHERRY	J	21	12	06	69	52204
WALKER	WILLIAM	E	LENKER	BONNIE	L	02	09	22	69	35150
WALKER	WILLIAM	T	SINGLETARY	JOSEPHINE		30	08	30	69	36251
WALKER	WILLIAM	F	TRACEY	NANCY	L	03	03	01	69	06947
WALKER	WYNDALL	L	SMITH	JORENE	G	02	10	01	69	40056
WALKER III	LESTER	L	FIELDS	PATRICIA		16	04	06	69	13451
WALKER JR	DELBERT	H	BENSON	JANICE	A	07	08	08	69	31394
WALKER JR	EDWARD		JOHNSON	BARBARA	A	30	05	13	69	14724
WALKER JR	JAMES	L	FOTIES	JOYCE	E	30	01	03	69	00788
WALKER JR	JOHN	F	KING	ERVA	P	30	10	24	69	41124
WALKER JR	JOSEPH	S	LITTLE	SHARON	A	30	03	02	69	07343
WALKER JR	RALPH	B	RICHARDS	FRANCES	A	11	08	08	69	32665

04446 DATA PROCESSING FORMS D N OWENS & CO., INC.

Maryland State Department of Health
Division of Statistical Research and Records

MARRIAGE INDEX

NAME OF GROOM			NAME OF BRIDE			COUNTY OF LICENSE	DATE OF MARRIAGE			V. R. FILE NUMBER
LAST NAME	FIRST NAME	INIT.	LAST NAME	FIRST NAME	INIT.		MONTH	DAY	YEAR	
WALKER JR	RICHARD	G	GOSBEE	BARBARA	J	15	02	15	69	05482
WALKINSHAW	ARCHIE	D	RESH	MARY	E	16	12	12	69	52000
WALKMEYER JR	JOHN	M	CRONIN	CAROL	L	01	08	22	69	29416
WALKUP	ROBERT	A	ALLEN	JANET	L	12	10	25	69	42396
WALL	CALVIN	E	GALEANO	COLON	K	16	12	25	69	51673
WALL	CHARLES	H	KAIB	CATHERINE	V	16	04	14	69	13326
WALL	DAVID	G	VANCE	CHARLENE	S	16	04	27	69	17266
WALL	DON	R	BEATRICE	VERA	E	02	08	08	69	29833
WALL	DOUGLAS	D	PATTON	REGINA	L	30	07	19	69	25194
WALL	JOSEPH		WIMS	ANGELA		30	11	29	69	49307
WALL	LACY		SMITH	MATTIE		15	03	28	69	09327
WALL	LARRY	R	FINDLEY	KATHLEEN	M	01	11	19	69	44093
WALL	LOUIS	J	NGUYEN	THI HO	L	16	07	26	69	39027
WALL	RONALD	W	STAUD	REGINA	C	16	06	07	69	22995
WALL JR	PATRICK	E	GAWRONSKI	ARLENE	A	07	06	24	69	21337
WALLA	FRANK	J	WELCH	ALICE	A	07	05	29	69	16068
WALLACE	BREESE	R	SEWARD	ANNA	M	14	08	29	69	38083
WALLACE	BUTLER	D	KISIEL	BEVERLY	J	15	03	20	69	09183
WALLACE	CEPHUS	M	WHEATLEY	SHIRLEY	T	30	01	04	69	00301
WALLACE	DAVID		WORRELL	ANNE	E	30	09	27	69	40743
WALLACE	DENNIS	W	FREBERT	IRENE	E	06	11	08	69	45452
WALLACE	DENNIS	L	RICHARDSON	SHIRLEY	D	30	11	06	69	44736
WALLACE	FRANK	L	ASHBY	CORA	E	30	07	03	69	26142
WALLACE	FRANKLIN	W	MOORE	BRENDA	C	30	09	13	69	36343
WALLACE	FRED	D	GIUNTA	NICOLINA	L	07	12	19	69	50175
WALLACE	GARLAND	L	SPIVEY	ROSE	A	30	12	08	69	49414
WALLACE	GEORGE		JONES	VIOLA	E	30	03	01	69	07724
WALLACE	GREGORY	J	SMITH	SHIRLEY		19	10	04	69	43617
WALLACE	HARRY	L	COTTON	TAWANA	Y	16	02	08	69	06088
WALLACE	HENRY		BROWN	LINDA	S	16	08	18	69	39093
WALLACE	HOWARD	A	BLEVINS	PATRICIA	G	17	05	03	69	17678
WALLACE	JAMES	C	STALLS	LOETTA		02	09	14	69	34966
WALLACE	JAMES	L	KEA	JANICE	M	08	03	27	69	08577
WALLACE	JAMES	E	BRADFORD	DELORES	E	30	08	06	69	31020
WALLACE	JAMES		SHIELDS	RUTH	A	30	10	26	69	40578
WALLACE	JERRY		JOHNSON	DALE	L	21	02	21	69	06436
WALLACE	LARRY		MC CAULEY	KATHY	C	30	01	08	69	00440
WALLACE	LEVONE		CLAYTON	CAROLYN	L	30	06	07	69	19661
WALLACE	LINWOOD	E	CICHY	EDITH	M	30	03	15	69	07548
WALLACE	LOVELL	V	HINES	DORIS	C	02	03	25	69	06801

COUNTY	CODE
Allegany	1
Anne Arundel	2
Baltimore	3
Calvert	4
Caroline	5
Carroll	6
Cecil	7
Charles	8
Dorchester	9
Frederick	10
Garrett	11
Harford	12
Howard	13
Kent	14
Montgomery	15
Prince George	16
Queen Anne's	17
St. Mary's	18
Somerset	19
Talbot	20
Washington	21
Wicomico	22
Worcester	23
City of Baltimore	30

00446 DATA PROCESSING FORMS D N OWENS & CO INC.

Maryland State Department of Health
Division of Statistical Research and Records

MARRIAGE INDEX

COUNTY	CODE
Allegany	1
Anne Arundel	2
Baltimore	3
Calvert	4
Caroline	5
Carroll	6
Cecil	7
Charles	8
Dorchester	9
Frederick	10
Garrett	11
Harford	12
Howard	13
Kent	14
Montgomery	15
Prince George	16
Queen Anne's	17
St. Mary's	18
Somerset	19
Talbot	20
Washington	21
Wicomico	22
Worcester	23
City of Baltimore	30

NAME OF GROOM			NAME OF BRIDE			COUNTY OF LICENSE	DATE OF MARRIAGE			V. R. FILE NUMBER
LAST NAME	FIRST NAME	INIT.	LAST NAME	FIRST NAME	INIT.		MONTH	DAY	YEAR	
WALLACE	MICHAEL		SHOCK	ARLETTA	R	30	03	26	69	07852
WALLACE	MICHAEL	P	HOLCOMB	PAULA	R	21	07	11	69	29093
WALLACE	OVERLEE	V	BUNDICK	MARIE		19	03	09	69	09734
WALLACE	PAUL	E	BELL	MARGARET	C	08	10	25	69	42066
WALLACE	PHILANDER		BRESLIN	KAREN	E	30	08	14	69	31216
WALLACE	PHILLIP	S	GASQUE	CLEMATEEN		30	10	26	69	45095
WALLACE	RALPH	M	ELLIOTT	CYNTHIA	L	07	04	02	69	11995
WALLACE	RAYMOND	R	RHODES	MARY	S	30	10	11	69	40670
WALLACE	RAYMOND	E	MATHIS	LONNIE	M	30	07	26	69	25594
WALLACE	RICHARD	K	DENTLER	CYNTHIA	L	21	11	29	69	47531
WALLACE	RICHARD	P	DIXON	MARGARET	E	07	08	08	69	31691
WALLACE	RICHARD	F	HAYDEN	KATHY	A	30	05	21	69	15174
WALLACE	ROY	D	HICKS	DREMA	J	30	07	14	69	26149
WALLACE	RUDOLPH	W	DAVIS	RAMONA	E	30	08	16	69	30970
WALLACE	STEPHEN	R	PELLIOR	MARION	K	01	01	09	69	00069
WALLACE	STEWART		VUOLE	RAFFAELA		07	12	08	69	50304
WALLACE	THOMAS	M	ALVEY	MARGARET	M	16	04	12	69	13467
WALLACE	THOMAS	E	FLATLEY	HELEN	E	03	07	05	69	24751
WALLACE	WILLIAM	M	DINGLE	SHIRLEY		30	10	11	69	40618
WALLACE	WILLIAM	H	MILLER	GERTRUDE	M	30	03	14	69	07221
WALLACE IV	JOSEPH	A	MURPHY	CHRISTINA	A	16	07	18	69	28376
WALLACE JR	ELISHA		ELDRIDGE	ANNIE	F	30	08	30	69	36564
WALLACE JR	JOHN	E	WOLF	KYLE	D	03	12	17	69	48645
WALLACE JR	THOMAS	H	SCHLATTER	REGINIA	V	02	09	13	69	35072
WALLACE SR	GARDNER	S	KENT	JO ANNE		02	08	22	69	29608
WALLACK JR	PAUL	A	SEAMAN	NANCY	C	01	07	26	69	24340
WALLEN	ANTHONY	W	CERESINI	RITA	M	07	03	14	69	08507
WALLEN	ROBERT	B	THOMAS	MARTHA	L	16	04	26	69	17512
WALLENSTEIN	PETER	R	NEYMAN	KATHARINE	L	30	08	18	69	30452
WALLER	EDWARD	L	NEAL	PHYLLIS	E	11	11	12	69	46341
WALLER	HOWARD	E	ROGERS	JERRY	L	11	07	30	69	27463
WALLER	JAMES	M	ZISMAN	SANDRA	R	15	06	08	69	22651
WALLER	JEROME		HILL	JOAN	D	30	05	03	69	15031
WALLER	JOHN	D	KERR	CATHERINE	I	15	06	14	69	22379
WALLEY	WILLIE	T	PARKER	HAZEL	M	15	04	18	69	13143
WALLFRED	JAMES	G	CHAMBERS	ARLENE		02	12	20	69	48026
WALLICH	KENNETH	G	BROWN	JOAN	H	15	11	08	69	46841
WALLICK	LEWIS	E	KIRKESSNER	DOLLY	M	03	08	16	69	29977
WALLICK	ROBERT	D	DODGE	ANN	D	15	06	22	69	33287
WALLING	JOSEPH		HENRY	KAREN	B	07	08	25	69	31543

V. R. Form ® 23

D N OWENS & CO., INC. DATA PROCESSING FORMS 0446

Maryland State Department of Health
Division of Statistical Research and Records

MARRIAGE INDEX

COUNTY	CODE
Allegany	1
Anne Arundel	2
Baltimore	3
Calvert	4
Caroline	5
Carroll	6
Cecil	7
Charles	8
Dorchester	9
Frederick	10
Garrett	11
Harford	12
Howard	13
Kent	14
Montgomery	15
Prince George	16
Queen Anne's	17
St. Mary's	18
Somerset	19
Talbot	20
Washington	21
Wicomico	22
Worcester	23
City of Baltimore	30

NAME OF GROOM			NAME OF BRIDE			COUNTY OF LICENSE	DATE OF MARRIAGE			V. R. FILE NUMBER
LAST NAME	FIRST NAME	INIT.	LAST NAME	FIRST NAME	INIT.		MONTH	DAY	YEAR	
WALLIS	DONALD	S	FOGWELL	LAURALIE	C	12	10	18	69	42368
WALLMARK	CHRISTOPH	E	ROBBINS	JULIA	A	16	12	06	69	51580
WALLNER	ALFRED	J	COOK	MARY	G	03	05	31	69	20540
WALLS	BILLY	L	WARRING	MARY	K	16	05	02	69	17587
WALLS	BRUCE	G	ROMANELLI	CARMELLA	A	12	08	16	69	32728
WALLS	CHARLES	A	MASON	CAROLYN	N	30	02	24	69	03781
WALLS	CLIFTON	E	MC CARTHY	LINDA	J	07	12	13	69	49801
WALLS	EUGENE	R	CHURCH	IRMA	P	30	10	10	69	41248
WALLS	HARRY	A	DICKERSON	MARY	C	05	11	07	69	45384
WALLS	HERBERT	E	MURPHY	ADA	L	07	11	22	69	45854
WALLS	JAMES	G	MASON	EDNA	H	22	08	09	69	34594
WALLS	JAMES	D	RILEY	MARY	L	11	10	01	69	42245
WALLS	RALPH	C	BURTON	EVELYN	M	12	09	13	69	37885
WALLS	RAYMOND	E	DOYLE	ANNA	R	15	07	26	69	27959
WALLS	RONNIE	J	REED	SUSAN	L	12	06	07	69	22021
WALLS	SAMUEL	E	BATCHELOR	CAROL	A	14	09	07	69	38085
WALLS	THOMAS	H	SCHOOLS	LORAINE	C	05	12	20	69	49669
WALLS	VERNON	L	RYAN	DEANNA	D	01	12	22	69	47919
WALLS	VIRGIL	C	RICHARDS	MARY	K	21	03	28	69	09809
WALLS	WILLIAM	L	BROWN	PHOEBE	P	07	07	02	69	26701
WALLS JR	HARRY		EWELL	NOLA	R	07	12	19	69	49767
WALLS JR	NATHAN		DUVALL	MARIE	A	12	05	06	69	16747
WALLY	THOMAS	R	WALLY	PHYLLIS		30	10	29	69	49360
WALMAN	STUART		ETELSON	ROSALIND	A	30	08	17	69	30557
WALPERT	STANLEY	L	SANFORD	LINDA	C	30	06	15	69	19121
WALRAVEN	ROBERT	F	GILLIAM	PATRICIA	A	16	05	03	69	17432
WALSH	BERNARD	T	BIGLIN	MARY	B	15	12	27	69	51113
WALSH	BRUCE	R	LYONS	MARILYN	K	16	03	22	69	09493
WALSH	CHARLES	T	HILL	TERRY	L	16	06	28	69	28649
WALSH	CHARLES	A	DAWSON	LADY	J	30	06	28	69	25802
WALSH	FRANK	L	SHAW	PATRICIA	L	16	08	16	69	33729
WALSH	GEORGE	W	TAWNEY	SHERRY	N	06	03	20	69	07926
WALSH	JAMES	P	DOUGHERTY	FRANCES		15	03	22	69	09041
WALSH	JAMES	D	WILLIAMSON	SUSAN	A	07	08	14	69	31980
WALSH	JAMES	T	SCHRIM	LINDA	J	21	09	15	69	39510
WALSH	JAY	H	DUNNINGTON	PATRICIA	L	15	11	22	69	46690
WALSH	JOHN	J	GARDNER	LORRAINE		13	08	30	69	38011
WALSH	JOHN	A	BOWEN	MARGARET	A	06	06	29	69	26398
WALSH	JOHN	J	MC GRATH	SHARON	M	07	05	26	69	16049
WALSH	LESTER	F	SHEPHERD	BETTY	V	21	02	14	69	06452

06466 DATA PROCESSING FORMS D N OWENS & CO. INC.

Maryland State Department of Health
Division of Statistical Research and Records

MARRIAGE INDEX

COUNTY	CODE
Allegany	1
Anne Arundel	2
Baltimore	3
Calvert	4
Caroline	5
Carroll	6
Cecil	7
Charles	8
Dorchester	9
Frederick	10
Garrett	11
Harford	12
Howard	13
Kent	14
Montgomery	15
Prince George	16
Queen Anne's	17
St. Mary's	18
Somerset	19
Talbot	20
Washington	21
Wicomico	22
Worcester	23
City of Baltimore	30

NAME OF GROOM			NAME OF BRIDE			COUNTY OF LICENSE	DATE OF MARRIAGE			V. R. FILE NUMBER
LAST NAME	FIRST NAME	INIT.	LAST NAME	FIRST NAME	INIT.		MONTH	DAY	YEAR	
WALSH	MICHAEL	F	BROWN	KATHY	A	15	10	11	69	42600
WALSH	PATRICK	J	BUDDO	LYNNE	A	13	05	17	69	18099
WALSH III	THOMAS	J	GILBERT	ELIZABETH	L	03	12	21	69	48333
WALSH JR	GEORGE	P	DOWDEN	HARRIET	W	06	07	05	69	26357
WALSH JR	JAMES	R	HALETSKY	ROSEMARIE	K	13	04	28	69	12818
WALSH JR	WILLIAM	B	MURPHY	ROSEMARY		15	11	15	69	52860
WALSTON	JESSIE	L	JONES	JACQUELIN	E	23	11	10	69	47773
WALSTON JR	ERNEST	L	FLINT	THEODORA	M	15	06	26	69	22709
WALSTRUM	GEORGE	W	SEGEBART	CAROLYN	J	12	08	02	69	32753
WALSWORTH	JAMES	A	DEVINE	JANICE	A	15	12	23	69	51020
WALTEMYER JR	RUSSELL	D	SNYDER	PATRICIA	A	12	03	31	69	08859
WALTENBAUGH	ERIC	S	POLLOCK	CAROLE	R	15	12	06	69	51036
WALTER	ADAM	P	MACDONALD	LORETTA	M	07	08	02	69	31718
WALTER	BRIAN	K	MOULD	FLORENCE	D	07	09	02	69	37030
WALTER	CARL	E	ROBERTS	CATHERINE	M	07	05	17	69	15772
WALTER	DALE	E	GEORGE	MARY	E	03	05	03	69	15328
WALTER	DAVID	E	KING	MARILYN		15	04	12	69	13032
WALTER	GEORGE	W	LEHR	MARY	M	02	12	24	69	48122
WALTER	JAMES	L	PAPPAS	PATRICIA	J	07	12	18	69	49815
WALTER	NED	M	SANDERS	NATALIE	J	21	10	03	69	43654
WALTER	ROBERT	L	SKRENCZUK	GERALDINE	M	30	12	19	69	49006
WALTER	SAMUEL	K	HUFFMAN	RUTH	A	01	08	01	69	29356
WALTER	WILLIAM	B	BANTNER	NORMA	J	03	09	12	69	35580
WALTER JR	DANIEL		SCHRECK	PATRICIA	A	30	07	11	69	26004
WALTER JR	MCCLELLAN	W	BLACK	CAROL	A	01	09	27	69	34744
WALTER JR	ROBERT	C	STRAUSS	EVELYN	M	01	01	06	69	00110
WALTERICK	PAUL	D	SMITH	LINDA	D	21	06	20	69	23966
WALTERMEYER	BRUCE	E	BORTNER	VERONICA	L	03	01	18	69	01120
WALTERMYER	RICHARD	T	SYKES	NANCY	L	03	07	12	69	24783
WALTERS	ALBERT	M	SCHROFF	ELEANOR	W	30	06	28	69	25792
WALTERS	ANDREW	W	REEDY	MARGARET	A	16	07	04	69	28414
WALTERS	CARL	C	SMITH	GLENNA	J	01	08	15	69	29273
WALTERS	CHARLES	J	JAKUBIK	RUBY	I	30	04	03	69	10502
WALTERS	CLINTON	N	HANSEN	BRENDA	C	03	06	11	69	20427
WALTERS	CLYDE	F	SCHOUTEN	MARY	E	03	04	12	69	11217
WALTERS	DONALD	R	ADKINS	BEULAH	M	07	12	07	69	49986
WALTERS	DONALD	L	ZENDT	LINDA	R	21	02	25	69	09796
WALTERS	DUNCAN	R	ADAMS	ARCHETTA	A	15	12	12	69	52723
WALTERS	EDWARD	H	BISHOP	HELEN	M	30	08	17	69	31041
WALTERS	EDWIN	D	MAURER	SHIRLEY	A	07	03	24	69	08332

DATA PROCESSING FORMS
D N OWENS & CO., INC.

Maryland State Department of Health
Division of Statistical Research and Records

MARRIAGE INDEX

COUNTY	CODE
Allegany	1
Anne Arundel	2
Baltimore	3
Calvert	4
Caroline	5
Carroll	6
Cecil	7
Charles	8
Dorchester	9
Frederick	10
Garrett	11
Harford	12
Howard	13
Kent	14
Montgomery	15
Prince George	16
Queen Anne's	17
St. Mary's	18
Somerset	19
Talbot	20
Washington	21
Wicomico	22
Worcester	23
City of Baltimore	30

NAME OF GROOM			NAME OF BRIDE			COUNTY OF LICENSE	DATE OF MARRIAGE			V. R. FILE NUMBER
LAST NAME	FIRST NAME	INIT.	LAST NAME	FIRST NAME	INIT.		MONTH	DAY	YEAR	
WALTERS	GARY	W	ROBY	DONNA	K	01	06	28	69	18227
WALTERS	HAROLD	R	SMITH	DOROTHY	M	01	12	13	69	47803
WALTERS	HOWARD	E	JOHNSON	LUCILLE		30	10	10	69	40580
WALTERS	JAMES	E	SWANEY	ALMA	H	11	01	23	69	01919
WALTERS	JOHN	T	GOLDSBOROUGH	SUSAN	M	15	07	07	69	28107
WALTERS	JOSEPH		MONTGOMERY	LELIA		15	03	17	69	09248
WALTERS	JOSEPH	E	SEIVERT	DENISE	R	07	04	15	69	11895
WALTERS	MARK	E	NOVASECKO	VICTORIA	M	30	07	26	69	25198
WALTERS	MICHAEL	G	JONES	DEBARAH	S	14	12	06	69	50921
WALTERS	NATHANIEL		VINES	BERTHA		30	11	15	69	45185
WALTERS	PAUL	K	JOHNSTON	LINDA	L	16	02	14	69	05908
WALTERS	RICHARD	E	DI ERASMO	ROSANNE	V	30	08	23	69	30462
WALTERS	ROBERT	L	SCRIVENER	VIRGINIA	D	03	09	24	69	35235
WALTERS	ROBERT	L	SPADE	JOYCE	A	21	03	08	69	09776
WALTERS	ROBERT	A	DUBBS	PATRICIA	R	03	01	19	69	01079
WALTERS	ROBERT	M	ANGLE	MARTHA	L	15	09	28	69	38367
WALTERS	ROBERT	F	JONES	CORRINE	A	30	07	05	69	26056
WALTERS	ROGER	A	CHANEY	BONITA	M	30	12	27	69	49023
WALTERS	RONALD	E	SCINTO	LINDA	J	07	09	15	69	37432
WALTERS	SANFORD	K	KUCKUDA	CONSTANCE	B	30	01	26	69	00594
WALTERS	WILLIAM	L	GEE	DIANE	L	11	08	09	69	32599
WALTERS JR	KENNETH	W	REDMAN	LINDA	M	02	03	06	69	06876
WALTERSDORFF	RODNEY	E	FITZGERALD	DARLENE	M	03	01	11	69	01132
WALTHALL	JAMES	E	DREW	LARNA	J	18	01	25	69	02741
WALTHALL	RUSSELL	D	FRITZ	MILDRED	L	30	11	03	69	45267
WALTHALL	WILBUR	R	REEVES	ELIZABETH	C	15	08	04	69	33556
WALTHER	JOHN	B	COLLIER	DELORES	M	30	06	20	69	25848
WALTMAN	DONALD	J	WHITE	MARGARET	I	02	10	11	69	39893
WALTMAN	RONALD	L	ROTEN	CARMEN	Y	07	11	01	69	45797
WALTON	CLINTON	G	SCHULTZ	DONNA	G	03	07	10	69	25089
WALTON	ELBERT		DAVIS	ELLOREE		30	08	02	69	30399
WALTON	GLENN	S	GABRIEL	KATHLEEN	A	16	01	09	69	02496
WALTON	GORDON	C	ELPHAGE	CAMILLE	Y	15	08	31	69	33099
WALTON	HARVEY	H	BAKER	JANE	E	07	05	07	69	16104
WALTON	JAMES	F	KOVACH	KATHERINE	A	02	06	28	69	18483
WALTON	JAMES	R	COSTILLO	SHIRLEY	J	10	03	24	69	08711
WALTON	JAMES	F	KOVACH	KATHERINE	A	02	06	07	69	18635
WALTON	LAWRENCE	F	THOMPSON	MELISSA	A	12	02	03	69	05321
WALTON	ROBERT	C	CHISLEY	PATRICIA	A	16	05	31	69	23048
WALTON	RONALD	G	ALSTON	NADINE	J	16	09	25	69	38668

DATA PROCESSING FORMS
D N OWENS & CO. INC

Maryland State Department of Health
Division of Statistical Research and Records

MARRIAGE INDEX

COUNTY	CODE
Allegany	1
Anne Arundel	2
Baltimore	3
Calvert	4
Caroline	5
Carroll	6
Cecil	7
Charles	8
Dorchester	9
Frederick	10
Garrett	11
Harford	12
Howard	13
Kent	14
Montgomery	15
Prince George	16
Queen Anne's	17
St. Mary's	18
Somerset	19
Talbot	20
Washington	21
Wicomico	22
Worcester	23
City of Baltimore	30

NAME OF GROOM			NAME OF BRIDE			COUNTY OF LICENSE	DATE OF MARRIAGE			V. R. FILE NUMBER
LAST NAME	FIRST NAME	INIT.	LAST NAME	FIRST NAME	INIT.		MONTH	DAY	YEAR	
WALTON	ROY	L	PENNINGTON	BEVERLY	J	07	09	20	69	36970
WALTON	TERRY	L	BOICE	GEORGETTE	L	07	11	22	69	45787
WALTON	THOMAS	L	TURNER	JOANNE	S	03	05	24	69	15444
WALTON	THOMAS	P	VACCHIO	SYLVIA	A	16	06	07	69	23005
WALTON	VINCENT	M	JONES	OLIVIA	Y	15	03	28	69	09329
WALTON	WALTER	R	LINZ	JO ANN	M	30	11	22	69	44811
WALTON	WILLIAM	E	JUDY	WILMA	L	21	07	11	69	28925
WALTON	WILLIAM	M	BARE	MARY	E	07	12	20	69	49861
WALTON III	CHARLES	S	WOODY	CAROL	E	15	03	13	69	09256
WALTON JR	HAROLD	D	WATSON	ROBERTA	L	16	02	14	69	05980
WALTON JR	HOWARD	T	WESTOVER	KATHRYN	M	03	10	04	69	40386
WALTON JR	RICHARD		HENSON	BARBARA	A	12	08	10	69	32676
WALTON JR	ROBERT	L	LENTZ	PAULETTE		30	09	20	69	36355
WALTRUP	RICHARD	W	HEPINSTALL	MARY	P	30	10	11	69	40950
WALTZ	FRED	A	TREASTER	PENNY	L	03	01	02	69	00937
WALTZ JR	NORMAN	L	CUNNINGHAM	DONNA	L	06	11	22	69	45410
WALZ	MILTON	H	ALLAN	LISA		14	04	21	69	12852
WALZER	ROBERT	E	SAMPSEL	ELLEN	M	16	01	25	69	02578
WAMPLER	HOWARD	W	SOULE	LINDA		03	05	17	69	15241
WAMPLER	WILLIAM	T	OSTROW	MAY		15	02	17	69	05467
WAMSLEY	DENNIS	E	SIMBORSKI	BARBARA	S	08	12	27	69	50402
WAMSLEY	DENNIS	D	MARTIN	CONNIE	K	11	11	17	69	46346
WAN	ANDREW	C	WANG	LILY	C	16	06	14	69	22961
WANAMAKER	JAMES	R	CHARLES	FRANCES	D	07	08	21	69	31406
WANCOWICZ	ANDREW	J	ARSENAULT	MARLENE	A	30	04	19	69	10661
WANCOWICZ	DAVID	J	BASEHART	BARBARA	L	30	06	14	69	18965
WANDELL	RICHARD	L	TANNER	JAN	L	10	10	29	69	42221
WANDERSCHECK	WILLIAM	R	THOMPSON	PEGGY	J	30	02	10	69	03714
WANEX	DAVID	A	GEISLER	JOAN	E	13	06	14	69	22147
WANG	AO		LEWIS	PATRICIA	M	16	10	01	69	43026
WANG	YUEH	W	CHING	SU-SUN		03	03	30	69	11487
WANGENHEIM	LE ROY	F	FAIRBANKS	THELMA	W	03	01	24	69	01150
WANINGER	GEORGE		RAULSTON	ELEANOR	H	07	01	16	69	01601
WANINGER	THOMAS	R	CAWLEY	DOREEN		02	06	14	69	18476
WANLUND	WILLIAM	H	HIGGINS	LYNN		15	04	25	69	13208
WANNER	PAUL	A	WANNER	SHIRLEY	A	07	12	06	69	49929
WANNER	STEVEN	E	VAN METER	CYNTHIA	A	15	12	27	69	52728
WANNER II	CYRUS	C	BEERMAN	PATRICIA	E	30	05	03	69	14873
WANTUCH	DANIEL	J	PHILLIPS	CAROL	A	01	08	21	69	29429
WANTZ	HAROLD	E	CREGGER	CAROL	R	06	07	26	69	26369

V. R. Form D 23

DATA PROCESSING FORMS
D N OWENS & CO., INC.

Maryland State Department of Health
Division of Statistical Research and Records

MARRIAGE INDEX

COUNTY	CODE
Allegany	1
Anne Arundel	2
Baltimore	3
Calvert	4
Caroline	5
Carroll	6
Cecil	7
Charles	8
Dorchester	9
Frederick	10
Garrett	11
Harford	12
Howard	13
Kent	14
Montgomery	15
Prince George	16
Queen Anne's	17
St. Mary's	18
Somerset	19
Talbot	20
Washington	21
Wicomico	22
Worcester	23
City of Baltimore	30

NAME OF GROOM			NAME OF BRIDE			COUNTY OF LICENSE	DATE OF MARRIAGE			V. R. FILE NUMBER
LAST NAME	FIRST NAME	INIT.	LAST NAME	FIRST NAME	INIT.		MONTH	DAY	YEAR	
WANTZ	JOHN	L	HEMLER	WANDA	M	10	02	15	69	05120
WANTZ	WAYNE	E	COSTA	ELEANOR	M	03	03	08	69	06987
WANTZ JR	JOHN	J	FLEAGLE	JOYCE	L	10	05	01	69	16452
WANVEER	JASON		EQUI	PAMELA	L	15	04	03	69	13031
WANZA JR	JAMES	C	MOORE	NORMA	L	30	12	11	69	49069
WAPLES	EDWARD	J	WAPLES	LOIS	L	23	06	21	69	24099
WAPLES III	THOMAS	G	SUMPTER	LINDA	L	07	01	09	69	01384
WAPPAUS	WALTER	A	PAEPKE	HELGA	M	15	06	21	69	22614
WARATUKE	THOMAS	E	WAGNER	JANET	I	16	06	18	69	23249
WARBLE	GARRY	T	WEDDLE	JERILENE	L	03	04	25	69	15351
WARCHOL	GEORGE	W	O HARE	MARGARET	A	01	07	22	69	24183
WARD	ALBERT	T	LEDUC	DELORIS	E	16	06	07	69	23011
WARD	ALFRED	T	LATTENHAUER	DIANE	C	07	12	03	69	50266
WARD	BERNARD	L	BAILEY	LINDA	G	02	05	31	69	14348
WARD	BRUCE	W	HOPPING	WILLENA	L	23	06	21	69	24098
WARD	CARL	C	MORRIS	JANET	R	07	09	20	69	37178
WARD	CHARLES	W	KACZMARCZYK	JUDITH	I	03	04	12	69	11272
WARD	CHARLES	E	MASON	DONNA	J	15	08	08	69	33409
WARD	CHRISTOPH	S	CLOUD	MARINA	C	02	11	03	69	44336
WARD	COLIN	A	HUGHES	HOPE		30	03	21	69	07652
WARD	DANIEL		ROBESON	GWENDOLYN		30	09	05	69	36455
WARD	DONALD	R	WORTHINGTON	PATRICIA	G	16	05	03	69	17430
WARD	DORRIS	W	STEWART	DELORES	D	13	09	02	69	38056
WARD	FRANK	W	ZIMMERMAN	DOREEN	M	15	06	23	69	22916
WARD	FREDERICK	A	ROPER	CHRISTINE	L	30	08	23	69	30872
WARD	FREDERICK	A	ROPER	CHRISTINE	L	15	06	09	69	22869
WARD	GLEN	P	COLAIANNI	DEBORAH	D	30	06	20	69	19092
WARD	HAMILTON	S	PIERCE	IONA	J	03	11	29	69	46424
WARD	HARVEY	E	BYRUM	MAMIE	A	30	04	19	69	10991
WARD	HERMAN	R	BRITTINGHAM	LINDA	M	22	10	31	69	47699
WARD	JAMES	W	BIGELOW	JUDITH	L	14	06	22	69	22188
WARD	JOEL	A	GREENFIELD	ALEXIS		07	03	17	69	08435
WARD	JOHN	E	COCHRAN	CAROLE	L	04	02	15	69	04461
WARD	JOHN	A	BALL	JEAN	W	16	11	22	69	47109
WARD	JOHN	R	DAVIS	MARY	L	02	12	24	69	48147
WARD	JOSEPH	B	HADDIX	MARY	V	11	11	21	69	46254
WARD	JOSEPH	L	GILES	ADA	B	12	05	03	69	16712
WARD	JOSEPH	W	REED	PATRICIA		30	02	20	69	04032
WARD	KENNETH	A	SHILLING	MARY	K	16	08	16	69	33943
WARD	LARRY	S	KROPP	KATHLEEN	S	30	07	12	69	25744

04466 DATA PROCESSING FORMS D N OWENS & CO. INC.

Maryland State Department of Health
Division of Statistical Research and Records

MARRIAGE INDEX

COUNTY	CODE
Allegany	1
Anne Arundel	2
Baltimore	3
Calvert	4
Caroline	5
Carroll	6
Cecil	7
Charles	8
Dorchester	9
Frederick	10
Garrett	11
Harford	12
Howard	13
Kent	14
Montgomery	15
Prince George	16
Queen Anne's	17
St. Mary's	18
Somerset	19
Talbot	20
Washington	21
Wicomico	22
Worcester	23
City of Baltimore	30

NAME OF GROOM			NAME OF BRIDE			COUNTY OF LICENSE	DATE OF MARRIAGE			V. R. FILE NUMBER
LAST NAME	FIRST NAME	INIT.	LAST NAME	FIRST NAME	INIT.		MONTH	DAY	YEAR	
WARD	LAWRENCE	S	BRIGHT	DOROTHY	E	30	04	29	69	15032
WARD	LINWOOD	A	MC CAFFITY	ANNIE		30	01	17	69	00694
WARD	MAHLON	G	SEGRAVES	EDNA	M	07	05	10	69	15807
WARD	MARVIN		HARRIS	CAROLYN	C	30	04	19	69	10510
WARD	MICHAEL	A	DARBY	CYNTHIA	L	22	09	05	69	39584
WARD	MICHAEL	E	ENSOR	NANCY	L	30	05	10	69	14801
WARD	MICHAEL	C	READ	ANNE	D	06	05	24	69	15681
WARD	ORVILLE	W	JONES	ROSALEE	M	19	05	09	69	17721
WARD	PAUL	A	TRUE	PATRICIA	A	03	11	03	69	44482
WARD	RICHARD	B	LAMBERTSON	PRISCILLA	B	19	11	02	69	47432
WARD	RICHARD	A	HEWETT	PATRICIA	S	07	06	30	69	26628
WARD	ROBERT	M	DENT	PATRICIA	A	07	05	17	69	15913
WARD	ROBERT	L	HOLTMAN	MARGARET	M	13	07	31	69	27711
WARD	RONALD	H	LEMPKE	GEORGIA	A	15	07	12	69	27982
WARD	ROY	C	WARD	BERNICE		02	01	02	69	00280
WARD	SIDNEY	J	CORRICK	LINDA	L	15	09	27	69	38212
WARD	STEVEN	L	MURPHY	DONNA	L	30	10	30	69	41327
WARD	THOMAS		ROBBINS	MARY	A	12	10	20	69	42462
WARD	THOMAS		WASHINGTON	VERIA		30	08	02	69	30855
WARD	VERL	R	CRANFORD	JOANNE	F	15	06	14	69	22475
WARD	VICTOR	T	BRICE	GAIL	K	03	12	20	69	48373
WARD	WALTER	W	JONES	DARLENE	J	06	07	18	69	26420
WARD	WILLARD	W	FIGGS	LINDA	L	23	06	14	69	24102
WARD	WILLIAM	N	PERERA	CATHERINE	C	03	09	20	69	35195
WARD	WILLIAM	J	LEYHE	CAROLYN	D	30	02	15	69	03702
WARD	WILLIAM	S	LONG	RUTH	V	12	07	04	69	27565
WARD	WILLIAM	E	WILKINS	SUSIE	M	02	08	06	69	29812
WARD III	ALONZO	D	FONTOS	LISA	L	03	05	23	69	15604
WARD JR	HAMLET	L	CARROLL	DIANE	S	02	09	13	69	35002
WARD JR	HARVEY	W	WALLER	PATRICIA	R	19	04	26	69	13765
WARD JR	HERMAN	J	TAYLOR	MARY	E	07	03	27	69	08547
WARD JR	JAMES	D	COCHRAN	THELMA	E	30	03	07	69	07335
WARD JR	RICHARD	T	CHATMAN	JUDY		16	07	26	69	28345
WARD JR	SAMUEL	S	HUTCHINSON	FLORENCE	M	30	03	29	69	10646
WARD JR	URBAN	J	MC NICHOLAS	KATHLEEN	M	30	01	11	69	00397
WARD SR	MILTON	F	ROBERTSON	JULIAETTA		15	06	10	69	33428
WARDEN	WINSTON	D	BRUNN	ELAINE	J	13	06	21	69	22120
WARDEN JR	JACOB	G	NINER	PEGGY	L	21	08	02	69	34292
WARDENFELT III	WILLIAM	H	RHOTEN	ALICE	M	06	11	12	69	45462
WARDER	LARRY	W	MC CLAIN	HELEN	A	08	08	02	69	32289

0446 DATA PROCESSING FORMS
D N OWENS & CO., INC.

Maryland State Department of Health
Division of Statistical Research and Records

MARRIAGE INDEX

COUNTY	CODE
Allegany	1
Anne Arundel	2
Baltimore	3
Calvert	4
Caroline	5
Carroll	6
Cecil	7
Charles	8
Dorchester	9
Frederick	10
Garrett	11
Harford	12
Howard	13
Kent	14
Montgomery	15
Prince George	16
Queen Anne's	17
St. Mary's	18
Somerset	19
Talbot	20
Washington	21
Wicomico	22
Worcester	23
City of Baltimore	30

NAME OF GROOM LAST NAME	FIRST NAME	INIT.	NAME OF BRIDE LAST NAME	FIRST NAME	INIT.	COUNTY OF LICENSE	DATE OF MARRIAGE MONTH	DAY	YEAR	V. R. FILE NUMBER
WAROLEY	CHARLES	T	FAHNESTOCK	SANDRA	G	03	09	27	69	35280
WARDROP	DENNIS	E	BOWEN	LINDA	S	07	03	01	69	08160
WARDSEN	INGAR	E	ULRICH	MIRIAM		07	04	21	69	12186
WARDZINSKI	GERALD	J	ROLLINS	PATRICIA	A	16	05	10	69	17422
WARE	CHARLES	R	HOUGHTON	PATRICIA	A	11	06	16	69	21777
WARE	EARL	D	JOHNSON	SYLVIA	R	15	04	28	69	13195
WARE	JEFFREY	L	DRAYER	MARLENE	S	21	05	16	69	17911
WARE	LEWIS	R	EMERT	ALICE	L	07	07	31	69	26899
WARE	MILFORD	E	NICHOLSON	JANET	P	30	03	16	69	07439
WARE	RAY	D	SCHROEDER	MARY	N	21	08	27	69	34392
WARE	SIDNEY	C	GARRETT	GWENDOLYN	G	30	08	30	69	36232
WARE	THOMAS	D	SHEPARD	KAREN	S	03	12	10	69	48621
WARE	WILTON		CARLINA	ALETHA		15	04	15	69	13194
WARE III	JOHN	R	RHODES	BEVERLY	I	07	12	24	69	50136
WARE JR	FRED	L	MC CAULEY	PATRICIA	M	11	02	15	69	05234
WARE JR	MOSLEY		DAVIS	MARGIE	B	16	07	22	69	34117
WARE JR	RODNEY	B	MOXLEY	SARA	T	12	04	25	69	12671
WAREHAM	TERRANCE	R	KRAHING	DELORES	C	16	05	03	69	17497
WAREHEIM	KARL	H	WILSON	M	L	06	11	15	69	45439
WARFEL	JAMES	T	COHEE	RUTH	A	16	02	21	69	05852
WARFIELD	CHARLES	C	PHILLIPS	ARLENE	F	09	05	02	69	16416
WARFIELD	EDWARD	F	CAUCCI	NELDA	M	03	04	06	69	11247
WARFIELD	GARY	P	LINETTY	JUDITH	A	12	08	15	69	32793
WARFIELD	IRA		WEINER	SANDRA	N	16	04	14	69	13687
WARFIELD	MARK	W	TYLER	LINDA	J	19	06	28	69	23618
WARFIELD	ROBERT	E	HOEY	MARGARET	A	03	06	29	69	24664
WARFIELD	ROBERT	W	MOSS	MARY	R	02	06	28	69	18622
WARFIELD	TERRANCE	W	MATTHEWS	LINDA	L	15	04	13	69	12882
WARFIELD JR	JOHN	W	HOPPER	ANNE	G	02	11	15	69	44205
WARFORD	JAY	P	SOPER	ALICE	W	15	08	23	69	33221
WARGA	LOUIS	A	SAVAGE	DOROTHY	A	12	09	10	69	37990
WARGO	CHARLES	J	KLOSS	SALLYANN	T	30	06	14	69	19058
WARGO	JOHN	W	BALOG	MARGARET	A	01	05	22	69	14176
WARGO	PAUL	S	JANOWIAK	CAROL	A	30	06	11	69	19295
WARING JR	JACK	E	HONAKER	KAREN	M	03	07	06	69	24779
WARKE	WILLIAM	C	SHARKEY	PATRICIA	M	15	05	17	69	16878
WARMAN	FRED		GRAVENGAARD	VIBEKE		15	04	19	69	12998
WARMAN	REXFORD	B	FLEMING	LINDA	M	06	09	20	69	36879
WARMIJAK JR	JOHN	D	PALMER	DOROTHY	B	07	12	08	69	49952
WARMUS	EDWARD	W	SPANGLE	KAREN	V	03	08	23	69	30099

00466 DATA PROCESSING FORMS D N OWENS & CO. INC.

Maryland State Department of Health
Division of Statistical Research and Records

MARRIAGE INDEX

COUNTY	CODE
Allegany	1
Anne Arundel	2
Baltimore	3
Calvert	4
Caroline	5
Carroll	6
Cecil	7
Charles	8
Dorchester	9
Frederick	10
Garrett	11
Harford	12
Howard	13
Kent	14
Montgomery	15
Prince George	16
Queen Anne's	17
St. Mary's	18
Somerset	19
Talbot	20
Washington	21
Wicomico	22
Worcester	23
City of Baltimore	30

NAME OF GROOM			NAME OF BRIDE			COUNTY OF LICENSE	DATE OF MARRIAGE			V. R. FILE NUMBER
LAST NAME	FIRST NAME	INIT.	LAST NAME	FIRST NAME	INIT.		MONTH	DAY	YEAR	
WARNAT	JAMES	T	RICHARD	SHARON	A	15	02	03	69	05736
WARNE	THOMAS	L	PARISH	SANDRA	K	11	10	18	69	42257
WARNECKE	VERNON	G	SIMONS	DONNA	L	16	04	19	69	13320
WARNER	DANIEL	H	BALL	CATHERINE	A	15	09	06	69	38252
WARNER	DAVID	K	SHIMER	JUDITH	A	02	12	28	69	48066
WARNER	DOUGLAS	M	ADAMS	CAROL	L	03	09	26	69	35186
WARNER	GARY	A	THOMAS	MARTHA	E	16	03	15	69	09385
WARNER	JACOB		HUNT	IZETTA		16	02	13	69	06166
WARNER	JERRY	L	TYLER	MATILDA	M	06	04	05	69	11729
WARNER	MICHAEL	P	MC CAULEY	DORINE	M	07	06	16	69	20959
WARNER	MONTAGUE	V	MC GRATH	BRIGID	M	18	10	26	69	43581
WARNER	REGINALD	W	COX	BELLA	K	12	05	10	69	16760
WARNER	RICHARD	L	PIERCE	MILDRED	R	21	02	22	69	05312
WARNER	RONALD	T	MC NICHOLAS	PATRICIA	A	30	02	01	69	03570
WARNER	SAMUEL	C	ENGLEHART	ANITA	J	03	12	24	69	48570
WARNER	THOMAS	P	MARSHALL	GLENDA	D	03	09	06	69	35662
WARNER	WILBUR	D	KROH	BETTY	J	10	07	03	69	27311
WARNER	WILLIAM	R	ARNOLD	BARBARA	S	15	08	01	69	33217
WARNER JR	ALVIN	P	BROWN	BARBARA	A	16	02	20	69	05974
WARNER JR	HENRY	F	NAEGELE	NANCY	L	07	09	02	69	37535
WARNER JR	ROBERT		STAMPS	PEARL	M	07	05	03	69	16155
WARNER JR	WILLIAM	N	BIRCHFIELD	LINDA	L	03	10	19	69	40326
WARNER JR	WINFIELD	L	BOLGER	DORIS	J	15	04	03	69	12881
WARNICK	EDWIN	B	MC KENZIE	MABEL	C	01	10	12	69	39737
WARNICK	ELLIS	L	HOUSE	EDNA	C	01	05	02	69	14170
WARNICK	KENETH	R	GRACIE	LOUISE	A	11	12	21	69	50602
WARNICK	LUTHER	M	LOY	HELEN	M	21	06	27	69	23635
WARNICK	MICHAEL	R	SIMPSON	HELEN	A	01	06	28	69	18178
WARNICK	ROBERT	E	BATES	CONNIE	L	03	08	30	69	35521
WARNICK JR	GILBERT	T	BUSSARD	CONNIE	L	01	12	18	69	47847
WARNOCK	GARY	P	GRABOWSKY	SALLY-JO	D	07	10	27	69	41739
WARRELL	ROY	S	DUFF	BONNIE	L	09	02	20	69	05096
WARREN	ALFRED	B	YOMMER	LINDA	C	03	06	07	69	20334
WARREN	CLIFFORD	C	HERN	SANDRA	K	16	09	27	69	43207
WARREN	DANIEL	G	LAMP	ROSALITA	R	03	03	15	69	06935
WARREN	GEORGE	R	WALLACE	JACQUELIN	V	10	12	03	69	50576
WARREN	GEORGE	L	PRATTA	ADELINE	E	07	06	07	69	21149
WARREN	JAMES	R	JONES	SUE	A	22	05	11	69	18028
WARREN	JAMES	L	KNAPP	AUDREY	M	03	05	16	69	35638
WARREN	JAMES	C	SHAVER	ADA	B	12	09	19	69	37978

0446 DATA PROCESSING FORMS D. N. OWENS & CO., INC.

Maryland State Department of Health
Division of Statistical Research and Records

MARRIAGE INDEX

NAME OF GROOM			NAME OF BRIDE			COUNTY OF LICENSE	DATE OF MARRIAGE			V. R. FILE NUMBER
LAST NAME	FIRST NAME	INIT.	LAST NAME	FIRST NAME	INIT.		MONTH	DAY	YEAR	
WARREN	JOHN	T	DUFFEY	MARJORIE	L	06	03	14	69	07934
WARREN	JOSEPH	D	HENDERSON	JOHANNA	F	16	08	02	69	33761
WARREN	LANDIS	F	BLETT	GERTRUDE	L	06	04	10	69	11751
WARREN	LESTER	F	BRITTON	ANN	C	30	05	30	69	19278
WARREN	MELFORD	J	SORRELL	EDITH	M	30	08	06	69	30889
WARREN	MICHAEL	H	GARLAND	GRACE	A	07	02	03	69	04558
WARREN	NEIL	A	PARKER	CHARLENE	E	22	05	24	69	18000
WARREN	RICHARD	L	ROBE	BARBARA	J	15	08	30	69	33334
WARREN	ROBERT	L	WAGNER	SANDRA	J	03	12	24	69	48284
WARREN	ROBIN	R	OAKLEY	JANICE	E	16	02	01	69	05986
WARREN	RODNEY	E	ORSINI	ANDREA	E	15	02	20	69	05619
WARREN	ROGER	L	WASHINGTON	VERONICA	C	08	08	30	69	32285
WARREN	RONALD	J	WORRELL	SANDRA	M	16	06	07	69	23105
WARREN	WALTER	E	CLOUD	LAURA	D	07	03	22	69	08481
WARREN	WILLIAM		SMITH	SARAH		07	07	14	69	26975
WARREN	WILLIE	R	SHANNON	ANNIE	R	30	12	06	69	49329
WARREN II	JAMES	A	GRICE	JACKIE		16	07	02	69	28483
WARREN JR	CHARLES		BROWN	FREDA	M	30	06	08	69	19584
WARREN JR	CHARLES	M	SPANGLER	SARA	E	16	06	16	69	23180
WARREN JR	JOHN	M	TORRILLO	JUDITH	E	02	10	05	69	40029
WARREN JR	ROGER	T	HENDERSON	EDNA	M	30	05	31	69	19275
WARRICK	ALFRED	D	ADAMS	CAROLYN	D	16	04	19	69	13315
WARRICK	JOSEPH	P	MINNICK	PATRICIA	A	06	11	07	69	45466
WARRICK	RONALD	W	BUCAN	JUDITH	C	07	05	23	69	16218
WARRING	WILBERT	M	TILGHMAN	ALICE	F	07	02	14	69	05041
WARRINGTON	DONALD	J	GILLESPIE	MARY	J	30	08	14	69	30796
WARRINGTON	DOUGLAS	R	MC QUAY	SUSAN	J	20	09	23	69	39332
WARSECK	ROBERT	C	DONLE	DIANE	M	07	10	16	69	41991
WARSHAW	IRVING		BRENNER	CECELIA		15	08	10	69	33161
WARTH	JOHN	I	KITTELT	GERTRUDE		12	08	23	69	32695
WARTHEN	NATHAN	R	STEADMAN	MILDRED	A	15	05	19	69	16868
WARTHEN JR	JOHN	D	MUMMA	CONSTANCE	A	15	04	05	69	12960
WARTHOL	PETER		MAGNUSON	BETTY		07	02	21	69	04991
WARWICK	ANTHONY	L	CITRAND	JOANNE		16	10	21	69	43384
WARWICK	JAMES	C	PARKER	CATHERINE	B	16	12	11	69	51879
WARWICK	ROBERT		LUKES	KATHRYN		02	03	22	69	06813
WASCHAK	CHARLES	A	ZIMMERMAN	SUSAN		15	07	03	69	28202
WASHBURN	WILLIAM		CALCAGNETTI	JOAN		07	05	19	69	16237
WASHBURN	WILLIAM	H	AUCREMANNE	JEANNE	M	15	06	14	69	22304
WASHBY	JOSEPH	E	HACKNEY	ISABELL		30	04	05	69	10699

COUNTY	CODE
Allegany	1
Anne Arundel	2
Baltimore	3
Calvert	4
Caroline	5
Carroll	6
Cecil	7
Charles	8
Dorchester	9
Frederick	10
Garrett	11
Harford	12
Howard	13
Kent	14
Montgomery	15
Prince George	16
Queen Anne's	17
St. Mary's	18
Somerset	19
Talbot	20
Washington	21
Wicomico	22
Worcester	23
City of Baltimore	30

04444 DATA PROCESSING FORMS D N OWENS & CO. INC.

Maryland State Department of Health
Division of Statistical Research and Records

MARRIAGE INDEX

COUNTY	CODE
Allegany	1
Anne Arundel	2
Baltimore	3
Calvert	4
Caroline	5
Carroll	6
Cecil	7
Charles	8
Dorchester	9
Frederick	10
Garrett	11
Harford	12
Howard	13
Kent	14
Montgomery	15
Prince George	16
Queen Anne's	17
St. Mary's	18
Somerset	19
Talbot	20
Washington	21
Wicomico	22
Worcester	23
City of Baltimore	30

NAME OF GROOM				NAME OF BRIDE			COUNTY OF LICENSE	DATE OF MARRIAGE			V. R. FILE NUMBER
LAST NAME	FIRST NAME	INIT.		LAST NAME	FIRST NAME	INIT.		MONTH	DAY	YEAR	
WASHINGTON	BRUCE	G		GUIDOS	RUTH	D	01	09	29	69	34895
WASHINGTON	CHARLES	W		SHAW	IRISH	V	30	05	25	69	14809
WASHINGTON	EMMETT	L		WALKER	BRENDA	V	03	10	27	69	40161
WASHINGTON	FLOYD			BANNON	ANNIE		30	08	16	69	30363
WASHINGTON	FREDERICK	W		ROSS	JONNETTA		16	02	15	69	05842
WASHINGTON	GEORGE	E		POLLACK	AMANDA	L	30	09	14	69	36545
WASHINGTON	GEORGE	H		WANSER	GLADYS	L	21	02	20	69	06406
WASHINGTON	GROVER			SIMPSON	MAZIE		30	02	24	69	07422
WASHINGTON	HARRY	L		LINKINS	MARY	A	08	01	18	69	01794
WASHINGTON	HARRY			BAKER	MARY		30	03	10	69	07721
WASHINGTON	HENRY			REESE	JENNIE	M	15	02	07	69	05721
WASHINGTON	HOWARD	W		HABER	ROBERTA	C	07	11	14	69	45998
WASHINGTON	JAMES	R		SMITH	EVELYN	J	30	08	02	69	31003
WASHINGTON	JAMES	E		FERGUST	CARMEN		30	01	04	69	00305
WASHINGTON	LARRY	A		EDMONDS	BERNADETT	V	30	03	15	69	07297
WASHINGTON	LEON			MILLER	DELORES		16	02	07	69	06183
WASHINGTON	LOUIS			STEVENSON	MARGIE		30	07	05	69	25649
WASHINGTON	MALVERSE			CHILES	VICTORIA		07	09	06	69	37474
WASHINGTON	MELVIN	B		CHASE	CAROLYN	I	16	04	05	69	13452
WASHINGTON	MILTON	R		TERRELL	ADRIENNE	N	16	03	26	69	09593
WASHINGTON	MORRIS	E		JAMES	JACQUELIN		15	10	03	69	42932
WASHINGTON	PERCY	J		JONES	MARY	L	15	11	12	69	46932
WASHINGTON	RICHARD			MOOREHEAD	NAOMI		30	04	12	69	10598
WASHINGTON	ROBERT	L		DIXON	CYNTHIA	S	30	09	13	69	36329
WASHINGTON	SPURGEON	B		NOBLE	JEANNE	M	30	09	20	69	40520
WASHINGTON	THOMAS	A		BENNETT	KAREN	D	15	06	09	69	22798
WASHINGTON	THOMAS	I		HURLEY	VANESSA		16	07	24	69	34116
WASHINGTON	TONY			HANNER	VIRGINIA	A	30	01	25	69	00522
WASHINGTON	WALTER	D		JONES	ELEANOR	L	21	12	31	69	52145
WASHINGTON	WILLIAM			HILL	LIDA	K	14	02	09	69	05435
WASHINGTON	WILLIAM	C		YOUNG	FRANCES	C	08	04	12	69	12439
WASHINGTON	WILLIAM	R		JOHNSON	SHARON	A	08	03	01	69	08585
WASHINGTON	WILLIAM	W		BLAHA	PHYLLIS	M	08	07	25	69	27230
WASHINGTON	WILLIAM	T		BRUNSON	BESSIE	E	30	06	21	69	18833
WASHINGTON	WILLIAM	L		ROGERS	ZELLA	R	07	03	10	69	08336
WASHINGTON JR	ALFRED			SCOTT	BARBARA	A	08	07	09	69	27223
WASHINGTON JR	ALFRED	R		JACKSON	DORIS	L	30	08	16	69	30508
WASHINGTON JR	CLAYTON	G		ROSS	ANDREA	M	30	10	11	69	40662
WASHINGTON JR	FREDERICK	E		MIDDLETON	MARY	L	08	06	14	69	21545
WASHINGTON JR	GEORGE	A		RANDALL	BRENDA	L	16	06	04	69	23462

DATA PROCESSING FORMS
D N OWENS & CO., INC.

Maryland State Department of Health
Division of Statistical Research and Records

MARRIAGE INDEX

COUNTY	CODE
Allegany	1
Anne Arundel	2
Baltimore	3
Calvert	4
Caroline	5
Carroll	6
Cecil	7
Charles	8
Dorchester	9
Frederick	10
Garrett	11
Harford	12
Howard	13
Kent	14
Montgomery	15
Prince George	16
Queen Anne's	17
St. Mary's	18
Somerset	19
Talbot	20
Washington	21
Wicomico	22
Worcester	23
City of Baltimore	30

NAME OF GROOM			NAME OF BRIDE			COUNTY OF LICENSE	DATE OF MARRIAGE			V. R. FILE NUMBER
LAST NAME	FIRST NAME	INIT.	LAST NAME	FIRST NAME	INIT.		MONTH	DAY	YEAR	
WASHINGTON JR	SAMUEL	J	HALL	BETTY	S	07	08	14	69	32166
WASHINGTON JR	WILLIAM	E	OREM	PAMELA	L	15	08	02	69	33238
WASHKO	MICHAEL	C	FULLER	DARLENE	D	15	06	04	69	22857
WASILEWSKI	ALBERT		KOTIS	JEAN		07	05	27	69	15844
WASILEWSKI	BERNARD	D	CULLISON	DONNA	M	30	04	12	69	10785
WASKE	MARSHALL	L	STONE	STERLING		15	06	28	69	22677
WASKEY	ROBERT	H	MERRITT	SUSAN	C	30	06	21	69	19741
WASKO	JAMES	J	CHUP	MARY	A	07	02	15	69	05035
WASSELL	JOSEPH	A	ROGERS	BERNICE	C	15	04	11	69	13193
WASSERMAN	HOWARD	Z	BITMAN	JUDY	E	16	09	02	69	39182
WASSERMAN	MICHAEL	D	KNODE	KAREN	B	15	01	10	69	02276
WASSERMAN	MICHAEL	J	ERDMAN	AUDREY	K	30	10	25	69	41114
WASSIL	JAMES	C	MYERS	KATHLEEN		03	11	22	69	44516
WASSNER	IRVING		OCONNELL	ELIZABETH	H	15	05	10	69	16877
WASTLER	CHARLES	G	GLASS	PATTY	C	06	03	14	69	07911
WASZAK	DONALD	E	PORCELLI	ROSEANNE		07	11	14	69	45993
WATCH	EDWARD		GARRIS	CELESTINE		30	06	21	69	18904
WATERFIELD	WILLIAM	C	DALEY	GERALDINE		30	12	20	69	48873
WATERS	ALFONSO		KANE	GERALDINE	J	30	09	02	69	36271
WATERS	CARL	S	TURMAN	BARBARA		30	08	02	69	30585
WATERS	CHARLES	R	WETZEL	JUDY	L	21	08	01	69	34507
WATERS	CLIFTON	A	JACKSON	ANGELINE	E	07	12	11	69	49964
WATERS	DENNIS	C	BOOKER	JUNE	R	30	10	18	69	40654
WATERS	EDWARD	C	MYLES	BETTY	A	16	04	24	69	13426
WATERS	HAROLD	E	RIVERIA	ESSIE	M	07	07	17	69	26782
WATERS	HARRY	E	ANDERSON	JACQUELIN	M	30	12	06	69	49071
WATERS	HERBERT		VAUGHAN	THELMA	M	30	05	02	69	14661
WATERS	JAMES	J	WALLEY	RUTH	E	07	02	15	69	04560
WATERS	JOHN	R	HARMON	LILLIAN	L	07	06	23	69	20916
WATERS	KENNETH	F	ROBERTS	NANCY	E	03	07	05	69	24794
WATERS	LEROY	S	HODGES	PEAL		30	12	31	69	52573
WATERS	LEWIS	J	DIXON	SADIE	S	07	09	20	69	37394
WATERS	MARTIN	T	SCHOFIELD	NINA	M	15	12	06	69	51180
WATERS	PAUL		BANKS	GLADYS	S	02	05	29	69	14263
WATERS	RONNIE	L	FLORA	DENISE	E	16	07	23	69	28319
WATERS	SAMUEL	H	WAGAMAN	DONNA	L	21	09	27	69	39357
WATERS	WELTON	A	ROBINSON	GWENDOLYN	B	30	08	30	69	36269
WATERS	WILLIAM	R	WILLIAMS	MARY	L	03	07	26	69	24712
WATERS	WILLIAM	H	ROSCOE	FRANCES	L	30	12	20	69	49203
WATERS II	JAMES	E	CRUSE	LINDA	W	07	05	24	69	15802

V. R. Form (5-2)

05466
DATA PROCESSING FORMS
D. N. OWENS & CO. INC.

Maryland State Department of Health
Division of Statistical Research and Records

MARRIAGE INDEX

COUNTY	CODE
Allegany	1
Anne Arundel	2
Baltimore	3
Calvert	4
Caroline	5
Carroll	6
Cecil	7
Charles	8
Dorchester	9
Frederick	10
Garrett	11
Harford	12
Howard	13
Kent	14
Montgomery	15
Prince George	16
Queen Anne's	17
St. Mary's	18
Somerset	19
Talbot	20
Washington	21
Wicomico	22
Worcester	23
City of Baltimore	30

NAME OF GROOM			NAME OF BRIDE			COUNTY OF LICENSE	DATE OF MARRIAGE			V. R. FILE NUMBER
LAST NAME	FIRST NAME	INIT.	LAST NAME	FIRST NAME	INIT.		MONTH	DAY	YEAR	
WATERS JR	CLIFTON	N	BRECHBILL	JUDY	E	21	06	09	69	23977
WATERS JR	GARRETT	D	HAWKINS	TERESA	A	15	09	27	69	42665
WATERS JR	JAMES	L	BELT	LYNDA	K	01	11	15	69	43964
WATERS JR	JOHN	L	MARTIN	BRENDA	C	30	04	26	69	10667
WATERSTRADT	PHILIP	B	CREECH	VICTORIA	L	16	08	29	69	38896
WATFORD	FOY	C	MC DONALD	SHEILA	G	07	07	19	69	26931
WATFORD	LARRY	D	ARMWOOD	IDA	B	30	10	11	69	40669
WATFORD	WILLIAM	F	BANKS	BERTHA		13	10	11	69	42504
WATHEN	GENE	W	BOWLES	PATRICIA	L	18	06	21	69	23594
WATHEN	GEORGE	A	HALLER	SHIRLEY	M	10	03	14	69	08706
WATHEN	JOHN	L	LIVINGSTON	JOAN	M	18	08	08	69	34150
WATKINS	ARTHUR	M	FORD	BETTY	V	30	03	08	69	07423
WATKINS	BARRY	E	PRESTON	JOYCE	E	07	04	11	69	11990
WATKINS	BICKETT	A	SORRELL	BERNELLA	D	16	06	16	69	23516
WATKINS	BOYSIE		JENKINS	ESTELLE	B	30	04	11	69	10592
WATKINS	CHARLES	L	CLEMENT	EDNA	M	10	04	09	69	12560
WATKINS	DAVID	S	TAYLOR	SHARON	L	06	07	26	69	26356
WATKINS	DAVID		DESHIELDS	AMANDA		23	01	04	69	03031
WATKINS	EDWARD	C	GLASS	BRENDA	M	07	02	27	69	04749
WATKINS	ELWOOD	F	KILGORE	HELEN	M	12	09	06	69	37933
WATKINS	EUGENE		BARNETT	SANDRA		30	11	30	69	49308
WATKINS	GILBERT	L	PRENDERGAST	MARY	C	11	10	06	69	42229
WATKINS	HAROLD		ELLERBA	SHIRLEY	A	30	07	26	69	25235
WATKINS	JAMES	O	WARD	SHIRLEY	A	15	10	04	69	42689
WATKINS	JAMES	O	HUDGSON	BLANCHE	A	17	06	22	69	23567
WATKINS	JAMES	S	JOHNSON	ELIZABETH		03	09	26	69	35649
WATKINS	JOHN	A	JACQUES	MAUREEN	D	16	08	11	69	39021
WATKINS	JONATHAN	M	JOHNSON	JANICE	M	07	12	06	69	49948
WATKINS	LIONEL	J	MARTIN	MARETHA	A	16	09	20	69	38793
WATKINS	MELVIN		LEE	ROSA	M	30	07	26	69	25315
WATKINS	OTIS		MC GUIRE	MAMIE		30	06	13	69	19873
WATKINS	QUINTON	J	GREEN	EARLENE	E	30	06	14	69	16899
WATKINS	RALPH	R	SPERANDIO	DOROTHY	V	11	02	14	69	05278
WATKINS	ROBERT		LEWANDOWSKI	PATRICIA		07	04	28	69	11805
WATKINS	ROBERT	S	TEAL	DONNA	L	16	12	06	69	51469
WATKINS	RONALD	E	RIDGELY	HELEN	M	13	10	30	69	42519
WATKINS	WALTER		TUTT	VIVIAN		30	03	15	69	07315
WATKINS JR	BRADLEY	E	CANTRELL	MARSHA	L	22	11	01	69	47694
WATKINS JR	EDWARD	C	YEAGER	GERALDINE	M	30	03	01	69	07251
WATKINS JR	ERNEST	C	HOWES	CAROL	A	15	08	23	69	33064

04446 DATA PROCESSING FORMS D. N. OWENS & CO., INC.

Maryland State Department of Health
Division of Statistical Research and Records

MARRIAGE INDEX

COUNTY	CODE
Allegany	1
Anne Arundel	2
Baltimore	3
Calvert	4
Caroline	5
Carroll	6
Cecil	7
Charles	8
Dorchester	9
Frederick	10
Garrett	11
Harford	12
Howard	13
Kent	14
Montgomery	15
Prince George	16
Queen Anne's	17
St. Mary's	18
Somerset	19
Talbot	20
Washington	21
Wicomico	22
Worcester	23
City of Baltimore	30

NAME OF GROOM			NAME OF BRIDE			COUNTY OF LICENSE	DATE OF MARRIAGE			V. R. FILE NUMBER
LAST NAME	FIRST NAME	INIT.	LAST NAME	FIRST NAME	INIT.		MONTH	DAY	YEAR	
WATKINS JR	JAMES	C	ANDREAS	RUTH	J	15	01	18	69	02185
WATSON	ALBERT	L	FIELDS	JOANNE	R	30	06	28	69	25473
WATSON	ANTHONY	T	PHILPOTT	JOYCE	A	19	04	18	69	13782
WATSON	CARROLL	N	MC DANIEL	GEORGIA	G	12	06	07	69	21953
WATSON	CHARLES		VISCUSI	MARION	A	07	09	20	69	36989
WATSON	CHARLES	M	JOHNSON	DORIS	E	08	12	31	69	50427
WATSON	CHARLES		PLENTY	RUTH	C	30	06	01	69	19528
WATSON	CHARLES	S	KRAMER	EDITH	E	11	04	10	69	12583
WATSON	CHARLES	R	CRIGGER	SHARON	L	07	12	18	69	49823
WATSON	DAVID	M	CLENDENEN	MARTHA	P	03	03	29	69	11569
WATSON	DAVID	H	STRADER	DARLENE	L	30	01	04	69	00647
WATSON	DAVID	S	MURPHY	SHARON	S	20	01	25	69	05290
WATSON	DICKIE	L	GRAVELY	SHELIA	L	13	02	28	69	05414
WATSON	DONALD	N	GRIGONIS	MARJORIE	F	02	05	15	69	14234
WATSON	DOUGLAS	F	ALLEN	DOROTHY	M	15	11	18	69	46891
WATSON	DOUGLAS	S	VISCARDI	PATRICIA	A	12	05	05	69	16749
WATSON	DWIGHT	E	SIMPSON	NORMA	K	30	09	03	69	36281
WATSON	EDWARD	I	HICKS	MARGARET	M	07	04	05	69	12367
WATSON	GARY	L	BOWSER	TOMALEE		01	12	06	69	47898
WATSON	GARY	N	KEARNEY	EILEEN	V	15	06	06	69	22892
WATSON	GEORGE	R	BARBIN	IRENE	E	07	03	05	69	08295
WATSON	HOWARD	G	HALL	DEBORAH	R	22	05	08	69	18031
WATSON	JAMES	F	CORSON	MADELEINE	L	02	06	06	69	18753
WATSON	JAMES	W	WILLIAMS	GERLEAN	T	08	03	08	69	08571
WATSON	JEROME		BOWSER	LOVELLA	M	30	06	07	69	19574
WATSON	JESSE	L	STEVENS	JOANN		22	05	17	69	29139
WATSON	JIMMIE	L	JONES	LILLIAN	C	23	05	24	69	24130
WATSON	JOHN	P	LINKOUS	RINDA	C	15	08	27	69	33506
WATSON	JOHN	F	JEFFERSON	BARBARA	J	15	07	25	69	33133
WATSON	LAWRENCE	W	OWENS	PATSY		30	03	28	69	07228
WATSON	LUKE		LEWIS	RUBY		07	09	13	69	37204
WATSON	MARVIN	A	SMITH	LORRAINE		07	12	24	69	50106
WATSON	MELVIN		WITCHER	RUTH		16	10	20	69	43178
WATSON	MICHAEL	A	TARLETON	MARGARET	L	16	08	23	69	33724
WATSON	MICHAEL	J	JONIEC	SANDRA	K	02	11	01	69	44256
WATSON	NORMAN	R	SIGLER	NAOMI	C	30	06	28	69	25794
WATSON	ORVILLE	C	THOMAS	JUSTINE		07	06	23	69	21353
WATSON	OTIS	B	WHITE	GRACIE	E	07	08	29	69	31783
WATSON	PATRICK		BURRELL	ANGELA		30	06	02	69	18871
WATSON	PAUL	E	WALLACE	LULA	C	11	06	26	69	21908

V. R. Form D 23

04446 DATA PROCESSING FORMS D N OWENS & CO INC.

Maryland State Department of Health
Division of Statistical Research and Records

MARRIAGE INDEX

NAME OF GROOM			NAME OF BRIDE			COUNTY OF LICENSE	DATE OF MARRIAGE			V. R. FILE NUMBER
LAST NAME	FIRST NAME	INIT.	LAST NAME	FIRST NAME	INIT.		MONTH	DAY	YEAR	
WATSON	PAUL	F	SEE	ELIZABETH	W	21	05	17	69	17786
WATSON	PETER	J	BENNETT	SHERRI	L	12	09	01	69	37904
WATSON	RICHARD	P	MC KINLEY	PENNY	S	01	10	23	69	39696
WATSON	RICHARD	L	KEFAUVER	LINDA	K	15	03	22	69	09055
WATSON	RICHARD	E	STRAUSE	LAURA	R	07	02	13	69	04868
WATSON	ROBERT	W	LAMPREY	JOHANNE	E	16	03	01	69	09378
WATSON	ROBERT	M	HEISER	E	R	23	10	18	69	43951
WATSON	ROBERT	J	THORNTON	DIANE	B	23	08	15	69	34676
WATSON	ROBERT		BRIM	YVONNE		23	07	17	69	34723
WATSON	ROBERT	L	WING	KARIN	B	07	05	24	69	16056
WATSON	STEPHEN	D	GILLIAM	DIANA		30	09	20	69	36374
WATSON	THOMAS	J	RYAN	ADRIENNE	T	03	09	13	69	35447
WATSON	THURLOW	E	BLOXOM	NELDA	M	23	06	28	69	24123
WATSON	TYRONE	C	BALLARD	MARGARET	E	07	03	15	69	07981
WATSON	VERNON	M	SCOTT	HELEN	L	30	10	10	69	40603
WATSON	WAYNE	B	SMITH	MARJORIE		07	10	04	69	41803
WATSON	WERT	J	ROOKS	JOYCE	M	30	08	30	69	36231
WATSON JR	ANDREW	L	TATE	DIANE		30	10	08	69	40671
WATSON JR	CHARLES	W	LYNCH	VIVIAN	A	07	05	12	69	15715
WATSON JR	CLINTON		BROWN	MARY	G	07	06	21	69	21356
WATSON JR	DORSEY	C	BOLYARD	BEVERLY	A	11	08	07	69	32622
WATSON JR	EARL		MC MILLIAN	ROSA	L	16	08	26	69	39004
WATSON JR	JOSEPH		LITTLE	FRANCES	L	30	04	19	69	10705
WATT	TIMOTHY	A	REED	YVONNE	F	07	10	14	69	41837
WATTERS	JOHN	M	REYNOLDS	MARY	M	03	06	28	69	24604
WATTERS JR	JOHN	E	NOLAN	JUNE	C	12	05	03	69	16714
WATTERSON	DANIEL	N	STEPNEY	DEBORAH	C	30	05	12	69	15202
WATTS	ALFRED	D	SMITH	GRACE	P	30	08	23	69	30923
WATTS	HARRY	O	ELIASON	DORIS	N	15	09	06	69	38122
WATTS	IRVIN	E	CROSBY	JEAN	E	30	04	26	69	10970
WATTS	JERRY	L	DELGADO	LUCY		15	01	15	69	02290
WATTS	JOHN	H	WHITE	EDITH	E	16	08	08	69	33789
WATTS	MICHAEL	E	PUICAN	VERONICA	M	30	01	25	69	00728
WATTS	ROBERT	L	BOOMER	MARTHA	E	15	11	15	69	46550
WATTS	ROBERT	W	SPINK	BERNADETT	M	16	06	20	69	28524
WATTS	WENDELL	S	HAWKINS	PEGGY		04	03	26	69	11639
WATTS	WILLIE	J	FERGUSON	MELVENA	H	30	03	08	69	07379
WATTS JR	GEORGE	H	GAGNON	ROBBIE	M	16	05	01	69	17413
WATTS JR	HOWARD	M	CLARK	BARBARA	J	16	05	29	69	23092
WAUGAMAN	CARL	L	PALLONE	ANNA	E	01	07	12	69	24182

COUNTY	CODE
Allegany	1
Anne Arundel	2
Baltimore	3
Calvert	4
Caroline	5
Carroll	6
Cecil	7
Charles	8
Dorchester	9
Frederick	10
Garrett	11
Harford	12
Howard	13
Kent	14
Montgomery	15
Prince George	16
Queen Anne's	17
St. Mary's	18
Somerset	19
Talbot	20
Washington	21
Wicomico	22
Worcester	23
City of Baltimore	30

00446 DATA PROCESSING FORMS D N OWENS ● CO., INC.

Maryland State Department of Health
Division of Statistical Research and Records

MARRIAGE INDEX

COUNTY	CODE
Allegany	1
Anne Arundel	2
Baltimore	3
Calvert	4
Caroline	5
Carroll	6
Cecil	7
Charles	8
Dorchester	9
Frederick	10
Garrett	11
Harford	12
Howard	13
Kent	14
Montgomery	15
Prince George	16
Queen Anne's	17
St. Mary's	18
Somerset	19
Talbot	20
Washington	21
Wicomico	22
Worcester	23
City of Baltimore	30

NAME OF GROOM			NAME OF BRIDE			COUNTY OF LICENSE	DATE OF MARRIAGE			V. R. FILE NUMBER
LAST NAME	FIRST NAME	INIT.	LAST NAME	FIRST NAME	INIT.		MONTH	DAY	YEAR	
WAUGH	CURTIS	J	AMERINE	ROCHELLE	L	15	02	08	69	05527
WAUGH	LEROY		CROUSE	SHIRLEY	A	21	05	03	69	17889
WAUGH	MICHAEL	A	MULLENIX	PATRICIA	A	21	05	30	69	23786
WAUGH	RONALD	C	MC ELFISH	KAY	M	15	10	12	69	42648
WAUGH III	GOREE	E	TAYLOR	PAMELA	D	02	08	31	69	29751
WAUGH JR	JAMES	R	MITCHUM	FREIDA	J	03	07	12	69	24761
WAWRZYNIAK	THEODORE	E	GANSER	SYLVIA	M	01	11	10	69	44120
WAX	GARY	G	MURRAY	JACQUELIN	B	30	06	14	69	19719
WAXLER	MORRIS		ZAHN	CAROLYN	J	15	05	12	69	17199
WAXMAN	FRANK	J	HANDEL	ESTHER	H	03	08	10	69	29847
WAXMAN	HARVEY	S	DAVID	MARJORIE	S	30	08	22	69	30441
WAY	CHARLES	B	TURCHETTA	PAULETTE	A	11	06	21	69	21833
WAYBRIGHT	RONALD	D	MC KENZIE	BRENDA	E	01	06	07	69	18261
WAYDO	WILLIAM		BOMER	MARY	A	20	12	05	69	52121
WAYLAND	KENNETH	W	ZIEZENHEIM	JANICE	A	03	12	12	69	48215
WAYLAND	ROBERT	W	BREEDEN	MARGARET	V	03	10	25	69	40395
WAYLAND III	ROBERT	H	BAUM	CYNTHIA		15	02	14	69	05696
WAYMAN	JOHN	D	DYER	KATHRYN	M	15	07	14	69	27749
WAYMER	CLYDE		JOHNSON	RUBY	M	16	05	16	69	17296
WAYNE	BARLAG	R	D AMELIO	VIRGINIA		04	07	07	69	26299
WAYNE	DUANE	G	COOPER	JANE	E	16	07	22	69	34121
WAYNE	MATTHEW	M	ROACH	MARJORIE	A	15	12	24	69	51171
WAYNE	MICHAEL	A	ERICKSON	DARRIS	W	16	11	01	69	47057
WAYNE	RUSSELL	L	FAIGIN	LINDA		15	03	28	69	09330
WAYS	JAMES	R	WILES	DAWNE	L	30	03	15	69	07535
WAYS	MICHAEL	S	CARTER	RITA	D	07	08	14	69	32098
WAYSON	JOHN	M	FREEMAN	MARY	A	02	04	05	69	10294
WAYSON JR	CHARLES	F	PEHOVIC	CONNIE	M	30	05	31	69	19274
WAYWELL SR	HENRY	J	KENNEY	RUTH	E	07	06	11	69	21207
WAZOLEK	JAMES	P	BOWMAN	SUSAN	D	17	02	14	69	05238
WEABER	ROBERT	J	MILLER	DENISE	A	03	08	16	69	30167
WEAGLEY	GARY	M	MILLER	D	J	10	12	20	69	50538
WEAKLAND	ANDREW	H	CLARK	PHYLLIS	A	03	01	11	69	00994
WEAKLEY	GARY	E	STABLER	SHARON	A	15	12	13	69	51030
WEAKLEY	JAMES	R	WEAKLEY	ELISABETH	L	15	06	14	69	22516
WEAKLEY JR	THORNTON	D	RUPERT	LOIS	D	15	01	15	69	02385
WEAKLY	ROGER	A	BRITTAIN	BARBARA	S	10	07	14	69	27324
WEAL III	EDGAR	H	EULER	JANET	E	03	05	24	69	15218
WEAN	LARRY	L	BLAIR	ANN	C	06	12	13	69	49731
WEARE	DAVID	J	BAILEY	NANCY	P	02	11	29	69	44160

V. S. Form D. 23

04466 DATA PROCESSING FORMS D. N. OWENS & CO. INC.

Maryland State Department of Health
Division of Statistical Research and Records

MARRIAGE INDEX

COUNTY	CODE
Allegany	1
Anne Arundel	2
Baltimore	3
Calvert	4
Caroline	5
Carroll	6
Cecil	7
Charles	8
Dorchester	9
Frederick	10
Garrett	11
Harford	12
Howard	13
Kent	14
Montgomery	15
Prince George	16
Queen Anne's	17
St. Mary's	18
Somerset	19
Talbot	20
Washington	21
Wicomico	22
Worcester	23
City of Baltimore	30

NAME OF GROOM			NAME OF BRIDE			COUNTY OF LICENSE	DATE OF MARRIAGE			V. R. FILE NUMBER
LAST NAME	FIRST NAME	INIT.	LAST NAME	FIRST NAME	INIT.		MONTH	DAY	YEAR	
WEARNS	EARL		LOUDEN	LYDIA	A	30	09	26	69	36656
WEASENFORTH JR	LAWRENCE	O	EWING	KATHLEEN	A	18	09	26	69	39244
WEAST	DAVID	H	BLAKLA	GERALDINE	H	12	08	05	69	32823
WEAST	DAVID	H	BLAKLA	GERALDINE	H	12	07	28	69	27648
WEATHERBEE	RICHARD	C	WHITTLE	BARBARA	M	15	06	14	69	22471
WEATHERHOLT	DAVID	M	RIGGS	EMMA	J	10	11	01	69	46195
WEATHERHOLTZ	CHARLES	F	GRIMMETT	SHIRLEY	R	16	12	19	69	51712
WEATHERHOLTZ	JUNIOR	B	LONGERBEAM	CAROLYN	J	21	11	10	69	47613
WEATHERHOLTZ	LARRY	J	SHOWMAN	BONNIE	S	21	11	20	69	47666
WEATHERHOLTZ	RALPH	W	MC MURRAY	CHERYL	L	15	03	14	69	09040
WEATHERILL JR	ALBERT	C	KELLY	CATHERINE	R	07	06	10	69	21026
WEATHERLY	DE WITT	L	COPELAND	JOYCE	W	03	10	21	69	40425
WEATHERS	MARCH	K	SMITH	DOROTHY	M	15	07	14	69	28168
WEATHERSTEIN J	EDWARD	C	LIPSKY	ELIZABETH	P	30	07	12	69	26083
WEAVER	ANTHONY	J	STEVENSON	SHERALD	D	07	07	03	69	27124
WEAVER	CHARLES	M	DONNELLY	PHYLLIS	A	30	10	25	69	41164
WEAVER	CONRAD	L	TRIBBY	PEGGY	A	03	11	29	69	48479
WEAVER	CURTIS	P	STUCKEY	BRENDA	K	30	05	31	69	19518
WEAVER	DAVID	M	TOGGART	PATRICIA	A	03	02	15	69	04271
WEAVER	DAVID	L	BRUWBAKER	PATRICIA	I	21	07	04	69	28959
WEAVER	DONALD	L	KRETSINGER	JOENNE	K	21	01	03	69	02837
WEAVER	DOUGLAS	E	BAKER	KRISTINA	L	21	05	17	69	23785
WEAVER	EDWARD	L	GROVE	CYNTHIA	K	21	12	27	69	52274
WEAVER	FRANK	B	DE LANEY	JESSIE		07	11	06	69	45982
WEAVER	GARY	C	DALBY	CATHLEEN	L	30	03	29	69	10766
WEAVER	GEORGE	A	HILL	DORIS	M	30	01	25	69	00555
WEAVER	GLENN	H	GOLDEN	GURNA	L	11	10	17	69	42334
WEAVER	JOHN	G	POOLE	ROSEMARY		07	09	27	69	37033
WEAVER	JOHN	G	SMITH	BRENDA	S	01	03	14	69	06615
WEAVER	JOHN	R	BRUBAKER	EMMA	M	07	12	20	69	49855
WEAVER	JOSEPH	E	CLICK	NANCY	R	06	06	11	69	20820
WEAVER	JOSEPH	D	WAYLAND	JEANNETTE	F	03	03	22	69	06966
WEAVER	KENNETH	J	OSMOND	BETTE	L	06	11	22	69	45436
WEAVER	MARK	A	MARSHALL	MARY	L	02	11	17	69	44294
WEAVER	MICHAEL	D	BROWN	MARY	L	03	05	10	69	15401
WEAVER	NATHANIEL	A	MC LEOD	LINDA	I	30	07	12	69	25353
WEAVER	OSCAR		DUKES	CARRIE		05	04	18	69	11674
WEAVER	ROBERT	E	ELDRIDGE	BELINDA	S	15	06	02	69	22884
WEAVER	RONALD	C	DU VALL	LOIS	A	07	06	14	69	21024
WEAVER	RONALD	M	KING	KAREN	G	15	09	06	69	38118

V. S. Form D 23

04466 DATA PROCESSING FORMS
D N OWENS & CO., INC.

Maryland State Department of Health
Division of Statistical Research and Records

MARRIAGE INDEX

COUNTY	CODE
Allegany	1
Anne Arundel	2
Baltimore	3
Calvert	4
Caroline	5
Carroll	6
Cecil	7
Charles	8
Dorchester	9
Frederick	10
Garrett	11
Harford	12
Howard	13
Kent	14
Montgomery	15
Prince George	16
Queen Anne's	17
St. Mary's	18
Somerset	19
Talbot	20
Washington	21
Wicomico	22
Worcester	23
City of Baltimore	30

NAME OF GROOM			NAME OF BRIDE			COUNTY OF LICENSE	DATE OF MARRIAGE			V. R. FILE NUMBER
LAST NAME	FIRST NAME	INIT.	LAST NAME	FIRST NAME	INIT.		MONTH	DAY	YEAR	
WEAVER	RONALD	L	GROSSNICKLE	LINDA	R	21	06	14	69	23739
WEAVER	STEPHEN	L	SHAFFER	KAREN	L	10	01	23	69	01892
WEAVER	STEVEN	W	MANGINI	LINDA	A	21	07	07	69	29040
WEAVER	WARREN	E	MC DANIEL	ESTHER	S	03	08	02	69	30049
WEAVER	WILLIAM	D	GOLDMAN	BARBARA	J	07	03	15	69	07983
WEAVER	WILLIAM	C	ROSS	GERALDINE		30	02	15	69	03983
WEAVER	WILLIE		EDGAR	CARRIE	B	15	10	30	69	42964
WEAVER JR	DALE	E	TOMLIN	PEGGY	L	06	01	17	69	01232
WEAVER JR	FREDERICK	G	HENRY	MARY	A	15	07	12	69	28028
WEAVER JR	JOHN	L	HEMMLER	EVA	L	15	10	25	69	46756
WEAVER JR	JOHN	C	CUMMINS	ELIZABETH	M	30	11	22	69	44897
WEAVER JR	MARTIN	S	MARTIN	ALICE	M	21	12	20	69	52296
WEAVER JR	RICHARD		WYATT	DEBORAH	S	16	01	18	69	02561
WEAVER JR	WILLIAM	M	WORLEY	GERALDINE		16	01	31	69	05949
WEAVERLING	ROY	I	DEREMER	DEBORAH	K	01	06	11	69	18317
WEBB	BRIAN	K	DICKEY	SANDRA	E	18	04	19	69	13742
WEBB	CHARLES	E	SLOAN	SANDRA	J	01	12	27	69	47875
WEBB	DAVID	W	DAY	PAMELA	I	03	07	26	69	24994
WEBB	EDWARD	L	WEAKLEY	NANCY	L	15	12	05	69	51184
WEBB	EDWARD	J	FORREN	VICTORIA	A	03	04	26	69	15399
WEBB	FRANK	H	POST	ELLA	M	30	09	10	69	36724
WEBB	FREDERICK	W	BAKER	KAY	F	05	02	07	69	04485
WEBB	GEORGE	E	BRIGGS	LINDA	H	01	10	31	69	39796
WEBB	HAROLD	D	WILLIAMS	VICKIE	S	30	01	26	69	00609
WEBB	ISAAC		HOPPER	ODESSA	B	22	05	28	69	18033
WEBB	JEROME	E	BAYLOR	BOBBIE	L	30	05	05	69	14678
WEBB	JOHN	L	SHAW	CAROLYN	L	30	03	01	69	07215
WEBB	JOHN	T	YOST	ELLEN	M	15	08	29	69	33097
WEBB	LARRY	H	SHARER	JEAN	M	07	12	12	69	49895
WEBB	LEWIS	H	BRAWNER	RUTH	B	16	10	17	69	43177
WEBB	LLOYD		MC DONOUGH	GWEN		15	03	07	69	09302
WEBB	NELSON	P	COLLARE	MARGARET	D	03	10	25	69	40314
WEBB	PAUL	A	HEBB	THERESA	A	30	01	11	69	00323
WEBB	PAUL	A	JOHNS	BARBARA	L	15	08	31	69	33345
WEBB	ROBERT	F	KIRKPATRICK	SHIRLEY	A	13	07	14	69	27702
WEBB	ROBERT	T	KOHLERMAN	ELIZABETH	A	30	06	21	69	19116
WEBB	ROGER	A	THUMMA	JULIA	M	15	04	30	69	13198
WEBB	ROY	H	LESTER	JOAN	M	30	11	15	69	45057
WEBB	TERRY	L	MORALES	ROSA	J	16	01	02	69	02462
WEBB	THOMAS	G	WHITTINGTON	MARY	E	10	09	03	69	37635

04446 DATA PROCESSING FORMS D N OWENS & CO INC

Maryland State Department of Health
Division of Statistical Research and Records

MARRIAGE INDEX

COUNTY	CODE
Allegany	1
Anne Arundel	2
Baltimore	3
Calvert	4
Caroline	5
Carroll	6
Cecil	7
Charles	8
Dorchester	9
Frederick	10
Garrett	11
Harford	12
Howard	13
Kent	14
Montgomery	15
Prince George	16
Queen Anne's	17
St. Mary's	18
Somerset	19
Talbot	20
Washington	21
Wicomico	22
Worcester	23
City of Baltimore	30

NAME OF GROOM			NAME OF BRIDE			COUNTY OF LICENSE	DATE OF MARRIAGE			V. R. FILE NUMBER
LAST NAME	FIRST NAME	INIT.	LAST NAME	FIRST NAME	INIT.		MONTH	DAY	YEAR	
WEBB	THOMAS	J	SHEETZ	BEATRICE	Y	30	08	11	69	31223
WEBB	TONY	D	DELONG	LESLIE		16	09	08	69	38837
WEBB	TRENTON	W	DINGESS	ARVELLA	J	16	06	06	69	23090
WEBB	VIRGIL	J	HUDSON	SARAH		23	06	21	69	24111
WEBB	WILLIAM	J	ROHLING	AUDREY	Y	07	08	23	69	32236
WEBB	WILLIAM	G	WEISBERG	DIANE	C	30	01	05	69	00395
WEBB	WILLIAM	A	WHITE	SUSAN	F	22	11	01	69	47700
WEBB	WILLIAM	H	KREMER	MARGARET	M	30	06	22	69	19094
WEBB II	JAMES	W	WITHERSPOON	BETTY		30	08	16	69	30381
WEBB III	CARL		OLDHAM	GINGER	L	14	11	27	69	50920
WEBB III	THOMAS	D	BENDER	CAROL	L	15	05	24	69	16945
WEBB JR	DONALD	L	LEHRL	LINDA	M	30	04	05	69	10501
WEBB JR	ERNEST	N	VAN WYMEERSCH	LINDA	A	03	06	14	69	20062
WEBB JR	HARRY	S	BEIDER	LAURA	E	17	04	18	69	13722
WEBB JR	VICTOR	C	KILBY	EDITH	A	02	03	13	69	06886
WEBBER	DENNIS		HARTSHORN	NORMA	J	16	08	16	69	33641
WEBBER	DWAIN	W	GREENE	DONNA	M	10	02	03	69	05109
WEBBER JR	PAUL	E	SARVER	BERTHA	M	01	09	07	69	34752
WEBER	ANTHONY	N	VRABEL	MARY	D	07	03	11	69	08338
WEBER	BRUCE	N	BIERLEY	JUDY	A	02	03	21	69	06811
WEBER	CHARLES	E	PEARSON	VIRGINIA	M	07	10	10	69	41911
WEBER	CHARLES	L	LONEGRO	GRACE	M	03	04	19	69	11328
WEBER	GEORGE	L	MACIULEWICZ	GRETCHEN	E	03	01	17	69	01142
WEBER	GREGORY	J	ARGO	ARLENE		03	04	26	69	11376
WEBER	JAMES	F	STEELE	HELEN	L	11	04	07	69	12599
WEBER	JOHN	T	DONEY	KATHRYN	V	01	07	30	69	24280
WEBER	JOHNNY	B	WHITING	JULIA	R	16	02	20	69	05872
WEBER	JOSEPH	M	HALAS	BEVERLY	J	07	10	20	69	42001
WEBER	JOSEPH	A	CARNES	JUNE	M	30	12	12	69	48783
WEBER	JOSEPH	T	PETERSON	ELLEN	L	07	05	12	69	16360
WEBER	JOSEPH	A	GIOIELLI	FRIEDA	N	15	12	19	69	51323
WEBER	KARL	D	MASTERS	LYNDA	J	03	08	08	69	30338
WEBER	LOUIS		ZIMLIN	BELLE		30	06	21	69	19143
WEBER	PAUL	H	WHITTEN	SHERRIE	M	22	07	19	69	29162
WEBER	RAYMOND		LA BRIE	LINDA		30	10	31	69	44798
WEBER	RICHARD	A	BISEL	KAREN	L	15	06	28	69	22694
WEBER	ROBERT	A	EASTON	BRENDA	L	15	07	26	69	28075
WEBER	TERRY	D	DUSEY	BONNIE	L	16	05	05	69	17445
WEBER JR	GEORGE	W	DEAN	JOAN	R	20	04	26	69	13800
WEBER JR	HENRY	R	MANZARI	HAZEL	M	03	06	28	69	24752

V. R. Form @ 23

DATA PROCESSING FORMS
D. N. OWENS & CO., INC.

Maryland State Department of Health
Division of Statistical Research and Records

MARRIAGE INDEX

COUNTY	CODE
Allegany	1
Anne Arundel	2
Baltimore	3
Calvert	4
Caroline	5
Carroll	6
Cecil	7
Charles	8
Dorchester	9
Frederick	10
Garrett	11
Harford	12
Howard	13
Kent	14
Montgomery	15
Prince George	16
Queen Anne's	17
St. Mary's	18
Somerset	19
Talbot	20
Washington	21
Wicomico	22
Worcester	23
City of Baltimore	30

NAME OF GROOM			NAME OF BRIDE			COUNTY OF LICENSE	DATE OF MARRIAGE			V. R. FILE NUMBER
LAST NAME	FIRST NAME	INIT.	LAST NAME	FIRST NAME	INIT.		MONTH	DAY	YEAR	
WEBER JR	ROBERT	J	SPIRT	F	M	03	09	20	69	35176
WEBSTER	ALLAN	J	HERBERT	DARLENE	E	03	11	01	69	44533
WEBSTER	ARNOLD	W	SHEPPARD	YVONNE		12	10	20	69	42457
WEBSTER	BRUCE	H	SEIDEL	KATHRYN	L	02	09	27	69	35119
WEBSTER	CARL		CANNAN	LYDIA	T	30	11	22	69	49000
WEBSTER	DANNY	J	HARPER	JOYCE	A	16	03	07	69	09575
WEBSTER	EDWARD	T	STERLING	JUDITH	A	19	11	14	69	47426
WEBSTER	GEORGE	P	SWANSON	MARGUERIT	G	21	12	23	69	52328
WEBSTER	GLENN	M	MARRINER	DEBORAH	M	22	04	01	69	14027
WEBSTER	HARRY	D	MALLORY	MILDRED	E	30	01	09	69	00328
WEBSTER	JAMES	E	GORDON	PATRICIA	B	30	04	12	69	10745
WEBSTER	JAMES	A	KETTERING	KATHLEEN	M	16	02	22	69	05953
WEBSTER	JEFFERY	C	NICHOLS	PATRICIA	L	16	07	26	69	28366
WEBSTER	MICHAEL	E	GLOVER	TWILA	K	11	05	29	69	16600
WEBSTER	NELSON	W	WHITTINGTON	JOAN	E	12	07	19	69	27539
WEBSTER	OATHER	H	WEST	CHRISTINE	D	30	06	07	69	19431
WEBSTER	ROGER	L	LEWIS	DALRENE	J	22	06	06	69	24060
WEBSTER	ROY		BUTNER	EURA	M	12	06	30	69	22075
WEBSTER	VAUGHN	E	LORENCE	MARGARET	I	08	04	26	69	12422
WEBSTER	WILLIAM	S	CZAJKOWSKI	GERALDINE	K	15	06	16	69	32952
WEBSTER	WILLIAM	W	BAUER	CATHERINE	A	03	04	12	69	11288
WEBSTER JR	FORREST	G	TIMNEY	ELIZABETH	C	01	08	17	69	29274
WEBSTER JR	WARREN	E	MUTHERSPAW	MARGIE	L	30	03	08	69	07530
WECKESSER	KENNETH	R	CHAIFFRE	MARGARET	L	30	04	21	69	10942
WEDDING	THOMAS	W	MC MAHON	JEAN	E	08	08	10	69	32286
WEDDINGTON	DAVID	H	WILSON	BERNADINE	R	15	03	27	69	08969
WEDDINGTON	ERNEST	R	TOLIVER	HELEN	E	30	12	21	69	49257
WEDDLE	ARVIN	A	BLEVINS	LYNETTE	L	15	01	31	69	02108
WEDDLE	GARY	W	DULL	SHARON	S	10	05	10	69	16430
WEDDLE	JOHN	R	FORNWALD	BEVERLY	F	10	06	21	69	21690
WEDDLE	PAUL	L	MORGAN	MITZI	D	10	03	15	69	08678
WEDDLE III	OLIVER	J	EYLER	SANDRA	M	10	06	21	69	21689
WEDDLE JR	HARRY	S	BIBLE	SANDRA	P	21	06	17	69	23925
WEDEKIND	RUSSELL	C	HELSER	TERESA	J	21	11	24	69	47627
WEDLOCK	PAUL	J	DELMONTE	PHYLLIS		07	03	24	69	08559
WEED	CHARLES	R	MOORE	PATRICIA	A	01	08	09	69	29337
WEEDEN	KENNETH	P	VICCELLIO	JANE		15	06	28	69	22678
WEEDON	EARL	L	BARNES	MADELINE	L	10	06	14	69	21611
WEEDON	EDWARD	A	WEEDON	LEONA	T	15	06	18	69	22875
WEEDON JR	EDWARD	L	BERRY	STEPHANIE	L	02	02	01	69	03320

V. S. Form D 23

08446 DATA PROCESSING FORMS D N OWENS & CO. INC.

Maryland State Department of Health
Division of Statistical Research and Records

MARRIAGE INDEX

NAME OF GROOM			NAME OF BRIDE			COUNTY OF LICENSE	DATE OF MARRIAGE			V. R. FILE NUMBER
LAST NAME	FIRST NAME	INIT.	LAST NAME	FIRST NAME	INIT.		MONTH	DAY	YEAR	
WEEDY	KIM	K	DUDROW	JUNE	R	10	04	27	69	12501
WEEKS	ALLEN	B	WILSON	JOAN	A	12	02	19	69	05345
WEEKS	JOHN	W	BAILEY	MARY	E	06	10	19	69	41409
WEEKS	MERRILL	L	KOENIG	SANDRA	L	16	11	22	69	47078
WEEKS	NORMAN		YATES	BARBARA	A	16	07	12	69	28215
WEEKS	RAYMOND	R	GLICK	LOIS	I	16	05	19	69	17399
WEEMS	ADRIAN	M	VRETTAKOS	JOYCE	R	07	05	24	69	15815
WEEMS	ELVIN	E	MANGUM	VALERIA	L	30	05	10	69	14643
WEEMS	ERNEST	T	CRAWFORD	CAROLE	A	30	11	09	69	45106
WEEMS	IRVIN	R	NEELY	SHEILA	A	30	09	13	69	36335
WEEMS	JACK	L	ROMIG	SELMA	M	15	08	23	69	33033
WEEMS	JAMES	R	KRAUSS	EVA	J	16	08	04	69	39147
WEETENKAMP III	JOHN	H	BENDER	SUSANNE	E	30	08	16	69	30570
WEETER	THOMAS	K	EVANS	MARGARET	M	21	08	25	69	34542
WEFELMEYER JR	EDWARD	W	BROWN	MARGARET	S	30	04	26	69	11008
WEG	STEVEN	A	PEARL	RITA		30	07	25	69	26181
WEGELER	ROBERT	G	MATTHEISS	SHARYN	M	30	12	27	69	49028
WEGEMER JR	PATRICK	J	STROUP	MARTHA	E	21	06	04	69	23759
WEGENER	ROGER	C	HILBERT	BILLIE	E	07	08	22	69	32142
WEGNER	CHARLES	T	SWARTS	SARA	M	16	04	01	69	13601
WEHDE	DENNIS	L	MAGARGAL	NELLIE	M	07	01	16	69	01348
WEHLAND	HENRY	R	DIX	DOROTHEA	E	02	03	30	69	06843
WEHMAN	HENRY	J	BURROUGHS	NATALIE	M	30	09	06	69	36052
WEHN	JOHN	W	KELLY	JESTINA	M	30	09	11	69	36752
WEHN JR	GEORGE		KELLY	COLLEEN		02	09	20	69	35134
WEHNER	RONALD	J	ZECHMAN	HOPE	E	03	05	24	69	15356
WEHNERT JR	EDWARD	T	NEUMAN	JOANN	L	03	09	26	69	35252
WEHR	GEORGE	F	JACOBS	KATHERINE	A	16	06	14	69	23271
WEHRLE	JOSEPH	R	MC WHIRTER	BESSIE	M	16	07	18	69	34110
WEHRLE	JOSEPH	F	SHEARN	HILDA	I	07	07	14	69	26966
WEICHBROD	RICHARD	A	LONGLEY	NANCY	J	15	09	06	69	38173
WEICHSELDORFER	WALTER	C	MORNINGSTAR	LINDA	L	30	06	21	69	19109
WEID	THEODORE	A	KELLY	MARY	C	21	01	31	69	02955
WEIDERHOLD	GEORGE	E	BORKMAN	SHARON	L	30	11	08	69	44755
WEIDLICK	RONALD	M	MC ENTIRE	SHARON	L	03	09	15	69	35656
WEIDMAN	LEROY	B	DIAZ	ELLA	M	07	02	08	69	04697
WEIDMAN JR	ROBERT	H	CAVAN	CATHERINE	A	15	04	12	69	12890
WEIDNER	CLARENCE	J	WHAREN	LINDA	M	07	07	16	69	26444
WEIDNER	DANIEL	T	MOHLER	LINDA	S	07	12	24	69	50031
WEIDNER	FRANK		DAWSON	CATHERINE	E	30	07	12	69	26016

COUNTY	CODE
Allegany	1
Anne Arundel	2
Baltimore	3
Calvert	4
Caroline	5
Carroll	6
Cecil	7
Charles	8
Dorchester	9
Frederick	10
Garrett	11
Harford	12
Howard	13
Kent	14
Montgomery	15
Prince George	16
Queen Anne's	17
St. Mary's	18
Somerset	19
Talbot	20
Washington	21
Wicomico	22
Worcester	23
City of Baltimore	30

V. S. Form D-23

04446 DATA PROCESSING FORMS D. N. OWENS & CO., INC.

Maryland State Department of Health
Division of Statistical Research and Records

MARRIAGE INDEX

COUNTY	CODE
Allegany	1
Anne Arundel	2
Baltimore	3
Calvert	4
Caroline	5
Carroll	6
Cecil	7
Charles	8
Dorchester	9
Frederick	10
Garrett	11
Harford	12
Howard	13
Kent	14
Montgomery	15
Prince George	16
Queen Anne's	17
St. Mary's	18
Somerset	19
Talbot	20
Washington	21
Wicomico	22
Worcester	23
City of Baltimore	30

NAME OF GROOM			NAME OF BRIDE			COUNTY OF LICENSE	DATE OF MARRIAGE			V. R. FILE NUMBER
LAST NAME	FIRST NAME	INIT.	LAST NAME	FIRST NAME	INIT.		MONTH	DAY	YEAR	
WEIDNER	ROBERT	L	SWINEHART	ELISABETH	M	07	12	23	69	50033
WEIFORD JR	DONALD	B	DALY	LORETTA	A	30	05	03	69	14461
WEIGAND	FREDERICK	C	DICKENSON	KAREN	A	07	06	23	69	20918
WEIGEL	DALLAS	E	WENTZ	SUSAN	P	30	09	13	69	35718
WEIGER	ROBERT	L	WELLS	DEBORAH	A	15	06	21	69	22695
WEIGHT	IRWIN	C	COSTINETT	ANNA	C	16	05	03	69	17463
WEIGLEY	PAUL	F	RHOADS	CAROL	A	07	04	19	69	11899
WEIGMAN	EDWARD	P	FOBLE	MARGARET	V	06	10	17	69	41435
WEIKERT JR	WILLIS	E	SMITH	SUSAN	K	21	08	23	69	34317
WEIKLE	JERRY	W	MC CORMICK	PATRICIA	A	03	07	26	69	24980
WEIL	SCOTT	M	HIPPS	IDA	H	16	11	07	69	47310
WEIL JR	RAYMOND	W	LANTOSH	JOANNE	M	16	05	03	69	17479
WEILAND JR	GEORGE	J	BURRS	LINDA	M	02	07	27	69	24515
WEILER	J	E	SCOTT	MARGARET	I	07	12	27	69	50014
WEILER JR	RICHARD	A	TRIPLETT	PAMELA	S	16	06	21	69	23277
WEIMER	CLAUDE	E	SPRING	SHARON	L	12	07	13	69	27588
WEIMER III	PHILIP		STEIN	HENRIETTA		05	03	14	69	07891
WEINBERG	LESLIE	G	WELKER	LINDA	J	30	06	08	69	19448
WEINBERG	MICHAEL	H	TUCKER	SARA	E	03	06	30	69	24681
WEINBERG	STEPHEN	J	GALLUN	JUDITH	A	16	12	28	69	51681
WEINBERGER	EDWIN	N	MC BEE	GLORIA	K	30	07	25	69	26171
WEINELT	HOWARD	G	MILLER	THELMA	R	08	04	12	69	12414
WEINER	SEYMOUR	H	GRUSSO	CATHERINE		02	06	13	69	18815
WEINER	STEPHEN	B	AURELIO	LINDA	K	07	05	03	69	15956
WEINGLASS	JACK		BAYLISS	LOUISE	V	30	12	13	69	48784
WEINHOLD	ROBERT	L	SALEM	LINDA	D	07	08	18	69	32031
WEINMAN	MORRIS	M	LAMPE	EILEEN	K	30	11	02	69	44977
WEINREICH	ROBERT	L	MC DOWELL	JOANN	M	30	12	20	69	49041
WEINRIEB	STEVEN	W	APATOFF	MARLA	A	15	11	08	69	46795
WEINSTEIN	WARREN	H	LEVIN	BARBARA	A	03	08	17	69	30274
WEINSTOCK	NORMAN	P	BOTWINIK	MARLENE	V	03	06	18	69	20114
WEINTRAUB	GERALD	P	LIBBER	EDNA	M	15	08	03	69	33279
WEINTRAUB	MEYER	J	IPPOLITO	MARSHA	L	01	02	28	69	03177
WEINTRAUB	STEVEN		SEELEY	SHIRLEY	A	07	04	12	69	12100
WEINZEN	ALBERT	R	KUDRA	JUDITH	M	01	08	20	69	29446
WEINZWEIG	EUGENE	M	GROSMAN	LANE		03	12	21	69	48416
WEIR	CHARLES		GREENWALD	NANCY	Y	16	07	09	69	28228
WEIR	JOHN	M	CACIOPPO	VERA	J	07	08	25	69	31547
WEIR	JOHN	P	HILEMAN	DIANNE	S	01	07	08	69	24362
WEIR	JOSEPH	A	PRIMOZICH	MARY	T	06	02	14	69	04526

04446 DATA PROCESSING FORMS D N OWENS & CO. INC.

Maryland State Department of Health
Division of Statistical Research and Records

MARRIAGE INDEX

COUNTY	CODE
Allegany	1
Anne Arundel	2
Baltimore	3
Calvert	4
Caroline	5
Carroll	6
Cecil	7
Charles	8
Dorchester	9
Frederick	10
Garrett	11
Harford	12
Howard	13
Kent	14
Montgomery	15
Prince George	16
Queen Anne's	17
St. Mary's	18
Somerset	19
Talbot	20
Washington	21
Wicomico	22
Worcester	23
City of Baltimore	30

NAME OF GROOM			NAME OF BRIDE			COUNTY OF LICENSE	DATE OF MARRIAGE			V. R. FILE NUMBER
LAST NAME	FIRST NAME	INIT.	LAST NAME	FIRST NAME	INIT.		MONTH	DAY	YEAR	
WEIR	KENNETH	L	TYLER	REINA	M	03	07	19	69	24909
WEIR	ROBERT	D	REDDET	YVETTE	F	22	01	31	69	06499
WEIS JR	CHESTER	H	GECKLE	DIANE	V	03	08	09	69	30144
WEISBERG	IRVING		DEUTSCH	BETTY		30	01	18	69	00431
WEISBROT	TERRY	A	GATTUSO	CAMILLE		07	04	14	69	11893
WEISE	ROY	G	BARRISH	JANET	M	16	03	07	69	09393
WEISENBORN III	GEORGE	F	MENKEMEIR	SHARON	A	03	10	04	69	40335
WEISENBURG JR	MILTON	C	STIDHAM	REGINA	D	30	12	31	69	52653
WEISER	ARTHUR	S	EHRHART	JOANNA	C	03	09	15	69	35715
WEISER	DAVID	L	BOWERS	SUZANNE	M	07	06	09	69	21181
WEISHAAR	VICTOR	A	HORNER	PATRICIA	A	10	12	05	69	50553
WEISMAN	ALAN	S	ZAFRAN	MARY		30	08	10	69	30439
WEISMAN	BERNARD	A	TANNEBAUM	MARILYN	A	30	06	08	69	19414
WEISMAN	JOHN	E	MATHERS	EDITH	L	15	03	01	69	09095
WEISMILLER JR	ALBERT	L	STEWART	PATRICIA	A	07	05	16	69	16290
WEISNER	PAUL	J	BROWN	DONNA	L	03	01	26	69	01023
WEISNER	RICHARD	E	DQUINN	DENISE	E	07	07	22	69	26519
WEISS	ANTON	M	RUBIN	HELAINE	L	15	08	03	69	33262
WEISS	DAVID	L	MILLER	MARILYN	J	16	10	12	69	43260
WEISS	EDWARD	M	CARL	SUSAN	E	12	12	27	69	52856
WEISS	HENRY	S	SCHONELY	DOLORES	A	07	01	15	69	01587
WEISS	HOWARD	D	MC MILLEN	CHRISTINE	P	06	10	22	69	41444
WEISS	JOEL	A	SPAULDING	SANDRA	J	30	07	06	69	26069
WEISS	JOSEPH	M	SHERGALIS	ELAINE	D	07	08	05	69	31847
WEISS	LOUIS		JONES	FRANCES		15	03	06	69	09189
WEISS	NORMAN	W	BOYAR	SUSAN	G	07	03	27	69	08549
WEISS	PAUL	E	AVON	JOANNE	M	30	04	10	69	10801
WEISS	ROBERT	F	TRETINA	MARGARET	P	07	11	22	69	45578
WEISS	ROBERT	W	POLIZZANO	JUDITH	A	07	12	20	69	50232
WEISS	THEODORE		WAHL	JO ANN		30	12	28	69	49027
WEISS	WILLIAM		HOLCOMB	DORTHEA	L	23	07	31	69	34730
WEISS JR	KARL	A	MURRAY	ANNA	B	02	09	14	69	34995
WEISSEND	ROBERT	T	BUCHANAN	BRINDA	K	16	03	29	69	13273
WEISSMEYER	SHELDON	F	RATCLIFFE	SHARON	W	16	10	24	69	43352
WEISTER	LEONARD	L	SMITH	LYNDA	J	01	09	19	69	34921
WEITOISH	DAVID	J	TRUDE	ANN	L	03	10	27	69	40294
WEITZ	ALAN	S	GOTTLIEB	CYNTHIA	R	15	09	01	69	38289
WEITZMAN	ELLIOTT	L	ERICKSON	JOAN	M	03	08	03	69	30073
WELBORN	RAYMOND	G	BOSWELL	DIANA	E	30	09	21	69	35788
WELBORNE	GEORGE	T	TIMES	LA VERNE	T	16	08	16	69	33916

V. S. Form D 23

0446 DATA PROCESSING FORMS
D N OWENS & CO., INC.

Maryland State Department of Health
Division of Statistical Research and Records

MARRIAGE INDEX

COUNTY	CODE
Allegany	1
Anne Arundel	2
Baltimore	3
Calvert	4
Caroline	5
Carroll	6
Cecil	7
Charles	8
Dorchester	9
Frederick	10
Garrett	11
Harford	12
Howard	13
Kent	14
Montgomery	15
Prince George	16
Queen Anne's	17
St. Mary's	18
Somerset	19
Talbot	20
Washington	21
Wicomico	22
Worcester	23
City of Baltimore	30

NAME OF GROOM			NAME OF BRIDE			COUNTY OF LICENSE	DATE OF MARRIAGE			V. R. FILE NUMBER
LAST NAME	FIRST NAME	INIT.	LAST NAME	FIRST NAME	INIT.		MONTH	DAY	YEAR	
WELCH	EVAN	W	WEEMS	WENDA	C	30	03	08	69	07395
WELCH	EVERALD	B	CUNNINGHAM	FAY	D	30	07	12	69	25324
WELCH	JERRY	N	MALICK	SHARON	L	03	06	21	69	20256
WELCH	JERRY	D	PARKS	DONNA	S	30	12	18	69	49568
WELCH	JOHN	M	RUSSELL	AMY	C	18	11	14	69	47394
WELCH	LUTHER	W	COOK	BLANCHE	R	15	01	17	69	02366
WELCH	RAYMOND	V	CHABLE	LAURENCE		02	10	11	69	39981
WELCH	ROBERT		BAILEY	ELEANOR	E	30	02	02	69	03985
WELCH	ROBERT	L	GROFF	ETHEL	M	07	05	10	69	15957
WELCH	ROBERT	D	SCHMIDT	CHERYL	L	06	06	14	69	20754
WELCH	THOMAS	L	BOWEN	MARY	L	04	02	08	69	04459
WELCH	WILLIAM	W	HOFFMANN	ANGELA	M	16	01	04	69	02422
WELCH	WILLIE		DAVIS	MILDRED	R	16	06	13	69	23535
WELCH JR	CHARLES	S	ANGERT	KATHI	L	16	03	11	69	09522
WELD	THOMAS	R	ELLIOTT	LINDA	G	16	07	17	69	34071
WELDEN	JAMES	R	THOMPSON	VIRGINIA	E	03	04	26	69	11276
WELDON	JOHN	R	TAYLOR	PATRICIA	M	10	02	28	69	05160
WELDON	STANLEY	J	BAYLOR	JOAN	L	16	02	03	69	06092
WELDON	STONEWALL		FEW	ANTOINETT		16	11	05	69	47364
WELK	JAMES	C	PRICE	AUDREY	J	30	03	07	69	07555
WELK	WAYNE	E	BLESSING	BONNIE	L	06	03	29	69	11689
WELKER II	JOHN	E	PIPER	NANCY	L	09	11	03	69	46151
WELLE	LYNN	C	ORNDORFF	LINDA	D	16	01	28	69	02455
WELLENS	HARRY	J	HENRY	PAMELA	A	02	11	15	69	44257
WELLER	CLIFFORD	H	WHITE	RUTH	A	07	11	03	69	45632
WELLER	GALEN	E	ROBAIR	ELAINE	A	21	02	07	69	06480
WELLER	HAROLD	J	GILBERT	PATRICIA	I	21	08	03	69	34473
WELLER	HOMER	E	GAST	EDNA	M	02	06	21	69	18437
WELLER	JOHN	L	YOUNKER	LINDA	L	21	09	06	69	39478
WELLER	LARRY	L	CALDWELL	LANA	E	21	01	12	69	02816
WELLER	RICHARD	B	MC CRAY	DOROTHY	J	21	04	19	69	13917
WELLES	JOHN	H	MITZEL	DONNA		13	09	20	69	38049
WELLING	THOMAS	M	SERROKA	LINDA	L	16	05	24	69	23039
WELLMAN	CARL	F	ANDERSON	DEBORAH	V	16	05	09	69	17289
WELLMAN	CHARLES	D	SZETELA	SUSAN	M	03	12	20	69	48370
WELLONS	LUTHER		HOLDER	VIOLA		30	04	26	69	14912
WELLONS JR	LEVI	T	SYKES	VIRGINIA	D	15	06	26	69	22717
WELLS	ARTHUR	A	HENSLEY	SHERON	D	12	10	24	69	42468
WELLS	BERNARD		BETHEA	FRANCES	E	30	05	24	69	14666
WELLS	BRUCE	S	ELSLAGER	LINDA	D	02	04	19	69	10350

V. R. Form D-23

04466 DATA PROCESSING FORMS D N OWENS & CO. INC.

Maryland State Department of Health
Division of Statistical Research and Records

MARRIAGE INDEX

COUNTY	CODE
Allegany	1
Anne Arundel	2
Baltimore	3
Calvert	4
Caroline	5
Carroll	6
Cecil	7
Charles	8
Dorchester	9
Frederick	10
Garrett	11
Harford	12
Howard	13
Kent	14
Montgomery	15
Prince George	16
Queen Anne's	17
St. Mary's	18
Somerset	19
Talbot	20
Washington	21
Wicomico	22
Worcester	23
City of Baltimore	30

NAME OF GROOM			NAME OF BRIDE			COUNTY OF LICENSE	DATE OF MARRIAGE			V. R. FILE NUMBER
LAST NAME	FIRST NAME	INIT.	LAST NAME	FIRST NAME	INIT.		MONTH	DAY	YEAR	
WELLS	DANIEL	A	ROOKER	ETHEL	A	16	06	05	69	23435
WELLS	DAVID	R	RAEKE	LENA	C	12	03	29	69	08898
WELLS	DELBERT	W	GRAHAM	ROSITA	M	30	06	20	69	18908
WELLS	DONALD	B	HALL	MARSHA	A	15	10	14	69	42735
WELLS	ERNEST	L	WILLIAMS	JUDITH	A	15	06	14	69	22684
WELLS	FRED	L	CALDER	ROSE	M	19	04	09	69	28821
WELLS	GEORGE		GORDON	MARTHA	L	30	07	11	69	26233
WELLS	GEORGE	G	HAMILTON	VERNELL		30	05	10	69	14966
WELLS	GROVER	L	TAYLOR	VERNELL		30	05	15	69	14787
WELLS	HENRY	G	WATSON	CHRISTA	S	22	12	31	69	52460
WELLS	HERMAN	E	MATTHAI	NORMA	G	23	10	25	69	43938
WELLS	JAMES	V	BELL	E	C	02	04	12	69	10286
WELLS	JAMES	L	LUCAS	FRANCES	B	30	04	12	69	10808
WELLS	JOHN	N	NYE	ROSEMARY	B	15	12	20	69	51051
WELLS	JOHN	A	CHANDLER	GLENORA		30	07	25	69	26197
WELLS	JOHN	R	AKOWSKY	RUTH	J	16	02	09	69	05989
WELLS	JULIUS	H	MILLER	DORIS	F	30	06	09	69	19965
WELLS	LYNN	E	HACKER	JANE	M	15	06	28	69	22770
WELLS	MICHAEL	D	DENNING	SUSAN	E	02	06	07	69	18502
WELLS	MICHAEL	E	GLIDDEN	KAREN	J	16	10	24	69	43369
WELLS	PAUL		SALITIS	MARY	A	12	02	22	69	05300
WELLS	THOMAS	J	DAVIS	SANDRA	K	01	06	07	69	18213
WELLS	THOMAS	L	WEATHERS	SARAH		07	07	22	69	26938
WELLS	TROY	L	KELLER	BARBARA	J	30	03	21	69	07384
WELLS	WILBUR	L	OSBORNE	BETTY	J	02	05	28	69	18597
WELLS	WILLIAM	D	TOWNSEND	BETTY	P	22	02	14	69	06514
WELLS	WILLIAM	H	BRUMMELL	GAIL	P	05	08	30	69	36814
WELLS	WILLIAM	N	BURNS	ODESSA		30	10	25	69	40574
WELLS	WILLIAM	H	DIEM	DORIS	M	03	11	08	69	44637
WELLS	WILLIAM	L	SHIFLET	PATRICIA	A	02	06	06	69	18760
WELLS III	JAMES	W	PRATT	PATSY	A	13	09	19	69	38069
WELLS JR	CHARLES	A	THOMAS	ELLEN	B	02	02	15	69	03304
WELLS JR	ELIJAH	W	CREED	MARTHA	J	05	05	10	69	15644
WELLS JR	HERBERT	J	COCHRANE	JACQUELIN	L	07	10	24	69	41473
WELLS JR	JOHN	H	MC DOWELL	ELLA		30	07	26	69	25661
WELLS SR	CHARLES	H	WELLS	LENA	F	07	07	30	69	26863
WELLS SR	LUCIOUS	J	HUTCHINSON	ESTHER	C	30	07	02	69	25647
WELSCH JR	JOHN	J	DUGGAN	DEBORAH	A	03	06	20	69	20233
WELSH	ALFRED	E	BENIZIO	JOANN	F	30	09	07	69	36169
WELSH	HARRY	P	SIGMAN	KATHRYN	D	03	06	26	69	20605

DATA PROCESSING FORMS
D N OWENS & CO., INC.

Maryland State Department of Health
Division of Statistical Research and Records

MARRIAGE INDEX

COUNTY	CODE
Allegany	1
Anne Arundel	2
Baltimore	3
Calvert	4
Caroline	5
Carroll	6
Cecil	7
Charles	8
Dorchester	9
Frederick	10
Garrett	11
Harford	12
Howard	13
Kent	14
Montgomery	15
Prince George	16
Queen Anne's	17
St. Mary's	18
Somerset	19
Talbot	20
Washington	21
Wicomico	22
Worcester	23
City of Baltimore	30

NAME OF GROOM			NAME OF BRIDE			COUNTY OF LICENSE	DATE OF MARRIAGE			V. R. FILE NUMBER
LAST NAME	FIRST NAME	INIT.	LAST NAME	FIRST NAME	INIT.		MONTH	DAY	YEAR	
WELSH	HERMAN	A	BABE	LINDA	M	07	08	29	69	31811
WELSH	JAMES	L	HAMILTON	CYNTHIA	G	10	01	14	69	01874
WELSH	KENNETH	L	PUPA	GENEVIEVE	L	30	04	27	69	10969
WELSH	LEO	I	GIBLIN	SUSAN	M	03	07	25	69	24632
WELSH	PATRICK	T	DAY	SUSAN	E	02	11	28	69	44289
WELSH	ROGER	L	MALONE	JANET	I	21	04	25	69	13978
WELSH	TIMOTHY	F	CARTER	DIANE	M	30	06	28	69	25858
WELSH	WILLIAM	R	GRANDLE	SHARON	M	30	11	22	69	44826
WELSH	WILLIAM	F	LAWRENCE	ELIZABETH	M	07	10	15	69	41684
WELSH JR	JOHN	R	MC CREERY	JO ANN	K	02	10	16	69	39912
WELSH JR	ROBERT	J	WELSH	REBECCA	W	07	04	13	69	11996
WELSHHANS	FREDERICK	E	TROUTMAN	MARJORIE	L	11	10	03	69	42354
WELTY	JOHN	W	HESS	BONNIE	L	06	09	06	69	36859
WELTY	PETER	F	KNIGHT	CAROLYN	A	17	03	29	69	13717
WELTY JR	JOHN	T	KUNSMAN	JUDY	A	07	12	01	69	49955
WELZANT	GERARD	J	WALTZ	LUCILLE	C	12	06	29	69	27568
WEMMER	DAVID	F	RITTER	PATRICIA	A	02	06	21	69	18524
WENDEL	MICHAEL		GORNEY	SUSAN		30	12	01	69	49587
WENDEROTH	WILLIAM	K	LE BEAU	KRIS	K	03	07	12	69	24906
WENDITZ	WILLIAM	R	GODWIN	NANCY	L	30	08	01	69	30561
WENDLING	PETER	J	UPDIKE	ELIZABETH	M	13	02	03	69	05390
WENGEL	STEPHEN	K	LYNN	ROBERTA	A	07	08	28	69	32177
WENGER	CHESTER		BRUBACHER	KATHERINE	S	18	08	30	69	39273
WENGER	NED	E	LANZI	JOANN	H	03	12	20	69	48376
WENGER	ROBERT	L	STONER	DONNA	M	21	03	28	69	09906
WENGERT	CHARLES	T	THOMAS	SUSAN	L	07	09	13	69	36929
WENGERT	RALPH	E	MAKINSON	MARIE	A	07	03	21	69	08469
WENGERT JR	FREDERICK	M	SMITH	CATHERINE	M	30	04	26	69	10933
WENHAM	FRANK	T	BAUM	WENDY	A	22	08	23	69	39554
WENICK	DAVID	S	CHERNIKOFF	ROCHELLE		30	05	06	69	14770
WENKE	JOHN	M	STURGIS	MARY	J	16	09	13	69	38747
WENKER JR	EDWARD	F	DAWKINS	MARGARET	A	03	11	19	69	44405
WENNING	THOMAS	F	BISON	ANNE	M	15	08	09	69	33232
WENRICH	MICHAEL	E	HARRIS	SUSANNE	A	02	11	01	69	44233
WENSEL JR	EARL	D	BERGER	SHARON	C	07	05	03	69	16120
WENSINK	PIETER	C	PERRY	DOROTHY	E	15	05	10	69	17172
WENTH JR	FREDERICK		DILEONARDI	JULIA	A	02	08	23	69	29577
WENTSCH	DAVID	E	HENDERSON	KAREN	L	16	08	19	69	33647
WENTWORTH	HOWARD	C	KILLGORE	EARLEEN	E	18	02	16	69	05244
WENTWORTH JR	JAMES	F	DE ARMENT	CYNTHIA	J	03	09	13	69	35265

04444 DATA PROCESSING FORMS D N OWENS & CO. INC.

Maryland State Department of Health
Division of Statistical Research and Records

MARRIAGE INDEX

COUNTY	CODE
Allegany	1
Anne Arundel	2
Baltimore	3
Calvert	4
Caroline	5
Carroll	6
Cecil	7
Charles	8
Dorchester	9
Frederick	10
Garrett	11
Harford	12
Howard	13
Kent	14
Montgomery	15
Prince George	16
Queen Anne's	17
St. Mary's	18
Somerset	19
Talbot	20
Washington	21
Wicomico	22
Worcester	23
City of Baltimore	30

NAME OF GROOM			NAME OF BRIDE			COUNTY OF LICENSE	DATE OF MARRIAGE			V. R. FILE NUMBER
LAST NAME	FIRST NAME	INIT.	LAST NAME	FIRST NAME	INIT.		MONTH	DAY	YEAR	
WENTZ	ARNOLD	G	SMITH	THANNA	J	11	02	14	69	05243
WENTZ	JAMES	K	ARMSTRONG	RITA	L	02	06	07	69	18675
WENTZ	PAUL	H	HAYES	SANDRA	L	11	08	23	69	32581
WENTZ	ROBERT	J	WENTZ	LILA	C	02	06	13	69	18425
WENTZ	STERLING	A	HESS	ANNA	H	06	06	28	69	26383
WENTZ	TERRY	W	CRISAMORE	GLORIA	A	21	04	19	69	13900
WENTZEL	ROBERT	A	GEROW	SHARON	L	15	04	19	69	12982
WENTZELL JR	ROBERT	D	WRIGHT	CHERYL	L	07	09	18	69	37405
WENZEL	CRAIG	M	MOODY	JENNIFER	L	21	09	22	69	39482
WERDEBAUGH	MARK	M	LOVE	CATHERINE	M	21	04	10	69	13833
WERESUK	JAMES	F	GLOTH	CONSTANCE		02	11	03	69	44334
WERL	VINCENT	A	HARRISON	CAROL	A	01	10	27	69	39833
WERMINE	CHARLES		HANNA	KATHRYN		02	02	14	69	03346
WERNER	ANTHONY	R	MURPHY	SHAUN	E	15	11	22	69	46889
WERNER	DOUGLAS	J	TYRRELL	BARBARA		16	08	27	69	39189
WERNER	EBERHARD	M	TAVENNER	PATRICIA	J	15	12	06	69	51213
WERNER	GARY	A	KEEL	JEAN	A	01	11	08	69	44043
WERNER	HERBERT	A	WADE	RUTH	H	07	04	19	69	12022
WERNER	PAUL	E	BROWN	IRENE	E	01	04	12	69	10094
WERNER JR	SAMUEL	S	VAN SKIVER	JUDITH	A	30	07	19	69	25608
WERT	CHARLES	R	RENNINGER	DONNA	M	21	03	17	69	09815
WERT	DONALD	L	MILLIGAN	LINDA		03	08	27	69	30095
WERT JR	ROBERT	H	PARADIS	MARTHE	B	16	05	09	69	17246
WERTHEIMER	ROBERT	M	SHAMBERG	CAROL	C	30	06	06	69	30435
WERTZ	CHESTER	C	HUMMER	MADELEINE	L	03	03	01	69	06922
WERTZ	FORREST	C	SMALE	DARLENE	F	07	03	17	69	08387
WERTZ	STEPHEN	B	WILSON	GEORGIA	M	30	11	21	69	45340
WERTZ	STEVEN	V	GREEN	PENNY	L	16	10	01	69	43127
WESCHLER	MICHAEL	J	BRENNAN	EILEEN	M	15	03	08	69	09115
WESLEY	GARRETT	W	RICKS	SARA	A	07	08	11	69	31474
WESLEY	HERBERT	C	COATES	MARGARET	M	07	05	15	69	16331
WESLEY	WARNER	O	BALLARD	PEGGY	Y	16	09	22	69	43426
WESLEY	WILLIAM	V	GRAY	RAMONA	C	02	11	15	69	44290
WESS	JEROME	A	POST	BARBARA J		13	08	16	69	32862
WESSEL JR	KENNETH	H	PROSTAK	GLORIA		07	04	01	69	12171
WESSELLS	DONALD	L	TOWNSEND	JUDITH	E	22	06	20	69	24007
WESSELS	BERNARD	H	MERKOUSKO	CATHERINE	V	30	01	25	69	00506
WESSELS	KENNETH	L	WHITE	GLORIA	M	22	07	26	69	29146
WESSELS	MILTON	R	HOLLAND	MARIE		22	12	27	69	52834
WESSELS	WALTER	J	ADAMS	BRENDA	J	22	08	09	69	34610

DATA PROCESSING FORMS
D N OWENS & CO., INC.

Maryland State Department of Health
Division of Statistical Research and Records

MARRIAGE INDEX

COUNTY	CODE
Allegany	1
Anne Arundel	2
Baltimore	3
Calvert	4
Caroline	5
Carroll	6
Cecil	7
Charles	8
Dorchester	9
Frederick	10
Garrett	11
Harford	12
Howard	13
Kent	14
Montgomery	15
Prince George	16
Queen Anne's	17
St. Mary's	18
Somerset	19
Talbot	20
Washington	21
Wicomico	22
Worcester	23
City of Baltimore	30

NAME OF GROOM			NAME OF BRIDE			COUNTY OF LICENSE	DATE OF MARRIAGE			V. R. FILE NUMBER
LAST NAME	FIRST NAME	INIT.	LAST NAME	FIRST NAME	INIT.		MONTH	DAY	YEAR	
WEST	CECIL	C	DIXON	PATRICIA	L	03	02	24	69	04453
WEST	CHARLES	E	SIMONS	PHYLLIS		07	01	06	69	01513
WEST	CLARENCE	C	ELLIOTT	MABLE	B	22	09	06	69	39603
WEST	COOPER		KNIGHT	HARRIETT	A	21	01	13	69	02914
WEST	DANIEL	E	BOWSER	BONNIE	L	21	08	20	69	34572
WEST	DANIEL	W	GREENE	JACQUELIN	D	30	06	14	69	18903
WEST	DAVID	L	GREENE	PAMELA	J	10	12	21	69	50486
WEST	DAVID	E	GEARE	JANE	A	15	12	13	69	51001
WEST	DENNIS	D	CROMWELL	VALERIE	A	07	05	05	69	15941
WEST	DOUGLAS	C	UTLEY	VONNETTE	R	30	04	06	69	11046
WEST	DOUGLAS	G	BENNINGTON	STEPHANIE	L	22	10	29	69	43933
WEST	EDGAR		COSTLEY	VERONICA	T	06	03	26	69	11734
WEST	FREDERICK	B	THORPE	JANET	P	07	03	22	69	08082
WEST	GEORGE	A	GADBOYS	WILTRUD	E	03	07	09	69	25164
WEST	GERALD	C	RAYNOR	MELODIE	A	22	09	26	69	39621
WEST	GERORY		PEAK	CORA	L	16	07	25	69	28403
WEST	GORDON	T	TRESP	MARILOU	H	22	07	18	69	29167
WEST	HARRY	R	GREENE	RUTH	E	30	02	22	69	07609
WEST	JACK	F	HALL	JUANITA		16	07	03	69	28670
WEST	JAMES	M	MC CONNELL	JUDITH	A	30	11	01	69	44940
WEST	JAMES	A	SNOW	MARILYN		30	12	17	69	49220
WEST	JERRY	L	FORSYTHE	JANE	R	16	07	12	69	28692
WEST	JOHN	W	MC CARTHY	MARGARET	V	20	08	07	69	34230
WEST	JOSEPH	C	PUDLO	SHIRLEY	A	07	02	20	69	04643
WEST	LARRY	V	HAZEL	SHIRLEY	P	30	11	08	69	45122
WEST	LEVI		HAYES	MARY		07	04	26	69	11924
WEST	M	S	STEENSTRA	HARRIET	C	07	11	01	69	45498
WEST	MARK	T	HUBENY	GAY	D	22	03	22	69	10006
WEST	MATTHEW	L	HARRIS	LILLIE	M	30	03	08	69	07378
WEST	MILLARD	E	FRINK	HADDIE		30	01	25	69	00556
WEST	PATRICK	J	GUYER	KAREN	J	21	05	17	69	17760
WEST	PHILLIP	I	ALSTON	SHIRLEY		30	09	07	69	36493
WEST	RICHARD	S	BURCH	DONNA	D	15	08	30	69	33089
WEST	ROBERT	J	KNIGHT	DELORES	E	30	03	29	69	10610
WEST	RONALD	L	GRIFFIN	RUBY	D	03	09	06	69	35436
WEST	STEVEN	R	SMITH	PHYLLIS		30	10	27	69	40942
WEST	WALTER	E	MARPLE	NELLIE	E	21	12	12	69	52252
WEST	WILLIAM	E	WOODEN	SHIRLEY	M	30	03	24	69	07817
WEST	WILLIAM	T	PARKER	JUDITH	P	16	05	17	69	17382
WEST	WILLIAM	L	MARTIN	VIRGINIA	L	07	11	15	69	45718

V. R. Form D 23

04466

DATA PROCESSING FORMS

D N OWENS & CO. INC.

Maryland State Department of Health
Division of Statistical Research and Records

MARRIAGE INDEX

COUNTY	CODE
Allegany	1
Anne Arundel	2
Baltimore	3
Calvert	4
Caroline	5
Carroll	6
Cecil	7
Charles	8
Dorchester	9
Frederick	10
Garrett	11
Harford	12
Howard	13
Kent	14
Montgomery	15
Prince George	16
Queen Anne's	17
St. Mary's	18
Somerset	19
Talbot	20
Washington	21
Wicomico	22
Worcester	23
City of Baltimore	30

NAME OF GROOM			NAME OF BRIDE			COUNTY OF LICENSE	DATE OF MARRIAGE			V. R. FILE NUMBER
LAST NAME	FIRST NAME	INIT.	LAST NAME	FIRST NAME	INIT.		MONTH	DAY	YEAR	
WEST JR	JAMES	A	BYRD	PHERNILLA		30	08	02	69	30375
WEST JR	RICHARD			JEAN	M	16	02	21	69	06176
WEST JR	ROBERT	L	KIDWELL	BRENDA	A	30	12	27	69	49279
WEST JR	WILLIAM	T	MOTSKO	DIANNA	J	30	11	28	69	49399
WEST JR	WILLIAM	S	HOLLINS	BERTHA	L	07	07	19	69	26483
WEST 3RD	HARRY	W	RALLO	SALVATRIC	A	30	06	22	69	19740
WESTBROOK	JOHN	H	BROWN	DOROTHY		30	09	23	69	36368
WESTBROOK	MAGELLAN	A	LEFTWICH	CORNELIA	R	30	08	16	69	30979
WESTBROOK	VICTOR	A	LEWIS	CAROLE	F	16	04	12	69	13470
WESTCOTT	WILLIAM	C	PEDRICK	KATHLEEN	A	07	11	28	69	45744
WESTENDARP JR	BERTRAND	D	MASEMORE	RUTH	G	12	04	25	69	12734
WESTER	DANIEL		TURNER	LEOLA		30	11	21	69	49073
WESTERN	NICHOLSON	A	WHEELER	JUDY	L	16	06	23	69	28719
WESTERSTROM	LEONARD	W	DE SURVILLE	MARINA		15	03	10	69	09318
WESTERVELT	JAMES	F	REID	ELNORA		03	10	09	69	40297
WESTERVELT	STEPHEN	J	JOHNSON	DONNA	L	03	04	12	69	11366
WESTFALL	BOBBY	L	JORDAN	SANDRA	D	21	05	05	69	17850
WESTGATE	JOHN	M	REGAL	JEAN	C	16	05	31	69	23357
WESTINE	DAVID	E	CRUZ	SANDRA	L	18	12	19	69	52077
WESTLAKE	WILFRED	J	PILZ	ELISABETH		07	04	01	69	12221
WESTMAN	GARY	C	FINCH	JUDITH	D	30	03	10	69	07738
WESTMORELAND	HOWARD		HOWELL	GAYLE	L	30	08	02	69	30898
WESTMORELAND	VINCENT		BYRD	PAULETTE	E	30	05	24	69	14595
WESTON	DARREL		ONDRUSEK	DIANE		02	05	20	69	14431
WESTON	JAMES	E	GREENWOOD	YVONNE	C	02	07	05	69	24448
WESTON	JAMES	P	RUFFIN	ABIGAIL	B	12	10	25	69	46426
WESTON	JOHN	S	LASKODY	MARGARET	M	11	06	09	69	21871
WESTON	LEO	L	WILSON	PATRICIA	A	16	09	11	69	39145
WESTON	NATHANIEL		MAYFIELD	DOROTHY		30	04	28	69	11139
WESTON	RUSSELL	J	SPRESTER	SANDRA	L	21	05	12	69	17968
WESTON	WILLIAM	H	EATON	HELEN	F	07	09	24	69	37328
WESTON	WILLIAM	C	SOLYOM-FEKETE	CLARA	J	16	02	22	69	09342
WESTON JR	ERNEST		JETT	BETTY	J	07	11	24	69	45869
WESTOVER	ROBERT	L	GILMORE	GLORIA	E	16	07	25	69	28368
WESTRICH	MURRAY	A	FEDDER	THEA		03	02	02	69	04155
WESTRY	ELDRED	E	FULTON	LOUISE	B	30	01	03	69	00308
WESTRY	WILLIAM	D	TEAL	BEVERLY	N	30	05	23	69	14909
WETER	HOWARD	T	SYPOLT	GRACE	B	11	07	05	69	27418
WETHINGTON	PAUL	L	EDWARDS	SUE	E	13	09	12	69	38067
WETHLY	KEVIN		AGOSTO	AMARIDIS		07	03	01	69	07951

00446 DATA PROCESSING FORMS
D. N. OWENS & CO., INC.

Maryland State Department of Health
Division of Statistical Research and Records

MARRIAGE INDEX

COUNTY	CODE
Allegany	1
Anne Arundel	2
Baltimore	3
Calvert	4
Caroline	5
Carroll	6
Cecil	7
Charles	8
Dorchester	9
Frederick	10
Garrett	11
Harford	12
Howard	13
Kent	14
Montgomery	15
Prince George	16
Queen Anne's	17
St. Mary's	18
Somerset	19
Talbot	20
Washington	21
Wicomico	22
Worcester	23
City of Baltimore	30

NAME OF GROOM			NAME OF BRIDE			COUNTY OF LICENSE	DATE OF MARRIAGE			V. R. FILE NUMBER
LAST NAME	FIRST NAME	INIT.	LAST NAME	FIRST NAME	INIT.		MONTH	DAY	YEAR	
WETTELAND	LANCE	C	RAKESTRAW	JANICE	L	02	09	13	69	35091
WETTEMANN	DENNIS	A	GOURD	PAMELA	J	07	11	01	69	45920
WETTERS	DONALD	S	KRELL	MARIE	F	13	12	12	69	50906
WETTRICH	RICHARD	T	MARTINEAU	JILL	F	15	03	08	69	08987
WETZEL	DAVID	L	SONIFRANK	BARBARA	A	15	01	04	69	02265
WETZEL	DONALD	E	LONG	LINDA	L	21	02	07	69	05320
WETZEL	JERRY		SMITH	SHIRLEY		06	03	21	69	07929
WETZEL	JOHN	E	BRANHAN	PAULINE	L	03	03	29	69	11295
WETZEL	LARRY	M	DAYHOFF	SANDRA	L	21	10	31	69	47460
WETZEL	LONAS	L	KEPNER	MARY	E	21	07	19	69	28922
WETZEL	PAUL	E	DE LONG	IRIS	J	11	12	31	69	50668
WETZEL	RALPH	F	HENSE	SUSAN	A	16	11	11	69	47014
WETZEL	ROBERT	F	BOGGS	SUSAN	M	03	08	02	69	29904
WETZEL	ROBERT	G	ALLEN	ELIZABETH	J	13	05	03	69	18080
WETZEL	ROBERT	L	TREMBLAY	PAULA	M	06	03	22	69	07930
WETZEL	RONNIE	E	WHIPP	KAY	D	06	08	30	69	36844
WETZEL	WILLIAM	P	GRAHAM	JEANNINE	M	16	02	07	69	06184
WETZEL JR	JOHN	H	WETZEL	REGINA	E	10	10	23	69	42156
WETZELBERGER	DANIEL	J	MAHAN	SHARYN	C	30	02	20	69	03490
WETZLER	WARREN	E	BYERS	HELEN	I	06	03	19	69	07935
WEVERKO	WALTER	K	GOMOLA	BRONISLAW	B	30	11	04	69	45263
WEVODAU	RONALD	W	TURNS	LINDA	E	21	05	05	69	17848
WEWERKA	RICHARD	L	JORDAN	MONTINE	D	03	08	05	69	29965
WEWERKA	THOMAS	A	BLAKE	GAIL	F	03	04	12	69	11190
WEXLER	JAMES	W	SAULS	DALE	P	15	02	14	69	05691
WEYANDT	EUGENE	C	CROYL	JOAN	J	01	10	25	69	39748
WEYANT	DONALD	S	WOOD	JOAN	R	16	08	20	69	39067
WEYANT	ROBERT	E	MOULTON	DIANA	L	01	10	10	69	39731
WEYER	FRANCIS	G	STEELE	SHARON	L	21	09	22	69	39419
WEYGANT	NORMAN	E	FOLEY	THERESA		07	03	13	69	08198
WEYL	DONALD	M	DELANY	EILEEN	D	15	08	16	69	33270
WEYMAN	ALAN	S	SZAFIR	CECILE	R	15	06	08	69	22316
WHALEN	STEVEN	A	LEE	CAROL	A	16	04	30	69	17631
WHALEN JR	JOSEPH	L	GARDNER	CAROLYN	L	30	08	16	69	30583
WHALEN SR	GEORGE	W	CRAMPTON	ELIZABETH	L	02	11	21	69	44259
WHALEY	CARMEL	D	SNYDER	THELMA	A	22	11	21	69	47732
WHALEY	CLIFFORD		WILSON	GERALDINE		07	07	19	69	26481
WHALEY	DANIEL	J	MOORE	DEBORAH	I	21	08	06	69	34419
WHALEY	DENNIS	L	MORGAN	KAY	M	22	07	04	69	29102
WHALEY	HENRY	H	SHANNON	ROSEMARY		02	06	07	69	18503

U. S. Form D 23
06466 DATA PROCESSING FORMS
D N OWENS & CO. INC.

Maryland State Department of Health
Division of Statistical Research and Records

MARRIAGE INDEX

COUNTY	CODE
Allegany	1
Anne Arundel	2
Baltimore	3
Calvert	4
Caroline	5
Carroll	6
Cecil	7
Charles	8
Dorchester	9
Frederick	10
Garrett	11
Harford	12
Howard	13
Kent	14
Montgomery	15
Prince George	16
Queen Anne's	17
St. Mary's	18
Somerset	19
Talbot	20
Washington	21
Wicomico	22
Worcester	23
City of Baltimore	30

NAME OF GROOM			NAME OF BRIDE			COUNTY OF LICENSE	DATE OF MARRIAGE			V. R. FILE NUMBER
LAST NAME	FIRST NAME	INIT.	LAST NAME	FIRST NAME	INIT.		MONTH	DAY	YEAR	
WHALEY	JAMES	L	JONES	DOROTHY	E	03	10	03	69	40229
WHALEY	MARTIN	W	CARR	LOIS	A	30	06	14	69	19455
WHALLEY	DONALD	J	MC CONNELL	HELEN	M	16	12	06	69	51466
WHALLEY	HERBERT	C	PORTS	JOANNE	H	03	03	14	69	06990
WHARREN JR	FORREST	C	TERLINSKI	MELANIE		02	03	01	69	06878
WHARTON	ALFRED		STROBL	INGRID		21	06	23	69	23952
WHARTON	BENNY	D	BOOR	RAMONA	J	11	01	03	69	01998
WHARTON	EARL	W	HUGHES	BEATRICE	J	20	01	13	69	02770
WHARTON	RICHARD	A	TRAVERS	SHARON	L	07	06	28	69	26675
WHARTON	ROBERT	R	CARTER	COLLEEN	T	30	03	22	69	07607
WHARTON	WILLIAM	A	NEWCOMB	LINDA	M	02	04	05	69	10273
WHATLEY	GEORGE	R	SABATELLE	CONSTANCE	J	15	05	10	69	17036
WHAYLAND	JAMES	H	BRADFORD	F	D	23	05	24	69	18066
WHAYLAND	LEVIN	S	DORRELL	ADA	J	22	03	31	69	13994
WHEALTON	MORRIS	H	FECTEAU	BARBARA	A	19	04	19	69	13770
WHEAT	GERALD	R	GASTON	SHARON	K	21	10	03	69	43867
WHEAT JR	KENNETH	E	BUTTS	CAROL	E	21	01	15	69	02841
WHEAT JR	MERVIN	L	LANGREHR	LINDA	L	03	06	21	69	20473
WHEATLEY	BRUCE	D	ELLISON	SUE	A	03	01	24	69	01121
WHEATLEY	CHARLES	L	BLAINE	MARCIA	G	16	06	21	69	28512
WHEATLEY	CHARLES	C	SPAULDING	MARY	A	09	08	22	69	32367
WHEATLEY	FREEDOM	C	JONES	MARY	B	30	08	09	69	31057
WHEATLEY	LORIN	L	ROBERTS	DEBORAH	G	19	09	06	69	39305
WHEATLEY	RALPH	D	CYR	AGNES	J	09	11	22	69	46133
WHEATLEY	SAMUEL	L	NICHOLS	RUTH	E	09	06	28	69	27259
WHEATLEY	WAYNE	T	TRAVIS	ELIZABETH	A	22	11	24	69	47714
WHEATLEY JR	ARTHUR	S	TODD	JUDITH	C	09	04	27	69	16426
WHEATON	GERALD	P	PRESLYSKY	SUZANNE		02	07	19	69	24487
WHEDBEE	JOHN	J	CHECK	SHELLEY		16	09	05	69	39175
WHEELBARGER	WILLIAM	L	CUEVAS	CHRISTEL	J	16	11	10	69	47350
WHEELER	ALLAN	L	MAUGERI	SUZ ANNE	L	07	05	03	69	15973
WHEELER	ALLEN	G	JOHNSON	GAIL	E	30	09	27	69	36414
WHEELER	ARMOND	W	PRATT	GLORIA	J	07	05	07	69	15808
WHEELER	CHARLES	W	WALLEN	NANCY	E	30	01	15	69	00877
WHEELER	CHARLES	E	MC CUMBERS	CAROLYN	S	02	07	01	69	24444
WHEELER	FRANKLIN	D	WHITAKER	ELEANOR	K	16	03	29	69	13400
WHEELER	FRED		PLEASANT	CARLEEN		15	12	17	69	51370
WHEELER	GEORGE	W	PHILLIPS	SANDRA	L	15	04	06	69	13085
WHEELER	GEORGE	R	GORMAN	CHERYL	M	30	09	27	69	35797
WHEELER	GUS	D	WYNDER	DELLA	S	07	08	31	69	31529

V. R. Form D-22

0446 DATA PROCESSING FORMS
D N OWENS & CO., INC.

Maryland State Department of Health
Division of Statistical Research and Records

MARRIAGE INDEX

COUNTY	CODE
Allegany	1
Anne Arundel	2
Baltimore	3
Calvert	4
Caroline	5
Carroll	6
Cecil	7
Charles	8
Dorchester	9
Frederick	10
Garrett	11
Harford	12
Howard	13
Kent	14
Montgomery	15
Prince George	16
Queen Anne's	17
St. Mary's	18
Somerset	19
Talbot	20
Washington	21
Wicomico	22
Worcester	23
City of Baltimore	30

NAME OF GROOM			NAME OF BRIDE			COUNTY OF LICENSE	DATE OF MARRIAGE			V. R. FILE NUMBER
LAST NAME	FIRST NAME	INIT.	LAST NAME	FIRST NAME	INIT.		MONTH	DAY	YEAR	
WHEELER	HUGH	G	HUTTER	BETTY	J	16	08	16	69	33815
WHEELER	IVAN	R	WHITHAM	WENDY	A	01	03	10	69	06627
WHEELER	JOHN	D	CAMPBELL	DON-ANN		13	11	28	69	46485
WHEELER	JOHN	M	GETTMAN	VELMA	C	03	05	10	69	15309
WHEELER	KEITH	A	BELCASTRO	PHYLLIS		03	12	06	69	48191
WHEELER	LEROY		JACKSON	CARRIE	B	07	07	03	69	27169
WHEELER	LONNIE		STREVIG	JEANNETTE		06	08	10	69	31347
WHEELER	MARVIN	G	DOWLING	BOBBIE	J	07	07	14	69	26434
WHEELER	MICHAEL	R	SARRATT	PATRICIA	A	03	10	25	69	40225
WHEELER	PAUL	L	MUMMERT	ADDIE	P	06	03	29	69	07901
WHEELER	RAYMOND	I	BATES	JUDY	F	16	08	24	69	33890
WHEELER	RICHARD	E	BOWERSOX	DEBORAH	L	03	10	18	69	40171
WHEELER	ROBERT	G	MILLER	CHARLOTTE	H	30	03	14	69	07742
WHEELER	ROGER	W	DELAUDER	BELINDA	S	11	05	12	69	16559
WHEELER	STEPHEN	K	SUTTON	CARYL	J	07	07	12	69	26451
WHEELER	THOMAS	W	KLINE	JACQUELIN	K	16	11	15	69	47207
WHEELER	THOMAS	C	HAWKE	CHERYL	M	07	08	23	69	31592
WHEELER	THOMAS	R	DELASANDRO	MARIE	P	07	04	05	69	12408
WHEELER	WILLIAM	J	LYONS	BETTY	L	06	11	03	69	45465
WHEELER	WILLIAM	E	MABLE	CLARA	F	11	05	01	69	16540
WHEELER	WILLIAM	M	KRAFT	DENISE	A	30	03	01	69	07676
WHEELER JR	CLAGGETT	M	HYATT	DEBORAH	L	15	10	10	69	42722
WHEELER JR	EDGAR	I	HOWELL	JEWEL	L	02	05	23	69	14417
WHEELER JR	WALTER		ASH	JEANETTE		16	12	01	69	51974
WHEELER JR	WILLIAM	H	RICHARDS	JANA	E	07	04	05	69	12407
WHEELER JR	WILLIAM	E	WARD	CAROLYN	G	11	09	14	69	37789
WHEELER JR	WILLIAM	L	LOEFFLER	MARIAN	T	15	09	20	69	38301
WHEELER JR	WILMER	I	KNOTT	DONNA	M	02	08	23	69	29552
WHELAN	FRANCIS		BORRELLI	ROSE	L	07	03	15	69	08538
WHELAN	JAMES	J	ADAMS	RUTH	A	07	01	18	69	01609
WHELCHEL	WILLIAM	F	CRAIG	BEVERLY	A	30	09	06	69	36323
WHELTLE JR	ALBERT	F	LAWLER	MERIDM	P	30	03	09	69	07516
WHERLEY	HENRY	A	WINEMILLER	JUDY	E	06	03	08	69	07917
WHERLEY	RUSSELL	A	ARNOLD	CORA	R	03	09	22	69	35717
WHETSEL	FRED	E	STILLWAGON	PEGGY	J	01	07	10	69	24312
WHETSELL	ROBERT	D	DARLINGTON	BARBARA	A	11	01	20	69	01914
WHETSELL JR	ROBERT	C	SPINDLER	SHIRLEY	A	30	06	28	69	25873
WHETSTONE	JAMES	A	COMMON	JANNIE	M	03	04	15	69	11616
WHETZEL	JUNIOR	F	MC DONALD	THYRA	M	21	07	30	69	29007
WHETZEL	RICHARD	L	ROOT	BARBARA	A	15	10	18	69	42624

00466 DATA PROCESSING FORMS D N OWENS & CO. INC.

Maryland State Department of Health
Division of Statistical Research and Records

MARRIAGE INDEX

COUNTY	CODE
Allegany	1
Anne Arundel	2
Baltimore	3
Calvert	4
Caroline	5
Carroll	6
Cecil	7
Charles	8
Dorchester	9
Frederick	10
Garrett	11
Harford	12
Howard	13
Kent	14
Montgomery	15
Prince George	16
Queen Anne's	17
St. Mary's	18
Somerset	19
Talbot	20
Washington	21
Wicomico	22
Worcester	23
City of Baltimore	30

NAME OF GROOM			NAME OF BRIDE			COUNTY OF LICENSE	DATE OF MARRIAGE			V. R. FILE NUMBER
LAST NAME	FIRST NAME	INIT.	LAST NAME	FIRST NAME	INIT.		MONTH	DAY	YEAR	
WHETZEL	ROBERT		GAUL	DIANE		15	09	24	69	38419
WHETZEL	ROBERT	L	FORD	MARY	J	15	09	05	69	38254
WHETZELL	MELVIN	R	HAYES	JOAN	F	01	08	25	69	29290
WHEWELL	BRUCE	D	ZARUBA	JOAN	F	02	04	19	69	10265
WHIDDON	JERRY		CRIST	IRENE		15	08	23	69	32961
WHIGHAM	HERBERT	H	DOWNEY	DELMA		07	08	16	69	31566
WHILMAN JR	JOHN		MORRIS	REGINA	V	07	09	09	69	37497
WHIPKEY	DENNIS	W	JOHNS	MARGARET	E	01	11	24	69	44000
WHIPP	JOSEPH	F	BECKER	MARIE	M	07	02	27	69	05023
WHIPP	MERLE	F	SAYLOR	KERRY	K	21	05	17	69	17789
WHIPP	MICHAEL	D	LEWIS	KATHLEEN	M	16	12	12	69	51878
WHIPPLE	JAMES	L	ARCHAMBEAU	MARY	M	21	05	08	69	17874
WHIPPLE	NORMAN	M	GENTRY	HELEN	J	30	04	05	69	10663
WHIPPS	DANIEL	W	BLOOMER	SUSAN	C	03	06	14	69	20485
WHIPPS JR	EUGENE	P	HUNLEY	RENE	K	13	08	24	69	32875
WHIRLEY SR	WILLIAM	M	DAVIS	JUANITA	R	10	11	26	69	46212
WHISMAN	JOHN	D	CAIN	ANNE	G	15	05	17	69	16917
WHISMAN	WAYNE	D	SHIPLEY	SHIRLEY	M	15	03	14	69	09229
WHISNER	JAMES	W	MANN	LOUISE	G	10	12	04	69	50517
WHISNER JR	JOHN	W	FRANKHOUSER	MARY	A	01	10	18	69	39683
WHISTON	WILLIAM	E	RHODES	TRUDI	L	11	06	21	69	21795
WHITACRE	ELWOOD	R	NESS	SHIRLEY	R	03	08	22	69	30063
WHITACRE	JIMMIE	L	GARDNER	VIRGINIA	I	01	08	12	69	29244
WHITAKER	CHARLES	D	CONNER	ALEXANDRI	B	13	07	17	69	32635
WHITAKER	DARRYL	M	DAVIS	PAULA	J	30	02	08	69	03917
WHITAKER	FREDERICK	T	STEENROD	SANDRA	L	30	01	06	69	00719
WHITAKER	STEPHEN	G	WHEALTON	PATRICIA	G	16	08	01	69	39026
WHITAKER JR	HENRY		WHITE	CAROLYN	E	02	04	19	69	10287
WHITBY JR	FRANK	W	HAYNES	ELIZABETH	A	03	10	11	69	40322
WHITCO	DENIS	J	CLARK	CAROLE	A	02	07	12	69	24492
WHITCOMB	ALBERT	R	MILLER	BRENDA	A	02	07	28	69	24567
WHITCOMB	ALBERT	E	BRANDT	MARGARET	H	03	03	17	69	06944
WHITCOMB	JAMES	A	FABIAN	ROSE	A	03	04	13	69	11207
WHITCOMB	ROBERT	M	OLIPHANT	IRENE	A	30	09	15	69	35875
WHITCRAFT	JOHN	C	TAWNEY	CHERYL	D	03	06	28	69	24663
WHITE	ALAN	W	JEFFERSON	PLUMA	I	07	09	20	69	37331
WHITE	ALBERT	C	DE FENNARO	WANDA		01	04	18	69	10177
WHITE	ALBERT	R	BAILEY	SUZANNE	L	30	12	20	69	49017
WHITE	ALTON	L	PURNELL	LINDA	A	22	07	26	69	29101
WHITE	ANDREW		LINARES	SALLIE	F	30	01	25	69	00712

DATA PROCESSING FORMS
D N OWENS & CO., INC.

Maryland State Department of Health
Division of Statistical Research and Records

MARRIAGE INDEX

COUNTY	CODE
Allegany	1
Anne Arundel	2
Baltimore	3
Calvert	4
Caroline	5
Carroll	6
Cecil	7
Charles	8
Dorchester	9
Frederick	10
Garrett	11
Harford	12
Howard	13
Kent	14
Montgomery	15
Prince George	16
Queen Anne's	17
St. Mary's	18
Somerset	19
Talbot	20
Washington	21
Wicomico	22
Worcester	23
City of Baltimore	30

NAME OF GROOM			NAME OF BRIDE			COUNTY OF LICENSE	DATE OF MARRIAGE			V. R. FILE NUMBER
LAST NAME	FIRST NAME	INIT.	LAST NAME	FIRST NAME	INIT.		MONTH	DAY	YEAR	
WHITE	ANTHONY	F	MAYER	ADELINE	K	07	04	05	69	11795
WHITE	BERNARD	E	BERYK	NADIA	L	03	05	25	69	15316
WHITE	BYRON	L	MURPHY	LINDA	D	05	05	09	69	15639
WHITE	CARL	R	WALLACE	LINDA	J	16	06	01	69	23120
WHITE	CHARLES	D	BRYANT	MAE	N	15	04	18	69	13033
WHITE	CHARLES	R	DEIHM	DONNA	M	07	08	30	69	31733
WHITE	CHARLES	E	MC CLELLAND	JOYCE	A	30	04	26	69	10972
WHITE	CHARLES	W	HARTMAN	ELEANOR	E	15	04	15	69	13238
WHITE	CHARLES	D	MILLS	DEBORAH	A	30	12	12	69	49154
WHITE	CHARLES	H	YOUNG	MICHELE	A	07	11	28	69	45846
WHITE	CLARENCE	W	SATCHELL	ODESSO	M	30	12	03	69	49498
WHITE	CLIFFORD		MC FADDEN	JANICE	E	30	09	19	69	36525
WHITE	CLIFTON	G	HOWARD	MARY	B	22	08	14	69	34602
WHITE	CLINTON	J	PHILLIPS	NANCY	A	11	09	27	69	42255
WHITE	COLONEL		BURGESS	CECELIA	M	15	11	03	69	46835
WHITE	DARRYL	K	HOSEY	KRISTINE	B	15	03	29	69	09022
WHITE	DAVID	M	BALDAUF	BRENDA	J	16	05	29	69	23443
WHITE	DAVID	W	HOOPER	DONNA	M	15	06	12	69	22894
WHITE	DAVID	L	RICE	KAREN	R	16	05	24	69	17444
WHITE	DONALD	E	BIGGS	NORA	J	15	01	23	69	02383
WHITE	DONALD	E	LANGE	MARGARET	E	15	05	02	69	16883
WHITE	DONALD	E	LANGE	MARGARET	E	15	05	02	69	16884
WHITE	DONALD	W	DOOLY	NANCY	J	15	06	11	69	22802
WHITE	EDDIE	L	LITTLE	VIRGINIA	B	30	02	13	69	03630
WHITE	EDDIE	F	JONES	MARY	G	30	10	01	69	41222
WHITE	FRED	D	BROWN	CONSTANCE	E	30	04	12	69	10596
WHITE	FREDRIC	R	BECZE	LINDA	S	02	06	07	69	18553
WHITE	GARY	W	SHEDLOCK	JOYCE		15	04	26	69	12901
WHITE	GARY	L	WHARTON	PATRICIA	E	15	06	07	69	22220
WHITE	GEORGE	E	MOORE	ELIZABETH	A	15	07	11	69	28171
WHITE	GERRY	R	MC CRAY	DORTHEA	D	30	10	16	69	40715
WHITE	GILBERT	D	WISNIEWSKI	LINDA	M	30	07	17	69	26247
WHITE	GRADY		MC CLAIN	ANNETTE		30	11	14	69	45225
WHITE	GREGORY	D	KASSUF	ELAINE	M	07	01	11	69	01553
WHITE	GREGORY	L	WELSH	JANICE	M	15	10	04	69	42759
WHITE	GREGORY	U	RUARK	CANDACE	L	09	09	28	69	37632
WHITE	GREGORY	T	TOWNES	CYNTHIA	V	15	11	22	69	46578
WHITE	HARRY	L	JONES ✓	BARBARA	A	30	11	22	69	45202
WHITE	HARRY	M	PRESSINELL	HELEN	C	30	11	24	69	45289
WHITE	HARVEY	C	CAMPBELL	TELLATHA	S	30	06	21	69	16987

V. S. Form D-23

0446 DATA PROCESSING FORMS D N OWENS & CO. INC.

Maryland State Department of Health
Division of Statistical Research and Records

MARRIAGE INDEX

COUNTY	CODE
Allegany	1
Anne Arundel	2
Baltimore	3
Calvert	4
Caroline	5
Carroll	6
Cecil	7
Charles	8
Dorchester	9
Frederick	10
Garrett	11
Harford	12
Howard	13
Kent	14
Montgomery	15
Prince George	16
Queen Anne's	17
St. Mary's	18
Somerset	19
Talbot	20
Washington	21
Wicomico	22
Worcester	23
City of Baltimore	30

NAME OF GROOM			NAME OF BRIDE			COUNTY OF LICENSE	DATE OF MARRIAGE			V. R. FILE NUMBER
LAST NAME	FIRST NAME	INIT.	LAST NAME	FIRST NAME	INIT.		MONTH	DAY	YEAR	
WHITE	HERBERT	E	POWELL	ELIZABETH	A	07	03	21	69	08475
WHITE	HEZEKIAH		BRUNSON	MILDRED	M	30	02	15	69	03771
WHITE	JACK	W	QUANDT	VIOLA	E	30	06	22	69	19115
WHITE	JAMES	A	MARTINELLI	LINDA	G	07	07	30	69	26779
WHITE	JAMES	F	RIPPARD	PEGGY	L	16	02	21	69	05805
WHITE	JAMES	W	DE WITT	RHEA	C	11	08	17	69	32601
WHITE	JAMES	V	FLETCHER	MARTHA	E	19	12	27	69	52813
WHITE	JAMES	E	SPENCE	CAROLYN		30	06	07	69	19726
WHITE	JAMES	R	KRAIER	BARBARA	E	07	11	05	69	45908
WHITE	JAMES	C	BURGER	MARIE	C	07	09	29	69	37250
WHITE	HUGH	W	BISHOP	LORRAINE	M	15	12	20	69	52908
WHITE	JAMES	E	MASON	DOROTHY	L	30	07	18	69	25178
WHITE	JAMES	R	CRISS	PRINCESS	H	03	12	01	69	48394
WHITE	JAMES	D	ALLEN	KAY	F	30	09	13	69	35863
WHITE	JERRY	W	WHALEY	DIANE		07	04	28	69	12373
WHITE	JOHN	T	OLSON	LINDA		05	04	11	69	11651
WHITE	JOHN	A	WASHINGTON	VIRGIL		30	07	19	69	25295
WHITE	JOHN	H	TRAVIS	MARY	M	30	08	16	69	30976
WHITE	JOHN	P	EMRISEK	BARBARA	R	07	05	24	69	16042
WHITE	JOHN	R	HILL	SEVALYN	E	30	02	01	69	03909
WHITE	JOHN	A	LOVE	LINDA	R	30	06	28	69	25695
WHITE	JOHNNIE	J	JONES	MARY	V	07	06	19	69	21284
WHITE	JONAS	A	BENNETT	LILLIAN	J	30	12	05	69	48723
WHITE	JOSEPH	M	DUVALL	PATRICIA	F	02	07	19	69	24550
WHITE	JOSEPH	E	BURNS	DELLA	E	10	12	05	69	50554
WHITE	KEITH	A	BROWN	TAMARA	V	16	10	21	69	43427
WHITE	KENNETH	G	SCHWARZ	JANET	A	13	06	14	69	22137
WHITE	KENNETH	J	LUCK	LINDA		15	04	20	69	13018
WHITE	KERMIT		CARTER	RUTH	M	03	11	29	69	48459
WHITE	LARRY		TAYLOR	BARBARA	A	30	11	29	69	49188
WHITE	LARRY	D	SPURRIER	SHARON	A	11	11	21	69	46350
WHITE	LARRY	W	HEPBURN	KATHY	A	21	10	21	69	43710
WHITE	LARRY	L	PLAUGHER	HELEN	I	11	06	28	69	21757
WHITE	LENNIE	W	BANDZWOLEK	JANIS	J	19	01	04	69	02759
WHITE	LEONARD	D	RYAN	GLADYS	F	01	07	26	69	24185
WHITE	MARK	A	MACK	LINDA	L	30	10	30	69	41326
WHITE	MARVIN	A	COLE	GWENDOLYN	A	30	04	25	69	11128
WHITE	MELVIN	R	THOMPSON	ROXIE	J	30	08	20	69	30937
WHITE	MICHAEL	J	MICHAEL	CATHERINE	M	30	06	07	69	19309
WHITE	MICHAEL	D	TYLER	DEBORAH	A	19	01	04	69	02761
WHITE	NATHANIEL	G	PATTERSON	SHEILA	F	30	06	30	69	26089

06666 DATA PROCESSING FORMS
D N OWENS & CO., INC.

Maryland State Department of Health
Division of Statistical Research and Records

MARRIAGE INDEX

COUNTY	CODE
Allegany	1
Anne Arundel	2
Baltimore	3
Calvert	4
Caroline	5
Carroll	6
Cecil	7
Charles	8
Dorchester	9
Frederick	10
Garrett	11
Harford	12
Howard	13
Kent	14
Montgomery	15
Prince George	16
Queen Anne's	17
St. Mary's	18
Somerset	19
Talbot	20
Washington	21
Wicomico	22
Worcester	23
City of Baltimore	30

NAME OF GROOM			NAME OF BRIDE			COUNTY OF LICENSE	DATE OF MARRIAGE			V. R. FILE NUMBER
LAST NAME	FIRST NAME	INIT.	LAST NAME	FIRST NAME	INIT.		MONTH	DAY	YEAR	
WHITE	NEIL	F	SHAW	PAMELA	S	16	06	14	69	23200
WHITE	NORMAN	E	YOUNG	PATRICIA	A	12	12	12	69	50855
WHITE	NORMAN	W	ENEY	LOIS	T	30	05	17	69	14701
WHITE	PALMER	C	KESS	IDA	V	02	08	16	69	29585
WHITE	PAUL	C	DUCKWORTH	BRENDA	K	16	02	01	69	06014
WHITE	PHILLIP	M	FULMER	SHERRY	A	15	11	15	69	46758
WHITE	RALPH	H	WILSON	SANDRA	J	16	01	15	69	02552
WHITE	RALPH	K	GORDON	SHERRY	L	16	06	06	69	23500
WHITE	RANDALL	W	HUNT	SYLVIA	M	02	02	14	69	03334
WHITE	RAYMOND	P	KUHN	ADA	J	07	06	28	69	21302
WHITE	RAYMOND	S	CHERRIX	RUBY	J	23	12	20	69	52489
WHITE	RICHARD	A	FEARS	EDITH	L	23	02	02	69	06560
WHITE	RICHARD	D	SMOLAR	KATHLEEN		23	10	06	69	43961
WHITE	RICHARD		BROWN	THERESA	A	07	11	12	69	46022
WHITE	RICHARD	B	TRICE	PHYLLIS	A	22	08	09	69	34644
WHITE	RICHARD	A	POWELL	NANNETTE		30	10	11	69	40614
WHITE	RICHARD	L	JEMISON	CYNTHIA	A	16	12	23	69	51833
WHITE	RICHARD	A	STUCKERT	MARY	C	30	04	12	69	10741
WHITE	ROBERT	D	FRANCE	BETTY	L	13	05	07	69	18138
WHITE	ROBERT	L	MARTIN	ERMA	C	01	05	16	69	14096
WHITE	ROBERT	G	SUMMERS	BRENDA	C	15	07	27	69	27747
WHITE	ROBERT	L	KROMER	JENNY	E	07	10	30	69	41666
WHITE	ROBERT	W	DICKENS	MICHELE	R	03	11	29	69	48499
WHITE	ROBERT	J	WANECK	VIOLET	S	07	06	11	69	21205
WHITE	ROBERT	F	PETERS	JOYCE	T	15	07	02	69	28097
WHITE	ROBERT	E	HAHN	MARY	L	15	08	09	69	33129
WHITE	ROGER	L	BELL	MARY	J	11	11	15	69	46259
WHITE	ROGER	D	LEHMAN	LORETTA	K	15	06	21	69	22534
WHITE	RONALD	L	DORN	MARY	R	11	08	08	69	32662
WHITE	RONALD	L	HELMICK	JANICE	E	11	03	22	69	08766
WHITE	SAM		SHADE	LINDA	A	30	11	20	69	45347
WHITE	SAMUEL	M	WHITE	DOLLY	A	21	01	10	69	02908
WHITE	SAMUEL	H	LEHMAN	ANNE	L	03	06	29	69	24853
WHITE	SILAS	N	DORSEY	JEAN	F	30	11	22	69	45215
WHITE	STEPHEN	E	AYERS	BARBARA	J	30	06	28	69	26076
WHITE	STEPHEN	R	SIEHLER	CYNTHIA	J	15	07	19	69	27961
WHITE	STEPHEN	J	LUFF	MARGARET	C	07	08	02	69	31886
WHITE	TERRY	L	CASTLEMAN	JUDY	C	01	07	12	69	24186
WHITE	THOMAS	W	TORGERSON	AUGUSTA	M	02	05	10	69	14265
WHITE	THOMAS		LEE	JOYCE		30	01	25	69	00704

04466 DATA PROCESSING FORMS D. N. OWENS & CO., INC.

Maryland State Department of Health
Division of Statistical Research and Records

MARRIAGE INDEX

COUNTY	CODE
Allegany	1
Anne Arundel	2
Baltimore	3
Calvert	4
Caroline	5
Carroll	6
Cecil	7
Charles	8
Dorchester	9
Frederick	10
Garrett	11
Harford	12
Howard	13
Kent	14
Montgomery	15
Prince George	16
Queen Anne's	17
St. Mary's	18
Somerset	19
Talbot	20
Washington	21
Wicomico	22
Worcester	23
City of Baltimore	30

NAME OF GROOM			NAME OF BRIDE			COUNTY OF LICENSE	DATE OF MARRIAGE			V. R. FILE NUMBER
LAST NAME	FIRST NAME	INIT.	LAST NAME	FIRST NAME	INIT.		MONTH	DAY	YEAR	
WHITE	TIMOTHY	Q	MAPP	NANCY	L	16	01	10	69	02478
WHITE	TOMMIE	C	SEENEY	ROSALIE		16	03	21	69	09609
WHITE	WALTER	R	CURTIN	PAMELA	J	16	01	25	69	02519
WHITE	WALTER	W	ENNIS	SYLVIA	E	30	03	22	69	07317
WHITE	WALTER		STEPHENS	LOLA	M	07	10	09	69	41904
WHITE	WAYNE	A	ALLEN	LYNN	M	11	01	04	69	01953
WHITE	WILLARD	D	DANIEL	ANNABELL	M	30	08	30	69	36482
WHITE	WILLIAM	W	KLINGBERG	ELIZABETH	H	07	04	09	69	12254
WHITE	WILLIAM	B	BENNETT	SANDRA		16	12	05	69	52022
WHITE	WILLIAM	L	MARSHALL	CONSTANCE	Y	30	06	20	69	19879
WHITE	WILLIAM	L	JACKSON	LUCILE	R	22	12	22	69	52455
WHITE	WILLIE	J	GARDNER	DIANA		30	12	13	69	49067
WHITE	WILSON	D	CRIPPEN	LINDA	S	10	01	20	69	01898
WHITE II	JOSEPH	G	GARDNER	LORELEI	G	18	06	07	69	23593
WHITE III	CHARLES	F	KRAM	JACQUELYN	A	03	08	09	69	29877
WHITE III	JOHN	J	WIRTH	JANET	F	07	05	17	69	15745
WHITE JR	ALBERT	E	TAYLOR	LAURINE	E	02	11	01	69	44311
WHITE JR	COSLO		JAZWINSKI	ROSE	M	30	09	11	69	35858
WHITE JR	EDWARD	J	TANSILL	JACQUELIN	C	30	07	19	69	25583
WHITE JR	FREEMAN	A	CARTER	EVELYN	L	30	03	15	69	07597
WHITE JR	GERALD		WILLIAMS	LENORA	M	30	09	06	69	36344
WHITE JR	JESSE		TRAVERS	THERESA	M	09	12	27	69	52697
WHITE JR	JOHN	H	COLEMAN	MARY	A	07	12	03	69	50272
WHITE JR	JOHN	G	BEVLEY	CYNTHIA	Z	30	07	30	69	25603
WHITE JR	LESTER	W	KREUTZER	GAIL	J	16	04	03	69	13602
WHITE JR	NORMAN	D	PANNONE	TERESA	E	01	02	24	69	03102
WHITE JR	OAKLEY	C	LEWIS	JUDY	A	11	04	26	69	12597
WHITE JR	PAUL		BROWN	JANE		30	04	12	69	10595
WHITE JR	ROBERT	L	SCHAFER	CAROLYN	L	07	06	20	69	21412
WHITE JR	THOMAS	W	MILES	MARY	W	20	05	02	69	17750
WHITE JR	WILLIAM	A	YOUNKER	FRANCES	C	07	02	24	69	04731
WHITE JR	WILLIAM	B	SCARANO	JUDITH	A	15	10	11	69	42796
WHITE SR	DAVID		BOLIN	EVELYN	L	30	06	07	69	19730
WHITE SR	HAROLD	W	GERST	VIOLET	M	30	12	14	69	48710
WHITE SR	RANDOLPH	M	COLDWELL	FRANCES	S	16	03	28	69	13397
WHITED	BOBBY	G	MAIN	DESSIE	G	07	05	17	69	15836
WHITEFORD JR	CHARLES	L	BROWN	SHARON	L	02	05	03	69	14259
WHITEHAIR	CHARLES	E	MC CLEARY	RUTH	A	12	01	06	69	02054
WHITEHAIR	T	J	IRELAND	DIANNE	L	03	02	23	69	04316
WHITEHAWK	JOSEPH	D	GAUGLER	JOANNE	L	07	12	15	69	49851

04446 DATA PROCESSING FORMS D N OWENS & CO., INC.

Maryland State Department of Health
Division of Statistical Research and Records

MARRIAGE INDEX

COUNTY	CODE
Allegany	1
Anne Arundel	2
Baltimore	3
Calvert	4
Caroline	5
Carroll	6
Cecil	7
Charles	8
Dorchester	9
Frederick	10
Garrett	11
Harford	12
Howard	13
Kent	14
Montgomery	15
Prince George	16
Queen Anne's	17
St. Mary's	18
Somerset	19
Talbot	20
Washington	21
Wicomico	22
Worcester	23
City of Baltimore	30

NAME OF GROOM			NAME OF BRIDE			COUNTY OF LICENSE	DATE OF MARRIAGE			V. R. FILE NUMBER
LAST NAME	FIRST NAME	INIT.	LAST NAME	FIRST NAME	INIT.		MONTH	DAY	YEAR	
WHITEHEAD	FRANK	D	MC INTOSH	PRISCILLA		30	04	03	69	10676
WHITEHEAD	GORDON	K	SIMKO	BEVERLY	A	07	06	02	69	21099
WHITEHEAD	HAROLD	E	SCHWARTZ	SHARON	J	06	09	09	69	36839
WHITEHEAD	HENRY	A	WELSH	ELIZABETH	K	16	06	28	69	28464
WHITEHEAD	JAMES	E	JANSSEN	MILDRED	K	08	04	19	69	12419
WHITEHEAD	JAN	V	GEORGE	JOAN	K	30	06	29	69	25927
WHITEHEAD	JOHN	D	BREHM	YVETTA	L	06	06	21	69	20795
WHITEHEAD	PATRICK	W	OHARA	CATHERINE	A	16	10	12	69	43083
WHITEHEAD	RALPH	T	WHITEHEAD	MARION	E	30	08	20	69	30935
WHITEHEAD	ROBERT	E	MASON	MICHAELE	S	15	05	22	69	17118
WHITEHEAD	ROOSEVELT	M	FRAYER	MARY	M	30	02	10	69	04107
WHITEHEAD	THOMAS	A	PICE	HELEN		16	11	15	69	47002
WHITEHEAD	WILL		HAWKINS	SARAH	D	07	06	14	69	20895
WHITEHEAD	WILLIE		LANE	ROSA	M	30	06	14	69	19659
WHITEHEAD JR	EVERETT	C	GARDNER	BERNICE		02	08	28	69	29652
WHITEHEAD JR	GEORGE	W	DANDY	GAIL	Y	30	11	30	69	49450
WHITEHILL	DAVID	G	LEAVITT	LINDA	L	16	01	24	69	02636
WHITEHURST	CRAIG	S	RICE	SHIRLEY	F	12	06	07	69	22080
WHITEHURST	LOWELL	E	STOKES	SANDRA	E	30	04	12	69	10426
WHITEKETTLE	HOWARD	C	WEHRENBERG	INEZ	L	30	09	06	69	36100
WHITELEY	ALAN	L	FOX	ALLISON	L	16	10	05	69	43082
WHITELEY JR	WILLIAM	T	SCHULER	CHARLOTTE	I	03	02	22	69	04249
WHITELOCK	ROBERT	N	DYKES	SARAH	L	22	05	23	69	18003
WHITEMAN	EDWARD	L	DETERMAN	LUVENA	M	01	11	08	69	43995
WHITEMAN	THOMAS	R	RODEHEAVER	PEGGY	J	11	10	04	69	42242
WHITEMAN	THOMAS	J	GARDNER	NANCY	A	21	12	22	69	52320
WHITERS	STEVEN	J	WISE	CASSANDRA	I	07	06	07	69	21157
WHITESELL	CHARLES	M	THOMPSON	FANNIE	V	30	02	15	69	03592
WHITESELL	JOHN	W	DEOLA	LINDA	A	30	07	30	69	30703
WHITESELL II	CHARLES	A	CLARK	JUDITH	A	01	05	31	69	14081
WHITESELL SR	LAWRENCE	O	HUNT	BETTY	J	07	12	22	69	49826
WHITESIDE	EDWARD	L	SHIELDS	JUDITH	A	30	05	30	69	19236
WHITFIELD JR	HORACE	H	BECTON	SHARON	D	15	01	23	69	02381
WHITFIELD JR	JOHN	C	EDWARDS	MARIA .		16	01	25	69	02546
WHITING	ALAN	E	DE JAMES	JANET	A	16	10	11	69	43121
WHITING	ALLAN	L	GARRETT	MARY	A	15	08	23	69	33118
WHITING	MARK	A	JOHNSON	LILLETTE	E	30	11	29	69	49485
WHITING	ROBERT	V	BEST	LORETTA		07	04	26	69	12351
WHITING	STEPHEN	B	SINE	WILMA	M	13	12	12	69	50857
WHITING	WILLIAM	F	YEAGER	KATHRYN		16	09	10	69	39206

04466 DATA PROCESSING FORMS D N OWENS & CO. INC.

Maryland State Department of Health
Division of Statistical Research and Records

MARRIAGE INDEX

COUNTY	CODE
Allegany	1
Anne Arundel	2
Baltimore	3
Calvert	4
Caroline	5
Carroll	6
Cecil	7
Charles	8
Dorchester	9
Frederick	10
Garrett	11
Harford	12
Howard	13
Kent	14
Montgomery	15
Prince George	16
Queen Anne's	17
St. Mary's	18
Somerset	19
Talbot	20
Washington	21
Wicomico	22
Worcester	23
City of Baltimore	30

NAME OF GROOM			NAME OF BRIDE			COUNTY OF LICENSE	DATE OF MARRIAGE			V. R. FILE NUMBER
LAST NAME	FIRST NAME	INIT.	LAST NAME	FIRST NAME	INIT.		MONTH	DAY	YEAR	
WHITLATCH	JOHN	I	TEETS	PAULETTE	R	11	08	20	69	32633
WHITLEY	CARLYLE		HUNT	ALLEEN	M	16	10	22	69	43400
WHITLEY	JOHN	A	MAULTSBY	EUGENIA	L	30	05	10	69	14593
WHITLEY	LARRY	R	ACITO	ANNA	M	21	12	01	69	52311
WHITLING	MARK	E	ARENTZ	BETTY	L	03	05	03	69	15380
WHITLOCK	CHARLES	N	NEARY	KATHOLEEN	P	16	07	25	69	34118
WHITLOCK JR	EDWARD	S	NORTHIME	ELIZABETH		13	10	20	69	42554
WHITLOCK JR	FLOYD	E	DAVIS	ROBERTA	L	30	03	27	69	07787
WHITLOCK JR	ROBERT	E	HOWELL	NANCY	C	03	01	31	69	04200
WHITMAN	WILLIAM	C	DOOLITTLE	JUDITH	H	30	08	30	69	36038
WHITMAN JR	JAMES	A	SMITH	SHERYL	D	01	08	23	69	29304
WHITMER	BEVERLY	W	FOX	NANCY	J	10	07	03	69	27332
WHITMER	DAVID	E	KAHOE	MARY	A	16	06	28	69	28653
WHITMER	DAVID	C	BAXTER	AGNES	A	30	06	07	69	19440
WHITMER JR	RUSSELL	E	BURGESS	NANCY	C	21	05	20	69	17773
WHITMIRE	KENNETH	L	ZIMMERMAN	SHERRY	L	15	12	28	69	51068
WHITMORE	GERALD	F	RIDLEY	GLORIA	J	16	11	08	69	47157
WHITMORE	GERALD	L	SMITH	ANTIONETT	J	16	12	18	69	52027
WHITMORE	GUY	E	THURMOND	ADAH	B	21	11	09	69	47569
WHITMORE	LARRY	J	SUTTON	CATHY	A	30	07	12	69	25993
WHITMORE	RONALD	G	MAHRENHOLZ	SUSAN	L	03	02	28	69	07056
WHITNEY	RICHARD	S	COAKLEY	M	A	07	02	20	69	04894
WHITNEY II	JOHN	H	APPLEBY	KAREN	J	10	06	20	69	21650
WHITNEY III	WILLIAM	A	DRAPER	NANCY	E	03	11	01	69	44599
WHITNEY JR	ALDEN	W	CUPP	DARLENE	R	16	12	27	69	51473
WHITSELL	TRUMAN	M	MACH	HELEN	A	30	08	22	69	31237
WHITSON	KENNETH	R	ASBURY	GRACIE	D	30	01	03	69	00364
WHITT	WILLIAM	C	WILT	MARY	E	02	07	17	69	24481
WHITTAKER	CLARENCE	R	LALLY	SARAH	N	16	09	20	69	38789
WHITTAKER	HENRY	L	MONGAN	SHARON	M	21	10	22	69	43712
WHITTINGTON	BRANTLEY	J	TAYLOR	BETTY		19	12	27	69	52924
WHITTAKER	JESSIE	E	HARTMAN	JANET	M	21	10	22	69	43698
WHITTAKER	MARVIN	E	KISER	LYNDA	C	15	03	07	69	09271
WHITTAKER	MICHAEL	T	BOEMMEL	MARJORIE	L	03	05	30	69	20448
WHITTAKER JR	CHARLES	R	REINER	ELOISE	J	15	12	20	69	51081
WHITTEN	THOMAS	V	EDER	DIANE	P	30	08	09	69	30948
WHITTENBARGER	GEORGE	W	STAMOS	IRENE		07	06	13	69	20985
WHITTIE	BRIAN	P	SINARLE	LINDA	M	03	12	21	69	48454
WHITTINGTON	BENJAMIN	F	WARBURTON	CATHERINE	P	03	12	29	69	48639
WHITTINGTON	CHARLES	E	MILLER	CANDACE	J	30	11	20	69	45345
WHITTINGTON	DAVID	L	LEWIS	SHARON	D	21	07	05	69	28910

04446 DATA PROCESSING FORMS
D N OWENS & CO., INC.

Maryland State Department of Health
Division of Statistical Research and Records

MARRIAGE INDEX

COUNTY	CODE
Allegany	1
Anne Arundel	2
Baltimore	3
Calvert	4
Caroline	5
Carroll	6
Cecil	7
Charles	8
Dorchester	9
Frederick	10
Garrett	11
Harford	12
Howard	13
Kent	14
Montgomery	15
Prince George	16
Queen Anne's	17
St. Mary's	18
Somerset	19
Talbot	20
Washington	21
Wicomico	22
Worcester	23
City of Baltimore	30

NAME OF GROOM			NAME OF BRIDE			COUNTY OF LICENSE	DATE OF MARRIAGE			V. R. FILE NUMBER
LAST NAME	FIRST NAME	INIT.	LAST NAME	FIRST NAME	INIT.		MONTH	DAY	YEAR	
WHITTINGTON	DONALD	E	RYAN	AGNES	M	07	06	09	69	20993
WHITTINGTON	GLEN	A	FARRELL	LYNN	M	18	11	22	69	47397
WHITTINGTON	HARVEY	J	NEEFER	GRACE	M	03	04	11	69	11307
WHITTINGTON	RAYMOND	T	TAYLOR	LILLIAN	E	16	05	09	69	17248
WHITTINGTON	RAYMOND	L	PENNOCK	NANCY	R	07	06	28	69	21369
WHITTINGTON	ROBERT	M	SNYDER	MARILYN	C	21	12	23	69	52245
WHITTINGTON	ROBERT	B	KOSTIN	AURELIA	P	30	11	22	69	44780
WHITTINGTON	RONALD	L	HUFFER	PATRICIA	J	10	11	15	69	46186
WHITTINGTON	SAMUEL	G	MOATS	DORIS	A	21	06	13	69	23978
WHITTINGTON	THOMAS	S	LIMBERT	KATHLEEN	E	12	01	24	69	02030
WHITTINGTON JR	BENJAMIN	F	GROSS	MARY	J	30	01	02	69	00284
WHITTINGTON JR	WILLIAM	F	CALVERT	LYNN	E	16	04	05	69	13246
WHITTLE	GEORGE	E	CIARPELLO	THERESA	A	03	01	18	69	01080
WHITTLE	ROBERT	H	CARSON	MAUD	M	30	04	18	69	10856
WHITTON	JOHN	R	PRATT	BEVERLY	J	07	08	02	69	31673
WHITTUM	JOHN		ZAVADIL	LEIGH		14	08	04	69	32914
WHITWELL	CLYDE	H	BECHTEL	FLORENCE	L	13	03	08	69	08930
WHITZEL	ROBERT	E	GETTYS	JEAN	L	10	04	26	69	12511
WHORLEY JR	WILLIAM	L	BRENNAN	MARIE	A	03	10	09	69	40310
WHORTON	FLOYD	A	MORRIS	MILDRED	A	30	05	01	69	15119
WHORTON	JEFFREY	A	SIBURT	LINDA	E	01	04	07	69	10224
WHORTON JR	WILLIAM	A	KLINE	ARBUTUS	M	21	09	27	69	39363
WHYE	WENDELL	E	HOLSEY	PHYLLIS	J	30	05	09	69	14511
WIATER	RICHARD	P	MC LAUGHLIN	JACQUELYN	H	12	11	01	69	46432
WIATRAK	FRANK	E	ELIZER	JOYCE	C	01	08	13	69	29500
WIBBERLEY	MURRAY	E	FORTE	NICOLEE	F	21	03	08	69	09825
WIBLE	GEORGE	F	BAKER	DEBRA	J	21	03	22	69	09808
WIBLE	LAWRENCE	R	PAHULA	DARLENE	S	01	01	17	69	00088
WIBLE	PAUL	E	STACK	CLEONE	M	16	07	12	69	28302
WICHICK	PAUL		BOREK	ANN	M	07	03	22	69	08375
WICHNER	SAMUEL	M	CERNIK	SANDRA	A	03	08	18	69	30332
WICK	RAYMOND	J	HAMEL	PAULA	M	30	08	02	69	30642
WICKER	JAMES	B	RISTER	SYLVIA		16	02	06	69	06115
WICKER	MILES	A	COX	PATRICIA		06	03	12	69	07933
WICKETTS	ANDREW	D	JACKSON	RHODA	W	16	01	16	69	02727
WICKHAM	EDWARD	R	BRITTON	REBECCA	E	12	04	06	69	12682
WICKHAM	FRANK	M	RAY	FLORENCE		15	09	18	69	38456
WICKHAM	WILLIAM	J	WILLIAMS	IRIS	F	03	02	25	69	04304
WICKHAM	WILLIAM	O	FOLAND	JANICE	M	10	04	12	69	12522
WICKLINE	ROBERT	W	LONG	PATRICIA	A	16	03	22	69	09537

04466 DATA PROCESSING FORMS D N OWENS & CO. INC.

Maryland State Department of Health
Division of Statistical Research and Records

MARRIAGE INDEX

COUNTY	CODE
Allegany	1
Anne Arundel	2
Baltimore	3
Calvert	4
Caroline	5
Carroll	6
Cecil	7
Charles	8
Dorchester	9
Frederick	10
Garrett	11
Harford	12
Howard	13
Kent	14
Montgomery	15
Prince George	16
Queen Anne's	17
St. Mary's	18
Somerset	19
Talbot	20
Washington	21
Wicomico	22
Worcester	23
City of Baltimore	30

NAME OF GROOM			NAME OF BRIDE			COUNTY OF LICENSE	DATE OF MARRIAGE			V. R. FILE NUMBER
LAST NAME	FIRST NAME	INIT.	LAST NAME	FIRST NAME	INIT.		MONTH	DAY	YEAR	
WICKLINE JR	RAY	D	BEERS	LOIS	A	16	04	19	69	13371
WICKNER	REED		HENGREN	SUE		15	10	17	69	42898
WICKS	CHARLES	A	ZMICH	DONNA	M	21	10	01	69	43808
WICKS	HARRY	E	RUTTER	MARGARET	E	02	12	31	69	48067
WICKS	JOSEPH	E	CORMAN	MARGARET		30	12	06	69	49087
WICKS	LEWIS	M	HOLLAND	SANDRA	J	30	08	30	69	36442
WICKS II	CHARLES	W	NESS	SUSAN	M	16	08	08	69	33809
WICKS JR	JACK		ADZKI	DEBORAH		13	10	11	69	42521
WIDDOWSON JR	BRYCE	L	HENRY	SUSAN	E	03	09	20	69	35193
WIDEMAN	JOSEPH		VALENTI	MARY	L	18	12	13	69	52048
WIDENER	MILTON	E	LEE	NANCY	L	30	06	07	69	19454
WIDERMAN JR	WILLIAM	A	SWOPE	DIANNE	M	03	07	17	69	25130
WIDMAN	JAMES	E	YANOWICH	DIANE		01	01	22	69	00120
WIDMAN	RONALD		NICOLI	BRENDA		15	08	27	69	33503
WIDNER	DONALD	W	PICKETT	SARAH	J	16	09	20	69	38796
WIDOMSKI JR	CASIMIR	E	TOBIN	IRMA	G	30	04	21	69	11071
WIDRA	ROBERT	J	BECHTEL	MARTHA	J	03	01	18	69	04342
WIDZINS	WALTER	W	TRAVIS	RUTH	A	07	07	03	69	27054
WIDZISZEWSKI	EDWARD	L	KEMENOVICH	BERNADETT		11	06	13	69	21914
WIEBE	GUSTAV	A	KIRCHNER	NANCY	L	15	10	04	69	42823
WIEBER	DENNIS	W	MARDAGA	JOANNE	R	30	01	11	69	00465
WIECHMAN	THEODORE		FORD	JOSEPHINE		02	05	02	69	14340
WIECIECH	THOMAS	C	KRAMER	LINDA	M	30	04	12	69	10849
WIECK	EDWIN		REMER	AUGUSTA		07	05	03	69	16138
WIECZOREK	RALPH	J	LEAVY	JO ANN		03	04	10	69	11630
WIEDER	ALTER	B	TAUB	MADELON		30	06	04	69	19287
WIEGAND	HAROLD	J	APPLEGATE	JULAINE	R	01	11	07	69	44116
WIEGEL JR	WILLIAM	R	SIMMONS	WENDY	E	15	06	03	69	22672
WIEGMANN	DONALD	F	ZILL	SHARON	A	03	06	21	69	20398
WIEJA	JOHN	G	LYMAN	PATRICIA	A	15	06	21	69	22546
WIELGOLINSKI	JOHN		FARRELL	CATHERINE	A	07	02	17	69	04813
WIENECKE	STEVEN	D	PERRY	KATHLEEN	M	30	10	04	69	40923
WIENEKE	THOMAS	G	HELM	KAREN	S	02	01	11	69	00135
WIENER	FRED	J	LIEBERMAN	GLORIA	L	03	08	10	69	29996
WIENER	KARL	F	HEINBUCH	HEIDI	L	15	11	14	69	46802
WIENER	ROBERT	A	CAMBELL	KATHI	J	07	09	15	69	37410
WIENHOLD	CHARLES	E	EMRICK	SUSAN	E	30	06	21	69	19102
WIENHOLD	WILLIAM	J	BOYNTON	CHARLOTTE	B	30	09	27	69	35796
WIENKE	CHARLES	R	ENSOR	JANET	L	12	06	07	69	22005
WIENS	LEONARD	A	STEARMAN	CARILYN	S	16	03	20	69	09551

V. R. Form D 23

0446 DATA PROCESSING FORMS

D. N. OWENS • CO., INC.

Maryland State Department of Health
Division of Statistical Research and Records

MARRIAGE INDEX

COUNTY	CODE
Allegany	1
Anne Arundel	2
Baltimore	3
Calvert	4
Caroline	5
Carroll	6
Cecil	7
Charles	8
Dorchester	9
Frederick	10
Garrett	11
Harford	12
Howard	13
Kent	14
Montgomery	15
Prince George	16
Queen Anne's	17
St. Mary's	18
Somerset	19
Talbot	20
Washington	21
Wicomico	22
Worcester	23
City of Baltimore	30

NAME OF GROOM			NAME OF BRIDE			COUNTY OF LICENSE	DATE OF MARRIAGE			V. R. FILE NUMBER
LAST NAME	FIRST NAME	INIT.	LAST NAME	FIRST NAME	INIT.		MONTH	DAY	YEAR	
WIERZBICKI	MICHAEL	C	SMITH	SANDRA	M	30	09	11	69	36727
WIESBADER	HENRI		NEINER	ROSANNE	S	07	12	27	69	50097
WIESBERG	DONALD	I	DEARSTINE	TONI	L	16	02	14	69	06163
WIESENFELD	PAUL	R	HEINLEIN	CHERYL	A	30	04	05	69	10899
WIESMAN	BARRY	R	DAVIS	ROCHELLE	R	15	12	28	69	51126
WIESNER	ALAN	J	CONNER	BARBARA	J	30	02	20	69	03427
WIESSNER	JEFFREY	T	WEBER	SHARON	K	30	03	16	69	07512
WIEST	RICHARD	D	LAKE	GAIL	V	07	10	29	69	41874
WIGELL	JOHN	H	MORRISON	LINDA		15	06	27	69	22746
WIGFIELD	DENNIS	L	BRYANT	CAROLYN	S	01	05	31	69	14079
WIGGINGTON JR	OLLIE		SUMPTER	MELVA	R	15	04	09	69	13192
WIGGINS	CARL	D	STRAWBRIDGE	BERNICE	I	07	10	18	69	41633
WIGGINS	COLESLEE	E	COLEMAN	GERALDINE	W	30	06	13	69	19846
WIGGINS	HERBERT		STERLING	PAULINE		02	08	04	69	29836
WIGGINS	JOHN	B	BLOOMQUIST	MARCIA	A	15	06	28	69	22693
WIGGINS	KERMIT	W	PLITT	LINDA	L	03	09	20	69	35257
WIGGINS	LUTHER	J	WRIGHT	JACQUELIN	D	30	06	28	69	25475
WIGGINS	MILFORD	D	ORZULSKI	FRANCES	S	22	01	06	69	02997
WIGGINS	RAYMOND		BLACKWELL	AUDREY		16	08	08	69	33694
WIGGINS	RICHARD	F	WILLIAMS	LILLIAN	L	30	08	08	69	31080
WIGGINS	ROBERT	C	PITTS	MARIE	A	30	07	18	69	25179
WIGGINS	ROBERT	J	WILLIAMS	MILDRED	L	30	10	11	69	40511
WIGGINS	SPENCER		NIXON	CAROLE	J	30	09	12	69	36622
WIGGINS	WILLIAM	N	CREWS	FELICIA	L	30	11	29	69	49304
WIGGLESWORTH	CHARLES	T	DARDEN	ELAINE	J	30	08	16	69	30611
WIGGLESWORTH	GROVER	A	MASSENGILL	DEBORAH	A	07	07	07	69	27113
WIGGLESWORTH	ROBERT	O	FREEMAN	OPAL	M	16	02	14	69	05951
WIGHT	JOHN	J	WILSON	BEATRICE	A	03	04	22	69	15487
WIGLEY	WILLIAM	C	WOLLETT	CAROL	L	02	09	06	69	34956
WIKSTROM	THOMAS	N	HAUG	JOAN	E	16	09	20	69	38571
WILANSKY	ALBERT		KUTLER	ROSE	I	07	05	15	69	16312
WILBANKS	DONALD	J	KEMPER	SUSAN	F	13	06	28	69	22117
WILBER	EDWARD	G	MARKEY	MARY	D	07	06	12	69	21211
WILBOURN	RUSSELL	A	LAWRENCE	FLORENCE	V	11	10	20	69	42332
WILBOURNE	GEORGE	C	KNIGHT	LINDA	H	16	06	02	69	23353
WILBUR	DALE	C	RIDDLEMOSER	PATRICIA	A	16	07	04	69	28498
WILBUR SR	PRESCOTT	L	VEST	MARY	B	15	03	29	69	09067
WILBURN	JAMES	E	WILKERSON	LILY	K	02	02	05	69	03408
WILCHER	MILTON		WILCHER	ALBERTA	M	16	09	23	69	38561
WILCHER	RICHARD	F	RULEY	BONNIE	S	16	09	29	69	43142

DATA PROCESSING FORMS
D N OWENS & CO. INC.

Maryland State Department of Health
Division of Statistical Research and Records

MARRIAGE INDEX

COUNTY	CODE
Allegany	1
Anne Arundel	2
Baltimore	3
Calvert	4
Caroline	5
Carroll	6
Cecil	7
Charles	8
Dorchester	9
Frederick	10
Garrett	11
Harford	12
Howard	13
Kent	14
Montgomery	15
Prince George	16
Queen Anne's	17
St. Mary's	18
Somerset	19
Talbot	20
Washington	21
Wicomico	22
Worcester	23
City of Baltimore	30

NAME OF GROOM			NAME OF BRIDE			COUNTY OF LICENSE	DATE OF MARRIAGE			V. R. FILE NUMBER
LAST NAME	FIRST NAME	INIT.	LAST NAME	FIRST NAME	INIT.		MONTH	DAY	YEAR	
WILCKENS	WARNER	W	HANDLEY	LINDA	G	09	06	21	69	21599
WILCOX	HALTON	H	FENWICK	MARY	E	18	06	08	69	34156
WILCOX	KENNETH	W	BASSO	LISA	M	03	04	05	69	11242
WILCOX	RALPH	G	OCONNELL	BETTY	A	11	02	08	69	05235
WILCOX	RANDALL	L	FORMAN	LINDA	A	12	09	24	69	37983
WILCOX	ROBERT		PEIRCE	ALICE	M	02	06	21	69	48071
WILCOX	ROBERT	R	TILGHMAN	PATRICIA	A	16	10	11	69	43020
WILCOX	ROBERT	A	DEVERIN	PATRICIA	A	16	08	09	69	33830
WILCOX	RONALD	M	RITZELL	SHARLOTTE	N	15	09	13	69	38179
WILCOX	SAMUEL	D	CARUSO	JOYCE	A	12	03	07	69	08869
WILCOXON	DARRELL	W	HESTER	IRISH	S	16	11	08	69	47132
WILCOXON	JAMES	W	OWENS	TERESA	L	15	10	12	69	42877
WILD	EVERETT	M	CRAMER	NANCY	M	07	06	12	69	21011
WILDBERGER JR	CHARLES	R	LAUKEMAN	DEBRA	A	30	06	21	69	19096
WILDE	BILLY	J	AMES	PATRICIA	A	14	10	31	69	46515
WILDE	DAVID	H	STRUCK	LUCIEL	M	02	08	17	69	29607
WILDE JR	JAMES	R	LANHAM	VIRGINIA	L	16	04	01	69	13655
WILDEMORE JR	WILLIAM		KRAWIECKI	JANICE	L	07	06	09	69	21174
WILDER	ABIJAH	J	LEWIS	HETTIE	R	13	10	28	69	42495
WILDER	DENNIS	L	JAMES	LAURA	J	30	01	17	69	03929
WILDER	HARLAN	G	SMOAK	CAROLYN	E	16	08	16	69	33926
WILDER	NELSON		FLANAGAN	NOREEN	E	30	03	26	69	07850
WILDER	WILLIAM	E	ALLEN	JOAN		16	11	01	69	47036
WILDERS	ALBERT	T	DIETRICH	ELIZABETH	L	03	12	27	69	52533
WILDES	JOHN	M	FARADAY	SHARON	K	16	09	06	69	38929
WILDESEN JR	JAMES	H	BIGGS	DIANNA	Y	11	03	29	69	08733
WILDEY JR	DONZEL	C	BUCKLEY	MARJORIE	L	03	09	13	69	35367
WILDING	ROGER	L	BRAIN	MAUREEN	N	11	11	20	69	46349
WILDING JR	JOHN	F	HARICH	MABEL		16	03	29	69	13265
WILDS	GEORGE	J	LUNDAHL	CHRISTINA	W	07	04	29	69	11846
WILDT	RICHARD	A	ZINK	THERESIA	A	30	11	22	69	44974
WILE	DAVID	E	LA ROCK	LINDA	J	03	03	22	69	11445
WILES	DANIEL	R	POSEY	CAROL	A	11	05	29	69	16634
WILES	DARRELL	A	CANTER	ANN	B	30	05	03	69	14744
WILES	DAVID	W	WILDMAN	ANNA	M	03	06	18	69	20194
WILES	JOHN	H	BYRD	GERTRUDE	J	07	09	13	69	36955
WILES	RANDALL	W	SHANNON	MARGARET	A	11	06	17	69	21803
WILES	ROY	D	POLAND	BETH	D	11	05	31	69	16596
WILES	THOMAS	R	FELTHOFF	KATHRYN	J	07	03	29	69	08103
WILES	WAYNE	L	WAYNE	FRANCES	H	10	11	01	69	46205

DATA PROCESSING FORMS
D. N. OWENS & CO., INC.

Maryland State Department of Health
Division of Statistical Research and Records

MARRIAGE INDEX

COUNTY	CODE
Allegany	1
Anne Arundel	2
Baltimore	3
Calvert	4
Caroline	5
Carroll	6
Cecil	7
Charles	8
Dorchester	9
Frederick	10
Garrett	11
Harford	12
Howard	13
Kent	14
Montgomery	15
Prince George	16
Queen Anne's	17
St. Mary's	18
Somerset	19
Talbot	20
Washington	21
Wicomico	22
Worcester	23
City of Baltimore	30

NAME OF GROOM			NAME OF BRIDE			COUNTY OF LICENSE	DATE OF MARRIAGE			V. R. FILE NUMBER
LAST NAME	FIRST NAME	INIT.	LAST NAME	FIRST NAME	INIT.		MONTH	DAY	YEAR	
WILES JR	ELLSWORTH		UBIDLE	PATRICIA	L	10	11	07	69	46199
WILEY	JAMES	M	LA ROQUE	HELEN	M	02	07	05	69	24446
WILEY	JOHN	R	MYERS	MARSHA	A	01	05	03	69	14142
WILEY	JOSEPH	A	ALSTON	GLORIA	A	30	09	27	69	36425
WILEY	RODNEY	J	SMITH	JULINE	P	03	04	19	69	11520
WILEY	WALTER	E	ANGELUCCI	DEBORAH	R	07	06	09	69	21034
WILEY JR	JAMES	A	PREISINGER	KAREN	M	12	07	12	69	27577
WILEY JR	JAMES	A	NELSON	IRENE	K	02	07	19	69	24451
WILEY JR	WALTER	W	COLES	LINDA	L	30	03	01	69	07205
WILFONG	BERNARD	C	HARRIS	SHIRLEY	J	03	01	10	69	01105
WILFONG	GARY	D	PARKER	ELLEN	D	22	12	13	69	52420
WILFONG	VERL	J	TWILLEY	JULIA	A	21	08	09	69	34267
WILHELM	BARRY	A	JAMISON	DEBORAH	J	07	08	29	69	31645
WILHELM	CHARLES	F	MADDEN	PATRICIA	E	12	02	15	69	05295
WILHELM	DANIEL	L	WILHELM	JUDITH	L	03	02	01	69	04157
WILHELM	EMORY	E	TROTT	MARGARET	G	06	12	28	69	52690
WILHELM	GEORGE	M	BESSIO	LINDA	M	03	12	17	69	48601
WILHELM	JAMES	A	STANKEWICK	DIANE	M	07	06	20	69	21413
WILHELM	JAMES	S	JACKSON	BARBARA	A	10	04	05	69	12489
WILHELM	JOHN	J	REED	CONSTANCE	D	07	08	02	69	31911
WILHELM	LOUIS	L	SANDRIDGE	MARGARET	E	21	11	25	69	47600
WILHELM	MICHAEL	J	BRYAN	CYNTHIA	E	03	03	25	69	07024
WILHELM	MILTON	E	GREGOREK	ROSEMARIE	F	03	09	20	69	35284
WILHELM	OLIVER	E	TEETS	DOROTHY	R	11	05	21	69	16647
WILHELM	RICHARD	I	MADISON	SHIRLEY	A	02	05	12	69	14365
WILHELM	RICHARD	U	MADISON	SHIRLEY	A	02	08	18	69	29615
WILHELM	ROBERT	L	SHORT	MARY	E	11	11	29	69	46308
WILHELM II	ERNEST	W	CLEMONS	SANDRA	K	03	07	04	69	24795
WILHELM JR	JOHN	B	AYD	MARGARET	A	30	11	29	69	49430
WILHELM JR	RAYMOND	L	KRUS	CAROLYN	M	03	08	02	69	29932
WILHELM JR	RICHARD	D	EVANS-SMITH	LESLEIGH	L	23	07	30	69	34687
WILHELMSEN	HANS	R	HARTZELIUS	IRMGARD	S	03	10	06	69	40111
WILHIDE	FREDERICK		UDORSEY	MARY	F	03	06	28	69	24852
WILHIDE	GLENN	W	DINTERMAN	JOAN	S	06	02	14	69	04505
WILJANEN	PAUL	T	HALONEN	VAPPU	L	16	04	07	69	13658
WILK	GEORGE		CONNELLY	PATRICIA	A	07	09	17	69	37168
WILKE	BILLY	F	HITT	MARY	L	30	02	24	69	04008
WILKENS	CHARLES	D	GILLEY	PEGGY	S	30	06	21	69	19128
WILKENS	RICHARD	S	CANTERBURY	BETTY	L	15	05	25	69	16910
WILKENS	WAYNE	M	STURGEON	CHERRIAN	S	30	12	06	69	48785

04446 DATA PROCESSING FORMS D N OWENS & CO. INC.

Maryland State Department of Health
Division of Statistical Research and Records

MARRIAGE INDEX

COUNTY	CODE
Allegany	1
Anne Arundel	2
Baltimore	3
Calvert	4
Caroline	5
Carroll	6
Cecil	7
Charles	8
Dorchester	9
Frederick	10
Garrett	11
Harford	12
Howard	13
Kent	14
Montgomery	15
Prince George	16
Queen Anne's	17
St. Mary's	18
Somerset	19
Talbot	20
Washington	21
Wicomico	22
Worcester	23
City of Baltimore	30

NAME OF GROOM			NAME OF BRIDE			COUNTY OF LICENSE	DATE OF MARRIAGE			V. R. FILE NUMBER
LAST NAME	FIRST NAME	INIT.	LAST NAME	FIRST NAME	INIT.		MONTH	DAY	YEAR	
WILKERSON	ARTHUR	V	REVEL	GLORIA	J	22	11	29	69	52443
WILKERSON	CHARLES	E	WILLIAMS	DELOIS	M	30	09	24	69	36472
WILKERSON	CLARENCE	W	MILLER	PAULA	A	22	08	21	69	34662
WILKERSON	FRANCIS	H	GATEN	LUGENE		30	11	17	69	45353
WILKERSON	FRANKLIN	D	TAYLOR	RUTH	V	22	08	09	69	34606
WILKERSON	LUCIUS	W	AUSTIN	JOSEPHINE		30	11	03	69	45104
WILKERSON	ROBIN	P	PETITT	PATRICIA	L	23	07	18	69	29216
WILKERSON	RONALD	D	WILKERSON	PATRICIA	A	23	10	06	69	43948
WILKERSON	WILLIAM	M	JAACKS	WENDY	J	03	07	19	69	25008
WILKERSON JR	WAVERLY	W	JOHNSON	SHIRLEY	A	15	04	30	69	13122
WILKES	DONALD	E	HARDISON	TRUDY	E	30	11	01	69	45055
WILKES	GARY	C	THOMMEN	HELEN	M	02	10	02	69	40057
WILKES	HAROLD	D	BROWN	LOLA	M	30	03	22	69	07431
WILKES	JOHN	M	DANIELS	ANNABELLE		30	08	14	69	30498
WILKES	LEE	J	MEYERS	SHARON	J	30	09	20	69	35932
WILKES	PHILIP	L	KENDLE	CHERYL	M	21	08	02	69	34339
WILKES	ROBERT	M	THORWARTH	LINDA	L	02	11	29	69	44186
WILKIE	ROY	W	BARTH	BARBARA	J	30	01	18	69	00759
WILKINS	ALLEN	D	WOLFE	LENA	A	01	05	03	69	14144
WILKINS	DENNIS	R	LANDY	SHERRY	L	01	10	31	69	39699
WILKINS	ERNEST	L	LONG	SANDRA	P	22	01	26	69	02979
WILKINS	GEORGE	R	WILLEY	EMILY	J	22	08	04	69	34634
WILKINS	JAMES	W	RATLIFF	ESTELLE	B	30	12	20	69	52609
WILKINS	JAMES	A	ALLEN	BARBARA	A	15	05	29	69	17086
WILKINS	JAMES		TYSON	ANNIE	R	30	12	21	69	49183
WILKINS	JAMES	J	JENKINS	JUDITH	A	22	04	11	69	14006
WILKINS	LAMBERT		TODD	STELLA	V	22	04	03	69	13993
WILKINS	LARRY	W	HEPNER	DIANA	L	21	04	05	69	13884
WILKINS	ROBERT		BRUCE	SAUNDRA	M	30	08	16	69	30984
WILKINS	SEWELL	T	WILLEY	CAROLYN	S	22	07	18	69	29163
WILKINS	STEVEN	E	DE LUCIA	GLORIA	A	02	09	26	69	35129
WILKINS	THEODORE		HEBB	MARY	A	18	07	05	69	28757
WILKINS JR	CLETUS	W	POTTILLO	PATRICIA	A	30	06	06	69	19593
WILKINS JR	DONALD	W	INGRAM	CYNTHIA		16	12	12	69	51865
WILKINS JR	EDWARD	W	LANEY	JOYCE	L	30	08	23	69	30925
WILKINS JR	HARRY	A	DABLER	WANDA	L	07	02	15	69	04602
WILKINS JR	WILBERT		SCOT	LOTTIE	M	30	09	28	69	36406
WILKINSON	ALBERT		DAVIS	HILDA	M	22	04	12	69	17982
WILKINSON	CLIFTON	J	HUTCHINS	LAURETTA	E	03	05	17	69	15240
WILKINSON	EMIL	O	BAUMGARDNER	CHARLOTTE		30	02	15	69	03960

V. R. Form D-23

DATA PROCESSING FORMS
D N OWENS & CO., INC.

Maryland State Department of Health
Division of Statistical Research and Records

MARRIAGE INDEX

COUNTY	CODE
Allegany	1
Anne Arundel	2
Baltimore	3
Calvert	4
Caroline	5
Carroll	6
Cecil	7
Charles	8
Dorchester	9
Frederick	10
Garrett	11
Harford	12
Howard	13
Kent	14
Montgomery	15
Prince George	16
Queen Anne's	17
St. Mary's	18
Somerset	19
Talbot	20
Washington	21
Wicomico	22
Worcester	23
City of Baltimore	30

NAME OF GROOM			NAME OF BRIDE			COUNTY OF LICENSE	DATE OF MARRIAGE			V. R. FILE NUMBER
LAST NAME	FIRST NAME	INIT.	LAST NAME	FIRST NAME	INIT.		MONTH	DAY	YEAR	
WILKINSON	FENTON	P	YEAGER	JOAN	B	30	05	03	69	14451
WILKINSON	GARY	W	WEAVER	LINDA	J	30	05	15	69	15182
WILKINSON	JAMES	W	DISCHER	NATALIE	J	03	01	04	69	00956
WILKINSON	JAMES	E	HUNT	BEVERLY		07	08	16	69	31749
WILKINSON	JOHN	D	KIDDY	LINDA	M	01	07	05	69	24258
WILKINSON	LARRY	R	STROBEL	BARBARA	A	08	01	30	69	01785
WILKINSON	PAUL	M	KENNEDY	JULIA	E	03	03	10	69	07087
WILKINSON	RUSSEL	H	LUPOLD	MYRTLE	D	21	03	28	69	09905
WILKINSON	STEVEN	W	WHITEFIELD	MARY	F	16	11	26	69	51550
WILKINSON	WAYNE	V	GLAHN	JUDITH	A	16	06	14	69	23351
WILKINSON	WILLIAM	L	CALLAWAY	BARBARA	A	16	08	23	69	33685
WILKOS	STEVEN	E	KADOW	KATHLEEN		03	09	06	69	35477
WILKOSZ JR	ANTHONY	S	REYNOLDS	DEBRA	A	21	12	03	69	52236
WILKS	FREEMAN	A	HALLEY	ANTIONETT		30	12	20	69	49185
WILKS	KLUTTZ	C	GASQUE	JESSIE	L	30	02	28	69	07805
WILL	ARTHUR	F	CARPENTER	JACQUELIN	G	16	02	22	69	05864
WILLARD	ROBERT	E	NOZ	PATRICIA	A	30	06	08	69	19415
WILLARD	WILLIAM	H	THOMAS	MARCIA	A	30	06	14	69	18841
WILLARD	WILLIAM	G	CABBELL	LINDA	R	16	10	11	69	43317
WILLARD JR	OAKLEY	C	LIMA	HELEN	L	02	08	09	69	29526
#WILL	CHARTER	D	CROSBY	SARAH	A	02	09	24	69	32907
WILLARD JR	WILLIAM	D	WING	AUDREY	R	03	07	26	69	25001
WILLCHER	ERNEST	M	ELUTO	SUSAN	B	15	08	17	69	32944
WILLEMAIN	RICHARD	K	HANLEY	CHRISTINE	M	03	07	22	69	25119
WILLEMS	HENDRIK		SMITH	PAULA	V	16	05	10	69	17339
WILLEN	IRVIN	M	LE BEAU	DORIS	A	30	05	26	69	14755
WILLEN	ROBERT	W	MONKS	LINDA	L	30	03	29	69	07694
WILLENBROCK	ROBERT	M	MARTIN	SHARON	L	07	04	05	69	12001
WILLET	JAMES	R	MOUNTJOY	KATHLEEN	A	16	02	15	69	05801
WILLET	LIONEL	E	GORTNER	BARBARA	L	16	12	26	69	51679
WILLETT	HENRY	E	MOSES	COLLENE	T	16	12	01	69	51946
WILLETT	MARSHALL	N	LYLE	JOYCE	M	30	06	21	69	18831
WILLETT JR	WALTER	G	COOKSEY	WILMA	M	08	11	13	69	46119
WILLETT JR	WILLIAM	L	SPENCER	SUZANNE		30	11	08	69	45023
WILLETTS	FRANK	N	HINES	STEPHANIE	E	11	10	09	69	42261
WILLEY	CARLTON	L	BURTON	CAROLYN	I	09	06	20	69	21600
WILLEY	CHARLES	H	GRANT	NORA	L	15	11	06	69	46982
WILLEY	JAMES	W	NOURSE	DEBORAH	S	22	10	03	69	43898
WILLEY	LEVIN	I	WROTEN	VICKIE	L	22	03	01	69	09983
WILLEY	ROBERT	M	LATHAM	GWENDOLYN		03	03	17	69	07194
WILLEY	ROBERT	J	DARBY	CAROLYN	K	09	07	24	69	27235

V. R. Form D-23

04466 DATA PROCESSING FORMS D. N. OWENS & CO., INC.

Maryland State Department of Health
Division of Statistical Research and Records

MARRIAGE INDEX

COUNTY	CODE
Allegany	1
Anne Arundel	2
Baltimore	3
Calvert	4
Caroline	5
Carroll	6
Cecil	7
Charles	8
Dorchester	9
Frederick	10
Garrett	11
Harford	12
Howard	13
Kent	14
Montgomery	15
Prince George	16
Queen Anne's	17
St. Mary's	18
Somerset	19
Talbot	20
Washington	21
Wicomico	22
Worcester	23
City of Baltimore	30

NAME OF GROOM			NAME OF BRIDE			COUNTY OF LICENSE	DATE OF MARRIAGE			V. R. FILE NUMBER
LAST NAME	FIRST NAME	INIT.	LAST NAME	FIRST NAME	INIT.		MONTH	DAY	YEAR	
WILLEY	THOMAS	M	CHAPIN	CONSTANCE	A	16	06	21	69	23317
WILLEY	THOMAS	E	MOXEY	KATHERINE	M	09	06	07	69	21577
WILLEY	WALTER	J	RUARK	ANNA	E	09	06	21	69	21602
WILLEY	WILLIAM	B	SCHAFER	BARBARA	A	30	11	08	69	44961
WILLEY JR	EARL	W	CATLETT	GLENDA	L	21	06	25	69	23959
WILLEY JR	HERMAN	E	BRYAN	SHIRLEY	J	05	04	11	69	11650
WILLEY JR	VERNON	R	WHITE	CHERYL	L	09	03	27	69	12481
WILLHIDE	ROBERT	J	CURRAN	MARY	F	30	11	08	69	44806
WILLHITE	JOEL	J	HORAN	MARY	C	15	08	23	69	33331
WILLHITE JR	ARNOLD	B	RUDOLPH	SHERRYL	L	07	07	23	69	26539
WILLHITE JR	PAUL	D	WEIDENHAMMER	DEBORAH	A	30	09	13	69	35835
WILLIAM	GEORGE	N	WATTENSCHAIDT	BEVERLY	A	01	05	25	69	14154
WILLIAMS	AARON	W	MATTHEWS	NORMA	C	30	03	23	69	07433
WILLIAMS	ACEY		HARRISON	MARY	C	30	10	25	69	40573
WILLIAMS	ALAN	P	BROWN	PHYLLIS	C	30	03	11	69	07781
WILLIAMS	ALBERT	D	MC GEE	MARGARET		07	09	06	69	37012
WILLIAMS	ALEXANDER	P	MERRICK	CAROL	S	30	03	29	69	10613
WILLIAMS	ALTON	R	SEIFERT	CATHERINE	M	30	04	05	69	10478
WILLIAMS	ALVIN	L	LEWIS	CARRIE	L	07	07	26	69	26495
WILLIAMS	ALVIN	J	KNIGHT	PHYLLIS	A	30	02	08	69	03921
WILLIAMS	ANTHONY		CANNADY	GWENDOLYN	M	30	02	01	69	03881
WILLIAMS	ANTHONY	C	WALSH	TONI	L	16	09	06	69	38748
WILLIAMS	ANTHONY		TUCKER	REGINA	D	07	01	17	69	01616
WILLIAMS	ARDELL	E	EMORY	LOUISE	E	07	07	09	69	27069
WILLIAMS	ARTHUR	R	WALKER	GERTRUDE		16	06	18	69	23540
WILLIAMS	ARTHUR	R	KNIGHT	JOANN	A	30	07	05	69	25562
WILLIAMS	BARRY	L	CAMERON	BARBARA	A	30	08	25	69	31112
WILLIAMS	BELTON	E	WARD	ELNORA		07	03	01	69	08210
WILLIAMS	BENJAMIN		JOHNSON	COLUMBIA	B	16	08	15	69	39105
WILLIAMS	BENNIE	L	GREEN	JENNETTE	L	30	04	13	69	10544
WILLIAMS	BILL		BAZEMORE	THEALO	P	30	12	27	69	52585
WILLIAMS	BOBBIE	L	MOORE	DORIS	D	12	04	26	69	12759
WILLIAMS	BRUCE	C	MOORE	ROSALIE	V	16	06	25	69	28628
WILLIAMS	BRUCE	W	WINIARSKI	CHRISTINE	M	03	07	12	69	24902
WILLIAMS	CARL	W	FINNEY	DOLORES	M	15	10	17	69	42981
WILLIAMS	CARLOS	W	SANDERS	LINDA	F	16	01	27	69	02640
WILLIAMS	CARROLL	D	HOPKINS	BETTY	L	30	12	29	69	49481
WILLIAMS	CHARLES	E	WHITE	SANDRA		30	06	28	69	25470
WILLIAMS	CHARLES	R	SENGER	DIANNE	E	15	09	06	69	38115
WILLIAMS	CHARLES	K	LIPPERT	PATRICIA	J	07	05	10	69	15770

04444 DATA PROCESSING FORMS
D N OWENS & CO., INC.

Maryland State Department of Health
Division of Statistical Research and Records

MARRIAGE INDEX

COUNTY	CODE
Allegany	1
Anne Arundel	2
Baltimore	3
Calvert	4
Caroline	5
Carroll	6
Cecil	7
Charles	8
Dorchester	9
Frederick	10
Garrett	11
Harford	12
Howard	13
Kent	14
Montgomery	15
Prince George	16
Queen Anne's	17
St. Mary's	18
Somerset	19
Talbot	20
Washington	21
Wicomico	22
Worcester	23
City of Baltimore	30

NAME OF GROOM			NAME OF BRIDE			COUNTY OF LICENSE	DATE OF MARRIAGE			V. R. FILE NUMBER
LAST NAME	FIRST NAME	INIT.	LAST NAME	FIRST NAME	INIT.		MONTH	DAY	YEAR	
WILLIAMS	CHARLIE	W	NEWMAN	BELINDA	A	16	07	05	69	28454
WILLIAMS	CHRISTOPH		OWENS	BRENDA		30	08	24	69	30393
WILLIAMS	CLARENCE	L	MASSEY	DORIS	L	22	02	08	69	06491
WILLIAMS	CLARENCE	E	CONAWAY	ALETHIA	H	30	09	13	69	36543
WILLIAMS	CLIFTON	G	MC ELWEE	A	M	07	12	28	69	49832
WILLIAMS	CLYDE	G	LOMAX	LYNDA	L	15	12	18	69	51397
WILLIAMS	CURTIS	L	WHITAKER	VIRGINIA		30	11	22	69	45201
WILLIAMS	DANIEL	R	KLAUS	LINDA	A	02	08	10	69	29703
WILLIAMS	DARRELL	S	DICK	AMY	L	30	06	11	69	19460
WILLIAMS	DAVID	E	ANSEL	CAROLINE	L	02	06	14	69	18568
WILLIAMS	DAVID	E	CHRISTY	KATHLEEN	M	15	04	18	69	13078
WILLIAMS	DAVID	E	HUNSICKER	GRETCHEN	L	16	05	02	69	17462
WILLIAMS	DAVID	J	SHARPS	MARY	M	11	11	15	69	46285
WILLIAMS	DAVID	D	JORDAN	EDITH	L	11	08	21	69	32647
WILLIAMS	DAVID	R	HULTS	KAREN	L	03	05	10	69	15272
WILLIAMS	DAVID		MORRIS	GENEVA	H	30	02	06	69	03788
WILLIAMS	DAVID	L	CAMPBELL	EVA	G	16	07	21	69	33823
WILLIAMS	DAVID	F	THOMAS	LISA	N	16	05	26	69	17665
WILLIAMS	DAVID		TYRE	ESTELLE		16	11	20	69	47315
WILLIAMS	DAVID	A	DALTON	DONNA	D	12	03	22	69	08824
WILLIAMS	DONALD	R	PHILLIPS	ANNGRET		07	07	22	69	26961
WILLIAMS	DONALD	N	JOHNSON	MARY	E	02	04	19	69	14379
WILLIAMS	DONALD	F	HARRIS	BRENDA	J	01	06	16	69	18243
WILLIAMS	DONALD	R	SCHARFF	LINDA	R	15	10	26	69	42686
WILLIAMS	DREW	B	EARP	VIOLA	M	06	11	14	69	45461
WILLIAMS	DUREN	T	BUNTING	DIANE	D	22	10	11	69	47687
WILLIAMS	EARL	E	SHOOP	MILIANN	L	21	03	21	69	09916
WILLIAMS	EARL	R	MOULTRIE	JACQUELIN	D	30	10	03	69	41232
WILLIAMS	EARNEST		DAVIS	ROSINA		07	12	13	69	50397
WILLIAMS	EDDIE	L	BUTLER	BETTY	L	07	08	30	69	31901
WILLIAMS	EDWARD	J	CHEESEBORO	ANN		30	08	23	69	30382
WILLIAMS	EDWARD		GARCIA	OLGAMARIE		07	05	17	69	16302
WILLIAMS	EDWARD	E	FUSS	NANCY	M	30	05	10	69	14529
WILLIAMS	ELDERD	B	JOHNSON	MARY	P	07	11	07	69	45963
WILLIAMS	ERNEST	L	LEE	MARION		15	11	01	69	46789
WILLIAMS	ERNEST	J	BULLIS	BARBARA	A	12	06	28	69	27550
WILLIAMS	FESTUS		MC INTYRE	HAZEL	E	07	08	02	69	31695
WILLIAMS	FLOYD	H	GILLIS	BETTY	N	30	11	08	69	45069
WILLIAMS	FRANK	L	HENDERSON	BARBARA	A	30	07	24	69	25226
WILLIAMS	FRANKLIN	L	GRIMES	DEBRA	L	07	04	09	69	12263

DATA PROCESSING FORMS
D N OWENS & CO. INC.

Maryland State Department of Health
Division of Statistical Research and Records

MARRIAGE INDEX

COUNTY	CODE
Allegany	1
Anne Arundel	2
Baltimore	3
Calvert	4
Caroline	5
Carroll	6
Cecil	7
Charles	8
Dorchester	9
Frederick	10
Garrett	11
Harford	12
Howard	13
Kent	14
Montgomery	15
Prince George	16
Queen Anne's	17
St. Mary's	18
Somerset	19
Talbot	20
Washington	21
Wicomico	22
Worcester	23
City of Baltimore	30

NAME OF GROOM			NAME OF BRIDE			COUNTY OF LICENSE	DATE OF MARRIAGE			V. R. FILE NUMBER
LAST NAME	FIRST NAME	INIT.	LAST NAME	FIRST NAME	INIT.		MONTH	DAY	YEAR	
WILLIAMS	FRANKLIN		HOOVER	SHARON	V	30	04	26	69	15067
WILLIAMS	FRED	M	DE LAINE	DEBRA	Y	30	11	22	69	45219
WILLIAMS	FRED	W	SNEED	DORIS	M	07	01	18	69	01647
WILLIAMS	FREDERICK	E	BOLLER	JANIE	E	30	10	11	69	40612
WILLIAMS	GARFIELD	L	HOLLIFIELD	LENORA	V	03	08	08	69	30328
WILLIAMS	GARRY	L	HARRISON	SUELLA	A	03	09	20	69	35651
WILLIAMS	GARRY	D	LUDWIG	ROSEMARY	P	30	02	10	69	03694
WILLIAMS	GARY	L	HARRISON	EDNA	J	30	03	01	69	07729
WILLIAMS	GARY	C	WAGONER	PHYLLIS	L	30	05	31	69	19517
WILLIAMS	GENT		SMITH	MILDRED		16	02	28	69	09645
WILLIAMS	GEORGE	E	SIMMONS	JANIS	R	30	12	11	69	49365
WILLIAMS	GEORGE	R	GLADHILL	BEVERLY	A	21	09	06	69	39455
WILLIAMS	GEORGE	A	WHETZEL	MILDRED	A	03	04	19	69	11389
WILLIAMS	GEORGE	M	YOUNGER	GLORIA		07	08	26	69	32121
WILLIAMS	GEORGE	R	CRAWFORD	EVON	E	21	01	18	69	02849
WILLIAMS	GEORGE	W	WILLIAMS	ESTHER	L	01	07	29	69	24344
WILLIAMS	GEORGE	L	RUSHING	DIANE		16	10	25	69	43168
WILLIAMS	GEORGE		PRESLEY	DENESE		07	09	22	69	36982
WILLIAMS	GERALD	M	MARKHAM	ELIZABETH	A	07	06	12	69	21199
WILLIAMS	GRANTLAND	R	FORSCUTT	DOROTHY	H	07	03	19	69	08090
WILLIAMS	GREGORY	V	DE JESUS	DEBORAH	A	02	08	02	69	29529
WILLIAMS	GREGORY	D	ALLEN	SUSAN		07	08	07	69	32071
WILLIAMS	HARLEY	J	WRIGHT	KAREN	E	21	06	19	69	23898
WILLIAMS	HARMON	L	JOHNSON	VERMA	R	30	05	31	69	19487
WILLIAMS	HAROLD	E	QUADE	ELEANOR	M	18	08	25	69	34195
WILLIAMS	HAROLD	Z	JONES	WANDA	J	30	07	12	69	25952
WILLIAMS	HARRY	L	NICHOLSON	IDA	M	16	11	29	69	51429
WILLIAMS	HENRIK	C	POWERS	RUTH	C	03	10	04	69	40109
WILLIAMS	HENRY	C	ONLEY	DARLENE	P	22	10	09	69	43911
WILLIAMS	HENRY	A	ROBINSON	FRANCES		16	06	09	69	23508
WILLIAMS	HENRY	L	FORD	CAROLYN	M	30	09	13	69	36544
WILLIAMS	HERMAN		GRANT	MILDRED		07	02	24	69	04964
WILLIAMS	HERMAN	R	BERRY	MURIEL	A	30	12	30	69	49475
WILLIAMS	HOBART	K	BASKERVILLE	PATRICIA	R	03	02	08	69	04347
WILLIAMS	HOWARD	J	HAMILTON	MILDRED	V	30	12	23	69	48848
WILLIAMS	HOWARD	J	LEE	DEBORAH	M	30	03	08	69	07481
WILLIAMS	HOWARD	L	HANDY	JANICE	A	30	01	18	69	00346
WILLIAMS	HUGH	F	TOWNSEND	JOYCE	M	07	07	09	69	26740
WILLIAMS	IAN	K	CAMPBELL	REBECCA	D	15	08	25	69	33348
WILLIAMS	IAN	M	ROBINSON	HELEN	J	15	02	14	69	05473

D N OWENS & CO., INC. DATA PROCESSING FORMS 04444

Maryland State Department of Health
Division of Statistical Research and Records

MARRIAGE INDEX

COUNTY	CODE
Allegany	1
Anne Arundel	2
Baltimore	3
Calvert	4
Caroline	5
Carroll	6
Cecil	7
Charles	8
Dorchester	9
Frederick	10
Garrett	11
Harford	12
Howard	13
Kent	14
Montgomery	15
Prince George	16
Queen Anne's	17
St. Mary's	18
Somerset	19
Talbot	20
Washington	21
Wicomico	22
Worcester	23
City of Baltimore	30

NAME OF GROOM			NAME OF BRIDE			COUNTY OF LICENSE	DATE OF MARRIAGE			V. R. FILE NUMBER
LAST NAME	FIRST NAME	INIT.	LAST NAME	FIRST NAME	INIT.		MONTH	DAY	YEAR	
WILLIAMS	IRVING		SCOGGINS	ADRIENNE		07	02	04	69	04767
WILLIAMS	IRVING	R	GULLETT	PATRECEA	A	02	05	12	69	14429
WILLIAMS	ISAIAS	H	RICE	JOSEPHINE		30	02	22	69	03980
WILLIAMS	ITHEL	S	SPEAKMAN	DONNA	F	07	07	12	69	26561
WILLIAMS	JAMES	C	KRUPITZER	LINDA	R	16	06	28	69	28656
WILLIAMS	JAMES	P	SCHMIDT	NANCY	M	15	03	22	69	09103
WILLIAMS	JAMES	S	WILLIAMS	JENNIE	M	15	12	11	69	51348
WILLIAMS	JAMES	W	CLEMONS	CARRIE	B	30	02	01	69	03946
WILLIAMS	JAMES	C	DAVIS	VERNITA	A	30	07	12	69	25732
WILLIAMS	JAMES	F	LEAK	PEGGY	J	30	04	16	69	11153
WILLIAMS	JAMES		WILLIAMS	EDITH		30	10	08	69	40809
WILLIAMS	JAMES	H	EMINIZER	ANN	M	30	07	05	69	25887
WILLIAMS	JAMES	H	COBERLY	LINDA	L	16	08	18	69	39095
WILLIAMS	JAMES	B	ROBINSON	EDNA	M	30	05	15	69	15077
WILLIAMS	JAMES	J	STUBBS	GOLDIE	L	30	08	16	69	30496
WILLIAMS	JAMES	A	WILLIS	LOU	E	16	03	06	69	09382
WILLIAMS	JAMES	C	ROBINSON	ALLENE		16	12	31	69	51894
WILLIAMS	JAMES	E	MARTIN	OLLYE	R	16	11	22	69	47062
WILLIAMS	JAMES	A	MC KNIGHT	MARY	L	30	10	01	69	40592
WILLIAMS	JAMES	P	MITCHELL	AUDREY		21	12	05	69	52125
WILLIAMS	JEREL	L	COPAL	ANGELA	C	08	06	27	69	21572
WILLIAMS	JEROME		BROWN	FLORENCE	A	30	10	09	69	41209
WILLIAMS	JERRY		JOHANSEN	JANET	C	02	08	01	69	29606
WILLIAMS	JERRY	L	JAMES	DARLENE	A	16	03	15	69	09388
WILLIAMS	JEWELL		STOKES	YVONNE		30	08	16	69	31036
WILLIAMS	JIMMY		HOPKINS	CHANTRESS	N	30	04	05	69	10603
WILLIAMS	JOHN	F	WILLIAMS	BESSIE		07	06	24	69	21338
WILLIAMS	JOHN	F	FRAUNHOLZ	VIRGINIA	B	30	08	17	69	30874
WILLIAMS	JOHN	E	STANCILL	DARLENE	M	07	10	18	69	41657
WILLIAMS	JOHN	J	HUGHES	JOAN	M	12	06	02	69	21922
WILLIAMS	JOHN		DAVIS	LULU	M	02	02	13	69	03410
WILLIAMS	JOHN		FRITTER	DOROTHY	M	13	05	22	69	18150
WILLIAMS	JOHN		GRANT	CHRISTINE		08	12	05	69	50448
WILLIAMS	JOHN	H	HINES	ODESSA	M	22	08	04	69	39566
WILLIAMS	JOHN	W	HOFFMAN	DONNA	J	21	08	17	69	34370
WILLIAMS	JOHN	D	GRAVES	ILONA		03	08	02	69	30003
WILLIAMS	JOHN	R	GUICE	DOROTHY	J	03	05	10	69	15312
WILLIAMS	JOHN	T	CZYRYCA	WANDA	A	30	08	23	69	36071
WILLIAMS	JOHN	A	ALSTON	ERICKA		07	03	21	69	08472
WILLIAMS	JOHNNY	S	CARTER	PAULETTE		15	11	01	69	46769

V. R. Form D-23

09466
DATA PROCESSING FORMS
D N OWENS & CO. INC.

Maryland State Department of Health
Division of Statistical Research and Records

MARRIAGE INDEX

COUNTY	CODE
Allegany	1
Anne Arundel	2
Baltimore	3
Calvert	4
Caroline	5
Carroll	6
Cecil	7
Charles	8
Dorchester	9
Frederick	10
Garrett	11
Harford	12
Howard	13
Kent	14
Montgomery	15
Prince George	16
Queen Anne's	17
St. Mary's	18
Somerset	19
Talbot	20
Washington	21
Wicomico	22
Worcester	23
City of Baltimore	30

NAME OF GROOM			NAME OF BRIDE			COUNTY OF LICENSE	DATE OF MARRIAGE			V. R. FILE NUMBER
LAST NAME	FIRST NAME	INIT.	LAST NAME	FIRST NAME	INIT.		MONTH	DAY	YEAR	
WILLIAMS	JON	H	WAGGONER	PRISCILLA	D	02	11	08	69	44173
WILLIAMS	JONATHAN	A	PIERCE	SARA	A	30	06	03	69	18867
WILLIAMS	JOSEPH		MAURER	BARBARA	J	07	12	16	69	49844
WILLIAMS	JOSEPH		GREEN	SHEILA	E	07	08	30	69	31808
WILLIAMS	JOSEPH	F	POIRIER	VERONICA	F	02	06	03	69	18818
WILLIAMS	JULIAN	W	WILLIAMS	MILDRED	B	03	10	16	69	40452
WILLIAMS	KENNETH	E	DIZE	EMMA	V	19	07	25	69	28809
WILLIAMS	KENNETH	J	MORISI	MARY	J	03	08	23	69	29974
WILLIAMS	KENNETH	L	CZORNA	JOHANNA		16	10	18	69	52755
WILLIAMS	KENNETH	E	HUGHES	SUSAN	G	10	08	19	69	32398
WILLIAMS	KIRK	E	SMITH	BARBARA	K	02	07	23	69	24429
WILLIAMS	LARRY		EVANS	BERNADETT	L	30	05	31	69	19532
WILLIAMS	LARRY		MARSH	HILDA		23	02	07	69	06552
WILLIAMS	LEE	A	GREENE	BRENDA	P	30	08	23	69	30484
WILLIAMS	LEON		INGRUM	LAVERNE	M	07	10	11	69	41847
WILLIAMS	LEROY		PROCTOR	JOAN	E	10	06	07	69	21655
WILLIAMS	LINDSAY	Y	BRUNSON	SHERMITA	C	07	05	31	69	15869
WILLIAMS	LINWOOD	E	ROBINSON	MARY	V	20	12	31	69	52816
WILLIAMS	LOUIS		HILL	THERESA	L	30	10	23	69	40500
WILLIAMS	LOUIS	J	REID	STEPHANIE	D	30	11	22	69	49074
WILLIAMS	LOYD	E	KELLEY	CHRISTINE	L	11	06	14	69	21791
WILLIAMS	LUTHER	P	PHILLIPS	ROSE	E	05	05	08	69	15646
WILLIAMS	MADISON	C	SIMMONS	WANDA	K	30	07	19	69	25540
WILLIAMS	MARVIN	L	MC CLELLAN	GLENDA	S	15	09	15	69	38480
WILLIAMS	MAURICE	G	WHITE	ROMA	F	07	03	17	69	08359
WILLIAMS	MELVIN	A	WOODRIDGE	HELEN	D	30	08	01	69	31107
WILLIAMS	MELVIN	L	FITZGERALD	LOUISE	V	13	07	14	69	27665
WILLIAMS	MELVIN	L	BROOKS	JEARLE		02	08	30	69	29691
WILLIAMS	MICHAEL	E	STRASINGER	LEOMIA	A	12	11	29	69	50771
WILLIAMS	MICHAEL	F	CLARK	HAZEL	M	07	08	11	69	31964
WILLIAMS	MICHAEL	R	BRAKORA	HELEN	M	21	04	18	69	13935
WILLIAMS	MORDECAI		ENGLISH	FANNIE		30	05	07	69	15113
WILLIAMS	MOSES	L	PATE	NANCY	L	30	04	06	69	10639
WILLIAMS	NATHANIEL	S	HAMMOND	NANCY	D	07	07	28	69	26806
WILLIAMS	NORMAN	D	ROACH	CATHERINE	A	30	11	29	69	49448
WILLIAMS	NYGIL	L	WATSON	BETTIE	J	30	06	09	69	18836
WILLIAMS	OCTAVE	P	BUGARIN	ELVIRA		07	11	29	69	49980
WILLIAMS	ONNIE		RICHARDSON	DELORIS		30	02	14	69	04053
WILLIAMS	PAUL	B	WEST	LILLIAN		30	03	22	69	07662
WILLIAMS	PAUL	D	MATTHEWS	CONNIE		30	02	10	69	03784

D N OWENS & CO., INC. DATA PROCESSING FORMS

Maryland State Department of Health
Division of Statistical Research and Records

MARRIAGE INDEX

COUNTY	CODE
Allegany	1
Anne Arundel	2
Baltimore	3
Calvert	4
Caroline	5
Carroll	6
Cecil	7
Charles	8
Dorchester	9
Frederick	10
Garrett	11
Harford	12
Howard	13
Kent	14
Montgomery	15
Prince George	16
Queen Anne's	17
St. Mary's	18
Somerset	19
Talbot	20
Washington	21
Wicomico	22
Worcester	23
City of Baltimore	30

NAME OF GROOM			NAME OF BRIDE			COUNTY OF LICENSE	DATE OF MARRIAGE			V. R. FILE NUMBER
LAST NAME	FIRST NAME	INIT.	LAST NAME	FIRST NAME	INIT.		MONTH	DAY	YEAR	
WILLIAMS	PAUL	E	JONES	MARY	P	01	06	21	69	18294
WILLIAMS	QUANDOURS	D	WILEY	LEOLA		07	08	13	69	31947
WILLIAMS	RAYMOND	S	LOVETTE	MARY	P	10	09	19	69	37660
WILLIAMS	RAYMOND	L	CALDWELL	BARBARA	S	07	11	07	69	45726
WILLIAMS	RAYNARD	L	LEVY	MAXINE	F	30	01	17	69	00890
WILLIAMS	RICARDO	L	MINGO	TONI	D	07	12	27	69	50088
WILLIAMS	RICHARD	H	TAYLOR	CARRIE	B	30	12	13	69	49182
WILLIAMS	RICHARD	P	BLAKE	BRENDA	L	16	06	28	69	28447
WILLIAMS	RICHARD		JAMES	LOUISE		30	09	13	69	36547
WILLIAMS	RICHARD	L	SANDERS	LINDA	C	08	08	08	69	32333
WILLIAMS	RICHARD	A	BLUNT	BEATRICE		15	12	24	69	51290
WILLIAMS	RICHARD	E	WALLACE	PEGGY	J	16	07	26	69	28320
WILLIAMS	RICHARD	B	PERRY	VIVIAN		30	04	05	69	10508
WILLIAMS	RICHARD	S	LAWING	LINDA	A	30	01	25	69	00516
WILLIAMS	RICHARD	G	SAVOY	MARY	E	08	10	11	69	42073
WILLIAMS	RICHELIEU	A	HOLTZMAN	PATRICIA	M	30	10	17	69	41064
WILLIAMS	ROBERT	B	WENGER	MAXINE	L	02	10	04	69	39878
WILLIAMS	ROBERT	K	HEFLIN	MARGARET	A	16	02	03	69	06103
WILLIAMS	ROBERT	L	BOBO	SHIRLEAN		07	07	26	69	26830
WILLIAMS	ROBERT	L	WILSON	LINDA	F	16	02	03	69	06193
WILLIAMS	ROBERT	L	HALL	JUDY	E	30	09	02	69	36481
WILLIAMS	ROBERT	L	CLARK	MARCIA	L	01	11	15	69	43975
WILLIAMS	ROBERT	T	PRENDIMANO	NELDA	E	07	06	03	69	21448
WILLIAMS	ROBERT		ARMSTRONG	JOANNE		07	10	16	69	42019
WILLIAMS	ROBERT	D	ABEL	JUDITH	A	15	12	21	69	50961
WILLIAMS	ROBERT	W	OLINGER	BARBARA	A	15	04	21	69	13126
WILLIAMS	ROGER	J	MELVILLE	LAURA	J	16	06	28	69	28441
WILLIAMS	ROGER	G	BUTCHER	DORIS		30	07	23	69	26189
WILLIAMS	ROGER	M	CRAMPSEY	CAROL	L	16	06	21	69	23248
WILLIAMS	RONALD	M	GREENE	CHRISTINE	R	02	08	15	69	29709
WILLIAMS	RONALD	E	ALLEN	LINDA	D	30	03	07	69	07235
WILLIAMS	RONALD		GUESSFORD	BETTY	L	13	10	22	69	42490
WILLIAMS	RONALD	W	BRITT	PATRICE	E	30	12	28	69	52593
WILLIAMS	RONALD	D	WISE	MARILYN	L	16	12	05	69	51910
WILLIAMS	RONNEY		COOPER	ETHEL	A	11	10	25	69	42300
WILLIAMS	RONNIE	E	CAMPBELL	CHRISTIAN	J	16	01	13	69	02699
WILLIAMS	RONNIE	E	HANDY	DORETHA	M	22	08	30	69	39577
WILLIAMS	ROSWELL	S	GARDNER	HELEN		07	03	10	69	08238
WILLIAMS	ROY		MARTIN	PATRICIA		30	12	27	69	49127
WILLIAMS	SAMUEL		JONES	ODESSA	H	07	10	22	69	41891

V. S. Form D 23

00446 DATA PROCESSING FORMS D N OWENS & CO. INC.

Maryland State Department of Health
Division of Statistical Research and Records

MARRIAGE INDEX

COUNTY	CODE
Allegany	1
Anne Arundel	2
Baltimore	3
Calvert	4
Caroline	5
Carroll	6
Cecil	7
Charles	8
Dorchester	9
Frederick	10
Garrett	11
Harford	12
Howard	13
Kent	14
Montgomery	15
Prince George	16
Queen Anne's	17
St. Mary's	18
Somerset	19
Talbot	20
Washington	21
Wicomico	22
Worcester	23
City of Baltimore	30

NAME OF GROOM			NAME OF BRIDE			COUNTY OF LICENSE	DATE OF MARRIAGE			V. R. FILE NUMBER
LAST NAME	FIRST NAME	INIT.	LAST NAME	FIRST NAME	INIT.		MONTH	DAY	YEAR	
WILLIAMS	SAMUEL	T	FLOYD	CHARLENE		30	11	01	69	45109
WILLIAMS	SHERMAN		DOODY	MARY	L	30	02	24	69	03439
WILLIAMS	STANLEY	G	KING	LINDA		30	01	11	69	03863
WILLIAMS	STEPHEN	A	SMITH	KATHLEEN	M	30	06	28	69	25839
WILLIAMS	STEPHEN	H	DULASKI	ILONA	A	15	09	13	69	38133
WILLIAMS	STUART	R	KIRKHAM	MARSHA	J	15	07	13	69	27795
WILLIAMS	SYLVESTER	L	SHORT	EDITH	M	22	04	05	69	18009
WILLIAMS	SYLVINUS	C	MC CALL	LORETTA		07	06	07	69	21053
WILLIAMS	THOMAS	J	ZELTWANGER	VALERIE	J	03	08	09	69	30059
WILLIAMS	THOMAS	L	DUNCAN	BURNETTA	L	30	12	12	69	48764
WILLIAMS	THOMAS	G	BOURKE	LAVERNE	H	18	01	31	69	05257
WILLIAMS	THOMAS	M	MC CRAW	ANNETTE		13	07	19	69	27658
WILLIAMS	TOMMY		WESTERMEYER	EDNA	L	30	08	15	69	30822
WILLIAMS	VERNON	T	WATSON	HARRIET	L	30	09	19	69	36348
WILLIAMS	VICTOR	L	HUNT	JACQULINE	M	03	10	10	69	40482
WILLIAMS	VINCENT	L	BUETTNER	DELORES	M	30	12	27	69	48973
WILLIAMS	VIRGIL	J	SEVERE	AUDRA		11	05	02	69	16547
WILLIAMS	WALKER	M	CRENSHAW	EMMA	J	30	11	15	69	45232
WILLIAMS	WALTER		BENNETT	SHERA		15	11	06	69	46875
WILLIAMS	WALTER	L	HILL	BEATRICE		07	02	03	69	04924
WILLIAMS	WAYNE	F	AMREIN	SHARON	Y	03	09	14	69	35295
WILLIAMS	WAYNE	S	WILLIAMS	ALICE	S	23	08	17	69	34679
WILLIAMS	WAYNE	D	ROCKWELL	JANICE	M	02	07	05	69	24516
WILLIAMS	WELDON		DAVID	HAZEL		07	05	05	69	15937
WILLIAMS	WELLINGTO	A	KIRBY	DORISE	J	07	09	14	69	37041
WILLIAMS	WELLINGTO	L	BRYSON	VIRGIE	M	11	09	03	69	37787
WILLIAMS	WILBUR	L	SUGGS	HILDA	P	03	10	11	69	40235
WILLIAMS	WILLIAM	W	BARCZAK	MARY	G	30	08	28	69	36079
WILLIAMS	WILLIAM	A	HONTZ	BETTY	J	07	06	28	69	20846
WILLIAMS	WILLIAM	H	HOSTETLER	DONNA	M	11	02	03	69	05287
WILLIAMS	WILLIAM	A	CLEMENTS	CYNTHIA	D	08	04	30	69	12448
WILLIAMS	WILLIAM	L	PARDUE	BRENDA	J	30	10	26	69	40952
WILLIAMS	WILLIE		MAYS	FLISHER		30	09	15	69	36361
WILLIAMS	WILLIE	F	GREEN	ESSIE		23	07	19	69	34722
WILLIAMS	WILLIE		HERRING	LILLIE	B	07	05	03	69	16122
WILLIAMS	WILLIS	A	CORNICK	SYLVIA		07	12	20	69	50239
WILLIAMS	WINSTON	D	RUSSELL	AUDREY	E	30	03	01	69	07374
WILLIAMS	WYATT		PARKS	ALVIRIA	L	30	12	27	69	52588
WILLIAMS III	FRANKLIN	T	GIFFORD	NANCY	A	07	09	06	69	37068
WILLIAMS III	VIRGIL	H	MAJOR	H	C	03	06	28	69	20310

V. S. Form D-23

D N OWENS & CO., INC. DATA PROCESSING FORMS

Maryland State Department of Health
Division of Statistical Research and Records

MARRIAGE INDEX

COUNTY	CODE
Allegany	1
Anne Arundel	2
Baltimore	3
Calvert	4
Caroline	5
Carroll	6
Cecil	7
Charles	8
Dorchester	9
Frederick	10
Garrett	11
Harford	12
Howard	13
Kent	14
Montgomery	15
Prince George	16
Queen Anne's	17
St. Mary's	18
Somerset	19
Talbot	20
Washington	21
Wicomico	22
Worcester	23
City of Baltimore	30

NAME OF GROOM			NAME OF BRIDE			COUNTY OF LICENSE	DATE OF MARRIAGE			V. R. FILE NUMBER
LAST NAME	FIRST NAME	INIT.	LAST NAME	FIRST NAME	INIT.		MONTH	DAY	YEAR	
WILLIAMS III	WILLIAM	G	MITCHELL	BETSY	E	23	01	12	69	03009
WILLIAMS IV	GEORGE	T	LEGG	FRANCES	E	14	03	29	69	12842
WILLIAMS JR	ALBERT	N	KUNKLE	KERRY	R	13	10	16	69	42551
WILLIAMS JR	ANDREW	B	GRABAU	ELIZABETH	A	09	04	18	69	12484
WILLIAMS JR	BERNARD	M	KAUFFMAN	VIOLA	F	21	11	29	69	47483
WILLIAMS JR	BOBBY		UNDERWOOD	RUBY	J	30	08	08	69	30897
WILLIAMS JR	BROWN		BUCHANAN	BARBARA	L	07	11	08	69	45956
WILLIAMS JR	CHARLES	R	FRINK	LOIS	J	15	05	10	69	16942
WILLIAMS JR	CHARLES	H	WRIGHT	KATHLEEN	M	21	09	05	69	39550
WILLIAMS JR	CLARENCE	J	ECTON	KAY	F	12	06	11	69	22085
WILLIAMS JR	GLEN		JACKSON	JUDITH		30	02	28	69	07812
WILLIAMS JR	GRANVILLE	R	LOVETT	LORETTA	M	21	05	09	69	17802
WILLIAMS JR	HARLEST		CARSON	BURNELL		30	07	26	69	30491
WILLIAMS JR	HARRY	T	MURPHY	BARBARA	J	01	07	05	69	24259
WILLIAMS JR	HARRY	J	BARNES	AGNES	V	30	04	18	69	11077
WILLIAMS JR	HENRY	F	PFAFF	BARBARA	A	03	08	23	69	30098
WILLIAMS JR	HENRY		SAVAGE	MABEL	V	07	02	13	69	04878
WILLIAMS JR	JAMES	B	KRAMPF	BEVERLY	J	01	06	14	69	18301
WILLIAMS JR	JAMES	B	MERRITT	VICKIE	L	01	10	22	69	39746
WILLIAMS JR	JAMES	R	JONES	ROSE	M	30	10	14	69	40668
WILLIAMS JR	JAMES		WHITE	KATHLEEN		15	12	19	69	51264
WILLIAMS JR	JAMES	D	STACK	DENISE	C	02	11	22	69	44146
WILLIAMS JR	JOE	Z	BAKER	ALICE	L	30	12	24	69	49194
WILLIAMS JR	JOHN	H	BOXBERGER	NETTIE	R	22	08	16	69	34584
WILLIAMS JR	JOHN	E	CAMPBELL	DEBORAH		10	02	18	69	05189
WILLIAMS JR	JOHN	E	LARUE	CONNIE	L	16	02	08	69	06085
WILLIAMS JR	JOSEPH	H	JONES	CYNTHIA	L	30	10	04	69	40725
WILLIAMS JR	LEON	J	OCONNOR	GLADYS	C	17	03	27	69	13714
WILLIAMS JR	LEON	W	EVANS	CAROLYN		30	12	06	69	49070
WILLIAMS JR	MACON		CLARK	AUDREY	M	07	04	09	69	12261
WILLIAMS JR	NORMAN	B	BURGESS	KATHRYN	J	21	05	30	69	17819
WILLIAMS JR	PETER		PITTMAN	BETTIE	A	30	03	28	69	07231
WILLIAMS JR	RAY		NICHOLS	ARLENE	P	16	06	13	69	23530
WILLIAMS JR	RICHARD	Q	HOLLMAN	SUSAN	A	15	06	22	69	22772
WILLIAMS JR	RICHARD	B	MC CORMICK	PHYLLIS	S	02	07	23	69	24502
WILLIAMS JR	ROBERT	H	RANDOLPH	SANDRA	E	15	04	01	69	13030
WILLIAMS JR	THEODORE		MC DONALD	JACQUELIN	E	30	04	26	69	15016
WILLIAMS JR	TURNER		WATSON	IRENE		30	04	13	69	10432
WILLIAMS JR	WALTER		MOBLEY	MARGARET	E	30	03	06	69	10442
WILLIAMS JR	WILLIAM	H	SOUNDERS	LORRAINE	A	16	09	27	69	43276

04446 DATA PROCESSING FORMS D N OWENS & CO INC

Maryland State Department of Health
Division of Statistical Research and Records

MARRIAGE INDEX

COUNTY	CODE
Allegany	1
Anne Arundel	2
Baltimore	3
Calvert	4
Caroline	5
Carroll	6
Cecil	7
Charles	8
Dorchester	9
Frederick	10
Garrett	11
Harford	12
Howard	13
Kent	14
Montgomery	15
Prince George	16
Queen Anne's	17
St. Mary's	18
Somerset	19
Talbot	20
Washington	21
Wicomico	22
Worcester	23
City of Baltimore	30

NAME OF GROOM			NAME OF BRIDE			COUNTY OF LICENSE	DATE OF MARRIAGE			V. R. FILE NUMBER
LAST NAME	FIRST NAME	INIT.	LAST NAME	FIRST NAME	INIT.		MONTH	DAY	YEAR	
WILLIAMS JR	WILLIE	J	TISDALE	CAROL	A	16	07	12	69	28288
WILLIAMS JR	WILLIE	F	WHITE	BARBARA	J	30	08	02	69	30356
WILLIAMS JR	WINTER	D	BUTTS	FANNIE	C	21	08	31	69	39461
WILLIAMS SR	HARRY	C	MOORE	MARIAN	J	30	08	10	69	31043
WILLIAMSON	ALAN		GALBRAITH	JEAN	D	07	06	30	69	21486
WILLIAMSON	ALAN	R	MILLER	BONNIE	R	01	07	28	69	24342
WILLIAMSON	CHARLES	A	ALBERTSON	SUE	C	16	10	04	69	43140
WILLIAMSON	CHARLES		GREDLEIN	JANICE	M	30	11	20	69	45287
WILLIAMSON	EDWARD	L	WHITTINGTON	BARBARA	J	01	09	12	69	34809
WILLIAMSON	EUGEN		MURPHY	RUTH	G	03	10	24	69	40423
WILLIAMSON	FREDDY	L	CALLOWAY	DOROTHEA	V	16	08	11	69	39015
WILLIAMSON	GARY	J	BEAUMONT	SARA	M	07	12	12	69	50170
WILLIAMSON	GEORGE	E	MARTIN	MILDRED	E	30	03	06	69	07823
WILLIAMSON	GUY	J	PRATHER	LINDA	L	12	05	31	69	21938
WILLIAMSON	JAMES	R	HYLTON	BRENDA	K	07	04	14	69	11922
WILLIAMSON	JAMES	I	ELDER	MARGARET		05	12	29	69	49680
WILLIAMSON	JAMES	A	MAGUIRE	MARION	L	16	12	07	69	51430
WILLIAMSON	JOHN	T	MILLER	CHRISTINE	R	22	07	25	69	29164
WILLIAMSON	JOHN	D	MONCRIEF	LORRAINE	M	07	04	05	69	12014
WILLIAMSON	KENNETH	E	JACKSON	DEBORAH	E	30	06	07	69	19573
WILLIAMSON	ROBERT	C	STEVENS	JANE	M	16	12	13	69	51458
WILLIAMSON	ROBERT	D	ALLEN	VIRGINIA		07	09	06	69	37143
WILLIAMSON	ROBERT	M	WILLIAMS	BONNIE	L	07	12	12	69	49975
WILLIAMSON	RUSSELL	R	TOSCANO	MARGARET	A	07	07	02	69	26695
WILLIAMSON	WALLACE		JOHNSON	VERLENE		30	08	12	69	30918
WILLIAMSON	WALLY	O	WRIGHT	BETTY	M	15	08	08	69	33470
WILLIAMSON JR	RANDOLPH	A	THOMAS	PRISCILLA	B	30	06	28	69	25723
WILLIAMSON JR	ROBERT	C	CRUMBACKER	CAROL	A	21	06	15	69	23688
WILLIARD	DANIEL	J	OCONNOR	BEATRICE	M	30	12	06	69	48656
WILLICK	ALBERT	G	THIBODEAUX	BARBARA	C	03	10	25	69	40257
WILLIE	WILLIAM		WEBB	EDNA		30	03	16	69	07511
WILLIER	JOHN	T	OLIVER	MARY	J	15	09	12	69	38154
WILLIES	ROBERT		GRAY	BARRETTA	L	30	09	14	69	36510
WILLIG	BRUCE	J	YOMMER	SHARON	E	03	01	19	69	01007
WILLIG	FRED	C	STEPHAN	CHRISTEL		02	05	28	69	14422
WILLIMAN	BRYAN	H	HUFF	ELLEN	V	03	11	22	69	44597
WILLIN	NORMAN	J	HURLEY	VICKIE	L	09	09	06	69	37614
WILLINE	HENRY	W	KILLMON	MARY	L	03	05	10	69	15333
WILLING	JAMES	W	HEISER	DOROTHY	M	23	01	11	69	03007
WILLING	REX	C	FITZGERALD	DEBRA	A	19	06	27	69	28820

V. R. Form (D 23)

DATA PROCESSING FORMS
D. N. OWENS & CO., INC.

Maryland State Department of Health
Division of Statistical Research and Records

MARRIAGE INDEX

COUNTY	CODE
Allegany	1
Anne Arundel	2
Baltimore	3
Calvert	4
Caroline	5
Carroll	6
Cecil	7
Charles	8
Dorchester	9
Frederick	10
Garrett	11
Harford	12
Howard	13
Kent	14
Montgomery	15
Prince George	16
Queen Anne's	17
St. Mary's	18
Somerset	19
Talbot	20
Washington	21
Wicomico	22
Worcester	23
City of Baltimore	30

NAME OF GROOM			NAME OF BRIDE			COUNTY OF LICENSE	DATE OF MARRIAGE			V. R. FILE NUMBER
LAST NAME	FIRST NAME	INIT.	LAST NAME	FIRST NAME	INIT.		MONTH	DAY	YEAR	
WILLINGER	WILBUR	G	STOCK	THERESA	L	30	01	04	69	00376
WILLINGHAM	DALE	E	BURNLEY	PEGGY	M	16	11	07	69	47342
WILLINGHAM	HOWARD	A	PITCHER	GWENDLYN	H	04	06	21	69	20669
WILLINGHAM	JEROME		HEMSLEY	WINERFRED	E	30	05	17	69	15062
WILLINGHAM	LARRY	W	UNGER	FRANCES	K	21	02	10	69	06428
WILLINGHAM	ROY	S	GOSNELL	DONNA	J	10	12	24	69	50562
WILLIS	BERNARD	C	WINSTON	JANICE		30	04	05	69	10637
WILLIS	CHARLES	H	FITZGERALD	BONNIE	L	30	02	19	69	03602
WILLIS	DANIEL	L	CAVANAUGH	CATHERINE	W	30	08	23	69	30800
WILLIS	DAVID	H	RIDER	MARIE	H	03	01	06	69	01192
WILLIS	DONALD	G	NICKERSON	BETTY	S	16	04	11	69	13568
WILLIS	DWAIN	L	JOHNS	BONNIE	L	07	07	01	69	27099
WILLIS	GLENN	L	GRESHAM	LAURA	J	16	09	13	69	38713
WILLIS	JAMES	M	EWELL	LILLIAN	G	30	12	26	69	52602
WILLIS	JAMES	D	MILLER	MYRLEAN		07	05	21	69	16227
WILLIS	JOHN	E	GOODMAN	PEGGY	I	07	08	30	69	31628
WILLIS	JOHN	B	JONES	CARON	C	30	05	02	69	14693
WILLIS	JOHN	M	MELLE	ELIZABETH	A	16	06	28	69	28468
WILLIS	JOSEPH	H	HAYES	AGATHA	A	15	07	26	69	33381
WILLIS	LAWRENCE		HALL	VIRGIE	L	07	10	11	69	41489
WILLIS	LONNIE	J	WRIGHT	MAGDELENA	B	30	04	25	69	10691
WILLIS	LOWELL	G	CREGGER	BRENDA	L	10	02	03	69	05132
WILLIS	PATRICK	F	CURRENS	JOYCE	L	03	05	19	69	15407
WILLIS	RICHARD	A	BRAKEFIELD	EVELYN	L	16	03	08	69	09444
WILLIS	RICHARD	E	SMITH	KAREN	E	07	04	16	69	12251
WILLIS	RICHARD	G	ADANK	GAIL	P	07	02	27	69	05015
WILLIS	RONALD	E	BROWN	VIVIAN	A	07	05	05	69	16198
WILLIS	SAMMY		BOLTON	JUDITH	A	16	08	23	69	33808
WILLIS	TERRY	G	QUINN	RUTH	A	03	07	05	69	24866
WILLIS	WILLIAM	A	LAMBERT	DORIS	V	30	06	27	69	25790
WILLIS	WILLIAM		BEN	MARY	H	30	12	13	69	49064
WILLIS	WILLIAM	D	MARTIN	BRENDA	K	30	05	10	69	14528
WILLIS JR	DAVID	F	MC NEAL	PATRICIA	A	30	11	28	69	49372
WILLIS JR	FRED	R	BROWN	MOSELLE	M	07	03	03	69	08260
WILLIS SR	RICHARD	T	LOOKINGBILL	MARY		30	08	07	69	31170
WILLISON	GLEN	L	STOCKMENT	JO ANN		15	07	20	69	27805
WILLISTON	JAMES	R	HILKER	JOSEPHINE	B	30	03	29	69	10490
WILLKOMM	DIETER	M	GOELTZ	CYNTHIA	L	16	02	08	69	05926
WILLMUTH	JOHN	C	ZAMPIGLIONE	NANETTE		16	11	15	69	47123
WILLNECKER	GERALD	P	TROCIUK	BERNADETT	M	30	11	15	69	44898

04446 DATA PROCESSING FORMS
D N OWENS & CO. INC.

Maryland State Department of Health
Division of Statistical Research and Records

MARRIAGE INDEX

COUNTY	CODE
Allegany	1
Anne Arundel	2
Baltimore	3
Calvert	4
Caroline	5
Carroll	6
Cecil	7
Charles	8
Dorchester	9
Frederick	10
Garrett	11
Harford	12
Howard	13
Kent	14
Montgomery	15
Prince George	16
Queen Anne's	17
St. Mary's	18
Somerset	19
Talbot	20
Washington	21
Wicomico	22
Worcester	23
City of Baltimore	30

NAME OF GROOM			NAME OF BRIDE			COUNTY OF LICENSE	DATE OF MARRIAGE			V. R. FILE NUMBER
LAST NAME	FIRST NAME	INIT.	LAST NAME	FIRST NAME	INIT.		MONTH	DAY	YEAR	
WILLOUGHBY	MACK	A	WALDEN	JEAN	C	30	06	21	69	18850
WILLOUGHBY	TYRONE	D	CARVER	LESLIE	A	30	04	05	69	10507
WILLOW	KIETH	M	LIESE	LOIS	J	30	03	07	69	07830
WILLS	BERNARD		MOORE	WILMA	E	16	08	22	69	39125
WILLS	DAVID	L	BURLEY	LINDA	M	01	06	20	69	18176
WILLS	ERICK	O	BELL	JEFFERIE	G	16	10	24	69	43367
WILLS	GEORGE	E	MACKALL	JEAN	M	04	07	05	69	26295
WILLS	JOHN	W	BARRICK	DOROTHY	R	10	11	26	69	46217
WILLS	JOSEPH	G	YATES	PATRICIA	L	08	12	20	69	50425
WILLS	LEMUEL	W	FRIEDMAN	ROSLYN	G	30	12	23	69	49524
WILLS	MICHAEL	E	KNIGHT	MARILYN	R	16	02	14	69	06155
WILLS	MICHAEL	M	CLARKE	SUSAN	R	16	12	27	69	51663
WILLS	PAUL	D	WIMER	JUDY	A	16	06	21	69	23395
WILLS	PAUL	J	DRIES	MARY	E	07	10	20	69	41527
WILLS	ROBERT	H	JONES	VIVIAN	E	04	05	26	69	15612
WILLS	ROBERT		SMITH	VERGIE	L	16	07	09	69	28240
WILLS	ROGER	L	MRAZECK	MARY	A	02	07	30	69	24396
WILLS JR	LEROY	A	CANNINGTON	SANDRA	L	30	09	20	69	35955
WILLSE	DAVID	W	GAVIN	JULIE	P	03	08	30	69	35567
WILMER	JOSEPH	A	HICKS	PAMELA	R	18	04	10	69	13756
WILMOUTH	ROY	L	CRENSHAW	VIRGINIA	M	10	10	09	69	42222
WILSON	ALAN	M	MC DAVID	JOAN	Y	07	09	10	69	37489
WILSON	ANDREW		ROBINSON	MARY	L	30	03	28	69	07789
WILSON	ARTHUR	M	PRICE	VIRGINIA	A	10	01	23	69	01896
WILSON	BERNARD	L	HACKETT	MARGARET	I	16	06	14	69	22958
WILSON	BILLY	J	KIEFFER	ELEANOR	J	10	12	19	69	50563
WILSON	BOBBY	J	PRESLEY	JUDY	M	18	08	12	69	34153
WILSON	BRIAN	H	MC ARDLE	KATHLEEN	R	15	02	08	69	05605
WILSON	BRUCE	M	LUTZ	BARBARA	J	16	06	20	69	23096
WILSON	CALVIN		BARNES	BARBARA		30	09	06	69	36451
WILSON	CHARLES	H	JACKSON	ALICE	G	08	07	28	69	27228
WILSON	CHARLES	H	PARKER	HARRIETT	S	20	04	25	69	13797
WILSON	CHAUNCEY	F	SHARP	MARION		30	05	09	69	14646
WILSON	CHESTER	R	SUMTER	MARIAN	A	30	07	02	69	25268
WILSON	CHRISTOPH	L	PUMPHREY	ANN	C	15	06	16	69	22740
WILSON	CHRISTOPH	M	SULLIVAN	PATRICIA	A	03	08	30	69	35684
WILSON	CLETUS	D	HENSON	ELIZABETH		07	08	06	69	32060
WILSON	CRAIG	P	VANE	PHYLLIS	M	30	02	14	69	03540
WILSON	CURTIS	H	BARBAR	JULIA	L	30	01	18	69	00666
WILSON	DANIEL	W	WATSON	PAMELA	J	02	02	03	69	03289

04446 DATA PROCESSING FORMS
D N OWENS & CO., INC.

Maryland State Department of Health
Division of Statistical Research and Records

MARRIAGE INDEX

COUNTY	CODE
Allegany	1
Anne Arundel	2
Baltimore	3
Calvert	4
Caroline	5
Carroll	6
Cecil	7
Charles	8
Dorchester	9
Frederick	10
Garrett	11
Harford	12
Howard	13
Kent	14
Montgomery	15
Prince George	16
Queen Anne's	17
St. Mary's	18
Somerset	19
Talbot	20
Washington	21
Wicomico	22
Worcester	23
City of Baltimore	30

NAME OF GROOM			NAME OF BRIDE			COUNTY OF LICENSE	DATE OF MARRIAGE			V. R. FILE NUMBER
LAST NAME	FIRST NAME	INIT.	LAST NAME	FIRST NAME	INIT.		MONTH	DAY	YEAR	
WILSON	DARL	E	FORRY	JOANNE	E	21	09	20	69	39401
WILSON	DAVID	B	WINGATE	LYN	A	03	12	21	69	48540
WILSON	DAVID	L	SHEETS	JANICE	M	16	04	05	69	13410
WILSON	DAVID	L	RUSSELL	REBECCA	L	02	02	06	69	03290
WILSON	DAVID	E	BRINTON	DENISE	E	16	06	07	69	23187
WILSON	DENNIS	R	SPAHR	SUSAN	M	21	11	25	69	47584
WILSON	DENNIS	F	MC CABE	JANET	L	21	12	22	69	52326
WILSON	DENNIS		BLESSLEY	SANDRA	G	07	12	20	69	49787
WILSON	DONALD	L	JOHNSON	BARBARA	J	19	08	25	69	34202
WILSON	DONALD		DOWD	SHARON	L	30	05	15	69	14618
WILSON	DONALD	K	SMITH	CASSANDRA	L	01	01	10	69	00099
WILSON	DONALD	R	RUSSELL	MELODIE	N	15	11	10	69	46884
WILSON	DONALD	J	HOGEBOOM	GAIL	H	15	08	16	69	32941
WILSON	DUKE		MASON	MARILYN	P	30	01	04	69	00306
WILSON	EDWARD	R	BROOKS	MARGARET		16	05	03	69	17260
WILSON	EUGENE	T	ALESHIRE	MARKETIA	A	15	06	21	69	27987
WILSON	EUGENE		ARMSTRONG	BETTY		07	08	09	69	41508
WILSON	FRANCIS	W	MURPHY	MARIE	E	12	04	21	69	12771
WILSON	FRANK		CUVA	ANNABELLE	M	07	03	08	69	08007
WILSON	FRANK	W	TYSER	DEBRA	A	16	10	24	69	43557
WILSON	FRANK	W	KASSAB	CAROLYN	M	15	06	23	69	22863
WILSON	FRANK	M	BROWN	LINDA	R	02	01	01	69	00175
WILSON	FRED	C	MILLER	ALICE	D	22	06	05	69	24024
WILSON	FRED	W	MAGLADRY	CAROL	L	30	12	20	69	48888
WILSON	GARY	W	WRIGHT	JOYCE	D	10	06	14	69	21682
WILSON	GARY	D	HAYS	DEBORAH	J	07	04	05	69	11973
WILSON	GEORGE	D	ZAGATA	HELEN	A	10	07	16	69	27353
WILSON	GEORGE	A	MITCHELL	BETHENIA	G	09	09	29	69	42115
WILSON	GEORGE	I	IZZETT	CORDA	M	01	12	22	69	47851
WILSON	GILFORD	S	DORSEY	SUSAN	V	30	02	22	69	10839
WILSON	GLEN	W	HALL	DESSA	M	07	12	27	69	50020
WILSON	GLENN	A	MUYS	HANNEKE		15	06	07	69	22318
WILSON	GREGORY	A	JACKSON	SHIRLEY	M	16	11	19	69	47283
WILSON	H	C	MOTT	SUSAN	E	02	10	25	69	39913
WILSON	HARRELL	S	FIELDS	DARLENE	F	02	03	22	69	06789
WILSON	HARRY	A	DUTTEN	JOYCE	F	23	06	06	69	24142
WILSON	HARVEY	G	JONES	FRANCES	B	10	08	15	69	32486
WILSON	HERBERT	B	BROCKINGTON	CYNTHIA	D	07	02	15	69	04563
WILSON	JAMES	L	JORDAN	LA SANDRA	C	15	05	16	69	16887
WILSON	JAMES	W	TROYER	RHODA		14	07	30	69	32904

04446 DATA PROCESSING FORMS D N OWENS & CO. INC.

Maryland State Department of Health
Division of Statistical Research and Records

MARRIAGE INDEX

COUNTY	CODE
Allegany	1
Anne Arundel	2
Baltimore	3
Calvert	4
Caroline	5
Carroll	6
Cecil	7
Charles	8
Dorchester	9
Frederick	10
Garrett	11
Harford	12
Howard	13
Kent	14
Montgomery	15
Prince George	16
Queen Anne's	17
St. Mary's	18
Somerset	19
Talbot	20
Washington	21
Wicomico	22
Worcester	23
City of Baltimore	30

NAME OF GROOM			NAME OF BRIDE			COUNTY OF LICENSE	DATE OF MARRIAGE			V. R. FILE NUMBER
LAST NAME	FIRST NAME	INIT.	LAST NAME	FIRST NAME	INIT.		MONTH	DAY	YEAR	
WILSON	JAMES	C	MC CARDELL	VICKIE	M	07	06	21	69	21108
WILSON	JAMES	H	BEACHUM	ELSIE	V	08	01	18	69	01787
WILSON	JAMES	H	BROWN	DOROTHY	L	16	10	23	69	43160
WILSON	JAMES	R	WOODS	GENEVA		30	02	24	69	04012
WILSON	JAMES	W	BLANKENSHIP	JUNE	C	16	06	16	69	23517
WILSON	JAMES	E	JOYCE	MARTHA	E	02	10	25	69	39957
WILSON	JAMES	E	SELLERS	MARY	H	11	06	11	69	21835
WILSON	JAMES	A	BRAGUNIER	ELISSA	H	16	11	28	69	51502
WILSON	JAMES	E	COLE	RUBY	M	07	03	01	69	07958
WILSON	JAMES		BOYD	HESTER	M	30	10	31	69	45247
WILSON	JAMES	W	CHAMBERS	PRISCILLA	L	11	05	01	69	16678
WILSON	JEFFREY	M	REEVES	TERESA	J	16	08	13	69	33854
WILSON	JERRY	A	NAUJOKAS	LINDA		07	06	13	69	21030
WILSON	JERRY	E	EMDE	JOAN	R	07	03	03	69	08294
WILSON	JOHN	A	CLEMENT	ARGENTINA	L	01	09	13	69	34775
WILSON	JOHN	R	PALOMAR	FRANCINE	R	20	11	14	69	47436
WILSON	JOHN	W	HULBERT	MONTIE	A	15	07	19	69	27807
WILSON	JOHN	H	WHITE	ELOISE		30	01	09	69	00806
WILSON	JOHN	E	ROGERS	ELIZABETH	L	30	11	28	69	48661
WILSON	JOHN	L	CARLES	KATHARYNE	L	01	12	11	69	47815
WILSON	JOHN	H	SPRYSENSKI	JEANNE	A	03	10	18	69	40216
WILSON	JOSEPH	R	ROBERTSON	RUTH	A	11	12	10	69	50677
WILSON	JOSEPH	W	BELL	JANE	D	23	01	17	69	03013
WILSON	JOSEPH	F	MILLS	CONSTANCE	L	01	04	25	69	10220
WILSON	JOSEPH	L	REED	MARY	M	18	06	14	69	23577
WILSON	JOSEPH	A	CRAWFORD	JANET	A	03	03	08	69	06960
WILSON	JOSEPH	W	BOLT	MARY	D	03	03	08	69	07099
WILSON	JOSEPH	R	DALEY	DONNA	M	07	09	02	69	37067
WILSON	KENNETH	E	THOMPSON	LOIS	E	07	05	09	69	15963
WILSON	KENNETH	L	JEANDELL	GERALDINE		07	06	14	69	20965
WILSON	KENNETH	R	SHOTWELL	BARBARA	A	04	12	13	69	49621
WILSON	KENNETH	R	KEENER	SUSAN	D	11	11	08	69	46336
WILSON	KENNETH	N	BRACKETT	ANN	E	22	06	07	69	24029
WILSON	KENNETH	L	DAUGHERTY	ELIZABETH	A	03	06	30	69	24732
WILSON	LARRY	H	HURLEY	LINDA	L	09	04	26	69	12473
WILSON	LARRY	A	DODSON	MARY	E	21	11	07	69	47565
WILSON	LARRY	L	NORDIKE	KAY	E	20	02	01	69	05287
WILSON	LATOUR		GROSS	GERTRUDE		30	05	24	69	14708
WILSON	LEROY		HULL	MARY	A	22	07	03	69	29128
WILSON	LESTER	M	THORNTON	MARTHA	B	30	04	26	69	10672

V. R. Form D-22

04446 DATA PROCESSING FORMS

D N OWENS & CO., INC.

Maryland State Department of Health
Division of Statistical Research and Records

MARRIAGE INDEX

COUNTY	CODE
Allegany	1
Anne Arundel	2
Baltimore	3
Calvert	4
Caroline	5
Carroll	6
Cecil	7
Charles	8
Dorchester	9
Frederick	10
Garrett	11
Harford	12
Howard	13
Kent	14
Montgomery	15
Prince George	16
Queen Anne's	17
St. Mary's	18
Somerset	19
Talbot	20
Washington	21
Wicomico	22
Worcester	23
City of Baltimore	30

NAME OF GROOM			NAME OF BRIDE			COUNTY OF LICENSE	DATE OF MARRIAGE			V. R. FILE NUMBER
LAST NAME	FIRST NAME	INIT.	LAST NAME	FIRST NAME	INIT.		MONTH	DAY	YEAR	
WILSON	LESTER	R	BONHAM	TONI	J	02	07	18	69	24556
WILSON	LESTER	C	WILLIAMS	CHARLOTTE	S	03	12	27	69	48318
WILSON	LONNIE	R	COX	CHARLOTTE		30	03	08	69	07368
WILSON	LUTHER	D	VERLANDER	EVELYN	B	07	10	11	69	41623
WILSON	MARK	A	WOODLAND	DEBORAH	R	30	10	03	69	40536
WILSON	MARTIN	B	MUCHA	JUDITH	W	07	06	23	69	21348
WILSON	MERVIN	E	BOLESTA	LINDA	M	07	01	03	69	01494
WILSON	MICHAEL	J	WITT	BEVERLY	K	16	11	15	69	47174
WILSON	MICHAEL	P	TASKER	JUDY	M	30	05	11	69	14571
WILSON	MILAN		MILLER	CARLA		15	01	30	69	02372
WILSON	MILLARD	W	WINDER	ELVIRA	V	22	02	15	69	06513
WILSON	MOSES		SWEETWINE	VIVIAN	M	30	11	12	69	45198
WILSON	NOLAN	R	ARRINGTON	VANESSA	D	30	03	14	69	07426
WILSON	NORMAN	C	SPEARS	JOAN		07	06	14	69	21420
WILSON	OLIVER	F	WALKER	MARY	A	22	01	04	69	02962
WILSON	OWEN	G	BABCOCK	BARBARA	J	15	07	12	69	27985
WILSON	PAUL	J	DUVALL	HELEN	M	03	01	31	69	04240
WILSON	PAUL	M	GOETZE	JOYCE	A	02	09	13	69	35056
WILSON	PAUL	A	VARNADORE	BRENDA	R	16	12	13	69	51432
WILSON	R	R	RICE	DORIS	A	02	03	01	69	06864
WILSON	RALPH	T	WHITAKER	SHIRLEY	B	02	06	22	69	18431
WILSON	RANDOLPH		DRUMMOND	MARTHA	A	30	04	20	69	14611
WILSON	RAY	G	KUSIC	SANDRA	L	01	09	25	69	34781
WILSON	RAYMOND	L	KETTERING	SUSAN	E	01	09	08	69	34800
WILSON	RAYMOND	J	HAUFF	SANDRA	C	15	06	01	69	22570
WILSON	REGINALD		THREATT	MELISSA	L	30	07	25	69	25254
WILSON	REGINALD	D	PRESTON	PEARL	A	30	03	01	69	07710
WILSON	RICHARD	C	RICKETTS	BETTY	L	21	05	03	69	17902
WILSON	RICHARD	S	KAMINSKI	SUSAN	E	03	02	01	69	04209
WILSON	RICHARD	S	PALAJSA	PAULETTE	A	01	04	24	69	10211
WILSON	RICHARD	T	HODINSKY	DIANA	F	07	03	13	69	08049
WILSON	RICHARD	H	FAULKNER	SHARON	P	30	01	03	69	00684
WILSON	RICHARD	S	MITCHELL	ANNE	I	15	12	17	69	51069
WILSON	ROBERT	L	HAHN	JUDITH	A	03	02	03	69	04396
WILSON	ROBERT	H	FUNK	PEGGY	M	12	09	11	69	37974
WILSON	ROBERT	I	SAFFRAN	JOAN	C	03	08	22	69	30279
WILSON	ROBERT	C	BENNETT	LAUREN	C	03	10	03	69	40449
WILSON	ROBERT	L	INGLES	ROSE	C	07	06	12	69	21210
WILSON	ROGER	S	CHENAULT	EVELYN	M	06	08	03	69	31340
WILSON	ROGER	L	ROGERS	DORIS	J	11	09	11	69	37815

0446 DATA PROCESSING FORMS D N OWENS & CO. INC.

Maryland State Department of Health
Division of Statistical Research and Records

MARRIAGE INDEX

COUNTY	CODE
Allegany	1
Anne Arundel	2
Baltimore	3
Calvert	4
Caroline	5
Carroll	6
Cecil	7
Charles	8
Dorchester	9
Frederick	10
Garrett	11
Harford	12
Howard	13
Kent	14
Montgomery	15
Prince George	16
Queen Anne's	17
St. Mary's	18
Somerset	19
Talbot	20
Washington	21
Wicomico	22
Worcester	23
City of Baltimore	30

NAME OF GROOM			NAME OF BRIDE			COUNTY OF LICENSE	DATE OF MARRIAGE			V. R. FILE NUMBER
LAST NAME	FIRST NAME	INIT.	LAST NAME	FIRST NAME	INIT.		MONTH	DAY	YEAR	
WILSON	ROLAND	R	HOLLINGSWORTH	DOROTHY	M	17	10	18	69	43568
WILSON	RONALD	L	WILSON	SHARON	N	01	04	26	69	10078
WILSON	RONALD	L	MAUS	BARBARA	J	03	09	27	69	40359
WILSON	RONALD	C	SINES	MARGARET		30	06	20	69	19125
WILSON	RONALD	D	SPROAT	PAULA	K	12	02	27	69	05352
WILSON	RONNIE	K	SMITH	BECKY	L	15	11	07	69	46936
WILSON	RONNIE	L	DELIVUK	PATRICIA		03	06	14	69	20144
WILSON	RUDOLPH	L	KELLY	BETTY	J	30	02	22	69	03973
WILSON	RUSSELL	H	BOWERS	DARLENE	V	06	12	13	69	49692
WILSON	RUSSELL	H	CHILCOTE	PATRICIA	L	30	02	22	69	03452
WILSON	SPENCER	E	MC MILLAN	ETHEL		30	01	20	69	00695
WILSON	STANLEY	J	WINSTON	BRONWYN	A	03	08	30	69	35399
WILSON	STANLEY	M	POTTS	FRANCES	V	02	09	12	69	35145
WILSON	THEODORE	F	DICKER	GLORDTHY	M	07	07	05	69	26700
WILSON	THEODORE		KEATING	LUCY	M	30	08	04	69	30610
WILSON	THOMAS	R	MULLIGAN	CATHERINE	V	03	08	03	69	29861
WILSON	THOMAS	H	JOHNSON	ALICE	M	08	12	06	69	50412
WILSON	VERNON	J	WHITE	SHEILA		30	08	16	69	31048
WILSON	W	T	JACKSON	SAVANNAH		15	01	08	69	02335
WILSON	WALTER	G	WEHMAN	PATRICIA	M	01	07	12	69	24257
WILSON	WALTER	E	SIMMONS	BRENDA	J	03	06	21	69	20568
WILSON	WAYNE	J	JUNTA	GENA	M	16	08	21	69	39098
WILSON	WAYNE	R	MITCHELL	LESLIE	D	30	01	18	69	00343
WILSON	WILBURN	J	DODSON	BRENDA	M	10	07	18	69	27352
WILSON	WILLIAM	E	ANDERSON	GENEVIEVE	M	16	07	01	69	28407
WILSON	WILLIAM	R	RAMSEY	BARBARA	A	02	06	05	69	18693
WILSON	WILLIAM	L	WILSON	MARTINA		07	06	21	69	20860
WILSON	WILLIAM	F	MC LAIN	CHARLOTTE	A	30	03	29	69	10647
WILSON	WILLIAM	A	FELDMETH	SHIRLEY	N	07	06	24	69	21341
WILSON	WILLIE		GARRETT	MARY	B	16	06	09	69	23486
WILSON	WILLIE	R	BEVERLY	BARBARA	L	30	01	17	69	00838
WILSON	WOODROW	D	TIPTON	CASSANDRA		15	09	15	69	38490
WILSON II	GEORGE	T	BUNNER	MARY	E	11	04	11	69	12662
WILSON III	FRANK	P	BUSH	VIRGINIA	C	06	11	01	69	45444
WILSON III	JOHN	D	GOODGER	PATRICIA	M	02	06	28	69	18573
WILSON III	MARK	R	LE BLANC	JENIFER		02	02	10	69	03389
WILSON III	RICHARD	N	MC NEEL	LYNN	C	01	12	29	69	47829
WILSON III	ROBERT	F	FORBERGER	EVELYN	M	21	04	12	69	13824
WILSON III	THEODORE	H	COOPER	MARGARET	L	15	07	12	69	27870
WILSON III	WILFRED	F	ROBINSON	JOAN	C	16	11	05	69	47366

V. R. Form D-22

04444 DATA PROCESSING FORMS
D. N. OWENS & CO., INC.

Maryland State Department of Health
Division of Statistical Research and Records

MARRIAGE INDEX

COUNTY	CODE
Allegany	1
Anne Arundel	2
Baltimore	3
Calvert	4
Caroline	5
Carroll	6
Cecil	7
Charles	8
Dorchester	9
Frederick	10
Garrett	11
Harford	12
Howard	13
Kent	14
Montgomery	15
Prince George	16
Queen Anne's	17
St. Mary's	18
Somerset	19
Talbot	20
Washington	21
Wicomico	22
Worcester	23
City of Baltimore	30

NAME OF GROOM			NAME OF BRIDE			COUNTY OF LICENSE	DATE OF MARRIAGE			V. R. FILE NUMBER
LAST NAME	FIRST NAME	INIT.	LAST NAME	FIRST NAME	INIT.		MONTH	DAY	YEAR	
WILSON JR	ANDREW	H	WALKER	BEVERLY	A	02	08	19	69	29643
WILSON JR	AUBREY	B	MAXTON	JANET	T	15	11	15	69	46807
WILSON JR	BERNARD	D	DORSEY	FRANCES	V	08	12	21	69	50419
WILSON JR	CARLTON	I	HARPER	ADRIENNE	E	07	08	06	69	31453
WILSON JR	CHARLES	M	FRANCIS	JENNIFER		16	01	26	69	02449
WILSON JR	CHARLES	E	LACHMANN	SUSAN	M	30	10	11	69	40789
WILSON JR	CLARENCE	A	EVERETT	JUDITH	M	16	07	19	69	28325
WILSON JR	DELBERT	V	CONARD	LINDA	L	01	04	26	69	10120
WILSON JR	HOWARD		FREY	KAREN	A	30	11	01	69	44843
WILSON JR	JACK	B	BERARD	MARY	J	15	11	22	69	46567
WILSON JR	JASPER		BAILEY	MARCELLA		23	04	19	69	14061
WILSON JR	JOHN	H	KNOX	DEIDRE	A	03	09	20	69	35286
WILSON JR	JOSEPH		HEINE	IRENE	F	30	12	16	69	49576
WILSON JR	JOSEPH	F	KELLY	MAUREEN	E	03	06	28	69	24692
WILSON JR	KENNETH	E	UPTON	SUSAN	M	16	01	18	69	02554
WILSON JR	LAWRENCE	N	BURKE	PATRICIA	E	16	04	26	69	13312
WILSON JR	OTIS	W	LYLES	BARBARA	A	30	09	27	69	36394
WILSON JR	PHILLIP	W	GREEN	DELORES		16	06	20	69	28714
WILSON JR	RICHARD	G	MERRINER	FRANCES	A	21	06	14	69	23872
WILSON JR	ROBERT	A	SHAW	CAROLYN		16	05	04	69	17286
WILSON JR	ROBERT	E	MEANS	CHERYL	A	01	07	27	69	24187
WILSON JR	ROBERT	H	WETNIGHT	DONNA	S	10	05	10	69	16481
WILSON JR	ROBERT		BETHKE	NANCY	L	30	11	14	69	44904
WILSON JR	ROBERT	A	HEUSLER	SHARON	A	03	05	17	69	15260
WILSON JR	WILLIAM	B	SACKETT	CHRISTINA	M	03	12	13	69	48419
WILSON JR	WILLIAM	D	PAYLOR	DEANNA	M	30	04	18	69	10957
WILSON JR	WOODROW	C	HARRY	DENISE	D	30	11	08	69	45040
WILSON JR	WOODROW	W	FULLER	ROLANDA	M	30	08	09	69	30861
WILT	ARTHUR	D	GOFF	BONNIE	J	11	02	23	69	05247
WILT	DAVID	L	WOODBURN	DEBORAH	M	08	09	04	69	42067
WILT	FRANCIS	L	KAPLAN	RACHELLE	D	16	01	15	69	02689
WILT	HARRY	A	PETERSON	JANICE	F	01	09	17	69	34856
WILT	JAMES	L	KIMBLE	CLARA	J	01	06	27	69	18348
WILT	JAMES	R	AVERS	LINDA	M	01	09	20	69	39756
WILT	KENNETH	L	DOPSON	SHIRLEY	A	21	12	20	69	52126
WILT	MARVIN	J	BOYER	SHARON	K	21	06	21	69	23726
WILT	STEVEN	W	CRAVER	DELORES	G	15	01	10	69	02313
WILT	WAYNE	E	HEINE	CATHERINE	A	15	04	17	69	13165
WILT JR	GEORGE	M	SCHEPPSKE	PATRICIA	M	30	01	11	69	00448
WILT JR	WILLIAM	W	STULL	CLARA	J	10	02	21	69	05164

04486 DATA PROCESSING FORMS D N OWENS & CO. INC.

Maryland State Department of Health
Division of Statistical Research and Records

MARRIAGE INDEX

COUNTY	CODE
Allegany	1
Anne Arundel	2
Baltimore	3
Calvert	4
Caroline	5
Carroll	6
Cecil	7
Charles	8
Dorchester	9
Frederick	10
Garrett	11
Harford	12
Howard	13
Kent	14
Montgomery	15
Prince George	16
Queen Anne's	17
St. Mary's	18
Somerset	19
Talbot	20
Washington	21
Wicomico	22
Worcester	23
City of Baltimore	30

NAME OF GROOM			NAME OF BRIDE			COUNTY OF LICENSE	DATE OF MARRIAGE			V. R. FILE NUMBER
LAST NAME	FIRST NAME	INIT.	LAST NAME	FIRST NAME	INIT.		MONTH	DAY	YEAR	
WILTROUT	JAY	L	MINTON	RUTH	I	11	10	31	69	42319
WILTSHIRE	ROBERT		MC MORROW	BARBARA	J	30	08	29	69	36006
WILTSHIRE	RONALD	A	SANTMYER	FREDA	M	07	04	07	69	11790
WILTZ	CHARLEY	J	CHELINSKI	STASIA		07	06	14	69	21029
WIMBERLEY	JAMES	M	CAPE	JOYCE	M	03	08	23	69	30085
WIMBERLEY JR	HOMER		SMITH	ELIZABETH	A	06	05	30	69	20753
WIMBERLY	THOMAS	M	GIRARDOT	SHIRLEY	A	16	03	29	69	13598
WIMBROUGH	JOSEPH	N	GELINAS	KATHERINE	T	30	05	01	69	14521
WIMBROW	JOHN	M	WIMBROW	MARY	E	22	04	19	69	14024
WIMBROW JR	THOMAS	F	MARSHALL	THEDIS	W	23	01	10	69	03008
WIMBROW SR	WILLIAM	T	WIMBROW	ANNE	L	22	10	25	69	43920
WIMER	CHARLES	W	SPANGLER	JEAN	M	07	09	13	69	37052
WIMER	LAWRENCE	A	BEAMSDERFER	DRUSILLA	A	07	01	25	69	01716
WIMER	ORVILLE	R	MONGOLD	DEBRA	D	01	07	17	69	24288
WIMMER	ROGER	D	HALSTEAD	YOLANDA	S	30	05	31	69	19271
WIMPLING	RAYMOND	J	REID	DOLORES	M	02	02	08	69	03375
WIMS	LARRY	L	CARROLL	DELORIS	A	15	02	22	69	05455
WIMSATT	THOMAS	C	HUME	SUSAN	F	30	06	21	69	19771
WIMSATT	THOMAS	E	REDMAN	SUSAN	F	13	09	15	69	38044
WINAND	HARRY	E	STOCKER	CAROL	A	03	09	13	69	35318
WINAND	LEROY		COULSON	VELMA	I	10	03	10	69	08654
WINANT	GARY	C	CROZZOLI	ANITA	L	30	03	26	69	07849
WINBORNE	KYLIS	P	WILLIAMS	LENORE	F	30	08	23	69	30595
WINBORNE JR	DAVID	C	WASHINGTON	JACQUELIN		30	06	07	69	18933
WINCE	LOUIS	E	BOND	BONNIE	L	15	05	03	69	27962
WINCHESTER	ALBERT		HARTGE	MARY	T	02	06	07	69	18678
WINCHESTER	ROBERT		MC KEE	THELMA		07	09	11	69	37428
WINCHESTER	WILLIAM	J	BERRY	MARION	D	05	01	22	69	01223
WINCHESTER JR	RUDOLPH		PARTNER	KATHLEEN	A	07	05	17	69	15784
WINDER	JAMES	N	SMITH	GALE	V	22	10	02	69	43917
WINDER	LESTER	T	SUTTON	BARBARA	A	22	08	09	69	34614
WINDER	RICHARD	E	HOWARD	PATRICIA	S	03	11	15	69	44400
WINDER	ROBERT	W	SIMPSON	MARY	L	07	02	08	69	04585
WINDING II	KAI	C	FALLAS	CHRISTINE	A	07	04	05	69	11952
WINDLE	TERRY	W	DANIELS	SUSAN	R	01	07	19	69	24162
WINDLE JR	JOSEPH	R	ABBOTT	MARGARET	F	07	04	09	69	12260
WINDSOR	ERNEST	M	DECHSLER	BETTY	J	16	08	30	69	38758
WINDSOR	GEORGE	H	RICHARDSON	FAYE	P	16	11	22	69	47238
WINDSOR	JACK	L	COWHER	SANDRA	A	01	05	14	69	14212
WINDSOR	LARRY	V	ADAMS	ANN	M	09	01	10	69	01834

V. S. Form D-23

00446 DATA PROCESSING FORMS
D. N. OWENS & CO., INC.

Maryland State Department of Health
Division of Statistical Research and Records

MARRIAGE INDEX

COUNTY	CODE
Allegany	1
Anne Arundel	2
Baltimore	3
Calvert	4
Caroline	5
Carroll	6
Cecil	7
Charles	8
Dorchester	9
Frederick	10
Garrett	11
Harford	12
Howard	13
Kent	14
Montgomery	15
Prince George	16
Queen Anne's	17
St. Mary's	18
Somerset	19
Talbot	20
Washington	21
Wicomico	22
Worcester	23
City of Baltimore	30

NAME OF GROOM			NAME OF BRIDE			COUNTY OF LICENSE	DATE OF MARRIAGE			V. R. FILE NUMBER
LAST NAME	FIRST NAME	INIT.	LAST NAME	FIRST NAME	INIT.		MONTH	DAY	YEAR	
WINDSOR	RICHARD	A	SMITH	N	S	03	04	02	69	11292
WINDSOR	ROBERT	B	COCHRAN	PATRICIA	A	16	06	20	69	23507
WINDSOR	ROBERT		SKRIVANEK	BARBARA	A	15	07	26	69	27889
WINDSOR	RONALD	G	BULLOCK	KAY	J	12	06	19	69	21996
WINDSOR	ROYCE	R	MEREDITH	SANDRA	P	19	08	29	69	34198
WINDSOR	THOMAS	E	CREEL	LINDA	L	16	10	25	69	43190
WINDSOR JR	THOMAS	T	HOLT	LINDA	L	16	05	24	69	17299
WINE	GLENN	S	SHRY	BONNIE	P	12	08	01	69	32816
WINE	RICHARD	W	BLACK	HAZEL	G	10	11	05	69	46191
WINE JR	ROY	E	GRIFFIN	MARJORIE	A	16	08	16	69	33775
WINEBRENNER	DAVID	F	MARTIN	NANCY	L	01	04	26	69	10086
WINEBRENNER	ROGER	D	CLARK	PATRICIA	A	01	07	26	69	24256
WINEGAN	WALTER	H	BANKS	MILDRED	D	30	11	08	69	45133
WINEHOLT	GERALD	R	REPP	ELIZABETH	J	06	07	26	69	26385
WINEMAN	TIMOTHY	S	BOURBONNAIS	MARY	P	15	08	02	69	33008
WINES	BERNARD		BASHAM	DORIS	P	16	01	29	69	06205
WINES	RICHARD	T	LELLMAN	ALBERTA	M	07	06	05	69	21438
WINFIELD	DAVID	R	TRESSLER	RUTH	E	10	08	16	69	32396
WINFIELD	JAMES	E	WHITICO	SARAH	R	07	04	05	69	12227
WINFIELD	RUSSELL		WINSTON	GARNETTA		30	11	26	69	45357
WINFREE JR	LINWOOD		BIGGS	BARBARA	J	07	04	26	69	12391
WINFREY	ROGER	L	KRAUSE	LINDA	L	30	12	20	69	48861
WING	ARTHUR	C	SMITH	EVELYN	B	30	06	30	69	25431
WING	DAVID	A	LOLLER	CAROLYN	M	14	09	27	69	42571
WING	JAMES	L	JACKSON	AUDREY		30	01	26	69	00702
WING	RICHARD	C	SMITH	BONNIE	Y	15	02	08	69	05552
WING JR	FLOYD	E	GREEN	BARBARA	A	16	03	08	69	09500
WINGARD	DENNIS	R	MONTGOMERY	PAMELA	K	21	06	18	69	23892
WINGARD	JOHN	P	KINDER	NANCY	A	07	01	21	69	01302
WINGATE	EARL	J	REID	CECILY	L	30	05	03	69	14662
WINGATE	HERBERT	P	LIBBER	FRANCES	J	12	09	08	69	37987
WINGATE	LARRY	C	COOPER	PATRICIA	L	09	09	23	69	37634
WINGATE	REGINALD	T	HEARNE	HILDA	E	22	03	01	69	10016
WINGATE	SCOTT	D	RUNDQUIST	MICHELLE	M	16	04	27	69	17504
WINGATE JR	ALLEN	R	BARNES	PAULA	M	03	11	01	69	44524
WINGATE JR	GEORGE	T	JELENEWICZ	NANCY	A	15	08	30	69	33231
WINGATE SR	ELMER	H	TWEED	MIRIAM	P	30	11	22	69	44980
WINGERD	GARY	R	CLATTERBUCK	DIANA	M	03	06	07	69	20346
WINGERT	HERBERT	S	YEAGER	JANET	M	21	12	24	69	52316
WINGET JR	MYRON	H	MEADOWS	EFFIE		15	12	22	69	51281

U. S. Form D 23
04466
DATA PROCESSING FORMS
D. N. OWENS & CO. INC.

Maryland State Department of Health
Division of Statistical Research and Records

MARRIAGE INDEX

COUNTY	CODE
Allegany	1
Anne Arundel	2
Baltimore	3
Calvert	4
Caroline	5
Carroll	6
Cecil	7
Charles	8
Dorchester	9
Frederick	10
Garrett	11
Harford	12
Howard	13
Kent	14
Montgomery	15
Prince George	16
Queen Anne's	17
St. Mary's	18
Somerset	19
Talbot	20
Washington	21
Wicomico	22
Worcester	23
City of Baltimore	30

NAME OF GROOM			NAME OF BRIDE			COUNTY OF LICENSE	DATE OF MARRIAGE			V. R. FILE NUMBER
LAST NAME	FIRST NAME	INIT.	LAST NAME	FIRST NAME	INIT.		MONTH	DAY	YEAR	
WINGFIELD	EARL	D	MURRAY	LINDA	A	15	07	25	69	27818
WINGFIELD	LARRY	I	BARKER	DARLIOUS	A	30	12	07	69	48830
WINGLE	JOSEPH	L	BROWN	LEONTINE	F	07	05	08	69	15974
WINGLER	FRED	M	DE HORTY	ELSIE	L	07	12	20	69	49850
WINGO	HERBERT	L	FEWS	ROSETTA	C	30	08	23	69	36284
WINGO	WILLIAM	F	FISHER	CHERYL	R	30	05	16	69	14797
WINGO JR	KENNETH	J	GREENE	MARCIA	E	21	04	11	69	13952
WINGROVE	RALPH		ALLSHOUSE	ARLENE	J	01	07	22	69	24318
WININGDER	GEORGE	F	ROGERS	DIANE	J	16	08	16	69	33934
WINITSKY	THEODORE	M	DEN	HOEN-HOAN		16	01	08	69	02651
WINK	GREENARD	J	FORTULA	PATRICIA	R	30	06	09	69	19968
WINKELMAN	PHILIP	J	KRUPINSKI	JOANNE	V	03	04	26	69	11422
WINKELMAN	WILLIAM	R	ZEITERS	GENEVIEVE	Y	30	08	28	69	35947
WINKELSPECHT	WALTER	A	VAUGHAN	MARY	E	07	06	30	69	26627
WINKLEPLECK	KENNETH	D	BALDWIN	MARIA	C	16	11	01	69	47232
WINKLER	CARL	D	MUIR	BARBARA	J	30	09	28	69	40911
WINKLER	DAVID	W	ROBINSON	KAREN	J	08	10	04	69	42068
WINKLER	LEOPOLD		SKINNER	CLARA	E	16	07	26	69	28276
WINKLER	NORBERT		WELKLEY	MARION	I	07	07	28	69	31726
WINKLER	PRESTON	H	BATTLE	ODELL		30	04	27	69	10483
WINKLER	ROBERT	L	MAYER	ROXANA	C	16	06	09	69	23502
WINKLER	RONALD	L	BROWN	CAROLYN	J	15	06	28	69	22704
WINKLER	WILLIAM	R	DANIELS	MARY	F	03	06	27	69	20627
WINKLER JR	LAWRENCE	J	MANTI	JUDITH	L	30	08	17	69	30818
WINN	DARRELL	F	SCOTT	CHERYL	L	02	06	21	69	18576
WINN	DAVID	S	WELLEN	MARION		07	01	08	69	01525
WINN JR	ROBERT	J	SELLERS	SANDRA	L	30	11	10	69	45273
WINNER	JOHN	H	NEWMAN	HARRIET	L	15	12	31	69	52730
WINNING III	JAMES	W	LORENZO	JUDITH	D	11	03	28	69	08790
WINNINGS	GENE	R	WILFONG	VIRGINIA	R	11	01	15	69	01946
WINOWITCH	WILLIAM	E	MONTGOMERY	BONNIE	K	03	05	31	69	20414
WINPIGLER	JAMES	G	ABLES	ROSEMARY		03	03	31	69	07146
WINROW	CRANSTON	L	WALKER	MIDORI	N	07	06	04	69	21435
WINSLOW	FRANK	E	DAVIN	GRACE	M	07	01	02	69	01474
WINSLOW	JOSEPH	A	LAWSON	VIRGINIA	R	07	01	18	69	01627
WINSLOW	KENNETH	L	GRANT	MAE		23	01	18	69	06559
WINSTEAD	JOSEPH	D	LESTER	ELFIE		15	06	06	69	22890
WINSTEAD JR	THOMAS	W	JACKSON	CAROL	R	30	06	28	69	26071
WINSTEL	HORST	K	MARSH	BARBARA	S	07	01	11	69	01549
WINSTON	C	B	CARPMAN	SHARON	A	30	02	02	69	03483

V. S. Form D-23

04446 DATA PROCESSING FORMS
D N OWENS & CO., INC.

Maryland State Department of Health
Division of Statistical Research and Records

MARRIAGE INDEX

COUNTY	CODE
Allegany	1
Anne Arundel	2
Baltimore	3
Calvert	4
Caroline	5
Carroll	6
Cecil	7
Charles	8
Dorchester	9
Frederick	10
Garrett	11
Harford	12
Howard	13
Kent	14
Montgomery	15
Prince George	16
Queen Anne's	17
St. Mary's	18
Somerset	19
Talbot	20
Washington	21
Wicomico	22
Worcester	23
City of Baltimore	30

NAME OF GROOM			NAME OF BRIDE			COUNTY OF LICENSE	DATE OF MARRIAGE			V. R. FILE NUMBER
LAST NAME	FIRST NAME	INIT.	LAST NAME	FIRST NAME	INIT.		MONTH	DAY	YEAR	
WINSTON	CLARENCE	D	SHELTON	LAURINE	M	30	09	20	69	36357
WINSTON	DOUGLAS	M	COPPER	PHYLLIS	L	20	11	22	69	47442
WINSTON	JAMES		WOOLFORD	RITA	G	30	06	07	69	19619
WINSTON	WYLAND	M	PALMESE	KATHRYN	M	15	04	18	69	13204
WINTER	EDWARD	J	STARKEY	SUSAN	M	07	12	27	69	50087
WINTER	JOHN	A	LOVEJOY	LORELEI	M	16	07	12	69	28691
WINTER	MICHAEL	L	GROVE	VIRGINIA	M	01	06	21	69	18300
WINTER	RALPH	P	HEISSE	KATHERINE		07	01	27	69	01774
WINTER	RICHARD	M	ROFSKY	MARCIA	I	30	08	24	69	30446
WINTER JR	HOWARD	F	HOUSER	ANNA	L	02	09	26	69	35079
WINTER JR	KENNETH	J	RIMANY	MARGARET	M	07	06	12	69	21186
WINTERBOTTOM	JOHN	E	DUNN	DORIS	J	16	02	15	69	05807
WINTERBOTTOM I	THOMAS	L	HOUSTON	COLLEEN		23	07	28	69	29223
WINTERHALTER	REGIS	R	STUPAR	F	J	21	12	15	69	52367
WINTERS	ALAN	J	SCHAPIRO	JANET	E	30	05	18	69	14971
WINTERS	ARTHUR	C	SEYDA	SANDRA	M	30	09	27	69	35771
WINTERS	CHARLES	C	FERGUSON	PEGGY	J	30	03	15	69	07628
WINTERS	DAVID	L	GORDON	MARY	E	01	02	22	69	03087
WINTERS	EDWARD		WINTERS	MARIE	B	16	11	28	69	51982
WINTERS	HARRY	J	MEREDITH	NORMA	G	10	09	20	69	37668
WINTERS	KEITH		THOMPSON	PAMELA		02	06	04	69	18756
WINTERS	KENNETH	E	LATHAM	MARCIA	C	18	02	15	69	05247
WINTERS	KENNETH	R	THOMPSON	BARBARA	A	08	09	09	69	37601
WINTERS	RALPH	F	KNOWLES	SUZANNE	J	30	02	06	69	03828
WINTERS	RICHARD	L	LITTLEFORD	PATRICIA	A	15	09	13	69	38128
WINTERS	ROBERT	R	FRAZIER	JEAN	A	01	11	10	69	44062
WINTERS	THOMAS	J	CARVER	JANET	S	30	09	06	69	35830
WINTERS	VINCENT	G	BRITTON	JUDY	L	15	02	28	69	05646
WINTERS	WILLIAM	B	TAWNEY	DONNA	M	16	10	11	69	43100
WINTERS	WINFIELD		GALLMON	GWENDOLYN	L	16	05	30	69	23064
WINTERS JR	EARL	A	PARKENT	MARY	E	07	05	06	69	15930
WINTJEN	LAWRENCE	H	COHEN	ARLENE		05	01	30	69	01225
WINTRICH	JOHN	C	NAHIN	MARY	A	15	11	29	69	46686
WINTZEN	MEL	E	TORGUSON	PAMELA	T	16	11	15	69	47172
WINWARD	JOSEPH		PETERS	JANET	L	30	07	29	69	26223
WIPFIELD	WAYNE	E	SCHULTZ	KAREN	E	30	07	19	69	25374
WIPPRECHT JR	ERIC	K	ZUROMSKI	ALBERTA	G	30	10	18	69	41066
WIREIN	RAINO	E	DUQUETTE	ELEANOR	L	02	01	31	69	00253
WIRICK	LARRY	J	SCHANDING	BARBARA	L	07	02	05	69	04934
WIRT JR	GEORGE	F	DE VAULT	REBECCA	L	30	10	04	69	41033

00446 DATA PROCESSING FORMS
D N OWENS & CO. INC.

Maryland State Department of Health
Division of Statistical Research and Records

MARRIAGE INDEX

COUNTY	CODE
Allegany	1
Anne Arundel	2
Baltimore	3
Calvert	4
Caroline	5
Carroll	6
Cecil	7
Charles	8
Dorchester	9
Frederick	10
Garrett	11
Harford	12
Howard	13
Kent	14
Montgomery	15
Prince George	16
Queen Anne's	17
St. Mary's	18
Somerset	19
Talbot	20
Washington	21
Wicomico	22
Worcester	23
City of Baltimore	30

NAME OF GROOM			NAME OF BRIDE			COUNTY OF LICENSE	DATE OF MARRIAGE			V. R. FILE NUMBER
LAST NAME	FIRST NAME	INIT.	LAST NAME	FIRST NAME	INIT.		MONTH	DAY	YEAR	
WIRTH	GEORGE	L	CURTIAN	MARY	R	30	07	19	69	25613
WIRTH	THOMAS		POWELL	LILLIAN	G	15	12	30	69	51399
WIRTH	THOMAS	J	WOJTYSIAK	MARY	J	30	01	25	69	00741
WIRTH	WILLIAM	D	TILLER	MARLENE	F	03	04	19	69	11356
WIRTH JR	FERDINAND	F	WILLIAMS	ALENE	S	30	09	13	69	35726
WIRTJES	LARRY	A	REULBACH	SUSAN	E	15	06	20	69	22277
WISE	ALBERT	L	LECATES	BASHA	M	09	01	04	69	01825
WISE	CURTIS	A	MAYBIN	BARBARA	A	13	06	28	69	22108
WISE	DOUGLAS	F	SHARON	PAMELA	D	21	12	27	69	52825
WISE	EDMUND	N	SWEENEY	SUSAN	A	15	06	27	69	22408
WISE	GARY	G	SMITH	LINDA	K	07	11	08	69	45723
WISE	GARY	R	GAITLEY	DONNA	J	02	02	08	69	03376
WISE	GARY		CYWINSKI	MARY	L	30	06	14	69	19812
WISE	GREGORY	B	ERIC	PAMELA		15	06	30	69	22793
WISE	JACK	E	COSTELLO	NANCY	E	07	06	02	69	21065
WISE	JAMES	E	COULBOURNE	PATSY	J	22	09	02	69	39569
WISE	JIMMY	F	MENTIPLY	ROBERTA	L	15	06	04	69	22855
WISE	JOHN	E	RUFFNER	LEE	A	15	02	01	69	05603
WISE	KENNETH		WILSON	VALERIE	J	02	12	11	69	48039
WISE	LARRY	L	MAUK	LINDA	L	16	08	03	69	33796
WISE	LESTER	E	HUGELMAIER	PAMELA	M	11	02	28	69	05264
WISE	MICHAEL	T	SMITH	NANCY	L	15	11	22	69	46560
WISE	PAUL	W	MYERS	CATHERINE	D	16	06	06	69	22976
WISE	PAUL	H	JENKINS	BRENDA	E	30	03	01	69	07404
WISE	ROBERT	M	THOMAS	ANNE	M	21	07	03	69	29033
WISE	ROBERT	L	WILES	EDITH	F	10	08	01	69	32427
WISE	ROBERT	S	MARSHALL	PAMELA	S	21	09	01	69	39447
WISE	SPENCER	S	GREENWOOD	BESSIE	V	18	11	22	69	47409
WISE	TERRY	P	BOYKO	MARY	E	07	08	23	69	31374
WISE	WALTER	E	BEAHM	SUSAN	L	15	06	07	69	22236
WISE JR	CHARLES	E	STANTON	DOROTHY	R	13	12	20	69	50858
WISE JR	FRED	W	ROXBURY	GLORIA	A	22	06	14	69	24046
WISE JR	MARTIN	I	SONNEMANN	MARGARET	A	16	06	09	69	23221
WISE JR	RUSSELL	S	HULDERSON	MARY	B	18	08	08	69	34187
WISECARVER	CLYDE	M	BROWN	AUDREY	M	30	10	02	69	40951
WISECUP	CARL	W	PENN	LANA	L	01	11	19	69	44094
WISEMAN	CARL	L	WILLIAMS	ELIZABETH		07	12	15	69	49849
WISEMAN	KENNETH	W	JACKSON	SHARON	L	01	02	08	69	03135
WISEMAN	RICHARD		MEEHLING	JANET	J	30	09	07	69	36129
WISEMAN	ROBERT	H	AMEY	FRIEDA	C	03	10	18	69	40090

00446 DATA PROCESSING FORMS
D N OWENS & CO., INC.

Maryland State Department of Health
Division of Statistical Research and Records

MARRIAGE INDEX

COUNTY	CODE
Allegany	1
Anne Arundel	2
Baltimore	3
Calvert	4
Caroline	5
Carroll	6
Cecil	7
Charles	8
Dorchester	9
Frederick	10
Garrett	11
Harford	12
Howard	13
Kent	14
Montgomery	15
Prince George	16
Queen Anne's	17
St. Mary's	18
Somerset	19
Talbot	20
Washington	21
Wicomico	22
Worcester	23
City of Baltimore	30

NAME OF GROOM			NAME OF BRIDE			COUNTY OF LICENSE	DATE OF MARRIAGE			V. R. FILE NUMBER
LAST NAME	FIRST NAME	INIT.	LAST NAME	FIRST NAME	INIT.		MONTH	DAY	YEAR	
WISEMAN	STEVIE	E	ROBERTS	SHARON	C	11	12	30	69	50666
WISEMAN III	FRANK	A	PERRIN	DARLENE	M	30	07	05	69	25901
WISENBURG	RONALD	R	MANGOLD	SHIRLEY	C	01	10	11	69	39686
WISER	IRVIN	C	GOODWIN	MADELENE	M	12	05	29	69	22006
WISHARD	BARRY	L	COLLEGE	SUSAN	E	21	07	04	69	28978
WISHARD	MILTON	L	BROWN	JOANN		03	12	27	69	48576
WISHER	RICHARD	D	GUY	IRENE	Z	07	06	26	69	21363
WISHNOW	PAUL	T	FUCHSMAN	KAREN	S	15	11	02	69	46630
WISKMAN	EDWARD	H	CARTER	JANICE	G	30	10	04	69	40927
WISLER	ELLIS	B	DOMJAN	ERIKA	S	15	12	05	69	51389
WISNER	FRED	A	ISREAL	LA ALMANE		21	03	10	69	09953
WISNER	PAUL	E	LAWRENCE	LINDA	J	06	08	28	69	36849
WISNESKI	JEROME	L	LOMAX	FRANCES	M	07	08	04	69	31819
WISNIEWSKI	BERNARD	M	MACKINDER	DEBBORAH	D	03	06	28	69	24834
WISNIEWSKI	PATRICK		MILLER	GLORIA	M	30	03	01	69	07373
WISNIEWSKI	STANLEY	A	HOGAN	PATRICIA	E	07	04	14	69	12077
WISNIEWSKI JR	LEONARD	J	YINGER	BEVERLY	A	02	03	29	69	06753
WISNOM	MELVIN	J	GARRISON	SANDRA		30	06	27	69	25822
WISOR JR	KENNETH	E	PUFFENBERGER	LINDA	L	16	05	24	69	17273
WITCHER	MARVIN	L	REED	CAROL	A	30	12	05	69	49376
WITEK	BILLY	E	JEFFRIES	GLENDA	M	11	01	29	69	01921
WITENSTEIN	HERBERT	J	TORETCH	ADELE	R	15	08	24	69	33294
WITHEROW	STEPHEN	W	MARKER	DORIS	E	06	02	01	69	04510
WITHERS	CHARLES	E	MC DONALD	KATHLEEN	J	30	01	28	69	00604
WITHERSPOON	DAVID	K	WILSON	MARY	B	15	06	14	69	22349
WITHERSPOON	ROBERT	C	CARROLL	PEARL	K	30	03	15	69	07686
WITHERSPOON	WILTON		HARDING	ELIZABETH		30	07	04	69	25591
WITHERSPOON JR	EMANUEL		WITHERSPOON	RACHEL	L	30	05	17	69	15035
WITHERSPOON JR	ROBERT	L	WILLIAMS	CHARLENE	E	30	10	05	69	40525
WITHROW	FRANKLIN	R	MEADOWS	FRANCES	W	03	12	21	69	48305
WITHROW	STEPHEN	A	FOWLER	DONNA	K	16	08	29	69	39217
WITKOSKIE	JAMES	S	ZEHNER	ELAINE	M	07	01	21	69	01654
WITKUS JR	FRANK		SNYDER	BARBARA	J	30	12	27	69	49001
WITMAN	CLARENCE	H	KALE	PAULA	A	12	06	18	69	22061
WITMAN	JOSEPH	V	ROBERTS	INA	M	12	06	14	69	22053
WITMER	J	M	SMITH	CHERYL	A	07	12	09	69	50318
WITMER JR	CHARLES	A	KELLISON	AUDREY	M	03	08	30	69	35508
WITMER SR	HARRY	L	ASHWORTH	LINDA	P	10	05	17	69	16504
WITOL	EDWARD	A	WIMPY	PATSY	L	16	06	04	69	23471
WITSCHER	HERMAN	A	SMITH	CAROL	A	01	07	02	69	24231

V. S. Form D 23

04446 DATA PROCESSING FORMS
D N OWENS & CO. INC.

Maryland State Department of Health
Division of Statistical Research and Records

MARRIAGE INDEX

COUNTY	CODE
Allegany	1
Anne Arundel	2
Baltimore	3
Calvert	4
Caroline	5
Carroll	6
Cecil	7
Charles	8
Dorchester	9
Frederick	10
Garrett	11
Harford	12
Howard	13
Kent	14
Montgomery	15
Prince George	16
Queen Anne's	17
St. Mary's	18
Somerset	19
Talbot	20
Washington	21
Wicomico	22
Worcester	23
City of Baltimore	30

NAME OF GROOM			NAME OF BRIDE			COUNTY OF LICENSE	DATE OF MARRIAGE			V. R. FILE NUMBER
LAST NAME	FIRST NAME	INIT.	LAST NAME	FIRST NAME	INIT.		MONTH	DAY	YEAR	
WITT	ALDEN	R	TRIMBLE	PATRICIA	A	01	06	14	69	18186
WITT	LEROY	C	BRODE	ELLEN	L	01	09	27	69	34832
WITT	RONALD	K	WHITTAKER	SUSAN	K	11	07	07	69	27435
WITT JR	HILTON	J	SABB	EURITH	P	30	04	28	69	11018
WITT JR	WILLIAM	S	CORSETTI	ANTOINETT		15	11	14	69	46920
WITTE	CARLTON	R	KOONTZ	BARBARA	A	02	08	30	69	29762
WITTE	LARRY		ELLISON	MARIE	F	07	05	08	69	16294
WITTE	ROBERT	M	RAMOS	CARMEN	A	16	06	28	69	28648
WITTE JR	AUGUST	G	THORNTON	JANE	D	16	06	07	69	23129
WITTERSCHEIN J	GEORGE	J	GIOSCIA	JANET	A	07	09	27	69	37265
WITTHAUER	MICHAEL	L	CANZI	SEMIRA	M	30	02	15	69	03541
WITTIG	RICHARD	G	WOLFE	OLIVIA	J	02	06	28	69	18658
WITTLE	WILLIAM	E	LUTHER	CYNTHIA	S	21	10	17	69	43828
WITTLER	ALBERT	C	LAMB	GLADYS	M	30	12	12	69	48774
WITTLER	VIRGIL	F	YOUNG	HELAINE	H	07	08	29	69	31798
WITTS JR	THOMAS	F	BARR	LINDA	M	07	03	29	69	08425
WITTSTADT	THELMAN	G	FITZHUGH	BETTY	A	09	12	18	69	50468
WITZMAN JR	EDWARD	W	RIVERA	OLGA	I	07	05	02	69	16182
WIVELL	MORRIS	S	ANDREW	DARLENE	M	10	09	27	69	37666
WIVELL	SAMUEL	K	SAYLER	SANDRA	J	10	09	20	69	37711
WIX	BRETT	O	HICKS	BRENDA	P	05	02	18	69	04467
WIZDA	ANDREW	W	LOUD	ELIZABETH	L	30	04	12	69	10925
WLASIC	JOHN	E	WILSON	YVONNE		02	01	05	69	00212
WNEK	GEORGE		HINES	MARGIE	L	13	08	25	69	32893
WOCKENFUSS	EDWARD	H	WYATT	MARJORIE	L	03	02	01	69	04211
WOCKENFUSS	PAUL	H	LAMBERT	LYNNETTE	P	03	12	26	69	48302
WODKA	CASIMER	F	EPPS	MARIE	M	02	11	05	69	44328
WOEHRMAN	ARTHUR	H	DEAN	MARY	E	15	06	20	69	22777
WOERNER	ALBERT	J	MARTIN	SUSAN	A	07	09	19	69	37385
WOERNER	JAMES	D	SHAFFER	BETTY	E	03	10	04	69	40372
WOERNER JR	RICHARD	H	STONE	DEBORAH	A	16	02	08	69	05972
WOFFERSBERGER	JEFFREY	C	HEINRICH	MARY	L	16	12	06	69	51800
WOHL	JOEL	R	KIMMELMAN	DONNA	S	03	12	13	69	48574
WOHLEY	EDWARD	L	WRIGHT	JANNA	C	13	03	12	69	08923
WOHLFARTH	WILLIAM	J	MILLS	SUSAN	A	15	05	04	69	16989
WOHLWEND	HARVEY	A	SHANNON	JANICE	M	15	10	04	69	42774
WOHNUS	WILLIAM	H	HOLLANDER	CAROL	R	30	03	26	69	07853
WOITKO JR	JOSEPH	J	KROMO	MARY		12	09	02	69	37969
WOJCIK	STANLEY	J	MONTGOMERY	ELSIE		07	05	16	69	16283
WOJTON	MICHAEL	D	KAMINSKI	ROBERTA	E	16	05	09	69	17223

04446 DATA PROCESSING FORMS
D. N. OWENS & CO., INC.

Maryland State Department of Health
Division of Statistical Research and Records

MARRIAGE INDEX

COUNTY	CODE
Allegany	1
Anne Arundel	2
Baltimore	3
Calvert	4
Caroline	5
Carroll	6
Cecil	7
Charles	8
Dorchester	9
Frederick	10
Garrett	11
Harford	12
Howard	13
Kent	14
Montgomery	15
Prince George	16
Queen Anne's	17
St. Mary's	18
Somerset	19
Talbot	20
Washington	21
Wicomico	22
Worcester	23
City of Baltimore	30

NAME OF GROOM			NAME OF BRIDE			COUNTY OF LICENSE	DATE OF MARRIAGE			V. R. FILE NUMBER
LAST NAME	FIRST NAME	INIT.	LAST NAME	FIRST NAME	INIT.		MONTH	DAY	YEAR	
WOLANIN	GEORGE		PARONISH	CHRISTINE	M	01	07	11	69	24313
WOLBARST	ANTHONY	B	LACKEY	ANN	P	15	12	03	69	50983
WOLBERT	TERRANCE	L	FERRINGER	RUTH	I	01	12	17	69	47904
WOLCOTT	RICHARD	L	BANKARD	KATHLEEN	A	30	09	29	69	41304
WOLD	ERLING		DOWDY	MARY	E	15	06	18	69	22272
WOLF	CARL	A	WOLF	PAULINE	E	06	07	25	69	26417
WOLF	CRAIG	J	HARTENSTINE	SUSAN	I	15	05	24	69	17006
WOLF	DANIEL	G	BURKE	ANNE	R	13	12	20	69	50895
WOLF	DANIEL	W	KRAUS	CLAUDETTE	L	07	06	28	69	20938
WOLF	DAVID	A	WHEELER	NANCY	S	03	08	30	69	35392
WOLF	JESSE	P	CLARK	NANCY	L	16	08	28	69	38897
WOLF	JOSEPH	A	THOMAS	PHYLLIS	J	30	02	01	69	03458
WOLF	KENNETH	J	WHITE	MARY	K	03	05	16	69	15514
WOLF	LARRY	D	SMITH	PATRICIA	A	03	07	12	69	24674
WOLF	PAUL	J	GEIGER	JUDITH	A	01	06	28	69	18232
WOLF	RONALD	M	STULMAN	LYNN	D	30	04	19	69	10987
WOLF	STEVEN	E	HALL	SHARON	L	06	03	17	69	07924
WOLF	WARNER	W	COUNTS	JANICE	S	15	08	16	69	33390
WOLF	WILLIAM	J	GREENE	LIESELOTT	K	30	01	18	69	00413
WOLF JR	JOHN	P	BODDY	MILDRED	I	07	03	15	69	08060
WOLFE	CHARLES	A	MALLERY	VIRGINIA	A	01	09	27	69	34786
WOLFE	CHESTER	G	CRITES	PAULA	J	11	08	02	69	32500
WOLFE	DAVID	W	REHKLAU	REBECCA	J	15	07	18	69	28128
WOLFE	DAVID	G	MARTINO	DEBORAH	K	01	04	26	69	10058
WOLFE	FRANCIS	E	DARR	RUTHANN	E	12	09	25	69	37984
WOLFE	GRAYSON	E	REED	RUTH	H	21	03	29	69	09817
WOLFE	HAROLD	J	KLINEFELTER	BETTY	A	07	10	06	69	41652
WOLFE	JACKSON	D	GRIBBLE	RITA	C	11	05	23	69	16638
WOLFE	JAMES	R	MAYO	BAUNITA	F	16	09	27	69	43298
WOLFE	JOHN	R	BAKER	CAROLINE	G	21	01	03	69	02840
WOLFE	LLOYD	E	STREETS	RINETTA	M	11	11	03	69	46317
WOLFE	PAUL	W	POOLE	LINDA	C	06	06	07	69	20788
WOLFE	ROBERT	E	STALLINGS	ANN	P	16	03	17	69	09665
WOLFE	ROBERT	G	DUBIEL	ENID	E	02	09	28	69	35127
WOLFE	ROBERT	A	CROMER	CAROLYN	L	30	03	02	69	07497
WOLFE	ROBERT	T	BROWN	JUDY	C	07	05	13	69	15961
WOLFE	RONALD	W	BURY	THERESA	A	02	11	15	69	44288
WOLFE	RONALD	J	MARSHALL	DORIS	L	03	08	30	69	35582
WOLFE	SAMUEL	L	MASON	DONNA	L	21	02	02	69	06376
WOLFE	WILLIAM	T	DITTMER	BETTY	L	01	08	18	69	29481

V. R. Form D-23

00446 DATA PROCESSING FORMS D N OWENS & CO. INC

Maryland State Department of Health
Division of Statistical Research and Records

MARRIAGE INDEX

COUNTY	CODE
Allegany	1
Anne Arundel	2
Baltimore	3
Calvert	4
Caroline	5
Carroll	6
Cecil	7
Charles	8
Dorchester	9
Frederick	10
Garrett	11
Hartford	12
Howard	13
Kent	14
Montgomery	15
Prince George	16
Queen Anne's	17
St. Mary's	18
Somerset	19
Talbot	20
Washington	21
Wicomico	22
Worcester	23
City of Baltimore	30

NAME OF GROOM			NAME OF BRIDE			COUNTY OF LICENSE	DATE OF MARRIAGE			V. R. FILE NUMBER
LAST NAME	FIRST NAME	INIT.	LAST NAME	FIRST NAME	INIT.		MONTH	DAY	YEAR	
WOLFE	WILLIAM	J	ANKNEY	VICKI	E	06	05	05	69	15705
WOLFE	WILLIAM	R	SKUBON	LINDA	J	01	05	11	69	14220
WOLFE	WILLIAM	R	HOEFEL	JERILYN	K	30	03	28	69	10789
WOLFE III	BOYD	D	HARRISON	BETTY JO		10	08	28	69	32475
WOLFE JR	FRANK	E	JONES	PAMELA	A	02	01	18	69	00164
WOLFE JR	GERALD	L	ZIMMERMAN	PATRICIA	E	21	07	14	69	29092
WOLFE JR	JOHN	R	ROBINSON	CLAUDIA	S	16	10	11	69	43299
WOLFE JR	LANCE	E	OWENS	RUTH	J	03	05	24	69	15222
WOLFE JR	WYATT	H	BAILEY	LINDA	F	30	02	01	69	03900
WOLFENBARGER	WILLIAM	S	FULLER	LUCINDA	A	01	09	22	69	34924
WOLFF	JAMES	A	MC KENDRICK	REBECCA	F	21	02	15	69	06379
WOLFF	MARK	B	AMBROSE	BARBARA	A	30	11	15	69	44881
WOLFF	RAY	C	ROSS	LINDA	F	07	05	05	69	16267
WOLFF	RICHARD	C	RHODENBAUGH	CHERYL	L	16	01	31	69	05945
WOLFF	ROBERT	E	HARDING	BETTIE	R	16	09	15	69	51981
WOLFF	RONALD	J	COOPER	PAULA	R	07	01	04	69	01493
WOLFF JR	JAMES	M	HART	DONNA	J	30	07	12	69	25984
WOLFGANG	CHARLES	D	MEEHAN	EILEEN	J	07	04	05	69	11850
WOLFGANG	CLEMENT	J	MC JUNKIN	HAZEL	E	01	09	23	69	34900
WOLFHOPE	MICHAEL	F	CARTER	JOYCE	D	15	09	12	69	38268
WOLFORD	CHARLES	W	COOPER	ELIZABETH	M	21	01	04	69	02839
WOLFORD	EDWARD		HOPLIGHT	SALLY	A	11	06	18	69	21880
WOLFORD	JAMES	H	MIHALEGA	MELISSA	J	15	08	29	69	33480
WOLFORD	KENNETH	E	HOCK	EDNA	M	10	12	12	69	50491
WOLFORD	ROBERT	L	ACKERMAN	ROBERTA	F	01	07	05	69	24163
WOLFORD	TONY	L	VANCE	LINDA	L	30	06	01	69	19284
WOLFREY JR	ELMER	F	SHOTT	MARY	E	16	07	26	69	28373
WOLFSON	HARRIS	P	LYMAN	MARILYN	R	15	10	12	69	42583
WOLFSON	LEWIS	W	DELMAN	BARBARA	M	15	12	14	69	51251
WOLINSKI	TED	R	THOMPSON	LOLA	F	30	06	28	69	25854
WOLINSKI	WESLEY	R	MC LEWEE	LORETTA	L	30	06	08	69	19438
WOLITZKY	CARL	B	KLAGES	DIANE	K	15	09	13	69	38547
WOLKOV	EDWIN	M	MOFF	JANICE	E	30	03	30	69	07508
WOLLARD	FRANK	L	NIEDZIELSKI	PHYLLIS	F	30	11	22	69	44813
WOLLETT	FREDERICK	F	WOLLETT	FRANCES	J	03	12	01	69	48609
WOLLSCHLAGER J	DONALD	W	LIPSCOMB	SANDRA	J	12	07	12	69	27544
WOLOCH	JOHN	J	HERBERT	PAMELA	M	15	12	31	69	51135
WOLOD	LEONARD	J	HARTMAN	ANNA	C	19	04	06	69	13776
WOLOD	LEONARD	J	HARTMAN	ANNA	C	02	03	30	69	06841
WOLOHAN	MICHAEL	P	VARELLI	PAULETTE	A	16	08	02	69	33678

DATA PROCESSING FORMS
D. N. OWENS & CO., INC.

Maryland State Department of Health
Division of Statistical Research and Records

MARRIAGE INDEX

COUNTY	CODE
Allegany	1
Anne Arundel	2
Baltimore	3
Calvert	4
Caroline	5
Carroll	6
Cecil	7
Charles	8
Dorchester	9
Frederick	10
Garrett	11
Harford	12
Howard	13
Kent	14
Montgomery	15
Prince George	16
Queen Anne's	17
St. Mary's	18
Somerset	19
Talbot	20
Washington	21
Wicomico	22
Worcester	23
City of Baltimore	30

NAME OF GROOM			NAME OF BRIDE			COUNTY OF LICENSE	DATE OF MARRIAGE			V. R. FILE NUMBER
LAST NAME	FIRST NAME	INIT.	LAST NAME	FIRST NAME	INIT.		MONTH	DAY	YEAR	
WOLOWIEC	WALTER	A	SCHNEIDER	ESTHER	B	07	06	19	69	21028
WOLTERECK	PETER	G	BATEMAN	JANET	M	03	02	22	69	04210
WOLTERS	ARNOLD	P	CHANDLER	STELLA	S	16	08	29	69	39011
WOLTERS	GEORGE	A	JONES	LINDA	K	15	08	03	69	33220
WOLVERTON III	DAVID	M	RUSH	NORMA	J	21	03	06	69	09945
WOMACK	CLIFTON		LAWS	BEVERLY		30	04	10	69	11122
WOMACK	HERBERT	L	ROGERS	ZORA	C	30	12	20	69	49055
WOMACK	JERRY	K	DAVIS	HELEN		30	03	09	69	07238
WOMACK	JOHN	C	MUELLER	ANNA	L	30	01	04	69	00434
WOMACK	MARVIN	L	ORLOWSKI	NANCY	A	16	06	01	69	23018
WOMACK	PAUL	L	HUDSON	BILLIE		07	03	11	69	08054
WOMACK	RICHARD	D	CAMPBELL	JANET	M	07	03	22	69	08095
WOMACK	RUFUS	B	ARMOUR	MARILYN	W	30	04	09	69	11124
WOMACK	THOMAS	M	LINEAR	JOHNNY	L	11	11	24	69	46353
WOMACK	WILLIAM	J	MC INERNEY	HANNAH	M	03	04	19	69	11400
WOMACKS	DONALD	L	STEEVER	NORMA	J	12	07	05	69	27541
WOMER	JAMES	W	WHITE	JOAN	M	07	08	16	69	31489
WOMERSLEY	RICHARD	I	PERRY	MARGARET	E	02	05	31	69	14294
WONDOWSKY	HENRY	J	JUBAK	KATHLEEN	J	07	12	01	69	50288
WONG	CHOY		STEWART	SARAH	J	07	02	07	69	05054
WONG	GREGORY	B	SOO HOO	VICKI	J	30	01	12	69	00484
WONG	HENRY		CHIN	GLORIA		30	11	26	69	45319
WONG	SING	G	CHOI	SOO	F	30	05	14	69	15184
WONG	TONY		DRINKARD	CHARLOTTE		30	10	09	69	40636
WONGUS	OTHO		MACK	LULA	M	09	11	01	69	46139
WONGUS	WILLIAM	E	DERRICKS	BARBARA	A	30	11	15	69	45169
WONN	EDWARD	F	FRANKIL	MARCIA	D	07	11	21	69	45562
WOOD	ANDREW	F	TATUM	BARBARA	A	23	11	01	69	47769
WOOD	ARTHUR	J	COOK	RITA	G	15	03	28	69	09207
WOOD	BERRY	J	DEMENT	LENA	M	16	05	09	69	17290
WOOD	CARROLL	A	MARSHALL	JEYLENE	M	16	10	18	69	43065
WOOD	CHARLES	H	SCHENANDOAH	WANDA	J	13	06	05	69	22160
WOOD	CHARLES	M	MILLER	GAIL	L	30	05	10	69	14762
WOOD	CHARLES	A	BOYETT	BARBARA	A	12	08	07	69	32772
WOOD	CHESTER	A	GAFF	JUDITH	A	16	07	19	69	28501
WOOD	CLYDE	N	MARKWELL	JULIA	A	02	11	15	69	44232
WOOD	DON		CLARK	BERLENE		07	01	04	69	01415
WOOD	DON	R	LOVELACE	LINDA		07	03	29	69	08368
WOOD	DOUGLAS	C	SCHWARTZ	SANDRA	L	01	10	06	69	39852
WOOD	EDMUND	D	FELLER	JEANNE	E	07	09	13	69	36931

V. R. Form (E-23)

04444 DATA PROCESSING FORMS D N OWENS & CO. INC.

Maryland State Department of Health
Division of Statistical Research and Records

MARRIAGE INDEX

COUNTY	CODE
Allegany	1
Anne Arundel	2
Baltimore	3
Calvert	4
Caroline	5
Carroll	6
Cecil	7
Charles	8
Dorchester	9
Frederick	10
Garrett	11
Harford	12
Howard	13
Kent	14
Montgomery	15
Prince George	16
Queen Anne's	17
St. Mary's	18
Somerset	19
Talbot	20
Washington	21
Wicomico	22
Worcester	23
City of Baltimore	30

NAME OF GROOM			NAME OF BRIDE			COUNTY OF LICENSE	DATE OF MARRIAGE			V. R. FILE NUMBER
LAST NAME	FIRST NAME	INIT.	LAST NAME	FIRST NAME	INIT.		MONTH	DAY	YEAR	
WOOD	FREDERICK	J	WHITE	MARY	L	12	11	22	69	46382
WOOD	GARY	D	MOORE	LINDA	D	02	09	12	69	35151
WOOD	GEORGE	R	LOBBAN	PATRICIA	A	15	06	21	69	22392
WOOD	GRAHAM	S	MURRAY	MYRTLE	L	07	08	14	69	31412
WOOD	HAROLD	D	RAPPOSELLI	SHIRLEY	A	07	02	01	69	04699
WOOD	JACK	D	HOTOCHIN	KATHLEEN	M	01	09	19	69	34920
WOOD	JAMES	F	WOODWARD	JANE	H	15	04	27	69	13067
WOOD	JAMES	W	WOODROW	JANINE	D	21	06	16	69	23709
WOOD	JAMES	D	WHISMAN	ETHEL	A	02	04	12	69	10383
WOOD	JAMES	T	STOCKMAN	SARAH	C	10	09	21	69	37672
Wood	FRANCIS	I	VELLINES	VICTORIA	L	18	10	24	69	52947
WOOD	JIMMY	W	WHETZEL	CAROL	A	16	03	08	69	09514
WOOD	JOHN	R	HENSLEY	CATHERINE	A	15	08	29	69	38300
WOOD	JOHN	G	THOMPSON	TERESA	V	18	06	28	69	28764
WOOD	JOHN	S	FOWLER	MONA	L	04	05	03	69	15625
WOOD	JOHN	K	HELMAN	LOUISE	I	15	12	06	69	52724
WOOD	JUDSON	R	SHANNON	NANCY	A	15	02	04	69	05785
WOOD	KENNETH	E	RUSSUM	LOTTIE	I	05	05	27	69	15627
WOOD	KYLE	J	WELCH	LINDA	L	15	06	21	69	22213
WOOD	MICHAEL	C	CAMPBELL	BETTY	J	15	04	19	69	12868
WOOD	MORRIS	V	DERR	SHARON	E	21	11	24	69	47626
WOOD	ODELL	W	HALL	PAULINE	L	30	01	17	69	03944
WOOD	PAUL	K	TICHENOR	KITTY	K	21	03	04	69	09962
WOOD	PAUL		PATTERSON	PATRICIA	L	07	05	26	69	15997
WOOD	PERCY	K	JOHNSON	RUTH	D	13	08	04	69	32890
WOOD	PETER	J	COOKE	THERESA	M	12	06	20	69	21958
WOOD	RALPH	J	NELSON	JOYCE	L	07	06	14	69	20950
WOOD	RAY	S	CARROW	JOYCE	A	12	03	08	69	08817
WOOD	RHODELL	D	SMITH	HELENA	T	16	01	11	69	02615
WOOD	RICHARD	L	AGEE	CAROL	J	07	08	23	69	31479
WOOD	RODDIE	F	ROSCOE	M	J	30	05	31	69	19529
WOOD	RONALD	G	TAYLOR	JOYCE	A	16	02	15	69	06022
WOOD	RONNIE	D	PIERSON	MARILYN	L	07	06	07	69	21096
WOOD	RUSSELL	A	SPAK	VIVIAN	M	16	03	13	69	09646
WOOD	TERRY	A	SLATER	YVONNE	R	15	11	15	69	46660
WOOD	THOMAS	H	KANE	LYNDA	R	30	10	18	69	41168
WOOD	THOMAS	E	LAYTON	GAIL	A	07	04	12	69	11769
WOOD	THOMAS	D	AUGUST	JOANN	M	30	03	08	69	07329
WOOD	WILLIAM	D	ESTY	SHARON	L	16	03	15	69	09560
WOOD	WILLIAM	L	CRUIESS	ROSEMARY		07	03	21	69	08479
WOOD	WILLIAM	R	EDWARDS	PATRICIA	E	08	07	31	69	27226

V. S. Form D-23

0444 DATA PROCESSING FORMS

D. N. OWENS & CO., INC.

Maryland State Department of Health
Division of Statistical Research and Records

MARRIAGE INDEX

COUNTY	CODE
Allegany	1
Anne Arundel	2
Baltimore	3
Calvert	4
Caroline	5
Carroll	6
Cecil	7
Charles	8
Dorchester	9
Frederick	10
Garrett	11
Harford	12
Howard	13
Kent	14
Montgomery	15
Prince George	16
Queen Anne's	17
St. Mary's	18
Somerset	19
Talbot	20
Washington	21
Wicomico	22
Worcester	23
City of Baltimore	30

NAME OF GROOM			NAME OF BRIDE			COUNTY OF LICENSE	DATE OF MARRIAGE			V. R. FILE NUMBER
LAST NAME	FIRST NAME	INIT.	LAST NAME	FIRST NAME	INIT.		MONTH	DAY	YEAR	
WOOD	WILLIAM	H	KROUSE	ANN	E	16	06	14	69	23154
WOOD II	JOHN	L	POITER	DOLORES	L	02	03	01	69	06741
WOOD III	WILLIAM	N	MC CORMICK	PORTIA	A	16	03	29	69	13405
WOOD JR	DAVID	S	ATKINSON	IRENE	E	07	04	07	69	12080
WOOD JR	FRANKLIN	B	BARNES	SHIRLEY	M	18	03	28	69	09724
WOOD JR	JOHN	H	RYCE	KAREN	L	08	04	19	69	12426
WOOD JR	JOHN	T	NORTHAM	ANNEROSE		07	03	01	69	08156
WOOD JR	JOHN	N	GREEN	DONNA	J	15	07	07	69	28108
WOOD JR	R	V	ADAMSON	DEANNA	S	16	07	19	69	28370
WOOD JR	STEPHEN	R	KOTIK	GRETA		30	11	23	69	44848
WOOD JR	WALTER	R	HERBERT	PEGGY	A	15	11	14	69	46917
WOOD JR	WILLIAM	B	KOCH	LYNN	A	02	08	30	69	29773
WOOD SR	FLOYD	L	NORTON	CAROLYN	L	03	02	16	69	04364
WOOD SR	WILLIAM	N	GROSS	VIVIAN	M	15	02	21	69	05649
WOODALL	CHARLES	E	SMITH	GARNET	M	11	08	01	69	32502
WOODALL	JAMES	E	SOHA	CAROL	J	14	01	25	69	02081
WOODALL	JOHN	W	SCARGILL	HELGA	U	16	05	17	69	17404
WOODARD	JOHN	A	PARSONS	SUSAN		03	11	28	69	44683
WOODARD	WILLIAM	F	MODLIN	ANNA	H	10	05	03	69	16457
WOODBURN	JAMES	F	SIMMS	MARILYN	V	18	05	08	69	17708
WOODBURN	JAMES	M	KNOTT	MARY	R	18	01	18	69	02747
WOODBURN	WALTER	A	RUSSELL	KATHERINE	G	18	10	17	69	43587
WOODCOCK	DAVID	N	DECKER	JANET	I	21	03	29	69	09868
WOODCOCK	HAROLD	W	HOWLAND	KATHERINE	S	14	03	08	69	08954
WOODELL	LACY	C	WENTZ	MARY	L	07	11	01	69	45913
WOODEN	GEORGE	J	KNELL	MRYTLE	C	02	10	30	69	39928
WOODEN	THOMAS	S	CHETELAT	SUSAN	K	30	12	27	69	48983
WOODEN III	HARRY	H	MIDDAUGH	ALICE	J	15	08	30	69	33318
WOODFIELD	JOHN	A	PHILLIPS	SUSAN	L	02	06	22	69	18574
WOODFOLK	JOSEPH	L	DAVIS	ROSA	M	30	06	21	69	19670
WOODHOUSE	JAMES	H	MC ROBERT	JEAN	E	07	02	13	69	04873
WOODIE	GARY	L	SLAWSKI	JO	A	03	07	03	69	25139
WOODING JR	WALTER	J	SMITH	CAROLYN	Y	30	01	25	69	00574
WOODLAND	CHARLES	E	COATES	JOYCE	M	08	05	17	69	16388
WOODLAND	EDWARD	L	CLEGG	LINDA	M	16	03	14	69	09672
WOODLAND	JEROME	C	THORPE	BARBARA	J	30	08	15	69	36591
WOODLAND	JOSEPH	L	DORSEY	JULIA	E	30	02	15	69	03670
WOODLAND	WILLIAM	J	WOODLAND	AGNES	C	08	02	15	69	05063
WOODLAND JR	WILLIAM	H	GETTIER	BARBARA	L	30	03	03	69	07838
WOODLEY	JACOB	F	HILL	ELIZABETH	I	30	07	09	69	25736

U. S. Form D 23

04446 DATA PROCESSING FORMS D. N. OWENS & CO. INC.

Maryland State Department of Health
Division of Statistical Research and Records

MARRIAGE INDEX

COUNTY	CODE
Allegany	1
Anne Arundel	2
Baltimore	3
Calvert	4
Caroline	5
Carroll	6
Cecil	7
Charles	8
Dorchester	9
Frederick	10
Garrett	11
Harford	12
Howard	13
Kent	14
Montgomery	15
Prince George	16
Queen Anne's	17
St. Mary's	18
Somerset	19
Talbot	20
Washington	21
Wicomico	22
Worcester	23
City of Baltimore	30

NAME OF GROOM			NAME OF BRIDE			COUNTY OF LICENSE	DATE OF MARRIAGE			V. R. FILE NUMBER
LAST NAME	FIRST NAME	INIT.	LAST NAME	FIRST NAME	INIT.		MONTH	DAY	YEAR	
WOODLEY	PHILLIP	A	SCHJOEDT	KAREN		15	08	29	69	33243
WOODLEY	WILLIE		MC LAURIN	KATHLEEN		30	09	25	69	36404
WOODMAN	CARY	W	HALE	DONNA	R	21	01	24	69	02897
WOODRING	CHARLES	H	WEST	LEAH	P	21	01	04	69	02835
WOODRING	DEANE	C	NELSON	CAROLE	A	21	08	22	69	34324
WOODRING	LEE	R	MILLER	SANDRA	L	21	10	02	69	43679
WOODROME III	ROBERT	H	BATEMAN	DONNA	A	03	12	27	69	52526
WOODROW	MARVIN	D	LENTZ	MARLYN	D	21	01	13	69	02916
WOODRUFF	DAVID	C	COSTANTINI	MARY	E	30	01	13	69	00814
WOODRUFF	JAMES	P	MAHAN	NELLIE	L	16	11	19	69	47275
WOODRUFF JR	HENRY	M	COPLEY	JACQUE	G	15	10	21	69	42984
WOODRUM	MORESE	R	ISAAC	JOCELYN		30	06	08	69	18930
WOODS	ALLEN	C	NETHKEN	DARLENE	J	11	07	12	69	27421
WOODS	ANTHONY	G	RIDDLEBERGER	PAULA	M	03	08	23	69	30089
WOODS	CHARLES	A	JONES	DOROTHY		07	03	08	69	08215
WOODS	CLARENCE	W	MERSON	RUTH	C	02	08	20	69	29697
WOODS	DONALD	E	GUHL	VIRGINIA	L	07	08	15	69	32154
WOODS	INA	A	ALMAS	RENEE	P	07	10	22	69	41483
WOODS	JAMES	G	TOWNES	MARILYN	S	16	12	13	69	51683
WOODS	JAMES	R	GUYRE	MARIE	A	15	10	24	69	43005
WOODS	JOHN	L	BARLUP	VIRGINIA	L	21	06	21	69	23755
WOODS	JOHN	W	CUNNINGHAM	EVELYN		16	10	31	69	47333
WOODS	KELLY	E	DEHORTY	SUSAN	M	07	05	02	69	16171
WOODS	KIRBY	D	BLANKENSHIP	NOLA	T	07	12	12	69	50184
WOODS	MITCHEL		WATSON	ELLA	M	30	12	31	69	52662
WOODS	NORMAN	H	BALDWIN	SULTANNA	L	07	01	25	69	01337
WOODS	PAUL	A	BISCHOFF	BEVERLY	D	30	01	06	69	00438
WOODS	ROBERT	A	MC DONALD	PHYLLIS		15	03	29	69	09033
WOODS	RONALD	E	LAWSON	MARY	L	16	04	25	69	13620
WOODS	STEVEN	D	BEEDLE	CAROL	A	16	07	22	69	34130
WOODS	TALMAGE		BOWMAN	CAROLYN	J	30	09	27	69	40912
WOODS	THEODORE		JONES	JO ANN		16	04	19	69	13423
WOODS	WILLIAM	C	HOLMES	GAIL	M	18	02	08	69	05254
WOODS	WILLIAM	G	AZZARELLO	VIRGINIA	L	30	06	07	69	19425
WOODS	WILLIAM	C	TRIOLO	ANNETTE	M	11	05	09	69	16664
WOODS	WOODROW	A	PARKS	BONITA	S	03	06	20	69	20657
WOODS JR	EDWARD		SLOAN	EDITH	G	30	07	27	69	25367
WOODS JR	FRANCIS	D	NORRIS	MARY	D	16	01	25	69	02587
WOODS JR	JAMES	J	PLUMLEY	PATRICIA	A	07	06	06	69	21141
WOODSON	JOSEPH	E	HART	SHEILA	T	30	06	15	69	18894

04446 DATA PROCESSING FORMS
D. N. OWENS & CO., INC.

Maryland State Department of Health
Division of Statistical Research and Records

MARRIAGE INDEX

COUNTY	CODE
Allegany	1
Anne Arundel	2
Baltimore	3
Calvert	4
Caroline	5
Carroll	6
Cecil	7
Charles	8
Dorchester	9
Frederick	10
Garrett	11
Harford	12
Howard	13
Kent	14
Montgomery	15
Prince George	16
Queen Anne's	17
St. Mary's	18
Somerset	19
Talbot	20
Washington	21
Wicomico	22
Worcester	23
City of Baltimore	30

NAME OF GROOM			NAME OF BRIDE			COUNTY OF LICENSE	DATE OF MARRIAGE			V. R. FILE NUMBER
LAST NAME	FIRST NAME	INIT.	LAST NAME	FIRST NAME	INIT.		MONTH	DAY	YEAR	
WOODSON	JUNIOUS	M	MITCHELL	FRANCES	E	30	04	26	69	14588
WOODSON	RAYMOND	L	CONRAD	SHIRLEY	A	03	10	11	69	40319
WOODSON	SAMUEL	L	JONES	CAROL	A	16	01	06	69	02656
WOODSON	THOMAS	A	FERGUSON	LINZIE	L	16	12	24	69	51860
WOODSON JR	WILLIAM	H	GLENN	HAZEL	I	30	02	15	69	03443
WOODWARD	CHARLES	L	LEAR	BETTY	J	16	08	20	69	39092
WOODWARD	DAVID	S	TAG	JENNIFER	L	12	10	04	69	42427
WOODWARD	DENNIS	C	DIGGS	BEVERLY	A	30	12	13	69	48788
WOODWARD	EDWARD	T	MILLER	JOY	L	12	08	23	69	32694
WOODWARD	GEORGE	H	CANDLE	DENISE	P	16	04	11	69	13339
WOODWARD	GLENN	S	FRITZLEY	PATRICIA	L	16	08	30	69	38617
WOODWARD	PHILIP	C	MEISEL	ANNA	L	02	09	09	69	35153
WOODWARD	ROGER	S	DAUDELIN	DAWN	B	15	06	20	69	22615
WOODWARD	WALLACE	M	CARVER	JANICE	L	15	06	06	69	22935
WOODWARD	WILLIAM	E	MEANS	LOIS	L	16	04	12	69	13367
WOODWORTH	ROLAND		BREHM	PATRICIA	A	16	12	19	69	51881
WOODY	ARTHUR	L	MANKOW	VIRGINIA	M	02	08	30	69	29673
WOODY	CHARLES	M	ROBINSON	MILDRED	R	30	05	24	69	19237
WOODY	RONALD	E	TENNEY	SHIRLEY	J	11	03	10	69	08783
WOODY	SAMUEL		DALTON	FRANCES	J	11	07	19	69	27376
WOODYARD	RANDALL	D	ZEGLES	EMMA	J	01	11	22	69	44037
WOODYARD	WAYNE	L	CONTE	MARY	E	16	11	22	69	47019
WOODZELLE	WAYNE	H	KLEBE	MARY	L	03	11	21	69	44701
WOOLDRIDGE III	ROSS	K	PETRACH	CHRISTINE		16	12	13	69	51486
WOOLEYHAN	JOHN	N	CLOUGH	LOUISE	E	07	12	20	69	50046
WOOLEYHAN	WILLIAM	W	MAYS	PATRICIA	A	07	12	20	69	49817
WOOLF	KENNETH	M	SCHMIDT	HARRIET	S	03	11	16	69	44450
WOOLFENDEN JR	KENNETH	D	FORD	PATRICIA	A	15	03	23	69	12957
WOOLFOLK	BERNETTE		HUDSON	SANDRA	L	16	06	28	69	28514
WOOLFORD	JOHN	H	MC LEOD	BEVERLY	D	30	10	11	69	40565
WOOLFORD	NELSON	A	LEGG	SUSAN	B	02	08	09	69	29636
WOOLLEY	MARK	E	CORSE	ELIZABETH	A	03	08	24	69	30192
WOOLLEY	TIMOTHY	L	FOSTER	PATRICIA		30	08	21	69	31126
WOOLSEY	THOMAS	A	WARD	CYNTHIA	T	30	06	08	69	19446
WOOLSON	RICHARD	P	OSSO	ANNETTE	C	16	08	30	69	38905
WOOLSON	ROBERT	F	ADAMS	LINDA	I	16	06	07	69	23043
WOOMER	JOHN	M	CARSON	SHIRLEY	A	30	06	07	69	19449
WOOTEN	CARL	L	MC DOUGAL	JANET	L	11	11	07	69	46294
WOOTEN	CARL	D	BARBEN	DEBORAH	A	07	06	14	69	21006
WOOTEN	CHARLES	M	HYDE	FRANCES	R	02	12	20	69	48078

V. S. Form D-22

04446 DATA PROCESSING FORMS D N OWENS & CO. INC.

Maryland State Department of Health
Division of Statistical Research and Records

MARRIAGE INDEX

COUNTY	CODE
Allegany	1
Anne Arundel	2
Baltimore	3
Calvert	4
Caroline	5
Carroll	6
Cecil	7
Charles	8
Dorchester	9
Frederick	10
Garrett	11
Harford	12
Howard	13
Kent	14
Montgomery	15
Prince George	16
Queen Anne's	17
St. Mary's	18
Somerset	19
Talbot	20
Washington	21
Wicomico	22
Worcester	23
City of Baltimore	30

NAME OF GROOM			NAME OF BRIDE			COUNTY OF LICENSE	DATE OF MARRIAGE			V. R. FILE NUMBER
LAST NAME	FIRST NAME	INIT.	LAST NAME	FIRST NAME	INIT.		MONTH	DAY	YEAR	
WOOTEN	GAITHER	P	RENDON	ESTHER	M	15	07	12	69	28033
WOOTEN	GEORGE	F	YOUNG	LILLIE	M	30	08	29	69	36606
WOOTERS	DAVID	W	WILLOUGHBY	RUTH	A	09	10	31	69	46137
WOOTERS	HOLMAN	H	FOX	JENNIFER	G	21	08	02	69	34475
WOOTERS	ROBERT	L	RICHARDSON	DOROTHY	M	30	05	31	69	19177
WOOTERS JR	CARROLL	R	WOOLEYHAND	DOROTHY	M	05	02	28	69	07881
WOOTTEN	CLYDE	T	COOPER	SANDRA	G	22	06	20	69	24069
WOOTTEN	ROBERT	L	WARD	CHERYL	D	22	06	05	69	24003
WOOTTON JR	JOHN	H	RAY	DIANA	L	03	03	08	69	06981
WORCESTER	ROBERT	K	BRITTON	SHIRLEY	F	16	02	17	69	06100
WORD	ARTHUR	N	WILLIAMS	ANNIE	L	30	09	15	69	36542
WORDEN	FRED	J	DAVIS	ELLEN	K	07	08	06	69	32054
WORDEN	GEORGE	S	LOSH	MARSHA	L	11	12	20	69	50597
WORGUL	THOMAS	J	WELLS	IRIS	F	01	03	07	69	06644
WORK	PAUL	M	LONGABACH	D	P	07	07	18	69	26506
WORKMAN	CLARENCE	S	CUTLIP	DONNA	J	11	08	18	69	32637
WORKMAN	ELVIN		BEEBE	ANN	S	22	09	25	69	39606
WORKMAN	GARY	D	PHAIR	LINDA	L	04	05	17	69	15613
WORKMAN	MICHAEL	L	HENSON	ALICE	F	15	05	20	69	16840
WORKMAN	RONALD		AVERY	CYNTHIA		02	01	04	69	00183
WORKS	CELES		BAILEY	MARTHA		23	06	11	69	24109
WORLEY	REXFORD	E	PALMER	AUDRA	E	16	05	17	69	17275
WORLEY	WALTER	W	RADCLIFFE	MARIANNE		07	08	23	69	31486
WORLEY	WENDELL	L	VADEN	MARLENE		07	06	21	69	21352
WORM	WILLIAM	L	DAVIS	KATHRYN	L	05	09	13	69	36824
WORMLEY	WILLIAM		BANKS	JEWELL	Y	15	04	26	69	13025
WORNOM	PAUL	B	MOROSKI	CAROL	A	02	04	26	69	10228
WORRELL	CHARLES	H	FIORITO	ANNA	M	07	11	01	69	45527
WORRELL	GROVER	T	MESCHER	BERNICE	E	15	06	28	69	28039
WORRELL	MILTON	H	TAYLOR	GENEVIEVE	H	07	07	10	69	26710
WORRELL JR	THOMAS	L	PRUITT	DEBORAH		07	01	02	69	01333
WORRELL JR	WILBERT	F	LEOPARD	CORA	B	07	11	08	69	45601
WORRELL JR	WILLIE		PICKETT	JOHNNIE	M	16	01	17	69	02675
WORSHAM	ROGER	D	LINCOLN	RUTH	A	03	07	24	69	25116
WORSHAM	WILLIAM	W	HIRT	ROBERTA	A	03	03	23	69	07023
WORSLEY JR	GEORGE	I	MORRIS	GLORIA	M	15	05	03	69	16807
WORSTINE	DARRELL	A	JOHNSTON	JOANNE	M	16	06	21	69	28592
WORTHEN	DENNIS	F	DARDEN	HERMINA	L	15	06	27	69	22847
WORTHING	ALEXANDER	F	VAUGHN	RUBY	J	15	08	30	69	38235
WORTHINGTON	BRADFORD	N	GILLIAM	NANCY	A	15	08	30	69	33326

04466 DATA PROCESSING FORMS
D N OWENS • CO., INC.

Maryland State Department of Health
Division of Statistical Research and Records

MARRIAGE INDEX

COUNTY	CODE
Allegany	1
Anne Arundel	2
Baltimore	3
Calvert	4
Caroline	5
Carroll	6
Cecil	7
Charles	8
Dorchester	9
Frederick	10
Garrett	11
Harford	12
Howard	13
Kent	14
Montgomery	15
Prince George	16
Queen Anne's	17
St. Mary's	18
Somerset	19
Talbot	20
Washington	21
Wicomico	22
Worcester	23
City of Baltimore	30

NAME OF GROOM			NAME OF BRIDE			COUNTY OF LICENSE	DATE OF MARRIAGE			V. R. FILE NUMBER
LAST NAME	FIRST NAME	INIT.	LAST NAME	FIRST NAME	INIT.		MONTH	DAY	YEAR	
WORTHINGTON	CARL		RANIERI	ADELE	M	07	12	04	69	50276
WORTHINGTON JR	LEONARD	H	EGGLESTON	SUSAN	L	10	01	03	69	01903
WORTMAN	BERTRAM	J	CAMACHO	ANGELA	C	30	08	01	69	30661
WORTMAN	JOHN	V	ALDERMAN	PATTY	S	15	06	28	69	22711
WOS	RONALD	E	MERKEL	PAMELA	A	07	12	19	69	50173
WOSNIAK	BERNARD	C	FLEMING	GLORIA	J	07	06	07	69	21002
WOTHERS	FRANCIS	E	MELVIN	JANET	H	05	11	27	69	49644
WOTRING	CHARLES	D	CLOSE	WANDA	J	11	08	07	69	32586
WOYTEK	CHARLES	W	DEITCH	JANE	A	03	01	17	69	01175
WOZNIAK	JOSEPH	M	DE BOER	CHARLOTTE	E	30	08	08	69	30717
WOZNY	JOHN	C	KAVANAGH	ELLA	F	03	04	05	69	11279
WOZNY	JOHN	J	WELSHIMER	SANDRA		30	10	17	69	41025
WRATCHFORD	TOMMY	E	NAZELRODE	VEDA	A	01	04	24	69	10080
WRAY	JOSEPH	C	CORSON	SHIRLEY	J	21	09	19	69	39518
WRIGHT	ARZA	D	JENKINS	JANET	M	11	06	04	69	21859
WRIGHT	AUGUSTUS	T	SHAFFER	PEGGY	J	06	11	16	69	45415
WRIGHT	BEN	R	SAMPSON	ANN	L	30	11	14	69	45356
WRIGHT	BENNIE		STROY	JEAN	H	07	09	20	69	36999
WRIGHT	BILLY	M	SCHILF	JULIA		02	04	12	69	10288
WRIGHT	BRUCE	A	EVANS	ROSE	L	19	09	20	69	39290
WRIGHT	CHARLES	G	KIELEK	KATHLEEN	M	30	05	23	69	14557
WRIGHT	CHARLES	L	KOVER	VALARIE	A	01	05	15	69	14211
WRIGHT	CHARLES	T	TAYLOR	ALMA	D	30	05	17	69	14484
WRIGHT	CHARLES	R	JOHNSON	CHRISTINE	C	30	09	02	69	36770
WRIGHT	CHARLES	E	PENNINGTON	BONNIE	J	07	11	16	69	45713
WRIGHT	CHRISTOPH	W	MACK	WILHELMIN	M	30	06	29	69	25321
WRIGHT	CLARENCE	M	WRIGHT	MARTHA	J	07	09	08	69	37484
WRIGHT	CLIFTON		ZIERL	MARY	D	05	06	27	69	26325
WRIGHT	CLINTON		FREEMAN	DIANNE		30	06	27	69	19915
WRIGHT	CORNELL	S	THOMPSON	CAROLYN	D	30	06	28	69	31029
WRIGHT	DAVID	F	KNETTEL	BARBARA	J	07	08	12	69	31893
WRIGHT	DAVID	E	BAKER	IRIS	L	08	09	12	69	37604
WRIGHT	DEWEY	A	MUDD	MARY	C	02	10	25	69	39975
WRIGHT	DEWEY		HAYES	SANDRA		30	08	24	69	30392
WRIGHT	DONALD	R	TURNER	SUSIE	M	21	12	24	69	52197
WRIGHT	DONALD	A	LAWSON	PAULA	J	30	08	16	69	30932
WRIGHT	DONALD	W	MARKS	NANCY	M	16	07	31	69	39041
WRIGHT	DONALD	N	LONG	SANDRA	I	02	08	02	69	29720
WRIGHT	E	A	SCHMID	ANN	E	13	06	13	69	22152
WRIGHT	E	F	MIDDLETON	JOANNE	R	07	07	15	69	27004

V. S. Form D-23

0486 DATA PROCESSING FORMS D N OWENS & CO. INC.

Maryland State Department of Health
Division of Statistical Research and Records

MARRIAGE INDEX

COUNTY	CODE
Allegany	1
Anne Arundel	2
Baltimore	3
Calvert	4
Caroline	5
Carroll	6
Cecil	7
Charles	8
Dorchester	9
Frederick	10
Garrett	11
Harford	12
Howard	13
Kent	14
Montgomery	15
Prince George	16
Queen Anne's	17
St. Mary's	18
Somerset	19
Talbot	20
Washington	21
Wicomico	22
Worcester	23
City of Baltimore	30

NAME OF GROOM. LAST NAME	FIRST NAME	INIT.	NAME OF BRIDE LAST NAME	FIRST NAME	INIT.	COUNTY OF LICENSE	DATE OF MARRIAGE MONTH	DAY	YEAR	V. R. FILE NUMBER
WRIGHT	EARL	J	NUTTLE	HAZEL		07	09	09	69	37545
WRIGHT	EARL	E	CULLERS	JANET	L	15	09	13	69	38322
WRIGHT	EDWARD		MC NEELEY	OREATHA		30	05	10	69	14624
WRIGHT	FRANCIS	E	FUCHS	BARBARA		05	12	20	69	49671
WRIGHT	FREDERICK	F	RUDY	BARBARA	K	21	09	13	69	39377
WRIGHT	GARY	A	BLADES	JULIE	A	09	06	28	69	27254
WRIGHT	GENE	F	KRESS	LINDA	L	06	06	21	69	20760
WRIGHT	GEORGE	H	STEARNS	BONNIE	L	15	10	18	69	42778
WRIGHT	GEORGE	H	HOLLAND	SYLVIA	I	04	02	08	69	04456
WRIGHT	GORDON	E	VAN BUREN	HOPE	E	16	01	21	69	02697
WRIGHT	GROVER		KEARSE	BESSIE		07	02	01	69	04947
WRIGHT	HARRY	F	EDWARDS	MARGUERIT		15	12	20	69	50990
WRIGHT	HARRY	L	ROBINSON	CLAUDINE		30	08	13	69	30599
WRIGHT	HARRY	L	TALMAGE	CAROL	A	30	06	20	69	19172
WRIGHT	HENRY		WILLIAMS	LAWANDA		05	02	26	69	07897
WRIGHT	HERMAN	C	BELLE	ANNIE		30	01	16	69	00347
WRIGHT	HOWARD	E	GEIMAN	MARY	R	12	08	13	69	32770
WRIGHT	HOWARD	J	EDWARDS	JOAN	R	30	05	17	69	14570
WRIGHT	HOWARD	J	PORTER	ELLA	M	10	01	28	69	01895
WRIGHT	IRVIN	J	BLUE	ETHEL	L	07	12	15	69	50165
WRIGHT	JACK	L	REINHARDT	LORETTA	M	30	06	21	69	19168
WRIGHT	JACK	C	MONROE	REBECCA	K	16	09	08	69	38690
WRIGHT	JAMES	H	THOMPSON	MAGGIE		30	02	01	69	03884
WRIGHT	JAMES	A	CARTER	WARRENE		30	04	04	69	10464
WRIGHT	JAMES	K	DEFIBAUGH	GERTRUDE		11	12	10	69	50675
WRIGHT	JAMES	E	WHITE	PATRICIA	A	05	05	22	69	15638
WRIGHT	JAMES	R	HURLEY	WENDY	S	09	12	29	69	50463
WRIGHT	JESSE	G	LIPPSCOMB	WALLACE	N	15	03	14	69	09294
WRIGHT	JOHN	J	WOOD	JACQUELYN	J	07	06	20	69	20971
WRIGHT	JOHN	E	STRIDE	PATRICIA	A	21	04	25	69	13933
WRIGHT	JOSEPH	F	SHIRLEY	JOYCE	A	16	09	26	69	38682
WRIGHT	JOSEPH	L	DILLON	PATRICIA	A	16	03	14	69	09483
WRIGHT	KENNETH	L	BELLOMO	PATRICIA	C	21	01	17	69	02847
WRIGHT	LARRY	J	ROBINSON	RUTH	M	30	01	09	69	00329
WRIGHT	LEROY	J	JOHNSON	REGINA	E	30	07	12	69	25525
WRIGHT	LEROY		ROGERS	NELLIE	M	30	05	31	69	19525
WRIGHT	LOREN	E	WILSON	LINDA	M	16	05	05	69	17356
WRIGHT	MALCOLM		ROGERS	BERNADETT		30	12	19	69	49557
WRIGHT	MARVIN	R	WILSON	LINDA	A	22	08	09	69	34611
WRIGHT	MICHAEL	T	REEDER	ELLENE	E	07	08	28	69	31531

V. R. Form D 25

D N OWENS & CO., INC. DATA PROCESSING FORMS 05446

Maryland State Department of Health
Division of Statistical Research and Records

MARRIAGE INDEX

COUNTY	CODE
Allegany	1
Anne Arundel	2
Baltimore	3
Calvert	4
Caroline	5
Carroll	6
Cecil	7
Charles	8
Dorchester	9
Frederick	10
Garrett	11
Harford	12
Howard	13
Kent	14
Montgomery	15
Prince George	16
Queen Anne's	17
St. Mary's	18
Somerset	19
Talbot	20
Washington	21
Wicomico	22
Worcester	23
City of Baltimore	30

NAME OF GROOM			NAME OF BRIDE			COUNTY OF LICENSE	DATE OF MARRIAGE			V. R. FILE NUMBER
LAST NAME	FIRST NAME	INIT.	LAST NAME	FIRST NAME	INIT.		MONTH	DAY	YEAR	
WRIGHT	MONROE	D	JONES	LAVERNE	D	30	07	18	69	25294
WRIGHT	NATHANIEL		JENKINS	ANNIE	M	07	03	15	69	08449
WRIGHT	ORIL	D	BRANNON	JOYCE	H	15	07	19	69	27945
WRIGHT	ORLANDO	E	WRIGHT	TENNETTE		07	06	28	69	20876
WRIGHT	PHILIP	A	SAUNDERS	ELIZABETH		30	12	06	69	49398
WRIGHT	RAYMOND	A	GRIFFIN	BONNIE	M	01	02	21	69	03092
WRIGHT	REGINALD		MAYO	FLORENCE	V	16	09	27	69	38731
WRIGHT	RICHARD	T	THOMPSON	MARY	T	15	11	08	69	46552
WRIGHT	RICHARD	A	MACON	MARLENE		16	04	26	69	13521
WRIGHT	RICHARD	L	MORGAN	BERNICE	M	11	05	21	69	16660
WRIGHT	ROBERT	A	CARTER	BETTY	J	01	02	21	69	03099
WRIGHT	ROBERT	W	THOMAS	LEILA	V	30	02	26	69	07677
WRIGHT	ROBERT	S	LANE	MARY	S	03	12	20	69	48512
WRIGHT	ROBERT	A	KERST	KAREN	L	10	07	06	69	27333
WRIGHT	ROBERT	L	HAMMONDS	CONNIE	S	30	10	18	69	41069
WRIGHT	ROBERT	G	CALLEJA	DORIS	F	15	10	15	69	42724
WRIGHT	ROGER	L	DANGERFIELD	DIANNA	L	07	09	17	69	37400
WRIGHT	RONALD	J	SAMUELS	PHYLLIS		07	02	15	69	05032
WRIGHT	RONNIE	H	SHRIVER	DEBORAH	B	06	12	19	69	49735
WRIGHT	ROY	L	JAMES	MARY		30	03	15	69	07312
WRIGHT	SHERMAN	D	BOSTIC	WILMA	A	15	01	25	69	05651
WRIGHT	SIMON	C	WRIGHT	SWANIE	W	07	09	27	69	37285
WRIGHT	STEVEN	T	MALICK	BRENDA	S	16	12	28	69	52761
WRIGHT	TERRY	W	DOVE	DIANE	E	15	09	27	69	38348
WRIGHT	THOMAS	R	PURCELL	SHEILA	A	21	05	10	69	23762
WRIGHT	THOMAS	N	TOBE	EVELYN	E	16	09	12	69	38762
WRIGHT	VERNON	C	HAWKINS	EULA	M	21	05	14	69	23932
WRIGHT	WALTER	J	WADDELL	ROSE	E	11	05	31	69	16590
WRIGHT	WALTER		BROWNE	VICTORINE	Y	07	01	29	69	01761
WRIGHT	WARREN	M	PARKINSON	LINDA	C	02	09	13	69	34982
WRIGHT	WARREN	T	RENEW	PATRICIA	L	30	06	08	69	19434
WRIGHT	WAYNE	B	CAMERON	SUSAN	E	05	08	30	69	36815
WRIGHT	WAYNE	M	CAREY	SUSAN	H	17	06	06	69	23562
WRIGHT	WENDELL	D	ADAMS	MARY	E	05	08	23	69	31292
WRIGHT	WILLIAM	E	ROBERTS	MARY	L	30	02	08	69	03759
WRIGHT	WILLIAM	J	WAITE	PAULA	M	01	09	05	69	34903
WRIGHT	WILLIAM	J	ABERNATHY	JILL	L	16	12	15	69	51814
WRIGHT	WILLIAM	W	BRAID	ESTELLE	C	03	07	27	69	24631
WRIGHT	WILLIAM		BALL	CHARLOTTE		07	07	01	69	26624
WRIGHT	WILLIAM	H	PRITCHETT	ANNA	R	30	12	20	69	49112

V. S. Form D 23

DATA PROCESSING FORMS
D. N. OWENS & CO., INC.

Maryland State Department of Health
Division of Statistical Research and Records

MARRIAGE INDEX

COUNTY	CODE
Allegany	1
Anne Arundel	2
Baltimore	3
Calvert	4
Caroline	5
Carroll	6
Cecil	7
Charles	8
Dorchester	9
Frederick	10
Garrett	11
Harford	12
Howard	13
Kent	14
Montgomery	15
Prince George	16
Queen Anne's	17
St. Mary's	18
Somerset	19
Talbot	20
Washington	21
Wicomico	22
Worcester	23
City of Baltimore	30

NAME OF GROOM			NAME OF BRIDE			COUNTY OF LICENSE	DATE OF MARRIAGE			V. R. FILE NUMBER
LAST NAME	FIRST NAME	INIT.	LAST NAME	FIRST NAME	INIT.		MONTH	DAY	YEAR	
WRIGHT	WILLIAM	D	JOHNSON	LUCY	H	21	10	20	69	43818
WRIGHT	WILSON		GOLDEN	JANE		05	06	06	69	20699
WRIGHT	WILTON	J	SEMBLY	BARBARA		02	07	19	69	24530
WRIGHT III	FIELDING	L	BOWER	MARGARET	H	15	09	06	69	38176
WRIGHT JR	BERT		HOLZINGER	PATRICIA	D	03	02	28	69	07007
WRIGHT JR	DON	D	REYNOLDS	BARBARA		15	07	17	69	27776
WRIGHT JR	GEORGE	W	JONES	LINDA	M	09	03	08	69	08622
WRIGHT JR	GEORGE	W	PAYNE	SHIRLEY	D	10	06	10	69	21675
WRIGHT JR	JAMES	A	ROBERTS	ANGELA	L	30	07	31	69	31110
WRIGHT JR	JAMES		COLE	SHIRLEY		30	04	02	69	11162
WRIGHT JR	JAMES	T	POWELL	NANCY	E	15	03	28	69	09032
WRIGHT JR	JOHN	D	HARMON	BARBARA	J	22	11	28	69	47758
WRIGHT JR	JOHN	W	DOBSON	JO ANN		30	08	15	69	31209
WRIGHT JR	ROBERT	S	MOORE	PATRICIA	A	06	07	14	69	26418
WRIGHT JR	WALTER	M	TOMBERLIN	JANICE	K	08	08	09	69	32288
WRIGHTSON	JOSHUA	A	ROBBINS	ELSIE	B	09	09	06	69	37618
WRIGHTSON	LEWIS	C	ALEXANDER	REGINA	T	07	12	31	69	50002
WRIGHTSON	MICHAEL	L	FITTRO	LINDA	J	03	09	20	69	35200
WRIGHTSON III	CHARLES	R	MILLER	SHERRY	K	03	03	08	69	06982
WRIGLEY	DAVID	W	KOSLOSKI	BERNADETT	A	16	04	19	69	13337
WRIGLEY	DONALD	E	CROSSLAND	PATTY	L	02	06	22	69	18773
WRISBON	HUGH	D	BRAMLET	CLEOPATRA		30	03	14	69	07441
WROBEL	MICHAEL	J	HAYWARD	ESTHER	A	07	11	20	69	45763
WROBEL	RICHARD	A	DOWNS	KATHRYN	A	15	09	13	69	38143
WROBLEWSKI	FREDERICK	M	BOCKLAGE	KATHLEEN		30	01	31	69	03562
WROBLEWSKI	RONALD	J	GUTRIDGE	BARBARA	I	30	10	18	69	41170
WROBLEWSKI JR	JOHN	J	RISMILLER	NANCY	L	07	05	17	69	16275
WRONSKI JR	CHESTER	L	THOMAS	SHARON	A	18	07	30	69	28803
WROTEN	JOHN	G	SALISBURY	JOYCE		30	12	22	69	48856
WROY SR	ALFRED	R	HAMMELL	KATHERINE	L	21	02	10	69	06468
WU	GORDON		WANG	JEANIE		15	02	16	69	05504
WU	WILLIAM		GROSHEL	ROSALINE	A	07	01	24	69	01703
WUDARSKI	RAYMOND	I	MOTTER	BERNADETT	K	10	12	24	69	50565
WUERTZ	ROBERT	F	ASHLEY	VIVIAN	S	07	07	30	69	31460
WUESTENHAGEN	EUGENE	H	BENNETT	NANCY	E	03	08	02	69	30048
WULLIMAN	TAD	L	FIELD	BARBARA	F	03	06	07	69	20467
WUNDER	WARREN	E	SMITH	LINDA	D	02	03	01	69	52847
WUNDER SR	WILLIAM	H	EVERHART	JANE	J	03	12	13	69	48384
WURTZER	FRANCIS	X	GORZO	DIANNE	J	02	02	14	69	03349
WYAND	GEORGE	E	RAINES	JUDY	E	21	10	04	69	43736

V. R. Form D-23

04446 DATA PROCESSING FORMS
D N OWENS & CO., INC.

Maryland State Department of Health
Division of Statistical Research and Records

MARRIAGE INDEX

COUNTY	CODE
Allegany	1
Anne Arundel	2
Baltimore	3
Calvert	4
Caroline	5
Carroll	6
Cecil	7
Charles	8
Dorchester	9
Frederick	10
Garrett	11
Harford	12
Howard	13
Kent	14
Montgomery	15
Prince George	16
Queen Anne's	17
St. Mary's	18
Somerset	19
Talbot	20
Washington	21
Wicomico	22
Worcester	23
City of Baltimore	30

NAME OF GROOM			NAME OF BRIDE			COUNTY OF LICENSE	DATE OF MARRIAGE			V. R. FILE NUMBER
LAST NAME	FIRST NAME	INIT.	LAST NAME	FIRST NAME	INIT.		MONTH	DAY	YEAR	
WYANT	RALPH	O	KROENER	ANNA	E	16	06	25	69	28696
WYATT	CLAYBURN		HONAKER	SUSAN		07	01	24	69	01683
WYATT	GEORGE	I	BEAVERS	GERALDINE		07	08	16	69	31571
WYATT	GEORGE	G	ELLIS	CATHERINE	E	03	05	17	69	15248
WYATT	JAMES	L	LAWHORNE	KATRINA	L	15	02	08	69	05499
WYATT	JERRY	L	CHILDS	MARY	A	30	05	15	69	15131
WYATT	JOHN	H	GEIGER	SHARON	L	07	10	18	69	41502
WYATT	KIRKWOOD	S	FEATHER	HELEN	G	03	06	21	69	20539
WYATT	MICHAEL	L	LAYFIELD	PATRICIA	L	22	02	28	69	09968
WYATT	ROBERT	L	STUBBS	AUDREY		07	05	02	69	16170
WYATT	WILLIAM	C	BARLOW	SUSAN	C	15	05	03	69	16896
WYATT JR	CLARENCE	K	STILL	BEATRICE	M	30	09	06	69	35731
WYATT JR	HANFORD		AUSTIN	ETTA	D	12	07	31	69	27637
WYATT JR	ROBERT	L	MAHONEY	MARGUERIT	E	11	01	13	69	01992
WYBAN	TERRANCE	L	TEN EYCK	SUZANNE	H	15	10	31	69	42781
WYCHE JR	PAUL		ELDER	MARVA	D	30	11	30	69	49379
WYCKOFF	EVERETT	H	GROB	MARY	E	30	12	21	69	49040
WYCKOFF	MICHAEL	C	RAGER	MARYLN	M	11	02	08	69	05238
WYCKOFF	ROBERT	K	SULLIVAN	LOUISE	F	16	01	22	69	02563
WYDRA	FREDERICK	J	NIEMIEC	MARSHA	A	07	02	05	69	04938
WYER	GALE	D	METSCH	GERALDINE	W	15	04	19	69	13019
WYER	TERRY	D	AMOS	PATRICIA	J	11	10	15	69	42311
WYINEGAR	ROBERT	P	WYINEGAR	LORENE	M	12	09	13	69	37895
WYKPISZ	MICHAEL	F	WALLACE	ELIZABETH	B	07	10	18	69	42007
WYLAND	EUGENE	C	MC KNIGHT	BONNIE	L	21	03	26	69	09921
WYLE	FREDERICK	S	FRANZ	KATINKA		02	06	29	69	18616
WYLIE	PURCELL		WATTIES	EVELYN	L	30	05	24	69	14721
WYLIE	WAYNE	G	MANCO	FRANCES	D	07	03	22	69	08408
WYMAN JR	THOMAS	R	GUERRERO	JESUSA	T	07	11	15	69	45717
WYMER	STEPHEN	R	GRIM	GLORIA	S	21	11	28	69	47644
WYMER	WALTER	L	ERVIN	BRENDA	J	11	10	31	69	42271
WYNDER	ERVIN	T	BROWN	GLORIA	J	23	11	28	69	52476
WYNDHAM	CLARENCE		ALLEN	OLA	A	22	12	25	69	52410
WYNDHAM	CLARENCE	N	BROWN	JEAN	A	19	05	24	69	43610
WYNKOOP	DAVID	P	BYRAM	BERNICE	M	15	10	04	69	42777
WYNKOOP	WILLIAM	E	BENNETT	JOYCE	L	18	02	22	69	05251
WYNKOOP JR	CHARLES	J	SEWARD	BRENDA	J	03	10	08	69	40141
WYNKOOP JR	SAMUEL	E	HAMMETT	SUNDAY	J	16	06	21	69	23269
WYNN	GEORGE	A	MC GEE	LINDA	D	16	08	07	69	33657
WYNN	JAMES	R	BROWN	VICTORIA	A	30	04	26	69	14647

05446 DATA PROCESSING FORMS D M OWENS & CO. INC.

Maryland State Department of Health
Division of Statistical Research and Records

MARRIAGE INDEX

COUNTY	CODE
Allegany	1
Anne Arundel	2
Baltimore	3
Calvert	4
Caroline	5
Carroll	6
Cecil	7
Charles	8
Dorchester	9
Frederick	10
Garrett	11
Harford	12
Howard	13
Kent	14
Montgomery	15
Prince George	16
Queen Anne's	17
St. Mary's	18
Somerset	19
Talbot	20
Washington	21
Wicomico	22
Worcester	23
City of Baltimore	30

NAME OF GROOM			NAME OF BRIDE			COUNTY OF LICENSE	DATE OF MARRIAGE			V. R. FILE NUMBER
LAST NAME	FIRST NAME	INIT.	LAST NAME	FIRST NAME	INIT.		MONTH	DAY	YEAR	
WYNN	JAMES	A	GOODRICH	MARION	H	30	07	19	69	25419
WYNN III	JOHN	J	HICKMAN	CLAIRE	M	02	08	04	69	29633
WYNN JR	CHARLES	J	PERKINS	ROSALYN	M	30	08	30	69	36259
WYNNE	WILLIAM	H	MAIERS	ANNE	C	10	12	18	69	50561
WYNNE JR	BRUCE	L	BOYER	DORIS	S	03	04	05	69	11527
WYNSTON	MICHAEL		GREGORY	PATTY	L	07	05	10	69	16356
WYRE	JERRY	L	BRACKEN	MARGARET	J	07	08	11	69	31426
WYRICK	PRESTON	F	KELLY	JANE	E	30	06	22	69	18953
WYSOCKI	BENJAMIN		TALARICO	JANE	E	07	02	26	69	05004
WYVILL	JEROLD	F	MONTGOMERY	NANCY	L	16	05	31	69	23335
WYVILL JR	WILLIAM	F	LYNCH	DONNA	L	16	07	19	69	28268
WYZEWSKI	THEODORE		STURGEON	KAREN	E	16	08	30	69	38774
XIMENES	STEVEN	V	HAYDEN	PATRICIA	A	16	10	18	69	43174
XINTAS	STEPHEN	A	VECE	BEVERLY	E	30	12	07	69	48775
YACKO	THOMAS	H	TESSMER	CAROL	L	13	05	17	69	18101
YADKOWSKI	THEODORE	A	KROH	JEAN	C	03	02	28	69	04451
YAFFE	SAMUEL	M	LAWRY	LINDA	J	16	01	25	69	02450
YAIDER	CHARLES	R	GOUGH	GLADYS	V	01	09	20	69	34878
YAIDER	WILLIAM	B	REUSCHEL	MARGIE	F	01	08	15	69	29272
YAKAITIS	WILLIAM	E	WEBER	ANNE	E	30	07	05	69	26043
YAKOUBOFF	BIJAN		VON ZSCHIEGNER	HOLLY	E	07	07	03	69	27107
YAKSICH JR	FRANK	A	CERIMELE	ROSE	A	21	03	03	69	09957
YAKSIS	GEORGE	T	MORGAN	JANE	M	01	08	29	69	29345
YANAK	JOHN	L	BIGGS	ROSEMARY		16	11	21	69	51892
YANCEY	CHARLES	L	SKIPWITH	CLARA	B	16	10	10	69	43535
YANCEY	JAMES	D	SMITH	YVONNE	F	16	10	18	69	43199
YANCEY	MONTE	G	HALLER	CHARLOTTE	A	08	08	29	69	32314
YANCEY III	CHRISTOPH	L	WILLIAMS	BARBARA	A	30	12	13	69	52559
YANCY	ALLEN	N	PRICE	BARBARA	A	30	10	18	69	40554
YANERO	FREDERICK	B	DRAVETZ	JANICE	P	03	03	01	69	07132
YANKELOVE	ERROL	T	LEVY	JUDITH	T	30	07	27	69	25494
YANKEVICH	VICTOR	F	LAYO	CHRISTINE	A	01	10	03	69	39842
YANKOWSKI	GLENN	M	SCHWARTZ	TERESA	E	15	07	19	69	27739
YANOV	DAVID	A	FALBO	MARGARET	L	11	04	02	69	12639
YANUZZI	WILLIAM	J	HINTON	LINDA	L	16	10	04	69	43128
YARBEROUGH	FREDDIE		JENKINS	DOROTHY	M	30	12	26	69	49477
YARBEROUGH	GREGORY	P	CARROLL	ROBERTHA	C	30	06	07	69	18835
YARBOROUGH	AVON		JACKSON	DORIS	E	30	11	14	69	45354
YARBOROUGH	HAROLD	J	AVERY	DELORES	M	30	02	22	69	03793
YARBOROUGH	JOHANN		DAVIS	JOYCE	A	16	08	11	69	39054

DATA PROCESSING FORMS
D N OWENS & CO., INC.

Maryland State Department of Health
Division of Statistical Research and Records

MARRIAGE INDEX

COUNTY	CODE
Allegany	1
Anne Arundel	2
Baltimore	3
Calvert	4
Caroline	5
Carroll	6
Cecil	7
Charles	8
Dorchester	9
Frederick	10
Garrett	11
Harford	12
Howard	13
Kent	14
Montgomery	15
Prince George	16
Queen Anne's	17
St. Mary's	18
Somerset	19
Talbot	20
Washington	21
Wicomico	22
Worcester	23
City of Baltimore	30

NAME OF GROOM			NAME OF BRIDE			COUNTY OF LICENSE	DATE OF MARRIAGE			V. R. FILE NUMBER
LAST NAME	FIRST NAME	INIT.	LAST NAME	FIRST NAME	INIT.		MONTH	DAY	YEAR	
YARBRO	EARL	T	SPENCE	STELLA	L	30	04	05	69	10720
YARLICK	ALFRED	J	RESNICK	MERLE	L	03	01	26	69	01021
YARMAN	ROGER	L	MOSLEY	EMILY	T	05	04	01	69	11661
YARMY	DAVID		BRAUER	CONSTANCE	M	07	11	22	69	45589
YARNALL JR	RUSSELL	E	MITCHILL	SUSAN	B	03	01	08	69	01187
YARNELL	WALTER	H	MILLER	CATHERINE	A	16	02	08	69	05846
YARNELL JR	LAWRENCE	R	FUERSTENAU	JEAN	A	02	06	05	69	18422
YAROCH	WALTER	S	HUDKINS	LINDA	S	07	03	08	69	08256
YARRIS	LYNN	C	HATKIN	NAOMI	L	16	08	23	69	33963
YARRISON	D	C	DOOLITTLE	BETTY	L	21	10	03	69	43869
YARTZ	WILLIAM	R	STULL	SHERRY	R	02	09	13	69	34981
YASMER	FRANKLYN		BRESLER	DORA	G	15	06	20	69	22430
YASTRZEMSKY	JAMES	V	BIRD	SUSAN	E	02	12	20	69	47974
YATES	BOBBIE	R	HINES	CAROLYN	A	02	02	01	69	03331
YATES	CHARLES	L	BENNETT	PATRICIA		15	03	20	69	09244
YATES	CHESTER		HOVATTER	MERDIETH	C	01	09	13	69	34830
YATES	COLLIE	H	WILLIAMS	DELORES	J	30	11	14	69	45195
YATES	DANIEL	M	PYTEL	RITA	A	07	02	19	69	04666
YATES	DANNY	G	CRAWFORD	JOAN	A	16	05	23	69	22966
YATES	DAVID	N	HICKS	PATRICIA	M	12	04	03	69	12748
YATES	EVANS	R	RAMEY	EATHLE		07	09	20	69	37044
YATES	GONZA	M	BOBO	SHEILA		08	12	22	69	50420
YATES	HAROLD	R	BRYANT	ASTAIRE	A	16	07	07	69	34051
YATES	JAMES	W	RHODES	MARY	M	17	02	22	69	05233
YATES	JOHN	J	WILLIAMS	KAREN	L	15	08	16	69	32999
YATES	JOSEPH	H	WHITE	VIRGINIA	A	15	08	30	69	33314
YATES	JOSEPH	E	MONTGOMERY	LAURA	T	08	08	10	69	32279
YATES	LAWRENCE	T	PUGH	LINDA	D	30	05	17	69	14722
YATES	PHILLIP	G	WASHINGTON	HATTIE	D	08	08	16	69	32276
YATES	ROBERT	W	BERNAS	HELEN	M	11	11	12	69	46338
YATES	STEPHEN	F	BUTTS	MARY	J	21	06	20	69	23902
YATES	ULYSSES	A	STEELE	ETHEL	G	07	05	24	69	15809
YATES	WILLIAM	E	HICKMANN	CAROL	E	16	05	10	69	17436
YATES JR	ELBERT	B	JOHNSON	ELLEN	M	16	02	01	69	05933
YATES JR	GEORGE	W	ARCHIBALD	MARIAN	A	07	04	26	69	12118
YATES JR	JAMES	B	GREENFIELD	MARTHA	D	08	08	02	69	32281
YATES JR	RICHARD	V	GORDON	ALICE	F	10	01	25	69	01854
YATES JR	RUSSELL	W	SPINELLI	THERESA	A	15	09	28	69	42693
YATSKO	GEORGE	M	PENNICK	VIRGINIA	L	11	12	12	69	50593
YATSUK	PETER	M	MARQUARD	JOSEPHINE	A	07	02	01	69	04834

V. R. Form D 23

04446 DATA PROCESSING FORMS D N OWENS & CO. INC.

Maryland State Department of Health
Division of Statistical Research and Records

MARRIAGE INDEX

NAME OF GROOM			NAME OF BRIDE			COUNTY OF LICENSE	DATE OF MARRIAGE			V. R. FILE NUMBER
LAST NAME	FIRST NAME	INIT.	LAST NAME	FIRST NAME	INIT.		MONTH	DAY	YEAR	
YATTAW	REGINALD	J	MC COWN	JEANNE	E	07	08	18	69	32025
YAUGER	WILLIAM	T	MC MASTER	ANN	M	07	02	01	69	04704
YAUKEY SR	HARRY	E	SWANN	PHYLLIS	R	08	12	15	69	50457
YAVITZ	IRVING	S	HARARY	MARSHA	A	07	06	09	69	20998
YAZICIDGLU	ESBER		EYUPOGLU	OBEN	S	16	12	10	69	52008
YEAGER	ARTHUR	L	LANAM	CHARLOTTE	L	10	08	02	69	32384
YEAGER	CARLTON	J	GAMEL	LAURA	L	16	04	13	69	13308
YEAGER	CLARENCE	E	COOPER	DONNA	M	16	11	19	69	47073
YEAGER	DANIEL	J	BRICE	ELLYNNE	C	30	06	21	69	19106
YEAGER	DAVID	E	OSTENDORF	MARY	E	30	06	07	69	19351
YEAGER	GARNET	L	GRIFFIN	MARTHA	J	15	11	08	69	46739
YEAGER	GEORGE	E	MAYNOR	LINDA	C	03	06	28	69	24889
YEAGER	HARRY	R	PALMER	MARY	D	01	09	20	69	34876
YEAGER	JEFFREY	A	BOWMAN	ELDA	C	30	09	21	69	35959
YEAGER	PETE	J	STUCKY	LEAH	M	11	04	25	69	12644
YEAGER	RAYMOND	D	LILLEY	CHARLOTTE		02	05	23	69	14433
YEAGER	RICHARD	F	GRIFFITH	ETHNA	L	10	09	10	69	42199
YEAGER	ROBIN	D	ROGGENKAMP	FRANCES		30	12	30	69	52617
YEAGER	ROGER	L	NOEL	KRISTINE	L	08	01	11	69	01801
YEAGER	RONALD	E	DEAN	PATRICIA	A	11	11	15	69	46318
YEAGER	STERLEY	C	MILLER	CAROL	A	07	10	15	69	41854
YEAGER	WILLIAM	E	BASS	MARILYN	G	15	12	31	69	51320
YEAGER III	CHARLES	W	QUIGLEY	DOROTHY	J	03	06	15	69	20431
YEAGLE	THOMAS	A	CHAMPAGNE	THERESE	A	10	06	11	69	21734
YEAKLE	DENNIS	L	WEIKERT	LINDA	K	21	08	30	69	34301
YEARICK	JOSEPH	A	MC NEIL	HELEN	V	22	06	06	69	24075
YEARSLEY JR	CHARLES	S	HALL	ELIZABETH	A	07	10	03	69	41547
YEATMAN	CARTER	F	CAIN	SUZANNE		15	11	01	69	46748
YEATMAN	HERBERT	E	COOPER	MARY	V	18	11	06	69	47396
YEATMAN JR	HARRY	T	WOOD	BARBARA	A	07	06	12	69	21031
YEDINAK	LEWIS	J	MEADOWS	DONNA	K	07	03	24	69	08443
YEE	DOUGLAS	K	CHAI	TAMA	S	15	09	15	69	38518
YEEDA	DAVID		BALCELLS	CECILIA		15	02	01	69	05643
YEELES JR	DANIEL		SUGAR	SUSAN	L	15	08	03	69	33277
YELLIN	ANTON	R	KENNEDY	ZONA	L	02	06	04	69	18786
YELLOCK	HERBERT	H	WILLIAMS	VIRGINIA	R	07	01	16	69	01392
YELLOTT	CHESLEY	W	MOSES	LYNN	M	03	10	27	69	40162
YELTON	SHERWOOD		MILLER	DORIS	A	03	10	05	69	40224
YEN	ERNEST	Y	HUANG	SHU	J	30	06	11	69	19893
YENCHIK	GARY	M	PUGH	MARGARET	L	30	02	13	69	04044

COUNTY	CODE
Allegany	1
Anne Arundel	2
Baltimore	3
Calvert	4
Caroline	5
Carroll	6
Cecil	7
Charles	8
Dorchester	9
Frederick	10
Garrett	11
Harford	12
Howard	13
Kent	14
Montgomery	15
Prince George	16
Queen Anne's	17
St. Mary's	18
Somerset	19
Talbot	20
Washington	21
Wicomico	22
Worcester	23
City of Baltimore	30

U. S. Form D. 23

09446 DATA PROCESSING FORMS

O N OWENS & CO., INC.

Maryland State Department of Health
Division of Statistical Research and Records

MARRIAGE INDEX

COUNTY	CODE
Allegany	1
Anne Arundel	2
Baltimore	3
Calvert	4
Caroline	5
Carroll	6
Cecil	7
Charles	8
Dorchester	9
Frederick	10
Garrett	11
Harford	12
Howard	13
Kent	14
Montgomery	15
Prince George	16
Queen Anne's	17
St. Mary's	18
Somerset	19
Talbot	20
Washington	21
Wicomico	22
Worcester	23
City of Baltimore	30

NAME OF GROOM			NAME OF BRIDE			COUNTY OF LICENSE	DATE OF MARRIAGE			V. R. FILE NUMBER
LAST NAME	FIRST NAME	INIT.	LAST NAME	FIRST NAME	INIT.		MONTH	DAY	YEAR	
YENYO	LAWRENCE	C	HOWELL	LINDA	S	21	08	13	69	34530
YENZER	LARRY	W	ADAMS	BETTY	B	15	08	02	69	32932
YERKES	C	H	EDWARDS	DOROTHY	L	07	08	25	69	32133
YERRELL	AUGUSTUS	W	BAKER	GLADYS	R	30	01	31	69	03882
YESH	ROBERT	T	PRIDE	CONSTANCE	L	01	08	01	69	29423
YESILONIS	ALBION	J	LAPINSKY	SARA	A	30	03	29	69	10470
YESPY	ALFRED	I	CAHN	CHERYL	J	03	07	26	69	25069
YETTER	HARRY	T	AGRO	JANE	J	03	12	05	69	48275
YETTER	ROBERT	J	DUNNE	MARY	A	03	04	12	69	11464
YIANNAKIS	WILLIAM	R	FETTEROLF	VIRGINIA	A	12	11	22	69	46384
YIENGER	DANIEL	S	CHMIELEWSKI	BERNADETT	T	03	06	28	69	20550
YINGER	WILLIAM	H	YINGER	ELSIE	F	03	11	07	69	44506
YINGER JR	WALTER	J	OLIVER	DREMA	M	03	06	30	69	20629
YINGLING	DONALD	R	FINCHER	ANN	P	12	11	22	69	46428
YINGLING	DONALD	L	HUDLER	FANNIE	L	21	06	03	69	23757
YINGLING	EUGENE	E	COLE	BARBARA	L	03	07	19	69	24812
YINGLING	JOSEPH	R	MC CURDY	MARY	J	02	11	26	69	44153
YINGLING	LESLIE	E	WHITSON	GAY	M	03	08	22	69	30078
YINGLING	RALPH	C	STEPHAN	MARGARET	W	06	06	05	69	20789
YINGLING	ROBERT	E	LESNIEWSKI	ROSALIE	M	02	01	12	69	00210
YINGLING	RONALD	K	ENIX	VICKY	A	15	12	14	69	51040
YINGLING	TERRY	L	DEFFIBAUGH	BONITA	L	01	04	04	69	10144
YINGLING JR	RAYMOND	E	ELDERKIN	DONNA	J	03	12	13	69	48387
YOASH	RICHARD	A	TEESDALE	PHILLIPA		02	02	07	69	03387
YODER	DONALD	E	ROUSH	RUTH		01	03	07	69	06600
YODER	GERALD	D	KIMMEL	HELEN	M	07	07	24	69	26906
YODER	GLENN	R	BLEVINS	LINDA	C	03	06	13	69	20574
YODER	KEITH	S	MORELAND	ESTA	M	01	07	19	69	24164
YODER	THOMAS		DE SANTIS	CHRISTINE		07	06	04	69	21047
YODER	WILLIAM	H	CUSTER	MARY	A	01	06	30	69	18347
YODER JR	JOHN	P	YOST	FANNIE	S	07	08	23	69	32228
YOE	JAMES	M	WARREN	DALE	E	03	07	05	69	24746
YOEL	STANLEY	G	TEITELBAUM	GLORIA	R	07	02	08	69	04784
YOI D	KENNETH	L	DROBNEY	IRENE	M	11	08	04	69	32506
YOHRLING	GEORGE	J	MOORHOUSE	EMILY	F	07	09	22	69	37319
Y 'KES	HAROLD	E	GREEN	MADELINE	L	06	11	30	69	49721
Y IKLEY	THOMAS		GREGG	JOAN	E	15	02	23	69	05620
Y INKER	DAVID	R	GARLAND	DEBORAH	D	01	11	22	69	43982
Y INKER	GARTH	R	NALLOW	SHIRLEY	L	01	06	21	69	18252
Y INTS	GEORGE	E	ABEL	VELDA	J	15	11	03	69	46877

V. R. Form D-23

04466

DATA PROCESSING FORMS

D N OWENS & CO. INC.

Maryland State Department of Health
Division of Statistical Research and Records

MARRIAGE INDEX

COUNTY	CODE
Allegany	1
Anne Arundel	2
Baltimore	3
Calvert	4
Caroline	5
Carroll	6
Cecil	7
Charles	8
Dorchester	9
Frederick	10
Garrett	11
Harford	12
Howard	13
Kent	14
Montgomery	15
Prince George	16
Queen Anne's	17
St. Mary's	18
Somerset	19
Talbot	20
Washington	21
Wicomico	22
Worcester	23
City of Baltimore	30

NAME OF GROOM			NAME OF BRIDE			COUNTY OF LICENSE	DATE OF MARRIAGE			V. R. FILE NUMBER
LAST NAME	FIRST NAME	INIT.	LAST NAME	FIRST NAME	INIT.		MONTH	DAY	YEAR	
YORIO	ANTHONY	M	RIPPS	DEBORAH		15	03	17	69	08974
YORK	JOHN	L	KIRKMAN	JEAN	A	30	04	06	69	10652
YORK	JOSEPH	H	KALB	MARGARET	N	16	12	31	69	51877
YORK	ROBERT	V	NORRIS	DOROTHY	A	16	11	20	69	47081
YORK	WILLIAM	A	MC KINNEY	MARY		11	09	24	69	37853
YORKSTON	GEORGE	A	MOWYER	BRENDA	M	12	09	06	69	37918
YOSKOSKY	VICTOR	A	BONHAMS	REANIE	E	12	01	15	69	02068
YOST	BARRY	J	FAULCONER	DONNA	J	15	06	02	69	22943
YOST	DONALD	M	COLLINS	THELMA	M	03	10	20	69	40318
YOST	GROVER	J	GLASSER	BARBARA	A	03	07	05	69	24787
YOST	JAMES	E	MILLER	JOYCE	R	02	07	20	69	24440
YOST	JOSEPH	L	CARPENTER	DIANA	L	12	05	17	69	16727
YOST	JOSEPH	G	SMITH	BETTY	D	07	02	20	69	04896
YOST	LARRY	M	VAN GOSEN	DEBRA	K	21	06	29	69	23836
YOST	LESTER	L	HITE	SHIRLEY	F	21	02	28	69	06476
YOST	RODNEY	B	MUNSON	CONNIE	J	21	12	24	69	52244
YOST	ROLAND	E	NORFOLK	LINDA	L	02	09	20	69	35063
YOST	WILLIAM	F	WILLIAMS	BRENDA	S	15	07	17	69	28149
YOST JR	DONALD	A	BRITTINGHAM	DARLENE		02	09	27	69	35092
YOST JR	GORDON	R	CRANDLEY	SHIRLEY	M	07	02	16	69	04607
YOUELL	MICHAEL	P	BUETTNER	MARY	L	02	10	11	69	39985
YOUNG	ALFONZO		GAINEY	JOANNE		14	03	17	69	08962
YOUNG	ALFRED	E	BILYK	STELLA	S	07	03	29	69	08522
YOUNG	ANDREW	A	BELLAMY	ANNA	F	03	01	10	69	01082
YOUNG	ANDREW	W	SAFFRAN	NANCY	S	13	03	07	69	08939
YOUNG	BARRY	T	LEVAN	FAY	E	07	07	17	69	26612
YOUNG	BERNARD	C	HUTCHINS	DEBORAH	D	04	07	02	69	26297
YOUNG	BURRELL	L	BURKOWSKE	JUNE	M	02	10	11	69	39890
YOUNG	CARROLL	W	PRINCE	MARY	G	30	11	07	69	44807
YOUNG	CHARLES	E	FIGGS	PATRICIA	L	07	02	17	69	04810
YOUNG	CHARLES		BROWN	JOYCE		18	11	17	69	47407
YOUNG	CHARLES	S	STRICKLER	HAZEL	F	12	02	15	69	05354
YOUNG	CHARLES	R	PACHEL	VALERIE	A	01	02	19	69	03208
YOUNG	CHARLES	M	CARTER	HILDA	D	30	09	11	69	36627
YOUNG	CHRIS	T	SPENCER	SHIRLEY	S	30	08	28	69	31204
YOUNG	CHRIS	M	STERN	PAULA	J	16	05	21	69	17545
YOUNG	DALE	L	LAYMAN	SHARON	M	10	02	22	69	05170
YOUNG	DAVID	N	ROCKEY	BETTY	R	12	08	09	69	32730
YOUNG	DENNIS	A	LUJACK	KATHERINE	K	15	05	17	69	16962
YOUNG	DONALD	R	RICHART	SANDRA	L	03	08	22	69	30297

0444 DATA PROCESSING FORMS
D. N. OWENS & CO., INC.

Maryland State Department of Health
Division of Statistical Research and Records

MARRIAGE INDEX

COUNTY	CODE
Allegany	1
Anne Arundel	2
Baltimore	3
Calvert	4
Caroline	5
Carroll	6
Cecil	7
Charles	8
Dorchester	9
Frederick	10
Garrett	11
Harford	12
Howard	13
Kent	14
Montgomery	15
Prince George	16
Queen Anne's	17
St. Mary's	18
Somerset	19
Talbot	20
Washington	21
Wicomico	22
Worcester	23
City of Baltimore	30

NAME OF GROOM			NAME OF BRIDE			COUNTY OF LICENSE	DATE OF MARRIAGE			V. R. FILE NUMBER
LAST NAME	FIRST NAME	INIT.	LAST NAME	FIRST NAME	INIT.		MONTH	DAY	YEAR	
YOUNG	DONALD	L	MORRIS	GERALDINE		07	05	19	69	16239
YOUNG	DONALD	A	HOLBROOK	SHARON	L	12	01	24	69	02069
YOUNG	DONALD	H	AESCHBACH	HENRIETTA		07	09	05	69	37088
YOUNG	EDWARD	J	EWING	LINDA	H	05	11	21	69	45377
YOUNG	ERNEST	E	STONER	NANCY	L	21	09	19	69	39392
YOUNG	FRANK	A	MELVIN	MARY	A	10	06	07	69	21686
YOUNG	GEORGE	W	OGLESBY	JOAN		15	05	29	69	17113
YOUNG	GRANT	L	CARTER	ELIZABETH	E	07	03	21	69	07942
YOUNG	JACK	H	VILLEE	LINDA		02	10	18	69	39969
YOUNG	JAMES	D	OCKINEY	LEONA	S	30	07	19	69	25264
YOUNG	JAMES	F	MESZAROS	MARY	J	06	07	25	69	26364
YOUNG	JAMES	S	MARTINEZ	MARTHA	F	16	02	15	69	05819
YOUNG	JERRY	L	MULL	EDNA	E	30	09	27	69	40910
YOUNG	JOHN	F	HAAK	BETTY	J	07	12	13	69	50400
YOUNG	JOHN	E	BRODZINSKY	NATALIE	I	15	06	06	69	22229
YOUNG	JOHN	C	DIXON	BARBARA	J	16	01	11	69	02452
YOUNG	JOHN	A	ROE	MARY	L	16	11	29	69	51618
YOUNG	JOHN	R	HOLLOWAY	SHARRON	L	07	11	28	69	45751
YOUNG	JOHN	W	VICARS	LOUISE		30	12	20	69	48859
YOUNG	JOSEPH	A	WALLS	MARY	A	16	05	24	69	17305
YOUNG	JOSEPH	S	KENNER	PAMELA	M	15	06	09	69	22868
YOUNG	KEITH	B	WILLIAMS	CAROL	A	15	03	29	69	12959
YOUNG	KENNETH	F	HOLLEY	SHARON	B	30	10	18	69	40503
YOUNG	LUTHER		MINGO	ADDIE	R	07	01	15	69	01605
YOUNG	PETER	R	MARTIN	SHARON	L	15	11	19	69	46979
YOUNG	RALPH	S	FINK	BLANCHE	F	07	04	29	69	12379
YOUNG	RALPH	E	CAWLEY	LINDA	L	16	07	10	69	28583
YOUNG	RAYMOND	H	CURRAN	PATRICIA	A	07	04	30	69	12385
YOUNG	REUBEN		BROWN	VIOLET		30	07	16	69	26210
YOUNG	RICHARD	T	BARTON	MARY	A	11	06	13	69	21912
YOUNG	ROBERT	T	WHEELER	PATRICIA	G	16	12	19	69	51722
YOUNG	ROBERT	L	GREEN	GERALDINE	L	30	07	25	69	30483
YOUNG	RODERICK	L	CLARK	MARY	E	02	10	18	69	39995
YOUNG	RODERYK	O	LEONARDA	ADRIANA	J	01	07	25	69	24165
YOUNG	RODNEY	L	TYLER	BONNIE	J	09	09	20	69	37628
YOUNG	ROGER	H	WISE	SHIRLEY	M	20	06	27	69	23671
YOUNG	RONALD	L	SCHULTZ	MARCIA	L	10	05	03	69	16479
YOUNG	RONALD	J	WRIGHT	KAREN	L	30	06	14	69	18966
YOUNG	SAMUEL		SMITH	ANNIE	G	16	11	14	69	47292
YOUNG	STANLEY	E	BAKER	GLADYS	E	08	12	26	69	50455

V. R. Form D-23

04466
DATA PROCESSING FORMS
D N OWENS & CO., INC.

Maryland State Department of Health
Division of Statistical Research and Records

MARRIAGE INDEX

COUNTY	CODE
Allegany	1
Anne Arundel	2
Baltimore	3
Calvert	4
Caroline	5
Carroll	6
Cecil	7
Charles	8
Dorchester	9
Frederick	10
Garrett	11
Harford	12
Howard	13
Kent	14
Montgomery	15
Prince George	16
Queen Anne's	17
St. Mary's	18
Somerset	19
Talbot	20
Washington	21
Wicomico	22
Worcester	23
City of Baltimore	30

NAME OF GROOM			NAME OF BRIDE			COUNTY OF LICENSE	DATE OF MARRIAGE			V. R. FILE NUMBER
LAST NAME	FIRST NAME	INIT.	LAST NAME	FIRST NAME	INIT		MONTH	DAY	YEAR	
YOUNG	STEPHEN	C	EVANS	PAMELA	K	20	05	03	69	17751
YOUNG	TERRY	L	WILSON	VALERIE	E	03	12	13	69	48464
YOUNG	THOMAS	N	LYLES	MARY	L	08	12	25	69	50415
YOUNG	TIMOTHY	J	HIMMEL	SANDRA	A	02	04	12	69	10376
YOUNG	VICTOR	G	POLANSKAS	JEAN	H	30	12	13	69	48995
YOUNG	WALTER		FREEMAN	MARGO		30	09	10	69	36465
YOUNG	WALTER	T	BIERBOWER	SUSAN	J	06	10	30	69	41429
YOUNG	WILLIAM	H	GRAY	DOROTHY	L	30	04	07	69	10690
YOUNG	WILLIAM	C	SMITH	SHELIA	B	30	03	22	69	07385
YOUNG	WILLIAM	R	PAVLIK	JOYCE	I	13	10	11	69	42520
YOUNG	WILLIS	H	SMITH	MARTHA	J	10	01	02	69	01887
YOUNG	WORDEN	A	PARDEW	LYNNA	R	30	07	28	69	26276
YOUNG IV	THOMAS	H	BROWN	MARILYN	L	03	03	10	69	07150
YOUNG JR	CHARLES	E	DEMBY	SARAH	E	07	04	26	69	11932
YOUNG JR	DAVID	E	THOMAS	BRENDA		19	02	01	69	05280
YOUNG JR	FENTON	R	THORNTON	MARY	V	22	05	10	69	17976
YOUNG JR	FREDERICK	W	HARMEIER	ANNA	K	30	04	18	69	10871
YOUNG JR	GEORGE	W	STUP	SHIRLEY	P	15	04	03	69	12920
YOUNG JR	HOWARD	E	WOODLAND	MARTHA	D	18	12	20	69	52055
YOUNG JR	JOSEPH	A	COLBERT	LINDA		15	07	17	69	28136
YOUNG JR	RICHARD	E	GETTE	CAROL	E	30	11	29	69	48829
YOUNG JR	VERNON	H	DIGGS	BRENDA	V	30	06	29	69	36607
YOUNG JR	WILLIAM	C	HUNDLEY	JANICE	N	15	10	18	69	42718
YOUNG JR	WILLIAM	F	SYKES	CHARLOTTE	J	30	05	10	69	14958
YOUNGBLOOD JR	JAMES	E	DOUGLAS	HAROLDINE	C	30	05	25	69	14921
YOUNGER	BOYD		FISHER	ERSULLOR		30	04	20	69	11016
YOUNGER	HAROLD		ROBERTS	JOSEPHINE	D	30	09	03	69	36604
YOUNGER	WILLIAM	U	MULLINS	MARY	E	14	04	26	69	12837
YOUNGER IV	ALBERT	L	CROCKER	CYNTHIA	L	30	05	14	69	15183
YOUNGQUIST	RICHARD	A	GLASS	JANE		30	04	18	69	10863
YOUNGQUIST	ROBERT	J	BELVIN	KATHERINE	A	07	09	13	69	37203
YOUNGS	ROBERT	J	VINGERT	NICOLE	E	10	09	12	69	37636
YOUNKER	LARRY	W	BODEN	DEBRA	A	21	08	02	69	34463
YOUNKER	MICHAEL	E	AULT	GENA	J	02	06	05	69	18743
YOUNKIN	GARY	R	GROVE	DAWN	C	21	10	31	69	43841
YOUNKIN	HAROLD	F	GILLIS	SANDRA	R	11	06	10	69	21883
YOUNKIN	LARRY	M	WAGNER	MARY	K	01	06	07	69	18173
YOUNKIN	ROSS	H	TODD	TERRY	L	03	09	13	69	35645
YOUNKINS	HAROLD	E	SHIFLER	BARBARA	A	21	12	28	69	52173
YOUNKINS	JOHN	H	TRAMA	PATRICIA	A	16	03	06	69	09343

DATA PROCESSING FORMS
D. N. OWENS & CO., INC.

Maryland State Department of Health
Division of Statistical Research and Records

MARRIAGE INDEX

COUNTY	CODE
Allegany	1
Anne Arundel	2
Baltimore	3
Calvert	4
Caroline	5
Carroll	6
Cecil	7
Charles	8
Dorchester	9
Frederick	10
Garrett	11
Harford	12
Howard	13
Kent	14
Montgomery	15
Prince George	16
Queen Anne's	17
St. Mary's	18
Somerset	19
Talbot	20
Washington	21
Wicomico	22
Worcester	23
City of Baltimore	30

NAME OF GROOM			NAME OF BRIDE			COUNTY OF LICENSE	DATE OF MARRIAGE			V. R. FILE NUMBER
LAST NAME	FIRST NAME	INIT.	LAST NAME	FIRST NAME	INIT.		MONTH	DAY	YEAR	
YOUNKINS	THURSTON	E	ROPP	BETTY	J	10	08	22	69	32461
YOUSCHAK	GERALD	S	SIMEK	NATALIE		01	03	26	69	06683
YOVINO	MICHAEL	P	HAMBLIN	KATHLEEN	E	16	11	08	69	47145
YOWAISKI	AUBREY	S	SNYDER	CAROLYN	M	02	10	25	69	39904
YOWELL	HOMER	H	PAYNE	ALICE	M	08	11	12	69	46120
YOWELL	RANDOLPH	B	COLVIN	PATRICIA	C	10	02	20	69	05187
YOWELL JR	WILLIAM	B	MAGRUDER	MARY	E	16	07	01	69	28457
YOX	ALBERT	L	ELLISON	JOLEEN		03	07	16	69	24788
YOX	JOHN	F	HILL	VIRGINIA	D	16	03	15	69	09437
YOX	JOHN	A	LEHAM	CHARLOTTE	M	30	12	25	69	48990
YOX	LANNY	W	SMITH	MARY	E	03	07	19	69	24957
YUHAS	JOSEPH	A	MC LUCKEY	NINA	J	15	08	01	69	32998
YUHASE	MICHAEL	W	GARLIN	DONNA	M	30	06	21	69	19040
YUNGER JR	JOHN	F	WAY	ARTHA	J	07	01	04	69	01435
YURCHUCK	ALAN	R	ZYSKOWSKI	MARY	A	07	08	13	69	31409
YURFEST	PAUL		SACHS	BARBARA	A	30	08	27	69	35994
YURWITZ	ROBERT	S	JOHNSON	RAMONA	L	16	01	30	69	05955
YUSEM	HENRY	H	KING	JULIA	C	07	12	03	69	50274
YUTZY	JONAS	B	ASHBY	BLANCHE	M	01	10	16	69	39676
YUTZY	ROBERT	L	CAVALLO	CHERYL	A	02	08	30	69	29521
YUTZY	RONALD	C	ROLLINS	NADINE	A	01	05	31	69	18313
YUTZY	STANLEY	J	SUPRIK	BARBARA	S	03	02	08	69	04363
YWASKEVIC	STEPHEN	G	BOUGHTON	PHYLLIS	A	16	11	08	69	47024
ZABAWA	DANIEL	L	MANCHESTER	JOYCE	M	15	11	25	69	46712
ZABLESKI	JAMES	A	NELKA	MARLENE	G	30	10	02	69	41042
ZABORA JR	THEODORE	J	LOMBARDO	NANCY	C	03	01	04	69	00995
ZACARIAS	FRANCISCO	G	CONN	DARLENE	S	03	06	06	69	20639
ZACCARIA	MATTEO		BREWER	MARIE	F	21	05	28	69	17828
ZACHARY	LEON	A	TROTTER	VIRGINIA	Y	30	09	02	69	36076
ZACHMAN	JOHN	D	YOUELLS	JANICE	P	13	11	17	69	46472
ZACHMAN	LOUIS	J	BAER	CHARLENE	R	03	09	13	69	35222
ZACK	MICHAEL	E	LEMERISE	ROSE	M	16	05	31	69	23061
ZACKS	CONRAD	D	MUMMERT	ANNABELLE	M	30	07	10	69	25878
ZAGORSKI	FRED		GRIECO	LINDA		30	06	06	69	19952
ZAHN	DENIS	B	WELTY	ELIZABETH	M	15	01	04	69	02097
ZAHN	ERNEST	S	TORIELLO	THERESA	A	07	04	01	69	12224
ZAHRNDT	RICHARD	M	RALSTON	JUDITH	A	21	01	24	69	02881
ZAJAC	SAMUEL	P	JASPER	PAMELA	E	02	03	16	69	35047
ZAJCEVSKI	JOHN	F	ROPPELT	JOANNE	T	30	04	28	69	11108
ZAKE JR	LEONARD	C	KIRCHER	PAULA	E	03	09	06	69	35475

0444 DATA PROCESSING FORMS
D N OWENS & CO. INC

Maryland State Department of Health
Division of Statistical Research and Records

MARRIAGE INDEX

COUNTY	CODE
Allegany	1
Anne Arundel	2
Baltimore	3
Calvert	4
Caroline	5
Carroll	6
Cecil	7
Charles	8
Dorchester	9
Frederick	10
Garrett	11
Harford	12
Howard	13
Kent	14
Montgomery	15
Prince George	16
Queen Anne's	17
St. Mary's	18
Somerset	19
Talbot	20
Washington	21
Wicomico	22
Worcester	23
City of Baltimore	30

NAME OF GROOM			NAME OF BRIDE			COUNTY OF LICENSE	DATE OF MARRIAGE			V. R. FILE NUMBER
LAST NAME	FIRST NAME	INIT.	LAST NAME	FIRST NAME	INIT.		MONTH	DAY	YEAR	
ZAKRZEWSKI	DONALD	J	RANSOM	MARY	K	01	11	26	69	44072
ZALKIND	DAVID		HERMAN	JULIE		15	09	02	69	38448
ZAMARIN	EDWARD	L	BENSON	MARY	C	03	10	11	69	40175
ZAMBELLI JR	STEPHEN		CUNNINGHAM	BARBARA	A	03	06	14	69	20565
ZAMBITO	PASCAL	M	FOX	MARTA	K	03	12	31	69	48625
ZAMBITO JR	LIBORIA		NAFFIN	CYNTHIA		06	06	05	69	20827
ZAMER	ROBERT	J	KIVETT	LINDA	M	16	12	20	69	51697
ZAMPA	SERGIO		WEEKLEY	DOROTHY	J	30	04	28	69	11109
ZAMPATTI	DAVID	J	HOLLER	PEGGY	S	11	09	02	69	37819
ZAMRIK	YASSER		GANAM	FADIA		15	09	15	69	38486
ZANCANATA	HAROLD	V	COALE	SUSAN	D	12	06	29	69	27552
ZANDI	ROBERT	A	JORDAN	SANDRA	L	02	05	17	69	14255
ZANDICK	DAVID	L	BRAZEAL	TERRY	S	30	05	03	69	14993
ZANG	WILLIAM	F	JOSEPH	SARAH	P	23	08	19	69	34665
ZANGARDI	MICHAEL	F	STONEMAN	JUDY	A	15	01	03	69	02260
ZANINE	WILLIAM		SNYDER	BARBARA	C	07	08	04	69	31856
ZANNIER	JUNIOR	A	DAMRON	LISA	L	11	05	23	69	16566
ZANNINO	MICHAEL		OSTRANDER	ELLEN		21	01	06	69	02822
ZANTI	ANGELO	J	WOYTOWITZ	SHARON	L	30	05	11	69	14812
ZANTI	ANGELO	S	HARE	WENDY	L	13	04	25	69	12820
ZANTT	ALBERT	C	CHAMBERS	JOAN	A	30	12	31	69	52581
ZAORSKI	MICHAEL	J	WEEKLEY	MARGUERIT		30	11	01	69	44845
ZAPATA	WILLIAM		ZAGAMI	JOSEPHIN	E	16	02	22	69	05923
ZAPF JR	WILBUR	J	PFARR	PAULINE	A	03	01	15	69	01166
ZAPLATYNSKY	ANDREW		SMITH	MARY	C	15	12	27	69	51089
ZAPOTOSKY JR	MICHAEL		EMORY	CARLA	H	30	05	24	69	14845
ZARAS	EDWARD	J	STASIUK	OLGA		30	11	08	69	44965
ZARAS JR	WILLIAM	W	MIEZWA	STASIA	A	03	09	26	69	35208
ZAREND	RONALD	D	DUNNIGAN	PATRICIA	A	12	08	16	69	32714
ZARINSKY	JOSEPH	G	DOMINO	LINDA	E	12	02	15	69	05373
ZAROBINSKI	EDWARD	J	DAMPF	BLANCHE		07	02	28	69	04842
ZARRIN-GHALAM	HASSAN	M	TUUTTI	SILJA	A	07	10	15	69	41851
ZARUBA	GEORGE	P	GALICKI	JUDITH	F	30	02	14	69	04100
ZARUBA JR	JAMES	F	SPEEDY	SUSAN	L	30	05	24	69	15008
ZATKIN	GILBERT	E	GIBBS	MARILYN	M	15	09	07	69	38185
ZAUCHA	STANLEY	F	ZAJAC	PHYLLIS	M	07	03	07	69	07997
ZAUKUS	FRANCIS	J	SIEBERT	CARRIE	M	30	07	26	69	25567
ZAUN	THOMAS	F	FILIPOVITS	JANICE		07	01	25	69	01314
ZAVETZ	LOUIS	S	NEWLAND	KAETHE		30	09	19	69	36702
ZAVODNY JR	JEROME	C	KRAMER	JOYCE	C	30	12	13	69	48770

DATA PROCESSING FORMS
D. N. OWENS & CO., INC.

Maryland State Department of Health
Division of Statistical Research and Records

MARRIAGE INDEX

COUNTY	CODE
Allegany	1
Anne Arundel	2
Baltimore	3
Calvert	4
Caroline	5
Carroll	6
Cecil	7
Charles	8
Dorchester	9
Frederick	10
Garrett	11
Harford	12
Howard	13
Kent	14
Montgomery	15
Prince George	16
Queen Anne's	17
St. Mary's	18
Somerset	19
Talbot	20
Washington	21
Wicomico	22
Worcester	23
City of Baltimore	30

NAME OF GROOM			NAME OF BRIDE			COUNTY OF LICENSE	DATE OF MARRIAGE			V. R. FILE NUMBER
LAST NAME	FIRST NAME	INIT.	LAST NAME	FIRST NAME	INIT.		MONTH	DAY	YEAR	
ZAWACKI	EDWARD	W	NOVITSKI	ENID	A	07	04	25	69	11814
ZAWACKI	WALTER	J	ROSZKOWSKI	JOAN		07	09	24	69	37367
ZAWATZKY	LAWRENCE	S	RICHARDS	ELLEN	M	02	07	05	69	24491
ZAWISTOSKI	RICHARD	F	GOODMAN	PATSY	S	30	06	06	69	19436
ZAWITZ	RICHARD		DANE	ANN	B	21	05	23	69	17923
ZAWORSKI	WAYNE	T	STRUBEN	MARIE	E	30	09	26	69	35768
ZAYON	HARRY		BETTELMAN	BELLE		03	02	23	69	04353
ZBASNIK	FRANK		DALESSIO	ROSE	M	21	07	24	69	29097
ZDROK	ALEXANDER		BLACKMAN	JILL	H	07	05	08	69	16293
ZEBACK	JOSEPH	L	LOWE	JEAN	I	30	12	27	69	48964
ZEBLEY	RAYMOND	S	BLACKWELL	LINDA	S	07	09	15	69	37438
ZEBRO	EDWARD		COOKINGHAM	MARGARET	M	12	07	10	69	27626
ZEBROOK	JOSEPH	G	GEDLING	CATHERINE	J	07	02	21	69	04658
ZECCA	JOSEPH	A	MARCONE	JULIA	P	07	07	11	69	26683
ZECHER JR	HENRY	W	MELLANDER	MEREDITH	L	15	07	19	69	27783
ZECKER	DAVID	W	MILLER	DOROTHY	C	07	08	16	69	32033
ZECKER	RICHARD		JENKINS	FRANCES	E	07	06	23	69	20834
ZEDEK	ROBERT		HUNT	DEBRA	A	01	04	16	69	10102
ZEERS	WILLIAM	H	HAMILTON	MABEL	E	22	09	08	69	39601
ZEPFE	TIMOTHY	M	ATKINSON	DARLA	S	11	09	15	69	37735
ZEGER	JAMES	W	HULL	JENNIFER	M	21	05	09	69	17853
ZEGERS	LAURENTIU	J	DANSER	WANDA	A	07	02	11	69	04859
ZEHDNICKER	GERHARD		JOSEPH	MAUREEN	A	16	12	15	69	51709
ZEHNDER	ANTHONY	J	LESKIW	DARIA	M	07	09	13	69	37148
ZEHNER	ROBERT	H	SHUCAVAGE	MARIE	E	07	01	24	69	01711
ZEIDERS	CARL	E	CAMPBELL	SANDRA	L	15	08	06	69	33538
ZEIGENFUSE	JOHN	J	STEVER	LINDA	K	03	04	05	69	11277
ZEIGLER	MARLIN	E	DIFFENDERFER	JULIA	D	21	03	22	69	09840
ZEIGLER	RICHARD	L	SLASMAN	LINDA	E	10	08	02	69	32428
ZEIGLER	WALTER	A	RAND	THELMA	C	21	10	17	69	43665
ZEIGLER JR	ANDREW	W	SANDERS	AILEEN	E	21	05	25	69	17763
ZEIGLER JR	FRANK	D	CHERRY	MARY	J	20	05	29	69	17743
ZEIGLER JR	HERBERT	H	KEMPHFER	DONNA	L	03	05	24	69	15228
ZEIGLER JR	LEROY	F	NASH	G	R	03	05	03	69	15390
ZEILER	JOHN	N	CHMIEL	JULIE	T	30	10	15	69	41151
ZEILER	ROBERT	R	WATSON	DEBORAH	J	03	07	05	69	24870
ZEINER	RICHARD	H	FOX	DIANNE	E	03	03	09	69	07008
ZEINER	WILLIAM		MILLER	CATHERINE	M	07	04	28	69	12316
ZEIS	JOHN	E	MYERS	NANCY	J	21	07	19	69	28894
ZEISEL	DOUGLAS	W	CHUBB	LINDA	A	15	06	21	69	22279

V. R. Form D-20

04446 DATA PROCESSING FORMS D N OWENS N CO. INC.

Maryland State Department of Health
Division of Statistical Research and Records

MARRIAGE INDEX

COUNTY	CODE
Allegany	1
Anne Arundel	2
Baltimore	3
Calvert	4
Caroline	5
Carroll	6
Cecil	7
Charles	8
Dorchester	9
Frederick	10
Garrett	11
Harford	12
Howard	13
Kent	14
Montgomery	15
Prince George	16
Queen Anne's	17
St. Mary's	18
Somerset	19
Talbot	20
Washington	21
Wicomico	22
Worcester	23
City of Baltimore	30

NAME OF GROOM			NAME OF BRIDE			COUNTY OF LICENSE	DATE OF MARRIAGE			V. R. FILE NUMBER
LAST NAME	FIRST NAME	INIT.	LAST NAME	FIRST NAME	INIT.		MONTH	DAY	YEAR	
ZEITZOFF	CHARLES		WALTER	CAROLE	N	30	05	25	69	14947
ZEKANY JR	EMIL	A	FULLER	ALICE	F	07	11	01	69	45507
ZELENKA	DONALD	J	BENNETT	PATRICIA	K	30	05	24	69	14946
ZELENOK JR	ANDY		ROSE	DONA	J	01	09	29	69	34763
ZELINSKY	JOHN		WALSH	ELLEN	A	07	10	16	69	41963
ZELL	ROBERT	F	COALE	SHARON	A	30	07	03	69	26045
ZELLER	DARRELL	L	GIPE	LINDA	M	01	10	11	69	39738
ZELLER JR	MARK	G	PARMER	STEPHANIE	A	03	08	16	69	29941
ZELLERS JR	ALBERT	T	MICHALSKI	LORRAINE	A	30	10	05	69	41006
ZELLINGER	VINCENT	A	HENGEMIHLE	NANCY	L	03	09	06	69	35393
ZELLNER	RONALD	E	DNUFRAK	DARIA		30	08	31	69	35986
ZELLNER JR	CURTIS	T	KENNEDY	PATRICIA	R	30	12	20	69	49242
ZELONKA	JOHN	K	KORNSWIET	SHERYL	L	21	04	02	69	13944
ZEMAN	JEFFREY	R	WINANS	CAROLYN	D	30	04	12	69	10783
ZEMANY	RANDALL		PROBST	LOUISE		15	08	09	69	32981
ZEMBAS	JOSEPH	R	HOLTMAN	MARY	H	30	06	14	69	19707
ZEMBOWER JR	CHARLES	C	ZITZMANN	ANNA	M	07	05	17	69	15773
ZENGERLE	THOMAS	R	WILCOX	ANGELA	K	16	06	14	69	22946
ZENTGRAF	ALBERT	C	SCHUSTER	KATHERINE	M	30	05	09	69	14530
ZENTZ	GERALD	L	TRUPP	JOHANNA	L	03	10	19	69	40127
ZENTZ	MONROE	H	LEMBKE	LILLIAN	E	21	09	15	69	39529
ZEPERNICK JR	KENNETH	R	WILLIAMS	BETTY	J	15	12	24	69	51062
ZEPHYRIN	GORDON	N	JACKSON	ALICE	C	16	07	29	69	39039
ZEPP	RONALD	J	TROMPETER	MARIE	E	30	01	18	69	00731
ZEPP JR	CLARENCE	L	DORSEY	ELEANOR	L	06	05	10	69	15677
ZERBE JR	THOMAS	F	ZERBE	MARGARET	E	07	08	29	69	31832
ZERKLE	TAD	A	RUNKLES	KAY	E	10	04	12	69	12486
ZERR JR	RALPH	E	RIPPEL	SANDRA	L	07	07	16	69	26445
ZERVOS	NICHOLAS		SHOEMAKER	JANE	W	21	12	24	69	52170
ZERZELES	JAMES	J	PHANEUF	BEVERLY		30	08	30	69	36134
ZESNER	RICHARD	A	MACDONALD	MARY	C	07	04	05	69	12270
ZETES	JAMES	P	VISCO	MOLLYANN		03	12	19	69	48627
ZETLMEISL	PAUL	F	HAMMOND	CHERYL	A	03	03	02	69	07076
ZETTLEMOYER	FRANKLIN	C	NEGRI	ELLEN	M	07	12	29	69	50083
ZEUNEN	NORRIS	W	PHINNEY	SHARON	I	07	04	05	69	11873
ZICHOS	JOSEPH	M	STUPI	CORRINE	E	30	01	31	69	03573
ZICK	JOSEPH	M	EVANS	DONNA	M	16	12	06	69	51456
ZICKAFOOSE	DALE	W	BURGESS	SUSIE	A	02	09	06	69	34997
ZICKEFOOSE	REXCEL	T	DAMAN	JEANNE	M	13	05	14	69	18144
ZICKLER	MICHEAL	E	PEREZ	ELAINE		07	06	19	69	21279

V. R. Form D 23

DATA PROCESSING 10-0485

O N OWENS & CO., INC.

Maryland State Department of Health
Division of Statistical Research and Records

MARRIAGE INDEX

COUNTY	CODE
Allegany	1
Anne Arundel	2
Baltimore	3
Calvert	4
Caroline	5
Carroll	6
Cecil	7
Charles	8
Dorchester	9
Frederick	10
Garrett	11
Harford	12
Howard	13
Kent	14
Montgomery	15
Prince George	16
Queen Anne's	17
St. Mary's	18
Somerset	19
Talbot	20
Washington	21
Wicomico	22
Worcester	23
City of Baltimore	30

NAME OF GROOM			NAME OF BRIDE			COUNTY OF LICENSE	DATE OF MARRIAGE			V. R. FILE NUMBER
LAST NAME	FIRST NAME	INIT.	LAST NAME	FIRST NAME	INIT.		MONTH	DAY	YEAR	
ZIEBA	FRANCIS	P	BAUMANN	THERESA	L	03	06	07	69	20559
ZIEGLER	CHARLES	J	JONES	JENNIFER	A	03	06	25	69	20162
ZIEGLER	CLARENCE	J	MORGAN	KATHLEEN	L	07	09	06	69	37042
ZIEGLER	LOUIS	E	BALCERAK	CLARA	R	30	07	19	69	25610
ZIEGLER	RICHARD	A	CLAASSEN	MARY	H	30	08	24	69	30731
ZIEGLER	THEODORE	A	COPENHEAVER	CHRISTINE	J	06	12	19	69	49744
ZIEGLER	THOMAS	W	JANSSON	ELIZABETH	H	03	06	28	69	24723
ZIEGLER II	JACK	R	MC DANNELL	BETTY	L	15	12	11	69	51405
ZIEGLER III	MARION	D	ABERNATHY	SUSAN	K	16	11	22	69	47221
ZIEHL	DONALD	E	GOLDWIN	LINDA		15	03	21	69	09017
ZIEHL	MICHAEL	K	HANNA	MARY	M	03	11	14	69	44364
ZIELANSKI	WALTER	C	KELLEY	KATHLEEN	I	30	07	31	69	31199
ZIELEZINSKI JR	MARION		BOWMAN	CAROLYN	S	30	07	11	69	25969
ZIELINSKI	JACK	D	UNDERWOOD	RUTH	E	07	03	12	69	08192
ZIENTAK	HERBERT	J	DANIELAK	DOROTHY	B	30	04	06	69	10898
ZIENTAK JR	ALBERT	T	BOYCE	DIANNE	J	30	01	20	69	00763
ZIERLER	SOLOMON		BAKER	ELLEN	M	07	02	04	69	04922
ZIERVOGEL	GUSTAV		MOULDEN	OZELLA	P	02	08	08	69	29830
ZIGLER	CARL	G	HECHT	JOAN	H	30	04	20	69	10980
ZIGLER	J	S	SIMPSON	JANET		06	07	05	69	26390
ZIJEWSKI	TIMOTHY	R	COOK	KAREN	R	16	10	03	69	43513
ZIMBLEMAN	STEVEN	R	FERCHAK	CHRISTINE	E	16	04	13	69	13480
ZIMMER	EDWARD	M	RAYNE	ELLEN	B	22	03	08	69	09972
ZIMMER	FRIEDRICH	K	ALBIG	JANICE	M	07	10	04	69	42056
ZIMMER	FRITZ	M	MALLESS	CATHERINE	E	15	02	02	69	05547
ZIMMERER	MICHAEL	B	POLLOCK	SUSANNE	C	30	09	20	69	35939
ZIMMERER JR	JOHN	G	LIEB	DIANNE	M	23	08	09	69	34692
ZIMMERLI	WALTER	J	WEAVER	DOROTHY	J	16	07	18	69	33691
ZIMMERMAN	ALVIN	R	ARCHER	PATRICIA		30	11	09	69	45031
ZIMMERMAN	BARRY	L	HYATT	SHIRLEY	J	01	11	20	69	44099
ZIMMERMAN	BERNARD	G	MYERS	BONNIE	S	10	05	17	69	16503
ZIMMERMAN	BRUCE	F	MATTHEWS	ELLEN	L	10	05	24	69	16467
ZIMMERMAN	CHARLES	D	BUSH	BETTY	J	30	10	17	69	41076
ZIMMERMAN	DON	M	KIDWELL	NANCY	L	16	06	14	69	23211
ZIMMERMAN	ELLIS	A	PLACIDE	LESLIE	R	30	04	13	69	10900
ZIMMERMAN	GEORGE	R	HALE	F	M	10	06	14	69	21679
ZIMMERMAN	GILBERT	N	PULLEN	LILLIAN		16	04	12	69	13461
ZIMMERMAN	GODFREY	F	ZEIGLER	ANNA	L	21	07	26	69	28871
ZIMMERMAN	HARRY	J	NOLTE	CELINA	A	30	05	03	69	14865
ZIMMERMAN	HOWARD	M	PRUET	MARION	N	15	05	04	69	17068

06466 DATA PROCESSING FORMS D N OWENS & CO INC

Maryland State Department of Health
Division of Statistical Research and Records

MARRIAGE INDEX

COUNTY	CODE
Allegany	1
Anne Arundel	2
Baltimore	3
Calvert	4
Caroline	5
Carroll	6
Cecil	7
Charles	8
Dorchester	9
Frederick	10
Garrett	11
Harford	12
Howard	13
Kent	14
Montgomery	15
Prince George	16
Queen Anne's	17
St. Mary's	18
Somerset	19
Talbot	20
Washington	21
Wicomico	22
Worcester	23
City of Baltimore	30

NAME OF GROOM			NAME OF BRIDE			COUNTY OF LICENSE	DATE OF MARRIAGE			V. R. FILE NUMBER
LAST NAME	FIRST NAME	INIT.	LAST NAME	FIRST NAME	INIT.		MONTH	DAY	YEAR	
ZIMMERMAN	IRA	E	YUHAS	GERMAINE	M	01	06	06	69	18417
ZIMMERMAN	IRVING	J	WELLS	NANCY	D	03	03	16	69	07133
ZIMMERMAN	JAMES	P	HENSLEY	LINDA	C	13	06	15	69	22097
ZIMMERMAN	JAMES	H	ROHRBOCH	JANET	K	11	10	20	69	42331
ZIMMERMAN	JOSEPH		GUTH	RAMONA		30	10	30	69	44870
ZIMMERMAN	KENNETH	B	BRUBAKER	NANCY	F	18	06	21	69	23578
ZIMMERMAN	KENNETH	E	KIMMEL	CONNIE	I	07	06	21	69	21358
ZIMMERMAN	LARRY	G	MILLER	MAXINE	V	01	12	13	69	47823
ZIMMERMAN	MAX	A	TOWNSEND	LINDA	D	21	08	01	69	34472
ZIMMERMAN	MICHAEL	B	BARRY	DONNA	J	01	07	25	69	24166
ZIMMERMAN	RAYMOND	E	HENRY	BRENDA	G	07	07	26	69	26608
ZIMMERMAN	RICHARD	S	DI TROIA	PATRICE	A	07	11	14	69	45980
ZIMMERMAN	ROBERT	E	MATHEWS	FAYE	V	10	02	08	69	05140
ZIMMERMAN	RONNIE	R	MC CUSKER	MADONNA	R	21	10	25	69	43651
ZIMMERMAN	RUSSELL	L	FLAGLE	VIRGINIA	D	21	12	03	69	52345
ZIMMERMAN	STEPHEN	J	ELFAND	HENIA	B	03	03	09	69	07060
ZIMMERMAN	STEVEN	L	HOOPER	SANDRA	A	06	04	05	69	11724
ZIMMERMAN	THEODORE	E	DRESSLER	CONSTANCE	L	21	02	04	69	06483
ZIMMERMAN III	WILLIAM		SHOEMAKER	ELIZABETH	W	16	06	14	69	23081
ZIMMERMAN JR	ROBERT	D	DANIEL	CAROLYN	A	16	05	21	69	17643
ZINCHINI	DAVID		PFAFF	DIANE		07	08	10	69	31438
ZINDA	STANLEY	R	OLAGUER	FLORNTINA	P	03	07	18	69	25129
ZINK	CHARLES	W	MAIO	MARY	L	15	07	25	69	27751
ZINK	EARL	W	WILSON	CATHERINE	I	07	11	10	69	45509
ZINK JR	IRVIN	J	DUNCAN	CAROLE	D	03	12	28	69	48381
ZINKHAN	EARL	H	CONSTANTINE	RUTH	E	03	10	25	69	40098
ZINN	PAUL	W	NOONAN	RITA	M	30	04	12	69	10893
ZINN	ROGER	A	SELZLER	THERESA	A	15	04	19	69	13049
ZINN	STERLING	M	BAUBLITZ	SARA	E	03	07	17	69	25067
ZINN	THOMAS	R	BOWEN	DARLENE	E	04	12	25	69	52667
ZINN	WILLIAM	M	WILT	NANCY	M	01	07	19	69	24167
ZINOBILE	HUBERT	T	WASNICK	JOYCE	M	01	06	05	69	18312
ZINSER	ERNEST		GUEST	MINNIE	A	16	09	27	69	38661
ZIOLKOWSKI	RONALD		CILENTO	CHERYL	J	16	03	23	69	09462
ZIOMEK JR	JOHN	J	COOPER	CAROL	L	30	07	05	69	26030
ZIPP	ADAM	P	LENZEN	ELLEN	W	03	07	12	69	24854
ZIPP	RICHARD	L	RINGROSE	CHARLENE	A	02	07	19	69	24435
ZIPPERER	ALONZO	P	MONTGOMERY	CAROLE	J	16	05	31	69	22964
ZIRBS	EDWARD	E	KICAS	ISABELLA	J	30	04	12	69	10747
ZIRKLE	FREDERICK	C	SNODGRASS	NEDRA	S	11	02	26	69	05248
ZIRKLE	ARDEN	M	HINER	SALLIE	J	16	12	24	69	52920

U.S. Form D-23
9446 DATA PROCESSING FORMS
D N OWENS & CO., INC.

Maryland State Department of Health
Division of Statistical Research and Records

MARRIAGE INDEX

COUNTY	CODE
Allegany	1
Anne Arundel	2
Baltimore	3
Calvert	4
Caroline	5
Carroll	6
Cecil	7
Charles	8
Dorchester	9
Frederick	10
Garrett	11
Harford	12
Howard	13
Kent	14
Montgomery	15
Prince George	16
Queen Anne's	17
St. Mary's	18
Somerset	19
Talbot	20
Washington	21
Wicomico	22
Worcester	23
City of Baltimore	30

NAME OF GROOM			NAME OF BRIDE			COUNTY OF LICENSE	DATE OF MARRIAGE			V. R. FILE NUMBER
LAST NAME	FIRST NAME	INIT.	LAST NAME	FIRST NAME	INIT.		MONTH	DAY	YEAR	
ZIRKLE	TIMOTHY	I	SCHWARTZ	SHARON	A	15	12	12	69	50935
ZIRKLE	VERLIN		MORIARTY	WILMA	G	11	07	09	69	27469
ZIRKLE JR	LEWIS	E	GEORGE	LINDA	D	21	07	08	69	29073
ZIROS	JOHN	J	HINER	BRENDA	J	16	03	29	69	13562
ZISA	JOSE	L	CONNOLLY	VICKI	L	07	05	19	69	16018
ZISEK	ALAN	J	NOVOSISLSKI	LINDA	A	01	06	20	69	18299
ZISKIN	BRUCE	A	RILLO	PERFECTA		30	04	21	69	11067
ZISKIN	JOEL	F	FUGARO	ANNA	C	30	10	28	69	41321
ZISSIMOS	JOSEPH	D	HIERONIMUS	CAROLE	A	30	04	25	69	14883
ZITEK	CHARLES	L	BRADSHER	PAULINE		02	02	01	69	03271
ZITO	JOHN	T	CAMPANA	REGINA	M	30	10	27	69	41310
ZITO	ROBERO	R	MARSH	JUDITH	P	15	10	10	69	42903
ZITOMER	SHELDON	B	COHEN	BARBARA	J	07	05	17	69	16300
ZIVIELLO	SAMUEL	A	STANLEY	JOANNE		07	07	12	69	26995
ZLATIN	DOUGLAS	I	WEINSTEIN	SUSAN	B	03	08	28	69	30130
ZLECK	FRANKLIN	J	NOCK	PAULA	A	22	04	18	69	14013
ZLOTKOWSKI	ARTHUR	J	FIMOGNARI	MARIA	T	07	05	17	69	15781
ZLOTNICKI JR	GEORGE	M	PARDO	LINDA	J	07	02	26	69	05011
ZLOTORZYNSKI	ALAN		SCHULTZ	PATRICIA	C	30	09	06	69	36108
ZMYEWSKI	CHESTER	P	HOCH	HOPE	N	07	03	06	69	08267
ZOBIN	MAX		STEIN	LIBBIE		16	05	22	69	17608
ZOELTSCH	KARL	J	HALE	RUTH	M	07	04	21	69	11876
ZOERMAN JR	ROBERT	J	BROOKS	BILLIE	S	12	08	30	69	37867
ZOLLARS JR	WILLIAM	F	FINCH	PATRICIA	R	16	12	12	69	51866
ZOLLICOFFER	NELSON	A	GRAHAM	SARAH	A	30	08	23	69	30924
ZOMBRO	LARRY	W	MASON	KATIE	K	21	12	31	69	52821
ZONKO	CHARLES	A	KELLEY	BONITA	J	22	11	06	69	47754
ZONKO	MICHAEL	G	MUMFORD	CAROL	L	22	11	06	69	47755
ZOOK	GERALD	K	ROEMER	HEDWIG	H	07	10	14	69	41857
ZOOK JR	DEWITT	W	WOODS	SHIRLEY	A	16	10	04	69	43079
ZORILLA	RICHARD	G	BODEK	CAROL	A	07	01	27	69	01766
ZORTMAN	ROBERT	G	MITZEL	DOLORES	I	03	06	27	69	20655
ZOSKY	DAVID	J	SEIPLE	KATHLEEN	E	15	04	11	69	13236
ZOTT	GEORGE	D	PASSWATERS	MARGUERIT	A	05	07	11	69	26328
ZOTT	GEORGE	L	PASSWATERS	JACQUELIN	D	05	03	01	69	07879
ZOTTIG	ROBERT	A	WEHLAND	PAULETTE	Y	13	10	13	69	42513
ZOTTOLA	ARMAND	J	MARTIN	GEORGETTE	L	01	06	23	69	18362
ZRINSKI	JEAN	B	GRIECO	CAROL	A	07	07	28	69	26803
ZUARES	MARK		MORGENSTEIN	GWEN		15	05	25	69	22308
ZUBER	ROY	A	HAYS	NANCY	L	03	08	30	69	35520

04466 DATA PROCESSING FORMS D N OWENS & CO. INC.

Maryland State Department of Health
Division of Statistical Research and Records

MARRIAGE INDEX

COUNTY	CODE
Allegany	1
Anne Arundel	2
Baltimore	3
Calvert	4
Caroline	5
Carroll	6
Cecil	7
Charles	8
Dorchester	9
Frederick	10
Garrett	11
Harford	12
Howard	13
Kent	14
Montgomery	15
Prince George	16
Queen Anne's	17
St. Mary's	18
Somerset	19
Talbot	20
Washington	21
Wicomico	22
Worcester	23
City of Baltimore	30

NAME OF GROOM			NAME OF BRIDE			COUNTY OF LICENSE	DATE OF MARRIAGE			V. R. FILE NUMBER
LAST NAME	FIRST NAME	INIT.	LAST NAME	FIRST NAME	INIT.		MONTH	DAY	YEAR	
ZUBER	THOMAS	C	LEWIS	CYNTHIA	J	07	12	17	69	49835
ZUBY	THOMAS	T	KOZAN	BARBARA	A	30	11	16	69	44883
ZUCCARELLI	JOSEPH	R	MONTGOMERY	ANNE	P	07	06	30	69	21490
ZUCCO	JAMES	P	HOLBROOK	MARY	A	11	04	30	69	12651
ZUCHOWSKI	HARRY	P	CORNWELL	BARBARA	J	11	01	10	69	01990
ZUCKER	JOSEPH	S	CASSEN	BEATRICE	K	15	05	29	69	16869
ZUCKERBERG	MILTON		SPANIEL	GLADYS	G	30	09	07	69	36098
ZUFALL	DAVID	L	CHRISTMAN	SANDRA	K	21	11	24	69	47670
ZUFFINETTI	JOHN	T	KELLY	MARY		16	12	20	69	51650
ZUK	GREGORY	M	SEIDMAN	LINDA	J	15	09	19	69	38432
ZUKOWITZ	EDWARD	S	WOODS	JOYCE	A	07	04	07	69	12109
ZUKOWSKI	PAUL	S	MILLER	ELEANORA	E	30	01	25	69	00617
ZUKOWSKI	PAUL	M	BRINKERHOFF	RUTH	E	16	09	02	69	39227
ZULAUF	HARRY		BUCK	IRENE	K	03	04	12	69	11497
ZULKER	CLARENCE		WACKER	KATHRYN		07	11	01	69	45809
ZULLO	JAMES	R	FALCO	MYRTLE	I	07	07	28	69	26855
ZUMBRUM	CHARLES	L	REED	JANE	L	06	10	12	69	41413
ZUMBRUM	GALE	E	BUNTY	KAREN	L	06	07	12	69	26404
ZUMBRUM	NEVIN	J	MARSEE	MARIETTA		15	05	18	69	17040
ZUNIGA	ARMANDO		HOTT	SUSAN	J	01	09	20	69	34868
ZUNIGA	BASILIO	D	BAUTISTA	ERNANI	C	15	04	09	69	13237
ZUNIGA	MARCEL		ARTIS	BARBARA	J	30	03	17	69	07773
ZURAVIN	CHARLES	B	JACOBSON	BARBARA	S	30	03	30	69	10500
ZURICK	ANTHONY	J	THOMAS	MARIE	L	16	05	17	69	17405
ZURICK	JOSEPH		POPOVICH	KAREN	J	01	06	20	69	18368
ZURICK	ROBERT	J	RAPP	MARY	E	01	01	31	69	00073
ZURKO	JOSEPH	J	RUCKLE	SHIRLEY	V	07	02	15	69	04556
ZUROWSKI	RICHARD	C	EGLOFF	MARIE		16	06	28	69	28486
ZUTELL II	WILLIAM	E	KOONS	CAROLE	L	03	04	26	69	11431
ZUVELLA	JOHN		ZUVELLA	GERALDINE		01	05	27	69	14187
# Zurko	Ronald	E	Cruse	Cheryl	K	3	8	24	69	52955
ZVARA	ANDREW	S	DE AUGUSTINE	SUSAN	J	01	10	24	69	39789
ZWALLY	RAYMOND	B	BAKER	DAWN	F	07	06	10	69	20891
ZWEIFEL	RONALD	J	DI STEFANO	LINDA	M	07	08	22	69	31575
ZWIEBELMAN	JOHN	N	OSBORNE	DORIS	E	30	07	12	69	25999
ZWOLAK	JEROME	M	MIKE	MARY	A	01	02	26	69	03221
ZYGEL	DENNIS	R	BLICK	GLORIA	M	07	02	10	69	04775
ZYGIEL	MICHAEL	A	RUTHERFORD	DOROTHY	A	07	08	27	69	32136
ZYLKA	JOHN	L	BAYRLE	KAREN	A	30	02	01	69	03650
ZYLWITIS	FRANCIS	J	MC LAIN	MARGARET	A	02	08	09	69	29602
ZYNA	RONALD	M	SETLEN	PHYLLIS	J	30	05	13	69	14769

DATA PROCESSING FORMS
D N OWENS & CO., INC.

Maryland State Department of Health
Division of Statistical Research and Records

MARRIAGE INDEX

NAME OF GROOM			NAME OF BRIDE			COUNTY OF LICENSE	DATE OF MARRIAGE			V. R. FILE NUMBER
LAST NAME	FIRST NAME	INIT.	LAST NAME	FIRST NAME	INIT.		MONTH	DAY	YEAR	
ZYWCZYNSKI	LAWRENCE	T	OWENS	PAMELA	F	19	12	05	69	52086

COUNTY	CODE
Allegany	1
Anne Arundel	2
Baltimore	3
Calvert	4
Caroline	5
Carroll	6
Cecil	7
Charles	8
Dorchester	9
Frederick	10
Garrett	11
Harford	12
Howard	13
Kent	14
Montgomery	15
Prince George	16
Queen Anne's	17
St. Mary's	18
Somerset	19
Talbot	20
Washington	21
Wicomico	22
Worcester	23
City of Baltimore	30

V. S. Form D 23

04466 DATA PROCESSING FORMS D N OWENS & C

CERTIFICATE OF CAMERA OPERATOR

I hereby certify that the documents represented by the micrographics appearing on this roll of film designated as Reel No. SR 8171 were filmed by the undersigned on this date.

Reel begins with 1969-P Male Index

Reel ends with 1969-Z Male Index

No. of Images 461 Tracking No. 97-

By Shirley Salisbury

Date 9-12-96

Maryland State Archives

MARYLAND STATE ARCHIVES
Annapolis, MD

PM-1 3½"x4" PHOTOGRAPHIC MICROCOPY TARGET
NBS 1010a ANSI/ISO #2 EQUIVALENT

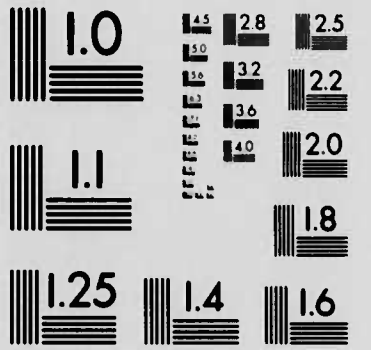

PRECISION[SM] RESOLUTION TARGETS

Century
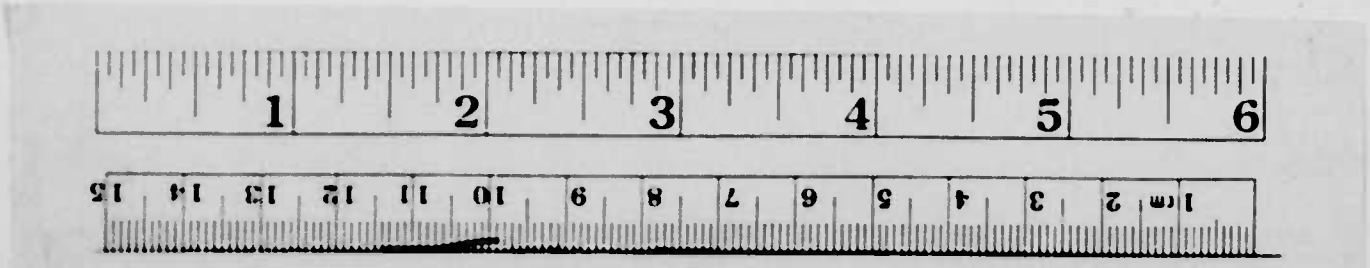
1303 Geneva Avenue
St. Paul, MN 55119