MARYLAND STATE ARCHIVES
Annapolis, MD

PM-1 3½"x4" PHOTOGRAPHIC MICROCOPY TARGET
NBS 1010a ANSI/ISO #2 EQUIVALENT

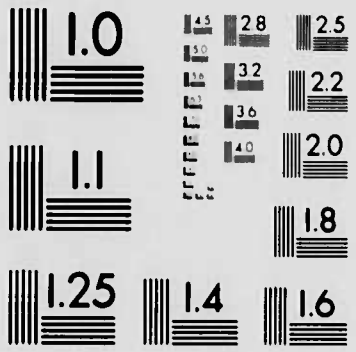

PRECISION[SM] RESOLUTION TARGETS

Century

1303 Geneva Avenue
St. Paul, MN 55119

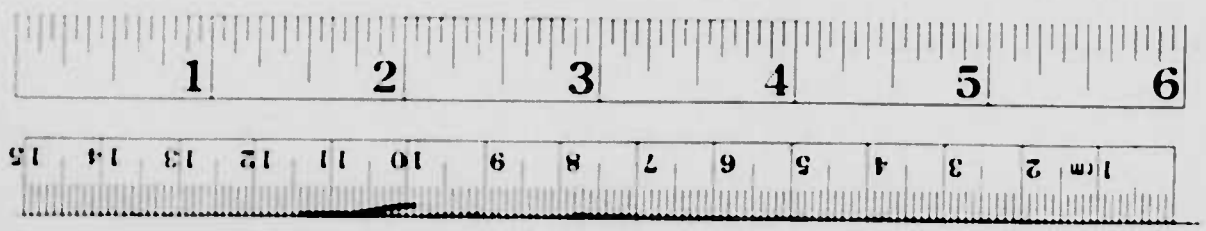

DEPARTMENT OF HEALTH AND MENTAL HYGIENE

DIVISION OF VITAL RECORDS

Marriage Certificates,

Male Index

1969

Hacket-O

SR 8170

MSA SM225

Maryland State Department of Health
Division of Statistical Research and Records

MARRIAGE INDEX

COUNTY	CODE
Allegany	1
Anne Arundel	2
Baltimore	3
Calvert	4
Caroline	5
Carroll	6
Cecil	7
Charles	8
Dorchester	9
Frederick	10
Garrett	11
Harford	12
Howard	13
Kent	14
Montgomery	15
Prince George	16
Queen Anne's	17
St. Mary's	18
Somerset	19
Talbot	20
Washington	21
Wicomico	22
Worcester	23
City of Baltimore	24

NAME OF GROOM			NAME OF BRIDE			COUNTY OF LICENSE	DATE OF MARRIAGE			V. R. FILE NUMBER
LAST NAME	FIRST NAME	INIT.	LAST NAME	FIRST NAME	INIT.		MONTH	DAY	YEAR	
HACKETT	ANDREW	E	JOHNSON	CAROL	A	14	03	29	69	12840
HACKETT	JAMES	R	YOUNG	RAMONA	L	07	09	20	69	36986
HACKETT	MAURICE	E	WALKER	ALICE	G	07	10	08	69	41793
HACKETT	WILLIAM	A	POWELL	CHERYL	A	30	12	08	69	49495
HACKEY	ROBERT		CURTIS	VALERIA	A	15	08	02	69	33439
HACKLER	HAROLD	L	MEADOWS	JUDY	A	21	05	28	69	17914
HACKLER	J	B	PEARCE	BARBARA	M	03	04	12	69	11375
HACKLEY	DOUGLAS	N	HENRIETTA	NANCY	L	02	09	09	69	29550
HACKMAN	CHARLES	H	LEAHEY	J	M	02	10	11	69	39888
HACKMAN	PHILIP	G	AYRES	DONNA	M	13	08	15	69	32841
HACKMAN	STEVEN	P	YONKERS	JACQUELIN	M	21	12	06	69	52235
HACKMAN JR	EDWARD	F	CHRISTOPHER	GLORIA	B	30	11	22	69	44742
HACKMANN	DALE	F	GURECKI	JOAN	M	02	05	17	69	14275
HACUNDA	PAUL	E	ANDRUS	EDITH	M	07	08	23	69	31665
HADAWAY	ARNOLD		SMITH	SUE		14	03	08	69	08958
HADAWAY	LEO	O	KEENE	BILLIE	M	02	03	08	69	06877
HADAWAY JR	HOWARD	B	COLEMAN	JUNE	V	14	09	13	69	38088
HADDAWAY	CHARLES	H	GEROSIMICH	JOY	K	03	05	30	69	20442
HADDAWAY	DENNIS	W	WALKER	JOANNE	L	03	10	25	69	40219
HADDAWAY	KENNETH	L	JUNOT	SHERYL	L	03	12	14	69	48238
HADDAWAY	LAWRENCE	W	TODD	CONSTANCE	F	05	12	08	69	49639
HADDAWAY	MITCHELL		ROND	HELEN	M	03	12	28	69	48316
HADDAWAY	NORMAN	P	BLADES	LINDA	L	20	10	18	69	43645
HADDAWAY JR	GEORGE	D	LEONUM	CYNTHIA	S	20	11	21	69	47452
HADDEN	FRED		KASAN	MARY		07	04	08	69	11962
HADDEN	JUERGEN	K	WALLACE	CAROLYN	A	07	10	13	69	41630
HADDIX	JERRY	L	GUM	VALERIE	J	16	10	18	69	43246
HADDOCK	RICHARD	H	HENNESY	MARILYN	P	16	01	18	69	02439
HADDON	JAMES	N	BROPHY	MARY	C	15	01	17	69	02394
HADDOX	THEODORE	G	NIEGAND	ROSE	M	03	09	24	69	35648
HADDOX JR	IRVIN	L	PETHEL	PEGGY	D	03	01	05	69	00955
HADEED	THEODORE	G	NUNLEY	MARSHA	L	16	08	27	69	39068
HADEL	LEONARD	C	GARTRELL	DALE	L	06	10	20	69	41441
HADEN	DOUGLAS	C	MAYOR	BRENDA	A	18	01	25	69	02742
HADEN	JAMES	A	CASSUTTO	HETTY		03	09	20	69	35373
HADLETT	HARLAN	C	FISSEL	THERESA	I	02	09	28	69	35120
HADLEY	MICHAEL	C	SHAW	PETTY	L	15	12	27	69	51100
HADLEY JR	CHARLES	G	MILLER	VICKI	L	21	03	29	69	09861
HADLOCK	EARL	C	MONTGOMERY	OLA	R	15	11	22	69	46635
HAEBERLE	RALPH		DARROW	DONNA	M	16	09	15	69	43465

00446 DATA PROCESSING FORMS
D N OWENS & CO., INC.

Maryland State Department of Health
Division of Statistical Research and Records

MARRIAGE INDEX

COUNTY	CODE
Allegany	1
Anne Arundel	2
Baltimore	3
Calvert	4
Caroline	5
Carroll	6
Cecil	7
Charles	8
Dorchester	9
Frederick	10
Garrett	11
Harford	12
Howard	13
Kent	14
Montgomery	15
Prince George	16
Queen Anne's	17
St. Mary's	18
Somerset	19
Talbot	20
Washington	21
Wicomico	22
Worcester	23
City of Baltimore	30

NAME OF GROOM			NAME OF BRIDE			COUNTY OF LICENSE	DATE OF MARRIAGE			V. R. FILE NUMBER
LAST NAME	FIRST NAME	INIT.	LAST NAME	FIRST NAME	INIT.		MONTH	DAY	YEAR	
HAEFFELE	RICHARD	P	HASSO	MARIA	S	30	11	22	69	44865
HAETLER	JOSEPH	C	SMITH	SHARON	L	03	11	22	69	44587
HAFER	JAY	M	BARNHART	SUSAN	E	21	10	17	69	43739
HAFERKAMP	BRIAN	D	LIMMER	NANCY	L	03	05	24	69	15460
HAFF	ROBERT	L	STEGER	BRIGITTE		15	06	20	69	22810
HAFFA	ROBERT	P	SWARTHOUT	JOSEPHINE	V	07	04	16	69	12149
HAFFNER	DONALD	J	HUNT	KIMBERLY	A	15	06	28	69	22648
HAFFNER	WILLIAM	C	THOMPSON	PAULA	D	15	08	16	69	33449
HAFFORD	DAVID	A	RIVERA	MARIA	L	02	10	30	69	40038
HAFFORD	JOHN	A	HOOK	CHRISTINE	E	30	05	23	69	15169
HAFNER	CALVIN	G	HARDESTY	DONNA	M	03	02	15	69	04252
HAFNER	ROBERT	J	WOLFORD	ESTHER	S	10	08	01	69	32476
HAGA	BARRY	D	SWIFT	EDNA	E	07	11	08	69	45938
HAGA	THOMAS	G	BANDY	DARLENE	Y	12	08	30	69	37919
HAGADONE	ROGER	L	HARVEY	FERN	H	15	01	28	69	02414
HAGAN	DANA		WILLKOMM	GERDA		16	12	27	69	51668
HAGAN	DAVID	E	PARKS	JANET	L	02	03	08	69	06749
HAGAN	JAMES	L	FINN	DOROTHY	J	15	08	29	69	33080
HAGAN	JOE	R	MILLER	EMMA	B	15	07	06	69	27741
HAGAN	WILLIAM	F	QUINN	JOYCE		16	11	07	69	47328
HAGANS JR	SAMUEL	L	QUEEN	VIVIAN	L	08	01	10	69	01821
HAGAR	GEORGE	H	THORPE	ROBERTA	J	07	06	02	69	21072
HAGEDORN	ROGER	G	JABLON	PAULA	M	11	10	29	69	42277
HAGELE	PATRICK	F	RODERICK	THELMA	A	16	09	18	69	43497
HAGELIN	JOSEPH	F	JIMENEZ	MARY	L	12	03	08	69	06872
HAGELIN	WILLIAM	R	KEFAUVER	DARLENE	B	12	12	13	69	50793
HAGELSTEIN	ROBERT	W	WOOD	KAREN	S	07	11	20	69	45772
HAGEN	WILLIAM	J	NIBLETT	JOY	S	12	05	24	69	21951
HAGENS	JAMES	R	JOHNSON	CONSUELLA	A	08	08	16	69	32277
HAGENS JR	EDWARD	J	BARNES	DIANE	M	30	09	13	69	36028
HAGER	GARY	P	PHILLIPS	PHYLLYS	J	01	08	30	69	29319
HAGER	WILLIAM	C	PILLARD	ETHEL	E	16	01	18	69	02553
HAGERHORST	RAYMOND	L	RIDER	LINDA	D	16	07	28	69	28360
HAGERTY	JAMES	J	POWERS	PAMELA	J	16	08	01	69	39031
HAGERTY JR	GERARD	J	BECK	ROBIN	F	07	04	05	69	12324
HAGGARD	JACK	W	WORTH	GERTRUDE	R	15	08	03	69	33215
HAGGARD	MARSHALL	P	LEARY	MARY	L	03	10	25	69	40188
HAGGERTY	JOHN	G	HARBAUGH	GOLDIE	V	01	11	17	69	44087
HAGGERTY	MICHAEL	A	AHERN	CONNIE	D	16	06	07	69	23104
HAGGERTY	PHILIP	J	DOETZER	CAROL	L	30	06	21	69	19167

00466
DATA PROCESSING FORMS
D. N. OWENS & CO., INC.

Maryland State Department of Health
Division of Statistical Research and Records

MARRIAGE INDEX

COUNTY	CODE
Allegany	1
Anne Arundel	2
Baltimore	3
Calvert	4
Caroline	5
Carroll	6
Cecil	7
Charles	8
Dorchester	9
Frederick	10
Garrett	11
Harford	12
Howard	13
Kent	14
Montgomery	15
Prince George	16
Queen Anne's	17
St. Mary's	18
Somerset	19
Talbot	20
Washington	21
Wicomico	22
Worcester	23
City of Baltimore	30

NAME OF GROOM			NAME OF BRIDE			COUNTY OF LICENSE	DATE OF MARRIAGE			V. R. FILE NUMBER
LAST NAME	FIRST NAME	INIT.	LAST NAME	FIRST NAME	INIT.		MONTH	DAY	YEAR	
HAGGERTY	WALTER	M	METCALF	LEAFY	A	01	11	01	69	44050
HAGGINS	ALFONCE		POWELL	MARY	H	30	09	27	69	36400
HAGINS	PAUL		KELLY	VERMELL		07	01	11	69	01277
HAGINS	WAYNE	R	KESLING	MARSHA	K	02	12	07	69	48123
HAGLOCH	GRANT	R	SCHAAR	DALE	L	01	01	15	69	00095
HAGSTROM	ROBERT	E	PARSONS	DEBRA	J	16	08	15	69	39013
HAGY	DAVID	L	ADKINS	PATRICIA	M	30	10	25	69	44787
HAGY	JAMES	E	COCKRILLE	PAULA	M	15	10	23	69	42579
HAGY	JOHN	F	BARNETT	SHELBY	J	07	03	03	69	08320
HAGY JR	WILLARD	P	CARPER	CAROL	A	30	09	26	69	40776
HAHN	ANTHONY	M	VALENTINO	STEPHANIE	M	03	05	24	69	15462
HAHN	CHARLES	R	WILSON	LINDA	L	13	09	05	69	38034
HAHN	CLYDE	J	HAMPSON	BERNICE	M	30	01	11	69	00455
HAHN	DAVID	S	HOLDER	BARBARA	F	21	02	01	69	06427
HAHN	DENNIS	H	BENNETT	PATRICIA	L	02	03	07	69	06915
HAHN	FRANCIS	W	DUNKELBERGER	BETTY	M	07	11	28	69	45753
HAHN	GEORGE	W	WARD	CAROLE	A	02	06	28	69	18562
HAHN	HENRY	G	BUTTS	BARBARA	J	30	07	12	69	25960
HAHN	JAMES	R	MOORE	KAREN	L	30	08	23	69	30737
HAHN	JAMES	G	BRITTON	PATRICIA	A	11	08	30	69	32569
HAHN	JAMES	R	SEISS	CONNIE	M	10	08	08	69	32434
HAHN	PAUL	J	MORELOCK	BONNIE	S	06	10	05	69	41390
HAHN	PHILIP	F	REIDY	DENISE	E	03	04	19	69	11452
HAHN	ROBERT		MYERS	BEVERLY	A	02	07	10	69	24577
HAHN	RONALD	L	SPENCE	RUTH	M	06	07	24	69	26415
HAHN	THOMAS	M	STAMBAUGH	CATHERINE	A	10	11	22	69	46215
HAHN	WALTER	F	SCHUMACHER	MARLENE		15	08	01	69	33547
HAHN	WILLIAM	F	ROHRER	CAROL	A	06	12	27	69	49700
HAHN JR	CECIL	E	STARNES	WANDA	S	21	12	21	69	52186
HAHN JR	JAMES	C	ARMACOST	LINDA	V	03	05	31	69	20541
HAIGLER III	JOHN	C	JONES	PORTIA	M	15	03	13	69	09316
HAILE	THOMAS	J	PAXTON	ELLEN	D	03	12	27	69	48322
HAIM	ISAAC		TRUJILLO	GENOVEVA		21	08	22	69	34547
HAINES	ALLAN	L	EYLER	PAULA	A	06	11	13	69	49705
HAINES	BERNALD	J	STROSNIDER	PHYLLIS	R	16	12	06	69	51622
HAINES	CHARLES	H	HALL	MARTHA	L	21	11	15	69	47576
HAINES	DAVID	K	WALL	MILDRED	T	15	03	01	69	09170
HAINES	DENNIS	A	SHAMBAUGH	PAULA	S	01	12	06	69	47899
HAINES	DONALD	S	SEAMANS	INGE		15	07	22	69	28194
HAINES	HAROLD	P	HARRISON	GLENDA	G	16	03	04	69	09676

V. R. Form 2-23

00466 DATA PROCESSING FORMS D. N. OWENS & CO., INC.

Maryland State Department of Health
Division of Statistical Research and Records

MARRIAGE INDEX

COUNTY	CODE
Allegany	1
Anne Arundel	2
Baltimore	3
Calvert	4
Caroline	5
Carroll	6
Cecil	7
Charles	8
Dorchester	9
Frederick	10
Garrett	11
Harford	12
Howard	13
Kent	14
Montgomery	15
Prince George	16
Queen Anne's	17
St. Mary's	18
Somerset	19
Talbot	20
Washington	21
Wicomico	22
Worcester	23
City of Baltimore	30

NAME OF GROOM LAST NAME	FIRST NAME	INIT	NAME OF BRIDE LAST NAME	FIRST NAME	INIT	COUNTY OF LICENSE	DATE OF MARRIAGE MONTH	DAY	YEAR	V. R. FILE NUMBER
HAINES	JAMES	W	SMITH	JOANN	M	07	03	15	69	08429
HAINES	JEFFREY	D	COOK	CAROL	J	16	07	26	69	33612
HAINES	JOHNNY	E	LA ROCK	STELLA	L	07	09	13	69	37156
HAINES	LARRY	E	STAUP	BARBARA	G	10	02	22	69	05168
HAINES	RONALD	L	KLINE	RUTH	L	21	04	18	69	13875
HAINES	STANLEY	B	HAINES	JENNIE	K	11	11	08	69	46302
HAINES JR	CLIFFORD	C	JONES	ANDREA	L	08	03	14	69	08607
HAINES JR	DELTON	M	FINK	VICKI	L	15	07	25	69	33019
HAINES JR	NORMAN	W	BEARD	SUZANNE	L	21	08	16	69	34353
HAINES JR	RAY	L	RADCLIFF	DONNA	J	21	12	06	69	52130
HAINES JR	ROBERT	L	MATHEWS	SALLY	R	02	02	14	69	03316
HAINEY	CLIFTON	R	BARKER	LINDA	F	15	09	21	69	38110
HAINSWORTH III	JOHN	J	STECH	MARY	L	07	07	26	69	26596
HAIR	IRSTON	L	TOLSON	ANGELA		16	12	12	69	51787
HAIRE	JOHN	E	JENSEN	DIANE		07	08	18	69	32108
HAIRFIELD	LARRY	S	MILLER	JAMIE	S	16	08	29	69	38846
HAIRFIELD JR	CARL	F	HARTER	BARBARA	A	15	06	27	69	27914
HAIRSINE JR	PERRY	J	BEEMAN	CHARLOTTE	V	30	05	02	69	14572
HAIRSTON	HUGH	C	JACKSON	ALBERTA		07	02	01	69	04961
HAIRSTON	THOMAS	E	JENKINS	WILMA	M	07	01	15	69	01603
HAIRSTON III	CORNELIUS	J	TAYLOR	BRENDA	L	30	08	16	69	36565
HAISLER	HENRY		MAHONEY	EDNA	L	21	09	25	69	39500
HAITHCOAT	JOHN	R	ROBERSON	GAYLE	E	02	02	01	69	03381
HAKY JR	STEPHEN	R	RINGER	JANIE	L	11	12	18	69	50706
HALADY	GEORGE	V	SENJAN	ANN		07	09	24	69	37327
HALBERG	DONALD	H	KERSCHNER	CAROL	A	07	02	03	69	04904
HALBOHM	RICHARD	T	CRAWN	MARCIA	J	07	07	24	69	26883
HALBRITTER	DENZIL	F	WARD	PEGGY	A	01	06	14	69	18185
HALBRITTER	LESLIE	G	D ANDELET	BARBARA	D	16	06	07	69	23383
HALCIK	ANDREW	R	BASILE	ANGELA	N	11	12	28	69	50635
HALCOTT	CHARLES	M	SHIFFLET	REBECCA	K	03	03	21	69	06917
HALD	NICHOLAS		OHALL	JOSEPHINE		15	09	06	69	38305
HALDEMAN	CLARENCE	G	HERR	SANDRA	M	07	09	17	69	37399
HALDEMAN	RICHARD	A	MILLER	CAROLYN	J	05	02	21	69	04468
HALDEMAN	ROBERT	W	BECKER	CATHERINE	M	19	06	07	69	34221
HALE	BARRY	J	NORTHWOOD	JEAN	A	03	11	01	69	44556
HALE	BERNARD	J	HUFFSTICKLER	OPAL	V	16	10	31	69	47311
HALE	DAVID	M	STILLWAGON	BONNIE	L	02	08	21	69	29738
HALE	EARL	N	THOMAS	JOYCE	C	30	10	16	69	40692
HALE	EUGENE	R	CARMACK	FAITH	A	10	09	13	69	37692

04466 DATA PROCESSING FORM
D N OWENS & CO., INC.

Maryland State Department of Health
Division of Statistical Research and Records

MARRIAGE INDEX

COUNTY	CODE
Allegany	1
Anne Arundel	2
Baltimore	3
Calvert	4
Caroline	5
Carroll	6
Cecil	7
Charles	8
Dorchester	9
Frederick	10
Garrett	11
Harford	12
Howard	13
Kent	14
Montgomery	15
Prince George	16
Queen Anne's	17
St. Mary's	18
Somerset	19
Talbot	20
Washington	21
Wicomico	22
Worcester	23
City of Baltimore	30

NAME OF GROOM			NAME OF BRIDE			COUNTY OF LICENSE	DATE OF MARRIAGE			V. R. FILE NUMBER
LAST NAME	FIRST NAME	INIT.	LAST NAME	FIRST NAME	INIT.		MONTH	DAY	YEAR	
HALE	GLENN	N	POWELL	LINDA	J	15	05	24	69	16806
HALE	JAMES	E	BROWN	BERNICE	V	30	12	24	69	49101
HALE	LEROY	A	STEWART	CONSTANCE	B	03	12	14	69	48234
HALE	ROBERT		BROWN	PHYLLIS	A	01	08	06	69	29403
HALE	ROBERT	A	KIM	LILY	A	02	10	17	69	40071
HALE	ROSS	E	PRATT	LIZATTA	M	01	03	14	69	06596
HALE	WILLIAM	J	LAYCOCK	LINDA	R	15	06	14	69	22346
HALE JR	CHARLES	R	DENMYER	HILDA	A	03	07	13	69	24878
HALE JR	WILLIAM	R	MILLER	LINDA	S	03	09	13	69	35337
HALEK	WILLIAM	A	KESSLER	LILLYAN		30	06	28	69	25769
HALES	JOSEPH	G	KAHL	ROSE	M	03	05	17	69	15281
HALES	ROBERT	L	KENNEDY	JANE	L	22	12	12	69	52415
HALES	STEPHEN	B	STILL	CHERYL	F	04	04	07	69	11644
HALEY	EUGENE	N	SHEROSKY	EMMA	L	01	03	03	69	06624
HALEY	JAMES	E	SEWARD	PATRICIA	G	30	01	21	69	00905
HALEY	JOHN	J	MILLER	DELLA	I	16	07	03	69	34072
HALEY	THOMAS		FOREACRE	JANE	A	07	03	15	69	08062
HALEY	WILLIAM	T	SUGGS	EDNA	J	30	12	04	69	49501
HALIBURTON	HOLLIS		LOFTIES	ELOUISE		07	10	25	69	41978
HALIKMAN	LOUIS	S	KORZEC	REBECCA		03	06	22	69	20332
HALIO	MORRIS		KURTZMAN	RICA		15	10	18	69	42615
HALL	ALBERT	S	JACKSITS	BARBARA	M	03	01	11	69	00988
HALL	ALLEN	C	SMITH	DOROTHY	R	30	06	21	69	19147
HALL	ALTON	L	HEATH	EDNA	R	01	10	24	69	39787
HALL	ANTHONY	D	JONES	CAROL	L	16	11	15	69	47197
HALL	ARLAND	J	KLIMCZAK	JOAN	M	30	02	22	69	03508
HALL	ARNOLD	J	MIKALONIS	THERESA	A	02	10	09	69	40063
HALL	ARNOLD	V	DAVIS	NANCY	V	07	01	25	69	01355
HALL	BEVERLY	P	MC CRAY	RUTH		30	11	15	69	45189
HALL	BRUCE	W	WILLIAMS	JUDEL	R	15	01	02	69	02318
HALL	BRUCE	M	BROWN	BETTY	S	13	09	30	69	38078
HALL	CHARLES	A	DERRY	IDA	A	07	07	07	69	27121
HALL	CLINTON	T	SIMMONS	JUDY	A	07	07	18	69	26795
HALL	DALE	L	EAMES	SUSAN	C	15	05	26	69	17200
HALL	DALE	K	COLAIANNE	LINDA	A	01	07	02	69	24273
HALL	DANIEL	F	WELCH	DOROTHY	F	16	01	01	69	02524
HALL	DENNIS	J	SWEENEY	PATRICIA	A	03	06	13	69	20462
HALL	DONALD	G	SANCHEZ	BETTY	J	06	08	18	69	31369
HALL	DONALD	S	HARVEY	LILLIAN	F	16	06	07	69	23047
HALL	DONALD	D	KITTERMAN	JUDITH	L	15	08	23	69	33224

06466 DATA PROCESSING FORMS D N OWENS & CO., INC.

Maryland State Department of Health
Division of Statistical Research and Records

MARRIAGE INDEX

COUNTY	CODE
Allegany	1
Anne Arundel	2
Baltimore	3
Calvert	4
Caroline	5
Carroll	6
Cecil	7
Charles	8
Dorchester	9
Frederick	10
Garrett	11
Harford	12
Howard	13
Kent	14
Montgomery	15
Prince George	16
Queen Anne's	17
St. Mary's	18
Somerset	19
Talbot	20
Washington	21
Wicomico	22
Worcester	23
City of Baltimore	30

NAME OF GROOM			NAME OF BRIDE			COUNTY OF LICENSE	DATE OF MARRIAGE			V. R. FILE NUMBER
LAST NAME	FIRST NAME	INIT.	LAST NAME	FIRST NAME	INIT.		MONTH	DAY	YEAR	
HALL	EDWARD	W	FAZENBAKER	THERESA	M	11	12	17	69	50701
HALL	EDWARD	D	THORPE	JANNIE		01	10	06	69	39771
HALL	ELDON	G	GOFFNEY	DIERDRA	E	16	06	17	69	23491
HALL	ELMER		BISHOP	BETTY	G	07	03	26	69	08114
HALL	ERNEST	E	MARTIN	BRENDA	L	08	07	26	69	27188
HALL	ERNEST	H	SIMAS	RENA		16	05	18	69	17227
HALL	EUGENE	S	WHITSELL	MARY	L	03	10	03	69	40419
HALL	FINLEY	L	MERRIMAN	NANCY	C	15	05	16	69	16847
HALL	FLOYD	M	GIBB	IRENE	K	01	06	16	69	18155
HALL	GARRY	W	COOPER	CAROL	E	02	10	04	69	39899
HALL	GARY	C	SOLLERS	DALE	T	02	09	03	69	34955
HALL	GEORGE	A	HAWKINS	MARILYN	E	15	04	26	69	13024
HALL	HARRY	F	WIDDOWSON	THERESA	J	19	08	23	69	34207
HALL	HUBERT	L	PEASE	JOAN	D	21	10	03	69	43695
HALL	HUETT	P	WAMPLER	CHARLENE	E	03	11	30	69	48507
HALL	JACKIE	L	LANE	PATRICIA	K	07	12	24	69	49954
HALL	JAMES	R	ALLEN	BETTY	L	23	12	13	69	52485
HALL	JAMES	S	BROWN	SARAH		30	06	07	69	19727
HALL	JAMES	M	FERGUSON	MELCINE		30	03	16	69	07659
HALL	JAMES	S	LOCASCIO	PATRICIA	A	15	12	19	69	51263
HALL	JAMES	A	HAGAN	KATHARINE	J	16	01	03	69	02454
HALL	JAMES	L	MASEK	BARBARA	A	16	07	02	69	34070
HALL	JAMES	J	GLENN	EVELYN	M	07	07	16	69	26846
HALL	JAMES	G	THOMPSON	NELLDEAN		16	04	12	69	13573
HALL	JOE	F	REILLY	CAROLE	A	16	09	02	69	39228
HALL	JOHN	W	ARVIN	ALICE	C	04	08	16	69	31249
HALL	JOHN	E	FORTUNE	ARNETTA	A	30	06	20	69	19633
HALL	JOHN	C	WARNER	GRACE		05	07	03	69	26309
HALL	JOHN	R	ABRAMS	GRACE	P	07	02	14	69	04698
HALL	JOHN	E	MATTIA	JOANN	M	16	01	25	69	05988
HALL	JOHNNIE	B	WATTS	VALERIE	L	30	01	27	69	00833
HALL	JOSEPH	J	WOLKIEWICZ	DOLORES		07	07	26	69	26825
HALL	JOSEPH	L	PHILLIPS	BEVERLY	A	16	09	12	69	38616
HALL	KENNETH	H	JEFFERS	LINDA	A	02	02	01	69	35046
HALL	KENNETH	P	SATTERFIELD	CAROL	J	11	09	05	69	37851
HALL	KERMIT	W	WEST	MARY		30	02	16	69	03548
HALL	LARRY	A	TYLER	BRENDA		30	08	16	69	30838
HALL	LAWRENCE	L	CELICH	PATRICIA	R	16	10	10	69	43410
HALL	LEON		LUNSFORD	MIDGE		07	08	30	69	31805
HALL	LEONARD	W	KOSKI	LINDA	L	03	01	25	69	00917

06466 DATA PROCESSING FORMS
D. N. OWENS & CO. INC.

Maryland State Department of Health
Division of Statistical Research and Records

MARRIAGE INDEX

COUNTY	CODE
Allegany	1
Anne Arundel	2
Baltimore	3
Calvert	4
Caroline	5
Carroll	6
Cecil	7
Charles	8
Dorchester	9
Frederick	10
Garrett	11
Harford	12
Howard	13
Kent	14
Montgomery	15
Prince George	16
Queen Anne's	17
St. Mary's	18
Somerset	19
Talbot	20
Washington	21
Wicomico	22
Worcester	23
City of Baltimore	30

NAME OF GROOM			NAME OF BRIDE			COUNTY OF LICENSE	DATE OF MARRIAGE			V. R. FILE NUMBER
LAST NAME	FIRST NAME	INIT.	LAST NAME	FIRST NAME	INIT.		MONTH	DAY	YEAR	
HALL	LOUIS	E	HALL	FRANCES	L	03	03	29	69	11229
HALL	MARTIN	J	GILPIN	MARGARET	E	15	12	20	69	51192
HALL	MELVIN	E	PRITT	OLLIE	J	11	03	29	69	08767
HALL	MERVIN	G	HALL	MARIE	S	07	06	24	69	21340
HALL	MICHAEL	J	COMBS	SHARON	M	08	09	13	69	37578
HALL	MICHAEL	R	POLK	BARBARA	D	02	12	21	69	48099
HALL	MICHAEL	D	TINSLEY	NANCY	D	07	03	14	69	07986
HALL	OSCAR	W	TUNSTON	TAMERA	S	30	03	17	69	07222
HALL	PAUL	H	TROUT	GERALDINE	C	06	08	29	69	36861
HALL	PHILIP	C	MC DANIEL	DONNA	M	15	06	14	69	22530
HALL	RANDOLPH	R	BENNETT	SAUNDRA	L	16	06	30	69	33682
HALL	RAYMOND	J	WHITLEY	SANDRA	V	30	01	18	69	00338
HALL	RAYMOND	F	SUNDERMAN	SUSAN	J	11	02	21	69	05255
HALL	RICHARD	D	TUNNEY	NANCY	J	07	06	18	69	21275
HALL	ROBERT	A	KULP	KATHLEEN	E	07	12	17	69	50208
HALL	ROBERT	R	WAGNER	JOAN	E	03	06	21	69	20025
HALL	ROBERT	L	GRAVES	RENEE	L	15	06	26	69	22827
HALL	ROBERT	S	BENTZ	SONIA	P	17	01	04	69	02735
HALL	RONALD	L	CASTERLINE	JUDITH	A	03	01	24	69	01151
HALL	RONALD	M	BURNHAM	JOYCE	C	07	05	03	69	15944
HALL	RONALD	T	SHAW	DEBORAH	M	16	01	06	69	02715
HALL	ROY	A	BRUMFIELD	SANDRA	F	16	02	22	69	05863
HALL	SAMUEL	J	OTTO	NELLIE	I	01	02	26	69	03184
HALL	SHELDON	R	WARME	ANN	K	15	10	25	69	42617
HALL	STEPHEN	F	STARLIPER	BONNIE	K	21	06	14	69	23850
HALL	THERON		GREENE	KATHLEEN		22	07	28	69	29133
HALL	VERNON		HARDEN	CURTIS	W	07	05	03	69	15952
HALL	WAYNE	R	BOZMAN	MARY	L	23	02	01	69	06553
HALL	WENDELL		DURHAM	MAGGIE		30	09	20	69	36362
HALL	WILBUR	C	WASHINGTON	SHIRLEY	V	15	11	24	69	46637
HALL	WILLIAM	R	WHEAT	IRENE	L	02	04	26	69	10269
HALL	WILLIAM	E	THOMAS	ELIZABETH	M	03	06	28	69	24872
HALL	WILLIAM	G	SAMUELS	CHARLOTTE	E	02	06	08	69	18587
HALL III	BUFORD	W	KINDER	BONNIE	E	03	03	29	69	11518
HALL III	CLIFFORD	E	CUTICCHIA	PHYLLIS	A	15	07	26	69	27754
HALL JR	JAMES	M	KNAPP	JOANNE	E	15	04	10	69	13230
HALL JR	JAMES	H	SMITH	COLLEEN	M	02	02	03	69	03392
HALL JR	JOHN	D	RHODES	CHRISTINE	M	02	09	06	69	35045
HALL JR	LLOYD	R	ODONNELL	KAREN	A	07	11	28	69	45551
HALL JR	LONNIE		SEWELL	PASITA	M	30	12	20	69	49293

0446 DATA PROCESSING FORMS
D N OWENS & CO., INC.

Maryland State Department of Health
Division of Statistical Research and Records

MARRIAGE INDEX

COUNTY	CODE
Allegany	1
Anne Arundel	2
Baltimore	3
Calvert	4
Caroline	5
Carroll	6
Cecil	7
Charles	8
Dorchester	9
Frederick	10
Garrett	11
Harford	12
Howard	13
Kent	14
Montgomery	15
Prince George	16
Queen Anne's	17
St. Mary's	18
Somerset	19
Talbot	20
Washington	21
Wicomico	22
Worcester	23
City of Baltimore	30

NAME OF GROOM LAST NAME	FIRST NAME	INIT.	NAME OF BRIDE LAST NAME	FIRST NAME	INIT.	COUNTY OF LICENSE	DATE OF MARRIAGE MONTH	DAY	YEAR	V. R. FILE NUMBER
HALL JR	LORENZO		KELLY	DIANE		19	12	19	69	52101
HALL JR	MELVIN		BARRETT	KAREN	L	30	04	05	69	10473
HALL JR	OTIS	E	MC CLEES	DOLORES	M	16	05	10	69	17453
HALL JR	ROBERT	S	WHITTAKER	BERNICE	S	08	06	26	69	21571
HALL JR	ROY	C	CRABBE	MARY	E	02	12	20	69	46090
HALL JR	RUSSELL	R	DECKER	VICKI	M	02	06	23	69	18826
HALL JR	WESTLEY	H	WILSON	BRENDA	R	06	07	22	69	26374
HALL JR	WILLIAM	B	BARNES	FRANCES	E	23	11	25	69	47789
HALL SR	JAMES	A	HANDLEY	BEVERLY	A	16	06	14	69	23083
HALL SR	THOMAS	E	DEGUTIS	HAZEL	M	03	11	28	69	48427
HALLETT	MICHAEL	T	CHAPMAN	PATRICIA	L	15	06	06	69	52913
HALLAMYER	ROBERT	L	STOLINS	JUANITA	F	03	06	06	69	20555
HALLER	CHARLES	E	HANRATTY	LINDA	J	30	10	17	69	41296
HALLER	FREDDY	G	SHUMAKER	ROBERTA	R	11	10	11	69	42224
HALLER	THOMAS	W	ZAFIA	NANCY	M	03	05	31	69	20412
HALLEY	WILLIAM	F	NARDI	GREGORIA		07	03	29	69	08128
HALLI JR	ROBERT	W	HOFFMANN	JUDITH	M	03	08	23	69	29943
HALLIBURTON	THOMAS	E	KOSSLER	LOIS	E	16	03	12	69	09571
HALLIDAY JR	JOHN	K	SCHADE	ELEANOR	R	07	06	02	69	21132
HALLISEY	JAMES	D	GOODNOW	SHARON	A	30	10	11	69	41079
HALLMAN	ALBERT	L	AKERS	MARY	L	30	10	18	69	40753
HALLMAN	NELSON	W	BADEN	BARBARA	A	16	10	04	69	43109
HALLMAN	PRESTON	A	EAGLE	ALMA	M	07	03	15	69	07973
HALLMAN	THEODORE	R	BROWN	CLORICE	D	10	07	09	69	27312
HALLOCK	JOHN	G	FRANCIS	MARSHA	J	18	09	06	69	39256
HALLOCK	MICHAEL	R	BONDAY	CLAIRE	M	03	08	16	69	30163
HALLOWAY	THOMAS	G	TORRES	BLANCA	N	07	02	15	69	04756
HALLOWELL	NORMAN	B	GORDON	IRENE	P	07	12	12	69	50196
HALLUMS	SAMPSON		DAVIS	MARJORIE		30	12	13	69	49107
HALMA	SIDNEY		BROCKHOUSE	GERALDINE		16	06	16	69	23524
HALMAT	OMAR	K	BOULORY	ROGHI	M	16	05	29	69	23388
HALPIN	JOHN	J	HOLMES	KATHLEEN		15	12	20	69	51078
HALPIN	ROBERT	K	QUADE	LINDA	S	07	04	01	69	12213
HALSAC	RONALD	W	KING	CYNTHIA	A	01	01	13	69	00097
HALSEY	JOSEPH	W	NYCUM	DEBORAH	L	07	06	14	69	20890
HALSEY	RALPH	V	HESS	VIOLA	J	07	08	11	69	31382
HALSEY	TENNIS	L	FRANZ	SHEILA	M	12	07	13	69	27590
HALTER	JOHN	E	NUSS	ROBERTA	J	01	04	02	69	10195
HALTERMAN	JERRY	L	BARB	BEVERLEY	A	21	10	03	69	43658
HALTERMAN	LARRY	E	HUFFMAN	THELMA	K	10	07	28	69	27346
HALTERMAN	STUART	G	LA NIER	ALEASE	T	07	04	11	69	12297

0686 DATA PRODUCTS INC FORM
D N OWENS & CO INC

Maryland State Department of Health
Division of Statistical Research and Records

MARRIAGE INDEX

COUNTY	CODE
Allegany	1
Anne Arundel	2
Baltimore	3
Calvert	4
Caroline	5
Carroll	6
Cecil	7
Charles	8
Dorchester	9
Frederick	10
Garrett	11
Harford	12
Howard	13
Kent	14
Montgomery	15
Prince George	16
Queen Anne's	17
St. Mary's	18
Somerset	19
Talbot	20
Washington	21
Wicomico	22
Worcester	23
City of Baltimore	30

NAME OF GROOM			NAME OF BRIDE			COUNTY OF LICENSE	DATE OF MARRIAGE			V. R. FILE NUMBER
LAST NAME	FIRST NAME	INIT.	LAST NAME	FIRST NAME	INIT.		MONTH	DAY	YEAR	
HALTERMAN JR	JOHN	D	WADE	TERRY	A	16	01	31	69	06065
HALUSKA	JAMES	E	GRIFFIN	DONNA	L	15	12	24	69	51291
HALVERSEN	CHARLES	C	ROSE	GLADYS	I	30	02	24	69	03450
HALVORSEN	RICHARD	L	MOORE	DEBORAH	A	07	01	16	69	01351
HALWACHS	THOMAS	E	FINCH	JEWELL	A	02	06	04	69	18423
HAM	CHARLES	G	STEWART	CATHY	E	07	12	22	69	49839
HAM	EUGENE		MC DONALD	DIANNE		16	10	27	69	43376
HAMANN	RUSSELL	E	RENIAK	ELIZABETH	A	04	08	23	69	31241
HAMBERGER	WAYNE	K	MOTTER	SANDRA	J	03	04	05	69	11203
HAMBLET	KENNETH	H	SMITH	VIVIAN	M	16	11	08	69	47149
HAMBRIGHT	JAMES	M	BEAMER	LINDA	K	21	08	15	69	34510
HAMBURGER JR	HOWARD	R	WALPOLE	IRENE		30	03	22	69	07593
HAMBY	KENNETH	E	VAIN	GRACE	M	30	08	09	69	30716
HAMBY	THOMAS	E	DUDECK	BONNIE	K	03	02	22	69	04247
HAMBY JR	WILLIAM	V	AYRES	LINDA	M	12	06	28	69	27554
HAMEL	LOWELL	L	RIVERA	LAURA	V	30	02	14	69	03465
HAMEL	STANLEY	W	GLASSCOCK	ELOISE		07	10	21	69	41938
HAMEROFF	MICHAEL	A	HUGHES	CHERYL	L	16	06	06	69	23442
HAMERSKI	JAMES	E	MYERS	CLAUDETTE	K	15	06	21	69	22696
HAMID	MAHMOUD		CALDWELL	DOROTHY	M	30	05	27	69	19246
HAMILTON	ALVAH	M	LOHR	HAZEL	L	30	03	13	69	07643
HAMILTON	ANDREW	C	CLARK	LINDA	S	30	01	18	69	00419
HAMILTON	BARRY	E	LLEWELLYN	GERTRUDE	A	03	06	21	69	20021
HAMILTON	BARRY	C	MERLIN	LOIS	B	12	06	26	69	22065
HAMILTON	BERRIE	W	DOYLE	LILLIAN	L	03	02	28	69	07095
HAMILTON	BRADFORD	D	BURKET	TERESA	A	16	09	13	69	38708
HAMILTON	BURNEST	L	CREA	MARGHARIT	A	15	06	15	69	22595
HAMILTON	CHARLES	D	DUNN	GLADYS	L	16	02	01	69	05948
HAMILTON	CLED		JOHNSON	BARBARA	A	30	03	22	69	07342
HAMILTON	DAVID	S	ADAMS	MARGARET	L	07	03	15	69	08493
HAMILTON	DAVID		VICKS	THEDA	L	07	09	19	69	37378
HAMILTON	DEWARD	W	SHIFFER	CAROLINE	V	03	09	28	69	35199
HAMILTON	ERNEST	J	HENDERSON	ROSETTA	B	30	08	09	69	30377
HAMILTON	FRANK	J	SAVAGE	BETTY	J	11	07	24	69	27369
HAMILTON	FREDERICK		OJOHNSON	REBECCA	R	21	12	24	69	52144
HAMILTON	GEORGE	M	PARKS	MARY	L	30	06	18	69	19060
HAMILTON	GEORGE		RODGERS	SARAH	A	30	12	13	69	49358
HAMILTON	GLENN	P	DESARMEAUX	MARIANNE	C	07	04	30	69	11991
HAMILTON	HAROLD	F	DUNCAN	MYRTLE	N	07	12	06	69	50342
HAMILTON	HAROLD	L	HODGE	DORIS	C	16	09	08	69	39138

V. R. Form 21-30

0446 DATA PROCESSING FORMS D. N. OWENS & CO., INC.

Maryland State Department of Health
Division of Statistical Research and Records

MARRIAGE INDEX

COUNTY	CODE
Allegany	1
Anne Arundel	2
Baltimore	3
Calvert	4
Caroline	5
Carroll	6
Cecil	7
Charles	8
Dorchester	9
Frederick	10
Garrett	11
Harford	12
Howard	13
Kent	14
Montgomery	15
Prince George	16
Queen Anne's	17
St. Mary's	18
Somerset	19
Talbot	20
Washington	21
Wicomico	22
Worcester	23
City of Baltimore	24

NAME OF GROOM			NAME OF BRIDE			COUNTY OF LICENSE	DATE OF MARRIAGE			V. R. FILE NUMBER
LAST NAME	FIRST NAME	INIT.	LAST NAME	FIRST NAME	INIT.		MONTH	DAY	YEAR	
HAMILTON	HOWARD	W	TINDLE	VASHTIE		30	09	20	69	36354
HAMILTON	HOWARD		STIKER	CAROL		07	09	29	69	41562
HAMILTON	JAMES	W	HEINECKE	LINDA	C	03	10	25	69	40222
HAMILTON	JAMES	E	WINCH	E	M	03	01	09	69	01165
HAMILTON	JAMES	A	BROWN	KAREN	L	15	05	26	69	17180
HAMILTON	JAMES	P	YOUNG	PHYLLIS	L	30	01	18	69	00402
HAMILTON	JEFFREY	L	JOHNSON	CHRYSTAL	L	01	09	06	69	34850
HAMILTON	JOHN	R	ROBEY	INEZ	E	05	09	27	69	42077
HAMILTON	JOHN	C	DRANBAUER	PETTY	L	30	04	07	69	11062
HAMILTON	JOHN	R	OXLEY	MARILYN	J	15	08	23	69	33338
HAMILTON	JOHN	M	LOPEZ	CARIN	A	15	06	08	69	22445
HAMILTON	JOHN		NESBITT	LOIS		30	10	24	69	40629
HAMILTON	JOSEPH	M	WILLIAMS	MARGARET		30	08	30	69	36487
HAMILTON	JOSHUA	T	GORGOLIONE	SHIRLEY	M	30	11	15	69	44750
HAMILTON	KENNETH	E	PARKS	SANDRA	J	12	02	08	69	05293
HAMILTON	KENNETH	W	MC ENTEE	CLAIRE	E	30	04	18	69	11055
HAMILTON	KENT	A	STITZ	TONI	M	30	03	09	69	07324
HAMILTON	LAWRENCE	B	FRANK	CATHERINE	L	12	08	15	69	32747
HAMILTON	LOUIS	E	ZIPP	BARBARA	A	30	10	25	69	41165
HAMILTON	LOUIS		BORGHESE	NANCY		30	07	03	69	26000
HAMILTON	LYNN	E	LOUCKS	JANET	L	01	08	21	69	29232
HAMILTON	MICHAEL	J	MAHER	ELIZABETH	C	15	06	28	69	28051
HAMILTON	MICHAEL	T	MURIN	SUE	C	07	08	16	69	32101
HAMILTON	PAUL	L	PAYENSKI	DOROTHY	J	21	11	06	69	47663
HAMILTON	PAUL	G	ROSS	PATRICIA	A	16	05	31	69	23115
HAMILTON	RAIFORD		GRIMES	ELLA	C	30	04	15	69	10430
HAMILTON	RAYMOND	J	FERGUSON	EVELYN	L	21	12	31	69	52360
HAMILTON	RAYMOND	C	HUNT	LINDA	L	30	05	16	69	15156
HAMILTON	RESLEY	C	CUMBERLAND	SUSAN	L	03	01	18	69	01112
HAMILTON	REX		HUDSON	LINDA	L	15	07	14	69	27887
HAMILTON	ROBERT	C	BARTENSTEIN	SCHERIE	A	15	09	13	69	38140
HAMILTON	ROBERT	D	BOHLEN	FRANCES	J	30	12	05	69	48725
HAMILTON	ROBERT	L	THOMAS	DOROTHEA	M	15	05	29	69	16864
HAMILTON	ROGER	L	WILLIAMS	JACQUELYN	S	07	12	20	69	50042
HAMILTON	RONALD	K	BIXLER	BARBARA	E	07	05	10	69	15756
HAMILTON	RONALD	J	WHEELER	GLORIA		30	11	01	69	45103
HAMILTON	SCOTT		LEMASTER	CROSHIE		13	08	01	69	32897
HAMILTON	WILBUR		BANKS	MAGGIE	A	05	05	05	69	15655
HAMILTON	WILBUR	J	WARREN	DORIS		16	12	15	69	51969
HAMILTON	WILLIAM	S	NICKERSON	LUCILLE	R	05	12	06	69	49640

04466 DATA PROCESSING LABELS D N OWINGS MFG. INC

Maryland State Department of Health
Division of Statistical Research and Records

MARRIAGE INDEX

COUNTY	CODE
Allegany	1
Anne Arundel	2
Baltimore	3
Calvert	4
Caroline	5
Carroll	6
Cecil	7
Charles	8
Dorchester	9
Frederick	10
Garrett	11
Harford	12
Howard	13
Kent	14
Montgomery	15
Prince George	16
Queen Anne's	17
St. Mary's	18
Somerset	19
Talbot	20
Washington	21
Wicomico	22
Worcester	23
City of Baltimore	30

NAME OF GROOM			NAME OF BRIDE			COUNTY OF LICENSE	DATE OF MARRIAGE			V. R. FILE NUMBER
LAST NAME	FIRST NAME	INIT.	LAST NAME	FIRST NAME	INIT.		MONTH	DAY	YEAR	
HAMILTON	WILLIAM	D	WINDSOR	DORIS	E	08	08	16	69	32297
HAMILTON	WILLIAM	M	SCHOOLS	LINDA	L	03	11	07	69	44540
HAMILTON	WILLIS	J	TALLEY	BARBARA	A	15	11	22	69	46639
HAMILTON JR	ALBERT	D	THOMPSON	RITA	L	03	12	19	69	48568
HAMILTON JR	ALTON	L	FRYE	ESTHER	R	30	08	22	69	30513
HAMILTON JR	BENJAMIN	M	PINSON	MARY	A	07	09	15	69	37439
HAMILTON JR	HERMAN	G	CURTIN	SUSAN	I	12	05	03	69	16738
HAMILTON JR	JAMES	H	DONOVAN	SHIRLEY	A	05	02	15	69	04478
HAMILTON JR	JOHN	M	CRAWFORD	HARRIETT	W	15	09	07	69	38269
HAMILTON JR	ROBERT	A	GILLIAM	AVIS	S	30	07	26	69	25173
HAMLET	LELAND		HALLOWAY	GLORIA	D	13	05	22	69	18151
HAMLIN	DENNIS	A	WOODS	EMMA	J	03	07	19	69	24903
HAMLIN	THERMAN	L	HORNE	CARRIE	M	30	04	12	69	10593
HAMLIN JR	GEORGE	P	OLSEN	ZOE	A	16	10	16	69	43311
HAMM	BARRY	L	OLSZYNSKI	THERESA	M	30	05	23	69	14469
HAMM	CHARLES	F	NEMPHOS	JANICE	L	03	01	11	69	01051
HAMM	DAVID	J	BOYD	ALICE	A	07	09	13	69	37024
HAMM	JOHN	M	GRIFFITH	MARY	P	15	08	16	69	33192
HAMM	RONNIE	L	TALBERT	CONNIE	L	30	05	17	69	14481
HAMMAKER	EARL	J	BOWLES	NORA	I	18	06	21	69	23570
HAMMAN	JOHN	A	STICKLEY	STEPHANIE	A	21	10	24	69	43797
HAMMAN	THURMAN	E	CARROLL	KATHLEEN		21	08	29	69	39456
HAMMANN JR	CHARLES	G	CONKLIN	MARY	E	30	05	24	69	15006
HAMMEL	CHARLES	E	WAKEFIELD	ARLINE	J	30	05	24	69	14567
HAMMEN JR	SAMUEL	E	DE VOE	JUDITH	Y	03	04	19	69	11425
HAMMER	RALPH	E	CANNON	IRENE	B	08	04	03	69	12451
HAMMER	ROBERT	B	MARKS	MARY	L	16	06	15	69	23361
HAMMER	ROGER	A	CONNOR	MAUREEN	C	15	06	30	69	22862
HAMMER	STEPHEN		CRUZ	GUDELIA		16	03	22	69	09487
HAMMER	WILLIAM	W	FOWLER	VIRGINIA	G	15	11	22	69	46539
HAMMERBACHER	ROBERT	C	BARNES	PATRICIA	L	16	07	01	69	34057
HAMMERLY	WILLIAM	P	MC CALLA	JEANNE	M	16	09	05	69	38978
HAMMERQUIST	TOBY	F	ASPERS	CAROLANN	E	07	05	17	69	15794
HAMMERS	WALTER	B	ONEIL	JEAN	F	15	09	06	69	38191
HAMMERSLA	CARTER	L	CALDERHEAD	ANN		02	03	29	69	06803
HAMMETT	JOHN	A	RIDGELL	BETTY	B	18	05	09	69	17703
HAMMETT	NERO	L	ANDERSON	DOROTHY	N	07	08	06	69	32055
HAMMETT	PHILIP	W	WILLIAMS	JANICE	A	18	07	26	69	28787
HAMMETT JR	JOSEPH	A	TAZELAAR	VIVIAN	M	16	07	19	69	28347
HAMMOCK	WARREN	K	GITTINGS	YVETTE		30	08	16	69	30844

DATA PROCESSING FORMS
D N OWENS & CO., INC.

Maryland State Department of Health
Division of Statistical Research and Records

MARRIAGE INDEX

COUNTY	CODE
Allegany	1
Anne Arundel	2
Baltimore	3
Calvert	4
Caroline	5
Carroll	6
Cecil	7
Charles	8
Dorchester	9
Frederick	10
Garrett	11
Harford	12
Howard	13
Kent	14
Montgomery	15
Prince George	16
Queen Anne's	17
St. Mary's	18
Somerset	19
Talbot	20
Washington	21
Wicomico	22
Worcester	23
City of Baltimore	30

NAME OF GROOM			NAME OF BRIDE			COUNTY OF LICENSE	DATE OF MARRIAGE			V. R. FILE NUMBER
LAST NAME	FIRST NAME	INIT.	LAST NAME	FIRST NAME	INIT.		MONTH	DAY	YEAR	
HAMMOND	ARTHUR	N	JACKSON	LILLIAN	E	07	10	09	69	41506
HAMMOND	BOUDRA	L	COLEMAN	SELMA	D	07	11	14	69	45990
HAMMOND	CHARLES	W	MC COLLOUGH	JULIE	S	30	05	10	69	14799
HAMMOND	FRED	W	CALLOWAY	BARBARA		23	04	03	69	14050
HAMMOND	GEORGE	N	LUDWIG	DOROTHY	H	03	04	09	69	11408
HAMMOND	HAROLD	L	MORRIS	GWENDOLYN	E	22	06	28	69	29117
HAMMOND	HOWARD	L	BARRETT	LYNETTE	M	30	10	16	69	41251
HAMMOND	JAMES	C	TRIPLINE	DIANE		12	11	21	69	46457
HAMMOND	JAMES	L	SMOKE	ANTOINETT	M	15	08	16	69	33015
HAMMOND	JAMES	E	FOSTER	WILKIE		15	01	03	69	02327
HAMMOND	MARK		WRIGHT	SHIRLEY		07	09	29	69	41538
HAMMOND	RICHARD	L	FLORENTINE	DIANA	M	03	08	30	69	35476
HAMMOND	ROBERT	G	FEIDLER	ANGELA	P	02	12	14	69	48047
HAMMOND	ROBERT	J	FORD	JEAN	F	03	12	19	69	48321
HAMMOND	RONALD	A	ALEXANDER	MARJORIE		15	06	14	69	22374
HAMMOND	ROY	?	SHIPWAY	EDITH	V	21	01	14	69	02806
HAMMOND	THEODORE	M	CARTWRIGHT	LOTTA	M	07	11	01	69	45520
HAMMOND	WILLIAM	A	HAMPSON	VICTORIA	L	16	01	02	69	02469
HAMMOND JR	CHARLES	L	MOUNTJOY	LORETTA	A	30	04	12	69	10736
HAMMOND JR	JOHN	H	HUBER	DRUSCILLA	A	02	08	23	69	29591
HAMMONDS	DANEL	G	DE MARR	THERESA	J	08	02	07	69	05073
HAMMONDS	GARY	E	COLLINS	CAROL		21	08	22	69	34551
HAMMONDS	HORACE		BROADNAX	BERTHA	M	30	04	17	69	11127
HAMMONDS	LINDSEY	J	RUTTER	BARBARA	E	16	12	05	69	51462
HAMMONDS	LIONEL	N	LEE	BERTINA	L	07	02	13	69	04865
HAMNER	RUSSELL	L	BENNETT	SHEILA	J	11	02	20	69	05269
HAMOLIA	JOHN	J	RUPPERT	RITA	L	01	06	14	69	18192
HAMOND	JEAN	R	TRAVERS	DOROTHY	V	03	09	13	69	35442
HAMPSON	EDWIN	A	KROKOS	THERESA	I	02	06	07	69	18666
HAMPTON	GARY	L	THOMAS	PENNY	M	21	02	17	69	06456
HAMPTON	HENRY	P	HALLUM	LYDIA	E	16	03	04	69	09626
HAMPTON	JAMES		ADAMS	OLIVIA	M	01	03	26	69	06689
HAMPTON	MERVYN	E	BROWN	NELL	C	15	11	29	69	46766
HAMPTON	PERRY		JACKSON	LAVENA	L	16	03	15	69	09467
HAMPTON	ROBERT	E	DAVIS	MARILYN	K	16	02	17	69	06147
HAMPTON	ROBERT	A	MILLER	SHARON	L	21	03	26	69	09923
HAMPTON	VIRGIL	A	ENSOR	NELLIE	E	16	05	30	69	22988
HAMPTON	WILLIAM	J	MC KEE	MARGARET	S	07	12	23	69	50044
HAMPTON II	RALPH	C	MC LAUGHLIN	ELIZABETH	J	02	08	30	69	29535
HAMPTON III	LUTHER	P	GILMER	NANCY	T	16	06	21	69	23387

08466 DATA PROCESSING FORMS D. W. OWENS & CO. INC.

Maryland State Department of Health
Division of Statistical Research and Records

MARRIAGE INDEX

COUNTY	CODE
Allegany	1
Anne Arundel	2
Baltimore	3
Calvert	4
Caroline	5
Carroll	6
Cecil	7
Charles	8
Dorchester	9
Frederick	10
Garrett	11
Harford	12
Howard	13
Kent	14
Montgomery	15
Prince George	16
Queen Anne's	17
St. Mary's	18
Somerset	19
Talbot	20
Washington	21
Wicomico	22
Worcester	23
City of Baltimore	30

NAME OF GROOM			NAME OF BRIDE			COUNTY OF LICENSE	DATE OF MARRIAGE			V. R. FILE NUMBER
LAST NAME	FIRST NAME	INIT.	LAST NAME	FIRST NAME	INIT.		MONTH	DAY	YEAR	
HAMPTON JR	KENNETH	M	SANK	KATHLEEN	M	02	10	25	69	39960
HAMRICK	BILLY	L	DRADEI	KATHLEEN	A	15	04	19	69	13010
HAMRICK	HOWARD	L	FITZWATER	DOROTHY	M	12	04	19	69	12704
HAMSON	LESLIE	C	MC KINNEY	MARTHA	C	07	09	02	69	37071
HAMSON	OSCAR	E	CUTAIR	MARTHA	K	03	05	18	69	15294
HANAUER	DONALD		PEARSON	NANCY	A	07	09	29	69	41559
HANBURY	HARRY	D	HARDY	THERESA	M	16	01	24	69	02731
HANBY	FREDERICK	B	WALTER	BONNIE	L	11	03	27	69	08735
HANCE	CHARLES	B	HATTEN	HARRIETT	L	30	02	08	69	03640
HANCE	DOUGLAS	B	FORD	SUSAN	I	04	02	15	69	04455
HANCE JR	THOMAS	L	TETTIMER	MYRTLE	I	08	10	06	69	42096
HANCOCK	DALE	J	STEVENS	THELMA		07	01	18	69	01626
HANCOCK	DOUGLASS	M	BARROWS	MARY	F	16	09	06	69	38948
HANCOCK	GEORGE	L	DENNIS	MARIE	A	22	09	20	69	39612
HANCOCK	HAL	D	SHUFTY	SHARON	M	16	10	13	69	43351
HANCOCK	HOWARD	T	MUDD	CHRISTINA	A	03	07	12	69	24901
HANCOCK	JAMES	B	SCHWARZMANN	CAROL	A	30	06	21	69	19064
HANCOCK	JAMES	T	STINEBAUGH	RUBY	E	01	06	05	69	18290
HANCOCK	JOHN	D	BROWN	JOANN		16	07	28	69	39032
HANCOCK	ROBERT	A	HARRIS	MARY	B	30	11	07	69	45139
HANCOCK	Jack	E	EVERETT	LINDA	L	22	11	07	69	52932
HANCOCK	WILLIAM	J	REDMOND	GAYLE	A	18	06	30	69	39272
HANCOCK JR	HORACE	K	WINSLOW	JOY	E	15	07	24	69	27904
HANCOCK JR	ROLAND	B	ILGENFRITZ	BARBARA	E	03	03	14	69	07178
HAND	DAVID	G	MC QUILLAN	MAUREEN	V	15	02	21	69	05750
HAND	F	H	SETTEL	ELIZABETH	E	07	10	29	69	41754
HAND	GREGORY	E	WALKER	KATHERINE	E	15	07	12	69	27998
HAND	GREGORY	H	PAYNE	BARBARA	J	30	02	14	69	04087
HAND	RICHARD	D	GREY	WANDA	N	03	06	21	69	20465
HANDFORD	ERIC	S	LAWTON	SUZANNE	E	15	05	03	69	16865
HANDIBOE	WILLIAM	R	LEWIS	LORA	M	16	03	07	69	09355
HANDLER	GORDON	R	FARACE	KATHALEEN	T	30	11	29	69	49187
HANDLER	MICHAEL	W	BENNETT	BARBARA	E	07	02	21	69	04973
HANDLER	NORMAN	J	LEVIE	CAROLYN		30	06	22	69	19752
HANDLEY SR	DAVID	L	WEBB	LILLIE	M	20	08	15	69	34243
HANDS	DAVID	A	BABB	ELSIE	F	03	09	06	69	35378
HANDS	JOSEPH	A	GRIFFITH	ROMONIA	G	16	06	26	69	28736
HANDWERGER	STANLEY		ELKINS	ROSALIE		03	05	25	69	15429
HANDY	ALFRED	L	FOLDER	LUELLA		30	01	25	69	00701
HANDY	EUGENE	L	WOOLFORD	DELORES	F	19	02	24	69	13780
HANDY	HERMAN	E	ROSE	BARBARA	L	13	06	21	69	22106

D N OWENS & CO., INC. DATA PROCESSING FORMS 09466

Maryland State Department of Health
Division of Statistical Research and Records

MARRIAGE INDEX

COUNTY	CODE
Allegany	1
Anne Arundel	2
Baltimore	3
Calvert	4
Caroline	5
Carroll	6
Cecil	7
Charles	8
Dorchester	9
Frederick	10
Garrett	11
Harford	12
Howard	13
Kent	14
Montgomery	15
Prince George	16
Queen Anne's	17
St. Mary's	18
Somerset	19
Talbot	20
Washington	21
Wicomico	22
Worcester	23
City of Baltimore	30

NAME OF GROOM			NAME OF BRIDE			COUNTY OF LICENSE	DATE OF MARRIAGE			V. R. FILE NUMBER
LAST NAME	FIRST NAME	INIT.	LAST NAME	FIRST NAME	INIT.		MONTH	DAY	YEAR	
HAMPTON JR	KENNETH	M	SANK	KATHLEEN	M	02	10	25	69	39960
HAMRICK	BILLY	L	DRADEI	KATHLEEN	A	15	04	19	69	13010
HAMRICK	HOWARD	L	FITZWATER	DOROTHY	M	12	04	19	69	12704
HAMSON	LESLIE	C	MC KINNEY	MARTHA	C	07	09	02	69	37071
HAMSON	OSCAR	E	CUTAIR	MARTHA	K	03	05	18	69	15294
HANAUER	DONALD		PEARSON	NANCY	A	07	09	29	69	41559
HANBURY	HARRY	D	HARDY	THERESA	M	16	01	24	69	02731
HANBY	FREDERICK	B	WALTER	BONNIE	L	11	03	27	69	08735
HANCE	CHARLES	B	HATTEN	HARRIETT	L	30	02	08	69	03640
HANCE	DOUGLAS	B	FORD	SUSAN	I	04	02	15	69	04455
HANCE JR	THOMAS	L	TETTIMER	MYRTLE	I	08	10	06	69	42096
HANCOCK	DALE	J	STEVENS	THELMA		07	01	18	69	01626
HANCOCK	DOUGLASS	M	BARROWS	MARY	F	16	09	06	69	38948
HANCOCK	GEORGE	L	DENNIS	MARIE	A	22	09	20	69	39612
HANCOCK	HAL	D	SHUFTY	SHARON	M	16	10	13	69	43351
HANCOCK	HOWARD	T	MUDD	CHRISTINA	A	03	07	12	69	24901
HANCOCK	JAMES	B	SCHWARZMANN	CAROL	A	30	06	21	69	19064
HANCOCK	JAMES	T	STINEBAUGH	RUBY	E	01	06	05	69	18290
HANCOCK	JOHN	D	BROWN	JOANN		16	07	28	69	39032
HANCOCK	ROBERT	A	HARRIS	MARY	B	30	11	07	69	45139
HANCOCK	Jack	E	Everett	LINDA	L	22	11	07	69	52732
HANCOCK	WILLIAM	J	REDMOND	GAYLE	A	18	08	30	69	39272
HANCOCK JR	HORACE	K	WINSLOW	JOY	E	15	07	24	69	27904
HANCOCK JR	ROLAND	B	ILGENFRITZ	BARBARA	E	03	03	14	69	07178
HAND	DAVID	G	MC QUILLAN	MAUREEN	V	15	02	21	69	05750
HAND	F	H	SETTEL	ELIZABETH	E	07	10	29	69	41754
HAND	GREGORY	E	WALKER	KATHERINE	E	15	07	12	69	27998
HAND	GREGORY	H	PAYNE	BARBARA	J	30	02	14	69	04087
HAND	RICHARD	D	GREY	WANDA	N	03	06	21	69	20465
HANDFORD	ERIC	S	LAWTON	SUZANNE	E	15	05	03	69	16865
HANDIBOE	WILLIAM	R	LEWIS	LORA	M	16	03	07	69	09355
HANDLER	GORDON	R	FARACE	KATHALEEN	T	30	11	29	69	49187
HANDLER	MICHAEL	N	BENNETT	BARBARA	E	07	02	21	69	04973
HANDLER	NORMAN	J	LEVIE	CAROLYN		30	06	22	69	19752
HANDLEY SR	DAVID	L	WEBB	LILLIE	M	20	08	15	69	34243
HANDS	DAVID	A	BABB	ELSIE	F	03	09	06	69	35378
HANDS	JOSEPH	A	GRIFFITH	RONONIA	G	16	06	26	69	28736
HANDWERGER	STANLEY		ELKINS	ROSALIE		03	05	25	69	15429
HANDY	ALFRED	L	FOLDER	LUELLA		30	01	25	69	00701
HANDY	EUGENE	L	WOOLFORD	DELORES	F	19	02	24	69	13780
HANDY	HERMAN	B	ROSE	BARBARA	L	13	06	21	69	22106

04466 DATA PROCESSING FORMS

D. N. OWENS & CO., INC.

Maryland State Department of Health
Division of Statistical Research and Records

MARRIAGE INDEX

COUNTY	CODE
Allegany	1
Anne Arundel	2
Baltimore	3
Calvert	4
Caroline	5
Carroll	6
Cecil	7
Charles	8
Dorchester	9
Frederick	10
Garrett	11
Harford	12
Howard	13
Kent	14
Montgomery	15
Prince George	16
Queen Anne's	17
St. Mary's	18
Somerset	19
Talbot	20
Washington	21
Wicomico	22
Worcester	23
City of Baltimore	30

NAME OF GROOM			NAME OF BRIDE			COUNTY OF LICENSE	DATE OF MARRIAGE			V. R. FILE NUMBER
LAST NAME	FIRST NAME	INIT.	LAST NAME	FIRST NAME	INIT.		MONTH	DAY	YEAR	
HANDY	JAMES	R	LOSE	CATHLEEN	A	16	12	26	69	51669
HANDY	MICHAEL	O	ST ROSE	GLORIA	J	30	05	31	69	19552
HANDY	RICHARD	M	KLOCKO	JOYCE	A	02	08	30	69	29693
HANDY	ROLAND	N	HEBRON	DOROTHY	P	02	08	24	69	29662
HANDY JR	ALEXANDER	H	BROSIUS	STEPHANIE	A	02	07	26	69	24422
HANDZO	MICHAEL	R	KIRBY	NANCY	C	30	05	31	69	19280
HANEL	JOHN	H	MYERS	MARTHA	E	07	11	26	69	45811
HANENBAUM	ALLEN		JAMIESON	SUSAN	M	30	02	16	69	03481
HANEY	HAROLD		MC CANN	WILHELMIN	N	30	10	11	69	41141
HANEY	JAMES	H	DVORAK	WILMA	L	16	07	11	69	34083
HANEY	JERRY	E	ANGEL	SHERRY	L	16	11	15	69	47191
HANEY	JOHN		MOORE	DEBORAH	A	07	03	29	69	08523
HANEY	JOHN	C	MURPHY	CAROL	A	30	06	07	69	19352
HANEY	KENNETH	E	YEAGER	LILIAN	R	04	08	06	69	31245
HANEY	MICHAEL	R	ZORRILLA	ANTONIA		15	08	25	69	32922
HANEY	TERRY	F	RAFACZ	BARBARA	A	01	05	27	69	14189
HANEY	THOMAS	F	SMITH	JUDITH		15	09	06	69	38111
HANFORD	DAVID	L	WILD	PATRICIA	A	21	03	12	69	09959
HANFT	CARROLL	E	HILEMAN	DEBORAH	L	11	11	01	69	46334
HANFT	JOHN	W	MAXIN	PATRICIA	S	16	06	20	69	23532
HANGEN	JOAQUIN	J	CAPPELLETTI	EMMA	L	15	09	06	69	38240
HANGER	CHARLES	K	HEPNER	ELSIE	M	15	10	25	69	42673
HANGER	CHARLES	W	KRUPA	JENNIFER	A	15	08	20	69	32957
HANISCH	DAVID	A	WOODS	VAUNDA	F	11	01	06	69	01997
HANISCH	RONALD	A	THOMPSON	PATRICIA	A	11	07	30	69	27479
HANKE JR	MATT	J	RAINES	JUDY	A	07	09	19	69	37376
HANKEN	JULES	M	SOLIN	ROZALIND	B	30	10	01	69	40931
HANKINS	HAROLD	F	BLANKENSHIP	IRIS	E	30	05	16	69	15079
HANKINS	RICHARD	P	BREIG	MARY	L	08	08	16	69	32283
HANLEY	EDWARD	F	MUMMERT	SHIRLEY	A	03	08	23	69	30196
HANLIN	DARRELL	L	GARNER	LINDA	L	11	04	28	69	12606
HANLIN	MATTHEW	M	THOMAS	CELESTIA	L	16	06	28	69	28472
HANLIN	THOMAS	R	BITTINGER	MARIAN	S	01	08	22	69	29313
HANLON	ROBERT	R	OBRIEN	KATHLEEN	T	03	05	02	69	15559
HANN	CLAYTON	S	PANICHELLO	BARBARA	A	03	08	16	69	30211
HANN	JAMES	H	ROSE	EMILY	J	01	11	20	69	43979
HANN JR	GEORGE	W	GUNBY	EVA	P	22	11	15	69	47726
HANN JR	WAYNE	A	PAXTON	LINDA	J	21	11	07	69	47610
HANNA	DANIEL	L	GRIFFIN	JOANNE	E	16	12	13	69	51465
HANNA	DAVID	L	YOUNG	MARGIE	A	21	06	21	69	23891

06466
DATE PHOTOGRAPHED
D N OWENS & CO. INC.

Maryland State Department of Health
Division of Statistical Research and Records

MARRIAGE INDEX

COUNTY	CODE
Allegany	1
Anne Arundel	2
Baltimore	3
Calvert	4
Caroline	5
Carroll	6
Cecil	7
Charles	8
Dorchester	9
Frederick	10
Garrett	11
Harford	12
Howard	13
Kent	14
Montgomery	15
Prince George	16
Queen Anne's	17
St. Mary's	18
Somerset	19
Talbot	20
Washington	21
Wicomico	22
Worcester	23
City of Baltimore	24

NAME OF GROOM			NAME OF BRIDE			COUNTY OF LICENSE	DATE OF MARRIAGE			V. R. FILE NUMBER
LAST NAME	FIRST NAME	INIT.	LAST NAME	FIRST NAME	INIT.		MONTH	DAY	YEAR	
HANNA	GEORGE	H	GRIFFITH	BARBARA	G	12	07	03	69	27585
HANNA	GORDON	D	WILLIAMS	MARGARET	H	02	06	28	69	18777
HANNA	HAROLD	M	DIGMAN	ANNE	M	16	06	20	69	23235
HANNA	JAMES	I	STEVENS	GAIL	M	07	09	15	69	37411
HANNA	JAMES	J	MILLER	BETTY	J	03	07	03	69	24892
HANNA	JOSEPH	F	EVANS	MARY	P	07	07	02	69	26703
HANNA	KENNETH	J	GALIMI	MARY	A	30	01	06	69	00783
HANNA	LARRY	E	SNIFFIN	CAROL	L	07	01	29	69	01336
HANNA	LOUIS		GARNER	ELLA	S	07	03	08	69	08276
HANNA	ROBERT	R	CARR	MYRA	L	22	07	30	69	29171
HANNA JR	CLARENCE	J	PLOGMAN	DIANE	F	03	10	19	69	40078
HANNA JR	EDWARD	C	WHITE	NANCY	T	15	03	15	69	09130
HANNAH	ALLAN	D	WHALEY	CAROL	A	02	08	16	69	29700
HANNAH	ROBERT	E	KAISER	LINDA	L	07	10	28	69	41453
HANNAHS	ROGER	W	WALLER	MARY	A	07	06	26	69	21372
HANNAN	GREGORY	T	THOMPSON	VIRGINIA	G	15	12	20	69	51232
HANNAWAY	OWEN		MOORHOUSE	CAROLINE	C	30	06	27	69	25786
HANNIBAL	RICHARD		JACKSON	RUTHINE		30	02	08	69	03819
HANNINGTON	KENDALL	V	RICCI	PATRICIA	S	16	12	29	69	51963
HANNON	ANDREW	J	CAREY	DIANE	M	30	12	20	69	48874
HANNON	DENNIS	M	ENGSTROM	DARLENE	M	01	09	17	69	34913
HANNON	JOHN	N	MARSH	DAWN	P	02	02	22	69	10369
HANNON	LUCIUS	C	HILL	MILDRED	C	02	11	29	69	44156
HANNON	PAUL	F	YOUNG	CHERYL	M	30	10	19	69	40772
HANNON JR	JAMES	J	MORRISSON	MARY	L	16	07	26	69	28344
HANNUM	ELLIOTT	A	HALL	PATRICIA	F	15	05	29	69	17095
HANNUM JR	WILLIAM	B	STRICKLIN	LINDA	D	07	12	29	69	49885
HANRAHAN	JOHN	D	CRAWFORD	DOROTHY	A	02	07	05	69	24480
HANRATTY	THOMAS	J	ALLEN	MARY	E	07	05	03	69	16179
HANSBOROUGH	MICHAEL	C	DUKES	JOSEPHINE	R	15	01	10	69	02296
HANSELL	DAVID	M	WINTHER	SUSANNE		07	08	02	69	31720
HANSEN	CARL	H	DE FOREST	TERRY	R	12	06	21	69	21993
HANSEN	GUY		LETIZIA	MARIETTA		07	04	26	69	11757
HANSEN	HERMAN	A	ZIEGLER	JANE	A	03	06	01	69	20511
HANSEN	JAMES	L	JAMET	CHRISTIAN	M	07	04	03	69	12199
HANSEN	JAMES	A	AIKENS	LINDA	M	21	08	23	69	34368
HANSEN	JOHN		MORRISON	AUDREY		07	08	15	69	32156
HANSEN	RICHARD	L	MARTINS	IRENE	A	30	10	04	69	41040
HANSEN	RONALD	C	RODGERS	NANCY	L	30	03	09	69	07326
HANSEN	THOMAS	H	BRYANT	LINDA	C	16	10	25	69	43068

9446
D N OWENS & CO., INC.

Maryland State Department of Health
Division of Statistical Research and Records

MARRIAGE INDEX

COUNTY	CODE
Allegany	1
Anne Arundel	2
Baltimore	3
Calvert	4
Caroline	5
Carroll	6
Cecil	7
Charles	8
Dorchester	9
Frederick	10
Garrett	11
Harford	12
Howard	13
Kent	14
Montgomery	15
Prince George	16
Queen Anne's	17
St. Mary's	18
Somerset	19
Talbot	20
Washington	21
Wicomico	22
Worcester	23
City of Baltimore	30

NAME OF GROOM			NAME OF BRIDE			COUNTY OF LICENSE	DATE OF MARRIAGE			V. R. FILE NUMBER
LAST NAME	FIRST NAME	INIT.	LAST NAME	FIRST NAME	INIT.		MONTH	DAY	YEAR	
HANSEN JR	JOSEPH	O	CLEARY	KATHLEEN		16	08	30	69	38606
HANSFORD	DAVID	W	ROY	VICKIE	L	11	08	08	69	32536
HANSFORD	EARL	L	LARTZ	SANDRA	L	03	01	04	69	00914
HANSFORD	TEDDY	L	RHOADES	VIRGINIA	C	07	01	13	69	01565
HANSFORD JR	ADDISON		UNDERWOOD	SHERRON	M	15	12	05	69	51409
HANSHEW	CHARLES	M	WILLS	JOYCE	A	10	09	20	69	37661
HANSIS	WILLIAM	E	SPAIN	SANDRA	S	30	01	06	69	00779
HANSLER	WILLIAM		LAWSON	SUE	A	30	07	18	69	26255
HANSLIN	LARS	A	HANCOCK	REBECCA	W	16	09	30	69	43469
HANSON	CHARLES	H	RILEY	EDITH	K	12	11	24	69	50764
HANSON	CLARENCE	E	EYLER	HARRIETT	E	06	05	19	69	15657
HANSON	JOHN	W	CROPPER	BRENDA	C	22	12	06	69	52412
HANSON	LORENZO	A	GILLIS	CYNTHIA		30	09	06	69	36263
HANSON	MERRITT	L	CHILDRES	JUDITH	L	16	12	29	69	51849
HANSON	RICHARD	N	GAFFIELD	DONNA	S	16	08	30	69	38822
HANSON	RUDOLF	A	HITCHCOCK	MILDRED	G	07	01	08	69	01375
HANSON JR	THEODORE	D	BLEVINS	LINDA	J	12	10	20	69	42430
HANSROTE	DONALD	L	HEIST	JOYCE	M	01	06	27	69	18234
HANSSEN	JAMES	R	TINGLER	MARY	L	30	12	21	69	48908
HANSSEN	JOHN	E	SULLIVAN	ELAINE	L	03	01	11	69	00946
HANSSEN	RICHARD	E	LEWIS	DOROTHY	L	03	06	21	69	20265
HANSSEN	WILLIAM	F	TERRY	GENE	F	30	01	24	69	00507
HANSSEN III	ALBERT	G	HOOKER	MARY	G	30	06	28	69	25772
HANTMAN	STEPHEN	A	KIRKLEY	CAROL	E	30	05	10	69	14823
HANTZ	HARRY	A	DAVIS	GOLDIE	C	21	05	17	69	17798
HANWELL JR	WALTER	D	COX	THELMA	E	07	11	29	69	45542
HANZER	HAROLD		SNIPES	LEARDIS		05	10	04	69	41341
HANGUEM	CLEVELAND	E	BROOKS	MARY	E	07	08	02	69	31670
HAPP III	ALBERT		DE POFI	JOANN	R	21	02	14	69	06450
HARAN	VICTOR	I	EISENBERG	JUDITH		30	06	29	69	25820
HARBAC	EDWARD	J	BULLOCK	CAROL	A	06	03	03	69	07932
HARBAUGH	DONALD	L	STALEY	KAY	F	10	06	06	69	21662
HARBAUGH	MICHAEL	R	HOSE	MARGARET	S	21	01	25	69	02860
HARBAUGH	RICHARD	K	GORDON	LOIS	A	21	05	03	69	23829
HARBER	GILBERT	M	HAST	MELODY	J	01	08	02	69	29383
HARBERT JR	THOMAS	J	HALL	BONNIE	J	01	08	22	69	29369
HARBIN	JAMES	W	CUBELLO	SYLVIA	R	02	02	22	69	03276
HARBIN	ORANGE		RADCLIFF	VIOLET	V	30	07	27	69	30769
HARBIN	TOMMY	L	LOVELESS	SANDRA	L	16	09	06	69	38828
HARBISON JR	WESLEY	A	SNOW	GAIL	C	07	12	24	69	50026

06466 DATA PROCESSING FORMS D N OWENS & CO. INC.

Maryland State Department of Health
Division of Statistical Research and Records

MARRIAGE INDEX

NAME OF GROOM			NAME OF BRIDE			COUNTY OF LICENSE	DATE OF MARRIAGE			V. R. FILE NUMBER
LAST NAME	FIRST NAME	INIT.	LAST NAME	FIRST NAME	INIT.		MONTH	DAY	YEAR	
HARBOUP	GARY	L	MAY	HELEN	G	08	03	21	69	08601
HARCLERODE	MARK	W	RIPPER	CAROL	M	01	04	11	69	10162
HARCLERODE	THOMAS	J	POWELL	NADINE	M	21	03	30	69	09830
HARDAMAN	CHARLES	E	RILEY	WILLIEMAE		07	07	14	69	26433
HARDAWAY	ANTHONY	J	BOWEN	ARCHELL		07	05	29	69	15893
HARDECKER	EDWARD		MARCOLINI	ELISSA	V	07	05	20	69	15863
HARDEE	MICHAEL	H	SHUPP	ANNA	D	16	01	18	69	02542
HARDEE JR	HENRY	J	CASTLE	JOAN	M	03	04	19	69	11496
HARDEGREE	ROBERT	F	HALL	JEANETTE	L	12	07	11	69	27591
HARDEN	DONALD	L	BRINKMAN	GLORIA	J	30	04	05	69	10590
HARDEN	ESKET	C	BOGGS	CLARA	B	11	04	08	69	12598
HARDEN	JAMES	J	VERDEKAL	ANNA	M	07	04	12	69	12059
HARDEN	ROBERT	L	BROOKS	GERTRUDE		07	07	24	69	26880
HARDEN	RODERICK	A	SINGLETARY	MARY		30	12	25	69	49213
HARDEN	STANLEY	V	ROLF	BEVERLY	A	03	05	24	69	15419
HARDEN	WILLIAM	H	RIVERS	DOROTHY	E	30	05	10	69	14899
HARDEN JR	WALTER	R	ABE	SHIRLEY	J	11	05	04	69	16575
HARDER	CLINT	J	CISSEL	ELIZABETH	H	18	11	01	69	47392
HARDER	DANIEL	W	BARKER	CHARLOTTE	A	07	12	18	69	49779
HARDER JR	FRED	G	HEANEY	PATRICIA	R	08	03	22	69	08579
HARDESTY	HARVEY	J	PARKER	EDITH	M	30	03	22	69	07560
HARDESTY	PAUL	A	ANDERSON	WILDA	M	11	07	24	69	27427
HARDESTY	PAUL	L	RANDAL	GERRY	L	21	05	06	69	17954
HARDESTY	RANDOLPH	J	TIMMERMAN	SHARON	L	30	08	17	69	30522
HARDESTY	RONALD	C	CONAWAY	CAROLE	L	03	11	01	69	44431
HARDESTY	WILLIAM	P	GOTT	KATHLEEN	G	04	06	14	69	20679
HARDEY	THOMAS	R	SNYDER	CECILIA	M	30	06	21	69	19111
HARDGES	WILLIAM		JOHNSON	EVELENA	B	30	01	25	69	00288
HARDGRAVE	JOEL	E	HART	JANICE	C	15	10	05	69	42661
HARDIMAN	WARREN	L	BAKER	JANET	L	30	04	26	69	10443
HARDIN	CHARLES	D	HUEPER	KAREN	J	03	04	26	69	11195
HARDIN	CLAY	W	PAULSON	SOLVEIG	J	02	10	04	69	39942
HARDIN	HOWARD		RHODES	JANET	M	11	08	01	69	32631
HARDIN	JAMES	G	MAZZA	DENISE	M	30	06	27	69	19850
HARDIN	STEAMON		LEE	ELIZABETH	C	30	11	17	69	45332
HARDIN	STEPHEN	E	HIGGINS	ANN	L	15	08	30	69	32955
HARDIN	WADE		BROWN	DEBRA	J	30	06	28	69	30568
HARDIN JR	JAMES	L	JENKINS	VICTORIA	J	12	06	21	69	21983
HARDING	FREDERICK	E	SCHMIDT	PATRICIA	E	30	09	15	69	35909
HARDING	GARY	K	CROSS	MARGARET	A	16	02	01	69	06005

COUNTY	CODE
Allegany	1
Anne Arundel	2
Baltimore	3
Calvert	4
Caroline	5
Carroll	6
Cecil	7
Charles	8
Dorchester	9
Frederick	10
Garrett	11
Harford	12
Howard	13
Kent	14
Montgomery	15
Prince George	16
Queen Anne's	17
St. Mary's	18
Somerset	19
Talbot	20
Washington	21
Wicomico	22
Worcester	23
City of Baltimore	30

0446 DATA PROCESSING FORMS D N OWENS & CO., INC.

Maryland State Department of Health
Division of Statistical Research and Records

MARRIAGE INDEX

COUNTY	CODE
Allegany	1
Anne Arundel	2
Baltimore	3
Calvert	4
Caroline	5
Carroll	6
Cecil	7
Charles	8
Dorchester	9
Frederick	10
Garrett	11
Harford	12
Howard	13
Kent	14
Montgomery	15
Prince George	16
Queen Anne's	17
St. Mary's	18
Somerset	19
Talbot	20
Washington	21
Wicomico	22
Worcester	23
City of Baltimore	30

NAME OF GROOM			NAME OF BRIDE			COUNTY OF LICENSE	DATE OF MARRIAGE			V. R. FILE NUMBER
LAST NAME	FIRST NAME	INIT.	LAST NAME	FIRST NAME	INIT.		MONTH	DAY	YEAR	
HARDING	GARY	R	GREER	SHERRY	J	15	06	20	69	22431
HARDING	JAMES	E	WILLIS	BARBARA	J	30	05	09	69	14699
HARDING	JAMES	F	SAMPSON	PEGGY	J	08	04	26	69	12449
HARDING	JONATHAN	W	MC CABE	BETH	A	15	05	31	69	17033
HARDING	LEONARD	E	CHASLES	NANCY	A	16	10	16	69	43429
HARDING	MARTT		KENAH	CARLA		16	09	20	69	38980
HARDING	MICHAEL	T	ANDERSON	THERESA	A	30	10	18	69	41184
HARDING	MICHAEL	A	MILLER	CYNTHIA		05	12	20	69	49660
HARDING	ROBB	K	KRATZ	SUSAN	M	16	06	28	69	28654
HARDING	RONALD	L	HALLER	LINDA	L	03	01	18	69	01047
HARDING	WARREN		WARD	HELEN	R	06	04	06	69	11732
HARDING	WILLIAM	E	WYATT	IRIS	E	15	02	20	69	05445
HARDING	WILLIAM	E	WYATT	IRIS	E	15	07	31	69	28187
HARDING JR	CALVIN	W	SACHS	VIRGINIA	L	02	01	11	69	00128
HARDING JR	EDWARD	C	FUSS	JESSIE	A	02	06	07	69	18454
HARDING JR	HARRY	M	GERMANY	JEAN	K	07	09	13	69	37058
HARDING JR	JAMES	R	RAMSBURG	MARY	F	10	03	30	69	08665
HARDINGER	GEORGE	R	OXLEY	SUSAN	D	30	05	31	69	19266
HARDISON	HERMAN		HICKMAN	VIRDA	N	30	11	17	69	45233
HARDISON	JOHN	I	STEWART	BARBARA	A	30	11	29	69	49169
HARDMAN	DEAN	E	SPRINGMANN	CHARLOTTE	A	16	04	12	69	13369
HARDMAN	LORDELL		DAVIS	CONSTANCE		15	07	26	69	27812
HARDMAN	STEPHEN	R	BURKETT	LOIS	A	21	01	04	69	02779
HARDMAN JR	KENNETH	E	LALLEY	SHAWNEE	M	01	06	07	69	18212
HARDOCK	MICHAEL	J	SIRKO	DOROTHY	A	21	11	04	69	47661
HARDSOCK	HOWARD	E	WAGAMAN	LORETTA	V	21	05	03	69	17843
HARDT	KENNETH	J	ENRIGHT	JOAN	M	30	02	27	69	03999
HARDT JR	THOMAS	B	JAHNEGIN	SHARON	J	02	08	21	69	29666
HARDUK	JAMES	M	ALLEN	BRENDA		07	01	31	69	01149
HARDWICK	ROBERT	J	PIERCE	SANDRA	J	16	06	18	69	23182
HARDY	ALBERT		COOPER	CYNTHIA		30	03	16	69	07671
HARDY	ALBERT	W	CARNES	PHYLLIS	E	15	12	20	69	51024
HARDY	CHARLIE	J	HARSTON	LILLIAN	D	30	06	08	69	19601
HARDY	DAVID	M	RICE	SHIRLEY	A	30	06	29	69	25280
HARDY	DONALD	W	GALE	TERRI	V	22	03	01	69	09984
HARDY	ELWOOD	L	KITCHEN	RUBY	M	21	05	03	69	17890
HARDY	GEORGE	C	HUPFELD	DONNA	K	03	03	22	69	07020
HARDY	JAMES	M	RHIM	MARGARET	L	15	06	09	69	22799
HARDY	JAMES		BEST	ESTHER	P	06	11	20	69	45408
HARDY	KENNETH	B	BECKNER	LINDA	M	11	03	22	69	08727

0466 DATA PROCESSING FORMS D. N. OWENS & CO., INC.

Maryland State Department of Health
Division of Statistical Research and Records

MARRIAGE INDEX

COUNTY	CODE
Allegany	1
Anne Arundel	2
Baltimore	3
Calvert	4
Caroline	5
Carroll	6
Cecil	7
Charles	8
Dorchester	9
Frederick	10
Garrett	11
Harford	12
Howard	13
Kent	14
Montgomery	15
Prince George	16
Queen Anne's	17
St. Mary's	18
Somerset	19
Talbot	20
Washington	21
Wicomico	22
Worcester	23
City of Baltimore	30

NAME OF GROOM			NAME OF BRIDE			COUNTY OF LICENSE	DATE OF MARRIAGE			V. R. FILE NUMBER
LAST NAME	FIRST NAME	INIT.	LAST NAME	FIRST NAME	INIT.		MONTH	DAY	YEAR	
HARDING	GARY	R	GREER	SHERRY	J	15	06	20	69	22431
HARDING	JAMES	E	WILLIS	BARBARA	J	30	05	09	69	14699
HARDING	JAMES	F	SAMPSON	PEGGY	J	08	04	25	69	12449
HARDING	JONATHAN	W	MC CABE	BETH	A	15	05	31	69	17033
HARDING	LEONARD	E	CHASLES	NANCY	A	16	10	16	69	43429
HARDING	MARTT		KENAH	CARLA		16	09	20	69	38980
HARDING	MICHAEL	T	ANDERSON	THERESA	A	30	10	18	69	41184
HARDING	MICHAEL	A	MILLER	CYNTHIA		05	12	20	69	49660
HARDING	ROBB	K	KRATZ	SUSAN	M	16	06	28	69	28654
HARDING	RONALD	L	HALLER	LINDA	L	03	01	18	69	01047
HARDING	WARREN		WARD	HELEN	R	06	04	06	69	11732
HARDING	WILLIAM	E	WYATT	IRIS	E	15	02	20	69	05445
HARDING	WILLIAM	E	WYATT	IRIS	E	15	07	31	69	28187
HARDING JR	CALVIN	W	SACHS	VIRGINIA	L	02	01	11	69	00128
HARDING JR	EDWARD	C	FUSS	JESSIE	A	02	06	07	69	18454
HARDING JR	HARRY	M	GERMANY	JEAN	K	07	09	13	69	37058
HARDING JR	JAMES	R	RAMSBURG	MARY	F	10	03	30	69	08665
HARDINGER	GEORGE	R	DXLEY	SUSAN	D	30	05	31	69	19266
HARDISON	HERMAN		HICKMAN	VIRDA	M	30	11	17	69	45233
HARDISON	JOHN	I	STEWART	BARBARA	A	30	11	29	69	49169
HARDMAN	DEAN	E	SPRINGMANN	CHARLOTTE	A	16	04	12	69	13369
HARDMAN	LORDELL		DAVIS	CONSTANCE		15	07	26	69	27812
HARDMAN	STEPHEN	R	BURKETT	LOIS	A	21	01	04	69	02779
HARDMAN JR	KENNETH	E	LALLEY	SHAWNEE	M	01	06	07	69	18212
HARDOCK	MICHAEL	J	SIRKO	DOROTHY	A	21	11	04	69	47661
HARDSOCK	HOWARD	E	WAGAMAN	LORETTA	V	21	05	03	69	17843
HARDT	KENNETH	J	ENRIGHT	JOAN	M	30	02	27	69	03999
HARDT JR	THOMAS	B	JAHNEGIN	SHARON	J	02	08	21	69	29666
HARDUK	JAMES	M	ALLEN	BRENDA		07	01	31	69	01149
HARDWICK	ROBERT	J	PIERCE	SANDRA	J	16	06	18	69	23192
HARDY	ALBERT		COOPER	CYNTHIA		30	03	16	69	07671
HARDY	ALBERT	W	CARNES	PHYLLIS	E	15	12	20	69	51024
HARDY	CHARLIE	J	HARSTON	LILLIAN	D	30	06	08	69	19601
HARDY	DAVID	M	RICE	SHIRLEY	A	30	06	29	69	25280
HARDY	DONALD	W	GALE	TERRI	V	22	03	01	69	09984
HARDY	ELWOOD	L	KITCHEN	RUBY	M	21	05	03	69	17890
HARDY	GEORGE	C	HUPFELD	DONNA	K	03	03	22	69	07020
HARDY	JAMES	M	RHIM	MARGARET	L	15	06	09	69	22799
HARDY	JAMES		BEST	ESTHER	P	06	11	20	69	45408
HARDY	KENNETH	B	BECKNER	LINDA	M	11	03	22	69	08727

06466 DATA PHOTOGRAPHIC FORMS P N OWENS & CO INC

Maryland State Department of Health
Division of Statistical Research and Records

MARRIAGE INDEX

COUNTY	CODE
Allegany	1
Anne Arundel	2
Baltimore	3
Calvert	4
Caroline	5
Carroll	6
Cecil	7
Charles	8
Dorchester	9
Frederick	10
Garrett	11
Harford	12
Howard	13
Kent	14
Montgomery	15
Prince George	16
Queen Anne's	17
St. Mary's	18
Somerset	19
Talbot	20
Washington	21
Wicomico	22
Worcester	23
City of Baltimore	30

NAME OF GROOM			NAME OF BRIDE			COUNTY OF LICENSE	DATE OF MARRIAGE			V. R. FILE NUMBER
LAST NAME	FIRST NAME	INIT.	LAST NAME	FIRST NAME	INIT.		MONTH	DAY	YEAR	
HARDY	MICHAEL	G	BEEBE	MARGARET	E	12	06	20	69	21987
HARDY	MICHAEL	L	GRANGER	CHARLIE	M	07	07	02	69	26665
HARDY	ROBERT	G	HATTON	BONNIE	L	16	11	08	69	47141
HARDY	THOMAS	D	MICHENFELDER	ALICE	L	12	02	14	69	05310
HARDY	TIMOTHY	W	MALKINSKI	CHARLOTTE	A	30	05	03	69	14879
HARDY	WILLIAM	H	BENZING	LILLIAN		16	12	02	69	51541
HARDY	WILLIAM	F	ARRINGTON	MINNIE	A	13	12	29	69	50900
HARDY	WILLIAM	D	HILL	DEBORAH	A	30	03	08	69	07314
HARDY JR	HOWARD	F	FINNEGAN	WENDY	A	03	04	20	69	11474
HARDY JR	JAMES	I	DANNER	DOROTHY	E	03	12	31	69	52556
HARDY JR	LEE		THOMAS	CORETHA	A	30	11	29	69	49166
HARDY JR	LEWIS	M	CHAPMAN	LINDA	L	01	09	20	69	34875
HARDY JR	MELVIN	W	PARSONS	JANICE	C	15	10	05	69	42704
HARE	ARTHUR	L	BULLOCK	NANCY	M	07	05	23	69	16051
HARE	BERNARD	G	HARCLERODE	EDITH	B	01	02	07	69	03146
HARE	CHARLES	H	PARDOE	MARGARET	A	30	04	26	69	14746
HARE	DAVID	F	CUNNINGHAM	MARY	G	30	05	03	69	14740
HARE	DENNIS	R	LEESE	SHIRLEY	J	06	11	30	69	49718
HARE	KEITH	E	TURBIN	BRENDA	L	03	04	11	69	11384
HARE	KENNETH	A	WEABER	PATRICIA	A	07	05	29	69	16002
HARE	MICHAEL	J	BRYAN	LEONA	H	07	07	10	69	26432
HARE	PATRICK	F	BRASHEAR	MARGARET	L	30	02	22	69	03534
HARE	PETER	D	LIBERNINI	JOANN	M	16	11	15	69	47068
HARE	RALPH	K	DURR	MARY	V	01	06	28	69	18221
HARE	RONALD	T	BILLMEYER	ANNAFAYE	C	01	10	10	69	39689
HARE	RONALD	M	SMITH	MARGARET	M	06	09	27	69	36887
HARE	STEVEN	K	BARRETT	BEVERLY	L	06	05	03	69	15690
HARE	WILLIAM	R	LAYTON	EVELYN	E	01	08	23	69	34745
HARE	WILLIAM	H	RILEY	BARBARA	A	03	05	22	69	15601
HAREWOOD	ROBERT	E	BROWN	LINDA	L	16	05	31	69	28572
HARFF	JAMES	R	RIGGEN	SANDRA	L	01	08	29	69	29255
HARFF	ROBERT	R	GERLACH	JANET	S	15	07	11	69	28151
HARFORD	MARION	P	SCHAEFFER	N	E	06	09	19	69	36899
HARGADON JR	CLIFTON	J	SHUTT	JOAN	E	30	09	06	69	36045
HARGEST	DONALD	L	HUTSCHENREUTER	ANITA	L	03	11	26	69	48524
HARGETT	JAMES	E	BATEMAN	LINDA	K	08	06	13	69	21563
HARGETT	PATRICK	N	FORNEY	SUSAN	G	10	06	14	69	21677
HARGETT	PAUL	J	ZOMBRO	CHRISTINA	L	21	02	13	69	05314
HARGETT	ROBERT	E	EMORY	HELEN	R	10	05	10	69	16507
HARGETT JR	HUGH	D	HOMBERG	JANE	L	10	06	22	69	21649

0446 DATA PROCESSING FORMS D. N. OWENS & CO., INC.

Maryland State Department of Health
Division of Statistical Research and Records

MARRIAGE INDEX

COUNTY	CODE
Allegany	1
Anne Arundel	2
Baltimore	3
Calvert	4
Caroline	5
Carroll	6
Cecil	7
Charles	8
Dorchester	9
Frederick	10
Garrett	11
Harford	12
Howard	13
Kent	14
Montgomery	15
Prince George	16
Queen Anne's	17
St. Mary's	18
Somerset	19
Talbot	20
Washington	21
Wicomico	22
Worcester	23
City of Baltimore	30

NAME OF GROOM			NAME OF BRIDE			COUNTY OF LICENSE	DATE OF MARRIAGE			V. R. FILE NUMBER
LAST NAME	FIRST NAME	INIT.	LAST NAME	FIRST NAME	INIT.		MONTH	DAY	YEAR	
HARGIS	HAROLD	E	LINK	LUCY	A	16	09	26	69	43487
HARGIS	THOMAS		BISHOP	BRENDA	S	03	05	17	69	15378
HARGRAVE	GREGORY	L	SMITH	GWENDOLYN	J	30	10	09	69	41208
HARGROVE	PETER		DAILEY	RACHEL	M	07	06	25	69	21474
HARGROVE	ROBERT		BALAS	PAULA		07	06	16	69	20945
HARGROVE JR	WILLIE	C	WATSON	WANDA	L	21	11	24	69	47625
HARING	GLENN	J	SNYDER	CATHY	A	02	09	04	69	35138
HARIS	MICHAEL		MEEHAN	SHEILA	M	16	01	25	69	02502
HARIS	STEPHEN	J	BRUNJES	SUSAN	W	03	10	26	69	40168
HARJO	DUKE		BARKWICH	LILLIAN	M	30	12	24	69	52876
HARKINS	DENNIS	J	WISTER	KAREN	P	07	04	26	69	11836
HARKINS	RONALD	G	HALL	JEAN	E	07	05	08	69	15771
HARKINS III	EDGAR	I	DOUGHERTY	NANCY	C	12	06	21	69	22045
HARKINS III	FREDERICK	J	LANTIERE	BETTY	M	03	08	16	69	30170
HARKNESS	RICHARD	A	BROWN	BARBARA	J	15	10	11	69	42802
HARLACKER	CURTIS	E	GOODLING	BEVERLY	A	03	09	07	69	35611
HARLAN JR	RAYMOND	D	MAURO	VERONICA	V	07	01	11	69	01554
HARLEE	DENNIS	E	SMITH	SHEILA		30	08	30	69	36490
HARLEMAN	JERRY	R	OLSEN	JUDITH	A	03	08	02	69	30219
HARLESS	MICHAEL	C	FENNELL	PATRICIA	A	02	08	28	69	29823
HARLEY	CHARLES	M	PROCTOR	SHARON	M	16	10	25	69	43176
HARLEY	ERNEST	E	WOOLFOLK	NINA	M	16	02	08	69	05839
HARLEY	JOHN	W	PROCTOR	WANONA	P	16	04	19	69	13311
HARLEY	JONATHAN	S	FRAZIER	ALBERTA		07	03	17	69	08386
HARLEY	PETER	G	JOHNSON	PHYLLIS		30	07	29	69	26220
HARLEY	SAMUEL	A	DUPREE	SHIRLEY	A	30	01	29	69	00830
HARLEY	THOMAS	E	RICHARDSON	RITA	L	08	07	05	69	27207
HARLEY	WILEY	H	CASTERTON	LINDA	E	16	09	26	69	38681
HARLON	LAMONT		GRIFFIS	DELORIS	M	07	08	09	69	31437
HARLOW	JAMES	B	HOWDYSHELL	KATHLEEN		30	03	10	69	07736
HARLOW	WILLIAM	E	GRAPES	MARY	J	30	10	08	69	41265
HARLOWE	DALE	F	LAQUAY	CAROLYN	G	16	06	05	69	23188
HARMAN	CHARLES	D	JOSEPH	PEGGY	A	01	03	12	69	06719
HARMAN	EDWARD	S	JORDAN	CHARLOTTE	E	07	04	03	69	11954
HARMAN	GEORGE	H	NOELTE	MARLENE		03	06	14	69	20163
HARMAN	LARRY	R	MERRILL	SHIRLEY	A	03	01	02	69	00945
HARMAN	N	M	BARTGIS	LANA	S	15	04	11	69	13214
HARMAN	STANLEY	L	MARTIN	CLARA	M	11	03	10	69	08782
HARMEL	JAMES	E	CORREA	PATRICIA	A	03	01	19	69	01099
HARMER	RICHARD	J	CANNON	JUNE	M	07	11	07	69	45969

6468 DATA PROCESSING FORMS D N OWENS & CO. INC.

Maryland State Department of Health
Division of Statistical Research and Records

MARRIAGE INDEX

COUNTY	CODE
Allegany	1
Anne Arundel	2
Baltimore	3
Calvert	4
Caroline	5
Carroll	6
Cecil	7
Charles	8
Dorchester	9
Frederick	10
Garrett	11
Harford	12
Howard	13
Kent	14
Montgomery	15
Prince George	16
Queen Anne's	17
St. Mary's	18
Somerset	19
Talbot	20
Washington	21
Wicomico	22
Worcester	23
City of Baltimore	30

NAME OF GROOM LAST NAME	FIRST NAME	INIT.	NAME OF BRIDE LAST NAME	FIRST NAME	INIT.	COUNTY OF LICENSE	DATE OF MARRIAGE MONTH	DAY	YEAR	V. R. FILE NUMBER
HARMON	ARTHUR	J	DIXON	SHIRLEY	L	23	03	15	69	10026
HARMON	CHARLES	R	BOSDOSH	MARLENE	M	15	03	07	69	09263
HARMON	DALLAS		WAPLES	JOAN	E	23	12	31	69	52843
HARMON	EARL	R	MEAPS	NANCY	L	19	07	05	69	28816
HARMON	FORSTER	W	TILLMAN	MARGARET	A	22	01	25	69	13989
HARMON	GEORGE	C	LICHTIG	MAXINE	R	30	08	10	69	31000
HARMON	HENRY	L	ADAMS	BARBARA	D	21	01	15	69	02921
HARMON	HERBERT	P	VENABLE	EDNA	L	23	05	02	69	18045
HARMON	JACKIE		THEISZ	CAROL		02	02	04	69	03270
HARMON	JAMES	S	MATTHEWS	JOANNE	H	23	11	01	69	52465
* HARMON	LEROY, JR		POSTLEY	ELLEN	R	23	11	22	69	52889
HARMON	JAMES	P	BECKETT	MARY	E	23	10	09	69	43950
HARMON	JOHN	M	PEARRE	CAROLE	B	06	12	26	69	49703
HARMON	KENNETH	W	CAMPBELL	JANET	L	03	08	30	69	35390
HARMON	ROBERT	L	MARSHALL	BETTY	L	23	04	14	69	14059
HARMON	STEPHEN	L	RILEY	MARNA	L	10	08	15	69	32405
HARMON JR	DANIEL	W	KING	JUDITH	A	15	08	23	69	33001
HARMON JR	EDWARD	C	MERRITT	PATRICIA	E	03	08	03	69	35327
HARMON JR	OTIS	R	REEVES	VIRGINIA		05	06	28	69	26324
HARMONY JR	EBERT	H	RICE	LINDA	S	03	02	08	69	04372
HARMS	COLUMBUS	B	TINARI	DONNA	M	16	11	01	69	47058
HARMS	KENNETH	W	SCHUBERT	JOYCE	B	30	06	07	69	19478
HARMUTH	FRANCIS	M	GLAZER	CONSTANCE	B	11	04	14	69	12665
HARN	HORACE	S	LINKINS	SHARON	L	15	07	11	69	28081
HARNDEN JR	LAWRENCE	N	DAVENPORT	SANDRA	D	16	02	09	69	05849
HARNE	VIRGIL	A	FRUSHOUR	MARGARET	E	21	06	12	69	28931
HARNED	HARRY	T	GILMORE	JANICE	K	11	07	17	69	27379
HARNER	RICHARD		HEDGES	SARA		02	09	06	69	34957
HAROLD	ARTHUR	D	HATTEN	ESTELLE		07	08	11	69	31967
HAROLD	JAMES	M	LEADER	BONNIE	L	01	11	11	69	44057
HAROLD	JOHN	S	GIBBNER	CAROLYN	J	01	07	31	69	24218
HARP	EARNEST	B	BIRELY	JANET	S	02	03	07	69	06743
HARP JR	MAURICE	D	THOMPSON	RITA	M	30	04	27	69	10946
HARPE	RODNEY	N	ROGERS	SANDRA	P	02	12	18	69	48127
HARPEL	LE ROY		REEVES	LINDA	L	07	04	19	69	11918
HARPER	ARTHUR	P	KLEIN	SHIRLEY	A	16	10	25	69	43296
HARPER	BRUCE	R	LANCE	DENISE		30	08	22	69	36560
HARPER	DONALD	T	STROSNIDER	MARY	F	21	08	02	69	34450
HARPER	ERNEST	R	CHEATHAM	IONA		13	04	03	69	12825
HARPER	GARY	P	ENGLISH	SUSAN	L	03	11	15	69	44392
HARPER	GEORGE	R	WATTS	PATRICIA	A	07	08	21	69	32222

U.S. Form D-22

00446 DATA PROCESSING FORMS

D N OWENS & CO., INC.

Maryland State Department of Health
Division of Statistical Research and Records

MARRIAGE INDEX

COUNTY	CODE
Allegany	1
Anne Arundel	2
Baltimore	3
Calvert	4
Caroline	5
Carroll	6
Cecil	7
Charles	8
Dorchester	9
Frederick	10
Garrett	11
Harford	12
Howard	13
Kent	14
Montgomery	15
Prince George	16
Queen Anne's	17
St. Mary's	18
Somerset	19
Talbot	20
Washington	21
Wicomico	22
Worcester	23
City of Baltimore	30

NAME OF GROOM			NAME OF BRIDE			COUNTY OF LICENSE	DATE OF MARRIAGE			V. R. FILE NUMBER
LAST NAME	FIRST NAME	INIT.	LAST NAME	FIRST NAME	INIT.		MONTH	DAY	YEAR	
HARPER	HARRISON	B	GOINES	LEONA	P	10	10	12	69	42179
HARPER	HARRY	E	JEROME	KATHLEEN	J	30	08	23	69	30409
HARPER	JIMMY		GEISLER	MARY		02	12	01	69	47993
HARPER	JOSEPH	W	HALL	SUSAN	E	15	01	31	69	02107
HARPER	KENNETH	C	NYE	L	M	07	10	16	69	41987
HARPER	LARRY	J	NELSON	BRENDA	J	11	02	15	69	05224
HARPER	LAWRENCE		SYDNOR	CAROLINE		07	11	08	69	45955
HARPER	MARION		HILL	PATRICIA		30	05	10	69	14953
HARPER	PAUL	D	MILLS	DARLENE	V	06	09	14	69	36881
HARPER	RICHARD	B	DEMMA	FREDA	R	15	11	15	69	46827
HARPER	RICHARD	T	LAWRIK	PATRICIA	A	15	02	01	69	05640
HARPER	ROBERT	A	WASHINGTON	DEBORAH	L	01	02	08	69	34751
HARPER	ROBERT	P	TAYLOR	MARY	E	30	11	29	69	49143
HARPER	RONALD	J	HILL	MARGARET	M	15	07	18	69	28181
HARPER	ROY	M	MILLER	KATHRYN	L	01	05	19	69	14111
HARPER	WILLIAM		WALL	HAZEL		30	11	21	69	45145
HARPER	WILLIAM		MACK	NOVA	A	30	09	27	69	36402
HARPER	WILLIAM	V	PARKER	ANNA	L	15	04	05	69	13039
HARPER III	EDWARD	D	WEESE	LINDA	M	11	02	07	69	05229
HARPER III	JOHN	A	PAYNE	KATHLEEN	C	15	08	15	69	33460
HARPER JR	CLARENCE	E	MESSICK	JOYCE	C	21	08	09	69	34420
HARPER JR	RUFUS	F	DE LOACH	SUSAN	J	15	02	08	69	05532
HARPER JR	THOMAS	J	GRONINGER	GRACE	M	07	06	28	69	20875
HARPER JR	WILLIAM	F	DEERING	DEBORAH	J	03	07	25	69	25106
HARPER JR	WILLIAM	T	BOYCE	ANN	A	03	06	14	69	20308
HARPOLE	JEFFERSON	W	KINGSLEY	MARIA		15	06	16	69	22400
HARR	DELMAR	W	KISNER	BARBARA	A	15	06	28	69	22414
HARRELL	ALVIN	E	SHAFFER	PAULINE	S	14	10	29	69	46518
HARRELL	GARY	L	HOUCK	MARIE	J	30	05	03	69	14553
HARRELL	JAMES	F	DRURY	FRANCES	H	16	12	24	69	52028
HARRELL	JOHN	E	REESE	LINDA	G	21	05	18	69	17861
HARRELL	ROGER	W	ECCLESTON	DIANNA	L	12	09	13	69	37884
HARRELL	ROGER	L	DAUSES	ANNE	M	30	04	12	69	10794
HARRELL	SAMUEL	C	HARTLEY	VICTORIA		07	08	15	69	31950
HARRELL	WILLIAM	J	WHARTON	ALTA	S	16	10	28	69	43221
HARRELL JR	WILLIAM	H	MANFREDI	FLORIDA		16	10	11	69	43143
HARRELSON III	DONALD	M	KAMMANN	CHRISTINA	R	30	10	11	69	40798
HARRIDAY	WILLIAM	F	FANT	JANET	S	30	03	29	69	10620
HARRIGAN JR	JOHN	F	CANADA	DEBORAH	A	16	12	06	69	51567
HARRILL	LLOYD	E	EVERSON	PAULINE	G	20	06	27	69	23672

U.S. Form V-22

DATA PROCESSING FORMS
D. N. OWENS & CO. INC.

Maryland State Department of Health
Division of Statistical Research and Records

MARRIAGE INDEX

NAME OF GROOM			NAME OF BRIDE			COUNTY OF LICENSE	DATE OF MARRIAGE			V. R. FILE NUMBER
LAST NAME	FIRST NAME	INIT.	LAST NAME	FIRST NAME	INIT.		MONTH	DAY	YEAR	
HARRINGTON	DANIEL	L	LEGGETT	SARAH	F	30	04	05	69	10566
HARRINGTON	FRANCIS	C	KONZIK	LINDA	I	07	07	19	69	26479
HARRINGTON	JOHN	W	FILE	JUDY	A	30	03	10	69	07440
HARRINGTON	MICHAEL	H	DAVY	CANDIS	L	16	11	07	69	47374
HARRINGTON	MICHAEL	V	NORRIS	PATRICIA	A	16	08	04	69	33704
HARRINGTON	ROBERT	M	BELLINGHAM	STEPHANIE	K	07	08	30	69	31778
HARRINGTON	WINWOOD	A	BENNETT	CAROLYN	D	30	01	29	69	03644
HARRIS	ALBERT	E	WATKINS	NETTIE	L	21	12	24	69	52344
HARRIS	ALLYN	D	MIANULLI	MARILYN	A	30	06	14	69	19798
HARRIS	ALVIN	E	WILLISON	JANE	R	01	10	24	69	44035
HARRIS	ARTHUR	W	ANDERSON	CLARA	A	30	01	17	69	00839
HARRIS	ARTHUR	I	MESSINA	MARIE	F	16	12	06	69	51557
HARRIS	BARRY		MATTHEWS	SHARON		02	07	13	69	24537
HARRIS	BENJAMIN	E	PAGE	ANNIE	M	07	08	23	69	31491
HARRIS	BENJAMIN		BRANNOCK	DEBORAH	M	09	08	02	69	32358
HARRIS	BRIAN	M	SHEA	KAREN	A	15	08	25	69	33502
HARRIS	CHARLES	H	WASHINGTON	EARTHA	M	03	09	11	69	35716
HARRIS	CHARLES	H	WATKINS	HELEN	M	30	02	27	69	07344
HARRIS	CHARLES	W	STINCHCOMB	JANETTE	E	03	10	24	69	40182
HARRIS	CHARLES	E	FISCHER	MARY	E	07	10	11	69	41653
HARRIS	CHARLIE	S	COLEMAN	EVA		16	02	14	69	06113
HARRIS	CLINTON	A	BARNES	CARRIE		30	02	01	69	03752
HARRIS	DANNY	K	GIANATO	JENNA	L	11	11	03	69	46304
HARRIS	DAVID	M	BASHOFF	IDA	H	30	06	15	69	19787
HARRIS	DAVID	N	HAMILTON	DEBORAH		30	10	18	69	40716
HARRIS	DAVID	R	SEIDEL	ELWIRA	B	02	08	30	69	29772
HARRIS	DAVID	L	MARTIN	SHARON	M	12	02	15	69	05350
HARRIS	DENNIS	L	BRUAW	ERMA	M	12	01	30	69	02049
HARRIS	DENNIS	R	BROWN	DORIS	A	07	08	08	69	31445
HARRIS	DENNIS	K	UHLER	KANDEE	L	30	09	01	69	36156
HARRIS	DONALD	R	MC CUSKER	SHARON	E	16	12	13	69	51723
HARRIS	DONALD	A	SNYDER	BEVERLEY	A	30	03	20	69	07759
HARRIS	EARLE	E	BLACKWELL	EVELYN	I	11	08	20	69	32650
HARRIS	EDDIE	E	GAY	SHIRLEY	A	15	06	25	69	22832
HARRIS	EDWARD	L	LEGRAND	GWENDOLYN	D	30	10	17	69	40504
HARRIS	EDWARD	L	DANNENFELSER	GLORIA	E	30	10	11	69	40941
HARRIS	ELMER	C	DIAZ	OLGA		22	07	11	69	29175
HARRIS	ERNEST	N	GAINES	LILLIE	I	02	06	13	69	18615
HARRIS	FRANCIS	B	WATTS	RITA		30	04	26	69	10516
HARRIS	FRANKIE	C	EVANS	STELLA	M	30	06	21	69	18860

COUNTY	CODE
Allegany	1
Anne Arundel	2
Baltimore	3
Calvert	4
Caroline	5
Carroll	6
Cecil	7
Charles	8
Dorchester	9
Frederick	10
Garrett	11
Harford	12
Howard	13
Kent	14
Montgomery	15
Prince George	16
Queen Anne's	17
St. Mary's	18
Somerset	19
Talbot	20
Washington	21
Wicomico	22
Worcester	23
City of Baltimore	30

V. R. Form 31-22

00446

DATA PROCESSING FORMS

D N OWENS & CO., INC.

Maryland State Department of Health
Division of Statistical Research and Records

MARRIAGE INDEX

COUNTY	CODE
Allegany	1
Anne Arundel	2
Baltimore	3
Calvert	4
Caroline	5
Carroll	6
Cecil	7
Charles	8
Dorchester	9
Frederick	10
Garrett	11
Harford	12
Howard	13
Kent	14
Montgomery	15
Prince George	16
Queen Anne's	17
St. Mary's	18
Somerset	19
Talbot	20
Washington	21
Wicomico	22
Worcester	23
City of Baltimore	30

NAME OF GROOM			NAME OF BRIDE			COUNTY OF LICENSE	DATE OF MARRIAGE			V. R. FILE NUMBER
LAST NAME	FIRST NAME	INIT.	LAST NAME	FIRST NAME	INIT		MONTH	DAY	YEAR	
HARRIS	FRANKLIN	E	SHERMAN	VIRGINIA	M	15	08	22	69	33492
HARRIS	FREDDIE	C	GENUS	GLENDA	A	30	03	14	69	07359
HARRIS	GEORGE	V	LATHE	JEANNE	M	30	05	10	69	14773
HARRIS	GERALD	C	TETZLOFF	DONNA	M	21	07	10	69	29080
HARRIS	GLENN	F	MATLICK	WANDA	F	11	10	31	69	42293
HARRIS	GREGG	A	MOORE	BARBARA	J	01	06	16	69	18269
HARRIS	HAROLD	G	FERRELL	FLORENCE	A	07	04	12	69	12003
HARRIS	HAROLD	D	WYMAN	CAROL	M	10	06	28	69	21687
HARRIS	HARRY	C	PETERS	MARY	H	07	06	14	69	21017
HARRIS	JAMES	A	RICHMOND	MARCIA	J	30	01	10	69	00326
HARRIS	JAMES		WYATT	CLEOPATRA		07	03	15	69	07976
HARRIS	JAMES	W	RANDLE	WANDA	L	13	04	25	69	12816
HARRIS	JAMES	A	WORTH	CAROL	Y	30	11	29	69	49349
HARRIS	JAMES	L	BILLER	DEBORAH	A	30	09	26	69	35822
HARRIS	JAMES	C	RODGERS	JOSEPHINE	L	08	01	09	69	01824
HARRIS	JAMES	P	SMITH	SHARON	L	03	08	30	69	35548
HARRIS	JAMES	E	FITZPATRICK	DONNA	J	01	03	14	69	06715
HARRIS	JAMES	T	DAVIS	PORTIA		12	03	23	69	08829
HARRIS	JAMES	F	WEST	MARY	L	12	06	14	69	21997
HARRIS	JAMES	K	BOYLES	PATRICIA	A	02	06	21	69	18445
HARRIS	JOHN	K	GOODRICK	JESSIE	L	15	12	06	69	50980
HARRIS	JOHN	W	LANCASTER	PATRICIA	A	15	08	16	69	32947
HARRIS	JOHN	K	BARNARD	CYNTHIA	A	15	06	27	69	22409
HARRIS	JOHN	W	SHANNON	MELITA	F	07	05	07	69	16337
HARRIS	JOHN	C	BROWN	BARBARA	A	16	03	10	69	09569
HARRIS	JOHN	C	HOOD	DARLENE	E	30	07	26	69	25498
HARRIS	JOHN	E	ROBINSON	DIANNE	E	07	12	13	69	50364
HARRIS	JOHN	L	WATSON	JANICE	C	16	01	04	69	02465
HARRIS	JOHNNY	H	PERRIN	BRENDA	J	03	02	10	69	04402
HARRIS	JOSEPH	H	DRUMMOND	JOYCE		05	10	11	69	41348
HARRIS	KERMIT	A	EVANS	EMMA	J	01	08	06	69	29350
HARRIS	LARRY	M	MASEDA	REGINA		11	04	28	69	12654
HARRIS	LARRY	A	SIGLEY	JULENE	K	11	12	24	69	50589
HARRIS	LEON	S	COLLINS	ALEASE	R	07	03	20	69	07945
HARRIS	LEON	T	BEASLEY	ROMAINE		30	03	16	69	10654
HARRIS	LESTER		TOLSON	SHEILA		30	07	12	69	25573
HARRIS	MARION	B	SPENCER	EVORA	H	30	06	21	69	18861
HARRIS	MARVIN		ROSS	LOTTIE	M	07	05	07	69	16102
HARRIS	MICHAEL	R	CALLANAN	MARY	J	03	04	19	69	11540
HARRIS	NATHANIEL	A	GRANBERRY	PATRICIA	R	07	11	22	69	45898

0646
DATA PRODUCTS FORM
R. R. OWEN & CO., INC.

Maryland State Department of Health
Division of Statistical Research and Records

MARRIAGE INDEX

COUNTY	CODE
Allegany	1
Anne Arundel	2
Baltimore	3
Calvert	4
Caroline	5
Carroll	6
Cecil	7
Charles	8
Dorchester	9
Frederick	10
Garrett	11
Harford	12
Howard	13
Kent	14
Montgomery	15
Prince George	16
Queen Anne's	17
St. Mary's	18
Somerset	19
Talbot	20
Washington	21
Wicomico	22
Worcester	23
City of Baltimore	30

NAME OF GROOM			NAME OF BRIDE			COUNTY OF LICENSE	DATE OF MARRIAGE			V. R. FILE NUMBER
LAST NAME	FIRST NAME	INIT.	LAST NAME	FIRST NAME	INIT.		MONTH	DAY	YEAR	
HARRIS	NORMAN	W	KEYS	AMY	F	07	02	15	69	04794
HARRIS	ORIAN	B	MORRIS	LINDA	E	15	11	04	69	46878
HARRIS	OSCAR	L	CRAWFORD	RUTH	A	12	03	01	69	08834
HARRIS	PAUL	L	WINDSOR	BARBARA	A	16	10	31	69	47020
HARRIS	PHILIP	L	DOWIS	KATHY	J	15	07	03	69	28196
HARRIS	RALPH	R	KINSEY	MINNIE	R	30	08	02	69	30920
HARRIS	RICHARD	E	CHRISTIAN	BEATRICE		15	08	16	69	33187
HARRIS	RICHARD	F	MC INCHOK	NANCY	A	02	02	10	69	03262
HARRIS	RICHARD	M	SOMERVILLE	MARY	L	30	12	08	69	49108
HARRIS	ROBERT	B	MURPHY	PATRICIA	A	12	12	27	69	50737
HARRIS	ROBERT	L	CURTIS	MARGARET	A	30	07	18	69	25253
HARRIS	ROBERT	L	HAGENBUCH	TERESA	I	21	04	23	69	13975
HARRIS	ROBERT		SUMMERS	ETHEL		07	02	21	69	04882
HARRIS	ROBERT	L	SAWYER	SHIRLEY	W	22	04	26	69	14020
HARRIS	ROBERT	L	HARRIS	SODONIA	A	20	05	17	69	17731
HARRIS	SAMUEL	A	KING	VIRGINIA	T	02	02	20	69	03358
HARRIS	SAMUEL	S	EDLER	SHIRLEY	D	15	06	20	69	22811
HARRIS	SAMUEL	H	RANDALL	JACQUELIN		02	09	05	69	34963
HARRIS	SCOTT	A	DO	VINH	T	16	08	11	69	33897
HARRIS	SHERMAN	M	WATKINS	EVELYN	L	30	10	11	69	40664
HARRIS	SOLOMON	E	LEE	VIOLET		19	09	05	69	39307
HARRIS	STANLEY		SMITH	BERTIE		30	10	30	69	45079
HARRIS	STEPHEN	T	ZAHN	ELFREDA	T	03	10	25	69	40142
HARRIS	TAIMUR	D	HARDCASTLE	JUANITA		07	07	22	69	26891
HARRIS	THEODORE		HILL	JENNIE	L	30	02	24	69	04075
HARRIS	THEODORE		MC MILLAN	DORIS	Y	16	11	29	69	51499
HARRIS	THOMAS		BAINES	ELIZABETH		02	03	07	69	06833
HARRIS	THOMAS		WHITAKER	EDITH	M	07	11	19	69	46066
HARRIS	TIMOTHY	K	BEARD	KAREN	S	16	09	26	69	51516
HARRIS	VINCENT	R	SHAVER	JUDY	G	11	11	14	69	46266
HARRIS	WALTER	L	DAVIS	TERRY	L	30	02	01	69	03867
HARRIS	WALTER	L	TOME	SANDRA	S	12	03	29	69	08863
HARRIS	WALTER	L	ENLOE	LA VALLEE	R	16	12	10	69	52012
HARRIS	WILFRID		EVANS	CHERYL	A	30	03	15	69	07654
HARRIS	WILLIAM	F	LONG	FRANCES	V	07	01	25	69	01295
HARRIS	WILLIAM	F	WARD	ANNEMARIE	M	03	05	03	69	15361
HARRIS	WILLIAM	C	CARROLL	CATHERINE	V	30	11	05	69	45262
HARRIS	WILLIAM		CHEW	MILDRED	E	16	10	02	69	43107
HARRIS	WILLIAM	B	HORVATH	MARGARET	J	19	09	13	69	39294
HARRIS	WILLIAM	P	JONES	SUSIE		30	08	30	69	36256

04466 DATA PROCESSING FORMS D. N. OWENS & CO., INC.

Maryland State Department of Health
Division of Statistical Research and Records

MARRIAGE INDEX

COUNTY	CODE
Allegany	1
Anne Arundel	2
Baltimore	3
Calvert	4
Caroline	5
Carroll	6
Cecil	7
Charles	8
Dorchester	9
Frederick	10
Garrett	11
Harford	12
Howard	13
Kent	14
Montgomery	15
Prince George	16
Queen Anne's	17
St. Mary's	18
Somerset	19
Talbot	20
Washington	21
Wicomico	22
Worcester	23
City of Baltimore	30

NAME OF GROOM			NAME OF BRIDE			COUNTY OF LICENSE	DATE OF MARRIAGE			V. R. FILE NUMBER
LAST NAME	FIRST NAME	INIT.	LAST NAME	FIRST NAME	INIT.		MONTH	DAY	YEAR	
HARRIS	WILLIAM	C	WHITE	ERNA	I	30	08	08	69	30463
HARRIS	WILLIE	D	MC ADAMS	PATRICIA	E	07	06	04	69	21428
HARRIS	WINFRED	A	DOWDEN	DEBORAH	T	30	11	05	69	45230
HARRIS III	JOSEPH	R	BURRER	BARBARA	A	15	09	06	69	38277
HARRIS JR	BASIL		WERNER	MARY	G	15	09	05	69	38178
HARRIS JR	BERNARD	P	MOTLEY	YVONNE	P	07	06	28	69	20855
HARRIS JR	CHARLES	W	ENLOW	CONSTANCE	L	15	07	26	69	27964
HARRIS JR	ELBERT		PALMER	EARLENE	V	30	09	27	69	40537
HARRIS JR	FRANK	H	LANDWEHR	JO ANNE		11	11	28	69	46372
HARRIS JR	GASTON	C	CHILDS	SYDNEY		02	10	18	69	39999
HARRIS JR	JAMES	E	STANLEY	CHARLOTTE	E	30	06	21	69	19112
HARRIS JR	JOSEPH	R	HOBBS	CAROLYN	L	30	04	11	69	10437
HARRIS JR	MATTHEW	M	JOHNSON	NANCY	L	12	08	02	69	32759
HARRIS JR	PHILLIP	D	BORGES	FRANCES	C	02	07	18	69	24437
HARRIS JR	WILBUR		WILSON	FRANCES	I	30	06	30	69	26106
HARRIS JR	WILLIAM	B	KURTINES	JANE	L	30	01	25	69	00596
HARRIS JR	WILLIAM	R	PEDRICK	PATRICIA	A	03	07	13	69	24908
HARRIS JR	WILLIE	G	SHIPLEY	JOYCE	L	16	12	27	69	52767
HARRIS SR	RONNIE		SMITH	DEVONA		30	12	20	69	49085
HARRISON	ALEXANDER		PERRY	ANITA		03	07	05	69	24641
HARRISON	BOBBY		DAVIS	ANNA	P	15	03	22	69	09080
HARRISON	BRUCE	A	FLETCHER	KATHRYN	M	16	11	21	69	47227
HARRISON	CARL	F	STEVENS	LORETTA		07	04	09	69	12266
HARRISON	CHARLES	B	HENDERSON	BETTIE	B	30	05	22	69	15104
HARRISON	CHARLES	S	PHILLIPS	ROSALIE		30	07	12	69	25284
HARRISON	DANIEL	S	ISER	CJARLENE	K	15	06	14	69	22357
HARRISON	DAVID	R	WILSON	JOAN	P	03	09	12	69	35226
HARRISON	DENNIS	C	ROOT	SANDRA	K	11	05	09	69	16555
HARRISON	DWIGHT	W	RODRIQUEZ	MARY		12	09	06	69	37902
HARRISON	FRANCIS	N	LIKENS	BERNICE	J	11	07	16	69	27511
HARRISON	FREDERICK	C	WRIGHT	CHARLENE		16	10	25	69	43181
HARRISON	FREDERICK	E	GREENE	PATRICIA	M	22	09	17	69	39619
HARRISON	GEORGE	D	SINCLAIR	JOSEPHINE	C	07	03	10	69	08117
HARRISON	HARLON	W	BENNETT	SHARON	E	07	07	03	69	26735
HARRISON	HOWARD	A	JOHNSTON	WANDA	C	03	12	22	69	48588
HARRISON	HUGHLETT	K	LEDNUM	KATHERINE	L	20	08	02	69	34235
HARRISON	JAMES	J	KARPINSKI	BETTY	J	07	11	17	69	46052
HARRISON	JAMES	A	RYAN	MARIAN	V	20	07	23	69	28833
HARRISON	JAMES	D	STONE	LILA	L	20	06	27	69	23657
HARRISON	JAMES	L	EVANS	VIVIAN	P	30	07	19	69	25262

06466
DATA PROCESSING FORMS
D N OWENS & CO. INC.

Maryland State Department of Health
Division of Statistical Research and Records

MARRIAGE INDEX

COUNTY	CODE
Allegany	1
Anne Arundel	2
Baltimore	3
Calvert	4
Caroline	5
Carroll	6
Cecil	7
Charles	8
Dorchester	9
Frederick	10
Garrett	11
Harford	12
Howard	13
Kent	14
Montgomery	15
Prince George	16
Queen Anne's	17
St. Mary's	18
Somerset	19
Talbot	20
Washington	21
Wicomico	22
Worcester	23
City of Baltimore	30

NAME OF GROOM				NAME OF BRIDE			COUNTY OF LICENSE	DATE OF MARRIAGE			V. R. FILE NUMBER
LAST NAME	FIRST NAME	INIT.		LAST NAME	FIRST NAME	INIT.		MONTH	DAY	YEAR	
HARRISON	JAMES	H		WATKINS	ALETA	E	02	10	18	69	39950
HARRISON	JAMES	H		MEYER	LUCY	I	07	01	16	69	01624
HARRISON	JAMES			WILLIAMS	PHYLLIS	L	30	04	04	69	10711
HARRISON	JERRY	H		MASSEY	MARY	D	06	01	18	69	01231
HARRISON	JOHN	T		BACON	TYRA	J	30	08	30	69	36488
HARRISON	JOHN	H		OLAH	JULIA	A	03	10	18	69	44528
HARRISON	JOHN	T		HARRISON	MARY	A	07	05	24	69	21076
HARRISON	JOHN	J		CUFFLEY	MARGARET		30	01	25	69	00696
HARRISON	KEITH	M		RUMPF	LINDA	J	15	09	14	69	38125
HARRISON	LARRY	W		POOLE	MARY	L	13	10	24	69	42557
HARRISON	LARRY	F		SCHILL	GLORIA	E	10	10	18	69	42170
HARRISON	MICHAEL			HAY	SUSIE	E	07	05	12	69	16364
HARRISON	MICHAEL	L		HAMILTON	SHIRLEY	M	30	05	24	69	19203
HARRISON	PAUL	J		MOORE	MARY JO	V	15	01	11	69	05654
HARRISON	ROBERT	E		BLAIR	MARTHA	J	15	05	23	69	17185
HARRISON	ROBERT	R		LEBER	SHIRLEY	A	07	05	02	69	16184
HARRISON	ROBERT	K		EVANS	CONSTANCE	E	30	05	03	69	14877
HARRISON	RONALD	G		WILKINS	LORETTA	M	16	07	02	69	28274
HARRISON	RONALD	L		FOX	VIRGINIA	M	10	02	22	69	05154
HARRISON	SHERMAN	A		BROWN	SHIRLEY	M	16	05	29	69	23128
HARRISON	STANLEY	R		WATTS	VALERIE	A	30	03	02	69	07271
HARRISON	STEPHEN	R		PURNELL	DEBORAH	S	16	09	27	69	43261
HARRISON	THOMAS	J		HOLE	JANICE	K	01	04	28	69	10158
HARRISON	THOMAS	S		DATES	EVELYN	M	30	02	09	69	03681
HARRISON	THOMAS	L		RIDENOUR	PEGGY	L	21	08	09	69	34332
HARRISON	WALLACE	H		FALCONER	JERI	D	07	03	10	69	08065
HARRISON	WALTER	S		SCOTT	LORA		07	06	19	69	20928
HARRISON	WARREN	L		NORDIN	JEANNE	E	03	10	04	69	40255
HARRISON	WILLIAM	L		ZEPP	ALICE	M	13	11	28	69	46477
HARRISON	WILLIAM	O		HARRISON	BETTY	C	09	10	24	69	42133
HARRISON	WILLIE	A		EVANS	CAROLYN	E	16	06	14	69	23309
HARRISON III	JOSEPH	O		MORRIS	LINDA	M	09	02	18	69	05097
HARRISON JR	HORACE	C		TIMMONS	JOYCE	D	23	10	12	69	52868
HARRISON JR	JAMES			HUBBARD	LUCILLE		30	08	25	69	31124
HARRISON JR	NORRIS	L		MAVITY	PATRICIA		20	05	24	69	17737
HARRISON JR	RICHARD			RANDOLPH	BERNICE	L	30	07	05	69	25449
HARRISON JR	ROBERT	E		WATFORD	PHYLLIS	V	30	04	27	69	10552
HARRISON JR	STANFORD	R		EARHART	CAROL	A	22	10	10	69	43881
HARRISON JR	WELLFORD	T		USHER	PAMELA	L	16	12	20	69	51711
HARROD	OLIVER	L		SMITH	KAREN	R	04	03	15	69	07872

00446 DATA PROCESSING FORMS D N OWENS & CO., INC.

Maryland State Department of Health
Division of Statistical Research and Records

MARRIAGE INDEX

COUNTY	CODE
Allegany	1
Anne Arundel	2
Baltimore	3
Calvert	4
Caroline	5
Carroll	6
Cecil	7
Charles	8
Dorchester	9
Frederick	10
Garrett	11
Harford	12
Howard	13
Kent	14
Montgomery	15
Prince George	16
Queen Anne's	17
St. Mary's	18
Somerset	19
Talbot	20
Washington	21
Wicomico	22
Worcester	23
City of Baltimore	30

NAME OF GROOM			NAME OF BRIDE			COUNTY OF LICENSE	DATE OF MARRIAGE			V. R. FILE NUMBER
LAST NAME	FIRST NAME	INIT.	LAST NAME	FIRST NAME	INIT.		MONTH	DAY	YEAR	
HARROD	ROBERT	R	JONES	JOE	A	30	08	23	69	30867
HARROD	ROBERT	B	PINKNEY	MARY	C	16	05	17	69	17511
HARROLD	CHUBBY	J	BELL	NANCY	E	09	03	28	69	12477
HARROLD	FAYMON	B	WILLEY	BARBARA	A	05	01	11	69	01211
HARROLD	PATRICK	J	DE FLAMINIS	VIRGINIA	L	07	01	02	69	01484
HARROLD	RICHARD	W	CRUMP	DINAH	L	21	04	10	69	13951
HARROLD JR	LEO	E	WOOLFOLK	SANDRA	J	01	08	07	69	29478
HARRON	ANDREW	L	SCHILLFARTH	DOLORES	T	03	07	20	69	25007
HARRON JR	THOMAS	J	COOPER	BRENDA	K	03	08	02	69	29983
HARRY	DAVID	A	ARCH	IRIS	M	16	03	15	69	09557
HARRY	SAM		HARRY	BEATRICE	J	06	05	09	69	15696
HARRY	SAMUEL	G	HERSHEY	SHARON	K	21	06	06	69	23777
HARRY	THOMAS	R	GORE	IDA	M	03	06	14	69	20029
HARRY	WALTER	P	KRAMER	DANISH	P	13	07	26	69	27692
HARRY	WILLIAM	T	MILLER	ELSIE	M	03	06	27	69	24611
HARRYMAN	AUSTIN	D	CRESMER	SANDRA	K	12	02	10	69	05296
HARRYMAN	MELVIN	D	PRATT	MARION	L	07	12	31	69	50059
HARRYMAN	PAUL	E	VARELA	LAURA	M	30	03	22	69	07586
HARSH	JOHN	A	CLOPPER	PRISCILLA	J	21	06	28	69	23860
HARSHMAN	DWIGHT	L	CLARK	LINDA	J	30	02	08	69	03708
HARSHMAN	GALEN	P	KEATON	DARLENE	M	21	11	14	69	47678
HARSHMAN	IRA	R	MULUANEY	GRACE	F	20	11	17	69	47459
HARSHMAN	LYNN	S	BAKER	DOROTHY	J	10	02	24	69	05184
HART	ARTHUR	J	KELLEY	MARTHA	J	30	01	25	69	00528
HART	BERNARD	K	HECK	MARGARET	J	30	06	07	69	19447
HART	CHARLES	E	COFFMAN	RUTH	I	15	02	07	69	05592
HART	CHARLES	W	SINE	JUDITH	M	21	12	31	69	52341
HART	DANIEL	B	JONES	CHRISTINE	B	16	08	23	69	38750
HART	EARL		DOBSON	SONJA	R	30	10	24	69	40611
HART	FRANKLIN	J	MAYNOR	PHYLLIS	Y	02	11	22	69	48129
HART	GENE	L	FORD	HELEN	B	14	06	25	69	32912
HART	HARRY	D	ESKEN	PHYLLIS	L	21	10	02	69	43814
HART	JAMES	E	DETWILER	ELIZABETH	J	06	10	02	69	41434
HART	JERRY	D	CLIFTON	BARBARA	E	07	08	22	69	31493
HART	MICHAEL	M	LACHER	PAULA	A	30	10	11	69	41144
HART	MICHAEL		JAKIMOWICZ	NANCY	A	07	08	23	69	32086
HART	PAUL	E	PRICE	CAROL	A	08	01	08	69	01802
HART	PHILIP	M	KEENEY	SHERRY	M	10	11	14	69	46238
HART	ROBERT	A	RICHARD	CAROL	A	07	03	24	69	08442
HART	ROBERT	P	JOHNSON	DEBORAH	V	08	03	08	69	08572

0466 DATA PROCESSING FORMS D. W. OWENS & CO. INC.

Maryland State Department of Health
Division of Statistical Research and Records

MARRIAGE INDEX

COUNTY	CODE
Allegany	1
Anne Arundel	2
Baltimore	3
Calvert	4
Caroline	5
Carroll	6
Cecil	7
Charles	8
Dorchester	9
Frederick	10
Garrett	11
Harford	12
Howard	13
Kent	14
Montgomery	15
Prince George	16
Queen Anne's	17
St. Mary's	18
Somerset	19
Talbot	20
Washington	21
Wicomico	22
Worcester	23
City of Baltimore	30

NAME OF GROOM			NAME OF BRIDE			COUNTY OF LICENSE	DATE OF MARRIAGE			V. R. FILE NUMBER
LAST NAME	FIRST NAME	INIT.	LAST NAME	FIRST NAME	INIT.		MONTH	DAY	YEAR	
HART	THOMAS	E	NORRIS	DONNA	J	22	10	22	69	43932
HART	TOMMIE		JOHNSON	CATHERINE		16	02	19	69	06145
HART	WILLIAM	J	WILLIAMS	LORETTA	M	07	02	21	69	04969
HART	WILLIAM	F	BARR	BONNIE	J	21	06	21	69	23682
HART	WILLIAM	J	SEAMON	LYNDA	J	10	12	10	69	50557
HART	WILLIAM	L	BUTCHER	JANICE	K	03	01	08	69	01189
HART	WILSON	J	MARTELLOTTA	ANGELA	A	03	10	11	69	40124
HART JR	JOHN	E	LEHAN	MARGARET	A	15	06	28	69	28038
HARTAUSEN	WARREN	A	FAWLEY	DEBORAH	D	02	01	17	69	00260
HARTEN	RONALD	H	JOHRDE	PAULA	J	16	06	28	69	28551
HARTHAUSEN	LOUIS	S	DIANA	HELEN	R	30	03	14	69	07745
HARTHAUSEN JR	CHARLES	J	SCHULTZ	BLANCHE	M	30	08	01	69	31194
HARTIG	WAYNE	E	LEARD	LINDA		03	03	29	69	11330
HARTIG	WILLIAM	M	HILLS	MARGARET	C	03	11	21	69	44398
HARTING	DONALD	L	MC CARTY	COLLEEN	A	30	03	08	69	07564
HARTING	RAYMOND	D	DEWEESE	H	G	30	05	24	69	14758
HARTIS	LEE	R	MILLER	FRANCES	A	07	04	03	69	12164
HARTLE	DEWEY	L	DICK	NANCY	J	21	07	06	69	28985
HARTLE	STEVEN	C	FERRELL	KATHLEEN	M	16	08	09	69	33756
HARTLEY	ANTHONY		DUNCAN	ANNIE	B	05	09	18	69	36803
HARTLEY	BARRY	M	MEREDITH	THERESA	A	02	08	09	69	29570
HARTLEY	DOMENIC	G	SAGLE	LINDA	A	21	08	30	69	34382
HARTLEY	GARY	L	CRIMMINS	ROSE	M	07	02	03	69	04923
HARTLEY	HENRY	E	HAMBLIN	ETHEL	M	30	06	21	69	19152
HARTLEY	HIRAM	J	ROBINSON	LOLA	C	07	07	17	69	26754
HARTLEY	JASPER	P	FAULKNER	DOROTHY	L	04	12	17	69	49619
HARTLEY	JOHN	A	BLACKSTOCK	JUNE	E	30	03	16	69	07630
HARTLEY	MALCOLM	F	BOWEN	KATHY	C	13	08	10	69	32880
HARTLEY	STEPHEN	A	GOLDHAMMER	SHARON	L	13	03	22	69	08917
HARTLEY	WILLIAM	G	PENNINGTON	MARY	A	12	06	06	69	21945
HARTLINE	FREDERICK	C	WILLARD	PATRICIA	V	03	06	07	69	20525
HARTLINE	KENNETH	M	HELMICK	RUBY	L	02	09	20	69	35029
HARTLINE	KERRY	A	CRUE	GAIL	T	03	08	18	69	30285
HARTLOVE	JAMES	D	ASHER	MARIANNA	E	06	03	24	69	07937
HARTLOVE	OWEN	A	DICKERSON	REJENA	M	30	03	30	69	07261
HARTLOVE	WILLIAM	F	WILLIAMS	REGINA	F	03	07	04	69	24781
HARTMAN	ALAN	L	MOLZ	HELEN	P	02	10	18	69	39971
HARTMAN	CHARLES	E	LA CORTE	PATRICIA	J	10	01	10	69	01876
HARTMAN	DANIEL	K	MC DANIEL	MAE		16	06	02	69	23475
HARTMAN	DENNIS	S	LUDWICK	SCELENE	D	11	10	31	69	42318

00446 DATA PROCESSING FORMS D. N. OWENS & CO., INC.

Maryland State Department of Health
Division of Statistical Research and Records

MARRIAGE INDEX

COUNTY	CODE
Allegany	1
Anne Arundel	2
Baltimore	3
Calvert	4
Caroline	5
Carroll	6
Cecil	7
Charles	8
Dorchester	9
Frederick	10
Garrett	11
Harford	12
Howard	13
Kent	14
Montgomery	15
Prince George	16
Queen Anne's	17
St. Mary's	18
Somerset	19
Talbot	20
Washington	21
Wicomico	22
Worcester	23
City of Baltimore	30

NAME OF GROOM			NAME OF BRIDE			COUNTY OF LICENSE	DATE OF MARRIAGE			V. R. FILE NUMBER
LAST NAME	FIRST NAME	INIT.	LAST NAME	FIRST NAME	INIT.		MONTH	DAY	YEAR	
HARTMAN	DONALD	A	DI FERDINANDO	MERCEDES	C	03	03	27	69	07163
HARTMAN	EARL	G	GARLITZ	NAOMI	E	01	10	24	69	39694
HARTMAN	FRED	B	SCHENKEL	GLORIA	L	15	03	28	69	09219
HARTMAN	GLENN	R	FORTNER	BARBARA	J	01	10	24	69	39791
HARTMAN	HENRY	J	HIPSLEY	CAROLE	A	03	03	07	69	07103
HARTMAN	HOWARD	S	HARTMAN	JANET	S	01	03	16	69	06593
HARTMAN	JAMES		MULLINGS	ROBERTA		15	07	19	69	27926
HARTMAN	JEFFERY	R	DAVIS	RUTH	A	03	05	03	69	15502
HARTMAN	JOEL	R	DU BOW	ANDREA	D	30	07	28	69	25496
HARTMAN	JOHN	E	GILLIAM	MAUREEN	A	15	11	29	69	46645
HARTMAN	JOHN	D	MICHAEL	MARY	C	01	04	05	69	10142
HARTMAN	KARL		MC DONALD	ANNA	M	30	10	02	69	41020
HARTMAN	LAWRENCE	R	SCHLEIN	CAROLYN	P	16	10	02	69	43206
HARTMAN	MICHAEL	R	PORELLI	LAURA	A	16	09	20	69	38648
HARTMAN	MICHAEL	L	HALL	VICTORIA	K	01	11	08	69	43992
HARTMAN	RAYMOND	A	SHANKS	MARY	L	16	04	18	69	13292
HARTMAN	RICHARD	L	ROJSZA	ROBERTA		30	01	11	69	00489
HARTMAN	RICHARD	A	SCHUTE	RITA	C	01	04	02	69	10194
HARTMAN	ROBERT	C	MOORE	MARTHA		30	06	07	69	19452
HARTMAN	RONALD	L	RIEGNER	GERTRUDE	M	07	07	17	69	26524
HARTMAN	ROY	H	HARRIS	HELENE	A	03	11	15	69	44561
HARTMAN	SANFORD	J	BERKEY	LINDA	L	01	10	16	69	39727
HARTMAN	WILLIAM	C	MOORE	MARSHA	L	03	09	27	69	35236
HARTMAN JR	EDGAR	C	MUSSELMAN	CAROL	A	21	08	23	69	34386
HARTMAN JR	GILBERT	F	MC MAHAN	SHIRLEY	J	03	07	12	69	24905
HARTMANN	LOUIS	P	TAYLOR	MARRIETTA	E	07	02	01	69	04958
HARTNETT JR	DANIEL	C	POLLIO	PATRICIA	K	16	02	10	69	06221
HARTNETT JR	RAYMOND		HARTNETT	BESSIE	V	07	12	31	69	50130
HARTON	ROBERT	L	BELL	LUCILLE	M	15	05	23	69	17201
HARTON	WILLARD	D	JOHNSON	JOSEPHINE		12	09	12	69	37886
HARTRANFT	WILBUR	E	WALKER	LELA	J	07	07	09	69	27015
HARTSELL	JOE	D	EARLY	MILDRED	B	15	06	28	69	22497
HARTSOCK	RICHARD	E	MC CADDEN	BEVERLY	C	13	09	13	69	38042
HARTSON	ROBERT	E	FERET	HELEN	P	30	03	23	69	07498
HARTSWICK	JOHN	G	HAYS	DIANE		16	07	26	69	28556
HARTUNG	ROBERT	C	HARVEY	JUDY	E	11	11	22	69	46260
HARTWELL	THOMAS	D	WOODRUFF	NANCY	E	16	05	31	69	23338
HARTWICK II	WILLIAM	R	DAVIS	BETTE	J	15	10	01	69	42873
HARTZELL	LEONARD	R	ARTHUR	MARILYN	A	30	01	21	69	00767
HARTZLER	PHILIP	E	PETERS	FRANCES	G	16	12	20	69	51443

06466
DATA PROCESSING FORMS
D. N. OWENS & CO. INC.

Maryland State Department of Health
Division of Statistical Research and Records

MARRIAGE INDEX

COUNTY	CODE
Allegany	1
Anne Arundel	2
Baltimore	3
Calvert	4
Caroline	5
Carroll	6
Cecil	7
Charles	8
Dorchester	9
Frederick	10
Garrett	11
Harford	12
Howard	13
Kent	14
Montgomery	15
Prince George	16
Queen Anne's	17
St. Mary's	18
Somerset	19
Talbot	20
Washington	21
Wicomico	22
Worcester	23
City of Baltimore	30

NAME OF GROOM			NAME OF BRIDE			COUNTY OF LICENSE	DATE OF MARRIAGE			V. R. FILE NUMBER
LAST NAME	FIRST NAME	INIT.	LAST NAME	FIRST NAME	INIT.		MONTH	DAY	YEAR	
HARTZOG	THEODORE	E	SMITH	GERALDINE	L	03	11	26	69	44678
HARVEY	AMOS		GREEN	ANNA		30	01	29	69	00828
HARVEY	ANDY	C	HARDING	RITA	A	30	08	08	69	31239
HARVEY	BENJAMIN	G	HENGEMIHLE	CECILIA	A	03	05	02	69	15330
HARVEY	CEPHUS		CARLIES	JOAN	P	14	08	23	69	32905
HARVEY	CHARLES	R	OVERCASH	SUSAN	R	21	09	26	69	39368
HARVEY	ELMER	S	MAIER	F	E	07	12	03	69	49996
HARVEY	FOY		TAYLOR	CECILA	M	30	08	02	69	30605
HARVEY	FRANK	E	STAPLES	GERALDINE	C	07	10	11	69	41824
HARVEY	GREGORY	L	TURNER	MATTIE	L	30	02	15	69	03444
HARVEY	HERBERT	F	BLAMBLE	KATHRYN	L	11	07	05	69	27423
HARVEY	IASSIAH		HALL	GENEVA		30	10	22	69	40501
HARVEY	JAMES	M	DAVIS	JANE	G	16	09	15	69	43432
HARVEY	JAMES	R	DAVY	VIOLA	W	11	10	04	69	42243
HARVEY	JOHN	J	TAYLOR	JANICE	J	30	10	27	69	40570
HARVEY	JOHN	H	HAMPTON	GERTIE	M	30	10	03	69	40667
HARVEY	JOSEPH	A	CORBIN	NORINE		30	09	27	69	36427
HARVEY	PHILIP	L	CHRISTOPHER	SUSAN	G	06	09	27	69	36893
HARVEY	RANDALL	E	RODEHEAVER	SARAH	K	11	10	25	69	42297
HARVEY	RICHARD	E	GREGG	VIVIAN	L	03	08	21	69	30325
HARVEY	ROBERT	M	LAUPUS	EILEEN	R	03	02	01	69	04174
HARVEY	ROBERT	D	KALAR	LEXIE	V	01	12	05	69	47920
HARVEY	WILLIAM		MAHONEY	LILLIAN	M	07	05	05	69	16201
HARVEY JR	BRADLEY	J	LANGENSTEIN	ALICE	K	21	10	16	69	43741
HARVEY JR	CHARLES	J	TRAVERS	GERTRUDE	D	30	04	26	69	10666
HARVEY JR	CHESTER	W	TINARI	CHERYL	A	16	03	01	69	09365
HARVEY SR	ALFRED	M	FEEBACK	ANN	L	15	11	14	69	46916
HARVICH	CHARLES	M	TESTERMAN	MARY	A	16	10	04	69	43091
HARVIEUX	DENNIS	A	VEREEN	ALLENE	B	16	01	31	69	06110
HARVIN	CHARLES	E	WILLIAMS	MARY	E	30	10	11	69	40510
HARVIN	JAMES	E	BUIE	MARTHA	M	30	06	07	69	19834
HARVISON	THOMAS	L	ERDMAN	LOIS	J	03	09	27	69	40306
HARWARD	JAMES	B	GRAFTON	IRENE	G	12	06	11	69	22032
HARWELL	JOEL	D	RICHARDSON	LINDA	E	16	04	07	69	13374
HARWOOD	NEDDY	R	MELLOTT	PATRICIA	L	16	04	02	69	13341
HARZULA	THOMAS	W	CAVANAUGH	ANN		16	04	28	69	17566
HASBROUCK	DAVID	C	MOON	JACQUELIN	L	01	05	14	69	14214
HASCHERT JR	GEORGE	A	HORNEY	PAMELA	S	17	07	26	69	34137
HASELEU	JAMES	R	KENNEDY	KAREN	P	11	10	02	69	42356
HASENBUHLER	MILLARD	L	SMITH	VIVIAN	G	01	10	10	69	39808

0446 DATA PROCESSING FORMS D. N. OWENS & CO., INC.

Maryland State Department of Health
Division of Statistical Research and Records

MARRIAGE INDEX

COUNTY	CODE
Allegany	1
Anne Arundel	2
Baltimore	3
Calvert	4
Caroline	5
Carroll	6
Cecil	7
Charles	8
Dorchester	9
Frederick	10
Garrett	11
Harford	12
Howard	13
Kent	14
Montgomery	15
Prince George	16
Queen Anne's	17
St. Mary's	18
Somerset	19
Talbot	20
Washington	21
Wicomico	22
Worcester	23
City of Baltimore	30

NAME OF GROOM			NAME OF BRIDE			COUNTY OF LICENSE	DATE OF MARRIAGE			V. R. FILE NUMBER
LAST NAME	FIRST NAME	INIT.	LAST NAME	FIRST NAME	INIT.		MONTH	DAY	YEAR	
HASENEI	DAVID	C	VEST	BARBARA	J	30	04	23	69	11102
HASENER	JOSEPH	F	INSLEY	JEAN	M	03	08	02	69	30054
HASH	HARRY	L	BUTLER	NANCY	C	12	10	10	69	42433
HASH	ROBERT	J	HARRISON	BARBARA	L	12	01	05	69	02025
HASH	SAMUEL	J	TACKISH	GLORIA	E	16	07	03	69	34091
HASH	WILLIAM	E	STOTLER	RACHAEL	I	07	11	27	69	45469
HASHAGEN	JEROME	P	BOONE	MARY	A	30	10	27	69	41306
HASKELL	GEORGE	F	WEIGERT	EILEEN	D	30	06	07	69	19474
HASKELL	GREGORY	W	PATTI	ROSEMARIE		15	04	17	69	12997
HASKINS	ALLEN	L	BRYANT	DORETHA	A	30	08	04	69	30882
HASKINS	DAVID	R	DOWNS	KATHERINE	E	11	05	16	69	16652
HASKINS	ROBERT	L	HARPER	SHELIA	J	07	05	21	69	15856
HASKINS	WILLIAM		WRIGHT	ATHA	L	02	09	19	69	39897
HASLUP	DEWILTON	W	STOKES	ELIZABETH		03	12	27	69	48357
HASLUP	EDWARD	L	BAKER	MARGARET	P	30	05	09	69	14525
HASLUP	EDWARD	F	BOWMAN	CAROLYN	D	02	08	16	69	29758
HASLUP	VERNON		MILLS	GRETLYN	G	16	11	22	69	47127
HASLUP III	CHARLES	L	HELLMANN	SUSANNE	M	02	08	09	69	29522
HASMAN	JOHN	M	LYNCH	KATHLEEN	J	15	10	11	69	42762
HASSAJ	JOSEPH	J	MEADOWS	MAXINE	E	30	06	28	69	25808
HASSAY	FRANCIS	A	DVORNICKY	HELEN	A	03	06	14	69	20108
HASSELBARTH	WARREN	G	BAUER	BARBARA	A	30	06	08	69	19459
HASSELL	JOHN	M	FRANKLIN	VIRGINIA	C	07	08	20	69	32105
HASSELPIIS	KIMBER	D	SHELTON	MAXINE	E	16	03	21	69	09630
HASSINGER	ROBERT		CHERMOCK	LINDA	E	30	11	08	69	45021
HASSON	ALBERT	J	TAYLOR	DOROTHY	L	22	04	12	69	14008
HASTEY SR	JAMES	E	GREEN	BEULAH	S	30	12	05	69	49377
HASTINGS	CHARLES	E	WHITLING	GLORIA	M	15	09	27	69	38336
HASTINGS	DANIEL	L	MALONE	KAREN	A	22	08	21	69	34654
HASTINGS	ERNEST	E	CRAIG	AUGUSTA	E	16	02	12	69	06218
HASTINGS	STEPHEN	W	RALPH	DEBRA	J	22	02	15	69	06501
HASTINGS	THOMAS		BROWN	BETTY	A	12	09	06	69	37940
HASTINGS	WILLIS	D	PARKER	VIRGINIA		22	01	31	69	06502
HASTINGS II	EDWARD	E	JACKSON	DOROTHY	A	15	08	16	69	32992
HASTY	CARL	E	MC FADDEN	MAE	A	15	08	22	69	33607
HASZARD	TIMOTHY	R	ELKINS	SHARON	L	16	06	02	69	33656
HATA JR	ALBERT	J	RAY	MARY	E	03	09	13	69	35414
HATANAKA	SHIGEKI		YAMAMOTO	SHIZUYO		07	10	07	69	41825
HATCH	BLIVEN	J	SPROWL	BEATRICE	E	07	01	15	69	01590
HATCH	MICHAEL	J	MOYLAN	MARYLINN		16	06	14	69	23046

00466
DATA PROCESSING FORMS
D N OWENS & CO. INC.

Maryland State Department of Health
Division of Statistical Research and Records

MARRIAGE INDEX

COUNTY	CODE
Allegany	1
Anne Arundel	2
Baltimore	3
Calvert	4
Caroline	5
Carroll	6
Cecil	7
Charles	8
Dorchester	9
Frederick	10
Garrett	11
Harford	12
Howard	13
Kent	14
Montgomery	15
Prince George	16
Queen Anne's	17
St. Mary's	18
Somerset	19
Talbot	20
Washington	21
Wicomico	22
Worcester	23
City of Baltimore	30

NAME OF GROOM			NAME OF BRIDE			COUNTY OF LICENSE	DATE OF MARRIAGE			V. R. FILE NUMBER
LAST NAME	FIRST NAME	INIT.	LAST NAME	FIRST NAME	INIT.		MONTH	DAY	YEAR	
HATCH	ROY	L	HAMILL	EVA	E	22	06	06	69	24074
HATCH	TERRILL	F	PARKER	SANDRA	M	13	03	15	69	08919
HATCH	WHEELER	W	ROMER	KERSTIN	O	02	06	29	69	18521
HATCHELL JR	ARCHIE	S	JOHNSON	IRMA	L	03	10	23	69	40167
HATCHER	ANTHONY	V	THOMPSON	SANDRA	C	02	03	03	69	06821
HATCHER	ERWIN	M	TAYLOR	EDNA	E	10	11	23	69	46221
HATCHER	HARRY	W	HATCHER	BETTY	L	21	07	03	69	29034
HATCHER	JOHN	E	ROOKER	DONNA	A	07	08	29	69	31782
HATCHER	WILLARD	H	LAPHAN	ELLEN	V	07	06	07	69	20996
HATCHER	WILLIE	E	MOORE	THELMA	B	07	09	06	69	37558
HATFIELD	EDWARD	W	WORMAN	SARAH	E	07	07	02	69	26668
HATFIELD	RAY	M	KEYTON	NANCY	L	02	03	01	69	06867
HATFIELD	SEYMOUR	L	KAIDING	ROCHELLE	K	16	04	10	69	13675
HATFIELD	THOMAS	C	LEASE	SARAH	A	30	06	20	69	19066
HATFIELD	WALTER	C	COUGHLIN	NANCY	D	07	01	15	69	01607
HATFIELD JR	ALVIN	S	GROSS	LINDA	C	13	07	20	69	27685
HATHAWAY	LARRY	M	SOUTHALL	CATHERINE	J	15	05	03	69	16829
HATHAWAY	STEPHEN	G	FURSTENBERG	SHARON	L	16	07	26	69	28223
HATHWAY	DAVID	L	BAKER	JANET	L	22	04	05	69	14000
HATLEY	STANLEY	R	HEMMERLING	MASAKO	I	03	03	13	69	07186
HATOS	GARY	J	WESSNER	CHRISTINE	R	07	04	10	69	11862
HATTCHER	JASPER	J	MILLER	IRENE	E	30	08	02	69	30584
HATTER	THOMAS	G	VIOLA	MARGARET	E	15	09	10	69	38307
HATTON	ARNOLD	R	BISHOP	BONNIE	L	23	10	25	69	43937
HATTON JR	HAROLD	A	STRUZINSKI	JULIA	M	03	11	22	69	44376
HATZIGEORGIOU	VASSILIOS	H	FERGUSON	MARY	J	15	09	11	69	38549
HATZIMIHALIS	GEORGIOS		WHITED	KATHLEEN		16	02	01	69	05943
HAUBERT	CLAIR	E	PRICE	MARY	A	02	08	08	69	29810
HAUCH	DANIEL	D	KINN	SHIRLEY	L	16	12	13	69	51793
HAUEN	WALTER	D	COLLINS	MARSHA	A	16	01	03	69	02515
HAUER	CHARLES	L	MIZELL	SHARON	N	30	06	18	69	19097
HAUER	DENNIS	B	NAWROCKI	ADRIENNE		03	10	10	69	40479
HAUF	DONALD	J	HINDLE	ELIZABETH	A	30	11	06	69	44946
HAUF	LOUIS	V	BULL	FAITH	M	06	12	13	69	49696
HAUG JR	LAWRENCE	E	COURTNEY	BARBARA	A	07	05	03	69	15925
HAUGE	RONALD	L	PILKERTON	PHYLLIS	J	16	12	20	69	51801
HAUGERUD	MARK	S	FINK	NANCY	R	16	07	07	69	34104
HAUGH	ANTHONY	A	ARENDT	DONNA	J	21	08	21	69	34287
HAUGHAWOUT	THOMAS	E	VERD	ANDREA	J	15	05	15	69	17126
HAUGHT	DAVID	L	BAUER	DEBORAH	A	21	02	19	69	06361

0446 DATA PROCESSING FORMS D. N. OWENS & CO., INC.

Maryland State Department of Health
Division of Statistical Research and Records

MARRIAGE INDEX

COUNTY	CODE
Allegany	1
Anne Arundel	2
Baltimore	3
Calvert	4
Caroline	5
Carroll	6
Cecil	7
Charles	8
Dorchester	9
Frederick	10
Garrett	11
Harford	12
Howard	13
Kent	14
Montgomery	15
Prince George	16
Queen Anne's	17
St. Mary's	18
Somerset	19
Talbot	20
Washington	21
Wicomico	22
Worcester	23
City of Baltimore	30

NAME OF GROOM			NAME OF BRIDE			COUNTY OF LICENSE	DATE OF MARRIAGE			V. R. FILE NUMBER
LAST NAME	FIRST NAME	INIT.	LAST NAME	FIRST NAME	INIT.		MONTH	DAY	YEAR	
HAUGHT	DENNIS	E	EDWARDS	SANDRA	K	01	03	07	69	06620
HAUGHTON	KENNETH	C	CHAPMAN	CATHERINE	M	30	12	12	69	49363
HAUK	DON	K	GOULD	GEORGENE		03	12	13	69	48448
HAUKDAL	ROBERT	A	CHVATAL	PATRICIA	A	03	05	25	69	15493
HAUN JR	LAWRENCE	E	WILLIAMS	ALTA	D	02	11	22	69	44141
HAUNFELNER	PAUL	E	EARP	PATRICIA	M	15	05	09	69	17069
HAUPT	DAVID	E	FALES	NOREEN	L	21	03	27	69	09867
HAUPT	RANDY	L	NEILSON	BEVERLY	K	01	06	14	69	18190
HAUPT	THOMAS	E	BARTGIS	PATRICIA	D	10	05	10	69	16436
HAUSER	FREDERICK	A	CONNOLLY	JANE	M	30	05	24	69	14492
HAUSER	JACKIE	A	WEIMER	LINDA	G	11	06	15	69	21824
HAUSER	WILLIAM	E	ROSALES	MARTHA	J	30	08	23	69	30658
HAUSLER	RICHARD	M	SHORB	PATRICIA	L	10	06	28	69	21723
HAUSMAN	COLIN	A	BROCHIN	CAROL	J	16	09	05	69	39188
HAUSMANN	ROBERT	A	MARTIN	DONNA	M	03	09	27	69	40367
HAUSMANN	WILLIAM	F	DOVE	BARBARA	K	30	11	06	69	45260
HAUSWALD JR	JOHN	D	SELF	FRANCES	E	03	05	09	69	15265
HAUT	IAN	A	PRATER	SHERLENE		15	11	22	69	46547
HAVARD	MICHAEL	L	TODT	DIANE	F	16	06	13	69	23274
HAVENNER	KARL	D	ROBERTSON	ANNA	M	16	07	26	69	28334
HAVENNER	RONALD	D	CUPPETT	PATRICIA	A	16	06	27	69	28681
HAVENNER	STEPHEN	E	RHODES	GAIL	A	15	06	20	69	22691
HAVENS	ROY	J	TROJE	MARGARET	M	07	06	13	69	20976
HAVICE	DONALD	R	DENNLER	DAE	L	30	03	15	69	07588
HAVILAND	MICHAEL	A	DWYER	PATRICIA	C	30	10	25	69	40869
HAVLIN	JAMES	E	CEURVELS	PATRICIA	A	12	04	23	69	12753
HAVRILAK	JOHN	J	CAVANAGH	CANDIDE	P	15	08	22	69	33592
HAW	DONALD	N	GLYNN	SHARON	M	16	04	11	69	13604
HAWES	RICHARD	E	WOOD	HELEN	M	15	01	02	69	02319
HAWES	ROBERT	J	ANTONELLI	CONCETTA	A	16	07	31	69	33658
HAWES JR	JOHN	F	HERON	SUSAN	P	03	11	29	69	48546
HAWK	RALF	H	WEITZEL	EMMA	K	03	12	05	69	48556
HAWK	WAYNE	A	WILLARD	LORRAINE	W	10	04	20	69	12518
HAWKER	WAYNE	L	CLAAR	NANCY	M	10	10	25	69	42185
HAWKES	HARRY	L	SCOTT	MABLE	H	30	11	01	69	45089
HAWKES	JAMES	E	COLEMAN	SHIRLEY	A	30	11	03	69	45072
HAWKINS	ALPHONSO	F	PETTIGREW	ELLEN		02	03	15	69	06869
HAWKINS	BERNARD	C	THORNTON	RUTH	E	30	10	03	69	40506
HAWKINS	BOBBY	J	WEAVER	EVELYN	J	07	06	09	69	21169
HAWKINS	BRADFORD	E	DAVIS	TERESA	M	21	06	14	69	23852

06466
DATE PRODUCED TO FILM
D. N. OWENS & CO., INC.

Maryland State Department of Health
Division of Statistical Research and Records

MARRIAGE INDEX

COUNTY	CODE
Allegany	1
Anne Arundel	2
Baltimore	3
Calvert	4
Caroline	5
Carroll	6
Cecil	7
Charles	8
Dorchester	9
Frederick	10
Garrett	11
Harford	12
Howard	13
Kent	14
Montgomery	15
Prince George	16
Queen Anne's	17
St. Mary's	18
Somerset	19
Talbot	20
Washington	21
Wicomico	22
Worcester	23
City of Baltimore	30

NAME OF GROOM			NAME OF BRIDE			COUNTY OF LICENSE	DATE OF MARRIAGE			V. R. FILE NUMBER
LAST NAME	FIRST NAME	INIT.	LAST NAME	FIRST NAME	INIT.		MONTH	DAY	YEAR	
HAWKINS	CARL	O	HARPER	ANNIE	C	16	09	27	69	43150
HAWKINS	CHARLES	W	TURPIN	CATHERINE	M	15	06	10	69	22898
HAWKINS	CHARLES	S	ANTHONY	ANNIE		30	12	07	69	49084
HAWKINS	CHARLES	L	BROWN	BEVERLY	L	30	12	13	69	49198
HAWKINS	CLARENCE	W	GILL	ELIZABETH		30	05	10	69	14645
HAWKINS	CLEMENS	B	SISCO	CAROLINE	T	14	10	25	69	46513
HAWKINS	EARL	F	JONES	RUTH	E	12	04	20	69	12678
HAWKINS	EDWARD	L	FEHNEL	VERNELL	L	16	08	09	69	33643
HAWKINS	ELWOOD	H	WILSON	BETTY	A	17	07	26	69	28740
HAWKINS	ERIC	W	RITTER	SANDRA	H	15	12	26	69	51090
HAWKINS	FRANK	J	YOUSE	ELSIE	H	16	11	27	69	51625
HAWKINS	GARY	P	REDDEN	MARY	L	23	07	24	69	29199
HAWKINS	GORDON	L	CAMPBELL	EMMA	J	15	12	10	69	51032
HAWKINS	HARRY	B	MAJETTE	LAURA	D	30	02	20	69	04109
HAWKINS	HERBERT	L	MC NUTT	EARLINE	J	03	05	15	69	15568
HAWKINS	HERMAN	M	SUGGS	SHERDIA	E	08	10	27	69	42110
HAWKINS	IRA	L	GIBSON	LOUISE	D	07	11	08	69	45945
HAWKINS	JAMES	T	BOLTON	LUCILLE		30	07	24	69	26186
HAWKINS	JOHN	R	ANDREWS	HELEN	L	09	03	21	69	08610
HAWKINS	JOHN	L	WASHINGTON	MARY	D	08	07	05	69	27195
HAWKINS	LARRY	M	JOHNSON	SYLVIA	M	08	05	09	69	16392
HAWKINS	LARRY	W	WHITE	DORA	E	16	06	14	69	23172
HAWKINS	LEWIS	M	CORBIN	SUSIE	A	30	06	19	69	18907
HAWKINS	MARVIN	O	SIMMONS	PHYLLIS		30	03	29	69	10525
HAWKINS	NATHANIEL	D	BROOKS	JOAN	P	30	11	08	69	45128
HAWKINS	NORMAN	E	WALLACE	VIOLA	V	04	08	12	69	31254
HAWKINS	PAUL	V	TRAGESSER	CHRISTINE	A	03	05	31	69	20490
HAWKINS	PAUL	H	BOYKIN	CLARA	E	03	04	12	69	11470
HAWKINS	PERCY	J	NICHOLSON	GERTRUDE	J	12	11	21	69	46411
HAWKINS	RALPH	E	JONES	CONNIE	A	30	03	21	69	49052
HAWKINS	RICHARD	A	OTTO	LESLEE	J	03	11	14	69	44475
HAWKINS	ROBERT	L	STEELE	LEAH	A	01	05	24	69	14157
HAWKINS	ROBERT	A	STATON	BRENDELLA		12	05	26	69	16773
HAWKINS	ROGER	D	ESTES	JOAN	L	15	01	24	69	02350
HAWKINS	RONALD	O	AYLOR	STEPHANIE	A	21	09	26	69	39472
HAWKINS	SYLVESTER		NELSON	MAGALENE	C	03	10	14	69	40180
HAWKINS	WILLIAM	C	AMATO	CATHERINE	D	30	03	01	69	07697
HAWKINS JR	CHARLES	T	SCHRAMM	BARBARA	A	15	10	18	69	42767
HAWKINS JR	DONALD		CAMPBELL	EVELYN	G	01	01	11	69	00044
HAWKINS JR	GEORGE	L	COONES	SHARON	L	12	12	26	69	50741

V. R. Form D 33

00446 DATA PROCESSING FORMS D N OWENS & CO., INC.

Maryland State Department of Health
Division of Statistical Research and Records

MARRIAGE INDEX

COUNTY	CODE
Allegany	1
Anne Arundel	2
Baltimore	3
Calvert	4
Caroline	5
Carroll	6
Cecil	7
Charles	8
Dorchester	9
Frederick	10
Garrett	11
Harford	12
Howard	13
Kent	14
Montgomery	15
Prince George	16
Queen Anne's	17
St. Mary's	18
Somerset	19
Talbot	20
Washington	21
Wicomico	22
Worcester	23
City of Baltimore	30

NAME OF GROOM			NAME OF BRIDE			COUNTY OF LICENSE	DATE OF MARRIAGE			V. R. FILE NUMBER
LAST NAME	FIRST NAME	INIT.	LAST NAME	FIRST NAME	INIT.		MONTH	DAY	YEAR	
HAWKINS JR	HILLEARY	R	ECKLOFF	GYPSY	L	15	08	01	69	33281
HAWKINS JR	JOHN	H	LESCALLETTE	KATHERINE	E	30	01	18	69	00756
HAWKINS JR	JOHN	B	WILLARD	JERALDINE		02	12	27	69	48058
HAWKINS JR	ROBERT	L	CUTLER	LINDA	S	23	09	13	69	39660
HAWKINS JR	SAMUEL		SANDERS	FREIDA	I	30	09	06	69	40551
HAWKINS JR	VINCENT	B	SMITH	MARY	A	30	08	23	69	30406
HAWKS	LEE	E	BOWMAN	MAMIE	A	16	12	20	69	51756
HAWKS JR	HENRY	C	MC CUBBIN	KATHLEEN	M	03	03	01	69	07068
HAWLEY	EMERSON	S	RUMSEY	MARY	E	30	03	30	69	10591
HAWLEY	JOHN	E	HANRAHAN	CHRISTINE	E	07	10	27	69	41741
HAWLEY JR	ALFRED	S	KIRBY	SHIRLEY	K	12	05	22	69	16776
HAWN	CARL	H	YINGLING	MONICA	J	01	03	10	69	06724
HAWN	JOSEPH	V	SHEPARD	PHYLLIS	A	07	08	08	69	31984
HAWTHORNE	DAVID	T	MORIN	JUDITH	A	07	03	15	69	08218
HAY	RICHARD	I	POTTER	CAROLYN	R	16	01	18	69	02427
HAYDEN	ERNEST	L	BROWN	VIRGINIA	A	16	05	01	69	17629
HAYDEN	GEORGE	E	HAYDEN	MARY	A	01	07	28	69	24337
HAYDEN	GRANT	L	DIDTTE	CAROLYN	M	03	12	06	69	48222
HAYDEN	JAMES	S	PEOPLES	ELAINE		07	03	29	69	08399
HAYDEN	JOHN	J	ROBINSON	MINNIE	R	13	05	21	69	18143
HAYDEN	THOMAS	L	ROWE	SARAH	M	15	12	29	69	51315
HAYDENJR	STANTON		MC GINNIS	SHERRY	A	18	08	02	69	34173
HAYES	ADRIAN	E	BROOKENS	EONA	M	21	02	01	69	06423
HAYES	BOBBY	W	CANTERBURY	VICKIE	J	16	05	14	69	17656
HAYES	DANIEL		RINGOLD	ROSALEE	E	30	07	09	69	26264
HAYES	DAVID	C	FUESSEL	CHARLOTTE	A	02	07	19	69	24543
HAYES	EARL	T	HAWKINS	CLARICE	S	30	06	28	69	25311
HAYES	HAROLD	L	DAVIS	DARLENE	S	21	06	23	69	23875
HAYES	JAMES	A	COOPER	DOROTHY	J	07	09	26	69	36937
HAYES	JAMES	W	GOLDFARB	LINDA	C	30	02	14	69	04092
HAYES	JAMES	T	FLOYD	GLORIA	A	07	10	11	69	41815
HAYES	JOHN	T	THOMAS	ESTHER	C	22	06	27	69	34635
HAYES	JOHN	S	FRANCIS	BLANCHE	M	07	05	03	69	16174
HAYES	JOHNNY	H	RANNELLS	CYNTHIA	A	01	10	05	69	39768
HAYES	KEITH	R	REED	GAIL	V	30	03	22	69	07487
HAYES	LARRY	A	MICHAEL	ROSALEE	M	21	08	17	69	34453
HAYES	MICHAEL	V	JONES	GERTRUDE	I	07	10	27	69	41455
HAYES	ROBERT	G	MORT	ROBIN	S	16	10	07	69	43033
HAYES	ROBERT	W	KAISER	LINDA	S	15	11	15	69	46629
HAYES	WILLIAM	A	SULLIVAN	NAOMI	L	30	01	11	69	00530

D. N. OWENS & CO. INC.

Maryland State Department of Health
Division of Statistical Research and Records

MARRIAGE INDEX

COUNTY	CODE
Allegany	1
Anne Arundel	2
Baltimore	3
Calvert	4
Caroline	5
Carroll	6
Cecil	7
Charles	8
Dorchester	9
Frederick	10
Garrett	11
Harford	12
Howard	13
Kent	14
Montgomery	15
Prince George	16
Queen Anne's	17
St. Mary's	18
Somerset	19
Talbot	20
Washington	21
Wicomico	22
Worcester	23
City of Baltimore	30

NAME OF GROOM			NAME OF BRIDE			COUNTY OF LICENSE	DATE OF MARRIAGE			V. R. FILE NUMBER
LAST NAME	FIRST NAME	INIT.	LAST NAME	FIRST NAME	INIT.		MONTH	DAY	YEAR	
HAYES JR	EARL		STANTON	DORIS	K	16	09	24	69	43438
HAYES JR	HOWARD	E	WILLS	DOROTHEA	L	03	09	06	69	35403
HAYES JR	LAWRENCE	J	GRAHAM	SANDRA	E	16	06	10	69	23509
HAYHURST	BOBBIE	L	DREW	SILVY	M	16	10	10	69	43052
HAYMAKER III	JOSEPH	M	RHODES	ANN	M	17	06	14	69	23558
HAYMAN	ROBERT	L	SHAFFER	BETTY	K	15	09	15	69	38246
HAYMAN	THOMAS	S	MASON	LENORA	A	22	12	01	69	52445
HAYMAN JR	ELDRIDGE	W	ARMIGER	AMY	R	19	03	08	69	39312
HAYMAN JR	WENDELL	D	WILKINS	ROSELEE		20	03	15	69	09749
HAYMIRE	HARRY	D	RUHL	MARGARET	E	03	08	02	69	29896
HAYMOND	JACK	H	MC CRERY	CAROL	J	30	01	03	69	00436
HAYNAL JR	JOHN	F	BERARDI	LINDA		30	08	29	69	36740
HAYNES	BARRY	R	GAMBRILL	GWENDOLYN		09	11	29	69	50483
HAYNES	DARALD	A	CHAFFIN	ZELLA	L	15	05	23	69	17194
HAYNES	DAVID	S	SODERBERG	JANET	A	16	08	23	69	33998
HAYNES	FREDERICK	M	GROFF	JUDITH	K	30	02	01	69	03655
HAYNES	GEORGE	E	HAMMED	DEEDRIA	G	13	03	15	69	08931
HAYNES	JACKIE		WALKER	PHYLLIS	A	12	03	29	69	12679
HAYNES	JAMES	N	BRYAN	JUDITH		02	03	29	69	06762
HAYNES	JAMES	R	PRKNA	BARBARA	A	03	10	31	69	40462
HAYNES	JOHN	W	NILEY	DEBORAH	K	15	10	25	69	42577
HAYNES	JOHN	F	VERHAM	LINDA	A	07	04	20	69	11884
HAYNES	LARRY	E	ONEAL	LINDA	S	03	05	18	69	15243
HAYNES	MAYNARD	L	MARSHALL	LINDA	G	15	06	28	69	22410
HAYNES	ROBERT		KNIGHT	ETHEL	J	15	12	17	69	50952
HAYNES	ROBERT	D	FORD	CHRISTINE	M	12	08	21	69	32687
HAYNES	RONALD	K	RICHMOND	DORIS	B	16	06	13	69	23527
HAYNES	RONALD	M	JARMAN	JESSIE	R	02	08	24	69	29660
HAYNES	WEBB		CROWFFEY	DORIS	E	30	10	25	69	45062
HAYNES III	CHARLES	W	ROBINETT	DORCAS	A	03	01	25	69	01067
HAYNES JR	FELIX	T	STONE	SUSAN	M	03	06	13	69	20288
HAYNES JR	JAMES	N	AURITI	MARIE	A	07	10	04	69	41758
HAYNES JR	MELVIN	B	TURPIN	KAY	C	12	08	01	69	32679
HAYNIE	DAVID	F	AILSHIE	CHRISTINE	D	16	07	27	69	28309
HAYS	ORA	W	GRIMES	SUSAN	E	21	06	21	69	23733
HAYS	RONALD	E	COFFMAN	ROSE	A	07	06	07	69	21094
HAYS	RONALD	C	CHANEY	SHELLEY	C	16	04	19	69	13300
HAYS	WAYNE	W	LANKFORD	CAROL	A	03	02	07	69	04362
HAYS	WILLIAM	B	RIDENOUR	NANCY	J	11	08	29	69	32575
HAYSLETT	GUY	M	EATON	SANDRA	K	21	02	22	69	05306

0446 DATA PROCESSED FORMS D N OWENS & CO., INC.

Maryland State Department of Health
Division of Statistical Research and Records

MARRIAGE INDEX

COUNTY	CODE
Allegany	1
Anne Arundel	2
Baltimore	3
Calvert	4
Caroline	5
Carroll	6
Cecil	7
Charles	8
Dorchester	9
Frederick	10
Garrett	11
Harford	12
Howard	13
Kent	14
Montgomery	15
Prince George	16
Queen Anne's	17
St. Mary's	18
Somerset	19
Talbot	20
Washington	21
Wicomico	22
Worcester	23
City of Baltimore	30

NAME OF GROOM			NAME OF BRIDE			COUNTY OF LICENSE	DATE OF MARRIAGE			V. R. FILE NUMBER
LAST NAME	FIRST NAME	INIT.	LAST NAME	FIRST NAME	INIT.		MONTH	DAY	YEAR	
HAYSLUP JR	JOHN	E	ZEITLER	MARGARET	E	13	05	24	69	18125
HAYTHORN	DAVID	F	DEAN	SHARYN	I	15	06	21	69	22738
HAYWARD	LOUIS	J	BLOOM	BURNICE	D	07	08	30	69	31626
HAYWARD	MALCOLM	L	ABBOTT	GERALDINE	W	15	11	07	69	46984
HAYWARD JR	DONALD	I	DARR	BARBARA	M	02	10	23	69	40035
HAYWOOD	ARTHUR	L	CARLSON	LINDA	J	01	06	27	69	18222
HAYWOOD	ELIJAH		CRUSE	BETTY		30	02	01	69	07369
HAYWOOD	HAROLD	A	REO	DONNA	J	01	09	02	69	34952
HAYWOOD	HARRY	T	WERNER	ANN	J	15	07	05	69	28044
HAYWOOD	ROBERT	M	DI UBALDO	JOANN	T	01	10	04	69	39755
HAYWOOD	RONALD	E	INGRAM	CAROL	A	16	10	02	69	43512
HAYWORTH	TERRENCE	R	VALENTINO	ELLEN		07	08	23	69	32087
HAZEL	LEROY	H	THOMAS	MARY	J	16	09	04	69	38615
HAZEL JR	JAMES	E	GARUFI	ROSANNE	C	16	11	29	69	51608
HAZELL	RAYMOND	G	LILLEY	BETTY	J	16	11	22	69	47076
HAZELTON	ROBERT	J	PASCOE	ELLYN	L	11	03	12	69	08754
HAZELTON	ROCKY	L	BRADLEY	DONNA	M	07	06	13	69	21193
HAZELWOOD	BARRY	W	MIDNIGHT	ELISABETH	R	07	10	29	69	41457
HAZLETT	DEAN	L	BRIGHT	EVALYN	M	03	12	08	69	48560
HEACOCK	DAVIDSON	W	WALLACE	EDNA	R	17	07	24	69	28747
HEAD	EMERSON	W	DE SIMONE	MARIE	T	16	12	05	69	51759
HEAD	FAIT		ABEL	HELEN	M	03	08	03	69	30047
HEAD	JAMES	M	PARSONS	REBECCA	S	11	05	09	69	16617
HEAD	RONALD	S	CONNER	PAULA	E	16	01	18	69	02589
HEAD JR	EARL	L	CLINE	BONNIE	L	03	03	15	69	06937
HEADEN	HARVEY	J	SOUTHERLAND	JOAN	M	07	06	07	69	21143
HEADLEY	HARRY	P	LEGERE	MURIEL	R	02	10	08	69	39934
HEADLEY	JAMES	R	DYER	SANDRA	G	02	06	21	69	18453
HEADLEY	SAM	E	COBIS	ANNE	C	21	01	09	69	02906
HEADLEY	WILLIS		ROBERTSON	BEVERLY	J	13	05	18	69	18109
HEADRIDGE	WILLIAM	F	DAVIS	PAMELA	K	13	11	23	69	46478
HEADY	HAROLD	H	SMITH	CAROLYN	A	01	02	27	69	03220
HEAGNEY	FRANK	F	HEIMBERG	EVELYN		07	09	20	69	36966
HEAGY	RONALD	W	GOFF	MARJORIE	S	03	03	29	69	11447
HEAGY JR	HAROLD	R	MC COY	DEBORAH	D	21	12	21	69	52251
HEAITCOATCH	ESTEE		SIMMS	JOAN	B	15	11	21	69	46557
HEALD	J	D	SHINEMAN	JANET	A	30	05	28	69	15162
HEALD	RONALD	E	BUELL	LINDA	W	16	03	29	69	13247
HEALD	RONALD	W	BEEGHLY	MARTHA	L	30	04	01	69	10779
HEALEY	GARY	J	MILLS	CAROL	C	13	07	19	69	27676

D N OWENS & CO. INC.

Maryland State Department of Health
Division of Statistical Research and Records

MARRIAGE INDEX

NAME OF GROOM			NAME OF BRIDE			COUNTY OF LICENSE	DATE OF MARRIAGE			V. R. FILE NUMBER
LAST NAME	FIRST NAME	INIT.	LAST NAME	FIRST NAME	INIT.		MONTH	DAY	YEAR	
HEALEY	RONALD	H	SPRECHER	SHARON	J	03	11	15	69	44662
HEALY	BERNARD	J	PATTERSON	LINDA	J	30	02	15	69	03873
HEALY	DENNIS	J	SCOTT	ANN	L	30	02	14	69	03709
HEALY	JOHN	D	REEDER	MARGARET	C	18	08	23	69	34179
HEALY	STEPHEN	J	LIBERTINI	MADELINE	S	03	10	05	69	40238
HEAPE	BRANFORD	E	OROZCO	NORMA	C	07	06	21	69	21359
HEAPS	RONNIE	E	COLLINS	NANCY	J	03	02	22	69	04309
HEAPS	WILLIAM	V	GOSNELL	MARIE	M	10	09	03	69	37717
HEARD	DONALD	M	HUNLEY	BARBARA	B	13	07	03	69	27687
HEARD	FRANK	I	ARCHER	VIVIAN	A	18	12	19	69	52081
HEARD	HERMAN	L	SCUDDER	NINA	E	16	09	20	69	38766
HEARD	JACK		ROBINSON	EMMA		16	10	02	69	43511
HEARD	JOHN	R	NORRIS	VERONICA	R	18	09	27	69	39242
HEARD	RONALD		TRENT	BEATRICE	D	30	02	10	69	04113
HEARD JR	JOHN	A	HAYES	SARA	J	03	09	21	69	35219
HEARN	KENNETH	S	SCULLEN	JOAN	C	03	06	27	69	20662
HEARN	PHILIP	E	QUASS	CAROL	I	02	10	25	69	39983
HEARN	STANLEY	A	WEBSTER	CAROL	M	30	02	15	69	03553
HEARN	VAUGHN	R	PRETTYMAN	PATRICIA	A	22	05	30	69	24055
HEARNE	WILLARD	E	CORBIN	GARNET	V	07	12	24	69	50138
HEARRELL	JAMES	L	SHOOP	SUSAN	E	03	02	22	69	04217
HEARST	ALBERT	G	SAUNDERS	VIRGINIA	M	07	06	28	69	21468
HEARTWELL	JOHN	M	MC GOWAN	DOROTHY	E	30	02	15	69	03751
HEASLEY JR	RUSSELL	C	LONG	DELLA	A	13	02	22	69	05411
HEASTON	CHARLES	D	CULLEN	DONNA	M	16	10	25	69	43133
HEASTON	DEAN	R	BRIEN	NANCY	L	21	11	29	69	47522
HEATER	JOHN	M	GRIM	BEVERLY	J	16	04	05	69	13266
HEATH	DAVID	A	ZDROJEWSKI	MARGARET	A	07	02	01	69	04718
HEATH	JOHN	J	LYNCH	HELEN	M	07	05	17	69	16025
HEATH	LARRY	W	BLAND	CAROLYN	J	30	10	17	69	41207
HEATH	RAYMOND	P	EVANS	JANET	W	15	11	21	69	46977
HEATH	RICHARD	A	WOODARD	ZORA	E	16	09	05	69	39139
HEATH	THOMAS	A	COX	DEVRA	L	02	07	11	69	24371
HEATH	WILLIAM	B	MOORE	TERRY	L	30	11	22	69	44895
HEATH JR	CLARENCE	R	STAUB	BETTY	A	15	09	16	69	38129
HEATH JR	DAVID	J	VON LINDENBERG	LINDA	A	30	03	29	69	10907
HEATH JR	EDWARD	V	HYSON	LINDA	A	30	07	12	69	25879
HEATH JR	EDWARD	M	KLEBE	KATHERINE	E	30	05	24	69	14561
HEATH JR	HARVEY	E	BOYD	MOLLY	D	07	01	11	69	01461
HEATH JR	JOHN	F	JOHNSON	GETHERAL	E	20	08	23	69	34255

COUNTY	CODE
Allegany	1
Anne Arundel	2
Baltimore	3
Calvert	4
Caroline	5
Carroll	6
Cecil	7
Charles	8
Dorchester	9
Frederick	10
Garrett	11
Harford	12
Howard	13
Kent	14
Montgomery	15
Prince George	16
Queen Anne's	17
St. Mary's	18
Somerset	19
Talbot	20
Washington	21
Wicomico	22
Worcester	23
City of Baltimore	30

V. S. Form D-23

04446
DATA PROCESSING FORMS
D. N. OWENS & CO., INC.

Maryland State Department of Health
Division of Statistical Research and Records

MARRIAGE INDEX

COUNTY	CODE
Allegany	1
Anne Arundel	2
Baltimore	3
Calvert	4
Caroline	5
Carroll	6
Cecil	7
Charles	8
Dorchester	9
Frederick	10
Garrett	11
Harford	12
Howard	13
Kent	14
Montgomery	15
Prince George	16
Queen Anne's	17
St. Mary's	18
Somerset	19
Talbot	20
Washington	21
Wicomico	22
Worcester	23
City of Baltimore	30

NAME OF GROOM			NAME OF BRIDE			COUNTY OF LICENSE	DATE OF MARRIAGE			V. R. FILE NUMBER
LAST NAME	FIRST NAME	INIT.	LAST NAME	FIRST NAME	INIT.		MONTH	DAY	YEAR	
HEATHER III	THOMAS	E	MORGAN	RUTH	A	05	04	26	69	11647
HEATHERLY	MARVIN	R	WILES	ELIZABETH	K	10	06	15	69	21683
HEATLEY	ROBERT	J	BURKHART	ELLEN		16	07	30	69	39078
HEATON	DARRALL	T	HAYES	LAURA	I	07	05	05	69	15942
HEATON	JOHN	B	BIERMAN	HELEN	W	01	08	02	69	29360
HEATON	RONALD	L	MC DONALD	FRANCINE	I	15	07	19	69	28005
HEATTERICH JR	WILLIAM	R	NORRIS	BERNADETT	E	03	05	24	69	15469
HEATWOLE JR	EARNEST	L	WILBURN	JANET	V	15	03	29	69	08993
HEAVNER	PERRY	J	TAYLOR	DONNA	L	01	02	08	69	03138
HEAZLIT	FREDERICK	W	MASON	JOAN		15	06	16	69	22839
HEBB	JOHN	F	YOUNG	VICTORIA	E	18	04	12	69	13749
HEBB	PERRY	D	KNOTTS	LOUISE	Y	11	08	22	69	32509
HEBDEN	ALEXANDER	A	BAESSLER	ANNA	M	07	07	26	69	26588
HEBEL	ROBERT	J	DE FREES	LINDA	R	16	07	02	69	28417
HEBER	JOHN	R	PHELAN	NADINE	M	13	11	29	69	46489
HEBERT	GEORGE	R	LEWIS	MARY	G	30	04	29	69	11115
HEBERT	GERALD	L	COKENIAS	CAROL	A	15	09	27	69	38356
HEBERT	PHILIPPE	R	FLORES	MARIA	A	15	07	25	69	28072
HEBNER	KERMIT	G	MILAND	BETTY	J	01	02	14	69	03201
HEBNER	RICHARD	C	ANDRUS	BONNIE	L	15	01	31	69	02410
HEBRANK III	RICHARD	C	GARDNER	NANCY	J	06	12	27	69	49699
HEBRON	PENNINGTO	C	ROBINSON	DORETHA	S	02	07	19	69	24434
HECK	BRIAN	M	HILL	MARY	L	03	08	16	69	30121
HECK	ELVIN		WENGER	LINDA		07	09	22	69	37163
HECK	EUGENE	V	TAMBERG	PATRICIA		12	07	12	69	27576
HECK	GEORGE	E	THOMPSON	SUSAN	A	30	12	27	69	48985
HECK	GERALD	N	SMITH	JUDY	A	12	08	22	69	37924
HECK	JOHN	R	RIGGIN	MARY	K	21	07	10	69	28873
HECK	LYNN	S	DATKO	ANN	C	15	11	29	69	46713
HECK	THOMAS	R	ALCORN	LEE	A	16	07	24	69	28259
HECK	THOMAS	E	HOLSTON	SHARON	K	22	12	26	69	52438
HECK	WILLIAM	R	YESKER	HELEN	D	02	08	30	69	29531
HECKATHORN	GARY	A	GREFFEN	CAROLYN	H	16	08	25	69	39126
HECKATHORN	JOHN	G	MITCHELL	BETTY JO	J	15	01	24	69	02200
HECKEL	DONALD	E	HINKLEMAN	PAULINE	F	30	10	03	69	41043
HECKEL	LAWRENCE	E	MORELAND	PATRICIA	K	16	12	26	69	51762
HECKEL	RICHARD	C	HOFFMAN	CAROLYN	V	07	11	29	69	49963
HECKEL	RONALD	L	MEGNA	PAULA	J	03	04	19	69	11284
HECKER	HERBERT	B	SMITH	GALE	L	15	06	29	69	28546
HECKER	PAUL	R	MATHEWS	RITCHIE	E	15	07	26	69	28027

05466
DATA PROCESSING FORMS
D N OWENS & CO. INC.

Maryland State Department of Health
Division of Statistical Research and Records

MARRIAGE INDEX

COUNTY	CODE
Allegany	1
Anne Arundel	2
Baltimore	3
Calvert	4
Caroline	5
Carroll	6
Cecil	7
Charles	8
Dorchester	9
Frederick	10
Garrett	11
Harford	12
Howard	13
Kent	14
Montgomery	15
Prince George	16
Queen Anne's	17
St. Mary's	18
Somerset	19
Talbot	20
Washington	21
Wicomico	22
Worcester	23
City of Baltimore	30

NAME OF GROOM			NAME OF BRIDE			COUNTY OF LICENSE	DATE OF MARRIAGE			V. R. FILE NUMBER
LAST NAME	FIRST NAME	INIT.	LAST NAME	FIRST NAME	INIT.		MONTH	DAY	YEAR	
HECKLA	SAMUEL	G	GREEN	PATRICIA	A	01	10	03	69	39848
HECKLER	WESLEY		THOMPSON	JAMIE	A	07	01	06	69	01417
HECKMAN	LEWIS	C	MATEYKO	BARBARA	A	11	11	10	69	46366
HECKMAN	RONALD	E	KOGLIN	GLORIA	J	01	05	03	69	14090
HECKMANN	FRANCIS	E	BREIER	DONNA	M	01	06	13	69	18382
HECKNER	JOHN	P	HEBERMEHL	BARBARA	A	03	08	16	69	30008
HECOX	RONALD	E	LEWIS	PATRICIA	A	03	04	05	69	11343
HEDDEN	JAMES	A	FREEMAN	KATHY	L	12	08	13	69	32800
HEDDINGS III	MERRILL	K	WARD	DOREEN	E	16	04	19	69	13585
HEDDLE	GEORGE	E	KURSCHNER	LORRAINE	T	12	05	09	69	16762
HEDDLESTON	RICHARD		HEDDLESTON	ESTHER	L	01	08	20	69	29263
HEDEN	HERBERT	H	KOLB	ANITA	I	16	04	12	69	13456
HEDGE	JOHN	L	YOUNG	ANNA	B	30	11	23	69	44760
HEDGE	MORRIS	W	JONES	KAREN	E	16	07	11	69	28212
HEDGEPESTH	CLIFTON	E	MORRIS	CONNIE	K	15	12	20	69	50991
HEDGEPETH	MACARTHUR		RICHARDSON	JENNIE	S	16	07	12	69	28685
HEDGES	HAROLD		JAMESON	JOYCE	M	16	07	19	69	28333
HEDGES	JOHN	B	KITZMILLER	VIRGINIA	J	15	07	25	69	28140
HEDGES	RONALD	L	REINHARDT	BARBARA	L	03	12	05	69	48610
HEDGES	WILBUR		MARSELAS	KATHERINE		15	09	12	69	38247
HEDRICK	LESLIE	G	FULTZ	CATHERINE	A	16	09	13	69	38688
HEDRICK	LEWIS	D	ANSTISS	PATRICIA	A	30	06	06	69	19951
HEDRICK	RAYMOND	L	BAFFORD	SHIRLEY	H	13	06	15	69	22153
HEDRICK	RILEY	C	MC MORROW	MABEL	M	11	08	02	69	32563
HEDRICK	ROBERT	S	SALE	ALICE	L	15	12	13	69	51031
HEDRICK	ROGER	D	KIMBLE	DELORES	I	11	05	28	69	16589
HEDRICK	TED	M	WINES	SUSAN	T	02	07	12	69	24467
HEDSTROM	CHARLES	B	MASLAK	MARGARET	A	15	07	05	69	27865
HEEG	THOMAS	E	FARR	MARY	E	30	06	28	69	19006
HEENAN	DAVID		SCHAVONE	MARGARET	A	07	06	28	69	21470
HEENEY	ROBERT	T	HASSAN	CHARLENE	L	07	05	28	69	15849
HEERING	RICHARD	D	ECKERT	EVELYN	A	01	11	10	69	44122
HEETER	ALAN	R	DOXZON	PAMELA	H	03	08	23	69	29882
HEETER	DAVID	J	SKUROW	MARGARET	E	03	11	22	69	44490
HEFFELFINGER	COUNT	J	BROSIOUS	SANDRA	M	03	07	14	69	25163
HEFFELFINGER I	JOHN	A	KIMMEL	RUTH	E	21	04	28	69	13964
HEFFERNAN	RAYMOND	E	HEREFORD	VALERIE	A	16	03	21	69	09625
HEFFLER	JAMES	M	REUBEN	ELAINE	P	15	06	15	69	22343
HEFFNER	DENNIS	E	WARNER	MAYBELL	D	12	08	09	69	32740
HEFFNER	GEORGE	E	ROSS	GWENDOLYN	D	03	03	29	69	11235

0446 DATA PROCESSING FORMS D. N. OWENS & CO., INC.

Maryland State Department of Health
Division of Statistical Research and Records

MARRIAGE INDEX

COUNTY	CODE
Allegany	1
Anne Arundel	2
Baltimore	3
Calvert	4
Caroline	5
Carroll	6
Cecil	7
Charles	8
Dorchester	9
Frederick	10
Garrett	11
Harford	12
Howard	13
Kent	14
Montgomery	15
Prince George	16
Queen Anne's	17
St. Mary's	18
Somerset	19
Talbot	20
Washington	21
Wicomico	22
Worcester	23
City of Baltimore	30

NAME OF GROOM			NAME OF BRIDE			COUNTY OF LICENSE	DATE OF MARRIAGE			V. R. FILE NUMBER
LAST NAME	FIRST NAME	INIT.	LAST NAME	FIRST NAME	INIT.		MONTH	DAY	YEAR	
HEFFNER	GEORGE	P	HARTMAN	SHARON	A	06	06	26	69	20748
HEFFNER	JEROME	C	FULLARD	SANDRA	L	01	04	18	69	10174
HEFFNER	TIMOTHY	M	BOSTIAN	CONNIE	L	06	09	07	69	36870
HEFFNER	WALTER	H	CAMPBELL	BRENDA	K	07	08	02	69	31669
HEFFNER JR	ROLAND	W	POLAN	RUTH	A	10	09	18	69	37663
HEFNER	JOSEPH	D	GOLDEN	DONNA	R	30	05	23	69	14468
HEFNER JR	JAMES	A	KEADLE	ANNA	E	10	05	30	69	16455
HEGE	MARLIN	D	STICKLEY	MARTHA	R	01	10	04	69	39764
HEGEDORN	FLOYD	H	LANNON	DOROTHY	I	11	10	01	69	42359
HEGEDUS	ANDREW	C	LINGENFELTER	ELSIE	M	11	02	23	69	05207
HEGEDUS III	JOHN	J	KNAUER	ROXANNE	L	30	12	01	69	49544
HEGER	DIETER	A	TERRY	MARGARET	S	07	07	26	69	26837
HEGGENSTALLER	ROBERT	L	HOLLEY	JADE	D	02	01	04	69	00233
HEGWOOD	ROBERT	D	MOORE	GERALDENE		07	04	14	69	11940
HEIDELBERGER	JOSEPH	G	MAYES	JUTTA	G	16	12	13	69	51789
HEIDERMAN	GARY	M	NOVASH	SALLY	L	03	10	01	69	40459
HEIDLER	DONALD	E	FRENCH	RONNIE	K	03	04	07	69	11593
HEIGER	RICHARD	F	KARPOOK	DIANNA		30	10	19	69	41063
HEIL	JOHN	C	TERRY	HALLIE	A	30	11	29	69	49405
HEIL	LARRY	S	PURDHAM	DOROTHY	E	21	02	07	69	06430
HEIL	ROBERT		ALBERTSON	NANCY		06	10	11	69	41415
HEILAND	WILLIAM	J	JAVINS	SANDRA	M	21	09	26	69	39359
HEILEMANN	GEORGE	H	BECKER	MARIAN	S	07	08	09	69	31972
HEILIG	GERARD	A	LEWIS	MARY	L	16	10	15	69	43056
HEILIGER	CHARLES	L	TIPPETT	FLORENCE	M	03	06	01	69	20554
HEILMAN	GARY	R	SAPIA	MARY	C	30	07	12	69	26036
HEILMAN	GERALD		PATASHNA	LINDA		15	07	06	69	27790
HEILMANN JR	HERBERT	J	TOMKO	KAREN	J	07	04	24	69	12061
HEIM	FRANCIS	L	TROAIN	ANDREA	L	07	12	13	69	50380
HEIM	RONALD	E	RIDGEWAY	SHEILA	M	03	06	29	69	24864
HEIM	RONALD	L	DUTTERER	FAY		15	07	19	69	27744
HEIM	WILLIAM	D	MILLER	JANE	C	30	11	01	69	45011
HEIM JR	JOHN	R	WELLS	SHERRY	L	11	07	11	69	27414
HEIMENANN	CHARLES	E	EBERHARD	MARILYN	S	20	06	14	69	23667
HEIN	WILLIAM	D	BORAK	KATHRYN	A	02	08	31	69	29528
HEINBUCH JR	CHARLES	F	HENDRY	DEBORAH	S	02	12	15	69	48161
HEINEFELT	JOSEPH	W	KITO	REBECCA	L	14	01	22	69	02074
HEINEMEYER	KLAUS	P	POCHOP	BARBARA	C	12	05	31	69	21924
HEINLE	DENNIS	P	HOFMANN	CATHERINE	E	03	01	04	69	01093
HEINLY JR	JACK		ERNST	NORMA	J	16	08	23	69	33989

06466 DATA PROCESSING FORMS D N OWENS & CO., INC.

Maryland State Department of Health
Division of Statistical Research and Records

MARRIAGE INDEX

COUNTY	CODE
Allegany	1
Anne Arundel	2
Baltimore	3
Calvert	4
Caroline	5
Carroll	6
Cecil	7
Charles	8
Dorchester	9
Frederick	10
Garrett	11
Harford	12
Howard	13
Kent	14
Montgomery	15
Prince George	16
Queen Anne's	17
St. Mary's	18
Somerset	19
Talbot	20
Washington	21
Wicomico	22
Worcester	23
City of Baltimore	30

NAME OF GROOM			NAME OF BRIDE			COUNTY OF LICENSE	DATE OF MARRIAGE			V. R. FILE NUMBER
LAST NAME	FIRST NAME	INIT.	LAST NAME	FIRST NAME	INIT.		MONTH	DAY	YEAR	
HEINTZELMAN	RICHARD	S	JETT	DOROTHY	G	21	01	27	69	02944
HEINZ	GARY	J	STEIN	ROBIN	S	01	06	16	69	18376
HEINZ	JOSEPH	J	KOCH	CATHERINE	A	21	10	23	69	43787
HEINZE	NOEL	E	MAYWALT	KATHRYN	A	16	06	06	69	23325
HEIRD	ROBERT	C	PFEIFFER	RUTH	A	13	09	13	69	38030
HEIRD JR	WILLIAM	F	DISSINGER	DEBORAH	A	30	07	12	69	25953
HEISER	JOSEPH	K	MEDDAUGH	LOIS	J	30	08	02	69	30770
HEISER	LEO	J	GAMMIERE	BARBARA	G	01	09	06	69	34806
HEISERMAN	NORMAN	D	COHEN	ELAINE	M	15	09	07	69	38382
HEISEY	ALVIN	R	TAYLOR	PATRICIA	A	07	06	06	69	21135
HEISEY	ARTHUR	G	HEISEY	BETTY	J	21	08	25	69	34521
HEISEY	DONALD	F	HUGHES	EILEEN	V	30	05	09	69	15135
HEISEY	STEPHEN	M	BOONE	SALLY	M	07	06	18	69	20936
HEISLER JR	KENNETH	G	DE LACY-BOURKE	JOCELYN		15	05	10	69	16956
HEISLUP	JULIAN	P	EVERETT	RUTH	F	08	12	19	69	50456
HEISSERMAN JR	WILLIAM	H	FOSTER	PATRICIA	H	16	09	08	69	39178
HEIST	WOODROW	W	STAUFFER	ETHEL	C	07	08	27	69	31816
HEISTAND	ELLSWORTH	D	HAYES	FLORENCE		03	09	11	69	35665
HEISTAND	JOSEPH	G	STEWART	GLENNA		07	03	29	69	08518
HEISTER	MARC	E	VARMER	SUSANNE		16	11	29	69	51512
HEITZ	JAMES	R	ROTHENHOEFER	ANN	M	02	02	22	69	03318
HEITZ	STEPHEN	J	STILLER	DEBORAH	J	15	06	21	69	22271
HELBIG	ARTHUR	L	OBURN	ELSA	J	01	08	23	69	29363
HELBIG	JOHN	E	GEORGE	RHEA	B	03	10	14	69	40444
HELD	WILLIAM	J	MELNYK	LUBA		30	04	27	69	14986
HELDRETH	JOHN	D	NUNNALLY	SADIE	F	30	03	20	69	07473
HELFRICH	JEROME	F	GOLDEN	BEATRICE	Y	30	08	22	69	31228
HELGESSON	JOHN	H	CAMERON	CAROL	L	07	05	24	69	16100
HELKOWSKI	JOHN	C	HENRY	SUSAN	L	03	10	18	69	40411
HELLEN	ARNOLD	M	BONNETTE	PATRICIA	L	11	06	06	69	21867
HELLEN JR	WILLIAM	F	MYSLINSKI	KAREN	M	03	05	31	69	20336
HELLER	FRED	G	MOLL	DONNA	M	07	08	08	69	32011
HELLER	LAWRENCE	S	HURWITZ	BARBARA	E	15	06	28	69	27853
HELLER	THOMAS	E	COOK	VIRGINIA	M	03	02	23	69	04321
HELLER	WILMER	W	HINER	MARGARET	C	01	01	02	69	00026
HELLINGS	CHARLES	H	DORFNER	PATRICIA	A	07	03	28	69	08414
HELLUM	OSCAR	J	RISPER	JUDY	A	13	03	29	69	08911
HELLWEGE	DAVID		GORDON	JOAN		15	08	30	69	33054
HELM	SAMUEL	N	SWANN	CONSTANCE	L	16	04	15	69	13378
HELM JR	LAWRENCE	R	GUTSHALL	CAROL	D	21	03	21	69	09876

V. S. Form D-23

08446 DATA PROCESSING FORMS

D. N. OWENS & CO., INC.

Maryland State Department of Health
Division of Statistical Research and Records

MARRIAGE INDEX

COUNTY	CODE
Allegany	1
Anne Arundel	2
Baltimore	3
Calvert	4
Caroline	5
Carroll	6
Cecil	7
Charles	8
Dorchester	9
Frederick	10
Garrett	11
Harford	12
Howard	13
Kent	14
Montgomery	15
Prince George	16
Queen Anne's	17
St. Mary's	18
Somerset	19
Talbot	20
Washington	21
Wicomico	22
Worcester	23
City of Baltimore	30

NAME OF GROOM			NAME OF BRIDE			COUNTY OF LICENSE	DATE OF MARRIAGE			V. R. FILE NUMBER
LAST NAME	FIRST NAME	INIT.	LAST NAME	FIRST NAME	INIT.		MONTH	DAY	YEAR	
HELMAN	DENNIS	R	HIGHLANDS	VICKI	J	21	10	11	69	43763
HELMAN	DONALD	W	ERB	DEBORAH	S	21	09	15	69	39503
HELMAN	HARVEY	C	GRABY	LORAINE	L	21	03	23	69	09841
HELMAN	TERRY	F	SHOWALTER	CAROL	S	01	04	19	69	10064
HELMAN	WILLIAM	T	FLECK	CHERYL	A	15	04	07	69	13228
HELMEY	HENRY	P	LAWSON	DOROTHY	K	02	02	22	69	03321
HELMICK	HOWARD	L	GIFFT	DAWN	F	10	06	28	69	21704
HELMKA	HARRY	N	HELMKA	BETTY	J	07	04	05	69	12399
HELMS	CHARLES	D	GEORGE	BARBARA	S	30	09	26	69	36668
HELMS	DENNIS	W	MORAN	LINDA	S	11	05	30	69	16625
HELMS	PHILLIP	E	GILFORD	KATHY	J	16	08	30	69	38955
HELMS	RALPH		HALL	MYRTLE		15	02	27	69	05637
HELMS	SAMUEL	T	LOHSEN	JULIE	A	30	10	03	69	41136
HELMS	WILLIAM	H	DIGGS	LINDA	L	15	10	25	69	42783
HELMS JR	MAURICE	E	DWYER	BARBARA	A	03	03	15	69	06972
HELMSTETER	TERRY	L	WHEELER	SHEILA	A	13	08	04	69	32889
HELMSTETTER	EDWARD	J	SAUERS	SHARON	A	02	08	09	69	29725
HELMSTETTER	WILLIAM	J	HOKEMEYER	MARIE	V	03	05	10	69	15284
HELSEL	REAGIS	E	CHARLES	SHARRON	L	07	06	07	69	21091
HELSEL JR	JESSE	A	LEAPER	LEONA	I	21	04	28	69	13931
HELSLEY	JACOB	G	KIDWELL	PATSY	A	21	03	03	69	09956
HELSLEY JR	ALBERT	J	PALMER	LINDA	K	21	04	30	69	17885
HELSTOWSKI	RONALD	C	LUMPKIN	BARBARA	L	30	08	31	69	36078
HELTON	DUANE	D	BARRETT	BRENDA	S	15	01	24	69	02346
HELTON	GARY	A	JAMESON	JUDITH	A	16	09	20	69	38842
HELTON	LAWRENCE	E	BURROUGHS	MARY	L	16	08	16	69	33874
HELTON	ROBERT	L	WALLER	SHARON		23	04	12	69	14056
HELWIG	GEORGE		STOEVER	SUZETTE	C	07	12	05	69	50374
HEMBERGER	WILLIAM	W	NETHKEN	CARRIE	H	03	06	28	69	20494
HEMBREE	CURTIS	G	STANLEY	EDNA	I	07	08	23	69	31574
HEMBREE	KENNETH	K	COLDIRON	JOAN		02	06	30	69	29648
HEMELINGS	JOSEPH	A	FAGAN	STEPHANIE	A	07	07	07	69	27008
HEMER	GEORGE	J	WEST	LINDA		15	03	28	69	13089
HEMINGER	TIMOTHY	D	BOETTLER	KAREN	G	07	03	03	69	08031
HEMLER	RONALD	F	ERLENKOTTER	JEANNE		15	08	23	69	33023
HEMMINGER	JERRY	L	KRISTJANSDOTTI	THORHEIDU		07	11	03	69	45921
HEMPHILL	BOBBY	E	BASNIGHT	CAROLYN	R	07	11	22	69	45476
HEMPHILL	RAYMOND	J	TAYLOR	LILLIAN	M	07	07	18	69	26791
HEMSTETTER JR	THOMAS	D	WRIGHT	SHARON	E	02	11	08	69	44321
HENAULT	JOHN	C	SCHUMAKER	BETTY	L	15	02	23	69	09201

V. R. Form D-23

06466
DATA PROCESSING FORMS
D. N. OWENS & CO., INC.

Maryland State Department of Health
Division of Statistical Research and Records

MARRIAGE INDEX

COUNTY	CODE
Allegany	1
Anne Arundel	2
Baltimore	3
Calvert	4
Caroline	5
Carroll	6
Cecil	7
Charles	8
Dorchester	9
Frederick	10
Garrett	11
Harford	12
Howard	13
Kent	14
Montgomery	15
Prince George	16
Queen Anne's	17
St. Mary's	18
Somerset	19
Talbot	20
Washington	21
Wicomico	22
Worcester	23
City of Baltimore	30

NAME OF GROOM			NAME OF BRIDE			COUNTY OF LICENSE	DATE OF MARRIAGE			V. R. FILE NUMBER
LAST NAME	FIRST NAME	INIT.	LAST NAME	FIRST NAME	INIT.		MONTH	DAY	YEAR	
HENCHELL	ROBERT	F	BAUMGARTLER	MARY	L	01	10	24	69	39750
HENCHELL	RONALD	S	SEDOR	DOLORES	J	16	01	03	69	02708
HENDELBERG	DAVID	A	SOBEL	LINDA	A	30	11	02	69	44800
HENDERSHOT	THOMAS	G	THOMPSON	CHERYL	L	01	04	11	69	10096
HENDERSHOTT	JOHN	R	HENDERSHOT	DONNA	L	21	08	18	69	34381
HENDERSON	ALTON		GARRIS	MAE	R	03	10	14	69	40448
HENDERSON	BENNIE	L	QUEEN	DELORES	S	02	05	17	69	14374
HENDERSON	DANIEL	F	CARTER	LINDA	T	21	04	25	69	13914
HENDERSON	EDWARD	L	DAVIS	PAULINE		23	10	11	69	52871
HENDERSON	ELBERT	R	BROWN	MARGO	A	30	12	06	69	49362
HENDERSON	ELDRIDGE	G	DU VALL	CONSTANCE	T	16	08	02	69	33671
HENDERSON	FRANK	E	GORDON	HELEN		30	12	31	69	52851
HENDERSON	GEORGE	F	WHALEN	JO ELLA		11	08	22	69	32645
HENDERSON	HENRY	F	GREER	DONNA	L	21	10	23	69	43786
HENDERSON	HERMAN		OSMAN	EVELYN	M	07	04	18	69	12233
HENDERSON	HOLLIS	E	PENNINGTON	RONITA	J	15	07	11	69	27796
HENDERSON	JACK	H	MOHR	GEORGETTE		16	03	03	69	09680
HENDERSON	JAMES	R	REYNOLDS	ALSAIDA	J	07	08	11	69	31418
HENDERSON	JAMES	A	MC FADDEN	NANCY	L	14	07	26	69	27733
HENDERSON	JERRY	L	MC NEIR	GLORIA	J	30	09	17	69	36704
HENDERSON	JIMMIE	A	AKERS	ANNETTE	N	30	05	05	69	15121
HENDERSON	JOHN	W	CHAMBERS	BETTY		15	08	12	69	33463
HENDERSON	JOSEPH	S	AL-GREENE	BEVERLEY	J	07	08	18	69	32151
HENDERSON	KEITH	W	HILL	BRENDA	S	22	11	15	69	47734
HENDERSON	KEITH	M	NICHOLSON	MARY	P	03	03	03	69	07164
HENDERSON	LESLIE	W	MATTINGLY	IRENE	R	16	06	27	69	28697
HENDERSON	LEWIS	E	EVANS	FRANCES	E	02	08	22	69	29777
HENDERSON	LYNWOOD	H	BURSON	KATHRYN	L	16	06	22	69	23224
HENDERSON	MILO	E	HUEY	MEREDITH	M	01	09	30	69	34898
HENDERSON	PAUL	T	MOORE	DEBORAH	M	30	06	28	69	19129
HENDERSON	ROBERT	D	DE GEORGE	RAMONA	M	07	01	19	69	01365
HENDERSON	ROBERT	A	COLLINS	MARY	A	10	11	24	69	46246
HENDERSON	ROBERT	W	THOMPSON	BRENDA	L	30	02	22	69	03860
HENDERSON	ROBERT	S	CALDWELL	EVELYN	L	15	03	17	69	09247
HENDERSON	ROBERT	J	WHIPPLE	CHRISTINE	E	01	04	30	69	10227
HENDERSON	RONALD	L	JONES	SANDRA	S	01	08	20	69	29444
HENDERSON	ROY	E	MC COY	CHARLOTTE		07	11	22	69	45481
HENDERSON	RUSSELL	N	HARVEY	BARBARA	G	30	06	22	69	19641
HENDERSON	STEPHEN	G	BOWERMASTER	CAROLYN	J	16	03	21	69	09654
HENDERSON	THOMAS	F	FRISIUS	SUSAN	L	13	12	05	69	50888

V. R. Form D-23

00466 DATA PROCESSING FORMS D. N. OWENS & CO., INC.

Maryland State Department of Health
Division of Statistical Research and Records

MARRIAGE INDEX

COUNTY	CODE
Allegany	1
Anne Arundel	2
Baltimore	3
Calvert	4
Caroline	5
Carroll	6
Cecil	7
Charles	8
Dorchester	9
Frederick	10
Garrett	11
Harford	12
Howard	13
Kent	14
Montgomery	15
Prince George	16
Queen Anne's	17
St. Mary's	18
Somerset	19
Talbot	20
Washington	21
Wicomico	22
Worcester	23
City of Baltimore	30

NAME OF GROOM			NAME OF BRIDE			COUNTY OF LICENSE	DATE OF MARRIAGE			V. R. FILE NUMBER
LAST NAME	FIRST NAME	INIT.	LAST NAME	FIRST NAME	INIT.		MONTH	DAY	YEAR	
HENDERSON	WILLIE	A	RUSS	MARY	E	05	04	19	69	11673
HENDERSON	WILLIE	J	HURT	CARLEESE	E	16	07	24	69	28397
HENDERSON JR	ADAM	B	LUCAS	MARY	J	16	11	24	69	51937
HENDERSON JR	ERNEST		MAINES	SHARON	A	16	09	27	69	38679
HENDERSON JR	FRANK	E	BAKER	JACQUELIN	L	30	06	12	69	19922
HENDERSON JR	ROY	E	HENDERSON	JUDITH	A	07	03	27	69	08109
HENDERSON JR	THOMAS		YOUNG	LENA	M	30	03	12	69	07809
HENDL	STEPHEN	E	STOWERS	MOLLIE		07	03	10	69	08044
HENDLER	ROBERT	P	KOONTZ	SUSAN	R	03	06	28	69	24865
HENDON	TERRY	L	FOGLE	BETTY	J	10	05	03	69	16435
HENDRICK	RODERICK	A	DIXON	HELEN	E	16	05	31	69	23060
HENDRICKS	CHARLES	R	DUNKER	LINDA	N	02	09	20	69	35057
HENDRICKS	CHARLES	L	MABRY	CYNTHIA	D	30	03	01	69	07270
HENDRICKS	JAMES	A	NORTHINGTON	PHYLLIS	A	30	11	15	69	45220
HENDRICKS	JOSEPH	N	NORMAN	BOYD	J	12	09	19	69	37876
HENDRICKS	JOSEPH	F	MIGLIORISI	JAYNE	L	03	02	07	69	04427
HENDRICKS	JOSEPH	E	GREENE	DEBORAH	J	03	06	14	69	20302
HENDRICKS	JOSEPH	D	SIKORSKY	PATRICIA	C	30	01	02	69	00825
HENDRICKS	WILLIAM	P	ROSS	CHERYL	A	10	05	31	69	16472
HENDRICKS	WILLIAM		BUTLER	JOAN		07	06	21	69	21399
HENDRICKS JR	FRED	A	KEY	MARIBETH		17	07	12	69	28744
HENDRICKSON	GARY	L	ALEXANDER	ELAINE	D	01	03	15	69	06650
HENDRICKSON	PAUL	W	SMITH	SHARON	E	13	07	26	69	27673
HENDRICKSON	RAYMOND	G	HOLLAND	ELIZABETH	A	03	06	28	69	24678
HENDRICKSON	THEODORE	L	RICHMOND	CAROLE	S	15	01	25	69	02208
HENDRICKSON	THOMAS	B	MC GLOTHLIN	LINDA	A	12	12	03	69	50797
HENDRICKSON	VERNON	A	TOMPKINS	GLADYS	D	14	08	13	69	32908
HENDRICKSON	WAYNE	A	FAIRBROTHER	GERRY	L	30	10	04	69	41028
HENDRICKSON	WILLIAM	L	JARETT	JOANN	S	07	09	11	69	37155
HENELDE	DAVID	W	TAYLOR	KAREN	R	30	11	18	69	45331
HENGST	RONALD	E	PERINOTTI	MARY	A	12	06	13	69	22035
HENKEL	DAVID	B	RIPLEY	LINDA	L	16	10	19	69	43314
HENLEY	BURLEY	A	MOBLEY	CAROLYN	D	07	10	01	69	41777
HENLEY	LESTER	T	BROYLES	ELOISE	W	16	05	19	69	17544
HENLEY	LYN	E	JACKSON	RUTH	L	03	09	20	69	35305
HENLINE	NEIL	L	SAVAGE	CONNIE	E	11	06	15	69	21841
HENLINE	TONY	B	CARLILE	LINDA	J	02	07	26	69	24392
HENLY	DANIEL	J	RUNDQUIST	CELESTE	Y	16	01	25	69	02426
HENN	JOHN	J	POST	SUSAN	F	03	10	21	69	40413
HENNASEY	JOHN	K	DROURKE	DARBY	E	30	05	24	69	14477

06469
DATA PROCESSING FORMS
D N OWENS & CO. INC.

Maryland State Department of Health
Division of Statistical Research and Records

MARRIAGE INDEX

COUNTY	CODE
Allegany	1
Anne Arundel	2
Baltimore	3
Calvert	4
Caroline	5
Carroll	6
Cecil	7
Charles	8
Dorchester	9
Frederick	10
Garrett	11
Harford	12
Howard	13
Kent	14
Montgomery	15
Prince George	16
Queen Anne's	17
St. Mary's	18
Somerset	19
Talbot	20
Washington	21
Wicomico	22
Worcester	23
City of Baltimore	30

NAME OF GROOM			NAME OF BRIDE			COUNTY OF LICENSE	DATE OF MARRIAGE			V. R. FILE NUMBER
LAST NAME	FIRST NAME	INIT.	LAST NAME	FIRST NAME	INIT.		MONTH	DAY	YEAR	
HENNEBERRY	RICHARD	W	SOWERS	PHYLLIS	A	30	02	22	69	03608
HENNEL JR	DAVID	C	CIRRI	THERESA	F	30	02	15	69	07504
HENNESSEY	JOHN	J	RANDALL	LISA	I	07	02	24	69	04710
HENNESSEY	KENNETH	R	CURTIS	CAROLYN	J	19	08	06	69	34224
HENNESSEY III	PHILIP	J	ROBERTS	KATHLEEN	A	15	10	11	69	42757
HENNESSEY JR	THOMAS	R	GREEN	CAROLYN	A	16	08	16	69	33727
HENNESSY	JAMES	C	ZIEGLER	DOROTHY	A	07	08	30	69	31803
HENNESSY	JOSEPH	F	SMITH	CHARLOTTE	M	03	08	02	69	30148
HENNESSY	JOSEPH	N	COLSHER	PATRICIA	A	07	01	25	69	01290
HENNIGAN	JOHN	J	MATTHEW	MARY	L	30	03	01	69	07506
HENNIGAN JR	NATHANIEL		FRANKLIN	ANN		15	12	16	69	51392
HENNIGHAUSEN	RAYMOND	T	CROWTHER	SUSAN	P	30	11	08	69	45018
HENNING	DANIEL	E	GRANRUTH	DIANE	L	03	09	07	69	35422
HENNING	RICHARD	K	HALL	BARBARA	L	15	01	25	69	02102
HENNINGER	HARVEY	L	MALLOY	CATHERINE	E	21	01	22	69	02930
HENNINGER JR	CARL	H	WELDON	KATHLEEN	A	30	11	21	69	44776
HENNINGS	JAMES	R	BASTEK	JOAN	E	16	08	02	69	33614
HENNRY	LAWRENCE	M	CARTER	KITTY	L	30	04	21	69	11021
HENRETTY	DAVID	T	LORENCE	LINDA	M	11	05	08	69	16667
HENRICHON JR	ERNEST	G	ALTER	MARGARET	E	12	05	24	69	16697
HENRY	AUBREY		WHEARRY	CURLEY	M	07	08	28	69	31649
HENRY	BERNARD	A	STEPHENS	HELEN	D	21	05	31	69	17841
HENRY	BERNARD	N	CARROLL	ANNIE	M	30	05	10	69	14653
HENRY	CHARLES	L	HENKE	CAROL	E	01	06	16	69	18250
HENRY	CLARENCE	R	RAY	JESSIE	M	30	10	03	69	41228
HENRY	CLARENCE	L	HOLBROOK	LINDA	J	12	04	12	69	12674
HENRY	DOUGLAS	H	SIMMONS	PATRICIA	M	30	06	01	69	19340
HENRY	EDWARD	R	RICHARDSON	NELLIE	L	30	02	02	69	03576
HENRY	HERBERT	R	CORBETT	MARIE	D	07	01	11	69	01560
HENRY	ISAAC		GAMBLE	IRENE		07	10	06	69	41782
HENRY	JAMES		MITCHELL	MARY	L	16	09	15	69	38880
HENRY	JAMES	F	BLAND	HILDA	E	11	11	01	69	46306
HENRY	JERRY	L	BREEDEN	SHIRLEY	L	21	11	07	69	47667
HENRY	JOSEPH	J	HALL	MILDRED	E	03	10	18	69	40380
HENRY	JOSEPH	A	SMITH	ETHEL	A	10	12	05	69	50494
HENRY	JULIAN	P	CARTER	DOROTHY	M	16	12	18	69	51823
HENRY	KENNETH	W	GIBNEY	HELEN	D	21	06	15	69	23868
HENRY	KYLE	E	WYNN	PATRICIA	A	30	07	26	69	30862
HENRY	LARRY	G	SHAW	PATRICIA	A	07	02	01	69	04959
HENRY	LARRY	J	KYLE	MARY	S	15	08	17	69	33306

0446 DATA PROCESSING FORMS D. N. OWENS & CO., INC.

Maryland State Department of Health
Division of Statistical Research and Records

MARRIAGE INDEX

NAME OF GROOM			NAME OF BRIDE			COUNTY OF LICENSE	DATE OF MARRIAGE			V. R. FILE NUMBER
LAST NAME	FIRST NAME	INIT	LAST NAME	FIRST NAME	INIT		MONTH	DAY	YEAR	
HENRY	LLOYD		MC ALILY	BEATRICE	R	30	07	08	69	25564
HENRY	MAURICE	A	MC MONIGAL	DONNA	J	01	02	05	69	03195
HENRY	PAUL	N	MORELLO	REGINA	M	07	08	25	69	31481
HENRY	RALPH	E	ELLENBERGER	CAROL	M	03	07	14	69	25151
HENRY	RAYMOND	L	CRAWFORD	DONNA	M	01	06	14	69	18273
HENRY	REGINALD	M	WILLIAMS	ANTIONETT	A	30	04	12	69	10961
HENRY	RICHARD	S	WIEBEL	CAROL	A	21	07	26	69	28859
HENRY	RICHARD	A	SCHNEIDER	ANNITA	J	12	12	22	69	50726
HENRY	ROBERT	A	WIDDOWS	DIANE	E	07	05	28	69	15847
HENRY	RUSSELL	E	HICKMAN	REGINIA		23	08	08	69	47762
HENRY	WILLIAM	D	CORBIN	DELLOPHIN		23	08	16	69	34677
HENRY	WILLIAM	H	MC GLAUGHLIN	SADIE	A	09	04	12	69	12459
HENRY JR	HAROLD	G	FOX	KATHY	E	21	08	10	69	34270
HENRY JR	HOWARD	L	SCHMELZ	BONNIE	M	30	10	03	69	41021
HENRY JR	RICHARD	R	BROCKHART	SANDRA	L	03	03	29	69	11323
HENRY JR	THOMAS		STEWART	RUTH	B	16	05	12	69	17595
HENRY JR	WILLIE		ALEXANDER	ANDREA	E	30	06	07	69	19608
HENSCHEN	JOHN	H	FLAIG	DONNA	M	30	11	15	69	44908
HENSHALL JR	BENJAMIN	H	NASH	FRANCES	C	15	09	13	69	38285
HENSLEY	ALBERT	R	WOOD	MARY	J	07	03	26	69	08554
HENSLEY	CHARLES	G	HOOVER	CONSTANCE	M	30	09	26	69	35762
HENSLEY	CHARLES	K	KARMENZIND	PATRICIA	K	16	04	07	69	13673
HENSLEY	DENNIS	J	PULCIANI	MARY	J	07	07	11	69	26536
HENSLEY	EUGENE	R	MC DONALDSON	SHERRY	D	21	11	05	69	47606
HENSLEY	GEORGE	M	HAMMEN	BARBARA	A	30	08	30	69	36044
HENSLEY	HERMAN	L	SILVIA	MARY	C	15	08	02	69	33283
HENSLEY	JOHNNY	L	KILBURN	MARGARET	A	13	02	22	69	05415
HENSLEY	LARRY	F	LOWERY	VIRGINIA	M	03	05	03	69	15529
HENSLEY	ROBERT	A	WHITAKER	JACKIE	L	30	07	03	69	25762
HENSLEY	ROBERT	J	SWISHER	DEANNA	M	13	05	10	69	18104
H HENSMAN	ARTHUR		WALSH	EDITH	A	18	05	02	69	52914
HENSLEY	WALTER	I	STEWART	KATHLEEN	A	03	12	29	69	48633
HENSMAN	ROBERT	T	OCONNOR	JEAN	W	07	12	11	69	50390
HENSON	BERNARD	J	RANDALL	VERA	J	03	08	02	69	30014
HENSON	DANIEL	S	KEPHART	LINDA	S	21	11	01	69	47464
HENSON	ELMER	G	ROBINSON	GLORIA	J	30	07	12	69	30880
HENSON	ESCOE		HARMON	VIRGINIA	R	30	10	03	69	41277
HENSON	EUGENE		EPPES	JOYCE	A	30	06	20	69	19875
HENSON	GEORGE		WARNER	ARLENE	B	30	12	01	69	49545
HENSON	GEORGE	A	BROWN	DIANE	V	02	06	28	69	18775
HENSON	GREGORY	R	LEE	CATHERINE	L	30	03	29	69	07225

COUNTY	CODE
Allegany	1
Anne Arundel	2
Baltimore	3
Calvert	4
Caroline	5
Carroll	6
Cecil	7
Charles	8
Dorchester	9
Frederick	10
Garrett	11
Harford	12
Howard	13
Kent	14
Montgomery	15
Prince George	16
Queen Anne's	17
St. Mary's	18
Somerset	19
Talbot	20
Washington	21
Wicomico	22
Worcester	23
City of Baltimore	30

05466
DATA PROCESSING FORM
D. N. OWENS & CO., INC.

Maryland State Department of Health
Division of Statistical Research and Records

MARRIAGE INDEX

COUNTY	CODE
Allegany	1
Anne Arundel	2
Baltimore	3
Calvert	4
Caroline	5
Carroll	6
Cecil	7
Charles	8
Dorchester	9
Frederick	10
Garrett	11
Harford	12
Howard	13
Kent	14
Montgomery	15
Prince George	16
Queen Anne's	17
St. Mary's	18
Somerset	19
Talbot	20
Washington	21
Wicomico	22
Worcester	23
City of Baltimore	30

NAME OF GROOM LAST NAME	FIRST NAME	INIT.	NAME OF BRIDE LAST NAME	FIRST NAME	INIT.	COUNTY OF LICENSE	DATE OF MARRIAGE MONTH	DAY	YEAR	V. R. FILE NUMBER
HENSON	HARVEY	W	CLARK	BUELAH	A	21	09	05	69	39549
HENSON	JESSIE	J	JUST	JOYCE	K	30	02	01	69	03457
HENSON	JOHN	A	MILLS	OPHELIA	E	30	07	26	69	25236
HENSON	MAURICE	F	FACKLER	FLORENCE	L	10	04	02	69	12549
HENSON	MELVIN	E	DUE WHITE	DIANE	J	07	04	26	69	11811
HENSON	MICHAEL		BUNT	MARY	E	16	11	29	69	51615
HENSON	MORRIS		BROWN	MARY	R	30	10	13	69	40648
HENSON JR	AMOS	E	HYKES	GLADYS	I	21	03	08	69	09827
HENSON JR	ELLSWORTH	L	SEMLER	MARY	E	21	05	02	69	23808
HENSON JR	ROBERT	H	GARNETT	PHILLIEST		07	02	22	69	04659
HENWOOD	WILLIAM	H	MEYERS	KAREN	A	16	12	06	69	51802
HEPBURN	MICHAEL	P	STEPHENS	SANDRA	K	15	09	22	69	38430
HEPNER	BENEDICT	S	MOORE	PAULARITA	D	03	05	10	69	15426
HEPNER	MICHAEL	C	ROBUSTO	MICHELE	D	30	08	30	69	36148
HEPNER	RICHARD	G	POUDRIER	LINDA	L	16	08	30	69	38792
HEPPARD	ROBERT	W	BELBER	SHARON	L	07	03	17	69	08352
HEPPDING	JOHN	R	KNIGHT	MARY	F	30	07	12	69	25982
HEPPERLE	SAMUEL	W	BLANKENSHIP	LUCY	E	16	02	18	69	05899
HERALD	JAMES	R	ELLIOTT	LINDA	K	30	02	22	69	03468
HERB	RONALD	P	YOUNGBAR	CONSTANCE	L	30	08	28	69	31206
HERBAUGH	JAMES	C	GOLLIDAY	ERNESTINE	G	21	01	31	69	02953
HERBAUGH	WILLIAM	G	BISHOP	CHERYL	A	01	05	24	69	14161
HERBERT	BENJAMIN		KINLAW	SHIRLEY	M	30	07	04	69	25674
HERBERT	DOUGLAS	A	GROVE	LYNN	M	16	09	25	69	43454
HERBERT	FRANCIS	M	MADDOX	IODMIA	C	18	07	12	69	26773
HERBERT	JAMES		PLATER	KATHERINE		04	10	22	69	41335
HERBERT	JAMES	C	KLINKER	THELMA	M	16	07	25	69	34126
HERBERT	JOHN	J	TARBUTTON	PRISCILLA	G	02	07	19	69	24549
HERBERT	JOSEPH	S	REHMEYER	PATRICIA	A	03	01	11	69	01110
HERBERT	LARRY	M	PUMMILL	THERESA	I	16	11	22	69	47217
# HERBERT	FRANCIS	M	JACKSON	ANDREA	L	18	12	30	69	52927
HERBERT	LAWRENCE	E	BATES	VIVIAN	J	16	10	04	69	43090
HERBERT	PAUL	T	BELCHER	LINDA	A	16	06	06	69	39023
HERBERT	PHILIP	L	ALLISON	DONNA	K	18	04	19	69	13745
HERBERT	STEPHEN	P	ANDRE	MARY	F	15	08	25	69	33552
HERBERT	STEPHEN	R	KNEIPP	JUDITH	E	15	06	28	69	22417
HERBERT	THOMAS	M	JENNINGS	MARTHA	E	15	01	31	69	02110
HERBERT	WILLIAM	H	WEAKLEY	LINDA	J	03	09	20	69	35400
HERBERT II	NORMAN	W	MC CRYSTLE	MARY	T	30	08	23	69	41094
HERBERT JR	HENRY	N	WILBURN	CAROL	V	30	01	18	69	00425
HERBIN	JOE		ROBINSON	DOLORES	M	30	12	12	69	49470

V. R. Form D-22

06466 DATA PROCESSING FORMS D. N. OWENS & CO., INC.

Maryland State Department of Health
Division of Statistical Research and Records

MARRIAGE INDEX

COUNTY	CODE
Allegany	1
Anne Arundel	2
Baltimore	3
Calvert	4
Caroline	5
Carroll	6
Cecil	7
Charles	8
Dorchester	9
Frederick	10
Garrett	11
Harford	12
Howard	13
Kent	14
Montgomery	15
Prince George	16
Queen Anne's	17
St. Mary's	18
Somerset	19
Talbot	20
Washington	21
Wicomico	22
Worcester	23
City of Baltimore	24

NAME OF GROOM			NAME OF BRIDE			COUNTY OF LICENSE	DATE OF MARRIAGE			V. R. FILE NUMBER
LAST NAME	FIRST NAME	INIT.	LAST NAME	FIRST NAME	INIT.		MONTH	DAY	YEAR	
HERBRUCK JR	CHARLES	G	SCHADE	GRETCEHN	M	20	09	06	69	39317
HERBST	ERNEST	L	KERCHER	SUZANNE	R	07	10	11	69	41817
HERBST	JOSEPH	A	BRENER	KAREN		15	08	03	69	33081
HERBST JR	WILLIAM	J	ANDERSON	SHIRLEY	J	07	01	13	69	01574
HERBSTER	BARRY	A	PETERS	KATHLEEN	G	16	01	08	69	02709
HERBY	JON	W	SANSONETTI	SONITA	L	15	11	21	69	46942
HERCZYK JR	FRANK		AMMON	KAREN		15	08	04	69	33570
HERD	WILLIAM	C	GRIEVES	MARY	C	30	07	12	69	25955
HERD JR	CHARLES	E	SIZEMORE	RENNIE		07	08	11	69	31690
HEREDIA	GUILLERMO	A	YACONO	LAURA	N	07	03	10	69	08237
HERENS	ROBERT	L	TUCCIO	JOYCE	A	07	08	09	69	31973
HERGET JR	CARL	F	GOROY	DOLORES	A	30	03	05	69	07778
HERING	DAVID	P	MARTINI	ROBIN	L	06	02	15	69	04504
HERITAGE JR	JOHN	R	KAPP	LINDA	M	07	11	21	69	45658
HERLING	TERRANCE	M	PHILLIPS	SALLY	B	22	10	11	69	43908
HERMAN	CHARLES	N	MUTH	MARY	C	30	01	11	69	00390
HERMAN	ELLIOTT	J	GARBY	DONNA	E	07	11	07	69	45966
HERMAN	JAMES	F	BROOKSHIRE	BARBARA	L	30	04	26	69	10545
HERMAN	RANDOLPH	D	SHPUR	CAROLYN		16	11	29	69	51495
HERMAN	RICHARD	S	ROSENBLUM	MARILYN	S	07	03	05	69	08309
HERMAN	THOMAS	M	KARWATSKY	PAMELA	A	01	05	29	69	14196
HERMANN	CHARLES		GREEVY	LINDA		02	03	15	69	06777
HERMANNS	GARY	A	FRISCH	BARBARA	A	07	07	12	69	26677
HERMSEN	NEIL		TAMMINGA	LUCILE	M	07	06	14	69	20949
HERNANDEZ	ALEXIS		ROMAN	ELIZABETH		07	06	30	69	21489
HERNANDEZ	BENITO	C	DE HAVEN	CAROL	S	12	05	19	69	16731
HERNANDEZ	BORIS	J	CUERVO	CLARA	I	15	09	24	69	38418
HERNANDEZ	EDUARDO	B	SHINULUNAS	BARBARA		02	12	05	69	48167
HERNANDEZ	GEORGE	O	MOBLEY	EILEEN	E	30	10	04	69	41183
HERNANDEZ	JACINTO	A	THACKWRAY	PAMELA	M	15	06	07	69	22641
HERNANDEZ	JOSE	D	JOWANOWITCH	VICKIE	L	30	10	03	69	40980
HERNANDEZ	RICHARD	D	STREIMIKES	ILENE	M	15	05	12	69	17077
HERNDON	CARLOS		STREET	JOYCE	L	30	01	24	69	10441
HERNDON	EDWIN	N	TERRELL	JOAN	H	07	06	28	69	31516
HERNDON	GARY	D	YOAK	SUSAN	L	15	11	12	69	46786
HERNDON	JAMES	K	EASTWOOD	MARY	R	03	01	06	69	01188
HERNDON	MARVIN	S	GERWIN	SANDRA	L	15	08	16	69	33258
HERNDON	ROY	H	BREMNER	ALICE	M	16	01	01	69	02629
HERNES	GUDMAND		JAHNCKE	HELGA	M	06	05	17	69	15659
HEROLD	JOCHEN		ZELLER	MARY	R	07	03	21	69	08064

06466 DATA PROCESSING FORMS D. N. OWENS & CO., INC.

Maryland State Department of Health
Division of Statistical Research and Records

MARRIAGE INDEX

COUNTY	CODE
Allegany	1
Anne Arundel	2
Baltimore	3
Calvert	4
Caroline	5
Carroll	6
Cecil	7
Charles	8
Dorchester	9
Frederick	10
Garrett	11
Harford	12
Howard	13
Kent	14
Montgomery	15
Prince George	16
Queen Anne's	17
St. Mary's	18
Somerset	19
Talbot	20
Washington	21
Wicomico	22
Worcester	23
City of Baltimore	30

NAME OF GROOM			NAME OF BRIDE			COUNTY OF LICENSE	DATE OF MARRIAGE			V. R. FILE NUMBER
LAST NAME	FIRST NAME	INIT.	LAST NAME	FIRST NAME	INIT.		MONTH	DAY	YEAR	
HERON	WILLIAM	A	BORKOSKI	LINDA	M	30	01	11	69	00491
HERP	HARALD		PATRINA	MARGARET	A	01	12	02	69	47931
HERPEL	CHARLES	E	GOULDIN	CHARLENE	S	30	06	28	69	25784
HERPEL	RONALD	J	SMITH	SUSAN	E	03	01	10	69	01010
HERR	BARRY	E	MANNING	CATHERINE	M	07	03	20	69	08466
HERR	GEORGE	K	HALL	JEAN	L	16	08	21	69	33882
HERR JR	GIRVIN	R	GAINES	BETTY	G	03	07	19	69	24974
HERRELL	JOHN	E	MC CAULEY	JANET	L	16	11	15	69	47003
HERRELL	PHILIP	T	SHELDRAKE	JENNIFER	S	30	03	31	69	11181
HERRELL JR	ROBERT	W	SISLER	PEGGY	L	01	06	09	69	18322
HERRERA	CHARLES	M	PITTS	PATRICIA	A	16	08	23	69	33886
HERRERA JR	ERNEST		JAUREGUI	MARIA	L	16	11	03	69	47329
HERRICK	GUY	R	KELLY	WENDY	J	12	10	04	69	42425
HERRICK	STEPHEN	W	FORD	LEAH	K	20	10	11	69	43643
HERRING	DAVID	C	RUFFIN	THEODOSIA	M	30	08	12	69	30919
HERRING	FREDERICK	H	OBOYLE	CATHERINE		15	04	03	69	13212
HERRING	HAROLD	K	LARKIN	MARIE	J	07	08	29	69	31882
HERRING	LONNIE	G	GWYN	NANCY	J	15	09	05	69	38447
HERRING	OSCAR	W	MOTLEY	MAUREEN		16	10	27	69	43336
HERRING	ROBERT	C	MILLER	PEGGY	A	23	10	25	69	43959
HERRING JR	FRED	T	MOORE	WANDA	Y	16	08	30	69	38862
HERRING JR	WILLIAM	H	BAILEY	YUMA	J	15	05	08	69	16939
HERRINGTON	GUY	S	WYNN	MARY	J	07	01	13	69	01577
HERRINGTON	WALTER	G	TONEY	VELMA	E	07	02	01	69	04951
HERRMANN	DOUGLAS	J	SHELLENBERGER	DONNA	L	07	03	21	69	08098
HERRMANN	EDWARD	L	BAYLEY	SHEILA	L	03	09	20	69	35206
HERRMANN	ROBERT	A	BALDI	SANDRA	A	30	02	01	69	03571
HERRMANN	WOLFGANG		WILLIAMSON	CAROL	E	16	10	25	69	43197
HERRON	MARSHALL	L	EVANS	HELEN	R	01	10	03	69	39840
HERRON	RICHARD	J	MANNING	DEBORAH	H	07	07	18	69	26777
HERSCHELL	LARRY	E	SPIVEY	MARSHA	E	16	02	08	69	05998
HERSEY	PHILIP	J	STEVENS	DEBRA	J	03	11	28	69	48613
HERSEY	ROSCOE	M	RUSSO	MARIA	A	30	02	02	69	03747
HERSH JR	JOEL	G	SCHEPER	MARGARET	A	16	08	25	69	39120
HERSHBERGER	GARY	L	MC CULLOH	PATRICIA	H	03	10	12	69	40408
HERSHBERGER	HUBERT	L	GAMBILL	BEULAH	V	30	06	17	69	19994
HERSHBERGER	LARRY	G	HUMPHREYS	JEAN	A	03	07	26	69	25023
HERSHBERGER	MARLIN	L	HILTON	LINDA	A	07	01	11	69	01395
HERSHBERGER II	JOHN	E	BODE	LINDA	M	03	02	15	69	04214
HERSHEY	DANIEL	M	SANTARELLI	SUZANNE		21	05	05	69	17961

V. R. Form 31-23

0446 DATA PROCESSING FORMS

D. N. OWENS & CO., INC.

Maryland State Department of Health
Division of Statistical Research and Records

MARRIAGE INDEX

COUNTY	CODE
Allegany	1
Anne Arundel	2
Baltimore	3
Calvert	4
Caroline	5
Carroll	6
Cecil	7
Charles	8
Dorchester	9
Frederick	10
Garrett	11
Harford	12
Howard	13
Kent	14
Montgomery	15
Prince George	16
Queen Anne's	17
St. Mary's	18
Somerset	19
Talbot	20
Washington	21
Wicomico	22
Worcester	23
City of Baltimore	30

NAME OF GROOM			NAME OF BRIDE			COUNTY OF LICENSE	DATE OF MARRIAGE			V. R. FILE NUMBER
LAST NAME	FIRST NAME	INIT.	LAST NAME	FIRST NAME	INIT.		MONTH	DAY	YEAR	
HERSHEY	FLOYD	E	SOPER	JOAN	P	03	05	03	69	15527
HERSHEY	JOSEPH	E	BROWN	NANCY	L	03	10	18	69	40312
HERSHMAN	GEORGE	W	NINE	EMMELEE	S	11	05	03	69	16539
HERSHMAN	LAWRENCE	W	PHILLIPS	VIRGINIA	L	01	06	12	69	18406
HERSHMAN	LAWRENCE	J	DE WITT	DONNA	J	11	06	04	69	21857
HERSKOVITS	THOMAS		BLATT	LINDA		15	06	07	69	22440
HERSKOWITZ	JEROME	A	KIRSCH	CATHERINE	M	15	11	23	69	46706
HERTEL	GEORGE	D	LEWIS	DOROTHY	A	03	07	17	69	25135
HERTEN	WILLIAM	J	MULALY	MARY	P	21	02	06	69	06462
HERTRICH III	FREDERICK	W	DAVIS	HARRIET	L	07	02	27	69	05016
HERTSCH III	FRANK	F	DI CARLO	ROSEMARY	T	03	06	14	69	20505
HERTZLER	DAVID	B	SWAREY	SARAH		08	11	04	69	46115
HERTZLER	JAMES	W	KECK	CLARA	I	10	11	13	69	46167
HERWIG	JOHN	E	HANLEY	MARY	E	03	05	24	69	15459
HERWIG	THOMAS	C	PEARCE	VALERIE		03	04	12	69	11327
HERZING	MILTON	A	DUNN	JUDY	K	30	06	14	69	19795
HERZOG	DENNIS	A	SEEMS	MARGARET	J	30	09	20	69	35929
HERZOG	PAUL	A	POLLHAMMER	BARBARA	J	03	02	22	69	06983
HERZOG	STEVEN	F	JONES	BEVERLY	J	03	04	11	69	15345
HESLING	ROBERT	W	CAUDILL	JANICE		07	10	06	69	41601
HESS	BARRY	L	TRACEY	EDNA	A	06	04	12	69	11716
HESS	BARRY	L	TAYLOR	CONNIE	L	03	04	19	69	11202
HESS	DAVID	L	MC CORKLE	VIRGINIA	A	01	05	14	69	14068
HESS	DENNIS	L	WISNIEWSKI	SHARLENE		07	03	24	69	08446
HESS	DIETMAR		LOWRY	WENDY	A	07	06	23	69	21295
HESS	DONALD	C	CAMPOS	ANTOINETT		18	10	02	69	43579
HESS	DONALD	M	STUFFT	IZOLA	L	01	10	11	69	39739
HESS	FRANCIS	J	VUKASOVICH	VESNA	M	13	10	14	69	42548
HESS	GEORGE	T	WILBURN	STELLA	E	07	04	12	69	11818
HESS	GERALD	R	CLAY	BONNIE	J	10	11	28	69	46152
HESS	HERBERT	M	EDWARDS	LINDA	L	07	08	26	69	31548
HESS	HOMER	L	SMITH	VICKY	L	15	08	14	69	32930
HESS	JAMES	J	RAIVEL	SUSAN	M	03	04	26	69	11363
HESS	JAMES	M	RUTHVIN	KATHLEEN	L	10	08	23	69	32417
HESS	JOHN	E	HOLLIDAY	HAZEL	G	01	11	24	69	44003
HESS	KENNETH	F	LOCKLEAR	ALICE		07	06	16	69	21239
HESS	MAX	S	DONOVAN	MARGARET	G	03	12	28	69	48192
HESS	NORMAN	J	TARRY	BERTHA	M	04	11	28	69	49616
HESS	NORMAN	F	PHILLIPS	VIRGINIA	B	07	09	27	69	37076
HESS	PAUL	C	TURNER	ELLA	F	02	02	17	69	03400

D N OWENS & CO. INC.
DATA PROCESSING FORMS
0446

Maryland State Department of Health
Division of Statistical Research and Records

MARRIAGE INDEX

COUNTY	CODE
Allegany	1
Anne Arundel	2
Baltimore	3
Calvert	4
Caroline	5
Carroll	6
Cecil	7
Charles	8
Dorchester	9
Frederick	10
Garrett	11
Harford	12
Howard	13
Kent	14
Montgomery	15
Prince George	16
Queen Anne's	17
St. Mary's	18
Somerset	19
Talbot	20
Washington	21
Wicomico	22
Worcester	23
City of Baltimore	30

NAME OF GROOM			NAME OF BRIDE			COUNTY OF LICENSE	DATE OF MARRIAGE			V. R. FILE NUMBER
LAST NAME	FIRST NAME	INIT.	LAST NAME	FIRST NAME	INIT.		MONTH	DAY	YEAR	
HESS	PAUL	A	MENDT	MARY		07	07	15	69	27006
HESS	RICHARD	B	GILL	LINDA	J	06	02	15	69	07909
HESS	ROBERT	C	HANCHARIK	ANDREA	M	07	09	08	69	37100
HESS	RONALD	E	MASTERS	MARY	L	21	02	15	69	05338
HESS	STEPHEN	K	GERSTNER	KATHLEEN	T	16	12	27	69	51442
HESS	THOMAS	E	BREWER	NANCY	M	03	10	25	69	40195
HESS	WAYNE	E	PHILLIPS	JOYCE	S	09	07	20	69	27239
HESS	WILLIAM	H	LA MAR	LYNN	L	07	03	15	69	07963
HESS III	RAYMOND	J	FLEISCH	NANCY	J	07	08	15	69	31762
HESS III	THADDEUS	S	ROGERS	DIANE	J	16	06	28	69	28465
HESS III	WILLIAM	A	GROSS	HELEN	E	07	08	28	69	31789
HESS JR	DONALD	E	PENNYPACKER	KARON	L	06	08	16	69	31308
HESSE	GEORGE	R	DIX	ROSEMARY		30	09	13	69	35880
HESSE	WILLIAM	S	GLADDEN	CLAUDETTE		16	02	28	69	09512
HESSENFLOW	DAVID	H	PLASTER	AGNES	R	15	11	22	69	46695
HESSER	JAMES	W	KING	ELEANOR	R	03	07	04	69	24855
HESSEY	MAHLON	A	RAYBURN	JOAN	G	03	06	20	69	20324
HESSEY	ROBERT	D	SIMMS	ALMA	P	07	10	28	69	41461
HESSIE	HOWARD	C	TRAYNOR	LINDA	C	30	12	24	69	49010
HESSLER	J	R	HENSON	ALICE	L	21	05	30	69	17842
HESSLER	THOMAS	C	CUSTER	VICTORIA	L	21	06	21	69	23746
HESSLER	WILLIAM	A	LYTLE	VIRGINIA	E	07	08	27	69	31772
HESSLER JR	BERNARD	L	MC CAUSLAND	BARBARA		30	08	03	69	30663
HESSON	JOHN	E	FUNK	NANCY	R	03	06	07	69	20175
HESSONG III	JAMES	E	BARKDOLL	LINDA	C	10	03	15	69	08675
HESTER	DAVID	C	RUSSELL	BEVERLY	A	15	08	02	69	33251
HESTER	EDWARD	J	RAYMOND	MARIE	F	16	07	08	69	34093
HESTER	JOHN	C	KENNICKELL	ANN		16	02	14	69	05896
HESTER	MICHAEL	D	SHEA	CAROLYN	J	16	06	21	69	23066
HESTER JR	DANIEL	J	COOPER	ROBERTA	D	30	04	23	69	10556
HESTER JR	LORIS	E	SCHULZ	PATRICIA	A	02	01	24	69	00206
HESTERBERG	CHARLES		BOLEY	RUTH	D	03	03	11	69	07151
HESTON	THOMAS	J	DE VORE	SUSAN	L	15	10	04	69	42744
HETRICH	LEROY	W	HICKS	BRENDA	M	16	06	03	69	23401
HETTENHOUSER	KENNETH	L	FEY	PATRICIA	A	02	10	10	69	39880
HETTINGER	WALTER	B	MC CORD	MARCIA	A	30	06	15	69	19818
HETZ	GERALD	J	CUTTER	LETHA	M	01	02	15	69	03127
HETZ	THOMAS	E	PORTER	MAXENE	E	01	06	14	69	18244
HETZEL	VICTOR	L	KABLE	PATRICE	L	30	02	14	69	04094
HETZEL JR	SAMUEL		DAVIS	DOROTHY	I	13	11	26	69	46484

00446 DATA PROCESSING FORMS D. N. OWINGS & CO., INC.

Maryland State Department of Health
Division of Statistical Research and Records

MARRIAGE INDEX

COUNTY	CODE
Allegany	1
Anne Arundel	2
Baltimore	3
Calvert	4
Caroline	5
Carroll	6
Cecil	7
Charles	8
Dorchester	9
Frederick	10
Garrett	11
Harford	12
Howard	13
Kent	14
Montgomery	15
Prince George	16
Queen Anne's	17
St. Mary's	18
Somerset	19
Talbot	20
Washington	21
Wicomico	22
Worcester	23
City of Baltimore	24

NAME OF GROOM			NAME OF BRIDE			COUNTY OF LICENSE	DATE OF MARRIAGE			V. R. FILE NUMBER
LAST NAME	FIRST NAME	INIT	LAST NAME	FIRST NAME	INIT		MONTH	DAY	YEAR	
HETZER JR	C	W	WESTON	MARGARET	E	21	04	18	69	13856
HETZLER	DETLEV	H	PHELPS	DEBRA	A	02	08	07	69	29820
HETZLER	JAMES	W	WILSON	PATRICIA	L	15	03	01	69	09107
HETZLER	MYRON	H	GILLIAM	CHARLOTTE	M	16	03	24	69	09563
HEUSSER	DAVID	D	BYER	JO-ANN		03	05	10	69	15418
HEVNER	TERENCE	S	SAYLOR	FAYE	J	03	12	24	69	48571
HEWELL	GEORGE	E	WARRINGTON	NANCY	K	30	03	07	69	07543
HEWETT	CHARLES	L	SMITH	GAIL	L	30	08	23	69	30413
HEWETT	RUSSELL		REAVES	PATRICIA	L	15	08	02	69	33336
HEWITT	CARLTON	W	BECKER	CHARLOTTE	M	07	07	14	69	26642
HEWITT	CLINTON	A	VINSON	MARILYN	A	07	11	26	69	45514
HEWITT	DENNIS	R	HERRING	VICKI	R	01	06	14	69	18272
HEWITT	DENNIS	W	SCALLA	PAMELA	J	03	10	31	69	44512
HEWITT	JOHN	A	GIBBS	SHIRLEY	F	30	06	28	69	25724
HEWITT	PHILIP	A	HUBER	CONRADINE	A	30	06	07	69	19444
HEWITT	WILLIAM	J	PIERCE	KATRINKA	C	07	12	13	69	49913
HEWITT	WILLIS	B	HARPER	NANCY	J	10	01	19	69	01872
HEWLETT	GREGORY	L	CREGAR	CHERYL	A	12	12	17	69	50841
HEWLETT	HERBERT	N	MAC NIVEN	MARGARET	A	30	06	27	69	19938
HEWLIN	OCTAVIS	L	HOLLEY	LAURAINE		15	07	26	69	27822
HEWLIN	OWEN	A	LEWIS	MARY	F	30	06	27	69	19560
HEWSON	JAMES	H	RICE	EVA	T	03	07	05	69	24658
HEYER III	FRANK	N	ROCK	SHARON	A	15	06	28	69	22396
HEYMAN	CHARLES	L	CARSON	PATRICIA	A	12	03	07	69	08847
HEYMAN	SHELDON	E	SCHUCHENDLER	MIRIAM		30	10	12	69	40855
HEYMANN	RICHARD	M	LIPP	ANNE	M	03	05	03	69	15534
HEYWOOD	KENNETH		TENNANT	SANDRA	L	07	06	09	69	21167
HEZNEK	PAUL	J	HOOVER	ELIZABETH		07	04	15	69	12066
HIATT	WINCEL	E	TINDER	ELIZABETH	N	15	02	20	69	05768
HIBBARD	FRANCIS	B	STUBBLEFIELD	REBECCA	J	22	09	24	69	39630
HIBBARD II	MAX	E	ZEE	ELIZABETH	E	07	11	22	69	45620
HIBBS	HOWARD		LONG	TERESA	C	07	03	17	69	08420
HICKEY	ALLAN	M	WISBAR	DONNA	M	01	09	04	69	34926
HICKEY	EDWARD	A	WATHEN	MARGARET	A	16	05	01	69	17565
HICKEY	GEORGE	W	SCOTT	REVA	J	30	03	22	69	07634
HICKEY	GERARD	J	SCIABICA	DOROTHY	M	07	08	21	69	32203
HICKEY	KENNETH	F	DOMPKA	DIANE	L	15	05	17	69	16927
HICKEY	L	N	RICH	MARYANN	L	30	06	27	69	19049
HICKEY	LEE	A	ADAMS	DARLENE	L	02	02	25	69	03393
HICKEY	LEON	C	BRUCE	SHIRLEY	R	07	02	14	69	04858

0446 DATA PROCESSING FORM
D N OWENS & CO. INC.

Maryland State Department of Health
Division of Statistical Research and Records

MARRIAGE INDEX

COUNTY	CODE
Allegany	1
Anne Arundel	2
Baltimore	3
Calvert	4
Caroline	5
Carroll	6
Cecil	7
Charles	8
Dorchester	9
Frederick	10
Garrett	11
Harford	12
Howard	13
Kent	14
Montgomery	15
Prince George	16
Queen Anne's	17
St. Mary's	18
Somerset	19
Talbot	20
Washington	21
Wicomico	22
Worcester	23
City of Baltimore	30

NAME OF GROOM			NAME OF BRIDE			COUNTY OF LICENSE	DATE OF MARRIAGE			V. R. FILE NUMBER
LAST NAME	FIRST NAME	INIT	LAST NAME	FIRST NAME	INIT		MONTH	DAY	YEAR	
HICKEY	MICHAEL	C	STIELPER	MARCIA	L	30	06	07	69	19471
HICKEY JR	DANIEL	F	COLES	MARY	P	15	05	03	69	16985
HICKLE	JOHN	T	TAYLOR	ALICE	L	02	04	19	69	10236
HICKMAN	ALPHA	K	MYER	SHARON	A	16	09	06	69	38559
HICKMAN	ARDEN	L	WELLS	PHYLLIS	C	22	06	23	69	24020
HICKMAN	DONALD	L	CHARLESWORTH	PATRICIA	A	02	10	25	69	39918
HICKMAN	EDWARD	J	BUNTING	DOLLY	M	22	07	26	69	34621
HICKMAN	GARY	M	MILLER	CAROL	L	07	10	29	69	41456
HICKMAN	HENRY		RIDLEY	DOROTHY		23	03	01	69	10044
HICKMAN	JIMMY	L	RADECKI	BARBARA	A	30	02	15	69	03436
HICKMAN	JOHN		BROUGHTON	EVANGELIN		23	03	01	69	10043
HICKMAN	JOHN	T	MESSICK	CONSTANCE	L	14	05	10	69	16798
HICKMAN	JOSEPH	D	JONES	ANNIE	M	03	08	30	69	35432
HICKMAN	KENNETH	L	HAMPTON	DEBRA	A	14	10	17	69	42570
HICKMAN	NATHANIEL	L	RICHARDSON	MARGARET	R	30	07	07	69	25301
HICKMAN	PRESTON	A	MARVEL	ELSIE	M	05	12	15	69	49636
HICKMAN	STANFORD	R	ROSS	NOVELLA		23	06	11	69	24110
HICKMAN	STEPHEN	L	JACKSON	MARGARET	A	15	12	19	69	51110
HICKMAN	STEPHEN	F	SHORTALL	STAR	A	15	06	05	69	22905
HICKMAN	THOMAS		NOWICKI	SHIRLEY	E	03	06	27	69	20638
HICKMAN	WILLIE		LEE	MAEBELLE		30	07	20	69	25188
HICKMAN JR	DAVID	T	CREAMER	CAROLYN	G	21	04	07	69	13949
HICKMAN JR	JOSEPH	W	WHARTON	MARY	F	07	09	13	69	36924
HICKS	ALBERT	C	NAGLE	SANDRA	J	02	08	29	69	29781
HICKS	ANDREW		KELLAM	ANNIE		30	09	11	69	36640
HICKS	ARNOLD		WILLIAMS	SUSIE		15	09	10	69	38452
HICKS	CHARLES	E	JACKSON	DIANE		17	09	20	69	39237
HICKS	CLARENCE	M	BIRCKHEAD	CAROLE	A	30	12	06	69	49318
HICKS	CLARENCE	N	JOHNS	BONNIE	L	13	01	08	69	03074
HICKS	CLINTON	R	BURBAGE	DIANE	L	16	08	30	69	38949
HICKS	DANNY	L	LANE	CHARLOTTE	A	05	02	01	69	04487
HICKS	DANNY	R	CLARK	SHIRLEY	A	13	02	01	69	05378
HICKS	DAVID		KASEY	JANNET		30	09	06	69	36339
HICKS	DONALD	E	BEERE	PHYLLIS	D	03	12	27	69	48337
HICKS	DWIGHT	A	SPEIGHTS	LORAINE		07	09	20	69	37342
HICKS	EDWARD		RICE	PAULETTE	M	30	03	22	69	07432
HICKS	FRANCIS	M	CAIN	BEATRICE	R	11	06	20	69	21771
HICKS	HARRY	R	WOLF	DIANNA	L	02	11	01	69	44273
HICKS	HENRY	R	YOWELL	CONSTANCE	L	21	02	22	69	06389
HICKS	JAMES	L	SMITH	JACQUELIN	V	02	08	23	69	29710

V. R. Form D-23

0446 DATA PROCESSING FORMS
D N OWENS • CO., INC.

Maryland State Department of Health
Division of Statistical Research and Records

MARRIAGE INDEX

COUNTY	CODE
Allegany	1
Anne Arundel	2
Baltimore	3
Calvert	4
Caroline	5
Carroll	6
Cecil	7
Charles	8
Dorchester	9
Frederick	10
Garrett	11
Harford	12
Howard	13
Kent	14
Montgomery	15
Prince George	16
Queen Anne's	17
St. Mary's	18
Somerset	19
Talbot	20
Washington	21
Wicomico	22
Worcester	23
City of Baltimore	30

NAME OF GROOM			NAME OF BRIDE			COUNTY OF LICENSE	DATE OF MARRIAGE			V. R. FILE NUMBER
LAST NAME	FIRST NAME	INIT.	LAST NAME	FIRST NAME	INIT.		MONTH	DAY	YEAR	
HICKS	JOHN	W	CHLIEK	ESTHER	A	21	07	11	69	28907
HICKS	KENNETH	R	DODSON	GLORIA	J	02	06	28	69	18427
HICKS	LARRY	E	DUCKWORTH	AMBER	S	02	12	20	69	48003
HICKS	MARTIN	E	SEXTON	REGINA	C	03	05	19	69	15608
HICKS	MELVIN		KASACZUN	MARIE		16	10	24	69	43371
HICKS	REGINALD		FRAZIER	CATHERINE		02	08	30	69	29651
HICKS	RICHARD	T	ZUEST	DOLORES	A	07	09	15	69	37147
HICKS	RICHARD	A	JOHNSON	PEARL	E	30	03	21	69	07665
HICKS	STEPHEN	T	EGAN	VIRGINIA	C	02	10	03	69	40033
HICKS	THOMAS	H	HYATT	SANDRA	L	05	04	26	69	11677
HICKS	WAYMAN		DICKEY	VIRGINIA	D	30	09	25	69	36645
HICKS	WILLIAM	D	CLARK	DIANE	M	16	05	17	69	17372
HICKS	WILLIAM	L	MARTIN	E	J	15	10	30	69	42982
HICKS JR	ELWOOD	W	REINHARDT	SUSAN	M	02	08	04	69	29818
HICKS JR	ENFIELD	T	KISER	SHERRY	L	11	04	21	69	12636
HICKS JR	GEORGE		PENNINGTON	SUSIE	E	07	01	18	69	01642
HICKS JR	LEROY		FLOOD	ROSETTA	M	30	03	06	69	07804
HICKS JR	THEODORE	R	HOOVER	SUSAN	M	15	06	22	69	22525
HIEBLER	PASQUALE	L	BELLACK	MARY	L	03	03	26	69	11199
HIEBLER	RAYMOND	J	CAMPBELL	SHIRLEY	A	30	04	25	69	11001
HIESTER JR	CARL	F	NEFF	DORIS	H	07	07	18	69	26793
HIETT	CARL	N	MC KENERY	MARGARET	E	01	12	24	69	47858
HIGBEE	DAVID	P	BAYLY	CATHERINE	J	30	04	19	69	10835
HIGBEE	HARRY	O	NOTTINGHAM	JOYCE	A	23	08	30	69	39643
HIGBEE	WALTER	A	BETTICK	SUSAN	L	02	05	06	69	14239
HIGDON	EARL	R	CHILDS	MARY	C	16	06	06	69	22977
HIGDON	GARY	R	FANGMAN	MARY	E	30	07	19	69	25601
HIGDON	JERRY	R	POTTS	JACQUELIN	V	03	11	01	69	44607
HIGDON JR	ROBERT	P	ORNER	DEBORAH	S	15	10	18	69	42587
HIGGINBOTHAM	MELVIN	E	WELLS	MARION	E	11	01	20	69	01912
HIGGINBOTHAM	ROSS		WEEKLEY	GLENNA	M	11	10	17	69	42336
HIGGINS	BOBBY	J	LEGER	ESTELLE	M	15	08	15	69	33225
HIGGINS	CHARLES	W	JAMES	EVETTA	L	12	06	21	69	21971
HIGGINS	GERALD	H	HALL	GLORIA	Y	30	12	20	69	49255
HIGGINS	GUY		SMITH	ESTELLE		30	03	05	69	10648
HIGGINS	JAMES	B	PATTERSON	PATRICIA	A	02	07	05	69	24506
HIGGINS	JESSE	E	HAMMANN	BRENDA	D	15	08	30	69	33073
HIGGINS	JOHN		ELLIOTT	BEATRICE	W	12	08	01	69	32732
HIGGINS	JOHN	M	EWING	SUSAN	L	20	07	11	69	28825
HIGGINS	KEVIN	P	SENARD	LINDA	J	12	04	12	69	12723

0646 DATA PROCESSING FORMS D N OWENS & CO. INC

Maryland State Department of Health
Division of Statistical Research and Records

MARRIAGE INDEX

COUNTY	CODE
Allegany	1
Anne Arundel	2
Baltimore	3
Calvert	4
Caroline	5
Carroll	6
Cecil	7
Charles	8
Dorchester	9
Frederick	10
Garrett	11
Harford	12
Howard	13
Kent	14
Montgomery	15
Prince George	16
Queen Anne's	17
St. Mary's	18
Somerset	19
Talbot	20
Washington	21
Wicomico	22
Worcester	23
City of Baltimore	24

NAME OF GROOM			NAME OF BRIDE			COUNTY OF LICENSE	DATE OF MARRIAGE			V. R. FILE NUMBER
LAST NAME	FIRST NAME	INIT.	LAST NAME	FIRST NAME	INIT.		MONTH	DAY	YEAR	
HIGGINS	LESTER	E	PARKER	BEVERLY	C	21	01	29	69	02882
HIGGINS	LOUDELL	H	WASHINGTON	FLORENCE	E	30	07	06	69	25700
HIGGINS	MICHAEL	R	NILLIS	CYNTHIA	E	11	02	03	69	05236
HIGGINS	RAYMOND	F	RINEHART	PATRICIA	A	30	12	12	69	48928
HIGGINS	RICHARD		DASHIELL	JUNE	N	15	01	25	69	02140
HIGGINS	RICHARD	I	MC KNIGHT	KATHERINE	G	15	01	24	69	02206
HIGGINS	ROBERT	T	LAKEL	HARRIETT	L	07	09	06	69	37040
HIGGINS	ROBERT	J	BARDOWSKI	KATHRYN	F	07	11	06	69	45606
HIGGINS	SEABROOK		CHERRY	ANNIE	M	07	09	06	69	37462
HIGGINS	SIMEON	G	MIKUS	MARY	T	30	03	01	69	07680
HIGGINS	TERRY	W	FLEMING	BETTY	J	30	12	05	69	48820
HIGGINS	WILLIAM	J	DELP	MARJORIE	A	12	08	02	69	32727
HIGGINS	WILLIAM	J	SHLOSKY	IRENE		16	07	19	69	28561
HIGGINS JR	GEORGE	K	OVERINGTON	ELIZABETH	J	15	07	07	69	28109
HIGGINS JR	JAMES	N	STEHMLER	MARY	J	15	10	18	69	42829
HIGGINS JR	THOMAS	H	HARRISON	ELIZABETH	A	07	02	07	69	04852
HIGGINS JR	WILLIAM	S	MORGAN	SUSAN	R	21	08	09	69	34452
HIGGINSON	ROBERT	E	SUCHAVERSKI	REGINA	L	07	11	01	69	45803
HIGGS	CHARLES	W	PERRY	PATRICIA	A	14	01	11	69	02072
HIGGS	DALE	J	HARDINGHAM	COLLEEN	L	13	03	29	69	12785
HIGGS	DONALD	G	SMOOT	GLORIA	D	15	04	19	69	12951
HIGGS	HENRY	L	BOARDLEY	CHRISTILI	A	30	12	06	69	49301
HIGGS	HUGH	M	REXRODE	MARY	E	15	09	08	69	38545
HIGGS	JAMES	V	BASSFORD	BARBARA	R	18	10	03	69	43598
HIGGS	LOUIS	O	PALMER	EDITA		30	08	23	69	30387
HIGGS	PETER	M	SMITH	PATRICIA	A	16	11	08	69	47164
HIGGS	ROBERT	A	TAYLOR	MARSHA	K	03	08	02	69	29913
HIGGS	RONALD	I	FRANK	SHARON	G	30	09	12	69	35725
HIGGS	THOMAS	R	QUISPE-GHEZZI	ZELMIRA		15	04	16	69	13227
HIGGS JR	HARRY	L	HANSHAW	LINDA	J	16	01	26	69	02593
HIGH	ANDREW	T	BOURASSA	LINDA	G	16	06	21	69	23057
HIGH	CHARLES		FEARSALL	EDITH		15	03	12	69	09211
HIGH	ERNIN	J	MOLESY	SANDRA	S	11	07	11	69	27482
HIGH	GREGORY	L	KREIDER	BARBARA	A	07	02	07	69	04549
HIGH	IRA	L	ELY	DONA	J	01	12	31	69	47934
HIGH	MELVIN	C	CHRISTIAN	BRENDA	E	15	08	16	69	33357
HIGH	MILTON	S	WOODS	BERNADETT		30	10	18	69	40492
HIGH	RICHARD	A	WERTENBAKER	CAROL	A	10	09	19	69	37726
HIGH JR	JOHN	N	VENNUM	ALICE	E	16	01	31	69	06064
HIGHBARGER	DAVID	E	BAKER	BETSY	T	21	06	30	69	23940

V. S. Form D-22

0446 DATA PROCESSING FORMS
D. N. OWENS & CO., INC.

Maryland State Department of Health
Division of Statistical Research and Records

MARRIAGE INDEX

COUNTY	CODE
Allegany	1
Anne Arundel	2
Baltimore	3
Calvert	4
Caroline	5
Carroll	6
Cecil	7
Charles	8
Dorchester	9
Frederick	10
Garrett	11
Harford	12
Howard	13
Kent	14
Montgomery	15
Prince George	16
Queen Anne's	17
St. Mary's	18
Somerset	19
Talbot	20
Washington	21
Wicomico	22
Worcester	23
City of Baltimore	30

NAME OF GROOM			NAME OF BRIDE			COUNTY OF LICENSE	DATE OF MARRIAGE			V. R. FILE NUMBER
LAST NAME	FIRST NAME	INIT.	LAST NAME	FIRST NAME	INIT.		MONTH	DAY	YEAR	
HIGHBAUGH	TERRENCE	L	OSBORNE	SHELBY	J	16	02	07	69	06068
HIGHBERGER	JAMES	L	FIKE	JUDITH	L	01	03	05	69	06601
HIGHTMAN	GREGORY	R	WADE	JOYCE	L	21	02	19	69	05313
HIGHTOWER	HOWARD	C	WATKINS	KATIE		07	11	01	69	45801
HIGNUTT	JESSE	L	ALBERTER	JANET	L	16	04	19	69	13473
HILBERT	STEPHEN	L	NOACK	ALICE	N	03	06	14	69	20060
HILBERT	WILLIAM	H	MYERS	GAIL	K	07	09	22	69	36985
HILBORN	RAY	W	TAVES	MARSHA	A	07	09	22	69	37348
HILD	CRAIG	R	CURLISS	MARILYN		15	09	06	69	38158
HILDEBRAND	DAVID	F	DIETZ	HARRIETT	E	02	11	29	69	44159
HILDEBRAND	DENIS	R	MULL	ELIZABETH	C	12	01	13	69	02066
HILDEBRANDT	RAINER	E	MATTER	BRENDA	A	30	10	18	69	41120
HILDEBRANDT	RICHARD	G	MROCZKA	VIRGINIA	L	16	09	20	69	38564
HILDEBRANDT	WILLIAM	H	MAHER	IRENE	C	30	08	02	69	30771
HILDEBRANT	PETER	J	JAMES	DARLEEN	R	16	09	06	69	38946
HILDEN	GERALD	M	MOATS	BONNIE	L	21	05	10	69	17801
HILDER	DAVID	S	EVANS	STACIA	L	06	05	24	69	15670
HILDERLEY JR	CLIFTON	T	YINGLING	DONNA		02	11	26	69	44359
HILDITCH	FRANCIS	H	WEBSTER	HELEN	F	03	10	03	69	40226
HILDRETH	DAVID	E	HESSEY	PAMELA	H	30	09	06	69	36111
HILDRETH	KEVIN	J	MOORE	DEBRA	R	03	06	01	69	29878
HILDRETH	PAUL	G	CARMAN	CARMELITA	P	07	03	05	69	08311
HILDRETH	ROBERT	G	HOWARD	LINDA	A	16	08	22	69	33867
HILDT	DARRELL	W	KRAJEWSKI	DONNA	M	03	07	16	69	24943
HILDT JR	CURTIS	B	BAUER	LORRAINE	E	03	08	30	69	35450
HILDWEIN	JOHN	L	CASTELLO	DOLORES	B	07	01	11	69	01383
HILDWEIN	JOHN	L	FLEECE	DOLORES	R	03	08	15	69	30125
HILE	ALAN	F	DOUGHERTY	NORA	A	16	11	22	69	47168
HILEMAN	JACK	L	GIBSON	MARY	E	02	11	22	69	44226
HILFER	RALPH	F	YORGA	MAUREEN	M	16	05	03	69	17346
HILFERTY	WILLIAM	J	HENDRIX	ELIZABETH	B	02	09	06	69	35025
HILINSKI	DAVID	E	OLIVER	CAROLE	A	01	08	08	69	29474
HILKER	DAVID	P	MARKELONIS	MARITA	A	03	06	15	69	20472
HILL	ALBERT	L	DAVIS	MARIE	H	16	03	15	69	09523
HILL	ALVIN	F	LAROSE	JOAN	L	07	03	21	69	08541
HILL	AMOS	G	LOWE	ELIZABETH	L	16	02	15	69	05977
HILL	ARTHUR		TATES	BARBARA	D	30	11	13	69	45166
HILL	BENJAMIN	F	BURLEIGH	JOYCE	W	15	06	28	69	22745
HILL	BRUCE	T	SCHMIDT	MARY	C	02	05	03	69	14390
HILL	CHARLES	K	FEWELL	CAROL	S	18	11	24	69	47404

06466
DATA PRODUCTS INC.
D. N. OWENS & CO. INC.

Maryland State Department of Health
Division of Statistical Research and Records

MARRIAGE INDEX

COUNTY	CODE
Allegany	1
Anne Arundel	2
Baltimore	3
Calvert	4
Caroline	5
Carroll	6
Cecil	7
Charles	8
Dorchester	9
Frederick	10
Garrett	11
Harford	12
Howard	13
Kent	14
Montgomery	15
Prince George	16
Queen Anne's	17
St. Mary's	18
Somerset	19
Talbot	20
Washington	21
Wicomico	22
Worcester	23
City of Baltimore	30

NAME OF GROOM			NAME OF BRIDE			COUNTY OF LICENSE	DATE OF MARRIAGE			V. R. FILE NUMBER
LAST NAME	FIRST NAME	INIT.	LAST NAME	FIRST NAME	INIT.		MONTH	DAY	YEAR	
HILL	CHARLES	W	HENDERSON	LINDA	L	04	08	15	69	31257
HILL	CHARLES	D	MURPHY	LYNNE	F	16	02	14	69	06156
HILL	CHARLES	R	ESTRIGHT	DEBRA	L	01	01	06	69	00104
HILL	CLARENCE	A	JOHNSON	EMMA		30	06	04	69	18872
HILL	DANIEL	H	DAVIS	LOUISE	J	21	11	07	69	47693
HILL	DANNY	D	SPENCE	NANCY	J	07	02	08	69	04691
HILL	DARRYL	S	MC CLUNG	REBECCA	A	30	12	20	69	48885
HILL	DONALD	H	PATTERSON	DORIS	L	07	04	21	69	12235
HILL	DONALD	C	MARINKOV	MAXINE	L	07	06	11	69	21204
HILL	DONALD	M	PEARSON	MARTHA	L	10	06	20	69	21726
HILL	DONALD	L	COLE	KATHY	M	07	08	02	69	31870
HILL	DONALD	L	NELSON	FRANCIS	M	03	01	18	69	01030
HILL	DOUGLAS	M	CAMPBELL	IRENE	D	30	02	03	69	03786
HILL	EARL	J	NELSON	BARBARA	Y	08	07	18	69	27219
HILL	EDWARD		HARP	SYREE	H	30	07	26	69	25220
HILL	EDWARD	J	AWAD	ANN	M	15	02	08	69	05597
HILL	ELBERT	F	DASH	ALICE	R	07	03	10	69	08045
HILL	ERIC	B	FLEMMINGS	LINDA	L	15	11	29	69	46607
HILL	FRANK	E	BROWN	BOBBIE	J	30	09	06	69	36452
HILL	GARY	L	NOCK	CAROLYN	A	22	05	03	69	18020
HILL	GENE	A	MATTHEWS	THIDA	E	16	11	20	69	47316
HILL	GEORGE	D	BUDAY	MICHELE		11	05	30	69	16587
HILL	GERALD	B	BELT	SUSAN	T	15	08	09	69	33233
HILL	HARRY	H	RODDEHEAVER	HATTIE	L	11	04	10	69	12582
HILL	HARRY	M	MADDEN	MARY	F	30	03	23	69	07600
HILL	HOWARD		GILES	EVELYN	E	30	05	25	69	18940
HILL	JAMES	I	KNOTT	DOROTHY	C	08	02	08	69	05064
HILL	JAMES	E	BOWMAN	PEGGY	J	10	08	17	69	32401
HILL	JAMES		BUTLER	MADELINE		03	03	31	69	07162
HILL	JAMES	I	BOWIE	LILLIAN		16	08	20	69	39099
HILL	JAMES	R	SMITH	BRENDA	K	11	08	23	69	32522
HILL	JEROME		PALONE	ROSEANN		07	10	04	69	41590
HILL	JOHN	E	WALTER	REBECCA		23	06	28	69	24132
HILL	JOHN	S	BENNETT	DENISE		12	11	26	69	46387
HILL	JOHN	S	ANGLIN	BARBARA	D	02	09	13	69	34993
HILL	JOHN	P	BUEHLER	ANNA	R	16	02	14	69	05892
HILL	JOHN		WILSON	LOINE	R	16	08	09	69	33696
HILL	JOHN	W	EDDINGTON	MARY	L	30	08	30	69	36561
HILL	JOSEPH	B	BRICE	IOLA		30	08	03	69	30602
HILL	JOSHUA		WAITH	BEVERLY	A	30	10	14	69	40659

00446 DATA PROCESSING FORMS D N OWENS & CO., INC.

Maryland State Department of Health
Division of Statistical Research and Records

MARRIAGE INDEX

COUNTY	CODE
Allegany	1
Anne Arundel	2
Baltimore	3
Calvert	4
Caroline	5
Carroll	6
Cecil	7
Charles	8
Dorchester	9
Frederick	10
Garrett	11
Harford	12
Howard	13
Kent	14
Montgomery	15
Prince George	16
Queen Anne's	17
St. Mary's	18
Somerset	19
Talbot	20
Washington	21
Wicomico	22
Worcester	23
City of Baltimore	30

NAME OF GROOM			NAME OF BRIDE			COUNTY OF LICENSE	DATE OF MARRIAGE			V. R. FILE NUMBER
LAST NAME	FIRST NAME	INIT.	LAST NAME	FIRST NAME	INIT.		MONTH	DAY	YEAR	
HILL	JUNIOR	E	NOWICKI	JANICE	M	30	05	11	69	14820
HILL	LAMONT	E	HAZEL	SARAH		30	06	21	69	19663
HILL	LARRY	D	CHES	MARY	P	03	09	01	69	35435
HILL	LAWRENCE	H	COREY	LOUISE	G	15	11	07	69	46800
HILL	LAWSON	Q	BROADWAY	BARBARA	L	17	05	30	69	23561
HILL	LEE	R	BROWN	LILLIAN	I	30	07	19	69	25729
HILL	LEON	E	SCROGGINS	GLORIA	V	30	03	01	69	07257
HILL	LEWIS	N	URDEA	MARIA		15	05	10	69	17018
HILL	LOUIS	F	LOWE	DEBORAH	C	03	06	21	69	20352
HILL	LOUIS	R	DIVERS	AUDREY	L	30	06	19	69	18859
HILL	LUTHER	J	SCHAFFER	MARILYN	A	16	01	04	69	02534
HILL	MALLORY	R	HIGNUTT	MINERVA	M	22	11	15	69	47740
HILL	OSWALD	E	BROOKS	EDNA	V	16	06	07	69	22997
HILL	OSWALD	R	MC CLELLAND	DOROTHY	L	16	10	01	69	43468
HILL	OTWAY	B	PRINCE	GAIL	E	03	06	28	69	20023
HILL	PAUL	R	SCHEMM	SHARON	L	03	10	31	69	44648
HILL	RAYMOND	L	MONROE	GAIL		02	10	25	69	39954
HILL	ROBERT	L	SALES	LEONA	M	23	07	26	69	29201
HILL	ROBERT	W	HARRIS	JUDITH	C	16	11	22	69	47181
HILL	ROBERT	L	HIGGS	VIVIAN		30	02	15	69	03815
HILL	ROBERT	J	BUCK	ELIZABETH	C	15	12	24	69	51161
HILL	ROBERT	E	CUMMINGS	MARGA	B	30	07	19	69	25375
HILL	ROBIN	L	RICHARDS	MELANIE	A	07	03	08	69	08264
HILL	ROGER	D	BLACKBURN	PATRICIA	A	06	02	07	69	04533
HILL	RUSSELL	J	WILSON	VICKY	L	19	06	14	69	23629
HILL	STEVEN	W	PYLES	LINDA	L	16	09	13	69	38632
HILL	TERENCE	P	POFF	LINDA	L	16	11	01	69	47060
HILL	TERRY	L	BAKER	JEANNE	M	22	07	12	69	29121
HILL	ULYSSES	G	DOWNLING	BEULINE		30	06	02	69	19507
HILL	VINCENT	E	HALL	SHEILA	T	30	12	06	69	49232
HILL	WILLIAM	G	WRIGHT	GLORIA	J	09	09	27	69	37631
HILL	WILLIAM	O	FLOYD	GINEVRA	E	18	05	10	69	17692
HILL	WILLIAM		WOODROW	TECORA	H	30	04	01	69	10719
HILL	WILLIAM	E	BAUGHMAN	CYNTHIA	L	15	07	05	69	27953
HILL	WILLIAM	R	RINEHART	JOHANNA	V	30	01	26	69	00591
HILL III	DAN	W	KERBER	CAROL	S	16	07	12	69	28629
HILL III	RAYMOND	J	OWINGS	JANE	C	03	03	22	69	07117
HILL JR	ALBERT		STONE	JESSIE	M	15	12	23	69	51347
HILL JR	ALLEN		CARTER	PATRICIA		30	03	15	69	07656
HILL JR	BERNARD	D	MASORTI	WANDA	L	01	07	03	69	24292

00466
DATA PROCESSING FORMS
D. T. OWINGS & CO., INC.

Maryland State Department of Health
Division of Statistical Research and Records

MARRIAGE INDEX

COUNTY	CODE
Allegany	1
Anne Arundel	2
Baltimore	3
Calvert	4
Caroline	5
Carroll	6
Cecil	7
Charles	8
Dorchester	9
Frederick	10
Garrett	11
Harford	12
Howard	13
Kent	14
Montgomery	15
Prince George	16
Queen Anne's	17
St. Mary's	18
Somerset	19
Talbot	20
Washington	21
Wicomico	22
Worcester	23
City of Baltimore	30

NAME OF GROOM			NAME OF BRIDE			COUNTY OF LICENSE	DATE OF MARRIAGE			V. R. FILE NUMBER
LAST NAME	FIRST NAME	INIT	LAST NAME	FIRST NAME	INIT		MONTH	DAY	YEAR	
HILL JR	CHARLES	T	TURNER	CHARLA	A	16	01	17	69	02702
HILL JR	CHARLES	G	ROLF	PATRICIA	G	03	04	04	69	11300
HILL JR	CHARLES	W	REDMON	ANDREA		30	09	13	69	36327
HILL JR	HERMAN	W	ALMES	DONNA	C	15	06	15	69	22454
HILL JR	JOHN	B	KOENEKE	PATRICIA	A	03	09	20	69	35253
HILL JR	JOSEPH	R	KNOTT	MARY	V	08	06	28	69	21540
HILL JR	JOSEPH	B	COLLINS	ANTOINETT	G	16	02	22	69	06057
HILL JR	LEON	M	ADKINS	HALLEAN		07	04	11	69	12129
HILL JR	ORBEN	W	NEBEL	DOLORES	C	30	11	29	69	48678
HILL JR	WILLIAM	S	BURTON	LINDA	D	16	03	22	69	09404
HILL JR	WILLIAM	W	WHITTLESEY	ADELINE	R	16	02	15	69	05812
HILLAGE	WILLIAM	E	PAGE	PATRICIA	L	16	10	31	69	47048
HILLARD	MARK	C	MEYER	DALE	E	16	01	04	69	02623
HILLE	WILLIAM	P	CARR	LAVINA	A	16	04	21	69	13706
HILLE JR	KARL	H	LAUSTER	BARBARA	J	16	09	20	69	38804
HILLEARY	DONALD	R	DARR	IDA	M	01	07	12	69	24219
HILLEGAS	BERNARD	S	TUTIN	JANET	L	03	09	30	69	35699
HILLEGASS	CHARLES	L	BLOUNT	PHOEBE	L	15	12	10	69	51423
HILLEGASS	WILLIAM	L	MARTIN	MARLENE	E	01	08	29	69	29297
HILLENBRAND	DAVID	M	COLLINS	CATHERINE	E	15	09	06	69	38119
HILLER	ALAN	J	BENTON	BARBARA		15	07	11	69	28156
HILLER	JOSEPH	B	KLATZKIN	FRANCES	R	30	12	27	69	48952
HILLERY	HOWARD	K	WHITE	SUEZANNE		10	11	28	69	46232
HILLEY	RAYMOND	L	SUMMERS	CATHERINE		16	09	22	69	43484
HILLIARD	LEONARD	C	LOWERY	SANDRA	K	21	12	17	69	52365
HILLIARD	RONALD	W	GRUVER	KAREN	L	01	01	02	69	00105
HILLIARD JR	MAJOR		MILL	BOBBIE	J	30	03	01	69	07233
HILLIER	JAMES	D	CLAPP	NANCY	L	07	08	18	69	32019
HILLIS	FRANCIS	X	MARKOS	SHEILA	A	07	09	06	69	37141
HILLMAN	RONALD	L	SMALLWOOD	KATHY	M	21	07	13	69	28988
HILLMEYER	JAMES	R	BONGIOVANNI	PAULETTE		15	08	22	69	33567
HILLOCK JR	NELSON	A	TONEY	LOUISE	S	15	11	21	69	46656
HILLS	THOMAS	F	BURNS	MARY	C	07	03	18	69	08392
HILLYER	RICHARD	S	PHILLIPS	VALERIE	V	02	06	21	69	18724
HILNBRAND	FREDERIC	C	POSNER	MARILYN	A	03	08	01	69	30311
HILNBRAND	HARRY	S	LUBITZ	JUDITH	B	30	08	01	69	31191
HILSCHER	JOHN	M	KENNEDY	PATRICIA	M	07	07	09	69	26990
HILTBRUNNER	GEORGE	H	GILCHRIST	PATRICIA	A	21	02	13	69	05334
HILTON	ANDREW	C	KNIGHT	JOYCE	E	15	02	08	69	05475
HILTON	ARTHUR	H	MILLS	LORA		30	10	15	69	41048

06466 DATA PROCESSING FORMS D N OWENS & CO., INC.

Maryland State Department of Health
Division of Statistical Research and Records

MARRIAGE INDEX

NAME OF GROOM			NAME OF BRIDE			COUNTY OF LICENSE	DATE OF MARRIAGE			V. R. FILE NUMBER
LAST NAME	FIRST NAME	INIT.	LAST NAME	FIRST NAME	INIT.		MONTH	DAY	YEAR	
HILTON	CHARLES	R	DAVIS	BARBARA	J	07	11	28	69	49967
HILTON	DAVID	N	CREIGHTON	BEVERLY	A	30	06	13	69	19865
HILTON	DAVID	W	JOHNSON	PATRICIA	A	22	02	27	69	06536
HILTON	PAUL	D	REEVES	LINDA	L	15	09	20	69	38147
HILTON	RAYMOND	E	MILLER	SUZANNE	M	01	04	19	69	10109
HILTON	RUSSELL		ROBINSON	DORIS		30	07	09	69	25277
HILTON JR	NATHANIEL		HALL	RITA		16	12	25	69	51782
HILTON JR	PARKE		SCHAPANSKY	LINDA	M	07	03	14	69	08491
HILTY	JOHN	L	BOUDREAU	ANNETTE	R	07	06	21	69	20896
HILTZ	HARMAR	C	HAMILTON	SHARON	L	13	05	06	69	18076
HILTZ	RAYMOND	J	BRAYSHAW	ROSEMARIE		01	12	12	69	47813
HIMELFARB	BRUCE	B	WOLF	LESLIE	A	03	10	25	69	40149
HIMELFARB	DONALD	M	RUDMAN	EILEEN	M	30	01	30	69	03647
HIMELFARB	RICHARD	J	CONN	MARGARET	H	03	09	07	69	35585
HIMELRIGHT	CHARLES	D	CONNER	LINDA	K	21	03	28	69	13866
HIMELRIGHT	EDGAR	J	HARNISH	JOAN	L	07	06	21	69	20941
HIMELRIGHT	LEONARD	C	KISSINGER	BARBARA	A	07	11	08	69	45931
HIMELWRIGHT	CARLTON	P	HAMILTON	TISHA	B	21	03	07	69	09950
HIMES	JAMES	W	MUNOZ	NOELIA		15	07	19	69	27906
HIMES	LEON	G	HOUSTON	ROSE	L	03	12	24	69	48630
HIMLER	LUTHER	P	HIMLER	BEVERLY	E	30	07	12	69	26029
HIMMEL	ROBERT	J	EICHNER	CHRISTINE	M	30	06	03	69	19957
HIMMELHEBER	THOMAS	I	JEWETT	ANNE	T	30	05	24	69	14992
HINCHMAN	WILLIAM	G	DAGLEY	SANDRA	E	11	01	25	69	01917
HINCKLE	JOHN	W	SCOTT	BETTE	A	07	11	19	69	46067
HIND	GEORGE	C	RYDER	VIOLET	E	07	04	30	69	11839
HINDERER	WILLIAM	J	DEHORTY	MILDRED	E	07	02	22	69	04662
HINDIN	BARNARD	W	ECKELS	ELLEN	V	07	07	23	69	26889
HINDLE	JAMES	B	WROBLEWSKI	JUNE	L	30	05	09	69	14545
HINDMAN	DON	C	HORTON	MARY	M	05	08	09	69	31275
HINDMAN	JOHN	R	KEHNER	PATRICIA	A	07	12	22	69	50254
HINDS JR	ERNEST	W	GRIMM	CLAUDETTE	R	30	12	12	69	48790
HINDSLEY	MARTIN	S	MOLLARD	IRENE	E	07	02	09	69	04694
HINDSLEY III	THOMAS	C	SKURA	CAROL	A	07	01	31	69	01285
HINELY	DOUGLAS	M	CAIN	MARY	L	15	03	29	69	09053
HINES	CLIFTON	E	BANKS	AZILEE	D	30	06	28	69	25660
HINES	DONALD	V	LIPSCOMB	NANCY	P	11	02	23	69	05211
HINES	HAROLD	B	BRANCH	CAROLINE		07	01	06	69	01529
HINES	HAROLD	E	HINES	PHYLLIS	A	01	03	21	69	06584
HINES	HERBERT		FRYE	GLORIA		07	08	15	69	32158

COUNTY	CODE
Allegany	1
Anne Arundel	2
Baltimore	3
Calvert	4
Caroline	5
Carroll	6
Cecil	7
Charles	8
Dorchester	9
Frederick	10
Garrett	11
Harford	12
Howard	13
Kent	14
Montgomery	15
Prince George	16
Queen Anne's	17
St. Mary's	18
Somerset	19
Talbot	20
Washington	21
Wicomico	22
Worcester	23
City of Baltimore	30

V. R. Form 10-33

00466

DATA PROCESSING

B N GUMM'S & CO. INC.

Maryland State Department of Health
Division of Statistical Research and Records

MARRIAGE INDEX

COUNTY	CODE
Allegany	1
Anne Arundel	2
Baltimore	3
Calvert	4
Caroline	5
Carroll	6
Cecil	7
Charles	8
Dorchester	9
Frederick	10
Garrett	11
Harford	12
Howard	13
Kent	14
Montgomery	15
Prince George	16
Queen Anne's	17
St. Mary's	18
Somerset	19
Talbot	20
Washington	21
Wicomico	22
Worcester	23
City of Baltimore	24

NAME OF GROOM LAST NAME	FIRST NAME	INIT.	NAME OF BRIDE LAST NAME	FIRST NAME	INIT.	COUNTY OF LICENSE	DATE OF MARRIAGE MONTH	DAY	YEAR	V. R. FILE NUMBER
HINES	HOMER	L	HINES	RETHA		07	04	07	69	11792
HINES	JAMES	H	WISE	PATRICIA	P	30	08	22	69	31226
HINES	JAMES	S	GRAVES	MARY	E	15	04	26	69	13095
HINES	LARRY	E	NEAL	JOYCE	L	21	02	22	69	06359
HINES	LONNIE		SCOTTS	LUCILLE		07	11	14	69	46032
HINES	MERVIL	E	PALMER	BEVERLY	A	10	12	26	69	50524
HINES	RALPH	W	GILBERT	LYNDA	K	10	06	21	69	21722
HINES	RAY	W	BEATTY	DIANA	L	01	05	22	69	18206
HINES	ROBERT	P	BARTLEY	MARGARET	S	15	08	09	69	33164
HINES	ROY	L	BOBBITT	PATRICIA		30	06	14	69	19671
HINES	ROY	L	GAINEY	EDITH		30	04	19	69	10527
HINES	WILLIAM	D	WILKINS	CATRINA	A	14	04	07	69	12844
HINES	WILLIAM	E	BELL	JOYCE	L	16	01	24	69	02584
HINES	WILLIE		BRYANT	MARION		30	08	11	69	31019
HINGLEY	HERBERT	F	TINNEY	SANDRA	L	07	02	01	69	04950
HINKLE	DANIEL	R	GIBBS	JOANN	D	02	08	16	69	29733
HINKLE	DENNIS	E	KNIGHT	CARLA	E	07	07	31	69	31455
HINKLE	JACKIE	L	GREEN	DIANE	M	06	06	21	69	20749
HINKLE	LEROY		THRUSH	JUANITA		01	08	20	69	29442
HINKLE	WALTER	W	PHILLIPS	FRANCES	T	09	01	24	69	01828
HINKLE	WESTWOOD	S	GAMBLE	ELEANOR	M	01	07	07	69	24268
HINKLEMAN	PAUL	J	LIPPY	CYNTHIA	C	30	01	10	69	00635
HINMON	MORRIS	W	WHITE	SYVELLA	F	23	11	29	69	52464
HINNANT	LEE	J	STEFANSKI	GLADYS	T	30	01	01	69	00520
HINNANT	STEVEN	D	ANGEVINE	FRANCES	E	16	11	07	69	47201
HINSON	BOBBY	G	STOKES	GLORIA	J	16	05	19	69	17331
HINSON	BRUCE	M	GOULART	LOIS	A	16	11	26	69	51605
HINSON	CHARLES	E	STEVENS	SHIRLEY	A	08	08	28	69	32312
HINSON	ROBERT	L	CLARK	NANCY	L	16	02	15	69	05880
HINTIKKA	TAPIO		FITZPATRICK	MARY	E	07	02	27	69	05019
HINTON	CHARLES	H	JONES	MARY	E	16	09	01	69	38797
HINTON	GUY	A	MC MAHON	VALERIE	A	07	05	31	69	16089
HINTON	JOSEPH	R	SWANN	DELORES	M	30	12	31	69	52590
HINTON	KEITH	M	HARR	SUZANNE	M	07	02	14	69	05048
HINTON	NATHANIEL		ROBINSON	NANCY	L	30	06	20	69	19874
HINTON	RICHARD		THOMPSON	CAROL		15	06	28	69	22250
HINTON	TIMOTHY		WILLS	FAYE	D	04	11	01	69	45364
HINTON	WALTER	L	PRATER	ALEEN	M	30	09	19	69	36513
HINTON	WILLIAM	C	DANIELS	BARBARA	J	16	10	19	69	43158
HINTON JR	ARTHUR	R	BURGESS	DORIS	J	22	06	09	69	24067

V. R. Form 2-23

00446 DATA PROCESSING FORMS D. N. OWENS & CO., INC.

Maryland State Department of Health
Division of Statistical Research and Records

MARRIAGE INDEX

COUNTY	CODE
Allegany	1
Anne Arundel	2
Baltimore	3
Calvert	4
Caroline	5
Carroll	6
Cecil	7
Charles	8
Dorchester	9
Frederick	10
Garrett	11
Harford	12
Howard	13
Kent	14
Montgomery	15
Prince George	16
Queen Anne's	17
St. Mary's	18
Somerset	19
Talbot	20
Washington	21
Wicomico	22
Worcester	23
City of Baltimore	30

NAME OF GROOM			NAME OF BRIDE			COUNTY OF LICENSE	DATE OF MARRIAGE			V. R. FILE NUMBER
LAST NAME	FIRST NAME	INIT.	LAST NAME	FIRST NAME	INIT.		MONTH	DAY	YEAR	
HINTON JR	ATLAS	C	MORRIS	SANDRA	G	07	04	05	69	11971
HINTON JR	ERNEST	L	NEWLIN	ELAINE	G	16	11	08	69	47017
HINTON JR	MAYNARD	T	BARNWELL	ROSALIE	D	02	05	02	69	14250
HINZ	FREDERICK	C	KEEKLEY	ESTHER	K	03	11	22	69	44502
HIORTDAHL	DAVID	M	CORBETT	NANCY	A	16	06	27	69	28678
HIPONIA	SALVADOR	J	ROACH	HELEN	M	16	05	03	69	17315
HIPP	GARY	W	MOORE	GEORGIA	L	11	03	10	69	08751
HIPPLE	FRANK	B	FOERING	ELEANOR	F	07	10	22	69	41945
HIPPLE	HOWARD	M	WAY	FLORENCE	G	07	05	28	69	15907
HIPPLER III	CHARLES	C	STECKER	PAMELA	S	03	05	03	69	15519
HIPSLEY	JOHN	T	BOBICK	SYLVIA	M	15	12	20	69	51022
HIPSLEY	KENNETH	S	BOWERSOX	MELINDA	A	03	07	19	69	24975
HIROKAWA	RONALD	H	DICKERSON	BILLIE	J	07	08	22	69	31494
HIRSCH	BARRY	T	GOSHORN	LINDA	L	15	05	14	69	33545
HIRSCH	BRIAN	E	MACKERT	KATHLEEN	B	01	05	14	69	14105
HIRSCH	DANIEL	A	HOLMES	DENISE	J	30	04	11	69	11093
HIRSCH	HOWARD	H	LISS	PHYLLIS	D	03	09	07	69	35568
HIRSCH	HOWARD	M	SCHRETER	CAROL	A	03	06	08	69	20089
HIRSCHAUER JR	RUSSELL		PAYSEUR	ANN	L	02	12	06	69	48139
HIRSCHFELD	LEONARD	J	HIRSCH	CAROL	E	30	06	15	69	18963
HIRSCHMANN JR	HENRY	C	PINDELL	EMILY	T	03	08	09	69	30183
HIRSH	ARTHUR		WICKLEIN	ELIZABETH		15	09	12	69	38248
HIRSH	CHARLES	M	SOVA	AMY	M	15	10	31	69	42696
HIRSHAUER JR	GILBERT	A	BRZOZOWSKI	MARGARET	E	02	11	22	69	44296
HISCOTT	GILBERT	E	STOUFFER	LORENA	B	21	08	23	69	34280
HISER	JOHN	F	CHASE	MARJORIE	L	16	02	21	69	05790
HISERMAN	WILLIAM	L	HISERMAN	PAULINE	E	16	12	05	69	52036
HISS	CHARLES	A	SHENK	KATHLEEN	W	30	07	02	69	25941
HISS JR	FIELDER		EDGERLEY	MIRIAM	A	03	07	05	69	25041
HITAFFER	STEVEN	C	DUCKETT	VALERIE	G	16	10	13	69	43343
HITCH	THOMAS	W	CONWAY	SARA	F	22	12	26	69	52407
HITCH JR	JAMES	N	TOWNSEND	DESHERA	C	22	05	17	69	17996
HITCH JR	ROBERT	L	PARKER	PAULINE	D	22	09	20	69	39593
HITCHCOCK	RICHARD	A	SPACEK	JO ANN	E	30	09	12	69	36687
HITCHENS	DAVID	R	KENTON	RACHEL		05	04	25	69	11680
HITCHENS	JAMES	L	BUNTING	VIRGINIA	C	22	09	06	69	39596
HITCHENS	RONALD	V	STEELE	PATRICIA	Y	22	08	06	69	34580
HITCHINGHAM	WALTER	C	HANLE	EILEEN	E	30	08	23	69	30525
HITCHINS	HARRY	L	STANTON	GLORIA	J	11	10	01	69	42244
HITCHNER	ROGER	E	FAGAN	MICHELE	A	23	01	25	69	03003

04466 DATE PHOTOGRAPHED (FILMED) D. N. OWENS & CO., INC.

Maryland State Department of Health
Division of Statistical Research and Records

MARRIAGE INDEX

COUNTY	CODE
Allegany	1
Anne Arundel	2
Baltimore	3
Calvert	4
Caroline	5
Carroll	6
Cecil	7
Charles	8
Dorchester	9
Frederick	10
Garrett	11
Harford	12
Howard	13
Kent	14
Montgomery	15
Prince George	16
Queen Anne's	17
St. Mary's	18
Somerset	19
Talbot	20
Washington	21
Wicomico	22
Worcester	23
City of Baltimore	30

NAME OF GROOM LAST NAME	FIRST NAME	INIT.	NAME OF BRIDE LAST NAME	FIRST NAME	INIT.	COUNTY OF LICENSE	DATE OF MARRIAGE MONTH	DAY	YEAR	V. R. FILE NUMBER
HITCHOCK	HUBERT	D	MC MILLAN	BRENDA	K	16	01	18	69	02492
HITE	LOUIS	D	DOBSON	ROSALIND	E	30	12	26	69	49216
HITE	ROBERT	C	WILLIAMS	CHRISTINE	E	07	12	06	69	50353
HITE II	WENDALL	R	FORD	JEANNE		15	05	19	69	17081
HITESHEW	RALPH	F	DURHAM	RUTH	V	03	06	07	69	20587
HITMAN	CHARLES	E	CHEVRES	RUBY	A	07	12	31	69	50127
HITT	JAMES		MOSLEY	SANDRA		15	04	02	69	13213
HITT	WILLIAM	B	HOLBROOK	BONNIE	L	11	05	08	69	16614
HITTIE	LESTER	W	WATSON	SANDRA	K	03	01	18	69	00933
HITTNER	BRUCE	W	GLAESER	ARLENE	F	07	06	18	69	21278
HIVELY	FRANKLIN	G	MORRIS	JANICE	L	30	08	15	69	30582
HIXON	ALLEN	D	MC CRORY	ADRIENNE	A	11	02	07	69	05228
HIXON	DANIEL	J	KING	JOAN	M	15	05	31	69	16860
HIXON	JAMES	E	SIKES	LINDA	K	15	01	17	69	02395
HIXSON	MICHAEL	L	HOLT	LINDA	S	01	04	05	69	10135
HIZAMI	ITZHAK	I	MEISLER	ESTER	L	07	03	21	69	08473
HLADISH JR	JOHN	A	COCKEY	MARTHA	T	03	07	12	69	24713
HO	BEN	T	JONES	MARJORIE	M	15	06	21	69	22199
HOAG	WILSON	W	DENERI	MARY	M	16	05	28	69	23405
HOAGWOOD	THOMAS	E	WALDSTEIN	SUZANNE	M	16	09	06	69	38704
HOAGLAND	RONALD	E	NAGAR	BARBARA	L	18	09	02	69	52915
HOAK	CLARENCE	J	GIFFT	KAREN	S	10	02	13	69	05173
HOBART	DAVID	B	BOWERSETT	JANE	K	15	06	21	69	22489
HOBBS	CHARLES		BROWN	MARY	M	07	08	16	69	31476
HOBBS	DONALD	E	WOOD	JOYCE	A	03	10	17	69	40103
HOBBS	FLOYD	E	TAYMAN	JULIA	E	15	08	08	69	33736
HOBBS	FRANCIS	W	GELETA	BARBARA	A	30	07	25	69	26176
HOBBS	GEORGE	E	STAMBAUGH	MAETTA	K	10	04	26	69	12520
HOBBS	GERALD	M	LYLE	FLORA	B	07	03	12	69	08058
HOBBS	MARION	J	BAWGUS	JOYCE	M	30	11	08	69	48716
HOBBS	RONALD	A	EASLEY	MARY	K	07	01	10	69	01398
HOBBS	SIMON	P	BRANDON	BARBARA	A	10	08	02	69	32437
HOBBS	WARREN	L	GORDON	DELORES		30	11	29	69	49345
HOBBS	WILLIAM	A	MORRISON	THELMA	E	30	02	06	69	04083
HOBBS	WILLIAM	H	WILLIAMS	LORRAINE	E	16	11	07	69	47359
HOBBS	WILLIAM	R	KUROWSKI	PHYLLIS	A	30	06	07	69	19477
HOBBY	RONALD	E	TALLEY	GERALDINE	V	16	11	20	69	47253
HOBGOOD JR	PAUL	T	LENZNER	CAROLYN	M	15	09	13	69	38769
HOBSON	DAVID	L	FERRUSO	JUDITH	G	03	09	06	69	35406
HOBSON	JAMES		GUINN	MARY	L	02	07	08	69	24583
HOBSON	JOHN	L	WORKMAN	VERA	L	30	01	11	69	00283

V. S. Form 2-13

00446 DATA PROCESSING FORMS D. M. OWENS & CO., INC.

Maryland State Department of Health
Division of Statistical Research and Records

MARRIAGE INDEX

COUNTY	CODE
Allegany	1
Anne Arundel	2
Baltimore	3
Calvert	4
Caroline	5
Carroll	6
Cecil	7
Charles	8
Dorchester	9
Frederick	10
Garrett	11
Harford	12
Howard	13
Kent	14
Montgomery	15
Prince George	16
Queen Anne's	17
St. Mary's	18
Somerset	19
Talbot	20
Washington	21
Wicomico	22
Worcester	23
City of Baltimore	30

NAME OF GROOM			NAME OF BRIDE			COUNTY OF LICENSE	DATE OF MARRIAGE			V. R. FILE NUMBER
LAST NAME	FIRST NAME	INIT	LAST NAME	FIRST NAME	INIT		MONTH	DAY	YEAR	
HOBSON	ROY	H	PEUGH	CHARLOTTE	M	13	01	21	69	03066
HOBSTETTER	GREGORY	C	WAGNER	HELEN	L	21	02	22	69	06360
HOCH	HARRY	F	HOOVER	LENORE	J	07	10	03	69	42050
HOCHARD	CLARENCE	F	PLETCHER	BEVERLY	A	01	03	29	69	06637
HOCHHAUSER	ALLEN	S	FINKEL	SONDRA	H	15	07	10	69	27802
HOCHREIN	FREDERICK	A	LOWE	JOYCE	B	30	10	18	69	41024
HOCHSTADTER	ROBERT		HEBER	SANDRA	E	07	05	16	69	15735
HOCHSTUHL	JOSEPH	F	ECKERT	DOROTHY	J	07	06	14	69	21217
HOCK	THOMAS	G	BEHRENS	CHARLOTTE	J	30	10	11	69	40895
HOCKENBERRY	EDWARD	C	BURDEN	CECELIA	M	08	08	28	69	37593
HOCKENBERRY	GARRY	L	COONS	DIXIE	L	21	04	12	69	13815
HOCKENBERRY	ROBERT	M	FAGUE	DONNA	R	21	08	11	69	34553
HOCKENBERRY	RODNEY	J	FLEMING	LINDA	S	21	08	08	69	34337
HOCKENSMITH JR	ORVILLE	E	RIFE	PEGGY	A	21	09	15	69	39532
HOCKETT	LYNN	R	ANDERSON	ELLA	M	08	07	19	69	27201
HOCKMAN	RAYMOND	C	NELSON	KATHERINE	C	21	12	19	69	52269
HODEL	LEON	C	CLARK	JANICE	M	07	06	04	69	31941
HODGE	CARL	A	FOREMAN	LILLIAN	B	03	09	12	69	35308
HODGE	CHARLES	R	HENSLEY	SHERLENE		12	10	10	69	42470
HODGE	GARY	H	MATTOX	MABEL	J	21	03	25	69	09802
HODGE	GREGORY	R	BARTH	PATRICIA	R	21	07	14	69	28946
HODGE	HENRY	D	SIMMONS	EDITH		30	01	30	69	03865
HODGE	HOWARD	L	MILLER	WILMA	E	07	10	07	69	41552
HODGE	JAMES	R	SCHIAVI	LINDA	A	12	04	19	69	12728
HODGE	JOHN	E	HOBELMANN	SALLY	L	03	04	12	69	11412
HODGE	ROLAND		JONES	VICTORIA	E	16	10	03	69	43530
HODGE	ROY	S	RIPPEON	DIANE	V	15	09	20	69	38202
HODGENS	EVAN	L	KEEFE	JUDITH	M	16	10	11	69	43011
HODGES	DANIEL	R	WHITE	LINDA	H	03	06	21	69	20231
HODGES	JERRY	W	CASTELL	LINDA	J	16	04	07	69	13656
HODGES	JOHN	C	BATES	SHEILA		30	07	25	69	25205
HODGES	LARRY	D	QUANTE	BARBARA	L	03	12	20	69	48230
HODGES	MICHAEL	A	HAGY	MARIE	L	15	06	20	69	22673
HODGES	STANLEY		HUNT	PATRICIA	L	30	06	07	69	19356
HODGES	THOMAS	R	ANDERSON	LOIS	R	18	11	22	69	47399
HODGES JR	WILLIAM	W	SMITH	TERESA	L	22	12	19	69	52400
HODGKINS III	JOHN	M	BRUSCA	LORETTA	A	30	09	21	69	35956
HODGKISS	JOHN	E	HARLAN	MARY	A	16	08	30	69	38870
HODGKISS	ROBERT	A	AQUILINO	ELENA	M	16	02	01	69	06035
HODGSON	FRANCIS	B	PAYNE	WINONA	K	16	10	22	69	43397

0446
DATE PUNCH (MO. DAY YEAR)
D. N. CUMMINS & CO., INC.

Maryland State Department of Health
Division of Statistical Research and Records

MARRIAGE INDEX

COUNTY	CODE
Allegany	1
Anne Arundel	2
Baltimore	3
Calvert	4
Caroline	5
Carroll	6
Cecil	7
Charles	8
Dorchester	9
Frederick	10
Garrett	11
Harford	12
Howard	13
Kent	14
Montgomery	15
Prince George	16
Queen Anne's	17
St. Mary's	18
Somerset	19
Talbot	20
Washington	21
Wicomico	22
Worcester	23
City of Baltimore	30

NAME OF GROOM			NAME OF BRIDE			COUNTY OF LICENSE	DATE OF MARRIAGE			V. R. FILE NUMBER
LAST NAME	FIRST NAME	INT.	LAST NAME	FIRST NAME	INT.		MONTH	DAY	YEAR	
HODGSON JR	RAMON	E	LUNSFORD	ARETTIA	L	02	04	11	69	10372
HODKINSON	DAVID	R	SCHAMP	CATHY	E	01	01	17	69	00089
HODOROVICH	THOMAS	M	PACIOTTI	JEAN	M	07	08	01	69	31825
HODSON	JAMES	H	MURPHY	C	N	21	10	01	69	43691
HODSON	RICHARD	A	MC DONALD	GEORGIA	A	21	11	26	69	47635
HODULICH	ROBERT	M	CHASE	ANN	I	07	11	07	69	45965
HODYSS	LAWRENCE		WOHLT	LORETTA	B	07	11	28	69	45564
HOEFLE	JOHN	H	TRADER	GLORIA	M	07	06	30	69	26661
HOEHN	ALBERT	H	KIEFER	ELIZABETH	A	07	06	19	69	20930
HOEKSEMA	HAROLD		BISHOPP	MARIANNE		16	09	30	69	43445
HOEKZEMA	DAVID	R	BAUGHMAN	PORTIA	L	15	05	16	69	16929
HOELKE	RICHARD	G	MOYER	ANNA	M	21	10	06	69	43877
HOELTJE	RICHARD	D	CISSEL	DEBORAH	G	15	01	28	69	02390
HOENIG	GARY	E	GILLIN	LINDA	L	01	11	05	69	44113
HOENIG	ROBERT		FERTITTA	MARIE	A	30	07	11	69	26144
HOERNER	DENNIS	L	DORSEY	PAMELA	L	21	04	12	69	13838
HOESCH II	PHILIP	A	VANCE	CONSTANCE	A	18	04	19	69	13747
HOEY	JOHN	W	ADKINS	JEAN		30	12	03	69	49530
HOFF	GEORGE	E	ELIOT	SIGRID	M	16	05	01	69	17589
HOFF	JAMES	R	GROSSNICKLE	SUSAN	J	06	12	06	69	49722
HOFF	JOHN	R	RISSER	LINDA	L	06	05	30	69	20767
HOFF	JOHN	E	HURST	JUDY	E	30	02	01	69	03894
HOFF	LEONARD	F	BLACKBURN	SHARON	K	15	08	22	69	33593
HOFF	LEWIS	A	BRYANT	REBECCA	J	16	12	06	69	51434
HOFF	LOUIS	N	BABENDREIER	ETHEL	N	13	07	29	69	27706
HOFF	MICHAEL	F	WHITE	HELEN	B	16	10	17	69	43350
HOFF	WILBERT	J	BAILEY	ESTHER	V	15	09	27	69	38333
HOFF	WILLIAM	D	OLSEN	GAYLE	I	15	11	08	69	46837
HOFF JR	WILLIAM	A	SCHASZBERGER	PATRICIA	A	06	03	15	69	07923
HOFFER	ALLEN	L	MELANCON	KATHLEEN	R	21	12	02	69	52314
HOFFER	HILARY	C	FISHER	SUE	A	21	12	20	69	52221
HOFFER	RANDALL	J	MC FALL	MARGARET	A	30	02	20	69	04034
HOFFMAN	BERGER	N	BREDEMANN	URSULA	L	07	08	29	69	31518
HOFFMAN	CHARLES	M	YACKEL	JOYCE	A	12	06	27	69	22073
HOFFMAN	DAVID	M	COYNE	KATHLEEN		30	06	28	69	19011
HOFFMAN	DAVID	E	HOFFMAN	SUSAN	G	15	09	27	69	38375
HOFFMAN	DENNIS	R	SLOCOMB	BONNIE	L	03	11	23	69	44462
HOFFMAN	DENNIS	L	HARRELL	SCOTTIE	L	30	08	16	69	30792
HOFFMAN	ESTON	H	FOGLE	ROSEMARY	E	10	12	20	69	50544
HOFFMAN	FRANCIS	W	CARREIRA	NANCY	C	30	10	25	69	41173

V. R. Form 10-22

00446 DATA PROCESSING FORMS D. N. OWENS & CO., INC.

Maryland State Department of Health
Division of Statistical Research and Records

MARRIAGE INDEX

COUNTY	CODE
Allegany	1
Anne Arundel	2
Baltimore	3
Calvert	4
Caroline	5
Carroll	6
Cecil	7
Charles	8
Dorchester	9
Frederick	10
Garrett	11
Harford	12
Howard	13
Kent	14
Montgomery	15
Prince George	16
Queen Anne's	17
St. Mary's	18
Somerset	19
Talbot	20
Washington	21
Wicomico	22
Worcester	23
City of Baltimore	30

NAME OF GROOM			NAME OF BRIDE			COUNTY OF LICENSE	DATE OF MARRIAGE			V. R. FILE NUMBER
LAST NAME	FIRST NAME	INIT.	LAST NAME	FIRST NAME	INIT.		MONTH	DAY	YEAR	
HOFFMAN	FREDERICK	J	HUTCHINSON	DOROTHY	I	16	07	14	69	34067
HOFFMAN	GEORGE	W	GROVES	LAURA	J	03	04	26	69	11428
HOFFMAN	GEORGE	D	BABJAK	DOLORES	A	01	10	08	69	39856
HOFFMAN	GEORGE	W	HESSON	BARBARA	J	30	06	14	69	18954
HOFFMAN	GORDON	H	MC CAFFREY	SUSAN	P	03	09	20	69	35319
HOFFMAN	GUY	C	GAGEBY	MARY	C	21	03	05	69	09778
HOFFMAN	JAMES	J	DIETER	MARGARET	E	30	11	01	69	44801
HOFFMAN	JAMES	R	REYNOLDS	KATHY	E	21	06	26	69	23930
HOFFMAN	JEFFRY	S	CHEATHAM	FRANCES	D	07	03	12	69	08503
HOFFMAN	JOHN	T	KANIECKI	VICTORIA	L	03	08	30	69	35460
HOFFMAN	KENNETH	E	PEIFER	CHERYL	A	21	02	24	69	06469
HOFFMAN	LANNY	E	COOMBES	MARGARET	M	02	02	16	69	03301
HOFFMAN	LARRY	A	RUNION	ROBIN	G	21	10	06	69	43807
HOFFMAN	LARRY	C	HUGHES	LILA	J	03	08	02	69	30246
HOFFMAN	LAWRENCE	B	SPALT	JOANN	E	02	05	03	69	14238
HOFFMAN	LESTER	A	KLINE	SUSAN	S	07	09	13	69	37294
HOFFMAN	MARVIN	L	MATHIS	JOANNE		30	01	18	69	00548
HOFFMAN	MELVIN	J	CAIN	KATHLEEN	J	02	03	15	69	06802
HOFFMAN	MELVIN	H	WERTZ	SHIRLEY	M	07	06	21	69	21400
HOFFMAN	MICHAEL	N	HERTZBACH	TOBY	D	03	10	09	69	40348
HOFFMAN	MILTON	L	CROFT	BRENDA	A	03	02	09	69	04162
HOFFMAN	MITCHELL	L	SECORA	JEAN	S	16	08	01	69	33655
HOFFMAN	PATRICK	G	ENSOR	NANCY	M	16	01	25	69	02550
HOFFMAN	PAUL	L	KLINE	BEVERLY	A	10	07	06	69	27336
HOFFMAN	PAUL	R	LEAGER	JUDITH	A	03	02	14	69	04360
HOFFMAN	RICHARD	H	SATTEL	ROSALYN	J	11	05	08	69	16666
HOFFMAN	RICHARD	F	SWARTZWELDER	VIRGINIA	L	21	08	29	69	39471
HOFFMAN	ROBERT	L	BRUCHEY	PATSY	A	10	05	17	69	16490
HOFFMAN	ROBERT	E	PARKER	BLANCHE	E	15	01	31	69	02136
HOFFMAN	ROBERT	L	VINCI	PATRICIA	N	30	07	06	69	25768
HOFFMAN	STEVEN	L	RUBIN	MARJORIE	A	03	10	11	69	40351
HOFFMAN	THEODORE	T	WEST	JOANNE	C	30	09	06	69	36104
HOFFMAN	THOMAS	A	MC DONALD	MARGARET	N	16	08	23	69	34008
HOFFMAN	THOMAS	L	HARTMAN	MARY	A	07	12	30	69	50009
HOFFMAN	WILLIAM	A	TATE	CAROLE	J	30	07	11	69	26007
HOFFMAN	WILLIAM	C	TERHUNE	SURFRANE		07	10	22	69	41960
HOFFMAN	WOODROW	W	BLAKE	SHARON	A	22	05	03	69	17978
HOFFMAN II	CHARLES	R	BROWN	CATHERINE	E	30	07	30	69	30580
HOFFMAN III	LOUIS	C	ELLRICH	NANCY	C	03	11	15	69	44552
HOFFMAN JR	GEORGE	W	ROUTZAHN	CONSTANCE	J	10	04	11	69	12537

06466 DATA PROCESSING SYSTEMS D. N. OWENS & CO. INC.

Maryland State Department of Health
Division of Statistical Research and Records

MARRIAGE INDEX

COUNTY	CODE
Allegany	1
Anne Arundel	2
Baltimore	3
Calvert	4
Caroline	5
Carroll	6
Cecil	7
Charles	8
Dorchester	9
Frederick	10
Garrett	11
Harford	12
Howard	13
Kent	14
Montgomery	15
Prince George	16
Queen Anne's	17
St. Mary's	18
Somerset	19
Talbot	20
Washington	21
Wicomico	22
Worcester	23
City of Baltimore	30

NAME OF GROOM			NAME OF BRIDE			COUNTY OF LICENSE	DATE OF MARRIAGE			V. R. FILE NUMBER
LAST NAME	FIRST NAME	INIT.	LAST NAME	FIRST NAME	INIT.		MONTH	DAY	YEAR	
HOFFMAN JR	JOHN	W	LUBINSKI	MARIANNE		03	09	20	69	35202
HOFFMANN	ARTHUR		COLE	CAROLYN	M	03	09	20	69	35311
HOFFMANN JR	JOSEPH	G	JARRELL	DORIS	A	03	02	14	69	04327
HOFFMASTER	CARL	D	GUSTAFSON	HAZEL	M	03	08	09	69	30195
HOFFMEISTER	BARRY	M	CHAVERN	SUZANNE	L	03	06	19	69	20659
HOFHERR	DONALD	E	BROWNLEE	MARY		15	04	02	69	13170
HOFMAN	EDWARD	N	CROSSLAND	BEVERLY	S	03	12	13	69	48455
HOFMANN	CARL	A	KEEFER	LINDA	A	03	04	14	69	11610
HOFMANN	EDWARD	L	KRIMMELBEIN	SANDRA	L	02	08	15	69	29704
HOFMANN	ROBERT	J	ALLEN	LINDA	J	07	05	14	69	16350
HOFMEISTER	DONALD	L	DEY	MARY	P	03	05	03	69	15491
HOFMILLER	RICHARD	J	FANCHER	BRENDA	J	30	07	16	69	26243
HOFSTECT	JOHN	A	WINGFIELD	KENDRA	D	21	04	28	69	13966
HOFSTETTER	KENNETH	E	MERREY	SUZANNE	M	30	06	22	69	19100
HOGAN	CYRILLUS	D	SGAMBATO	NANCY	A	16	09	20	69	38817
HOGAN	DONALD		GREEN	FRANCES	E	30	04	05	69	10682
HOGAN	DONALD		JARRELL	PATRICIA	A	02	05	03	69	14260
HOGAN	EDWIN	D	JOHNSON	COSTELLA	B	03	06	07	69	20582
HOGAN	JOHN	M	WARDROP	JANET	M	15	05	17	69	17001
HOGAN	JOSEPH	V	SCURTO	DIANA	L	03	01	18	69	00974
HOGAN	LARRY	E	JONES	LINDA	H	16	11	15	69	47067
HOGAN	LARRY	D	GRAYBILL	GINA		30	06	06	69	19339
HOGAN	MICHAEL	C	KREINER	SANDRA	A	12	03	08	69	08811
HOGAN	ROBERT		CHAMBERS	KATHRYN	J	16	12	01	69	51918
HOGAN	STEVEN	V	DAVIS	VIVIAN	E	03	07	25	69	25114
HOGAN	THOMAS	D	JACOBSON	CATHERINE	F	07	03	10	69	08528
HOGAN	WILLIAM	K	MASTERS	MARGARET	A	15	05	31	69	16824
HOGAN	WILLIAM	P	PATON	JUDITH	A	16	05	31	69	23336
HOGARTH	DON	F	JANOR	BERNICE	A	03	05	29	69	20161
HOGARTH	PAUL	P	BIELICKI	MARY	A	15	05	26	69	17182
HOGE	RONALD	G	COOKMAN	LINDA	S	03	05	24	69	15219
HOGG	ALFRED	L	HOWETT	TERRANCE	L	07	01	31	69	01741
HOGG	KENNETH		ODONNELL	CATHERINE	L	07	09	27	69	37261
HOHENSTEIN	WILLIAM	Z	MC CALLISTER	SHARON	L	03	01	25	69	01000
HOHING	LAWRENCE	H	MILLER	DOROTHY	E	15	09	28	69	38403
HOHL	DARYL	F	LUBLIN	BRYNA	N	07	06	14	69	20893
HOHMAN	WILLIAM	B	ALEXANDER	ERNESTINE	L	07	05	26	69	16306
HOHMANN	PETER	K	MC FEE	AILENE	R	30	02	20	69	04035
HOJNOWSKI	STANLEY	R	MATZ	DAWN	L	07	04	14	69	12068
HOJSAN	BOHDAN		ALLEN	JANET	M	30	12	31	69	52649

V. R. Form D-22

04456 DATA PROCESSING FORM
D. N. OWENS & CO., INC.

Maryland State Department of Health
Division of Statistical Research and Records

MARRIAGE INDEX

COUNTY	CODE
Allegany	1
Anne Arundel	2
Baltimore	3
Calvert	4
Caroline	5
Carroll	6
Cecil	7
Charles	8
Dorchester	9
Frederick	10
Garrett	11
Harford	12
Howard	13
Kent	14
Montgomery	15
Prince George	16
Queen Anne's	17
St. Mary's	18
Somerset	19
Talbot	20
Washington	21
Wicomico	22
Worcester	23
City of Baltimore	24

NAME OF GROOM			NAME OF BRIDE			COUNTY OF LICENSE	DATE OF MARRIAGE			V. R. FILE NUMBER
LAST NAME	FIRST NAME	INIT.	LAST NAME	FIRST NAME	INIT.		MONTH	DAY	YEAR	
HOKE	CHARLES	B	WILKES	CHRISTINE	W	15	02	08	69	05543
HOKE	GARY	E	BELLEW	BRENDA	S	01	08	01	69	29491
HOKE	MILTON	S	MARNER	ESTHER	A	01	11	03	69	44052
HOKE	ROBERT		HENSON	SONITA	K	16	01	19	69	02558
HOKE	THOMAS	J	KELLER	MARIE	C	30	09	13	69	35887
HOLBEN	EMERY	J	DASCH	SHIRLEY		07	12	20	69	49876
HOLBEN JR	EARNEST	H	TEETS	DEBORAH	K	21	06	14	69	23772
HOLBEN JR	HAROLD	B	CAPLINGER	ARVILLA	L	21	04	12	69	13820
HOLBERT JR	CARL	R	PUTNAM	DIANE	L	12	10	24	69	42472
HOLBROOK	ELWOOD	W	STANLEY	PHYLLIS	A	22	09	13	69	47686
HOLBROOK	TONY	D	VAETH	CAROL	D	12	09	13	69	37870
HOLBROOK JR	PATRICK	J	DAVIDSON	DEBORAH	K	03	12	18	69	48563
HOLBROOKS	JOHN	D	VANCE	BELLE		12	06	30	69	27521
HOLCOMB	EDWARD	E	WILSON	JUDITH	G	11	06	16	69	21746
HOLCOMB	HERMAN		SIMMS	LULA	M	15	05	16	69	17106
HOLCOMB	RAYBURN	R	ZINICH	CHARYLE	R	16	08	11	69	39020
HOLCOMB JR	ROBERT	G	MAGEE	DIANNA	L	21	08	04	69	34414
HOLCOMBE	ALLAN	G	JACKSON	HARRIETT	L	30	08	15	69	31039
HOLCOMBE	RICHARD	E	PATTON	ANNA	L	16	09	06	69	38991
HOLDEN	ALFRED	T	TIGH	BEATRICE	C	02	09	13	69	35004
HOLDEN	HERMAN		HOLDEN	VIANIACES		23	07	26	69	34693
HOLDEN	JAMES	H	PIECHOTA	JOANNE	M	30	05	10	69	14763
HOLDEN	NORMAN		HOLDEN	DELIA	A	23	05	17	69	18058
HOLDEN	RICHARD	L	MC CREER	SUSAN	J	30	10	04	69	41160
HOLDEN	ROBERT		WISE	PATRICIA	A	15	02	19	69	05705
HOLDEN	TERRY	F	MILBOURNE	MARVA	J	22	11	01	69	47708
HOLDEN	THOMAS		SMITH	BARBARA	J	22	11	02	69	47707
HOLDEN JR	COLLIE		NETTLES	BRENDA	M	07	06	14	69	21218
HOLDENRIED	ELLIS	R	TALBOTT	EMILY	J	15	06	28	69	22212
HOLDER	LEROY	J	LONG	GLORIA	L	30	06	01	69	19209
HOLDER	MILTON	L	HIMMELREICH	ANNA	G	22	12	09	69	52447
HOLDER JR	CHARLES		CAPITO	ILSE		07	05	16	69	16281
HOLDERFIELD	HAROLD	E	WEIGMAN	PATRICIA	J	03	06	07	69	20059
HOLDERMAN	ROBERT	E	LEATHERS	CONNIE	P	30	09	11	69	36753
HOLDORF	CHARLES	G	THOMAS	PATRICIA	A	30	05	24	69	14977
HOLDREN	CLIFFORD	L	CARTER	MARILYN	F	13	09	11	69	38063
HOLDREN	LENWOOD	A	SHEEHI	AGNES	P	16	02	14	69	05806
HOLDRIDGE	JOSEPH	F	SIEMON	CARMEN		16	11	15	69	47093
HOLDSWORTH	WAYNE	T	CLARK	CAROLYN	V	07	05	02	69	16183
HOLECEK	MICHAEL	G	MICHAELIS	JACQUELIN	A	30	08	02	69	30782

U.S. Form 37-22

06466

DATE PHOTOGRAPHED

O.N. OMNIGRAPHICS, INC.

Maryland State Department of Health
Division of Statistical Research and Records

MARRIAGE INDEX

COUNTY	CODE
Allegany	1
Anne Arundel	2
Baltimore	3
Calvert	4
Caroline	5
Carroll	6
Cecil	7
Charles	8
Dorchester	9
Frederick	10
Garrett	11
Harford	12
Howard	13
Kent	14
Montgomery	15
Prince George	16
Queen Anne's	17
St. Mary's	18
Somerset	19
Talbot	20
Washington	21
Wicomico	22
Worcester	23
City of Baltimore	30

NAME OF GROOM LAST NAME	FIRST NAME	INIT.	NAME OF BRIDE LAST NAME	FIRST NAME	INIT.	COUNTY OF LICENSE	DATE OF MARRIAGE MONTH	DAY	YEAR	V. R. FILE NUMBER
HOLECEK JR	JOSEPH	C	CONNER	SHARON	E	30	03	15	69	07509
HOLEMAN	CLINTON	N	CHRISTENSEN	LUCINDA		02	06	05	69	18726
HOLENSWORTH	BERTRAND	A	BOEHM	MARIA		07	07	09	69	27173
HOLLAN	KENNETH	J	RAMSEY	SANDRA	R	02	03	23	69	06832
HOLLAND	CECIL	R	RAYSOR	SARA	J	07	03	24	69	08106
HOLLAND	CHARLES	R	REID	HAZEL		30	08	15	69	36476
HOLLAND	CHARLES	E	PREDEOUX	DIANE		23	06	14	69	29192
HOLLAND	CLIFFORD	D	CROMWELL	GENEVA	E	07	06	13	69	21209
HOLLAND	DONALD	C	EASTWOOD	VIRGINIA	M	15	12	12	69	51351
HOLLAND	EDWARD	F	REESER	PEARL	I	07	10	24	69	41971
HOLLAND	FRED	E	HOLT	MERLE	S	07	08	02	69	31709
HOLLAND	GEORGE	W	LATHAM	SHARON	L	07	08	09	69	31469
HOLLAND	GEORGE		FOREMAN	ELIZABETH		23	12	06	69	52483
HOLLAND	IRVIN	L	STEPHENS	JUDITH	A	07	02	24	69	04763
HOLLAND	JACK	A	WILSON	CARROLL	J	16	06	21	69	28562
HOLLAND	JAMES	V	CARTER	DONNA	D	30	04	17	69	10963
HOLLAND	KENNETH	E	MILLER	CAROLYN	E	21	09	24	69	39480
HOLLAND	LARRY	W	SHOCKLEY	BETSY	L	05	08	29	69	36825
HOLLAND	LEONARD	B	ESKRIDGE	JUDITH	D	22	09	07	69	39567
HOLLAND	LEWIS	S	VANORE	CAROL	J	07	06	14	69	20829
HOLLAND	MAURICE		LEWIS	LINDA	P	30	01	23	69	00709
HOLLAND	MICHAEL	W	LAVIETES	MARILYN	J	15	09	07	69	38231
HOLLAND	PAUL	R	KERR	LILA	H	07	03	22	69	08411
HOLLAND	RALPH	O	PYATT	DOLORES	L	30	02	22	69	03767
HOLLAND	RICHARD		POWELL	CHERYL		23	12	26	69	52505
HOLLAND	ROLAND	A	HALL	GLORIA	A	02	06	16	69	29610
HOLLAND	STANLEY		WILLIAMS	LOUISE	M	07	07	18	69	26789
HOLLAND	THEODORE	H	SETTLE	BARBARA	A	10	05	02	69	16513
HOLLAND	THOMAS	R	JAMES	LINDA		30	09	13	69	36536
HOLLAND	WILLIAM	N	SCHLERETH	CATHERINE	B	30	04	12	69	10875
HOLLAND	WILLIAM	G	LAUER	NANCY	A	30	04	18	69	10975
HOLLAND III	FRANK	H	MAURO	VIRGINIA		02	02	08	69	03247
HOLLAND JR	DANIEL	R	RICHARDSON	JOANNE	L	16	06	30	69	28729
HOLLAND JR	GEORGE	R	WYNKOOP	NANCY	L	15	10	04	69	43323
HOLLAND JR	RAYMOND	E	DAMRON	LINDA	S	03	11	22	69	44615
HOLLAND JR	THOMAS	J	STEWARD	LOIS	K	16	03	29	69	13347
HOLLANDER	CHARLES		DIENER	RACHELLE	L	30	03	02	69	07330
HOLLAR JR	MELVIN	L	GRANDSTAFF	GLORIA	J	21	01	11	69	02820
HOLLARS	BENNY	E	WALLACE	SANDRA	K	08	03	08	69	08582
HOLLAWAY	WILLIAM	T	FRYE	LINDA	E	15	06	14	69	22268

V. R. Form D-21

00466 DATA PROCESSING FORMS D N OWENS & CO., INC.

Maryland State Department of Health
Division of Statistical Research and Records

MARRIAGE INDEX

COUNTY	CODE
Allegany	1
Anne Arundel	2
Baltimore	3
Calvert	4
Caroline	5
Carroll	6
Cecil	7
Charles	8
Dorchester	9
Frederick	10
Garrett	11
Harford	12
Howard	13
Kent	14
Montgomery	15
Prince George	16
Queen Anne's	17
St. Mary's	18
Somerset	19
Talbot	20
Washington	21
Wicomico	22
Worcester	23
City of Baltimore	30

NAME OF GROOM			NAME OF BRIDE			COUNTY OF LICENSE	DATE OF MARRIAGE			V. R. FILE NUMBER
LAST NAME	FIRST NAME	INIT.	LAST NAME	FIRST NAME	INIT.		MONTH	DAY	YEAR	
HOLLE	GILBERT	T	KANE	PATRICIA	M	30	10	31	69	44784
HOLLEGER	JAMES	W	HAMILTON	ELLEN	C	05	05	10	69	15645
HOLLEMAN	STANLEY	E	MUNN	CAROL	D	15	06	05	69	22902
HOLLENBACH	MARK	W	ASKEY	MARTHA	E	21	06	14	69	23791
HOLLENBAUGH	JOHN	T	STEFAN	JUDITH	A	15	01	09	69	02336
HOLLENBAUGH	MICHAEL	D	MORGAN	SANDRA	L	15	06	14	69	22334
HOLLENBECK	MICHAEL	S	KETNER	BARBARA	A	12	03	25	69	08821
HOLLER	JAMES	R	TIMKO	NANCY	L	01	08	05	69	29454
HOLLERAN	CHARLES	E	AUSTIN	NORMA	J	11	06	14	69	21786
HOLLERAN	THOMAS	J	SCHUCKLER	PATRICIA	L	07	01	13	69	01388
HOLLERAN	WILLIAM	M	KLINE	KATHRYN	A	15	09	13	69	38291
HOLLEY	CURRY	D	THATCHER	ELIZABETH	M	07	06	06	69	21140
HOLLEY	JEROME	R	JENIFER	VALERIE	B	30	08	16	69	30506
HOLLEY	JIMMIE		PARKER	GWENDOLYN	J	30	06	29	69	25742
HOLLEY	RUDOLPH		CAMPHOR	BEVERLY	A	30	04	12	69	10423
HOLLEY JR	HORACE	P	DEPRO	JUDITH	A	15	08	17	69	33106
HOLLIDA	GEORGE	S	DODGE	FLORENCE	G	21	10	04	69	43677
HOLLIDAY	DAVID	E	SODEN	DORIS	A	07	12	01	69	50286
HOLLIDAY	FREDERICK	A	BOLT	JOAN	E	01	04	19	69	10110
HOLLIDAY	HARRY		LONG	LULA	M	30	07	26	69	25372
HOLLIDAY	JOHN	M	BRANDON	DELORES		07	02	22	69	04564
HOLLIDAY	JOHN	S	SMITH	NANCY	J	02	10	11	69	39931
HOLLIDAY	NATHANIEL	A	HAMMONDS	STEPHANIE	L	30	05	02	69	15139
HOLLIDGE	CRAWFORD	W	BROYLES	HELEN	E	15	02	15	69	05559
HOLLIE	WILLIAM	H	BOGGS	NANCY	D	13	04	13	69	12801
HOLLIER JR	LAWRENCE	M	OHL	LINDA	D	01	02	14	69	03239
HOLLIN	THOMAS	E	SIRGANY	MARY	M	03	05	17	69	15550
HOLLINGER	JOHN	D	FRANCISCUS	ROBIN	D	12	05	02	69	16706
HOLLINGER	LARRY	E	SNIDER	M	T	03	06	21	69	20169
HOLLINGER	RALPH	D	HORST	DEBORAH	K	21	01	18	69	02807
HOLLINGER	ROBERT	L	SCOTT	MARY	E	30	10	07	69	41271
HOLLINGS	JOHN	S	THOMAS	JANICE	M	15	11	15	69	46575
HOLLINGSWORTH	CARVILLE	A	DE VAUGHN	KATHLEEN	M	30	01	19	69	00427
HOLLINGSWORTH	CHARLES	L	POGUE	SANDRA	J	21	11	01	69	47554
HOLLINGSWORTH	GALE	C	PENCE	CHERYL	J	01	08	30	69	29282
HOLLINGSWORTH	GEORGE		BURKE	PATRICIA		07	01	22	69	01680
HOLLINGSWORTH	MARVIN	E	BARNETTE	VICTORIA	C	16	11	15	69	51517
HOLLINS	ANTHONY		STREET	REGINA	J	30	06	28	69	25685
HOLLIS	DAVID	F	WARD	PATTY	D	11	08	30	69	32566
HOLLIS	HARRY	M	HOLT	RUBY	P	05	10	06	69	45403

V.R. Form D-23

04466
DATA PROCESSING FORM
D. N. OMIN & CO. INC.

Maryland State Department of Health
Division of Statistical Research and Records

MARRIAGE INDEX

COUNTY	CODE
Allegany	1
Anne Arundel	2
Baltimore	3
Calvert	4
Caroline	5
Carroll	6
Cecil	7
Charles	8
Dorchester	9
Frederick	10
Garrett	11
Harford	12
Howard	13
Kent	14
Montgomery	15
Prince George	16
Queen Anne's	17
St. Mary's	18
Somerset	19
Talbot	20
Washington	21
Wicomico	22
Worcester	23
City of Baltimore	30

NAME OF GROOM			NAME OF BRIDE			COUNTY OF LICENSE	DATE OF MARRIAGE			V. R. FILE NUMBER
LAST NAME	FIRST NAME	INIT	LAST NAME	FIRST NAME	INIT		MONTH	DAY	YEAR	
HOLLIS	HOWARD	R	STITH	SONIA	T	30	01	09	69	00330
HOLLIS	MICHAEL	K	SMITH	DEBORAH		02	06	05	69	18754
HOLLIS	STANLEY	R	WATSON	KAREN	S	16	08	16	69	33914
HOLLIS	TOMMIE		BARNES	D VERE	R	30	07	15	69	25522
HOLLMAN	CHARLES	D	ZEPP	CHARMAYNE	J	06	11	27	69	49713
HOLLOHAN	JOHN	J	LENTZ	MARY	C	15	05	12	69	17076
HOLLOMAN	WILLIAM	R	BARNES	JOCONDA	A	30	06	14	69	18905
HOLLOMON	J	E	RAYNOR	JEAN	J	03	03	28	69	11457
HOLLOWAY	CHARLIE		MC NEILL	ERNESTINE		16	07	19	69	33767
HOLLOWAY	JOHN	L	GOLDEN	BETTY	R	30	08	01	69	31105
HOLLOWAY	ROBERT		WISE	REBECCA	S	21	01	06	69	02899
HOLLOWAY	ROY	L	HAMLIN	BETTY	L	30	02	14	69	03986
HOLLOWAY	VAN	B	ROACH	FREDDIE	M	07	02	08	69	04603
HOLLOWAY JR	PRESTON		MC CANTS	EUGENIA	G	30	08	07	69	30588
HOLLOWAY JR	ROBERT	M	TAWES	GLENDA	F	22	03	16	69	10001
HOLLOWAY JR	VINCENT	J	LITTLETON	EDITH	L	22	06	15	69	24056
HOLLOWAY JR	WILLIAM	F	MANIS	LYNELL		22	05	03	69	18016
HOLLY	THOMAS		WALKER	CLARA		30	10	07	69	40712
HOLLY JR	WILLIAM	F	MORGAN	ROSA	A	30	06	21	69	19666
HOLMAN	H	M	MILLER	MADELINE	J	07	03	21	69	08471
HOLMAN	JERRY	D	FITZGERALD	BONNIE	L	03	09	06	69	35341
HOLMAN	JIMMY	R	WHITT	CYNTHIA	G	03	03	30	69	11511
HOLMAN III	JAMES	S	HUNTER	PRISCILLA		30	03	29	69	10605
HOLMAN JR	CLYSTON	O	MULLINS	JANET		07	07	18	69	26792
HOLMEAD	FRANKLIN	V	LEVERETT	PHYLLIS	R	15	07	25	69	27936
HOLMES	BILLY		WILLIAMS	VIRGINIA	C	30	01	26	69	00588
HOLMES	CALVIN		PERNELL	GENEVA	Z	07	03	04	69	08314
HOLMES	CHARLES	M	DAVENPORT	CYNTHIA		30	06	07	69	19662
HOLMES	CHARLES	W	WOODALL	DEBORAH	J	02	12	25	69	48050
HOLMES	CLARENCE	R	SMITH	PATRICIA	L	12	12	20	69	50781
HOLMES	DAVID	R	WOLF	HELEN	L	02	10	03	69	40060
HOLMES	DAVID	G	COHEN	KAREN	A	15	08	24	69	33575
HOLMES	DAVID	R	ROBERTS	ALETA	G	30	02	21	69	03963
HOLMES	DONALD	J	FREEMAN	REBA	M	16	11	28	69	51602
HOLMES	DONALD	L	WEDGE	ANN	P	16	03	01	69	09345
HOLMES	DOUGLAS	S	LYDON	CHERYL	A	07	02	03	69	04901
HOLMES	EARL	A	BARBOUR	ANNA	M	30	12	14	69	48913
HOLMES	FRANK	J	MANIS	MARY	A	15	10	25	69	42688
HOLMES	GEORGE	A	PETERSON	MILDRED		16	04	26	69	13535
HOLMES	GERALD	P	MINNER	ELIZABETH	M	07	11	25	69	45467

00466 DATA PROCESSING FORMS D. N. OWINGS & CO., INC.

Maryland State Department of Health
Division of Statistical Research and Records

MARRIAGE INDEX

COUNTY	CODE
Allegany	1
Anne Arundel	2
Baltimore	3
Calvert	4
Caroline	5
Carroll	6
Cecil	7
Charles	8
Dorchester	9
Frederick	10
Garrett	11
Harford	12
Howard	13
Kent	14
Montgomery	15
Prince George	16
Queen Anne's	17
St. Mary's	18
Somerset	19
Talbot	20
Washington	21
Wicomico	22
Worcester	23
City of Baltimore	30

NAME OF GROOM			NAME OF BRIDE			COUNTY OF LICENSE	DATE OF MARRIAGE			V. R. FILE NUMBER
LAST NAME	FIRST NAME	INIT.	LAST NAME	FIRST NAME	INIT.		MONTH	DAY	YEAR	
HOLMES	GRELAN	L	ACOSTA	CARMEN	M	03	12	05	69	48614
HOLMES	HAROLD	G	HEBRON	GLADYS	C	30	07	26	69	30857
HOLMES	IRVIN	R	MURPHY	GERALDINE	V	30	08	30	69	36568
HOLMES	JAMES	J	STAVELY	SUSAN	M	16	02	08	69	05825
HOLMES	JAMES	E	SMITH	HELEN	A	30	06	07	69	19686
HOLMES	JIMMY	R	BARNES	DEANNE		30	03	29	69	10568
HOLMES	LARRY	G	SMITH	PATRICIA	L	30	12	06	69	48732
HOLMES	MICHAEL	J	KLIMIK	BARBARA	A	16	02	01	69	05924
HOLMES	MICHAEL	B	ZLOTNICKI	PATRICIA	A	07	03	01	69	08225
HOLMES	PHILIP	C	STRAUB	BARBARA	J	16	11	26	69	51522
HOLMES	RICHARD	A	OLIVER	SUSAN	C	07	10	23	69	41913
HOLMES	RICHARD		POLLACK	SYLVIA		30	11	07	69	45259
HOLMES	ROBERT	M	CARPENTER	JEAN	A	16	01	02	69	02483
HOLMES	RONALD	T	RILEY	MELVENE		07	07	26	69	26606
HOLMES	ROOSEVELT		WALLACE	VERNA	L	30	08	25	69	36577
HOLMES	SAMUEL		MATTHEWS	SARAH	L	07	03	15	69	08217
HOLMES	SHELTRY		THOMPSON	SHIRLEY		30	02	13	69	03790
HOLMES	THOMAS	R	MASONI	DEBRA	A	07	09	29	69	37253
HOLMES	THOMAS	M	LE VAN	SARA	E	07	07	07	69	27102
HOLMES	THOMAS	F	ROHRER	JUDITH	L	11	08	06	69	32605
HOLMES	THOMAS	M	VALYO	REGINA	H	16	12	05	69	51811
HOLMES	TYRONE	P	JACOBS	ANNA	J	17	11	01	69	47381
HOLMES	WALTER	P	STOWE	MARY	E	30	03	14	69	07814
HOLMES	WILLIAM	F	GABISCH	BARBARA	R	03	02	01	69	04181
HOLMES	WILLIS	C	WALTERS	VIOLET	E	30	01	31	69	03879
HOLMES III	VAN CLEVE		FEUSTEL	PAMELA		15	03	08	69	09169
HOLMES JR	DANIEL	D	GREEN	JOYCE	A	30	12	29	69	49212
HOLMES JR	RANDOLPH	C	DAVIS	SHARON		30	07	26	69	25249
HOLMES JR	WILLIAM	B	FRANKLIN	GEORGIA	A	30	12	06	69	49337
HOLOCHWOST	JOSEPH	F	NEALE	BETTY	A	07	12	05	69	50259
HOLOYE	PAUL	Y	MILLER	CAROLYN	A	16	02	19	69	06111
HOLSBERRY	HARRY	M	DAUGHERTY	LUCINDA	A	01	04	26	69	10153
HOLSCHER JR	EDWARD	C	PHILLIPS	CAROLYN	M	30	10	04	69	40981
HOLSEY	WOODROW	W	CHAVIS	CHARLENE	V	30	09	27	69	35740
HOLSOPPLE	TIMOTHY	E	MEEK	DEBORAH	A	01	05	17	69	14116
HOLST	LLOYD	E	TOLSON	PAMELA	L	15	08	16	69	33412
HOLSTE	GERARD	C	GORSUCH	ETHEL		30	09	20	69	35975
HOLSTON	OTIS	A	STANLEY	BARBARA	J	15	12	23	69	51092
HOLT	CHARLES	L	WEBB	MARGARET	A	18	01	18	69	02743
HOLT	CHARLES	A	ROUKAS	BARBARA	A	07	04	12	69	11992

0446 DATA PROCESSING FORMS B. N. DAVIS & CO., INC.

Maryland State Department of Health
Division of Statistical Research and Records

MARRIAGE INDEX

NAME OF GROOM			NAME OF BRIDE			COUNTY OF LICENSE	DATE OF MARRIAGE			V. R. FILE NUMBER
LAST NAME	FIRST NAME	INIT.	LAST NAME	FIRST NAME	INIT.		MONTH	DAY	YEAR	
HOLT	D	R	FARQUER	PATRICIA	A	07	01	11	69	01385
HOLT	DAVID	N	LANHAM	DEBORAH	L	16	03	14	69	09539
HOLT	FREDERICK	W	KELLER	ELIZABETH	A	15	02	28	69	05686
HOLT	JACK	D	DUNGEY	SUSAN	E	16	11	15	69	47265
HOLT	JOHN	E	TAYLOR	GLENNA	K	15	12	13	69	50936
HOLT	JOHN	W	CARTER	MARY	L	16	05	14	69	17409
HOLT	JOHN	F	SNYDER	MARY	D	03	04	19	69	11538
HOLT	JOSEPH	S	COPPER	JUDITH	A	16	11	21	69	51890
HOLT	ROBERT	A	HERBERT	AGNES	C	18	11	15	69	47406
HOLT	RONALD	L	STEVENS	MARSHA	L	06	12	27	69	49736
HOLT	STERLING	A	DE RAMUS	BONNIE	R	30	10	20	69	40812
HOLT	WILLIAM	M	DETRICK	LARUE	A	01	08	01	69	29357
HOLT	WILLIAM	H	GURRERI	STELLA	F	03	05	10	69	15481
HOLT JR	BOYD	T	DE HART	DONNA	J	30	03	15	69	07468
HOLT JR	HENRY	I	WHITEHURST	ROBERTA	K	07	02	15	69	04628
HOLT JR	JOHN	H	HALL	CHARYL	A	15	09	06	69	38162
HOLTGREFE	ROBERT	L	RUSSO	JO ANN		30	01	18	69	00408
HOLTGREVE	JAMES	F	ROGERS	CAROLE	F	03	08	11	69	30228
HOLTHAUS	JAMES	A	HARTMAN	CANDACE	S	15	09	19	69	38363
HOLTHAUSEN	STANLEY	J	SZLEK	FRANCINE		07	01	28	69	01316
HOLTON	GARY	L	FOWLER	DONNA	S	03	10	18	69	40173
HOLTON	GEORGE	A	YOUNG	CHARLOTTE	A	08	04	06	69	12431
HOLTON	LEON		CARLSON	DONNA	E	07	03	19	69	08088
HOLTON	WILLIE		MORRIS	BARBARA	J	30	11	28	69	49504
HOLTSCHNEIDER	JAMES	A	KIRCHNER	LESLIE	A	03	06	07	69	20198
HOLTZ	GARY	L	CRIST	BARBARA	S	21	11	01	69	47545
HOLTZ	JOHN	F	FILLER	ELIZABETH	A	21	02	14	69	05305
HOLTZ	LARRY	R	LOVELESS	BARBARA	A	16	12	20	69	51444
HOLTZINGER	HAROLD	R	SHOFF	JOYCE	E	03	03	10	69	07157
HOLTZMAN	JAMES	R	ENGLAND	CHARLENE	F	15	11	29	69	46703
HOLTZNER JR	LEO	C	LINTON	ELIZABETH	T	30	01	10	69	00468
HOLY	JOSEPH	M	REESE	RUTH	A	30	06	07	69	19433
HOLZAPFEL JR	WILLIAM	M	HINER	SHARON	E	10	07	19	69	27314
HOLZAPFEL JR	WILLIAM	M	HINER	SHARON	E	15	08	02	69	33214
HOLZIER	JAMES	K	LENOX	CHRISTINE	B	15	03	14	69	09291
HOLZINGER	MICHAEL	R	SHAFFER	LINDA	L	13	12	13	69	52717
HOLZMANN	DAVID	W	PAGANI	JUDITH		07	02	26	69	05012
HOMANN	JOHN	A	KNIGHT	LESLIE	A	16	12	02	69	51606
HOMAYOUNI	ABDOL-HOS		DREW	JUDY	M	15	02	17	69	05701
HOMBACH	JAN	K	COXEN	BARBARA	A	03	11	05	69	44735

COUNTY	CODE
Allegany	1
Anne Arundel	2
Baltimore	3
Calvert	4
Caroline	5
Carroll	6
Cecil	7
Charles	8
Dorchester	9
Frederick	10
Garrett	11
Harford	12
Howard	13
Kent	14
Montgomery	15
Prince George	16
Queen Anne's	17
St. Mary's	18
Somerset	19
Talbot	20
Washington	21
Wicomico	22
Worcester	23
City of Baltimore	30

00446 DATA PROCESSING FORMS D. N. OWENS & CO., INC.

Maryland State Department of Health
Division of Statistical Research and Records

MARRIAGE INDEX

COUNTY	CODE
Allegany	1
Anne Arundel	2
Baltimore	3
Calvert	4
Caroline	5
Carroll	6
Cecil	7
Charles	8
Dorchester	9
Frederick	10
Garrett	11
Harford	12
Howard	13
Kent	14
Montgomery	15
Prince George	16
Queen Anne's	17
St. Mary's	18
Somerset	19
Talbot	20
Washington	21
Wicomico	22
Worcester	23
City of Baltimore	30

NAME OF GROOM			NAME OF BRIDE			COUNTY OF LICENSE	DATE OF MARRIAGE			V. R. FILE NUMBER
LAST NAME	FIRST NAME	INIT.	LAST NAME	FIRST NAME	INIT.		MONTH	DAY	YEAR	
HOMBERG	ROBERT	E	CONOMOS	DIANE	A	30	11	30	69	49446
HOMER	CALVIN	L	CORNELL	EDITH	L	12	11	16	69	46421
HOMER	LARRY	R	ASTLE	RACHEL	G	16	09	26	69	38807
HOMER	ROBERT	F	LOANS	PATRICIA	J	16	08	22	69	33993
HOMMES	JOHN	W	NORRIS	PATRICIA	M	03	08	16	69	29975
HOMOVICH JR	PETER		GRANELLA	LINDA	L	07	06	30	69	26640
HONAKER	CHARLES	D	VINEYARD	KATHY	R	07	01	13	69	01594
HONAKER	CHARLES	D	WRIGHTSON	BARBARA	A	03	08	13	69	30261
HONAKER JR	PAUL	O	HILL	VELMA	E	30	07	09	69	25735
HONAN	PATRICK	J	HAGAN	HELEN	T	03	04	01	69	11624
HONEYCUTT	REX	W	COX	MATILDA	R	07	10	27	69	41740
HONEYCUTT JR	LEE	D	GODMAN	SUSAN	N	23	08	01	69	34708
HONG JR	CHARLES	L	SAMPLES	CHARLOTTE	A	11	06	13	69	21874
HONICK	DANIEL	J	BUCKNER	SANDRA		30	10	11	69	41082
HONTZ JR	JAMES	A	WHITE	LAURA	E	15	05	24	69	17055
HOOD	DANIEL	H	PERRERA	SHARON	W	30	07	06	69	25748
HOOD	DAVID	W	FORREST	JOANN		16	05	24	69	17283
HOOD	GLENN	F	GINKLEY	SHARON	R	12	02	07	69	05364
HOOD	JAMES	I	CORPORAL	FLORENCE		30	08	04	69	31190
HOOD	JOHN	L	WHITE	ALICE	R	11	07	11	69	27385
HOOD	PAUL	C	MILLER	HOPE	N	15	02	15	69	05557
HOOD	PAUL	G	PERSICO	JOAN	M	03	11	22	69	44456
HOOD	SAMMIE	T	DESSESURE	MARY	F	30	09	19	69	36389
HOOD	WILLIAM	H	NELMS	ELSIE	M	10	10	16	69	42166
HOOD	WILLIAM	R	WOODCOCK	JUNE	A	10	05	24	69	16440
HOOD III	RONALD	C	OCONNOR	LUCILE		02	12	20	69	48132
HOOD JR	ENOCH	C	WHITE	MARY	B	30	09	13	69	36313
HOOD JR	JEFFERSON	D	WHITACRE	BEVERLY	J	30	07	18	69	25604
HOOD JR	STANLEY	W	MORARRE	NANCY	S	03	07	12	69	24659
HOOK	ALBERT	K	PILKER	BARBARA	A	03	09	02	69	35686
HOOK	GEORGE	B	LARNED	MARGARET	C	30	01	04	69	00377
HOOK	GUY	S	SCHAUFELE	KAREN	M	03	06	05	69	20653
HOOK	HARRY	R	PUGH	SUE		03	01	06	69	01106
HOOK	RALPH	N	PHILLIPS	JUDY	A	22	01	25	69	02977
HOOK	STANLEY	D	BRODE	KAREN	S	01	03	21	69	06573
HOOK	WILLIAM	A	JESSUP	SHIRLEY	L	30	12	31	69	52641
HOOK	WILLIAM	F	ZINKHAN	PATRICIA	J	03	07	18	69	24930
HOOKER	JOSEPH	R	THOMPSON	DOROTHY	M	14	10	26	69	42572
HOOKER	NORMAN	S	BRATTON	JOYCE	M	12	09	11	69	37883
HOOKWAY	RAYMOND	J	COX	KATHERINE	Y	03	06	21	69	20268

06466
DATA PROCESSING FORMS
D. W. OWENS & CO., INC.

Maryland State Department of Health
Division of Statistical Research and Records

MARRIAGE INDEX

COUNTY	CODE
Allegany	1
Anne Arundel	2
Baltimore	3
Calvert	4
Caroline	5
Carroll	6
Cecil	7
Charles	8
Dorchester	9
Frederick	10
Garrett	11
Harford	12
Howard	13
Kent	14
Montgomery	15
Prince George	16
Queen Anne's	17
St. Mary's	18
Somerset	19
Talbot	20
Washington	21
Wicomico	22
Worcester	23
City of Baltimore	30

NAME OF GROOM			NAME OF BRIDE			COUNTY OF LICENSE	DATE OF MARRIAGE			V. R. FILE NUMBER
LAST NAME	FIRST NAME	INIT.	LAST NAME	FIRST NAME	INIT.		MONTH	DAY	YEAR	
HOOPENGARNER	PAUL	F	BURKE	MARCIA	F	01	06	12	69	18160
HOOPER	CHARLES	G	BEST	SHERYL	L	09	10	09	69	42091
HOOPER	DAVID	M	BURKHOLDER	SANDRA	J	03	05	24	69	15215
HOOPER	DAVID	J	SHEETS	WILMA	R	07	03	06	69	07965
HOOPER	GENE	O	DARCH	ANITA	K	04	01	25	69	01196
HOOPER	JESSE	D	SMITH	LOIS	S	03	01	25	69	01074
HOOPER	JOHN	W	MORGAN	GOLDIE	R	04	04	25	69	15616
HOOPER	ROGER	D	PARKS	BARBARA	J	09	07	11	69	27244
HOOPER	WILLIAM	N	MC CLENTON	ANNA	T	21	09	25	69	39498
HOOPER IV	JAMES	A	MANDZAK	GAIL	A	02	08	09	69	29749
HOOPER JR	EDWARD	M	VENEY	JUANITA	L	30	06	14	69	18884
HOOPER JR	LAWRENCE	W	HESEN	CHRISTIAN		02	08	16	69	29523
HOOPER JR	VERNON	L	LATHAM	DELORES	M	12	11	29	69	50772
HOOPES	ROBERT	P	PERRY	SUSAN	E	07	02	03	69	04871
HOOPINGARNER	TONY	W	EHRET	SANDRA	L	30	10	11	69	40992
HOOSIER	HARRY	R	PICOTTI	CATHERINE	C	18	07	14	69	28796
HOOTEN	DAVID	T	MC GONIGLE	MARLENE	A	21	06	05	69	23941
HOOTEN	GARY	L	SIMMS	CINDY	L	03	05	17	69	15264
HOOTON II	DONALD	R	SWICK	JULIE	A	01	05	10	69	14145
HOOVER	CHARLES	A	GOTWALT	PAULINE	E	03	11	27	69	48493
HOOVER	CHESTER	K	AVIRETT	SARAH		01	09	13	69	34736
HOOVER	CYRUS	R	NORRIS	HAZEL	N	10	09	18	69	37669
HOOVER	DAVID	H	DAVIDSON	BARBARA	A	30	03	05	69	07288
HOOVER	DAVID	E	POWELL	JULIA	L	12	04	04	69	12712
HOOVER	DEAN	H	KUBALA	GENEVIEVE	V	21	07	24	69	29088
HOOVER	FREDERICK	D	VARS	NORMA	J	07	04	14	69	12038
HOOVER	JESSE	L	JOHNSTON	PEGGY	S	15	06	16	69	22836
HOOVER	JOHN	W	CANFIELD	ESTHER	L	21	05	31	69	17809
HOOVER	JOHN	M	CLARK	LYNDA	R	03	01	27	69	01073
HOOVER	JOSEPH	T	DAVIS	MARY	E	16	07	03	69	28542
HOOVER	LLOYD		TETER	ROSALEE		13	09	10	69	38062
HOOVER	MICHAEL	D	JOHNSON	ELIZABETH	A	15	09	20	69	38145
HOOVER	ROBERT	E	KNIGHT	EVELYN	D	30	10	11	69	40827
HOOVER	RONALD		CHIARELLO	MARLENE		15	06	20	69	22841
HOOVER	WILLIAM	D	ELASAVAGE	INGEBORG	P	12	03	08	69	08889
HOOVER III	THEODORE		DOWNEY	MARGARET	D	30	08	23	69	30461
HOPCRAFT	JESSE	E	PAYNE	AUDREY	G	01	08	12	69	29275
HOPE	DAN		TURNER	SANDRA	L	15	06	14	69	22681
HOPE	MICHAEL	A	LITTLE	BESSIE	N	30	04	19	69	11026
HOPE	ROBERT	A	GESSFORD	BONNIE	L	15	04	17	69	13009

0446 DATA PROCESSING FORMS D. N. OWENS & CO., INC.

Maryland State Department of Health
Division of Statistical Research and Records

MARRIAGE INDEX

COUNTY	CODE
Allegany	1
Anne Arundel	2
Baltimore	3
Calvert	4
Caroline	5
Carroll	6
Cecil	7
Charles	8
Dorchester	9
Frederick	10
Garrett	11
Harford	12
Howard	13
Kent	14
Montgomery	15
Prince George	16
Queen Anne's	17
St. Mary's	18
Somerset	19
Talbot	20
Washington	21
Wicomico	22
Worcester	23
City of Baltimore	30

NAME OF GROOM			NAME OF BRIDE			COUNTY OF LICENSE	DATE OF MARRIAGE			V. R FILE NUMBER
LAST NAME	FIRST NAME	INIT	LAST NAME	FIRST NAME	INIT		MONTH	DAY	YEAR	
HOPE III	DANIEL		ETCHISON	SARAH	E	03	05	17	69	15278
HOPF	CARL	J	WEBER	BETTE	N	03	06	14	69	20047
HOPF	ULRICH		DOCKHORN	ERNA	K	30	06	13	69	19863
HOPKINS	ALBERT	E	MORGAN	ELEANOR	F	07	09	29	69	41544
HOPKINS	ARTHUR	R	MARSHALL	BONNIE	E	13	02	28	69	05418
HOPKINS	BARRY	W	MABES	PATRICIA	Y	30	09	06	69	36163
HOPKINS	BENNY		BROWN	GLORIA		30	04	23	69	10459
HOPKINS	BRUCE	L	MAYNARD	BARBARA	S	16	05	17	69	17456
HOPKINS	CHARLES	J	PANCOE	SUSAN		07	07	17	69	26783
HOPKINS	DAVID	L	STREAT	ALEXIS	D	30	06	14	69	19643
HOPKINS	DONALD	L	GIBBS	MABLELEEN		22	08	23	69	39591
HOPKINS	GEORGE	M	SCHRUBSEL	CHARLOTTE	H	30	01	03	69	00791
HOPKINS	GILFORD	J	NOCK	REBECCA	F	22	05	24	69	29138
HOPKINS	HARRY		LOVELACE	AULLET	M	07	08	22	69	32140
HOPKINS	JAMES	E	HARRIS	SUSIE	E	30	03	09	69	07239
HOPKINS	JAMES	M	BOWMAN	BETSY	A	12	10	25	69	42404
HOPKINS	JAMES		LOVE	GLORIA		15	05	26	69	17110
HOPKINS	JESSE	M	WERTMAN	GWENDOLYN	G	16	08	04	69	39066
HOPKINS	MARK	R	WACHTER	MARY	F	10	06	28	69	21719
HOPKINS	MICHAEL	J	POAGE	VICKIE	D	03	11	01	69	44576
HOPKINS	OSCAR	L	JACKSON	LIZZIE	M	30	08	02	69	30886
HOPKINS	RALPH	E	BOOTHE	NORMA	J	21	12	30	69	52336
HOPKINS	RAYMOND	J	HILDEBRAND	NANCY	G	02	10	24	69	39976
HOPKINS	ROBERT	M	ONEILL	SHARON	L	03	06	07	69	20131
HOPKINS	ROBERT	C	GROVER	CANDACE	K	01	02	03	69	03187
HOPKINS	ROBERT	L	SMITH	THELMA	S	11	02	03	69	05288
HOPKINS	SAMUEL	L	EDWARDS	LOUISE		15	08	29	69	33509
HOPKINS	WILLIAM	A	HANSEN	KAREN	C	16	07	04	69	28502
HOPKINS III	WILLIAM	A	GRAY	TAWNY	L	21	06	06	69	23753
HOPKINS JR	EDWARD	J	LINGEBACH	ELIZABETH	A	15	12	22	69	51108
HOPKINS JR	GEORGE	E	BROWN	ROBERTA	A	02	08	28	69	29649
HOPKINS JR	WALLACE	A	YOUNG	LOUISA	M	03	09	27	69	35239
HOPKINS JR	WILLIAM		CROPPER	FRANCES		23	02	14	69	06539
HOPKINS JR	WILLIAM	T	RIST	VICTORIA	L	02	02	05	69	03356
HOPP	KEITH	H	THACKER	ANN	L	03	06	07	69	20140
HOPP	THOMAS	W	SRAVER	ARLENE	V	30	12	20	69	49039
HOPPA	EDWARD	M	BOETTGE	KAROL	J	02	07	19	69	24409
HOPPA	JAMES	A	SERRIN	LINDA	J	16	09	06	69	38835
HOPPE	DOUGLAS	M	DE VRIES	MARY JO		15	11	07	69	46851
HOPPE	JOHN	R	HYMAN	LINDA	C	30	11	29	69	48736

00466 DATA PROCESSING FORM D N OWENS & CO. INC

Maryland State Department of Health
Division of Statistical Research and Records

MARRIAGE INDEX

COUNTY	CODE
Allegany	1
Anne Arundel	2
Baltimore	3
Calvert	4
Caroline	5
Carroll	6
Cecil	7
Charles	8
Dorchester	9
Frederick	10
Garrett	11
Harford	12
Howard	13
Kent	14
Montgomery	15
Prince George	16
Queen Anne's	17
St. Mary's	18
Somerset	19
Talbot	20
Washington	21
Wicomico	22
Worcester	23
City of Baltimore	30

NAME OF GROOM			NAME OF BRIDE			COUNTY OF LICENSE	DATE OF MARRIAGE			V. R. FILE NUMBER
LAST NAME	FIRST NAME	INIT.	LAST NAME	FIRST NAME	INIT.		MONTH	DAY	YEAR	
HOPPE	JOSEPH		CHURCH	THERESA	D	30	10	04	69	41008
HOPPER JR	JOHN	C	HARPER	BONNITA	J	16	06	21	69	23360
HOPPERT	GLENN	C	FIELDS	BARBARA	L	30	10	05	69	41135
HOPPOUGH	ROBERT	F	SZCZUR	JULIE	M	03	12	10	69	48620
HOPWOOD	THOMAS	H	PALMER	PEGGY	L	03	08	31	69	35538
HOPWOOD	WILLIAM	A	JEFFRIES	BRENDA	L	16	09	20	69	38992
HORAFUS	JOHN	J	FERRES	BARBARA	L	02	06	14	69	18459
HORGAN	EDWARD	H	PAISKO	ESTHER	W	07	02	05	69	04937
HORGAN	KENNETH	F	WINCHELL	ALICE	K	30	06	09	69	19967
HORLICK	JEFFREY		CLAPMAN	FAITH	R	30	03	23	69	07494
HORMANN	DARYL	C	FORTES	ELIZABETH	R	02	07	20	69	24443
HORN	DALE	A	SPAIGHT	GLORIA	J	16	02	06	69	06078
HORN	DAVID	A	KEPNER	DEBORAH	S	16	06	21	69	23312
HORN	DENNIS	L	PRUCINO	KAREN		07	11	29	69	45838
HORN	EDWARD	A	CONWAY	NANCY	C	07	09	27	69	36933
HORN	FREDERICK	H	HEINBAUGH	THELMA	A	30	01	19	69	00409
HORN	JAMES	R	BORES	RUTH	A	03	10	18	69	40131
HORN	NATHANIEL	B	ANDERSON	HELEN	S	15	06	07	69	22331
HORN	ROGER	G	HATFIELD	SUSAN	D	15	01	31	69	05549
HORN JR	CARL	W	PARKS	MINNIE	G	22	11	29	69	52433
HORN JR	PAUL	I	RUDY	BARBARA	A	21	08	07	69	34537
HORN JR	ROBERT	F	RUPPERT	ANNA	D	01	07	18	69	24214
HORN JR	ROBERT	C	DE CHEUBEL	SARAH	L	13	05	15	69	18106
HORNBAKER	EDWARD	D	COLE	ADA	R	21	10	11	69	43717
HORNBAKER	JAMES	M	REEDER	JUDITH	A	21	03	01	69	09786
HORNBARGER	WILLIAM	M	TURNER	DEBORAH	V	21	03	07	69	09774
HORNBECK	WALTER	J	PLETCHER	FLORENCE	A	07	11	19	69	45653
HORNBERGER	BARRY	L	UNGER	GEORGENE	M	07	12	20	69	49856
HORNBERGER	DALE	B	SHEFFIELD	SARAH	L	13	10	18	69	42500
HORNBERGER	DARLINGTO	C	BIGELOW	GWENDOLYN	A	16	01	27	69	02641
HORNBERGER	KENNETH	J	YOUNGBAR	D	J	02	05	10	69	14329
HORNBUCKLE	JAY	K	BENNETT	BARBARA	B	12	07	22	69	27645
HORNE	BILL		PEARSON	CLARA		30	06	02	69	19934
HORNE	CARL	A	SCOTT	MADELINE	M	23	05	02	69	18046
HORNE	GERALD	L	TATE	CARLETTE	P	30	11	16	69	45175
HORNE	HENRY	R	PERDUE	NANCY	Y	19	04	18	69	13783
HORNE	JAMES	H	WAGNER	YVONNE	C	30	10	04	69	40807
HORNE	JAMES	D	BLANCHARD	MARY	E	08	10	31	69	42112
HORNE	RAYMOND	J	GAFF	SHARON	J	21	12	29	69	52330
HORNE	RONALD	D	ROBINSON	MARYANN		16	06	01	69	22955

06466
DATA PROCESSING FORMS
D. N. OWENS & CO., INC.

Maryland State Department of Health
Division of Statistical Research and Records

MARRIAGE INDEX

COUNTY	CODE
Allegany	1
Anne Arundel	2
Baltimore	3
Calvert	4
Caroline	5
Carroll	6
Cecil	7
Charles	8
Dorchester	9
Frederick	10
Garrett	11
Harford	12
Howard	13
Kent	14
Montgomery	15
Prince George	16
Queen Anne's	17
St. Mary's	18
Somerset	19
Talbot	20
Washington	21
Wicomico	22
Worcester	23
City of Baltimore	30

NAME OF GROOM			NAME OF BRIDE			COUNTY OF LICENSE	DATE OF MARRIAGE			V. R. FILE NUMBER
LAST NAME	FIRST NAME	INIT.	LAST NAME	FIRST NAME	INIT.		MONTH	DAY	YEAR	
HORNE	WAYNE	D	SHORT	DEBORAH	E	05	06	20	69	20715
HORNER	CHRISTOPH	B	COOL	NANCY	M	10	08	02	69	32377
HORNER	ELWOOD	S	DELIO	TONI	R	07	08	11	69	31378
HORNER	GENE	A	COOK	CONSTANCE	L	22	10	31	69	43934
HORNER	GERALD	R	WALSH	JUDY	C	01	03	26	69	06575
HORNER	HERBERT	S	DAVIS	SALLIE	L	21	04	27	69	13899
HORNER	ROBERT	A	CUMMINGS	VIRGINIA	A	20	05	30	69	17740
HORNER	SIDNEY	M	BRITTAIN	CAROL	J	01	11	10	69	44121
HORNER JR	CHARLES	W	ROWE	MARGARET	M	13	06	14	69	22113
HORNEY	JOHN	E	DAUNS	PRISCILLA	K	17	06	08	69	23557
HORNEY	WILLIAM	E	CHANCE	PAMELA	F	20	11	05	69	47439
HORNEY	WILLIAM	L	SIMONTON	DEANNA	R	30	04	27	69	10421
HORNICK	JERRY	A	DECKARD	JOYCE	E	11	08	06	69	32625
HORNING	JOHN	D	MORRIS	LINDA	A	16	04	25	69	13269
HORNUNG	DIETER		HENRICH	MARGUERIT	A	15	09	10	69	38475
HORNUNG	HAROLD	W	CARRE	MARY	J	03	07	05	69	24677
HORNUNG	JEROME	C	MAGEE	DARLENE	C	30	06	09	69	19480
HORNUNG	ROBERT	E	BUTTERFIELD	LENORA	B	03	04	05	69	11506
HORRELL	JOHN	R	ZIMMERMAN	KAREN	G	03	05	29	69	20422
HORROCKS	GEORGE	D	CIRESI	JANET	A	30	06	21	69	19065
HORROCKS	JOHN	D	MC MILLAN	LINDA	A	16	07	26	69	28318
HORSEMAN	LEONARD	F	DYE	DELLA	C	22	05	23	69	23997
HORSEY	EDWARD	W	LAWSON	JOAN	E	30	06	28	69	19624
HORSEY	LEONARD	G	SCOTT	ANNA	E	22	01	20	69	06527
HORSEY	ULYANOV	M	HARRIS	BETTY	A	30	12	24	69	52607
HORSEY II	WADE	H	COSTA	JACQUELYN	E	30	03	08	69	07623
HORSLEY	ROBERT	P	KEISER	LINDA	C	30	06	28	69	25842
HORSMAN	PERRY		TRAWICK	MARY	E	16	07	19	69	28245
HORSMAN	WILLIAM	P	ARMIGER	RACHEL	A	19	04	19	69	17727
HORSMON	HOWARD	L	STRUCK	NANCY	A	04	09	20	69	36784
HORSMON	PAUL	D	BURNSIDE	DAWN	K	16	12	26	69	51425
HORST	ENOS	L	WEBER	MARY	E	21	06	28	69	23870
HORST	JAMES	L	HORNBAKER	ANNA	L	21	08	30	69	34400
HORST	JOHN	A	RICE	LINDA	C	03	01	19	69	01130
HORST	LEO	R	ROTZ	RUBY	L	21	10	05	69	43675
HORST	MICHAEL		JACKSON	DENISE	L	21	11	23	69	47489
HORST	ROBERT	P	FRYE	LINDA	M	16	06	21	69	23193
HORST	THOMAS	J	WARREN	YVONNE	L	07	06	21	69	21397
HORST III	ERNEST	H	BYRNES	JUDITH	A	30	10	17	69	40773
HORSTKAMP	JOSEPH	C	WHITE	ELAINE	C	15	04	11	69	12895

06466 DATA PROCESSING FORMS D N CHRISTIE INC.

Maryland State Department of Health
Division of Statistical Research and Records

MARRIAGE INDEX

COUNTY	CODE
Allegany	1
Anne Arundel	2
Baltimore	3
Calvert	4
Caroline	5
Carroll	6
Cecil	7
Charles	8
Dorchester	9
Frederick	10
Garrett	11
Harford	12
Howard	13
Kent	14
Montgomery	15
Prince George	16
Queen Anne's	17
St. Mary's	18
Somerset	19
Talbot	20
Washington	21
Wicomico	22
Worcester	23
City of Baltimore	24

NAME OF GROOM			NAME OF BRIDE			COUNTY OF LICENSE	DATE OF MARRIAGE			V. R. FILE NUMBER
LAST NAME	FIRST NAME	INIT.	LAST NAME	FIRST NAME	INIT.		MONTH	DAY	YEAR	
HORSTMAN	DAVID	J	BITTING	CANDACE	J	16	08	02	69	33655
HORTCH	GARY	L	TWEEDALE	JOAN	M	16	06	07	69	23002
HORTON	ALAN	R	ROSENBERG	IRIS	L	16	02	19	69	06153
HORTON	CHARLES	M	VALENTINE	KATHERINE	L	13	05	11	69	18096
HORTON	CHARLES	W	VREELAND	MARIAN	A	15	04	05	69	13099
HORTON	DAVID	B	SMITH	PEGGY	J	05	04	12	69	11652
HORTON	DAVID	B	SMITH	PEGGY	J	06	06	21	69	20739
HORTON	DENNIS	W	CURRY	BETSY	A	30	08	16	69	30432
HORTON	DONALD	L	TAKAS	YVONNE	S	30	06	08	69	19430
HORTON	DONNIE	M	FREDERICK	TERESA	J	07	06	06	69	21022
HORTON	GEORGE	H	BARKER	DOREEN	K	07	11	07	69	45939
HORTON	HAROLD	G	POWELL	LINDA	J	13	08	28	69	38008
HORTON	JAMES	D	BOSTON	ARGIN		30	07	28	69	26200
HORTON	MICHAEL	E	COPPAGE	DONNA	M	16	11	28	69	51888
HORTON	NATHANIEL		HENRY	RACHEL		15	04	21	69	13132
HORTON	VERNON		HARRIS	BARBARA	E	30	06	27	69	19546
HORTON JR	JAMES	T	RAY	SHELBY	A	03	02	01	69	04233
HORVAT	MICHAEL		DARDEN	EVIE	L	07	12	13	69	49790
HORVATH	JOHANN		CSEREKLYEI	ILDIKO		07	11	05	69	45876
HORVATH JR	GEORGE	J	WILLIAMS	BETTY	L	03	04	11	69	11293
HORVATH JR	SIGMUND	J	BOWERS	KATHLEEN	P	21	06	18	69	23893
HORWATH	HERMAN	J	HOLCOMB	SHIRLEY	L	16	02	18	69	06223
HORWATH	PAUL	W	DARR	MARGARET	A	01	02	02	69	03153
HORWITZ	LARRY	S	DI STEFANO	ROSEMARY	L	30	06	14	69	19804
HOSE	GILBERT	T	MYERS	BARBARA	E	21	05	29	69	17775
HOSE	KENNETH	M	HILL	JO ANNE		21	10	26	69	43791
HOSE	MILFORD	J	CARDER	JOYCE	E	01	08	28	69	29256
HOSE	PERRY	A	WILHELM	SHARON	M	21	06	17	69	23680
HOSE	TERRY	L	PADEN	JEAN	M	21	03	29	69	09849
HOSEY	RICHARD	L	SHAUB	NERISSA	J	21	02	21	69	06437
HOSEY	WILLIAM	B	MC CULLAGH	SANTA	S	16	04	24	69	13619
HOSHALL	DENNIS	C	SAUNDERS	EDITH	L	15	06	13	69	22610
HOSHAW	WALTER	B	SMITH	LINDA	C	16	06	07	69	23344
HOSHOWER	DONALD	L	ROYER	LOUISE	A	07	07	29	69	26765
HOSIE	THOMAS	G	CASH	MILDRED	C	16	06	13	69	23494
HOSIER	PAUL	E	COHEN	DELLA	C	22	08	20	69	34552
HOSIER	PAUL	M	MITCHELL	NANCY	A	21	02	15	69	06415
HOSKA	CONRAD	L	HIGHLAND	LINDA		15	01	11	69	02247
HOSKINS	ROBERT	W	PEGG	VIRGINIA	H	07	11	08	69	45602
HOSKINS	WILBURN	C	MILLER	SHEILA	J	30	08	17	69	30437

0446
DATA PROCESSING FORMS
D N OWENS & CO., INC.

Maryland State Department of Health
Division of Statistical Research and Records

MARRIAGE INDEX

COUNTY	CODE
Allegany	1
Anne Arundel	2
Baltimore	3
Calvert	4
Caroline	5
Carroll	6
Cecil	7
Charles	8
Dorchester	9
Frederick	10
Garrett	11
Harford	12
Howard	13
Kent	14
Montgomery	15
Prince George	16
Queen Anne's	17
St. Mary's	18
Somerset	19
Talbot	20
Washington	21
Wicomico	22
Worcester	23
City of Baltimore	30

NAME OF GROOM			NAME OF BRIDE			COUNTY OF LICENSE	DATE OF MARRIAGE			V. R. FILE NUMBER
LAST NAME	FIRST NAME	INIT.	LAST NAME	FIRST NAME	INIT.		MONTH	DAY	YEAR	
HOSLER JR	HARRY	G	GALBRAITH	MARY	A	21	11	07	69	52139
HOSS JR	KENNETH	R	MAGO	ROXANNE		21	04	21	69	13958
HOSTER	THEODORE	G	LEROY	GRACE	Z	02	11	25	69	44132
HOSTETLER	CHARLES	D	SUTHERLAND	CYNTHIA	F	07	12	24	69	50112
HOSTETLER	FREDERICK	A	HAMBY	EVELYN	M	03	06	07	69	20566
HOSTETLER	ISAAC	S	STOLTZFUS	LYDIA		18	11	11	69	47387
HOSTETLER	JOHN	R	CAMPBELL	KATHLEEN	A	03	07	13	69	24921
HOSTETLER	TERRY	A	CAMPBELL	MARY	M	01	06	21	69	18175
HOSTETLER	WARD	E	BURKE	MARGARET	M	16	04	11	69	13582
HOSTETTER	GLENN	R	HOOK	LINDA	A	21	05	16	69	17942
HOSTETTER	STANLEY	H	STURDIVANT	WANDA	P	30	03	15	69	07624
HOSTLER	ROBERT	D	BOGART	SHARON	J	03	11	22	69	44414
HOSTON	WILLIAM	E	COLVIN	ELIZABETH	A	07	09	04	69	37121
HOTCHKISS JR	ANDERSON	D	NIELSEN	CONSTANCE	J	02	12	06	69	48008
HOTT	DONALD	C	DELANCE	KATHERINE	D	15	03	22	69	09150
HOTT	JAMES	S	HOTT	SHIRLEY	A	01	02	01	69	03156
HOTT	NICHOLAS	E	PARKER	ELLEN	D	01	04	19	69	10053
HOTT	PHILIP	R	VESPER	CATHERINE	S	16	02	01	69	05922
HOTT	RICHARD	K	GODFREY	DONNA	M	16	06	26	69	28677
HOTT	RICHARD	E	SHINGLER	PEARL	E	01	07	30	69	29227
HOTT	TERRY	B	TRIGGS	ANITA	J	21	06	14	69	23824
HOTTENSTEIN	JOHN	C	TETZ	CLARISSE	E	15	04	20	69	12862
HOTTENSTEIN	JOSEPH	B	HAWK	NANCY	E	12	01	04	69	02015
HOTTINGER	EDWARD	L	ZEBUHR	ANITA	C	15	12	04	69	51226
HOTTLE II	SAMUEL	R	HEISHMAN	JANET	M	21	06	29	69	39453
HOTTON	SAMUEL	A	PASSEN	RENA	F	22	12	14	69	52422
HOTYKAY	MICHAEL	P	PACK	FAYE	U	03	11	23	69	44381
HOUCHIN JR	ROBERT	N	HEAVENER	BRENDA	B	16	08	02	69	33676
HOUCK	CHARLES	F	HELLER	GAIL	M	03	01	15	69	00932
HOUCK	DENNIS	M	AVARA	JO ANN		30	08	16	69	30581
HOUCK	DONALD	R	MARSHELL	NANCY	L	01	10	01	69	39722
HOUCK	GEORGE	V	WADE	PATRICIA	J	07	08	29	69	31634
HOUCK	JOHN	A	LESNIEWSKI	JOANNE	J	03	04	18	69	11537
HOUCK	JOHN	D	PALMER	FRANCINE	S	30	09	16	69	36714
HOUCK	MICHAEL	E	HOLTZAPPLE	CAROL	A	03	03	01	69	07044
HOUCK	PARKER	E	KENNEDY	MILDRED	M	16	09	06	69	38845
HOUCK	PAUL	F	JOHNSON	PHYLLIS	L	10	12	06	69	50516
HOUCK	RICHARD	M	BROOKS	ELAINE	L	03	11	22	69	44496
HOUCK	ROSS	B	WILSON	JULIA	E	07	09	05	69	37514
HOUCK	WAYNE	A	JORDAN	MARGIE	A	02	11	01	69	44249

06466 DATA PROCESSING FORMS D. N. OWENS & CO., INC.

Maryland State Department of Health
Division of Statistical Research and Records

MARRIAGE INDEX

COUNTY	CODE
Allegany	1
Anne Arundel	2
Baltimore	3
Calvert	4
Caroline	5
Carroll	6
Cecil	7
Charles	8
Dorchester	9
Frederick	10
Garrett	11
Harford	12
Howard	13
Kent	14
Montgomery	15
Prince George	16
Queen Anne's	17
St. Mary's	18
Somerset	19
Talbot	20
Washington	21
Wicomico	22
Worcester	23
City of Baltimore	30

NAME OF GROOM			NAME OF BRIDE			COUNTY OF LICENSE	DATE OF MARRIAGE			V. R. FILE NUMBER
LAST NAME	FIRST NAME	INIT.	LAST NAME	FIRST NAME	INIT.		MONTH	DAY	YEAR	
HOUCK	WILLIAM	A	DUNKELBERGER	NORMA	L	12	07	19	69	27516
HOUCK JR	CHADWICK	R	FECTEAU	PAULA	M	13	10	24	69	42560
HOUCK JR	CHARLES	D	STICKLER	LINDA	B	03	07	14	69	25070
HOUCK JR	THEODORE	R	WELSH	EVELYN	M	07	09	06	69	37467
HOUGH	JOSEPH	W	ROBINSON	VALLIE	S	01	06	26	69	18353
HOUGH	MICHAEL	A	THORP	ALICE	B	02	09	27	69	35095
HOUGH	WILLIAM	J	KOKOSZKI	PATRICIA	A	30	08	04	69	31098
HOUGHTON	RONALD	C	DOLLAR	PATRICIA	L	02	02	01	69	03332
HOUGHTON	THOMAS	C	PERKUHN	ROSWITHA	A	02	06	21	69	18750
HOULDER	ORVILLE	M	THOMS	CATHERINE	A	30	11	05	69	44758
HOULE	GEORGE	A	GENOTTI	THERESA	F	30	06	20	69	19775
HOULE	PAUL	A	PACKHAM	CHRISTINE		16	09	26	69	43471
HOULE	RAYMOND	R	THOMAS	BARBARA	E	07	04	11	69	11998
HOUP	MELVIN	H	WENTZ	HELENE	W	03	01	30	69	01070
HOUPT	GERALD	E	RAND	HOPE	L	21	06	28	69	23844
HOURCLE	LAURENT	R	PACIFICO	MARY	A	30	06	14	69	19003
HOURIGAN JR	JOHN	J	LONGHITANO	MARIA	E	07	10	25	69	41918
HOUSDEN	CARROLL	S	VAN METER	CAROLYN	L	21	02	07	69	06466
HOUSDEN	ELWOOD	C	BREEDEN	JUDY	L	21	04	05	69	13839
HOUSE	RICKEY	J	BROWN	MARSHA	R	30	01	04	69	00713
HOUSE	STEVEN	M	MC KENZIE	CAROL	A	11	09	20	69	37742
HOUSE	WILBUR	R	HARVEY	DOROTHY	S	30	11	29	69	48706
HOUSE	WILLARD	D	SHIFLETT	KATHLEEN	A	01	02	22	69	03091
HOUSE JR	EDWARD		JONES	YVONNE	D	30	07	16	69	25524
HOUSE JR	LEROY	S	UMSTOT	VICTORIA	S	01	03	29	69	06661
HOUSEHOLDER	DAVID	E	SCHAIDT	BILLIE	R	01	08	23	69	29276
HOUSEHOLDER	KENNETH	E	DE SARNO	SHEILA	J	16	04	25	69	13530
HOUSEHOLDER	THEODORE	L	METZ	SUSAN	K	21	10	11	69	43692
HOUSER	BENJAMIN	H	COBB	EMILIE		16	02	13	69	05822
HOUSER	HARRY	J	IDOL	CAROL	C	16	04	09	69	13296
HOUSER	RALPH	W	HIGGINS	DARLENE	V	21	02	28	69	06354
HOUSER	RICHARD	L	MILLS	PAMELA	A	30	11	10	69	45277
HOUSER II	CHARLES	B	SCHILDTKNECHT	DONNA	A	21	09	27	69	43686
HOUSLEY JR	WILLIAM	C	LEWIS	ROSIE	M	30	08	23	69	30524
HOUSTMAN	DEAN	P	CAMPBELL	SARAH	J	16	08	30	69	38589
HOUSTON	DONALD		JAMES	EMMA	L	30	04	26	69	10463
HOUSTON	EDWARD	P	CAMPBELL	LILLIE	M	30	05	24	69	14908
HOUSTON	LEON	C	COTTMAN	WILHELMIN		07	04	14	69	12039
HOUSTON JR	FRANK		KING	ESTELLE	D	30	02	13	69	03678
HOUTON	DANIEL	J	KILGORE	KATHLEEN	C	15	09	07	69	38103

06466 DATA PROCESSING FORMS
D. N. OWENS & CO., INC.

Maryland State Department of Health
Division of Statistical Research and Records

MARRIAGE INDEX

COUNTY	CODE
Allegany	1
Anne Arundel	2
Baltimore	3
Calvert	4
Caroline	5
Carroll	6
Cecil	7
Charles	8
Dorchester	9
Frederick	10
Garrett	11
Harford	12
Howard	13
Kent	14
Montgomery	15
Prince George	16
Queen Anne's	17
St. Mary's	18
Somerset	19
Talbot	20
Washington	21
Wicomico	22
Worcester	23
City of Baltimore	30

NAME OF GROOM			NAME OF BRIDE			COUNTY OF LICENSE	DATE OF MARRIAGE			V. R. FILE NUMBER
LAST NAME	FIRST NAME	INIT.	LAST NAME	FIRST NAME	INIT.		MONTH	DAY	YEAR	
HOVATTER	REX	K	SHEETS	ALICE	M	11	06	19	69	21779
HOVE	JED	E	BALL	MARCIA	R	15	03	24	69	09321
HOVERMALE	JOHNIE	D	MILLER	VIRGINIA	V	21	02	14	69	06443
HOVERMALE	WILBUR	R	MELLER	GLENDA	J	21	02	08	69	05340
HOVERMAN	STEPHEN	A	HLIVKA	JO ANN	T	12	04	17	69	12769
HOVERTER	NORMAN		GAYLE	CHRISTINE	A	08	06	06	69	21558
HOWARD	ALVIN	F	MC CRAY	HELEN	R	07	08	08	69	32009
HOWARD	BENJAMIN	W	HEPNER	SUSAN	C	30	07	26	69	25415
HOWARD	BENJAMIN	D	RICH	MARY	F	15	03	05	69	09283
HOWARD	COLEMAN	E	MC CULLERS	BRENDA	E	30	09	15	69	36623
HOWARD	DAVID	E	MERREY	ELAINE	H	07	06	28	69	26690
HOWARD	DENNIS	L	QUINTERO	LUISA	M	16	10	25	69	43210
HOWARD	DONALD	G	ST JOHN	LORETTA	M	07	10	27	69	41925
HOWARD	DONALD	F	WILSON	CATHERINE	M	03	06	21	69	20307
HOWARD	EDWIN	C	PINTSCHUK	MARIA		07	08	29	69	31655
HOWARD	ELIJAH		JONES	MARIE		30	09	22	69	36349
HOWARD	ELTON	H	LANKFORD	SHIRLEY	L	19	03	22	69	09727
HOWARD	GEORGE	J	ASHLEY	BETTY	J	07	07	22	69	26955
HOWARD	GEORGE	W	DARR	MILDRED	A	30	07	05	69	26020
HOWARD	GERALD	E	STULL	BARBARA	J	10	03	01	69	08649
HOWARD	GLENN	P	DEVROUDE	KAREN	G	05	09	15	69	36811
HOWARD	JAMES	G	OWENS	THELMA	L	30	05	03	69	14622
HOWARD	JAMES	E	RUPP	LINDA	J	11	01	25	69	01923
HOWARD	JAMES	T	PETERS	ELEANOR	R	30	08	01	69	31074
HOWARD	JAMES	W	BOSSOM	BONNIE	B	03	06	14	69	20534
HOWARD	JAMES	M	SIRACUSA	ARLENE		16	06	14	69	23063
HOWARD	JAMES	E	HOLMES	BEATRICE	T	16	06	21	69	23303
HOWARD	JAMES	E	HERRING	PEGGY	L	04	10	11	69	41340
HOWARD	JIMMIE		SCOTT	JOYCE	Y	30	12	26	69	52568
HOWARD	JOHN		BURROUGHS	PEARLINE	R	16	03	29	69	13348
HOWARD	JOHN	B	BAEN	BEVERLY	L	07	12	20	69	49863
HOWARD	JOHN	W	JENKINS	JANIS	L	10	06	27	69	21700
HOWARD	JON	A	ALKIRE	EMMA	S	01	04	21	69	10155
HOWARD	KEITH	S	ENGLISH	KARLA	A	09	08	29	69	32338
HOWARD	LAWRENCE	J	SOLEY	DONNA	M	07	06	07	69	20994
HOWARD	LEONARD	C	YANKLOVE	DEBORAH		03	06	22	69	20480
HOWARD	LEONARD	W	JACKSON	AGNES	D	15	05	21	69	17099
HOWARD	MICHAEL	D	SIMMONS	DONNA	F	16	01	31	69	05927
HOWARD	MICHAEL	C	MC GARVEY	ELIZABETH	A	15	09	15	69	38495
HOWARD	MICHAEL	R	WILLIS	MARTHA	H	02	04	12	69	10342

V.R. Form S-23

00466 DATA PROCESSING FORMS D N OWENS & CO. INC

Maryland State Department of Health
Division of Statistical Research and Records

MARRIAGE INDEX

COUNTY	CODE
Allegany	1
Anne Arundel	2
Baltimore	3
Calvert	4
Caroline	5
Carroll	6
Cecil	7
Charles	8
Dorchester	9
Frederick	10
Garrett	11
Harford	12
Howard	13
Kent	14
Montgomery	15
Prince George	16
Queen Anne's	17
St. Mary's	18
Somerset	19
Talbot	20
Washington	21
Wicomico	22
Worcester	23
City of Baltimore	30

NAME OF GROOM			NAME OF BRIDE			COUNTY OF LICENSE	DATE OF MARRIAGE			V. R. FILE NUMBER
LAST NAME	FIRST NAME	INIT.	LAST NAME	FIRST NAME	INIT.		MONTH	DAY	YEAR	
HOWARD	MICHAEL	L	EATON	TERRENCE	M	16	11	07	69	47345
HOWARD	ORLANDO	H	BUCHANAN	MARLENE	C	03	08	23	69	30082
HOWARD	PHILIP	R	VOLKMER	EILEEN	C	03	08	29	69	35629
HOWARD	RANDALL	S	DIXON	MARY	E	07	06	06	69	21088
HOWARD	RAYMOND	J	PRICE	LENORA	P	02	05	10	69	14367
HOWARD	RICHARD	J	THOMAS	SHIRLEY	A	03	08	24	69	30066
HOWARD	RICHARD	H	OSWALD	SHARLENE	G	07	07	26	69	26812
HOWARD	ROBERT	G	HAYES	IMOGENE		30	08	30	69	36087
HOWARD	ROBERT	G	ALDERFER	CONSTANCE	J	07	02	21	69	04651
HOWARD	SIDNEY	R	DELLY	VANESSA	M	30	06	13	69	18895
HOWARD	THOMAS	K	SCHWARZ	JOAN	L	03	07	19	69	25031
HOWARD	THOMAS	D	WILT	PATRICIA	D	16	12	19	69	51816
HOWARD	WILFORD	A	DEAN	WANDA	F	30	12	28	69	49197
HOWARD	WILLIAM	H	CLAY	DELORES	C	30	06	02	69	30888
HOWARD	WILLIAM	F	BUTLER	KATIE	V	19	05	30	69	17710
HOWARD III	ALBERT	V	EDWARDS	CLARICE		16	10	24	69	43394
HOWARD JR	CARLTON	L	GOBBLE	MARY	C	15	08	22	69	33177
HOWARD JR	HAROLD	T	MARSIGLIA	SANDRA	J	30	04	05	69	10480
HOWARD JR	JAMES	H	FITZGERALD	MARY	C	07	01	04	69	01497
HOWARD JR	ROBERT	J	BAKER	PATRICIA	A	10	03	21	69	08643
HOWARD JR	VERNON	R	RASCO	MARY	V	15	11	26	69	46544
HOWARD JR	WILLIAM		KEYSER	DOROTHY	M	30	01	04	69	00495
HOWARTH	DOUGLAS	R	ROCKWELL	SHARON	L	07	03	22	69	08075
HOWE	JERRY	A	HULL	CHRISTINE	L	16	04	19	69	13331
HOWE	PATRICK	H	JACOB	NORA	B	02	10	30	69	40045
HOWE	RICHARD	P	WILLIAMS	IRMGARD	H	16	12	27	69	51744
HOWE	WOODSON	B	FEHER	ARLENE	F	07	06	02	69	21071
HOWELL	CHARLES	J	MC CHESNEY	JANE	C	21	06	13	69	23691
HOWELL	JAMES	R	JACOBI	VIVIAN	M	03	06	06	69	20650
HOWELL	JAMES	D	EHRHART	LINDA	D	07	06	21	69	20961
HOWELL	JED	N	FOSTER	DONNIE	L	14	06	14	69	22190
HOWELL	JEFFREY	A	KOHLER	KATHRYN	A	15	08	16	69	33431
HOWELL	JOHN	S	DI PAOLA	JEAN	C	02	12	20	69	48131
HOWELL	JOSEPH	F	MIHALIK	SANDRA	A	30	06	25	69	19075
HOWELL	JOSEPH	J	ROBBINS	CARRA	P	30	09	13	69	35877
HOWELL	LARRY	L	BURTON	SHERRY	A	07	10	25	69	41485
HOWELL	LESLIE	L	HOLLOWELL	DEBORAH	E	07	05	17	69	15738
HOWELL	MATTHEW		JOHNSON	ROSE	G	30	02	17	69	03676
HOWELL	ROBERT	B	MC LAUGHLIN	ZELDA		30	08	23	69	30477
HOWELL	ROBERT	C	BEITZEL	DOROTHY	L	16	06	27	69	28573

06466 DATA PROCESSING FORMS D. N. OWENS & CO., INC.

Maryland State Department of Health
Division of Statistical Research and Records

MARRIAGE INDEX

COUNTY	CODE
Allegany	1
Anne Arundel	2
Baltimore	3
Calvert	4
Caroline	5
Carroll	6
Cecil	7
Charles	8
Dorchester	9
Frederick	10
Garrett	11
Harford	12
Howard	13
Kent	14
Montgomery	15
Prince George	16
Queen Anne's	17
St. Mary's	18
Somerset	19
Talbot	20
Washington	21
Wicomico	22
Worcester	23
City of Baltimore	30

NAME OF GROOM			NAME OF BRIDE			COUNTY OF LICENSE	DATE OF MARRIAGE			V. R. FILE NUMBER
LAST NAME	FIRST NAME	INIT.	LAST NAME	FIRST NAME	INIT.		MONTH	DAY	YEAR	
HOWELL	RONALD	A	BOBBERT	BARBARA	S	07	04	23	69	12286
HOWELL III	TYRE	G	ANDERSON	STELLA	I	07	05	12	69	15716
HOWELL JR	CARL	R	LININGER	DARLENE	K	21	06	09	69	23979
HOWELL JR	EMMETT	B	FORD	TOBY	E	16	05	02	69	17537
HOWELL JR	JAMES	E	MADISON	LINDA	M	16	07	12	69	33820
HOWELL JR	RUSSELL	B	MC CLUCAS	WILMA	L	12	12	11	69	50718
HOWELLS	JOHN	J	CLARK	KAREN	D	03	03	12	69	07158
HOWELLS	WILLIAM	K	JENNINGS	JANE		30	05	26	69	15143
HOWER	ROBERT	L	HAMMER	JANE	L	07	10	04	69	41757
HOWERTON	HUGH	K	GILBERT	MABEL	H	15	06	27	69	27983
HOWERTON JR	VIRGIL	R	JACOBS	MARGARET	K	30	01	10	69	00809
HOWERTON JR	WILLIAM	P	WILLIAMS	PATRICIA	A	30	05	31	69	19225
HOWERY	ROBERT	L	ROTHER	HAZEL	I	12	04	05	69	12735
HOWES	EDWIN	W	BOSICA	MARY	D	30	05	24	69	14913
HOWES	JAMES	D	ROGERS	BARBARA	D	11	03	21	69	08726
HOWES	NEIL	F	KING	MARILYN	C	16	08	09	69	33924
HOWES JR	JAMES	T	EDWARDS	LORETTA	M	15	11	08	69	46574
HOWES JR	MICHAEL	D	WILDERSON	MARY	K	30	09	14	69	41139
HOWETT	TED	A	PEARSON	MARCIA	L	07	10	25	69	41950
HOWIESON	GARY	E	GRIGGS	THERESA	A	16	02	21	69	06190
HOWLAND	GLENROY	N	DOUGLAS	GERTRUDE	M	04	12	03	69	49614
HOWLAND JR	LIONEL	B	ARMETTA	ANGELA	P	08	08	21	69	32318
HOWLEY	RICHARD	D	GLASGOW	JILLIAN	J	02	12	21	69	48049
HOWLIN	THOMAS	J	HULBERG	SHARON	M	16	09	06	69	38582
HOWSARE	LEE	E	GENTRY	BARBARA	J	01	07	25	69	24220
HOWSER JR	EDWARD	L	MARTIN	JOYCE	M	30	09	27	69	40909
HOWSER JR	GEORGE	F	OBERHEIM	VIRGINIA	A	15	02	15	69	05492
HOY	JOHN	A	TAYLOR	MILDRED		07	11	01	69	45529
HOY	OSWALD	W	PETITE	AURELIA	F	10	02	15	69	05118
HOY	STEPHEN	M	JEAN	LINDA	L	30	11	26	69	49453
HOY	THOMAS	B	MENDENHALL	ALETA	M	16	12	30	69	52793
HOY JR	JUSTINE	E	HOENE	ANNE	T	30	06	14	69	19698
HOYER	RICHARD	J	HELLER	PATRICIA	A	02	10	17	69	39972
HOYLE	JOE	G	HILDEBRAN	WANDA	L	03	10	26	69	40183
HOYOS	HECTOR	R	BOND	BONNIE	K	30	08	01	69	30781
HOYT	CHARLES	H	BLANSETT	BRENDA	J	15	12	03	69	51384
HOYT	GRAYDON	C	JONES	MARGARET	E	03	08	21	69	30062
HOYT	JOHN	D	DELAND	ELLA		30	08	13	69	31151
HOZIK	JOHN		WELLS	JOAN	P	15	12	06	69	51252
HOZUBIN	JOHN		LANE	SOPHIE	J	07	02	26	69	04998

D N OWENS & CO., INC.

Maryland State Department of Health
Division of Statistical Research and Records

MARRIAGE INDEX

COUNTY	CODE
Allegany	1
Anne Arundel	2
Baltimore	3
Calvert	4
Caroline	5
Carroll	6
Cecil	7
Charles	8
Dorchester	9
Frederick	10
Garrett	11
Harford	12
Howard	13
Kent	14
Montgomery	15
Prince George	16
Queen Anne's	17
St. Mary's	18
Somerset	19
Talbot	20
Washington	21
Wicomico	22
Worcester	23
City of Baltimore	24

NAME OF GROOM			NAME OF BRIDE			COUNTY OF LICENSE	DATE OF MARRIAGE			V. R. FILE NUMBER
LAST NAME	FIRST NAME	INIT.	LAST NAME	FIRST NAME	INIT.		MONTH	DAY	YEAR	
HOWELL	RONALD	A	BOBBERT	BARBARA	S	07	04	23	69	12286
HOWELL III	TYRE	G	ANDERSON	STELLA	I	07	05	12	69	15716
HOWELL JR	CARL	R	LININGER	DARLENE	K	21	06	09	69	23979
HOWELL JR	EMMETT	B	FORD	TOBY	E	16	05	02	69	17537
HOWELL JR	JAMES	E	MADISON	LINDA	M	16	07	12	69	33820
HOWELL JR	RUSSELL	B	MC CLUCAS	WILMA	L	12	12	11	69	50718
HOWELLS	JOHN	J	CLARK	KAREN	D	03	03	12	69	07158
HOWELLS	WILLIAM	K	JENNINGS	JANE		30	05	26	69	15143
HOWER	ROBERT	L	HAMMER	JANE	L	07	10	04	69	41757
HOWERTON	HUGH	K	GILBERT	MABEL	M	15	06	27	69	27983
HOWERTON JR	VIRGIL	R	JACOBS	MARGARET	K	30	01	10	69	00809
HOWERTON JR	WILLIAM	P	WILLIAMS	PATRICIA	A	30	05	31	69	19225
HOWERY	ROBERT	L	ROTHER	HAZEL	I	12	04	05	69	12735
HOWES	EDWIN	W	BOSICA	MARY	D	30	05	24	69	14913
HOWES	JAMES	D	ROGERS	BARBARA	D	11	03	21	69	08726
HOWES	NEIL	F	KING	MARILYN	C	16	08	09	69	33924
HOWES JR	JAMES	T	EDWARDS	LORETTA	M	15	11	08	69	46574
HOWES JR	MICHAEL	D	WILDERSON	MARY	K	30	09	14	69	41139
HOWETT	TED	A	PEARSON	MARCIA	L	07	10	25	69	41950
HOWIESON	GARY	E	GRIGGS	THERESA	A	16	02	21	69	06180
HOWLAND	GLENROY	N	DOUGLAS	GERTRUDE	M	04	12	03	69	49614
HOWLAND JR	LIONEL	B	ARMETTA	ANGELA	P	08	08	21	69	32318
HOWLEY	RICHARD	D	GLASGOW	JILLIAN	J	02	12	21	69	48049
HOWLIN	THOMAS	J	HULBERG	SHARON	M	16	09	06	69	38582
HOWSARE	LEE	E	GENTRY	BARBARA	J	01	07	25	69	24220
HOWSER JR	EDWARD	L	MARTIN	JOYCE	M	30	09	27	69	40909
HOWSER JR	GEORGE	F	OBERHEIM	VIRGINIA	A	15	02	15	69	05492
HOY	JOHN	A	TAYLOR	MILDRED		07	11	01	69	45529
HOY	OSWALD	W	PETITE	AURELIA	F	10	02	15	69	05118
HOY	STEPHEN	A	JEAN	LINDA	L	30	11	26	69	49453
HOY	THOMAS	B	MENDENHALL	ALETA	M	16	12	30	69	52793
HOY JR	JUSTINE	E	HOENE	ANNE	T	30	06	14	69	19698
HOYER	RICHARD	J	HELLER	PATRICIA	A	02	10	17	69	39972
HOYLE	JOE	G	HILDEBRAN	WANDA	L	03	10	26	69	40183
HOYOS	HECTOR	R	BOND	BONNIE	K	30	08	01	69	30781
HOYT	CHARLES	H	BLANSETT	BRENDA	J	15	12	03	69	51384
HOYT	GRAYDON	C	JONES	MARGARET	E	03	08	21	69	30062
HOYT	JOHN	D	DELAND	ELLA		30	08	13	69	31151
HOZIK	JOHN		WELLS	JOAN	P	15	12	06	69	51252
HOZUBIK	JOHN		LANE	SOPHIE	J	07	02	26	69	04998

0446 DATA PROCESSING FORM D N OWENS NCR INC

Maryland State Department of Health
Division of Statistical Research and Records

MARRIAGE INDEX

COUNTY	CODE
Allegany	1
Anne Arundel	2
Baltimore	3
Calvert	4
Caroline	5
Carroll	6
Cecil	7
Charles	8
Dorchester	9
Frederick	10
Garrett	11
Harford	12
Howard	13
Kent	14
Montgomery	15
Prince George	16
Queen Anne's	17
St. Mary's	18
Somerset	19
Talbot	20
Washington	21
Wicomico	22
Worcester	23
City of Baltimore	30

NAME OF GROOM			NAME OF BRIDE			COUNTY OF LICENSE	DATE OF MARRIAGE			V. R. FILE NUMBER
LAST NAME	FIRST NAME	INIT.	LAST NAME	FIRST NAME	INT.		MONTH	DAY	YEAR	
HRICA	EDWARD	J	GALLION	CATHERINE		30	05	10	69	19257
HRINA	MIKOLAJ		HRINA	ELSIE	G	02	04	16	69	10413
HROMADA	LOUIS	P	JONES	ROSEMARY	S	03	05	03	69	15548
HROMEY JR	JOHN	F	ARMSTRONG	MARY	L	03	06	07	69	20532
HROMYAK	LEONARD	J	PLANCE	LINDA	M	01	06	09	69	18413
HRYHORYSZYN	MICHAEL	A	POLEDNOVA	IVA		16	09	29	69	43453
HSU	THOMAS	S	YEN	SHIRLEY	S	16	09	06	69	38816
HU	WELLINGTO	H	SANG	BARBARA	L	15	11	06	69	46874
HUANG	YUKON		WANG	JING	T	15	02	08	69	05584
HUANG	YUN-YANG		WANG	SHIH-TZEN		30	12	07	69	48729
HUBBARD	ARTHUR	F	MILES	VERBENA		30	09	02	69	36602
HUBBARD	BOBBY	R	WILGIS	RUTH		30	01	11	69	00446
HUBBARD	DAVID	L	WIEDEFELD	DEBORAH	A	03	10	04	69	40355
HUBBARD	DONALD	W	SPOSETTA	LONNIS	L	21	02	24	69	06357
HUBBARD	HAROLD	S	MOWBRAY	BETTY	J	09	04	05	69	12460
HUBBARD	HENRY	C	COSBY	MARY	P	03	08	23	69	29874
HUBBARD	JAMES	C	LONG	GEORGEANN		05	08	09	69	31266
HUBBARD	LEONARD		PACKER	PATRICIA		07	04	07	69	12326
HUBBARD	ROBERT	J	MC GEE	JOYCE	A	07	01	18	69	01350
HUBBARD	ROBERT	L	ACREE	PHYLLIS	V	05	09	06	69	36816
HUBBARD	ROBERT	M	REESE	MILDRED		12	08	01	69	32815
HUBBARD	THOMAS	J	PAULIN	PATRICIA	A	07	02	14	69	04614
HUBBARD JR	JAMES	H	WIMER	MILDRED	D	03	09	06	69	35605
HUBBERT	MICHAEL	S	KING	COLLEEN	M	07	02	15	69	04634
HUBBLE	EVANS	F	GILBERT	ELIZABETH	M	30	06	15	69	19806
HUBBLE	HARRY	L	SANBOWER	HELEN	E	15	09	02	69	38184
HUBBLE	ROBERT	H	HUDSON	LINDA	F	07	05	31	69	16091
HUBBLE	RONALD	P	BYRD	DONNA	L	16	01	31	69	06201
HUBBS	MARVIN	P	BEST	ELIZABETH	M	07	12	31	69	50003
HUBER	BENEDICT	G	COOK	CATHERINE	E	07	03	08	69	08020
HUBER	CRAIG	F	REESE	KATHARINE	H	12	06	28	69	22090
HUBER	DAN	R	SANDERS	DOLORES	A	08	02	22	69	05081
HUBER	DENNIS	J	BUSSE	LINDA	M	03	11	01	69	44603
HUBER	DONALD	S	ANTRIM	CAROL	L	03	09	13	69	35416
HUBER	DOUGLAS	J	FORSYTH	ALEXIS	A	16	05	25	69	23071
HUBER	ERNEST	J	HOYLE	DONNA	L	02	05	24	69	14237
HUBER	FRANK	J	HILL	ELIZABETH	E	30	12	21	69	49043
HUBER	HERBERT	J	CICALA	BRENDA		16	01	27	69	02728
HUBER	JAMES	H	WOOLF	KAREN	D	21	04	30	69	13967
HUBER	JOHN	H	KARWACKI	CATHERINE	D	30	03	09	69	07437

00446
DATA PROCESSING FORM
D N OWENS & CO., INC.

Maryland State Department of Health
Division of Statistical Research and Records

MARRIAGE INDEX

COUNTY	CODE
Allegany	1
Anne Arundel	2
Baltimore	3
Calvert	4
Caroline	5
Carroll	6
Cecil	7
Charles	8
Dorchester	9
Frederick	10
Garrett	11
Harford	12
Howard	13
Kent	14
Montgomery	15
Prince George	16
Queen Anne's	17
St. Mary's	18
Somerset	19
Talbot	20
Washington	21
Wicomico	22
Worcester	23
City of Baltimore	24

NAME OF GROOM			NAME OF BRIDE			COUNTY OF LICENSE	DATE OF MARRIAGE			V. R. FILE NUMBER
LAST NAME	FIRST NAME	INIT.	LAST NAME	FIRST NAME	INIT.		MONTH	DAY	YEAR	
HUBER	JOSEPH	R	JOYCE	ELEANOR	R	30	06	28	69	25750
HUBER	JOSEPH	R	DAWSON	LINDA	J	07	11	01	69	45500
HUBER	LOREN	E	COMBS	ELIZABETH	I	18	07	26	69	28788
HUBER	PAUL	L	ELLEGANT	JUDITH	M	30	08	10	69	30422
HUBER	PHILLIP	G	WILSON	MARY	L	03	04	13	69	11372
HUBER	RICHARD	M	ATWOOD	RACHEL	A	30	05	17	69	14968
HUBER	ROBERT	P	PEDERSEN	GRETE	M	30	03	01	69	07254
HUBER	ROBERT	M	HENRICKLE	PATRICIA	A	03	10	04	69	40228
HUBER	ROGER	W	SCHMIER	MARY	S	03	09	13	69	35224
HUBER	RUSSELL	F	RANDALL	WILMA	V	07	12	31	69	50145
HUBER	STEPHEN	G	DIETZ	SHARON	A	03	04	19	69	11364
HUBER JR	ALBERT	C	PELESKA	DEBRA	J	03	12	21	69	48291
HUBER JR	ROBERT	J	SISSON	LINDA	A	16	06	14	69	23358
HUBERS	GEORGE	W	BUSH	JUDITH	E	02	12	05	69	48182
HUBICSAK	JOHN	A	ROBLYER	MARGARET	D	01	06	27	69	18315
HUBLER	PAUL	L	ZAKRAYSEK	MARIE	E	08	06	18	69	32322
HUBLEY	GROVER		PRECHTEL	LOUISE	T	07	08	15	69	32162
HUBNER	RICHARD	L	HAGEMEYER	JO ANNA		07	10	22	69	41490
HUBRIGHT	GEORGE	P	KNOTTER	JENNIE	M	01	05	29	69	14192
HUCKE	JOHN		DROLLINGER	JUDITH	E	03	09	13	69	35297
HUCKESTEIN	DANIEL	W	FRISCHEMEIER	KATHERINE	L	01	02	03	69	03152
HUDASCEK	JOSEPH	J	NICHOL	MERRY	J	21	07	07	69	28897
HUDDERS	FREDERICK	A	ENGLE	GRACE	J	10	08	30	69	32470
HUDDLE	LARRY	G	SEAL	AUSTINE	R	21	07	31	69	29006
HUDDLER	RONALD	E	KILGORE	SHARON	L	03	03	02	69	06989
HUDDLESTON	FLOYD	E	SHIFFLETT	DONNA	M	03	05	16	69	15452
HUDDY JR	FRANK	M	GRIMES	KAREN	J	01	12	15	69	47907
HUDELSON	WILLIAM	R	SHARPES	SANDRA	E	16	06	01	69	23097
HUDELSON	WILLIAM	G	BUTTERFIELD	KAREN	A	12	04	25	69	12752
HUDERSON JR	VAN	E	STEVENS	EUNICE		07	11	15	69	46082
HUDGINS	C	J	GOLDSMITH	MARILYN	J	15	11	21	69	46897
HUDGINS	JAMES	C	HUNDLEY	CHARLOTTE	A	30	08	09	69	30424
HUDGINS	RONALD	J	HOUSEKNECHT	JESSICA	M	03	06	21	69	24660
HUDGINS JR	EDWARD	H	BRIGGS	SHARON	L	30	10	25	69	40916
HUDNALL	GEORGE	A	VAN DEVENDER	CAROL	M	15	05	10	69	17023
HUDNALL	RONALD	J	BENNETT	BONNIE	J	30	02	15	69	03600
HUDOCK	ROBERT	J	HEMMIG	SHARON	A	07	11	15	69	45710
HUDOCK	STEVEN		UPRIGHT	CHRISTINE		02	06	09	69	18752
HUDSON	BRIAN	W	SHELLEY	SHARON	M	15	08	02	69	33249
HUDSON	CURTIS	D	SULLINS	GERTRUDE	I	03	02	28	69	07105

04466
DATA PROCESSING FORMS
O N OWENS & CO. INC.

Maryland State Department of Health
Division of Statistical Research and Records

MARRIAGE INDEX

COUNTY	CODE
Allegany	1
Anne Arundel	2
Baltimore	3
Calvert	4
Caroline	5
Carroll	6
Cecil	7
Charles	8
Dorchester	9
Frederick	10
Garrett	11
Harford	12
Howard	13
Kent	14
Montgomery	15
Prince George	16
Queen Anne's	17
St. Mary's	18
Somerset	19
Talbot	20
Washington	21
Wicomico	22
Worcester	23
City of Baltimore	30

NAME OF GROOM			NAME OF BRIDE			COUNTY OF LICENSE	DATE OF MARRIAGE			V. R. FILE NUMBER
LAST NAME	FIRST NAME	INIT.	LAST NAME	FIRST NAME	INIT.		MONTH	DAY	YEAR	
HUDSON	DONALD	W	REED	JUDITH	K	15	12	19	69	51185
HUDSON	EUGENE	E	LILLEY	JOY	P	13	08	23	69	32878
HUDSON	FREDERICK	J	BAILEY	GWENDOLYN		30	01	18	69	00341
HUDSON	GERALD	D	COLLINS	DIANE	F	22	01	31	69	06503
HUDSON	HALCOTT	V	HUBBARD	WINIFRED	L	30	06	30	69	26258
HUDSON	HARRY	W	GARTLAND	PAULA	A	15	10	01	69	42872
HUDSON	JAMES	W	FIRLIE	MARGARET	A	01	11	08	69	43997
HUDSON	JEFFREY	D	SCHELL	LEA	A	02	05	09	69	14324
HUDSON	JOHN	H	HOLMES	IRENE		07	04	07	69	12277
HUDSON	JOHN	D	HEINEKEN	CHARLOTTE	A	22	10	04	69	43896
HUDSON	JOHN	T	KENNEDY	RUTH	E	15	10	04	69	42857
HUDSON	JOHN	E	SPELLERBERG	ANTOINETT	M	16	06	26	69	28638
HUDSON	JOHN	R	HOLLIS	DONNA	R	15	08	16	69	32950
HUDSON	KENNETH	H	OAKLEY	DIANE	L	23	11	01	69	47770
HUDSON	LESLIE	H	HAYES	HARRIETT		07	06	28	69	21455
HUDSON	LIONEL	T	WILLIAMS	FLORENCE	E	07	11	20	69	45559
HUDSON	MARK	R	STRINE	JOAN	H	06	06	28	69	52854
HUDSON	PAUL	F	HICKLAND	JOYCE	E	15	10	01	69	42901
HUDSON	PAUL	L	LOUDERBACK	CAROLYN	T	03	03	14	69	07148
HUDSON	RAYMOND	H	ELLIOTT	EUNICE	J	23	10	23	69	43936
HUDSON	RAYMOND	M	FOWLER	SUSAN	D	16	04	12	69	13477
HUDSON	ROBERT		HUDSON	DOROTHY		23	08	30	69	39643
HUDSON	ROBERT	M	BAKSUIS	KATHY	L	07	03	11	69	08341
HUDSON	RONALD	H	COLLINS	BONNIE	L	23	11	29	69	52471
HUDSON	ROY	E	GAITHER	JUDITH	M	07	09	13	69	37039
HUDSON	THOMAS	E	SVENSSON	CHRISTINE		07	10	25	69	41734
HUDSON	WILLIE	G	ADDISON	JOHNIE	M	09	11	29	69	50475
HUDSON	ZACHARY		WILLIAMS	CONNIE		30	04	25	69	11022
HUDSON JR	DANIEL	W	INGERSOLL	SANDRA	E	22	08	22	69	34640
HUDSON JR	GEORGE	E	LAGES	MARY	Y	03	06	07	69	20173
HUDSON JR	GEORGE		WILKENS	SANDRA	J	30	01	10	69	00850
HUDSON JR	JACK	V	TURNBAUGH	MARY	A	06	08	23	69	31302
HUDSON JR	JEROME	K	PERRERA	CONSTANCE	M	03	10	18	69	40088
HUDSON JR	THOMAS	E	SCHMIDT	CLAIRE	I	03	08	09	69	30055
HUDSON JR	WILLIS	W	PONELL	DURENE	M	23	03	16	69	10037
HUDSPETH	DONALD	G	IREY	LINDA	E	15	12	27	69	51065
HUEBNER	DOUGLAS	H	SINN	SHARLENE	E	01	03	26	69	06685
HUEBSCHMAN	MARTIN	N	CULLEN	DORIS	P	30	08	02	69	30701
HUEBSCHMAN	MARTIN	N	FRENCH	MARGARET	H	03	04	19	69	11489
HUEHNER	MARTIN	K	MC CRORY	CHRISTINE	C	01	07	22	69	24358

0446 DATA PROCESSING FORMS D N OWENS & CO. INC.

Maryland State Department of Health
Division of Statistical Research and Records

MARRIAGE INDEX

COUNTY	CODE
Allegany	1
Anne Arundel	2
Baltimore	3
Calvert	4
Caroline	5
Carroll	6
Cecil	7
Charles	8
Dorchester	9
Frederick	10
Garrett	11
Harford	12
Howard	13
Kent	14
Montgomery	15
Prince George	16
Queen Anne's	17
St. Mary's	18
Somerset	19
Talbot	20
Washington	21
Wicomico	22
Worcester	23
City of Baltimore	30

NAME OF GROOM			NAME OF BRIDE			COUNTY OF LICENSE	DATE OF MARRIAGE			V. R. FILE NUMBER
LAST NAME	FIRST NAME	INIT.	LAST NAME	FIRST NAME	INIT.		MONTH	DAY	YEAR	
HUEITT JR	SAMUEL	K	HUFF	ARLENA		12	07	19	69	27528
HUELAS	RICHARD		NATYASIK	INGRID	A	07	11	29	69	45734
HUEMME	DONALD	W	WILLIAMS	CAREN	J	11	10	03	69	42352
HUEMMER	RONALD	A	MC LAUGHLIN	JO ANN		30	11	09	69	44949
HUESTIS	GARY	N	ANTHONY	BETTYE	L	14	04	12	69	12848
HUETT JR	EDWARD	R	ANDERSON	CARLA	J	30	03	08	69	07632
HUETTNER	GARY	N	GRALL	RILLA	K	30	05	24	69	14556
HUEY	DONALD	L	IRWIN	DEBORAH	J	05	06	14	69	20690
HUFF	CHARLES	E	ASH	NAOMI	R	21	08	29	69	34407
HUFF	CHARLES	R	JENKINS	BETTY	L	21	12	20	69	52264
HUFF	CHARLES	W	LOVEDAY	LINDA	S	16	02	14	69	05794
HUFF	CHARLES	W	VANDEVENDER	CONSTANCE	S	21	03	04	69	09772
HUFF	EDWARD		MYERS	BETTY		30	10	04	69	41027
HUFF	ELTON	M	CHEESE	LINDA	B	03	01	24	69	01179
HUFF	JAMES	F	SCHALLER	MARYELLEN		21	07	09	69	28918
HUFF	JAMES	R	BOWEN	NANCY	E	03	05	10	69	15319
HUFF	JOHN	W	ELSEA	BARBARA	Y	03	02	01	69	04192
HUFF	LEON	H	FLUHARTY	ALMA	J	01	06	12	69	18404
HUFF	LESTER	F	CORNELIUS	NANCY	E	12	08	09	69	32741
HUFF	RICHARD	C	MUNDY	CAROL	A	07	07	11	69	27157
HUFF	STEVEN	J	GRAPES	EDITH	M	01	07	25	69	24202
HUFF	TRAVERS	P	CAHNMANN	VIVIAN	D	15	01	26	69	02160
HUFF JR	HENRY	L	OGLESBY	SHARON	C	16	07	19	69	28250
HUFF JR	WALTER	R	PARRISH	NANCY	M	02	12	06	69	48117
HUFF JR	WILLIE		DORSEY	MIRIAN	E	30	06	21	69	18906
HUFFER	ANDREAS	N	BOUDREAUX	LELIA	M	10	10	24	69	42214
HUFFMAN	ARKIE	B	THORNE	MARY	E	11	07	08	69	27390
HUFFMAN	CHARLES	D	LANGFORD	MARY	J	12	11	28	69	50756
HUFFMAN	CHARLES	D	BAKER	DALE	L	14	08	23	69	32910
HUFFMAN	DALE	J	SHAHAN	JUDY	W	11	08	27	69	32547
HUFFMAN	DOUGLAS	C	TRICKETT	NELLIE	M	11	10	11	69	42316
HUFFMAN	DWIGHT	C	ARNDT	ROSEMARY		30	10	27	69	41309
HUFFMAN	GARRY	W	MC SWEENEY	HELEN	F	03	07	26	69	24807
HUFFMAN	MASON	A	STEVENSON	LINDA	J	22	08	18	69	34589
HUFFMAN	MICHAEL	A	JOHNSON	FRANCINE	J	07	03	24	69	08441
HUFFMAN	TERRY	L	FINK	AUDREY	K	03	06	02	69	20600
HUFFMAN	THOMAS	F	MILLER	ETHYLE	M	02	08	15	69	29613
HUFFMAN	WALTER	F	PETROSKY	PATRICIA	A	03	05	03	69	15331
HUFFMAN JR	ROBERT	L	SIMMONS	VIRGINIA	L	11	06	28	69	21776
HUFFMAN JR	WILLIAM	C	CLINE	ANDREA	K	21	08	09	69	34430

00466
DATA PROCESSING FORM
D. N. OWENS & CO., INC.

Maryland State Department of Health
Division of Statistical Research and Records

MARRIAGE INDEX

COUNTY	CODE
Allegany	1
Anne Arundel	2
Baltimore	3
Calvert	4
Caroline	5
Carroll	6
Cecil	7
Charles	8
Dorchester	9
Frederick	10
Garrett	11
Harford	12
Howard	13
Kent	14
Montgomery	15
Prince George	16
Queen Anne's	17
St. Mary's	18
Somerset	19
Talbot	20
Washington	21
Wicomico	22
Worcester	23
City of Baltimore	30

NAME OF GROOM			NAME OF BRIDE			COUNTY OF LICENSE	DATE OF MARRIAGE			V. R. FILE NUMBER
LAST NAME	FIRST NAME	INIT.	LAST NAME	FIRST NAME	INIT.		MONTH	DAY	YEAR	
HUFFORD	BRUCE	W	LAMOURIEUX	CHRISTINA	R	16	12	08	69	52014
HUGGINS	CHARLES	L	FARIS	CAROLE	A	15	04	02	69	13229
HUGGINS	HAROLD	J	CHRISTOPULOS	CHRISTINE	E	02	04	12	69	10335
HUGGINS	ROLAND	S	EVANS	MARGARET	A	13	07	03	69	27712
HUGGINS	THOMAS	A	HUBBARD	DIANA	B	15	07	06	69	28158
HUGGINS	WILLIAM	K	BOWERS	JUNE	E	15	06	28	69	22211
HUGHES	CHARLES	J	DAVIS	ANNA	F	19	10	22	69	43627
HUGHES	CHARLES		SCOTT	CAROLYN		30	11	22	69	45184
HUGHES	CRAIG	W	HEILMAN	PAULETTE	A	11	04	30	69	12602
HUGHES	DAVID	A	KUZNIK	EVA	M	21	04	14	69	13954
HUGHES	DAVID	C	SERKES	CHRISTINE	D	16	12	08	69	51476
HUGHES	DAVY	L	LACEY	DOROTHY	A	15	12	31	69	51166
HUGHES	DELBERT		CURRAN	CAROLINE		15	12	20	69	51091
HUGHES	FRANCIS	P	LANASA	CATHERINE	M	30	06	07	69	18995
HUGHES	GLEN	D	JEFFERSON	MARGARET	W	22	08	01	69	34598
HUGHES	HARRY	E	EDMONDSON	BERTHA	S	03	07	25	69	25022
HUGHES	HENRY	F	KRICHBAUM	KAREN	G	02	10	20	69	40074
HUGHES	HERMAN	M	NEWCOMB	EDNA	M	09	10	18	69	42114
HUGHES	HOWARD	R	KNAPP	CHARLOTTE	H	30	05	24	69	14470
HUGHES	JAMES	C	NELTY	STARLA	N	21	08	23	69	34361
HUGHES	JAMES		CAVIN	MARTHA	F	15	04	24	69	13159
HUGHES	JEFFREY	L	EVANS	JANIE	E	12	01	25	69	02032
HUGHES	JOHN		VAN DER GOES	JOANNA	H	20	08	12	69	34263
HUGHES	JON	A	BENCIVENGO	KATHRYN	L	07	04	16	69	12151
HUGHES	JOSEPH	A	CLAYTON	ROBIN	L	01	08	29	69	29432
HUGHES	JOSEPH	F	TAYLOR	HELEN	M	01	06	28	69	18180
HUGHES	KIMSEY		MARTIN	ALMA	E	06	10	18	69	41418
HUGHES	LARRY	E	PARKER	PATRICIA	A	02	05	01	69	14405
HUGHES	LEE	W	BROOKS	ISABEL	J	22	09	08	69	39629
HUGHES	MARTIN	E	COLLINS	MILDRED		07	09	13	69	37149
HUGHES	MARTIN	A	CHRISTOPHER	WILHELMIN		05	06	07	69	20709
HUGHES	MICHAEL	W	HILLIS	DEBRA		30	12	10	69	49234
HUGHES	MILTON	B	BROWN	ALICE	R	16	02	08	69	05919
HUGHES	MORRIS		POWELL	MARY	E	05	11	14	69	45378
HUGHES	PETER	G	HUGHES	BETTY	L	16	02	07	69	06041
HUGHES	RICHARD	M	MC ANDREW	GERTRUDE	C	30	03	15	69	07510
HUGHES	RICHARD	L	HASH	LYNETTE	G	12	04	19	69	12705
HUGHES	RICHARD	C	WINKLEMAN	VICKI	M	30	09	24	69	36672
HUGHES	RICHARD	D	SWEENEY	KATHLEEN	L	16	07	18	69	33672
HUGHES	RICHARD	A	FIGUEIREDO	CELIA	M	03	01	11	69	00983

00446
DATA PROCESSING FORMS
D. N. OWENS & CO., INC.

Maryland State Department of Health
Division of Statistical Research and Records

MARRIAGE INDEX

COUNTY	CODE
Allegany	1
Anne Arundel	2
Baltimore	3
Calvert	4
Caroline	5
Carroll	6
Cecil	7
Charles	8
Dorchester	9
Frederick	10
Garrett	11
Harford	12
Howard	13
Kent	14
Montgomery	15
Prince George	16
Queen Anne's	17
St. Mary's	18
Somerset	19
Talbot	20
Washington	21
Wicomico	22
Worcester	23
City of Baltimore	30

NAME OF GROOM LAST NAME	FIRST NAME	INIT.	NAME OF BRIDE LAST NAME	FIRST NAME	INIT.	COUNTY OF LICENSE	DATE OF MARRIAGE MONTH	DAY	YEAR	V. R. FILE NUMBER
HUGHES	ROBERT	C	BISHOP	BETTY	J	05	02	08	69	04482
HUGHES	ROBERT	W	PROFFITT	SYLVIA	M	07	11	02	69	45534
HUGHES	ROBERT	J	HURNEY	DOROTHY	E	15	09	27	69	38213
HUGHES	RONALD	G	DAILEY	ELAINE		30	03	02	69	07678
HUGHES	STEPHEN	J	MYERS	BONNIE	L	07	02	10	69	04778
HUGHES	VINCENT	R	PAZDAN	DOREEN	L	07	12	22	69	50250
HUGHES	WARREN		SHOCKEY	MABEL	P	21	08	07	69	34417
HUGHES	WILLIE	J	LAKE	MARILYN		30	04	13	69	10438
HUGHES III	CHARLES	M	WALKER	LYNNALLEN		12	08	23	69	32684
HUGHES JR	EDWIN	E	RIDDLE	JULIA	J	22	07	01	69	29119
HUGHES JR	GEORGE	J	QUIGLEY	DORIS	M	07	03	26	69	08553
HUGHES JR	JOHN	A	PHILLIPS	SHIRLEY	M	30	02	24	69	04010
HUGHES JR	LESLIE	H	HINNANT	HELEN	M	22	04	07	69	14030
HUGHES JR	VERNON	T	WOODWARD	MARSHA		03	04	11	69	11460
HUGHES JR	WILLIAM	R	BOLT	PATRICIA	J	16	03	28	69	13310
HUHN	WILLIAM	M	PAUL	DIANA	L	03	06	14	69	20578
HUI	JOSEPH	C	HOM	SUSAN	W	30	01	06	69	00778
HUI	SINCLAIR	S	MAJOIE	MARIE-JOE		15	07	12	69	28052
HUICI	MIGUEL	A	STRONG	MARJORIE	C	16	03	12	69	09657
HUKE	GEORGE	E	NELSON	KAY	L	16	04	26	69	13463
HULBERT	EUGENE	L	LEWIS	PATRICIA	A	15	05	16	69	28132
HULBURT	ROBERT	A	SKARZYNSKI	CAROLYN	M	02	10	11	69	40028
HULEN JR	HENRY	C	MURPHY	CAROL	J	16	09	18	69	43416
HULING	JEROME	C	TOZIER	SHIRLEY	A	07	08	09	69	32080
HULL	CECIL	M	MORT	MILDRED	E	03	06	28	69	24873
HULL	FREDERICK	M	WILLIAMS	JULIE	P	07	08	08	69	32052
HULL	JAMES	G	HERBST	CAROL	S	07	09	13	69	37202
HULL	JOHN	H	HULL	PATRICIA	A	16	12	31	69	51875
HULL	LARRY	W	POULSON	VIOLA	M	10	12	27	69	50519
HULL	MARVIN	B	COCHRAN	SANDRA	P	07	01	16	69	01391
HULL	ROBERT	L	SKIDMORE	LOLA	J	12	11	21	69	46383
HULL	WAYNE	A	KOHLIEBER	MARTHA	E	08	10	18	69	42070
HULL	WILLIAM	T	KELLEY	GOLDIE	J	11	11	01	69	46319
HULL III	HOWARD	J	MC DADE	ELLA	M	30	07	26	69	25212
HULL JR	CHARLES	B	MARIANO	LOUANNE	D	30	05	02	69	14866
HULL JR	JOHN	W	SINK	LINDA		02	10	18	69	39922
HULL JR	RAYMOND	G	EDLER	LINDA	A	03	07	27	69	24945
HULLER	CRAIG	L	FLANAGAN	VIRGINIA	A	16	08	16	69	33840
HULON	EARL	D	FARRELL	MARY	A	07	10	04	69	41772
HULSBERG	JOHN	K	WEISNER	BEATRICE	A	12	11	28	69	50761

04466 DATA PHOTOGRAPHIC INC. D. N. OWENS & CO., INC.

Maryland State Department of Health
Division of Statistical Research and Records

MARRIAGE INDEX

COUNTY	CODE
Allegany	1
Anne Arundel	2
Baltimore	3
Calvert	4
Caroline	5
Carroll	6
Cecil	7
Charles	8
Dorchester	9
Frederick	10
Garrett	11
Harford	12
Howard	13
Kent	14
Montgomery	15
Prince George	16
Queen Anne's	17
St. Mary's	18
Somerset	19
Talbot	20
Washington	21
Wicomico	22
Worcester	23
City of Baltimore	24

NAME OF GROOM LAST NAME	FIRST NAME	INIT.	NAME OF BRIDE LAST NAME	FIRST NAME	INIT.	COUNTY OF LICENSE	DATE OF MARRIAGE MONTH	DAY	YEAR	V. R. FILE NUMBER
HULSE	CHRISTOPH	R	LEWIS	MOLLY	J	16	12	24	69	51835
HULSE	HOWARD	E	MC MANEY	GERTRUDE	A	02	07	04	69	24508
HULSE	JULIAN	V	WRIGHT	SYLVIA	A	02	09	18	69	35023
HULTON	RAYMOND	E	DE FORREST	MARGARET	A	07	08	18	69	32107
HULTS	DONALD	E	JONES	JACKLYN		30	07	28	69	26174
HUMBERTSON	DONALD	C	SNELL	ELIZABETH	D	15	03	07	69	09240
HUMBLE	JOHN	K	GOSS	SHARON	K	15	08	09	69	33289
HUME	JAMES	J	BURNSIDE	KATHRYN	J	10	11	01	69	46209
HUME	WILLIAM	P	GUTMANN	MARGARET		30	02	23	69	03461
HUMES	CURVAN	H	SMITH	LEATHA	M	07	05	17	69	16027
HUMM	LARRY	A	GRINSTEAD	VIRGINIA	L	16	05	23	69	17333
HUMMEL	EARL		RUSSELL	FLORENCE		30	05	07	69	15128
HUMMEL	HARRY	W	RODNEY	JOANNE	M	07	02	05	69	04557
HUMMEL	WILLIAM	B	HAINES	SHARON	G	02	01	02	69	00220
HUMMER	LYNWOOD	A	GRIFFITH	BARBARA	G	21	01	13	69	02913
HUMMER	PAUL	P	BURNS	THERESA	M	03	12	13	69	48358
HUMMER	WALTER	S	MARINI	CECELIA		16	10	09	69	43527
HUMMER JR	FRANCIS	J	WILCOX	JUDITH	A	21	12	14	69	52177
HUMPHREY	BENJAMIN	F	MARSH	BLANCHE	P	07	03	17	69	08118
HUMPHREY	GEOFFREY	M	GARDNER	DALE	A	15	10	14	69	42894
HUMPHREY	HARRY	G	DALTON	BARBARA	F	16	04	12	69	13479
HUMPHREY	HARRY	E	KRESMENT	GLORIA	J	30	12	06	69	48654
HUMPHREY	JERRY	W	FISCHER	GLORIA	J	15	07	05	69	27785
HUMPHREY JR	OTWELL	D	LOWTHER	BETTY	L	16	07	26	69	28400
HUMPHREYS	DENNIS	L	VIERTEL	DEBORAH	L	03	07	25	69	25105
HUMPHREYS	DOUGLAS	J	RHODES	BETTY	A	11	04	03	69	12657
HUMPHREYS	JOHN	W	KIMBER	JANET	R	03	11	22	69	44448
HUMPHREYS	JOSEPH	L	ATKINS	SYLVIA	D	21	06	10	69	23975
HUMPHREYS	KENNETH	R	CORWELL	MARSHA	A	21	10	04	69	43657
HUMPHREYS	KENNETH		HARDESTY	MARGARET	P	04	08	29	69	36792
HUMPHREYS	ROBERT	N	KNELL	DIANE	M	02	03	08	69	06863
HUMPHREYS II	JAMES	K	DOYLE	MELISSA	A	15	10	04	69	42819
HUMPHREYS III	HENRY	R	HOPWOOD	ELEANOR	S	11	09	30	69	37835
HUMPHRIES	JOHN	B	SMITH	DELORES	L	13	09	29	69	38077
HUMPHRIES	MICHAEL	W	GUNTER	DORIS	A	16	12	21	69	51654
HUMPHRIES II	ROBERT	L	COLLINS	NORLEEN	F	03	03	27	69	11335
HUMPHRYS	GEORGE	W	HARDEE	IVY	F	22	03	15	69	09999
HUNDERTMARK	JAMES	A	GADDIS	MARYALICE		02	07	12	69	24498
HUNDERTMARK JR	CHARLES	E	CRUMPLER	PHYLLIS	M	30	11	07	69	44993
HUNDLEY	GARY	D	BRADY	CAROL	E	02	02	14	69	03409

V.S. Form H-22

06466 DATA PROCESSING FORMS

D N OWENS & CO., INC.

Maryland State Department of Health
Division of Statistical Research and Records

MARRIAGE INDEX

COUNTY	CODE
Allegany	1
Anne Arundel	2
Baltimore	3
Calvert	4
Caroline	5
Carroll	6
Cecil	7
Charles	8
Dorchester	9
Frederick	10
Garrett	11
Harford	12
Howard	13
Kent	14
Montgomery	15
Prince George	16
Queen Anne's	17
St. Mary's	18
Somerset	19
Talbot	20
Washington	21
Wicomico	22
Worcester	23
City of Baltimore	24

NAME OF GROOM			NAME OF BRIDE			COUNTY OF LICENSE	DATE OF MARRIAGE			V. R. FILE NUMBER
LAST NAME	FIRST NAME	INIT.	LAST NAME	FIRST NAME	INIT.		MONTH	DAY	YEAR	
HUNEPSEN	HENRY		CZERNER	GERTRUDE	U	07	06	18	69	21267
HUNG JR	EDWARD	A	DAVIS	CARRIE	L	21	09	24	69	39437
HUNKER	BRENTWOOD	E	SADLER	CHARLOTTE	A	30	08	09	69	30421
HUNLEY	CHARLES	B	PARROTT	PHYLLIS	J	07	12	17	69	50214
HUNLEY	JAMES		CHAMBERS	JESSIE	R	07	10	22	69	41628
HUNLEY	RONNIE	R	STEVENS	GRETA	L	07	02	21	69	04994
HUNNELL	LARRY	E	MURPHY	JUNAITA		02	08	23	69	29682
HUNSBERGER	BARRY	L	KRUEGER	LINDA	K	16	12	23	69	51656
HUNSECKER	RODNEY	D	SPRENKLE	SHARON	A	21	02	26	69	09892
HUNSICKER JR	FREDERICK	P	DIEHL	SHARON	L	15	10	11	69	42855
HUNSINGER	ALVIN	W	WAGNER	HAZEL	I	21	11	17	69	47624
HUNSINGER	RONALD	L	RAFFERTY	ANNIE	M	07	08	16	69	32018
HUNT	ALAN	D	SHERIDAN	ANN	M	07	06	21	69	21105
HUNT	ARTHUR	C	WOOLSTON	JEAN	L	15	06	07	69	22763
HUNT	CONWAY	L	KLIMA	ETHEL	A	02	07	12	69	24524
HUNT	FRANKLIN	W	HOWARD	CAROLYN	J	30	06	14	69	18873
HUNT	GARRY	J	MC QUAY	SHARON	L	03	03	09	69	07118
HUNT	GEORGE	C	GORMLEY	DOROTHY	E	30	08	30	69	35812
HUNT	JAMES	F	NIOSI	CAROL	H	15	10	05	69	42867
HUNT	JESSIE		WORKMAN	JOSIE	M	15	05	22	69	17120
HUNT	JOHN	R	LOCKLEAR	JUDY	A	30	04	07	69	10436
HUNT	LARRY	D	APICELLA	ROSEMARIE	V	03	08	31	69	35504
HUNT	LESLIE	R	BARNSBY	ANN	E	15	06	28	69	22743
HUNT	LOUIS	A	WHITTINGTON	NANCY	J	03	05	17	69	15230
HUNT	MATTHEW	H	TAYLOR	LOIS	P	12	05	02	69	16742
HUNT	MICHAEL		THOMAS	WANDA	F	30	03	18	69	07769
HUNT	RAYMOND		EL	EMILY	S	30	10	25	69	40487
HUNT	RICHARD	L	FELTON	OLIVIA		07	07	28	69	26748
HUNT	ROBERT	C	LYDE	SAUNDRA	V	30	01	04	69	00681
HUNT	ROCKEY		BYRD	NAOMI	R	30	11	08	69	44753
HUNT	THOMAS	M	HAMILTON	WANDA	L	15	12	05	69	51382
HUNT	WAYNE	W	LOGAN	BARBARA	L	21	10	10	69	43663
HUNT	WILLIAM		LEWIS	PEARL		07	09	15	69	37436
HUNT III	GEORGE	R	GEPPI	SHARON	A	03	02	14	69	04435
HUNT JR	ARTHUR		ELLISON	WILLIE	M	07	04	09	69	12264
HUNT JR	CHARLES	E	WATKINS	BARBARA	J	14	06	21	69	22184
HUNT JR	CHARLES	N	WINSOR	JUDY	G	03	06	28	69	24858
HUNT JR	DONALD	C	LAMBERT	WANDA	A	15	11	21	69	46941
HUNT JR	MILTON	W	ROKOS	BARNETTE	D	30	04	07	69	11173
HUNT JR	RICHARD	E	BLAIR	ELSIE	J	16	06	27	69	28550

V. R. Form H-22

0446

DATA PROCESSING FORMS

D. N. OWENS & CO., INC.

Maryland State Department of Health
Division of Statistical Research and Records

MARRIAGE INDEX

COUNTY	CODE
Allegany	1
Anne Arundel	2
Baltimore	3
Calvert	4
Caroline	5
Carroll	6
Cecil	7
Charles	8
Dorchester	9
Frederick	10
Garrett	11
Harford	12
Howard	13
Kent	14
Montgomery	15
Prince George	16
Queen Anne's	17
St. Mary's	18
Somerset	19
Talbot	20
Washington	21
Wicomico	22
Worcester	23
City of Baltimore	30

NAME OF GROOM LAST NAME	FIRST NAME	INIT.	NAME OF BRIDE LAST NAME	FIRST NAME	INIT.	COUNTY OF LICENSE	DATE OF MARRIAGE MONTH	DAY	YEAR	V. R. FILE NUMBER
HUNT JR	WOODWARD		WEYANT	NANCY	D	16	12	20	69	51653
HUNTE	VERNON		BROOKS	DOROTHY		30	11	29	69	49142
HUNTER	BERT		BROOME	VIRGINIA	A	30	08	15	69	31085
HUNTER	BRUCE	W	REID	JUDITH	J	07	04	16	69	12148
HUNTER	CARL	H	LOUGHMILLER	PATRICIA	A	16	02	01	69	06003
HUNTER	CHARLES	H	ABELL	RAMONA	L	16	11	14	69	47288
HUNTER	CHARLES	W	RUSS	TRUDIE	A	21	11	02	69	47552
HUNTER	CORNELL		JONES	JOSEPHINE		30	11	22	69	45148
HUNTER	DAVID		JAMES	MARGARET		21	09	27	69	39400
HUNTER	ELIGAH		LAWRENCE	BETTY	L	16	03	15	69	09445
HUNTER	EUGENE	B	HOWARD	MARJORIE		07	09	20	69	37361
HUNTER	FRANK	E	CULLEY	MARY	R	15	04	11	69	12916
HUNTER	FREDERICK	M	SHOWELL	AUDREY	M	23	07	12	69	29182
HUNTER	GARY	J	TILLERY	JOAN	P	07	12	05	69	50375
HUNTER	GENE	E	SMITHER	MARGARET	A	15	09	19	69	38455
HUNTER	JAMES		HENRY	PATRICIA		15	09	20	69	38360
HUNTER	JAMES	M	SNYDER	NANCY	R	03	02	01	69	04149
HUNTER	JERRY	W	RAWDING	PHYLLIS	A	05	11	08	69	45385
HUNTER	JOHN	L	NICHOLS	LA VERNE	A	30	06	14	69	18843
HUNTER	JOHN	A	SNOW	VERONICA	L	30	08	30	69	36555
HUNTER	JOHN	H	GILL	BARBARA	H	12	10	27	69	42397
HUNTER	JOSEPH	A	TURKS	ANITA	L	30	06	14	69	18879
HUNTER	LARRY	B	JOHNSON	CHRISTINE		15	06	20	69	22822
HUNTER	LARRY	E	RUSK	SHIRLEY	J	10	06	25	69	21728
HUNTER	LEROY	J	HUNTER	FRANCES	A	07	02	03	69	04902
HUNTER	PATRICK	H	MAXIM	DOROTHY	M	15	11	15	69	46833
HUNTER	RALPH	A	LITUSKI	NANCY	C	05	11	03	69	45400
HUNTER	RAYMOND	L	SIPSON	MARION	E	30	08	27	69	31207
HUNTER	RICHARD	V	SHEPRILL	NADIE	L	16	08	15	69	33922
HUNTER	ROBERT	L	FIELDS	GLORIA	A	03	10	10	69	40474
HUNTER	ROGER	E	MATTHEWS	SYLVIA	A	30	05	31	69	19516
HUNTER	WALTER	J	FISHER	JUDITH	E	15	03	08	69	09073
HUNTER	WILLIAM	B	HUTCHINSON	DONNA	M	30	11	17	69	45335
HUNTER	WILLIAM	H	TURNER	MAGGIE		30	06	23	69	19664
HUNTER JR	CLARENCE	J	PALMER	DOREEN	M	30	07	07	69	26157
HUNTER JR	GUY	L	HART	JOY	M	15	11	26	69	46615
HUNTER JR	HARRY	E	HESTER	SANDRA	F	07	08	30	69	31635
HUNTER JR	JOHN		LEE	VALERIE		30	07	12	69	25354
HUNTER JR	WARREN	A	PARISANO	CHERYL	L	07	04	19	69	11778
HUNTINGTON	JAMES	D	JACKS	PAULA	D	15	07	06	69	28030

V. R. Form D-23

04446 DATA PROCESSING FORMS D. N. OWENS & CO., INC.

Maryland State Department of Health
Division of Statistical Research and Records

MARRIAGE INDEX

COUNTY	CODE
Allegany	1
Anne Arundel	2
Baltimore	3
Calvert	4
Caroline	5
Carroll	6
Cecil	7
Charles	8
Dorchester	9
Frederick	10
Garrett	11
Harford	12
Howard	13
Kent	14
Montgomery	15
Prince George	16
Queen Anne's	17
St. Mary's	18
Somerset	19
Talbot	20
Washington	21
Wicomico	22
Worcester	23
City of Baltimore	30

NAME OF GROOM			NAME OF BRIDE			COUNTY OF LICENSE	DATE OF MARRIAGE			V. R. FILE NUMBER
LAST NAME	FIRST NAME	INIT.	LAST NAME	FIRST NAME	INIT.		MONTH	DAY	YEAR	
HUNTINGTON	JOHN	A	SCHINNER	HELEN	V	16	06	21	69	23409
HUNTINGTON	PHILIP	B	ACTON	JANE	E	07	05	03	69	15852
HUNTLEY	JESSIE	L	BALL	E	E	30	03	02	69	07264
HUNTLEY	JOHN	D	JACQUIN	PATRICIA	A	22	08	08	69	34599
HUNTLEY	WILLIAM		MOSES	GRACE		02	03	15	69	06858
HUNTLEY JR	EDMOND		CHAPPLE	BERTINA	J	30	12	13	69	49153
HUNTLEY JR	JOHN	D	SMART	SUSAN	G	16	11	29	69	51621
HUNTON	WILLIAM	H	WELCH	GAIL	R	03	02	15	69	04392
HUNTOON	ROBERT	D	ALEXANDER	ELEANOR	M	15	03	16	69	09084
HUNTSBERGER	ROBERT	S	MERCER	HELENLEA	G	12	08	15	69	32785
HUNTSMAN	KENNETH	L	DURICH	KAREN	S	07	03	08	69	08014
HUNTSMAN	LEE	A	RUCKMAN	VERNA	C	11	07	22	69	27448
HUNTT	THOMAS	A	BOVELLO	BARBARA	L	15	11	28	69	46666
HUNTZBERRY	FRANK	B	CLIFFORD	GRACE	E	21	03	29	69	09834
HUNTZBERRY	GEORGE	E	ROW	BARBARA	L	21	06	21	69	23853
HUNTZINGER	MICHAEL	F	BORZUMATI	KATHLEEN	P	07	01	20	69	01673
HUPFER	LEO	G	EKHOLM	LINDA	L	03	07	03	69	24827
HUPP	BARRY	L	FLICKINGER	SANDRA	K	12	03	22	69	08815
HUPP	MICHAEL	E	FREDERICK	CAROL	L	30	03	15	69	07613
HUPPENTHAL	FRANK	F	NAGEL	SUSANNE		21	07	11	69	28941
HURD	DAVID	A	HOWELL	MYRNA	S	03	05	13	69	15561
HURD	RAY	C	KESSELRING	SANDRA	L	21	05	18	69	17757
HURD JR	ELMER	L	HOLAWAY	JANE	E	21	06	18	69	34383
HURD JR	JOHN	D	DICKERSON	SHARON	L	14	08	10	69	32899
HURDLE	CHARLES	R	TURNER	FRANCES	A	15	12	24	69	51257
HURDLE	WILLIAM	C	WALSTRUM	GLORIA	M	30	01	11	69	00482
HURFF	DALE	G	BURT	ROBYN	G	07	06	12	69	21187
HURLEY	CARLTON	L	BOWDEN	JEANNETTE	E	23	08	07	69	34705
HURLEY	CHARLES	R	BURTON	NANCY	L	13	01	11	69	03044
HURLEY	DALE	L	CASH	CAROL	L	10	11	01	69	46206
HURLEY	DONALD	G	IRELAND	SARA	C	19	03	14	69	09731
HURLEY	DONALD	L	BURTON	HELEN	S	03	08	03	69	30043
HURLEY	EDWARD	R	BUTSCHKY	ELIZABETH	A	30	04	26	69	11007
HURLEY	HAROLD	E	HARLEY	PENNY	L	10	10	17	69	42183
HURLEY	HENRY	G	HARRISON	DOROTHY	R	15	06	28	69	27882
HURLEY	JOHNNY	A	UPHOLD	LOREEN	L	11	08	30	69	32570
HURLEY	JOSEPH	W	WORKMAN	JERRY	D	03	04	04	69	11243
HURLEY	LEON	D	JONES	DALE	E	09	03	06	69	08617
HURLEY	MARVIN	M	MURITZ	NANCY	E	21	12	20	69	52308
HURLEY	RICHARD	K	JACOBS	SHARON	L	21	01	18	69	02851

04496 DEED PROOF IN TRIPLICATE
DUPLICATE & TRIPLICATE FORMS

Maryland State Department of Health
Division of Statistical Research and Records

MARRIAGE INDEX

NAME OF GROOM			NAME OF BRIDE			COUNTY OF LICENSE	DATE OF MARRIAGE			V. R. FILE NUMBER
LAST NAME	FIRST NAME	INIT	LAST NAME	FIRST NAME	INIT		MONTH	DAY	YEAR	
HURLEY	ROBERT	R	DE FALCO	KAREN	I	30	09	06	69	36088
HURLEY	WILLIAM	D	SWEEZY	SUSAN	L	15	06	04	69	22478
HURLEY	WILLIAM	F	WHITE	CATHERINE	P	15	08	30	69	33316
HURLEY III	WILLIAM	M	DAMMANN	MARY	S	30	10	04	69	41134
HURLEY JR	ROBERT	L	DU BOIS	LINDA	S	15	10	18	69	42623
HURLEY SR	FRANK	C	KUCHERER	GERTRUDE	L	06	07	10	69	26426
HURLOCK	PHILIP	M	PINDER	JOYCE	M	17	10	17	69	43569
HURLOCK	RICHARD	L	MOORE	JACQUELYN	J	22	11	07	69	47711
HURST	DAVID	W	ROTH	ELLA	M	07	10	11	69	41622
HURST	HENRY	T	BELL	JUDITH	L	12	06	27	69	22072
HURST	HUGH	H	WATTS	BONITA	D	07	12	22	69	50229
HURST	JERRY	M	STANSBURY	IDENIA	W	12	07	19	69	27594
HURST	LEROY	C	LEISTRUM	MIRIAM	A	07	03	08	69	32051
HURST	RICHARD	M	REDMILE	GRACE	B	07	05	01	69	16083
HURST	ROBERT	L	PORTER	TONIE		15	11	21	69	46950
HURST	RONALD	W	CALLAHAN	ANN	R	20	06	15	69	23642
HURST	RONALD	L	BLOOM	LINDA	C	15	08	31	69	33366
HURST	SAMUEL	L	HARTMAN	CAROL	L	30	03	22	69	07647
HURST	WILLIAM	T	DAVIDSON	PATSY	J	15	05	17	69	17053
HURST	WILLIAM	T	ARMSTRONG	RUTH	J	11	06	25	69	21762
HURT	WILLIAM	N	PARKS	MARILYN	L	16	04	26	69	13325
HURTE	CURTIS	L	JONES	ALICE		30	10	11	69	40602
HURTE	ROBERT	T	HASKINS	IDA	B	30	07	27	69	25366
HURTT	GILBERT	E	BRADSHAW	MARY	D	30	09	12	69	35721
HURTT	JOHN	R	MORRIS	VERNA	A	30	03	08	69	07394
HURTT II	CHARLES	L	SLACK	CONSTANCE	E	16	08	08	69	43239
HURWITCH	HENRY		POTRZUSKI	ANNA	M	07	08	07	69	32045
HURWITZ	DENNIS	J	FURST	LINDA	I	30	06	08	69	19432
HUSBAND II	JAMES	F	FISHER	PHYLLIS	J	30	11	29	69	49433
HUSE	CLIFFORD	L	YOUNG	ROSALIE		10	09	13	69	37638
HUSE	HARVEY	H	FEARER	JOYCE	A	11	03	27	69	08734
HUSFELT	LEWIS	R	HELMBRECHT	KARIN	H	07	10	11	69	41687
HUSKETH	CLAYTON	H	BAHNER	WANDA	W	30	11	01	69	44766
HUSKEY	ROBERT	G	BOVA	BONNIE	L	30	11	29	69	48838
HUSKEY JR	ROBERT	E	BOGUSH	NADIA	M	19	03	10	69	09733
HUSS	RICHARD	C	RHOADS	KAREN	S	07	08	30	69	31899
HUSSEY	THOMAS	P	MONIER	SUZANNE		16	07	19	69	28254
HUSSEY JR	JAMES	T	LAMIA	MARGARET	B	07	06	25	69	21477
HUSSION	WILLIAM	M	MILLER	ELIZABETH	L	11	04	19	69	12569
HUSSION JR	JOHN	J	SHAW	JACQUELIN	J	11	03	31	69	08739

COUNTY	CODE
Allegany	1
Anne Arundel	2
Baltimore	3
Calvert	4
Caroline	5
Carroll	6
Cecil	7
Charles	8
Dorchester	9
Frederick	10
Garrett	11
Harford	12
Howard	13
Kent	14
Montgomery	15
Prince George	16
Queen Anne's	17
St. Mary's	18
Somerset	19
Talbot	20
Washington	21
Wicomico	22
Worcester	23
City of Baltimore	30

99440 5 PRINTED IN U.S.A. D. N. GOMENS & CO., INC.

Maryland State Department of Health
Division of Statistical Research and Records

MARRIAGE INDEX

COUNTY	CODE
Allegany	1
Anne Arundel	2
Baltimore	3
Calvert	4
Caroline	5
Carroll	6
Cecil	7
Charles	8
Dorchester	9
Frederick	10
Garrett	11
Harford	12
Howard	13
Kent	14
Montgomery	15
Prince George	16
Queen Anne's	17
St. Mary's	18
Somerset	19
Talbot	20
Washington	21
Wicomico	22
Worcester	23
City of Baltimore	30

NAME OF GROOM			NAME OF BRIDE			COUNTY OF LICENSE	DATE OF MARRIAGE			V. R. FILE NUMBER
LAST NAME	FIRST NAME	INIT.	LAST NAME	FIRST NAME	INIT.		MONTH	DAY	YEAR	
HUSTED	RAYMOND	W	AYARS	DOROTHY	J	07	02	15	69	05031
HUSTER JR	BERNARD	E	TYSON	LILLIAN	M	30	04	11	69	10800
HUSTON	GEORGE	L	TINDALL	SANDRA	L	22	03	30	69	13986
HUTCHCRAFT	JOHN	T	DAVIS	LINDA	C	30	01	02	69	00776
HUTCHERSON	CHARLES	L	JONES	BEVERLY	C	30	07	23	69	26191
HUTCHESON	NORMAN	W	MACK	MARY	L	30	05	02	69	14960
HUTCHINS	AARON	R	PHILLIPS	ALMA	M	04	12	17	69	49620
HUTCHINS	DONALD	G	WAGONER	FRANCES	M	12	10	09	69	42439
HUTCHINS	GERALD	R	WILKINSON	BRENDA	L	03	04	18	69	11421
HUTCHINS	JOHN	W	PRINCE	MARY	L	07	04	02	69	12198
HUTCHINS	RONALD	D	HOXTER	JEDINA	C	20	09	12	69	39322
HUTCHINS	STEPHEN	C	POULSON	LINDA	G	30	07	10	69	31004
HUTCHINSON	CLIFTON	M	WEAVER	ALMA	E	15	06	09	69	22835
HUTCHINSON	DENNIS	C	FISCHER	KAREN	C	03	08	16	69	30029
HUTCHINSON	DONALD	P	HOFFMAN	MARGARET	L	03	03	28	69	11258
HUTCHINSON	FLOYD	O	WARDLAW	BARBARA	J	15	09	06	69	38163
HUTCHINSON	JAMES	P	STANCILL	EVELYN	D	03	07	09	69	25091
HUTCHINSON	JESSE	J	STEVENS	JEWEL		07	07	07	69	27114
HUTCHINSON	JOHN	V	MALARIK	ANN	C	11	07	07	69	27504
HUTCHINSON	LIONEL	L	FREELAND	RITA	I	16	11	24	69	51936
HUTCHINSON	RONALD		THOMPSON	MARLA		30	02	07	69	04066
HUTCHINSON	THOMAS	E	GRENIER	YVONNE	A	16	10	11	69	43055
HUTCHINSON JR	CHRISTOPH	E	MONTOYA	DIANA	F	16	02	01	69	06024
HUTCHINSON JR	CLETUS	M	WADE	PAMELA		15	09	22	69	38470
HUTCHINSON JR	FRANCIS	R	ZUPKO	JACQUELIN	A	03	09	13	69	35606
HUTCHINSON JR	HENRY		MYERS	LILLIAN		07	12	31	69	52693
HUTCHINSON JR	JAMES		PATTON	PATSY	A	15	11	21	69	46696
HUTCHISON	DAVID	A	LIFKA	BRENDA	C	15	03	21	69	09104
HUTCHISON	JOHN	R	SABIN	HELEN	S	02	06	06	69	18737
HUTCHISON	STEPHEN	A	TAYLOR	ELISABETH	A	16	02	20	69	06171
HUTH	CLIFTON	L	DOWNEY	SUSAN	D	03	04	26	69	11414
HUTSLER JR	ROBERT	E	BACKHAUS	CAROLINE	A	30	06	14	69	18989
HUTSON	GARY	B	JONES	JACQUIE	L	02	08	30	69	29605
HUTSON	HAROLD	E	FOWLER	GAIL	L	11	09	15	69	37838
HUTSON	HARRY	A	SPURGEON	OLIVIA	L	20	02	14	69	05289
HUTSON	JOSEPH		CARLISLE	BARBRA	E	05	08	13	69	31289
HUTSON	LEROY		TILLMAN	JANICE	A	30	05	31	69	19520
HUTSON	MEDFORD		EANES	RUTH	M	05	11	01	69	45394
HUTSON	RONNIE	E	HARTMAN	MARIAN	V	13	05	24	69	18124
HUTSON	STEPHEN	G	FEENSTRA	SHERRY	L	07	12	06	69	49987

00469 DATA PROCESSING FORM
O'MEARA & CO., INC.

Maryland State Department of Health
Division of Statistical Research and Records

MARRIAGE INDEX

COUNTY	CODE
Allegany	1
Anne Arundel	2
Baltimore	3
Calvert	4
Caroline	5
Carroll	6
Cecil	7
Charles	8
Dorchester	9
Frederick	10
Garrett	11
Harford	12
Howard	13
Kent	14
Montgomery	15
Prince George	16
Queen Anne's	17
St. Mary's	18
Somerset	19
Talbot	20
Washington	21
Wicomico	22
Worcester	23
City of Baltimore	30

NAME OF GROOM			NAME OF BRIDE			COUNTY OF LICENSE	DATE OF MARRIAGE			V. R. FILE NUMBER
LAST NAME	FIRST NAME	INIT.	LAST NAME	FIRST NAME	INIT.		MONTH	DAY	YEAR	
HUTSON	THOMAS	H	GAGLIANO	CYNTHIA	J	02	06	21	69	18783
HUTSON	WELDON	J	DOMENY	CLARA	A	07	06	14	69	21292
HUTSON	WILLIAM	G	BROWNE	LINDA	L	01	08	30	69	29374
HUTSON JR	CHARLES	E	TAYLOR	LINDA	L	22	05	17	69	17989
HUTSON SR	ROBERT	M	CIOTOLA	MARIA	T	30	06	15	69	19801
HUTT	JERRY	A	JONES	BRENDA	G	22	10	31	69	47704
HUTT	PRESTON	A	COULBOURNE	ESTELLA	M	22	05	29	69	24036
HUTTEMAN JR	HENRY	E	JUSTUS	GLADYS	M	15	10	27	69	42905
HUTTON	LARRY	A	PRENTICE	LINDA	M	02	03	17	69	06792
HUTTON	RANDOLPH	E	CROUELL	DELORES		30	04	04	69	10633
HUTZELL	DOUGLAS	R	MICHAEL	CYNTHIA	D	21	10	04	69	43659
HUTZELL	JAMES	E	CLAPROOD	BETTY	J	21	11	06	69	47556
HUX	JOE	E	JARDIN	KATHERINE		07	07	07	69	26619
HYATT	CHARLES	E	HARRILL	PATRICIA	G	16	02	08	69	05934
HYATT	DONOVAN	W	WARD	PENNY	S	12	10	17	69	42366
HYATT	JOHN	J	HART	LINDA	L	30	09	27	69	35770
HYATT	WILLIAM	N	KLINEFELTER	MARY	J	10	06	20	69	21627
HYBOZNISKI	FRANCIS		KWIATKOWSKI	JOAN	L	30	10	11	69	40958
HYCHE JR	N	E	HILL	ANTONIETT		15	03	22	69	09139
HYDE	DONALD	E	MITCHELL	JANE	V	07	11	28	69	45747
HYDE	JOHN	C	HILDEBRAND	LYNNE	M	15	06	07	69	22551
HYDE	STEVEN	S	ALAWINE	DEBORAH	B	16	06	21	69	23132
HYDE	WILLIAM	P	JAMES	AMELIA		02	01	24	69	00263
HYDE III	WILLIAM	E	DOUGLASS	SHARON	E	16	02	15	69	09353
HYDE JR	ALBERT	A	TRUMPOWER	DELORIS	A	08	12	27	69	50405
HYDE JR	GEORGE	W	JACOBS	JAN	E	30	08	23	69	30751
HYDECHUK	LELAND	L	LEADER	BARBARA	A	30	05	03	69	14518
HYDEN	THOMAS	E	WALTMON	JORJEAN		15	02	15	69	05565
HYDER	PETER	J	COMER	LINDA	R	15	06	28	69	22391
HYDER III	JAMES	L	CAMPBELL	KAREN	J	03	07	19	69	24967
HYDOCK	HENRY	S	QUILLEN	HAZEL	C	22	05	01	69	18036
HYKES	HARRY	E	BOWERS	SHARON	A	16	09	27	69	43016
HYKES	JOHN	L	BARNHART	LINDA	L	21	02	19	69	06392
HYLAN	TERRY	L	WILLIAMS	JUDY	T	10	08	30	69	32438
HYLAND	DANIEL	D	CROSS	LINDA	A	15	04	19	69	12984
HYLAND	EDWARD	V	CARLSON	JANE	L	15	11	29	69	46641
HYLAND JR	ROBERT	J	ZERRA	ROXANNE		15	05	19	69	17152
HYLE III	HOWARD	K	RAGER	JOYCE	A	30	09	27	69	35769
HYLE III	WALTER	D	PICKETT	CHRISTIE	N	03	11	29	69	48466
HYLER	ROBERT	L	DERR	DONNA	M	07	12	13	69	50378

DATA PROCESSING FORMS
D N OWENS & CO., INC.

Maryland State Department of Health
Division of Statistical Research and Records

MARRIAGE INDEX

COUNTY	CODE
Allegany	1
Anne Arundel	2
Baltimore	3
Calvert	4
Caroline	5
Carroll	6
Cecil	7
Charles	8
Dorchester	9
Frederick	10
Garrett	11
Harford	12
Howard	13
Kent	14
Montgomery	15
Prince George	16
Queen Anne's	17
St. Mary's	18
Somerset	19
Talbot	20
Washington	21
Wicomico	22
Worcester	23
City of Baltimore	30

NAME OF GROOM			NAME OF BRIDE			COUNTY OF LICENSE	DATE OF MARRIAGE			V. R. FILE NUMBER
LAST NAME	FIRST NAME	INIT.	LAST NAME	FIRST NAME	INIT.		MONTH	DAY	YEAR	
HUTSON	THOMAS	H	GAGLIANO	CYNTHIA	J	02	06	21	69	18783
HUTSON	WELDON	J	DOMENY	CLARA	A	07	06	14	69	21292
HUTSON	WILLIAM	G	BROWNE	LINDA	L	01	08	30	69	29374
HUTSON JR	CHARLES	E	TAYLOR	LINDA	L	22	05	17	69	17989
HUTSON SR	ROBERT	M	CIOTOLA	MARIA	T	30	06	15	69	19801
HUTT	JERRY	A	JONES	BRENDA	G	22	10	31	69	47704
HUTT	PRESTON	A	COULBOURNE	ESTELLA	M	22	05	29	69	24036
HUTTEMAN JR	HENRY	E	JUSTUS	GLADYS	M	15	10	27	69	42905
HUTTON	LARRY	A	PRENTICE	LINDA	M	02	03	17	69	06792
HUTTON	RANDOLPH	E	CROUELL	DELORES		30	04	04	69	10633
HUTZELL	DOUGLAS	R	MICHAEL	CYNTHIA	D	21	10	04	69	43659
HUTZELL	JAMES	E	CLAPROOD	BETTY	J	21	11	06	69	47556
HUX	JOE	E	JARDIN	KATHERINE		07	07	07	69	26619
HYATT	CHARLES	E	HARRILL	PATRICIA	G	16	02	08	69	05934
HYATT	DONOVAN	W	WARD	PENNY	S	12	10	17	69	42366
HYATT	JOHN	J	HART	LINDA	L	30	09	27	69	35770
HYATT	WILLIAM	N	KLINEFELTER	MARY	J	10	06	20	69	21627
HYBOZNISKI	FRANCIS		KWIATKOWSKI	JOAN	L	30	10	11	69	40958
HYCHE JR	N	E	HILL	ANTONIETT		15	03	22	69	09139
HYDE	DONALD	E	MITCHELL	JANE	V	07	11	28	69	45747
HYDE	JOHN	C	HILDEBRAND	LYNNE	M	15	06	07	69	22551
HYDE	STEVEN	S	ALAWINE	DEBORAH	B	16	06	21	69	23132
HYDE	WILLIAM	P	JAMES	AMELIA		02	01	24	69	00263
HYDE III	WILLIAM	E	DOUGLASS	SHARON	E	16	02	15	69	09353
HYDE JR	ALBERT	A	TRUMPOWER	DELORIS	A	08	12	27	69	50405
HYDE JR	GEORGE	W	JACOBS	JAN	E	30	08	23	69	30751
HYDECHUK	LELAND	L	LEADER	BARBARA	A	30	05	03	69	14518
HYDEN	THOMAS	E	WALTMON	JORJEAN		15	02	15	69	05565
HYDER	PETER	J	COMER	LINDA	R	15	06	28	69	22391
HYDER III	JAMES	L	CAMPBELL	KAREN	J	03	07	19	69	24967
HYDOCK	HENRY	S	QUILLEN	HAZEL	C	22	05	01	69	18036
HYKES	HARRY	E	BOWERS	SHARON	A	16	09	27	69	43016
HYKES	JOHN	L	BARNHART	LINDA	L	21	02	19	69	06392
HYLAN	TERRY	L	WILLIAMS	JUDY	T	10	08	30	69	32438
HYLAND	DANIEL	D	CROSS	LINDA	A	15	04	19	69	12984
HYLAND	EDWARD	V	CARLSON	JANE	L	15	11	29	69	46641
HYLAND JR	ROBERT	J	ZERRA	ROXANNE		15	05	19	69	17152
HYLE III	HOWARD	K	RAGER	JOYCE	A	30	09	27	69	35769
HYLE III	WALTER	D	PICKETT	CHRISTIE	M	03	11	29	69	48466
HYLER	ROBERT	L	DERR	DONNA	M	07	12	13	69	50378

V. R. Form D 23

DATA PROCESSING FORMS
D. N. OWENS & CO., INC.

Maryland State Department of Health
Division of Statistical Research and Records

MARRIAGE INDEX

COUNTY	CODE
Allegany	1
Anne Arundel	2
Baltimore	3
Calvert	4
Caroline	5
Carroll	6
Cecil	7
Charles	8
Dorchester	9
Frederick	10
Garrett	11
Harford	12
Howard	13
Kent	14
Montgomery	15
Prince George	16
Queen Anne's	17
St. Mary's	18
Somerset	19
Talbot	20
Washington	21
Wicomico	22
Worcester	23
City of Baltimore	30

NAME OF GROOM			NAME OF BRIDE			COUNTY OF LICENSE	DATE OF MARRIAGE			V. R. FILE NUMBER
LAST NAME	FIRST NAME	INIT.	LAST NAME	FIRST NAME	INIT.		MONTH	DAY	YEAR	
HYLIND	KEVIN	G	GETCHELL	KATHLEEN	E	15	10	04	69	42809
HYLOCK	ANDREW	A	CORNNET	ALICE	R	03	10	26	69	40286
HYLOCK	HOWARD	W	SILVA	MARIA	E	03	01	31	69	01146
HYLTON	JERRY	D	SMELSER	JOYCE		02	01	25	69	00153
HYLTON	JIMMY	D	HOLLINGSWORTH	ROSE	M	07	10	04	69	42048
HYLTON	WAYNE		HAINES	DARLENE	F	06	06	14	69	20811
HYLTON JR	POSEY	E	PORTER	THELMA	L	08	01	17	69	01820
HYMAN	GARY	N	SINSKY	SHEILA	C	30	02	12	69	03545
HYMAN	KENNETH	B	BARRETT	KATHERINE	J	30	11	22	69	44878
HYMAN	WILLIAM	P	PURNELL	CAROL	A	30	07	26	69	25245
HYMAN JR	THEODORE	J	JOHNSON	PAMELA	J	02	11	21	69	44291
HYMAN SR	ANTHONY	J	NOBLE	BERNICE	M	13	10	29	69	42563
HYNES	MICHAEL	J	GEIGER	MARY	J	22	08	15	69	34596
HYNES	RICHARD	L	STARLIPER	PATRICIA	D	07	01	13	69	01567
HYNES	THOMAS	J	MERRILL	GLADYS	S	20	11	24	69	47457
HYRCZYK JR	LOTSIE	J	KIRIK	BERNICE	A	21	01	15	69	02922
HYRE II	LAWRENCE	W	BARNES	KATHY	L	15	07	12	69	27838
HYSAN JR	BERNARD	W	FORD	BETTIE	J	16	11	26	69	51537
HYSER	ERVIN	A	COPENHAVER	NANCY	E	21	09	06	69	39464
HYSER	ROBERT	D	HUTSON	MARGARET		07	07	02	69	27087
HYSLOP	JOHN	C	DAVIS	LINDA	J	14	06	07	69	22181
HYSMITH	WILLIAM	D	PRICE	DEBORAH	D	11	08	11	69	32523
HYSON	GREGORY	A	MYERS	DEBORAH	L	07	12	06	69	50300
HYSSONG	ROBERT	D	SLAVIN	ELIZABETH	A	08	12	27	69	50433
IACIA	ANTONIO		MANGIONE	JOSEPHINE	F	03	09	06	69	35625
IAFOLLA	VINCENT	L	BURGESS	BRENDA	G	30	05	09	69	15189
IAGER	EUGENE	W	LINTHICUM	SHERRY	L	13	05	31	69	18122
IAGER	RICHARD	E	NEFF	CAROLE	J	30	09	13	69	35829
IAGOVINO	JAMES	M	WINIARSKI	ELIZABETH	B	07	05	02	69	15929
IANNUCCI	JOSEPH	A	CANNON	KATHLEEN		07	04	05	69	11867
IANNUCCI	LOUIS	R	MC DONOUGH	REGINA	M	07	09	06	69	37516
IAQUINTA	JOHN	E	TAYLOR	EDNA	H	16	02	08	69	06046
IAQUINTA	LOUIS	J	INGRAM	SUSAN	L	15	05	17	69	16831
ICE	LARRY	E	BROOKS	EVELYN	R	03	01	31	69	01147
ICE	RICHARD	A	MUNDY	FRANCES	M	03	03	29	69	11322
ICENHOUR	JOHN	T	FOX	ANN	J	07	06	28	69	20883
ICKES JR	CHARLES	H	HILLIARD	IDA	K	01	05	04	69	14131
ICKES JR	PAUL	H	WEAVER	CAROLE	L	07	02	01	69	04536
IDDINGS	PHILIP	E	LYONS	LYDIA	F	03	06	21	69	20560
IDEN	GARY	L	DE WITT	SANDRA	K	11	06	08	69	21845

V. S. Form D 23

04446 DATA PROCESSING FORMS D N OWENS & CO. INC

Maryland State Department of Health
Division of Statistical Research and Records

MARRIAGE INDEX

COUNTY	CODE
Allegany	1
Anne Arundel	2
Baltimore	3
Calvert	4
Caroline	5
Carroll	6
Cecil	7
Charles	8
Dorchester	9
Frederick	10
Garrett	11
Harford	12
Howard	13
Kent	14
Montgomery	15
Prince George	16
Queen Anne's	17
St. Mary's	18
Somerset	19
Talbot	20
Washington	21
Wicomico	22
Worcester	23
City of Baltimore	30

NAME OF GROOM			NAME OF BRIDE			COUNTY OF LICENSE	DATE OF MARRIAGE			V. R. FILE NUMBER
LAST NAME	FIRST NAME	INIT.	LAST NAME	FIRST NAME	INIT.		MONTH	DAY	YEAR	
IDZIK	WAYNE	J	BURBUL	MARION	V	30	04	14	69	10894
IEROVANTE	FRANCIS	M	MYERS	CATHERINE	M	07	03	08	69	08562
IFERT	LEE	F	DAMUTH	HELEN	K	10	04	05	69	12535
IGAL	ISAM	S	ALBRITTON	MARY	E	15	01	18	69	02118
IGLEHART	WAYNE	H	SCHOPPERT	PATRICIA	L	30	09	21	69	40954
IGNATOWSKI	ROBERT	J	PAGLIARA	THERESA	A	30	06	14	69	19017
IHLENFELD	WAYNE		CICHETTI	YVONNE	L	07	07	02	69	26699
IHNAT	WILLIAM	H	FULLER	JANET	M	03	06	07	69	20156
IHNDRIS	RAYMOND	L	DAVISSON	WILMA	J	15	12	26	69	50947
ILER	JAMES	W	MALLORY	CATHERINE	E	15	07	26	69	27875
ILEY	CHARLES	C	VINTON	MARY	J	30	06	14	69	19758
ILGEN	NELSON	D	MARTIN	ROBIN	S	07	11	24	69	45867
ILGENFRITZ JR	HERBERT	W	KEENER	KAREN	R	03	06	06	69	20602
ILLE JR	HARRY	P	VITALIANI	KATHLEEN	A	30	10	16	69	41252
ILLIG JR	ROBERT	J	LATZY	VALERIE	A	21	06	10	69	23934
IMAN	JAMES	H	MINNICK	RUTH	C	03	08	08	69	29931
IMAN	JOSEPH	C	BEWLEY	SHIRLEY	E	13	03	01	69	08903
IMAN JR	HARRY	H	MIELKE	REGINA	B	30	06	29	69	26078
IMBER	BARRY	A	KATZ	SUSAN	R	07	08	22	69	32173
IMBODEN	GREGORY	F	SEPULVEDA	MARION	J	15	02	08	69	05528
IMBODEN	JOHN	B	FORBES	ANNE	G	30	06	21	69	19101
IMBODEN	RICHARD	J	MAXWELL	LINDA	E	16	01	25	69	02487
IMBODY	CHARLES	H	SHAFFER	JOANNE	M	07	04	07	69	12111
IMBURGIO	VINCENZO	B	IMBURGIO	CONCETTA	M	30	06	26	69	19928
IMHOFF	CHARLES	F	CHAPUT	JOAN	M	30	11	29	69	48679
IMHOFF	MARVIN	E	BERGE	MARSHA	A	02	09	13	69	35040
IMIRIE	ALLAN	F	ROBERTSON	DEBORAH	H	15	08	29	69	33599
IMLER JR	SAMUEL	I	CORLE	SHELIA	G	01	11	24	69	44007
IMMEL	PAUL	J	MORRISETTE	DORIS	J	16	12	20	69	51708
IMMEL	THOMAS	S	TESTERMAN	MARY	R	13	05	28	69	18120
IMMERWAHR	GEORGE		NOVELO	CAROLYN	M	13	12	31	69	50875
IMMLER	CHARLES	W	SOLIE	ALICE	C	15	02	21	69	05615
IMSCHWEILER	HOWARD	F	JAMISON	BONNIE	L	06	08	15	69	31366
IMWOLD	DONALD	J	MANN	MARY	S	03	04	26	69	11461
INABINETT	BENJAMIN		RAMSEY	JOAN	E	16	12	20	69	51786
INCHES	DONALD	G	KOZLOSKI	VALERIE		03	06	14	69	20440
INDINDOLI	JAMES	D	MORLEY	LINDA	F	22	08	29	69	34659
INEL	LAURENCE	R	GAYLORD	VERNICE	J	30	02	19	69	03726
INGELFINGER	JAMES	A	WEINSTEIN	DEBORAH	R	15	08	21	69	33495
INGELS	CHARLES	R	DE LOATCH	PHYLLIS	S	30	09	27	69	40590

V. R. Form D 23

DATA PROCESSING FORMS
D. N. OWENS & CO., INC.

Maryland State Department of Health
Division of Statistical Research and Records

MARRIAGE INDEX

COUNTY	CODE
Allegany	1
Anne Arundel	2
Baltimore	3
Calvert	4
Caroline	5
Carroll	6
Cecil	7
Charles	8
Dorchester	9
Frederick	10
Garrett	11
Harford	12
Howard	13
Kent	14
Montgomery	15
Prince George	16
Queen Anne's	17
St. Mary's	18
Somerset	19
Talbot	20
Washington	21
Wicomico	22
Worcester	23
City of Baltimore	30

NAME OF GROOM			NAME OF BRIDE			COUNTY OF LICENSE	DATE OF MARRIAGE			V. R. FILE NUMBER
LAST NAME	FIRST NAME	INIT.	LAST NAME	FIRST NAME	INIT.		MONTH	DAY	YEAR	
INGERSOLL	GEORGE	R	PERRY	JUDITH	W	20	12	20	69	52114
INGHAM JR	THOMAS	R	AVERY	GLORIA	J	16	03	29	69	13272
INGHRAM	RONALD	D	PETROSKY	ROSE	M	01	07	11	69	24158
INGLE JR	CALVIN	C	HICKS	LINDA	M	16	06	25	69	28616
INGLES	TOMMY	R	HAGER	SHIRLEY	D	18	01	24	69	02755
INGRAHAM	ALBERT	A	SIMMONS	BEVERLY	G	16	09	20	69	38665
INGRAHAM	EDGAR	G	WHITACRE	KAREN	E	12	10	04	69	42420
INGRAHAM	HARRY	W	WRIGHT	SHIRLEY	A	06	05	23	69	15669
INGRAM	BRADLEY	D	ROLOFF	CAROL	D	15	04	23	69	13046
INGRAM	CHARLES	L	GAULT	KATHLYN	I	03	05	29	69	20410
INGRAM	EUGENE	J	WEBB	CYNTHIA	A	02	09	11	69	35059
INGRAM	GARY	F	GOODE	DENISE		15	01	10	69	02232
INGRAM	GEORGE	L	TURNER	PATRICIA	A	30	01	10	69	00667
INGRAM	JIMMY	U	RICE	CLARA	J	06	02	01	69	04509
INGRAM	KIRK	T	PROCTOR	CYNTHIA	A	16	06	14	69	22960
INGRAM	LEE	G	PRYOR	ROSE	M	07	11	22	69	45785
INGRAM	WENDELL	W	JAMES	GLORIA	J	15	07	17	69	28123
INGRAM JR	THOMAS	W	ANDERSON	JANE	K	15	08	15	69	33140
INMAN	DANIEL	E	DESLAURIERS	PAULA	A	15	08	23	69	33183
INNERST JR	CLAIR	F	BECK	SANDRA	K	03	09	15	69	35714
INNES	WILLIAM	C	WRIGHT	ECHO	J	15	05	23	69	16946
INNEZZELLI	BASIL	J	MARTINO	MARION	R	07	07	09	69	26726
INOFUENTES	JOSE		MARTINEZ	LIDIA	A	15	12	18	69	51259
INSCOE	SAMUEL	W	WILLIAMS	MARGARET	E	08	11	07	69	46124
INSKEEP	JOSEPH	C	ROBERTSON	LINDA	L	01	07	30	69	24255
INSLEY	EDGAR	F	GREENWOOD	MARGARET	C	20	06	27	69	23662
INSLEY	FREDERICK	G	AHLAS	JOSEPHINE	A	03	12	29	69	48637
INSLEY	HAROLD	R	DOUGLAS	PAMELA	H	07	02	07	69	04555
INSLEY	JAMES	L	CRISWELL	LINDA	C	16	11	01	69	47115
INSOLO	JOHN	E	CAMPBELL	LINDA	F	07	03	01	69	07960
INTLEKOFER	RALPH	D	MC LEAN	BRENDA	E	15	12	20	69	51148
INTLEKOFER	WALTER	C	MERCER	JO ANN		02	03	22	69	06747
IOBBI	JAMES	C	BENNETT	NANCY	A	30	02	14	69	04103
IPPOLITO	JOHN	J	JAMES	SUSAN	M	01	06	26	69	18354
IRANNEJAD	SAID		TALAI	FARIDEH	E	15	08	08	69	33467
IRBY	ROBERT	D	KIRKWOOD	EVELYN		16	07	19	69	28294
IRELAND	BOBBY	J	BROOKS	SHEILA	E	30	09	13	69	36334
IRELAND	CORYDON	B	BEVES	PHYLLIS	L	16	10	02	69	43516
IRELAND	DALE	F	BRADFORD	JO ANNE		06	07	05	69	26393
IRELAND	DANIEL	L	BAINE	JO ANNE		02	11	29	69	44301

V. R. Form D 22

00446 DATA PROCESSING FORMS
D N OWENS & CO. INC.

Maryland State Department of Health
Division of Statistical Research and Records

MARRIAGE INDEX

COUNTY	CODE
Allegany	1
Anne Arundel	2
Baltimore	3
Calvert	4
Caroline	5
Carroll	6
Cecil	7
Charles	8
Dorchester	9
Frederick	10
Garrett	11
Harford	12
Howard	13
Kent	14
Montgomery	15
Prince George	16
Queen Anne's	17
St. Mary's	18
Somerset	19
Talbot	20
Washington	21
Wicomico	22
Worcester	23
City of Baltimore	30

NAME OF GROOM			NAME OF BRIDE			COUNTY OF LICENSE	DATE OF MARRIAGE			V. R. FILE NUMBER
LAST NAME	FIRST NAME	INIT.	LAST NAME	FIRST NAME	INIT.		MONTH	DAY	YEAR	
IRELAND	FRANCIS	R	PADDY	LYNDA	A	02	02	22	69	03361
IRELAND	GEORGE	E	BRIGUGLIO	KATHRYN	J	15	09	19	69	38496
IRELAND	JAMES	C	DUNNIVAN	LINDA	K	30	10	21	69	41065
IRELAND	JOHN		UPPERMAN	KAREN	V	16	03	15	69	09479
IRELAND	RICHARD	H	LOCH	BARBARA	E	30	12	27	69	48953
IRELAND	WILLIAM	S	GOWE	BARBARA	D	13	08	03	69	32855
IRELAND	WILTON	H	MILLER	MARY	C	14	05	27	69	22171
IRELAND II	ROBERT	P	GERACI	RUTH	P	15	10	09	69	42660
IRELAND JR	RICHARD	H	RUSSELL	VIRGINIA	M	04	06	21	69	20667
IRETON	MICHAEL	R	SCHAFER	DOLORES	A	03	07	19	69	24646
IRITZ	LEWIS	S	CASEY	EILEEN	V	07	03	29	69	08369
IRONS	JOHN	C	MC KENZIE	REBECCA	A	01	12	13	69	47821
IRVIN	ANTHONY	L	GRIFFIN	ROXANNE		05	10	04	69	41365
IRVIN	KENNETH	A	BISHOP	DONNA	J	15	06	16	69	22907
IRVIN JR	CHARLES	N	ROBBINS	SANDRA	B	09	08	23	69	32339
IRVINE	RICHARD	B	BARINGER	M	W	15	11	06	69	46844
IRWIN IV	ROBERT	F	SCOTT	CLARE	A	30	09	13	69	35859
IRWIN JR	WADE	B	TAYLOR	CAROL	A	15	12	27	69	51115
ISAAC	F	R	SIMMERS	MARY	E	30	05	29	69	19183
ISAACS	ARTHUR	H	MOXLEY	DONNA	J	15	12	20	69	51144
ISAACS	ERNEST	L	SIMMONS	SHIRLEY	S	07	12	11	69	50391
ISAACS	H	T	KELLY	PHYLLIS	J	10	01	25	69	01852
ISAACS	RICHARD	L	LEWIS	JEAN	G	15	04	26	69	13092
ISAACS JR	ROBERT	W	MOCCIA	GERALDINE	C	07	08	15	69	32165
ISAACSON	MICHAEL		BAUM	SUSAN	G	03	08	31	69	35595
ISAKSEN	KRISTIAN	A	COLEMAN	BERNICE		07	07	04	69	26680
ISARD	ADRIAN	K	PIRIANO	EDWINA		07	02	17	69	04591
ISDELL	PAUL	L	LEDNUM	LINDA	M	20	04	12	69	13791
ISELLA	FRANK	E	DOWNS	AMY	L	03	11	22	69	44659
ISEMINGER	ROBERT	G	MOSER	BONNIE	L	21	04	12	69	13830
ISENBERG	HENRY	W	SHAPIRO	PATRICIA	P	07	12	31	69	50152
ISENBERG	WILLIAM	R	REED	MARIAN	B	03	04	07	69	11594
ISENBERGER	MELVIN	J	ELY	GENEVIEVE	D	02	06	25	69	18708
ISENMAN	THOMAS	M	BEAL	DELORES	M	01	09	19	69	34917
ISENNOCK	DOUGLAS	H	PECK	SUZANNE	G	03	01	18	69	01122
ISERMAN	GEORGE	L	HUSKEY	DIANE		03	08	09	69	30184
ISERNIO	SALVATORE		SCHRAUTH	DOLORES	V	07	10	02	69	42041
ISGRIGGS	GARY	F	TICE	SUZANNE	K	07	10	25	69	41980
ISIS	DAVID	S	MARSHALL	BETTY	N	15	10	16	69	42917
ISKANDER	ADEL	H	DASCHEL	IRENE	A	15	10	10	69	42892

V. R. Form D 23

DATA PROCESSING FORMS
D. N. OWENS & CO., INC.

Maryland State Department of Health
Division of Statistical Research and Records

MARRIAGE INDEX

COUNTY	CODE
Allegany	1
Anne Arundel	2
Baltimore	3
Calvert	4
Caroline	5
Carroll	6
Cecil	7
Charles	8
Dorchester	9
Frederick	10
Garrett	11
Harford	12
Howard	13
Kent	14
Montgomery	15
Prince George	16
Queen Anne's	17
St. Mary's	18
Somerset	19
Talbot	20
Washington	21
Wicomico	22
Worcester	23
City of Baltimore	30

NAME OF GROOM			NAME OF BRIDE			COUNTY OF LICENSE	DATE OF MARRIAGE			V. R. FILE NUMBER
LAST NAME	FIRST NAME	INIT.	LAST NAME	FIRST NAME	INIT.		MONTH	DAY	YEAR	
ISNER	RONALD	E	BEARINGER	NANCY	L	01	09	06	69	34828
ISNER JR	CECIL		WINEBRENNER	CAROL	A	01	07	01	69	24159
ISOM	JESSE	G	ATKINSON	PAMELA	C	02	04	11	69	10374
ISON JR	ESTILLE		WIENECKE	LOVONDA	S	03	06	21	69	20433
ISRAEL	ERIC	D	UTARA	SUSAN	T	02	12	13	69	48125
ISREELI	JEFF		KARSNER	CHARLENE	P	15	09	27	69	38372
ITTNER	JOHN	R	BUTLER	DOLORES	M	30	04	12	69	10731
ITURMENDI	PEDRO	J	SNYDER	CHERYL	J	03	05	17	69	15382
ITURRALDE	JOSEPH	B	JONES	CAROLYN		30	07	28	69	26161
IVAN	FRANK	G	THOMAS	LINDA	A	16	10	25	69	43251
IVAN	MICHAEL	F	HUGHES	DIANE	G	15	12	27	69	52732
IVERY	HENRY		JENNINGS	VICTORIA		30	06	14	69	18881
IVES	DANIEL	M	GALLAGHER	MARY	H	16	08	09	69	33746
IVES	STEPHEN	H	JOHNSTON	JULIA	W	03	01	18	69	01075
IVEY	MICHAEL	E	TREVOUR	DIANE	G	07	10	18	69	42024
IVINS	ROY	C	WRIGHT	BESSIE	A	05	01	18	69	01216
IVINS JR	JOHN	M	WELTY	EMILY	G	10	01	04	69	01884
IVY	RICHARD	E	BEAGHAN	GLORIA	J	30	09	06	69	36101
IWANUK	STEPHEN		CICONE	MARIETTA	A	07	01	10	69	01537
IWASKO JR	GEORGE	W	HART	JOANNE	D	15	09	26	69	38421
IZBICKI	WALTER	J	ATHERTON	MARGARET	J	12	08	18	69	32783
IZDEBSKI	DONALD	W	TRIBULL	FRANCES	D	03	07	02	69	25142
IZZETT	CLARENCE	E	ROBERTSON	CHRISTINE		01	08	01	69	29354
IZZO	KENNETH	L	KOENNEL	MARY	C	16	07	12	69	28408
JABLON	ARNOLD	E	SIMON	LISA	H	30	08	24	69	30750
JABLONOWSKI	JOSEPH	J	COLEMAN	FLORENCE		07	01	22	69	01690
JARLONSKI	ROBERT	J	MILLER	AUDREY	B	01	05	26	69	14182
JAJOUR JR	ELIAS	G	BROWN	CAROL	S	11	06	25	69	21768
JACAVAGE	GEORGE		HISNEY	GERALDINE		07	12	17	69	50211
JACCAUD	CHARLES	W	EBRIGHT	LEANDRE	C	07	02	25	69	04739
JACHOWSKI	CARROLL	W	PHILLIPS	SHARON	E	30	03	22	69	07490
JACKEL	LAWRENCE	D	LEHR	JANET	P	15	06	29	69	22716
JACKMAN	ARTHUR	N	MAINZER	MARGARET	F	15	12	22	69	51283
JACKMON	MORRIS	A	MARTIN	JANICE	M	07	12	10	69	49896
JACKS	BENNY		GILLIAM	SHIRLEY		07	03	15	69	08347
JACKS	LESLIE		TRAMMELL	PAULETTE		07	04	19	69	11902
JACKSON	ALEXANDER		WYCHE	NELLIE	R	07	12	23	69	50125
JACKSON	ALFRED		SMITH	ELEANOR		07	01	13	69	01379
JACKSON	ANTHONY		TURNER	BEVERLY		07	05	23	69	16220
JACKSON	ANTHONY	S	KING	MARY	A	15	04	08	69	13043

V. R. Form D 23

0444 DATA PROCESSING FORMS D N OWENS & CO. INC.

Maryland State Department of Health
Division of Statistical Research and Records

MARRIAGE INDEX

COUNTY	CODE
Allegany	1
Anne Arundel	2
Baltimore	3
Calvert	4
Caroline	5
Carroll	6
Cecil	7
Charles	8
Dorchester	9
Frederick	10
Garrett	11
Harford	12
Howard	13
Kent	14
Montgomery	15
Prince George	16
Queen Anne's	17
St. Mary's	18
Somerset	19
Talbot	20
Washington	21
Wicomico	22
Worcester	23
City of Baltimore	30

NAME OF GROOM			NAME OF BRIDE			COUNTY OF LICENSE	DATE OF MARRIAGE			V. R. FILE NUMBER
LAST NAME	FIRST NAME	INIT.	LAST NAME	FIRST NAME	INIT.		MONTH	DAY	YEAR	
JACKSON	ARTHUR	L	BELK	MATTIE	R	15	12	08	69	51416
JACKSON	ARTHUR	L	WRIGHT	SALLY	W	03	02	28	69	07059
JACKSON	BERNARD	E	MACKEY	JUDY	C	16	04	04	69	13276
JACKSON	BOBBIE	B	FELDER	ANNETTE		30	01	01	69	00299
JACKSON	BOBBY	G	CONARY	MARY	E	30	06	17	69	19023
JACKSON	BOBBY		BURNS	DELORES		30	11	02	69	45064
JACKSON	BOOKER		MC CLINTON	DOROTHY	L	30	11	01	69	45082
JACKSON	BRADFORD	C	SWANSON	ROSETTA		30	02	14	69	03683
JACKSON	BRUCE	W	OHLER	RUTH	L	01	08	16	69	29343
JACKSON	CARLTON	W	BRAUN	JOAN	T	07	10	16	69	41962
JACKSON	CARROLL	F	WALKER	DOROTHY	A	30	01	25	69	00289
JACKSON	CHARLES	H	JOHNSON	DOROTHY	H	08	09	27	69	37591
JACKSON	CHARLES	E	BARBOUR	CAROLYN	M	16	12	26	69	51857
JACKSON	CHARLES	D	CAMPBELL	ALANA	S	07	06	21	69	20904
JACKSON	CHARLES	M	CARR	LULA	M	21	01	03	69	02825
JACKSON	CHARLES		SKETERS	BERTHA	M	30	06	06	69	19716
JACKSON	CLARENCE	J	JONES	EVELYN	D	30	12	26	69	49483
JACKSON	CLAYTON		WASHINGTON	MAXINE		16	06	04	69	23106
JACKSON	DALE	Y	LAKE	BARBARA	J	07	03	01	69	08162
JACKSON	DANIEL	L	TAYLOR	CARRIE	F	19	09	06	69	39304
JACKSON	DARRELL	W	WILLIAMS	CLEO	J	30	08	23	69	30474
JACKSON	DAVID	A	BAKER	JOYCE	A	21	12	13	69	52254
JACKSON	DAVID	L	SMITH	FLORENCE	M	07	10	16	69	41469
JACKSON	DONALD	E	THOMAS EL	ALGIERS		07	02	08	69	04816
JACKSON	DONALD		STEWART	KAREN	G	30	06	21	69	18856
JACKSON	EARL	L	FOWLER	ETHEL	L	13	07	12	69	27691
JACKSON	EARL		POWER	CATHERINE	A	30	12	20	69	49282
JACKSON	EARL	R	BUTLER	BOBBIE		30	09	27	69	40620
JACKSON	EDDIE	D	STEVENS	EDITH	V	16	05	30	69	23422
JACKSON	EDWARD	N	BIGGUS	ROSEMARY		10	04	12	69	12494
JACKSON	EDWARD	M	FLEISCHMANN	ROBERTA	F	12	06	19	69	22047
JACKSON	EDWARD	R	WILSON	CHERYL	D	30	10	25	69	40591
JACKSON	EDWARD	L	RICHARDSON	SANDRA	K	22	03	21	69	10009
JACKSON	EDWARD	S	CHAPMAN	AUDREY	J	22	06	04	69	24078
JACKSON	EDWARD	R	BELL	EMMA	H	30	05	28	69	19388
JACKSON	ELLSWORTH		WALKER	DAISY	L	30	10	17	69	40817
JACKSON	ELMER	F	EDMONDSON	MARIE	E	30	04	19	69	10983
JACKSON	FAY	H	GREAVER	SANDRA	K	11	06	16	69	21749
JACKSON	FLOYD	R	WITHERS	DEBRA	A	15	02	08	69	05550
JACKSON	FRANKLIN	R	WAYMAN	DORISE	M	30	10	18	69	40507

V. R. Form D 23

DATA PROCESSING FORMS
D N OWENS & CO., INC.

Maryland State Department of Health
Division of Statistical Research and Records

MARRIAGE INDEX

COUNTY	CODE
Allegany	1
Anne Arundel	2
Baltimore	3
Calvert	4
Caroline	5
Carroll	6
Cecil	7
Charles	8
Dorchester	9
Frederick	10
Garrett	11
Harford	12
Howard	13
Kent	14
Montgomery	15
Prince George	16
Queen Anne's	17
St. Mary's	18
Somerset	19
Talbot	20
Washington	21
Wicomico	22
Worcester	23
City of Baltimore	30

NAME OF GROOM			NAME OF BRIDE			COUNTY OF LICENSE	DATE OF MARRIAGE			V. R. FILE NUMBER
LAST NAME	FIRST NAME	INIT.	LAST NAME	FIRST NAME	INIT.		MONTH	DAY	YEAR	
JACKSON	FREDERICK	D	YOUNG	FRANCES	A	02	07	06	69	24503
JACKSON	GARY		BAILEY	CORA	E	30	02	09	69	03919
JACKSON	GEORGE	A	KANE	LAURA	A	02	01	30	69	00151
JACKSON	GEORGE	A	CHRISTY	PATRICIA	P	02	02	13	69	03411
JACKSON	GEORGE	R	WILLOUGHBY	CHRISTINA	M	30	04	10	69	11159
JACKSON	GEORGE	H	BIGGS	IDA	C	15	12	04	69	51387
JACKSON	GEORGE	L	EDWARDS	LULA	M	30	07	06	69	25693
JACKSON	GEORGE	E	DONAHOO	LAUREN		30	12	19	69	48814
JACKSON	GERALD	B	MARTIN	FRANCES	M	16	04	02	69	13648
JACKSON	GERALD	H	JACKSON	JANET	J	07	11	08	69	45729
JACKSON	GLEN	H	OSTRUSKY	CAROLE	E	02	06	01	69	18637
JACKSON	JACKIE		SALINGER	STEPHANIE	C	21	05	27	69	23796
JACKSON	JAMES	M	PENNINGTON	SHEILA	D	10	02	15	69	05136
JACKSON	JAMES	E	POSLEY	JOSEPHINE		15	10	24	69	42955
JACKSON	JAMES	C	STINE	LOIS	A	08	05	09	69	16373
JACKSON	JAMES	A	COLEMAN	BRENDA	E	13	08	16	69	32831
JACKSON	JAMES	E	SMITH	EDITH		30	06	28	69	25468
JACKSON	JAMES		COXEN	JOAN	L	07	01	25	69	01306
JACKSON	JAMES	E	BRYANT	PATRICIA	N	30	10	18	69	40694
JACKSON	JAMES	I	TAITE	MYRNA	D	30	06	07	69	19622
JACKSON	JERRY	C	WADE	RUTHALEE	E	30	03	02	69	07272
JACKSON	JERRY	E	GILHAM	CAROL	E	07	12	13	69	50360
JACKSON	JESSE	L	JOHNSON	BEULAH	M	22	05	23	69	23999
JACKSON	JOHN	T	HUNTER	EDNA	E	15	03	14	69	09069
JACKSON	JOHN	D	STAPLETON	DONNA	K	03	02	08	69	04343
JACKSON	JOHN	R	LANGIS	JOYCE	A	30	10	03	69	41267
JACKSON	JOHN	R	RAY	ANGELA		30	09	20	69	36351
JACKSON	JOSEPH	R	RICHARDSON	ORA	L	13	11	17	69	46510
JACKSON	JOSEPH	R	HOLLEY	VALARIE	V	30	03	22	69	07361
JACKSON	JOSEPH	P	GREGORY	CHRISTINE		15	09	20	69	38265
JACKSON	JULIUS		NORRIS	CLARETHA	L	09	08	22	69	32366
JACKSON	KENNETH	L	GWYNN	CARLOTTA	M	03	08	16	69	30269
JACKSON	LARRY	E	CRIZER	SHIRLEY	J	03	09	05	69	35601
JACKSON	LARRY	E	THOMPSON	CATHERINE		30	10	04	69	40517
JACKSON	LARRY		OBARTO	ROSEMARY	D	07	01	13	69	01576
JACKSON	LAWRENCE	J	TRAMONTANO	ANGELA	M	30	12	07	69	48650
JACKSON	LAWRENCE	E	FRAZIER	EDNA	P	30	11	15	69	45178
JACKSON	LEONARD	D	BROWN	BEULAH	B	19	12	27	69	52100
JACKSON	LEROY		ROBINSON	RUTH	M	30	08	09	69	30916
JACKSON	LEWIS	G	MILLER	PATRICIA	J	21	09	19	69	39530

V. S. Form D 23

DATA PROCESSING FORMS
D N OWENS & CO. INC.

Maryland State Department of Health
Division of Statistical Research and Records

MARRIAGE INDEX

COUNTY	CODE
Allegany	1
Anne Arundel	2
Baltimore	3
Calvert	4
Caroline	5
Carroll	6
Cecil	7
Charles	8
Dorchester	9
Frederick	10
Garrett	11
Harford	12
Howard	13
Kent	14
Montgomery	15
Prince George	16
Queen Anne's	17
St. Mary's	18
Somerset	19
Talbot	20
Washington	21
Wicomico	22
Worcester	23
City of Baltimore	30

NAME OF GROOM			NAME OF BRIDE			COUNTY OF LICENSE	DATE OF MARRIAGE			V. R. FILE NUMBER
LAST NAME	FIRST NAME	INIT.	LAST NAME	FIRST NAME	INIT.		MONTH	DAY	YEAR	
JACKSON	LINWOOD	D	BASS	RHONDA	D	30	01	07	69	00692
JACKSON	LLEWELLYN	H	HARRIS	BERNICE		16	12	22	69	51843
JACKSON	LUTHER	W	WILSON	LILLIAN	V	30	07	19	69	36578
JACKSON	MARSHALL	L	GROSSKURTH	BILLIE	L	16	11	21	69	51887
JACKSON	MAURICE	A	PARROTT	GLORIA	L	15	04	05	69	12867
JACKSON	MELVIN	S	GWALTNEY	ETTARE	M	30	06	07	69	19536
JACKSON	MELVIN	J	ADDISON	DEBORAH	R	30	09	27	69	36409
JACKSON	MILTON	E	CONWAY	DORETHA		30	11	10	69	45253
JACKSON	NORMAN	R	HAZEL	JOAN	E	30	08	13	69	31161
JACKSON	NORMAN		FISCHER	KAREN		15	06	05	69	22904
JACKSON	NORMAN	A	SPIKER	BONNIE	S	21	12	12	69	52370
JACKSON	NORRIS		MILLER	JUANITA	J	07	12	06	69	50339
JACKSON	OKEY	T	HARRIS	MILDRED	E	03	10	11	69	40282
JACKSON	RALPH	K	CAMPFIELD	DELLA	J	09	10	31	69	42136
JACKSON	REED	V	KIFER	KATHLEEN	V	30	04	14	69	11148
JACKSON	REGINALD	L	HAYNES	DOROTHY	J	05	07	19	69	26306
JACKSON	RICHARD	D	CANOVA	CAROL	L	16	10	27	69	43391
JACKSON	RICHARD	G	LANDING	REBECCA	L	22	05	02	69	18022
JACKSON	RICHARD	W	WELCH	JAMIE	B	15	08	16	69	33417
JACKSON	ROBERT	L	MORTON	CYNTHIA		15	03	31	69	09151
JACKSON	ROBERT	G	DOUGLAS	GERALDINE		30	03	08	69	07405
JACKSON	ROBERT	C	FITZGERALD	GRACE	D	07	02	10	69	04601
JACKSON	ROBERT	P	JACKSON	JOYCE	E	22	04	11	69	29125
JACKSON	ROBERT	M	ROBERT	DORIS	B	07	06	18	69	20935
JACKSON	ROBERT	W	KING	JOAN	P	04	03	29	69	11643
JACKSON	ROBERT	E	PRICE	KAREN	B	15	12	06	69	51242
JACKSON	ROBERT	F	WILSON	JOAN	B	30	07	09	69	26133
JACKSON	RONALD	C	BELL	SHARON	B	30	02	07	69	03935
JACKSON	RONALD	L	PROCTOR	JEWEL	B	15	04	14	69	13062
JACKSON	ROY	J	MONK	ERNESTINE		30	03	01	69	07199
JACKSON	STEPHEN	R	REED	DORA	M	07	10	04	69	41553
JACKSON	STEVEN	D	CIPOLLONI	BRENDA	J	11	05	02	69	16552
JACKSON	TED		COOPER	JOYCE	D	15	04	07	69	12915
JACKSON	THOMAS	E	ANGEL	PEGGY	L	30	02	19	69	04006
JACKSON	WALTER	E	WHITE	DORIS	J	03	12	28	69	48253
JACKSON	WALTER	A	GRAY	ANNETTE	T	30	07	05	69	25645
JACKSON	WARDELL		JACKSON	MOZELLA	E	30	01	11	69	00533
JACKSON	WARREN	R	GODDEN	HAZEL	M	30	08	28	69	36584
JACKSON	WAVERLY	E	BURKE	PATRICIA	A	02	06	29	69	18525
JACKSON	WILBUR		MILLER	PHYLLIS	J	12	11	14	69	46422

V. R. Form D 23

D N OWENS & CO., INC. DATA PROCESSING FORMS

Maryland State Department of Health
Division of Statistical Research and Records

MARRIAGE INDEX

COUNTY	CODE
Allegany	1
Anne Arundel	2
Baltimore	3
Calvert	4
Caroline	5
Carroll	6
Cecil	7
Charles	8
Dorchester	9
Frederick	10
Garrett	11
Harford	12
Howard	13
Kent	14
Montgomery	15
Prince George	16
Queen Anne's	17
St. Mary's	18
Somerset	19
Talbot	20
Washington	21
Wicomico	22
Worcester	23
City of Baltimore	30

NAME OF GROOM			NAME OF BRIDE			COUNTY OF LICENSE	DATE OF MARRIAGE			V. R. FILE NUMBER
LAST NAME	FIRST NAME	INIT.	LAST NAME	FIRST NAME	INIT.		MONTH	DAY	YEAR	
JACKSON	WILLIAM	C	HENDERSON	MADELINE		30	09	02	69	36610
JACKSON	WILLIAM	E	BOOTH	BRIDGET	K	01	08	18	69	29339
JACKSON	WILLIAM	B	HERDA	CARLENE	V	03	06	16	69	20049
JACKSON	WILLIAM	A	THOMPSON	EMMA	E	05	07	03	69	26307
JACKSON	WILLIAM	L	JOHNSON	EVELYN		15	12	25	69	51152
JACKSON II	CHARLES	B	TULOWITZKI	JULIE	M	07	12	20	69	50244
JACKSON III	HARRY	M	SHETTERLY	JUDY	C	03	06	07	69	20109
JACKSON JR	BENTON		FELDER	CORA	L	30	01	27	69	00831
JACKSON JR	CHESTER	E	QUINN	LINDA	J	13	06	26	69	22123
JACKSON JR	COLEMAN		HODGE	CLAUDINE	A	03	08	16	69	30264
JACKSON JR	CURTIS	C	MORGAN	DONETTA	S	07	04	11	69	12127
JACKSON JR	CURTIS		WHEATLEY	JOYCE	M	30	04	05	69	10433
JACKSON JR	DONALD	E	DISERIO	KATHERINE	A	11	04	11	69	12579
JACKSON JR	ERNEST	E	WALLS	JACQUELIN	M	30	01	04	69	00545
JACKSON JR	JOHN	W	GRELO	LUCILLE	H	03	12	19	69	48585
JACKSON JR	LAWRENCE	A	ALLOWAY	LAURA	M	07	10	16	69	41521
JACKSON JR	MARSHALL	T	WHITE	ARNETTE		02	11	29	69	44185
JACKSON JR	ROBERT	F	KEEFER	SUSAN	C	15	02	08	69	05522
JACKSON JR	SIDNEY	H	KLOCK	CAROLYN	A	21	12	09	69	52356
JACKSON JR	SPOTWOOD		HARMON	LOIS	M	22	11	22	69	47721
JACKSON JR	THOMAS	E	JONES	YVONNE	C	09	05	31	69	27258
JACKSON JR	THOMAS	R	DUCKETT	CHARITY	C	16	02	15	69	05813
JACKSON JR	WILLIAM	E	PRATT	GERTRUDE	V	02	12	28	69	48059
JACKSON JR	WILLIE		ROSE	DORETHRA		30	12	13	69	49218
JACKSON SR	NATHANIEL		WALKER	DELORES		30	11	15	69	45210
JACOBS	ALAN	K	BRODERICK	DIANNE		21	02	07	69	06467
JACOBS	ALFRED		ARONOWITZ	MARION		21	08	29	69	34522
JACOBS	ALVIN	H	ROSENZWEIG	ELAINE		15	06	15	69	22287
JACOBS	CHARLES	H	BAUMGARDNER	PAULETTA		13	05	22	69	18111
JACOBS	DAVID	H	HALE	LORRAINE	A	06	10	29	69	41386
JACOBS	DAVID	C	MEADOWS	JOAN	M	02	04	26	69	10301
JACOBS	DON	R	PHELPS	DELIAH		16	12	16	69	51703
JACOBS	DONALD	L	SMITH	DARLENE	K	30	08	23	69	30804
JACOBS	DWIGHT	D	KEIBLER	CINDY	L	30	10	04	69	40967
JACOBS	FLOYD	W	ASHBURN	ANITA	L	30	09	13	69	36014
JACOBS	FRED	O	EBSWORTH	NANCY	L	02	10	18	69	39911
JACOBS	GERALD	J	WASH	CAROLYN	H	03	09	13	69	35316
JACOBS	GERALD	E	REED	PAULETTA	A	30	02	14	69	03733
JACOBS	HARLEY	K	PFALLER	CAROL	L	15	03	29	69	08990
JACOBS	JAMES	F	PRCHAL	DARLENE	L	09	10	11	69	42120

V. R. Form D 23

0446 DATA PROCESSING FORMS D N OWENS & CO., INC.

Maryland State Department of Health
Division of Statistical Research and Records

MARRIAGE INDEX

COUNTY	CODE
Allegany	1
Anne Arundel	2
Baltimore	3
Calvert	4
Caroline	5
Carroll	6
Cecil	7
Charles	8
Dorchester	9
Frederick	10
Garrett	11
Harford	12
Howard	13
Kent	14
Montgomery	15
Prince George	16
Queen Anne's	17
St. Mary's	18
Somerset	19
Talbot	20
Washington	21
Wicomico	22
Worcester	23
City of Baltimore	30

NAME OF GROOM			NAME OF BRIDE			COUNTY OF LICENSE	DATE OF MARRIAGE			V. R. FILE NUMBER
LAST NAME	FIRST NAME	INIT.	LAST NAME	FIRST NAME	INIT.		MONTH	DAY	YEAR	
JACOBS	JAMES	C	RIFENBERG	SUSAN	M	08	12	14	69	50408
JACOBS	JAMES	R	OBRIEN	KAREN	M	16	11	07	69	47375
JACOBS	JEFFREY	B	WILLIS	SHIRLEY	R	15	05	31	69	16932
JACOBS	JOHN	A	CHASTANG	CHRISTINE	M	15	08	22	69	33311
JACOBS	JOHN	A	JOANIS	MARTHA	C	07	07	24	69	26885
JACOBS	JOHNNIE	E	FIELDS	CAROL	A	30	01	10	69	00488
JACOBS	JON	D	HAUPT	CONSTANCE	G	14	10	18	69	42565
JACOBS	KENNETH	B	MYERS	MARLENE	M	06	02	27	69	04518
JACOBS	KENNETH	E	HARTLEY	KATHLEEN	M	30	04	05	69	10479
JACOBS	MARTIN		PARNES	KAREN	W	30	05	25	69	14991
JACOBS	MARVIN	W	RODRIGUEZ	EVELYN		03	04	26	69	11444
JACOBS	MICHAEL	J	COLLINS	JANICE	L	16	12	15	69	51869
JACOBS	RAY	A	TYLER	FRANCES	D	16	01	16	69	02704
JACOBS	RAYMOND		SALLARS	CHRISTINE	L	01	01	22	69	00121
JACOBS	ROBERT	E	LASHLEY	SHERRY	L	11	01	27	69	01975
JACOBS	ROBERT	L	ABRECHT	DEBORAH	K	21	04	26	69	13911
JACOBS	TED	J	DYER	BETTY	J	01	08	01	69	29490
JACOBS	WARNER	W	NELLIS	BETTY	L	30	07	07	69	25886
JACOBS	WILLIE		THOMAS	BARBARA	G	30	06	21	69	18857
JACOBS JR	WILL		HUNT	ANNIE	P	30	06	21	69	25682
JACOBS	ROBERT	E	MILLS	SARAH	E	03	12	30	69	52891
JACOBS JR	WILLIAM	D	BRAYTON	JOANN		03	11	29	69	48536
JACOBSEN	JENS	U	RUF	ELIZABETH	A	07	09	13	69	37296
JACOBSEN	JOHN	H	GRESSITT	ARLENE		02	05	17	69	14391
JACOBSON	DENNIS	L	ALVAREZ	ROSA	L	07	03	05	69	08299
JACOBSON	HARVEY	F	LISTER	JEAN	A	21	06	15	69	23776
JACOBSON	JERRY	L	BALL	BEVERLY	J	30	09	03	69	36146
JACOBSON	JONATHAN	L	GALLOWAY	GRACE	W	03	02	01	69	04142
JACOBSON	JOSEPH	L	PRESBESH	HARRIET	F	30	12	28	69	48960
JACOBSON	LEROY	J	BRECKIN	PATRICIA	V	07	04	09	69	12337
JACOME	JULIO	C	MELKONIAM	ALICIA	W	15	12	06	69	51247
JADALI	MAHMOUD		ALMA	CARILDA		30	01	15	69	00878
JAECKEL	CHRISTOPH	C	BILLMIRE	ELIZABETH	L	30	07	05	69	25884
JAEHN	WILLIAM	G	LATCHFORD	SHERRY	E	30	01	27	69	00906
JAFFE	DAVID	I	SAGER	JOAN	M	15	04	20	69	13061
JAFFE	MARK		HAYS	LYNDA		15	08	15	69	33378
JAG	ROBERT	R	PARSONS	JUDITH	M	05	06	26	69	26314
JAGELSKI	WALTER	S	RABER	SANDRA	J	03	02	28	69	07034
JAGGERS JR	JOHN	D	BLUMENTHAL	LINDA	L	07	06	16	69	21242
JAGOE	ARTHUR	F	ESTES	MARGARET	E	07	06	07	69	21150
JAHNIGEN	EDWARD	A	FOREMAN	LOIS	M	30	06	15	69	19700

V. R. Form D 23

6644 DATA PROCESSING FORMS
D N OWENS & CO., INC.

Maryland State Department of Health
Division of Statistical Research and Records

MARRIAGE INDEX

COUNTY	CODE
Allegany	1
Anne Arundel	2
Baltimore	3
Calvert	4
Caroline	5
Carroll	6
Cecil	7
Charles	8
Dorchester	9
Frederick	10
Garrett	11
Harford	12
Howard	13
Kent	14
Montgomery	15
Prince George	16
Queen Anne's	17
St. Mary's	18
Somerset	19
Talbot	20
Washington	21
Wicomico	22
Worcester	23
City of Baltimore	30

NAME OF GROOM LAST NAME	FIRST NAME	INIT.	NAME OF BRIDE LAST NAME	FIRST NAME	INIT.	COUNTY OF LICENSE	DATE OF MARRIAGE MONTH	DAY	YEAR	V. R. FILE NUMBER
JACOBS	JAMES	C	RIFENBERG	SUSAN	M	08	12	14	69	50408
JACOBS	JAMES	R	OBRIEN	KAREN	M	16	11	07	69	47375
JACOBS	JEFFREY	B	WILLIS	SHIRLEY	R	15	05	31	69	16932
JACOBS	JOHN	A	CHASTANG	CHRISTINE	M	15	08	22	69	33311
JACOBS	JOHN	A	JOANIS	MARTHA	C	07	07	24	69	26885
JACOBS	JOHNNIE	E	FIELDS	CAROL	A	30	01	10	69	00488
JACOBS	JON	D	HAUPT	CONSTANCE	G	14	10	18	69	42565
JACOBS	KENNETH	B	MYERS	MARLENE	M	06	02	27	69	04518
JACOBS	KENNETH	E	HARTLEY	KATHLEEN	M	30	04	05	69	10479
JACOBS	MARTIN		PARNES	KAREN	W	30	05	25	69	14991
JACOBS	MARVIN	W	RODRIGUEZ	EVELYN		03	04	26	69	11444
JACOBS	MICHAEL	J	COLLINS	JANICE	L	16	12	15	69	51869
JACOBS	RAY	A	TYLER	FRANCES	D	16	01	16	69	02704
JACOBS	RAYMOND		SALLARS	CHRISTINE	L	01	01	22	69	00121
JACOBS	ROBERT	E	LASHLEY	SHERRY	L	11	01	27	69	01975
JACOBS	ROBERT	L	ABRECHT	DEBORAH	K	21	04	26	69	13911
JACOBS	TED	J	DYER	BETTY	J	01	08	01	69	29490
JACOBS	WARNER	W	NELLIS	BETTY	L	30	07	07	69	25886
JACOBS	WILLIE		THOMAS	BARBARA	G	30	06	21	69	18857
JACOBS JR	WILL		HUNT	ANNIE	P	30	06	21	69	25682
JACOBS	ROBERT	E	MILLS	SARAH	E	23	12	20	69	52891
JACOBS JR	WILLIAM	D	BRAYTON	JOANN		03	11	29	69	48536
JACOBSEN	JENS	U	RUF	ELIZABETH	A	07	09	13	69	37296
JACOBSEN	JOHN	H	GRESSITT	ARLENE		02	05	17	69	14391
JACOBSON	DENNIS	L	ALVAREZ	ROSA	L	07	03	05	69	08299
JACOBSON	HARVEY	F	LISTER	JEAN	A	21	06	15	69	23776
JACOBSON	JERRY	L	BALL	BEVERLY	J	30	09	03	69	36146
JACOBSON	JONATHAN	L	GALLOWAY	GRACE	W	03	02	01	69	04142
JACOBSON	JOSEPH	L	PRESBESH	HARRIET	F	30	12	28	69	48960
JACOBSON	LEROY	J	BRECKIN	PATRICIA	V	07	04	09	69	12337
JACOME	JULIO	C	MELKONIAM	ALICIA	W	15	12	06	69	51247
JADALI	MAHMOUD		ALMA	CARILDA		30	01	15	69	00878
JAECKEL	CHRISTOPH	C	BILLMIRE	ELIZABETH	L	30	07	05	69	25884
JAEHN	WILLIAM	G	LATCHFORD	SHERRY	E	30	01	27	69	00906
JAFFE	DAVID	I	SAGER	JOAN	M	15	04	20	69	13061
JAFFE	MARK		HAYS	LYNDA		15	08	15	69	33378
JAG	ROBERT	R	PARSONS	JUDITH	M	05	06	26	69	26314
JAGELSKI	WALTER	S	RABER	SANDRA	J	03	02	28	69	07034
JAGGERS JR	JOHN	D	BLUMENTHAL	LINDA	L	07	06	16	69	21242
JAGOE	ARTHUR	F	ESTES	MARGARET	E	07	06	07	69	21150
JAHNIGEN	EDWARD	A	FOREMAN	LOIS	M	30	06	15	69	19700

V. R. Form D-23

0446 DATA PROCESSING FORMS
D. N. OWENS & CO., INC.

Maryland State Department of Health
Division of Statistical Research and Records

MARRIAGE INDEX

COUNTY	CODE
Allegany	1
Anne Arundel	2
Baltimore	3
Calvert	4
Caroline	5
Carroll	6
Cecil	7
Charles	8
Dorchester	9
Frederick	10
Garrett	11
Harford	12
Howard	13
Kent	14
Montgomery	15
Prince George	16
Queen Anne's	17
St. Mary's	18
Somerset	19
Talbot	20
Washington	21
Wicomico	22
Worcester	23
City of Baltimore	30

NAME OF GROOM			NAME OF BRIDE			COUNTY OF LICENSE	DATE OF MARRIAGE			V. R. FILE NUMBER
LAST NAME	FIRST NAME	INIT.	LAST NAME	FIRST NAME	INIT.		MONTH	DAY	YEAR	
JAHNIGEN	WILLIAM	R	GLADDEN	GLADYS	L	02	03	21	69	06845
JAHNKE	ROBERT	E	DUGAN	MARY	E	30	08	16	69	30560
JAHNZ	JAMES	R	HOLMES	PAULA	F	16	05	29	69	23465
JAIME	ROMEO	S	GRAIDO	AURORA	N	02	03	26	69	06897
JAKOBOWSKI	FRANCIS	M	IMHOF	NANCY	L	07	02	03	69	04844
JAKUBCZYK	ROBERT	F	PENNELL	GRACE	V	07	02	15	69	05029
JAKUBIK	MILTON	F	MOSLAH	MARCY	A	02	08	22	69	29655
JALAJEL	SULEIMAN		AMIN	WAFAA	A	30	06	04	69	19887
JALBERT JR	JOSEPH	A	GAINES	NANCY	L	07	01	13	69	01578
JAMELKOWSKI	STANLEY	F	HIRST	MARGARET	A	07	03	15	69	08337
JAMERSON III	JOHN	W	WHEELER	CYNTHIA	A	15	07	03	69	27999
JAMES	ANDREI	L	WALLACE	BARBARA	A	30	06	15	69	18889
JAMES	ARTHUR	L	CANNON	LOVELEAN	S	07	11	01	69	45796
JAMES	CARLOS	A	KEYES	ELLEN	D	30	09	26	69	36635
JAMES	CHARLES		PAGE	KATHRYN	V	30	11	07	69	45131
JAMES	CHARLES	W	BAILEY	PEARL	M	30	04	26	69	11049
JAMES	CHARLES	G	JOHNSON	ALICE	V	02	05	03	69	14281
JAMES	DAVID	C	STEH	LENORA	E	01	08	16	69	29301
JAMES	DEREKE	D	WHITE	MARY	E	12	06	28	69	27563
JAMES	DONALD	R	CASEY	MARCENE	S	16	02	08	69	06097
JAMES	ERNEST	A	SELLERS	MARY	L	07	09	30	69	37239
JAMES	FRANCIS	E	HILL	JOYCE	A	22	07	23	69	29160
JAMES	FRANKLIN		ADAMS	HELEN		30	05	10	69	14892
JAMES	FREDDIE	D	WILSON	LILLIAN	R	11	12	05	69	50655
JAMES	GEORGE		HENSON	ELLEN	A	12	04	10	69	12776
JAMES	HERBERT	J	HAW	SARAH	E	16	10	25	69	43226
JAMES	HOWARD	F	ELKINS	ROSALIE		06	11	01	69	45441
JAMES	JOEL	M	IRWIN	CAROL	A	30	07	12	69	25880
JAMES	JOHN	M	LEWIS	GRACE	F	05	11	01	69	45398
JAMES	JOHN	R	FULTON	DOLORES	J	30	01	17	69	00894
JAMES	JOHNNY		MC KENZIE	LENA	M	30	07	08	69	26266
JAMES	JOSEPH	G	JAMES	KATHLEEN	L	30	09	20	69	35973
JAMES	JULIAN	P	HOWARD	JOAN	D	07	03	07	69	08000
JAMES	KENNETH	E	MACKERT	LINDA	S	30	05	17	69	14896
JAMES	LEROY	H	CURTIS	FLAVIA	P	30	06	30	69	26204
JAMES	RAY	D	SIMMONS	DOROTHY	V	01	03	22	69	06586
JAMES	RICHARD	D	FOX	BETTY	R	02	07	19	69	24432
JAMES	ROBERT	L	CLINE	DONNA	D	15	08	16	69	33373
JAMES	ROBERT	M	SINES	DOROTHY	D	11	03	21	69	08723
JAMES	RONALD	T	THOMPSON	EUNICE	H	30	09	06	69	36262

V. R. Form D 23

04444 DATA PROCESSING FORMS D N OWENS & CO. INC.

Maryland State Department of Health
Division of Statistical Research and Records

MARRIAGE INDEX

COUNTY	CODE
Allegany	1
Anne Arundel	2
Baltimore	3
Calvert	4
Caroline	5
Carroll	6
Cecil	7
Charles	8
Dorchester	9
Frederick	10
Garrett	11
Harford	12
Howard	13
Kent	14
Montgomery	15
Prince George	16
Queen Anne's	17
St. Mary's	18
Somerset	19
Talbot	20
Washington	21
Wicomico	22
Worcester	23
City of Baltimore	30

NAME OF GROOM			NAME OF BRIDE			COUNTY OF LICENSE	DATE OF MARRIAGE			V. R. FILE NUMBER
LAST NAME	FIRST NAME	INIT.	LAST NAME	FIRST NAME	INIT.		MONTH	DAY	YEAR	
JAMES	SAMUEL	L	TAYLOR	MAXINE		30	02	28	69	07811
JAMES	SAMUEL	B	BROOKS	GLORIA	N	30	04	12	69	10645
JAMES	SIMON		THORPE	LESSIE	H	07	03	15	69	08450
JAMES	THEODORE	C	MC CLAIN	CAROLYN	P	30	08	16	69	30806
JAMES	TYRONE		EVANS	PHYLLIS	A	07	08	04	69	31938
JAMES	WARREN	R	BARROW	PATRICIA	A	16	08	23	69	33862
JAMES	WILLIAM	D	SANDERS	MARY	A	30	04	25	69	10481
JAMES III	FRANK	H	ROTT	LINDA	L	30	06	28	69	25864
JAMES JR	EUGENE	W	BLOUNT	SHIRLEY	A	01	02	28	69	03175
JAMES JR	JACK	T	BROWN	SHARON	L	30	05	15	69	15132
JAMES JR	LEVIN	S	DUNCAN	CLAUDIA	A	23	10	03	69	43945
JAMES JR	REGINALD		SIMMS	MARY	A	02	07	03	69	24457
JAMES JR	THOMAS	D	OTTERBACHER	KATHLEEN	A	16	06	14	69	23170
JAMESON	CHARLES	W	STINNETT	BRENDA	M	08	08	23	69	32275
JAMESON	JOHN	A	BOERCKEL	REGINA	R	02	05	03	69	14393
JAMESON	ROBERT	V	PEELE	BERNADINE	D	16	01	05	69	02522
JAMIESON JR	BALLARD		HOLTZ	DIANA	H	15	08	16	69	33154
JAMISON	DANIEL	M	STRONG	BONNIE	M	12	10	17	69	42375
JAMISON	ISAAC		JENKINS	JOAN	A	30	07	13	69	25328
JAMISON	JOHN	W	BELL	MARILYN	I	30	12	04	69	49336
JAMISON	NORBERT	P	GALBRAITH	EVELYN		07	07	17	69	26868
JAMISON	PHILIP	C	THOMAS	MARY	S	15	12	28	69	51156
JAMISON	PRESTON	B	MC GILL	SHERRY	A	30	08	31	69	36253
JAMISON	RAYMOND	F	CLINEDINST	SANDRA	D	03	08	20	69	30273
JAMMEN	GEORGE		DUNN	DOROTHY	W	15	11	21	69	46921
JANA	RONNIE	M	GURR	CAROLYN	L	16	10	25	69	43340
JANAC	MICHAEL	L	BROWN	LOIS	M	06	07	17	69	26359
JANCZEWSKI	JOHN	D	VINCENT	KATHERINE	E	06	12	13	69	49727
JANDA	EDWARD	C	RUSZALA	CATHERINE	M	30	08	23	69	30451
JANER	RUBEN	F	LEWIS	CAROL	A	16	10	30	69	47324
JANEY	WILBERT	L	GRIFFIN	MARY	E	30	09	17	69	36549
JANIFER	LAURENCE	M	GOLDBERG	BEVERLY	C	16	10	08	69	43541
JANIS	DONALD	E	PANSING	CHERYL	A	02	12	19	69	48154
JANISKI	STEPHEN	A	SCHER	AGNES	C	30	05	17	69	19247
JANISZEWSKI	FRANK	E	MILLER	ANNELIESE		07	10	25	69	41949
JANKNER	MAX		EISENBERG	ANNA	M	15	08	26	69	38226
JANKOWIAK	JOSEPH	P	RANG	MARY	H	30	07	17	69	26250
JANKOWSKI	GEORGE	B	BUSICK	DEBORAH	L	30	08	02	69	30676
JANKURA JR	MICHAEL		HUNZIKER	DIANNE	C	16	07	16	69	34038
JANKUS III	JOHN	C	LEAHEY	JEAN	M	07	09	26	69	37318

V. R. Form D 23

6666 DATA PROCESSING FORMS
D-N OWENS & CO., INC.

Maryland State Department of Health
Division of Statistical Research and Records

MARRIAGE INDEX

COUNTY	CODE
Allegany	1
Anne Arundel	2
Baltimore	3
Calvert	4
Caroline	5
Carroll	6
Cecil	7
Charles	8
Dorchester	9
Frederick	10
Garrett	11
Harford	12
Howard	13
Kent	14
Montgomery	15
Prince George	16
Queen Anne's	17
St. Mary's	18
Somerset	19
Talbot	20
Washington	21
Wicomico	22
Worcester	23
City of Baltimore	30

NAME OF GROOM			NAME OF BRIDE			COUNTY OF LICENSE	DATE OF MARRIAGE			V. R. FILE NUMBER
LAST NAME	FIRST NAME	INIT.	LAST NAME	FIRST NAME	INIT.		MONTH	DAY	YEAR	
JANNEY	CLARENCE	L	BREEDEN	BARBARA	A	21	01	17	69	02792
JANNEY	ERNIE	K	RASNAKE	LINDA	D	12	10	18	69	42367
JANOF	JULIUS	J	STINE	VIOLA	E	21	11	26	69	47632
JANOFSKY	ARNOLD		KUSHEL	BARBARA	J	03	08	10	69	29960
JANOS	JOHN	J	KIMBREW	EVA	G	11	05	29	69	16533
JANOS	JOHN	S	SPITZFADEN	EVELYN	M	07	10	04	69	42057
JANOSIK	ANTHONY	P	SPROUL	HEDY	S	07	06	27	69	21327
JANOVSKY	ROBERT	J	HARDEN	JACQUELIN	L	02	08	23	69	29595
JANOWIAK	ROBERT	M	SIEGERT	BARBARA	E	06	03	08	69	07907
JANOWITZ	RICHARD	M	DI DONATO	JANICE	A	03	06	06	69	20640
JANOWITZ	STANLEY	F	SNYDER	PAMELA	E	03	12	20	69	48139
JANOWITZ JR	STANLEY		KLEIN	NANCY	E	03	07	12	69	24721
JANOWSKI	BERNARD	S	FULLERTON	JUNE	L	15	01	11	69	02280
JANSCHEK	NICHOLAS	O	COPSEY	MARY	J	16	12	12	69	51867
JANSEN	DONALD	L	SMITH	JANE	F	03	06	28	69	20093
JANSEN	GERALD	W	MITCHAM	RITA	K	03	06	01	69	20530
JANSEN JR	RICHARD	G	HELWIG	VERONICA		16	04	09	69	13599
JANSMA	DAVID	H	SPENCER	JEAN	M	15	09	06	69	38189
JANTZEN	WILLIAM	K	WHITED	STEPHANIE		30	09	13	69	35869
JANZ	JOHN	F	PARISI	JO ANN		07	09	17	69	37458
JARBOE	ALBERT	L	WATERS	ROSE	M	02	05	24	69	14284
JARBOE	DONALD	F	ROKOS	ANNA	R	30	10	04	69	40752
JARBOE	JAMES	W	BENSON	PATRICIA	J	03	10	25	69	40394
JARBOE	STEPHEN	M	JOHNSON	STEPHANIE	E	15	10	29	69	42987
JARBOE	WILSON	M	COHEE	DOROTHY	M	20	12	21	69	52818
JARBOE JR	ANTHONY	L	LENCZYCKI	DOROTHY	A	03	05	10	69	15424
JARBOE JR	JOHN	A	RICHARDSON	CAROL	L	02	08	01	69	29803
JARDEN JR	DAVID	R	STOREY	JOAN		07	08	25	69	32269
JARDINE	THOMAS	F	STERN	PATRICIA	H	03	06	14	69	20167
JARECKE	PETER	J	MARES	JERIE	P	03	08	30	69	35549
JAREMBACK	JOHN	M	CARABELLI	JO ANN	J	07	07	03	69	27119
JARINO	JAMES		BOND	CHARLOTTE	Q	30	10	11	69	40959
JARKOWSKI JR	RICHARD	P	MARLOWE	JANET	A	03	10	18	69	40382
JARKOWSKY	JOSEPH	F	CLARK	J	E	30	04	10	69	11144
JARMAN JR	HAYES	C	DORTCH	CAROLYN	J	15	05	14	69	17127
JARMES JR	ABRAHAM		FREDERICK	MABEL	U	07	08	02	69	31716
JARRATT III	OTHO	T	PHELPS	MELISSA	J	02	12	06	69	48001
JARRELL	EDWARD		AYLOR	SANDRA		15	08	27	69	33325
JARRELL	JAMES	C	KURASAVAGE	GERALDINE		22	04	23	69	14038
JARRELL	NATHAN		MACKNETT	JANICE	M	07	05	10	69	15832

V. R. Form D 23

DATA PROCESSING FORMS
D N OWENS & CO. INC.

Maryland State Department of Health
Division of Statistical Research and Records

MARRIAGE INDEX

COUNTY	CODE
Allegany	1
Anne Arundel	2
Baltimore	3
Calvert	4
Caroline	5
Carroll	6
Cecil	7
Charles	8
Dorchester	9
Frederick	10
Garrett	11
Harford	12
Howard	13
Kent	14
Montgomery	15
Prince George	16
Queen Anne's	17
St. Mary's	18
Somerset	19
Talbot	20
Washington	21
Wicomico	22
Worcester	23
City of Baltimore	30

NAME OF GROOM			NAME OF BRIDE			COUNTY OF LICENSE	DATE OF MARRIAGE			V. R. FILE NUMBER
LAST NAME	FIRST NAME	INIT.	LAST NAME	FIRST NAME	INIT.		MONTH	DAY	YEAR	
JARRETT	EUSTACE	P	COLIHAN	MARGARET	E	15	04	07	69	12908
JARRETT	JULIUS	L	MIYARES	DAISY		01	07	30	69	24348
JARRETT JR	SHERWOOD		WILLIAMS	SANDRA	L	30	09	08	69	36618
JARVIS	JERRY	L	MOORE	LINDA	L	15	09	13	69	38323
JARVIS	LARRY		FOSTER	JOYCE	E	15	01	03	69	02294
JARVIS	ROBERT	T	KEENEY	CHRISTIE	L	10	02	08	69	05114
JARVIS	THOMAS	H	REID	JANET	M	30	09	14	69	35860
JARVIS	WILLIAM	H	PICHETTE	WILMA	E	16	03	27	69	09620
JARVIS JR	GIDEON		BANKS	LILLIAN	D	30	11	28	69	49338
JARZYNSKI	JAMES	K	WIENHOLD	JANET	M	30	05	17	69	14955
JASKOLKA	ANDREW	J	CHAMBERS	ASSUNTA	S	30	02	21	69	03987
JAVIER	VIRGILIO	G	TAYAG	MYRNA	G	30	06	07	69	19428
JAVORONOK III	JOHN	J	JAVORONOK	CAROLINE	F	07	06	02	69	21118
JAWORSKI	EDWARD	A	SCHAUB	DARLENE	J	03	06	23	69	20624
JAWORSKI	FREDERICK	E	MILLER	CAROLE	A	01	08	08	69	29475
JAY	ROBERT	D	COOPER	VICTORIA	E	15	05	12	69	17079
JAZAYERY	MOHAMMAD	A	NORANBROCK	LINDA	M	03	12	06	69	48377
JEAN	ROY		WOODALL	ELIZABETH		07	09	11	69	37469
JEANDELL	ERIC	R	DOBRZYNSKI	GERTRUDE	A	07	06	14	69	21219
JEANES III	BENJAMIN	F	BUTLER	ANNA	H	02	11	08	69	44190
JEANETTE	ANTHONY	N	ALEXANDER	ALMA	C	07	04	24	69	12309
JEARLD	WAYNE		JOHNSON	GLORIA		19	01	25	69	05284
JEARLD	WAYNE		JOHNSON	GLORIA		22	09	09	69	39602
JEFFCOAT III	WILLIAM	H	HILDEBRAND	KATHLEEN	D	01	04	25	69	10214
JEFFCOAT JR	ALTON	G	BAILEY	BRENDA	R	22	09	20	69	39618
JEFFERIES	CHARLIE		KYHL	PEGGY		15	02	22	69	09013
JEFFERIES	CHESTER	A	BARNES	CECELIA	A	02	01	30	69	00205
JEFFERIES	JOHN	D	SMITH	CHRISTINE	M	30	06	21	69	19678
JEFFERIS JR	CHALRES	E	CRAMER	ELANORE	A	15	06	07	69	22222
JEFFERS	HERMAN	A	HAWKINS	MELVERN		30	03	22	69	10617
JEFFERS	LEE	E	LAWSON	EVANGLIN		30	06	07	69	19729
JEFFERS	ROGER	C	WOLF	DARLA	E	02	06	07	69	18482
JEFFERS JR	JESSE	W	SIMPSON	EDITH	J	07	09	10	69	37492
JEFFERSON	CLARENCE		HASKINS	YVONNE		30	12	20	69	49244
JEFFERSON	CLARENCE	E	BENNETT	LEVENIA		19	02	01	69	05282
JEFFERSON	DAVID	C	DRAYTON	SANDRA	L	05	07	19	69	26345
JEFFERSON	FLOYD		JOHNSON	GERALDINE		04	10	11	69	41339
JEFFERSON	GREGORY	S	CULPEPPER	OLIVIA	N	12	11	22	69	46386
JEFFERSON	HARRY	M	SAMMONS	NORMA	F	22	12	27	69	52830
JEFFERSON	JAMES	U	MACK	ODELLA	T	30	11	21	69	49355

V. R. Form D 23

DATA PROCESSING FORMS
D N OWENS & CO., INC.

Maryland State Department of Health
Division of Statistical Research and Records

MARRIAGE INDEX

COUNTY	CODE
Allegany	1
Anne Arundel	2
Baltimore	3
Calvert	4
Caroline	5
Carroll	6
Cecil	7
Charles	8
Dorchester	9
Frederick	10
Garrett	11
Harford	12
Howard	13
Kent	14
Montgomery	15
Prince George	16
Queen Anne's	17
St. Mary's	18
Somerset	19
Talbot	20
Washington	21
Wicomico	22
Worcester	23
City of Baltimore	30

NAME OF GROOM			NAME OF BRIDE			COUNTY OF LICENSE	DATE OF MARRIAGE			V. R. FILE NUMBER
LAST NAME	FIRST NAME	INIT.	LAST NAME	FIRST NAME	INIT.		MONTH	DAY	YEAR	
JEFFERSON	JAMES	A	HOGEBOOM	CAROL	J	03	11	29	69	48544
JEFFERSON	LARRY	D	LEAK	VANESSA		30	04	27	69	11040
JEFFERSON	MICHAEL	J	GUIZZARDI	LOIS	A	02	12	28	69	48089
JEFFERSON	MICHAEL	A	MANLEY	CELESTINE		16	01	31	69	05791
JEFFERSON	PERRY	E	KING	RITA	J	22	09	05	69	39604
JEFFERSON	RAYMOND	L	COOK	VIRGINIA	F	30	09	26	69	40534
JEFFERSON	RICHARD	H	MARSHALL	HOPE		30	01	09	69	00660
JEFFERSON	SAMUEL	W	CLARK	ELOUISE		07	10	23	69	41915
JEFFERSON	THOMAS	K	STEWART	SARAH	A	15	09	15	69	38491
JEFFERSON JR	FRANK	A	DURANT	PEARL		30	06	14	69	19838
JEFFERY	MARVIN	R	ROWAN	JOSEPHINE	M	07	11	15	69	45712
JEFFERY	WALTER	J	MARSHALL	MARY	E	03	11	29	69	48511
JEFFREY	RONALD	B	HARRIS	GABRIELE	L	17	07	16	69	28754
JEFFREY JR	CARL		LA MEDICA	ANDREE		01	02	14	69	03200
JEFFRIES	JOHN	W	SWEENEY	BARBARA	K	16	10	11	69	43007
JEFFRIES	ROBERT	L	FURGESS	CHARLOTTE		07	03	29	69	08120
JEFFRIES	SAM	M	PRESS	JANICE	C	30	12	27	69	49275
JEFFRIES	STEPHEN	H	EVANS	ETHEL	V	07	05	07	69	16254
JEFFRIES	WILLIAM	S	MILLER	MARIE	P	16	06	28	69	28577
JEFFRIES III	WILLIAM	L	JONES	ETHELIA	A	03	01	11	69	00959
JELCIC JR	JOHN	A	PIRTLE	DORIS	C	03	09	06	69	35542
JELICH	JOHN	E	MACKOWN	NANCY	I	13	07	09	69	27716
JELKS	CLAUDE	V	STEVENSON	JACQUELIN		16	08	23	69	33637
JENDRAS	RICHARD	J	CARNEAL	MARGIE		30	04	15	69	10955
JENKINS	AARON	M	KEYS	PATRICIA	A	30	03	22	69	07691
JENKINS	ALLAN	D	ESHAM	SUZANNE	M	22	07	13	69	29152
JENKINS	DANIEL	A	MARROW	PATRICIA	M	30	05	02	69	15211
JENKINS	DAVE	A	LLOYD	BARBARA	A	16	12	08	69	51997
JENKINS	DAVID	D	CHRIST	PATRICIA	A	07	12	01	69	50285
JENKINS	DAVID	F	LAYTON	ELIZABETH	A	07	02	14	69	04613
JENKINS	DENNIS	N	BOLDEN	ELIZABETH	B	09	08	30	69	37615
JENKINS	EDDIE	R	BROWN	LUCINDA	P	30	09	06	69	36300
JENKINS	EDWIN	L	MEYERS	PATRICIA	A	03	03	22	69	07096
JENKINS	ELLIS		PAGE	BESSIE	M	07	05	09	69	16191
JENKINS	ELLSWORTH	T	ENNALS	CAROLYN	I	09	06	29	69	27252
JENKINS	FRANK	W	FERSTER	FREDA	J	03	07	02	69	25083
JENKINS	FRANK	M	DUCKWORTH	VERDA	B	11	08	28	69	32567
JENKINS	GENE	P	SHAFFER	ELIZABETH	L	08	09	27	69	37574
JENKINS	GEORGE	R	BEASLEY	NAOMI		30	09	21	69	36352
JENKINS	GERALD	C	GARCIA	ANITA		11	10	11	69	42225

V. R. Form D 23

0446 DATA PROCESSING FORMS D N OWENS & CO. INC.

Maryland State Department of Health
Division of Statistical Research and Records

MARRIAGE INDEX

COUNTY	CODE
Allegany	1
Anne Arundel	2
Baltimore	3
Calvert	4
Caroline	5
Carroll	6
Cecil	7
Charles	8
Dorchester	9
Frederick	10
Garrett	11
Harford	12
Howard	13
Kent	14
Montgomery	15
Prince George	16
Queen Anne's	17
St. Mary's	18
Somerset	19
Talbot	20
Washington	21
Wicomico	22
Worcester	23
City of Baltimore	30

NAME OF GROOM			NAME OF BRIDE			COUNTY OF LICENSE	DATE OF MARRIAGE			V. R. FILE NUMBER
LAST NAME	FIRST NAME	INIT.	LAST NAME	FIRST NAME	INIT.		MONTH	DAY	YEAR	
JENKINS	GLYNN		WALKER	RUTHIE	M	21	08	04	69	34499
JENKINS	GREGORY	W	DIXON	ADRIANNE	E	30	07	19	69	25444
JENKINS	HAROLD	L	SCHILDT	JEAN	D	13	10	23	69	42509
JENKINS	HOMER	L	ROUNDTREE	MAGGIE	M	08	08	22	69	32316
JENKINS	JAMES	A	ROBINSON	ANDREA	S	30	10	18	69	40498
JENKINS	JAMES	W	JOHNSON	MARGARET	P	30	11	28	69	52603
JENKINS	JAMES	O	JENKINS	BETTY	A	21	08	29	69	34406
JENKINS	JAMES	G	MILLER	ROSE	M	30	02	23	69	03736
JENKINS	JEROME	H	FLETCHER	VALERIE		09	08	02	69	32336
JENKINS	JOHN	A	STORM	JAN	E	15	02	14	69	05690
JENKINS	JOHN	E	TAYLOR	MARION	D	08	07	09	69	27202
JENKINS	JOHN	R	KRAPP	SUE	E	30	01	11	69	00393
JENKINS	JOHNNIE	L	DOUGLAS	MARGARET		07	03	12	69	08500
JENKINS	JOSEPH	J	WILDER	BELINDA	A	30	07	25	69	25247
JENKINS	JOSEPH	F	VILLARI	HILDA	L	08	03	01	69	08558
JENKINS	JUNIOR	R	JENKINS	DOROTHY	E	15	12	18	69	51336
JENKINS	KENNETH	R	WILKINS	PATRICIA	A	22	04	03	69	13997
JENKINS	LARRY	J	RICHARDS	SUE	A	21	03	07	69	09770
JENKINS	MARK	R	YARBOROUGH	MARY	B	30	03	21	69	07816
JENKINS	MEREDITH		ALLEN	DELORES	R	30	10	18	69	45114
JENKINS	MICHAEL	E	SMITH	LINDA	L	15	01	11	69	02264
JENKINS	MICHAEL	W	DAVIS	MARIE	M	16	01	23	69	02507
JENKINS	MORGAN	T	DONALDSON	KAREN	D	21	12	18	69	52243
JENKINS	NORMAN	E	WOLFE	BETTY	J	03	08	13	69	30345
JENKINS	PAUL	A	COLN	ZENIA	E	30	08	30	69	36575
JENKINS	PAUL	A	POINDEXTER	KATHERINE	E	08	07	26	69	27187
JENKINS	RANDOLPH	R	SMITH	MARGARET	L	03	11	08	69	44601
JENKINS	RANDOLPH	J	SMITH	DONNA	I	30	11	01	69	44788
JENKINS	RAYMOND	W	CRABILL	GENEVA	E	30	03	05	69	07669
JENKINS	REGINALD	A	HOWARD	VERA		30	12	19	69	49344
JENKINS	RICHARD	P	CONROY	DONNA	J	30	12	27	69	48982
JENKINS	RICHARD	D	COVERDALE	JACQUELIN	D	07	09	26	69	36950
JENKINS	RICHARD	R	JAMES	WANDA	L	30	07	11	69	25942
JENKINS	RICHARD	A	JOHNSON	STEPHANIE	P	30	07	19	69	25293
JENKINS	RICHARD	A	KETCHUM	JILL	A	15	10	25	69	42791
JENKINS	ROBERT	W	SCHROEDER	CAROL	E	16	03	24	69	09624
JENKINS	ROBERT	W	FLETCHER	VALENA		09	08	09	69	32350
JENKINS	ROBERT	E	CORSA	SANDRA	K	08	01	17	69	01818
JENKINS	RONALD	J	CORNELIUS	SUSAN	M	15	08	16	69	33443
JENKINS	ROYCE	W	HYNSON	CHARLOTTE	G	17	07	05	69	28749

V. R. Form O 23

9444 DATA PROCESSING FORMS D. N. OWENS & CO., INC.

Maryland State Department of Health
Division of Statistical Research and Records

MARRIAGE INDEX

COUNTY	CODE
Allegany	1
Anne Arundel	2
Baltimore	3
Calvert	4
Caroline	5
Carroll	6
Cecil	7
Charles	8
Dorchester	9
Frederick	10
Garrett	11
Harford	12
Howard	13
Kent	14
Montgomery	15
Prince George	16
Queen Anne's	17
St. Mary's	18
Somerset	19
Talbot	20
Washington	21
Wicomico	22
Worcester	23
City of Baltimore	30

NAME OF GROOM			NAME OF BRIDE			COUNTY OF LICENSE	DATE OF MARRIAGE			V. R. FILE NUMBER
LAST NAME	FIRST NAME	INIT.	LAST NAME	FIRST NAME	INIT.		MONTH	DAY	YEAR	
JENKINS	RUDOLPH	E	ORTIZ	EDITH	M	07	08	09	69	32078
JENKINS	SAMUEL	W	CRAHAN	JACQUELIN	A	03	12	20	69	48285
JENKINS	SYRUS		BRIGGMAN	BESSIE		16	10	23	69	43227
JENKINS	THOMAS	E	MAGIN	DESMA	K	15	10	25	69	42681
JENKINS	VEOLA	O	MARDERS	MARGARET	E	15	06	14	69	22657
JENKINS	WAYNE	R	MILAM	JOANN		16	07	25	69	34068
JENKINS	WAYNE	B	BULL	SHEILA	M	03	09	06	69	35479
JENKINS	WENDELL	P	SHANNONHOUSE	MARY	K	07	05	12	69	16321
JENKINS	WILLIAM	A	MILLER	HAZEL	P	30	06	30	69	26284
JENKINS	WILLIAM		FELLS	IRENE	G	07	01	03	69	01491
JENKINS	WILLIAM	R	HOFFART	DIANE	M	18	03	01	69	09708
JENKINS	WILLIAM	R	BAUSERMAN	JOYCE	L	21	05	27	69	17965
JENKINS	WILLIAM		DUBLIN	SANDY		30	05	29	69	19561
JENKINS	WILLIAM	U	MALLIN	KAREN	M	08	08	30	69	32309
JENKINS	WILLIE	J	STEVENSON	PATRICIA		30	09	20	69	36366
JENKINS	WILLIS	W	BOYCE	JOSHUA	A	16	01	03	69	02674
JENKINS III	JESSE	J	JOHNSON	EMILY	F	03	02	14	69	04388
JENKINS III	KARL	L	MORRIS	MAXINE	G	21	07	02	69	28893
JENKINS JR	ALONZA	H	BRADLEY	LOIS	L	09	07	26	69	27245
JENKINS JR	ANDREW		DIXON	SHIRLEY	A	07	10	24	69	41974
JENKINS JR	FREDERICK	W	POWERS	JOANNE		01	03	22	69	06566
JENKINS JR	GEORGE	C	HERBERT	LINDA	D	30	10	18	69	41054
JENKINS JR	GEORGE	A	WIMMER	SHERRIE	L	07	09	27	69	36964
JENKINS JR	GLENNIE	H	NOBLE	ROBERTA	V	16	08	23	69	33875
JENKINS JR	JACKSON	M	YOUNKINS	DEBORAH	A	21	05	17	69	17761
JENKINS JR	JOHN	T	DOTT	CAROLYN	A	30	08	23	69	30738
JENKINS JR	JOHN	W	DUNN	LA VONDA	L	08	10	27	69	42108
JENKINS JR	NEAL		COSBY	JUNE		30	12	25	69	49254
JENKINS 4TH	JOSEPH	E	ROBINSON	STEPHANIE	A	30	06	21	69	19667
JENKS	ULASEE		VEREEN	CHRISTINE		30	07	30	69	26217
JENNE	CHARLES	L	TENNANT	ANNE	W	01	11	15	69	43967
JENNE	KURT	J	GRAHAM	MARY	M	15	07	12	69	27847
JENNER	JOHN	E	FOERSTER	VIOLET	B	07	01	13	69	01429
JENNETTE	DONALD	R	TYNDALL	DONNA	A	22	05	17	69	17997
JENNIFER	HAROLD	J	RAY	HELEN	M	30	05	20	69	19489
JENNINGS	ALLEN	R	BOWEN	RUTH	M	07	05	26	69	15866
JENNINGS	CARL	E	MITCHELL	ZIPPORAH	D	30	12	11	69	49343
JENNINGS	CARL	E	MITCHELL	ZIPPORAH	D	30	10	18	69	49098
JENNINGS	CHARLES	R	KUPPINGER	JANE	E	15	02	01	69	05524
JENNINGS	DAVID	A	SMOAK	BARBARA	G	16	08	16	69	33855

V. R. Form D 23

0444 DATA PROCESSING FORMS
D N OWENS & CO. INC.

Maryland State Department of Health
Division of Statistical Research and Records

MARRIAGE INDEX

COUNTY	CODE
Allegany	1
Anne Arundel	2
Baltimore	3
Calvert	4
Caroline	5
Carroll	6
Cecil	7
Charles	8
Dorchester	9
Frederick	10
Garrett	11
Harford	12
Howard	13
Kent	14
Montgomery	15
Prince George	16
Queen Anne's	17
St. Mary's	18
Somerset	19
Talbot	20
Washington	21
Wicomico	22
Worcester	23
City of Baltimore	30

NAME OF GROOM			NAME OF BRIDE			COUNTY OF LICENSE	DATE OF MARRIAGE			V. R. FILE NUMBER
LAST NAME	FIRST NAME	INIT.	LAST NAME	FIRST NAME	INIT.		MONTH	DAY	YEAR	
JENNINGS	EDWARD	J	MAKELL	PAULETTE	V	30	11	15	69	45183
JENNINGS	GERALD	D	DEL ROSSO	TERRY	M	30	06	21	69	19743
JENNINGS	HENRY	A	WATKINS	DIANE	T	30	04	17	69	10837
JENNINGS	JAMES	W	POTEAT	DIANA	M	07	03	24	69	08233
JENNINGS	JOHN	C	FORREST	GLORIA	J	21	07	26	69	28977
JENNINGS	JOHN	A	JENNINGS	NANCY	A	30	02	06	69	03939
JENNINGS	MICHAEL	A	BLAKE	BRENDA	J	07	11	01	69	45525
JENNINGS	ROBERT	W	PINZONE	JO LINDA		07	08	11	69	31473
JENNINGS	ROBERT	A	ANDERSON	LILY	R	16	07	08	69	34054
JENNINGS JR	GROVER	W	WOLFE	EVELYN	V	10	01	31	69	01849
JENNINGS JR	WINSTON		LINDSEY	PATRICIA	A	07	03	07	69	07993
JENSEN	JAMES	H	MC KIBBIN	EDITH	B	12	10	10	69	42406
JENSEN	KENNETH	L	SPANGLER	NANCY	D	03	12	27	69	52542
JENSEN	KENT		GRIMSLEY	KAREN		15	04	12	69	13060
JENSEN	MICHAEL	R	GIBBS	COLLEEN	M	07	07	28	69	26860
JENSEN	PAUL	K	SMALL	ELINOR	M	03	09	05	69	35673
JENSEN	THORKILD		KLOPOTOWSKA	ZOFIA		15	08	01	69	33573
JENSEN JR	JAMES	H	BECKETT	BARBARA	A	30	09	15	69	36691
JENSEN JR	LLOYD	D	NORMAN	REGINA		07	09	26	69	36918
JENTRY	NORMAN	H	TOLLIVER	THELMA	E	30	02	01	69	03907
JEPPI	JOSEPH	T	KIRK	VIRGINIA	L	30	05	25	69	14939
JERIKIAN	JOHN	M	BANDAZIAN	ARDEMIS	C	15	06	29	69	22755
JERLING	JAMES	G	NAUM	CORA	S	14	04	03	69	12857
JERNELL	WILLIAM	L	DRUM	GLADYS	I	11	06	12	69	21892
JERNIGAN	EUGENE	R	CROSWELL	CAROL	L	19	08	15	69	34209
JERNIGAN	WILLIAM		HILL	JOYCE	P	16	04	19	69	13552
JERREAD	CHARLES	A	PATTON	KAREN	G	22	03	08	69	09993
JERRELL	NEAL	F	BURLEY	ELSIE	I	15	07	31	69	27752
JERSCHEID	EDWARD	J	LEDERER	PATRICIA	F	30	04	12	69	10886
JERSCHEID	MYRON	G	BARNES	PATRICIA	A	30	06	22	69	19156
JERSCHEID SR	ROBERT	H	WILLIAMS	JOANNE	K	30	07	16	69	25546
JERZYGRUSZEWSK	GEORGE		DANLEY	ETHEL	M	07	12	15	69	50223
JESELLA JR	EDWARD	P	SAPPERSTEIN	SUSAN	J	30	08	31	69	36149
JESKEY	CHARLES	A	ULSHEIMER	EVELYN		30	12	25	69	48980
JESKEY	JOHN	J	MILLER	ELIZABETH	M	30	07	19	69	25376
JESS	SANDY	R	TORGERSEN	LOUISE	G	07	03	17	69	08124
JESSEE	STEVEN	W	BEALL	PATRICIA	L	21	10	31	69	43804
JESSEN JR	GEORGE	W	WARRINGTON	HELEN	G	22	11	28	69	47748
JESSIE	DONALD	K	WASHINGTON	LINDA	M	01	07	28	69	24160
JESSIE	VINCENT	L	OLIVER	MARION	L	07	04	28	69	12301

V. R. Form D-22

D N OWENS • CO., INC. DATA PROCESSING FORMS

Maryland State Department of Health
Division of Statistical Research and Records

MARRIAGE INDEX

COUNTY	CODE
Allegany	1
Anne Arundel	2
Baltimore	3
Calvert	4
Caroline	5
Carroll	6
Cecil	7
Charles	8
Dorchester	9
Frederick	10
Garrett	11
Harford	12
Howard	13
Kent	14
Montgomery	15
Prince George	16
Queen Anne's	17
St. Mary's	18
Somerset	19
Talbot	20
Washington	21
Wicomico	22
Worcester	23
City of Baltimore	30

NAME OF GROOM			NAME OF BRIDE			COUNTY OF LICENSE	DATE OF MARRIAGE			V. R. FILE NUMBER
LAST NAME	FIRST NAME	INIT.	LAST NAME	FIRST NAME	INIT.		MONTH	DAY	YEAR	
JESSOP III	ELMER	E	ARRINGTON	BARBARA		13	12	18	69	50870
JESSUM III	STEPHEN	B	KOCH	JILL	K	12	04	16	69	12732
JESSWEIN	THOMAS	J	BOLDT	NANCY	A	16	06	21	69	23382
JESTER	DAVID	W	WELLER	JO ANN		16	11	15	69	47098
JESTER	DONALD	W	SEHN	BERNADETT		05	05	23	69	15633
JESTER	GREGORY	E	ADKINS	BRENDA	S	05	07	03	69	26308
JESTER JR	HARRY	P	SLAUGHTER	SARAH	E	17	08	22	69	34142
JESTUS	ELLIOTT	D	BAILEY	ELEANOR	V	07	04	12	69	11775
JETER	GORDON	E	HYNSON	JEAN	R	07	07	25	69	27060
JETER	JOHNNY	M	VAUGHAN	ERNESTINE		30	09	06	69	36306
JETER	THOMAS	E	SPRIGGS	TAYLORIA	G	15	03	30	69	09005
JETER JR	DENNIS		JEFFERSON	CONSTANCE	B	16	03	07	69	09554
JETER JR	EMSLEY		CEVIS	RUTH	A	16	09	15	69	38714
JETT	CARL	D	ULMER	CYNTHIA	D	30	10	31	69	44844
JETT	GEORGE	P	WHITE	LINDA	L	16	03	26	69	09426
JETT	JAMES	R	BODOLAY	DIANE	E	16	12	23	69	51828
JETT II	JACK	J	STOTTLEMYER	KAY	F	06	12	04	69	49720
JETT JR	GEORGE	R	HARSHBARGER	CAROLYN	M	30	07	19	69	25616
JEUNETTE	MICHAEL	R	MAGERS	BARBARA	A	30	10	31	69	44840
JEWELER	BERNARD	P	CAMERON	JANE	B	03	10	12	69	40369
JEWELER	NORMAN	E	COHEN	HARRIET	A	15	01	19	69	02127
JEWELL	CHARLEY	W	ROBERSON	BRENDA	L	03	01	18	69	01126
JEWELL	GEORGE	W	RAFFERTY	VALERIE	I	01	07	26	69	24223
JEWELL	JAMES	R	THOMAS	DONNA	M	17	08	23	69	34140
JEWELL	JEROME	K	HAMROCK	KAREN	J	03	07	19	69	24914
JEWELL	LARRY		MORGAN	ANNETTE	T	15	02	25	69	05753
JEWELL	MARTIN	R	BROWNING	SHIRLEY	D	15	09	20	69	38378
JEWELL	PAUL	D	BOTTUM	DIANE	M	07	04	27	69	11920
JEWELL	RICHARD	H	LAMBERT	KAREN	L	01	11	07	69	43981
JEWELL	ROBERT	L	EDWARDS	PATRICIA	D	08	06	12	69	21526
JEWELL	THOMAS	H	DALBY	LINDA	G	21	09	02	69	39525
JEWELL	WILLIAM	C	MURRAY	BARBARA	J	01	12	06	69	47796
JEWELL JR	DONALD	A	ZEIGLER	ELLEN		20	12	20	69	52119
JEWETT	KENNETH	L	FORD	CAROL	D	30	02	28	69	07421
JEWETT	ROBERT	A	DUCKWORTH	EILEEN	M	07	12	31	69	50154
JEWETT	ROBERT	A	BROWN	BETTY	H	16	04	26	69	13377
JIGGETTS	LIONEL	E	BLACKWELL	DELORES	V	30	02	16	69	03677
JILEK	GEORGE	S	HINES	ELIZABETH	A	03	05	23	69	15592
JILES	E	D	GAMBLE	ANNIE	L	30	04	04	69	14654
JILES	JOHN	L	HALEY	SUSAN	E	06	09	26	69	36895

V. R. Form D 23

0444 DATA PROCESSING FORMS
D N OWENS & CO. INC.

Maryland State Department of Health
Division of Statistical Research and Records

MARRIAGE INDEX

COUNTY	CODE
Allegany	1
Anne Arundel	2
Baltimore	3
Calvert	4
Caroline	5
Carroll	6
Cecil	7
Charles	8
Dorchester	9
Frederick	10
Garrett	11
Harford	12
Howard	13
Kent	14
Montgomery	15
Prince George	16
Queen Anne's	17
St. Mary's	18
Somerset	19
Talbot	20
Washington	21
Wicomico	22
Worcester	23
City of Baltimore	30

NAME OF GROOM			NAME OF BRIDE			COUNTY OF LICENSE	DATE OF MARRIAGE			V. R. FILE NUMBER
LAST NAME	FIRST NAME	INIT.	LAST NAME	FIRST NAME	INIT.		MONTH	DAY	YEAR	
JIMENEZ	ALFREDO		HIDALGO	NELLY		07	12	22	69	50120
JIMENEZ	HECTOR		NOFTSINGER	NANCY		15	03	09	69	09166
JIMENEZ	JOSE	L	HERNANDEZ	BLANCA	C	30	03	20	69	07762
JIMENO	PHILIP	C	GREGORY	RAMONA	J	30	06	07	69	19416
JIMERSON	EARNEST	E	BROWN	ANTOINETT	E	15	04	05	69	13044
JIMMERSON	ROBERT	L	BROWN	MARILYN	V	30	04	26	69	14601
JINDRA	THOMAS	M	DI MATTEI	MICHELE	D	03	04	19	69	11390
JIRON	JOHN	M	HUGHES	CATHERINE	B	15	02	01	69	05546
JOBES	ALBERT	S	FINNEY	DENA	S	30	09	27	69	40583
JOBES	MARK	E	RAIHL	PAMELA	F	07	05	31	69	16008
JOBIN	EDWARD	J	SHAW	LUCINDA	M	15	08	09	69	32936
JOBIN	FRANK	R	GARTHAUS	CLAIRE	L	07	02	21	69	04639
JOBMAN	JAMES	D	JOHNSTON	PATRICIA	A	02	03	22	69	06782
JODON	GEORGE	C	MC QUAIDE	ERMA	E	01	08	16	69	29300
JOECKEL	WILHELM	H	PASSOW	ERIKA		30	08	31	69	36193
JOEL	LAMBERT	S	YOUNG	RUTH	E	15	12	31	69	51300
JOESTING JR	JOHN	F	WILSON	GERALDINE	S	30	11	22	69	44836
JOH	FREDERICK	C	ILLSLEY	GLADYS	E	03	06	21	69	20326
JOHANESEN	MICHAEL	T	FLYNN	LINDA	D	01	05	03	69	14130
JOHANN	DALE	E	SPEVAK	DENISE	L	15	09	14	69	38318
JOHANNES	CARL	A	FRINGER	MARTHA	L	03	03	06	69	07125
JOHANNESEN	RICHARD	D	AMENT	SANDRA	K	30	11	29	69	49441
JOHANNESEN	ROBERT	R	PETTY	SHARON	L	30	04	24	69	11096
JOHANSEN	ALBERT	P	AMBROSIO	CARMELA	D	02	11	20	69	44356
JOHANSEN	EDDIE	D	RIOS	GUADALUPE	J	15	11	10	69	46824
JOHANSEN	PETER	C	RADCLIFF	MARY	A	21	08	07	69	34535
JOHANSON	JONATHAN	F	ROSENBERG	MICHELLE	Y	03	02	09	69	04255
JOHANSON	RICHARD	D	DAVIS	MARGHERIT	R	07	04	19	69	12028
JOHN	MARLIN	E	GLADWELL	PAULINE	V	21	09	13	69	39415
JOHN	THOMAS	M	COLE	MAUREEN	L	03	03	29	69	11345
JOHNIGAN	ROBERT	A	LANG	DOROTHY	E	23	10	13	69	52870
JOHNS	DANIEL	L	SHAFFER	PATRICIA	E	30	09	02	69	36771
JOHNS	DERROL	J	ROSS	KATHERINE	J	16	08	29	69	38608
JOHNS	DOUGLAS	H	MATTIS	JEANETTE	K	12	02	01	69	05311
JOHNS	DWIGHT	A	YOUNG	EVEREE		16	08	25	69	33961
JOHNS	HARVEY	J	MYERS	CONSOLA	E	05	10	16	69	41346
JOHNS	JAMES	R	CLINTON	JESSIE	S	16	04	12	69	13438
JOHNS	LEROY	C	BLOOM	JUDITH	A	06	06	14	69	20803
JOHNS	MACARTHUR		BOISVERT	PAMELA	S	16	08	17	69	33630
JOHNS	MARTIN	O	COPELAND	CAROL	A	16	09	15	69	43437

V. R. Form D 23

8446 DATA PROCESSING FORMS D N OWENS & CO., INC.

Maryland State Department of Health
Division of Statistical Research and Records

MARRIAGE INDEX

COUNTY	CODE
Allegany	1
Anne Arundel	2
Baltimore	3
Calvert	4
Caroline	5
Carroll	6
Cecil	7
Charles	8
Dorchester	9
Frederick	10
Garrett	11
Harford	12
Howard	13
Kent	14
Montgomery	15
Prince George	16
Queen Anne's	17
St. Mary's	18
Somerset	19
Talbot	20
Washington	21
Wicomico	22
Worcester	23
City of Baltimore	30

NAME OF GROOM			NAME OF BRIDE			COUNTY OF LICENSE	DATE OF MARRIAGE			V. R. FILE NUMBER
LAST NAME	FIRST NAME	INIT.	LAST NAME	FIRST NAME	INIT.		MONTH	DAY	YEAR	
JOHNS	PERRY	M	GALASSO	LINDA	C	07	10	31	69	41882
JOHNS	RAY	W	CROSS	JANET	L	13	09	02	69	38026
JOHNS	ROGER	L	WILLIS	JUDY	F	13	08	30	69	38015
JOHNS	WILLIAM	L	HOHREIN	LINDA	M	02	07	12	69	24554
JOHNS JR	BENTLEY	L	FINALL	LINDA	M	08	05	24	69	16380
JOHNS JR	WILLIAM	V	ATKINSON	SERAFINA	B	30	06	14	69	19749
JOHNSON	ABRAHAM	L	MURPHY	HATTIE	H	15	11	20	69	46945
JOHNSON	ADRIAN	C	TYNDALL	GERTRUDE		15	04	21	69	13134
JOHNSON	ALAN	J	BOCOOK	DOLORES	A	15	12	19	69	51364
JOHNSON	ALAN	D	SNYDER	LINDA	C	07	02	21	69	04979
JOHNSON	ALBERT		AQUADO	LORRETTA	D	30	11	28	69	48768
JOHNSON	ALBERT		MOORE	DOROTHY	L	30	08	09	69	31059
JOHNSON	ALLEN	V	SIMMS	EMMA	M	02	11	15	69	44253
JOHNSON	ALRAY		HOWARD	JANET	L	07	06	28	69	21472
JOHNSON	AMARIAH	D	WHITAKER	JESSIE	I	30	06	28	69	19559
JOHNSON	ANDREW		FERGUSON	SHIRLEY	M	30	03	08	69	07480
JOHNSON	ANTHONY	B	BURKE	DORIS	M	30	09	13	69	36410
JOHNSON	ANTHONY	E	ROCHELLE	BERNADINE		30	04	05	69	10712
JOHNSON	ARNOLD		ERVIN	SHIRLEY		15	06	27	69	22860
JOHNSON	ARTHUR	R	BASSETT	EDNA	L	30	07	27	69	30720
JOHNSON	ARTHUR	J	ROSE	BETTY		30	03	07	69	07467
JOHNSON	ARTHUR	G	CLEARY	BARBARA	J	07	12	12	69	50396
JOHNSON	ARVEL	L	TODD	BARBARA	L	09	11	28	69	50474
JOHNSON	AUBREY	R	NEALS	RUBY	M	30	12	21	69	49210
JOHNSON	BERNARD		FERGUSON	EVELYN	F	16	07	26	69	28375
JOHNSON	BERNARD	E	SOWELL	SYLVIA		30	01	03	69	00849
JOHNSON	BILLY	R	FABISH	ROBERTA	A	16	03	08	69	09553
JOHNSON	BRAXTON		BURGER	NANCY	L	15	02	22	69	05617
JOHNSON	BRUCE		NIMRO	SANDRA		15	05	28	69	16862
JOHNSON	BURT	C	MATTINGLY	PATRICIA	W	18	08	12	69	34191
JOHNSON	BURTON	L	COX	DONNA	L	04	06	21	69	26287
JOHNSON	BYRL	D	RICHARDSON	PAMELA	J	16	05	04	69	17381
JOHNSON	CALVIN	J	LACEY	VIVIAN	I	30	03	06	69	07398
JOHNSON	CARL		LA GASSE	DOLOREZ		07	07	05	69	26618
JOHNSON	CECIL	M	PHILLIPS	ELBERTA	R	22	10	11	69	43906
JOHNSON	CHARLES	R	BLANCHARD	LETTIE	E	22	11	18	69	52439
JOHNSON	CHARLES	E	CRAMER	SHERRY	D	21	06	14	69	23854
JOHNSON	CHARLES	D	PENNELL	LEILA	A	02	07	12	69	24540
JOHNSON	CHARLES	D	WHITBY	THELMA	L	20	03	01	69	09740
JOHNSON	CHARLES	L	SMITH	PAMELA	D	18	11	01	69	47389

V. S. Form D 23

04444 DATA PROCESSING FORMS

D N OWENS & CO. INC.

Maryland State Department of Health
Division of Statistical Research and Records

MARRIAGE INDEX

COUNTY	CODE
Allegany	1
Anne Arundel	2
Baltimore	3
Calvert	4
Caroline	5
Carroll	6
Cecil	7
Charles	8
Dorchester	9
Frederick	10
Garrett	11
Harford	12
Howard	13
Kent	14
Montgomery	15
Prince George	16
Queen Anne's	17
St. Mary's	18
Somerset	19
Talbot	20
Washington	21
Wicomico	22
Worcester	23
City of Baltimore	30

NAME OF GROOM			NAME OF BRIDE			COUNTY OF LICENSE	DATE OF MARRIAGE			V. R. FILE NUMBER
LAST NAME	FIRST NAME	INIT.	LAST NAME	FIRST NAME	INIT.		MONTH	DAY	YEAR	
JOHNSON	CHARLES	R	RILEY	CAROL	M	30	02	24	69	04037
JOHNSON	CHARLES	C	JACK	MARY	M	02	06	21	69	18746
JOHNSON	CHARLES	E	TOOLES	BEVERLY	J	30	08	23	69	30971
JOHNSON	CHARLES	E	HICKS	LINDA	F	16	07	26	69	33770
JOHNSON	CHARLES	H	CAIN	ALICE	L	05	03	22	69	11666
JOHNSON	CLARENCE	L	ALEXANDER	MARTHA		07	07	11	69	27164
JOHNSON	CLARENCE	L	LIVINGSTON	ANITA		07	01	22	69	01593
JOHNSON	CLARENCE	L	BRILEY	CHARLOTTE	A	16	06	07	69	23075
JOHNSON	CLARENCE	E	SPENCE	STEPHANIE	P	30	07	26	69	25286
JOHNSON	CLARENCE		SMITH	CYNTHIA	A	30	05	18	69	19697
JOHNSON	CLARENCE	R	PLETT	HAZEL	C	11	05	01	69	16549
JOHNSON	CLIFFORD		BUSH	DORA	M	10	11	26	69	46251
JOHNSON	CLIFFORD	F	COLELOUGH	SANDRA	L	30	05	24	69	15037
JOHNSON	CLIFTON	B	GARNER	DIANE	M	04	06	14	69	20678
JOHNSON	CORNELIUS	H	HAGLER	MAUDE	B	08	08	08	69	32328
JOHNSON	CORNELL	M	BANKS	CHERYL	P	30	03	08	69	07240
JOHNSON	COY		FRYE	GLADYS	M	13	07	11	69	27688
JOHNSON	CRAIG	E	STRONG	CHARLOTTE	A	15	03	29	69	08996
JOHNSON	CURTIS	N	ROBINSON	GLORIA	J	07	07	26	69	26838
JOHNSON	DALE	E	MC CULLOCH	ELIZABETH		16	03	08	69	09435
JOHNSON	DANA	A	SELLERS	DEBORAH	L	21	10	18	69	43772
JOHNSON	DANIEL	E	BIDDLE	MARY	C	12	12	31	69	52714
JOHNSON	DANIEL	J	SUMPTER	MARY	L	30	04	19	69	10551
JOHNSON	DARRELL		GAINES	VINA		07	07	26	69	26529
JOHNSON	DARRELL	E	MARGOLIS	BONNIE	S	30	03	06	69	07821
JOHNSON	DAVID	J	HALL	DIANNE	L	07	01	13	69	01410
JOHNSON	DAVID	L	HOLLAND	CONNIE	J	19	09	26	69	39300
JOHNSON	DAVID	D	EDDINS	ELLEN	M	21	08	01	69	34371
JOHNSON	DAVID	E	CASTKA	EDITH		21	09	08	69	39543
JOHNSON	DAVID	L	WEST	PATRICIA	L	01	05	29	69	14083
JOHNSON	DAVID	W	ANDREWS	SHARON	L	02	08	14	69	29741
JOHNSON	DAVID	E	JACKSON	BRENDA	M	08	08	02	69	32291
JOHNSON	DAVID	W	MARKS	BETTY	L	16	08	22	69	34001
JOHNSON	DEAN	C	BOYCE	CAROLYN	M	02	07	04	69	24388
JOHNSON	DENNIS	M	SIMPKINSON	SARAH	H	12	03	16	69	21956
JOHNSON	DENNIS	L	JOHNSON	LORRAINE	F	30	01	16	69	00881
JOHNSON	DONALD	R	DE BOARD	ALICE	M	12	12	20	69	50735
JOHNSON	DONALD	G	HELLEIN	VERA	J	11	04	30	69	12601
JOHNSON	DONALD		LAMBERT	LINDA	S	07	12	11	69	49811
JOHNSON	DONALD	M	PROCTOR	RUTH	A	16	04	26	69	17393

V. R. Form D 23

DATA PROCESSING FORMS
D. N. OWENS & CO., INC.

Maryland State Department of Health
Division of Statistical Research and Records

MARRIAGE INDEX

COUNTY	CODE
Allegany	1
Anne Arundel	2
Baltimore	3
Calvert	4
Caroline	5
Carroll	6
Cecil	7
Charles	8
Dorchester	9
Frederick	10
Garrett	11
Harford	12
Howard	13
Kent	14
Montgomery	15
Prince George	16
Queen Anne's	17
St. Mary's	18
Somerset	19
Talbot	20
Washington	21
Wicomico	22
Worcester	23
City of Baltimore	30

NAME OF GROOM			NAME OF BRIDE			COUNTY OF LICENSE	DATE OF MARRIAGE			V. R. FILE NUMBER
LAST NAME	FIRST NAME	INIT.	LAST NAME	FIRST NAME	INIT.		MONTH	DAY	YEAR	
JOHNSON	DONALD	R	FRABLE	JUDITH	A	07	04	12	69	11936
JOHNSON	DONALD	R	WATRING	MARY	F	11	08	13	69	32673
JOHNSON	DONALD	H	JUNKINS	DELORES	E	11	08	22	69	32493
JOHNSON	DONALD	R	RANSOME	PHYLLIS	M	30	08	01	69	31108
JOHNSON	DONALD	L	SMITH	VERNETTA	Y	30	02	03	69	03868
JOHNSON	DONALD	L	PARKER	BYNITA	I	22	06	07	69	23983
JOHNSON	DOUGLAS	R	BORNT	CHERYL	E	22	12	20	69	52442
JOHNSON	DWIGHT	S	MORRIS	VERNA	S	22	12	21	69	52393
JOHNSON	DWIGHT	L	THOMAS	DONNA	L	16	12	27	69	52736
JOHNSON	EARL	W	HEBRON	MARY	H	02	02	15	69	03307
JOHNSON	EARL	L	DOGGETT	SHERRY		15	01	23	69	02354
JOHNSON	EARL	J	EVRY	ROSALIND	L	30	03	16	69	07583
JOHNSON	EARMON	E	ROE	BARBARA		02	10	12	69	39992
JOHNSON	EARNIE	R	KIMBLE	WILMA	R	11	09	25	69	37826
JOHNSON	EDWARD	L	MC GEARY	GLORIA	A	21	07	19	69	28874
JOHNSON	EDWARD	C	KEIL	RITA	C	30	07	03	69	26092
JOHNSON	EDWARD	L	BORUSHAK	JACQUELIN	A	30	08	28	69	31201
JOHNSON	EDWARD	P	RAFFO	NANCY	H	02	07	17	69	24410
JOHNSON	EDWARD	P	WEISS	CAROL	A	03	09	20	69	35227
JOHNSON	EDWARD	S	COLAIANNI	KAREN	A	10	02	20	69	05188
JOHNSON	EDWARD	L	BALDWIN	PHYLLIS	J	15	10	29	69	42957
JOHNSON	EDWIN	C	CLARK	LINDA	A	11	07	26	69	27368
JOHNSON	ELMER	M	PRESCOTT	JACQUELIN	D	30	08	12	69	31121
JOHNSON	ELZIA	A	VALENTINE	DEBORAH	L	16	12	27	69	52791
JOHNSON	ERIC	M	WILKINS	ALICE	M	16	08	23	69	33996
JOHNSON	ERIC	P	JOY	VIRGINIA	L	13	10	15	69	42502
JOHNSON	ERIC	D	RIDEOUT	JOYCE	T	30	01	18	69	00342
JOHNSON	ERIC	L	GRAY	PATRICIA	P	15	02	08	69	05577
JOHNSON	ERNEST	L	HARPS	SHEILA	M	30	07	12	69	25299
JOHNSON	ERNEST		CROSS	MARGUERIT	D	15	06	28	69	22207
JOHNSON	ERNEST		BENNETT	ALEXIS		30	09	06	69	36507
JOHNSON	EUGENE		ANDERSON	SONJA	C	02	04	12	69	10305
JOHNSON	FRANK		BOYCE	MAGNOLIA		30	02	08	69	03947
JOHNSON	FRANK		BAILEY	MARY		01	08	05	69	29240
JOHNSON	FRANK	W	GATES	AMANDA	G	15	09	27	69	38401
JOHNSON	FRANSCO	T	PRATER	LANAE	M	30	10	25	69	40658
JOHNSON	FREDDIE	E	WILLIAMS	BESSIE	L	16	07	31	69	39071
JOHNSON	FREDERICK		HARTEN	ANNA	E	16	08	02	69	33766
JOHNSON	GARFIELD	H	REEVES	ROBERTA	M	12	02	09	69	05319
JOHNSON	GARRISON	E	SMITH	D	L	02	09	20	69	35101

V. R. Form D-23

0444 DATA PROCESSING FORMS D N OWENS & CO. INC.

Maryland State Department of Health
Division of Statistical Research and Records

MARRIAGE INDEX

COUNTY	CODE
Allegany	1
Anne Arundel	2
Baltimore	3
Calvert	4
Caroline	5
Carroll	6
Cecil	7
Charles	8
Dorchester	9
Frederick	10
Garrett	11
Harford	12
Howard	13
Kent	14
Montgomery	15
Prince George	16
Queen Anne's	17
St. Mary's	18
Somerset	19
Talbot	20
Washington	21
Wicomico	22
Worcester	23
City of Baltimore	30

NAME OF GROOM			NAME OF BRIDE			COUNTY OF LICENSE	DATE OF MARRIAGE			V. R. FILE NUMBER
LAST NAME	FIRST NAME	INIT.	LAST NAME	FIRST NAME	INIT.		MONTH	DAY	YEAR	
JOHNSON	GARY	W	WHALEY	JANICE	M	05	08	08	69	31273
JOHNSON	GARY	D	SEKITA	ELIZABETH	T	30	11	06	69	45314
JOHNSON	GARY	C	WRIGHT	GLADYS	S	03	08	30	69	35552
JOHNSON	GELSON	A	SMITH	CLARA	L	15	09	26	69	38440
JOHNSON	GENE	R	BELSINGER	TERRY	L	07	12	19	69	50174
JOHNSON	GEORGE	E	HOWARD	FAYNETTE		04	09	20	69	36785
JOHNSON	GEORGE	G	BROWN	MARGIE	A	30	12	27	69	49256
JOHNSON	GEORGE	J	PERKINS	ROSALIE	L	30	09	22	69	36630
JOHNSON	GEORGE	R	WILLIAMS	MARY	A	03	12	23	69	48315
JOHNSON	GEORGE	M	MC LEAN	SYLVIA		30	12	19	69	49222
JOHNSON	GEORGE	L	PERTICONE	CHRISTINE	S	15	06	06	69	22562
JOHNSON	GERALD	W	CAPPETTA	LINDA	J	07	02	15	69	05028
JOHNSON	GONZALES	B	SMITH	VIRGINIA	L	07	12	15	69	50206
JOHNSON	GREGORY	M	JOHNSON	TERRY	L	07	10	14	69	41843
JOHNSON	HAROLD	D	SIMPSON	LOVALENE	E	21	12	06	69	52212
JOHNSON	HAROLD	W	COOPER	JUNE	E	05	02	08	69	04477
JOHNSON	HAROLD	N	MC ELLEN	MAUREEN	E	07	05	23	69	16219
JOHNSON	HARRY	L	MC CAIN	FLORENCE	A	16	06	24	69	28711
JOHNSON	HARRY	S	SIMMS	CAROLYN	L	30	07	19	69	25713
JOHNSON	HARRY		NESBITT	GLORIA	E	30	04	12	69	10541
JOHNSON	HERBERT	L	ANDERSON	JULIE	P	30	09	15	69	36527
JOHNSON	HERSCHEL		HANKERSON	ROSA	L	19	06	28	69	23619
JOHNSON	HORACE	J	GLENN	GWENDOLYN	J	30	01	18	69	00585
JOHNSON	HOWARD	A	VALENTINE	REBECCA	H	30	12	04	69	49375
JOHNSON	HOWARD	E	REMMERT	BETTY	M	30	08	02	69	30665
JOHNSON	HOWARD	W	TOMPKINS	DOROTHY		07	11	29	69	45859
JOHNSON	HOWARD	D	COLLINS	ELLA	B	20	05	03	69	17749
JOHNSON	ISAAC	N	HOLLOWAY	REGINA		30	09	20	69	36370
JOHNSON	ISAAC	A	CALDWELL	CAROLYN	R	30	09	06	69	36303
JOHNSON	ISAM	D	JOHNSON	JOSEPHINE		13	06	18	69	22155
JOHNSON	IVAN		WHEATLEY	MARY	E	15	09	29	69	38503
JOHNSON	IVORY		JEFFERSON	MARY		07	05	03	69	15910
JOHNSON	IVORY	A	WILLIS	CYNTHIA	D	16	10	15	69	43405
JOHNSON	JACK	L	JUDKINS	JANE		30	05	14	69	15054
JOHNSON	JAMES	S	KARANGELEN	PAMELA	A	02	12	21	69	48069
JOHNSON	JAMES	W	BOWMAN	THELMA	E	18	07	05	69	28767
JOHNSON	JAMES	G	ALSTON	ERNESTINE		30	07	16	69	26213
JOHNSON	JAMES	D	DAVIS	VELINDA	R	08	11	07	69	46128
JOHNSON	JAMES	P	GOLDSBOROUGH	GLADYS	J	19	01	17	69	02757
JOHNSON	JAMES	F	JOHNSON	RITA	B	13	06	14	69	22122

V. R. Form D 23

DATA PROCESSING FORMS
D. N. OWENS & CO., INC.

Maryland State Department of Health
Division of Statistical Research and Records

MARRIAGE INDEX

COUNTY	CODE
Allegany	1
Anne Arundel	2
Baltimore	3
Calvert	4
Caroline	5
Carroll	6
Cecil	7
Charles	8
Dorchester	9
Frederick	10
Garrett	11
Harford	12
Howard	13
Kent	14
Montgomery	15
Prince George	16
Queen Anne's	17
St. Mary's	18
Somerset	19
Talbot	20
Washington	21
Wicomico	22
Worcester	23
City of Baltimore	30

NAME OF GROOM			NAME OF BRIDE			COUNTY OF LICENSE	DATE OF MARRIAGE			V. R. FILE NUMBER
LAST NAME	FIRST NAME	INIT.	LAST NAME	FIRST NAME	INIT.		MONTH	DAY	YEAR	
JOHNSON	JAMES	N	JACKSON	MARGARET	A	07	05	03	69	15908
JOHNSON	JAMES	E	OCONNOR	MARY	A	16	08	02	69	33652
JOHNSON	JAMES	A	CALDWELL	MAGGIE		30	09	26	69	36469
JOHNSON	JAMES		GARNER	MARIAN	E	07	06	24	69	20839
JOHNSON	JAMES	H	WILSON	GERALDINE		07	08	07	69	31506
JOHNSON	JAMES	D	SHORTER	JUDITH	A	08	10	10	69	42075
JOHNSON	JAMES	E	RICHARDSON	BARBARA	J	30	01	11	69	00333
JOHNSON	JAMES	F	LEE	REBECCA	A	07	07	30	69	31459
JOHNSON	JAMES	E	LEWIS	LINDA	A	30	05	24	69	15076
JOHNSON	JAMES		CHANDLER	MARY		23	05	10	69	18055
JOHNSON	JAMES		JONES	BESSIE	D	30	11	16	69	49341
JOHNSON	JAMES	M	JACKSON	PATRICIA	A	30	06	08	69	19575
JOHNSON	JAMES	O	FLEMING	JEANNELL	F	30	04	05	69	11015
JOHNSON	JAMES	E	DEAN	ELLEN	V	15	05	16	69	16918
JOHNSON	JAMES	L	GOODRICH	DELPHINE	M	07	09	02	69	37025
JOHNSON	JAMES	W	ROBINSON	ALICE		30	08	26	69	31064
JOHNSON	JAMES	W	WALTON	PHYLLIS	J	16	12	06	69	51457
JOHNSON	JAMES	H	PRITCHETT	DIANNE		17	07	11	69	28748
JOHNSON	JAY	H	HUMBLES	BRENDA		30	05	04	69	14950
JOHNSON	JEFFERSON		JASKINS	CLARA	B	30	04	12	69	10695
JOHNSON	JEROME	L	ECKERSLEY	DENISE	R	16	08	29	69	39191
JOHNSON	JEROME	S	COATES	SHIRLEY	A	30	06	07	69	19571
JOHNSON	JESSE	A	BUTLER	MARY	D	15	07	20	69	33137
JOHNSON	JIMMY		CROSS	BETTY	J	30	10	31	69	45084
JOHNSON	JOE	K	ALLEN	DEBORAH	I	30	12	22	69	49211
JOHNSON	JOHN	T	JACKSON	MARY	H	21	10	09	69	43759
JOHNSON	JOHN	H	JACKSON	BARBARA	A	08	09	20	69	37596
JOHNSON	JOHN	R	JOHNSON	DRUCILLA	F	21	05	17	69	17762
JOHNSON	JOHN	A	MORRISON	MARTHA	A	21	11	06	69	52138
JOHNSON	JOHN	R	MC NULTY	BONNIE	C	03	10	03	69	40116
JOHNSON	JOHN	E	YOUNG	ROSA	L	08	08	23	69	32295
JOHNSON	JOHNNIE		NEITA	AVIS		15	06	14	69	22596
JOHNSON	JOSEPH	B	BARNES	LINDA	T	18	02	01	69	05259
JOHNSON	JOSEPH	P	BARNES	MAMIE		30	02	22	69	03931
JOHNSON	JOSEPH		PIERCE	SHEILA	N	30	06	14	69	30366
JOHNSON	JOSEPH	H	WATKINS	ALMA	L	22	07	05	69	29134
JOHNSON	JOSEPH	J	WILSON	LILLIE	K	16	08	26	69	39090
JOHNSON	JOSEPH	A	CONNER	ELSIE		05	03	03	69	07884
JOHNSON	JOSEPH	P	BRIDGETT	DOROTHY	M	30	04	19	69	11048
JOHNSON	JOSEPH		SABB	LEE	A	05	06	14	69	26313

V. R. Form D 33

0444 G DATA PROCESSING FORMS
D N OWENS & CO. INC.

Maryland State Department of Health
Division of Statistical Research and Records

MARRIAGE INDEX

COUNTY	CODE
Allegany	1
Anne Arundel	2
Baltimore	3
Calvert	4
Caroline	5
Carroll	6
Cecil	7
Charles	8
Dorchester	9
Frederick	10
Garrett	11
Harford	12
Howard	13
Kent	14
Montgomery	15
Prince George	16
Queen Anne's	17
St. Mary's	18
Somerset	19
Talbot	20
Washington	21
Wicomico	22
Worcester	23
City of Baltimore	30

NAME OF GROOM			NAME OF BRIDE			COUNTY OF LICENSE	DATE OF MARRIAGE			V. R. FILE NUMBER
LAST NAME	FIRST NAME	INIT.	LAST NAME	FIRST NAME	INIT.		MONTH	DAY	YEAR	
JOHNSON	JOSEPH	R	JORDAN	BERTHA	M	07	03	29	69	08516
JOHNSON	JOSEPH		PROCTOR	HILDA	E	15	06	13	69	22500
JOHNSON	JOSEPH	T	BROWN	ROSA	M	17	02	22	69	05234
JOHNSON	JULIAN	D	JOHNSON	JENNIFER	L	15	11	01	69	46782
JOHNSON	KENNETH	G	NIEMIEC	RENE	I	16	08	20	69	33795
JOHNSON	KENNETH	J	TOWNSEND	SANDRA	K	22	04	04	69	13998
JOHNSON	KENNETH	D	VICK	ADA	I	30	01	04	69	00316
JOHNSON	KENZIE		KELLER	ELIZABETH	A	21	08	01	69	34505
JOHNSON	KEVIN	L	ROWE	DARLA	K	21	05	16	69	17799
JOHNSON	LAMAR	W	NANCE	RUTHALINE	H	07	01	02	69	01478
JOHNSON	LARRY	E	LYONS	JACQUELIN		11	06	16	69	21919
JOHNSON	LARRY	A	CAPONE	WILITA	J	07	03	06	69	07995
JOHNSON	LARRY	E	WOODSON	HILDA	G	30	05	10	69	14964
JOHNSON	LAWRENCE		MACK	CAROL	A	30	08	12	69	30706
JOHNSON	LAWRENCE	E	LEAVELL	ALICE	P	15	02	14	69	05710
JOHNSON	LE ROY	E	NESS	DEBORAH	M	30	09	15	69	36692
JOHNSON	LEON		PETTIGREW	EARNESTIN		07	12	08	69	49935
JOHNSON	LEONARD	B	FORTT	GERALDINE	J	22	10	25	69	47690
JOHNSON	LEONARD	L	DAVIS	SHIRLEY	A	15	06	07	69	22481
JOHNSON	LEROY	A	FIELDS	CONSOLA	L	19	05	24	69	17712
JOHNSON	LEROY		OLIVER	JACQUELIN	K	30	10	18	69	40484
JOHNSON	LEVIN	T	KNIGHT	LILLIE	L	22	10	11	69	43899
JOHNSON	LEWIS	D	PORTER	MARY	B	07	09	11	69	37158
JOHNSON	LEWIS		WILLIS	MARY	E	07	11	24	69	45583
JOHNSON	LINCOLN	W	GOLDBERG	SHEILA		03	04	17	69	11608
JOHNSON	LLOYD	B	ROBINSON	CATHERINE	L	30	06	27	69	25574
JOHNSON	LLOYD		MARSHALL	RUTH	L	30	03	02	69	07265
JOHNSON	LORENZO	C	JACKSON	DEBORAH	G	30	08	05	69	31136
JOHNSON	LOUIS	B	WATTS	WANETTE		04	07	31	69	31243
JOHNSON	LOUIS		WILSON	CATHERINE		30	12	19	69	49285
JOHNSON	LOUIS	E	REID	ELIZABETH		30	09	20	69	36380
JOHNSON	LUKE	X	BURKINSHAW	LYNDA	S	15	08	02	69	33261
JOHNSON	MACARTHUR		BROWN	EVELYN		02	10	17	69	39882
JOHNSON	MARK	E	WORONKA	LOIS	C	15	06	05	69	22900
JOHNSON	MARSHALL	S	TUGGLE	JANICE	L	30	06	28	69	25316
JOHNSON	MARTIN	J	SMITH	MARY	L	12	12	05	69	50822
JOHNSON	MARVIN	E	BRANDAU	ANNE	P	13	06	13	69	22098
JOHNSON	MAURICE		DANIELS	CAROLYN	J	07	03	15	69	08421
JOHNSON	MERRILL	L	ROBINSON	MARY	F	07	03	20	69	08086
JOHNSON	MICHAEL	J	KUBE	LORETTA	A	15	07	11	69	28192

V. S. Form D 23

8444 DATA PROCESSING FORMS
D N OWENS & CO., INC.

Maryland State Department of Health
Division of Statistical Research and Records

MARRIAGE INDEX

COUNTY	CODE
Allegany	1
Anne Arundel	2
Baltimore	3
Calvert	4
Caroline	5
Carroll	6
Cecil	7
Charles	8
Dorchester	9
Frederick	10
Garrett	11
Harford	12
Howard	13
Kent	14
Montgomery	15
Prince George	16
Queen Anne's	17
St. Mary's	18
Somerset	19
Talbot	20
Washington	21
Wicomico	22
Worcester	23
City of Baltimore	30

NAME OF GROOM			NAME OF BRIDE			COUNTY OF LICENSE	DATE OF MARRIAGE			V. R. FILE NUMBER
LAST NAME	FIRST NAME	INIT.	LAST NAME	FIRST NAME	INIT.		MONTH	DAY	YEAR	
JOHNSON	MICHAEL	A	NICHOLLS	THERESA	E	15	05	10	69	16821
JOHNSON	MICHAEL	M	DAWKINS	ROSALIE		30	08	09	69	30917
JOHNSON	MICHAEL	S	STOUT	ESTER	M	11	01	06	69	01949
JOHNSON	MICHAEL	W	CRADDOCK	GWENDOLYN	Y	30	08	13	69	31118
JOHNSON	MICHAEL	E	HARDWICK	JANET	S	02	03	25	69	06892
JOHNSON	MILFORD	V	PAYNE	ANGELA	E	30	11	01	69	45041
JOHNSON	NATHAN	D	DEAL	PATRICIA	A	16	10	03	69	43515
JOHNSON	NEAL		ROSS	HELEN	E	15	10	18	69	42719
JOHNSON	NILS	V	SCHUEBEL	SHARON	A	03	08	03	69	30019
JOHNSON	NORMAN	L	GALLOWAY	GOLDIE	L	02	12	13	69	48091
JOHNSON	PAUL	R	SAVAGE	NANCY	S	15	03	08	69	09116
JOHNSON	PAUL	D	SIMMONS	GLORIA		15	06	14	69	22586
JOHNSON	PHILIP	N	SEITZ	LINDA	L	03	12	27	69	48239
JOHNSON	RALPH	E	TEMPLE	DELORES	A	16	10	10	69	43439
JOHNSON	RALPH	J	BEARD	SCHERRY	A	16	01	23	69	02691
JOHNSON	RALPH	D	TOMARCHIO	JOAN	R	07	01	24	69	01709
JOHNSON	RANDOLPH	G	LEWIS	LUCILLE		30	01	18	69	00562
JOHNSON	RANDY	W	MEADOWS	RHONDA	R	07	01	18	69	01341
JOHNSON	RAYMOND	S	FORD	AREY	L	30	11	26	69	45191
JOHNSON	RAYMOND	L	PEARMON	DELMA	A	02	07	25	69	24430
JOHNSON	RAYMOND	C	WATTS	JOYCE	F	02	03	15	69	06847
JOHNSON	REGINALD	J	PROCTOR	ROSE	M	16	08	23	69	33833
JOHNSON	REUBEN		SAWYERS	GEORGIA	G	30	12	29	69	52621
JOHNSON	RICHARD	G	MITCHELL	JUDITH	A	16	06	28	69	28521
JOHNSON	RICHARD	D	PIPER	ROXANNE	M	01	11	05	69	44059
JOHNSON	RICHARD	S	MACKALL	LAURA	A	04	08	09	69	31247
JOHNSON	RICHARD	G	SWETT	HAZEL	I	07	07	10	69	27132
JOHNSON	RICHARD	M	EMBLY	THOMASINE	M	21	05	09	69	17867
JOHNSON	RICHARD	A	BENNETT	LOLA	V	30	11	27	69	48804
JOHNSON	RICHARD	T	BRAGG	LINDA	C	03	02	15	69	04284
JOHNSON	RICHARD	M	WILSON	FRANCINA	M	16	07	19	69	28421
JOHNSON	ROBERT	W	MC CORMICK	EUGENIA	L	03	03	29	69	11337
JOHNSON	ROBERT	A	STEIN	JUNE	L	30	02	15	69	03687
JOHNSON	ROBERT	M	TYLER	MARY	F	30	06	28	69	25409
JOHNSON	ROBERT	G	CUSHMAN	CATHY	L	16	10	18	69	43036
JOHNSON	ROBERT	M	SAUERHOFF	SHARON	A	23	07	11	69	29220
JOHNSON	ROBERT		MILLS	MILDRED		23	07	13	69	29184
JOHNSON	ROBERT	L	CLARK	BEVERLY	A	30	02	22	69	03925
JOHNSON	ROBERT	E	BURRISS	SHARON		15	12	28	69	51018
JOHNSON	ROBERT	J	SMITH	JANET	A	15	08	16	69	33158

V. S. Form D 23
04446 DATA PROCESSING FORMS
D N OWENS & CO. INC.

Maryland State Department of Health
Division of Statistical Research and Records

MARRIAGE INDEX

COUNTY	CODE
Allegany	1
Anne Arundel	2
Baltimore	3
Calvert	4
Caroline	5
Carroll	6
Cecil	7
Charles	8
Dorchester	9
Frederick	10
Garrett	11
Harford	12
Howard	13
Kent	14
Montgomery	15
Prince George	16
Queen Anne's	17
St. Mary's	18
Somerset	19
Talbot	20
Washington	21
Wicomico	22
Worcester	23
City of Baltimore	30

NAME OF GROOM			NAME OF BRIDE			COUNTY OF LICENSE	DATE OF MARRIAGE			V. R. FILE NUMBER
LAST NAME	FIRST NAME	INIT.	LAST NAME	FIRST NAME	INIT.		MONTH	DAY	YEAR	
JOHNSON	ROBERT	W	BRADLEY	LINDA	L	15	04	26	69	13063
JOHNSON	ROBERT	B	CAMPBELL	SUSAN	I	15	01	17	69	02369
JOHNSON	ROBERT	H	WILLIAMS	JEAN	M	07	10	20	69	41983
JOHNSON	ROBERT	M	SCHLOTZHAUER	PHYLIS	A	05	08	15	69	31285
JOHNSON	ROBERT	C	CROMWELL	JENNIFER	Y	30	06	16	69	18852
JOHNSON	ROBERT	A	LOFTLAND	PANSY	M	19	10	24	69	43628
JOHNSON	ROBERT	W	REED	KATHLEEN	A	02	06	21	69	18632
JOHNSON	ROBERT	E	SAUNDERS	JACQUELIN	F	30	12	27	69	49205
JOHNSON	ROBERT	L	DORAN	ROSANNA	M	03	05	31	69	20172
JOHNSON	ROBERT	H	NIELSEN	WILHELMIN	H	07	08	14	69	31758
JOHNSON	ROBERT	F	JOHNSON	CAROL	W	07	02	21	69	04993
JOHNSON	ROBERT	L	LOWDER	JUNE	W	08	09	18	69	37588
JOHNSON	ROBIN	G	RAPPLEYEA	DIANNE	C	07	04	01	69	12212
JOHNSON	RODNEY	G	MORAN	SHARON	L	30	09	14	69	36027
JOHNSON	RODNEY	I	SPENCE	CLYDE	P	02	09	19	69	35034
JOHNSON	ROGER	D	DRIVER	ANNABELLE	L	30	03	08	69	07429
JOHNSON	ROGER	S	GREER	LINDA	D	07	02	01	69	04709
JOHNSON	ROGER	D	STARK	KATHERYN	A	16	04	28	69	17554
JOHNSON	ROGER	L	HILL	LINDA	C	02	06	07	69	18593
JOHNSON	RONALD	A	FOWLKES	BARBARA	L	02	03	08	69	06856
JOHNSON	RONALD	A	SHOEMAKER	PAMELA	E	21	11	21	69	47478
JOHNSON	RONALD	M	JOYNER	BARBARA	A	30	01	20	69	00837
JOHNSON	RONALD	T	BIBBY	DIANE	M	01	07	18	69	24224
JOHNSON	RONALD	L	HODGE	LINDA	W	30	10	11	69	40645
JOHNSON	RONALD	L	LAISURE	EDNA	L	03	12	13	69	48356
JOHNSON	ROTAN	W	BUTLER	VICKIE	A	02	09	13	69	35078
JOHNSON	ROY	L	BLAND	MAGGIE	J	15	10	30	69	42603
JOHNSON	RUSH	J	HUMPHREYS	GAIL	E	15	10	25	69	42605
JOHNSON	RUSSELL	L	BROWN	CATHERINE	R	21	08	27	69	34526
JOHNSON	SCOTT	J	CHRISTIE	PATRICIA	J	07	07	28	69	31741
Johnson	Sidney	T	Reid	Diane	L	23	10	01	69	52937
JOHNSON	SIDNEY	H	ROSE	DEBORAH	S	10	06	24	69	21696
JOHNSON	SILAS	D	BOONE	ODESSA		30	10	04	69	40706
JOHNSON	SIM		JOHNSON	BERNICE	M	30	03	07	69	07717
JOHNSON	SONNY		BUTTERWORTH	DENISE		02	12	09	69	48172
JOHNSON	STANLEY		HARRISON	ERNESTINE		12	10	11	69	42441
JOHNSON	STEVEN	W	FRENCH	LORRAINE	L	03	12	27	69	52540
JOHNSON	TED	W	DOVE	SALLY	A	16	09	06	69	38699
JOHNSON	TERRY	L	PUGH	MIRIAM	J	01	06	11	69	18386
JOHNSON	THADDEUS	W	ALSTON	HARRIETT		15	07	26	69	28014
JOHNSON	THEODORE	B	COLBERT	BLANCHE		02	05	30	69	14283

V. R. Form D 23

0444 DATA PROCESSING FORMS D N OWENS & CO., INC.

Maryland State Department of Health
Division of Statistical Research and Records

MARRIAGE INDEX

COUNTY	CODE
Allegany	1
Anne Arundel	2
Baltimore	3
Calvert	4
Caroline	5
Carroll	6
Cecil	7
Charles	8
Dorchester	9
Frederick	10
Garrett	11
Harford	12
Howard	13
Kent	14
Montgomery	15
Prince George	16
Queen Anne's	17
St. Mary's	18
Somerset	19
Talbot	20
Washington	21
Wicomico	22
Worcester	23
City of Baltimore	30

NAME OF GROOM			NAME OF BRIDE			COUNTY OF LICENSE	DATE OF MARRIAGE			V. R. FILE NUMBER
LAST NAME	FIRST NAME	INIT.	LAST NAME	FIRST NAME	INIT.		MONTH	DAY	YEAR	
JOHNSON	THEODORE		GADSON	DIANE		07	10	14	69	41836
JOHNSON	THEODORE		BEASLEY	CLAUDETTE		16	12	19	69	51825
JOHNSON	THOMAS	M	KELLY	MYRA	P	30	05	31	69	19693
JOHNSON	THOMAS	G	WALLACE	MARILYN	L	11	08	01	69	32501
JOHNSON	THOMAS	E	FERRUSO	PATRICIA	L	02	06	07	69	18772
JOHNSON	THOMAS	G	SMITH	STERLA	R	03	06	07	69	20069
JOHNSON	THOMAS	L	RALPH	IRENE	H	01	12	10	69	47959
JOHNSON	THOMAS	F	PHYNES	MARY	T	15	09	15	69	38493
JOHNSON	THOMAS	D	CUTCHIN	CYNTHIA	M	30	05	10	69	14578
JOHNSON	TYRONE	S	STUBBS	MARETTE	L	09	06	07	69	21584
JOHNSON	ULYSSES	U	JOHNSON	PEARL		30	12	06	69	49044
JOHNSON	VERNON	L	WALLACE	BARBARA	E	02	04	02	69	10272
JOHNSON	VERNON	C	OUZTS	CHRISTINE	E	03	06	07	69	20071
JOHNSON	VICTOR	E	CAMPBELL	DIANNE	D	30	10	11	69	45111
JOHNSON	WALTER	E	WINGATE	ROSA	M	30	04	04	69	10562
JOHNSON	WALTER	M	NEWELL	SHELLY	S	03	07	11	69	24922
JOHNSON	WALTER	H	WRIGHT	ANNETTE	M	05	08	15	69	31282
JOHNSON	WARREN	W	BUCKLEW	WANDA	E	11	08	20	69	32556
JOHNSON	WARREN	G	ABNEY	REBA	J	13	02	07	69	05382
JOHNSON	WARREN	E	JONES	BARBARA	J	30	01	08	69	00445
JOHNSON	WARREN	G	MINOR	DERRYL	E	30	04	26	69	14589
JOHNSON	WASHINGTO	A	TILGHMAN	ANNA	P	19	09	27	69	39289
JOHNSON	WELBY	B	LUCAS	PEGGY ANN	L	10	09	08	69	37693
JOHNSON	WENDELL		THOMPSON	BARBARA	A	30	12	24	69	49253
JOHNSON	WESLEY	P	ELLIS	EUGENIA	V	30	06	21	69	19632
JOHNSON	WILBUR	T	MC PHERSON	CARMEN	S	16	11	15	69	47228
JOHNSON	WILBUR	L	PRATT	LILIE	A	14	07	12	69	27729
JOHNSON	WILLIAM	E	DAILEY	MARY	H	15	12	05	69	51412
JOHNSON	WILLIAM	J	MC ALLEN	SUSAN	E	12	10	18	69	42372
JOHNSON	WILLIAM	P	HURTT	RUTH	M	30	12	31	69	52663
JOHNSON	WILLIAM	L	GRAY	PAT	V	19	12	16	69	52092
JOHNSON	WILLIAM	R	MILLER	JUDY	A	18	11	28	69	47415
JOHNSON	WILLIAM	J	HANNON	EILEEN	M	01	02	28	69	03216
JOHNSON	WILLIAM	E	RANDALL	BARBARA	A	16	09	20	69	38646
JOHNSON	WILLIAM	P	DAVIS	SANDRA	A	16	10	03	69	43528
JOHNSON	WILLIAM	C	HAMMILL	DOROTHY	A	07	07	14	69	26490
JOHNSON	WILLIAM	L	ANDREWS	BARBARA	A	03	11	08	69	44554
JOHNSON	WILLIAM	J	CONARD	RUTH	J	11	08	06	69	32628
JOHNSON	WILLIAM	L	HARRISON	VICTORIA	F	21	11	24	69	47499
JOHNSON	WILLIAM	R	RUDDLE	LINDA	M	16	04	12	69	47027

V. S. Form D 23

08446 DATA PROCESSING FORMS D N OWENS & CO. INC.

Maryland State Department of Health
Division of Statistical Research and Records

MARRIAGE INDEX

COUNTY	CODE
Allegany	1
Anne Arundel	2
Baltimore	3
Calvert	4
Caroline	5
Carroll	6
Cecil	7
Charles	8
Dorchester	9
Frederick	10
Garrett	11
Harford	12
Howard	13
Kent	14
Montgomery	15
Prince George	16
Queen Anne's	17
St. Mary's	18
Somerset	19
Talbot	20
Washington	21
Wicomico	22
Worcester	23
City of Baltimore	30

NAME OF GROOM			NAME OF BRIDE			COUNTY OF LICENSE	DATE OF MARRIAGE			V. R. FILE NUMBER
LAST NAME	FIRST NAME	INIT.	LAST NAME	FIRST NAME	INIT.		MONTH	DAY	YEAR	
JOHNSON	WILLIE	L	MC MILLAN	ANNA	B	07	07	07	69	27152
JOHNSON	WILLIE	L	ROBERTS	MARY	E	21	11	07	69	47557
JOHNSON	WILLIE	E	MC IVER	MARY	L	30	01	11	69	00670
JOHNSON	WILLIE	L	ALSTON	VELMA		30	08	09	69	31070
JOHNSON	WILLIS	A	FERSNER	CAROLYN	J	08	04	03	69	12452
JOHNSON	WINFIELD	B	MILLER	GLENDOLIA		23	12	06	69	52481
JOHNSON II	THEODORE	B	OLEARY	ROBERTA	J	16	01	04	69	02480
JOHNSON III	ALAN	M	THOMAS	ANNE	L	15	08	23	69	33323
JOHNSON III	EARL	L	KING	JACALYN	A	02	01	20	69	00249
JOHNSON JR	ALFRED		JONES	ERAINA	P	30	07	19	69	25528
JOHNSON JR	AUGUSTUS	H	DORSEY	RUTH	D	12	02	27	69	08818
JOHNSON JR	BRUCE		GRIFFIN	DOROTHY		30	02	02	69	03959
JOHNSON JR	CALVIN	B	BOZMAN	DIANA	L	19	01	03	69	02758
JOHNSON JR	CARL	F	SIMAN	MARILYN	K	12	01	25	69	02042
JOHNSON JR	CARLTON		MC GEE	JUDY	A	30	10	11	69	41013
JOHNSON JR	CARSON		GOLDEN	BONNIE	J	21	06	20	69	23728
JOHNSON JR	CHARLES	W	SCHRAMM	HELEN	C	01	06	09	69	18262
JOHNSON JR	CHARLES	W	JOHNSON	BRENDA	P	20	08	14	69	34244
JOHNSON JR	CHARLES	J	BARRY	SUSAN	E	15	10	18	69	42812
JOHNSON JR	CLEO		PEOPLES	CARLETTA		30	04	17	69	10439
JOHNSON JR	CLIFFORD	F	MC KELVEY	KAY	C	15	06	13	69	22852
JOHNSON JR	CLYDE		CURLEY	MARY	L	16	03	15	69	09577
JOHNSON JR	EDWARD	M	TAYLOR	MARJORIE	R	15	06	30	69	22877
JOHNSON JR	ENOS		SCOTT	DOROTHY	J	30	05	02	69	15033
JOHNSON JR	FRANK	A	NETHERS	LINDA	D	15	01	31	69	02399
JOHNSON JR	HARRY	K	LOUGHRY	BARBARA	G	30	04	27	69	10997
JOHNSON JR	HARRY	B	HUNTER	CAROLYN	D	30	07	26	69	30878
JOHNSON JR	HENRY	P	LONG	REBECCA	J	22	02	28	69	06535
JOHNSON JR	JAMES	R	COOK	JANICE	L	12	08	09	69	32771
JOHNSON JR	JAMES	N	HOBBS	MONTRAY	Y	30	05	17	69	14886
JOHNSON JR	JOHNNIE		DUKE	TERRY	L	02	04	27	69	10249
JOHNSON JR	JOHNNIE	F	SESSOMES	ELLA	M	30	07	12	69	25351
JOHNSON JR	JOSEPH	A	GRANDEL	JACQUELIN	J	30	10	18	69	41156
JOHNSON JR	JOSEPH		THOMPSON	YVONNE	J	30	05	22	69	14730
JOHNSON JR	KENNETH	C	STOUT	EVELYN	A	16	12	19	69	51785
JOHNSON JR	MANASSEH		THOMPSON	PATRICIA	A	30	04	05	69	14655
JOHNSON JR	MANSON	R	DRYDEN	JOYCE	E	19	04	12	69	13771
JOHNSON JR	MILTON	F	DORMAN	SHARON	A	16	05	09	69	17527
JOHNSON JR	MORRIS		CALLOWAY	PHYLLIS	L	15	08	27	69	33481
JOHNSON JR	NATANIEL		WILSON	ORLEAN		07	07	16	69	26771

V. S. Form D 23

DATA PROCESSING FORMS
D. N. OWENS & CO., INC.

Maryland State Department of Health
Division of Statistical Research and Records

MARRIAGE INDEX

COUNTY	CODE
Allegany	1
Anne Arundel	2
Baltimore	3
Calvert	4
Caroline	5
Carroll	6
Cecil	7
Charles	8
Dorchester	9
Frederick	10
Garrett	11
Harford	12
Howard	13
Kent	14
Montgomery	15
Prince George	16
Queen Anne's	17
St. Mary's	18
Somerset	19
Talbot	20
Washington	21
Wicomico	22
Worcester	23
City of Baltimore	30

NAME OF GROOM			NAME OF BRIDE			COUNTY OF LICENSE	DATE OF MARRIAGE			V. R. FILE NUMBER
LAST NAME	FIRST NAME	INIT.	LAST NAME	FIRST NAME	INIT.		MONTH	DAY	YEAR	
JOHNSON JR	REUBEN	C	BRIGHAM	SHARON	S	15	08	09	69	32984
JOHNSON JR	ROBERT	L	MC NEAL	LINDA	L	16	09	26	69	38983
JOHNSON JR	RUDOLPH	C	RUSK	SHEILA	D	30	08	02	69	30990
JOHNSON JR	THOMAS	H	BRIANT	DEBORAH	G	20	05	21	69	17732
JOHNSON JR	VERGIL	L	KOHLER	CAROL	M	03	07	19	69	24979
JOHNSON JR	VIRGIE		JOHNSON	PATRICIA	L	30	09	20	69	36358
JOHNSON JR	WESLEY	M	MATTISON	ROSLYN	G	30	08	23	69	30866
JOHNSON JR	WILLIAM	E	CROSS	MARTHA	D	17	02	15	69	05224
JOHNSON JR	WILLIAM	F	HURLBURT	BARBARA	J	07	05	29	69	15900
JOHNSON JR	WILLIAM	N	DYCHALA	THERESA	A	07	09	24	69	36948
JOHNSON JR	WILLIAM	J	BRAY	LINDA	S	16	10	24	69	43364
JOHNSON JR	WILLIE		GUY	GENEVA	L	30	04	12	69	10644
JOHNSON SR	WESLEY	A	WARD	NETTIE	E	22	04	11	69	14026
JOHNSTON	BRYON	N	MACNICOLL	JEANNE	T	07	08	02	69	31671
JOHNSTON	DANIEL	S	KENNETH	JACKIE	L	15	08	23	69	33265
JOHNSTON	EUGENE	J	MASTERS	ELSIE	M	11	07	30	69	27478
JOHNSTON	GEORGE	D	HUBERTY	LESLIE	J	07	07	16	69	26507
JOHNSTON	JAMES	E	WILLIAMS	JANET		07	06	16	69	21260
JOHNSTON	JOHN	L	KNIGHT	FLORENCE	M	02	07	19	69	29723
JOHNSTON	JOSEPH	M	SORENSON	DIANE		16	08	28	69	39096
JOHNSTON	MICHAEL	A	CARBAUGH	SANDRA	J	15	03	28	69	09216
JOHNSTON	OTIS	G	HORIGAN	MILDRED	R	16	12	08	69	52033
JOHNSTON	ROBERT	E	BOSELY	BARABARA	A	16	06	28	69	28478
JOHNSTON	RONALD	L	SHISLER	JUDITH	A	01	09	03	69	34945
JOHNSTON	SAMUEL	R	HANNA	MARGARET	A	16	08	09	69	33774
JOHNSTON	VINCENT	W	ABRAMS	JOSEPHINE	M	30	12	15	69	49573
JOHNSTON	WILLIAM		RUSSO	THERESA	D	07	08	06	69	31843
JOHNSTON JR	CALVIN	K	QUILLIAN	JEAN	C	30	07	10	69	26115
JOHNSTON JR	JOHN	R	BARLETTA	SUSAN	L	02	01	11	69	00186
JOHNSTON JR	JOSEPH	F	WEISENFELD	TOBEY		15	11	06	69	46904
JOHNSTON JR	OSWALD	L	ANDERSON	SUSAN	M	03	02	01	69	04137
JOHNSTON JR	RAY	W	LONGEST	CAROL	A	30	11	01	69	44769
JOHNSTON JR	RUSSELL	A	HALLAY	BONITA	M	15	07	26	69	27767
JOHNSTONE	JOHN	J	KERSHNER	LINDA	L	07	05	20	69	15857
JOINER	D	W	DORE	RUTH	E	05	08	16	69	31284
JOINER	WALTER	D	HODGE	OLLIE		07	06	30	69	26659
JOINES	ERNEST	L	JEWELL	MARSHA	L	05	10	03	69	41362
JOINES	JOHN	R	MC CLURE	ESTHER	P	12	01	05	69	02008
JOINES	LONNIE	D	WORKMAN	LINDA	A	12	06	21	69	22038
JOKEL	CHARLES	R	PONS	PATRICIA	A	15	07	05	69	27840

V. R. Form D 23

0446 DATA PROCESSING FORMS
D N OWENS & CO. INC.

Maryland State Department of Health
Division of Statistical Research and Records

MARRIAGE INDEX

COUNTY	CODE
Allegany	1
Anne Arundel	2
Baltimore	3
Calvert	4
Caroline	5
Carroll	6
Cecil	7
Charles	8
Dorchester	9
Frederick	10
Garrett	11
Harford	12
Howard	13
Kent	14
Montgomery	15
Prince George	16
Queen Anne's	17
St. Mary's	18
Somerset	19
Talbot	20
Washington	21
Wicomico	22
Worcester	23
City of Baltimore	30

NAME OF GROOM			NAME OF BRIDE			COUNTY OF LICENSE	DATE OF MARRIAGE			V. R. FILE NUMBER
LAST NAME	FIRST NAME	INIT.	LAST NAME	FIRST NAME	INIT.		MONTH	DAY	YEAR	
JOLINE	DONALD	W	HAGA	NANCY	L	12	08	31	69	37905
JOLLEY	WILLIAM	H	DICKERSON	BERNICE	A	05	06	27	69	26316
JOLLIFF	KENNETH	E	SMITH	BARBARA	A	01	04	08	69	10226
JOLLY	CLEET		TRUITT	ANNA	M	22	03	08	69	09979
JOMIDAD	FELOMINO	C	PRICE	PATRICIA	B	30	08	02	69	30677
JONAS III	GEORGE	W	DE GRASSE	LUCHAN	D	15	10	27	69	42694
JONDREAU	ROBERT	F	COCHRANE	JOANNE	B	07	03	21	69	08476
JONES	ALBERT		SMITH	LUCILLE		15	06	27	69	22797
JONES	ALFRED	W	WOODFOLK	CORNELIA	E	30	03	29	69	10626
JONES	ALLEN	R	MAGWOOD	DARLITHA		30	12	22	69	49230
JONES	ALLEN	J	WISE	FLORENCE	A	30	11	01	69	44838
JONES	ALLISON		AIMS	BONNIE	M	02	04	26	69	10311
JONES	ALPHONSO	H	RANKIN	LOUISE		30	09	27	69	40515
JONES	ANDREW		TATE	SHAARON	J	21	02	12	69	06401
JONES	ANTHONY	B	ROY	VICTORIA		30	12	13	69	49407
JONES	ANTHONY	N	JACKSON	SARA	L	30	01	01	69	00682
JONES	ANTHONY	H	JINNETTE	DEBORAH	L	16	05	13	69	17592
JONES	ARNOLD	L	WILLIAMS	LINDA	L	30	03	29	69	10717
JONES	AVON	T	HANCE	CRYSTAL	R	14	09	13	69	38092
JONES	BENJAMIN	C	MATTHEWS	ROSLYN	R	30	02	11	69	03934
JONES	BOBBY	R	WILDER	DIANA	J	02	12	13	69	47989
JONES	BOBBY	L	KNIGHT	CAROL	A	15	04	12	69	13059
JONES	BOBBY	L	MILLER	CAROL	K	21	12	19	69	52241
JONES	BOWSER	W	HITCH	THELMA	M	19	08	30	69	34200
JONES	BRUCE	A	DERRICK	JUDITH	A	15	04	26	69	13066
JONES	C	D	HATCHELL	SANDRA	J	03	04	05	69	11241
JONES	CALVIN	C	HATCHER	LORRAINE	T	12	05	25	69	16726
JONES	CARTER	H	WADE	JENNY	M	30	05	03	69	14544
JONES	CEDRIC	K	JACKSON	CHERYL	E	16	12	31	69	51980
JONES	CHARLES	W	SIMPSON	LORRIANE		30	01	14	69	00724
JONES	CHARLES	L	TOWNSEND	DONNA	M	07	02	24	69	04742
JONES	CHARLES	E	BITTLE	LINDA	L	12	06	14	69	22030
JONES	CHARLES	W	DOONE	REGINA	V	19	12	02	69	52089
JONES	CHARLES	M	DENNIS	CHERYL	J	30	06	14	69	18853
JONES	CHARLES	S	STOKES	MARY	F	30	06	07	69	18865
JONES	CHARLES	L	BROWN	PAULA	R	04	09	06	69	36796
JONES	CHARLES	R	FUNN	DIANTHA	L	07	04	03	69	11957
JONES	CHARLES	K	SHEA	ANNA	M	30	09	19	69	35953
JONES	CHARLES	D	FOLK	SARAH	P	07	03	01	69	08301
JONES	CHESTER	J	HEFFLER	JANET	L	03	03	29	69	11317

V. S. Form D-33

8444 DATA PROCESSING FORMS

D. N. OWENS & CO., INC.

Maryland State Department of Health
Division of Statistical Research and Records

MARRIAGE INDEX

COUNTY	CODE
Allegany	1
Anne Arundel	2
Baltimore	3
Calvert	4
Caroline	5
Carroll	6
Cecil	7
Charles	8
Dorchester	9
Frederick	10
Garrett	11
Harford	12
Howard	13
Kent	14
Montgomery	15
Prince George	16
Queen Anne's	17
St. Mary's	18
Somerset	19
Talbot	20
Washington	21
Wicomico	22
Worcester	23
City of Baltimore	30

NAME OF GROOM			NAME OF BRIDE			COUNTY OF LICENSE	DATE OF MARRIAGE			V. R. FILE NUMBER
LAST NAME	FIRST NAME	INIT.	LAST NAME	FIRST NAME	INIT.		MONTH	DAY	YEAR	
JONES	CLARENCE		PUE	RUBY		07	01	20	69	01655
JONES	CLIFFORD	A	JONES	MAURITA	A	05	01	25	69	01202
JONES	CLYDE	D	BRAGG	BARBARA	J	02	08	30	69	29506
JONES	COLUMBUS		WATSON	SHEILA	D	30	11	12	69	45280
JONES	CORNELL		CREEK	MARGARET	L	02	08	16	69	29743
JONES	CREAD	M	ANDERSON	OLIVIA		30	05	07	69	15114
JONES	CRISPIN	C	BROOKS	SARAH	J	04	11	15	69	52670
JONES	DALLAS	W	BRYCE	MARY	E	15	09	06	69	38287
JONES	DANIEL		DEAN	CHERYL	L	16	03	08	69	09550
JONES	DANIEL	A	WEEKLEY	MARJORIE	A	11	03	19	69	08773
JONES	DANNY	E	MATISKA	MARILYN	P	16	05	26	69	17655
JONES	DARRIEL	L	COURTS	LUEVENIA		30	04	12	69	10511
JONES	DAVID	L	SMITH	KATIE	J	30	04	26	69	14888
JONES	DAVID	M	RUTLEDGE	DEBORAH	J	13	12	13	69	50856
JONES	DAVID	L	ARTIS	VIVIAN	D	30	04	26	69	10515
JONES	DAVID	R	DE LAWTER	DOROTHY	J	15	08	09	69	33385
JONES	DAVID	L	HILBURN	DAWN	L	16	11	22	69	51542
JONES	DELAND	K	BOWEN	AGNES	E	15	10	14	69	42717
JONES	DENNIS	L	BROWN	CAROLYN	L	30	05	03	69	14452
JONES	DEWEY	A	BUTTS	BEVERLY	J	22	04	11	69	14005
JONES	DON	E	BOWMAN	PHYLLIS	D	07	07	03	69	27024
JONES	DONALD	L	BANKS	JOAN	M	22	08	30	69	39560
JONES	DONALD		LARSEN	SHANLARIA	L	07	11	22	69	45872
JONES	DONALD	E	PFANNENSTEIN	LINDA	M	02	04	03	69	10414
JONES	DONALD	E	BOECKER	DORIS	L	03	03	12	69	07054
JONES	DONALD	E	MARTIN	KATHY	M	16	08	06	69	33695
JONES	DONALD	B	KORENI	NANCY	L	10	11	19	69	46244
JONES	DONALD	E	DAVIS	PAULINE	K	30	07	04	69	25451
JONES	DOUGLAS	W	CALLIS	LINDA	J	07	12	27	69	50016
JONES	DUANE	S	ARMSTRONG	CORA	M	16	07	19	69	28241
JONES	EARL	F	HOTCHKISS	SHARON	A	01	12	13	69	47816
JONES	EARL	T	ANDERSON	MARY	E	16	05	09	69	17582
JONES	EARL	F	NESLER	MADELINE	E	22	04	18	69	14023
JONES	EARNEST	M	WOOTEN	DELORES		30	01	11	69	00322
JONES	EDGAR	L	CALDWELL	MARGIE	E	30	01	10	69	00659
JONES	EDWARD	L	LIVINGTON	RUBELL		30	12	30	69	52564
JONES	EDWARD	S	RAYMAN	PATRICIA	M	03	01	30	69	01173
JONES	EDWIN	W	DAISEY	THELMA	D	23	09	05	69	39646
JONES	ELIJAH		SEWELL	BETTY	D	22	11	07	69	47702
JONES	ELMER	C	SAVAGE	LONEDA		20	06	20	69	23647

V. R. Form D 23

00446 DATA PROCESSING FORMS D N OWENS & CO. INC.

Maryland State Department of Health
Division of Statistical Research and Records

MARRIAGE INDEX

COUNTY	CODE
Allegany	1
Anne Arundel	2
Baltimore	3
Calvert	4
Caroline	5
Carroll	6
Cecil	7
Charles	8
Dorchester	9
Frederick	10
Garrett	11
Harford	12
Howard	13
Kent	14
Montgomery	15
Prince George	16
Queen Anne's	17
St. Mary's	18
Somerset	19
Talbot	20
Washington	21
Wicomico	22
Worcester	23
City of Baltimore	30

NAME OF GROOM			NAME OF BRIDE			COUNTY OF LICENSE	DATE OF MARRIAGE			V. R. FILE NUMBER
LAST NAME	FIRST NAME	INIT.	LAST NAME	FIRST NAME	INIT.		MONTH	DAY	YEAR	
JONES	EMORY		HUMPHREY	ALICE	R	30	04	21	69	10823
JONES	ERNEST	W	DINGES	THELMA	J	15	07	14	69	27797
JONES	ERVIN		WEBSTER	LORRAINE		19	07	16	69	43612
JONES	FRANCIS	K	MC GUFFIN	CECILIA	A	15	01	11	69	02242
JONES	FRANCIS	A	BURTON	CHARLOTTE	L	12	07	10	69	27581
JONES	FRANCIS	M	DICKERSON	AUDREY	B	18	08	02	69	34172
JONES	FRANKIE	L	BROMLEY	PATRICIA	A	03	11	22	69	44527
JONES	FRED	D	KNOTTS	BRENDA	S	11	03	22	69	08728
JONES	FRED	W	KELLER	BETTY	L	02	06	05	69	18704
JONES	FREDERICK	T	CHADWICK	JUANITA	E	07	06	13	69	21123
JONES	FREDERICK	A	MC DANIELS	CONSTANCE	E	30	11	29	69	49335
JONES	FREEMAN	R	JONES	NETTIE		30	01	20	69	00336
JONES	GARY	K	NAPIER	BONNIE	M	03	03	15	69	06929
JONES	GARY	L	FOLTZ	DONNA	J	03	01	02	69	00944
JONES	GARY	E	STARLIPER	DOROTHY	F	21	01	13	69	02912
JONES	GARY	D	HUTZELL	LINDA	K	21	07	03	69	28903
JONES	GARY	E	KELLEY	DOROTHY	A	02	10	11	69	39994
JONES	GARY	L	HULL	NORMA	J	21	12	13	69	52176
JONES	GEOFFREY	N	CARTER	CLARECE	A	07	04	18	69	12344
JONES	GEORGE	H	BERRY	JOYCE	R	17	02	22	69	05235
JONES	GEORGE	H	TURNER	MATILDA	R	17	12	31	69	52803
JONES	GEORGE	A	WILLIS	DOROTHY	M	30	11	28	69	49296
JONES	GEORGE	W	MANAHAN	LAURA	M	12	12	08	69	50713
JONES	GEORGE	J	SWINDELL	CATHERINE	E	02	11	08	69	44319
JONES	GEORGE	L	CORBIN	HELEN	L	21	11	06	69	47675
JONES	GEORGE	E	MALASNIK	BETTY	I	10	05	29	69	16523
JONES	GEORGE	W	GALLOWAY	BARBARA	A	02	07	26	69	24395
JONES	GEORGE	E	ASHTON	JOAN	M	07	09	27	69	36917
JONES	GILBERT		SMITH	DARLENE	A	07	08	21	69	31500
JONES	GRAY	K	MASON	MARTHA	E	03	03	06	69	07115
JONES	GREGORY		NESBITT	CYNTHIA	M	07	08	07	69	31989
JONES	HARLAND	W	SHOBE	LINDA	M	23	05	15	69	18057
JONES	HAROLD		KOCH	KATRINA	J	30	02	08	69	03693
JONES	HAROLD	F	NICHOLS	SAUNDRA	K	01	05	31	69	14077
JONES	HAROLD	S	HIGGS	HESTER		30	04	20	69	10435
JONES	HARRY	M	MURRAY-BROWNE	CAROLINE	A	07	05	10	69	16358
JONES	HARRY	L	WOODEN	MARGARET	A	03	09	13	69	35329
JONES	HARRY	M	PATTON	EILEEN	L	16	08	31	69	38950
JONES	HENRY	E	BARRY	DOLORES	V	11	07	09	69	27485
JONES	HENRY		DUNCAN	BETTY	L	11	04	18	69	12616

V. R. Form D 23

8446 DATA PROCESSING FORMS
D N OWENS & CO., INC.

Maryland State Department of Health
Division of Statistical Research and Records

MARRIAGE INDEX

COUNTY	CODE
Allegany	1
Anne Arundel	2
Baltimore	3
Calvert	4
Caroline	5
Carroll	6
Cecil	7
Charles	8
Dorchester	9
Frederick	10
Garrett	11
Harford	12
Howard	13
Kent	14
Montgomery	15
Prince George	16
Queen Anne's	17
St. Mary's	18
Somerset	19
Talbot	20
Washington	21
Wicomico	22
Worcester	23
City of Baltimore	30

NAME OF GROOM			NAME OF BRIDE			COUNTY OF LICENSE	DATE OF MARRIAGE			V. R. FILE NUMBER
LAST NAME	FIRST NAME	INIT.	LAST NAME	FIRST NAME	INIT.		MONTH	DAY	YEAR	
JONES	HENRY	L	HILL	BRENDA	L	30	07	12	69	25355
JONES	HENRY	H	BAILEY	JANET	M	19	11	01	69	52812
JONES	HERBERT	D	GARRISON	BRENDA	R	30	11	29	69	49356
JONES	HERBERT	E	FLEMING	MAE	P	22	12	20	69	52398
JONES	HERMAN	A	BROOKS	CARMEN	C	30	04	03	69	11179
JONES	HERMAN	L	COBERLY	DIANE	M	30	08	30	69	36207
JONES	HOWARD	A	MILLER	MARY	E	15	05	31	69	16933
JONES	HOWARD	T	ROSS	ALICE	J	30	08	30	69	36141
JONES	HOWARD	B	CAPPERELLI	ELAINE	V	30	06	06	69	19476
JONES	HOWARD	W	TUCKER	KATHRYN	L	02	06	20	69	18580
JONES	ISAAC	S	RICHARDS	RUTH	M	03	07	08	69	25171
JONES	ISAAC		ROBERTS	MARY	E	30	06	07	69	19655
JONES	ISAAC	D	MERRITT	SANDRA	M	23	01	26	69	03022
JONES	J	R	DAVIS	ELLEN	J	22	10	24	69	43919
JONES	JACK	E	WESTFALL	SANDRA	J	16	10	24	69	43358
JONES	JAMES	A	DORSEY	VIVIAN	L	13	09	27	69	38050
JONES	JAMES	R	REYNOLDS	VIRGINIA	E	07	11	08	69	45508
JONES	JAMES	C	PARKER	EARLINE		30	05	08	69	15207
JONES	JAMES	T	KNOX	MARGARET	B	30	04	28	69	11136
JONES	JAMES	E	DUNN	CAROLYN	P	30	01	25	69	00732
JONES	JAMES	H	DETORE	CONCETTA	M	01	03	21	69	06692
JONES	JAMES	R	PAGE	LINDA	J	03	05	24	69	15364
JONES	JAMES	C	WALKER	ROSEMARY	E	30	08	01	69	30764
JONES	JAMES	B	HAWKINS	GENEIVE		02	02	21	69	03415
JONES	JAMES	M	SEWARD	ELLEN	C	16	02	21	69	05905
JONES	JAMES	J	KOPP	JOYCE	A	03	03	08	69	07041
JONES	JAMES	E	JACKSON	CLEO	P	21	07	28	69	29085
JONES	JAMES	M	KESSEL	BELINDA	J	11	09	23	69	37847
JONES	JAMES	R	OWEN	NORMA	C	18	01	25	69	02749
JONES	JAMES	D	HOFFMAN	BETTY	A	08	12	12	69	50458
JONES	JAMES	L	REEDY	SHARON	T	21	11	22	69	47479
JONES	JAMES	R	REYNOLDS	DELORES		16	07	19	69	28341
JONES	JAMES	L	KYTE	LOIS	L	03	03	24	69	06977
JONES	JAY		BLANK	KAY		15	12	20	69	51015
JONES	JEFF	C	JONES	CAROL	M	07	08	04	69	31858
JONES	JEROME	R	HOLBERT	JOYCE	A	15	02	11	69	05485
JONES	JEROME	C	PHELPS	MARGARET	J	14	04	19	69	12851
JONES	JERRY	C	BRYANT	GERTRUDE	L	30	11	21	69	45208
JONES	JEWELL		BRIGHT	JOHNSIE		16	01	15	69	02661
JONES	JOE	B	GAYNE	CAROL	E	16	11	01	69	47087

V. S. Form D 23

06446 DATA PROCESSING FORMS D N OWENS & CO., INC.

Maryland State Department of Health
Division of Statistical Research and Records

MARRIAGE INDEX

NAME OF GROOM			NAME OF BRIDE			COUNTY OF LICENSE	DATE OF MARRIAGE			V. R. FILE NUMBER
LAST NAME	FIRST NAME	INIT.	LAST NAME	FIRST NAME	INIT.		MONTH	DAY	YEAR	
JONES	JOHN	R	KENYON	CANDICE	P	15	03	28	69	09215
JONES	JOHN	T	LEWIS	BARBARA	J	30	07	20	69	25244
JONES	JOHN	A	BENNETT	ULANDA	B	30	02	08	69	03637
JONES	JOHN	L	CROXTON	DOROTHY	M	07	01	06	69	01506
JONES	JOHN	D	HAWKINS	SHARON	L	15	12	06	69	51250
JONES	JOHN	J	QUALLS	WILENE		16	08	13	69	39080
JONES	JOHN	E	LAMAR	FRANKIE	L	07	01	28	69	01327
JONES	JOHN	T	OLIVER	JEAN	L	21	06	27	69	23861
JONES	JOHN	F	WESTON	KATHLEEN	D	16	08	01	69	39073
JONES	JOHN	L	NALLY	BETTY	L	11	10	03	69	42234
JONES	JOHN	F	HARRINGTON	FAITH	H	15	05	03	69	16894
JONES	JOHN	P	SEXTON	DENISE	E	02	05	31	69	14355
JONES	JOHN	A	MANGUM	ESTHER	B	30	06	28	69	25319
JONES	JOHN	B	BROOKS	MARY	L	30	06	21	69	19095
JONES	JOHN	C	HOWARD	KARNETH	A	30	08	31	69	36246
JONES	JOHN	W	ASKEW	EVELYN	J	30	07	12	69	25708
JONES	JOSEPH		VARINA	LANA		02	01	03	69	00276
JONES	JOSEPH		GREEN	BENITA	D	30	09	13	69	36318
JONES	JOSEPH	R	BASS	MIRIAM		30	02	14	69	03997
JONES	JOSEPH	H	SHERMAN	DEBORAH	J	30	06	04	69	19895
JONES	KARL	E	STARK	ANDREA	K	01	05	14	69	14213
JONES	KEITH	A	KNOTTS	NORMA	J	11	06	20	69	21773
JONES	KEITH	H	GLOTFELTY	NANCY	L	11	07	27	69	27438
JONES	KEITH	C	HAYES	JUDY	A	30	06	27	69	19132
JONES	KELBY	M	NIELSEN	NIKKI	E	15	05	16	69	17192
JONES	KENDON	H	REGITZ	MARIE	R	07	06	26	69	20910
JONES	KENNETH		YARBOROUGH	BONNIE	I	30	12	28	69	49239
JONES	KENNETH	J	CHISHOLM	CASSIE	M	16	09	06	69	38877
JONES	KENNETH		WILLIAMS	SHIRLEY	D	30	05	03	69	14629
JONES	KENNETH	M	GORDON	MILDRED		30	07	12	69	25337
JONES	KENNETH	W	GUNTHER	MARY	E	15	04	12	69	12919
JONES	KERMIT	F	SHARPLESS	MARY	J	11	04	06	69	12627
JONES	KIRBY	L	FORD	NINA	H	05	06	23	69	20726
JONES	LA VERN	T	MAGEE	CAROL	A	07	09	20	69	36995
JONES	LARRY	V	LINZA	ROSALYN	T	12	12	06	69	50802
JONES	LARRY	J	PARRAN	MAGGIE	V	04	06	21	69	20664
JONES	LEON	Z	HALL	MARY	J	21	01	02	69	02887
JONES	LEONARD	S	BETHEL	BERNICE		01	04	18	69	10173
JONES	LINWOOD	W	BELL	MARY	L	02	04	19	69	10378
JONES	LLOYD	E	TEAGLE	DOROTHY	M	07	08	30	69	31434

COUNTY	CODE
Allegany	1
Anne Arundel	2
Baltimore	3
Calvert	4
Caroline	5
Carroll	6
Cecil	7
Charles	8
Dorchester	9
Frederick	10
Garrett	11
Harford	12
Howard	13
Kent	14
Montgomery	15
Prince George	16
Queen Anne's	17
St. Mary's	18
Somerset	19
Talbot	20
Washington	21
Wicomico	22
Worcester	23
City of Baltimore	30

V. R. Form D 23

8446 DATA PROCESSING FORMS
D. N. OWENS & CO., INC.

Maryland State Department of Health
Division of Statistical Research and Records

MARRIAGE INDEX

COUNTY	CODE
Allegany	1
Anne Arundel	2
Baltimore	3
Calvert	4
Caroline	5
Carroll	6
Cecil	7
Charles	8
Dorchester	9
Frederick	10
Garrett	11
Harford	12
Howard	13
Kent	14
Montgomery	15
Prince George	16
Queen Anne's	17
St. Mary's	18
Somerset	19
Talbot	20
Washington	21
Wicomico	22
Worcester	23
City of Baltimore	30

NAME OF GROOM			NAME OF BRIDE			COUNTY OF LICENSE	DATE OF MARRIAGE			V. R. FILE NUMBER
LAST NAME	FIRST NAME	INIT.	LAST NAME	FIRST NAME	INIT.		MONTH	DAY	YEAR	
JONES	LOUIS	A	SELBY	RITA	D	30	08	02	69	49103
JONES	LOUIS		GIBBS	RENA	M	05	05	26	69	15628
JONES	LUTHER		SMITH	LILLIE	D	30	07	20	69	25257
JONES	LUTHER	C	WOODLAND	JOYCE	A	09	06	12	69	21591
JONES	MACK	A	DAVIS	QUILLIE	M	30	07	08	69	26260
JONES	MARCELLA	M	LIVINGSTON	FANNIE	M	16	12	15	69	51763
JONES	MARION	L	WHITAKER	BRENDA	J	30	01	05	69	00494
JONES	MARK	W	HOFFMANN	SHARON	A	14	12	21	69	50927
JONES	MARTIN	S	KESTON	CARMELITA	D	30	07	07	69	26268
JONES	MARVIN	D	STEWART	VICTORIA	S	11	10	02	69	42246
JONES	MARVIN	N	MC DONALD	VIOLA	L	30	08	30	69	36217
JONES	MAURICE		THOMAS	CATHERINE	T	30	05	17	69	15028
JONES	MELVIN	D	STONE	LINDA	C	16	08	30	69	38887
JONES	MELVIN	R	WHITEHEAD	SUSIE		30	08	13	69	31050
JONES	MELVIN		GRAY	JULIA	D	04	10	25	69	41336
JONES	MICHAEL	E	CARTER	RITA		30	11	08	69	45234
JONES	MICHAEL		BAILEY	RUBY	M	30	05	10	69	15020
JONES	MICHAEL	R	WATSON	JUDITH	A	01	05	14	69	14138
JONES	MICHAEL	P	DAVIS	BRENDA	J	15	05	02	69	17148
JONES	MILTON	F	BOSLEY	ELIZABETH	S	03	03	13	69	06953
JONES	MORGAN	W	TORAIN	CAROLYN	A	03	05	24	69	15223
JONES	NATHANIEL	R	JOHNSON	SHERRY	L	30	12	13	69	49063
JONES	NELSON	R	LITTLE	ALICE	E	16	11	28	69	51494
JONES	NORMAN	L	HINTON	CAROLYN	E	30	10	18	69	40502
JONES	NORMAN	A	CORNWELL	ANNETTE	J	12	08	08	69	32745
JONES	OSCAR		MOORE	MARCELLA		15	10	24	69	42904
JONES	OSCAR		SIMMS	LAURA	M	03	10	23	69	40207
JONES	PAUL	D	ENNELS	ESTELLA	S	09	05	05	69	16405
JONES	PAUL	L	ULLERY	LAVADA	J	21	05	16	69	17910
JONES	PAUL	A	FORD	MARY	N	16	06	07	69	23163
JONES	PAUL	D	COURTNEY	IONA	L	30	07	13	69	25303
JONES	PAUL	W	JONES	MARIAN	B	30	07	04	69	25566
JONES	PHILIP	D	TRASKEY	ANNE	E	03	11	22	69	44379
JONES	RALPH	T	WHITFIELD	HELEN	E	07	11	01	69	45535
JONES	RANDOLPH	V	BAILEY	GLADYS	L	30	06	07	69	19583
JONES	RAYMOND	E	GOUGON	MARIE	M	07	09	02	69	37530
JONES	RAYMOND		HUGGINS	MARGARET	P	07	08	20	69	32117
JONES	REGINALD		HOLMAN	GEORGIA		15	02	22	69	05616
JONES	REUBEN	A	WEESE	ANNA	E	02	09	18	69	35162
JONES	REVELLE	D	SAGER	LEOLA	F	15	06	23	69	22843

V. R. Form D 23

04446 DATA PROCESSING FORMS D. N. OWENS & CO. INC.

Maryland State Department of Health
Division of Statistical Research and Records

MARRIAGE INDEX

COUNTY	CODE
Allegany	1
Anne Arundel	2
Baltimore	3
Calvert	4
Caroline	5
Carroll	6
Cecil	7
Charles	8
Dorchester	9
Frederick	10
Garrett	11
Harford	12
Howard	13
Kent	14
Montgomery	15
Prince George	16
Queen Anne's	17
St. Mary's	18
Somerset	19
Talbot	20
Washington	21
Wicomico	22
Worcester	23
City of Baltimore	30

NAME OF GROOM			NAME OF BRIDE			COUNTY OF LICENSE	DATE OF MARRIAGE			V. R. FILE NUMBER
LAST NAME	FIRST NAME	INIT.	LAST NAME	FIRST NAME	INIT.		MONTH	DAY	YEAR	
JONES	RICHARD	W	METZ	ANN	C	06	07	26	69	26373
JONES	RICHARD	H	FRAZIER	PATRICIA	M	03	08	23	69	30115
JONES	RICHARD	T	HANNAFY	ANNE	P	07	02	15	69	04562
JONES	RICHARD	P	MASON	GENEVA	K	21	10	11	69	43760
JONES	RICHARD	J	DONEGAN	PATRICIA		07	08	30	69	31806
JONES	RICHARD		STROTHER	LILLIE		30	12	06	69	49152
JONES	RICHARD	R	LANE	DOROTHY	M	07	05	03	69	16133
JONES	RICHARD	L	DAVIS	SARAH	J	15	08	07	69	33430
JONES	ROBERT	A	LANGLEY	CHARLOTTE	M	07	10	06	69	41647
JONES	ROBERT	W	ASHMEN	DONNA	M	07	01	30	69	01744
JONES	ROBERT	A	CAUDILL	JUNE	M	12	06	27	69	27551
JONES	ROBERT	D	MORGAN	PAMELA	A	16	08	16	69	33941
JONES	ROBERT	L	STARLIPER	ROBERTA	M	21	07	13	69	28938
JONES	ROBERT	W	JOHNS	SUE	A	30	07	11	69	25275
JONES	ROBERT	A	ADAMS	EDNA	M	30	04	19	69	10940
JONES	ROBERT	W	SIPE	BARBARA	A	15	04	26	69	13023
JONES	ROBERT	H	PANATI	SANDRA	L	01	08	19	69	29447
JONES	ROBERT	G	HITE	MAY	W	30	12	06	69	48707
JONES	ROBERT	W	GRIFFIN	CAROLYN	A	15	08	16	69	33184
JONES	ROBERT	A	LOWE	LINDA	J	03	09	27	69	35584
JONES	ROBERT	M	OELKERS	VERNA	R	07	02	27	69	05020
JONES	ROBERT	L	WHITMAN	SANDRA	A	30	04	12	69	10422
JONES	ROBERT	L	PAPPAS	PATRICIA	E	15	04	25	69	13129
JONES	ROBERT	S	JOHNSON	ERMA	D	03	02	20	69	04345
JONES	ROBERT	B	DEMPSEY	NADINE	E	30	06	27	69	19869
JONES	ROBERT	E	MC CARTNEY	DEVONA	C	30	10	24	69	41320
JONES	ROBERT	S	TURNER	JACQUELIN	D	03	09	27	69	35190
JONES	ROBERT	W	SANDERS	VALDERIA		13	12	29	69	50901
JONES	ROBERT	W	WARRINGTON	VIOLETTA	A	05	11	21	69	49650
JONES	ROBERT	L	DICKSON	LINDA	L	30	01	26	69	00478
JONES	ROBERT	J	POWELL	JEAN	R	15	10	01	69	42582
JONES	ROBERT	M	PAULES	BELINDA	G	12	03	29	69	12695
JONES	ROBERT	E	ROLLMAN	BONNIE	L	03	08	30	69	35610
JONES	ROBINSON	T	COLES	YVONNE	V	30	01	10	69	00535
JONES	RONALD	W	AUSTIN	SHELDA	L	16	02	21	69	05803
JONES	RONALD	C	PALMER	ERNESTINE	S	30	09	13	69	36520
JONES	RONALD	E	DRIVER	MARY	M	15	07	21	69	28134
JONES	RONALD	L	FISHER	DELILAH	V	03	08	29	69	35541
JONES	RONALD	J	BUCKSON	VELVER	J	30	04	19	69	10482
JONES	RONALD	A	BERRY	DIANE	K	16	04	19	69	13474

U. S. Form D 23

6446 DATA PROCESSING FORMS
D. N. OWENS & CO., INC.

Maryland State Department of Health
Division of Statistical Research and Records

MARRIAGE INDEX

COUNTY	CODE
Allegany	1
Anne Arundel	2
Baltimore	3
Calvert	4
Caroline	5
Carroll	6
Cecil	7
Charles	8
Dorchester	9
Frederick	10
Garrett	11
Harford	12
Howard	13
Kent	14
Montgomery	15
Prince George	16
Queen Anne's	17
St. Mary's	18
Somerset	19
Talbot	20
Washington	21
Wicomico	22
Worcester	23
City of Baltimore	30

NAME OF GROOM			NAME OF BRIDE			COUNTY OF LICENSE	DATE OF MARRIAGE			V. R. FILE NUMBER
LAST NAME	FIRST NAME	INIT.	LAST NAME	FIRST NAME	INIT.		MONTH	DAY	YEAR	
JONES	RONALD	G	RODNEY	BONITA	A	30	01	03	69	00792
JONES	RONALD	L	HENDRIX	MYRTLE	J	30	07	06	69	26041
JONES	ROSS		BARROW	JOAN	L	21	03	15	69	09771
JONES	ROY	J	PEARSALL	REBECCA	I	07	08	11	69	31413
JONES	ROY	D	MOBLEY	BRENDA	S	30	05	28	69	19363
JONES	RUDOLPH	H	TAYLOR	BETTIJANE		30	05	10	69	14680
JONES	RUFUS		HARGROVE	MABEL	L	16	04	07	69	13672
JONES	RUSSEL	J	WILLIG	JOAN	E	03	02	22	69	04301
JONES	RUSSELL	E	POINTER	SHARON	K	15	06	28	69	22682
JONES	SAMUEL	E	SEILERTH	PHYLLIS	J	16	10	11	69	43088
JONES	SAMUEL	C	MORDOSE	SHEILA	R	05	06	21	69	20707
JONES	SCOTT	B	AARON	NANCY	L	09	06	21	69	21601
JONES	STANLEY	M	BYRD	MARTHA	F	23	07	26	69	29195
JONES	STANLEY	R	JEFFERSON	TERITA	V	30	02	01	69	03890
JONES	STANLEY	B	BOWEN	SHARON	D	30	11	01	69	45077
JONES	STEPHAN	R	TABORN	LAWRENCY	B	30	09	13	69	36316
JONES	STEPHEN	D	MORNINI	PATRICIA	C	15	07	26	69	28012
JONES	STEPHEN	A	FRAYLICK	GAIL	F	15	09	20	69	38406
JONES	STEPHEN	J	PIAZZOLA	SANDRA		07	04	12	69	12343
JONES	STEVE	D	COOK	DIANA	B	02	08	19	69	29799
JONES	TERRY	L	SCHUBERT	NANCY	C	23	05	03	69	18048
JONES	TERRY	L	SAWA	SHEILAH	G	21	03	11	69	09894
JONES	TERRY	H	WINDON	HOPE	B	16	01	07	69	02458
JONES	THOMAS	B	HAUG	MARJORIE	F	16	03	01	69	09455
JONES	THOMAS	L	BENBOW	LA VERNE		30	03	15	69	07435
JONES	THOMAS	W	HUGHES	BARBARA	R	03	06	10	69	20598
JONES	THOMAS	V	REID	JOANNE	V	16	08	02	69	33762
JONES	THOMAS	J	GESELL	DARLENE	B	06	10	11	69	41394
JONES	THOMAS	F	WELLS	LINDA	F	23	06	03	69	24083
JONES	THOMAS	P	BLACKBURN	PHYLLIS	L	12	08	07	69	32808
JONES	THOMAS	E	GOODWYN	BARBARA	J	30	05	30	69	19691
JONES	THOMAS	H	LARRIMORE	LAURA	W	17	06	21	69	23553
JONES	THOMAS	C	SAPP	EMILY	D	03	07	26	69	24934
JONES	THOMAS	L	FISHER	ELAINE	C	16	02	08	69	05843
JONES	THOMAS	H	HARMON	RUTH	E	07	01	31	69	01750
JONES	THOMAS	L	WILSON	SHELLY	L	30	06	14	69	18885
JONES	THOMAS	A	HAYNIE	ERMA	C	30	02	08	69	03746
JONES	THOMAS		WALLACE	MARY	J	30	07	19	69	25187
JONES	TODD	O	KIBLING	SHARON	K	13	09	27	69	38043
JONES	TOLBERT	W	VENEY	BARBARA	A	22	08	23	69	39555

V. S. Form D-23

0446 DATA PROCESSING FORMS
D. N. OWENS & CO., INC.

Maryland State Department of Health
Division of Statistical Research and Records

MARRIAGE INDEX

NAME OF GROOM			NAME OF BRIDE			COUNTY OF LICENSE	DATE OF MARRIAGE			V. R. FILE NUMBER
LAST NAME	FIRST NAME	INIT.	LAST NAME	FIRST NAME	INIT.		MONTH	DAY	YEAR	
JONES	VIRLEEN	D	JONES	OLIVIA		30	04	05	69	11014
JONES	W	G	LARRIMORE	MARY	P	02	04	19	69	10333
JONES	WALTER	T	DIAL	LOIS	E	30	07	14	69	26150
JONES	WALTER	E	ALLEN	LINDA	C	02	04	26	69	10240
JONES	WILBUR		JOYNER	JERDENE		16	12	07	69	51745
JONES	WILEY		GODBOLT	ESTELLE		07	05	10	69	16215
JONES	WILLIAM	F	GOONER	NANCY	E	05	01	20	69	01217
JONES	WILLIAM	F	HUBENY	LINDA	R	22	09	06	69	39556
JONES	WILLIAM	L	QUICKLEY	JOAN	A	12	04	05	69	12686
JONES	WILLIAM	R	BROWN	GLENDA	Y	16	05	31	69	23339
JONES	WILLIAM	T	CALDWELL	ESTELLA		30	06	28	69	19835
JONES	WILLIAM		WALKER	MADELINE		30	06	06	69	19585
JONES	WILLIAM	H	FINCH	RUTH	G	30	02	15	69	03510
JONES	WILLIAM	E	DEITZ	MARY	F	30	08	16	69	30752
JONES	WILLIAM	W	RIGGS	CORINA		04	06	21	69	20668
JONES	WILLIAM	J	TIPTON	WILLIEMAE	S	30	10	20	69	41215
JONES	WILLIAM	W	JEFFERSON	SHIRLEY	J	30	10	06	69	41224
JONES	WILLIAM	D	FITTRO	PATRICIA	A	30	06	21	69	18950
JONES	WILLIAM	L	STEVENSON	HAZEL		30	11	15	69	49348
JONES	WILLIAM	A	GRIFFIN	LINDA	L	22	12	31	69	52832
JONES	WILLIAM		HARRIS	VIRGINIA	A	30	08	17	69	30603
JONES	WILLIAM	L	LUCAS	BRENDA	C	03	06	20	69	20589
JONES	WILLIAM	O	HUNTER	DEBORAH	L	07	08	09	69	31502
JONES	WILLIAM	C	WILLIAMS	SANDRA	D	15	05	19	69	16928
JONES III	JAMES	O	JOHNSON	GLORIA	D	30	01	19	69	00335
JONES III	MARVIN	L	NOLAND	EVA	S	21	01	13	69	02917
JONES III	OMAR	J	HUBBARD	CAROL	R	02	06	14	69	18492
JONES III	THOMAS	H	SHULER	KATHERINE	E	03	12	20	69	48338
JONES JR	AMOS		BARNES	JEANNETTA	D	30	11	29	69	49157
JONES JR	ARLANDO		PITTMAN	KAREN	R	30	01	20	69	00332
JONES JR	BENJAMIN		WILLIAMS	BERNADETT	L	22	04	12	69	14012
JONES JR	BRONSON	E	MACK	MARGARET	E	30	06	22	69	18999
JONES JR	CALVIN	C	VEAL	VIRGINIA	B	30	07	26	69	25228
JONES JR	CHARLES	J	SMITH	CAROLYN	E	16	09	18	69	43448
JONES JR	CHARLES	C	CREIGHTON	SUSAN	E	16	05	09	69	17621
JONES JR	CHARLIE		MC KINLEY	MARY	F	15	05	21	69	17098
JONES JR	CLIFTON		BOWIE	ERNESTINE		30	11	29	69	49171
JONES JR	DOZIER	W	SPEARS	BRENDA	L	30	03	22	69	07363
JONES JR	EARLIE	O	HARRIS	DOROTHY	E	03	08	16	69	30027
JONES JR	EDWIN	K	NOBLE	DEBORAH	S	21	04	19	69	13895

COUNTY	CODE
Allegany	1
Anne Arundel	2
Baltimore	3
Calvert	4
Caroline	5
Carroll	6
Cecil	7
Charles	8
Dorchester	9
Frederick	10
Garrett	11
Harford	12
Howard	13
Kent	14
Montgomery	15
Prince George	16
Queen Anne's	17
St. Mary's	18
Somerset	19
Talbot	20
Washington	21
Wicomico	22
Worcester	23
City of Baltimore	30

V. R. Form D 23

DATA PROCESSING FORMS
D. N. OWENS & CO., INC.

Maryland State Department of Health
Division of Statistical Research and Records

MARRIAGE INDEX

COUNTY	CODE
Allegany	1
Anne Arundel	2
Baltimore	3
Calvert	4
Caroline	5
Carroll	6
Cecil	7
Charles	8
Dorchester	9
Frederick	10
Garrett	11
Harford	12
Howard	13
Kent	14
Montgomery	15
Prince George	16
Queen Anne's	17
St. Mary's	18
Somerset	19
Talbot	20
Washington	21
Wicomico	22
Worcester	23
City of Baltimore	30

NAME OF GROOM			NAME OF BRIDE			COUNTY OF LICENSE	DATE OF MARRIAGE			V. R. FILE NUMBER
LAST NAME	FIRST NAME	INIT.	LAST NAME	FIRST NAME	INIT.		MONTH	DAY	YEAR	
JONES JR	FLOYD	C	FITCH	JUNE	E	30	02	08	69	03673
JONES JR	JAMES	W	ALGER	CATHERINE	M	03	09	13	69	35303
JONES JR	JAMES	R	MATTHEWS	JANICE	H	02	07	12	69	24547
JONES JR	JAMES	V	LAKEN	SANDRA	A	30	07	27	69	25215
JONES JR	JOHN	L	WHITE	ANGELA	M	15	12	24	69	51056
JONES JR	JOHN	E	DETZEL	DORIS	C	30	12	06	69	48916
JONES JR	JOHN	B	GODFREY	BRIGHT	S	02	12	19	69	48180
JONES JR	LEON	W	ROGERS	SHIRLEY	M	30	12	27	69	49229
JONES JR	LINWOOD	R	CAMPBELL	KAREN	M	22	09	05	69	39580
JONES JR	MILTON	S	JOHNSON	ALFREDA	C	19	02	21	69	05277
JONES JR	NORMAN	A	MADDOX	MINNIE		09	10	25	69	42130
JONES JR	PURNELL		JONES	CONSTANCE		02	07	12	69	24542
JONES JR	REUBEN	F	KOGER	MARGARET		30	08	24	69	31073
JONES JR	RICHARD	W	MOATS	GLORIA	A	02	08	08	69	29626
JONES JR	RICHARD	C	MOOTOO	KAREN	E	30	07	18	69	26207
JONES JR	ROBERT		SHARPS	SALLY	L	02	09	06	69	35132
JONES JR	ROBERT	S	HARDING	PEARL	D	13	12	13	69	50862
JONES JR	ROBERT	L	SUMMERFORD	ANGELIA	D	03	05	30	69	20119
JONES JR	ROY	S	SANNER	JEANNE	M	02	07	12	69	24466
JONES JR	THOMAS	E	HOPKINS	DOROTHY	M	03	12	29	69	48251
JONES JR	WALTER	Z	PARKER	RUTH	D	30	06	20	69	19855
JONES JR	WILLIAM	C	LLOYD	SARAH	J	23	09	02	69	39673
JONES JR	WILLIAM	C	POWELL	DEBORAH	J	14	07	10	69	27728
JONES SR	JAMES	O	SMITH	LEVONIA		16	09	03	69	38600
JONES SR	RONALD	N	ROBINSON	EDNA	L	13	08	16	69	32870
JONES SR	SAMUEL	A	THORNTON	CECELIA	E	30	02	23	69	03466
JOOST JR	SHERMAN	B	PICARD	SHOANA		15	04	06	69	13040
JOPP	RONALD	A	SCHOENFELDER	MIANNA		05	06	21	69	20696
JOPPY	WILLIAM		BRANISON	ANITA		15	05	03	69	16901
JORAM JR	CHARLES	F	LYNCH	CHRISTINE	A	03	02	15	69	04359
JORDAN	ANDREW		WESTCOTT	MARGIE	E	30	03	01	69	07477
JORDAN	CARL	M	RICH	SHIRLEY	A	30	12	20	69	52594
JORDAN	CHESTER	J	JOHNSON	PAULETTE		30	12	25	69	49223
JORDAN	DAVID	M	HALEY	THERESA	S	15	09	10	69	38451
JORDAN	DONALD	L	BUSSEY	BONNIE	J	02	11	15	69	44287
JORDAN	FRANCIS	W	SAUNDERS	ELVAH		12	06	21	69	22068
JORDAN	FRANKLIN	S	ENDRES	MARIE	A	03	08	23	69	30097
JORDAN	GARY	D	GWINN	LENNIS	L	07	12	20	69	50049
JORDAN	GERALD	D	DITOTO	CAMELIA	A	15	05	05	69	17207
JORDAN	HERBERT	W	BOWEN	CECELIA	M	15	06	06	69	22938

V. R. Form D. 23

04444 DATA PROCESSING FORMS D N OWENS & CO. INC.

Maryland State Department of Health
Division of Statistical Research and Records

MARRIAGE INDEX

COUNTY	CODE
Allegany	1
Anne Arundel	2
Baltimore	3
Calvert	4
Caroline	5
Carroll	6
Cecil	7
Charles	8
Dorchester	9
Frederick	10
Garrett	11
Harford	12
Howard	13
Kent	14
Montgomery	15
Prince George	16
Queen Anne's	17
St. Mary's	18
Somerset	19
Talbot	20
Washington	21
Wicomico	22
Worcester	23
City of Baltimore	30

NAME OF GROOM			NAME OF BRIDE			COUNTY OF LICENSE	DATE OF MARRIAGE			V. R. FILE NUMBER
LAST NAME	FIRST NAME	INIT.	LAST NAME	FIRST NAME	INIT.		MONTH	DAY	YEAR	
JORDAN	HERBERT	T	ROBINSON	BARBARA	Y	07	01	02	69	01472
JORDAN	HOWARD	S	GRIBBLE	MILDRED	L	11	07	22	69	27378
JORDAN	HUBERT	M	BROSZTL	JOLANA	A	15	12	06	69	51176
JORDAN	IVAN	J	LEE	CAROL	A	10	11	22	69	46166
JORDAN	JACK	G	MC LEMORE	LUCY	E	07	05	17	69	16032
JORDAN	JAMES	E	CHURCH	KATHLEEN	Y	30	11	25	69	44981
JORDAN	JAMES	E	KING	SYLVIA		07	08	25	69	32270
JORDAN	JAY	J	BELLINGER	PRISCILLA		06	09	19	69	36898
JORDAN	JOHN	W	BORDOREX	MARY		07	10	03	69	41554
JORDAN	JOHN	F	WESTFALL	LINDA	M	16	06	27	69	28669
JORDAN	JOSEPH	C	EMERICK	WILMA	L	01	11	20	69	44095
JORDAN	JOSEPH	E	MARTIN	BRIGITTE	J	07	09	02	69	37532
JORDAN	JOSEPH	H	HAM	MARY	L	03	07	01	69	24842
JORDAN	MARION	A	EARHEART	WANDA	L	12	09	13	69	37877
JORDAN	MICHAEL	K	BROWN	HELEN	L	16	09	22	69	43496
JORDAN	MILES	W	ATKINS	MELISSA	A	12	06	14	69	21959
JORDAN	RALPH	H	PHELPS	EVELYN	A	07	12	23	69	50035
JORDAN	RICHARD	E	WELCH	MARIETTA	E	11	03	14	69	08759
JORDAN	RICHARD	I	BRAGG	MARTHA	D	06	06	28	69	26378
JORDAN	RICHARD	H	MOODY	GAIL	P	30	07	26	69	25369
JORDAN	RONALD	L	VANN	CONNIE	L	16	01	08	69	02712
JORDAN	RONALD		WEBB	DELORES	Y	07	07	14	69	27050
JORDAN	STEVE	D	PRESNELL	BARBARA	G	05	08	09	69	31276
JORDAN	WILLIAM	E	PHIPPIN	MILDRED	M	07	11	15	69	45995
JORDAN JR	JAMES	J	DI PRINZIO	DONNA	M	07	01	09	69	01517
JORDAN JR	JOHN	E	BAKER	MARY	J	16	07	04	69	28503
JORDAN JR	WALTER	L	STRICKLAND	SANDRA	A	16	09	28	69	38805
JORDAN SR	ALFONZO	D	WILSON	WILLIE	M	16	11	15	69	47192
JORDON	FORREST	L	BOHRER	EVA	V	21	05	03	69	23858
JORDON	HORACE		MORGAN	GENEVA		07	12	06	69	50343
JORDON	JOSEPH	M	STRAITIFF	SHARON	L	01	02	21	69	03104
JORGENSEN	HENRY	C	DI PRIMA	LUCETTE		07	07	31	69	26866
JORGENSEN	NIELS		CARROLL	BIANCA		15	10	20	69	42989
JOSE	ERNESTO	T	PATRICIO	ALMA	V	03	05	24	69	15524
JOSEPH	CHARLES	R	STEVENSON	BRENDA	L	22	08	29	69	34661
JOSEPH	DAVID	H	MACKIE	JOANNE	M	30	02	13	69	04071
JOSEPH	DONALD	E	OLEXA	BERNADETT	N	11	04	11	69	12580
JOSEPH	EDWARD	F	SHEPARD	DORIS	J	15	07	10	69	28175
JOSEPH	GEORGE	N	ESPOSLITO	JUDITH	A	16	05	10	69	17455
JOSEPH	JAMES	E	COLLINS	CAROLYN	M	22	08	23	69	34650

V. R. Form D 33

8446 DATA PROCESSING FORMS
D. N. OWENS & CO., INC.

Maryland State Department of Health
Division of Statistical Research and Records

MARRIAGE INDEX

COUNTY	CODE
Allegany	1
Anne Arundel	2
Baltimore	3
Calvert	4
Caroline	5
Carroll	6
Cecil	7
Charles	8
Dorchester	9
Frederick	10
Garrett	11
Harford	12
Howard	13
Kent	14
Montgomery	15
Prince George	16
Queen Anne's	17
St. Mary's	18
Somerset	19
Talbot	20
Washington	21
Wicomico	22
Worcester	23
City of Baltimore	30

NAME OF GROOM			NAME OF BRIDE			COUNTY OF LICENSE	DATE OF MARRIAGE			V. R. FILE NUMBER
LAST NAME	FIRST NAME	INIT.	LAST NAME	FIRST NAME	INIT.		MONTH	DAY	YEAR	
JOSEPH	KENRICK		MYERS	LORNA	P	16	05	20	69	17539
JOSEPH	LEONARD	A	SMITH	CHRISTINE	M	30	01	26	69	00554
JOSEPH	LEROY	P	IMES	DELORES	M	01	11	15	69	44016
JOSEPH	LIONEL	A	BERNARD	VERA	G	30	11	26	69	49382
JOSEPH	OSCAR	V	HENDERSON	JOANNE	A	07	02	28	69	04892
JOSEPH	PAUL	M	KAHN	BONNIE	E	03	12	20	69	48405
JOSEPH	VIRGIL	J	MASSEY	HELEN	A	05	09	25	69	41345
JOSEPH	WILLIAM	D	MILLER	LINDA	E	01	09	05	69	34928
JOSEPHSON	ROBERT	J	KIRKPATRICK	JUDIE	D	16	11	20	69	47282
JOSEY JR	HENRY		PARKER	PATRICIA	N	02	07	26	69	24404
JOSHUA	AUSTIN	H	COLE	ELEANOR	V	01	12	12	69	47956
JOSLIN	HARRY	W	GALE	CAROL	L	03	04	01	69	11227
JOSLIN	LEO	J	MC CROBIE	EDITH	E	11	01	21	69	01915
JOST	LOREN	K	WISE	KATHARINE	M	30	02	08	69	03696
JOSWICK	ROBERT	E	TUSIO	TONI	M	07	10	17	69	41535
JOUDREY	STUART	K	RITONDALE	LINDA	C	22	05	03	69	18018
JOURDAN	DREXEL	F	GLISTA	LINDA	L	16	09	06	69	38958
JOURDAN JR	JAMES	A	BROCK	RUBY	N	16	09	06	69	38856
JOVEL	FELIX	N	GOMEZ	GLORIA	T	15	09	10	69	38554
JOY	DAVID	E	ALLEN	EILEEN	G	01	12	20	69	47850
JOY	EDWARD	W	LARKINS	ANNIE		30	08	15	69	30552
JOY	GEORGE	L	FRYE	MARY	A	10	04	05	69	12491
JOY	IGNATIUS	S	FRAZEE	NORMA	G	08	08	29	69	32320
JOY	JOHN	J	LYND	ELEANOR	A	07	07	10	69	27137
JOY	MICHAEL	L	KIEFER	EDITH	M	15	08	30	69	33269
JOY	WILLIAM	E	HALE	FRANCES	L	07	04	23	69	11826
JOYAVE	EDWARD	M	MECHLINSKI	MARGARET	M	30	03	22	69	07614
JOYCE	BRYN	R	BEAM	CHRISTINE	E	03	09	27	69	35285
JOYCE	EVERETT	L	ENNIS	ELEANOR	M	16	05	16	69	17598
JOYCE	GLENDUS	O	CAMPBELL	SHIRLEY	M	02	10	11	69	39873
JOYCE	JOHN	D	CHRISTY	DIANE	J	15	09	26	69	38395
JOYCE	MICHAEL	J	MC CABE	MARY	E	07	05	17	69	15786
JOYCE	MICHAEL	J	SUMPTER	SANDRA	J	03	08	16	69	30246
JOYCE	MICHAEL	J	HERRMANN	DEBORAH	M	30	12	19	69	49038
JOYCE	PATRICK	V	SOMERS	CATHERINE	A	30	05	03	69	14856
JOYCE	ROBERT	E	JAMES	VIVIAN		02	08	23	69	29644
JOYCE	WILLIAM	C	COX	SHIRLEY	A	02	10	24	69	44317
JOYCE	WILLIAM	J	DYCUS	BARBARA	E	07	03	01	69	08302
JOYNER	DAN		KING	JOSEPHINE		30	01	13	69	00832
JOYNER	JACKIE	R	RANDALL	BARBARA	A	30	11	01	69	45094

V. S. Form D 23

05446 DATA PROCESSING FORMS D N OWENS • CO. INC.

Maryland State Department of Health
Division of Statistical Research and Records

MARRIAGE INDEX

COUNTY	CODE
Allegany	1
Anne Arundel	2
Baltimore	3
Calvert	4
Caroline	5
Carroll	6
Cecil	7
Charles	8
Dorchester	9
Frederick	10
Garrett	11
Harford	12
Howard	13
Kent	14
Montgomery	15
Prince George	16
Queen Anne's	17
St. Mary's	18
Somerset	19
Talbot	20
Washington	21
Wicomico	22
Worcester	23
City of Baltimore	30

NAME OF GROOM			NAME OF BRIDE			COUNTY OF LICENSE	DATE OF MARRIAGE			V. R. FILE NUMBER
LAST NAME	FIRST NAME	INIT.	LAST NAME	FIRST NAME	INIT.		MONTH	DAY	YEAR	
JOYNER	JESSE	A	BLAND	LYDIA		30	04	26	69	14669
JOYNER	JOHN	B	ZACHER	BETTY	L	16	06	20	69	28702
JOYNER	JOSEPH	P	COOPER	MARY	M	30	08	30	69	36144
JOYNER	ROBERT	G	KING	PHYLLIS	J	16	08	20	69	33889
JOYNER	RONALD	L	NICHOLS	ROBIN	R	03	06	07	69	20152
JOYNER	RUSSELL		FORD	FLORENCE	L	07	04	03	69	12163
JU	THOMAS		YOUNG	GEE	W	07	06	05	69	21131
JUBA	STEPHEN	L	BAILEY	MARY	J	03	04	25	69	15322
JUBB	BERNARD	M	DI PIETRO	ROSEMARIE	A	30	07	06	69	26052
JUBB	JOSEPH	A	HENNINGER	SANDRA	L	03	11	02	69	44626
JUDD	JAMES	B	SCHLUTTER	JO ANNE		03	12	27	69	52545
JUDD	ROBERT	D	GOHL	MARY	K	03	01	19	69	00931
JUDD	TERRY	W	SPIDLE	RICKIE	A	21	05	03	69	17846
JUDD	WILLIAM	E	HALSTEAD	NANCY	C	07	10	06	69	41784
JUDD JR	JAMES	B	PEYTON	LINDA	M	15	06	21	69	22504
JUDEH	JIRIES	K	TAWIL	NILLY	N	16	09	14	69	38760
JUDGE	DANIEL	P	KENNEY	THERESE	M	03	05	10	69	15434
JUDGE	HARRY	M	LEWIS	LINDA	M	22	11	28	69	47759
JUDSON	WILLIAM	R	BORDERS	JOSIANE	A	10	11	15	69	46159
JUDY	ANDREW	H	SELL	JANE	M	11	08	30	69	32600
JUDY	CHARLES	W	KIMBLE	BRENDA	S	11	12	31	69	50674
JUDY	CLIFFORD	E	ROY	RAMONA	R	11	02	21	69	05219
JUDY	EMMERT	S	CHAMBERS	CLARA		05	11	08	69	45391
JUDY	STEPHEN	M	KISH	ELIZABETH	A	11	12	15	69	50700
JUDY JR	WILLIAM	E	RUSSELL	ELIZABETH	M	03	03	15	69	07134
JUERGENS	JOSEPH	J	KEENAN	KAY	E	07	06	07	69	21041
JUERGENS JR	JAMES	H	BEACH	SUSAN	L	07	07	12	69	26730
JUGUS	ROBERT	J	ZAMEROWSKI	CONSTANCE		30	03	28	69	07856
JUKES	NORMAN		HARDY	CAROLYN	E	30	03	25	69	15044
JULIAN	KENNETH	F	TURNER	FEDRET	J	16	02	08	69	06010
JULIAN JR	MARLIN		MC JILTON	EILEEN	E	30	04	19	69	10926
JULIANO	BRIAN		NEUKAM	DONNA		30	03	21	69	10861
JULIANO	MICHAEL		LANCELOTTA	HENRIETTA	M	30	04	13	69	10895
JULIANO	RONALD	F	CHAPMAN	JANETTE	M	30	02	23	69	03769
JUMP JR	WILSON	E	STAFFORD	ALICE	S	05	11	15	69	45379
JUNG	MARTIN		GIUGLIANO	ANTONIETT		15	01	08	69	02316
JUNG	PHILIP	S	MC CULLOUGH	PATRICIA	L	06	08	24	69	31332
JUNG	ROBERT		RODRIGUEZ	DAISY		07	08	06	69	32069
JUNG JR	STEWART	P	CALLAWAY	ROBERTA	A	05	08	16	69	31286
JUNGBLUTH	ROBERT		BROWN	DIANA	M	16	08	30	69	38938

V. R. Form D-23

DATA PROCESSING FORMS
D. N. OWENS & CO., INC.

Maryland State Department of Health
Division of Statistical Research and Records

MARRIAGE INDEX

COUNTY	CODE
Allegany	1
Anne Arundel	2
Baltimore	3
Calvert	4
Caroline	5
Carroll	6
Cecil	7
Charles	8
Dorchester	9
Frederick	10
Garrett	11
Harford	12
Howard	13
Kent	14
Montgomery	15
Prince George	16
Queen Anne's	17
St. Mary's	18
Somerset	19
Talbot	20
Washington	21
Wicomico	22
Worcester	23
City of Baltimore	30

NAME OF GROOM			NAME OF BRIDE			COUNTY OF LICENSE	DATE OF MARRIAGE			V. R. FILE NUMBER
LAST NAME	FIRST NAME	INIT.	LAST NAME	FIRST NAME	INIT.		MONTH	DAY	YEAR	
JUNIKIEWICZ	ANDREW	J	KELLER	KATHLEEN	M	07	03	29	69	08175
JUNKINS	BRYAN	L	HIMES	JUDITH	A	10	02	14	69	05174
JUNKINS JR	HERSHEL	E	SATTEFIELD	JUDITH	A	01	03	06	69	06622
JUPENA JR	JAMES	M	LINSEBIGLER	SUSAN	J	01	08	01	69	29494
JURGAITIS	PETER	E	LUSHINSKY	RUTH	E	07	07	17	69	26751
JUSIEWICZ	JOSEPH		BATTISTE	VERNA	G	07	08	13	69	31977
JUSKA	THOMAS	J	BARRETT	JUDITH	A	02	01	25	69	00149
JUST	ROBERT	L	ROSENSTEIN	ROBIN	K	03	09	14	69	35376
JUSTICE	EARL	S	TRADER	LAVENIA	F	23	04	14	69	14058
JUSTICE	EDWARD	T	WOLL	KATHARINA	E	19	09	05	69	39306
JUSTICE	HILLARY	J	BOZMAN	VIRGINIA	L	19	10	18	69	43607
JUSTICE	JOHN	P	KITZMILLER	PATRICIA	A	09	12	31	69	52855
JUSTICE	RICHARD	R	JUSTICE	JUDY	L	07	05	10	69	15755
JUSTICE	ROBERT	J	DEBO	DENISE	A	10	12	31	69	50568
JUSTICE	VERNON	T	BRILL	JANET	L	03	10	11	69	40191
JUSTIS	HARVEY	L	TAPP	ODESSA		30	10	11	69	40660
JUSTUS	PAUL	M	BOWMAN	JO ANN		07	11	22	69	45560
JUSTUS JR	CHESTER	L	DINWIDDIE	CHARLENE	M	15	12	13	69	50939
KABIK	MARK	J	SUNDERLAND	THERESA	D	02	05	25	69	14338
KABLE	EMORY	A	CONRAD	PAMELA	S	21	05	28	69	17820
KABLE	FLOYD	M	MC DONALD	STEPHANIE	S	13	05	29	69	18119
KACHER	WAYNE	I	HUFFMAN	RUTH	A	30	06	21	69	19098
KACHMER	GERALD	G	PLANT	CAROL	L	21	10	02	69	43813
KACHUR	CHARLES	G	MAZZOTTA	JEAN	R	30	11	10	69	45278
KACZOROWSKI JR	JAMES	G	ASBURY	CLAUDETTE	K	30	04	03	69	10726
KADAN	DOUGLAS	M	BLACKSTOCK	CAROLE	A	30	07	12	69	26032
KADANE	JOSEPH	B	COLEMAN	KATHLEEN	P	15	06	22	69	22724
KADER	MICHAEL	S	GOOD	JEAN	A	02	12	20	69	47991
KADLE	RICHARD	E	ESLIN	CANDACE	M	15	04	12	69	13006
KAELIN JR	HENRY	W	HERMAN	KATHLEEN	A	07	09	05	69	37572
KAEPPEL	CHRISTOPH	J	DAVIS	STARLENE	L	10	11	29	69	46225
KAES	JOHN	F	JUDY	CONSTANCE	B	30	03	01	69	07495
KAETZEL	HARRY	D	KIEHL	MILDRED	V	21	06	21	69	23676
KAETZEL	ROBERT	T	ADKINS	ANNA	J	12	07	19	69	27548
KAFKA	FRITZ		LEVINE	BEATRICE		15	08	29	69	33408
KAGEN	PERRY	S	WOLKSTEIN	BARBARA		30	03	30	69	10469
KAGEY	GEORGE	I	CICALA	ELIZABETH	A	16	02	21	69	05861
KAHANEK	DAVID	R	SUNDBY	THEA	L	30	06	30	69	26102
KAHL	RICHARD	G	BLAKE	DORIS	M	12	12	24	69	52709
KAHL	ROGER	J	ELKINS	LILLIAN	K	03	10	18	69	40196

V. R. Form D-23

04444 DATA PROCESSING FORMS D N OWENS & CO. INC.

Maryland State Department of Health
Division of Statistical Research and Records

MARRIAGE INDEX

COUNTY	CODE
Allegany	1
Anne Arundel	2
Baltimore	3
Calvert	4
Caroline	5
Carroll	6
Cecil	7
Charles	8
Dorchester	9
Frederick	10
Garrett	11
Harford	12
Howard	13
Kent	14
Montgomery	15
Prince George	16
Queen Anne's	17
St. Mary's	18
Somerset	19
Talbot	20
Washington	21
Wicomico	22
Worcester	23
City of Baltimore	30

NAME OF GROOM			NAME OF BRIDE			COUNTY OF LICENSE	DATE OF MARRIAGE			V. R. FILE NUMBER
LAST NAME	FIRST NAME	INIT.	LAST NAME	FIRST NAME	INIT.		MONTH	DAY	YEAR	
KAHLER	WILLIAM	C	KAVANAGH	KATHLEEN		14	02	02	69	05441
KAHLER JR	CHARLES	H	LACHER	KATHLEEN	A	02	10	03	69	39874
KAHMER	ROBERT	A	WOOD	CHERYL	J	21	08	01	69	34496
KAHN	ALVIN	H	CANDALISA	LUCILLE	R	12	06	02	69	22051
KAHN	GARY	S	SACHS	MARLENE	D	30	01	05	69	00371
KAHN	ROBERT		BROWN	JANE	C	15	09	13	69	38548
KAHN	SIDNEY		ULMER	JUDITH	F	15	02	16	69	05660
KAHN	STEPHEN	A	ALLISON	DONNA	M	30	08	17	69	30457
KAHOE	JOHN	W	EYNDEN	DONNA	M	12	03	15	69	08812
KAI JR	JOHN		WU	MEI	L	30	06	22	69	19675
KAIBEL	WILLIAM	A	HADLEY	SHARON	A	02	08	30	69	29647
KAIFER	JOSEPH	T	PITKETHLY	PAMELA	E	03	02	09	69	04361
KAIL	HARRY	C	GRIFFIN	ROBIN	A	02	12	20	69	48107
KAIN	KENNETH	E	AXLINE	PATSY	A	21	08	06	69	34342
KAIN	MELVIN	J	POLIT	PAULINE	E	07	08	25	69	32257
KAIN	ROBERT	E	JURKOWSKI	MARIE	D	02	05	20	69	14412
KAISER	EDMUND		CONWAY	SHARON	A	07	02	24	69	04966
KAISER	JAMES	C	STALEY	PATRICIA	R	10	05	03	69	16468
KAISER	JOHN	J	MC CAFFERY	MARLENE	J	21	02	14	69	06453
KAKASCIK	TIMOTHY	J	DOWNING	KAREN	L	16	03	29	69	13334
KALANDRAS	DAVID		PRELLER	CAROL		30	01	11	69	00450
KALBAUGH	ROBERT	L	LAUGHTER	JOYCE	M	01	03	01	69	06599
KALBAUGH	ROBERT	C	CROWE	MARY	A	01	05	01	69	14173
KALDOR	NICHOLAS	J	GARBO	ANGELINA		16	05	24	69	17328
KALEMBA	KENNETH	J	WISIJOHN	PATRICIA	A	07	05	14	69	16308
KALFUR	ROBERT	D	SARRO	BEATRICE	L	07	12	18	69	50178
KALICH	IGNATIUS	S	COLLINS	BARBARA	A	16	08	02	69	33829
KALIL	JOHN	B	ANTONELLI	CHRISTINE	M	16	07	18	69	28453
KALINOWSKI	JOSEPH		SULLIVAN	MARGARET	R	03	09	27	69	35180
KALINOWSKI	STEPHEN	J	WARBURTON	BONNIE	L	16	01	28	69	06199
KALINOWSKI	WALTER	J	KALINOWSKI	LAURA	A	15	03	26	69	09308
KALIONTGIS	CHRISTOPH	T	FRIEDLAND	BETTY	L	07	01	21	69	01676
KALLA	KENNETH		KELLEY	SHIRLEY	J	15	12	27	69	52725
KALLAI	PAUL	J	ZIV	MARLYN	N	30	02	21	69	04022
KALLAITZAKIS	LOUKOIS	G	COTTER	ROBERTA	A	07	07	22	69	26552
KALLAS JR	EDWARD	J	LEMBACH	GAYLE	L	02	04	12	69	10344
KALLENS	HARVEY	J	SIGER	LYNN	G	03	04	13	69	11410
KALLENS	IRWIN	H	SMELGUS	CAROLE	J	30	10	11	69	40838
KALLINI	NABIL	J	ORPIN	ALICE	E	16	07	04	69	28229
KALLMAN	WILLIAM	M	DAVIS	MARY	J	16	12	20	69	51479

V. R. Form D 23

8444 DATA PROCESSING FORMS
D. N. OWENS & CO., INC.

Maryland State Department of Health
Division of Statistical Research and Records

MARRIAGE INDEX

COUNTY	CODE
Allegany	1
Anne Arundel	2
Baltimore	3
Calvert	4
Caroline	5
Carroll	6
Cecil	7
Charles	8
Dorchester	9
Frederick	10
Garrett	11
Harford	12
Howard	13
Kent	14
Montgomery	15
Prince George	16
Queen Anne's	17
St. Mary's	18
Somerset	19
Talbot	20
Washington	21
Wicomico	22
Worcester	23
City of Baltimore	30

NAME OF GROOM			NAME OF BRIDE			COUNTY OF LICENSE	DATE OF MARRIAGE			V. R. FILE NUMBER
LAST NAME	FIRST NAME	INIT.	LAST NAME	FIRST NAME	INIT.		MONTH	DAY	YEAR	
KALLMYER	RAYMOND	F	WAGNER	MONA	M	01	11	26	69	44021
KALLSTROM	ROBERT	E	DIXON	MAUREEN	M	10	04	18	69	12517
KALMAN	ROBERT	M	IZZO	DENISE	G	16	11	28	69	51990
KALMUS	ROBERT	J	CZAJA	ANN	T	08	07	09	69	27221
KALOSKI	JOHN	M	LA BELLA	THERESA	M	07	05	01	69	16163
KALP	GLENN	R	GRAY	RENNY	F	01	10	10	69	39806
KALTSUKIS	CRAIG	L	MAIER	MELANIE	T	16	12	22	69	51845
KALUP	JOSEPH		EDWARDS	ALICE	C	07	01	29	69	01322
KAM	WONG		RATLIFF	DORIS	L	07	05	13	69	16247
KAMALIAN	NEUBAR		BARBA	MARGARET	M	15	05	10	69	16988
KAMAUFF	MICHAEL	L	JOY	MARGARET	A	01	06	07	69	18168
KAMENS	DAVID	G	DOLPHIN	MARGO	E	07	06	07	69	21165
KAMENSKY	NORMAN	E	MOORE	MARY	E	15	08	02	69	33260
KAMHOLZ	DOUGLAS	J	WIENCKOWSKI	LOUISE	A	15	06	28	69	22720
KAMIN	MARC	A	PITTELL	MAXINE		03	04	25	69	11432
KAMINARIS	CONSTANTI	J	SOURANIS	IRENE		30	06	15	69	19710
KAMINKOW	DANIEL		BLAKE	CAROL	S	03	01	24	69	01065
KAMINSKI	EDWARD	G	KAPLAN	EILEEN	E	03	04	12	69	11373
KAMINSKI	KENNETH	J	ANELLO	JOSEPHINE	R	30	06	14	69	19814
KAMINSKI	MICHAEL	S	SLAVIN	ELIZABETH	A	07	12	19	69	50048
KAMINSKI	MICHAEL	J	MADDEN	KATHERINE	I	16	06	07	69	23107
KAMINSKI	PAUL	T	LOWMAN	SUSAN	A	02	06	07	69	18493
KAMINSKI	WALTER	W	WALTHALL	BRENDA	J	30	10	20	69	40932
KAMINSKI	WILLIAM	T	STEMPLE	JUDITH	A	30	04	12	69	10885
KAMINSKY	HERBERT	P	HOLT	SANDRA	E	15	11	14	69	46727
KAMM	PATRICK	W	SCANLAN	BARBARA	J	15	06	14	69	22461
KAMM III	CHARLES	H	SHUCK	BONNIE	L	16	09	13	69	38691
KAMMARADA	WILLIAM	A	MASTRELLA	FRANCES		07	01	02	69	01470
KAMMERER	WILLIAM	C	HAGEMAN	MARIAN	J	07	12	13	69	50363
KAMOSS	JOHN	F	COMEAU	ALICE	B	03	08	30	69	35587
KAMPANS	BRONI	V	SULLIVAN	FRANCES	E	15	01	11	69	02279
KAMPES	MILFORD	T	KASSOLIS	SOPHIA	A	30	04	20	69	10833
KANARR	JOHN	W	BROWN	BONNIE	L	05	11	22	69	45405
KANARY	RICHARD	L	DE MAO	PRISCILLA	J	07	11	22	69	45566
KANDL	CHARLES	T	HANDLEY	HELEN	N	15	10	03	69	42928
KANE	ARTHUR		IRWIN	ELIZABETH		15	02	08	69	05644
KANE	CHARLES	E	BARNES	MYRA	L	21	06	23	69	23951
KANE	EUGENE	P	ATTIX	GLORIA	A	07	07	19	69	26511
KANE	FRANK	A	BURCH	MARGARET	E	10	03	03	69	08701
KANE	HENRY	F	SMITH	MABEL	L	07	08	07	69	31974

DATA PROCESSING FORMS
D N OWENS & CO. INC.

Maryland State Department of Health
Division of Statistical Research and Records

MARRIAGE INDEX

COUNTY	CODE
Allegany	1
Anne Arundel	2
Baltimore	3
Calvert	4
Caroline	5
Carroll	6
Cecil	7
Charles	8
Dorchester	9
Frederick	10
Garrett	11
Harford	12
Howard	13
Kent	14
Montgomery	15
Prince George	16
Queen Anne's	17
St. Mary's	18
Somerset	19
Talbot	20
Washington	21
Wicomico	22
Worcester	23
City of Baltimore	30

NAME OF GROOM			NAME OF BRIDE			COUNTY OF LICENSE	DATE OF MARRIAGE			V. R. FILE NUMBER
LAST NAME	FIRST NAME	INIT.	LAST NAME	FIRST NAME	INIT.		MONTH	DAY	YEAR	
KANE	JACK	B	TINGLEY	ELAINE	W	07	01	24	69	01700
KANE	JAMES	L	ZINMAN	BERNICE	S	15	06	25	69	22203
KANE	JOHN	F	GUNN	CAROL	A	07	09	13	69	37216
KANE	JOHN	L	CROUSE	MARSHA	L	16	06	26	69	28599
KANE	JOHN	P	ROSCHETZ	AVE	M	07	01	02	69	01471
KANE	PATRICK	J	KODA	JANET	A	15	11	03	69	46880
KANE	PHILIP	B	DIGGS	DORIS	I.	30	09	08	69	36500
KANE	RAY	R	JOHNSON	GERALDINE	G	21	09	13	69	43666
KANE	VELMAR	R	GRIMSLEY	MARGARET	V	15	08	11	69	33444
KANE JR	BERNARD	A	APPERSON	SHIRLEY	R	16	11	08	69	47052
KANE JR	CHARLES	H	NARKIEWICZ	BARBRA	A	07	07	25	69	26925
KANE JR	MAURICE	J	HILLEY	ANNE	N	07	12	20	69	50240
KANE JR	RICHARD	F	BELL	MARGARET	M	15	04	05	69	13181
KANEFF	JEROME	J	KANEFF	LYNN	J	12	02	01	69	05355
KANENGISER	JAY	R	HOWARD	SUSAN		15	06	04	69	22600
KANET	JOHN	J	LONG	PRISCILLA	L	21	11	29	69	52191
KANG	JOONG	S	CHANG	EUN	S	30	10	11	69	41083
KANGAS	GERALD	H	MAJORS	HELEN	J	16	04	07	69	13515
KANGAS JR	JOHN	H	MUDRIE	PAULA	J	07	06	07	69	21153
KANIECKI	JOSEPH	M	VINTON	DIANE	L	30	07	12	69	26084
KANJI	RICARDO	A	LEITE	MARIA	B	30	11	08	69	45017
KANN	ALLEN	L	ECCLETON	LINDA	L	21	06	27	69	23863
KANOFSKY	JEFFREY	S	FARRELL	CLARE	A	15	06	07	69	22242
KANOTZ	WILLIAM	M	MILLER	NEVA	N	30	09	06	69	36105
KANS	RONALD	H	TIPPETT	JOANNE		16	04	23	69	13609
KANT	ALFRED	C	GRIMM	CAROL	A	02	08	27	69	29801
KANTER	FREDERICK	S	HILFIKER	LOIS	A	13	12	23	69	50867
KANTNER	JOHN	R	MILLER	CHARLOTTE	A	07	06	27	69	20865
KANTOR	KENNETH	G	KLITZNER	SANDRA	S	03	07	26	69	24644
KANUIKA	MICHAEL		PANICO	JOAN	F	07	09	19	69	37000
KAO	HSIAOYUN		CHENG	IRENE	C	15	06	03	69	22942
KAO	JOHNNY	T	TSAO	GINA	H	15	08	06	69	33561
KAPLAN	DAVID	H	MILLER	INA	M	30	09	02	69	36073
KAPLAN	DENNIS	L	PRICE	PAMELA	A	15	03	28	69	09220
KAPLAN	HOWARD	A	HOGAN	MARY	A	10	06	12	69	21737
KAPLAN	JAY	E	REPP	SHARON	L	07	08	15	69	31748
KAPLAN	KENNETH	L	ORLOFF	KAREN	M	30	06	22	69	19090
KAPLAN	MYRON	J	HALPERN	SUSAN	L	07	08	11	69	31959
KAPLAN	NATHAN		VOLLMER	ANNETTE		15	04	07	69	12902
KAPPELMAN	NEIL	B	COHEN	ALICE	S	03	06	14	69	20483

V. R. Form D 23

8646 DATA PROCESSING FORMS
D. N. OWENS & CO., INC.

Maryland State Department of Health
Division of Statistical Research and Records

MARRIAGE INDEX

COUNTY	CODE
Allegany	1
Anne Arundel	2
Baltimore	3
Calvert	4
Caroline	5
Carroll	6
Cecil	7
Charles	8
Dorchester	9
Frederick	10
Garrett	11
Harford	12
Howard	13
Kent	14
Montgomery	15
Prince George	16
Queen Anne's	17
St. Mary's	18
Somerset	19
Talbot	20
Washington	21
Wicomico	22
Worcester	23
City of Baltimore	30

NAME OF GROOM			NAME OF BRIDE			COUNTY OF LICENSE	DATE OF MARRIAGE			V. R. FILE NUMBER
LAST NAME	FIRST NAME	INIT.	LAST NAME	FIRST NAME	INIT.		MONTH	DAY	YEAR	
KAPPUS	JAMES	F	SHEPARD	VICKI	A	16	08	30	69	38969
KAPTAIN	SCOTT	L	CROSS	LINDA	J	02	07	26	69	24532
KAPUR	SURINDER	K	JONES	JANET	F	15	10	04	69	42821
KARABELAS	GEORGE	S	KARABELAS	MARY		30	11	24	69	45292
KARACKI	LOREN		SCHMIDT	SUSANNE	E	03	06	14	69	20342
KARAPETIS	LAMBROS		GARDNER	GLENDA	S	13	10	09	69	42546
KARAS	BENJAMIN	M	NOVAK	FRANCES	M	30	06	21	69	19118
KARAS	GEORGE	E	ALLEN	KATHLEEN	M	07	06	02	69	21122
KARASEK JR	JOSEPH	G	MILLER	VERNA	D	30	09	06	69	36115
KARASTATIRAS	HARALAMBO		RODGERS	DIANNA	E	13	05	14	69	18141
KARBAN	LEONARD	M	POWELL	LORETTA	C	15	10	26	69	42712
KARCHER	ROBERT	W	MC ARDLE	BRENDA	M	30	01	04	69	00348
KARCZEWSKI	RICHARD	M	DODSON	WESTLEY	A	30	07	26	69	25492
KARDIAN JR	CHARLES	J	COMPELLO	ANTOINETT		30	04	19	69	10855
KARDIAS	PETER	M	COSTELLO	SHIRLEY	J	02	12	05	69	48170
KARDULIS JR	PAUL	E	DAVIS	BRENDA	K	02	07	12	69	24380
KAREIVA	VICTOR	A	MALLON	MARY	J	03	09	14	69	35307
KAREN	ROBERT	H	DUBNOFF	BARBARA	J	15	06	14	69	22303
KARFONTA	ADELBERT	D	ELLIS	KATHLEEN	A	03	10	18	69	40327
KARKER	ARTHUR	L	GIBSON	PEGGY	L	30	01	04	69	00646
KARKHOFF	THOMAS	C	KIRK	LORETTA	J	16	06	14	69	23142
KARL	FRED	N	DAYTON	DENISE	M	16	01	18	69	02586
KARL	GEORGE	J	BEAVIN	ELIZABETH	E	30	05	10	69	14548
KARL	JOHN	E	GAITHER	HELEN	C	10	06	10	69	21608
KARLINGER	RALPH		BRUCE	CAROL	L	12	12	31	69	50818
KARLOVICH	LAWRENCE	R	NEARY	VERONICA	E	07	11	28	69	45741
KARMEL	DONALD	L	GIERENS	BETTY	L	15	10	10	69	42721
KARN	KENNETH	P	SULLIVAN	SANDRA	L	03	02	22	69	04260
KARN	RONALD	H	ALEXANDER	MARCIA	A	21	04	11	69	13874
KARNES	LARRY	T	FARIBAULT	EDITH	M	02	06	28	69	18527
KARNES	REGINALD	D	GEORGE	NANCY	L	22	10	06	69	52933
KARNS	DONALD	F	EVASCO	ROSARIO	B	21	11	28	69	47640
KARNS	KENNETH		BURT	CAROLYN	R	22	06	25	69	24014
KAROL	ROBERT	G	HEFFNER	RHONDA	D	03	06	22	69	20253
KARPER	THOMAS	B	RITTER	M	I	21	02	07	69	06464
KARPIAK	JOHN	J	SINCHAK	PATRICIA	N	16	12	15	69	51818
KARPICKY	FRANK	J	SPIESS	ANNA	L	16	03	01	69	09411
KARPINSKY	JOSEPH	R	KELLEY	AUDREY	L	11	01	18	69	01930
KARPOWICZ III	BENJAMIN		KEMMLER	NANCY	L	07	06	21	69	20858
KARR JR	JAMES	R	LAMBERSON	JANET	L	03	03	14	69	07153
KARRAS	CHRIS		RICE	ANNA	H	15	03	13	69	09296

V. R. Form D-23

0446 DATA PROCESSING FORMS
D N OWENS & CO. INC

Maryland State Department of Health
Division of Statistical Research and Records

MARRIAGE INDEX

COUNTY	CODE
Allegany	1
Anne Arundel	2
Baltimore	3
Calvert	4
Caroline	5
Carroll	6
Cecil	7
Charles	8
Dorchester	9
Frederick	10
Garrett	11
Harford	12
Howard	13
Kent	14
Montgomery	15
Prince George	16
Queen Anne's	17
St. Mary's	18
Somerset	19
Talbot	20
Washington	21
Wicomico	22
Worcester	23
City of Baltimore	30

NAME OF GROOM			NAME OF BRIDE			COUNTY OF LICENSE	DATE OF MARRIAGE			V. R. FILE NUMBER
LAST NAME	FIRST NAME	INIT.	LAST NAME	FIRST NAME	INIT.		MONTH	DAY	YEAR	
KARRAS	JOHN		PANTAZOPOULOS	SIA		15	03	11	69	09058
KARRASCH	KLAUS		ELLIOTT	JULIA	C	30	06	29	69	25804
KARRY	JOHN	D	BOOP	SALLY	A	07	09	11	69	37429
KARST	MARTIN	J	SCHAFFNER	DEBORAH	L	03	07	18	69	25126
KARVWATT	ROBERT	S	OSMOND	JULIA		15	11	01	69	46669
KARWEDSKY JR	ROBERT	A	SCHLEICHER	LINDA	D	15	08	04	69	33474
KASEORU	ENDEL	P	PLANK	REET		30	05	17	69	14473
KASHEY	DANIEL	R	HILLES	JACQUELIN	M	07	11	07	69	45937
KASHUBA JR	STEVE		TRIPLETT	LYNN	I	11	08	25	69	32546
KASLOSKI	JEROME	M	KIPP	SHARON	F	07	04	07	69	11780
KASMINOFF	MARVIN		DTOOLE	PATRICIA	M	07	06	24	69	20841
KASNOWSKI	CHESTER	P	SUSEWICZ	FLORENCE	A	07	03	20	69	08460
KASONY	DOM	A	KATICH	CHRISANDR	A	11	11	05	69	46355
KASOW JR	JOHN	C	SELIGER	MARCIA		15	04	05	69	13035
KASPAR	PAUL	W	MODLIN	DIANA	L	15	08	30	69	32919
KASPER	ALFRED	A	MC DERMOTT	DOROTHY	E	30	04	11	69	10757
KASPRZYK	ADAM	M	REESE	EDNA	M	30	07	05	69	25749
KASSES	EMIL	J	SULTAN	SONIA		15	11	21	69	46867
KASSING	EDWARD	A	LOCKWOOD	NANCY	L	05	08	22	69	31298
KASSIRIS	GUS	L	DODLEY	BRENDA	S	08	04	11	69	12416
KASSON	ROBERT	C	LONAS	NANCY	C	16	07	03	69	28278
KASTLE	CRAIG	W	PARKER	DEBORAH	L	21	01	25	69	06371
KASTNER	BRUCE	M	PORTER	MARGUERIT	L	21	07	03	69	29043
KASTRAVA	STANLEY	T	MASTELLA	THERESA	A	07	10	09	69	41900
KATALENAS	JOSEPH	J	MOORE	KATHLEEN	J	16	07	02	69	34073
KATCHER	ERIC	R	SHAW	GLORIA		15	01	16	69	02164
KATCHMARK	EDWARD	E	COOK	KATHLEEN	L	16	11	21	69	51889
KATCHMER JR	GEORGE	A	SMITH	OLIVIA	D	07	10	11	69	41814
KATELEY	DONALD	W	SADERA	FRANCES	A	12	07	03	69	27526
KATES	BENJAMIN	E	BARBIN	JUNE	I	07	02	28	69	04980
KATES	RAYMOND		CORN	BETTY	J	30	09	08	69	36765
KATHRENS	RICHARD	D	KAWZINSKY	JACQUELYN	E	15	01	09	69	02271
KATKOW	ERIC	A	EDELSTON	HATTIE	L	03	06	14	69	20432
KATONA	LESLIE	G	WOODWARD	NANCY	M	18	03	05	69	09719
KATSAROS	GERASIMOS		KOENIG	CAROLE	A	30	08	17	69	30550
KATSOUDAS III	KOSTAS	E	MORRIS	DEBORAH	J	07	06	28	69	21326
KATZ	ALBERT	M	DOPKIN	ROSLYN	C	30	05	18	69	14973
KATZ	BENJAMIN	J	ARONSON	EDNA		03	09	26	69	35690
KATZ	BRUCE	S	PAPER	NORMA	L	15	08	10	69	32987
KATZ	FRED	E	ROBINSON	PEARL		02	06	09	69	18812

V. R. Form D 23

9446 DATA PROCESSING FORMS
D. N. OWENS & CO., INC.

Maryland State Department of Health
Division of Statistical Research and Records

MARRIAGE INDEX

COUNTY	CODE
Allegany	1
Anne Arundel	2
Baltimore	3
Calvert	4
Caroline	5
Carroll	6
Cecil	7
Charles	8
Dorchester	9
Frederick	10
Garrett	11
Harford	12
Howard	13
Kent	14
Montgomery	15
Prince George	16
Queen Anne's	17
St. Mary's	18
Somerset	19
Talbot	20
Washington	21
Wicomico	22
Worcester	23
City of Baltimore	30

NAME OF GROOM			NAME OF BRIDE			COUNTY OF LICENSE	DATE OF MARRIAGE			V. R. FILE NUMBER
LAST NAME	FIRST NAME	INIT.	LAST NAME	FIRST NAME	INIT.		MONTH	DAY	YEAR	
KATZ	GORDON	C	SMITH	MARTHA	C	30	09	19	69	36683
KATZ	JOSEPH		HORN	FLORENCE	H	03	02	12	69	04186
KATZ	LAWRENCE	M	YANKELLOW	ANN	K	30	08	04	69	30651
KATZ	MORTON	I	DAVIDSON	SALLY	R	03	06	17	69	20072
KATZ	RONALD	S	MARK	ANN	L	03	12	27	69	48227
KATZ	RONALD	B	HENDERSON	SANDRA	L	15	06	01	69	22647
KATZ	STEVEN	M	OSGOOD	DAWN	K	07	06	26	69	21371
KATZENBERGER	EDWARD	B	COLLIER	LINDA	A	30	06	21	69	19146
KATZENSTEIN	MARTIN	G	KAPLAN	DEBORAH	J	30	08	02	69	30944
KATZING	WILLIAM	D	WOLFSON	HELEN		07	09	23	69	37279
KAUB	JOSEPH	G	DE CHARD	CHERYL	A	16	12	20	69	51485
KAUF	LANCE	D	ROSS	SHEILA	D	15	04	19	69	13051
KAUFFMAN	BARRY	C	WHYSONG	ANNA	M	01	06	21	69	18279
KAUFFMAN	CHARLES	M	HENDRICKSON	CATHERINE	M	21	11	29	69	47494
KAUFFMAN	GARY	S	KIRBY	LINDA	L	21	06	13	69	23696
KAUFFMAN	GEORGE	A	MATHESIAN	NORMA		07	03	15	69	08187
KAUFFMAN	GEORGE	M	HILDEBRAND	RUTH	E	07	06	23	69	21343
KAUFFMAN	HARRY	R	KOPPLEMAN	BARBARA	A	03	06	14	69	20570
KAUFFMAN	KENNETH	E	CRAMER	MARGIE	L	21	03	01	69	09758
KAUFFMAN	LYNN	C	WEISE	JANET	L	07	05	10	69	15763
KAUFFMAN	RICHARD	C	WISE	CHRISTINE	H	07	10	01	69	42043
KAUFFMAN	THOMAS	I	LOUDENSLAGER	RUTH	N	02	11	22	69	44194
KAUFFMAN	THOMAS	A	CRADER	DIANA	M	21	05	20	69	17949
KAUFFMAN JR	CHARLES	D	BREAM	DORIS	H	06	06	30	69	20817
KAUFFMAN JR	CHARLES	E	MADDALENA	LA VERNE		01	08	05	69	29456
KAUFMAN	ALAN		CREAM	LESLIE	A	07	09	15	69	37421
KAUFMAN	ALLAN	S	BOGGS	RACHEL	E	15	06	16	69	22794
KAUFMAN	BRUCE	A	MYERBERG	LOLA	L	30	08	05	69	30950
KAUFMAN	DAVID	J	PLITT	BARBARA	E	03	06	07	69	20528
KAUFMAN	KARL	E	LAPP	KARIN	H	16	07	26	69	28391
KAUFMAN	LOUIS	M	FINCK	WENDY	B	15	01	26	69	02218
KAUFMAN	MARK	A	HOLLINGSWORTH	JEAN	B	30	09	06	69	35845
KAUFMAN	PAUL	D	BEAUCHAMP	HELEN	P	21	04	12	69	13843
KAUFMAN	TERRY	W	JOPPY	BETTY	J	15	06	19	69	22871
KAUFMAN	THOMAS	M	ROUSE	JANA	L	30	07	25	69	25485
KAUFMAN III	FLOYD	B	MAYER	PATRICIA	A	17	10	04	69	43565
KAUFMANN	JAMES	G	DALE	KATHLEEN		07	11	08	69	45616
KAUFMANN JR	GERALD	J	CREAN	ANNE	C	07	03	08	69	07990
KAUPPINEN	RONALD	T	HALLEY	MONNA	Y	16	08	16	69	33911
KAUTZ	EDWARD	J	CIRILLO	GAIL	D	07	06	21	69	20926

V. R. Form D 23

DATA PROCESSING FORMS
D N OWENS & CO., INC.

Maryland State Department of Health
Division of Statistical Research and Records

MARRIAGE INDEX

COUNTY	CODE
Allegany	1
Anne Arundel	2
Baltimore	3
Calvert	4
Caroline	5
Carroll	6
Cecil	7
Charles	8
Dorchester	9
Frederick	10
Garrett	11
Harford	12
Howard	13
Kent	14
Montgomery	15
Prince George	16
Queen Anne's	17
St. Mary's	18
Somerset	19
Talbot	20
Washington	21
Wicomico	22
Worcester	23
City of Baltimore	30

NAME OF GROOM LAST NAME	FIRST NAME	INIT.	NAME OF BRIDE LAST NAME	FIRST NAME	INIT.	COUNTY OF LICENSE	DATE OF MARRIAGE MONTH	DAY	YEAR	V. R. FILE NUMBER
KAUTZKY	HANS		EHRLICH	EVA		30	12	29	69	48954
KAVAKOS	LOUIS	G	REXROAD	DIANE	S	16	03	29	69	13493
KAVANAGH JR	GERALD		STEELMAN	LINDA	S	07	09	06	69	37466
KAVASCH	ALAN	W	MARBURG	KAREN	L	30	12	27	69	52850
KAVE	EDWARD	L	ROACH	BARBARA	A	21	08	07	69	34331
KAVELAK	KENNETH	B	MORRIS	AGNES	M	16	01	17	69	02684
KAWAIHAE	JAMES	D	CANNON	BRENDA	J	07	09	19	69	37380
KAY	CLIFFORD	G	SMITH	NORMA	J	11	03	13	69	08755
KAYE	WARREN	A	SOLDYN	LYNNE	M	07	11	27	69	45576
KAYES	PETER	C	BARSKY	KAREN	G	07	03	17	69	08388
KAYHOE	ROBERT	E	REED	BRENDA	K	21	07	30	69	29027
KAYLOR	JOHN	E	BOWERS	LINDA	E	01	09	26	69	34891
KAYLOR	PAUL	E	DUBIN	SUSAN	P	07	02	24	69	04988
KAYLOR	RONALD	L	DARNELL	TERRY	D	01	06	02	69	18184
KAYSER	LLOYD	B	GERSTMAN	MICHELLE		23	05	22	69	18067
KAYSER	WILLIAM	G	HATTMAN	MARY	K	03	05	24	69	15217
KAYSER III	RUPERT	L	EMME	SANDRA	J	15	08	02	69	33148
KAZAN	JOSEPH	N	TATALOVICH	CHRISTINE		01	06	13	69	18381
KAZMAREK	JAMES	J	WESCOAT	CHERYL	A	30	04	25	69	11094
KAZMEROWSKI	DAVID	L	CELLURALE	CAROLEE		03	08	23	69	30074
KAZORCK	RONALD	F	MC FARLAND	SUSAN	L	07	06	21	69	20922
KEANE	JOHN		PFLUEGER	SHIRLEY	A	11	12	22	69	50710
KEANE	WILLIAM	Y	MAHAN	EMMA	M	19	04	10	69	13781
KEARLEY	JOHN	J	SADIN	JUNE	E	02	06	04	69	18470
KEARNEY	AURELIUS	B	MITCHELL	DOROTHY	A	30	11	06	69	45361
KEARNEY	EDDIE		TAYLOR	ALBERTA		30	02	04	69	04069
KEARNEY	JOHN	R	SMITH	SALLY	M	16	02	01	69	06013
KEARNEY	OTIS		STEWART	SHEILA	R	30	09	17	69	36599
KEARNEY	THOMAS	W	SALKAUSKAS	JANET	M	03	07	19	69	24821
KEARNS	THOMAS	E	STAHL	SANDRA	L	30	09	06	69	36120
KEARNS JR	VERNON	B	BECKWITH	SHARON	R	12	07	05	69	27530
KEAST	ROGER	M	BATTY	CRYSTAL	L	16	03	12	69	09558
KEATING	CHARLES	E	DENNIS	LORRAINE	M	30	03	26	69	07783
KEATING	JAMES	F	KARYDIS	KATHLEEN	A	07	12	15	69	50225
KEATING	JAMES	M	DRAKE	MICHELE	R	15	06	07	69	22457
KEATING	JAMES	F	FERRONE	RAFFAELA	C	01	11	29	69	44018
KEATING III	THOMAS	P	COSTELLO	MARTHA	M	15	11	29	69	46616
KEATING JR	JAMES	F	RILEY	NANCY JO	L	01	09	26	69	34783
KEATING JR	JOHN	B	SANCHEZ	CARLA	G	16	04	12	69	13583
KEATON	JOSEPH	R	MERRITT	CHERYL	L	30	02	15	69	03995

KAUZLARICH CHARLES V OXENDINE LINDA R 15 05 30 69 52930

DATA PROCESSING FORMS
D N OWENS & CO., INC.

Maryland State Department of Health
Division of Statistical Research and Records

MARRIAGE INDEX

COUNTY	CODE
Allegany	1
Anne Arundel	2
Baltimore	3
Calvert	4
Caroline	5
Carroll	6
Cecil	7
Charles	8
Dorchester	9
Frederick	10
Garrett	11
Harford	12
Howard	13
Kent	14
Montgomery	15
Prince George	16
Queen Anne's	17
St. Mary's	18
Somerset	19
Talbot	20
Washington	21
Wicomico	22
Worcester	23
City of Baltimore	30

NAME OF GROOM			NAME OF BRIDE			COUNTY OF LICENSE	DATE OF MARRIAGE			V. R. FILE NUMBER
LAST NAME	FIRST NAME	INIT.	LAST NAME	FIRST NAME	INIT.		MONTH	DAY	YEAR	
KAUTZKY	HANS		EHRLICH	EVA		30	12	29	69	48954
KAVAKOS	LOUIS	G	REXROAD	DIANE	S	16	03	29	69	13493
KAVANAGH JR	GERALD		STEELMAN	LINDA	S	07	09	06	69	37466
KAVASCH	ALAN	W	MARBURG	KAREN	L	30	12	27	69	52850
KAVE	EDWARD	L	ROACH	BARBARA	A	21	08	07	69	34331
KAVELAK	KENNETH	B	MORRIS	AGNES	M	16	01	17	69	02684
KAWAIHAE	JAMES	D	CANNON	BRENDA	J	07	09	19	69	37380
KAY	CLIFFORD	G	SMITH	NORMA	J	11	03	13	69	08755
KAYE	WARREN	A	SOLDYN	LYNNE	M	07	11	27	69	45576
KAYES	PETER	C	BARSKY	KAREN	G	07	03	17	69	08388
KAZLARICH	CHARLES	V	OXENDINE	LINDA	R	15	05	30	69	52930
KAYHOE	ROBERT	E	REED	BRENDA	K	21	07	30	69	29027
KAYLOR	JOHN	E	BOWERS	LINDA	E	01	09	26	69	34891
KAYLOR	PAUL	E	DUBIN	SUSAN	P	07	02	24	69	04988
KAYLOR	RONALD	L	DARNELL	TERRY	D	01	06	02	69	18184
KAYSER	LLOYD	B	GERSTMAN	MICHELLE		23	05	22	69	18067
KAYSER	WILLIAM	G	HATTMAN	MARY	K	03	05	24	69	15217
KAYSER III	RUPERT	L	EMME	SANDRA	J	15	08	02	69	33148
KAZAN	JOSEPH	N	TATALOVICH	CHRISTINE		01	06	13	69	18381
KAZMAREK	JAMES	J	WESCOAT	CHERYL	A	30	04	25	69	11094
KAZMEROWSKI	DAVID	L	CELLURALE	CAROLEE		03	08	23	69	30074
KAZORCK	RONALD	F	MC FARLAND	SUSAN	L	07	06	21	69	20922
KEANE	JOHN		PFLUEGER	SHIRLEY	A	11	12	22	69	50710
KEANE	WILLIAM	Y	MAHAN	EMMA	M	19	04	10	69	13781
KEARLEY	JOHN	J	SADIN	JUNE	E	02	06	04	69	18470
KEARNEY	AURELIUS	B	MITCHELL	DOROTHY	A	30	11	06	69	45361
KEARNEY	EDDIE		TAYLOR	ALBERTA		30	02	04	69	04069
KEARNEY	JOHN	R	SMITH	SALLY	M	16	02	01	69	06013
KEARNEY	OTIS		STEWART	SHEILA	R	30	09	17	69	36599
KEARNEY	THOMAS	W	SALKAUSKAS	JANET	M	03	07	19	69	24821
KEARNS	THOMAS	E	STAHL	SANDRA	L	30	09	06	69	36120
KEARNS JR	VERNON	B	BECKWITH	SHARON	R	12	07	05	69	27530
KEAST	ROGER	M	BATTY	CRYSTAL	L	16	03	12	69	09558
KEATING	CHARLES	E	DENNIS	LORRAINE	M	30	03	26	69	07783
KEATING	JAMES	F	KARYDIS	KATHLEEN	A	07	12	15	69	50225
KEATING	JAMES	M	DRAKE	MICHELE	R	15	06	07	69	22457
KEATING	JAMES	F	FERRONE	RAFFAELA	C	01	11	29	69	44018
KEATING III	THOMAS	P	COSTELLO	MARTHA	M	15	11	29	69	46616
KEATING JR	JAMES	F	RILEY	NANCY JO	L	01	09	26	69	34783
KEATING JR	JOHN	B	SANCHEZ	CARLA	G	16	04	12	69	13583
KEATON	JOSEPH	R	MERRITT	CHERYL	L	30	02	15	69	03995

V. R. Form D 23

8446 DATA PROCESSING FORMS D. N. OWENS & CO., INC.

Maryland State Department of Health
Division of Statistical Research and Records

MARRIAGE INDEX

COUNTY	CODE
Allegany	1
Anne Arundel	2
Baltimore	3
Calvert	4
Caroline	5
Carroll	6
Cecil	7
Charles	8
Dorchester	9
Frederick	10
Garrett	11
Harford	12
Howard	13
Kent	14
Montgomery	15
Prince George	16
Queen Anne's	17
St. Mary's	18
Somerset	19
Talbot	20
Washington	21
Wicomico	22
Worcester	23
City of Baltimore	30

NAME OF GROOM			NAME OF BRIDE			COUNTY OF LICENSE	DATE OF MARRIAGE			V. R. FILE NUMBER
LAST NAME	FIRST NAME	INIT.	LAST NAME	FIRST NAME	INIT.		MONTH	DAY	YEAR	
KEATON	WILLIE	E	HALL	LINDA	C	16	02	22	69	05862
KEATS	MICHAEL	S	CAMPBELL	CAROL	J	21	03	01	69	09885
KEATS	RICHARD	E	COOK	DOROTHY	E	21	06	05	69	23775
KEAVENEY	JAMES	F	WINDOLPH	BETTY	A	15	11	08	69	46804
KEAVENY	THOMAS	A	DE BUSK	LESKA	L	07	12	13	69	49793
KEBECK	STEVEN	A	STONE	CAROLYN	L	03	08	31	69	35576
KECK	RICHARD	R	BROWNELL	EDITH	K	13	12	01	69	50916
KECK	WILLIAM	T	WOO	LEONA	T	03	12	27	69	52524
KECKLER	JOHN	R	LINDER	NIAD	A	15	03	28	69	09077
KECKLER	RONALD	C	HANNAH	NANCY	L	15	08	21	69	33482
KECKLEY	WILLIAM	S	SHOBE	LEONA	C	16	04	13	69	13462
KEE	WILLIAM	D	BROWN	LIZZIE	M	07	06	30	69	21501
KEE JR	ALBERT	J	WALKER	LINDA	M	07	11	29	69	45513
KEEBAUGH	ELDON	L	HUNICHEN	FERN	N	16	03	15	69	09584
KEEBAUGH	RODGER	N	ANDERSON	FAY	B	21	03	29	69	13873
KEEDY	ROBERT	C	EDLEBLUTE	SHARON	E	21	09	26	69	43676
KEEFE	BERNARD	E	FIELDS	SANDRA	J	12	09	26	69	37958
KEEFE	DOUGLAS	R	ULINE	JEANNE	M	16	07	14	69	34027
KEEFE	JEROME	F	THOMEY	JOAN	K	03	11	08	69	44544
KEEFE JR	WALLACE	R	SCHLEGEL	MARGARET	M	16	10	03	69	43559
KEEFER	CALVIN	E	KOVACH	BETTY	J	21	01	04	69	02783
KEEFER	FRANCIS	J	ERRICKSON	KATHRYN	E	07	03	05	69	08296
KEEFER	FRANKLIN	D	MARTIN	SHARON	A	21	04	05	69	13842
KEEFER	GARY	L	FELLOWS	PATRICIA	A	01	09	08	69	34799
KEEFER	HOWARD	E	PECAR	DARLENE	M	11	12	19	69	50709
KEEFER	JAMES	H	FERGUSON	LORETTA		10	03	21	69	08710
KEEFER	LOREN	R	MILES	GWENDOLYN	L	07	03	28	69	08099
KEEFER	THOMAS	L	SHORE	VIOLA	E	30	08	18	69	31176
KEEFER	WILLIAM	C	GRAY	GRACE	L	03	07	05	69	25078
KEEFER JR	FRANK	J	THORNER	NANCY	L	03	08	23	69	29955
KEEFER JR	JAMES	R	LAMBERT	SHIRLEY	J	30	08	08	69	30986
KEEFER JR	LESTER	E	ROUTZAHN	CAROL	E	21	10	04	69	43689
KEEFOVER	RICHARD	A	TUCKER	VIOLA	L	11	05	16	69	16560
KEEGAN	JAMES	L	MC LAUGHLIN	ELIZABETH	A	30	01	25	69	00592
KEEGAN	JAMES	H	GANTNER	MARIE	C	03	04	25	69	11361
KEEGAN	JOHN	F	HOPKINS	WENDY	J	15	08	23	69	32965
KEEGAN	RICHARD	M	WILKINSON	DONNA	R	16	04	19	69	13350
KEEGAN	ROBERT	F	WITASCHEK	CAROL	J	16	08	02	69	33664
KEEHNER	TIMOTHY	J	AMATO	SANDRA	E	03	10	23	69	40468
KEEL	OLIVER	W	LOHR	CONNIE	L	01	07	22	69	24317

V. R. Form D 23

04446 DATA PROCESSING FORMS D N OWENS • CO. INC

Maryland State Department of Health
Division of Statistical Research and Records

MARRIAGE INDEX

COUNTY	CODE
Allegany	1
Anne Arundel	2
Baltimore	3
Calvert	4
Caroline	5
Carroll	6
Cecil	7
Charles	8
Dorchester	9
Frederick	10
Garrett	11
Harford	12
Howard	13
Kent	14
Montgomery	15
Prince George	16
Queen Anne's	17
St. Mary's	18
Somerset	19
Talbot	20
Washington	21
Wicomico	22
Worcester	23
City of Baltimore	30

NAME OF GROOM			NAME OF BRIDE			COUNTY OF LICENSE	DATE OF MARRIAGE			V. R. FILE NUMBER
LAST NAME	FIRST NAME	INIT.	LAST NAME	FIRST NAME	INIT.		MONTH	DAY	YEAR	
KEELAN JR	JOHN	H	BROWN	DEBORAH	C	15	09	20	69	38139
KEELE JR	VIRGIL	D	MIDDLETON	ANGEL	L	16	05	16	69	17605
KEELER III	VICTOR	E	DEAMER	CAROL	L	06	05	10	69	15673
KEELEY	MICHAEL	A	PRENDERGAST	MAUREEN	E	07	09	22	69	37339
KEELS	JAMES	L	WILSON	JUANITA	D	30	05	17	69	15043
KEELS JR	SAMUEL		HOPSON	PHYLLIS		30	10	03	69	40704
KEEN	ANDREW	M	GEARS	REGINA	D	07	01	25	69	01719
KEEN	JOHN	A	JONES	BARBARA	J	05	08	01	69	31274
KEEN	LANCE	W	THOMPSON	CAROL	A	12	04	26	69	16705
KEEN	LAWRENCE	D	HOOVER	MONA	E	02	12	12	69	48162
KEEN	VERNAL	D	HEATH	BERTHA	L	07	03	15	69	07962
KEENAN	ARTHUR		CARBONE	GERALDINE		07	08	13	69	31969
KEENAN	DONALD	J	KUHN	JEANETTE	H	16	05	05	69	17550
KEENAN	EDWARD	F	WARDELL	PAMALE	L	02	05	04	69	14291
KEENAN	RONALD	L	UPTON	MARGARET	E	30	07	19	69	25612
KEENAN JR	THOMAS	L	YOUNG	ANN	G	15	06	13	69	22854
KEENE	ALLEN	E	ARMSTRONG	EUNICE	C	30	02	27	69	07402
KEENE	CHRISTIAN	P	WITMER	ANNIE	M	23	07	23	69	29202
KEENE	FREDERICK	M	KIBLER	SANDRA	S	03	01	24	69	00950
KEENE	GENE	M	POYE	BARBARA	L	21	08	28	69	34562
KEENE	MICHAEL	P	CHASE	LINDA	D	13	08	02	69	32852
KEENE	REGINALD	E	GORDON	BARBARA	A	30	11	29	69	49310
KEENE	ROBERT	E	SAAVEDRA	CELIA		30	05	17	69	14564
KEENE III	JOHN	L	PORTER	JO ANN	M	30	06	28	69	25819
KEENE JR	JAMES	E	EDWARDS	CAPATHIA	R	17	08	30	69	39241
KEENE SR	ALBERT	R	LOSE	ESTHER	T	09	10	03	69	42117
KEENER	CHARLES	F	RUCKLE	JUDITH	A	11	12	12	69	50591
KEENER	ERNEST	A	WHITSON	JANET	A	15	10	27	69	43003
KEENER	GREGORY	S	CHESHIRE	MARGIE	L	16	09	24	69	43474
KEENER	LARRY	L	WARNER	JOYCE	E	03	11	29	69	48533
KEENER	LEWIS	C	GLOTFELTY	GRACE	E	03	05	21	69	15467
KEENER	PAUL	B	PIKE	ELAINE	M	21	09	27	69	39367
KEENER	RICHARD	L	WENGER	LINDA	G	07	08	25	69	32263
KEENER	ROSCOE	J	CANFIELD	CLARA	M	16	12	14	69	51690
KEENEY	ELMER	W	LEISTER	ALICE	R	06	03	01	69	07906
KEENEY	MICHAEL	J	PSONAK	DIANE	M	07	12	24	69	50098
KEENEY	NELSON	L	WEIR	DARLENE	Y	30	11	08	69	44950
KEENEY	ROBERT	L	MONK	DIANNA	M	12	06	06	69	21954
KEEPER	JAMES	P	DAVIS	ANDREA		15	04	17	69	13008
KEES JR	CHARLES	H	POFF	BRENDA	D	16	06	14	69	23242

V. R. Form D-23

8446 DATA PROCESSING FORMS D N OWENS & CO., INC.

Maryland State Department of Health
Division of Statistical Research and Records

MARRIAGE INDEX

COUNTY	CODE
Allegany	1
Anne Arundel	2
Baltimore	3
Calvert	4
Caroline	5
Carroll	6
Cecil	7
Charles	8
Dorchester	9
Frederick	10
Garrett	11
Harford	12
Howard	13
Kent	14
Montgomery	15
Prince George	16
Queen Anne's	17
St. Mary's	18
Somerset	19
Talbot	20
Washington	21
Wicomico	22
Worcester	23
City of Baltimore	30

NAME OF GROOM			NAME OF BRIDE			COUNTY OF LICENSE	DATE OF MARRIAGE			V. R. FILE NUMBER
LAST NAME	FIRST NAME	INIT.	LAST NAME	FIRST NAME	INIT.		MONTH	DAY	YEAR	
KEES SR	HORACE	L	TRUSS	DEANNA	D	30	04	05	69	10563
KEESECKER	JOSEPH	E	CONNER	SANDRA	E	21	03	10	69	09763
KEESEY	JOHN	J	LUCERO	MARY	L	07	03	29	69	08428
KEESEY III	AARON	C	ZITTLE	MARY	E	07	08	16	69	31410
KEFAUVER	BARRY	L	MURPHY	COLLEEN	M	12	11	28	69	50765
KEFAUVER JR	THOMAS	C	SMITH	MELINDA	S	10	07	12	69	27276
KEFFER	WALTER	L	REED	DORIS		30	06	11	69	20011
KEFFER III	DAVID	A	BILES	SHARON	K	11	12	18	69	50605
KEGLEY	ROBERT	D	MILLER	VIRGINIA		06	11	14	69	45418
KEHAN	THOMAS	J	PEDE	ANTOINETT	C	02	11	19	69	44354
KEHL	ROBERT	E	FISH	MARION	D	16	12	01	69	51977
KEHL	WILLIAM	J	BUTLER	MARY	G	03	11	08	69	44525
KEHL JR	GEORGE	M	GROVES	GLORIA	L	16	10	15	69	43407
KEHLER	DONALD	R	FOLEY	MARJORIE	M	07	07	18	69	26584
KEHLER	JAMES	Q	HODGES	PATRICIA	D	03	11	22	69	44385
KEHLER	PAUL	W	AUMILLER	LINDA	L	07	04	26	69	11821
KEHNE	JAMES	M	HUMM	N	S	10	11	29	69	46229
KEHNE	ROBERT	C	BAKER	JUDY	M	21	07	11	69	28926
KEHNE	SCOTT	M	BRADLEY	SANDRA	L	03	06	28	69	24828
KEHOE	FREDERICK	J	BRUNO	THERESA		07	03	05	69	08300
KEHOE	JAMES	E	MEYERS	VALERIE	A	02	06	07	69	18669
KEHOE	WILLIAM	J	VESPUCCI	JOANNE	M	30	06	14	69	18983
KEHOE III	JAMES	H	SNIVELY	LINDA	N	16	02	22	69	05874
KEHRES	ROBERT	L	CARRERAS	IDY	M	07	08	08	69	31503
KEIFER	JOHN	W	CLAYTON	SANDRA	K	01	07	18	69	24226
KEIFER	JOHN	C	FREEBURGER	JOYCE	A	30	06	07	69	19208
KEIGHTLEY III	EDWARD	J	WILCOX	ROXANNE		16	11	08	69	47151
KEILING	RICHARD	W	MILLER	CHRISTINN	A	15	10	12	69	42868
KEILMAN	PHILIP	G	MOLLER	LINDA	C	03	11	15	69	44550
KEIM	GEORGE	D	BOWSER	LELA	S	01	01	14	69	00045
KEIM	THOMAS	A	MILLER	RUTH	V	21	12	31	69	52340
KEIMIG	JOSEPH	E	RUSSO	VICTORIA	L	30	03	14	69	07644
KEIPER	WILLIAM	H	PRESS	JEANNETTE	G	07	01	11	69	01406
KEIPER JR	LEROY		KNIGHT	EDYTHE	E	30	12	26	69	49508
KEISER	ARNOLD		MAKANOFF	BARBARA	V	07	03	10	69	08557
KEISER	CALVIN	L	MURPHY	NANCY	C	03	06	07	69	20259
KEISER	MICHAEL	R	TROTT	MARY	T	03	11	29	69	48549
KEISER JR	CHARLES	R	SAYLOR	SHARON	A	12	05	11	69	16690
KEISER JR	MARION	R	CRAIG	JUNE	M	15	10	31	69	42962
KEISTER	EARL	A	SURWILO	SHIRLEY	J	30	06	28	69	25869

V. S. Form D 23

00446 DATA PROCESSING FORMS
D N OWENS & CO. INC.

Maryland State Department of Health
Division of Statistical Research and Records

MARRIAGE INDEX

COUNTY	CODE
Allegany	1
Anne Arundel	2
Baltimore	3
Calvert	4
Caroline	5
Carroll	6
Cecil	7
Charles	8
Dorchester	9
Frederick	10
Garrett	11
Harford	12
Howard	13
Kent	14
Montgomery	15
Prince George	16
Queen Anne's	17
St. Mary's	18
Somerset	19
Talbot	20
Washington	21
Wicomico	22
Worcester	23
City of Baltimore	30

NAME OF GROOM			NAME OF BRIDE			COUNTY OF LICENSE	DATE OF MARRIAGE			V. R. FILE NUMBER
LAST NAME	FIRST NAME	INIT.	LAST NAME	FIRST NAME	INIT.		MONTH	DAY	YEAR	
KEISTER	KEITH	T	LLOYD	EVA	M	18	04	04	69	13729
KEITER JR	ALVIN	E	HOOSIER	IRMA	M	07	07	12	69	26623
KEITH	BERNARD		WHITE	ELIZABETH	V	07	07	19	69	26528
KEITH	DAVID	L	CASSIDY	PATRICIA	A	03	06	07	69	20546
KEITH	DOUGLAS	N	LAVELLE	KATHLEEN	A	16	06	04	69	23190
KEITH	ELMER	W	RYAN	COLLEEN	C	15	08	25	69	33548
KEITH	EMANUEL		JOHNSON	CHARLOTTE		07	09	20	69	37413
KEITH	ERIC	B	PARRISH	BETTY	J	03	05	03	69	15393
KEITH	HARRY	L	DAY	GRACE	I	07	09	29	69	41579
KEITH	JAMES	D	CLARK	ALTHEA	L	30	07	26	69	25199
KEITH	JOHN	W	CANNATA	FRANCES	A	30	10	18	69	40785
KEITH	JULIUS	E	YOUNG	BARBARA	A	07	07	25	69	26595
KEITH	THOMAS		WALLACE	JACQUELIN	A	16	09	06	69	38824
KEITH	THOMAS	H	GROH	CLAUDIA	J	03	03	14	69	06939
KEITH JR	ROBERT	C	BURNETT	BARBARA	L	06	07	18	69	31350
KEITH JR	WALTER	T	FORBES	DORCAS	F	21	02	20	69	06409
KEITT	BRYANT	S	HOWARD	JUSTINE		16	10	02	69	43103
KEITZ	WILLIAM	H	COSNER	MARY	A	10	05	16	69	16518
KEKIC	NORMAN	E	LANG	ROSEMARIE	K	21	09	26	69	43682
KELBAN	STANLEY	P	TOMS	SHIRLEY	A	03	05	19	69	15447
KELBAUGH	LARRY	E	MOORE	BEVERLY	J	11	07	12	69	27409
KELBAUGH	ROLAND	S	BOTTS	LENA	F	16	03	08	69	09398
KELCEY	ROBERT	W	CHAPLAND	SUSAN	P	07	05	26	69	16047
KELCH	PHILLIP	D	GALLAGHER	LORETTA	M	02	07	19	69	24528
KELICAN	GARY	G	ANDERSON	ANN	E	21	09	19	69	39393
KELL	EVERETT	W	POIST	ROSEMARY		03	06	21	69	20575
KELL JR	FREDERICK	A	MACCUBBIN	BARBARA	D	03	04	12	69	11455
KELL JR	HOWARD	A	EVANS	DALE	S	03	08	29	69	30316
KELLAM	ALAN	D	ROSENBERG	ELLEN	M	03	06	08	69	20083
KELLAM	JAMES	E	RUE	ALBERTA	M	23	05	24	69	18065
KELLAM	MARSHALL		ANDERSON	BLANCHE	M	07	08	09	69	31661
KELLAM	MOSES		NOCK	MARGIE		23	04	21	69	14065
KELLAR	HOWARD	T	KARAVASILIS	ANNAS		16	09	06	69	38927
KELLEHER	MICHAEL	J	GRIMES	BARBARA	E	16	11	25	69	51966
KELLEHER	THOMAS	F	DELANEY	HOWI	A	07	08	02	69	31822
KELLEN	THOMAS	C	ROOP	SARA	M	30	07	05	69	26047
KELLENBENZ	GEORGE	M	DICEY	BONNIE	J	02	02	15	69	03351
KELLENBERGER	ROBERT	H	BOJKO	WINONA	D	21	12	31	69	52343
KELLER	ALAN	N	SHIRLEY	DONNA	L	08	02	22	69	05078
KELLER	CHARLES	H	KRINNER	JOAN	S	07	08	02	69	31887

V. R. Form D-23

DATA PROCESSING FORMS

D N OWENS & CO., INC.

Maryland State Department of Health
Division of Statistical Research and Records

MARRIAGE INDEX

COUNTY	CODE
Allegany	1
Anne Arundel	2
Baltimore	3
Calvert	4
Caroline	5
Carroll	6
Cecil	7
Charles	8
Dorchester	9
Frederick	10
Garrett	11
Harford	12
Howard	13
Kent	14
Montgomery	15
Prince George	16
Queen Anne's	17
St. Mary's	18
Somerset	19
Talbot	20
Washington	21
Wicomico	22
Worcester	23
City of Baltimore	30

NAME OF GROOM			NAME OF BRIDE			COUNTY OF LICENSE	DATE OF MARRIAGE			V. R. FILE NUMBER
LAST NAME	FIRST NAME	INIT.	LAST NAME	FIRST NAME	INIT.		MONTH	DAY	YEAR	
KELLER	DONALD	C	MERCHANT	LAURA	M	21	12	24	69	52275
KELLER	DONALD	C	WOOD	KAREN	S	11	10	28	69	42322
KELLER	EDWARD	D	WINNER	ELIZABETH	L	03	03	07	69	07083
KELLER	EDWIN	F	KING	JOANNE		07	05	03	69	15972
KELLER	FRANCIS		LONG	ROSELLA	B	30	07	20	69	25202
KELLER	GEORGE	T	MEYER	JOAN	E	03	09	20	69	35413
KELLER	HAROLD	E	ADAMS	JEAN	L	07	03	15	69	07972
KELLER	JERRY	L	JACKSON	HELEN	C	01	07	26	69	24228
KELLER	JOHN	J	LOVEDAY	KATHERINE	B	16	07	19	69	28312
KELLER	JOHNNIE	H	FRITCH	JOAN	A	07	08	06	69	31444
KELLER	KENNETH	R	HARTMAN	JOAN	C	06	05	12	69	15694
KELLER	LARRY		ROTEN	SHELBY		15	01	02	69	02320
KELLER	LAWRENCE	N	STEWARD	JO-ANNA	M	03	12	07	69	48233
KELLER	LESLIE	F	BRILHART	BEVERLY	A	02	12	11	69	48179
KELLER	MICHAEL	R	SIMMONS	SHARON	L	02	09	13	69	35027
KELLER	MICHAEL	F	HENRY	PATRICIA	M	15	07	05	69	28040
KELLER	PETER	R	MC CORMICK	MARY	C	16	04	12	69	13345
KELLER	RAYMOND	M	AMADEO	DONNA	L	16	09	22	69	43486
KELLER	RICHARD	L	BRYAN	MARGARET	E	22	10	03	69	43900
KELLER	ROBERT	P	BAUM	BARBARA	L	10	05	22	69	16521
KELLER	STEPHEN	L	PAPPAS	CHRISTINA	A	30	08	16	69	30745
KELLER	TODD	G	SADLER	CHRISTINE	E	03	08	02	69	30050
KELLER	WILLIAM	E	DIMICK	OPAL	M	03	05	23	69	20527
KELLER II	PAUL	V	NICODEMUS	SHARON	E	21	12	06	69	52185
KELLER JR	HAROLD	K	HARGETT	JEAN	E	10	05	31	69	16441
KELLER JR	HOWARD	L	GREYNOLDS	SHELLY	B	16	08	23	69	33994
KELLER JR	LESLIE	E	GONZALEZ	MARGARITA	A	03	11	29	69	48516
KELLER JR	ROBERT	G	HOWELL	PAULA	A	15	08	30	69	33095
KELLETT	JOHN	T	GARRAHAN	LOTTIE		07	11	21	69	45789
KELLETT	JOHN	W	HELMUTH	ESTHER	J	01	05	28	69	14078
KELLETT	JOSEPH	F	NINIVAGGI	ANNETTE	P	07	07	30	69	26767
KELLEY	CHARLES	B	TRYON	MARY	C	02	10	09	69	40059
KELLEY	CLIFFORD	E	SCONION	NAOMI		07	12	27	69	50096
KELLEY	DONALD	L	WALLS	DOLORES	E	16	04	26	69	17375
KELLEY	FRANCIS	D	OCONNOR	MAUREEN	C	15	06	28	69	22683
KELLEY	FREDERICK	F	WRIGHT	ELLEN	J	11	08	11	69	32611
KELLEY	G	R	SLYDER	M	E	10	06	27	69	21731
KELLEY	GARY	E	POOLE	PATRICIA	K	03	06	21	69	20032
KELLEY	JAMES		WALKER	JOYCE		13	03	29	69	12790
KELLEY	JAMES	T	MC CULLOUGH	DONNA	M	16	03	10	69	09570

V. S. Form D 23

04446 DATA PROCESSING FORMS D N OWENS & CO INC.

Maryland State Department of Health
Division of Statistical Research and Records

MARRIAGE INDEX

COUNTY	CODE
Allegany	1
Anne Arundel	2
Baltimore	3
Calvert	4
Caroline	5
Carroll	6
Cecil	7
Charles	8
Dorchester	9
Frederick	10
Garrett	11
Harford	12
Howard	13
Kent	14
Montgomery	15
Prince George	16
Queen Anne's	17
St. Mary's	18
Somerset	19
Talbot	20
Washington	21
Wicomico	22
Worcester	23
City of Baltimore	30

NAME OF GROOM			NAME OF BRIDE			COUNTY OF LICENSE	DATE OF MARRIAGE			V. R. FILE NUMBER
LAST NAME	FIRST NAME	INIT.	LAST NAME	FIRST NAME	INIT.		MONTH	DAY	YEAR	
KELLEY	LAWRENCE	A	PROVONCHA	ANN	M	16	02	21	69	06139
KELLEY	LLOYD	L	CARPER	GLADYS	V	02	09	20	69	35067
KELLEY	MICHAEL	H	POOLE	SUSAN	M	10	09	01	69	37640
KELLEY	RICHARD	H	MILLS	CATHY	J	12	04	19	69	12692
KELLEY	ROBERT	L	LONG	LOIS	J	19	07	31	69	28806
KELLEY	TERENCE	C	RUIZ	LIANA	M	03	02	08	69	04368
KELLEY	THEODORE	C	NUNNALLY	DIANNE	L	30	09	27	69	36436
KELLEY	THOMAS	E	LILLYA	MARJORIE	E	07	08	02	69	31701
KELLEY JR	JOSEPH	D	MILLER	PATRICIA	A	01	04	19	69	10069
KELLEY JR	MARSHALL	T	APPEL	NANCY	J	02	11	14	69	44348
KELLOGG	ALAN	R	GELPI	RENEE		30	06	14	69	19782
KELLOGG III	PHILIP	M	THOMPSON	CHRISTINE	L	16	05	10	69	17493
KELLY	ALAN	M	GUYER	SUSAN	E	07	06	06	69	21020
KELLY	ALBERT	H	SCOTT	ANTOINETT		30	04	26	69	10524
KELLY	CARSON	L	BUPP	SHELBA	J	21	05	10	69	17857
KELLY	CHARLES	M	BEHRENS	LAINE	L	15	06	14	69	22476
KELLY	CHARLES	W	HIGGINS	KAREN	D	09	07	11	69	27243
KELLY	DENNIS	R	DRLOWSKI	THEODORA	C	07	12	06	69	50357
KELLY	DOUGLAS	W	HOLLOWAY	JOSEPHINE	E	22	08	07	69	34628
KELLY	DOUGLAS	W	SNOWDEN	PATRICIA	A	13	12	30	69	52716
KELLY	DOYLE	L	CLATTERBUCK	SUE	A	15	08	20	69	33568
KELLY	EARL	J	BERTRAM	PAULA	G	11	05	24	69	16605
KELLY	EDWARD	J	JAMES	SHERIDA	E	07	04	14	69	11822
KELLY	EDWARD	J	SERRA	NORMA	J	07	06	23	69	21349
KELLY	ERNEST	C	GRIGALIUNAS	LINDA	F	11	04	25	69	12608
KELLY	EUGENE	E	BURNS	CHRISTINE	W	15	09	06	69	38315
KELLY	FRANCIS	J	LEFTWICH	LILLIE	V	30	11	15	69	44884
KELLY	GEORGE	H	MC LAUGHLIN	BERLINE		07	06	27	69	21364
KELLY	GEORGE		HENRICH	DEBORAH	J	07	02	08	69	04586
KELLY	GLENN	C	WHIPP	GLORIA	R	10	09	12	69	37673
KELLY	HAROLD	E	MEEKINS	ELAINE	H	13	10	04	69	42496
KELLY	HAROLD	A	HARRISON	JUNE		07	06	21	69	21388
KELLY	HARRY	C	KOONS	CAROLINE	B	10	12	19	69	50539
KELLY	HOWARD	B	MORIARTY	CAROL	A	15	09	11	69	38539
KELLY	JAMES	C	YEAGHER	JO ANN		07	12	06	69	50356
KELLY	JAMES	R	RONAYNE	CATHERINE	M	15	07	12	69	28054
KELLY	JAMES	E	FILLMORE	CYLINDA	L	30	12	31	69	52625
KELLY	JAMES	W	DAVIS	PATRICIA	A	01	03	01	69	06633
KELLY	JAMES	F	SMITH	MARY	I	30	06	25	69	19907
KELLY	JAMES	M	MITCHELL	BEVERLY	G	16	06	21	69	23199

V. R. Form D 33

0444 DATA PROCESSING FORMS
D. N. OWENS & CO., INC.

Maryland State Department of Health
Division of Statistical Research and Records

MARRIAGE INDEX

COUNTY	CODE
Allegany	1
Anne Arundel	2
Baltimore	3
Calvert	4
Caroline	5
Carroll	6
Cecil	7
Charles	8
Dorchester	9
Frederick	10
Garrett	11
Harford	12
Howard	13
Kent	14
Montgomery	15
Prince George	16
Queen Anne's	17
St. Mary's	18
Somerset	19
Talbot	20
Washington	21
Wicomico	22
Worcester	23
City of Baltimore	30

NAME OF GROOM			NAME OF BRIDE			COUNTY OF LICENSE	DATE OF MARRIAGE			V. R. FILE NUMBER
LAST NAME	FIRST NAME	INIT.	LAST NAME	FIRST NAME	INIT.		MONTH	DAY	YEAR	
KELLY	JAMES	N	RANKIN	ELIS	A	11	09	13	69	37781
KELLY	JAMES	L	SPONAUGLE	LORRAINE		30	11	29	69	48696
KELLY	JAMES	R	HOOD	LORENE	A	01	03	07	69	06675
KELLY	JOHN		MASSEY	YVONNE	A	07	05	30	69	15785
KELLY	JOHN	R	ZEILER	CAROL	A	03	08	16	69	30006
KELLY	JOHN	P	HARRELL	WANDA	F	30	09	27	69	36173
KELLY	JOHN	W	EISLER	ROSEMARY	S	15	09	13	69	38165
KELLY	JOHN	E	BIBB	MILDRED	A	12	07	18	69	27644
KELLY	JON	W	FOSSUM	PATRICIA	C	15	06	21	69	22395
KELLY	KAY	A	HEMING	SONDRA	K	03	11	22	69	44473
KELLY	KERRY	J	MC KENZIE	BELINDA	A	01	01	11	69	00005
KELLY	LARRY	E	VEILUVA	SUZANNE	D	16	03	29	69	13402
KELLY	LEON		PLUMMER	MARILYN		16	03	08	69	09545
KELLY	LEROY		JOHNSON	MYRTLE		30	08	23	69	36576
KELLY	LEWIS	T	HARGRO	JESSIE	L	13	11	15	69	46463
KELLY	MARK	T	FABRIZI	KAREN	L	21	05	29	69	17916
KELLY	MICHAEL		PHILLIPS	ANGELA		15	08	16	69	33189
KELLY	MICHAEL	J	ALTVATER	ELVA	M	03	05	17	69	15451
KELLY	MICHAEL	E	MATSUKAS	GEORGIA		18	01	18	69	02748
KELLY	MICHAEL	J	ROHDE	PATRICIA	E	30	04	07	69	10902
KELLY	PATRICK	S	LORBER	LINDA	E	30	09	27	69	41061
KELLY	PATRICK	M	WOOD	NANCY	A	01	04	25	69	10216
KELLY	RICHARD	A	STEVENS	BERNICE	J	01	07	06	69	24248
KELLY	RICK	L	GALLAGHER	DORIS	A	07	04	28	69	12375
KELLY	ROBERT	W	BALL	MADELINE	M	11	04	17	69	12626
KELLY	ROBERT	L	SAVAGE	GILDER	L	30	06	21	69	19503
KELLY	ROBERT	D	SMITH	MARION	M	13	12	02	69	50880
KELLY	ROGER	L	QUINN	MARGARETT	E	11	04	30	69	12653
KELLY	THOMAS	R	LEON	MARJORIE	E	30	10	10	69	41250
KELLY	THOMAS	J	WOLF	MARGARET	H	30	08	12	69	30465
KELLY	VINCENT	T	MARKS	MARJORIE	L	03	06	23	69	20613
KELLY	WALTER	R	VANNUCCI	CHRISTINA	L	03	10	18	69	40336
KELLY	WILLIAM	G	HARRISON	JOAN	A	30	07	26	69	25218
KELLY	WILLIAM	R	PAPIERZ	LINDA	L	07	02	28	69	04820
KELLY	WILLIE	J	BIGELOW	ELOUISE		15	09	09	69	38533
KELLY	WILLIS	L	HARRIS	BRENDA	J	19	10	31	69	43609
KELLY III	EDWARD	J	TESTANI	MARYANN	J	30	12	28	69	48930
KELLY III	RAYMOND	G	BERRY	CAROLYN		30	04	14	69	11177
KELLY JR	ARTHUR	C	JOHNSON	DEBRA	C	16	02	21	69	05856
KELLY JR	BERNARD	W	COYLE	LYNDA	A	07	10	04	69	41617

V. R. Form D-23

06466 DATA PROCESSING FORMS D N OWENS & CO. INC.

Maryland State Department of Health
Division of Statistical Research and Records

MARRIAGE INDEX

COUNTY	CODE
Allegany	1
Anne Arundel	2
Baltimore	3
Calvert	4
Caroline	5
Carroll	6
Cecil	7
Charles	8
Dorchester	9
Frederick	10
Garrett	11
Harford	12
Howard	13
Kent	14
Montgomery	15
Prince George	16
Queen Anne's	17
St. Mary's	18
Somerset	19
Talbot	20
Washington	21
Wicomico	22
Worcester	23
City of Baltimore	30

NAME OF GROOM			NAME OF BRIDE			COUNTY OF LICENSE	DATE OF MARRIAGE			V. R. FILE NUMBER
LAST NAME	FIRST NAME	INIT.	LAST NAME	FIRST NAME	INIT.		MONTH	DAY	YEAR	
KELLY JR	HOWARD	H	CARTER	CAROLYN		30	07	05	69	25688
KELLY JR	LEROY		CAPERS	GERTRUDE		30	08	29	69	36265
KELLY JR	WALTER	W	MC DANIEL	LOIS	K	30	09	27	69	35734
KELS	MICHAEL	C	BRADFORD	PATRICIA	A	15	11	15	69	46729
KELSEY	DAVID	M	MASTROPIERI	BARBARA		07	11	22	69	45587
KELSEY	RONALD	A	CALLANDS	MARY	L	07	08	22	69	32139
KELSO	RICHARD	L	SCHOOLEY	DIANE	K	21	08	14	69	34355
KELTY	WILLIAM	R	KITTS	RUBY	L	16	07	06	69	28233
KEMERER	RICHARD	W	ANDRICK	DEBRA	J	16	05	19	69	17602
KEMMERLIN	CARL	C	RAMSEY	ELSIE	M	05	10	04	69	41363
KEMP	ARNA	D	MARSHALL	ALMA	E	10	03	15	69	08671
KEMP	DAVID	W	RIDGLEY	CONSTANCE	L	06	05	24	69	15658
KEMP	GEORGE	E	FORD	GLORIA	J	30	10	04	69	41095
KEMP	JAMES		WHITE	ALETHA		15	09	20	69	38376
KEMP	JOHN	E	WALKER	PATRICIA	A	15	06	07	69	22232
KEMP III	MILTON	E	MYERS	THAIS	L	10	06	21	69	21639
KEMP JR	RAYMOND	D	RINKER	SUSAN	J	03	05	21	69	15590
KEMP JR	ROBERT	G	MC KAY	THERESA	L	16	12	08	69	51973
KEMPA	DENNIS	W	DALTON	CAROLYN	S	11	06	14	69	21817
KEMPA	KEVIN	E	MILLER	MARIAN	H	07	01	21	69	01677
KEMPE	ERNEST	E	WILLIAMS	KATHLEEN	B	16	09	29	69	43553
KEMPER	DANIEL	I	GUIFFRE	VICTORIA	L	15	01	10	69	02176
KEMPER	DONALD	L	PETERSON	LYNDA	P	30	05	24	69	14833
KEMPF JR	LANDELINE	J	DANIELS	KATHLEEN	M	07	01	10	69	01400
KEMPHFER	CHARLES	R	LANTZ	BERNICE	J	11	07	02	69	27432
KEMPTER	WAYNE	A	CLAGETT	ELLEN	M	30	01	18	69	00649
KEMSKE	LEROY	W	KEMSKE	PAULINE	V	07	11	29	69	45544
KENADY	DANIEL	E	HAMMOND	MARY	E	15	12	21	69	51013
KENDALL	DENNIS	S	WILSON	KATHERINE	M	30	02	09	69	03837
KENDALL	DWIGHT	C	ZAHN	ERIKA	E	03	07	11	69	25058
KENDALL	GEORGE	F	WELCH	JOYCE	A	14	04	12	69	12846
KENDALL	HERBERT	R	HILTON	SHIRLEY	L	15	01	17	69	02403
KENDALL	JOHN		VERLING	PATRICIA	A	14	06	12	69	22170
KENDALL	JOHN	A	LEWIS	ELEANOR	E	10	04	18	69	12523
KENDALL	JOSEPH	L	CHAIRES	RUTH	L	14	05	23	69	16788
KENDALL	K	K	NOBLE	MARY	J	16	12	12	69	52020
KENDALL	MICHAEL	D	DI PIETRO	TONIA	J	03	01	20	69	01119
KENDALL	PHILIP	R	CALDWELL	ROSEMARIE		07	11	22	69	45655
KENDALL	RICHARD	E	BROWN	SHIRLEY	A	16	05	24	69	17335
KENDALL	ROBERT	A	TREASTER	GABRIELA	B	02	02	06	69	03382

V. R. Form D 23

04446 DATA PROCESSING FORMS D N OWENS & CO., INC.

Maryland State Department of Health
Division of Statistical Research and Records

MARRIAGE INDEX

COUNTY	CODE
Allegany	1
Anne Arundel	2
Baltimore	3
Calvert	4
Caroline	5
Carroll	6
Cecil	7
Charles	8
Dorchester	9
Frederick	10
Garrett	11
Harford	12
Howard	13
Kent	14
Montgomery	15
Prince George	16
Queen Anne's	17
St. Mary's	18
Somerset	19
Talbot	20
Washington	21
Wicomico	22
Worcester	23
City of Baltimore	30

NAME OF GROOM			NAME OF BRIDE			COUNTY OF LICENSE	DATE OF MARRIAGE			V. R. FILE NUMBER
LAST NAME	FIRST NAME	INIT.	LAST NAME	FIRST NAME	INIT.		MONTH	DAY	YEAR	
KENDALL	STEVEN	L	GROVE	DEBORAH	A	21	06	07	69	23866
KENDALL	WAYNE	B	SMITH	LA VEARNE	C	07	07	02	69	26663
KENDALL	WILLIAM	L	SNYDER	MARY	N	21	08	26	69	34304
KENDALL	WILLIAM	J	MILLS	LORETTA	M	16	04	19	69	13359
KENDALL	WOODROW	W	KAHN	GLADYS		07	10	11	69	41695
KENDALL JR	RALPH	J	BLOEHS	JACQUELIN	M	30	02	14	69	03537
KENDELL	WILLIS	J	ASHBY	CLEO	R	30	09	18	69	36356
KENDIG	DAVID	R	BRIDGE	JO ANSLEY		03	04	12	69	11218
KENDIG JR	EDGAR	W	DALY	SUZANNE	M	07	01	25	69	01296
KENDLE	PAUL	T	HUCKABEE	JOAN		16	12	27	69	52769
KENDLE JR	ROBERT	W	SEVILLE	BRENDA	J	21	12	27	69	52165
KENDRICK	GARY	W	MINOR	LILLIAN	L	07	06	21	69	20913
KENDRICK	GEORGE	L	HOLMES	BARBARA	A	03	10	18	69	40102
KENDRICK	JOHN	A	JAMES	ROSE	M	15	12	30	69	51134
KENDRICK	WAYNE	G	PRYOR	LINDA	M	30	06	07	69	19467
KENDRICK JR	RUFUS	E	KENDRICK	SHARYN	E	06	04	09	69	11709
KENDTER III	RALPH	M	FEHL	JOAN	C	07	03	29	69	08455
KENLY	WALTER	W	BURNETT	BARBARA	L	12	12	13	69	50724
KENNA	GEZA		TOTH	ILONA	J	07	12	18	69	50163
KENNEDY	ARTHUR	C	LANDRUM	NANCY	L	09	04	03	69	12461
KENNEDY	BOBBY	D	CAPONE	BEVERLY	J	30	12	05	69	48724
KENNEDY	CHARLES	M	BLANKENSHIP	MARILYN	S	07	08	11	69	31976
KENNEDY	CORNELIUS	P	DUHIGG	JULIE	A	06	05	12	69	15693
KENNEDY	CRAIG	F	GRENNON	CATHERINE	R	16	08	16	69	33660
KENNEDY	DANIEL	L	JONES	DOROTHY	E	30	05	05	69	15151
KENNEDY	DONALD	G	WETZEL	MARY	L	07	06	07	69	21055
KENNEDY	FRANKLIN	C	RAGSDALE	DOROTHY	M	30	03	23	69	07670
KENNEDY	GEORGE	E	ADGER	LOUISE		30	03	28	69	10609
KENNEDY	GLENN		DICKERSON	JUDY	A	16	10	27	69	43222
KENNEDY	HOWARD	G	MEDLEY	CHRISTINE	L	18	12	20	69	52809
KENNEDY	JAMES	A	YOUNG	HELEN	C	22	10	25	69	43924
KENNEDY	JAMES	M	VEST	BRENDA	D	03	06	14	69	20322
KENNEDY	JEFFREY	L	ZUSACK	MARY	P	16	08	04	69	39025
KENNEDY	JOHN	F	BAUER	BRUNHILDA		03	12	15	69	48648
KENNEDY	MARVIN	G	WILHELM	CRYSTAL	M	11	11	24	69	46313
KENNEDY	MELVIN	I	GOODMAN	HELEN	M	10	06	21	69	21656
KENNEDY	MICHAEL	E	KUKIELKA	CASSANDRA		21	11	07	69	47684
KENNEDY	PATRICK	E	MONACI	JANET		16	08	09	69	33917
KENNEDY	PERRY	P	BROWN	VERA	S	20	07	31	69	28838
KENNEDY	RICHARD	C	LAFFERTY	KAREN	V	01	01	13	69	00013

V. R. Form D 23

00000 DATA PROCESSING FORMS
D N OWENS & CO., INC.

Maryland State Department of Health
Division of Statistical Research and Records

MARRIAGE INDEX

COUNTY	CODE
Allegany	1
Anne Arundel	2
Baltimore	3
Calvert	4
Caroline	5
Carroll	6
Cecil	7
Charles	8
Dorchester	9
Frederick	10
Garrett	11
Harford	12
Howard	13
Kent	14
Montgomery	15
Prince George	16
Queen Anne's	17
St. Mary's	18
Somerset	19
Talbot	20
Washington	21
Wicomico	22
Worcester	23
City of Baltimore	30

NAME OF GROOM			NAME OF BRIDE			COUNTY OF LICENSE	DATE OF MARRIAGE			V. R. FILE NUMBER
LAST NAME	FIRST NAME	INIT.	LAST NAME	FIRST NAME	INIT.		MONTH	DAY	YEAR	
KENNEDY	RICHARD		CLAY	SHELTINA	L	07	10	10	69	41716
KENNEDY	ROBERT	C	STEPHENS	MARGARET	M	01	08	25	69	29413
KENNEDY	ROBERT	D	WILES	KATHERINE	M	05	12	13	69	49635
KENNEDY	RODGER	T	DITCH	LULU	K	21	01	22	69	02865
KENNEDY	RONALD	E	DOGAN	LEYLA	Y	16	03	10	69	09685
KENNEDY	RONALD	L	STAAB	MARY	M	30	09	06	69	35838
KENNEDY	RUSSELL	C	ANGSTADT	JOYCE	E	07	04	19	69	12030
KENNEDY	STEVEN	J	CAMPBELL	HEATHER	A	02	12	13	69	48025
KENNEDY	TERRY	D	WARD	GLADYS	M	07	11	08	69	45644
KENNEDY	TERRY	J	FLOOK	DARLENE	M	10	08	02	69	32425
KENNEDY	THURMAN	F	BOVINO	REGINA	P	21	07	31	69	29024
KENNEDY	VERNON	P	MC EWEN	MARGARET	S	21	05	10	69	23817
KENNEDY	WILLIAM	G	GEORG	RUTH	E	01	07	05	69	24229
KENNEDY	WILLIAM	J	STEEB	MARY	A	07	10	27	69	41737
KENNEDY III	EDWARD	A	HEAGY	PATRICIA	D	06	08	16	69	31353
KENNEDY III	EDWARD	J	ST CYR	LORRAINE	D	08	06	21	69	21534
KENNEDY JR	JAMES	J	REBER	DEBORAH	E	15	12	20	69	51109
KENNEDY JR	JOSEPH	F	ZELENKOW	ARLENE	L	14	06	02	69	22198
KENNEDY JR	LEONARD	D	MILLER	LINDA	S	03	07	11	69	24973
KENNEDY JR	ROBERT	R	HEILMANN	EVA	N	07	01	27	69	01778
KENNEDY JR	THOMAS		SAPERSTEIN	MYRA	R	30	06	27	69	19936
KENNELL	CLYDE	D	BLOUGH	COLLEEN	M	01	07	26	69	24225
KENNELL	HARRY	E	REESE	RUTH	A	01	12	26	69	47874
KENNERSON	LEROY		BROWN	LOIS	G	15	02	16	69	05507
KENNETH	FREDERICK	S	ZIMMERMAN	CONNIE	E	10	05	25	69	16469
KENNEY	DAVID	E	MILLER	GEORGIA	A	22	06	20	69	24041
KENNEY	DONALD	F	DOBROWOLSKI	MARY	M	15	06	21	69	22733
KENNEY	GEORGE	S	MOSKIOS	PATRICIA	A	03	11	06	69	44644
KENNEY	HOWARD	F	RHOADS	SANDRA	L	07	01	18	69	01366
KENNEY	JOHN	N	FLEMING	NORMA	J	21	05	23	69	17941
KENNEY	JOHN	M	DUTTON	MARGARET	C	16	10	18	69	43072
KENNEY	KEVIN	F	MILLS	GLORIA	L	16	07	12	69	28528
KENNEY	MELTON	L	HOFFMAN	JO ANNE		21	07	13	69	28947
KENNEY	RICHARD	T	COVERT	BETTY	J	01	06	28	69	18263
KENNEY	RONALD	C	JOHNSON	DONNA	L	01	07	26	69	24247
KENNEY	THOMAS	E	MARTIN	JEANNE	K	01	09	20	69	34810
KENNEY III	JOSEPH	R	HARTNETT	MICHELE	A	07	05	17	69	16278
KENNEY JR	JOHN	G	ST JOHN	CAROL	E	16	08	09	69	33740
KENNON	RICHARD	S	TETRICK	BETTY	A	16	07	03	69	28537
KENNY	EUGENE	E	HOLLAND	ANGELA	D	10	02	02	69	05142

V. R. Form D 23

DATA PROCESSING FORMS
D. N. OWENS & CO., INC.

Maryland State Department of Health
Division of Statistical Research and Records

MARRIAGE INDEX

COUNTY	CODE
Allegany	1
Anne Arundel	2
Baltimore	3
Calvert	4
Caroline	5
Carroll	6
Cecil	7
Charles	8
Dorchester	9
Frederick	10
Garrett	11
Harford	12
Howard	13
Kent	14
Montgomery	15
Prince George	16
Queen Anne's	17
St. Mary's	18
Somerset	19
Talbot	20
Washington	21
Wicomico	22
Worcester	23
City of Baltimore	30

NAME OF GROOM			NAME OF BRIDE			COUNTY OF LICENSE	DATE OF MARRIAGE			V. R. FILE NUMBER
LAST NAME	FIRST NAME	INIT.	LAST NAME	FIRST NAME	INIT.		MONTH	DAY	YEAR	
KENNY	EUGENE	D	COLEMAN	CHARMAINE	R	30	11	22	69	45151
KENNY	HERMAN	C	HARRIS	DOROTHY	M	19	12	25	69	52096
KENNY	JEROME	C	ULRICH	JOAN	C	21	01	10	69	02910
KENNY	LAWRENCE	P	HANNA	MARY	E	15	08	30	69	33006
KENNY	NATHANIEL		WYNN	ZUELENA	C	16	11	28	69	51984
KENNY	STEVEN	W	LANG	PAULA	M	21	06	04	69	23740
KENT	ALAN	S	BUCKLER	CAROL	I	16	08	16	69	38784
KENT	ALBERT	F	EMERY	BERTHA	M	10	02	13	69	05178
KENT	ARTHUR	R	PERRY	MAMIE	R	30	01	27	69	00582
KENT	FREDERICK	L	BORDS	CHARLOTTE	E	01	04	21	69	10156
KENT	JAMES	H	JERVEY	CYNTHIA		15	06	13	69	22804
KENT	KENNETH	M	CHAPMAN	DIANE	E	15	12	30	69	51167
KENT	RICHARD	B	NELON	DORIS	F	18	11	18	69	47405
KENT	RICHARD	B	PAINE	SANDRA	J	07	04	16	69	12031
KENT	SAMUEL	W	WILLIAMS	MARY	A	07	08	25	69	32262
KENT	SAMUEL	J	JONES	ANNIE	G	07	08	23	69	32181
KENT	WILLIAM	H	JOHNSON	DORIS	M	04	08	31	69	36793
KENT SR	JAMES	B	GORMAN	LUCY	V	04	12	31	69	52665
KENTON	GEORGE	S	LONG	LINDA	L	16	11	05	69	47332
KENTON	JAMES	K	PARKS	PATRICIA	H	03	11	20	69	44689
KENTON	LARRY	W	KRUG	WENDY	K	20	10	23	69	43633
KENUK	THOMAS	J	FENNIMORE	LINDA	J	07	03	24	69	08234
KENYON	HARRY	C	MARQUEZ	MARY	P	07	10	16	69	41467
KENYON	JOHN	E	GELHARD	JEANETTE	K	15	04	03	69	13226
KENYON	JOHN	D	MONAHAN	KATHLEEN	M	15	06	14	69	22513
KENYON	JOHN	R	CALDWELL	RUTH	A	30	02	22	69	03722
KEOWN	THOMAS	W	LOCKAMY	FAYE	E	03	11	29	69	48277
KEPIRO	TEBOR		KENNEDY	MARSHA	E	07	02	01	69	04540
KEPLINGER	DENNIS	L	HALTERMAN	MARGARET	J	15	08	02	69	33152
KEPPEL	FRANK	L	MORGAN	MARY	L	08	03	07	69	08581
KEPPLE	RUSSELL	E	GEORGE	SANDY	K	10	11	06	69	46240
KERIN	RANDOLPH	P	ASHE	SHARON	M	03	01	25	69	01032
KERMISCH	EUGENE	M	EATON	KATHLEEN	G	22	06	05	69	23989
KERMISCH	EUGENE	M	EATON	KATHY	G	30	05	24	69	14846
KERN	JAY	R	SCHRUM	BONITA	M	06	12	12	69	49765
KERN	RANDALL	E	BOWSER	PATTY	J	30	04	24	69	11100
KERN	WILLIAM	T	WHITE	ALICE	F	02	05	31	69	14298
KERNAHAN	GERALD	F	JOHNSON	SUZANNE	M	12	01	04	69	02065
KERNAN	GORDON	C	YORK	MARY	T	03	12	13	69	48362
KERNAN	JAMES	J	WALDMAN	JOAN	M	30	07	20	69	25605

V. R. Form D 23

DATA PROCESSING FORMS
O. N. OWENS & CO. INC.

Maryland State Department of Health
Division of Statistical Research and Records

MARRIAGE INDEX

COUNTY	CODE
Allegany	1
Anne Arundel	2
Baltimore	3
Calvert	4
Caroline	5
Carroll	6
Cecil	7
Charles	8
Dorchester	9
Frederick	10
Garrett	11
Harford	12
Howard	13
Kent	14
Montgomery	15
Prince George	16
Queen Anne's	17
St. Mary's	18
Somerset	19
Talbot	20
Washington	21
Wicomico	22
Worcester	23
City of Baltimore	30

NAME OF GROOM			NAME OF BRIDE			COUNTY OF LICENSE	DATE OF MARRIAGE			V. R. FILE NUMBER
LAST NAME	FIRST NAME	INIT.	LAST NAME	FIRST NAME	INIT.		MONTH	DAY	YEAR	
KERNAN	JOHN	W	HANLON	NANCY	M	03	09	20	69	35174
KERNAN JR	CHARLES	S	WALTER	TERRY	R	03	03	29	69	11313
KERNEKLIAN	MICHAEL	J	ARNOLD	BARBARA	J	03	02	18	69	04407
KERNER	JOSEPH	P	BRANSCOME	DONNA	R	16	06	21	69	23254
KERNS	ALBERT	W	MELTON	DOROTHY	J	01	02	05	69	03144
KERNS	DANIEL	K	HOFFMAN	DEBORAH	J	21	10	27	69	43747
KERNS	JAMES	R	SCUFFINS	CHARLENE	K	21	05	02	69	23783
KERNS	JAMES	R	ORRS	EDNA	M	07	12	13	69	50365
KERNS	JOSEPH	E	KEANE	MARY	K	15	07	12	69	28053
KERNS	LARRY	G	MORRISON	MARY	J	03	08	02	69	30252
KERNS	LEONARD	H	ABRELL	ROSALIE	V	01	03	10	69	06725
KERNS	MICHAEL	D	PETRELLA	LINDA	C	30	11	21	69	45342
KERNS	ROBERT	L	ROBITSHEK	ANNE	L	16	04	21	69	13543
KERNS	ROGER	L	KERNS	SHARON	C	21	11	07	69	47609
KERNS	RONALD	H	KOSTOVICK	SUSAN	E	15	07	25	69	27860
KERNS	RONALD	C	CROWLEY	SUSAN	B	16	06	14	69	23207
KERNS	STANLEY	H	SCHRIEFER	DIANE	L	03	03	01	69	06955
KERNS III	JACOB	H	BROWNING	JUDY	C	15	06	14	69	22547
KERR	CHARLES	T	KEYS	JOYCE	L	03	05	31	69	20401
KERR	DAVID	F	KELLER	KATHLEEN	M	30	12	06	69	48745
KERR	DAVID	W	REBURN	PAMELA	J	15	06	14	69	22326
KERR	DAVID	M	DODSON	ANNE	J	03	08	02	69	29969
KERR	EUGENE	L	THOMAS	ELEANOR	M	07	03	01	69	08157
KERR	GORDON	L	PATTERSON	PATRICIA	A	07	06	12	69	20889
KERR	JAMES	M	COSDEN	SHARON	A	30	09	13	69	36015
KERR	JAMES	W	GUYTON	CYNTHIA	M	13	05	31	69	18118
KERR	JAMES	H	HENDERSON	LOUISE	H	30	12	22	69	49553
KERR	JERRY	L	BOWMAN	BARBARA	A	16	05	06	69	17532
KERR	JOHN	R	BOWEN	CONNIE	M	16	06	12	69	23536
KERR	KERRY	W	KRAHN	JANE	L	03	10	18	69	40150
KERR	MAURICE	R	TERAMANI	MARY	R	03	11	21	69	44658
KERR	PATRICK	W	GOODWIN	MARY	L	08	06	06	69	21559
KERR	RONALD	J	SHARP	CAROL	A	07	11	18	69	45681
KERR	STEPHEN	P	STOLWORTHY	DIANE	L	03	08	26	69	30146
KERR	WILLIAM	C	KIPLE	BRENDA	J	07	10	01	69	41567
KERR JR	JUDSON	H	LONG	KAREN	R	30	07	05	69	25552
KERRIGAN	WILLIAM	J	FRITZGES	JANE		03	11	22	69	44660
KERSEY JR	MELVIN	J	BRISCOE	LINDA	K	08	04	11	69	12418
KERSH	HAROLD	G	CROCKER	BARBARA	R	02	03	24	69	06889
KERSHNER	DAVID	D	MELLER	SHERRYL	L	21	05	26	69	17905

V. R. Form D 23

DATA PROCESSING FORMS
D. N. OWENS & CO., INC.

Maryland State Department of Health
Division of Statistical Research and Records

MARRIAGE INDEX

COUNTY	CODE
Allegany	1
Anne Arundel	2
Baltimore	3
Calvert	4
Caroline	5
Carroll	6
Cecil	7
Charles	8
Dorchester	9
Frederick	10
Garrett	11
Harford	12
Howard	13
Kent	14
Montgomery	15
Prince George	16
Queen Anne's	17
St. Mary's	18
Somerset	19
Talbot	20
Washington	21
Wicomico	22
Worcester	23
City of Baltimore	30

NAME OF GROOM			NAME OF BRIDE			COUNTY OF LICENSE	DATE OF MARRIAGE			V. R. FILE NUMBER
LAST NAME	FIRST NAME	INIT.	LAST NAME	FIRST NAME	INIT.		MONTH	DAY	YEAR	
KERSHNER	GEORGE	C	HOLLSTEN	CORINNE	L	07	03	15	69	07975
KERSHOW	CRAIG	E	NELSON	MARY	J	10	09	20	69	37665
KERTCHER	LARRY	F	LOVAAS	JUDITH	A	15	08	23	69	33139
KESECKER JR	SPENCER	R	TRAYER	VICKI	L	21	08	01	69	34374
KESELING	JAMES	R	HUBER	MARY	C	02	10	18	69	39881
KESKULA	REIN		JURS	TERESA	J	30	02	15	69	03991
KESLAR	ROY	E	GEARY	DARLENE	L	11	12	05	69	50656
KESLER	CHARLES	W	LEMON	VIOLET		30	01	25	69	00735
KESLER	THOMAS	A	BUTT	ERNA	L	01	08	23	69	29277
KESLING	EVERETT	D	HENLINE	SANDRA	S	11	07	16	69	27452
KESLING JR	WILLARD	R	SPROLES	JANET	E	15	09	06	69	38113
KESNER	DELMUS	O	SHOEMAKER	EARLENE	E	01	06	25	69	24235
KESNER	MARTIN	R	LONG	LOIS	A	01	08	10	69	29331
KESNER	ROBERT	E	STOTLER	CHARLOTTE	E	01	12	20	69	47868
KESNER JR	PARON	A	DAVIS	BEVERLY	D	30	02	01	69	03654
KESSEL	DWIGHT	A	FRAZEE	DARLENE	J	11	11	08	69	46295
KESSEL	WILLIAM	E	SYKES	CLAUDINE		16	10	10	69	43171
KESSINGER	JAMES	R	RICKMAN	SHEILA	A	15	09	07	69	38157
KESSLER	FRANCIS	H	FREUND	PEGGY	L	30	04	16	69	10848
KESSLER	JERRY	J	MOSSBURG	MARION	Y	11	06	21	69	21846
KESSLER	JOHN	F	SMOOT	TERESA	F	15	09	27	69	38405
KESSLER	RONALD	S	MITCHELL	DIANE	M	30	08	01	69	30763
KESSLER	ROY	A	AUMAN	CONNIE	L	21	10	11	69	43768
KESTEL	ROBERT	S	TOLENTINO	DELIA		07	06	04	69	21042
KESTER	RAYMOND	W	ANDERSON	HELEN	L	07	10	11	69	41621
KESTERSON	DAVID	C	FRESE	KATHERINE	A	30	05	31	69	19269
KESTING	EDWARD	F	ALLEN	ELAINE	A	07	12	19	69	49783
KESTLER	RICHARD	J	GORDON	SYLVIA	M	21	06	28	69	23847
KESTNER	GLENN		PATTON	SANDRA		15	09	17	69	38201
KETCHAM	CHARLES	D	ZAHN	PATRICIA	C	02	08	27	69	29782
KETCHAM	LE ROY		HOLTON	DORIS	E	30	09	12	69	36730
KETCHAM	RAYMOND	H	MC CREADY	MARSHA	E	07	09	22	69	37351
KETCHER	JOHN	M	GLOVER	BRENDA	J	30	08	09	69	30710
KETCHUM JR	JAMES	E	LONG	DEBORAH	S	07	05	10	69	16206
KETCHUM JR	JOHN	W	MULLINS	ELOISE		03	05	09	69	15258
KETT	FRANCIS	X	KETT	KATHERINE	M	15	09	15	69	38484
KETTELLS JR	RICHARD	W	MATHEWS	PATRICIA	A	10	08	24	69	32453
KETTERMAN	JACKIE	R	MC NEW	ANNETTE	M	03	05	24	69	15332
KETTERMAN	JOHN	W	CRANFORD	CAROLYN	W	15	07	26	69	27991
KETTLE	GEORGE	T	JOHNSON	MARIE	G	07	05	16	69	15740

V. R. Form D 23

04466 DATA PROCESSING FORMS D N OWENS & CO. INC.

Maryland State Department of Health
Division of Statistical Research and Records

MARRIAGE INDEX

COUNTY	CODE
Allegany	1
Anne Arundel	2
Baltimore	3
Calvert	4
Caroline	5
Carroll	6
Cecil	7
Charles	8
Dorchester	9
Frederick	10
Garrett	11
Harford	12
Howard	13
Kent	14
Montgomery	15
Prince George	16
Queen Anne's	17
St. Mary's	18
Somerset	19
Talbot	20
Washington	21
Wicomico	22
Worcester	23
City of Baltimore	30

NAME OF GROOM			NAME OF BRIDE			COUNTY OF LICENSE	DATE OF MARRIAGE			V. R. FILE NUMBER
LAST NAME	FIRST NAME	INIT.	LAST NAME	FIRST NAME	INIT.		MONTH	DAY	YEAR	
KETTRLES	HERMAN		WESTON	HARRIETT		07	07	07	69	27103
KEVILLY	JOHN	G	CLARK	PHOEBE	C	15	03	21	69	09177
KEVITCH	BRUCE	B	APFELBAUM	JANIS	G	07	08	02	69	31708
KEY	GEORGE	N	KEPPLER	LINDA	M	16	10	05	69	43012
KEY	ROGER	M	ALEXANDER	JACQLINE		16	05	02	69	17460
KEYES	DANIEL	O	HOOVER	JUNE	A	01	06	07	69	24227
KEYES	JAMES	E	CHANEY	EVA	J	30	11	01	69	45132
KEYES	JEFFREY	O	JORDAN	PATRICIA	A	30	11	22	69	45157
KEYES	RICHARD	E	WALKER	CATHERINE	J	12	03	21	69	08896
KEYES	THOMAS	V	ATKINS	PATSY	E	08	06	30	69	27180
KEYES JR	WARREN	H	CAYNOR	ERNETTA	M	07	01	11	69	01374
KEYFAUVER	CARROLL	J	THOMAS	ANN	M	21	07	27	69	28886
KEYS	CHRISTOPH		JAFFER	ELIZABETH		15	09	14	69	38123
KEYS	HARVEY	S	FELDER	BEVERLY	A	30	10	10	69	40601
KEYS	HERBERT	G	DAHLBERG	PHYLLIS	M	30	06	07	69	19429
KEYS	JAMES	A	FULLER	MARY	L	07	11	18	69	45640
KEYS	OSCAR	J	GREENE	ELAINE	J	07	07	02	69	27056
KEYS	ROBERT	L	HANKEN	BETSY	L	30	11	14	69	44899
KEYS	ROBERT	K	NIGHTENGALE	JANICE	M	30	01	18	69	00769
KEYS JR	WILBERT		MURRAY	SARAH	G	30	01	25	69	00642
KEYSER	DENNIS	G	WEWELER	PAMELA	J	07	08	14	69	32168
KEYSER	DONALD	R	PULLEN	CAROLYN	S	15	09	17	69	38508
KEYSER	JAMES	P	CORNIN	ANN	M	02	04	12	69	10308
KEYSER	JOHN	E	CLEM	PAMELA	E	10	05	24	69	16471
KEYSER	PIERCE	R	WHITE	PEGGY	P	30	08	16	69	30977
KEYSER	STANLEY		SODY	ESTELLE	P	30	11	30	69	49447
KEYSER	THOMAS	E	WASHINGTON	CARRIE		30	07	11	69	25733
KEYSER II	FRANK	S	LUHN	ANNE	E	10	10	11	69	42184
KEYSER JR	GEORGE	T	GIANTOMENICO	JEAN	M	15	03	15	69	09061
KHAMANZA	SAMUEL	J	CHERRY	RENA	M	30	10	18	69	40543
KHANZETIAN	HRANT	M	DELLINGER	LINDA	S	15	12	07	69	51202
KHETAN	RAGHU	R	FLICKER	ELKE	C	21	02	13	69	06441
KHOD	DAVID		BROWNING	CAROLE	L	03	07	05	69	24868
KHUEN	CARL	R	SIMMONS	JO ANN		15	09	11	69	38150
KIATTA	GREGORY	A	WEISENBERGER	CHERYL	M	16	02	01	69	05912
KIBLER	EARL	F	STAUBS	DORIS	A	16	10	11	69	43025
KIBLER	GEORGE	E	BAYNES	ESTHER	E	30	06	10	69	19613
KIBLER	ROBERT	L	MORGAN	LAURA	M	21	07	09	69	28932
KIBLER	RONALD	I	HAYNES	THERESA	M	13	08	15	69	32833
KIBSEY	JOHN	R	DUNN	KATHLEEN	R	15	06	14	69	22507

V. R. Form D 23

8446 DATA PROCESSING FORMS D. N. OWENS & CO., INC.

Maryland State Department of Health
Division of Statistical Research and Records

MARRIAGE INDEX

COUNTY	CODE
Allegany	1
Anne Arundel	2
Baltimore	3
Calvert	4
Caroline	5
Carroll	6
Cecil	7
Charles	8
Dorchester	9
Frederick	10
Garrett	11
Harford	12
Howard	13
Kent	14
Montgomery	15
Prince George	16
Queen Anne's	17
St. Mary's	18
Somerset	19
Talbot	20
Washington	21
Wicomico	22
Worcester	23
City of Baltimore	30

NAME OF GROOM			NAME OF BRIDE			COUNTY OF LICENSE	DATE OF MARRIAGE			V. R. FILE NUMBER
LAST NAME	FIRST NAME	INIT.	LAST NAME	FIRST NAME	INIT.		MONTH	DAY	YEAR	
KICHKO	JOHN	W	NIGRISS	VICKI	M	11	06	06	69	21868
KICKBUSH	DOUGLAS	M	SHUEY	JOANNE		02	02	08	69	03267
KIDD	CHARLES	D	SMITH	PENELOPE	L	02	03	29	69	06872
KIDD	MICHAEL	W	OBERT	LINDA	D	16	03	07	69	09555
KIDD	RICHARD	W	BROWN	MILLIE	M	06	08	16	69	31345
KIDD JR	CHARLES	W	MC GINNITY	ROBIN	S	03	04	25	69	11588
KIDD JR	FREDERICK	C	PARTYKA	CAROL	A	03	12	06	69	48519
KIDDER	CHARLES	H	THOMAS	ADRIA	L	30	03	29	69	07616
KIDDER	RAYMOND	J	SQUIRES	HAZEL	J	07	11	28	69	45740
KIDWELL	AUGUSTINE	L	PRATHER	MADELINE	A	16	12	18	69	51824
KIDWELL	DONALD	L	ASH	JOANN		30	04	13	69	10703
KIDWELL	GEORGE	A	WARD	ALMA	S	15	10	31	69	42947
KIDWELL	HARRY	L	MOYER	GEORGIA	L	16	07	12	69	28515
KIDWELL	JOSEPH	E	KESNER	DONNA	J	01	06	29	69	18235
KIDWELL	LEONARD	H	TURNER	MARY	A	15	10	14	69	42848
KIDWELL	MICHAEL	L	SHARP	DONNA		16	01	28	69	06122
KIDWELL	OLIVER	E	DADE	RUTH	L	16	05	31	69	23049
KIDWELL	RICHARD	C	GROVE	HOLLY	L	15	05	10	69	16854
KIDWELL	ROBERT	T	COMBS	PATRICIA	B	01	03	01	69	06629
KIDWELL	RUSSELL	D	RUFF	VIRGINIA	L	12	10	08	69	42485
KIDWELL	STEVEN	W	MILLS	TERRY	L	16	06	21	69	23310
KIDWELL JR	CHARLES	L	HORNBERGER	GAIL	L	03	11	10	69	44717
KIDWELL JR	WESLEY	E	MARKS	LINDA	D	15	10	11	69	42653
KIEFABER JR	PAUL	W	SHEA	MARY	F	15	08	16	69	33144
KIEFER	ROBERT	F	MATUSCHEWITZ	THERESA		07	11	19	69	45575
KIEFER	ROBERT	J	LAVIN	PATRICIA	A	07	07	25	69	26611
KIEFER	WILLIAM	H	HORNIG	OLA	C	30	04	05	69	10485
KIEFFER	STANLEY	M	LANGILL	MAUDE	S	03	06	21	69	20221
KIEHL	JOEL	R	DECK	THERESA	M	07	07	24	69	26558
KIEHM JR	CHARLES	J	SALHUS	BARBARA	G	16	11	08	69	47131
KIEJDAN	MICHAEL		KATZ	FRANCES	L	15	05	18	69	16980
KIELBASA	RICHARD	A	PHELPS	CATHERINE	J	03	08	08	69	30241
KIELEK	JOHN	D	HUGHES	MARILYN	M	30	04	26	69	14882
KIELING	KENNETH	K	HORWAT	LINDA	M	15	11	08	69	46738
KIENHOFER	JAMES		RITCHIE	KATHLEEN	A	01	12	13	69	47822
KIENTZ	ERNEST	J	OHLER	ETHEL	L	15	07	07	69	28201
KIENZLE	EDWARD	C	MAYNE	BEVERLY	C	16	06	14	69	23206
KIERZEK	GEORGE	A	CAREY	MARY		07	11	22	69	45897
KIESEWETTER	JEROME	E	MORRIS	MARY	E	30	09	26	69	36681
KIESS	HAROLD	F	SMITH	MARY	F	16	12	27	69	52747

V. R. Form D-23

04446 DATA PROCESSING FORMS D N OWENS & CO., INC.

Maryland State Department of Health
Division of Statistical Research and Records

MARRIAGE INDEX

COUNTY	CODE
Allegany	1
Anne Arundel	2
Baltimore	3
Calvert	4
Caroline	5
Carroll	6
Cecil	7
Charles	8
Dorchester	9
Frederick	10
Garrett	11
Harford	12
Howard	13
Kent	14
Montgomery	15
Prince George	16
Queen Anne's	17
St. Mary's	18
Somerset	19
Talbot	20
Washington	21
Wicomico	22
Worcester	23
City of Baltimore	30

NAME OF GROOM			NAME OF BRIDE			COUNTY OF LICENSE	DATE OF MARRIAGE			V. R. FILE NUMBER
LAST NAME	FIRST NAME	INIT.	LAST NAME	FIRST NAME	INIT.		MONTH	DAY	YEAR	
KIGER	JAMES	G	BEMILLER	SANDRA	E	06	08	16	69	31321
KIGGANS	CHARLES	R	HILDEBRAND	KATHLEEN	E	16	06	14	69	23270
KIGGINS JR	MARTIN	R	JONES	NANCY	C	07	12	02	69	49998
KIGHT	BRYON	D	MOFFATT	LINDA	D	01	04	21	69	10077
KIGHT	JOSEPH	E	CROWE	DOROTHY	L	01	07	05	69	24249
KIIFFNER	JAMES	H	SUMMERS	SUSAN	M	01	08	02	69	29238
KIKER	MARTIN	J	FOX	PATRICIA	A	07	05	24	69	15744
KILANDER	EITEL	A	MAXWELL	PEGGY	D	10	03	15	69	08682
KILBURN	GARY	C	ARNOLD	DEBORAH	A	12	09	13	69	37914
KILBY	EDWARD	A	BAKER	LINDA	L	02	06	28	69	18781
KILBY	JAMES	M	GLYDER	SUSAN	H	15	11	01	69	46822
KILBY	MORTON	D	LANDIS	BETTY	A	13	01	21	69	03078
KILBY	ROBERT	D	SHORTLIDGE	DONNA	M	23	07	24	69	34694
KILBY	WILLIAM		WALKER	JOYCE	E	13	04	12	69	12807
KILCULLEN	THOMAS	J	JARBOE	FRANCES	L	18	04	26	69	13738
KILCULLEN JR	EUGENE	L	BROMLEY	SARAH	E	16	12	27	69	52745
KILE	RICHARD	E	GUESFEIRD	SHIRLEY	E	14	09	06	69	38084
KILGO	ROBERT	R	SMITH	MAUDE	J	15	09	07	69	38262
KILGOE JR	JAMES	R	NICHOLS	MARIAN	L	05	09	15	69	36810
KILGORE	JOEL	P	DOBBS	EMMA	C	03	12	14	69	48354
KILGORE	LARRY	A	LOWMAN	GARNET	A	02	01	11	69	00180
KILGORE	NILE	S	BAUSERMAN	JUDY	M	16	05	24	69	17403
KILHEFFER	RICHARD	A	HENDRICHS	CATHERINE	M	30	11	01	69	44842
KILINSKI	KENNETH	F	OSBORN	MELANIE	K	08	06	21	69	21535
KILKENNY	PAUL	E	HEBB	LINDA	L	11	05	29	69	16599
KILLEBREW	DONALD	R	NEWMAN	ALEASE	V	15	04	18	69	13144
KILLENS	RAY	E	MC KENZIE	BEVERLY	B	07	08	20	69	32213
KILLIAN	ARTHUR	G	KIDDER	CAROL	E	07	08	02	69	31914
KILLIAN	MARK	A	SMULL	NANCY	E	13	06	14	69	22096
KILLIAN III	HENRY	F	TODARO	LILLIAN	R	30	11	28	69	49584
KILLINS	BURLEY		STURKEY	ROXIE		01	06	09	69	18411
KILLION	STEVEN	A	BEILE	BETH	A	15	09	06	69	38297
KILLMEYER	FREDERICK	C	HARRIS	MARILYN	E	03	10	04	69	40248
KILLMOND	THOMAS	M	PHILLIPS	SUSAN	K	13	04	05	69	12798
KILMER	REXFORD	P	FELLENBAUM	ESTELLA	M	07	05	19	69	15780
KILMER	ROGER	D	GOLKA	KATHLEEN	D	01	06	12	69	18405
KILROY	JEFFREY	M	CHELTON	CAROL	A	30	04	19	69	10937
KIM	CHONG-YOU		HWANG	G BYONG-NAM		30	04	26	69	10678
KIMBALL	CHARLES	F	KASHANSKY	NORMA	R	15	05	16	69	16983
KIMBALL	EDWARD	M	SWEENEY	DOROTHY	J	30	08	31	69	36197

V. R. Form D 23

DATA PROCESSING FORMS
D. N. OWENS & CO., INC.

Maryland State Department of Health
Division of Statistical Research and Records

MARRIAGE INDEX

COUNTY	CODE
Allegany	1
Anne Arundel	2
Baltimore	3
Calvert	4
Caroline	5
Carroll	6
Cecil	7
Charles	8
Dorchester	9
Frederick	10
Garrett	11
Harford	12
Howard	13
Kent	14
Montgomery	15
Prince George	16
Queen Anne's	17
St. Mary's	18
Somerset	19
Talbot	20
Washington	21
Wicomico	22
Worcester	23
City of Baltimore	30

NAME OF GROOM			NAME OF BRIDE			COUNTY OF LICENSE	DATE OF MARRIAGE			V. R. FILE NUMBER
LAST NAME	FIRST NAME	INIT.	LAST NAME	FIRST NAME	INIT.		MONTH	DAY	YEAR	
KIMBALL	JAMES	W	WILLEY	PHILLIS	P	05	02	08	69	04484
KIMBALL	RICHARD	N	HANSON	LOIS	L	07	02	28	69	04841
KIMBALL JR	EDWARD	K	LARKIN	DEBORAH	A	03	07	26	69	24992
KIMBALL JR	THOMAS	V	DIXON	JANIS	E	30	04	26	69	14954
KIMBERLY	JAMES	H	TREZISE	ROBERT	J	17	12	19	69	52043
KIMBLE	JAMES	L	BURGESS	JUDY	C	11	12	01	69	50686
KIMBLE	JOHN	W	KOSER	SARAH	R	21	05	26	69	17928
KIMBLE	LYNN	R	TRANUM	EILEEN	V	01	06	21	69	18293
KIMBLE	OKEY		BARTLETT	OMA	L	06	09	12	69	36876
KIMBLE	STEPHEN	F	MOWERY	CLAUDIA	A	11	10	23	69	42291
KIMBLE JR	MELVIN	K	PURSEL	EILEEN	P	30	07	03	69	26141
KIMBROUGH	JOHN	W	FAIR	MARGARET		07	05	03	69	16181
KIMBROUGH JR	HOUSTON	M	MONTANA	YVONNE		15	06	22	69	22575
KIMES	WILLIAM	E	BOARDMAN	DEBRA	J	02	11	06	69	44344
KIMM	GENE	R	CALLAHAN	BETTY	E	16	03	08	69	09354
KIMMEL	HARRY	F	WALKER	JOYCE	A	01	03	04	69	06665
KIMMEL	JOHN	H	DARKIS	ANNA	I	10	08	08	69	32395
KIMMEL	WILLIAM	K	MULCAHEY	BARBARA	A	21	12	11	69	52376
KIMMEL III	JOSEPH	J	AMBROSE	MARY	L	08	06	27	69	21568
KIMMELL	MICHAEL	P	YOUNG	DIANA	C	01	03	07	69	06731
KIMMERLE	GEORGE	F	FAZARA	CYNTHIA	S	03	03	10	69	07166
KIMMEY JR	THOMAS	W	LEWIS	BRENDA	L	09	07	12	69	27247
KIMMINS	JAMES	W	COFFMAN	JUDITH	R	16	04	11	69	13297
KIMMITT	DENNIS	M	FREY	VIOLET	E	03	02	09	69	04243
KIMMONS	JOHN	H	BRYAN	JOAN	P	30	08	30	69	36183
KIMMONS	ROGER	M	SPAULDING	JANET	N	22	06	20	69	24072
KINARD	JAMES	L	MUMFORD	CHRISTINE	N	03	04	26	69	11417
KINARD	LARRY	H	LIGHTMAN	CAROL	A	03	09	27	69	35331
KINARD	MCARTHUR		ROBERTS	CHLOVIECE	J	03	07	29	69	25153
KINARD SR	RICHARD	E	SHORT	SANDRA	Y	16	09	07	69	38605
KINBALL	THOMAS	J	SLADER	CHRISTINE		07	02	08	69	04782
KINCAID	CLEDITH	N	RICE	CONNIE	L	11	02	26	69	05253
KINCAID	EDWARD	L	PINDER	ESTHER	L	07	04	03	69	12000
KINCAID	JOHN	M	DEALING	VIRGINIA	F	16	10	01	69	43135
KINCER	LARRY	E	PACKER	SHARON	D	03	04	19	69	11418
KINCH	LAWRENCE	W	UPTHEGROVE	SOPHIE	S	16	09	20	69	38794
KIND	RICHARD	E	CRUZ	BEATRICE	C	07	09	17	69	37170
KINDALL JR	JOHN	W	DURDEN	BONNIE	K	21	01	02	69	02885
KINDER	DAVID	F	ANDERSON	LINDA	J	07	11	03	69	45568
KINDER	WILLIAM	W	CLEMMER	ELSIE	P	16	06	27	69	28642

V. R. Form D 23

04446 DATA PROCESSING FORMS
O. N. OWENS & CO. INC.

Maryland State Department of Health
Division of Statistical Research and Records

MARRIAGE INDEX

COUNTY	CODE
Allegany	1
Anne Arundel	2
Baltimore	3
Calvert	4
Caroline	5
Carroll	6
Cecil	7
Charles	8
Dorchester	9
Frederick	10
Garrett	11
Harford	12
Howard	13
Kent	14
Montgomery	15
Prince George	16
Queen Anne's	17
St. Mary's	18
Somerset	19
Talbot	20
Washington	21
Wicomico	22
Worcester	23
City of Baltimore	30

NAME OF GROOM			NAME OF BRIDE			COUNTY OF LICENSE	DATE OF MARRIAGE			V. R. FILE NUMBER
LAST NAME	FIRST NAME	INIT.	LAST NAME	FIRST NAME	INIT.		MONTH	DAY	YEAR	
KINDRED	FREDERICK	D	BUNN	JANIE	P	16	01	22	69	02703
KINDSTROM	EARL	E	HUGHES	BARBARA	C	02	06	05	69	18739
KING	A	A	PATTERSON	CAROLE	R	30	09	02	69	36767
KING	ADRIAN	F	EVERLY	BETTY	A	11	10	24	69	42288
KING	ALBERT	E	BAKER	RUBY	L	11	02	24	69	05275
KING	ALEXANDER	D	REID	HILDA	M	22	11	03	69	47712
KING	BENJAMIN	L	LUCKETT	VERONICA	R	16	04	05	69	13286
KING	BENSON	J	BURG	ELLEN	B	15	08	16	69	33104
KING	BERNARD	L	FLATH	MARY	M	15	02	08	69	05602
KING	BRADLEY	J	DAVIS	WANDA	L	01	05	15	69	14207
KING	CHARLES	D	FARNHAM	JEAN	D	15	02	17	69	05703
KING	CHARLES	A	MC LUCAS	SHARON	L	21	10	06	69	43876
KING	CHARLES	R	LINKINS	RUTH		08	12	13	69	52695
KING	CHARLES	J	PARKER	ROSSIE	J	15	12	29	69	51319
KING	CHARLES		ROBINSON	CAROL	B	15	01	30	69	02138
KING	CHRISTOPH	K	KAPPLER	KATHLEEN	M	03	07	05	69	24849
KING	DAVID	D	HERRON	SHARON	D	30	11	08	69	44964
KING	DAVID	L	BRADLEY	BARBARA	J	30	10	25	69	40626
KING	DONALD	J	MONROE	DORA	A	15	12	18	69	51339
KING	DOUGLAS	E	BROWN	LOIS	E	07	08	26	69	31537
KING	EARL		CLEARY	SHELIA	A	30	01	20	69	00720
KING	EDWARD	D	RICE	REBECCA	L	08	12	25	69	50441
KING	ELIGAH		WILLIAMS	GERTRUDE	M	07	07	28	69	26852
KING	ESTEL	Q	SPRECHER	ALICE		21	04	18	69	13825
KING	FRANK	J	VANDERFORD	MARY	A	30	11	15	69	44916
KING	FRANK	C	DYKES	BEVERLY	J	21	04	28	69	13930
KING	GEORGE	T	DAVIS	DOROTHY		30	11	22	69	45204
KING	GERARD	D	ANACKER	ELLEN	M	02	09	06	69	34987
KING	HENRY	F	BURKE	LORETTA	C	03	07	12	69	24645
KING	HOWARD	W	LOWE	MAY	E	15	09	30	69	38335
# KING	JAMES	W	GRADE	ANN	M	16	03	15	69	09582
KING	JAMES	M	GARVEY	BONNIE	V	30	07	04	69	25932
KING	JAMES	F	BERCHICK	ALICE	J	16	06	09	69	23499
KING	JAMES	B	THOMAS	FRANCES	E	16	12	20	69	51695
KING	JAMES	A	SVEIZKAS	LINDA	M	11	04	30	69	12652
KING	JAMES	H	SERBACK	VIRGINIA	R	11	08	07	69	32666
KING	JEREMIAH		DAVIS	MARIE		07	11	28	69	45748
KING	JERRY	N	DAVIS	JOANNE	L	20	12	07	69	52102
KING	JESSE		GRAHAM	BERTHA		15	09	26	69	38427
KING	JIMMIE	L	MARKS	PAMELA	G	15	09	06	69	38171
KING	JIMMY	L	ROSS	CLARA	J	16	09	26	69	43327

V. S. Form D 23

DATA PROCESSING FORMS
D. N. OWENS & CO., INC.

Maryland State Department of Health
Division of Statistical Research and Records

MARRIAGE INDEX

COUNTY	CODE
Allegany	1
Anne Arundel	2
Baltimore	3
Calvert	4
Caroline	5
Carroll	6
Cecil	7
Charles	8
Dorchester	9
Frederick	10
Garrett	11
Harford	12
Howard	13
Kent	14
Montgomery	15
Prince George	16
Queen Anne's	17
St. Mary's	18
Somerset	19
Talbot	20
Washington	21
Wicomico	22
Worcester	23
City of Baltimore	30

NAME OF GROOM			NAME OF BRIDE			COUNTY OF LICENSE	DATE OF MARRIAGE			V. R. FILE NUMBER
LAST NAME	FIRST NAME	INIT.	LAST NAME	FIRST NAME	INIT.		MONTH	DAY	YEAR	
KING	JOHN	R	GRANTHAM	ELIZABETH	A	15	09	19	69	38482
KING	JOHN	C	ROBINSON	SUSAN	J	03	08	26	69	30324
KING	JOHN	E	FRANKLIN	BARBARA	A	07	01	24	69	01712
KING	KELSIE		LOATMAN	MARIE		07	05	23	69	15834
KING	KENDALL	J	KISER	GAIL	S	11	12	24	69	50663
KING	KENNETH	W	HOWARD	MARLENE	A	30	04	07	69	11061
KING	KENNETH	B	BREWER	JANICE	E	07	06	28	69	20931
KING	LECOIT		HARRIS	GEORGIA	R	30	09	27	69	36415
KING	LEO	J	CAIN	DOROTHY	I	30	12	31	69	52627
KING	LEROY		DIFFENDEFER	KAY	L	02	07	26	69	24408
KING	LOUIS	E	STICKEL	DORIS	M	30	08	30	69	36125
KING	MARLIN	L	STUP	SHARON	C	10	06	08	69	21658
KING	MARSHALL	R	SMITH	FRIEDA	P	16	10	30	69	47113
KING	MARTIN	L	SHOCKLEY	HILDA	F	23	06	21	69	24097
KING	MATT	S	COX	ELLA	T	07	12	12	69	50197
KING	MELVIN	L	TRUMBULL	JUANITA	R	16	03	06	69	09691
KING	MICHAEL	H	HENZE	CAROLYN	S	30	05	31	69	19260
KING	MICHAEL	L	D ANTONIO	MARIA		15	06	08	69	22637
KING	MICHAEL	E	HARDY	SONDRA	J	07	11	14	69	45719
KING	PAUL	J	HEFTON	MARY	K	07	03	15	69	07980
KING	PAUL	R	BURCHETT	ELIZABETH	L	03	10	04	69	40331
KING	RANDALL	M	FUNK	LINDA	G	15	06	14	69	22664
KING	RICARDO	J	JAGGERS	DYANN		16	11	06	69	47162
KING	RICHARD	W	LASHER	BENIE	L	15	11	08	69	51218
KING	RICHARD	D	SHACKELFORD	IDA	M	12	12	18	69	50848
KING	RICHARD	T	PINKNEY	BARBARA	E	04	10	25	69	45365
KING	RICHARD	L	WHISMAN	MINNIE	L	12	02	03	69	05359
KING	RICHARD	L	DASHIELL	NEOLA	J	30	04	19	69	10454
KING	RICHARD	I	JONES	GWENNETTE		21	05	01	69	17934
KING	RICHARD	E	VALDETARA	MARGUERIT		15	03	01	69	28056
KING	RICHARD	H	TORSEL	PATSY	A	03	11	22	69	48432
KING	ROBERT	J	BRODESSER	VERONICA		16	03	15	69	09536
KING	ROBERT	J	HEIL	MARGARET	D	30	06	21	69	19140
KING	ROBERT	M	MITCHELL	ALICE	L	07	02	07	69	04596
KING	ROBERT	W	STRICKLER	ELIZABETH	M	16	05	21	69	17645
KING	ROBERT	A	DAVIS	YVONNE	P	15	07	19	69	27775
KING	RONALD	P	LAPAGLIA	JACQUELIN	T	30	01	26	69	00593
KING	ROOSEVELT	E	SMITH	ROSALINE	I	15	12	13	69	51177
KING	SAMUEL	R	CRAMER	JUNE	L	12	04	22	69	12754
KING	STERLING	T	LONG	MICHELE	W	15	03	14	69	09142

V. S. Form D 23

04446 DATA PROCESSING FORMS
D N OWENS & CO. INC.

Maryland State Department of Health
Division of Statistical Research and Records

MARRIAGE INDEX

COUNTY	CODE
Allegany	1
Anne Arundel	2
Baltimore	3
Calvert	4
Caroline	5
Carroll	6
Cecil	7
Charles	8
Dorchester	9
Frederick	10
Garrett	11
Harford	12
Howard	13
Kent	14
Montgomery	15
Prince George	16
Queen Anne's	17
St. Mary's	18
Somerset	19
Talbot	20
Washington	21
Wicomico	22
Worcester	23
City of Baltimore	30

NAME OF GROOM			NAME OF BRIDE			COUNTY OF LICENSE	DATE OF MARRIAGE			V. R. FILE NUMBER
LAST NAME	FIRST NAME	INIT.	LAST NAME	FIRST NAME	INIT.		MONTH	DAY	YEAR	
KING	THOMAS	J	FIGGS	ALDA	M	22	03	28	69	13990
KING	THOMAS	D	RAWLINGS	MARGARET	B	08	04	26	69	12424
KING	THOMAS	H	GEORGE	MARY	R	30	11	03	69	45249
KING	THOMAS	J	MALCHOW	HENRIETTA	R	22	04	18	69	14009
KING	THOMAS	L	COMBS	PATSY	A	21	05	29	69	23822
KING	THOMAS	H	KING	HELEN	L	07	12	31	69	50038
KING	THOMAS	R	MITCHELL	LINDA	D	23	06	06	69	24137
KING	TSU-MIEN		TSAO	CHI	K	16	11	26	69	51915
KING	WALTER	J	HAMM	LINDA	A	02	12	28	69	48048
KING	WAYNE	D	HUNT	CHERYL	L	15	07	14	69	27794
KING	WILBUR	C	KING	ALMA	M	21	04	14	69	13955
KING	WILLIAM	J	TOWLES	SUSAN	R	30	07	25	69	25214
KING	WILLIAM	P	HIGGINBOTHAM	EVA	M	15	03	14	69	09062
KING	WILLIAM	F	SHERWOOD	JO	F	01	05	03	69	14140
KING	WILLIAM	K	GFRORER	MONICA	G	30	06	18	69	19985
KING	WILLIAM	J	CALISE	SARAH	M	07	05	21	69	15855
KING	WILLIAM	E	HUBBELL	BARBARA	A	01	08	08	69	29476
KING	WILLIAM	E	BRINEGAR	LINDA	C	12	01	18	69	02045
KING	WILLIAM	T	SHECKELLS	MARY	E	16	05	29	69	23456
KING	WILLIAM	G	HUNT	SALLY	A	16	06	09	69	23506
KING III	CAREY	G	ROARK	KATHLEEN	A	15	05	03	69	16855
KING JR	AUBREY	E	CARTER	CAROLINE	K	30	10	17	69	41067
KING JR	CORNELIUS	K	KUNTARUCK	KUNTALEE		03	12	04	69	48632
KING JR	DELORE	M	WINSOR	PATRICIA	C	15	11	26	69	46961
KING JR	EDWARD	E	MATHESON	JUDITH	L	16	04	12	69	13413
KING JR	GLENN	R	OSBOURN	PAMELA	K	16	08	16	69	33951
KING JR	HERMAN		BARNES	BETTYE	L	30	12	06	69	49102
KING JR	JACK	L	WATKINS	GLORIA	A	03	09	06	69	35368
KING JR	JAMES	F	EDGE	MARGARET	P	15	05	16	69	17105
KING JR	JESSE		SATTERWHITE	ELAINE	E	30	11	08	69	45105
KING JR	JESSE		WRIGHT	SONJA	A	16	12	18	69	51884
KING JR	JOSEPH	W	WATSON	LANI	S	30	12	13	69	48891
KING JR	RAYMOND	E	KENNEDY	CATHERINE	M	16	10	03	69	43110
KING JR	RAYMOND	M	PURDHAM	LINDA	A	13	10	10	69	42547
KING JR	ROBERT	D	LITTLETON	SHARON	M	16	11	01	69	47124
KING JR	THEODORE	E	COFFMAN	KAY	L	16	08	02	69	33851
KING JR	VERNON	R	WITCZAK	JUDITH	A	15	06	21	69	22436
KING JR	WALTER	A	FERMES	LOUISE	E	21	12	20	69	52193
KING JR	WILLIAM	F	FISHELL	TERRY	L	05	09	12	69	36812
KING JR	ZANE	K	RITCHIE	CHRISTINE	A	04	09	20	69	36786

V. R. Form D 23

DATA PROCESSING FORMS
D N OWENS & CO., INC.

Maryland State Department of Health
Division of Statistical Research and Records

MARRIAGE INDEX

COUNTY	CODE
Allegany	1
Anne Arundel	2
Baltimore	3
Calvert	4
Caroline	5
Carroll	6
Cecil	7
Charles	8
Dorchester	9
Frederick	10
Garrett	11
Harford	12
Howard	13
Kent	14
Montgomery	15
Prince George	16
Queen Anne's	17
St. Mary's	18
Somerset	19
Talbot	20
Washington	21
Wicomico	22
Worcester	23
City of Baltimore	30

NAME OF GROOM			NAME OF BRIDE			COUNTY OF LICENSE	DATE OF MARRIAGE			V. R. FILE NUMBER
LAST NAME	FIRST NAME	INIT.	LAST NAME	FIRST NAME	INIT.		MONTH	DAY	YEAR	
KING SR	JOHN	B	LYLES	ANNA	J	02	10	04	69	40011
KINGKINER	DAVID	L	RITTER	AUDREY	C	07	03	01	69	07969
KINGREE	JOHN	M	BUSSARD	A	E	10	08	14	69	32404
KINGSBURY	CHARLES	A	BORGIC	SHARON	S	16	09	12	69	39202
KINGSLEY	DAVID	L	HAM	DOROTHY	E	06	06	07	69	20787
KINGSLEY	YELTON	W	JANICKI	PAULA	M	30	12	27	69	48812
KINGSTON	RICHARD	R	GLEASON	RUTH	M	07	07	09	69	26716
KINGSTON	WILLIAM	W	KMETT	BETTY	E	02	03	01	69	06861
KINGWOOD	MADISON		COWANS	GENEVA		30	06	12	69	19925
KINKADE	DONALD	L	SMITH	BARBARA	E	15	12	20	69	51140
KINLAW	EARL	B	EBERTS	MARIAN	J	30	06	14	69	19757
KINN	JAMES	B	WOTRING	DONNA	L	15	06	07	69	22559
KINNAIRD	JAMES	P	HOUSTON	MARY	L	16	02	14	69	05910
KINNAN	JOHN	J	RAMSDEN	VICKI	A	21	07	25	69	29084
KINNEY	ALFRED	H	KELL	MARGIE	M	03	10	26	69	40302
KINNEY	RUSSELL	H	HASTINGS	ELIZABETH	A	07	05	10	69	15762
KINNEY JR	JOHN	J	CISSEL	PATRICIA	A	15	06	28	69	22206
KINNIE	RONALD	L	WEISBERGER	LOUELLA	E	30	10	04	69	40997
KINSEY	HOWARD	G	DAVIS	EVELYN	E	15	05	17	69	27786
KINSEY	JON	A	POMPELL	MITZI	A	21	12	31	69	52151
KINSEY	LEE	S	RANKIN	BARBARA	A	07	09	20	69	37002
KINSEY	RUSSELL	T	SIMMONS	JUNE	M	15	05	10	69	22295
KINSEY	TIMOTHY	O	WEIGAND	FRANCINE		12	05	27	69	16724
KINSLEY	ROY	H	BRUMWELL	LELIA	E	02	06	28	69	18607
KINT	RODNEY	C	FLEMING	JOAN	A	10	01	06	69	01880
KINTER	THOMAS	P	SEIBERT	KATHLEEN	A	01	09	26	69	34886
KINTON	FRANK	E	ERWIN	MARCIETA	E	07	06	21	69	20923
KINTOP JR	CARL	G	ARMSTRONG	KAREN	E	30	05	10	69	14631
KINTZ	CLYDE	B	SHUBIN	HALLIE	T	15	02	19	69	05764
KINTZ III	WILLARD	S	FIDLER	GEORGIANN		11	02	27	69	05258
KINZEL	WILLIAM	B	BARTON	NANCY	E	30	12	24	69	48809
KINZER	ERNEST	T	HOWARD	REBECCA	W	08	12	22	69	50439
KINZHUBER	EMIL	L	JONES	DONALDA	M	22	05	19	69	17985
KINZINGER	HERBERT	J	EILENBERGER	MARY	E	12	04	19	69	12740
KINZINGER	PHILIP	R	LAWLER	DEBORAH	J	07	10	23	69	41708
KINZLER	WAYNE	R	WARD	CYNTHIA	C	15	08	16	69	33374
KIO	MICHAEL	G	DERCOLE	ROSEMARY	T	07	06	28	69	20836
KIOURKAS	DEMETRIOS		WOLSCHLAGER	ELSIE		15	06	11	69	22806
KIPE	RICHARD	L	FAY	DONNA	L	21	10	25	69	43702
KIPIEL	THOMAS	J	DOW	SHARON	L	07	12	08	69	49942

V. R. Form D 23

DATA PROCESSING FORMS
D N OWENS & CO., INC.

Maryland State Department of Health
Division of Statistical Research and Records

MARRIAGE INDEX

COUNTY	CODE
Allegany	1
Anne Arundel	2
Baltimore	3
Calvert	4
Caroline	5
Carroll	6
Cecil	7
Charles	8
Dorchester	9
Frederick	10
Garrett	11
Harford	12
Howard	13
Kent	14
Montgomery	15
Prince George	16
Queen Anne's	17
St. Mary's	18
Somerset	19
Talbot	20
Washington	21
Wicomico	22
Worcester	23
City of Baltimore	30

NAME OF GROOM			NAME OF BRIDE			COUNTY OF LICENSE	DATE OF MARRIAGE			V. R. FILE NUMBER
LAST NAME	FIRST NAME	INIT.	LAST NAME	FIRST NAME	INIT.		MONTH	DAY	YEAR	
KIPP	ADRIAN	D	HELMS	EVELYN	R	21	07	07	69	29038
KIPP	CLARENCE		WATERS	ROSE	V	12	07	09	69	27619
KIPP	ROY	R	ANDERSON	WENDY	M	21	01	31	69	02871
KIPP III	GEORGE	W	ANUSZEWSKI	ELIZABETH	A	10	05	08	69	16508
KIPP JR	JOHN	H	COOPER	BARBARA		16	12	27	69	51676
KIPPAX	ROBERT	B	OTT	NANCY	J	30	01	18	69	00420
KIPPS	LESTER	L	THOMPSON	WONDER	E	06	11	30	69	49712
KIRBY	BARRY	S	BARNES	RUTH	I	18	09	12	69	39246
KIRBY	CHARLES	W	NICHOLETTI	MICHELINA	S	14	10	10	69	42567
KIRBY	CHARLES	W	ARENTZ	MARGARET	P	06	04	23	69	11743
KIRBY	DALE	C	SMITH	PATRICIA	A	30	11	29	69	49269
KIRBY	DAVID	K	KATES	JUDY	J	30	03	21	69	07740
KIRBY	GEORGE	A	ETZLER	BONNIE	I	02	05	31	69	14320
KIRBY	JAMES	L	HERVEY	JUDY	A	16	07	27	69	28322
KIRBY	JOHN	C	VANIK	LOIS	M	30	10	04	69	41022
KIRBY	LOUIS	L	DOLAN	CATHERINE	A	14	03	15	69	08955
KIRBY	MICHAEL	S	NES	VICTORIA	T	03	05	21	69	15555
KIRBY	WAYNE	E	SATTERFIELD	JOYCE	M	11	08	23	69	32577
KIRBY	WILLIAM	J	OBRIEN	CORINNE		07	04	26	69	11759
KIRBY II	JOHN	H	IVES	HELEN	L	30	10	07	69	41269
KIRBY JR	ALVIN	O	COOL	CONNIE	J	06	04	11	69	11750
KIRCHER	RAYMOND	D	MILLER	NANCY	C	13	10	03	69	42539
KIRCHNER	RAYMOND	G	PARTHREE	CAROLYN	V	18	02	14	69	05268
KIRK	FRANKLIN	R	BLANKENSHIP	KAREN	A	30	05	25	69	14942
KIRK	GARY	D	HOHEISEL	PAMELA	J	02	04	10	69	10375
KIRK	GLENN	H	PIKE	MARY	A	11	04	28	69	12604
KIRK	HARVEY	A	STONE	ELIZABETH	B	30	07	20	69	25614
KIRK	JAMES	L	JOHNSON	MARGARET	B	07	10	06	69	41788
KIRK	JERRY	A	SUDDUTH	MARY	V	10	09	15	69	37728
KIRK	JOHN	C	JACOB	CAROL	B	15	04	09	69	12955
KIRK	LESTER		ANTA	ANITA	B	01	08	09	69	29372
KIRK	MITCHELL	W	GROSS	BARBARA		30	09	04	69	35985
KIRK	NORMAN	T	HALL	DONNA	L	02	06	14	69	18511
KIRK	ORVILLE	G	MARKLEY	MERIAM	I	12	12	27	69	50740
KIRK	RICHARD	H	GRODECKIS	VIRGINIA		08	07	02	69	27224
KIRK	ROBERT		SAATY	BERNADINE	L	15	03	28	69	09325
KIRK	WILLIAM	C	HOOVER	KAREN	M	03	05	30	69	20380
KIRK	WILLIAM	D	THOMAS	IRMA	C	03	11	30	69	48538
KIRK	WILLIE		HEATON	DOROTHY	G	12	10	02	69	42452
KIRK JR	CECIL	D	MADRON	DIANA	J	07	09	06	69	37069

V. R. Form D 23

DATA PROCESSING FORMS
D. N. OWENS & CO., INC.

Maryland State Department of Health
Division of Statistical Research and Records

MARRIAGE INDEX

COUNTY	CODE
Allegany	1
Anne Arundel	2
Baltimare	3
Calvert	4
Caroline	5
Carroll	6
Cecil	7
Charles	8
Dorchester	9
Frederick	10
Garrett	11
Harford	12
Howard	13
Kent	14
Montgomery	15
Prince George	16
Queen Anne's	17
St. Mary's	18
Somerset	19
Talbot	20
Washington	21
Wicomico	22
Worcester	23
City of Baltimore	30

NAME OF GROOM			NAME OF BRIDE			COUNTY OF LICENSE	DATE OF MARRIAGE			V. R. FILE NUMBER
LAST NAME	FIRST NAME	INIT.	LAST NAME	FIRST NAME	INIT.		MONTH	DAY	YEAR	
KIPP	ADRIAN	D	HELMS	EVELYN	R	21	07	07	69	29038
KIPP	CLARENCE		WATERS	ROSE	V	12	07	09	69	27619
KIPP	ROY	R	ANDERSON	WENDY	M	21	01	31	69	02871
KIPP III	GEORGE	W	ANUSZEWSKI	ELIZABETH	A	10	05	08	69	16508
KIPP JR	JOHN	H	COOPER	BARBARA		16	12	27	69	51676
KIPPAX	ROBERT	B	OTT	NANCY	J	30	01	18	69	00420
KIPPS	LESTER	L	THOMPSON	WONDER	E	06	11	30	69	49712
KIRBY	BARRY	S	BARNES	RUTH	I	18	09	12	69	39246
KIRBY	CHARLES	W	NICHOLETTI	MICHELINA	S	14	10	10	69	42567
KIRBY	CHARLES	W	ARENTZ	MARGARET	P	06	04	23	69	11743
KIRBY	DALE	C	SMITH	PATRICIA	A	30	11	29	69	49269
KIRBY	DAVID	K	KATES	JUDY	J	30	03	21	69	07740
KIRBY	GEORGE	A	ETZLER	BONNIE	I	02	05	31	69	14320
KIRBY	JAMES	L	HERVEY	JUDY	A	16	07	27	69	28322
KIRBY	JOHN	C	VANIK	LOIS	M	30	10	04	69	41022
KIRBY	LOUIS	L	DOLAN	CATHERINE	A	14	03	15	69	08955
KIRBY	MICHAEL	S	NES	VICTORIA	T	03	05	21	69	15555
KIRBY	WAYNE	E	SATTERFIELD	JOYCE	M	11	08	23	69	32577
KIRBY	WILLIAM	J	OBRIEN	CORINNE		07	04	26	69	11759
KIRBY II	JOHN	H	IVES	HELEN	L	30	10	07	69	41269
KIRBY JR	ALVIN	D	COOL	CONNIE	J	06	04	11	69	11750
KIRCHER	RAYMOND	D	MILLER	NANCY	C	13	10	03	69	42539
KIRCHNER	RAYMOND	G	PARTHREE	CAROLYN	V	18	02	14	69	05268
KIRK	FRANKLIN	R	BLANKENSHIP	KAREN	A	30	05	25	69	14942
KIRK	GARY	D	HOHEISEL	PAMELA	J	02	04	10	69	10375
KIRK	GLENN	H	PIKE	MARY	A	11	04	28	69	12604
KIRK	HARVEY	A	STONE	ELIZABETH	B	30	07	20	69	25614
KIRK	JAMES	L	JOHNSON	MARGARET	B	07	10	06	69	41788
KIRK	JERRY	A	SUDDUTH	MARY	V	10	09	15	69	37728
KIRK	JOHN	C	JACOB	CAROL	B	15	04	09	69	12955
KIRK	LESTER		ANTA	ANITA	B	01	08	09	69	29372
KIRK	MITCHELL	W	GROSS	BARBARA		30	09	04	69	35985
KIRK	NORMAN	T	HALL	DONNA	L	02	06	14	69	18511
KIRK	ORVILLE	G	MARKLEY	MERIAM	I	12	12	27	69	50740
KIRK	RICHARD	H	GRODECKIS	VIRGINIA		08	07	02	69	27224
KIRK	ROBERT		SAATY	BERNADINE	L	15	03	28	69	09325
KIRK	WILLIAM	C	HOOVER	KAREN	M	03	05	30	69	20380
KIRK	WILLIAM	D	THOMAS	IRMA	C	03	11	30	69	48538
KIRK	WILLIE		HEATON	DOROTHY	G	12	10	02	69	42452
KIRK JR	CECIL	D	MADRON	DIANA	J	07	09	06	69	37069

V. R. Form D 23

DATA PROCESSING FORMS
D N OWENS & CO., INC.

Maryland State Department of Health
Division of Statistical Research and Records

MARRIAGE INDEX

NAME OF GROOM			NAME OF BRIDE			COUNTY OF LICENSE	DATE OF MARRIAGE			V. R. FILE NUMBER
LAST NAME	FIRST NAME	INIT.	LAST NAME	FIRST NAME	INIT.		MONTH	DAY	YEAR	
KIRK JR	EARL	F	JOHNSON	LORRAINE	E	30	06	22	69	19122
KIRK JR	JOHN	A	WOODWARD	HELEN	A	03	11	27	69	48481
KIRKBRIDE	DONALD	L	MILLER	ANN	M	30	10	04	69	40974
KIRKER	JAN	S	BEAM	SUSAN	C	03	07	18	69	24986
KIRKER	WILLIAM	H	HAHN	LORRAINE	H	15	02	28	69	05612
KIRKEY	ROGER	W	KELLUM	STELLA		07	08	30	69	31606
KIRKHAM	BRUCE	H	BOISSEAUX	MIREILLE	E	15	03	08	69	09187
KIRKLAND	BENNIE		DYKES	BARBARA		12	02	08	69	05302
KIRKLAND	LAWRENCE	W	LOUTIT	MARGARET	A	15	08	30	69	33295
KIRKLAND	RICHARD	G	STARR	CLAUDIA	L	02	06	04	69	18516
KIRKLAND	RICHARD		CREWS	JEANNETTE	E	30	05	19	69	15107
KIRKLAND	ROBERT	D	STURM	CONSTANCE	A	21	09	20	69	39399
KIRKLAND JR	LLOYD	G	HARRIS	SHAWNE	S	15	01	25	69	02228
KIRKLEY JR	DONALD	H	LYNCH	DONNA	B	16	03	15	69	09463
KIRKMAN	FREDERICK		TUTT	THELMA		30	04	26	69	11028
KIRKMAN	WAYNE	C	EDMONDS	ELLEN	M	12	08	28	69	32788
KIRKNER	BENNY	R	PAHL	JANICE	R	03	02	08	69	04384
KIRKPATRICK	DAVID	D	GREEN	RUTH	D	11	06	05	69	21865
KIRKPATRICK	GEORGE	R	HREGICIAN	RAMONA	K	07	09	06	69	37546
KIRKPATRICK	JAMES	E	HILL	MARGIE	F	03	11	28	69	48465
KIRKPATRICK	JOSEPH	T	ALEXANDER	PATRICIA	A	16	11	14	69	47352
KIRKPATRICK	ROGER	D	MORTON	PENELOPE	A	15	08	23	69	33130
KIRKPATRICK	ROY		HAWKINS	ALICE		30	07	12	69	30879
KIRKPATRICK JR	ROBERT	J	BRYANT	BONNIE	J	15	08	23	69	33136
KIRKWOOD JR	DONALD	B	CARR	SHARON	L	03	04	19	69	11188
KIRLEW	ANSEL		GWYNN	DEBORAH		15	12	29	69	51345
KIRMAN	ERIC	J	FREY	LINDA	L	07	11	26	69	45756
KIRN	RODNEY	K	ASHLEY	SHARON	L	13	01	18	69	03046
KIROL	DONALD	J	MALYSZ	ROSE	M	03	03	05	69	07152
KIRSCH	CHARLES	W	WOLF	LINDA	M	03	03	29	69	11318
KIRSCH	CYRIL	A	CASSESE	JANICE	S	15	10	04	69	42860
KIRSCHBAUM JR	ROBERT	L	BUCKNER	CAROLYN	J	30	01	25	69	00743
KIRVAN	ROY	D	PAULSEN	JOAN	S	07	12	01	69	49957
KIRWAN	CLINTON	A	SHOCKLEY	PEGGY	J	22	09	05	69	39583
KIRWAN	JACK	F	KOEHLERSCHMIDT	SHIRLEY	F	30	03	26	69	07854
KIRWAN	MICHAEL	L	COLLINS	PATRICIA	A	20	09	05	69	39338
KIRWAN	ROBERT	L	MULRY	EVELYN	M	30	12	20	69	48868
KIRWAN JR	BENJAMIN	T	PHILLIPS	EDWARDINE	F	20	11	01	69	47444
KISACKY	STEPHEN	W	TAYLOR	BARBARA	E	16	06	09	69	23150
KISAMORE	ALVIN	T	ADDAIR	ROSE	L	30	11	17	69	45333

COUNTY	CODE
Allegany	1
Anne Arundel	2
Baltimore	3
Calvert	4
Caroline	5
Carroll	6
Cecil	7
Charles	8
Dorchester	9
Frederick	10
Garrett	11
Harford	12
Howard	13
Kent	14
Montgomery	15
Prince George	16
Queen Anne's	17
St. Mary's	18
Somerset	19
Talbot	20
Washington	21
Wicomico	22
Worcester	23
City of Baltimore	30

V. R. Form D 23

04444 DATA PROCESSING FORMS O N OWENS & CO. INC.

Maryland State Department of Health
Division of Statistical Research and Records

MARRIAGE INDEX

COUNTY	CODE
Allegany	1
Anne Arundel	2
Baltimore	3
Calvert	4
Caroline	5
Carroll	6
Cecil	7
Charles	8
Dorchester	9
Frederick	10
Garrett	11
Harford	12
Howard	13
Kent	14
Montgomery	15
Prince George	16
Queen Anne's	17
St. Mary's	18
Somerset	19
Talbot	20
Washington	21
Wicomico	22
Worcester	23
City of Baltimore	30

NAME OF GROOM			NAME OF BRIDE			COUNTY OF LICENSE	DATE OF MARRIAGE			V. R. FILE NUMBER
LAST NAME	FIRST NAME	INIT.	LAST NAME	FIRST NAME	INIT.		MONTH	DAY	YEAR	
KISAMORE	MARVIN	C	WASSON	CAROLYN	A	08	06	26	69	21570
KISELEV	ALEXEY	A	BASSETT	ELIZABETH	W	30	10	23	69	41300
KISELICA	STEPHEN		WACHTER	LOIS	A	01	02	07	69	03189
KISER	CLIFFORD	L	DAMRON	RUTH		30	06	06	69	19902
KISER	FRANCIS	S	ROBERTSON	MARTHA	L	01	08	16	69	34756
KISER	GARNETT	C	WOODEN	MARSHA	A	03	10	11	69	40241
KISER	GARY	L	NICOMATTI	ANTONETTE	M	01	09	29	69	34819
KISER	GREGORY	B	CUNNINGHAM	BRENDA	S	21	09	05	69	39475
KISER	JAMES	V	BLANKENSHIP	CONNIE	G	02	12	31	69	48035
KISER	LEONARD	A	PRICE	EDNA	L	12	12	01	69	50825
KISER	LEWIS	N	CRAIG	SANDRA	L	30	05	02	69	14460
KISER	MICHAEL	L	MC CORMICK	VICKIE	S	21	03	22	69	09856
KISER	ROBERT	E	GOMEZ	NORMA		16	08	03	69	33816
KISER	VERNON	L	DIFFENDAL	SUSAN	C	01	04	17	69	10066
KISER	WAYNE		ROE	VICTORIA	C	16	04	24	69	13615
KISH	CLIFFORD	T	LACKEY	BETH	A	11	12	19	69	50579
KISH JR	ROBERT	J	NOVOSIELSKI	PATRICIA	A	11	12	03	69	50688
KISHBAUGH	CARROLL	B	WOOD	MARTHA	M	08	01	08	69	01810
KISIEL	RICHARD	J	VITALI	ANN	M	30	02	22	69	03949
KISKO	GARY	A	FOTTA	RITA	J	01	06	09	69	18390
KISKO JR	AUGUST	P	SKASKO	NOREEN	M	01	10	29	69	39801
KISLING	CARROLL	W	CUBBAGE	NANCY	M	21	06	27	69	23946
KISNER	CHARLES	H	ZIELINSKI	JOYCE	G	15	06	28	69	22397
KISNER	DAVID	R	STEVENS	CRISTIN	L	11	05	14	69	16562
KISNER	DAVID	R	MC ROBIE	RACHEL	M	11	09	27	69	37747
KISNER	EDWARD	R	POOLE	IDA	J	30	08	23	69	30526
KISNER	GORDON	D	LAISURE	SHARON	E	30	06	10	69	19394
KISNER	HARVEY	L	ANGE	SHARON	F	15	02	08	69	05586
KISNER	JAMES	A	DONHAM	MARY	L	11	06	24	69	21764
KISNER	JAMES	F	FULLER	DORIS	M	11	05	25	69	16565
KISNER	JOHN	D	REXRODE	CARLA	A	11	11	30	69	46252
KISNER	RONALD	D	MADIGAN	CAROLYN	S	11	08	17	69	32562
KISPERT	DONALD	G	STROVEL	MONOKA	E	03	08	31	69	35445
KISTLER	RICHARD	W	KUHR	THERESA	L	15	10	25	69	42672
KISTLER JR	CHARLES	S	WEBB	MARY	A	16	02	15	69	05827
KISTNER	GARY	L	HUHN	MARY	M	30	06	08	69	19479
KITCH	HARRY	E	WINCHESTER	VALERIE	J	30	08	09	69	30638
KITCHELL	ANDREW	J	POWER	MARY	D	12	08	04	69	32821
KITCHEN	ELLIS	L	WARNER	KAY	F	21	10	04	69	43655
KITCHEN	JOE		SMITH	PENNY	R	07	01	20	69	01657

V. R. Form D 23

DATA PROCESSING FORMS
D N OWENS & CO., INC.

Maryland State Department of Health
Division of Statistical Research and Records

MARRIAGE INDEX

COUNTY	CODE
Allegany	1
Anne Arundel	2
Baltimore	3
Calvert	4
Caroline	5
Carroll	6
Cecil	7
Charles	8
Dorchester	9
Frederick	10
Garrett	11
Harford	12
Howard	13
Kent	14
Montgomery	15
Prince George	16
Queen Anne's	17
St. Mary's	18
Somerset	19
Talbot	20
Washington	21
Wicomico	22
Worcester	23
City of Baltimore	30

NAME OF GROOM			NAME OF BRIDE			COUNTY OF LICENSE	DATE OF MARRIAGE			V. R. FILE NUMBER
LAST NAME	FIRST NAME	INIT.	LAST NAME	FIRST NAME	INIT.		MONTH	DAY	YEAR	
KITCHENS JR	FRED	B	KANTZ	VIRGINIA	A	02	12	20	69	48093
KITCHIN	SAMUEL	E	RHODES	NETTIE	E	15	11	29	69	46681
KITTA JR	PETER	P	FENTON	BRIDGET	M	11	11	27	69	46327
KITTELBERGER	JOSEPH	C	COLE	CAROLYN	E	06	09	27	69	41380
KITTLE	STEVEN	L	BAUGHMAN	JOHNETTA	L	01	01	22	69	00033
KITTREDGE	FRANK	D	KNAUSS	DOROTHY	J	15	10	15	69	42891
KITTS	ELMER	L	ORKAND	JULIETTE	A	15	12	04	69	51386
KITTS	TIMMY	A	MEADE	NINA		07	11	28	69	45887
KITZMILLER	DANIEL	J	PAUGH	CARLA	J	11	02	22	69	05210
KITZMILLER	KEMP	S	STREETS	NANCY	J	01	10	17	69	39713
KIVETT	WALTER	E	BALLING	JANET	M	30	07	26	69	25533
KIVLIN	CHARLES	F	WILSON	KATHLEEN	F	16	02	01	69	06004
KIVLIN	KENNETH	R	BRAY	ELLEN	M	07	03	01	69	08159
KIZER	GEROGE	W	GRAYDON	DOROTHY	A	15	06	11	69	22345
KIZIS	THOMAS	C	WINKLER	PATRICIA	A	07	05	15	69	16313
KLAFF	MICHAEL	P	PASCOVAR	BARBARA	L	03	08	10	69	29840
KLAGA	PETER		READMOND	DORIS	A	16	04	18	69	13630
KLAHN	FRANCIS	C	YOUNG	JANET	I	15	01	23	69	02189
KLAIBER JR	FREDERICK	H	JANOWIAK	JOAN	J	03	02	15	69	04332
KLAMNER	SAMUEL	A	EPSTEIN	MARSHA	G	03	10	22	69	40077
KLAPKA JR	WILLIAM		WIMBLEY	ALICE	D	03	01	26	69	00965
KLATZO	IGOR		CLARK	EUGENIE		15	10	12	69	42805
KLAUDA	ERIC	F	WILLIAMSON	JEANNE	L	15	08	02	69	33438
KLAUSE JR	JOSEPH	C	KULISH	CHRISTOPH	G	07	10	11	69	41697
KLAUSMEYER JR	WALTER	F	HALL	MARY	L	30	10	04	69	40926
KLAVANS	ALAN	S	RABEL	ALICE	C	15	05	29	69	17088
KLECAN	KENNETH	W	PETERSON	SUSAN	M	03	06	21	69	20180
KLECAN	LOUIS	R	BURRIS	CAROLYN	J	14	07	26	69	27734
KLECKNER	DENNIS	R	KEES	BRENDA	D	10	03	15	69	08681
KLECZKOWSKI	WALTER	V	DOLAN	HELEN	D	30	05	23	69	14974
KLEER	KENNETH	E	REIDE	CHRISTINE	A	07	03	05	69	08298
KLEFFMAN	EDWARD	C	FORD	SALLY	F	30	08	15	69	31214
KLEIMANN	WILLIAM	L	RICH	AGNES	P	07	08	29	69	31610
KLEIN	CHARLES	A	TAYLOR	CONSTANCE	L	07	01	18	69	01640
KLEIN	CHARLES	L	SCHAEFFER	NANCY	E	30	07	12	69	26012
KLEIN	FRANCIS	J	BARRANGER	JOYCE	E	13	08	02	69	32858
KLEIN	FRANK	W	WILHIDE	JUANITA	L	21	05	23	69	17774
KLEIN	FREDERICK	G	LEDGER	KATHLEEN	E	07	02	15	69	05052
KLEIN	GEORGE	E	MC CARTY	IRENE	C	30	02	28	69	07746
KLEIN	HARRY	H	SAFT	TILLIE	C	07	05	03	69	16121

V. R. Form D 22

0444 DATA PROCESSING FORMS
D N OWENS & CO. INC.

Maryland State Department of Health
Division of Statistical Research and Records

MARRIAGE INDEX

COUNTY	CODE
Allegany	1
Anne Arundel	2
Baltimore	3
Calvert	4
Caroline	5
Carroll	6
Cecil	7
Charles	8
Dorchester	9
Frederick	10
Garrett	11
Harford	12
Howard	13
Kent	14
Montgomery	15
Prince George	16
Queen Anne's	17
St. Mary's	18
Somerset	19
Talbot	20
Washington	21
Wicomico	22
Worcester	23
City of Baltimore	30

NAME OF GROOM			NAME OF BRIDE			COUNTY OF LICENSE	DATE OF MARRIAGE			V. R. FILE NUMBER
LAST NAME	FIRST NAME	INIT.	LAST NAME	FIRST NAME	INIT.		MONTH	DAY	YEAR	
KLEIN	IRA	D	EISMAN	LOIS	A	03	07	28	69	29849
KLEIN	JOSEPH	F	HORRIGAN	MARY	A	03	09	13	69	35639
KLEIN	KENNETH	A	PEARCE	LINDA	J	01	02	14	69	03188
KLEIN	LAWRENCE	A	MENKE	MARSHA	J	30	08	31	69	36214
KLEIN	MICHAEL	J	HESS	ARLENE	R	30	09	04	69	35982
KLEIN	RICHARD	B	SCRUGGS	MARTHA	P	15	09	07	69	38223
KLEIN	ROBERT	D	SCHATZ	DIANE		07	06	21	69	21391
KLEIN	ROBERT	M	NELSON	MARILYN		15	09	07	69	38214
KLEIN	VICTOR		KELLY	CAROLYN		15	10	31	69	42695
KLEIN JR	WOODROW	J	SCHWINN	CONSTANCE	D	03	04	25	69	11477
KLEINBART	MICHAEL	N	MC CULLOUGH	GLADYS		15	11	06	69	46912
KLEINER	ADOLPH	A	DALESIO	ISABELLE	M	30	05	31	69	19282
KLEINSORGEN	MICHAEL		DOMINICK	EVELYN	R	07	02	22	69	04670
KLEIS	WARREN	D	REESE	SHARON	L	30	05	19	69	15000
KLEMKOWSKI	GARY	L	DAMICO	BRENDA	A	03	10	24	69	40079
KLEMONSKI	NORMAN	A	WROBEL	JANE		16	12	30	69	51975
KLEMPNER	BARRY	J	BREWINGTON	DEANNA	L	22	01	25	69	02984
KLENIS	ANTHONY	M	DANKO	TILLIE		16	08	14	69	39153
KLEPIKOW	ANTHONY		STANIEWSKI	MARLENE	J	30	01	25	69	00586
KLEPPE	GARY	J	JENKINS	JANE	C	07	04	30	69	11840
KLEPPER	RICHARD	C	ODONOVAN	MAUREEN		16	12	27	69	52774
KLESO JR	STEPHEN		LA COMA	HELEN		07	08	21	69	31595
KLEYLEIN	JOHN	F	WISEMAN	BARBARA	A	30	01	29	69	00613
KLIAMOVICH	LAWRENCE	S	RIGG	DONNA	M	07	05	03	69	15709
KLICK	WALTER	M	ST LAURENT	LORRAINE	L	07	04	05	69	12144
KLIGERMAN	RONALD	M	SILVERMAN	NANCY	J	03	06	22	69	20552
KLIMA	JOSEPH	C	PINKAS	THERESA	M	30	04	12	69	10740
KLIMAS	KENNETH	M	CHROCKREM	VIRGINIA	L	30	06	20	69	19141
KLIMEK JR	STANLEY	J	ITNYRE	SANDRA	L	21	10	18	69	43753
KLIMKIEWICZ	EDWARD	A	VILCHEK	RUTH	A	16	08	20	69	39050
KLINE	ALLAN	D	CUNNINGHAM	LORA	C	16	08	02	69	33773
KLINE	CLARENCE	E	SULLIVAN	KATHRYN	M	12	06	17	69	22033
KLINE	EARL	D	MORELAND	VERONA	B	21	01	18	69	02794
KLINE	ERNEST	L	SMITH	LORRAINE	E	21	03	21	69	09844
KLINE	HOWARD	K	WISTHOFF	ANN	C	03	12	27	69	48326
KLINE	JAMES	R	RICHWINE	LENA	M	21	11	23	69	47578
KLINE	JAY	C	EACKER	ROBERTA	S	21	04	07	69	13805
KLINE	JEFFREY	J	HODGES	VANNIE	K	03	12	23	69	48307
KLINE	JOHN	T	SMITH	JANICE	M	10	08	02	69	32382
KLINE	KEARNEY	A	SOPER	MARION	L	03	04	12	69	11451

V. R. Form D 23

DATA PROCESSING FORMS
D N OWENS & CO., INC.

Maryland State Department of Health
Division of Statistical Research and Records

MARRIAGE INDEX

COUNTY	CODE
Allegany	1
Anne Arundel	2
Baltimore	3
Calvert	4
Caroline	5
Carroll	6
Cecil	7
Charles	8
Dorchester	9
Frederick	10
Garrett	11
Harford	12
Howard	13
Kent	14
Montgomery	15
Prince George	16
Queen Anne's	17
St. Mary's	18
Somerset	19
Talbot	20
Washington	21
Wicomico	22
Worcester	23
City of Baltimore	30

NAME OF GROOM			NAME OF BRIDE			COUNTY OF LICENSE	DATE OF MARRIAGE			V. R. FILE NUMBER
LAST NAME	FIRST NAME	INIT.	LAST NAME	FIRST NAME	INIT.		MONTH	DAY	YEAR	
KLINE	LAWRENCE	E	MANN	FAY	R	06	11	15	69	45417
KLINE	MICKIE	R	PINGLEY	BONNIE	K	21	05	16	69	17759
KLINE	PAUL	E	LANCASTER	JOELLEN	L	01	08	09	69	29366
KLINE	RAY	P	DI LEONARDI	KATHERINE	A	02	08	23	69	29573
KLINE	RAYMOND		BUSCH	LINDA	L	01	03	17	69	06699
KLINE	RAYMOND	L	ORNDORFF	SUE	A	21	05	28	69	17833
KLINE	RICHARD	L	DE WIT	ALETTHA	E	03	06	14	69	20466
KLINE	ROBERT	E	TINSMAN	HOLLIE	A	21	05	30	69	17838
KLINE	ROBERT	S	JACKSON	DEBORAH	A	21	03	18	69	09814
KLINE	RONALD	I	MITCHELL	GLENDA	J	16	03	07	69	09431
KLINE	RONALD	L	BRADLEY	KRISTINA	J	10	06	09	69	21619
KLINE	RONALD	G	ROTH	DIANE	L	15	12	20	69	51038
KLINE	SETH	Q	STOCKEY	HELEN	E	15	08	15	69	33549
KLINE	WILLIAM	B	LINDERMAN	AMY	R	01	04	25	69	10215
KLINE III	EDGAR	L	SCHOONOVER	LOEL	M	07	03	10	69	08527
KLINE JR	HOWARD	M	UHLIR	SHARON	R	15	08	23	69	33079
KLINE JR	HOWARD	C	MARKOWSKI	LORRAINE	M	02	10	25	69	39900
KLINE JR	JAMES	A	HIGGINS	FRANCES	G	15	11	10	69	46873
KLINE JR	PAUL	K	DIETRICH	DARLENE	A	21	03	29	69	09845
KLINE JR	SYLVESTER		UHOLDEN	CAROL	L	30	01	25	69	03651
KLINEDINST	KENNETH	E	CRISPENS	BRENDA		13	02	09	69	05393
KLINEDINST	RONALD	R	BRISCOE	VIRGINIA	C	02	05	17	69	14376
KLINEDINST JR	LEWIS	P	SCHELL	DEBERAH	L	12	05	28	69	16765
KLINEFELTER	DAVID	M	ANDERSON	MARGARET	M	21	03	16	69	09805
KLINEFELTER	SHELDON	E	WATKINS	DORIS	J	06	07	18	69	26421
KLING	CLAIR	L	SCHLOSSER	FLORENCE	M	13	03	05	69	08934
KLING	DENNIS	R	RICE	BARBARA	J	21	07	04	69	28913
KLING	JESSIE	J	KALINE	PATRICIA	L	30	01	18	69	00761
KLING JR	ROBERT	E	APOSTOLOU	MARY		16	05	29	69	23112
KLINGELHOFER	DAVID	C	BREIDENBAUGH	BETTY	A	03	04	27	69	11565
KLINGELHOFER	FREDERICK	C	WILSON	HELEN	L	30	02	18	69	03430
KLINGELHOFER	JOHN	L	HAMMER	MOLLIE	F	12	03	17	69	08879
KLINGELHOFER J	CHARLES	N	BROWN	JANICE	E	06	08	23	69	36843
KLINGENBERG	DENNIS	C	JONES	PHYLLIS	J	03	06	14	69	20362
KLINGER	JOSEPH	H	GIBBS	TERRY	L	03	05	25	69	15279
KLINGER JR	GEORGE	S	HOLDEN	LINDA	L	16	07	14	69	34046
KLINK	DAVID	C	CROWE	NANCY	L	11	11	27	69	46262
KLINK	JOHN	W	BOLINGER	MARY	J	01	08	31	69	29252
KLINTWORTH	FREDERICK	J	MENZIES	MARCIA	J	15	08	09	69	33212
KLIPPLE	BRUCE	J	STEINKE	JANIS	E	07	09	18	69	37404

V. R. Form D 23

04444 DATA PROCESSING FORMS D N OWENS & CO., INC.

Maryland State Department of Health
Division of Statistical Research and Records

MARRIAGE INDEX

COUNTY	CODE
Allegany	1
Anne Arundel	2
Baltimore	3
Calvert	4
Caroline	5
Carroll	6
Cecil	7
Charles	8
Dorchester	9
Frederick	10
Garrett	11
Harford	12
Howard	13
Kent	14
Montgomery	15
Prince George	16
Queen Anne's	17
St. Mary's	18
Somerset	19
Talbot	20
Washington	21
Wicomico	22
Worcester	23
City of Baltimore	30

NAME OF GROOM			NAME OF BRIDE			COUNTY OF LICENSE	DATE OF MARRIAGE			V. R. FILE NUMBER
LAST NAME	FIRST NAME	INIT.	LAST NAME	FIRST NAME	INIT.		MONTH	DAY	YEAR	
KLIPSTEIN	JAMES	R	RITCHIE	GLENNA	R	01	11	08	69	43987
KLIPSTEIN	JOHN	W	DYE	RUTH	L	01	06	18	69	18249
KLIPSTEIN	ROBERT	J	LINDSAY	DEBORAH	E	01	10	25	69	39684
KLITENIC JR	JACOB	A	MC ALLISTER	BERNICE	C	30	09	16	69	36719
KLOCHKO	RAYMOND	W	JOHNSTON	ROSEMARY	J	03	06	28	69	24638
KLOES	DONALD	P	KLOES	EVELYN	P	16	10	18	69	43250
KLOETZER	ROBERT	C	HUBBARD	SARAH	V	03	05	10	69	15267
KLOIBER	GEORGE	J	LEHR	PATRICIA	A	30	02	15	69	03431
KLOIBER	JOSEPH	G	COOK	KATHY	A	03	01	24	69	01027
KLONIS	FRANKLIN	T	MOODY	DORIS	G	07	09	06	69	37549
KLOSINSKI	EDWARD	R	HOFFMAN	SALLY	L	30	05	26	69	15144
KLOSS	GLENN	R	SPINA	PATRICIA	C	21	07	28	69	29028
KLOSTERMAN	THOMAS	A	WALKER	BETTY	L	01	07	09	69	24168
KLOTZ	HARVEY	C	WOLFE	KATHERINE	G	07	01	04	69	01465
KLOTZ	THOMAS	C	FAIRCLOTH	MARY	E	15	04	25	69	12979
KLOUSER	GALEN	G	BIXLER	MONICALEE	I	07	03	01	69	07950
KLUCHKO	WILLIAM	B	CHEVREFILS	JANE	R	01	08	28	69	29437
KLUENDER	TERRY	V	REHMEYER	LINDSEY	N	16	10	11	69	43058
KLUKA	JOSEPH	C	DE COURCEY	SHARON	A	30	04	12	69	10872
KLUNK	ARTHUR	A	DAVIS	LILLIE	M	30	01	12	69	00388
KLUNK	JOSEPH	H	GOODLING	ALICE	E	06	11	14	69	45460
KLUSMAN JR	LAWRENCE	E	RIORDAN	ANN	M	15	09	01	69	38190
KLUTTZ JR	JAMES	W	LOVETT	MARGARET	L	07	12	06	69	49944
KLUVER	JOHN	R	ABAATO	BARBARA	T	03	10	10	69	40220
KLYSZ	EDWARD		PERREMAN	MARY	J	09	01	13	69	01837
KMIEC	GLENN	A	KING	FRANCES	L	03	08	23	69	30204
KNACH	EDWARD	M	BOGUCKI	ANNA	M	30	11	14	69	45325
KNAPP	A	M	KOUDELKA	MARY	L	16	07	19	69	28263
KNAPP	GORDON	M	GLADDEN	CHARLOTTE	A	03	08	16	69	29973
KNAPP	HENRY		KAISER	GLADYS	I	30	03	29	69	10774
KNAPP	HOWARD	W	DALEY	GERALDINE	E	30	07	30	69	26280
KNAPP	JOHN	M	ROBINSON	CAROLE	J	11	12	15	69	50702
KNAPP	LOUIS	S	WOLFE	CHERYL	C	10	09	01	69	37642
KNAPP	RICHARD	A	PRITT	WANDA	S	11	07	10	69	27486
KNAPP	ROBERT	D	CLAYTON	KATHY	A	01	02	08	69	03130
KNAPP	WALTER	C	DOLLISH	DARLEE		01	03	10	69	06722
KNATZ	PHILIP	L	MC COMAS	SHARON	L	03	11	16	69	44399
KNAUB	LEON	W	HOUSER	DEBORAH	A	03	11	22	69	44366
KNAUER JR	JOSEPH	S	STEFANONI	FRANCES	R	30	08	02	69	30762
KNAUER JR	WILLIAM	H	KILROY	MARY	J	30	10	11	69	41146

DATA PROCESSING FORMS
D. N. OWENS & CO., INC.

Maryland State Department of Health
Division of Statistical Research and Records

MARRIAGE INDEX

COUNTY	CODE
Allegany	1
Anne Arundel	2
Baltimore	3
Calvert	4
Caroline	5
Carroll	6
Cecil	7
Charles	8
Dorchester	9
Frederick	10
Garrett	11
Harford	12
Howard	13
Kent	14
Montgomery	15
Prince George	16
Queen Anne's	17
St. Mary's	18
Somerset	19
Talbot	20
Washington	21
Wicomico	22
Worcester	23
City of Baltimore	30

NAME OF GROOM			NAME OF BRIDE			COUNTY OF LICENSE	DATE OF MARRIAGE			V. R. FILE NUMBER
LAST NAME	FIRST NAME	INIT.	LAST NAME	FIRST NAME	INIT.		MONTH	DAY	YEAR	
KNAUFF	DARYL	A	LYLES	STELLE	C	15	09	21	69	38399
KNAUFF	ROBERT	W	MC AFEE	CONSTANCE	A	07	08	01	69	31707
KNAUFF	ROBERT	E	BOONE	GAIL	A	03	02	15	69	04264
KNAUSS	RICHIE	A	HACKENBERG	KAY	L	21	01	27	69	02945
KNEASEL	RALPH	B	KNEASEL	EMILY	M	07	11	27	69	45488
KNECHT	NORMAN	E	GEBB	KATHERINE	A	03	06	14	69	20046
KNICELEY	GLENN	E	WILLIE	JOYCE	A	11	09	22	69	37762
KNICELY	HARRY	L	MULLINS	CAROLYN	L	16	02	06	69	06186
KNICKERBOCKER	ROBERT	N	BURTON	ELIZABETH	J	15	06	01	69	22571
KNICKERBOCKER	WILLIAM	L	FEAKINS	SARAH	W	02	08	02	69	29740
KNIERIM	THOMAS		BULISKY	LOUISE	E	07	03	29	69	08515
KNIES	JOHN	E	BOONE	LINDA	D	05	08	02	69	31262
KNIESS	ARNOLD	L	MC GHEE	DORIS	K	02	08	30	69	29650
KNIGHT	ARTHUR	E	MYERS	CAROL	Y	07	09	06	69	37485
KNIGHT	ARTHUR	L	DAVIDSON	LILLIE		15	05	11	69	16971
KNIGHT	BARNEY	B	SEIDEL	VALERIE	J	03	08	15	69	29928
KNIGHT	CECIL		JONES	MYRA		16	12	05	69	51612
KNIGHT	CHARLES	D	HAKOLA	LISBETH	M	03	07	03	69	25147
KNIGHT	DANIEL	T	KIRILUK	KATHLEEN	S	30	11	22	69	44772
KNIGHT	DAVID	A	DEMENT	GERALDINE	K	16	11	15	69	47047
KNIGHT	DONNIE	L	BURNER	SONDRA	P	21	01	17	69	02926
KNIGHT	JAN	R	GREENWALT	NANCY	C	03	10	31	69	44577
KNIGHT	JODY	G	SWEIGARD	SUZANNE	M	21	01	10	69	02909
KNIGHT	JOSEPH	C	LONGMIRE	GLORIA	A	30	11	29	69	48837
KNIGHT	JULIUS		FOWLER	EDDIE	D	03	12	22	69	48319
KNIGHT	MARTIN	L	ODONNELL	JANET	M	13	10	04	69	42511
KNIGHT	NATHANIEL		DE SHIELDS	MATTIE	L	30	09	20	69	36387
KNIGHT	RALPH	E	AUSTIN	VERNETTE		15	09	20	69	38414
KNIGHT	RAND	L	BOWERS	DEBORAH	U	21	06	01	69	23798
KNIGHT	ROBERT	R	STAUB	DONNA	R	07	02	04	69	04683
KNIGHT	ROBERT	B	MAYO	GLORIA	A	16	06	27	69	28731
KNIGHT	WALTER		SATCHELL	ALBERTA	A	07	02	01	69	04954
KNIGHT	WAYNE		HOFFMAN	MARY	L	10	06	03	69	21706
KNIGHT	WILLIAM	E	BENTLEY	LINDA	A	15	09	06	69	38120
KNIGHT	WILLIAM	E	EVICK	JANET	L	21	11	21	69	47493
KNIGHT	WILLIAM	C	GRZESCZAK	THELMA	F	14	09	29	69	38099
KNIGHT JR	EDWARD	F	PARKER	BEVERLY	J	15	08	16	69	33166
KNIGHT JR	HUGH	S	AGUINAGA	ROSE	M	12	05	29	69	22019
KNIGHT JR	JAMES	H	CAMPBELL	PATRICIA	M	15	11	07	69	46549
KNIGHT JR	MORRIS	H	KNIGHT	JO ELLEN		21	01	04	69	02829

V. R. Form D 23

04446 DATA PROCESSING FORMS D N OWENS & CO. INC.

Maryland State Department of Health
Division of Statistical Research and Records

MARRIAGE INDEX

COUNTY	CODE
Allegany	1
Anne Arundel	2
Baltimore	3
Calvert	4
Caroline	5
Carroll	6
Cecil	7
Charles	8
Dorchester	9
Frederick	10
Garrett	11
Harford	12
Howard	13
Kent	14
Montgomery	15
Prince George	16
Queen Anne's	17
St. Mary's	18
Somerset	19
Talbot	20
Washington	21
Wicomico	22
Worcester	23
City of Baltimore	30

NAME OF GROOM			NAME OF BRIDE			COUNTY OF LICENSE	DATE OF MARRIAGE			V. R. FILE NUMBER
LAST NAME	FIRST NAME	INIT.	LAST NAME	FIRST NAME	INIT.		MONTH	DAY	YEAR	
KNIGHT JR	ROBERT	K	MC DOWELL	CYNTHIA	A	16	09	20	69	38611
KNIGHT JR	ROLAND	W	CRONIN	MOLLY	A	12	09	27	69	37938
KNIGHT JR	WILLIAM	E	TENNEY	MARY	A	11	12	13	69	50630
KNIGHT JR	WILLIAM	E	GRIFFITH	DOLORES	M	30	02	15	69	03737
KNIGHTS	GARY	M	FREDERICK	DEBORAH	L	03	05	11	69	15283
KNIPE	MARVIN	W	REEL	BRENDA	J	21	03	01	69	09890
KNIPEL JR	OBER	S	TURNBAUGH	MARION	D	06	05	10	69	15687
KNIPPENBERG	MILTON	G	SHAFFER	LINDA	R	01	11	09	69	44063
KNIPPLE	JOSEPH	E	LAMBERT	NINA	L	01	07	22	69	24359
KNIPPLE	OLIVER	R	LINN	SHARON	L	01	12	31	69	47882
KNIPPLE	ROBERT	E	TAYLOR	WANDA	F	21	03	16	69	09893
KNISLEY	EDWARD	R	GRAFTON	SUSAN	A	21	01	11	69	02814
KNISLEY	WILLIAM	J	SUTLAGE	BARBARA	A	30	01	06	69	00784
KNOBLOCK JR	EDWARD	F	GLITSCH	SUSAN	D	01	09	11	69	34777
KNOCH	DENNIS	C	DODRILL	DOROTHY	E	15	06	02	69	22602
KNODE	TIMOTHY	W	AYERS	IMOGENE		21	02	18	69	06391
KNOEDLER JR	LEO	L	TEAT	DORIS	J	14	11	22	69	46520
KNOERLEIN	LAWRENCE	F	VOGLER	SANDRA	M	03	03	23	69	07075
KNOLL	GEORGE	W	CHARMAN	COURTNEY	L	16	06	07	69	23089
KNOLL	JOHN	J	DAVIES	JOSEPHINE	U	16	10	20	69	43313
KNOLL	ROBERT	J	BURDETTE	RISPBA	E	15	12	30	69	51124
KNOOP	CHRISTOPH	A	HARMON	KRISTINE	L	15	04	10	69	12995
KNOPP	JAMES	A	PINION	AMERICA	R	12	12	27	69	50777
KNOTT	CHARLES	R	CONWELL	MAUREEN	R	12	09	22	69	37952
KNOTT	CHARLES	I	DAVISON	SANDRA	L	18	01	18	69	02750
KNOTT	CHARLES	H	SEXTON	LINA	E	08	01	29	69	01813
KNOTT	CHARLES	W	DAVIS	NANCY	L	18	04	17	69	13743
KNOTT	DAVID	W	HOFF	DOLORES		15	06	20	69	22814
KNOTT	EDWARD	A	BUECHLER	ZITA	L	03	07	03	69	25090
KNOTT	GEORGE	W	CAPPS	AUDREY	O	16	12	06	69	51490
KNOTT	JAMES	W	GUNNELL	MARY	J	16	05	24	69	17255
KNOTT	JAMES	E	TIMMONS	KATHLEEN	M	16	10	31	69	47137
KNOTT	JAMES	D	BOWLES	LINDA	M	18	06	21	69	23602
KNOTT	JOHN	D	KERFOOT	CATHERINE	A	16	12	06	69	51464
KNOTT	JOHN	B	BIGGS	BARBARA	J	10	12	26	69	50503
KNOTT	JOHN	M	DODSON	ANNE	M	30	08	09	69	30722
KNOTT	MICHAEL	A	DEANE	DIXIE	L	18	07	12	69	28772
KNOTT	MICHAEL	D	WOJCIK	SIRI	K	15	09	27	69	38209
KNOTT	ROBERT	B	TREESE	VICKI	K	16	07	28	69	39038
KNOTT	THOMAS	W	MC LAUGHLIN	AMY	E	16	01	25	69	02560

V. R. Form D 23

08446 DATA PROCESSING FORMS
D N OWENS & CO., INC.

Maryland State Department of Health
Division of Statistical Research and Records

MARRIAGE INDEX

COUNTY	CODE
Allegany	1
Anne Arundel	2
Baltimore	3
Calvert	4
Caroline	5
Carroll	6
Cecil	7
Charles	8
Dorchester	9
Frederick	10
Garrett	11
Harford	12
Howard	13
Kent	14
Montgomery	15
Prince George	16
Queen Anne's	17
St. Mary's	18
Somerset	19
Talbot	20
Washington	21
Wicomico	22
Worcester	23
City of Baltimore	30

NAME OF GROOM			NAME OF BRIDE			COUNTY OF LICENSE	DATE OF MARRIAGE			V. R. FILE NUMBER
LAST NAME	FIRST NAME	INIT.	LAST NAME	FIRST NAME	INIT.		MONTH	DAY	YEAR	
KNOTT JR	ARTHUR	L	GUY	BETTY	L	18	08	02	69	34151
KNOTT JR	JOHN	R	LONG	NANCY	C	18	06	16	69	23597
KNOTT JR	WILLIAM	B	VAN LEEUWEN	CATHY	A	30	11	28	69	49583
KNOTTEK	ANDREW	J	KIDNEY	FREIDA		07	12	01	69	49960
KNOTTS	ALAN	D	BARKER	RUBY	E	07	12	23	69	50121
KNOTTS	ARCHIE	E	LAWSON	JANET	L	11	06	30	69	21905
KNOTTS	CLARENCE	E	HUFFMAN	ALICE	M	11	08	24	69	32494
KNOTTS	DAVID	R	MILBURN	BARBARA	G	03	11	08	69	44477
KNOTTS	EVERETT	W	SWEET	MARLYN	L	30	05	31	69	19241
KNOTTS	LEON	R	KEMP	ELEANOR	L	11	05	21	69	16643
KNOTTS	RALPH	L	SHIRLEY	ANN		15	03	28	69	09335
KNOTTS JR	EDWARD	L	MASSADO	WILHELMIN	M	07	03	15	69	08061
KNOUSE	JEFFREY	K	SNELLBAKER	DEBORAH	V	12	08	13	69	32799
KNOUSE	KARL	L	SELANDER	DOROTHEA	E	03	05	11	69	15310
KNOWLAND	DAVID	L	SULLIVAN	VANESSA	W	07	01	01	69	01450
KNOWLES	JOSEPH	B	ALBAN	BETTY	J	30	09	15	69	35883
KNOWLES	MICHAEL	R	GOODMAN	MARILYN	S	15	08	31	69	33315
KNOX	ARTHUR	F	COUNTESS	SANDRA	B	30	06	28	69	25632
KNOX	CHARLES	T	HOKE	REBECCA	A	10	02	08	69	05125
KNOX	ESLIE	T	MC CORMICK	SOPHORNIA		30	11	10	69	45241
KNOX	FREDDIE		LAND	ESPERANCE	E	30	10	26	69	40640
KNOX	GARY	A	MISLENSKI	MARY	M	16	04	07	69	13664
KNOX	HAROLD	D	WALTER	CAROL	A	07	08	27	69	31539
KNOX	HARRY	F	ANDERSON	BARBARA	J	15	05	18	69	16920
KNOX	JOSEPH	F	DOROTHY	FRANCES	K	15	11	08	69	46848
KNOX	VERNON	E	NICKLOW	LINDA	S	11	12	05	69	50644
KNOX JR	JAMES	E	SEXTON	MARY	A	30	03	01	69	07552
KNOX JR	JOHN	W	STEVENS	ANNE	M	16	06	14	69	23222
KNOX JR	THOMAS	P	BOONE	ARDEN	V	30	08	09	69	30598
KNOX JR	THURMON	A	LEWIS	VANESSA	D	30	01	03	69	00544
KNUST	KENARD	M	ELDRETT	CYNTHIA	A	03	06	14	69	20210
KNUTSEN	WARREN	A	CROTHERS	KATHRYN	E	07	08	02	69	31659
KNUTSON III	ORBY	F	MINNICK	DEBORAH	L	30	12	28	69	48841
KNUTZ	ROBERT	J	SHAW	JOANNE		30	08	30	69	36181
KO	JAMES	C	LAW	RITA	T	15	09	06	69	38149
KOBAL	MICHAEL		KREN	BARBARA		21	12	22	69	52318
KOBERNICK	RONALD	C	LIPSITZ	JOAN	A	03	08	12	69	29843
KOBYLSKI	DANIEL	A	MILLER	DEBORAH	L	02	08	16	69	29600
KOCEN	HENRY		WALLERSTEIN	MIRIAM	L	15	04	13	69	12887
KOCH	ALBERT	F	BARB	SANDRA	S	01	12	31	69	47883

V. R. Form D 23

00444 DATA PROCESSING FORMS D N OWENS & CO. INC.

Maryland State Department of Health
Division of Statistical Research and Records

MARRIAGE INDEX

COUNTY	CODE
Allegany	1
Anne Arundel	2
Baltimore	3
Calvert	4
Caroline	5
Carroll	6
Cecil	7
Charles	8
Dorchester	9
Frederick	10
Garrett	11
Harford	12
Howard	13
Kent	14
Montgomery	15
Prince George	16
Queen Anne's	17
St. Mary's	18
Somerset	19
Talbot	20
Washington	21
Wicomico	22
Worcester	23
City of Baltimore	30

NAME OF GROOM			NAME OF BRIDE			COUNTY OF LICENSE	DATE OF MARRIAGE			V. R. FILE NUMBER
LAST NAME	FIRST NAME	INIT.	LAST NAME	FIRST NAME	INIT.		MONTH	DAY	YEAR	
KNOTT JR	ARTHUR	L	GUY	BETTY	L	18	08	02	69	34151
KNOTT JR	JOHN	R	LONG	NANCY	C	18	06	16	69	23597
KNOTT JR	WILLIAM	B	VAN LEEUWEN	CATHY	A	30	11	28	69	49583
KNOTTEK	ANDREW	J	KIDNEY	FREIDA		07	12	01	69	49960
KNOTTS	ALAN	D	BARKER	RUBY	E	07	12	23	69	50121
KNOTTS	ARCHIE	E	LAWSON	JANET	L	11	06	30	69	21905
KNOTTS	CLARENCE	E	HUFFMAN	ALICE	M	11	08	24	69	32494
KNOTTS	DAVID	R	MILBURN	BARBARA	G	03	11	08	69	44477
KNOTTS	EVERETT	W	SWEET	MARLYN	L	30	05	31	69	19241
KNOTTS	LEON	R	KEMP	ELEANOR	L	11	05	21	69	16643
KNOTTS	RALPH	L	SHIRLEY	ANN		15	03	28	69	09335
KNOTTS JR	EDWARD	L	MASSADO	WILHELMIN	M	07	03	15	69	08061
KNOUSE	JEFFREY	K	SNELLBAKER	DEBORAH	V	12	08	13	69	32799
KNOUSE	KARL	L	SELANDER	DOROTHEA	E	03	05	11	69	15310
KNOWLAND	DAVID	L	SULLIVAN	VANESSA	W	07	01	01	69	01450
KNOWLES	JOSEPH	B	ALBAN	BETTY	J	30	09	15	69	35883
KNOWLES	MICHAEL	R	GOODMAN	MARILYN	S	15	08	31	69	33315
KNOX	ARTHUR	F	COUNTESS	SANDRA	B	30	06	28	69	25632
KNOX	CHARLES	T	HOKE	REBECCA	A	10	02	08	69	05125
KNOX	ESLIE	T	MC CORMICK	SOPHORNIA		30	11	10	69	45241
KNOX	FREDDIE		LAND	ESPERANCE	E	30	10	26	69	40640
KNOX	GARY	A	MISLENSKI	MARY	M	16	04	07	69	13664
KNOX	HAROLD	D	WALTER	CAROL	A	07	08	27	69	31539
KNOX	HARRY	F	ANDERSON	BARBARA	J	15	05	18	69	16920
KNOX	JOSEPH	F	DOROTHY	FRANCES	K	15	11	08	69	46848
KNOX	VERNON	E	NICKLOW	LINDA	S	11	12	05	69	50644
KNOX JR	JAMES	E	SEXTON	MARY	A	30	03	01	69	07552
KNOX JR	JOHN	W	STEVENS	ANNE	M	16	06	14	69	23222
KNOX JR	THOMAS	P	BOONE	ARDEN	V	30	08	09	69	30598
KNOX JR	THURMON	A	LEWIS	VANESSA	D	30	01	03	69	00544
KNUST	KENARD	M	ELDRETT	CYNTHIA	A	03	06	14	69	20210
KNUTSEN	WARREN	A	CROTHERS	KATHRYN	E	07	08	02	69	31659
KNUTSON III	ORBY	F	MINNICK	DEBORAH	L	30	12	28	69	48841
KNUTZ	ROBERT	J	SHAW	JOANNE		30	08	30	69	36181
KO	JAMES	C	LAW	RITA	T	15	09	06	69	38149
KOBAL	MICHAEL		KREN	BARBARA		21	12	22	69	52318
KOBERNICK	RONALD	C	LIPSITZ	JOAN	A	03	08	12	69	29843
KOBYLSKI	DANIEL	A	MILLER	DEBORAH	L	02	08	16	69	29600
KOCEN	HENRY		WALLERSTEIN	MIRIAM	L	15	04	13	69	12887
KOCH	ALBERT	F	BARB	SANDRA	S	01	12	31	69	47883

V. S. Form D 23

04444 DATA PROCESSING FORMS D N OWENS & CO., INC.

Maryland State Department of Health
Division of Statistical Research and Records

MARRIAGE INDEX

NAME OF GROOM			NAME OF BRIDE			COUNTY OF LICENSE	DATE OF MARRIAGE			V. R. FILE NUMBER
LAST NAME	FIRST NAME	INIT.	LAST NAME	FIRST NAME	INIT.		MONTH	DAY	YEAR	
KOCH	CARL	F	FAIRFAX	YVONNE	D	15	11	08	69	46781
KOCH	CHARLES	E	WHEELER	KARON	E	30	08	02	69	30675
KOCH	CHRISTOPH	F	SHOWACRE	CHARANN		07	08	15	69	32161
KOCH	DAVID	E	HASSELHAN	SHARON	K	07	12	27	69	50017
KOCH	EDWARD	F	MC AVOY	KATHERINE	A	30	07	12	69	25957
KOCH	HARRY	W	VAN DUZER	BETTY	M	07	11	03	69	45630
KOCH	JERRY	L	GOSNELL	DARLENE	A	13	12	20	69	50871
KOCH	JOHN	A	KOCH	VIRGINIA	A	06	02	21	69	04524
KOCH	LOUIS	C	MULLEN	FLORENCE	D	30	11	28	69	49440
KOCH	PAUL	F	PREHN	KATHLEEN	A	07	06	14	69	21291
KOCH	PAUL	M	KOCH	NONA	C	20	04	06	69	23646
KOCH	RICHARD	A	SCHULZE	CHARLOTTE	I	18	12	19	69	52057
KOCH	RICHARD	P	HAGAN	LAURA		03	12	24	69	48503
KOCH	SAMUEL	A	SAPP	LINDA	D	11	01	23	69	01920
KOCH JR	CHARLES	H	PURSCHWITZ	SUSAN	L	15	04	19	69	12933
KOCH JR	EMORY	A	LONG	PATRICIA	M	02	08	06	69	29593
KOCHANSKI	DAVID	M	LASKOWITZ	ADRIENNE	J	15	06	08	69	22354
KOCHEN	RICHARD	E	BERNEBURG	DIANE		13	09	06	69	37993
KOCHEN	ROBERT	A	SNUGGS	JO ANN		30	11	08	69	44929
KOCHER	LAWRENCE	T	SKOPIC	HELEN	F	15	04	05	69	12994
KOCHER	ROBERT	P	PUMPHREY	LINDA	L	15	11	21	69	46642
KOCZAK	WAYNE	R	REED	CYNTHIA	A	07	03	11	69	08488
KODADEK	FRANK	T	LUECKE	JUDY		07	10	25	69	41701
KODENSKI	RICHARD	F	MISLAK	LINDA	C	30	09	27	69	35719
KOEHL	MELVIN	R	HINES	BETTY	J	18	03	29	69	13723
KOEHLER	JOSEPH	R	WRIGHT	SHIRLEY	J	07	11	26	69	45816
KOEHLER	MARK	N	HEIL	IRENE	M	30	07	13	69	25980
KOEHLER	RALPH	A	CULLINGFORD	ESTHER	N	07	03	22	69	08485
KOEHLER	ROBERT	W	WEST	NORMA	E	30	12	13	69	48945
KOEHLER	VINCENT	A	CALDWELL	KAREN	D	01	08	06	69	29245
KOEHLER	WILLIAM	R	PARSLOW	LYNNE	J	12	06	21	69	22003
KOEHLER JR	JOHN	K	SCHMITT	DARLENE	M	30	02	23	69	03607
KOEHLERT	AUGUST	H	KABABIK	LINDA	A	07	03	19	69	08398
KOEHNSTEDT	GARY	A	HENNAMAN	SHARON	L	15	09	02	69	38502
KOELLE	IRVIN	L	MILLER	BONNIE	A	01	11	29	69	43998
KOENIG	BRUCE	W	NIKSTAITIS	MARILOU	E	15	09	06	69	38284
KOENIG	GEORGE	T	GEPPERT	RUTH	A	01	01	11	69	00064
KOENIG	JOHN		SCHULER	GAIL		15	07	01	69	28101
KOENIG	LAWRENCE	D	MULLIS	JO ANN		16	08	16	69	33942
KOENIG	MARTIN	J	DAVIDSON	BONNIE	J	07	10	31	69	41878

COUNTY	CODE
Allegany	1
Anne Arundel	2
Baltimore	3
Calvert	4
Caroline	5
Carroll	6
Cecil	7
Charles	8
Dorchester	9
Frederick	10
Garrett	11
Harford	12
Howard	13
Kent	14
Montgomery	15
Prince George	16
Queen Anne's	17
St. Mary's	18
Somerset	19
Talbot	20
Washington	21
Wicomico	22
Worcester	23
City of Baltimore	30

V. R. Form D 23

00444 DATA PROCESSING FORMS
D. N. OWENS & CO., INC.

Maryland State Department of Health
Division of Statistical Research and Records

MARRIAGE INDEX

COUNTY	CODE
Allegany	1
Anne Arundel	2
Baltimore	3
Calvert	4
Caroline	5
Carroll	6
Cecil	7
Charles	8
Dorchester	9
Frederick	10
Garrett	11
Harford	12
Howard	13
Kent	14
Montgomery	15
Prince George	16
Queen Anne's	17
St. Mary's	18
Somerset	19
Talbot	20
Washington	21
Wicomico	22
Worcester	23
City of Baltimore	30

NAME OF GROOM			NAME OF BRIDE			COUNTY OF LICENSE	DATE OF MARRIAGE			V. R. FILE NUMBER
LAST NAME	FIRST NAME	INIT.	LAST NAME	FIRST NAME	INIT.		MONTH	DAY	YEAR	
KOENIG	ROBERT	V	ZACIEWSKI	JOAN	A	15	08	23	69	33092
KOENIG JR	PAUL	E	HARGIS	MARTHA	A	03	01	11	69	01042
KOENIGSMARK	JOHN		GEBAUER	ELSIE	C	03	09	29	69	35689
KOEPENICK JR	GLEN	J	GIBBONS	KATHRYNNE	K	15	06	14	69	22301
KOEPKE	DIETER	G	BISHAR	FLORENCE		07	05	29	69	16001
KOEPKE	RUDOLPH		PAULUS	HILDA	S	03	01	28	69	01177
KOEPP	REINHARD	H	RODEN	NANCY	J	15	02	28	69	05635
KOERBER	ROBERT	R	MULLAR	DALE	L	03	05	10	69	15510
KOERMER	PAUL	G	RIDENOUR	NANCY	L	03	08	23	69	30254
KOERNER	ROBERT	C	CHITWOOD	RITA	G	16	09	07	69	38988
KOERPER JR	ROBERT	A	HARRIS	EDITH	M	16	02	22	69	05995
KOETZNER	KENNETH	L	FISHER	VIRGINIA	V	07	04	25	69	11815
KOFFENBERGER	HARRY	J	BERBERICH	CAROLYN	K	03	08	30	69	35594
KOGER	LEON		SMITH	DELORES	F	30	09	12	69	36311
KOGER	RONALD	M	WOLFF	DONNA	L	15	07	11	69	28173
KOGOK	JACK	E	RICHARDS	PATRICIA	L	15	02	20	69	05570
KOGON	JEFFERY	L	MARCHETTI	MARY	J	16	08	30	69	38811
KOHAN	RONALD	J	TARAZONA	KAROL	A	01	12	12	69	47969
KOHL	JOHN	W	MC QUINEY	ROSA	L	15	11	24	69	46543
KOHLBUS	WILLIAM	F	GRAFTON	JUDY	N	12	02	08	69	05329
KOHLENBURG JR	WILLIAM	P	PENN	MARY	L	15	12	14	69	51228
KOHLER	CHARLES	F	JACKALA	CATHERINE	A	07	08	25	69	32130
KOHLER	DONALD	B	ROUSE	DORIS		30	04	18	69	11080
KOHLER	EDWARD	J	THOMAS	CONSTANCE	F	03	12	17	69	48348
KOHLER	ERNEST	L	QUINN	ELEANOR	C	03	01	11	69	00957
KOHLER	JAMES	G	GORDON	CHARLOTTE	L	03	03	06	69	07160
KOHLMEIER	GLENN	A	TIPPETT	BERNICE	M	16	12	31	69	51863
KOHNE	ALBERT	D	WILSON	ETHEL	A	01	09	06	69	34852
KOHNE	GLENN	S	MC INTIRE	MARLA	F	02	08	02	69	29731
KOHOUT	ANTHONY	P	DU BRUL	ALISON	B	16	12	13	69	51626
KOHOUT	CARLTON		DARRELL	WANDA	A	07	08	16	69	31475
KOHOUT	CHARLES	J	BENNETT	MARY	K	14	04	18	69	12831
KOIS	TERRY		RETUS	CATHERINE	J	11	10	10	69	42260
KOIVISTO	DENNIS	D	VARNER	DIANE	M	16	10	06	69	43538
KOKKINAKOS	ANASTASIO		KOSMAKOS	HELEN		30	08	31	69	36159
KOKKINOS	GEORGIOS		COLLAZO	ISABEL		15	11	13	69	46899
KOKOLIS	JAMES	M	THOMAKOS	PAULA		30	08	24	69	30640
KOKOSKO	WILLIAM	P	BISER	MARTHA	C	10	10	18	69	42176
KOLANDER	WILLIAM	R	FRENCH	BERTHA	K	02	04	20	69	10277
KOLARIK	TIMOTHY	C	PETERSAM	DONNA	A	30	10	18	69	40873

V. R. Form O 23

0444 DATA PROCESSING FORMS D. N. OWENS & CO., INC.

Maryland State Department of Health
Division of Statistical Research and Records

MARRIAGE INDEX

COUNTY	CODE
Allegany	1
Anne Arundel	2
Baltimore	3
Calvert	4
Caroline	5
Carroll	6
Cecil	7
Charles	8
Dorchester	9
Frederick	10
Garrett	11
Harford	12
Howard	13
Kent	14
Montgomery	15
Prince George	16
Queen Anne's	17
St. Mary's	18
Somerset	19
Talbot	20
Washington	21
Wicomico	22
Worcester	23
City of Baltimore	30

NAME OF GROOM			NAME OF BRIDE			COUNTY OF LICENSE	DATE OF MARRIAGE			V. R. FILE NUMBER
LAST NAME	FIRST NAME	INIT.	LAST NAME	FIRST NAME	INIT.		MONTH	DAY	YEAR	
KOLB	CHARLES	T	OTTMAN	MARY	J	21	06	11	69	23695
KOLB	DONALD	L	STRAIT	DONNA	J	03	03	15	69	07030
KOLB	GREGORY	J	HRUZD	IRENE	S	02	06	14	69	18667
KOLB	JOHN	H	FISH	JAMIE	P	07	04	04	69	11960
KOLB	JOSEPH	B	ELSROAD	GAIL		30	08	24	69	30707
KOLB	RONALD		FLAX	SUSAN		15	07	27	69	27973
KOLBE	CHARLES	H	SIEGEL	JACQUELIN		03	10	05	69	40243
KOLBE	JOHN	W	BROWN	DEBRA	J	16	08	18	69	33960
KOLBERG	KENNETH	D	BUCKUS	ALICE	J	01	02	28	69	03217
KOLENDORSKI	THEODORE		KOLENDORSKI	STELLA		07	08	29	69	31786
KOLENG JR	BERNARD		KELLEY	DEBORAH	L	11	06	27	69	21910
KOLESAR	ROBERT	J	MC NICKLE	WENDY	M	01	02	13	69	03236
KOLISNYK	OTTO	R	VICENTE	PATRICIA	D	07	12	20	69	50064
KOLL	FREDERICK	P	POST	PATRICIA	A	30	05	16	69	15017
KOLLECK	ROBERT	B	EMMERICH	SUSAN	E	13	07	12	69	27693
KOLLER	RAY	E	SHANBARGER	BETTY	L	12	02	22	69	05347
KOLLMANN	GEOFFREY	C	MC CLURKIN	METTAH	L	30	05	02	69	15011
KOLMAN JR	CHESTER	A	NOWELL	DONNA	L	03	07	18	69	24763
KOLODISNER	MICHAEL		ARTHUR	NANCY	L	16	02	17	69	06181
KOLODZIEJ	THOMAS	E	ZAJCEVSKI	ANTOINETT		30	05	11	69	14859
KOLODZIEJSKI J	JOSEPH	T	KLAUSMEYER	MARGARET	L	03	10	18	69	40279
KOLOLA	WALTER		PYTRYKOW	CATHERINE		13	12	30	69	50919
KOLPACK	WILLIAM	W	MILLER	MARY	L	16	07	04	69	28667
KOLTOFF	SHELDON	A	LESSIG	ANNE	J	07	04	05	69	12173
KOMAI	DONALD	S	UMEMOTO	MARLENE	R	15	05	01	69	17049
KOMATINSKY	JOHN	P	DICK	KATHLENE	M	30	08	17	69	30538
KOMOROFF	SEYMOUR		SHAW	JEAN		15	08	23	69	33101
KONCSOL	STEVEN	J	KUHN	LINDA	C	01	03	12	69	06647
KONDASH	TERRENCE	M	HILLEGASS	DEBORAH	K	21	06	11	69	23913
KONDRLA	JOHN	J	BOLYARD	CAROL	D	11	09	25	69	37830
KONEK	WILLIAM	A	SEIDEL	SUSAN	K	01	03	24	69	06576
KONICK	DANIEL	W	PUMPHREY	GLORIA	J	02	08	02	69	29566
KONICKI	JEFFREY	S	LENNON	EILEEN		15	06	13	69	22501
KONKA	ROBERT	J	HUGHES	MARGARET	E	16	12	15	69	51998
KONKA JR	ANTHONY	J	HOLLAND	ARNOLD	D	16	07	30	69	39028
KONOPACKI	STANLEY	J	DURHAM	BEVERLY	A	30	04	12	69	10754
KONOPKA	WILLIAM	P	SCHARF	MARGOT		12	07	18	69	27622
KOOGLE	DAVID	L	SAYLER	JEAN	D	10	12	06	69	50498
KOOGLE	GERALD	W	BOWERS	SUSAN	E	10	07	19	69	27283
KOOGLE JR	JOHN	D	KIEFFER	THEDABELL	K	21	10	11	69	43758

V. R. Form D 23

DATA PROCESSING FORMS
D N OWENS & CO., INC.

Maryland State Department of Health
Division of Statistical Research and Records

MARRIAGE INDEX

NAME OF GROOM			NAME OF BRIDE			COUNTY OF LICENSE	DATE OF MARRIAGE			V. R. FILE NUMBER
LAST NAME	FIRST NAME	INIT.	LAST NAME	FIRST NAME	INIT.		MONTH	DAY	YEAR	
KOOGLE JR	LESTER	C	KOOGLE	BETSY	A	10	07	27	69	27310
KOOGLE JR	PAUL	F	DANKMEYER	NORMA	L	10	03	29	69	08660
KOON	JAMES	P	NORMAN	DEMETRIA	A	07	12	10	69	50386
KOON	WILLIE	E	NELSON	MONA		30	02	12	69	03933
KOON III	FRANK	J	BARBER	HELEN	D	01	08	22	69	29417
KOONCE	GEORGE	L	FLORES	HELEN		07	06	26	69	20877
KOONCE	GREGORY		SCONION	STELLA	M	12	03	01	69	08853
KOONS	ALAN	H	OBRIEN	MARY	A	07	09	20	69	37362
KOONS	DAVID	K	KOPEC	MARTHA	A	21	05	19	69	17947
KOONS	EDWIN	L	HAHN	REBECCA	M	06	11	15	69	45438
KOONS	GARY	F	THOMAS	CAROLE	A	21	01	25	69	02826
KOONS	ROBERT	D	HESS	VIVIAN	M	21	08	01	69	34504
KOONS	WILLIAM	H	NAYLOR	SHARLEEN	A	06	04	12	69	11707
KOONTZ	BRUCE	E	BERG	GEORGIA	C	16	04	19	69	13429
KOONTZ	DONALD	M	HARRISON	LINDA	L	06	12	16	69	49762
KOONTZ	EDMOND	M	RICE	PENNY	L	10	08	16	69	32440
KOONTZ	EDWIN	L	SHOEMAKER	VEDA	C	21	07	20	69	28887
KOONTZ	IVAN	M	MORGAN	MARION	D	16	07	26	69	28404
KOONTZ	MICHAEL	C	MYERS	LINDA	L	06	12	07	69	49714
KOONTZ	PAUL	D	MEYERS	FRANCES	J	21	09	20	69	39413
KOONTZ	ROBERT	B	PALMER	BARBARA		22	08	16	69	34586
KOONTZ	WILLIAM	A	RECCHION	BARBARA	E	07	08	04	69	31879
KOONTZ JR	ROLAND	L	BRUWER	ELLEN	G	12	04	12	69	12738
KOOP	HENRY	R	HEINSOHN	DIANE	R	30	11	26	69	45321
KOORS	ROBERT	S	CAMPBELL	BARBARA	A	30	01	27	69	00819
KOPANKIEWICZ	DUANE	E	HUFF	CYNTHIA	G	16	05	19	69	17661
KOPCHO	ROBERT	M	GRUNDY	MARSHA	A	15	12	20	69	51206
KOPE	FRANK	L	HAMRICK	LINDA	M	11	01	25	69	01947
KOPEC JR	JOSEPH		FRITZ	JUNE	L	07	11	14	69	45686
KOPELSON	SHERMAN	M	SWEENEY	ANN	K	30	10	12	69	40799
KOPICKI	RICHARD	J	DUCHARME	JEANNE	M	15	11	15	69	46548
KOPINA	MICHAEL		HEIM	VIOLET		07	06	30	69	21491
KOPLOVITZ	SAMUEL		ALBANESE	NELL	B	01	09	06	69	34829
KOPP	EARL	W	RICHARTS	BEVERLY	J	06	01	31	69	04508
KOPP	EDWIN	J	FISHER	GAIL	A	12	03	31	69	08888
KOPP	STEPHEN	F	ROSE	JOANNE	D	30	10	11	69	41142
KOPS	GERALD	C	BLAKEWICK	MARILYN	J	03	06	07	69	20176
KORAB	GARY	J	BIDINOTTO	KAREN	J	11	10	04	69	42236
KORANSKY	RALPH	J	COHEN	SHARON	R	15	06	15	69	22450
KORB	LAWRENCE	H	WEADE	KAREN	L	30	07	15	69	25961

COUNTY	CODE
Allegany	1
Anne Arundel	2
Baltimore	3
Calvert	4
Caroline	5
Carroll	6
Cecil	7
Charles	8
Dorchester	9
Frederick	10
Garrett	11
Harford	12
Howard	13
Kent	14
Montgomery	15
Prince George	16
Queen Anne's	17
St. Mary's	18
Somerset	19
Talbot	20
Washington	21
Wicomico	22
Worcester	23
City of Baltimore	30

V. R. Form D 23

06466 DATA PROCESSING FORMS D. N. OWENS & CO., INC.

Maryland State Department of Health
Division of Statistical Research and Records

MARRIAGE INDEX

COUNTY	CODE
Allegany	1
Anne Arundel	2
Baltimore	3
Calvert	4
Caroline	5
Carroll	6
Cecil	7
Charles	8
Dorchester	9
Frederick	10
Garrett	11
Harford	12
Howard	13
Kent	14
Montgomery	15
Prince George	16
Queen Anne's	17
St. Mary's	18
Somerset	19
Talbot	20
Washington	21
Wicomico	22
Worcester	23
City of Baltimore	30

NAME OF GROOM LAST NAME	FIRST NAME	INIT.	NAME OF BRIDE LAST NAME	FIRST NAME	INIT.	COUNTY OF LICENSE	DATE OF MARRIAGE MONTH	DAY	YEAR	V. R. FILE NUMBER
KORB	RICHARD	D	MATUSKY	CAROL	L	03	09	06	69	35346
KORBELIC JR	FRANK	M	OCONNOR	ANNE	R	01	01	29	69	00075
KORDEK	STEPHEN	M	WINIECKI	THERESA	R	30	09	04	69	36043
KORELL	LARRY	J	CLOUGH	SANDRA	L	05	08	23	69	31270
KOREN	MILTON		BRANCH	JANICE	A	16	06	15	69	23174
KORENBLATT	MARTIN		TEITELBAUM	MIRIAM	R	15	03	23	69	09134
KORKOLEO	JAMES		SERRA	DORIS	D	30	07	05	69	26049
KORMAN	JAMES	F	BANGS	BETTY	J	03	05	09	69	15560
KORMAN	WILLIAM	D	JACOBSON	DEVERAUX		06	06	07	69	20810
KORN	DONALD	J	JEFFRIES	DIANE		07	12	23	69	50123
Kornman	Donald	J	Carlston	Laurel	E	3	8	29	69	52955
KORNACK	ROBERT	E	MECH	ESTELLE	L	03	08	23	69	30065
KORNBERG	RICHARD	L	KAUFMAN	EDITH	L	15	05	26	69	17092
KORNDOERFER JR	CHARLES	T	NEALON	KAREN	A	07	11	27	69	45553
KORNER	JOHN		KORNER	HEDWIG	A	30	07	24	69	26167
KORNIAS	GEORGIOS	I	KERSEY	JANET	I	30	10	24	69	41128
KORNS	DAVID	R	CARPENTER	BECKY	J	01	11	07	69	43990
KORTRIGHT	FRED	F	DAGHERE	GLENNYSE	M	16	05	27	69	17606
KORZUN	THOMAS	W	PAVELKO	SHIRLENE		11	03	26	69	08732
KOSACK JR	CHARLES	F	SCHUMAKER	RITA	R	16	04	12	69	13436
KOSCIELSKI	RICHARD	J	HOPKA	VERONICA	A	30	10	12	69	41010
KOSCIUSZKO	EDWARD	J	SHIERMEYER	DOROTHY	M	07	06	25	69	21313
KOSHOCK	PATRICK	E	TEUSCHER	SHARON	L	01	06	18	69	18373
KOSIENSKI	GARY	J	MARCANTONIO	CATHY	A	07	05	10	69	16148
KOSINSKE	JOHN	C	SULLIVAN	MARIA	F	12	06	12	69	21967
KOSISKY	DANIEL	E	HELMUTH	NANCY	A	16	06	14	69	23184
KOSKI	EDWARD	L	HALLOWELL	MARJORIE	A	09	11	22	69	46132
KOSKI	FRANCIS	E	KRUEGER	WANDA	S	09	08	02	69	32340
KOSLOFF	DONALD	C	CHAPEL	JUDYTH	A	02	06	06	69	18733
KOSLOW	ROBERT	M	CALCATERRA	JANET	G	07	06	16	69	21250
KOSMAS	ERNEST	N	KOULEPIS	PATRICIA		30	06	29	69	25891
KOSSAK	MICHAEL	E	SURDSKY	ROCHELLE	E	30	12	21	69	49036
KOSSUTH	JOHN	A	HANKO	DIANE	T	01	08	15	69	29488
KOSTEK III	FRANCIS	J	SCHRADER	KATHRYN	L	03	02	15	69	04273
KOSTER	WILLIAM	G	MC CARTHY	THALIA	H	02	07	29	69	24415
KOSTOLANCI	RONALD		KELLER	PAMELA	M	07	11	28	69	45545
KOTOFSKY	MORRIS		REINER	JANICE	M	07	09	10	69	37494
KOTRLA	FREDERICK	H	MEYERS	NANCY	M	30	12	13	69	48847
KOTRLA	JOHN	C	BARRANCO	IDA	I	30	06	28	69	25838
KOTS	GARY	S	BROWN	PATRICIA	A	15	08	01	69	33173
KOTT	FRANCIS	J	SWANEY	DAWN	A	01	07	07	69	24271

V. R. Form D 23

DATA PROCESSING FORMS
D N OWENS & CO., INC.

Maryland State Department of Health
Division of Statistical Research and Records

MARRIAGE INDEX

COUNTY	CODE
Allegany	1
Anne Arundel	2
Baltimore	3
Calvert	4
Caroline	5
Carroll	6
Cecil	7
Charles	8
Dorchester	9
Frederick	10
Garrett	11
Harford	12
Howard	13
Kent	14
Montgomery	15
Prince George	16
Queen Anne's	17
St. Mary's	18
Somerset	19
Talbot	20
Washington	21
Wicomico	22
Worcester	23
City of Baltimore	30

NAME OF GROOM			NAME OF BRIDE			COUNTY OF LICENSE	DATE OF MARRIAGE			V. R. FILE NUMBER
LAST NAME	FIRST NAME	INIT.	LAST NAME	FIRST NAME	INIT.		MONTH	DAY	YEAR	
KOTULA	JOHN		SZYMANSKI	MARY	D	03	06	21	69	20337
KOUBA	RICHARD	B	ELDRIDGE	CLARA	J	30	10	11	69	40919
KOUKEYAN	BERJ	B	SHERBETCHIAN	ISGOUHI		15	07	15	69	27803
KOUKOULAKIS	EMANUEL		MANOS	STELLA		07	12	10	69	50388
KOUNTZ	CALMAN	R	RUSSELL	JO ANNE	C	21	10	08	69	43852
KOUNTZ	RICHARD	F	DYSERT	JILL	S	30	04	14	69	10954
KOVACH	ANTHONY	J	LASKY	FRANCES	D	01	02	25	69	03215
KOVACH JR	ANDREW		EDWARDS	SANDRA	L	01	10	21	69	39826
KOVELSKY	CHESTER		KAPLANSKY	GLORIA		07	12	13	69	50370
KOWAL	ALAN	A	GORAJ	PATRICIA	A	07	05	24	69	16054
KOWALCHUK	DANIEL	G	DYER	DIANE	A	03	04	05	69	11544
KOWALCYK	STANLEY	J	JOSEFCZYK	TRUDY	L	01	05	12	69	14218
KOWALSKI	COLIN	D	JACKSON	NANCY	A	16	06	08	69	23411
KOWALSKI	EDWARD		SARAWICH	ROSE		16	06	27	69	28737
KOWALSKI	GEORGE	E	MC QUAID	KAREN	M	16	08	30	69	38866
KOWALSKI	JOSEPH	J	LYALLS	ADELLA	M	07	07	24	69	26557
KOWALSKI	VERNON	J	WILSON	LORETTA	M	30	03	08	69	07348
KOWALSKI JR	FRANK	W	BETTER	CYNTHIA	D	06	10	15	69	41437
KOWALSKY	WALTER	S	TRESS	MARY	T	30	07	19	69	25380
KOWLEY	JOHN	G	SEIBERT	BRENDA	L	16	07	05	69	28520
KOZARSKI	JOHN	V	BANDY	EVELYN	E	30	02	15	69	03755
KOZAZENKO	ROGER	E	RAIRICH	SONYA	B	03	11	01	69	44581
KOZIKOWSKI	EDMUND	H	DE BERARDINIS	KATHRYN	P	10	01	20	69	01888
KOZIMER	FRANK		DAVIS	ANNA	M	07	07	10	69	27136
KOZLARSKI	STANLEY	J	YOUNG	BONNIE	L	07	04	26	69	11762
KOZLEWSKI	JOSEPH	P	MC KENZIE	LINDA		30	04	13	69	11033
KOZLOWSKI	ALAN	W	SOVICH	JANICE	M	01	12	05	69	47922
KOZLOWSKI	JAMES	E	SHORE	PATRICIA	L	02	11	07	69	44179
KOZLOWSKI	THOMAS	E	FORD	EILEEN	L	03	02	08	69	04171
KOZMATA	JOSEPH	M	BARKER	ELSIE	M	07	08	08	69	32063
KOZULKO	PETER	A	BOZARTH	DEBORAH	A	07	11	09	69	45638
KOZUSKO JR	ANDREW	J	ODONNELL	GENEVIEVE	M	13	08	09	69	32826
KRABILL	GARY	W	WINGART	VIRGINIA	C	16	08	22	69	33857
KRACHT	WILLIAM	A	KRACHT	LYDIA	V	03	07	26	69	24949
KRACKE	FULTON	I	MC GINNIS	LINDA	L	13	08	02	69	32848
KRAEMER	DONALD	E	ROLLYSON	SHARON	L	03	11	02	69	44578
KRAEMER	GEORGE	W	DAMICO	MARY		20	05	17	69	17748
KRAEMER	WILLIAM	A	HELMBRIGHT	DEBORAH	J	30	04	19	69	10843
KRAFT	ALAN	G	EGER	JEAN	P	03	08	07	69	29848
KRAFT	ALVIN	J	ROTHCHILD	JERILYN		30	12	27	69	48984

V. R. Form D 23

04446 DATA PROCESSING FORMS O N OWENS & CO. INC.

Maryland State Department of Health
Division of Statistical Research and Records

MARRIAGE INDEX

COUNTY	CODE
Allegany	1
Anne Arundel	2
Baltimore	3
Calvert	4
Caroline	5
Carroll	6
Cecil	7
Charles	8
Dorchester	9
Frederick	10
Garrett	11
Harford	12
Howard	13
Kent	14
Montgomery	15
Prince George	16
Queen Anne's	17
St. Mary's	18
Somerset	19
Talbot	20
Washington	21
Wicomico	22
Worcester	23
City of Baltimore	30

NAME OF GROOM			NAME OF BRIDE			COUNTY OF LICENSE	DATE OF MARRIAGE			V. R. FILE NUMBER
LAST NAME	FIRST NAME	INIT.	LAST NAME	FIRST NAME	INIT.		MONTH	DAY	YEAR	
KRAFT	DAVID	A	RILEY	CHARLENE	I	02	02	10	69	03386
KRAFT	DENNIS	A	EMERY	DOROTHY	E	21	11	17	69	47649
KRAFT	DONALD	A	LOMBARDO	CLARA	M	07	12	31	69	50156
KRAFT	FRANCIS	E	BRICKER	DOROTHY	L	21	08	22	69	34549
KRAFT	GARY	W	MORRIS	JANICE		03	09	06	69	35473
KRAFT	GEORGE	O	TORREGROSSA	MARION		12	04	10	69	12774
KRAFT	GREGORY	C	OSCIAK	CAROL		07	08	01	69	31703
KRAFT	JAMES	A	FENNELL	NANCY	E	30	07	19	69	25542
KRAFT	JOHN	L	CARRASCO	EVA	S	16	06	28	69	28565
KRAFT	KENNETH	J	BOWSER	REGINA	S	15	05	13	69	17070
KRAFT	KENNETH	W	MENTLIK	JANICE	C	03	05	03	69	15503
KRAFT	WILLIAM	F	SMITH	DARLEEN	F	30	08	28	69	36153
KRAFT	WILLIAM	H	LIBERTINI	GEORGIA	A	30	10	11	69	41012
KRAFT JR	HARRY	L	COULBORN	SUSAN	L	15	12	27	69	51132
KRAHN	LEE	J	KEARNEY	TINY	R	03	09	27	69	35251
KRAJEWSKI	JAMES	L	SHANNON	JUDITH	A	07	07	18	69	26582
KRALL	THOMAS	O	MOORE	CAROL	A	07	08	31	69	31648
KRALLER	JOHN	L	BLALOCK	ROBYN	R	16	10	18	69	43062
KRAMER	CHARLES	V	LUCAS	MARGARET	M	12	10	08	69	42484
KRAMER	DONALD	F	LANGSTON	LINDA		02	03	15	69	06859
KRAMER	FRANK	M	FAGER	LUCILLE	E	07	07	09	69	27073
KRAMER	FREDERICK		GREEN	ELLA	M	16	03	15	69	09387
KRAMER	KEITH	J	UNDERWOOD	MARGARET	A	07	11	21	69	45574
KRAMER	PAUL		MITCHELL	LINDA	A	13	10	22	69	42489
KRAMER	ROBERT	A	YOUNG	JANE	M	16	08	30	69	38873
KRAMER	ROBERT	E	MARSHALL	SHIRLEY	F	09	08	30	69	32373
KRAMER	ROGER	J	MUSGROVE	THERESA	J	15	02	08	69	05582
KRAMER	SAMUEL		BRICKMAN	EVA		30	04	17	69	14864
KRAMER	WILLIAM	P	FAMOUS	MARY	E	10	12	23	69	50542
KRAMER III	JOHN	A	BAKER	CHERYL	M	03	03	29	69	11567
KRAMER JR	CHARLES	R	SWAUGER	DIANA	L	01	08	08	69	29328
KRAMER JR	CHARLES	V	BOLEN	JOAN	K	07	11	17	69	45660
KRAMER JR	JOHN	R	PEREGOY	JANET	L	03	04	19	69	11219
KRAMME	GEORGE	E	DUCKERT	ARLENE	E	03	08	21	69	30306
KRAMS	CHARLES	A	LINDAMOOD	VIRGINIA	M	03	08	24	69	30070
KRANYAK III	WILLIAM	J	GRAVES	CATHERINE		07	04	26	69	11852
KRASLAWSKY	WALTER	P	SLEDGIANOWSKI	DOROTHY	L	16	10	27	69	43187
KRASMAN JR	ALBERT	J	MURRAY	SANDRA	L	07	05	24	69	15911
KRASNA	HYMAN		CORABI	LEONA		07	01	20	69	01652
KRASNER	JERRY	I	POTOTSKY	BARBARA	L	03	12	14	69	48383

V. R. Form D 23

DATA PROCESSING FORMS
D N OWENS & CO., INC.

Maryland State Department of Health
Division of Statistical Research and Records

MARRIAGE INDEX

NAME OF GROOM			NAME OF BRIDE			COUNTY OF LICENSE	DATE OF MARRIAGE			V. R. FILE NUMBER
LAST NAME	FIRST NAME	INIT.	LAST NAME	FIRST NAME	INIT.		MONTH	DAY	YEAR	
KRASTEL	LAWRENCE	W	HENNEMAN	JANE	C	02	04	04	69	10341
KRATFEL JR	ANTHONY	J	RITTER	GAIL	F	03	07	19	69	24840
KRATOCHVIL JR	BERNARD	J	HANSFORD	NINA	L	30	03	28	69	07470
KRATT	CLIFFORD	L	FLYNN	MOLLY	A	02	06	08	69	18501
KRATZ	DONALD	H	BARRICK	MARILYN	R	07	12	19	69	50043
KRATZ	MILTON	A	HICKMAN	BARBARA	E	30	08	09	69	30467
KRATZEN	THOMAS	J	KEITER	NONA	F	03	08	23	69	30174
KRAUCH	BARRY	M	MC CORMICK	DOROTHY	E	30	05	24	69	14498
KRAUCH	RICHARD	L	COCKRELL	ELIZABETH	A	16	01	10	69	02535
KRAUS	CHARLES	W	BRADY	PATRICIA	B	07	11	07	69	45935
KRAUS	EDWARD	W	WHITTEMORE	SANDRA	B	15	03	11	69	09146
KRAUS	KARL	J	COUSINS	JANET	A	07	07	09	69	26993
KRAUS	RAYMOND	L	BATES	DEBORAH	A	03	03	27	69	07140
KRAUSCH	MILTON	A	MOON	DOROTHY	A	30	10	17	69	41329
KRAUSE	AUGUSTINE	W	SAUNDERS	THERESA	M	07	04	25	69	12290
KRAUSE	FREDERICK	H	JENKINS	BEVERLY	A	15	08	01	69	33526
KRAUSE	HOWARD	G	BALLANTINE	JO	C	03	10	12	69	40240
KRAUSE	JOHN	T	ZELINSKI	LINDA	L	16	10	18	69	43326
KRAUSE JR	EDWARD	J	TAYLOR	DIANA	L	16	08	30	69	38964
KRAUSE JR	MARLIN	E	DOUGHERTY	KATHERINE	R	30	11	22	69	49268
KRAUSHAAR	EDWARD	J	SHAFER	JUDITH	E	21	05	10	69	17855
KRAUSS	JAMES	H	KELLER	MARY	L	07	11	26	69	45817
KRAUSS	ROBERT	L	GRAY	RHONDA	J	15	10	31	69	43001
KRAUSS	RONALD	M	WALD	SHARON	A	15	05	11	69	16895
KRAUSS	WILLIAM	J	ANDREWS	REBA	M	07	08	08	69	31447
KRAUSS JR	HARRY	S	SIRAN	STEPHANIE	E	02	07	03	69	24595
KRAUTH JR	IVAN	A	DE LAUNEY	RITA	D	30	12	27	69	48805
KRAVITZ	WILLARD	P	LEBOW	BONNIE	A	03	06	12	69	20439
KRAWCZYK	RICHARD	C	NADARZYNSKI	FRANCES	G	13	02	24	69	05419
KRAWZUN	JOHN	R	CELLY	JANE	M	02	01	18	69	00213
KRAYNAK	STEPHEN		ZEPECKI	CELIA		07	09	17	69	37173
KRCHNAVY	JOSEPH	S	HALLMIER	MARIA	S	07	11	14	69	46033
KREAMER	HARMON	C	COPE	JOSELLE	M	21	09	04	69	39443
KREATSCHMAN JR	GEORGE	R	HEDRICK	LINDA	L	03	04	19	69	11438
KREBS	DENNIS	L	CONNELLY	NANCY	L	03	07	03	69	25144
KREBS	HERBERT	W	MASTRECOLA	ANNA	M	30	12	26	69	49011
KREBS	JOHN	H	BLECHINGER	JOYCE	M	03	01	11	69	00942
KREBS	RALPH	L	FAHS	LINDA	M	12	01	15	69	02067
KREBS JR	WILLIAM	P	SHEPHERD	PATRICIA	M	07	11	08	69	45707
KREEGER	EDWARD	F	OLPHIN	ELSIE	M	12	09	20	69	37887

COUNTY	CODE
Allegany	1
Anne Arundel	2
Baltimore	3
Calvert	4
Caroline	5
Carroll	6
Cecil	7
Charles	8
Dorchester	9
Frederick	10
Garrett	11
Harford	12
Howard	13
Kent	14
Montgomery	15
Prince George	16
Queen Anne's	17
St. Mary's	18
Somerset	19
Talbot	20
Washington	21
Wicomico	22
Worcester	23
City of Baltimore	30

V. R. Form D 23

04446 DATA PROCESSING FORMS D N OWENS & CO., INC.

Maryland State Department of Health
Division of Statistical Research and Records

MARRIAGE INDEX

COUNTY	CODE
Allegany	1
Anne Arundel	2
Baltimore	3
Calvert	4
Caroline	5
Carroll	6
Cecil	7
Charles	8
Dorchester	9
Frederick	10
Garrett	11
Harford	12
Howard	13
Kent	14
Montgomery	15
Prince George	16
Queen Anne's	17
St. Mary's	18
Somerset	19
Talbot	20
Washington	21
Wicomico	22
Worcester	23
City of Baltimore	30

NAME OF GROOM			NAME OF BRIDE			COUNTY OF LICENSE	DATE OF MARRIAGE			V. R. FILE NUMBER
LAST NAME	FIRST NAME	INIT.	LAST NAME	FIRST NAME	INIT.		MONTH	DAY	YEAR	
KREEGER JR	WALTER	A	COBLE	DAISY		03	08	29	69	30299
KREFETZ	PAUL		HYATT	SHERYL	L	03	10	12	69	40275
KREGELSTEIN	FRANCIS	R	FLYNN	MAXINE	E	03	12	06	69	48486
KREGLING	HARRY	A	KASHETTA	PATRICIA	A	07	05	29	69	16015
KREH	JOHN	B	BISESI	MARGARET	M	30	03	22	69	10468
KREHNBRINK	WILLIAM	H	HARMON	KATHRYN	R	03	11	15	69	44627
KREIDER	DALE	R	GERBER	ROSEMARY	A	21	01	03	69	05349
KREIDLER	THEODORE	F	RAUSE	MARIA	T	19	08	06	69	34223
KREIGH III	LEO	C	HALL	JEAN	M	03	11	26	69	48437
KREINER	DENNIS	W	TILLMAN	M	J	03	08	06	69	35558
KREINER	GORDON	D	PIPER	VICTORIA	M	07	08	08	69	32007
KREIPL	EDWARD	P	HEUISLER	DIONNE	M	30	11	29	69	48651
KREISER	BERNARD	R	SHARPE	JEANETTE		15	03	23	69	09064
KREISER JR	PAUL	J	CARL	NANCY	L	12	06	21	69	22076
KREISS	MICHAEL	J	JOHNSON	LINDA	A	12	05	10	69	16691
KREITZER	LAWRENCE	P	SCHNEIDER	MARY	A	13	10	04	69	42487
KRELL	HAROLD	L	KANE	MARY	E	07	03	01	69	08284
KRELL JR	CLISBY	H	SIMPSON	HELEN	D	06	09	20	69	36883
KRELLER	ROBERT	J	MARSIGLIA	MARIA	E	03	04	19	69	11274
KREMER	THEODORE	M	THOMPSON	LOUISE	D	03	09	20	69	35258
KREMER	WILLIAM	W	HONDUR	MARCIA	A	21	12	31	69	52278
KREMPEL	ROBERT	M	BURNLEY	PATRICIA		30	10	25	69	40761
KREMPER	WILLIAM	G	BUTE	JO ANN		15	07	10	69	27897
KRENS	FRANK	J	MINICK	KAREN	J	16	08	13	69	33940
KRENSKY	STEVEN	J	LAMBERT	DIANNE	J	23	12	15	69	52495
KRENZER JR	HARRY	R	TIGNOR	JUDY	G	06	11	22	69	45409
KREPKA	JOSEPH	E	ROSENBERGER	JEAN	R	30	01	12	69	00386
KREPS	EDMUND	C	SUMMERS	MARGARET	L	21	01	16	69	02923
KRESS	JOHN	A	SHAFFER	HELEN	C	06	02	24	69	04501
KRESS	LEON	M	RABY	LEDA	M	30	02	14	69	03869
KRESSLEIN	DENNIS	G	ESCHENBACH	LYNN	A	03	11	08	69	44646
KRESSLER	JAMES	L	ECK	CAROLE	A	15	07	24	69	27811
KRETOWICZ	WALTER	J	BUREAU	DOLORES	R	15	02	15	69	05561
KRETZING III	PAUL	R	DAY	DORIS	L	16	08	23	69	38883
KRETZSCHMAR	ROBERT	J	NELSON	MARJORIE	L	03	06	14	69	20130
KREUTZER	JAMES	P	GREENE	PAMELA	S	11	02	14	69	05280
KREUZ	THOMAS	G	REED	PATRICIA	L	15	01	04	69	02262
KREVERE	DAN	A	BELTRAN	MARTHA	V	15	06	14	69	22644
KREWDA	FRANCIS	J	FRAIETTA	MICHELINA	D	07	10	18	69	41957
KRICHTEN	PAUL	G	HABERSAT	LINDA	C	16	03	29	69	13567

DATA PROCESSING FORMS
D. N. OWENS & CO., INC.

Maryland State Department of Health
Division of Statistical Research and Records

MARRIAGE INDEX

COUNTY	CODE
Allegany	1
Anne Arundel	2
Baltimore	3
Calvert	4
Caroline	5
Carroll	6
Cecil	7
Charles	8
Dorchester	9
Frederick	10
Garrett	11
Harford	12
Howard	13
Kent	14
Montgomery	15
Prince George	16
Queen Anne's	17
St. Mary's	18
Somerset	19
Talbot	20
Washington	21
Wicomico	22
Worcester	23
City of Baltimore	30

NAME OF GROOM			NAME OF BRIDE			COUNTY OF LICENSE	DATE OF MARRIAGE			V. R. FILE NUMBER
LAST NAME	FIRST NAME	INIT.	LAST NAME	FIRST NAME	INIT.		MONTH	DAY	YEAR	
KRICK	STEVEN	M	DYBALSKI	SUSAN	P	07	08	04	69	31857
KRIEDER	GEORGE	C	BAER	JOYCE	E	03	11	08	69	44515
KRIEGER	ALFRED	P	CAREY	FAYE	H	19	09	06	69	39297
KRIEGER	JAMES	E	MOORE	KATHLEEN	A	07	11	14	69	45702
KRIEGER	PAUL	I	BIANCA	JOANNA		30	04	19	69	10939
KRIENS	DAVID	J	DUTY	BRENDA	L	07	02	10	69	04600
KRILENKO	ALEXANDER		RICCIO	LYNN	F	07	08	08	69	32074
KRIMM JR	FRANCIS	J	FISHER	SANDRA	L	02	05	17	69	14377
KRIMMEL	JOHN	T	WHITE	MARY	M	07	03	08	69	08277
KRIMSKI	MATTHEW	J	MARTIN	JACQUELIN	D	30	09	05	69	36112
KRINER	CLARENCE	D	QUINN	JOANNA	E	07	12	06	69	50011
KRINER	CYRUS	V	DEAVER	MARY	V	21	05	29	69	17812
KRINER	WARREN	E	ERNST	LINDA	R	21	09	20	69	39385
KRIPAS JR	JOSEPH	J	SEIFERT	ISABELLE	M	16	08	09	69	33801
KRISHNA	GOPAL	A	BARTON	GLENDA	J	15	04	18	69	13220
KRISOVITCH	ELMER	G	TRIPLETT	MARY	J	07	06	23	69	20838
KRISPIN	DONALD		MARTINEZ	YOLANDA	V	16	10	13	69	43404
KRISS	EDWARD	F	SWEENEY	SHERON	L	16	08	30	69	38754
KRISTOFF	KEVIN	E	KUSS	JANET	M	07	10	29	69	41755
KRISTON	KENNETH	K	MILLER	ANNE		07	05	09	69	15765
KRITAS	JOHN	G	VISCUSI	MARY	A	01	08	22	69	29414
KRITSOTAKIS	JOHN		BLITZ	DAWN	S	30	01	02	69	00868
KRIVACEK	MICHAEL	E	KRIVACEK	ALVERDA	H	01	02	11	69	03225
KRIZNI	RICHARD		SANTANA	ELBA		07	12	08	69	49937
KROECKER	FREDERICK	J	BLOCK	VIRGINIA		07	05	29	69	16065
KROEGER III	FRANK	J	DAHL	KATHLEEN	M	21	12	04	69	52347
KROFCHECK	WILLIAM	J	GRAHAM	MELISSA	L	01	10	27	69	39836
KROFINA	DOUGLAS	L	BLACKBURN	CECILIA	R	01	06	19	69	18283
KROH	MARSHALL	L	KEMP	RUTH	A	07	08	02	69	31890
KROHL	MARTIN	S	BUMP	ELEANOR	D	16	02	15	69	05947
KROHN	KENNETH	S	PEDUTO	AMELIA		07	12	20	69	49881
KROK	EDWARD	F	KEENAN	BARBARA	A	13	02	08	69	05392
KROLAK	LAWRENCE	M	AUSTIN	CAROLYN	E	16	02	14	69	05946
KROLICK	JOHN	F	FARMER	EDITH	V	16	09	04	69	39136
KROLICKI	RAYMOND	J	VOLLMER	JOLINE	D	30	10	15	69	40751
KROLIKOWSKI	MARION	J	POTOCKI	SHIRLEY	A	30	10	25	69	41049
KROLL	EDWARD	H	JOHNSON	ESTELLE	M	12	12	19	69	50850
KROLL	GERHARD		NARRON	ANNA	M	16	03	28	69	13639
KRON	RICHARD	R	GILLESPIE	TERESA	C	12	07	19	69	27525
KRONE	CHARLES	W	ANDERSON	CYNTHIA	L	16	10	23	69	43185

V. S. Form D 23

04444 DATA PROCESSING FORMS
D. N. OWENS & CO. INC.

Maryland State Department of Health
Division of Statistical Research and Records

MARRIAGE INDEX

COUNTY	CODE
Allegany	1
Anne Arundel	2
Baltimore	3
Calvert	4
Caroline	5
Carroll	6
Cecil	7
Charles	8
Dorchester	9
Frederick	10
Garrett	11
Harford	12
Howard	13
Kent	14
Montgomery	15
Prince George	16
Queen Anne's	17
St. Mary's	18
Somerset	19
Talbot	20
Washington	21
Wicomico	22
Worcester	23
City of Baltimore	30

NAME OF GROOM			NAME OF BRIDE			COUNTY OF LICENSE	DATE OF MARRIAGE			V. R. FILE NUMBER
LAST NAME	FIRST NAME	INIT.	LAST NAME	FIRST NAME	INIT.		MONTH	DAY	YEAR	
KRONEN	HOWARD	I	ADDLEMAN	ANNE		16	07	04	69	28673
KRONENBURG	KENNETH	M	WEES	EMILY	J	30	12	27	69	49012
KRONK JR	ROY	E	KEFFER	PATRICIA	M	16	10	30	69	47337
KRONSBERG	BARRY	J	KAMINSKI	JOSEPHINE	H	07	10	18	69	41955
KROP	JOHN	P	OBRIEN	JOAN	A	07	12	12	69	50330
KROPKOWSKI	JOSEPH	J	AMTMANN	EILEEN	M	30	04	12	69	14841
KROSCHINSKY	JOHN	M	EVANS	SHARON	L	30	11	08	69	45028
KROSEL	DANIEL	E	HALFORD	KATHLEEN	L	16	02	14	69	05811
KROSIN	STANLEY	E	HERZFELD	JANE	E	03	06	19	69	20572
KROT JR	PAUL	M	STRONES	CHRISTINE		15	05	20	69	16998
KROTO	JOSEPH	J	EISNER	FAITH	G	15	08	17	69	33142
KROUSE	ELMORE	C	KENNY	EDITH	I	13	05	17	69	18107
KROUSE	JOSEPH	F	WALTERS	ADA	E	30	05	16	69	15155
KROUSE	KENNETH	W	PAUZA	LINDA	L	03	09	06	69	35586
KROUSE JR	BENJAMIN	F	SPANGLER	LINDA	J	16	12	19	69	51820
KROUT	EDWARD	C	RUNKLE	HELEN	K	03	01	26	69	00939
KROVICH	JERRY	P	BROOKS	CAROLYN	L	15	03	22	69	09021
KROWCHENKO	DONALD	A	SELLNER	JO-ANNE	C	16	09	20	69	38710
KRUEGER	HERBERT	A	COCHRAN	CAROL	A	16	03	13	69	09662
KRUEGER	RICHARD	L	KLINE	NANCY	M	10	03	29	69	08691
KRUEL	PETER		KRUEL	MARTHA	M	01	09	18	69	34842
KRUELLE	JAMES	R	LINK	SHARON	M	03	04	11	69	11459
KRUG JR	WALTER	W	MAYS	PHYLLIS	T	18	03	29	69	13726
KRUGER	GLYNN	J	JORGENSEN	JUDITH	E	07	11	20	69	45555
KRUGER III	JAMES	P	ONEILL	MARY	K	03	07	07	69	25049
KRUGER JR	CHARLES	M	MILLIKEN	KATHLEEN		07	08	19	69	31602
KRUH	BERNARD		SLATUS	BELLA		15	07	18	69	28178
KRUK	CHESTER		HARRISON	MABEL	B	07	09	11	69	37157
KRUK	MICHAEL		PAPPAS	EUGENIA	N	16	09	04	69	38945
KRUMREIN III	JOHN	H	KOZISKI	STEPHANIE	A	16	06	08	69	23033
KRUPA	STANLEY	R	TURBERT	ELEANOR	E	07	01	08	69	01527
KRUPITZER	ALAN	P	TULLY	PATRICIA	A	11	09	17	69	37737
KRUPKA SR	ALBERT		NICHOLS	PAULINE		05	12	17	69	49677
KRUPKO	GEORGE		PELSINSKY	GLORIA		07	03	28	69	08456
KRUPO	MAX	J	TRIMPER	NANCY	C	02	05	09	69	14327
KRUPSAW	STANLEY	C	BOLTEN	MARYLIN		15	06	29	69	22210
KRUSIENSKI	WILLIAM	L	SHAKE	BETTY	L	30	07	10	69	26154
KRUSNIEWSKI	ROBERT	J	KAZMIERSKI	CHRISTINE	A	30	02	28	69	07499
KRUTT	KENNETH		WESSON	ELLEN	C	07	06	30	69	21494
KRYDER	THEODORE	L	KUENY	FRANCES	E	15	05	10	69	17037

V. R. Form D 23

DATA PROCESSING FORMS
D N OWENS & CO., INC.

Maryland State Department of Health
Division of Statistical Research and Records

MARRIAGE INDEX

COUNTY	CODE
Allegany	1
Anne Arundel	2
Baltimore	3
Calvert	4
Caroline	5
Carroll	6
Cecil	7
Charles	8
Dorchester	9
Frederick	10
Garrett	11
Harford	12
Howard	13
Kent	14
Montgomery	15
Prince George	16
Queen Anne's	17
St. Mary's	18
Somerset	19
Talbot	20
Washington	21
Wicomico	22
Worcester	23
City of Baltimore	30

NAME OF GROOM			NAME OF BRIDE			COUNTY OF LICENSE	DATE OF MARRIAGE			V. R. FILE NUMBER
LAST NAME	FIRST NAME	INIT.	LAST NAME	FIRST NAME	INIT.		MONTH	DAY	YEAR	
KRYGER III	THEODORE	F	WIDENER	DIANA	L	03	08	02	69	29892
KRYSOWATY JR	PAUL	J	DAILY	SUSAN	A	30	05	03	69	14855
KRYSTOFIAK JR	MICHAEL	J	VASSALLO	CHRISTINE		30	04	11	69	11092
KRYSZTOFIAK JR	MILTON	F	POUNDS	DOROTHY	B	30	05	10	69	14803
KRYWUCKI	STEPHEN		KASIN	JANET	C	30	10	04	69	40984
KRZEMIENIECKI	THOMAS	A	PRICEMAN	ROSEMARY		30	02	26	69	04000
KRZYWDIK	PAUL	T	MC CABE	GLORIA	R	18	10	03	69	43599
KRZYZKOWSKI	MICHAEL		LEE	VERNA	J	30	06	07	69	19443
KUBAL	ROBERT	H	PHILBIN	MARY	E	15	10	25	69	42779
KUBALA JR	JOSEPH	J	SHOEMAKER	PHYLLIS	L	03	05	24	69	15542
KUBAN JR	JOSEPH		SPARKS	BARBARA	F	11	02	10	69	05251
KUBAT	WILLIAM	M	REYNOLDS	SUE	A	10	04	04	69	12548
KUBIAK	JOHN	F	BURNS	GEORGANN	D	15	10	25	69	46797
KUBIC	CARL	H	PEWATKA	ANNE		07	03	15	69	08498
KUBINA	CARL	E	LANCASTER	FLORENCE	L	11	06	18	69	21878
KUBLIN	CHARLES	S	FOUNDOUKOPOULO	ANASTASIA		12	08	19	69	32780
KUBRICKY	JAMES	P	RUST	THERESA	M	30	09	06	69	35843
KUBUSHEFSKI	KENNETH	A	MAJCHRZAK	CYNTHIA	E	07	06	04	69	21429
KUCER	THOMAS	A	HOCK	JULIE	A	11	01	13	69	01943
KUCERA	JOSEPH		SANFILIPPO	ROSE	A	07	07	01	69	26696
KUCHAREK	FRANK	S	JELEN	DOLORES		30	06	22	69	19126
KUCHTA	ROBERT	F	MILLS	HEATHER	A	03	03	08	69	07138
KUCK JR	GEORGE	V	BOYD	JANE	H	15	06	05	69	22294
KUCZMA	SIMON		KAPLAN	EUGENIA		15	10	16	69	42752
KUCZYNSKI	GERALD	J	MUMAW	NANCY		30	05	24	69	14918
KUCZYNSKI	RICHARD	R	OZAROWSKI	DIANNA	M	30	05	31	69	19201
KUDA	GEORGE	S	GRIGORA	ELVIRA	F	30	04	26	69	10949
KUDEJ	CHESTER		HEBERT	CLAUDETTE		07	11	10	69	45953
KUDER	BENEDICT	A	AMBURG	CAROL	M	07	04	14	69	12105
KUDLIK	EUGENE		CULLISON	MARY	C	15	05	24	69	16809
KUDRAV	LOUIS	J	BERTOLD	DONNA	M	01	06	02	69	18211
KUEBLER	WOLF		DISMUKES	BARBARA	J	02	02	21	69	03383
KUEHN	GRIER	E	BREEDLOVE	LINDA	M	11	11	01	69	46320
KUEHN	JEROME	F	LOCKNER	VICKI	F	13	08	04	69	32887
KUEHNL	BRUCE	D	EATON	CATHERINE	S	03	08	09	69	30199
KUEHNL	WILLIAM	C	WARFIELD	SHARON	P	30	05	03	69	14739
KUEMMEL	ROBERT	W	MARTINDALE	CHERYL	A	07	02	08	69	04712
KUES	GEORGE	J	WILLIAMS	SHARON	M	30	02	01	69	03762
KUETER	DEAN	M	BROWN	CYNTHIA	A	15	07	26	69	33017
KUFFNER	RICHARD	H	JOHANSEN	SUSAN	J	07	08	20	69	32216

V. S. Form D 23

DATA PROCESSING FORMS
D N OWENS & CO. INC

Maryland State Department of Health
Division of Statistical Research and Records

MARRIAGE INDEX

COUNTY	CODE
Allegany	1
Anne Arundel	2
Baltimore	3
Calvert	4
Caroline	5
Carroll	6
Cecil	7
Charles	8
Dorchester	9
Frederick	10
Garrett	11
Harford	12
Howard	13
Kent	14
Montgomery	15
Prince George	16
Queen Anne's	17
St. Mary's	18
Somerset	19
Talbot	20
Washington	21
Wicomico	22
Worcester	23
City of Baltimore	30

NAME OF GROOM			NAME OF BRIDE			COUNTY OF LICENSE	DATE OF MARRIAGE			V. R. FILE NUMBER
LAST NAME	FIRST NAME	INIT.	LAST NAME	FIRST NAME	INIT.		MONTH	DAY	YEAR	
KUGATOW	MICHAEL	A	LANDAU	SUSAN	L	30	06	15	69	19709
KUGELE	KURT	F	SHENCK	MAE	A	07	08	25	69	31545
KUGELMANN	THOMAS	P	WALP	BARBARA	R	15	05	02	69	17044
KUGHLER	WILLIAM	C	COMINS	CHARLOTTE	M	07	02	17	69	04592
KUGLER	ROBERT	J	DIXON	PAMELA	J	16	09	13	69	38979
KUHAR	MICHAEL	J	BARENBURG	JOAN	W	30	06	08	69	19445
KUHL	CHARLES	J	GALARZA	CARMEN		23	07	10	69	29221
KUHL	DAVID	B	FOX	SHARRON	L	03	09	28	69	07145
KUHN	DOUGLAS	E	TROUTMAN	PIA	A	21	05	23	69	17940
KUHN	FRANK	S	COLLIFLOWER	MILDRED	A	03	04	02	69	11450
KUHN	JOHN	A	RUSSELL	GERTRUDE	A	30	02	17	69	04088
KUHN	JOSEPH	J	TINELLI	PATRICIA	A	03	03	08	69	07070
KUHN	LEO	R	KERN	BEATRICE	A	06	06	27	69	20816
KUHN	MARTIN	B	ORRELL	CATHERINE	F	30	05	29	69	19386
KUHN	NICHOLAS	W	LINDMAR	JEAN		07	06	19	69	21281
KUHN	ROBERT	A	LENHARR	CHERYL	A	15	08	23	69	33347
KUHN	ROBERT	G	HAUG	LOVETA	I	02	05	19	69	14423
KUHN	THOMAS	E	ROLFE	MARION	D	03	02	08	69	04328
KUHN JR	JOHN	M	REITZ	DOROTHY	A	03	02	01	69	04246
KUHNS	RICHARD	L	PHILLIPS	KAREN	A	06	02	22	69	04496
KUHNS	THOMAS	H	SMOKER	CONNIE	D	07	02	15	69	04565
KUJAWA	FRANK	B	ZEILER	ANN	M	30	07	05	69	26040
KUJAWA	LARRY		SULLIVAN	CHRISTINE	C	05	08	09	69	31280
KUKLEWICZ	MARK	E	WIESE	SUSAN	L	16	01	25	69	02624
KUKLISH	RONALD		MORELAND	MARY	A	16	01	25	69	02537
KULAGA	PAUL	T	HUGHES	BARBARA	M	03	11	15	69	44623
KULAS	CHESTER	H	MINICOZZI	JOAN	E	07	11	28	69	45752
KULAS	JOSEPH	V	WRANOVICS	PATRICIA	L	07	11	08	69	45946
KULASA	JOSEPH	F	ANDERSON	LANA	K	30	06	07	69	19353
KULBICKI	MICHAEL	D	DIAL	PAULA	J	30	07	25	69	25482
KULCZYK	CHRISTOPH		RICHARDS	SANDRA		23	07	12	69	29211
KULESA	EDWARD	W	COYLE	ANNA	M	07	06	30	69	21500
KULIGA	CHARLES	C	GRACIE	ONEICA		16	02	01	69	05920
KULL	FREDERICK	D	MARKS	JOYCE	C	07	08	06	69	32064
KULLE	DONALD	J	ROGERS	JERRY	L	07	05	09	69	15710
KULLERUD	FINN	J	RASKIN	BARBARA		15	10	24	69	42710
KULONDA	SYLVESTER	W	WALSH	CYNTHIA	D	21	01	31	69	02870
KULOW	JERRY	D	HARRIS	FRANCES	M	07	07	14	69	26968
KULP	JOHN	R	TRACZYKIEWICZ	LYNNE	M	07	07	17	69	26787
KULP	KURT	H	ACHENBACH	NANCY	C	07	01	03	69	01434

V. S. Form D 23

88446 DATA PROCESSING FORMS
D N OWENS & CO., INC.

Maryland State Department of Health
Division of Statistical Research and Records

MARRIAGE INDEX

COUNTY	CODE
Allegany	1
Anne Arundel	2
Baltimore	3
Calvert	4
Caroline	5
Carroll	6
Cecil	7
Charles	8
Dorchester	9
Frederick	10
Garrett	11
Harford	12
Howard	13
Kent	14
Montgomery	15
Prince George	16
Queen Anne's	17
St. Mary's	18
Somerset	19
Talbot	20
Washington	21
Wicomico	22
Worcester	23
City of Baltimore	30

NAME OF GROOM			NAME OF BRIDE			COUNTY OF LICENSE	DATE OF MARRIAGE			V. R. FILE NUMBER
LAST NAME	FIRST NAME	INIT.	LAST NAME	FIRST NAME	INIT.		MONTH	DAY	YEAR	
KULYNYCZ	MICHAEL		LONG	LORRAINE	D	23	06	07	69	24089
KUMMELL	GARY	W	KING	CHERYL	L	03	05	10	69	15289
KUMP JR	WILLIAM	R	HALL	MARTHA	J	15	08	16	69	32960
KUN	JOSEPH	S	RUCKLE	EARLENE	B	02	08	23	69	29579
KUNAS JR	FREDERICK	M	BITZER	SUSAN	J	03	04	05	69	11449
KUNCE	DENNIS	H	BURKE	MARY	R	16	05	31	69	23085
KUNDLY	ANDY		TAYLOR	EVELYN	G	11	12	17	69	50704
KUNIS	WILLIAM	R	LAING	SUSAN	M	01	10	04	69	39769
KUNKOSKI	DONALD	J	ISERMAN	EILEEN	M	08	12	06	69	50445
KUNKOWSKI JR	MITCHELL	F	JONES	PATRICIA	A	30	09	14	69	35861
KUNNAS	GARY	L	KUDILE	MARIANNE	J	14	08	25	69	32911
KUNSHMAN	EMIL	H	ELLIOTT	JOAN	E	03	10	18	69	40108
KUNZ	WALTER	P	HETTERLY	MARY	D	16	06	12	69	23010
KUNZELMAN	LOUIS	P	JACKSON	PHOEBE	B	15	05	23	69	16996
KUPPERMAN	STEPHEN	L	STERN	FRANCES	R	30	08	16	69	30819
KUPRES	CARL	J	HAWKINS	LESLIE	B	16	07	03	69	28606
KUPSTAS	VICTOR	J	SWEDE	MARIE	A	07	04	25	69	11817
KURATLE	LEROY		SMITH	JEANNE	E	07	02	28	69	04747
KURDZIEL	EDWARD	J	LEWIS	LILY	D	07	10	04	69	41763
KUREK	CARL	F	ZIMMERMAN	SUSAN	A	30	07	11	69	26017
KURFUERST	GERARD	F	DOYLE	DIANE	J	07	09	06	69	37105
KURHANSKY	TIMOTHY	S	LITTLE	KATHLEEN	J	01	01	15	69	00096
KURINIJ	WILLIAM		ZACEPILO	ROSE	L	30	05	25	69	14754
KURKENDOLL	CHARLES	H	SANSON	VIRGINIA	A	11	05	28	69	16588
KURLAND	RONALD	I	MILLER	BONNYE	S	03	08	28	69	35579
KURLEY	STANLEY	D	BETAR	LYNN	M	07	01	02	69	01476
KURODA	ARDEN	S	SCHAFF	BARBARA	L	15	02	23	69	05453
KURSCH	ROGER	A	REINSFELDER	LINDA		03	08	14	69	30149
KURTH	JAY	R	HARDY	HILDA	T	15	12	24	69	51271
KURTZ	EDWIN	M	BOOHER	NOREEN	S	21	02	07	69	06429
KURTZ	GEORGE	A	MOLCHANY	BARBARA	M	16	11	21	69	51948
KURTZ	LEO	J	MOSSBURG	BETTY		15	11	20	69	46540
KURTZ	MICHAEL	J	OAKLEY	MARTHA	J	16	11	28	69	51920
KURTZ	RALPH	D	HAMM	BARBARA	J	07	12	31	69	50155
KURTZ	RICHARD		NELSON	AUDREY		07	04	03	69	11970
KURTZ	ROBERT	W	BOAL	SUSANNAH	J	01	07	26	69	24169
KURTZ JR	ALBERT	L	HATCH	SALLY	A	12	11	05	69	46437
KURTZ JR	ROBERT	G	BOSWELL	WENDY	L	15	04	05	69	13058
KURZ	WILLIAM	J	GATES	MARY	A	15	08	30	69	33004
KURZHILLER	DAVID	C	HIEBLER	PATRICIA	J	30	06	07	69	19357

V. R. Form O 23

04446 DATA PROCESSING FORMS O N OWENS & CO., INC.

Maryland State Department of Health
Division of Statistical Research and Records

MARRIAGE INDEX

COUNTY	CODE
Allegany	1
Anne Arundel	2
Baltimore	3
Calvert	4
Caroline	5
Carroll	6
Cecil	7
Charles	8
Dorchester	9
Frederick	10
Garrett	11
Harford	12
Howard	13
Kent	14
Montgomery	15
Prince George	16
Queen Anne's	17
St. Mary's	18
Somerset	19
Talbot	20
Washington	21
Wicomico	22
Worcester	23
City of Baltimore	30

NAME OF GROOM			NAME OF BRIDE			COUNTY OF LICENSE	DATE OF MARRIAGE			V. R. FILE NUMBER
LAST NAME	FIRST NAME	INIT.	LAST NAME	FIRST NAME	INIT.		MONTH	DAY	YEAR	
KUSER	THEODORE	J	BARANOWSKI	LINDA	P	30	05	16	69	14930
KUSHKOWSKI	RAYMOND	A	FALCON	DIANNA	L	01	11	14	69	44086
KUSMENKO	VICTOR		POWLEY	LACINDA	L	30	04	26	69	10934
KUSMIDER	CHARLES	R	RICHTMYER	PHYLLIS	A	07	05	19	69	16023
KUTAY	THOMAS		STEPHENSON	LINDA	S	07	04	05	69	12273
KUTCHKA	RONALD	J	HASSON	LINDA	J	30	02	08	69	03845
KUTHY	WILLIAM	G	SELTZER	SUSAN	M	30	06	07	69	19468
KUTNEY	PAUL	J	STICHAK	ROSE	A	07	11	22	69	45486
KUTZ	JAMES	S	LIGHT	EVA	M	02	10	11	69	39989
KUTZ	STANLEY	F	GELLERT	MILDRED	S	03	04	07	69	11620
KUTZLER	BARRY	L	STANBAUGH	DIANE	L	12	07	09	69	27628
KUYKENDALL	BERNIE		WHETZEL	VERNIE		11	07	16	69	27381
KUYKENDALL	WAYNE	F	WIMER	LINDA	L	01	12	05	69	47953
KUYKENDALL JR	JOHN	E	COOK	ALICE	D	16	05	26	69	17646
KUZA	JOHN	F	GENTHNER	CATHERINE	E	30	08	21	69	31231
KUZAWINSKI	MICHAEL	J	GODDARD	OMA	I	12	09	26	69	37957
KUZMA	ANDREW	F	MURPHY	KATHRYN		30	05	27	69	15163
KVECH	CHARLES	J	FICK	MARSHA	A	07	11	29	69	45834
KVECH	JOSEPH	F	SEGELKEN	SANDRA	T	03	08	23	69	30212
KVITKA	RICHARD	A	PITNICK	NANCY	C	03	06	07	69	20237
KWAPICK	DENNIS	D	NEWELL	BARBARA	J	02	10	01	69	40051
KWEDAR	DONALD	M	JOHNSON	DONNA	J	30	06	04	69	19889
KWEDDER	DENNIS	J	LANGIANESE	ADELINE		07	09	06	69	37128
KWILAS	KENNETH	W	HARTMAN	SUSAN	L	12	07	05	69	27533
KYKER JR II	DANA		BLUMBERG	NANCY	J	03	05	10	69	15518
KYLE	JERRY	L	PARR	DEBRA	A	21	11	21	69	47481
KYLE	JOSEPH	R	ROWLAND	DEBORAH	J	15	01	24	69	02358
KYLE	KELLY	M	CAMPBELL	FAYE	J	16	08	31	69	38968
KYLE	ROGER	L	LEMON	DELLA	L	01	10	18	69	39690
KYLE III	FRANK	D	OKEEFE	JULIA	B	20	02	20	69	05297
KYLE JR	ROY	M	HUTCHENS	CHERYL	H	07	03	01	69	08161
KYNE	JAMES	E	SMITH	LA VERNE	J	03	01	25	69	01118
KYPRIOS	BILL		LOCKLEAR	MARGARET	A	30	10	01	69	41273
KYTTLE	JAMES	P	HORNE	RUBY	M	16	11	22	69	47242
LA BARRIE	THOMAS	A	BOARDS	LILLIAN		22	04	16	69	14034
LA BELLA	VICTOR		MACKENZIE	KATHERINE	A	07	12	31	69	50008
LA BOARD	JAMES	E	CARTER	MARY	C	30	02	26	69	04016
LA BONTE JR	ROBERT	E	SOWERS	BARBARA	L	10	03	01	69	08629
LA BONTE 3RD	HARRY	D	FOUSE	MABEL	J	30	06	14	69	19781
LA BOON	LAWRENCE	J	MC ALLISTER	ANNE		07	08	30	69	31895

V. R. Form D 23

DATA PROCESSING FORMS
D. N. OWENS & CO., INC.

Maryland State Department of Health
Division of Statistical Research and Records

MARRIAGE INDEX

COUNTY	CODE
Allegany	1
Anne Arundel	2
Baltimore	3
Calvert	4
Caroline	5
Carroll	6
Cecil	7
Charles	8
Dorchester	9
Frederick	10
Garrett	11
Harford	12
Howard	13
Kent	14
Montgomery	15
Prince George	16
Queen Anne's	17
St. Mary's	18
Somerset	19
Talbot	20
Washington	21
Wicomico	22
Worcester	23
City of Baltimore	30

NAME OF GROOM			NAME OF BRIDE			COUNTY OF LICENSE	DATE OF MARRIAGE			V. R. FILE NUMBER
LAST NAME	FIRST NAME	INIT.	LAST NAME	FIRST NAME	INIT.		MONTH	DAY	YEAR	
LA BORDE	CORDELL		AIKEN	MAUDINE		07	01	06	69	01278
LA BRECQUE	MICHAEL	D	KELLER	DEBORAH	L	02	02	01	69	03281
LA BUDA	KENNETH	C	PUNDT	DEBORAH	C	03	12	27	69	48306
LA CHANCE	BOYD	L	MAHON	ELIZABETH	A	07	08	16	69	32176
LA CHANCE	WILLIAM	J	TSCHIFFELY	MARY	L	10	04	12	69	12538
LA CROIX	LARRY	W	GREENWALD	DOROTHY	M	21	06	12	69	23703
LA CROSS	ROGER	E	CARDONA	RITA	M	02	07	03	69	24597
LA CROSS	WILLIAM		PIERCE	ELIZABETH		05	04	12	69	11653
LA DUE	EDWARD	A	BRUCKMANN	ELANA		03	10	17	69	40477
LA FLAME	RODNEY	A	REEDY	MARGARET	J	30	10	19	69	40874
LA FOLLETTE	JAMES	H	SIEGLEIN	SHARON	R	30	02	27	69	03740
LA FON	LARRY	M	SMALLWOOD	ELIZABETH	J	30	06	29	69	25844
LA FON	PHILIP	J	FEWSTER	CATHERINE	M	30	08	14	69	31163
LA FORGE JR	ELWOOD	L	GREEN	MARY	C	07	04	12	69	12328
LA FRANCE	JOSEPH	V	AMMON	CHRISTINE	A	07	05	24	69	15888
LA FRANCHISE	JOHN	P	TEMPLETON	PATRICIA	A	16	03	01	69	09534
LA FRENIER	PAUL	F	BURNS	PATRICIA	T	07	05	27	69	15999
LA FRENIERE	RICHARD	P	MOORE	ELLEN	A	16	02	14	69	06021
LA GANA	JAMES	S	LA GANA	MARION	A	21	08	01	69	34495
LA GASSE	FRANCIS	D	RIGLER	SANDRA	L	07	04	15	69	11894
LA GRANDE	NUNZIO		KELLY	DIANA		05	11	22	69	45402
LA GRANGE	ROBERT	G	AUSTIN	JOAN	C	15	09	06	69	38298
LA GREGA	JOSEPH	A	DI TARANTO	MARIE	T	07	12	20	69	50235
LA GUARDIA	LAWRENCE		HICKS	SUSAN	J	03	11	01	69	44619
LA LONDE	JOSEPH	G	HALL	HOLLY	P	15	09	13	69	38259
LA LONDE	MICHAEL	S	JESTER	DORIS	L	15	11	01	69	46627
LA MANNA	DOMINIC	J	BORRES	MARGARET	A	30	11	26	69	45322
LA MAR	LELAND	F	LA MAR	JOAN	M	07	07	07	69	27151
LA MARCHE	MICHAEL	G	NOVAK	CONSTANCE		07	07	29	69	26498
LA MASA	CHARLES		SHANAHAN	TERRY	L	30	09	07	69	35847
LA MAY	JAMES	E	MYERS	DONNA	L	16	04	26	69	13332
LA PAGLIA	ROBERT	T	BRANNAN	LUANA	L	30	01	25	69	00512
LA PAUZE	ARMAND	L	WINGATE	BEULAH	P	20	12	20	69	52115
LA PIERRE	JOHN	A	RICHARDSON	LUCILLE	H	07	10	09	69	41981
LA PINE	GLENN	A	GASAWAY	JANICE	M	02	08	09	69	29541
LA PLACE	GEORGE	H	READY	ELEANOR	S	07	04	28	69	12312
LA PLANTE	GIRARD	B	RUSSELL	JULIA	A	03	01	10	69	01171
LA PLANTE	LESLIE	L	JOHNSON	JANICE		07	02	17	69	04802
LA POINTE	ROLAND	A	PHILLIPS	ELAINE	B	07	02	08	69	04578
LA PORTE	ARNOLD	H	BROWN	ELSIE	E	07	08	19	69	31609

V. S. Form D 23

04446 DATA PROCESSING FORMS D N OWENS & CO., INC.

Maryland State Department of Health
Division of Statistical Research and Records

MARRIAGE INDEX

COUNTY	CODE
Allegany	1
Anne Arundel	2
Baltimore	3
Calvert	4
Caroline	5
Carroll	6
Cecil	7
Charles	8
Dorchester	9
Frederick	10
Garrett	11
Harford	12
Howard	13
Kent	14
Montgomery	15
Prince George	16
Queen Anne's	17
St. Mary's	18
Somerset	19
Talbot	20
Washington	21
Wicomico	22
Worcester	23
City of Baltimore	30

NAME OF GROOM			NAME OF BRIDE			COUNTY OF LICENSE	DATE OF MARRIAGE			V. R. FILE NUMBER
LAST NAME	FIRST NAME	INIT.	LAST NAME	FIRST NAME	INIT.		MONTH	DAY	YEAR	
LA PORTE	PATRICK	A	FASCIGLIONE	ALICE		07	07	28	69	26759
LA PORTE	ROBERT	J	CHAMBLISS	LILLIAM	M	02	04	12	69	10237
LA PRAD	CHOY	D	SHEPPARD	VIOLET	G	30	01	18	69	00755
LA PRADE	LEWIS	H	STONEKING	MARGARET	V	10	10	25	69	42159
LA PRAIRIE	WILLIAM	L	CASTELLANA	PATRICIA	A	07	11	18	69	46072
LA PRIE	PASQUALE	L	LE PAGE	ELIZABETH	B	07	04	09	69	11860
LA ROCCO JR	PETER	A	PACKER	CLARE	P	07	03	29	69	08177
LA ROCHE	ROBERT	P	COSTON	EVELYN	D	15	06	07	69	22553
LA ROSA	HARRISON	W	WALZL	SUSAN	A	07	05	30	69	15946
LA RUE	THOMAS	E	ALESHIRE	HELEN	M	03	08	16	69	30176
LA SALA	KENNETH	P	WHELAN	REBECCA	A	01	11	29	69	44026
LA SANE	WILBUR		SMITH	TERRI	A	16	06	16	69	23511
LA SOV	STANLEY		GUMENICK	JACQUELIN	L	03	09	07	69	35642
LA VALLEY	RONALD	W	WEAKLAND	KIMBERLY	A	03	05	24	69	15545
LA VENIA	THOMAS	M	MORGAN	JOANNE	P	15	12	11	69	51333
LA VIOLETTE	JAY	R	PELLICER	B	L	02	11	26	69	44165
LAABS	ROBERT	R	DARNEY	LINDA	A	08	04	05	69	12434
LABBETT JR	BRYANT	J	CARLOS	HELEN	B	01	08	09	69	29327
LABOARD	HERMAN		WOODFOLK	JANET	P	30	07	08	69	26261
LABROZZI	ROBERT	W	WASTIE	JUDITH	H	07	09	17	69	37165
LACAYO	GUILLERMO		UCASTELLON	GIOCONDA	E	13	12	08	69	50910
LACEY	DANIEL	E	MATEJKA	LILLIAN		07	07	30	69	26745
LACEY	GLENN	R	KOLENDA	PATRICIA		07	01	08	69	01522
LACH	FRANK	J	BAILEY	KARAN	A	21	11	10	69	47615
LACHALL	JOHN	L	MURPHY	SHARON	A	30	11	22	69	44862
LACHAPELLE	TIMOTHY	A	MORRIS	CATHY	L	11	12	31	69	50621
LACHER	CHARLES	H	MOORE	NANCY	L	02	04	18	69	10312
LACK	JERRY	D	STRALEY	JODY	M	11	11	16	69	46297
LACKEY	AUGUST	E	LANG	MARY	B	10	05	24	69	16473
LACKEY	FRED		WALLACE	NAOMI		07	03	29	69	08390
LACKL	LARRY	G	DUELLET	JOANNE	L	03	09	06	69	35561
LACKS	THOMAS	W	GERSTENLAUER	SHIRLEY	L	15	01	26	69	02287
LACNY	MILAN	M	HORVATHOVA	OLGA		07	12	22	69	50245
LADD	JOHN	M	MELOGRANO	MARIE	C	07	11	08	69	45731
LADD	KENNETH	C	ECKMAN	ALICE	L	07	09	05	69	37115
LADIC	GLENN		MC COURT	MARJORIE	S	03	10	11	69	40154
LADLEE JR	ERNEST	L	EILERTSEN	LINDA	M	07	01	27	69	01326
LAFFERIOR	DARYL	D	KEHRING	JANE	A	15	04	15	69	13216
LAFFERMAN	WESLEY	L	KLOMPUS	ELLEN	H	30	11	15	69	44910
LAFFERTY	DANIEL		SPANGLER	EFFIE	C	30	10	18	69	40962

V. R. Form D 23

0446 DATA PROCESSING FORMS
D N OWENS & CO., INC.

Maryland State Department of Health
Division of Statistical Research and Records

MARRIAGE INDEX

COUNTY	CODE
Allegany	1
Anne Arundel	2
Baltimore	3
Calvert	4
Caroline	5
Carroll	6
Cecil	7
Charles	8
Dorchester	9
Frederick	10
Garrett	11
Harford	12
Howard	13
Kent	14
Montgomery	15
Prince George	16
Queen Anne's	17
St. Mary's	18
Somerset	19
Talbot	20
Washington	21
Wicomico	22
Worcester	23
City of Baltimore	30

NAME OF GROOM			NAME OF BRIDE			COUNTY OF LICENSE	DATE OF MARRIAGE			V. R. FILE NUMBER
LAST NAME	FIRST NAME	INIT.	LAST NAME	FIRST NAME	INIT.		MONTH	DAY	YEAR	
LAFFERTY	JAMES	D	COWAN	PAMELA	J	30	08	05	69	31182
LAFFERTY	ROY	J	WEATHERILL	SANDRA	M	07	06	28	69	21469
LAFOLLETTE	KENNETH	L	HOFE	VERONICA	D	21	06	14	69	23745
LAFRENIERE	GERALD	E	MILLER	FRANCES	A	16	08	25	69	39016
LAGANA	DANIEL	L	SNYDER	PATRICIA	A	16	05	23	69	17442
LAGANA	JAMES	A	SUNDEN	VIRGINIA	A	30	02	28	69	07820
LAGASSE JR	HARVEY	L	TEBALDI	CAROL	L	07	08	08	69	32012
LAGE	GERALD	L	SMITH	CAROL	M	03	05	03	69	15476
LAGE	TIMOTHY	E	HORST	CAROL	A	04	11	10	69	45371
LAGO	VALENTIN	C	DEATON	HOMER	A	30	06	13	69	19760
LAHMAN	STANLEY	L	CROSS	LINDA	A	11	12	08	69	50613
LAIDELLA	LARRY	T	MALONE	ROSEANNE		01	04	18	69	10175
LAING	THOMAS	L	FRENCH	ANNIE	F	21	06	04	69	23937
LAING JR	ROBERT	E	MC CULLOUGH	ELIZABETH	K	15	01	16	69	02384
LAIR	CARL	J	ZIMMERMANN	KARIN	E	16	02	05	69	06079
LAIRD	JAMES	R	HOWARD	NANCEE	A	08	03	08	69	08594
LAIRD	NORMAN	C	MYERS	YVONNE	A	11	10	10	69	42342
LAIRD	TERRY	D	MORNINGSTAR	KATHY	L	06	11	26	69	49711
LAIRD JR	CHARLES	F	WITTEN	SHIRLEY	I	12	02	01	69	05313
LAJOIE	DANA	P	RAGUSA	NAOMI	W	16	10	03	69	43466
LAKE	ARTHUR	W	BIEBERICH	SHIRLEY	A	16	08	02	69	33768
LAKE	HARVEY	L	LOCKWOOD	HELEN	L	12	07	30	69	27640
LAKE	JOSEPH	W	CROZIER	CHERYL	L	07	02	14	69	04633
LAKE	LEROY	H	LAKE	GERALDINE	E	09	04	26	69	21582
LAKE	MITCHELL	W	JARRARD	MARY	J	03	11	14	69	44435
LAKE	PAUL	D	BAXTER	SANDRA	L	10	10	18	69	42168
LAKE	ROOSEVELT	F	NESBIT	SHIRLEY	A	07	08	20	69	32148
LAKE	THOMAS	L	SHIRCLIFF	DEBORAH	L	03	01	06	69	01170
LAKER	DAVID	N	RENSHAW	NANCY	M	03	04	18	69	11604
LAKEY	CARROLL	L	CHIRAFISI	DONNA-LYN		07	01	20	69	01353
LAKEY	JOHN	D	HAMMOND	LAURA	F	16	03	28	69	13647
LALIBERTE	ROBERT	R	KEFFER	GARNETT	M	16	01	10	69	02456
LALLEMAND	JOHN	J	JONES	JOANNY	L	11	06	28	69	21830
LALLY	PETER	J	FEEHAN	PATRICIA	C	03	06	28	69	24850
LAM	GARY	L	MAYO	DOLLY	L	02	07	11	69	24587
LAM	GARY	W	BOWERS	BEVERLY	A	21	08	23	69	34444
LAM	JOSEPH	L	SHOEMAKER	JEARLEAN	K	15	10	17	69	42842
LAMANA	MICHAEL	D	THOMPSON	ELLEN	D	07	03	15	69	08101
LAMANA	THOMAS	J	CONAWAY	WANDA	J	03	12	07	69	48374
LAMARCH	ROMEO	A	FOGG	EVELYN	I	07	07	28	69	31738

V. R. Form D 23

04444 DATA PROCESSING FORMS D. N. OWENS & CO., INC.

Maryland State Department of Health
Division of Statistical Research and Records

MARRIAGE INDEX

COUNTY	CODE
Allegany	1
Anne Arundel	2
Baltimore	3
Calvert	4
Caroline	5
Carroll	6
Cecil	7
Charles	8
Dorchester	9
Frederick	10
Garrett	11
Harford	12
Howard	13
Kent	14
Montgomery	15
Prince George	16
Queen Anne's	17
St. Mary's	18
Somerset	19
Talbot	20
Washington	21
Wicomico	22
Worcester	23
City of Baltimore	30

NAME OF GROOM			NAME OF BRIDE			COUNTY OF LICENSE	DATE OF MARRIAGE			V. R. FILE NUMBER
LAST NAME	FIRST NAME	INIT.	LAST NAME	FIRST NAME	INIT.		MONTH	DAY	YEAR	
LAMASTRA JR	GABRIEL	C	JODL	JANET	L	15	11	08	69	46737
LAMB	CHARLES	E	JONES	CATHERINE	B	16	06	29	69	28575
LAMB	EARL	F	THOMPSON	REBECCA	A	16	06	21	69	23276
LAMB	JOHN	W	DIEGEL	SHIRLEY	A	30	09	27	69	35737
LAMB	JOHN	J	MALONE	DORIS	L	30	02	28	69	07748
LAMB	KENNETH	R	ROGERS	LINDA	C	18	10	04	69	47390
LAMB	WILSON	G	OWEN	FRANCES	B	30	10	26	69	40779
LAMB JR	JAMES	V	MOORE	ANNABELLE	F	22	03	08	69	09978
LAMBE	NED		MARSHALL	ELIZABETH		21	11	24	69	47671
LAMBERMONT	RICHARD	F	WILKIN	LINDA	J	01	09	26	69	34892
LAMBERT	CARL	E	SHRADER	ANITA	L	15	03	22	69	09179
LAMBERT	CHARLES	W	AYERS	THELMA	J	11	12	12	69	50631
LAMBERT	FLOYD		GRASSA	MILDRED	M	07	08	22	69	32239
LAMBERT	FORREST	E	ANDREWS	SALLY	I	15	03	28	69	09028
LAMBERT	FRANCIS	L	SANTMIER	WETONA	K	01	04	04	69	10143
LAMBERT	HAROLD	N	HART	MARY	L	11	07	03	69	27451
LAMBERT	JAMES	E	LEWIS	INGA	L	22	02	24	69	06537
LAMBERT	JAMES	L	MERCHANT	CARRIE	E	10	08	16	69	32410
LAMBERT	JAMES	F	RYDER	HELEN	V	03	12	22	69	48584
LAMBERT	JOHN	K	CAIN	IRENE	S	03	08	10	69	29961
LAMBERT	LARRY	L	KIDD	PAMELA	K	18	07	19	69	28785
LAMBERT	LEROY	L	FRENCH	IMOGENE	V	10	11	15	69	46207
LAMBERT	MICHEL	P	MOULTON	CYNTHIA	A	30	05	03	69	14816
LAMBERT	NORMAN	E	SLABAUGH	GRACE	E	22	10	04	69	43886
LAMBERT	RALPH	W	THORNHILL	LORENA	C	07	07	06	69	26637
LAMBERT	RICHARD	A	LIVINGSTON	JEANNE	A	16	03	29	69	13291
LAMBERT	ROBERT	H	JACOBS	MILDRED	T	12	12	12	69	50836
LAMBERT	TIMOTHY		FETHERMAN	BEVERLY	N	07	11	01	69	45627
LAMBERT	WAYNE	W	RUBY	PATRICIA	J	03	04	19	69	11416
LAMBERT III	FREDERICK	C	DIETRICH	SANDRA	B	07	01	03	69	01445
LAMBERT III	OLIVER	P	WHEATON	HELEN	F	07	07	07	69	27031
LAMBERT JR	CHARLES	W	BULL	KAREN	E	30	05	24	69	14488
LAMBERT JR	LINZY	G	MULLINS	EVELYN	W	16	02	14	69	06160
LAMBRISKY	BRUCE	A	WILT	MYRTLE	R	30	03	02	69	07253
LAMENDOLA	JOSEPH	E	DAY	DOROTHY	M	02	12	29	69	48141
LAMEY	CORNELIUS	C	HESTER	MARY	S	30	06	21	69	19160
LAMEY	PATRICK	T	FACOMPRE	EDYTHE	H	15	10	11	69	42820
LAMIE	NOEL	M	STULTZ	PHYLLIS	A	16	06	21	69	23301
LAMIMAN JR	EUGENE	D	BONN	PHYLLIS	M	15	06	28	69	22676
LAMM	PETER	A	TROUTMAN	MARGARET	L	07	09	20	69	36961

V. R. Form D 23

DATA PROCESSING FORMS
D. N. OWENS • CO., INC.

Maryland State Department of Health
Division of Statistical Research and Records

MARRIAGE INDEX

COUNTY	CODE
Allegany	1
Anne Arundel	2
Baltimore	3
Calvert	4
Caroline	5
Carroll	6
Cecil	7
Charles	8
Dorchester	9
Frederick	10
Garrett	11
Harford	12
Howard	13
Kent	14
Montgomery	15
Prince George	16
Queen Anne's	17
St. Mary's	18
Somerset	19
Talbot	20
Washington	21
Wicomico	22
Worcester	23
City of Baltimore	30

NAME OF GROOM			NAME OF BRIDE			COUNTY OF LICENSE	DATE OF MARRIAGE			V. R. FILE NUMBER
LAST NAME	FIRST NAME	INIT.	LAST NAME	FIRST NAME	INIT.		MONTH	DAY	YEAR	
LAMM III	CLARENCE	L	CROLL	PHYLLIS	S	05	08	21	69	31295
LAMMERS	CHARLES	S	PENNENGA	DORIS	M	07	11	20	69	45556
LAMMERS	ROGER	A	WINIARZ	CHRISTINE	A	02	08	30	69	29770
LAMONT	ELDEN	L	CHEWNING	EDNA	V	30	09	26	69	35817
LAMOREE	CLIFFORD	W	MC DAIRMANT	BONNIE	E	30	07	07	69	26126
LAMP	HAROLD	C	FUNK	MARY	A	21	08	02	69	34478
LAMP	ROYCE	C	MANN	DONNA	R	30	03	29	69	10465
LAMPEDUSA	CHARLES	J	ALVARO	BLANCA	E	07	08	20	69	32150
LAMPHIER	STEPHEN	P	MC DANIEL	CAROLINE		15	02	13	69	05486
LAMPKIN	EARL	E	MASSEY	KAREN	A	16	03	08	69	09572
LAMPLEY	CARL	C	JOHNSON	BARBARA	A	30	10	25	69	41174
LAMPO	NICHOLAS	J	WIETESKA	GRACE	C	01	12	03	69	47955
LAMPUS	ROBERT	M	MILBY	CAROL	E	01	09	15	69	34909
LANA	PHILLIP	P	DEWEY	ANDREA	K	03	03	22	69	07123
LANAM	KIP	A	FIELDEN	PHYLLIS	J	15	06	07	69	22320
LANASA	LOUIS	M	WIZBICKI	JEANNETTE	J	07	06	28	69	20882
LANASA	STEPHEN	J	SIMMONS	JENNELEA		02	05	29	69	14311
LANASA JR	MICHAEL	J	DEVETT	LINDA	A	03	08	23	69	30154
LANCASTER	CHARLES	A	AUSTIN	GAIL	A	16	02	01	69	06062
LANCASTER	CHARLES	H	BAILIE	PATRICIA	A	15	03	01	69	09203
LANCASTER	CHARLES	L	RONNBOM	MARGARET	M	12	07	19	69	27537
LANCASTER	CLIFTON	C	SMITH	ELSIE	E	15	10	18	69	42843
LANCASTER	GEORGE	D	LANCASTER	DAISY	H	11	05	07	69	16680
LANCASTER	JOHN	T	HUNGERFORD	SHIRLEY	M	15	04	26	69	13097
LANCASTER	JOHN	M	GOE	LINDA	F	15	06	12	69	22298
LANCASTER	MAHLON		SHULER	ROSARIA		30	03	01	69	07218
LANCASTER	WALTER	E	BAKER	KATHERINE	M	01	07	07	69	24293
LANCASTER	WILLIAM	D	HARDESTY	JANET	V	11	09	26	69	37804
LANCASTER III	ROLAND	M	LAWRENCE	MARGERY	B	16	09	08	69	39165
LANCASTER JR	PAUL	C	HAMRICK	JUNE	L	03	02	02	69	04219
LANCASTER JR	RANDOLPH		CORNISH	EDYTHIA	R	09	06	07	69	21593
LANCASTER JR	THOMAS	C	ROBITAILLE	JANE	E	15	09	20	69	38331
LANCER	MOJSZE		WINDMAN	EDITH	R	30	03	09	69	07318
LANCIONE	ROBERT	M	OMALLEY	MARY	C	30	09	12	69	36018
LANCOUR	RICHARD	T	ASHLEY	SANDRA	L	07	10	17	69	41463
LAND	ERNEST	W	ALLEN	SUSAN	J	07	10	04	69	41505
LAND	ROBERT		ROBERTS	ROCHELLE	K	12	10	30	69	42395
LANDAY	CHRISTOPH	A	SOMBELON	JANE	L	02	07	15	69	24421
LANDENBERGER	RICHARD	C	ROBY	GOLDIE	E	01	12	01	69	47888
LANDERA	ROBERTO	R	WOLOSIK	MARY	A	16	03	17	69	09594

V. R. Form D 23

0446 DATA PROCESSING FORMS
D N OWENS & CO. INC.

Maryland State Department of Health
Division of Statistical Research and Records

MARRIAGE INDEX

COUNTY	CODE
Allegany	1
Anne Arundel	2
Baltimore	3
Calvert	4
Caroline	5
Carroll	6
Cecil	7
Charles	8
Dorchester	9
Frederick	10
Garrett	11
Harford	12
Howard	13
Kent	14
Montgomery	15
Prince George	16
Queen Anne's	17
St. Mary's	18
Somerset	19
Talbot	20
Washington	21
Wicomico	22
Worcester	23
City of Baltimore	30

NAME OF GROOM			NAME OF BRIDE			COUNTY OF LICENSE	DATE OF MARRIAGE			V. R. FILE NUMBER
LAST NAME	FIRST NAME	INIT.	LAST NAME	FIRST NAME	INIT.		MONTH	DAY	YEAR	
LANDESBERG	DONALD	J	COHEN	MIRIAM	Z	15	05	24	69	28011
LANDI	MICHAEL		DUGGAN	DOROTHY		16	08	19	69	39059
LANDING JR	JAMES	B	NOBLE	ALICIA	A	22	05	04	69	18014
LANDIS	DALE	N	LARIMORE	MARLENE		07	02	07	69	04857
LANDIS	DAVID		EBERT	MILDRED	V	07	04	19	69	12026
LANDIS	DONALD	L	SCHETROM	JUNE	L	07	06	05	69	21442
LANDIS	JOSEPH	D	LANDIS	GERTRUDE	L	03	10	29	69	40467
LANDIS	KENNETH	W	MAIER	CAROL	A	07	05	29	69	15899
LANDIS	LEROY		LOCKLEY	BARBARA		30	07	26	69	25246
LANDIS	RONALD	B	BROWN	BARBARA	A	01	10	04	69	39763
LANDMAN	GLEN	C	PINE	VIVIAN	K	21	11	26	69	47630
LANDMAN	JAMES	N	TURNER	SANDRA		30	10	04	69	40970
LANDMAN	STEVEN	R	MORRIS	JUDITH	E	03	06	16	69	20481
LANDOLT	ROBERT	G	GIBSON	SHARON		16	09	07	69	38662
LANDON	JAMES	C	SHALLER	PAMELA	A	03	06	27	69	20621
LANDON	ROBERT	J	GRILL	LYNN	F	03	03	08	69	07129
LANDON JR	ARTHUR	T	EVANS	MARY	R	19	04	11	69	13772
LANDRESSE	PAUL	H	MOORE	BERNICE	J	15	11	22	69	46773
LANDREVILLE	RICHARD	A	CLINE	JOETTA		02	07	12	69	24452
LANDRY	JEAN	D	BASKFIELD	MARGARET	M	15	03	03	69	09284
LANDRY	LANNIE	M	STOVER	GERTRUDE	M	02	10	23	69	39915
LANDSMAN	ALLAN	M	ROLAND	SANDRA		30	05	29	69	19251
LANDSMAN JR	JAMES	H	BLACKMAN	LESLIE	E	15	07	06	69	27988
LANE	ALBERT	D	LUCAS	MARY	H	16	12	12	69	52019
LANE	ALLAN	B	BROOKS	ANNIE	L	07	07	24	69	26886
LANE	CALVIN		WILLIAMS	JEAN	D	30	12	09	69	49496
LANE	CHARLES	A	LISSBERGER	AILEEN	M	30	01	04	69	00433
LANE	CHARLES	D	RICHARDS	RUTH	E	07	09	05	69	37038
LANE	CHARLES	D	GIVENS	JANICE	E	03	03	08	69	06999
LANE	EDWARD	J	CAMPBELL	JULIA	G	07	01	20	69	01658
LANE	EDWARD	F	MONTGOMERY	BETTY	N	15	02	08	69	05601
LANE	GEORGE	L	SCOTT	LOUISE	A	30	07	16	69	25651
LANE	GREGORY	B	ROUSE	WILMA	J	02	03	21	69	06818
LANE	HENRY	L	DOHERTY	MARY	J	15	12	05	69	50956
LANE	JAMES	M	MANN	LINDA	S	16	08	16	69	33807
LANE	JAMES	W	MOORHEAD	JOYCE	L	16	05	31	69	23371
LANE	MARK	S	DALY	DEBORAH	A	16	11	01	69	47112
LANE	ROBERT	T	JANOWICH	JANE	F	30	03	29	69	07518
LANE	ROBERT	D	SCHEUER	GEORGIA	L	15	11	08	69	46817
LANE	THOMAS	E	GERNERT	PEGGY	A	02	10	08	69	40064

V. R. Form D 23

08446 DATA PROCESSING FORMS
D N OWENS & CO., INC.

Maryland State Department of Health
Division of Statistical Research and Records

MARRIAGE INDEX

COUNTY	CODE
Allegany	1
Anne Arundel	2
Baltimore	3
Calvert	4
Caroline	5
Carroll	6
Cecil	7
Charles	8
Dorchester	9
Frederick	10
Garrett	11
Harford	12
Howard	13
Kent	14
Montgomery	15
Prince George	16
Queen Anne's	17
St. Mary's	18
Somerset	19
Talbot	20
Washington	21
Wicomico	22
Worcester	23
City of Baltimore	30

NAME OF GROOM			NAME OF BRIDE			COUNTY OF LICENSE	DATE OF MARRIAGE			V. R. FILE NUMBER
LAST NAME	FIRST NAME	INIT.	LAST NAME	FIRST NAME	INIT.		MONTH	DAY	YEAR	
LANE	WILLIAM	M	PARKER	BESSIE	M	07	07	12	69	26462
LANE DENNIS	DENNIS	R	SWIFT	MONICA	L	03	01	09	69	00968
LANE III	JOHN	E	WENKER	SHARON	A	03	03	08	69	07094
LANE JR	BENJAMIN	L	HALL	PAMELA	A	04	04	26	69	15615
LANE JR	JAMES		STEPNEY	BRENDA	J	30	07	26	69	25289
LANE JR	JOHN	E	HARRISON	JERRY	C	16	04	05	69	13380
LANE JR	JOHN	W	CRANDELL	MARY	M	30	01	12	69	00469
LANE JR	ROBERT	D	OSTERWALDER	BONNIE	S	22	08	17	69	34585
LANE JR	WILLIAM	E	MARTIN	DONNA	L	03	01	12	69	01114
LANEHARDT	LOUIS	L	DATTOLI	DIANE	M	03	02	08	69	04395
LANEHART	HARRY	N	DECKER	GLORIA	J	21	11	18	69	47592
LANG	ALBERT	D	SPEELMAN	DIANA	L	10	12	19	69	50545
LANG	BART	W	ENGELKING	DIANE	D	02	05	17	69	14343
LANG	DAVID	S	ARNOLD	DONNA	S	18	06	21	69	23595
LANG	ERIC	R	SCHULMAN	ELAINE	F	30	08	03	69	30784
LANG	GEORGE	C	KESSLER	SUZANNE	M	30	09	06	69	36121
LANG	JOHN	J	MEEHLING	MABEL	R	03	08	02	69	29886
LANG	JOHN	A	SCHULTE	DONNA	M	03	08	02	69	30015
LANG	JOSEPH	H	WRIGHT	JANIS	K	16	05	28	69	23439
LANG	LAWRENCE	A	HEISE	SANDRA	L	03	05	24	69	15255
LANG	LEE	C	MARSH	LINDA	W	10	11	02	69	46203
LANG	STEVEN	J	NIEMAN	KATHYRN	E	30	11	29	69	48757
LANG	THOMAS	W	WEHNER	MARGARET		30	04	13	69	10739
LANG	WILLIAM	R	COCKEY	PHYLLIS	H	06	11	21	69	45422
LANG	WILLIAM	B	BARNWELL	JOAN	S	02	05	12	69	14258
LANG JR	JOHN	E	WILLIAMS	BARBARA	M	02	07	15	69	24423
LANG JR	PAUL	R	BOHARSIC	DOROTHEA		12	05	03	69	16748
LANG JR	WILLIAM	F	VAN METER	MARGRET		02	09	06	69	35133
LANGADIANOS	JOHN	N	BENNICK	JUDITH	R	30	01	07	69	00379
LANGAN	GEORGE	R	MC CRACKEN	SUSAN	L	07	07	24	69	26884
LANGAN	MICHAEL	E	CORNER	ROSALIND	R	03	08	23	69	30077
LANGE	ALLAN	R	WESTCAMP	CHRISTINE	J	16	09	20	69	38840
LANGE	JOHN	W	PARKS	ALICE	A	16	01	18	69	02491
LANGE	LOREN	D	FREDERICK	DEBRA	L	16	09	06	69	38745
LANGE	LOUIS	W	HOWARD	DEBORAH	J	03	02	15	69	04278
LANGE	MICHAEL	L	LIND	DONNA	J	10	08	16	69	32464
LANGE	WILLIAM	F	HUBBS	SHIRLEY		07	05	03	69	15853
LANGE II	ELDEN	F	BOCSY	SUSAN	L	01	08	13	69	29358
LANGE JR	EBEN	T	LANGE	PATRICIA	L	07	07	12	69	27040
LANGE 3RD	WILLIAM	R	CAUSLEY	PATRICIA	A	30	06	27	69	19990

V. R. Form D 23

DATA PROCESSING FORMS
D N OWENS & CO., INC.

Maryland State Department of Health
Division of Statistical Research and Records

MARRIAGE INDEX

COUNTY	CODE
Allegany	1
Anne Arundel	2
Baltimore	3
Calvert	4
Caroline	5
Carroll	6
Cecil	7
Charles	8
Dorchester	9
Frederick	10
Garrett	11
Harford	12
Howard	13
Kent	14
Montgomery	15
Prince George	16
Queen Anne's	17
St. Mary's	18
Somerset	19
Talbot	20
Washington	21
Wicomico	22
Worcester	23
City of Baltimore	30

NAME OF GROOM			NAME OF BRIDE			COUNTY OF LICENSE	DATE OF MARRIAGE			V. R. FILE NUMBER
LAST NAME	FIRST NAME	INIT.	LAST NAME	FIRST NAME	INIT.		MONTH	DAY	YEAR	
LANGELLOTTO	JAMES	A	DEHNER	CATHERINE	L	07	08	06	69	32056
LANGEN	JOHN	M	ROBINSON	FAYE	M	15	10	30	69	42961
LANGENDORFER	RONALD	L	ROGERS	MARY	K	15	05	16	69	17191
LANGENFELDER	HENRY	E	SIMMONS	NANCY	L	30	11	28	69	48684
LANGENSTEIN	JOSEPH	K	KITZMILLER	JANET	L	21	03	08	69	09766
LANGER	ROBERT	T	MANESS	JEAN	C	15	02	14	69	05506
LANGER JR	WINFIELD	C	ADAMS	AINSLEY	A	13	12	20	69	50864
LANGFORD	JOHN	W	SHIRLEY	DONNA	J	16	11	17	69	47278
LANGFORD	MICHAEL	S	SHEESLEY	JENIECE	L	16	10	11	69	43093
LANGFORD	RUDY	T	MILLS	MARIAN	B	30	02	26	69	07206
LANGFORD	THOMAS	J	CAMPBELL	FRANCES	R	03	05	10	69	15416
LANGHORNE	CHARLES	D	VELLIOS	ELLEN	M	15	03	07	69	09288
LANGILL SR	ALBERT	T	ALDERTON	FRANCES		30	05	23	69	14501
LANGLEY	ARNOLD		JONES	LORETTA		07	10	11	69	41635
LANGLEY	BARRY	S	PATTON	JOY	C	30	03	29	69	07603
LANGLEY	ELLWOOD		BERRY	CATHERINE	M	07	05	16	69	15757
LANGLEY	JAMES	F	MARTIN	PATRICIA	R	04	01	17	69	01193
LANGLEY	JAMES	W	DAVIS	MYRIAM	T	12	02	22	69	05337
LANGLEY	LEONARD	L	MALES	PEGGY	C	16	05	02	69	17548
LANGLEY	MICHAEL	J	KUHN	JOY	L	08	11	29	69	50437
LANGLEY	ROBERT	A	COLLEY	SARA	D	15	02	05	69	05560
LANGLEY	TERRY	L	READE	NINA	K	23	06	20	69	24119
LANGLEY	WAYNE	N	SIMMONS	TEREASA	A	16	10	11	69	43099
LANGLEY	WILLIAM	C	MANNING	CAROL	L	30	11	22	69	44860
LANGLEY	WILLIAM	T	ILLES	PATRICIA	A	07	11	22	69	45554
LANGLOIS	RONALD	D	GREEN	LINDA	L	30	12	20	69	48857
LANGLOTZ	WILLIAM	A	LIEBNO	RUTH	A	03	06	28	69	24734
LANGMEAD	JOSEPH	M	KEARNEY	JUDY	K	30	06	26	69	25849
LANGSAM	SHELDON	S	FINE	SUSAN	B	03	11	22	69	44367
LANGSNER	STEFAN	B	SAMET	CAROL	A	16	03	23	69	09468
LANGSTAFF	JOHN	F	JESTER	ANNA	E	19	08	30	69	39309
LANGSTON	GARY	L	GREENE	PATRICIA	L	30	11	29	69	49422
LANGSTON	MICHAEL	G	HARBLE	LINDA	D	03	12	20	69	48301
LANGSTON JR	EDWARD	R	MC NEW	SANDRA	R	02	06	04	69	18697
LANHAM	CHARLES	T	CURTIN	JANE	C	15	11	02	69	46798
LANHAM	FRANKLIN	E	HOSTETLER	HELEN	V	11	06	20	69	21902
LANHAM	MAURICE	A	AQUILINO	MARGARET	C	02	06	18	69	18823
LANHAM	MICHAEL	L	BOYD	ADELE		30	10	11	69	41181
LANHAM	ROBERT	H	MARTINEZ	MARY	E	16	11	15	69	47153
LANHAM JR	BROOKE	J	PARHAM	CECILIA	A	16	04	19	69	13257

V. R. Form D 23

D N OWENS & CO., INC. DATA PROCESSING FORMS 80446

Maryland State Department of Health
Division of Statistical Research and Records

MARRIAGE INDEX

COUNTY	CODE
Allegany	1
Anne Arundel	2
Baltimore	3
Calvert	4
Caroline	5
Carroll	6
Cecil	7
Charles	8
Dorchester	9
Frederick	10
Garrett	11
Harford	12
Howard	13
Kent	14
Montgomery	15
Prince George	16
Queen Anne's	17
St. Mary's	18
Somerset	19
Talbot	20
Washington	21
Wicomico	22
Worcester	23
City of Baltimore	30

NAME OF GROOM			NAME OF BRIDE			COUNTY OF LICENSE	DATE OF MARRIAGE			V. R. FILE NUMBER
LAST NAME	FIRST NAME	INIT.	LAST NAME	FIRST NAME	INIT.		MONTH	DAY	YEAR	
LANHAM JR	CLEVELAND	E	SWITZER	CAROL	A	02	03	14	69	06775
LANIER	CHARLES	R	HELTON	JAN	C	15	10	24	69	42970
LANIER	DAVID	B	ETTER	GERALDINE	F	15	06	07	69	22515
LANIER	GARY	F	SMITH	PATRICIA	A	03	04	19	69	11344
LANIEWSKI	DAVID	J	LAWRENCE	DINNA	M	30	02	13	69	04041
LANKEY	CARL	E	GRIMM	JOYCE	M	10	09	13	69	37691
LANKFORD	CHARLES	A	THOMAS	PATSY	E	19	03	15	69	09730
LANKFORD	MARK	H	PARSONS	BEVERLY	A	15	09	06	69	38224
LANKFORD	ROBERT	S	WOOTERS	DEBORAH	G	20	01	18	69	02773
LANKFORD JR	SAMUEL	R	ANDERSON	VERONICA	M	16	06	14	69	23198
LANKO	DONALD	T	HENSEL	CLAUDIA	V	11	03	14	69	08780
LANN	ROBERT	E	SMITH	JEAN	R	30	08	15	69	30495
LANNING	CHARLES	J	LACHT	MARGO	D	07	02	17	69	04574
LANSBERRY	BENNIE	E	BRADLEY	CAROL	J	21	06	08	69	23768
LANSBERRY	GARY	W	FUNK	KATHLEEN	V	21	07	07	69	29037
LANSBERRY JR	CHARLES	O	FRANCISCO	ROBERTA	A	11	10	29	69	42275
LANSBERRY JR	RICHARD	B	PAOLINE	DYANN	E	07	02	14	69	04623
LANSDEN JR	FRANK	T	GRAHAM	JANET	S	01	11	07	69	44002
LANSING	RONNIE	B	SULE	G	C	02	06	21	69	18767
LANTEON	HOUSTON		DORSEY	YASMIN	C	30	07	06	69	25634
LANTHIER	ROBERT	C	ROBINE	FERN	A	02	08	15	69	29797
LANTZ	BRUCE	W	DICKEN	DEBORAH		01	07	12	69	24170
LANTZ	JAMES	D	DIXON	NORMA	L	09	11	26	69	50479
LANTZ	LARRY	D	CANNON	HELEN	M	11	12	13	69	50590
LANTZ	RONALD	H	TERRANT	SHIRLEY	A	11	07	14	69	27470
LANTZ	WILLIAM	M	NEWTON	HELEN	M	09	01	25	69	01839
LANTZ III	THOMAS	O	CREIGHTON	LANA	D	09	08	03	69	32347
LANTZ JR	ERNEST	E	FLETCHER	MARY	C	30	02	01	69	03574
LANUM JR	CLARENCE	C	WOODY	LINDA	K	15	10	03	69	42923
LAPARO	ROGER	C	WEBB	SHIRLEY	R	01	05	08	69	14141
LAPE	CLARK	D	FORMAN	HELEN		11	07	16	69	27510
LAPERA	JOSEPH		EICHSTATTER	ANITA	I	07	04	05	69	12124
LAPERE	JOSEPH	W	NAUTHE	GISELA	R	13	12	14	69	50882
LAPIN	WILLIAM	J	MEHALICK	THERESA	A	03	03	15	69	07082
LAPP	CARLTON	J	PRESCOTT	JOAN	M	05	06	27	69	26315
LAPP JR	ROBERT	W	WATSON	MARY	E	07	12	06	69	49920
LAPPING JR	HAROLD		FREEH	TERESA	E	22	01	02	69	02999
LAPTAD	RAYMOND	A	SCHONAUER	BEVERLY	J	15	12	04	69	51356
LARAMORE	RICHARD	A	DOLBOW	DOROTHY	E	05	04	12	69	11668
LARAMORE	THOMAS	J	GARCIA	IDA	M	05	01	04	69	01203

V. R. Form D-23

00466 DATA PROCESSING FORMS
D N OWENS & CO. INC.

Maryland State Department of Health
Division of Statistical Research and Records

MARRIAGE INDEX

COUNTY	CODE
Allegany	1
Anne Arundel	2
Baltimore	3
Calvert	4
Caroline	5
Carroll	6
Cecil	7
Charles	8
Dorchester	9
Frederick	10
Garrett	11
Harford	12
Howard	13
Kent	14
Montgomery	15
Prince George	16
Queen Anne's	17
St. Mary's	18
Somerset	19
Talbot	20
Washington	21
Wicomico	22
Worcester	23
City of Baltimore	30

NAME OF GROOM			NAME OF BRIDE			COUNTY OF LICENSE	DATE OF MARRIAGE			V. R. FILE NUMBER
LAST NAME	FIRST NAME	INIT.	LAST NAME	FIRST NAME	INIT.		MONTH	DAY	YEAR	
LARAWAY	FRANCIS	J	VICTOR	LORRAINE	F	07	05	19	69	16035
LARGENT	JOHN	C	HORNER	FRANCES	L	21	08	29	69	34398
LARGENT	KENNETH	W	BRIDGES	GEORGIA	C	16	01	31	69	06044
LARGENT JR	GEORGE	H	KERLIN	BARBARA	A	21	09	27	69	39341
LARIMORE	RALPH	E	TAYLOR	CONNIE	L	05	09	05	69	36806
LARINA	JOHN	T	VAN TASSEL	SUSAN		30	04	11	69	11114
LARK	PAUL	S	STODDARD	KATHLEEN	B	30	06	20	69	25835
LARK	RICHARD	A	SNEATHEN	PATRICIA	A	01	08	23	69	29311
LARKIN	ROBERT	W	BORNHEIM	GAIL	L	02	07	05	69	24518
LARKIN	TIMOTHY	J	CRONIN	ADELAIDE	M	16	01	09	69	02646
LARKIN III	WILLIAM	E	STURM	SHARON	A	30	04	12	69	10897
LARKINS	PHILLIP	R	SMITH	DAISY	L	30	08	02	69	30856
LARKINS	WILLIAM	A	WRIGHT	JANE	R	03	08	22	69	30286
LARLHAM JR	JOHN	F	REID	YVONNE	B	11	07	10	69	27484
LARMORE	WILLIAM	D	GLADDEN	BETTY	J	22	10	25	69	43921
LARNED	LESLIE	E	DYMOND	KATHRYN	J	07	03	01	69	08291
LARRIMORE	WILLIAM	R	TULL	SUSAN	L	20	10	25	69	43631
LARSEN	DOUGLAS	B	MILLS	JUNE	L	08	04	05	69	12438
LARSEN	JOHN	R	SULOFF	JUNE	C	07	11	15	69	45698
LARSEN	LARRY	C	FOSTER	DOROTHY	L	16	06	28	69	28636
LARSEN	ROBERT	C	RIEDY	JOYCE	M	30	05	17	69	14929
LARSEN	ROBERT	W	JONES	SHIRLEY	W	07	07	14	69	27000
LARSEN	SAMUEL	H	MAHLOW	NATALIE	L	02	06	21	69	18558
LARSEN	VAUGHN	S	PREVATIL	JANICE	M	07	09	06	69	37139
LARSON	DAVID	G	READ	MARCIA	A	15	03	15	69	09092
LARSON	HUGH	F	WOODELL	MARGARET	L	16	07	20	69	28291
LARSON	LARRY	D	MITROVKA	TAMARA	L	21	07	14	69	29066
LARSON	LARRY		LAKOWSKI	DONNA	A	07	10	27	69	41929
LARSON	LONNIE	S	WRIGHT	FLORENCE	E	16	01	06	69	02433
LARSON	TYRONE	R	MC GUIRK	JULIA	P	12	08	30	69	37926
LASERNA	AGUSTIN		NELIS	BRIDGET		15	11	08	69	46771
LASH	JOHN	A	HAYES	SUSAN	L	15	08	30	69	33003
LASH	THOMAS	L	LANCASTER	NANETTE		16	09	12	69	38692
LASH	WILLIAM	G	BARKER	BRENDA	J	01	01	20	69	00124
LASHER	DONALD	L	ESTEP	ARLENE	M	01	06	23	69	18364
LASHLEY	LAWRENCE	H	LAWSON	DELORES		30	04	19	69	10533
LASISTER	WADE	E	DAVIS	DEANNA	L	15	11	07	69	46985
LASKER	LARRY	G	FINE	ILENE	A	30	06	24	69	25917
LASKY	MARC	P	JAFFE	ARLENE	I	15	10	19	69	42773
LASKY	ROBERT	A	KAMINSKI	BERNADETT	M	15	10	03	69	42878

V. R. Form D 23

00446 DATA PROCESSING FORMS
D N OWENS & CO., INC.

Maryland State Department of Health
Division of Statistical Research and Records

MARRIAGE INDEX

COUNTY	CODE
Allegany	1
Anne Arundel	2
Baltimore	3
Calvert	4
Caroline	5
Carroll	6
Cecil	7
Charles	8
Dorchester	9
Frederick	10
Garrett	11
Harford	12
Howard	13
Kent	14
Montgomery	15
Prince George	16
Queen Anne's	17
St. Mary's	18
Somerset	19
Talbot	20
Washington	21
Wicomico	22
Worcester	23
City of Baltimore	30

NAME OF GROOM			NAME OF BRIDE			COUNTY OF LICENSE	DATE OF MARRIAGE			V. R. FILE NUMBER
LAST NAME	FIRST NAME	INIT.	LAST NAME	FIRST NAME	INIT.		MONTH	DAY	YEAR	
LASLO	JAMES	W	BARTHOLOMEW	CAROLYN	A	11	08	09	69	32587
LASONDE	WALLACE	R	LEAHY	CAROL	B	07	04	01	69	12170
LASPEE	ADAM		BYRD	DOROTHY	M	07	09	22	69	37270
LASSACK	JOHN	W	HAMMANN	PAMELA	J	30	03	29	69	10471
LASSAHN JR	NORBERT	G	LILLY	DIANA	B	16	06	14	69	23191
LASSITER	CHARLES	T	WATSON	LINDA	S	22	06	28	69	29122
LASSITER	DENNIS	C	CLAY	BARBARA	E	30	06	28	69	25973
LASSITER	THEL	E	TOWNLEY	LOUISE	R	03	12	22	69	48586
LASTER	ARTHUR	L	ISAACS	VALERIA	R	19	06	02	69	23636
LASTER JR	HOWARD	D	WHITEHEAD	LINDA	F	13	05	24	69	18115
LASTER JR	WALTER		GIBBS	ARBRA	D	07	10	04	69	41592
LASTINGER	ROBERT	O	SNYDER	MARY	M	07	05	03	69	15725
LASTOWSKI	CHARLES	A	GIBEAULT	PATRICIA	A	07	02	05	69	04685
LASTRA	JOSE	R	MEREDITH	PAULETTE	R	16	05	23	69	22970
LATCHFORD	PAUL	C	KARDIAN	MARY=MARG		30	05	10	69	14778
LATE JR	JOHN	R	OTTERBEIN	PATRICIA	A	02	09	20	69	35107
LATHAM	CLARENCE	L	WILSON	GLORIA	D	16	03	26	69	09636
LATHAM	JAMES	E	TEMPLETON	ELIZABETH	A	12	07	05	69	27575
LATHAM	JESSE	C	HEMINGWAY	EARTHINA		30	02	24	69	03749
LATHAM	RODGER	D	MURTIFF	ELLEN	M	10	07	05	69	27325
LATHAM	WILLIE	F	DOCKERY	HAZEL	L	30	03	05	69	07800
LATHAM JR	JOHN	H	DUNCAN	DOROTHY	G	30	09	02	69	36603
LATHBURY	GARY	M	HALL	BONNIE	R	23	06	14	69	24087
LATHE	WILLIAM	H	CLARK	DOROTHY	M	30	08	09	69	30425
LATHE JR	RAYMOND	E	BERLIN	DORIS	G	03	03	01	69	07081
LATHEM	LARRY	G	GUNNING	ROSE	M	07	02	05	69	04935
LATHROP	THOMAS	A	COOK	CONSTANCE	E	15	08	30	69	38237
LATIMER	DUNCAN	L	ECKERT	BARBARA	A	03	06	22	69	20255
LATIMORE	JONNIE	L	MINTER	LOUISE		21	07	24	69	29015
LATKOVICH	ROBERT	R	KLOSE	CAROL	E	07	08	25	69	32259
LATNEY	KENNETH		KAUFFIN	BETTY		16	09	13	69	38637
LATNEY	OLIVER	P	BROOKS	BEVERLY	J	16	02	22	69	05797
LATNEY	WILSON	D	COLE	PATRICIA	P	16	09	27	69	38614
LATORRE JR	FRANK	J	HUFFMAN	PAMELA	D	11	09	19	69	37844
LATROBE	JOHN	H	MITCHELL	CONNIE	J	03	05	17	69	15306
LATTER	HENRY	W	TUSTIN	CAROL	G	07	07	03	69	26613
LATTIMORE JR	MOSES		BATAS	VIVIAN		02	06	22	69	18490
LATTIN II	JOHN	J	MOONEY	MARGARET	C	16	05	30	69	23329
LAU	JAMES	P	COWLING	ELIZABETH	A	07	07	07	69	26617
LAU	RODNEY	R	HESS	WILLA	K	06	02	10	69	04530

V. R. Form D 23

04446 DATA PROCESSING FORMS
D N OWENS & CO. INC.

Maryland State Department of Health
Division of Statistical Research and Records

MARRIAGE INDEX

NAME OF GROOM			NAME OF BRIDE			COUNTY OF LICENSE	DATE OF MARRIAGE			V. R. FILE NUMBER
LAST NAME	FIRST NAME	INIT.	LAST NAME	FIRST NAME	INIT.		MONTH	DAY	YEAR	
LAU	TIMOTHY	D	LINCH	KAREN	L	06	12	20	69	49740
LAUBLE JR	CHARLES	W	MC NEELY	MARY	A	07	04	26	69	11849
LAUCHMAN JR	EDGAR	C	BIXLER	RUTHANNA	M	03	09	21	69	35660
LAUDEMAN	ROBERT	B	DE FRANK	BARBARA		03	06	06	69	20645
LAUDER	WILLIAM	D	KING	LOLA	M	04	05	22	69	15610
LAUDERMAN	THOMAS	A	BOSMA	ALICE	A	11	05	28	69	16592
LAUDERMILT	EDWARD	L	DONAHUE	SUSIE	A	16	01	06	69	02574
LAUER	EARL	H	SHEFFER	BETTY	L	12	08	22	69	32689
LAUER	RICHARD	J	SNYDEMAN	LORRAINE		16	04	05	69	13420
LAUER JR	FRANCIS	B	PICKENS	MAURINE	S	21	09	19	69	39395
LAUER JR	JOHN	B	SEGRAVES	DIANNE	M	15	05	16	69	17016
LAUER SR	DALE	W	KRAMER	SANDRA	L	07	07	11	69	26629
LAUGHINGHOUSE	WILLIE		RAPER	PATSY	N	07	07	03	69	27170
LAUGHMAN	EDWARD	L	WILDASIN	SANDRA	A	06	04	05	69	11725
LAUGHMAN	JAMES	L	LEESE	SANDRA	K	03	02	13	69	04413
LAUGHTON	JOHN	S	JOHNSON	SANDRA	A	15	10	25	69	42787
LAUGHTON	JOHN	C	KENDALL	KATHERINE	E	15	10	25	69	42619
LAURENCE	ROBERT	A	KAST	IMOGENE		15	12	24	69	51310
LAURENZI JR	MARK	A	RAINES	MARY	A	16	05	23	69	17585
LAURIE	DAVID	E	COX	LINDA	K	16	06	28	69	28632
LAURIE	ROBERT	E	MATSNER	TINA	B	07	09	08	69	37107
LAURINS	ALEKSANDR	V	KERSTEN	CATHIE	J	30	07	05	69	26051
LAURO	ROBERT	D	CASCONE	LINDA		07	12	22	69	50247
LAUSIER	FREDERICK		SMITH	MITTIE		16	09	12	69	39207
LAUT JR	HERBERT	D	MARTIN	LYNN	C	15	08	15	69	33360
LAUTENBERGER J	GEORGE	F	MIKULES	REBECCA	E	15	05	16	69	17002
LAVAGNINO	LUIGI	C	HOPPE	DOROTHY	R	30	08	03	69	30574
LAVALLEE	LAWRENCE	D	SCHEIBLE	MARY	T	01	10	16	69	39809
LAVELLA SR	MELIO		GRADISCHEK	RUTH	L	11	06	30	69	21906
LAVENDER	RONALD	M	LLOYD	JENNIFER	E	16	07	27	69	33627
LAVENSTEIN	BENNETT	L	BUCHDAHL	ALICE	J	03	06	18	69	20590
LAVERY	ROBERT	E	SARD	BETTY	M	16	06	21	69	28490
LAVEY	ALFRED	D	YOURSCO	MARY		07	10	17	69	41954
LAVIN	JOSE	G	SULLIVAN	MARGARET	I	16	07	12	69	28541
LAVIN	THOMAS	A	GORDON	DOROTHY	M	07	01	01	69	04726
LAVIS	JAMES	C	RAU	KATHLEEN	J	20	02	08	69	05286
LAVOIE	CONRAD	M	JOHNSTON	DIANE	M	07	12	31	69	50149
LAVOIE	MICHAEL	G	HINDS	DONNA	A	21	04	18	69	13907
LAVONIS	RAYMOND	J	DIETZ	LOIS	A	30	10	11	69	40990
LAW	MICHAEL	J	CORDELL	SUSAN	J	15	08	23	69	33016

COUNTY	CODE
Allegany	1
Anne Arundel	2
Baltimore	3
Calvert	4
Caroline	5
Carroll	6
Cecil	7
Charles	8
Dorchester	9
Frederick	10
Garrett	11
Harford	12
Howard	13
Kent	14
Montgomery	15
Prince George	16
Queen Anne's	17
St. Mary's	18
Somerset	19
Talbot	20
Washington	21
Wicomico	22
Worcester	23
City of Baltimore	30

V. R. Form D 23

DATA PROCESSING FORMS
D. N. OWENS & CO., INC.

Maryland State Department of Health
Division of Statistical Research and Records

MARRIAGE INDEX

COUNTY	CODE
Allegany	1
Anne Arundel	2
Baltimore	3
Calvert	4
Caroline	5
Carroll	6
Cecil	7
Charles	8
Dorchester	9
Frederick	10
Garrett	11
Harford	12
Howard	13
Kent	14
Montgomery	15
Prince George	16
Queen Anne's	17
St. Mary's	18
Somerset	19
Talbot	20
Washington	21
Wicomico	22
Worcester	23
City of Baltimore	30

NAME OF GROOM			NAME OF BRIDE			COUNTY OF LICENSE	DATE OF MARRIAGE			V. R. FILE NUMBER
LAST NAME	FIRST NAME	INIT.	LAST NAME	FIRST NAME	INIT.		MONTH	DAY	YEAR	
LAW	RANDALL	T	BALDEAGLE	LLEWELLA	G	01	11	14	69	43965
LAW	RICHARD	F	MONROE	JAN	M	16	05	19	69	17637
LAW	STEWART	B	JACKSON	RYVERS	I	21	06	12	69	23693
LAW JR	CLARENCE	L	SALITIS	KATHLEEN	R	12	08	28	69	37927
LAW JR	WILLIAM	J	GROHOWSKI	CAROL	A	07	02	15	69	04795
LAWHEAD	JAMES	F	BURROUGHS	LINDA	S	15	03	18	69	09268
LAWHORN	NORMAN		GOGOLIN	MARGARET		15	09	05	69	38476
LAWING	DAVID	O	KLACIK	HAZEL	E	30	06	06	69	19904
LAWIT	STEVEN	A	BROWN	DONNA	H	07	08	02	69	31908
LAWLER	BENTON	T	YOUNG	MARY	J	15	08	27	69	33505
LAWLER	JOSEPH	M	DOTI	SUSAN	W	15	08	22	69	33303
LAWLESS	FRANCIS	E	ECRET	DOREEN		07	04	30	69	12381
LAWLESS	JAMES	J	BOSTON	ELIZABETH		07	08	25	69	32258
LAWLESS	MACK		JEWELL	BETTY		03	09	04	69	35426
LAWLESS	TIMOTHY	J	OKEEFE	KATHLEEN	C	30	09	06	69	36123
LAWLEY	DAVID	D	DIORE	RENA	F	08	06	11	69	21557
LAWLEY	EUGENE	P	FOGLER	HELEN	C	07	08	30	69	31829
LAWN JR	WILLIAM	W	KARP	DELORES		07	01	25	69	01724
LAWRENCE	ALBERT	C	MIDDLETON	ELLEN	M	07	04	17	69	11983
LAWRENCE	ALBERT		AMES	LOLA	V	22	09	06	69	39564
LAWRENCE	ALPHONSO	E	ROGERS	BEATRICE		30	01	24	69	00711
LAWRENCE	CARY	L	HENRY	MARY	E	07	04	11	69	11989
LAWRENCE	CLYDE	A	GARDINER	CATHERINE	A	18	04	26	69	13748
LAWRENCE	DAVID	E	JOHNSON	FRANCESS	R	15	10	10	69	42738
LAWRENCE	DAVID	W	TAYLOR	VICKI	L	22	08	11	69	34657
LAWRENCE	DAVID	M	POCHE	STEPHANIE	A	30	11	08	69	45014
LAWRENCE	DAVID	A	WILLIAMS	KAREN	L	18	05	26	69	17702
LAWRENCE	DONALD	E	HYDE	VIOLA	I	07	04	16	69	11981
LAWRENCE	GEORGE	L	REID	SHARON	L	22	10	16	69	43914
LAWRENCE	GORDON	D	BOND	SANDRA	F	16	02	01	69	06042
LAWRENCE	HENRY	R	OXENREIDER	GLENNA	K	07	07	03	69	27041
LAWRENCE	HERBERT	K	CLOWER	CONNIE	L	01	10	28	69	39698
LAWRENCE	JAMES	E	WARRICK	BERNICE		05	10	15	69	41352
LAWRENCE	JAMES	F	SCHWARTZ	VIOLET		02	05	02	69	14406
LAWRENCE	JOHN	R	OBERLE	JACQUELYN	K	30	08	07	69	31172
LAWRENCE	KEITH	T	VAN KIRK	LAURA	M	01	05	06	69	14167
LAWRENCE	KENNETH	C	MARVIN	KAREN	S	01	08	04	69	29307
LAWRENCE	LIMOS	W	WILLIAMS	ELOIS	M	30	12	31	69	52615
LAWRENCE	MICHAEL	J	ZEIGER	CYNTHIA	Z	15	06	14	69	27816
LAWRENCE	MICHAEL	R	ZIENKIEWICZ	JOHANNA	T	12	06	27	69	27569

V. S. Form D 23

04446 DATA PROCESSING FORMS D N OWENS & CO. INC.

Maryland State Department of Health
Division of Statistical Research and Records

MARRIAGE INDEX

COUNTY	CODE
Allegany	1
Anne Arundel	2
Baltimore	3
Calvert	4
Caroline	5
Carroll	6
Cecil	7
Charles	8
Dorchester	9
Frederick	10
Garrett	11
Harford	12
Howard	13
Kent	14
Montgomery	15
Prince George	16
Queen Anne's	17
St. Mary's	18
Somerset	19
Talbot	20
Washington	21
Wicomico	22
Worcester	23
City of Baltimore	30

NAME OF GROOM			NAME OF BRIDE			COUNTY OF LICENSE	DATE OF MARRIAGE			V. R. FILE NUMBER
LAST NAME	FIRST NAME	INIT.	LAST NAME	FIRST NAME	INIT.		MONTH	DAY	YEAR	
LAWRENCE	RAYMOND	E	CZEIZINGER	SANDRA	K	18	02	15	69	05252
LAWRENCE	RAYMOND	E	STULL	ARLENE	E	13	12	06	69	50887
LAWRENCE	RICHARD	L	BURNLEY	RENEE	E	07	08	16	69	32124
LAWRENCE	ROBERT	L	KULNAR	DONNA	L	03	09	13	69	35382
LAWRENCE	ROBERT	J	GASKINS	TANA	M	15	06	01	69	22671
LAWRENCE	ROBERT	L	SHEPEARD	EVELINA	A	16	10	25	69	43184
LAWRENCE	ROBERT	E	HAINES	GERALDINE	L	06	10	11	69	41396
LAWRENCE	STEPHEN	C	FOLEY	ISABELLE		03	11	20	69	44719
LAWRENCE	THOMAS	R	FRUTCHEY	MARIE	E	30	07	17	69	26249
LAWRENCE	TIMOTHY	R	KUHN	NORA	J	03	03	26	69	07025
LAWRENCE	WAYNE	E	SNYDER	SHARON	E	07	12	17	69	49838
LAWRENCE II	GRANVILLE	P	LEPHARDT	ROSEMARY	L	03	03	01	69	07050
LAWRENCE JR	CHESTER	M	TAYLOR	MARTHA	R	30	09	13	69	36319
LAWRENCE JR	ISHAM		BRANCH	MARY	V	30	11	01	69	45110
LAWRENCE JR	ROGER	C	BURNETTE	DORIS	A	15	08	30	69	33002
LAWRENCE JR	WILLIAM	P	ROPER	KATHRYN	E	12	05	22	69	16774
LAWRIE	JAMES	A	KING	PAULINE		07	12	06	69	50350
LAWS	JAMES	L	BLANCHETTE	YVONNE		16	05	17	69	17218
LAWS	LARRY	B	SCOTT	THERESA	A	30	06	08	69	19623
LAWS	RENARD	L	MORRIS	JOYCE	A	03	06	21	69	20294
LAWS	RICHARD	E	COOPER	CANDACE		22	11	21	69	47718
LAWS	WILLIE		WATSON	ALICE	M	23	07	27	69	29207
LAWSON	ALVERINE	D	WEBB	PERMELIA	J	30	01	11	69	00473
LAWSON	BRANDON	E	ELIFF	DONNA	M	16	06	14	69	23215
LAWSON	BYRON	M	SMALLWOOD	AUDREY	Y	30	02	23	69	03927
LAWSON	CHARLES	H	KREGER	DONNA	A	21	10	29	69	43832
LAWSON	DALE	B	LANE	SHERRYL	E	02	06	06	69	18703
LAWSON	DANNY	O	SHOEMAKER	LINDA	J	16	11	22	69	47245
LAWSON	DENNIS	T	CARTER	JAYLAVERN		15	01	06	69	02282
LAWSON	DONALD	E	HORSEY	LEVITHA		19	12	22	69	52814
LAWSON	DONALD	M	CONGDON	BETTE	J	15	04	05	69	12856
LAWSON	DONALD	W	LEACH	EMMA	J	10	08	15	69	32378
LAWSON	DONLEY	B	VOYTEN	CATHERINE	L	11	06	16	69	21876
LAWSON	EDWARD	W	CARTER	AGNES	E	30	12	23	69	49227
LAWSON	ELISHA	G	LAWSON	MYRTLE	W	03	12	11	69	48205
LAWSON	GEORGE	K	SPANGLER	MARY	E	06	09	07	69	36871
LAWSON	JAKE		MINGLEDOFF	LOUISE		07	05	12	69	16318
LAWSON	JAMES	H	BUNIFF	CHARLOTTE	V	30	07	18	69	25379
LAWSON	JAMES	D	SIMPSON	DOROTHY	M	30	11	29	69	49353
LAWSON	JAMES	S	ASHER	NELLIE	J	15	02	20	69	05613

DATA PROCESSING FORMS
D. N. OWENS & CO., INC.

Maryland State Department of Health
Division of Statistical Research and Records

MARRIAGE INDEX

COUNTY	CODE
Allegany	1
Anne Arundel	2
Baltimore	3
Calvert	4
Caroline	5
Carroll	6
Cecil	7
Charles	8
Dorchester	9
Frederick	10
Garrett	11
Harford	12
Howard	13
Kent	14
Montgomery	15
Prince George	16
Queen Anne's	17
St. Mary's	18
Somerset	19
Talbot	20
Washington	21
Wicomico	22
Worcester	23
City of Baltimore	30

NAME OF GROOM			NAME OF BRIDE			COUNTY OF LICENSE	DATE OF MARRIAGE			V. R. FILE NUMBER
LAST NAME	FIRST NAME	INIT.	LAST NAME	FIRST NAME	INIT.		MONTH	DAY	YEAR	
LAWSON	JAMES	N	WORTHAM	SONJA	D	30	06	14	69	19511
LAWSON	JAMES	G	BRATTON	ELAINE	D	30	03	29	69	10696
LAWSON	JOE		QUASNEY	MARILYN	E	02	12	04	69	48181
LAWSON	JOEL	N	REGAN	JOYCE		30	09	13	69	36331
LAWSON	JOHN	H	MAKOWSKI	CATHERINE	B	03	08	26	69	30114
LAWSON	JOHN	S	ROSENBERG	PAMA	L	15	03	07	69	09286
LAWSON	LAWRENCE	R	LETHBRIDGE	BEVERLY	A	15	05	24	69	16974
LAWSON	LAWRENCE	A	BOLLINGER	SHARON	K	03	11	28	69	48463
LAWSON	LAWRENCE	W	DUKES	HAZEL	D	23	09	06	69	39654
LAWSON	LEO	F	PIKE	HAZEL	M	03	11	07	69	44628
LAWSON	MICHAEL	P	MC GONIGALL	PATRICIA	A	16	02	08	69	05990
LAWSON	MICHAEL	C	PHILLIPS	ANN	S	16	09	02	69	38591
LAWSON	NORMAN		MATTHEWS	DEBORAH		30	05	23	69	15055
LAWSON	RAYFERD	L	WALTON	PATRICIA	A	30	04	26	69	10715
LAWSON	RONALD	A	MOORE	DELORIS	M	16	03	29	69	13392
LAWSON	STANLEY	R	SETTLES	DEBORAH	I	21	11	27	69	47508
LAWSON	THOMAS	L	FOWLER	PATRICIA	A	15	02	09	69	05578
LAWSON	THOMAS	R	POLING	CHARLOTTE	R	16	08	07	69	33726
LAWSON	VICTOR	R	DABROWSKI	DORIS	J	13	02	01	69	05381
LAWSON	WAYNE	K	SEARS	MARY	L	02	07	22	69	24399
LAWSON	WILLIAM	D	HIERONIMUS	BARBARA	A	03	12	12	69	48352
LAWSON	WILLIE		THATCHER	CLAUDETTE	E	30	01	15	69	00842
LAWSON III	ROY	T	DONOVAN	PAULETTE	M	16	06	02	69	23450
LAWSON JR	JAMES		STEVENSON	JESSIE	M	30	06	28	69	25500
LAWSON JR	JOHN	H	JONES	MABLE	A	02	04	21	69	10406
LAWSON JR	JOHN	W	GOODSELL	PAULINE	E	10	09	03	69	37715
LAWSON JR	RICHARD	E	PATERLINI	SUSAN	M	01	03	14	69	06716
LAWTON	DAVID	H	REMSBURG	CAROL	J	06	05	17	69	15662
LAWTON	RAYMOND	E	MC COLLUM	FRANCES	J	07	05	01	69	16160
LAWTON JR	FREDERICK	W	MC LAUGHLIN	PATRICIA	A	02	07	12	69	24441
LAWYER	CHARLES	C	COUCH	DONNA	M	13	10	06	69	42542
LAWYER	JOHN	B	LARONDA	TOBE		02	08	16	69	29604
LAX	KENNETH	B	MEISELMAN	RACHELLE	S	15	09	06	69	38174
LAXTON JR	GORDON	L	ZEIGLER	ELIZABETH	F	07	06	27	69	21374
LAYCOCK	DAVID	L	GUNTER	YVONNE		13	07	11	69	27699
LAYCOCK	LARRY	A	KINNISON	CHRISTY		02	03	06	69	06779
LAYCOCK	WILLIAM	H	PAYNE	MARIAN	M	21	03	23	69	09837
LAYDEN	ROBERT	J	VENTURE	JEAN	E	16	08	29	69	38759
LAYE	CHARLES	A	STEPLER	DAWN	L	21	03	22	69	09843
LAYE	DONALD	J	BROWN	ELLEN	K	12	07	28	69	27602

V. R. Form D 23

00446 DATA PROCESSING FORMS D N OWENS & CO. INC.

Maryland State Department of Health
Division of Statistical Research and Records

MARRIAGE INDEX

COUNTY	CODE
Allegany	1
Anne Arundel	2
Baltimore	3
Calvert	4
Caroline	5
Carroll	6
Cecil	7
Charles	8
Dorchester	9
Frederick	10
Garrett	11
Harford	12
Howard	13
Kent	14
Montgomery	15
Prince George	16
Queen Anne's	17
St. Mary's	18
Somerset	19
Talbot	20
Washington	21
Wicomico	22
Worcester	23
City of Baltimore	30

NAME OF GROOM			NAME OF BRIDE			COUNTY OF LICENSE	DATE OF MARRIAGE			V. R. FILE NUMBER
LAST NAME	FIRST NAME	INIT.	LAST NAME	FIRST NAME	INIT.		MONTH	DAY	YEAR	
LAYE JR	CHESTER	E	SMITH	SANDRA	K	21	02	03	69	06481
LAYFIELD	GEORGE	L	BROWN	SHARON	L	30	08	23	69	30644
LAYFIELD	WILLIAM	A	DOUGLAS	ELVA	M	22	06	06	69	24022
LAYFIELD III	LOUIS	F	BACLAWSKI	LORRAINE	M	30	02	12	69	03707
LAYMAN	ARTHUR	D	KIRCHER	DEBORAH	A	13	12	12	69	50913
LAYMAN	BERNARD	J	BARKER	BEVERLY	A	30	08	30	69	36182
LAYMAN	DAVID	L	STAATS	KAREN	K	21	04	16	69	13972
LAYMAN	JACK	A	BROWN	KATHRYN	I	11	12	26	69	50608
LAYMAN	MARSHALL	T	WILHELM	HAZEL	M	01	03	15	69	06652
LAYMAN	RAYMOND	L	YOUNGERMAN	GWENDOLYN	M	15	02	28	69	05564
LAYMAN	WALTER	F	MATHEWS	DONNA	L	16	01	03	69	02664
LAYMAN JR	NELSON	P	NIESWANDER	LINDA	L	16	03	07	69	09686
LAYMON	EDWIN	C	KYLLONEN	GERALDINE	A	15	08	16	69	32921
LAYNE	MELVIN	R	GARRISON	MARY	V	21	03	10	69	09954
LAYNE JR	GEORGE	R	MARION	LILLIAN	J	02	01	18	69	00174
LAYNOR	GEORGE	V	SCHATZ	MIRIAM	N	17	02	19	69	05237
LAYON	ERNESTO	L	SUGATAN	CHYNIA		02	10	01	69	40052
LAYOS	JOSEPH	F	BEACHLEY	SUSAN	W	21	08	30	69	34305
LAYTON	BRIAN	J	DOSS	LINDA	K	15	01	25	69	02211
LAYTON	GAIL	F	CUCCO	MARY	A	19	08	30	69	39302
LAYTON	JAMES	A	WRIGHT	KAY	F	16	02	14	69	06162
LAYTON	ROBERT	W	JAMES	MARY	E	30	01	10	69	00846
LAYTON	RONNIE	W	DUTY	VIRGIE	M	12	03	11	69	08814
LAYTON	RORA	R	MURPHY	CLARA	G	09	08	08	69	32355
LAYTON JR	JOHN	T	TAYLOR	MYRA	K	22	08	02	69	34620
LAYTON JR	WILLIAM	P	KAPUSCINSKI	LESLIE	R	07	05	28	69	16074
LAYUG	MAMERTO		VICED	NORMA		16	07	01	69	34062
LAZ JR	WILLIAM	J	LANDRY	MARCIA	G	02	06	04	69	18641
LAZAR	JOEL	M	CHASNOV	BARBARA	D	15	08	23	69	42631
LAZAR	MIKLOS	T	HOVANESSIAN	TAMARA	T	15	06	01	69	22603
LAZARO	RODOLFO		TALL	PIRKKO	L	03	09	15	69	35702
LAZARO	SALVATORE	P	GARRISON	PAULA		14	12	08	69	50932
LAZARUS	LEO		KAUFMAN	LILLIAN		30	12	29	69	49516
LAZAZZERA	JOSEPH	A	BEADLING	ELIZABETH	A	16	04	12	69	13513
LAZINSKI	DAVID		STACH	JEAN	M	30	08	07	69	31099
LAZINSKY JR	JOHN	H	CONNELLY	THERESA	D	07	07	09	69	27172
LAZORCAK	THOMAS	M	AVENCENA	LURLENE	A	16	11	28	69	51571
LAZOS	ALEXANDER	G	HUFFSTICKLER	MARY	A	07	07	11	69	26713
LAZU	JULIO	M	SNYDER	LAURA	L	30	12	17	69	49594
LAZZARI	JOSEPH	L	GALIPO	JUDITH	A	15	07	19	69	28004

V. R. Form D 23

9446 DATA PROCESSING FORMS
D. N. OWENS & CO., INC.

Maryland State Department of Health
Division of Statistical Research and Records

MARRIAGE INDEX

COUNTY	CODE
Allegany	1
Anne Arundel	2
Baltimore	3
Calvert	4
Caroline	5
Carroll	6
Cecil	7
Charles	8
Dorchester	9
Frederick	10
Garrett	11
Harford	12
Howard	13
Kent	14
Montgomery	15
Prince George	16
Queen Anne's	17
St. Mary's	18
Somerset	19
Talbot	20
Washington	21
Wicomico	22
Worcester	23
City of Baltimore	30

NAME OF GROOM			NAME OF BRIDE			COUNTY OF LICENSE	DATE OF MARRIAGE			V. R. FILE NUMBER
LAST NAME	FIRST NAME	INIT.	LAST NAME	FIRST NAME	INIT.		MONTH	DAY	YEAR	
LAZZARO	LOUIS	F	DEMASTUS	SHIRLEY	A	03	11	28	69	48530
LAZZARO JR	JOSEPH	A	TAYLOR	HELEN	I	03	12	21	69	48350
LAZZELL	GEORGE	D	DOBBS	SUSAN	S	13	11	24	69	46482
LE BARON	CHESTER		ROBERTS	BARBARA		30	04	07	69	11172
LE BEAU	JOSEPH	A	WALKER	MYRA	E	30	08	04	69	31190
LE BLANC JR	ROLAND	A	HOGARTY	ROSEMARY	L	03	12	28	69	48280
LE BRUN	RICHARD	A	BLEVINS	CANDACE	E	03	10	31	69	44617
LE BRUN	WILLIAM	A	CRAMER	AGNES	M	03	01	04	69	00996
LE CATO	CHARLES	R	MILLER	IDA	J	19	06	22	69	23625
LE COMPTE III	H	L	WALKER	EDITH	A	30	08	08	69	30423
LE COMPTE JR	WILLIAM	H	SOUSA	ANTONETTE	C	03	05	17	69	15314
LE COMTE	DAVID	M	SARNESKI	NANCY	S	21	09	02	69	39528
LE DONNE	HENRY	A	SCOTT	JANET	E	01	03	28	69	06678
LE GAR	WILLIAM		WORTH	BARBARA	D	07	06	07	69	21027
LE GORE	G	T	WALTERS	MARY	B	03	10	08	69	40483
LE GORE	N	D	LE GORE	JOYCE	H	06	04	19	69	11704
LE GORE	ROBERT	C	LIPPY	SUSAN	D	06	05	31	69	20761
LE GRAND	AUGUSTINE		LUCAS	MARGARET	A	14	01	11	69	02071
LE GRAND	RICHARD	A	RACKER	BETHEL	E	12	05	17	69	16753
LE HENAFF	SERGE		HOUSER	FLORIA	G	07	03	15	69	07979
LE HEW	HARRY	W	DANIELS	HELEN	L	30	09	14	69	35873
LE MAR	MARK	E	HUBBARD	NANCY	C	30	06	07	69	18984
LE MASTER	DONALD	B	DEBINSKI	DIANA	M	02	05	31	69	14381
LE PERSON	DENNIS	S	HENRY	KATHERINE	A	07	04	18	69	11885
LE PORE	ALFRED	R	BOWMAN	MABEL	A	16	04	12	69	13464
LE PROWSE JR	OBED	J	BOWDEN	DOROTHY	M	22	08	02	69	34619
LE ROY JR	NELSON	J	HENDERSON	GLORIA	L	03	08	23	69	30092
LE SAGE	GEORGE	E	PACE	JOANNE	S	07	10	12	69	41509
LE STRANGE JR	WILLIAM	R	POPKINS	PATRICIA	M	15	06	21	69	22425
LEACH	ANTHONY	L	FOWLKES	CECILIA	A	30	05	05	69	15210
LEACH	ARLENE		GRAVES	LANTHA	N	30	11	15	69	45186
LEACH	BRIAN	D	BIRX	CONSTANCE	E	02	06	06	69	18586
LEACH	CHARLES		HERGET	CAROL		04	12	21	69	49625
LEACH	DEAN	W	STEVENS	INA	C	11	04	12	69	12581
LEACH	DENNIS	L	MASE	FRANCINE		12	03	21	69	08695
LEACH	GEORGE	H	HURST	SUSAN	L	16	10	29	69	43379
LEACH	JAMES	H	LAMBERT	NEELY	A	16	08	12	69	39065
LEACH	RICHARD	C	BENNETT	ADELE	M	16	02	08	69	06049
LEACH	ROBERT	F	RAY	ELIZABETH	A	30	02	16	69	03477
LEACHE	STEPHEN	M	BETTS	BONNIE	E	15	11	29	69	46587

V. R. Form D 23

04444 DATA PROCESSING FORMS D N OWENS & CO. INC.

Maryland State Department of Health
Division of Statistical Research and Records

MARRIAGE INDEX

COUNTY	CODE
Allegany	1
Anne Arundel	2
Baltimore	3
Calvert	4
Caroline	5
Carroll	6
Cecil	7
Charles	8
Dorchester	9
Frederick	10
Garrett	11
Harford	12
Howard	13
Kent	14
Montgomery	15
Prince George	16
Queen Anne's	17
St. Mary's	18
Somerset	19
Talbot	20
Washington	21
Wicomico	22
Worcester	23
City of Baltimore	30

NAME OF GROOM			NAME OF BRIDE			COUNTY OF LICENSE	DATE OF MARRIAGE			V. R. FILE NUMBER
LAST NAME	FIRST NAME	INIT.	LAST NAME	FIRST NAME	INIT.		MONTH	DAY	YEAR	
LAZZARO	LOUIS	F	DEMASTUS	SHIRLEY	A	03	11	28	69	48530
LAZZARO JR	JOSEPH	A	TAYLOR	HELEN	I	03	12	21	69	48350
LAZZELL	GEORGE	D	DOBBS	SUSAN	S	13	11	24	69	46482
LE BARON	CHESTER		ROBERTS	BARBARA		30	04	07	69	11172
LE BEAU	JOSEPH	A	WALKER	MYRA	E	30	08	04	69	31190
LE BLANC JR	ROLAND	A	HOGARTY	ROSEMARY	L	03	12	28	69	48280
LE BRUN	RICHARD	A	BLEVINS	CANDACE	E	03	10	31	69	44617
LE BRUN	WILLIAM	A	CRAMER	AGNES	M	03	01	04	69	00996
LE CATO	CHARLES	R	MILLER	IDA	J	19	06	22	69	23625
LE COMPTE III	H	L	WALKER	EDITH	A	30	08	08	69	30423
LE COMPTE JR	WILLIAM	H	SOUSA	ANTONETTE	C	03	05	17	69	15314
LE COMTE	DAVID	M	SARNESKI	NANCY	S	21	09	02	69	39528
LE DONNE	HENRY	A	SCOTT	JANET	E	01	03	28	69	06678
LE GAR	WILLIAM		WORTH	BARBARA	D	07	06	07	69	21027
LE GORE	G	T	WALTERS	MARY	B	03	10	08	69	40483
LE GORE	N	D	LE GORE	JOYCE	H	06	04	19	69	11704
LE GORE	ROBERT	C	LIPPY	SUSAN	D	06	05	31	69	20761
LE GRAND	AUGUSTINE		LUCAS	MARGARET	A	14	01	11	69	02071
LE GRAND	RICHARD	A	RACKER	BETHEL	E	12	05	17	69	16753
LE HENAFF	SERGE		HOUSER	FLORIA	G	07	03	15	69	07979
LE HEW	HARRY	W	DANIELS	HELEN	L	30	09	14	69	35873
LE MAR	MARK	E	HUBBARD	NANCY	C	30	06	07	69	18984
LE MASTER	DONALD	B	DESINSKI	DIANA	M	02	05	31	69	14381
LE PERSON	DENNIS	S	HENRY	KATHERINE	A	07	04	18	69	11885
LE PORE	ALFRED	R	BOWMAN	MABEL	A	16	04	12	69	13464
LE PROWSE JR	OBED	J	BOWDEN	DOROTHY	M	22	08	02	69	34619
LE ROY JR	NELSON	J	HENDERSON	GLORIA	L	03	08	23	69	30092
LE SAGE	GEORGE	E	PACE	JOANNE	S	07	10	12	69	41509
LE STRANGE JR	WILLIAM	R	POPKINS	PATRICIA	M	15	06	21	69	22425
LEACH	ANTHONY	L	FOWLKES	CECILIA	A	30	05	05	69	15210
LEACH	ARLENE		GRAVES	LANTHA	N	30	11	15	69	45186
LEACH	BRIAN	D	BIRX	CONSTANCE	E	02	06	06	69	18586
LEACH	CHARLES		HERGET	CAROL		04	12	21	69	49625
LEACH	DEAN	W	STEVENS	INA	C	11	04	12	69	12581
LEACH	DENNIS	L	MASE	FRANCINE		12	03	21	69	08895
LEACH	GEORGE	H	HURST	SUSAN	L	16	10	29	69	43379
LEACH	JAMES	H	LAMBERT	NEELY	A	16	08	12	69	39065
LEACH	RICHARD	C	BENNETT	ADELE	M	16	02	08	69	06049
LEACH	ROBERT	F	RAY	ELIZABETH	A	30	02	16	69	03477
LEACHE	STEPHEN	M	BETTS	BONNIE	E	15	11	29	69	46587

S. B. Form D 23

04446 DATA PROCESSING FORMS D N OWENS & CO. INC.

Maryland State Department of Health
Division of Statistical Research and Records

MARRIAGE INDEX

COUNTY	CODE
Allegany	1
Anne Arundel	2
Baltimore	3
Calvert	4
Caroline	5
Carroll	6
Cecil	7
Charles	8
Dorchester	9
Frederick	10
Garrett	11
Harford	12
Howard	13
Kent	14
Montgomery	15
Prince George	16
Queen Anne's	17
St. Mary's	18
Somerset	19
Talbot	20
Washington	21
Wicomico	22
Worcester	23
City of Baltimore	30

NAME OF GROOM			NAME OF BRIDE			COUNTY OF LICENSE	DATE OF MARRIAGE			V. R. FILE NUMBER
LAST NAME	FIRST NAME	INIT.	LAST NAME	FIRST NAME	INIT.		MONTH	DAY	YEAR	
LEADER	ROBERT	B	PRESS	SUSAN	G	15	07	04	69	27801
LEADING	RALPH	C	MACHEL	PAULA	M	01	08	13	69	29498
LEAF	RAYMOND	P	HALE	HORA	L	06	12	20	69	49742
LEAGER	ROY	G	HONEY	NORMA	J	20	08	20	69	34238
LEAHEY JR	JOHN	C	BALL	DOROTHY	E	01	12	08	69	47950
LEAHY	WILLIAM	J	SIERON	BARBARA	A	07	08	15	69	32152
LEAK	BENJAMIN	F	MERRITT	DELLA	M	30	05	05	69	14606
LEAK	DILLARD		DENNIS	ANNA	E	22	11	21	69	47705
LEAK	WILLIAM	C	MORTON	CONSTANCE	M	30	06	14	69	18880
LEAKE	STANLEY	H	GRIFFIN	CHARLOTTE	D	30	12	24	69	49467
LEAKE	TOMMY	L	DAVIS	ANNE	D	15	10	02	69	42875
LEAKE	WALLACE		SALLEY	IDA	J	30	07	11	69	25340
LEAMAN	ALFRED	F	KAROL	BARBARA		07	09	29	69	37258
LEAMAN	ERIC	W	FINN	MARILYN	J	03	12	06	69	48391
LEAMAN	JAMES	F	JORDAN	PAMELA	C	13	02	21	69	05409
LEAMAN	RAY	J	HIATT	GLORIA	J	12	05	14	69	16715
LEANNARDA	THOMAS	H	MC LAUGHLIN	PATRICIA		16	03	31	69	13274
LEAPLEY	JAMES	R	LOWERY	BELINDA	J	08	11	01	69	46095
LEAR	BRADLEY	E	RUDE	MARCIA	G	20	08	16	69	34240
LEAR	JOHN	J	DALE	HESTER	E	07	06	14	69	20952
LEAR	JOSEPH	S	JONES	STELLA	M	30	08	11	69	31123
LEARD JR	RUSSELL	G	HOOK	IRENE	S	03	10	18	69	40155
LEARY	ROBERT	C	FOXWELL	BARBARA		15	12	06	69	51186
LEASE	BRANSON	W	CANNALITO	ANN	R	30	08	23	69	30958
LEASE	CHARLES	E	BATES	SHIRLEY	A	01	04	12	69	10090
LEASE	JOSEPH	E	HERMAN	LAURA	L	30	01	22	69	00772
LEASE	LARRY	A	LOUK	LINDA	L	01	03	17	69	06587
LEASE	RUSSELL	E	ZIRKLE	SANDRA	K	01	12	20	69	47835
LEASE	WILLIAM	R	LOFTICE	PATRICIA	D	06	08	08	69	31354
LEASE JR	CALVIN	L	HITE	SHARON	L	01	01	11	69	00014
LEASOR	CURTIS	A	MAINELLA	DONNA	R	11	12	12	69	50695
LEASURE	ALBERT	E	TAYLOR	MARY	A	11	06	18	69	21804
LEASURE	ELWOOD	J	LEASE	GERALDINE	I	01	07	28	69	24171
LEASURE	GARY	G	BILLARD	BARBARA	I	01	08	30	69	29346
LEASURE	RICHARD	A	MC NABB	KAREN	R	11	12	08	69	50663
LEASURE	ROBERT	D	SHAFFER	HELEN	L	30	01	30	69	03649
LEASURE SR	HARRY		GUYER	MARY	E	21	09	11	69	39421
LEATH	BILLY	W	CROWE	NINA	S	19	08	29	69	34199
LEATH	JOHN	E	MC CRAY	MOLLY	L	30	11	21	69	45156
LEATHERMAN	DANIEL	T	SERENA	EDNA	V	30	02	02	69	03578

V. R. Form D 23

9446 DATA PROCESSING FORMS
D N OWENS & CO., INC.

Maryland State Department of Health
Division of Statistical Research and Records

MARRIAGE INDEX

NAME OF GROOM			NAME OF BRIDE			COUNTY OF LICENSE	DATE OF MARRIAGE			V. R. FILE NUMBER
LAST NAME	FIRST NAME	INIT.	LAST NAME	FIRST NAME	INIT.		MONTH	DAY	YEAR	
LEATHERMAN	JAMES	W	DAVIS	PATRICIA	A	23	08	04	69	34710
LEATHERMAN	LESLIE	H	ROBINETTE	SUE	C	01	09	25	69	34839
LEATHERMAN	TODD	W	ROGERS	ALICE	M	30	01	27	69	00816
LEATHERS	WILLIAM	J	RAU	EDITH	E	16	08	22	69	33957
LEATHERY	STERLING	E	HOWKE	PATRICIA	C	07	10	25	69	41979
LEAVEL	STEPHEN	D	DENNIS	ROSE	R	03	03	30	69	11261
LEAVERTON	DANIEL	R	JAMES	PAMELA	G	03	05	10	69	15394
LEAVEY	MARSHALL	B	RHODE	SANDRA	P	30	03	20	69	07608
LEAVITT	GREGG	D	SHEPPARD	JANET	R	11	04	14	69	12573
LEAVITT	ROBERT		MAGIER	HALINA	I	03	05	26	69	15588
LEAVITT	ROBERT	D	PIZZUTO	ANTOINETT	V	22	07	03	69	29177
LEAVITT JR	GEORGE	D	JAMES	LINDA	A	01	07	27	69	24172
LEBE	EUGENE	J	PEARCE	LINDA	M	11	09	16	69	37857
LEBEDUN	HARRY	E	WALLACE	JANE	L	15	02	14	69	05661
LEBER	GREGORY	W	THAYER	TERRY	A	15	09	20	69	38215
LEBER	JEFFREY	R	SPAHN	MARCIA	E	30	07	17	69	25737
LEBERKNIGHT	ALAN	M	NYGREN	JEAN	C	03	02	08	69	04223
LEBON	GEORGE	A	BOWLEY	CLARA	L	13	08	11	69	32869
LEBOWITZ	HARRY		YAGER	SUSAN	J	15	09	07	69	38114
LECATES	JAMES	E	BEEBE	CHRISTINE		22	06	16	69	24040
LECHLEITNER	PAUL	M	STRENKOSKI	CATHERINE	A	21	04	21	69	13961
LECHMAN	PETER	W	SMOOT	JUDY	A	16	11	22	69	47183
LECHNER	BENJAMIN	L	NEISTADT	TRUDY		30	05	25	69	14945
LECHNER	GARY	W	OHMACHT	CATHARINE	M	07	01	25	69	01292
LECHTENBERGER	JERRY	B	GARDOSIK	MARIA	E	15	02	08	69	05562
LECKLITER	JOHN	A	MC GEE	SHARON	L	16	10	04	69	43112
LECKNER	ARTHUR	L	BIEDERBOCK	IDA	M	30	04	18	69	10982
LECKRONE	TERRY	L	HESS	LOIS	E	30	01	04	69	00360
LECLERCQ	ROGER	V	DE VAUGHN	ELAINE	M	16	02	15	69	06047
LEDBETTER	HAROLD	L	COLEMAN	GLADYS	E	30	08	29	69	36638
LEDBETTER	JOSEPH	W	COLLINS	KATHLEEN	J	15	03	29	69	09121
LEDBETTER	ROBERT	L	KELLY	MARGARET	P	02	06	04	69	18611
LEDBETTER	ROBERT		WHITE	MABLE	M	30	06	15	69	18898
LEDDEN	WILLIAM	J	DAVIS	CARLA	B	07	09	15	69	37181
LEDENDECKER	CARL	D	IVIE	MARY	A	14	03	19	69	08968
LEDFORD	BILLY	R	KETCHAM	LORA	J	16	03	12	69	09663
LEDFORD	WILLIAM	J	JONES	GWENDOLYN	F	07	03	08	69	08297
LEDGER	PETER	A	MATHERS	CAROL	B	16	02	14	69	06172
LEDNUM	CHARLES	K	HIGGINS	WENDY	F	20	05	10	69	34252
LEDOUX	HENRY	A	WOZNICKI	VIRGINIA	E	30	02	07	69	04080

COUNTY	CODE
Allegany	1
Anne Arundel	2
Baltimore	3
Calvert	4
Caroline	5
Carroll	6
Cecil	7
Charles	8
Dorchester	9
Frederick	10
Garrett	11
Harford	12
Howard	13
Kent	14
Montgomery	15
Prince George	16
Queen Anne's	17
St. Mary's	18
Somerset	19
Talbot	20
Washington	21
Wicomico	22
Worcester	23
City of Baltimore	30

06446 DATA PROCESSING FORMS D N OWENS & CO. INC.

Maryland State Department of Health
Division of Statistical Research and Records

MARRIAGE INDEX

NAME OF GROOM			NAME OF BRIDE			COUNTY OF LICENSE	DATE OF MARRIAGE			V. R. FILE NUMBER
LAST NAME	FIRST NAME	INIT.	LAST NAME	FIRST NAME	INIT.		MONTH	DAY	YEAR	
LEDWELL	DALE	D	PARRACK	CHERYL	J	30	06	29	69	25793
LEE	ARNOLD		MOORE	PHYLLIS		30	01	04	69	00312
LEE	AVERY	L	MURRAY	SHIRLEY	L	30	04	16	69	10694
LEE	BARRY	H	TOCCO	JOSEPHINE	A	15	09	15	69	38483
LEE	BERTRAND	A	RODGERS	CHARLENE	A	21	07	25	69	28987
LEE	BOBBY	G	CARROLL	VERA		08	10	11	69	42065
LEE	CARIL		GRAY	LEONA	C	30	06	28	69	25348
LEE	CARLYLE	A	WINGARD	JILL	A	11	07	11	69	27496
LEE	CLEDITH	A	LITTLE	PHYLLIS	J	30	08	08	69	31137
LEE	CLINTON	A	FORD	IDA	E	07	04	17	69	12247
LEE	DANNY	R	DIMLING	CAROL	A	12	08	16	69	42426
LEE	DAVID	A	HUMMER	LINDA	F	02	06	14	69	18515
LEE	DONALD	Y	SHITO	CHIEKO		07	05	09	69	16240
LEE	DONALD	H	NORRIS	PAMELA	L	16	05	31	69	22991
LEE	DONALD		KING	BRENDA	C	30	09	11	69	36621
LEE	EDWARD	P	BANKS	REGINA	B	16	05	19	69	17295
LEE	ELWOOD		OSWALD	ARLENE	S	07	07	22	69	26952
LEE	ERVIN		BULLOCK	SARAH	E	30	06	30	69	26275
LEE	GALE	E	HURST	DORA	M	01	06	13	69	18401
LEE	GARY	K	STRACHAN	MARY	E	11	06	21	69	21797
LEE	GEORGE	A	COOPER	MARIANNE	S	30	06	13	69	19794
LEE	GEORGE	R	HUTCHINS	SHARON	H	02	08	23	69	29568
LEE	GLENN	H	HAAS	CHARLENE	C	02	08	16	69	29753
LEE	GOMEZ	J	HUNT	JOYCE	L	16	05	09	69	17583
LEE	HENRY	J	KING	MARY	C	10	06	30	69	21609
LEE	HERBERT	L	NIVENS	PRISCENA	L	30	09	27	69	36417
LEE	HERNG	C	PANG	TSO	M	15	12	26	69	51153
LEE	HOWARD	C	ZABAWSKA	GENEVIEVE	B	30	04	25	69	11107
LEE	JACKIE	D	BEEGLE	WANDA	E	03	04	12	69	11210
LEE	JAMES	R	SMITH	ALICE	J	12	05	24	69	16769
LEE	JAMES		MC RAE	CLOTILDA		30	07	24	69	26185
LEE	JERRY		NOWICKI	KAREN	E	30	06	21	69	19778
LEE	JOHN	E	LEWIS	RUTH	S	15	08	29	69	33584
LEE	JOHN	W	STORKES	MARY	V	30	10	11	69	45060
LEE	JOSEPH	L	JOHNSON	BEVERLY	A	07	05	23	69	15812
LEE	JOSEPH	G	ROOTS	SHARON	L	30	06	28	69	25570
LEE	KEITH	A	DINGES	JUDITH	L	30	06	14	69	19062
LEE	KILUN		OH	SONGJA		15	06	23	69	22759
LEE	LARRY	G	FALCONER	SHARON	D	16	09	06	69	38693
LEE	LINWOOD		LAKE	ELSIE	L	19	07	08	69	28815

COUNTY	CODE
Allegany	1
Anne Arundel	2
Baltimore	3
Calvert	4
Caroline	5
Carroll	6
Cecil	7
Charles	8
Dorchester	9
Frederick	10
Garrett	11
Harford	12
Howard	13
Kent	14
Montgomery	15
Prince George	16
Queen Anne's	17
St. Mary's	18
Somerset	19
Talbot	20
Washington	21
Wicomico	22
Worcester	23
City of Baltimore	30

V. S. Form D 23

DATA PROCESSING FORMS
O N OWENS & CO., INC.

Maryland State Department of Health
Division of Statistical Research and Records

MARRIAGE INDEX

COUNTY	CODE
Allegany	1
Anne Arundel	2
Baltimore	3
Calvert	4
Caroline	5
Carroll	6
Cecil	7
Charles	8
Dorchester	9
Frederick	10
Garrett	11
Harford	12
Howard	13
Kent	14
Montgomery	15
Prince George	16
Queen Anne's	17
St. Mary's	18
Somerset	19
Talbot	20
Washington	21
Wicomico	22
Worcester	23
City of Baltimore	30

NAME OF GROOM			NAME OF BRIDE			COUNTY OF LICENSE	DATE OF MARRIAGE			V. R. FILE NUMBER
LAST NAME	FIRST NAME	INIT.	LAST NAME	FIRST NAME	INIT.		MONTH	DAY	YEAR	
LEE	MANNIE	L	WENTWORTH	HELEN	A	07	04	30	69	12409
LEE	MC KEE	G	PREGLER	ILENE	M	02	09	12	69	35148
LEE	MENG	K	JEN	CATHERYN	Y	16	06	14	69	23171
LEE	MICHAEL	B	WILSON	BARBARA	J	16	09	15	69	38715
LEE	MORRIS	C	GILL	EMOGENE		30	06	17	69	18882
LEE	NORMAN	M	CARTER	JANICE	F	07	01	04	69	01498
LEE	PARK	Q	LANCASTER	MAE	V	30	09	17	69	36600
LEE	RALPH	L	THORNTON	FRANCHONE		07	12	10	69	49894
LEE	RAYMOND	E	SEVILLE	JUDITH	L	21	11	20	69	47664
LEE	RAYMOND		QUARLES	EMMA		30	07	31	69	30482
LEE	RICHARD	C	WOLF	INGEBORG	L	15	02	07	69	05675
LEE	RICHARD	J	TITTLE	FLORENCE	E	12	05	24	69	16733
LEE	ROBERT	C	TANNER	LINDA	M	03	04	19	69	11370
LEE	ROBERT	C	STEWART	CAROLYN		30	10	27	69	41193
LEE	ROBERT	E	PAIGE	MINNIE	A	30	12	15	69	49105
LEE	ROBERT	L	DARR	KATHLEEN	S	01	04	18	69	10106
LEE	ROBERT	E	LISKEY	CLAUDETTE	E	21	10	03	69	43866
LEE	ROGER	L	WIEBRECHT	JOAN	L	21	09	06	69	39477
LEE	ROGER	G	DEERY	KATHERINE	A	07	06	04	69	21425
LEE	RONALD	A	PURNELL	RUTH	E	23	03	01	69	10046
LEE	RONALD	D	WILLIAMS	NANCY	L	03	08	16	69	30271
LEE	SAM	B	KANG	MI JA		16	01	10	69	02659
LEE	SIMPKIN	D	BROWN	LENA	M	30	06	07	69	19581
LEE	STANLEY	E	JONES	GWENDOLYN	A	30	10	25	69	40630
LEE	STEPHEN	J	LEE	DORIS	W	15	08	15	69	33418
LEE	STEPHEN	M	STEVENS	BRENDA	J	15	07	25	69	27912
LEE	STUART	A	JOLLEY	PATRICIA	A	07	03	01	69	08214
LEE	THOMAS	B	CARTER	VIVIAN	I	15	08	22	69	33499
LEE	THOMAS	R	BRADLEY	VIRGINIA	B	15	12	20	69	51197
LEE	THOMAS	F	SHIFLETT	WANDA	L	02	11	08	69	44277
LEE	WILLIAM	E	MARSH	LANISE	E	16	01	15	69	02693
LEE	WILLIAM	K	LLOYD	DORIS	M	03	09	10	69	35670
LEE	WILLIE	E	TOWSON	CATHERINE		30	03	22	69	07365
LEE	WILLIE		EDWARDS	ERNIE		16	08	23	69	33995
LEE III	WILLIAM	K	KANE	BETTY	H	22	01	18	69	06494
LEE JR	CALVIN	R	PHILLIPS	GRETCHEN	D	15	06	14	69	22341
LEE JR	DAVID	A	WILLIE	QUNITCCE	A	30	10	04	69	40686
LEE JR	DONALD	F	BAER	JOAN	L	03	12	06	69	48276
LEE JR	HERBERT	S	BRENES	IDA	M	16	01	02	69	02667
LEE JR	JAMES	R	LEWIS	BEVERLY	T	30	05	03	69	14961

V. R. Form D 23

0446 DATA PROCESSING FORMS D N OWENS & CO. INC.

Maryland State Department of Health
Division of Statistical Research and Records

MARRIAGE INDEX

COUNTY	CODE
Allegany	1
Anne Arundel	2
Baltimore	3
Calvert	4
Caroline	5
Carroll	6
Cecil	7
Charles	8
Dorchester	9
Frederick	10
Garrett	11
Harford	12
Howard	13
Kent	14
Montgomery	15
Prince George	16
Queen Anne's	17
St. Mary's	18
Somerset	19
Talbot	20
Washington	21
Wicomico	22
Worcester	23
City of Baltimore	30

NAME OF GROOM			NAME OF BRIDE			COUNTY OF LICENSE	DATE OF MARRIAGE			V. R. FILE NUMBER
LAST NAME	FIRST NAME	INIT.	LAST NAME	FIRST NAME	INIT.		MONTH	DAY	YEAR	
LEE JR	JEROME		LEWIS	JACQUELIN		30	07	26	69	31005
LEE JR	JOHN	L	SHECK	ALICE	E	02	03	15	69	06854
LEE JR	RUFUS	C	FITCH	JOYCE		30	05	17	69	14580
LEE JR	SAMUEL		WHYTE	EDITH	B	07	06	28	69	20924
LEE JR	WILLIAM	F	HARNSBERGER	LYNN	E	30	08	09	69	30466
LEE SR	DONALD	F	MILLER	LAVERN	T	03	12	26	69	48390
LEED	ROCKFORD	P	BARNHART	JANET	L	07	06	12	69	21213
LEEDS	HARRY	W	LLOYD	FRANCES	M	21	05	15	69	17907
LEEDS	RICHARD	J	WALLACE	PRISCILLA		16	04	26	69	17314
LEEDS II	HENRY	W	DOHERTY	CAROL	A	15	04	19	69	12947
LEEDY JR	JOSEPH	G	CAGE	PAULA	F	01	05	10	69	14139
LEEPER JR	SAMUEL	J	KLECKLER	ARLAND	L	23	01	15	69	03033
LEER	CLAUDE	H	CAIN	ANNA	I	02	11	08	69	44315
LEER	WAYNE	S	BLADEN	PATRICIA	A	16	05	09	69	17486
LEESE	DONALD	E	WYAND	SANDRA	L	06	09	26	69	36894
LEESE	HAROLD	E	LIPPY	SHIRLEY	M	06	10	25	69	45453
LEESE	ROBERT	L	FRICK	LINDA	L	12	11	22	69	46392
LEESE	RODNEY	L	FRIDINGER	ELVA	J	06	01	24	69	01238
LEESE	TERRY	L	SWARTZ	GAIL	M	03	07	25	69	25157
LEESE	WILLIAM	H	WRIGHT	LINDA	L	03	06	13	69	20223
LEET	BRUCE	M	SHUGARTS	BRENDA	F	15	02	07	69	05567
LEFAVI	ROSARIO		SCHMIDT	ELIZABETH	A	07	01	08	69	01380
LEFEBURE	JOHN	J	CRAWFORD	CATRIONA	L	15	06	14	69	22680
LEFEVER	BENJAMIN	C	ARNOLD	CYNTHIA	S	07	06	23	69	21342
LEFEVER	GERALD	H	STOVER	JANIE		23	07	02	69	29193
LEFFET	JOHN	J	SCHULZE	ANNA	M	02	04	12	69	10267
LEFFINGWELL	RICHARD	D	HANCOCK	MARYANN		16	03	28	69	13643
LEFIMIL-LEFIL	ARTURO		ARANGUIZ	CRISTINA		15	12	13	69	51155
LEFKOWITZ	MELVIN	E	SLAFF	SUSAN	A	21	05	07	69	17974
LEFLER	LARRY	D	REESE	JANET	L	06	12	04	69	49750
LEFTWICH	JAMES	C	HORTON	JUDY	A	12	09	14	69	37879
LEFTWICH	LARRY	L	BUTLER	MARY	A	16	09	25	69	38982
LEFTWICH	LESTER	H	TAYSON	MARY	F	12	06	28	69	27603
LEFTWICH	RONALD	P	GREEN	MARY	E	16	11	25	69	47262
LEGARE	CHARLES	H	JAYME	LORETTA		18	01	31	69	02753
LEGARE	WILLIAM	T	ZIMMERMAN	SUSAN	E	15	04	19	69	12872
LEGATES	NORMAN	N	CAIN	ELIZABETH	A	05	09	29	69	41343
LEGATH	JOSEPH	J	BURBES	MARY		07	06	14	69	21222
LEGEER	GARRY	L	RHODES	SHARON	E	01	08	20	69	29308
LEGENS	MICHAEL	T	NIESOWITZ	BARBARA	A	18	05	17	69	17680

U. S. Form D 23

DATA PROCESSING FORMS
D N OWENS • CO., INC.

Maryland State Department of Health
Division of Statistical Research and Records

MARRIAGE INDEX

NAME OF GROOM			NAME OF BRIDE			COUNTY OF LICENSE	DATE OF MARRIAGE			V. R. FILE NUMBER
LAST NAME	FIRST NAME	INIT.	LAST NAME	FIRST NAME	INIT.		MONTH	DAY	YEAR	
LEGER	FERNAND	G	MASCIANA	FRANCES	T	12	08	25	69	32777
LEGERE	RONALD	M	CAHOON	CATHERINE	M	07	05	31	69	16005
LEGG	ALBERT	J	MATHEWS	MARIE	E	30	05	24	69	19387
LEGG	BRUCE		GARDNER	MARGARET	S	30	08	02	69	30662
LEGG	CHARLES	A	MAY	BEVERLY	L	21	02	23	69	06387
LEGG	GEORGE	R	MARTIN	BRENDA	L	15	05	19	69	17109
LEGG	JOHN	D	KOLOSKA	HELGARD		16	05	03	69	17412
LEGG	LARRY	R	BRICE	JANET	L	14	04	26	69	12838
LEGG	NORMAN	N	KOHLENBURG	JUDITH	A	15	08	17	69	32948
LEGG	REGINALD		GASKINS	GAIL	L	16	05	17	69	17326
LEGGE	JAMES	C	D ANNA	BRENDA	J	12	09	20	69	37889
LEGGETT	CALEB	R	HESLOP	CONNIE		30	06	20	69	19776
LEGGETT	GARY	L	REED	SANDRA	L	21	06	13	69	23701
LEGGIERI	CARL	J	GUTHRIE	DONNA	L	16	07	27	69	28378
LEGNA	WILLIAM	C	HUGHES	PHYLLIS	M	03	02	22	69	04340
LEGNOSKY	JOHN	J	NEUMANN	BARBARA	J	07	10	01	69	42044
LEGTERS	CHARLES	F	NEHRENZ	PATRICIA	J	30	06	14	69	18955
LEHANE	JOHN	M	SABALAUSKAS	JOANNA	S	30	05	04	69	14851
LEHIGH	CHARLES	R	KING	CATHERINE	M	06	02	10	69	04532
LEHIGH	MICHAEL	G	WELTY	SUSAN	D	06	06	28	69	26377
LEHMAN	ALLAN	W	HARE	BARBARA		15	09	27	69	38339
LEHMAN	CLAIR	J	FLINCHBAUGH	BETTY	P	03	02	08	69	04193
LEHMAN	JAMES	F	ZVONIK	JOANN	I	01	06	06	69	18420
LEHMAN	NORMAN	A	SIMPSON	HELEN	E	07	08	06	69	31844
LEHMAN	ROBERT	M	BRIDENSTINE	SHIRLEY	A	16	02	01	69	05931
LEHMAN	ROBERT	B	FRIEDMAN	LIBBY	M	03	06	29	69	24879
LEHMAN	THOMAS	E	BAKER	LINDA	E	10	10	10	69	42148
LEHMAN	WILLIAM	E	TEWELL	ANNA	E	01	10	27	69	39704
LEHMAN JR	EARL	W	WARLO	CHRISTINE	A	07	03	22	69	07957
LEHMANN	CARL	H	CLIFTON	DORIS	I	16	09	29	69	43137
LEHMANN	RICHARD		WEINER	FAYE		30	06	29	69	25798
LEHMANN JR	THEODORE	S	FIELD	JANET	L	08	12	05	69	50449
LEHMER	LARRY	G	DURHAM	ELSIE	J	03	12	20	69	48423
LEHMER	ROBERT	L	ARMOLT	DEBORAH	C	21	06	20	69	23881
LEHNER	ANDREW	M	MOSEY	DOROTHY		02	04	17	69	10280
LEHR	DONALD	R	PAARMAN	VICTORIA	A	12	09	14	69	37898
LEHRER	GERALD	D	MANGAN	DIANE	L	03	08	28	69	30315
LEHRTER	SYLVESTER	G	MC DERMOTT	MILDRED	M	15	07	31	69	28077
LEHTO	LANNY	E	ROCHE	LOIS	A	03	02	14	69	04436
LEHUKEY	HERBERT	W	KAVLICH	MARGARET	A	30	02	08	69	03835

COUNTY	CODE
Allegany	1
Anne Arundel	2
Baltimore	3
Calvert	4
Caroline	5
Carroll	6
Cecil	7
Charles	8
Dorchester	9
Frederick	10
Garrett	11
Harford	12
Howard	13
Kent	14
Montgomery	15
Prince George	16
Queen Anne's	17
St. Mary's	18
Somerset	19
Talbot	20
Washington	21
Wicomico	22
Worcester	23
City of Baltimore	30

V. R. Form D 23

04444 DATA PROCESSING FORMS D N OWENS & CO INC

Maryland State Department of Health
Division of Statistical Research and Records

MARRIAGE INDEX

COUNTY	CODE
Allegany	1
Anne Arundel	2
Baltimore	3
Calvert	4
Caroline	5
Carroll	6
Cecil	7
Charles	8
Dorchester	9
Frederick	10
Garrett	11
Harford	12
Howard	13
Kent	14
Montgomery	15
Prince George	16
Queen Anne's	17
St. Mary's	18
Somerset	19
Talbot	20
Washington	21
Wicomico	22
Worcester	23
City of Baltimore	30

NAME OF GROOM			NAME OF BRIDE			COUNTY OF LICENSE	DATE OF MARRIAGE			V. R. FILE NUMBER
LAST NAME	FIRST NAME	INIT.	LAST NAME	FIRST NAME	INIT.		MONTH	DAY	YEAR	
LEIBE	PAUL	C	RYAN	KATHLEEN	A	16	10	01	69	43139
LEIBIG	RUSSELL	E	BISHOP	BETTY	J	07	09	06	69	37550
LEIBOWITZ	JEROME		TALLES	BETTYE	I	30	02	01	69	03610
LEIBOWITZ	MICHAEL	D	GERMAIN	MARY	A	15	04	26	69	12996
LEIBY	WILLIAM	E	LEVAN	JOAN	M	07	07	26	69	26919
LEICHT	DONALD	M	ECKARDT	PATRICIA	A	02	12	28	69	48037
LEICHT	MICHAEL	J	HALLINAN	KATHERINE		07	10	04	69	41591
LEICHTER	STEVEN	B	PODGUR	SARA	F	03	06	15	69	20406
LEIDIGH	WILLIAM	I	GORNIK	BETTE	R	21	12	24	69	52169
LEIDNER JR	RICHARD	D	WARD	CAROL	M	03	05	16	69	15234
LEIGH	DAVID	M	URBICKI	IRENA		15	03	23	69	09178
LEIGHLITER	HARRY	R	GIVINSKI	PATRICIA	A	01	08	15	69	29461
LEIGHTON JR	GERALD	A	BRAHEN	MARY	L	07	08	25	69	31582
LEIGHTY	JOHN		MADISON	ETHEL	V	15	01	11	69	02234
LEIMBACH	HARRY	R	RIDGEWAY	GAY	L	16	06	14	69	23399
LEIN	EDWARD	D	KENNEDY	KATHLEEN	A	16	09	24	69	38677
LEIN JR	GEORGE	C	PRESTON	PAMELA	R	03	11	16	69	44631
LEINSTER JR	ESTEN	B	THOMPSON	CAROLYN	V	10	02	22	69	05163
LEIPHART	DEAN	P	SPRENKEL	KATHY	A	03	06	21	69	25095
LEIPHEIMER	RONALD	A	STORTENBECKER	MARSHA	M	07	07	28	69	26807
LEIPZIG	JAY	A	SIGEL	BARBARA	J	01	06	08	69	18205
LEISNER	TIMOTHY	J	BURRS	JUDITH	A	02	08	24	69	29680
LEISTER	BROCK	T	SWEINHART	SHIRLEY	M	07	10	04	69	41774
LEISTER	EDGAR	C	SIES	RACHEL	F	06	05	03	69	15683
LEISTER	MICHAEL	E	NIEMANN	CYNTHIA	M	13	09	06	69	37995
LEISTER	PAUL	W	WOODIE	FRANCES	R	06	12	14	69	49706
LEISURE	DAVID	E	GRANGER	BARBARA	L	30	05	30	69	19235
LEITCH III	PRESTON	D	BROWN	CATHERINE	M	16	04	07	69	13636
LEITCH JR	JAMES	M	COUCH	SHARON	E	22	05	10	69	18026
LEITER	DONALD	S	MIRABILE	NANCY	A	30	02	09	69	03840
LEITER	MICHAEL	E	LEHARDY	BONNIE	L	21	06	14	69	23697
LEITER III	FRANKLIN	S	KEYSER	BONITA	L	21	08	23	69	34477
LEITERMAN	BERTRAM	F	SWEIMLER	LUCILLE	N	07	01	26	69	01418
LEITH JR	EDWARD	F	MATZ	GRACE	M	07	09	20	69	37007
LEITH JR	GEORGE	H	SEE	MARY	V	01	08	15	69	29270
LEITHISER	CRAIG	Z	BREEDEN	MARGARET	L	03	12	20	69	52554
LEITKAM	WILLIAM	D	GRABIAK	COLLEEN	M	21	11	10	69	52135
LEITKOWSKI	ANTHONY	J	CAPRILOZZI	DELIA	E	07	08	11	69	31995
LEITZEL	DENNIS	R	NOLEN	SUSAN	R	07	07	01	69	26626
LEKSELL	DAVID		YINGLING	JANEL	M	21	08	12	69	34554

V. R. Form D 23

DATA PROCESSING FORMS
D N OWENS & CO., INC.

Maryland State Department of Health
Division of Statistical Research and Records

MARRIAGE INDEX

COUNTY	CODE
Allegany	1
Anne Arundel	2
Baltimore	3
Calvert	4
Caroline	5
Carroll	6
Cecil	7
Charles	8
Dorchester	9
Frederick	10
Garrett	11
Harford	12
Howard	13
Kent	14
Montgomery	15
Prince George	16
Queen Anne's	17
St Mary's	18
Somerset	19
Talbot	20
Washington	21
Wicomico	22
Worcester	23
City of Baltimore	30

NAME OF GROOM			NAME OF BRIDE			COUNTY OF LICENSE	DATE OF MARRIAGE			V. R. FILE NUMBER
LAST NAME	FIRST NAME	INIT.	LAST NAME	FIRST NAME	INIT.		MONTH	DAY	YEAR	
LELAND	ROGER	W	KEENER	ELNITA	D	12	11	06	69	46446
LELLE	THEODORE	J	MALETTA	TONI	A	30	04	21	69	11066
LEMARR	DONALD	C	SKEEN	DORIS	J	10	05	04	69	16433
LEMASTER	LARRY	C	MOLLENKOPF	CYNTHIA	R	21	07	16	69	29049
LEMASTER	LINDSEY	S	JONES	LINDA	K	21	04	26	69	13910
LEMBACH	GERALD	A	KECKEN	CHERYL	L	03	12	07	69	48473
LEMBACH	LAWRENCE	L	BAKER	LUANN	D	30	12	21	69	49031
LEMIN	RANDY	D	HENDERSON	NANCY	J	01	11	07	69	44118
LEMING	MARVIN		HALPIN	MARGARET	M	07	05	08	69	16257
LEMIS	GARY	P	FILES	SHEILA	M	30	06	14	69	18917
LEMLEY	GARY	D	LOWTHER	SANDRA	J	11	12	24	69	50582
LEMMERMAN	LARRY	M	HARRISON	PAULA	J	16	04	24	69	13607
LEMMON	JOHNNIE	T	HARRIS	GLORIA	J	30	04	26	69	10492
LEMNAH	MICHAEL	J	BOUTHILET	MICHELLE		15	06	21	69	22490
LEMONAKIS	STEVE	F	SOHN	ANITA	L	30	08	11	69	30969
LEMPKE	JACK	S	UREY	MICHELE	E	16	06	19	69	23348
LEMPKE	WILLIAM	T	WALTON	JUNE	M	02	08	08	69	29814
LENDEL	EMERY	R	KRANCE	ELINOR	J	03	05	23	69	15373
LENET	RICHARD	A	JONES	SUSAN		15	09	27	69	38354
LENGEL	FREDERICK	J	BOLTZ	BARBARA	L	07	07	16	69	26845
LENGYEL	ROBERT	D	SAYKO	LAURINE	L	01	04	10	69	10182
LENGYEL	STEVEN		LENGYEL	MARY	E	01	10	01	69	39845
LENHART	DONALD	N	GLOVER	NICKA	L	10	02	01	69	05147
LENIK	MICHAEL	H	FITZGERALD	DOROTHY	H	07	06	30	69	21493
LENNEX	RONOKER	S	PULLUM	SARAH	B	22	08	23	69	34652
LENNON	MICHAEL	J	MELLEY	CINDY	J	07	10	18	69	42020
LENNON	STEPHEN	J	CLIFT	JAN	S	16	05	10	69	17492
LENNON	WILLIAM	G	BURNETTE	PATRICIA	A	02	05	03	69	14337
LENNOX	ALAN	J	GAYNOR	ROSE	E	07	05	12	69	16363
LENNOX	DENNIS	W	LARGMAN	CAROL	E	03	06	19	69	20644
LENNOX	ROBERT	A	SNYDER	MAUREEN	A	01	12	31	69	47941
LENOX	WILLIAM	P	WEBB	DIANE	L	07	02	17	69	04571
LENSI	JOHN	F	JACKSON	FRANCES	T	07	07	26	69	26816
LENT	RONALD	J	LATKA	TERESA	T	30	08	27	69	31236
LENTINI	PETER		INNOCENTI	GRAZIA		07	09	18	69	37370
LENTZ	IRVIN	L	DOXSEY	DIANA	R	30	05	12	69	15127
LENTZ	LAURENCE	M	HOLDER	RUTH	E	11	01	29	69	01973
LENTZ	NEIL	J	CLOUD	SALLY	L	07	09	19	69	37185
LENTZ	ROBERT	E	SMALL	PATRICIA		15	06	24	69	22535
LENTZ	RONALD	U	DORBERT	VADA	A	12	05	01	69	16686

V. R. Form D 23

06446 DATA PROCESSING FORMS D N OWENS & CO. INC.

Maryland State Department of Health
Division of Statistical Research and Records

MARRIAGE INDEX

COUNTY	CODE
Allegany	1
Anne Arundel	2
Baltimore	3
Calvert	4
Caroline	5
Carroll	6
Cecil	7
Charles	8
Dorchester	9
Frederick	10
Garrett	11
Harford	12
Howard	13
Kent	14
Montgomery	15
Prince George	16
Queen Anne's	17
St. Mary's	18
Somerset	19
Talbot	20
Washington	21
Wicomico	22
Worcester	23
City of Baltimore	30

NAME OF GROOM			NAME OF BRIDE			COUNTY OF LICENSE	DATE OF MARRIAGE			V. R. FILE NUMBER
LAST NAME	FIRST NAME	INIT.	LAST NAME	FIRST NAME	INIT.		MONTH	DAY	YEAR	
LENTZ JR	HARRY	B	LUCAS	CAROLYN	D	30	02	10	69	04048
LENTZ JR	HARRY	J	YOUNG	TERRY	L	02	08	20	69	29791
LENTZ JR	JOSEPH	F	VICINI	ROSEANNE		30	12	06	69	48709
LENTZ JR	KARL	D	CLEMENT	RUBY	J	16	03	26	69	09621
LEOFFLER JR	LAYNE	E	BLAKE	LINDA	L	16	02	22	69	05884
LEON	CLARENCE		MOORE	BESSIE		07	09	05	69	37513
LEON	STANLEY	A	SWINEY	GWENDOLYN	H	07	12	24	69	50110
LEON	WILLIAM	M	MOULDEN	SUE	C	01	11	01	69	44051
LEONARD	DENNIS	W	SANTUCCI	ARLENE	D	15	09	20	69	38102
LEONARD	ERNEST	L	CURTIS	DEBORAH	L	16	11	08	69	47173
LEONARD	GARY	L	SHEPLER	JUDITH	A	10	04	09	69	12563
LEONARD	HARRY	E	CHIDESTER	NANCY	A	11	10	06	69	42231
LEONARD	HARRY	L	ROSIER	BONNIE	L	30	11	15	69	44773
LEONARD	JAMES	K	MC CRAY	ROBERTA	E	11	04	21	69	12612
LEONARD	JAY	E	BOWERS	MARCELLA	F	11	09	19	69	37745
LEONARD	JERRY		HAWKINS	CAROL		30	07	01	69	25722
LEONARD	JOHN	W	BROOKS	ELLEN	L	03	06	21	69	20076
LEONARD	PERRY	F	RODDY	MARY	L	11	10	08	69	42347
LEONARD	RAYMOND	D	CAMMUSE	SANDRA		15	01	25	69	02210
LEONARD	RAYMOND	H	MARTIN	JOYCE	E	03	06	27	69	20635
LEONARD	RICHARD		KOPECK	CLAIRE	L	30	06	01	69	19470
LEONARD	ROBERT	P	HOWARD	JOANNE	T	07	05	10	69	16212
LEONARD	RUSSELL	S	HOLTZAPPLE	FERNE	G	12	12	28	69	50757
LEONARD	TIMOTHY	H	VAHTRAS	SANDRA	J	02	10	18	69	39973
LEONARD	WILLIAM	J	THOMPSON	BRENDA	L	14	08	19	69	32907
LEONARD JR	JAMES	C	BROOKS	MISCHEL	L	30	04	05	69	10580
LEONARD JR	JOHN	H	DENHARDT	REGINA	A	13	04	27	69	12814
LEONARD JR	KYLE		LONGANECKER	MARJORIE	A	16	10	04	69	43268
LEONARD JR	WILLIAM	J	HOLSTON	VALLY	G	02	03	26	69	06746
LEONARDI	ANTONIO		WILLIS	ELLEN	A	14	06	15	69	22191
LEONE	JOSEPH	J	MURPHY	PATRICIA	J	07	07	02	69	27081
LEONE	RICHARD	P	TIGUE	BEATRICE	M	07	09	27	69	37284
LEONE	ROBERT	J	HALE	JOSEPHINE		07	02	01	69	04833
LEONELLO	FRED		IACIA	ANNA		03	01	25	69	01081
LEONG	ALAN	S	SHAFFER	DEBORAH	J	16	10	11	69	43124
LEONG	EUGENE		LEE	BETTY		30	09	25	69	36644
LEONHARDT	MARTIN	C	REIDER	MARSHA	A	07	01	23	69	01689
LEPHEW	WOODROW		DECKER	MARCELLA		13	06	29	69	22119
LEPIN	JAMES	R	SHEA	KATHLEEN	F	10	11	14	69	46194
LEPLEY	BARRY	C	BAUERNFEIND	IRIS	J	30	01	17	69	00619

U. S. Form D 22

00446 DATA PROCESSING FORMS
D N OWENS & CO., INC.

Maryland State Department of Health
Division of Statistical Research and Records

MARRIAGE INDEX

COUNTY	CODE
Allegany	1
Anne Arundel	2
Baltimore	3
Calvert	4
Caroline	5
Carroll	6
Cecil	7
Charles	8
Dorchester	9
Frederick	10
Garrett	11
Harford	12
Howard	13
Kent	14
Montgomery	15
Prince George	16
Queen Anne's	17
St. Mary's	18
Somerset	19
Talbot	20
Washington	21
Wicomico	22
Worcester	23
City of Baltimore	30

NAME OF GROOM			NAME OF BRIDE			COUNTY OF LICENSE	DATE OF MARRIAGE			V. R. FILE NUMBER
LAST NAME	FIRST NAME	INIT.	LAST NAME	FIRST NAME	INIT.		MONTH	DAY	YEAR	
LEPORE	DANIEL		HENKE	BARBARA		15	05	03	69	16856
LEPORI	BARRY	D	WILSON	RUTH	A	07	02	21	69	04992
LEPPO	BRUCE	G	MC LEAN	SUE	L	03	11	01	69	44427
LEPPO	STERLING	L	HARMON	DONNA	R	03	06	21	69	20305
LEPPO	WAYNE	R	RIFFLE	JOYCE	M	06	12	20	69	49734
LEQUIRE	CARL	L	HALLOCK	MARGARETT	M	03	06	07	69	20355
LERCH	JOHN	R	RIGGIN	HARRIET	G	22	12	27	69	52390
LERCH JR	GILBERT	F	CONRAD	BEVERLY	M	02	11	08	69	44211
LERCH JR	HOWARD	D	HURST	LINDA	A	15	04	26	69	12878
LERMOND	WILLIAM	L	SANDY	NEREDA	R	15	12	12	69	50997
LERNER	BERNARD		ASBELL	ARLENE	D	30	12	25	69	48881
LERNER	ROBERT	M	CHEN	BAO	T	03	08	09	69	29918
LERNER	WILLIAM	D	PRIDHAM	BETTY	L	20	09	06	69	39319
LEROY	JOSEPH	J	MC LAUGHLIN	MARY	A	07	07	19	69	26933
LERRO	ANTHONY	T	BARTON	DIANE	L	07	06	14	69	21104
LERSCH	MATTHEW	J	KEATING	LOUISE	F	07	07	18	69	26554
LESAY	RICHARD	S	SMITH	CHARLENE	M	07	11	10	69	46016
LESCALLEET	DENNIS	E	MOYER	ANDREA	L	21	09	07	69	39474
LESCHER	JOHN	F	KRAMER	MARCIA	A	07	09	06	69	37063
LESCHINSKY	FRANK	A	HILL	SUSANNA	E	16	04	19	69	13574
LESCHINSKY	STANLEY		CARD	LA VERNE	E	07	02	05	69	04843
LESESNE	PHILIP		MARTIN	DAWN		15	03	20	69	09305
LESH	JULIAN	R	COOK	SANDRA	L	03	04	19	69	11562
LESH	TIMOTHY	A	DIEHL	SHARON	L	21	11	10	69	47575
LESHER	CHARLES	R	LAMM	SUSAN	E	07	12	01	69	49958
LESHER	CLARENCE	E	LANDIS	JOY	C	23	07	09	69	52461
LESHER	PAUL	F	BENNETT	ROSELYN	J	21	11	14	69	47585
LESINSKI	JOHN		SURMACZ	MARY	E	13	01	09	69	03073
LESJAK II	WILLIAM	C	SOKASH	LORRAINE		15	04	12	69	12944
LESLEY JR	ROBERT	F	COLLIER	HELEN	L	15	07	03	69	28160
LESLIE	EDWARD	E	DU PREE	CAMILLE	J	03	06	22	69	20245
LESLIE	GLENN	E	SADLER	SANDRA	L	01	12	31	69	47942
LESLIE	JOHN	C	KELLEY	CLARICE	Y	15	10	04	69	42795
LESLIE	STEPHEN	D	ROGERS	KATHLEEN	C	15	06	05	69	27826
LESLIE	WILLIAM	S	BEDNEGO	CONNIE	L	30	04	26	69	10966
LESNIEWSKI	RONALD	J	GOODMAN	PAMELA	S	30	09	20	69	35896
LESOKEN	MICHAEL		HERTZ	PEARL	L	07	10	25	69	41674
LESSARD	ROBERT	T	REID	KATHRYN	E	15	08	18	69	33595
LESSIG	WILMER	J	CUNNINGHAM	A	L	21	03	30	69	09857
LESSLEY	DENNIS	E	GRICE	LINDA	M	30	09	20	69	35894

V. R. Form D-23

04466 DATA PROCESSING FORMS D N OWENS & CO. INC

Maryland State Department of Health
Division of Statistical Research and Records

MARRIAGE INDEX

COUNTY	CODE
Allegany	1
Anne Arundel	2
Baltimore	3
Calvert	4
Caroline	5
Carroll	6
Cecil	7
Charles	8
Dorchester	9
Frederick	10
Garrett	11
Harford	12
Howard	13
Kent	14
Montgomery	15
Prince George	16
Queen Anne's	17
St. Mary's	18
Somerset	19
Talbot	20
Washington	21
Wicomico	22
Worcester	23
City of Baltimore	30

NAME OF GROOM			NAME OF BRIDE			COUNTY OF LICENSE	DATE OF MARRIAGE			V. R. FILE NUMBER
LAST NAME	FIRST NAME	INIT.	LAST NAME	FIRST NAME	INIT.		MONTH	DAY	YEAR	
LESSMAN	TERRY	L	MENNE	DEANA	R	21	11	26	69	47631
LESTER	ALBERT	R	HEUER	LINDA	E	07	02	15	69	04629
LESTER	BILLY	R	BOSWELL	KATHRYN	D	16	10	29	69	47234
LESTER	HERBERT	H	ONEAL	BEVERLY	A	23	06	21	69	24092
LESTER	ISAAC	R	TOOMBS	ALBERTA	M	02	01	01	69	00188
LESTER	JAMES	R	GRAY	PATRICIA	H	15	04	05	69	12865
LESTER	JOE	A	BELT	MARGARET	R	12	09	06	69	37911
LESTER	LARRY	S	CARPENTER	PAMELA	J	21	02	18	69	06458
LESTER	RONALD	W	SEVILLE	KAROLE	F	21	12	30	69	52148
LESTER	WILLIAM	D	BETTLE	JUDITH	A	16	10	10	69	43542
LESZCZ	MICHAEL	R	MORGANS	MARY	E	16	07	19	69	28342
LESZCZYNSKI	JOHN	W	MASTRIPPOLITO	MARILYN	F	07	06	14	69	21221
LETO	ANDREW	E	TOWNSEND	PEGGY	L	02	11	08	69	44166
LETO	JOSEPH	C	BAYNE	VICTORIA	M	30	11	22	69	44816
LETT	KENNETH	W	LEONARD	EDITH	C	30	11	29	69	48675
LETTERMAN	LUTHER	T	KULP	DAWN	E	07	09	24	69	37329
LETTIERI	MICHAEL	F	POE	JEAN	M	02	08	30	69	29665
LETTIRE JR	JOHN	H	DANNER	DORA	E	10	02	14	69	05175
LETTO	DENNIS	L	JENKINS	SHARON		16	11	19	69	47304
LETTOW	FREDERICK	M	HUPFELD	CHARLOTTE	E	30	01	24	69	00608
LETTRE	JACQUES	A	MACDONALD	MARGEURIT	E	07	06	14	69	21013
LEUCHTER	DAN		YODEL	PNINA		30	08	03	69	30742
LEUNG	LAI-SUNG	E	HUANG	KAY-LEE		30	07	05	69	25623
LEUTNER	CHARLES	A	PELESKA	JOAN	M	30	08	03	69	30674
LEVAN	SAMUEL	A	AFFLECK	JANET	W	07	12	20	69	50076
LEVASSEUR	ROBERT	A	KIRK	ALICE	V	12	09	06	69	37912
LEVENDIS	PETER	P	DOUGLAS	KAREN	A	15	01	25	69	02171
LEVENGOOD	DENNIS	C	RENTSCHLER	DOREEN	R	07	05	10	69	15958
LEVERETTE	CLARENCE	E	SUTTON	BARBARA	A	30	10	04	69	40690
LEVERING	CHARLES	R	SHIELDS	ANNA	J	07	05	31	69	16086
LEVERING	DAVID	A	HETZEL	LINDA	L	30	06	02	69	19255
LEVESQUE	FRANCOIS	R	COLLINS	DONNALEE	M	07	07	14	69	26463
LEVI	CYRUS	C	SCOTT	GWENDOLYN	M	16	05	18	69	17251
LEVI	MARK	A	SNOOPS	DOROTHY	L	03	08	10	69	29891
LEVI	MICHAEL	H	EDWARDS	SUZANNE		15	08	12	69	33464
LEVIE	HAROLD	C	GOLDBERG	FREDA	M	30	11	23	69	44778
LEVIN	ALLAN	S	BLUMENTHAL	OLIVIA	B	15	05	25	69	17008
LEVIN	JOEL	L	HAUS	JANICE	P	30	08	10	69	30860
LEVIN	LEON	A	RISSER	MARY	A	30	05	25	69	14976
LEVIN	MARTIN		MATCZUK	JANE	C	03	08	17	69	30122

DATA PROCESSING FORMS
D N OWENS & CO., INC.

Maryland State Department of Health
Division of Statistical Research and Records

MARRIAGE INDEX

COUNTY	CODE
Allegany	1
Anne Arundel	2
Baltimore	3
Calvert	4
Caroline	5
Carroll	6
Cecil	7
Charles	8
Dorchester	9
Frederick	10
Garrett	11
Harford	12
Howard	13
Kent	14
Montgomery	15
Prince George	16
Queen Anne's	17
St. Mary's	18
Somerset	19
Talbot	20
Washington	21
Wicomico	22
Worcester	23
City of Baltimore	30

NAME OF GROOM			NAME OF BRIDE			COUNTY OF LICENSE	DATE OF MARRIAGE			V. R. FILE NUMBER
LAST NAME	FIRST NAME	INIT.	LAST NAME	FIRST NAME	INIT.		MONTH	DAY	YEAR	
LEVIN	SAMUEL		SHAPIRO	MARILYN		07	06	29	69	20833
LEVIN	SIGMOND		GRAY	DORIS	E	07	02	01	69	04920
LEVINE	ERIC	P	KIRSON	TAMARA	L	15	08	24	69	33057
LEVINE	JAY	M	FREY	CAROL		07	03	14	69	08043
LEVINE	JEROME		LA DUE	PEGGY	N	07	05	10	69	15753
LEVINE	LIONEL		SAHM	JUDY	M	15	09	07	69	38229
LEVINE	NORMAN	M	FINKLE	JOAN	D	15	08	28	69	33518
LEVINE	ROBERT	A	GOLDMAN	TOBIE	J	03	12	29	69	52551
LEVINE	SEYMOUR		SNYDER	FRANCINE	M	30	09	07	69	36209
LEVINE	STEVEN	R	MORRISON	ISABEL		30	10	18	69	40868
LEVINE	WARREN		WASHOR	KAREN	S	30	08	18	69	31147
LEVINSOHN	EUGENE	M	LIGHT ORR	KITTY	J	03	09	01	69	35603
LEVINSON	MARK	B	NITZBERG	LOIS	T	30	06	29	69	25812
LEVINSON	MARTIN	B	BLANTON	SAUNDRA	J	30	12	05	69	49599
LEVIT	NEIL	A	GRUSHOFF	JOAN	E	07	04	01	69	12225
LEVITT	MICHAEL	B	GELLER	KAY	F	30	05	18	69	14759
LEVY	ALAN	M	ALTON	MARSHA	J	02	02	09	69	03337
LEVY	ANDREW	H	LIEBOVICH	ENID	S	03	08	17	69	29851
LEVY	CHARLES	J	ROGERS	CONSTANCE	L	15	08	04	69	33571
LEVY	ERNEST	M	GUYER	ANN	L	15	03	08	69	08986
LEVY	GERALD	J	ONEAL	JERI		15	03	07	69	09315
LEVY	HENRY	J	WASKO	FLORENCE		07	11	15	69	46003
LEVY	LEWIS	R	SMITH	BARBARA	E	30	06	14	69	19786
LEVY	MONROE		BLOOM	PEGGY		07	06	09	69	21171
LEVY	ROBERT	G	LESAVOY	PATRICIA	G	03	08	17	69	30177
LEVY	ROBERT	L	HICKS	ELEASE		30	06	21	69	19688
LEVY	STEVAN	M	KAUFMANN	JOYCE	E	03	06	21	69	20309
LEW JR	ROBERT		LOW	SOPHIE		30	08	10	69	30853
LEWANDOWSKI	ANTHONY		PETERSON	MARGARET		15	07	26	69	27974
LEWANDOWSKI	BERNARD	J	FISHER	ELAINE	S	07	11	01	69	45626
LEWELLEN	GERALD	D	WOODBURN	LINDA	M	18	10	03	69	43582
LEWIS	ALBERT		SCOTT	MARGARET		30	05	24	69	14924
LEWIS	ALBERT	L	WILLIAMS	MARILYN	E	30	06	04	69	18909
LEWIS	ALFRED	D	BAKER	KATHRYN	J	15	08	29	69	33070
LEWIS	ALLEN	K	WINTER	LYNN	C	02	08	01	69	29839
LEWIS	ALONZO	J	HOSIER	LAURA	J	01	06	14	69	18219
LEWIS	ARCHIE	W	CECIL	RITA	T	01	01	11	69	00015
LEWIS	ARTHUR	W	PRICE	AMAZOINE		07	09	02	69	37542
LEWIS	BARRY	W	HAMILTON	EDITH	V	30	06	05	69	19884
LEWIS	BRITE		LEWIS	WILLIE	M	07	11	15	69	45999

V. S. Form D 23

06666 DATA PROCESSING FORMS D. N. OWENS & CO., INC.

Maryland State Department of Health
Division of Statistical Research and Records

MARRIAGE INDEX

NAME OF GROOM			NAME OF BRIDE			COUNTY OF LICENSE	DATE OF MARRIAGE			V. R. FILE NUMBER
LAST NAME	FIRST NAME	INIT.	LAST NAME	FIRST NAME	INIT.		MONTH	DAY	YEAR	
LEWIS	CECIL	D	RHIND	MELIDA		07	09	20	69	36938
LEWIS	CHARLES	E	CAHALL	NANCY	L	23	12	18	69	52496
LEWIS	CHARLES	J	ROBB	BARBARA	E	30	12	23	69	48810
LEWIS	CHARLES		BROWN	VIRGIN	C	30	09	06	69	36322
LEWIS	CHARLES	H	CARPER	MYRTLE	M	10	04	16	69	12558
LEWIS	CHARLES	E	WILLIAMS	VICKY	C	16	03	01	69	09513
LEWIS	CHARLES	W	MANNS	KAREN	L	12	06	14	69	21978
LEWIS	CLIFTON		MYERS	JANICE	E	30	06	09	69	18875
LEWIS	DANIEL	C	GETTY	BARBARA	A	02	11	22	69	44136
LEWIS	DANNY	R	CORY	EVELYN	F	16	12	13	69	51579
LEWIS	DAVID	P	HENSLEY	MARSHA	A	02	03	21	69	06879
LEWIS	DAVID	W	ROUNDS	LEANNA	M	11	08	17	69	32615
LEWIS	DONALD	C	HELFEN	MARITA		02	03	02	69	06829
LEWIS	DONALD	L	MYERS	MARGARET	M	03	06	21	69	20248
LEWIS	DOUGLAS	R	TRUITT	CAROL	A	23	08	02	69	34721
LEWIS	DOUGLAS	A	CHACEY	CHARLOTTE	E	30	02	01	69	03895
LEWIS	DWIGHT	P	GOTHARD	DONNA	L	21	01	08	69	02904
LEWIS	EDWARD	E	BULLOCK	MARIE	J	30	07	05	69	25266
LEWIS	EDWARD	D	LINDSAY	ALTER	K	07	06	21	69	21394
LEWIS	EDWARD	L	HOWELL	CHEVALIER	M	30	04	10	69	11121
LEWIS	FRANK	R	HORTON	SANDRA	K	22	06	28	69	29132
LEWIS	FREDERICK	B	GERVAIS	CHRISTINE	A	30	05	10	69	14736
LEWIS	GARLAND	W	KEYES	CAROLE	J	30	08	30	69	36062
LEWIS	GARY	M	EADY	SUSAN	B	03	09	20	69	35663
LEWIS	GARY	W	BOOK	LINDA	F	03	04	12	69	11213
LEWIS	GARY	L	JENKINS	BETSY	H	16	12	19	69	51827
LEWIS	HENRY		BENJAMIN	ALBERTA		07	09	08	69	37099
LEWIS	HERMAN	T	LEIBOVITZ	MARY		30	03	20	69	07763
LEWIS	HOWARD	S	GIBBONS	DANA	L	15	04	30	69	13123
LEWIS	IVORY		SCOTT	LA VERNE	P	30	01	04	69	00691
LEWIS	JACIE	L	WRIGHT	ERNESTINE	D	30	05	16	69	15109
LEWIS	JAMES		MC COY	DELPHINE		30	09	27	69	36401
LEWIS	JAMES	A	VIRTS	DIANE	M	21	11	07	69	47603
LEWIS	JAMES	E	MARTIN	DONNA	M	06	02	21	69	04523
LEWIS	JAMES	L	FORTNEY	VICKIE	S	01	06	28	69	18231
LEWIS	JAMES	E	KELLY	COLLEEN	C	30	11	15	69	44887
LEWIS	JAMES	J	STONE	KATHLEEN	T	07	12	20	69	50066
LEWIS	JEROME		ROSTEK	CAROL	E	30	11	07	69	45022
LEWIS	JOHN	F	TRENT	SHERRY	J	03	04	12	69	11483
LEWIS	JOHN	E	ARRINGTON	JUANITA		30	02	15	69	03506

COUNTY	CODE
Allegany	1
Anne Arundel	2
Baltimore	3
Calvert	4
Caroline	5
Carroll	6
Cecil	7
Charles	8
Dorchester	9
Frederick	10
Garrett	11
Harford	12
Howard	13
Kent	14
Montgomery	15
Prince George	16
Queen Anne's	17
St. Mary's	18
Somerset	19
Talbot	20
Washington	21
Wicomico	22
Worcester	23
City of Baltimore	30

U. S. Form D 23

DATA PROCESSING FORMS

D. N. OWENS & CO., INC.

Maryland State Department of Health
Division of Statistical Research and Records

MARRIAGE INDEX

NAME OF GROOM			NAME OF BRIDE			COUNTY OF LICENSE	DATE OF MARRIAGE			V. R. FILE NUMBER
LAST NAME	FIRST NAME	INIT.	LAST NAME	FIRST NAME	INIT.		MONTH	DAY	YEAR	
LEWIS	CECIL	D	RHIND	MELIDA		07	09	20	69	36938
LEWIS	CHARLES	E	CAHALL	NANCY	L	23	12	18	69	52496
LEWIS	CHARLES	J	ROBB	BARBARA	E	30	12	23	69	48810
LEWIS	CHARLES		BROWN	VIRGIN	C	30	09	06	69	36322
LEWIS	CHARLES	H	CARPER	MYRTLE	M	10	04	16	69	12558
LEWIS	CHARLES	E	WILLIAMS	VICKY	C	16	03	01	69	09513
LEWIS	CHARLES	W	MANNS	KAREN	L	12	06	14	69	21978
LEWIS	CLIFTON		MYERS	JANICE	E	30	06	09	69	18875
LEWIS	DANIEL	C	GETTY	BARBARA	A	02	11	22	69	44136
LEWIS	DANNY	R	CORY	EVELYN	F	16	12	13	69	51579
LEWIS	DAVID	P	HENSLEY	MARSHA	A	02	03	21	69	06879
LEWIS	DAVID	W	ROUNDS	LEANNA	M	11	08	17	69	32615
LEWIS	DONALD	C	HELFEN	MARITA		02	03	02	69	06829
LEWIS	DONALD	L	MYERS	MARGARET	M	03	06	21	69	20248
LEWIS	DOUGLAS	R	TRUITT	CAROL	A	23	08	02	69	34721
LEWIS	DOUGLAS	A	CHACEY	CHARLOTTE	E	30	02	01	69	03895
LEWIS	DWIGHT	P	GOTHARD	DONNA	L	21	01	08	69	02904
LEWIS	EDWARD	E	BULLOCK	MARIE	J	30	07	05	69	25266
LEWIS	EDWARD	D	LINDSAY	ALTER	K	07	06	21	69	21394
LEWIS	EDWARD	L	HOWELL	CHEVALIER	M	30	04	10	69	11121
LEWIS	FRANK	R	HORTON	SANDRA	K	22	06	28	69	29132
LEWIS	FREDERICK	B	GERVAIS	CHRISTINE	A	30	05	10	69	14736
LEWIS	GARLAND	W	KEYES	CAROLE	J	30	08	30	69	36062
LEWIS	GARY	M	EADY	SUSAN	B	03	09	20	69	35663
LEWIS	GARY	W	BOOK	LINDA	F	03	04	12	69	11213
LEWIS	GARY	L	JENKINS	BETSY	H	16	12	19	69	51827
LEWIS	HENRY		BENJAMIN	ALBERTA		07	09	08	69	37099
LEWIS	HERMAN	T	LEIBOVITZ	MARY		30	03	20	69	07763
LEWIS	HOWARD	S	GIBBONS	DANA	L	15	04	30	69	13123
LEWIS	IVORY		SCOTT	LA VERNE	P	30	01	04	69	00691
LEWIS	JACIE	L	WRIGHT	ERNESTINE	D	30	05	16	69	15109
LEWIS	JAMES		MC COY	DELPHINE		30	09	27	69	36401
LEWIS	JAMES	A	VIRTS	DIANE	M	21	11	07	69	47603
LEWIS	JAMES	E	MARTIN	DONNA	M	06	02	21	69	04523
LEWIS	JAMES	L	FORTNEY	VICKIE	S	01	06	28	69	18231
LEWIS	JAMES	E	KELLY	COLLEEN	C	30	11	15	69	44887
LEWIS	JAMES	J	STONE	KATHLEEN	T	07	12	20	69	50066
LEWIS	JEROME		ROSTEK	CAROL	E	30	11	07	69	45022
LEWIS	JOHN	F	TRENT	SHERRY	J	03	04	12	69	11483
LEWIS	JOHN	E	ARRINGTON	JUANITA		30	02	15	69	03506

COUNTY	CODE
Allegany	1
Anne Arundel	2
Baltimore	3
Calvert	4
Caroline	5
Carroll	6
Cecil	7
Charles	8
Dorchester	9
Frederick	10
Garrett	11
Harford	12
Howard	13
Kent	14
Montgomery	15
Prince George	16
Queen Anne's	17
St. Mary's	18
Somerset	19
Talbot	20
Washington	21
Wicomico	22
Worcester	23
City of Baltimore	30

V. S. Form D 23

DATA PROCESSING FORMS
D N OWENS & CO., INC.

Maryland State Department of Health
Division of Statistical Research and Records

MARRIAGE INDEX

COUNTY	CODE
Allegany	1
Anne Arundel	2
Baltimore	3
Calvert	4
Caroline	5
Carroll	6
Cecil	7
Charles	8
Dorchester	9
Frederick	10
Garrett	11
Harford	12
Howard	13
Kent	14
Montgomery	15
Prince George	16
Queen Anne's	17
St. Mary's	18
Somerset	19
Talbot	20
Washington	21
Wicomico	22
Worcester	23
City of Baltimore	30

NAME OF GROOM			NAME OF BRIDE			COUNTY OF LICENSE	DATE OF MARRIAGE			V. R. FILE NUMBER
LAST NAME	FIRST NAME	INIT.	LAST NAME	FIRST NAME	INIT.		MONTH	DAY	YEAR	
LEWIS	JOHNNY	C	DAVIS	HESTER	M	12	01	26	69	05307
LEWIS	JOHNNY	J	STEVENSON	BARBARA	A	30	02	05	69	03748
LEWIS	JOSEPH	H	COLLINS	MATTIE	R	22	03	14	69	09982
LEWIS	JOSEPH	W	THOMAS	LURA	J	01	09	06	69	34743
LEWIS	JOSEPH	A	SHANK	ROSEANNA	V	30	05	03	69	14517
LEWIS	KERRY	A	SAMS	JACQUELIN		21	09	26	69	39494
LEWIS	LARRY	L	ASHLEY	LINDA	L	19	11	22	69	47421
LEWIS	LARRY	G	ROBISON	GWENDOLYN	A	21	03	28	69	09907
LEWIS	LARRY	L	DRISCOLL	LINDA	L	11	09	13	69	37770
LEWIS	LARRY	T	SMITH	NANCY	L	13	02	21	69	05402
LEWIS	LAWRENCE	L	CAMPBELL	ALICE	M	01	11	07	69	43986
LEWIS	LAWRENCE	B	LEWIS	JUANITA	L	01	04	21	69	10068
LEWIS	LAWRENCE	D	PILCHER	DONNA	J	15	06	15	69	22360
LEWIS	LEROY	W	GIBSON	CAROLYN	J	02	05	10	69	14332
LEWIS	LEROY		SPICER	ROXIE	H	23	06	14	69	24138
LEWIS	LESTER	B	PALMER	MARGUERIT		15	04	23	69	13053
LEWIS	MACK	M	HARRIS	JOYCE	L	22	09	13	69	39589
LEWIS	MARLEY	C	COPPER	DIANE	G	20	10	31	69	47449
LEWIS	MARVIN	C	BRADFORD	BERTHA	J	23	05	17	69	18042
LEWIS	MARVIN	A	MC DANIEL	ELLA	L	30	06	28	69	25476
LEWIS	MICHAEL	S	SOKOLOWSKI	LORRAINE	F	03	02	14	69	04438
LEWIS	NATHANIEL		STREET	MARY	L	30	01	04	69	00295
LEWIS	NORMAN	R	ADKISSON	JANET	I	07	06	07	69	21161
LEWIS	NORMAN	G	HIGGINS	PATRICIA	A	07	05	24	69	15882
LEWIS	NORRIS	E	OHLER	ADA	S	10	06	19	69	21629
LEWIS	OLIVER	A	SINGO	ALVERTA	M	07	06	29	69	20874
LEWIS	PAUL	M	BATTEY	JEAN	A	15	05	11	69	17045
LEWIS	PAUL	J	BOHON	MARIE	G	11	06	07	69	21852
LEWIS	PRINCE	A	FAUST	VELMA	L	30	01	11	69	00645
LEWIS	RALPH	E	JONES	ELIZABETH	R	07	06	21	69	20901
LEWIS	RANDOLPH		REAVES	ALINE		30	12	06	69	49415
LEWIS	RANDOLPH	D	MEYBOHM	GRETCHEN	R	15	08	30	69	33276
LEWIS	RICHARD	E	PULLEN	ANNIE	D	30	04	19	69	25304
LEWIS	RICHARD	E	JOCHEN	LORRAINE	M	03	01	31	69	04206
LEWIS	ROBERT	L	EATON	CONNIE	J	10	09	12	69	37713
LEWIS	ROBERT	J	BURTON	LINDA	L	07	11	05	69	45633
LEWIS	ROBERT	E	DETER	BETTY	L	01	11	15	69	43966
LEWIS	ROBERT	L	LAMOREAUX	CYNTHIA	S	18	10	09	69	43597
LEWIS	ROBERT	W	SMITH	BLANCHE	M	22	04	05	69	14031
LEWIS	ROBERT	W	POLLARD	DOROTHY	M	30	06	25	69	19930

V. S. Form D-23

00466 DATA PROCESSING FORMS

D. N. OWENS & CO., INC.

Maryland State Department of Health
Division of Statistical Research and Records

MARRIAGE INDEX

NAME OF GROOM			NAME OF BRIDE			COUNTY OF LICENSE	DATE OF MARRIAGE			V. R. FILE NUMBER
LAST NAME	FIRST NAME	INIT.	LAST NAME	FIRST NAME	INIT.		MONTH	DAY	YEAR	
LEWIS	ROBERT		BERNSTEIN	CLARE		15	06	16	69	22837
LEWIS	ROBERT	J	BERNSTEIN	CLARE	R	15	12	22	69	51346
LEWIS	ROBERT		JENKINS	ELIZABETH	E	07	05	03	69	16139
LEWIS	ROBERT	L	WHITLEY	EDITH	M	30	03	07	69	07756
LEWIS	ROBERT	W	COOPER	MARGARET	D	22	09	04	69	39570
LEWIS	ROBERT	E	RECKLEY	ADA	P	10	03	22	69	08640
LEWIS	RODNEY	W	TUCKER	LORLYN	J	03	11	01	69	44545
LEWIS	RONALD	D	LEWIS	DONNA	F	01	05	07	69	14147
LEWIS	RONALD	L	MOSLEY	LYNN		20	07	12	69	28836
LEWIS	RONALD	D	CASHMAN	MARY	E	03	09	13	69	35357
LEWIS	RONALD	R	DOWNS	BRENDA	J	07	06	21	69	20921
LEWIS	RONALD	L	LITZ	BARBARA	L	30	08	09	69	30555
LEWIS	RUSSELL		LEAK	SHIRLEY	A	30	10	10	69	41204
LEWIS	RUSSELL	J	TEVES	NANCY	E	12	01	22	69	02061
LEWIS	SAMUEL	E	BURDETTE	KATHRYN	M	10	10	18	69	42142
LEWIS	SAMUEL	W	MARCH	ELIZABETH		07	01	25	69	01733
LEWIS	SANDA	L	JACKSON	MABLE	B	09	10	25	69	42129
LEWIS	SIDNEY	E	TITCHNELL	PAMELA	S	01	05	16	69	14109
LEWIS	STEPHEN	M	DIFFENDAL	CAROL	L	03	09	19	69	35181
LEWIS	THOMAS	B	RECH	CHRISTINE	A	21	11	17	69	47650
LEWIS	THOMAS	E	WINTERS	LINDA	J	11	12	22	69	50606
LEWIS	TIMOTHY	T	TUTWILER	JERI	L	21	01	03	69	02833
LEWIS	TIMOTHY.	D	SLIFKIN	BARBARA	J	21	04	28	69	13965
LEWIS	TIMOTHY	B	JOHNSON	MARY	L	30	05	10	69	14591
LEWIS	VERNON		PELZER	CYNTHIA	J	07	08	27	69	31817
LEWIS	VERNON	R	BERLIN	DONNA	L	16	12	30	69	52748
LEWIS	WALTER		MARTIN	ANDRADES	S	07	05	11	69	15965
LEWIS	WALTER	H	RUNYAN	DARLA	A	01	03	15	69	06591
LEWIS	WALTER	T	FOWLKES	JACQUELIN	E	30	07	12	69	25519
LEWIS	WALTER	G	BEAVER	SANDRA	A	07	10	04	69	41773
LEWIS	WARREN	L	WALTERS	LINDA	J	01	12	30	69	47885
LEWIS	WARREN	S	WILLIAMS	JESSIE	B	16	01	16	69	02548
LEWIS	WAYNE	D	LAMBERT	MERTIE	J	07	03	08	69	08025
LEWIS	WILLIAM	B	NELSON	TABITHA	R	16	11	29	69	51496
LEWIS	WILLIAM	R	MARION	VIRGINIA	E	01	02	07	69	03136
LEWIS	WILLIAM	H	SEWELL	VALARIE	A	16	03	22	69	09472
LEWIS	WILLIAM	F	KERR	LINDA	L	13	07	26	69	32849
LEWIS	WILLIAM	A	ROYSTER	MINNIE	B	13	01	17	69	03039
LEWIS	WILLIAM	E	HOLSEY	RUTH	M	30	02	17	69	03787
LEWIS II	PAUL	E	COWGILL	JOYCE	L	16	12	26	69	52764

COUNTY	CODE
Allegany	1
Anne Arundel	2
Baltimore	3
Calvert	4
Caroline	5
Carroll	6
Cecil	7
Charles	8
Dorchester	9
Frederick	10
Garrett	11
Harford	12
Howard	13
Kent	14
Montgomery	15
Prince George	16
Queen Anne's	17
St. Mary's	18
Somerset	19
Talbot	20
Washington	21
Wicomico	22
Worcester	23
City of Baltimore	30

V. R. Form D 23

09446 DATA PROCESSING FORMS D. N. OWENS & CO., INC.

Maryland State Department of Health
Division of Statistical Research and Records

MARRIAGE INDEX

COUNTY	CODE
Allegany	1
Anne Arundel	2
Baltimore	3
Calvert	4
Caroline	5
Carroll	6
Cecil	7
Charles	8
Dorchester	9
Frederick	10
Garrett	11
Harford	12
Howard	13
Kent	14
Montgomery	15
Prince George	16
Queen Anne's	17
St. Mary's	18
Somerset	19
Talbot	20
Washington	21
Wicomico	22
Worcester	23
City of Baltimore	30

NAME OF GROOM			NAME OF BRIDE			COUNTY OF LICENSE	DATE OF MARRIAGE			V. R. FILE NUMBER
LAST NAME	FIRST NAME	INIT.	LAST NAME	FIRST NAME	INIT.		MONTH	DAY	YEAR	
LEWIS III	JOHN	T	KIESLING	CAROLYN	A	30	07	26	69	25511
LEWIS III	LAWRENCE	T	DOLL	D ETTE		05	07	27	69	31267
LEWIS JR	CHARLES	H	LOMAX	ANN	S	09	02	08	69	05100
LEWIS JR	CHRISTOPH		WILMORE	DOLORES	H	30	08	02	69	30475
LEWIS JR	DAVID	H	KEIFER	DOLORES	J	15	09	06	69	38193
LEWIS JR	DONALD	W	BRACKEN	DEBORAH	K	18	03	22	69	09717
LEWIS JR	HENRY		HOLDEN	ROSEANNA		30	12	06	69	49342
LEWIS JR	JOHN	D	LERCH	GLORIA	J	10	05	23	69	16492
LEWIS JR	JULIAN	F	KHAN	LAUREN	C	16	04	28	69	17341
LEWIS JR	LEON	M	ALLEN	KAREN	E	30	08	30	69	36580
LEWIS JR	MILTON	C	JUPITZ	PAULINE	L	02	05	17	69	14389
LEWIS JR	RICHARD	J	ACETO	DOROTHY	M	16	02	11	69	06179
LEWIS JR	ROBERT	H	DE BERRY	OPAL	M	11	10	24	69	42298
LEWIS JR	ROBERT	J	CHERRY	MARY	A	16	05	04	69	17477
LEWIS JR	RUDOLPH	T	LOVELL	ERNESTINE	R	30	10	31	69	45083
LEWIS JR	TOMMY		REDMOND	DELORES	A	30	02	08	69	03809
LEWIS JR	WILL		COMBS	GENEVA	F	16	12	22	69	52029
LEWIS JR	WILLIAM	A	KEYS	ROSLYN	P	30	06	28	69	25572
LEWIS SR	HENRY	L	SMITH	JANET	L	13	07	18	69	27704
LEWKIEWICZ	JOHN	C	GOLDBERG	MARIE	B	30	11	29	69	48996
LEYH	CLARENCE	R	RUSSELL	ARVELLA	G	30	09	20	69	35890
LEYH	HENRY	A	HAMILTON	JANET	E	30	08	12	69	31093
LEYRER	STEPHEN	M	CROMWELL	JOAN	W	30	04	07	69	11050
LHOTSKY	FRANKLIN	J	FOWLER	JACQUELIN	P	30	07	19	69	25638
LI	JEROME	M	JOHANSSON	CHRISTINE	B	16	03	01	69	09400
LI	KARL	G	ANDERSON	JUDITH	A	15	11	12	69	46871
LI BERTO	SALVATORE	P	RICHARDSON	CYNTHIA	M	03	07	04	69	24775
LIAN	JAMES	W	WILLIAMS	BARBARA	S	07	08	25	69	32197
LIAN	RONALD	F	ATCHINSON	VIRGINIA	L	07	10	08	69	41791
LIANG	HENRY	H	KUNG	ELLEN	S	16	09	06	69	38574
LIAW	HERBERT	C	SEARS	PATTY	R	15	03	09	69	09072
LIBAUER	ROBERT	S	BENESCH	CHARLOTTE	H	03	10	08	69	40256
LIBBY	ERIC	W	SMITH	DIXIE	L	15	01	26	69	02202
LIBBY	JAMES	K	WALTERS	KATHERINE	V	16	06	04	69	23137
LIBCKE	STEPHEN	J	SPEARS	MARY	F	16	03	01	69	09518
LIBERA	PETE	W	CARNEAL	MARY	A	30	09	13	69	35872
LIBERATORE	ALFRED	E	DOWN	BEVERLY	J	07	08	23	69	31549
LIBERATORE	LUCIO	D	SMALL	SUZANNE	C	07	02	03	69	04928
LIBERATORE JR	AMERICO	A	FLOYD	LINDA	L	07	11	24	69	45593
LIBERI	GEORGE	J	CHIAFFA	JOAN	M	07	11	20	69	45758

V. R. Form ® 23

06446 DATA PROCESSING FORMS D N OWENS & CO. INC.

Maryland State Department of Health
Division of Statistical Research and Records

MARRIAGE INDEX

COUNTY	CODE
Allegany	1
Anne Arundel	2
Baltimore	3
Calvert	4
Caroline	5
Carroll	6
Cecil	7
Charles	8
Dorchester	9
Frederick	10
Garrett	11
Harford	12
Howard	13
Kent	14
Montgomery	15
Prince George	16
Queen Anne's	17
St. Mary's	18
Somerset	19
Talbot	20
Washington	21
Wicomico	22
Worcester	23
City of Baltimore	30

NAME OF GROOM			NAME OF BRIDE			COUNTY OF LICENSE	DATE OF MARRIAGE			V. R. FILE NUMBER
LAST NAME	FIRST NAME	INIT.	LAST NAME	FIRST NAME	INIT.		MONTH	DAY	YEAR	
LIBERT	CLARENCE	J	COFFEY	VIRGINIA	B	21	08	20	69	34571
LIBERTINI	JOSEPH	C	HICKS	FRANCES	V	30	08	30	69	35754
LIBERTINI	LOUIS	J	WHITMAN	MARGARET	T	30	01	04	69	00378
LIBERTINI	RAPHAEL	F	GAGLIANO	KATHERINE	A	03	08	30	69	35534
LIBERTY	PALMER	A	EARLE	M	R	07	10	17	69	41528
LIBMAN	KEITH	J	FRIEDBERG	BONNIE	R	15	08	24	69	33234
LIBONATE	ANTHONY		STEPHAN	URSULA	E	03	12	29	69	48640
LIBONATI	JOSEPH	P	KUBELUIS	CAROL	A	02	02	15	69	03344
LIBOW	MARC	G	MARRERO	RAFAELA		07	03	03	69	08307
LICATA	JERRY	T	EDDS	PEGGY	L	02	01	23	69	00259
LICHAA	RALPH		JACOB	ROUTE		15	03	29	69	09023
LICHLITER	HARRY	B	EMERSON	MARY	C	21	05	28	69	23788
LICHLITER	RONALD	F	HELSLEY	MARGIE	E	21	10	17	69	43827
LICHLITER	WILLIAM	L	REED	CECILIA	F	30	10	17	69	40871
LICHTENSTEIN	JACK	R	MEARS	NANCY	C	30	02	05	69	04060
LICHTERMAN	DONALD	J	LIPSITZ	ROBIN	G	15	06	29	69	22205
LICHTI JR	ALTON	T	MC CARTHY	SUSAN	F	15	03	06	69	09281
LICHTNER	THOMAS	L	BROSCHARD	HELEN	M	07	10	04	69	42055
LICHTSTRAHL	STEVEN	G	PERLMAN	AMY		30	06	23	69	19944
LICHTY	ROBERT	D	TICE	DORIS	M	01	10	11	69	39730
LICKTEIG	FREDERICK	C	BRUNE	BRIGID	J	03	11	29	69	48469
LIDA	HAROLD		HARRISON	JUDITH	R	15	06	14	69	22654
LIDARD	EDWARD	M	CHRISTOPHER	BERNICE	E	02	09	20	69	35033
LIDIE	CHARLES	W	CREEL	JACQUELIN	T	03	08	31	69	35449
LIDIE	ELVIN	R	TURNER	GLENDA	D	21	02	22	69	06385
LIDIE	TERRY	L	COX	JOAN	E	21	02	08	69	05346
LIDWELL	LEONARD	R	DOWNS	NANCY	R	01	12	04	69	47827
LIEB	THOMAS	V	SPIGONE	TERESA	M	16	06	14	69	52861
LIEBERMAN	STEPHEN	L	ANDERSON	LINDA	J	02	06	06	69	18705
LIEBERUM JR	ARMIN	J	HOLLOWAY	JUDY	P	07	09	20	69	37332
LIEBLER	ROBERT	M	BOICE	PATRICIA	M	07	08	09	69	31471
LIEBSCHNER	DOUGLAS	V	RICKER	WILMA	J	02	06	05	69	18713
LIECHTI	MICHAEL	W	MC DONALD	PATRICIA	S	16	06	20	69	23319
LIECHTY	KARL	D	LIECHTY	JEANETTE	L	11	07	29	69	27397
LIED	RAYMOND	E	FILKOSKY	CAROL	A	07	03	19	69	08403
LIESKE III	HENRY	E	WOLFE	BRENDA	S	12	09	20	69	37950
LIFF	SAMUEL		BERKHEIMER	HAZEL	M	16	04	09	69	13661
LIFMANN	EDWARD		WELLS	MARJORIE	C	15	01	01	69	02177
LIGGETT	JAMES	B	BANGERT	CAROL	M	30	06	28	69	26019
LIGGETT	RAYMOND	T	KESSEL	ROXENE	L	01	10	25	69	39747

V. R. Form D 23

DATA PROCESSING FORMS
D. N. OWENS & CO., INC.

Maryland State Department of Health
Division of Statistical Research and Records

MARRIAGE INDEX

COUNTY	CODE
Allegany	1
Anne Arundel	2
Baltimore	3
Calvert	4
Caroline	5
Carroll	6
Cecil	7
Charles	8
Dorchester	9
Frederick	10
Garrett	11
Harford	12
Howard	13
Kent	14
Montgomery	15
Prince George	16
Queen Anne's	17
St. Mary's	18
Somerset	19
Talbot	20
Washington	21
Wicomico	22
Worcester	23
City of Baltimore	30

NAME OF GROOM			NAME OF BRIDE			COUNTY OF LICENSE	DATE OF MARRIAGE			V. R. FILE NUMBER
LAST NAME	FIRST NAME	INIT.	LAST NAME	FIRST NAME	INIT.		MONTH	DAY	YEAR	
LIGGINS	WILLIAM	A	CALLAHAM	PATRICIA		30	08	03	69	30601
LIGHT	BILLY	S	HUTZLER	PEGGY	L	21	08	30	69	34376
LIGHT	FRANK	D	SNYDER	CAROL	J	21	07	20	69	28945
LIGHT	JOHN	R	TROULAND	DEBORAH	M	03	08	09	69	29842
LIGHT	PAUL	D	PIZZA	BARBARA	A	16	06	28	69	28433
LIGHT	STEVEN	P	DECKER	JANET	L	01	09	06	69	34820
LIGHTBOURNE	SAMUEL	E	ALFORD	ETHEL	L	07	11	01	69	45916
LIGHTCAP JR	CHARLES		WILLAREDT	SHIRLEY		07	06	07	69	21058
LIGHTFOOT	JOHN	H	GORDON	GLORIA	V	07	02	15	69	04605
LIGHTFOOT	JOHN	A	SERRIN	CATHERINE	E	15	11	08	69	46791
LIGHTFOOT	ROBERT	C	KEYS	MARGARET		07	11	15	69	46041
LIGHTMAN	MICHAEL	J	MANSBERGER	ELLEN	L	13	12	13	69	50894
LIGHTNER	CHARLES	C	HENRY	BRENDA	D	21	12	13	69	52259
LIGHTNER	JUNIOR	D	UNGER	DIANA	K	11	06	21	69	21766
LIGHTNER	PAUL	L	MUSSELMAN	DONNA	J	01	08	01	69	29353
LIGHTNER	ROGER	D	KNOTTS	CHERYL	L	11	08	22	69	32642
LIGONS	JAMES	S	POWERS	SHARON	L	30	01	22	69	00826
LIPFERT	JOHN	T	MATAN	MARY	J	15	08	08	69	33524
LIKENS	CHARLES	H	FERGUSON	CAROL	A	02	04	19	69	10290
LIKOVETZ	THOMAS		HANCOCK	BETTY	J	15	01	11	69	02283
LILLARD	JAMES	R	FEAGA	SHARON	J	10	12	20	69	50489
LILLARD	RICHARD	W	BAUER	SUZANNE	V	16	04	19	69	13501
LILLARD SR	ELVA	R	LILLARD	RUTH	A	18	08	20	69	34181
LILLER	DENNIS	J	BUSER	DEBORAH	J	01	07	11	69	24173
LILLER	GARY	V	RICE	BETHANY	A	01	04	26	69	10084
LILLER	GEORGE	A	WARDEN	NORMA	J	07	07	07	69	27111
LILLER	GEORGE	R	FISCHER	JUDITH	M	03	08	30	69	35547
LILLER	JOHN	W	PINNING	MARILYN	D	03	08	09	69	29956
LILLER	TERRANCE	C	BLACKBURN	CHARLENE	E	01	05	24	69	14158
LILLEY	DONALD	E	SWANEY	FLORENCE	J	11	06	17	69	21805
LILLEY	HAROLD	R	NITSCHKE	KATHRYN	M	01	03	24	69	06614
LILLEY	PAUL	F	KUNKLE	CAROL	L	30	08	16	69	30559
LILLEY	RONALD	E	DUGAN	PRISCILLA	A	01	09	03	69	34943
LILLEY	THAD	S	YOX	CARLOTTA	V	30	05	04	69	14542
LILLEY	WILLIAM	R	CROWE	ELLEN	M	07	05	24	69	15734
LILLIA	FRANK	T	HALL	HELEN	A	07	08	11	69	31925
LILLY	DENNIS	E	SRAVER	MARGARET		03	11	29	69	48450
LILLY	JAMES	R	LAWSON	PATRICIA	A	02	09	06	69	35089
LILLY III	JOSEPH	F	HAWKINS	JOYCE	A	16	06	21	69	23051
LILLY JR	CREIGHTON	D	PALKOVIC	SUSAN	M	02	06	04	69	18674

V. R. Form D 23

04446 DATA PROCESSING FORMS D N OWENS & CO. INC.

Maryland State Department of Health
Division of Statistical Research and Records

MARRIAGE INDEX

COUNTY	CODE
Allegany	1
Anne Arundel	2
Baltimore	3
Calvert	4
Caroline	5
Carroll	6
Cecil	7
Charles	8
Dorchester	9
Frederick	10
Garrett	11
Harford	12
Howard	13
Kent	14
Montgomery	15
Prince George	16
Queen Anne's	17
St. Mary's	18
Somerset	19
Talbot	20
Washington	21
Wicomico	22
Worcester	23
City of Baltimore	30

NAME OF GROOM			NAME OF BRIDE			COUNTY OF LICENSE	DATE OF MARRIAGE			V. R. FILE NUMBER
LAST NAME	FIRST NAME	INIT.	LAST NAME	FIRST NAME	INIT.		MONTH	DAY	YEAR	
LILLY JR	THEODORE	C	WASHINGTON	DIANE	Y	16	08	20	69	33871
LILLY JR	THOMAS	H	HARDY	HOLLY	A	07	12	13	69	49806
LIMMER	LEO	A	ROBERSON	MARGARET	M	03	05	23	69	15465
LIMPERT	HERBERT	W	LIMPERT	FAITH	E	07	03	03	69	08308
LIMPERT	WILLIAM	F	CLANCY	MAUREEN		15	12	06	69	50974
LINABURG	LEE	R	YOUNG	RUBY	J	21	07	10	69	29077
LINAM	ERNEST	D	NEWMAN	GRACE	A	07	07	19	69	26947
LINCOLN	CHARLES	A	ROTH	MARY	S	07	10	04	69	41595
LINCOLN	JOHN	J	HANSEN	KATHLEEN	R	16	04	04	69	13383
LINCOLN	RICHARD	A	GABRYS	MARGARET	M	11	05	09	69	16557
LIND	MICHAEL		BOLES	LINDA	K	02	08	30	69	29678
LIND	RAYMOND	R	BEASLEY	ETHEL	K	30	07	19	69	25545
LIND	ROBERT	P	CONWAY	NANCY	L	07	08	30	69	31865
LIND	TERRY	D	MARSHALL	CONSTANCE	P	20	01	29	69	02776
LINDAHL	RAYMOND	A	GOODY	SHIRLEY	J	21	10	24	69	43724
LINDALE	EUGENE	T	STATON	RUTH	A	07	09	16	69	37146
LINDBECK	RONALD	E	JOHNSTON	SUSAN	M	03	11	21	69	44386
LINDBLOM JR	CHARLES	F	O DOWD	LAURA	A	07	10	04	69	41760
LINDE	DONALD	E	RITZ	KAREN	F	03	06	28	69	24843
LINDE	JOSE		REDFORD	BETTY	J	15	03	28	69	09206
LINDELL	JAMES	A	MALEY	RAYMONDE	M	20	10	07	69	43648
LINDEMAN	HAROLD	M	PRICE	MARTHA	R	01	12	01	69	47887
LINDEMAN	RALPH	D	ELLINGER	LANI	R	30	01	26	69	00601
LINDEMEYER	RICHARD	H	CORNELL	ANNA	C	30	08	29	69	36067
LINDENMUTH	JAMES	D	REBHORN	PAMELA	R	07	11	12	69	46021
LINDENSMITH	DAVID	E	FAIRCLOTH	MARY	B	30	04	21	69	11072
LINDERMAN	ALLEN	L	GREGOR	CHRISTINE	J	07	10	17	69	41953
LINDLAW JR	HERBERT	G	JOHNSON	CAROL	E	30	10	17	69	40769
LINDO	DENNETT		MADDOX	MARY	J	07	05	23	69	15803
LINDQUIST JR	GEORGE	A	DUDASH	JOAN	A	10	02	21	69	05108
LINDSAY	BEVERLEY		TUDDS	DONNA		07	11	01	69	45917
LINDSAY	CARL	L	MUNCH	JUDY	B	06	08	02	69	31346
LINDSAY	GARY	S	SMITH	CAROL	J	30	05	10	69	14442
LINDSAY	PINKNEY		KEY	MADELYN	W	07	09	25	69	37190
LINDSAY	WADDELL		WILSON	SHIRLEY	E	30	06	14	69	19602
LINDSAY	WILLIAM	F	GOSNELL	JOYCE	E	30	10	25	69	40965
LINDSEY	CHARLES	A	JUDY	JANICE	C	15	03	21	69	08997
LINDSEY	CHARLES	A	JUDY	JANICE	C	01	04	26	69	10125
LINDSEY	GARY	D	ENNIS	DOROTHY	V	16	08	23	69	33904
LINDSEY	JAMES	M	HAMBLETON	KATHRYN	A	07	09	05	69	37566

V. S. Form D-23

DATA PROCESSING FORMS
D N OWENS & CO., INC.

Maryland State Department of Health
Division of Statistical Research and Records

MARRIAGE INDEX

NAME OF GROOM			NAME OF BRIDE			COUNTY OF LICENSE	DATE OF MARRIAGE			V. R. FILE NUMBER
LAST NAME	FIRST NAME	INIT.	LAST NAME	FIRST NAME	INIT.		MONTH	DAY	YEAR	
LINDSEY	LOUIS	F	HOLT	MARTHA	J	11	03	21	69	08725
LINDSEY	RONALD	L	DICKERSON	SARAH	E	07	06	28	69	20830
LINDSEY	WILLIAM	S	PEARSON	HELEN		15	11	28	69	46970
LINE	CLARENCE	D	WILKINSON	DONNA	J	21	09	29	69	39489
LINEAWEAVER	ROBERT	L	HORN	DOROTHY	L	21	11	08	69	47507
LINEBERG	ROGER	L	LINEBERG	DEANNA	L	21	11	27	69	47524
LINEBERGER	CARL	D	THOMAS	CAROLYN	J	16	04	05	69	13386
LINEHAN	WILLIAM	S	HANRAHAN	MOLLY	C	15	04	12	69	12894
LINES	JOHN	F	COPPAGE	NANCY	L	07	07	01	69	26650
LINFORD	ROBERT	G	HOOVER	SANDRA	L	15	09	25	69	38443
LINGEBACH	RICHARD	M	MOORE	JOHNNIE		15	08	29	69	33601
LINGENFELDER	CHRISTOPH	C	MARSTON	KATHIE	A	03	06	14	69	20416
LINGENFELTER	JESS	M	SMITH	HELEN	M	21	09	22	69	39485
LINGENFIELD	WILFRED	T	MARTIN	THERESA	M	01	10	24	69	39794
LINGER	CLINTON	E	DEAN	RUBY	P	06	12	13	69	49693
LINGER	DONALD	E	PEARCE	DORTHEA	E	06	11	15	69	45425
LINGER	GLENN	J	CUTRIGHT	LENA	G	11	06	30	69	21775
LINGER	SHELDON	L	SOYKA	THERESA	J	08	12	20	69	50421
LINGERFELT	GEORGE	R	STEWART	WANDA	F	03	07	26	69	24772
LINGG JR	LAURENCE	V	HENRY	ANTOINETT	M	03	01	25	69	01031
LINGLE	BILLY	R	FULLER	SANDRA	A	16	09	11	69	38717
LINGNER	JOHN	C	BUSIG	LINDA	M	30	08	10	69	30724
LINGNER	LAWRENCE	A	LOOSE	MARGARET	A	30	04	19	69	10936
LININGER	JAMES	E	SINES	JUDITH	A	11	11	29	69	46332
LINK	JAMES	H	PIERCE	PATRICIA	A	16	11	10	69	47361
LINK	JOHN	V	WHALEY	JESSIE	E	03	06	13	69	20211
LINK JR	ALBERT	W	ROSS	CYNTHIA	J	16	07	12	69	28277
LINKO JR	JOSEPH	J	SARTI	ROSEANNE	J	10	03	17	69	08703
LINKOUS	GARY	G	FORT	MARY	L	16	06	07	69	23008
LINKOUS	LARRY	F	WIDENER	JANET	M	03	05	02	69	15585
LINKOUS	PAUL	H	GAMMON	AGNES	M	16	02	08	69	05936
LINKOUS JR	JOHN	M	VIRGIN	CAROL	E	02	08	25	69	29789
LINN	DONALD	A	HOPKINS	LILLIE	H	06	11	17	69	45458
LINNEY	EDGAR	W	SHAPP	ETHEL	L	07	11	29	69	45831
LINNIX	DAVID	L	MORGAN	WANDA	L	01	11	18	69	44039
LINS	DAVID	M	FUNK	NANCY	C	03	10	04	69	40337
LINS JR	HARRY	F	JACKSON	PATRICIA	L	02	05	24	69	14235
LINTHICUM	CHARLES	H	GUY	GWYNDOLIN	S	03	03	01	69	07104
LINTHICUM	JAMES	S	PILATI	LINDA	A	01	01	25	69	00056
LINTHICUM	ROGER	L	FIGGERS	KAREN	M	15	10	11	69	42834

COUNTY	CODE
Allegany	1
Anne Arundel	2
Baltimore	3
Calvert	4
Caroline	5
Carroll	6
Cecil	7
Charles	8
Dorchester	9
Frederick	10
Garrett	11
Harford	12
Howard	13
Kent	14
Montgomery	15
Prince George	16
Queen Anne's	17
St. Mary's	18
Somerset	19
Talbot	20
Washington	21
Wicomico	22
Worcester	23
City of Baltimore	30

V. R. Form D 23

04446 DATA PROCESSING FORMS D N OWENS & CO. INC

Maryland State Department of Health
Division of Statistical Research and Records

MARRIAGE INDEX

COUNTY	CODE
Allegany	1
Anne Arundel	2
Baltimore	3
Calvert	4
Caroline	5
Carroll	6
Cecil	7
Charles	8
Dorchester	9
Frederick	10
Garrett	11
Harford	12
Howard	13
Kent	14
Montgomery	15
Prince George	16
Queen Anne's	17
St. Mary's	18
Somerset	19
Talbot	20
Washington	21
Wicomico	22
Worcester	23
City of Baltimore	30

NAME OF GROOM			NAME OF BRIDE			COUNTY OF LICENSE	DATE OF MARRIAGE			V. R. FILE NUMBER
LAST NAME	FIRST NAME	INIT.	LAST NAME	FIRST NAME	INIT.		MONTH	DAY	YEAR	
LINTHICUM	TERRY	E	SELLERS	CAROL	A	09	11	14	69	46130
LINTHICUM JR	CHARLES	H	CHESTER	MARY	E	15	12	31	69	52720
LINTON	GENE	R	HULL	SUSETTE	A	10	05	24	69	16459
LINTON	GLENN	H	HAWKINS	JULIA	F	15	03	15	69	09060
LINTON	HARRY	M	REISBERG	MARTHA	K	03	02	14	69	04296
LINTON	JERRY	D	BUTTS	DOREEN	L	21	11	22	69	47488
LINTON	RICHARD	L	TERAMANI	LYNDA	J	03	12	27	69	48323
LINTON JR	LAWRENCE	K	EWELL	MARTHA	J	23	04	26	69	14064
LINYNSKY	OREST	J	MC NEIL	STASIA	M	16	08	09	69	34016
LINZ	RONALD	H	HAYES	KATHRYN	A	03	11	01	69	44592
LIPE	GENE	F	LIPE	MADELINE	M	12	03	21	69	08876
LIPMAN	PHILIP	L	MADDEN	HELEN	N	07	07	24	69	26881
LIPMAN	RALPH	I	SCHONBERG	PAULA	S	15	07	01	69	27828
LIPMAN	RICHARD	D	ROBINSON	MAUREEN	D	03	12	21	69	48575
LIPPERT	RICHARD	E	MATZEN	SUSAN	L	30	01	25	69	00605
LIPPERT JR	EDWARD	L	LLOYD	PATRICIA	A	03	06	14	69	20435
LIPPINCOTT	DALE	H	GORSKI	BEVERLY	M	07	09	27	69	37079
LIPPINCOTT	JOHN	D	MILLER	MARJORIE	W	01	04	24	69	10209
LIPPITT	PHILIP	N	GAUTHIER	JUDITH	M	07	05	26	69	16112
LIPPOLD	MICHAEL	A	LEASE	ELLEN	M	01	03	08	69	06570
LIPPOLD	ROBERT	C	LAPP	CAROLYN	J	01	12	06	69	47825
LIPPOLIS	COSIMO	A	MAYHEW	CAROLEE		02	08	01	69	29631
LIPPS JR	RILEY	B	DE FORD	SHANNON	S	11	08	14	69	32552
LIPPY	DAVID	L	PATTERSON	CAROLYN	E	30	06	22	69	19120
LIPPY	JAMES	B	DU BOIS	JUDITH	A	30	05	18	69	14471
LIPPY	THOMAS	W	SCRIVENER	SUZANNE	R	15	05	24	69	16916
LIPSCHUTZ	ALAN	J	LEVY	SHERRIE	L	12	04	14	69	12768
LIPSCOMB	ALBERT	R	PRIMAS	YVONNE	D	07	07	18	69	26794
LIPSCOMB	DALE	R	STAFFORD	BARBARA	A	01	09	13	69	34808
LIPSCOMB	DAVID	M	CARROLL	MARGARET	A	03	04	19	69	11542
LIPSCOMB	DONALD	E	OGILVIE	PATRICIA	L	03	06	22	69	20028
LIPSCOMB	EDWIN	L	JACOBSON	DOROTHY	A	30	06	26	69	19848
LIPSCOMB	GARY	W	STOKES	ELIZABETH	A	30	06	28	69	25853
LIPSCOMB	HENRY	W	DAVE	GERTRUDE	H	30	11	29	69	49144
LIPSCOMB	HENRY	G	TUCKER	ELIZABETH	L	03	12	07	69	48551
LIPSCOMB	JAMES	L	JACKSON	MARY	R	10	11	22	69	46190
LIPSCOMB	WORTHINGT		SMITH	ETHEL		30	04	17	69	10684
LIPSCOMB JR	JAMES	A	SHAW	RUBY		30	10	07	69	40696
LIPSCOMBE	WILLIAM	A	DIXON	WILLIE	M	07	01	24	69	01335
LIPSITZ	HARRY	E	MONDELL	LYNNE		30	10	09	69	40920

V. R. Form D-23

DATA PROCESSING FORMS
D. N. OWENS & CO., INC.

Maryland State Department of Health
Division of Statistical Research and Records

MARRIAGE INDEX

COUNTY	CODE
Allegany	1
Anne Arundel	2
Baltimore	3
Calvert	4
Caroline	5
Carroll	6
Cecil	7
Charles	8
Dorchester	9
Frederick	10
Garrett	11
Harford	12
Howard	13
Kent	14
Montgomery	15
Prince George	16
Queen Anne's	17
St. Mary's	18
Somerset	19
Talbot	20
Washington	21
Wicomico	22
Worcester	23
City of Baltimore	30

NAME OF GROOM			NAME OF BRIDE			COUNTY OF LICENSE	DATE OF MARRIAGE			V. R. FILE NUMBER
LAST NAME	FIRST NAME	INIT.	LAST NAME	FIRST NAME	INIT.		MONTH	DAY	YEAR	
LIPSKY	ROBERT	A	OSHMAN	GLORIA	J	30	07	16	69	26246
LIPSON	JAMES	H	BRYANT	LILLIAN		30	03	17	69	07313
LIPTRAP	LEONARD		HOOKER	JESSIE	V	30	06	25	69	19880
LISCOE JR	FREDERICK	F	STRANGI	JANET	E	16	12	06	69	51758
LISH	MILTON	R	BOYER	JANET	I	16	12	06	69	51566
LISIEWICZ	ANTHONY	A	MOZDYNIEWICZ	EVA	M	15	11	14	69	46869
LISK	GEOFFREY		PULLAND	EVELYN	A	07	04	30	69	11841
LISKER	NATHAN		EVANS	SELMA	R	07	03	14	69	08147
LISKOW	NELSON	J	RASH	KATHERINE	E	14	07	07	69	27727
LISS	MORRIS		LONG	ANN	M	10	03	13	69	08698
LISSAUER	LESLIE		BLOCK	SYLVIA	R	30	05	10	69	14808
LISSIMORE	KENNETH	W	GEARHART	EVE	L	01	07	11	69	24294
LIST	CARROLL	J	DAVIS	KAREN	L	30	04	19	69	11010
LISTER	ROBERT	C	BURKE	CAROLYN	E	06	08	09	69	31333
LISTER	WARREN	E	GROSS	MILDRED	L	07	06	18	69	21270
LISTMAN	ARCHIBALD	S	KEEFER	KATHLEEN	M	07	06	25	69	21314
LISTMAN	FRANK	C	POHLMER	DIANA	L	02	07	05	69	24489
LISTON JR	KENNETH	M	NAGEL	ELLEN	C	19	06	07	69	23639
LISZEWSKI	THOMAS	E	STARKEY	JUDITH	H	03	09	05	69	35678
LISZKA JR	JOSEPH	J	FRYE	BARBARA	A	15	03	29	69	09067
LITAKER	LEO	P	DEARE	BEVERLY	M	30	02	22	69	03517
LITKO	FRANK		CORD	LOUISE	T	16	10	17	69	43037
LITRENTA	MICHAEL	G	LITRENTA	ADRIA	T	30	07	08	69	26138
LITRENTA	NICHOLAS	C	GRABUS	SUSAN	J	30	05	23	69	14941
LITTEN	CECIL	E	MUGRAGE	EMELIA	F	02	08	05	69	29817
LITTEN	DON	A	DAVIS	MARY	B	08	05	29	69	16369
LITTIN	BASIL	R	SHERDEN	OBEE	D	15	09	27	69	38334
LITTLE	ALBERT	A	COLE	SARAH		30	09	16	69	36597
LITTLE	CALVIN	C	MILLER	VIRGINIA	V	16	10	20	69	43408
LITTLE	CARROLL	W	WALKER	BARBARA	L	12	05	24	69	16725
LITTLE	DAVID	G	CAMPBELL	KAREN	G	16	11	15	69	47158
LITTLE	DONALD	J	HARTMAN	ELLEN	J	06	11	26	69	49716
LITTLE	DOUGLAS	B	KEIL	ELICE	C	02	07	05	69	48074
LITTLE	EDWARD	W	MC GLYNN	JANET	J	03	08	23	69	30091
LITTLE	HUGH	T	SCHNEIDER	JANICE	C	12	03	09	69	08828
LITTLE	JAMES	C	SALISBURY	PEARL		30	02	28	69	07810
LITTLE	JAMES		LANIER	MARRIANN	R	07	08	16	69	32249
LITTLE	JAMES	C	FIELDS	SHIRLEY	I	30	11	29	69	49259
LITTLE	JOHN	A	FLINCHBAUGH	VICKIE	L	03	12	22	69	48626
LITTLE	JOHN	K	SYRJANEN	MINILEE	B	03	02	08	69	04382

V. R. Form D 23

09466 DATA PROCESSING FORMS
D N OWENS & CO. INC.

Maryland State Department of Health
Division of Statistical Research and Records

MARRIAGE INDEX

COUNTY	CODE
Allegany	1
Anne Arundel	2
Baltimore	3
Calvert	4
Caroline	5
Carroll	6
Cecil	7
Charles	8
Dorchester	9
Frederick	10
Garrett	11
Harford	12
Howard	13
Kent	14
Montgomery	15
Prince George	16
Queen Anne's	17
St. Mary's	18
Somerset	19
Talbot	20
Washington	21
Wicomico	22
Worcester	23
City of Baltimore	30

NAME OF GROOM			NAME OF BRIDE			COUNTY OF LICENSE	DATE OF MARRIAGE			V. R. FILE NUMBER
LAST NAME	FIRST NAME	INIT.	LAST NAME	FIRST NAME	INIT.		MONTH	DAY	YEAR	
LITTLE	JOSEPH	W	ZLOCK	BARBARA	J	05	11	01	69	45397
LITTLE	JOSEPH	F	LYLE	FLORENCE	G	03	12	18	69	48594
LITTLE	KING	D	MC CRAW	BEVERLY		30	07	26	69	30492
LITTLE	LARRY	E	MC CARTY	LINDA	R	16	11	15	69	47075
LITTLE	MARTIN	J	CRILL	MARILYN	J	07	08	16	69	32041
LITTLE	NATHANIEL		MC DONALD	MAMIE	E	30	10	05	69	40674
LITTLE	ORVAL	T	BAKER	PAULINE	V	10	09	25	69	37637
LITTLE	RAYMOND	E	COX	PAMELA	S	03	02	08	69	04366
LITTLE	RONALD	F	WIVELL	MARY	G	10	06	07	69	21691
LITTLE	RONALD	J	BAKER	SARA	B	12	06	14	69	22089
LITTLE	SAMUEL	A	TURNER	DIANA	J	21	05	24	69	17758
LITTLE	STEPHEN	F	MICHAEL	BARBARA	J	10	06	14	69	21616
LITTLE	THOMAS	L	REED	JOANNE		30	11	07	69	45044
LITTLE	WAYNE	A	BURKE	CATHERINE	R	03	09	27	69	35241
LITTLE	WILLIAM	G	BRADLEY	DOROTHY	P	07	07	02	69	27059
LITTLE JR	CHARLES	R	SAVINA	JUDITH	A	02	07	12	69	24377
LITTLE JR	EZRA	P	SAUNDERS	KATHERINE	A	30	07	25	69	25577
LITTLE JR	MAURICE	F	BROOKHART	JULIA	J	30	02	02	69	03899
LITTLE SR	EUGENE	H	IANNACCONE	ANNA	M	07	12	15	69	50167
LITTLEFIELD	LORY	B	NUSSEAR	MARTHA	A	03	06	21	69	20147
LITTLEFIELD	ROBERT	D	DI TEODORO	LINDA	J	07	01	18	69	01620
LITTLEFORD	EUGENE	R	PENNINGTON	R	C	16	07	20	69	28237
LITTLEJOHN	SAMUEL		DENT	ROBERTA		15	12	20	69	51133
LITTLETON	FLOYD		LITTLETON	SYLVIA		08	03	15	69	08597
LITTLETON	THOMAS	E	FERRARI	DONNA	L	30	06	14	69	18960
LITTRELL	TOMMY	T	WELLS	REBECCA	A	13	09	15	69	38057
LITUSKI	RICHARD	A	LINDSAY	MARGARET	E	05	11	12	69	45381
LITZ	GEORGE	G	FOX	BETTY	J	30	08	07	69	30383
LITZAU	WALTER	W	CAMPBELL	KATHERINE	E	30	09	14	69	36023
LITZINGER	RICHARD	P	FENTRISS	BARBARA	J	02	05	31	69	14305
LITZINGER JR	EDWARD	D	HARDY	SHARON	G	07	11	12	69	45695
LIVENGOOD	WAYNE	M	CLOSE	ESTHER	A	11	02	17	69	05216
LIVENGOOD	WILLIAM	W	BLOSSER	ILENE	M	11	08	07	69	32542
LIVERMAN	JAMES	W	ROBINSON	DONNA	J	07	01	18	69	01425
LIVERMAN	TROY	R	WALSH	MAUREEN	P	15	08	23	69	33235
LIVERS	STEPHEN	T	MACKALL	DOROTHY		30	03	22	69	07364
LIVESAY	GERALD	W	WOODWARD	BRENDA	S	06	06	16	69	20736
LIVESAY	MILON	B	RUTH	MARIE	L	16	02	07	69	06094
LIVI	EUGENE		COLONNA	MAUREEN		01	03	12	69	06729
LIVINGSTON	ALLAN	W	OSTRICH	THELMA	L	15	08	11	69	33541

DATA PROCESSING FORMS
D. N. OWENS & CO., INC.

Maryland State Department of Health
Division of Statistical Research and Records

MARRIAGE INDEX

COUNTY	CODE
Allegany	1
Anne Arundel	2
Baltimore	3
Calvert	4
Caroline	5
Carroll	6
Cecil	7
Charles	8
Dorchester	9
Frederick	10
Garrett	11
Harford	12
Howard	13
Kent	14
Montgomery	15
Prince George	16
Queen Anne's	17
St Mary's	18
Somerset	19
Talbot	20
Washington	21
Wicomico	22
Worcester	23
City of Baltimore	30

NAME OF GROOM			NAME OF BRIDE			COUNTY OF LICENSE	DATE OF MARRIAGE			V. R. FILE NUMBER
LAST NAME	FIRST NAME	INIT.	LAST NAME	FIRST NAME	INIT.		MONTH	DAY	YEAR	
LIVINGSTON	CHARLES	A	SHAFFER	THELMA	R	11	11	01	69	46329
LIVINGSTON	EDGAR	R	SNOWDEN	MILDRED	E	30	02	15	69	03690
LIVINGSTON	GORDON	H	PATTERSON	MARION	M	15	07	19	69	27916
LIVINGSTON	LARRY	J	DENNIS	SHEILA	D	22	12	06	69	52413
LIVINGSTON	TED	H	STOUT	LYLIA	M	16	05	10	69	17224
LIVINGSTON	WESLEY	W	JOHNSON	JOAN	M	16	07	12	69	28348
LIVINGSTON JR	JAMES	F	CHAMBERS	GERALDINE	M	16	03	10	69	09568
LIVINGSTON JR	JAMES	A	INGERSOLL	CHARLOTTE	M	02	03	29	69	06839
LIVINGSTON JR	OLIN	S	WISE	SUSAN	E	09	12	27	69	50466
LIVINGTON	NATHANIEL		ANDERSON	JESSIE	E	30	11	10	69	45252
LIZEE	RENE	A	GRIFFIN	HARRIETTE	Y	16	04	26	69	13427
LIZMI	ELIE		HORESH	SEMHA		30	03	08	69	07356
LIZZI	DAVID		SAUDARG	ALDA	K	07	02	17	69	04806
LLAMADO	ROLANDO	E	VERGARA	GLORIA	P	16	04	19	69	13356
LLEWELLYN	DONALD	H	WAGNER	SHARON	L	01	09	05	69	34738
LLOYD	ALLEN	M	GRAEFE	SANDRA	E	03	08	17	69	29880
LLOYD	BENJAMIN		SMITH	ESTHER		07	04	05	69	12142
LLOYD	BERNARD	E	CHARLES	LUCILIA		07	07	09	69	26989
LLOYD	CHARLES	R	AHALT	LINDA	S	10	11	21	69	46178
LLOYD	DALE	L	MILLER	GAIL	E	16	06	09	69	23433
LLOYD	ELSWORTH	G	SHILES	ELSIE	J	22	09	06	69	39588
LLOYD	FERRELL	L	CROUSE	MARY	J	16	07	07	69	28686
LLOYD	GEORGE	H	PINDELL	LINDA	L	30	09	15	69	35914
LLOYD	HAROLD	A	FRIEDEL	SHARON	A	03	05	03	69	15334
LLOYD	JAMES	E	KLECKLEY	ANNIE	M	07	02	13	69	04866
LLOYD	JOSEPH	N	DRURY	EDNA	M	05	04	19	69	11678
LLOYD	KENNETH		DOWNEY	OLIVIA	M	07	03	01	69	07953
LLOYD	LARRY	L	QUISGARD	GLORIA	M	03	08	16	69	30276
LLOYD	NEWTON	J	DRISCOLL	MYRTLE	C	22	04	06	69	13984
LLOYD	RALPH	H	MILLER	TERESA	S	30	10	03	69	48649
LLOYD	RAYMOND	P	SAUER	KATHLEEN	R	07	03	15	69	08063
LLOYD	ROBERT	M	BEAVERS	PATRICIA	A	15	04	12	69	13004
LLOYD	ROBERT	R	CANTRELL	LINDA	D	16	10	29	69	43359
LLOYD	ROBERT	P	KIM	MYUNG NEI		03	06	07	69	20179
LLOYD	SAMUEL		DE SHIELDS	MAMIE	L	07	12	12	69	50198
LLOYD	SMILEY	L	ERVIN	SANDRA	K	11	10	17	69	42256
LLOYD	STEVEN	E	CARMAN	JANICE	L	03	01	18	69	01064
LLOYD	WILLIAM	E	HONTZ	BLANCHE	E	07	07	12	69	26455
LLOYD	WILLIAM	C	MURPHY	BARBARA	E	21	01	18	69	02818
LLOYD JR	MARSHALL	H	COOVER	ROSEMARY	G	07	11	20	69	45773

V. R. Form D-23

D N OWENS & CO INC. DATA PROCESSING FORMS 00446

Maryland State Department of Health
Division of Statistical Research and Records

MARRIAGE INDEX

COUNTY	CODE
Allegany	1
Anne Arundel	2
Baltimore	3
Calvert	4
Caroline	5
Carroll	6
Cecil	7
Charles	8
Dorchester	9
Frederick	10
Garrett	11
Harford	12
Howard	13
Kent	14
Montgomery	15
Prince George	16
Queen Anne's	17
St. Mary's	18
Somerset	19
Talbot	20
Washington	21
Wicomico	22
Worcester	23
City of Baltimore	30

NAME OF GROOM			NAME OF BRIDE			COUNTY OF LICENSE	DATE OF MARRIAGE			V. R. FILE NUMBER
LAST NAME	FIRST NAME	INIT.	LAST NAME	FIRST NAME	INIT.		MONTH	DAY	YEAR	
LIVINGSTON	CHARLES	A	SHAFFER	THELMA	R	11	11	01	69	46329
LIVINGSTON	EDGAR	R	SNOWDEN	MILDRED	E	30	02	15	69	03690
LIVINGSTON	GORDON	H	PATTERSON	MARION	M	15	07	19	69	27916
LIVINGSTON	LARRY	J	DENNIS	SHEILA	D	22	12	06	69	52413
LIVINGSTON	TED	H	STOUT	LYLIA	M	16	05	10	69	17224
LIVINGSTON	WESLEY	W	JOHNSON	JOAN	M	16	07	12	69	28348
LIVINGSTON JR	JAMES	F	CHAMBERS	GERALDINE	M	16	03	10	69	09568
LIVINGSTON JR	JAMES	A	INGERSOLL	CHARLOTTE	M	02	03	29	69	06839
LIVINGSTON JR	OLIN	S	WISE	SUSAN	E	09	12	27	69	50466
LIVINGTON	NATHANIEL		ANDERSON	JESSIE	E	30	11	10	69	45252
LIZEE	RENE	A	GRIFFIN	HARRIETTE	Y	16	04	26	69	13427
LIZMI	ELIE		HORESH	SEMHA		30	03	08	69	07356
LIZZI	DAVID		SAUDARG	ALDA	K	07	02	17	69	04806
LLAMADO	ROLANDO	E	VERGARA	GLORIA	P	16	04	19	69	13356
LLEWELLYN	DONALD	H	WAGNER	SHARON	L	01	09	05	69	34738
LLOYD	ALLEN	M	GRAEFE	SANDRA	E	03	08	17	69	29880
LLOYD	BENJAMIN		SMITH	ESTHER		07	04	05	69	12142
LLOYD	BERNARD	E	CHARLES	LUCILIA		07	07	09	69	26989
LLOYD	CHARLES	R	AHALT	LINDA	S	10	11	21	69	46178
LLOYD	DALE	L	MILLER	GAIL	E	16	06	09	69	23433
LLOYD	ELSWORTH	G	SHILES	ELSIE	J	22	09	06	69	39588
LLOYD	FERRELL	L	CROUSE	MARY	J	16	07	07	69	28686
LLOYD	GEORGE	H	PINDELL	LINDA	L	30	09	15	69	35914
LLOYD	HAROLD	A	FRIEDEL	SHARON	A	03	05	03	69	15334
LLOYD	JAMES	E	KLECKLEY	ANNIE	M	07	02	13	69	04866
LLOYD	JOSEPH	N	DRURY	EDNA	M	05	04	19	69	11678
LLOYD	KENNETH		DOWNEY	OLIVIA	M	07	03	01	69	07953
LLOYD	LARRY	L	QUISGARD	GLORIA	M	03	08	16	69	30276
LLOYD	NEWTON	J	DRISCOLL	MYRTLE	C	22	04	06	69	13984
LLOYD	RALPH	H	MILLER	TERESA	S	30	10	03	69	48649
LLOYD	RAYMOND	P	SAUER	KATHLEEN	R	07	03	15	69	08063
LLOYD	ROBERT	M	BEAVERS	PATRICIA	A	15	04	12	69	13004
LLOYD	ROBERT	R	CANTRELL	LINDA	D	16	10	29	69	43359
LLOYD	ROBERT	P	KIM	MYUNG NEI		03	06	07	69	20179
LLOYD	SAMUEL		DE SHIELDS	MAMIE	L	07	12	12	69	50198
LLOYD	SMILEY	L	ERVIN	SANDRA	K	11	10	17	69	42256
LLOYD	STEVEN	E	CARMAN	JANICE	L	03	01	18	69	01064
LLOYD	WILLIAM	E	HONTZ	BLANCHE	E	07	07	12	69	26455
LLOYD	WILLIAM	C	MURPHY	BARBARA	E	21	01	18	69	02818
LLOYD JR	MARSHALL	H	COOVER	ROSEMARY	G	07	11	20	69	45773

V. R. Form D 23

04444 DATA PROCESSING FORMS O N OWENS & CO. INC.

Maryland State Department of Health
Division of Statistical Research and Records

MARRIAGE INDEX

COUNTY	CODE
Allegany	1
Anne Arundel	2
Baltimore	3
Calvert	4
Caroline	5
Carroll	6
Cecil	7
Charles	8
Darchester	9
Frederick	10
Garrett	11
Harford	12
Howard	13
Kent	14
Montgomery	15
Prince George	16
Queen Anne's	17
St. Mary's	18
Somerset	19
Talbot	20
Washington	21
Wicomico	22
Worcester	23
City of Baltimore	30

NAME OF GROOM			NAME OF BRIDE			COUNTY OF LICENSE	DATE OF MARRIAGE			V. R. FILE NUMBER
LAST NAME	FIRST NAME	INIT.	LAST NAME	FIRST NAME	INIT.		MONTH	DAY	YEAR	
LLOYD JR	ROBERT	S	DE VECCHIS	MARY		07	05	16	69	16280
LLOYD JR	SAMUEL	J	LUCKEY	JANE	R	12	04	26	69	12684
LLOYD JR	SAMUEL	J	WHITE	EVELYN		30	10	11	69	40621
LLOYD JR	WILMER	P	WOODS	PATRICIA	A	21	10	14	69	43860
LO BENE	KENNETH	J	SNYDER	MICHELE	A	16	03	10	69	09642
LO BIANCO	JOSEPH	P	STARNER	ESTHER	M	03	06	23	69	20658
LO BIANCO	PAUL		URFALINO	LUCY		07	05	22	69	16234
LO CASCIO	ALFRED		HENSEN	ROSE		15	04	11	69	13217
LO CASCIO	CHARLES	H	ROCHE	PAMELA	A	16	02	21	69	06133
LO CASTRO	ANGELO	C	VIOLETT	SHEILA	A	16	08	16	69	33984
LO PRESTI	ANGELO	G	CHARNEY	ARLENE	J	12	09	26	69	37962
LO PRESTO	CHARLES	T	LARKIN	ANNE	C	30	06	14	69	18979
LO VECCHIO	ANTHONY	C	GENTILE	ROCHELLE	B	03	05	07	69	15563
LOAR	GARY	M	SNELSON	LINDA	F	01	07	05	69	24174
LOAR	ORVILLE	J	LESLIE	SHARON	G	01	02	06	69	03167
LOAR	WAYNE	W	EBERT	CHARLOTTE	J	03	08	30	69	35352
LOBAUGH	RICHARD	L	HINES	DEBORAH	E	11	04	17	69	12646
LOBELL	JAMES	V	DOUGLAS	ANNE		02	11	29	69	48043
LOBER III	GEORGE	F	WHEELER	DEBORAH	M	30	02	23	69	07531
LOCHARY	STEPHEN	L	FENYES	CATHERINE	M	03	11	22	69	44412
LOCHIATTO	RALPH	E	MARZANO	LINDA	M	07	09	24	69	37320
LOCHNER	ALAN	M	GIBSON	BRENDA	S	10	11	01	69	46202
LOCHSTAMPFOR J	EDGAR	F	CARITHERS	LINDA	F	16	11	29	69	51536
LOCHTE	EDWARD	X	PRZYBYLOWSKI	STEPHANIE		03	02	01	69	04165
LOCHTE JR	JOHN	E	PICKERAL	ALICE	F	08	12	06	69	50411
LOCK	JON	G	SCHIAPPA	KATHLEEN	M	16	08	25	69	39194
LOCKARD	RALPH	L	GUARD	GRACE	M	06	05	28	69	20801
LOCKARD	THOMAS	R	REDMAN	CHARLOTTE		30	12	10	69	49541
LOCKARD JR	DAVID	L	MILLER	ESTER	L	16	07	19	69	28384
LOCKE	CHARLES	E	MILLER	MARY	M	07	08	18	69	32027
LOCKE	LEONARD	J	HUGHES	MARIE	T	02	11	14	69	44214
LOCKE	MICHAEL	A	MOXLEY	PATRICIA	D	10	11	22	69	46216
LOCKE	PETER	A	KLOSINSKI	THERESA		30	09	06	69	36746
LOCKE	PHILIP		MAYO	CAROLE	L	07	03	07	69	08269
LOCKE	RONALD	J	SNYDER	LINDA	K	21	12	31	69	52339
LOCKE	THOMAS	C	WETHERELL	LINDA	R	12	08	23	69	32717
LOCKERMAN SR	WIMBLEY	D	THOMPSON	VIDA	K	12	03	08	69	08874
LOCKETT	WILLIAM		SEPHES	IDA	R	30	03	08	69	07458
LOCKETT JR	EDWARD	L	MATTHEWS	CATHERINE		30	08	30	69	36261
LOCKEY	LEON		CARPENTER	CATHERINE	M	30	08	01	69	30701

V. R. Form D 23

DATA PROCESSING FORMS
D. N. OWENS & CO., INC.

Maryland State Department of Health
Division of Statistical Research and Records

MARRIAGE INDEX

COUNTY	CODE
Allegany	1
Anne Arundel	2
Baltimore	3
Calvert	4
Caroline	5
Carroll	6
Cecil	7
Charles	8
Dorchester	9
Frederick	10
Garrett	11
Harford	12
Howard	13
Kent	14
Montgomery	15
Prince George	16
Queen Anne's	17
St. Mary's	18
Somerset	19
Talbot	20
Washington	21
Wicomico	22
Worcester	23
City of Baltimore	30

NAME OF GROOM			NAME OF BRIDE			COUNTY OF LICENSE	DATE OF MARRIAGE			V. R. FILE NUMBER
LAST NAME	FIRST NAME	INIT.	LAST NAME	FIRST NAME	INIT.		MONTH	DAY	YEAR	
LOCKHART	VERNON	E	TURNER	JANET	J	02	06	16	69	18794
LOCKLEAR	CARL		OWENS	SUSAN	D	30	11	22	69	44879
LOCKLEAR	CARLOS		HESSIE	PEGGY	L	30	04	12	69	10799
LOCKLEAR	CARSON		LOCKLEAR	LEE	E	30	03	08	69	07338
LOCKLEAR	CLAUDE	G	HOLLIDAY	ELOISE	V	30	11	15	69	44912
LOCKLEAR	DONALD		SHUMATE	ELEANOR	K	03	05	29	69	20165
LOCKLEAR	HUBERT	M	HAMMOND	BRENDA	G	30	10	27	69	41112
LOCKLEAR	PRATHER		BERMAN	DONNIE	B	30	06	21	69	19142
LOCKLEAR JR	SANFORD		BENNETT	ROSEMARIE		30	11	08	69	44952
LOCKLEY	RICHARD	M	BROWN	LENA		07	04	01	69	12006
LOCKMAN	CHARLES	J	DAY	ELIZABETH	D	06	04	06	69	11717
LOCKNER	THOMAS	D	ECKERT	EDNA	V	03	10	04	69	40338
LOCKNER	WAYNE	M	DE JULIUS	JACQUELIN	D	30	06	21	69	19158
LOCKNER JR	WILLIAM	F	COOPER	MARIE	E	30	05	28	69	19207
LOCKWICH	JOHN	P	HOLMAN	SHIRLEY	F	13	09	08	69	38061
LOCKWOOD	DAVID	H	BRIDDELL	HELEN	G	23	06	14	69	24106
LOCKWOOD	ROBERT	L	BOSTIC	ANN	R	03	11	22	69	44460
LOCKWOOD JR	JOHN	T	LUDWIG	THELMA	F	13	06	14	69	22124
LODEK	FREDERICK	W	PROCHORENKO	DONNA		07	07	19	69	26476
LODEN	TIMOTHY	C	SCHUMAN	LAUREL	L	03	12	13	69	48365
LODEN	WILLIAM	B	STIGLER	MARY	E	03	07	05	69	24782
LODEN JR	JAMES	O	CHURCHEY	JUDITH	M	21	09	16	69	39389
LODGE	FREDERIC	H	RANNEBERGER	SUE	A	10	09	14	69	37670
LODGE	JAMES	K	OSBORNE	ROSELYN	H	07	08	17	69	31747
LODGE	JOSEPH		BEKRIS	MARY	A	07	12	29	69	50075
LODGE	ROBERT	L	PLASTER	VIOLA	M	07	12	20	69	49804
LODGE JR	ALLEN	D	MIDBOE	MIRIAM	H	15	09	06	69	38234
LOEBL	WALTER		LAURENCE	DORIS	A	15	06	25	69	22831
LOEBNER	DANIEL	M	MOSER	LOIS	A	16	09	15	69	43456
LOEFFLER	DANIEL	G	LAKE	DOROTHY	A	07	01	08	69	01528
LOEFFLER	DONALD	J	LYON	MARTHA	J	16	06	28	69	28594
LOEFFLER	RONNIE	J	MALONEY	DIANE	M	03	08	16	69	30266
LOESCHKE	GORDON	R	SHEPPARD	MARAVENE	L	03	08	16	69	30165
LOESSY	RAYMOND	E	DICKINSON	JANE	I	07	07	09	69	27013
LOETELL	DAVID	H	HENDRICKS	M	M	30	03	29	69	10919
LOEWE	ROBERT	T	DAVIS	DOROTHY	M	03	05	24	69	15453
LOEWE	RONALD	W	NEWTON	SCARLETT	M	30	08	09	69	30415
LOEWNER	LORSTAN	L	FRASER	LESLIE	A	03	10	01	69	40461
LOFLAND	DONALD	W	TOMLINSON	BARBARA	L	05	05	19	69	15635
LOFSTEAD	DAVID	L	SATTERFIELD	NANCY	E	11	01	10	69	01956

V. R. Form D 73

0444 DATA PROCESSING FORMS
D. N. OWENS & CO., INC.

Maryland State Department of Health
Division of Statistical Research and Records

MARRIAGE INDEX

COUNTY	CODE
Allegany	1
Anne Arundel	2
Baltimore	3
Calvert	4
Caroline	5
Carroll	6
Cecil	7
Charles	8
Dorchester	9
Frederick	10
Garrett	11
Harford	12
Howard	13
Kent	14
Montgomery	15
Prince George	16
Queen Anne's	17
St. Mary's	18
Somerset	19
Talbot	20
Washington	21
Wicomico	22
Worcester	23
City of Baltimore	30

NAME OF GROOM			NAME OF BRIDE			COUNTY OF LICENSE	DATE OF MARRIAGE			V. R. FILE NUMBER
LAST NAME	FIRST NAME	INIT.	LAST NAME	FIRST NAME	INIT.		MONTH	DAY	YEAR	
LOFTIN	LARRY	K	OWENS	MARY	H	30	04	13	69	10734
LOFTIN	ROBERT	W	GOULD	GLORIA	A	16	05	29	69	23453
LOFTON	DAVID		WILLIAMS	BERNADETT		30	01	04	69	00298
LOFTON	RAY	L	PRESTON	JACQUELIN	R	30	09	13	69	36310
LOFTON	ROBERT	E	BOWEN	CAROLYN	V	21	02	06	69	05326
LOFTON	RONALD	E	JOHNSON	MARVA	J	30	03	22	69	07416
LOFTS	DAVID	B	ZELI	ERNESTINE	R	07	01	29	69	01758
LOFTUS	JAMES	J	HENRY	MARTHA	L	07	07	18	69	26770
LOFTUS	PATRICK	J	KEELY	LOUISE	R	07	03	10	69	08144
LOFTUS	PETER	M	KRIEGER	LEONA	M	30	06	25	69	19041
LOFTUS JR	EDMUND	M	MEDLEN	NANCY	R	02	01	25	69	00146
LOFTUS JR	JOHN	F	TREGO	LINDA	R	07	02	14	69	04615
LOG	TZE-SIUNG		YU	SARAH	S	15	08	25	69	33550
LOGALBO	S	A	MIDDAUGH	MARY	R	03	12	27	69	48279
LOGAN	FRANCIS	X	GRAAS	NANCY	L	03	07	18	69	24701
LOGAN	FRANCIS	L	BOYLE	MARY	E	16	05	10	69	17502
LOGAN	GREGORY	B	WRIGHT	DEBORAH	J	07	02	28	69	04572
LOGAN	HUGH	B	LONG	DEBORAH	J	01	03	19	69	06604
LOGAN	JAMES	J	EVANS	ALINE		05	02	17	69	04471
LOGAN	JAMES	M	BARBER	HILDA	E	16	01	10	69	02652
LOGAN	JAMES	H	DIENER	ALYCE	R	03	10	18	69	40086
LOGAN	JOHN	W	GLASSMAN	REBA	J	07	09	02	69	37031
LOGAN	LAWRENCE	L	YOUNKIN	DONNA	C	15	06	28	69	22702
LOGAN	MICHAEL	J	KLEMM	MARCELLA		07	07	03	69	27064
LOGAN	PAUL	M	FREDERICK	JOAN	L	21	01	18	69	02855
LOGAN	PETER	A	FLEMING	PAULINE	D	16	05	10	69	17484
LOGAN	SAMUEL	M	OSBORNE	JEANETTE		07	05	29	69	21080
LOGAN	STEPHEN	K	BALDWIN	JACQUELIN	E	30	07	22	69	26253
LOGAN	TIMOTHY	J	PRATT	DEBORAH	C	30	03	01	69	07425
LOGAN JR	RICHARD	W	CLAGETT	JANET	B	15	04	25	69	12873
LOGAN JR	WALTER		BROOKS	MARTHA	E	02	04	12	69	10347
LOGAN JR	WESLEY	A	DE WEESE	PATRICIA	M	12	05	16	69	16719
LOGAN JR	WILLIAM	J	MERRITT	PATRICIA	R	16	08	23	69	33700
LOGGINS	RONALD	V	FELICIOTTI	MARY	C	16	06	28	69	28519
LOGGINS JR	WILLIE	E	MEEKINS	IRMALEE	F	09	09	03	69	37619
LOGIUDICE	CHARLES	F	DEL SOL	NORKA	D	16	07	05	69	28585
LOGSDON	JOHN	P	COOK	DEBRA	A	01	03	22	69	06568
LOGSDON	RANDY	W	GROSSNICKLE	CAROL	E	10	12	27	69	50510
LOGSDON JR	JOHN	J	JIMESON	ROBYN	M	15	04	14	69	13218
LOGUE	GEORGE	E	HANN	CATHY	D	01	12	17	69	47820

V. R. Form D 23

00446 DATA PROCESSING FORMS
D N OWENS & CO., INC.

Maryland State Department of Health
Division of Statistical Research and Records

MARRIAGE INDEX

COUNTY	CODE
Allegany	1
Anne Arundel	2
Baltimore	3
Calvert	4
Caroline	5
Carroll	6
Cecil	7
Charles	8
Dorchester	9
Frederick	10
Garrett	11
Harford	12
Howard	13
Kent	14
Montgomery	15
Prince George	16
Queen Anne's	17
St. Mary's	18
Somerset	19
Talbot	20
Washington	21
Wicomico	22
Worcester	23
City of Baltimore	30

NAME OF GROOM			NAME OF BRIDE			COUNTY OF LICENSE	DATE OF MARRIAGE			V. R. FILE NUMBER
LAST NAME	FIRST NAME	INIT.	LAST NAME	FIRST NAME	INIT.		MONTH	DAY	YEAR	
LOGUE	JOHN	P	NORTH	SUZANNE	D	16	03	29	69	13361
LOGUE	RONALD	V	WISE	PATRICIA	E	30	04	26	69	14745
LOHMAN	FRED	M	COOLIDGE	LYNNDELL	M	02	07	12	69	24470
LOHMAN	HARRY	R	ALBINSON	ALICE	M	09	12	31	69	50485
LOHMEYER	RICHARD	R	BAXTER	BEVERLY	L	15	06	24	69	22257
LOHR	CLINTON	H	CARTER	ELVA	B	30	06	28	69	25824
LOHR	ORAN	J	CLITES	SHARON	D	01	05	27	69	14188
LOHR	ROBERT	J	PICARD	LUCILLE	M	08	06	04	69	21560
LOHR	WILLIAM	R	MILLER	SALLY	D	15	08	15	69	33275
LOHR III	WELTY	J	DEWEESE	NANCY	M	08	02	01	69	05066
LOHR JR	CHARLES	E	MATTHEWS	JULIA	M	15	10	18	69	42608
LOHRMANN	FREDERICK	L	JANIK	LORETTA	A	30	06	14	69	19746
LOHRMANN	GEORGE	R	PRITCHARD	LORENA	A	30	08	03	69	30942
LOIGNON	KENNARD	L	PARKER	DALEEN	P	12	05	10	69	16741
LOISELLE	GERALD	A	ENGLEHART	CHARLOTTE	A	13	08	23	69	32838
LOIZOS	GEORGE	A	WIBLE	GEORGIANN	B	30	05	20	69	19276
LOJEWSKI	ROBERT	B	HOELL	JUDITH	L	07	04	03	69	12162
LOLLATHIN	RICHARD	L	TRAVNICEK	REBECCA	S	01	01	15	69	00019
LOMAN JR	JOHN	B	MAXEN	KATHLEEN	M	03	08	02	69	30133
LOMAX	FREDERICK		SNIPES	CAROLE	E	03	09	27	69	35242
LOMAX	JOHN	B	MEALS	PATRICIA	N	20	11	22	69	47451
LOMAX	LAWRENCE	L	POLITO	REBECCA	L	15	03	08	69	08988
LOMAX	RICHARD	E	CHAPMAN	MARGIE	M	02	11	08	69	44272
LOMAX JR	JAMES	N	CHASSE	KATHLEEN	F	18	08	29	69	34196
LOMBARD	LAURENCE	C	TWADDELL	BARBARA	C	02	06	13	69	18508
LOMBARDI	CHARLES	A	BLOWES	ALBERTA	A	07	02	10	69	04887
LOMBARDI	JOHN	M	JOHNSON	MAY	S	12	09	17	69	37980
LOMBARDI	KENNETH	L	MC CARTY	JOAN	A	30	09	12	69	35864
LOMBARDI	LAWRENCE		DARE	LINDA	L	07	09	14	69	36922
LOMBARDI	PHILIP	J	SIMONETTI	MARY	I	07	11	06	69	45610
LOMBARDI	STEPHEN	L	MURPHY	ANN		30	10	29	69	41314
LOMBARDI	THOMAS	F	TREAT	PAMELA	E	03	08	29	69	30322
LOMBARDO	DANIEL	H	WOLFE	GENEVIEVE	K	30	06	28	69	25633
LOMBARDO	FRANK	W	ROBINSON	PATRICIA	A	07	09	07	69	37013
LOMBARDO	MICHAEL	A	CORDREY	RUBY	L	22	05	29	69	18035
LOMBARDO	SANTO	J	GENTRY	MARGARET	B	30	05	17	69	14839
LOMBARDO	THOMAS	C	REINOLDI	ANA	M	10	05	12	69	16431
LOMBARDO JR	ANDREW	R	WEINSTEIN	PATRICIA	T	03	01	11	69	00962
LOMENZO	VINCENT	P	STRUB	MARGARET	J	03	09	27	69	35650
LOMP	LOUIS	R	BREHM	DARLENE		30	06	21	69	25859

V. R. Form D 23

00446 DATA PROCESSING FORMS D N OWENS & CO. INC.

Maryland State Department of Health
Division of Statistical Research and Records

MARRIAGE INDEX

COUNTY	CODE
Allegany	1
Anne Arundel	2
Baltimore	3
Calvert	4
Caroline	5
Carroll	6
Cecil	7
Charles	8
Dorchester	9
Frederick	10
Garrett	11
Harford	12
Howard	13
Kent	14
Montgomery	15
Prince George	16
Queen Anne's	17
St. Mary's	18
Somerset	19
Talbot	20
Washington	21
Wicomico	22
Worcester	23
City of Baltimore	30

NAME OF GROOM			NAME OF BRIDE			COUNTY OF LICENSE	DATE OF MARRIAGE			V. R. FILE NUMBER
LAST NAME	FIRST NAME	INIT.	LAST NAME	FIRST NAME	INIT.		MONTH	DAY	YEAR	
LOMP	STEVEN	P	VANDEVENDER	HELEN	M	15	07	25	69	28024
LONAS	MAURICE	E	SMITH	KAYNE	L	21	08	30	69	34404
LONDER	SAMUEL		WALLACE	ESTHER	J	07	11	20	69	45558
LONDON	MARC	E	RAPPOLD	CHRISTINE	A	03	10	18	69	40198
LONDON	ROBERT	S	DANICK	EDYTHE	S	03	08	11	69	29981
LONDON	WILLIAM	R	JANICKI	CHARLOTTE	A	15	02	15	69	05451
LONE	LEROY	J	FAINA	DONNA	I	15	05	10	69	17066
LONERGAN	GARY	W	MILLER	CAROLE	L	15	11	29	69	51219
LONEY	CHICO		JONES	ALICE		07	05	31	69	16096
LONG	AARON	A	SIMPSON	BEATRICE	F	30	08	30	69	36258
LONG	ANTHONY	B	JONES	MARGARET	L	16	06	21	69	28539
LONG	CARSWELL		FLANIGAN	THERESA	A	18	04	11	69	13752
LONG	CHARLES	P	CRAFT	NANCY	S	21	03	12	69	09872
LONG	CHARLES	D	BYERS	PATRICIA	L	06	05	01	69	15688
LONG	CHARLES	E	WOLVINGTON	CLARA	L	07	10	04	69	41615
LONG	CORMAC	B	HOFFMAN	PATRICIA	A	16	12	26	69	51776
LONG	CRESTON	S	BATEMAN	MARGARET	R	22	08	16	69	34593
LONG	DANIEL	G	LATSHA	LILLIAN	E	21	08	04	69	34490
LONG	DAVID	W	PANNELL	CAROLL	M	03	12	22	69	48590
LONG	DAVID	R	POE	OLETA		11	12	10	69	50672
LONG	DENNIS	C	MILLER	BEVERLY	M	21	07	26	69	28877
LONG	DONALD	E	COOPER	JUDY	A	03	06	22	69	20212
LONG	EARL	E	LEMMON	VONNIE	M	06	05	10	69	15691
LONG	ERIC	M	HAMELIN	SANDRA	K	16	08	18	69	39157
LONG	ERNEST	J	WAWAK	CECELIA	M	05	08	29	69	36831
LONG	FRANCIS	J	MOORE	FRANCES	J	13	06	20	69	22169
LONG	FRANK	E	STEWART	SELBY	M	30	01	18	69	00558
LONG	FREDERICK	W	FOWLER	JEAN	M	07	04	15	69	12064
LONG	GARLAND		JOHNSON	PATSY		07	09	13	69	37198
LONG	GARY	L	MARTIN	LINDA	S	03	07	12	69	25046
LONG	GARY	E	DONAHUE	BARBARA	L	01	12	03	69	47901
LONG	GEORGE	W	WILMOTT	SANDRA	J	07	04	26	69	11758
LONG	GEORGE	C	PATEY	ELIZABETH	J	23	08	23	69	34686
LONG	GEORGE	J	COOPER S	ANN	P	21	12	19	69	52155
LONG	HERBERT	C	HARRIS	FAYE	L	30	10	24	69	41195
LONG	JACOB	R	UHLER	KATHRYN	L	03	05	10	69	15296
LONG	JAMES	E	BICKFORD	DORIS	M	30	11	01	69	44852
LONG	JAMES		WARNER	CAROL	L	07	09	15	69	37422
LONG	JAMES	G	WILSON	KATHRYN	L	03	05	06	69	15381
LONG	JAMES	W	WOOD	BERNADETT	M	03	02	17	69	04441

V. R. Form D 23

08446 DATA PROCESSING FORMS
D. N. OWENS & CO., INC.

Maryland State Department of Health
Division of Statistical Research and Records

MARRIAGE INDEX

COUNTY	CODE
Allegany	1
Anne Arundel	2
Baltimore	3
Calvert	4
Caroline	5
Carroll	6
Cecil	7
Charles	8
Dorchester	9
Frederick	10
Garrett	11
Harford	12
Howard	13
Kent	14
Montgomery	15
Prince George	16
Queen Anne's	17
St. Mary's	18
Somerset	19
Talbot	20
Washington	21
Wicomico	22
Worcester	23
City of Baltimore	30

NAME OF GROOM			NAME OF BRIDE			COUNTY OF LICENSE	DATE OF MARRIAGE			V. R. FILE NUMBER
LAST NAME	FIRST NAME	INIT.	LAST NAME	FIRST NAME	INIT.		MONTH	DAY	YEAR	
LONG	JAMES	E	KRASZEWSKI	ANDREA	J	16	03	01	69	09449
LONG	JERRY	T	CLINE	PEGGY	A	12	01	18	69	02037
LONG	JOHN	G	KOCUR	LINDA	A	30	10	18	69	40936
LONG	JON	E	BUTRICO	ROSEMARY	A	15	08	02	69	33182
LONG	JOSEPH	F	THOMPSON	LINDA	T	18	07	12	69	28775
LONG	JOSEPH	C	PIETRUSZAK	EDNA	M	16	03	08	69	09341
LONG	JOSEPH	I	TINDAL	EDITH		07	09	27	69	37264
LONG	KENNETH	W	BOUDENARD	BARBARA	A	02	10	25	69	39967
LONG	LARRY	W	KENDALL	DIANNE	L	01	03	14	69	06717
LONG	LEROY	R	KELLAGHER	DONNA	L	07	07	19	69	26478
LONG	MARVIN	D	ALSTEAD	DOROTHY	M	07	06	12	69	20978
LONG	MATTHEW	A	FILES	STEFFIE	S	01	04	26	69	10054
LONG	MICHAEL	G	BURNS	HELEN	M	16	07	26	69	28221
LONG	MILTON	T	CLAPP	ISABEL	V	30	11	13	69	44928
LONG	OSCAR	R	GLEE	CHAROLLET	E	21	05	17	69	23781
LONG	PAUL	J	HANKS	CATHY	E	02	06	21	69	18770
LONG	RICHARD	R	STINCHCOMB	SHARON	L	03	10	03	69	40298
LONG	RICHARD	J	NICHILO	SIRIA		01	05	26	69	14185
LONG	RICHARD	W	RICHARDSON	ELIZABETH	E	30	06	07	69	30743
LONG	RICHARD	L	VOGELSANG	JOSEPHINE		02	12	13	69	48041
LONG	RICHARD	L	FELLERS	ELIZABETH	J	21	12	24	69	52167
LONG	ROBERT	R	KNEPPER	LORETTA	C	30	10	18	69	41057
LONG	ROBERT	E	RETER	JEAN	L	03	08	02	69	30040
LONG	ROBERT	J	MONGOLD	GERALDINE	C	11	06	19	69	21898
LONG	ROBERT	L	LONG	CHARLOTTE	M	18	02	14	69	05267
LONG	ROBERT	L	HALLETT	CAROLINE	A	15	01	25	69	02207
LONG	RONALD	S	MILLER	CLAIRE	D	30	06	06	69	19960
LONG	RONALD	D	ADAMS	JANIE	C	16	11	22	69	47063
LONG	STEPHEN	L	STEINBERG	SHARON	L	06	10	04	69	41381
LONG	STEVEN	C	RUPERT	BETTY	J	23	05	16	69	18061
LONG	STEVEN	D	ELROD	JOYCE	L	30	10	21	69	40890
LONG	THEODORE	R	RITENOUR	SHEILA	A	21	05	19	69	17948
LONG	THOMAS	E	HINES	VIVIAN	D	06	11	14	69	45416
LONG	WALTER	J	CHASE	SHIRLEY	M	12	09	11	69	37975
LONG	WALTER	C	NORRIS	CAROL	C	07	05	11	69	15936
LONG	WILLIAM	H	JONES	CAROLYN	E	07	11	21	69	45793
LONG	WILLIAM	D	NICHOLSON	PALMA	J	01	06	16	69	18196
LONG	WILLIAM	F	KISAMORE	DONIA	D	11	01	20	69	01986
LONG	WILLIAM	B	BOWIE	SUSAN	C	16	01	18	69	02562
LONG	WILLIAM	J	REESE	BARBARA	A	02	07	07	69	24599

V. R. Form D 23

04466 DATA PROCESSING FORMS
D. N. OWENS & CO., INC.

Maryland State Department of Health
Division of Statistical Research and Records

MARRIAGE INDEX

COUNTY	CODE
Allegany	1
Anne Arundel	2
Baltimore	3
Calvert	4
Caroline	5
Carroll	6
Cecil	7
Charles	8
Dorchester	9
Frederick	10
Garrett	11
Harford	12
Howard	13
Kent	14
Montgomery	15
Prince George	16
Queen Anne's	17
St. Mary's	18
Somerset	19
Talbot	20
Washington	21
Wicomico	22
Worcester	23
City of Baltimore	30

NAME OF GROOM			NAME OF BRIDE			COUNTY OF LICENSE	DATE OF MARRIAGE			V. R. FILE NUMBER
LAST NAME	FIRST NAME	INIT.	LAST NAME	FIRST NAME	INIT.		MONTH	DAY	YEAR	
LONG JR	ALVIN	W	BLUME	DOROTHY	M	16	10	30	69	47029
LONG JR	ANTHONY	J	BYRNES	BETTY	L	30	07	12	69	25966
LONG JR	ARTHUR	C	GOSWEILER	KATHERINE	E	12	12	20	69	50728
LONG JR	EARL	B	IRLBACHER	JANE	A	03	02	21	69	04292
LONG JR	ERNEST	C	DUKES	SHIRLEY	E	22	04	11	69	14007
LONG JR	HAROLD	L	BESSE	CAROL	F	02	01	16	69	00211
LONG JR	HOWARD	T	WOOD	JUANITA	B	07	03	08	69	08022
LONG JR	JOHN		JONES	PAMELA	C	30	01	11	69	00337
LONG JR	NORMAN	L	BREWER	DOLLY	A	06	11	02	69	45445
LONG JR	ROBERT	E	MYERS	SANDRA	E	16	05	14	69	17222
LONG JR	ROBERT	F	STOTTLEMYER	REBECCA	J	21	04	14	69	13811
LONG JR	SAMUEL	C	PERRIER	BRENDA	T	15	06	28	69	22722
LONGBON	WILLIAM	G	YON	CHERYL	A	01	02	03	69	03154
LONGENECKER	TERRY	L	SMITH	DIANE	M	10	05	10	69	16462
LONGERBEAM	CARROLL	B	BOND	JANE	E	16	10	06	69	43346
LONGERBEAM	LESTER	C	INGRAM	EVELYN	D	10	06	20	69	21633
LONGERBEAM	RICHARD	A	METZ	LINDA	E	21	07	19	69	29011
LONGERBEAM	ROBERT	C	FISH	SUSIE	C	03	11	25	69	44686
LONGFELLOW	CHARLES	A	DONALD	THERESA	R	07	01	08	69	01519
LONGFELLOW	JOHN	A	SMILEY	CAROLYN	A	04	08	13	69	31258
LONGMAN	EDDIE	S	DAVIS	RHONALEE		30	08	16	69	30821
LONGMORE JR	JAMES	A	WEILAND	MARY	A	18	08	16	69	34171
LONGO	DOMINICK	T	FONZI	JUDITH	A	30	04	19	69	10828
LONGO	DONALD	C	HOLLAND	BONNIE	S	03	07	28	69	25063
LONGO	JOHN	J	BATEY	BARBARA	A	21	05	09	69	17912
LONGO	JOSEPH	C	MOLLER	ELIZABETH	A	03	07	05	69	24633
LONSDALE	RICHARD	T	MECCHIA	VILMA	M	03	07	06	69	24651
LOOKABILL	DONALD	L	MOUNTJOY	KAREN	S	16	05	08	69	17411
LOOKINGBILL	CHARLES	W	DEITZ	DOROTHY	E	03	11	05	69	44437
LOOKINGBILL	ROBERT	E	SWEENEY	JOYCE	D	10	06	28	69	21705
LOOKINGBILL	WILLIAM	M	VAUGHN	CANDACE	E	10	09	08	69	37694
LOOMANS	FRANKLIN	J	REININGER	DONISE	A	02	10	03	69	40005
LOOMIS	DAVID	S	VEGA	PATRICIA	E	16	05	31	69	23113
LOOMIS	JAMES	L	BAKER	PATRICIA	A	03	03	12	69	06974
LOOMIS	WILLIAM	P	GRANGER	EVA	F	03	06	05	69	20100
LOONEY	DENNIS	M	ROACHE	THERESA	D	16	11	21	69	47007
LOONEY	GARY	J	CANTRELL	MARY	L	15	05	31	69	16912
LOONEY	GERALD	G	DAVIES	LINDA	S	16	09	11	69	38829
LOOPER	RALPH		SKINNER	ELIZABETH		15	08	07	69	33404
LOOPER JR	ROBERT		COLEMAN	GLORIA		15	06	12	69	22807

V. R. Form D 23

6446 DATA PROCESSING FORMS D. N. OWENS & CO., INC.

Maryland State Department of Health
Division of Statistical Research and Records

MARRIAGE INDEX

COUNTY	CODE
Allegany	1
Anne Arundel	2
Baltimore	3
Calvert	4
Caroline	5
Carroll	6
Cecil	7
Charles	8
Dorchester	9
Frederick	10
Garrett	11
Harford	12
Howard	13
Kent	14
Montgomery	15
Prince George	16
Queen Anne's	17
St. Mary's	18
Somerset	19
Talbot	20
Washington	21
Wicomico	22
Worcester	23
City of Baltimore	30

NAME OF GROOM			NAME OF BRIDE			COUNTY OF LICENSE	DATE OF MARRIAGE			V. R. FILE NUMBER
LAST NAME	FIRST NAME	INIT.	LAST NAME	FIRST NAME	INIT.		MONTH	DAY	YEAR	
LODVIS	EDWIN	M	VAUGHN	LYNDA	L	21	06	14	69	23825
LODVIS	JEFFREY	J	WALSH	PENEE	V	03	04	19	69	11528
LOPEZ	ALBERT	R	WARNOCK	ANN	T	15	06	28	69	22771
LOPEZ	ALEJO	J	MANSFIELD	DIANE	S	16	06	07	69	22948
LOPEZ	BARRY	A	FIELDEN	PEGGY	J	15	04	01	69	13038
LOPEZ	CHARLES	J	BINDEMAN	PATRICIA	A	30	06	08	69	19327
LOPEZ	DONALD	J	SHANNON	GAYLE		07	12	12	69	50193
LOPEZ	GABRIEL	A	BOYNTON	ODESSA		07	10	01	69	41608
LOPEZ	HUGO	R	MINNIX	BARBARA	L	08	03	14	69	08609
LOPEZ	NAPOLEON	A	REDD	CHERYL	A	30	07	28	69	25711
LOPEZ	RAMON	L	COLON	LUZ	N	07	09	27	69	37221
LOPEZ	RICHARD	J	ROZIER	RUNETT		12	12	31	69	50817
LOPEZ	STEVEN	D	TEMPLE	SAUNDRA	A	15	04	05	69	12871
LOPEZ	VICTOR	P	WELLS	DIANE	M	16	06	02	69	23419
LOPEZ JR	EDWARD	A	DALRYMPLE	BARBARA	A	02	11	21	69	44358
LOPEZ JR	GILBERTO		STILLWELL	THEODORA	K	15	06	21	69	22433
LORAH	RICHARD	L	KISSINGER	MARY	E	07	07	17	69	26749
LORANGER	NORMAN	A	LORANGER	LILA	J	10	02	21	69	05186
LORANTAS	RAYMOND	M	BRADSHAW	BARBARA		15	08	02	69	33021
LORAW	DANIEL	R	BRADFORD	SHIRLEY	J	07	12	01	69	49999
LORBER	GEORGE	M	TARLTON	DIANNE	L	03	11	22	69	44377
LORCH	PETER	G	BROWN	NANCY	L	02	12	13	69	48110
LORD	CARTER	K	BENNINGTON	MARY	E	15	08	30	69	33059
LORD	CHARLES	W	HILL	SUZANNE	E	22	05	24	69	17999
LORD	DAWSON	W	COULBOURNE	SHARON	I	05	06	07	69	20724
LORD	EMORY	C	HEARN	MARY	F	22	01	11	69	02967
LORD	PHILIP	A	SHIPE	DIANE	C	15	07	25	69	28026
LORD	PHILIP	L	KEFAUVER	SANDRA	L	05	06	14	69	20721
LORE	HARRY	D	SILBERZAHN	DOROTHY		07	05	11	69	15962
LOREAUX	ROBERT	J	PFLUGFELDER	ROMANA	J	07	12	18	69	50162
LORENCE	FLOYD	J	BLANKENSHIP	BRIZIE	J	08	07	25	69	27181
LORENZ	PAUL	M	HAYDEN	RUTH	E	13	02	22	69	05408
LORENZ JR	CALVIN	W	PENSYL	SUSAN	K	03	04	15	69	11598
LORENZO	FRANK	N	NOSCHESE	SANDRA	A	11	06	27	69	21894
LOREY	ROGER	N	RAUCH	DARLENE	J	11	03	24	69	08730
LORICK	WILBERT	W	JONES	GAREATHA	M	07	03	10	69	08558
LORING	JAMES	T	HULLINGS	JERRY	M	07	07	11	69	27161
LORITZ	JOHN	E	FERRIGNO	SERAFINA	E	30	10	25	69	40866
LORRAINE	ROBERT	P	GEASLEN	NANCY	L	16	11	22	69	47271
LORSONG	DAVID	J	PINDER	MARY	L	05	09	27	69	36800

V. R. Form D 23

0444 DATA PROCESSING FORMS
D. N. OWENS & CO., INC.

Maryland State Department of Health
Division of Statistical Research and Records

MARRIAGE INDEX

COUNTY	CODE
Allegany	1
Anne Arundel	2
Baltimore	3
Calvert	4
Caroline	5
Carroll	6
Cecil	7
Charles	8
Dorchester	9
Frederick	10
Garrett	11
Harford	12
Howard	13
Kent	14
Montgomery	15
Prince George	16
Queen Anne's	17
St. Mary's	18
Somerset	19
Talbot	20
Washington	21
Wicomico	22
Worcester	23
City of Baltimore	30

NAME OF GROOM			NAME OF BRIDE			COUNTY OF LICENSE	DATE OF MARRIAGE			V. R. FILE NUMBER
LAST NAME	FIRST NAME	INIT.	LAST NAME	FIRST NAME	INIT.		MONTH	DAY	YEAR	
LORTZ	LOUIS	V	EBERWEIN	JOYCE	L	03	01	18	69	00984
LORTZ	WILLIAM	D	CAMPBELL	MARJORIE	D	16	05	29	69	22993
LORTZ JR	FRANCIS	A	SEIDEL	LINDA	E	30	10	04	69	40851
LOSGAR	JAMES	P	SLOUCK	LINDA	L	02	03	15	69	06760
LOSH	KENNETH	N	FRIEND	BARBARA	J	11	12	12	69	50592
LOSH	NORMAN	G	SIMPSON	DELORES	A	11	05	10	69	16573
LOTIS	JON	G	HUDDLESTON	ELIZABETH	C	16	06	28	69	28658
LOTITO	MICHAEL	A	TRENTHAM	BETTY	J	16	05	30	69	23038
LOTITO	RAYMOND	J	JENKINS	CAROLYN	L	16	01	11	69	02467
LOTT	HARRY	O	BREESE	SANDRA	K	01	01	03	69	00109
LOTT JR	WALTER	D	GENT	ELEANOR	K	14	12	20	69	50925
LOTTS	ASBERRY		ALLEN	SANDRA	E	30	08	29	69	36570
LOTZ	HENRY	J	RAMSBURG	EDITH	V	08	11	20	69	46116
LOUDEN	FREDDIE	C	CARTER	BARRIE	E	10	09	06	69	37674
LOUDENSLAGER	CHARLES	L	KIRCHNER	CAROL	M	02	11	15	69	44307
LOUDERBACK	KURT	L	HUETTNER	REGINA	L	30	07	13	69	25987
LOUDERMILK	FRED	W	LESTER	CATHERINE	J	02	11	10	69	44346
LOUDERMILK	GARY	E	MORRIS	BRENDA	J	03	09	20	69	44547
LOUDERMILK	ROBERT	L	BOBART	JUDITH	A	30	06	23	69	19107
LOUDON	NATHANIEL	T	SMITH	JEAN	L	30	01	05	69	00471
LOUGH	GARY	H	DOYLE	SUZANNE	M	30	01	02	69	00777
LOUGH	RICHARD	W	BOWMAN	REBECCA	L	11	06	11	69	21838
LOUGHNER	BRUCE	E	SWANKLER	DONNA	M	01	08	25	69	29293
LOUIS	HANS	P	MONROE	DES	A	15	11	17	69	46893
LOUIS JR	KEITH		ROYSTER	LINDA	R	30	11	09	69	45126
LOUK	DEMOINE	E	MILLER	LINDA	S	11	06	04	69	21860
LOUK	EDWARD	J	GRIFFIN	HAZEL	R	30	06	28	69	25939
LOUK	JAMES	E	SMITH	BILLIE	S	11	04	25	69	12641
LOUK	TERRY	L	FLAHERTY	ROBERTA	J	11	02	14	69	05282
LOUKE	KAROL	K	PAYNE	JACQUELIN	L	30	10	25	69	40964
LOUNSBERRY	HARRY	S	ELTON	JEAN	M	07	07	18	69	26581
LOUTHAN	BILLY	R	TOBIAS	EMILIA		15	10	03	69	42914
LOUTHAN	JOHNNY	J	HINDS	CAROLYN	M	15	12	06	69	51010
LOUX	DONALD	E	CLARK	VIOLA	V	12	07	31	69	27639
LOUZY	PAUL	J	LUCAS	DEBORAH	L	11	01	13	69	01993
LOVE	BARRY	L	GAMBLE	MARY	S	21	05	21	69	17935
LOVE	BRIAN	E	MC CLAMMER	RACHEL	C	30	05	02	69	14520
LOVE	DAVID	R	CLAGGETT	JOYCE	L	15	10	11	69	42731
LOVE	JIMMY	L	HASH	JOYCE	A	07	11	03	69	45925
LOVE	JOE		HARRIS	GLORIA		16	08	05	69	39033

V. R. Form D 23

8446 DATA PROCESSING FORMS

D. N. OWENS & CO., INC.

Maryland State Department of Health
Division of Statistical Research and Records

MARRIAGE INDEX

COUNTY	CODE
Allegany	1
Anne Arundel	2
Baltimore	3
Calvert	4
Caroline	5
Carroll	6
Cecil	7
Charles	8
Dorchester	9
Frederick	10
Garrett	11
Harford	12
Howard	13
Kent	14
Montgomery	15
Prince George	16
Queen Anne's	17
St. Mary's	18
Somerset	19
Talbot	20
Washington	21
Wicomico	22
Worcester	23
City of Baltimore	30

NAME OF GROOM			NAME OF BRIDE			COUNTY OF LICENSE	DATE OF MARRIAGE			V. R. FILE NUMBER
LAST NAME	FIRST NAME	INIT.	LAST NAME	FIRST NAME	INIT.		MONTH	DAY	YEAR	
LOVE	JOHN	J	PFEIFER	CHARLENE	S	30	10	25	69	40877
LOVE	JOHN	T	VIOLA	MARY	J	07	08	18	69	31608
LOVE	KENNETH	L	BENJAMIN	PATRICIA	A	16	08	14	69	33861
LOVE	PAUL	D	WAGNER	LENA	J	21	02	01	69	06426
LOVE	RICHARD	D	SZUCHNICKI	GLORIA	P	30	06	15	69	18958
LOVE	WALTER	A	FARRELL	ALICE	N	07	10	04	69	41795
LOVE	WILLIAM	T	LYNCH	ROSEMARIE	A	30	05	03	69	15004
LOVELACE	SHERMAN	W	CROWE	RAMONA	A	13	05	10	69	18095
LOVELACE JR	CLIFFORD	W	WORTHINGTON	KATHRYN	L	15	04	19	69	12987
LOVELESS	CLARENCE	E	SMITH	MADALINE		13	05	19	69	18110
LOVELESS	JOHN	H	PARSONS	PATRICIA	A	15	06	16	69	22838
LOVELESS III	JAMES	W	CARTER	RUTH	E	16	04	19	69	13250
LOVELL	DAVID	A	WARNER	EVELYN	J	03	06	15	69	20576
LOVELL	GARY		PENNINGTON	EUNICE		02	02	26	69	03366
LOVELL	JOSEPH	B	DENSMORE	DORIS	J	15	05	10	69	16820
LOVERDE JR	FRANK	J	WHITE	JANE	A	02	10	11	69	39961
LOVERIDGE JR	GEORGE	W	DEVENDORF	AUDREY	C	15	06	14	69	22458
LOVEWELL	DAVID	C	KAUFMAN	WENDY	L	03	06	07	69	20216
LOVICK JR	NATHAN		WEATHERS	LAURAINE	E	07	10	27	69	41866
LOW	FREDERICK	J	HOLLAND	JEANETTE	C	16	12	06	69	51546
LOWANS	MONTY	R	CASTLE	SHEILA	E	16	05	29	69	22953
LOWE	ALAN	W	DUDDERAR	MARGARET	E	03	10	04	69	40205
LOWE	CHARLES		RISLEY	ELIZABETH	T	07	05	26	69	16119
LOWE	CHARLES	W	BASHAM	DORIS	A	07	07	10	69	26725
LOWE	DENNIS	L	SMITH	CRYSTAL	V	22	08	15	69	34616
LOWE	EDWARD	V	PHILLIPS	LINDA	L	15	04	12	69	12869
LOWE	GEORGE	D	BENTON	SHARON	M	15	03	22	69	09148
LOWE	GEORGE	L	HUDSON	TERRY	R	22	11	02	69	47703
LOWE	GILBERT	E	THUMMA	PHYLLIS	L	15	12	20	69	51214
LOWE	IVASHKO		COATS	PEARL		30	12	11	69	49217
LOWE	JOHN	A	FRYMYER	DIANE	L	12	04	28	69	12758
LOWE	JOSEPH	H	LUKACSINA	THERESA	M	15	01	27	69	02345
LOWE	L	R	SMITH	BELINDA	H	23	12	19	69	52494
LOWE	PHILLIP	B	PASSWATERS	VIRGINIA	L	22	09	26	69	39620
LOWE	ROBERT	P	PERRONE	INEZ	V	30	06	07	69	19437
LOWE	ROBERT	W	TOTHILL	PAMELA	J	02	07	12	69	24460
LOWE	RONALD	C	COLE	PEGGY	J	15	06	27	69	22789
LOWE	RONALD	R	ZINN	CHARLENE	V	16	10	10	69	43049
LOWE	RONNIE	R	THRASHER	DEBORAH	E	15	11	22	69	46698
LOWE	ROY	T	JORDAN	MARY	J	02	01	20	69	00243

V. S. Form D 23

0444 G DATA PROCESSING FORMS
D. N. OWENS & CO., INC.

Maryland State Department of Health
Division of Statistical Research and Records

MARRIAGE INDEX

COUNTY	CODE
Allegany	1
Anne Arundel	2
Baltimore	3
Calvert	4
Caroline	5
Carroll	6
Cecil	7
Charles	8
Dorchester	9
Frederick	10
Garrett	11
Harford	12
Howard	13
Kent	14
Montgomery	15
Prince George	16
Queen Anne's	17
St. Mary's	18
Somerset	19
Talbot	20
Washington	21
Wicomico	22
Worcester	23
City of Baltimore	30

NAME OF GROOM			NAME OF BRIDE			COUNTY OF LICENSE	DATE OF MARRIAGE			V. R. FILE NUMBER
LAST NAME	FIRST NAME	INIT.	LAST NAME	FIRST NAME	INIT.		MONTH	DAY	YEAR	
LOWE	TERRY	A	CRAMPTON	LINDA	M	21	11	02	69	47546
LOWE	VAUGHN	S	CRAIG	CAROLYN	E	30	06	30	69	26098
LOWE	WARREN	C	BENTLEY	FRANCES	D	15	01	22	69	02361
LOWE	WILLIAM	T	WHEATLEY	DEBORAH	A	09	11	22	69	46134
LOWE III	VINCENT	P	HARDER	BOBBE	H	30	11	29	69	48686
LOWE III	WILLIAM	W	DUNN	ELIZABETH	E	16	07	16	69	34108
LOWE JR	EUGENE	L	HUSTON	JOYCE	L	22	06	04	69	24005
LOWE JR	RAYMOND	J	SIMPSON	ROSE	M	07	02	17	69	04805
LOWE JR	WILLIAM	B	WIRTH	GLORIA	A	07	05	10	69	15916
LOWEKAMP	BERNARD	B	SPEARS	ANN	G	02	06	07	69	18540
LOWEN	ROGER	S	BARNES	ANITA	J	15	09	10	69	38182
LOWENSTEIN	MICHAEL	S	MARCUS	ELAINE	M	30	08	20	69	30430
LOWENTHAL	LARRY	R	MARKOWITZ	MYRA	L	03	08	04	69	29997
LOWER	DALTON	B	SCHELL	ALMA	Y	01	03	10	69	06736
LOWER	DONALD	J	MAFFETT	KATHERINE	F	15	07	23	69	28184
LOWER	JOHN	H	WINTERS	FAYE	L	21	08	24	69	34347
LOWER	RICHARD	L	WHALLEY	ARLENE	M	16	11	14	69	47305
LOWERS JR	LOGAN	M	PATTERSON	ELIZABETH	A	03	08	09	69	30028
LOWERY	BRIAN	G	CALLAGHAN	GAIL		13	03	29	69	12787
LOWERY	CARL	E	DAYTON	BETTY	L	01	08	30	69	29253
LOWERY	CHARLES	A	DICKERSON	ELIZABETH	C	20	06	27	69	23644
LOWERY	CLARENCE	W	BARRETT	BARBARA	H	30	09	27	69	40587
LOWERY	DAVID	S	WATKINS	MICHELLE	C	30	02	09	69	03445
LOWERY	EDWARD	J	LANCASTER	LORETTA	L	02	10	02	69	40058
LOWERY	FENTON	V	LEGEER	SHARON	A	11	06	21	69	21834
LOWERY	GEORGE	C	BOWERS	ROCHELLE	L	03	02	15	69	04262
LOWERY	GERALD	F	LOY	REBECCA	A	01	05	17	69	14106
LOWERY	GILBERT	L	EVERETT	SANDRA	K	30	08	02	69	30947
LOWERY	JOHN	F	JONES	LINDA	L	01	11	14	69	43972
LOWERY	NOBLE	E	NEGRA	FRANCES	S	03	04	11	69	11515
LOWERY	WILLIAM	T	COUNCILLOR	LORETTA	L	17	06	27	69	23554
LOWERY JR	ALTON	L	HILLIARD	BRENDA	J	21	02	10	69	05317
LOWERY JR	GEORGE		PEARRE	JOYCE	A	13	06	13	69	22146
LOWERY JR	JAMES	A	CHILDERS	SHARON	L	16	08	29	69	38966
LOWERY JR	JAMES		ROGERS	RUTH	H	30	11	28	69	49162
LOWERY JR	JOHN	W	BACON	EDITH	L	16	10	19	69	43279
LOWMAN	ASBURY	P	HATFIELD	KATHLEEN	Y	03	12	06	69	48194
LOWMAN	DALE	L	PETRY	LINDA	C	06	06	14	69	20742
LOWMAN	DONALD		SENSABAUGH	BONNIE	G	02	09	27	69	35118
LOWMAN	EARL	D	FISHER	MARILYN	L	21	04	13	69	13854

V. R. Form D 23

8444 DATA PROCESSING FORMS
D. N. OWENS & CO., INC.

Maryland State Department of Health
Division of Statistical Research and Records

MARRIAGE INDEX

COUNTY	CODE
Allegany	1
Anne Arundel	2
Baltimore	3
Calvert	4
Caroline	5
Carroll	6
Cecil	7
Charles	8
Dorchester	9
Frederick	10
Garrett	11
Harford	12
Howard	13
Kent	14
Montgomery	15
Prince George	16
Queen Anne's	17
St. Mary's	18
Somerset	19
Talbot	20
Washington	21
Wicomico	22
Worcester	23
City of Baltimore	30

NAME OF GROOM			NAME OF BRIDE			COUNTY OF LICENSE	DATE OF MARRIAGE			V. R. FILE NUMBER
LAST NAME	FIRST NAME	INIT.	LAST NAME	FIRST NAME	INIT.		MONTH	DAY	YEAR	
LOWMAN	GARY	R	CHIOFALO	IRENE	E	30	11	15	69	45001
LOWMAN	MICHAEL	B	VATAHA	NANCY	L	02	04	05	69	10361
LOWMAN	THOMAS	G	JORDAN	DEBRA		21	12	11	69	52358
LOWMAN	WILLIAM	D	BOULDEN	BARBARA	J	07	12	17	69	49777
LOWMAN JR	ALBERT	R	FRIDLEY	ARIETTA	L	30	01	24	69	00750
LOWNDES JR	UPSHUR		IANNANTUONO	SUSAN	L	03	11	05	69	44698
LOWREY	JOHN	C	TILLEY	PAULINE	S	14	12	11	69	50934
LOWREY	STEPHEN	W	NICHOLS	MARY	A	15	12	27	69	51164
LOWREY JR	WILLIAM	H	ROWAN	BARBARA	A	07	02	22	69	04657
LOWRIMORE	LEE	D	WARRNICK	CHRIS	R	30	12	12	69	49579
LOWRY	ARTFORD	D	STEWART	PATRICIA	A	30	03	11	69	07582
LOWRY	BENJAMIN		NIXON	GLORIA		07	08	16	69	32250
LOWRY	EDWARD	D	WALLEN	TERRI	A	30	05	17	69	14632
LOWRY	JAMES	L	DOUGHERTY	L	M	07	09	20	69	37388
LOWRY	JOHN	P	HOUSE	MICHAEL	A	15	09	20	69	42814
LOWRY	MICHAEL	D	KOLODNICKI	CHARLENE	A	02	11	15	69	44236
LOWRY JR	WILLIAM	B	HOUSTON	FAYE	A	30	04	26	69	11012
LOWTHER	RAYMOND		HOWARD	KATHLEEN		15	03	04	69	09202
LOWTHER	THOMAS	C	VALENTINE	HAZEL	E	01	04	10	69	10183
LOWY	JACK		MOOREHEAD	GLORIA	M	30	09	20	69	35825
LOY	EMMETT	D	BOOTH	NAOMI	A	01	01	24	69	00039
LOYD	DORARE		ROBBS	LILLIE	C	15	11	13	69	46902
LOYLE	GILBERT	R	HASSELL	KATHLEEN	A	07	03	22	69	08383
LOZOWSKI	STANLEY	W	SINGER	MARY	E	16	04	05	69	13460
LOZUPONE	DAVID	R	ALLEN	GAIL	A	15	04	18	69	12911
LOZZI	NICHOLAS	C	CRYSTAL	BONNIE	L	03	04	15	69	11251
LUALLEN	LARRY		JONES	PAMELA	J	30	02	08	69	03661
LUARK	GENE	R	MESSINO	GERALDINE		07	11	29	69	45537
LUBELEY	ANTON	J	BRENNAN	MARY	E	02	08	23	69	29757
LUBENESKY	GERALD		HILBERT	LAURA	J	30	01	29	69	03529
LUBER	DAVID	M	WANNER	ELLEN	J	30	03	08	69	07544
LUBER III	JOSEPH	R	COOK	ALVERTA	C	13	02	22	69	05383
LUBICH	ABRAHAM	A	PESSIN	IDA		30	10	30	69	44740
LUBIK	MICHAEL	R	ABATE	ETHEL	A	07	07	26	69	26915
LUBINSKI	DAVID	J	BENIAK	NANCY	J	13	11	09	69	46491
LUBINSKI	RICHARD	G	GEIPE	BARBARA	A	13	12	20	69	50863
LUBINSKI	THOMAS	C	CAVEY	SHARON	F	07	05	31	69	15878
LUBITZ	CHARLES	K	COLEMAN	ROSEMARY		02	08	11	69	29808
LUBLINSKY	HARVEY	P	VOLKMAN	JOANNE	F	15	10	19	69	42593
LUBOLD	DALE	R	GUAJARDO	CARMEN	L	21	02	08	69	05323

V. R. Form D 23

04466 DATA PROCESSING FORMS
D N OWENS & CO. INC.

Maryland State Department of Health
Division of Statistical Research and Records

MARRIAGE INDEX

COUNTY	CODE
Allegany	1
Anne Arundel	2
Baltimore	3
Calvert	4
Caroline	5
Carroll	6
Cecil	7
Charles	8
Dorchester	9
Frederick	10
Garrett	11
Harford	12
Howard	13
Kent	14
Montgomery	15
Prince George	16
Queen Anne's	17
St. Mary's	18
Somerset	19
Talbot	20
Washington	21
Wicomico	22
Worcester	23
City of Baltimore	30

NAME OF GROOM			NAME OF BRIDE			COUNTY OF LICENSE	DATE OF MARRIAGE			V. R. FILE NUMBER
LAST NAME	FIRST NAME	INIT.	LAST NAME	FIRST NAME	INIT.		MONTH	DAY	YEAR	
LUBSEN JR	HENRY	A	KOVICH	KATHLEEN	M	15	12	21	69	50975
LUBY	MICHAEL	J	GARDNER	EVELYN	J	03	01	11	69	00992
LUBY	RAYMOND	G	ZEMAN	SUSAN	L	07	01	11	69	01552
LUC	FRED	A	HAMPT	THERESA	M	03	07	18	69	25128
LUCABAUGH	GEORGE	C	WALKER	BERNICE	F	21	08	15	69	34533
LUCAS	ANDREW		ROBINSON	BRENDA	L	30	05	24	69	19513
LUCAS	DAVID	B	FARRIS	JANET	L	15	08	09	69	33179
LUCAS	DON	R	WINCHESTER	JANE	L	07	04	19	69	11914
LUCAS	EARL	J	SELLERS	SHARON	K	21	10	17	69	43746
LUCAS	EDWARD	H	DAVIS	ROSALIND	L	30	01	24	69	00834
LUCAS	GEORGE	A	VARGA	GLORIA	D	15	05	16	69	17132
LUCAS	HAROLD	E	RUBLEY	CAROLE	A	15	01	16	69	02352
LUCAS	JAMES	C	BIERMAN	JOANNE	P	14	10	18	69	42566
LUCAS	JAMES	R	WILKS	LYNDA	G	07	12	07	69	49918
LUCAS	JOSEPH	H	BILLINGHAM	AUDREY	E	20	04	25	69	13802
LUCAS	LEON	L	MARTIN	BRENDA	D	18	06	06	69	23607
LUCAS	MICHAEL	W	WHALING	VICKIE	M	16	03	15	69	09585
LUCAS	ROBERT	D	TAYLOR	ALICIA	A	11	05	16	69	16609
LUCAS	THURSTON	D	MARTIN	ELEANOR	M	30	09	06	69	35839
LUCAS	WAYLAND	G	TARPLEY	LAURA	J	11	01	27	69	01976
LUCAS III	J	E	ARNOLD	SUZETTE	W	03	10	03	69	40384
LUCAS JR	DECOURSEY	C	WISSINGER	JO	A	13	06	28	69	22118
LUCAS JR	GUY	V	KUBICAN	CONNIE		15	09	12	69	38160
LUCAS JR	KENNETH	L	LYNCH	JOAN	M	03	08	23	69	30214
LUCAS JR	LUTHER	A	BALDERSON	VIRGINIA	D	08	05	20	69	16370
LUCCHESI	FRANK		BARNARD	KATHRYN	M	15	04	19	69	12893
LUCCHESI	THOMAS		HAMMERBACHER	ROSEMARY	C	03	08	30	69	35462
LUCHENTA JR	VINCENT	N	SHIELDS	THERESA	K	07	01	27	69	01772
LUCHOK	JOHN		CORTES	MARY	E	01	11	24	69	44071
LUCIAN	ROLAND	P	DE SARNO	ANNE	M	02	09	20	69	35082
LUCIAND	ANTHONY		WACHTER	JO ANN		30	08	31	69	36196
LUCIDO	ROBERT		MAGGID	ROSE		30	04	20	69	10700
LUCIE	PAUL	H	TUCCI	PHYLLIS	A	07	04	05	69	11951
LUCK	VIRGEL	W	NEWKIRK	MARGARET	K	18	04	12	69	13735
LUCKABAUGH	CLAIR	E	HAUCK	LAURA	J	06	01	18	69	01239
LUCKART	MELVIN	N	FORAME	MARY	L	30	04	24	69	11101
LUCKE	CHARLES	R	HARRIS	MARGARET	S	15	07	19	69	27861
LUCKE	GARY	N	KLEEBERG	M	K	02	09	20	69	35102
LUCKEL	ALVIN	P	WARNER	RAMONA	C	16	12	06	69	51520
LUCKENBACH	ROBERT	W	BERCAW	BARBARA	A	07	08	23	69	31499

V. R. Form D 23

8446 DATA PROCESSING FORMS
D. N. OWENS & CO., INC.

Maryland State Department of Health
Division of Statistical Research and Records

MARRIAGE INDEX

COUNTY	CODE
Allegany	1
Anne Arundel	2
Baltimore	3
Calvert	4
Caroline	5
Carroll	6
Cecil	7
Charles	8
Dorchester	9
Frederick	10
Garrett	11
Harford	12
Howard	13
Kent	14
Montgomery	15
Prince George	16
Queen Anne's	17
St. Mary's	18
Somerset	19
Talbot	20
Washington	21
Wicomico	22
Worcester	23
City of Baltimore	30

NAME OF GROOM			NAME OF BRIDE			COUNTY OF LICENSE	DATE OF MARRIAGE			V. R. FILE NUMBER
LAST NAME	FIRST NAME	INIT.	LAST NAME	FIRST NAME	INIT.		MONTH	DAY	YEAR	
LUCKENBAUGH	ROBERT	L	BODE	GLORIA	E	07	01	16	69	01447
LUCKER	DONALD	W	VAN DOLEN	ANNA	M	30	11	15	69	45005
LUCKETT	DANIEL	G	HARROD	BERTHA	I	16	07	03	69	28683
LUCKEY	DONALD	R	HEILMAN	KAYE	R	21	02	24	69	06432
LUCKEY	JAMES	E	JAMISON	FRANCES	L	16	06	06	69	23466
LUCKSHUN	ANTHONY	J	REDERS	VALIJA		30	06	04	69	19962
LUCKY	STEVEN	W	MILLER	SONDRA		07	10	04	69	41596
LUCY	GEORGE		ROBINSON	MAE	C	13	05	09	69	18089
LUDGROVE	ALFERT	J	CAMPBELL	LOUISE	I	02	09	21	69	35080
LUDLOW	JOHN	J	OLSZEWSKI	HELENE		07	03	29	69	08131
LUDLUM	JAMES	A	MOON	ESTHER	E	30	06	12	69	19973
LUDWICK	CHARLES	E	MEIER	JANICE	E	12	09	13	69	37891
LUDWIG	ALBION	D	PROVOST	SARA	L	01	05	10	69	14146
LUDWIG	CARL	E	THOMPSON	JOYCE	L	30	08	08	69	31177
LUDWIG	CHARLES	A	KEHRING	ANNA		30	05	24	69	15010
LUDWIG	DOUGLASS	C	MERRYMAN	JOAN	A	30	11	29	69	48676
LUDWIG	HARRY	E	FISCHER	CAROLYN	C	30	05	24	69	14499
LUDWIG	MAX	W	REGULLA	JOAN	C	07	01	15	69	01604
LUDWIG	STEPHEN	L	LANG	BARBARA	P	03	03	26	69	07142
LUEBBE	ROY	A	SMITH	CHRISTIAN	H	30	04	11	69	10873
LUEBKE	GORDON	H	HARRIS	CLARA	P	10	06	22	69	21652
LUECK	KERRY	W	LE FAIVRE	ROCHELLE	S	16	05	10	69	17345
LUEDEKE	RAYMOND		DARMANIN	JEAN	M	16	07	16	69	34030
LUEDTKE	LEROY	E	ANTHONY	CAROLYN	M	02	07	27	69	24401
LUETHJE	WILFORD	H	LYTLE	LANA	J	15	02	22	69	05608
LUFF	HOWARD	E	TROUT	JANE	E	02	03	02	69	06868
LUGAR	JAMES	R	SCHMIDGALL	JOANNE	C	02	11	14	69	44331
LUIKART	GARY	A	BRIDGES	LINDA	L	01	03	22	69	06577
LUKACS	GORDON	A	GROGAN	RENNIE	L	02	10	02	69	40054
LUKE	JAMES	H	ZEGSTROD	JANNIE	M	16	06	14	69	23144
LUKENS	JAMES	A	LINK	JANICE	M	15	10	24	69	42954
LUKENS	MALCOLM	E	DOWNIE	DIANA	D	15	03	28	69	09222
LUKENS	WILLIAM	F	CARDWELL	NANCY	L	07	05	03	69	16137
LUKENS JR	JAMES	W	LYNCH	BARBARA	A	07	03	28	69	08122
LUKESKI	FRANCIS	T	WOODWARD	SHEILA	M	30	06	28	69	25774
LUKIEWSKI	BERNARD	S	SIDERCHUK	DEBORAH	A	30	10	18	69	41157
LUKINIC	GEORGE	M	KASSIRIS	KATHERINE	A	08	07	04	69	27193
LUKINICH JR	JOSEPH	A	CULP	JACQUELIN	A	01	11	19	69	44092
LUKOSKI	CHARLES	J	BLACK	BARBARA	L	03	09	06	69	35353
LUM	DONALD	B	BOGGS	JULIE	E	07	09	19	69	37171

V. R. Form D 23

0444 DATA PROCESSING FORMS
D N OWENS & CO., INC.

Maryland State Department of Health
Division of Statistical Research and Records

MARRIAGE INDEX

NAME OF GROOM			NAME OF BRIDE			COUNTY OF LICENSE	DATE OF MARRIAGE			V. R. FILE NUMBER
LAST NAME	FIRST NAME	INIT.	LAST NAME	FIRST NAME	INIT.		MONTH	DAY	YEAR	
LUM	ROBERT	S	KENNEDY	DIANNE	C	07	03	14	69	07961
LUM	THOMAS	W	ARONSON	MARY	W	07	12	06	69	49995
LUMAZZA	RICHARD	L	JUSICK	CAROL	J	16	12	12	69	52772
LUND	LYLE	E	WEILAND	MARGY	T	10	10	01	69	42205
LUND	NORMAN	L	CLEGG	SHARON	S	06	06	07	69	20782
LUNDE	PETER	S	FIELDING	ANNETTE		15	06	15	69	22703
LUNDREGAN	CHARLES	H	COLLINS	CAROL	G	16	05	29	69	23054
LUNDY	CHARLES	A	MONROE	SHIRLEY	E	30	06	21	69	19512
LUNN	CALVIN	R	LEPKOWSKI	CAROL	J	07	10	14	69	41844
LUNN	RANDOLPH		HAIRSTON	JENNIFER	U	30	07	05	69	25683
LUNN	WILLIAM	H	SCHUTTAK	JANE	K	21	09	19	69	43668
LUNNERMON	JAMES	G	BROCKETT	MARY	A	19	04	19	69	13768
LUNSFORD	CLARENCE	L	CATALFAMO	FRANCES	J	30	09	06	69	36059
LUNTZ	JEFFREY	A	WARTOW	FRANCINE	M	03	05	20	69	15538
LUONGO	BENJAMIN	J	TIRABASSI	PHYLLIS		30	05	18	69	14792
LUPO	ANGELO	A	LUBRANO	ANNA	A	07	06	12	69	21197
LUPPY JR	CHARLES	A	FERRICK	MARY	E	07	08	09	69	31693
LUPTON	ALVIN	D	KENDZEJESKI	MARGARET	L	30	10	18	69	40747
LUPTON	JAMES	F	MARTINEZ	JACINTA	T	12	06	30	69	22041
LUPTON	JAMES		NAUGLE	PAMALA	J	01	04	25	69	10081
LURIA	RONALD	S	PAPERMAN	SHERRY	R	03	03	27	69	11499
LURZ	JOSEPH	D	GRUND	KATHLEEN		30	09	29	69	35790
LUSBY	CHARLES	H	HANCE	BEVERLY	H	04	11	23	69	45374
LUSBY	GERALD	L	RAWLINGS	DIANE		08	02	05	69	05086
LUSBY	MICHAEL	J	GIBSON	PAULA	J	16	09	27	69	38629
LUSBY	RICHARD		HOWELL	MARY	J	16	07	25	69	28211
LUSBY JR	LEONARD	G	COLES	CAROLYN	D	03	05	01	69	15311
LUSTADO	EDGARDO	S	BARTE	FLORETA	B	07	06	29	69	20944
LUSTER JR	LEON	R	TAFT	AGNES	R	30	09	26	69	36428
LUSTRI	JAMES	A	BEALAFELD	VIRGINIA	L	07	07	18	69	26776
LUTHER III	AUSTIN	W	ADAMCZYK	ELAINE	M	16	12	13	69	51575
LUTHERAN	RICHARD	L	PASKERT	PATRICIA	A	03	06	21	69	20191
LUTHERN	RONALD	F	MATSOURIS	MARY	C	01	07	03	69	24274
LUTMAN III	TELFORD	L	ORR	DEBORAH	S	07	04	05	69	11944
LUTSKY	BARRY	N	STEINGARD	ROBIN	E	15	06	22	69	22538
LUTTY	GERARD	A	ZMUDA	MARIALIS		15	12	20	69	50994
LUTZ	ANTHONY	J	MACK	CHRYSTINE	M	30	04	26	69	10994
LUTZ	ARTHUR	R	BROWN	MARGARET	E	07	11	15	69	45694
LUTZ	CHARLES	F	SIMONS	TERESA	E	16	10	11	69	43057
LUTZ	CHARLES	R	STROMBERG	MARY	C	21	07	14	69	29036

COUNTY	CODE
Allegany	1
Anne Arundel	2
Baltimore	3
Calvert	4
Caroline	5
Carroll	6
Cecil	7
Charles	8
Dorchester	9
Frederick	10
Garrett	11
Harford	12
Howard	13
Kent	14
Montgomery	15
Prince George	16
Queen Anne's	17
St. Mary's	18
Somerset	19
Talbot	20
Washington	21
Wicomico	22
Worcester	23
City of Baltimore	30

V. S. Form D 23

DATA PROCESSING FORMS
O. N. OWENS & CO., INC.

Maryland State Department of Health
Division of Statistical Research and Records

MARRIAGE INDEX

COUNTY	CODE
Allegany	1
Anne Arundel	2
Baltimore	3
Calvert	4
Caroline	5
Carroll	6
Cecil	7
Charles	8
Dorchester	9
Frederick	10
Garrett	11
Harford	12
Howard	13
Kent	14
Montgomery	15
Prince George	16
Queen Anne's	17
St. Mary's	18
Somerset	19
Talbot	20
Washington	21
Wicomico	22
Worcester	23
City of Baltimore	30

NAME OF GROOM			NAME OF BRIDE			COUNTY OF LICENSE	DATE OF MARRIAGE			V. R. FILE NUMBER
LAST NAME	FIRST NAME	INIT.	LAST NAME	FIRST NAME	INIT.		MONTH	DAY	YEAR	
LUTZ	FREDERICK	H	FELD	MARGARET	C	16	03	16	69	09465
LUTZ	GEORGE	A	PENNIFILL	CAROL	J	15	10	23	69	42973
LUTZ	JAMES	J	MERCERET	LUCINDA	R	30	06	15	69	18978
LUTZ	PHILIP	B	SINAR	MONIKA		12	01	17	69	02041
LUTZ III	HARRY	H	MC LAUGHLIN	KATHLEEN	M	30	05	02	69	15192
LUTZI	JEFFERY	A	WILSON	SHARON	L	30	02	13	69	04043
LUZADER	JAMES	E	KENNEDY	VICTORIA	L	11	06	20	69	21903
LUZZATTO	ERNESTO	V	MC DERMOTT	SHARON	A	07	07	24	69	26882
LYALL	ARDEN	D	GUNDLACH	BEVERLY	J	16	11	22	69	47260
LYBA	ANTHONY		MEADOWS	ELEANOR	E	16	11	27	69	51619
LYBRAND	VERNON	D	CORBITT	SHIRLEY	A	21	09	06	69	39439
LYCANS JR	ALBERT	R	REYNOLDS	ARAJAUNA	R	21	01	07	69	02823
LYDE	LEROY		LYLES	RUBY	E	30	01	31	69	03823
LYDE	THOMAS	J	MC GEE	NAOMI		30	12	13	69	49139
LYDE JR	WILLOUIS		MC GEE	VERMEL	R	30	04	26	69	14905
LYDEN	JOSEPH	F	HARDWICK	VICTORIA	A	21	07	25	69	29095
LYDON	EUGENE	D	CRITZER	PEGGY	A	16	07	25	69	34105
LYDON JR	JOHN	J	GLOVER	MARY	T	16	11	22	69	51532
LYGREN	RONALD	K	KOZAK	FRANCINE	J	30	04	19	69	10985
LYKENS	JAMES	D	ABERTS	CHARLOTTE	S	07	09	13	69	37151
LYLE	JAMES	W	EMBREY	MARJORIE	G	15	01	02	69	02252
LYLE	KENNETH	G	NAEDELE	DORA	A	16	12	26	69	51646
LYLES	EARL	W	CURRY	DAISY		30	12	19	69	49201
LYLES	GLENN	D	GUNTER	EMMA	D	30	08	16	69	31052
LYLES	ROBERT	E	HACKEY	BARBARA	J	10	06	21	69	21626
LYLES	ROBERT	E	SCOTT	GRETA		30	12	26	69	52569
LYLES	ROY	L	RESPER	DEBORAH	M	15	10	31	69	42971
LYLES JR	BERNARD	E	NAYLOR	BETTY	L	15	03	01	69	09153
LYMAN JR	RAYMOND	B	HARRIS	DEBORAH	L	30	01	25	69	00598
LYMON	WILSON	Q	COPPAGE	CAROLYN	J	30	11	29	69	49306
LYNAGH III	JAMES	J	MC KAY	ELLEN	R	15	09	05	69	38274
LYNAM	CHARLES	W	MILLER	DORIS	J	15	09	10	69	38525
LYNCH	BOBBY	R	SNIPES	RACHEL	E	07	10	18	69	42021
LYNCH	BRUCE	D	HASTINGS	DEBRA	L	22	06	06	69	24025
LYNCH	CALVIN	W	WINTERS	JEANNETTE	C	14	12	28	69	50929
LYNCH	CHARLES	R	VASURA	YVONNE	M	07	02	27	69	05018
LYNCH	CHARLES	W	GLASS	LINDA	L	21	11	28	69	47633
LYNCH	DANE		PODLES	BARBARA	L	30	02	09	69	03844
LYNCH	DONALD	P	THOMPSON	SARAH	E	18	08	09	69	34184
LYNCH	DONALD	C	HOUDESHELL	JANET	K	30	01	09	69	00802

V. R. Form D-23

04446 DATA PROCESSING FORMS
D. N. OWENS & CO., INC.

Maryland State Department of Health
Division of Statistical Research and Records

MARRIAGE INDEX

COUNTY	CODE
Allegany	1
Anne Arundel	2
Baltimare	3
Calvert	4
Caroline	5
Carroll	6
Cecil	7
Charles	8
Dorchester	9
Frederick	10
Garrett	11
Harford	12
Howard	13
Kent	14
Montgomery	15
Prince George	16
Queen Anne's	17
St. Mary's	18
Somerset	19
Talbot	20
Washington	21
Wicomico	22
Worcester	23
City of Baltimore	30

NAME OF GROOM			NAME OF BRIDE			COUNTY OF LICENSE	DATE OF MARRIAGE			V. R. FILE NUMBER
LAST NAME	FIRST NAME	INIT.	LAST NAME	FIRST NAME	INIT.		MONTH	DAY	YEAR	
LYNCH	EDGAR	W	SCAGGS	LINDA	A	16	12	31	69	52801
LYNCH	EDWARD	D	SCHWET	BERNADETT		01	12	15	69	47908
LYNCH	GARY	J	LANDES	JEAN	C	30	09	27	69	35776
LYNCH	GEORGE	A	TAYLOR	ALDA	T	08	02	08	69	05071
LYNCH	GERARD	D	BELLEW	KATHLEEN	A	03	03	01	69	07101
LYNCH	JAMES	H	LONG	MARY	B	05	03	17	69	07892
LYNCH	JAMES	R	MEIMBRESSE	JOAN	L	07	11	12	69	46036
LYNCH	JOHN	M	RICHARDS	DEBORAH	C	16	12	17	69	51902
LYNCH	JOHN	T	JARBOE	MARTHA	A	15	11	29	69	46579
LYNCH	JOSEPH	L	WILLIAMS	DIANE	K	15	04	12	69	12870
LYNCH	KENNETH	L	GROVE	SUZANNE	L	01	11	18	69	44091
LYNCH	LARRY	L	SOLOMON	ERMA	L	30	12	20	69	49059
LYNCH	LESTER	A	ALSTON	DAISY	E	30	01	02	69	00861
LYNCH	MARTIN	G	COGAR	ANITA	M	11	04	24	69	12620
LYNCH	MERRILL	S	GROVE	SHERRY	L	21	10	10	69	43754
LYNCH	MICHAEL	B	HESS	ELAINE	E	15	08	16	69	33388
LYNCH	PAT		DERFLINGER	SHARON	J	02	12	20	69	47994
LYNCH	PATRICK	F	STAYLER	GERALDINE	E	07	02	21	69	04881
LYNCH	PETER	G	WALES	BARBARA	L	02	06	07	69	18599
LYNCH	RICHARD	D	EDWARDS	CATHY	A	07	04	02	69	12195
LYNCH	ROBERT	L	LOPEZ	MARIANA		15	06	21	69	22613
LYNCH	ROBERT	T	ALINE	VIRGINIA		09	06	14	69	21581
LYNCH	ROBERT	B	ROBERTS	DIANNA	L	07	07	26	69	26918
LYNCH	ROBERT	W	FITSER	FRANCES	A	03	12	18	69	48577
LYNCH	RONALD	T	WALTER	MARY	S	15	01	18	69	02183
LYNCH	RONALD	C	MELSON	DOROTHY	M	22	01	03	69	02964
LYNCH	THOMAS	A	BOULTON	ELLEN		07	07	24	69	26550
LYNCH	THOMAS		SHAFFER	MARGARET	A	01	05	09	69	14221
LYNCH	WALTER	H	HAMMOND	KATHRYN	L	03	07	26	69	24900
LYNCH	WHITMEL	H	WYATT	VICKIE		16	09	27	69	43027
LYNCH	WILLIAM	T	YATES	BARBARA	F	05	11	08	69	45387
LYNCH	WILLIAM	P	DONOFRIO	PATRICIA	F	03	05	18	69	15516
LYNCH	WILLIAM	G	WHITEHEAD	SUZANNE	D	16	07	05	69	28260
LYNCH	WILLIAM	S	CONRAD	JEAN	T	07	05	02	69	16167
LYNCH	WILLIAM	H	MUMFORD	MARY	E	23	02	08	69	06557
LYNCH JR	RAYMOND	P	NOLAN	BARBARA	I	16	03	24	69	09618
LYNDALL	GEORGE	T	TRUMPOWER	BRENDA	E	30	07	12	69	25381
LYNN	DONALD	E	NAGLE	MARIE	L	07	05	06	69	16126
LYNN	GEORGE	M	NICODEMUS	CHARLOTTE	C	10	07	07	69	27294
LYNN	GEORGE	R	ORTIZ	CAROLYN	H	02	11	21	69	44353

V. R. Form D 23

DATA PROCESSING FORMS
D N OWENS & CO., INC.

Maryland State Department of Health
Division of Statistical Research and Records

MARRIAGE INDEX

COUNTY	CODE
Allegany	1
Anne Arundel	2
Baltimore	3
Calvert	4
Caroline	5
Carroll	6
Cecil	7
Charles	8
Dorchester	9
Frederick	10
Garrett	11
Harford	12
Howard	13
Kent	14
Montgomery	15
Prince George	16
Queen Anne's	17
St. Mary's	18
Somerset	19
Talbot	20
Washington	21
Wicomico	22
Worcester	23
City of Baltimore	30

NAME OF GROOM			NAME OF BRIDE			COUNTY OF LICENSE	DATE OF MARRIAGE			V. R. FILE NUMBER
LAST NAME	FIRST NAME	INIT.	LAST NAME	FIRST NAME	INIT.		MONTH	DAY	YEAR	
LYNN	RICHARD	A	HEPLER	LINDA	L	22	01	27	69	02980
LYNN JR	JAMES	R	MORRIS	VELMA		07	05	12	69	16245
LYON	C	F	DEVINE	JEANINE	M	07	05	28	69	16078
LYON	JAMES	W	HOFFMAN	PATRICIA	J	16	08	23	69	33876
LYON JR	ELWOOD	V	SHANEYBROOK	VIRGINIA	R	03	10	09	69	40387
LYON JR	GLENN	R	LUNDER	DIANE	M	21	09	18	69	39505
LYONS	CHESTER	A	MC GILL	MARY	E	16	05	25	69	17400
LYONS	EDWARD	T	GRAHAM	SANDRA	L	16	06	26	69	28523
LYONS	JOHN	M	WOODS	SANDRA	L	16	05	24	69	17500
LYONS	JON	M	ABRAMS	VIRGINIA	K	22	08	29	69	34667
LYONS	MICHAEL	A	RASMUSSEN	MARGARET	A	30	08	23	69	30411
LYONS	MURRAY		DANOFF	MARSHA		30	11	23	69	44935
LYONS	RICHARD	L	WOLLE	MARY	A	03	09	14	69	35298
LYONS	ROBERT		ZUINAGA	ELOISA		07	03	10	69	08243
LYONS	ROGER	E	NEWBERGER	CAROL	A	13	06	20	69	22105
LYONS	TERRANCE	W	BLAND	LINDA	F	01	05	24	69	14086
LYONS	THOMAS	W	KING	CAROLYN	M	04	07	19	69	26300
LYONS	WILLIAM	J	NIXON	LUCIA	M	11	03	13	69	08779
LYONS JR	ALFRED	M	DICKERSON	DEBORAH	A	07	10	27	69	41871
LYONS JR	CHARLES	W	ZIEGLER	ELLEN	L	30	06	14	69	19073
LYONS JR	GEORGE	K	GRAEFE	SHARON	L	02	07	26	69	24373
LYONS JR	WILLIAM	K	MACKIN	DONNELLE		15	06	21	69	22622
LYONS JR	WILLIAM	D	POWELL	MARGIE	A	16	08	02	69	33744
LYSINGER SR	HARRY	P	MURRAY	EVELYN		15	07	22	69	28130
LYST	RONALD	D	D AIUTOLO	MARY	E	15	12	20	69	51094
LYSTON	JOHN	R	LINTHICUM	WALLIS	R	03	11	22	69	44459
LYTLE	CLIFTON	E	JONES	NANCY	A	12	05	17	69	16732
LYTLE	DONALD		ROMESBURG	DARLA	S	11	06	21	69	21770
LYTLE JR	JAMES	F	KEISER	DEBORAH	M	03	12	20	69	48304
LYTLE JR	WALTER	E	HUDEC	EARLENE	M	11	05	31	69	16620
MA	MARK	K	HSU	ANNIE	Y	15	08	02	69	33429
MAAG JR	CARL	R	REICHARD	PENELOPE	J	16	02	20	69	06213
MAASS	ROBERT	D	CONCEPTION	LUCY	M	16	04	17	69	13645
MABBLE	WILLIAM	L	BURNS	ELEANORA		30	01	02	69	00725
MABE	J	J	COLLINS	BETTY	J	06	06	23	69	20826
MABE JR	ALFRED	L	SHAEFFER	CAROLYN	J	12	11	16	69	46442
MABESA	ANTONIO	D	SMITH	JACQUELYN	G	07	01	25	69	01729
MABREY	ROBERT	A	ALLEMAN	MARGARET	E	16	08	12	69	33798
MABRY	CHARLES	H	JONES	BONITA	L	07	04	19	69	11901
MABRY	FRANCIS	L	CLARKE	MURIEL	J	06	09	06	69	36848

V. R. Form D 23

0446 DATA PROCESSING FORMS D N OWENS & CO. INC.

Maryland State Department of Health
Division of Statistical Research and Records

MARRIAGE INDEX

COUNTY	CODE
Allegany	1
Anne Arundel	2
Baltimore	3
Calvert	4
Caroline	5
Carroll	6
Cecil	7
Charles	8
Dorchester	9
Frederick	10
Garrett	11
Harford	12
Howard	13
Kent	14
Montgomery	15
Prince George	16
Queen Anne's	17
St. Mary's	18
Somerset	19
Talbot	20
Washington	21
Wicomico	22
Worcester	23
City of Baltimore	30

NAME OF GROOM			NAME OF BRIDE			COUNTY OF LICENSE	DATE OF MARRIAGE			V. R. FILE NUMBER
LAST NAME	FIRST NAME	INIT.	LAST NAME	FIRST NAME	INIT.		MONTH	DAY	YEAR	
MABRY	TERRY	L	MURPHY	SANDRA	L	16	08	23	69	33868
MAC KAY	JOHN	J	SCHNEIDER	ANDREA	L	30	04	21	69	11154
MAC REYNOLDS	WILLIAM	K	BYRNE	VIRGINIA	H	30	09	06	69	35846
MAC WILLIAMS	MICHAEL	L	VALENTA	SUSAN	L	16	07	19	69	28280
MACALLISTER JR	DAVID	J	BRENNAN	FRANCES	A	07	12	29	69	49884
MACALUSO	EUGENE		CHASE	KATHERINE		07	04	18	69	12230
MACALUSO	RANDOLPH	G	CARR	SUSAN		07	10	23	69	41969
MACALUSO	WILLIAM	C	ABRUZZO	ELAINE	M	22	09	10	69	39628
MACARLE JR	ANTHONY	J	EIFERT	SHARON		07	09	25	69	37341
MACARTHUR	DANIEL	W	MAYES	LINDA	A	15	05	01	69	17163
MACARTHUR	JOHN	S	NAMETKO	NANCY	A	07	08	04	69	31875
MACARTHUR	JOHN	D	SMITH	BONITA	I	12	11	14	69	46453
MACBETH	ANDREW	J	PROUSE	SYBIL	J	30	06	07	69	19298
MACCALLINI	PATRICK	M	DELORENZO	JACQUELIN		03	05	10	69	15257
MACCARTHY	PETER	N	MURPHY	MARY	E	15	06	28	69	22674
MACCAULEY	FRANCIS	S	STUART	DONNA	M	07	12	20	69	50056
MACCHIA JR	JOHN	A	LEDNUM	JANET	F	20	07	26	69	28827
MACCHIAVERNA	FRANK	R	MC GILL	JEANETTE	H	16	08	09	69	38864
MACCOY JR	LEON	W	JAMES	JEANNETTE	E	07	08	11	69	31944
MACCUBBIN	HOWARD	G	PANZARELLA	GLORIA	V	30	05	31	69	19258
MACDONALD	DWIGHT	L	GREENAWALT	SUSAN	M	02	07	14	69	24572
MACDONALD	JOHN		OVERTON	JUNE	C	07	03	18	69	08393
MACDONALD	ROLAND	L	WELLS	SUE	E	16	04	19	69	13518
MACDONALD	RONALD		MC ELWEE	ARLENE	J	03	09	13	69	35299
MACDONALD	THOMAS	I	LEVANCHY	MARY	E	14	04	28	69	12853
MACDOUGALL	JOSEPH		ARNOLD	CAROL	A	02	06	07	69	18471
MACDOUGALL	STANLEY	S	FONES	RUTH	L	16	10	25	69	43086
MACE	ALBERT	P	MULLEN	LORRAINE	K	30	10	11	69	40800
MACE	RANDALL	G	PURSLEY	LORRAINE	J	16	09	15	69	43422
MACE	ROBERT	W	SLATTERY	JACQUELIN	R	06	02	21	69	04529
MACE	RONALD	E	JENKINS	JO ANN		01	02	03	69	03161
MACE	SAMUEL	V	BRACKEN	JANE	B	30	08	16	69	30533
MACE	THOMAS	J	COLEMAN	NANCY	C	30	07	06	69	26044
MACE	THOMAS		GRAND	ELAINE	F	07	06	10	69	20888
MACE JR	JAMES	E	CHRISTAN	MARLIES	R	02	10	06	69	40062
MACEIKO	STEPHEN	M	CRITES	JEAN	C	30	05	24	69	15001
MACEIUNAS	FRANCIS	J	PHILLIPS	HELEN	K	16	07	17	69	34101
MACEJKA	JOSEPH		KUZMA	MARYA	T	07	08	22	69	32237
MACEK	RAYMOND	J	YOUNG	YUEH	C	15	08	15	69	33511
MACELREVEY	CHARLES	R	MC CAFFERTY	MARY	D	02	08	29	69	29788

V. R. Form D 23

DATA PROCESSING FORMS
D.N. OWENS & CO., INC.

Maryland State Department of Health
Division of Statistical Research and Records

MARRIAGE INDEX

COUNTY	CODE
Allegany	1
Anne Arundel	2
Baltimore	3
Calvert	4
Caroline	5
Carroll	6
Cecil	7
Charles	8
Dorchester	9
Frederick	10
Garrett	11
Harford	12
Howard	13
Kent	14
Montgomery	15
Prince George	16
Queen Anne's	17
St Mary's	18
Somerset	19
Talbot	20
Washington	21
Wicomico	22
Worcester	23
City of Baltimore	30

NAME OF GROOM			NAME OF BRIDE			COUNTY OF LICENSE	DATE OF MARRIAGE			V. R. FILE NUMBER
LAST NAME	FIRST NAME	INIT.	LAST NAME	FIRST NAME	INIT.		MONTH	DAY	YEAR	
MACERA	FERNANDO		HAHN	MARJORY	T	07	11	10	69	46061
MACEWEN	LLOYD	B	BAILEY	IRMELA	G	15	11	08	69	46568
MACFADDEN	ARNOLD	G	HAMMER	CATHARINE	H	07	11	22	69	45871
MACGEE	FREDERICK	M	SCHUETTLER	PAULINE	E	03	02	14	69	04411
MACGILLIVRAY	DONALD	A	VANASSE	FRANCES	D	07	03	14	69	08494
MACGOWAN	CHARLES	J	KANE	GLORIA	J	15	08	16	69	33413
MACGREGOR	JAMES		OWENS	ADELE		02	05	16	69	14411
MACH	STEPHEN	F	SCHULTZ	JEANNE	E	03	03	29	69	11346
MACH JR	JOSEPH	V	KNAPIK	DONNA	M	30	08	24	69	30686
MACHA	THOMAS	D	BOGUE	ANN		15	08	08	69	33465
MACHAK JR	HUBERT	J	LERCH	MARY	C	12	04	15	69	12766
MACHCINSKI	LEONARD		HARMON	GRACE	A	07	08	25	69	32196
MACHIN	GARY	F	PATTISON	CAROL	L	11	01	25	69	01925
MACHIN	ROBERT		GRONBERG	MARTHA	L	03	05	24	69	15461
MACHIN	ROBERT	T	MISKO	LYNN	S	30	09	14	69	35908
MACHIN III	JOSEPH	E	MARSHALL	JOYCE	C	03	06	14	69	20417
MACHOIAN	ROBERT	M	LONG	JUDITH	A	15	03	14	69	08977
MACHUGA	CHRISTOPH	P	BATTERSBY	EVELYN	M	15	09	06	69	38238
MACIEJEWSKI	DANIEL	J	KRUSE	MARY	E	03	11	16	69	44621
MACINTIRE	JAMES	C	BERKOFSKY	SUSAN	F	02	06	18	69	18790
MACK	EMORY		HARRIS	MAMIE	L	22	12	22	69	52454
MACK	FREDDIE	L	HARRIED	RACHEL	D	02	02	22	69	03359
MACK	GEORGE		HADLEY	CARRIE		30	11	17	69	45351
MACK	GILBERT	M	MC GRAW	SARAH	L	30	04	06	69	10582
MACK	HARRY	E	WATSON	GRACE	S	07	10	14	69	41810
MACK	HENRY		HODGE	CURTISE		07	06	07	69	21146
MACK	JOE	L	HORTON	MARY	L	07	05	17	69	16030
MACK	JOHN	H	FANGMAN	MARY	C	30	08	23	69	30447
MACK	RAYMOND	B	DAVIDSON	PATRICIA	C	03	09	13	69	35634
MACK	RAYMOND	J	MECH	BARBARA	A	30	10	04	69	41001
MACK	WAYNE	A	CARROLL	BERTHA	A	15	07	26	69	28048
MACK	WILLIAM	C	ABRAMS	PATRICIA	A	30	05	24	69	14731
MACK	WILLIE	C	PERKINS	PEGGY	L	15	11	06	69	46860
MACK JR	CEABON		BANKHEAD	JOHNNIE	M	07	04	24	69	12043
MACK JR	ROBERT	L	MC NEILL	BARBARA	J	30	08	16	69	30395
MACKALL	JOHN	W	STEPNEY	PAULINE		04	07	07	69	26290
MACKALL	LEONARD		MACKALL	MARIE		04	01	03	69	01199
MACKALL	ROBERT	K	HARRIS	DORIS	E	04	02	17	69	04464
MACKALL	VILLAREAL		SMITH	ELIZABETH	M	30	07	19	69	25290
MACKASEK	PAUL	W	PARKER	SHELIA	G	15	12	10	69	51366

V. S. Form D 23

DATA PROCESSING FORMS
D N OWENS & CO. INC.

Maryland State Department of Health
Division of Statistical Research and Records

MARRIAGE INDEX

COUNTY	CODE
Allegany	1
Anne Arundel	2
Baltimore	3
Calvert	4
Caroline	5
Carroll	6
Cecil	7
Charles	8
Dorchester	9
Frederick	10
Garrett	11
Harford	12
Howard	13
Kent	14
Montgomery	15
Prince George	16
Queen Anne's	17
St. Mary's	18
Somerset	19
Talbot	20
Washington	21
Wicomico	22
Worcester	23
City of Baltimore	30

NAME OF GROOM			NAME OF BRIDE			COUNTY OF LICENSE	DATE OF MARRIAGE			V. R. FILE NUMBER
LAST NAME	FIRST NAME	INIT.	LAST NAME	FIRST NAME	INIT.		MONTH	DAY	YEAR	
MACKAY	ANDREW	S	MEISEL	NANCY	J	15	08	13	69	33580
MACKE	RICHARD	C	GABBE	BARBARA	E	18	02	22	69	09704
MACKEINZR JR	VERNON		KERWOOD	JEAN	M	13	08	09	69	32839
MACKENSWORTH	RICHARD	J	DISNEY	JENNIE	A	30	01	27	69	00817
MACKENZIE	DUNCAN	H	CLEMSON	ANNE	H	30	02	08	69	03849
MACKENZIE	FRANK	G	MC CAIN	BONNIE	L	16	08	16	69	33817
MACKERT	GARY	W	BAKER	JOANN		03	03	08	69	07029
MACKERT	ROBERT	F	SULLIVAN	ETHEL	B	03	11	03	69	44429
MACKERT	STEPHEN	W	CIESIELSKI	FRANCES		30	06	14	69	19019
MACKES	KENNETH	W	GAUMER	BARBARA	A	07	02	26	69	04750
MACKESSY	DON	P	DURST	SANDRA	E	15	02	14	69	05761
MACKESSY	MICHAEL	J	WELLS	AMY	R	30	12	28	69	48993
MACKEY	BERNARD	V	DUVAL	DIANNE	H	07	03	03	69	08319
MACKEY	HARVEY	M	GIBSON	VERGIE	C	20	12	13	69	52120
MACKEY	JOHN	T	MC CULLOCH	ERNESTINE	E	15	07	11	69	28010
MACKEY	KENNETH	L	SHEPPARD	DEBORAH	A	30	04	25	69	10457
MACKEY	REUBEN	C	NEWMAN	CORA	L	07	04	19	69	12211
MACKEY	RICHARD	E	LAMBERT	PAMELA	L	30	10	03	69	41004
MACKEY	ROGER	S	GIBSON	JANET	A	15	10	04	69	42766
MACKEY JR	WILLIAM	A	STEPHENS	SUE	D	02	06	04	69	18755
MACKIE	EDGAR	G	PAYNE	FLORA	L	07	08	09	69	31679
MACKIE	MICHAEL	L	CROUSE	LINDA	F	07	12	11	69	49810
MACKIE JR	HENRY	M	JONES	LOIS	B	01	06	06	69	18288
MACKIN	ROBERT	S	GULL	JOAN	A	30	07	23	69	26170
MACKINNON	DOUGLAS	E	FISCHER	MARTHA	T	07	10	24	69	41975
MACKLEY	FRANKLIN	K	JESSEE	PHYLLIS	J	10	05	04	69	16477
MACKLIN	RICHARD	E	BLANDING	CLOTELL		30	10	18	69	40650
MACKLIN	WILBERT	A	DEMRAUS	CLARA	J	30	09	06	69	36501
MACKO JR	ANDREW	J	BRAUN	MARCIA	P	03	08	02	69	30162
MACKWELL	STEVEN	T	SISCO	SUSAN	L	16	11	06	69	47378
MACLACHLAN	PETER	S	FORBES	CATHERINE	S	12	05	03	69	16740
MACLEAN	DOUGLAS	D	SMITH	JEAN	M	13	06	06	69	22115
MACLENNAN	ROBERT	T	BUETTNER	CATHERINE	A	06	06	28	69	26386
MACMAHON	EDWARD	L	BAIONE	ESTHER	J	07	02	05	69	04932
MACMENAMIE	JAMES	R	RIBERO	ANITA		30	05	25	69	14848
MACMILLAN	JAMES	R	NORMAN	MARY	L	07	11	28	69	49979
MACMULLAN	JOSEPH	F	CLARK	BARBARA	A	07	08	13	69	31904
MACMULLIN JR	CHARLES	H	WEBER	NANCY	L	10	08	22	69	32484
MACNEAL III	GEORGE	H	WATTS	BETTY	F	12	11	15	69	46404
MACNEAL JR	BURGESS	C	GROSS	CAROLYN	J	03	09	13	69	35345

V. R. Form D-23

0446 DATA PROCESSING FORMS
D. N. OWENS & CO., INC.

Maryland State Department of Health
Division of Statistical Research and Records

MARRIAGE INDEX

COUNTY	CODE
Allegany	1
Anne Arundel	2
Baltimore	3
Calvert	4
Caroline	5
Carroll	6
Cecil	7
Charles	8
Dorchester	9
Frederick	10
Garrett	11
Harford	12
Howard	13
Kent	14
Montgomery	15
Prince George	16
Queen Anne's	17
St. Mary's	18
Somerset	19
Talbot	20
Washington	21
Wicomico	22
Worcester	23
City of Baltimore	30

NAME OF GROOM			NAME OF BRIDE			COUNTY OF LICENSE	DATE OF MARRIAGE			V. R. FILE NUMBER
LAST NAME	FIRST NAME	INIT.	LAST NAME	FIRST NAME	INIT.		MONTH	DAY	YEAR	
MACNEES	JAMES	M	SESSUMS	GLORIA	J	16	06	14	69	23258
MACNEIL	WILLIAM	P	MILES	GRACE	E	03	11	22	69	44374
MACON	EDWARD	R	ROBERTS	MARTHA	J	03	06	08	69	20446
MACOSTA	EDISON	S	HAMMOND	JANET	E	01	08	15	69	29226
MACPHERSON	WALTER	G	GORDON	GAYLE	M	03	03	22	69	06934
MACRAE	DONALD	R	BERGGREN	CHRISTINA	E	03	02	24	69	04418
MACRI	PASQUALE	T	AQUINO	PATRICIA		07	06	30	69	21496
MACSISAK	FRANK	J	HOFFMAN	JACQUELIN	F	07	05	31	69	16129
MACUCH	WILLIAM	C	FAIR	CLAUDETTE	M	15	02	14	69	05500
MACURDY	EUGENE	E	MILLS	MARGIE	I	01	03	24	69	06578
MACY	WILLIAM	F	THURBER	JEAN	M	15	02	09	69	05554
MADDEN	ARTHUR	J	BOWMAN	ZELLA	A	15	12	19	69	51261
MADDEN	CARL		BRETTI	REBA	J	18	08	06	69	34185
MADDEN	DANNY	A	KEITH	DONNA	M	15	01	28	69	02392
MADDEN	GEORGE	W	LA PLANTE	GLADYS	H	07	11	03	69	45910
MADDEN	JAMES	H	DRUMGOLD	SHIRLEY	L	30	03	22	69	11011
MADDEN	JAMES	H	STEPHENS	BARBARA	C	07	06	18	69	21264
MADDEN	JOHN	P	SIMPSON	PATRICIA	R	16	09	29	69	43433
MADDEN	ROBERT	J	BURGESS	ELVIRA	M	07	07	19	69	26473
MADDEN	THOMAS	J	THILO	CAROLYN	J	07	02	04	69	04682
MADDEN	WILLIAM	R	HILLIARD	MOLLY	E	03	07	18	69	25124
MADDEN JR	GEORGE	F	D AURIA	ROSE	M	16	12	27	69	52797
MADDOX	CLIFTON	W	KENNEDY	MARYETTA		30	08	09	69	30587
MADDOX	DANIEL	J	GARNES	NENA	S	30	06	06	69	19594
MADDOX	DANIEL	S	SHELEY	CONSTANCE	M	13	04	13	69	12800
MADDOX	DWIGHT	E	WASHINGTON	DARLENE	G	07	09	22	69	37278
MADDOX	HAROLD	I	DICKERSON	JOAN	B	18	12	29	69	52810
MADDOX	HARRY	D	FORREST	BRENDA	K	10	07	12	69	27326
MADDOX	HARRY	A	BEAVERS	FRANCES	M	16	04	26	69	13382
MADDOX	JAMES	B	DUTTEN	NORMA	K	23	04	06	69	14045
MADDOX	JAMES	D	MC KENNA	GAIL	L	16	12	06	69	51558
MADDOX	KARL	C	WRIGHT	MARGARET	J	30	06	01	69	19185
MADDOX	ROBERT	W	LYNCH	KATHERINE	E	19	11	15	69	47427
MADDOX	ROSSER	W	RIDER	THERESA	M	02	08	02	69	29721
MADDOX	THEODORE		BANKS	THELMA		30	10	25	69	40736
MADDOX	WILLIAM	E	MOSHER	SHARON	A	03	10	18	69	40134
MADDOX JR	JAMES	A	JOHNSON	GLORIA	F	19	05	16	69	17714
MADDOX JR	JAMES	A	CHATMON	ELSIE	Y	30	03	07	69	07243
MADDY	CHARLES	E	CLEM	SHIRLEY	A	13	09	06	69	38025
MADEJA	GEORGE	R	COURTNEY	DONNA	L	21	02	28	69	06474

V. R. Form D-23

04444 DATA PROCESSING FORMS D N OWENS & CO. INC.

Maryland State Department of Health
Division of Statistical Research and Records

MARRIAGE INDEX

COUNTY	CODE
Allegany	1
Anne Arundel	2
Baltimore	3
Calvert	4
Caroline	5
Carroll	6
Cecil	7
Charles	8
Dorchester	9
Frederick	10
Garrett	11
Harford	12
Howard	13
Kent	14
Montgomery	15
Prince George	16
Queen Anne's	17
St. Mary's	18
Somerset	19
Talbot	20
Washington	21
Wicomico	22
Worcester	23
City of Baltimore	30

NAME OF GROOM			NAME OF BRIDE			COUNTY OF LICENSE	DATE OF MARRIAGE			V. R. FILE NUMBER
LAST NAME	FIRST NAME	INIT.	LAST NAME	FIRST NAME	INIT.		MONTH	DAY	YEAR	
MADERO	WILLIAM	F	CASE	ELIZABETH	J	15	06	28	69	22495
MADIGAN	PATRICK		RADER	EDITH	C	15	03	14	69	09290
MADISON	HAYWOOD	C	PEGRAM	DAISIE	T	30	08	30	69	36505
MADISON	LAWRENCE		TAYLOR	ROSIE	M	01	11	26	69	44073
MADONNA	RAYMOND	C	CHITTICK	MAUREEN	R	02	03	29	69	06788
MADORNA	JOHN	R	GRENO	JEANNE	M	07	06	06	69	21139
MADRINAN	REYNALDO	P	GRANT	PAMELA	F	30	08	22	69	30514
MAEBY	CHARLES	D	GERHARD	JANE	G	03	05	10	69	15266
MAENHARDT	JOHN	W	SCUTTO	ARCANGEL		30	07	24	69	26169
MAERZ JR	JOHN	C	TROSSEVIN	MARGUERIT	E	15	09	06	69	38206
MAESTRELLI	JOHN	R	MUNSON	MARY	B	16	07	19	69	28657
MAGA	LAWRENCE	J	CALVER	JOYCE	A	15	02	07	69	05535
MAGABILIN	MELGUIADE	A	VIERNES	EVELYN		16	07	15	69	28588
MAGAHA	ALLEN	D	FISHACK	TERESA	A	21	12	12	69	52203
MAGAHA	GARY	W	SMITH	DEBORAH	H	21	08	13	69	34367
MAGAHA	RAY	D	HOUSTON	LINDA	C	15	06	20	69	22266
MAGAHA	STEPHEN	A	CONDON	ANNA	K	30	01	22	69	00401
MAGALOTTI	HARRY	K	GARRETT	ANNA	R	30	06	21	69	25856
MAGAZINE	LOUIS		DEUTSCH	EVELYN	M	07	06	28	69	21460
MAGEE	CHARLES		HORN	ROSA	P	07	08	01	69	31433
MAGEE	GEORGE	W	CARL	NANCI	R	30	02	01	69	03572
MAGEE	WILLIE	C	LEWIS	ESTHER	D	07	10	11	69	41698
MAGERS	THOMAS	J	WHISNER	SANDRA	M	11	08	04	69	32632
MAGGARD	EARL	L	GINES	CARMEN	M	16	07	08	69	34052
MAGGARD	ROLLIN	G	BREAULT	SUZANNE	H	16	03	01	69	09502
MAGGIO	JOSEPH	J	MATHEWS	GEORGIA	A	02	07	13	69	24534
MAGGIO	RICHARD	A	CYBULSKI	SUSAN	E	11	06	04	69	21856
MAGGITTI	ANDREW	S	SAFRANSKI	NANETTE	S	30	11	30	69	49374
MAGGITTI	LOUIS	N	TULL	REBA	P	03	07	20	69	24894
MAGGITTI	PHILIP	F	HAMER	CAROL	D	07	10	30	69	41450
MAGILL	JOHN	R	STODDART	LUCY	J	15	10	18	69	42584
MAGLIONE	NICHOLAS	M	LUNA	DARLENE	J	07	07	28	69	31742
MAGLIONE	ROCCO		WHELAN	FREDA		07	08	16	69	32099
MAGNAYE	RODOLFO	R	SHIRES	JEAN	E	30	10	12	69	40852
MAGNESS	BARRY	R	MINK	DEBORAH	L	12	10	18	69	42371
MAGNESS	JOHN	C	THOMISON	BARBARA	J	12	11	22	69	46403
MAGNUS	KENNETH	F	KATH	LINDA	M	15	10	25	69	42765
MAGNUSON	VENARD	D	CATARDUCH	PRISCILLA	J	10	12	31	69	50569
MAGOSH	ANDREW		PROC	ANN		01	01	23	69	00037
MAGOWSKI	ALBERT	M	OLES	LILLIAN	K	03	07	05	69	24673

V. R. Form D 23

DATA PROCESSING FORMS

D N OWENS & CO., INC.

Maryland State Department of Health
Division of Statistical Research and Records

MARRIAGE INDEX

COUNTY	CODE
Allegany	1
Anne Arundel	2
Baltimore	3
Calvert	4
Caroline	5
Carroll	6
Cecil	7
Charles	8
Dorchester	9
Frederick	10
Garrett	11
Harford	12
Howard	13
Kent	14
Montgomery	15
Prince George	16
Queen Anne's	17
St. Mary's	18
Somerset	19
Talbot	20
Washington	21
Wicomico	22
Worcester	23
City of Baltimore	30

NAME OF GROOM			NAME OF BRIDE			COUNTY OF LICENSE	DATE OF MARRIAGE			V. R. FILE NUMBER
LAST NAME	FIRST NAME	INIT.	LAST NAME	FIRST NAME	INIT.		MONTH	DAY	YEAR	
MADERO	WILLIAM	F	CASE	ELIZABETH	J	15	06	28	69	22495
MADIGAN	PATRICK		RADER	EDITH	C	15	03	14	69	09290
MADISON	HAYWOOD	C	PEGRAM	DAISIE	T	30	08	30	69	36585
MADISON	LAWRENCE		TAYLOR	ROSIE	M	01	11	26	69	44073
MADONNA	RAYMOND	C	CHITTICK	MAUREEN	R	02	03	29	69	06788
MADORNA	JOHN	R	GRENO	JEANNE	M	07	06	06	69	21139
MADRINAN	REYNALDO	P	GRANT	PAMELA	F	30	08	22	69	30514
MAEBY	CHARLES	D	GERHARD	JANE	G	03	05	10	69	15266
MAENHARDT	JOHN	W	SCOTTO	ARCANGEL		30	07	24	69	26169
MAERZ JR	JOHN	C	TROSSEVIN	MARGUERIT	E	15	09	06	69	38206
MAESTRELLI	JOHN	R	MUNSON	MARY	B	16	07	19	69	28657
MAGA	LAWRENCE	J	CALVER	JOYCE	A	15	02	07	69	05535
MAGABILIN	MELGUIADE	A	VIERNES	EVELYN		16	07	15	69	28588
MAGAHA	ALLEN	D	FISHACK	TERESA	A	21	12	12	69	52203
MAGAHA	GARY	W	SMITH	DEBORAH	H	21	08	13	69	34367
MAGAHA	RAY	D	HOUSTON	LINDA	C	15	06	20	69	22266
MAGAHA	STEPHEN	A	CONDON	ANNA	K	30	01	22	69	00401
MAGALOTTI	HARRY	K	GARRETT	ANNA	R	30	06	21	69	25856
MAGAZINE	LOUIS		DEUTSCH	EVELYN	M	07	06	28	69	21460
MAGEE	CHARLES		HORN	ROSA	P	07	08	01	69	31433
MAGEE	GEORGE	W	CARL	NANCI	R	30	02	01	69	03572
MAGEE	WILLIE	C	LEWIS	ESTHER	D	07	10	11	69	41698
MAGERS	THOMAS	J	WHISNER	SANDRA	M	11	08	04	69	32632
MAGGARD	EARL	L	GINES	CARMEN	M	16	07	08	69	34052
MAGGARD	ROLLIN	G	BREAULT	SUZANNE	H	16	03	01	69	09502
MAGGIO	JOSEPH	J	MATHEWS	GEORGIA	A	02	07	13	69	24534
MAGGIO	RICHARD	A	CYBULSKI	SUSAN	E	11	06	04	69	21856
MAGGITTI	ANDREW	S	SAFRANSKI	NANETTE	S	30	11	30	69	49374
MAGGITTI	LOUIS	N	TULL	REBA	P	03	07	20	69	24894
MAGGITTI	PHILIP	F	HAMER	CAROL	D	07	10	30	69	41450
MAGILL	JOHN	R	STODDART	LUCY	J	15	10	18	69	42584
MAGLIONE	NICHOLAS	M	LUNA	DARLENE	J	07	07	28	69	31742
MAGLIONE	ROCCO		WHELAN	FREDA		07	08	16	69	32099
MAGNAYE	RODOLFO	R	SHIRES	JEAN	E	30	10	12	69	40852
MAGNESS	BARRY	R	MINK	DEBORAH	L	12	10	18	69	42371
MAGNESS	JOHN	C	THOMISON	BARBARA	J	12	11	22	69	46403
MAGNUS	KENNETH	F	KATH	LINDA	M	15	10	25	69	42765
MAGNUSON	VENARD	D	CATARDUCH	PRISCILLA	J	10	12	31	69	50569
MAGOSH	ANDREW		PROC	ANN		01	01	23	69	00037
MAGOWSKI	ALBERT	M	OLES	LILLIAN	K	03	07	05	69	24673

V. R. Form D 23

8446 DATA PROCESSING FORMS
D. N. OWENS & CO., INC.

Maryland State Department of Health
Division of Statistical Research and Records

MARRIAGE INDEX

COUNTY	CODE
Allegany	1
Anne Arundel	2
Baltimore	3
Calvert	4
Caroline	5
Carroll	6
Cecil	7
Charles	8
Dorchester	9
Frederick	10
Garrett	11
Harford	12
Howard	13
Kent	14
Montgomery	15
Prince George	16
Queen Anne's	17
St. Mary's	18
Somerset	19
Talbot	20
Washington	21
Wicomico	22
Worcester	23
City of Baltimore	30

NAME OF GROOM			NAME OF BRIDE			COUNTY OF LICENSE	DATE OF MARRIAGE			V. R. FILE NUMBER
LAST NAME	FIRST NAME	INIT.	LAST NAME	FIRST NAME	INIT.		MONTH	DAY	YEAR	
MAGRUDER	JAMES	C	MACKLEY	ALMA	E	11	07	14	69	27490
MAGRUM	FRANCIS	M	HAUPA	MARGUERIT	W	15	10	18	69	42642
MAGRUM	JAMES	K	HERLING	ERICA	M	16	06	14	69	23103
MAGUIRE	JAMES	M	GOULDING	BEVERLY	J	17	09	26	69	39234
MAGUIRE	JOSEPH	D	MORONE	FLORENCE	E	23	03	24	69	10023
MAGUIRE III	THOMAS	H	JACKSON	LOUISE	H	09	02	15	69	05098
MAGUIRE JR	JOSEPH	C	SCHOLZ	BETTY	L	30	12	27	69	48969
MAGYAR	JOSEPH	R	TIBBETTS	MARGARET	M	07	02	19	69	04663
MAHAFFEY	GARLAND	K	HEATH	JUDY	A	07	06	12	69	21014
MAHAN	DENNIS	M	KASIAN	KATHLEEN	D	07	03	08	69	08011
MAHAN	TERRANCE	L	ONEILL	KAREN	F	21	09	06	69	39427
MAHAR	SEAN		ROE	JANET	L	16	12	19	69	51882
MAHARG	WILLIAM	S	MOHLER	NAOMI		01	06	13	69	18403
MAHER	DENNIS	F	BRAUN	SUSAN	D	02	05	17	69	14273
MAHER	FRANCIS	A	TEEPLE	SUSAN	J	30	08	16	69	30809
MAHER	JOHN	W	THOMAS	JUDY	M	08	02	01	69	05067
MAHER	JOSEPH	E	HOOKE	MARGARET	M	30	01	20	69	00886
MAHER JR	JAMES	T	LOGUE	MARY	E	07	08	16	69	31397
MAHIN	DORSEY	T	BEDROSIAN	HELEN	A	15	03	15	69	09059
MAHMOT JR	JEFFER	M	KENNEDY	EMMA	J	16	07	07	69	28549
MAHNKE	CLYDE	R	SUMERWELL	NANCY	J	15	08	16	69	32943
MAHOMES	LARRY		WILEY	SHIRLEY	M	30	10	11	69	40634
MAHON	JOHN	J	GILSON	SHARON		30	05	02	69	15154
MAHON JR	GEALD	J	GUDEMAN	SUSAN	C	30	05	24	69	14465
MAHONE	SIDNEY	A	DORSEY	MARY	A	16	02	15	69	05886
MAHONEY	DOUGLAS	D	HANLAN	COLUMBIA	A	11	10	16	69	42306
MAHONEY	JOHN	C	CLAYTON	NANCY	D	30	02	01	69	03658
MAHONEY	JOHN	C	PRITCHARD	KAREN	D	16	08	01	69	39055
MAHONEY	JOHN	D	GREGOOR	LYNN		15	06	14	69	22468
MAHONEY	JOSEPH	J	VESTAL	ELIZABETH	A	07	04	23	69	12304
MAHONEY	JOSEPH	L	MAHONEY	LOIS	M	21	09	29	69	39490
MAHONEY	MELVIN	M	DAVIS	MILDRED	B	16	07	25	69	34127
MAHONEY	ROBERT	K	KITE	PHYLLIS	J	02	05	29	69	14316
MAHONEY	ROY	P	HAMBLETON	DORISELAI	V	07	10	10	69	41510
MAHONEY JR	JAMES	F	SHEFFERT	CHERYL	A	16	12	13	69	51555
MAHOVICH	ROBERT	M	ROBERTSON	SANDRA	K	01	04	19	69	10105
MAHR	BRUCE	W	MATTHEWS	VICKI	L	22	08	10	69	34623
MAHURIN	WILLIAM	D	FLOWE	LINDA	M	02	08	17	69	29623
MAIER	JOHN	A	SOMERS	SHARON	E	16	11	14	69	47293
MAIER	NORBERTO		EPSTEIN	ARNA	R	30	03	29	69	10904

V. R. Form D 23

04466 DATA PROCESSING FORMS D N OWENS & CO. INC.

Maryland State Department of Health
Division of Statistical Research and Records

MARRIAGE INDEX

COUNTY	CODE
Allegany	1
Anne Arundel	2
Baltimore	3
Calvert	4
Caroline	5
Carroll	6
Cecil	7
Charles	8
Dorchester	9
Frederick	10
Garrett	11
Harford	12
Howard	13
Kent	14
Montgomery	15
Prince George	16
Queen Anne's	17
St. Mary's	18
Somerset	19
Talbot	20
Washington	21
Wicomico	22
Worcester	23
City of Baltimore	30

NAME OF GROOM			NAME OF BRIDE			COUNTY OF LICENSE	DATE OF MARRIAGE			V. R. FILE NUMBER
LAST NAME	FIRST NAME	INIT.	LAST NAME	FIRST NAME	INIT.		MONTH	DAY	YEAR	
MAIER	PAUL	V	TUCCI	DONNA	C	15	06	21	69	22260
MAIER	RAUL	R	SHIFREN	BEVERLEE		30	06	15	69	19819
MAIER	ROBERT	A	LEE	FRANCES	A	15	12	06	69	51241
MAILE	FRANK	J	OLSOVSKY	BERNADINE	M	07	09	06	69	37110
MAILHOT	RONALD	M	FREGIN	TERESA	E	07	05	22	69	16236
MAIN	GARY	R	DANNER	SANDRA	M	10	08	01	69	32381
MAIN	GARY	S	KNIGHT	NANCY	S	15	11	14	69	46923
MAIN	MICHAEL	M	LEITNER	CHERYL	A	21	08	02	69	34329
MAIN	RANDOLPH	W	CROSS	SHARON	A	30	01	02	69	00789
MAIN	RAYMOND	A	BURACKER	PATRICIA	J	16	11	28	69	51995
MAINE	JAMES	B	WARD	VIRGINIA	M	07	06	27	69	21373
MAINER	JERRY	K	FRECH	CYNTHIA	M	16	02	07	69	05829
MAINHART	DAVID	A	DECKER	KAREN	E	21	08	27	69	34484
MAINOLFI	RICHARD	C	HAYES	LOIS	J	30	07	26	69	25210
MAINS JR	EDWARD	H	PUPICH	ROBERTA	A	01	04	14	69	10165
MAINWARING III	MORRIS	C	SCHAFFNER	REBECCA	A	01	10	29	69	39799
MAIORANA	ANTHONY	P	HUGHES	ELIZABETH	T	03	09	27	69	35283
MAIRE	DAVID	P	MACADAM	SARAH	J	02	06	30	69	18782
MAIRE III	LOUIS	F	TAYLOR	MARY	M	10	05	07	69	16458
MAISONNEUVE	RICHARD	F	HARRIS	TERESA	H	15	01	30	69	02389
MAITH	ANTHONY	J	KOCH	MARIANNE	M	30	07	25	69	25716
MAIZE	DONALD	W	CARALLIER	CHARLENE	T	30	06	28	69	18997
MAJER	KENNETH	S	CONE	LINDA	E	16	07	26	69	28402
MAJERCZAK JR	STANLEY	J	FAGLEY	MARIA	C	07	07	13	69	27066
MAJETTE	ARTHUR	L	MOORE	JUDY	L	30	05	29	69	19933
MAJEWSKI	RAYMOND	C	TERMINELLO	CHANY		15	08	15	69	33578
MAJEWSKI	ROBERT	V	ROSE	LINDA	S	12	12	27	69	50811
MAJKA	ANTHONY		KENDALL	MARGARET	A	02	01	04	69	00184
MAJOR	ALLIAN	L	HARTE	MARGARET	E	07	05	17	69	16034
MAJOR	GABRIEL		BENDER	TRUDY	W	30	07	19	69	25204
MAJOR	JAMES	E	WARDWELL	ELLEN	K	16	09	04	69	38999
MAJOR	JOHN	C	MANCUSO	MARIE		16	09	06	69	38901
MAJOR	PERRY	F	BOELLNER	DIANA	S	03	02	22	69	04300
MAJOR	RONALD	J	STEVENS	RUTH	M	30	01	20	69	00616
MAJOR	SYLVESTER	L	FOUNTAIN	KAY	M	22	02	19	69	52827
MAJOR	WILLIAM		MONTGOMERY	MARGUERIT	G	20	04	05	69	13789
MAJORS	DENNIS	L	HARTNETT	PATRICIA	A	30	10	18	69	40875
MAJORS	RICHARD	P	MANGER	HELEN	M	07	06	07	69	21001
MAJZEL	DAVID	J	LILLY	LAURA	A	15	04	17	69	13160
MAKAOKALANI	JOHN	K	SPENCE	CAROLE	J	30	02	01	69	03802

V. R. Form D 23

8446 DATA PROCESSING FORMS

D N OWENS • CO., INC.

Maryland State Department of Health
Division of Statistical Research and Records

MARRIAGE INDEX

COUNTY	CODE
Allegany	1
Anne Arundel	2
Baltimore	3
Calvert	4
Caroline	5
Carroll	6
Cecil	7
Charles	8
Dorchester	9
Frederick	10
Garrett	11
Harford	12
Howard	13
Kent	14
Montgomery	15
Prince George	16
Queen Anne's	17
St. Mary's	18
Somerset	19
Talbot	20
Washington	21
Wicomico	22
Worcester	23
City of Baltimore	30

NAME OF GROOM			NAME OF BRIDE			COUNTY OF LICENSE	DATE OF MARRIAGE			V. R. FILE NUMBER
LAST NAME	FIRST NAME	INIT.	LAST NAME	FIRST NAME	INIT.		MONTH	DAY	YEAR	
MAKEL	ANTHONY	L	SIMMONS	SANDRAS		30	09	27	69	36416
MAKEL	MICHAEL	J	FOSTER	PRISCILLA	A	30	02	03	69	03754
MAKELL	GARY	S	POWELL	HESTER	L	02	10	04	69	39956
MAKLAN	DAVID	M	WEINSTEIN	CLAIRE		03	07	31	69	29845
MAKLARY IV	MENYHERT	J	HOBAN	MARGARET	K	11	09	13	69	37772
MAKOFSKY	ABRAHAM		RAINER	MARTHA	L	03	06	07	69	20499
MAKOUI	CYRUS		KENDRICK	BETTY	C	30	09	26	69	35732
MAKOWIECKI	EDWARD	V	JONES	DOROTHY		30	10	17	69	41266
MAKOWSKE	EDWARD	J	SPENCER	MARY	K	30	09	20	69	35888
MAKOWSKI	ADAM		WORRELL	MADELINE	P	03	06	06	69	20460
MAKSIM JR	JOHN		THACKER	JANICE	F	04	05	03	69	15614
MALACHOWSKI	JAMES	F	WHISNER	CAROLE	B	01	08	16	69	29377
MALAISE	DONALD	L	KONG	JADEEN	Y	12	03	01	69	08803
MALAMUT	IRA	J	NOMKIN	MARSHA	B	15	06	29	69	22650
MALATRAS	STEVEN	M	HORAK	JUDI	G	16	12	04	69	51950
MALCOLM	RICHARD	L	GONZALES	LINDA	L	11	11	25	69	46367
MALCZAK	CLYDE		JENDRZEJEWSKI	ELAINE	M	01	07	28	69	24338
MALCZEWSKI	LEONARD	M	KROPKOWSKI	CATHERINE		30	02	23	69	03420
MALCZYK	JOSEPH	P	LUNSFORD	EILEEN	C	16	03	07	69	09499
MALDONADO	JOSE	F	WOODS	DIANE	B	03	06	15	69	20517
MALEC	FRANCIS	L	GLOCKE	KATHERINE	A	07	04	14	69	12076
MALEC JR	FRANK	J	CHABIN	WANDA	J	07	08	25	69	32198
MALECKI	CASIMIR	P	AUSTIN	CHERYL	L	30	12	06	69	48750
MALECKI JR	JAMES	W	WARD	CHARLOTTE	A	30	11	15	69	44746
MALEKPOUR	MANSOUR		TAKAHASHI	UTAKO		30	06	17	69	19981
MALENAB	JOE	D	THOMPSON	SUSIE	F	16	01	11	69	02600
MALER	JOHN	H	COX	CLARA	A	13	02	07	69	05399
MALESKI	JOHN	J	BROWN	JACQUELIN	F	01	09	05	69	34904
MALEY	G	R	CAPWELL	MARCELLA	R	02	07	25	69	24562
MALFAIRE	DAMON	E	PHIEL	RITA	L	21	02	10	69	06463
MALIGRANDA	HANS	P	RENNIE	ANN	C	16	04	12	69	13503
MALIN	TERRY	J	STEWART	LAURA	G	07	11	01	69	45821
MALINKY	JERRY	W	STOKES	WANDA	L	01	04	09	69	10181
MALINOW	ANDREW	H	ALTER	MARY	A	03	06	09	69	20104
MALINOWSKI	ANDREW	B	BARNES	SYLVIA		16	12	10	69	51797
MALINOWSKI	CHESTER	M	PITTINGER	LINDA	L	06	01	23	69	01255
MALINOWSKI	EDWARD	W	OWENS	JOANNE	A	03	05	24	69	15421
MALINOWSKI	JOHN	A	QUINTERO	PATRICIA	I	16	03	08	69	09486
MALKO	GEORGE	S	COOPER	SANDRA	G	02	07	27	69	24529
MALKUS	THEODORE	E	ELZEY	ELIZABETH	A	09	08	30	69	32341

V. R. Form D 23

09466 DATA PROCESSING FORMS D N OWENS & CO. INC.

Maryland State Department of Health
Division of Statistical Research and Records

MARRIAGE INDEX

COUNTY	CODE
Allegany	1
Anne Arundel	2
Baltimore	3
Calvert	4
Caroline	5
Carroll	6
Cecil	7
Charles	8
Dorchester	9
Frederick	10
Garrett	11
Harford	12
Howard	13
Kent	14
Montgomery	15
Prince George	16
Queen Anne's	17
St. Mary's	18
Somerset	19
Talbot	20
Washington	21
Wicomico	22
Worcester	23
City of Baltimore	30

NAME OF GROOM			NAME OF BRIDE			COUNTY OF LICENSE	DATE OF MARRIAGE			V. R. FILE NUMBER
LAST NAME	FIRST NAME	INIT.	LAST NAME	FIRST NAME	INIT.		MONTH	DAY	YEAR	
MALL JR	ROBERT	H	PATTON	BEVERLY	J	21	04	17	69	13937
MALLARD	EUGENE	R	BRITTON	CHERRY		30	06	09	69	19481
MALLARD JR	THOMAS	C	JANISON	BARBARA	R	05	10	16	69	41373
MALLETTE	JOSEPH	P	WILLIAMS	ROSANNA	L	21	01	02	69	02889
MALLEY	JOHN	A	SHANNON	CAROLYN	M	16	11	03	69	47322
MALLING	NEIL	P	SHAFF	JOAN	M	15	11	29	69	46556
MALLON	BRIAN	J	SLAVINSKI	ANN	S	07	08	23	69	31483
MALLON	JOHN		HUSS	LESLIE	G	15	11	08	69	46779
MALLON	JOSEPH	F	WORRALL	MARGARET	A	07	04	11	69	11798
MALLON III	WILLIAM	J	SMITH	BEVERLY	A	13	10	12	69	42503
MALLON JR	EDWARD	V	BURNS	CAROL	A	30	06	29	69	25781
MALLORY	CHARLES	W	JONES	ELIZABETH	A	21	06	14	69	23694
MALLORY	LEWIS	J	WALLACE	CAROLENA	D	30	08	16	69	30357
MALLORY	MICHAEL	E	MINGLEDOUGH	JACQUELIN	M	07	05	31	69	16128
MALLORY	THOMAS		KEARNEY	LOUDIA		30	06	29	69	25406
MALLORY	THURRON	J	WHITTICO	IRVINA	A	30	02	22	69	07709
MALLORY	WILLIAM	I	TURNER	KATHLEEN	T	16	11	13	69	47094
MALLOW	RONALD	L	COSTELLO	BEATRICE	D	11	12	15	69	50697
MALLOY	JAMES	C	TREFFINGER	BETTY	D	30	08	02	69	30648
MALLOY	JAMES	A	SWAUGER	PATRICIA	A	01	06	07	69	18307
MALLOY	JOHN	W	TEMPLE	BEVERLY	M	07	08	16	69	32246
MALLOY	WALTER	N	MARCH	CYNTHIA	T	30	06	28	69	25568
MALLOY	WILLIAM	C	BRICELAND	MARTHA	L	03	09	20	69	35496
MALLOY JR	JOHN	S	STASZESKY	SUSAN	R	07	06	21	69	21356
MALLOY SR	WALTER	W	EPPS	CONSTANCE	L	13	09	04	69	38054
MALONE	CHARLES	M	VAN HORN	MARCELLA	A	22	03	07	69	09992
MALONE	DAVID	E	WARE	MINNIE		21	05	02	69	17955
MALONE	GERALD	L	CROWE	BEVERLY	R	01	05	09	69	14070
MALONE	JONATHAN	K	BLOOD	KAREN	A	15	07	12	69	27894
MALONE	MICHAEL	J	RASSELL	MARY	P	02	12	20	69	48031
# MALONE	EDWARD	J	MEHOVES	LESLIE	L	15	07	05	69	52905
MALONE	PAUL	E	GUERVITZ	ROSELIE	E	15	07	11	69	28113
MALONE	ROGER	D	WOODS	PHYLLIS	A	07	05	03	69	15949
MALONE JR	JOHN	H	ROBINSON	LUCINDA		16	05	10	69	17231
MALONEY	BRIAN	T	YOUNG	DIANNE	M	22	12	20	69	52389
MALONEY	CLARENCE	M	WEEDEN	PAULINE	F	30	08	02	69	30892
MALONEY	LEO	M	HOLMES	LORRAINE		07	09	20	69	37180
MALONEY	MICHAEL	P	THOMAS	PATRICIA	A	16	06	28	69	28506
MALONEY III	CHARLES	P	HALL	CAROLE	A	15	11	29	69	46687
MALONEY JR	JOSEPH	B	MUDD	BARBARA	J	16	06	14	69	23006
MALSTROM	JAMES	E	ELIASEN	THERESSE	A	15	09	19	69	38458

V. S. Form D 23

DATA PROCESSING FORMS

D. N. OWENS & CO., INC.

Maryland State Department of Health
Division of Statistical Research and Records

MARRIAGE INDEX

COUNTY	CODE
Allegany	1
Anne Arundel	2
Baltimore	3
Calvert	4
Caroline	5
Carroll	6
Cecil	7
Charles	8
Dorchester	9
Frederick	10
Garrett	11
Harford	12
Howard	13
Kent	14
Montgomery	15
Prince George	16
Queen Anne's	17
St. Mary's	18
Somerset	19
Talbot	20
Washington	21
Wicomico	22
Worcester	23
City of Baltimore	30

NAME OF GROOM			NAME OF BRIDE			COUNTY OF LICENSE	DATE OF MARRIAGE			V. R. FILE NUMBER
LAST NAME	FIRST NAME	INIT.	LAST NAME	FIRST NAME	INIT.		MONTH	DAY	YEAR	
MALSTROM III	WILLIAM	J	KOLLER	CAROL	A	03	11	22	69	44393
MALTESE	JOSEPH	S	APPERSON	PAULA	M	30	03	29	69	07445
MALTESE	THOMAS	F	DI DONATO	MARIA	C	07	11	15	69	46079
MALUNNEY	JACK	E	COFFEY	JEAN	L	03	03	14	69	06940
MALUSIS	JOHN	P	OGLETREE	LEAH		07	01	11	69	01559
MALY	THOMAS	A	SIEGEL	KATHERINE	E	03	07	24	69	25121
MAMMANO	RAYMOND	D	MANTOYA	NELLY		07	01	08	69	01379
MAMO	BARTHOLOM	G	TAYLOR	NELL	L	02	11	20	69	44352
MANAGER	THOMAS	J	KOEHLER	JUDITH	A	30	01	01	69	00372
MANAHAN	DANIEL	L	ROCK	PAMELA	L	21	03	07	69	09798
MANALO	ARCADIO		BRACK	BEVERLY		30	01	18	69	00521
MANALO	WILFREDO		FALLER	NORVE		15	08	21	69	33157
MANARD	JAMES	R	CROSS	CAROL	J	16	04	16	69	13549
MANASTER	EDWARD		GOLDBERG	GOLDIE	L	30	12	14	69	48759
MANCINI	NICHOLAS	P	COWGILL	PEARL	L	07	09	15	69	37441
MANCK	JOSEPH	P	SCHLOSSMAN	ANN		02	08	24	69	29612
MANCUSO JR	JAMES	R	HAYWARD	JACQUELYN		16	09	06	69	38832
MAND	STEVEN	B	ODENHEIMER	ANN	K	03	07	09	69	24822
MANDERS	DALE	R	POTTER	MARY	S	16	08	23	69	33718
MANDERVILLE	LAWRENCE	R	GUY	MARY	L	18	10	24	69	43601
MANDISH	JOHN	E	COOKSEY	MARGARET	E	16	01	21	69	02571
MANDY	RICHARD	V	WEAVER	PATRICIA	A	15	12	06	69	51248
MANEL	LEON	N	VAN DAM	DIANNE	P	07	04	26	69	11755
MANEY	GARLIN		ADAMS	CAROLYN	S	30	02	23	69	03810
MANEY	JAMES	H	WOLF	JO ANN	A	30	05	10	69	14775
MANFEDDI	ERNEST		MARFIA	JOANNE	J	16	04	18	69	13711
MANGAN	PAUL	D	MC CAFFREY	KATHLEEN	E	15	06	14	69	22564
MANGANIELLO	FELIX	J	JACOB	BARBARA	E	07	02	26	69	05002
MANGER	WAYNE	A	LYNCH	SUSAN	G	07	05	15	69	16330
MANGES	LINDSEY		SOUTHARD	DEBORAH	K	16	05	10	69	17267
MANGIN	RALPH	J	DANEKER	PEGGY	G	30	07	20	69	25392
MANGIS	STEPHEN	J	JURGELA	ELENA	A	15	04	12	69	12976
MANGOLD JR	RALPH	W	SHEARS	BEVERLY	J	01	08	09	69	29376
MANGRUM	MOSES	G	HUBBARD	MYRTLE	L	02	08	01	69	29811
MANGRUM	WALTER	S	DANCY	GERALDINE	E	16	05	12	69	17659
MANGUM	JOSEPH	L	HURLEY	PHYLLIS	E	30	11	29	69	49420
MANGUM JR	ROLAND	J	POLAN	LONA	M	03	07	12	69	24770
MANGUM JR	WILLIS	L	MILLER	GERALDINE	E	16	12	27	69	51670
MANIAGO	EMMANUEL		BONTUYAN	WILMA	C	03	04	26	69	11304
MANIGAULT	CYRUS		DIGGS	ROSLYN	A	30	06	07	69	19485

V. R. Form D 23

04466 DATA PROCESSING FORMS D N OWENS & CO. INC.

Maryland State Department of Health
Division of Statistical Research and Records

MARRIAGE INDEX

COUNTY	CODE
Allegany	1
Anne Arundel	2
Baltimore	3
Calvert	4
Caroline	5
Carroll	6
Cecil	7
Charles	8
Dorchester	9
Frederick	10
Garrett	11
Harford	12
Howard	13
Kent	14
Montgomery	15
Prince George	16
Queen Anne's	17
St. Mary's	18
Somerset	19
Talbot	20
Washington	21
Wicomico	22
Worcester	23
City of Baltimore	30

NAME OF GROOM			NAME OF BRIDE			COUNTY OF LICENSE	DATE OF MARRIAGE			V. R. FILE NUMBER
LAST NAME	FIRST NAME	INIT.	LAST NAME	FIRST NAME	INIT.		MONTH	DAY	YEAR	
MANIGAULT	JOHN	P	PHILLIPS	BERNICE		30	07	12	69	25523
MANION	JAMES	S	DIERING	MARLENE	T	07	08	28	69	31861
MANIS	JERRY	L	NIX	RITA	D	13	07	03	69	27679
MANKE	KIM	D	NOWLAND	LINDA		15	11	22	69	46665
MANKO	NIKOLAUS		MITCHELL	PATRICIA	A	16	11	26	69	51924
MANKOVICH	WILLIAM	J	CAPANNA	ELIZABETH		11	07	31	69	27475
MANLAPAZ	QUINTIN	P	SANTOS	LETICIA	J	15	02	06	69	05673
MANLEY	EUGENE	M	BURTON	MARY	E	03	06	28	69	20275
MANLEY	MICHAEL	J	HADDAWAY	CHARLENE	D	07	06	11	69	21405
MANLEY	RONALD	K	HURD	NANCY	M	07	07	03	69	26702
MANN	BRUCE	W	CROSS	MARY	M	01	12	13	69	47804
MANN	CHARLES	R	FRINGER	JOYCE	M	06	11	16	69	45443
MANN	EARL	K	FINCHAM	SARAH	L	16	01	04	69	02468
MANN	EDGAR	Z	MC BRIDE	ELIZABETH	L	10	02	07	69	05110
MANN	EDWARD	C	WORDEN	LINDA	S	10	08	28	69	32422
MANN	GARLAND		FREEMAN	CAROLYN		15	07	22	69	28094
MANN	GLENN	E	WOLFE	JOYCE	A	01	03	25	69	06635
MANN	MICHAEL	J	STARNER	ANN	D	06	07	26	69	26371
MANN	RODGER	K	KALINOWSKI	NANCY	A	07	06	07	69	21081
MANN	ROLAND	W	RUBENSTAHL	PATRICIA	A	16	06	21	69	23333
MANN	ROY	S	GIGEOUS	JUDITH	L	10	04	25	69	12503
MANN	STEPHEN	B	WRIGHT	BARBARA	L	03	08	23	69	30083
MANN	WARREN	E	ATHERTON	ANGELINA		07	02	01	69	04962
MANN	WILLIAM		COLE	DIANE	V	21	08	29	69	34396
MANN JR	FRANCIS	J	SORENSEN	BERIT		07	09	22	69	37352
MANN JR	WILSON	A	ALTHOUSE	CHERYL	M	07	08	30	69	31517
MANNEL	DONALD	J	WATTS	MARTHA	J	03	10	25	69	40303
MANNEL	FREDERICK		UDI CARA	SUSAN	M	03	07	26	69	24876
MANNER	EUGENE	G	PUPA	EDITH	B	30	01	04	69	00354
MANNERING	ROBERT	L	BLANCHFIELD	DIANE	E	14	10	01	69	42574
MANNING	DAVID	J	KOONTZ	CHRISTINE	E	30	09	27	69	35791
MANNING	DONALD	E	STAMM	LILLIAN	L	30	07	12	69	25959
MANNING	EDWIN		DETTWEILER	GAIL	M	30	03	13	69	07733
MANNING	GARY	W	JOHNSON	DORIS	R	16	03	21	69	09612
MANNING	GEORGE	T	FARLEY	CAROL	L	30	06	28	69	25938
MANNING	HERBERT	L	KELLY	LINDA	L	16	06	07	69	23167
MANNING	JAMES	J	CASHEN	NORA	M	30	05	15	69	14956
MANNING	KENNETH	E	WERTZ	MIRIAM	V	07	12	12	69	50195
MANNING	REGINALD	B	GILL	BERTHA	M	30	10	16	69	40542
MANNING	RONALD	C	DALMASO	HELEN	M	30	06	15	69	19032

V. R. Form D 23

DATA PROCESSING FORMS
D. N. OWENS & CO., INC.

Maryland State Department of Health
Division of Statistical Research and Records

MARRIAGE INDEX

COUNTY	CODE
Allegany	1
Anne Arundel	2
Baltimore	3
Calvert	4
Caroline	5
Carroll	6
Cecil	7
Charles	8
Dorchester	9
Frederick	10
Garrett	11
Harford	12
Howard	13
Kent	14
Montgomery	15
Prince George	16
Queen Anne's	17
St. Mary's	18
Somerset	19
Talbot	20
Washington	21
Wicomico	22
Worcester	23
City of Baltimore	30

NAME OF GROOM			NAME OF BRIDE			COUNTY OF LICENSE	DATE OF MARRIAGE			V. R. FILE NUMBER
LAST NAME	FIRST NAME	INIT.	LAST NAME	FIRST NAME	INIT.		MONTH	DAY	YEAR	
MANNING	WILLIAM	G	PRICE	BRENDA	K	01	04	26	69	10061
MANNING	WILLIAM	K	MC GRAW	ELAINE	G	07	08	30	69	31896
MANNING JR	ABRAHAM	L	MICHAELS	BEVERLY	A	02	08	22	69	29832
MANNION	DAVID	H	AKE	SHARON	L	01	04	09	69	10149
MANNION	THOMAS	M	HARRIS	BARBARA	A	30	01	25	69	00508
MANNIX	MICHAEL	E	TAYLOR	KAREN	S	16	01	25	69	02525
MANNIX	WARREN	E	TRENTON	CYNTHIA	A	01	01	25	69	00008
MANNO	ANTHONY	D	ROLLA	KATHRYN	A	03	05	16	69	15437
MANNON	CHARLES	G	WALLS	CYNTHIA	L	15	02	27	69	05668
MANNS	CHARLES	W	LAWRENCE	MARY	E	30	10	04	69	40562
MANOLATOS	TELEMACHO	J	FRANGAS	ALEXANDRA		30	06	22	69	19148
MANOLIOS	DIMITRIOS		MARTUCCI	ANNA		15	11	21	69	46943
MANOOGIAN	JONATHAN		WEST	MARGARET	L	02	06	28	69	18747
MANRODT	JOHN	H	FLETCHER	SUSAN	E	30	06	01	69	19365
MANSELL	ROBERT	J	HARLAND	MARY	A	07	06	21	69	21396
MANSFIELD	DAVID	A	DEAN	PATRICIA	M	03	05	03	69	15544
MANSFIELD	FREDERICK	D	SMITH	KATHLEEN	E	30	08	02	69	30787
MANSFIELD	FREDERICK		DLAMB	RACHEL	E	30	04	04	69	10505
MANSFIELD	GEORGE	E	NOSSEL	MARGARET	A	30	07	05	69	26050
MANSFIELD	THOMAS		JACKSON	PHYLLIS	J	16	08	03	69	33845
MANSFIELD	TOMMY	M	SCOTT	BARBARA	F	21	06	11	69	23912
MANSFIELD	WILLIAM	J	WHITNEY	LINDA	J	02	04	12	69	10264
MANSFIELD JR	HERBERT	F	SULLIVAN	LENA	M	07	03	08	69	08003
MANSON	MELVIN	R	TARLETON	SHARON	K	30	11	08	69	44985
MANSON	RICHARD	C	LANINGHAM	JACKELYN	M	16	06	28	69	33982
MANSPEAKER	RAYMOND	C	SHOEMAKER	JANICE	V	21	04	10	69	13804
MANSPERGER	ROBERT	E	CROSS	LINDA	L	30	05	17	69	14706
MANTELL	MAURICE	R	PARLETT	MARY	J	18	05	16	69	17706
MANTIK	THOMAS	F	ESPOSITO	LORRAINE	M	30	09	06	69	36157
MANTZ	THOMAS	J	PHILLIPS	GLENNA	E	03	09	20	69	35201
MANUEL	JOHN	H	GUILL	VIRGINIA	D	12	05	25	69	16718
MANUEL JR	RUSSELL	E	MOYER	CORINDA	D	03	12	13	69	48193
MANWARING JR	JOHN	L	WOLFE	JUDITH	E	16	02	15	69	05999
MANZEK III	STEPHEN	J	COKER	MARGARET	M	16	07	27	69	28253
MANZI	DAVID	L	MIHELIC	MARY	E	30	10	10	69	41247
MANZI	JOHN	R	SULLIVAN	LINDA	J	07	05	03	69	15970
MANZI	ROBERT	A	MARLOWE	WINIFRED	I	15	08	23	69	33084
MANZIE	LEON	E	COVERDALE	FAY	E	07	09	26	69	36919
MANZO	ERNEST	M	INBRAGUGLIO	ANNA	M	30	09	06	69	36060
MAO	CHARLES	C	PALADINO	AVA	M	07	05	10	69	16146

V. R. Form D 23

04446 DATA PROCESSING FORMS D N OWENS & CO. INC.

Maryland State Department of Health
Division of Statistical Research and Records

MARRIAGE INDEX

COUNTY	CODE
Allegany	1
Anne Arundel	2
Baltimore	3
Calvert	4
Caroline	5
Carroll	6
Cecil	7
Charles	8
Dorchester	9
Frederick	10
Garrett	11
Harford	12
Howard	13
Kent	14
Montgomery	15
Prince George	16
Queen Anne's	17
St. Mary's	18
Somerset	19
Talbot	20
Washington	21
Wicomico	22
Worcester	23
City of Baltimore	30

NAME OF GROOM			NAME OF BRIDE			COUNTY OF LICENSE	DATE OF MARRIAGE			V. R. FILE NUMBER
LAST NAME	FIRST NAME	INIT.	LAST NAME	FIRST NAME	INIT.		MONTH	DAY	YEAR	
MAPES	KENNETH	D	RHOADS	CAROLE	L	07	05	17	69	15791
MAPHIS	GEORGE	E	PRESLEY	PATRICIA	A	16	02	28	69	09441
MAPHIS	ROBERT	A	NIXON	DIXIE	L	01	04	19	69	10062
MAPLE	JUNIUS		ELLIS	MARY	A	30	02	23	69	03764
MAPLES	GORDON	E	CHAMBERS	ROSELEAN	S	30	10	04	69	40849
MAPP	WILLIAM	E	FRANKLIN	IRIS		23	05	03	69	24120
MARANTO	VINCENT	J	JOHNSON	ESTHER	K	30	07	11	69	26039
MARASCO	ALFRED		LAGNESE	ROSE	M	01	12	19	69	47927
MARASIAK	ROBERT	F	HOFFMAN	PEGGY	I	07	01	29	69	01319
MARBERGER	OLIN	D	BOND	LINDA	S	23	03	19	69	10024
MARBLE	HARRY	J	COLEY	MARTHA	A	30	08	18	69	30869
MARBURY	FRANCIS	S	GUTRICK	BARBARA	A	08	03	22	69	08596
MARBURY	TAYLOR	M	PACE	MARY	L	03	12	18	69	52538
MARCELINO	KENNETH	A	SPRUILL	SHARON	A	15	12	07	69	51067
MARCELLAS	ROBERT	V	BLACK	JANICE	D	04	09	12	69	36782
MARCELLO	ANGELO		DICKSON	WILSON		12	06	28	69	27523
MARCELLUS	OSGOOD	O	HOOD	HAZEL	H	30	11	15	69	45180
MARCERON JR	LINWARD		JEFFERY	JOANNA	C	16	02	01	69	06036
MARCH	CHARLES	R	ORMSBY	ADELE	R	07	06	11	69	21008
MARCH	MICHAEL	L	JOHNSON	SUSAN	G	15	03	28	69	09218
MARCH	ROBERT		STEVENS	JOAN	D	15	02	21	69	05568
MARCH JR	NEIL	B	FREEZE	BLANCHE	M	07	09	27	69	37277
MARCHAND	LAWRENCE	R	MERRIMAN	FRANCES	D	30	03	03	69	07824
MARCHESANI	LOUIS	D	TENNANT	SHIRLEY	A	02	11	07	69	44183
MARCHESE	MAURICE		WEINBLATT	FRANCES		30	03	07	69	07831
MARCHESI JR	JOHN	F	SCHALL	BETTY	J	16	09	19	69	43523
MARCHETTI	NICHOLAS	A	ALLIE	DENISE	N	07	09	10	69	37488
MARCHINI	WAYNE	H	PAUL	WENDY	P	30	09	13	69	35857
MARCHMAN	LAWRENCE	E	KENNEDY	ELIZABETH	A	30	09	20	69	35799
MARCHONE	ROBERT	T	BROWN	SUSAN	I	15	08	09	69	32994
MARCINKO	DAVID	J	JEFFRIES	ELIZABETH		15	07	05	69	27996
MARCINO	BRYAN		RAIRIGH	SHARON		02	01	22	69	00282
MARCO	LEONARD	J	HOLMES	JUDY	R	15	08	03	69	33117
MARCONI	DONALD	J	BELTZ	PATRICIA	D	07	03	01	69	08565
MARCOUX	JOHN	L	WAGAMAN	VESPER	S	21	01	01	69	02785
MARCOUX	JOHN	J	DI MEGLIO	FRANCES		30	09	15	69	36710
MARCUM	ALLEN	K	LOOKINGBILL	LOIS	L	06	08	27	69	31362
MARCUS	CHARLES	J	UMBEL	BARBARA	K	11	02	27	69	05257
MARCUS	DOUGLAS	L	HALL	MARSHA	I	03	08	17	69	30182
MARCUS	JETHRO		POWELL	DORIS		30	10	04	69	40672

V. R. Form D 23

8446 DATA PROCESSING FORMS D N OWENS & CO., INC.

Maryland State Department of Health
Division of Statistical Research and Records

MARRIAGE INDEX

COUNTY	CODE
Allegany	1
Anne Arundel	2
Baltimore	3
Calvert	4
Caroline	5
Carroll	6
Cecil	7
Charles	8
Dorchester	9
Frederick	10
Garrett	11
Harford	12
Howard	13
Kent	14
Montgomery	15
Prince George	16
Queen Anne's	17
St. Mary's	18
Somerset	19
Talbot	20
Washington	21
Wicomico	22
Worcester	23
City of Baltimore	30

NAME OF GROOM			NAME OF BRIDE			COUNTY OF LICENSE	DATE OF MARRIAGE			V. R. FILE NUMBER
LAST NAME	FIRST NAME	INIT.	LAST NAME	FIRST NAME	INIT.		MONTH	DAY	YEAR	
MARCUS	LEON	C	SHAW	KATHERINE	A	07	12	01	69	50336
MARCUS	MILTON	A	CROVO	NANCY	L	30	09	05	69	36096
MARCUS	PETER	G	NUDING	LYNDA	A	07	03	08	69	08148
MARCUS	SHELDON		ROARK	PEGGY		15	09	27	69	38391
MARCUS JR	LLOYD	M	BEVERLY	BARBARA		30	06	21	69	19714
MARCUSSEN JR	LESTER	J	HADFIELD	ELIZABETH	W	15	07	14	69	28166
MARDRES	DOUGLAS	W	GORMAN	EILEEN	E	16	02	22	69	05869
MARECKI	EDWARD	C	HENTGES	THERESE	E	30	07	12	69	25765
MARECKI	ROBERT	L	LO PRESTI	KATHLEEN	M	03	09	05	69	35672
MARECKI JR	ALBERT	L	LIPINSKI	GLORIA	J	30	04	26	69	10928
MARENKA	JOHN	W	WENDEL	SUSAN	L	16	08	11	69	33938
MARFIZO	RICHARD		MC GARRELL	MARLA		02	03	29	69	06756
MARGESON	JOHN	A	GLASS	JOANNE	E	06	07	05	69	26409
MARGHERITA	HARRY		GENTILE	VIRGINIA	M	07	08	28	69	31863
MARGIE	JOHN	T	INGHRAM	LINDA	S	01	07	01	69	24315
MARGOLIS	BRUCE	S	GLICKMAN	LINDA	H	16	08	03	69	33631
MARGOLIS	MURRAY	L	BALENSON	BONNIE	J	30	06	09	69	19442
MARIANO	LOUIS	S	FEARON	BEVERLY	M	07	03	29	69	08170
MARIANO	RICHARD	G	HAMILTON	PATRICIA	A	07	01	25	69	01309
MARIASY SR	LESTER		COYLE	SHIRLEY	E	07	06	21	69	21043
MARIN	ALFRED	W	YEATMAN	LAURA	B	09	11	22	69	46131
MARIN	PAUL		MOATS	BEULAH		02	05	10	69	14247
MARINARD	ARNOLD	A	JOHNSON	SHIRLEY	P	15	08	30	69	33005
MARINCHAK	RICHARD	J	POSEY	BEVERLY	K	16	04	19	69	13340
MARINE	JAY	E	FOSKEY	SHARON	L	22	07	25	69	29143
MARINE	LAWRENCE	W	BRYER	KAREN	J	15	07	20	69	27761
MARINEAN JR	MAURICE	H	GOUMILLOUT	CLAUDETTE	E	15	01	08	69	02333
MARINER	GEORGE	L	BOOKMAN	MAGGIE		07	01	20	69	01653
MARINER	RICHARD	L	BADUR	DONNA	A	12	12	24	69	50852
MARINER	ROBERT	L	JAMES	PEGGY	A	23	04	20	69	14060
MARINI	MICKEY		CRAWFORD	BRENDA	L	16	10	26	69	43215
MARINIELLO	WILLIAM		MASI	NICOLA	R	07	10	16	69	41964
MARINO	BERNARD		PRUCHA	NORA	C	02	12	31	69	48143
MARINO	CRAIG	E	SMITH	SHARON	L	03	01	18	69	01103
MARINO	WILLIAM	P	BERNDT	BECKY	A	07	09	06	69	37111
MARION	LEE	E	MELLERSON	JOANN		30	04	05	69	10721
MARION	ROBERT	G	WARNICK	MARGARET	F	01	06	07	69	18164
MARIOTTI	GARY	W	BOHRER	BARBARA	A	21	10	30	69	47551
MARKEE	WILLIAM	A	HASTINGS	DIANE	E	09	05	23	69	16411
MARKEL	DENNIS	R	ENTRIKIN	PAMELA		30	06	28	69	25921

V. R. Form D 23

00446 DATA PROCESSING FORMS D N OWENS & CO. INC.

Maryland State Department of Health
Division of Statistical Research and Records

MARRIAGE INDEX

COUNTY	CODE
Allegany	1
Anne Arundel	2
Baltimore	3
Calvert	4
Caroline	5
Carroll	6
Cecil	7
Charles	8
Dorchester	9
Frederick	10
Garrett	11
Harford	12
Howard	13
Kent	14
Montgomery	15
Prince George	16
Queen Anne's	17
St. Mary's	18
Somerset	19
Talbot	20
Washington	21
Wicomico	22
Worcester	23
City of Baltimore	30

NAME OF GROOM			NAME OF BRIDE			COUNTY OF LICENSE	DATE OF MARRIAGE			V. R. FILE NUMBER
LAST NAME	FIRST NAME	INIT.	LAST NAME	FIRST NAME	INIT.		MONTH	DAY	YEAR	
MARKEL	JOHN	S	MYERS	SUSAN	J	30	12	19	69	48896
MARKEL	RAYMOND	J	ISH	DEBRA	S	02	04	28	69	10420
MARKEL JR	GEORGE	F	BRUCE	MARSHA	A	03	03	22	69	07124
MARKELL	DON	E	MITCHELL	MARGARET	E	07	08	09	69	31971
MARKER	DONALD	G	CURTO	JEANNINE	B	07	10	04	69	41771
MARKER III	CHARLES	E	MAXWELL	CAROLYN	L	14	04	26	69	12839
MARKHAM	KENNETH	A	BOGAN	RUTH	E	30	05	03	69	14861
MARKHAM	RICHARD	A	GILMAN	ELIZABETH	A	07	08	17	69	31688
MARKHAM JR	WALTER	B	BURGNER	PATRICIA	L	03	02	01	69	04203
MARKIE	PAUL	J	PELCZAR	ANN	F	17	06	14	69	23566
MARKIEWICZ	LAWRENCE	J	WEINBERG	V	J	07	06	21	69	21277
MARKIN	GEORGE		BROWN	PHYLLIS	J	15	05	15	69	16961
MARKLE	DENNIS	J	PAINTER	SANDRA	E	21	03	15	69	09820
MARKLE	ROBERT	R	STONEBERGER	BETTY	J	21	09	20	69	39396
MARKLE JR	BELMONT	R	MUNDY	DEBRA	K	03	08	02	69	30012
MARKLE JR	CLYDE		MC SHERRY	JANICE		06	01	02	69	01269
MARKLER	ERIC	W	REA	NANCY	C	03	06	07	69	20133
MARKLEY	HAROLD	L	PROPST	JOAN	M	21	12	19	69	52206
MARKLEY JR	PAUL	R	HEINEY	VIRGINIA	A	07	03	20	69	07943
MARKLIN	MORGAN	E	METZLER	ROSEMARIE	J	02	04	26	69	10300
MARKLINE	THOMAS	W	SEIPP	LINDA	J	03	11	15	69	44434
MARKOTAN	THOMAS	A	BEISLER	KATHERINE	P	11	09	13	69	37755
MARKOVIC	DAVID	M	SKALSKI	PATRICIA	A	15	04	17	69	13118
MARKOVIC	THOMAS	W	GEISENDAFFER	THERESA	E	30	07	18	69	26257
MARKOVICH JR	ALBERT		DODSON	KATHLIENE	M	01	04	25	69	10219
MARKOWITZ	CARL	K	KLEIN	KAREN		30	02	19	69	03424
MARKS	BERLE		AMBROSE	EMMA	V	30	11	10	69	45270
MARKS	CARL		YOUNG	DEBORAH	A	16	05	13	69	17239
MARKS	CHESTER	D	KIRK	BARBARA	A	07	12	31	69	50006
MARKS	EARL	S	PURDIE	D ETTRA	D	30	04	05	69	10680
MARKS	JOHN	W	NICELY	ELEANOR	L	11	07	12	69	27387
MARKS	MARTIN		THOMAS	EVA	J	19	08	29	69	34203
MARKS	MARVIN	R	LEMKE	JUDY	L	16	04	19	69	13446
MARKS	RICHARD		GANT	DELTA	E	23	07	17	69	29206
MARKS	RICHARD	I	ZIDIK	GEORGIA	L	03	08	11	69	30313
MARKS	ROBERT	M	WEIKEL	ANNE	M	07	03	22	69	08083
MARKS	THOMAS	M	LOPER	BERNICE	B	07	08	18	69	32028
MARKS	THOMAS	E	NARDI	CHARLOTTE	A	07	04	14	69	12041
MARKS	VICTOR	P	OBRIEN	DONNA	J	11	10	28	69	42279
MARKS	WILLIS	M	CARDER	MAXINE	E	30	12	07	69	48704

V. R. Form D 23

9446 DATA PROCESSING FORMS D N OWENS & CO., INC.

Maryland State Department of Health
Division of Statistical Research and Records

MARRIAGE INDEX

COUNTY	CODE
Allegany	1
Anne Arundel	2
Baltimore	3
Calvert	4
Caroline	5
Carroll	6
Cecil	7
Charles	8
Dorchester	9
Frederick	10
Garrett	11
Harford	12
Howard	13
Kent	14
Montgomery	15
Prince George	16
Queen Anne's	17
St. Mary's	18
Somerset	19
Talbot	20
Washington	21
Wicomico	22
Worcester	23
City of Baltimore	30

NAME OF GROOM			NAME OF BRIDE			COUNTY OF LICENSE	DATE OF MARRIAGE			V. R. FILE NUMBER
LAST NAME	FIRST NAME	INIT.	LAST NAME	FIRST NAME	INIT.		MONTH	DAY	YEAR	
MARKS JR	NORMAN	D	CALLAWAY	HELEN	M	03	11	20	69	44693
MARKS JR	STANLEY		SCORDELIS	BESS		07	08	16	69	32036
MARKULIS	STEVEN	L	ATCHISON	KAREN	M	16	12	18	69	51717
MARKUS	WALTER	D	JONES	NANCY	E	07	05	31	69	15727
MARLAND	GARY	R	OMALLEY	CAROL	M	16	06	06	69	23474
MARLEY	MICHAEL	J	SCALES	THERESA		07	12	15	69	50221
MARLEY	NEIL	E	PHILLIPS	KATHLEEN	M	30	01	04	69	00370
MARLIN	CHARLES	G	ANDERSON	CHARLOTTE	A	07	02	17	69	04812
MARLING	JOHN	L	GRUBB	SHIRLEY	M	07	08	23	69	31584
MARLOW	FRANCIS	H	OLMER	PATRICIA	A	30	02	01	69	03583
MARLOW	GERARD	F	ARCHDEACON	MARY	J	10	11	22	69	46177
MARLOW JR	GUY	L	PERRY	YOLANDE	P	30	06	05	69	18945
MARLOWE	GARY	W	ALLEN	JOANNE	C	16	08	30	69	38981
MARMAGIN IV	CLEMENT		HERDA	MARCIA	E	01	01	27	69	00117
MARMAROU	WILLIAM		BECKER	PAULINE	M	07	10	10	69	41629
MARMORSTEIN	HARRY		MARMORSTEIN	IVA	B	07	04	22	69	12294
MARNE	ELVIN	A	FARRINGTON	M	E	03	06	21	69	20279
MARNER	HAROLD	D	TRESSLER	LINDA	M	16	04	13	69	13482
MARONE	LEWIS	J	MILLER	LYNDA	A	10	02	07	69	05111
MARONEY	CARROLL		MC CARTHY	PATRICIA	M	16	10	31	69	47021
MAROUKLAS	ELIAS		TYSON	EDNA	A	30	10	22	69	40938
MAROULIS	PANOGRIGO		MC MURRAY	FAYE		16	01	22	69	02723
MAROUSEK	JOHN	B	BENNETT	BERNITA	A	22	04	08	69	14001
MARPLE	TERRANCE	D	BRASHEAR	WANDA	Y	11	07	14	69	27395
MARPLE JR	MAURIE	M	SAMUELS	MARILYN		30	11	28	69	49532
MARPOE	DAVID	L	NIGRIN	DEBORAH	A	03	03	08	69	07112
MARPOE JR	GRAYDON	L	LINDSAY	JOAN	A	21	10	08	69	43848
MARQUARDT	WARREN	D	BARNES	ELIZABETH	A	30	07	11	69	26118
MARQUETTE JR	JOHN	J	MERREN	JANE	E	07	06	28	69	21458
MARQUEZ	JAMES	N	PELZER	BRENDA	C	30	10	17	69	40549
MARQUEZ	REYNALDO		SLEPICKA	KVETOSLAV		02	12	17	69	48149
MARQUIS	WILLIAM	N	SCHECK	PATRICIA	L	03	10	19	69	40410
MARR	ROBERT	J	KROCZEK	DIANE	M	10	07	14	69	27351
MARR	THOMAS	R	SIDDALL	JUSTINE	A	16	01	18	69	02580
MARRA	ANTHONY		PORTER	WILHELMIN	D	07	07	16	69	26850
MARRA JR	JOSEPH	L	MARRA	ELLA	A	07	08	06	69	32068
MARRAZZO	EDWARD	S	INGERMAN	JOAN	E	07	01	11	69	01563
MARRIOTT	GARY	L	FRIENDS	CAROLE	J	21	08	20	69	34574
MARRIS	EDWIN		CHESSER	MOLLIE		23	08	18	69	34682
MARRISSETTE	LOUIS	E	LEWIS	YVONNE	K	07	06	26	69	20911
MARUAL	STEPHEN	E	LYNCH	KATHERINE	P	15	11	01	69	52906

V. R. Form @ 21

00466 DATA PROCESSING FORMS
O N OWENS & CO. INC.

Maryland State Department of Health
Division of Statistical Research and Records

MARRIAGE INDEX

NAME OF GROOM			NAME OF BRIDE			COUNTY OF LICENSE	DATE OF MARRIAGE			V. R. FILE NUMBER
LAST NAME	FIRST NAME	INIT.	LAST NAME	FIRST NAME	INIT.		MONTH	DAY	YEAR	
MARROQUIN	JOSE	L	HUMPHREY	LINDA	M	30	12	06	69	48715
MARSALA	ANDREW		CLAUSER	CONSTANCE		07	11	12	69	45987
MARSALEK	STEPHEN	F	OKEEFE	CHRISTINA	E	30	08	16	69	30814
MARSAR JR	FRANCIS	C	BILOTTI	AMELIA		07	09	17	69	37167
MARSCH JR	ANDREW	F	MILES	ALICE	A	17	04	18	69	13716
MARSDEN III	FRANK	J	BANKS	BRENDA	E	03	05	30	69	20240
MARSEE	TROY	J	MORRIS	SHIRLEY	L	15	09	05	69	38311
MARSELLA	JON	H	YARRIS	MARY	A	07	09	05	69	37021
MARSH	DENNIS	M	CAMPBELL	SUSAN	M	01	10	06	69	39849
MARSH	DONALD	W	RAFF	MARGARET	A	16	11	22	69	47077
MARSH	DONALD	T	MILLS	ELIZABETH	C	15	01	17	69	02402
MARSH	DONALD		EVANS	ARBUTUS	M	19	08	30	69	39310
MARSH	JAMES	C	WILLNER	NANCY	M	15	05	25	69	16925
MARSH	JAMES	E	SNEDEKER	ANNA	M	07	08	23	69	31375
MARSH	JAMES	A	JACKSON	GRACE	M	30	11	23	69	45160
MARSH	JAMES	G	ELLIS	KAREN	A	16	10	11	69	43321
MARSH	JOHN	T	WYATT	PATRICIA	G	05	04	26	69	11676
MARSH	JOHN	F	TYSON	TERESA	M	15	04	11	69	13113
MARSH	PATRICK	E	HOWELL	BEVERLY	S	03	03	19	69	07188
MARSH	ROBERT	E	DANIEL	DARA	L	30	03	29	69	10772
MARSH	ROBERT	R	LINGO	CYNTHIA	M	02	12	30	69	48033
MARSH	SAMUEL	M	BENNETT	SHARON	M	07	11	14	69	45720
MARSH	STEPHEN	E	COLLINS	MARGARET	D	22	10	03	69	43897
MARSH	STEPHEN	W	BENZ	DONNA	J	30	01	21	69	00765
MARSH	VIVIAN	C	CLARKE	MARJORIE	A	08	03	15	69	08580
MARSH JR	EUGENE	L	MARSHALL	DEBRA	L	02	08	16	69	29540
MARSHAK	JOHN	J	WIGGINS	MARGARET	E	15	03	29	69	09088
MARSHALL	ANSEL	L	STEVENSON	TONI	R	16	01	17	69	02551
MARSHALL	BENJAMIN	L	SEIDLER	MARGARET	S	03	08	23	69	30169
MARSHALL	CARROLL	E	ONEILL	LILLIAN	A	03	08	02	69	29866
MARSHALL	CHARLES	A	ERA	DEANNA	E	09	03	05	69	08621
MARSHALL	CHARLES	G	GOUGH	IDA	M	16	10	17	69	43518
MARSHALL	CHARLES	T	LE BOVIT	SUZANNE		15	01	06	69	02237
MARSHALL	CHARLES	J	MILLER	NANCY	A	21	02	01	69	06419
MARSHALL	CHARLES	E	TORRES	CARMEN	M	12	09	26	69	37959
MARSHALL	CLARENCE	E	DAVIS	EMMA	B	30	08	02	69	30606
MARSHALL	DALE	L	CUMMINGS	ERMA	G	11	06	07	69	21745
MARSHALL	DAVID	P	BUCKLEY	STEPHANIE	L	30	06	07	69	19453
MARSHALL	EDWARD	J	NUSBAUM	HENRYETTE	E	02	01	10	69	00129
MARSHALL	EDWARD		MORENCY	OLIVE	M	30	08	15	69	30540

COUNTY	CODE
Allegany	1
Anne Arundel	2
Baltimore	3
Calvert	4
Caroline	5
Carroll	6
Cecil	7
Charles	8
Dorchester	9
Frederick	10
Garrett	11
Harford	12
Howard	13
Kent	14
Montgomery	15
Prince George	16
Queen Anne's	17
St. Mary's	18
Somerset	19
Talbot	20
Washington	21
Wicomico	22
Worcester	23
City of Baltimore	30

V. R. Form D 23

0446 DATA PROCESSING FORMS
D. N. OWENS & CO., INC.

Maryland State Department of Health
Division of Statistical Research and Records

MARRIAGE INDEX

COUNTY	CODE
Allegany	1
Anne Arundel	2
Baltimore	3
Calvert	4
Caroline	5
Carroll	6
Cecil	7
Charles	8
Dorchester	9
Frederick	10
Garrett	11
Harford	12
Howard	13
Kent	14
Montgomery	15
Prince George	16
Queen Anne's	17
St. Mary's	18
Somerset	19
Talbot	20
Washington	21
Wicomico	22
Worcester	23
City of Baltimore	30

NAME OF GROOM			NAME OF BRIDE			COUNTY OF LICENSE	DATE OF MARRIAGE			V. R. FILE NUMBER
LAST NAME	FIRST NAME	INIT.	LAST NAME	FIRST NAME	INIT.		MONTH	DAY	YEAR	
MARSHALL	ELMER	F	GEISLER	LUTRICIA	K	10	05	17	69	16497
MARSHALL	FRANK		HALL	REGINA		19	08	30	69	39308
MARSHALL	FRANKLYN	R	MORRIS	DONNA	M	09	03	15	69	08614
MARSHALL	GEORGE	C	STEWART	MARION	H	16	10	27	69	43373
MARSHALL	GRAFTON	V	LIDDELL	SARAH	A	07	03	15	69	08531
MARSHALL	HAROLD		GREEN	GRACE	V	08	01	10	69	01812
MARSHALL	JAMES	E	TAYLOR	DOROTHY	J	23	12	27	69	52497
MARSHALL	JAMES	M	SLIVENSKI	VICTORIA	M	30	08	30	69	35990
MARSHALL	JAMES	A	MITLYNG	JUDY	M	07	03	15	69	08499
MARSHALL	JAMES	E	ELDRED	JUDITH	R	11	07	02	69	27499
MARSHALL	JAMES		MONTGOMERY	MARY	M	30	09	10	69	36648
MARSHALL	JERRY	J	STINE	BARBARA	A	10	01	15	69	01867
MARSHALL	JOHN	R	COINER	ELIZABETH	F	16	04	05	69	13278
MARSHALL	JOHN	M	BERMAN	INA	M	30	08	23	69	30510
MARSHALL	JOHNNIE	C	BRUCE	JANE		19	06	07	69	23637
MARSHALL	JONATHAN	C	SCHALLER	SHERRY	D	16	06	14	69	23349
MARSHALL	JOSEPH	C	COWGER	SHARON	D	03	11	16	69	44440
MARSHALL	JOSEPH	J	HICKS	ELLEN	I	16	12	25	69	51431
MARSHALL	JOSEPH	D	DAVIS	KATHY	A	21	08	09	69	34479
MARSHALL	KENNETH	W	ODONNELL	KATHLEEN	P	13	05	09	69	18130
MARSHALL	LEROY		FOWLER	NINA	B	02	07	11	69	24553
MARSHALL	MAURICE	R	SEBREE	CAROLYN	L	30	08	09	69	30416
MARSHALL	MELVIN	L	HEIDRICH	ROSWITA	M	30	09	14	69	35881
MARSHALL	MICHAEL	F	WARNER	MARY	L	11	06	09	69	21917
MARSHALL	MIKE	E	PAYNE	SANDRA	L	30	07	16	69	26211
MARSHALL	NATHAN	P	DONAHUE	ROSEMARY	B	07	02	17	69	05055
MARSHALL	RICHARD	M	LOMAX	HELEN	J	20	11	08	69	47448
MARSHALL	ROBERT	L	COOK	TERRILL	A	15	11	21	69	46704
MARSHALL	ROBERT	P	KOCHANSKI	CATHERINE	C	16	10	18	69	43172
MARSHALL	ROBERT	M	STONER	CAROL	S	20	05	23	69	17739
MARSHALL	ROBERT		PEPERONE	CELENA	C	15	12	12	69	50977
MARSHALL	ROLAND	C	GARDIN	CONSTANCE	L	02	06	22	69	18556
MARSHALL	T	H	FORD	CAROLYN	W	30	06	21	69	19736
MARSHALL	TIMOTHY		BRADSHAW	BARBARA	R	19	05	06	69	17726
MARSHALL	VINCENT	C	RANDOLPH	CORA	B	16	04	09	69	13650
MARSHALL JR	ARTHUR	A	ZIMNICK	SALLY	D	16	09	27	69	38851
MARSHALL JR	BRANTLEY	L	SCHIFFLER	SHIRLEY	M	30	03	29	69	14458
MARSHALL JR	EDWARD	L	DYOTT	ANNA	K	20	02	21	69	05295
MARSHALL JR	JOSEPH	M	WARNER	SYLVIA	L	15	11	03	69	46926
MARSHALL JR	LINTON	S	PARKER	DIANA	G	02	05	23	69	14257

V. R. Form D 23

06446 DATA PROCESSING FORMS D N OWENS & CO., INC.

Maryland State Department of Health
Division of Statistical Research and Records

MARRIAGE INDEX

COUNTY	CODE
Allegany	1
Anne Arundel	2
Baltimore	3
Calvert	4
Caroline	5
Carroll	6
Cecil	7
Charles	8
Dorchester	9
Frederick	10
Garrett	11
Harford	12
Howard	13
Kent	14
Montgomery	15
Prince George	16
Queen Anne's	17
St. Mary's	18
Somerset	19
Talbot	20
Washington	21
Wicomico	22
Worcester	23
City of Baltimore	30

NAME OF GROOM			NAME OF BRIDE			COUNTY OF LICENSE	DATE OF MARRIAGE			V. R. FILE NUMBER
LAST NAME	FIRST NAME	INIT.	LAST NAME	FIRST NAME	INIT.		MONTH	DAY	YEAR	
MARSHALL JR	ROBERT	P	JOHNSON	LINDA	R	30	06	21	69	19031
MARSICANO	HENRY	J	ESSIG	KAREN	E	07	03	06	69	08263
MARSICO JR	ALBERT	A	BEERS	BARBARA	J	15	06	28	69	22411
MARSTELLER	WILBUR	C	MC DONALD	NANCY	J	03	12	20	69	48566
MARTAK	DAVID	E	ARRINGTON	KAREN	L	30	05	25	69	15081
MARTAK	THOMAS	P	OCONNER	REBECCA	M	03	07	19	69	24991
MARTEL	CLIFTON	A	HINKSON	HOLLY	R	15	03	06	69	09213
MARTELL	STEPHEN	P	STERN	EILEEN	F	07	08	18	69	31621
MARTELL	WILLIAM	E	SANDHOFF	PEGGY	A	07	06	07	69	21059
MARTELLINI	JOHN	A	DOWLING	RENEE	M	30	03	15	69	07612
MARTELLO	JOSEPH	M	WHITE	MICHELLE	K	15	01	17	69	02370
MARTH	RICHARD	L	LAUGHLIN	DOROTHY	L	15	06	30	69	22876
MARTIALTO	VINCENT	A	THOMAS	RUTH	M	07	07	07	69	27104
MARTIN	ADIN	K	ZEIGLER	THELMA	M	21	12	24	69	52263
MARTIN	ADOLPH	M	HOOVER	MADELIN	R	03	06	08	69	20168
MARTIN	ALAN	M	WHITEHEAD	SALLY	A	01	03	29	69	10131
MARTIN	ALAN	L	JONES	PHYLLIS	A	16	11	01	69	47049
MARTIN	ALEXANDER		MOORE	CYNTHIA	A	07	08	31	69	37114
MARTIN	ALEXANDER	B	RUSSELL	BEAUMONT	A	03	06	25	69	20232
MARTIN	ALLAN	D	MC INTIRE	LYNNE	A	02	02	08	69	03251
MARTIN	ANTHONY	R	WICKHAM	JANE	M	17	07	25	69	28756
MARTIN	BENJAMIN	F	DOTSON	CHARLOTTE	J	11	08	04	69	32508
MARTIN	BERNARD		SCOTT	DENISE		30	04	05	69	10671
MARTIN	BRUCE	S	PFEIFFER	BONITA	D	30	10	18	69	40754
MARTIN	BRUCE	E	HALL	PAMELA	A	03	11	02	69	44593
MARTIN	CARLTON	R	EBY	LORRAINE	M	21	04	26	69	13879
MARTIN	CHARLES	G	SPRY	SHARON	K	03	05	16	69	15565
MARTIN	CHESTER	M	HASSLER	BRENDA	L	07	05	24	69	15883
MARTIN	CHRISTOPH	D	PIERCE	LAURIE	A	15	11	15	69	46628
MARTIN	CLARENCE	T	GRAVES	MARY	E	30	10	18	69	40651
MARTIN	CLARENCE	H	RICHARDSON	ANNE	P	30	08	13	69	31115
MARTIN	CLAUDIUS		HOWARD	JOHANNA	M	07	05	29	69	15902
MARTIN	CLOIS		HUNTER	AILEEN		30	09	21	69	36422
MARTIN	CRAIG	R	BOND	CHRISTINE		15	10	25	69	42713
MARTIN	CURTIS	D	MORRIS	SANDRA	J	11	01	07	69	01948
MARTIN	DANIEL	G	HARE	BEVERLY	K	03	04	12	69	11314
MARTIN	DANIEL	L	BOWEN	ANNABEL	L	07	11	07	69	45722
MARTIN	DAVID	R	BUCKLEW	RUTH	R	11	05	02	69	16582
MARTIN	DAVID		ORT	MARY	S	03	10	17	69	40470
MARTIN	DAVID	N	BOWLING	KATHERINE	A	30	05	22	69	15082

V. S. Form D 23

8446 DATA PROCESSING FORMS D N OWENS & CO., INC.

Maryland State Department of Health
Division of Statistical Research and Records

MARRIAGE INDEX

COUNTY	CODE
Allegany	1
Anne Arundel	2
Baltimore	3
Calvert	4
Caroline	5
Carroll	6
Cecil	7
Charles	8
Dorchester	9
Frederick	10
Garrett	11
Harford	12
Howard	13
Kent	14
Montgomery	15
Prince George	16
Queen Anne's	17
St. Mary's	18
Somerset	19
Talbot	20
Washington	21
Wicomico	22
Worcester	23
City of Baltimore	30

NAME OF GROOM			NAME OF BRIDE			COUNTY OF LICENSE	DATE OF MARRIAGE			V. R. FILE NUMBER
LAST NAME	FIRST NAME	INIT.	LAST NAME	FIRST NAME	INIT.		MONTH	DAY	YEAR	
MARTIN	DENNIS	W	CAVANAUGH	JUDITH	A	21	07	27	69	28865
MARTIN	DONALD	D	BOONE	JUDY	A	21	08	06	69	34482
MARTIN	DONALD	L	BENSON	MARY	L	07	12	13	69	50379
MARTIN	DOUGLAS	A	MORAN	SANDRA	L	18	07	14	69	28797
MARTIN	DUANE	C	BENNETT	LINDA	L	21	04	12	69	13819
MARTIN	EARL	C	MC REYNOLDS	SHEILA	I	16	06	06	69	23436
MARTIN	EDWARD	H	WESTMORELAND	SUSAN	K	30	01	25	69	00509
MARTIN	EDWARD	H	MATTHEWS	LAFONDA		23	07	05	69	29190
MARTIN	EDWARD	L	INGHAM	KARYL	L	16	12	31	69	52799
MARTIN	EDWARD	G	EVANS	CHARLENE	S	03	04	12	69	11293
MARTIN	EDWIN	J	STEPP	WALDA	B	15	11	19	69	46854
MARTIN	ERNEST	W	KESSLER	EDITH	A	21	05	28	69	17818
MARTIN	ERNEST	M	HINES	NAOMI		30	02	08	69	03856
MARTIN	ERNEST	W	JACKSON	LOUISE	I	03	02	14	69	04153
MARTIN	EUGENE	L	EWART	SALLY	J	11	12	21	69	50625
MARTIN	EUGENE	C	MORRISON	VIRGINIA	D	13	11	03	69	46507
MARTIN	EVERETT	L	LILLISTON	HAZEL		30	01	15	69	00875
MARTIN	EVERETT	A	SPRINKLE	ADDIE	L	16	07	27	69	28395
MARTIN	GEORGE	E	CARTER	LOYOLA	P	30	04	23	69	10453
MARTIN	GEORGE	E	AYRES	SANDRA	E	16	04	19	69	13457
MARTIN	GEORGE	A	DARDEN	LILLIAN	B	30	12	22	69	49233
MARTIN	GILBERT	D	FAURE	ELIZABETH	D	30	06	13	69	20000
MARTIN	GLENN	W	GIST	GEORGIA	C	16	03	01	69	09438
MARTIN	GREGORY	T	LU	MARIE	L	03	12	05	69	48634
MARTIN	HARKLES	W	TYLER	VIRGINIA		07	06	21	69	21365
MARTIN	HARLAN	L	CRUSHONG	BONNIE	L	06	10	11	69	41392
MARTIN	HAROLD	J	RACO	ANGELINA	A	07	05	24	69	15819
MARTIN	HAROLD	L	MILLER	LORRAINE	K	21	04	05	69	13863
MARTIN	HARRY	M	CLARK	EVALINE	E	03	10	21	69	40451
MARTIN	HARRY	E	BANKERD	DAPHNE	E	10	04	18	69	12557
MARTIN	HARVEY	W	VITALE	PATRICIA	A	02	03	07	69	06830
MARTIN	HENRY	M	EMERSON	SHIRLEY	A	07	10	24	69	41973
MARTIN	HOWARD		MC CRAY	LILLIAN		07	03	15	69	08530
MARTIN	JAHUE	D	COLLINS	VERONICA		07	09	25	69	37192
MARTIN	JAMES	S	DULL	LINDA	L	01	12	11	69	47802
MARTIN	JAMES	B	STANARD	MARY	A	16	06	13	69	23546
MARTIN	JAMES	F	WHITLOCK	BEVERLY	J	16	02	20	69	05865
MARTIN	JAMES	S	MASON	LIDA	E	23	08	10	69	34695
MARTIN	JAMES	S	SNYDER	LINDA	G	03	05	10	69	15383
MARTIN	JAMES	E	LA MERE	SARA	J	02	01	24	69	00247

04446 DATA PROCESSING FORMS
D N OWENS & CO. INC.

Maryland State Department of Health
Division of Statistical Research and Records

MARRIAGE INDEX

COUNTY	CODE
Allegany	1
Anne Arundel	2
Baltimore	3
Calvert	4
Caroline	5
Carroll	6
Cecil	7
Charles	8
Dorchester	9
Frederick	10
Garrett	11
Harford	12
Howard	13
Kent	14
Montgomery	15
Prince George	16
Queen Anne's	17
St. Mary's	18
Somerset	19
Talbot	20
Washington	21
Wicomico	22
Worcester	23
City of Baltimore	30

NAME OF GROOM			NAME OF BRIDE			COUNTY OF LICENSE	DATE OF MARRIAGE			V. R. FILE NUMBER
LAST NAME	FIRST NAME	INIT.	LAST NAME	FIRST NAME	INIT.		MONTH	DAY	YEAR	
MARTIN	JAMES	P	KYANO	CHRISTINE	A	16	02	08	69	05831
MARTIN	JAMES	W	JAMES	JEAN	C	23	06	07	69	24090
MARTIN	JAMES	R	WHIPTY	MARY	P	16	05	05	69	17557
MARTIN	JASPER	R	FERGUSON	JESSIE	L	15	09	18	69	38332
MARTIN	JEROME	C	OLLIE	JEAN	V	30	01	04	69	00309
MARTIN	JIMMIE	L	BUTLER	ROSETTA		07	08	30	69	31802
MARTIN	JOHN	W	BELT	ELIZABETH	J	16	07	03	69	34077
MARTIN	JOHN		JOVINO	SABINA		15	07	10	69	28083
MARTIN	JOHN	J	ROBERTSON	ALICE	V	16	06	23	69	28695
MARTIN	JOHN	L	QUASTER	LINDA	S	03	09	27	69	35184
MARTIN	JOHNNY	L	JONES	SYLVIA	K	30	11	08	69	45066
MARTIN	JOSEPH	H	ZEPP	LAVERNE	M	03	06	28	69	24647
MARTIN	JOSEPH	B	MYERS	SHIRLEY	A	06	12	13	69	49689
MARTIN	JOSEPH	M	MC GRORY	KATHLEEN	E	21	03	18	69	09939
MARTIN	JOSEPH	E	MARTIN	ELEANOR	R	21	10	25	69	43767
MARTIN	KENNETH	R	WEITZEL	ELAINE	L	07	09	20	69	37003
MARTIN	KENNETH	N	FORBES	CAROLYN	J	03	05	17	69	15408
MARTIN	KENT	L	MAYHEW	BETTY	R	30	02	22	69	03502
MARTIN	KIRK		STERLING	SHERIDAN	A	30	12	31	69	52608
MARTIN	LARRY	A	ATKINS	STELLA	M	07	04	09	69	12262
MARTIN	LARRY	R	SANDERS	MARY	C	11	03	17	69	08776
MARTIN	LAWRENCE	G	TULLY	LINDA	A	30	11	08	69	44973
MARTIN	LAWRENCE	R	MYERS	SHIRLEY	L	21	12	25	69	52162
MARTIN	LEON	E	RUSSELL	ROSALIND		21	08	02	69	34460
MARTIN	LESLIE	I	MATTHEWS	LINDA	E	07	11	01	69	45822
MARTIN	LESTER	P	WITHROW	PATRICIA	A	16	01	24	69	02635
MARTIN	LESTER	C	COOKSON	PATRICIA	L	06	11	02	69	45428
MARTIN	LYNNE	R	SCHUESSLER	KATHERINE	A	03	10	18	69	40217
MARTIN	MANNY	R	SUTTON	ELIZABETH		07	04	26	69	11764
MARTIN	MARC	W	BRITTON	WILLA	J	16	12	06	69	51617
MARTIN	MAURICE	C	CROUSE	ALMA	D	10	04	05	69	12544
MARTIN	MICHAEL	W	VAN KIRK	EMMA		30	12	07	69	48777
MARTIN	MICHAEL	R	HORNBERGER	CAROL	A	03	05	22	69	15237
MARTIN	MICHAEL	L	CROMWELL	JUDITH	G	03	08	09	69	30242
MARTIN	MICHAEL		REEVES	ELIZABETH		15	06	22	69	22492
MARTIN	MICHAEL	L	FRANEY	FRANCES	E	03	12	27	69	52848
MARTIN	MILLER	E	MARTIN	ELAINE	G	21	11	15	69	47571
MARTIN	NORMAN	H	LYSAKOWSKI	MARGARET	M	03	02	08	69	04167
MARTIN	NOVA	R	JONES	GRACE	M	02	11	08	69	44174
MARTIN	PAUL	R	ZIMMERMAN	DOROTHY	B	18	11	29	69	52071

V. R. Form D 23

8446 DATA PROCESSING FORMS D N OWENS & CO., INC.

Maryland State Department of Health
Division of Statistical Research and Records

MARRIAGE INDEX

COUNTY	CODE
Allegany	1
Anne Arundel	2
Baltimore	3
Calvert	4
Caroline	5
Carroll	6
Cecil	7
Charles	8
Dorchester	9
Frederick	10
Garrett	11
Harford	12
Howard	13
Kent	14
Montgomery	15
Prince George	16
Queen Anne's	17
St. Mary's	18
Somerset	19
Talbot	20
Washington	21
Wicomico	22
Worcester	23
City of Baltimore	30

NAME OF GROOM			NAME OF BRIDE			COUNTY OF LICENSE	DATE OF MARRIAGE			V. R. FILE NUMBER
LAST NAME	FIRST NAME	INIT.	LAST NAME	FIRST NAME	INIT.		MONTH	DAY	YEAR	
MARTIN	PAUL	G	KLEINFELTER	DARLENE	A	07	02	08	69	04582
MARTIN	PAUL	F	WELSH	JENNIE	L	02	10	29	69	40026
MARTIN	PETER		MURRAY	DELLA	M	16	07	05	69	28652
MARTIN	PHILIP	E	HARVEY	RUTH	L	06	06	20	69	20759
MARTIN	PHILIP	A	ZEGLES	LINDA	J	30	12	27	69	48979
MARTIN	PRESTLEY	N	SHADE	MARGARET	J	03	06	21	69	20304
MARTIN	RALPH	D	LA FORCE	CHRISTEL	E	07	06	13	69	21229
MARTIN	RAMON		TODD	ELSIE	M	09	06	07	69	21580
MARTIN	RAY	E	MADAGAN	NORMA	J	21	05	10	69	17859
MARTIN	RAYMOND	A	KLEIN	DOROTHY	P	01	08	11	69	29336
MARTIN	REUBEN	E	AYRES	IRENE		23	04	05	69	14053
MARTIN	RICHARD	K	DUNN	SHEILA	R	03	04	12	69	11298
MARTIN	RICHARD	A	JOHNSON	MARSHA	L	01	04	03	69	10132
MARTIN	ROBERT	E	MARTIN	MARLON		07	09	26	69	37314
MARTIN	ROBERT	L	KOREYVA	LINDA	S	07	06	16	69	21255
MARTIN	ROBERT	S	HANNA	SUSAN	E	12	07	19	69	27536
MARTIN	ROBERT	J	WILLIAMS	BONNIE	L	01	12	31	69	47880
MARTIN	ROBERT	W	CAIN	DIANE	C	30	02	14	69	04091
MARTIN	ROBERT	D	MARINKO	MARY	K	01	04	17	69	10169
MARTIN	RODGER	W	CARVER	RHONDA	A	05	03	20	69	07893
MARTIN	ROGER	P	BURDINSKI	MARY	B	30	10	11	69	41148
MARTIN	RONALD	L	NIZER	SALLY	J	30	07	19	69	25639
MARTIN	RONALD	J	RILING	MILDRED	I	01	04	21	69	10076
MARTIN	RONALD	L	RIMBEY	JANICE	M	06	05	23	69	15671
MARTIN	RONALD	A	HEDRICK	DORIS	A	11	05	17	69	16626
MARTIN	RONALD	H	PARMAN	RUTH ANN		07	04	14	69	11891
MARTIN	RONALD	E	MARTIN	BARBARA	G	30	11	29	69	48698
MARTIN	ROSCOE	L	EASTRIDGE	ELEANOR	E	07	01	30	69	01339
MARTIN	ROY	R	JOHNSON	TENA	G	01	06	11	69	18409
MARTIN	STEPHEN	O	HATCHER	SANDRA	K	30	12	09	69	49529
MARTIN	TERRY	L	HAGER	LINDA	L	21	02	15	69	05310
MARTIN	THOMAS	J	BARBIE	MARTHA	W	06	11	24	69	45454
MARTIN	THOMAS	H	POSTLEWAITE	MARILYN	L	02	03	08	69	06834
MARTIN	THOMAS	A	BOWLUS	HELEN	E	10	06	07	69	21714
MARTIN	THOMAS	G	LEE	NANCY	J	01	05	24	69	14160
MARTIN	THOMAS	E	GUTHRIE	CONSTANCE	A	23	03	01	69	10045
MARTIN	THOMAS	E	HASSELL	JACQUELIN	A	07	04	09	69	12338
MARTIN	TONY	W	SOMP	BETTY	J	07	12	27	69	50015
MARTIN	WALTER	D	CONRAD	NANCY	L	16	05	24	69	17235
MARTIN	WILLIAM	P	WILLETT	ROSE	M	30	08	08	69	31120

V. R. Form D 23

0446 DATA PROCESSING FORMS
D N OWENS & CO. INC.

Maryland State Department of Health
Division of Statistical Research and Records

MARRIAGE INDEX

COUNTY	CODE
Allegany	1
Anne Arundel	2
Baltimore	3
Calvert	4
Caroline	5
Carroll	6
Cecil	7
Charles	8
Dorchester	9
Frederick	10
Garrett	11
Harford	12
Howard	13
Kent	14
Montgomery	15
Prince George	16
Queen Anne's	17
St. Mary's	18
Somerset	19
Talbot	20
Washington	21
Wicomico	22
Worcester	23
City of Baltimore	30

NAME OF GROOM			NAME OF BRIDE			COUNTY OF LICENSE	DATE OF MARRIAGE			V. R. FILE NUMBER
LAST NAME	FIRST NAME	INIT.	LAST NAME	FIRST NAME	INIT.		MONTH	DAY	YEAR	
MARTIN	WILLIAM	H	JOHNSON	CONNIE	S	07	10	01	69	41728
MARTIN	WILLIAM	R	SWEETS	HARRIETT	L	30	05	10	69	25335
MARTIN	WILLIAM	C	DARR	DARLENE	L	16	07	11	69	34037
MARTIN	WILLIAM	W	SAUNDERS	JACQUELIN	A	16	09	25	69	43442
MARTIN	WILLIAM	V	WAGNER	BLOSSOM	V	01	09	20	69	34847
MARTIN	WILLIAM	S	WHITE	SALLY	A	21	07	02	69	28936
MARTIN	WILLIE	Q	STEVENS	JULIA	M	07	01	25	69	01708
MARTIN II	ROBERT	W	SOOM	PHOEBE	E	11	03	18	69	08763
MARTIN III	FRANCIS	A	OXENDINE	TOMMIE	L	03	08	30	69	35507
MARTIN III	FRED	P	CLIVER	JUANITA	L	30	02	26	69	04017
MARTIN III	JOSEPH	C	LA PLANTE	LAUNA	J	03	07	12	69	24766
MARTIN JR	BERT	E	GILBERT	SHARON	A	02	09	27	69	34988
MARTIN JR	BILLY	R	BAKER	DEBRA	A	30	08	22	69	31225
MARTIN JR	CARROLL	G	ARCHER	CONSTANCE	L	12	08	18	69	32723
MARTIN JR	CHARLES	R	HEWITT	MARIAN	D	10	06	14	69	21620
MARTIN JR	CLARENCE	E	FOREMAN	WILLIE	M	30	04	26	69	14652
MARTIN JR	EDGAR	C	LUMLEY	DEBORAH	E	16	03	10	69	09658
MARTIN JR	EDWARD	E	TABOR	ELIZABETH	A	30	11	01	69	44799
MARTIN JR	JAMES	H	BURNS	DARLENE	E	03	03	29	69	11319
MARTIN JR	JOHN	W	DUMBROWSKY	PATRICIA	E	30	08	16	69	30546
MARTIN JR	JOSEPH	E	MADRIGAL	ANTONIA	M	30	08	23	69	30404
MARTIN JR	LESTER	D	STANBAUGH	DEBORAH	J	06	03	26	69	07928
MARTIN JR	MILO	G	BURGESS	BARBARA	J	30	04	19	69	10557
MARTIN JR	PAUL	S	SIEGERT	MARY	D	02	08	23	69	29514
MARTIN JR	ROBERT	E	HOWELL	KATHRYN	G	01	07	05	69	24175
MARTIN JR	SHERMAN	E	FITZWATER	GERALDINE	L	15	11	29	69	46710
MARTIN JR	THOMAS	E	MARTZ	KAREN	L	10	03	07	69	08688
MARTIN JR	WALTER	S	MITCHELL	MARY	A	30	11	09	69	44754
MARTIN JR	WILLIAM	G	DREISTADT	LORRAINE	E	11	01	16	69	01934
MARTINDELL	ERIC	L	WHITE	JINNA	R	15	09	15	69	38528
MARTINEK	MICHAEL	J	CLEMENTS	KAREN	L	07	06	05	69	21443
MARTINEZ	FERNANDO	M	GRUBBY	NORMA	J	15	10	11	69	42858
MARTINEZ	GILBERTO		JUDICE	MAGDALENA		30	05	19	69	15094
MARTINEZ	MIGUEL		BYUN	CHUNG	S	30	10	03	69	41289
MARTINEZ	RICARDO	A	CARZON	JUDITH	A	15	03	21	69	09245
MARTINEZ JR	ISRAEL		SMELSER	MILDRED	I	30	06	06	69	19961
MARTINO	CHARLES	J	MURPHY	FLORENCE	M	07	01	20	69	01661
MARTINO	FRANK	R	MC KINNEY	LINDA	L	07	12	29	69	50071
MARTINO	GILBERT	J	PARISH	MARILYN	M	07	08	02	69	31917
MARTINO	THEODORE	M	TURNER	PAMELA	A	16	02	21	69	05907

V. R. Form D 23

DATA PROCESSING FORMS
D. N. OWENS & CO., INC.

Maryland State Department of Health
Division of Statistical Research and Records

MARRIAGE INDEX

COUNTY	CODE
Allegany	1
Anne Arundel	2
Baltimore	3
Calvert	4
Caroline	5
Carroll	6
Cecil	7
Charles	8
Dorchester	9
Frederick	10
Garrett	11
Harford	12
Howard	13
Kent	14
Montgomery	15
Prince George	16
Queen Anne's	17
St. Mary's	18
Somerset	19
Talbot	20
Washington	21
Wicomico	22
Worcester	23
City of Baltimore	30

NAME OF GROOM			NAME OF BRIDE			COUNTY OF LICENSE	DATE OF MARRIAGE			V. R. FILE NUMBER
LAST NAME	FIRST NAME	INIT.	LAST NAME	FIRST NAME	INIT.		MONTH	DAY	YEAR	
MARTIS	EARL	A	BALLS	AWILDIA	M	30	11	15	69	45003
MARTLOCK	RONALD	R	WASSERMAN	BONNIE	L	30	04	12	69	10732
MARTURANO	JERRY		PINE	MYRTLE	L	15	11	19	69	46978
MARTY	ROY	L	ARNOLD	VICKY	M	03	02	05	69	04398
MARTYN III	WILLIAM	T	SAGE	KATHRYN	L	15	07	17	69	28150
MARTZ	GEORGE	N	SIZEMORE	MARTHA	E	02	10	18	69	39987
MARTZ	PETER	M	SELLERS	CAROLYN	L	01	08	16	69	29295
MARTZ	WILLIAM	E	CREWS	JOYCE	A	10	03	13	69	08628
MARTZ JR	ROBERT	W	SULLIVAN	KATHLEEN	M	16	03	22	69	09496
MARTZALL	FRANK	E	DUDLEY	DONNA	M	07	03	28	69	08123
MARUSEK	MIKE		VANNOY	KATHERINE	K	01	10	14	69	39815
MARVASO	MICHAEL	M	HAWLEY	LINDA	M	16	05	03	69	17490
MARVASO	VINCENT	G	WINDSOR	PATRICIA	A	16	02	22	69	05818
MARVEL	BRUCE	W	SPENO	ROYLENE	S	05	11	30	69	49654
MARVEL	ROBERT	J	MILLS	BARBARA	L	15	02	28	69	05760
MARVEL	WILLIAM	S	PASWATER	JOYOUS	F	05	02	15	69	04475
MARVIN	EDWARD	L	YOUNG	RUBY	R	16	08	30	69	38996
MARYOTT	DAVID	J	DANIELS	MARGARET	A	15	06	14	69	22372
MARZANO	JAMES		BEREL	ALVA	M	07	04	29	69	12378
MARZEC	THEODORE	C	MONTGOMERY	COLLEEN	E	02	01	07	69	00185
MARZEKI	YOUSEF		LANGE	MARGARET	S	30	12	13	69	48800
MARZULLA	VINCENT	J	NAPOLI	CAROL	A	03	02	06	69	04389
MASABERG	IVAN		JACOBS	MARIE	B	03	04	12	69	11236
MASARWEH	JOSEPH	E	MILNER	KATHLEEN		16	03	29	69	13365
MASARWEH	SAMIR	T	ODONNELL	VIRGINIA	C	15	09	19	69	38436
MASASCHI	JOHN	R	WOYTOWITZ	ANNA	E	03	07	05	69	24740
MASCIA	FRANK	P	VETRANO	PAULETTE	C	12	09	29	69	37960
MASCIARELLA JR	CHARLES		FARREN	SHERYL	L	16	11	14	69	47286
MASCITTI	AUGUST	A	THORNTON	ELIZABETH		07	07	29	69	26762
MASCOLO	LOUIS	J	BROUILLARD	DENISE	J	30	04	24	69	11099
MASET	DAVID	D	MAGEE	KAREN	E	11	01	27	69	01905
MASHBERG	MICHAEL		SHAPIRO	ELLEN	J	15	08	17	69	33174
MASHURA	HENRY	M	BOCKHORN	HELEN		16	11	17	69	47301
MASICA	JOHN	M	CROMBIE	MARY	C	02	06	28	69	18507
MASIELLO	ANTHONY	J	CLAWSON	BARBARA	A	30	05	10	69	14733
MASILOWSKY	ALFRED	E	DAVIS	CHRISTINE	M	16	03	27	69	13638
MASINTER	ARNOLD	P	YERMAN	LOIS	R	03	03	29	69	11442
MASKELL	THOMAS	J	LYNCH	SUSAN	C	30	09	10	69	36726
MASLOW	JACK		ROMERO	NELIDA	V	30	08	29	69	36133
MASON	ALFRED	M	LA VELLE	RITA	L	21	05	18	69	17785

V. R. Form D-23

0444 DATA PROCESSING FORMS D N OWENS & CO. INC.

Maryland State Department of Health
Division of Statistical Research and Records

MARRIAGE INDEX

COUNTY	CODE
Allegany	1
Anne Arundel	2
Baltimore	3
Calvert	4
Caroline	5
Carroll	6
Cecil	7
Charles	8
Dorchester	9
Frederick	10
Garrett	11
Harford	12
Howard	13
Kent	14
Montgomery	15
Prince George	16
Queen Anne's	17
St. Mary's	18
Somerset	19
Talbot	20
Washington	21
Wicomico	22
Worcester	23
City of Baltimore	30

NAME OF GROOM			NAME OF BRIDE			COUNTY OF LICENSE	DATE OF MARRIAGE			V. R. FILE NUMBER
LAST NAME	FIRST NAME	INIT.	LAST NAME	FIRST NAME	INIT.		MONTH	DAY	YEAR	
MASON	BENJAMIN	D	DOWNS	SHIRLEY	A	22	06	25	69	24016
MASON	BOBBY	B	MOORE	DEBORAH	E	02	08	09	69	29588
MASON	CHARLES	A	SMITH	LINDA	S	01	04	26	69	10124
MASON	CHARLES	A	DENNIS	FREDA	M	22	12	27	69	52408
MASON	CHARLES	J	DAVIS	SHARON	K	11	04	11	69	12667
MASON	CHARLIE	L	WHITE	ARLENE		30	06	21	69	18849
MASON	DELANO	L	WILKERSON	BARBARA	A	30	04	05	69	11043
MASON	DENNIS		JOHNSON	JOAN	E	30	01	11	69	00325
MASON	DONALD	N	MUDGE	NANCY	L	02	08	11	69	29807
MASON	DOUGLAS	E	TATE	GLENDA	L	07	07	03	69	27168
MASON	CHARLES	P	CRISCO	ALICE	M	22	11	15	69	52934
MASON	DOUGLAS	C	BOWLING	CARTHA	M	02	05	22	69	14310
MASON	EARL	C	BIGHAM	LORETTA	B	16	04	16	69	13697
MASON	EDWARD	D	JAHNEL	BARBARA	A	16	07	05	69	28443
MASON	ELMER	E	MC KENZIE	SANDRA	D	02	10	31	69	40044
MASON	FRANK	G	HERMES	ROSEMARY		07	10	25	69	41704
MASON	GLENN	E	WHITE	DEBORAH	K	03	11	08	69	44519
MASON	HENRY	L	DEAN	BELINDA	L	22	11	14	69	47745
MASON	HERBERT	A	DAVIS	ALICE	L	30	06	14	69	18936
MASON	JAMES	L	FRASIER	ARLENE		30	07	26	69	25654
MASON	JAMES	F	MC LEAN	ARLETHA		16	11	09	69	47209
MASON	JOHN	S	TERVO	KAARIN	A	15	09	11	69	38542
MASON	JOHN	C	ROBISON	DORIS	L	15	01	03	69	02173
MASON	JON	A	TRAVERSE	TERRY	L	21	08	26	69	34545
MASON	KENNETH	A	HART	MARSHA	L	08	05	24	69	16372
MASON	KENNETH	F	RICKETTS	PAMELA	M	16	06	01	69	23402
MASON	LEE	E	YOUNGBLOOD	PAULINE	R	21	04	05	69	13855
MASON	LEON		BUSTION	CYRENNA	V	30	12	03	69	49428
MASON	LUTHER	L	BOVE	ELIZABETH		13	08	15	69	32896
MASON	MARLIN	B	MOORE	PATRICIA	A	07	06	08	69	21073
MASON	MICHAEL	T	HORN	RUTH	E	03	01	11	69	01108
MASON	PAUL	V	CARTER	EVELYN	M	30	07	24	69	25241
MASON	RAYMOND		SOWERS	SHEILA	D	07	04	12	69	12136
MASON	RICHARD	P	GRAY	TERRY	A	07	07	12	69	26487
MASON	RICHARD	T	EMERSHAW	JACQUELIN	M	03	05	03	69	15327
MASON	RICHARD	E	MASIMORE	JUDITH	A	03	05	31	69	20445
MASON	ROBERT	A	MILLER	KRISTEN	L	16	04	12	69	13475
MASON	ROBERT	L	WILSON	ANNETTE		30	08	16	69	30367
MASON	ROBERT	P	EUBANKS	DONNA	M	16	11	10	69	47372
MASON	ROBERT		DUCKWORTH	SARAH	A	01	01	11	69	00067
MASON	ROBERT	L	BRISCOE	NORMA	S	30	06	25	69	19854

V. S. Form D-23

9446 DATA PROCESSING FORMS

D. N. OWENS & CO., INC.

Maryland State Department of Health
Division of Statistical Research and Records

MARRIAGE INDEX

COUNTY	CODE
Allegany	1
Anne Arundel	2
Baltimore	3
Calvert	4
Caroline	5
Carroll	6
Cecil	7
Charles	8
Dorchester	9
Frederick	10
Garrett	11
Harford	12
Howard	13
Kent	14
Montgomery	15
Prince George	16
Queen Anne's	17
St. Mary's	18
Somerset	19
Talbot	20
Washington	21
Wicomico	22
Worcester	23
City of Baltimore	30

NAME OF GROOM			NAME OF BRIDE			COUNTY OF LICENSE	DATE OF MARRIAGE			V. R. FILE NUMBER
LAST NAME	FIRST NAME	INIT.	LAST NAME	FIRST NAME	INIT.		MONTH	DAY	YEAR	
MASON	RONALD	W	THORNTON	RUTH	E	22	12	19	69	52417
MASON	SAMUEL	R	LARKINS	THEOLA	M	02	09	13	69	35055
MASON	SAMUEL	L	TUCKER	MARTHA	E	30	06	20	69	19523
MASON	STANLEY	W	SLAUGHTER	DEBORAH	A	21	09	07	69	39468
MASON	STEPHEN	R	FRANZONE	DIANE	M	03	09	13	69	35524
MASON	VICTOR	L	WATERS	BARBARA	J	23	08	02	69	34706
MASON	WALTER	R	MILES	LEOLA		30	07	14	69	26230
MASON	WILLIAM	H	HIGGINS	VELERIE		07	05	10	69	15984
MASON	WILLIAM	V	FLETCHER	SHARON	L	15	07	09	69	28154
MASON	WINSTON	C	JONES	BRENDA	E	22	07	10	69	34648
MASON JR	BASCOMI	W	HILL	BRENDA		30	12	12	69	49246
MASON JR	BERNARD	E	BOSTON	STEPHANIE	A	30	07	07	69	25621
MASON JR	CHESTER		MASSON	JANICE	L	03	03	22	69	06967
MASON JR	GARLAND	H	JAMES	JANET	L	22	06	28	69	29108
MASON JR	RALPH	D	DAVIS	HELEN	V	22	01	06	69	02998
MASON JR	RICHARD	T	JOSEPH	ADRIENNE	M	17	09	18	69	39238
MASONE	MICHAEL	R	BARBARA	JOAN	M	07	01	22	69	01693
MASSA	ROLAND		HYDLE	JUDITH	C	16	09	06	69	38744
MASSENBURG	JESSE		CURTIS	HAZEL	P	30	11	28	69	49305
MASSENBURG	RONALD		BASSIL	PHYLLIS	A	30	12	04	69	49491
MASSER	CHRISTOPH	A	GALENSKY	SANDRA	A	01	01	22	69	00122
MASSER	DALE	L	STAHLEY	KAREN	S	10	07	05	69	27313
MASSEY	ALLEN		EVANS	CORA		19	05	03	69	17728
MASSEY	BOBBY	L	GERMANY	KATHRYN	E	07	06	30	69	21492
MASSEY	DARRY	D	ROBERTS	LINDA	L	21	03	22	69	09781
MASSEY	GARY	L	JONES	ANNA	M	21	05	17	69	17787
MASSEY	GORDON	E	TANNER	BARBARA	A	30	02	22	69	07295
MASSEY	KEITH	S	KENNEY	MARY	L	12	08	01	69	32820
MASSEY	NATHANIEL	R	HOCKING	MARY	A	30	11	08	69	45016
MASSEY	PAUL	H	BISHTON	CAROL	D	14	10	25	69	42564
MASSEY	ALFRED	R	LANE	MARY	E	05	11	24	69	52949
MASSEY	RAYMOND	L	KRESS	CYNTHIA	B	03	09	07	69	35355
MASSEY	RICHARD	B	WALLACE	JOAN	P	14	02	07	69	05437
MASSEY	RILEY	J	JEFFERSON	NELLIE	O	22	12	06	69	52357
MASSEY	ROBERT	L	WRIGHT	ANNA	G	07	02	14	69	04627
MASSEY	WILLIE	A	JARMON	REBA	E	23	06	28	69	24124
MASSEY III	CALVIN	L	RIALL	NORMA	J	22	05	31	69	23993
MASSICOT	ROBERT	E	DILLON	BEVERLY	A	03	09	20	69	35314
MASSIE	DENNIS	A	RHODEHAMEL	RITA	C	21	01	02	69	02892
MASSIE	KENNETH	L	LEWIS	LINDA	L	11	08	02	69	32572
MASSIE	THOMAS	H	FORDYCE	MILDRED	C	07	08	02	69	31923

V. R. Form D-23

05446 DATA PROCESSING FORMS D N OWENS & CO. INC.

Maryland State Department of Health
Division of Statistical Research and Records

MARRIAGE INDEX

NAME OF GROOM			NAME OF BRIDE			COUNTY OF LICENSE	DATE OF MARRIAGE			V. R. FILE NUMBER
LAST NAME	FIRST NAME	INIT.	LAST NAME	FIRST NAME	INIT.		MONTH	DAY	YEAR	
MASSIMORE	DONALD	W	WHERLEY	DOROTHY	M	06	06	28	69	26384
MASSIND	JOHN		MILLER	MAXINE	L	01	05	29	69	14193
MASSON	JAMES	J	GIFFIN	MERRIANNE		01	01	04	69	00047
MASSON JR	WILLIAM	J	JOHNSON	CELESTE		02	06	18	69	18800
MASSONI	GERARD	J	NOLAND	SUSAN	L	03	09	28	69	40264
MAST	HENRY	D	CHURCH	GRACE	E	05	11	08	69	45392
MAST	RODNEY	R	BRADLEY	GAIL	S	16	09	06	69	38826
MASTA	STANLEY	A	HALE	MARY	E	02	07	07	69	24546
MASTANDREA	ARMAND	J	HYRE	PATRICIA	K	15	01	25	69	02193
MASTANDREA	PAUL	R	STANG	KATHLEEN	A	01	07	10	69	24275
MASTEN	JAMES	H	QUILLEN	ALICE	E	07	06	11	69	21381
MASTER	DAVID	S	LEAGUE	SUSAN	E	21	01	10	69	02819
MASTERS	ALBERT		COCHRAN	DOROTHY		07	10	25	69	41725
MASTERS	MILES	V	HUTTO	MARGARET		07	07	02	69	26646
MASTERS	ROBERT	T	FORMO	CAROLE	A	11	07	11	69	27481
MASTERS	VERNON	E	MC DONALD	DIANE	L	21	05	01	69	17891
MASTERSON	JAMES	F	GARRETT	MARIANNE		07	06	07	69	21069
MASTIN	KENNETH	L	MC CARTY	DARLENE	M	16	03	13	69	09670
MASTOWSKI	JOSEPH	J	CHISAR	SHELIA	A	07	01	04	69	01503
MASTRANGELO	GERARED		SCHROEDER	MARILYN	H	30	12	24	69	49511
MASTRANGELO	MICHAEL	J	MONTETTA	JOANNE	B	07	09	22	69	37344
MASTRIND	RICHARD	J	TAYLOR	SONDRA	K	01	06	28	69	18201
MASTROIANNI	DOMINIC	A	MASTROIANNI	SHARON	R	01	07	11	69	24296
MASTROUNI	FRANCIS	W	ANDERSON	GRACE	M	21	02	21	69	06459
MASUCCI	DAVID	L	SADLER	SONIA	M	07	12	10	69	50387
MATCZUK	EDWARD	J	BRUNO	MARY	J	30	05	25	69	14990
MATEER	WILLIAM	A	MYERS	DORIS	M	21	05	24	69	17810
MATEK	VICTOR	J	ROE	MARGARET	A	30	05	13	69	14535
MATESIC	ANTHONY	J	MARX	DEBORAH	L	03	01	04	69	01041
MATHAI	DANIEL	J	BARFORD	CAROL	A	30	06	13	69	30571
MATHENA	BREMEM	L	HILDEBRAND	DORIS	C	03	06	21	69	20271
MATHENA	CHARLES	R	COONEY	KATHRYN	G	03	10	11	69	40390
MATHENA	JAMES	A	MITCHELL	NANCY	A	08	05	03	69	16385
MATHENY	DANIEL	B	HOUSLEY	BELINDA	J	30	11	23	69	44831
MATHENY JR	WILLIAM	B	JOHNSON	FANNIE	E	30	07	05	69	25893
MATHER	DAVID	L	BISESI	SHARON	M	30	04	20	69	10852
MATHER	JAMES	L	KOMOROWSKI	LINDA	L	03	11	09	69	44625
MATHER	JOHN	C	BALDHOFF	BETTY	J	15	10	29	69	42635
MATHER	THOMAS	H	HERBERT	PATSY	L	15	02	08	69	05516
MATHERS	FRANKLIN	T	DILWORTH	TERRY	K	15	08	01	69	33457

COUNTY	CODE
Allegany	1
Anne Arundel	2
Baltimore	3
Calvert	4
Caroline	5
Carroll	6
Cecil	7
Charles	8
Dorchester	9
Frederick	10
Garrett	11
Harford	12
Howard	13
Kent	14
Montgomery	15
Prince George	16
Queen Anne's	17
St. Mary's	18
Somerset	19
Talbot	20
Washington	21
Wicomico	22
Worcester	23
City of Baltimore	30

V. S. Form D 23

0446 DATA PROCESSING FORMS D N OWENS & CO., INC.

Maryland State Department of Health
Division of Statistical Research and Records

MARRIAGE INDEX

COUNTY	CODE
Allegany	1
Anne Arundel	2
Baltimore	3
Calvert	4
Caroline	5
Carroll	6
Cecil	7
Charles	8
Dorchester	9
Frederick	10
Garrett	11
Harford	12
Howard	13
Kent	14
Montgomery	15
Prince George	16
Queen Anne's	17
St. Mary's	18
Somerset	19
Talbot	20
Washington	21
Wicomico	22
Worcester	23
City of Baltimore	30

NAME OF GROOM			NAME OF BRIDE			COUNTY OF LICENSE	DATE OF MARRIAGE			V. R. FILE NUMBER
LAST NAME	FIRST NAME	INIT.	LAST NAME	FIRST NAME	INIT.		MONTH	DAY	YEAR	
MATHERS	RAYMOND	L	HARPER	ELSIE	J	15	10	11	69	42811
MATHES	CHARLES	D	RUNGE	SUSAN	K	15	09	05	69	38511
MATHES	EDWIN	R	KREMER	VICTORIA	L	02	12	08	69	48103
MATHES JR	LESTER		HAUSER	JANET	A	02	02	04	69	03298
MATHEWS	BENJAMIN	B	SZOLACK	ORVETTA	E	07	11	21	69	45764
MATHEWS	BRUCE	W	LAWRENCE	BARBARA	N	12	03	08	69	08848
MATHEWS	EVAN	R	LOVE	LUDEMA		30	08	11	69	31104
MATHEWS	EVERETT	W	WEDDING	JANET	E	08	10	25	69	42081
MATHEWS	JAMES	T	DANIELS	BARBARA	L	16	12	13	69	51488
MATHEWS	JAMES	I	MONEYMAKER	PATRICIA	M	18	08	09	69	34164
MATHEWS	THOMAS	L	BOONE	CHERYL	L	18	11	29	69	52069
MATHIAS	EDGAR	L	PALMER	JO ANN		15	05	27	69	17011
MATHIAS	EDWARD	T	ZAVOICO	NATALIA	A	30	05	03	69	14524
MATHIAS SR	FRANK	S	FISCHBACH	RUTH	E	02	08	09	69	29590
MATHIOWETZ	RONALD	L	MARZ	MARY	L	21	03	11	69	09828
MATHIS	JAMES	D	DUNN	MARY	L	30	03	29	69	07411
MATHIS	JOHNNY	L	BENNETT	BETTY	L	30	07	09	69	25279
MATHIS	LOUIS	B	JAMISON	LINDA	R	15	12	17	69	51400
MATHIS	LUTHER		PERRY	BESSIE	L	07	09	13	69	36921
MATHNA	GARY	G	WEIST	KATHLEEN	L	21	08	04	69	34471
MATHWIN	JOHN	A	REICHMAN	JUDITH	R	13	09	18	69	38072
MATIBE	RICHARD	E	MARCHESE	SHARON	L	01	03	10	69	06618
MATILE	RONALD	A	SCHOLAR	LORRAINE	S	15	04	02	69	13111
MATKO JR	FRANK		BARTLETT	DEBORAH	K	11	10	29	69	42276
MATKOVICH	WILLIAM	C	MARSHALL	LAURA	E	16	08	01	69	39063
MATLICK	RICHARD	D	RODRIGUEZ	CAROLYN	S	01	01	04	69	00065
MATLOCK	CHARLES	M	GARDNER	DIANE	L	15	04	19	69	13105
MATLOCK	JOSEPH		DURA	FRANCES	M	07	06	11	69	21206
MATLOCK	THOMAS	A	SHOWE	LINDA	K	03	06	28	69	24705
MATNEY	KEITH	H	OFFUTT	AGNES	D	30	12	27	69	52622
MATOS	FREDRICK		PIERCE	JOANNA	E	03	04	12	69	11212
MATOUSEK	LEE	R	COSTANTINI	NONNI	M	30	11	15	69	44892
MATRANGOLA	LEO	F	PENNINGTON	DIANE		07	10	31	69	41885
MATRAW	ROBERT	E	CLEVELAND	JOSEPHINE	N	07	05	31	69	16095
MATSON	JOHN	L	GUINN	THEO		15	10	25	69	42685
MATTAX	CHARLES	D	CORDDRY	MARY	C	22	06	06	69	24076
MATTER	STEVEN	L	KENNEDY	CAROLYN	L	07	02	20	69	04653
MATTERN	CHARLES	C	SYFRIT	M	V	07	05	29	69	15816
MATTERN	EDWARD	R	LAMOND	PATRICIA	A	07	01	25	69	01325
MATTERN	HARVEY	J	MATTERN	PATRICIA	M	11	01	24	69	01926

V. R. Form D-23

0446 DATA PROCESSING FORMS

D N OWENS & CO. INC.

Maryland State Department of Health
Division of Statistical Research and Records

MARRIAGE INDEX

COUNTY	CODE
Allegany	1
Anne Arundel	2
Baltimore	3
Calvert	4
Caroline	5
Carroll	6
Cecil	7
Charles	8
Dorchester	9
Frederick	10
Garrett	11
Harford	12
Howard	13
Kent	14
Montgomery	15
Prince George	16
Queen Anne's	17
St. Mary's	18
Somerset	19
Talbot	20
Washington	21
Wicomico	22
Worcester	23
City of Baltimore	30

NAME OF GROOM			NAME OF BRIDE			COUNTY OF LICENSE	DATE OF MARRIAGE			V. R. FILE NUMBER
LAST NAME	FIRST NAME	INIT.	LAST NAME	FIRST NAME	INIT.		MONTH	DAY	YEAR	
MATTERN	MICHAEL	B	MC COLLUM	KAREN	G	21	06	09	69	23958
MATTERS IV	THOMAS		OWENS	FRANCIS	L	15	07	04	69	27804
MATTES	JOHN	M	CLEIGHTON	DOLORES		12	05	10	69	16758
MATTES	LOUIS	A	EDGHILL	TERESSA	A	30	11	15	69	44939
MATTES	PAUL	F	GIBSON	SANDRA	A	30	08	14	69	31215
MATTES	WAYNE	F	ALEXANDRIS	DARLENE	V	30	02	08	69	03711
MATTESON	EMORY	D	SHAUGHNESSY	COREEN		07	08	30	69	31775
MATTHAI	CHARLES	G	WALTON	CHRISTINE	N	03	04	12	69	11297
MATTHAI	HENRY	D	WOOTERS	GRACE	E	22	05	09	69	18027
MATTHAI	LOUIS	R	HENNING	BRENDA	K	03	10	18	69	40105
MATTHAI	MICHAEL	W	HENCIAK	LINDA		30	11	29	69	48658
MATTHAI III	BYRON	M	RIEDEL	CHERYL	L	16	05	24	69	22957
MATTHAI III	BYRON	M	RIEDEL	CHERYL	L	16	05	24	69	17520
MATTHAI JR	LEROY	C	LEMASTER	BARBARA	A	03	12	18	69	48293
MATTHEISZ JR	RICHARD	A	MUTHIG	KATHLEEN	A	03	12	24	69	48429
MATTHEWS	ALFRED	S	HORTON	DAISY	M	03	09	25	69	35212
MATTHEWS	ANTHONY	G	CITRANO	MARGARET	R	03	09	13	69	35405
MATTHEWS	CALVIN	C	PRATT	MARIE	M	02	03	22	69	06849
MATTHEWS	CHARLES	D	EYLER	MILDRED	A	06	09	20	69	36882
MATTHEWS	CHARLES	H	CUTLER	TWILA	L	03	09	24	69	35667
MATTHEWS	CLARENCE	L	HELLER	ALMA	D	01	09	05	69	34931
MATTHEWS	CLARENCE	H	BENN	LAINIE	R	30	02	22	69	03725
MATTHEWS	CLAUDE	T	TILBURG	LOU	J	16	03	17	69	09598
MATTHEWS	CLAY		WORTH	JEAN		16	08	25	69	39118
MATTHEWS	DANIEL	G	BUNNELL	LESLIE	C	16	03	22	69	09471
MATTHEWS	EARL	P	JONES	BERNICE	I	30	05	04	69	14650
MATTHEWS	EDWARD	T	WISE	JEANETTE	L	07	02	15	69	04792
MATTHEWS	FLOYD	E	FREDERICK	JACQUELIN		15	01	11	69	02236
MATTHEWS	GARRY	W	HOFFMAN	BARBARA	J	07	01	04	69	01467
MATTHEWS	GLENN	L	HODGE	MARGARET	M	30	11	29	69	49386
MATTHEWS	HOWARD	L	NELSON	MILDRED	L	08	12	12	69	50409
MATTHEWS	JACKIE		THOMAS	BARBARA	C	01	03	01	69	06631
MATTHEWS	JAMES		BELT	DORIS		02	11	01	69	44283
MATTHEWS	JAMES	D	WALLBERG	CHERIE	K	02	07	25	69	24397
MATTHEWS	JOHN	E	STAIB	MARY	M	10	02	14	69	05165
MATTHEWS	JOHN	R	WIVELL	JOAN	L	10	01	25	69	01866
MATTHEWS	JOHN	J	BAGWELL	MARVA	T	23	08	29	69	34716
MATTHEWS	JOHN	R	TINSMAN	BONNIE	L	16	08	09	69	33730
MATTHEWS	JOHN	T	PETERSON	HANNAH	P	07	03	20	69	08459
MATTHEWS	JOSEPH	W	CAESAR	MARGARET	A	15	08	16	69	33190

V. R. Form D-23

9445 DATA PROCESSING FORMS
D N OWENS & CO., INC.

Maryland State Department of Health
Division of Statistical Research and Records

MARRIAGE INDEX

COUNTY	CODE
Allegany	1
Anne Arundel	2
Baltimore	3
Calvert	4
Caroline	5
Carroll	6
Cecil	7
Charles	8
Dorchester	9
Frederick	10
Garrett	11
Harford	12
Howard	13
Kent	14
Montgomery	15
Prince George	16
Queen Anne's	17
St. Mary's	18
Somerset	19
Talbot	20
Washington	21
Wicomico	22
Worcester	23
City of Baltimore	30

NAME OF GROOM			NAME OF BRIDE			COUNTY OF LICENSE	DATE OF MARRIAGE			V. R. FILE NUMBER
LAST NAME	FIRST NAME	INIT.	LAST NAME	FIRST NAME	INIT.		MONTH	DAY	YEAR	
MATTHEWS	LEON	S	MORSE	BEATRICE	W	23	09	17	69	39648
MATTHEWS	MELVIN	A	MC ROY	GLORIA		15	08	16	69	33395
MATTHEWS	ORLANDO	F	URQUHART	DELORES	E	07	02	03	69	04903
MATTHEWS	OTIS	J	JORDAN	PATRICIA	A	15	04	19	69	12962
MATTHEWS	PAUL	L	MAYS	BRENDA	J	03	06	29	69	24625
MATTHEWS	PERCY	R	MASSEY	PATRICIA	A	30	01	25	69	00626
MATTHEWS	RAY	W	HORNBERGER	MARY	M	21	08	02	69	34333
MATTHEWS	RICHARD	P	PORTER	VIRGINIA	L	23	10	04	69	43942
MATTHEWS	ROBERT	W	HACKLER	PATTY	K	03	03	08	69	06933
MATTHEWS	ROBERT		SMITH	LORETTA		23	04	12	69	14055
MATTHEWS	RONALD	J	CRUMBLISS	DOLORES	J	30	10	27	69	40899
MATTHEWS	RONALD	J	HUTCHINS	SYLVIA	A	30	11	28	69	49354
MATTHEWS	SIDNEY	H	LAGERSTROM	HELEN	J	18	08	22	69	34180
MATTHEWS	SPENCER	L	WOODS	MURIEL		30	11	28	69	49503
MATTHEWS	TERRY	D	HAMILTON	PATRICIA	A	03	12	13	69	48399
MATTHEWS II	JAMES		LINTON	JANET		23	08	10	69	34725
MATTHEWS JR	GEORGE	H	GREENWELL	ELIZABETH	B	18	07	12	69	28776
MATTHEWS JR	SAMUEL	J	PRUITT	NEVA	D	07	06	13	69	21236
MATTHIAS	EARL	P	DEER	ELSIE	C	16	06	03	69	23477
MATTHIESEN	ROBERT	R	WHIPPLE	DOROTHY	L	03	05	03	69	15342
MATTINGLY	JOHN	B	METZLER	LINDA	L	30	03	15	69	07596
MATTINGLY III	JAMES	F	CUSIC	JO ALLEN		16	10	03	69	43509
MATTISON	KENNETH	D	GARVEY	NORMA	S	07	09	20	69	36939
MATTOX	HARTWELL		SCOTT	LILAH	M	07	06	14	69	20988
MATTOX	JAMES	H	DOOM	MARGARET		30	08	23	69	30397
MATTOX	LOUIS	C	FERREE	CHRISTIE	E	02	04	07	69	10371
MATTSON	FRED		TICE	JANE	L	07	08	09	69	31383
MATTSON	JESSE	W	PATTERSON	MARY	E	03	11	14	69	44671
MATTSON JR	ELMER	W	SANDERS	SUSAN	J	16	12	06	69	51577
MATULIEWICH	JOSEPH	A	STREET	ROSALIE	A	07	08	23	69	32242
MATUS	MILAN	S	BECK	MIRIAM	K	15	01	25	69	02288
MATUSAK	VICTOR	A	BLACKBURN	GLENN	A	30	12	31	69	52652
MATZ	GARY	E	WYATT	REBEKAH	M	30	12	28	69	48883
MAUCK	DENNIS	L	DILLARD	CAROL	A	21	03	06	69	09942
MAUCK	JOHN	W	TIPPETT	ELEANOR	J	02	03	23	69	06754
MAUCK	JOHN	L	GRIM	PATRICIA	A	13	07	11	69	27700
MAUCK JR	JAMES	J	POTTS	CATHERINE	A	15	03	03	69	09299
MAUDE	GEORGE		MIDDELTON	FRANCES	V	16	04	04	69	13447
MAUER	KENNETH		WELSH	GRACE		07	03	08	69	08268
MAUGANS	MARK	A	GHINGHER	ANNE	G	02	03	07	69	06906

V. R. Form D 23

06466 DATA PROCESSING FORMS
D N OWENS & CO. INC.

Maryland State Department of Health
Division of Statistical Research and Records

MARRIAGE INDEX

COUNTY	CODE
Allegany	1
Anne Arundel	2
Baltimore	3
Calvert	4
Caroline	5
Carroll	6
Cecil	7
Charles	8
Dorchester	9
Frederick	10
Garrett	11
Harford	12
Howard	13
Kent	14
Montgomery	15
Prince George	16
Queen Anne's	17
St. Mary's	18
Somerset	19
Talbot	20
Washington	21
Wicomico	22
Worcester	23
City of Baltimore	30

NAME OF GROOM			NAME OF BRIDE			COUNTY OF LICENSE	DATE OF MARRIAGE			V. R. FILE NUMBER
LAST NAME	FIRST NAME	INIT.	LAST NAME	FIRST NAME	INIT.		MONTH	DAY	YEAR	
MAUGHN	RICHARD	D	RHOTON	PATRICIA	A	15	02	24	69	05749
MAUK	GILBERT	E	SPERRING	LINDA	L	21	06	05	69	23742
MAUK	JOHN	R	ALLDER	BARBARA	J	13	07	19	69	27661
MAUK	WILLIAM	J	LUND	DARLENE	J	16	06	20	69	23220
MAUK III	LUKE	W	MUSGROVE	BEATRICE	D	02	08	08	69	29822
MAULEON	EMILIO		FUENTES	VILMA		07	03	12	69	08057
MAUPIN	JOHN	T	SMITH	DEBORAH	A	12	06	18	69	22062
MAUR	KEITH	A	COPELAND	DIANE	L	01	08	06	69	29453
MAURER	EDWARD	L	BISHOP	NANCY	M	10	12	12	69	50532
MAURER	ELMER	L	JOHNS	ANNA	M	07	03	29	69	08129
MAURER	FRED	W	VALENTIN	CARMEN	L	07	08	02	69	31681
MAURER	GEORGE	P	REINHARD	NORENE	H	07	12	18	69	50157
MAURER	PETER	G	VANDERWAART	BARBARA	E	12	07	19	69	27583
MAURO	MICHAEL	J	CRAMER	CAROL	J	10	05	10	69	16460
MAUSER	RICHARD	A	EASTRIDGE	PATRICIA	A	12	08	23	69	32705
MAUST	DONALD	B	RAYMAN	BETTY	L	01	08	07	69	29467
MAUST	EDGAR	L	BENTON	ROSEANNA	E	20	03	15	69	09737
MAUST	PAUL	R	NELSON	DOROTHY	G	11	12	24	69	50588
MAWSON	WILLIAM	R	LITTLE	BERNADETT	M	21	10	16	69	43823
MAX	ERWIN	W	HOLTZINGER	IRENE	I	16	03	24	69	09614
MAX	STEPHAN	R	FARKAS	RUTH	M	15	06	22	69	22545
MAXEN	ANTHONY	P	HUDGINS	SUSAN	V	03	05	15	69	29940
MAXEY JR	RICHARD		GOSLIN	TERESA		15	09	23	69	38425
MAXTON	JAMES	C	MYERS	JO ANN	M	15	09	22	69	38505
MAXWELL	BRUCE	L	BAYNARD	JOYCE	A	20	09	24	69	39333
MAXWELL	HOLLIS	W	BUERHAUS	MELBA	M	03	07	28	69	25104
MAXWELL	JAMES	R	WOLFE	JANET	K	11	07	18	69	27382
MAXWELL	JAY	C	WESTLEY	JOANNE	M	07	06	21	69	21115
MAXWELL	JEFFERY	S	HIXON	SUE	A	21	06	23	69	23949
MAXWELL	JOHN		WHITE	MERITTA		30	02	26	69	04018
MAXWELL	JOHN	R	ANDERSON	LINDA	T	07	10	25	69	41733
MAXWELL	LARRY	D	SARGENT	HEIDI	M	02	02	26	69	03395
MAXWELL	OKEY	T	MC CLOY	HELEN	L	03	02	07	69	04401
MAXWELL	PARKS	H	NEVITT	MARION	L	03	06	28	69	24657
MAXWELL	ROBERT	E	JOHNSTON	ORA	N	03	06	26	69	20634
MAXWELL	RODGER	O	LOPARDO	ROSE	M	07	06	13	69	21192
MAXWELL	WILLIAM	R	FISHER	ROSE	E	01	08	03	69	29375
MAXWELL JR	CYRIL	B	WATTS	CHERYL	D	16	11	04	69	47169
MAXWELL JR	WINFIELD	H	EMMERT	BEVERLY	D	01	06	11	69	18410
MAY	CLEATUS	L	WALLS	MARGARET	M	05	01	25	69	01220

V. R. Form D 23

08446 DATA PROCESSING FORMS
D. N. OWENS & CO., INC.

Maryland State Department of Health
Division of Statistical Research and Records

MARRIAGE INDEX

COUNTY	CODE
Allegany	1
Anne Arundel	2
Baltimore	3
Calvert	4
Caroline	5
Carroll	6
Cecil	7
Charles	8
Dorchester	9
Frederick	10
Garrett	11
Harford	12
Howard	13
Kent	14
Montgomery	15
Prince George	16
Queen Anne's	17
St. Mary's	18
Somerset	19
Talbot	20
Washington	21
Wicomico	22
Worcester	23
City of Baltimore	30

NAME OF GROOM			NAME OF BRIDE			COUNTY OF LICENSE	DATE OF MARRIAGE			V. R. FILE NUMBER
LAST NAME	FIRST NAME	INIT.	LAST NAME	FIRST NAME	INIT.		MONTH	DAY	YEAR	
MAY	CLEM	A	GRAHAM	VIOLA	M	16	11	10	69	47353
MAY	DAVID	F	FRITTER	ENA	M	03	08	09	69	30001
MAY	DOUGLAS	L	GRIMES	BONNIE	K	10	02	02	69	05145
MAY	EDWARD	M	ROBERTS	REBECCA	K	21	05	07	69	17953
MAY	EDWARD	J	MARSHALL	EDNA	C	07	04	24	69	11828
MAY	JAMES	E	HURD	BRENDA	J	21	02	22	69	06377
MAY	JAMES	B	CARROLL	DONNA	M	07	07	16	69	26440
MAY	JEFFREY	A	PEARSON	ELIZABETH	A	11	08	04	69	32630
MAY	JOHN	A	SHRINER	VIRGINIA	E	10	09	15	69	37651
MAY	LEONARD	B	MOYER	PAULETTE	M	01	04	26	69	10122
MAY	MARVEL	L	SPRINGFIELD	IRIS	J	07	02	24	69	04711
MAY	MICHAEL	K	HAWKS	SHELLYE	R	30	04	05	69	10653
MAY	RALPH	J	SEALING	CAROLYN		13	07	19	69	27660
MAY	RAY	E	KOONS	MARY	A	21	06	20	69	23719
MAY	RICHARD	T	MACLEOD	MARTHA	D	15	07	19	69	27976
MAY	ROBERT	T	RICHARDS	JANICE	S	07	03	29	69	08364
MAY	ROBERT	T	BENSON	DEBORAH	A	03	02	01	69	04229
MAY	ROBERT	A	CARLISLE	CATHY	A	01	01	18	69	00023
MAY	RONALD	E	MACWILLIAMS	JESSICA	A	21	06	13	69	23917
MAY	STEVEN	M	NOLAND	MERRY	L	07	03	24	69	08107
MAY	VERNION	E	HARPER	SHARON	A	30	05	22	69	14602
MAY	WILLARD		EDDS	MARY	E	16	11	22	69	47251
MAY	WILLIAM	K	LINK	GRETCHEN	E	15	06	07	69	22670
MAY	WILLIAM	A	LA BARR	PATRICIA	A	07	09	29	69	37251
MAY	WILLIAM	P	AIRESMAN	DONNA	E	01	06	06	69	18204
MAY	WILLIAM	R	RICHARDSON	DONNA	L	15	08	23	69	33208
MAY III	JAMES	P	WOLINSKI	JUANITA	A	09	08	08	69	32356
MAY III	THOMAS	Q	THOMAS	PEGGY	A	16	02	22	69	05866
MAY JR	HOWARD	E	SASS	SUSAN	J	02	05	10	69	14306
MAYAK	THOMAS	J	MILLER	FRANCES	L	13	03	12	69	08925
MAYBAUM JR	WALTER	F	HUETGER	CECELIA	M	15	02	28	69	05755
MAYBERRY	CLARK	M	DANS	KATHLEEN	Y	07	02	21	69	04642
MAYBERRY	DANIEL	R	FITZWATER	BRENDA	J	07	06	21	69	21419
MAYBERRY	LEONARD	R	JENNINGS	GENEVIA	A	07	10	18	69	42028
MAYBERRY	WILLIAM		STRAIN	ELLA	V	30	03	14	69	07545
MAYDWELL	CHARLES	A	ELZEY	SANDRA	L	09	09	14	69	37621
MAYDWELL	WILLIAM	L	LAWSON	LINDA	D	09	08	16	69	32362
MAYEAUX	EDWARD		DUDLEY	RUTH	E	02	01	16	69	00271
MAYER	GARY	L	FROMBACH	ALICE	R	21	12	29	69	52335
MAYER	KENNETH	E	EVANS	CAROL	A	15	08	02	69	33473

V. R. Form D 33

04446 DATA PROCESSING FORMS D N OWENS & CO. INC.

Maryland State Department of Health
Division of Statistical Research and Records

MARRIAGE INDEX

COUNTY	CODE
Allegany	1
Anne Arundel	2
Baltimore	3
Calvert	4
Caroline	5
Carroll	6
Cecil	7
Charles	8
Dorchester	9
Frederick	10
Garrett	11
Harford	12
Howard	13
Kent	14
Montgomery	15
Prince George	16
Queen Anne's	17
St. Mary's	18
Somerset	19
Talbot	20
Washington	21
Wicomico	22
Worcester	23
City of Baltimore	30

NAME OF GROOM			NAME OF BRIDE			COUNTY OF LICENSE	DATE OF MARRIAGE			V. R. FILE NUMBER
LAST NAME	FIRST NAME	INIT.	LAST NAME	FIRST NAME	INIT.		MONTH	DAY	YEAR	
MAYER	PAUL	A	GORDON	LUCILLE	H	07	01	17	69	01639
MAYER	WALTER		SMALLWOOD	BERTHA	G	07	08	30	69	31634
MAYER	WILLIAM	W	KALTMAIER	AFRA		07	09	25	69	37301
MAYERS	CLIFTON	D	SMITH	VALERIE	A	30	03	01	69	07296
MAYERS	LEO	F	RICE	LINDA	C	10	04	18	69	12516
MAYES	BARRY	E	ROSEBERRY	DONNA	S	12	10	18	69	42423
MAYES	FRANCIS	R	JEFFCOAT	BRENDA	G	30	01	04	69	00459
MAYES	HEUBERT		SULLIVAN	ERNESTINE	M	16	05	23	69	17649
MAYES	JOHN	S	SNYDER	NANCY	E	21	06	16	69	23923
MAYES	WILLIAM	H	VANOVER	DAISY		30	01	04	69	00355
MAYES II	SAMUEL	A	JENKINS	RUANNA	J	21	07	22	69	29000
MAYESKI	ROBERT	B	LITVAK	LYNN	D	30	12	10	69	49546
MAYFIELD	JAMES	E	LANDFRIED	ROBIN	L	16	03	19	69	09363
MAYFIELD	JAMES	W	MENICUCY	ROBERTA	A	13	12	31	69	50897
MAYFIELD	JEROME	J	COOPER	GLORIA	D	30	07	22	69	26184
MAYFIELD	MICHAEL	W	MACE	LINDA	M	03	10	10	69	40445
MAYFIELD	RONALD	A	CHAMBERS	LEXIE	A	11	02	19	69	05212
MAYFIELD JR	STAR		BEASLEY	CAROLYN	M	30	04	27	69	10460
MAYHEW	EDWIN	F	ABEL	AGNES		16	06	20	69	23244
MAYHEW	MICHAEL	J	PASCOE	STAR	L	16	06	28	69	28463
MAYHEW	RAYMOND	H	MAYHEW	E	J	21	05	06	69	17933
MAYHORNE JR	DAVIS		WOOD	KAY	F	07	10	16	69	42008
MAYHUE	DONALD	P	DINISIO	EVELYN	D	03	12	20	69	48244
MAYLE	ALBERT	C	EVANS	MYRTLE	E	11	01	30	69	01967
MAYLE	DAVID	R	MESSENGER	SUSAN	L	11	08	07	69	32541
MAYLE	GEORGE	E	CROCKETT	JOAN	Y	01	11	07	69	43984
MAYLE	GEORGE		MAYLE	EDNA	E	11	11	06	69	46358
MAYLE	JAMES	W	MARTIN	BARBARA	A	01	06	06	69	18338
MAYLE	LAWRENCE	A	SMITH	SONDRA	S	11	11	22	69	46271
MAYLE	STEVE	B	HALL	RUTH	A	11	01	27	69	01970
MAYLOR	ROBERT	L	SMITH	ALFREDDA	J	30	10	29	69	45010
MAYNARD	COLE		SARTIN	ANTONIA	R	07	09	06	69	37461
MAYNARD	DALE	J	MC GRAW	MARSHA		16	02	12	69	06216
MAYNARD	JAMES	G	WALKER	WANDA	L	22	08	22	69	34641
MAYNARD	JAY	W	NANCE	GERTRUDE	N	16	05	10	69	17496
MAYNARD	JOHN	P	SCHOTT	CAROL	M	09	01	08	69	01840
MAYNARD	MAURICE	G	GOURDINE	CYNTHIA	Y	07	01	25	69	01730
MAYNARD	ROY	J	COLLINS	HELEN	J	07	10	14	69	41679
MAYNE	EARL	A	SMITH	CATHY	M	10	07	19	69	27287
MAYNE	GRANVILLE	D	BRYAN	RACHEL		09	11	26	69	50480

V. R. Form D 23

DATA PROCESSING FORMS
D N OWENS & CO., INC.

Maryland State Department of Health
Division of Statistical Research and Records

MARRIAGE INDEX

COUNTY	CODE
Allegany	1
Anne Arundel	2
Baltimore	3
Calvert	4
Caroline	5
Carroll	6
Cecil	7
Charles	8
Dorchester	9
Frederick	10
Garrett	11
Harford	12
Howard	13
Kent	14
Montgomery	15
Prince George	16
Queen Anne's	17
St. Mary's	18
Somerset	19
Talbot	20
Washington	21
Wicomico	22
Worcester	23
City of Baltimore	30

NAME OF GROOM			NAME OF BRIDE			COUNTY OF LICENSE	DATE OF MARRIAGE			V. R. FILE NUMBER
LAST NAME	FIRST NAME	INIT.	LAST NAME	FIRST NAME	INIT.		MONTH	DAY	YEAR	
MAYNE JR	ROBERT	E	SNYDER	BETTY	J	30	09	22	69	35931
MAYNOR	CLIFFORD	W	ANDERSON	ROSETTA		30	08	16	69	30494
MAYNOR	JOE	B	HODGSON	BLANCHE	A	02	01	31	69	00152
MAYO	CLAUDE	S	ROWLETT	FRANCINE	P	30	06	21	69	18922
MAYO	DAVID	V	ROYSTER	ROSETTA	M	30	09	07	69	36289
MAYO	GARLAND		BRIGGS	ALICE	R	30	10	12	69	40633
MAYO	HAROLD	G	MYRTLE	ELIZABETH	A	16	01	11	69	02541
MAYOR	THOMAS	E	SCOTTO-LAVINO	CAROLYN	M	18	04	12	69	13736
MAYR	HOWARD	P	DI PIETRE	MARIA	A	03	10	25	69	40147
MAYR	ROGER	A	WYCHE	DOROTHY	M	16	05	03	69	17421
MAYR JR	FRANKLIN	J	TRIONFO	LOUISE	M	30	08	24	69	30739
MAYS	CHARLES	A	VANDERBERRY	PAMELA	A	16	05	10	69	17233
MAYS	ERNEST	W	TINSLEY	CONNIE	L	07	01	15	69	01606
MAYS	HARRY	D	BAUGHMAN	ESTHER	E	21	05	05	69	17962
MAYS	JOHN	J	PICCARI	CAROL	A	07	03	22	69	08482
MAYS	RAYMOND	M	SIMMS	BRENDA	D	30	08	02	69	30994
MAYS	RICKEY	E	RYAN	JANET	E	03	06	14	69	20581
MAYS	ROBERT	P	ZIMERNACK	JEANETTE	P	30	09	06	69	36049
MAYS	ROBERT	C	ROSE	BRENDA	L	19	08	08	69	34211
MAYS	ROGER	L	DAWSON	ESTELLA	M	12	12	30	69	52710
MAYS	ROLAND	J	KROENING	LINDA	L	03	11	01	69	44575
MAYS JR	DANIEL	G	SWAM	CAROLYN	R	03	07	12	69	24814
MAYS JR	EDWARD		VARISCHETTI	CHRISTINE	A	01	08	04	69	29459
MAZAN SR	ALFRED	R	WANGENHEIM	GERTRUDE	M	30	11	10	69	45268
MAZARI	CHARLES	J	STITES	SUE	A	07	02	17	69	04804
MAZARZ JR	HENRY	W	BAAKE	JANICE	A	16	11	18	69	47092
MAZELIS	SHELDON	C	WILLIAMS	FRANCES	E	30	10	07	69	40901
MAZIARZ JR	MITCHELL	J	ROSSI	JUDITH	A	21	03	07	69	09947
MAZINGO	DENNIS	G	MC CUSKER	KATHERIN	A	21	03	22	69	09898
MAZOR	JOHN	F	BAILEY	DIANNE	M	16	08	30	69	38607
MAZZA	JEROME	C	NOSER	JANET	L	07	03	22	69	08072
MAZZA	JOHN	P	LEVERICH	JOYCE	L	07	08	04	69	31878
MAZZA	RAYMOND	L	HEINMILLER	MARGARET	C	15	05	16	69	16976
MAZZATENTA JR	ATTILIO	A	FONTZ	ANN	C	02	01	31	69	00158
MAZZEI	JOSEPH		HUBBLE	LUCILLE	M	30	04	05	69	10585
MAZZEO	FRANCIS	H	FEELEY	APRIL	A	16	07	19	69	28481
MAZZO	JAMES	D	CEHELSKY	SHARON	A	07	10	27	69	41909
MAZZOCCO	DANIEL	J	STAVARZ	JACQUELIN		21	06	19	69	23896
MAZZOLA	WILLIAM	J	HOWARD	BETTY	J	02	02	16	69	03323
MAZZONE	MICHAEL	R	GALLUZZO	JOSEPHINE		30	06	28	69	19130

V. R. Form D 23

04444 DATA PROCESSING FORMS D N OWENS & CO. INC.

Maryland State Department of Health
Division of Statistical Research and Records

MARRIAGE INDEX

COUNTY	CODE
Allegany	1
Anne Arundel	2
Baltimore	3
Calvert	4
Caroline	5
Carroll	6
Cecil	7
Charles	8
Dorchester	9
Frederick	10
Garrett	11
Harford	12
Howard	13
Kent	14
Montgomery	15
Prince George	16
Queen Anne's	17
St. Mary's	18
Somerset	19
Talbot	20
Washington	21
Wicomico	22
Worcester	23
City of Baltimore	30

NAME OF GROOM			NAME OF BRIDE			COUNTY OF LICENSE	DATE OF MARRIAGE			V. R. FILE NUMBER
LAST NAME	FIRST NAME	INIT.	LAST NAME	FIRST NAME	INIT.		MONTH	DAY	YEAR	
MAZZONE JR	JOSEPH		SCHILLINGER	PEGGY		30	08	24	69	30966
MAZZONI	ROBERT	A	CHISHOLM	PATRICIA	A	03	09	13	69	35300
MAZZOTTA	VINCENT	A	FIORENZA	CATHERINE		07	04	14	69	12042
MAZZUCHI	JAMES	E	GLEASON	KATHLEEN	A	07	06	16	69	20960
MAZZULLO	JAMES	D	HANKINS	SANDRA	A	15	08	09	69	33201
MAZZULLO	THOMAS	W	COTTURO	KATHLEEN		15	08	23	69	33223
MC ADAMS	GAYLE	R	ROBERTS	RUTH	E	13	12	06	69	50878
MC ADAMS	JAMES	W	HARRIS	LINDA	L	16	03	28	69	13646
MC ADAMS	JOHN	J	DENT	DONNA	L	16	04	26	69	17351
MC ADAMS	JOSEPH	P	PROPPE	MICHELLE	A	16	10	17	69	43409
MC ADOO	RONALD	D	MOORE	CHRISTINE	L	14	06	07	69	22178
MC ADOO	STEPHEN	D	KEYS	SANDRA	K	16	06	28	69	28440
MC AFEE	WAYNE	E	MC AFEE	MAE ETTA	L	21	04	19	69	13877
MC ALEER	JOHN	T	WHEATLEY	GENEVIEVE	R	12	06	07	69	22078
MC ALEER	PATRICK	T	PUCKETT	EDITH	K	03	07	26	69	24940
MC ALEXANDER	DOUGLAS	L	BOLH	DANIELLE	M	15	12	21	69	51027
MC ALLISTER	DON	K	ALTHER	SHARON	L	02	06	28	69	18566
MC ALLISTER	JAMES	G	SUMPTER	MARY	M	30	05	03	69	14609
MC ALLISTER	THOMAS		MATSON	LINDA	L	16	12	27	69	51682
MC ALONIS	RICHARD	A	ALBRIGHT	ELIZABETH	K	03	07	22	69	25159
MC ALPIN	GEORGE	B	JOHNSON	BARBARA	J	30	02	15	69	03441
MC ALPIN	MALCOLM	M	ROHRBACHER	JUDITH	A	15	10	11	69	42810
MC ANALLY	JESSE	F	LINGG	PATRICIA	J	10	04	12	69	12492
MC ANALLY	JOSEPH	H	GREGORY	JESSIE	L	03	01	12	69	01043
MC ANDREW	JAMES	P	AYERS	HELEN	C	30	05	17	69	14996
MC ANDREW	MICHAEL	F	BATTISTA	CAROL	A	15	06	07	69	22557
MC ANDREWS	EUGENE	V	LEUTHOLD	DIXIE	C	30	09	29	69	41166
MC ARDLE	EDWARD	J	HALESKY	ELAINE		15	10	25	69	42578
MC ARDLE	JAMES	S	LUISI	MARIANNE		07	06	21	69	21415
MC ARDLE	ROBERT	M	MAYBURY	LINDA	L	01	08	07	69	29469
MC ARTHUR	WARREN	E	BROWN	JEAN	L	30	05	03	69	14641
MC ATEER	RICHARD	E	MORAN	PATRICIA	J	30	03	13	69	07859
MC AULIFFE	DENNIS		BENTLEY	DELLA		07	03	03	69	08287
MC AVOY	ROBERT	L	MULLEN	ELIZABETH	R	03	02	23	69	04218
MC BEE	JEFFERY	S	PARKER	PATSY	A	21	05	24	69	17815
MC BEE	JEROME	L	WOOD	LOIS	M	02	06	28	69	18537
MC BEE	JOHN		MARKOE	BETTY	L	30	07	14	69	25992
MC BEE	LARRY	E	POWERS	MARGIE	D	21	07	26	69	28860
MC BETH	TOY		GILLIAM	ALMA	M	01	05	15	69	14208
MC BREARTY	NEIL	M	MANN	DOROTHY	F	15	03	15	69	09091

V. R. Form D 23

D. N. OWENS & CO., INC. DATA PROCESSING FORMS 05446

Maryland State Department of Health
Division of Statistical Research and Records

MARRIAGE INDEX

COUNTY	CODE
Allegany	1
Anne Arundel	2
Baltimore	3
Calvert	4
Caroline	5
Carroll	6
Cecil	7
Charles	8
Dorchester	9
Frederick	10
Garrett	11
Harford	12
Howard	13
Kent	14
Montgomery	15
Prince George	16
Queen Anne's	17
St. Mary's	18
Somerset	19
Talbot	20
Washington	21
Wicomico	22
Worcester	23
City of Baltimore	30

NAME OF GROOM			NAME OF BRIDE			COUNTY OF LICENSE	DATE OF MARRIAGE			V. R. FILE NUMBER
LAST NAME	FIRST NAME	INIT.	LAST NAME	FIRST NAME	INIT.		MONTH	DAY	YEAR	
MC BRIDE	CLIFFORD		KELLAM	EDITH	W	30	09	05	69	36615
MC BRIDE	DAVID	S	HARDY	CHERYL	J	21	06	20	69	34340
MC BRIDE	LARRY	J	DANCY	CONNIE	R	30	09	29	69	40678
MC BRIDE	MICHAEL	S	WRIGHT	RUTH	J	16	10	04	69	43138
MC BRIDE	THOMAS	J	WENTZ	CATHERINE	L	02	08	23	69	29516
MC BRIDE	THOMAS	M	KORTHAUER	ELIZABETH		15	12	13	69	51043
MC BRIDE JR	CLARENCE	G	MC COY	NANCY	J	07	08	17	69	31420
MC BRIDE JR	DONALD	K	BRUCK	NURITH		30	01	09	69	00799
MC BROWN	JAMES	W	TAYLOR	LOUISE	L	30	07	12	69	25219
MC BRYDE	GEORGE	H	LOMAX	SHEILA		30	08	16	69	30928
MC BRYDE	RICHARD	C	HAYES	JOE	A	30	04	11	69	11160
MC CABE	GARY	F	COLONA	JANICE	C	22	02	02	69	06495
MC CABE	H	R	LANDES	BRENDA	L	03	04	05	69	11192
MC CABE	JAN	W	BLAKE	JUDITH	A	22	06	14	69	24030
MC CABE	LEE		MITCHELL	HAZEL		23	12	19	69	52498
MC CABE	PHILIP	A	TITUS	MARY	E	30	02	14	69	03550
MC CABE JR	HOMER	L	COLDREN	SANDRA	L	11	08	30	69	32565
MC CADDEN	JAMES	F	MOESSINGER	CAROLE	A	03	03	16	69	06936
MC CAFFERTY	JOHN	W	BARTLETT	BARBARA	A	30	08	22	69	30965
MC CAFFERTY JR	JOSEPH		SOUDER	MARY	E	07	07	03	69	27116
MC CAFFERY JR	JACK	R	SEITZ	LINDA	A	03	03	15	69	06925
MC CAFFITY	JOSEPH	J	MARTIN	MARILYN	D	30	07	27	69	25308
MC CAHILL	JOSEPH	F	LANE	SHARON		02	08	18	69	29549
MC CAIN	JOHN	A	DAVIS	BEULAH	E	03	04	21	69	11603
MC CAIN	TYRONE		PATTERSON	RUBENIA		30	01	31	69	03820
MC CALL	BRUCE		MILLER	JUDITH	A	30	12	20	69	48884
MC CALL	KENNETH	S	SMITH	THOMASINE	B	16	12	21	69	51647
MC CALL	PATRICK	T	NEFF	NANCY	S	15	09	05	69	38275
MC CALL	PAUL	R	MC CALL	RAYMA	F	07	11	20	69	45760
MC CALL JR	JOHN	A	STRAWBRIDGE	MARY	E	30	10	25	69	40960
MC CALLAN	JESSE	B	SMITH	PATRICIA	E	15	10	06	69	42850
MC CALLISTER	DANIEL	P	MACDONALD	LORAINE	A	16	09	08	69	39162
MC CALLISTER	JAMES	S	COBB	LINDA	S	16	05	01	69	17591
MC CALLISTER	JAMES	D	MC LAUGHLIN	NELLIE	A	02	01	31	69	00230
MC CALLISTER	WILLIAM	L	TIMMONS	JOANNE		22	01	23	69	02981
MC CALLISTER	WILLIAM	M	HURT	BETTY	L	30	06	21	69	19825
MC CALLUM	ROBERT		HOLLOMAN	SHIRLEY	A	30	03	18	69	07674
MC CALLUM	ROBERT	L	HENRY	BARBARA	P	16	12	13	69	51468
MC CALLUM	WILLIAM	D	SELLS	BARBARA	J	15	10	10	69	42870
MC CALMONT	PHILLIP	A	WATSON	KATHRYN	M	06	04	27	69	11699

V. R. Form D 23

04444 DATA PROCESSING FORMS D N OWENS & CO. INC.

Maryland State Department of Health
Division of Statistical Research and Records

MARRIAGE INDEX

COUNTY	CODE
Allegany	1
Anne Arundel	2
Baltimore	3
Calvert	4
Caroline	5
Carroll	6
Cecil	7
Charles	8
Dorchester	9
Frederick	10
Garrett	11
Harford	12
Howard	13
Kent	14
Montgomery	15
Prince George	16
Queen Anne's	17
St. Mary's	18
Somerset	19
Talbot	20
Washington	21
Wicomico	22
Worcester	23
City of Baltimore	30

NAME OF GROOM			NAME OF BRIDE			COUNTY OF LICENSE	DATE OF MARRIAGE			V. R. FILE NUMBER
LAST NAME	FIRST NAME	INIT.	LAST NAME	FIRST NAME	INIT.		MONTH	DAY	YEAR	
MC CAMPBELL JR	WILLIAM	D	GARDNER	DEBORAH	G	15	10	17	69	42960
MC CANDLESS	HERBERT		DUDENHOFER	CHRISTEL		07	07	30	69	31734
MC CANE	BYRON	C	MONTICELLI	ZONDRA		30	05	28	69	19533
MC CANN	FRANCIS	T	MC CANN	BERNICE	E	16	08	18	69	39058
MC CANN	GEORGE	R	EVERSON	MARTHA	L	15	11	26	69	46609
MC CANN	JAMES	J	JACK	MARION	L	07	09	25	69	37193
MC CANN	JOHN	J	PIZZUTO	BARBARA	A	07	07	09	69	26921
MC CANN	ROBERT	A	SCHALLER	RITA	M	07	07	26	69	26589
MC CANNER	THOMAS	O	HANDLEY	LINDA	L	10	10	25	69	42158
MC CANTS	WALTER	X	UZZLE	SHIRLEY	X	08	07	12	69	27213
MC CANY JR	CLARENCE		JETER	ASALEE		30	06	05	69	19843
MC CARDELL	RAYMOND	L	SCHWARM	MARY	C	12	11	01	69	46439
MC CARDLE	VAN	R	SCOVITCH	CHERYL		15	10	20	69	42994
MC CARGO	FLOYD	M	LOMAX	PORTIA	E	30	12	06	69	49410
MC CARGO	MELVIN		BOYLE	MARY	V	30	09	27	69	36423
MC CARGO	RONALD		COOPER	LONNIA	F	30	04	14	69	11176
MC CARNEY JR	ALFRED	C	COBB	JEAN	M	16	08	09	69	33981
MC CARRAHER	EDWARD	J	ZELESNICK	CONSETTA	E	07	02	18	69	04908
MC CARROLL	JOHN	P	COCHRAN	SHELLIE	S	16	09	12	69	38841
MC CARROLL	ROBERT	L	ROSTKOWSKI	CYNTHIA	M	30	05	31	69	19264
MC CARROLL JR	EARL	E	OCONNELL	GLADYS	F	30	11	08	69	44956
MC CARRON	BERNARD	S	WIPERT	KAREN	J	16	04	12	69	13416
MC CARSON	PAUL	J	LOCKE	NANCY	C	16	10	13	69	43428
MC CARSON	RONALD	T	GARRAWAY	BONNIE	L	16	02	28	69	06125
MC CART	DANIEL	P	MURPHY	MAUREEN	F	03	04	26	69	11240
MC CARTER	STEVE		MARSH	ROLANDA	D	07	10	16	69	41986
MC CARTHY	DONALD	T	SMITH	JEAN	E	07	06	09	69	21040
MC CARTHY	JAMES		CLINE	PAMELA	A	07	10	18	69	41583
MC CARTHY	MICHAEL	T	MILLER	JEANNE	P	15	02	01	69	05594
MC CARTHY	MILTON	L	KEMP	LINDA	J	15	12	13	69	51240
MC CARTHY	ROBERT	R	SCHWARTZ	KATHRYN	C	30	03	14	69	07627
MC CARTHY	WILFRED	R	BAIR	MARY	E	16	11	08	69	47119
MC CARTHY	WILLIAM	R	MORGAN	CHRISTINE	M	16	07	12	69	28236
MC CARTHY JR	CORNELIUS	J	STORRS	JULIE	N	16	12	06	69	51545
MC CARTHY JR	CURTIS	L	WAITE	DIANE	E	16	10	24	69	43431
MC CARTHY JR	JOHN	J	KENISON	KATHRYN	A	07	06	18	69	21276
MC CARTHY JR	THOMAS	V	STEWART	ALICE	R	15	03	22	69	09125
MC CARTNEY	DENNIS	L	STAKE	CHERYL	E	03	08	02	69	29863
MC CARTNEY	DONALD	A	KELSEY	LINDA	M	01	12	08	69	47952
MC CARTNEY	THOMAS	F	KYLE	JEAN	A	03	01	04	69	01076

V. R. Form D 23

0444 DATA PROCESSING FORMS
D. N. OWENS & CO., INC.

Maryland State Department of Health
Division of Statistical Research and Records

MARRIAGE INDEX

COUNTY	CODE
Allegany	1
Anne Arundel	2
Baltimore	3
Calvert	4
Caroline	5
Carroll	6
Cecil	7
Charles	8
Dorchester	9
Frederick	10
Garrett	11
Harford	12
Howard	13
Kent	14
Montgomery	15
Prince George	16
Queen Anne's	17
St. Mary's	18
Somerset	19
Talbot	20
Washington	21
Wicomico	22
Worcester	23
City of Baltimore	30

NAME OF GROOM			NAME OF BRIDE			COUNTY OF LICENSE	DATE OF MARRIAGE			V. R. FILE NUMBER
LAST NAME	FIRST NAME	INIT.	LAST NAME	FIRST NAME	INIT.		MONTH	DAY	YEAR	
MC CARTY	DALE	L	COX	CONNIE	L	12	07	17	69	27529
MC CARTY	DENNIS	B	POWELL	SUSAN	L	01	07	26	69	24231
MC CARTY	DENNIS	H	VRABLIC	DANISE	K	03	04	25	69	11576
MC CARTY	HARREL	L	WARE	MARIAN	J	15	06	28	69	22390
MC CARTY	JAMES	W	MALLORY	BONNIE	M	21	01	26	69	02858
MC CARTY	JAMES	L	MAYHUGH	SHERRIE	L	01	09	29	69	34893
MC CARTY	JAMES	L	HOWELL	DAVINA	E	20	05	02	69	17746
MC CARTY	LARRY	L	DOMER	CHERLYNN	M	21	07	31	69	28993
MC CARTY	LYNN	H	ILGENFRITZ	BERNADETT	M	07	08	09	69	32003
MC CARTY	RANDY	L	HINEBAUGH	PHYLLIS	A	11	01	25	69	01942
MC CARTY	RAYMOND	L	ARNOLD	FREDA	L	11	02	08	69	05232
MC CARTY	RICHRD	K	WOTEN	JANET	L	07	06	30	69	26648
MC CARTY	ROBERT	W	SHEARER	DOROTHY	J	21	06	28	69	23741
MC CARTY	RONALD	J	ZITTLE	ETHEL	M	21	01	04	69	02832
MC CARTY	STANLEY	W	MASON	MARIE	V	21	01	11	69	02799
MC CARY	HENRY	B	GABRIEL	BARBARA	T	15	07	19	69	27806
MC CASKILL	NEIL	L	CRAVEN	BARBARA	J	03	04	06	69	11246
MC CASLIN JR	MYRON	D	CARTER	JANE	M	30	03	01	69	07351
MC CAULEY	ALBERT	J	MORGAN	MARGARET	H	30	07	13	69	25996
MC CAULEY	HARRISON	S	TALL	MARY	R	03	06	19	69	20623
MC CAULEY	HENRY	B	DANKELMAN	THELMA	B	07	12	09	69	50319
MC CAULEY	JOHN	M	COOK	PHYLLIS	A	15	11	28	69	46667
MC CAULEY	JOHN	W	STOFFA	KATHLEEN	M	06	09	06	69	36865
MC CAULEY	LEANDER	J	MATTER	VIRGINIA	L	21	10	06	69	43845
MC CAULEY	MORRIS	O	BERLS	DONNA	J	21	09	29	69	39491
MC CAULEY	THOMAS	J	CASHMAN	GERALDINE	S	07	08	16	69	32253
MC CAULEY	WILLIAM	V	HALE	LINDA	M	15	09	13	69	38166
MC CAULEY JR	THOMAS	W	LITTLE	MELISSA	M	18	06	20	69	23614
MC CAULLEY	ROBERT	D	REINERT	RUTHANN	M	06	12	19	69	49708
MC CAUSLAND II	CHARLES	P	JIRSCHELE	MARY	L	03	06	28	69	24612
MC CAVOUR	NORMAN	L	GEIST	CONNIE	M	16	11	23	69	47079
MC CAW	HUGH	F	PITCHER	REGINA	M	07	02	27	69	05021
MC CENEY	JAMES	R	DE VRIES	BARBARA	S	15	07	26	69	27891
MC CHESNEY	ROBERT	A	COLLINS	JOANN	K	15	04	11	69	12877
MC CLAIN	DESTIN	R	CHILDS	MARCY	M	07	09	10	69	37490
MC CLAIN	HARRY	G	LANE	KATHLEEN	R	07	11	24	69	45885
MC CLAIN	JOHN	C	STEVENSON	MARY	G	30	04	14	69	11119
MC CLAIN	PATRICK	H	DAVIS	DOROTHY		30	11	01	69	45108
MC CLAIN	RICHARD	M	TONNESEN	VIOLA	N	16	10	23	69	43362
MC CLAIN	ROBERT	L	GROVE	BARBARA	J	21	10	18	69	43688

V. S. Form D 23

04446 DATA PROCESSING FORMS D N OWENS & CO., INC.

Maryland State Department of Health
Division of Statistical Research and Records

MARRIAGE INDEX

COUNTY	CODE
Allegony	1
Anne Arundel	2
Baltimore	3
Calvert	4
Caroline	5
Carroll	6
Cecil	7
Charles	8
Dorchester	9
Frederick	10
Garrett	11
Harford	12
Howard	13
Kent	14
Montgomery	15
Prince George	16
Queen Anne's	17
St. Mary's	18
Somerset	19
Talbot	20
Washington	21
Wicomico	22
Worcester	23
City of Baltimore	30

NAME OF GROOM			NAME OF BRIDE			COUNTY OF LICENSE	DATE OF MARRIAGE			V. R. FILE NUMBER
LAST NAME	FIRST NAME	INIT.	LAST NAME	FIRST NAME	INIT.		MONTH	DAY	YEAR	
MC CLAIN JR	CALVIN	P	ST JOHN	MAUREEN	E	02	06	06	69	18729
MC CLAIR	ALBERT		VEREEN	ROGGIE	L	30	08	06	69	31116
MC CLAM	LOUIS	J	JACKSON	EVELYN	V	15	07	14	69	28089
MC CLAM JR	CLYDE		MC DOWELL	QUEEN	E	30	11	27	69	45213
MC CLANAHAN	DEWEY	R	STACY	DIANE	L	07	07	12	69	26565
MC CLANAHAN II	LOVELL		MULREANY	PATRICIA	A	16	08	23	69	33965
MC CLANEN	MICHAEL	D	WALKER	DEBRA	A	15	06	15	69	22375
MC CLANNAN	REAS	L	COLON	CATHERINE	M	16	04	25	69	13563
MC CLARNON	MICHAEL	D	CHAFIN	FRANCES	A	15	06	06	69	33558
MC CLARREN	ROBERT	D	LANNAK	CECELIA	A	03	09	06	69	35526
MC CLARY	CHARLES	E	HERRING	RESSIE	M	16	06	07	69	23164
MC CLAY	BRUCE	E	FROELICH	MARY	R	15	06	08	69	22241
MC CLEAF	DENNIS	R	CARTER	JACQUELIN	S	16	08	30	69	38590
MC CLEAF	GEORGE	L	SMITH	KATHERINE	H	15	07	10	69	27885
MC CLEAN	LONNIE	H	MC NEAL	JOSEPHINE		30	03	29	69	11017
MC CLEAN	WILLIAM	H	BROWN	SHEILA	M	30	10	11	69	40661
MC CLEAN	WILLIAM	N	GRUSHECKY	KATHLEEN	V	11	11	14	69	46288
MC CLEARY	JAMES	A	MC DOUGAL	BEATRICE	M	07	11	28	69	45548
MC CLEARY	MILLARD	W	JANNEY	ELSIE	M	06	01	29	69	04514
MC CLEARY	MILTON	D	CLAY	LAURA	H	30	08	14	69	30385
MC CLEARY	RICHARD	F	FAMIGLIETTI	ALBERTA		07	12	15	69	50222
MC CLEARY	ROBERT	D	LINK	HILDA	J	03	11	26	69	44728
MC CLEARY	ROSS	H	BAHN	ROSEANNA		03	04	25	69	11196
MC CLEARY JR	ELWOOD	E	ROST	NANCY	E	03	04	12	69	11197
MC CLEERY	BRUCE	B	SILBERHOLZ	DIANE	T	02	06	28	69	18575
MC CLELLAN	CARL	E	PIERCE	PEGGY	L	21	02	22	69	06363
MC CLELLAN	JAMES	R	DEAN	JANE	R	10	06	21	69	21632
MC CLELLAN	REGINALD	W	COSTA	DIANE	M	13	02	03	69	05431
MC CLELLAND	DONALD	G	MEZICK	MARY	R	05	08	16	69	31283
MC CLELLAND	JACK	M	GUNTER	MARY	H	30	11	01	69	45051
MC CLELLAND	JAMES	L	PFARR	JOAN	E	30	03	15	69	07546
MC CLELLAND	PATRICK	C	MOSCHETTO	JOAN	T	15	04	04	69	12876
MC CLELLAND	WARREN		CHAPPELL	CYNTHIA		15	06	13	69	22927
MC CLELLAND JR	WYATT	O	FOHRMAN	HILLIARD	A	16	03	29	69	13505
MC CLENDON	HERMAN	P	RAST	JANET	G	03	12	20	69	48268
MC CLENDON	JOHN	B	ENNIX	DOROTHY	E	07	05	05	69	16204
MC CLEVISH JR	CHARLES		LOGUE	CAROLYN	S	03	05	10	69	15368
MC CLINEK	ROBERT	J	JOHNSON	FANNIE	M	07	10	25	69	41736
MC CLINTON	PURLMON	B	BROWN	HANNAH	C	16	10	13	69	43544
MC CLOSKEY	JOHN		MC CUNE	TERESA		02	08	09	69	29764

V. S. Form D 23

0444 DATA PROCESSING FORMS D. N. OWENS & CO., INC.

Maryland State Department of Health
Division of Statistical Research and Records

MARRIAGE INDEX

COUNTY	CODE
Allegany	1
Anne Arundel	2
Baltimore	3
Calvert	4
Caroline	5
Carroll	6
Cecil	7
Charles	8
Dorchester	9
Frederick	10
Garrett	11
Harford	12
Howard	13
Kent	14
Montgomery	15
Prince George	16
Queen Anne's	17
St. Mary's	18
Somerset	19
Talbot	20
Washington	21
Wicomico	22
Worcester	23
City of Baltimore	30

NAME OF GROOM			NAME OF BRIDE			COUNTY OF LICENSE	DATE OF MARRIAGE			V. R. FILE NUMBER
LAST NAME	FIRST NAME	INIT.	LAST NAME	FIRST NAME	INIT.		MONTH	DAY	YEAR	
MC CLOSKEY	WEBSTER	M	HEAL	BETTY	R	07	01	15	69	01360
MC CLOSKEY JR	JOHN	F	OHEY	ANNE	C	12	11	16	69	46391
MC CLOUD	CARLTON		SMITH	CATHERINE		07	05	03	69	16176
MC CLOUD	IRA	V	WATERMAN	MAUDE	E	08	06	06	69	21565
MC CLOUD JR	EDDIE		JONES	OLLA	M	16	12	13	69	51720
MC CLOUGHAN	FRED	H	ARNDT	HENRIETTA		01	02	04	69	03197
MC CLUAN	ROBERT	R	DAVIDSON	WILDA	R	15	07	20	69	27857
MC CLUCAS	CARL	W	ALEXANDER	CONNIE	L	07	11	20	69	45769
MC CLUNG	FRANK	W	ALEXANDER	LILLIAN	L	13	11	28	69	46488
MC CLUNG	RICHARD	V	ENGLERT	LINDA	C	30	08	03	69	30434
MC CLURE	ARTHUR	A	CHLEBOVE	FRANCINE	A	15	02	25	69	05627
MC CLURE	CHARLES	A	OGLE	GLORIA	J	07	05	10	69	15979
MC CLURE	DAVID	P	HALLMAN	DIANE	M	01	03	24	69	06694
MC CLURE	GEORGE	J	HUNTLEY	JOEM	C	16	01	24	69	02517
MC CLURE	JAMES	T	BILLINGS	JANE		10	02	24	69	05185
MC CLURE	LLOYD	T	THOMPSON	KATHY	E	21	05	29	69	17921
MC CLURE	RAYMOND	M	HEATH	CHARMAINE	D	30	12	13	69	48763
MC CLURE JR	ROBERT	W	ALEXANDER	JUDITH	E	03	03	15	69	07109
MC CLYMENT	BROOKE	W	REED	BARBARA	A	06	07	04	69	26407
MC COIL	LYNN	E	STAUFFER	DEBRA	J	16	12	05	69	52023
MC COLLUM	DENNIS	D	ESCUDERO	MARIE		30	03	01	69	07496
MC COLLUM	THOMAS	F	WENGERD	ELLEN	J	01	12	18	69	47925
MC COLLUM-EL	DAVID	E	BURTON-BEY	ESTHER	J	30	05	15	69	15030
MC COMAS	AWON		SHUCKEROW	MABEL	E	30	02	15	69	03549
MC COMAS	JAMES	R	CUSICK	BETTYJO		02	08	02	69	29569
MC COMAS IV	HARRY	G	MORREALE	ELENA	J	15	06	07	69	22785
MC COMAS JR	FRANCIS	M	SCHOLL	PAMELA	E	03	01	18	69	01003
MC COMBS	KENNETH	G	STINEBAUGH	MARY	J	16	10	12	69	43115
MC COMMONS	RICHARD	B	TYLER	CECILIA	J	09	12	27	69	50464
MC COMSEY	JOHN	W	SHANK	GEORGIANE	W	12	05	29	69	16784
MC CONAGHY	JAMES	C	SCHAFER	KATHLEEN	M	07	11	17	69	46054
MC CONAHY	DAVID	E	WAY	ANNA	M	02	08	02	69	29581
MC CONKEY	WILLIAM	D	BLAKE	CHRISTINE	C	30	09	20	69	36390
MC CONNELL	ALLEN	R	BARIA	BETTY	A	03	07	22	69	25034
MC CONNELL	BENJAMIN	C	DE PASQUALE	CAROL	A	30	09	08	69	36756
MC CONNELL	BILLY	L	WILT	LOUISE	F	15	02	20	69	05459
MC CONNELL	DAVID	L	MUSTO	CONNIE	J	02	07	09	69	24588
MC CONNELL	EARL	D	MULLEN	MARGARET	S	07	08	21	69	32207
MC CONNELL	JAMES	A	CAMP	KAREN	E	07	08	30	69	31482
MC CONNELL	ROBERT	D	HOOVER	LUCINDA	K	21	08	16	69	34354

V. R. Form D 23

04446 DATA PROCESSING FORMS D N OWENS & CO. INC.

Maryland State Department of Health
Division of Statistical Research and Records

MARRIAGE INDEX

COUNTY	CODE
Allegany	1
Anne Arundel	2
Baltimore	3
Calvert	4
Caroline	5
Carroll	6
Cecil	7
Charles	8
Dorchester	9
Frederick	10
Garrett	11
Harford	12
Howard	13
Kent	14
Montgomery	15
Prince George	16
Queen Anne's	17
St. Mary's	18
Somerset	19
Talbot	20
Washington	21
Wicomico	22
Worcester	23
City of Baltimore	30

NAME OF GROOM			NAME OF BRIDE			COUNTY OF LICENSE	DATE OF MARRIAGE			V. R. FILE NUMBER
LAST NAME	FIRST NAME	INIT.	LAST NAME	FIRST NAME	INIT.		MONTH	DAY	YEAR	
MC COOK	SCOTT	A	JACKSON	LORRAINE	C	03	06	08	69	20290
MC CORD	DENNIS	M	MC CORD	ANNE	M	30	03	01	69	07708
MC CORD	HORACE	C	MERRITT	JOAN	C	03	04	12	69	11399
MC CORD JR	GEORGE	M	GOLABOWSKI	PATRICIA	D	30	08	21	69	30543
MC CORKLE	WILLIAM	S	THOMAS	GLORIA	J	30	08	28	69	36240
MC CORMACK	EDWARD		ROBERTS	PATSY	J	21	03	15	69	09811
MC CORMACK	THOMAS	E	BUCKLEY	EVA	K	15	06	09	69	22526
MC CORMACK	WILLIAM	J	HANSBOROUGH	MARIEM	D	16	03	03	69	09673
MC CORMICK	CHARLES	F	FISCHER	CATHERINE	E	16	06	21	69	23245
MC CORMICK	DAVID	W	NUCE	VELMA	L	11	10	30	69	42274
MC CORMICK	DENNIS	L	WOOD	PATRICIA	A	01	08	23	69	29384
MC CORMICK	DENNIS	J	DRANK	JANET	M	18	07	12	69	28768
MC CORMICK	ERNEST	E	WATFORD	MARY	F	30	09	06	69	36498
MC CORMICK	JAMES	A	DEIGERT	MARY	D	03	01	11	69	01077
MC CORMICK	JAMES	D	WEBB	MARY	A	30	06	28	69	25499
MC CORMICK	JAMES	S	DICK	ANNE	M	07	12	06	69	50325
MC CORMICK	JERRY	W	HARRIS	ALDONNA	K	22	07	20	69	29148
MC CORMICK	JOHN	F	BIRKENSTOCK	MARGARET	M	30	01	03	69	00793
MC CORMICK	RICHARD	C	SMITH	DIANA	L	02	08	14	69	29837
MC CORMICK	ROBERT	I	GOTTSCHALK	ELIZABETH	J	03	01	18	69	01045
MC CORMICK	ROBERT	S	BROWN	LINDA	C	15	11	22	69	46596
MC CORMICK JR	LOUIS	J	BARRETT	SHARON	E	30	02	08	69	03839
MC CORMICK JR	WILLIAM	T	DU MAIS	ANN	L	16	06	28	69	28591
MC COWAN	DAVID		BREW	ANNA	A	07	08	30	69	31792
MC COWAN	WILLIAM	P	YATES	MARGARET	L	16	05	17	69	17234
MC COWAN JR	ZOLLIE	E	RICHARDSON	EVELYN	M	30	04	14	69	10628
MC COWN	BRUCE	L	BATHON	MARY	F	07	08	30	69	31535
MC COY	ALEXANDER		BARNES	MARTHA	M	30	05	25	69	14710
MC COY	ALFRED		ROBINSON	SARA	E	30	01	25	69	00733
MC COY	ARTHUR	J	VINES	JO ANN	L	30	09	22	69	36685
MC COY	BILLIE	D	STAHL	CAROL	A	30	08	10	69	31017
MC COY	CHARLES	E	LAMBERTSON	GERRI	L	22	10	31	69	47697
MC COY	EDWARD	A	REARDON	CATHY	L	02	03	17	69	06901
MC COY	EUGENE		STITH	EUNICE		30	04	18	69	11132
MC COY	FREDERICK		ROYAL	JULIA	A	07	04	25	69	12289
MC COY	GEORGE	H	WILLIAMS	JANIE		07	04	28	69	12318
MC COY	GLENN	J	SHARMAN	LINDA	L	03	12	05	69	48606
MC COY	JASPER	E	STEVENSON	PATRICIA	L	12	01	03	69	02064
MC COY	JIMMY	L	ZEHE	ARLINE	M	16	03	06	69	09650
MC COY	JOHN	J	DARLING	JACQUELIN	G	07	12	22	69	49830

V. R. Form D 23

8446 DATA PROCESSING FORMS O. N. OWENS & CO., INC.

Maryland State Department of Health
Division of Statistical Research and Records

MARRIAGE INDEX

COUNTY	CODE
Allegany	1
Anne Arundel	2
Baltimore	3
Calvert	4
Caroline	5
Carroll	6
Cecil	7
Charles	8
Dorchester	9
Frederick	10
Garrett	11
Harford	12
Howard	13
Kent	14
Montgomery	15
Prince George	16
Queen Anne's	17
St. Mary's	18
Somerset	19
Talbot	20
Washington	21
Wicomico	22
Worcester	23
City of Baltimore	30

NAME OF GROOM			NAME OF BRIDE			COUNTY OF LICENSE	DATE OF MARRIAGE			V. R. FILE NUMBER
LAST NAME	FIRST NAME	INIT.	LAST NAME	FIRST NAME	INIT.		MONTH	DAY	YEAR	
MC COY	JOHN	W	BUCHANAN	ARLEE		15	11	27	69	46599
MC COY	LEON	C	STEINMETZ	CAROLYN	L	01	02	11	69	03129
MC COY	MICHAEL	A	WORTHAM	ALTHEA	J	30	12	28	69	49278
MC COY	PATRICK	W	LUCAS	ELLEN	L	21	03	06	69	09946
MC COY	RALPH	J	SCARBOROUGH	DORIS	A	07	04	18	69	12229
MC COY	RAYMOND	G	SMITH	SANDRA	J	11	04	25	69	12610
MC COY	REUBEN	C	SCOTT	VIVIAN	R	30	12	26	69	49484
MC COY	ROBERT	C	PUGLISI	BEVERLY	J	07	09	20	69	36987
MC COY	WILLIAM	G	POST	DONNA	M	01	09	18	69	34845
MC COY	WILLIAM		TATE	GLADYS	W	07	07	30	69	31464
MC COY SR	JOSEPH	A	DOBSON	PATRICIA	A	30	06	13	69	19054
MC CRACKEN	DAVID	W	RICHARDSON	BETTY	J	15	02	22	69	05634
MC CRACKEN	DONALD	E	GETZ	SHIRLEY	J	30	07	04	69	25743
MC CRACKEN	EMANUEL	D	MERRYMAN	THELMA	B	02	03	17	69	06898
MC CRACKEN	KEVIN	B	HARRIS	JUDITH	M	15	05	31	69	16850
MC CRACKEN	ROBERT	L	ROBINSON	TERESA	D	16	09	29	69	43483
MC CRANEY	WILLIAM	L	BARNES	BARBARA	V	30	08	05	69	30943
MC CRARY	CURTIS	L	SCHAFFNER	SANDRA		16	01	17	69	02724
MC CRAW	JAMES	E	MAIL	JEANNE	A	15	09	27	69	38400
MC CRAY	ALFRED	S	BLAKE	SHREITA		23	03	15	69	10027
MC CRAY	DENNIS		PEARLEY	CLARA	J	30	11	30	69	49298
MC CRAY	GEORGE	E	MADDEN	YVONNE	M	05	05	03	69	31263
MC CRAY	JAMES	A	SMOOT	MARIAN	L	08	01	20	69	01822
MC CRAY	LEVONIA		ATKINSON	LENA		30	11	27	69	49175
MC CRAY	MICHAEL	D	WOOD	CAROL	J	15	03	12	69	09237
MC CREA	ARCHIE	R	HOWARD	THERESA		16	05	29	69	23364
MC CREA	MICHAEL	W	DUDLEY	LYNN	C	16	03	08	69	09482
MC CREADY	HAROLD	L	OWENS	PATRICIA	A	16	02	01	69	05929
MC CREADY	HOWARD		SHACKLETON	JOAN	D	07	12	27	69	49912
MC CREADY	RANDY	A	AY	BARBARA	N	03	07	26	69	24965
MC CREARY	ERNELL		COLLINS	CAROLYN	J	15	11	07	69	46987
MC CREARY	STANLEY	P	DAVIS	JANE	D	07	02	14	69	04632
MC CREARY	STEVE	M	GUDDY	MARY	F	01	07	28	69	24339
MC CREE	ROBERT	C	FARRELL	PATRICIA	G	16	03	03	69	09678
MC CROBIE	CHARLES	L	STALNAKER	NELLIE	A	11	10	15	69	42309
MC CROBIE	JOHN	P	MC CROBIE	LORETTA		01	05	16	69	14114
MC CRORY	DAVID	L	SPARKS	SALLY	A	16	05	21	69	17603
MC CRORY	PATRICK	M	BILTZ	PHILEMINA	B	30	06	07	69	19299
MC CROSKEY	BENNY	W	GOLDSBOROUGH	ANDREA	M	16	11	29	69	51534
MC CROSSIN	ELZWORTH	V	LENHART	RUTH	E	15	01	17	69	02129

V. R. Form D 23

04466 DATA PROCESSING FORMS

D N OWENS & CO. INC.

Maryland State Department of Health
Division of Statistical Research and Records

MARRIAGE INDEX

COUNTY	CODE
Allegany	1
Anne Arundel	2
Baltimore	3
Calvert	4
Caroline	5
Carroll	6
Cecil	7
Charles	8
Dorchester	9
Frederick	10
Garrett	11
Harford	12
Howard	13
Kent	14
Montgomery	15
Prince George	16
Queen Anne's	17
St. Mary's	18
Somerset	19
Talbot	20
Washington	21
Wicomico	22
Worcester	23
City of Baltimore	30

NAME OF GROOM			NAME OF BRIDE			COUNTY OF LICENSE	DATE OF MARRIAGE			V. R. FILE NUMBER
LAST NAME	FIRST NAME	INIT.	LAST NAME	FIRST NAME	INIT.		MONTH	DAY	YEAR	
MC CUBBIN	CHARLES	R	BROWN	MARGARET	H	02	09	20	69	34992
MC CUBBIN	HARRY	L	BOWER	SANDRA	L	03	04	12	69	11223
MC CUBBIN	JOHN	W	HARTLOVE	BONITA	L	13	07	31	69	27669
MC CUBBIN	ROBERT	R	FITZGERALD	ELLEN		30	03	29	69	10489
MC CUE	HUGH	F	CASSIDY	CATHERINE	E	07	03	19	69	08355
MC CUE	OTIS	J	ROCHFORD	JOAN	M	07	06	14	69	21233
MC CUE	RICHARD	M	HERRMANN	JOAN	L	30	07	13	69	25856
MC CUE	THOMAS	P	LANG	DIANE	M	30	06	07	69	19333
MC CUEN	CHARLES	E	TAYLOR	ALENE	F	16	01	15	69	02518
MC CUEN	ROBERT	E	OWENS	JOANNE	M	07	02	21	69	04654
MC CULLAH	DOUGLAS	L	OBERLANDER	DEBORAH	Y	07	07	09	69	27139
MC CULLAH	JOSEPH	L	LESKOVAR	ETTA	L	03	04	17	69	11407
MC CULLERS	JEHAZEL		JOHNSON	ELIZABETH	A	30	07	26	69	25224
MC CULLEY	ROBERT	T	ANGLE	LINDA	C	30	05	03	69	14454
MC CULLOCH JR	JAMES		HARNAN	DIANE	L	15	03	29	69	12974
MC CULLOUGH	FRANCIS	X	JOHANSON	SHARON	L	15	12	19	69	51362
MC CULLOUGH	FRANK	A	PELLEGRINI	JOANNE		30	03	30	69	10659
MC CULLOUGH	GEORGE	T	BEANE	MARYLAN	K	15	02	15	69	05489
MC CULLOUGH	HAROLD	W	WILT	JO ANN	V	30	02	02	69	03897
MC CULLOUGH	JOSEPH		SEARLES	MARY	A	03	06	07	69	20489
MC CULLOUGH	VESTINE		CARMICHAEL	ELEANOR		30	10	24	69	40642
MC CULLOUGH	WILLIAM	T	METZ	MARY	I	01	07	02	69	24276
MC CULLOUGH JR	ANTHONY	W	ANDERSON	VICKIE	E	30	06	28	69	25778
MC CULLY	ROBERT	G	WICKS	LYNNE	R	02	11	08	69	44177
MC CUMBEE JR	WILLIAM	H	HARRIS	JUDITH	M	21	03	21	69	09816
MC CUMBER	TIMOTHY	S	BROOKS	LINDA	L	02	07	05	69	24463
MC CUNE	GERALD	H	REDMON	KATHRYN	A	15	06	20	69	22824
MC CURDY	JOHN	F	WOOLFORD	CAROL	L	30	09	20	69	35922
MC CURRY	THOMAS	E	SIGMAN	SANDRA	E	07	06	27	69	20908
MC CUSKER	TIMOTHY	E	FISCHER	DARLENE	V	21	06	14	69	23690
MC CUTCHEN	NATHANIEL		WASHINGTON	ANNIE	M	07	12	18	69	50179
MC CUTCHEON	MICHAEL	E	SANDOZ	JULIA	L	15	05	24	69	17042
MC CUTCHEON	RICHARD	L	SMITH	DIANA	P	15	11	20	69	46895
MC DADE	JAMES	P	MC DADE	MARY	M	07	06	26	69	21322
MC DADE	JOHN	F	MC LELLAND	ELIZABETH	G	15	10	18	69	42708
MC DAIRMANT	JAMES	W	DEPPE	OLGA	R	30	10	15	69	40907
MC DANIEL	DAVID	L	HULL	HELEN	I	11	05	26	69	16585
MC DANIEL	DAYNE	D	CALLAN	EUGENIE	A	30	10	05	69	41000
MC DANIEL	GEORGE	E	MASON	MILLIE	S	30	04	20	69	10447
MC DANIEL	HOWARD	B	SHECKELS	MARGARET	K	15	08	09	69	33227

V. R. Form D-23

8446 DATA PROCESSING FORMS
D. N. OWENS & CO., INC.

Maryland State Department of Health
Division of Statistical Research and Records

MARRIAGE INDEX

COUNTY	CODE
Allegany	1
Anne Arundel	2
Baltimore	3
Calvert	4
Caroline	5
Carroll	6
Cecil	7
Charles	8
Dorchester	9
Frederick	10
Garrett	11
Harford	12
Howard	13
Kent	14
Montgomery	15
Prince George	16
Queen Anne's	17
St. Mary's	18
Somerset	19
Talbot	20
Washington	21
Wicomico	22
Worcester	23
City of Baltimore	30

NAME OF GROOM			NAME OF BRIDE			COUNTY OF LICENSE	DATE OF MARRIAGE			V. R. FILE NUMBER
LAST NAME	FIRST NAME	INIT.	LAST NAME	FIRST NAME	INIT.		MONTH	DAY	YEAR	
MC DANIEL	JOHN	G	DENVER	KATHLEEN	F	07	11	08	69	45645
MC DANIEL	JOHN	C	CAMPBELL	INEZ	M	30	10	29	69	41315
MC DANIEL	JOHN	A	GILLIKIN	PEGGY		23	04	05	69	14039
MC DANIEL	JOSEPH	W	WENTWORTH	MARY	E	16	10	25	69	43280
MC DANIEL	LAWRENCE	R	JACKSON	AVONA	B	30	05	03	69	14510
MC DANIEL	NELSON	L	DUJARDIN	PATRICIA	A	03	06	07	69	20064
MC DANIEL	PAT	S	BUECHLING	KATHLEEN	R	16	06	27	69	28429
MC DANIEL	PERRY	M	WRIGHT	ELSIE	B	20	11	08	69	47443
MC DANIEL	ROBERT	T	BARNEY	RITAMARY		16	04	12	69	13333
MC DANIEL	ROGER	D	BROWN	ALBERTA	M	11	05	03	69	16537
MC DANIEL	RONALD	W	MARGUERITE	PAULA		16	11	08	69	47198
MC DANIEL	STEPHEN	K	HYATT	CAROL	A	03	06	21	69	20400
MC DANIEL	THOMAS	H	MOSBY	EVONNE	T	15	07	03	69	28199
MC DANIEL	WILLARD	L	BLACKISTONE	BETTY	J	13	12	13	69	50885
MC DANIEL	WILLIAM	R	BREWSTER	NAOMI		11	10	04	69	42253
MC DANIEL JR	CARL	L	PITMAN	PAMELA	J	11	12	08	69	50612
MC DANIEL JR	HILTON	E	ALLEN	SHEILA	M	30	08	30	69	36228
MC DANIELS	CALVIN		COMPTON	ESTHER	P	30	05	03	69	14619
MC DANIELS	HENRY	F	WESTBROOK	LORRAINE		30	01	08	69	00543
MC DANIELS	HENRY		LESESNE	ANN	L	16	12	24	69	51842
MC DANIELS	JOHN	F	RUSTEMIS	LYVONNE	M	07	03	06	69	08026
MC DANOLL	JAMES	B	ANNIS	SUZANNE		19	11	17	69	47433
MC DERMITT	PATRICK	E	DE LAWDER	LYN	A	15	11	08	69	46732
MC DERMOTT	JOHN	W	KRISTIANOVICH	GALE	J	07	08	09	69	31390
MC DERMOTT	LEROY	J	OSBORNE	RUTH	N	07	08	06	69	32059
MC DERMOTT	TIMOTHY	P	WINTERLING	NANCY	L	30	09	06	69	35744
MC DERMOTT	WILLIAM	R	SHERROD	SUSAN	J	02	02	08	69	03288
MC DERMOTT SR	CHRISTOPH	L	BENNETT	PATRICIA	A	07	06	05	69	21440
MC DEVITT	THOMAS	A	CAMPANELL	MARGARET	J	07	05	10	69	16214
MC DEVITT JR	THOMAS	A	GONZALEZ	GLORIA	M	07	01	24	69	01710
MC DONALD	ALBERT	V	DAVIS	MARY	J	16	05	29	69	23117
MC DONALD	BRUCE	E	PASCHKE	LOIS	J	30	04	26	69	10866
MC DONALD	CHARLES	V	CANNON	AUDREY	L	10	09	17	69	37647
MC DONALD	CLIFFORD		RIVERS	JOYCE		07	09	24	69	36947
MC DONALD	CONARD	M	SMITH	CHRISTINA	A	02	10	11	69	39991
MC DONALD	DANIEL	C	SWEET	ANGAETTE		16	12	19	69	51642
MC DONALD	DANIEL	M	LITTLE	JOAN	B	03	07	19	69	24825
MC DONALD	DAVID	H	MANOR	HELEN	P	30	05	16	69	15157
MC DONALD	EDWARD	J	GAMBINO	ROSALYN	M	16	02	08	69	05969
MC DONALD	FRANCIS	L	ADAMI	ALIDA	M	15	11	29	69	46707

V. R. Form D 23

04446 DATA PROCESSING FORMS D. N. OWENS & CO. INC.

Maryland State Department of Health
Division of Statistical Research and Records

MARRIAGE INDEX

COUNTY	CODE
Allegany	1
Anne Arundel	2
Baltimore	3
Calvert	4
Caroline	5
Carroll	6
Cecil	7
Charles	8
Dorchester	9
Frederick	10
Garrett	11
Harford	12
Howard	13
Kent	14
Montgomery	15
Prince George	16
Queen Anne's	17
St. Mary's	18
Somerset	19
Talbot	20
Washington	21
Wicomico	22
Worcester	23
City of Baltimore	30

NAME OF GROOM			NAME OF BRIDE			COUNTY OF LICENSE	DATE OF MARRIAGE			V. R. FILE NUMBER
LAST NAME	FIRST NAME	INIT.	LAST NAME	FIRST NAME	INIT.		MONTH	DAY	YEAR	
MC DONALD	FRANK	E	SAVASTANO	LUCILLE	J	07	03	22	69	08081
MC DONALD	GARY	E	ALLTOP	BETTY	R	30	10	24	69	41118
MC DONALD	GORDON	L	GORECKI	SUSAN	M	30	01	24	69	00903
MC DONALD	HARRY		MOORE	CARRIE		21	03	07	69	09756
MC DONALD	HECTOR		HARRIS	VULLAR		07	10	17	69	41997
MC DONALD	HOWARD	R	VAN DALSUM	CYNTHIA	L	18	11	09	69	47401
MC DONALD	JACK	V	TORNEY	JOAN	C	02	01	09	69	00197
MC DONALD	JAMES	R	SCHAEFFER	LINDA	T	13	02	15	69	05403
MC DONALD	JAMES	C	KILMER	RITA	H	07	08	20	69	32214
MC DONALD	JESSIE		SHOFED	MARY	F	30	10	28	69	40734
MC DONALD	JOHN	H	KENNIS	MARY	A	21	08	29	69	34517
MC DONALD	JOHN	P	EDWARDS	SANDRA	E	03	05	31	69	20331
MC DONALD	JOHN	M	BRAMMER	CAROL	L	15	06	14	69	22685
MC DONALD	JOHN	C	YAIDER	ESTHER	M	01	08	25	69	29288
MC DONALD	JOHN	W	HAYCRAFT	ANN	L	15	08	16	69	32942
MC DONALD	LARRY		PETAWAY	BERTHA		30	07	07	69	26160
MC DONALD	MILLARD	S	GRIMES	CONSTANCE	L	30	07	03	69	25659
MC DONALD	PATRICK		ROMANO	KATHLEEN	M	07	08	25	69	32129
MC DONALD	RONALD	L	WORTHINGTON	PATRICIA	L	01	07	02	69	24232
MC DONALD	RONALD	R	DODSON	JANET	L	02	08	10	69	29622
MC DONALD	TIMOTHY		WILBUR	KATHRYN		15	06	24	69	22829
MC DONALD	WILLIAM		WISE	VERNICE	G	30	12	14	69	52611
MC DONALD	WILLIAM	E	HOLLAND	THELMA	R	16	11	29	69	51572
MC DONALD II	PAUL	W	ALBRECHT	DIANE	L	15	03	28	69	09334
MC DONALD II	ROBERT	F	SIMMONS	CAROL	A	16	01	10	69	02543
MC DONALD JR	ARTHUR	W	MARCHAND	CHERYL	A	07	04	25	69	12062
MC DONALD JR	FRANCIS	M	THORNTON	DEBORAH	A	16	09	13	69	38599
MC DONNELL	MICHAEL	J	BUCKINGHAM	ELIZABETH	E	02	12	27	69	48053
MC DONNELL III	CARBRA	J	COLEMAN	ANN	M	30	09	06	69	35750
MC DONOUGH	DAVID		CRAWFORD	SUSAN	L	12	09	05	69	37932
MC DONOUGH	ELLIS	R	WELLS	LINDA	R	10	12	10	69	50559
MC DONOUGH	EUGENE	W	OSTEEN	CHARLOTTE	A	12	09	26	69	37937
MC DONOUGH	HOWARD	R	ZINZELETA	STELLA	F	30	06	12	69	19085
MC DONOUGH	JOSEPH	M	YATES	CAROL	A	18	08	21	69	34192
MC DONOUGH	PATRICK	L	CURTIS	PATRICIA	A	30	03	29	69	10914
MC DONOUGH	ROBERT	M	SHERRILL	FRANCES	A	02	06	07	69	18762
MC DONOUGH	STEPHEN	R	CORRELL	DEBORAH	L	16	08	23	69	33633
MC DONOUGH	THOMAS		BECKER	REBECCA	E	07	01	05	69	01459
MC DONOUGH JR	FRANK	L	MC DONOUGH	RUTH	A	07	07	29	69	26761
MC DORMAN JR	ROBERT	D	CLAPP	MARTHA	T	30	08	02	69	30702

V. R. Form O 23

0446 DATA PROCESSING FORMS

D. N. OWENS & CO., INC.

Maryland State Department of Health
Division of Statistical Research and Records

MARRIAGE INDEX

COUNTY	CODE
Allegany	1
Anne Arundel	2
Baltimore	3
Calvert	4
Caroline	5
Carroll	6
Cecil	7
Charles	8
Dorchester	9
Frederick	10
Garrett	11
Harford	12
Howard	13
Kent	14
Montgomery	15
Prince George	16
Queen Anne's	17
St. Mary's	18
Somerset	19
Talbot	20
Washington	21
Wicomico	22
Worcester	23
City of Baltimore	30

NAME OF GROOM			NAME OF BRIDE			COUNTY OF LICENSE	DATE OF MARRIAGE			V. R. FILE NUMBER
LAST NAME	FIRST NAME	INIT.	LAST NAME	FIRST NAME	INIT.		MONTH	DAY	YEAR	
MC DOUGAL	EARL	E	SALAI	GARNETT	M	11	08	29	69	32497
MC DOUGAL	WILLIAM		BLUE	JO ANN	P	30	06	15	69	19650
MC DOUGLE	WOODIE		HARRIS	MARY	L	01	06	16	69	18375
MC DOWELL	EDGAR	A	MC GRAIN	JANE	K	30	12	13	69	48922
MC DOWELL	JAMES	R	MC DOWELL	PATRICIA	E	01	06	02	69	18397
MC DOWELL JR	BELTON		ENGLISH	GERALDINE	J	30	11	03	69	45250
MC DOWELL JR	BENJAMIN	Z	ISBERT	CAROL	A	07	05	23	69	15864
MC DOWELL JR	SHERWOOD	C	PTASZYNSKI	MARTHA	L	07	04	30	69	11843
MC DUFFIE	FRANKLIN	B	SHEDRICK	BERTHA	G	16	04	14	69	13695
MC DUFFIE	ROGER	E	HANNIGAN	ROSEMARY		16	09	16	69	43463
MC DUFFIE	SIMON		COLLINS	HATTIE		30	08	14	69	31088
MC EACHERN	JARED	E	CONYERS	LULA	S	04	01	29	69	01200
MC EACHIN II	RAYMOND	R	ROEHR	LANA	K	15	03	01	69	09197
MC ELDERRY	DONALD	E	ADAMS	JANET	M	16	10	27	69	43220
MC ELDORNEY	GERALD	C	BOLEY	SHARON	W	07	06	07	69	21079
MC ELFISH	CHARLES	J	MC KEE	CATHERINE	A	30	10	04	69	41150
MC ELHENNY	LLOYD	L	KEIM	ODELIA	J	12	08	11	69	32744
MC ELRAVY	LARRY	R	HICKMAN	JOYCE	A	01	08	15	69	29340
MC ELROY	ARTHUR	J	ROBISON	ARLENE	D	15	02	14	69	05645
MC ELROY	DONALD	J	MOUNTJOY	EILEEN	C	16	09	13	69	38700
MC ELROY	GEORGE	M	FITZGERALD	BARBARA	J	10	09	30	69	37722
MC ELROY	MICHAEL	P	GAEGLER	BARBARA	J	10	11	28	69	46248
MC ELROY	PAUL	D	DUCKWORTH	ELIZABETH	A	03	04	12	69	11396
MC ELROY	RAY	N	CARPENTER	BETTY	M	06	10	10	69	41439
MC ELROY	WILLIAM	L	FILIPPONE	DOLORES	M	15	03	14	69	09277
MC ELROY JR	BERNARD	V	HENSLEY	WILMA	S	30	05	03	69	14752
MC ELVEEN	OTIS	M	MERRITT	KATHRYN	D	30	12	29	69	49080
MC ELWAIN	MICHAEL	R	MILLER	ILENE	M	21	07	11	69	29058
MC ELWEE	JIMMY	N	BIDINGER	LOIS	A	03	04	19	69	11294
MC ELWEE	THOMAS	J	VIEWEG	LINDA	A	03	09	01	69	35395
MC ELYEA	RONALD	E	RUSSELL	CHARMAINE	E	07	10	27	69	41447
MC ENANEY	MOHRLEY	G	HEILIGER	FRIEDA	T	02	04	06	69	35049
MC ENDREE	RALPH		DELLACQUA	GRACE	T	01	07	22	69	24360
MC ENTEE	JOHN	D	RUBIN	IDA	F	07	02	10	69	04649
MC ENTEE	STEWARD	P	HELEWICZ	KATHERINE	E	03	02	01	69	04129
MC EVOY	KENNETH	H	MYERS	PHYLLIS	L	07	05	18	69	15991
MC EVOY	KENNETH	W	BIEMESDERFER	CHERYL	L	07	04	28	69	12374
MC EVOY	RICHARD	P	KELLY	JANICE	E	02	06	21	69	18668
MC EVOY JR	PATRICK	J	ECKENRODE	IRENE	H	30	10	05	69	40848
MC EWAN	CHARLES	M	FIRST	ARLEEN	N	30	08	20	69	31234

V. R. Form D 23

04446 DATA PROCESSING FORMS
D. N. OWENS & CO., INC.

Maryland State Department of Health
Division of Statistical Research and Records

MARRIAGE INDEX

COUNTY	CODE
Allegany	1
Anne Arundel	2
Baltimore	3
Calvert	4
Caroline	5
Carroll	6
Cecil	7
Charles	8
Dorchester	9
Frederick	10
Garrett	11
Harford	12
Howard	13
Kent	14
Montgomery	15
Prince George	16
Queen Anne's	17
St. Mary's	18
Somerset	19
Talbot	20
Washington	21
Wicomico	22
Worcester	23
City of Baltimore	30

NAME OF GROOM			NAME OF BRIDE			COUNTY OF LICENSE	DATE OF MARRIAGE			V. R. FILE NUMBER
LAST NAME	FIRST NAME	INIT.	LAST NAME	FIRST NAME	INIT.		MONTH	DAY	YEAR	
MC EWEN	RICHARD	J	PETERSON	ROBERTA	J	07	05	26	69	15998
MC FADDEN	JAMES		SMITH	YVONNE	A	30	10	03	69	41229
MC FADDEN	OTHELL		PRESTON	BETTY	J	07	06	14	69	26692
MC FADDEN	ROBERT	D	SYDNOR	JOAN	P	30	12	20	69	49130
MC FADDEN	ROBERT	F	CANAPP	SHEILA	D	30	06	27	69	25803
MC FADDEN	THOMAS	N	PORTER	LINDA	A	16	11	08	69	47159
MC FADDEN	WILLIAM	L	SHADDICK	RUTH	L	30	10	14	69	41258
MC FADDEN JR	CHARLIE		MC FADDEN	DORETHA		30	09	06	69	36264
MC FADDEN JR	WILLIAM	F	BRITT	EVELYN	D	03	11	24	69	44492
MC FADEN	FRANK	L	KERR	MARY	A	02	12	20	69	48121
MC FALLS JR	WILLIAM	M	BAUMGARDNER	CHERYL	A	03	09	20	69	35248
MC FARLAND	GEORGE	D	BEGLEY	PATRICIA	N	11	06	04	69	21861
MC FARLAND	JAMES	F	EYLER	ELIZABETH	G	01	06	20	69	18371
MC FARLAND	JOSEPH	C	SAUM	ANNA	C	21	07	26	69	28961
MC FARLAND	LLOYD	P	SCHUBERT	ERIKA	M	30	10	31	69	45305
MC FARLAND	MICHAEL	W	KELLER	CAROLE	L	02	11	21	69	48054
MC FARLANE	GEORGE	J	CROWLEY	EDITH	F	16	10	31	69	47312
MC FATRIDGE	MAURICE	C	IMPERATRICE	KATHARINE	W	07	08	30	69	31794
MC FEE	BOYD	W	TAYLOR	JO ANN		30	02	15	69	03498
MC FEE	ROBERT	L	MALONEY	JO ANN		07	12	10	69	50322
MC FERRIN	MICHAEL	W	COOKE	KATHLEEN		15	03	29	69	09003
MC GAHA	EARL	A	SMITH	GLORIA	J	10	06	21	69	21681
MC GAHAN	ROBERT	E	MELSON	BARBARA	L	15	11	24	69	46890
MC GANN	GERARD	J	BECKER	CAROL	L	01	06	30	69	18233
MC GANN	THOMAS	M	LEASE	SHARON	L	01	07	26	69	24233
MC GANN	WILLIAM	J	WIELECHOWSKI	FRANCES	M	30	09	06	69	36128
MC GARRY	FRANCIS	E	REARDON	MARY	A	16	07	05	69	28265
MC GARRY	THOMAS	L	MC GARRY	PATRICIA	A	07	06	09	69	21180
MC GARRY	TIMOTHY	J	NITKOSKI	KAREN	W	30	02	01	69	03716
MC GARVEY	EARL	G	SUMNER	SHARON	L	15	05	28	69	17094
MC GARVEY	JAMES	M	CURRY	ALICE	R	07	02	08	69	04716
MC GATH	CHESTER	T	WAITS	LINDA	K	01	08	25	69	29411
MC GATH	STEVEN	D	MARSHALL	SHARON	F	02	06	02	69	18644
MC GEE	ADAIR	R	DAVIDSON	JANET	R	21	07	25	69	29086
MC GEE	ARTHUR		JACKSON	HATTIE		30	03	01	69	07255
MC GEE	CARL	J	METHENY	BRENDA	J	11	09	25	69	37801
MC GEE	DENNIS	D	LAWS	CAROLE	A	02	09	06	69	34969
MC GEE	EDWARD	L	CAMPBELL	SANDRA	G	16	09	17	69	38940
MC GEE	EDWARD	J	COLLINS	RHONDA	C	12	05	03	69	16711
MC GEE	GARY	P	MARSHALL	BETTY	J	16	02	19	69	06144

V. R. Form D 23

8446 DATA PROCESSING FORMS D N OWENS & CO. INC.

Maryland State Department of Health
Division of Statistical Research and Records

MARRIAGE INDEX

COUNTY	CODE
Allegany	1
Anne Arundel	2
Baltimore	3
Calvert	4
Caroline	5
Carroll	6
Cecil	7
Charles	8
Dorchester	9
Frederick	10
Garrett	11
Harford	12
Howard	13
Kent	14
Montgomery	15
Prince George	16
Queen Anne's	17
St. Mary's	18
Somerset	19
Talbot	20
Washington	21
Wicomico	22
Worcester	23
City of Baltimore	30

NAME OF GROOM			NAME OF BRIDE			COUNTY OF LICENSE	DATE OF MARRIAGE			V. R. FILE NUMBER
LAST NAME	FIRST NAME	INIT.	LAST NAME	FIRST NAME	INIT.		MONTH	DAY	YEAR	
MC GEE	HENRY		FELDER	SYLVIA		07	05	10	69	16357
MC GEE	JOHN	C	JANKOWSKI	MARGARET	A	03	03	29	69	11266
MC GEE	JOHNNY	L	DAVIS	ALICE	M	11	04	03	69	12585
MC GEE	LARRY	F	SISLER	WILLA	R	11	12	06	69	50646
MC GEE	ROBERT	L	LEE	ROSALIE		30	12	05	69	49243
MC GEE	WILLIAM		RUCKER	ISABELLE		15	10	08	69	42881
MC GEE JR	JOSEPH	E	SARTAIN	SANDRA	L	16	06	25	69	28635
MC GEEHAN III	CHARLES	J	APONTE	MIRIAM	M	03	12	21	69	48288
MC GEEHAN JR	ROBERT	J	RUDOLPH	SANDRA	K	15	07	26	69	28074
MC GEENEY	DENNIS		MULLENS	RETHA	A	15	05	02	69	17175
MC GHEE	BENNY	B	GRANT	MARY	L	07	10	27	69	41449
MC GHEE	DARRELL	L	PAYNE	EARLENE	J	16	08	11	69	39148
MC GHEE	FRED	T	HARDY	MARY	V	16	02	08	69	05837
MC GHEE	LELAND	G	UMBEL	CATHIE	A	11	07	08	69	27419
MC GHEE	PHILLIP	M	ANDERSON	SUZANNE	J	11	06	16	69	21875
MC GHEE JR	THEODORE	R	HALL	SANDRA	M	16	01	02	69	02653
MC GHEN	DANNY	L	PEW	LYDIA	J	11	08	22	69	32641
MC GILL	GERALD	W	JANNEY	BARBARA	A	30	12	20	69	48869
MC GILL	JOHN	J	CROYLE	EVELYN	R	07	08	23	69	31495
MC GILTON	DOUGLAS	B	EASTER	GRACE	L	16	05	09	69	17543
MC GILTON	EDWARD	L	MROZINSKI	FRANCES	L	30	08	30	69	36136
MC GINLEY	DANIEL	R	ARIAS	AUDREY	A	07	11	07	69	45962
MC GINLEY	JOHN		JOHNSTON	SUSAN	L	07	04	23	69	11931
MC GINLEY	WILLIAM	W	CORNELIUS	PAULA	G	18	06	24	69	23574
MC GINN	LEO	J	LYNCH	JANE	L	15	12	06	69	51179
MC GINN	WILLIAM	D	WHITE	SUSAN	E	16	03	27	69	13635
MC GINNES	HARVEY	S	CARNEY	MARY	A	07	06	28	69	20892
MC GINNIS	ALAN	D	OSBORNE	EMMA	J	02	07	31	69	24424
MC GINNIS	HAROLD	A	BACKUS	THELMA	R	15	05	11	69	16955
MC GINNIS	JOSEPH		SIEBELS	SUZANNE	M	07	12	31	69	50132
MC GINNIS	PAUL	J	BYRNS	JANET	V	30	09	26	69	40882
MC GINNIS	PAUL	W	GEORGE	BETTY	J	07	10	24	69	41492
MC GINNIS	ROLAND	R	SPADY	BESSIE	M	23	06	07	69	24091
MC GINNIS	THOMAS	F	WAGONER	JANIS	K	11	10	24	69	42301
MC GINNIS	WILLIAM	H	MAILE	FRANCES	G	02	03	01	69	06757
MC GINNISS	JOHN	L	SCOTT	VICKY	S	08	03	05	69	08583
MC GINTY	JOHN	V	ITALIANO	ELIZABETH	F	30	08	23	69	30517
MC GINTY JR	JAMES	J	MAGUIRE	MARGARET	A	03	05	10	69	15427
MC GIVNEY	WALTER	J	EAKLE	JUDITH	A	15	08	29	69	33475
MC GIVNEY JR	KENNETH	P	LEE	SUSAN	C	15	10	25	69	42687

V. S. Form D 23

04444 DATA PROCESSING FORMS D N OWENS & CO. INC.

Maryland State Department of Health
Division of Statistical Research and Records

MARRIAGE INDEX

COUNTY	CODE
Allegany	1
Anne Arundel	2
Baltimore	3
Calvert	4
Caroline	5
Carroll	6
Cecil	7
Charles	8
Dorchester	9
Frederick	10
Garrett	11
Harford	12
Howard	13
Kent	14
Montgomery	15
Prince George	16
Queen Anne's	17
St. Mary's	18
Somerset	19
Talbot	20
Washington	21
Wicomico	22
Worcester	23
City of Baltimore	30

NAME OF GROOM			NAME OF BRIDE			COUNTY OF LICENSE	DATE OF MARRIAGE			V. R. FILE NUMBER
LAST NAME	FIRST NAME	INIT.	LAST NAME	FIRST NAME	INIT.		MONTH	DAY	YEAR	
MC GLADE	ROBERT	V	WEST	DEBORAH	S	07	06	28	69	21304
MC GLAUGHLIN	JOHN	R	DEAN	MILDRED	G	09	06	28	69	27248
MC GLAUGHLIN J	WILLIS	L	CUGLER	CYNDA	M	09	02	14	69	05101
MC GLEW	DONALD	B	PRATICO	LYNNE	M	16	06	14	69	23100
MC GLINCY	KENT	R	TEETS	LINDA	B	11	12	31	69	50667
MC GLONE	JOHN	A	LACEY	PATRICIA	A	07	04	26	69	12394
MC GLOTHERN JR	JAMES	J	SHARP	KAREN	V	30	02	07	69	03904
MC GLOTHIN	CALVIN	E	RHINE	SHERRIE	T	16	02	08	69	05834
MC GLOTHLIN JR	JESSE	L	MENTZ	LINDA	K	12	08	15	69	32683
MC GLYNN	HUGH	E	NEELY	MADELYN	M	30	08	29	69	36140
MC GOLERICK	DONALD	A	BASS	LINDA	J	15	05	23	69	16875
MC GONIGAL JR	JOSEPH	R	BRENCE	VERONICA	A	12	10	01	69	42450
MC GONIGLE	WILLIAM	M	COCHRAN	ELLEN	M	07	01	25	69	01342
MC GORRY	DONALD	M	DAMIANO	MARY	T	07	08	22	69	31577
MC GOVERN	JAMES	F	VAUGHN	GLENDA	S	30	07	05	69	25895
MC GOVERN	JAMES	F	MARSHALL	PATSY	J	15	06	07	69	22787
MC GOVERN	JAMES	F	GLEN	ADRIENNE	M	30	10	24	69	41317
MC GOVERN	JOHN	M	DE MARCO	JANICE	M	16	09	27	69	38686
MC GOVERN	JOSEPH	G	LINK	PATRICIA	A	07	05	16	69	15837
MC GOVERN	LAWRENCE	T	FISHER	SALLY	D	22	08	30	69	39575
MC GOWAN	CHARLES	L	RICE	MARY	B	16	08	30	69	38913
MC GOWAN	GUY	J	HEMP	DIANE	L	21	05	02	69	17895
MC GOWAN	JAMES	F	ZENTGRAF	DOLORES	R	30	11	27	69	48681
MC GOWAN	JERRY	P	WOLFF	MARGARET	E	21	02	24	69	06356
MC GOWAN	JOHN	W	GRIFFIN	ANTOINETT		02	12	19	69	48150
MC GOWAN	RAYMOND	L	SMITH	BARBARA	J	07	02	07	69	04553
MC GOWAN	ROBERT	W	HEBDEN	BARBARA	J	03	07	12	69	24655
MC GOWAN	ROBERT	E	BREIDENBAUGH	SHARON	L	03	07	26	69	24925
MC GOWAN	TERENCE	J	LANNI	FRANCES	S	07	02	19	69	04665
MC GOWAN JR	ALBERT	A	WAMBACH	FRANCINE	M	03	03	29	69	11503
MC GOWAN JR	LAWRENCE	E	CARTER	BALLERIA	C	15	11	07	69	46866
MC GOWAN JR	RICHARD	G	RUPERTUS	JUDITH	A	16	08	23	69	33881
MC GOWENS	MC ARTHUR	L	ALSTON	DIANE	K	03	09	06	69	35349
MC GRADY	MICHAEL	M	ELLIS	MARY	J	15	08	09	69	32983
MC GRADY	ROBERT	R	SHUMATE	DOROTHY	L	12	08	13	69	32795
MC GRAIL	JAMES	P	RONAN	CATHERINE	M	07	03	24	69	08327
MC GRANAHAN	DAVID	W	VINCENT	SHARYN	L	15	03	21	69	09228
MC GRANN	JOSEPH	M	SHTULMAN	MARY	W	15	05	19	69	17107
MC GRATH	ANDREW	M	ALDRIDGE	PATRICIA	L	16	07	12	69	28210
MC GRATH	DAVID	J	BALLONE	ELENA	M	01	04	03	69	10134

V. S. Form D-23

6446 DATA PROCESSING FORMS D N OWENS & CO. INC.

Maryland State Department of Health
Division of Statistical Research and Records

MARRIAGE INDEX

COUNTY	CODE
Allegany	1
Anne Arundel	2
Baltimore	3
Calvert	4
Caroline	5
Carroll	6
Cecil	7
Charles	8
Dorchester	9
Frederick	10
Garrett	11
Harford	12
Howard	13
Kent	14
Montgomery	15
Prince George	16
Queen Anne's	17
St. Mary's	18
Somerset	19
Talbot	20
Washington	21
Wicomico	22
Worcester	23
City of Baltimore	30

NAME OF GROOM			NAME OF BRIDE			COUNTY OF LICENSE	DATE OF MARRIAGE			V. R. FILE NUMBER
LAST NAME	FIRST NAME	INIT.	LAST NAME	FIRST NAME	INIT.		MONTH	DAY	YEAR	
MC GRATH	JAMES	L	JONES	KRISTIE	K	15	10	03	69	42887
MC GRATH	PATRICK	J	POTTER	JANET	M	03	09	27	69	40366
MC GRAW	BRIAN	D	LITTLETON	JANIE	G	03	09	06	69	35350
MC GRAW	CHARLES	M	ELLIOTT	MARY	J	15	04	05	69	13168
MC GRAW	HAROLD		GATH	BETTY	L	15	06	06	69	22929
MC GRAW	JEFFREY	P	BALDAUF	CLAUDIA	J	15	11	22	69	46636
MC GRAW	JOHN	F	MARSHALL	JUDITH	B	03	07	12	69	24689
MC GRAW	MACK	W	DICKERSON	MARY	A	07	06	07	69	21063
MC GRAW	THOMAS		DAVIS	HELENA	L	30	05	23	69	15170
MC GRAW	WILLIAM	D	EMERSON	WANDA	J	16	07	26	69	33758
MC GRAW III	ARCH	M	DAVIS	PAULETTE	E	01	03	28	69	06656
MC GRAW JR	HAROLD	L	KEARNS	MARY	E	15	07	03	69	28198
MC GREEVY	PATRICK	J	TURNER	MARTHA	A	12	08	02	69	32760
MC GREEVY JR	WILLIAM	J	KRONENBERGER	GAIL	R	07	05	12	69	16324
MC GREGOR	DONALD	H	CRAIG	JUDITH	L	30	02	22	69	03451
MC GREGOR JR	JOHN	W	ISACCO	MARLENE		07	12	24	69	50093
MC GREW	PAUL	A	WOSILEK	MICHELE	A	16	04	13	69	13578
MC GREW	TIMOTHY	P	MALONEY	EILEEN	W	03	12	29	69	52532
MC GROVER	STEVEN		TRAPP	PATRICIA	L	02	11	10	69	44330
MC GUAN	FRANCIS	A	BROOKS	WANDA	E	16	06	16	69	23283
MC GUCKIN	FRANK	M	SOMERS	VIRGINIA	B	02	08	01	69	29838
MC GUFFEY	MACK	B	SAUNIER	DENISE	A	01	09	04	69	34927
MC GUIGAN	CHARLES	R	IRWIN	ALTONA	R	07	05	14	69	15748
MC GUIGAN	JOHN	A	TUOHEY	REGINA	E	07	09	22	69	37340
MC GUINESS	RONALD	W	TALBURT	JOY	J	02	01	18	69	00165
MC GUINN	JOHN	W	LYONS	MARY	L	30	04	29	69	11133
MC GUINNESS	DONALD	W	BOWMAN	BARBARA	J	01	07	18	69	24355
MC GUINNESS	MICHAEL	F	MACK	TINA	M	30	01	26	69	00479
MC GUIRE	ALFRED	T	FETTEROLF	DONNA	L	14	07	05	69	27725
MC GUIRE	DAVID	C	DELOZIER	SUSAN	J	02	07	26	69	24426
MC GUIRE	ERNEST	L	JAZWINSKI	VIRGINIA	M	30	08	04	69	31169
MC GUIRE	JOHN		LEONARD	HELEN		07	06	10	69	21377
MC GUIRE	KYLE	E	FUCHS	HELEN	D	15	08	30	69	33244
MC GUIRE	PETER	J	MILLER	ESTHER	P	21	07	16	69	28850
MC GUIRE	THOMAS	J	BRUHN	KAREN	L	30	10	27	69	41322
MC GUIRE	THOMAS	E	BILLHIMER	BILLIE	J	16	08	30	69	38906
MC GUIRE	WILLIAM	P	KNILL	BRENDA	L	30	06	28	69	25843
MC GUIRE III	ANDREW	S	SPRIGGS	CATHY	Y	30	03	22	69	10698
MC GURR	TERRENCE	M	MEAGHER	MARY	P	15	12	22	69	51352
MC HALE	WILLIAM	E	OTIS	BRENDA	M	16	10	25	69	43157

V. R. Form D 23

04446 DATA PROCESSING FORMS
D N OWENS & CO. INC.

Maryland State Department of Health
Division of Statistical Research and Records

MARRIAGE INDEX

COUNTY	CODE
Allegany	1
Anne Arundel	2
Baltimore	3
Calvert	4
Caroline	5
Carroll	6
Cecil	7
Charles	8
Dorchester	9
Frederick	10
Garrett	11
Harford	12
Howard	13
Kent	14
Montgomery	15
Prince George	16
Queen Anne's	17
St. Mary's	18
Somerset	19
Talbot	20
Washington	21
Wicomico	22
Worcester	23
City of Baltimore	30

NAME OF GROOM			NAME OF BRIDE			COUNTY OF LICENSE	DATE OF MARRIAGE			V. R. FILE NUMBER
LAST NAME	FIRST NAME	INIT.	LAST NAME	FIRST NAME	INIT.		MONTH	DAY	YEAR	
MC HALE	WILLIAM		KENNEDY	MARY	T	03	11	01	69	44613
MC HELLEN	TIMOTHY		DAVIS	MARY	J	07	01	23	69	01274
MC HENRY	GARY	W	STONER	LINDA	J	03	09	06	69	35661
MC HENRY	ROBERT	L	HAYS	JUDITH	A	16	03	01	69	09507
MC HUGH	RONALD	C	POGODA	SUSAN	J	16	08	16	69	33863
MC HUGH	WILLIAM	S	VILLABLANCA	MARIA	A	03	03	26	69	07174
MC IE	DENFORD	B	HARDESTY	OLA	M	11	03	20	69	08796
MC ILVAIN JR	ROBERT	E	HABEL	CAROL	A	16	10	18	69	43262
MC ILVAINE	RAYMOND	E	MALE	DEBORAH	J	01	09	15	69	34790
MC ILWAIN	LLOYD		FISHER	VERONA	R	30	05	23	69	15103
MC ILWEE	PAUL	R	HARE	JULIA	L	01	09	19	69	34768
MC ILYAR	JAMES	D	ANDERSON	JEAN	E	03	03	27	69	07176
MC INERNEY	PHILIP		MC DONALD	JOAN		15	10	07	69	42919
MC INNIS	JOSEPH	C	BROWN	NAOMI	C	30	08	02	69	30486
MC INTIRE	BERNARD	L	WILLIAMS	CAROLYN	G	16	04	03	69	13449
MC INTIRE	CHARLES	R	HENSON	DONNA	K	21	10	18	69	43671
MC INTIRE	DAVID	L	JEMISON	LORNA	D	11	04	11	69	12575
MC INTIRE	GARY	L	DE HART	MARGARET	A	16	03	26	69	09622
MC INTIRE	LAWRENCE	D	CHRISTIAN	DIANE	L	16	08	11	69	33903
MC INTOSH	DAVID	B	CAFFEE	EVELYN		30	09	08	69	36508
MC INTOSH	DOUGLAS	R	CORDONE	MARIA	C	16	11	08	69	47043
MC INTOSH	ROBERT	O	TEDDER	BARBARA	A	16	12	02	69	51941
MC INTOSH	WAYNE	A	KLUG	JACQUELIN	S	07	06	21	69	21382
MC INTOSH	WILLIS		THOMAS	MARTHA	A	30	12	01	69	49191
MC INTURFF	CARL	W	BARNHILL	VALERIE	M	16	06	21	69	23287
MC INTURFF	RICHARD	V	JASPER	VIRGINIA	A	16	10	18	69	43319
MC INTYRE	DOUGLAS	M	SCHELL	LORAINE	V	21	12	31	69	52819
MC INTYRE	EDWARD	A	HULL	HELEN	M	21	11	15	69	47598
MC INTYRE	G	S	MC CANN	DIANA	L	15	06	13	69	22364
MC INTYRE	JAMES	C	CIAPALA	CHRISTINE		21	04	16	69	13973
MC INTYRE	PAUL	D	ROUNDS	BRENDA	R	01	09	13	69	34742
MC INTYRE	ROBERT	C	GRABER	GLORIA	G	03	02	15	69	04266
MC INTYRE	ROBERT	L	MOORE	MARGARET		07	06	23	69	21299
MC INTYRE II	MARVIN	H	MARKLEY	JOANNE	H	15	11	08	69	46735
MC INTYRE JR	HERMAN	A	PINE	DOROTHY	P	21	07	21	69	28851
MC INTYRE JR	ROSS	J	GIBBONS	ELIZABETH	A	19	08	30	69	34222
MC INVALE	THOMAS	R	RIDER	JUDITH	A	16	07	19	69	28311
MC IVER JR	JOHN	T	CLINKSCALE	JO ANN	D	07	09	11	69	37472
MC IVOR	ROBERT	D	WILLIAR	KATHERINE	P	30	03	07	69	07418
MC IVOR	THOMAS	R	JACKSON	RUTH	A	01	09	27	69	34760

V. R. Form D 23

D N OWENS & CO., INC. DATA PROCESSING FORMS

Maryland State Department of Health
Division of Statistical Research and Records

MARRIAGE INDEX

COUNTY	CODE
Allegany	1
Anne Arundel	2
Baltimore	3
Calvert	4
Caroline	5
Carroll	6
Cecil	7
Charles	8
Dorchester	9
Frederick	10
Garrett	11
Harford	12
Howard	13
Kent	14
Montgomery	15
Prince George	16
Queen Anne's	17
St. Mary's	18
Somerset	19
Talbot	20
Washington	21
Wicomico	22
Worcester	23
City of Baltimore	30

NAME OF GROOM			NAME OF BRIDE			COUNTY OF LICENSE	DATE OF MARRIAGE			V. R. FILE NUMBER
LAST NAME	FIRST NAME	INIT.	LAST NAME	FIRST NAME	INIT.		MONTH	DAY	YEAR	
MC KAIN	KEITH	A	IVEY	DOROTHY	J	07	03	15	69	07998
MC KAY	DENNIS	E	CRAWFORD	KAY	F	30	08	23	69	30577
MC KAY	JOHN	W	MAZZONI	GEMMA		10	10	09	69	42208
MC KAY	NELSON	C	RUGGERIO	SHIRLEY		07	03	24	69	08331
MC KAY	ROBERT	H	KALINOFSKY	JOYCE	M	16	07	26	69	28267
MC KAY JR	JAMES	B	BANNISTER	JANET	J	08	03	16	69	08599
MC KEAVER	GARY	J	JENKINS	NANCY	P	16	08	24	69	33913
MC KEE	ARTHUR	L	MC KEE	ADA	M	21	11	01	69	47462
MC KEE	BRIAN	D	LOVAS	ALEXIS	M	16	01	18	69	06009
MC KEE	CHARLES	M	BOUCHARD	THERESE	M	16	06	05	69	23550
MC KEE	GEORGE	L	ARTHUR	DENISE	L	07	11	22	69	45896
MC KEE	JERRY	V	DAWSON	PAULA	R	21	09	04	69	39426
MC KEE	JOHN	J	TYSON	VERONICA	H	07	05	17	69	15782
MC KEE	JOHN	B	GRIFFIN	LINDA	G	22	03	08	69	09985
MC KEE	LEO		ROBERSON	GENEVA		30	08	30	69	36241
MC KEE	MICHAEL	D	BLACK	BARBARA	A	11	05	16	69	16655
MC KEE	RAYMOND	L	MARTIN	BRENDA	J	07	11	26	69	45742
MC KEE	WILLIAM	E	COOK	SHARON	L	21	11	15	69	47599
MC KEE	WILLIAM	J	BOCHERT	VICKI	L	02	12	06	69	48120
MC KEE	WILLIE	A	GREEN	SALLIE	W	30	01	18	69	00673
MC KEEN	RONALD	L	MOLITORIS	VERONICA	J	16	09	13	69	38711
MC KEEVER	ARTIE	W	JONES	SHEPPIE	J	30	04	06	69	11019
MC KEEVER	DONALD	J	SABOURIN	JACQUELIN	P	07	05	20	69	16225
MC KELDIN	RICHARD	W	CROUCH	CAROL	H	02	03	01	69	06750
MC KELDIN JR	WILLIAM	H	GAVIN	MARY	C	03	04	12	69	11205
MC KELEY	WILLIAM		SHAW	PEGGY	A	07	08	16	69	31569
MC KELVEN	JOHN	L	COLLIER	MILDRED	E	07	09	03	69	37517
MC KELVEY	KENNETH	R	STIMPSON	JUDITH	C	10	08	12	69	32479
MC KELVIN	LARRY	A	JOHNSON	CAROLYN	G	30	03	25	69	07309
MC KEMY	ROBERT	T	FLINT	FLORENCE	C	02	03	28	69	06806
MC KENDRY	MAURICE	J	PATRONICK	MARY	T	10	07	24	69	27307
MC KENNA	BRANDON	J	OBRIEN	MARIAN	M	07	08	07	69	32062
MC KENNA	DALE	F	MATHIEU	C	L	03	05	30	69	20564
MC KENNA	JOHN	F	BUKER	SHARON	L	02	02	15	69	03255
MC KENNA	MICHAEL	A	CUNEEN	DEBORAH		15	03	01	69	09110
MC KENNA JR	JOHN	R	LUJACK	ANN		15	08	23	69	33131
MC KENNA JR	THOMAS	J	TALLEY	KATHLEEN	L	15	10	18	69	42838
MC KENNETT	PATRICK	J	MEISTER	CHARLENE		16	05	09	69	17270
MC KENNEY	JAMES	E	GEORGE	NANCY	D	01	02	15	69	03110
MC KENNEY	JOHN	E	ATHEY	PATRICIA	J	01	11	21	69	44034

V. R. Form D 23

04446 DATA PROCESSING FORMS D N OWENS & CO. INC.

Maryland State Department of Health
Division of Statistical Research and Records

MARRIAGE INDEX

COUNTY	CODE
Allegany	1
Anne Arundel	2
Baltimore	3
Calvert	4
Caroline	5
Carroll	6
Cecil	7
Charles	8
Dorchester	9
Frederick	10
Garrett	11
Harford	12
Howard	13
Kent	14
Montgomery	15
Prince George	16
Queen Anne's	17
St. Mary's	18
Somerset	19
Talbot	20
Washington	21
Wicomico	22
Worcester	23
City of Baltimore	30

NAME OF GROOM			NAME OF BRIDE			COUNTY OF LICENSE	DATE OF MARRIAGE			V. R. FILE NUMBER
LAST NAME	FIRST NAME	INIT.	LAST NAME	FIRST NAME	INIT.		MONTH	DAY	YEAR	
MC KENNEY	ROGER	W	BROWNE	BONNIE	R	15	12	05	69	51332
MC KENZIE	ALAN	J	MOLINA	SANDRA	M	30	04	14	69	11090
MC KENZIE	CARLTON		COLEMAN	DOROTHY		16	10	31	69	47025
MC KENZIE	CHARLES		LEACH	CAROLYN		16	01	04	69	02482
MC KENZIE	CHARLES	M	LOGSDON	MARY	L	01	12	28	69	52510
MC KENZIE	DARRELL	W	PERDEW	JUDY	A	01	06	07	69	18306
MC KENZIE	DAVID	A	DOVER	DOROTHY	S	16	04	05	69	13440
MC KENZIE	DELBERT	D	BUTLER	DARLENE		01	04	11	69	10097
MC KENZIE	DONALD	J	DE LA TORRIENT	MERCEDES		04	04	28	69	15619
MC KENZIE	GARY	E	BENNETT	ELEANOR	M	01	09	24	69	34836
MC KENZIE	HARVEY	R	HEARD	KAREN	A	02	01	18	69	00138
MC KENZIE	JAMES	P	ROACH	MARGARET	E	16	01	18	69	02440
MC KENZIE	LARRY	G	TWIGG	SHARON	L	01	12	23	69	47863
MC KENZIE	LARRY	J	MILLER	FRANCES	A	01	06	28	69	18181
MC KENZIE	LEONARD	A	BYNES	WHEETER	E	30	03	26	69	07232
MC KENZIE	LEROY	F	BYRD	MARCIA	T	16	05	07	69	17630
MC KENZIE	MARVIN	T	LLEWELLYN	DONNA	V	01	10	11	69	39733
MC KENZIE	PAUL	W	ALBERT	PATRICIA	L	11	02	20	69	05240
MC KENZIE	ROBERT	D	MOONEY	NORMA	K	01	10	26	69	39691
MC KENZIE	ROBERT	R	MENEFEE	SUSAN	E	16	05	02	69	17574
MC KENZIE	ROGER	L	STEWART	LINDA	M	21	11	16	69	47562
MC KENZIE	RONALD	C	NEWMAN	NANCY	L	07	01	25	69	01727
MC KENZIE	ROY	R	STOTT	LA NITA	A	01	02	08	69	03132
MC KENZIE	WILLIAM	H	THORN	JANICE	M	01	08	23	69	29395
MC KENZIE III	SYDNEY	H	MURPHY	LINDA	D	16	03	01	69	09396
MC KENZIE JR	CHARLES	M	PARKS	LESLIE	A	17	07	12	69	28751
MC KENZIE JR	CHARLES	O	NORWOOD	LAVINIA	M	10	04	03	69	12565
MC KEOWN	JAMES		VAN SLOOTEN	JOYCE	E	07	08	04	69	31859
MC KEOWN	MICHAEL		BARBER	BOBETTE		30	06	20	69	19987
MC KEOWN	RICHARD	C	MC KIBBEN	MARGARET	J	07	08	28	69	32114
MC KEOWN JR	JOHN	F	YINGLING	DEBORAH	J	30	03	01	69	07682
MC KERLIE	ROBERT	J	DAYNARD	PAULINE	M	10	03	17	69	08694
MC KETHAN	TERRANCE		DALTON	SANDRA	A	07	11	08	69	45959
MC KIBBEN	RICHARD	C	ANDREWS	BERNICE	C	30	03	22	69	07651
MC KIE	WILLIAM	H	TWITTY	AUDREY	J	16	01	25	69	02499
MC KIM	DAVID	N	TWIST	BARBARA	L	30	06	14	69	19811
MC KIM	DAVID	R	CLAYTON	BETTY	M	30	12	20	69	49042
MC KIM	LAURENCE	M	MURRAY	LAUREL	L	30	10	24	69	41198
MC KINLEY	DALE	D	WORKMAN	DONNA	S	12	11	13	69	46423
MC KINLEY	DEAN	V	SNYDER	PAULINE	F	12	08	23	69	37869

V. R. Form D 23

0446 DATA PROCESSING FORMS
D N OWENS & CO., INC.

Maryland State Department of Health
Division of Statistical Research and Records

MARRIAGE INDEX

COUNTY	CODE
Allegany	1
Anne Arundel	2
Baltimore	3
Calvert	4
Caroline	5
Carroll	6
Cecil	7
Charles	8
Dorchester	9
Frederick	10
Garrett	11
Harford	12
Howard	13
Kent	14
Montgomery	15
Prince George	16
Queen Anne's	17
St. Mary's	18
Somerset	19
Talbot	20
Washington	21
Wicomico	22
Worcester	23
City of Baltimore	30

NAME OF GROOM			NAME OF BRIDE			COUNTY OF LICENSE	DATE OF MARRIAGE			V. R. FILE NUMBER
LAST NAME	FIRST NAME	INIT.	LAST NAME	FIRST NAME	INIT.		MONTH	DAY	YEAR	
MC KINLEY	EDMUND	R	HUNT	CAROL	A	15	04	04	69	12874
MC KINLEY	JOSEPH	F	SCHNEIDER	NANCY	M	07	03	29	69	08173
MC KINLEY	WILLIAM	B	MAROTTA	PHYLLIS	E	15	02	08	69	05538
MC KINLEY	WILLIAM	G	BOLES	KATHY	A	21	05	19	69	17877
MC KINNEY	BOBBY	E	TITMAN	ELAINE	I	10	03	29	69	08635
MC KINNEY	BURNS	F	FRITSCH	RITA	J	07	05	09	69	15767
MC KINNEY	DARREL	G	SALINAS	REYNALDA	A	15	04	17	69	13221
MC KINNEY	GERRY	N	POWELL	MARGARET	A	16	09	15	69	38825
MC KINNEY	JAMES	H	NELSON	PEGGY	A	30	02	01	69	03794
MC KINNEY	JAMES	P	ANNIS	KATHLEEN	M	15	11	10	69	46883
MC KINNEY	JAMES	C	HUGHLETT	JUDITH	G	20	12	27	69	52117
MC KINNEY	JAMES	D	FRIZZELL	LINDA	A	15	12	13	69	50938
MC KINNEY	RICHARD	F	KACZMARKIEWICZ	NORENE	C	01	10	29	69	39802
MC KINNEY	WALTER	A	SMITH	PHYLLIS	T	04	07	05	69	26288
MC KINNEY	WILLIAM	A	STAMMER	ELFRIEDA	J	23	08	15	69	34732
MC KINNEY JR	CARL	D	CHANDLER	C	D	30	10	11	69	40698
MC KINNEY JR	EDGAR	R	CLOUD	DEBRA	F	07	04	12	69	11851
MC KINSEY	LEROY	H	ERDMAN	AUDREY	B	03	11	01	69	44501
MC KISSON	DONALD	E	WILLIS	ANNETTE		03	04	26	69	11255
MC KNIGHT	CHARLES	W	ECKERT	JEANNETTE	A	02	09	05	69	35142
MC KNIGHT	CLIFFORD	I	BLAKE	LOUISE	E	09	03	29	69	12462
MC KNIGHT	JOHN	T	BURNS	PAULINE	T	07	06	02	69	31752
MC KNIGHT	JOSEPH	E	ELY	BARBARA	A	07	02	22	69	04667
MC KNIGHT	MICKEY	D	PALMER	AUDREY	J	02	06	02	69	18822
MC KOY	DAVID	L	MC CLEAN	MARGUERIT	T	30	07	02	69	25648
MC KOY	EDWARD		THOMAS	HENRIETTA		30	11	22	69	45165
MC KOY	GEORGE	D	RUBLE	SANDRA	L	16	11	15	69	47135
MC KOY	JAMES	B	HOUSE	GILDA	A	30	10	18	69	45085
MC KOY JR	CLYDE	J	MURCHISON	MARY	L	30	11	15	69	45056
MC LAIN	LAWRENCE	G	LINN	RITA	M	01	06	06	69	18418
MC LAIN III	JAMES	L	SINGLETON	FRANCES	D	30	02	01	69	03653
MC LAMB	GARY	K	PARKER	PATRICIA	M	07	12	20	69	49869
MC LAMB	LARRY	D	AMOS	KATHLEEN	C	30	01	02	69	00359
MC LAREN	RICHARD	H	HARPER	JANICE	K	16	08	09	69	33699
MC LAUGHLIN	ALLAN	R	MITCHEL	VIRGINIA	L	16	07	19	69	28314
MC LAUGHLIN	CHARLES	G	VOORHEES	LINDA	J	16	01	17	69	02504
MC LAUGHLIN	DANIEL	W	BEWSZKA	CATHERINE		01	08	27	69	29464
MC LAUGHLIN	DAVID	B	HUMPHREYS	DOLORES	R	03	11	15	69	44560
MC LAUGHLIN	GEORGE	V	HARRIS	EILEEN		07	02	01	69	04949
MC LAUGHLIN	GORDON	J	RICHARDSON	GERTRUDE	K	07	09	13	69	37297

V. R. Form D 23

06446 DATA PROCESSING FORMS D N OWENS & CO INC.

Maryland State Department of Health
Division of Statistical Research and Records

MARRIAGE INDEX

COUNTY	CODE
Allegany	1
Anne Arundel	2
Baltimore	3
Calvert	4
Caroline	5
Carroll	6
Cecil	7
Charles	8
Dorchester	9
Frederick	10
Garrett	11
Harford	12
Howard	13
Kent	14
Montgomery	15
Prince George	16
Queen Anne's	17
St. Mary's	18
Somerset	19
Talbot	20
Washington	21
Wicomico	22
Worcester	23
City of Baltimore	30

NAME OF GROOM			NAME OF BRIDE			COUNTY OF LICENSE	DATE OF MARRIAGE			V. R. FILE NUMBER
LAST NAME	FIRST NAME	INIT.	LAST NAME	FIRST NAME	INIT.		MONTH	DAY	YEAR	
MC LAUGHLIN	JAMES	S	EVERETT	MAE	P	30	05	17	69	14835
MC LAUGHLIN	JAN	M	HOWARD	JOYCE	L	15	12	31	69	51162
MC LAUGHLIN	JOHN	T	CORNELIUS	BARBARA	J	03	06	23	69	20622
MC LAUGHLIN	MARK	A	PRYOR	JANICE	F	21	06	27	69	23810
MC LAUGHLIN	THOMAS	G	TURNBULL	MARY	E	30	05	22	69	14489
MC LAUGHLIN	WILLIAM	R	BONARDI	MARY	K	01	09	05	69	34930
MC LAUGHLIN	WILLIAM	M	MILLS	MARILYN	W	15	03	29	69	09122
MC LAUGHLIN	WILLIAM	J	WALTON	CLAUDETTE		04	09	20	69	36788
MC LAUGHLIN JR	KENNETH	F	SPUDUCK	CHARLENE	S	03	07	26	69	24780
MC LAURIN	ALLEN		MOTLEY	THERESA	V	30	12	20	69	49051
MC LAURIN	JAMES		BEATON	HELEN		07	03	15	69	08230
MC LAURIN JR	WILLIE		LAUCHLAN	ANNA	H	15	01	31	69	02411
MC LEAN	CALVIN	H	SMITH	LUCILLE		30	06	21	69	19636
MC LEAN	CLIFTON	E	JENIFER	MARSHA	L	30	11	15	69	45223
MC LEAN	DAVID	G	RYCE	BETTY	J	16	02	21	69	05882
MC LEAN	DAVID	C	WALSH	NADINE	C	16	08	30	69	38735
MC LEAN	EDWARD	H	HOOK	ELLA	M	07	07	16	69	26510
MC LEAN	GERALD	C	SANDY	CAROL	L	03	08	17	69	29972
MC LEAN	JAMES	H	BANGS	JAN	E	15	10	18	69	42865
MC LEAN	JOHN	S	CARSON	SUSAN	L	15	09	13	69	38302
MC LEAN	MELVIN	T	HIGGS	MARY	F	16	09	08	69	39144
MC LEAN	OWEN	D	WHITE	JULIA	B	02	06	15	69	18461
MC LEAN	RODNEY	G	SEEKFORD	CHARMAINE	M	03	06	28	69	24690
MC LEAN	TIMOTHY	M	ESTEY	VICTORIA	G	15	08	02	69	33293
MC LEAN	WILLIAM	H	RITENOUR	MARY	F	21	09	29	69	39352
MC LEAN	WILLIE	N	ANDERSON	BRENDA		30	01	31	69	03912
MC LEAN JR	JAMES		HORKY	MARY	T	12	06	14	69	21941
MC LEAN JR	JESSE	L	MERRIWEATHER	DAISY	M	30	02	16	69	03442
MC LEAN JR	WILLIAM	H	GARRETT	SONDRA	Y	21	11	22	69	47564
MC LEIN III	JAMES	F	FISHER	LOLA	J	15	06	11	69	22919
MC LEISH	GEORGE		LEWIS	MARTHA	E	07	04	16	69	12075
MC LEMORE	CHARLES	T	GUNTER	PATRICIA	A	06	04	30	69	11737
MC LEMORE	RAYMOND	P	ARNOLD	FRANCES	M	06	04	18	69	11701
MC LENDON	FRANCIS	D	JENKINS	ANGELA	P	30	04	19	69	10555
MC LENDON	HUBERT	L	WOOD	SARAH	A	07	09	15	69	37437
MC LENDON	JAMES		STEWART	ROBERTA		30	10	07	69	41223
MC LEOD	ANTHONY	F	WILLIAMS	JENNY	E	07	03	15	69	07978
MC LEOD	BOBBY	T	GRANT	PLUMB		16	01	28	69	06198
MC LEOD	BOBBY	L	THOMAS	ELEANOR	B	03	05	17	69	15347
MC LEOD	EARL		WILLIAMS	BEVERLY	L	07	01	18	69	01364

V. S. Form D-23

66446 DATA PROCESSING FORMS
D. N. OWENS & CO., INC.

Maryland State Department of Health
Division of Statistical Research and Records

MARRIAGE INDEX

COUNTY	CODE
Allegany	1
Anne Arundel	2
Baltimore	3
Calvert	4
Caroline	5
Carroll	6
Cecil	7
Charles	8
Dorchester	9
Frederick	10
Garrett	11
Harford	12
Howard	13
Kent	14
Montgomery	15
Prince George	16
Queen Anne's	17
St. Mary's	18
Somerset	19
Talbot	20
Washington	21
Wicomico	22
Worcester	23
City of Baltimore	30

NAME OF GROOM			NAME OF BRIDE			COUNTY OF LICENSE	DATE OF MARRIAGE			V. R. FILE NUMBER
LAST NAME	FIRST NAME	INIT.	LAST NAME	FIRST NAME	INIT.		MONTH	DAY	YEAR	
MC LEOD	JEROME	A	SMITH	LINDA	L	30	11	29	69	49245
MC LEOD	WELDON	R	ALLEN	PAULA		30	05	17	69	15050
MC LEROY	PHILLIP	E	STACEY	SARAH	L	17	08	01	69	34149
MC LIMANS	JAMES	L	REYNOLDS	ZORA	H	07	04	13	69	11782
MC LYMAN	RONALD	W	THURMOND	PATRICIA	A	03	08	17	69	30225
MC MACKIN	RICHARD	J	HALLINAN	MARILYN	B	07	06	21	69	21398
MC MAHAN	MICHAEL	P	SCHAEFER	JANET	L	03	10	11	69	40117
MC MAHAN	MICHAEL	A	HINTON	CATHERINE	E	16	06	28	69	28444
MC MAHAN	ROBERT	M	FARMER	THELMA	M	16	07	02	69	28230
MC MAHON	CHARLES	V	WAMBAUGH	LINDA	R	03	08	16	69	30210
MC MAHON	JAMES	R	KANE	MARY	E	16	02	15	69	06082
MC MAHON	JOHN	J	BINGHAM	JANET	L	07	06	07	69	21052
MC MAHON	MILTON	F	PICKREL	HENRYETTA	P	15	11	08	69	46534
MC MAHON	WILLIAM	P	TSCHAN	MARTHA	L	07	07	07	69	27010
MC MAHON	WILLIAM	T	VON PARIS	ANNE	M	03	06	14	69	20297
MC MAHON JR	DON	E	THORNTON	ELIZABETH	A	16	10	11	69	43170
MC MAHON JR	JOHN	J	DITMORE	MARTHA	J	11	06	10	69	21884
MC MAHON JR	WILLIAM	J	HIGGINS	KATHLEEN	M	16	11	29	69	51560
MC MANN	ROBERT	P	OLSEN	EDNA	M	07	05	03	69	16084
MC MANNIS	JOSEPH	F	GROSS	EVELYN	L	01	10	14	69	39721
MC MANUS	STEPHEN	C	EMBERT	KAY	P	05	12	06	69	49642
MC MANUS JR	EDWARD	J	EADES	MYRNA	F	16	02	22	69	06018
MC MEANS	DAVID		WILKINSON	SARAH	D	15	12	12	69	51380
MC MENAMIN	CHARLES	A	TALLMAN	LINDA	M	07	05	19	69	16020
MC MENAMIN	JOSEPH	J	MC CALL	MARGUERIT	T	07	09	19	69	37150
MC MENER	HENRY		HOPKINS	MARY	L	30	07	11	69	25730
MC MICHAEL	WILLIAM	B	LEOPOLD	NATALIE	F	07	01	02	69	01481
MC MICHAEL III	GEORGE	D	MONROE	LINDA	J	02	09	20	69	35103
MC MILLAN	BRUCE	A	BECK	FRANCINE	E	07	08	29	69	31809
MC MILLAN	EUGENE	L	LAUGHLIN	DIANA	V	15	08	25	69	33602
MC MILLAN	J	C	DE BOESER	DONNA		30	06	14	69	19765
MC MILLAN	JACK	F	VEIT	MAY	E	03	08	09	69	30002
MC MILLAN	JOHN	G	ABRAMS	MARY	E	16	10	30	69	47038
MC MILLAN	LEO		ARCHER	VELMA	F	30	09	27	69	40681
MC MILLAN	LONNIE	J	HARMAN	DWIGHTY	M	07	12	14	69	49911
MC MILLAN	MICHAEL	S	KEGLEY	VICTORIA	E	01	11	15	69	44004
MC MILLAN	TED	R	WALLER	SANDRA	L	07	08	01	69	31697
MC MILLAN	THEODORE	A	WINROW	SHARON	L	16	06	13	69	23296
MC MILLAN JR	HOWARD	F	HAINES	BARBARA	A	12	08	23	69	32693
MC MILLEN	RICHARD	B	EVERSOLE	DEBORAH	R	21	09	27	69	39340

V. R. Form D 23

04446 DATA PROCESSING FORMS D N OWENS & CO. INC.

Maryland State Department of Health
Division of Statistical Research and Records

MARRIAGE INDEX

COUNTY	CODE
Allegany	1
Anne Arundel	2
Baltimore	3
Calvert	4
Caroline	5
Carroll	6
Cecil	7
Charles	8
Dorchester	9
Frederick	10
Garrett	11
Harford	12
Howard	13
Kent	14
Montgomery	15
Prince George	16
Queen Anne's	17
St. Mary's	18
Somerset	19
Talbot	20
Washington	21
Wicomico	22
Worcester	23
City of Baltimore	30

NAME OF GROOM			NAME OF BRIDE			COUNTY OF LICENSE	DATE OF MARRIAGE			V. R. FILE NUMBER
LAST NAME	FIRST NAME	INIT.	LAST NAME	FIRST NAME	INIT.		MONTH	DAY	YEAR	
MC MILLEN JR	HARRY		BROWN	KIM	F	30	10	29	69	40625
MC MILLEN JR	JAMES	J	KLEGER	GAIL	R	16	05	28	69	23445
MC MILLER	FRANK		HENDERSON	VALARIE	A	30	08	16	69	30378
MC MILLIAN	JIMMY		VANN	BERNICE	W	07	04	19	69	12158
MC MILLIAN	RICHARD	A	COMPTON	CONSTANCE		18	12	20	69	52053
MC MILLION	DONALD	D	WEAVER	SUSAN	E	07	02	01	69	04717
MC MILLION	SAMUEL	H	HARTMAN	DIANA	L	12	06	28	69	21949
MC MILLION JR	WANNIE	C	SEWELL	SHARON	A	03	04	08	69	11220
MC MILLON	JESSIE		MANNS	MARTHA		30	12	27	69	49277
MC MILLON	JOHN	B	SMITH	ANNETTE	B	30	01	11	69	00320
MC MILLON	LONNEAL		TRACEY	JO ANNE		30	04	17	69	11029
MC MINN	PATRICK	K	CANTOR	NAOMI	J	10	08	18	69	32485
MC MULLAN	GUY	C	FOSS	EVELYN	M	16	10	11	69	43102
MC MULLEN	ALEXANDER	J	ESKER	ELAINE		07	11	29	69	45836
MC MULLEN	EUGENE	L	MC MULLEN	LILA	M	07	11	10	69	46011
MC MULLEN	JAMES	M	DAHLINGER	VALERIE	L	07	07	14	69	26578
MC MULLEN	RICHARD	H	KOSTER	LORETTA	J	06	06	14	69	20764
MC MULLEN	ROGER	T	BOWMAN	DEBRA	J	21	01	24	69	02876
MC MULLEN JR	JOHN	W	BICKEL	SANDRA	K	22	11	08	69	47729
MC MUNN JR	ROBERT	J	WEEKS	MARY	L	18	09	20	69	39245
MC MURRAY	ARTHUR	J	STERRITT	MARY	L	07	10	26	69	41977
MC MURRAY	WILLIAM	H	SANDERSFIELD	EMAGENE		16	11	28	69	51919
MC NAB III	FREDERICK	G	BOBLOOCH	JULIEN	M	03	08	30	69	35537
MC NABB	JERRY	W	BARISHEK	LINDA	M	16	08	16	69	33743
MC NABB	JESSE	M	ARANT	MILDRED		07	08	01	69	31456
MC NAIR	HENRY	J	WITHERSPOON	RENA	M	30	12	13	69	49090
MC NAIR	WILBUR	O	SANKS	EMILY	G	15	05	29	69	17071
MC NALIS	JAMES	R	TANNOZZINI	SANDRA	L	16	08	07	69	39057
MC NALLY	CHARLES	J	MURPHY	PATRICIA	A	07	09	10	69	37501
MC NALLY	DENNIS		VEST	SHARON	C	30	08	23	69	36191
MC NALLY	ROBERT	W	FIELDS	ANN	F	15	08	21	69	33391
MC NALLY JR	JAMES	F	PETERSON	KATHERINE	C	16	11	22	69	47152
MC NALLY JR	JOHN	J	ZIMMERMAN	ETHEL	M	30	12	26	69	49035
MC NAMARA	GARY	V	FOGWELL	HENRIETTA	L	14	04	05	69	12845
MC NAMARA	ROYCE	C	MC NAMARA	CATHERINE	A	07	04	14	69	12057
MC NAMARA JR	GORDON	C	SNELLINGER	DEBORAH	M	03	12	20	69	48393
MC NAMARA JR	JAMES	F	LAVIN	HELEN	B	07	07	19	69	26944
MC NAMEE	EDWARD	A	KRAMER	MARY	B	30	12	05	69	48702
MC NAMEE	RICKY	L	LUSHBAUGH	DEBORAH	S	21	06	14	69	23692
MC NANEY	GREGORY	X	BROWN	DIXIE	I	21	07	03	69	29001

V. R. Form D 23

8446 DATA PROCESSING FORMS D N OWENS & CO., INC.

Maryland State Department of Health
Division of Statistical Research and Records

MARRIAGE INDEX

COUNTY	CODE
Allegany	1
Anne Arundel	2
Baltimore	3
Calvert	4
Caroline	5
Carroll	6
Cecil	7
Charles	8
Dorchester	9
Frederick	10
Garrett	11
Harford	12
Howard	13
Kent	14
Montgomery	15
Prince George	16
Queen Anne's	17
St. Mary's	18
Somerset	19
Talbot	20
Washington	21
Wicomico	22
Worcester	23
City of Baltimore	30

NAME OF GROOM			NAME OF BRIDE			COUNTY OF LICENSE	DATE OF MARRIAGE			V. R. FILE NUMBER
LAST NAME	FIRST NAME	INIT.	LAST NAME	FIRST NAME	INIT.		MONTH	DAY	YEAR	
MC NANEY JR	JOHN	B	DAVIS	RITA	M	03	10	18	69	40179
MC NAUGHTON	MICHAEL	L	LEWIS	JO ANN		16	02	22	69	05868
MC NEAL	CARL	W	COLLIER	ALCINDA	J	17	04	18	69	13718
MC NEAL	JEFFREY	L	WESSELLS	DONNA	R	05	11	15	69	45383
MC NEALLY	MICHAEL	D	YANNI	BRENDA	M	02	02	18	69	03414
MC NEAR	HENRY	E	COOPER	IRIS	L	15	09	25	69	38441
MC NEELEY	KEVIN	T	JOHNSON	MARCIA	F	15	08	02	69	33229
MC NEELY	DONALD	A	EVANS	WANDA	K	16	07	11	69	34060
MC NEELY	HERBERT	A	JONES	NILA	M	11	01	10	69	01994
MC NEER	LARRY	M	SWARTZ	HELENE	R	16	06	28	69	28646
MC NEIL	DONALD	J	CROWDER	MARCIA	F	30	09	20	69	36373
MC NEIL	LEON	B	MAYNOR	EMILE	M	30	04	12	69	15053
MC NEIL	MAURICE	M	SULLIVAN	ANNE	C	02	06	06	69	18518
MC NEIL	MYRON	L	PACKER	SHEILA	M	19	07	24	69	28807
MC NEIL JR	ANDREW	M	MILES	JANIS	M	08	11	07	69	46125
MC NEIL JR	OSCAR	N	PRESSNALL	KATHLEEN	A	02	06	14	69	18694
MC NEILL	BOBBIE		KAIPHAS	KATHRYN		03	05	08	69	15579
MC NEILL	JAMES	R	SCHULTZ	CYNTHIA	J	07	07	07	69	27007
MC NEILL JR	CLARENCE		JONES	INETTA	C	30	12	20	69	49113
MC NELIS	MICHAEL	R	VERDECCHIO	MARIANNE		07	05	24	69	16044
MC NEMAR	MARSHALL		DILDINE	DONNA	L	02	06	14	69	18534
MC NEW	ERNEST	S	MAKI	FRANCES	M	03	01	29	69	04241
MC NEW	GEORGE	L	DEAN	MARJORIE	F	18	04	19	69	13734
MC NICKLE	MYLES	W	ARENSBERG	KATHLEEN	A	01	08	19	69	29448
MC NIFF	GEORGE	P	KLEE	MARIAN	R	07	07	28	69	31725
MC NISH	ROBERT	L	SCAGGS	ROSALIE	M	15	07	26	69	27892
MC NOMEE	JAMES	G	BISHOP	DIANE	R	05	06	07	69	20692
MC NULTY	JAMES	A	JOHNSTON	JACQUELIN	F	15	03	29	69	09024
MC NULTY	THOMAS	M	SIMPSON	BETTY	J	16	06	11	69	23510
MC NULTY	WILLIAM	J	BENNETT	MARY	C	07	07	03	69	27120
MC NULTY JR	JOSEPH	F	KREPINEVICH	COLLEEN	A	07	01	09	69	01516
MC NULTY JR	LEO	F	STONE	LABETTE	S	07	12	06	69	49921
MC PARTLAND JR	JOHN	C	RILEY	PATRICIA	J	03	04	23	69	11479
MC PEAK	FRANKY	Y	WIGGINS	BRENDA	J	16	05	05	69	17552
MC PEAK	ROBERT	E	EVANS	ELSIE	J	13	08	09	69	32867
MC PETERS	CALVIN	R	FEDERLINE	BRENDA	A	16	06	28	69	28580
MC PETERS	GARMON	F	RIDLEY	ROSE	H	16	02	17	69	06149
MC PHAUL	CHARLES	A	KNIGHT	JERLIE	M	30	07	16	69	25176
MC PHEETERS	STEPHEN	H	MERRIAM	ELIZABETH	J	16	12	31	69	51876
MC PHERSON	CHARLES	L	THOMAS	PATRICIA	A	07	02	24	69	04982

V. R. Form D 23

06446 DATA PROCESSING FORMS
O N OWENS & CO. INC.

Maryland State Department of Health
Division of Statistical Research and Records

MARRIAGE INDEX

COUNTY	CODE
Allegany	1
Anne Arundel	2
Baltimore	3
Calvert	4
Caroline	5
Carroll	6
Cecil	7
Charles	8
Dorchester	9
Frederick	10
Garrett	11
Harford	12
Howard	13
Kent	14
Montgomery	15
Prince George	16
Queen Anne's	17
St. Mary's	18
Somerset	19
Talbot	20
Washington	21
Wicomico	22
Worcester	23
City of Baltimore	30

NAME OF GROOM			NAME OF BRIDE			COUNTY OF LICENSE	DATE OF MARRIAGE			V. R. FILE NUMBER
LAST NAME	FIRST NAME	INIT.	LAST NAME	FIRST NAME	INIT.		MONTH	DAY	YEAR	
MC PHERSON	ISAIAH		POWELL	CATHERINE		30	12	20	69	49114
MC PHERSON	JAMES	H	LYNCH	LINDA	M	30	05	05	69	14590
MC PHERSON	JOHN	J	MYERS	PATRICIA	L	15	11	22	69	46584
MC PHERSON JR	JOSEPH	C	BOND	LINDA	D	21	07	12	69	28939
MC PHERSON JR	RAYMOND	L	BOWEN	EVELYN	P	02	06	27	69	18577
MC PHERSON JR	WILLIAM		DAVIS	MARY	L	07	12	20	69	49862
MC QUADE	JAMES	M	VITIELLO	FRANCES		07	03	17	69	08419
MC QUADE	RICHARD	A	FINK	SHIRLEY	E	13	02	20	69	05421
MC QUADE	ROBERT	P	WATSON	DEBORAH	I	08	06	13	69	21553
MC QUAIN	MELVIN	S	CARTER	BARBARA	J	21	09	26	69	39354
MC QUAY	DAVID	A	CUMOR	KATHRYN	L	30	07	03	69	26072
MC QUAY JR	WALTER	S	HAMILTON	MAUREEN	G	02	09	27	69	35116
MC QUEEN	ROBERT	F	HEAP	PRISCILLA	M	07	08	07	69	31510
MC QUEEN JR	FRED	D	STEVENS	MACIE	J	16	08	09	69	34021
MC QUILLAN	PHILIP	L	CHRISTOPHERSEN	JEAN	R	07	12	06	69	49946
MC QUILLEN	JOHN	A	HOWEY	MARY	C	07	06	24	69	21316
MC QUIRE	GEORGE	R	WARD	MYRA	J	16	08	11	69	39149
MC QUISTON	JOHN	E	DOWTY	ALISON	M	15	05	01	69	17164
MC RAE	JAMES	W	WINEGAN	ELOISE	M	30	06	21	69	19496
MC REYNOLDS	JOSEPH	W	SADDLER	LINDA	L	16	04	24	69	13539
MC REYNOLDS	MELVIN	E	LAWSON	JANET	C	07	10	06	69	41787
MC SHANE	LEWIS	H	FREEDMAN	REBA		07	08	29	69	31787
MC SHERIDAN	RICHARD	A	SHARRAH	DONNA	M	21	05	28	69	17777
MC SHERRY	DANNY	L	FRIDINGER	CATHY	L	10	02	14	69	05126
MC SHERRY	HAROLD	E	HINKSON	CATHERINE	T	07	06	09	69	21179
MC SHERRY	HAROLD	E	HINKSON	CATHERINE		07	03	24	69	08329
MC SPADDEN	CHARLES	R	HAGENS	DOROTHY	L	08	04	10	69	12455
MC STAY	THOMAS	W	CASASSA	BARBARA	A	16	04	26	69	13249
MC STINE	JOSEPH	E	BRACCIA	MARY	T	07	05	31	69	15870
MC SWEEN	ROBERT	C	FREEMAN	KATHERINE	L	07	07	17	69	26805
MC TALL	LOUIE	A	BRONDER	MARJORIE	R	11	12	11	69	50690
MC TERNAN	PETER	M	MACNEIL	MARGUERIT	H	07	03	17	69	08463
MC VAY	EARL	F	HALL	PATRICIA	A	16	06	13	69	23375
MC VAY	EDWARD	H	BLAIR	LINDA	D	21	02	21	69	09788
MC VAY	EDWIN	G	REED	FRANCIS	A	11	09	19	69	37843
MC VEIGH JR	GEORGE	M	SHERR	SARA	J	02	02	01	69	03258
MC VEY	LEONARD	J	MC GEE	PAMELA	D	01	04	28	69	10059
MC VEY JR	JACOB	D	VIRTS	MARGARET	C	16	01	18	69	06001
MC VEY JR	JAMES	E	WADE	BEVERLY	I	12	03	08	69	08806
MC VICKER	CHARLES	I	CLEVELAND	PATRICIA	J	15	06	14	69	22276

V. R. Form D 23

8446 DATA PROCESSING FORMS
D. N. OWENS & CO., INC.

Maryland State Department of Health
Division of Statistical Research and Records

MARRIAGE INDEX

COUNTY	CODE
Allegany	1
Anne Arundel	2
Baltimore	3
Calvert	4
Caroline	5
Carroll	6
Cecil	7
Charles	8
Dorchester	9
Frederick	10
Garrett	11
Harford	12
Howard	13
Kent	14
Montgomery	15
Prince George	16
Queen Anne's	17
St. Mary's	18
Somerset	19
Talbot	20
Washington	21
Wicomico	22
Worcester	23
City of Baltimore	30

NAME OF GROOM			NAME OF BRIDE			COUNTY OF LICENSE	DATE OF MARRIAGE			V. R. FILE NUMBER
LAST NAME	FIRST NAME	INIT.	LAST NAME	FIRST NAME	INIT.		MONTH	DAY	YEAR	
MC VICKER	KEITH	D	SHERMAN	JEAN	C	11	01	18	69	01940
MC WANE	MICHAEL	N	COFFMAN	DONNA	S	16	05	17	69	17518
MC WATTERS	TOMMY	E	BASHOOR	DEBORAH	K	30	03	19	69	07590
MC WHITE JR	REUBEN	G	PRICE	BARBARA	A	30	07	19	69	25189
MC WILLIAMS	JAMES	V	HEMRICK	PATSY	E	07	08	30	69	31525
MC WILLIAMS	JOHN	P	COLQUHOUN	MAUREEN		15	04	12	69	12971
MC WILLIAMS	LEE	F	FRANTZ	GLORIA	A	07	04	26	69	12395
MC WILLIAMS	RALPH	H	SMITH	LINDA	N	16	01	25	69	02577
MC WILLIAMS JR	GEORGE	F	WALKER	CAROLYN	F	15	08	21	69	33500
MC WILLIAMS JR	THOMAS	C	ILGENFRITZ	TREVA	M	03	02	15	69	04199
Mc WILLIAMS	ANDREW	J	BURROUGHS	EMILY	D	18	09	06	69	52926
MC WILLIAMS JR	WILLIAM	K	WOOD	ELLEN	I	04	12	27	69	49624
MC WREATH	JAMES	B	GRIM	CLARICE	J	11	11	07	69	46364
MEACHAM	GREGORY	V	NEAFSEY	PATRICIA	A	07	06	07	69	21151
MEAD	SAMUEL	L	PENTZKE	NERINA	I	07	04	03	69	12133
MEADE	PATRICK	L	WILLIAMS	LYDIA	L	01	08	30	69	29250
MEADE	ROBERT	L	WILDMAN	LONNA	J	16	11	09	69	46995
MEADE	THOMAS	A	BOSIN	JEAN	A	07	01	04	69	01496
MEADE	WALTER	G	WHITEHAIR	MARTHA	L	13	06	28	69	22143
MEADE	WILLIAM	L	MARTIN	MARTHA	F	11	09	04	69	37773
MEADE JR	DENNIS	B	SHIPE	DEBORAH	A	02	10	15	69	40068
MEADE JR	FRANK	J	HARVILLA	ROSE	M	16	06	28	69	28471
MEADE JR	WILEY	A	FINCHAM	BETTY JO		21	08	16	69	34351
MEADOR	CLARENCE	L	HOLLIDAY	KATHRYN	A	15	04	26	69	13094
MEADOR	KENDALL	L	DORN	BERNADETT	G	30	05	10	69	15007
MEADOR	WILLIAM	R	BROOKS	REBECCA		08	12	27	69	50413
MEADOR JR	LOUIS	A	MC MILLAN	MARY	E	16	07	10	69	34058
MEADORS	JAMES	H	DANOWSKI	CATHERINE	M	10	07	19	69	27292
MEADOWCROFT	EDWIN	C	QUINN	MARY	M	03	02	10	69	04425
MEADOWCROFT	ROBERT	M	STAUB	MARY	C	21	09	08	69	39539
MEADOWS	CAMERON	R	HARRIS	JOLENE	S	15	10	03	69	42942
MEADOWS	CURTIS	R	ACORD	EUDAH	J	30	03	08	69	07325
MEADOWS	DANIEL	L	TAYLOR	OPAL	V	11	11	01	69	46330
MEADOWS	DARRELL	P	GREENAWALT	DARLENE	R	01	11	20	69	44101
MEADOWS	DAVID	W	ANDREW	SUSANNE	L	07	08	30	69	37034
MEADOWS	GLENCEL	R	MC DOWELL	DOROTHY	P	07	01	04	69	01441
MEADOWS	JAMES	E	COLE	FAYE	H	22	06	19	69	24071
MEADOWS	JAMES	R	LAWSON	PATSY	J	21	11	21	69	47495
MEADOWS	JUNIOR	D	LILLY	NANA	E	16	05	14	69	17302
MEADOWS	LARRY	D	SHIFFLETT	CAROLYN	V	21	07	24	69	29089
MEADOWS	LOWELL		MC BRIDE	JUDY	K	16	09	24	69	38669

V. R. Form D-23

06466 DATA PROCESSING FORMS
D N OWENS & CO. INC.

Maryland State Department of Health
Division of Statistical Research and Records

MARRIAGE INDEX

COUNTY	CODE
Allegany	1
Anne Arundel	2
Baltimore	3
Calvert	4
Caroline	5
Carroll	6
Cecil	7
Charles	8
Dorchester	9
Frederick	10
Garrett	11
Harford	12
Howard	13
Kent	14
Montgomery	15
Prince George	16
Queen Anne's	17
St. Mary's	18
Somerset	19
Talbot	20
Washington	21
Wicomico	22
Worcester	23
City of Baltimore	30

NAME OF GROOM			NAME OF BRIDE			COUNTY OF LICENSE	DATE OF MARRIAGE			V. R. FILE NUMBER
LAST NAME	FIRST NAME	INIT.	LAST NAME	FIRST NAME	INIT.		MONTH	DAY	YEAR	
MEADOWS	PAUL	A	WALSER	JOY	D	12	02	05	69	05322
MEADOWS	ROBERT	D	YOUNG	BRENDA	L	15	11	26	69	46957
MEADOWS	STEVE	T	LEWIS	VIOLET	E	01	07	28	69	24341
MEADOWS	TEDDY	H	HUDSON	CATHERINE	A	15	06	06	69	22939
MEADOWS	WALTER		GRIFFIN	MARGARET		07	09	26	69	36958
MEADOWS JR	DANIEL		STITH	JOAN	P	16	12	27	69	52782
MEADOWS JR	JOSEPH	K	GREGORY	PATRICIA	A	30	04	26	69	10947
MEAGHER	BERNARD	F	MORRIS	JOAN	C	03	09	06	69	35439
MEAGHER	CARL	A	APPEL	CAROL	J	01	09	13	69	34793
MEAGHER III	GEORGE	E	MC GOVERN	ALICE	M	07	08	29	69	31799
MEALEY	JAMES	E	MC QUAID	DOROTHY	C	07	08	26	69	32235
MEALEY	JOSEPH	D	PRICE	VIRGINIA	M	07	10	21	69	41939
MEALEY JR	WALTER	J	DI BENEDETTO	CAROL	C	07	03	10	69	08239
MEALS	KENNETH	J	HICKMAN	CYNTHIA	M	02	12	31	69	48145
MEANS	KENNETH	R	ROSALES	MARIA	L	16	12	06	69	51613
MEANS	ROBERT	W	MASON	JANICE	E	16	09	19	69	38799
MEAR	LAWRENCE	L	HENNEMAN	LYDA	S	02	04	28	69	10317
MEARKLE	ROBERT	L	SWEITZER	BETTY	R	01	06	27	69	18350
MEARS	ADRIAN	L	BAYNE	MARY	B	16	12	29	69	52796
MEARS	HENRY	D	WHITE	NANCY	J	22	08	26	69	34651
MEARS	JACK	T	LUCAS	LUCILLE	N	30	11	28	69	49539
MEARS	JAMES	P	HILL	LYNDA	A	30	01	20	69	00885
MEARS JR	WILLARD	B	WILKINS	RUBY	C	19	02	14	69	05278
MEARSE	WALTER	H	SMITH	DOROTHY	L	02	11	07	69	44320
MEASE III	GEORGE	L	DI MATTEI	LUCINDA		30	10	29	69	41313
MEBS	EDWARD	S	WARD	BECKY	A	07	09	26	69	36911
MECH JR	EVERETT	J	PACHMAYR	SHARON	M	30	11	01	69	44947
MECHEM	PHILLIP	D	MUNSON	ANDREA	M	21	03	21	69	09818
MECK	BARRY	A	LUTHER	JUDITH	A	21	08	13	69	34359
MECK	JOHN		FARMER	CHARLOTTE		07	09	26	69	37006
MECKULCH JR	LEWIS	L	KRUG	LINDA	L	15	07	31	69	28091
MEDFORD	GUY	M	WILLOUGHBY	REBECCA		09	04	19	69	12471
MEDINA	ELIAS	D	MOUNTAIN	SUSAN	L	15	09	28	69	38219
MEDINA	FRANK	M	HAWKEY	BARBARA	E	07	01	25	69	01308
MEDINA	HERNANDO	D	HUTCHINSON	ANN	D	15	09	19	69	38412
MEDINA	ISRAEL		TENORIO	DIANA		07	03	19	69	07947
MEDINA	MILTON	J	COLON	MIGDALIA		07	10	01	69	42036
MEDINGER	CORNELIUS	L	ALDERSON	PATRICIA	R	07	12	20	69	49865
MEDINGER	MICHAEL	R	PIEKARSKI	CAMILLE	M	03	05	16	69	15445
MEDLEY	ARTHUR	L	BOOZE	BARBARA	A	02	06	14	69	18535

V. R. Form 21-23

08446 DATA PROCESSING FORMS
D. N. OWENS & CO., INC.

Maryland State Department of Health
Division of Statistical Research and Records

MARRIAGE INDEX

NAME OF GROOM			NAME OF BRIDE			COUNTY OF LICENSE	DATE OF MARRIAGE			V. R. FILE NUMBER
LAST NAME	FIRST NAME	INIT.	LAST NAME	FIRST NAME	INIT.		MONTH	DAY	YEAR	
MEDLEY	JAMES	I	SHAW	MARGARET	M	15	10	04	69	42576
MEDLEY II	JOSEPH	M	TASKER	AGNES	L	02	10	25	69	40020
MEDLICOTT	PROBART	N	ROSSINI	BARBARA		07	06	01	69	20857
MEDLIN	RALPH	L	DENNIS	BETTY	L	15	07	31	69	28189
MEDLOCK	PAUL	J	GOFF	BONNIE	L	13	09	13	69	38014
MEEHAN	JAMES	R	BAKER	KATHLEEN	F	12	10	17	69	42407
MEEHAN	RICHARD	J	GRASSO	CLARA	L	16	01	18	69	02442
MEEHAN JR	HERBERT	A	CARLUCCI	HELEN	B	07	08	28	69	31530
MEEKER	CHESTER	W	BROWN	YVONNE	N	02	10	18	69	39867
MEEKER	DONALD	D	BURMEISTER	MELVINA	E	07	11	03	69	45571
MEEKER	HOWARD	G	GRAFF	MARSHA	L	01	07	18	69	24176
MEEKER	PAUL	R	TAYLOE	SUSAN	L	02	06	04	69	18620
MEEKHAM	ERNEST	C	SMITH	JANET	L	15	03	29	69	12914
MEEKINS	CALVIN	W	KOSOFSKY	KAREN	A	09	10	10	69	42123
MEEKINS	DAVID	L	MINSHOWER	JOAN	M	06	04	19	69	11688
MEEKINS	JOHN	E	BONA	FRANCES	K	03	07	12	69	25015
MEEKINS	WALLACE	D	GOULD	ORPHA	J	03	12	14	69	48214
MEEKINS	WILLIE	C	ROBINSON	VIRGINIA	A	07	03	15	69	08534
MEEKS	CECIL	E	BAINES	BERTHA	M	16	06	26	69	28617
MEEKS	JOHNNY	B	BURKE	CARMELETT		10	07	28	69	27347
MEEKS JR	OLIVER	L	SMITH	SAUNDRA	L	15	02	04	69	06086
MEERDTER	ROLAND	J	CHESNO	CHRISTINA	E	30	06	21	69	18977
MEEVES	DONALD	L	CAREY	RUTH	M	16	12	06	69	51773
MEFFERD	ROBERT	H	GALLO	DONNA	M	21	10	07	69	43847
MEFFORD	GEORGE	M	EVERETT	MARY	S	03	06	29	69	20074
MEGARGEE	THOMAS	F	LONG	SHARON	A	07	09	13	69	37219
MEGARY	WILLIAM	C	HYDER	SUE	A	03	06	14	69	20050
MEGAY	ALLEN	K	UTTLEY	HOLLY	A	07	08	08	69	31396
MEGEE	JAMES	G	LEHMAN	DORIS	A	03	11	28	69	48422
MEGEE	JOHN	R	SPARKS	SHIRLEY	J	15	05	16	69	17083
MEGENHARDT	RONALD	J	BUZGIERSKI	VERONICA	C	03	11	29	69	48529
MEGGETT	CLEVELAND		JOHNSON	DOLORES	A	07	06	12	69	21202
MEGGINSON	FRANK	L	SMITH	EMMA	S	30	05	09	69	14682
MEHAFFIE	GEORGE	D	HILTON	RUBY	L	06	03	28	69	07931
MEHEUT	YVES		PLATT	MARIE	R	07	04	05	69	12400
MEHL JR	JOHN	J	BROCK	MOLLIE	M	02	08	09	69	29628
MEHL JR	JOSEPH	T	MARKOWSKI	HELEN	M	30	05	18	69	14702
MEHLING	CHARLES	P	PENMAN	CHRISTINE		15	11	22	69	46626
MEHOLCHICK	STANLEY	P	CHAPASKO	JEAN	M	07	08	23	69	32227
MEHRER	GARY	L	HEFFRON	KATHLEEN	A	16	05	01	69	17398

COUNTY	CODE
Allegany	1
Anne Arundel	2
Baltimore	3
Calvert	4
Caroline	5
Carroll	6
Cecil	7
Charles	8
Dorchester	9
Frederick	10
Garrett	11
Harford	12
Howard	13
Kent	14
Montgomery	15
Prince George	16
Queen Anne's	17
St. Mary's	18
Somerset	19
Talbot	20
Washington	21
Wicomico	22
Worcester	23
City of Baltimore	30

V. S. Form D 23

04446 DATA PROCESSING FORMS D N OWENS & CO., INC.

Maryland State Department of Health
Division of Statistical Research and Records

MARRIAGE INDEX

COUNTY	CODE
Allegany	1
Anne Arundel	2
Baltimore	3
Calvert	4
Caroline	5
Carroll	6
Cecil	7
Charles	8
Dorchester	9
Frederick	10
Garrett	11
Harford	12
Howard	13
Kent	14
Montgomery	15
Prince George	16
Queen Anne's	17
St. Mary's	18
Somerset	19
Talbot	20
Washington	21
Wicomico	22
Worcester	23
City of Baltimore	30

NAME OF GROOM			NAME OF BRIDE			COUNTY OF LICENSE	DATE OF MARRIAGE			V. R. FILE NUMBER
LAST NAME	FIRST NAME	INIT.	LAST NAME	FIRST NAME	INIT.		MONTH	DAY	YEAR	
MEHRING	GEORGE	F	MOSER	MYRTLE	E	03	03	15	69	06927
MEHRING	HAROLD	S	MC GLAUGHLIN	ETHEL	E	06	01	19	69	01246
MEIER	HENRY	J	MACIEJCZAK	JEAN	M	07	07	10	69	26705
MEIER	HENRY	L	LEWIN	HARRIET	B	03	06	29	69	24703
MEIER	MICHAEL	J	BEARD	SHIRLEY	A	21	06	20	69	23967
MEIGS JR	CHARLES	F	HAUPT	THERESA	M	30	05	31	69	19238
MEILE JR	CHARLES	R	DE ROSSETT	BRENDA	G	30	01	11	69	00485
MEILHAMMER	BRUCE	E	CULP	SYLVIA	J	22	09	13	69	47685
MEILHAMMER	STEPHEN	A	DONALDS	HENRIETTA	M	22	03	14	69	09971
MEILY	EARL	E	NYE	ELIZABETH	W	15	05	23	69	17153
MEINCKE	RICHARD	F	DERTLY	CATHERINE	A	15	12	30	69	51275
MEINECKE	CARL	B	ZILE	DONNA	M	06	08	30	69	36851
MEISE	HENRY	G	TEW	BARBARA	L	03	02	17	69	04133
MEISE	HUGH	T	LEYH	JANET	L	03	01	11	69	00991
MEISE	RICHARD	F	MACON	JANE	F	03	07	18	69	24993
MEISENHELTER	ALVIN	L	HOOVER	JANET	L	03	01	04	69	00913
MEISER	ROBERT	B	LINDAHL	ROBERTA	D	01	03	17	69	06709
MEISINGER	HENRY	P	BOLLECH	SUSAN	C	15	06	25	69	22263
MEISINGER	RICHARD	W	~~ARTHUR~~ ESPOSITO	SHARON	H	05	12	13	69	49667
MEISLER	ROBERT	I	WIGHTON	MARGARET	I	03	07	13	69	24758
MEISTER	EDWARD	V	MARTINEZ	BARBARA	A	30	08	01	69	30788
MEIXELL	JOHN	C	BALLEW	SANDRA	L	12	12	06	69	50791
MEIZINGER	ROBERT	J	CUMMINGS	BARBARA	J	07	06	14	69	21269
MEJZAK	RONALD	E	MUDGE	JANE	E	07	08	22	69	31943
MEKILIESKY	ARNOLD	L	PEARCE	SHERON	D	03	08	28	69	35170
MEKILIESKY	HOWARD	S	CORDISH	ROSALIND		03	03	20	69	06971
MEKINSKI JR	ANTHONY	A	ANDRATHY	MARGARET	K	30	08	12	69	31089
MEKLY	LEONID	J	FEDORKOVA	IRMA	M	16	12	24	69	51839
MELCHIORE	ANTHONY	J	PERKINS	PATRICIA	A	07	11	24	69	45582
MELEY	PAUL	M	COCKRELL	JUDITH	L	03	11	22	69	44518
MELFY	ROBERT	J	DOWNES	LISETTE	A	07	07	30	69	31463
MELGAR	RICARDO	A	FRYE	KARLA	K	15	04	27	69	12985
MELICK	GARY		FORD	JO ANN		03	10	04	69	40193
MELIDUS	GEORGE	J	REILLY	CATHERINE	F	07	04	28	69	12356
MELISSARI	JOHN	J	QUIDLEY	SHARON	R	30	04	26	69	15005
MELITA	RUSSELL	J	VOCCOLA	JEAN	M	07	06	05	69	21092
MELIUS	DONALD	C	MILEY	SUSANNA	A	21	02	22	69	06388
MELIUS	HARRY	L	SOUDERS	BEVERLY	A	21	02	14	69	06382
MELIUS	RONALD	L	ROBINSON	PEGGY	L	21	10	25	69	43711
MELLEMA	WILLIAM	T	SINE	JOYCE	E	06	04	05	69	11728

V.R. Form D 23

8446 DATA PROCESSING FORMS

D. N. OWENS & CO., INC.

Maryland State Department of Health
Division of Statistical Research and Records

MARRIAGE INDEX

COUNTY	CODE
Allegany	1
Anne Arundel	2
Baltimore	3
Calvert	4
Caroline	5
Carroll	6
Cecil	7
Charles	8
Dorchester	9
Frederick	10
Garrett	11
Harford	12
Howard	13
Kent	14
Montgomery	15
Prince George	16
Queen Anne's	17
St. Mary's	18
Somerset	19
Talbot	20
Washington	21
Wicomico	22
Worcester	23
City of Baltimore	30

NAME OF GROOM			NAME OF BRIDE			COUNTY OF LICENSE	DATE OF MARRIAGE			V. R. FILE NUMBER
LAST NAME	FIRST NAME	INIT.	LAST NAME	FIRST NAME	INIT.		MONTH	DAY	YEAR	
MELLENDICK	LEO	P	MEISTER	PATRICIA	A	30	05	31	69	19361
MELLEY JR	WILLIAM	F	HORNBERGER	REGINA	M	07	08	06	69	32067
MELLICHAMPE JR	LAWTON	B	LAMB	GAIL	M	02	02	14	69	03403
MELLINGER	LEROY	L	KELLER	KATHLEEN	L	12	10	29	69	42382
MELLINGER JR	RALPH	D	CADDEN	DEBORAH	L	02	12	06	69	47997
MELLON	BARRY	R	CRANDELL	CAROL	J	03	09	05	69	35674
MELLON	BENNY	R	HANFT	GLORIA	J	01	08	25	69	29316
MELLON	DALE	L	ISKI	MARTHA	E	01	02	06	69	03194
MELLON	JAMES	D	SMITH	MARGARET	L	16	08	28	69	38594
MELLON	THOMAS	J	SHELLEY	POLLY	A	07	10	25	69	41719
MELLON JR	JOHN	L	CONNOR	CHRISTINE		16	03	29	69	13335
MELLOTT	ALFRED	B	WILSON	MARY	J	01	05	01	69	14172
MELLOTT	CHALMER		DOMBACH	ELLA	M	21	05	03	69	17845
MELLOTT	JESSE	W	PITTMAN	ELSIE	L	21	05	19	69	17798
MELLOTT	MICHAEL	E	KERSHNER	MARY	C	21	05	03	69	17900
MELLOTT	PERRY	M	SWISHER	LUCINDA	S	21	12	14	69	52255
MELLOTT	WALTER	A	BARGER	MARIAN	E	01	03	15	69	06597
MELLOTT	WILLIAM	E	ONEAL	CORDELIA	P	15	08	09	69	33369
MELNICK	ANDREW	H	LINDNER	BEATRICE	L	30	05	18	69	14474
MELNIKOFF	MYRON	E	BROTMAN	SHARLENE	R	03	11	26	69	48517
MELSON	ANDREW	B	HARRUP	ANNE	M	15	07	05	69	5-2904
MELNIKOFF	STEVEN	A	KRAEMER	BARBARA	A	03	01	25	69	04148
MELOCIK	HENRY	J	DRANE	GRACE	M	30	07	27	69	25395
MELORO	ANGELO		BOWLING	DONNA	S	30	09	06	69	35981
MELOY	GARY	L	VANCE	CAROLYN	C	11	12	05	69	50654
MELSON	RALPH	E	MORGAN	BARBARA	J	23	01	02	69	03004
MELTON	JESSE	E	RICHARDSON	MARY	C	30	04	09	69	11178
MELTON	LARRY	D	COULTER	DIANNE	V	16	06	30	69	28722
MELTON	SAMUEL	L	TALBERT	MABEL	L	15	05	09	69	17204
MELTON	WADE	T	SCHOOLCRAFT	GERALDINE	V	06	08	04	69	31329
MELTON JR	CLARENCE	B	CRAWFORD	HARRIETT	L	13	10	24	69	46505
MELVIN	JOHN	W	SOUTHARD	TRUDY	A	22	07	05	69	34631
MELVIN III	WILLIAM		HOPKINS	JACQUELIN		05	12	31	69	52676
MELVIN JR	COURTLAND	R	TRADER	LOIS	A	07	11	26	69	45517
MEMMER	ANTHONY	L	RISTER	ESTHER	M	08	09	06	69	37576
MEN-DELL	CLIFFORD	W	DALY	ELAINE	R	07	11	17	69	45659
MENARD	VICTOR	A	MONEYMAKER	LOIS	A	18	12	19	69	52054
MENCARINI	JOSEPH	M	SHECKLER	LINDA	S	16	12	27	69	52754
MENCER JR	TRUMAN	V	TITUS	MARIE		21	12	20	69	52134
MENCH	ARNOLD	T	ERNEST	HELEN	E	07	12	13	69	50371
MENCH	CHARLES	A	BENNETT	CONNIE	L	14	09	12	69	38087

V. S. Form D 23

00466 DATA PROCESSING FORMS D N OWENS & CO. INC.

Maryland State Department of Health
Division of Statistical Research and Records

MARRIAGE INDEX

COUNTY	CODE
Allegany	1
Anne Arundel	2
Baltimore	3
Calvert	4
Caroline	5
Carroll	6
Cecil	7
Charles	8
Dorchester	9
Frederick	10
Garrett	11
Harford	12
Howard	13
Kent	14
Montgomery	15
Prince George	16
Queen Anne's	17
St. Mary's	18
Somerset	19
Talbot	20
Washington	21
Wicomico	22
Worcester	23
City of Baltimore	30

NAME OF GROOM			NAME OF BRIDE			COUNTY OF LICENSE	DATE OF MARRIAGE			V. R. FILE NUMBER
LAST NAME	FIRST NAME	INIT.	LAST NAME	FIRST NAME	INIT.		MONTH	DAY	YEAR	
MENDALOFF	NICHOLAS	A	MASON	ALTHEA	D	02	06	27	69	18802
MENDENHALL	LEWIS	J	FUCHS	NANCY	J	07	08	16	69	32123
MENDEZ	DONATO		MUNOZ	IRIS		07	01	08	69	01521
MENDEZ	JAIRO	A	SAENZ	ROSIO		15	08	22	69	33310
MENDEZ	JUAN	G	TORRES	LUCY		12	12	13	69	30758
MENDEZ	LUIS	G	DANIELS	CAROL	A	07	03	08	69	08004
MENDEZ	RICARDO	A	MONTGOMERY	DARLENE	V	15	11	26	69	46965
MENDICINO	JOHN	W	LEES	MARY	E	11	09	17	69	37860
MENDOZA	KENNETH	D	WEBB	DIANA	L	30	05	13	69	15185
MENDRZYCKI	WILLIAM	E	RETOWSKY	LAUREL	L	02	08	08	69	29715
MENEAR	LYLE	M	WAHLGREN	CARLA	L	16	09	05	69	39171
MENGEL	ROBERT	C	WANKEL	SUSAN	A	03	01	31	69	04232
MENGER	KENNETH	A	DILLOW	BONITA		02	06	21	69	18505
MENGES	PHILLIP	E	HODGE	KATHLEEN	T	16	05	02	69	17570
MENGHI	FLORINDO		RICHARDSON	INA	M	16	05	20	69	17610
MENTON	JOHN	A	ETZEL	CONNIE	J	30	08	30	69	36081
MENTZELL	JOSEPH	E	BOTELER	CAROL	J	03	02	01	69	04146
MENTZER	JAMES	T	HITTLE	MARY	C	03	06	08	69	20371
MENTZER	JOHN	T	PARDEW	JEANETTE	G	12	06	07	69	21968
MENTZER	KENNETH	L	SIEBERT	LINDA	M	18	12	23	69	52076
MENTZER JR	IRVIN	H	BLANCHARD	DALE	L	03	02	08	69	04235
MENTZER JR	JAMES	C	THOMAS	VICKI	A	12	06	14	69	21982
MENTZER JR	MELVIN	F	DECKER	ROBERTA	L	03	03	15	69	07120
MENZE	THOMAS	H	BALLON	RITA	M	15	08	09	69	32926
MEOLA	DOMINICK	M	HASKINS	NANCY	L	21	10	20	69	43831
MERBACH JR	JOHN	G	DAY	GAYLE	E	30	08	16	69	30733
MERCADANTE	JOHN	A	ROMANS	BARBARA	A	07	12	12	69	30191
MERCADO	ANGEL	L	GONZALEZ	GRACIE		07	04	21	69	12185
MERCE	WILLIAM	C	COTELLESSO	ELIZABETH	L	15	07	03	69	28195
MERCER	BRUCE	A	RICHARDSON	ELIZABETH	A	02	02	01	69	03252
MERCER	GERALD	E	SCHROYER	RETA	M	10	08	23	69	32457
MERCER	GLENN	A	SMITH	ALICE	J	10	10	04	69	42143
MERCER	JAY	K	DOUGHTY	DAISY	B	23	07	07	69	29215
MERCER	JOHN	K	MEARS	G	I	07	06	21	69	20863
MERCER	ROBERT	W	CARR	LYDIA	A	30	06	28	69	19490
MERCER JR	GRAYSON	H	HAHN	LORRETTA	A	10	10	25	69	42154
MERCHANT	CARLOS	H	ROSE	MILDRED	E	03	11	08	69	44595
MERCHANT	LEROY	G	DONALDSON	RUTH	N	30	06	14	69	18994
MERCHANT	LLOYD		GATTON	DELMA	A	08	04	14	69	12442
MERCHANT JR	JAMES	W	BOND	PATRICIA	C	30	09	12	69	35855

V. R. Form D 23

04445 DATA PROCESSING FORMS D N OWENS & CO., INC.

Maryland State Department of Health
Division of Statistical Research and Records

MARRIAGE INDEX

COUNTY	CODE
Allegany	1
Anne Arundel	2
Baltimore	3
Calvert	4
Caroline	5
Carroll	6
Cecil	7
Charles	8
Dorchester	9
Frederick	10
Garrett	11
Harford	12
Howard	13
Kent	14
Montgomery	15
Prince George	16
Queen Anne's	17
St. Mary's	18
Somerset	19
Talbot	20
Washington	21
Wicomico	22
Worcester	23
City of Baltimore	30

NAME OF GROOM			NAME OF BRIDE			COUNTY OF LICENSE	DATE OF MARRIAGE			V. R. FILE NUMBER
LAST NAME	FIRST NAME	INIT.	LAST NAME	FIRST NAME	INIT.		MONTH	DAY	YEAR	
MERCIA	WILLIAM	L	EASTRIDGE	MARY	E	16	08	17	69	33856
MERCIER	ARMOND	J	JEFFERY	JULIA	D	15	11	29	69	46590
MERCIER	ROBERT	G	DERENBERGER	MARY	S	03	11	01	69	44557
MERCURIO	VINCENT	A	BALLENGER	BARBARA	A	16	03	09	69	09340
MERECKI	BRUCE		BOYD	PAMELA	K	15	10	27	69	42975
MEREDITH	ANDREW		KILPATRICK	EARLINE		30	12	20	69	49199
MEREDITH	CHARLES	A	MC DONALD	REBECCA	V	05	09	05	69	36823
MEREDITH	CLIFFORD	E	BANNING	SHARON	W	05	03	15	69	07888
MEREDITH	FRANK	R	WALKER	DELORES		15	05	19	69	17104
MEREDITH	JERRY	L	HUBBARD	GAIL	E	05	12	12	69	49674
MEREDITH	LARRY	A	GERARDI	SUSAN	L	05	07	26	69	26348
MEREDITH	MICHAEL	R	TODD	SHIRLEY	L	09	07	03	69	27260
MEREDITH	RICHARD	O	LEEK	ARLENE	E	03	05	03	69	15438
MEREDITH	TRAVIS	A	LA REAU	KAREN	R	06	06	07	69	20809
MEREDITH	WALTER	B	TARTELL	LORRAINE		16	02	20	69	06158
MEREDITH JR	PAUL	K	STARKELL	MARIE	E	08	03	18	69	08608
MEREDITH JR	WILLIAM	H	BARTELLO	MARY	E	07	03	14	69	07987
MERENBLOOM	STEPHEN	S	BASSETTI	JANET	M	30	12	22	69	48901
MERENDA	PAUL	E	AVARA	CONCETTA	J	30	06	19	69	19977
MERENDA SR	ROBERT	J	ERWIN	RUBY	R	02	07	14	69	24570
MERGENTHALER	RONALD	M	SMITH	GWEN	D	02	11	28	69	44199
MERIDA	ANTHONY		KLAIR	NANCY	B	07	10	22	69	41892
MERING	DAVID	C	FRIED	NANCY	P	30	08	25	69	30630
MERITT	RANDAL	B	YOUNG	LORETTA		23	08	29	69	34713
MERKEL	BRUCE	E	HURLOCK	RUBY	J	30	10	27	69	41331
MERKEL	ERNEST		AUTREY	MINNIE		16	01	21	69	02639
MERKEL	RICHARD	A	BEHLER	JANICE	G	07	08	30	69	31642
MERKEL	VICTOR	N	LECHLITER	EDITH	F	01	04	09	69	10148
MERKEL	WAYNE	S	BLIZZARD	BEVERLY	A	03	08	09	69	29893
MERKEY	WELDON	L	DOUGHERTY	PATRICIA	A	02	02	15	69	03308
MERKLE	RICHARD	T	SCHULER	CLAUDIA	A	30	02	01	69	03526
MERKLE	ROGER	A	RANDLES	SHARON	A	16	06	28	69	28513
MERLINA	JOHN	R	DELLEMARE	SHEILA	C	06	10	06	69	41433
MERLING	GEORGE	P	MOORE	CAROL	L	03	04	10	69	11378
MERLUZZI	MERRITT	D	SOLT	KAY	M	07	10	30	69	41668
MERRBACH	FLOYD	H	WERNER	DONA	S	11	10	18	69	42223
MERRBACH	FRANCIS	G	BRISKEY	GERALDINE	M	01	11	21	69	44106
MERRELL	ARTIS	E	MULVIHILL	ANN	H	15	05	13	69	17167
MERRELL	JOHN	R	NIKLAS	SUSAN	A	07	05	03	69	16145
MERRICK	R	D	MEREDITH	ELIZABETH	J	15	03	05	69	08991

V. S. Form D 23

06466 DATA PROCESSING FORMS D N OWENS & CO. INC.

Maryland State Department of Health
Division of Statistical Research and Records

MARRIAGE INDEX

COUNTY	CODE
Allegany	1
Anne Arundel	2
Baltimore	3
Calvert	4
Caroline	5
Carroll	6
Cecil	7
Charles	8
Dorchester	9
Frederick	10
Garrett	11
Harford	12
Howard	13
Kent	14
Montgomery	15
Prince George	16
Queen Anne's	17
St. Mary's	18
Somerset	19
Talbot	20
Washington	21
Wicomico	22
Worcester	23
City of Baltimore	30

NAME OF GROOM			NAME OF BRIDE			COUNTY OF LICENSE	DATE OF MARRIAGE			V. R. FILE NUMBER
LAST NAME	FIRST NAME	INIT.	LAST NAME	FIRST NAME	INIT.		MONTH	DAY	YEAR	
MERRIFIELD JR	THOMAS	W	AMOND	SALLY	J	07	09	09	69	37498
MERRIKEN III	HARRY	E	REITZ	MARY	E	03	11	29	69	48470
MERRILL	ROGER	L	MEYER	CAROL	E	02	02	03	69	03404
MERRIMAN	PAUL	D	TRIBBY	MABEL	L	15	05	20	69	16841
MERRITT	CRIS	E	SWIGGETT	ALICE	M	07	02	22	69	04640
MERRITT	EVERETT	L	DI MAGGIO	LENA	R	07	02	10	69	04597
MERRITT	JAMES	T	SOUTH	BARBARA	A	16	01	24	69	02594
MERRITT	JAMES	C	WOOD	JACQUELIN	R	16	11	22	69	51549
MERRITT	JOSEPH	F	CHALLENGER	CORDELIA	R	21	08	06	69	34416
MERRITT	ROBERT	C	JACKSON	CAROL	S	03	04	19	69	11406
MERRITT	SIMON		HALL	CAROLE	A	18	12	20	69	52808
MERRITT	WAYNE	G	WICK	CHRISTINE	E	30	02	27	69	04001
MERRITT III	DANIEL	T	HOLEVES	CANDACE	A	02	03	22	69	06766
MERRITT JR	RAY	T	WARD	DONNA	C	23	12	14	69	52490
MERRITT JR	ROBERT		SALES	LOIS		23	07	24	69	29200
MERROW JR	JAMES	T	COOKE	MARCELLA	E	03	12	29	69	48643
MERRY	JAMES	L	D ALESSANDRO	SANDRA	L	16	10	18	69	43253
MERRYMAN	DAVID	E	BENNETT	MARGARET	A	30	06	07	69	19456
MERRYMAN	DENNIS	J	MEIER	KAREN	S	01	02	13	69	03123
MERRYMAN	JACK	D	SMITH	ANITA	J	03	08	30	69	35512
MERRYMAN	RANDOLPH	B	BALSAMO	SANDRA	A	03	07	05	69	24716
MERRYMAN	RICHARD	E	WEINBERG	JANET		13	03	21	69	08915
MERRYMAN	RICHARD	E	KREBS	JOAN	R	03	12	13	69	48198
MERRYMAN	ROBERT	P	RICHARDSON	WINIFRED	G	13	08	11	69	32886
MERRYMAN	ROSS	S	WHEELER	DIANE	V	06	12	27	69	49730
MERRYMAN	WILLIAM	F	CROWL	CONNIE	L	06	06	28	69	26380
MERSHON	DON	M	FRIZZELL	KATHERINA	J	30	06	15	69	18959
MERSING	STANLEY	F	FOSTER	SARAH	I	11	08	30	69	32545
MERSON	ARTHUR	W	BROWN	MARGUERIT	V	13	03	08	69	08933
MERSON	AUGUSTUS		COSGROVE	LAVERNE	L	13	09	05	69	38029
MERSON	DANIEL	L	ALLEN	JANET	B	30	07	07	69	26068
MERSON	DAVID	E	HILL	INA	R	15	10	10	69	42647
MERSON	JAMES	J	WILBURN	VIRGINIA	L	30	09	20	69	35948
MERSON	WAYNE	L	HEAPS	SHIRLEY	E	06	04	26	69	11686
MERTEL	JAMES	G	STUMPFEL	BONNIE	C	30	12	20	69	48900
MERTENS	JAMES	F	KNOBLOCH	JOLANDA	M	01	03	29	69	06643
MERTZ	ALBERT	G	CLOPPER	JANIS	T	02	06	07	69	18548
MERTZ	BRIAN	C	HANSON	LYNDA	M	16	08	02	69	33974
MERTZ	JOHN	A	BRINLEY	MARY	M	15	07	19	69	28016
MERTZ	RAYMOND	P	MC GAVITT	NANCY	L	11	01	13	69	01988

V. R. Form D 23

DATA PROCESSING FORMS
D N OWENS & CO., INC.

Maryland State Department of Health
Division of Statistical Research and Records

MARRIAGE INDEX

COUNTY	CODE
Allegany	1
Anne Arundel	2
Baltimore	3
Calvert	4
Caroline	5
Carroll	6
Cecil	7
Charles	8
Dorchester	9
Frederick	10
Garrett	11
Harford	12
Howard	13
Kent	14
Montgomery	15
Prince George	16
Queen Anne's	17
St. Mary's	18
Somerset	19
Talbot	20
Washington	21
Wicomico	22
Worcester	23
City of Baltimore	30

NAME OF GROOM			NAME OF BRIDE			COUNTY OF LICENSE	DATE OF MARRIAGE			V. R. FILE NUMBER
LAST NAME	FIRST NAME	INIT.	LAST NAME	FIRST NAME	INIT.		MONTH	DAY	YEAR	
MERTZ	ROBERT	A	DAVIS	JANET	R	12	10	10	69	42469
MERTZ	SHELDON	J	CRESKO	DORIS	A	03	02	03	69	04409
MERTZ	WILLIAM	A	HARRINGTON	BONNIE	L	16	05	20	69	17311
MERTZ JR	STANLEY	A	SEISER	SANDRA	L	03	12	06	69	48418
MERVIN JR	HENRY	L	GARDNER	RUTHIE	M	07	10	25	69	41721
MERVINE	RICHARD	B	STINCHCOMB	BARBARA	A	02	06	14	69	18670
MERZBACHER	CHARLES	J	JAKUBIK	MARLENE	E	03	11	29	69	48428
MESHURLE	FREDERICK	M	BARNES	LINDA	J	07	05	23	69	16224
MESKILL	FRANK	X	AIDT	MARY	A	03	10	13	69	40309
MESMER	ROBERT	J	RAMOS	GLADYS		16	05	17	69	17306
MESSENGER	GREGORY	J	BENNETT	VIOLET	L	21	06	02	69	23752
MESSENGER	HERBERT		DOWDELL	ALPHA	F	01	10	24	69	39788
MESSENGER	LYLE	F	BOWMAN	MARY	K	01	09	27	69	34835
MESSER	THOMAS	H	ZEITLIN	GABRIELE	E	16	02	17	69	05867
MESSER	VINCENT	D	SCHMIDT	DARLENE	A	30	08	24	69	30687
MESSER JR	KENNETH	G	JARVIS	ELAINE	V	23	05	17	69	18040
MESSERSCHMIDT	EDWARD	C	SHARP	ROSEMARY		30	05	31	69	19232
MESSERSMITH	PAUL	W	NICHOLS	LINDA	M	16	07	05	69	28470
MESSICK	CHARLES	W	BACH	DOLORES	L	07	04	23	69	11834
MESSICK	DONALD	H	COCRON	BRENDA	J	20	06	26	69	23663
MESSICK	DOUGLAS	S	CANNON	ELLEN	V	15	09	25	69	38350
MESSICK	HARRINGTO	R	PHILLIPS	DEBORAH	A	23	01	27	69	03026
MESSICK	JOHN	J	LONG	MIRIAM	E	16	07	14	69	28243
MESSICK	NEIL	W	COX	DEBORAH	L	09	12	23	69	50462
MESSICK	RICHARD	D	RUARK	CAROL	A	09	06	28	69	27256
MESSICK	ROBERT	H	BROADWAY	ELSIE	A	05	02	01	69	04491
MESSICK	THOMAS	I	ABRAMOWICH	PATRICIA	L	22	01	17	69	02973
MESSICK	WOODARD	R	HILL	JOYCE	I	15	08	30	69	32934
MESSIER	ALEXANDER	V	NAGLE	JOYCE	L	16	11	22	69	46991
MESSIER	LOUIS	E	UNSWORTH	FRANCES	V	16	07	05	69	28574
MESSINA	ERNEST		DESNOYERS	DIANE	M	16	05	31	69	23023
MESSINA	JOSEPH	F	CIANFERANO	MARY	A	30	11	26	69	48687
MESSINA	PAUL	A	LOWE	DEBRA	N	30	11	29	69	49456
MESSINESE SR	JAMES	F	MESSINESE	NANCY	G	16	05	28	69	23123
MESSINGER	GARTH	R	WALDEN	JUNE	F	09	04	19	69	12467
MESSINGER	ROBERT	P	CHINN	SUSAN	B	15	04	24	69	13012
MESSLER	HAROLD	E	MESSLER	WANDA	L	07	11	06	69	45973
MESSMAN	RICHARD	A	TUMES	BERNADETT	J	11	06	20	69	21904
MESSNER	DAVID	L	FLOHR	SANDRA	D	10	06	28	69	21692
MEST	RUSSELL	H	MENGLE	HELEN	B	22	07	10	69	29174

V. R. Form D 23

00446 DATA PROCESSING FORMS D N OWENS & CO INC.

Maryland State Department of Health
Division of Statistical Research and Records

MARRIAGE INDEX

COUNTY	CODE
Allegany	1
Anne Arundel	2
Baltimore	3
Calvert	4
Caroline	5
Carroll	6
Cecil	7
Charles	8
Dorchester	9
Frederick	10
Garrett	11
Harford	12
Howard	13
Kent	14
Montgomery	15
Prince George	16
Queen Anne's	17
St. Mary's	18
Somerset	19
Talbot	20
Washington	21
Wicomico	22
Worcester	23
City of Baltimore	30

NAME OF GROOM			NAME OF BRIDE			COUNTY OF LICENSE	DATE OF MARRIAGE			V. R. FILE NUMBER
LAST NAME	FIRST NAME	INIT.	LAST NAME	FIRST NAME	INIT.		MONTH	DAY	YEAR	
MESTER JR	EDMUND	C	AMBROSE	KATHLEEN	M	15	05	11	69	22460
METCALF	CARL	R	ECKARD	HAZEL	L	07	05	24	69	15989
METCALF	ELWYN	L	FARRINGTON	IONA	L	12	05	19	69	16780
METCALFE	GARY	L	CRONEY	MARY	C	03	04	12	69	11501
METCALFE	ROBERT	D	COX	CATHLEEN		12	01	17	69	02006
METELSKI	FRANCIS	J	SCHAPER	SANDRA	L	07	10	08	69	41767
METHENY	LARRY	D	WALLS	SHARON	S	11	08	17	69	32607
METHENY	REGIS	L	SHROYER	FLORENCE	I	11	05	10	69	16544
METHENY	RODNEY	F	MC CULLOUGH	CHERIE	M	01	04	07	69	10130
METLER	H	K	GILLIES	NANCY	S	15	12	08	69	51211
METOYER	ARTHUR		COLYER	JEAN	D	07	11	22	69	45675
METRINKO	GREGORY	M	ERNST	FLORENCE	E	30	08	16	69	30438
METSCHKE	EUGENE	O	MULLICAN	CHRISTINE	M	15	05	23	69	16879
METTS JR	ROBERT	W	TEACH	LELA	P	02	02	07	69	03295
METZ	CARL	T	MASON	ANTONETTE		07	06	16	69	21241
METZ	FRANCIS	L	HUEMMER	EFFIE	D	03	08	30	69	35455
METZ	GLENN	R	PATTISON	ELLEN	L	01	06	14	69	18333
METZ	JAMES	E	GRUND	JOYCE	M	03	07	19	69	24983
METZ	JOHN	C	KELLAM	REBECCA	S	23	08	23	69	34707
METZ	PERRY	C	STOUT	PEGGY	L	11	10	27	69	42280
METZ	RICHARD	L	BOWMAN	ALICE	M	21	07	02	69	28998
METZ	RUSSELL	A	FULLMER	NANCY	J	11	11	01	69	46328
METZ	THOMAS	W	TROST	GAIL	A	01	02	16	69	03113
METZBOWER	HOWARD	T	PELAEZ	TERESITA		30	06	14	69	19697
METZGAR	RONALD	A	BADER	BEVERLY	A	03	11	15	69	44438
METZGER	BENNY	L	MALOTT	RACHEL	E	12	12	06	69	50805
METZGER	MELVIN	L	CHAMPION	CLARA	E	03	10	26	69	40135
METZGER	PAUL	M	LAPAUSKY	CAROL	G	03	08	16	69	29979
METZGER	ROBERT	D	PAVON	BRENDA	L	30	10	08	69	41261
METZGER	WARREN		ALEKSANDROWICZ	JUNE		07	09	22	69	36980
METZGER JR	HOWARD	P	GILMER	JUDY	K	21	02	28	69	06478
METZLER JR	LAWRENCE	P	GOODALL	SOPHIA	C	11	12	29	69	50665
MEUSEL	FRANCIS	P	FRANCHETTI	MARGARET	S	03	09	27	69	35172
MEUSHAW	CHARLES	P	FRIEDLEIN	MARCIA	J	03	08	30	69	35574
MEUSHAW	EDWARD	D	SEARS	DEBORAH	A	30	01	18	69	00621
MEUSHAW	ROBERT	V	BURKE	KATHLEEN	E	03	08	18	69	30289
MEUSHAW	WILLIAM	C	HASTING	JANICE	E	16	07	11	69	28655
MEUSHAW JR	THOMAS	H	HASSELHOFF	DOROTHY	J	30	07	26	69	25213
MEWSHAW	CHARLES	E	RADER	EDITH	L	11	09	19	69	37863
MEYER	DON	C	TALLEY	KATHLEEN	L	13	11	07	69	46492

V. R. Form D 23

8446 DATA PROCESSING FORMS
D N OWENS & CO., INC.

Maryland State Department of Health
Division of Statistical Research and Records

MARRIAGE INDEX

COUNTY	CODE
Allegany	1
Anne Arundel	2
Baltimore	3
Calvert	4
Caroline	5
Carroll	6
Cecil	7
Charles	8
Dorchester	9
Frederick	10
Garrett	11
Harford	12
Howard	13
Kent	14
Montgomery	15
Prince George	16
Queen Anne's	17
St. Mary's	18
Somerset	19
Talbot	20
Washington	21
Wicomico	22
Worcester	23
City of Baltimore	30

NAME OF GROOM			NAME OF BRIDE			COUNTY OF LICENSE	DATE OF MARRIAGE			V. R. FILE NUMBER
LAST NAME	FIRST NAME	INIT.	LAST NAME	FIRST NAME	INIT.		MONTH	DAY	YEAR	
MEYER	EARL	E	DI MARINO	PAULETTE	M	03	07	03	69	25140
MEYER	GARY	F	POPE	LEA	E	15	12	31	69	51028
MEYER	JOHN	S	MARTIN	THERESA	A	16	11	21	69	47176
MEYER	JOHN	R	MC DOUGALL	MILDRED	A	30	04	12	69	10811
MEYER	KLAUS	H	LA MAR	PHYLLIS	I	22	05	29	69	23994
MEYER	LAWRENCE	G	KATSKI	SHARON	M	02	06	21	69	18457
MEYER	PAUL	I	BENNETT	BARBARA	A	03	11	23	69	44382
MEYER	PERCY	W	TURNER	CONSTANCE	E	07	05	31	69	15868
MEYER	ROY	G	CASANOVA	SHIRLEY	B	16	12	31	69	51897
MEYER JR	BAILEY	R	BAUM	KATHRYN	C	15	08	16	69	32938
MEYER JR	RALPH	A	HODGE	MARTHA	A	12	08	16	69	32718
MEYER JR	RICHARD	C	SHAUGHNESSY	MARCIA	A	16	03	01	69	09501
MEYER SR	FREDERICK	P	HALESKI	MILDRED		03	11	15	69	44390
MEYERS	ALFRED	D	WILLIAMS	LOIS		07	07	12	69	26450
MEYERS	BILL	F	CIESLAK	JANET		30	01	25	69	00745
MEYERS	CHARLES	T	BRACE	JANET	K	15	10	11	69	42663
MEYERS	CLIFFORD	R	MC AULAY	RUIE	M	07	12	13	69	49784
MEYERS	DENNIS	P	HOUCK	SHEILA	M	01	09	22	69	34817
MEYERS	DONALD	E	WIKE	MARJORIE	E	21	09	14	69	39420
MEYERS	EDWARD	R	BAIR	CATHERINE	E	21	08	25	69	34568
MEYERS	FREDERICK	C	MC DONALD	DOLORES	M	30	02	10	69	03777
MEYERS	GERARD		SAYLOR	ANASTASIA		07	08	18	69	31620
MEYERS	ISAIAH	H	DREHER	ANNIE	J	30	03	24	69	07602
MEYERS	JAMES	P	BARTEMAN	MARY	J	15	04	12	69	12942
MEYERS	RICHARD	T	DIXON	JOYCE	L	30	08	23	69	30689
MEYERS	ROBERT	C	FREEMAN	CAREN		22	12	15	69	52450
MEYERS	ROBERT	G	EDWARDS	ALESIA	B	10	08	23	69	32443
MEYERS	RONALD	H	HEFFLEY	SARAH	A	01	05	04	69	14137
MEYERS JR	JACOB	E	ALLEN	AUGUSTA	M	30	10	24	69	40860
MEYERS JR	ROBERT	E	CROWLEY	MARILYN	J	16	11	22	69	47244
MEYERSON	ROBERT	H	LEAVEY	MARILYN	I	30	02	02	69	03561
MEYN	JOSEPH	R	ANDERSON	KAREN	J	01	08	04	69	29422
MEZICK	RICHARD	P	ALLEN	PRISCILLA	A	20	10	03	69	43638
MICALE	ANTHONY	F	FITZGIBBONS	ALICE	M	07	11	01	69	45528
MICCO	ROBERT	J	SHEARER	MARIANNE		16	06	28	69	28618
MICCOLI	JOSEPH	A	COSTA	BARBARA	J	07	07	10	69	27077
MICELI	JOSEPH	D	TINDLE	HARRIET	J	22	12	27	69	52406
MICHAEL	ALFRED	R	ASHLEY	PHINIS	S	30	12	06	69	49397
MICHAEL	DAVID	L	COOPER	PATRICIA	A	21	04	30	69	13939
MICHAEL	DENNIS	N	ELLWEIN	DEBORAH	G	07	09	04	69	37524

V. R. Form D-33

04446 DATA PROCESSING FORMS D N OWENS & CO. INC.

Maryland State Department of Health
Division of Statistical Research and Records

MARRIAGE INDEX

COUNTY	CODE
Allegany	1
Anne Arundel	2
Baltimore	3
Calvert	4
Caroline	5
Carroll	6
Cecil	7
Charles	8
Dorchester	9
Frederick	10
Garrett	11
Harford	12
Howard	13
Kent	14
Montgomery	15
Prince George	16
Queen Anne's	17
St. Mary's	18
Somerset	19
Talbot	20
Washington	21
Wicomico	22
Worcester	23
City of Baltimore	30

NAME OF GROOM			NAME OF BRIDE			COUNTY OF LICENSE	DATE OF MARRIAGE			V. R. FILE NUMBER
LAST NAME	FIRST NAME	INIT.	LAST NAME	FIRST NAME	INIT.		MONTH	DAY	YEAR	
MEYER	EARL	E	DI MARINO	PAULETTE	M	03	07	03	69	25140
MEYER	GARY	F	POPE	LEA	E	15	12	31	69	51028
MEYER	JOHN	S	MARTIN	THERESA	A	16	11	21	69	47176
MEYER	JOHN	R	MC DOUGALL	MILDRED	A	30	04	12	69	10811
MEYER	KLAUS	H	LA MAR	PHYLLIS	I	22	05	29	69	23994
MEYER	LAWRENCE	G	KATSKI	SHARON	M	02	06	21	69	18457
MEYER	PAUL	I	BENNETT	BARBARA	A	03	11	23	69	44382
MEYER	PERCY	W	TURNER	CONSTANCE	E	07	05	31	69	15868
MEYER	ROY	G	CASANOVA	SHIRLEY	B	16	12	31	69	51897
MEYER JR	BAILEY	R	BAUM	KATHRYN	C	15	08	16	69	32938
MEYER JR	RALPH	A	HODGE	MARTHA	A	12	08	16	69	32718
MEYER JR	RICHARD	C	SHAUGHNESSY	MARCIA	A	16	03	01	69	09501
MEYER SR	FREDERICK	P	HALESKI	MILDRED		03	11	15	69	44390
MEYERS	ALFRED	D	WILLIAMS	LOIS		07	07	12	69	26450
MEYERS	BILL	F	CIESLAK	JANET		30	01	25	69	00745
MEYERS	CHARLES	T	BRACE	JANET	K	15	10	11	69	42663
MEYERS	CLIFFORD	R	MC AULAY	RUIE	M	07	12	13	69	49784
MEYERS	DENNIS	P	HOUCK	SHEILA	M	01	09	22	69	34817
MEYERS	DONALD	E	WIKE	MARJORIE	E	21	09	14	69	39420
MEYERS	EDWARD	R	BAIR	CATHERINE	E	21	08	25	69	34568
MEYERS	FREDERICK	C	MC DONALD	DOLORES	M	30	02	10	69	03777
MEYERS	GERARD		SAYLOR	ANASTASIA		07	08	18	69	31620
MEYERS	ISAIAH	H	DREHER	ANNIE	J	30	03	24	69	07602
MEYERS	JAMES	P	BARTEMAN	MARY	J	15	04	12	69	12942
MEYERS	RICHARD	T	DIXON	JOYCE	L	30	08	23	69	30689
MEYERS	ROBERT	C	FREEMAN	CAREN		22	12	15	69	52450
MEYERS	ROBERT	G	EDWARDS	ALESIA	B	10	08	23	69	32443
MEYERS	RONALD	H	HEFFLEY	SARAH	A	01	05	04	69	14137
MEYERS JR	JACOB	E	ALLEN	AUGUSTA	M	30	10	24	69	40860
MEYERS JR	ROBERT	E	CROWLEY	MARILYN	J	16	11	22	69	47244
MEYERSON	ROBERT	H	LEAVEY	MARILYN	I	30	02	02	69	03561
MEYN	JOSEPH	R	ANDERSON	KAREN	J	01	08	04	69	29422
MEZICK	RICHARD	P	ALLEN	PRISCILLA	A	20	10	03	69	43638
MICALE	ANTHONY	F	FITZGIBBONS	ALICE	M	07	11	01	69	45528
MICCO	ROBERT	J	SHEARER	MARIANNE		16	06	28	69	28618
MICCOLI	JOSEPH	A	COSTA	BARBARA	J	07	07	10	69	27077
MICELI	JOSEPH	D	TINDLE	HARRIET	J	22	12	27	69	52406
MICHAEL	ALFRED	R	ASHLEY	PHINIS	S	30	12	06	69	49397
MICHAEL	DAVID	L	COOPER	PATRICIA	A	21	04	30	69	13939
MICHAEL	DENNIS	N	ELLWEIN	DEBORAH	G	07	09	04	69	37524

V. R. Form D 23

00446 DATA PROCESSING FORMS D N OWENS & CO. INC.

Maryland State Department of Health
Division of Statistical Research and Records

MARRIAGE INDEX

COUNTY	CODE
Allegany	1
Anne Arundel	2
Baltimare	3
Calvert	4
Caroline	5
Carroll	6
Cecil	7
Charles	8
Dorchester	9
Frederick	10
Garrett	11
Hor ford	12
Howard	13
Kent	14
Montgomery	15
Prince George	16
Queen Anne's	17
St. Mary's	18
Somerset	19
Talbot	20
Washington	21
Wicomico	22
Worcester	23
City of Baltimare	30

NAME OF GROOM			NAME OF BRIDE			COUNTY OF LICENSE	DATE OF MARRIAGE			V. R. FILE NUMBER
LAST NAME	FIRST NAME	INIT.	LAST NAME	FIRST NAME	INIT.		MONTH	DAY	YEAR	
MICHAEL	DONALD	W	POLING	SHIRLEY	H	01	12	04	69	47889
MICHAEL	EDWARD	W	SCHULTZ	DAWN	E	07	11	10	69	46065
MICHAEL	EDWARD		BATES	CARMELA		07	07	02	69	27088
MICHAEL	FRED	Q	MC KONLEY	SUSAN	A	06	10	17	69	45446
MICHAEL	GENE		BROWN	SUSAN	V	16	06	14	69	23243
MICHAEL	JOHN	W	REED	DORIS	L	07	05	02	69	15927
MICHAEL	PAUL	D	VAN SICKLE	DEBORAH	A	02	04	05	69	10349
MICHAEL	ROBERT	W	HERR	BARBARA	J	07	07	05	69	26615
MICHAEL	ROBERT	E	CHANEY	JOANN	M	01	02	09	69	03137
MICHAEL	ROY	D	CRIADO	JANIS	M	11	04	03	69	12656
MICHAEL	WAYNE	T	FRICK	KATHLEEN	A	16	06	28	69	28491
MICHAEL	WAYNE	L	PRICE	SALLY	A	03	06	21	69	20229
MICHAEL	WAYNE	R	POLLOCK	GLORIA	J	30	05	22	69	15175
MICHAEL	WILLIAM	C	MACKYOL	PATRICIA	A	16	12	24	69	51660
MICHAEL II	JOHN	S	BAKER	VICTORIA	L	12	05	09	69	16737
MICHAEL JR	ANTHONY	R	GAGLIANO	SUSAN	J	30	03	30	69	10923
MICHAEL JR	MILBURN	A	MORGAN	LINDA	L	01	08	27	69	29290
MICHAEL JR	REGINALD	A	THOMAS	ALICE	M	21	01	02	69	02782
MICHAEL SR	REGINALD	A	TRUAX	LINDA	A	07	03	03	69	08200
MICHAELIS	HERMAN	D	MARSH	BEVERLY	A	30	05	10	69	14732
MICHAELKOVICH	WILLIAM	L	MICHAELKOVICH	DOLORES	I	07	09	08	69	37478
MICHAELS	CHARLES	J	RILEY	ELAINE	A	06	12	29	69	49753
MICHAELS	ELIJAH	H	SKIDMORE	DOROTHEA		01	05	29	69	14194
MICHAELS	JOHN	W	WHITMAN	PATRICIA		07	10	29	69	41875
MICHAELS	MICHAEL	T	SIEGERT	CAROL	S	02	03	10	69	06899
MICHAELS	RICHARD	W	GRASSMYER	CLAUDIA	J	01	12	31	69	47935
MICHAELS	RICHARD	S	KENNELL	LINDA	L	01	06	21	69	18174
MICHAELSON	ALBERT	J	MC DERMOTT	JUNE	C	03	02	10	69	04433
MICHAELSON	JEROME	E	PATZ	BARBARA		03	10	12	69	40123
MICHAELSON	RICHARD	F	DIAMOND	JACQUELIN	L	15	05	09	69	17146
MICHALE	RICHARD	J	SWAVELY	KATHRYN	S	07	06	02	69	21098
MICHALIGA	JOSEPH	J	HERMSE	INE	G	16	06	14	69	22972
MICHALOSKI	CARROLL	E	READMOND	MAUREEN	E	03	11	29	69	48504
MICHALS	THOMAS	O	SHELTON	PEGGY	A	30	01	12	69	00481
MICHALSKI	MANFRED	H	HACON	JUDITH	A	01	09	04	69	34949
MICHAUD	CHARLES	A	LYNCH	ROSEMARY		30	05	26	69	15147
MICHEL	MICHAEL	W	TENNEY	LAURA	J	12	04	19	69	12731
MICHEL	ROBERT	E	FUECHSEL	NANCY	P	16	06	21	69	23318
MICHEL JR	JOHN	I	VETTER	DORIS	E	03	07	12	69	24636
MICHELL	FREDERICK	L	FAULKNER	SHARON	A	20	06	15	69	23666

V. R. Form D 23

9448 DATA PROCESSING FORMS
D N OWENS & CO., INC.

Maryland State Department of Health
Division of Statistical Research and Records

MARRIAGE INDEX

COUNTY	CODE
Allegany	1
Anne Arundel	2
Baltimore	3
Calvert	4
Caroline	5
Carroll	6
Cecil	7
Charles	8
Dorchester	9
Frederick	10
Garrett	11
Harford	12
Howard	13
Kent	14
Montgomery	15
Prince George	16
Queen Anne's	17
St. Mary's	18
Somerset	19
Talbot	20
Washington	21
Wicomico	22
Worcester	23
City of Baltimore	30

NAME OF GROOM			NAME OF BRIDE			COUNTY OF LICENSE	DATE OF MARRIAGE			V. R. FILE NUMBER
LAST NAME	FIRST NAME	INIT.	LAST NAME	FIRST NAME	INIT.		MONTH	DAY	YEAR	
MICHELS	THOMAS	J	SWIFT	BARBARA	K	30	02	01	69	03643
MICHELSON	CHRIS	D	JOHNSON	CONSTANCE	J	16	03	04	69	09687
MICHELUCCI	ROBERT		HAWES	DEBORAH	J	16	09	11	69	39198
MICHENER SR	WILLIAM	H	GARRETT	DORIS	B	07	12	20	69	49882
MICHILINE	JOSEPH	L	GORDON	SHARON	A	16	06	27	69	28733
MICHNOWICZ	GEORGE	J	DAVIS	BEATRICE	M	07	11	05	69	45642
MICHOTA	SIGMUND		SHERBIN	CONSTANCE	M	30	06	26	69	19042
MICK	KENNETH	D	FLANAGAN	SHIRLEY	J	11	06	13	69	21747
MICKA	MICHAEL	E	GONZALEZ	MIRTA	R	16	09	10	69	39209
MICKEL	LACY	L	FUSCIA	MARLENE	M	21	06	05	69	23744
MICKEY	GEORGE	W	UNGER	ELSIE	K	11	09	25	69	37760
MICKEY	HENRY	M	CAREY	FRANCES	P	30	04	05	69	10504
MICKEY III	HORACE		COLBOURNE	REBECCA	J	03	01	04	69	00977
MICKLE	LOUIS	E	METHOD	HELEN		30	07	02	69	26216
MICUCCI	JOHN	P	HAGEN	BARBARA	A	30	05	30	69	19263
MIDDELSTADT	ARTHUR	D	SAILER	PATRICIA	E	30	09	14	69	35879
MIDDLEBROOK	CHARLES	A	MURCH	NATALIE	V	07	09	06	69	37011
MIDDLEBROOKS	LEO		TAYLOR	FLONNIE	P	30	08	27	69	31076
MIDDLEDITCH	DAVID	L	WILSON	WANDA	R	30	02	28	69	07289
MIDDLEDORF	LARRY	S	SICHERT	THELMA	E	16	10	24	69	43213
MIDDLEKAUFF	BRUCE	E	BUSHMAN	REBEKAH	E	13	01	03	69	03070
MIDDLEMAN	JEFFREY	D	WOOLF	ELSIE	M	03	12	07	69	48372
MIDDLETON	DANIEL	E	ROSS	LINDA	J	01	11	29	69	44028
MIDDLETON	JOSEPH	M	DAVIS	VIVIAN	Z	30	07	23	69	26188
MIDDLETON	MICHAEL	R	BEITZEL	FAYE	R	15	10	16	69	42852
MIDDLETON	MICHAEL	L	SPRUILL	SARA	A	08	11	15	69	46088
MIDDLETON	RICHARD	D	WELLS	PATRICIA		30	08	24	69	30564
MIDDLETON	WILLIAM	D	LAPOLE	ELAINE	M	03	07	13	69	24907
MIDDOUGH	JOHNNIE	T	JOHNSON	LAVERNE	M	16	01	11	69	02498
MIDER	PAUL	A	CARBONE	LINDA	F	15	08	02	69	33048
MIDIRI	PHILIP		STOCKUM	LINDA		07	10	25	69	41730
MIDKIFF	SHIRLEY	G	RHODES	CHERYL	A	16	12	12	69	51795
MIDKIFF	WALTON	E	HURT	RUTH	A	13	06	21	69	22107
MIDOCK	JOSEPH	E	SAWYER	LINDA	L	21	08	14	69	34531
MIECZKOWSKI	MICHAEL	T	EVERLY	YVONNE	B	01	05	22	69	14177
MIELKE	ALLAN	F	WRIGHTSON	ELAINE	A	20	04	16	69	13790
MIELKE	MELVIN	J	DARR	DAWN	D	30	08	29	69	36739
MIELNIK	CARL		BOWEN	THELMA	D	16	10	15	69	43502
MIELNIK	GEORGE	F	MC KELVEY	CLARE	L	01	09	12	69	34811
MIELZAREK	ROLF	H	ROBBINS	LEE	A	16	05	29	69	23408

V. R. Form D 23

05466 DATA PROCESSING FORMS D N OWENS & CO. INC.

Maryland State Department of Health
Division of Statistical Research and Records

MARRIAGE INDEX

COUNTY	CODE
Allegany	1
Anne Arundel	2
Baltimore	3
Calvert	4
Caroline	5
Carroll	6
Cecil	7
Charles	8
Dorchester	9
Frederick	10
Garrett	11
Harford	12
Howard	13
Kent	14
Montgomery	15
Prince George	16
Queen Anne's	17
St. Mary's	18
Somerset	19
Talbot	20
Washington	21
Wicomico	22
Worcester	23
City of Baltimore	30

NAME OF GROOM			NAME OF BRIDE			COUNTY OF LICENSE	DATE OF MARRIAGE			V. R. FILE NUMBER
LAST NAME	FIRST NAME	INIT.	LAST NAME	FIRST NAME	INIT.		MONTH	DAY	YEAR	
MIESS	DANIEL	R	COHICK	BARBARA	N	16	01	11	69	02463
MIETZNER	RONALD	L	WELLER	ETHEL	M	18	05	02	69	17686
MIGHT	JOHN	S	WEBB	PATRICIA	A	30	05	31	69	19376
MIGLIACCIO	FRANK	M	BEAULIEU	SHARON	R	07	11	06	69	45975
MIGLIORE	JOHN	B	COGNATA	MARIA		30	12	29	69	49521
MIGLIORINI	ROBERT	L	HARRIGER	CHRISTINE	D	15	03	29	69	13087
MIGLIORISI	EMANUEL	M	WHEELER	BARBARA	A	02	11	22	69	44237
MIGNANELLI	THOMAS	D	ROGERS	SARAH	J	12	02	15	69	05297
MIGNOGNA	ROBERT	J	MACOMBER	FRANCES	M	07	11	12	69	46037
MIGONI	JOSEPH	M	ERWIN	SHARON	R	01	02	07	69	03230
MIGOYA	JAMES	A	NUNEZ	LEDA		07	08	23	69	32091
MIHALKA JR	GEORGE	E	MC GUIRE	JULIA	A	16	05	22	69	17380
MIKESELL	PAUL	M	SMITH	LOIS	A	06	06	21	69	20756
MIKESELL	THOMAS	W	HORKEY	JAN	M	01	06	16	69	18195
MIKK	ANTS		HAMMER	MARIAN	E	02	12	13	69	48113
MIKO	JOSEPH	M	RICE	MARY	E	03	11	15	69	44553
MIKOLIC	RUDOLPH	S	GOOD	KATHRYN	L	21	10	16	69	43825
MILAM	STONEY	B	CONKLE	KATHERINE	P	12	11	21	69	46388
MILANES	HECTOR	P	KELLY	CATHERINE	E	07	11	01	69	45798
MILANO	DANIEL	A	CASTO	EVELYN	M	30	09	04	69	36759
MILASI	FRANK	J	MILES	GEORGEANN		16	08	30	69	38939
MILAZZO	RANDALL	R	ARVIDSON	PATRICIA	L	07	01	20	69	01681
MILBERGER	PHILIP	J	HARDING	EDITH		30	09	05	69	36659
MILBOURNE	LEVIN	E	PLUMMER	LOLA		22	06	14	69	24045
MILBOURNE	THOMAS	E	HAYDEN	PHYLLIS	T	03	05	30	69	20126
MILBOURNE SR	JOHN	H	MUELLER	MARGARET	S	02	11	28	69	48134
MILBRODT	LEO		BURKE	JESSE	M	07	12	27	69	50019
MILBURN	CHARLES	R	SHERMAN	AUDREY	M	02	12	20	69	48077
MILBURN	DAVID	L	CYR	RUTH	M	02	03	29	69	06837
MILBURN	DWIGHT	R	FAULK	MARY	H	30	11	15	69	45172
MILBURN	ROBERT	H	BACHMANN	NANCY	L	02	06	23	69	18824
MILBURN JR	BRUCE	E	ELMS	DIANE	M	21	05	10	69	17875
MILCHANOWSKI	MICHAEL	J	THOMAS	MARILYN	A	02	12	21	69	48057
MILDNER	EDWARD		FARKAS	ELEANOR	M	07	08	07	69	31988
MILEO	ANTHONY		GRAHAM	LOIS	C	16	05	30	69	23068
MILEO	MICHAEL	E	COOK	MARGUERIT	L	16	12	27	69	51694
MILES	ALLEN	W	TWIDDY	RENEE	S	15	05	24	69	16904
MILES	CHARLES	L	SMITH	HENRIETTA	E	03	09	29	69	40242
MILES	CHARLES	E	ROTHSCHILD	ADRIEN	R	03	04	12	69	11299
MILES	DONALD	B	PARSONS	LINDA	L	22	11	28	69	52377

V. R. Form O 23

D N OWENS & CO., INC. DATA PROCESSING FORMS 8444

Maryland State Department of Health
Division of Statistical Research and Records

MARRIAGE INDEX

NAME OF GROOM			NAME OF BRIDE			COUNTY OF LICENSE	DATE OF MARRIAGE			V. R. FILE NUMBER
LAST NAME	FIRST NAME	INIT.	LAST NAME	FIRST NAME	INIT.		MONTH	DAY	YEAR	
MILES	EDWARD	O	RAMSEY	MARY	J	03	11	27	69	48434
MILES	ERIC	S	BLACKWELL	BEVERLY		30	04	24	69	11134
MILES	ERNEST	F	BEATTY	LUCILLE	E	13	01	24	69	03037
MILES	JAMES	P	STEWART	VERONICA	L	18	08	30	69	39266
MILES	JAMES	L	FIDDEMON	LUEVENIA		23	03	29	69	14046
MILES	JERRY	M	STALEY	NANCY	T	10	12	06	69	50546
MILES	JOHN	E	THOMAS	MARY	A	18	01	25	69	17679
MILES	JOHN	E	CUMMINGS	JANICE	M	03	11	28	69	44729
MILES	LAWRENCE	H	BACH	PAULINE	A	21	03	04	69	09963
MILES	PAUL	J	PATERSON	ROSEMARIE		07	03	18	69	07948
MILES	RANDALL	L	PAUGH	CATHERINE	M	03	06	19	69	20625
MILES	ROBERT	E	MEDLEY	HELEN	M	30	07	03	69	25400
MILES	ROLAND	L	LAWTON	RENNAE		15	09	19	69	38434
MILES	RONALD		JACKSON	THELMA	L	30	03	08	69	07200
MILES	ROY	B	DISHAROON	BONNIE	R	22	06	14	69	24049
MILES	THOMAS	E	COULTHART	LINDA	J	15	03	22	69	09186
MILES	VERNON	E	WILDS	JULIA	A	30	05	03	69	14671
MILES	WARREN	E	ANDERSON	NANCY	L	16	11	17	69	47291
MILES JR	GEORGE	E	HARDY	ROSEMARY	V	30	10	25	69	40793
MILES JR	JESSE		SMITH	PATRICIA	A	16	07	08	69	28409
MILES JR	MACED	L	RIDEOUT	MARLENE	P	30	09	20	69	36514
MILES JR	SIDNEY		CLARY	PATRICIA	K	30	05	17	69	15014
MILES JR	WALTER		DAVIS	DOROTHY	J	15	08	22	69	33055
MILEY	CHARLES	F	SWANGER	LINDA	L	21	04	19	69	13903
MILEY	WILLIAM	L	PATTERSON	MARY	L	21	01	11	69	02817
MILEY JR	FRED	F	MENDICK	KAREN	F	07	04	05	69	11950
MILHEIZLER	ALBERT	J	MC EVOY	SHARON	R	03	09	13	69	35509
MILHOLLAN	DAVID	R	RAUCH	REBECCA	L	20	07	05	69	28829
MILINSKY	GERALD		PROUT	VICKI	A	07	04	03	69	11967
MILLAGE	THOMAS	L	BARRETT	JANICE	M	16	07	02	69	34088
MILLAR	JOHN	J	ZOOK	DORCAS		13	09	13	69	38041
MILLAR	WILSON	S	MURPHY	RAMONA	D	08	09	27	69	37577
MILLARD	KENNETH	D	ASCOSI	VICTORIA	M	16	03	22	69	09532
MILLARD	MICHAEL	W	JONES	LILLIAN	M	15	07	14	69	28087
MILLBERRY	WILLIAM	L	SIMS	EDMONIA	E	06	10	05	69	41397
MILLEKER	JOHN	C	VACEK	DARLENE	E	02	09	06	69	35020
MILLEMACI	STEVEN	J	DA SILVA	MARIA	L	07	01	25	69	01722
MILLEN	ROBERT	L	KEEFE	CATHERINE	J	07	08	27	69	31815
MILLER	ALAN	R	OREM	PATRICIA	M	12	12	20	69	50738
MILLER	ALBERT		WAGNER	INGEBORG		07	06	26	69	21370

COUNTY	CODE
Allegany	1
Anne Arundel	2
Baltimore	3
Calvert	4
Caroline	5
Carroll	6
Cecil	7
Charles	8
Dorchester	9
Frederick	10
Garrett	11
Harford	12
Howard	13
Kent	14
Montgomery	15
Prince George	16
Queen Anne's	17
St. Mary's	18
Somerset	19
Talbot	20
Washington	21
Wicomico	22
Worcester	23
City of Baltimore	30

V. R. Form D 23

06466 DATA PROCESSING FORMS D N OWENS & CO. INC.

Maryland State Department of Health
Division of Statistical Research and Records

MARRIAGE INDEX

COUNTY	CODE
Allegany	1
Anne Arundel	2
Baltimore	3
Calvert	4
Caroline	5
Carroll	6
Cecil	7
Charles	8
Dorchester	9
Frederick	10
Garrett	11
Harford	12
Howard	13
Kent	14
Montgomery	15
Prince George	16
Queen Anne's	17
St. Mary's	18
Somerset	19
Talbot	20
Washington	21
Wicomico	22
Worcester	23
City of Baltimore	30

NAME OF GROOM			NAME OF BRIDE			COUNTY OF LICENSE	DATE OF MARRIAGE			V. R. FILE NUMBER
LAST NAME	FIRST NAME	INIT.	LAST NAME	FIRST NAME	INIT.		MONTH	DAY	YEAR	
MILLER	ALBERT	F	STEPHENS	NANCY	L	03	04	12	69	11269
MILLER	ALLEN	B	NELL	MITZI	R	10	09	14	69	37685
MILLER	ANDREW		WOLF	CAROLE	B	07	04	22	69	12296
MILLER	ANTHONY	G	CASIMO	PATRICIA	A	12	05	09	69	16693
MILLER	ARTHUR	W	CLARK	BARBARA	J	16	07	05	69	28390
MILLER	ARTHUR	I	SHERMAN	CAROL	A	01	12	12	69	47812
MILLER	BARRY	J	CANNON	BARBARA	E	07	05	01	69	16165
MILLER	BARRY	R	EURICE	KATHLEEN	E	03	05	03	69	15486
MILLER	BARRY	E	ROHRBAUGH	SHERRILL	L	16	11	29	69	51539
MILLER	BARRY	L	CLARK	SHEILA	B	16	08	23	69	34006
MILLER	BERNARD		SEROWIK	REGINA	R	01	09	19	69	34919
MILLER	BETHEL	E	TRENT	BETTY	M	15	10	24	69	42670
MILLER	BOBBY	L	COLE	FRANCES	J	21	07	26	69	28983
MILLER	BYRON	L	REED	LINDA	A	15	09	06	69	38329
MILLER	CECIL	H	TUCKER	LORETTA	H	16	12	26	69	51666
MILLER	CHARLES	G	KELLY	BARBARA	A	12	04	12	69	12719
MILLER	CHARLES	H	OBRIEN	GLENNIS	J	02	11	09	69	44192
MILLER	CHARLES	T	PHIPPS	JENA	L	02	08	09	69	29722
MILLER	CHARLES	E	WALKER	HAZEL	M	30	10	05	69	40726
MILLER	CHARLES	L	BROWN	ORA	E	30	08	30	69	36142
MILLER	CHARLES	E	HILL	VIOLA		07	10	25	69	41495
MILLER	CHARLES	L	BARNARD	GREER	M	03	05	20	69	15478
MILLER	CHARLES	P	HEATH	DAISY	E	17	02	15	69	05232
MILLER	CHARLES	C	BOWERS	SANDRA	J	21	08	25	69	34519
MILLER	CHARLES	E	SZEKELY	SUSAN		02	01	24	69	00258
MILLER	CHARLES	A	BASS	MARY	A	07	01	11	69	01539
MILLER	CHARLES		ROBINSON	KAREN	L	30	08	30	69	35969
MILLER	CHARLIE	K	MACCLURE	VIOLA	J	30	10	27	69	41131
MILLER	CHESTER	L	SMITH	MARLENE	E	30	06	08	69	19827
MILLER	CLAIR	H	BROOKS	SHIRLEE	A	03	04	21	69	11547
MILLER	CLARENCE	T	CUPITT	BARBARA	A	30	07	26	69	25256
MILLER	CLARK	H	WARFEL	MARGARET	E	03	11	21	69	44676
MILLER	CLAUD	W	FINK	JOYCE	V	16	06	05	69	22998
MILLER	CLEASTER		BROWN	JENNIE		23	07	07	69	34719
MILLER	CLETUS	A	ROSIER	BARBARA	A	12	06	28	69	27561
MILLER	CURTIS	L	LUNDQUIST	JUDY	E	11	12	05	69	50650
MILLER	DALTON	D	PARSONS	PANSY	A	01	09	03	69	34944
MILLER	DANIEL	S	SHEPPARD	CONSTANCE	L	07	08	02	69	31458
MILLER	DANIEL	E	HOUGH	NAVONA	J	01	10	29	69	39829
MILLER	DANIEL	K	BOWEN	BEVERLY	L	03	06	21	69	20474

V. R. Form D 23

8448 DATA PROCESSING FORMS D. N. OWENS & CO., INC.

Maryland State Department of Health
Division of Statistical Research and Records

MARRIAGE INDEX

NAME OF GROOM			NAME OF BRIDE			COUNTY OF LICENSE	DATE OF MARRIAGE			V. R. FILE NUMBER
LAST NAME	FIRST NAME	INIT.	LAST NAME	FIRST NAME	INIT.		MONTH	DAY	YEAR	
MILLER	DANIEL	J	BRICE	MELINDA	J	30	07	16	69	26244
MILLER	DARWIN	D	COFFMAN	DEBORAH	A	01	03	05	69	06667
MILLER	DARYL	E	CORDER	BRENDA	J	21	11	26	69	47502
MILLER	DAVID	P	GALL	SANDRA	L	15	03	07	69	09238
MILLER	DAVID	L	SCHRATT	LOIS	J	07	06	12	69	21016
MILLER	DAVID	C	ZETTERIND	ESTHER	E	21	07	11	69	29057
MILLER	DAVID	L	FELTON	SUSAN	R	01	11	10	69	44001
MILLER	DAVID	S	REVELLE	MARY	E	30	08	13	69	30403
MILLER	DAVID	L	DICKERSON	GENEVA		23	01	25	69	03018
MILLER	DAVID	L	MAGOCH	PAULETTE	M	21	02	28	69	05350
MILLER	DAVID	W	RUNKLE	CONNIE	E	12	06	14	69	22011
MILLER	DAVID	M	FEAGA	GERTRUDE	A	13	09	27	69	37997
MILLER	DAVID	L	MEDLER	BRENDA	K	21	12	06	69	52131
MILLER	DENNIS	E	DIETRICH	KATHY	A	21	03	08	69	09823
MILLER	DENNIS	L	KAUFFMAN	STEPHANIE	D	21	10	29	69	47505
MILLER	DENNIS	C	BOWERS	LOUISE	M	12	02	07	69	05365
MILLER	DENNIS	M	DONOHUE	KATHLYN	J	03	05	10	69	15488
MILLER	DENNIS	G	HARRISON	BRENDA	L	16	10	18	69	43054
MILLER	DENNIS	B	GLASER	EILEEN	D	03	03	08	69	07018
MILLER	DENNIS	L	WHITTAM	PRISCILLA	E	02	05	17	69	14276
MILLER	DENNIS	R	BENNETT	CAROL	A	30	09	27	69	40933
MILLER	DONALD	E	ROUSH	CANDIS	E	02	11	28	69	44150
MILLER	DONALD	F	CONWELL	PATRICIA	R	30	12	28	69	48949
MILLER	DONALD	J	DELLA	LINDA	M	02	08	09	69	29525
MILLER	DONALD		COCKRELL	ROSE	M	16	11	07	69	47054
MILLER	DONALD	C	PRINCE	SHELLEY	J	15	08	07	69	33407
MILLER	DONALD	B	WOLFE	LINDA	S	21	07	13	69	28919
MILLER	DONALD	L	KAUFFMAN	MARTHA	E	06	05	15	69	15707
MILLER	DOUGLAS	W	ANDREWS	LINDA	K	12	01	04	69	02010
MILLER	E	W	WALTON	BARBARA	J	07	08	29	69	31641
MILLER	E	E	MC CONNELL	DOROTHY	W	03	02	01	69	04405
MILLER	EARL	R	TERZIN	PATRICIA	A	30	08	22	69	35811
MILLER	EDGAR	L	BROWN	SUSAN	E	11	01	18	69	01936
MILLER	EDWARD	C	LIPKA	MARGARET		13	06	25	69	22159
MILLER	EDWARD	E	KROUT	DORIS	M	03	11	10	69	44511
MILLER	EDWARD	S	BROWN	MARY	J	10	07	26	69	27303
MILLER	EDWARD	E	MIDDLETON	CARSIE	S	21	12	17	69	52289
MILLER	EMORY	R	DEVLIN	BEULAH	I	03	03	22	69	07051
MILLER	EUGENE	E	BRANSON	LOIS	J	15	06	07	69	22224
MILLER	EUGENE	J	MC QUADE	ELIZABETH	R	13	09	11	69	38066

COUNTY	CODE
Allegany	1
Anne Arundel	2
Baltimore	3
Calvert	4
Caroline	5
Carroll	6
Cecil	7
Charles	8
Dorchester	9
Frederick	10
Garrett	11
Harford	12
Howard	13
Kent	14
Montgomery	15
Prince George	16
Queen Anne's	17
St. Mary's	18
Somerset	19
Talbot	20
Washington	21
Wicomico	22
Worcester	23
City of Baltimore	30

V. R. Form D 23

0446 DATA PROCESSING FORMS D N OWENS & CO. INC.

Maryland State Department of Health
Division of Statistical Research and Records

MARRIAGE INDEX

COUNTY	CODE
Allegany	1
Anne Arundel	2
Baltimore	3
Calvert	4
Caroline	5
Carroll	6
Cecil	7
Charles	8
Dorchester	9
Frederick	10
Garrett	11
Harford	12
Howard	13
Kent	14
Montgomery	15
Prince George	16
Queen Anne's	17
St. Mary's	18
Somerset	19
Talbot	20
Washington	21
Wicomico	22
Worcester	23
City of Baltimore	30

NAME OF GROOM			NAME OF BRIDE			COUNTY OF LICENSE	DATE OF MARRIAGE			V. R. FILE NUMBER
LAST NAME	FIRST NAME	INIT.	LAST NAME	FIRST NAME	INIT.		MONTH	DAY	YEAR	
MILLER	EVAN	D	KOZA	LOIS	J	15	02	22	69	05446
MILLER	FRANK	D	FREAR	MARTIE	B	15	06	27	69	22820
MILLER	FRANK	M	ROBERTSON	SHARON		07	11	29	69	45832
MILLER	GARY	L	LAW	MARY	E	15	11	01	69	46772
MILLER	GARY	L	CIARDULLO	MARIANNE		16	04	10	69	13681
MILLER	GARY	W	VEST	MARTHA	S	03	06	05	69	20157
MILLER	GEORGE	J	GRIMM	MARY	L	01	04	19	69	10071
MILLER	GEORGE	E	HOUSER	MARSHA	L	03	09	13	69	35666
MILLER	GEORGE	J	NESBITT	CAROL	J	16	03	02	69	09405
MILLER	GEORGE	H	BERENBROK	LINDA	C	03	09	02	69	35404
MILLER	GEORGE	R	GATLING	GWENDOLYN	V	15	10	31	69	43000
MILLER	GEORGE	H	CLAPPER	MADELINE	J	30	05	08	69	15125
MILLER	GEORGE	A	MARTIN	CHERYL	L	12	09	28	69	37928
MILLER	GERALD	M	WALKER	EILEEN	E	07	11	01	69	45504
MILLER	GERALD	A	ANDERSON	CHERYL	M	10	05	15	69	16498
MILLER	GILBERT	G	SEMIES	MARY	E	06	02	22	69	04507
MILLER	GLENN	L	CUNNINGHAM	LINDA	D	01	11	15	69	44017
MILLER	GLENN	L	WEIMER	HELEN		11	08	23	69	32534
MILLER	GREGG	C	HIHN	BARBARA	J	03	09	06	69	35440
MILLER	GREGORY	M	LILLY	DONNA	M	03	08	30	69	35482
MILLER	GREGORY	A	BROWN	NANCY	E	30	01	11	69	00451
MILLER	HAROLD	E	PEARSON	MARY	A	21	12	29	69	52334
MILLER	HAROLD	E	WALL	SHANNON	A	15	03	15	69	09131
MILLER	HAROLD	N	CROWE	ROSE	A	01	08	16	69	29264
MILLER	HAROLD	O	BROWN	JANET	A	21	06	28	69	23811
MILLER	HAROLD	E	KEINARD	MARETTA	G	21	05	21	69	17769
MILLER	HAROLD	L	HORMELL	MARY	L	11	05	15	69	16679
MILLER	HARRY	O	DRECHSLER	BERTHA	L	02	10	11	69	39919
MILLER	HARRY	O	SCHOUP	ETHEL	B	07	04	12	69	11796
MILLER	HARRY	W	EWALD	LOUISE	F	30	02	06	69	03829
MILLER	HENRY	M	PHELPS	MARCIA	E	03	05	23	69	15261
MILLER	HENRY	D	HIESTAND	GAIL	M	07	07	22	69	26957
MILLER	HENRY	G	BELT	NANCY	E	30	04	19	69	10842
MILLER	HENRY	R	MYERS	BARBARA	A	30	10	19	69	41132
MILLER	HERB	J	DICKENS	AGNES	L	07	08	30	69	31623
MILLER	HERMAN		HAYES	TARA	D	30	06	13	69	19647
MILLER	HOMER	L	TIMMONS	CAROL	J	16	10	14	69	43304
MILLER	HOWARD	R	HUGHES	JO ANNE		30	09	17	69	36718
MILLER	JACK		JAMES	AZALEE		30	03	04	69	07386
MILLER	JACK	R	CRAMER	DONNA	M	12	05	29	69	21969

V. R. Form D-23

08446 DATA PROCESSING FORMS
D. N. OWENS & CO., INC.

Maryland State Department of Health
Division of Statistical Research and Records

MARRIAGE INDEX

COUNTY	CODE
Allegany	1
Anne Arundel	2
Baltimore	3
Calvert	4
Caroline	5
Carroll	6
Cecil	7
Charles	8
Dorchester	9
Frederick	10
Garrett	11
Harford	12
Howard	13
Kent	14
Montgomery	15
Prince George	16
Queen Anne's	17
St. Mary's	18
Somerset	19
Talbot	20
Washington	21
Wicomico	22
Worcester	23
City of Baltimore	30

NAME OF GROOM			NAME OF BRIDE			COUNTY OF LICENSE	DATE OF MARRIAGE			V. R. FILE NUMBER
LAST NAME	FIRST NAME	INIT.	LAST NAME	FIRST NAME	INIT.		MONTH	DAY	YEAR	
MILLER	JACK	J	BENNETT	PATRICIA	A	20	12	20	69	52109
MILLER	JACKIE	L	BAILEY	GRACIE	K	12	08	30	69	37925
MILLER	JAMES	R	REPP	DOROTHY	J	21	11	12	69	47618
MILLER	JAMES	R	KITA	SACHIKO		10	12	20	69	50537
MILLER	JAMES	H	TARTAGLIA	BEVERLY	A	07	04	25	69	12016
MILLER	JAMES	H	THOMPSON	MARY	A	01	10	18	69	39680
MILLER	JAMES	R	BOWMAN	TANDA	M	01	11	15	69	43968
MILLER	JAMES	R	MILLER	MYRA	J	10	01	13	69	01875
MILLER	JAMES	A	GLASS	KAREN	D	03	08	23	69	30158
MILLER	JAMES	W	STAKOWITZ	JUDY		02	01	18	69	00160
MILLER	JAMES	R	FERNANDES	SHEILA	G	30	05	16	69	14895
MILLER	JAMES	R	MULLEN	PATRICIA	A	07	05	23	69	15986
MILLER	JAMES	T	NEITZEY	NORMA	L	16	05	23	69	17358
MILLER	JAMES	T	SHUPP	DARLENE	K	21	10	10	69	43716
MILLER	JAMES	L	KRAMER	ELEANOR	R	16	11	15	69	47263
MILLER	JAMES	W	OSMOND	LYNNE	D	15	06	21	69	22624
MILLER	JAMES		NUNN	CONSTANCE		13	12	10	69	50859
MILLER	JAN	L	TAYLOR	MARJORY	L	21	07	18	69	29003
MILLER	JEFF		WILLIAMS	CARRIE		07	03	15	69	08349
MILLER	JEFFREY	R	POSNER	ROBERTA	J	15	08	31	69	33076
MILLER	JERALD	T	HOSE	SUSAN	C	21	12	19	69	52247
MILLER	JERRY	E	CHESSER	CAROLYN	S	02	07	11	69	24372
MILLER	JIMMY	L	WALLACE	MERIEAL		15	05	09	69	17151
MILLER	JOHN	R	FRIEDMAN	RONNIE	E	16	07	27	69	33997
MILLER	JOHN	E	SINES	JUDITH	A	30	03	08	69	07281
MILLER	JOHN	W	YOUNG	VERA	A	13	05	10	69	18088
MILLER	JOHN	C	MATHIS	JUDITH	A	16	11	21	69	47016
MILLER	JOHN	R	BROCKMANN	PHYLLIS		30	08	16	69	30807
MILLER	JOHN	M	SKARDA	MARY	K	03	11	23	69	44520
MILLER	JOHN	L	RATLIFF	BRENDA	J	16	11	07	69	47357
MILLER	JOHN	F	ROMANO	CAROL	A	02	08	23	69	29519
MILLER	JOHN	D	DAVIS	SHARON	L	20	09	13	69	39323
MILLER	JOSEPH	F	DORSEY	NANCY	J	02	05	02	69	14407
MILLER	JOSEPH	W	MC GRORY	ELEANOR	J	07	05	17	69	15833
MILLER	KEITH	L	MC KINNEY	MARY	K	16	04	05	69	13406
MILLER	KENNETH	L	COMES	DONNA	M	03	03	14	69	06941
MILLER	LARRY	W	GORDON	SHERRY	E	01	05	26	69	14148
MILLER	LARRY		SOWELL	JOYCE	V	30	07	02	69	25346
MILLER	LARRY	V	WALSH	J	S	03	06	17	69	20626
MILLER	LARRY	E	PHILLIPS	ELIZABETH	S	03	04	10	69	11609

V. S. Form D-23

06466 DATA PROCESSING FORMS
D N OWENS & CO. INC.

Maryland State Department of Health
Division of Statistical Research and Records

MARRIAGE INDEX

COUNTY	CODE
Allegany	1
Anne Arundel	2
Baltimore	3
Calvert	4
Caroline	5
Carroll	6
Cecil	7
Charles	8
Dorchester	9
Frederick	10
Garrett	11
Harford	12
Howard	13
Kent	14
Montgomery	15
Prince George	16
Queen Anne's	17
St. Mary's	18
Somerset	19
Talbot	20
Washington	21
Wicomico	22
Worcester	23
City of Baltimore	30

NAME OF GROOM			NAME OF BRIDE			COUNTY OF LICENSE	DATE OF MARRIAGE			V. R. FILE NUMBER
LAST NAME	FIRST NAME	INIT.	LAST NAME	FIRST NAME	INIT.		MONTH	DAY	YEAR	
MILLER	LARRY	R	WARD	WANDA	L	03	12	30	69	48618
MILLER	LAWRENCE	S	NEGLEY	MARY	K	06	12	29	69	49726
MILLER	LAWRENCE	J	LAKE	MELANIE	E	02	04	07	69	10275
MILLER	LAWRENCE	R	BERKMAN	DAVA	A	15	08	17	69	33181
MILLER	LEONARD	J	NESTOR	FRANCES	P	07	08	25	69	32272
MILLER	LEOPOLD	S	HASKE	MARIAN	L	15	06	14	69	22362
MILLER	LEROY	K	BORSELLA	MARY	A	30	09	12	69	36715
MILLER	LEVERNE	A	HONEYCUTT	JUDITH	K	06	10	01	69	41389
MILLER	LEVI	E	YODER	MARY	S	11	09	18	69	37739
MILLER	LOUIS	B	RACKEY	JUDITH	A	16	08	24	69	33908
MILLER	LUTHER	D	ONEAL	LESLIE	L	30	03	27	69	07525
MILLER	MARK		WINTERS	LEE	M	07	12	18	69	50160
MILLER	MARK	E	SHINE	PAULETTE		11	02	21	69	05271
MILLER	MARK	D	HENRITZ	LINDA	G	03	08	02	69	29919
MILLER	MARVIN	A	WILLIAMS	LINNETTE		30	12	31	69	52587
MILLER	MC NEIL		WILLIAMS	JO ANN	L	12	11	20	69	46454
MILLER	MICHAEL	J	PINTER	BRENDA	M	07	12	15	69	50382
MILLER	MICHAEL	C	LYNCH	THERESE	D	03	06	28	69	24702
MILLER	MICHAEL		BROWN	ELLEN	L	30	03	01	69	07290
MILLER	MICHAEL		MUIRHEAD	PATRICIA	A	16	11	29	69	51436
MILLER	MICHAEL	F	VINCI	SANDRA	M	01	07	26	69	24177
MILLER	MICHAEL	J	MORGAN	CAROLYN	J	03	04	12	69	11230
MILLER	MICHAEL	B	WARD	OCIE	M	15	10	31	69	42682
MILLER	MICHAEL	J	NORDBERG	CAROL	A	05	06	08	69	20701
MILLER	MONTE	G	GAY	PATTI	K	21	06	28	69	23864
MILLER	NORMAN	M	LA ROSA	THERESA	E	12	07	07	69	27589
MILLER	ORVILLE	M	WELCH	EDNA	M	15	11	22	69	46594
MILLER	OTHA	J	HASNEY	DARLEEN	E	16	12	12	69	51805
MILLER	PAUL		SWANSTON	MARY	J	02	04	19	69	10234
MILLER	PAUL	S	HAAS	DEBORAH	L	03	01	31	69	04139
-# MILLER	RALPH	F	STATES	MARY	C	15	06	14	69	52903
MILLER	PAUL	L	HAYDEN	CARMEL	M	30	10	11	69	40835
MILLER	PAUL	E	TAYLOR	IRENE	M	11	04	19	69	12570
MILLER	PORTER		REID	EUNICE		07	02	04	69	04681
MILLER	RALPH	M	POTTER	HELEN	D	21	04	26	69	13894
MILLER	RALPH	E	CARPENITO	SALLY	A	16	11	07	69	47213
MILLER	RANDY	S	MOORE	PAMELA	A	03	06	14	69	20178
MILLER	RAYMOND	L	CHARLES	DARLENE	M	30	03	06	69	07818
MILLER	RAYMOND	E	CAVEY	JACQUELYN	L	03	02	15	69	04352
MILLER	RAYMOND	A	BOGART	LYNNETTE	R	30	11	21	69	45338
MILLER	RAYMOND	A	OBERG	ANDREA	K	30	10	10	69	41272

V. R. Form D 23

DATA PROCESSING FORMS
D. N. OWENS & CO., INC.

Maryland State Department of Health
Division of Statistical Research and Records

MARRIAGE INDEX

COUNTY	CODE
Allegany	1
Anne Arundel	2
Baltimore	3
Calvert	4
Caroline	5
Carroll	6
Cecil	7
Charles	8
Dorchester	9
Frederick	10
Garrett	11
Harford	12
Howard	13
Kent	14
Montgomery	15
Prince George	16
Queen Anne's	17
St. Mary's	18
Somerset	19
Talbot	20
Washington	21
Wicomico	22
Worcester	23
City of Baltimore	30

NAME OF GROOM			NAME OF BRIDE			COUNTY OF LICENSE	DATE OF MARRIAGE			V. R. FILE NUMBER
LAST NAME	FIRST NAME	INIT.	LAST NAME	FIRST NAME	INIT.		MONTH	DAY	YEAR	
MILLER	RICHARD	W	BURRIER	MARSHA	F	10	02	08	69	05149
MILLER	RICHARD	W	STONER	BETTY	A	11	05	31	69	16576
MILLER	RICHARD	L	SHUCK	MARLENE	A	01	08	23	69	29303
MILLER	RICHARD		PROUDLOCK	ROSE	M	16	08	01	69	33711
MILLER	RICHARD	E	KRESS	JACQUELIN	M	03	01	06	69	00936
MILLER	RICHARD	V	COLLIS	CAROLE	A	06	10	10	69	41440
MILLER	RICHARD	G	YOUNG	MARY	F	30	09	07	69	36162
MILLER	RICHARD	L	SYRUWS	LINDA	L	11	05	31	69	16572
MILLER	RICHARD	P	SAYLOR	DEBORAH	A	03	11	21	69	44695
MILLER	RICHARD		TUNNELL	JANIE		23	04	21	69	18038
MILLER	RICHARD	L	FREUND	SHIRLEY	J	13	09	15	69	38070
MILLER	RICHARD	A	SERRANO	TERESA		07	06	30	69	26654
MILLER	RIDGELY	E	BAUMANN	ELIZABETH	A	03	08	02	69	29938
MILLER	ROBERT	G	REELEY	SHARLENE	L	16	05	03	69	17433
MILLER	ROBERT	H	BESSLING	BARBARA	J	30	02	15	69	03474
MILLER	ROBERT	R	KELLY	JANET	L	21	10	24	69	43705
MILLER	ROBERT	D	LIGHTNER	PAMELA	A	21	08	05	69	34411
MILLER	ROBERT	A	BAIR	CATHERINE	E	13	10	11	69	42517
MILLER	ROBERT	M	MORGAN	DELORES	L	07	07	12	69	27038
MILLER	ROBERT	F	WILLIAMS	THARON	K	21	03	27	69	09860
MILLER	ROBERT	J	MC ELROY	ANNA	M	30	06	11	69	19963
MILLER	ROBERT	E	FLEECE	JOYCE	A	21	07	19	69	28952
MILLER	ROBERT	F	PATTERSON	JEAN	A	21	05	28	69	17920
MILLER	ROBERT	W	WHIPKEY	LINDA	D	11	09	24	69	37800
MILLER	ROBERT	J	WILLIAMS	MARILYN	D	30	09	06	69	36304
MILLER	ROBERT	H	ROTZ	LINDA	M	21	07	25	69	28879
MILLER	ROBERT	J	ZIGLAR	JOYCE	L	16	08	01	69	33666
MILLER	ROBERT	J	PECK	DIANA	L	21	05	15	69	17792
MILLER	ROBERT	H	BOYLE	JEAN	G	07	04	19	69	11975
MILLER	ROBERT	D	NELSON	JOANN	V	12	03	22	69	08823
MILLER	ROBERT	R	HOKE	DEBORAH	K	21	08	01	69	34422
MILLER	ROBERT	G	EADES	SHIRLEY	A	11	01	02	69	01959
MILLER	ROBERT	K	CARROLL	DOROTHY	P	02	10	31	69	40046
MILLER	ROBERT	B	GENTRY	JUDITH	A	21	09	19	69	39512
MILLER	RODNEY	L	CHARNEY	CYNTHIA	A	02	06	07	69	18455
MILLER	ROGER	C	MUNGER	LOIS	G	03	11	07	69	44476
MILLER	ROGER	D	MEDLER	JUDITH	A	21	12	13	69	52239
MILLER	RONALD	E	SILVER	EVELYN	P	21	04	03	69	13871
MILLER	RONALD	G	TURNER	ROBYN	L	02	03	27	69	06900
MILLER	RONALD	M	RUZICKA	ELIZABETH	C	03	05	10	69	15298

V. R. Form D 23

0446 DATA PROCESSING FORMS
D N OWENS & CO. INC.

Maryland State Department of Health
Division of Statistical Research and Records

MARRIAGE INDEX

NAME OF GROOM			NAME OF BRIDE			COUNTY OF LICENSE	DATE OF MARRIAGE			V. R. FILE NUMBER
LAST NAME	FIRST NAME	INIT.	LAST NAME	FIRST NAME	INIT.		MONTH	DAY	YEAR	
MILLER	RONALD	M	PRATESI	BARBARA	A	02	02	01	69	03373
MILLER	RONALD	M	BOBO	KAREN	A	07	08	13	69	31970
MILLER	RONALD	E	WALKER	MARY	L	21	10	18	69	43750
MILLER	RONNIE	N	KIBLER	MARY	F	21	04	18	69	13904
MILLER	ROSS	S	DINTERMAN	SUSAN	V	10	02	14	69	05116
MILLER	ROY	J	GARBER	LOVINE		11	05	04	69	16550
MILLER	ROY	L	CAUDILL	ELIZABETH	L	07	02	01	69	04765
MILLER	RUSSELL		BEEBE	KATHERINE	S	07	12	05	69	50257
MILLER	RUSSELL	K	VAN DYKE	CHRISTINE		07	01	11	69	01381
MILLER	RYAN	L	ELLIOT	MARY	A	06	10	11	69	41412
MILLER	SAMUEL	M	MANN	MAXINE	L	21	10	11	69	43771
MILLER	SAMUEL		BERNSTEIN	RUTH		07	01	06	69	01512
MILLER	SAMUEL	N	CALLOWAY	JUDITH	E	22	05	17	69	17995
MILLER	SPENCER	I	SCHIELE	JOYCE	N	07	01	23	69	01453
MILLER	STANLEY	E	REXROTH	LINDA	M	06	02	01	69	04513
MILLER	STEPHEN	A	DAYHOFF	SYLVIA	A	06	08	16	69	31310
MILLER	STEPHEN	H	WALLS	BARBARA	J	02	08	09	69	29625
MILLER	STEPHEN	J	HUDSON	SHERRY	K	22	01	25	69	02985
MILLER	STEPHEN	L	BROPHY	CAROLEE	M	03	12	27	69	48355
MILLER	STEPHEN	M	FINK	PATRICIA	A	07	04	04	69	12004
MILLER	STEVEN	L	COLLINS	TONI	L	08	02	17	69	05087
MILLER	STEVENSON	D	RADER	BARBARA	A	01	10	04	69	39760
MILLER	TERRY	L	CASTLE	CONSTANCE	J	10	01	02	69	01904
MILLER	TERRY	W	CUMBERLAND	SHARON	A	30	07	16	69	26238
MILLER	TERRY	L	CASTLE	KATHLEEN	R	30	05	22	69	15177
MILLER	TERRY	L	MORRIS	BONNIE	J	01	06	11	69	18316
MILLER	THEODORE	R	TOLBERT	JOYCE	R	21	11	25	69	47629
MILLER	THOMAS	L	MC GINNIS	DONNA		01	09	26	69	34887
MILLER	THOMAS	C	CUNNINGHAM	BARBARA	J	11	09	11	69	37837
MILLER	THOMAS	F	QUINN	JACQUELIN		02	05	28	69	14248
MILLER	TIMOTHY	N	WISE	BETTY	J	12	06	21	69	22001
MILLER	TIMOTHY	G	SIMMONS	CYNTHIA	A	02	03	07	69	06911
MILLER	TOMMY	P	BERTRAM	LINDA	S	11	03	15	69	08715
MILLER	TULLY		HARRIS	MARY	L	02	03	14	69	06894
MILLER	ULYSSES		SMITH	ALMA	N	30	11	22	69	45168
MILLER	VERNON	R	HUGHES	ALICE	S	21	12	19	69	52291
MILLER	VERNON	D	KUDIRKA	ELENA	I	30	09	13	69	35728
MILLER	VERNON	E	SUTTON	BETTY	K	22	06	14	69	24064
MILLER	WALLACE	D	ASMUSSEN	DORIS	W	12	06	14	69	21975
MILLER	WALTER	R	MACNESS	MARY	P	30	12	05	69	48721

COUNTY	CODE
Allegany	1
Anne Arundel	2
Baltimore	3
Calvert	4
Caroline	5
Carroll	6
Cecil	7
Charles	8
Dorchester	9
Frederick	10
Garrett	11
Harford	12
Howard	13
Kent	14
Montgomery	15
Prince George	16
Queen Anne's	17
St. Mary's	18
Somerset	19
Talbot	20
Washington	21
Wicomico	22
Worcester	23
City of Baltimore	30

V. R. Form D 23

8445 DATA PROCESSING FORMS
D N OWENS & CO., INC.

Maryland State Department of Health
Division of Statistical Research and Records

MARRIAGE INDEX

COUNTY	CODE
Allegany	1
Anne Arundel	2
Baltimore	3
Calvert	4
Caroline	5
Carroll	6
Cecil	7
Charles	8
Dorchester	9
Frederick	10
Garrett	11
Harford	12
Howard	13
Kent	14
Montgomery	15
Prince George	16
Queen Anne's	17
St. Mary's	18
Somerset	19
Talbot	20
Washington	21
Wicomico	22
Worcester	23
City of Baltimore	30

NAME OF GROOM			NAME OF BRIDE			COUNTY OF LICENSE	DATE OF MARRIAGE			V. R. FILE NUMBER
LAST NAME	FIRST NAME	INIT.	LAST NAME	FIRST NAME	INIT.		MONTH	DAY	YEAR	
MILLER	WAYNE	H	LEHMAN	SANDRA	M	03	08	16	69	30057
MILLER	WILBUR	C	SIKORSKY	LORRAINE	C	03	02	22	69	04305
MILLER	WILLARD	H	LARSON	MARGERY	C	14	09	15	69	38100
MILLER	WILLIAM	C	HART	MELINDA	S	30	01	02	69	00865
MILLER	WILLIAM	H	DUKES	PHYLLIS	E	12	06	06	69	22058
MILLER	WILLIAM	W	GOAD	BARBARA	E	07	10	17	69	41536
MILLER	WILLIAM		HARRIS	DORIS	C	07	04	05	69	12323
MILLER	WILLIAM	B	AINSLEY	NORMA	J	11	02	19	69	05274
MILLER	WILLIAM	P	STEELE	JACKIE	J	15	08	09	69	33446
MILLER	WILLIAM	D	MAYS	SHIRLEY	D	12	05	30	69	21999
MILLER	WILLIAM	K	LABREQUE	IRIS	H	02	03	15	69	06805
MILLER	WILLIAM	S	CONSTABLE	ANN	L	07	11	01	69	45619
MILLER	WILLIAM	R	BOYLES	IDA	M	11	12	28	69	50601
MILLER II	GERALD	L	KENCH	KATHY	L	07	07	08	69	26564
MILLER II	RALPH	E	SMITH	DIANA	L	01	09	20	69	34843
MILLER III	EDWARD	C	CHANEY	BRENDA	M	03	05	31	69	20199
MILLER III	FRED	L	MC DONALD	KATHLEEN	R	02	08	23	69	29769
MILLER JR	ARTHUR	V	SCHWEIZER	ELAINE	B	07	03	29	69	08431
MILLER JR	C	R	PIEPOLI	SUSAN	J	10	06	07	69	21708
MILLER JR	CARL	E	GREENE	BARBARA	A	30	12	29	69	49019
MILLER JR	CHARLES	A	VAUGHAN	DEBORAH	K	03	11	22	69	44368
MILLER JR	CHARLES	W	CUMMINGS	PATRICIA	A	07	03	01	69	08292
MILLER JR	CHARLES	W	PALLOTTA	MARY	J	15	11	08	69	46715
MILLER JR	CLARENCE	H	MORGRET	ESTHER	I	21	05	04	69	23807
MILLER JR	CONNIE	R	JEFFERSON	TERRY	L	30	07	26	69	25232
MILLER JR	DAVID	H	WRIGHT	PATRICIA	L	30	02	23	69	03948
MILLER JR	DAVID	S	HORAN	BARBARA	E	21	03	08	69	09801
MILLER JR	DONALD	G	KROUSE	DIANE	L	03	04	11	69	11374
MILLER JR	GERALD	V	PARKER	DONNA	L	01	06	21	69	18264
MILLER JR	GLENN	A	KEMP	ROBIN	E	03	10	18	69	40178
MILLER JR	GORDON	V	WISE	KATHERINE	D	30	05	24	69	14476
MILLER JR	HAROLD	E	BREWER	PAMELA	L	03	01	10	69	00961
MILLER JR	IVAN	L	KOLLER	FAYE	L	10	11	26	69	46250
MILLER JR	NICHOLAS	J	CARUSO	MARY	M	16	05	26	69	17664
MILLER JR	PAUL	E	CLARK	JOYCE	I	16	05	03	69	17424
MILLER JR	PAUL		MC GEE	BESSIE	A	30	02	22	69	07483
MILLER JR	RALPH	E	RABINOWITZ	JANET	S	16	10	25	69	43229
MILLER JR	ROBERT	J	ELLER	RUTH	A	12	10	25	69	42408
MILLER JR	RUSSELL	D	STRAUSBAUGH	WILMA	L	06	02	26	69	04517
MILLER JR	THOMAS	J	YALE	MARY	W	12	03	14	69	08826

V. R. Form D 23

05466
DATA PROCESSING FORMS
D N OWENS & CO INC.

Maryland State Department of Health
Division of Statistical Research and Records

MARRIAGE INDEX

COUNTY	CODE
Allegany	1
Anne Arundel	2
Baltimore	3
Calvert	4
Caroline	5
Carroll	6
Cecil	7
Charles	8
Dorchester	9
Frederick	10
Garrett	11
Harford	12
Howard	13
Kent	14
Montgomery	15
Prince George	16
Queen Anne's	17
St. Mary's	18
Somerset	19
Talbot	20
Washington	21
Wicomico	22
Worcester	23
City of Baltimore	30

NAME OF GROOM			NAME OF BRIDE			COUNTY OF LICENSE	DATE OF MARRIAGE			V. R. FILE NUMBER
LAST NAME	FIRST NAME	INIT.	LAST NAME	FIRST NAME	INIT.		MONTH	DAY	YEAR	
MILLER JR	THOMAS	E	MC KINNEY	MICHAEL	H	12	01	25	69	02051
MILLER JR	ULYSSES	J	POWELL	KATHLEEN	R	30	12	20	69	49054
MILLER JR	WILLIAM	F	DIETRICH	ANN	H	30	01	25	69	00519
MILLER JR	WILLIAM	R	STARLIPER	NORMA	J	21	01	17	69	02848
MILLER SR	JAMES	L	FOLK	HANNELORE	G	16	12	24	69	51685
MILLETT	DENNIS	W	CROWELL	CATHERINE	A	16	04	26	69	13303
MILLETT	VERNON	S	ROBISON	GLORIA		21	03	24	69	09919
MILLEY	ROBERT	W	JACKSON	LOIS	J	30	07	07	69	26094
MILLIGAN	ARTHUR	R	HOPKINS	STEPHANIE	A	05	08	30	69	36817
MILLIGAN	DAVID	L	METCALF	JAYNE	H	07	12	19	69	49870
MILLIGAN	ELMER		WHITCOMB	LILLIAN	B	07	07	19	69	26941
MILLIGAN	PAUL	E	WILLEY	NANCY	A	20	10	03	69	43637
MILLIGAN	TERRENCE	H	GURRERI	GLADYS	L	03	12	19	69	48624
MILLIKAN	MARSHAL	L	ALCORN	JOYCE	A	16	08	16	69	34011
MILLIKEN	HARRY	L	WILT	JOAN	M	11	03	22	69	08765
MILLIKEN	LEONARD	H	SHUEY	LINDA	F	02	08	02	69	29539
MILLINER	ALFRED	E	MC CARDELL	SUSAN	K	07	11	08	69	45641
MILLION	DAVID	M	LEARY	CAROL	L	03	08	28	69	35433
MILLIONIE	RICHARD	L	BLUM	BARBARA	F	30	12	07	69	48733
MILLISON	JAMES		APPLEBAUM	ELLEN	C	07	09	15	69	37182
MILLOY	JOHN		ROSINSKI	MARY		15	09	06	69	38288
MILLS	ARCHIE	T	HOWSON	MARY	E	21	12	20	69	52281
MILLS	BARRY	L	RICHARDSON	PAMELA	D	22	09	20	69	39598
MILLS	BENJAMIN	L	INGRAM	JUANITA	K	13	02	21	69	05401
MILLS	BEVERLY	B	MC CARTER	DOROTHY	L	15	03	01	69	09159
MILLS	BOBBY	L	CLARK	JOYCE	A	09	04	11	69	12456
MILLS	CHARLES	L	HITT	RUTH	T	16	12	13	69	51799
MILLS	CHESTER	T	JAMESON	JUDITH	L	08	01	20	69	01815
MILLS	CONDA	D	GORDON	SUSAN	C	01	10	17	69	39715
MILLS	D	A	HEYMANN	JANICE	L	30	10	16	69	40797
MILLS	DARVIN	E	STEBBINS	BARBARA	L	21	07	07	69	29039
MILLS	DAVID	P	CRUMMIE	MARY	B	15	12	15	69	51005
MILLS	DONALD	W	PRILLAMAN	MELANIE	L	21	11	26	69	47637
MILLS	DONALD	E	HOSE	MARGARET	I	21	04	19	69	13905
MILLS	DONALD	L	GRAHAM	MAE	H	19	08	17	69	34217
MILLS	EARL	C	CAMERON	DORIS		30	07	07	69	30998
MILLS	EARLIE	A	JONES	GRACIE		30	10	14	69	40613
MILLS	EDWARD	P	KELLER	DEBORAH	J	01	12	24	69	47912
MILLS	EDWARD	R	MORDOSE	SANDRA	S	05	06	21	69	20731
MILLS	EMANUEL		BROWN	JO ANN	M	30	02	14	69	04051

V. R. Form D-23

DATA PROCESSING FORMS
D N OWENS & CO., INC.

Maryland State Department of Health
Division of Statistical Research and Records

MARRIAGE INDEX

NAME OF GROOM			NAME OF BRIDE			COUNTY OF LICENSE	DATE OF MARRIAGE			V. R. FILE NUMBER
LAST NAME	FIRST NAME	INIT.	LAST NAME	FIRST NAME	INIT.		MONTH	DAY	YEAR	
MILLS	FRANK	R	CLARK	WILHELMIN		30	10	31	69	45248
MILLS	FRANK	M	DARROW	IRIS	L	30	03	28	69	07753
MILLS	HAROLD	L	BURRISS	NANCY	L	30	09	19	69	36700
MILLS	HARRY	E	FIELDS	LALAH	S	10	11	07	69	46236
MILLS	HENRY	E	WILSON	DOROTHY		07	07	14	69	27002
MILLS	HERBERT	D	BOEHM	BRENDA	K	15	07	29	69	28186
MILLS	JAMES	A	JONES	JOYCE	M	30	01	18	69	00664
MILLS	JAMES	P	CRAVER	MARILYN	V	16	08	02	69	33679
MILLS	JAMES	R	BYRNES	SANDRA	J	16	02	14	69	06070
MILLS	JOE	C	TINSLEY	NANCY	J	18	01	31	69	02754
MILLS	JOHN	L	ENGLES	LESLEY	D	30	06	15	69	19419
MILLS	JOSEPH	P	COFFMAN	GLORIA	J	21	05	09	69	17873
MILLS	JOSEPH	W	MILLS	BETTYJEAN		07	06	02	69	21121
MILLS	KENNETH	R	HOSE	SHEILA	M	12	11	08	69	46434
MILLS	KENNETH	E	BROWN	DEBORAH	S	08	08	06	69	32331
MILLS	LANCE	L	CHILCOTE	MARY	K	21	06	13	69	23823
MILLS	LAURENCE	R	DORRANCE	DARLENE	G	15	04	17	69	13074
MILLS	LAWRENCE		JOHNSON	CAROLYN	A	30	08	13	69	31141
MILLS	LEON		KING	ELAINE		07	12	12	69	49932
MILLS	LOUIS		BIVENS	LILLIAN		23	10	25	69	43958
MILLS	MARVIN		ANDREWS	FLORETTA		07	05	12	69	16362
MILLS	MICHAEL	C	FANNING	DORIS	J	16	03	08	69	09420
MILLS	OLIVER		BAINE	DORIS		23	11	15	69	47784
MILLS	RICHARD	W	KENNEDY	BARBARA	J	23	08	13	69	34702
MILLS	RICHARD		OXMAN	PAULETTE	D	16	04	17	69	13703
MILLS	ROBERT	E	HOPKINS	MARY	C	23	06	07	69	24131
MILLS	ROBERT	L	FREY	JUDITH	C	07	10	11	69	41865
MILLS	THEODORE	E	CLEVELAND	GERTRUDE	L	07	08	02	69	31924
MILLS	VERLON	E	MANN	SERENA	G	30	07	09	69	25407
MILLS	WILSON		FLETCHER	GEORGIE		23	09	28	69	39670
MILLS II	ROBERT	J	WILSON	MYRTLE	A	16	11	15	69	47008
MILLS III	RALPH	B	GOUTHRO	LEANNA		15	03	21	69	08980
MILLS JR	CHARLIE	S	PARKER	LENNA	P	15	09	08	69	38477
MILLS JR	DANIEL	A	DRENNER	MELODIE	A	21	10	31	69	43803
MILLS JR	JASPER	E	DOYLE	EDNA	A	15	09	20	69	38377
MILLS JR	KENNETH	F	GOODMAN	DELORIES		16	02	15	69	05826
MILLS JR	MOSES		FOSTER	MARY	A	30	04	05	69	10710
MILLS JR	NELSON	M	FITZHUGH	BARBARA	A	09	08	15	69	32363
MILLS JR	RICHARD	L	CLARK	TERESA	M	21	01	06	69	02821
MILLS JR	THOMAS	H	WILLEY	BRENDA	J	09	05	10	69	16406

COUNTY	CODE
Allegany	1
Anne Arundel	2
Baltimore	3
Calvert	4
Caroline	5
Carroll	6
Cecil	7
Charles	8
Dorchester	9
Frederick	10
Garrett	11
Harford	12
Howard	13
Kent	14
Montgomery	15
Prince George	16
Queen Anne's	17
St. Mary's	18
Somerset	19
Talbot	20
Washington	21
Wicomico	22
Worcester	23
City of Baltimore	30

U.S. Form D 23

00466 DATA PROCESSING FORMS

D N OWENS & CO. INC.

Maryland State Department of Health
Division of Statistical Research and Records

MARRIAGE INDEX

COUNTY	CODE
Allegany	1
Anne Arundel	2
Baltimore	3
Calvert	4
Caroline	5
Carroll	6
Cecil	7
Charles	8
Dorchester	9
Frederick	10
Garrett	11
Harford	12
Howard	13
Kent	14
Montgomery	15
Prince George	16
Queen Anne's	17
St. Mary's	18
Somerset	19
Talbot	20
Washington	21
Wicomico	22
Worcester	23
City of Baltimore	30

NAME OF GROOM			NAME OF BRIDE			COUNTY OF LICENSE	DATE OF MARRIAGE			V. R. FILE NUMBER
LAST NAME	FIRST NAME	INIT.	LAST NAME	FIRST NAME	INIT.		MONTH	DAY	YEAR	
MILLS JR	WILLIAM	P	CLAYTON	GERALDINE		20	08	20	69	34262
MILLSBACK	PAUL	F	THOMPSON	MARY	L	16	11	22	69	47001
MILLWOOD	JERRY	L	WYATT	REBECCA		30	07	12	69	25981
MILNER	BRUCE	C	AROSEMENA	ANNA		15	07	05	69	27963
MILOR JR	CLYDE	W	SECOR	MARGARET	L	15	08	22	69	33028
MILSTEAD	DAVID	E	NEWHOUSE	JULIA	C	15	09	27	69	38338
MILSTEAD	DONALD	K	WILLEY	CHARLOTTE	D	08	09	16	69	37605
MILSTEAD	ROBERT	H	OMEARA	ELLEN	L	16	04	03	69	13649
MILSTEAD	WARREN	E	ARMSTRONG	JANICE	M	16	06	21	69	23210
MILSTEAD	WILLIAM	R	ROBERTS	ARDIS	W	16	08	24	69	33883
MILTON	WILLIE		BOLGER	HELEN		30	05	02	69	15019
MILU	WAYNE	S	HUNTER	DELLARHEN		15	05	17	69	16885
MILUTINOVICH	BORISLAV	D	SHANNAHAN	ELEANOR	N	20	07	12	69	28826
MIMS	CALVIN		CUTCHIN	VERA	L	30	12	19	69	49462
MIMS	DAVID	K	DAY	GRACE	C	30	10	31	69	45093
MIMS	FRANKLIN	D	MC LEAN	BRENDA	J	16	08	01	69	33654
MIMS	JOHN	M	JACOB	MARTHA	J	03	08	09	69	30160
MIMS	LARRY	J	WHITE	ROSALYN	B	16	12	03	69	51956
MIMS	ROGERS		BROWN	BETTY	M	09	07	31	69	27265
MIMS	WILLIAM	Y	HARDEN	OLLIE	M	02	04	01	69	10415
MINA	ROBERT		CURRY	MARTHA		15	07	26	69	28066
MINACAPELLI	JOHN		GANGI	MARCELLA	E	30	07	11	69	25997
MINARDO	JAMES	A	HLATKY	ELIZABETH	A	03	05	30	69	20595
MINCEY	WILLIAM	C	COLE	THELMA	M	07	12	08	69	50314
MINCHER	ERNEST	R	LEASE	JOYCE	M	13	05	30	69	18116
MINCIELLI	FRANK	J	RANDALL	HELENE	T	07	08	09	69	32001
MINDEL	LAURENCE	E	KLUGMAN	MARIAN		15	08	31	69	33291
MINDERLEIN	JOHN	M	SAPIA	KATHLEEN	D	30	10	04	69	41017
MINDLIN	NEVIN	J	EIDELSBERG	DIANE	F	15	10	05	69	42654
MINEFSKI	MARTIN	T	SHOWACRE	ARDYTH	L	02	05	10	69	14246
MINER	GRANVILLE		NORRIS	BLONDA	P	11	05	16	69	16656
MINER	THOMAS	E	GRIFFITH	PAMELA	L	03	10	04	69	40199
MINER JR	RICHARD	L	WILCOXEN	LINDA	S	16	08	22	69	33872
MINERD	THOMAS	I	MOLLET	SANDRA	L	15	11	29	69	46640
MINEWEASER	JAMES	S	CURRY	JANE	R	16	11	10	69	47165
MINGHINI	JAMES	D	TYSON	PHYLLIS	J	21	08	30	69	34402
MINICH	THEODORE	W	TROUP	CARRIE	M	01	06	11	69	18319
MINK	GARY	W	MARGOLIS	KATHERINE	F	01	02	21	69	03212
MINK	JOHN	R	BAY	KATHLEEN	A	12	10	20	69	42403
MINKE	DAVID	H	UMSTAD	IDA	R	07	09	24	69	37368

V. R. Form D 23

00444 DATA PROCESSING FORMS D. N. OWENS & CO., INC.

Maryland State Department of Health
Division of Statistical Research and Records

MARRIAGE INDEX

COUNTY	CODE
Allegany	1
Anne Arundel	2
Baltimore	3
Calvert	4
Caroline	5
Carroll	6
Cecil	7
Charles	8
Dorchester	9
Frederick	10
Garrett	11
Harford	12
Howard	13
Kent	14
Montgomery	15
Prince George	16
Queen Anne's	17
St. Mary's	18
Somerset	19
Talbot	20
Washington	21
Wicomico	22
Worcester	23
City of Baltimore	30

NAME OF GROOM			NAME OF BRIDE			COUNTY OF LICENSE	DATE OF MARRIAGE			V. R. FILE NUMBER
LAST NAME	FIRST NAME	INIT.	LAST NAME	FIRST NAME	INIT.		MONTH	DAY	YEAR	
MINKEL	DONALD	J	RUSTAD	DONA	J	30	06	01	69	19214
MINKER SR	MITCHELL	C	BLACKBURN	SARA	C	07	08	11	69	31411
MINKOVE	CARROLL	M	LAZARUS	ELAINE	M	30	08	09	69	31012
MINNER	BRUCE	C	BUTLER	CAROLE	A	07	12	20	69	49852
MINNER	GARY	L	TORBERT	HOPE	A	05	09	05	69	36819
MINNER	ROGER		INGRAM	RUTH	A	05	04	07	69	11657
MINNICK	DOUGLAS	A	ADAMS	ANNA	M	03	05	17	69	15270
MINNICK	EMORY	F	MILLER	BARBARA	A	01	04	12	69	10150
MINNICK	HARRY	W	HAGAN	LYNNE	C	10	02	15	69	05124
MINNICK	JAMES	M	BYRNE	SHARON		15	02	27	69	05742
MINNICK	JERRY	W	DE LAUTER	LINDA	I	10	12	28	69	50507
MINNICK	MELVIN	D	CRAFT	PATRICIA		11	12	23	69	50680
MINNICK	ROBERT	J	MINNICK	LOIS	J	11	06	05	69	21862
MINNICK	RONALD	E	ADAMS	LOIS	J	11	12	01	69	50642
MINNICK	RONALD	W	PARKER	DORIS	M	16	04	09	69	13329
MINNICK	STEPHEN	T	VERAA	NICOLE	F	15	09	05	69	38283
MINNICK	WARREN	L	WELTON	NANCY	K	15	05	10	69	16938
MINNICK III	JOHN	D	ANDERSON	VICKIE	L	06	07	28	69	26416
MINNICK JR	ARNOLD	W	BIONDINO	MARIA	C	30	09	14	69	35977
MINNICK JR	MILLARD	M	SMITH	SHARON	K	06	06	08	69	20806
MINNINGER	LEWIS	S	WELLS	GRACE	E	07	05	16	69	15741
MINNITI	JOHN	A	DOGANIERO	JACQUELIN		07	08	09	69	31472
MINOR	HARRY	L	NICKOLSON	MARY	B	22	12	11	69	52431
MINOR	JAMES	A	WALKER	DORIS	M	30	12	24	69	49225
MINOR	THEODORE	R	WATTS	MARGARET	R	30	08	07	69	31142
MINOR	WILLIAM	M	MATHEWS	GLORIA	E	02	10	11	69	39988
MINOR III	WILLIAM	L	CONNELLY	MICHELE	E	02	04	11	69	10363
MINOR JR	FRANK	A	BROWN	EVELYN	S	16	04	21	69	13541
MINOR JR	WILLIAM	R	BUCKBEE	BARBARA	J	04	09	13	69	36797
MINOTT JR	CURBY	L	MITCHELL	LINDA	D	07	02	05	69	04942
MINOTTO	RALPH	E	LUTZ	SHERRY	L	07	04	18	69	11886
MINOVICH	LAWRENCE	S	FULKERSON	GAIL	A	15	03	08	69	09127
MINSTER	LARRY	E	THOMSON	DIANNE	J	16	05	17	69	17244
MINTEER	JOHN	L	LAURIC	NANCY	J	01	10	03	69	39847
MINTER	CLYDE	N	DREW	PRISCILLA	E	01	03	14	69	06714
MINTER	HORACE	J	OLIVER	HELEN	B	08	09	26	69	37592
MINTER	JAMES	W	HEWARD	SHIRLEY	M	30	07	19	69	25611
MINTER	LEWIS	B	KEMPLER	JOAN	I	03	01	19	69	01012
MINTON	BRUCE	K	GORMAN	KATHLEEN		15	07	09	69	27954
MINTON	GEORGE	H	MOGHADDASSI	HUNTER		30	02	14	69	03870

V. R. Form D 23

05444 DATA PROCESSING FORMS
D N OWENS & CO. INC.

Maryland State Department of Health
Division of Statistical Research and Records

MARRIAGE INDEX

COUNTY	CODE
Allegany	1
Anne Arundel	2
Baltimore	3
Calvert	4
Caroline	5
Carroll	6
Cecil	7
Charles	8
Dorchester	9
Frederick	10
Garrett	11
Harford	12
Howard	13
Kent	14
Montgomery	15
Prince George	16
Queen Anne's	17
St. Mary's	18
Somerset	19
Talbot	20
Washington	21
Wicomico	22
Worcester	23
City of Baltimore	30

NAME OF GROOM			NAME OF BRIDE			COUNTY OF LICENSE	DATE OF MARRIAGE			V. R. FILE NUMBER
LAST NAME	FIRST NAME	INIT.	LAST NAME	FIRST NAME	INIT.		MONTH	DAY	YEAR	
MINTON	WILLIAM	A	CHOYCE	MARY	L	07	04	21	69	12187
MINTS	GARFIELD		TAYLOR	RUTH	L	30	12	06	69	49328
MINTZ	DANNY		WOLFORD	MARY	L	30	02	14	69	03857
MINTZ	MATTHEW		ROSENBERG	LOIS	A	15	12	20	69	50995
MINTZ	THOMAS	E	TRUSKOFF	CARMITA	A	07	09	15	69	37184
MINTZER	DAVID	L	LAUR	KATHY	A	03	04	26	69	11568
MINUS	CLARENCE	H	SELBY	MARLENE	A	07	12	27	69	50077
MINUTOLO	MARCEL	V	BROWN	PATRICIA	A	16	02	21	69	06138
MIODUSKI	JAMES	W	STANKIEWICZ	THERESA	V	01	04	08	69	10225
MIODUSZEWSKI	JOSEPH		MC CADAMS	PAMELA	A	30	06	07	69	19360
MIRABILE	CHARLES	A	TORRE	KATHLEEN	A	03	12	21	69	52531
MIRACLE	WILLIAM	C	HANKINS	ODDESSA	J	02	02	28	69	03372
MIRANDA	EUSEBIO	J	RANKER	LENA	M	03	05	10	69	15364
MIRANDA	JESUS	I	EHRHART	SHIRLEY	A	03	05	17	69	15385
MIRANDA	REYNALDO	M	LINKOUS	ARLYN	M	03	11	27	69	48457
MIRSKY	HOWARD	E	FINKELSTEIN	ARLENE		03	06	30	69	24642
MISCEVIC	BOGDAN		LYTLE	LESLIE	D	30	11	14	69	45327
MISCHLER	JOSEPH	H	WILLIAMS	LINDA	L	07	06	21	69	21062
MISCHLOR	ROBERT	G	JONES	MURIEL	H	15	01	06	69	05676
MISCHO	OTHMER	J	SOUDER	VIRGINIA	B	15	08	26	69	33007
MISCHOU	LAWRENCE	M	HYDE	ELIZABETH	M	15	08	30	69	33328
MISCISIN	JOSEPH	W	BEVANS	LINDA	C	03	02	01	69	04173
MISENER SR	MICHAEL	M	OHARA	JOYCE	A	02	04	12	69	10242
MISER	GROVER	C	POOLE	LOIS	J	13	08	02	69	32879
MISH	WILLIAM	H	BAKER	DOLORES	A	16	08	01	69	33846
MISHAAN	FRANK	S	SCHMELL	SELMA		03	10	12	69	40406
MISHKEL	GEORGE	W	NOVAK	MARY	D	30	03	15	69	07428
MISKIEWICZ	WAYNE	E	DE WAARD	DEBORAH	W	03	08	30	69	35530
MISKILL	ALAN	F	STIEGMAN	DORIS	A	16	12	05	69	52005
MISKILL	VINCENT	A	COX	DOLORES	M	30	08	23	69	30512
MISLE	G	N	COULDRIDGE	PATRICIA	M	15	02	20	69	05770
MISOTTI	THOMAS	D	POOL	DEBORAH	D	03	07	13	69	25020
MISSIMER	RICHARD	H	TIELLEMAN	PATRICIA	A	14	02	23	69	05434
MISTER	CHARLES	R	SWANN	MARY	C	08	01	25	69	01786
MISTER	GERALD	E	THOMAS	GWENDOLYN	M	30	09	06	69	36464
MISTER	JERRY	W	MASON	DONNA	E	03	07	26	69	24972
MISTER	MARION	M	GREENE	RUTH	E	23	02	15	69	06550
MISTER	PATRICK	E	LINGENFELDER	DIANE		30	07	13	69	26037
MISTER	RODGER	J	LEDNUM	MARY	J	20	12	27	69	52111
MISTER III	RICHARD	R	FRANCE	BARBARA	S	03	02	14	69	04283

V. R. Form D 23

DATA PROCESSING FORMS
D. N. OWENS & CO., INC.

Maryland State Department of Health
Division of Statistical Research and Records

MARRIAGE INDEX

COUNTY	CODE
Allegany	1
Anne Arundel	2
Baltimore	3
Calvert	4
Caroline	5
Carroll	6
Cecil	7
Charles	8
Dorchester	9
Frederick	10
Garrett	11
Harford	12
Howard	13
Kent	14
Montgomery	15
Prince George	16
Queen Anne's	17
St. Mary's	18
Somerset	19
Talbot	20
Washington	21
Wicomico	22
Worcester	23
City of Baltimore	30

NAME OF GROOM			NAME OF BRIDE			COUNTY OF LICENSE	DATE OF MARRIAGE			V. R. FILE NUMBER
LAST NAME	FIRST NAME	INIT.	LAST NAME	FIRST NAME	INIT.		MONTH	DAY	YEAR	
MINTON	WILLIAM	A	CHOYCE	MARY	L	07	04	21	69	12187
MINTS	GARFIELD		TAYLOR	RUTH	L	30	12	06	69	49328
MINTZ	DANNY		WOLFORD	MARY	L	30	02	14	69	03857
MINTZ	MATTHEW		ROSENBERG	LOIS	A	15	12	20	69	50995
MINTZ	THOMAS	E	TRUSKOFF	CARMITA	A	07	09	15	69	37184
MINTZER	DAVID	L	LAUR	KATHY	A	03	04	26	69	11568
MINUS	CLARENCE	H	SELBY	MARLENE	A	07	12	27	69	50077
MINUTOLO	MARCEL	V	BROWN	PATRICIA	A	16	02	21	69	06138
MIODUSKI	JAMES	W	STANKIEWICZ	THERESA	V	01	04	08	69	10225
MIODUSZEWSKI	JOSEPH		MC CADAMS	PAMELA	A	30	06	07	69	19360
MIRABILE	CHARLES	A	TORRE	KATHLEEN	A	03	12	21	69	52531
MIRACLE	WILLIAM	C	HANKINS	ODDESSA	J	02	02	28	69	03372
MIRANDA	EUSEBIO	J	RANKER	LENA	M	03	05	10	69	15364
MIRANDA	JESUS	I	EHRHART	SHIRLEY	A	03	05	17	69	15385
MIRANDA	REYNALDO	M	LINKOUS	ARLYN	M	03	11	27	69	48457
MIRSKY	HOWARD	E	FINKELSTEIN	ARLENE		03	06	30	69	24642
MISCEVIC	BOGDAN		LYTLE	LESLIE	D	30	11	14	69	45327
MISCHLER	JOSEPH	H	WILLIAMS	LINDA	L	07	06	21	69	21062
MISCHLOR	ROBERT	G	JONES	MURIEL	H	15	01	06	69	05676
MISCHO	OTHMER	J	SOUDER	VIRGINIA	B	15	08	26	69	33007
MISCHOU	LAWRENCE	M	HYDE	ELIZABETH	M	15	08	30	69	33328
MISCISIN	JOSEPH	W	BEVANS	LINDA	C	03	02	01	69	04173
MISENER SR	MICHAEL	M	OHARA	JOYCE	A	02	04	12	69	10242
MISER	GROVER	C	POOLE	LOIS	J	13	08	02	69	32879
MISH	WILLIAM	H	BAKER	DOLORES	A	16	08	01	69	33846
MISHAAN	FRANK	S	SCHMELL	SELMA		03	10	12	69	40406
MISHKEL	GEORGE	W	NOVAK	MARY	D	30	03	15	69	07428
MISKIEWICZ	WAYNE	E	DE WAARD	DEBORAH	W	03	08	30	69	35530
MISKILL	ALAN	F	STIEGMAN	DORIS	A	16	12	05	69	52005
MISKILL	VINCENT	A	COX	DOLORES	M	30	08	23	69	30512
MISLE	G	N	COULDRIDGE	PATRICIA	M	15	02	20	69	05770
MISOTTI	THOMAS	D	POOL	DEBORAH	D	03	07	13	69	25020
MISSIMER	RICHARD	H	TIELLEMAN	PATRICIA	A	14	02	23	69	05434
MISTER	CHARLES	R	SWANN	MARY	C	08	01	25	69	01786
MISTER	GERALD	E	THOMAS	GWENDOLYN	M	30	09	06	69	36464
MISTER	JERRY	W	MASON	DONNA	E	03	07	26	69	24972
MISTER	MARION	M	GREENE	RUTH	E	23	02	15	69	06550
MISTER	PATRICK	E	LINGENFELDER	DIANE		30	07	13	69	26037
MISTER	RODGER	J	LEDNUM	MARY	J	20	12	27	69	52111
MISTER III	RICHARD	R	FRANCE	BARBARA	S	03	02	14	69	04283

V. S. Form D 23

DATA PROCESSING FORMS
D. N. OWENS & CO., INC.

Maryland State Department of Health
Division of Statistical Research and Records

MARRIAGE INDEX

COUNTY	CODE
Allegany	1
Anne Arundel	2
Baltimore	3
Calvert	4
Caroline	5
Carroll	6
Cecil	7
Charles	8
Dorchester	9
Frederick	10
Garrett	11
Harford	12
Howard	13
Kent	14
Montgomery	15
Prince George	16
Queen Anne's	17
St. Mary's	18
Somerset	19
Talbot	20
Washington	21
Wicomico	22
Worcester	23
City of Baltimore	30

NAME OF GROOM			NAME OF BRIDE			COUNTY OF LICENSE	DATE OF MARRIAGE			V. R. FILE NUMBER
LAST NAME	FIRST NAME	INIT.	LAST NAME	FIRST NAME	INIT.		MONTH	DAY	YEAR	
MISTER JR	ALONZA	F	BROWN	THELMA	L	04	05	03	69	15624
MISTRETTA JR	JOSEPH	P	FEAR	DOROTHY	A	03	09	01	69	35492
MITCHEL	ROBERT	K	MARTINEZ	KIMBERLEE	J	01	05	29	69	14191
MITCHELL	BARRY	G	REYNOLDS	RUTH	G	12	03	01	69	08843
MITCHELL	BERMON	L	MACLIN	JANET	H	07	08	25	69	31534
MITCHELL	CHARLES	J	COOPER	DIANE	L	02	10	11	69	39862
MITCHELL	CHARLES	W	WILSON	ELEANOR	K	20	05	24	69	17742
MITCHELL	CHARLES	E	PAGE	BERTIE	I	30	05	26	69	14712
MITCHELL	DAVID	J	TAYLOR	DEBORAH	L	30	11	18	69	44751
MITCHELL	DAVID	B	COMPSTON	PAMELA	S	16	01	03	69	02513
MITCHELL	DAVID	A	WEAVER	MILDRED	M	12	02	22	69	05343
MITCHELL	DAVID	J	CONRAD	EILEEN	A	16	11	08	69	47031
MITCHELL	DENNISON	E	GEORGE	BECKY	D	15	12	27	69	50970
MITCHELL	DON	K	MOORE	SARAH	S	11	02	13	69	05225
MITCHELL	FELTON		STACKHOUSE	DORZETTA		05	09	24	69	36802
MITCHELL	FRANCIS	P	WHEATLEY	EMMA	L	16	09	19	69	38654
MITCHELL	GARY	L	LOVELAND	BARBARA	J	22	04	26	69	14017
MITCHELL	GARY	L	DILDY	EVELYN	C	30	09	06	69	36458
MITCHELL	GENE	L	HUFF	BEVERLY	A	30	03	15	69	07629
MITCHELL	GEORGE	J	HICKEY	ROSEMARY	A	07	06	16	69	21259
MITCHELL	GEORGE	L	GREEN	JUNE		30	03	29	69	10608
MITCHELL	GLENN	T	GEIPE	MARY	L	13	08	23	69	32861
MITCHELL	HARRY		FLOYD	LENORA	M	16	08	02	69	33750
MITCHELL	HERBERT	H	COKELY	VICTORIA	E	07	03	07	69	08270
MITCHELL	HOWARD	W	FITZGERALD	YVETTE		09	05	01	69	16427
MITCHELL	JAKE		DREHER	ALBERTA		16	07	05	69	28536
MITCHELL	JAMES	R	LOWMAN	NANCY	C	02	05	14	69	14270
MITCHELL	JAMES	E	HAWKINS	JANICE	I	30	01	18	69	00611
MITCHELL	JOHN	M	GUIDO	ROSEMARIE		30	06	22	69	19738
MITCHELL	JOHN	G	SAVAGE	CONNIE	L	22	11	16	69	47688
MITCHELL	JOHN	R	HURN	BETTY	K	30	11	28	69	49454
MITCHELL	JOSEPH	D	CONNOR	MONICA	A	01	09	11	69	34939
MITCHELL	KENT	T	GARZA	ANNA	M	16	08	01	69	39079
MITCHELL	KEVIN		KOLKE	ELFRIEDE	R	15	06	13	69	22853
MITCHELL	LAWRENCE	E	BYRD	CAROL	E	30	02	07	69	10452
MITCHELL	LAWRENCE		JONES	BEULAH	M	15	07	14	69	28086
MITCHELL	LEROY		VINES	ORA	M	16	03	16	69	09567
MITCHELL	MARC	A	SCHLAUDECKER	JUDITH	A	12	11	22	69	50759
MITCHELL	MAXWELL		DIXON	TWILA		02	09	27	69	48055
MITCHELL	MELVIN	H	ALEXANDER	JOYCE	L	16	09	05	69	39166

V. R. Form D 23

0446 DATA PROCESSING FORMS D N OWENS & CO. INC.

Maryland State Department of Health
Division of Statistical Research and Records

MARRIAGE INDEX

COUNTY	CODE
Allegany	1
Anne Arundel	2
Baltimore	3
Calvert	4
Caroline	5
Carroll	6
Cecil	7
Charles	8
Dorchester	9
Frederick	10
Garrett	11
Harford	12
Howard	13
Kent	14
Montgomery	15
Prince George	16
Queen Anne's	17
St. Mary's	18
Somerset	19
Talbot	20
Washington	21
Wicomico	22
Worcester	23
City of Baltimore	30

NAME OF GROOM			NAME OF BRIDE			COUNTY OF LICENSE	DATE OF MARRIAGE			V. R. FILE NUMBER
LAST NAME	FIRST NAME	INIT.	LAST NAME	FIRST NAME	INIT.		MONTH	DAY	YEAR	
MITCHELL	MICHAEL	J	DURFEE	ANDREA	L	10	07	10	69	27363
MITCHELL	MICHAEL	J	THOMPSON	SUSAN	G	30	05	19	69	15090
MITCHELL	MICHAEL	G	DOMINICK	KATHY		07	03	27	69	08108
MITCHELL	NATHAN	E	BOWIE	BETTY	E	08	06	07	69	21522
MITCHELL	OSCAR	L	BERGDALL	RESSIE	V	13	12	11	69	50892
MITCHELL	OWEN	F	COLEMAN	KAREN	L	09	11	02	69	46141
MITCHELL	PATRICK	J	POTOCHNEY	DOLORES	M	07	01	29	69	01762
MITCHELL	PERRY	J	SMITH	SANDRA	E	15	03	20	69	09145
MITCHELL	PETER	P	CONCHEWSKI	JANE	E	07	11	28	69	45538
MITCHELL	RICHARD	A	ROSETTA	PATSY	A	05	08	23	69	31299
MITCHELL	RICHARD	D	MATHIAS	SHARON	L	30	05	03	69	14997
MITCHELL	ROBERT	J	BLAKE	NANCY	L	07	08	25	69	32200
MITCHELL	ROBERT	E	SMITH	VIRGINIA		07	03	10	69	08335
MITCHELL	ROBERT	W	HOLLEY	RUBY	A	30	05	03	69	15023
MITCHELL	ROBERT	L	JOHNSON	CAROLYN	E	30	03	03	69	07268
MITCHELL	RODGER	B	LAMBERT	ANNE	N	12	06	07	69	21979
MITCHELL	ROLAND	E	HOUSER	PAMELA		12	12	06	69	50798
MITCHELL	ROLAND	W	KNIGHT	LINDA		16	04	07	69	13669
MITCHELL	RONALD	L	IRBY	SANDRA	B	07	05	27	69	15826
MITCHELL	RONNIE	B	KAGE	KRISTINE	M	02	06	13	69	18809
MITCHELL	ROY	H	NEDDLE	JILL	D	10	03	01	69	08685
MITCHELL	RUSSELL	H	GWILLIAM	JUDITH	L	07	05	24	69	16046
MITCHELL	SAMUEL	P	HEFLIN	MARTHA	R	07	09	20	69	36974
MITCHELL	STANLEY		THEODORE	ELJAVANA		07	08	07	69	32042
MITCHELL	STANLEY	B	BUSSEY	LE OLA		07	10	01	69	42038
MITCHELL	THOMAS	H	AUER	B	C	03	09	06	69	35596
MITCHELL	THOMAS	E	JOHNSON	HELEN	A	30	02	13	69	04054
MITCHELL	THOMAS	L	SAUNDERS	VICTORIA	L	30	05	18	69	14969
MITCHELL	THOMAS	B	MITCHELL	JACQUELIN	K	15	12	19	69	51390
MITCHELL	THURSTON	C	CLARK	FRONIE		07	12	06	69	50324
MITCHELL	TIMOTHY	W	CALDWELL	CATHY	S	01	10	19	69	39712
MITCHELL	TOMMY	D	YERGIN	GAY	E	15	10	01	69	42915
MITCHELL	TRENT	A	COHEN	JUDY	M	30	05	25	69	25965
MITCHELL	TRUMAN	L	TAN	EVY	H	16	11	29	69	51548
MITCHELL	WALTER	S	CHINN	JOSEPHINE	H	07	12	06	69	49924
MITCHELL	WALTER	R	THOMAS	WALTERYNE	G	16	03	23	69	43293
MITCHELL	WALTER	E	WARD	EILEEN	F	07	08	11	69	31935
MITCHELL	WAYNE	M	WILSON	DEBORAH	K	16	06	27	69	28604
MITCHELL	WAYNE		GARDNER	LORRAINE	L	30	03	01	69	07274
MITCHELL	WAYNE	A	QUILLEN	DEBORAH	A	02	02	10	69	03390

V. R. Form D 23

8446 DATA PROCESSING FORMS
D. N. OWENS & CO., INC.

Maryland State Department of Health
Division of Statistical Research and Records

MARRIAGE INDEX

COUNTY	CODE
Allegany	1
Anne Arundel	2
Baltimore	3
Calvert	4
Caroline	5
Carroll	6
Cecil	7
Charles	8
Dorchester	9
Frederick	10
Garrett	11
Harford	12
Howard	13
Kent	14
Montgomery	15
Prince George	16
Queen Anne's	17
St. Mary's	18
Somerset	19
Talbot	20
Washington	21
Wicomico	22
Worcester	23
City of Baltimore	30

NAME OF GROOM			NAME OF BRIDE			COUNTY OF LICENSE	DATE OF MARRIAGE			V. R. FILE NUMBER
LAST NAME	FIRST NAME	INIT.	LAST NAME	FIRST NAME	INIT.		MONTH	DAY	YEAR	
MITCHELL	WELLINGTO	H	HOWIE	MYRTLE		30	09	27	69	36405
MITCHELL	WILLIAM	P	CHASE	MARY	A	30	05	03	69	14509
MITCHELL	WILLIAM		BELL	GLADYS	E	07	02	14	69	04616
MITCHELL	WILLIAM	T	SATTERFIELD	VIVIAN	L	07	10	03	69	41563
MITCHELL	WILLIAM	I	PORTER	DANITA	Y	30	08	29	69	36639
MITCHELL	WILLIE	J	BROWN	MAXINE		30	12	20	69	49056
MITCHELL	YORK	L	MOUZON	MARIA		30	11	02	69	45042
MITCHELL JR	CARLTON	L	BAIN	JANE	M	21	08	30	69	34318
MITCHELL JR	CHARLES	R	GILES	MURIEL	H	30	08	23	69	30620
MITCHELL JR	GERALD	R	TUBBS	ELLEN	E	30	09	06	69	36118
MITCHELL JR	HERMAN	H	LYNCH	ARLENE	E	07	07	12	69	26671
MITCHELL JR	JAMES	C	ROPP	SUZANNE	A	07	11	29	69	45830
MITCHELL JR	JAMES	C	HEBERT	DOROTHY	R	30	12	06	69	48818
MITCHELL JR	LAWRENCE		PARKS	IRENE	J	30	06	04	69	19289
MITCHELL JR	NORBERT	E	COUTURE	MARIE	F	16	07	17	69	34109
MITCHELL JR	ROBERT	W	AGATHOS	ANGELIKA		30	07	03	69	26122
MITCHELL JR	RUDOLPH		HUBLEY	MARY	F	30	03	28	69	07858
MITCHELL JR	WADE	D	DELORENZO	ROSEMARY		30	08	09	69	30955
MITCHEM	RANDOLPH	P	HARMAN	JOYCE	E	16	06	28	69	28659
MITCHENER	RONALD	J	MARSHALL	ROSALEE	V	30	09	30	69	40702
MITCHERLING	JOHN	J	AKEHURST	PATRICIA	A	30	10	25	69	40818
MITCHERLING	WILLIAM	W	MC NAMARA	ELEANOR	J	30	06	21	69	19157
MITCHNER	ROBERT		WILLIAMS	AGNES	A	30	11	27	69	49172
MITOLA III	JOSEPH		SHEPHERD	EVELYN	M	07	12	24	69	50133
MITROPOULOS	PETER	G	HAYES	KATHLEEN	F	30	07	16	69	25672
MITULSKI	DENNIS	J	LATA	CYNTHIA	J	30	07	08	69	26143
MITZEL	DENNIS	R	CRIGGER	CATHERINE	A	03	12	26	69	48245
MITZEL	WILLIAM	A	RODDAM	BONNIE	F	12	05	14	69	16734
MITZEL	WILLIAM	P	BARBOUR	NELLIE	E	07	11	24	69	45858
MITZELFELT	ROBERT	A	DISTEFANO	DEBORAH	S	02	03	15	69	06848
MITZNER	WAYNE	A	BAKER	KAREN	A	03	09	28	69	35211
MIURA	SEIICHIRO		HAWKINS	ELMA	D	01	11	26	69	44075
MIXELL	EARL	W	BAMBERGER	MARGARET	A	06	12	19	69	49758
MIXELL	JOHN	R	UTT	PATSY	M	21	12	01	69	52312
MIXELL	RAY	T	SINGER	BRENDA	K	21	08	23	69	34296
MIXON	JAMES	P	FERNANDEZ	LUCY	M	30	09	04	69	36093
MIXTER	STEVEN	L	BEALL	BARBARA	H	30	04	12	69	10755
MIZERAK	JOSEPH		WILSON	CATHY	A	01	04	30	69	10161
MIZRAHI	VICTOR	I	GENDAR	KATHLEEN	V	07	01	02	69	01483
MIZZER	JOHN	A	OCONNOR	GERALDINE	R	30	02	22	69	03488

V. R. Form D 23

06446 DATA PROCESSING FORMS D N OWENS & CO. INC.

Maryland State Department of Health
Division of Statistical Research and Records

MARRIAGE INDEX

COUNTY	CODE
Allegany	1
Anne Arundel	2
Baltimore	3
Calvert	4
Caroline	5
Carroll	6
Cecil	7
Charles	8
Dorchester	9
Frederick	10
Garrett	11
Harford	12
Howard	13
Kent	14
Montgomery	15
Prince George	16
Queen Anne's	17
St. Mary's	18
Somerset	19
Talbot	20
Washington	21
Wicomico	22
Worcester	23
City of Baltimore	30

NAME OF GROOM			NAME OF BRIDE			COUNTY OF LICENSE	DATE OF MARRIAGE			V. R. FILE NUMBER
LAST NAME	FIRST NAME	INIT.	LAST NAME	FIRST NAME	INIT.		MONTH	DAY	YEAR	
MLYNARCZYK	RICHARD	H	HARMON	MARCIA	J	07	12	05	69	50293
MLYNSKI	CHARLES	E	LYNCH	MARGARET	F	03	07	19	69	25051
MLYNSKI	GERALD	W	KING	GAIL	A	30	06	17	69	18988
MOANEY	ROBERT	D	WOOD	PATRICIA	A	14	12	08	69	50924
MOATS	CARL	H	PERRIELLO	DOLORES	A	11	02	01	69	05192
MOATS	DENNIS	E	HART	DARLENE	I	21	08	16	69	34268
MOATS	GENE	H	WEAVER	CAROLYN	S	11	06	06	69	21822
MOATS	HAROLD	M	CHESHIRE	DIANE	V	21	06	16	69	23708
MOATS	JAMES	F	KINSLEY	MARY	J	11	11	07	69	46362
MOATS	LEONARD	J	MOATS	CATHIE	I	11	03	06	69	08744
MOATS	LUTHER	C	HART	MARCELLA	L	21	06	14	69	23803
MOATS	MARK	P	BUMBAUGH	GEORGIA	A	21	03	22	69	09855
MOATS	MYRL	E	LAISHLEY	DELORES	J	30	01	10	69	00462
MOATS	RONALD	F	CHURCHEY	ROSE	M	21	02	14	69	05319
MOATS	THOMAS	L	BOYER	JUDY	V	21	06	13	69	23738
MOATS	WALDEN	F	LEWIS	KATHLEEN	A	11	06	09	69	21813
MOATS JR	VIRGIL	W	SECRIST	LILLIE	V	11	10	26	69	42295
MOATZ	RAYMOND	L	WILSON	GLADYS	M	16	04	30	69	17637
MOBERLY	JERE	F	GRILLO	MARY	E	30	05	08	69	14540
MOBLEY	EASTER		ADAMS	SADIE	M	30	03	22	69	07663
MOBLEY	RODNEY	W	SHAW	CHARLOTTE	A	02	05	03	69	14241
MOCCIA	LAWRENCE	A	FARFAN	ROSA	A	15	08	02	69	32931
MOCK	BERNARD	E	NEARMAN	STEPHANIE	A	15	05	26	69	16849
MOCK	DOUGLAS	W	CUMMINS	KARILYN	S	15	12	21	69	51189
MOCKABEE	MELVIN	F	HAYDEN	REBECCA	L	16	10	02	69	43101
MOCKBEE	STEPHEN	M	BODENWEISER	KAREN	A	22	04	11	69	14033
MOCKBEE	WILLIAM	L	LINDSAY	PENELOPE	A	15	06	24	69	22828
MOCKRIDGE	NORTON		LANDRETH	VALBORG	P	20	02	24	69	05298
MOCLAIRE	THOMAS	H	LE CLAIR	CATHERINE	M	07	05	07	69	15714
MODINE	MICHAEL		UNSWORTH	BEVERLY	A	15	06	21	69	22393
MODLIN	CURTIS	L	CLARK	DIANE	E	16	08	15	69	39110
MOE	TUITOGA	T	TAYLOR	PATRICIA	M	30	01	17	69	00827
MOELLER	DONALD	S	PHILLIPS	MYRNA	L	15	11	18	69	46896
MOELLER	EDWARD	F	PUTZEL	CAROL	J	03	02	08	69	04152
MOELLER JR	ROBERT	L	FOSTER	CYNTHIA	J	02	06	28	69	18715
MOEN	ANTHONY	J	BUZBY	GERLINDA		16	01	31	69	06196
MOERSCHBACHER	DAVID	L	WARD	DIANA	M	06	01	31	69	01259
MOESSINGER	IRA	E	MEADE	MARY	L	03	03	14	69	07110
MOFFA	GARY	J	SCHRADER	LINDA	L	11	12	05	69	50657
MOFFAT	WILLIAM	H	INNES	SHIRLEY	A	01	06	14	69	18187

V. R. Form D 23

DATA PROCESSING FORMS
D. N. OWENS & CO., INC.

Maryland State Department of Health
Division of Statistical Research and Records

MARRIAGE INDEX

COUNTY	CODE
Allegany	1
Anne Arundel	2
Baltimore	3
Calvert	4
Caroline	5
Carroll	6
Cecil	7
Charles	8
Dorchester	9
Frederick	10
Garrett	11
Harford	12
Howard	13
Kent	14
Montgomery	15
Prince George	16
Queen Anne's	17
St. Mary's	18
Somerset	19
Talbot	20
Washington	21
Wicomico	22
Worcester	23
City of Baltimore	30

NAME OF GROOM			NAME OF BRIDE			COUNTY OF LICENSE	DATE OF MARRIAGE			V. R. FILE NUMBER
LAST NAME	FIRST NAME	INIT.	LAST NAME	FIRST NAME	INIT.		MONTH	DAY	YEAR	
MOFFETT	CHARLES	D	BRASKEY	BARBARA	A	11	12	12	69	50692
MOFFETT	DALE	M	WOODLAND	LINDA	L	03	07	26	69	25002
MOFFETT	DANIEL	L	ELLIOTT	NIKKI	L	16	07	11	69	28214
MOFFETT	DORSEY	D	BYRD	GEORGI	A	11	11	13	69	46342
MOFFETT	PATRICK	J	SWANSON	JANE	S	21	09	26	69	39493
MOFFETT	PAUL	W	HARRIS	MAMIE	L	07	07	02	69	27091
MOFFETT JR	WILLIAM	H	PARKER	BETTY	J	07	10	18	69	42022
MOFFITT	JAMES	J	BYRNE	MARY	E	07	01	14	69	01591
MOFFITT	LARRY	R	WAGNER	DORIS	J	06	10	02	69	41395
MOFFITT	RICHARD	L	WILLIAMS	STEPHANIE	A	06	04	26	69	11696
MOFFITT	THOMAS	E	BARRANCO	JUDITH	J	30	12	24	69	48840
MOFFITT	THOMAS	D	PATTON	EDNA	M	21	11	07	69	47679
MOFFITT JR	WILLIAM	S	BROWN	CATHERINE	L	07	08	16	69	31564
MOGAVERO	JOHN	R	ANZELONE	CATHERINE	L	16	03	08	69	09384
MOGOL	ALAN	J	EPSTEIN	ELLEN	M	03	06	19	69	20426
MOHAMMAD	DIONE	B	COFER	LETTIE	R	02	06	04	69	18517
MOHLER	DAVID	R	TRITAPOE	PATRICIA	D	10	02	21	69	05177
MOHLER	JAMES	W	RAAB	JUANITA	A	30	05	24	69	14938
MOHNKERN	THOMAS	F	WECKERLY	JANIE	M	21	10	07	69	43846
MOHR	ALBERT		CARTER	KATHERINE	W	03	08	20	69	30320
MOHR	ALLEN	Q	HARDEN	CECELIA		07	03	06	69	08204
MOHR	DAVID	L	KLINE	BARBARA	A	10	11	26	69	46230
MOHR	DAVID	P	BOYD	EMILY	W	30	02	22	69	03604
MOHR	JAMES	H	TURNER	R	G	03	09	14	69	35540
MOHR	PAUL	H	BLAKE	BEVERLY	A	30	12	02	69	48834
MOHR	QUENTIN	A	HARRISON	MARTA	C	03	10	04	69	40339
MOHR	VERNON	L	SMITH	JO ANN	C	30	10	18	69	40878
MOHR SR	RICHARD	J	BAKER	MARGARET	G	01	03	28	69	06658
MOHUN JR	FRANCIS	X	OBRIEN	HELEN	P	16	02	15	69	05809
MOIR	ROBERT	D	BEESE	KATHLEEN	A	07	03	07	69	08271
MOJICA	GEORGE	B	RIVERA	NANCY	M	30	01	06	69	00493
MOKE	DOUGLAS	B	SCHERTLE	ARLENE	R	15	11	22	69	46563
MOKSHEFSKY	EDWARD	F	STERLING	GAIL	E	07	04	03	69	12201
MOLDENHAUER	LARRY	A	RENK	KATHLEEN	L	16	02	06	69	06191
MOLEDOR	ALLEN	R	BURNS	MARION	E	01	03	24	69	06698
MOLER	ARTHUR	H	WYAND	MARIE	B	06	06	28	69	26394
MOLER	JOHN	C	THIBODEAU	CAROL	L	16	07	12	69	28495
MOLESWORTH	JAMES	E	YOHN	ELAINE	V	06	06	14	69	20792
MOLETTIERE	ROGER	A	ROBISON	KATHRYN	M	07	10	18	69	41512
MOLINARI	CHARLES	J	SHENDOK	JOYCE	M	07	07	18	69	26784

V. R. Form D 22

0444 DATA PROCESSING FORMS
D N OWENS & CO INC.

Maryland State Department of Health
Division of Statistical Research and Records

MARRIAGE INDEX

COUNTY	CODE
Allegany	1
Anne Arundel	2
Baltimore	3
Calvert	4
Caroline	5
Carroll	6
Cecil	7
Charles	8
Dorchester	9
Frederick	10
Garrett	11
Harford	12
Howard	13
Kent	14
Montgomery	15
Prince George	16
Queen Anne's	17
St. Mary's	18
Somerset	19
Talbot	20
Washington	21
Wicomico	22
Worcester	23
City of Baltimore	30

NAME OF GROOM			NAME OF BRIDE			COUNTY OF LICENSE	DATE OF MARRIAGE			V. R. FILE NUMBER
LAST NAME	FIRST NAME	INIT.	LAST NAME	FIRST NAME	INIT.		MONTH	DAY	YEAR	
MOLINARI	HENRY	C	KOSS	MARY	J	16	05	12	69	17599
MOLITERNO	ROBERT		BONAVENTURA	SHIREEN	A	07	07	12	69	27052
MOLITOR	DONALD	F	ARMSTRONG	ALYSE	A	16	11	15	69	46997
MOLLER	ARNOLD	R	KENT	BARBARA	H	07	10	22	69	41887
MOLLER JR	PHILIP	V	ONEIL	PETEY	L	15	12	27	69	51143
MOLLINGER	ROBERT	N	MEHTA	SHERNAZ		07	07	19	69	26953
MOLLIS	JOSEPH	J	SAINATO	FRANCES		07	05	26	69	16127
MOLLMAN	JAMES	H	CORDELL	PAMELA	R	02	05	15	69	18472
MOLLOHAN	TERRY	B	KARL	MARJORIE		03	01	18	69	00981
MOLLOY	JAMES	W	RYCHWALSKI	ERNESTINE		03	06	07	69	20428
MOLLOY	RICHARD	J	CRABTREE	DIANE	S	30	10	10	69	41249
MOLLOY JR	WILLIAM	E	BAILEY	SUZANNE	L	16	08	09	69	33635
MOLTEN JR	ROBERT	P	MOGENSEN	BARBARA	H	21	12	21	69	52206
MOLTZ	JOSEPH	L	WILLETT	NORMA	J	16	02	15	69	06063
MOLTZ	PRESTON	H	ZANCAN	LINDA	A	16	12	20	69	51696
MOMENT	ROBERT	W	CHILDS	DEBORAH	R	07	05	26	69	15830
MOMTAZ	TOFIGH		CALLAHEN	BRENDA	L	15	06	02	69	22883
MOMYER JR	JAMES	S	BARTLETT	CAROLYN	A	15	11	08	69	46840
MON	JOSEPH	M	STINSON	DIANE	A	30	08	23	69	30684
MONACELLI	MARIO	G	OLSEN	ESTHER	B	15	11	28	69	46954
MONACH	ROBERT	F	BUCCELLO	SYLVIA	A	07	01	30	69	01747
MONACO	MICHAEL	W	PACE	SHIRLEY	R	15	06	20	69	22406
MONAGAN	ROBERT	A	STANBRO	ROBERTA	G	15	07	25	69	28069
MONAGHAN	EDWARD	J	ABBOTT	CLAUDE	J	16	08	16	69	33811
MONAGHAN	JEROME	E	BAGDONAS	PHYLLIS	A	30	07	15	69	26152
MONAGHAN	JOHN	R	HOUTON	TERESA	J	07	07	03	69	27128
MONAGHAN	JOHN	T	CONKLIN	SUZANNE	J	07	03	14	69	08495
MONAGHAN	JOHN	L	MC FARLAND	KATHRYN	J	08	05	23	69	16396
MONAGHAN	JOSEPH	D	MORRISSEY	JEANNETTE	M	07	12	02	69	50265
MONAGHAN	MICHAEL	T	ARTHUR	KATHLEEN	A	30	11	07	69	45015
MONAHAN	EDWARD	S	ROBERTSON	JOAN	A	07	03	15	69	08423
MONAHAN	GREGORY	P	BLACKSHEAR	LAUREL	B	15	04	09	69	13173
MONAHAN	MICHAEL	H	MORRIS	RUTH	A	16	07	26	69	33987
MONAHAN JR	HUGH		SHIMEK	JEAN	C	12	09	01	69	37934
MONAR	JEROME	J	KINNEY	ALICE	L	16	06	28	69	28540
MONCRIEF	ROBERT	E	SMITH	GLENNA	M	10	06	21	69	21641
MONCZEWSKI	FRANCIS	R	HART	ROBIN	F	30	04	27	69	10973
MONCZEWSKI JR	ANTHONY	J	ROBBINS	RITA	S	30	06	29	69	19127
MONDELL	ALLEN	S	SALZMAN	CYNTHIA	B	30	11	09	69	45033
MONDELL JR	FRANK	W	ATWELL	PAMELA	M	15	02	08	69	05585

V. R. Form D 23

68446 DATA PROCESSING FORMS D N OWENS & CO., INC.

Maryland State Department of Health
Division of Statistical Research and Records

MARRIAGE INDEX

COUNTY	CODE
Allegany	1
Anne Arundel	2
Baltimore	3
Calvert	4
Caroline	5
Carroll	6
Cecil	7
Charles	8
Dorchester	9
Frederick	10
Garrett	11
Harford	12
Howard	13
Kent	14
Montgomery	15
Prince George	16
Queen Anne's	17
St. Mary's	18
Somerset	19
Talbot	20
Washington	21
Wicomico	22
Worcester	23
City of Baltimore	30

NAME OF GROOM			NAME OF BRIDE			COUNTY OF LICENSE	DATE OF MARRIAGE			V. R. FILE NUMBER
LAST NAME	FIRST NAME	INIT.	LAST NAME	FIRST NAME	INIT.		MONTH	DAY	YEAR	
MONDRINOS	VIERON		REARDON	VERONICA		02	04	09	69	10404
MONEN	SIDNEY	H	THOMAS	KAREN		15	11	15	69	46826
MONEN	SIDNEY		DONLY	MARY	A	30	04	13	69	10760
MONETTE	JOSEPH	C	CALHOUN	FERN	D	11	09	26	69	37833
MONEY	CALVIN	W	ANDERSON	DONNA	L	16	11	22	69	47074
MONEY	DONALD	W	OLSON	SHARON	A	16	02	15	69	06053
MONEY	RAYMOND	L	OLIVER	LOLA		15	05	13	69	17074
MONFORT	EUGENE	H	JENKINS	BELINDA	E	30	12	04	69	49602
MONFRIED	ALLAN	J	COHEN	CYNTHIA		03	06	23	69	20321
MONG JR	SIDNEY	W	DIEHL	ROBERTA	V	21	09	11	69	39409
MONG JR	WILLIAM	F	ROGOWSKI	ELIZABETH	D	16	08	29	69	39019
MONGAN	WILLIAM	T	BRIGGS	JANE	C	15	04	10	69	13112
MONGER	TED	A	DAVIS	VIVIAN	F	21	06	28	69	23880
MONGOLD	ALSTON	R	HALL	DOROTHY	J	30	03	29	69	07604
MONGOLD	DAVID	M	KITZMILLER	DONNA	L	01	05	31	69	14074
MONK	JOSEPH	H	WOODBURN	CHARLENE	S	15	06	21	69	22542
MONK	ROBERT	J	WOOD	MARY	E	12	07	19	69	27512
MONKS JR	JOHN	P	BRUGGER	BONNIE	D	07	04	03	69	12402
MONN	JACOB		BAILEY	BEVERLY	L	16	08	15	69	33879
MONN	ROBERT	D	BRICE	MAE	E	10	11	29	69	46162
MONNO	JOHN	E	ALMOND	DEBROAH	L	16	11	06	69	47373
MONROE	FLOYD		GOODE	JESSIE	E	30	06	20	69	19665
MONROE	HOPSON	V	ROGERS	MARY	L	07	08	02	69	31920
MONROE	JAMES	L	YOUNG	BARBARA	J	20	12	13	69	52108
MONROE	RICHARD	L	MAZZA	NADINE	J	07	06	06	69	21134
MONROE	RICHARD	W	TRAINOR	DIANA	E	07	09	10	69	37487
MONROE	SAMUEL	C	GARRISON	RUTH	M	10	03	14	69	08697
MONROE	THOMAS	W	SCHAFER	BETTY	A	03	07	20	69	24918
MONROE JR	ALEXANDER		BANKS	ESTELLE		30	12	20	69	49045
MONROE JR	CHARLES	D	SCHISSLER	HELEN	M	30	02	01	69	03778
MONROE JR	WILLIAM		FLAVORS	ANN		07	11	29	69	45825
MONSON	RANDALL	C	REIFSNIDER	SUSAN	P	02	04	13	69	10246
MONTAGNON	MICHAEL		BOONE	SHARON	A	03	09	19	69	35244
MONTAGUE	JAMES	E	DEAN	EILEEN	S	08	11	12	69	46108
MONTAGUE	LAWRENCE	E	MC GOWAN	GWENDOLYN	A	02	06	28	69	18451
MONTAGUE	RODNEY	E	MC CULLOUGH	BRENDA	B	07	07	26	69	26531
MONTAGUE	WILLIAM	E	HALL	JEAN	Q	15	12	24	69	51296
MONTAGUE III	SAMUEL	T	ERWIN	MONIKA		12	01	04	69	02055
MONTAGUE JR	WILLIAM	C	RINALDI	MARY	P	03	08	16	69	29920
MONTALBO	PAUL	C	KLINGER	DEBORAH	A	07	02	19	69	04664

V. S. Form D 23

04444 DATA PROCESSING FORMS
O. N. OWENS & CO. INC.

Maryland State Department of Health
Division of Statistical Research and Records

MARRIAGE INDEX

COUNTY	CODE
Allegany	1
Anne Arundel	2
Baltimore	3
Calvert	4
Caroline	5
Carroll	6
Cecil	7
Charles	8
Dorchester	9
Frederick	10
Garrett	11
Harford	12
Howard	13
Kent	14
Montgomery	15
Prince George	16
Queen Anne's	17
St. Mary's	18
Somerset	19
Talbot	20
Washington	21
Wicomico	22
Worcester	23
City of Baltimore	30

NAME OF GROOM			NAME OF BRIDE			COUNTY OF LICENSE	DATE OF MARRIAGE			V. R. FILE NUMBER
LAST NAME	FIRST NAME	INIT.	LAST NAME	FIRST NAME	INIT.		MONTH	DAY	YEAR	
MONTALVO	RAMON		MARTIN	LOIS		06	06	27	69	20824
MONTANO	GEORGE	R	KEENE	RINA	F	30	01	06	69	00782
MONTE	JOSEPH	F	PALM	SHARON	L	02	08	15	69	29827
MONTE	WILLIAM	L	LAWSON	LINDA	S	12	08	02	69	32738
MONTE JR	LOUIS	A	TRAVERS	PANSY	A	30	11	22	69	44812
MONTEIRO	RAMIZ	C	SOUSA	TERLIA	D	07	01	28	69	01768
MONTEITH	PHILIP	B	HEMLER	DOROTHY	A	03	06	28	69	24898
MONTELEONE	THOMAS	F	COHEN	NATALIE		03	07	11	69	24750
MONTELEONE	THOMAS	F	COHEN	NATALIE		30	07	13	69	25989
MONTELEONE	WILLIAM		COWAN	NANCY	L	01	07	09	69	24363
MONTELIBANO	EDUARDO	B	SALANIO	IMELDA	B	30	06	27	69	25361
MONTEMURRO	ANTHONY	P	ALBANESE	DIANE		07	11	22	69	45778
MONTERO	AUGUSTO		CROSBIE	SUSAN		30	11	18	69	45316
MONTERO-FIGUER	RAUL		HOFER	HEIDELIND		15	09	05	69	38558
MONTEROSSO	GAETANO		WALKER	JOAN	M	15	03	05	69	09254
MONTES	JOSE	L	TAYLOR	MARILYN	L	07	07	12	69	26453
MONTEVERDI	KEVIN	D	VOGT	ARLINE	C	30	04	21	69	11152
MONTGOMERY	CHARLES	M	LINGENFELTER	SANDRA	E	30	04	12	69	10746
MONTGOMERY	CHARLES	F	CLAUSELL	JEANETTE	C	16	10	04	69	43169
MONTGOMERY	CREAM	W	ROBERTS	FAIRLEE		30	01	18	69	00675
MONTGOMERY	DUANE	K	CONNELL	JOYCE	A	30	09	27	69	35767
MONTGOMERY	EMANUEL		NEALE	JULIA		30	06	21	69	19522
MONTGOMERY	FLOYD	G	STANLEY	ESTHER	M	09	05	31	69	21585
MONTGOMERY	FREDDIE	T	COLBERT	LYNETTE	G	30	08	11	69	30596
MONTGOMERY	GEORGE	H	LIBITZER	RUBY	J	11	12	17	69	50705
MONTGOMERY	JAMES		HARRELL	RUBBERY		07	01	18	69	01663
MONTGOMERY	JERRY	L	STANLEY	DARLA	C	12	06	08	69	21948
MONTGOMERY	LARRY	L	DE WITT	MARTHA	K	02	12	04	69	48072
MONTGOMERY	LEONARD		CARTER	OTIS	C	30	07	15	69	25250
MONTGOMERY	MARK	D	HEPBURN	BARBARA	A	21	03	30	69	09835
MONTGOMERY	MARVIN	O	DUNN	NANCY	M	15	01	29	69	02106
MONTGOMERY	MICHAEL	J	COOMBES	KATHLEEN	I	07	07	11	69	27106
MONTGOMERY	MICHAEL	M	HOLLAND	ARNETTA	E	30	06	28	69	25504
MONTGOMERY	MICHAEL	L	WHITTINGTON	MAGGIE	M	30	01	30	69	03887
MONTGOMERY	MICHAEL	C	KEYTON	JOYCE	A	21	05	02	69	17956
MONTGOMERY	MILTON	T	KRAUSE	MARY	G	03	06	07	69	20031
MONTGOMERY	NELSON	P	TROUPE	ELLA	E	07	03	29	69	08513
MONTGOMERY	ROBERT	E	LOATMAN	PHYLLIS		07	11	30	69	49972
MONTGOMERY	STEVEN	S	KIRKNER	JANET	L	07	01	02	69	01482
MONTGOMERY	WILLIAM	N	CAIN	LINDA	D	12	03	01	69	08837

V. R. Form D 23

8446 DATA PROCESSING FORMS D. N. OWENS & CO., INC.

Maryland State Department of Health
Division of Statistical Research and Records

MARRIAGE INDEX

COUNTY	CODE
Allegany	1
Anne Arundel	2
Baltimore	3
Calvert	4
Caroline	5
Carroll	6
Cecil	7
Charles	8
Dorchester	9
Frederick	10
Garrett	11
Harford	12
Howard	13
Kent	14
Montgomery	15
Prince George	16
Queen Anne's	17
St. Mary's	18
Somerset	19
Talbot	20
Washington	21
Wicomico	22
Worcester	23
City of Baltimore	30

NAME OF GROOM			NAME OF BRIDE			COUNTY OF LICENSE	DATE OF MARRIAGE			V. R. FILE NUMBER
LAST NAME	FIRST NAME	INIT.	LAST NAME	FIRST NAME	INIT.		MONTH	DAY	YEAR	
MONTGOMERY JR	FRANK	B	MOORE	PATRICIA	M	07	12	20	69	50060
MONTGOMERY JR	RAYMOND	H	GUNNING	MARIE	J	03	08	30	69	35474
MONTI	GARY	W	KALINOWSKI	ANITA	L	01	03	07	69	06676
MONTI	VITO		RUANE	M	K	30	05	17	69	14830
MONTICELLI	ARMAND	F	BENNETT	KAREN	A	21	03	28	69	09922
MONTICELLO	LAWRENCE	F	HEALY	MARCEINA	B	03	02	20	69	04439
MONTIGNY	PHILIP	J	SIMPSON	CATHIE	A	07	03	12	69	08345
MONTILLO	ALBERT	R	CLEVELAND	MARGARET	J	16	03	26	69	09338
MONTISANO	JOSEPH	R	RYAN	PATRICIA	M	07	01	27	69	01705
MONTONEY	RICHARD	L	HINCHMAN	BETTY	R	11	02	06	69	05285
MONTOYA	ANTHONY	A	KEYES	MARY	E	30	05	23	69	15161
MOOD	RICHARD	C	KOLECKI	JO ANN	M	22	09	26	69	39633
MOODY	ANDREW		POPE	RUTH	G	30	02	15	69	03631
MOODY	DOUGLAS		JOHNSON	CHENITA	I	30	02	14	69	03629
MOODY	GEORGE	E	DANIELS	ESTHER		07	05	10	69	16207
MOODY	LARRY	E	TAYLOR	LONNIE	J	15	10	31	69	42927
MOODY	LARRY	D	ONEILL	SHARON	L	16	08	09	69	33703
MOODY	LEROY		DAVIS	JULIA	A	30	10	11	69	40647
MOODY	LEVENSON		AYERS	RUTH		30	05	20	69	15098
MOODY	MELVIN	J	LONG	EDGARANNE		30	10	04	69	40905
MOODY	MICHAEL	J	BERLEY	MARY	E	15	06	14	69	22355
MOODY	PIERRE	L	WILLIAMS	YVONNE		30	04	26	69	25440
MOODY	SHERMAN	H	YOUNG	CLARA	P	30	11	26	69	45358
MOODY	THOMAS		RICHARDSON	VERNITA	S	30	10	25	69	40628
MOODY	TIMOTHY	D	NOBLE	DEBORAH	A	16	02	28	69	06168
MOODY	WILLIAM	E	RYAN	CHRISTINE	E	16	11	01	69	47086
MOODY	WILLIAM	L	HUTCHINSON	MARY	E	08	04	25	69	12420
MOODY JR	JOHN	C	BUCKMAN	DOROTHY		16	02	03	69	06203
MOODY JR	RALPH	C	RODGERS	PHYLLIS		16	05	03	69	17237
MOON	ALVIN		MC MILLAN	ETHEL	M	30	09	07	69	36308
MOON	JAMES	E	LINDERMAN	BETTY	M	11	08	03	69	32515
MOON	JEROME	J	KOTZ	MARYANN	J	16	07	05	69	28482
MOON	JOHN	R	NICHOLSON	BESSIE	B	01	06	30	69	18344
MOON	LARRY	M	GOLDEN	ELLEN	L	01	06	07	69	18332
MOON	RICHARD	V	SOLOMON	MARY	F	03	10	12	69	40251
MOON	RICHARD	C	BONHAM	VALERIE	S	12	09	03	69	37964
MOON	ROBERT	J	MARSH	CAROL	B	07	03	01	69	08154
MOON III	JOHN	L	ZINSMEISTER	JANICE	L	03	01	04	69	00947
MOONEY	CHARLES	W	SUMPTER	BARBARA	K	16	03	16	69	09470
MOONEY	CLARENCE		GREENWALD	GERALDINE		30	07	22	69	25186

V. R. Form D 23

04444 DATA PROCESSING FORMS D N OWENS & CO INC.

Maryland State Department of Health
Division of Statistical Research and Records

MARRIAGE INDEX

COUNTY	CODE
Allegany	1
Anne Arundel	2
Baltimore	3
Calvert	4
Caroline	5
Carroll	6
Cecil	7
Charles	8
Dorchester	9
Frederick	10
Garrett	11
Harford	12
Howard	13
Kent	14
Montgomery	15
Prince George	16
Queen Anne's	17
St. Mary's	18
Somerset	19
Talbot	20
Washington	21
Wicomico	22
Worcester	23
City of Baltimore	30

NAME OF GROOM			NAME OF BRIDE			COUNTY OF LICENSE	DATE OF MARRIAGE			V. R. FILE NUMBER
LAST NAME	FIRST NAME	INIT.	LAST NAME	FIRST NAME	INIT.		MONTH	DAY	YEAR	
MOONEY	EUGENE	J	CASSARA	HELENE	M	16	04	25	69	13497
MOONEY	JOHN	W	BARSZCZ	CAROL		07	02	08	69	04783
MOONEY	JOHN	E	MC LAIN	MAUREEN	P	30	06	28	69	25830
MOONEY	JOSEPH	W	STARTT	BARBARA	A	13	10	01	69	42537
MOONEY	MICHAEL	E	ANDERSON	RHONDA	K	02	06	01	69	18590
MOONEY	PETER	W	HUTT	JOAN	B	30	08	02	69	30410
MOONEY	THOMAS	F	MENCH	ELIZABETH	L	07	02	28	69	04745
MOONEY JR	BERNARD	V	QUESENBERRY	SUSAN	C	30	09	13	69	36024
MOONEY JR	JAMES	P	WALLS	CHRISTINE	A	07	08	23	69	31557
MOONEY JR	JOHN	J	DEISE	LINDA	M	30	09	13	69	36026
MOONEY JR	STUART		TROSTLE	GRETCHEN	D	07	02	24	69	05039
MOONEY JR	THOMAS	H	MC NAIR	JEANETTE	K	16	05	23	69	17318
MOONEY SR	JAMES	M	JOHNSON	RUTH	D	02	11	29	69	44292
MOORE	ALBERT	J	KIMBALL	BRENDA	L	11	09	29	69	37805
MOORE	ALFRED		CAVIN	MARGARET	J	15	07	30	69	28104
MOORE	ALWYN	H	CALLEN	ESTELLE	D	15	01	18	69	02166
MOORE	ANDY	A	LEAK	NORMA		30	08	16	69	31040
MOORE	ARNOLD	J	CONNOR	SHIRLEY	J	23	11	14	69	47782
MOORE	ARTHUR	P	BELFIELD	CALLIE		30	09	02	69	36298
MOORE	BARRY	R	KRAFT	BILLIE	J	16	09	26	69	51454
MOORE	BRUCE	W	ORLANDO	TERRELL	J	03	06	14	69	20261
MOORE	BRUCE	A	JONES	FONTAINE	C	16	08	09	69	33752
MOORE	CALVIN	L	JACKSON	JOANNE		30	06	28	69	19722
MOORE	CARL	D	MILES	IRENE	E	13	07	19	69	27663
MOORE	CHARLES	E	HUNTER	JANET	L	30	07	06	69	26025
MOORE	CHARLES	B	FOREMAN	PEARL	L	15	07	05	69	27952
MOORE	CHARLES	M	CONNELLY	EMMA	E	02	08	02	69	29538
MOORE	CHARLES	F	FLEMMING	PEGGY	J	16	04	12	69	13375
MOORE	CRAIG	E	MYERS	LANA	L	10	01	23	69	01893
MOORE	CURTIS		MYERS	ELLA	J	30	05	24	69	14720
1 Moore	Clarence	T.	Phillips	Jo Ann		16	9	8	69	52958
MOORE	DANE	C	HAYES	BONNIE	J	07	10	18	69	41585
MOORE	DANIEL	R	SPANBURGH	NANCY	A	16	04	05	69	13492
MOORE	DANNY	G	SMITH	CHARLENE	F	12	11	01	69	46438
MOORE	DAVID	A	LINDSAY	DIANA	F	30	12	27	69	52560
MOORE	DAVID	P	DUNAGAN	REBECCA	L	22	12	29	69	52458
MOORE	DAVID	M	BURTON	SHIRLEY	J	30	06	28	69	25323
MOORE	DAVID	E	ALEXANDER	KAREN	L	30	02	19	69	03743
MOORE	DENNIS	H	HAYES	SANDRA	K	16	06	14	69	23250
MOORE	DEWEY	E	CALVERT	THERESA	M	11	01	20	69	01907
MOORE	DONALD	E	LEWIS	PEGGY	L	22	08	02	69	34617

V. R. Form D 23

6666 DATA PROCESSING FORMS
D. N. OWENS & CO., INC.

Maryland State Department of Health
Division of Statistical Research and Records

MARRIAGE INDEX

NAME OF GROOM			NAME OF BRIDE			COUNTY OF LICENSE	DATE OF MARRIAGE			V. R. FILE NUMBER
LAST NAME	FIRST NAME	INIT.	LAST NAME	FIRST NAME	INIT.		MONTH	DAY	YEAR	
MOORE	DONALD	E	VERBUS	DIANA	J	11	04	23	69	12634
MOORE	DONALD	W	SNELLINGS	DOROTHY	E	16	03	22	69	09552
MOORE	DOUGLAS	A	FIKE	EVELYN	V	11	02	05	69	05286
MOORE	DOUGLAS		JONES	DOROTHY	A	02	10	04	69	39926
MOORE	EDWARD	J	WILLIAMS	HELEN	S	07	12	22	69	49825
MOORE	ERNEST	R	FRIEND	LORA	J	11	08	23	69	32495
MOORE	FLOYD	A	BARNARD	BEVERLY	J	01	06	06	69	18311
MOORE	FONDELL		EVANS	JOYCE	Y	13	09	19	69	38074
MOORE	FRANK		GRANT	DELLA	M	30	07	29	69	26219
MOORE	GARRETT	H	BURTON	MARCELLEN	M	30	06	02	69	18931
MOORE	GARY	L	BLANCHARD	SALLY	A	16	05	24	69	17329
MOORE	GARY	L	BOOG	CONSTANCE	L	09	06	27	69	21604
MOORE	GARY	N	BEVER	BARBARA	J	12	02	04	69	05361
MOORE	GARY	K	GODFREY	PAULA		16	10	04	69	43123
MOORE	GENE	W	KROK	ELEANOR	T	16	07	15	69	28554
MOORE	GEORGE	E	HEARD	DORA	L	30	10	06	69	41226
MOORE	GEORGE	R	HOEY	GAIL	E	13	02	06	69	05422
MOORE	GERALD	R	COOL	CAROL	A	11	08	01	69	32573
MOORE	GERALD	L	SNECKENBERGER	MAY	L	21	05	24	69	17772
MOORE	GILBERT	W	ROBINSON	MARY	L	30	06	28	69	19548
MOORE	GREGORY	M	RICKER	CAROL	L	13	09	13	69	38007
MOORE	HARRY	H	HAYNES	CHRISTINE	D	07	04	12	69	12228
MOORE	HARVEY	J	FRALEY	DEBORAH	M	15	03	28	69	09000
MOORE	HAYES		FITZGERALD	PATRICIA	A	30	11	22	69	49261
MOORE	HOWARD	H	HAMMOND	BETTY	J	07	04	05	69	11864
MOORE	J	D	ADDINGTON	FRANCES	A	15	12	05	69	51385
MOORE	JACK	E	COLLETT	JUANITA	J	13	05	02	69	18091
MOORE	JACKIE	R	BROWN	DIANA		15	07	18	69	27779
MOORE	JAMES	W	BALLARD	HELEN	B	21	06	11	69	23974
MOORE	JAMES	R	COLLEY	PATRICIA	L	30	02	01	69	03901
MOORE	JAMES	J	HAWKINS	SHARON	A	30	11	21	69	52595
MOORE	JAMES	A	HARRISON	TONDALAYA		07	03	12	69	08190
MOORE	JAMES	B	ETCHISON	CAROL	A	30	09	20	69	35917
MOORE	JAMES	H	PRITT	MARY	L	11	11	12	69	46340
MOORE	JAMES	E	DINGUS	JEANETTE	E	15	02	14	69	05449
MOORE	JAMES		BULLOCK	MARJORIE		07	10	11	69	41700
MOORE	JAMES	L	SATTERFIELD	JUDY	V	15	07	17	69	27777
MOORE	JAMES	H	FLEMING	NONIE	M	30	06	28	69	19568
MOORE	JAMES	T	GARCIA	CECELIA	A	16	10	19	69	43212
MOORE	JAMES	L	CROOK	MARY	J	03	08	16	69	30277

COUNTY	CODE
Allegany	1
Anne Arundel	2
Baltimore	3
Calvert	4
Caroline	5
Carroll	6
Cecil	7
Charles	8
Dorchester	9
Frederick	10
Garrett	11
Harford	12
Howard	13
Kent	14
Montgomery	15
Prince George	16
Queen Anne's	17
St. Mary's	18
Somerset	19
Talbot	20
Washington	21
Wicomico	22
Worcester	23
City of Baltimore	30

V. S. Form D 23

0444 69 DATA PROCESSING FORMS
D N OWENS & CO. INC.

Maryland State Department of Health
Division of Statistical Research and Records

MARRIAGE INDEX

COUNTY	CODE
Allegany	1
Anne Arundel	2
Baltimore	3
Calvert	4
Caroline	5
Carroll	6
Cecil	7
Charles	8
Dorchester	9
Frederick	10
Garrett	11
Harford	12
Howard	13
Kent	14
Montgomery	15
Prince Geargе	16
Queen Anne's	17
St. Mary's	18
Somerset	19
Talbot	20
Washington	21
Wicomico	22
Worcester	23
City of Baltimore	30

NAME OF GROOM			NAME OF BRIDE			COUNTY OF LICENSE	DATE OF MARRIAGE			V. R. FILE NUMBER
LAST NAME	FIRST NAME	INIT.	LAST NAME	FIRST NAME	INIT.		MONTH	DAY	YEAR	
MOORE	JAN	M	STROUD	RANI	M	15	10	11	69	42742
MOORE	JEROME		FITZGERALD	LAURA	A	30	10	18	69	40541
MOORE	JIMMY	W	AVERILL	DOROTHY	E	16	10	25	69	43032
MOORE	JOHN	W	DAVIS	SARA	L	02	07	05	69	24513
MOORE	JOHN	L	HUSAR	MARY	E	15	07	11	69	28157
MOORE	JOHN	A	SHAFFER	WILMA	J	11	04	23	69	12635
MOORE	JOHN	H	BELLE	LINDA	D	30	07	05	69	25698
MOORE	JOHN	C	FRAPPIER	LISE	V	07	08	11	69	31415
MOORE	JOHN	C	MILLS	KATHRYN	L	16	10	25	69	47103
MOORE	JOHN	H	MC LEAN	DOLORES	A	30	11	14	69	45214
MOORE	JOHN	H	BRIGHT	YVONNE	M	30	07	13	69	26022
MOORE	JOSEPH	E	CONNELLY	SUSAN		02	10	11	69	39993
MOORE	JOSEPH		WEAVER	PEARL		07	04	12	69	11768
MOORE	JOSEPH	E	BRANICK	MILDRED	A	16	11	19	69	47284
MOORE	KEITH	D	JONES	BARBARA	K	12	09	02	69	37968
MOORE	KENNETH	J	KARGHER	CYNTHIA	D	07	07	11	69	27159
MOORE	LARRY	A	RYMAN	DIANA	R	10	05	26	69	16474
MOORE	LLOYD		DORSEY	DELOIS	T	30	12	27	69	52579
MOORE	MARION	M	BRYANT	ETHEL	J	16	03	01	69	09510
MOORE	MARION	F	COLE	DORIS	M	06	09	20	69	36885
MOORE	MELVIN	P	FOWLER	JO ANN		30	03	22	69	07573
MOORE	MICHAEL	R	STEIMETZ	FRANCES	E	30	08	16	69	30558
MOORE	MICHAEL	B	MOODY	LINDA		30	06	14	69	19816
MOORE	MICHAEL	C	HENRY	DONNA	L	16	12	22	69	51832
MOORE	MORRIS	E	DORSEY	ELIZABETH		30	06	28	69	25276
MOORE	MOSES	W	RAGIN	ANNIE	B	30	12	07	69	49300
MOORE	NORRIS	L	ONEAL	KATHRYN	E	22	12	31	69	52835
MOORE	ODELL		SMITH	ESSIE	D	07	07	22	69	26939
MOORE	OVAL	E	MARTIN	LINDA	J	21	10	09	69	43853
MOORE	PHILIP	L	EVANS	WILHELMEN	C	13	08	16	69	32873
MOORE	PHILIP	J	STOKES	SHIRLEY	I	07	04	14	69	12106
MOORE	PHILLIP	L	HOUCK	KATHLEEN	A	07	07	07	69	26977
MOORE	PHILLIP	J	TODD	MARY	E	16	03	04	69	09643
MOORE	RALEIGH	L	LUNDY	VINNIE		30	01	17	69	00414
MOORE	RALPH	M	YOUNG	VEDA	V	30	07	12	69	25330
MOORE	RAYMOND	A	KELLER	PAULA	L	15	01	11	69	02175
MOORE	RAYMOND	G	SKIRKA	ALVINA	V	03	06	13	69	20262
MOORE	RAYMOND	E	CIRESI	BEATRICE	C	17	10	19	69	43562
MOORE	RICHARD	A	WALKER	MARY	L	22	06	20	69	24033
MOORE	RICHARD	A	COE	BESSIE	L	16	07	18	69	28547

V. R. Form D 23

8446 DATA PROCESSING FORMS D. N. OWENS & CO., INC.

Maryland State Department of Health
Division of Statistical Research and Records

MARRIAGE INDEX

COUNTY	CODE
Allegany	1
Anne Arundel	2
Baltimore	3
Calvert	4
Caroline	5
Carroll	6
Cecil	7
Charles	8
Dorchester	9
Frederick	10
Garrett	11
Harford	12
Howard	13
Kent	14
Montgomery	15
Prince George	16
Queen Anne's	17
St. Mary's	18
Somerset	19
Talbot	20
Washington	21
Wicomico	22
Worcester	23
City of Baltimore	30

NAME OF GROOM			NAME OF BRIDE			COUNTY OF LICENSE	DATE OF MARRIAGE			V. R. FILE NUMBER
LAST NAME	FIRST NAME	INIT.	LAST NAME	FIRST NAME	INIT.		MONTH	DAY	YEAR	
MOORE	RICHARD	W	RENZI	PATRICIA	A	16	05	04	69	17384
MOORE	RICHARD	H	HOFF	BARBARA	E	16	08	16	69	33689
MOORE	RICHARD		HAGEDORN	LILLIAN		15	04	05	69	12993
MOORE	RICHARD	N	REITZ	MARIE	I	03	04	26	69	11575
MOORE	ROBERT	W	LONG	ELEANOR	W	10	07	05	69	27315
MOORE	ROBERT		ROWLETTE	ALETA	M	30	11	08	69	45037
MOORE	ROBERT	T	EMERSON	MARY	E	30	04	25	69	10950
MOORE	ROBERT	A	BEVILLE	MARGARET	L	03	08	30	69	35389
MOORE	ROBERT	C	RANDLE	JUANDA		15	06	01	69	22591
MOORE	ROBERT	C	SCZEPANSKI	LINDA	J	30	05	31	69	19254
MOORE	ROGER	L	WAMSLEY	BETSY	J	07	12	27	69	50018
MOORE	ROLAND	H	NELSON	MARY	J	30	08	08	69	36249
MOORE	RONALD	D	CARELOCK	ARLENE	H	15	02	28	69	05647
MOORE	RONALD	W	MORGAN	MADELINE	U	30	01	09	69	00443
MOORE	RUSSELL	W	UNDERWOOD	JUNE	R	10	07	16	69	27355
MOORE	SAMUEL	E	GIBBONS	PAMELA	A	30	07	12	69	25979
MOORE	SAMUEL	R	PEYTON	MARGARET	E	30	04	05	69	11025
MOORE	SHIRKY	H	REEVES	VICTORIA	A	07	11	06	69	45904
MOORE	SMITH	D	FISHER	ANNIE	C	30	08	16	69	30607
MOORE	TERRY	L	PRITT	MARIE	E	06	09	02	69	36903
MOORE	THOMAS	A	PARSONS	LINDA	M	08	01	04	69	01784
MOORE	THOMAS	C	VARNEY	DONNA	K	02	12	14	69	47985
MOORE	THOMAS	W	SAMPLE	MARGARET	E	12	12	13	69	50720
MOORE	THOMAS	S	LAUDADIO	THERESA	E	02	09	06	69	35015
MOORE	THOMAS	E	DODDS	JO ANNE		01	04	01	69	10192
MOORE	THOMAS	A	OVERMAN	NANCY	C	07	02	01	69	04702
MOORE	TIMOTHY	N	ROMSPERT	SARAH	S	07	10	04	69	41543
MOORE	TOM	W	TURNER	PATRICIA	A	21	09	12	69	39470
MOORE	WALTER	L	CARROLL	ROSE	M	07	02	26	69	04754
MOORE	WAYNE	R	HANNON	SANDRA	L	15	02	04	69	05786
MOORE	WILDEY	J	GUIDIE	SHIRLEY	A	07	01	02	69	01438
MOORE	WILLIAM	G	HEARN	KATHY	L	22	06	21	69	24019
MOORE	WILLIAM	C	MARINER	PATSY	R	05	07	25	69	26347
MOORE	WILLIAM	H	WASHINGTON	LULA	B	30	04	11	69	10697
MOORE	WILLIAM	J	BURNETT	ELAINE	L	03	02	14	69	04373
MOORE	WILLIAM		THOMAS	PERCELL	E	30	04	03	69	10565
MOORE	WILLIAM	P	HARTNETT	BESSIE	V	07	05	29	69	16014
MOORE	WILLIAM	E	WILSON	BETTY	L	22	09	06	69	39585
MOORE	WILLIAM		RATCHFORD	BEVERLY	A	30	02	14	69	03672
MOORE II	HARRY	R	SMILES	ANN	M	15	06	28	69	22496

V. R. Form D 23

04444 DATA PROCESSING FORMS D N OWENS & CO. INC.

Maryland State Department of Health
Division of Statistical Research and Records

MARRIAGE INDEX

COUNTY	CODE
Allegany	1
Anne Arundel	2
Baltimore	3
Calvert	4
Caroline	5
Carroll	6
Cecil	7
Charles	8
Dorchester	9
Frederick	10
Garrett	11
Harford	12
Howard	13
Kent	14
Montgomery	15
Prince George	16
Queen Anne's	17
St. Mary's	18
Somerset	19
Talbot	20
Washington	21
Wicomico	22
Worcester	23
City of Baltimore	30

NAME OF GROOM			NAME OF BRIDE			COUNTY OF LICENSE	DATE OF MARRIAGE			V. R. FILE NUMBER
LAST NAME	FIRST NAME	INIT.	LAST NAME	FIRST NAME	INIT.		MONTH	DAY	YEAR	
MOORE III	LOUIS		TODD	BETTY	A	30	04	12	69	10509
MOORE III	WALTER	C	ADAMS	LORETTA	S	07	11	01	69	45506
MOORE JR	ARTHUR	S	BROWN	DEBRA		30	06	28	69	25584
MOORE JR	CALVIN	J	KING	DENISE	L	07	02	18	69	04671
MOORE JR	CHARLES	E	SEARLES	REGINA	M	02	01	04	69	00190
MOORE JR	GEORGE	M	DUDECK	SHARON	L	12	09	21	69	37899
MOORE JR	GEORGE	L	SHIRLEY	BETTY	A	11	07	29	69	27477
MOORE JR	HERBERT	W	SHELTON	MARVA		07	04	02	69	11972
MOORE JR	JASPER		COTTON	DELORES	A	30	03	16	69	07598
MOORE JR	JOHN	R	DURSLER	GLORIA	W	16	03	08	69	09515
MOORE JR	JOSEPH	G	KIRKNER	MARY	K	03	07	25	69	24649
MOORE JR	KENNEY	J	TOWNSEND	SUSAN	A	22	07	08	69	34630
MOORE JR	LEON	E	HARNED	LINDA	L	08	05	24	69	16376
MOORE JR	LEONARD	M	TURNER	BRENDA	S	30	10	30	69	41196
MOORE JR	LOUIS	J	DAVIS	DIANE	J	30	09	08	69	36504
MOORE JR	MELVIN		DIXON	EDWINA	V	30	09	20	69	36447
MOORE JR	PAUL	W	WERNICK	CASSANDRA	D	03	08	16	69	30127
MOORE JR	RALPH	T	KRIEGER	KAREN		15	05	04	69	17067
MOORE JR	RAY	E	PHILLIPS	JOAN	M	09	12	12	69	50469
MOORE JR	ROBERT	E	LLOYD	JACQUELIN	F	03	03	08	69	07052
MOORE JR	WARREN	V	WELCH	SHARON	L	16	11	28	69	51530
MOORE SR	FRANKLIN	E	HOTTON	LOUISE	W	05	06	06	69	20700
MOOREFIELD	CURTIS	A	HATTON	DORIS	V	03	08	02	69	29841
MOOREFIELD	CURTIS	T	WINTERS	MARJORIE	E	12	10	03	69	42417
MOOREFIELD JR	WILLIAM	C	RAYNER	DIANE	T	03	03	29	69	11454
MOORHOUSE	SCOTT	H	HARRISON	KAREN	L	30	09	13	69	36031
MOORING	BERNARD	J	KEYES	EVELYN	A	30	08	03	69	30909
MOORING	FRANK		KNIGHT	CHRISTINE		30	11	22	69	45162
MOORMAN	DAVID		FLANNERY	LINDA	F	16	07	04	69	28281
MOOSE JR	EDWARD	A	MC LAUGHLIN	SALLY	A	16	10	16	69	43537
MOOTEN	BERNARD	L	DARNABY	SHIRLEY	M	16	06	29	69	28459
MOPPIN SR	JAMES	E	KIRETA	MARY	W	21	08	08	69	34448
MOQUIN	DAVID	N	HUFFMAN	WINONA	L	03	01	10	69	00966
MORABITO	PETER	J	LUZIK	ALVERTA	V	11	10	10	69	42339
MORACO	NICHOLAS	J	ANDERSON	MARY	A	30	04	07	69	11059
MORAES	ROBERTO	C	ROBERTS	JUDITH	A	01	12	31	69	47879
MORAH	GEORGE	N	HENDERSON	LORENTHA	G	02	09	24	69	35168
MORAHAN	EDWARD	M	MC CULLY	MARIANNE	T	16	09	20	69	38650
MORAIS	DOMINGOS	D	OLIVERI	JEANNE	M	30	10	14	69	41256
MORAIS	GERALD	L	PHELAN	JEAN	B	16	08	02	69	33610

V. S. Form D 23

D N OWENS & CO. INC. DATA PROCESSING FORMS 80446

Maryland State Department of Health
Division of Statistical Research and Records

MARRIAGE INDEX

COUNTY	CODE
Allegany	1
Anne Arundel	2
Baltimore	3
Calvert	4
Caroline	5
Carroll	6
Cecil	7
Charles	8
Dorchester	9
Frederick	10
Garrett	11
Harford	12
Howard	13
Kent	14
Montgomery	15
Prince George	16
Queen Anne's	17
St. Mary's	18
Somerset	19
Talbot	20
Washington	21
Wicomico	22
Worcester	23
City of Baltimore	30

NAME OF GROOM			NAME OF BRIDE			COUNTY OF LICENSE	DATE OF MARRIAGE			V. R. FILE NUMBER
LAST NAME	FIRST NAME	INIT.	LAST NAME	FIRST NAME	INIT.		MONTH	DAY	YEAR	
MOORE III	LOUIS		TODD	BETTY	A	30	04	12	69	10509
MOORE III	WALTER	C	ADAMS	LORETTA	S	07	11	01	69	45506
MOORE JR	ARTHUR	S	BROWN	DEBRA		30	06	28	69	25584
MOORE JR	CALVIN	J	KING	DENISE	L	07	02	18	69	04671
MOORE JR	CHARLES	E	SEARLES	REGINA	M	02	01	04	69	00190
MOORE JR	GEORGE	M	DUDECK	SHARON	L	12	09	21	69	37899
MOORE JR	GEORGE	L	SHIRLEY	BETTY	A	11	07	29	69	27477
MOORE JR	HERBERT	W	SHELTON	MARVA		07	04	02	69	11972
MOORE JR	JASPER		COTTON	DELORES	A	30	03	16	69	07598
MOORE JR	JOHN	R	OURSLER	GLORIA	W	16	03	08	69	09515
MOORE JR	JOSEPH	G	KIRKNER	MARY	K	03	07	25	69	24649
MOORE JR	KENNEY	J	TOWNSEND	SUSAN	A	22	07	08	69	34630
MOORE JR	LEON	E	HARNED	LINDA	L	08	05	24	69	16376
MOORE JR	LEONARD	M	TURNER	BRENDA	S	30	10	30	69	41196
MOORE JR	LOUIS	J	DAVIS	DIANE	J	30	09	08	69	36504
MOORE JR	MELVIN		DIXON	EDWINA	V	30	09	20	69	36447
MOORE JR	PAUL	W	WERNICK	CASSANDRA	D	03	08	16	69	30127
MOORE JR	RALPH	T	KRIEGER	KAREN		15	05	04	69	17067
MOORE JR	RAY	E	PHILLIPS	JOAN	M	09	12	12	69	50469
MOORE JR	ROBERT	E	LLOYD	JACQUELIN	F	03	03	08	69	07052
MOORE JR	WARREN	V	WELCH	SHARON	L	16	11	28	69	51530
MOORE SR	FRANKLIN	E	HOTTON	LOUISE	W	05	06	06	69	20700
MOOREFIELD	CURTIS	A	HATTON	DORIS	V	03	08	02	69	29841
MOOREFIELD	CURTIS	T	WINTERS	MARJORIE	E	12	10	03	69	42417
MOOREFIELD JR	WILLIAM	C	RAYNER	DIANE	T	03	03	29	69	11454
MOORHOUSE	SCOTT	H	HARRISON	KAREN	L	30	09	13	69	36031
MOORING	BERNARD	J	KEYES	EVELYN	A	30	08	03	69	30909
MOORING	FRANK		KNIGHT	CHRISTINE		30	11	22	69	45162
MOORMAN	DAVID		FLANNERY	LINDA	F	16	07	04	69	28281
MOOSE JR	EDWARD	A	MC LAUGHLIN	SALLY	A	16	10	16	69	43537
MOOTEN	BERNARD	L	DARNABY	SHIRLEY	M	16	06	29	69	28459
MOPPIN SR	JAMES	E	KIRETA	MARY	W	21	08	08	69	34448
MOQUIN	DAVID	N	HUFFMAN	WINONA	L	03	01	10	69	00966
MORABITO	PETER	J	LUZIK	ALVERTA	V	11	10	10	69	42339
MORACO	NICHOLAS	J	ANDERSON	MARY	A	30	04	07	69	11059
MORAES	ROBERTO	C	ROBERTS	JUDITH	A	01	12	31	69	47879
MORAH	GEORGE	N	HENDERSON	LORENTHA	G	02	09	24	69	35168
MORAHAN	EDWARD	M	MC CULLY	MARIANNE	T	16	09	20	69	38650
MORAIS	DOMINGOS	D	OLIVERI	JEANNE	M	30	10	14	69	41256
MORAIS	GERALD	L	PHELAN	JEAN	B	16	08	02	69	33610

V. S. Form D 23

DATA PROCESSING FORMS
D N OWENS & CO., INC.

Maryland State Department of Health
Division of Statistical Research and Records

MARRIAGE INDEX

COUNTY	CODE
Allegany	1
Anne Arundel	2
Baltimore	3
Calvert	4
Caroline	5
Carroll	6
Cecil	7
Charles	8
Dorchester	9
Frederick	10
Garrett	11
Harford	12
Howard	13
Kent	14
Montgomery	15
Prince George	16
Queen Anne's	17
St. Mary's	18
Somerset	19
Talbot	20
Washington	21
Wicomico	22
Worcester	23
City of Baltimore	30

NAME OF GROOM			NAME OF BRIDE			COUNTY OF LICENSE	DATE OF MARRIAGE			V. R. FILE NUMBER
LAST NAME	FIRST NAME	INIT.	LAST NAME	FIRST NAME	INIT.		MONTH	DAY	YEAR	
MORAIS	JULIO		CAMPBELL	CATHERINE	M	07	02	16	69	04622
MORALES	AUGUSTINE		CAMPBELL	ROSE	M	07	07	14	69	26969
MORALES	JOSE		SANCHEZ	ABIGAIL		07	10	21	69	41941
MORAN	CHARLES	A	GORDON	DORIS	P	09	03	08	69	08616
MORAN	DAVID	R	CORSA	DORIS	J	07	06	27	69	21087
MORAN	EUGENE	J	MILLER	SUSAN	E	03	07	25	69	25154
MORAN	FRANCIS	J	OTTERBEIN	FRANCES		30	02	01	69	03588
MORAN	FRANK	L	SMITH	THELMA	C	30	06	28	69	25922
MORAN	FRANK	G	POWELL	SHIRLEY	D	02	10	18	69	39920
MORAN	HAMPTON	D	HATISON	CAROL	S	03	12	18	69	48296
MORAN	HARRY	G	HENSLEY	PHYLLIS	A	16	05	28	69	23398
MORAN	HARRY	W	MAHIN	SHARON	L	15	03	28	69	08999
MORAN	HARVEY	T	BLEVINS	SHARON	E	07	09	20	69	37066
MORAN	HOWARD	F	KEPPLER	MARGUERIT	A	07	02	24	69	04965
MORAN	JAMES	D	BRADECAMP	JUDITH	A	15	02	15	69	05470
MORAN	JAMES	J	SPEAKMAN	CHARLENE	L	07	08	21	69	32223
MORAN	JERE		SHIRLEY	SANDRA	L	16	08	02	69	33674
MORAN	JEROME	T	CARACHILO	MARGARET	A	21	06	11	69	23911
MORAN	JOHN	J	DONOVAN	PATRICIA	J	05	11	04	69	45393
MORAN	JOHN	L	NEAL	TERRI	A	30	03	01	69	07705
MORAN	JOHN	D	DUNN	REGINA		16	08	30	69	38975
MORAN	KEVIN	J	LE BLANC	JANE	H	16	11	28	69	51562
MORAN	RICHARD	M	BORMUTH	LINDA	A	30	10	25	69	41188
MORAN	RICHARD	T	BROPHY	JUDITH	M	30	02	24	69	04038
MORAN	ROBERT	R	TEETS	JUANITA	L	30	02	01	69	03850
MORAN	ROBERT	W	MC NALLY	LINDA	M	15	07	11	69	27907
MORAN	RUSSELL	J	HUDSON	NANCY	J	30	06	08	69	19457
MORAN	THOMAS	E	HIDALGO	LINDA	J	07	07	26	69	26834
MORAN	WILLIAM	T	JONES	BETTIE	A	03	04	25	69	11584
MORAN JR	JOHN	J	BLISS	HELEN	L	15	10	03	69	42910
MORAN JR	JOSEPH	H	JOLLEY	LINDA	L	16	03	04	69	09627
MORAN JR	LEONARD	H	JOURDAN	JESSIE		16	08	01	69	39072
MORAN SR	NORMAN	S	NUZBACK	ESTELLE		16	04	01	69	13622
MORANDO JR	LUIGI	E	WOOLSTON	PATRICIA	R	15	07	05	69	28047
MORANT	WILLIE	J	FELDER	FRANCES		12	07	25	69	27653
MORANT JR	ROBERT		HILTON	ANNIE	M	30	07	12	69	25343
MORBETO JR	JOSEPH	A	ECKERT	MARY	K	15	12	27	69	51170
MOREE	JAN		COBIANCHI	JANICE	M	07	03	29	69	08121
MOREHEAD	ROBERT	T	SIMMONS	SHARON	K	15	02	07	69	05732
MOREHEAD	THOMAS	F	NEFF	LINDA	R	03	06	21	69	20230

V. R. Form D 23

04444 DATA PROCESSING FORMS
O N OWENS & CO., INC.

Maryland State Department of Health
Division of Statistical Research and Records

MARRIAGE INDEX

COUNTY	CODE
Allegany	1
Anne Arundel	2
Baltimore	3
Calvert	4
Caroline	5
Carroll	6
Cecil	7
Charles	8
Dorchester	9
Frederick	10
Garrett	11
Harford	12
Howard	13
Kent	14
Montgomery	15
Prince George	16
Queen Anne's	17
St. Mary's	18
Somerset	19
Talbot	20
Washington	21
Wicomico	22
Worcester	23
City of Baltimore	30

NAME OF GROOM			NAME OF BRIDE			COUNTY OF LICENSE	DATE OF MARRIAGE			V. R. FILE NUMBER
LAST NAME	FIRST NAME	INIT.	LAST NAME	FIRST NAME	INIT.		MONTH	DAY	YEAR	
MORELAND	ALBERT	J	LONGTIN	ANITA	E	16	07	05	69	28671
MORELAND	ANDREW	S	EVANS	LINDA	G	15	10	04	69	42580
MORELAND	CHARLES	E	TAYLOR	MARY		16	06	18	69	23519
MORELAND	EDWARD	T	MARTIN	PATRICIA	A	16	06	28	69	28442
MORELAND	HARRY	R	DUGAN	HELEN	R	07	09	15	69	37423
MORELAND	JAMES	F	WARNER	SYLVA	M	21	07	28	69	29029
MORELAND	PAUL	W	FAIRCLOTH	PATSY	D	21	11	06	69	47561
MORELAND	PERRY	J	MELLOTT	EMMA	J	01	08	05	69	29457
MORELAND	RICHARD	E	JETT	JUANITA	K	16	08	27	69	38749
MORELAND	ROBERT	D	MALONE	LINDA	S	21	01	24	69	02938
MORELAND	TERRY	L	WILLOUGHBY	DIXIE	L	16	02	07	69	05836
MORELAND JR	CLARENCE	D	UMBERGER	CALISTA	D	15	10	04	69	42864
MORELLI	RUDOLPH	J	BLACKBURN	JOYCE	A	01	01	23	69	00082
MORENO	ANGELO		SURAGARN	SUNEERAT		15	06	05	69	22901
MORENO	ANTONIO		WATKINS	WILMA		30	04	08	69	10425
MORENO	JOSE	J	MEDINA	DORIS	A	30	04	19	69	10992
MORENO JR	MARION	G	BERNARDO	MARY	L	11	07	01	69	27404
MORENON	ERNEST	P	ADAMS	SANDRA	H	03	06	13	69	20239
MORETZ	KENNETH	W	NEEPER	CHERYL	L	12	11	28	69	50752
MORGAN	ALVIN	S	CHAPMAN	BETTY	A	30	06	14	69	19610
MORGAN	ARCHIBALD	C	KIRK	KATHERYN	G	07	10	06	69	41783
MORGAN	BERNARD	H	GRAY	VICTORIA	D	12	08	13	69	37921
MORGAN	CHARLES	S	ROBERTS	MARY	E	21	11	21	69	47669
MORGAN	CHARLES	E	MORGAN	SUSAN	E	02	03	05	69	06836
MORGAN	CHARLES	E	BOSWELL	DORA	J	16	12	19	69	51719
MORGAN	CHARLES	E	CUTSAIL	CLARA	J	10	12	26	69	50493
MORGAN	DALE	E	CRAIG	LOUISE	E	01	01	31	69	00072
MORGAN	DALE	W	HAMMAN	SUSAN	K	21	06	20	69	23882
MORGAN	DENNIS		FUSS	KATHLEEN	M	07	10	25	69	41718
MORGAN	ELMER	F	BOWER	ALANA	J	01	04	21	69	10203
MORGAN	EUGENE	M	POPKO	VIRGINIA		01	07	31	69	24353
MORGAN	EUGENE	F	DABNEY	CHERYL	A	15	12	11	69	51223
MORGAN	FRANK	A	COLANGELO	ANGELINE	M	01	08	09	69	29379
MORGAN	FRANK	M	KAMPS	RUTH		07	03	19	69	08511
MORGAN	FRANK	G	GREER	BARBARA	E	07	08	02	69	31705
MORGAN	FRANKLIN	P	DAVIS	LAURA	A	19	11	15	69	47425
MORGAN	FREDRICK	J	LOPEZ	ELISA	A	16	02	14	69	05817
MORGAN	GARY	E	TROTTER	ROBIN	M	08	02	01	69	05059
MORGAN	GREGORY	L	SHERR	BRENDA	R	30	02	13	69	03872
MORGAN	HERBERT	A	MC REE	RUTH	A	30	01	05	69	00437

V. R. Form D 23

6446 DATA PROCESSING FORMS
D. N. OWENS & CO., INC.

Maryland State Department of Health
Division of Statistical Research and Records

MARRIAGE INDEX

NAME OF GROOM			NAME OF BRIDE			COUNTY OF LICENSE	DATE OF MARRIAGE			V. R. FILE NUMBER
LAST NAME	FIRST NAME	INIT.	LAST NAME	FIRST NAME	INIT.		MONTH	DAY	YEAR	
MORGAN	HOWARD		MILLER	SHERRY		07	10	04	69	42053
MORGAN	JAMES	W	SALE	BARBARA	J	15	02	21	69	05633
MORGAN	JAMES	D	WILLIAMS	SHARON	A	08	09	27	69	37584
MORGAN	JAMES	O	JOHNSON	NANCY	S	05	05	30	69	20689
MORGAN	JAMES		KELLAGHER	JACQUELIN		23	10	28	69	43935
MORGAN	JARRETT	E	LEWIS	GLORIA	L	09	10	17	69	42127
MORGAN	JOHN	W	BURHANNON	CYNTHIA	A	21	10	24	69	43794
MORGAN	JOHN	L	DORSEY	ANGELIA	E	18	09	06	69	39258
MORGAN	JOHN	W	COX	BRENDA	A	30	02	15	69	03817
MORGAN	JOHN	B	BARTLOW	DOROTHY	J	07	08	29	69	32193
MORGAN	JOSEPH	P	SMITH	LORRAINE	E	30	05	24	69	14999
MORGAN	JOSEPH	M	YEATTS	ANNE	M	15	10	24	69	42996
MORGAN	MADISON	B	CECIL	MELINDA	L	02	09	05	69	34958
MORGAN	MICHAEL	C	POTVIN	SALLY	V	02	07	05	69	24459
MORGAN	MICHAEL	C	DRAKE	DEBORAH		03	05	10	69	15208
MORGAN	MILTON	J	ROBINSON	GAIL	D	02	06	29	69	18561
MORGAN	RAYMOND	L	CURLEY	SUSANNE		18	04	12	69	13731
MORGAN	RAYMOND		TINSLEY	SHIELDS	L	07	06	09	69	21170
MORGAN	RICHARD	W	HIGDON	NANCY	L	30	06	28	69	25950
MORGAN	RICHARD	G	BAKER	ANNA	B	21	04	19	69	13845
MORGAN	ROBERT	J	ATHERTON	ELLEN	M	21	11	23	69	47472
MORGAN	ROBERT	E	HALLAS	NANCY	L	12	02	10	69	05333
MORGAN	RONALD		RICHARDSON	DORIS	M	30	03	15	69	07220
MORGAN	RONALD	S	CASTLE	RUTH	A	15	12	27	69	51061
MORGAN	SCOTT	C	FREEMAN	CONNIE	A	15	08	23	69	33094
MORGAN	STEPHEN	A	KITTREDGE	BONNIE	J	15	02	21	69	05632
MORGAN	THOMAS	C	LOCKE	CHARMAINE		15	06	14	69	22464
MORGAN	WALTER	E	SHORT	DONNA	L	02	08	30	69	29672
MORGAN	WALTER	W	MASON	NAOMI	M	02	01	12	69	00177
MORGAN	WILLIAM	E	ZERBE	BRENDA	E	16	12	20	69	51636
MORGAN III	JOHN	M	BOND	KAREN	S	21	08	23	69	34428
MORGAN III	JOHN	T	CROUCH	BEVERLY	A	11	08	15	69	32638
MORGAN JR	CHARLES		KIBLER	SHARON	R	06	08	11	69	31370
MORGAN JR	DE SALES	C	COTTRILL	LINDA	D	01	05	24	69	14162
MORGAN JR	GEORGE	P	PEZZANITE	CHRISTINE	A	15	04	26	69	12905
MORGAN JR	JAMES	H	RIDGEWAY	JOYCE	E	15	12	22	69	51337
MORGAN JR	JOSEPH	A	DINGEE	LOIS	M	18	06	20	69	23572
MORGAN JR	WILLIAM	A	MC CALL	TONI	L	15	06	14	69	22546
MORGANS	ARTHUR	G	LONG	LINDA	M	07	07	19	69	26949
MORGANSTEIN	PAUL	B	GREENE	CAROL	R	30	06	10	69	19395

COUNTY	CODE
Allegany	1
Anne Arundel	2
Baltimore	3
Calvert	4
Caroline	5
Carroll	6
Cecil	7
Charles	8
Dorchester	9
Frederick	10
Garrett	11
Harford	12
Howard	13
Kent	14
Montgomery	15
Prince George	16
Queen Anne's	17
St. Mary's	18
Somerset	19
Talbot	20
Washington	21
Wicomico	22
Worcester	23
City of Baltimore	30

V. R. Form D 23

00444 DATA PROCESSING FORMS D N OWENS & CO. INC.

Maryland State Department of Health
Division of Statistical Research and Records

MARRIAGE INDEX

COUNTY	CODE
Allegany	1
Anne Arundel	2
Baltimore	3
Calvert	4
Caroline	5
Carroll	6
Cecil	7
Charles	8
Dorchester	9
Frederick	10
Garrett	11
Harford	12
Howard	13
Kent	14
Montgomery	15
Prince George	16
Queen Anne's	17
St. Mary's	18
Somerset	19
Talbot	20
Washington	21
Wicomico	22
Worcester	23
City of Baltimore	30

NAME OF GROOM			NAME OF BRIDE			COUNTY OF LICENSE	DATE OF MARRIAGE			V. R. FILE NUMBER
LAST NAME	FIRST NAME	INIT.	LAST NAME	FIRST NAME	INIT.		MONTH	DAY	YEAR	
MORGANSTERN	RAYMOND	A	DUVALL	ZINA	I	07	10	27	69	41924
MORGEN	WILLIAM	T	DONOVAN	RITA	M	07	01	25	69	01310
MORGENSTERN	ROBERT		CROCE	CHARLOTTE		07	12	20	69	50062
MORGRET	ROBERT	W	JENT	LINDA	C	15	06	06	69	22563
MORIARITY	JOSEPH	M	BASILE	VIRGINIA	A	30	06	13	69	20002
MORIARTY	JOHN	E	FORBES	SHIRLEY	J	07	07	28	69	26755
MORIARTY	MICHAEL	J	MC GINNISS	PATRICIA	S	16	06	21	69	23323
MORICLE	JIM		HOLOBINKO	JUDITH	N	30	10	25	69	40961
MORICONI	LOUIS	J	NUGENT	ALMA	E	30	11	08	69	44988
MORILLO	MANUEL	O	GUERRERO	GLADYS	I	15	12	22	69	51393
MORIN	ERNESTO		DOYLE	MARTHA	E	18	10	03	69	43576
MORIN	LEO	A	LATOUR	SUSAN	M	07	07	16	69	26847
MORIN	NORMAND	E	RHODES	VIRGINIA	D	15	06	28	69	27845
MORIN JR	JOHN	H	CHANEY	PATRICIA	L	30	12	13	69	48787
MORISON JR	CHARLES	T	LEVERTON	CAROL	A	16	11	29	69	51498
MORITZ	SHERIDAN	E	BARSHINGER	SUZANNE	M	03	01	15	69	01186
MORLEN	DANNY	L	BAKER	SUE	J	01	02	15	69	03114
MORLEY	CHARLES	P	MIDDLETON	LOIS	W	15	12	30	69	51277
MORLEY	CHARLES	W	PICKEL	CHERYL	G	01	08	22	69	29419
MORLEY II	LLOYD	F	WAGGONER	MARGARET	J	03	01	25	69	01139
MORMAN	STEPHEN	A	BIGHAM	BETTY	D	12	05	29	69	16781
MORNINGSTAR	GEORGE	T	DRAPER	LINDA	L	21	11	29	69	47532
MORNINGSTAR	JOHN	C	BOLLINGER	RUTH	A	06	12	27	69	52685
MORNINGSTAR	MARSHALL	A	KEEPERS	JANE	E	06	11	15	69	45412
MORNINGSTAR	WILLIAM	B	JAMES	CYNTHIA	F	06	10	30	69	41430
MORONIO	GREGORIO		SPELIX	GERTRUDE	M	30	01	31	69	04117
MOROSINE	ROBERT	R	PETRUZZIELLO	GABRIELLE	A	07	05	17	69	16325
MORRA	MARCELLO	R	THOMPSON	DEBRA	A	15	08	07	69	33453
MORRELL	ALAN	J	MC GRATH	BARBARA	H	07	08	01	69	31698
MORRELL	JOHN		STEFANELLI	MARY	A	07	03	29	69	08366
MORRELL JR	JAMES		ROBINSON	NANNETTE	C	30	12	13	69	49204
MORRIS	AARON	I	BROWN	CAROLYN	T	30	02	11	69	04073
MORRIS	ANDREW	H	ROBERTS	PEARL	E	07	08	29	69	31812
MORRIS	ARTHUR	G	UMIDI	HELEN	M	07	07	09	69	26988
MORRIS	BRADLEY		TONEY	BRENDA	L	15	12	17	69	51398
MORRIS	C	C	FORD	SALLY	J	07	11	07	69	45934
MORRIS	CHARLES	M	ONEY	ELLA	L	22	11	22	69	47724
MORRIS	CHARLES	R	TAKACS	PATRICIA	S	03	06	28	69	20283
MORRIS	CHARLES	A	BURAZYNSKI	MADELINE	A	02	03	22	69	06819
MORRIS	CHARLES	E	COX	ELIZABETH	T	07	09	27	69	37231

V. R. Form D 23

8448 DATA PROCESSING FORMS D. N. OWENS & CO., INC.

Maryland State Department of Health
Division of Statistical Research and Records

MARRIAGE INDEX

COUNTY	CODE
Allegany	1
Anne Arundel	2
Baltimore	3
Calvert	4
Caroline	5
Carroll	6
Cecil	7
Charles	8
Dorchester	9
Frederick	10
Garrett	11
Harford	12
Howard	13
Kent	14
Montgomery	15
Prince George	16
Queen Anne's	17
St. Mary's	18
Somerset	19
Talbot	20
Washington	21
Wicomico	22
Worcester	23
City of Baltimore	30

NAME OF GROOM			NAME OF BRIDE			COUNTY OF LICENSE	DATE OF MARRIAGE			V. R. FILE NUMBER
LAST NAME	FIRST NAME	INIT.	LAST NAME	FIRST NAME	INIT.		MONTH	DAY	YEAR	
MORRIS	CHARLES	W	KAZMERSKI	PATRICIA		30	06	28	69	19149
MORRIS	CHARLES	W	HIGGS	ANGELA	I	13	09	21	69	38047
MORRIS	CHARLES	B	TIMMONS	HELEN	J	22	08	08	69	34579
MORRIS	CLYDE	L	WETZEL	MARY	L	06	05	26	69	15697
MORRIS	CURTIS	L	JONES	MARGARET	L	30	07	24	69	26221
MORRIS	DAVID	R	BERRY	ELLEN	V	16	06	28	69	28474
MORRIS	DAVID	J	SWIFT	MARY	R	22	06	07	69	23987
MORRIS	DONALD	L	TOLLBERG	MARION	V	03	03	21	69	07182
MORRIS	EDWARD	J	PALMER	MARIE	E	07	04	14	69	12069
MORRIS	ELLSWORTH	B	PERRY	FAITH		22	06	07	69	23982
MORRIS	EUGENE		ANDERSON	HANNAH		07	11	01	69	45494
MORRIS	FRANK	E	KOONS	LINDA	M	02	09	29	69	35165
MORRIS	GARY	H	CREED	SARRAH	E	30	08	13	69	31149
MORRIS	GEORGE		DOWLIN	CYNTHIA	M	21	10	18	69	47517
MORRIS	GEORGE	T	KENNEY	DARLENE	A	09	05	24	69	16420
MORRIS	GEORGE	K	LITTLE	MARY	V	17	10	12	69	43567
MORRIS	GILBERT	C	ELLIOTT	PHILOMENA		30	03	29	69	07471
MORRIS	GREGORY	A	BELL	SUSAN	C	16	12	13	69	51769
MORRIS	GREGORY	L	JONES	SHARON	L	22	07	26	69	39565
MORRIS	HARRY	A	THARPE	JANIE	L	21	11	03	69	47658
MORRIS	IRVIN	W	COULBOURN	EDITH	F	22	05	24	69	18005
MORRIS	JAMES	F	LOCHTE	AUDREY	P	15	05	29	69	17131
MORRIS	JAMES	W	MC GUIRE	MILDRED	G	30	12	07	69	48819
MORRIS	JAMES	N	EARLEY	EILEEN	F	03	06	28	69	24697
MORRIS	JAMES	L	KROUSE	JUDITH	M	09	12	28	69	50465
MORRIS	JAMES	D	MOLESWORTH	SANDRA	L	10	12	24	69	50534
MORRIS	JAMES	R	JENKINS	SANDRA	J	21	02	21	69	06486
MORRIS	JEFFREY	A	GREER	KATHERINE	L	16	08	23	69	33842
MORRIS	JODIE	H	WILLIAMS	KAREN	L	16	12	06	69	51543
MORRIS	JOHN	H	THOMPSON	LILLIE	K	07	02	26	69	05013
MORRIS	JOHN	H	SIMPSON	ELIZABETH	J	30	05	31	69	19213
MORRIS	KEITH	W	HESS	BARBARA	M	03	08	30	69	35456
MORRIS	KENNETH	L	FORD	DEBORAH	L	30	04	02	69	11185
MORRIS	KENNETH	L	MC COY	CONSTANCE	L	21	10	09	69	43720
MORRIS	KENNETH	W	BURNWORTH	TERRY	L	11	06	04	69	21849
MORRIS	LANE	W	BARRY	PHYLIS	A	07	01	16	69	01622
MORRIS	LARRY	A	STURGIS	NANCY	S	22	12	19	69	52399
MORRIS	LARRY		SMITH	GERALDINE		30	02	22	69	03516
MORRIS	LARRY	R	GEE	ARNITA		30	06	21	69	19554
MORRIS	MAX	A	NINGARD	CHARLOTTE	P	03	04	26	69	11581

V. R. Form D 23

08466 DATA PROCESSING FORMS D. N. OWENS & CO., INC.

Maryland State Department of Health
Division of Statistical Research and Records

MARRIAGE INDEX

COUNTY	CODE
Allegany	1
Anne Arundel	2
Baltimore	3
Calvert	4
Caroline	5
Carroll	6
Cecil	7
Charles	8
Dorchester	9
Frederick	10
Garrett	11
Harford	12
Howard	13
Kent	14
Montgomery	15
Prince George	16
Queen Anne's	17
St. Mary's	18
Somerset	19
Talbot	20
Washington	21
Wicomico	22
Worcester	23
City of Baltimore	30

NAME OF GROOM			NAME OF BRIDE			COUNTY OF LICENSE	DATE OF MARRIAGE			V. R. FILE NUMBER
LAST NAME	FIRST NAME	INIT.	LAST NAME	FIRST NAME	INIT.		MONTH	DAY	YEAR	
MORRIS	PAUL	A	HALL	NORMA	J	21	10	22	69	43784
MORRIS	PAUL	G	MIZELLE	RAMONA	G	21	12	15	69	52366
MORRIS	RALPH	B	HOUWELING	EMMY		15	07	19	69	27862
MORRIS	REGINALD	T	GORDON	KRISTA	S	16	09	05	69	38597
MORRIS	RICHARD	A	DENTON	MARY	L	16	03	22	69	09348
MORRIS	RICHARD	E	SATCHELL	DOROTHY	J	22	05	17	69	17986
MORRIS	RICHARD	A	SMITH	DIANNA	G	16	10	03	69	43505
MORRIS	RICKIE	L	FULMER	MARGARET	A	30	07	30	69	26278
MORRIS	ROBERT	L	DAVIS	CONNIE	F	11	09	14	69	37814
MORRIS	ROBERT	D	HENDERSHOT	SHARON	K	21	09	20	69	39379
MORRIS	ROBERT	G	GHEE	ESTELLA	L	30	02	11	69	03938
MORRIS	ROBERT	E	DEUTSCH	ANNA	M	07	02	15	69	04609
MORRIS	ROBERT	L	MOORE	JANEY	B	11	09	08	69	37753
MORRIS	RONALD	H	HANRAHAN	JEANNE	P	20	07	01	69	28824
MORRIS	RONALD	O	MORRIS	VERNE	L	09	07	27	69	27262
MORRIS	RONALD	F	HAMBLET	CAROL	M	16	02	01	69	06017
MORRIS	RONNIE	L	EDINBURGH	YVONNE	M	30	12	18	69	49128
MORRIS	SCOTTY	W	HUMBERT	LINDA	A	21	11	03	69	47659
MORRIS	SHERMAN	E	COLEMAN	DOROTHY	A	07	03	08	69	08151
MORRIS	STEWARD		BYRON	ELIZABETH		15	05	02	69	17171
MORRIS	THOMAS	F	BENKE	LINDA	P	12	08	30	69	37922
MORRIS	THOMAS	R	JONES	PAULA	M	03	11	02	69	44638
MORRIS	THOMAS	F	GREENE	LEOLA	L	07	01	25	69	01411
MORRIS	THOMAS	W	WEBB	FRANCES	G	03	09	06	69	35169
MORRIS	THOMAS	W	BEZOLD	JANET	E	03	04	26	69	11358
MORRIS	THURGOOD	D	PETHEL	REBECCA	J	03	08	12	69	30337
MORRIS	WILLIAM	F	WEST	ELIZABETH	A	21	01	16	69	02846
MORRIS	WILLIAM	M	ERNST	NOVELLA	M	05	06	03	69	20704
MORRIS	WILLIAM	H	SCHEELER	HELEN	E	03	04	12	69	11468
MORRIS	WILLIAM	O	LEWIS	MARGARET	L	16	12	27	69	51675
MORRIS	WILMER	L	MARCH	BLANCHE	A	03	07	12	69	25056
MORRIS III	ELLIS	C	COX	ANNA	M	21	06	14	69	23801
MORRIS III	RICHARD	R	HOWINGTON	JERI	L	13	01	06	69	03054
MORRIS JR	CHARLES	E	BELLAMY	VIRGINIA	A	03	08	28	69	35438
MORRIS JR	EARL	E	LITMAN	SANDRA	L	16	08	30	69	38931
MORRIS JR	FRANCIS	W	GREEN	JO ANN		05	01	31	69	04490
MORRIS JR	GEORGE	F	MUELLEN	LINDA	K	15	02	01	69	05591
MORRIS JR	JOSEPH	R	POWELL	JUNE	E	30	06	21	69	19028
MORRIS JR	LEONARD	M	CROSELL	FAYE	A	22	01	25	69	06528
MORRIS JR	MILTON	E	RALSTON	KATHERINE	C	15	10	09	69	42748

V. R. Form D 23

DATA PROCESSING FORMS
D. N. OWENS & CO., INC.

Maryland State Department of Health
Division of Statistical Research and Records

MARRIAGE INDEX

COUNTY	CODE
Allegany	1
Anne Arundel	2
Baltimore	3
Calvert	4
Caroline	5
Carroll	6
Cecil	7
Charles	8
Dorchester	9
Frederick	10
Garrett	11
Harford	12
Howard	13
Kent	14
Montgomery	15
Prince George	16
Queen Anne's	17
St. Mary's	18
Somerset	19
Talbot	20
Washington	21
Wicomico	22
Worcester	23
City of Baltimore	30

NAME OF GROOM			NAME OF BRIDE			COUNTY OF LICENSE	DATE OF MARRIAGE			V. R. FILE NUMBER
LAST NAME	FIRST NAME	INIT.	LAST NAME	FIRST NAME	INIT.		MONTH	DAY	YEAR	
MORRIS JR	PAUL	N	BOSTON	PEGGY	A	30	06	30	69	26202
MORRIS JR	RALPH	E	LEMASTER	JUDY	A	01	01	15	69	00113
MORRIS JR	RAYMOND	H	SERRANO	JOYCE	E	12	05	02	69	16739
MORRIS JR	ROBERT	B	DEPWEG	RUTH	A	07	08	16	69	32219
MORRIS JR	WILLIAM	H	MONROE	GLENDA	M	10	09	30	69	37680
MORRIS SR	HAROLD	E	STEIDING	JUSTINA		01	06	04	69	18327
MORRIS SR	SIDNEY	C	WALTER	MAE	E	07	10	17	69	41952
MORRISON	BARTHOLOM	J	MACHER	BEATRICE	M	10	08	30	69	32458
MORRISON	CHARLES	F	MC DONALD	WANDA	K	21	02	28	69	06414
MORRISON	ELLIOTT	R	COHEN	BONNIE	D	30	08	12	69	30956
MORRISON	FRANK	C	MILLER	JUDITH	I	01	11	10	69	43985
MORRISON	GARY	L	FELDER	JEAN	R	30	03	05	69	07834
MORRISON	GARY	W	NAILL	PATRICIA	E	01	10	25	69	39692
MORRISON	HARRY	E	CARTER	ELSIE	D	15	10	01	69	42658
MORRISON	HUGH	W	FARROTT	JUDITH	D	04	07	12	69	26289
MORRISON	JAMES	L	DAGUE	TINA	R	02	08	14	69	29809
MORRISON	JAMES	A	BRESLIN	KATHLEEN	F	16	04	12	69	13259
MORRISON	JOHN	J	DAVIS	NELLIE	C	15	05	07	69	17176
MORRISON	JOHN	I	FARLEY	DIANA		15	04	03	69	13114
MORRISON	JOHN	R	BOULDEN	WINEFRED	C	07	07	22	69	26514
MORRISON	JOSEPH	B	HUDSON	RUTH	G	07	08	01	69	31824
MORRISON	KEVAN	C	SHERMAN	BONNIE	L	03	05	09	69	15580
MORRISON	LUTHER		CAMPFIELD	JANE		07	06	14	69	21422
MORRISON	PHILIP	R	SHAY	DONNA	J	15	06	28	69	22775
MORRISON	RALPH	S	BOWMAN	WANDA	L	16	09	26	69	43421
MORRISON	RAYMOND		PYLE	IVY		02	08	23	69	29755
MORRISON	RAYMOND	L	MITCHELL	JOANNE	R	15	06	14	69	22373
MORRISON	ROBERT	E	DALBU	ELSA	S	07	07	19	69	26527
MORRISON	ROGER	V	BOSELY	ANDREA	L	30	05	31	69	19199
MORRISON	SAMUEL	R	WILLIAMS	MARY	R	07	05	10	69	15724
MORRISON	THOMAS	W	DREZGA	CATHERINE	A	21	08	12	69	34556
MORRISON	THOMAS	M	REYNOLDS	DIANE		13	05	03	69	18090
MORRISON	WILL		BOUKNIGHT	DELIA	E	30	05	09	69	15066
MORRISON	WILLIAM	C	WINKLER	ESTHER	M	12	10	30	69	42479
MORRISON	WILLIAM	P	TWIGG	SHIRLEY	E	01	06	24	69	18357
MORRISON JR	GLENN	L	TANGEL	LINDA	S	16	11	14	69	47370
MORRISON JR	JOHN	R	JUMPER	ELIZABETH	A	21	05	21	69	17770
MORRISON JR	WILLIAM	N	CHANGLEE	MARIA		07	08	04	69	31837
MORROW	CHARLES	L	MONTGOMERY	CONSTANCE	J	07	10	20	69	42026
MORROW	DALE	W	CIPRIANO	BILLYE	J	16	09	13	69	38778

V. R. Form D 23

04444 DATA PROCESSING FORMS D N OWENS & CO., INC.

Maryland State Department of Health
Division of Statistical Research and Records

MARRIAGE INDEX

COUNTY	CODE
Allegany	1
Anne Arundel	2
Baltimore	3
Calvert	4
Caroline	5
Carroll	6
Cecil	7
Charles	8
Dorchester	9
Frederick	10
Garrett	11
Harford	12
Howard	13
Kent	14
Montgomery	15
Prince George	16
Queen Anne's	17
St. Mary's	18
Somerset	19
Talbot	20
Washington	21
Wicomico	22
Worcester	23
City of Baltimore	30

NAME OF GROOM			NAME OF BRIDE			COUNTY OF LICENSE	DATE OF MARRIAGE			V. R. FILE NUMBER
LAST NAME	FIRST NAME	INIT.	LAST NAME	FIRST NAME	INIT.		MONTH	DAY	YEAR	
MORROW	DONALD	J	TURNER	PATRICIA	S	16	02	22	69	05871
MORROW	JOHN	R	KELLY	MARION	A	07	03	10	69	08242
MORROW	KENNETH	R	BILLIOT	CAROLYN		07	02	13	69	04876
MORROW	THOMAS	D	BRADFORD	EXIE	T	07	03	22	69	08076
MORROW	WILLIAM	L	MOORE	MARY	J	03	09	06	69	35578
MORROW	WILLIAM	H	MC QUERY	RUSSET	L	15	06	19	69	22426
MORROW III	JOHN	E	TILSON	ROBIN	A	07	02	04	69	04941
MORSBERGER	PHILIP	W	RUARK	BARBARA	C	10	06	07	69	21673
MORSCHAUSER	MICHAEL	C	KELLSTROM	CHERYL	L	02	02	08	69	03245
MORSE	BILL	R	YARISH	JANICE	A	21	10	20	69	43830
MORSE	CHARLES	C	JONES	EDITH	G	15	01	20	69	02386
MORSE	GEORGE	L	MC MASTER	BETTY-JEA		02	08	23	69	52513
MORSE	LAWRENCE	G	MORSE	MILDRED	I	30	08	15	69	36440
MORSE	PHILLIP	J	BOYNTON	ANNE	J	07	01	25	69	01697
MORSE	STEVEN	D	SPEAR	NINA	S	15	03	16	69	08984
MORSE	WALTER	S	SCHNEIDER	MARY	E	03	06	27	69	20628
MORSS	GARY	L	ACKERMAN	PHYLLIS	A	18	04	24	69	13761
MORT	DAVID	D	SMITH	JUDY	E	10	09	06	69	37676
MORT	EDWARD	L	MOOSE	BARBARA	A	06	05	18	69	15676
MORT	ROY	E	QUINN	BERTHA	M	01	05	28	69	14190
MORTENSEN	WILLIAM	J	KLINE	SUZANNE	J	12	01	24	69	02063
MORTENSON	CHARLES	T	HASKINS	JUDITH	K	16	11	10	69	47354
MORTERUD	ERICK	K	CARRIGAN	ANN	M	07	09	29	69	37247
MORTIMER	LEROY	J	DAILEY	MAXINE	J	07	08	02	69	31674
MORTIS	FRANK	M	ARMSTRONG	GERTRUDE	R	30	03	26	69	10602
MORTON	CHRISTOPH	H	SPICKNALL	ANNETTE	N	10	06	14	69	21606
MORTON	FRED		MACQUEEN	JEANNETTE	R	07	07	11	69	27144
MORTON	HARVEY	C	AFLALO	BITIA		15	08	10	69	32924
MORTON	JAMES	H	HILL	SHARON	L	30	05	21	69	15009
MORTON	JAMES	R	HARRISON	ANNIE	R	16	09	17	69	43531
MORTON	JERRY	B	FRYE	ELLEN	N	15	07	25	69	28025
MORTON	JOHN	E	MC CALLUM	HEATHER		15	09	13	69	38230
MORTON	SAM	A	KING	CAROL	D	30	05	18	69	15046
MORTON	WILLIAM	R	TOMKO	LINDA	J	03	11	24	69	44702
MORTON II	CHARLES	L	DITATA	CHRISTINE		16	09	22	69	43461
MORTON JR	WILBUR	L	STOKES	LYNN	D	30	11	29	69	49290
MORTZFELDT JR	AMOS	R	JENKINS	DIANE	M	02	11	07	69	44345
MOSBERG JR	ROBERT	L	TITSWORTH	JACQUELIN	L	02	11	29	69	44137
MOSBY	DENARD	L	BULLOCK	NETRICIA	Z	30	10	25	69	45070
MOSCATI	STEPHEN	H	ELLRICH	BARBARA	E	03	06	21	69	20145

V. S. Form D 23

DATA PROCESSING FORMS
D. N. OWENS & CO., INC.

Maryland State Department of Health
Division of Statistical Research and Records

MARRIAGE INDEX

COUNTY	CODE
Allegany	1
Anne Arundel	2
Baltimore	3
Calvert	4
Caroline	5
Carroll	6
Cecil	7
Charles	8
Dorchester	9
Frederick	10
Garrett	11
Harford	12
Howard	13
Kent	14
Montgomery	15
Prince George	16
Queen Anne's	17
St. Mary's	18
Somerset	19
Talbot	20
Washington	21
Wicomico	22
Worcester	23
City of Baltimore	30

NAME OF GROOM			NAME OF BRIDE			COUNTY OF LICENSE	DATE OF MARRIAGE			V. R. FILE NUMBER
LAST NAME	FIRST NAME	INIT.	LAST NAME	FIRST NAME	INIT.		MONTH	DAY	YEAR	
MOSCIRELLA	ROBERT	C	BALSTER	CAROL	L	03	02	15	69	04349
MOSELEY	CARL	V	CAMPBELL	CLARA	V	30	10	22	69	40966
MOSELEY	RONALD	P	DOWNS	CHERYL	C	02	06	04	69	18740
MOSELEY	SQUIRE		DAVIS	FEBBIE	L	13	08	03	69	38001
MOSELEY JR	WILLIE	R	TUCKER	ANN	V	30	05	06	69	14673
MOSELY	GLYNN	M	SHANE	CHERYL	D	07	08	02	69	31919
MOSELY JR	ROBERT	H	MATEY	MARSHA	S	16	07	12	69	28208
MOSER	DENNIS	W	KENDLE	CAROLYN	L	21	03	08	69	09785
MOSER	GARY	E	LEATHERMAN	GLENNA	V	10	03	01	69	08647
MOSER	GEORGE	H	HARVEY	JACQUELIN	S	15	10	18	69	42611
MOSER	GERALD	D	CORBETT	JUDITH	B	22	05	30	69	24027
MOSER	HARVEY	A	MYERS	JACALYN	K	21	06	06	69	23827
MOSER	JOSEPH	D	BURBRINK	PHYLIS	A	15	08	16	69	33132
MOSER	MARION	E	TOMS	RUTH	A	10	05	30	69	16448
MOSER	THOMAS	A	SNIDER	BERTA	J	11	02	11	69	05290
MOSER	THOMAS	M	PHILLIPS	LORRAINE		03	06	07	69	20542
MOSER III	CHARLES	A	STEELE	JUDY	A	16	12	19	69	51790
MOSER JR	ARNOLD	C	KLINGELHOFER	LILLIAN	R	30	02	15	69	03970
MOSES	ALAN	G	JACOBY	MARCIA	H	07	09	19	69	37381
MOSES	BENJAMIN	B	ZAKARIN	MINNA		30	04	12	69	10762
MOSES	CHARLES	E	MITCHUM	MARY	A	30	10	02	69	40689
MOSES	HAL	L	UPCHURCH	MARILYN	S	15	04	20	69	12989
MOSES	JAMES		HARRIS	LILLIAN	A	30	02	05	69	03797
MOSES	JEROME		PITT	RHONDA	C	07	01	03	69	01492
MOSES	JOHNNY		TAYLOR	ALMA	A	30	12	27	69	52578
MOSES	RAY		MC CONN	MARTHA		15	08	23	69	33399
MOSES	ROBERT	A	CASSIDY	MARY	C	30	05	29	69	19888
MOSES	RUDOLPH	W	BROOKS	ROSA	A	15	07	30	69	27993
MOSES	THOMAS	O	LITTLE	MARGUERIT	L	02	05	30	69	14300
MOSES	WILLY	B	KATZNELSON	HARRIET	L	03	06	08	69	20190
MOSES JR	PAUL	J	TOTARO	MARY	E	01	12	26	69	47865
MOSHER	MICHAEL	B	COOKSEY	IRENE		15	06	13	69	22808
MOSHER	THOMAS	H	DUNCAN	GLADYS	K	03	11	22	69	44401
MOSHIER	FREDERICK	J	GENSMUELLER	ANNELIESE	E	07	09	08	69	37477
MOSHLAK	ARTHUR	S	GEIER	MIRIAM	F	07	08	28	69	32189
MOSIER	JERRY	E	SULIK	MARION	A	15	10	03	69	42920
MOSIER	ROBERT	D	SHUGARS	DEBORAH	L	01	07	29	69	24230
MOSKEY	KENNETH	F	ALBRIGHT	LOIS	M	01	03	08	69	06613
MOSKIOS	CHRISTOPH	J	KOLKER	DIANA	L	03	11	26	69	44730
MOSKOWITZ	NEAL	T	GORDON	BERYL	H	16	11	06	69	47165

V. R. Form D 23

04446 DATA PROCESSING FORMS D N OWENS & CO., INC.

Maryland State Department of Health
Division of Statistical Research and Records

MARRIAGE INDEX

COUNTY	CODE
Allegany	1
Anne Arundel	2
Baltimore	3
Calvert	4
Caroline	5
Carroll	6
Cecil	7
Charles	8
Dorchester	9
Frederick	10
Garrett	11
Harford	12
Howard	13
Kent	14
Montgomery	15
Prince George	16
Queen Anne's	17
St. Mary's	18
Somerset	19
Talbot	20
Washington	21
Wicomico	22
Worcester	23
City of Baltimore	30

NAME OF GROOM			NAME OF BRIDE			COUNTY OF LICENSE	DATE OF MARRIAGE			V. R. FILE NUMBER
LAST NAME	FIRST NAME	INIT.	LAST NAME	FIRST NAME	INIT.		MONTH	DAY	YEAR	
MOSLAK	GEORGE		RANKIN	SHIRLEY		30	03	01	69	07211
MOSLEY	BARON	J	GARRISON	ANNETTE	M	07	08	30	69	31633
MOSLEY	CARLTON	J	DIXON	CAROLE	L	07	05	22	69	16235
MOSLEY	EDWARD	B	MERRITT	EVELYN	E	07	06	02	69	21124
MOSLEY	EDWARD	A	DAVIS	ARLETHIA	A	30	10	17	69	40553
MOSLEY	ROBERT	D	THOMAS	CARRIE	B	30	08	23	69	36592
MOSLEY III	EARLE	W	HANNIGAN	MARLANE		07	11	08	69	46006
MOSLEY JR	JOHN	W	COX	KATHERINE	A	03	09	05	69	35546
MOSNE	ROBERT	S	REINHART	JEAN	M	07	02	05	69	04688
MOSQUEDA	ERASMO		BRADFORD	RUTH	K	16	07	08	69	34092
MOSS	CLIFTON	O	D ANDREA	DIANE	V	30	06	06	69	19948
MOSS	DANIEL	R	ECKENROD	BARBARA	J	21	03	14	69	09931
MOSS	DONALD	A	BECKER	BETTY	G	03	05	10	69	15344
MOSS	HOWARD	G	MARTIN	LOIS	A	10	07	11	69	27274
MOSS	JOHN	H	THORNTON	ANNIE	E	30	02	12	69	03943
MOSS	TYRONE		MC KNIGHT	GWENDOLYN		30	05	09	69	15052
MOSS JR	JOSEPH	H	DOUGLASS	JANE	W	23	08	18	69	52462
MOSS JR	ROBERT	H	CAPOBIANCO	GLORIA	J	07	05	19	69	16017
MOSSER	HAROLD	C	MICHAEL	BARBARA	J	11	06	14	69	21794
MOSSER	WILLIAM	F	MOORE	COLLEEN	K	01	03	16	69	06594
MOSSMAN	DONALD	E	KNEPP	JOAN	D	07	05	12	69	16244
MOSSMAN	WILLIAM	A	LANG	MARY	V	30	12	06	69	48749
MOSSOMILLO	MICHAEL	F	NAVAS	ELIZABETH		07	11	24	69	45891
MOSSOMILLO	MICHAEL	F	NAVAS	ELIZABETH		07	07	28	69	31728
MOSSOVITZ	FRED	S	MINICK	VICKI	A	30	07	02	69	25910
MOSTELLER	ELIJAH	W	COSTELLO	CAROLINE	M	07	08	02	69	31885
MOTA	HILSON	J	STEVENSON	LYN	F	15	06	14	69	22368
MOTEN JR	HOWARD		JAMES	LURETHIA		16	10	24	69	43481
MOTEN JR	RUDOLPH		HALEY	PEGGY	A	15	09	19	69	38467
MOTHERSHEAD	WAYNE	E	FISHER	DONNA	L	16	06	07	69	23429
MOTLEY	FRANK	A	BARRACK	DOROTHY	J	15	06	06	69	22936
MOTON	JOHN	H	LEISCHNER	MARGARET	M	15	06	07	69	22244
MOTOVIDLAK	JOHN	E	KAUFFMAN	DORIS	L	20	05	03	69	17747
MOTOVIDLAK JR	FRANK	T	MITCHELL	KAYE	E	07	08	20	69	32211
MOTSKO JR	MICHAEL	C	ATKINSON	ANN	H	30	09	19	69	35930
MOTT	GUY	R	TRAVIS	DAWN	M	07	09	02	69	37029
MOTT	KENNETH	J	DINGEE	PATRICIA	A	12	07	03	69	27618
MOTT JR	JOHN	F	FIELDS	MADELYN	V	30	10	03	69	40521
MOTTA	GERALD	A	EATON	LUCILLE	L	02	06	05	69	18473
MOTTA	RICHARD	S	LONG	SHARON	L	02	08	18	69	29821

V. R. Form D 23

DATA PROCESSING FORMS
D. N. OWENS & CO., INC.

Maryland State Department of Health
Division of Statistical Research and Records

MARRIAGE INDEX

COUNTY	CODE
Allegany	1
Anne Arundel	2
Baltimore	3
Calvert	4
Caroline	5
Carroll	6
Cecil	7
Charles	8
Dorchester	9
Frederick	10
Garrett	11
Harford	12
Howard	13
Kent	14
Montgomery	15
Prince George	16
Queen Anne's	17
St. Mary's	18
Somerset	19
Talbot	20
Washington	21
Wicomico	22
Worcester	23
City of Baltimore	30

NAME OF GROOM			NAME OF BRIDE			COUNTY OF LICENSE	DATE OF MARRIAGE			V. R. FILE NUMBER
LAST NAME	FIRST NAME	INIT.	LAST NAME	FIRST NAME	INIT.		MONTH	DAY	YEAR	
MOTTER JR	JOHN	M	WILES	CYNTHIA	S	10	01	04	69	01885
MOTTO	GEORGE	J	RUCKMAN	MARGARET	J	15	08	16	69	33359
MOTTORN	ROBERT	I	HERSICK	FRANCES	D	01	11	04	69	44110
MOTTRAM	CHARLES	C	OWENS	ELSIE	M	07	08	13	69	31930
MOTYKA	ROBERT	F	SMERTNECK	GAIL	L	03	06	15	69	20425
MOULDEN	CHARLES		DEHANEY	VERONICA	C	30	05	24	69	14597
MOULDEN	WARREN	E	WALKER	JUANITA	D	30	01	25	69	00641
MOULTRIE	NATHAN		PEGRAM	ALICE	D	30	10	27	69	40631
MOULTRIE JR	GEORGE	C	HILL	VELMA	D	07	05	24	69	16099
MOULTRIE JR	JAMES		RUFFIN	CLAUDIA	L	30	05	10	69	14582
MOULTRUP	FRED	J	GLIRBAS	DOROTHY	M	16	04	25	69	17528
MOULTRY JR	ELKANNAH		WILLIAMS	ANNIE	F	07	04	05	69	12406
MOUNTJOY JR	THOMAS	M	BARNES	CECILE	K	16	07	26	69	28328
MOUNTS	GUY	B	OLDHAM	BONNIE	K	16	12	31	69	51873
MOURED	EDWARD	J	RIDLEY	MARY	B	30	07	05	69	25911
MOUREY	BRADLEY	K	AYERS	WINONA	A	30	07	10	69	26112
MOURIS	PAUL	C	MC PIKE	PATRICIA	A	30	11	01	69	44767
MOUSER JR	ARNOLD	D	KAUFMAN	JUNE	M	30	02	15	69	03523
MOUTZALIAS	JAMES	G	BERGMANN	MARY	S	15	12	12	69	51406
MOWBRAY	JACKIE	E	HINMAN	MARY	J	05	05	03	69	15643
MOWBRAY	JOHN	F	MORESKI	ROXANNE	L	30	07	26	69	25535
MOWBRAY	LEONARD	K	SMITH	DIANE	M	30	03	21	69	07562
MOWBRAY	WARREN	H	RICHARDSON	IRENE		07	06	14	69	21293
MOWEN	ALTON	E	BISER	JO ANN		21	05	07	69	17951
MOWEN	RABON	A	HARBAUGH	JENNY	L	21	07	03	69	29009
MOWER	JESSE	T	VANCE	DOROTHY	J	16	05	15	69	17577
MOWERS	WILLIAM	H	ROBBINS	KATHRYN	I	07	08	16	69	31488
MOWERY	ISAAC	L	POOLE	MARY	V	21	12	06	69	52198
MOWERY	JOHN	F	HANLEY	FRANCES	A	16	06	21	69	23281
MOWERY	KENNETH	P	SMITH	LILLIAN	C	30	09	13	69	35868
MOWERY	RALPH	V	FRATIANNI	FRANCES	A	10	04	26	69	12512
MOWERY	ROBERT	L	SPERRING	ARLENE	M	07	05	17	69	16299
MOWERY JR	ROBERT	K	SEE	STEPHANIE	D	01	01	25	69	00070
MOWL	JAMES	G	SMULLIN	MARY	J	13	05	10	69	18102
MOWRER	BARRY	E	HELTZEL	PATRICIA	L	03	03	09	69	06924
MOWREY	WILLIAM	E	MARKHAM	CLAIRE	P	07	11	26	69	45814
MOWRY	MICHAEL	T	BROWN	PATRICIA	K	30	05	26	69	14919
MOWSHOWITZ	SOLOMON	L	BERNHARDT	DEBORAH		15	06	09	69	22459
MOX	ALBERT	G	HAUSNER	JANET	D	30	09	07	69	36110
MOXLEY	FRANKLIN	J	SMITH	LINDA	C	03	04	20	69	11484

V. R. Form D 23

04466 DATA PROCESSING FORMS D N OWENS & CO., INC.

Maryland State Department of Health
Division of Statistical Research and Records

MARRIAGE INDEX

COUNTY	CODE
Allegany	1
Anne Arundel	2
Baltimore	3
Calvert	4
Caroline	5
Carroll	6
Cecil	7
Charles	8
Dorchester	9
Frederick	10
Garrett	11
Harford	12
Howard	13
Kent	14
Montgomery	15
Prince George	16
Queen Anne's	17
St. Mary's	18
Somerset	19
Talbot	20
Washington	21
Wicomico	22
Worcester	23
City of Baltimore	30

NAME OF GROOM			NAME OF BRIDE			COUNTY OF LICENSE	DATE OF MARRIAGE			V. R. FILE NUMBER
LAST NAME	FIRST NAME	INIT.	LAST NAME	FIRST NAME	INIT.		MONTH	DAY	YEAR	
MOXLEY	HAROLD	J	PLAIA	MARIA		15	01	25	69	02198
MOXLEY	THOMAS	L	BENSON	PATRICIA	A	30	03	18	69	07645
MOXLEY	WILLIAM	R	MC CLURE	ANN	M	03	04	12	69	11281
MOXLEY JR	CHARLES	W	SLIKKER	LISABETH	C	02	12	13	69	48038
MOY	TAI	H	COSTA	GUIDA	M	07	12	05	69	50256
MOYER	BARRY	L	VANCE	DONNA	J	11	11	01	69	46326
MOYER	CLINTON	J	FEENEY	FLORENCE		16	03	12	69	09356
MOYER	DENNIS	W	GETZ	RITA	M	03	05	10	69	15302
MOYER	JAMES	C	RICHEY	DAWN	A	16	03	01	69	09456
MOYER	JOHN	L	REID	PEGGY	L	03	03	23	69	07022
MOYER	LEWIS	D	CHIPPS	FRANCES	J	07	09	13	69	36925
MOYER	MARVIN	E	CLINE	FRANCES	M	21	08	30	69	34325
MOYER	MARVIN	E	BISHOP	ALICE	J	21	12	20	69	52270
MOYER	MERVIN	L	CASSEL	DOROTHY		07	11	08	69	45706
MOYER	PETER	L	MUSSER	JOAN		12	12	20	69	50722
MOYER	RALPH	A	KOOBRICK	SYLVIA		07	06	16	69	20957
MOYER	ROBERT		BISHOP	SHIRLEY	A	07	04	05	69	12175
MOYER	WAYNE	A	SPRING	TENA	S	03	01	25	69	01133
MOYLAN	JAMES	E	HUGHES	CHERYL	M	03	12	20	69	48200
MOYLAN	VINCENT	J	GRAY	BETTY	I	16	10	18	69	43288
MOYLE	JAN-LEE	S	GOLDEN	MARGARET	A	18	01	08	69	02745
MOYLE	JOSEPH	P	ZARCUFSKY	ADELE	K	07	08	10	69	31386
MOYLEN	ROGER	J	WALL	NANCY	J	16	03	08	69	09564
MOZINGO	RALPH	J	STEVENS	CONNIE	L	21	11	22	69	47497
MOZUR	CHARLES	J	WHITE	JEAN	M	15	06	07	69	22283
MOZZOTT	JOSEPH		POSTESTIZO	VINCENZA	J	07	02	17	69	04577
MPANIOTIS	ELEUTHERI		WAITE	JUNE	A	07	10	30	69	41667
MRACHEK	LAWRENCE	A	CUNNINGHAM	YOLANDA	T	12	03	02	69	08841
MRKVICKA	LARRY	J	FULLER	ELIZABETH	L	21	08	09	69	34343
MROWKA	STANLEY		PYSNA	HELEN		02	08	27	69	29783
MROZ	JOHN	J	NASKI	LAURA	M	15	01	02	69	02317
MROZ JR	BERNARD	F	SCHWAR	JEANNETTE	G	03	10	25	69	40391
MROZEK	MICHAEL	E	WHITTINGTON	ANN	I	02	10	04	69	39861
MRUK	THOMAS		HAMILTON	VIOLA	E	16	03	22	69	09442
MUCHA	DAVID	W	HENRY	BONNIE	S	03	03	29	69	11201
MUCHA JR	JOSEPH		FRENCH	SUZANNE	M	30	06	11	69	19894
MUCK	LUTHER	R	ARMENTROT	JEAN		03	04	05	69	11513
MUDD	CLARENCE	E	GRADY	JUANITA	J	08	07	11	69	27218
MUDD	DANIEL	W	OSBORNE	SUSAN	E	16	07	14	69	34026
MUDD	JOHN	F	STROTHER	ELIZABETH	H	03	09	20	69	35263

V. R. Form D 23

8446 DATA PROCESSING FORMS D. N. OWENS & CO., INC.

Maryland State Department of Health
Division of Statistical Research and Records

MARRIAGE INDEX

COUNTY	CODE
Allegany	1
Anne Arundel	2
Baltimore	3
Calvert	4
Caroline	5
Carroll	6
Cecil	7
Charles	8
Dorchester	9
Frederick	10
Garrett	11
Harford	12
Howard	13
Kent	14
Montgomery	15
Prince George	16
Queen Anne's	17
St. Mary's	18
Somerset	19
Talbot	20
Washington	21
Wicomico	22
Worcester	23
City of Baltimore	30

NAME OF GROOM			NAME OF BRIDE			COUNTY OF LICENSE	DATE OF MARRIAGE			V. R. FILE NUMBER
LAST NAME	FIRST NAME	INIT.	LAST NAME	FIRST NAME	INIT.		MONTH	DAY	YEAR	
MUDGE JR	PAUL	J	BEACH	ETHEL	E	16	05	09	69	17576
MUDRICK	VICTOR	P	FRANK	BETTY	A	15	09	07	69	38161
MUEHLBACH	JAMES	E	MC CREIGHT	ANNA	C	12	03	08	69	08886
MUELLER	C	J	WARNOCK	SUSAN		15	04	10	69	13104
MUELLER	DAVID	L	GALT	KAREN	E	16	06	13	69	23196
MUELLER	DELMONT	H	DAVIS	AGNES	M	30	08	15	69	31211
MUELLER	ERNEST	J	DAWSON	SUSAN	E	02	07	05	69	24500
MUELLER	FREDERICK	C	CARSON	ANN	K	30	06	13	69	19769
MUELLER	FREDRICK	H	LEWIS	SUSAN	L	15	10	08	69	42885
MUELLER	HARRY	B	CHAPPUIS	SIGRID		07	09	27	69	37223
MUELLER	KENNETH	E	SEIBERT	SHARON	L	30	03	01	69	07640
MUELLER	KENNETH	E	BURROUGHS	NANCY	L	18	02	08	69	05256
MUELLER	LARRY	E	WILSON	ANITA	M	02	09	12	69	35146
MUELLER	MICHAEL	J	THOMPSON	MARY	C	30	09	27	69	40884
MUELLER	MICHAEL	P	DREM	CLAUDIA	L	30	08	01	69	31193
MUELLER	PAUL	H	LOGAN	LYNDA	E	02	06	14	69	18570
MUELLER JR	ERNEST	L	FRIEND	MARY	F	30	05	31	69	19227
MUENCH	DAVID	D	BECKER	CHARLENE	E	30	06	14	69	19004
MUENZE	RONALD	L	LULL	MERRY	A	03	01	04	69	00982
MUETY	JOHN	T	STUMPF	HARRIET	L	03	04	12	69	11413
MUFFOLETTO	FERDINAND	M	SMITH	KATHERINE	D	03	07	25	69	24982
MUGG	JOHN	P	JONES	MARSHA		16	04	21	69	13616
MUIR	DOUGLAS	F	LEANOS	DEBORAH	E	02	06	07	69	18664
MUIR	MELVIN	J	AMARANTE	MADELINE	J	16	04	11	69	13584
MUIR	ROBERT	A	HANNEMAN	JEANNE	M	16	08	23	69	33892
MUIR	WILLIAM	M	VALENTINE	RUBY	G	03	06	17	69	20569
MUIR	WILLIAM	G	CROSS	SANDRA	K	01	04	26	69	10152
MUIR III	NEVETTE	W	BOZMAN	SUZANNE		19	04	25	69	13763
MUIR JR	JAMES	G	BLEVINS	ROCHELLE	E	12	06	28	69	21960
MUJAL	EUSEBIO	M	SCHWARTZ	MARIA	E	15	11	08	69	46528
MULCAHEY	DONALD	C	CRUMP	JEAN	L	16	08	09	69	34015
MULCAHEY III	JAMES	J	DAYE	BEVERLY	A	16	10	18	69	43334
MULCAHY	JOHN	M	NICKEY	ELSIE	D	30	03	22	69	07649
MULCAHY	LOUIS	C	ANDERSON	MARGARET	L	03	06	01	69	20209
MULDROW	ADRIAN	A	SCOTT	BETTY	A	30	10	18	69	40811
MULES JR	GEORGE	T	HAMMOND	IDA	M	02	04	26	69	10239
MULHERIN	ROBERT	W	SMITH	JANET	L	15	06	14	69	22344
MULIOLI	JOHN	A	RUDNICKI	LEAH	J	07	08	18	69	32109
MULKERINS JR	BRIAN		FOUT	VIVIAN	M	30	09	06	69	36127
MULKERN	HAROLD	T	HOLLAND	LINDA	F	22	07	20	69	29153

V. R. Form D 23

00446 DATA PROCESSING FORMS D N OWENS & CO. INC

Maryland State Department of Health
Division of Statistical Research and Records

MARRIAGE INDEX

COUNTY	CODE
Allegany	1
Anne Arundel	2
Baltimore	3
Calvert	4
Caroline	5
Carroll	6
Cecil	7
Charles	8
Dorchester	9
Frederick	10
Garrett	11
Harford	12
Howard	13
Kent	14
Montgomery	15
Prince George	16
Queen Anne's	17
St. Mary's	18
Somerset	19
Talbot	20
Washington	21
Wicomico	22
Worcester	23
City of Baltimore	30

NAME OF GROOM			NAME OF BRIDE			COUNTY OF LICENSE	DATE OF MARRIAGE			V. R. FILE NUMBER
LAST NAME	FIRST NAME	INIT.	LAST NAME	FIRST NAME	INIT.		MONTH	DAY	YEAR	
MULKEY	ROBERT	A	DAWSON	KAREN	S	15	11	07	69	46876
MULL	GLEN	P	LYNCH	KAREN	M	07	06	25	69	21475
MULL	ROBERT	J	HIVELY	DONNA	J	06	12	21	69	49687
MULL JR	LLOYD	G	SCHLACK	BETTY	A	21	10	11	69	43761
MULLANEY	CHARLES	E	GRABINER	TERRY	L	15	06	01	69	22592
MULLANEY	RAYMOND	G	RICE	JUANITA	R	03	06	14	69	20484
MULLANEY	WAYNE	M	WADSWORTH	DORIS	A	30	07	18	69	26252
MULLEN	ALVIN	R	PAYNE	DEBORAH	E	30	08	16	69	30593
MULLEN	DEAN	V	OSTEEN	D	J	15	03	06	69	09300
MULLEN	HARRY	R	MALONE	JANET	M	07	11	22	69	45579
MULLEN	JAMES	J	RUPTON	SOLINA	M	07	07	03	69	27125
MULLEN	JAMES	P	DAY	ELIZABETH	M	02	06	14	69	18567
MULLEN	JESSE	J	SCHAFER	MATTIE	F	30	02	07	69	03826
MULLEN	ROBERT	C	MICHAEL	BELINDA	L	01	08	17	69	29235
MULLEN	THOMAS	E	FANGMANN	JOAN	M	30	05	03	69	14853
MULLEN	THOMAS	E	BURKHARDT	NANCY	L	02	06	07	69	18643
MULLEN	WARREN	G	JACKSON	HELEN		16	08	29	69	38560
MULLEN	WAYNE	D	CONNELLY	SHARON	A	02	01	18	69	00171
MULLEN	WILLIAM	E	WELCH	BRENDA	D	07	07	15	69	26858
MULLEN JR	THOMAS		HAVRILLA	CAROLINE	A	01	11	26	69	44077
MULLEN SR	DONALD	E	HILDEBRAND	CHARLOTTE	I	30	10	16	69	40889
MULLENDORE	EDWIN	C	PORTER	SUSAN	P	15	04	05	69	12875
MULLENIX	LEE	R	HEELEN	CHRISTINA	J	02	05	29	69	18820
MULLENIX	RONALD	L	KEPLINGER	BRENDA	K	21	09	27	69	39382
MULLENS	FRED	D	SISTRUNK	NANCY	A	15	05	03	69	16868
MULLENS	WILLIAM	J	LASTER	PATSY	S	02	06	16	69	18792
MULLER	JONATHAN	H	SLATER	LESLIE	A	15	05	03	69	16900
MULLER	MAX		MORENO	MERCEDES		07	04	07	69	12110
MULLER	ROBERT	J	STANEK	ELIZABETH	L	07	09	05	69	37015
MULLER	RONALD	J	HEANEY	MAUREEN	G	16	06	14	69	22968
MULLER JR	RUDOLPH	H	MELUGIN	LINDA	C	07	11	29	69	45813
MULLICA	CHARLES	T	NELSON	GLADYS	S	07	03	11	69	08339
MULLICAN	OTTIS	R	NULL	VIRGINIA	L	06	11	11	69	45413
MULLICAN	ROBERT	E	MAZZAFERRO	SUSAN	A	15	04	17	69	12965
MULLIGAN	CHARLES	T	TORRES	ELIZABETH	V	15	09	24	69	38429
MULLIGAN	GEORGE	D	MEYER	MARSHA	A	21	05	10	69	17870
MULLIGAN	MICHAEL	P	ZEIMETZ	CECELIA	D	16	01	08	69	02461
MULLIGAN	THOMAS	C	ATKINS	GOLDIE	F	15	03	01	69	09048
MULLIKIN	DONALD	L	PAYNE	PAULINE	K	05	11	08	69	45390
MULLIKIN	MICHAEL	L	MANCINI	ROSE	M	30	12	27	69	48844

V. R. Form D 23

DATA PROCESSING FORMS
D. N. OWENS & CO., INC.

Maryland State Department of Health
Division of Statistical Research and Records

MARRIAGE INDEX

COUNTY	CODE
Allegany	1
Anne Arundel	2
Baltimore	3
Calvert	4
Caroline	5
Carroll	6
Cecil	7
Charles	8
Dorchester	9
Frederick	10
Garrett	11
Harford	12
Howard	13
Kent	14
Montgomery	15
Prince George	16
Queen Anne's	17
St. Mary's	18
Somerset	19
Talbot	20
Washington	21
Wicomico	22
Worcester	23
City of Baltimore	30

NAME OF GROOM			NAME OF BRIDE			COUNTY OF LICENSE	DATE OF MARRIAGE			V. R. FILE NUMBER
LAST NAME	FIRST NAME	INIT.	LAST NAME	FIRST NAME	INIT.		MONTH	DAY	YEAR	
MULLIKIN	PHILIP	W	MORRIS	CYNTHIA	A	30	10	11	69	40993
MULLIKIN JR	FORREST	T	CLORE	CAROL	A	15	12	20	69	51002
MULLIN	JOSEPH	W	HAMMONS	LINDA	D	30	02	15	69	03476
MULLINEAUX	DONALD	E	FROMM	COLLEEN	A	30	05	31	69	19223
MULLINIX	CHARLES		DALPE	BLANCHE		15	04	12	69	12910
MULLINIX	GEORGE	W	GRAVELY	VELMA	D	13	12	24	69	50868
MULLINIX	HERBERT	L	BROWN	ISABELL	F	06	07	26	69	26366
MULLINIX	RAYMOND	A	GREGG	CHARLEEN	M	15	03	24	69	09147
MULLINIX	ROBERT	L	DUNCAN	LYNDA	J	06	07	02	69	26424
MULLINIX	RONALD	J	DIETZ	SHIRLEY	M	06	09	26	69	36889
MULLINIX	RUSSELL	M	BREWER	PAMELA	J	16	12	30	69	52740
MULLINIX	THOMAS	W	GADOW	BRENDA	J	05	12	27	69	52671
MULLINS	AMOS		MAUK	MARY		12	08	21	69	32686
MULLINS	ARNOLD		FABINSKY	JENNIFER		15	02	22	69	09012
MULLINS	BOYD	D	ALT	LINDA		07	09	18	69	37415
MULLINS	CHARLES	E	BOYCE	MARY	L	13	10	25	69	42491
MULLINS	DANIEL	G	GILBERT	KAREN	E	08	04	25	69	12421
MULLINS	GORDON	H	GRIFFIN	ROSE	E	12	09	27	69	42409
MULLINS	HERSHEL	R	DELANEY	IDA	A	11	08	23	69	32521
MULLINS	JAMES	E	PIXLER	NANCY	L	11	06	17	69	21877
MULLINS	JUNIOR	E	BEALL	BLANCHE	L	16	08	30	69	38740
MULLINS	KIRBY	R	MULLINS	LOIS	M	30	01	13	69	00487
MULLINS	KIRBY	R	BANKERD	SUE	A	30	10	02	69	41288
MULLINS	PAUL	E	LITTLE	JANET	C	15	07	25	69	28118
MULLINS	RICHARD	B	HALLETT	KATHERINE	G	15	03	08	69	09175
MULLINS	RICKY	L	MC CLOUD	LINDA	C	12	11	15	69	46409
MULLINS	SCOTT	E	KOSMOS	STEPHANIE	L	12	05	12	69	16716
MULLINS	THOMAS	I	IRELAND	IRENE	L	05	12	06	69	49678
MULLINS JR	JOHN		SMITH	LINDA	C	30	09	21	69	35937
MULLIS	WILLIAM	F	NAILS	ANNE		15	06	19	69	22215
MULRAIN	ELLSTON		ALSTON	LANDONIA		07	08	02	69	31913
MULRANEY	MICHAEL	J	CICCONE	JOAN	A	07	11	10	69	45952
MULTERER	JOSEPH	A	FARRELL	JOAN	M	16	08	03	69	33663
MULVENNA	JAMES	J	EARNSHAW	BEARL	M	30	08	25	69	31090
MULVIHILL	GEORGE	J	KAMINSKI	THERESA	M	11	04	16	69	12664
MULVIHILL	JOHN	W	NEALIS	CHRISTIAN	F	15	06	14	69	22472
MUMAW	DONALD	E	AGRAMONTE	EVELYN	N	15	07	16	69	27848
MUMAW	JOHN	J	BEACH	LILLIAN		02	04	12	69	10340
MUMAW JR	JOSEPH	W	PEACH	CAROLYN	L	03	12	26	69	48249
MUMFORD	THOMAS	O	ROBINS	ANN	G	22	01	31	69	06497

V. R. Form D 23

06446 DATA PROCESSING FORMS D N OWENS & CO. INC.

Maryland State Department of Health
Division of Statistical Research and Records

MARRIAGE INDEX

COUNTY	CODE
Allegany	1
Anne Arundel	2
Baltimore	3
Calvert	4
Caroline	5
Carroll	6
Cecil	7
Charles	8
Dorchester	9
Frederick	10
Garrett	11
Harford	12
Howard	13
Kent	14
Montgomery	15
Prince George	16
Queen Anne's	17
St. Mary's	18
Somerset	19
Talbot	20
Washington	21
Wicomico	22
Worcester	23
City of Baltimore	30

NAME OF GROOM			NAME OF BRIDE			COUNTY OF LICENSE	DATE OF MARRIAGE			V. R. FILE NUMBER
LAST NAME	FIRST NAME	INIT.	LAST NAME	FIRST NAME	INIT.		MONTH	DAY	YEAR	
MUMFORD III	HERBERT	W	MC LANE	RUTH	A	15	11	08	69	46733
MUMMA	DANIEL	G	SARCO	EMMA	L	21	02	09	69	05347
MUMMA	DONALD	B	DAHLHAMER	CHRYSEN	J	21	10	05	69	43697
MUMMA	HOWARD	D	STRAUB	DARLENE	V	21	06	28	69	23813
MUMMA	JAMES	L	GLADHILL	ROBERTA	A	21	04	04	69	13853
MUMMA	WILLIAM	L	BARNETT	BRENDA	R	21	12	24	69	52228
MUMMERT	ALLEN	D	RUSSELL	JUDITH		30	06	08	69	19301
MUMMERT	LAWRENCE	E	ROBERTS	JEAN	D	03	08	31	69	35614
MUMMERT	ROBERT	A	MILMORE	ROSE	E	06	09	06	69	36868
MUMMERT	RONALD	A	LATTORFF	HELGA	K	16	12	26	69	52010
MUMMERT	WILLIAM	H	GERHOLD	BETTY	J	03	06	28	69	24685
MUMMERT II	EARL	J	WRIGHT	SHIRLEY	E	03	08	29	69	35516
MUMPOWER	ALBERT	H	COX	KATHERINE	E	12	07	10	69	27579
MUNCHOW	MICHAEL	M	VENZKE	SANDRA	J	03	06	15	69	20437
MUNCY	LARRY	K	BINKEY	BARBARA	J	16	09	06	69	38971
MUNDELL	IRVIN	C	CARTER	JEAN	P	02	11	22	69	44145
MUNDELL	THOMAS		CIAPETTA	ROSEMARY	A	15	09	06	69	38222
MUNDEN	KIRT	H	OWENS	JOANN	E	30	08	23	69	30537
MUNDEY	JOSEPH	C	WERDEBAUGH	VIRGINIA	L	21	02	05	69	06461
MUNDEY	ODELL	M	BURGESS	JANE	D	13	11	03	69	46506
MUNDEY III	WILLIAM	C	STACK	PATRICIA	J	10	12	13	69	50549
MUNDIS	BRADLEY	L	SHEETZ	ROBERTA	A	03	02	15	69	04188
MUNDY	DAVID	K	THOMPSON	CYNTHIA	A	21	12	05	69	52352
MUNDY	DONALD	E	KING	SHIRLEY	J	03	05	16	69	15571
MUNDY	JAMES	A	JONES	CAROLYN		16	06	07	69	23386
MUNN	KENNETH	G	ZIMMER	GAILE	E	15	12	12	69	51407
MUNN JR	CURTIS	C	JOHNSON	LINDA		15	12	18	69	51344
MUNOZ	MERRILL	P	FORMAN	SHERRIL		07	05	01	69	16164
MUNOZ	ROBERT	J	MIRABAL	AIDA	M	30	05	09	69	15124
MUNROE	JACK	E	HERBERT	LUCILLE	A	02	02	22	69	03259
MUNSEY JR	CHARLES	R	BOWIE	ROBIN	E	15	06	14	69	22679
MUNSHOWER	NORMAN	W	SISSON	ALBERTA	B	03	02	15	69	04258
MUNSON	CHRISTOPH	J	MOORE	VICTORIA	A	05	12	20	69	49672
MUNSON	DANIEL	E	KRIPAK	SANDRA	H	07	08	29	69	31833
MUNSON	MICHAEL	L	COPENHAVER	SUE	A	21	09	24	69	39362
MUNSON	PERRY	M	NEUS	DEBORAH	A	03	04	26	69	11558
MUNSON	STEPHEN	L	JOHANEK	KATHLEEN	A	16	08	26	69	33939
MUNSTEREEIGER	FRANCIS	I	HOLMES	MAUREEN	F	16	10	25	69	43164
MUNTER	JAMES	O	MC CLAIN	DIANA	E	03	01	05	69	01052
MUNZ	WILLIAM	C	HURD	ROSE	A	07	08	16	69	31570

V. S. Form D 23

6666 DATA PROCESSING FORMS D N OWENS & CO., INC.

Maryland State Department of Health
Division of Statistical Research and Records

MARRIAGE INDEX

COUNTY	CODE
Allegany	1
Anne Arundel	2
Baltimore	3
Calvert	4
Caroline	5
Carroll	6
Cecil	7
Charles	8
Dorchester	9
Frederick	10
Garrett	11
Harford	12
Howard	13
Kent	14
Montgomery	15
Prince George	16
Queen Anne's	17
St. Mary's	18
Somerset	19
Talbot	20
Washington	21
Wicomico	22
Worcester	23
City of Baltimore	30

NAME OF GROOM			NAME OF BRIDE			COUNTY OF LICENSE	DATE OF MARRIAGE			V. R. FILE NUMBER
LAST NAME	FIRST NAME	INIT.	LAST NAME	FIRST NAME	INIT.		MONTH	DAY	YEAR	
MURACA	JOSEPH	E	DARGO	MARGARET	J	01	04	01	69	10191
MURANSKY	CHARLES	E	ILARDO	ROSA	J	03	10	11	69	40385
MURARO	ROBERT	J	MILLER	REBECCA	J	03	03	15	69	07049
MURCHISON	KENNETH	R	CHAMBERS	SHIRLEY	A	07	08	20	69	32149
MURDEN	MICHAEL	O	MURPHY	DANNA		20	08	08	69	34229
MURDOCH	ROBERT	W	LYONS	PATRICIA	E	07	11	29	69	45479
MURDOCK	LEROY	W	CARR	CHRISTIE	M	03	11	28	69	44731
MURDY	RALPH	M	PAZDERSKY	JEANNE	E	30	06	21	69	19067
MURFEE II	WALTER	L	DECATUR	DIANE	E	15	07	19	69	27771
MURLEY	DENNIS	E	FOLTIN	JOANN		30	12	23	69	49007
MURNAN	GEORGE	E	WETHERILL	CHRISTINE	N	15	03	20	69	09306
MURPHEY	DANIEL	H	WINTER	SHARON	M	15	06	07	69	22239
MURPHEY III	HERBERT	M	MOSER	LANA	L	22	02	21	69	06496
MURPHEY JR	WILLIAM	R	RUARK	MARY	E	19	05	18	69	17715
MURPHY	ALVIN	G	ISER	PEGGY	J	11	07	18	69	27453
MURPHY	BARRY	G	MARSHALL	MARY	E	30	10	05	69	40898
MURPHY	CHARLES	L	BYRD	CONSTANCE	E	30	07	05	69	26048
MURPHY	DANIEL	H	BROWN	BERNADETT	F	30	02	15	69	03634
MURPHY	DAVID	A	CONLEY	SUSAN	M	21	08	16	69	34350
MURPHY	DENNIS	J	HAYES	PAMELA	V	09	05	24	69	15546
MURPHY	DENNIS	M	HOFFMAN	SANDRA	J	10	10	11	69	42181
MURPHY	DOCK	J	HOFFMANN	DAGMAR		07	09	08	69	37104
MURPHY	DONALD	E	SULLIVAN	PATRICIA	L	10	02	10	69	05180
MURPHY	EDWARD	M	TRICE	ROMONA	J	02	01	20	69	00275
MURPHY	EMMETT	L	AUSTIN	JEAN	M	15	08	02	69	33262
MURPHY	FRANCIS	X	GRANT	EDNA	M	07	08	06	69	32058
MURPHY	FRANCIS	W	BRAIN	DOROTHY	A	08	02	08	69	05074
MURPHY	FREDERICK	W	DOBBIN	DONNA	R	16	03	08	69	09446
MURPHY	GARY	H	DERMER	JUDY	M	01	06	27	69	18236
MURPHY	GEORGE	L	DE WEES	DORIS	C	13	06	20	69	22168
MURPHY	GEORGE	P	HAHN	CAROLE	S	30	03	08	69	07332
MURPHY	GEORGE	E	WELCH	MARGARET	E	08	04	12	69	12437
MURPHY	GEORGE	J	VOESTE	THERESA	K	07	07	09	69	26992
MURPHY	JACK	L	RAGLAND	VIRGINIA	L	15	08	16	69	32967
MURPHY	JAMES	H	BROWN	HAZEL	J	16	09	25	69	43417
MURPHY	JAMES	B	SHULTZ	LOUISE	H	30	01	25	69	00603
MURPHY	JAMES	A	ZOERNER	DAWN		15	05	10	69	16814
MURPHY	JAMES	C	BUTLER	MARY	L	15	11	14	69	46933
MURPHY	JAMES	D	BENFIELD	WANDA	C	12	04	26	69	12708
MURPHY	JERRY	L	CRAFT	SHEILA	R	30	07	13	69	25963

V. R. Form D 23

04446 DATA PROCESSING FORMS D N OWENS & CO INC.

Maryland State Department of Health
Division of Statistical Research and Records

MARRIAGE INDEX

COUNTY	CODE
Allegany	1
Anne Arundel	2
Baltimore	3
Calvert	4
Caroline	5
Carroll	6
Cecil	7
Charles	8
Dorchester	9
Frederick	10
Garrett	11
Harford	12
Howard	13
Kent	14
Montgomery	15
Prince George	16
Queen Anne's	17
St. Mary's	18
Somerset	19
Talbot	20
Washington	21
Wicomico	22
Worcester	23
City of Baltimore	30

NAME OF GROOM			NAME OF BRIDE			COUNTY OF LICENSE	DATE OF MARRIAGE			V. R. FILE NUMBER
LAST NAME	FIRST NAME	INIT.	LAST NAME	FIRST NAME	INIT.		MONTH	DAY	YEAR	
MURPHY	JOHN	M	ADAMS	SHIRLEY	R	03	09	15	69	35704
MURPHY	JOHN	C	KIRKPATRICK	DENA	J	30	04	19	69	10821
MURPHY	JOHN	E	SCIACCA	MARIA	T	16	02	15	69	05890
MURPHY	JOHN	R	PILKERTON	CATHRINE	L	08	03	15	69	08591
MURPHY	JOHN	J	ANGENY	KAREN	L	15	11	29	69	46622
MURPHY	JOHN	W	STEWART	LOUISE	M	07	09	11	69	37288
MURPHY	JOSEPH	M	BRASTED	MARY		13	12	02	69	50915
MURPHY	KENNETH	L	HALL	ORA	A	11	09	04	69	37790
MURPHY	KENNETH	W	MACRAVEY	ANITA	J	15	11	28	69	46953
MURPHY	LARRY	D	ROGERS	VICKI	L	21	07	10	69	28872
MURPHY	LEN	E	COLEMAN	BERNICE		30	12	06	69	49302
MURPHY	LEWIS	H	MILLS	MARY	C	08	10	29	69	42071
MURPHY	MICHAEL	J	MOHR	BARBARA	A	02	07	05	69	24385
MURPHY	NORMAN		BUTLER	DOROTHY	M	30	06	28	69	25658
MURPHY	PATRICK	A	FLAESCH	ARDIS	I	16	01	30	69	06071
MURPHY	PAUL	A	DEAN	JOAN	G	08	06	07	69	21533
MURPHY	PETER	J	HOLLADAY	CATHERINE	A	16	08	09	69	33716
MURPHY	PHILIP	J	COOK	LURA	M	16	09	06	69	38622
MURPHY	RAYMOND	W	REICHERTER	ANGELA	M	07	03	22	69	08478
MURPHY	RICHARD	D	HARDWAY	KAREN	S	08	11	08	69	46089
MURPHY	RICHARD	J	MURPHY	BETTY	J	16	12	12	69	52006
MURPHY	ROBERT	L	MARTIN	DIANA	L	15	12	14	69	50966
MURPHY	ROBERT	F	ARMSTRONG	MARY	G	30	09	20	69	35925
MURPHY	ROBERT		THOMPSON	CATHERINE	A	30	05	16	69	15092
MURPHY	ROGER	D	ZOOK	CAROL	S	11	11	26	69	46369
MURPHY	RONALD	A	BOSEN	IDA	E	16	01	10	69	02529
MURPHY	RONALD	S	POWELL	CYNTHIA	E	15	10	08	69	42921
MURPHY	ROY	J	MURPHY	VERNA	M	02	02	17	69	03384
MURPHY	RUSSELL	M	MALM	CARLENE	W	30	12	26	69	49513
MURPHY	THOMAS	D	KAIL	ELISABETH	K	02	02	23	69	03293
MURPHY	THOMAS	E	SVIONTEK	ANNE	M	16	04	11	69	13560
MURPHY	THOMAS	F	ANTLITZ	MARGARET	M	30	11	07	69	45308
MURPHY	TIMOTHY	J	BETTIS	SUSAN	K	16	06	21	69	23229
MURPHY	TIMOTHY	L	OSBORNE	JUDITH	R	03	11	29	69	48188
MURPHY	TYRONE		DOWNS	SHIRLEY	B	30	08	16	69	30358
MURPHY	VANNIE	P	NUTTER	BRENDA	L	16	06	20	69	23290
MURPHY	WALTER	L	INGRAM	DORIS	L	30	06	21	69	19637
MURPHY	WILLIAM	I	COUNTS	REGINA		16	05	02	69	17638
MURPHY	WILLIAM	A	CONLEY	ELISE	M	15	10	25	69	42780
MURPHY	WILLIAM	O	BEACH	SUSAN	E	09	08	22	69	32370

V. R. Form D 23

DATA PROCESSING FORMS
D N OWENS & CO., INC.

Maryland State Department of Health
Division of Statistical Research and Records

MARRIAGE INDEX

COUNTY	CODE
Allegany	1
Anne Arundel	2
Baltimore	3
Calvert	4
Caroline	5
Carroll	6
Cecil	7
Charles	8
Dorchester	9
Frederick	10
Garrett	11
Harford	12
Howard	13
Kent	14
Montgomery	15
Prince George	16
Queen Anne's	17
St. Mary's	18
Somerset	19
Talbot	20
Washington	21
Wicomico	22
Worcester	23
City of Baltimore	30

NAME OF GROOM			NAME OF BRIDE			COUNTY OF LICENSE	DATE OF MARRIAGE			V. R. FILE NUMBER
LAST NAME	FIRST NAME	INIT.	LAST NAME	FIRST NAME	INIT.		MONTH	DAY	YEAR	
MURPHY	WILLIAM	J	BRODT	ANN	M	03	05	10	69	15539
MURPHY	WILLIAM	M	MILLER	PATRICIA	A	02	03	25	69	06787
MURPHY	WILLIAM	H	MC CONNELL	GLADYS		07	09	04	69	37523
MURPHY	WILLIE	A	NORMAN	MAXINE	V	10	05	05	69	16488
MURPHY JR	DENNIS	J	DIETLE	VICTORIA	J	16	04	29	69	17560
MURPHY JR	DENNIS	E	SPENCE	SANDRA	E	30	05	03	69	14628
MURPHY JR	DONALD	T	PARLETT	JEANINE	C	15	08	23	69	33204
MURPHY JR	EDGAR	R	WEDDLE	LINDA	M	21	02	01	69	06397
MURPHY JR	JACK	W	CHANGARIS	DIANNE	T	15	02	21	69	05621
MURPHY JR	LAWRENCE	T	WELSH	ALICE	M	13	12	31	69	50876
MURPHY JR	RAYMOND	G	YAUGER	CONNIE	L	11	09	02	69	37820
MURPHY JR	SAMUEL	T	DULIN	REGINA	G	17	02	14	69	05230
MURPHY JR	THOMAS	F	NEAL	PAMELA		15	04	26	69	12888
MURPHY JR	WALTER		MURPHY	PHYLLIS	A	05	04	15	69	11670
MURRAY	BILL	B	JOHNSON	ROSA		30	05	17	69	14695
MURRAY	BOYD	R	COLLINS	GERALDINE	B	16	08	28	69	39131
MURRAY	CHARLES	C	SMITH	FLORENCE	M	16	08	11	69	39152
MURRAY	CHARLES	R	CRUM	SANDRA	R	11	10	25	69	42290
MURRAY	CHARLES	R	PALENIK	STEPHANIE	M	30	11	22	69	48760
MURRAY	DANIEL	W	SIMMONDS	STEPHANIE	S	07	06	21	69	21411
MURRAY	DAVID	C	CARMICHAEL	RHONDA	G	02	06	20	69	18791
MURRAY	DAVID	L	FRANKOWSKI	SUSAN	A	07	02	08	69	04824
MURRAY	DAVID	F	WASILEWSKI	RITA	G	16	12	30	69	52757
MURRAY	DENNIS	J	MC NEELY	JUANITA	E	07	09	29	69	37228
MURRAY	DENNIS	W	CHERRY	DELLA	M	05	09	30	69	41342
MURRAY	DOUGLAS	M	ELLIOTT	FRANCINE		30	02	22	69	03825
MURRAY	EDWARD	R	PIRKL	ROSEMARIE		07	10	04	69	41805
MURRAY	EUGENE		BUTLER	LENA		02	12	15	69	48176
MURRAY	EUGENE	L	HAYES	SYLVIA	M	16	10	09	69	43548
MURRAY	GEORGE	A	ALDRIDGE	ANNIE	E	20	01	01	69	02772
MURRAY	GRANT	T	WOTTHLIE	MARY	E	30	12	31	69	52654
MURRAY	HARVEY	W	SCHAEFFER	PATRICIA	E	07	04	26	69	11810
MURRAY	HENRY	E	JORDAN	PAMELA	E	21	12	29	69	52196
MURRAY	JAMES	E	JENKINS	ELIZABETH	A	10	07	12	69	27271
MURRAY	JAMES		BOWEN	MARILYN	I	16	06	20	69	28726
MURRAY	JAMES	R	WHITE	MARY	E	16	05	31	69	23334
MURRAY	JOHN	S	HARPER	JESSICA	C	30	06	22	69	18848
MURRAY	JOHN	C	BRECKEN	ROSE	M	16	10	25	69	43216
MURRAY	JOHN	L	FARRELL	ELINOR	M	07	04	28	69	12357
MURRAY	JOSEPH	J	REAP	DOROTHY	A	07	11	22	69	45654

V. R. Form D 23

04444 DATA PROCESSING FORMS D N OWENS & CO., INC.

Maryland State Department of Health
Division of Statistical Research and Records

MARRIAGE INDEX

COUNTY	CODE
Allegany	1
Anne Arundel	2
Baltimore	3
Calvert	4
Caroline	5
Carroll	6
Cecil	7
Charles	8
Dorchester	9
Frederick	10
Garrett	11
Harford	12
Howard	13
Kent	14
Montgomery	15
Prince George	16
Queen Anne's	17
St. Mary's	18
Somerset	19
Talbot	20
Washington	21
Wicomico	22
Worcester	23
City of Baltimore	30

NAME OF GROOM			NAME OF BRIDE			COUNTY OF LICENSE	DATE OF MARRIAGE			V. R. FILE NUMBER
LAST NAME	FIRST NAME	INIT.	LAST NAME	FIRST NAME	INIT.		MONTH	DAY	YEAR	
MURRAY	JOSEPH	J	ROWBOTTOM	MARIE	P	23	05	28	69	18074
MURRAY	KENNETH	D	STEWART	SALLY	A	07	10	01	69	41801
MURRAY	LARRY	G	DAVIS	JANICE	R	13	05	02	69	18136
MURRAY	LESTER	F	EVANS	MARVA		07	02	15	69	04759
MURRAY	MARCELLUS		WILLIAMS	BERNADETT	M	02	02	16	69	03350
MURRAY	MARSHALL	H	ZIMMERMAN	LOUISE	M	10	02	01	69	05144
MURRAY	MICHAEL	J	CHAVIS	HELEN	E	07	02	08	69	04770
MURRAY	MILFORD	B	TINCH	CLELLIA	V	14	06	28	69	27717
MURRAY	PAUL	R	DINGLE	YVONNE		30	06	27	69	19497
MURRAY	PAUL	A	DANCE	VERNELL		30	01	30	69	03798
MURRAY	RICHARD	D	BLAKE	BONNIE	M	07	08	16	69	31757
MURRAY	RICHARD	C	MC LAUGHLIN	ELEANOR		07	11	15	69	46077
MURRAY	STEPHEN	A	FORSYTHE	LINDA	C	03	07	22	69	25167
MURRAY	TERRY	L	HARTMAN	BEVERLY	C	30	10	29	69	41103
MURRAY	THOMAS	W	HENNEGAN	CAROL	A	03	08	30	69	35519
MURRAY	WALLACE	K	LASCH	CYNTHIA	A	16	11	01	69	47044
MURRAY	WILLIAM	E	CONAWAY	DONNA		09	03	01	69	08623
MURRAY	WILLIAM	O	GLADDEN	FANNIE	M	30	12	25	69	52570
MURRAY II	RICHARD	S	RUBINO	JUDITH	A	21	11	15	69	47469
MURRAY III	GEORGE	W	WAGNER	MARGARET	B	07	06	28	69	26688
MURRAY III	WILLIAM	/	POPP	PATRICIA	E	02	01	11	69	00218
MURRAY JR	DANIEL	L	COMAS	IRMA	S	03	07	12	69	25035
MURRAY JR	DONALD	R	SLATON	PATRICIA	M	15	08	02	69	33237
MURRAY JR	GILBERT	E	HUTCHINSON	EDNA	F	03	06	20	69	20599
MURRAY JR	HARRY	I	JOHNSON	CHARLENE	F	22	09	24	69	39557
MURRAY JR	JAMES	E	JOHNSON	SARAH	E	02	08	30	69	29729
MURRAY JR	LELAND	K	JOHNSON	DONNA	L	03	08	02	69	30053
MURRAY JR	RALPH	E	EKLAR	MARY	C	23	06	07	69	24081
MURRAY JR	WILLIAM	C	PETRY	LINDA	C	03	06	28	69	24652
MURTAUGH	JAMES	A	STEINBAUER	MARGARET	M	15	01	25	69	02095
MURTER	JOSEPH	D	BEWLEY	MARY	I	07	11	26	69	45815
MURTH JR	FRANCIS	A	BITTLE	KAREN	A	16	03	08	69	09528
MURTO	CHARLES	B	PHILLIPS	MARY	Y	04	02	27	69	04466
MURZYN	BERNARD		GARDEA	KATHLEEN	R	21	05	26	69	17929
MUSANTE	JOSEPH	J	MURRAY	BARBARA	A	12	05	14	69	16752
MUSCAVITCH	EDWARD	K	MC DONALD	MARY	E	01	11	14	69	44084
MUSCOLINO	RONALD	E	EDMONDS	SHARON	K	16	08	01	69	39064
MUSCOLINO	SAMUEL	J	MC DONOUGH	JUDITH	A	03	12	20	69	48248
MUSE	LARRY	A	ARTIS	EULA	D	30	09	20	69	36515
MUSE	MICHAEL	E	THOMPSON	DONNA	Y	14	01	25	69	02075

V. R. Form D 23

04466 DATA PROCESSING FORMS D N OWENS ● CO., INC.

Maryland State Department of Health
Division of Statistical Research and Records

MARRIAGE INDEX

COUNTY	CODE
Allegany	1
Anne Arundel	2
Baltimore	3
Calvert	4
Caroline	5
Carroll	6
Cecil	7
Charles	8
Dorchester	9
Frederick	10
Garrett	11
Harford	12
Howard	13
Kent	14
Montgomery	15
Prince George	16
Queen Anne's	17
St. Mary's	18
Somerset	19
Talbot	20
Washington	21
Wicomico	22
Worcester	23
City of Baltimore	30

NAME OF GROOM			NAME OF BRIDE			COUNTY OF LICENSE	DATE OF MARRIAGE			V. R. FILE NUMBER
LAST NAME	FIRST NAME	INIT.	LAST NAME	FIRST NAME	INIT.		MONTH	DAY	YEAR	
MURRAY	JOSEPH	J	ROWBOTTOM	MARIE	P	23	05	28	69	18074
MURRAY	KENNETH	D	STEWART	SALLY	A	07	10	01	69	41801
MURRAY	LARRY	G	DAVIS	JANICE	R	13	05	02	69	18136
MURRAY	LESTER	F	EVANS	MARVA		07	02	15	69	04759
MURRAY	MARCELLUS		WILLIAMS	BERNADETT	M	02	02	16	69	03350
MURRAY	MARSHALL	H	ZIMMERMAN	LOUISE	M	10	02	01	69	05144
MURRAY	MICHAEL	J	CHAVIS	HELEN	E	07	02	08	69	04770
MURRAY	MILFORD	B	TINCH	CLELLIA	V	14	06	28	69	27717
MURRAY	PAUL	R	DINGLE	YVONNE		30	06	27	69	19497
MURRAY	PAUL	A	DANCE	VERNELL		30	01	30	69	03798
MURRAY	RICHARD	D	BLAKE	BONNIE	M	07	08	16	69	31757
MURRAY	RICHARD	C	MC LAUGHLIN	ELEANOR		07	11	15	69	46077
MURRAY	STEPHEN	A	FORSYTHE	LINDA	C	03	07	22	69	25167
MURRAY	TERRY	L	HARTMAN	BEVERLY	C	30	10	29	69	41103
MURRAY	THOMAS	W	HENNEGAN	CAROL	A	03	08	30	69	35519
MURRAY	WALLACE	K	LASCH	CYNTHIA	A	16	11	01	69	47044
MURRAY	WILLIAM	E	CONAWAY	DONNA		09	03	01	69	08623
MURRAY	WILLIAM	D	GLADDEN	FANNIE	M	30	12	25	69	52570
MURRAY II	RICHARD	S	RUBINO	JUDITH	A	21	11	15	69	47469
MURRAY III	GEORGE	W	WAGNER	MARGARET	B	07	06	28	69	26688
MURRAY III	WILLIAM	/	POPP	PATRICIA	E	02	01	11	69	00218
MURRAY JR	DANIEL	L	COMAS	IRMA	S	03	07	12	69	25035
MURRAY JR	DONALD	R	SLATON	PATRICIA	M	15	08	02	69	33237
MURRAY JR	GILBERT	E	HUTCHINSON	EDNA	F	03	06	20	69	20599
MURRAY JR	HARRY	I	JOHNSON	CHARLENE	F	22	09	24	69	39557
MURRAY JR	JAMES	E	JOHNSON	SARAH	E	02	08	30	69	29729
MURRAY JR	LELAND	K	JOHNSON	DONNA	L	03	08	02	69	30053
MURRAY JR	RALPH	E	EKLAR	MARY	C	23	06	07	69	24081
MURRAY JR	WILLIAM	C	PETRY	LINDA	C	03	06	28	69	24652
MURTAUGH	JAMES	A	STEINBAUER	MARGARET	M	15	01	25	69	02095
MURTER	JOSEPH	D	BEWLEY	MARY	I	07	11	26	69	45815
MURTH JR	FRANCIS	A	BITTLE	KAREN	A	16	03	08	69	09528
MURTO	CHARLES	B	PHILLIPS	MARY	Y	04	02	27	69	04466
MURZYN	BERNARD		GARDEA	KATHLEEN	R	21	05	26	69	17929
MUSANTE	JOSEPH	J	MURRAY	BARBARA	A	12	05	14	69	16752
MUSCAVITCH	EDWARD	K	MC DONALD	MARY	E	01	11	14	69	44084
MUSCOLINO	RONALD	E	EDMONDS	SHARON	K	16	08	01	69	39064
MUSCOLINO	SAMUEL	J	MC DONOUGH	JUDITH	A	03	12	20	69	48248
MUSE	LARRY	A	ARTIS	EULA	D	30	09	20	69	36515
MUSE	MICHAEL	E	THOMPSON	DONNA	Y	14	01	25	69	02075

V. R. Form D 23

DATA PROCESSING FORMS
D. N. OWENS & CO., INC.

Maryland State Department of Health
Division of Statistical Research and Records

MARRIAGE INDEX

COUNTY	CODE
Allegany	1
Anne Arundel	2
Baltimore	3
Calvert	4
Caroline	5
Carroll	6
Cecil	7
Charles	8
Dorchester	9
Frederick	10
Garrett	11
Harford	12
Howard	13
Kent	14
Montgomery	15
Prince George	16
Queen Anne's	17
St. Mary's	18
Somerset	19
Talbot	20
Washington	21
Wicomico	22
Worcester	23
City of Baltimore	30

NAME OF GROOM			NAME OF BRIDE			COUNTY OF LICENSE	DATE OF MARRIAGE			V. R. FILE NUMBER
LAST NAME	FIRST NAME	INIT.	LAST NAME	FIRST NAME	INIT.		MONTH	DAY	YEAR	
MUSE	SHERMAN	E	BROADIE	MILDRED	Y	30	02	24	69	04011
MUSE	WILLIAM	H	PALMER	CONSTANCE	A	30	06	21	69	19635
MUSE JR	THEODORE	T	TAYLOR	CELESTINE	H	30	10	16	69	40810
MUSGROVE	EDWARD	C	REANT	LUCINDA	R	15	08	26	69	33582
MUSGROVE	GEORGE	M	CARGILL	MARY	E	16	06	06	69	23488
MUSGROVE	VICTOR	E	HARDY	KAREN	M	15	05	18	69	28179
MUSGROVE	WILLIAM	A	WIERS	DOROTHY	F	03	10	24	69	40260
MUSICK	CURTIS		BROADWAY	MARY	C	30	03	15	69	07626
MUSICK	JOHN	P	GIBSON	LEANNE	M	30	05	03	69	14549
MUSICK	ROBERT	E	SMITH	DANA	R	15	07	21	69	28135
MUSICK	UTAH		SPURLIN	DELORES	J	12	03	29	69	12694
MUSK	HENRY	A	LIVINGSTON	CATHERINE	M	03	10	25	69	40392
MUSKADIN	ANDREW	R	RAGAND	ELEANOR	M	11	07	09	69	27472
MUSSELMAN	GARY	J	BOWERS	NANCY	L	21	05	02	69	23832
MUSSELMAN	HAROLD	B	SOLTYS	BERTHA	M	07	05	30	69	15901
MUSSELMAN	JOE	H	RIPPEON	BONNIE	J	10	08	31	69	32389
MUSSELMAN	PRESTON	B	SMITH	SUDIE	I	21	01	24	69	02868
MUSSELMAN	RICHARD	D	CONKLIN	TINA	E	02	06	22	69	18489
MUSSIG	PHILIP	L	JOHNSON	HELENE	A	07	02	08	69	04771
MUSSILL	RAYMOND	R	BAGNATO	CHRISTINE	A	03	11	06	69	44669
MUSSIO	JOHN		SIMON	NORMA		30	05	26	69	15099
MUSSMAN	BERTRAM	P	ALTSHUL	CAROL		30	06	29	69	25789
MUSSOLINO	SAMUEL	J	LONG	PEGGY	A	21	01	04	69	02800
MUSSON	RICHARD	W	FRASER	MARTHA	L	03	06	21	69	20328
MUSTO	CLIFFORD	K	WHITE	MARY	L	10	05	07	69	16511
MUSZYNSKI	JOHN	F	EDWARDS	HELEN	J	30	10	18	69	40786
MUTH	LOUIS	F	LITTEN	CATHERINE	E	03	03	22	69	07116
MUTH III	EDWARD	S	GREDLEIN	GENEVIEVE	L	30	05	18	69	14972
MUTSCHLER	JAMES	G	HEVERLY	SUSAN	K	01	09	10	69	34937
MUTTER	JOHN	A	RAMSEY	JUDY	A	12	08	24	69	32724
MUTTILLO	FRED		GIANNACCARO	IDA		07	05	08	69	16255
MUTZ	MOFFETT	D	GALLOWAY	BERTHA	C	15	08	09	69	33435
MUYS	AAT		SCHERB	ANTONINA		15	02	01	69	05596
MUZZI	JOHN	A	FRENCH	FURDA	K	16	03	29	69	13411
MYER	CARTER	H	FITZGERALD	LINDA	L	30	11	01	69	44871
MYER	GARY	E	PINED	SHARON	E	15	09	13	69	38257
MYERLY	GEORGE	A	EGBERT	BEATRICE	J	09	09	13	69	37612
MYERLY JR	CHARLES	D	DINGLE	SHARON	L	21	06	20	69	23846
MYERS	ALBERT	R	THOMAS	E	L	15	11	28	69	46606
MYERS	ALLEN	D	HORST	EDITH	M	21	09	06	69	39445

V. R. Form D 23

04444 DATA PROCESSING FORMS

D N OWENS & CO., INC.

Maryland State Department of Health
Division of Statistical Research and Records

MARRIAGE INDEX

COUNTY	CODE
Allegany	1
Anne Arundel	2
Baltimore	3
Calvert	4
Caroline	5
Carroll	6
Cecil	7
Charles	8
Dorchester	9
Frederick	10
Garrett	11
Harford	12
Howard	13
Kent	14
Montgomery	15
Prince George	16
Queen Anne's	17
St. Mary's	18
Somerset	19
Talbot	20
Washington	21
Wicomico	22
Worcester	23
City of Baltimore	30

NAME OF GROOM			NAME OF BRIDE			COUNTY OF LICENSE	DATE OF MARRIAGE			V. R. FILE NUMBER
LAST NAME	FIRST NAME	INIT.	LAST NAME	FIRST NAME	INIT.		MONTH	DAY	YEAR	
MYERS	ALLEN	R	BRENNAN	COLLEEN	A	12	02	03	69	05358
MYERS	ALVON		KELLY	DORIS	L	07	06	23	69	21294
MYERS	BENJAMIN		MYERS	RUTH	E	30	07	02	69	26120
MYERS	BENJAMIN	F	SNYDER	VICKI	L	21	08	02	69	34474
MYERS	CHARLES	S	WOZNIAK	ELAINE	J	07	07	26	69	26827
MYERS	CHARLES	S	LIGHTNER	JANICE	E	13	09	05	69	38005
MYERS	CHARLES	F	YOUNKER	SHIRLEY	V	13	11	11	69	46503
MYERS	CHARLES		BRYANT	BURLEE		10	08	29	69	32390
MYERS	CHARLES	E	ZIMMERMAN	ELIZA	M	10	09	28	69	37652
MYERS	CHARLES	A	ALMASY	KATHLEEN	M	15	12	27	69	51097
MYERS	CHRISTOPH	A	BURLINGAME	BARBARA	E	07	07	12	69	26461
MYERS	DAVID	L	BOYD	DEBORAH	A	06	01	18	69	01240
MYERS	DAVID	L	WEST	PHYLLIS	L	13	07	25	69	27654
MYERS	DAVID	K	SOUTH	PAMELA	L	21	07	26	69	28884
MYERS	DENNIS	R	SMITH	CHRISTINE	E	02	03	28	69	06759
MYERS	DONALD	L	POORE	ELIZABETH	A	07	06	21	69	20954
MYERS	DONALD	E	LINK	MIRIAM	A	06	05	10	69	15672
MYERS	DONALD	W	MARTIN	BRENDA	L	06	08	23	69	31322
MYERS	DONALD	L	PHINICIE	DIANE	M	21	12	06	69	52234
MYERS	DOUGLAS	G	BURGER	JOANNE	M	16	12	05	69	51954
MYERS	EDWARD	L	KITCHEN	CHARLOTTE	M	21	06	23	69	23841
MYERS	EDWIN	G	MORGAN	SHEILA	A	07	03	28	69	08067
MYERS	ELDER	G	SHAFFER	BRENDA	K	21	02	22	69	06408
MYERS	ERNEST		BAIN	GEORGIA	A	30	01	17	69	00891
MYERS	ERNEST	L	WILLIAMS	ANN		18	02	20	69	05270
MYERS	FLOYD	L	BURALL	VICKI	E	10	08	15	69	32403
MYERS	FRANKLIN	E	LINDAMOOD	MARGUERIT		21	11	28	69	47641
MYERS	FREDDIE	H	LOUGHRIDGE	LORRAINE	T	02	09	20	69	34999
MYERS	FREDERICK	D	CARDWELL	WANDA	J	21	02	22	69	05309
MYERS	GARY	L	SPESSARD	LINDA	K	21	09	08	69	39422
MYERS	GARY	L	MULLER	MARGARET	A	07	12	20	69	49781
MYERS	GEORGE	E	WEAVER	PATRICIA	G	01	05	16	69	14115
MYERS	GEORGE	H	CIPAR	ROSALIE	A	30	06	28	69	19166
MYERS	GEORGE	W	ADAMS	JANE	R	06	01	04	69	04512
MYERS	HENRY	B	KELBAN	BARBARA	R	02	06	21	69	18426
MYERS	HOWARD	R	PLOPPERT	IRENE	L	07	04	05	69	11872
MYERS	ISAAC	W	WALTERS	KAREN	S	16	05	25	69	17390
MYERS	JAMES	A	GRUSS	NANCY	E	30	11	08	69	44954
MYERS	JAMES	M	ANGLE	DIANE	M	21	04	03	69	13844
MYERS	JAMES	R	PORRAS	CAROLA	E	15	07	05	69	27899

V. R. Form D 23

6666 DATA PROCESSING FORMS
D. N. OWENS & CO., INC.

Maryland State Department of Health
Division of Statistical Research and Records

MARRIAGE INDEX

COUNTY	CODE
Allegany	1
Anne Arundel	2
Baltimore	3
Calvert	4
Caroline	5
Carroll	6
Cecil	7
Charles	8
Dorchester	9
Frederick	10
Garrett	11
Harford	12
Howard	13
Kent	14
Montgomery	15
Prince George	16
Queen Anne's	17
St. Mary's	18
Somerset	19
Talbot	20
Washington	21
Wicomico	22
Worcester	23
City of Baltimore	30

NAME OF GROOM			NAME OF BRIDE			COUNTY OF LICENSE	DATE OF MARRIAGE			V. R. FILE NUMBER
LAST NAME	FIRST NAME	INIT.	LAST NAME	FIRST NAME	INIT.		MONTH	DAY	YEAR	
MYERS	JAY	R	CAMPBELL	MILDRED	L	30	10	30	69	44866
MYERS	JOHN	R	DOLEJS	DOLORES	M	21	07	08	69	29070
MYERS	KENNETH	A	GUSTAFSON	ELMA	E	14	04	12	69	12850
MYERS	KENNETH	L	CLARK	LINDA	S	03	02	01	69	04224
MYERS	LOUIS	C	COHEN	BERTHA	B	03	04	19	69	11534
MYERS	MELVIN	L	GARDNER	ALBERTA	M	30	01	17	69	00892
MYERS	MELVIN	R	ROUSE	ANNA	E	16	12	06	69	51596
MYERS	RALPH	F	NORDECK	GENEVIEVE	M	11	10	31	69	42267
MYERS	RICHARD	F	DIFFENDERFER	RUTH	A	21	09	20	69	39463
MYERS	ROBERT	L	JOHNS	BETTY	M	21	07	02	69	28849
MYERS	ROBERT	F	HUEY	BETHANYAN		16	02	14	69	05888
MYERS	ROBERT	W	COX	ROSA	M	21	03	12	69	09869
MYERS	ROBERT	A	LANGDON	JILL	L	07	06	09	69	20992
MYERS	RONALD	L	ANDRUSKY	KAREN	L	01	06	23	69	18365
MYERS	RONALD	F	FITZGERALD	CYNTHIA	A	30	04	25	69	11112
MYERS	STEPHEN	W	ALEX	MARY	M	30	10	04	69	41036
MYERS	STEVEN	R	SHEARER	TRUDY	S	03	08	16	69	29944
MYERS	TED	A	BOWMAN	LINDA	A	05	12	27	69	49661
MYERS	THOMAS		BOHLE	JOANNA	H	30	12	22	69	49009
MYERS	THOMAS	P	JOHNSON	KATHLEEN	J	30	03	22	69	07397
MYERS	TIMOTHY	J	DEL BORRELL	SHERRY	F	15	02	01	69	09044
MYERS	WALTER	D	HERRITTE	OZELL		13	01	25	69	03065
MYERS	WILLARD	H	TERWILLIGER	EVELYN	C	07	04	23	69	12054
MYERS	WILLIAM	C	VITALE	ROSE	M	03	05	04	69	15300
MYERS	WILLIAM	B	GRIFFITH	BEULAH	V	21	08	17	69	34481
MYERS	WILLIAM	L	RECARD	MARGARET	L	21	12	24	69	52182
MYERS	WILLIAM	R	CASSELL	BRENDA	F	30	07	18	69	25296
MYERS	WILLIAM	H	COOPER	GRACE	L	09	08	02	69	32343
MYERS	WILSON		PERKINS	MARGARET	C	15	10	11	69	42729
MYERS JR	ARMSTEAD		SMITH	STEPHANIE	A	06	04	12	69	11710
MYERS JR	CHARLES	E	HEBNER	ALEDA	M	30	04	26	69	10689
MYERS JR	EMIL	H	KAUFMAN	JANET	S	12	01	04	69	02004
MYERS JR	JOHN	R	ATHEY	GLORIA	A	02	11	08	69	44302
MYERS JR	MARLIN	I	MC MASTER	PAULINE	B	06	07	05	69	26410
MYERS JR	MILTON	J	MARVELL	SHARON	J	30	11	26	69	49423
MYERS JR	PAUL	I	FULMER	SHIRLEY	A	07	05	10	69	16354
MYERS JR	RAYMOND	E	PRINKEY	LINDA	R	11	09	09	69	37777
MYERS JR	RICHARD	C	LEEF	LINDA	M	16	03	01	69	09504
MYERS JR	RUSSELL	W	LING	FLORENCE	T	15	06	28	69	22451
MYERS JR	WALTER	W	MC CLEARY	BEVERLY	A	21	07	17	69	28889

V. S. Form D 23

04444 DATA PROCESSING FORMS D N OWENS & CO., INC.

Maryland State Department of Health
Division of Statistical Research and Records

MARRIAGE INDEX

COUNTY	CODE
Allegany	1
Anne Arundel	2
Baltimore	3
Calvert	4
Caroline	5
Carroll	6
Cecil	7
Charles	8
Dorchester	9
Frederick	10
Garrett	11
Harford	12
Howard	13
Kent	14
Montgomery	15
Prince George	16
Queen Anne's	17
St. Mary's	18
Somerset	19
Talbot	20
Washington	21
Wicomico	22
Worcester	23
City of Baltimore	30

NAME OF GROOM			NAME OF BRIDE			COUNTY OF LICENSE	DATE OF MARRIAGE			V. R. FILE NUMBER
LAST NAME	FIRST NAME	INIT.	LAST NAME	FIRST NAME	INIT.		MONTH	DAY	YEAR	
MYERS JR	WILLIAM	W	CAPPELLETTI	MARGARET	F	30	11	15	69	44919
MYERS JR	WILLIAM	H	SMITH	MARILYN	J	30	02	01	69	03731
MYERS SR	RONALD	L	BROWN	JACQUELIN	L	03	06	27	69	20270
MYHRE	H	K	DERR	JOAN	M	03	08	29	69	30305
MYKING	STEPHEN	T	KIRSHENBAUM	JEAN	C	14	05	31	69	22172
MYLES	HARVEY	L	CONTEE	CHARLENE	Y	30	08	02	69	30988
MYLES	JAMES	E	PERRON	ELIZABETH	A	15	12	01	69	51330
MYLES	LARRY	S	MYERS	REBECCA	Y	30	06	27	69	25298
MYLES	ROBERT	L	ADDISON	BARBARA	A	30	01	18	69	00340
MYLES JR	MARCELLUS	F	HAIRSTON	GRACE	R	16	05	16	69	17310
MYRICK	GEORGE	S	DODGE	LOUISE	E	16	05	17	69	17401
MYRTLE	MICHAEL	E	ALBERT	ANNE	L	16	12	27	69	51568
MYZICK	JAMES		DURBIN	CECELIA		16	09	01	69	38920
NAANDS JR	JOSE	N	TEMPORAL	LOLITA	G	30	06	20	69	19852
NABACH	JOSEPH	F	DAVIES	PAULA	D	07	10	22	69	41893
NABORS	JAMES	W	MYERS	RITA	J	15	08	29	69	33342
NABORS	JIMMIE	L	SAILLER	STEPHANIE	M	07	06	09	69	20991
NACARATO	DANIEL	P	CALICCHIO	VICTORIA	A	15	06	29	69	22719
NACCI	PETER	J	KLOMPUS	PATRICIA	A	03	01	09	69	01102
NACE	EDWARD	M	LAVERTY	JOLYN	R	16	08	31	69	38858
NACE	WILBUR	L	MILLER	LEOLA	C	12	11	22	69	46397
NACHMAN	STEVEN	A	SIEGEL	ALANNA		03	01	16	69	01019
NADER	DENNIS	G	PELTZ	CELESTE		30	08	13	69	30805
NADOLSKI	THOMAS		WOOD	DIANE	L	02	04	26	69	10298
NADWODNY	DONALD	R	WOLFE	SHARON	A	03	04	26	69	11537
NAENY	ALBERT	H	JONES	RUTH	E	03	08	16	69	29927
NAGEL	DONALD	R	TODD	ONEIDA	S	05	06	20	69	20728
NAGEL	HARRY	C	FLUHARTY	JANICE	E	20	02	23	69	05294
NAGELI	TAYLOR	S	SIMON	LOUISE	L	15	09	06	69	38251
NAGENGAST	PAUL	F	HOFFMAN	MARJORIE	A	03	06	14	69	20456
NAGLE	EDWIN	I	BOYER	LOUISE	P	07	04	21	69	11830
NAGLE	GARY	C	LINKOUS	DEBORAH	D	07	12	27	69	49840
NAGY	FRANK	C	ELLIS	ELIZABETH	I	07	09	27	69	37267
NAGY	IVAN		BURR	MARILYN		15	12	22	69	51307
NAHAR	JOHN	D	KEARNS	FAY	F	01	03	24	69	06695
NAIL	PETER	R	CLARK	CARMEN	L	15	06	25	69	22261
NAILL	DONALD	L	EDWARDS	SANDRA	S	30	11	08	69	44759
NAILL	RONALD	D	ATHEY	ANNA	M	07	07	07	69	26630
NAILL	VERNON	W	FERANDES	PATRICIA	A	30	02	01	69	03580
NAILOR	JOHN	E	HOLLAND	LINDA	S	05	12	24	69	49665

V. R. Form D 23

6446 DATA PROCESSING FORMS
D. N. OWENS & CO., INC.

Maryland State Department of Health
Division of Statistical Research and Records

MARRIAGE INDEX

COUNTY	CODE
Allegany	1
Anne Arundel	2
Baltimore	3
Calvert	4
Caroline	5
Carroll	6
Cecil	7
Charles	8
Dorchester	9
Frederick	10
Garrett	11
Harford	12
Howard	13
Kent	14
Montgomery	15
Prince George	16
Queen Anne's	17
St. Mary's	18
Somerset	19
Talbot	20
Washington	21
Wicomico	22
Worcester	23
City of Baltimore	30

NAME OF GROOM			NAME OF BRIDE			COUNTY OF LICENSE	DATE OF MARRIAGE			V. R. FILE NUMBER
LAST NAME	FIRST NAME	INIT.	LAST NAME	FIRST NAME	INIT.		MONTH	DAY	YEAR	
NAILS	JAMES	L	MELVIN	CHRISTINE		15	10	16	69	42952
NAIR	KIZHIYATH	P	NEIL	EVELYN	E	15	06	28	69	22747
NAJAR	FUAD	A	COHEN	MARGARET	A	07	08	07	69	31400
NALEWAIK	ROBERT	P	PHIFER	MARTHA	J	02	04	26	69	10296
NALLEY	ALBERT	L	HOUCHINS	BRENDA	D	30	01	20	69	00654
NALLEY	KENNETH	E	NALLEY	THERESA	A	21	12	31	69	52342
NALLEY	SAMUEL	E	DONALDSON	CHARLOTTE	L	16	10	04	69	43106
NANCE	HAROLD	L	CLARK	ALBERTA		07	06	27	69	21300
NANCE	RONNELLE	M	YOUNG	VENIDA	C	15	01	11	69	02254
NANCE	THOMAS		BRAXTON	VELVET	M	30	03	08	69	07229
NANCE	WILLIE		PURDIE	TEASIE	M	07	07	25	69	26923
NANCE III	OSCAR		HAWKINS	FRANCEEN	E	07	04	05	69	11997
NANNA	JOHN	G	TROFAST	MARILYN	E	15	12	20	69	51026
NAPERKOWSKI	JOSEPH	A	POLIFKO	THERESA	A	30	04	25	69	11063
NAPIER	JAMES	R	MC CRUDEN	ANNE	C	02	04	16	69	10328
NAPOLETANO	FRANK	J	CASTO	GERALDINE	R	07	03	03	69	08322
NAPOLILLO	JOHN	W	CALLAHAN	JO ANN		07	08	07	69	31509
NAPORA JR	JOSEPH	P	SNYDER	LINDA	R	30	12	24	69	48865
NAPPER	ROBERT	A	JONES	LUCY	L	21	10	08	69	43850
NAPPER	ROGER	L	SCOTT	BOBBI	L	12	11	30	69	50751
NARCROSS	EDWARD	W	REDDEN	DEBRA	A	30	12	20	69	48860
NARDO	JAMES	R	GALLAGHER	JUDY	A	07	02	21	69	04989
NARDONE	DAVID	A	DWYER	MARY	E	22	06	28	69	29131
NARKAWICZ	MICHAEL	J	WENTWORTH	NANCY	C	15	10	27	69	42671
NARUTOWICZ	JAMES	A	SMITH	MARY	P	07	11	12	69	46058
NASCIMBEN JR	GENE		KOOSER	JOYCE	A	11	03	13	69	08757
NASH	ALVIN	L	ACOSTA	ALICE		30	02	21	69	04078
NASH	BERNARD	E	HOBBS	MARY	E	16	07	05	69	28248
NASH	EDWIN	H	FOXALL	MARTHA	S	15	10	14	69	42897
NASH	GERALD	E	LIEBERSOHN	BETTY	J	15	03	28	69	09336
NASH	JAMES	D	JACKSON	BEVERLEY	G	07	05	11	69	15921
NASH	JOHN	A	FARMS	LORENA		13	12	31	69	50898
NASH	JOHN	R	MADDEN	CAROLYN	A	15	06	06	69	22240
NASH	JOHN	M	MAGAHA	JULIE	A	10	08	22	69	32380
NASH	JOSEPH	R	COX	SHARON	W	12	11	08	69	46415
NASH	REGINALD	T	DIXON	SHIRLEY	T	30	08	01	69	31106
NASH	THOMAS	D	VAKERDZIS	MARCYNE		30	09	07	69	36119
NASH III	JOSEPH	H	BELL	LINDA	L	16	02	10	69	06176
NASH JR	ROBERT	E	RADA	SHERRY	M	17	01	24	69	02732
NASH JR	WILLIAM	H	DALLEY	LESLIE	R	16	01	11	69	02616

V. R. Form D-23

DATA PROCESSING FORMS
D N OWENS & CO. INC.

Maryland State Department of Health
Division of Statistical Research and Records

MARRIAGE INDEX

COUNTY	CODE
Allegany	1
Anne Arundel	2
Baltimore	3
Calvert	4
Caroline	5
Carroll	6
Cecil	7
Charles	8
Dorchester	9
Frederick	10
Garrett	11
Harford	12
Howard	13
Kent	14
Montgomery	15
Prince George	16
Queen Anne's	17
St. Mary's	18
Somerset	19
Talbot	20
Washington	21
Wicomico	22
Worcester	23
City of Baltimore	30

NAME OF GROOM			NAME OF BRIDE			COUNTY OF LICENSE	DATE OF MARRIAGE			V. R. FILE NUMBER
LAST NAME	FIRST NAME	INIT.	LAST NAME	FIRST NAME	INIT.		MONTH	DAY	YEAR	
NASRALLAH	SALAH	M	WHEELER	EVELYN	E	30	01	04	69	00382
NASSAR	ROBERT	L	HILL	MARGARET	A	01	05	10	69	14104
NASUKOWICZ	CARLOS	A	ARELLANO	BLANCA	A	03	12	20	69	48289
NATAL	SEROFIN	Y	MOLLICA	PHYLLIS	F	07	02	07	69	04850
NATALE	JAMES	N	CALLEN	SANDRA	S	02	10	24	69	40076
NATALE	TERRENCE	E	FLANAGEN	LINDA	S	01	11	20	69	44097
NATALE JR	WILLIAM	F	KISHEL	LINDA	A	07	08	25	69	31546
NATHAN	MAX		STERN	HELEN		30	09	25	69	35758
NATIVIDAD	DOMIAN	M	ARCHER	DEBORAH	A	12	09	11	69	37991
NATTER	NOAH		CLARK	REBA	W	07	07	31	69	26896
NAU JR	HENRY	M	MENTZER	CAROLYNN	L	16	11	07	69	47114
NAUGLE	EDWIN	V	DATES	PATRICIA	C	16	07	26	69	28389
NAUGLE	HARRY	A	DAYWALT	KATHERINE	G	21	02	24	69	06470
NAUGLE	LARRY	J	SPROW	CONNIE	J	21	05	03	69	23805
NAUGLE	RODGER	L	SMETZER	HELEN	M	21	04	25	69	13890
NAULTY	JAMES	D	CURTIS	THELMA	P	15	07	12	69	28057
NAUMAN	KENNETH	P	LANTZ	EVA	M	07	12	29	69	49888
NAUMANN	FRANK	V	MARSHALL	PAMELA	J	02	12	05	69	48105
NAUMANN	PAUL	L	HOOPER	DARLENE	C	03	09	20	69	35302
NAUMANN	ROBERT	N	HRICHAK	KATHLEEN	A	03	06	21	69	20042
NAUNCZEK	LEONARD	C	LAWSON	ETHEL		21	01	24	69	02940
NAUTA	WILLIAM	J	LAWRENCE	PAULA		03	10	04	69	40316
NAVAL	BENIGNO		SANCHEZ	CAROLINA		16	03	21	69	09639
NAVARRO-LOPEZ	VICENTE	J	HOLTTA	ANNELA	T	03	10	10	69	40441
NAVE	DONALD	E	WILSON	MARY	J	21	12	08	69	52171
NAVE	JOHN	L	HAYES	CONNIE	C	21	02	08	69	08329
NAVE	MELVIN	W	RILEY	MARY	E	01	05	24	69	14163
NAVE	WILLIAM	S	KUMP	LINDA	S	21	04	12	69	13865
NAVE	WILLIAM	T	LIVINGOOD	JANE	L	01	01	25	69	00001
NAVITSKIS	LEONARD	D	HOLMES	WENDY	M	30	10	04	69	40837
NAWN	TIMOTHY	J	PEPPLER	PAULA	F	16	05	24	69	17220
NAWROT	WILLIAM	C	BARNETT	JOYCE	A	13	10	24	69	42559
NAWROZKI	RONALD	M	PANNELL	PEGGY	L	30	10	31	69	45013
NAY	HOWARD	E	LIEBNO	MARTHA	A	30	11	15	69	45004
NAY	WILLIAM	R	JESTER	BONNIE	L	30	04	14	69	11091
NAYDOCK	HARRY	M	BOEHMAN	MARTHA	A	15	10	20	69	42997
NAYLOR	ANTHONY	J	PATTERSON	BETTY	J	10	11	29	69	46210
NAYLOR	CHARLES	A	GILES	ROSEMARY		10	07	12	69	27322
NAYLOR	DURON	M	GILMORE	DEBORAH	S	16	12	13	69	51595
NAYLOR	GARY	E	MILLER	DIANE	L	06	08	31	69	36855

V. R. Form D 23

DATA PROCESSING FORMS
D N OWENS & CO., INC.

Maryland State Department of Health
Division of Statistical Research and Records

MARRIAGE INDEX

COUNTY	CODE
Allegany	1
Anne Arundel	2
Baltimore	3
Calvert	4
Caroline	5
Carroll	6
Cecil	7
Charles	8
Dorchester	9
Frederick	10
Garrett	11
Harford	12
Howard	13
Kent	14
Montgomery	15
Prince George	16
Queen Anne's	17
St. Mary's	18
Somerset	19
Talbot	20
Washington	21
Wicomico	22
Worcester	23
City of Baltimore	30

NAME OF GROOM			NAME OF BRIDE			COUNTY OF LICENSE	DATE OF MARRIAGE			V. R. FILE NUMBER
LAST NAME	FIRST NAME	INIT.	LAST NAME	FIRST NAME	INIT.		MONTH	DAY	YEAR	
NAYLOR	LOUIS	W	FRANTZ	AUDREY	E	03	09	19	69	35425
NAYLOR	RAYMOND	P	SHAFFER	BETTY	J	03	12	20	69	48298
NAYLOR	RICHARD	P	GOERING	KATHLEEN	A	15	07	12	69	28034
NAYLOR JR	RICHARD		BLUNT	TOBITHA	A	02	05	16	69	18598
NAZARENUS	MELVIN	J	MORAN	JO ANN		30	02	22	69	03467
NAZELROD	EUGENE	D	WOOD	MARY	D	03	12	20	69	48201
NEAL	CLAUDE	E	CARTER	ELIZABETH	A	15	11	01	69	46820
NEAL	FRANCIS	B	GEARS	EVELYN	D	14	03	26	69	08953
NEAL	GARY	A	WATKINS	DEBBIE	L	01	11	29	69	44025
NEAL	HARRY	R	MILLER	LINDA	A	01	01	02	69	00106
NEAL	JAMES	O	HALL	DARLENE	A	15	08	16	69	33058
NEAL	JAMES	A	HARPER	HENRITTA		30	07	29	69	25437
NEAL	JOHN	L	KING	SHARON	J	13	09	03	69	18078
NEAL	JOSEPH	L	BOOTH	BARBARA	L	08	01	11	69	01789
NEAL	KENNETH	R	WOLBERT	BARBARA	C	30	10	04	69	41002
NEAL	LARRY	E	PARKER	MARY	M	16	03	08	69	09556
NEAL	MELVIN		HALL	BERNICE	M	30	05	13	69	15025
NEAL	RAYMOND		SMALLS	DELORES	M	07	11	22	69	45775
NEAL	RAYMOND	F	WOOD	ARDETH	M	02	03	15	69	06798
NEAL	RICHARD	F	ZANIEWSKI	KATHRYN	M	07	10	31	69	41665
NEAL	ROBERT	B	HAMILTON	WILLETTE	R	16	05	03	69	17344
NEAL	ROBERT	B	HAMILTON	WILLETTE	R	16	05	03	69	28601
NEAL	ROBERT		HOWARD	YVONNE		07	03	06	69	08255
NEAL	RONALD	A	BROWN	OLIVE	N	15	05	03	69	16987
NEAL	SHERMAN	E	LEHIGH	MARY	E	12	09	10	69	37956
NEAL	TIMOTHY	H	BERLEW	VALERIE	J	15	07	12	69	27800
NEAL	VERNON		DIGGS	CONSTANCE	V	30	03	10	69	07370
NEAL JR	EARL	M	WADDELL	NELL	C	21	07	12	69	28967
NEAL JR	JOHN	R	DIEGERT	DORIS	W	03	02	21	69	04298
NEALE JR	ROBERT	R	POWELL	SUSAN	E	03	09	06	69	35364
NEALIS	GUY		GREENWOOD	COLLEEN		30	11	24	69	45290
NEALL	JOHN	T	RAUSCH	DARLENE	S	07	11	28	69	45594
NEAM	JAMES	M	GOODING	DORIS	L	15	10	08	69	42888
NEAMAND	DENNIS	W	NOLAN	LOIS		13	05	21	69	18152
NEARHOOF	JOHN	W	COAKLEY	PHYLLIS	L	06	06	29	69	26381
NEARMAN	SYDNEY	S	BARBELL	SADIE	V	07	09	02	69	37526
NEASE	ROBERT	S	ANDRE	SHIRLEY	A	16	09	02	69	39190
NEASE	WILLIAM	G	GRACE	MAMIE	S	16	05	02	69	17595
NEAT	STANLEY	E	PATTERSON	ELIZABETH	E	01	06	07	69	18171
NEAT	WILLIAM	R	ROWLAND	RACHEL	E	07	04	12	69	11802

V. R. Form D 23

09446 DATA PROCESSING FORMS D N OWENS & CO. INC.

Maryland State Department of Health
Division of Statistical Research and Records

MARRIAGE INDEX

COUNTY	CODE
Allegany	1
Anne Arundel	2
Baltimore	3
Calvert	4
Caroline	5
Carroll	6
Cecil	7
Charles	8
Dorchester	9
Frederick	10
Garrett	11
Hor ford	12
Howard	13
Kent	14
Montgomery	15
Prince George	16
Queen Anne's	17
St. Mary's	18
Somerset	19
Talbot	20
Washington	21
Wicomico	22
Worcester	23
City of Baltimore	30

NAME OF GROOM			NAME OF BRIDE			COUNTY OF LICENSE	DATE OF MARRIAGE			V. R. FILE NUMBER
LAST NAME	FIRST NAME	INIT.	LAST NAME	FIRST NAME	INIT.		MONTH	DAY	YEAR	
NEAVES	CLYDE	W	TOOMBS	JUANITA		02	12	06	69	48073
NEAVES	ROBERT	F	CASEY	CAROL	C	07	07	05	69	26636
NEBEL	PETER	J	PATCH	CORA	S	16	04	05	69	13445
NEBEL	WILLIAM	R	HATFIELD	DOROTHY	J	21	12	22	69	52324
NEBLETT	ALVIN	A	LIPSCOMB	SHIRLEY	A	03	01	17	69	00978
NEBLETT	EARL		ANDERSON	LOUISE		30	09	20	69	36448
NECHAY	EDWARD	R	BENTON	CHRISTINE	M	05	02	07	69	04483
NECKER JR	JOSEPH	H	SMITH	SUSANNE		12	06	21	69	21928
NECLOS JR	WILLIAM	T	WHITLOCK	MARY	M	16	07	28	69	39042
NEDEAU	HAROLD	G	PERKINS	BRENDA	J	30	04	16	69	11083
NEE	RANDALL	E	HOWSARE	MARY	J	01	12	17	69	47837
NEEDHAM	HENRY	P	BUHR	LILLIAN	T	22	03	28	69	10013
NEEDLE	EDWARD	G	BRUSSELL	MARLENE	K	15	06	29	69	22701
NEEDLES	WAYNE	H	MC CLEARY	ANNA	M	07	12	20	69	50055
NEEL	FRED	C	ADKINS	DIANA	M	10	08	26	69	32465
NEELD III	GEORGE	W	SNYDER	PATRICIA	A	07	04	02	69	11974
NEELEY	MARVIN	J	CALLAWAY	CHARON	L	30	06	15	69	19603
NEELLEY	RICHARD	H	ZIMMER	BARBARA	S	02	12	26	69	48144
NEELY	JAMES		PITTS	KATHERINE		07	01	25	69	01734
NEELY	JEROME	R	BRIDGES	HEIDI	S	15	07	16	69	28193
NEELY	JOSEPH	A	LEONARD	LENDA	K	01	06	17	69	18246
NEELY JR	ROBERT		REED	CATHERINE	L	15	12	27	69	50984
NEERLAND	ROBERT	G	MARCHIANI	JOYCE	A	07	06	07	69	21148
NEFF	DAVID	W	BEMIS	MILDRED	A	07	12	10	69	50323
NEFF	LEONARD	A	PRATHER	SUSAN	W	12	08	07	69	32811
NEFF	RICHARD	A	MULL	JANE	M	21	08	22	69	34281
NEFF	ROBERT	A	HAMILTON	ALICE	M	15	02	14	69	05704
NEFF	ROBERT	W	WILES	RENEE	L	16	11	28	69	51455
NEGRON	TOMAS		HERSH	DOROTHY	L	07	04	12	69	11988
NEHAM	CHARLES		BOGEN	MIRIAM		07	07	09	69	26991
NEIDENBACH	EDWARD	M	BURTON	PEGGY	E	16	08	08	69	39075
NEIDHARDT JR	GEORGE	L	JACOBY	N	D	03	08	09	69	30253
NEIGHOFF	CHARLES	E	FRYREAR	SUSANNA	L	02	02	01	69	03330
NEIKIRK	RICKY	K	STULTZ	LINDA	S	21	06	28	69	23809
NEIL	FRANK	H	MYRICK	ROSA	L	07	05	05	69	15931
NEILSON III	HERBERT	C	KEENE	SHIRLEY	A	03	09	07	69	35583
NEILSON JR	WILLIAM	I	SCHIREN	KATHLEEN	J	30	01	25	69	00515
NEIMAN	CHARLES	S	WILSON	JODY	A	03	04	26	69	11434
NEIMAN	JAMES	H	RAMER	JOYCE	A	06	08	15	69	31304
NEIMAN	WILLIAM	G	FENGFISH	PANSY	M	10	08	15	69	32487

V. R. Form D-23

6446 DATA PROCESSING FORMS
D. N. OWENS & CO., INC.

Maryland State Department of Health
Division of Statistical Research and Records

MARRIAGE INDEX

COUNTY	CODE
Allegany	1
Anne Arundel	2
Baltimore	3
Calvert	4
Caroline	5
Carroll	6
Cecil	7
Charles	8
Dorchester	9
Frederick	10
Garrett	11
Harford	12
Howard	13
Kent	14
Montgomery	15
Prince George	16
Queen Anne's	17
St. Mary's	18
Somerset	19
Talbot	20
Washington	21
Wicomico	22
Worcester	23
City of Baltimore	30

NAME OF GROOM LAST NAME	FIRST NAME	INIT.	NAME OF BRIDE LAST NAME	FIRST NAME	INIT.	COUNTY OF LICENSE	DATE OF MARRIAGE MONTH	DAY	YEAR	V. R. FILE NUMBER
NEISSER	HARRY	L	TURNER	SHERAN	L	02	10	04	69	40001
NEISSER	ROBERT	W	TREFZ	BERTHA	M	07	04	26	69	12349
NEISWENDER	WALTER	R	WILLIAMS	SHIRLEY	F	03	12	21	69	48329
NEITZEL	JAMES	E	MILLER	CAROLE	A	10	06	28	69	21698
NEITZEY	DONALD	F	MC NETT	BARBARA	E	16	04	03	69	13373
NEIZER	JOHN	B	GOOD	RUTH	E	07	02	15	69	04566
NEJMAN	JOHN	K	CHIAFFITELLA	JULIE	A	30	07	30	69	26282
NELL	ALBERT		SIMPSON	VIOLA		15	03	04	69	09324
NELSON	BENJAMIN	F	CRAWFORD	ELIZABETH	F	02	02	28	69	03367
NELSON	BRUCE	A	BARROW	DOROTHY	M	07	12	17	69	49971
#NELKA	JOHN	J	BOROWSKY	CATHERINE	E	15	06	14	69	35902
NELSON	BRYAN	E	STEVENS	NANCY	M	06	12	13	69	49725
NELSON	CHARLES	W	FAHEY	FRANCES	E	01	08	09	69	29382
NELSON	CHARLES	R	VALLS	CARMEN		15	09	05	69	38232
NELSON	CHARLIE	O	ELLIOTT	MINNIE	C	30	05	10	69	14664
NELSON	CHRISTOPH	B	THOMAS	TONI	K	02	04	06	69	10255
NELSON	CLARENCE	G	EDWARDS	CAROLYN	A	12	04	26	69	12760
NELSON	CLARENCE	V	HOLT	ANTOINETT		18	02	15	69	05246
NELSON	CLYDE	H	ANDERSON	MARIE		11	10	05	69	42235
NELSON	COSTELLA	A	JOPPY	CARLETTA	D	15	12	13	69	50964
NELSON	DANIEL	A	DRUM	JUDY	G	16	12	20	69	51563
NELSON	DANIEL	W	DE INNOCENTIIS	ELIZABETH	D	07	06	07	69	21025
NELSON	DARRYL	S	BAXLEY	SUZANNE	H	06	09	26	69	36875
NELSON	DAVID	P	COX	SUSAN	A	15	07	18	69	28129
NELSON	DONALD		GREEN	EARNESTIN		07	01	03	69	01487
NELSON	DONALD	G	MORTON	CHRISTINE		15	02	15	69	05555
NELSON	DONALD	L	PARKER	MARION	L	15	10	04	69	42650
NELSON	DONALD	W	HYMILLER	LEONA	V	01	12	20	69	47862
NELSON	EDGAR	G	WILKIE	SHIRLEY	M	16	10	27	69	43374
NELSON	EDWARD	C	MORRELL	SANDRA	J	07	04	21	69	11919
NELSON	ERNEST	C	KIPER	CONNIE	E	01	02	02	69	03160
NELSON	FRANCIS	L	BARR	LORRAINE	S	18	04	19	69	13744
NELSON	GARY	E	KINCAID	NANA	L	15	06	28	69	27832
NELSON	GEORGE	M	NELSON	EDNA	E	15	08	08	69	33466
NELSON	HAROLD	O	GARRETT	MARIE		16	06	14	69	23326
NELSON	JAMES	D	BEAUDOIN	MARIA	J	16	03	29	69	13495
NELSON	JAMES	H	PURNELL	SUNDAY		30	03	29	69	10606
NELSON	JEFFREY	A	REYNOLDS	SUSAN	J	01	08	11	69	29502
NELSON	JERRY	W	FIELDS	BRENDA	L	22	08	02	69	34577
NELSON	JOHN		BAZYLAK	LEONA		18	07	02	69	28779
NELSON	JOSEPH	P	EDELEN	MARY	C	16	08	29	69	39003

V. R. Form D 23

04466 DATA PROCESSING FORMS D N OWENS & CO. INC.

Maryland State Department of Health
Division of Statistical Research and Records

MARRIAGE INDEX

NAME OF GROOM			NAME OF BRIDE			COUNTY OF LICENSE	DATE OF MARRIAGE			V. R. FILE NUMBER
LAST NAME	FIRST NAME	INIT.	LAST NAME	FIRST NAME	INIT.		MONTH	DAY	YEAR	
NELSON	KEENER	E	METZEL	GLADYS	M	13	01	17	69	03034
NELSON	KRISTIAN	C	EVANS	ELAINE	R	07	05	05	69	15939
NELSON	LEIF	E	KELLY	JOYCE		07	04	05	69	11865
NELSON	LEONARD	M	BIDDINGER	PATSY	L	10	11	16	69	46188
NELSON	MICHAEL	L	HAMMERSLEY	GAYLE	A	15	12	12	69	50967
NELSON	PETE	S	BRIGGS	NANCY	L	15	07	25	69	27743
NELSON	RAYMOND	R	RULEMAN	MARTHA	S	16	05	31	69	22959
NELSON	ROBERT	L	BEEMAN	BETTY	J	11	08	09	69	32543
NELSON	ROBERT	E	CARLETON	CONNIE	L	15	08	23	69	33078
NELSON	ROLLIN	E	HUTSON	JANET	E	03	07	22	69	24968
NELSON	RONALD	L	DAVIS	DEBORAH	J	30	09	11	69	36641
NELSON	STEPHAN		ROBINSON	CLARICE	M	30	05	28	69	15095
NELSON	STEVEN	C	SMITH	JERILEE	J	18	09	13	69	39249
NELSON	THOMAS	T	HENSON	TERRY	E	02	05	11	69	14368
NELSON	THOMAS	F	CHAPMAN	ELIZABETH	A	18	02	22	69	05250
NELSON	TYRONE		SOLOMON	LAVONIA	J	30	09	23	69	40673
NELSON	WILLIAM	E	VAN SICKLE	GEORGIA	A	07	04	28	69	12340
NELSON	WILLIAM	D	DEGLER	KAREN	F	07	12	12	69	49805
NELSON	WILLIAM	R	MOTT	FLORA	M	07	05	17	69	16029
NELSON JR	ARTHUR	G	HARNEY	DEBORAH	J	03	11	15	69	44573
NELSON JR	CARL		WAGGONER	AMY	L	02	10	16	69	40055
NELSON JR	JOHN	L	BRILL	LINDA	N	01	06	07	69	18291
NELSON JR	ROBERT	S	MEUSHAW	DEBRA	L	03	09	06	69	35401
NELTNER	JAMES	D	DANIEL	MARY	E	16	12	13	69	51447
NELTNER	LARRY	M	STOLLE	NORMA	J	16	11	01	69	47236
NEMCIK	ROBERT		RONKANEN	AUNE	B	07	08	11	69	31996
NEMEC	FRANK	M	KEITH	SHELBY	L	02	11	07	69	44327
NEMETHVARGO	ANTHONY	F	KNICLEY	CAROLYN	J	02	01	11	69	00133
NEMITH JR	JOE	J	SWITZER	FRANCINE	L	30	01	10	69	00808
NEPI	PETER	E	SMITH	CATHARINE	D	07	09	27	69	36935
NEPOMUCENO	JOSE	P	DOMINGUEZ	AGNES	R	30	04	12	69	10761
NERI	MICHAEL	J	LEVIN	SONIA	C	07	02	10	69	04779
NERICH	CORNELIUS		URODRIGUEZ	JANET	T	07	01	02	69	01477
NERDSA JR	ANTONIO	M	EVANS	ALMA	L	07	02	28	69	04559
NESBIT	JAMES	R	HNATKOVICH	JEANNE	M	01	07	25	69	24333
NESBIT	PRESTON		HILL	GLADYS		30	06	16	69	19847
NESBITT	RONALD	J	TIPPETT	DONNA	B	03	03	22	69	07137
NESBITT	SLOAN		FLEMMING	VIOLA	C	03	03	29	69	11367
NESBITT	WILLIAM	T	LEE	LAURICE		07	07	22	69	26477
NESMITH	MELVIN	G	PLACE	ESTHER	V	21	06	02	69	23828

COUNTY	CODE
Allegany	1
Anne Arundel	2
Baltimore	3
Calvert	4
Caroline	5
Carroll	6
Cecil	7
Charles	8
Dorchester	9
Frederick	10
Garrett	11
Harford	12
Howard	13
Kent	14
Montgomery	15
Prince George	16
Queen Anne's	17
St. Mary's	18
Somerset	19
Talbot	20
Washington	21
Wicomico	22
Worcester	23
City of Baltimore	30

V. R. Form D 23

6446 DATA PROCESSING FORMS
D N OWENS & CO., INC.

Maryland State Department of Health
Division of Statistical Research and Records

MARRIAGE INDEX

COUNTY	CODE
Allegany	1
Anne Arundel	2
Baltimore	3
Calvert	4
Caroline	5
Carroll	6
Cecil	7
Charles	8
Dorchester	9
Frederick	10
Garrett	11
Harford	12
Howard	13
Kent	14
Montgomery	15
Prince George	16
Queen Anne's	17
St. Mary's	18
Somerset	19
Talbot	20
Washington	21
Wicomico	22
Worcester	23
City of Baltimore	30

NAME OF GROOM			NAME OF BRIDE			COUNTY OF LICENSE	DATE OF MARRIAGE			V. R. FILE NUMBER
LAST NAME	FIRST NAME	INIT.	LAST NAME	FIRST NAME	INIT.		MONTH	DAY	YEAR	
NELSON	KEENER	E	METZEL	GLADYS	M	13	01	17	69	03034
NELSON	KRISTIAN	C	EVANS	ELAINE	R	07	05	05	69	15939
NELSON	LEIF	E	KELLY	JOYCE		07	04	05	69	11865
NELSON	LEONARD	M	BIDDINGER	PATSY	L	10	11	16	69	46188
NELSON	MICHAEL	L	HAMMERSLEY	GAYLE	A	15	12	12	69	50967
NELSON	PETE	S	BRIGGS	NANCY	L	15	07	25	69	27743
NELSON	RAYMOND	R	RULEMAN	MARTHA	S	16	05	31	69	22989
NELSON	ROBERT	L	BEEMAN	BETTY	J	11	08	09	69	32543
NELSON	ROBERT	E	CARLETON	CONNIE	L	15	08	23	69	33078
NELSON	ROLLIN	E	HUTSON	JANET	E	03	07	22	69	24968
NELSON	RONALD	L	DAVIS	DEBORAH	J	30	09	11	69	36641
NELSON	STEPHAN		ROBINSON	CLARICE	M	30	05	28	69	15095
NELSON	STEVEN	C	SMITH	JERILEE	J	18	09	13	69	39249
NELSON	THOMAS	T	HENSON	TERRY	E	02	05	11	69	14368
NELSON	THOMAS	F	CHAPMAN	ELIZABETH	A	18	02	22	69	05250
NELSON	TYRONE		SOLOMON	LAVONIA	J	30	09	23	69	40673
NELSON	WILLIAM	E	VAN SICKLE	GEORGIA	A	07	04	28	69	12340
NELSON	WILLIAM	D	DEGLER	KAREN	F	07	12	12	69	49805
NELSON	WILLIAM	R	MOTT	FLORA	M	07	05	17	69	16029
NELSON JR	ARTHUR	G	HARNEY	DEBORAH	J	03	11	15	69	44573
NELSON JR	CARL		WAGGONER	AMY	L	02	10	16	69	40055
NELSON JR	JOHN	L	BRILL	LINDA	N	01	06	07	69	18291
NELSON JR	ROBERT	S	MEUSHAW	DEBRA	L	03	09	06	69	35401
NELTNER	JAMES	D	DANIEL	MARY	E	16	12	13	69	51447
NELTNER	LARRY	M	STOLLE	NORMA	J	16	11	01	69	47236
NEMCIK	ROBERT		RONKANEN	AUNE	B	07	08	11	69	31996
NEMEC	FRANK	M	KEITH	SHELBY	L	02	11	07	69	44327
NEMETHVARGO	ANTHONY	F	KNICLEY	CAROLYN	J	02	01	11	69	00133
NEMITH JR	JOE	J	SWITZER	FRANCINE	L	30	01	10	69	00808
NEPI	PETER	E	SMITH	CATHARINE	D	07	09	27	69	36935
NEPOMUCENO	JOSE	P	DOMINGUEZ	AGNES	R	30	04	12	69	10761
NERI	MICHAEL	J	LEVIN	SONIA	C	07	02	10	69	04779
NERICH	CORNELIUS		URODRIGUEZ	JANET	T	07	01	02	69	01477
NEROSA JR	ANTONIO	M	EVANS	ALMA	L	07	02	28	69	04559
NESBIT	JAMES	R	HNATKOVICH	JEANNE	M	01	07	25	69	24333
NESBIT	PRESTON		HILL	GLADYS		30	06	16	69	19847
NESBITT	RONALD	J	TIPPETT	DONNA	B	03	03	22	69	07137
NESBITT	SLOAN		FLEMMING	VIOLA	C	03	03	29	69	11367
NESBITT	WILLIAM	T	LEE	LAURICE		07	07	22	69	26477
NESMITH	MELVIN	G	PLACE	ESTHER	V	21	06	02	69	23828

V. R. Form D 23

6446 DATA PROCESSING FORMS
D N OWENS & CO., INC.

Maryland State Department of Health
Division of Statistical Research and Records

MARRIAGE INDEX

COUNTY	CODE
Allegany	1
Anne Arundel	2
Baltimore	3
Calvert	4
Caroline	5
Carroll	6
Cecil	7
Charles	8
Dorchester	9
Frederick	10
Garrett	11
Harford	12
Howard	13
Kent	14
Montgomery	15
Prince George	16
Queen Anne's	17
St. Mary's	18
Somerset	19
Talbot	20
Washington	21
Wicomico	22
Worcester	23
City of Baltimore	30

NAME OF GROOM			NAME OF BRIDE			COUNTY OF LICENSE	DATE OF MARRIAGE			V. R. FILE NUMBER
LAST NAME	FIRST NAME	INIT.	LAST NAME	FIRST NAME	INIT.		MONTH	DAY	YEAR	
NESTARICK	MICHAEL	P	BROSS	CAROL	A	15	08	30	69	33087
NESTER	MICHAEL	R	LEAVITT	JERI	M	15	10	04	69	42764
NESTLER	BYRON	E	POEHNELT	SANDRA	J	16	03	01	69	09374
NESTOR JR	KENNETH	E	WEAKLEY	ELIZABETH	C	08	07	14	69	27217
NETH	LOUIS	C	MC LAUGHLIN	PATRICIA	A	30	08	01	69	31217
NETHERTON	WILLIAM	M	YOUELL	JUDY	D	02	07	09	69	24525
NETHKIN	GORDON	E	PARMET	CONSTANCE		30	11	09	69	44930
NETTLER	MARSHALL	M	DUKOVIC	CANDICE	L	01	03	24	69	06696
NETTLES	EUGENE	T	KAMINSKI	ELVINA	C	02	03	21	69	06916
NETZER	CARL	R	COOK	ELIZABETH		13	01	18	69	03056
NEUBAUER	DAVID	R	NICKEL	RITA	E	03	12	20	69	48247
NEUBERGER	GEORGE		MALECKI	MARGARET	A	30	11	24	69	45337
NEUBERGER	LAWRENCE	W	ELY	CHARLENE	M	30	12	20	69	48855
NEUBERT	ALBERT	W	REIMERS	EMMA	M	30	08	31	69	36188
NEUENDORFFER	ARTHUR	C	RAWCLIFFE	CAROLYN	E	15	06	14	69	22655
NEUGEBAUER	MICHAEL	J	BRITT	KAREN	L	15	08	09	69	33202
NEUGEBAUER	ROBERT	W	ENGLAND	DOROTHY	L	15	05	16	69	16863
NEULAND	JOSEPH	K	PERRY	GENE	E	16	10	30	69	47318
NEUMAN	HERBERT	J	WITROCK	JEAN	S	30	12	16	69	49591
NEUMAN	KENT	C	KREINER	BRENDA	L	03	07	05	69	24605
NEUMAN	RICHARD	M	CURTIUS	MARGARET	M	07	06	14	69	20951
NEUMANN	ERIC	J	HIBBARD	LINDA	G	16	11	16	69	47194
NEUMANN	UWE	G	BERGER	BARBARA	L	03	07	12	69	24904
NEUMARK	LAWRENCE	A	FRESH	JOYCE	L	15	06	07	69	22230
NEUMEISTER	JOHN	B	CONNELLY	LINDA	A	03	07	18	69	25132
NEUNER	EDWARD	W	DE MARIA	VIVIAN		07	03	24	69	08444
NEUNER III	JOHN		LITTLE	CONSTANCE	H	03	08	16	69	30231
NEUS	DENNIS	C	LOCHARY	CHYRL	A	03	07	19	69	29924
NEVELS	THOMAS	L	STEWART	SHEILA	M	30	10	25	69	40546
NEVELS JR	SAMUEL		FOSTER	MILLIE	M	16	03	22	69	09376
NEVILLE	WAYNE	H	COURTNEY	ANDREA	H	15	11	25	69	46614
NEVINS	DAVID	C	ANDERSON	CLAUDIA	R	15	08	22	69	33025
NEVINS	RONALD	E	SULLIVAN	MARYCATHE		03	11	07	69	44696
NEVINS	WILLIAM	F	TREMPER	KATHLEEN	J	07	04	05	69	11861
NEW	DAVID	R	GREEN	LOIS	A	15	01	18	69	02195
NEW	DENNIS	M	HOWARD	NOLA	E	15	11	01	69	46525
NEW	EDWARD		CHEW	NATALIE	P	16	11	06	69	46996
NEW	ELVERT	D	HOHL	ANNELIESE		07	11	16	69	45699
NEW JR	RALPH	T	KELEHER	KATHLEEN		16	09	19	69	43495
NEWBERGER	BERNARD	J	BRETHAUER	LOLA	P	30	05	31	69	19231

V. R. Form D 23

06466 DATA PROCESSING FORMS D N OWENS & CO., INC.

Maryland State Department of Health
Division of Statistical Research and Records

MARRIAGE INDEX

COUNTY	CODE
Allegany	1
Anne Arundel	2
Baltimore	3
Calvert	4
Caroline	5
Carroll	6
Cecil	7
Charles	8
Dorchester	9
Frederick	10
Garrett	11
Harford	12
Howard	13
Kent	14
Montgomery	15
Prince George	16
Queen Anne's	17
St. Mary's	18
Somerset	19
Talbot	20
Washington	21
Wicomico	22
Worcester	23
City of Baltimore	30

NAME OF GROOM			NAME OF BRIDE			COUNTY OF LICENSE	DATE OF MARRIAGE			V. R. FILE NUMBER
LAST NAME	FIRST NAME	INIT.	LAST NAME	FIRST NAME	INIT.		MONTH	DAY	YEAR	
NEWBERN	ROBERT	G	BARBER	SHARON	R	16	12	15	69	51713
NEWBERRY	GEORGE	A	GUTSHALL	JEAN	E	03	08	21	69	30300
NEWBERRY	JOHN	A	MORRIS	NANCY	E	15	03	07	69	09236
NEWBERRY	NORTON	S	DEAN	JUDITH	A	12	05	31	69	22043
NEWBILL	GORDON	L	SUNDAY	CAROL	J	02	04	26	69	10316
NEWBOLD	CHARLES	T	MIZERSKI	ARLENE	E	07	07	26	69	26592
NEWBOLD	MARVIN	G	ZIMMERMAN	KATHRYN		23	07	24	69	29222
NEWBORN	BERYL	S	COLELLA	CYNTHIA	H	07	04	16	69	12150
NEWBROUGH	ALLEN	E	KNOTTS	HELEN	J	11	07	24	69	27442
NEWBROUGH	DAVID	C	ROBERTS	SUE	A	16	07	19	69	28410
NEWBROUGH	JACK	M	JOHNSON	SALLIE	F	15	12	04	69	51174
NEWBURY	JIMMY	W	BOWIE	CHERYLL	L	15	11	29	69	46668
NEWBURY	ROBERT	M	PAYLOR	NANCY	L	15	06	21	69	22541
NEWBY	CLAUDE	V	FRYE	MAMIE	A	30	01	19	69	00622
NEWBY	JOHN	E	WEATHERBEE	JOAN	M	03	03	11	69	06968
NEWBY	THOMAS	D	BLAKE	PATRICIA	J	12	03	14	69	08850
NEWCOMB	ADDISON	R	VOORHEES	MARGARET	M	07	04	07	69	11838
NEWCOMB	DALE	E	ANDRADE	ANA	C	15	12	20	69	51006
NEWCOMB	FREDRICK	M	SWIFT	DIANE	B	15	12	24	69	51270
NEWCOMB	JAMES	K	HENDRICK	NANCY	E	02	06	21	69	18439
NEWCOMB	JOHN	W	MC LAUGHLIN	MARY	N	30	06	06	69	19903
NEWCOMB	JOHN	H	ZILER	SHIRLEY	A	01	01	04	69	00016
NEWCOMB	WILBURN	W	GORRELL	LORRAINE	C	12	05	24	69	22014
NEWCOMER	MARK	A	BUTLER	THELMA	L	05	12	24	69	49664
NEWELL	RICHARD	K	LYNCH	MARGO	E	18	07	29	69	28802
NEWELL	ROGER	W	CASEY	ANNE	E	12	10	22	69	42454
NEWELL	RUSSELL	E	SITTENFELD	DIANN	M	07	06	04	69	21044
NEWELL JR	DONALD	A	STEVENS	DENEISE	J	03	08	16	69	30205
NEWGENT	GARY	W	STRICKLAND	LINDA	C	16	12	17	69	52781
NEWHOUSE	EDWIN	R	FOUT	WILDA	L	01	09	05	69	34746
NEWHOUSE	STANLEY	R	LANDESBERG	VIOLA		15	06	24	69	22531
NEWHOUSE JR	JOHN	I	GAMBLE	WANDA	G	10	05	17	69	16429
NEWILL JR	WILLIAM	D	PIVEC	ANNE	L	30	02	15	69	03688
NEWITT	GLENN	W	NULL	JOYCE	A	16	09	08	69	39164
NEWKIRK	CRAIG	R	JENKINS	ALVANIA	M	30	06	28	69	25474
NEWKIRK	MICHAEL	J	TURNER	PAMELA	L	02	04	05	69	10307
NEWKIRK	ROBERT	J	ROGERS	ANNIE	M	07	02	26	69	05010
NEWKIRK JR	CHARLES	W	BLACK	DIANE	L	15	04	03	69	13169
NEWLAND JR	WARREN		WILLIAMS	DORIS		13	10	10	69	42541
NEWLIN	CHARLES	L	LARGENT	FLORENCE	M	21	03	17	69	09937

V. R. Form D 33

68446 DATA PROCESSING FORMS
O. N. OWENS & CO., INC.

Maryland State Department of Health
Division of Statistical Research and Records

MARRIAGE INDEX

COUNTY	CODE
Allegany	1
Anne Arundel	2
Baltimore	3
Calvert	4
Caroline	5
Carroll	6
Cecil	7
Charles	8
Dorchester	9
Frederick	10
Garrett	11
Harford	12
Howard	13
Kent	14
Montgomery	15
Prince George	16
Queen Anne's	17
St. Mary's	18
Somerset	19
Talbot	20
Washington	21
Wicomico	22
Worcester	23
City of Baltimore	30

NAME OF GROOM			NAME OF BRIDE			COUNTY OF LICENSE	DATE OF MARRIAGE			V. R. FILE NUMBER
LAST NAME	FIRST NAME	INIT.	LAST NAME	FIRST NAME	INIT.		MONTH	DAY	YEAR	
NEWLIN	ROBERT	D	HEACOCK	IMOGEN	M	03	10	31	69	40433
NEWLIN JR	ROBERT	H	MULCAHEY	NANCY	L	10	04	12	69	12533
NEWLON	ROBERT	S	BALL	LINDA	A	15	03	13	69	09273
NEWMAN	CLARENCE	L	SCHROTH	BETTY	B	16	06	20	69	28713
NEWMAN	DAVID	W	SAVOY	CONNIE	T	16	04	03	69	13606
NEWMAN	DONALD	J	NEWMAN	RUTH	E	11	04	06	69	12630
NEWMAN	EARL	D	DURHAM	CAROLYN	A	30	10	04	69	40685
NEWMAN	EUGENE	H	BUTLER	PAULA	J	30	05	31	69	19506
NEWMAN	EUGENE	N	SAGER	SUZANNE	M	15	12	21	69	50946
NEWMAN	GARRICK	W	HARDENBURG	KATHRYN	A	15	02	15	69	05488
NEWMAN	HARRY	W	SZEMZO	EDITH		15	11	07	69	46925
NEWMAN	HENRY	B	WATKINS	BETTY	S	15	12	19	69	51391
NEWMAN	JAMES	W	GROSSMAN	SHARON	M	07	06	28	69	21459
NEWMAN	JAMES	V	NICE	MILDRED	L	07	09	06	69	37138
NEWMAN	JAN	B	ALLEGAR	BETTY		15	06	29	69	22750
NEWMAN	JOSEPH	P	SIPES	MARY	S	03	12	06	69	48426
NEWMAN	JOSEPH		SCHEINBERG	ESTELLE	L	03	11	16	69	44474
NEWMAN	KRIS	E	MYERS	DARLEEN	M	01	06	23	69	18238
NEWMAN	LAWRENCE	I	GRAUF	JUNE	D	07	09	05	69	37508
NEWMAN	MICHAEL		HUTCHINS	CYNTHIA	J	12	07	24	69	27527
NEWMAN	NORMAN	R	JOHNSON	DEBBY	E	30	12	04	69	49490
NEWMAN	RICHARD		HAWKINS	LUCILLE	M	16	07	26	69	28449
NEWMAN	STEPHEN	A	GORGACZ	MARY	A	02	04	01	69	10411
NEWMAN	THOMAS	E	FOSTER	FRANCES	M	30	05	10	69	19628
NEWMAN	WAYMAN	D	THORN	LUCILLE	E	11	07	07	69	27505
NEWMAN	WILLIAM	M	PROCTOR	MILDRED	C	16	08	30	69	38566
NEWMAN	WILLIAM	A	HOFFMAN	MARY	D	16	11	26	69	47035
NEWMAN JR	JOHN	B	NICHOLSON	CAROL	A	16	06	07	69	23108
NEWMAN JR	JOSEPH	C	PROCTOR	CYNTHIA	T	16	05	10	69	17212
NEWMAN JR	ROBERT	E	BOUTCHYARD	EVELYN	R	15	09	15	69	38492
NEWMEYER	GERALD	C	ACEVEDO	DAWNE	M	16	10	04	69	43066
NEWMILLER JR	HAROLD	L	THOMPSON	VIRGINIA	E	21	02	17	69	06455
NEWNAM	JOHN	T	PRICE	ALICE	J	14	10	04	69	42568
NEWPHER	THOMAS	W	BUXBAUM	MARTHA	J	15	12	06	69	51210
NEWQUIST	JOHN	C	STEERE	PAULA	R	16	10	10	69	43289
NEWSHAM	JAMES	R	HANUSEY	EVALYN	K	07	03	22	69	08474
NEWSOM JR	HENRY	H	MC KENZIE	BARBARA	A	15	07	17	69	28121
NEWSOME	PAUL	L	GREEN	ANNETTE		30	06	07	69	19569
NEWSOME	ROBERT	T	SMITH	JAMESZINA		05	07	28	69	31272
NEWSON	GROVER	H	PREVATT	ROBERTA	G	30	08	23	69	30637

V. R. Form D 23

04444 DATA PROCESSING FORMS D N OWENS & CO., INC.

Maryland State Department of Health
Division of Statistical Research and Records

MARRIAGE INDEX

COUNTY	CODE
Allegany	1
Anne Arundel	2
Baltimore	3
Calvert	4
Caroline	5
Carroll	6
Cecil	7
Charles	8
Dorchester	9
Frederick	10
Garrett	11
Harford	12
Howard	13
Kent	14
Montgomery	15
Prince George	16
Queen Anne's	17
St. Mary's	18
Somerset	19
Talbot	20
Washington	21
Wicomico	22
Worcester	23
City of Baltimore	30

NAME OF GROOM			NAME OF BRIDE			COUNTY OF LICENSE	DATE OF MARRIAGE			V. R. FILE NUMBER
LAST NAME	FIRST NAME	INIT.	LAST NAME	FIRST NAME	INIT.		MONTH	DAY	YEAR	
NEWTON	CECIL		SMITH	CARRIE	E	30	10	15	69	41201
NEWTON	DAVID	C	RIDGEWAY	HELEN	J	16	03	28	69	13629
NEWTON	ISAAC	W	JOHNSON	MABEL	M	05	10	25	69	41361
NEWTON	JAMES	N	ABRAMS	VERA	B	30	08	09	69	31056
NEWTON	JAMES	E	TRAVERS	GRACE	Y	15	03	07	69	09136
NEWTON	JIMMIE	R	HOUGH	PHYLLIS	M	16	05	09	69	17628
NEWTON	LARRY	M	JACKSON	JEANORA		30	06	07	69	19681
NEWTON	LAWRENCE	R	GRAY	BESSIE	L	16	10	15	69	43156
NEWTON	LAWRENCE	P	GRANDY	DONNA-MAE		07	04	10	69	12204
NEWTON	PORTER		REED	BARBARA	P	30	06	06	69	19538
NEWTON	TIMM	R	BROWN	MARY	A	07	03	01	69	08158
NEWTON	WILLIAM	D	HOLMES	PEGGY	A	15	02	01	69	05573
NEWTON III	ROBERT	J	ERNST	BARBARA	A	03	06	21	69	20197
NEWTON JR	DECATOR	W	REED	THERESA	W	30	07	07	69	25971
NEWTON JR	ROBERT	A	MC NAMARA	EILEEN	F	03	12	05	69	48597
NEZEZON	RICHARD	M	HOERNEL	JUDITH	A	30	07	26	69	25208
NGAU	CURTIS	A	MUNESES	CRESCENCI		30	01	25	69	00292
NIAS	BERNARD	V	JONES	DEBORAH	C	30	07	12	69	25272
NIBALI	KENNETH	D	COOK	ELLEN	A	15	07	10	69	27787
NIBBIO	MICHAEL	A	MC GINNIS	BARBARA	J	07	04	05	69	11868
NIBBLETT JR	EARL	E	PRAHL	RAMONA	L	22	07	23	69	29145
NIBLETT	FRANCIS	E	HOLLOWAY	EMILY	J	23	03	07	69	10032
NIBLETT	ROGER	L	SHARP	SHIRLEY	A	22	07	03	69	29150
NIBLETT	RUSSELL	B	HUBBERT	ANITA	M	22	01	24	69	02990
NICE	RONALD	F	ZNAMENACEK	FRANCES	H	02	07	02	69	24594
NICELY	CLOWNEY	L	MULLINS	ADA	L	03	01	31	69	01143
NICHOLAS	BRUCE	D	COCHRAN	RUTH	F	12	01	04	69	02053
NICHOLAS	CHARLES	W	GRAVES	BETTY	A	30	03	27	69	07788
NICHOLAS	JAMES	L	LESTER	LINDA	D	03	02	21	69	04419
NICHOLAS	LEON	M	ADAMS	WANDA	D	03	07	02	69	25081
NICHOLAS	RICHARD	H	NICHOLAS	JACQUELIN	A	07	12	19	69	50177
NICHOLAS JR	JOHN	M	PARIS	JEAN		21	11	10	69	47572
NICHOLLS	JOHN	A	HEINRICH	MARIA	L	12	10	30	69	42480
NICHOLLS	JOHN		TILLEY	MARGARET	M	30	06	06	69	19319
NICHOLS	ALLEN	R	HARRIS	JOYCE	L	16	05	02	69	17586
NICHOLS	BENJAMIN		MOORE	HELEN	D	16	06	28	69	28605
NICHOLS	BENNIE		KING	ELOISE		07	01	10	69	01275
NICHOLS	BERT	L	WEAVER	JOANNE		16	08	16	69	38820
NICHOLS	DAVID	L	JOHNSTON	ROXANA	R	21	03	18	69	09938
NICHOLS	DON	B	SCOTT	MINA	S	12	06	30	69	22048

V. R. Form D 23

8446 DATA PROCESSING FORMS

D. N. OWENS & CO., INC.

Maryland State Department of Health
Division of Statistical Research and Records

MARRIAGE INDEX

COUNTY	CODE
Allegany	1
Anne Arundel	2
Baltimore	3
Calvert	4
Caroline	5
Carroll	6
Cecil	7
Charles	8
Dorchester	9
Frederick	10
Garrett	11
Harford	12
Howard	13
Kent	14
Montgomery	15
Prince George	16
Queen Anne's	17
St. Mary's	18
Somerset	19
Talbot	20
Washington	21
Wicomico	22
Worcester	23
City of Baltimore	30

NAME OF GROOM			NAME OF BRIDE			COUNTY OF LICENSE	DATE OF MARRIAGE			V. R. FILE NUMBER
LAST NAME	FIRST NAME	INIT.	LAST NAME	FIRST NAME	INIT.		MONTH	DAY	YEAR	
NICHOLS	EDWARD	S	TOWNSEND	BARBARA	A	30	05	10	69	14790
NICHOLS	EDWARD	J	SIMS	HELEN	B	08	01	18	69	01796
NICHOLS	ERNEST	W	NICHOLS	JOAN	I	15	04	11	69	13183
NICHOLS	FRANK	A	HARRELL	RUTH	H	07	02	17	69	04817
NICHOLS	GORDON	E	LAWSON	JEANNETTE	E	16	09	21	69	38722
NICHOLS	JACKIE	M	HASTINGS	PATRICIA	F	05	02	01	69	04489
NICHOLS	JAMES	B	CLARK	ELLEN	A	09	12	31	69	52696
NICHOLS	JAMES	E	JOYNER	JANICE	I	16	11	15	69	47009
NICHOLS	JAMES	W	WILSON	JOANN		15	12	10	69	51255
NICHOLS	JEFFREY	L	MILLER	JO-ELLEN		21	12	19	69	52223
NICHOLS	JOHN	R	BRADLEY	SHARON	H	22	09	10	69	39561
NICHOLS	JOHN	F	DAYMUDE	MARTHA	J	15	09	22	69	38417
NICHOLS	JOHN	W	CANNON	MARILYN	B	09	08	16	69	32364
NICHOLS	KEITH	E	PELYAK	LINDA	A	07	06	16	69	21257
NICHOLS	KENNETH	E	SHARP	LOIS	E	07	08	09	69	31391
NICHOLS	LACEY		DAVIS	ROCHELL	T	30	04	19	69	14900
NICHOLS	LESTER	L	PARKER	DEANNA		07	09	11	69	37468
NICHOLS	MARSHALL		ADAMS	BEVERLY	A	30	09	06	69	36260
NICHOLS	PETER	L	LLOYD	PHYLLIS	S	15	09	15	69	38494
NICHOLS	RAYMOND	F	SLAYTON	ANN	M	02	04	01	69	10408
NICHOLS	RICHARD	P	SUTTON	DONNA	D	03	11	01	69	44567
NICHOLS	ROBERT	A	MEREDITH	MADONNA	M	07	09	27	69	36906
NICHOLS	ROBERT	A	ANDREWS	MARY	L	12	09	22	69	37953
NICHOLS	RONALD	E	KASTELIC	DARLENE	H	01	12	15	69	47963
NICHOLS	RONALD	L	JONES	LORETTA	F	09	09	28	69	37633
NICHOLS	ROY	E	ADLER	ILONA	M	03	08	09	69	30255
NICHOLS III	WILLIAM	J	WHITE	CATHERINE	I	30	11	30	69	49136
NICHOLS IV	CHARLES	E	LOMBARDO	AMELIA	G	16	09	20	69	38635
NICHOLSON	ALLEN	F	HINTON	PRICILLA	D	16	08	09	69	33640
NICHOLSON	CHARLES	L	SHEARS	DOLLY	A	30	11	13	69	44938
NICHOLSON	CHARLES	L	MORLEY	MARGARET	F	16	05	24	69	17307
NICHOLSON	CHRISTOS	L	FINZEL	ELIZABETH	A	15	11	08	69	46834
NICHOLSON	GEORGE		MC DANIEL	BARBARA	A	30	03	22	69	07372
NICHOLSON	HAROLD	D	VALENTINE	LENA	B	11	07	12	69	27394
NICHOLSON	KENNETH	L	SILVA	DIANE	M	22	03	26	69	10019
NICHOLSON	LARRY	K	TURNER	PEGGY	M	11	09	08	69	37751
NICHOLSON	LEVADE	L	CARTER	BERTHA	B	30	01	25	69	00550
NICHOLSON	PHILIP	L	SAVAGE	IDA	M	11	08	07	69	32623
NICHOLSON	RICHARD	A	CARTER	NANCY	L	03	10	18	69	40295
NICHOLSON	WENDELL	J	HOMINSKY	PATRICIA	A	01	04	07	69	10222

V. S. Form D 23

04444 DATA PROCESSING FORMS D N OWENS & CO. INC.

Maryland State Department of Health
Division of Statistical Research and Records

MARRIAGE INDEX

COUNTY	CODE
Allegany	1
Anne Arundel	2
Baltimore	3
Calvert	4
Caroline	5
Carroll	6
Cecil	7
Charles	8
Dorchester	9
Frederick	10
Garrett	11
Harford	12
Howard	13
Kent	14
Montgomery	15
Prince George	16
Queen Anne's	17
St. Mary's	18
Somerset	19
Talbot	20
Washington	21
Wicomico	22
Worcester	23
City of Baltimore	30

NAME OF GROOM			NAME OF BRIDE			COUNTY OF LICENSE	DATE OF MARRIAGE			V. R. FILE NUMBER
LAST NAME	FIRST NAME	INIT.	LAST NAME	FIRST NAME	INIT.		MONTH	DAY	YEAR	
NICHOLSON	WILLIAM	B	CURLETT	DIANA	H	20	12	02	69	52123
NICHOLSON JR	ELDRED	W	BLAIR	DOROTHY	F	16	03	28	69	13623
NICK	JOHN	W	PIPER	REBECCA	L	21	05	17	69	17899
NICKEL	JOSEPH	E	DOBBS	BONNIE	M	21	09	19	69	39511
NICKEL	MARTIN	F	KING	MARY	A	07	08	16	69	32037
NICKEL	WALTER	M	STAEDTLER	MARTHA	A	03	12	26	69	48485
NICKELSON	RALPH	G	COLDIRON	BEULAH	C	21	03	03	69	09761
NICKENS	CHARLES	M	YOUNG	ROSE	M	10	03	08	69	08657
NICKERSON	ALBERT	H	BURCHETTE	ROXIE		22	08	06	69	34607
NICKERSON	HOWARD	W	GAINER	JUDITH	A	16	02	21	69	06023
NICKERSON	JAMES	A	GUESSFORD	PATRICIA	A	14	09	20	69	38094
NICKERSON	JAMES	E	DEGHISLAGE	JACQUELIN	M	19	09	06	69	39303
NICKERSON	LELAND	L	EMMONS	DOROTHY	J	12	02	14	69	05334
NICKERSON	ROBERT	A	SMITH	DEBORAH	A	14	03	14	69	27722
NICKERSON JR	CHARLES	E	LUFF	HARRIETT	S	05	04	19	69	11672
NICKERSON JR	SAMUEL	M	SLAUGHTER	HELEN	M	07	03	20	69	07944
NICKEY	G	W	NICKEY	MARIE		03	07	17	69	25072
NICKLAS	JOHN	L	GOOD	PATRICIA	A	07	07	19	69	26530
NICKLE	ELMER	J	FINKBEINER	DENA	A	07	12	06	69	49969
NICKLES	WESLEY	S	BROOKS	VIRGINIA	C	07	05	05	69	16265
NICKNADAVICH	VINCENT		NICHOLS	LOIS	A	16	02	25	69	06084
NICKOL	JAMES	R	ROGERS	ANNE	B	15	06	14	69	22329
NICKOLES	THOMAS	J	KILBOURN	JUDITH	A	03	08	14	69	30203
NICKOLES	VICTOR	J	DAVIS	VIRGINIA	D	03	05	31	69	20557
NICKOLLS	DALE	E	CARTER	MARGARET	E	15	06	27	69	22217
NICKOLS	VERNON	J	MYERS	JEANNETTE	K	07	11	08	69	45914
NICODEMUS	EDGAR	L	TOBERY	CHARLOTTE	L	10	05	12	69	16489
NICODEMUS	JOHN	D	AIKEN	LINDA	E	12	05	10	69	16707
NICODEMUS	THOMAS	E	GILLER	LOIS	L	30	08	17	69	30440
NICOL	CALVIN	L	FURLOW	JANET	M	01	07	25	69	24332
NICOL	ROGER	D	HOPPE	LINDA	D	16	08	22	69	33884
NICOLL	DONALD	C	FELDMILLER	NANCY	B	23	09	26	69	39641
NICOLOSI	LEONARD		BARRAVECCHIO	ROSEANNA		07	11	14	69	46035
NICOLOSI	MICHAEL	F	COWGILL	JOANNA	L	07	06	30	69	26649
NIDA	DANA	L	TAYLOR	MARY	E	30	11	21	69	44779
NIDAY JR	MORRIS	C	FOGLE	WANDA	J	10	06	21	69	21647
NIDO	JAMES	A	OLINGER	L	C	03	01	11	69	01001
NIEBERLEIN	JAMES	L	SINES	PATRICIA	A	03	07	12	69	24887
NIECZPIEL JR	WILLIAM	B	TONI	SUZANNE	C	07	05	27	69	19827
NIEDBALSKI	JEROME	F	STAUFFER	CAROL	E	06	12	01	69	49751

U. S. Form D 23

D. N. OWENS & CO., INC. DATA PROCESSING FORMS 00446

Maryland State Department of Health
Division of Statistical Research and Records

MARRIAGE INDEX

COUNTY	CODE
Allegany	1
Anne Arundel	2
Baltimore	3
Calvert	4
Caroline	5
Carroll	6
Cecil	7
Charles	8
Dorchester	9
Frederick	10
Garrett	11
Harford	12
Howard	13
Kent	14
Montgomery	15
Prince George	16
Queen Anne's	17
St. Mary's	18
Somerset	19
Talbot	20
Washington	21
Wicomico	22
Worcester	23
City of Baltimore	30

NAME OF GROOM LAST NAME	FIRST NAME	INIT.	NAME OF BRIDE LAST NAME	FIRST NAME	INIT.	COUNTY OF LICENSE	DATE OF MARRIAGE MONTH	DAY	YEAR	V. R. FILE NUMBER
NIEDERHELMAN	HERMAN	W	OSHANY	RUTH	J	01	11	10	69	44123
NIEDERMEYER	ROBERT	M	YAKICH	MARGARET	A	01	10	31	69	39797
NIEDZIALKOWSKI	BERNARD	A	SAPIA	PHYLLIS	T	30	01	04	69	00366
NIEDZIELSKI	STANLEY	P	WHALEY	HELEN	M	02	11	22	69	44309
NIELAND	GEORGE	T	DUNNE	CLAUDIA	E	07	05	24	69	16060
NIELD	HARRY	C	MILLER	LINDA	A	01	10	24	69	39792
NIELSEN	JOHN	E	FARR	SHEILA	L	15	06	14	69	22342
NIEMCZYK JR	HENRY	A	BRAZIL	ANNA	M	03	03	22	69	06948
NIEMY	MICHAEL		BECK	MARY	E	07	05	17	69	15783
NIESLAWSKI	WILLIAM		HARE	AGNES		05	06	27	69	20732
NIEVES	ANDRES		WILEY	CAROLANN	F	07	07	09	69	26985
NIEVES	JOHN	H	TRUESDALE	BRENDA	L	30	12	03	69	49499
NIEVES	MAX		HOLMES	CAROLYN		07	01	22	69	01694
NIEVES	RAUL		CANNON	NANCY		02	03	23	69	06817
NIGGEL	DAVID	A	KLAUS	SUSAN	E	21	03	03	69	09755
NIGHTINGALE	FREDERICK		ELLIS	GAIL		23	06	18	69	24117
NIGINO	ALFRED	J	ELBERG	ROSE		07	08	14	69	32076
NIGRI	ROBERT	J	LEPURAGE	MARY	J	30	04	16	69	11084
NIKIDARAS	SPIRO		DONAHUE	BONNIE	L	13	09	26	69	38076
NIKIRK	WELTY	E	MEYERHOFFER	MARY	J	13	10	30	69	42561
NIKITIN	WILLIAM		MORRIS	CAROLINE	M	30	05	11	69	14533
NILAND	JAMES	E	KELLER	HILDA		01	12	02	69	47826
NILSON	STEVEN	C	HORNER	MARCIA	A	15	06	14	69	22470
NIMICK	DARRELL	J	DARBY	JUANITA		03	05	29	69	20101
NIMICK	JAN	A	CUNNINGHAM	WENDY	C	03	11	07	69	44479
NIMMO	VICTOR	C	SAUER	THERESA	M	02	05	22	69	14282
NINE	ROBERT	P	LOWE	SHERRY	L	15	08	29	69	33566
NININGER	GLENN	E	DUNCAN	DONNA	D	10	06	07	69	21607
NIPPER	DAN	R	BELL	LINDA	C	13	08	31	69	38023
NISBET	SAMUEL	A	LUSK	CHERYL	A	06	06	07	69	20785
NISEWANER	CARL	L	GATEWOOD	ANN	M	16	11	26	69	51591
NISEWANER	JOHN		KUHNE	ELLEN		02	01	13	69	00256
NISHIDA	DENNIS	T	MOORE	JENNIFER	P	14	06	07	69	22179
NISHIDA	MASAHITO		ATKINS	STELLA	K	15	02	14	69	05779
NISSMAN	JOSEPH	B	FINE	SANDRA	J	15	10	12	69	42641
NISWANDER	MARTIN	A	MARTIN	DARLENE	D	21	11	23	69	47480
NISWONGER	DAVID	G	FELDMAN	PATRICIA	M	12	07	25	69	27612
NISWONGER	WILLIAM	E	MARRA	VICTORIA	L	11	11	19	69	46347
NITSCH	CHARLES	R	COOK	ELIZABETH	A	30	08	08	69	30713
NITSCH III	NORBERT	C	HEINEFIELD	JOANNE	M	14	09	19	69	38095

V. R. Form D 23

04444 DATA PROCESSING FORMS D N OWENS & CO., INC.

Maryland State Department of Health
Division of Statistical Research and Records

MARRIAGE INDEX

COUNTY	CODE
Allegany	1
Anne Arundel	2
Baltimore	3
Calvert	4
Caroline	5
Carroll	6
Cecil	7
Charles	8
Dorchester	9
Frederick	10
Garrett	11
Harford	12
Howard	13
Kent	14
Montgomery	15
Prince George	16
Queen Anne's	17
St. Mary's	18
Somerset	19
Talbot	20
Washington	21
Wicomico	22
Worcester	23
City of Baltimore	30

NAME OF GROOM			NAME OF BRIDE			COUNTY OF LICENSE	DATE OF MARRIAGE			V. R. FILE NUMBER
LAST NAME	FIRST NAME	INIT.	LAST NAME	FIRST NAME	INIT.		MONTH	DAY	YEAR	
NIVENS	WILLIE	J	HENDERSON	JOAN	E	30	09	13	69	36340
NIX	FREDERICK	E	DANEHY	MARY	S	15	02	15	69	05493
NIX	RUSSEL	J	SELWAY	CAROL	G	30	05	13	69	15136
NIX	WELDON	R	DE WITT	ROSEANN	E	03	12	29	69	48250
NIX JR	ROY	E	BISHOP	LINDA	J	16	07	05	69	28354
NIXON	BENJAMIN	H	SHIELDS	ELAINE	C	30	04	06	69	10629
NIXON	LUTHER	E	JOHNSON	IRENE		03	05	14	69	15274
NIXON	ROLAND		STOKES	GERALDINE	A	30	03	01	69	07275
NIXON	WILLARD	I	HIGHTOWER	DAISY	L	20	08	14	69	34245
NIXON JR	LEWIS	C	STOKES	JUANITA	C	30	09	06	69	36453
NOACK	FRANKLIN	L	HOWLETT	ELLEN	R	13	10	16	69	42549
NOAH	EDWIN	E	KEENO	JUDY	D	01	07	30	69	24350
NOAH	JOSEPH		ALLEN	NORMA	M	03	05	03	69	15494
NOAH JR	WILLIAM	R	REYNOLDS	BARBARA	M	01	09	29	69	34818
NOAKES	GERALD	D	LEFTWICH	PATRICIA	V	30	08	16	69	30989
NOAKES	LOUIS	E	WARD	GLORIA		30	08	01	69	31109
NOBILT JR	CLARENCE	L	SEIPP	MARY	E	16	08	29	69	39009
NOBLE	BEN	P	STUCK	LEONE	M	15	10	04	69	42771
NOBLE	CARL	P	FOX	HENRIETTA	D	07	04	09	69	12336
NOBLE	JOSEPH	J	NOBLE	JOANNE		07	05	07	69	16341
NOBLE	ROBERT	L	ZOPFI	PAMELA	J	03	11	15	69	44445
NOBLE	RONALD	J	KEENE	CAROLE	Y	30	02	01	69	03765
NOBLE	TED	E	MORELL	LYNN		15	12	20	69	51101
NOBLE	THOMAS	E	GRAU	SHIRLEY		21	01	31	69	02869
NOBLE	YORK	W	BREHM	ARNTRAUD		30	01	02	69	00866
NOBLIT	JOSEPH		ADAMS	JUDITH	A	16	12	09	69	51949
NOCK	JEROME	E	HARRIS	CAROLYN	L	30	03	29	69	11045
NOCK	ROBERT	L	JUSTICE	YVONNE	V	23	04	10	69	14054
NOCK	WALTER	P	LESTER	ENOLA	D	22	02	08	69	06508
NOCK JR	PRESTON	M	MARSH	SYLVIA	R	22	07	11	69	34646
NODIER JR	HENRY	J	SMITH	KAREN	L	03	06	30	69	24896
NOE	BARRY	D	MAZAN	JOANN	B	03	10	10	69	40455
NOE	MICHAEL	W	ZAHN	DIANE	M	16	08	01	69	39062
NOE	WILLIAM	H	SMITH	SANDRA	L	01	12	24	69	47911
NOEL	JOSEPH	K	LOCKARD	BONNIE	J	30	08	02	69	30678
NOEL	PAUL		PRATER	HESTER	M	30	02	17	69	03675
NOEL	WILLIAM	B	WATSON	MARY	J	30	11	28	69	49536
NOEL JR	HILARY	A	PORCH	MARGARET	A	01	01	17	69	00090
NOEL JR	JAMES	R	HAINES	DIANNE	L	06	11	08	69	49701
NOEL JR	JOSEPH	H	ANDRYCHUK	LINDA	G	03	09	20	69	35255

V. R. Form D 23

44444 DATA PROCESSING FORMS
D N OWENS & CO., INC.

Maryland State Department of Health
Division of Statistical Research and Records

MARRIAGE INDEX

COUNTY	CODE
Allegany	1
Anne Arundel	2
Baltimore	3
Calvert	4
Caroline	5
Carroll	6
Cecil	7
Charles	8
Dorchester	9
Frederick	10
Garrett	11
Harford	12
Howard	13
Kent	14
Montgomery	15
Prince George	16
Queen Anne's	17
St. Mary's	18
Somerset	19
Talbot	20
Washington	21
Wicomico	22
Worcester	23
City of Baltimore	30

NAME OF GROOM			NAME OF BRIDE			COUNTY OF LICENSE	DATE OF MARRIAGE			V. R. FILE NUMBER
LAST NAME	FIRST NAME	INIT.	LAST NAME	FIRST NAME	INIT.		MONTH	DAY	YEAR	
NOEL JR	WILLIAM	T	HARRIS	JANET	N	30	06	21	69	18986
NOELL	ROBERT	R	STITELY	MARTHA	M	10	02	06	69	05121
NOFFSINGER	TIMOTHY	G	WILLSIE	JANET	L	15	06	21	69	22728
NOFSINGER	ROBERT	L	ADAMS	GLORIA	A	21	11	17	69	47474
NOGLE	HOWARD	M	ARMSTRONG	SANDRA		03	03	22	69	07127
NOHE	CHARLES	G	OLIVEIRA	FRANCES	J	03	07	25	69	24926
NOHE	CHRISTOPH	E	DILLOW	PAMELA	S	13	08	02	69	32854
NOHE	PAUL	A	DOHLER	SHARON	E	03	08	01	69	29854
NOHR JR	ELLIOTT	C	ANGELES	JOYCE	A	30	12	20	69	48902
NOISETTE	BENJAMIN		TAYLOR	VIVIAN		07	07	17	69	26501
NOLAN	ROBERT	F	KELLER	KAREN	J.	01	09	05	69	53950
NOKLEBY	JERRY	D	HANKINSON	JOANN	Y	18	04	26	69	13724
NOLAN	BRADFORD	S	WHITE	PATRICIA	A	07	07	02	69	27098
NOLAN	EDWARD	P	WALLOWITZ	LOUISE	J	07	12	30	69	50104
NOLAN	KENNETH	E	MALONE	FRANCES	G	07	05	19	69	16019
NOLAN	PATRICK	J	BRITTON	MARY	A	07	03	28	69	08100
NOLAN	THOMAS	I	NEWKIRK	NANCY	L	16	07	12	69	28231
NOLAND	CURTIS	H	GALVAGNA	JOAN	M	15	10	25	69	42674
NOLAND	JOSEPH	N	COCKRELL	GRACE	V	15	09	26	69	38438
NOLAND JR	CONLYN	E	GILLESPIE	JANE	M	03	07	19	69	24987
NOLE	GEORGE	W	DANCE	YVONNE		30	08	29	69	36227
NOLEN	CHARLES	W	BRODBECK	CAROLYN	K	12	07	14	69	27638
NOLEN	DAVID	B	DI RENDE	MARY	E	16	01	26	69	02565
NOLEN	JAMES	P	HOGAN	LINDA	S	16	12	20	69	51645
NOLET	JEAN	P	BUCKLEY	MARY	K	30	11	29	69	49314
NOLL	LAWRENCE	P	ALBRIGHT	VICKIE	L	21	09	19	69	39397
NOLL	TERRY	D	GREATH	ALBERTA	S	07	06	03	69	21048
NOLLEY	EDMOND	B	KOCH	MARIETTA	R	30	06	07	69	19412
NOLT	HERBERT	S	HARDING	BETTY	J	07	09	20	69	36971
NOLTE	WILLIAM	M	GALLAGHER	JOAN	C	15	08	30	69	33039
NOON	THOMAS	E	BRUDER	LINDA	R	07	06	23	69	21346
NOON JR	DALE	A	BOGGS	SANDRA	S	08	02	14	69	05088
NOONAN	DONALD	N	VAN METER	IRENE	C	30	06	07	69	19220
NOONAN	EDWARD	P	ANDREAVICH	CAROL	B	07	05	23	69	15728
NOONBERG	MICHAEL	P	MELMAN	BARBARA	S	03	08	05	69	29995
NOPP	NICHOLAS	H	GREER	BEVERLY	J	03	10	24	69	40365
NOPPE	MICHAEL	W	DAVERSA	JUDITH	A	01	04	18	69	10176
NOPPENBERGER	JAMES	M	PENN	PATRICIA	A	30	11	15	69	44822
NORBOM	ARNE	D	RYAN	MARY	A	07	04	05	69	12272
NORCROSS	CLYDE	E	SAYER	DEBORAH	J	21	04	19	69	13925
NORCROSS	RONALD	W	WEAVER	BRENDA	M	06	10	06	69	41400

V. R. Form D 23

04444 DATA PROCESSING FORMS D N OWENS & CO., INC.

Maryland State Department of Health
Division of Statistical Research and Records

MARRIAGE INDEX

COUNTY	CODE
Allegany	1
Anne Arundel	2
Baltimore	3
Calvert	4
Caroline	5
Carroll	6
Cecil	7
Charles	8
Dorchester	9
Frederick	10
Garrett	11
Harford	12
Howard	13
Kent	14
Montgomery	15
Prince George	16
Queen Anne's	17
St. Mary's	18
Somerset	19
Talbot	20
Washington	21
Wicomico	22
Worcester	23
City of Baltimore	30

NAME OF GROOM			NAME OF BRIDE			COUNTY OF LICENSE	DATE OF MARRIAGE			V. R. FILE NUMBER
LAST NAME	FIRST NAME	INIT.	LAST NAME	FIRST NAME	INIT.		MONTH	DAY	YEAR	
NORDHOFF	CARROLL	D	FLANIGAN	MARY	E	30	03	01	69	07700
NOREEN	JAMES	P	GOLDBURN	CYNTHIA	A	30	12	26	69	48972
NORFLEET	DAVID	B	WALLS	ELIZABETH	J	19	06	20	69	23622
NORFOLK	HERBERT	J	GLOWACKI	BARBARA	A	30	04	19	69	10662
NORFOLK	JOHN	R	JENKINS	JUANITA	A	30	07	11	69	25956
NORFOLK	JOSEPH	A	TIPPETT	MARY	L	16	02	01	69	06007
NORI	RAYMOND	J	FINNICK	MARY	M	30	05	18	69	14798
NORMAN	CHARLES	E	MITCHELL	DIANN	P	12	09	06	69	37907
NORMAN	HENRY	J	MILLER	BARBARA	J	05	06	30	69	26323
NORMAN	KENNETH	D	BARTON	SHEILA	A	01	08	25	69	29362
NORMAN	OVA	D	SHERZEY	ISABELLE	A	02	05	14	69	14434
NORMAN	RAY	C	TAYLOR	HELEN	B	03	05	24	69	20339
NORMAN	RICHARD	J	BEST	SANDRA	E	16	04	12	69	13298
NORMAN	ROBERT	G	DELLANGELO	GLORIA	J	15	09	27	69	38411
NORMAN	RONALD	J	SMITH	KATHRYN	C	30	08	30	69	36001
NORMAN	RONALD	A	DORA	THEDA	R	16	04	05	69	13404
NORMAN JR	JACK		WAYMAN	JANICE	M	21	10	01	69	43811
NORMENT	LINWOOD	W	MC NAIR	DANA	E	16	10	25	69	43126
NORR	JOSEPH	M	HOSE	LINDA	S	21	06	21	69	23715
NORRIS	BRUCE	W	HOFFMASTER	AUDREY	P	10	03	29	69	08636
NORRIS	CARLTON	E	FERGUSON	JUDY		13	07	30	69	27670
NORRIS	CLARENCE	M	SIMMONS	BARBARA	J	02	06	14	69	18532
NORRIS	DANIEL	R	LUFFEY	BELINDA	G	18	08	16	69	34162
NORRIS	DARRYL	D	HUDSON	MARGARET	A	16	06	20	69	23372
NORRIS	DAVID	A	MC HALE	VICTORIA	A	03	08	09	69	30187
NORRIS	FRANKLIN	W	GILBERT	LENA	M	10	01	08	69	01845
NORRIS	HOWARD	B	DAVIS	RUTH	O	30	02	03	69	03796
NORRIS	JAMES	R	RALEY	EVA	E	18	06	07	69	23599
NORRIS	JAMES	L	ROBRECHT	MARY	A	18	10	25	69	43577
NORRIS	JEFFREY	L	SIMMS	PATRICIA	L	16	08	30	69	38973
NORRIS	JEFFREY	L	PARRISH	BEVERLY	K	01	03	28	69	06660
NORRIS	JOSEPH	L	RYNKIEWICZ	THERESA	C	16	08	15	69	39158
NORRIS	RAYMOND	L	ROSS	ESSIE	M	30	09	27	69	36419
NORRIS	ROBERT	F	WOODARD	NORA	L	10	08	04	69	32483
NORRIS	WALTER	T	SMITH	BARBARA	J	12	12	20	69	50734
NORRIS	WILLIAM	J	HARRIS	CLARA	J	08	06	21	69	21506
NORRIS	WILLIAM	C	FISHER	EDITH	J	30	08	16	69	30468
NORRIS	WILLIAM	J	HAGER	DEBORAH	L	18	12	19	69	52075
NORRIS III	JOHN	S	WARREN	LUCILLE	D	07	12	15	69	50220
NORRIS III	UPTON	T	GETTIER	ARDELLA	M	30	02	17	69	04004

V. S. Form D 23

8446 DATA PROCESSING FORMS
D. N. OWENS & CO., INC.

Maryland State Department of Health
Division of Statistical Research and Records

MARRIAGE INDEX

COUNTY	CODE
Allegany	1
Anne Arundel	2
Baltimore	3
Calvert	4
Caroline	5
Carroll	6
Cecil	7
Charles	8
Dorchester	9
Frederick	10
Garrett	11
Harford	12
Howard	13
Kent	14
Montgomery	15
Prince George	16
Queen Anne's	17
St. Mary's	18
Somerset	19
Talbot	20
Washington	21
Wicomico	22
Worcester	23
City of Baltimore	30

NAME OF GROOM			NAME OF BRIDE			COUNTY OF LICENSE	DATE OF MARRIAGE			V. R. FILE NUMBER
LAST NAME	FIRST NAME	INIT.	LAST NAME	FIRST NAME	INIT.		MONTH	DAY	YEAR	
NORRIS JR	JOHN	H	WAINWRIGHT	MARY	A	13	12	05	69	50890
NORRIS JR	JOSEPH	H	PROFFITT	JANNETTE	W	18	01	18	69	02739
NORRIS JR	ROBERT	L	ROSE	GERTRUDE		30	11	15	69	49340
NORRIS JR	THEODORE	R	JOHNSON	RUDOLPHIA	C	30	06	21	69	25558
NORRIS JR	THOMAS	C	MYERS	CONNIE	L	15	09	05	69	38314
NORRIS JR	WALTER	A	SPENCER	MABEL	V	30	05	30	69	19283
NORTH	AVERY		BOGDANOWICZ	LENA	M	02	06	25	69	18828
NORTH	FRANK	W	PEARSON	HELEN	E	15	03	07	69	09224
NORTH	JAMES	R	CARSON	EMMA	M	07	02	11	69	04863
NORTH	JAMES	T	LUCAS	JOANNE	Y	07	07	09	69	27025
NORTH	ROBERT	L	MEGBY	DEBORAH	K	15	01	25	69	02197
NORTH	RONALD	I	KALTER	MARLYN	G	30	05	11	69	14698
NORTH	RONALD	A	TYLER	JUNE	C	22	07	07	69	29178
NORTH JR	JOHN	E	HAMMOND	FRANCES	B	13	09	05	69	38033
NORTHAM	DON	Y	KING	JOY	J	16	03	27	69	09615
NORTHAM JR	IRVIN	C	EDWARDS	BEVERLY		23	05	23	69	18062
NORTHCRAFT	JOHN	E	SEIBERT	RUTH	A	01	03	22	69	06582
NORTHCRAFT	JOHN	A	POTOPA	CAROLINE	P	01	07	06	69	24234
NORTHEIMER	JOHN	L	ALBIN	VIRGINIA	A	07	07	10	69	26733
NORTHINGTON	ALLEN	T	WASHINGTON	LOUISE	M	07	10	02	69	42052
NORTON	CHANDOIS	M	DORN	ROBERTA	L	16	07	03	69	34074
NORTON	CHARLES	R	ALDRIDGE	MARSHA	P	16	05	16	69	17355
NORTON	EDWARD	H	HAMILTON	WILLIE	J	30	11	06	69	45312
NORTON	GEORGE	W	PORTER	CHARLOTTE	A	03	12	28	69	48264
NORTON	JERRY	W	TAFER	SUSAN	L	16	08	23	69	33966
NORTON	JOHN	L	ESSINGTON	KAREN	L	07	01	29	69	01321
NORTON	LARRY	A	HANDLEY	DOLORES	P	30	04	19	69	10825
NORTON	REX	A	LOCKARD	HILDA	M	21	11	22	69	47484
NORTON	RICHARD	T	WILSON	AMY	C	07	06	10	69	21379
NORTON	ROBERT	W	TAYMAN	DEBORAH	A	16	07	12	69	28553
NORTON	RODNEY	R	KLIVANSKY	DONNA	L	07	06	07	69	21164
NORTON	TED	E	MARTIN	SANDRA	A	16	03	28	69	13370
NORTON	TIMOTHY	D	RASMUSSEN	BARBARA	J	16	08	16	69	33687
NORTON JR	JOSEPH	A	WILKINS	MARIE	P	30	05	03	69	14880
NORVAISAS	KAZIMIERA		VOLLAND	JULIA	J	07	02	17	69	04811
NORVELL	BERNARD	F	GILMAN	SUSAN	V	15	02	03	69	05553
NORVELL	JAMES	W	SCHULTZ	ELIZABETH	A	03	06	07	69	20353
NORVICK	STEVE	S	SCHOONOVER	CHERYL	K	16	06	21	69	28619
NORVILLE	J	R	MULZAC	YVONNE		02	01	15	69	00257
NORWIG	WILLIAM	J	MANN	MARCIA	J	02	05	11	69	14396

V. R. Form D 23

04446 DATA PROCESSING FORMS D N OWENS & CO. INC.

Maryland State Department of Health
Division of Statistical Research and Records

MARRIAGE INDEX

COUNTY	CODE
Allegany	1
Anne Arundel	2
Baltimore	3
Calvert	4
Caroline	5
Carroll	6
Cecil	7
Charles	8
Dorchester	9
Frederick	10
Garrett	11
Harford	12
Howard	13
Kent	14
Montgomery	15
Prince George	16
Queen Anne's	17
St. Mary's	18
Somerset	19
Talbot	20
Washington	21
Wicomico	22
Worcester	23
City of Baltimore	30

NAME OF GROOM			NAME OF BRIDE			COUNTY OF LICENSE	DATE OF MARRIAGE			V. R. FILE NUMBER
LAST NAME	FIRST NAME	INIT.	LAST NAME	FIRST NAME	INIT.		MONTH	DAY	YEAR	
NORWOOD	ARTHUR	H	INGRAM	SYLVIA	I	23	08	11	69	39636
NORWOOD	CARL	B	BELGARD	DONNA	L	15	09	19	69	38433
NORWOOD	DARRYL	E	PORTER	JANET	M	10	04	12	69	12531
NORWOOD	JOHN	T	TAMAYO	KAYE	B	15	10	04	69	42861
NORWOOD	WILLIE	J	HOXTER	DORIS	L	05	10	09	69	41359
NOSE	ARTHUR	L	DAVID	SANDRA	L	11	09	06	69	37799
NOSTADT	VALENTINE	J	SYLVESTER	LORRAINE	B	16	07	11	69	34131
NOTARI	JOHN	J	STUCK	MARILYN	N	07	04	19	69	11911
NOTESTINE	LARRY	L	MONAHAN	PATRICIA	J	15	06	21	69	22269
NOTHAFT	WALTER	P	SHOCKEY	HELEN	E	07	08	23	69	31485
NOTHNAGEL	PATRICK	J	STRENKOWSKA	NANCY	R	07	11	29	69	45880
NOTO	FRANK		HUGHES	MAUREEN		07	05	08	69	16256
NOTO	JOSEPH		HUGHES	PATRICIA		07	03	24	69	08334
NOTTINGHAM	DARRELL	T	GREEN	PATRICIA	A	06	03	22	69	07920
NOTTRODT	REINHARD		WARD	ELIZABETH	F	30	10	25	69	41125
NOUHAN	JOSEPH	E	DI CHIARO	MILDRED		30	09	18	69	36708
NOVAK	ALEXANDER		PORTER	MARY	L	16	06	21	69	23322
NOVAK	EDWARD	J	RIDGELL	ROMAINE		03	08	23	69	30116
NOVAK	JAMES	L	MACLAURIN	KATE	J	13	09	15	69	38068
NOVAK	JAMES	M	WILT	DOLORES		30	08	23	69	30531
NOVAK	JOHN	M	SHEPARD	WANDA	S	15	10	20	69	42999
NOVAK	MICHAEL	J	MC INTOSH	NINA	J	07	08	22	69	32175
NOVAK	NILES	R	TRATE	GAIL	A	07	10	28	69	41748
NOVAK	PARIS	D	LARKINS	FRANCES	E	30	11	16	69	44890
NOVAK	RICHARD	F	BENSON	ROSEMARY	J	07	03	20	69	08468
NOVAK	ROBERT	D	WEST	PHYLLIS	L	30	01	11	69	00658
NOVAK	WILLIAM	R	SCHIRMER	EDNA	M	03	06	07	69	20105
NOVAK JR	FRANK	J	BLANEY	CAROL	A	30	10	04	69	40790
NOVAK JR	JOSEPH		KRASNODEMSKI	GERTRUDE	V	30	11	01	69	44786
NOVELLI	ARMANDO		FARLEY	JANET		15	10	03	69	42837
NOVICK	MAURICE		SILVERMAN	CAROL	A	15	05	18	69	17000
NOVICK	SAMUEL		CRYSTAL	CELIA		03	07	25	69	24951
NOVINGER	GEORGE	R	VANCE	ELIZABETH	K	21	02	07	69	06465
NOWAK	DANIEL	M	MUELLER	ARLENE	F	30	11	22	69	44876
NOWAK	DANIEL		PUCKHABER	VIRGINIA	L	30	11	16	69	44906
NOWAK	EUGENE	E	DLEKSIEJUK	ANNA	K	15	05	24	69	22594
NOWAK	JEFFREY	R	DOWELL	DEBORAH	L	03	09	05	69	35381
NOWAKOWSKI	WILLIAM	T	MALEE	JANET	M	30	07	05	69	25755
NOWAKOWSKI JR	THADDEUS	E	ISAACS	TERRELL	J	23	12	05	69	52479
NOWATCKI	ROBERT	J	MERRILL	EDNA	M	07	08	22	69	31579

V. S. Form D 23

DATA PROCESSING FORMS
D. N. OWENS & CO., INC.

Maryland State Department of Health
Division of Statistical Research and Records

MARRIAGE INDEX

COUNTY	CODE
Allegany	1
Anne Arundel	2
Baltimore	3
Calvert	4
Caroline	5
Carroll	6
Cecil	7
Charles	8
Dorchester	9
Frederick	10
Garrett	11
Harford	12
Howard	13
Kent	14
Montgomery	15
Prince George	16
Queen Anne's	17
St. Mary's	18
Somerset	19
Talbot	20
Washington	21
Wicomico	22
Worcester	23
City of Baltimore	30

NAME OF GROOM			NAME OF BRIDE			COUNTY OF LICENSE	DATE OF MARRIAGE			V. R. FILE NUMBER
LAST NAME	FIRST NAME	INIT.	LAST NAME	FIRST NAME	INIT.		MONTH	DAY	YEAR	
NOWICKI	EUGENE		SMIECINSKI	PATRICIA	A	30	06	09	69	19946
NOWICKI	JOHN	F	NEWMAN	LORETTA	R	03	11	01	69	44657
NOWICKI	MICHAEL	R	SCHALL	LINDA	M	03	03	29	69	11488
NOWLAND JR	AUBREY	M	STANG	CAROL	R	15	05	24	69	17005
NOWLIN	LUTHER	E	HARDISTY	DELORES	I	16	08	30	69	38894
NOWLIN	PHILIP	J	PROCTOR	SUSIE	W	16	05	03	69	17438
NOWLIN	ROBERT	E	CORNELL	EILEEN	G	16	09	06	69	38867
NOWOWIESKI	VINCENT	W	BESST	CAROL	A	03	07	05	69	24715
NOYCE	ROBERT	A	WHITFIELD	JO ANN		02	05	17	69	14256
NOYES	HARRISON	H	RIGDON	JEAN	A	12	11	29	69	50787
NOYES JR	WILLIAM	H	BIALEK	JOYCE	M	30	10	04	69	41091
NSUBUGA	FREDERICK	E	WHITE	LORENE	F	05	01	31	69	04488
NUCCI	JOSEPH	M	WALLACE	SHERLYN	L	01	02	03	69	03198
NUCKLES	LARRY	F	POWELL	JOANNE	P	30	01	01	69	00496
NUCKOLS	JAMES	T	MERKEY	EVELYN	K	02	02	01	69	03280
NUESSE	C	J	O DONOGHUE	MARGARET	M	02	07	12	69	24469
NUGENT	JOHN	C	BELLEMARE	CAROL	A	30	06	24	69	19114
NUGENT	PATRICK	M	BLUSD	KATHERINE	A	03	01	27	69	01025
NUGENT JR	JAMES	L	TODD	ROBIN	M	03	05	03	69	15512
NUGENT JR	JAMES	E	FREEMAN	DOROTHY	A	15	01	10	69	02314
NULL	FRAVEL	S	FABBRO	LAURA	A	11	12	31	69	50671
NULL	WALTER	E	SEITZ	MILDRED	C	03	03	01	69	06921
NUNES	MELVYN	D	BURK	BARBARA		15	05	09	69	17062
NUNEZ JR	FRANCISCO	T	PERRY	EVELYN	M	12	12	27	69	50742
NUNLEY	DANIEL	J	PITTSENBARGER	LINDA	D	07	06	14	69	20986
NUNLEY	JAMES	K	FORD	KATHLEEN	A	15	08	22	69	33594
NUNN	RONALD	W	WILLIAMS	DOROTHY	M	30	03	29	69	10687
NUNNALLY	FRANCIS	R	WOOD	NADENE	F	15	11	28	69	46711
NUNNALLY	MARLAND	L	PEARL	CHERYL	J	11	09	18	69	37861
NUSBAUM	WAYNE	R	COBB	SUSAN	J	30	10	25	69	40861
NUSBAUM III	LLOYD	W	DERSCHINGER	SHERIDAN	A	30	05	17	69	14569
NUSS	ROBIN	R	SMITH	SUSAN	A	13	02	16	69	05407
NUSSEAR III	JOHN	H	HAMMOND	HELEN	C	21	06	21	69	23774
NUSZ JR	VERNON	S	BAKER	MARY	A	03	02	15	69	04184
NUTH	GERALD	W	CHEREL	MARY	A	03	02	01	69	04145
NUTH	THOMAS	E	THISTLEWAITE	JEAN	A	01	05	26	69	14150
NUTT	DONALD	D	FRY	JEAN	P	07	12	17	69	50210
NUTT	ROBERT	M	SISLER	RUTH	L	11	11	15	69	46290
NUTTALL	ALFRED	A	HYDE	BEVERLY	E	30	10	18	69	40766
NUTTER	EDWARD	I	PARKS	MILDRED	E	15	12	06	69	50955

V. R. Form D 23

04446 DATA PROCESSING FORMS D N OWENS & CO. INC

Maryland State Department of Health
Division of Statistical Research and Records

MARRIAGE INDEX

COUNTY	CODE
Allegany	1
Anne Arundel	2
Baltimore	3
Calvert	4
Caroline	5
Carroll	6
Cecil	7
Charles	8
Dorchester	9
Frederick	10
Garrett	11
Harford	12
Howard	13
Kent	14
Montgomery	15
Prince George	16
Queen Anne's	17
St. Mary's	18
Somerset	19
Talbot	20
Washington	21
Wicomico	22
Worcester	23
City of Baltimore	30

NAME OF GROOM			NAME OF BRIDE			COUNTY OF LICENSE	DATE OF MARRIAGE			V. R. FILE NUMBER
LAST NAME	FIRST NAME	INIT.	LAST NAME	FIRST NAME	INIT.		MONTH	DAY	YEAR	
NUTTER	HORACE	M	QUEEN	CAROLEE		02	01	25	69	03282
NUTTER	JAMES	M	MORRIS	ETHEL	J	22	12	06	69	52436
NUTTER	LANE	B	DYE	ANGELINA	L	11	07	30	69	27480
NUTTER	LESLIE	H	JONES	FLOSSIE	J	22	02	22	69	10015
NUTTER	RANDOLPH	W	TROTT	FRENCH	E	20	10	05	69	43636
NUTTER	ROBERT	G	STOUTAMYER	PEGGY	A	21	03	15	69	09762
NUTTING	GEORGE	A	SIPPLE	LORETTA	V	07	04	12	69	12332
NUTTLE	ROGER	L	BIXLER	JOANNE	E	06	06	26	69	20825
NUTTY JR	CECIL	F	SCHEFFEL	ESTHER	M	03	10	31	69	44529
NUTZHORN	RODERICK	F	GROSS	GLORIA	J	16	11	22	69	47082
NUZUM	JUDE	M	CIPRO	MARY	A	16	06	06	69	23460
NUZUM	LEWIS	A	MAULLER	GLENNA	J	11	09	11	69	37811
NUZZI	THOMAS	W	BELL	BEVERLY	M	16	07	05	69	33979
NUZZO	ROBERT	A	MC CURE	JUDITH	A	16	08	23	69	33653
NYBERG	GEORGE	D	COOGAN	PATRICIA	A	03	08	02	69	29872
NYE	MICHAEL	P	KERN	PAULA	J	16	04	01	69	13653
NYE	STEPHEN	D	SEMLER	LINDA	J	21	05	29	69	17780
NYE JR	GEORGE	A	COMBS	MARY	F	03	08	30	69	35632
NYGREN	JOHN		TEPKO	STELLA	M	07	06	16	69	21249
NYLIN JR	WILLIAM	P	KENNEDY	DALE	L	12	04	19	69	12743
O GRADY	GREGORY		BOSTINTO	IRENE		07	10	14	69	41826
O NELL	RONALD	L	GRIMM	BEATRICE	K	01	07	30	69	24236
O STEEN	JACK	C	DOUCETTE	MILDRED	A	16	11	01	69	47116
OAKES	FRANK	C	DACHES	LINDA	G	15	08	16	69	33372
OAKES	RALPH	D	ESTES	CAROL	H	10	01	10	69	01878
OAKLAND	DONALD	I	MC CLOSKY	M	S	03	04	05	69	11278
OAKLEY	CHARLES	A	BUNTING	TONI	J	07	06	07	69	21051
OAKLEY	HENRY	T	MIDGETT	DEBORAH	A	22	12	27	69	52402
OAKLEY	RICHARD		HERALD	RITA	D	30	07	28	69	26228
OAKLEY JR	GEORGE	J	SILER	RONNIE	L	12	11	23	69	46408
OARE JR	JOHN	R	KISAMORE	MARY	E	03	09	07	69	35372
OATMAN	ROBERT	L	LUNSFORD	JANICE	L	03	11	27	69	48525
OATS	GLENWOOD	B	DAVIS	DONNIE	M	30	10	25	69	40577
OBAKER	RUSSELL	C	CAMPBELL	DIANNIA	R	01	03	11	69	06726
OBAR	LARRY	R	TOMBLIN	BRENDA	S	15	11	22	69	46565
OBECK	JEFFREY	M	SMITH	DEBORAH	M	07	03	08	69	08010
OBENSTINE	JAMES	W	RAYMOND	ROSEMARY	M	15	01	31	69	02180
OBER	ROBERT	E	PRUETT	BARBARA	J	05	02	14	69	04473
OBER JR	DELANCEY	R	FARBER	HENRIETTA	H	30	08	23	69	30851
OBERENDER JR	JOHN	P	HORKY	HELEN	C	02	09	16	69	35070

V. R. Form D 23

8446 DATA PROCESSING FORMS D N OWENS & CO., INC.

Maryland State Department of Health
Division of Statistical Research and Records

MARRIAGE INDEX

COUNTY	CODE
Allegany	1
Anne Arundel	2
Baltimore	3
Calvert	4
Caroline	5
Carroll	6
Cecil	7
Charles	8
Dorchester	9
Frederick	10
Garrett	11
Harford	12
Howard	13
Kent	14
Montgomery	15
Prince George	16
Queen Anne's	17
St. Mary's	18
Somerset	19
Talbot	20
Washington	21
Wicomico	22
Worcester	23
City of Baltimore	30

NAME OF GROOM			NAME OF BRIDE			COUNTY OF LICENSE	DATE OF MARRIAGE			V. R. FILE NUMBER
LAST NAME	FIRST NAME	INIT.	LAST NAME	FIRST NAME	INIT.		MONTH	DAY	YEAR	
OBERG	RICHARD	D	WERDEBAUGH	JOAN	M	03	05	01	69	15318
OBERLIN	WILLIAM	C	DOWD	VIRGINIA	A	02	12	03	69	48098
OBERRY	DANIEL	H	GABRISZESKI	DONNA	C	30	08	16	69	30835
OBERSTEIN	LEONARD	H	SIEGEL	PHYLLIS		30	08	31	69	35806
OBOYLE	ERNEST	H	HOLLENBECK	BEVERLY	A	03	07	12	69	24747
OBRIANT JR	SAM		BROWN	BETTY	J	30	06	27	69	25413
OBRIEN	DONALD	S	CREAMER	JOAN	H	03	08	08	69	30136
OBRIEN	JAMES		D AGOSTINO	ANTOINETT		15	04	28	69	13205
OBRIEN	JAMES	R	HANCOCK	R	C	23	10	05	69	43939
OBRIEN	JOHN	T	HELBIG	JANE	F	16	02	08	69	06019
OBRIEN	JOHN	T	FARMER	PATRICIA	J	16	03	19	69	09603
OBRIEN	LAWRENCE	J	DAVIS	LINDA	L	03	06	28	69	20464
OBRIEN	PATRICK	W	CURLEE	PAMELA	M	03	06	14	69	20215
OBRIEN	PETER	A	GARZONE	NANCY		07	07	26	69	26916
OBRIEN	RICHARD	T	GILL	FLORENCE	M	30	05	10	69	14594
OBRIEN	RICHARD	E	MATTS	NANCY	L	03	07	27	69	24971
OBRIEN	RICHARD	A	LYTLE	BARBARA	J	01	08	18	69	29479
OBRIEN	ROBERT	T	MUSGROVE	BETTY	H	03	11	29	69	48435
OBRIEN	RONALD	P	MYERS	BEVERLY	A	07	03	01	69	08227
OBRIEN	TERENCE		ATEGA	LOURDES		02	09	20	69	35010
OBRIEN	THOMAS	J	WEBER	FRANCES	P	30	11	15	69	44927
OBRIEN	THOMAS	P	SANCHEZ	ANN		07	04	03	69	12202
OBRIEN	THOMAS	M	CREAGER	RENEE	K	07	07	30	69	26781
OBRIEN	WILLIAM	F	ROPSHAW	MAXINE	M	08	05	21	69	16395
OBRIEN III	JAMES	B	PUMPHREY	NANCY	C	02	01	18	69	00142
OBRIEN JR	AUGUSTUS		BROOKS	LAURETTA		07	11	01	69	45918
OBRIEN JR	EDWARD	C	GRANT	MICHELE	C	02	10	11	69	39930
OBRIEN JR	JOHN	G	HOFFMAN	BETTY	V	30	12	24	69	48997
OBRYAN	FLOYD	A	WHELAN	CLEMENTIN	C	07	08	02	69	31883
OBRYAN	WILLIAM	E	ISOLA	CAROLE		01	10	29	69	39798
OBRYHIM	DONALD	R	SCOTT	RUTH	A	10	01	29	69	01850
OBYRNE	WILLIAM	F	LEASHER	JACQUELIN	M	02	02	07	69	03287
OCAIN	JAMES	R	WESTON	LINDSAY	M	07	07	22	69	26960
OCH	ROBERT	C	BREITENBACH	JOANNE	C	03	08	10	69	29967
OCHMANSKI	JOHN	J	SOFINOWSKI	BEVERLY	J	03	07	20	69	24984
OCHS	VERNON	A	ALBERT	CAROL	E	30	12	27	69	48951
OCHS JR	CHARLES	W	SMITH	SHARON	L	30	12	27	69	52618
OCKENHOUSE	DENNIS	J	DUGAS	PATRICIA	A	03	09	27	69	35220
OCOIN	HERVE	J	ANDERSON	ALICE	B	07	08	15	69	32164
OCONIS	DAVID	K	LAWLOR	AMELIA		30	03	29	69	07524

V. R. Form D 23

0444 DATA PROCESSING FORMS D N OWENS & CO. INC.

Maryland State Department of Health
Division of Statistical Research and Records

MARRIAGE INDEX

COUNTY	CODE
Allegany	1
Anne Arundel	2
Baltimore	3
Calvert	4
Caroline	5
Carroll	6
Cecil	7
Charles	8
Dorchester	9
Frederick	10
Garrett	11
Harford	12
Howard	13
Kent	14
Montgomery	15
Prince George	16
Queen Anne's	17
St. Mary's	18
Somerset	19
Talbot	20
Washington	21
Wicomico	22
Worcester	23
City of Baltimore	30

NAME OF GROOM			NAME OF BRIDE			COUNTY OF LICENSE	DATE OF MARRIAGE			V. R. FILE NUMBER
LAST NAME	FIRST NAME	INIT.	LAST NAME	FIRST NAME	INIT.		MONTH	DAY	YEAR	
OCONNELL	DANIEL	S	WEBER	RUTH	E	30	02	22	69	03950
OCONNELL	DANIEL	H	HECKER	DEBORAH	L	07	05	03	69	15967
OCONNELL	ERNEST	M	MC CORMICK	JULIA	E	21	08	12	69	34313
OCONNELL	JOHN	F	POMORY	MARY	L	30	08	30	69	35978
OCONNELL	MICHAEL	T	LEEPER	JUDITH	G	03	05	02	69	15484
OCONNELL	MICHAEL	D	MAGNESS	KATHLEEN	A	12	06	07	69	22023
OCONNELL	RUSSELL	W	RYAN	DOLORES	J	16	11	08	69	46999
OCONNELL	TERRANCE	L	COLLINS	CATHY	J	21	11	17	69	47646
OCONNELL JR	JOHN	J	WALSH	CAROL	A	15	11	08	69	46734
OCONNOR	CHARLES	F	GENTRY	GAY	F	12	12	17	69	50843
OCONNOR	DONALD	J	MAAS	MARY	J	03	03	29	69	11480
OCONNOR	GEORGE	E	DOLAN	VIRGINIA	S	16	04	19	69	13258
OCONNOR	IAN	A	BERRY	FRANCES	A	01	11	29	69	43962
OCONNOR	JAMES	P	REED	REGINA	M	07	10	03	69	42045
OCONNOR	JAMES	M	MC GINLEY	LUCILLE	M	07	11	24	69	45857
OCONNOR	JAMES	R	KIM	PEGGY	D	07	11	15	69	45670
OCONNOR	JOSEPH	A	ECKERT	JEAN		30	11	15	69	44888
OCONNOR	JOSEPH	L	LAPPING	MARY	R	16	10	14	69	43303
OCONNOR	LEO	J	KOSOROG	MARIE	A	03	07	31	69	30147
OCONNOR	MICHAEL	J	NEWELL	CATHERINE	J	16	12	24	69	51861
OCONNOR	MICHAEL	J	JONES	KATHLEEN	A	30	08	09	69	30773
OCONNOR	MICHAEL	K	SICOLA	ANN	M	07	07	25	69	26600
OCONNOR	WILLIAM	J	JUSKIEWICZ	PATRICIA		30	11	28	69	49586
OCONNOR	WILLIAM	J	BLAU	SOPHIE	M	07	10	14	69	41839
OCONNOR JR	DENNIS	J	ZIPP	JOANNE	H	03	09	27	69	35315
OCONNOR JR	EUGENE	F	JALBERT	JOANNE	M	03	02	03	69	04386
OCONNOR JR	JOHN	J	FLORES	PATRICIA	M	16	08	02	69	33617
OCONOR III	JUSTIN	V	GUIFFRE	VIRGINIA	D	15	08	23	69	33332
ODAY	JOHN	J	BALDERSTON	ELIZABETH		15	09	22	69	38416
ODAY	THOMAS	H	SHADLEY	ROBERTA	L	05	12	31	69	52677
ODAY	VAL	M	MAYER	KATHRYN	A	16	12	27	69	51629
ODAY	WILLIAM	A	WARREN	DONNA	B	05	01	17	69	01214
ODE	RICHARD	H	COWAN	SHARON	L	01	04	07	69	10223
ODELIUS	DENNIS	S	BRUENING	MARY	J	01	09	23	69	34881
ODELL	ARTHUR	W	BAUDER	EVELYN	J	07	11	22	69	45776
ODELL	CHARLIE	B	LAMP	CATHERINE		16	11	21	69	47250
ODELL	EUGENE		OSTROVE	FRANCINE	C	07	03	20	69	08087
ODELL	JAMES	M	RAZWELL	LAURA	A	30	11	15	69	44982
ODELL	PAUL	E	HUMPHREYS	THELMA	M	16	05	30	69	23404
ODELL	RONALD		REELEY	LINDA	L	13	03	08	69	08932

V. S. Form D 23

DATA PROCESSING FORMS
D. N. OWENS & CO., INC.

Maryland State Department of Health
Division of Statistical Research and Records

MARRIAGE INDEX

COUNTY	CODE
Allegany	1
Anne Arundel	2
Baltimore	3
Calvert	4
Caroline	5
Carroll	6
Cecil	7
Charles	8
Dorchester	9
Frederick	10
Garrett	11
Harford	12
Howard	13
Kent	14
Montgomery	15
Prince George	16
Queen Anne's	17
St. Mary's	18
Somerset	19
Talbot	20
Washington	21
Wicomico	22
Worcester	23
City of Baltimore	30

NAME OF GROOM			NAME OF BRIDE			COUNTY OF LICENSE	DATE OF MARRIAGE			V. R. FILE NUMBER
LAST NAME	FIRST NAME	INIT.	LAST NAME	FIRST NAME	INIT.		MONTH	DAY	YEAR	
ODELL JR	WILSON	C	DANTRO	LINDA	M	06	12	31	69	52688
ODEN	DENNIS	W	LUHN	SANDRA	K	15	05	24	69	16993
ODEND HAL	THOMAS	P	KIRSCH	MARY	T	03	06	14	69	20420
ODHAM JR	FRED	N	WILLIAMS	ELIZABETH	F	30	12	20	69	49037
ODHNER	JEREMY		NELSON	DEENA		16	12	27	69	52800
ODOM	ELLIS		BOYD	BARBARA	E	07	01	27	69	01779
ODOM	HAYWARD	J	PETTAWAY	SUSIE	M	07	12	22	69	50231
ODONNELL	JOHN	E	COURSON	PAULETTE	N	30	10	20	69	40914
ODONNELL	JON	P	DE WITT	HENRIETTA	B	02	11	07	69	44343
ODONNELL	LEE	W	AHALT	IDA	M	21	11	29	69	47525
ODONNELL	MANUS	J	BADEN	PATRICIA	B	16	06	14	69	23109
ODONNELL	RONALD	D	LINDSAY	GLYNDA	A	30	08	02	69	30649
ODONNELL	WILLIAM	R	PRYMA	PRISCILLA	L	07	05	12	69	15990
ODONNELL III	JOHN	B	NEAL	DENISE	A	02	01	13	69	00229
ODONNELL III	JOHN	J	SEGAR	BECKI	L	07	03	29	69	08168
ODONOGHUE	JAMES	F	GREENE	CAROLE	M	02	08	09	69	29754
ODONOVAN	DENIS	P	CONLON	JANICE	L	16	11	26	69	51616
ODOSKI	STANLEY	A	MILLIKEN	IDA	K	11	07	17	69	27460
ODOWD	MICHAEL	J	BRADLEY	LEAH	M	22	02	28	69	06534
ODUM	BURLEIGH	M	FORD	HAZEL	C	16	08	23	69	33893
ODUM	EARL	J	HERD	NAOMI	M	30	04	06	69	10486
ODUNNE	HAMILTON		HOWARD	LUCILLE		06	12	05	69	49748
OEHLER	FRANCIS	H	WILLIAMS	LYNNE	S	30	02	14	69	03469
OEHLING	LYNN	N	EACKLES	VICKI	L	01	01	04	69	00046
OEHM	CHRISTY		HOFSTETTER	NORA	M	30	10	04	69	41092
OEHMANN	JOHN	W	KELLY	RACHEL	M	15	04	05	69	13106
OEHMANN	RICHARD	W	KNOTT	BLENDA	J	15	07	05	69	28023
OESTER	GEORGE	W	BITTINGER	DELLA	E	11	06	18	69	21811
OESTER	HENRY	J	LIVENGOOD	MARY	L	11	12	27	69	50638
OESTERLING	JACK	J	DREISBACH	SUSAN	L	03	06	21	69	20591
OFALLON	PATRICK	D	BELLEW	MARILYN	J	16	09	15	69	43459
OFFENBACKER JR	ALBERT	L	BURR	CAROL	L	30	08	08	69	31167
OFFER	ALFRED	A	PARKER	SARAH	L	02	09	06	69	34965
OFFER	LARRY	N	KIRBY	BARBARA	A	02	06	07	69	39877
OFFER	NORMAN	J	MC COY	DELORES	E	30	10	04	69	40593
OFFER	ROBERT	F	TURNER	GERALDINE		02	05	03	69	14278
OFFIDANI JR	JOSEPH	A	BARSCH	CHRISTINE	T	30	08	16	69	30829
OFFUTT	CHARLES	E	BYRD	SHARON	L	10	06	23	69	21716
OFFUTT	DAVID	L	MAYOR	SHEILA	R	15	05	31	69	22565
OFFUTT	EMANUEL	M	JACKSON	RUTH	A	15	11	29	69	46612

V. R. Form D. 23

04444 DATA PROCESSING FORMS

D. N. OWENS & CO. INC.

Maryland State Department of Health
Division of Statistical Research and Records

MARRIAGE INDEX

COUNTY	CODE
Allegany	1
Anne Arundel	2
Baltimore	3
Calvert	4
Caroline	5
Carroll	6
Cecil	7
Charles	8
Dorchester	9
Frederick	10
Garrett	11
Harford	12
Howard	13
Kent	14
Montgomery	15
Prince George	16
Queen Anne's	17
St. Mary's	18
Somerset	19
Talbot	20
Washington	21
Wicomico	22
Worcester	23
City of Baltimore	30

NAME OF GROOM			NAME OF BRIDE			COUNTY OF LICENSE	DATE OF MARRIAGE			V. R. FILE NUMBER
LAST NAME	FIRST NAME	INIT.	LAST NAME	FIRST NAME	INIT.		MONTH	DAY	YEAR	
OFLYNN	JOHN	D	HUGHES	DIANE	M	07	06	17	69	20943
OGATA	LYLE		SPENCER	SUSAN	K	15	06	09	69	22867
OGBURN	WILLARD	P	SILVERMAN	RUTH	L	15	08	30	69	33060
OGDEN	DOUGLAS	T	MOYER	DENISE	A	07	11	01	69	45808
OGDEN	GARY	W	REED	FRANCES	A	30	01	10	69	00807
OGDEN	JOHN	A	MEDWATZ	MARIE	C	13	10	09	69	42545
OGDEN	ROBERT	M	RUSSELL	SUZANNE	M	07	11	26	69	45755
OGDEN	ROGER	L	WARREN	SHIRLEY	A	21	06	14	69	23684
OGG	EUGENE	V	FARR	PATRICIA	J	15	11	15	69	46825
OGLE	ALBERT	R	CLAYTON	MARTHA	J	30	06	21	69	19087
OGLE	JAMES	C	CROSBY	BARBARA	A	16	07	26	69	28552
OGLE	JOSEPH	M	GUERRASIO	PATRICIA	A	30	08	03	69	30694
OGLE	LAWRENCE		BRADLEY	MARLENE		30	12	20	69	49221
OGLEBAY III	CHARLES	A	MC GUIRE	NANCY	M	15	12	27	69	51104
OGLESBEE	RONALD	W	FAZZALORE	BONNIE	L	11	06	02	69	21890
OGLESBY	JOHN	M	DAVIS	SHIRLEY	E	30	07	04	69	25675
OGLESBY	MARCELLUS		BOWENS	EVELYN		30	08	23	69	30868
OGLESBY	RONALD	A	GUSTAFSON	JEAN	A	30	07	19	69	25547
OGRINCE	LOUIS	G	ROMANAUSKY	MARY	E	07	05	03	69	16144
OGURKIS	DAVID	V	POMEROY	MARY	V	30	09	13	69	35886
OHAGAN	JAMES	G	MOORE	MAUREEN	C	30	04	23	69	11103
OHALLORAN	EDWARD	V	SERIO	CHRISTINE	A	30	09	06	69	35752
OHALLORAN	MICHAEL	J	DRIGGERS	THERESA	M	30	09	14	69	35730
OHARA	ANDREW	J	RUSSELL	MAUD	K	07	06	12	69	21198
OHARA	MICHAEL		PELLINGTON	DEBORAH		15	07	26	69	27966
OHARA	THOMAS	M	MAXIM	ELIZABETH	M	16	10	31	69	47327
OHARA	THOMAS	L	HALL	PATRICIA	A	30	05	24	69	14989
OHARAN	JOHN	T	SANDS	BARBARA	L	03	05	16	69	15232
OHARE	DENNIS	M	MASKALUK	TINA	L	15	07	09	69	28164
OHARE	MICHAEL	E	BARDROFF	MIRIAM	L	30	01	04	69	00497
OHAVER JR	MALCOLM	R	FLEIG	ELIZABETH	A	03	12	12	69	48359
OHEARN	WILLIAM	M	BARR	SARAH	K	12	07	04	69	27605
OHEIM JR	HENRY	V	DIEHL	MARY	K	12	12	23	69	50833
OHLENDORF	ALBERT	V	DUNSMORE	MARGARET	E	03	01	11	69	00990
OHLER	BLAIR	A	HENLEY	DEIRDRE	M	02	12	13	69	47984
OHLER	LESLIE	O	CASTILLO	MILDRED	E	16	01	02	69	02668
OHLER	STURGIS	L	MC CANN	JACQUELYN	B	02	11	21	69	44213
OHLINGER	DENNIS	E	WILSON	TERESA		12	09	08	69	37985
OHNMACHT	RAYMOND	J	SIEGFRIED	FLORENCE	A	07	02	08	69	04786
OHREL	RONALD	L	GUNS	NANCY	L	07	08	23	69	31593

V. S. Form D 23

8446 5 DATA PROCESSING FORMS
D N OWENS & CO., INC.

Maryland State Department of Health
Division of Statistical Research and Records

MARRIAGE INDEX

COUNTY	CODE
Allegany	1
Anne Arundel	2
Baltimore	3
Calvert	4
Caroline	5
Carroll	6
Cecil	7
Charles	8
Dorchester	9
Frederick	10
Garrett	11
Harford	12
Howard	13
Kent	14
Montgomery	15
Prince George	16
Queen Anne's	17
St. Mary's	18
Somerset	19
Talbot	20
Washington	21
Wicomico	22
Worcester	23
City of Baltimore	30

NAME OF GROOM			NAME OF BRIDE			COUNTY OF LICENSE	DATE OF MARRIAGE			V. R. FILE NUMBER
LAST NAME	FIRST NAME	INIT.	LAST NAME	FIRST NAME	INIT.		MONTH	DAY	YEAR	
OHRENICH	ROBERT	M	BROWER	SANDRA	M	07	08	19	69	31601
OKEEFE	DENNIS	M	KAMINSKI	DIANE	M	30	08	30	69	35804
OKEEFE	EDWARD	C	TITUS	JOANN		16	05	02	69	17569
OKEEFE	JOHN	M	FALLON	MARY	M	30	03	15	69	07646
OKEEFE	MICHAEL	J	BRYANT	JACQUELIN	M	16	04	19	69	13280
OKONSKI	EDWARD	B	ISRAEL	BETTY	J	30	12	31	69	52631
OKRIE	LEONARD	J	TUCKER	RUTH	Z	18	06	28	69	28762
OKUN	ABE	L	LEVY	JOAN	N	15	05	18	69	16999
OLAH	PAUL	R	SMITH	JUDITH	A	03	06	28	69	24675
OLAND	ROBERT	E	HANDLEY	MELODY	A	10	06	06	69	21659
OLAND JR	CHARLES	D	DE LAND	DOROTHY	M	15	08	23	69	33393
OLARE	RICHARD	M	RICHARDS	BARBARA	F	15	03	10	69	09320
OLAUGHLIN	JAMES	W	NILLES	JUDITH	A	11	08	08	69	32619
OLD	AUBREY	C	COLLISON	EMMALEE		30	07	12	69	25595
OLDAKER	GRANVILLE	J	NINE	IRIS	E	11	05	01	69	16675
OLDENBOOM	HERMAN	W	SCHILLER	LENORA	L	07	09	27	69	37073
OLDENBURG	CHARLES	L	VAN ALSTYNE	SHARON	J	07	08	08	69	31398
OLDFIELD	HARRY	W	FLYNN	MARGARET	M	07	07	18	69	26786
OLDHAM	DAVID	L	GILCHRIST	CONNIE	J	12	07	21	69	27519
OLDHAM	KENNETH	A	NEWMAN	MARTHA	F	15	06	28	69	22773
OLDHAM	MALCOLM	A	TYBOROSKI	JERALDINE		05	10	14	69	41372
OLDROYD	DENNIS	M	CANNAN	LOIS	A	07	04	21	69	12145
OLDS	TERRY	J	HART	JANICE	M	16	03	22	69	09361
OLEARNICK	ROBERT	J	ASHE	GERALDINE	E	30	09	09	69	36763
OLEARY	DANIEL	R	LEHMANN	KATHERINE	L	15	04	26	69	12943
OLEARY	RICHARD	T	OLESZCZUK	JEANETTE	J	14	02	02	69	05442
OLEARY JR	JOSEPH	C	DEAN	JOSEPHINE	H	21	06	14	69	23730
OLESZCZYK	GERALD	J	SHANE	KATHRYN	M	07	03	29	69	08127
OLEXA	CARL		GOLEY	PATRICIA	L	15	01	17	69	02182
OLEXA	DANIEL	F	YOCHEM	JANE	L	07	07	30	69	31427
OLGEIRSON JR	JOHN	W	DAVIS	MARGARET	M	30	08	30	69	35814
OLINGER	KERMIT	G	DORNEY	MARY	D	12	11	29	69	50766
OLIPHANT	EDWARD	R	ORZECH	LINDA	A	30	01	26	69	00589
OLIPHANT	HARRY	L	DOYLE	PATRICIA	M	03	06	15	69	20092
OLIPHANT	MC KENZIE	C	WOOLFENDEN	DEBORAH	E	15	08	16	69	33304
OLIPHANT	PAUL	E	JONES	LINDA	A	03	10	04	69	40362
OLIVARI	LOUIS		LONAS	RUTHANN		15	07	11	69	28115
OLIVE	BEN	W	DICKESS	DEBORAH	K	15	11	08	69	46571
OLIVEIRA	PAULINO	F	DE ALMEIDA	NEIDE	T	15	02	05	69	05641
OLIVER	ARDEN	F	KILLEEN	MARY	L	06	10	11	69	41411

U. S. Form D 23

04444 DATA PROCESSING FORMS

D N OWENS & CO., INC.

Maryland State Department of Health
Division of Statistical Research and Records

MARRIAGE INDEX

COUNTY	CODE
Allegany	1
Anne Arundel	2
Baltimore	3
Calvert	4
Caroline	5
Carroll	6
Cecil	7
Charles	8
Dorchester	9
Frederick	10
Garrett	11
Harford	12
Howard	13
Kent	14
Montgomery	15
Prince George	16
Queen Anne's	17
St. Mary's	18
Somerset	19
Talbot	20
Washington	21
Wicomico	22
Worcester	23
City of Baltimore	30

NAME OF GROOM			NAME OF BRIDE			COUNTY OF LICENSE	DATE OF MARRIAGE			V. R. FILE NUMBER
LAST NAME	FIRST NAME	INIT.	LAST NAME	FIRST NAME	INIT.		MONTH	DAY	YEAR	
OLIVER	CHARLES	R	WILKINSON	MARGARET	A	03	11	15	69	44624
OLIVER	CHARLES		NOLAND	RUTH		07	10	11	69	41818
OLIVER	CHESTER	L	MORGAN	GLORIA	A	11	05	21	69	16644
OLIVER	CHESTER	M	JACKSON	CAROLYN	E	02	02	01	69	03294
OLIVER	JAMES	M	NORRIS	BONNIE	L	02	10	31	69	40016
OLIVER	JOHN	E	BOICE	SHEILA		30	03	08	69	07207
OLIVER	JOHN	W	SHEPPARD	SARAH		30	09	18	69	36529
OLIVER	JOHN	F	ZELONIS	SUZANNE		16	02	15	69	05940
OLIVER	JOSEPH	L	NOBLES	JUDITH	A	16	06	12	69	23518
OLIVER	LARRY	B	BRAULT	MARY	A	16	11	15	69	47066
OLIVER	LARRY	E	HARLESS	JUDITH	A	11	05	29	69	16594
OLIVER	LAWRENCE	E	WASHINGTON	ESTHER	M	30	04	12	69	10674
OLIVER	MARION	E	DODSON	JUDY	L	21	03	17	69	09935
OLIVER	NESBIT		SPRUILL	LUCY	B	30	08	13	69	31117
OLIVER	PAUL	R	BRASWELL	ROSA	C	16	12	30	69	52737
OLIVER	RICHARD	P	PHELPS	FLORENCE	E	07	09	04	69	37064
OLIVER	RICHARD	E	KRZYSTYNSKI	JANET	L	03	06	14	69	20257
OLIVER	STEVEN	L	STRONG	DEBORAH	A	16	03	06	69	09543
OLIVER III	HENRY	A	COWARD	SANDRA	P	30	11	01	69	45096
OLIVER JR	JOHN	A	VENCILL	LINDA	D	12	10	08	69	42444
OLIVETO	LOUIS	J	CARLSON	PEARL	W	16	05	26	69	17652
OLIVITO	TONY	L	WOLFKILL	CHERYL	L	13	10	04	69	42514
OLMEN	JOHN	D	MC CONNELL	JO	A	15	06	21	69	22275
OLNEY	JERRY		CORPORAL	DELORES	E	30	08	28	69	31075
OLOUGHLIN	TERRANCE	M	STANFORD	THELMA	M	07	05	17	69	16279
OLSCHEWSKE	WALTER	L	HARRISON	MARY	R	03	10	04	69	40136
OLSEN	CHARLES	R	AUSTIN	DIANNE	R	15	01	25	69	02089
OLSEN	DENNIS	G	WILLSON	DORIS	F	14	09	13	69	38093
OLSEN	GEORGE	B	HERTLE	BARBARA	A	07	09	10	69	37023
OLSEN	KENNETH	E	STURGIS	JOAN	M	23	05	24	69	18068
OLSEN	ROLF	R	HILL	ELIZABETH	S	16	11	08	69	47006
OLSON	AXIL	H	BAWGUS	ANDERSON		02	10	05	69	39885
OLSON	DAVID	F	PALMER	BARBARA	A	16	01	11	69	02438
OLSON	DELMER	B	HEALY	MARY	A	12	05	03	69	16709
OLSON	JEFFREY	W	WILSON	SUSAN	J	07	09	13	69	37208
OLSON	MICHAEL	F	LINN	SCARLETT	A	15	09	27	69	38389
OLSON	RICHARD	T	WOLF	JENNIFER	L	15	12	04	69	51329
OLSON	ROBERT	D	ROBISON	HELEN	J	21	12	19	69	52268
OLSON	RODNEY	W	JOHNSON	MARY	J	16	11	22	69	47230
OLSON	TERRANCE	A	BARRETT	NANCY	L	16	12	17	69	51815

V. R. Form D 22

DATA PROCESSING FORMS
D. N. OWENS & CO., INC.

Maryland State Department of Health
Division of Statistical Research and Records

MARRIAGE INDEX

COUNTY	CODE
Allegany	1
Anne Arundel	2
Baltimore	3
Calvert	4
Caroline	5
Carroll	6
Cecil	7
Charles	8
Dorchester	9
Frederick	10
Garrett	11
Harford	12
Howard	13
Kent	14
Montgomery	15
Prince George	16
Queen Anne's	17
St. Mary's	18
Somerset	19
Talbot	20
Washington	21
Wicomico	22
Worcester	23
City of Baltimore	30

NAME OF GROOM			NAME OF BRIDE			COUNTY OF LICENSE	DATE OF MARRIAGE			V. R. FILE NUMBER
LAST NAME	FIRST NAME	INIT.	LAST NAME	FIRST NAME	INIT.		MONTH	DAY	YEAR	
OLSON JR	CHARLES	J	MARTIN	DONNA	B	16	09	01	69	38655
OLSZEWSKI	ALBERT	J	DIDAS	JACQUELIN	P	13	12	10	69	50917
OLSZEWSKI	JOHN	A	FITHIAN	BRENDA	M	07	02	17	69	04587
OLSZEWSKI JR	FRANCIS	J	KELLER	VERONICA	M	30	10	05	69	40987
OLSZWESKI	HARRY		EASTMAN	DELMA	C	07	01	16	69	01596
OLVEY	HOWARD	J	HOOD	KATHERINE	I	07	08	23	69	32256
OLVIS	WILLIAM	E	JAKOBIK	STEPHANIE		07	04	23	69	12044
OMALLEY	JOHN	W	PITTS	JENNIFER	G	16	10	17	69	43385
OMAN	JOHN	G	OBOYLE	CATHERINE	E	07	06	28	69	20853
OMAR	DAVID	L	DIETZ	MILDRED	A	30	09	06	69	36109
OMAR	NASSER	E	GRIFFIN	MARY		15	10	24	69	42620
OMARA	THOMAS	R	PHILLIPS	PATRICIA	J	15	01	28	69	02391
OMEARA	JEREMIAH	D	GROFF	JEAN	P	15	02	21	69	05751
OMMERT	JOHN	R	SMITH	ALISON	E	06	01	25	69	01237
OMODIO	JAMES	S	FLESSE	REATHA	E	01	06	05	69	18391
OMOHUNDRO	JAMES	B	JONES	NAOMI	R	30	12	22	69	49551
OMPS	DONNIE	P	PAYNE	BETTY	L	21	06	18	69	23674
ONDERDONK	ROBERT	J	ZAMRZLA	KAREN	B	30	09	13	69	36041
ONDICH	WILLIAM	F	SILVA	LINDA	S	03	08	15	69	30342
ONDO	MICHAEL	S	KLEIN	KAREN	S	01	09	18	69	34916
ONDO	MICHAEL	P	POLETTO	MARLENE	L	01	11	06	69	44114
ONDROVIC	MARTIN	A	HARDWICK	LYNN	M	12	05	23	69	16756
ONEAL	BARRY	W	SAMUELL	DOROTHY	J	02	06	20	69	18748
ONEAL	DAVID	V	RADA	JANIS	L	03	08	02	69	29966
ONEAL	DENNIS	E	AQUINO	LUZ	M	16	06	28	69	28663
ONEAL	FREDERICK	D	MILES	MARTHA	R	30	06	01	69	18868
ONEAL	GARY	P	HUTCHINSON	LYNESE	A	16	05	17	69	17297
ONEAL	GEORGE	W	DIXON	GRACE		30	06	03	69	19720
ONEAL	GERALD	S	HUFF	PATRICIA	A	01	04	18	69	10179
ONEAL	HAROLD	L	HARRIS	JUDY		30	01	25	69	00734
ONEAL	JAMES	M	SOLES	BARBARA	J	16	12	19	69	51810
ONEAL	JOHN	W	ANONSEN	KATHLEEN	L	16	03	08	69	09414
ONEAL	JOHN	H	WHITACRE	ELAINE	M	01	05	31	69	14076
ONEAL	JOHN	L	JOHNSON	VIRGINIA	A	03	11	14	69	44691
ONEAL	LARRY	A	BENNETT	DOROTHY	C	22	09	19	69	39627
ONEAL	LAWRENCE	D	SPRINGER	SARAH	L	07	01	16	69	01600
ONEAL	WILLIE	J	ALLEN	AMY	L	07	02	21	69	04974
ONEALE III	EUGENE	L	SHOWERS	DEBORAH	M	02	08	16	69	29614
ONEIL	DAVID	B	HARRY	CLAUDIA	M	07	03	29	69	08186
ONEIL	JAMES	F	REND	SHARON	L	01	09	08	69	34794

V. R. Form D 22

0446 DATA PROCESSING FORMS
O N OWENS & CO. INC.

Maryland State Department of Health
Division of Statistical Research and Records

MARRIAGE INDEX

COUNTY	CODE
Allegany	1
Anne Arundel	2
Baltimore	3
Calvert	4
Caroline	5
Carroll	6
Cecil	7
Charles	8
Dorchester	9
Frederick	10
Garrett	11
Harford	12
Howard	13
Kent	14
Montgomery	15
Prince George	16
Queen Anne's	17
St. Mary's	18
Somerset	19
Talbot	20
Washington	21
Wicomico	22
Worcester	23
City of Baltimore	30

NAME OF GROOM			NAME OF BRIDE			COUNTY OF LICENSE	DATE OF MARRIAGE			V. R. FILE NUMBER
LAST NAME	FIRST NAME	INIT.	LAST NAME	FIRST NAME	INIT.		MONTH	DAY	YEAR	
ONEILL	BRIAN		CHESLER	ALAYNE	R	15	08	31	69	33272
ONEILL	CHARLES	J	ZELLMAN	LILLIAN	B	07	10	08	69	41643
ONEILL	JAMES	J	DAVIS	MARY	O	07	08	08	69	32075
ONEILL	JOHN	M	RICHETTI	CYNTHIA	L	30	08	11	69	31102
ONEILL	MICHAEL	C	TASKER	SHEILA	C	11	07	31	69	27473
ONEILL	PATRICK	R	SHACKELFORD	PATRICIA	J	21	07	03	69	28912
ONEILL	VINCENT	J	OLEWILER	TRULYMAE		07	02	21	69	04641
ONEILL JR	JOHN	P	LAZOWICKI	ELIZABETH	T	07	09	02	69	37531
ONEILL JR	JOHN	J	RUTH	CATHERINE	M	30	08	17	69	30726
ONEILL JR	WILLIAM	S	JACKSON	NANCY	J	16	12	14	69	51449
ONIZUK	GEORGE	H	KELLEY	VIRGINIA	G	07	01	18	69	01602
ONLEY	LARRY	S	BELL	GLORIA	R	15	07	19	69	27748
OPEL	DALE	E	BRODE	ROSE	M	11	09	20	69	37744
OPENSHAW	WILLIAM	E	CALP	BEVERLY	A	03	02	28	69	04450
OQUINN	RAY	V	RIDENOUR	CARMELLA	L	03	03	01	69	06951
ORANGE	DAVID	C	NORTON	KATHLEEN	M	07	11	18	69	46070
ORANGE	RALPH	L	BUCKLER	LINDA	S	03	07	23	69	25043
ORCUTT	THOMAS	W	ROSSMAN	KATHLEEN	R	16	07	05	69	28264
ORDAKOWSKI	PAUL	L	TRUE	CAROL	R	02	02	01	69	03379
ORDONEZ JR	JOE		HURT	MARIE	L	07	01	04	69	01454
ORDWAY	MICHAEL	P	HINES	FAITH	S	03	02	07	69	04194
ORDWAY	ROBERT	T	RICE	RENEE	A	12	06	30	69	22049
ORELUP	ROBERT	W	LEIBY	PATRICIA	M	07	07	11	69	26569
OREM	DANIEL	P	CASSIDAY	EDYTHA	F	03	05	16	69	15586
OREM	JOSEPH	A	HEPDING	ANNA	M	30	06	07	69	19377
OREM	MARK	D	ASH	SANDRA	J	11	09	03	69	37788
OREM	RONALD	L	DIVER	DEIDRE	L	03	05	16	69	15242
OREM	WILBERT	E	TENNANT	VERNA	R	03	08	30	69	35328
OREMLAND	NORMAN	L	BROOKS	FRANCES	M	15	06	15	69	22589
OREMUSZ	MICHAEL	F	ACCORD	MILDRED	A	07	11	29	69	45826
ORENCIA	DOUGLAS	W	LORENZ	MARY	L	16	09	20	69	38672
ORENDORF	RONALD	P	MANGAN	JEANNE	M	16	10	06	69	43042
ORENDORFF	VINCENT	J	WITHEROW	DONNA	L	16	11	08	69	47125
ORENGE	ANDREW		WINSLOW	WENDY		15	06	27	69	22846
ORENSTEIN	AARON		TRUPP	REGINA	L	15	12	23	69	51295
ORENSTEIN	DAVID	M	ROTH	SUSAN	E	15	11	28	69	46708
OREY	STEPHEN	B	KELLY	MARY	J	18	05	10	69	17682
ORF	RAYMOND	C	BROWN	MARGARET	M	12	07	25	69	27595
ORFE	JAMES	R	BAILEY	BONNIE	J	07	05	31	69	16130
ORFIELD	GARY	L	MC GHEE	EDITH	R	16	03	10	69	09648

V. S. Form D 23

0444 DATA PROCESSING FORMS

D. N. OWENS & CO., INC.

Maryland State Department of Health
Division of Statistical Research and Records

MARRIAGE INDEX

COUNTY	CODE
Allegany	1
Anne Arundel	2
Baltimore	3
Calvert	4
Caroline	5
Carroll	6
Cecil	7
Charles	8
Dorchester	9
Frederick	10
Garrett	11
Harford	12
Howard	13
Kent	14
Montgomery	15
Prince George	16
Queen Anne's	17
St. Mary's	18
Somerset	19
Talbot	20
Washington	21
Wicomico	22
Worcester	23
City of Baltimore	30

NAME OF GROOM			NAME OF BRIDE			COUNTY OF LICENSE	DATE OF MARRIAGE			V. R. FILE NUMBER
LAST NAME	FIRST NAME	INIT.	LAST NAME	FIRST NAME	INIT.		MONTH	DAY	YEAR	
ORFIELD	GEORGE	C	MITCHELL	ANNA	M	30	12	06	69	48730
ORGAN	JAMES	W	CRABTREE	BARBARA	G	02	02	21	69	03243
ORGAN	LAWRENCE	E	HAMILTON	JANICE	D	15	05	03	69	16828
ORIFICI	FRANK	C	BROWN	BARBARA	A	15	08	09	69	33416
ORIFICI	TONY	P	IRONS	JOYCE	B	07	03	28	69	08451
ORLANDO	LOUIS	M	HUBLER	MARY	K	01	04	03	69	10196
ORLICK	VINCENT	M	KOLB	DIANE	M	07	12	06	69	50341
ORLOFF	JAY	E	SQUIRE	CHRISTINA	L	07	12	18	69	50183
ORLOVICH JR	JOSEPH		HUGHES	BEATRICE	M	16	03	08	69	09359
ORLOVSKY	TIMOFEJ		GORBONOS	LOLA		15	12	31	69	51301
ORLOWSKI	JOSEPH	E	KRAFTCHISIN	MARGIE		16	09	10	69	39208
ORME JR	ARCHIBALD	R	BAKER	SUSAN	R	17	01	25	69	02737
ORME JR	CHARLES	T	BATES	SHARON	L	15	10	18	69	42596
ORMSBEE	WILLIAM	D	RAFF	CAROL	H	15	06	14	69	22524
ORMSBY	DEAN	R	WRIGHT	SUSAN	A	15	02	08	69	05606
ORNDOFF	RICHARD	C	COSNER	CHERYL	S	01	02	10	69	03134
ORNDORFF	ASHBY	W	SIMPSON	ELMA	J	01	10	24	69	39753
ORNDORFF	GREGORY	W	RUSSEL	NANCY	J	03	08	23	69	30143
ORNDORFF	RODNEY	D	HEISHMAN	SUSAN	F	21	05	01	69	17967
ORNDORFF	WALTER		KERSHEY	ELLEN	B	01	08	28	69	29463
ORNDORFF	WILLIAM	J	CARROLL	BETTY	E	16	02	14	69	05997
ORNDORFF JR	OSSMAN	B	VOLK	DIANE	E	15	02	14	69	05448
ORNER	HERBERT	D	SMELTZ	JOANN	E	03	06	23	69	20205
ORNER	MICHAEL	C	LEONARD	ROSEMARY		30	10	25	69	40862
OROARK	ALVIN	L	LILLER	BEVERLY	J	03	06	10	69	20603
OROS	JOHN	M	ALEXANDER	DOLORES		16	06	28	69	28626
OROURKE	RAYMOND	D	RICKRODE	TERESA	K	21	08	16	69	34465
ORPHAL	HENRY	G	ORPHAL	ELSIE	M	07	03	22	69	08543
ORR	KERRY	L	MESSMAN	SHIRLEY	W	03	11	01	69	44640
ORR	MICHAEL	A	DOUGLAS	CYNTHIA	C	16	06	28	69	28455
ORR	RICHARD	D	JONES	BARBARA	A	02	04	14	69	10399
ORR	ROBERT	A	SIFF	GEORGANN	V	07	10	06	69	41800
ORR III	RAY	J	CLEARY	COLLEEN	B	01	07	18	69	24357
ORRICK	WILLIAM	P	DUFFY	KATHRYN	A	07	06	02	69	21117
ORRIS	ANDREW		BLEVINS	LINDA	L	03	04	26	69	11521
ORRIS	DAVID	J	MESLER	ELAINE	P	15	10	18	69	42753
ORRIS	JOHN	A	NAPHOR	STEPHANIE	E	01	04	18	69	10178
ORRISON	STANLEY	L	MOSSBURG	ELLA	J	16	09	22	69	43458
ORSATTI	MAURO	F	BALASKA	PATRICIA	A	01	09	29	69	34897
ORSINI	NINO	J	POPP	CHARLENE	A	01	05	14	69	14216

V. R. Form D 23

D N OWENS & CO. INC. DATA PROCESSING FORMS 04446

Maryland State Department of Health
Division of Statistical Research and Records

MARRIAGE INDEX

COUNTY	CODE
Allegany	1
Anne Arundel	2
Baltimore	3
Calvert	4
Caroline	5
Carroll	6
Cecil	7
Charles	8
Dorchester	9
Frederick	10
Garrett	11
Harford	12
Howard	13
Kent	14
Montgomery	15
Prince George	16
Queen Anne's	17
St. Mary's	18
Somerset	19
Talbot	20
Washington	21
Wicomico	22
Worcester	23
City of Baltimore	30

NAME OF GROOM			NAME OF BRIDE			COUNTY OF LICENSE	DATE OF MARRIAGE			V. R. FILE NUMBER
LAST NAME	FIRST NAME	INIT.	LAST NAME	FIRST NAME	INIT.		MONTH	DAY	YEAR	
ORSINI	THOMAS	J	DANIESKI	VICKIE	A	07	04	17	69	12246
ORSINI	VICTOR	R	VERONA	MARY	A	02	10	18	69	39940
ORSON	GLEN	H	STOMMES	ALICE	C	07	03	08	69	08281
ORT	WILLIAM	B	SIPE	GEORGIA	A	03	08	23	69	30064
ORTEGA	WILSON		FRAIOLI	DIANNE		30	04	25	69	11076
ORTEGA JR	JULIO		SMITH	LINDA	F	30	02	15	69	03499
ORTEL JR	PAUL	C	FLESSNER	GERALDINE	D	30	11	27	69	48660
ORTH	PAUL	N	RICHARDS	GLORIA	E	03	08	22	69	30101
ORTIZ	BENIGNO		LATHAM	SARAH	L	30	12	14	69	49060
ORTIZ	ISMAEL		NORRIS	CARLETHIA	L	30	06	28	69	25408
ORTIZ JR	ROBERT		FELICIANO	AIDA		07	03	15	69	08529
ORTMAN	CARL	E	BROOKS	CAROL	E	03	06	14	69	20040
ORTMAN	RICHARD	M	NOVAK	GERTRUDE	M	30	04	07	69	11058
ORTMYER	BARRY	W	LESLIE	DEANNA	K	06	04	29	69	11738
ORTT	PATRICK	W	USHER	JACQUELIN	F	03	10	04	69	40364
ORWICZ	TADEUSZ		STRIESKI	CATHERINE	A	30	05	26	69	15142
ORWIG	RONNIE	A	SHIREY	CHARLENE	A	03	04	26	69	11433
OSAKOWICZ	ERNEST	V	RAY	BILLIE	M	08	01	04	69	01791
OSBORN	ARTHUR	G	OLENSKY	ANNA		07	05	29	69	16012
OSBORN	JOHN	H	DEMHOFF	HELOISE	L	09	08	30	69	32337
OSBORN	MICHAEL	T	AUBIL	DEBORAH	A	21	06	06	69	23945
OSBORN	RICHARD	C	KEOUGH	NORMA	S	15	06	17	69	22412
OSBORN	WILLIAM	P	CATON	KATHLEEN	A	16	09	07	69	38928
OSBORNE	ABRAHAM		GUERRERO	SANDRA	J	07	04	05	69	12271
OSBORNE	CURTIS	D	WOLFE	CAROL	S	06	02	28	69	07912
OSBORNE	EARL	J	COLEMAN	ELINOR	L	16	05	27	69	17648
OSBORNE	FRANKLIN	D	PETRILLO	JOYCE	M	16	12	15	69	52007
OSBORNE	JAMES	M	HALL	JUDITH	G	07	12	01	69	49959
OSBORNE	JENNINGS	L	WEATHERSBY	ALEXIS	L	30	06	21	69	19020
OSBORNE	MICHAEL	D	SCHMIDT	PATRICIA	M	03	12	06	69	48535
OSBORNE	ROBERT	D	GILLIAM	KRISTY	A	21	06	14	69	23867
OSBORNE	ROGER	W	DORN	GAIL	A	30	08	25	69	31145
OSBORNE	RONALD	D	HAUGHT	TERRY	L	11	09	28	69	37803
OSBORNE	RONNIE	W	MORAN	SHARON	K	15	06	21	69	22576
OSBORNE	WILLIAM	H	SIMMONS	CONSTANCE	L	03	06	21	69	20507
OSBORNE JR	JOHN	T	HOLBROOK	DOLORES	A	15	03	01	69	09158
OSBORNE JR	WILBURN	G	EVERHART	DIANNA	L	21	04	26	69	13912
OSBOURN JR	FREDERICK	L	PAULSON	PATRICIA	A	15	11	01	69	46653
OSBURN	JOHN	C	CHAMBERLAIN	PATRICIA	S	11	06	03	69	21851
OSER	LANNY	H	KALICK	CHERYL		07	05	07	69	16108

V. R. Form D-23

D N OWENS & CO., INC. DATA PROCESSING FORMS

Maryland State Department of Health
Division of Statistical Research and Records

MARRIAGE INDEX

COUNTY	CODE
Allegany	1
Anne Arundel	2
Baltimore	3
Calvert	4
Caroline	5
Carroll	6
Cecil	7
Charles	8
Dorchester	9
Frederick	10
Garrett	11
Harford	12
Howard	13
Kent	14
Montgomery	15
Prince George	16
Queen Anne's	17
St. Mary's	18
Somerset	19
Talbot	20
Washington	21
Wicomico	22
Worcester	23
City of Baltimore	30

NAME OF GROOM			NAME OF BRIDE			COUNTY OF LICENSE	DATE OF MARRIAGE			V. R. FILE NUMBER
LAST NAME	FIRST NAME	INIT.	LAST NAME	FIRST NAME	INIT.		MONTH	DAY	YEAR	
OSER	RONALD	D	RESNICK	DONNA	K	07	02	05	69	04943
OSGOOD	RICHARD	C	JOHNSON	NINA	S	07	01	13	69	01569
OSHAUGHNESSY	JOHN	F	WELLING	PAMELA	C	16	02	15	69	05799
OSHAUGHNESSY	PATRICK		OSHAUGHNESSY	SHEENAGH		16	02	03	69	06190
OSHEA	JOHN	A	CAREY	MARY	C	03	11	22	69	44651
OSHIELDS	THOMAS	J	THOMAS	BETTY	A	07	04	03	69	12166
OSIECKI	DANIEL	M	MC CARTAN	KATHERINE	A	01	08	07	69	29400
OSIPENKOF	JAMES		HAMILTON	JO ANNE		30	12	30	69	52597
OSMOND	DONALD	E	DIERKEN	JOAN	M	15	10	18	69	42754
OSORES	JORGE	A	DASILVA	DULCINEA	G	30	06	22	69	19086
OSORES	ROBERTO	L	HOOVER	HENRIETTA	K	30	01	25	69	00527
OSOSKEY	GIRARD	J	WOODS	BEVERLY	A	21	10	02	69	43696
OSTBERG	CLYDE	E	PATTERSON	DONNA	M	03	03	29	69	11486
OSTEEN	JACK	C	DOUCETTE	MILDRED	A	16	11	28	69	52037
OSTENSEN	JOHNNY	T	FOSS	TURID		30	08	11	69	31100
OSTER	GREGORY	D	BRENISER	KIM	M	12	03	22	69	08892
OSTER	JON	F	BOND	MARGARET	A	30	12	27	69	48994
OSTER	WILLIAM	E	RUSSO	BARBARA	K	30	11	29	69	48700
OSTERGAARD	JACK	F	JOHNSON	MAUREEN	R	01	03	26	69	06684
OSTERHOUT	DAVID	G	MILLER	SHARON	M	03	04	20	69	11530
OSTERMANN	KENNETH	J	NOLAND	LESLIE	A	30	09	20	69	35935
OSTERWISE	SAMUEL	W	TISHMAN	NELDA	R	11	10	09	69	42262
OSTHEIMER III	PAUL	J	PORTER	VIRGINIA	L	12	08	30	69	37913
OSTMANN	ANTON	B	REID	IDA	P	16	06	19	69	23548
OSTROSKI	WILLIAM	J	WINDSOR	DARLENE	J	07	11	28	69	45850
OSTROWSKI	TERRY	A	PEYTON	DARLENE		30	04	02	69	11186
OSULLIVAN	WILLIAM	C	KIMSEY	ELEANOR	L	15	08	09	69	32985
OSWALD	JAMES	R	MARKS	JOANNE		15	03	21	69	09020
OSWALD	ROBERT	L	CIRASOLE	CATHERINE	R	30	09	06	69	35800
OSWALD	TERRY	A	DAVIS	JUDY	E	15	10	25	69	42792
OSWALT	TERRY	P	BUETTNER	BEATRICE	M	03	08	02	69	29911
OTA	FRANKLIN	J	DE FLAVIS	CARRIE	J	02	11	08	69	44266
OTERO	FELIX	O	JONES	SHIRLEY	M	05	12	20	69	49673
OTIS	CHARLES	K	MURPHY	CAROL	A	07	09	05	69	37569
OTIS	JAMES	A	CAMPAGNOLI	JOSEPHINE		30	02	14	69	04105
OTIS	THOMAS	P	DI BLASI	DONNA		15	06	07	69	22309
OTOOLE	DANIEL	E	TAYLOR	DIANE	D	30	03	05	69	07777
OTOOLE	DENNIS	P	RODEY	BONNIE	J	30	12	26	69	48997
OTREMBA JR	CHESTER	J	CIARAMITA	JO ANN		30	05	10	69	14822
OTT	EDWARD	C	CESSNA	SHELVA	D	01	06	06	69	18318

V. S. Form D 23

04466 DATA PROCESSING FORMS
D N OWENS & CO. INC.

Maryland State Department of Health
Division of Statistical Research and Records

MARRIAGE INDEX

COUNTY	CODE
Allegany	1
Anne Arundel	2
Baltimore	3
Calvert	4
Caroline	5
Carroll	6
Cecil	7
Charles	8
Dorchester	9
Frederick	10
Garrett	11
Harford	12
Howard	13
Kent	14
Montgomery	15
Prince George	16
Queen Anne's	17
St. Mary's	18
Somerset	19
Talbot	20
Washington	21
Wicomico	22
Worcester	23
City of Baltimore	30

NAME OF GROOM			NAME OF BRIDE			COUNTY OF LICENSE	DATE OF MARRIAGE			V. R. FILE NUMBER
LAST NAME	FIRST NAME	INIT.	LAST NAME	FIRST NAME	INIT.		MONTH	DAY	YEAR	
OTT	EDWARD	A	SMITH	GLADYS	G	30	07	06	69	25945
OTT	JOHN	I	LEUSCHNER	CYNTHIA	A	30	03	08	69	07283
OTT	ROBERT	L	THOMAN	DENNIS	J	07	10	17	69	41994
OTT	ROBERT	G	BUNNER	SHIRLEY	L	03	06	14	69	20579
OTT	WILLIAM	W	BAGENT	ISABELLE	V	10	06	28	69	21718
OTT JR	CHARLES	W	BOWMAN	EDNA	E	21	09	11	69	39375
OTTEN	DOUGLAS	P	LITSINGER	GEORGIA	C	03	03	21	69	07171
OTTEY JR	HARRY	E	GOLDEN	SHEILA	M	03	05	31	69	20397
OTTINGER	ALAN	W	SHORT	FRANCINE	M	07	01	17	69	01615
OTTO	GARY	F	MYERS	BARBARA	K	10	08	02	69	32430
OTTO	JOHN	H	SENTZ	ELINOR	M	03	03	02	69	07073
OTTO	JOHN	F	DE PUE	MARSHA	R	15	07	05	69	27881
OTTO	RICHARD	L	ROLLINS	MARGARET	E	30	11	22	69	44996
OTTO	RONALD	L	HALL	FERN	I	01	07	31	69	24351
OTTO	SAMUEL	F	KUZNIK	HELGA	I	06	10	10	69	41393
OTTO III	HERBERT	F	FISCHER	KAREN	E	03	12	26	69	48335
OTTS	MICHAEL	F	BROWN	CAROL	V	15	12	27	69	51165
OTWELL	NEIL	C	SCHAEFFER	AMANDA	L	02	06	28	69	18581
OUELLETTE	CHARLES	J	BARRETT	PATRICIA	H	07	08	16	69	32085
OURS	DALE	C	KIMBLE	VIRGINIA	A	01	12	27	69	47881
OURS	ESTON	B	JOYNER	GLORIA	J	11	08	13	69	32594
OURS	PAUL	R	MASTRODOMENIC	DARLENE	R	01	12	13	69	47805
OUTTEN	HAROLD	D	MASON	JANET	D	23	04	13	69	14057
OVER	GEORGE	F	LOWE	JOYCE	M	03	11	21	69	44724
OVERBAY	LARRY	W	ZAMZOW	SUSAN	E	12	11	28	69	50747
OVERBECK	GREGG	R	LEWIS	MARY	E	02	06	07	69	18487
OVERBERGER	BERNARD	J	WEHNER	JO ANN		07	06	21	69	20925
OVERBY	RICHARD	L	ZUPANCIC	LINDA	J	16	06	18	69	23304
OVERCASH	HAROLD	L	BOWERS	EDNA	L	21	08	16	69	34344
OVERHEIM	DAVID	C	ROTH	LINDA	L	02	06	06	69	16706
OVERHOLSER	ROBERT	G	KUNKEL	SANDRA	L	30	04	26	69	14453
OVERSTREET	CHARLES	E	MARTINEZ	JUANITA	C	16	03	07	69	09681
OVERSTREET	MAURICE	B	BIVENS	IRENE	A	02	08	01	69	29831
OVERSTREET	ROLLEY	E	MALUNAS	NANCY	C	03	12	27	69	48313
OVERTON	DENNIS	C	GIVENS	RITA	M	05	11	29	69	49656
OVERTON	JAMES	A	GARDNER	EUNICE	C	16	06	02	69	23024
OVERTON	JOHN	W	MC NEELY	LINDA	L	16	08	18	69	39089
OVERTON	STARKE	E	JOHNSON	BERNICE	M	07	09	29	69	37238
OWEN	CHARLES	T	MOLL	PATRICIA	T	07	12	13	69	49797
OWEN	HUGH	P	MOSS	AUDREY	J	30	08	23	69	30744

V. R. Form D 23

DATA PROCESSING FORMS
D N OWENS & CO., INC.

Maryland State Department of Health
Division of Statistical Research and Records

MARRIAGE INDEX

COUNTY	CODE
Allegany	1
Anne Arundel	2
Baltimore	3
Calvert	4
Caroline	5
Carroll	6
Cecil	7
Charles	8
Dorchester	9
Frederick	10
Garrett	11
Harford	12
Howard	13
Kent	14
Montgomery	15
Prince George	16
Queen Anne's	17
St. Mary's	18
Somerset	19
Talbot	20
Washington	21
Wicomico	22
Worcester	23
City of Baltimore	30

NAME OF GROOM			NAME OF BRIDE			COUNTY OF LICENSE	DATE OF MARRIAGE			V. R. FILE NUMBER
LAST NAME	FIRST NAME	INIT.	LAST NAME	FIRST NAME	INIT.		MONTH	DAY	YEAR	
OWEN	JAMES	N	BRIGLIA	SALLY	A	03	11	14	69	44718
OWEN	JAMES	R	COAKLEY	JANET	S	30	09	13	69	35834
OWEN	JOHN	F	ZWICKER	BONNIE	L	03	03	29	69	11519
OWEN	RAY	M	DAVIS	LOVELENE		22	09	24	69	39631
OWEN	ROBERT	E	STEWART	PEGGY	A	16	05	31	69	23019
OWEN	WILLIAM	C	PHILLIPS	PATRICIA	W	15	11	26	69	46564
OWEN	WILLIAM	L	FISHER	ARLENE	E	07	03	12	69	08506
OWENS	ADOLPH	J	MC MANUS	DOLLY	M	18	11	03	69	47413
OWENS	ALBERT	T	WALKER	SHIRLEY	A	12	03	08	69	08809
OWENS	BERNARD	E	WILSON	ETHEL	J	03	04	26	69	15483
OWENS	CHARLES	D	CHANDLER	BRENDA	J	30	07	26	69	25493
OWENS	CHARLES	N	MARTIN	JOAN	E	15	10	11	69	42639
OWENS	CLARENCE		ADDINGTON	MARY		30	01	01	69	00310
OWENS	DONALD	R	TONGUE	JOYCE	E	02	12	27	69	48097
OWENS	ERNEST	A	COATES	MOLLY	J	08	08	02	69	32282
OWENS	FRANKLIN	B	SUTTKA	HARRIETT	J	03	03	07	69	07038
OWENS	GEORGE	F	KEENE	ADELINE		22	04	25	69	14021
OWENS	HISCAL	L	STONE	LAURA	A	03	09	08	69	35264
OWENS	HORACE		JACKSON	MILDRED	H	30	02	08	69	03679
OWENS	HUGH	C	TILLERY	PATRICIA	A	15	06	11	69	22803
OWENS	JAMES	L	MC FILLEN	EDNA	M	21	04	05	69	13846
OWENS	JAMES	D	SHERMAN	JEANETTE	G	30	03	22	69	07488
OWENS	JERRY	W	SYVERSON	AUDREY	A	20	03	13	69	09753
OWENS	JESSE	L	ELLISON	VETA	S	16	08	18	69	33928
OWENS	JOHN	S	TUCKER	TERRY	A	30	06	03	69	19958
OWENS	JOHN		COBB	MARY	R	30	06	13	69	19927
OWENS	JOHN	H	LE CATES	ETHEL	C	19	08	29	69	34204
OWENS	JOSEPH	D	SMITH	BRENDA	E	07	05	05	69	15938
OWENS	LARRY		PEACOCK	SHEILA	E	30	03	15	69	07595
OWENS	LEE	R	COLLINS	MARGARET	L	19	11	27	69	52087
OWENS	LEO		LITTLE	EVELYN		21	02	27	69	06472
OWENS	LINWOOD		TAYLOR	MARY	L	30	03	24	69	07287
OWENS	NEAL	V	MAEDO	MYRA	M	12	11	22	69	46376
OWENS	PAUL		EVANS	MARY	E	01	02	26	69	03183
OWENS	PAUL	M	BROST	CATHERINE	A	03	02	14	69	04391
OWENS	RICHARD	L	SARNI	ANNA	M	16	05	17	69	17316
OWENS	RICHARD	M	LITTON	MARY	D	21	08	06	69	34309
OWENS	RICHARD	D	MEYERS	BONNIE	L	22	09	12	69	39597
OWENS	RICHARD	C	RENNER	PENNY	L	21	07	20	69	28953
OWENS	ROBERT	A	MOORE	VALERIE	I	07	11	17	69	45661

V. S. Form D 23

D N OWENS & CO. INC. DATA PROCESSING FORMS 04446

CERTIFICATE OF CAMERA OPERATOR

I hereby certify that the documents represented by the micrographics appearing on this roll of film designated as Reel No. SR 8170 were filmed by the undersigned on this date.

Reel begins with 1969 - Hacket

Reel ends with 1969 - O Marriage cert. Male Index

No. of Images 446 Tracking No. 97-

By Shirley Salisbury

Date 9-12-96

Maryland State Archives
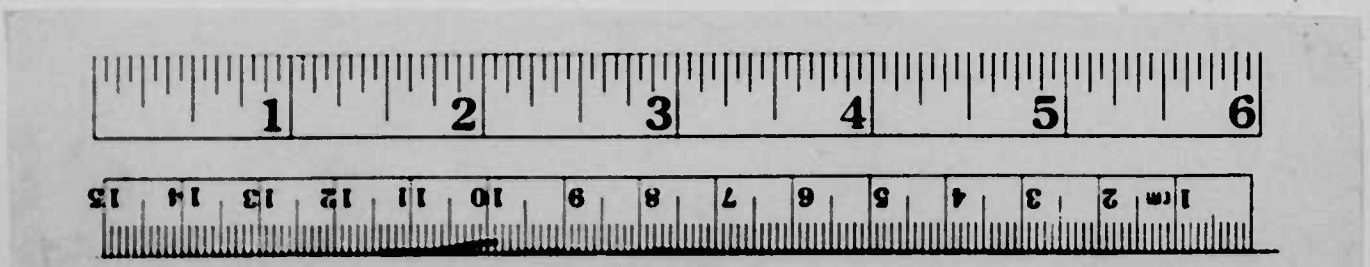
MARYLAND STATE ARCHIVES
Annapolis, MD