MARYLAND STATE ARCHIVES
Annapolis, MD

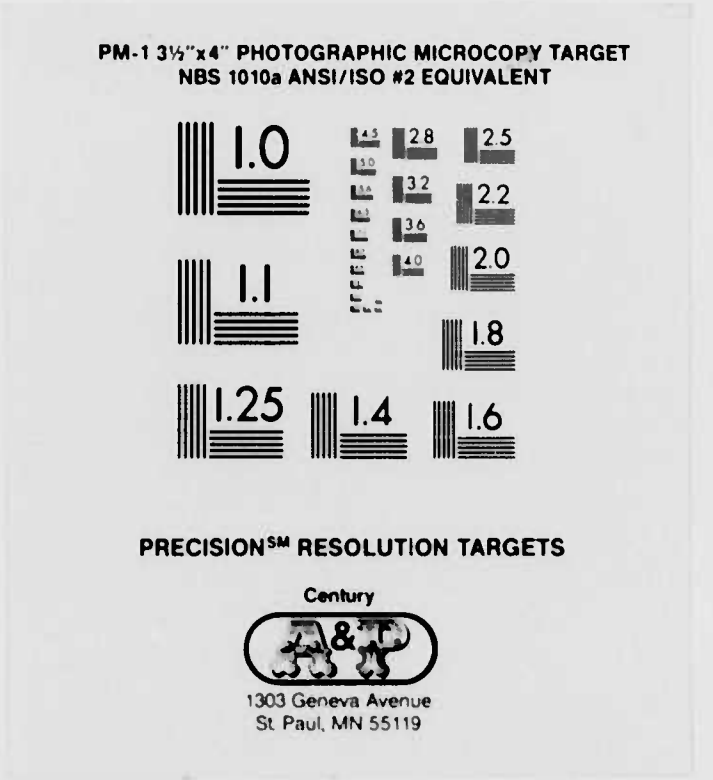

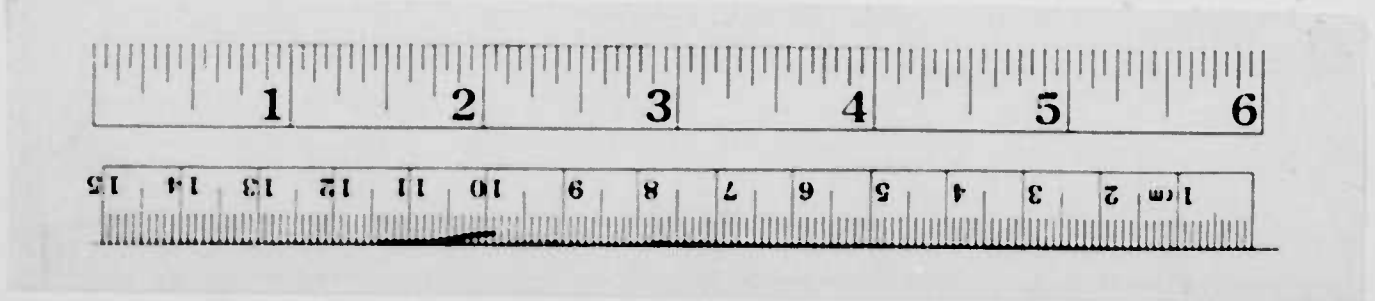

DEPARTMENT OF HEALTH AND MENTAL HYGIENE DIVISION OF VITAL RECORDS

Marriage Certificates,

Male Index

1969

A-Hacker

SR 8169

MSA SM225

Maryland State Department of Health
Division of Statistical Research and Records

MARRIAGE INDEX

COUNTY	CODE
Allegany	1
Anne Arundel	2
Baltimore	3
Calvert	4
Caroline	5
Carroll	6
Cecil	7
Charles	8
Dorchester	9
Frederick	10
Garrett	11
Harford	12
Howard	13
Kent	14
Montgomery	15
Prince George	16
Queen Anne's	17
St. Mary's	18
Somerset	19
Talbot	20
Washington	21
Wicomico	22
Worcester	23
City of Baltimore	30

NAME OF GROOM			NAME OF BRIDE			COUNTY OF LICENSE	DATE OF MARRIAGE			V. R. FILE NUMBER
LAST NAME	FIRST NAME	INIT.	LAST NAME	FIRST NAME	INIT.		MONTH	DAY	YEAR	
AANDERUD	LARRY	G	BIGNAULT	MARGARET	A	08	04	12	69	12436
AARON	GERALD	T	VONA	JULIA	R	01	01	16	69	00093
AARON	HARRY		NELSON	CRESIA		02	05	01	69	14408
AARON	HENRY	N	LEATHERS	BETTY	L	30	09	06	69	36293
AARON	JOHN	J	CASPER	THERESA		07	10	04	69	41594
AARON	PAUL	W	RYAN	MARGARET	K	03	01	25	69	04335
AARON JR	RAYMOND	L	YATES	SHERYL	L	09	11	15	69	46147
AARON JR	THOMAS	B	KRAMER	MARY	E	30	10	14	69	40996
ABARBANEL	MOSHE	H	PERSKY	ELLEN	S	15	12	31	69	52726
ABATE	JOHN	E	FIORENTINO	MARY	G	03	08	03	69	30042
ABBASI	JAMIL	A	DILLY	SHERIE	A	15	05	29	69	17129
ABBATE	EMIL		SNOW	MARY	C	07	10	01	69	42047
ABBEY	CHARLES	J	D AMBROSE	JEANNE	L	07	08	25	69	32268
ABBOTT	ALLAN	S	PATTERSON	ELEANOR	T	01	09	12	69	34908
ABBOTT	BRUCE	F	AVERY	PATRICIA	A	30	04	12	69	10896
ABBOTT	BRUCE	D	SPENCER	SUSAN	J	10	06	22	69	21642
ABBOTT	DEAN	E	STURGILL	MARLENA	S	03	03	29	69	11505
ABBOTT	ELDON	L	BONDAR	VERA		12	09	27	69	37929
ABBOTT	GEORGE	D	DIXON	JOANNE	J	07	05	31	69	15777
ABBOTT	GEORGE	P	PROTOKOWICZ	DIANE	L	30	07	12	69	26063
ABBOTT	GERALD	R	BREEN	JEANNE	M	15	08	08	69	33469
ABBOTT	HARRY	W	MUGNANO	ITALIO		30	07	03	69	26091
ABBOTT	JOSEPH	L	TINGLE	LINDA	L	22	12	12	69	52449
ABBOTT	LAWRENCE	W	EMGE	CHERYL	K	10	04	26	69	12515
ABBOTT	MARVIN	W	RICE	PATRICIA	M	03	03	08	69	07077
ABBOTT	MICHAEL	W	MARSHALL	PATRICIA	A	20	04	07	69	13787
ABBOTT	MICHAEL	L	SIMMONS	PAMELA	K	16	02	14	69	05823
ABBOTT	ROBERT	J	REGISTER	BOBBIE	J	16	12	13	69	51747
ABBOTT	ROGER	E	ROYSTON	LINDA	A	30	03	09	69	07352
ABBOTT	THOMAS	L	MC GRATH	CATHERINE	J	22	12	27	69	52380
ABBOTT	TIMOTHY	K	MUSTIN	GLORIA	J	07	07	14	69	26997
ABBOTT	VAN	J	SECRIST	MARY	A	15	06	06	69	22560
ABBOTT	WALTER	B	GOWANS	BRENDA	L	01	02	14	69	03121
ABBOTT	WILLIAM	C	BOWLEY	SHIRLEY		02	07	03	69	24486
ABDERHALDEN	THEODORE	J	GRIFFIN	MICHELE		07	01	06	69	01532
ABDULLAH	WALI		PARHAM	HARRIET	N	02	11	12	69	44350
ABE	EUGENE	F	MAWHINNEY	SHEILA	J	01	08	29	69	29230
ABE	TERRY	R	VAN HORN	PATRICIA	J	01	08	30	69	29296
ABEJAY	ANTONIO	A	KIRBY	PATRICIA	C	30	02	13	69	03734
ABEL	CHARLES	A	DONALDSON	THELMA	E	02	07	12	69	24383

V. R. Form D-23

Maryland State Department of Health
Division of Statistical Research and Records

MARRIAGE INDEX

COUNTY	CODE
Allegany	1
Anne Arundel	2
Baltimore	3
Calvert	4
Caroline	5
Carroll	6
Cecil	7
Charles	8
Dorchester	9
Frederick	10
Garrett	11
Harford	12
Howard	13
Kent	14
Montgomery	15
Prince George	16
Queen Anne's	17
St. Mary's	18
Somerset	19
Talbot	20
Washington	21
Wicomico	22
Worcester	23
City of Baltimore	30

NAME OF GROOM			NAME OF BRIDE			COUNTY OF LICENSE	DATE OF MARRIAGE			V. R. FILE NUMBER
LAST NAME	FIRST NAME	INIT.	LAST NAME	FIRST NAME	INIT.		MONTH	DAY	YEAR	
ABEL	CHARLES	E	PANZARELLA	FRANCES	A	03	10	25	69	40363
ABEL	DAVID	L	HUBERT	LINDA	K	16	09	09	69	38838
ABEL	JOHN	T	JENKINS	SOPHIE	M	05	08	16	69	31281
ABEL	JOHN	C	PUGH	VALERIE	C	07	04	05	69	11953
ABEL	LARRY	E	DAVIS	NADINE	T	03	05	25	69	15423
ABEL	RONALD	G	WYRICK	WENDY	L	15	07	19	69	27956
ABEL	THEODORE	W	JETT	MILDRED		07	11	26	69	45812
ABEL	WILLIAM	R	KELLY	SUZANNE		03	01	25	69	00921
ABEL JR	GEORGE	E	SMITH	MARY	J	07	08	04	69	31840
ABEL JR	RICHARD	L	JENNINGS	JENNIFER	A	07	09	13	69	37200
ABEL JR	RUSSELL	W	KOLODCHAK	JUDY		07	09	20	69	37358
ABELE	BERND	O	ROHE	MARGARET	L	30	05	16	69	14472
ABELES	STEVEN		BRADSHAW	ANDREA	G	20	07	09	69	28828
ABELL	DAVID	G	DURBIN	MARY	A	16	05	21	69	17321
ABELL	GEORGE	I	NELSON	RUTH	E	08	06	07	69	21521
ABELL	JOHN	M	PANTALEONI	JOYCE	A	16	05	09	69	17551
ABELL	STEPHEN	A	JONES	CAROL	J	16	04	12	69	13251
ABELL	THOMAS	W	LUSBY	ARLENE	F	30	04	25	69	10948
ABELN	GREGORY	B	BATTEY	DALE	E	21	03	01	69	09879
ABELOW	DAVID	B	ROSEMAN	RUTH	S	03	08	24	69	30090
ABEN JR	CORNELIUS	G	SIMON	GINGER	R	02	03	08	69	06763
ABENDSCHOEN	BRENT		WESCOTT	BRENDA	J	03	07	02	69	24860
ABERNATHY	ANDREW	S	BAKER	NANCY	C	30	10	24	69	41123
ABERNATHY	JERRY	W	BIELEC	LINDA	A	07	03	28	69	08454
ABERTS	RONALD	B	DAVENPORT	BRENDA	S	30	03	22	69	07684
ABIDIAN	JOHN	V	ONEIL	ERMA	K	15	10	03	69	42831
ABNEY	BENNIE	L	REID	JANICE	E	16	01	27	69	02730
ABNEY	PHILLIP	R	STUCKEY	CHUN	C	30	10	24	69	41318
ABRACHINSKY	ALBERT	J	WALCHAK	JENNIE	N	07	08	11	69	31960
ABRAHAM	EDWARD	J	ONEILL	MARJORIE	C	07	08	04	69	31820
ABRAHAM	GEORGE	M	WILLIAMS	PATRICIA	R	30	09	20	69	36450
ABRAHAM	JOSEPH	G	WATSON	CATHERINE	P	30	12	31	69	52657
ABRAHAM	ROBINSON		THOMAS	VIMALA		15	08	31	69	38121
ABRAHAM II	ALBAN	A	NEWMAN	DARLEEN	G	03	06	14	69	20343
ABRAHAMSEN	HARRY	M	ANDRESCAVAGE	ARLENE	M	30	05	23	69	15148
ABRAHAMSOHN	CLAUDIO	A	NUGENT	MAUREEN	A	21	03	24	69	09838
ABRAMETO	SILVIO	D	CASTRO	JEANNETTE		30	09	29	69	36655
ABRAMS	ALAN	C	COHEN	JUDY	L	30	09	04	69	36145
ABRAMS	ARNOLD	G	EUZENT	ELAINE	R	30	06	15	69	18964
ABRAMS	ARTHUR	W	VAN FLEET	ANNA	E	02	04	26	69	10309

DATA PROCESSING FORMS
D. N. OWENS & CO., INC.

Maryland State Department of Health
Division of Statistical Research and Records

MARRIAGE INDEX

COUNTY	CODE
Allegany	1
Anne Arundel	2
Baltimore	3
Calvert	4
Caroline	5
Carroll	6
Cecil	7
Charles	8
Dorchester	9
Frederick	10
Garrett	11
Harford	12
Howard	13
Kent	14
Montgomery	15
Prince George	16
Queen Anne's	17
St. Mary's	18
Somerset	19
Talbot	20
Washington	21
Wicomico	22
Worcester	23
City of Baltimore	30

NAME OF GROOM			NAME OF BRIDE			COUNTY OF LICENSE	DATE OF MARRIAGE			V. R. FILE NUMBER
LAST NAME	FIRST NAME	INIT.	LAST NAME	FIRST NAME	INIT.		MONTH	DAY	YEAR	
ABRAMS	HAROLD	L	BISHOW	DIANE	L	30	09	24	69	35756
ABRAMS	JOSEPH		MUMBAUER	JESSICA	C	07	06	09	69	21168
ABRAMS	RALPH	T	SMOLEN	IRENE	T	07	01	23	69	01685
ABRAMS	RICHARD	A	WEISE	DIANNE	M	03	02	08	69	04175
ABRAMS	SAMUEL		KASLAUSKAS	ALICE	M	07	12	24	69	50092
ABRAMS	WILLIAM	H	TEETER	BARBARA	E	02	04	12	69	10339
ABRAMS	WILLIAM	G	HAMILTON	RUTH	D	07	01	20	69	01665
ABRAMS JR	ALAN	D	LEWIS	LANGHORNE		11	04	26	69	12623
ABRAMS JR	ALBERT	E	SIMS	MARJORIE	A	21	07	22	69	29018
ABRAMSON	ALBERT		COHEN	ETHEL		15	08	31	69	33308
ABRAMSON	DAVID	I	KATZ	MYRNA	E	30	12	09	69	48780
ABRAMSON	GARY	M	MILLSTEIN	PENNIE	J	15	07	27	69	27810
ABRAMSON	JAY	B	SATOSKY	JUDIE	H	30	06	08	69	19406
ABRON	JERRY	R	SCOTT	EARLINE	E	30	08	03	69	30915
ABSHER JR	MERVIN	E	BACKUS	DEBORAH	L	21	10	14	69	43858
ABSHIRE	GREGORY	C	BOWEN	ELLA	M	30	04	05	69	10657
ABT	ANTHONY	J	LEARD	JANICE	F	30	06	29	69	25832
ABT	HARRY	N	CWIEK	JACQUELIN	H	30	10	18	69	41055
ACERO JR	SEVERO	S	FAYNE	CAROLYN	A	30	10	10	69	40976
ACEVEDO	JEREMIAS	R	FOSTER	PATRICIA	J	15	12	24	69	51151
ACKER	DENNIS	E	MC MICHAEL	MARLYS	C	01	04	19	69	10056
ACKER	ROBERT	A	SPEISER	SUSAN		30	04	21	69	11075
ACKERMAN	ALLAN	J	WEINSTEIN	ELAINE	R	30	08	05	69	30683
ACKERMAN	EUGENE	E	RICE	JILL	L	12	03	01	69	08902
ACKERMAN	JOHN	E	GRUBB	GERALDINE	E	30	03	24	69	07472
ACKERMAN	SAMUEL	G	MC LAUGHLIN	ANNE	M	15	10	31	69	42993
ACKERMAN	THOMAS	W	TIGNALL	M	G	03	08	23	69	29844
ACKERSON	JOHN	E	SIMMONS	REBECCA	S	01	04	19	69	10108
ACORD	ELSON	H	DREMUSZ	ROSE	M	07	05	05	69	16199
ACOSTA	BENJAMIN	F	RODRIGUEZ	FE	I	07	07	31	69	26902
ACOSTA	CARLOS	L	SHERRY	DIANNE	M	07	05	02	69	15959
ACOSTA	RAMON	J	THIRLES	HAZEL	A	16	05	09	69	17593
ACREE	ALLEN	K	MYKYTYN	MICHELE	D	07	10	16	69	41465
ACREE JR	CURTIS	L	CONYER	CHARLOTTE		05	05	29	69	20708
ACTON	JAMES	R	RETOWSKY	CATHLEEN		30	03	29	69	10773
ADAIR	EDDIE		RILEY	BRENDA	J	01	09	22	69	34899
ADAIR	HARRISON	E	RICHARD	RUTH	A	30	04	21	69	11054
ADAIR	HARRY	G	MOORE	BEULAH	E	07	06	28	69	20852
ADAIR	JAMES	C	LEGER	RITA	C	15	03	22	69	09138
ADAM	DAVID	H	GONSTAD	INGA	M	16	11	07	69	47147

V. R. Form D-23

00466 DATA PROCESSING FORMS D. N. OWENS & CO. INC.

Maryland State Department of Health
Division of Statistical Research and Records

MARRIAGE INDEX

COUNTY	CODE
Allegany	1
Anne Arundel	2
Baltimore	3
Calvert	4
Caroline	5
Carroll	6
Cecil	7
Charles	8
Dorchester	9
Frederick	10
Garrett	11
Harford	12
Howard	13
Kent	14
Montgomery	15
Prince George	16
Queen Anne's	17
St. Mary's	18
Somerset	19
Talbot	20
Washington	21
Wicomico	22
Worcester	23
City of Baltimore	30

NAME OF GROOM			NAME OF BRIDE			COUNTY OF LICENSE	DATE OF MARRIAGE			V. R. FILE NUMBER
LAST NAME	FIRST NAME	INIT.	LAST NAME	FIRST NAME	INIT.		MONTH	DAY	YEAR	
ADAM JR	ROBERT	L	CARLOCK	MARJORIE	A	07	04	01	69	12223
ADAMEK	ROBERT	W	WEBBER	JANET	W	07	05	29	69	15890
ADAMIAK JR	JOSEPH	M	FRIEDMAN	GINNIE	E	01	08	22	69	29418
ADAMOPOULUS	APOSTOLOS		GARY	MARY	B	10	01	16	69	01863
ADAMS	ALBERT	L	FRYE	THELMA	M	03	08	09	69	30220
ADAMS	ALPHONSE	E	TRUEBLOOD	ETHEL	J	07	09	27	69	36954
ADAMS	ANDRE	L	MC BRIDE	VIVIAN	E	30	05	17	69	14615
ADAMS	ARTHUR	L	SCHERER	THELMA	A	02	12	19	69	48085
ADAMS	BILLY	W	HAFNER	LINDA	D	11	02	01	69	05193
ADAMS	CARROLL	L	WIMBROW	JEAN	A	22	06	14	69	24057
ADAMS	CHARLES	A	GESWALDO	EILEEN		21	10	23	69	43789
ADAMS	CHARLES	T	STEEN	SUSAN	J	07	10	10	69	41644
ADAMS	CHARLES	C	DUDDING	BETH	K	19	01	06	69	02762
ADAMS	CHARLES	R	TOZZOLO	DELORES	A	16	06	20	69	23293
ADAMS	CLARENCE	R	LAYFIELD	PEGGY	A	22	02	15	69	06515
ADAMS	CLAYTON		ARAKELIAN	ALBERTA		07	09	02	69	37537
ADAMS	CLYDE	D	JONES	MARY	L	23	09	28	69	39669
ADAMS	DANNY	R	CUMMINGS	VELMA	J	11	10	10	69	42239
ADAMS	DAVID	L	OWENS	ALBERTHA		16	04	29	69	17434
ADAMS	DAVID	W	SWIFT	PHYLLIS	J	19	04	01	69	13777
Hudams	Clarena	C	Devine	Mamie		9	2	1	69	5-2952
ADAMS	DAVID	P	BROWN	HARRIETT	A	20	12	27	69	52113
ADAMS	DAVID	H	JENKINS	MALISSE	S	07	04	05	69	12274
ADAMS	DONALD	M	BARBATO	PATRICIA	M	07	08	30	69	31791
ADAMS	EARL		COOPER	BERNICE	M	07	01	11	69	01543
ADAMS	EDWARD		JACKSON	ELENORA	T	16	05	31	69	23022
ADAMS	ELBERT	C	VENABLE	SHIRLEY		30	09	06	69	36288
ADAMS	ELLSWORTH		MITCHELL	LOIS		09	01	05	69	01832
ADAMS	FRANK	J	ELLIS	LILLIAN	Y	16	06	21	69	23247
ADAMS	FREDRICK	B	SHANER	SHARON	E	01	06	11	69	18384
ADAMS	GARY	E	CARR	FRANCES	G	16	10	11	69	43097
ADAMS	GEORGE	E	FROCK	SANDRA	L	07	07	10	69	26631
ADAMS	GEORGE	E	CAULK	GLADYS	M	07	09	26	69	37315
ADAMS	GEORGE	W	HARPER	MELVA	M	07	01	18	69	01632
ADAMS	GLEN	A	MONSALVE	AURA	M	16	07	14	69	34086
ADAMS	GLENN	M	STEVENS	JO ANNE		16	07	02	69	34066
ADAMS	HARRY	L	TOWNSEND	MARY	F	22	02	07	69	06489
ADAMS	HARRY	M	SLEIGHTER	PAULINE	D	21	06	27	69	23814
ADAMS	HERBERT	L	DUNN	MARLENE	S	30	05	03	69	14449
ADAMS	HOWARD	A	BATTENFIELD	CECELIA	M	18	06	21	69	23590
ADAMS	HOWARD		JONES	IMOTINE	H	07	10	04	69	41804

0446 DATA PROCESSING FORMS D. N. OWENS & CO., INC.

Maryland State Department of Health
Division of Statistical Research and Records

MARRIAGE INDEX

COUNTY	CODE
Allegany	1
Anne Arundel	2
Baltimore	3
Calvert	4
Caroline	5
Carroll	6
Cecil	7
Charles	8
Dorchester	9
Frederick	10
Garrett	11
Harford	12
Howard	13
Kent	14
Montgomery	15
Prince George	16
Queen Anne's	17
St. Mary's	18
Somerset	19
Talbot	20
Washington	21
Wicomico	22
Worcester	23
City of Baltimore	30

NAME OF GROOM			NAME OF BRIDE			COUNTY OF LICENSE	DATE OF MARRIAGE			V. R. FILE NUMBER
LAST NAME	FIRST NAME	INIT.	LAST NAME	FIRST NAME	INIT.		MONTH	DAY	YEAR	
ADAMS	IRVIN	M	DONACHY	ROSALIE		02	03	13	69	06871
ADAMS	JACK	E	KYLE	MAE	E	30	04	12	69	10669
ADAMS	JAMES	K	LEACH	CLARA	M	16	07	12	69	28420
ADAMS	JAMES	E	YOUNG	ETHEL	M	30	07	12	69	25715
ADAMS	JAMES	L	ADAMS	HAZEL	E	07	11	17	69	46075
ADAMS	JAMES	R	CAHOON	PATRICIA	A	07	06	11	69	21010
ADAMS	JAMES	W	HUDGINS	LINDA	J	15	04	03	69	13224
ADAMS	JAMES	C	DE FELICE	LOIS		30	06	28	69	25952
ADAMS	JEROME	M	WINTERS	LINDA	B	08	11	29	69	50436
ADAMS	JESSE		CARTER	JUANITA	S	30	12	20	69	49202
ADAMS	JESSE	Q	THOMPSON	DOROTHY	M	07	03	22	69	08073
ADAMS	JOHN	A	VOLZ	ALICE	M	30	07	12	69	25721
ADAMS	JOHN	D	WRIGHT	BARBARA	E	11	12	24	69	50586
ADAMS	JOHN	C	HIPPENSTIEL	CHRISTA		16	03	01	69	09407
ADAMS	JOHN	L	JACOBS	PATRICIA	A	12	06	28	69	27545
ADAMS	JOHNNY	L	CADE	SANDRA	H	15	08	30	69	32959
ADAMS	JOSEPH	D	HOLTON	AGATHA	T	18	05	24	69	17701
ADAMS	KEITH	R	LILLEY	TEHLMA	J	11	03	08	69	08721
ADAMS	KENNETH	L	BURNS	FRANCES	M	03	05	28	69	20260
ADAMS	KENNETH	E	LAYTON	ROXANN		01	07	24	69	24311
ADAMS	LARRY	C	LAIL	DORIS	L	15	11	14	69	46654
ADAMS	LEON	J	FREED	THELMA	D	30	02	22	69	03606
ADAMS	LEONARD	F	MITCHELL	STARLA	K	16	11	22	69	51500
ADAMS	LEROY		BRILEY	BARBARA	J	30	09	27	69	40582
ADAMS	MARION	C	DUTY	DOLLY	P	16	08	18	69	33936
ADAMS	MAURICE	G	COLLIER	JOAN		20	06	28	69	28831
ADAMS	MELVIN	J	NILSEN	LORIE		15	07	27	69	27756
ADAMS	MELVIN	S	PARKER	IRENE	Y	30	05	24	69	14709
ADAMS	MELVIN	L	BROOKS	CLARA	V	15	03	12	69	09276
ADAMS	MERLIN	P	FAGER	ANNA	M	07	06	27	69	21365
ADAMS	MICHAEL		DONNELLY	ANNE	M	07	05	10	69	15754
ADAMS	MICHAEL	B	BUNTY	WILMA	C	22	08	15	69	34666
ADAMS	MITCHELL	R	WILEY	SANDRA	L	21	09	19	69	39349
ADAMS	NEAL	F	CLARK	SHIRLEY	K	18	10	18	69	43594
ADAMS	RALPH	W	PRESTON	DORETTA		18	07	03	69	28792
ADAMS	RAY	E	PUESCHEL	PATRICIA	A	03	10	31	69	44704
ADAMS	RAYMOND	S	BEAUCHAMP	SHARON	K	22	12	17	69	52391
ADAMS	RAYMOND	S	BENNETT	CLORA	B	01	04	26	69	10087
ADAMS	RICHARD	F	DILLON	LINDA	L	03	05	25	69	15214
ADAMS	RICHARD	L	FLOWERS	JOYCE	A	03	06	14	69	20536

V. R. Form 10-23

04446 DATA PROCESSING FORMS D. H. OWENS & CO. INC.

Maryland State Department of Health
Division of Statistical Research and Records

MARRIAGE INDEX

COUNTY	CODE
Allegany	1
Anne Arundel	2
Baltimore	3
Calvert	4
Caroline	5
Carroll	6
Cecil	7
Charles	8
Dorchester	9
Frederick	10
Garrett	11
Harford	12
Howard	13
Kent	14
Montgomery	15
Prince George	16
Queen Anne's	17
St. Mary's	18
Somerset	19
Talbot	20
Washington	21
Wicomico	22
Worcester	23
City of Baltimore	30

NAME OF GROOM			NAME OF BRIDE			COUNTY OF LICENSE	DATE OF MARRIAGE			V. R. FILE NUMBER
LAST NAME	FIRST NAME	INIT.	LAST NAME	FIRST NAME	INIT.		MONTH	DAY	YEAR	
ADAMS	RICHARD	P	WHITE	EDRENA	E	18	06	28	69	28760
ADAMS	RICKEY	A	TWIGG	MARY	S	30	08	16	69	30823
ADAMS	ROBERT	S	ROSENFELD	MARILYN	H	30	01	13	69	00815
ADAMS	ROBERT	N	ROMANO	CARLA	F	30	03	05	69	07668
ADAMS	ROBERT	D	HIMMEL	PATRICIA	A	30	08	30	69	35862
ADAMS	ROBERT	G	GRAHAM	DENISE	L	11	08	11	69	32617
ADAMS	RONALD	W	MC HALE	MARY	P	30	05	24	69	14760
ADAMS	RONALD	B	NOMEE	LORRAINE		30	12	29	69	49479
ADAMS	RONALD	W	EVANS	CHERYL	L	19	06	29	69	23621
ADAMS	RONALD	L	MERTZ	SANDRA	J	03	07	18	69	25156
ADAMS	ROSCOE	B	WALKER	DOROTHY	W	05	03	22	69	07895
ADAMS	SCOTTIE	L	YOUNG	MARIE	A	30	12	13	69	49262
ADAMS	THEODORE	W	BROADUS	RUTH	E	15	06	19	69	22888
ADAMS	THEODORE	J	DOVE	EVELYN	F	21	06	28	69	23754
ADAMS	THOMAS	M	FAIRCLOTH	CAROLYN	F	21	01	15	69	02920
ADAMS	THOMAS	B	MARLOW	ELLEN	F	16	12	12	69	51817
ADAMS	TOMMY		SAUNDERS	DORIS	A	07	11	24	69	45581
ADAMS	VERNON		WRIGHT	SHARON	D	07	03	22	69	08091
ADAMS	WAYNE	A	MOWBRAY	LETTIE	M	05	08	25	69	31297
ADAMS	WAYNE	H	WRIGHT	NORMA	F	16	09	06	69	38779
# ADAMS	THOMAS	T	HOVAN	SUZANNE	M	17	11	29	69	52921
ADAMS	WILFRED	J	KEARNEY	VIRGINIA	C	07	05	27	69	16109
ADAMS	WILLIAM	E	SIMPSON	JACKIE	L	01	08	03	69	29349
ADAMS	WILLIAM	D	MC CLENDON	HARRIET	N	01	09	06	69	34807
ADAMS	WILLIAM	W	GIBBS	MARGARET	L	07	08	27	69	32265
ADAMS	WILLIAM	J	SMITH	SEDONIA		30	01	25	69	00576
ADAMS	WILLIAM	M	TURNER	DIANE	L	30	04	11	69	10960
ADAMS	WILLIAM	L	ECKARD	CAROLYN	A	08	09	17	69	37587
ADAMS	WILLIAM	F	DONALDS	PATRICIA	A	22	09	12	69	39594
ADAMS	WILLIAM	E	LINDENMUTH	KAREN	A	07	01	06	69	01462
ADAMS II	JAMES	K	EDMONDS	JANE	A	21	02	22	69	06384
ADAMS III	NICHOLAS	F	GORDON	CYNTHIA	W	03	09	13	69	35301
ADAMS JR	ALVA		GRAMMER	VIRGINIA	L	02	03	11	69	06904
ADAMS JR	CALVERN	R	MENTZER	SONJIA	L	06	12	20	69	49695
ADAMS JR	CLIFFORD		RAY	BERNICE	P	16	12	24	69	52795
ADAMS JR	DONALD	L	FUENZALIDA	MIZZETTE	A	11	05	11	69	16584
ADAMS JR	HERMAN	E	TAYLOR	LINDA	C	12	07	03	69	27609
ADAMS JR	JAMES	H	RUSSELL	MILDRED	D	05	02	08	69	04481
ADAMS JR	JAMES	L	SMITH	CHARLENE	D	30	12	22	69	49482
ADAMS JR	JOHN	C	TEMPLAR	ALEXIS	L	15	04	18	69	13234
ADAMS JR	JOSEPH		HINES	HATTIE	E	07	07	11	69	27162

04444 DATA PROCESSING FORMS D. N. OWENS & CO., INC.

Maryland State Department of Health
Division of Statistical Research and Records

MARRIAGE INDEX

COUNTY	CODE
Allegany	1
Anne Arundel	2
Baltimore	3
Calvert	4
Caroline	5
Carroll	6
Cecil	7
Charles	8
Dorchester	9
Frederick	10
Garrett	11
Harford	12
Howard	13
Kent	14
Montgomery	15
Prince George	16
Queen Anne's	17
St. Mary's	18
Somerset	19
Talbot	20
Washington	21
Wicomico	22
Worcester	23
City of Baltimore	30

NAME OF GROOM			NAME OF BRIDE			COUNTY OF LICENSE	DATE OF MARRIAGE			V. R. FILE NUMBER
LAST NAME	FIRST NAME	INIT.	LAST NAME	FIRST NAME	INIT.		MONTH	DAY	YEAR	
ADAMS JR	NORMAN	W	MC KINNEY	CAROL	L	03	05	31	69	20376
ADAMS JR	WILLIAM	J	MALLERY	BETTY	L	01	12	24	69	47872
ADAMS JR	WILLIAM	N	ERLBECK	MARY	L	03	07	12	69	24792
ADAMS JR	WILLIAM	F	GRAP	ELIZABETH	A	03	06	06	69	20646
ADAMS JR	WOODROW	W	GIBSON	CONSTANCE	C	15	08	09	69	33257
ADAMSKI	FRANCIS	J	DARCY	MARION	E	07	09	22	69	37346
ADAMSKI JR	FRANK	J	HOYLE	BEVERLY	L	02	02	15	69	03378
ADAMSON	JOHN		TABB	S	K	02	03	01	69	06786
ADAMSON JR	DAVID	A	ANDERSON	PATRICIA	M	16	04	12	69	13424
ADCOCK	ALEXANDER	T	HARRIS	MILLICENT	L	30	04	26	69	11002
ADDICKS III	PETER	F	BUSH	ELIZABETH	J	03	09	06	69	35630
ADDIEG	CHRISTOPH	A	CISLO	BETTY	J	16	12	20	69	51768
ADDINGTON	WILLIAM	F	BOYNTON	JANICE	I	03	12	19	69	48290
ADDIS	JOSEPH	G	MORGAN	LYNN	P	03	10	18	69	40209
ADDIS	TERRY	R	TUELL	JEANE	E	07	02	01	69	04539
ADDISON	CHARLES	W	CHRISTY	ANNIE	E	12	03	01	69	08838
ADDISON	EDDIE	L	MURDOCK	EVA		30	02	01	69	03866
ADDISON	LOUIS	G	CEPHAS	SHIRLEY	M	09	04	26	69	16423
ADDISON JR	CHARLES	R	CASWELL	JOAN	L	03	02	15	69	04265
ADDISON JR	WILLIE	P	COLEMAN	SARAH	A	30	07	14	69	25352
ADDISON SR	JOHN		THOMPSON	PATRICIA		15	02	28	69	05648
ADDLEMAN	GARRY	L	ALBOM	JUDY	R	30	01	31	69	03902
ADDLESBERGER	PAUL	M	CURLETT	DEBORAH	L	05	03	10	69	07898
ADDLEY JR	JOSEPH	E	HOWELL	LORNA	M	10	07	10	69	27364
ADDY	WILLIAM	D	EATON	CLARISSA	H	16	07	18	69	28372
ADELMAN	SIMPSON	A	WILDMAN	CATHERINE	A	15	06	28	69	22498
ADGERSON	CORNELIUS		THOMAS	WILLIE	M	16	09	30	69	43294
ADKINS	BARRY	M	CONLEY	GWENDA	S	11	06	14	69	21816
ADKINS	DAVID	E	MUMPER	JACQUELIN	F	16	08	01	69	33686
ADKINS	DONALD	R	DE GROFT	MARLENE	Y	06	12	06	69	49717
ADKINS	ELZIE	J	BONNER	MARY	A	07	02	14	69	04646
ADKINS	GROVER	C	RIDGWAY	MARY	J	22	06	19	69	24058
ADKINS	JAMES	A	VAN ANTWERP	SHERRILL	L	12	12	27	69	50792
ADKINS	LARRY	J	VETRA	SHEILA	F	19	07	11	69	28817
ADKINS	LARRY	L	VAN METER	JO	A	03	06	28	69	24745
ADKINS	MARION	S	HORNE	LINDA	L	22	02	28	69	09986
ADKINS	MARVIN	L	BANKS	LILLIAN	E	07	01	31	69	01283
ADKINS	ROBERT	E	GRAU	JUDITH	W	30	06	30	69	25935
ADKINS	ROLAND	S	MELSON	MARY	S	22	08	09	69	34612
ADKINS	SAMUEL	D	PITTMAN	ROSE	M	30	07	20	69	25602

04466 DATA PROCESSING FORM D. N. OWENS & CO., INC.

Maryland State Department of Health
Division of Statistical Research and Records

MARRIAGE INDEX

COUNTY	CODE
Allegany	1
Anne Arundel	2
Baltimore	3
Calvert	4
Caroline	5
Carroll	6
Cecil	7
Charles	8
Dorchester	9
Frederick	10
Garrett	11
Harford	12
Howard	13
Kent	14
Montgomery	15
Prince George	16
Queen Anne's	17
St. Mary's	18
Somerset	19
Talbot	20
Washington	21
Wicomico	22
Worcester	23
City of Baltimore	30

NAME OF GROOM			NAME OF BRIDE			COUNTY OF LICENSE	DATE OF MARRIAGE			V. R. FILE NUMBER
LAST NAME	FIRST NAME	INIT.	LAST NAME	FIRST NAME	INIT.		MONTH	DAY	YEAR	
ADKINS	WILLIAM	R	SMITH	DONNA	M	23	08	09	69	34700
ADKINS	WILLIAM	E	ADKINS	RUBY	I	05	02	01	69	04492
ADKINS	WILLIAM	D	BELCHER	VALERIE	G	12	01	24	69	05291
ADKINS JR	ALEXANDER		UROGERS	MARTHA	J	16	06	04	69	23362
ADKINS JR	ALFRED	L	JONES	RUTH	E	22	06	10	69	24065
ADKINS JR	ELMER	C	WROTEN	RUTH	A	09	08	16	69	32361
ADKINS JR	GEORGE	E	MARSH	CYNTHIA	L	22	03	21	69	10010
ADKINS JR	WILLIAM	G	JOHNSON	SARAH	A	19	06	25	69	23623
ADKINSON	WILLIAM	R	RICHBERG	PAULINE	H	15	02	22	69	13052
ADLE	WILLIAM	H	KLIPA	KAREN	A	30	03	29	69	07520
ADLER	HARVEY	L	KERMISCH	JOYCE	A	03	12	21	69	48213
ADLER	LOUIS	J	GARFIELD	ZELDA	L	03	12	31	69	48642
ADLER	MAYNARD	E	BABYLON	CATHERINE	A	06	05	25	69	15667
ADLER	RONALD	L	WOLF	LESLI	A	16	08	24	69	34020
ADLER	RUDOLPH	F	LEE	JACQUELYN	Y	16	11	22	69	47246
ADOLPH	RAYMOND	E	JUDGE	BETTY	L	03	02	17	69	04119
ADRION	GEORGE	R	CURTIS	THELMA	J	22	10	06	69	43901
ADVENA	WALTER	J	GERSTADT	BARBARA		07	05	09	69	16187
ADWELL	JONATHAN	R	TURNER	KATHLEEN	G	02	09	27	69	35009
AEBI	LOUIS	A	RYAN	CLARA	L	02	02	08	69	03250
AEHLE	DAVID	P	CANFIELD	JOAN	L	15	05	03	69	17017
AFFUSO JR	JOHN		PIVINSKI	NANCY	A	07	04	18	69	12177
AFRICANO	EDWARD		RICKMAN	SUSAN		15	05	29	69	17087
AFRICANO	HENRY	A	MARMITO	LOURDES	A	15	11	28	69	46944
AFTANIS	JOSEPH	J	NESTER	PATRICIA	A	07	09	06	69	37046
AGBEZUGE	LAWRENCE		MADDOX	JOAN		07	07	26	69	26469
AGEE	ROSS	A	OBRIEN	KATHLEEN	D	03	06	14	69	20123
AGEE JR	PAUL	E	WORTMAN	DIANNA	L	15	02	17	69	05468
AGEMIAN	JAMES	P	DOSTER	MARCIA	L	07	11	07	69	45967
AGENT JR	ELWOOD	C	BROWN	MARY	L	30	02	28	69	07716
AGER	JOSEPH		OBERHOLTZER	ELIZABETH	D	16	08	25	69	39195
AGIGIAN	SAMUEL		FAZZI	HELEN		07	04	02	69	12196
AGLE	ALAN	P	HIGHSAW	RHODA		15	09	06	69	38264
AGNEW	MICHAEL	M	DONNELLAN	SHARON	L	16	06	14	69	23178
AGNEW	ROLAND	W	PUSEY	NELLIE	J	22	11	07	69	47731
AGOSTINACCI	ANGELO		MOBLEY	MILDRED	E	06	08	01	69	31342
AGOSTONI	JAMES	W	CLARK	ETHEL	M	01	05	26	69	14180
AGRAMONTE	OLIVER	J	BEST	DIANNE	E	16	10	08	69	43549
AGRESTI	CARMEN	N	MATHESON	ANN	M	11	05	09	69	16665
AGRICOLI	SALVATORE	P	FANTAZZIA	ANGELINA	T	07	10	08	69	41637

04444 DATA PROCESSING FORMS D N OWENS & CO., INC.

Maryland State Department of Health
Division of Statistical Research and Records

MARRIAGE INDEX

COUNTY	CODE
Allegany	1
Anne Arundel	2
Baltimore	3
Calvert	4
Caroline	5
Carroll	6
Cecil	7
Charles	8
Dorchester	9
Frederick	10
Garrett	11
Harford	12
Howard	13
Kent	14
Montgomery	15
Prince George	16
Queen Anne's	17
St. Mary's	18
Somerset	19
Talbot	20
Washington	21
Wicomico	22
Worcester	23
City of Baltimore	30

NAME OF GROOM			NAME OF BRIDE			COUNTY OF LICENSE	DATE OF MARRIAGE			V. R. FILE NUMBER
LAST NAME	FIRST NAME	INIT	LAST NAME	FIRST NAME	INIT		MONTH	DAY	YEAR	
AGUAYO	LUIS	M	VAZQUEZ	DELIA	M	15	08	16	69	33125
AGUILAR	FERNANDO	L	HALL	KATHLEEN	V	16	05	03	69	17210
AGUIRRE	JOHNNIE	C	BALBIER	MARY	E	30	03	08	69	07631
AGURKIS	GEORGE	B	DEYO	JILDA	F	15	06	16	69	22909
AGUSTIN	RICHARD	A	BARTEK	NANCY	A	16	12	13	69	51781
AHALT	ALLEN	L	FOX	DENISE	D	21	10	18	69	43742
AHALT	LOVELL	L	HALL	CHRISTINA	L	01	04	07	69	10147
AHALT II	ORVILLE	D	JOHNSON	DEBORAH	A	10	07	05	69	27321
AHARON	SAMIR		ZLOTKIN	MICHELE	G	07	12	19	69	50186
AHART	THOMAS		BROWN	GLORIA		30	07	29	69	26198
AHART	WILLIAM		DAVIS	THELMA	L	07	09	20	69	36972
AHERN	BRUCE	R	ROBBINS	WANDA	S	11	11	29	69	46333
AHERN	JAMES	G	POOLE	ANNA	M	10	11	14	69	46183
AHLADAS	JOHN		RAKUSJA	MIRJAM		15	08	09	69	33162
AHLSTROM	LEE	A	MC KENNEY	JUDITH	A	02	06	21	69	18657
AHMED	KHALIL		VEIKKAMO	RITVA	H	30	06	27	69	19989
AHRENS	WALTER	E	KISER	RUTH	N	30	12	27	69	48843
AIDE	WILLIAM	T	JEWELL	KATHRYN	M	30	01	27	69	00907
AIELLO	FRANK	M	WASKEY	KATHERINE	L	30	03	26	69	07848
AIELLO	ROY	J	GIORDANO	BLANCHE	C	07	07	26	69	26534
AIELLO	VINCENT	J	HAMILTON	ELIZABETH		05	05	14	69	15653
AIKATERINIDIS	ANTONIOS		MAVRIS	BARBARA	E	30	06	30	69	26101
AIKEN	JAMES	W	HARRISON	CAROLYN	E	20	09	19	69	39324
AIKEN	ROBERT	E	EDELEN	SHARON	L	16	05	16	69	17620
AIKENS	CLAUDE	H	EVERHART	PEGGY	A	21	12	05	69	52129
AIKENS	GILBERT		WILLIAMS	NATHLEE	J	30	01	24	69	00572
AIKENS	PAUL		TRIMARCO	MARIANNA	L	07	11	15	69	45649
AIKENS	RICHARD	L	MORRISON	YVONNE	A	30	05	10	69	14536
AIKENS JR	REUBEN		MANGUM	BERNICE	D	07	03	26	69	08552
AIKEY	WALTER		COLLEGE	SARAH		06	03	18	69	07925
AIKEY	WARREN	W	THOMAS	LINDA	K	10	06	14	69	21674
AIKINS	EDGAR	F	REINECKER	CAROL	A	12	06	28	69	21935
AINSWORTH	BILLY	R	CONNOR	CHERYL	L	30	04	10	69	11143
AINSWORTH	ELMER	E	MARVEL	GERTRUDE	P	07	01	11	69	01464
AIRD	ALEXANDER	N	DURR	DOROTHY	M	30	12	28	69	48947
AIREY	CHARLES	W	HAYES	VALLIE	L	03	01	09	69	00975
AIREY	CHARLES	D	BUTCHER	EMMA	E	03	03	29	69	11469
AIREY II	JULIUS	O	PLEWS	FAITH	A	03	12	05	69	48184
AIST	ALBERT	G	TORRE	BESSIE	A	30	09	27	69	35807
AITKEN III	FRANCIS	J	CLARKE	KATHLEEN	A	07	09	20	69	36976

V. S. Form 11-23

00444 DATA PROCESSING FORMS D. N. OWENS & CO., INC.

Maryland State Department of Health
Division of Statistical Research and Records

MARRIAGE INDEX

COUNTY	CODE
Allegany	1
Anne Arundel	2
Baltimore	3
Calvert	4
Caroline	5
Carroll	6
Cecil	7
Charles	8
Dorchester	9
Frederick	10
Garrett	11
Harford	12
Howard	13
Kent	14
Montgomery	15
Prince George	16
Queen Anne's	17
St. Mary's	18
Somerset	19
Talbot	20
Washington	21
Wicomico	22
Worcester	23
City of Baltimore	30

NAME OF GROOM			NAME OF BRIDE			COUNTY OF LICENSE	DATE OF MARRIAGE			V. R. FILE NUMBER
LAST NAME	FIRST NAME	INIT.	LAST NAME	FIRST NAME	INIT.		MONTH	DAY	YEAR	
AITKEN JR	RICHARD		SPANN	ELIZABETH	A	10	06	21	69	21684
AKAMINE	GEORGE	K	NAGATA	JOYCE	K	02	05	10	69	14280
AKE	JAMES	E	GANSS	CAROL	L	03	11	21	69	44499
AKE III	THOMAS	B	HERMANI	BARBARA	N	03	09	06	69	35443
AKEHURST JR	NELSON	M	CARLYLE	EDITH	J	03	09	26	69	40201
AKELAITIS	ANDREW	J	LUTZ	CAROL	A	30	11	15	69	44924
AKER JR	RAYMON	G	GOLDSTEIN	MITZI	D	15	05	29	69	17190
AKERS	AUBREY	S	SUCHY	DIANE		02	05	24	69	14353
AKERS	EUGENE	O	BROWN	CLARICE	G	01	11	10	69	44125
AKERS	STANLEY	R	YONEK	BRENDA	K	15	08	25	69	33553
AKERS	TERRY	A	BENNETT	SANDRA	J	11	02	14	69	05221
AKERS JR	WILLIAM	L	STEWART	NANCY	C	16	10	24	69	43366
AKINS	BOB	L	MANERS	MELBA	B	03	10	03	69	40208
AKINS	JIMMY	A	GLOVER	VELMARIE		30	06	21	69	25313
AKINS	JOHN		WHITE	CHRISTINE		16	12	12	69	51807
AKINS	RICHARD	M	ALCORN	MARY	E	03	09	20	69	35412
AKURAL	SABRI		RIDER	KATHRYN		03	07	12	69	24704
AL-SHARIF	NIYAZI	E	FEFFER	BARBARA	J	15	04	07	69	13171
ALAFASSOS	POLYCHRON		TOMAZOS	CATHERINE		30	02	06	69	04082
ALAGONA	ANTHONY	P	CIRAMI	DENISE		30	04	30	69	15120
ALAIMO JR	SALVATORE	R	MANZARE	CONSTANCE	M	03	07	26	69	24931
ALAMPI	JOSEPH	S	NORMAN	CHRISTINE	E	12	11	01	69	46435
ALARIO JR	VINCENT		SAMUELSON	ELYSE	M	01	02	27	69	03180
ALAWAT	JOHN	C	HAMLIN	JEANNETTE	H	03	05	10	69	15263
ALBA JR	MICHAEL	J	GASPERINO	ANN		07	10	27	69	41742
ALBAN	JAMES	R	GILLISPIE	MARY	K	03	04	11	69	11224
ALBAN	WILLIAM	L	KAPLAN	DARLENE	E	30	11	09	69	45035
ALBANESE	JOSEPH	G	BLATT	FRANCES	R	07	06	25	69	21478
ALBAUGH	CHARLES	A	GREENBERG	JUDITH		30	08	10	69	30952
ALBAUGH	RAY	W	HIPSLEY	WILDA	E	08	02	17	69	05085
ALBAUGH	RONALD	L	BROMFIELD	LINDA	L	10	05	24	69	16505
ALBAUGH	WILLIAM	S	MENGONI	MARYANN	E	03	06	05	69	20647
ALBECK	GEORGE	J	ANGELOVIC	EDNA		07	01	11	69	01544
ALBERDING JR	ARTHUR	V	COLLINS	RAMONA	K	16	09	06	69	38899
ALBERS	STEVEN	C	BOGUCKI	SUSAN	L	30	06	07	69	19313
ALBERSON	HOWARD	E	THOMAS	PAULINE	E	09	02	01	69	05106
ALBERT	ALTON	E	KEENER	WANDA		03	10	31	69	44579
ALBERT	DENNIS	F	FOWLER	SHARON	M	10	03	28	69	08641
ALBERT	FREDERICK	E	SHEETS	SHIRLEY	A	21	12	12	69	52371
ALBERT	HILLARD	P	EPSTEIN	BEATRICE	L	03	05	25	69	15511

V. R. Form D-23

DATA PROCESSING FORMS
D. N. OWENS & CO., INC.

Maryland State Department of Health
Division of Statistical Research and Records

MARRIAGE INDEX

COUNTY	CODE
Allegany	1
Anne Arundel	2
Baltimore	3
Calvert	4
Caroline	5
Carroll	6
Cecil	7
Charles	8
Dorchester	9
Frederick	10
Garrett	11
Harford	12
Howard	13
Kent	14
Montgomery	15
Prince George	16
Queen Anne's	17
St. Mary's	18
Somerset	19
Talbot	20
Washington	21
Wicomico	22
Worcester	23
City of Baltimore	30

NAME OF GROOM			NAME OF BRIDE			COUNTY OF LICENSE	DATE OF MARRIAGE			V. R. FILE NUMBER
LAST NAME	FIRST NAME	INIT.	LAST NAME	FIRST NAME	INIT.		MONTH	DAY	YEAR	
ALBERT	WILLIAM	D	STINE	ELAINE	C	07	06	14	69	21111
ALBERT III	ISAAC	E	OLDEWURTEL	CHRISTINE	A	03	01	11	69	00964
ALBERT JR	LOUIS	M	CUNNINGHAM	CHARLENE	E	02	02	22	69	03256
ALBERTA	PAUL	A	ARISTIDOU	MARY	A	30	06	01	69	19378
ALBERTI	JOSEPH		WHITE	BARBARA	A	01	09	23	69	34901
ALBERTINI	ROCCO	D	HENASEY	LORETTA	M	07	09	18	69	37059
ALBERTS	LEWIS	E	CHAMBERS	MARION	R	07	08	20	69	32212
ALBERTS	RICHARD	D	BOWDLE	MARGARET	C	20	08	02	69	34237
ALBERTSON	CHARLES	O	BEANE	JACQUELIN	L	03	01	18	69	01058
ALBIKER	EDWARD	R	HOBBS	KRISTIN	R	03	04	26	69	11250
ALBIN	MICHAEL	B	MINANO	PATRICIA	L	07	08	18	69	32017
ALBORA	JOHN	B	LESEMANN	EMILY	E	07	10	25	69	41947
ALBRECHT	CHARLES	W	PEARCE	MARSHA	L	16	10	27	69	47106
ALBRECHT	ROBERT	J	KOPER	CYNTHIA	P	16	06	14	69	23034
ALBRIGHT	ALAN	D	BURNS	CAROL	A	12	08	08	69	32677
ALBRIGHT	ALFRED	L	WINGFIELD	ELOISE	V	21	04	30	69	13926
ALBRIGHT	BRUCE	C	STEELE	AURA	L	10	08	09	69	32412
ALBRIGHT	CHESTER		THOMAS	MARGARET	A	02	03	14	69	06885
ALBRIGHT	FRANKIE	L	SOUTHERS	BERTHA	M	16	03	23	69	09476
ALBRIGHT	FREDERICK	J	DAVIDE	CHERYL	C	07	12	03	69	50268
ALBRIGHT	JAMES	E	HORNER	SHIRLEY	A	07	07	12	69	27175
ALBRIGHT	JAMES	H	PRICE	MELISSA	A	15	01	15	69	02309
ALBRIGHT	JAMES	J	KOONS	ANNE	M	07	04	14	69	12037
ALBRIGHT	JOHN	E	SHULTZ	LOIS	A	11	05	21	69	16604
ALBRIGHT	JOSEPH	L	BAKER	BETTY	L	21	11	01	69	47547
ALBRIGHT	LEWIS	C	HALL	LINDA	L	11	02	14	69	05245
ALBRIGHT	MARK	L	COADY	SANDRA	B	16	08	08	69	33723
ALBRIGHT	ROBERT	A	BRODOWSKY	ROSE	L	07	10	27	69	41870
ALBRIGHT	STEPHEN	C	LAYTON	EMMA	L	01	09	12	69	34796
ALBRIGHT JR	JAMES	O	CRON	JOANNE	C	07	08	02	69	31871
ALBRIGHT JR	ROBERT	H	VAUGHAN	BARBARA	L	10	07	09	69	27359
ALBRIGHT JR	ROY	M	GIDLEY	ALETA	L	11	08	11	69	32612
ALBRITTON	IAN	P	HART	GLORIA	A	04	03	29	69	11638
ALBURGER JR	ELMER	W	CARSON	SANDRA		07	05	31	69	15873
ALCHIN	HARRY	N	HILL	PEGGY	A	30	12	29	69	49518
ALCORN	DONALD	J	MARSHALL	JANET	L	30	05	18	69	14786
ALCORN	WILLIAM	E	MORRIS	LINDA	L	03	06	14	69	20577
ALCOX JR	ROBERT	J	UDES	CHRISTINE	A	02	10	10	69	39982
ALDAKIMOW	DAVID		KILIKOFF	JACQUELIN		12	08	29	69	32781
ALDEN	ROBERT	N	MC RORIE	PATRICIA	E	16	08	23	69	33937

04466 DATA PROCESSING FORM D. N. OWENS & CO. INC.

Maryland State Department of Health
Division of Statistical Research and Records

MARRIAGE INDEX

COUNTY	CODE
Allegany	1
Anne Arundel	2
Baltimore	3
Calvert	4
Caroline	5
Carroll	6
Cecil	7
Charles	8
Dorchester	9
Frederick	10
Garrett	11
Harford	12
Howard	13
Kent	14
Montgomery	15
Prince George	16
Queen Anne's	17
St. Mary's	18
Somerset	19
Talbot	20
Washington	21
Wicomico	22
Worcester	23
City of Baltimore	30

NAME OF GROOM LAST NAME	FIRST NAME	INIT.	NAME OF BRIDE LAST NAME	FIRST NAME	INIT.	COUNTY OF LICENSE	DATE OF MARRIAGE MONTH	DAY	YEAR	V. R. FILE NUMBER
ALDEN	WILLIAM	B	GLENN	JEAN	A	07	07	12	69	27044
ALDER	DENNIS	F	TAYLOR	PEGGY	L	12	06	14	69	22034
ALDER JR	JOHN	R	DYKES	LINDA	G	19	09	13	69	39301
ALDERMAN	JAMES	E	JOHNSON	DORIS	A	30	08	16	69	31053
ALDERMAN	JERRY	G	JACKSON	UNA	C	30	02	08	69	03937
ALDERMAN	JOSEPH	D	PITCHER	CYNTHIA	A	16	10	10	69	43048
ALDERSON	KENNETH	R	LADRIDO	RUBY	M	16	08	29	69	39128
ALDERSON	ROBERT	L	HOCH	STANIA	G	03	10	12	69	40345
ALDERTON	JAN	P	THOMAS	DONNA	J	01	01	25	69	00003
ALDERTON	WILLIAM	C	SHERWOOD	DEBORAH	A	15	06	21	69	22692
#ALDERSON	MICHAEL	R	CULLISON	PATRICIA	A	18	04	12	69	52942
ALDRICH	THOMAS	M	MARCUS	KATHRYN	L	16	09	06	69	38995
ALDRICH JR	HERBERT	W	TURNER	MARY	E	02	03	29	69	06812
ALDRICH JR	RUSSELL	M	KORYTKOWSKI	DIANE	A	03	06	14	69	20533
ALDRIDGE	DARRELL	L	LONG	NANCY	S	06	05	03	69	15682
ALENIER	HOWARD	S	LA LONDE	KARREN		15	06	22	69	22620
ALESHIRE	CARROLL	L	LEACH	CLAUDIA	A	10	02	21	69	05153
ALESHIRE	RONALD	R	NELSON	BARBARA	E	21	12	22	69	52317
ALESHIRE	TRENTON	H	LOWE	JUDY	A	15	07	01	69	27854
ALESHIRE	WILLIAM	J	KULIKOWSKI	DOROTHEA	J	15	02	21	69	05479
ALESSIO	WILLIAM	S	JESKI	JO ANN	C	07	12	01	69	50332
ALEVATO	RANDOLPH	L	HURD	PHYLLIS	A	03	05	24	69	15276
ALEX	JOSEPH	L	GARDNER	SUSAN	L	30	05	31	69	19178
ALEXA	GARY	A	SHIMKO	KATHLEEN	A	01	06	04	69	18393
ALEXANDER	ANDREW	G	JONES	CARRIE	M	30	11	24	69	49145
ALEXANDER	BARRY	C	STARKS	MARGARET	A	30	03	29	69	10612
ALEXANDER	CLIFFORD	B	SCHNEIDER	RUTH	S	10	11	29	69	46226
ALEXANDER	EALTER		WOMACK	BESSIE		07	06	07	69	21145
ALEXANDER	EARLE	K	THOMAS	LINDA	I	03	11	08	69	44421
ALEXANDER	HUGH	L	FROGNER	BETTY	A	06	02	03	69	04535
ALEXANDER	IRA	T	BROWN	MARJORIE	J	16	03	07	69	09652
#ALEXANDER	DALE	F	RAINEY	LINDA	A	03	06	01	69	53917
ALEXANDER	JAMES	S	CHADWICK	URSULA	K	07	10	20	69	42002
ALEXANDER	JAMES	F	MALLARD	BARBARA	E	02	04	14	69	10419
ALEXANDER	JERRY		ROBERTSON	THELMA	D	03	05	17	69	15374
ALEXANDER	JIMMY	D	LAMB	JOYCE	D	01	05	07	69	14166
ALEXANDER	JOHN	F	PERISINGER	GERALDINE	N	03	09	26	69	40376
ALEXANDER	JOHN	E	LANE	PATRICIA	A	16	03	01	69	09413
ALEXANDER	JOSEPH	E	NELSON	MARY	J	07	12	01	69	50338
ALEXANDER	LARRY		LETBETTER	ROXIE	A	30	12	24	69	49120
ALEXANDER	LENZY	S	PITTS	DEBORAH	A	08	06	11	69	21555
ALEXANDER	MICHAEL		BRANNOCK	PEGGY	E	16	05	17	69	17288

V. R. Form D-23

DATA PROCESSING FORMS
O N OWENS & CO., INC.

Maryland State Department of Health
Division of Statistical Research and Records

MARRIAGE INDEX

COUNTY	CODE
Allegany	1
Anne Arundel	2
Baltimore	3
Calvert	4
Caroline	5
Carroll	6
Cecil	7
Charles	8
Dorchester	9
Frederick	10
Garrett	11
Harford	12
Howard	13
Kent	14
Montgomery	15
Prince George	16
Queen Anne's	17
St. Mary's	18
Somerset	19
Talbot	20
Washington	21
Wicomico	22
Worcester	23
City of Baltimore	30

NAME OF GROOM			NAME OF BRIDE			COUNTY OF LICENSE	DATE OF MARRIAGE			V. R. FILE NUMBER
LAST NAME	FIRST NAME	INIT.	LAST NAME	FIRST NAME	INIT.		MONTH	DAY	YEAR	
ALEXANDER	MICHAEL		MEEKINS	PRISCILLA		09	01	12	69	01826
ALEXANDER	PAUL	R	ROSCOE	JOAN	J	21	10	23	69	43704
ALEXANDER	PETER		SMITH	BEVERLY		15	07	01	69	27772
ALEXANDER	RALPH	E	KUNKEL	JO ELLEN		30	08	23	69	30963
ALEXANDER	RALPH	W	HALL	CYNTHIA	C	15	06	06	69	22638
ALEXANDER	ROBERT	L	BUCKLER	CATHERINE	T	08	12	29	69	50454
ALEXANDER	ROBERT	L	SAPP	DEBORAH	J	07	08	30	69	31538
ALEXANDER	RODNEY	P	COBBS	ELIZABETH	M	07	03	22	69	08382
ALEXANDER	SAMUEL	M	TURNER	ELOUISE	F	16	01	04	69	02441
ALEXANDER	THEODORE	H	CLARK	PATRICIA	A	01	12	11	69	47807
ALEXANDER	THEODORE	O	CAMPBELL	CELESTINE	L	30	06	28	69	25501
ALEXANDER	WARREN	J	TEALER	WILLIE	G	02	04	16	69	10293
ALEXANDER	WILLIAM	H	JACKSON	BARBARA	A	30	10	25	69	40653
ALEXANDER	WILLIAM	C	MORTENSON	SHARON	K	15	09	27	69	38365
ALEXANDER JR	GROVER		DAWSON	FRANCES	J	03	09	20	69	35312
ALEXANDER JR	ROBERT	L	SORRELS	DEBRA	K	30	09	20	69	35820
ALEXANDER JR	ROBERT	W	HARPER	DEBORAH	M	15	07	26	69	27942
ALEXANDER JR	ROSCOE	C	SIMMS	GWENDOLYN	M	16	11	28	69	51989
ALEXANDER SR	WILLIAM	C	WILSON	PEARL	M	21	04	17	69	13919
ALEXANDRATOS	ECTOR		JABLKOWSKI	IRENE	E	30	11	07	69	45285
ALEXANDROU	IOANNIS	K	CALVIN	LAURA	B	08	07	22	69	27216
ALEXIA	JOHN	P	FULTON	JUDITH	A	11	08	04	69	32621
ALEXIOU	ARTHUR	G	CROCE	LILLIAN	P	16	12	13	69	51582
ALEXSEVICH	JOHN	R	SHIREY	BRENDA	L	01	10	24	69	39785
ALEY	JOHN	L	BAINBRIDGE	KATHLEEN		16	06	14	69	23355
ALFARO	TIMOTHY	A	BROWN	KATHLEEN	E	30	01	26	69	00587
ALFIS	JOHN	M	KAVANAGH	KATHLEEN	C	07	08	25	69	32135
ALFLEN	RUDOLF	K	RAPPAPORT	FRANCINE	S	30	05	08	69	15126
ALFORD	LEROY	C	HAMRICK	MARY	G	07	01	11	69	01463
ALFORD	MELVIN	J	MONTIEL	ANGELICA		15	06	17	69	22352
ALFRED JR	CARL	J	BELL	KATHY	M	03	05	31	69	20222
ALFREE	DAVID	L	PARSONS	CONNIE	A	07	10	14	69	41858
ALFREE	WILLIAM	C	ARNOLD	MARCIA	M	07	11	01	69	45523
ALFREY	DOUGLAS	L	TWILLEY	HELEN	C	30	08	30	69	36131
ALGER	JOHN	J	COUCH	MARTHA	A	21	01	27	69	02941
ALGIRE	CHARLES	A	KEHOE	BARBARA	S	16	02	08	69	05916
ALHAMBRA JR	FLORENCIO	G	SMITH	PAMELA	M	16	06	14	69	22951
ALIAS JR	JOHN		BANNER	BERTHA		03	08	08	69	30334
ALIFF	JOHN	B	ROONEY	DORIS	E	02	10	18	69	39932
ALINCIC	RAYMOND	P	MILLER	BONNIE	L	21	12	10	69	52357

U. S. Form ID 23

04466 DATA PROCESSING FORMS

D N OWENS & CO. INC.

Maryland State Department of Health
Division of Statistical Research and Records

MARRIAGE INDEX

COUNTY	CODE
Allegany	1
Anne Arundel	2
Baltimore	3
Calvert	4
Caroline	5
Carroll	6
Cecil	7
Charles	8
Dorchester	9
Frederick	10
Garrett	11
Harford	12
Howard	13
Kent	14
Montgomery	15
Prince George	16
Queen Anne's	17
St. Mary's	18
Somerset	19
Talbot	20
Washington	21
Wicomico	22
Worcester	23
City of Baltimore	30

NAME OF GROOM			NAME OF BRIDE			COUNTY OF LICENSE	DATE OF MARRIAGE			V. R. FILE NUMBER
LAST NAME	FIRST NAME	INIT.	LAST NAME	FIRST NAME	INIT.		MONTH	DAY	YEAR	
ALION	DOUGLAS	W	HADEED	AMAL		16	04	26	69	13358
ALISON	STUART	L	RANSTROM	ELEANOR	R	03	06	27	69	20637
ALKER III	WILLIAM	F	LEIDIG	JEANNE	M	03	05	17	69	15271
ALKINS	RANDALL	R	HILL	JANET	L	07	02	15	69	05036
ALKIRE	RAYMOND	A	BUTCHER	ANGELA	F	11	07	28	69	27457
ALLAIN	STEVE	M	MAI	DUNG	T	30	12	31	69	52636
ALLAIRE JR	EDWIN	B	COHEN	JOAN	K	07	06	13	69	21195
ALLAMONG	CARSON	H	REED	MARY	E	21	01	02	69	02802
ALLAN	THOMAS	E	ROWELL	NANCY	E	03	04	18	69	11564
ALLANSON	FRANK	T	FAHNESTOCK	VICKIE	L	21	03	20	69	09831
ALLAR	JOSEPH	R	TYSON	REGINA	L	18	04	19	69	13739
ALLBECK	DONALD	R	GORDNER	ETHEL	N	21	11	14	69	47621
ALLELY	WILLIAM	F	BETZ	CHERYL	A	30	02	15	69	03472
ALLEMAN JR	JOHN	W	HOFFMAN	CAROLYN	F	10	08	18	69	32488
ALLEN	ALBERT	R	LEE	BETTY	A	30	03	08	69	07622
ALLEN	ALBERT	N	JONES	DIANE	S	30	09	13	69	35878
ALLEN	ALFRED	L	SIMMONS	LINDA	J	07	03	22	69	08093
ALLEN	ANDREW	J	WILLIS	BETTY	J	07	12	24	69	50108
ALLEN	BROOKS	D	ALLEN	VIRGINIA	L	11	11	15	69	46256
ALLEN	CALVIN	L	NOLAN	MARGARET	E	30	05	24	69	14478
ALLEN	CALVIN	L	ELLINGTON	LYNDA	D	30	08	28	69	31205
ALLEN	CARL	G	WOOD	MARY	N	21	06	20	69	23972
ALLEN	CARLTON	H	MILLER	VANCE	L	07	10	10	69	41820
ALLEN	CHARLES	L	LANTZ	DIANE	R	16	10	04	69	43031
ALLEN	CHARLES	E	SEATON	SHEILA	A	15	10	17	69	42756
ALLEN	CHARLES	A	MILLER	BEVERLY	A	07	06	03	69	21449
ALLEN	CHARLES	H	LEWIN	LINDA	J	16	02	28	69	09631
ALLEN	CLYDE	W	HILEMAN	CAROLYN	A	30	11	30	69	49406
ALLEN	CRAIG	L	SHENK	BETTY	A	12	12	16	69	50842
ALLEN	CURTIS		LAWRENCE	VALLEY	M	30	12	15	69	49366
ALLEN	DAVID	E	WOOD	PAMELA	J	16	06	21	69	23260
ALLEN	DENNIS	M	HILL	FRANCES	E	01	05	25	69	14101
ALLEN	DENNIS	V	GLASCO	SHIRLEY	M	30	08	02	69	31008
ALLEN	DEWEY	E	BLEVINS	NANCY	M	07	07	03	69	26652
ALLEN	EDGAR	A	PARKER	CLAUDETTE	V	30	07	12	69	25356
ALLEN	FRANK	C	NORRELL	FANNIE	G	13	07	13	69	27677
ALLEN	GARY		KNIGHT	JANEEN	C	07	09	29	69	37259
ALLEN	GEORGE		HOLLAWAY	DELLA		30	09	27	69	36421
ALLEN	GEORGE	G	KIRKLAND	MARY	E	30	11	22	69	45207
ALLEN	GEORGE	C	BOMBARD	SALLY	A	07	11	29	69	45636

V.R. Form D-22

00446 DATA PROCESSING FORMS
D N OWENS & CO., INC.

Maryland State Department of Health
Division of Statistical Research and Records

MARRIAGE INDEX

COUNTY	CODE
Allegany	1
Anne Arundel	2
Baltimore	3
Calvert	4
Caroline	5
Carroll	6
Cecil	7
Charles	8
Dorchester	9
Frederick	10
Garrett	11
Harford	12
Howard	13
Kent	14
Montgomery	15
Prince George	16
Queen Anne's	17
St. Mary's	18
Somerset	19
Talbot	20
Washington	21
Wicomico	22
Worcester	23
City of Baltimore	30

NAME OF GROOM			NAME OF BRIDE			COUNTY OF LICENSE	DATE OF MARRIAGE			V. R. FILE NUMBER
LAST NAME	FIRST NAME	INIT.	LAST NAME	FIRST NAME	INIT.		MONTH	DAY	YEAR	
ALLEN	JAMES	E	ALEXANDER	EVELYN	E	07	07	28	69	26497
ALLEN	JAMES	H	MOORE	EILEEN	G	07	10	27	69	41717
ALLEN	JAMES	K	MITCHELL	THECKLA	P	30	08	25	69	31114
ALLEN	JAMES	B	KETCHOW	MARILYN	J	07	11	28	69	45750
ALLEN	JAMES	P	THOMPSON	SHIRLEY	D	30	12	24	69	49368
ALLEN	JAMES	G	WHITE	ANNIE	B	30	01	02	69	00860
ALLEN	JESSE	R	DUNCAN	NYRELL	A	07	04	04	69	12007
ALLEN	JOHN	S	MAUNEY	BRENDA	L	15	01	25	69	02149
ALLEN	JOHN	W	GRAY	HAZEL	W	16	10	27	69	43372
ALLEN	JOHN	H	WILSON	JOYCE	L	03	02	21	69	04428
ALLEN	JOHN	H	BEECHER	ROSEMARIE	B	30	11	15	69	44915
ALLEN	JOSEPH	E	CONQUEST	JANE	E	02	03	15	69	06882
ALLEN	JOSEPH	C	CASE	JAMIE	E	03	03	09	69	07126
ALLEN	JOSEPH		WOODSIDE	ALMA		30	12	17	69	49387
ALLEN	KENNETH	B	BURKE	ANGELA	E	03	12	29	69	48646
ALLEN	KENNETH	J	CAVES	VIVIAN		30	09	06	69	36107
ALLEN	LARRY	D	WOOD	CAREN	A	16	02	22	69	05932
ALLEN	LARRY	D	ALLEN	JANET	E	12	12	31	69	50819
ALLEN	LARRY	B	SCHWAGER	JURNITA	D	16	11	17	69	47267
ALLEN	LESTER		COLLETT	YVONNE	G	03	12	19	69	48218
ALLEN	LLOYD	N	HATHCOCK	KATHY	A	16	08	20	69	39155
ALLEN	LLOYD	G	ATKINS	FRANCES	L	30	09	08	69	36505
ALLEN	LOUIS		MURRAY	JEANETTE		15	05	23	69	17089
ALLEN	MARTIN	L	FERGUSON	SHERRY	L	13	08	16	69	32863
ALLEN	MICHAEL	M	BRACEY	LINDA	L	30	09	27	69	40676
ALLEN	MILES	E	ZEITLER	MARGARET	A	16	08	23	69	34002
ALLEN	OSCAR	L	DAWSON	JANET	R	30	09	05	69	36612
ALLEN	PHILIP	O	BLAKE	ELIZABETH		30	12	19	69	49075
ALLEN	RANDOLPH		BROWN	GLORIA	J	30	09	24	69	36473
ALLEN	RAYMOND	E	DORN	DOREEN	L	03	05	18	69	15293
ALLEN	RICHARD	T	FRIEND	MINNIE	I	30	10	04	69	41031
ALLEN	RICHARD	L	WILDROUDT	BARBARA	A	07	12	15	69	50204
ALLEN	ROBERT		PATRICK	RUTH		07	12	13	69	50372
ALLEN	ROBERT	C	ECK	ELIZABETH	J	07	05	06	69	16152
ALLEN	RODNEY	J	HOWARD	DIANE		07	10	15	69	41682
ALLEN	RODNEY	F	RAHL	JOYCE	J	01	08	04	69	29265
ALLEN	RONALD		CRAWFORD	BRENDA	A	07	07	11	69	26604
ALLEN	ROY	M	WEISS	VERNA	J	07	11	15	69	45669
ALLEN	RUSSELL	L	ZIMMERMAN	CAROL	J	30	02	01	69	03581
ALLEN	STEPHEN	P	SNYDER	BRIDGETTE	D	03	08	09	69	29925

06466 DATA PROCESSING FORMS D N OWENS & CO. INC.

Maryland State Department of Health
Division of Statistical Research and Records

MARRIAGE INDEX

COUNTY	CODE
Allegany	1
Anne Arundel	2
Baltimore	3
Calvert	4
Caroline	5
Carroll	6
Cecil	7
Charles	8
Dorchester	9
Frederick	10
Garrett	11
Harford	12
Howard	13
Kent	14
Montgomery	15
Prince George	16
Queen Anne's	17
St. Mary's	18
Somerset	19
Talbot	20
Washington	21
Wicomico	22
Worcester	23
City of Baltimore	30

NAME OF GROOM			NAME OF BRIDE			COUNTY OF LICENSE	DATE OF MARRIAGE			V. R. FILE NUMBER
LAST NAME	FIRST NAME	INIT.	LAST NAME	FIRST NAME	INIT.		MONTH	DAY	YEAR	
ALLEN	SYLVESTER	J	PRICE	M	L	23	07	11	69	29181
ALLEN	THOMAS	E	DOUGLAS	MONTRUE	V	16	04	26	69	13524
ALLEN	THOMAS	L	CENTINEO	ANN	R	30	07	13	69	25857
ALLEN	THOMAS	W	FOSTER	PAULA	M	16	11	14	69	47297
ALLEN	VICTOR	B	GREEN	DIANNE	L	15	05	17	69	16889
ALLEN	VINCENT	E	FOREMAN	CONNIE	L	23	07	31	69	34669
ALLEN	WALTER	W	WATKINS	OCTAVIA		07	08	16	69	32125
ALLEN	WELDON	J	STRIZAK	KATHRYN		07	04	05	69	12396
ALLEN	WILLIAM	D	DAVIS	BETTY		30	08	30	69	36268
ALLEN	WILLIAM	L	COFFIELD	CAROL	R	16	02	01	69	05939
ALLEN	WILLIAM	H	DINKINS	OLA	M	16	02	17	69	05887
ALLEN	WILLIAM	W	LAYFIELD	SUSAN	J	22	11	22	69	47723
ALLEN	WILLIAM	C	DAVIS	PEARL	M	07	09	20	69	37356
ALLEN	WILLIAM	C	RODRIGUEZ	BLANCA	D	16	01	10	69	02679
ALLEN	WILLIAM	D	DEL SORDO	PATRICIA	M	01	12	31	69	47939
ALLEN	WILLIAM	J	MICHEL	BARBARA	A	16	02	15	69	05959
ALLEN	WILLIAM	C	COLLINS	DIANA	G	07	11	15	69	46084
ALLEN	WILLIAM	R	KRIMMELBEIN	FLORETTA	J	30	08	27	69	35998
ALLEN	WILLIAM	D	MC BRYDE	MARTHA	F	15	10	09	69	42723
ALLEN	WILLIAM	M	COBB	SUSAN	R	07	02	10	69	04647
ALLEN	WILLIAM	C	TRUESDELL	GAYLE	M	07	05	30	69	15894
ALLEN	WILLIE	J	THOMPSON	GLORIA	E	22	11	01	69	47689
ALLEN II	GORDON	H	VOSHELL	SUSAN		05	05	29	69	20691
ALLEN JR	GILBERT		WILEY	BARBARA	L	30	12	13	69	49235
ALLEN JR	JAMES	E	HAWKINS	BETTY	J	17	08	02	69	34132
ALLEN JR	JOHN	H	POLTROCK	VERONICA	A	09	11	15	69	46148
ALLEN JR	LEON	E	WENDEROTH	JOANNE	V	15	08	08	69	33468
ALLEN JR	MICHAEL	J	BUSCHMAN	SHARON	C	03	09	27	69	35643
ALLEN JR	ROBERT	M	DWYER	GERALDINE		16	08	08	69	33684
ALLEN JR	WALTER	S	NIMICK	KATHLEEN	M	30	02	07	69	03853
ALLEN JR	WILLIAM	A	GALEANO	REGINA	M	16	08	09	69	43237
ALLEN JR	ZELLIOUS		WYNN	CAROLYN	I	30	06	07	69	19596
ALLENDER	GEORGE	W	WAZALIS	VIOLA		02	11	07	69	44329
ALLESE	PATRICK	P	STOVER	SALLY	A	01	02	18	69	03240
ALLEVATO	ANTHONY	J	DAVIS	DORIS	J	11	08	14	69	32670
ALLEY	DONALD	W	MELTON	LINDA	K	03	10	06	69	40230
ALLEY	JAMES	L	LEWIS	VALERIA	K	07	11	15	69	45570
ALLEY	TOMMY	W	RUTHERFORD	SANDRA	K	07	12	13	69	49934
ALLEY JR	EDWARD	C	MERRYMAN	BEATRICE	W	30	05	10	69	14527
ALLGAIER	EUGENE	A	VANDERVORT	CONSTANCE	L	02	05	08	69	14299

0446 DATA PROCESSING FORMS
D. N. OWENS & CO., INC.

Maryland State Department of Health
Division of Statistical Research and Records

MARRIAGE INDEX

COUNTY	CODE
Allegany	1
Anne Arundel	2
Baltimore	3
Calvert	4
Caroline	5
Carroll	6
Cecil	7
Charles	8
Dorchester	9
Frederick	10
Garrett	11
Harford	12
Howard	13
Kent	14
Montgomery	15
Prince George	16
Queen Anne's	17
St. Mary's	18
Somerset	19
Talbot	20
Washington	21
Wicomico	22
Worcester	23
City of Baltimore	30

NAME OF GROOM			NAME OF BRIDE			COUNTY OF LICENSE	DATE OF MARRIAGE			V. R. FILE NUMBER
LAST NAME	FIRST NAME	INIT.	LAST NAME	FIRST NAME	INIT.		MONTH	DAY	YEAR	
ALLGOOD	FRANKLIN	D	STATHOPOULOS	HELEN		15	05	06	69	17170
ALLGOWER	WILBERT	D	RUSSELL	FLORENCE		15	02	01	69	05541
ALLGYER	LESTER		SMITH	LILLIAN	L	15	07	26	69	27877
ALLIGOOD	FRANK	M	LAWRENCE	ROSE	B	15	04	10	69	13177
ALLIKER	STANFORD	A	RUDMAN	ESTA	R	03	08	03	69	29853
ALLIO	JAMES	H	WILLIAMS	PEGGY	W	03	05	03	69	15509
ALLIS	JAMES	A	COLMAN	KAREN	M	21	09	08	69	39541
ALLISON	DONALD	L	BROWN	JOYCE	D	16	11	25	69	47080
ALLISON	JEROME	J	RAPKO	KATHLEEN	A	11	07	17	69	27459
ALLISON	JOHN	R	KAYES	MICHELLE	I	12	11	22	69	46399
ALLISON	JOSEPH	A	ROTH	KAREN	S	07	01	14	69	01357
ALLISON	ROBERT		SMITH	DORIS		16	05	25	69	17312
ALLISON JR	FRED	A	FLEEGLE	CATHY	E	01	11	22	69	44012
ALLISON JR	LEROY	M	SOMMERS	ALICE	C	02	06	14	69	18636
ALLMAN	MICHAEL	W	ROBERTS	DONNA	L	15	03	24	69	09304
ALLMAN JR	CONRAD	S	WIEMAN	NANCY	M	16	06	28	69	28430
ALLMENDINGER	GEORGE	I	GEORGE	MARY	A	07	06	14	69	21289
ALLMOND	CORNELIOU	B	COLEMAN	LUCILLE		30	12	01	69	49489
ALLNUTT JR	RUSSELL	W	JOHN	JANEY	L	15	03	01	69	09099
ALLRED JR	JERRY	C	RUTH	IDA	D	30	02	16	69	03684
ALLYN	DENNIS	W	BOULDEN	WENDY	L	12	09	26	69	37951
ALMACY	JOHN	M	SMITH	NANCY	S	12	08	23	69	32692
ALMAZAN	HENRY		BROWN	PHYLISS	M	30	11	13	69	45257
ALMEIDA	ALBERT	M	COCHIAN	BETTY	E	07	09	18	69	37416
ALMJELD	PAUL	F	CONNORS	CAROLYN	A	03	11	29	69	48441
ALMOND	CHARLES	R	CARLSON	NANCY	A	16	04	16	69	13437
ALMOND	ROOSEVELT		WILLIAMS	JOYCE	A	30	06	28	69	25464
ALMONEY	SAMUEL	E	HATTER	ANN	L	03	02	16	69	04123
ALMONY	HOWARD	C	POWERS	BARBARA		03	08	09	69	30024
ALMY	DAVID	L	ROBENOLT	JEANNE	R	07	04	11	69	12281
ALMY III	GIDEON	W	WHITE	VIRGINIA	E	02	03	01	69	06828
ALOIA	ANTHONY	L	COONAN	CARMEL	T	07	07	07	69	27065
ALONGI	MICHAEL		PIVEROTTO	CORINNE	E	07	09	20	69	37392
ALONZO	THEODORE	R	ALONZO	LORRAINE	C	07	01	11	69	01562
ALPAR	CHARLES	A	MOORE	MARY	K	16	07	19	69	28271
ALPER	ROBERT	A	ZYNC	SHARON	M	30	06	08	69	19329
ALPERT	BENJAMIN		MORGAN	BESSIE	R	08	05	13	69	16391
ALPERT	GRANT	W	PAVLOVSKY	CECELIA	E	22	06	12	69	24056
ALSIP JR	SILAS	R	GRUBB	SUSAN	A	21	02	13	69	06442
ALSOP	JAMES	W	SMALLWOOD	LINDA	C	15	03	18	69	09267

04466 DATA PROCESSING FORMS D N OWENS & CO. INC.

Maryland State Department of Health
Division of Statistical Research and Records

MARRIAGE INDEX

COUNTY	CODE
Allegany	1
Anne Arundel	2
Baltimore	3
Calvert	4
Caroline	5
Carroll	6
Cecil	7
Charles	8
Dorchester	9
Frederick	10
Garrett	11
Harford	12
Howard	13
Kent	14
Montgomery	15
Prince George	16
Queen Anne's	17
St. Mary's	18
Somerset	19
Talbot	20
Washington	21
Wicomico	22
Worcester	23
City of Baltimore	30

NAME OF GROOM			NAME OF BRIDE			COUNTY OF LICENSE	DATE OF MARRIAGE			V. R. FILE NUMBER
LAST NAME	FIRST NAME	INIT.	LAST NAME	FIRST NAME	INIT.		MONTH	DAY	YEAR	
ALSOP JR	IRVIN	T	SHERRILL	LYNN	P	16	07	12	69	28664
ALSOP JR	ROBERT	L	SIMS	LOIS	J	15	08	30	69	38228
ALSTON	ALONZO		HICKMAN	MARY	L	30	08	19	69	31067
ALSTON	CHARLES	L	MC DONALD	POZELLA	D	16	02	07	69	06075
ALSTON	ELDER	J	BENSON	DEBORAH	L	30	10	27	69	45078
ALSTON	GEORGE		COLEMAN	DUANE	K	30	01	25	69	00715
ALSTON	HAROLD		USHRY	JACQUELIN	E	30	12	08	69	49409
ALSTON	JAMES	D	YOUNG	BEATRICE	L	30	01	27	69	00573
ALSTON	JOHNNY		GRAY	LULA	L	30	06	28	69	25624
ALSTON	MARVIN		HAM	LAVERNE		30	07	05	69	25556
ALSTON	RAYMOND	P	STEWART	LUVENIA	B	30	05	31	69	19519
ALSTON	RICHARD	E	WATSON	IDA	M	30	05	08	69	14605
ALSTON	RODNEY	D	CARTER	SHIRLEY	M	02	10	25	69	40018
ALSTON	WILLIAM		ROSE	MADELINE	D	30	06	21	69	19683
ALSTON	WILLIAM		WILLIAMS	BARBARA	J	30	01	04	69	00690
ALSTON	WILLIAM		WATTS	SHIRLEY	A	02	04	11	69	10271
ALSTON	WILLIE	T	REIVES	VIOLA	C	30	10	17	69	40499
ALSTON JR	AL	F	PERRY	DORIS	L	30	07	26	69	25312
ALSTON JR	VIVIAN		CARTER	DAZIE	M	30	05	10	69	14508
ALSUP	RONALD	A	SMITH	DEANNA	C	30	12	23	69	49468
ALT	ARGIL	J	COOK	HAZEL	E	01	03	14	69	06610
ALT	CHARLES	G	SMITH	MARY	M	30	11	07	69	44805
ALT	FORREST	A	SWICK	LAURA	M	11	09	05	69	37824
ALT	LEON	L	STUMP	PHYLLIS	A	01	03	08	69	06626
ALT	NORMAN	L	ESHELMAN	ESTHER	M	21	12	27	69	52306
ALT	RICHARD	M	HALLEY	JEAN	F	16	08	25	69	39123
ALTADONNA	SANDY	J	NASSNER	SUSAN	C	30	03	30	69	07566
ALTER	MICHAEL	L	LESHER	PRISCILLA	M	21	06	26	69	23713
ALTERESCU	DANIEL		WISSMAN	PAMELA		15	06	20	69	22428
ALTEVOGT JR	GEORGE	E	DAVIS	KATHLEEN	E	02	08	30	69	29730
ALTHER	JAMES		ALTHER	CAROLE	L	30	11	03	69	45266
ALTHOFF	CHARLES	L	WRIGHT	BARBARA	A	07	07	07	69	26976
ALTHOFF	EUGENE	F	HAWS	IDA	M	10	07	11	69	27280
ALTHOUSE	ROBERT	L	ALTHOUSE	RHODANNE		07	02	26	69	05007
ALTIERI	RICHARD	A	ECKART	ELIZABETH	J	30	11	08	69	45030
ALTIMUS	ROMA	V	GETMAN	CONNIE	E	16	03	26	69	09425
ALTIZER	AUBREY	H	MOODY	EARLENE	R	07	09	13	69	37293
ALTIZER	GEORGE	R	DANIELE	MARGARET	V	16	01	17	69	02457
ALTIZER	RICHARD	E	GRAHAM	ELEANOR	C	07	05	09	69	16192
ALTIZER	ROGER	D	WESTCOTT	KATHLEEN	L	04	01	18	69	01195

V. R. Form D 23

0446 DATA PROCESSING FORMS D N OWENS & CO., INC.

Maryland State Department of Health
Division of Statistical Research and Records

MARRIAGE INDEX

COUNTY	CODE
Allegany	1
Anne Arundel	2
Baltimore	3
Calvert	4
Caroline	5
Carroll	6
Cecil	7
Charles	8
Dorchester	9
Frederick	10
Garrett	11
Harford	12
Howard	13
Kent	14
Montgomery	15
Prince George	16
Queen Anne's	17
St. Mary's	18
Somerset	19
Talbot	20
Washington	21
Wicomico	22
Worcester	23
City of Baltimore	30

NAME OF GROOM			NAME OF BRIDE			COUNTY OF LICENSE	DATE OF MARRIAGE			V. R. FILE NUMBER
LAST NAME	FIRST NAME	INIT.	LAST NAME	FIRST NAME	INIT.		MONTH	DAY	YEAR	
ALTLAND	TERRY	L	HARLACHER	SANDRA	E	06	12	28	69	52692
ALTMAN	JOSEPH	W	WEIBEL	SALLY	C	30	06	28	69	19133
ALTMAN	PHILIP	C	BARSKY	GERTRUDE	G	07	06	27	69	21325
ALTMAN	RAYMOND	F	WEINBLATT	JANICE	B	30	03	27	69	07519
ALTMAN JR	BERNARD	C	MACHNIC	PATRICIA	A	30	08	15	69	30753
ALTOMONTE	WAYNE	A	ANDERS	VIKI	L	03	08	08	69	30307
ALTON JR	NICHOLAS		DILLAHUNT	LILLIE		16	09	06	69	38984
ALTON JR	RALPH	T	DEPREMO	MARY	C	02	06	01	69	18600
ALTORJAY	ALEXANDER		BURTON	EVA	L	15	09	19	69	38468
ALTSCHUL	LEO		RE	BETTY		07	09	29	69	37254
ALU	RAYMOND	M	NEWBY	MELBA	I	07	04	07	69	12368
ALVANO	LUIGI	M	THACKER	AUBREY	L	30	06	19	69	19971
ALVARADO	MANUEL	A	SMITH	RUTH	A	07	11	10	69	46064
ALVARES	FLOYD	C	SMITH	JANET	A	18	05	10	69	17691
ALVAREZ	ISRAEL		STEINBACH	JO ELLEN		30	03	02	69	07501
ALVAREZ	JESSE	J	MC BRIDE	SANDRALEE	A	16	06	21	69	23289
ALVEY	ROBERT	C	DEAL	DOROTHY	L	30	07	26	69	25209
ALVEY JR	GEORGE	H	FISHBURN	MARGARET		04	06	20	69	20683
ALVEZ	DENNIS	J	WERTH	IRENE	H	30	08	22	69	31227
ALVINE JR	ANTHONY		CAMPBELL	BETTY	A	16	07	26	69	52884
ALVING	RALPH	E	ROSEN	THERESE	J	15	12	21	69	51072
ALVIS	JOHN	D	CENTINEO	JO ANNE		02	08	20	69	29667
ALWINE	HARRY	M	WORTHINGTON	EVELYNE	F	16	08	22	69	39130
ALWINE	TERRY	R	BEARD	LOIS	K	06	06	21	69	20776
AMABILE	MICHAEL	R	FACENDA	ROSE		07	07	23	69	26542
AMAN	THOMAS	D	MEAGHER	HELEN	D	01	07	26	69	24250
AMARNICK	CLAUDE		LUCKOM	JANE		15	05	25	69	16922
AMATI	LARRY	A	FIGEL	JACQUELYN	M	11	07	08	69	27474
AMATO	BIAGIO	N	CARLO	FRANCES	L	30	02	27	69	03998
AMATO	DANIEL	A	FREDERICKS	DONNA	A	15	05	03	69	16804
AMATO	VINCENT	D	ARMENTI	VELLADEEN	M	21	01	02	69	02888
AMATUCCI	RICHARD	C	WARFIELD	CHERYL	A	15	12	27	69	51099
AMBRA	UGO		RIHANI	ISABELLE		15	12	02	69	51172
AMBROGIO	CHARLES	J	JETT	OLIVIA	J	30	05	17	69	14982
AMBROSE	JOSEPH	J	DAVIS	CAROLYN	M	07	08	22	69	31600
AMBROSE	JOSEPH	F	ALBERO	JESSICA	L	11	05	27	69	16636
AMBROSE	KENNETH	L	AMBROSE	DELORES	A	21	11	08	69	47509
AMBURGEY	JAMES	S	HERTZ	ELEANOR	E	12	09	05	69	37988
AMBUSH	MAURICE	R	TAYLOR	JACNITA	T	30	07	28	69	26192
AMBUSH	ROBERT	C	BLACKSTONE	BEVERLY	R	13	01	04	69	03062

U.S. Form D-23

04466 DATA PROCESSING FORMS D N OWENS & CO. INC.

Maryland State Department of Health
Division of Statistical Research and Records

MARRIAGE INDEX

COUNTY	CODE
Allegany	1
Anne Arundel	2
Baltimore	3
Calvert	4
Caroline	5
Carroll	6
Cecil	7
Charles	8
Dorchester	9
Frederick	10
Garrett	11
Harford	12
Howard	13
Kent	14
Montgomery	15
Prince George	16
Queen Anne's	17
St. Mary's	18
Somerset	19
Talbot	20
Washington	21
Wicomico	22
Worcester	23
City of Baltimore	30

NAME OF GROOM			NAME OF BRIDE			COUNTY OF LICENSE	DATE OF MARRIAGE			V. R. FILE NUMBER
LAST NAME	FIRST NAME	INIT.	LAST NAME	FIRST NAME	INIT.		MONTH	DAY	YEAR	
AMEND	GARY	L	KOLLER	ELIZABETH	A	06	02	15	69	04498
AMENDOLA	NICOLA		KUCHTENKO	LUBA		07	08	02	69	31909
AMENT	JEFFREY	E	ROSE	ALISON	R	03	05	03	69	15339
AMENTA	JOHN	D	COATS	FRANCES	E	03	04	12	69	11260
AMERICAN	ROBERT	L	JOHNSON	ANNIE	M	30	02	22	69	03774
AMES	ANTHONY		RAY	PAULA	R	07	06	21	69	21355
AMES	CHARLES		SATCHELL	EUNICE	D	23	03	17	69	10025
AMES	GEORGE	G	MILES	LUCY	A	19	12	20	69	52093
AMES	JOHN	E	BREWER	MARTHA	F	11	07	18	69	27373
AMES	TAYLOR	D	MC DAVID	JOAN	B	30	08	23	69	30685
AMES JR	JOHN	F	FERENS	ROBERTA	M	07	10	04	69	41616
AMEY	ARTHUR	M	SOBIESKI	LYNN	M	30	03	20	69	07561
AMEY	BRUCE	E	HAUTH	STEPHANIE	J	30	09	14	69	36025
AMIC III	CHARLES	J	MONTGOMERY	LINDA	N	01	01	17	69	00022
AMIDON	JAMES	A	MC CORMICK	CHARLENE	S	16	07	18	69	34124
AMIGER	HARRY	D	TOWELL	CAROLYN	B	16	09	03	69	39186
AMIRAULT	ALBERT	S	SMARDON	ANNA	M	30	06	14	69	19401
AMITY	RALPH	L	SCHAUM	BEVERLY	R	01	08	18	69	29482
AMMANN	GEORGE		MANNING	MARY	A	15	09	24	69	38422
AMMANN	HAROLD	A	HYNYNEN	MADELYN		07	02	19	69	04910
AMMANN	WILLIAM	A	BAKER	BONNIE	L	15	02	10	69	05735
AMMERMAN	CARL	T	FARACCHIO	RITA	K	07	04	01	69	12008
AMMONS	FRANK	B	MC CRERY	MILDRED	A	07	06	28	69	26678
AMMONS	ROGER	L	SHEEHE	MARILYN	F	01	03	07	69	06673
AMODIO	PETE		DOUGLASS	BARBARA	A	11	10	09	69	42264
AMODIO	PETER		STROUP	REGINA	A	01	02	24	69	03093
AMONETTE	BRUCE	E	SENTMAN	JOANNE		07	01	18	69	01440
AMOROSA	JOSEPH		JORDAN	HELENE	Y	30	04	04	69	10576
AMORY III	LORENZO	D	JANES	MARSHA	A	15	02	22	69	05512
AMOS	HOWARD	L	FUNARO	MARIA	A	16	06	21	69	23265
AMOS	WALTER	C	MULLINS	CAROLYN	M	15	12	29	69	51274
AMOS III	ALVIN	C	YASKULSKI	ELAINE	N	02	01	19	69	00161
AMOSS	ROY	W	BROWN	PATRICIA	D	13	03	01	69	08937
AMPREY JR	JOSEPH	L	BRANCH	SHIRLEY	V	30	07	29	69	30876
AMRHEIN	LAWRENCE	F	PORTER	JACQUELIN	C	03	11	23	69	44372
AMRHINE	CHARLES	H	GARDNER	LINDA	J	30	05	17	69	14633
AMSBAUGH	GLENN	A	MELVIN	JANE	H	02	06	21	69	18531
AMSELLEM	ROGER		JOHNSTON	SUSAN	L	15	11	01	69	46760
AMSLEY	ROBERT	A	TRUMPOWER	ERMA	C	21	11	27	69	47477
ANASTASI III	ANTHONY	J	MC GRATH	JEANNE	M	15	09	05	69	38536

04446 DATA PROCESSING FORMS D N OWENS & CO., INC.

Maryland State Department of Health
Division of Statistical Research and Records

MARRIAGE INDEX

COUNTY	CODE
Allegany	1
Anne Arundel	2
Baltimore	3
Calvert	4
Caroline	5
Carroll	6
Cecil	7
Charles	8
Dorchester	9
Frederick	10
Garrett	11
Harford	12
Howard	13
Kent	14
Montgomery	15
Prince George	16
Queen Anne's	17
St. Mary's	18
Somerset	19
Talbot	20
Washington	21
Wicomico	22
Worcester	23
City of Baltimore	30

NAME OF GROOM LAST NAME	FIRST NAME	INIT.	NAME OF BRIDE LAST NAME	FIRST NAME	INIT.	COUNTY OF LICENSE	DATE OF MARRIAGE MONTH	DAY	YEAR	V. R. FILE NUMBER
ANASTASI JR	ERNEST	J	DOUGLASS	JANET		16	01	11	69	02430
ANASTASIO	ANTONIO	L	KISSINGER	SHARON	L	07	05	26	69	16080
ANCARROW	WILLIAM	R	PROCTOR	SHARON	J	08	12	30	69	50447
ANCHOR	LEE		WHITEHEAD	ANN	B	07	11	19	69	45768
ANDELMAN	STEVEN	B	HAFETZ	GENIE		16	06	22	69	23228
ANDERS	FRANK	W	WOOTTEN	KATHLEEN	S	03	06	28	69	24727
ANDERS	RONALD	H	MYERS	NANCY	R	10	10	05	69	42149
ANDERSEN	KENNETH	H	CROSBY	MARILYN	M	15	03	29	69	09029
ANDERSEN	LAWRENCE	C	SPIER	EDNA		07	05	31	69	15891
ANDERSEN	PETER	T	ARCHER	LINDA	B	12	06	14	69	21992
ANDERS	GEORGE		REHM	SHEILA		18	06	07	69	52911
ANDERSEN	RICHARD	H	STEINMACHER	FRANCES		07	12	30	69	49970
ANDERSON	ABRAHAM	S	BROWN	GLORIA	D	16	08	28	69	39184
ANDERSON	ALEXANDER	G	BROWN	ELLA	M	15	02	07	69	05520
ANDERSON	AUGUSTUS		WILLIAMS	EDNA	E	30	05	10	69	14665
ANDERSON	AUSTIN	R	GAJARSKY	LINDA	A	07	07	25	69	26594
ANDERSON	BALLARD	E	ROBERTSON	LINDA	L	10	08	25	69	32450
ANDERSON	BENNIE		BRANCH	GWENDOLYN		30	12	27	69	49123
ANDERSON	BERNARD	B	FORTENBERRY	BILLIE	J	16	04	14	69	13683
ANDERSON	BILLY	R	MICHNO	PATRICIA	A	03	11	24	69	44726
ANDERSON	CARL	S	WATKINSON	ROSEMARY	D	16	05	31	69	22996
ANDERSON	CARLSON	J	DORSEY	GLORIA	J	07	10	09	69	41598
ANDERSON	CHARLES	M	BAKER	PATRICIA	A	16	11	22	69	47146
ANDERSON	CHARLES	H	KETTERMAN	MYRTLE		11	05	14	69	16657
ANDERSON	CHARLES	R	LYLES	SARAH	I	15	06	28	69	33119
ANDERSON	CHICO		STEWART	STELLA		30	01	04	69	00563
ANDERSON	CLINTON		SEWELL	ELIZABETH	A	30	08	08	69	30386
ANDERSON	DAVID	C	HEVEL	GLENDA	C	07	07	30	69	26873
ANDERSON	DAVID	D	DAYBERRY	LINDA	J	03	03	22	69	07037
ANDERSON	DAVID	S	MONFREDA	CARMELA		30	06	22	69	19161
ANDERSON	DAVID	L	MONTGOMERY	GILDA	F	07	10	29	69	45497
ANDERSON	DAVID	S	ELLSWORTH	LINDA	J	07	09	22	69	37338
ANDERSON	DONALD	R	BURR	EVELYN	L	12	07	10	69	27562
ANDERSON	DONALD	E	BALMER	LESLIE	E	07	01	18	69	01662
ANDERSON	DOUGLAS	W	PLITT	DEBORAH	J	03	07	05	69	24796
ANDERSON	EINAR	W	THOMAS	ELIZABETH	W	15	05	30	69	16866
ANDERSON	ELDRIDGE	M	GLENN	DIANNE	L	02	05	24	69	14385
ANDERSON	EMANUEL		MATTHEWS	ELSIE		15	11	08	69	46790
ANDERSON	ERIK	D	RIEDEL	KATHLEEN		23	06	11	69	24144
ANDERSON	EUGENE	L	SCOTT	MARY	N	30	01	04	69	00297
ANDERSON	FREDDIE		GREEN	EMMA		30	06	13	69	19626

0446 DATA PROCESSING FORMS D N OWENS & CO. INC.

Maryland State Department of Health
Division of Statistical Research and Records

MARRIAGE INDEX

COUNTY	CODE
Allegany	1
Anne Arundel	2
Baltimore	3
Calvert	4
Caroline	5
Carroll	6
Cecil	7
Charles	8
Dorchester	9
Frederick	10
Garrett	11
Harford	12
Howard	13
Kent	14
Montgomery	15
Prince George	16
Queen Anne's	17
St. Mary's	18
Somerset	19
Talbot	20
Washington	21
Wicomico	22
Worcester	23
City of Baltimore	30

NAME OF GROOM			NAME OF BRIDE			COUNTY OF LICENSE	DATE OF MARRIAGE			V. R. FILE NUMBER
LAST NAME	FIRST NAME	INIT.	LAST NAME	FIRST NAME	INIT.		MONTH	DAY	YEAR	
ANDERSON	FREDERICK	S	DAVIS	JUDITH	C	15	01	19	69	02223
ANDERSON	GARY	R	ANCHONDO	ELIZABETH		16	07	08	69	28707
ANDERSON	GEORGE		SCIPIO	CORLISS	T	07	11	01	69	45501
ANDERSON	GERALD	L	KINSELLA	PHYLLIS	A	15	05	10	69	16810
ANDERSON	GLENN		SIMS	CYNTHIA	K	01	09	08	69	34795
ANDERSON	HAROLD	R	MERCER	MARY	L	08	01	04	69	01797
ANDERSON	HARRY	J	JAMES	ERMA	K	10	08	05	69	32431
ANDERSON	HENRY		JONES	MARY	A	07	11	04	69	45874
ANDERSON	HOMER	F	HAMMERT	RITA	S	03	11	01	69	44549
ANDERSON	JAMES	W	LILLER	PATRICIA	J	15	05	26	69	17183
ANDERSON	JAMES	E	MATTHEWS	BEATRICE	R	30	07	29	69	30589
ANDERSON	JAMES	R	KING	SHELIA	D	11	12	22	69	50681
ANDERSON	JAMES	H	CHARLES	VIOLA		30	06	07	69	19604
ANDERSON	JAMES	W	DAVIS	FRANCINE	A	30	11	29	69	49159
ANDERSON	JAMES	E	MIMS	BETTY		30	07	27	69	30993
ANDERSON	JAMES	T	SHORT	PEGGY	L	09	10	29	69	46140
ANDERSON	JAMES	L	GREER	VIRGINIA	A	12	09	24	69	42419
ANDERSON	JAMES	F	DAWSON	LULA	M	30	05	14	69	14995
ANDERSON	JAMES	S	DRAGON	ELIZABETH	J	07	08	01	69	31694
ANDERSON	JAMES	L	ANDREWS	DELORES	E	16	08	01	69	33799
ANDERSON	JERRY	D	LEEK	PATRICIA	A	02	06	07	69	18585
ANDERSON	JERRY		HEPLER	JOANN		15	01	26	69	02286
ANDERSON	JOHN	J	SPRAINIS	JEANNETTE	C	03	05	03	69	15359
ANDERSON	JOHN	W	GEAMELAS	INEZ	H	16	05	07	69	17243
ANDERSON	JOHN	R	LINDSAY	MARIE	A	02	06	09	69	18811
ANDERSON	JOHN	M	STURGILL	SHARON		07	02	15	69	04645
ANDERSON	JOHN	R	HENRY	DIANA	H	16	12	01	69	51925
ANDERSON	JONATHAN	L	MILANI	MARY	E	02	06	08	69	18488
ANDERSON	JOSEPH	R	BAKER	CHARLOTTE	A	07	10	11	69	41862
ANDERSON	JOSEPH	W	ROBINSON	SONJALINE	J	30	08	10	69	30616
ANDERSON	LARRY	L	HOFFMAN	DOROTHY	R	03	03	13	69	07154
ANDERSON	LARRY	J	BYRD	FAY		03	02	22	69	04189
ANDERSON	LARRY	W	WALKER	LORRAINE		30	03	29	69	10607
ANDERSON	LARRY	W	CARROLL	CYNTHIA	M	30	04	11	69	11151
ANDERSON	LARRY	D	ROTHE	ELIZABETH	G	03	11	08	69	44470
ANDERSON	LAWRENCE	L	CHAVIS	DOROTHY	L	30	08	16	69	30741
ANDERSON	LEVI		JACKSON	DOLORES	M	15	10	08	69	42851
ANDERSON	LOUIS	C	JOHNSON	ETHEL	M	30	06	18	69	19589
ANDERSON	MARK	M	JULICHER	CANDACE	A	15	08	16	69	33193
ANDERSON	NORD	W	EVANS	STEPHANIE	D	12	05	03	69	16713

04466 DATA PROCESSING FORMS D. N. OWENS & CO., INC.

Maryland State Department of Health
Division of Statistical Research and Records

MARRIAGE INDEX

COUNTY	CODE
Allegany	1
Anne Arundel	2
Baltimore	3
Calvert	4
Caroline	5
Carroll	6
Cecil	7
Charles	8
Dorchester	9
Frederick	10
Garrett	11
Harford	12
Howard	13
Kent	14
Montgomery	15
Prince George	16
Queen Anne's	17
St. Mary's	18
Somerset	19
Talbot	20
Washington	21
Wicomico	22
Worcester	23
City of Baltimore	30

NAME OF GROOM			NAME OF BRIDE			COUNTY OF LICENSE	DATE OF MARRIAGE			V. R. FILE NUMBER
LAST NAME	FIRST NAME	INIT.	LAST NAME	FIRST NAME	INIT.		MONTH	DAY	YEAR	
ANDERSON	NORMAN	R	ODOMS	BRENDA	S	22	08	09	69	52829
ANDERSON	NOWLAND	G	CROUCH	ELIZABETH	M	07	11	01	69	45505
ANDERSON	ORIENT		LEWIS	HELEN		15	12	31	69	51304
ANDERSON	PAUL	W	ABERNATHY	SUZANNE	C	12	04	12	69	12721
ANDERSON	PETER		MOOREFIELD	DORIS		15	09	27	69	38364
ANDERSON	PHILIP	C	JOHNSON	JUDY		30	12	17	69	49459
ANDERSON	RAYMOND	C	ROSENBAUM	JOAN	E	10	11	05	69	46241
ANDERSON	RAYMOND	D	BRIGGS	SHARON		20	07	12	69	28835
ANDERSON	REX	G	URBAN	JEANNETTE	B	12	04	19	69	12707
ANDERSON	RICHARD	L	MAESER	GERTRUDE	S	03	03	18	69	06975
ANDERSON	RICHARD	A	MALLOW	JUDY	A	01	12	31	69	47884
ANDERSON	RICHARD	L	EMBREY	JANET	B	15	07	18	69	27908
ANDERSON	RICHARD	C	MACARTHUR	LINDA	R	07	10	16	69	41853
ANDERSON	ROBERT	E	MULLEN	PEGGY	L	30	03	12	69	07532
ANDERSON	ROBERT	C	GREENLEAF	DEBORAH	A	07	06	07	69	20997
ANDERSON	ROBERT	W	BARRETT	LAUREN	A	02	10	22	69	40034
ANDERSON	ROBERT	L	CHAMBERS	CONNIE	L	01	12	06	69	47896
ANDERSON	ROBERT	E	BROOKS	MARGARET	E	30	11	21	69	45343
ANDERSON	ROBERT	M	RUCKER	JENNIFER	R	30	06	21	69	25553
ANDERSON	ROBERT	E	SHOFF	ANNA	M	01	09	22	69	34862
ANDERSON	ROBERT	E	JONES	MILDRED	V	07	07	12	69	26457
ANDERSON	ROBERT	M	LABANOWSKI	IRENE		16	07	05	69	28435
ANDERSON	ROBERT	L	ROBERTS	EDITH		15	05	28	69	27835
ANDERSON	ROBERT		BELLINA	SUSAN		30	10	29	69	41116
ANDERSON	ROBERT		HILL	LORRAINE	M	07	11	08	69	45958
ANDERSON	ROGER	D	BUGGLEN	LESLIE	A	10	06	14	69	21634
ANDERSON	RONALD		KURSCH	MARY	E	30	11	26	69	49435
ANDERSON	ROSS	E	VANDENBURGH	NANCY		03	05	19	69	15213
ANDERSON	ROY	W	HORNER	ANNA	G	21	12	20	69	52246
ANDERSON	TANNIE	W	ZYSKO	KATHLEEN		01	10	14	69	39813
ANDERSON	THOMAS	L	AUSTIN	JULIA	T	03	01	18	69	01036
ANDERSON	THOMAS	F	YEATER	WILDA	L	11	10	01	69	42360
ANDERSON	THOMAS	A	DENNY	LINDA	C	12	09	29	69	42411
ANDERSON	TIMOTHY	L	THOMAE	CAROL	L	30	03	17	69	07767
ANDERSON	VICTOR	L	HARROLD	SUSAN	F	21	06	30	69	23906
ANDERSON	WALTER	J	ANDERSON	KAREN	L	16	11	01	69	47023
ANDERSON	WILLIAM	E	HART	LILLIE	I	30	09	20	69	35891
ANDERSON	WILLIAM	K	DIETZ	JACQUELIN	M	03	03	14	69	07080
ANDERSON	WILLIAM	L	GOUGH	VICKI	L	16	06	21	69	23266
ANDERSON	WILLIAM	L	RUTKOWSKI	THERESA	A	30	11	01	69	44794

V. R. Form D-23

05466
DATA PROCESSING FORMS
D. N. OWENS & CO. INC.

Maryland State Department of Health
Division of Statistical Research and Records

MARRIAGE INDEX

COUNTY	CODE
Allegany	1
Anne Arundel	2
Baltimore	3
Calvert	4
Caroline	5
Carroll	6
Cecil	7
Charles	8
Dorchester	9
Frederick	10
Garrett	11
Harford	12
Howard	13
Kent	14
Montgomery	15
Prince George	16
Queen Anne's	17
St. Mary's	18
Somerset	19
Talbot	20
Washington	21
Wicomico	22
Worcester	23
City of Baltimore	30

NAME OF GROOM			NAME OF BRIDE			COUNTY OF LICENSE	DATE OF MARRIAGE			V. R. FILE NUMBER
LAST NAME	FIRST NAME	INIT.	LAST NAME	FIRST NAME	INIT.		MONTH	DAY	YEAR	
ANDERSON	WILLIAM	M	MILLER	LINDA	S	02	11	22	69	44140
ANDERSON	WILLIAM	B	DOSS	EMMA	S	30	05	11	69	14627
ANDERSON	WILLIAM	N	DEVEREAUX	MARY	S	15	08	22	69	33491
ANDERSON	WINZER	E	HALL	MARY	F	30	01	25	69	00716
ANDERSON III	ALFRED	F	YODER	BETTY	J	01	01	11	69	00018
ANDERSON JR	CHARLES	D	PLEASANTON	DOROTHY	L	07	09	06	69	37035
ANDERSON JR	DOLSON	B	BESSICK	VALERIE	A	14	04	19	69	12832
ANDERSON JR	GEORGE	H	ARENDES	ANN	M	16	02	14	69	05878
ANDERSON JR	GORDON		ROBINSON	PAULINE	I	30	05	17	69	14583
ANDERSON JR	HARRISON	C	PATE	SADIE		13	01	07	69	03053
ANDERSON JR	HARRY	S	LEISTER	MARIE	E	01	04	14	69	10164
ANDERSON JR	HARVEY	L	SHORT	DONNA	L	08	08	22	69	32315
ANDERSON JR	JEROME		JENIFER	FRANCES	L	30	12	29	69	49478
ANDERSON JR	LARRY		UPLINGER	LOUISE	A	07	04	05	69	12123
ANDERSON JR	NORMAN		YANCEY	VERNICE	E	30	11	24	69	45346
ANDERSON JR	PERCY	W	STEELE	VIRGINIA	A	07	06	28	69	21471
ANDERSON JR	ROBERT	O	SPROTT	KIM	P	03	05	24	69	15464
ANDERSON JR	WILBUR	O	ROSS	BEVERLEY	L	30	09	26	69	36431
ANDERSON JR	WILL		WATTERS	LAURA	V	07	10	01	69	41778
ANDES	GEORGE	M	GRAY	KATHLEEN	A	16	08	09	69	33634
ANDES	JOHN	W	SAPP	EDNA	A	07	03	29	69	08166
ANDES	WILLIAM	F	FINK	CAROL	V	07	11	01	69	45624
ANDEXLER JR	DONALD	A	STANLEY	CINDY	L	01	09	22	69	34923
ANDIORIO III	CHARLES	E	PARKER	PATRICIA	E	01	04	24	69	10213
ANDLER JR	GEORGE	E	VOLK	NANCY	A	01	08	19	69	29449
ANDRADE	MICHAEL	S	SAVAGE	MARY	A	30	12	26	69	49509
ANDRADE JR	ANTONE	R	PIERCE	JUDY	E	02	06	28	69	18449
ANDRATHY	RAYMOND	L	CEDERBORG	MARGARET	P	03	06	07	69	20385
ANDREAE	STEPHEN	G	MONAGHAN	DARLENE	G	30	07	01	69	26105
ANDRES	CHARLES	M	SAUVE	EILEEN	M	07	12	01	69	50334
ANDRES	PHILLIP	M	BECKETT	BARBARA	J	02	12	03	69	52823
ANDRES	STEPHEN	M	RAMSEY	LOUISE		02	02	23	69	03244
ANDREW	ANTHONY	W	WOLFE	DONNA	C	10	06	07	69	21657
ANDREW JR	GEORGE	S	HURLEY	MARTHA	A	10	02	15	69	05122
ANDREWS	ALYEX	V	LEE	CHARLENE	B	30	09	27	69	36432
ANDREWS	CHARLES	R	MERRITT	LINDA	S	22	08	14	69	34581
ANDREWS	CHARLES	L	JORDAN	SHARLENE	P	30	03	04	69	07242
ANDREWS	CLIFFORD	T	HARDEN	BRENDA	L	30	12	08	69	49392
ANDREWS	GEORGE	P	COOK	ESTIE	L	10	10	24	69	42160
ANDREWS	JERRY	L	SMITH	ARLETHA	J	16	10	06	69	43430
ANDREWS	JOHN	P	BROWN	SANDRA	M	30	03	08	69	07333

0446 DATA PROCESSING FORMS

D N OWENS & CO., INC.

Maryland State Department of Health
Division of Statistical Research and Records

MARRIAGE INDEX

COUNTY	CODE
Allegany	1
Anne Arundel	2
Baltimore	3
Calvert	4
Caroline	5
Carroll	6
Cecil	7
Charles	8
Dorchester	9
Frederick	10
Garrett	11
Harford	12
Howard	13
Kent	14
Montgomery	15
Prince George	16
Queen Anne's	17
St. Mary's	18
Somerset	19
Talbot	20
Washington	21
Wicomico	22
Worcester	23
City of Baltimore	30

NAME OF GROOM			NAME OF BRIDE			COUNTY OF LICENSE	DATE OF MARRIAGE			V. R. FILE NUMBER
LAST NAME	FIRST NAME	INIT.	LAST NAME	FIRST NAME	INIT.		MONTH	DAY	YEAR	
ANDREWS	LARRY	E	LEELAND	CARRLYNN	A	16	04	12	69	13376
ANDREWS	MALLORY	S	BROWN	SANDRA	A	15	06	09	69	22887
ANDREWS	MARSHALL	P	COOPER	BARBARA	E	03	04	19	69	11485
ANDREWS	RAY	G	MC GLAUGHLIN	BONNIE	S	20	05	12	69	17733
ANDREWS	RAYMOND	P	BLACK	JUDITH	M	16	04	26	69	13581
ANDREWS	RAYMOND		MOORE	EDNA		07	07	10	69	27026
ANDREWS	THURMAN	N	MOSES	MAUREEN		20	08	20	69	34261
ANDREWS	WESLEY	A	HARTSOE	RUBY	L	07	04	07	69	11789
ANDREWS	WILLARD	W	THARRINGTON	NOBIE	L	07	09	17	69	37459
ANDREWS II	FRANK	C	ODONNELL	JUDITH	A	07	07	05	69	26693
ANDREWS III	SAMUEL	E	MILLER	MARY	A	09	11	16	69	46149
ANDREWS JR	FRANCIS	J	BECKER	SANDRA	R	30	07	03	69	25907
ANDREWS JR	JOSEPH	J	HAMEDANI	MEHRNOUSH	D	03	06	21	69	20207
ANDREWS SR	MILBOUNE	D	FULKER	GRACE	K	07	08	04	69	31939
ANDRIONE	THOMAS	A	NEIBERT	RUTH	F	30	03	29	69	10911
ANDROSIGLIO	FRANK	V	MERINGOLA	FRANCES		07	11	03	69	45631
ANDRUCH	GORDON	R	DUGAN	PATRICIA	A	16	01	17	69	02670
ANDRUS 3RD	BURTON	C	MARVEL	JOAN	L	30	06	14	69	19744
ANDRYKES	STANLEY	D	KERN	FRANCES	P	30	06	14	69	19803
ANDRZEJEWSKI J	JOSEPH	P	FARACE	LINDA	L	30	12	19	69	49572
ANGEL	ARTHUR	V	WAMSLEY	JUDITH	F	15	12	31	69	51278
ANGEL	JAMES	S	HEDDERICH	CAROL	L	03	11	29	69	48420
ANGEL II	GEORGE	T	CRAZE	GLENDA	C	16	06	07	69	23203
ANGEL-MATOS	MICHAEL		UTLEY	DEBORAH		15	12	17	69	51361
ANGELES	ADORADO	M	ARSUA	LOURDES		16	02	19	69	06142
ANGELL	GEORGE	S	BRUSKIE	DEANA	L	02	08	22	69	29826
ANGELL	STEPHEN	E	MARCELLUS	JOYCE	L	02	05	17	69	14272
ANGELL	WILLIAM	J	GOSS	KEO	M	15	09	06	69	38397
ANGELO	JOSEPH		HENTZ	ARLENE	S	21	10	29	69	47607
ANGELO	ONOFRIO	F	ALBERT	ANNE	S	07	07	10	69	27135
ANGELO	WALTER	O	BOYER	DOROTHY	E	07	12	12	69	49799
ANGELOW	CHRIS	G	BARNETTE	CAROLYN	S	16	03	21	69	09600
ANGELOZZI	NICHOLAS	J	TUFT	EILEEN	H	03	03	15	69	07093
ANGELOZZI	WILLIAM	U	COLLINS	JEANNE		07	09	29	69	37236
ANGELUCCI	JOHN	L	MORRISSEY	DOLORES	A	07	03	13	69	08196
ANGLE	CHARLES	L	BLOYER	LEAH	J	21	04	19	69	13809
ANGLIM	PAUL	G	FARNUM	LYNN	M	02	07	17	69	24569
ANGLIN	CARL	F	PETRIE	LINDA	K	16	05	24	69	17336
ANGLIN	CARROLL	A	ELMLINGER	AUBURN	T	16	07	25	69	34098
ANGLIN	HOWARD	J	ANGLIN	LUCILLE	V	11	01	16	69	01933

06466 DATA PROCESSING FORMS
D. N. OWENS & CO. INC.

Maryland State Department of Health
Division of Statistical Research and Records

MARRIAGE INDEX

COUNTY	CODE
Allegany	1
Anne Arundel	2
Baltimore	3
Calvert	4
Caroline	5
Carroll	6
Cecil	7
Charles	8
Dorchester	9
Frederick	10
Garrett	11
Harford	12
Howard	13
Kent	14
Montgomery	15
Prince George	16
Queen Anne's	17
St. Mary's	18
Somerset	19
Talbot	20
Washington	21
Wicomico	22
Worcester	23
City of Baltimore	30

NAME OF GROOM			NAME OF BRIDE			COUNTY OF LICENSE	DATE OF MARRIAGE			V. R. FILE NUMBER
LAST NAME	FIRST NAME	INIT.	LAST NAME	FIRST NAME	INIT.		MONTH	DAY	YEAR	
ANILAO	GREGORIO	Y	KELLY	DOLORES	A	30	07	11	69	26146
ANIOL	LEO	M	MC KITTRICK	NINA	J	02	06	06	69	18817
ANKELE	JOHN	M	ROTERUS	MARY	A	15	06	21	69	22487
ANKENEY	VAUGHN	L	MC MAHON	NANCY		16	10	09	69	43555
ANKENY	RAYMOND	L	HUTCHINSON	REGINA	E	03	05	17	69	15250
ANKRIM	RICHARD	D	ARMER	BARBARA	J	07	04	05	69	11956
ANNADALE	LEON	F	SMITH	LAURA	A	16	04	18	69	13299
ANNESLEY III	H	R	BURK	KAREN	A	03	08	02	69	29982
ANNUNZIATO	GAETANO		TILLMAN	MARY	B	30	01	04	69	00353
ANSEL	DONALD	L	BEEMAN	CONSTANTI	A	01	08	01	69	29387
ANSELMI	JOHN	A	WINKLER	MARY	E	07	08	16	69	32040
ANSHEL	DAVID		RAPP	ALMA	M	30	11	19	69	45330
ANTAL	LOUIS		LUCAS	MARIE		05	03	29	69	11663
ANTEDOMENICO	NEIL	D	GRAY	HEATHER	J	07	07	02	69	27080
ANTHONSEN	LARRY	L	BECK	CHERYL	L	07	03	03	69	08199
ANTHONY	CHARLES	E	DAWSON	ROBIN	B	05	07	25	69	26341
ANTHONY	EDGAR	D	EMIG	GRACE	B	03	04	26	69	15379
ANTHONY	GLENN	R	ORLANDO	CHARLEEN		07	04	14	69	12108
ANTHONY	JOHN	M	ANTICI	LINDA	J	07	09	10	69	37491
ANTHONY	JOSEPH	E	HOBSON	SHARON	D	03	04	05	69	11545
ANTHONY	JOSEPH	L	MC MICHAEL	MARY	J	16	04	18	69	13435
ANTHONY	MARVIN	L	MARTIN	EVELYN		07	06	21	69	20862
ANTHONY	RANDALL	L	SEWELL	JANICE	L	20	02	15	69	05288
ANTHONY	RUSSELL	L	BROWN	AUDREY		30	09	06	69	36509
ANTHONY III	EDWIN	R	JACKSON	JULIA	C	03	06	08	69	20120
ANTHONY JR	ROBERT	C	MITCHELL	SHARON	M	30	11	29	69	49449
ANTKOWIAK	DAVID	M	MAGAHA	AUDREY	F	30	07	05	69	25777
ANTON	JAMES	T	YARMIE	JEAN	L	30	01	31	69	04116
ANTON	PETER	J	SIEGEL	BRYNA		15	10	22	69	42958
ANTONELLI III	NICHOLAS	J	DONNELLY	MARGARET	E	16	12	20	69	51735
ANTONIAK JR	JULIAN	R	RYKIEL	THERESA	K	02	07	19	69	24485
ANTONIOUS	DENNIS	D	RICAS	VICTORIA	S	30	12	23	69	49552
ANTONVILLE	LEONARD	L	BROWN	MARGARET	E	07	04	28	69	12314
ANTOSY	TIMOTHY	M	DE STASIO	CHERYL	L	07	01	18	69	01645
ANZUETO	HERBERT	G	BEAVERS	GERTRUDE	L	15	11	10	69	46868
ANZULIS	JOHN	S	JENKINS	SHARON	L	30	08	09	69	30419
APICELLA	THOMAS	M	WILLIAMS	KATHERINE	A	03	12	05	69	48599
APOSTOLIK	CHARLES	J	ERDLITZ	ELINID	L	15	11	29	69	46683
APOSTOLOU	IOANNIS	A	HROUSIS	EKATERINI		30	12	15	69	48893
APOSTOLOU	JAMES	M	KIND	GEORGIA	I	15	08	30	69	33343

V. R. Form D 23

04446 DATA PROCESSING FORMS D N OWENS & CO., INC.

Maryland State Department of Health
Division of Statistical Research and Records

MARRIAGE INDEX

COUNTY	CODE
Allegany	1
Anne Arundel	2
Baltimore	3
Calvert	4
Caroline	5
Carroll	6
Cecil	7
Charles	8
Dorchester	9
Frederick	10
Garrett	11
Harford	12
Howard	13
Kent	14
Montgomery	15
Prince George	16
Queen Anne's	17
St. Mary's	18
Somerset	19
Talbot	20
Washington	21
Wicomico	22
Worcester	23
City of Baltimore	30

NAME OF GROOM			NAME OF BRIDE			COUNTY OF LICENSE	DATE OF MARRIAGE			V. R. FILE NUMBER
LAST NAME	FIRST NAME	INIT.	LAST NAME	FIRST NAME	INIT.		MONTH	DAY	YEAR	
APPEL	ALAN	J	BARTRAM	ANNE	M	16	09	16	69	43419
APPEL	BERNARD		HEIN	JACQUELIN	E	07	12	20	69	49857
APPEL	HARRY	B	NIES	MARY	E	12	01	04	69	02060
APPEL	ROBERT	L	L ALTRELLI	ALFREDA	J	15	11	15	69	46843
APPEL	WAYNE	M	WISOCKI	PRISCILLA	J	21	07	01	69	29019
APPENZELLER	CHARLES	W	CRAFT	HAZEL	H	05	05	02	69	15649
APPERSON	RICHARD	L	CRISP	MARGARET	K	08	04	26	69	12430
APPERSON JR	SHERWOOD	W	BARRETT	BETTY	J	03	06	29	69	24623
APPLE	CHARLES	S	MADER	PATRICIA	A	03	10	25	69	40223
APPLEBY	MICHAEL	D	MC MAHON	JANE	V	30	06	29	69	18993
APPLEGATE	RICHARD	P	ZINKHON	ANNE	I	15	05	17	69	16934
APPLEGATE JR	CECIL	D	NICHOLS	MARY	L	16	09	14	69	38644
APPLER	DAVID	A	WITZKE	PAMELLA	L	30	08	02	69	30643
APPLER	RONALD	P	TOLAND	LEIGH	J	30	02	15	69	03962
APPLETON III	JOHN	M	HOWE	LINDA	J	02	12	15	69	48002
APPS JR	WILLIAM	A	LLOYD	MARGARET	E	30	05	03	69	14574
APRAHAMIAN	JOHN		CAREY	JUDITH	H	03	06	28	69	20094
AQUI	DEAN	A	CARTER	GWENDOLYN	D	07	09	20	69	37365
AQUIA	ANTHONY	J	LANZINO	JOAN	A	30	06	18	69	19808
AQUILANO	DONALD		LAKE	JENNIE	M	03	10	04	69	40267
AQUINO JR	CLEMENT		FAUBLE	BARBARA	A	30	04	24	69	11095
AQUINO JR	FAUSTO	Q	LAUD	MARCIA	C	30	06	04	69	18869
ARANGIO	LOUIS	P	KOSTIC	ANNA	R	07	08	20	69	31589
ARAVANIS	GEORGE	J	CHAFIN	MARGARET	F	15	09	15	69	38513
ARBAUGH	FRANKLIN	L	JOHNSON	SUSAN	F	01	12	12	69	47964
ARBAUGH	JON	H	BENSON	DIANE	L	12	09	03	69	37965
ARBAUGH	VIRGIL	W	WHITE	CATHERINE	L	11	06	06	69	21821
ARBOGAST	GARY	P	NELSON	RUBY	M	11	05	10	69	16545
ARBOGAST	LARRY	L	LAMBERT	CARLIN	M	01	11	29	69	44027
ARBOGAST	LEMUEL	W	PARSONS	MARY	V	30	01	26	69	00688
ARBOGAST	MERL		MARCINELL	SHIRLEY	M	16	02	28	69	09634
ARBOGAST	ROBERT	S	CARLIN	TERREN	L	07	07	22	69	26515
ARBOGAST	WARREN	A	BUCKNER	JUNE	M	16	04	11	69	13485
ARCARO	JOHN	D	BAKER	LINDA	R	30	10	23	69	40865
ARCARO III	ROCCO	A	DECKER	CATHY	J	21	08	28	69	39448
ARCHAMBEAULT	FRANCIS	J	MEYER	DOROTHEA	M	07	01	29	69	01318
ARCHER	JAMES	W	DVENNE	LORNA	G	07	04	28	69	11847
ARCHER	JOHN	A	KEDROWSKI	CAROL	A	15	10	21	69	42968
ARCHER	JOHN	E	MORENO	VIVIAN	A	18	02	06	69	05262
ARCHER	RAYMOND	E	ELDER	COLLEEN		01	11	12	69	44064

D N OWENS & CO. INC. DATA PROCESSING FORMS

Maryland State Department of Health
Division of Statistical Research and Records

MARRIAGE INDEX

COUNTY	CODE
Allegany	1
Anne Arundel	2
Baltimore	3
Calvert	4
Caroline	5
Carroll	6
Cecil	7
Charles	8
Dorchester	9
Frederick	10
Garrett	11
Harford	12
Howard	13
Kent	14
Montgomery	15
Prince George	16
Queen Anne's	17
St. Mary's	18
Somerset	19
Talbot	20
Washington	21
Wicomico	22
Worcester	23
City of Baltimore	30

NAME OF GROOM			NAME OF BRIDE			COUNTY OF LICENSE	DATE OF MARRIAGE			V. R. FILE NUMBER
LAST NAME	FIRST NAME	INIT.	LAST NAME	FIRST NAME	INIT.		MONTH	DAY	YEAR	
ARCHER	RONALD		DODGEN	LINDA	E	30	01	31	69	04115
ARCHIBALD	JAMES	K	LEWIS	KATHY	A	30	05	31	69	19256
ARCHIBALD JR	FRANK	W	SOHENUICK	PATRICIA		07	09	02	69	37541
ARCHIE	JAMES	E	WILLIAMS	REGINA	M	07	10	17	69	41638
ARCHIE	MICHAEL	L	WILLIAMS	SHIRLEY	E	16	06	21	69	23288
ARCHIE	WILLIAM		SMITH	DOROTHY	A	16	06	26	69	28712
ARCHUT	HARVEY	M	CIZOVSKY	HELEN	B	14	06	26	69	22194
ARDINGER	RONALD	W	HAMMOND	PATSY	A	21	11	08	69	47541
ARDOIN	RICHARD	L	BOUDET	BARBARA	A	16	11	29	69	51554
ARDOLINO JR	EDWARD	J	BOWKER	CAROL	A	12	08	30	69	37936
ARECCO-RODRIGU	EDUARDO		NAFF	ZITA	D	03	09	14	69	35681
ARENA	CARMIN		COLLIER	VIVIAN		07	08	11	69	31417
ARENA	PETER	M	D ALESSANDRO	PATRICIA	A	07	10	03	69	42011
AREY	GEORGE	W	BERKSHIRE	DELORES	A	15	08	11	69	33196
ARGENBRIGHT	DAVID	A	VAUGHN	MARGARET	A	21	07	15	69	29067
ARGENTIERO JR	HARRY	J	KLEIN	CHERYL	L	07	11	22	69	45894
ARGYLE	DONALD	K	ROBERTS	MARLENE	E	03	05	12	69	15480
ARIGO	CHARLES	A	STAUB	DIANE	I	10	09	20	69	37664
ARINSBERG	PETER	J	MACDONALD	DIANE	F	03	07	16	69	25160
ARIOSTO	DONALD	E	BROCCOLI	ROSE	A	07	11	24	69	45870
ARIS	ALFREDO	L	PRESLEY	ANITA		16	08	30	69	38746
ARISTIZABAL	IVAN	J	ECHEVERRI	MARIA	L	30	06	14	69	31166
ARIZZI JR	JOSEPH	A	MILLER	LINDA	M	30	02	14	69	03666
ARJONA	WALTER		JORGE	ALEXANDRA		07	04	26	69	12362
ARMACOST	HARVEY	J	QUINN	KAREN	A	30	08	30	69	35980
ARMACOST	JOSEPH	L	SHEPHERD	SHARON	L	06	10	25	69	41384
ARMALIS	ALFONSAS	S	PUSINSKY	JUDY	A	30	08	20	69	30621
ARMAS	KENTON	A	TROLLE-STEENST	CHRISTINE	A	15	03	06	69	09301
ARMBRESTER	JAMES	E	SAXTON	LINDA	V	02	10	25	69	39955
ARMBRUSTER	GARY	R	BROWN	DARLA	J	03	03	28	69	07172
ARMEL	LYLE	L	WHITE	LUCILLE	H	15	06	12	69	22896
ARMENAKIS	JAMES	J	LEMPESIS	DIANA	P	07	01	02	69	01439
ARMENT JR	ROBERT	A	SHIVELY	TILDA	F	16	12	13	69	51743
ARMENTANO JR	FRANK	N	IMPERATO	MARY	G	07	10	20	69	41936
ARMENTROUT	EDWARD	E	NIEDERGESAHS	BONNIE	S	30	12	06	69	48670
ARMENTROUT	LEO	G	JARVIS	AGNES	L	03	08	08	69	35628
ARMES	THOMAS	L	SOWERS	VERA	M	16	02	21	69	06136
ARMET	HAROLD	R	BAILEY	JOAN	F	02	06	04	69	18655
ARMETTA	SAMUEL	S	WEISS	LILLIAN	M	30	09	11	69	35915
ARMFIELD JR	JOSEPH	T	JOHNSON	DONNA	S	15	10	11	69	42813

00446 DATA PROCESSING FORMS D N OWENS & CO., INC.

Maryland State Department of Health
Division of Statistical Research and Records

MARRIAGE INDEX

COUNTY	CODE
Allegany	1
Anne Arundel	2
Baltimore	3
Calvert	4
Caroline	5
Carroll	6
Cecil	7
Charles	8
Dorchester	9
Frederick	10
Garrett	11
Harford	12
Howard	13
Kent	14
Montgomery	15
Prince George	16
Queen Anne's	17
St. Mary's	18
Somerset	19
Talbot	20
Washington	21
Wicomico	22
Worcester	23
City of Baltimore	30

NAME OF GROOM LAST NAME	FIRST NAME	INIT.	NAME OF BRIDE LAST NAME	FIRST NAME	INIT.	COUNTY OF LICENSE	DATE OF MARRIAGE MONTH	DAY	YEAR	V. R. FILE NUMBER
ARMIGER	BERNARD		TRACEY	THERESA	E	30	01	18	69	00758
ARMIGER JR	FRANK	A	PARSONS	MARSHA	L	30	10	18	69	40764
ARMIGER SR	JAMES	B	REMMERS	ELIZABETH	W	30	11	22	69	44792
ARMS	FRANK	D	PURSE	MARIE	E	07	01	04	69	01499
ARMSTEAD	PAUL		NOLAN	BARBARA	J	16	07	31	69	33772
ARMSTEAD JR	JOSEPH	A	EPPS	PATRICIA	A	02	09	05	69	34961
ARMSTRONG	ALMERON	N	HOLCHIN	MILDRED	A	01	03	24	69	06581
ARMSTRONG	BOBBY	L	BOWMAN	CORINE		23	07	11	69	29214
ARMSTRONG	CHARLES	E	DODSON	LINDA	M	16	11	28	69	51922
ARMSTRONG	DONALD	L	WOLFE	ANITA	L	15	05	31	69	17031
ARMSTRONG	DONALD	E	JOHNSON	LEOLA	M	08	02	11	69	05089
ARMSTRONG	DOUGLAS		MANCE	ANNA	B	07	08	09	69	31952
ARMSTRONG	EARL	F	ARMEL	DIONE	J	07	11	01	69	45492
ARMSTRONG	GARY	A	WEBER	NANCY	C	02	07	12	69	24544
ARMSTRONG	GARY	W	COLE	SUSAN	R	30	02	14	69	03417
ARMSTRONG	GEORGE	E	HENRY	RITA	A	16	02	14	69	05942
ARMSTRONG	GLENN	A	WILLIAMS	BARBARA	J	30	11	08	69	45120
ARMSTRONG	HOWARD	W	HAWKINS	DEBORAH	K	11	05	30	69	16606
ARMSTRONG	JAMES	M	STARKEY	DORIS	A	15	11	01	69	46671
ARMSTRONG	LESTER		CHAMBERS	CATHERINE	E	30	02	28	69	07747
Armstrong	Robert	E	Wright	Yvonne	T	3	12	12	69	52954
ARMSTRONG	MELVIN	D	THAYER	MARGARET	E	15	10	02	69	42939
ARMSTRONG	RANZLE		JONES	SHIRLEY	E	19	02	25	69	05276
ARMSTRONG	RICHARD	N	DE FERE	BONNIE	K	11	04	10	69	12658
ARMSTRONG	ROBERT	L	GOODRICH	LINDA		23	07	10	69	29213
ARMSTRONG	ROBERT	W	DAVIS	EVELYN		30	01	24	69	00904
ARMSTRONG	TYRONE		FRINK	MARY	E	30	03	15	69	07413
ARMSTRONG	WILLIAM	C	FARRELL	EVELYN	T	07	02	24	69	04987
ARMSTRONG	WILLIAM	E	JONES	MABEL	M	22	05	10	69	18007
ARMSTRONG JR	EDWARD	L	TAYLOR	ETTA	D	30	09	06	69	36063
ARMSTRONG JR	JAMES	E	SHOFF	ELEANOR	E	11	08	15	69	32505
ARMSTRONG JR	JOHN		WATSON	CORRINE	A	30	07	12	69	25384
ARNABOLDI	LEONARD	A	MIHALENKO	LYNDA	D	07	07	14	69	26970
ARNDT	HARRY		COLLINS	GRACIE	L	16	04	23	69	13614
ARNDT III	JULIUS	W	GUSTIN	O	L	02	09	04	69	35136
ARNESON	DENNIS		WATTS	SHARON	L	16	05	17	69	17276
ARNETT	DOYLE	R	KING	RACHEL	A	30	12	24	69	49512
ARNETT	FRANCIS	W	HARRIS	LOCKIE	V	03	02	01	69	04204
ARNETT	RICHARD	L	SWEATT	BONNIE	L	15	01	18	69	02120
ARNETTE	GEORGE	R	PRATT	SHIRLEY	L	01	04	11	69	10186
ARNEY	ROBERT	R	LINDER	ELINOR	D	02	03	21	69	06875

DATA PROCESSING FORMS
D. N. OWENS & CO., INC.

Maryland State Department of Health
Division of Statistical Research and Records

MARRIAGE INDEX

COUNTY	CODE
Allegany	1
Anne Arundel	2
Baltimore	3
Calvert	4
Caroline	5
Carroll	6
Cecil	7
Charles	8
Dorchester	9
Frederick	10
Garrett	11
Harford	12
Howard	13
Kent	14
Montgomery	15
Prince George	16
Queen Anne's	17
St. Mary's	18
Somerset	19
Talbot	20
Washington	21
Wicomico	22
Worcester	23
City of Baltimore	30

NAME OF GROOM			NAME OF BRIDE			COUNTY OF LICENSE	DATE OF MARRIAGE			V. R. FILE NUMBER
LAST NAME	FIRST NAME	INIT.	LAST NAME	FIRST NAME	INIT.		MONTH	DAY	YEAR	
ARNHART	STEPHEN	L	KNEPSHIELD	DEAN	U	21	09	19	69	39517
ARNOLD	BROOKS	E	PADEN	SHARON	J	21	05	09	69	17804
ARNOLD	CHALMER		WORRELL	ELLA	M	30	07	04	69	25720
ARNOLD	CHARLES	E	PARRISH	GLENDA	C	03	06	07	69	20098
ARNOLD	CHARLES	F	BROWN	JACQUELYN	D	16	08	12	69	39060
ARNOLD	CHARLES	E	HATFIELD	ANNA	F	15	11	10	69	46885
ARNOLD	CLAUDE	W	ARNOLD	BETTY	J	05	05	28	69	20688
ARNOLD	DANIEL	L	BISCHOFF	JEANETTE	M	01	03	12	69	06720
ARNOLD	DARYL	P	SCHOBERT	DEBORAH	A	07	05	14	69	15747
ARNOLD	DAVID	R	GEESEY	MADALYN	E	21	05	26	69	28960
ARNOLD	DAVID	R	THOMPSON	KATHY	L	15	01	25	69	02205
ARNOLD	DENNIS	R	BRADSHAW	ELIZABETH	C	03	05	07	69	15436
ARNOLD	DONALD	R	KIRK	PATTI	J	15	06	21	69	22731
ARNOLD	EDWARD	E	OBRIEN	CARLOTTA	A	10	10	19	69	42186
ARNOLD	EDWARD	J	MC GOWAN	MARGARET	C	12	12	29	69	50814
ARNOLD	FRANK	N	EVANS	BARBARA	A	07	08	06	69	31449
ARNOLD	GREGORY	C	TROTT	MARY	E	30	04	07	69	10749
ARNOLD	GUY	L	MILLER	JOAN	E	02	04	26	69	10313
ARNOLD	HARMON	R	MANKAMYER	YVONNE	K	01	09	13	69	34767
ARNOLD	JAMES	D	ARNOLD	ANNA	J	01	02	19	69	03224
ARNOLD	JAMES	R	FITZPATRICK	MAUREEN		15	05	24	69	17027
ARNOLD	JOHN	T	NEHEZ	MARY	K	16	01	31	69	06107
ARNOLD	LEONARD	L	COLLETTE	RAEANNA	L	11	04	25	69	12625
ARNOLD	LEONARD	P	REED	NANCY	L	06	02	28	69	04521
ARNOLD	MYRON	J	DENNY	JUDITH	A	03	11	30	69	48542
ARNOLD	MYRON	C	ANDERSON	DORIS		15	09	15	69	38489
ARNOLD	RICHARD	P	BUSCHMANN	KATHY	L	03	06	21	69	20234
ARNOLD	RICHARD	D	MILSTEAD	CAROL	M	12	03	20	69	08900
ARNOLD	ROBERT	P	CALHOUN	JANE	A	15	03	03	69	09214
ARNOLD	RONALD	W	TOURTE	LOUISE	F	16	02	25	69	06137
ARNOLD	SAMUEL	J	NISCHAN	PAMELA	D	15	05	29	69	17030
ARNOLD	STEPHEN	A	MATTHEWS	DEBORAH	K	07	04	13	69	11859
ARNOLD	WALTER	E	HOLLAND	ELISE	S	06	02	14	69	04500
ARNOLD	WILL		CHAMPLIN	ELIZABETH		07	10	09	69	41896
ARNOLD	WILLIAM	A	LONG	HAZEL	L	01	09	22	69	34863
ARNOLD	WILLIAM	F	SCHWARTZBECK	AGNES	I	06	05	29	69	20765
ARNOLD	WILMER	L	LOTT	GENEVIEVE	L	16	11	07	69	47187
ARNOLD JR	ANTHONY	J	JOHNSON	CINDY	L	03	09	12	69	35320
ARNOLD JR	JAMES	J	DOROUGH	AUDREY	B	03	08	23	69	30189
ARNOLD JR	MALCOLM	C	HOWE	EVELYN	L	16	02	21	69	06148

V. S. Form D 22

0446 DATA PROCESSING FORMS D N OWENS & CO., INC.

Maryland State Department of Health
Division of Statistical Research and Records

MARRIAGE INDEX

COUNTY	CODE
Allegany	1
Anne Arundel	2
Baltimore	3
Calvert	4
Caroline	5
Carroll	6
Cecil	7
Charles	8
Dorchester	9
Frederick	10
Garrett	11
Harford	12
Howard	13
Kent	14
Montgomery	15
Prince George	16
Queen Anne's	17
St. Mary's	18
Somerset	19
Talbot	20
Washington	21
Wicomico	22
Worcester	23
City of Baltimore	30

NAME OF GROOM			NAME OF BRIDE			COUNTY OF LICENSE	DATE OF MARRIAGE			V. R. FILE NUMBER
LAST NAME	FIRST NAME	INIT.	LAST NAME	FIRST NAME	INIT.		MONTH	DAY	YEAR	
ARNOLD JR	MERRILL	S	JONES	SUSAN	V	21	10	02	69	43863
ARNOLD JR	ORVILLE	C	ATCHISON	THOMASINE	Y	16	09	29	69	43467
ARNOLT	WILLIAM	E	NOEL	MARY	L	30	11	08	69	45029
ARNOT	JAMES	R	OAKLEY	BETTY	R	03	12	31	69	52557
ARNTZ	RANDALL	W	BRENEMAN	LINDA	L	07	08	29	69	31835
ARO	JOHN	W	GEISLER	MARY	T	30	09	05	69	35723
ARO	JOSEPH	J	ARMIGER	JEANNE	C	02	04	19	69	10324
ARO	JOSEPH	A	LEE	EILEEN	B	30	01	19	69	00415
AROLD JR	EDGAR	T	SMITH	CATHERINE	M	30	02	22	69	03492
ARONHALT	EDWARD	W	HARVEY	DEBRA	S	11	06	28	69	21755
ARONHALT	GARY	K	SNYDER	DARLEEN	M	01	03	29	69	06616
ARONHALT	HAROLD	D	SLERT	MARLOU	K	30	12	07	69	48691
ARONOFF	MARTIN	J	LUCHS	MARY	W	15	06	13	69	22367
ARONSON	ALAN		PASAREW	MARILYN		03	03	09	69	06976
AROST	STANFORD		BANKS	FRANCES		07	03	12	69	08504
ARPINO	ANTONIO		CALSI	JOSEPHINE	P	30	03	19	69	07771
ARRIGO	WAYNE	J	PARKER	LINDA	L	07	10	07	69	41566
ARRINGDALE	CLIFTON	C	DAVIS	SUSAN	J	30	09	06	69	36205
ARRINGTON	BENJAMIN	F	HORSEY	MURIEL	V	13	10	22	69	42556
ARRINGTON	CHARLES	L	BLANTON	ORA	B	30	09	20	69	36384
ARRINGTON	EUGENE	A	BIRMINGHAM	ELLEN	M	03	09	07	69	35529
ARRINGTON	JULES	T	LANE	ETTA		30	07	03	69	26099
ARRINGTON	RAYMOND	D	BURGER	MARY	M	16	05	28	69	23454
ARRINGTON	ROBERT	L	MAIN	DORIS	E	10	05	26	69	16530
ARRINGTON	RONALD	E	TURNER	PATRICIA	M	12	04	21	69	12770
ARRINGTON	THERMAN	E	JENKINS	PHYLISS		30	02	22	69	03824
ARRINGTON	WILLIS	F	MC MILLAN	OPHELIA	L	30	02	02	69	03889
ARRISON	JAMES	R	BRADLEY	LINDA	M	12	11	08	69	46405
ARROWOOD	BYRDET	A	LATHROP	MARY	L	18	09	08	69	39255
ARROWOOD	DONALD	B	MC MILLION	SANDRA	K	03	11	15	69	44652
ARROWOOD	WILLIAM	C	GOODE	JANET	L	16	05	12	69	17663
ARROYO JR	PEDRO	L	SIECZKOWSKI	ADELE		07	03	17	69	08351
ARTER JR	JOHN	H	CANNON	JOANNE		16	06	28	69	28504
ARTHUR	HOLLIE	S	FORTNEY	JACQUELIN	G	01	09	05	69	34757
ARTHUR	JOHN	D	SPURLIN	ZADDIE	R	15	01	31	69	02289
ARTHUR	THOMAS	G	FLAHERTY	PEGGY	A	16	09	27	69	38674
ARTHUR	WILLIAM	F	STURGESS	LINDA	L	16	01	01	69	02572
ARTHUR	WILLIE	J	BROWN	MARGUERIT		30	08	30	69	36573
ARTHUR II	ALLEN	S	HAILSTONE	LOIS	A	07	11	28	69	45546
ARTIS	AUBREY	E	JOHNSON	JOHNETTA		30	07	22	69	25234

U. S. Form D 23

04446 DATA PROCESSING FORMS D N OWENS & CO INC

Maryland State Department of Health
Division of Statistical Research and Records

MARRIAGE INDEX

COUNTY	CODE
Allegany	1
Anne Arundel	2
Baltimore	3
Calvert	4
Caroline	5
Carroll	6
Cecil	7
Charles	8
Dorchester	9
Frederick	10
Garrett	11
Harford	12
Howard	13
Kent	14
Montgomery	15
Prince George	16
Queen Anne's	17
St. Mary's	18
Somerset	19
Talbot	20
Washington	21
Wicomico	22
Worcester	23
City of Baltimore	30

NAME OF GROOM			NAME OF BRIDE			COUNTY OF LICENSE	DATE OF MARRIAGE			V. R. FILE NUMBER
LAST NAME	FIRST NAME	INIT.	LAST NAME	FIRST NAME	INIT.		MONTH	DAY	YEAR	
ARTIS	BRIAN	A	JONES	LINDA	F	30	06	28	69	25322
ARTIS	EDWARD	M	WELCH	FAVIA	J	30	03	22	69	07689
ARTIS	JOHN	L	BALDWIN	ANNIE	V	30	11	29	69	49168
ARTIS	MICHAEL		WILSON	ALEESE		30	09	13	69	36540
ARTIS	ROBERT	T	JOHNSON	JUANITA		07	08	04	69	31662
ARTIS JR	JAMES	F	STEVENSON	BRENDA	E	30	03	10	69	07793
ARTIST	NATHANIEL	R	TENANT	JACQUELIN	A	07	07	11	69	27155
ARTIST JR	NELSON	H	BOLDEN	CAROLYN	Y	07	07	12	69	26875
ARTS	JOHN	F	ECKERT	KAREN	A	07	06	07	69	21162
ARTWELL	MONTE	D	HARRIS	SANDRA	E	07	09	26	69	37304
ARVIN	WALTER	S	CLARK	CAROLYN	S	21	12	13	69	52156
ARVIN	WAYNE	B	BALK	ROBERTA	L	30	01	15	69	00873
ARVIN JR	PAUL	C	FAIRCLOTH	LINDA	J	21	04	05	69	13885
ARVINGER JR	STEPHEN	A	BALL	ELAINE		30	07	19	69	25441
ASATOORIAN	SEPOOH	D	KALAYDJIAN	MARIE		15	11	01	69	46526
ASBILL	HENRY	W	MC CARTHY	MARY	A	15	06	21	69	28037
ASBURY	CLARENCE	E	RUIL	LORRAINE	A	03	01	24	69	01153
ASBURY	JAMES	M	MC CROSSIN	JUDY		15	02	22	69	05609
ASBURY	ROGER	L	WAGNER	JOYCE	A	15	08	08	69	33520
ASBURY	STANLEY	R	RUGGLES	JOYCE	L	03	01	03	69	01174
ASBY	BOBBY	L	LOVE	MARY	J	19	01	06	69	02767
ASCHMAN	CHARLES	F	BENNETT	CELLA	J	18	12	31	69	52805
ASEL	JOHN	H	GARCIA	PEGGY	S	16	06	23	69	28717
ASH	FRANKLIN	C	LAKE	CAROL	A	11	11	28	69	46373
ASH	JOSEPH	V	BIGGERSTAFF	HALLIE	N	01	03	22	69	06619
ASH	RICHARD	L	PRICE	RUTH	M	07	11	23	69	45688
ASH	ROBERT	D	MC CLANE	ELIZABETH	L	07	10	04	69	41550
ASH	RONNIE	L	PRICE	MILDRED	L	02	08	08	69	29829
ASH	STEPHEN		LIVINGSTON	EVELYN	L	03	07	17	69	25100
ASH	WILLIAM	D	SHELTRA	WANDA	L	13	04	30	69	12829
ASH	WILLIE	A	CASTELLO	ETHEL	G	07	09	24	69	37543
ASHBAUGH	RICHARD	E	HOVIS	EVELYN	M	21	08	23	69	34319
ASHBAUGH III	GEORGE	E	JAMISON	DORIS	A	21	01	18	69	02845
ASHBURN JR	WILLARD	M	SWICK	VIOLET	G	30	02	15	69	03479
ASHBY	DANIEL	E	WELCH	DEBORAH	E	02	12	13	69	47972
ASHBY	JERRY	L	WHITE	FAITH	A	13	07	03	69	27680
ASHBY	JOHN	K	CHELSTROM	SALLY	R	16	01	10	69	02599
ASHBY	NIMROD		WEST	PAULINE		30	02	28	69	07286
ASHBY	PETER	C	WATACH	MARSHA	D	11	04	13	69	12592
ASHBY	WILLIAM	F	LONGBRAKE	GLADYS	E	16	06	27	69	28650

DATA PROCESSING FORMS
D. N. OWENS & CO., INC.

Maryland State Department of Health
Division of Statistical Research and Records

MARRIAGE INDEX

NAME OF GROOM			NAME OF BRIDE			COUNTY OF LICENSE	DATE OF MARRIAGE			V. R. FILE NUMBER
LAST NAME	FIRST NAME	INIT.	LAST NAME	FIRST NAME	INIT.		MONTH	DAY	YEAR	
ARTIS	BRIAN	A	JONES	LINDA	F	30	06	28	69	25322
ARTIS	EDWARD	M	WELCH	FAVIA	J	30	03	22	69	07689
ARTIS	JOHN	L	BALDWIN	ANNIE	V	30	11	29	69	49168
ARTIS	MICHAEL		WILSON	ALEESE		30	09	13	69	36540
ARTIS	ROBERT	T	JOHNSON	JUANITA		07	08	04	69	31662
ARTIS JR	JAMES	F	STEVENSON	BRENDA	E	30	03	10	69	07793
ARTIST	NATHANIEL	R	TENANT	JACQUELIN	A	07	07	11	69	27155
ARTIST JR	NELSON	H	BOLDEN	CAROLYN	Y	07	07	12	69	26875
ARTS	JOHN	F	ECKERT	KAREN	A	07	06	07	69	21162
ARTWELL	MONTE	D	HARRIS	SANDRA	E	07	09	26	69	37304
ARVIN	WALTER	S	CLARK	CAROLYN	S	21	12	13	69	52156
ARVIN	WAYNE	B	BALK	ROBERTA	L	30	01	15	69	00873
ARVIN JR	PAUL	C	FAIRCLOTH	LINDA	J	21	04	05	69	13885
ARVINGER JR	STEPHEN	A	BALL	ELAINE		30	07	19	69	25441
ASATOORIAN	SEPOOH	D	KALAYDJIAN	MARIE		15	11	01	69	46526
ASBILL	HENRY	W	MC CARTHY	MARY	A	15	06	21	69	28037
ASBURY	CLARENCE	E	RUIL	LORRAINE	A	03	01	24	69	01153
ASBURY	JAMES	M	MC CROSSIN	JUDY		15	02	22	69	05609
ASBURY	ROGER	L	WAGNER	JOYCE	A	15	08	08	69	33520
ASBURY	STANLEY	R	RUGGLES	JOYCE	L	03	01	03	69	01174
ASBY	BOBBY	L	LOVE	MARY	J	19	01	06	69	02767
ASCHMAN	CHARLES	F	BENNETT	CELLA	J	18	12	31	69	52805
ASEL	JOHN	H	GARCIA	PEGGY	S	16	06	23	69	28717
ASH	FRANKLIN	C	LAKE	CAROL	A	11	11	28	69	46373
ASH	JOSEPH	V	BIGGERSTAFF	HALLIE	N	01	03	22	69	06619
ASH	RICHARD	L	PRICE	RUTH	M	07	11	23	69	45688
ASH	ROBERT	D	MC CLANE	ELIZABETH	L	07	10	04	69	41550
ASH	RONNIE	L	PRICE	MILDRED	L	02	08	08	69	29829
ASH	STEPHEN		LIVINGSTON	EVELYN	L	03	07	17	69	25100
ASH	WILLIAM	D	SHELTRA	WANDA	L	13	04	30	69	12829
ASH	WILLIE	A	CASTELLO	ETHEL	G	07	09	24	69	37543
ASHBAUGH	RICHARD	E	HOVIS	EVELYN	M	21	08	23	69	34319
ASHBAUGH III	GEORGE	E	JAMISON	DORIS	A	21	01	18	69	02845
ASHBURN JR	WILLARD	M	SWICK	VIOLET	G	30	02	15	69	03479
ASHBY	DANIEL	E	WELCH	DEBORAH	E	02	12	13	69	47972
ASHBY	JERRY	L	WHITE	FAITH	A	13	07	03	69	27680
ASHBY	JOHN	K	CHELSTROM	SALLY	R	16	01	10	69	02599
ASHBY	NIMROD		WEST	PAULINE		30	02	28	69	07286
ASHBY	PETER	C	WATACH	MARSHA	D	11	04	13	69	12592
ASHBY	WILLIAM	F	LONGBRAKE	GLADYS	E	16	06	27	69	28650

COUNTY	CODE
Allegany	1
Anne Arundel	2
Baltimore	3
Calvert	4
Caroline	5
Carroll	6
Cecil	7
Charles	8
Dorchester	9
Frederick	10
Garrett	11
Harford	12
Howard	13
Kent	14
Montgomery	15
Prince George	16
Queen Anne's	17
St. Mary's	18
Somerset	19
Talbot	20
Washington	21
Wicomico	22
Worcester	23
City of Baltimore	30

04444 DATA PROCESSING FORMS
D. N. OWENS & CO., INC.

Maryland State Department of Health
Division of Statistical Research and Records

MARRIAGE INDEX

COUNTY	CODE
Allegany	1
Anne Arundel	2
Baltimore	3
Calvert	4
Caroline	5
Carroll	6
Cecil	7
Charles	8
Dorchester	9
Frederick	10
Garrett	11
Harford	12
Howard	13
Kent	14
Montgomery	15
Prince George	16
Queen Anne's	17
St. Mary's	18
Somerset	19
Talbot	20
Washington	21
Wicomico	22
Worcester	23
City of Baltimore	30

NAME OF GROOM			NAME OF BRIDE			COUNTY OF LICENSE	DATE OF MARRIAGE			V. R. FILE NUMBER
LAST NAME	FIRST NAME	INIT.	LAST NAME	FIRST NAME	INIT.		MONTH	DAY	YEAR	
ASHCRAFT	DELBERT	R	HILL	ROSIE	F	11	09	05	69	37850
ASHE	ALVIN	R	GARTELMAN	LINDA	D	02	08	30	69	29654
ASHE	EDWARD	P	KROMKA	LINDA	S	11	11	13	69	46343
ASHE	IRVIN	G	CHENOWITH	JUDITH	W	02	07	25	69	24394
ASHE	JAMES	R	COOK	DONNA	J	21	03	21	69	09913
ASHE	JAMES	E	ELLIS	LOIS	M	07	05	23	69	16055
ASHE	STANLEY	W	TOLSON	GERALDINE	M	02	10	11	69	39958
ASHE	THOMAS	J	WATLER	AMERICA	E	30	01	18	69	00559
ASHE JR	GLEN	M	SMITH	PAMELA	R	30	05	24	69	15061
ASHENFELTER	RONALD	L	BARBER	BRENDA	G	12	05	09	69	16695
ASHER	JAMES	L	NEWMAN	SHELBY	J	16	09	17	69	38660
ASHFORD	MICHAEL	E	DIXON	CAROL	L	02	11	01	69	44167
ASHFORD	RICHARD	F	ALGER	EDITH	M	22	03	28	69	10020
ASHFORD	ROBERT	S	MICHELLOD	JANET	M	15	03	31	69	13086
ASHKAR	DAHER	T	WILLOUGHBY	LETA	B	16	04	15	69	13691
ASHLEY	ALEX	R	WHITEHEAD	CLARA		07	01	24	69	01684
ASHLEY	CHESTER	R	BAILEY	BONNIE	J	16	06	26	69	28704
ASHLEY	HENRY		MICKEY	BERNICE		15	02	10	69	05737
ASHLEY	LARRY	C	JACKSON	DENISE		16	12	29	69	51895
ASHLEY	MARK	B	GOODNOW	MARYLE		16	10	04	69	43006
ASHLEY	RAYMOND	J	SOWERS	ALMA	J	21	07	09	69	28934
ASHLEY	RICHARD		BRISCO	DOROTHY	R	07	02	01	69	04705
ASHLEY	RONALD	R	PAYNE	DOROTHY	M	05	03	22	69	07877
ASHLEY JR	OWEN	G	TARBURTON	DEBORAH	L	22	05	03	69	18011
ASHLOCK	JAMES	C	WINFREE	ELIZABETH	A	16	05	24	69	17449
ASHMORE	ROBERT	W	POLSKY	ROBERTA	S	03	08	22	69	29903
ASHTON	CARROLL	M	JOHNSON	MARY	S	16	02	04	69	05958
ASHTON	EDWARD	R	PERIGORD	BEVERLY	A	03	12	12	69	48562
ASHTON	FRED	G	OE HAVEN	JOSEPHINE	P	21	05	21	69	17904
ASHTON	THOMAS	F	ELZEY	JO ANN		09	06	08	69	21594
ASHTON	THOMPSON	W	READ	BARBARA	J	07	03	17	69	08401
ASHTON JR	JOHN	W	MEYERS	SHARON	L	07	02	08	69	04785
ASHWORTH	ALLEN	L	BARNHART	PAULA	A	21	03	14	69	09873
ASHWORTH	BENORAH	A	PHILLIPS	SUE		07	04	19	69	11904
ASKEW	JOHN	L	WADE	BRENDA	F	16	07	26	69	28401
ASKEW	WILLIAM	E	MOTLEY	MYRTLE	A	16	11	14	69	47178
ASKEW II	JOHN	E	BROWN	KATHLEEN	L	03	06	22	69	20319
ASKEY	DONALD	E	SCHWARTZ	PHYLLIS	L	16	05	25	69	22985
ASLAKSON	ROGER	B	VALENTINE	DOLORES	J	01	09	05	69	34735
ASNES	DANIEL	P	KELLER	ANN	R	15	06	15	69	22588

04446 DATA PROCESSING FORMS D N OWENS & CO INC

Maryland State Department of Health
Division of Statistical Research and Records

MARRIAGE INDEX

COUNTY	CODE
Allegany	1
Anne Arundel	2
Baltimore	3
Calvert	4
Caroline	5
Carroll	6
Cecil	7
Charles	8
Dorchester	9
Frederick	10
Garrett	11
Harford	12
Howard	13
Kent	14
Montgomery	15
Prince George	16
Queen Anne's	17
St. Mary's	18
Somerset	19
Talbot	20
Washington	21
Wicomico	22
Worcester	23
City of Baltimore	30

NAME OF GROOM			NAME OF BRIDE			COUNTY OF LICENSE	DATE OF MARRIAGE			V. R. FILE NUMBER
LAST NAME	FIRST NAME	INIT.	LAST NAME	FIRST NAME	INIT.		MONTH	DAY	YEAR	
ASPELMEIER	CONRAD	J	HEINOLD	CAROL	J	03	06	28	69	20061
ASPER	LEWIS	D	WEISSBURG	MAUREEN	L	03	07	27	69	25004
ASPIAZU	HERNANDO		MICHAELS	PAMELA	L	15	08	11	69	33459
ASPLEN	STEPHEN	H	BUSCH	JOYCE	E	03	06	28	69	20036
ASSA	ABRAHAM	A	BIRNBAUM	SUSAN	A	07	01	25	69	01718
ASSADI	MOHAMMAD	Z	ASSADI	MARGARET	G	16	02	03	69	06222
ASTLE	LOUIS	L	KRAFT	DONNA	L	03	06	07	69	20153
ASTLIN	THOMAS	H	SANDY	CECELIA	S	16	06	13	69	23311
ATCHISON	TIMOTHY	D	GRUNEWALD	AVIS	M	15	06	22	69	22618
ATECA	MITCHELL	C	GRAY	ELIZABETH	M	15	12	23	69	51317
ATHERHOLT	PAUL	R	DENNISON	MARTHA	A	16	04	23	69	13617
ATHEY	BLAKE	W	LOCKLEAR	ANNIE	S	03	08	03	69	29858
ATHEY	DANIEL	L	SEAL	DEBORAH	J	21	05	30	69	17823
ATHEY	MARSHALL	L	GRIMES	DIANE	M	10	10	13	69	42145
ATKIN	JAMES	B	BAIRD	MARTHA		02	11	08	69	44318
ATKINS	BRENT	R	MOULTON	MARGARET	E	03	09	06	69	35371
ATKINS	CISCERO	L	SUCHORSKI	SANDRA	A	21	06	20	69	28969
ATKINS	EDWARD	Q	STUMP	PRISCILLA	A	15	07	04	69	27837
ATKINS	FRANK	L	BROBST	MARGARET	C	22	07	12	69	29149
ATKINS	JERRY	E	MOORE	REGINA	M	16	03	23	69	09367
ATKINS	JOSEPH	K	DAVIS	ELIZABETH	K	30	05	23	69	15150
ATKINS	LEON		BELL	MAMIE		07	03	29	69	08371
ATKINS	RAVEN	G	GILBERT	MARGARET	H	15	02	14	69	05505
ATKINS	ROBERT	A	WHITE	JANET	L	16	11	29	69	51610
ATKINS	THOMAS	G	MURPHY	KATHLEEN	T	30	09	07	69	36179
ATKINS	WALDO	A	HUBBARD	PEGGY	J	16	02	02	69	05789
ATKINS III	BOWMAN	S	MILLER	MAXINE	L	15	02	28	69	05579
ATKINS JR	NORMAN		JACKSON	TONILYN		13	11	27	69	46481
ATKINS JR	WILLIAM	J	BULLARD	DEHAVELIN	J	15	09	19	69	38435
ATKINSON	ALAN	M	CRAWFORD	SALLIE		30	05	10	69	19484
ATKINSON	DANIEL	A	TAYLOR	BRENDA	J	03	06	06	69	20013
ATKINSON	DAVID	M	FANGMEYER	KAY	L	15	05	10	69	17047
ATKINSON	DONALD	R	HOPKINS	SHARON	E	07	09	02	69	37043
ATKINSON	DONALD		BIBB	RUTH	L	30	03	07	69	07293
ATKINSON	JAMES	R	COX	SAUNDRA	L	15	10	30	69	42946
ATKINSON	JAMES	H	HOFFMAN	MINNIE	L	01	10	16	69	39717
ATKINSON	JAMES	C	SMALLWOOD	ANNETTE	D	30	10	04	69	40557
ATKINSON	JOHN	T	HOUDERSHELL	EUNICE	H	01	08	01	69	29246
ATKINSON	LARRY	D	PHIPPS	BETTY	D	12	11	09	69	46441
ATKINSON	MARK	A	KIEDEMAN	DEBORAH	A	07	06	23	69	21350

04446 DATA PROCESSING FORMS D N OWENS & CO., INC.

Maryland State Department of Health
Division of Statistical Research and Records

MARRIAGE INDEX

COUNTY	CODE
Allegany	1
Anne Arundel	2
Baltimore	3
Calvert	4
Caroline	5
Carroll	6
Cecil	7
Charles	8
Dorchester	9
Frederick	10
Garrett	11
Harford	12
Howard	13
Kent	14
Montgomery	15
Prince George	16
Queen Anne's	17
St. Mary's	18
Somerset	19
Talbot	20
Washington	21
Wicomico	22
Worcester	23
City of Baltimore	30

NAME OF GROOM			NAME OF BRIDE			COUNTY OF LICENSE	DATE OF MARRIAGE			V. R. FILE NUMBER
LAST NAME	FIRST NAME	INIT.	LAST NAME	FIRST NAME	INIT.		MONTH	DAY	YEAR	
ATKINSON	RANDY	L	DUVALL	ANNA	M	15	08	22	69	33063
ATKINSON	ROBERT	E	LONG	PATRICIA	A	16	10	04	69	43254
ATKINSON	ROLLIE	T	KNILL	SUNDRA	J	10	10	16	69	42213
ATKINSON	RONALD	B	RESH	SUZANNE	Y	03	12	20	69	48185
ATKINSON	THOMAS	H	BOLTON	NANCY	L	03	08	16	69	30056
ATKINSON	WILLIAM	A	WAYSON	LINDA	S	02	11	08	69	44310
ATKINSON JR	DELBERT	W	BURTON	BONNIE	L	07	01	25	69	01737
ATTALLA JR	GEORGE		PESOTINI	PATRICIA		07	07	26	69	26840
ATTICKS JR	HARRY	K	WILLIAMS	DORIS	L	16	09	13	69	38718
ATWELL	CHARLES	E	GLASS	SHELLYKAY		07	06	28	69	20934
ATWELL	CLEVELAND	H	CASE	NANCY		16	07	31	69	39074
ATWELL	DENNIS	L	CAMPBELL	SANDRA	L	15	11	01	69	46747
ATWELL	ERNEST	M	CULLUM	MARY	A	12	03	08	69	08875
ATWELL	ERNEST	J	MOODY	PATRICIA	K	15	03	27	69	09264
ATWELL JR	CHARLES	E	BAIN	LUCETTA	D	02	05	03	69	14339
ATWELL JR	LAWRENCE	E	CONLEY	WILMA	L	16	10	01	69	43134
ATWOOD	JON	P	KNIGHT	LINDA	D	15	08	02	69	33171
ATWOOD	WAYNE	R	GABOR	PHYLLIS	J	15	11	06	69	46849
ATWOOD JR	PARKER	A	WEBSTER	PATRICIA	L	09	11	21	69	46136
AUBIL	RAYMOND	M	YOUNG	SHIRLEY	N	10	09	15	69	37727
AUBIN	RAYMOND	P	RINDOS	MARJORIE	A	12	03	29	69	08864
AUBREY	CHARLES	F	BARTLES	DARLENE	M	16	11	20	69	47190
AUCOIN	THOMAS	P	CHAMBERS	ELEANOR	J	07	12	23	69	50227
AUDET	GEORGE	H	MILLER	LILLIAN	S	03	04	05	69	11282
AUER	JOSEPH	D	PAYNE	BARBARA	J	13	03	29	69	08905
AUFFARTH	FREDERICK	C	LUBINSKI	MARLENE	J	03	09	18	69	35700
AUFFARTH JR	JOHN	G	ROHE	CELESTE	A	30	12	20	69	48872
AUGE JR	JOSEPH	B	MC MANUS	WANDA	E	21	06	15	69	23869
AUGUR	DONALD	J	HAUSMAN	MILDRED	A	07	07	31	69	26897
AUGUSTINE	ALBERT	V	GREAUX	CAROL	M	30	10	18	69	41026
AUGUSTINE	DONALD	E	LEASE	FRANCES	E	01	08	02	69	29355
AUGUSTINE IV	JOHN	A	AILEO	MARJORIE	E	15	02	07	69	05723
AUKSCHUN	ROBERT	A	FUTCHIK	BILLIE	A	16	06	14	69	23341
AULISIO	CALVIN	C	ROBERTA	MARGUERIT	M	16	11	29	69	51531
AULL	THOMAS	C	LITTLE	RUTH	E	30	05	03	69	14459
AULT	THOMAS	A	MEDBERY	ALDENE	R	15	07	12	69	27799
AUMAN	CHARLES	E	REESER	KATHY	A	07	06	28	69	20847
AUMAN	CLAIR	C	BUFFINGTON	SALEN	R	15	05	25	69	17003
AUMAN	PAUL	M	WIELEPSKI	JEANNETTE		03	06	14	69	20367
AUMILLER III	NICHOLAS	J	IORI	MARY	S	30	06	21	69	19826

04466 DATA PROCESSING FORMS D. N. OWENS & CO. INC.

Maryland State Department of Health
Division of Statistical Research and Records

MARRIAGE INDEX

COUNTY	CODE
Allegany	1
Anne Arundel	2
Baltimore	3
Calvert	4
Caroline	5
Carroll	6
Cecil	7
Charles	8
Dorchester	9
Frederick	10
Garrett	11
Harford	12
Howard	13
Kent	14
Montgomery	15
Prince George	16
Queen Anne's	17
St. Mary's	18
Somerset	19
Talbot	20
Washington	21
Wicomico	22
Worcester	23
City of Baltimore	30

NAME OF GROOM			NAME OF BRIDE			COUNTY OF LICENSE	DATE OF MARRIAGE			V. R. FILE NUMBER
LAST NAME	FIRST NAME	INIT.	LAST NAME	FIRST NAME	INIT.		MONTH	DAY	YEAR	
AUNGST	EDWARD	L	DURAK	ELIZABETH	J	07	03	08	69	08005
AUSBROOKS	RONALD	L	ROGERS	BETH	L	15	12	22	69	51282
AUSHERMAN	RICHARD	W	STITELY	SANDRA	J	10	11	29	69	46208
AUSHERMAN	RONALD	L	DRAPER	THALIA	S	16	02	14	69	05792
AUSHERMAN	WALTER	G	PECK	CAROLYN	L	21	04	11	69	13813
AUST	STEVEN	P	SNYDER	CAROLYN	A	03	06	08	69	20082
AUSTERMAN	JIMMY	A	NOON	ANNE	N	07	12	24	69	50109
AUSTIN	CHARLES	E	CARD	KATHLEEN		22	02	19	69	06520
AUSTIN	CHARLES	V	SHAKESPEARE	NORA		07	03	29	69	08135
AUSTIN	DAVID	J	TOURTE	MARJORIE	J	13	08	16	69	32868
AUSTIN	ELTON	R	JACOBS	MARTHA	J	30	07	19	69	30877
AUSTIN	EUGENE	F	MORGAN	BEVERLY	A	20	05	18	69	17734
AUSTIN	JACK	P	BARTLETT	CARMEN	E	30	08	09	69	30691
AUSTIN	JAMES	S	SPIELMAN	SUSAN	J	15	02	15	69	05566
AUSTIN	JAMES	R	GRIESBACH	CAROL	J	15	08	23	69	32962
AUSTIN	JAMES	F	MINOR	BEATRICE		30	04	17	69	11038
AUSTIN	JOHN	W	STAPP	YVONNE	D	07	12	17	69	50216
AUSTIN	LEON	C	DUBOIS	JANET	M	30	09	13	69	35870
AUSTIN	MICHAEL	W	TONSTAD	SUSAN	M	16	08	16	69	33953
AUSTIN	NORMAN	L	LAREW	BARBARA	L	11	09	29	69	37807
AUSTIN	RICHARD	S	DORSEY	NANCY	R	19	09	21	69	39293
AUSTIN	RICHARD	L	CURTIS	CHRISTINE	A	03	03	29	69	11517
AUSTIN	ROBERT	F	CRAWFORD	SALLY	A	03	06	14	69	20015
AUSTIN	ROY	R	SMITH	RUBY	C	30	04	05	69	10636
AUSTIN	SAMMIE		SPRIGGS	MARY	E	30	07	12	69	25333
AUSTIN	TONEY	J	PEARSON	PERLINE		30	12	24	69	49370
AUSTIN	WALTER	L	HOWARD	LUCY	F	30	12	13	69	49191
AUSTIN	WILBUR	A	JOHNSON	PRISCILLA	A	22	08	29	69	39572
AUSTIN	WILLIAM	D	LANGSTON	ELIZABETH	J	07	05	10	69	15751
AUSTIN JR	ERNEST		WYNN	SHIRLEY	Y	15	11	01	69	46761
AUSTIN JR	JAMES	G	BLIZZARD	DORIS	C	17	09	27	69	43564
AUSTON	JAMES		DUNN	JESSIE	M	07	04	01	69	12168
AUTOCUNAS	JOHN	G	KOPSCO	CAROL	B	07	07	19	69	26482
AUVILLE	GOLDEN	G	SMITH	PANSY	L	03	07	03	69	25082
AVALLONE	PASQUALE	D	OFFICER	PAMELA	J	10	06	28	69	21702
AVARITT	ROLAND	D	PASKO	DEBRA	D	30	08	02	69	30679
AVDELIS	CONSTANTI		HARRIS	LORETTA	H	07	01	06	69	01394
AVEDISSIAN	S	R	DE MARCO	DARLENE	E	07	02	19	69	04897
AVELLA	JAMES	N	CLARK	MARIE	C	07	01	04	69	01412
AVENI	CARMEN	J	STOFFEL	PATRICIA	A	02	02	22	69	03278

DATA PROCESSING FORMS
D N OWENS & CO., INC.

Maryland State Department of Health
Division of Statistical Research and Records

MARRIAGE INDEX

NAME OF GROOM			NAME OF BRIDE			COUNTY OF LICENSE	DATE OF MARRIAGE			V. R. FILE NUMBER
LAST NAME	FIRST NAME	INIT.	LAST NAME	FIRST NAME	INIT.		MONTH	DAY	YEAR	
AVENT	JAMES	E	ADAMS	TAWANA	D	30	06	07	69	19656
AVERELLA	JOHN	Y	LASECKI	BERNADETT		03	06	21	69	24718
AVERILL	JAMES	G	HERSHEY	LOIS	K	15	06	21	69	22376
AVERY	CARLTON	L	GARDNER	ELLA	L	30	10	18	69	40714
AVERY	CHARLES		COPLIN	ALICE		23	10	04	69	43946
AVERY	CHARLES	R	HIXON	DOROTHY	E	01	03	20	69	06707
AVERY	DENNIS	H	RICHART	TERESA	M	18	02	10	69	05264
AVERY	DONALD	E	SLAIGER	ELIZABETH	M	16	03	08	69	09457
AVERY	FRED		JONES	BARBARA	J	30	03	23	69	07307
AVERY	J	T	KOTT	FREDA	M	03	11	26	69	44670
AVERY	ROBERT	E	BAKER	MARLENE	E	03	04	12	69	11275
AVERY	WILLIAM	J	FRONK	BEVERLEY	L	07	03	21	69	08477
AVERY JR	HERBERT	E	BLAKLEY	ELAINE	E	12	07	26	69	27597
AVETA	ANTHONY	A	HYLE	JO-ANN	M	03	05	17	69	15508
AVILES	JOE	L	MARTINUK	NANCY	J	07	11	28	69	45739
AVRETT	JOHNIE	B	PHILLIPPE	DOROTHY	A	02	07	05	69	24449
AWKARD	HUGH	D	EVANS	BRENDA	D	16	06	21	69	23300
AX SELLE	JERRY	L	LOVELY	CARLA	E	07	01	11	69	01340
AXE	JAMES	E	METZ	LINDA	L	07	10	18	69	41520
AXELSSON	MICHAEL	T	BAND	BARBARA	E	15	02	14	69	05695
AXENTE	JAMES	G	SANDERS	ELYSE		30	09	08	69	36734
AXLEY	WILLIAM	L	MC MASTERS	DOROTHY	A	16	05	01	69	17573
AYCOCK	DAVID	T	STOLTZ	MARY	A	15	07	17	69	27774
AYCOTH JR	KENNETH	P	SCHULTZ	PAMELA	R	22	12	30	69	52444
AYD III	FRANK	J	OBRIEN	PAULETTE		30	08	09	69	30692
AYDELOTTE	CALVIN	W	BRATTEN	DONNA	M	23	02	16	69	06547
AYDELOTTE	DWIGHT	R	COLE	CHERYL	B	20	08	09	69	34231
AYER	DONALD	L	BODINE	PHYLLIS	J	11	09	17	69	37738
AYER JR	JESSE	H	CARTER	VICKIE	M	16	08	23	69	33888
AYERS	ALFRED		BRACKETT	MARTHA	H	07	06	04	69	21046
AYERS	CHARLES	W	DE VINNEY	ELIZABETH		30	01	25	69	00740
AYERS	DOUGLAS	P	BRASHEARS	BONNIE	L	02	11	01	69	44206
AYERS	JERRY	D	COSSENTINO	GLORIA	M	03	04	26	69	11430
AYERS	JERRY	D	DALY	ELLEN	L	03	08	01	69	29856
AYERS	JOHN	R	PARKER	DIANE	C	15	07	12	69	27984
AYERS	JOHN	F	REST	MARTHA	R	03	12	04	69	48615
AYERS	REX	W	NELSON	CAROLYN	M	08	06	21	69	21536
AYERS	SIDNEY	L	SELL	JACQUELIN	K	19	08	09	69	34212
AYERS	STEVEN	D	MEARA	SUSAN	M	16	04	25	69	17556
AYERS	WALTER	C	SMILEY	LORRAINE		30	01	18	69	00475

COUNTY	CODE
Allegany	1
Anne Arundel	2
Baltimore	3
Calvert	4
Caroline	5
Carroll	6
Cecil	7
Charles	8
Dorchester	9
Frederick	10
Garrett	11
Harford	12
Howard	13
Kent	14
Montgomery	15
Prince George	16
Queen Anne's	17
St. Mary's	18
Somerset	19
Talbot	20
Washington	21
Wicomico	22
Worcester	23
City of Baltimore	30

V. S. Form D 25

00444 DATA PROCESSING FORMS D N OWENS & CO. INC.

Maryland State Department of Health
Division of Statistical Research and Records

MARRIAGE INDEX

COUNTY	CODE
Allegany	1
Anne Arundel	2
Baltimore	3
Calvert	4
Caroline	5
Carroll	6
Cecil	7
Charles	8
Dorchester	9
Frederick	10
Garrett	11
Harford	12
Howard	13
Kent	14
Montgomery	15
Prince George	16
Queen Anne's	17
St. Mary's	18
Somerset	19
Talbot	20
Washington	21
Wicomico	22
Worcester	23
City of Baltimore	30

NAME OF GROOM			NAME OF BRIDE			COUNTY OF LICENSE	DATE OF MARRIAGE			V. R. FILE NUMBER
LAST NAME	FIRST NAME	INIT.	LAST NAME	FIRST NAME	INIT.		MONTH	DAY	YEAR	
AYERSMAN	DAVID	W	LENHART	STEPHANIE	I	10	06	28	69	21605
AYRES	DENNIS	N	KOSMICKY	DONNA	L	03	07	04	69	24897
AYRES	ROBERT	M	CAMPBELL	PATRICIA	L	12	06	14	69	22002
AYRES	WILLIAM	E	MC CLUNG	JACQUELEN	A	16	08	15	69	33725
AYRES III	GUY	R	WATSON	KAY		03	03	01	69	07072
AYRES JR	JOHN	J	THOMLINSON	SHIRLEY	M	15	11	01	69	46745
AYTCH	PRES		BURTON	VIOLA		02	06	07	69	18475
AYTCH	PRESTON	M	GALLOWAY	ELLA	L	02	06	02	69	18604
AZALLION	JAMES	D	IMHOFF	ELIZABETH	K	15	04	19	69	27782
AZAR	HARRY	J	ORWIG	MARY	J	02	08	02	69	29695
AZBELL	FLOYD	F	SMITH	HELEN		16	12	15	69	51592
AZEVEDO	JAMES	R	MEYER	KATHERINE	M	30	08	23	69	44994
AZZARELLO	JACK	D	BARTOLOVIC	MARGARET	R	01	03	17	69	06710
BABALA	PETER		COCHRAN	BETSY		13	07	16	69	27662
BABB	JOSEPH	D	HAMMERLUND	ANNE	T	15	09	13	69	38130
BABB	ROBERT		ALEXANDER	RUTH		30	08	02	69	30401
BABB JR	HARRY	J	PENCEK	RUTH	A	03	04	20	69	11533
BABB JR	ROBERT	M	KENT	ANNE	E	16	11	01	69	47046
BABBITT	JAMES	B	ZYNC	PAMELA	J	15	03	22	69	08982
BABCOCK	DAVID	H	SMITH	MARGARET	M	16	07	19	69	28349
BABCOCK	DUANE	E	MURPHY	PAULETTE	J	03	07	09	69	25074
BABCOCK	JESSE	H	RASER	MARGARET	A	07	07	05	69	26662
BABINCHAK	GEORGE	M	MARTIN	DONNA	K	01	11	18	69	44090
BABINGTON	RICHARD	E	PEARSON	LINDA	D	21	03	05	69	09775
BABRAUSKAS	VYTENIS	G	SHEDD	MEREDITH	A	30	05	10	69	14537
BACA	ALBERTO	J	KENNY	PATRICIA	F	30	04	26	69	11000
BACCI	DOMINICK	M	THOMPSON	LINDA		07	05	26	69	16111
BACH	WILLIAM	A	SEVIER	DIANE	T	30	05	16	69	14635
BACHE	TERRANCE	W	OLEFSKY	ELLYN	R	15	07	05	69	27896
BACHMAN	ALLEN	A	SULLIVAN	JEANNE	E	03	03	22	69	07048
BACHMAN	FREDERICK	J	MC CORKLE	VALA -JO		02	06	21	69	18559
BACHMAN	ROBERT	E	MELLINGER	LORRAINE	L	07	11	19	69	45666
BACHRAN JR	LESTER	W	CLAY	MARGARET	S	03	05	03	69	15495
BACHTEL	KENNETH	R	TUSING	DOROTHY	M	11	10	08	69	42227
BACHULSKI	STANLEY	J	LOBACH	BARBARA		07	06	11	69	21404
BACHUR JR	JULIAN		ROBINS	DARLENE	K	03	02	28	69	04446
BACKSTROM	RICHARD	P	SHAFFER	CHARLENE	V	16	07	05	69	28411
BACKUS	ELMER	R	JONES	MILDRED	R	14	01	23	69	02080
BACKUS	G	R	REINHART	ELISABETH		15	09	06	69	38172
BACKUS	GRADY	L	AGENT	DORIS	L	03	01	17	69	01158

04446 DATA PROCESSING FORMS
D N OWENS & CO., INC.

Maryland State Department of Health
Division of Statistical Research and Records

MARRIAGE INDEX

COUNTY	CODE
Allegany	1
Anne Arundel	2
Baltimore	3
Calvert	4
Caroline	5
Carroll	6
Cecil	7
Charles	8
Dorchester	9
Frederick	10
Garrett	11
Harford	12
Howard	13
Kent	14
Montgomery	15
Prince George	16
Queen Anne's	17
St. Mary's	18
Somerset	19
Talbot	20
Washington	21
Wicomico	22
Worcester	23
City of Baltimore	30

NAME OF GROOM			NAME OF BRIDE			COUNTY OF LICENSE	DATE OF MARRIAGE			V. R. FILE NUMBER
LAST NAME	FIRST NAME	INIT.	LAST NAME	FIRST NAME	INIT.		MONTH	DAY	YEAR	
BACKUS	JIMMIE		BELL	ANNA	M	30	06	21	69	19679
BACON	ANTHONY	F	GREEN	MARY	J	03	03	22	69	07088
BACON	BRUCE	H	FRAZIER	CATHY	L	30	06	07	69	19421
BACON	CLAUDE	D	CEPHAS	PHYLLIS	A	22	10	11	69	43910
BACON	DAVID	L	PERLO	DIANE	C	15	07	25	69	28116
BACON	JOHN	R	BALWANZ	BARBARA	A	15	03	28	69	09295
BACON	RONALD	E	RAY	SHIRLEY	C	07	04	30	69	12384
BACON	RUSSELL	D	BARBOUR	BETTY		13	01	06	69	03051
BACOTE	THEODORE		CONNEY	MARGARET	E	30	11	01	69	45080
BADDOCK	BURTON	J	PRESSMAN	ANN	C	30	08	29	69	36198
BADEN	MARK	D	SWEENEY	PEGGY	D	15	11	26	69	46963
BADER	HANS	G	STEWART	RACHEL	Y	21	02	15	69	05332
BADGER	FRANK	J	PETERSON	NONIA	M	07	04	26	69	11856
BADGLEY	BRUCE	T	KOHL	LOIS	M	07	07	02	69	27095
BADINGER	PHILIP	J	ELLIOTT	ELIZABETH	T	03	12	06	69	48421
BADIS	RICHARD	A	PETERS	HOLLY	J	12	08	21	69	32779
BADMAN	EDWARD	G	MORETTI	PATRICIA	L	01	05	26	69	14181
BADMAN	JOSEPH	L	FULLER	CAROL	A	07	08	13	69	31881
BADR	ABDUL-KAR		FRY	GWENDOLYN	J	07	08	09	69	32002
BAEHR	GEORGE	L	DAWSON	MARGARET		01	06	17	69	18374
BAER	ERIC	A	OSERDFF	HANNA	M	15	12	28	69	51194
BAER	GLEN	D	SCHROCK	JOYCE	A	01	06	09	69	18321
BAER	IRVIN	C	DE BROWN	PHYLLIS	G	03	12	31	69	52516
BAER	JAMES	P	MC LAURINE	PATRICIA	E	30	11	29	69	49444
BAER	LEONARD	M	WEISSMAN	MYRA	P	30	06	29	69	25826
BAER	MICHAEL	W	BOLYARD	RONETTA	S	10	06	14	69	21635
BAER	ROBERT	W	LE VALLEY	JANE	A	10	11	07	69	46200
BAER	ROBERT	E	HUTZELL	PATRICIA	L	01	08	28	69	29309
BAER	WILLIAM	E	MYERS	BEVERLEY	A	21	08	30	69	34393
BAERMAN	THOMAS	J	BREADY	LINDA	L	16	12	20	69	51702
BAEUERLEIN	JEFFREY	A	BAILEY	JEANNINE	M	15	07	05	69	27764
BAEZ	FELIX		LUNA	ANA		07	03	15	69	08348
BAFITIS	GEORGE	N	SPROUSE	VICTORIA	L	30	04	13	69	11006
BAGBY	DONNELL		BROWN	VALERIA	D	30	02	14	69	03994
BAGBY	HENRY	S	MAHONEY	BARBARA	J	07	07	30	69	31722
BAGDASARIAN	GARY	D	BARNES	NINA	B	23	06	25	69	24127
BAGEANT	STEVEN	M	SHAW	DAPHNE	L	21	12	04	69	52348
BAGENT	JOHN	W	ROPP	NANCY	L	10	02	02	69	05141
BAGGETT	WILLIE	I	FASANO	VIRGINIA	R	01	04	17	69	10171
BAGGOTT	THOMAS	E	NORMAND	ANNA	M	16	12	12	69	51754

04444 DATA PROCESSING FORMS D N OWENS & CO. INC.

Maryland State Department of Health
Division of Statistical Research and Records

MARRIAGE INDEX

COUNTY	CODE
Allegany	1
Anne Arundel	2
Baltimore	3
Calvert	4
Caroline	5
Carroll	6
Cecil	7
Charles	8
Dorchester	9
Frederick	10
Garrett	11
Harford	12
Howard	13
Kent	14
Montgomery	15
Prince George	16
Queen Anne's	17
St. Mary's	18
Somerset	19
Talbot	20
Washington	21
Wicomico	22
Worcester	23
City of Baltimore	30

NAME OF GROOM			NAME OF BRIDE			COUNTY OF LICENSE	DATE OF MARRIAGE			V. R. FILE NUMBER
LAST NAME	FIRST NAME	INIT.	LAST NAME	FIRST NAME	INIT.		MONTH	DAY	YEAR	
BAGGOTT JR	JAMES	W	CURRY	PATRICIA	A	15	07	08	69	28031
BAGLEY	ROBERT	E	BERGEN	CAROL	S	22	05	02	69	17981
BAHEN	GEORGE	E	MAXWELL	CANDICE	W	30	02	28	69	07400
BAHNER JR	JOHN	C	WHITE	CONSTANCE	M	30	10	18	69	41167
BAHNIUK	MATTHEW		DAWSON	CAROL	J	07	07	31	69	26856
BAHR	ROLAND	H	SIEJACK	THERESA	R	03	02	28	69	04449
BAHR	THEODORE		COOK	CAROLYN		15	01	29	69	02101
BAHR	WILLIAM	D	JENCKS	SANDRA	J	07	07	16	69	26509
BAHR JR	FREDERICK	H	JACOBSON	GENEVIEVE	A	03	08	02	69	29846
BAHR JR	FREDERICK	B	HANNA	SHIRLEY	M	13	05	16	69	18098
* BAHN	JOHN	J	Guy	HAZEL	M	18	10	25	69	52912
BAICY	ROBERT	S	SZEKELY	CHERYL	A	12	12	05	69	50820
BAIER	FRED	W	RUTH	PATRICIA	B	30	03	14	69	07699
BAIER	MORRIS	A	HILTBRUNNER	GAIL	A	16	01	30	69	06114
BAIER	MORRIS	A	HILTBRUNNER	GAIL	A	15	02	27	69	05746
BAIL III	JOHN	C	MC GHEE	LINDA	L	07	07	03	69	26712
BAILER	JOHN	R	SCHUMANN	BEVERLY	A	16	05	03	69	17464
BAILER	WAYNE	L	SANDERS	JOANNE		30	11	15	69	44914
BAILER III	JOSEPH	R	GARTRELL	CAROLYN	W	06	08	23	69	31331
BAILEY	ALVIN	N	CAVENDER	PATRICIA	D	21	12	05	69	52218
BAILEY	ALVIN	K	MC KINNEY	TWILA		15	08	29	69	33091
BAILEY	BERNARD	V	BERRY	JACQUELIN	Z	15	07	18	69	27773
BAILEY	BILLY	R	WHEELER	CLARA	L	15	03	23	69	09046
BAILEY	CARL	L	NARDELLI	ALICE	S	07	03	01	69	08566
BAILEY	CHARLES	A	BUTLER	BETTY	L	30	04	19	69	10956
BAILEY	CHARLES	H	ALLEN	BARBARA	L	07	07	26	69	26551
BAILEY	CLEVELAND		JONES	HATTIE		07	10	15	69	41852
BAILEY	DAVID	W	ADKINS	ETHEL	E	22	04	05	69	13999
BAILEY	DAVID	L	BEAUMONT	SANDRA	D	03	09	25	69	40200
BAILEY	DAVID		BATSON	KATRENA	V	07	09	10	69	37505
BAILEY	DONALD		DAISEY	PATRICIA		23	06	20	69	24129
BAILEY	DONALD	L	MEIER	ERMA	A	03	06	21	69	20226
BAILEY	DOUGLAS	R	WALDON	MARY	J	03	07	19	69	25064
BAILEY	ELDERIDGE	S	LIVINGSTON	DAVELYN	E	16	05	10	69	17285
BAILEY	ELMER	Z	COMPTON	DORIS	L	15	05	13	69	17075
BAILEY	ELMORE	B	RICHARD	CORNELIA		13	10	04	69	42515
BAILEY	FORREST	L	MC GINNIS	GLENDA	P	15	10	05	69	42832
BAILEY	FRANK		RICKS	LA VERNE		30	02	08	69	03941
BAILEY	GARY	W	SPRAGUE	SHARON	C	22	09	06	69	39582
BAILEY	HAROLD		BRYANT	GEORGIE	E	07	09	02	69	37527
BAILEY	HAROLD		WILSON	LILLIAN		15	03	13	69	09274

U. S. Form ® 29

04444 S DATA PROCESSING FORMS
D N OWENS & CO., INC.

Maryland State Department of Health
Division of Statistical Research and Records

MARRIAGE INDEX

NAME OF GROOM			NAME OF BRIDE			COUNTY OF LICENSE	DATE OF MARRIAGE			V. R. FILE NUMBER
LAST NAME	FIRST NAME	INIT.	LAST NAME	FIRST NAME	INIT.		MONTH	DAY	YEAR	
BAILEY	JAMES	G	GIBSON	GLORIA	M	20	03	01	69	09741
BAILEY	JAMES	E	PATRICK	IVY	G	16	02	07	69	06109
BAILEY	JAMES	M	HARDIN	BRENDA	J	16	03	22	69	09366
BAILEY	JEROME	E	MORRIS	DARLENE		30	09	20	69	36518
BAILEY	JERRY	A	FRANKLIN	EMILY	K	15	08	08	69	33448
BAILEY	JOHN	H	LEWIS	FLORENCE		23	05	02	69	18049
BAILEY	JOHNNY		MC NAIR	DIANNE	M	30	04	28	69	14658
BAILEY	JOSHUA	J	BULL	LILLIAN		23	12	06	69	52484
BAILEY	KENNETH	R	POWELL	DOROTHY	L	30	07	12	69	25342
BAILEY	LEROY	M	GUTH	KAREN	L	21	03	10	69	09952
BAILEY	LEWIS	J	GRIGSBY	BRENDA	L	15	03	17	69	09011
BAILEY	MARSHALL		PRESSON	VANESSA		16	03	28	69	13634
BAILEY	MELVIN	M	WILLIAMS	JACQUELIN		30	10	11	69	40512
BAILEY	PAUL	E	GSELL	ROSEBELL		21	07	19	69	28852
BAILEY	PHILIP	D	MARSHALL	DONNA	J	07	09	20	69	36968
BAILEY	RALPH	V	LEWIS	BETTY	S	08	06	30	69	21574
BAILEY	RICHARD	L	SHORTER	CYNTHIA	A	30	06	06	69	19317
BAILEY	RICHARD	D	GRACE	PATRICIA	M	07	11	29	69	45845
BAILEY	RICHARD	C	SNEAD	JULIA	M	22	03	22	69	09975
BAILEY	RICHARD	S	RHINEHART	MARIE	E	03	10	10	69	40237
BAILEY	ROBERT	L	FALTER	JACQUELIN		03	11	03	69	44703
BAILEY	ROBERT	E	CHISARI	LAURA	R	01	06	23	69	18366
BAILEY	ROBERT	E	TONIELLI	MARY	L	07	08	02	69	31675
BAILEY	ROBERT	B	HAIFLEY	NANCY	A	04	05	31	69	20672
BAILEY	ROBERT	C	BENDIT	MABEL	V	16	01	02	69	02523
BAILEY	ROBERT	M	DRAIN	KATHERINE	W	30	08	17	69	30624
BAILEY	ROBERT		GRAY	EVELYN	G	30	03	15	69	07558
BAILEY	ROBERT	H	DE SHIELDS	JERENE	R	30	11	21	69	45158
BAILEY	RODNEY	D	CHAPMAN	NADINE		12	01	18	69	05305
BAILEY	RONALD	F	SHUMATE	BRENDA	J	30	09	06	69	36042
BAILEY	ROSS	J	DENNIS	MARTHA	M	23	02	15	69	06555
BAILEY	STEPHEN	V	BOND	CLAUDIA	G	15	12	31	69	51080
BAILEY	STUART		BUCHANAN	MARY	E	03	09	14	69	35409
BAILEY	WILLIAM	D	SCHILLING	ROBERTA	E	01	04	28	69	10157
BAILEY	WILLIAM	T	TOMLINSON	SHARYN	G	07	05	24	69	15859
BAILEY	WILLIAM	A	HOLLINS	JO ANN	M	30	04	05	69	10475
BAILEY III	LAWRENCE	M	HENRY	MELISSA	L	15	04	03	69	13139
BAILEY JR	ALBERT		TORAN	SHIRLEY	M	30	12	27	69	49214
BAILEY JR	CLARENCE	S	SPINELLI	NANCY	A	07	09	20	69	37132
BAILEY JR	JAMES	V	HOUSE	MARGARET	A	03	06	07	69	20158

COUNTY	CODE
Allegany	1
Anne Arundel	2
Baltimore	3
Calvert	4
Caroline	5
Carroll	6
Cecil	7
Charles	8
Dorchester	9
Frederick	10
Garrett	11
Harford	12
Howard	13
Kent	14
Montgomery	15
Prince George	16
Queen Anne's	17
St. Mary's	18
Somerset	19
Talbot	20
Washington	21
Wicomico	22
Worcester	23
City of Baltimore	30

05446 DATA PROCESSING FORMS D N OWENS & CO. INC.

Maryland State Department of Health
Division of Statistical Research and Records

MARRIAGE INDEX

COUNTY	CODE
Allegany	1
Anne Arundel	2
Baltimore	3
Calvert	4
Caroline	5
Carroll	6
Cecil	7
Charles	8
Dorchester	9
Frederick	10
Garrett	11
Harford	12
Howard	13
Kent	14
Montgomery	15
Prince George	16
Queen Anne's	17
St. Mary's	18
Somerset	19
Talbot	20
Washington	21
Wicomico	22
Worcester	23
City of Baltimore	30

NAME OF GROOM			NAME OF BRIDE			COUNTY OF LICENSE	DATE OF MARRIAGE			V. R. FILE NUMBER
LAST NAME	FIRST NAME	INIT.	LAST NAME	FIRST NAME	INIT.		MONTH	DAY	YEAR	
BAILEY JR	TOLLIE		GRIFFIN	RAMONA	A	30	07	06	69	25423
BAILIE	THOMAS	E	HELTON	LINDA	M	15	10	30	69	42698
BAIN	EDWARD	A	REID	CATHERINE	E	21	04	25	69	13976
BAIN	ROGER	K	BIGGERS	LINDA	L	15	05	04	69	17026
BAIN	WILLARD	N	VALADE	MARIE		30	05	01	69	15116
BAIN	WILLIAM	J	CARMACK	WINIFRED	V	11	12	05	69	50660
BAIN JR	MAX	W	COOKUS	LINDA	M	21	09	20	69	39398
BAIN JR	WARREN	L	MACKIE	MARJORIE	M	15	07	05	69	27871
BAINBRIDGE JR	JOHN	F	ADCOX	VELA		07	11	01	69	45629
BAINER JR	EDWARD	R	LEVERS	SHARON	S	16	11	15	69	47264
BAINES	CHARLES	L	SMITH	RUBY		20	08	09	69	34227
BAIONE	ANTHONY	M	GRAY	DEBRA	R	16	06	27	69	28705
BAIR	JAMES	P	BAIR	MARY	J	03	12	05	69	48558
BAIR	LESTER	S	FLORIO	ANNA	G	07	08	02	69	31874
BAIR	STEVEN	E	KOONTZ	SHARON	J	03	12	27	69	48258
BAIR	WESLEY	D	MC CLURE	CHARLOTTE	R	11	02	07	69	05254
BAIRD	FRANCIS	X	ROUS	JANICE	A	03	05	03	69	15411
BAIRD	JAMES	S	GELOTTE	KAREN	A	03	06	21	69	20088
BAIRD	RONALD	L	WISEMAN	JILL	A	06	02	15	69	04502
BAIRD	STEPHEN	B	KLINE	BETTY	L	16	02	19	69	06141
BAIRD	WILLIAM	R	BRANNOCK	MILDRED	K	13	08	18	69	32847
BAIRD JR	CHARLES	E	MARSH	VIOLA	M	21	06	23	69	23953
BAISEY	CHARLES	S	FOURTH	EVELYN		16	06	13	69	23533
BAISLEY JR	HOWARD	G	SAUER	PAMELA	J	03	12	12	69	48363
BAITLER	ALAN	L	BONNER	BETTY	M	16	09	19	69	38725
BAJJALI	RAJA	Y	AKEL	SALWA	G	15	01	02	69	02324
BAJOREK	ANDREW	P	FISCHBACH	JOANNE	B	21	08	14	69	34532
BAKER	A	G	KELLEY	E	B	02	12	11	69	48061
BAKER	ALLEN	J	STALLINGS	BEATRICE	H	07	07	12	69	27036
BAKER	ALLISON	L	COOL	MARY	F	06	09	13	69	36863
BAKER	ARTHUR	G	ROBINSON	SHARON	M	03	09	28	69	35379
BAKER	BILLY	J	NICHOLSON	DOROTHY	E	16	01	05	69	02514
BAKER	BOYD	J	COX	BETTY	J	30	03	20	69	07760
BAKER	CARL	C	MOYLAN	THEDA	P	30	08	14	69	31162
BAKER	CHARLES	R	REED	NANCY	M	11	10	23	69	42328
BAKER	CHARLES	D	MOYER	YVONNE	L	21	03	29	69	09897
BAKER	CHARLES	R	BOYD	JANETTE	E	01	02	27	69	03179
BAKER	CHARLES	W	BAKER	CAROLYN	A	12	03	22	69	08810
BAKER	DANIEL	L	ZINN	ANNA	S	06	12	27	69	52683
BAKER	DARRELL		PAGE	JEAN		18	05	17	69	17696

V. R. Form D-33

0446 DATA PROCESSING FORMS D. N. OWENS & CO., INC.

Maryland State Department of Health
Division of Statistical Research and Records

MARRIAGE INDEX

NAME OF GROOM			NAME OF BRIDE			COUNTY OF LICENSE	DATE OF MARRIAGE			V. R. FILE NUMBER
LAST NAME	FIRST NAME	INIT.	LAST NAME	FIRST NAME	INIT.		MONTH	DAY	YEAR	
BAKER	DAVID	R	SMITH	SHAWNA	G	21	04	03	69	13868
BAKER	DAVID	J	BROWN	ALICE	P	21	10	05	69	43652
BAKER	DAVID	A	BAKER	VEDA	H	01	07	02	69	24304
BAKER	DENNIS	L	ALLNUTT	FRANCES	E	15	05	16	69	16838
BAKER	DONALD	V	RUSHMER	MARGARET	A	15	06	17	69	22818
BAKER	DONALD	W	CHRISTY	FRANCES	L	03	08	29	69	35505
BAKER	DONALD	E	WAGAMAN	NANCY	J	21	08	19	69	34349
BAKER	DOUGLAS	J	DI PRETORO	CAROLYN	A	16	03	04	69	09412
BAKER	EARL	E	KUDERER	WALBURGA	C	22	09	21	69	52432
BAKER	EDWARD	M	MASSER	MARGARET	L	10	02	08	69	05134
BAKER	EDWARD	V	ABEL	ELSIE	M	03	11	07	69	44600
BAKER	ELROY		BROWN	AILEEN		30	09	29	69	40584
BAKER	FRANCIS	H	BOLLINGER	DONNA	A	06	03	14	69	07919
BAKER	FRANK	V	BURGER	HILDEGARD	T	07	11	20	69	45757
BAKER	FRANK		BIRCH	JUNE	P	30	05	10	69	14776
BAKER	FRED	E	PUFFINBURGER	JANET	E	03	08	15	69	30344
BAKER	GARLAND	W	WEST	SUSANNE	S	15	01	15	69	02331
BAKER	GARY	A	LONG	SALLY	R	21	05	23	69	17771
BAKER	GARY	W	JOHNSON	ELIZABETH	M	21	11	08	69	47558
BAKER	GEORGE	C	CARTER	IDA	M	30	01	18	69	00570
BAKER	GERALD	E	ROTHROCK	NAOMI	E	16	09	27	69	43023
BAKER	GLENN	R	ZEGER	DEBRA	K	21	06	30	69	23933
BAKER	HARL	N	GARDNER	BLANCH	H	30	10	10	69	40616
BAKER	HARMON	J	LASHER	ELIZABETH	W	07	12	29	69	49887
BAKER	HARRY	J	BONFINI	VIRGINIA	M	11	09	26	69	37749
BAKER	HENRY	A	ADCOCK	ROSALIE	M	03	03	29	69	11306
BAKER	HERBERT	F	MC CUTCHEON	ANN	L	01	04	23	69	10079
BAKER	HOWARD	T	LEAS	ELSIE	G	03	07	03	69	25138
BAKER	J	S	BAKER	EVELYN	G	03	06	16	69	20171
BAKER	JACK	O	FLEMING	MAZIE	H	23	01	23	69	03021
BAKER	JAMES	J	LEWIS	FANNY	L	07	08	14	69	31982
BAKER	JAMES	P	BROWN	URSULA	B	16	12	20	69	51741
BAKER	JAMES	E	HENDERSON	MARY	R	18	03	15	69	09714
BAKER	JAMES	R	KOONTZ	EVELYN	V	01	05	10	69	14123
BAKER	JAMES	R	AGNEW	SANDRA	J	22	04	12	69	14010
BAKER	JAMES	L	WOLFE	REBECCA	K	30	12	31	69	52644
BAKER	JAMES	B	WAYMAN	DIANE	J	05	06	21	69	26312
BAKER	JOHN	R	CURLETT	JANET		07	03	15	69	08191
BAKER	JOHN	F	OVERZAT	SOPHIE	D	02	03	29	69	06785
BAKER	JOHN	K	ZEIGLER	VONEITA	J	03	11	14	69	44507

COUNTY	CODE
Allegany	1
Anne Arundel	2
Baltimore	3
Calvert	4
Caroline	5
Carroll	6
Cecil	7
Charles	8
Dorchester	9
Frederick	10
Garrett	11
Harford	12
Howard	13
Kent	14
Montgomery	15
Prince George	16
Queen Anne's	17
St. Mary's	18
Somerset	19
Talbot	20
Washington	21
Wicomico	22
Worcester	23
City of Baltimore	30

04446 DATA PROCESSING FORMS D N OWENS & CO. INC.

Maryland State Department of Health
Division of Statistical Research and Records

MARRIAGE INDEX

COUNTY	CODE
Allegany	1
Anne Arundel	2
Baltimore	3
Calvert	4
Caroline	5
Carroll	6
Cecil	7
Charles	8
Dorchester	9
Frederick	10
Garrett	11
Harford	12
Howard	13
Kent	14
Montgomery	15
Prince George	16
Queen Anne's	17
St. Mary's	18
Somerset	19
Talbot	20
Washington	21
Wicomico	22
Worcester	23
City of Baltimore	30

NAME OF GROOM			NAME OF BRIDE			COUNTY OF LICENSE	DATE OF MARRIAGE			V. R. FILE NUMBER
LAST NAME	FIRST NAME	INIT.	LAST NAME	FIRST NAME	INIT.		MONTH	DAY	YEAR	
BAKER	JOSEPH	J	LIPPOLD	HELEN	L	01	06	08	69	16305
BAKER	JOSEPH	M	SHINGLETON	SHIRLEY	D	21	10	19	69	47520
BAKER	LARRY	E	LECHLITER	PHYLLIS	P	01	11	22	69	44011
BAKER	LAWRENCE	L	STATON	MARY	E	30	06	21	69	19639
BAKER	LEROY		MC FADDEN	MATILDA		30	10	15	69	41202
BAKER	LEWIS	N	BANGS	LILLIAN	M	10	10	03	69	42206
BAKER	LLOYD	P	BOSLEY	JANET	B	01	07	04	69	24251
BAKER	MAURICE	T	QUACO	DENISE	G	08	05	24	69	16366
BAKER	MAYHUE		MANN	LULA		30	05	26	69	15100
BAKER	MELVIN	W	HARPER	JOYCE	M	07	04	24	69	12094
BAKER	MICHAEL	W	RIDER	CONNIE	M	01	09	20	69	34844
BAKER	MICHAEL	R	HUTCHISON	LINDA	F	13	05	03	69	18083
BAKER	MITCHELL		WHIGHAN	ANNIE	M	07	04	19	69	11903
BAKER	NEIL	D	REED	MARY	M	02	02	14	69	03353
BAKER	PAUL	L	LAY	LORETTA	M	16	06	28	69	28641
BAKER	PAUL	C	SAUL	NORMA	J	03	07	04	69	24816
BAKER	RHYNOLD	A	JACKSON	REGINA	G	02	11	29	69	44298
BAKER	RICHARD	A	MC CRAY	CATHY	M	11	03	20	69	08771
BAKER	RICHARD	W	SMITH	PATRICIA	A	03	01	25	69	01135
BAKER	RICHARD	T	HARE	PATRICIA	A	03	04	16	69	11308
BAKER	RICHARD	L	SWAFFORD	MAUREEN	A	15	05	19	69	17138
BAKER	RICHARD	P	WIKA	BARBARA	T	07	08	23	69	32094
BAKER	ROBERT	M	BARKSDALE	GERALDINE	C	30	06	06	69	19914
BAKER	ROBERT	F	TAYLOR	KAREN	I	03	10	19	69	40181
BAKER	ROBERT	L	BENJAMIN	WINIFRED	L	07	03	15	69	07985
BAKER	ROBERT	M	SOCKS	BETTY	J	21	01	31	69	02872
BAKER	ROBERT	L	KAPPES	DIANNE	E	06	06	21	69	20751
BAKER	ROGER	L	PARK	PHYLLIS	L	11	04	05	69	12590
BAKER	ROGER	K	SCHIAPPA	FRANCES	P	15	08	23	69	33061
BAKER	RONALD	L	MC CONNEHA	JANE	A	03	02	01	69	04230
BAKER	RONALD	E	WHITAKER	LINDA	A	30	09	27	69	35795
BAKER	RONALD	T	MOOMAU	DEBORAH	J	16	02	08	69	05814
BAKER	RONALD	L	BISHOP	PATRICIA	M	30	07	19	69	25597
BAKER	RUDY	A	RICHMOND	RUTH	A	11	08	22	69	32640
BAKER	RUSSELL		WELK	MARIAN	A	30	11	08	69	45032
BAKER	STEPHEN	C	ASCOSI	ANNE	C	15	11	15	69	46838
BAKER	STEVEN	C	HARMON	ELIZABETH	A	10	08	22	69	32460
BAKER	TYRONE	E	BRADLEY	LOUISE	M	07	05	16	69	15742
BAKER	WARREN	L	ROYSTER	LINDA	J	30	09	20	69	36359
BAKER	WHEELER	R	EWING	HOLLY	D	17	02	05	69	05229

V. S. Form D-23

04446 DATA PROCESSING FORMS D. N. OWENS & CO., INC.

Maryland State Department of Health
Division of Statistical Research and Records

MARRIAGE INDEX

COUNTY	CODE
Allegany	1
Anne Arundel	2
Baltimore	3
Calvert	4
Caroline	5
Carroll	6
Cecil	7
Charles	8
Dorchester	9
Frederick	10
Garrett	11
Harford	12
Howard	13
Kent	14
Montgomery	15
Prince George	16
Queen Anne's	17
St. Mary's	18
Somerset	19
Talbot	20
Washington	21
Wicomico	22
Worcester	23
City of Baltimore	30

NAME OF GROOM			NAME OF BRIDE			COUNTY OF LICENSE	DATE OF MARRIAGE			V. R. FILE NUMBER
LAST NAME	FIRST NAME	INIT.	LAST NAME	FIRST NAME	INIT.		MONTH	DAY	YEAR	
BAKER	WILBUR		DAILEY	CHARLOTTE	M	01	08	13	69	29499
BAKER	WILLIAM	A	JONES	CYNTHIA	P	02	04	05	69	10327
BAKER	WILLIAM	A	CULLINANE	NANCY	M	15	11	22	69	46586
BAKER	WILLIAM	L	STERNER	JANET	F	30	05	17	69	14483
BAKER	WILLIAM	L	SHUPP	PAMELA	J	21	10	08	69	43714
BAKER	WILLIAM	E	LIPSCOMB	CAROLYN	R	30	01	25	69	00625
BAKER	WILLIE	W	HOLEMAN	ARTRICE	D	30	01	25	69	00583
BAKER III	JAMES	R	SIPLE	EDNA	V	07	12	18	69	49771
BAKER JR	ALLEN	S	POWELL	GLADYS	M	07	01	06	69	01535
BAKER JR	ALLEN	E	MANNS	DONNA	L	10	07	16	69	27296
BAKER JR	CHARLES	H	TERRY	ROWENA		23	09	20	69	39668
BAKER JR	DURELL	W	ARTZ	PATRICIA	A	21	09	12	69	39411
BAKER JR	GARY	L	LILLER	MARY	C	11	05	21	69	16645
BAKER JR	LARRY		TURNAGE	EMMA	J	30	04	22	69	10446
BAKER JR	MILTON		HASKINS	MARGARET	M	07	09	27	69	37075
BAKER JR	ROBERT	P	RESH	CAROL	L	03	06	14	69	20366
BAKER JR	THOMAS	G	JOHNSON	KAREN	L	02	05	19	69	14373
BAKER JR	WILLIAM	E	KING	MARJORIE		07	04	14	69	12040
BAKER SR	MILTON	H	DOMENIC	YOLANDA	N	01	06	10	69	18388
BAKER SR	THOMAS	H	WILLIAMS	PATRICIA	G	02	09	05	69	34990
BAKERSMITH	JOHN	R	GUTHRIE	ELIZABETH		15	01	03	69	02300
BAKEWELL	EARL	R	ROHLAND	MARY	L	11	05	08	69	16615
BAKHSH	JEFFREY	R	BILLIPS	LINDA	M	03	02	22	69	04302
BAKHTIAR	GOUDARZ	A	HUTCHINS	CHRISTINA	C	03	09	13	69	40398
BAKKE	JEFFREY	A	HORWATH	SUSAN	M	16	04	12	69	13519
BAKKER	CHARLES	W	HURD	VIRGINIA	S	20	05	17	69	17735
BALAGUER	ENRIQUE		PEREZ	REGLA		15	12	19	69	51324
BALASCIO	NICHOLAS		KRZYZANOWSKA	CLARA		07	09	20	69	37363
BALASSONE JR	FRANCIS	S	DOYLE	PATRICIA	J	03	01	18	69	01078
BALASZOW	WIACZESLA		MOSKAL	MARGARET	L	07	08	26	69	31536
BALCER	WALTER	B	WEBNER	ANN		03	04	21	69	11619
BALDERSON	WILLIAM	L	SANFORD	IVY	L	08	06	18	69	21561
BALDINO	LAURENCE		STAIANO	ANN	M	07	11	17	69	45680
BALDWIN	ANTHONY	C	SILVER	GERRI	E	07	02	21	69	04978
BALDWIN	BERNARD	G	DIXON	GWYN	A	15	03	08	69	09112
BALDWIN	DANNY	R	DODSON	BONNIE	S	21	06	12	69	23686
BALDWIN	EDWARD	J	HANNIGAN	KATHLYN		07	11	07	69	45961
BALDWIN	FREDERICK	L	ROBERTS	ANN	L	16	07	14	69	34028
BALDWIN	FREDERICK	W	ODEN	CAROLYN	G	10	12	12	69	50551
BALDWIN	GILBERT		BUDD	ANN	M	07	12	19	69	50171

00466 DATA PROCESSING FORMS D N OWENS & CO. INC

Maryland State Department of Health
Division of Statistical Research and Records

MARRIAGE INDEX

COUNTY	CODE
Allegany	1
Anne Arundel	2
Baltimore	3
Calvert	4
Caroline	5
Carroll	6
Cecil	7
Charles	8
Dorchester	9
Frederick	10
Garrett	11
Harford	12
Howard	13
Kent	14
Montgomery	15
Prince George	16
Queen Anne's	17
St. Mary's	18
Somerset	19
Talbot	20
Washington	21
Wicomico	22
Worcester	23
City of Baltimore	30

NAME OF GROOM			NAME OF BRIDE			COUNTY OF LICENSE	DATE OF MARRIAGE			V. R. FILE NUMBER
LAST NAME	FIRST NAME	INIT.	LAST NAME	FIRST NAME	INIT.		MONTH	DAY	YEAR	
BAKER	WILBUR		DAILEY	CHARLOTTE	M	01	08	13	69	29499
BAKER	WILLIAM	A	JONES	CYNTHIA	P	02	04	05	69	10327
BAKER	WILLIAM	A	CULLINANE	NANCY	M	15	11	22	69	46586
BAKER	WILLIAM	L	STERNER	JANET	F	30	05	17	69	14483
BAKER	WILLIAM	L	SHUPP	PAMELA	J	21	10	08	69	43714
BAKER	WILLIAM	E	LIPSCOMB	CAROLYN	R	30	01	25	69	00625
BAKER	WILLIE	W	HOLEMAN	ARTRICE	D	30	01	25	69	00583
BAKER III	JAMES	R	SIPLE	EDNA	V	07	12	18	69	49771
BAKER JR	ALLEN	S	POWELL	GLADYS	M	07	01	06	69	01535
BAKER JR	ALLEN	E	MANNS	DONNA	L	10	07	16	69	27296
BAKER JR	CHARLES	H	TERRY	ROWENA		23	09	20	69	39668
BAKER JR	DURELL	W	ARTZ	PATRICIA	A	21	09	12	69	39411
BAKER JR	GARY	L	LILLER	MARY	C	11	05	21	69	16645
BAKER JR	LARRY		TURNAGE	EMMA	J	30	04	22	69	10446
BAKER JR	MILTON		HASKINS	MARGARET	M	07	09	27	69	37075
BAKER JR	ROBERT	P	RESH	CAROL	L	03	06	14	69	20366
BAKER JR	THOMAS	G	JOHNSON	KAREN	L	02	05	19	69	14373
BAKER JR	WILLIAM	E	KING	MARJORIE		07	04	14	69	12040
BAKER SR	MILTON	H	DOMENIC	YOLANDA	N	01	06	10	69	18388
BAKER SR	THOMAS	H	WILLIAMS	PATRICIA	G	02	09	05	69	34990
BAKERSMITH	JOHN	R	GUTHRIE	ELIZABETH		15	01	03	69	02300
BAKEWELL	EARL	R	ROHLAND	MARY	L	11	05	08	69	16615
BAKHSH	JEFFREY	R	BILLIPS	LINDA	M	03	02	22	69	04302
BAKHTIAR	GOUDARZ	A	HUTCHINS	CHRISTINA	C	03	09	13	69	40398
BAKKE	JEFFREY	A	HORWATH	SUSAN	M	16	04	12	69	13519
BAKKER	CHARLES	W	HURD	VIRGINIA	S	20	05	17	69	17735
BALAGUER	ENRIQUE		PEREZ	REGLA		15	12	19	69	51324
BALASCIO	NICHOLAS		KRZYZANOWSKA	CLARA		07	09	20	69	37363
BALASSONE JR	FRANCIS	S	DOYLE	PATRICIA	J	03	01	18	69	01078
BALASZOW	WIACZESLA		MOSKAL	MARGARET	L	07	08	26	69	31536
BALCER	WALTER	B	WEBNER	ANN		03	04	21	69	11619
BALDERSON	WILLIAM	L	SANFORD	IVY	L	08	06	18	69	21561
BALDIND	LAURENCE		STAIANO	ANN	M	07	11	17	69	45680
BALDWIN	ANTHONY	C	SILVER	GERRI	E	07	02	21	69	04978
BALDWIN	BERNARD	G	DIXON	GWYN	A	15	03	08	69	09112
BALDWIN	DANNY	R	DODSON	RONNIE	S	21	06	12	69	23686
BALDWIN	EDWARD	J	HANNIGAN	KATHLYN		07	11	07	69	45961
BALDWIN	FREDERICK	L	ROBERTS	ANN	L	16	07	14	69	34028
BALDWIN	FREDERICK	W	ODEN	CAROLYN	G	10	12	12	69	50551
BALDWIN	GILBERT		BUDD	ANN	M	07	12	19	69	50171

09466 DATA PROCESSING FORMS D N OWENS & CO. INC.

Maryland State Department of Health
Division of Statistical Research and Records

MARRIAGE INDEX

COUNTY	CODE
Allegany	1
Anne Arundel	2
Baltimore	3
Calvert	4
Caroline	5
Carroll	6
Cecil	7
Charles	8
Dorchester	9
Frederick	10
Garrett	11
Harford	12
Howard	13
Kent	14
Montgomery	15
Prince George	16
Queen Anne's	17
St. Mary's	18
Somerset	19
Talbot	20
Washington	21
Wicomico	22
Worcester	23
City of Baltimore	30

NAME OF GROOM			NAME OF BRIDE			COUNTY OF LICENSE	DATE OF MARRIAGE			V. R. FILE NUMBER
LAST NAME	FIRST NAME	INIT.	LAST NAME	FIRST NAME	INIT.		MONTH	DAY	YEAR	
BALDWIN	GLENN	L	CRIST	JULIE	B	10	06	15	69	21615
BALDWIN	HENRY	J	LEWIS	NANCY	M	16	10	23	69	43189
BALDWIN	JOHN	L	MILLER	PATRICIA	A	30	05	17	69	14983
BALDWIN	KENNETH	J	MERRYMAN	MILDRED	M	03	01	01	69	00919
BALDWIN	LARRY	R	FRIEND	PATSY	A	16	06	28	69	28505
BALDWIN	MAURICE	L	LAM	ROSE	M	02	05	17	69	14225
BALDWIN	MERRITT	W	RENSHAW	EVELYN	G	15	06	26	69	22881
BALDWIN	ROBERT	B	MEEKS	DOROTHY	A	08	07	02	69	27189
BALDWIN	ROBERT	J	HILBERT	BARBARA	L	07	09	21	69	37166
BALDWIN	STEPHEN	M	PAYNTER	JEANNE	A	12	08	02	69	32681
BALDWIN	STEVE	E	FOSTER	ELZORA		16	08	29	69	39226
BALDWIN	WILLIAM	R	NAVEL	KATHY	A	10	11	01	69	46197
BALDWIN III	WILLIAM	H	MAESER	CHERYL	L	03	09	27	69	35313
BALDWIN JR	MAURICE	W	BURNS	JUDITH	A	02	08	02	69	29533
BALDWIN JR	MEARES	M	DI MARINO	DONNA	M	03	04	12	69	11463
BALDWIN JR	ROBERT	C	HARTMAN	MIRIAM	M	16	06	19	69	23542
BALDWIN SR	JOHN	E	SHEFFLER	DOROTHY	M	30	10	25	69	41105
BALES	IVAN	D	HOWARD	MARY	T	15	10	25	69	42627
BALES	JESS	R	CRAYTON	MARY	A	07	08	27	69	31773
BALGOS	LOUIS	A	ALLEN	BEVERLY	M	16	10	03	69	43008
BALIS	DELL	C	GADDY	ANNIE	M	30	06	12	69	19859
BALKCOM JR	FREDERICK	K	CHAPMAN	JOSEPHINE		30	08	29	69	36741
BALKIEWICZ JR	JOHN	E	STALLINGS	JEANNE	H	07	10	26	69	41507
BALL	DAVID	L	LISTER	JEAN	D	07	10	11	69	41696
BALL	DONALD	W	FLYNN	PATRICIA	A	30	05	10	69	14777
BALL	FRANCIS	M	CHERPAK	SUZANNE	A	16	12	07	69	51748
BALL	FRENCH	B	GILLIAM	NANCY	G	16	12	30	69	51855
BALL	GARY	W	JONES	BEVERLY	P	11	05	09	69	16659
BALL	GERALD	J	BEVERLY	EDNA	M	13	11	29	69	50877
BALL	GREGORY		FUTYMA	MARGARET		16	12	19	69	51885
BALL	JAMES	J	SHELDON	JOY	A	07	03	29	69	08363
BALL	JOHN	T	HOCKER	BERNICE	E	30	06	28	69	25465
BALL	KEITH	M	BUETTNER	PHYLLIS	C	03	01	17	69	01167
BALL	LARRY	N	WHITE	B	C	03	10	18	69	40393
BALL	LAWRENCE	E	SIMON	JANE	E	01	02	06	69	03190
BALL	LUTHER	E	BUTTS	LOIS	D	02	09	15	69	35066
BALL	MELVIN		NELSON	LYDIA	A	16	09	20	69	38664
BALL	RAYMOND	A	LUCKHAM	LOWELL	H	07	08	01	69	31729
BALL	RICHARD	G	FOX	RUTH	M	03	11	01	69	44548
BALL	RICHARD	C	ALLEN	SUSAN	F	16	03	21	69	09433

V. R. Form D-23

04444 DATA PROCESSING FORMS

O N OWENS & CO., INC.

Maryland State Department of Health
Division of Statistical Research and Records

MARRIAGE INDEX

COUNTY	CODE
Allegany	1
Anne Arundel	2
Baltimore	3
Calvert	4
Caroline	5
Carroll	6
Cecil	7
Charles	8
Dorchester	9
Frederick	10
Garrett	11
Harford	12
Howard	13
Kent	14
Montgomery	15
Prince George	16
Queen Anne's	17
St. Mary's	18
Somerset	19
Talbot	20
Washington	21
Wicomico	22
Worcester	23
City of Baltimore	30

NAME OF GROOM			NAME OF BRIDE			COUNTY OF LICENSE	DATE OF MARRIAGE			V. R. FILE NUMBER
LAST NAME	FIRST NAME	INIT.	LAST NAME	FIRST NAME	INIT.		MONTH	DAY	YEAR	
BALL	RONALD	D	COLLISON	ANNA	T	30	09	30	69	41034
BALL	VERNON	A	SISLER	MICKEY	L	11	01	18	69	01951
BALL	WALTER	L	HUGHES	KATHLEEN	L	02	02	08	69	03279
BALL	WILLIAM	D	SCHULTZ	SANDRA	L	07	05	21	69	16230
BALL	WILLIAM	T	CUMMINGS	FLORENCE	E	20	09	06	69	39320
BALL III	CHARLES	E	GELL	VICKI	S	16	11	28	69	51589
BALL JR	MYRON	E	FITZGERALD	LINDA	A	16	04	07	69	13666
BALLANTYNE	WILLIAM	H	COHEN	BONNIE	C	15	07	11	69	28152
BALLARD	CHARLES	L	ROCHELLE	BRENDA	D	30	04	05	69	10679
BALLARD	EUGENE		BROWN	EVA	M	16	02	14	69	06165
BALLARD	LONNIE		PARKER	THELMA	C	07	07	14	69	26579
BALLARD	MOSES		LIPSCOMB	MARY	E	30	05	30	69	19486
BALLARD	QUENTIN	L	JETT	LENA	F	15	11	06	69	46806
BALLARD	ROY	P	INGRAM	JACKIE	L	13	10	03	69	42535
BALLARD	WILLIAM	P	PETERSEN	MARY	K	07	08	07	69	32004
BALLARD JR	ISAAC		FLEMING	FAYE	E	03	12	06	69	46451
BALLARD JR	ROY	A	RUSH	LOIS	M	03	12	06	69	48537
BALLENGEE	DARRELL	C	MILLER	LAURA	S	15	01	20	69	02203
BALLENGEE	ROBERT	L	GILL	MARGARET	A	07	11	12	69	46027
BALLENGER JR	CALVERT	A	FUGITT	PATRICIA	A	16	10	04	69	43129
BALLENTINE	MICHAEL	A	CHISLOM	ELOISE		30	08	03	69	31022
BALLEW	JAMES	H	LOWMAN	DEBORAH	C	02	06	21	69	18685
BALLEZZI	RICHARD		DI GIROLAMO	FRANCES	A	07	11	15	69	46042
BALLMAN	SYDNEY	H	DAVIS	MARY	E	02	05	31	69	35036
BALLMAN JR	EDWARD	M	COOPER	LINA	M	02	08	09	69	29551
BALLO	JEROME	J	LAHRMAN	MARY	A	07	05	31	69	15975
BALLOR	ROBERT	E	MC MURTREY	CHERI	L	15	11	07	69	46981
BALOG JR	JOHN		ODORCICH	PATRICIA		01	06	13	69	18158
BALOGH	DENNIS		KITTLE	CYNTHIA	A	15	10	16	69	42907
BALOK	JOSEPH	J	VOCKROTH	MADELYN	K	21	09	02	69	39526
BALSAMO	FRANK	P	HASH	BARBARA	J	03	01	04	69	00976
BALSER	CHRISTOPH		ABBOTT	SHARON	L	16	06	21	69	23279
BALSER	STANLEY	L	WIER	EILEEN	F	30	12	14	69	48915
BALSINGER	JAMES	E	HARDY	ALMA	L	16	08	16	69	33923
BALSLEY	DON	A	MARIA	DIANE		01	12	12	69	47794
BALTHASER	LARRY	J	MANVILLER	JEANETTE	L	07	11	28	69	45842
BALTHROP	GARY	A	BAXTER	GLORIA	D	15	07	14	69	28169
BALTIMORE	JAMES	J	SMITH	LINDA		30	09	06	69	36267
BALTIMORE	ROBERT	J	LEE	MARIA	V	21	08	30	69	34435
BALTIMORE JR	PAUL		TYREE	KAREN	E	16	10	20	69	43390

V. S. Form D-23

06466 DATA PROCESSING FORM

D N OWENS & CO. INC.

Maryland State Department of Health
Division of Statistical Research and Records

MARRIAGE INDEX

COUNTY	CODE
Allegany	1
Anne Arundel	2
Baltimore	3
Calvert	4
Caroline	5
Carroll	6
Cecil	7
Charles	8
Dorchester	9
Frederick	10
Garrett	11
Harford	12
Howard	13
Kent	14
Montgomery	15
Prince George	16
Queen Anne's	17
St. Mary's	18
Somerset	19
Talbot	20
Washington	21
Wicomico	22
Worcester	23
City of Baltimore	30

NAME OF GROOM			NAME OF BRIDE			COUNTY OF LICENSE	DATE OF MARRIAGE			V. R. FILE NUMBER
LAST NAME	FIRST NAME	INIT.	LAST NAME	FIRST NAME	INIT.		MONTH	DAY	YEAR	
BALTINS	AIDIS		SMITH	DEANNA	J	13	06	07	69	22116
BALTUS	BRIAN	R	GROSS	KATHLEEN	E	30	02	01	69	03532
BALTZER JR	JACK	M	GILYARD	SHARON	A	06	05	24	69	15679
BAMBREY	GEORGE	P	SCHAEFFER	KATHLEEN	E	03	06	14	69	20055
BANACK	JOHN	L	CARABETTA	LUCY	A	07	03	18	69	08358
BANANTO JR	WALTER	P	TREAT	PATRICIA	A	12	05	31	69	22000
BANAS	ANTHONY	J	COOK	DIANE	L	13	05	03	69	18079
BANCHEK	EARL	C	ORLIN	LINDA	J	02	08	13	69	29800
BANDELIN	JAMES	E	LUBINSKI	MAUREEN	A	30	05	31	69	19194
BANDELIN	RICHARD	J	JAGER	MARGARET	A	03	03	15	69	07092
BANDY	RALPH	E	TESTERMAN	LINDA	J	12	08	16	69	32708
BANDY	RONALD	L	CIMINO	EVA	P	03	08	03	69	30239
BANDY	THOMAS	H	DENNIS	JANICE	C	12	04	12	69	12780
BANDZWOLEK	JOSEPH	H	BUNT	BONNIE	A	02	08	02	69	29724
BANDZWOLEK JR	ANDREW	J	HOPSON	JUDY	E	30	07	12	69	25998
BANE	WARREN	L	LEVEY	RANDI	A	16	09	01	69	38808
BANER JR	WILLIAM	J	KEENAN	SUSAN	M	07	09	05	69	37567
BANEY	DANIEL	L	AUMILLER	DOROTHY	S	30	12	05	69	49596
BANEY	LARRY	E	GREENE	LOLA	M	10	06	18	69	21740
BANFIELD	RICHARD	C	GOSSETT	PATRICIA	E	01	09	04	69	34950
BANGE	HAROLD	E	ADAMS	MIRIAM	V	06	08	25	69	31367
BANGERT	JAMES	S	TRACHET	GLORIA	J	02	06	04	69	18652
BANGOR	JAMES		LERCH	DONNA	M	15	08	02	69	33440
BANGS	JOSEPH	J	DUSHEL	KATHLEEN	L	03	11	28	69	48209
BANGS	THOMAS	E	TREADWAY	CYNTHIA	D	06	09	20	69	36836
BANKA	STEVE	R	APPERSON	LYNNE	H	30	08	16	69	30551
BANKARD	ARTHUR	W	MC NAIR	JOAN	F	13	03	10	69	08942
BANKARD	DONALD	[illegible]	MALICKI	MARY JO		30	08	02	69	30768
BANKARD	WARREN	M	AMEY	NANCY	L	03	07	26	69	25000
BANKERT	BRUCE	T	QUALEY	KATHLEEN	I	03	06	21	69	20118
BANKERT	DEAN	T	ADAMS	MARGARET	J	06	07	26	69	31351
BANKHEAD	GALEN	M	MILES	CAROLYN	S	11	02	27	69	05198
BANKHEAD	MELVIN	J	SMITH	LOLA	M	11	11	28	69	46370
BANKOWSKI	GARRETT	J	CARLOUGH	JANE	M	30	03	24	69	07752
BANKS	CHARLES	T	ELLIOTT	MAYOLA	E	17	11	18	69	47380
BANKS	CLAUDE	T	OFRANCIA	JOANN	F	08	06	07	69	21550
BANKS	CORDELL	A	ATKINSON	ERNESTINE		30	06	21	69	19597
BANKS	DAVID	A	PAGE	VIRGINIA	C	22	11	21	69	47720
BANKS	ERNEST	M	WIEST	DOROTHY	E	03	08	23	69	30191
BANKS	HAROLD	J	JONES	CAROLYN	J	15	05	02	69	17141

V. S. Form 21-23

0446 DATA PROCESSING FORMS D. N. OWENS & CO., INC.

Maryland State Department of Health
Division of Statistical Research and Records

MARRIAGE INDEX

NAME OF GROOM			NAME OF BRIDE			COUNTY OF LICENSE	DATE OF MARRIAGE			V. R. FILE NUMBER
LAST NAME	FIRST NAME	INIT.	LAST NAME	FIRST NAME	INIT.		MONTH	DAY	YEAR	
BANKS	JAMES	A	GUTSHALL	PATRICIA	A	01	02	17	69	03090
BANKS	JOE		CONNER	IDA	M	30	01	31	69	04064
BANKS	KENNETH	E	COUSIN	SARAH	D	30	06	14	69	19576
BANKS	LEGAUNT	J	BOOSE	SANDRA	A	16	09	06	69	38941
BANKS	NAPOLEON	J	CARPENTER	BESSIE	F	15	01	24	69	02356
BANKS	NELSON	L	MOORE	JO ANN		13	11	28	69	46490
BANKS	NORMAN		HAYES	THELMA	B	07	07	11	69	26704
BANKS	RICHARD	C	WEIGAND	SANDRA	M	23	11	20	69	47787
BANKS	RICHARD	D	FRINK	CHRISTINE	M	12	06	07	69	21939
BANKS	WILLIAM		JOHNSON	BETSY	M	30	06	21	69	25677
BANKS	WILLIS	L	WIEST	RUTH	A	21	11	08	69	47542
BANKS JR	ARTHUR		MC CREA	ELLA		07	04	26	69	12348
BANKS JR	ROBERT	L	BIRKETT	ELIZABETH	A	30	04	15	69	10428
BANKS JR	ROBERT	B	BROWN	CHERYL	L	07	01	11	69	01401
BANKSTON	WILLIAM	B	STACKHOUSE	VIRGINIA	B	15	06	21	69	22435
BANNER	JERRY	W	BURKE	CHRISTINE	M	07	02	19	69	04911
BANNER JR	LAWRENCE	E	HELFRICK	CATHERINE	E	30	05	09	69	14817
BANNISTER	JAMES	E	BOYD	MARY		07	03	17	69	08427
BANNON	JOSEPH		SCALA	CAROLINE		07	07	14	69	26644
BANTA	ROBERT	W	KRAMER	JUDITH	A	07	04	28	69	12320
BANTUM	RONNIE	W	LAWRENCE	WANDA	J	07	11	29	69	45599
BANZUL	GARY	A	HOBELL	LINDA	L	07	07	14	69	27051
BAPTIST	EUGENE	C	WILLIAMS	GWENDOLYN	E	30	08	15	69	30354
BARALOTO	DAVID	S	TUDOR	NANCY	E	03	07	12	69	24621
BARALOTO	RONALD	A	DELAMATER	JOAN	E	12	03	29	69	12737
BARANOVIC	ROBERT	T	EDER	SHARON	L	30	02	28	69	07846
BARANOWSKI	ELMER	S	DUJARDIN	EVELYN	M	03	11	30	69	48442
BARANOWSKI	ROBERT	P	DOWNEY	ROSE	M	30	04	06	69	10474
BARB	ROY	J	GREAVER	LINDA	D	21	11	18	69	47652
BARBA	GEORGE	M	MYERS	SALLY	J	02	07	12	69	24413
BARBAGALLO	RICHARD	A	HEINTZELMAN	ANN	L	16	11	29	69	51497
BARBAGALLO	SEBASTIAN	B	MILLER	ELINOR	R	03	10	31	69	44572
BARBATO	GEORGE	W	HAINES	CAROLYN	S	10	09	27	69	37648
BARBE	GLEN	T	UTZ	BONNIE	M	06	10	03	69	41428
BARBE	HAROLD	S	HESS	BARBARA	D	10	03	22	69	08639
BARBEN	ELMER	M	FARMER	THURSIE	A	12	11	22	69	46380
BARBEN	ROBERT	E	HALEY	RUTH	A	07	01	04	69	01455
BARBEN	RONNIE	L	LEE	WILMA	M	12	07	03	69	27522
BARBER	BRUCE	B	YANCEY	JOYCE	A	15	06	05	69	22579
BARBER	CLIFFORD	L	WYATT	NANCY	R	06	12	09	69	49690

COUNTY	CODE
Allegany	1
Anne Arundel	2
Baltimore	3
Calvert	4
Caroline	5
Carroll	6
Cecil	7
Charles	8
Dorchester	9
Frederick	10
Garrett	11
Harford	12
Howard	13
Kent	14
Montgomery	15
Prince George	16
Queen Anne's	17
St. Mary's	18
Somerset	19
Talbot	20
Washington	21
Wicomico	22
Worcester	23
City of Baltimore	30

V. S. Form D 22

00444 DATA PROCESSING FORMS D N OWENS & CO. INC.

Maryland State Department of Health
Division of Statistical Research and Records

MARRIAGE INDEX

NAME OF GROOM			NAME OF BRIDE			COUNTY OF LICENSE	DATE OF MARRIAGE			V. R. FILE NUMBER
LAST NAME	FIRST NAME	INIT.	LAST NAME	FIRST NAME	INIT.		MONTH	DAY	YEAR	
BARBER	ELI	J	BLAKE	DEBORAH	C	30	10	25	69	45047
BARBER	ERNEST	B	EZZELL	GRACE	L	08	07	12	69	27204
BARBER	HAROLD	A	SMITH	YVONNE		07	07	12	69	27043
BARBER	JOHN	N	KNIGHT	FANNIE	M	30	08	23	69	30931
BARBER	KENNETH	E	GEBHARDT	KATHERINE	B	15	12	27	69	51082
BARBER	LEONARD	P	EVANS	BERTHA	M	30	09	16	69	45216
BARBER	MARVIN	L	STOKES	CAROLYN	J	01	01	02	69	00024
BARBER	MATTHEW	J	BENSON	LUCINDA		07	05	07	69	16252
BARBER	PAUL	D	BRONOKOWSKI	JEANETTE	M	02	11	15	69	44244
BARBER	ROBERT		BRADLEY	CONNIE	M	30	10	25	69	41129
BARBER	WILBUR	L	BLOCKSON	MARY	A	07	01	10	69	01402
BARBERO	MARK		WRAY	MARSHA	G	02	06	04	69	18744
BARBEY	THOMAS	J	LAUDENKLOS	MARY	A	03	02	17	69	04299
BARBIN	KENNON	J	NUGENT	GAIL	M	12	02	22	69	05330
BARBISH	THOMAS	J	LOUGHRAN	MARLEEN		12	04	11	69	12672
BARBOR	ALVA	B	REID	BETTY	J	07	10	03	69	42049
BARBOSA JR	JOHN		COALSON	DONNA	L	07	06	14	69	21038
BARBOUR	LARRY	L	DEVERS	LORRAINE	M	16	12	03	69	51433
BARBOUR	NORMAN	M	KAHN	RUTH	R	16	02	15	69	05903
BARBOUR	STERLING	E	SMITH	JOAN	C	08	10	10	69	42092
BARBOUR	THOMAS	K	LYNCH	LINDA	A	02	08	16	69	29563
BARBOUR	WILLIAM	H	UNDERHILL	DEBRA	J	02	06	01	69	18594
BARBOUR JR	BERNARD	H	HARRISON	DUNNIE	M	15	11	01	69	46816
BARBRY	DONALD		GLOVER	JOYCE	M	07	06	14	69	21423
BARBUSH	ERNEST	F	OLLER	LINDA	L	10	07	03	69	27316
BARBUZANES	GUST		FLEAGLE	MIMI	G	10	03	01	69	08652
BARCHIE	PAUL	F	SUTTER	LUANN		16	08	02	69	33749
BARCIA	FRANCIS	J	TALLMAN	KATHLEEN	D	07	11	15	69	46085
BARCIKOWSKI	JAMES	P	KREMPEL	ANTOINETT	M	30	09	20	69	35924
BARCLAY	BOBBY	R	GUTZLER	NANCY	L	18	07	18	69	28770
BARCZAK	JOSEPH	M	BRAMBLE	LINDA	C	30	03	01	69	07502
BARD	AMOS	G	HOOPER	GARNET	L	12	03	31	69	08861
BARD	FRANCIS	J	GOCKA	JOSEPHINE		30	08	06	69	31094
BARD	WILMER	C	ZIMMERMAN	FLORENCE	N	07	07	26	69	26605
BARD JR	ROLLEN	L	COATES	SHEILA	L	30	06	28	69	25345
BARDELL	CRAIG	R	RABOLD	JANET	L	01	07	23	69	24323
BARDEN	VERNON		BYRD	DOROTHY	M	30	06	28	69	25320
BARDI	JULIAN	L	THORNTON	BEVERLY	J	16	08	30	69	38775
BARDO	DAVID	R	FRANCAVILLA	VERONICA	A	03	01	27	69	01180
BARDO	KEVYN	H	THOMPSON	JUANITA	E	12	08	24	69	32688

COUNTY	CODE
Allegany	1
Anne Arundel	2
Baltimore	3
Calvert	4
Caroline	5
Carroll	6
Cecil	7
Charles	8
Dorchester	9
Frederick	10
Garrett	11
Harford	12
Howard	13
Kent	14
Montgomery	15
Prince George	16
Queen Anne's	17
St. Mary's	18
Somerset	19
Talbot	20
Washington	21
Wicomico	22
Worcester	23
City of Baltimore	30

06446 DATA PROCESSING FORMS
D N OWENS & CO., INC.

Maryland State Department of Health
Division of Statistical Research and Records

MARRIAGE INDEX

COUNTY	CODE
Allegany	1
Anne Arundel	2
Baltimore	3
Calvert	4
Caroline	5
Carroll	6
Cecil	7
Charles	8
Dorchester	9
Frederick	10
Garrett	11
Harford	12
Howard	13
Kent	14
Montgomery	15
Prince George	16
Queen Anne's	17
St. Mary's	18
Somerset	19
Talbot	20
Washington	21
Wicomico	22
Worcester	23
City of Baltimore	30

NAME OF GROOM			NAME OF BRIDE			COUNTY OF LICENSE	DATE OF MARRIAGE			V. R. FILE NUMBER
LAST NAME	FIRST NAME	INIT.	LAST NAME	FIRST NAME	INIT.		MONTH	DAY	YEAR	
BARDROFF	WILLIAM	C	ERTEL	MONA	M	02	11	01	69	44160
BARE	DOUGLAS	F	SMITH	KAREN	S	10	01	11	69	01844
BAREFOOT	NEWELL	V	RUDICEL	SARA	E	15	12	13	69	50963
BAREHAM	RUSSELL	J	ROBINSON	BERTHA	L	03	08	14	69	29942
BARGER	ARTHUR	L	WIGFIELD	FRANCES	L	01	10	26	69	39703
BARGER	GREGORY	H	BAKER	DOLLY	E	02	08	22	69	29824
BARGER	ROBERT	B	SHUFFT	LEONA	G	01	09	07	69	34749
BARGER	ROBERT	M	PICKERING	MARLENE	L	13	03	28	69	08950
BARGER JR	EDWARD	L	HILTON	PAULLETTE	J	02	01	31	69	00170
BARKALOW	JOSEPH	L	MOATZ	CECILIA	T	30	01	31	69	04019
BARKER	CHARLES	E	MACCAULEY	RUTH	V	07	10	11	69	41504
BARKER	CURTIS	W	WHEELER	RUTH	A	07	06	12	69	21188
BARKER	GAYLE	E	CAUSEY	NANCY	C	15	07	22	69	28131
BARKER	GEORGE	W	SHANK	IRENE	C	21	12	24	69	52143
BARKER	GEORGE	J	BAILEY	LINDA	S	30	07	01	69	26104
BARKER	GILBERT	J	MILLER	JOAN	L	21	10	03	69	43868
BARKER	JAMES	C	ENDICOTT	SANDRA	K	15	09	26	69	38374
BARKER	LYNN	R	TURNER	EVELYN	M	16	01	18	69	02434
BARKER	PAUL	R	HOFFMAN	MARY	V	01	06	23	69	18361
BARKER	RICHARD	A	ABRAMOWSKI	ROSANNA	R	30	09	08	69	36755
BARKER	RICHARD	L	CARTER	MARY	E	30	08	23	69	30532
BARKER	ROBERT	W	KOZICZYNSKI	VIRGINIA		30	08	04	69	31184
BARKER	SAMUEL	D	WOOTTON	BETSY	L	06	11	17	69	45459
BARKER	WILLIAM	K	FRYE	REBECCA	J	16	02	26	69	05850
BARKER	WILLIAM	F	HALL	BESSIE	M	30	02	14	69	03776
BARKEY	GREGORY	G	SLAVONIA	ILENE		21	09	04	69	39520
BARKLEY	DENNIS	E	AMICK	CHRISTA	R	03	07	18	69	24910
BARKLEY	EMORY	M	DARR	PEGGY	J	01	10	16	69	39675
BARKLEY	RUSSELL	A	GANN	PATRICIA	M	16	03	15	69	09377
BARKLEY	WILLIE	J	SIMMONS	OLA	V	12	11	30	69	50808
BARKLEY JR	RICHARD	F	SPANGLER	REBECCA	A	21	05	31	69	17862
BARKMAN	TOMMIE	V	BARTON	DEBRAH	A	01	12	19	69	47848
BARKSDALE	CHARLES	W	STEWART	CATHERINE	E	30	06	03	69	19918
BARKSDALE	GEORGE	L	CLARK	PATRICIA	M	30	09	06	69	36283
BARKSDALE	REGINALD	S	COLLINS	MARJORIE	I	30	02	01	69	03953
BARLOW	ROBERT	H	JORDAN	BLANCHE	P	07	02	28	69	04569
BARLOW JR	JAMES	A	BARLOW	MARY	D	07	03	15	69	08537
BARNA	IVAN		CYNCYNATUS	RUTH		07	05	03	69	16154
BARNA	JOHN		BOYCE	JEAN	M	07	05	18	69	15835
BARNARD	AVERY	J	ROHM	MICHELLE	B	04	09	06	69	36780

V. S. Form D-23

06466 DATA PROCESSING FORMS D N OWENS & CO. INC

Maryland State Department of Health
Division of Statistical Research and Records

MARRIAGE INDEX

COUNTY	CODE
Allegany	1
Anne Arundel	2
Baltimore	3
Calvert	4
Caroline	5
Carroll	6
Cecil	7
Charles	8
Dorchester	9
Frederick	10
Garrett	11
Harford	12
Howard	13
Kent	14
Montgomery	15
Prince George	16
Queen Anne's	17
St. Mary's	18
Somerset	19
Talbot	20
Washington	21
Wicomico	22
Worcester	23
City of Baltimore	30

NAME OF GROOM			NAME OF BRIDE			COUNTY OF LICENSE	DATE OF MARRIAGE			V. R. FILE NUMBER
LAST NAME	FIRST NAME	INIT.	LAST NAME	FIRST NAME	INIT.		MONTH	DAY	YEAR	
BARNARD	DONALD	H	ALEXANDER	MARGARET	E	08	06	29	69	32319
BARNARD	GIBSON	L	CARROLL	CORA	M	11	12	22	69	50577
BARNARD	JOHN	L	BRITTAIN	SUE	A	03	03	28	69	11354
BARNARD	LARRY	C	GOINS	LINDA	K	13	05	29	69	18114
BARNARD	NORMAN	R	SYLVESTER	JUDY	B	21	08	27	69	34524
BARNES	ANDREW		HODGE	CARRIE		30	12	04	69	49419
BARNES	ARTHUR	G	WALKER	IDA	S	30	05	17	69	14485
BARNES	BENJAMIN	L	CARTER	SUSAN	C	15	06	11	69	22439
BARNES	BILLY	D	REVERE	DOLORES	G	03	06	06	69	20610
BARNES	CHARLES	R	PHILLIPS	BARBARA	J	08	07	12	69	32307
BARNES	CLIFTON	W	CHESHIRE	CAROLYN	J	01	01	20	69	00051
BARNES	CLIFTON	I	MC FADDEN	EDITH		22	09	22	69	39608
BARNES	DAVID	L	BENNETT	PATRICIA	A	09	04	17	69	12458
BARNES	DENNIS	M	SHANKLIN	JACQUELIN	E	30	07	12	69	25791
BARNES	DONALD		PAIGE	PEARL	E	30	05	31	69	19535
BARNES	DONALD	J	FRAZIER	MARY	F	07	08	30	69	31868
BARNES	DONNIE		HINES	HORTENSE	H	07	07	02	69	27079
BARNES	DOUGLAS	D	STICHER	DEBRA	R	15	04	19	69	12963
BARNES	EARL		FISHER	JUDY		07	07	04	69	26676
BARNES	EARL	W	BLIFFEN	ROSEZELLA	A	30	08	23	69	30629
BARNES	EDWARD	W	CAMPBELL	VICKI	E	22	08	17	69	34592
BARNES	EUGENE		COOPER	JANE	M	07	09	13	69	37213
BARNES	EUGENE		WILLIAMS	JESSIE	M	15	02	22	69	05461
BARNES	EZRA	H	MINGER	LYDIA	C	11	08	29	69	32652
BARNES	GEORGE	L	SCHAEFER	ANITA	L	15	06	29	69	22754
BARNES	HARRY	H	KING	BRENDA	S	16	02	22	69	06073
BARNES	JAMES	V	BARNES	MARY	H	12	05	16	69	16723
BARNES	JAMES	P	HAMLET	ELAINE	T	07	03	22	69	08250
BARNES	JAMES	G	WILLIAMS	DORIS		30	01	04	69	00700
BARNES	JAMES	D	EDDY	CAROL	E	11	11	06	69	46298
BARNES	JOHN	B	GOUGH	LORETTA	C	15	02	15	69	52943
BARNES	JERRY	L	THOMPSON	GLENDA	F	11	06	21	69	21772
BARNES	JOHN	W	LE COMPTE	MARGARET	R	09	12	21	69	50467
BARNES	JOHN	A	STEINER	TERESA	L	30	02	15	69	03554
BARNES	JOHN	H	THOMASON	DIANA	S	07	08	19	69	31617
BARNES	JOHN	D	LAMBERT	ERNESTINE	G	16	11	13	69	47102
BARNES	JOSEPH	W	ROANE	DENISE	A	30	07	26	69	25287
BARNES	KENNETH	H	CHILCOAT	KATHRYN	L	14	04	12	69	12847
BARNES	LARRY	W	SKINNER	PATRICIA	M	08	02	01	69	05058
BARNES	LOUIS	C	SPAULDING	VIRGINIA	M	30	12	12	69	49469
BARNES	LOYD	R	GRUDZIECKI	MARY	C	03	05	29	69	20393

0446 DATA PROCESSING FORMS
D N OWENS & CO., INC.

Maryland State Department of Health
Division of Statistical Research and Records

MARRIAGE INDEX

COUNTY	CODE
Allegany	1
Anne Arundel	2
Baltimore	3
Calvert	4
Caroline	5
Carroll	6
Cecil	7
Charles	8
Dorchester	9
Frederick	10
Garrett	11
Harford	12
Howard	13
Kent	14
Montgomery	15
Prince George	16
Queen Anne's	17
St. Mary's	18
Somerset	19
Talbot	20
Washington	21
Wicomico	22
Worcester	23
City of Baltimore	30

NAME OF GROOM			NAME OF BRIDE			COUNTY OF LICENSE	DATE OF MARRIAGE			V. R. FILE NUMBER
LAST NAME	FIRST NAME	INIT.	LAST NAME	FIRST NAME	INIT.		MONTH	DAY	YEAR	
BARNES	MICHAEL	J	OWEN	LILLIAN	V	16	08	30	69	38835
BARNES	MILLIDGE		BROOKS	ARLENE	E	07	08	11	69	31998
BARNES	MILTON		TATE	MERDIA		16	11	21	69	47064
BARNES	PAGE	L	POWELL	LINDA	S	15	05	29	69	16833
BARNES	PAUL	D	SEARS	HELEN	I	30	06	14	69	19035
BARNES	PAUL	N	ROBERTS	LORETTA		11	08	08	69	32618
BARNES	PHONCELL		BECKETT	MARTHA	L	07	05	24	69	15818
BARNES	RICHARD	F	LUPTON	JOYCE		02	09	27	69	35122
BARNES	RICHARD		JOHNSON	AMY		03	05	05	69	15574
BARNES	RICHARD	J	COVINGTON	VELMA	A	30	08	22	69	31130
BARNES	ROBERT	F	ANNIS	PEGGY	L	23	11	22	69	47788
BARNES	ROBERT	E	LUCAS	EVELYN	D	30	07	02	69	25676
BARNES	RONALD	E	HENRY	VALERIE	S	30	11	01	69	45052
BARNES	RONALD	L	CROSSETT	LINDA	L	03	05	24	69	15238
BARNES	RUDOLPH	A	WILLETT	BARBARA	J	16	08	29	69	39106
BARNES	SHERMAN	R	MOUZON	SHEREDINE		13	02	28	69	05405
BARNES	STUART		LEARY	CATHY F	F	16	04	24	69	13618
BARNES	THOMAS	W	WHITE	CAROL	L	02	09	28	69	35115
BARNES	THOMAS	A	GLOVER	NELLIE	B	16	09	19	69	43488
BARNES	WESLEY	O	HUTMAKER	OLGA	A	07	05	31	69	21066
BARNES JR	BERLE	F	HARRIS	ARLENE		07	07	14	69	27049
BARNES JR	CLARENCE	A	LANDRUS	GENEVIEVE	L	15	08	01	69	33398
BARNES JR	DOUGLAS	D	HOWARD	L	J	03	06	21	69	20404
BARNES JR	HOWARD	E	SCOTT	BETTY	J	21	04	25	69	13893
BARNES JR	JAMES	W	SCIPIO	DEBORAH	M	07	04	05	69	11793
BARNES JR	LOUIS	H	BELL	LORAINE		03	03	15	69	07113
BARNETT	ARCHIE	D	CARRIG	JOYCE	E	16	05	17	69	17278
BARNETT	CLIFTON		MC LEOD	ROSE	M	02	06	15	69	18465
BARNETT	DUDLEY	R	CRAWFORD	HATTIE	J	03	12	11	69	48591
BARNETT	EARL	D	ROSIGNOLI	PAMELA	J	01	03	28	69	06680
BARNETT	EUGENE	G	MORRIS	CATHERINE	L	13	03	14	69	08945
BARNETT	JAMES	D	WILSON	LEONA	F	30	10	25	69	40948
BARNETT	JAMES	L	WALTER	SUSAN		15	08	09	69	33394
BARNETT	RICHARD	A	OWLICK	CHERYL	L	03	11	01	69	44639
BARNETT	RONALD	E	GLEASON	KATHLEEN	M	02	11	08	69	44172
BARNETT	RONALD	L	LIPSCOMB	REBECCA	D	11	12	24	69	50610
BARNETT	SAMMIE	E	BLUME	MARY	A	03	08	29	69	35708
BARNETT	WILLIAM		LOCKE	GERTRUDE		15	04	02	69	13188
BARNETT JR	JAMES	T	MYERS	MARY	K	30	11	26	69	49271
BARNETTE	LAWSON	H	CENTER	PAULETTE		16	05	24	69	23040

V. S. Form D-23

04464 DATA PROCESSING FORMS D. N. OWENS & CO. INC.

Maryland State Department of Health
Division of Statistical Research and Records

MARRIAGE INDEX

COUNTY	CODE
Allegany	1
Anne Arundel	2
Baltimore	3
Calvert	4
Caroline	5
Carroll	6
Cecil	7
Charles	8
Dorchester	9
Frederick	10
Garrett	11
Harford	12
Howard	13
Kent	14
Montgomery	15
Prince George	16
Queen Anne's	17
St. Mary's	18
Somerset	19
Talbot	20
Washington	21
Wicomico	22
Worcester	23
City of Baltimore	30

NAME OF GROOM			NAME OF BRIDE			COUNTY OF LICENSE	DATE OF MARRIAGE			V. R. FILE NUMBER
LAST NAME	FIRST NAME	INIT.	LAST NAME	FIRST NAME	INIT.		MONTH	DAY	YEAR	
BARNETTE	ROBERT	G	TAYLOR	RUTH		08	06	27	69	21573
BARNETTE	RONALD	J	THIESS	DEBORAH	A	30	04	30	69	15198
BARNETTE	WILLIAM	D	JONES	LINDA	L	19	08	24	69	34205
BARNETTE	WORLEY	K	SCAGGS	JOANNE		15	12	12	69	51404
BARNEY	KENNETH	L	MATTHEWS	ELLEN	P	13	10	05	69	42505
BARNEY	THOMAS		FITHIAN	ETHEL	M	07	06	12	69	21196
BARNHARDT	JOHN	G	DOLMETSCH	JUDITH	A	02	04	24	69	10393
BARNHARDT	OSCAR	B	HAMILTON	DEBORAH	K	16	07	19	69	28327
BARNHARDT	RONALD	C	MILCHLING	PATRICIA	K	03	07	27	69	25025
BARNHART	GARY	L	DAY	BRENDA	J	21	08	29	69	34395
BARNHART	GLENN	E	SELLERS	DE ANN	K	21	01	11	69	02815
BARNHART	JAMES	E	LEAR	JOAN	B	01	05	10	69	14126
BARNHART	JOHN	J	SCHUCHART	ROSE	M	06	08	22	69	31365
BARNHART	NORMAN	M	FROCK	VICTORIA	L	03	03	06	69	07165
BARNHART	RAYMOND	E	TALHELM	JANICE	A	21	01	24	69	02857
BARNHEART JR	ELMER	C	HAND	KATHLEEN	M	03	01	04	69	01040
BARNHILL	JAMES	E	ANDERSON	EVA	L	01	10	25	69	39685
BARNHILL	PAUL	D	MALONEY	MARY	M	16	07	12	69	28557
BARNI	ROBERT	J	SADDLER	BEVERLY	A	01	11	07	69	44115
BARNICKEL JR	JOHN	G	LEE	ALMA	F	02	09	06	69	35012
BARNO JR	NERO	L	PITTS	LUCILLE		30	07	05	69	25326
BARNWELL	JOE	A	SINGLETON	PEARLIE	M	30	11	10	69	45254
BARON	AARON	S	COPPEL	SHERYL		03	08	02	69	29915
BARON	DANNY	R	HIETT	MONONA	C	15	12	21	69	50940
BARON	GEORGE	J	CLAYTON	BETTY	H	07	04	25	69	11930
BARON	JEAN	M	MOOSE	KAY	W	16	04	05	69	13444
BARON	STANLEY		CABLES	ANNIE	E	16	10	22	69	43398
BARONE	CHARLES		BELL	WANDA	J	15	05	23	69	17196
BARONE	COSMO	M	BURRUEL	BOBBIE	R	06	02	10	69	04531
BARONNER	RODERICK	L	LECHNER	CHERYL	D	07	03	28	69	08415
BARONNER JR	VINCENT	S	CASSARLY	SHELDINE	M	01	11	24	69	44070
BARR	CRAMMER	A	BARTH	LINDA	M	03	10	11	69	40114
BARR	DAVID	C	WOLFE	SHIRLEY	L	11	04	21	69	12637
BARR	DONALD	W	HESS	GEORGIA	A	12	08	16	69	32706
BARR	DUAYNE	R	HALL	BEVERLY	J	16	01	18	69	02453
BARR	EARL	L	BREWER	PEGGY	J	01	07	28	69	24253
BARR	JOHN	C	BAYLOCK	GLORIA		30	08	23	69	30364
BARR	PRESTON	R	SNYDER	BARBARA	J	30	01	18	69	00726
BARR	RICHARD	C	BARR	JEANETTE	J	07	05	03	69	16123
BARR	RICHARD	E	EMOND	MARIE	T	15	08	23	69	33330

V. S. Form D 23

08446 DATA PROCESSING FORMS
D. N. OWENS & CO., INC.

Maryland State Department of Health
Division of Statistical Research and Records

MARRIAGE INDEX

COUNTY	CODE
Allegany	1
Anne Arundel	2
Baltimore	3
Calvert	4
Caroline	5
Carroll	6
Cecil	7
Charles	8
Dorchester	9
Frederick	10
Garrett	11
Harford	12
Howard	13
Kent	14
Montgomery	15
Prince George	16
Queen Anne's	17
St. Mary's	18
Somerset	19
Talbot	20
Washington	21
Wicomico	22
Worcester	23
City of Baltimore	30

NAME OF GROOM			NAME OF BRIDE			COUNTY OF LICENSE	DATE OF MARRIAGE			V. R. FILE NUMBER
LAST NAME	FIRST NAME	INIT.	LAST NAME	FIRST NAME	INIT.		MONTH	DAY	YEAR	
BARR	ROBERT	W	HALL	THELMA	M	03	10	25	69	40170
BARR	ROBERT	L	KNIGHT	BERNADETT	L	30	11	29	69	49309
BARR	SHELDON	N	SLAUGHTER	TERESA	A	07	07	22	69	26518
BARR	WOODROW	J	STONE	BARBARA	M	03	08	16	69	30123
BARR JR	PAUL	E	BAER	GLORIA	J	10	08	31	69	32456
BARRACK JR	JOHN	L	WATKINS	MARY	L	15	11	14	69	46749
BARRADA	THOMAS	A	WIDMANN	ELIZABETH	F	07	01	27	69	01735
BARRALL	MELVIN	K	JONES	CHARLOTTE	M	07	07	26	69	26508
BARRANCA	NICHOLAS	F	MONTO	CAROLYN	A	15	06	14	69	22509
BARRANGER	JOHN	A	DIEGELMAN	KATHLEEN	T	30	07	12	69	26005
BARRANGER	JOSEPH	T	BARRETT	PATRICIA	A	30	09	13	69	35722
BARRANTE	DONALD	G	YOURTEE	JEAN	A	02	09	20	69	35076
BARRASS	JOHN	E	HOBBS	PATRICIA	A	13	07	17	69	27664
BARRENECHE	RODRIGO	J	RYAN	MARY	F	07	06	18	69	21268
BARRENGTINE	EDWARD		BOWDEN	PEARL	S	16	04	29	69	17559
BARRETO	ANSELMO		PRIETO	NYBIA	M	07	03	27	69	08545
BARRETT	ALFRED	L	HUGHES	DEFIVAR		30	05	03	69	15013
BARRETT	BRUCE	S	LOMAX	ELLEN	R	13	10	25	69	46504
BARRETT	DENNIS	R	JAMES	JEAN		30	06	28	69	25421
BARRETT	FRANCIS	L	WEIGAND	MARY	E	02	02	14	69	03374
BARRETT	GEORGE	W	STRICKLER	MARY	H	16	12	24	69	51850
BARRETT	HOMER	R	MASON	AUDREY	C	21	04	05	69	13882
BARRETT	JAMES	G	BRAZONIS	GLORIA	A	30	06	23	69	19940
BARRETT	JAMES	E	FADLEY	NELSIE	L	01	03	22	69	06572
BARRETT	JAMES	C	CHESHIRE	ELIZABETH	A	21	10	14	69	43861
BARRETT	JOHN	W	MYERS	GAE	N	03	03	24	69	07177
BARRETT	JOSEPH	A	CARMAN	LYNNE	G	07	10	11	69	41830
BARRETT	LEON	G	BRENNAN	BARBARA	J	07	11	15	69	45671
BARRETT	ROBERT	J	RAU	DEBRA	L	30	09	20	69	35971
BARRETT	ROBERT	G	RICHARDS	EMILY	L	07	02	08	69	04677
BARRETT	ROBERT	R	WAHBE	NELLY		03	10	25	69	40214
BARRETT	ROBERT	L	CASSWELL	REBECCA	M	16	06	07	69	23413
BARRETT	RONALD	L	WELLS	REGINA	B	03	07	22	69	25107
BARRETT	RONALD	E	CLATTERBUCK	DOTTIE	J	03	10	11	69	40165
BARRETT	THOMAS	E	DAUGHERTY	BETTY	J	30	09	06	69	36150
BARRETT	VINCENT	J	ADAMS	JANET	V	21	12	17	69	52364
BARRETT	WILLIAM	R	MASON	LOIS	P	15	01	11	69	02266
BARRETT	WILLIAM	E	NEWELL	MYRTLE	M	04	06	06	69	20685
BARRETT III	ROBERT	N	MC MULLAN	CHARLOTTE	A	16	01	25	69	02547
BARRETT JR	CHESTER	S	MATTHEWS	BRENDA	T	30	06	21	69	19587

V. S. Form D-25

04446 DATA PROCESSING FORMS D N OWENS & CO. INC.

Maryland State Department of Health
Division of Statistical Research and Records

MARRIAGE INDEX

COUNTY	CODE
Allegany	1
Anne Arundel	2
Baltimore	3
Calvert	4
Caroline	5
Carroll	6
Cecil	7
Charles	8
Dorchester	9
Frederick	10
Garrett	11
Harford	12
Howard	13
Kent	14
Montgomery	15
Prince George	16
Queen Anne's	17
St. Mary's	18
Somerset	19
Talbot	20
Washington	21
Wicomico	22
Worcester	23
City of Baltimore	30

NAME OF GROOM			NAME OF BRIDE			COUNTY OF LICENSE	DATE OF MARRIAGE			V. R. FILE NUMBER
LAST NAME	FIRST NAME	INIT.	LAST NAME	FIRST NAME	INIT.		MONTH	DAY	YEAR	
BARRICK	EARL	R	MIXTER	ANITA	M	03	02	22	69	04317
BARRICK	HAROLD	L	STARR	CAROL	L	21	11	01	69	47506
BARRICK	RONALD	L	WILLS	DEBORAH	M	21	09	19	69	39407
BARRICK	WILLIAM	D	DAY	SHIRLEY	M	06	07	15	69	26360
BARRICKMAN	WILLIAM	L	KRETZLER	YVONNE	S	01	07	19	69	24252
BARRIER	CARL	D	GILMORE	MARY	L	03	10	18	69	40218
BARRINGER	JAMES	W	SCHULDEN	LOUISE	M	16	11	08	69	47039
BARRINGER	LAWRENCE	G	HAINE	CAROL	E	16	05	03	69	17481
BARRINGTON	CHARLES	E	ORNDORFF	LANA	F	30	02	16	69	03977
BARRON	DALE	C	HOFFMAN	BARBARA	L	03	01	19	69	01141
BARRON	DAVID		SUGAR	LINDA	R	30	12	21	69	48890
BARRON	DENNIS	A	BOYER	CAROL	A	10	05	11	69	16454
BARRON	GEORGE	W	HOWARD	MARTHA	J	01	03	15	69	06590
BARRON	JOHN	C	WALLS	CAROL	A	03	02	21	69	04444
BARRON	ROBERT	L	BRACE	CHRISTINA	M	20	03	01	69	09739
BARRON	WARREN	E	ZELLERS	BERNADETT	R	30	05	24	69	14849
BARROW	JESSIE	D	HOLT	LOUISE	B	18	08	30	69	39276
BARROW	RICHARD	W	BORGMANN	PATRICIA	A	03	09	14	69	35294
BARROW	RONNIE	L	CONNERS	ALICE	L	30	06	14	69	19832
BARROW JR	JAMES	W	DAVIS	JOLINE	E	12	02	15	69	05370
BARROW JR	JOSEPH	T	GARTRELL	REBECCA	A	16	04	11	69	13301
BARROWS JR	ROBERT	C	PERIAN	PATRICIA	L	16	08	16	69	33975
BARRY	BRIAN	J	SMITH	LINDA	D	02	06	07	69	18519
BARRY	BRUCE	W	KUEHL	LILLIAN	F	07	11	24	69	45889
BARRY	CLARENCE	F	MILLER	T	A	07	10	22	69	41888
BARRY	EUGENE	C	HUBER	MARY	P	02	07	26	69	24402
BARRY	FRED	M	HOLLY	JENNIE	L	16	08	30	69	38914
BARRY	HENRY	J	GRIMES	GLORIA	J	30	06	14	69	19750
BARRY	JAMES	L	HARDEGEN	MARTHA	A	01	06	07	69	18259
BARRY	JOHN	R	VONDEREMBSE	CATHERINE	A	15	01	28	69	02412
BARRY	WILLIAM	M	GAY	ARLENE		07	10	25	69	41702
BARSTAD	OLAV	A	SEIFRIED	JOANN	M	03	02	25	69	04452
BARSZCZ	MICHAEL	E	BOEHL	MARY	C	03	08	24	69	30067
BART	ELLIOTT	A	CASSIDY	ANNE	L	03	09	26	69	35693
BARTCH	EDWARD	R	SHIPLEY	CATHERINE	L	30	08	23	69	30870
BARTEE	ROBERT	A	DOUGLAS	HESTER	L	03	12	31	69	52517
BARTEE	THURSTON	M	OLIVER	LORIS	A	30	02	28	69	07380
BARTEL	EARL	T	SIQUOT	EDYTHE	M	03	08	19	69	30347
BARTELL	MICHAEL	D	BLUMENTHAL	DONNA	L	15	01	26	69	02111
BARTELS	WILBUR	C	HLAFKA	JOAN	L	30	04	12	69	10737

04444 DATA PROCESSING FORMS D N OWENS & CO., INC.

Maryland State Department of Health
Division of Statistical Research and Records

MARRIAGE INDEX

NAME OF GROOM			NAME OF BRIDE			COUNTY OF LICENSE	DATE OF MARRIAGE			V. R. FILE NUMBER
LAST NAME	FIRST NAME	INIT.	LAST NAME	FIRST NAME	INIT.		MONTH	DAY	YEAR	
BARTEMY JR	RONALD	H	RICHARDSON	DARLENE	M	22	10	31	69	47693
BARTENFELER	FRED		MASON	RUBY	M	03	08	01	69	30201
BARTER	ALFRED	N	NIESIELOWSKI	LYDIA	A	22	07	05	69	29130
BARTGIS	DONALD	W	CONRAD	LINDA	L	01	09	27	69	34815
BARTGIS II	JOHN	N	JACKMAN	KAREN	S	10	08	08	69	32397
BARTH	ALLEN	W	SHAWLER	PAMELA	A	03	08	09	69	30031
BARTH	COLEN	E	ALLESE	DEBORAH	A	01	10	11	69	39766
BARTH	EUGENE	E	LINTHICUM	WANDA	M	13	05	04	69	18077
BARTH	JAMES	A	DI PAULA	CONCETTA	A	13	03	17	69	08921
BARTH	KARL	F	FRENETTE	DORIS	A	16	04	19	69	13508
BARTH	MARK	S	MERRITT	JEAN	C	30	07	05	69	25737
BARTH JR	ERNEST	C	KHUEN	RUTH	D	13	11	21	69	46466
BARTH JR	FREDERICK	A	BRIGHT	SANDRA	B	03	06	01	69	20409
BARTH JR	LEON	J	ROHE	CYNTHIA	L	03	06	14	69	20418
BARTHLOW	RODGER	L	SAYLER	SUSAN	J	10	03	01	69	08646
BARTHOLOMEW	JOSEPH	A	COOK	DOLORES	C	30	07	11	69	26064
BARTKOWIAK	JAMES	R	MUEHLBERGER	ANN	C	30	09	20	69	35906
BARTKOWIAK JR	JOHN	B	DELLONE	SANDRA	K	03	08	30	69	35556
BARTLE	FRED	W	WEHMAN	JOYCE	L	01	08	28	69	29436
BARTLES	TERRY	L	MAY	PATRICIA	B	21	11	28	69	52194
BARTLETT	CHRISTOPH	E	WATSON	PATRICIA	G	03	01	11	69	00960
BARTLETT	JAMES	K	WINGFIELD	SHARON	L	16	08	29	69	39193
BARTLETT	JOHN	W	LESTER	CAROLYN	J	15	03	01	69	09193
BARTLETT	LESLIE	R	SALTER	SHIRLEY	R	07	12	27	69	50115
BARTLETT	WINFIELD	S	ZINN	FAY	G	01	05	31	69	18324
BARTLETT III	EDMUND		DORTCH	LULA	B	15	06	21	69	22259
BARTLETT JR	JOHN	B	YOUNKINS	GAY	C	21	08	08	69	34273
BARTLEY	HERMAN	R	DE LEON	GLADYS	I	01	10	27	69	39834
BARTLEY	THOMAS	R	EY	BARBARA	E	15	08	16	69	33387
BARTLEY	WILLIAM	C	MC ELHANEY	FRANCES	J	03	05	20	69	15269
BARTLING	FRED	K	FOWLER	GERTRUDE	L	07	12	09	69	49951
BARTLUM	JOSEPH	S	BANTA	THELMA	D	12	06	28	69	27559
BARTNIK	ALLAN	C	BAUMGARTNER	BARBARA	L	30	11	08	69	44963
BARTO	DONALD	F	HIEBLER	JO ANN		03	08	30	69	35532
BARTOLI	JOHN	A	OTOOLE	CATHERINE	C	15	06	06	69	22293
BARTON	ALVIN	J	KNOTT	CHARLENE	M	30	06	28	69	19135
BARTON	CARL	W	METCALF	CHRISTINE	R	30	12	19	69	49563
BARTON	CHARLES	W	ROGERS	BETTY-JEA		02	08	23	69	29639
BARTON	CLARENCE	E	OSBORNE	MARGARET	E	12	09	18	69	37982
BARTON	ELLIS		FROCK	CYNTHIA	E	07	06	21	69	21019

COUNTY	CODE
Allegany	1
Anne Arundel	2
Baltimore	3
Calvert	4
Caroline	5
Carroll	6
Cecil	7
Charles	8
Dorchester	9
Frederick	10
Garrett	11
Harford	12
Howard	13
Kent	14
Montgomery	15
Prince George	16
Queen Anne's	17
St. Mary's	18
Somerset	19
Talbot	20
Washington	21
Wicomico	22
Worcester	23
City of Baltimore	30

04466 DATA PROCESSING FORMS D N OWENS & CO. INC.

Maryland State Department of Health
Division of Statistical Research and Records

MARRIAGE INDEX

COUNTY	CODE
Allegany	1
Anne Arundel	2
Baltimore	3
Calvert	4
Caroline	5
Carroll	6
Cecil	7
Charles	8
Dorchester	9
Frederick	10
Garrett	11
Harford	12
Howard	13
Kent	14
Montgomery	15
Prince George	16
Queen Anne's	17
St. Mary's	18
Somerset	19
Talbot	20
Washington	21
Wicomico	22
Worcester	23
City of Baltimore	30

NAME OF GROOM			NAME OF BRIDE			COUNTY OF LICENSE	DATE OF MARRIAGE			V. R. FILE NUMBER
LAST NAME	FIRST NAME	INIT.	LAST NAME	FIRST NAME	INIT.		MONTH	DAY	YEAR	
BARTON	HOLLIS	J	MESSICK	SUSIE	L	19	12	20	69	52097
BARTON	JOHN	H	STARLING	FLORENE	E	16	10	14	69	43209
BARTON	LLOYD	W	DEAN	SANDRA	L	16	07	09	69	28256
BARTON	ROGER	S	HANGER	SHIRLEY	M	16	05	24	69	17503
BARTON	THOMAS		NEUGARTH	EILEEN	R	03	04	19	69	11419
BARTOSZ	LOUIS	R	LIGHTNER	BONNIE	J	15	06	28	69	28017
BARTRAM	ROBERT	M	MOYER	M	C	30	08	16	69	30534
BARTSCH	LAWRENCE	A	SCHREIBER	DOROTHY	A	05	06	27	69	26318
BARWICKE	THOMAS	J	BARWICKE	BERTHA	F	21	05	12	69	17972
BARZOLA	LUIS	J	BARRIGA	ASTRID	D	16	06	28	69	28647
BASCHNAGEL	BRIAN	L	LENTZ	JUDY	A	08	02	14	69	08578
BASCHUK	WILLIAM		AKAMATSU	AIKO		02	12	27	69	48030
BASCOMBE	DARNLEY	M	MC INTOSH	CYNTHIA		07	10	04	69	42013
BASGIER III	FREDERICK	M	WORSLEY	SALLY	R	15	12	27	69	52721
BASH	JAMES	C	RUPERT	PAMELA	J	11	08	19	69	32635
BASHAM	DEMPSEY	E	BRYANT	DIANE	M	02	10	04	69	39998
BASHAW JR	ALBERT	C	MOSEBACH	FRANCES	M	07	07	16	69	26833
BASHINELLI	EUGENE		CELESTE	MARIAN		30	03	26	69	07851
BASILE	FRANK		PRIOR	MARGARET		30	11	17	69	45336
BASILICATA	LOUIS	P	BRODSKY	MINNA		07	09	22	69	37276
BASINGER	GARY	A	BIGHAM	DEBRA	K	11	09	10	69	37841
BASKAR	JOHN	F	ADHILINGAM	NIRMALA		16	05	03	69	17439
BASKERVILLE	HENRY		PAXTON	AVIS	M	15	02	01	69	05514
BASKETTE	LEROY	W	VOGEL	CHRISTINE	M	03	02	28	69	06988
BASL	DANE	R	HYDRO	LINDA	M	12	08	09	69	32719
BASL	DWAYNE	J	CASE	CONSTANCE	A	12	10	25	69	42379
BASORE	CARROLL	B	BUCHANAN	BRENDA	S	06	09	27	69	36841
BASORE	GARY	W	SPESSARD	BARBARA	A	21	12	31	69	52152
BASS	CURTIS	A	DELANEY	MARIE	C	30	09	12	69	36533
BASS	EDMUND	C	CHAMBERS	JEAN	M	30	11	07	69	44968
BASS	FRANK		BELCHER	BETTY	L	07	08	23	69	31480
BASS	FRED	A	BURKE	MARGARET	M	07	08	03	69	31735
BASS	GERALD		DANSICKER	MARILYN		03	02	02	69	04182
BASS	HENRY	E	HENDERSON	RUTH	A	10	12	21	69	50543
BASS	JAMES	E	JONES	CHARLENE	A	30	05	29	69	18928
BASS	JEROME	W	FOX	JOYCE	L	15	05	11	69	17046
BASS	JIMMIE	L	GREEN	BARBARA		30	03	15	69	07311
BASS	RALPH	L	BURKS	LUTHERINE	C	07	04	05	69	12002
BASS	TERRY	H	MORRISON	WANDA	J	15	11	03	69	46927
BASS JR	ELIJAH		DRIVER	DOROTHY	J	16	10	18	69	43175

V. S. Form 0-23

0446 DATA PROCESSING FORMS
D N OWENS & CO., INC.

Maryland State Department of Health
Division of Statistical Research and Records

MARRIAGE INDEX

COUNTY	CODE
Allegany	1
Anne Arundel	2
Baltimore	3
Calvert	4
Caroline	5
Carroll	6
Cecil	7
Charles	8
Dorchester	9
Frederick	10
Garrett	11
Harford	12
Howard	13
Kent	14
Montgomery	15
Prince George	16
Queen Anne's	17
St. Mary's	18
Somerset	19
Talbot	20
Washington	21
Wicomico	22
Worcester	23
City of Baltimore	30

NAME OF GROOM			NAME OF BRIDE			COUNTY OF LICENSE	DATE OF MARRIAGE			V. R. FILE NUMBER
LAST NAME	FIRST NAME	INIT.	LAST NAME	FIRST NAME	INIT.		MONTH	DAY	YEAR	
BARTON	HOLLIS	J	MESSICK	SUSIE	L	19	12	20	69	52097
BARTON	JOHN	H	STARLING	FLORENE	E	16	10	14	69	43209
BARTON	LLOYD	W	DEAN	SANDRA	L	16	07	09	69	28256
BARTON	ROGER	S	HANGER	SHIRLEY	M	16	05	24	69	17503
BARTON	THOMAS		NEUGARTH	EILEEN	R	03	04	19	69	11419
BARTOSZ	LOUIS	R	LIGHTNER	BONNIE	J	15	06	28	69	28017
BARTRAM	ROBERT	M	MOYER	M	C	30	08	16	69	30534
BARTSCH	LAWRENCE	A	SCHREIBER	DOROTHY	A	05	06	27	69	26318
BARWICKE	THOMAS	J	BARWICKE	BERTHA	F	21	05	12	69	17972
BARZOLA	LUIS	J	BARRIGA	ASTRID	D	16	06	28	69	28647
BASCHNAGEL	BRIAN	L	LENTZ	JUDY	A	08	02	14	69	08578
BASCHUK	WILLIAM		AKAMATSU	AIKO		02	12	27	69	48030
BASCOMBE	DARNLEY	M	MC INTOSH	CYNTHIA		07	10	04	69	42013
BASGIER III	FREDERICK	M	WORSLEY	SALLY	R	15	12	27	69	52721
BASH	JAMES	C	RUPERT	PAMELA	J	11	08	19	69	32635
BASHAM	DEMPSEY	E	BRYANT	DIANE	M	02	10	04	69	39998
BASHAW JR	ALBERT	C	MOSEBACH	FRANCES	M	07	07	16	69	26833
BASHINELLI	EUGENE		CELESTE	MARIAN		30	03	26	69	07851
BASILE	FRANK		PRIOR	MARGARET		30	11	17	69	45336
BASILICATA	LOUIS	P	BRODSKY	MINNA		07	09	22	69	37276
BASINGER	GARY	A	BIGHAM	DEBRA	K	11	09	10	69	37841
BASKAR	JOHN	F	ADHILINGAM	NIRMALA		16	05	03	69	17439
BASKERVILLE	HENRY		PAXTON	AVIS	M	15	02	01	69	05514
BASKETTE	LEROY	W	VOGEL	CHRISTINE	M	03	02	28	69	06988
BASL	DANE	R	HYDRO	LINDA	M	12	08	09	69	32719
BASL	DWAYNE	J	CASE	CONSTANCE	A	12	10	25	69	42379
BASORE	CARROLL	B	BUCHANAN	BRENDA	S	06	09	27	69	36841
BASORE	GARY	W	SPESSARD	BARBARA	A	21	12	31	69	52152
BASS	CURTIS	A	DELANEY	MARIE	C	30	09	12	69	36533
BASS	EDMUND	C	CHAMBERS	JEAN	M	30	11	07	69	44968
BASS	FRANK		BELCHER	BETTY	L	07	08	23	69	31480
BASS	FRED	A	BURKE	MARGARET	M	07	08	03	69	31735
BASS	GERALD		DANSICKER	MARILYN		03	02	02	69	04182
BASS	HENRY	E	HENDERSON	RUTH	A	10	12	21	69	50543
BASS	JAMES	E	JONES	CHARLENE	A	30	05	29	69	18928
BASS	JEROME	W	FOX	JOYCE	L	15	05	11	69	17046
BASS	JIMMIE	L	GREEN	BARBARA		30	03	15	69	07311
BASS	RALPH	L	BURKS	LUTHERINE	C	07	04	05	69	12002
BASS	TERRY	H	MORRISON	WANDA	J	15	11	03	69	46927
BASS JR	ELIJAH		DRIVER	DOROTHY	J	16	10	18	69	43175

V. R. Form D 21

0446 DATA PROCESSING FORMS
D N OWENS & CO., INC.

Maryland State Department of Health
Division of Statistical Research and Records

MARRIAGE INDEX

NAME OF GROOM			NAME OF BRIDE			COUNTY OF LICENSE	DATE OF MARRIAGE			V. R. FILE NUMBER
LAST NAME	FIRST NAME	INIT	LAST NAME	FIRST NAME	INIT		MONTH	DAY	YEAR	
BASSETT	AUSTIN	E	CARR	VIRGINIA	D	11	06	09	69	21814
BASSETT	MELVIN	C	EPPS	EVA		07	05	24	69	15980
BASSETT	PLEAMON	O	STEWART	CHRISTINE	V	07	10	27	69	41908
BASSETT	RONALD	L	SNYDER	WANITA	E	30	08	15	69	31213
BASSEY	BRUCE	L	ROSE	KATHLEEN	V	07	12	19	69	49871
BASSFORD	MORRIS	B	WILMOTH	JEAN	C	21	03	01	69	09880
BASSFORD III	GARLAND	B	RITCHIE	MARY	B	03	12	27	69	52528
BASSO	JOHN	W	LANDGRAF	ROSEMARIE		03	09	06	69	35563
BASTA JR	ALBERT	A	FOUTS	MILDRED	F	03	08	01	69	30236
BASTAS	GEORGIOS		ALUMBAUGH	ANN		15	11	25	69	46962
BASYE	GORDAN	W	COLLIER	DANA	M	16	10	21	69	43386
BATCH	HARRY		KETTERING	RAE	R	21	08	25	69	34544
BATCHELLOR	DANIEL	N	MOFFITT	VICKIE	A	06	03	01	69	07899
BATCHELLOR	EDWIN	A	GRANGER	IRIS	T	13	05	09	69	18126
BATCHELOR	WILLIAM	H	FISCUS	JANE	F	07	03	14	69	08526
BATCHISON	STEPHAN	J	VOSE	THERESA	K	16	12	20	69	51480
BATCHISON JR	JOSEPH	C	JACKOWSKI	JANET		16	05	31	69	23025
BATCHO	RONALD		THOMPSON	SHIRLEY	A	21	08	08	69	34540
BATDORF	RICHARD	E	ASHLEY	KERIN	T	02	06	06	69	18712
BATDORFF	DALE	M	KRONMEYER	LILA	J	15	09	27	69	38352
BATE	MICHAEL	M	GAUSS	DIANA	M	02	09	13	69	34985
BATEMAN	BERNARD	V	NOTARO	NANCY		30	12	19	69	48878
BATEMAN	ENOCH	R	PLUMMER	CAROL	M	03	05	17	69	15307
BATEMAN	RICHARD	T	COFFMAN	JANICE	L	16	01	31	69	06121
BATEMAN	ROBERT	D	NORTH	CAROLYN	P	03	11	08	69	44546
BATES	CLARENCE	B	STEWART	PEGGY	A	30	02	08	69	03773
BATES	CLIFFORD	W	BARNES	NANCY	L	18	03	01	69	09700
BATES	ELWOOD	S	BOLINSKY	THERESA	E	07	08	30	69	31631
BATES	GEORGE	M	VARNEY	MARY	J	02	06	07	69	18709
BATES	JAMES	L	MIDDLETON	DONNA	R	07	02	26	69	04755
BATES	JAMES	T	WEEKS	PEGGY	L	03	02	09	69	04369
BATES	JEFFREY	D	HOLMES	GENEVIEVE	V	02	11	15	69	44278
BATES	JERRY	V	BLEDSOE	ETHEL	L	16	05	11	69	17216
BATES	JOSEPH	M	WYNNE	JACQUELIN	D	16	11	15	69	47269
BATES	MARSHALL		CHOMYSYN	DOROTHY	R	07	10	29	69	41753
BATES	MICHAEL		HAMILTON	DEBORAH	L	30	06	14	69	19654
BATES	PIERCE	H	HOUSE	ELIZABETH	B	12	06	12	69	21942
BATES	ROBERT	L	SIMPSON	SUZANNE	M	03	06	28	69	24626
BATES	WILLIAM	B	KOSTECKY	JANE		15	06	27	69	22795
BATES JR	KENNETH	H	KLINE	KAREN	B	15	08	20	69	33030

COUNTY	CODE
Allegany	1
Anne Arundel	2
Baltimore	3
Calvert	4
Caroline	5
Carroll	6
Cecil	7
Charles	8
Dorchester	9
Frederick	10
Garrett	11
Harford	12
Howard	13
Kent	14
Montgomery	15
Prince George	16
Queen Anne's	17
St. Mary's	18
Somerset	19
Talbot	20
Washington	21
Wicomico	22
Worcester	23
City of Baltimore	30

V. S. Form D-23

04444 DATA PROCESSING FORMS D N OWENS & CO. INC.

Maryland State Department of Health
Division of Statistical Research and Records

MARRIAGE INDEX

NAME OF GROOM			NAME OF BRIDE			COUNTY OF LICENSE	DATE OF MARRIAGE			V. R. FILE NUMBER
LAST NAME	FIRST NAME	INIT.	LAST NAME	FIRST NAME	INIT.		MONTH	DAY	YEAR	
BATES JR	LEWIS	W	PRICE	ELSA	A	07	11	01	69	45502
BATEZEL	DAVID	L	MC GINTY	SHARON	C	07	08	16	69	31760
BATH JR	JOHN	S	POWERS	ANNTIONET	C	07	04	19	69	12159
BATHE	JAMES	R	GASKY	LYNN		01	08	29	69	29398
BATHGATE	DONALD	W	WAZNIAK	LINDA	I	06	01	06	69	01257
BATHON	SCOTT	L	LARGE	MARY	E	03	05	17	69	15457
BATION	JOHN	B	STRAND	MARY	F	23	11	19	69	47786
BATIPPS III	CLARENCE	O	TROTT	STEPHENI	M	07	04	07	69	12325
BATISTA JR	GILBERTO	M	LENGSFELD	JERRIE	L	30	01	11	69	00490
BATO	PAUL	F	SPATOL	FRANCES	M	18	09	05	69	39281
BATOVSKY	DAVID	L	LYNCH	HANNAH	E	15	05	31	69	16813
BATSON	PAUL		MC NAIR	REGINA	D	30	09	27	69	36393
BATT	HARRY	R	PERREAULT	SOPHIE	L	15	06	02	69	22590
BATT	JAMES	D	TYLER	TERESA	A	15	12	13	69	50953
BATT	KENNETH	R	LEIPHART	PATRICE	S	03	09	06	69	35615
BATTAGLIA	JOSEPH	R	DUNCAN	SELINA	M	30	01	25	69	00747
BATTEN	OTIS	B	ROGERS	BARBARA	L	21	06	05	69	23765
BATTEY	BRYAN	M	TRAVISANO	CAROLYN		15	09	02	69	38500
BATTISTE JR	CLARENCE		RICHARDSON	TINA		30	07	28	69	25365
BATTLE	ALBERT		MARTIN	GERALDINE		30	01	12	69	00321
BATTLE	ANTHONY	T	WINKFIELD	BRENDA	E	30	01	02	69	00300
BATTLE	ANTHONY	E	HINTON	JANIE	H	15	07	24	69	28143
BATTLE	JAMES	S	CRAWFORD	GERALDINE	E	07	10	14	69	41856
BATTLE	MILTON	R	MC ROY	AGNES	M	15	11	15	69	46643
BATTLE	NATHANIEL		GREEN	PATRICIA	R	30	08	20	69	30473
BATTLES	DUANE	P	BRAGG	JANICE	R	15	06	05	69	22479
BATTS	EDDIE	L	SCARBOROUGH	LAURA	L	30	06	30	69	26203
BATWINIS	ROBERT	T	TOMKINS	MARILEE		15	06	21	69	22491
BATZ	DON	F	WOODS	DIANE	L	30	09	05	69	36774
BATZ	RICHARD	M	ROGERS	LINDA	M	03	01	25	69	01138
BAU	PAUL		TZAU	RACHEL		15	10	11	69	42828
BAUBLITZ	KENNETH	E	WELTY	BARBARA	J	07	05	16	69	15736
BAUBLITZ	RONALD	L	PITT	ARLENE	B	03	04	09	69	11611
BAUCUM	RAYMOND	L	SLACKUS	THERESA	G	07	03	13	69	08197
BAUDRAU	JAMES	E	VAN FOSSEN	DENISE	E	13	10	16	69	42532
BAUER	EDWARD	C	BLANDIN	MARY	E	02	07	12	69	24559
BAUER	JOHN	T	KNIGHT	PATRICIA	A	16	01	11	69	02573
BAUER	JOSEPH	R	SANN	CAROLYN	M	30	03	01	69	07280
BAUER	LAWRENCE	D	CHERRY	PHYLISS	F	07	06	27	69	21335
BAUER	MICHAEL	J	PENCE	PENELOPE		30	09	14	69	35724

COUNTY	CODE
Allegany	1
Anne Arundel	2
Baltimore	3
Calvert	4
Caroline	5
Carroll	6
Cecil	7
Charles	8
Dorchester	9
Frederick	10
Garrett	11
Harford	12
Howard	13
Kent	14
Montgomery	15
Prince George	16
Queen Anne's	17
St. Mary's	18
Somerset	19
Talbot	20
Washington	21
Wicomico	22
Worcester	23
City of Baltimore	30

V. R. Form D-23

00444 DATA PROCESSING FORMS
D N OWENS & CO., INC.

Maryland State Department of Health
Division of Statistical Research and Records

MARRIAGE INDEX

COUNTY	CODE
Allegany	1
Anne Arundel	2
Baltimore	3
Calvert	4
Caroline	5
Carroll	6
Cecil	7
Charles	8
Dorchester	9
Frederick	10
Garrett	11
Harford	12
Howard	13
Kent	14
Montgomery	15
Prince George	16
Queen Anne's	17
St. Mary's	18
Somerset	19
Talbot	20
Washington	21
Wicomico	22
Worcester	23
City of Baltimore	30

NAME OF GROOM			NAME OF BRIDE			COUNTY OF LICENSE	DATE OF MARRIAGE			V. R. FILE NUMBER
LAST NAME	FIRST NAME	INIT.	LAST NAME	FIRST NAME	INIT.		MONTH	DAY	YEAR	
BAUER	ROBERT	M	BLICKENSTAFF	DARLEEN	Y	03	09	06	69	35609
BAUER	RODNEY	L	SMITH	DONNA	D	03	08	10	69	30249
BAUER	RONALD	H	DEAN	SUSAN	L	13	05	25	69	18097
BAUER IV	WILLIAM		EUBANK	BARBARA	A	03	06	07	69	20526
BAUER JR	FREDERICK	J	FITZGIBBON	JOAN	L	16	03	01	69	09386
BAUER JR	JOHN	W	KOBYLARCZYK	MARCELLA	J	01	09	17	69	34879
BAUERLEIN	STEVEN	A	MILLNER	ALICE	L	06	06	14	69	20755
BAUERLIEN	EUGENE	A	WILLIAMS	GLADYS	K	06	08	02	69	31339
BAUERSFELD JR	GEORGE	C	HINKEL	LUCILLE	L	12	02	22	69	05348
BAUGHAN	CHARLES	D	JENKINS	SANDRA	N	02	09	27	69	35006
BAUGHMAN	CURTIS	A	KNOX	PATRICIA	G	06	04	19	69	11687
BAUGHMAN	DONALD	B	CLEMENTS	CAROLYN	J	03	01	26	69	01097
BAUGHMAN	HAROLD	W	YAKUBIK	KATHLEEN	H	01	09	06	69	34823
BAUGHMAN JR	JOHN	R	SCHROM	JOY	A	03	11	01	69	44505
BAUGUESS	LEONARD	L	AUBUCHON	JOAN	M	18	11	28	69	52073
BAUMAN	JOHN	F	BLACKHAM	PATRICIA	A	07	03	22	69	08068
BAUMAN	STEPHEN		PRESSLER	AUDREY	E	10	06	22	69	21628
BAUMANN	JAMES	R	PACE	JANICE	B	23	08	23	69	34672
BAUMEISTER JR	FRANK	A	BRAMBLE	DOROTHY	E	03	10	25	69	40145
BAUMGARDNER	BARRY	C	LEATHERMAN	JOAN	L	06	11	12	69	45434
BAUMGARDNER	CHARLES	W	TURNEY	LINDA	L	01	11	08	69	44042
BAUMGARDNER	FRANCIS	P	DE WITT	NANCY	L	07	12	20	69	49878
BAUMGARDNER	GERALD	E	BRANT	JANICE	E	01	12	03	69	47929
BAUMGARDNER	JOHN	M	HAMEL	PATRICIA	E	03	08	23	69	30079
BAUMGARDNER	RAY		WIDNER	BERTHA	L	06	12	22	69	49759
BAUMGARTEN	JOHN	P	MC CARTHY	LINDA	L	01	04	04	69	10137
BAUMGARTNER	CALVIN	R	BATEMAN	G	V	03	04	15	69	11377
BAUMGARTNER	JAMES	H	SMITH	GEORGANNA		07	08	23	69	31607
BAUN	CLAIR	W	PLYLER	MARY	R	01	10	29	69	39759
BAUNHUBER	FRANK	C	SIEBEN	MARY	T	07	08	08	69	32013
BAUS JR	HOWARD	W	SCHOENER	FRANCES	R	11	12	20	69	50651
BAUSERMAN	GILBERT	L	DOLLAR	JEAN	A	08	12	20	69	50418
BAUSMAN JR	GEORGE	A	OPITZ	ANNE	L	03	12	13	69	48197
BAVAR	DAVID	I	AXEL	BETTYJEAN		30	07	26	69	25386
BAVERO	MICHAEL	R	BAVERO	MARY	G	07	05	15	69	16339
BAWWAB	SAMIR	M	CLEAVER	BARBARA	J	30	06	16	69	19881
BAX JR	BERNARD	J	RUDOLPH	NANCY	C	02	04	19	69	10336
BAXLEY	TIMOTHY	D	STEINER	JUDITH	M	03	02	14	69	04147
BAXLEY III	WILLIAM	A	BROWN	LINDA	S	30	07	22	69	26256
BAXTER	CHESTER	L	BARRETT	GRETTA		07	09	13	69	37217

06446 DATA PROCESSING FORMS D N OWENS & CO. INC

Maryland State Department of Health
Division of Statistical Research and Records

MARRIAGE INDEX

COUNTY	CODE
Allegany	1
Anne Arundel	2
Baltimore	3
Calvert	4
Caroline	5
Carroll	6
Cecil	7
Charles	8
Dorchester	9
Frederick	10
Garrett	11
Harford	12
Howard	13
Kent	14
Montgomery	15
Prince George	16
Queen Anne's	17
St. Mary's	18
Somerset	19
Talbot	20
Washington	21
Wicomico	22
Worcester	23
City of Baltimore	30

NAME OF GROOM			NAME OF BRIDE			COUNTY OF LICENSE	DATE OF MARRIAGE			V. R. FILE NUMBER
LAST NAME	FIRST NAME	INIT.	LAST NAME	FIRST NAME	INIT.		MONTH	DAY	YEAR	
BAXTER	DAVID	T	FINNEGAN	PATRICIA	A	07	01	02	69	01475
BAXTER	DONALD	L	BROWN	FREDA	B	12	10	19	69	42365
BAXTER	JAMES	A	LOFLAND	ELIZABETH	A	07	12	29	69	49886
BAXTER	JAMES	S	STABLER	JOAN	B	15	08	23	69	33370
BAXTER	JAMES	R	COUNCILLOR	EVELYN	C	17	04	19	69	13715
BAXTER	JOHN	B	INSKIP	CLAUDIA	J	15	02	07	69	05731
BAXTER	RICHARD	A	KNOWLES	VIRGINIA	L	16	09	06	69	38777
BAXTER	WILLIAM	R	THOMPSON	HILDA	L	14	05	29	69	22177
BAXTER JR	RALPH	W	MC CREDDEN	JUDITH	E	12	05	09	69	16761
BAYER	CHARLES	R	PORCELLI	KATHRYN	L	16	09	06	69	38977
BAYER	JAMES	J	OUSBORNE	ELIZABETH	A	30	06	22	69	18969
BAYLES	JOSEPH	W	SCHEETZ	CHARLENE	V	10	10	11	69	42178
BAYLISS	HOWARD	F	BUTLER	HELEN	W	07	01	31	69	01739
BAYLOR	JORDAN	A	CUYLER	CHARLOTTE	A	07	05	17	69	16031
BAYLOR	MICHAEL	J	BURTON	MILDRED	V	30	08	17	69	30845
BAYLOR	SHAWN	A	NORMAN	ANTOINETT	L	30	12	27	69	52577
BAYLOR	SOLOMON		WALKER	ERNESTEIN		30	03	29	69	10571
BAYLY	LARRY	R	DAVEY	CHARLOTTE	E	01	05	17	69	14117
BAYLY	THOMAS	L	BALDWIN	BARBARA	A	23	07	18	69	29212
BAYNARD	WAYNE	R	BENNETT	CONNIE	D	22	09	26	69	39607
BAYNARD	WILLIAM	J	FLETCHER	ALICE	L	05	07	14	69	26336
BAYNARD JR	JOHN	T	WAGNER	CHERYL	A	20	06	14	69	23645
BAYNE	CHARLES	K	FORESTER	SANDRA	S	15	12	14	69	51245
BAYNE	RICHARD	E	REININGER	KATHALEEN	M	30	04	05	69	11013
BAYNE II	HARRY	L	WINGFIELD	SHARON	E	30	01	18	69	00421
BAYNE JR	JOHN	J	PILLER	PHYLLIS	J	03	09	27	69	40250
BAYNES	LEROY		BAILEY	DOROTHY	E	23	02	24	69	06540
BAYS	BENJAMIN	H	KELLY	VIOLET	L	07	06	04	69	21432
BAYTO JR	ANDREW	J	ANDERSON	PATRICIA	A	30	07	25	69	26172
BAZE	LEONARD	C	MC COY	ROSEMARY		30	09	02	69	36620
BAZEMORE	DOUGLAS	J	PUTNAM	DENISE	G	12	12	16	69	50839
BAZEMORE	STEVEN	E	LASSY	KAREN	M	07	08	25	69	32202
BAZEMORE JR	GLENWOOD	E	BLAKELEY	DEBORAH	J	16	10	15	69	43201
BAZIAK	WALTER		PATON	GHISLAINE		07	01	17	69	01613
BAZIL	RAY	H	APPLEBY	SYBILLA	H	22	08	03	69	34627
BAZYLEWICZ	MICHAEL	J	SEVIC	DOROTHY	A	07	07	07	69	27171
BAZZANO	BARTHOLOM	A	GREEN	SHELLEY	D	15	05	03	69	16964
BAZZELL	THOMAS	L	HEBDEN	LINDA	J	02	09	06	69	35003
BEACH	CHESTER		BEACH	MARGARET	W	06	08	02	69	31357
BEACH	DAVID	A	ANDERSON	NANCY	J	15	02	28	69	05576

V. R. Form D 27

0446 DATA PROCESSING FORMS
D N OWENS & CO., INC.

Maryland State Department of Health
Division of Statistical Research and Records

MARRIAGE INDEX

COUNTY	CODE
Allegany	1
Anne Arundel	2
Baltimore	3
Calvert	4
Caroline	5
Carroll	6
Cecil	7
Charles	8
Dorchester	9
Frederick	10
Garrett	11
Harford	12
Howard	13
Kent	14
Montgomery	15
Prince George	16
Queen Anne's	17
St. Mary's	18
Somerset	19
Talbot	20
Washington	21
Wicomico	22
Worcester	23
City of Baltimore	30

NAME OF GROOM			NAME OF BRIDE			COUNTY OF LICENSE	DATE OF MARRIAGE			V. R. FILE NUMBER
LAST NAME	FIRST NAME	INIT.	LAST NAME	FIRST NAME	INIT.		MONTH	DAY	YEAR	
BEACH	FRANKLIN	D	PAQUETTE	JEANNE	M	12	03	08	69	08845
BEACH	RICHARD	J	RIPPLE	CLARE	A	16	06	07	69	23327
BEACH	RICHARD	A	DAVIS	DIANE		21	08	15	69	34511
BEACH JR	CHARLES	W	MC CADDEN	JANICE	L	03	06	28	69	20391
BEACHEM	DON	C	HANNAH	DIANE	T	07	03	08	69	08150
BEACHER	BRENT	F	JENKINS	MARY	E	15	08	23	69	33082
BEACHY	GERALD	E	HALL	SUZANNE	C	11	06	01	69	21801
BEACHY	RICHARD	A	BITTINGER	KAREN	L	11	10	18	69	42305
BEACHY	SAMUEL	M	METCALF	CATHY	L	14	04	19	69	12833
BEAGAN	JOSEPH	M	OLIVERI	MARY	J	07	07	26	69	26587
BEAGHAN	ROBERT	L	WILFONG	WANDA	M	30	07	05	69	25882
BEAHM	DAVID	A	LAUER	MARGARET	A	15	01	18	69	02222
BEAIRD	MICHAEL	C	EMBREY	JOANNE	L	15	10	25	69	42782
BEAKLEY	DAVID	J	MALONEY	IRENE		30	06	13	69	20001
BEAKY JR	CHARLES	D	FLITCRAFT	SUSAN	M	07	11	04	69	45877
BEAL	BENNY	J	MINTON	SHERRY	L	15	04	14	69	13028
BEAL	EUGENE	K	CHIVERAL	MAZETTA	A	07	12	24	69	50205
BEAL	FRANCIS	E	ROBINSON	BETTY	L	07	04	26	69	11813
BEAL	KEVIN	L	CRANE	LINDA	A	15	10	24	69	42675
BEAL	WALTER	E	SAVAGE	BARBARA	L	01	08	29	69	29308
BEALE	GARY	L	HUME	LINDA	A	16	09	15	69	43436
BEALE	WILLIAM	N	WILT	CAROL	S	16	02	08	69	05930
BEALE JR	THOMAS	L	PETERSON	DARLA	E	15	02	10	69	05729
BEALL	BENJAMIN	L	ESTES	FRANCES	N	16	11	10	69	47341
BEALL	CHARLES	M	QUEEN	PHYLLIS	A	15	03	08	69	09164
BEALL	DONALD	H	COX	MARY	H	10	08	30	69	32388
BEALL	GARRY	W	COLEMAN	SANDRA	J	16	05	03	69	17510
BEALL	GARY	L	DEAN	MARGARET	L	15	08	30	69	33290
BEALL	JAMES	H	GRAYBEAL	JANETH	M	12	07	18	69	27571
BEALL	JOSEPH	R	VITTURINO	HELEN	E	15	11	15	69	46764
BEALL	MICHAEL	F	HANSHEW	MARY	L	10	04	19	69	12521
BEALL	NORMAN	S	PORTER	SARAH	J	02	11	01	69	44285
BEALL	PAUL	E	MARCO	ANNA	B	02	04	09	69	10321
BEALL	PRESTON	G	SMITH	MARGARET	E	03	03	07	69	07058
BEALL	ROBERT	C	FRANCIS	BETTY	P	13	04	28	69	12819
BEALL	RONALD	B	BAXTER	ROSELIN	C	30	03	15	69	07510
BEALL	THOMAS	C	BAUMGARTNER	VICKI	L	30	12	13	69	48767
BEALL	WILLIAM	T	DOMINEY	MARILYN	E	16	07	12	69	28216
BEALL	WILLIAM	R	HOWELL	NANCY	I	15	05	22	69	16994
BEALL JR	WILLIAM	O	KUZMA	DEBORAH	A	30	11	29	69	49432

V. R. Form 0-23

0446 DATA PROCESSING FORMS D N OWENS & CO. INC.

Maryland State Department of Health
Division of Statistical Research and Records

MARRIAGE INDEX

COUNTY	CODE
Allegany	1
Anne Arundel	2
Baltimore	3
Calvert	4
Caroline	5
Carroll	6
Cecil	7
Charles	8
Dorchester	9
Frederick	10
Garrett	11
Harford	12
Howard	13
Kent	14
Montgomery	15
Prince George	16
Queen Anne's	17
St. Mary's	18
Somerset	19
Talbot	20
Washington	21
Wicomico	22
Worcester	23
City of Baltimore	30

NAME OF GROOM			NAME OF BRIDE			COUNTY OF LICENSE	DATE OF MARRIAGE			V. R. FILE NUMBER
LAST NAME	FIRST NAME	INIT.	LAST NAME	FIRST NAME	INIT.		MONTH	DAY	YEAR	
BEALS	RICHARD	D	CAREY	JUDITH	N	22	05	16	69	17993
BEAM	ELLSWORTH	M	PROCTOR	LINDA	K	16	09	06	69	38959
BEAM	GERALD	W	LAWSON	CAROLYN	M	21	10	12	69	43680
BEAM	J	L	GEMMILL	VIOLA	R	07	09	27	69	37097
BEAMER	KARL	F	MARTIN	OLIVE	M	21	11	14	69	52159
BEAMER	KENNETH	W	BERRY	BARBARA	A	07	12	20	69	49818
BEAMER	ROBERT	C	CAMPBELL	JANE	L	16	04	12	69	13294
BEAMER	VIRGIL	A	LOAN	ROSE	E	11	01	30	69	01966
BEAMER	WILLIAM	H	WITCOFSKY	CECELIA	T	07	07	15	69	27005
BEAMON	JEROME	R	BARNES	LINDA	J	01	06	06	69	18297
BEAN	ALBERT	T	PENLAND	SHIRLEY	A	30	12	20	69	48887
BEAN	CLIFTEN	R	WOOLFREY	BRENDA	D	01	09	19	69	34816
BEAN	DAVID	B	TRAVERS	JOANNE		18	01	11	69	02746
BEAN	JOSEPH	C	HAMMOND	FLORENCE	L	18	12	17	69	52079
BEAN	ROBERT	A	DAVIS	DIANN	L	18	08	09	69	34154
BEAN III	ARCENIOUS	W	MOORE	JUDITH	C	16	06	27	69	28643
BEAN JR	WILLIAM	B	CHURCHILL	SARAH	L	18	10	25	69	43588
BEANDER	WALTER	E	WEDGE	JOSEPHINE	S	10	06	17	69	21625
BEANE	WILLARD	E	THOMAS	DOROTHY	J	16	11	28	69	51600
BEANE II	ROBERT	J	BANKS	JANICE	M	30	05	03	69	14951
BEANEY	ALBERT	D	KEMPA	MARGARET	M	07	05	09	69	16189
BEANUM	RICHARD	M	JACKSON	CHARLOTTE	V	08	10	02	69	42094
BEAR	RICHARD	A	BOTTOMLEY	VICTORIA	J	06	03	21	69	07939
BEARD	EMMETT	J	GANTT	CYNTHIA	E	30	04	26	69	14651
BEARD	HOWARD	L	EMERICK	DIANA	M	30	04	11	69	11068
BEARD	JAMES	M	CUNNINGHAM	MARY	M	15	12	27	69	51084
BEARD	KARY	M	NUSE	LINDA	M	07	01	25	69	01731
BEARD	LAWRENCE	B	LEAIR	VERNA	D	07	01	02	69	01479
BEARD	SAMUEL	D	BRAGG	MARY	J	01	11	05	69	44112
BEARD	SAMUEL	L	CROWDER	DOROTHY	M	21	03	15	69	09895
BEARD	WILLIAM	L	BEARD	GRACE	M	15	04	02	69	13225
BEARD JR	ARTHUR	H	KLEINZ	EULA	M	15	11	28	69	46951
BEARD JR	WILLIAM		DAVIS	DELORES	C	30	08	16	69	30609
BEARDEN	JAMES	W	BOLAND	FRANCES	L	16	10	18	69	43161
BEARES JR	HOWARD	J	BREGEL	JANE	M	13	01	04	69	03061
BEARINGER SR	JOSEPH	R	HAINES	LENA	V	01	07	18	69	24191
BEARMAN	CHARLES	E	EDENTON	BARBARA	Y	03	05	24	69	15282
BEARMAN JR	ROBERT	J	DORN	JOANNA	M	03	05	03	69	15549
BEASLEY	CHARLES	A	WILLIAMS	CAROL	S	16	06	04	69	23122
BEASLEY	GEORGE	T	RYAN	NANCY	J	23	11	29	69	52473

04444 DATA PROCESSING FORMS
D. N. OWENS & CO., INC.

Maryland State Department of Health
Division of Statistical Research and Records

MARRIAGE INDEX

COUNTY	CODE
Allegany	1
Anne Arundel	2
Baltimore	3
Calvert	4
Caroline	5
Carroll	6
Cecil	7
Charles	8
Dorchester	9
Frederick	10
Garrett	11
Harford	12
Howard	13
Kent	14
Montgomery	15
Prince George	16
Queen Anne's	17
St. Mary's	18
Somerset	19
Talbot	20
Washington	21
Wicomico	22
Worcester	23
City of Baltimore	30

NAME OF GROOM			NAME OF BRIDE			COUNTY OF LICENSE	DATE OF MARRIAGE			V. R. FILE NUMBER
LAST NAME	FIRST NAME	INIT.	LAST NAME	FIRST NAME	INIT.		MONTH	DAY	YEAR	
BEASLEY	GORDON	W	PENCILLE	PATRICIA	A	15	10	20	69	42998
BEASLEY	HENRY		WEBB	MARY	L	30	08	15	69	30974
BEASLEY	HERBERT	W	BREIMON	NORMA	J	10	07	30	69	27348
BEASLEY	JAMES		MASTERS	CAROL	A	15	03	15	69	09083
BEASLEY	JAMES	B	GANSEN	JANE	M	16	12	13	69	51730
BEASLEY	KEVIN	L	WALKER	ALICE	M	30	08	10	69	31033
BEASLEY	MARVIN	E	WASSERMAN	STEPHANIE	J	15	02	24	69	05657
BEASLEY	OSCAR	D	MILLINER	MARY	S	23	03	12	69	10052
BEASLEY	REGINALD	C	PAYLOR	EVELYN	M	30	07	12	69	25329
BEASLEY	ROBERT	H	BIELLER	CATHERINE	E	13	11	29	69	46498
BEASLEY	VIRGIL	R	MEIXNER	DOROTHY	B	07	03	22	69	08484
BEASLEY	WILLIAM	B	SCALLY	DOROTHY	A	30	06	21	69	19048
BEASON	REGINALD	O	GARRETT	VIRGINIA		15	12	31	69	51325
BEATLEY	MICHAEL	R	REDMOND	TERRY	D	16	06	02	69	23041
BEATON JR	DONALD	R	BALAGUER	KAREN	A	03	02	22	69	04131
BEATSON	EDWARD	L	SHULL	CALLA	L	07	06	28	69	21309
BEATTIE	GARY	L	HARRIS	DEBORAH	A	03	12	20	69	48564
BEATTIE	GREGORY	S	CAIN	SHARON	L	12	04	12	69	12677
BEATTIE	MICHAEL	D	TOMS	JENNIFER	E	21	06	15	69	23800
BEATTY	CHARLES	I	BROOKS	JOYCE	A	30	08	23	69	30459
BEATTY	GEORGE	A	LANHAM	JOYCE	L	30	05	02	69	14448
BEATTY	JIMMIE	D	DAY	CARLEEN	L	01	11	08	69	44060
BEATTY	JOHN	E	PALAGYI	LINDA	C	12	05	07	69	16746
BEATTY	RALPH	M	FISHER	HELEN	D	15	06	21	69	22627
BEATTY	SIDNEY	W	BEATTY	ANASTASIA		30	05	22	69	14496
BEATTY JR	ROBERT	W	DUBLIN	LINDA	L	12	10	26	69	42377
BEATY	CHARLE	J	LASTER	REBA	J	12	02	10	69	05367
BEATY	GREGORY		HABRON	ANNA		15	09	05	69	36324
BEAUCH	LYNN	F	FORREN	ELIZABETH	J	15	05	29	69	17085
BEAUCHAMP	CARROLL	G	TAYLOR	DOROTHY	M	22	03	15	69	10000
BEAUCHAMP	LEE	V	JERNIGAN	LOIS	M	12	12	05	69	50827
BEAUCHAMP JR	STACY	A	HAMMOND	CYNTHIA	A	03	01	25	69	01054
BEAUDIN	ROBERT	B	DUNKER	NOEL	J	02	08	16	69	29745
BEAUFFORD	IRVIN		RILEY	MARGUERIT	K	15	01	16	69	02376
BEAULIEU	CHARLES	A	BEAULIEU	BEULAH	E	13	05	10	69	18093
BEAULIEU	ROBERT	P	PERRUS	CHRISTINE		16	11	09	69	47237
BEAUMONT	JOHN	C	CAREY	REA	R	07	12	20	69	50063
BEAUMONT	RONALD	T	SMITH	CAROL	J	06	04	25	69	11739
BEAUREGARD	ROLAND	P	DICK	CAROL	A	16	12	27	69	52790
BEAUVAIS JR	EDWARD	J	LE VASSEUR	DOROTHY	M	07	04	28	69	11848

06466
DATA PROCESSING FORMS
D N OWENS & CO. INC.

Maryland State Department of Health
Division of Statistical Research and Records

MARRIAGE INDEX

COUNTY	CODE
Allegany	1
Anne Arundel	2
Baltimore	3
Calvert	4
Caroline	5
Carroll	6
Cecil	7
Charles	8
Dorchester	9
Frederick	10
Garrett	11
Harford	12
Howard	13
Kent	14
Montgomery	15
Prince George	16
Queen Anne's	17
St. Mary's	18
Somerset	19
Talbot	20
Washington	21
Wicomico	22
Worcester	23
City of Baltimore	30

NAME OF GROOM			NAME OF BRIDE			COUNTY OF LICENSE	DATE OF MARRIAGE			V. R. FILE NUMBER
LAST NAME	FIRST NAME	INIT.	LAST NAME	FIRST NAME	INIT.		MONTH	DAY	YEAR	
BEAVEN	WINTON	H	GATTEN	LORRAINE	S	15	07	13	69	27814
BEAVER	ALAN	S	FOX	LINDA	C	15	11	08	69	46777
BEAVER	DAVID	M	KONYA	KAREN	J	07	05	12	69	16320
BEAVER	JOHN	L	EISMEIER	BETSY	D	07	09	30	69	37241
BEAVER	MICHAEL	A	MOSER	DEBORAH	K	21	09	19	69	39513
BEAVER	RANDY	S	BRANDT	NANCY	L	30	01	06	69	00780
BEAVER	ROBERT	G	MORRIS	BONNIE	L	15	03	06	69	09192
BEAVER JR	CLARENCE	H	HUGHES	TAMARA	N	21	01	10	69	02813
BEAVER JR	HARRY	E	BARTON	PHYLLIS	J	21	04	18	69	13897
BEAVERS	DANIEL	G	FLETCHER	LINDA	L	12	01	11	69	02022
BEAVERS	DONALD	W	PREFFITT	MARY	F	15	02	28	69	09037
BEAVERS	JAMES	M	JENKINS	BRENDA	A	10	10	26	69	42161
BEAVERS	JOHN	W	BOWEN	PATSY	J	03	08	08	69	30104
BEAZLEY	CHARLES	W	WARNER	SHARON	F	03	11	02	69	44428
BEBBER	HARRY	K	FALBUSH	EDNA	M	30	04	12	69	10813
BEBEE	DANIEL	G	KIMBLER	GEORGEANN		22	03	22	69	10003
BEBENIN	ALEXANDER	N	STEVENS	B	J	07	06	07	69	21147
BEBOUT	HARRY	R	MORELAND	MARGARET	A	11	08	08	69	32592
BECALES	JOSEPH	J	DWIGGINS	DORIS	L	07	07	31	69	26894
BECHT	JOHN	T	HUGHES	EILEEN		07	06	04	69	21454
BECHTEL	DONALD	E	UTZ	MARY	R	06	10	20	69	41385
BECHTEL	EDGAR	H	RENOLL	DOTTIE	E	06	07	12	69	31352
BECHTEL	EDWARD	W	KUHNS	MARILYN	M	07	03	19	69	08326
BECHTEL	TERRY	A	COBLEIGH	BEATRICE		10	10	14	69	42212
BECHTLER JR	EDWARD	A	FOUTZ	SHELBY	N	07	07	03	69	26714
BECHTOLD	EDWARD	R	MARTIN	PEGGY	J	15	10	15	69	42929
BECHTOLD III	EDWARD	H	THATCHER	SHARON	A	15	08	23	69	33222
BECK	ALLEN	A	WILT	PHYLLIS	M	13	05	07	69	18139
BECK	ALLEN	J	EVANS	JEAN	K	03	08	18	69	30230
BECK	BRUCE	S	FICO	CATHERINE	A	16	05	07	69	17530
BECK	CHARLES	W	STIFFLER	DAWN	C	01	02	21	69	03101
BECK	CHARLES	R	PIZZUTI	BRENDA		07	07	09	69	26739
BECK	DENNIS	R	GROTHJAHN	LYNNE	H	08	04	10	69	12441
BECK	DOUGLAS	M	BAREN	BARBARA	S	15	09	02	69	38449
BECK	GEORGE	R	DI SABATINO	KATHLEEN	A	03	10	01	69	40481
BECK	HOWARD	J	CRONE	JANICE	G	03	08	20	69	30287
BECK	HOWARD		CRONE	JANICE	G	03	06	03	69	20651
BECK	JAMES	B	LOHRMANN	CAROLE	F	07	02	21	69	04967
BECK	JAMES	E	QUINN	REBECCA	L	21	09	13	69	39376
BECK	JAMES	M	HAUN	GEORGIA	B	30	06	14	69	19072

9446 DATA PROCESSING FORMS D N OWENS & CO., INC.

Maryland State Department of Health
Division of Statistical Research and Records

MARRIAGE INDEX

COUNTY	CODE
Allegany	1
Anne Arundel	2
Baltimore	3
Calvert	4
Caroline	5
Carroll	6
Cecil	7
Charles	8
Dorchester	9
Frederick	10
Garrett	11
Harford	12
Howard	13
Kent	14
Montgomery	15
Prince George	16
Queen Anne's	17
St. Mary's	18
Somerset	19
Talbot	20
Washington	21
Wicomico	22
Worcester	23
City of Baltimore	30

NAME OF GROOM			NAME OF BRIDE			COUNTY OF LICENSE	DATE OF MARRIAGE			V. R. FILE NUMBER
LAST NAME	FIRST NAME	INIT.	LAST NAME	FIRST NAME	INIT.		MONTH	DAY	YEAR	
BECK	JAMES	R	GILLESPIE	TERESA	E	30	03	22	69	07479
BECK	KENNETH	P	BROWN	COLLEEN	D	07	04	14	69	11921
BECK	LAURENCE	D	POWELL	DIANA	R	15	06	12	69	22511
BECK	MARTIN	A	BLACKBURN	MARGARET	L	02	08	03	69	29726
BECK	ROBERT	E	KEYES	JEAN	W	21	12	06	69	52195
BECK	ROLAND	B	HARE	MARGARET	A	03	10	01	69	40460
BECK	VINCENT	T	GUERASSIO	KATHERINE	A	02	09	27	69	35117
BECK	WAYNE	D	CRESSMAN	CATHERINE	A	15	08	15	69	33159
BECK JR	PETER	F	COOK	SUSAN	E	07	03	24	69	08104
BECKER	CLYDE	A	BREITER	KATHLEEN	E	30	08	16	69	30828
BECKER	DON	C	NICHOLS	JACQUELIN	A	16	05	02	69	17385
BECKER	DONALD	F	VANCE	VICKI	L	01	08	23	69	29289
BECKER	EDWIN	A	TRADER	RUTH	A	15	08	09	69	32972
BECKER	FRANCIS	T	LIPSCOMB	EILEEN	A	30	03	08	69	07282
BECKER	G	L	CHANDLER	PHYLLIS	H	15	09	14	69	52877
BECKER	HENRY	J	NOBLE	BARBARA	J	03	06	10	69	20019
BECKER	HUGH	C	MARTELLA	BEATRICE	C	07	10	14	69	41691
BECKER	JAMES	M	LESCALLEET	DOLLY	E	06	04	23	69	11741
BECKER	JAMES	E	CUNNINGHAM	JUDY	A	01	07	25	69	24190
BECKER	JOHN	P	MILLER	DOROTHY	L	30	07	05	69	26060
BECKER	KARL	E	GATHMAN	GAIL	P	30	06	07	69	19450
BECKER	KENNETH	L	DINGES	JUDY	A	06	02	14	69	04525
BECKER	MARK	C	DUNNIGAN	VONNIE	K	30	06	28	69	19136
BECKER	MICHAEL	W	MARQUES	ALICE	J	07	05	17	69	15792
BECKER	NEAL	R	BLOSS	SUZANNE	E	06	01	17	69	01263
BECKER	PAUL	J	THOMPSON	KATHLEEN	A	30	06	21	69	19824
BECKER	ROBERT	G	STRICKLAND	BRENDA	A	02	06	20	69	18528
BECKER	ROBERT	H	LEHMAN	PATRICIA	M	30	10	18	69	41133
BECKER	STEVEN	A	SCHNEIER	KAREN	E	03	08	31	69	35607
BECKER III	HENRY	E	MC CAMY	SUSAN	P	15	08	24	69	33032
BECKER JR	JOHN	E	SNODDY	JANET	L	15	12	19	69	51266
BECKER JR	WALTER	E	WEIKERT	NANCY	E	21	06	15	69	23763
BECKERMAN	MARTIN	P	WILSON	MARJORIE	F	07	08	29	69	31764
BECKETT	BARRY	B	KURTH	PAULA	L	30	06	28	69	19154
BECKETT	CALVIN	F	WILES	MARY	G	13	03	14	69	08928
BECKETT	MICHAEL	C	SMITH	DOROTHY	F	15	04	27	69	13080
BECKETT	NOAH	L	JOHNSON	HELEN	V	19	01	04	69	02760
BECKETT II	SAMUEL	S	RENNINGER	BARBARA	F	01	07	07	69	24269
BECKETT JR	NORMAN	E	CASE	LOIS	A	15	10	30	69	42794
BECKETT JR	WILLIAM		JOHNSON	FREDONIA		07	06	14	69	21290

04466 DATA PROCESSING FORMS
D N OWENS & CO. INC.

Maryland State Department of Health
Division of Statistical Research and Records

MARRIAGE INDEX

NAME OF GROOM			NAME OF BRIDE			COUNTY OF LICENSE	DATE OF MARRIAGE			V. R. FILE NUMBER
LAST NAME	FIRST NAME	INIT.	LAST NAME	FIRST NAME	INIT.		MONTH	DAY	YEAR	
BECKFORD	SIMEON	B	GIBSON	FERIL	M	30	05	25	69	14902
BECKHAM	ROBERT		HUDNELL	HESTER		16	04	25	69	13527
BECKLES	LEON	A	WARD	GLADIOLA		07	04	01	69	12220
BECKLEY SR	ROBERT	L	GRACE	SHARYN	R	10	05	30	69	16450
BECKMAN	GERALD	L	SELGRADE	MARIE	C	16	03	08	69	09346
BECKMAN	LARRY	C	LANNON	SHARON	A	15	02	08	69	05530
BECKNER JR	GLENN	C	KOPPENHAVER	BRENDA	L	03	07	03	69	24881
BECKS	CHARLES	D	TUCKER	ALICE	E	07	12	29	69	52694
BECKSTRAND	PAUL	S	MADSEN	DIANE	L	07	02	17	69	04814
BECKWITH	FRANCIS	E	WEEDON	ELLEN	L	15	05	31	69	16844
BECKWITH	RAYMOND	F	MC DONOUGH	PATRICIA	D	01	11	17	69	44088
BECKWITH	THEODORE	R	DOBBS	MARGARET	R	15	04	24	69	12999
BECOAT	MARVIN	S	MORTON	NAOMI	J	30	10	05	69	40597
BECOAT JR	LONNIE		MYERS	PHYLLIS		30	06	28	69	25813
BECRAFT	EARL	L	WAGNER	KAREN	L	15	05	01	69	17159
BECRAFT	STEPHEN	L	BELECHAK	CYNTHIA	E	16	07	19	69	28292
BECRAFT	WILLIAM	J	ELLIOTT	DOROTHY	A	16	09	04	69	38739
BECZAK	CHESTER	A	MILLER	BARBARA	J	07	06	30	69	21481
BEDDOW	THOMAS	F	MARMADUKE	KATHLEEN	A	15	03	04	69	09100
BEDELL	DENNIS	A	TIERNEY	LESLIE	G	16	07	11	69	28217
BEDFORD	REGINALD	H	COOK	MARCELYNE	R	30	07	26	69	31028
BEDGET JR	EDWARD	R	BAGEANT	CHRISTINE	J	21	04	02	69	13870
BEDGOOD	GENE	P	DE NOI	JANICE	A	07	11	21	69	45770
BEDNAR	DENNIS	J	LANTZ	REBECCA	L	11	04	21	69	12645
BEDNARIK	DAVID	P	BOEHM	LINDA	J	30	07	18	69	25628
BEDOSKY	WALTER	M	WRAY	JOYCE	G	30	03	29	69	10910
BEDSAUL	MICHAEL	B	WILLIS	SUSAN	P	12	12	31	69	52704
BEDSWORTH	PHILLIP	D	FIELDS	VERONICA	L	03	12	31	69	48583
BEDWELL	JOHN	D	LONG	JEANETTE	N	16	09	07	69	38577
BEE	DELAND	A	VENSON	LILLIE	M	30	06	14	69	19649
BEE	HENRI	M	SMITH	SANDRA	K	15	12	27	69	51073
BEE	RALPH	E	KNOTTS	DOLORES	J	11	07	08	69	27433
BEE	ROBERT	E	WHITE	SANDRA	K	11	10	27	69	42323
BEEBE	CHARLES	N	WHIPKEY	SHIRLEY	P	05	12	26	69	49663
BEEBE	LESTER	C	SIMMONS	SUSAN	B	05	08	22	69	31294
BEEBE	WILLIAM	E	PARLETT	LINDA	K	16	07	12	69	28242
BEECH JR	CHARLES	K	BEATH	NIDA	P	02	10	25	69	40025
BEECHMAN	HERBERT		JONES	MARGO	R	30	10	25	69	41053
BEECY	DENNIS	E	GREIVES	BARBARA	L	30	06	22	69	19739
BEEGLE	JAMES	J	BAKER	SUSAN	J	21	12	12	69	52261

COUNTY	CODE
Allegany	1
Anne Arundel	2
Baltimore	3
Calvert	4
Caroline	5
Carroll	6
Cecil	7
Charles	8
Dorchester	9
Frederick	10
Garrett	11
Harford	12
Howard	13
Kent	14
Montgomery	15
Prince George	16
Queen Anne's	17
St. Mary's	18
Somerset	19
Talbot	20
Washington	21
Wicomico	22
Worcester	23
City of Baltimore	30

0446 DATA PROCESSING FORMS D. N. OWENS & CO., INC.

Maryland State Department of Health
Division of Statistical Research and Records

MARRIAGE INDEX

NAME OF GROOM			NAME OF BRIDE			COUNTY OF LICENSE	DATE OF MARRIAGE			V. R. FILE NUMBER
LAST NAME	FIRST NAME	INIT.	LAST NAME	FIRST NAME	INIT.		MONTH	DAY	YEAR	
BEEL	JOSEPH	W	BRITTINGHAM	VIRGINIA	S	07	08	23	69	32186
BEELER	DAVID	W	O NEIL	KAREN	L	01	07	09	69	24192
BEEM	EDWARD	T	WHITE	PAMELA		07	10	20	69	41500
BEEMAN	GEORGE	A	MARTIN	KELA	D	11	06	29	69	21769
BEEMAN	JAMES	J	SYMONS	ALICE	E	01	06	28	69	18230
BEEMAN	PAUL	J	MEADE	LORETTA		15	11	10	69	46859
BEEMAN	ROCKY	D	REXRODE	ELLEN	M	11	12	19	69	50643
BEEMER JR	JOHN	T	PEDERSEN	JOAN	I	30	07	12	69	26014
BEERS	JOHN	C	PORTER	BARBARA	E	30	06	22	69	19155
BEERS	LARRY	K	BOLAN	JODY	K	21	11	29	69	47533
BEERS	THOMAS	H	COLEMAN	BARBARA	L	15	07	05	69	28041
BEERS	WAYNE	A	VASVILLA	JOAN	E	07	09	29	69	37233
BEERS JR	RICHARD	W	BOWMAN	PATRICIA	E	15	12	19	69	51009
BEES JR	FRANCIS	J	CHES	HELEN	D	30	11	29	69	48823
BEEVER	PATRICK	J	HARRINGTON	MAUREEN	D	30	09	20	69	35957
BEGBIE	ALBERT	J	RAVITZ	DIANNE		15	02	01	69	05638
BEGGARLY JR	RICHARD	C	WARRINER	BARBARA	J	16	10	25	69	43194
BEGGS	SAMUEL	P	KELLER	GEORGINA	A	07	11	20	69	45557
BEHAN	WILLIAM	D	MC QUAID	LOIS	A	16	05	02	69	17431
BEHAN	WILLIAM	A	PARR	DOLORES	A	30	12	06	69	48824
BEHE	DAVID	J	FISHER	RAYNELLE	A	03	01	16	69	01162
BEHE	PATRICK	A	MEISINGER	JANE	M	16	05	17	69	17458
BEHL	JOSEPH	F	CLARK	DIANE	M	06	03	21	69	07936
BEHLER	TIMOTHY	C	BUTCHER	DIANE	L	03	08	30	69	35464
BEHNER	DONALD	C	WILMOTH	LINDA	D	21	11	05	69	47654
BEHNEY	CHARLES	C	LOW	LILLY	A	16	10	18	69	43045
BEHNING	DAVID	E	VAN HUMBEECK	MARY		15	08	30	69	33024
BEHNKE	JERRAL	F	MADDOX	BETTY	L	02	11	08	69	44171
BEHNKEN	STANLEY	W	HAMMEN	MARY	J	30	10	25	69	40867
BEHR	ALFRED	D	COX	DARLENE	M	13	08	16	69	32871
BEHRENDS	GEORGE	J	GOOD	GEORGIA	A	30	01	18	69	00423
BEHRENS	JAMES	D	BUTLER	LINDA	J	03	07	12	69	25037
BEHRINGER	EUGENE	C	HIGHTOWER	MELODY		02	07	19	69	24458
BEHRMAN	JACK	H	HANDLEMAN	MARY	S	03	05	13	69	15600
BEIGEL JR	JACOB	E	CASPARE	JOAN	E	30	04	12	69	10840
BEIKMAN	DONALD	L	BAXLEY	PATRICIA	A	16	05	10	69	17476
BEINE	CHARLES	R	DORSEY	PAULINE	D	30	09	07	69	36211
BEINKAMPEN	THOMAS	L	SCHWARTZ	ANN	M	30	12	24	69	52626
BEIRNE	JOHN	D	DOTSON	DORIS	A	16	04	11	69	13657
BEIS	DIMITRIS		WEBER	LENA	E	15	08	01	69	33563

COUNTY	CODE
Allegany	1
Anne Arundel	2
Baltimore	3
Calvert	4
Caroline	5
Carroll	6
Cecil	7
Charles	8
Dorchester	9
Frederick	10
Garrett	11
Harford	12
Howard	13
Kent	14
Montgomery	15
Prince George	16
Queen Anne's	17
St. Mary's	18
Somerset	19
Talbot	20
Washington	21
Wicomico	22
Worcester	23
City of Baltimore	30

V. R. Form © 23

00466 DATA PROCESSING FORMS D. N. OWENS & CO. INC.

Maryland State Department of Health
Division of Statistical Research and Records

MARRIAGE INDEX

COUNTY	CODE
Allegany	1
Anne Arundel	2
Baltimore	3
Calvert	4
Caroline	5
Carroll	6
Cecil	7
Charles	8
Dorchester	9
Frederick	10
Garrett	11
Harford	12
Howard	13
Kent	14
Montgomery	15
Prince George	16
Queen Anne's	17
St. Mary's	18
Somerset	19
Talbot	20
Washington	21
Wicomico	22
Worcester	23
City of Baltimore	30

NAME OF GROOM			NAME OF BRIDE			COUNTY OF LICENSE	DATE OF MARRIAGE			V. R. FILE NUMBER
LAST NAME	FIRST NAME	INIT.	LAST NAME	FIRST NAME	INIT.		MONTH	DAY	YEAR	
BEISEL	JAMES	Q	JACOBS	CAROLINE	M	03	03	31	69	11514
BEITLER	D	D	LANCE	EILEEN	B	03	08	03	69	29897
BEITZ	CLARE	E	BOWEN	EDITH	V	13	03	24	69	08947
BEITZEL	RONALD	G	GLOVER	JANET	L	11	03	29	69	08736
BEKMAN	PAUL	D	NAGEL	ARLENE	J	15	06	08	69	22237
BELASCO	WARREN	J	FRIED	AMY	I	15	07	11	69	27886
BELCASTRO	DENNIS	J	TOOMEY	BETTY	L	03	03	10	69	07149
BELCHER	HOLLIS	G	LONDRAVILLE	PATRICIA	J	01	11	20	69	44096
BELCHER	ROBERT	G	BANKS	MARY	M	15	09	06	69	38225
BELDEN	GERARD	C	BAKER	LINDA	K	21	05	10	69	23779
BELEN	FRANCISCO	S	GIBSON	GLANICE	M	30	12	26	69	49525
BELINIC	DAVID	J	SCHAEFFER	MATTIE	J	13	01	03	69	03069
BELISARIO	LOGRINO		PAGULAYAN	CARIDAD		02	09	17	69	35164
BELK	RONNIE	R	KREKEMEYER	DEBORAH	A	07	10	11	69	41609
BELL	ALBERT	R	CHANDLER	D	R	07	03	25	69	07966
BELL	ALVIN	T	FERREIRA	LINDA	J	30	10	01	69	41305
BELL	BEECHER	E	BROBECK	MARION	L	21	07	02	69	29023
BELL	BOBBY	G	MONROE	ANNIE	C	02	07	02	69	24593
BELL	CARL	D	WILSON	BARBARA	J	16	05	31	69	23050
BELL	CRAVON	D	WHALEN	PAMELA	H	03	03	21	69	07196
BELL	CURTISS	J	NEALY	BETTY	C	12	02	08	69	05299
BELL	DAVID	L	BERKHEIMER	MARY	A	30	04	19	69	10826
BELL	DELANO	B	SEXTON	ELLEN	L	11	09	08	69	37752
BELL	DENNIS	L	RICHERT	MARGARET		30	10	18	69	41100
BELL	DOUGLAS	L	LECAS	PAMELA	C	03	09	20	69	35277
BELL	EDWARD		WILLIAMS	TOMMYSENA		30	08	16	69	30604
BELL	ELMER	J	HALL	AGNES	E	30	08	27	69	31077
BELL	EVERETT	E	THORP	DEANNE	R	07	10	14	69	41632
BELL	FRED	E	SKATES	BEVERLY	V	07	02	08	69	04773
BELL	GARY		BALCER	TERESA	M	30	08	13	69	31092
BELL	GEORGE	A	WIMBISH	JOAN	E	19	04	25	69	13764
BELL	GEORGE	K	WAY	THELMA	L	15	07	27	69	27890
BELL	GEORGE	R	PRESNELL	LEOLA	E	15	10	17	69	42974
BELL	GLENDON	W	DE LAUDER	JUDY	K	06	08	29	69	36846
BELL	GLENN	W	DAVIS	CAROL	M	30	10	19	69	40745
BELL	HARMON	L	MC GLONE	CATHY	A	11	02	13	69	05223
BELL	HAROLD	L	BLAKE	NANCY	A	07	01	18	69	01404
BELL	HASSELL	B	BOURBONNAIS	JOSEPHINE	M	15	08	13	69	33461
BELL	HOWARD	W	HURLEY	JEANNE	L	16	02	01	69	06011
BELL	HOWARD	S	KELLER	CAROLYN	M	11	11	08	69	46315

V. R. Form 10-23

0446 DATA PROCESSING FORMS
D. N. OWENS & CO., INC.

Maryland State Department of Health
Division of Statistical Research and Records

MARRIAGE INDEX

COUNTY	CODE
Allegany	1
Anne Arundel	2
Baltimore	3
Calvert	4
Caroline	5
Carroll	6
Cecil	7
Charles	8
Dorchester	9
Frederick	10
Garrett	11
Harford	12
Howard	13
Kent	14
Montgomery	15
Prince George	16
Queen Anne's	17
St. Mary's	18
Somerset	19
Talbot	20
Washington	21
Wicomico	22
Worcester	23
City of Baltimore	30

NAME OF GROOM			NAME OF BRIDE			COUNTY OF LICENSE	DATE OF MARRIAGE			V. R. FILE NUMBER
LAST NAME	FIRST NAME	INIT.	LAST NAME	FIRST NAME	INIT.		MONTH	DAY	YEAR	
BELL	JAMES	F	HARTMAN	MARIE	A	07	04	19	69	11909
BELL	JAMES		ALBRITTON	ARLENE		07	06	28	69	20970
BELL	JAMES	R	GREEN	ROBBIE		02	11	01	69	44168
BELL	JAMES	V	STEVENS	LUCY		03	10	01	69	40415
BELL	JAMES	E	FORTIER	LINDA	S	16	08	29	69	39005
BELL	JOHN	S	DEAKINS	MARY	J	16	11	14	69	47306
BELL	JOHN	W	MERSON	JOYCE	A	13	04	17	69	12822
BELL	JOHN	M	VIPPERMAN	BARBARA	E	16	07	19	69	28310
BELL	JOHNNY		NOCK	RUTH		23	08	25	69	47763
BELL	KENNETH	A	BIGGS	REBECCA	F	10	07	26	69	27281
BELL	JAMES	E	LEE	SELMA	D	22	11	22	69	52936
BELL	LARRY	L	DELROY	DIANA	J	15	02	22	69	05650
BELL	LAWFORD	R	PHELPS	LINDA	K	30	01	11	69	00461
BELL	LAWRENCE	S	CROVO	IONA	V	30	03	29	69	10913
BELL	MICHAEL	L	HESS	LINDA	L	03	10	04	69	40233
BELL	MICHAEL	A	FERRELL	IRENE	E	16	05	31	69	23084
BELL	MICHAEL	A	HANENBERG	JOAN	R	15	09	20	69	38135
BELL	MILTON	F	COCCIA	PATRICIA		15	08	22	69	33530
BELL	MOSES	B	THOMAS	EVANGELIN	M	07	07	11	69	26568
BELL	NORMAN	R	DIMMERMAN	FLORENCE		07	04	26	69	12354
BELL	NORMAN	R	FONNER	LINDA	K	15	10	18	69	42833
BELL	NORMAN	P	SVOBODA	SUSAN	C	30	09	06	69	36168
BELL	NORVIN	B	DRYDEN	VIRGINIA	A	19	10	30	69	43625
BELL	PAUL	C	PERRY	HELEN	L	02	08	16	69	29574
BELL	PIERRE	J	CUFFIA	DORIS	R	30	08	09	69	30350
BELL	RAYMOND		LAVALLE	LINDA		30	06	18	69	19984
BELL	RAYMOND	E	FIX	CANDACE	J	08	02	07	69	05092
BELL	REUBEN	C	DIXON	REBECCA		30	08	02	69	31027
BELL	ROBERT	B	FLYNN	PATRICIA	A	07	11	01	69	45625
BELL	ROBERT	J	BAGBY	MAXINE	M	30	07	24	69	26163
BELL	ROBERT	L	KASAS	MARY-LOU		07	03	05	69	08027
BELL	RONNIE	L	FELTS	EVA	M	30	09	06	69	35979
BELL	RUDOLPH	L	COLEY	GLORIA	J	30	10	27	69	41194
BELL	RUSSELL	T	HOUGH	LOUISE	V	21	08	30	69	34423
BELL	SIDNEY	C	COX	IDA	L	19	09	27	69	39287
BELL	THOMAS	E	BAKER	DONNA	K	21	04	18	69	13962
BELL	THOMAS	W	EDWARDS	MARY	E	07	04	03	69	12404
BELL	WALLACE	R	PAPSODORA	ANGELA	G	07	08	16	69	31490
BELL	WESLEY	A	PATTON	JANET	A	16	12	09	69	52034
BELL	WILLIAM	F	WOODS	ARTHA	M	30	12	19	69	49471
BELL	WILLIAM	L	JONES	KATHY	M	07	10	20	69	41498

04446 DATA PROCESSING FORMS D N OWENS & CO INC

Maryland State Department of Health
Division of Statistical Research and Records

MARRIAGE INDEX

NAME OF GROOM			NAME OF BRIDE			COUNTY OF LICENSE	DATE OF MARRIAGE			V. R. FILE NUMBER
LAST NAME	FIRST NAME	INIT.	LAST NAME	FIRST NAME	INIT.		MONTH	DAY	YEAR	
BELL	WILLIAM	D	SUNSTROM	JO ANNE		30	06	12	69	20007
BELL III	MILLARD	M	MILEO	EVELYN	J	16	07	28	69	28489
BELL III	THEODORE	A	WHITE	LINDA	L	02	01	23	69	00148
BELL JR	ALBERT		HUTCHINSON	ADA	M	30	02	14	69	03757
BELL JR	CHARLES	E	SMITH	BARBARA	A	03	09	21	69	35437
BELL JR	DANIEL	M	MILLIGAN	PAMELA	G	16	07	18	69	28297
BELL JR	GEORGE	T	MEARS	RUTH		23	12	24	69	52506
BELL JR	JAMES	E	DANIELS	DEBORAH	J	19	10	24	69	43626
BELL JR	THOMAS	H	GIFFORD	MARY	S	16	08	16	69	33793
BELL JR	WILLIAM	A	SHIRLEY	LOIS	A	16	06	15	69	23275
BELL JR	WILLIAM	H	HOUSE	LULA	M	30	02	15	69	03792
BELLA	JOHN	J	DI GANGI	SANDRA	M	07	07	10	69	27134
BELLAFIORE	KENNETH	C	BLUSH	DIANE	H	12	06	28	69	22071
BELLAMY	RALPH	C	MILLER	ARISTINE	D	15	05	17	69	27992
BELLAMY	THOMAS	A	NAYLOR	CHRISTINE	A	03	08	11	69	30346
BELLAMY JR	ULYSSES	S	SCOTT	ANNETTE		30	05	31	69	18913
BELLAN	RONALD	J	BROOKS	MARY	M	01	04	29	69	10159
BELLEGGIA	LANFRANCO		TRASATTI	LIDIA		30	10	25	69	40864
BELLERE	CHARLES	L	HAMNETT	MARY	C	18	03	14	69	09722
BELLERE	THOMAS	L	LAWRENCE	DONNA	M	18	06	09	69	34177
BELLEROSE	RICHARD	A	BARRY	LINDA	J	15	06	04	69	22858
BELLICHA	JACQUES		IADAROLA	THERESA	C	15	09	27	69	38341
BELLO	JORGE	A	MARTINEZ	MARIA	N	03	12	12	69	48508
BELLO JR	JOHN	J	LAPE	MARJORIE	M	16	06	07	69	23324
BELLOFATTO	VINCENT	A	HILL	ROBERTA	M	16	12	13	69	51734
BELLOHUSEN	RONALD	M	DAVIES	GAIL	J	21	03	14	69	09928
BELLOMA	ROBERT	A	WHIPPLE	NANCY	L	03	07	25	69	25155
BELLUARDO	JOHN	D	HAMPTON	JEAN	I	07	09	11	69	37496
BELMONT	RICHARD	A	KELLOGG	LINDA	M	30	10	14	69	41257
BELMONT JR	ALEXANDER	A	TAPLEY	DONNA	M	07	04	07	69	12113
BELMORE	MICHAEL	W	DUDLEY	NANCY	G	15	10	11	69	42601
BELNAP	DALE	L	WITMER	DARLENE	M	12	08	18	69	32804
BELOTE	NORMAN	L	JOHNSON	ANNETTE	L	23	03	21	69	10051
BELSAK	JOHN	P	HARTMAN	JEANNE	R	12	09	08	69	37903
BELSAR	CLARENCE	A	KELLER	DEBORAH	M	01	01	16	69	00092
BELSCHNER	GERALD	D	CUMMING	JESSICA	M	02	02	15	69	03347
BELSER	WILLIAM	F	LEITZKE	ZANIRA		15	06	01	69	22583
BELSINGER JR	GEORGE	C	MARSDEN	NANCY	L	16	09	20	69	38843
BELT	EDWARD	C	HUETTNER	PATRICIA	R	03	04	18	69	11632
BELT	FRANK	P	TRIMBLE	BELLE		11	11	06	69	46360

COUNTY	CODE
Allegany	1
Anne Arundel	2
Baltimore	3
Calvert	4
Caroline	5
Carroll	6
Cecil	7
Charles	8
Dorchester	9
Frederick	10
Garrett	11
Harford	12
Howard	13
Kent	14
Montgomery	15
Prince George	16
Queen Anne's	17
St. Mary's	18
Somerset	19
Talbot	20
Washington	21
Wicomico	22
Worcester	23
City of Baltimore	30

V. S. Form D-23

DATA PROCESSING FORMS
D N OWENS & CO., INC.

Maryland State Department of Health
Division of Statistical Research and Records

MARRIAGE INDEX

COUNTY	CODE
Allegany	1
Anne Arundel	2
Baltimore	3
Calvert	4
Caroline	5
Carroll	6
Cecil	7
Charles	8
Dorchester	9
Frederick	10
Garrett	11
Harford	12
Howard	13
Kent	14
Montgomery	15
Prince George	16
Queen Anne's	17
St. Mary's	18
Somerset	19
Talbot	20
Washington	21
Wicomico	22
Worcester	23
City of Baltimore	30

NAME OF GROOM			NAME OF BRIDE			COUNTY OF LICENSE	DATE OF MARRIAGE			V. R. FILE NUMBER
LAST NAME	FIRST NAME	INIT.	LAST NAME	FIRST NAME	INIT.		MONTH	DAY	YEAR	
BELT	LEON	D	WILLIAMS	DEBORAH	G	30	09	17	69	36598
BELT	ROBERT	S	STEWART	BARBARA	A	02	11	08	69	44247
BELT JR	ROBERT	E	WEBSTER	PATRICIA	A	15	08	27	69	33604
BELTHER	WALTER	K	TUCKER	BETTY	L	16	12	30	69	52749
BELTON	CLIFFORD	J	KING	BEVERLY	C	16	08	05	69	39122
BELTON	EPHRAIN		PAGE	HELESTINE		30	09	03	69	36305
BELTON	ROBERT	L	RANDOLPH	SYLVIA		30	08	13	69	30875
BELTRAN	WILLIAM		STOUD	PAULA	E	07	08	16	69	31372
BELTZ	ROBERT	E	MEHRTENS	DOROTHY	L	16	05	30	69	22959
BELTZ	SOLOMON	D	BERGER	VAL	J	21	02	21	69	05348
BELVEAL	LOWELL	V	LEE	SHERRIE	P	15	10	10	69	42871
BELVISO	SALVATORE		MEMOLI	GWENDOLEN	A	07	04	01	69	12011
BELZ	EDWIN	L	JEZOREK	CAROL	A	02	05	10	69	14245
BEN	WILLIE	J	BRYANT	LINDA	C	30	09	27	69	36424
BENARD	RAINER	J	HARRISON	THIOLLIS	A	12	04	21	69	12746
BENBOW	ALBERT	J	SCOTT	ERNESTINE		30	03	15	69	10573
BENBOW	GEORGE	M	RAWLINGS	CATHERINE	J	03	06	14	69	20451
BENBOW	ROBERT	C	CULEN	PATRICIA	J	03	09	11	69	35293
BENBROOK	THOMAS		VOIGT	HEIDRUN	R	23	08	06	69	34731
BENCARDINO	PATRICK	D	ADAMSON	GAIL		07	08	16	69	32248
BENCH	KENNETH	J	FANGIKIS	ANNABELLE	D	30	01	05	69	00504
BENCHOFF	PAUL	W	MARTIN	GERALDINE	E	10	06	19	69	21645
BENCHOFF JR	CLAYTON	F	MATHIS	BONITA	J	10	12	20	69	50530
BENDEL	BRUCE	A	GORDER	ABIGAIL		07	10	14	69	41446
BENDELL	ROBERT	A	SLIVAR	CHRISTINE		07	04	15	69	12067
BENDER	FRANK	F	BEDWELL	LINDA	J	07	08	16	69	31423
BENDER	JOHN	R	PRITT	BEVERLY	A	11	12	15	69	50698
BENDER	MICHAEL	J	BONDS	EDITH		07	08	21	69	32106
BENDER	ROYCE	D	LOHR	CAROL	E	16	10	18	69	43301
BENDER	STEPHEN	G	BLATTENBERGER	NANCY	L	21	08	01	69	34464
BENDER	WILLIAM	E	COOK	CYNTHIA	K	21	03	22	69	09783
BENDERMEYER	DANIEL	T	SMITH	DARLENE	D	13	01	10	69	03043
BENDEROTH	ALEXANDER	E	VITELOZZI	CRISTINE	R	20	08	09	69	34241
BENDIG	MICHAEL	G	HILLHOUSE	CHRISTINE		07	07	14	69	26489
BENDIG	RAYMOND	E	MULLINS	ROSE	J	07	12	15	69	49903
BENDLER	GEORGE	I	DENNIS	MARGIE	R	23	08	22	69	34681
BENEDETTA	PAUL	J	MC DONALD	MARIE	F	03	08	30	69	35468
BENEDETTI	ANGELO	F	MONACO	CARMELA		16	03	13	69	09661
BENEDICK	JAMES	M	SULLIVAN	SUSAN	W	15	04	11	69	12928
BENEDICT	JAMES	H	GIBBONS	MARY	C	16	05	31	69	23400

04466 DATA PROCESSING FORMS D N OWENS & CO. INC.

Maryland State Department of Health
Division of Statistical Research and Records

MARRIAGE INDEX

COUNTY	CODE
Allegany	1
Anne Arundel	2
Baltimore	3
Calvert	4
Caroline	5
Carroll	6
Cecil	7
Charles	8
Dorchester	9
Frederick	10
Garrett	11
Harford	12
Howard	13
Kent	14
Montgomery	15
Prince George	16
Queen Anne's	17
St. Mary's	18
Somerset	19
Talbot	20
Washington	21
Wicomico	22
Worcester	23
City of Baltimore	30

NAME OF GROOM			NAME OF BRIDE			COUNTY OF LICENSE	DATE OF MARRIAGE			V. R. FILE NUMBER
LAST NAME	FIRST NAME	INIT.	LAST NAME	FIRST NAME	INIT.		MONTH	DAY	YEAR	
BENEDICT	RICHARD	P	FISHER	JUDITH	C	03	02	01	69	04350
BENEDICT III	HARVEY	S	GODLOVE	CHRISTINE	M	21	02	01	69	06417
BENEDICT JR	JOHN	R	LIGHT	JUDITH	A	15	06	14	69	22353
BENEDICT JR	LORING	I	GEIST	JACQUELIN	C	16	06	07	69	23332
BENEDIK	ROBERT	S	HUBA	CHERYL	A	16	06	28	69	28555
BENEFIELD	CARL	W	WINTERS	MARY	I	07	11	22	69	45477
BENENE	VINCENT	P	ROBBINS	CHERYL	B	07	03	19	69	08140
BENFIELD	DOUGLAS	C	HAGER	MARY	P	16	09	12	69	39196
BENFORD JR	ERNEST		SANNER	KATHY	A	01	06	20	69	18369
BENGE	JAMES	E	MC MAHON	CANDACE	A	15	04	14	69	13189
BENGE	MICHAEL	S	SOUDERS	GLORIA	J	15	04	14	69	13138
BENGSTON	WILLIAM	G	DE SILVA	ENDENIA	M	16	10	30	69	47330
BENHASE	GERALD	F	HALL	JUDITH	G	16	05	31	69	23130
BENIL	CHARLES	N	CROUT	JANIS	A	02	06	14	69	18542
BENISEK	OSCAR	J	MARTIN	BARBARA	J	15	07	26	69	27738
BENITEZ	MIGUEL	A	FREIMUTH	DARLENE	A	07	07	16	69	26442
BENJAMIN	CLARENCE	B	PAYNE	PHYLLIS	E	07	10	06	69	41781
BENJAMIN	HARRISON	L	JONES	GLORIA		07	03	15	69	08430
BENJAMIN	HARRY	C	JANKOWIAK	PATRICIA	F	30	11	01	69	44867
BENJAMIN	JOHN	R	DOERFLER	JANICE	M	03	08	23	69	29953
BENJAMIN	LAURENCE	E	JOHNSON	WENDY	K	07	10	31	69	41881
BENJAMIN II	CHARLES	H	SMITH	BETTY	D	30	01	10	69	03565
BENKE	RICHARD	N	MOORE	CAROLE	R	03	09	20	69	35196
BENKERT	IRWIN	E	BLOSINSKI	MARY	A	07	03	24	69	08252
BENNER	ERICH	T	SIMKIN	BARBARA	J	03	12	07	69	48220
BENNER	GARY	W	RODOLFF	REBECCA	E	07	08	08	69	31468
BENNER	MICHAEL	S	NICEWARNER	LAVERNA	S	21	08	08	69	34462
BENNETT	ARCHIE	E	ROHN	NORA	C	11	04	28	69	12605
BENNETT	ARCHIE	M	JONES	RUTH		23	06	09	69	24084
BENNETT	BRUCE	I	STORM	CECELIA	M	03	11	22	69	44463
BENNETT	CHARLES	A	JOHNSON	MARY	L	15	11	15	69	46529
BENNETT	CHARLES	H	CARTER	BOBBIE	D	16	07	05	69	28508
BENNETT	CHARLES	O	COULTER	NINA	R	13	12	26	69	50874
BENNETT	CRAIG	A	POLLOCK	EMILY	A	02	12	20	69	47995
BENNETT	DALLAS	L	HOOT	JEANNE	L	03	06	02	69	20661
BENNETT	DANIEL	E	SHEERAN	BARBARA	E	15	10	20	69	42948
BENNETT	DENNIE	L	PLAYER	NANCY	L	15	03	21	69	09018
BENNETT	DICK	L	MC COURT	MATTIE	F	03	11	01	69	44426
BENNETT	DOUGLAS	L	KELLY	PATRICIA	M	15	02	01	69	05548
BENNETT	EDMUND	J	DE HART	LOUISE	F	15	09	13	69	52878

V. R. Form D-23

0444 DATA PROCESSING FORMS

D. N. OWENS & CO., BALTO.

Maryland State Department of Health
Division of Statistical Research and Records

MARRIAGE INDEX

COUNTY	CODE
Allegany	1
Anne Arundel	2
Baltimore	3
Calvert	4
Caroline	5
Carroll	6
Cecil	7
Charles	8
Dorchester	9
Frederick	10
Garrett	11
Harford	12
Howard	13
Kent	14
Montgomery	15
Prince George	16
Queen Anne's	17
St. Mary's	18
Somerset	19
Talbot	20
Washington	21
Wicomico	22
Worcester	23
City of Baltimore	30

NAME OF GROOM			NAME OF BRIDE			COUNTY OF LICENSE	DATE OF MARRIAGE			V. R. FILE NUMBER
LAST NAME	FIRST NAME	INIT.	LAST NAME	FIRST NAME	INIT.		MONTH	DAY	YEAR	
BENNETT	EDWARD	B	BERGERON	JOANNE	G	10	11	22	69	46175
BENNETT	EDWARD	S	GARRETT	SAUNDRA	V	30	04	19	69	10677
BENNETT	EDWARD	R	HUCKABY	WANDA	L	02	09	13	69	35052
BENNETT	ELDON	B	EYLER	DEBORAH	K	21	11	17	69	47601
BENNETT	FLOYD	E	TAYLOR	PATRICIA	E	16	05	18	69	17354
BENNETT	FRANCIS	X	MC KOY	ROSA	B	07	07	14	69	27001
BENNETT	FRANK	H	WHETZEL	JUDY	L	11	01	04	69	01954
BENNETT	FRANKLIN	R	GRECO	PEGGY	A	11	07	28	69	27489
BENNETT	FRANKLIN	D	SMITH	PATRICIA	A	07	03	16	69	08039
BENNETT	GARY	D	SOUL	SHERRY	S	03	07	05	69	25044
BENNETT	GARY	L	WINCHESTER	KATHERINE	E	16	04	05	69	13502
BENNETT	GEORGE	E	BENNETT	RITA	E	21	01	08	69	02786
BENNETT	GERALD	A	SANDERS	SHARON		30	07	12	69	25325
BENNETT	GLENN	B	CHASE	DEBORAH	A	05	12	26	69	52672
BENNETT	HARRY	E	HASSON	CAROLYN	L	12	10	03	69	42412
BENNETT	HARVEY	I	COHEN	PAULA	E	30	10	19	69	41047
BENNETT	HOWARD	D	JACKSON	MARGARET	A	12	07	18	69	27574
BENNETT	JACKIE		PARSONS	AZALEE		30	11	15	69	49165
BENNETT	JAMES	E	DAVIS	GLORIA	J	30	03	15	69	07299
BENNETT	JAMES	L	KITTLE	JUDITH	A	15	02	15	69	05517
BENNETT	JAMES	R	ANDERSON	CHARLOTTE	V	21	10	04	69	43653
BENNETT	JAMES	M	BUCKLEY	JOANN		11	09	11	69	37812
BENNETT	JAMES	O	ANDERSON	JANET	L	30	06	14	69	19807
BENNETT	JAMES		NEALS	MILDRED		15	09	19	69	38465
BENNETT	JOHN	W	GARBER	JUDY	E	10	09	13	69	37687
BENNETT	JOHN	T	CARTHAN	MARY	J	15	03	27	69	12958
BENNETT	LEONARD	J	LOY	MARY	E	07	05	29	69	15843
BENNETT	LEWIS	R	BARNES	BONNIE	W	03	08	20	69	30349
BENNETT	LLOYD	E	BAUER	CAROLYN	A	03	05	03	69	15540
BENNETT	MANLEY	M	BEATY	RUBY	C	07	08	09	69	32081
BENNETT	MARDE	C	MOORE	JUANITA	A	13	01	17	69	03045
BENNETT	MARVIN	T	DOWNEY	KAREN	A	02	06	28	69	18610
BENNETT	MICHAEL	T	BORIS	CHRISTINE	M	07	08	29	69	31640
BENNETT	MICHAEL	D	LOATMAN	SHIRLEY		07	07	11	69	26709
BENNETT	NATHANIEL		SAITER	WILLIE	B	15	01	23	69	02382
BENNETT	ORLANDO	E	LAVENDER	YVONNE	P	02	08	09	69	29599
BENNETT	PAUL	E	ONEAL	MARY	M	16	07	05	69	28666
BENNETT	PAUL	L	ROBINSON	DOLORES	A	07	04	05	69	11870
BENNETT	PHILLIP		LOPEZ	HELENA	I	30	02	08	69	03945
BENNETT	RALPH	A	VAETH	MARY	M	13	09	30	69	38080

04466 DATA PROCESSING FORMS D N OWENS & CO. INC

Maryland State Department of Health
Division of Statistical Research and Records

MARRIAGE INDEX

NAME OF GROOM			NAME OF BRIDE			COUNTY OF LICENSE	DATE OF MARRIAGE			V. R. FILE NUMBER
LAST NAME	FIRST NAME	INIT.	LAST NAME	FIRST NAME	INIT.		MONTH	DAY	YEAR	
BENNETT	RANDALL	W	DE VAUGHN	KATHY	R	23	03	15	69	10047
BENNETT	RICHARD	W	PRICE	MARY	L	17	10	18	69	43563
BENNETT	ROBERT	L	TAPPER	MARTHA	I	07	12	19	69	50187
BENNETT	ROBERT	T	JACQUES	JENNIFER	L	10	06	14	69	21665
BENNETT	ROBERT	A	LAMONT	PATRICIA	A	07	03	24	69	08231
BENNETT	ROBERT	D	TREDWAY	CAROL	A	07	02	13	69	04867
BENNETT	ROBERT	E	THURLBY	NANCY	E	18	11	08	69	47395
BENNETT	RONALD	E	HAHN	SALLIE	D	02	03	07	69	06873
BENNETT	ROSCOE		CHAMBERS	AMARANTHE		30	11	28	69	49189
BENNETT	RUDOLPH	H	WEBER	ANN	B	09	03	15	69	08626
BENNETT	SHERMAN		HIGHTOWER	ESTELLE		07	09	25	69	37544
BENNETT	STEPHEN	M	DAVIS	SHIRLEY	J	01	06	28	69	24189
BENNETT	TERRANCE	W	HARRISON	SARA	L	09	06	15	69	21598
BENNETT	THEODORE		SEIGLER	RUTH	E	30	07	13	69	25341
BENNETT	THOMAS	A	DAY	TERRY	A	11	05	29	69	16633
BENNETT	THOMAS	B	HARRIS	JUANITA	F	30	04	03	69	11030
BENNETT	WILLIAM	E	PECK	VAUDNA	P	16	11	29	69	51620
BENNETT	WILLIAM	H	SMITH	MARY	L	01	10	01	69	39846
BENNETT III	THOMAS		HUGHES	GLENN	E	07	11	07	69	45727
BENNETT JR	ALBERT	E	DANTONE	MARCELITE	A	02	06	15	69	18758
BENNETT JR	ALLAN	A	RETER	LINDA	M	03	08	01	69	29986
BENNETT JR	DONALD	R	SAWYER	MERLE	L	16	07	22	69	34115
BENNETT JR	HAROLD	F	COSGROVE	ROBERTA	M	07	09	06	69	37036
BENNETT JR	HAROLD	J	ROBERSON	PATRICIA	A	30	06	14	69	18892
BENNETT JR	JAMES	W	HUDGINS	DORIS	E	30	01	04	69	00532
BENNETT JR	JOHN	C	WESTERGREN	DOROTHY		07	06	07	69	21045
BENNETT JR	LEROY		DE WITT	KATHERINE		15	05	15	69	17144
BENNETT JR	PAUL	V	BAUBLITZ	SANDRA	L	03	03	22	69	06931
BENNETTE	HERBERT		DANDRIDGE	ANNIE	M	16	05	22	69	17601
BENNETTS	THOMAS	A	STABLER	IRENE		15	05	31	69	17029
BENNING	DONALD	L	CRAWFORD	BETTY	L	01	03	08	69	06611
BENNINGFIELD	ROBERT	L	DUNCAN	CYNTHIA	J	07	06	28	69	21504
BENNINGTON	BRUCE	A	CARNES	CAROLYN	I	21	12	15	69	52298
BENNINGTON	CHARLES	L	WRIGHT	MARY	J	12	09	18	69	37890
BENNINK	LAVERNE	A	ROLFE	AMY	G	03	07	31	69	29894
BENNY JR	CHARLES	E	MADISON	MARY	D	02	02	14	69	03296
BENOIT	ROBERT	B	KINSEY	JOAN	E	12	06	20	69	22092
BENSADON	JOSEPH	M	KAMMULLER	EDELTRAUD		16	02	14	69	06217
BENSEN	ROBERT	A	HEY	JOAN	E	15	08	02	69	32975
BENSLEY	JOHN	I	NISER	GAIL	M	02	07	19	69	24509

COUNTY	CODE
Allegany	1
Anne Arundel	2
Baltimore	3
Calvert	4
Caroline	5
Carroll	6
Cecil	7
Charles	8
Dorchester	9
Frederick	10
Garrett	11
Harford	12
Howard	13
Kent	14
Montgomery	15
Prince George	16
Queen Anne's	17
St. Mary's	18
Somerset	19
Talbot	20
Washington	21
Wicomico	22
Worcester	23
City of Baltimore	30

0444 DATA PROCESSING FORMS
D N OWENS & CO., INC.

Maryland State Department of Health
Division of Statistical Research and Records

MARRIAGE INDEX

COUNTY	CODE
Allegany	1
Anne Arundel	2
Baltimore	3
Calvert	4
Caroline	5
Carroll	6
Cecil	7
Charles	8
Dorchester	9
Frederick	10
Garrett	11
Harford	12
Howard	13
Kent	14
Montgomery	15
Prince George	16
Queen Anne's	17
St. Mary's	18
Somerset	19
Talbot	20
Washington	21
Wicomico	22
Worcester	23
City of Baltimore	30

NAME OF GROOM			NAME OF BRIDE			COUNTY OF LICENSE	DATE OF MARRIAGE			V. R. FILE NUMBER
LAST NAME	FIRST NAME	INIT.	LAST NAME	FIRST NAME	INIT.		MONTH	DAY	YEAR	
BENSON	ALBERT	W	JONES	SARAH	M	30	01	05	69	00352
BENSON	CARL	F	PILLING	GRACE	M	03	08	23	69	30072
BENSON	CLIFFORD	W	RENFROE	RUBY	M	03	09	19	69	35183
BENSON	EUGENE	E	HOFFMAN	RITA	A	01	01	29	69	00076
BENSON	FRANK	R	OWENS	WILLETA	M	15	08	20	69	33379
BENSON	FREDRICK	L	DOWLESS	GERALDINE		30	02	24	69	04007
BENSON	GEORGE	E	LAND	FRANKIE	M	05	02	08	69	04474
BENSON	GEORGE	W	BONACH	DONNA	L	01	08	21	69	29428
BENSON	JOHN	R	RICHARDSON	FLORENCE		07	07	09	69	27076
BENSON	JOHN	P	ADAMEK	SYLVIA	L	11	03	15	69	08749
BENSON	RICHARD	A	MINER	ROSA	M	05	06	18	69	20735
BENSON	RONALD	A	SEIBEL	REBECCA	A	15	04	05	69	13064
BENSON	STEPHEN	D	EMMONS	ANN	M	15	03	07	69	09235
BENSON	VERNON	J	LONGO	ANGELINA		02	09	27	69	35099
BENSON	WILLIAM	R	CASSIDY	SUZANNE	K	11	12	12	69	50594
BENSON JR	GEORGE	G	HORAN	KATHLEEN	P	07	02	06	69	04848
BENSON JR	JERRY	J	DAVIS	SHIRLEY	M	10	03	15	69	08653
BENSWANGER	RICHARD		MARSCHARK	MIRIAM	B	15	01	26	69	02196
BENT	JAMES	E	LEWIS	NANCY	M	30	04	22	69	11065
BENTHALL	WILLIE		JOHNSON	JEANETTE	P	07	06	13	69	21231
BENTIVOGLIO	JOSEPH		STREEPER	DOROTHY	M	07	04	19	69	11881
BENTKOWSKI	GERARD	F	LUBIN	TERESA	A	30	11	27	69	48931
BENTLEY	EDGAR	E	WILCOX	LINDA	G	30	08	21	69	36213
BENTLEY	JIMMY	A	GOWAN	RITA	M	16	02	28	69	09641
BENTLEY	JIMMY	N	REED	RUBY	I	30	03	21	69	07407
BENTLEY	LAWRENCE	D	MILLS	HESTER	N	20	08	14	69	34246
BENTLEY JR	BEDFORD	T	FERRELL	MARILYN	A	30	08	02	69	30843
BENTON	ALBERT	P	KOMOROWSKI	JUDITH	D	03	01	18	69	01035
BENTON	BARRY	L	BRANNON	DEBORAH	A	03	12	27	69	48330
BENTON	GARY	C	LIPHAM	JUTTA	R	12	07	12	69	27592
BENTON	HARRY	L	DEFFIBAUGH	CAROL	A	01	08	21	69	29294
BENTON	WALLACE	F	SIEMERS	MARY		16	07	09	69	34078
BENTON	WILLIAM	E	CHAPMAN	NANCY	L	03	08	23	69	30272
BENTON JR	VERNON	E	PEARRE	KATRINA	H	15	08	15	69	33376
BENTZ	FRANKLIN	T	GASKILL	MARCIA	A	03	11	22	69	44465
BENTZ SR	IRVIN	J	SCHLERETH	NELLIE		02	07	26	69	24552
BENTZEL JR	CLYDE	F	MC MASTER	DARLENE	L	03	12	30	69	48629
BENWELL	JOHN	C	YEISLEY	MARLENE	A	30	04	24	69	11098
BENZ	CARL	W	SULLIVAN	NINA	K	30	10	25	69	41102
BENZING	THOMAS	E	COLEMAN	LORRAINE	M	30	02	22	69	03968

V. S. Form 21-22

0446 DATA PROCESSING FORMS O N OWENS & CO INC

Maryland State Department of Health
Division of Statistical Research and Records

MARRIAGE INDEX

COUNTY	CODE
Allegany	1
Anne Arundel	2
Baltimore	3
Calvert	4
Caroline	5
Carroll	6
Cecil	7
Charles	8
Dorchester	9
Frederick	10
Garrett	11
Harford	12
Howard	13
Kent	14
Montgomery	15
Prince George	16
Queen Anne's	17
St. Mary's	18
Somerset	19
Talbot	20
Washington	21
Wicomico	22
Worcester	23
City of Baltimore	30

NAME OF GROOM			NAME OF BRIDE			COUNTY OF LICENSE	DATE OF MARRIAGE			V. R. FILE NUMBER
LAST NAME	FIRST NAME	INIT.	LAST NAME	FIRST NAME	INIT.		MONTH	DAY	YEAR	
BEPLER	ROBERT	K	PURDY	JERRIE	D	01	09	17	69	34880
BEQUEATH	MICHAEL	S	BLICKENSTAFF	LINDA	K	21	05	11	69	17872
BERA	ROBERT	J	BROUGHTON	LAQUITA	S	12	03	08	69	08851
BERAN JR	JOSEPH	F	STEINACK	JOYCE	A	30	09	06	69	36007
BERARD	EDWARD	V	BORT	MARGO		15	08	23	69	33116
BERARDELLI	PHILLIP	J	SIMERMAN	MARJORIE	A	15	09	20	69	38138
BERARDINELLI	ANTHONY	A	MEIGHAN	PHYLLIS	J	07	01	20	69	01664
BERBENICK	GEORGE	J	DABSKY	NOREEN	H	07	01	13	69	01393
BERDINKA	MICHAEL	A	FICKES	FLORENCE	A	17	06	07	69	23559
BERE	FLOYD	W	BOWLING	DOROTHY	D	06	05	31	69	20762
BERENBACH	ALLAN	H	QUIMBY	MADELINE	L	07	04	03	69	12165
BERES	CARL	R	OLIVER	BARBARA	A	30	07	12	69	25596
BERESH	DONALD	G	ZUKOWSKI	CAROL	R	30	12	20	69	48933
BERESH JR	WILLIAM	E	ERSKINE	CLAUDIA	M	03	03	22	69	07090
BERG	DAVID	L	WEINTRAUB	DOROTHY	F	03	11	27	69	48531
BERG	DENNIS	D	JONES	MARCIA	P	02	12	25	69	48017
BERG	FREDERICK	W	ROUZER	JOAN	L	12	09	20	69	37888
BERG	JEFFREY		GOLDSTEIN	PHYLLIS		07	08	08	69	31505
BERG	LYLE	W	DAVIS	LINDA	K	10	08	09	69	32415
BERG	PAUL	R	YEANEY	KATHRYN	A	02	09	06	69	34976
BERG	ROBERT	E	FENNELL	KATHRYN	A	13	05	03	69	18081
BERG	THOMAS	E	HARRIS	CONSTANCE	M	03	07	26	69	24970
BERG	WILLIAM	L	KEITH	CLAUDIA	W	03	11	22	69	44653
BERGAMASCO	ROBERT	W	ARTZER	LORENDA	M	21	10	17	69	43815
BERGAMY	DONALD	J	COBB	PATRICIA	S	30	05	04	69	14516
BERGEN JR	THOMAS	D	BUCKLEY	ANITA	S	07	01	13	69	01584
BERGER	DAVID	J	READ	MARTHA	L	03	08	30	69	35453
BERGER	GEORGE	J	WALKO	NANCY	M	11	05	03	69	16578
BERGER	HARRY	A	FOUNTAIN	VIRGINIA	L	16	08	17	69	33760
BERGER	MELVIN	E	ELLIOTT	SUSAN	M	02	01	25	69	00169
BERGER	ROBERT	E	LIEBERMAN	RONNIE	S	03	06	29	69	24680
BERGER JR	EDGAR	C	CATALFAMO	LENORA	J	30	04	20	69	10844
BERGER JR	HENRY		BUSSARD	MARY	L	30	03	09	69	07537
BERGER JR	KENNETH	W	SMITH	PATRICIA	A	02	11	22	69	44231
BERGERON	DENNIS	N	ELLIOTT	BRENDA	S	22	06	28	69	29115
BERGERON JR	EDGAR	J	SUMMERS	ALDINE	M	07	12	24	69	50024
BERGEY	GEORGE	D	BROWN	GERALDINE	M	07	10	27	69	41448
BERGIN	ADRIAN	G	BURKE	MARY	E	30	09	07	69	36167
BERGLIE	WILLIAM		LOEB	SYLVIA		15	07	26	69	27884
BERGMAN	JACK	V	PALMER	JUDITH	A	03	06	21	69	20323

V. R. Form D-23

00444 DATA PROCESSING FORMS
D N OWENS & CO., INC.

Maryland State Department of Health
Division of Statistical Research and Records

MARRIAGE INDEX

COUNTY	CODE
Allegany	1
Anne Arundel	2
Baltimore	3
Calvert	4
Caroline	5
Carroll	6
Cecil	7
Charles	8
Dorchester	9
Frederick	10
Garrett	11
Harford	12
Howard	13
Kent	14
Montgomery	15
Prince George	16
Queen Anne's	17
St. Mary's	18
Somerset	19
Talbot	20
Washington	21
Wicomico	22
Worcester	23
City of Baltimore	30

NAME OF GROOM			NAME OF BRIDE			COUNTY OF LICENSE	DATE OF MARRIAGE			V. R. FILE NUMBER
LAST NAME	FIRST NAME	INIT.	LAST NAME	FIRST NAME	INIT.		MONTH	DAY	YEAR	
BERGMAN	VERN	C	PRESCOTT	BEVERLY	L	15	07	26	69	27922
BERGQUIST	JAMES	F	ADKINS	MARGARET	E	07	10	22	69	41491
BERGSTROM JR	WILLIAM	J	BROWN	JUDY	C	16	12	13	69	51687
BERHALTER	JAMES	F	HILLA	ROSEMARY	C	16	05	19	69	17546
BERILLA	DONALD		WHITE	PATRICIA	A	15	10	29	69	42963
BERINGER	GEORGE	M	BOWDEN	JUDITH		23	11	07	69	47776
BERINGER	MICHAEL	P	ZAMMITO	HATTIE	J	30	11	30	69	48759
BERKELEY	VALENTINE	U	SPEID	PATRICIA		07	04	21	69	12035
BERKEY	GLENN	R	LAUTENBERGER	JACQUELYN	R	16	11	26	69	51926
BERKEY	JAMES	A	HEINE	CATHERINE	N	30	02	28	69	07320
BERKEY	MICHAEL	E	SMITH	CHERYLE	D	03	08	02	69	29999
BERKEY	WILSON	C	BOYDEN	SYLVIA	A	01	10	11	69	39732
BERKEY III	FRANK	N	LYALL	JOYCE	C	03	06	28	69	20132
BERKHEIMER	DALE	E	ZARR	MARY	L	16	04	07	69	13663
BERKLEY JR	CHARLES	A	CHASE	ANITA	S	07	12	12	69	50190
BERKOWITZ	BARRY	M	SATTLER	JACQUELIN	A	15	10	25	69	42607
BERKOWITZ	GARY	S	ERIK	MARLENE	T	07	11	29	69	45841
BERKOWITZ	HERBERT	B	GRADY	MARGARET	E	15	08	29	69	33479
BERKOWITZ	JAY	C	STONE	ESTHER	A	03	06	08	69	20586
BERKOWITZ	JEROME	J	BERGSTEIN	GALE		15	10	26	69	42636
BERKOWITZ	LEONARD	J	BORDERS	FRANCES	J	30	01	26	69	00742
BERKOWITZ	PAUL		BURNS	MARY	F	15	11	01	69	46751
BERKOWSKI	ROBERT	V	VASSALLO	SOPHIA	M	07	07	25	69	26929
BERKSHIRE	CHARLES	E	MILLER	DEBRA	J	11	08	29	69	32583
BERLANTI	DONALD	V	BIGELOW	KAREN	L	15	05	24	69	16954
BERLEY	GEORGE	E	VIGNAU	JEANNE	M	16	10	30	69	47314
BERLIN	STEPHEN	M	SNELNICK	JUDITH	L	15	07	27	69	27905
BERLINER	HANS	J	YACOUVIAN	ARAXIE		15	08	15	69	33452
BERLING	JAMES	P	WILBUR	JUDITH	L	30	09	27	69	35783
BERMAN	BARRY	R	LEVIN	ANNE	H	30	08	07	69	31002
BERMAN	FREDRIC	R	SHETZICH	NATALIE	S	15	08	23	69	32956
BERMAN	LAWRENCE	J	COLLINS	LINDA	S	15	08	01	69	33151
BERMAN	NORTON	L	SILVERMAN	SUSAN	J	15	09	06	69	38294
BERMAN	THEODORE	I	CARASSO	JEANETTE		30	06	22	69	19742
BERMUDEZ	RALPH	M	BAKLEY	EDITH	E	07	07	27	69	26556
BERNACKI	FRANK	A	CONNER	LORETTA		15	08	15	69	33543
BERNAL	TOMMY	F	MASON	PATRICIA	B	15	09	13	69	38167
BERNARD	BOBBY	M	RODRIGUEZ	NYDIA	L	16	12	06	69	51556
BERNARD	DAVID	C	HASKINS	DOROTHY	A	12	12	27	69	50790
BERNARD	DENNIS	P	GRAHAM	LAURA	A	03	09	06	69	35489

V. S. Form D-23
00466 DATA PROCESSING FORMS
D N OWENS & CO. INC.

Maryland State Department of Health
Division of Statistical Research and Records

MARRIAGE INDEX

COUNTY	CODE
Allegany	1
Anne Arundel	2
Baltimore	3
Calvert	4
Caroline	5
Carroll	6
Cecil	7
Charles	8
Dorchester	9
Frederick	10
Garrett	11
Harford	12
Howard	13
Kent	14
Montgomery	15
Prince George	16
Queen Anne's	17
St. Mary's	18
Somerset	19
Talbot	20
Washington	21
Wicomico	22
Worcester	23
City of Baltimore	30

NAME OF GROOM			NAME OF BRIDE			COUNTY OF LICENSE	DATE OF MARRIAGE			V. R. FILE NUMBER
LAST NAME	FIRST NAME	INIT.	LAST NAME	FIRST NAME	INIT.		MONTH	DAY	YEAR	
BERNARD	JOHN		RIDDICK	MARILYN	C	07	06	14	69	21232
BERNARD	LAWRENCE	M	MORELAND	SHIRLEY	A	11	06	14	69	21820
BERNARD	STEPHEN	N	WITMEYER	MARGARET	A	16	11	21	69	47188
BERNARD JR	DAVID	F	MAKOWSKI	DIANE	C	01	10	06	69	39850
BERNARD JR	WARREN	E	CATALAND	DEBORAH	A	12	10	15	69	42481
BERNDT	JAMES	C	MC CARTHY	KATHLEEN	A	30	02	15	69	03547
BERNDT	RICHARD	A	BAKER	MARY	M	30	06	14	69	19747
BERNDT	ROBERT	S	JEFFERS	ANGELA	M	03	01	04	69	00997
BERNECKY	STEPHEN	J	CARLSON	CONSTANCE	M	21	08	19	69	34569
BERNHARDT	DAVID	E	WALLACE	JEANNE	L	03	08	17	69	29994
BERNHARDT JR	KARL	L	KAUFMAN	SANDRA	J	12	03	22	69	08822
BERNHART	WILLIAM	R	BRISON	WYNONA	R	15	02	01	69	05551
BERNIER	JOHN	M	PRESGRAVE	CHARLOTTE	G	15	09	29	69	38473
BERNIER	RICHARD	W	SABO	BARBARA	J	07	04	23	69	12308
BERNIKER	DONALD	P	SCALIA	JANE	C	30	05	29	69	19955
BERNINI	JOHN	A	OVERBY	CATHERINE	A	30	07	28	69	26225
BERNSHAUSEN	LARRY	D	NAZAR	MARY	A	10	04	05	69	12488
BERNSTEIN	ALLAN	B	EVERS	NANCY	E	15	04	12	69	12967
BERNSTEIN	EDWARD	C	SACHS	WENDY	R	03	06	29	69	24885
BERNSTEIN	JAY	S	HAYMAN	CAROLYN	M	15	03	30	69	09001
BERNSTEIN	LE ROY		SCHECTER	CHARLOTTE	N	15	06	15	69	22661
BERNSTEIN	MEYER	J	JESTER	PATRICIA	G	02	11	02	69	44280
BERNSTEIN	MICHAEL	T	SACHS	JILL	V	07	03	14	69	08510
BERNSTEIN	ROBERT	S	BORNICHE	COLETTE	M	30	10	19	69	41056
BERNSTEIN	ROBERT	I	MUENCHAU	CATHERINE	L	16	05	16	69	17519
BERODT	JAMES	H	SUSKIN	ANN	L	30	12	21	69	48876
BERRIER	EDDIE	L	KEARNS	AMY	D	21	03	12	69	09874
BERRY	ALFONSO	R	ASHLEY	GLADYS	E	07	06	07	69	21155
BERRY	CHARLES	R	JENKINS	HELEN	L	21	03	15	69	09791
BERRY	CLEOTHA		CHAMBERS	KATENNIA		30	05	04	69	14890
BERRY	DAVID	C	BROOKS	YVONNE		16	03	13	69	09370
BERRY	DEWEY	A	WELCH	CHERYL	A	12	10	18	69	42443
BERRY	GRAYLEN		LOGAN	VICTORIA	A	30	10	18	69	40741
BERRY	GREGORY	L	WHITE	CHRISTINE	E	21	09	22	69	39486
BERRY	JAMES	I	THORNTON	LUCY	E	30	08	30	69	36443
BERRY	JAMES	C	MURPHY	REBECCA	C	30	11	01	69	45107
BERRY	JOE		MILLER	CYNTHIA	A	07	08	02	69	31454
BERRY	JOHN	O	STOKES	STEPHANIE		30	03	08	69	07466
BERRY	LANCEWOOD	J	ENGLISH	KATHERINE		07	11	07	69	45968
BERRY	LARRY	[illegible]	BRYANT	CHERYL	A	12	03	01	69	08868

V. R. Form D-23

D. N. OWENS & CO., INC. DATA PROCESSING FORMS 00446

Maryland State Department of Health
Division of Statistical Research and Records

MARRIAGE INDEX

COUNTY	CODE
Allegany	1
Anne Arundel	2
Baltimore	3
Calvert	4
Caroline	5
Carroll	6
Cecil	7
Charles	8
Dorchester	9
Frederick	10
Garrett	11
Harford	12
Howard	13
Kent	14
Montgomery	15
Prince George	16
Queen Anne's	17
St. Mary's	18
Somerset	19
Talbot	20
Washington	21
Wicomico	22
Worcester	23
City of Baltimore	30

NAME OF GROOM			NAME OF BRIDE			COUNTY OF LICENSE	DATE OF MARRIAGE			V. R. FILE NUMBER
LAST NAME	FIRST NAME	INIT.	LAST NAME	FIRST NAME	INIT.		MONTH	DAY	YEAR	
BERRY	MICHAEL	P	TRENT	SHIRLEY	P	30	05	17	69	14978
BERRY	PAUL	C	BONILLA	OLGA	M	07	05	01	69	16161
BERRY	RALPH	P	MALAFARINA	JOANN	M	10	12	03	69	50574
BERRY	RALPH	W	GODWIN	FRANCES	J	15	05	02	69	17050
BERRY	REGINALD	C	BERRY	EVELYN	D	21	09	24	69	39501
BERRY	ROBERT	E	RODGERS	BRENDA	E	03	11	15	69	44494
BERRY	ROBERT		LUKENS	CAROL	A	07	05	10	69	15983
BERRY	ROBERT	W	FERRELL	GEORGINA		30	11	14	69	45324
BERRY	ROLAND	G	ESTES	GLORIA	M	07	07	12	69	26458
BERRY	RONALD	E	PATRICK	PATRICIA	L	13	09	27	69	38048
BERRY	THOMAS	B	BIELSKI	JUDITH	M	30	08	02	69	30699
BERRY	WILLIAM	M	CANNON	HELEN	R	07	12	20	69	49859
BERRY III	EARL	T	RUSSELL	JEAN	A	07	11	26	69	45818
BERRY JR	PETE		BRUNDIDGE	LILLIE	R	16	12	06	69	51767
BERRY JR	THOMAS	C	THOMPSON	LINDA	J	30	04	26	69	15058
BERRYMAN	KARL	T	SCLAWY	MITZIE	A	16	10	19	69	43035
BERRYMAN	NELSON	L	JACKSON	BEVERLY	D	30	04	29	69	15064
BERRYMAN	RICHARD	A	LAFOLLA	CONSTANCE	C	30	07	26	69	25483
BERRYMAN JR	ELZONDO		WILDING	DAISY	H	04	01	02	69	01198
BERT	MC KINLEY		CAMPBELL	FRANCES	D	30	07	13	69	25714
BERTA JR	FRANK	J	LINN	ROBIN	J	16	12	05	69	51930
BERTAZON	WILLIAM	L	HARTHAUSEN	MARY LOU	C	30	05	31	69	19230
BERTHIAUME	WILLIAM	F	DUNPHY	ELEANOR	F	02	09	20	69	35043
BERTIN	PATRICE	F	SPARKMAN	DEBARA	K	30	12	05	69	49597
BERTOLDI	JIMMIE	L	STEELE	PATRICIA		01	05	19	69	14199
BERTOLOTTI	ANTHONY	J	ROMETTI	KAREN	T	11	07	03	69	27497
BERTRAM	WILLIAM	P	STEDMAN	DORRIS	A	07	11	03	69	45912
BERTRAND	ALLAN	P	HOGLE	BARBARA	J	07	09	29	69	37252
BERTRAND JR	WILLIAM	J	DICKSON	MARY	E	18	11	28	69	52067
BESCH	MARK	J	WALLACE	MARJORIE	L	14	01	11	69	02073
BESS	WILLIAM	S	WOLFE	LOUISE	M	06	08	15	69	31317
BESSER	ARTHUR	R	MC ALISTER	ELIZABETH	R	07	02	13	69	04626
BESSER	EDWARD		CAUDILL	GAIL	M	30	10	31	69	45296
BESSER	WENDELL	J	MURRAY	KAREN	E	30	03	02	69	07252
BESSER JR	NICHOLAS	F	WEBER	FRANCES	C	30	06	15	69	19704
BEST	DONALD	F	GUNTER	DENNA		30	03	21	69	07815
BEST	ERIC	P	PATINELLA	PAULA	L	15	09	19	69	38431
BEST	FLOYD	N	WILLIAMS	ALFREDA	A	30	01	04	69	00293
BEST	HARRY	L	FERRELL	JOYCE	D	15	05	31	69	16871
BEST	JAMES	T	LENDRA	FAYE	M	30	11	25	69	45217

04444 DATA PROCESSING FORMS D. N. OWENS & CO. INC.

Maryland State Department of Health
Division of Statistical Research and Records

MARRIAGE INDEX

COUNTY	CODE
Allegany	1
Anne Arundel	2
Baltimore	3
Calvert	4
Caroline	5
Carroll	6
Cecil	7
Charles	8
Dorchester	9
Frederick	10
Garrett	11
Harford	12
Howard	13
Kent	14
Montgomery	15
Prince George	16
Queen Anne's	17
St. Mary's	18
Somerset	19
Talbot	20
Washington	21
Wicomico	22
Worcester	23
City of Baltimore	30

NAME OF GROOM			NAME OF BRIDE			COUNTY OF LICENSE	DATE OF MARRIAGE			V. R. FILE NUMBER
LAST NAME	FIRST NAME	INIT.	LAST NAME	FIRST NAME	INIT.		MONTH	DAY	YEAR	
BEST	JOHN	T	WILSON	BARBARA	E	30	09	15	69	36411
BEST	NORMAN	F	RANDOLPH	KATHERINE	L	16	06	17	69	28492
BEST	OTIS	L	MINCEY	MARJORIE	R	30	11	19	69	45240
BESTE	RONALD	E	KING	SALLY	S	03	10	04	69	40231
BESTIS	KNUTE	A	ABERS	AMILDA	A	16	01	11	69	02521
BESTPITCH	JAMES	S	FRANCIS	PHYLLIS	A	02	03	01	69	06874
BETER JR	NORMAN	J	PAULINE	ADELE	K	07	11	19	69	46068
BETHARDS	RAYMOND	L	PALMER	LILLIAN	M	22	03	29	69	13995
BETHEA	CLIFTON	E	SATCHELL	DEBORAH	E	30	12	27	69	49238
BETHEA	CORNELIUS		MC SWAIN	MABLE		07	12	29	69	50079
BETHEA	HERMAN	K	CARTER	DENISE	J	30	03	15	69	07298
BETHEA	JAMES	E	STEPNEY	CARRIE		30	03	07	69	07723
BETHEA	THOMAS	E	WALLACE	MARY	H	30	02	07	69	03981
BETHKA	HOWARD		RITTER	MARY	E	03	08	09	69	30155
BETHKE	ROBERT	L	GILPIN	JANET	E	03	08	03	69	29939
BETHKE	ROGER	D	HOPKINS	ELIZABETH	A	30	08	16	69	30824
BETHOULLE	HUBERT	A	FISHER	CAROL	K	03	05	10	69	15490
BETMARIK	ALOIS	B	MARTIN	MARY	D	03	08	23	69	29959
BETTERS III	WILLIAM	H	LINK	RUTH	P	30	08	02	69	30786
BETTIEN JR	RICHARD	L	MC CAHAN	TRISHA	A	30	11	07	69	44763
BETTINGER	WILMER	C	PEDERSEN	JUDITH	A	15	06	07	69	22639
BETTS	AUBREY	J	WYAND	VIOLA	M	21	07	12	69	28984
BETTS	DAVID	B	CRANE	KAY	V	07	12	01	69	50281
BETTS	GEORGE	H	INGRAM	NAOMI	L	05	08	27	69	36828
BETTS	JAMES	R	MACK	DONNA	L	16	03	01	69	09397
BETTS	JOHN	E	HARRIS	MARIAN	R	30	11	15	69	45197
BETTS	PHILLIP	J	WRIGHT	SANDRA	K	10	06	04	69	21711
BETTS	RICKY	L	WOOD	VICKY	J	21	10	04	69	43681
BETTS JR	PAUL	A	LEONARD	CAROL	W	07	04	23	69	11934
BETTS JR	WILLIAM	J	MITCHELL	BARBARA	B	22	05	05	69	18025
BETTS JR	WILLIAM	W	REED	CAROLYN	A	07	04	05	69	11961
BETTS JR	WILLIAM	S	BELLAFIORE	JUDITH	G	16	07	05	69	34018
BETTY	THOMAS	J	MC ALLISTER	FRANCES	C	15	08	23	69	33313
BETZ	CARROLL	E	KOWALEWSKI	MARY	E	16	07	18	69	34107
BETZ	DANIEL	W	HEWES	LINDA	L	02	05	24	69	18543
BETZ	DAVID	E	FINKE	ROSEMARIE	C	03	10	23	69	40429
BETZ	GEORGE	W	MACKERETH	LINDA	L	03	01	25	69	01059
BETZ	JAMES	M	REICHE	PAMELA		15	08	04	69	33456
BETZ	JOHN	W	SNYDER	MARILYNNE	D	15	08	15	69	33364
BETZ	JOHN	W	YODER	PATRICIA	A	07	08	09	69	31954

00466 DATA PROCESSING FORMS D N OWENS & CO., INC.

Maryland State Department of Health
Division of Statistical Research and Records

MARRIAGE INDEX

COUNTY	CODE
Allegany	1
Anne Arundel	2
Baltimore	3
Calvert	4
Caroline	5
Carroll	6
Cecil	7
Charles	8
Dorchester	9
Frederick	10
Garrett	11
Harford	12
Howard	13
Kent	14
Montgomery	15
Prince George	16
Queen Anne's	17
St. Mary's	18
Somerset	19
Talbot	20
Washington	21
Wicomico	22
Worcester	23
City of Baltimore	30

NAME OF GROOM			NAME OF BRIDE			COUNTY OF LICENSE	DATE OF MARRIAGE			V. R. FILE NUMBER
LAST NAME	FIRST NAME	INIT.	LAST NAME	FIRST NAME	INIT.		MONTH	DAY	YEAR	
BETZ	LAWRENCE	J	MARTIN	PATRICIA		07	05	28	69	16076
BETZ	THOMAS	J	KROLZIG	KARIN		30	04	19	69	10444
BEURLEN	ERNEST	C	GIRVAN	KATHRYN	M	13	08	02	69	32825
BEVACQUA	RAYMOND	E	JONES	VIKI	L	15	10	24	69	42988
BEVAN	DONALD	E	WOODS	CAROL	T	10	10	28	69	42218
BEVANS	RUSSELL	L	CURRY	LINDA	C	06	08	16	69	31315
BEVERLEY JR	ROY		GAITHER	MARY	E	13	09	27	69	38051
BEVERLIN	HARRY	L	JACOBS	JOYCE	J	30	02	28	69	07819
BEVERLY	GARCIA	N	MC ADORY	NELLIE	M	07	02	20	69	04893
BEVERLY	JACK	H	WINDSOR	JANE	L	16	10	13	69	43217
BEVERLY	JESSE	I	STEWART	LULA	M	08	08	06	69	32326
BEVERLY	RANDOLPH	M	HOWARD	DELORES	V	30	07	30	69	26218
BEVERUNGEN	GEORGE	H	BROWN	KATHLEEN	M	30	02	15	69	03617
BEVILACQUA	NICHOLAS	W	FREILER	THERESA		30	04	25	69	11064
BEVILL	ROBERT	F	OSTEEN	EVA-MARIE		15	05	24	69	16823
BEVILLE	EUGENE	G	TRAIL	BARBARA	J	13	06	07	69	22154
BEVINS	CURTIS	L	WAIZENHOFER	KLARA	M	08	02	19	69	05083
BEWLEY	MARSHALL	A	MARCHANT	GAIL	A	07	05	26	69	15995
BEY	CHARLES	D	BEY	BARBARA	S	30	08	16	69	30394
BEY	JHAUHLIAN	R	WEBB	VAHENIA	M	30	06	07	69	19660
BEYER	CARL	B	BAKER	THERESA	M	30	11	23	69	44893
BEYER	DENNIS	T	LAMBDIN	ANITA	F	30	06	28	69	25875
BEYER	ROBERT	F	INSKEEP	JOYCE	L	06	08	17	69	31318
BEYER JR	WILLIAM	A	DARR	DIANA	L	03	09	27	69	35402
BEYNON	JOSEPH	D	SHOEMAKE	SALLY	K	01	06	14	69	18298
BEZEK	THOMAS	A	BUTLER	JEAN	W	03	09	13	69	35271
BHATTI	MOHAMMED	A	BITZER	HOPE	S	30	12	21	69	48862
BIALOZEWSKI	JOHN	J	WASOWICZ	MARIE	C	30	02	02	69	03482
BIALZAK	RONALD	A	KODETSKY	CAROLYN	M	30	03	05	69	07294
BIANCA	FRANK	S	STREJCEK	DONNA	M	30	09	20	69	35969
BIANCANIELLO	STEFANO	L	BONCZAK	DARLENE	A	01	08	27	69	29465
BIANCHI	ALAN	L	RILEY	JUDITH	A	01	07	17	69	24289
BIANCONI	ROBERT	M	BURKE	VICTORIA	L	07	09	20	69	37391
BIASE	ANTHONY	L	TIKIOB	ANN	L	07	09	06	69	37547
BIASETTI	FRANCO		HERNANDEZ	SONIA	M	07	03	17	69	08350
BIAVA	RICHARD	D	GILLEN	EILEEN	J	15	11	15	69	46672
BIBB	ROBERT		JOHNSON	JUDITH		15	05	24	69	17014
BIBLE	HAROLD	A	KETTERMAN	JANET	I	11	02	14	69	05220
BIBLE	LYSLE	B	JUDY	NORMA	J	11	07	26	69	27445
BIBLE	RICHARD	L	BIBLE	AGNES	K	20	11	07	69	47458

04466 DATA PROCESSING FORMS D N OWENS & CO. INC.

Maryland State Department of Health
Division of Statistical Research and Records

MARRIAGE INDEX

COUNTY	CODE
Allegany	1
Anne Arundel	2
Baltimore	3
Calvert	4
Caroline	5
Carroll	6
Cecil	7
Charles	8
Dorchester	9
Frederick	10
Garrett	11
Harford	12
Howard	13
Kent	14
Montgomery	15
Prince George	16
Queen Anne's	17
St. Mary's	18
Somerset	19
Talbot	20
Washington	21
Wicomico	22
Worcester	23
City of Baltimore	30

NAME OF GROOM			NAME OF BRIDE			COUNTY OF LICENSE	DATE OF MARRIAGE			V. R. FILE NUMBER
LAST NAME	FIRST NAME	INIT.	LAST NAME	FIRST NAME	INIT.		MONTH	DAY	YEAR	
BICE	CARL	R	GATTS	IDA	M	01	11	28	69	44079
BICHELL	DONALD	L	FURBAY	BONNIE	M	30	03	13	69	07556
BICKEL	BRUCE	L	TOOMA	BETTY	J	03	06	20	69	20285
BICKEL	MICHAEL	J	TOLAND	MARIE	A	03	06	28	69	24567
BICKFORD	CECIL	H	THOMAS	MARTHA	R	30	06	14	69	19418
BICKLEY	JOHN	J	EVANS	NANCY	A	07	11	12	69	45685
BIDDINGER	GARRY	D	JOHNSON	JOAN	L	10	07	19	69	27288
BIDDINGER	WAYNE	M	BIDDINGER	BARBARA	J	15	03	24	69	09052
BIDDIX	BOBBY	D	BUTT	JERIAL	L	08	08	16	69	32299
BIDDLE	EMERSON	L	HUBBERT	DENISE	S	12	12	30	69	50816
BIDDLE	FRANKLIN	L	MURTAUGH	ADELAIDE	E	05	06	13	69	20712
BIDDLE	HENRY	O	AGNEW	KATHLEEN	M	22	08	30	69	39579
BIDDLE	JOHN	S	HUGHES	BETTY	J	05	06	07	69	20725
BIDDLE	JOHN	M	NICKERSON	BRENDA	J	05	08	18	69	31296
BIDDLE	PAUL	F	COUSINO	THERESA	L	15	06	14	69	22474
BIDDLE	WILLIAM	J	RAMSEY	MABEL	J	07	05	31	69	21070
BIDDLE JR	ARTHUR		EDWARDS	ELIZABETH	L	07	09	27	69	37269
BIDDLE JR	JAMES	E	TAYLOR	PATRICIA	A	07	09	06	69	37116
BIDGOOD	VINCENT	C	JONES	ALICE	M	03	08	02	69	30000
BIDLE	ROBERT	S	SEMLER	MARGARET	R	21	02	08	69	06404
BIDWELL	THOMAS	J	BURNS	CAROL	A	16	03	27	69	09644
BIDWICK JR	ALBERT	J	BERGER	SONJA	L	21	05	10	69	17858
BIEBERICH	JOHN	R	MULIERI	MARY	J	02	04	12	69	10266
BIEDERMANN	ROBERT	L	KAPLAN	MARY	S	03	08	02	69	29921
BIEDRZYCKI	STANLEY	J	MANGOLD	HELEN	L	07	01	06	69	01509
BIEGELEISEN	ARTHUR	E	SMETANA	JOAN	A	30	04	06	69	10503
BIEGENWALD	RODNEY	N	LOWNES	CAROL	A	07	10	01	69	41606
BIELIK	STANLEY	W	MC GINITY	MARY	M	03	07	19	69	24813
BIELOT	PAUL	J	LA PIERRE	DIANE	M	03	10	03	69	40463
BIELSKI	JOHN	J	DUDZIC	BERNICE		30	07	11	69	26147
BIELUT SR	GEORGE	F	TRICE	DORA	J	30	06	29	69	26073
BIENERT	FRANK	J	MATTHEWS	MILDRED	E	03	11	14	69	44720
BIENIEK	ROBERT	E	BOGDEN	SANDRA	L	01	02	06	69	03193
BIENSACH	WILLIAM	M	DEIGERT	PATRICIA	A	03	03	30	69	11350
BIERCZYNSKI JR	BRONISLAW	J	POWERS	ELVA	E	07	05	24	69	16101
BIERER	HAROLD	L	ZARYSKI	ROBERTA	E	01	05	29	69	14082
BIEREY	BRUCE	J	MC GEEHAN	ANNE		02	07	26	69	24398
BIERI	ROGER	A	MORGAN	SUSAN	M	15	08	30	69	33026
BIERIG	MARK		RICE	PHYLLIS	E	30	01	26	69	03484
BIESEL	DON	A	MAGNANI	MARYRUTH		30	11	22	69	44896

V. S. Form D-23

00446 DATA PROCESSING FORMS D N OWENS & CO., INC.

Maryland State Department of Health
Division of Statistical Research and Records

MARRIAGE INDEX

COUNTY	CODE
Allegany	1
Anne Arundel	2
Baltimore	3
Calvert	4
Caroline	5
Carroll	6
Cecil	7
Charles	8
Dorchester	9
Frederick	10
Garrett	11
Harford	12
Howard	13
Kent	14
Montgomery	15
Prince George	16
Queen Anne's	17
St. Mary's	18
Somerset	19
Talbot	20
Washington	21
Wicomico	22
Worcester	23
City of Baltimore	30

NAME OF GROOM			NAME OF BRIDE			COUNTY OF LICENSE	DATE OF MARRIAGE			V. R. FILE NUMBER
LAST NAME	FIRST NAME	INIT.	LAST NAME	FIRST NAME	INIT.		MONTH	DAY	YEAR	
BIFARETI	DONALD		LANCASTER	SHARON		15	01	10	69	02323
BIFARETI	RONALD	G	ADAMS	TERESA	A	15	06	21	69	22612
BIGAM	ALFRED		PORTERFIELD	NANCY	I	11	09	26	69	37828
BIGELOW	MALCOLM	L	BRAMBLE	GLORIA	D	14	09	20	69	38098
BIGELOW JR	JOHN	W	SMITH	ANNIE	L	14	06	20	69	22186
BIGGERS	RICHARD	L	RUSSELL	LORETTA	G	07	12	05	69	49989
BIGGERS	WILL		BIGGERS	MARY	H	16	11	10	69	47363
BIGGINS	JAMES	A	ROARTY	ANNE	T	15	06	28	69	22781
BIGGINS	JUSTICE		FINLEY	MARY		30	01	15	69	00561
BIGGINS	MICKEY	W	MC CREARY	DIANA	L	01	08	25	69	29410
BIGGS	DONALD	W	SHOOK	MARY	G	15	04	03	69	13179
BIGGS	DONN	A	CAMPBELL	HELEN	H	15	05	08	69	17168
BIGGS	GREGORY	G	HALLACK	LINDA	C	16	06	21	69	28534
BIGGS	JACK	U	HITTLE	KATHLEEN		30	12	27	69	48842
BIGGS	ROCCO	D	TYMKOW	SANDRA	L	07	02	09	69	04713
BIGGS	RONALD	A	SEEGER	DEBORAH	L	16	03	05	69	09688
BIGGS	RUSSELL	E	GUDE	FERN	E	30	01	13	69	00870
BIGGS	WADE	W	DAYTON	CAROLYN	F	09	05	24	69	16410
BIGGS JR	CLARENCE	H	DIAZ	LINDA	M	01	08	09	69	29330
BIGGS JR	CLARENCE		FITZWATER	MARY	M	07	11	24	69	45693
BIGHAM	EARL	B	HUGHES	MARY	C	30	07	26	69	30576
BIGILEN	JOHN		GRIVAS	YVONNE		07	05	31	69	16011
BIGLER	EDWARD	W	JACOBS	PAULA	E	21	08	03	69	34330
BIGLEY	WILLIAM	E	BODEN	FRANCES	B	30	08	01	69	30775
BIKLE	PHILIP	V	LINDNER	JACQUELYN	C	10	07	02	69	27331
BIKLE	PHILIP	L	BONDS	NIDA	J	21	10	25	69	43707
BILAN JR	MICHAEL	O	CALLISON	CAROL	C	15	07	19	69	28061
BILARDELLO	CARMINE	J	GROOME	MARGARET	M	18	08	30	69	39277
BILBO	ROBERT	F	KRAHLING	ARLINE	M	16	04	12	69	13336
BILBREY	JACK	R	MULVEY	MICHELLE		07	03	15	69	08229
BILBRO	LESTER	R	HARRIS	DOROTHY	E	16	08	09	69	33735
BILCHER	RAYMOND	E	BARNES	NANCY	C	30	07	07	69	26139
BILDSTEIN	ROBERT	W	WALKER	BEVERLY	E	15	03	17	69	09249
BILELLO	SLANZ	L	BRAY	BLANCHE	M	30	04	26	69	10547
BILELLO JR	ANTHONY	T	PETRIZZO	CAMILLE		07	04	26	69	11926
BILGER	KENNETH	J	LADISLAW	CAROL	A	07	11	29	69	45536
BILINSKI	JOHN	J	WILLING	GLORIA	M	16	03	15	69	09530
BILIOURIS	RICHARD	T	DYKE	LAURA	R	07	12	12	69	49798
BILISKI	ALPHERRY	S	GREGG	MARY	E	07	12	10	69	49950
BILKA III	STEPHEN	P	ROE	DONNA	L	07	12	29	69	49890

06466 DATA PROCESSING FORMS D. N. OWENS & CO. INC.

Maryland State Department of Health
Division of Statistical Research and Records

MARRIAGE INDEX

COUNTY	CODE
Allegany	1
Anne Arundel	2
Baltimore	3
Calvert	4
Caroline	5
Carroll	6
Cecil	7
Charles	8
Dorchester	9
Frederick	10
Garrett	11
Harford	12
Howard	13
Kent	14
Montgomery	15
Prince George	16
Queen Anne's	17
St. Mary's	18
Somerset	19
Talbot	20
Washington	21
Wicomico	22
Worcester	23
City of Baltimore	30

NAME OF GROOM			NAME OF BRIDE			COUNTY OF LICENSE	DATE OF MARRIAGE			V. R. FILE NUMBER
LAST NAME	FIRST NAME	INIT.	LAST NAME	FIRST NAME	INIT.		MONTH	DAY	YEAR	
BIFARETI	DONALD		LANCASTER	SHARON		15	01	10	69	02323
BIFARETI	RONALD	G	ADAMS	TERESA	A	15	06	21	69	22612
BIGAM	ALFRED		PORTERFIELD	NANCY	I	11	09	26	69	37828
BIGELOW	MALCOLM	L	BRAMBLE	GLORIA	D	14	09	20	69	38098
BIGELOW JR	JOHN	W	SMITH	ANNIE	L	14	06	20	69	22186
BIGGERS	RICHARD	L	RUSSELL	LORETTA	G	07	12	05	69	49989
BIGGERS	WILL		BIGGERS	MARY	H	16	11	10	69	47363
BIGGINS	JAMES	A	ROARTY	ANNE	T	15	06	28	69	22781
BIGGINS	JUSTICE		FINLEY	MARY		30	01	15	69	00561
BIGGINS	MICKEY	W	MC CREARY	DIANA	L	01	08	25	69	29410
BIGGS	DONALD	W	SHOOK	MARY	G	15	04	03	69	13179
BIGGS	DONN	A	CAMPBELL	HELEN	H	15	05	08	69	17168
BIGGS	GREGORY	G	HALLACK	LINDA	C	16	06	21	69	28534
BIGGS	JACK	U	HITTLE	KATHLEEN		30	12	27	69	48842
BIGGS	ROCCO	D	TYMKOW	SANDRA	L	07	02	09	69	04713
BIGGS	RONALD	A	SEEGER	DEBORAH	L	16	03	05	69	09688
BIGGS	RUSSELL	E	GUDE	FERN	E	30	01	13	69	00870
BIGGS	WADE	W	DAYTON	CAROLYN	F	09	05	24	69	16410
BIGGS JR	CLARENCE	H	DIAZ	LINDA	M	01	08	09	69	29330
BIGGS JR	CLARENCE		FITZWATER	MARY	M	07	11	24	69	45693
BIGHAM	EARL	B	HUGHES	MARY	C	30	07	26	69	30576
BIGILEN	JOHN		GRIVAS	YVONNE		07	05	31	69	16011
BIGLER	EDWARD	W	JACOBS	PAULA	E	21	08	03	69	34330
BIGLEY	WILLIAM	E	BODEN	FRANCES	B	30	08	01	69	30775
BIKLE	PHILIP	V	LINDNER	JACQUELYN	C	10	07	02	69	27331
BIKLE	PHILIP	L	BONDS	NIDA	J	21	10	25	69	43707
BILAN JR	MICHAEL	D	CALLISON	CAROL	C	15	07	19	69	28061
BILARDELLO	CARMINE	J	GROOME	MARGARET	M	18	08	30	69	39277
BILBO	ROBERT	F	KRAHLING	ARLINE	M	16	04	12	69	13336
BILBREY	JACK	R	MULVEY	MICHELLE		07	03	15	69	08229
BILBRO	LESTER	R	HARRIS	DOROTHY	E	16	08	09	69	33735
BILCHER	RAYMOND	E	BARNES	NANCY	C	30	07	07	69	26139
BILDSTEIN	ROBERT	H	WALKER	BEVERLY	E	15	03	17	69	09249
BILELLO	SLANZ	L	BRAY	BLANCHE	M	30	04	26	69	10547
BILELLO JR	ANTHONY	T	PETRIZZO	CAMILLE		07	04	26	69	11926
BILGER	KENNETH	J	LADISLAW	CAROL	A	07	11	29	69	45536
BILINSKI	JOHN	J	WILLING	GLORIA	M	16	03	15	69	09530
BILIOURIS	RICHARD	T	DYKE	LAURA	R	07	12	12	69	49798
BILISKI	ALPHERRY	S	GREGG	MARY	E	07	12	10	69	49950
BILKA III	STEPHEN	P	ROE	DONNA	L	07	12	29	69	49890

V. S. Form [illegible] 23

06446 DATA PROCESSING FORM 9 D. N. OWENS & CO., INC.

Maryland State Department of Health
Division of Statistical Research and Records

MARRIAGE INDEX

COUNTY	CODE
Allegany	1
Anne Arundel	2
Baltimore	3
Calvert	4
Caroline	5
Carroll	6
Cecil	7
Charles	8
Dorchester	9
Frederick	10
Garrett	11
Harford	12
Howard	13
Kent	14
Montgomery	15
Prince George	16
Queen Anne's	17
St. Mary's	18
Somerset	19
Talbot	20
Washington	21
Wicomico	22
Worcester	23
City of Baltimore	30

NAME OF GROOM			NAME OF BRIDE			COUNTY OF LICENSE	DATE OF MARRIAGE			V. R. FILE NUMBER
LAST NAME	FIRST NAME	INIT.	LAST NAME	FIRST NAME	INIT.		MONTH	DAY	YEAR	
BILLER	DENNIS	F	EVY	PEGGY	E	21	01	17	69	02925
BILLER	RUSSELL	L	DEBINSKY	SANDRA	G	02	02	07	69	03283
BILLET	DONALD	L	KAUFFMAN	SHIRLEY	D	03	02	08	69	04195
BILLIE	BENJAMIN		RICHARDSON	ARLISHIA		30	01	04	69	00307
BILLING JR	LOUIS	U	KLINE	KAREN	L	16	04	28	69	17553
BILLINGER	PRESTON	E	PAGE	BETTY		30	05	10	69	14512
BILLINGHAM	GEORGE	H	VLIET	AGNES	C	16	05	24	69	17415
BILLINGHAM	HAROLD	E	SHIPE	MILDRED	M	02	01	09	69	00172
BILLINGS	CHARLES	K	LETKE	ETHEL	L	13	10	02	69	42536
BILLINGS	EDWARD	B	SINGLEY	DONNA	M	30	03	15	69	07539
BILLINGS	EDWARD	W	CAVEY	JUNE	E	30	07	19	69	25184
BILLINGS	HARRY	R	REINHART	GLORIA	A	02	06	21	69	18592
BILLINGS	JOHN	H	COOPER	MARY	D	16	08	02	69	33620
BILLINGS	JOSEPH	G	SHOCK	JANICE	L	30	08	30	69	36068
BILLINGS	MATT	D	SHEETS	JINCY		12	12	23	69	52713
BILLINGS	ROBERT	M	THOMPSON	FRANCES	E	02	02	17	69	03401
BILLINGSLEA	JAMES	P	HIMMELHEBER	MARY	L	30	02	08	69	03697
BILLINGSLEY	LEE	E	COSTER	JOAN	L	30	09	20	69	35919
BILLS III	HARRY		RIBBLE	MARY	W	13	10	22	69	42555
BILLY	BOBBY		MALLORY	BETTY	J	30	01	11	69	00669
BILLY	JOHN	V	SANDS	DENA	D	01	07	10	69	24305
BILODEAU JR	RICHARD	T	BOUCHET	DENISE	A	30	11	22	69	44998
BILOTTI	MICHAEL	R	ZAHN	SARA	S	12	09	02	69	37916
BILOW	ARTHUR	H	ESKEW	MARGARITE	C	07	04	12	69	12329
BILTJINITIS	PETER	A	HOYT	GLADYS		30	11	01	69	44872
BILZ	JEAN	C	HAYES	MARGARET	L	03	11	01	69	44489
BINAU JR	ALVIN	B	JONES	LAURA	M	21	07	04	69	28976
BINDER	CARY	J	SOCKOWITZ	HELENE	F	07	03	01	69	08213
BINDER	ERNEST	A	GYURICSEK	KAREN	A	07	03	08	69	08279
BINDER	MARSHALL	A	MAINELLA	PAULA	D	02	06	29	69	18565
BINDRIM	CYRIL	B	GARDILL	NORA	A	11	12	05	69	50658
BINETTI	FRANCIS	P	RENBORG	GAIL	P	15	10	11	69	42720
BINGAMAN	DENNIS	P	MC QUEEN	ROSE		21	08	03	69	34443
BINGAMAN	GEORGE		MATTHEWS	SHIRLEY	P	16	09	13	69	38709
BINGAMAN	JOHN	J	WEIDNER	MARGARET	C	21	12	29	69	52249
BINGAMAN	RONALD	E	SWEITZER	BONNIE	L	03	08	04	69	30290
BINGAMAN	WILLIAM	E	KENDALL	BARBARA	A	21	07	04	69	28892
BINGER	ROGER	W	REINTZEL	KATHRYN	E	16	12	06	69	51594
BINGHAM	JAMES	E	GUYTON	MARY	A	10	01	31	69	01858
BINGHAM	TEDDY	A	SIMPSON	DAWN	M	07	05	13	69	16345

V. S. Form D 22

0446 DATA PROCESSING FORMS
D N OWENS & CO., INC.

Maryland State Department of Health
Division of Statistical Research and Records

MARRIAGE INDEX

COUNTY	CODE
Allegany	1
Anne Arundel	2
Baltimore	3
Calvert	4
Caroline	5
Carroll	6
Cecil	7
Charles	8
Dorchester	9
Frederick	10
Garrett	11
Harford	12
Howard	13
Kent	14
Montgomery	15
Prince George	16
Queen Anne's	17
St. Mary's	18
Somerset	19
Talbot	20
Washington	21
Wicomico	22
Worcester	23
City of Baltimore	30

NAME OF GROOM			NAME OF BRIDE			COUNTY OF LICENSE	DATE OF MARRIAGE			V. R. FILE NUMBER
LAST NAME	FIRST NAME	INIT.	LAST NAME	FIRST NAME	INIT.		MONTH	DAY	YEAR	
BINGHAM JR	WILLIAM	R	BANNING	BRENDA	J	16	12	21	69	51731
BINGMAN	JAMES	R	MEYERS	BARBARA	J	01	12	20	69	47854
BINIASZ	GREGORY		MARTENCZUK	BARBARA	A	30	12	06	69	48779
BINICK	WALTER	L	SIMINSKI	ANNA	M	30	10	11	69	40828
BINK	HERMAN	R	MOAK	CHARLOTTE		07	10	28	69	41744
BINKLEY	WILLIAM	A	DRAPER	JOAN	C	07	11	15	69	46039
BINKLEY	WILLIAM	W	DE LANCEY	SANDRA	L	30	07	03	69	25914
BINKLEY II	DAVID	H	GABLE	BARBARA	A	07	03	26	69	08560
BINKOWSKI	RAYMOND	E	MACASEK	CLARE	A	01	04	18	69	10107
BINN JR	VINCENT	J	FAULSTICH	DIANNE	E	16	09	13	69	38924
BINUYA	LORETO	P	MAMADAG	ESTRELLA	P	30	07	23	69	26175
BIONDI	FREDERICK	J	MC DONALD	MARY ANNA	R	16	08	01	69	39070
BIONDI	RICHARD	A	ELLIOTT	REBECCA	K	07	06	02	69	21120
BIONDOLLO JR	SALVATORE	M	HEBB	NANCY	L	12	12	13	69	50760
BIRCH	BARRY	E	YEAGER	MARY	L	03	11	23	69	44387
BIRCH	EBA	R	LINTON	WANDA	D	23	01	18	69	03006
BIRCH	JACKIE	L	ADAMS	VIRGINIA	L	23	11	28	69	47792
BIRCH	KENNETH	C	CHERRIX	BRENDA	J	23	08	29	69	34715
BIRCH	KEYWORTH	C	RUARK	ANNA	B	23	11	30	69	52470
BIRCH	RICHARD	L	BRYANT	BARBARA	C	16	04	26	69	13458
BIRCH	ROBERT	W	BIRCH	SALLY	R	19	05	03	69	17729
BIRCHALL	THOMAS	E	SOUSA	LOIS	C	07	08	09	69	31439
BIRCHARD	FRANCIS	L	BRAUMLEY	ROSEMARY	H	30	01	29	69	00600
BIRCHER	PAUL	C	KELLEY	TWILA	J	11	08	25	69	32656
BIRCKBICHLER	RICHARD	C	REARICK	DEBORAH	K	01	06	05	69	18421
BIRD	DAVID	W	WISOR	KATHY	E	16	04	26	69	13317
BIRD	JAMES	J	GARTON	JOAN		07	10	03	69	41548
BIRD	ROBERT	T	CLARSON	MARGARET	M	16	12	23	69	51658
BIRD JR	LEROY	H	FALK	JULIA	M	07	03	28	69	08182
BIRDSALL	KENNETH	T	BIRDSALL	GILLIAN	A	16	01	26	69	02415
BIRDSEYE	WILLIAM	S	BURSLEY	HELEN	M	15	11	28	69	51193
BIRELY	FRANKLIN	C	HAMILTON	ANNE	P	03	04	19	69	11491
BIRENBAUM	ARNOLD	N	WINELANDER	NANCY	E	30	10	16	69	41236
BIRENBAUM	ARNOLD	N	WINELANDER	NANCY	E	03	11	23	69	44486
BIRKELIEN	ARTHUR	H	SCHOOLDEN	PAMELA	S	03	06	21	69	20368
BIRKENBACH	WILLIAM	E	SIMMERS	ESTELLA		07	03	07	69	08028
BIRKETT	DORAIN	I	GOMILLION	PAMELA	A	07	07	14	69	26972
BIRKETT	EDWIN	K	HICKMAN	EUGENIA	L	07	12	31	69	50039
BIRKHOLZ	ANDREW	J	FELDMAN	SUSAN	C	12	09	10	69	37970
BIRMINGHAM	JAMES	A	STOCKSLAGER	IMOGENE		15	06	08	69	22456

V. R. Form D-23

04446 DATA PROCESSING FORMS

D. N. OWENS & CO., INC.

Maryland State Department of Health
Division of Statistical Research and Records

MARRIAGE INDEX

NAME OF GROOM			NAME OF BRIDE			COUNTY OF LICENSE	DATE OF MARRIAGE			V. R. FILE NUMBER
LAST NAME	FIRST NAME	INIT.	LAST NAME	FIRST NAME	INIT.		MONTH	DAY	YEAR	
BIRMINGHAM	MARK	J	WHITTINGHAM	LAURA	L	03	07	26	69	24917
BIRMINGHAM JR	LOUIS	T	WILLNER	JOAN	A	30	10	26	69	40949
BIRNER	JOSEPH	C	SHETTLE	MARGARET	E	02	08	23	69	29659
BIRNSTIEL	JAMES	G	CHANEY	SAUNDRA	K	07	08	06	69	32057
BIRON	CHRISTOPH	J	MC MAHON	MARY		15	08	29	69	33490
BIRT	BRYANT		NANGEFRIDA	SUE	E	15	05	14	69	17130
BIRT	DONALD	E	TRAPP	ORA	L	12	09	05	69	37897
BISAHA	DAVID	G	PALERMO	BERNICE	C	03	07	12	69	24920
BISBEE	ELDON	G	DUTTON	RUTH	M	07	04	03	69	11968
BISCHOFF	ARTHUR	J	GOINS	MARY	L	02	11	08	69	44264
BISCHOFF	MICHAEL	F	QUIRK	JOAN	M	16	03	16	69	09580
BISCO	WILLIAM	T	BLASHOCK	BARBARA	A	15	06	09	69	22918
BISCOE	JAMES	D	TROSSBACH	LINDA	M	18	06	28	69	28763
BISE JR	JOHN	H	SCOTT	CAROLYN	J	15	12	20	69	51074
BISEL	TEDDY		ROSE	ALICE	A	15	05	29	69	16913
BISER	JUNIOR	K	BRITTON	EDITH	M	11	08	04	69	32512
BISER JR	RICHARD	C	CULLER	J	J	10	08	30	69	32420
BISH	DANNY	W	GRIFFIN	JOHANNA		16	10	13	69	43403
BISHOFF JR	CARROL	B	MOORE	JANET	E	05	06	13	69	20722
BISHOP	CLARENCE	T	THORNTON	CYNTHIA	M	30	12	30	69	49083
BISHOP	CLINTON		BISHOP	EDITH	G	30	04	08	69	10722
BISHOP	DOUGLAS	S	KNIGHT	VIRGINIA	M	02	06	04	69	18498
BISHOP	DWIGHT	M	PARRAN	BARBARA	J	04	11	01	69	45368
BISHOP	EDWARD	L	MILLER	OLA	S	13	01	03	69	03060
BISHOP	FREDDY		WILLIAMS	MARLENE	D	30	07	12	69	25344
BISHOP	HAROLD	D	LEE	CAROL	A	02	12	23	69	48083
BISHOP	HERMAN	D	FRESHMAN	WILMA	L	21	09	22	69	39347
BISHOP	HUGH	S	MC GILL	SUSAN	E	01	02	08	69	03143
BISHOP	JAMES	C	RUNKLE	MONICA	M	07	06	11	69	21009
BISHOP	JAMES	W	TROSINO	LINDA	M	07	08	16	69	37027
BISHOP	JOHN	W	HUMBERT	JOYCE	A	13	11	08	69	46493
BISHOP	JOHNNY	L	EADDY	GRACIE	M	30	11	02	69	45087
BISHOP	KENNETH	L	POE	PENNY	K	03	07	04	69	24875
BISHOP	LARRY	E	REESE	PATRICIA	A	21	03	07	69	09891
BISHOP	LAWRENCE	J	O CONNOR	ANN	M	01	07	24	69	24325
BISHOP	MAX	T	SEBRING	SUSAN	A	18	03	01	69	09711
BISHOP	PAUL	J	KINDER	LINDA	J	07	07	03	69	27166
BISHOP	PHIEL	M	JAMES	DOROTHY	M	22	02	01	69	06524
BISHOP	RICHARD	W	CAMPBELL	LOLA	M	30	05	24	69	14747
BISHOP	RICHARD	D	SHEPHERD	ELIZABETH	J	02	01	14	69	00215

COUNTY	CODE
Allegany	1
Anne Arundel	2
Baltimore	3
Calvert	4
Caroline	5
Carroll	6
Cecil	7
Charles	8
Dorchester	9
Frederick	10
Garrett	11
Harford	12
Howard	13
Kent	14
Montgomery	15
Prince George	16
Queen Anne's	17
St. Mary's	18
Somerset	19
Talbot	20
Washington	21
Wicomico	22
Worcester	23
City of Baltimore	30

V. R. Form D 22

DATA PROCESSING FORMS
D. H. OWENS & CO., INC.

Maryland State Department of Health
Division of Statistical Research and Records

MARRIAGE INDEX

COUNTY	CODE
Allegany	1
Anne Arundel	2
Baltimore	3
Calvert	4
Caroline	5
Carroll	6
Cecil	7
Charles	8
Dorchester	9
Frederick	10
Garrett	11
Harford	12
Howard	13
Kent	14
Montgomery	15
Prince George	16
Queen Anne's	17
St. Mary's	18
Somerset	19
Talbot	20
Washington	21
Wicomico	22
Worcester	23
City of Baltimore	30

NAME OF GROOM			NAME OF BRIDE			COUNTY OF LICENSE	DATE OF MARRIAGE			V. R. FILE NUMBER
LAST NAME	FIRST NAME	INIT.	LAST NAME	FIRST NAME	INIT.		MONTH	DAY	YEAR	
BISHOP	ROBERT	F	SHARON	NANCY	L	21	03	08	69	09822
BISHOP	RONALD		HOPKINS	KAY	C	15	01	31	69	02407
BISHOP	RONALD	K	CORKRAN	CHRISTINE	E	06	06	11	69	20818
BISHOP	RUSTY	E	MARTIN	CAROLYN	E	15	08	29	69	33252
BISHOP	TEDDY	W	GREER	JANET	K	16	06	28	69	28516
BISHOP	WILLIAM	P	LYNCH	JOYCE	A	07	09	13	69	36904
BISHOP JR	GLENN	F	SMITH	OLIVE	L	21	09	06	69	39428
BISHOP JR	HARRY		REESE	JANET	L	23	12	24	69	52502
BISHOP JR	JAMES	M	PINK	SUSAN	K	09	06	14	69	21597
BISHOP JR	JOHN	S	KAMINSKI	LOUISE	A	07	04	25	69	11986
BISHOP JR	JOSEPH	W	MEDINA	IRIA	Z	16	10	01	69	43480
BISHOP JR	TRONE	T	CRISWELL	SALLY	R	16	04	05	69	13591
BISHTON	JAMES	A	BORK	SUSAN	D	16	06	18	69	23538
BISI	EUGENE	M	HAASE	BETH	A	30	05	03	69	14490
BISKER	DUDLEY	E	ELZEY	NANCY	L	09	05	09	69	16415
BISKER	RICHARD	G	WRIGHT	CAROL	S	03	06	14	69	20102
BISKER JR	WALTER	A	HENSHAW	MARIE	M	03	05	27	69	15599
BISSELL	DAVID	T	ROWLEY	DIANE	E	15	09	06	69	46719
BISSELL JR	NICHOLAS	L	OSTHEIMER	NANCY	L	15	04	25	69	13147
BISSING	DONALD	R	SCHALSKI	LINDA	J	16	01	25	69	02627
BISSINGER	CARL	A	MEINHART	CAROL	E	07	05	23	69	16221
BITHELL	DAVE		BENGHAUSER	MARY		15	07	11	69	28191
BITLER JR	ROBERT	T	KLOPP	CAROL	A	21	12	24	69	52293
BITNER	BLAINE	S	BRECHBILL	ESTHER	E	21	11	01	69	47548
BITNER	WAYNE	E	FINFROCK	JO ELLEN		21	12	05	69	52350
BITTENBENDER	GEORGE		ADAMS	SUSAN	S	30	01	09	69	00805
BITTINGER	ANDERSON	S	ACKERMAN	DORA	M	11	10	30	69	42273
BITTINGER	MARSHALL	F	DURS	DORIS	M	11	11	01	69	46325
BITTINGER	PAUL	K	EICHORN	LINDA	L	11	01	06	69	01996
BITTINGER	WILBERT	C	BITTINGER	LOLA	F	11	01	18	69	01937
BITTINGER	WILLIAM	H	GREEN	FAYE	L	11	10	04	69	42248
BITTMAN	DONALD	H	BETHEL	JUNE	A	08	09	24	69	37606
BITTNER	HAROLD	M	DAVIS	DONNA	M	01	03	12	69	06595
BITTNER	NEAL	J	WINBIGLER	IRENE	C	30	02	15	69	03663
BITTNER JR	JAMES	W	PRICE	VERA	J	03	09	27	69	40404
BITTORF	HOWARD	F	ARMENTROUT	JANET	R	12	06	14	69	21991
BITZ JR	WILLIAM	F	DONOHUE	VIRGINIA	A	03	05	17	69	15440
BITZER	ELMER	T	MULLINIX	KATHERINE	L	03	06	14	69	20470
BIVANS	GEORGE	A	WARREN	ADDIE	M	30	12	14	69	48939
BIVENS JR	EDWARD	J	REITZ	DEBORAH	J	15	04	12	69	12927

V. S. Form D-23

DATA PROCESSING FORMS
D N OWENS & CO. INC.

Maryland State Department of Health
Division of Statistical Research and Records

MARRIAGE INDEX

COUNTY	CODE
Allegany	1
Anne Arundel	2
Baltimore	3
Calvert	4
Caroline	5
Carroll	6
Cecil	7
Charles	8
Dorchester	9
Frederick	10
Garrett	11
Harford	12
Howard	13
Kent	14
Montgomery	15
Prince George	16
Queen Anne's	17
St. Mary's	18
Somerset	19
Talbot	20
Washington	21
Wicomico	22
Worcester	23
City of Baltimore	30

NAME OF GROOM			NAME OF BRIDE			COUNTY OF LICENSE	DATE OF MARRIAGE			V. R. FILE NUMBER
LAST NAME	FIRST NAME	INIT.	LAST NAME	FIRST NAME	INIT.		MONTH	DAY	YEAR	
BIVENS SR	CALVIN	J	TORRENCE	CHARLOTTE	A	30	10	25	69	41175
BIVINS	RONDAL	H	KEENER	SANDRA	L	01	11	03	69	44053
BIXLER	ALVAN	S	BARBER	LINDA	L	06	10	31	69	45448
BIXLER	CLARENCE	E	WAGNER	MIRIAM	L	21	12	19	69	52222
BIXLER JR	GEORGE	F	SURACE	LINDA	L	21	12	27	69	52284
BIZZARRI	JOSEPH	H	DELLA MORTA	LUCILLE	W	01	09	26	69	34889
BJALME	CARL	G	ROSE	CONNIE	L	21	01	23	69	02937
BJORK	RICHARD	C	BURRIS	DONNA	M	16	11	29	69	51461
BLACHMAN	ALAN	J	SGALITZER	NORMA	E	15	04	18	69	12966
BLACHOWICZ	RONALD	J	TIRSCHMAN	CYNTHIA	A	30	06	07	69	19366
BLACK	CARL	C	ROBERTSON	THERESA	K	01	12	19	69	47842
BLACK	CHARLES	G	WILLIAMS	BONNIE	J	30	05	10	69	14765
BLACK	DAVID	R	DADDS	VALERIE	A	17	12	27	69	52040
BLACK	DAVID	L	MOHR	GLENNEL		02	08	16	69	29765
BLACK	DONALD	M	LEE	DOROTHY	A	03	11	22	69	44483
BLACK	DOUGLAS		WESTERMAN	PHYLOMENA		15	04	12	69	12931
BLACK	EARL		STONES	STEPHANIE	K	30	07	13	69	25526
BLACK	ELLIOTT	S	COLLIER	SEDELL		30	05	30	69	19527
BLACK	EUGENE	W	HICKS	ROSE	M	15	11	09	69	46755
BLACK	FRED	W	DE SHONG	DELORES	M	30	08	12	69	30464
BLACK	GEORGE	T	KENNY	CAROL		15	07	26	69	27824
BLACK	JAMES	L	BEAN	LOREEN	J	01	07	10	69	24307
BLACK	JAMES	E	REX	LELA	S	02	06	20	69	18436
BLACK	JAMES	E	JOHNSON	DAISY	M	07	09	24	69	37321
BLACK	JAMES	B	HARROP	SHARON	L	07	09	15	69	37174
BLACK	JOHN	R	GARRITY	PATRICIA	A	30	05	04	69	14750
BLACK	JOHN	L	WILES	MARTHA	M	21	06	19	69	23718
BLACK	JOHN	A	HOLLAND	VIRGINIA	L	16	02	14	69	05976
BLACK	JOHN	F	MAUPIN	PHYLLIS	E	21	08	25	69	34308
BLACK	LAWRENCE	M	GRIMES	LINDA	M	15	06	20	69	22826
BLACK	LEON		WALKER	THELMA	C	07	05	27	69	16081
BLACK	MICHAEL	R	KNIGHT	BONNIE	L	03	12	18	69	48242
BLACK	PAUL	E	FERREE	BARBARA	K	03	07	05	69	25077
BLACK	RALEIGH	M	BENNETT	MARY	J	16	06	21	69	23337
BLACK	RICHARD	E	KLEIN	ANNA	H	30	12	18	69	49567
BLACK	ROBERT	D	MOULDEN	JUDITH	A	13	08	15	69	32877
BLACK	ROBERT	F	DONAHUE	BETTY	A	18	05	15	69	17705
BLACK	RONALD	E	BAER	ROSE	M	21	08	30	69	34394
BLACK	SAMUEL	T	MYERS	BARBARA	A	30	08	11	69	31034
BLACK	VIRGIL	L	KEMP	CONNIE	L	02	06	20	69	18780

00446 DATA PROCESSING FORMS
O N OWENS & CO., INC.

Maryland State Department of Health
Division of Statistical Research and Records

MARRIAGE INDEX

COUNTY	CODE
Allegany	1
Anne Arundel	2
Baltimore	3
Calvert	4
Caroline	5
Carroll	6
Cecil	7
Charles	8
Dorchester	9
Frederick	10
Garrett	11
Harford	12
Howard	13
Kent	14
Montgomery	15
Prince George	16
Queen Anne's	17
St. Mary's	18
Somerset	19
Talbot	20
Washington	21
Wicomico	22
Worcester	23
City of Baltimore	30

NAME OF GROOM			NAME OF BRIDE			COUNTY OF LICENSE	DATE OF MARRIAGE			V. R. FILE NUMBER
LAST NAME	FIRST NAME	INIT.	LAST NAME	FIRST NAME	INIT.		MONTH	DAY	YEAR	
BLACK III	GILBERT	W	KIRCHNER	DEBORAH	H	02	08	02	69	29699
BLACK JR	EDWARD		BRISCOE	REGINA	M	30	02	08	69	03642
BLACK JR	HUBBERT	B	MURPHY	EDNA	J	16	11	28	69	51999
BLACK JR	THEODORE	F	HILLEARY	BRENDA	S	01	10	18	69	39716
BLACK JR	WILLIAM	C	STOTTLEMYER	CAROLYN	L	21	06	20	69	23887
BLACKA	MARSHALL	W	PAUGH	SANDRA	F	01	12	03	69	47892
BLACKBURN	CLIFTON	R	LIPINSKI	NANCY	P	07	09	24	69	36981
BLACKBURN	DONNIE	L	MORRIS	IVY	A	30	05	31	69	18937
BLACKBURN	DOUGLAS	R	PRISOCK	DONNA	A	07	11	26	69	45820
BLACKBURN	FRANK		WATERFIELD	DOROTHY		06	04	21	69	11746
BLACKBURN	HENRY	L	HOEFLER	MARY	L	11	09	13	69	37758
BLACKBURN	RICHARD	A	ROBISON	JANET		23	07	22	69	29204
BLACKBURN	ROY	M	MILES	NANCY	E	01	08	18	69	29342
BLACKBURN	THOMAS	H	PERRY	CARMEN	L	07	03	03	69	08201
BLACKBURN	TOMMY	R	NELSON	TERRY		16	07	19	69	28330
BLACKBURN JR	PHILIP	F	EAKLE	VICKY	L	06	01	01	69	01234
BLACKER	JAMES	C	DEISE	GERALDINE	A	30	08	02	69	30634
BLACKER	JOSEPH	B	WEAVER	SHARON	L	01	09	20	69	34873
BLACKETOR	EVERLY		LEINS	JULIA	H	15	06	13	69	22371
BLACKISTON JR	WILLIAM	T	EDWARDS	ANNA	M	05	12	13	69	49632
# BLACKISTON	LAWRENCE		SOHN	CAROLYN	E	03	11	22	69	53893
BLACKMAN	CHARLES	L	TRUITT	PATRICIA	L	03	12	06	69	48203
BLACKMAN	JOHN	H	CATES	ROSA	L	30	09	15	69	36624
BLACKMAN	RONALD	L	ROBINSON	YOLANDA	N	12	09	17	69	37981
BLACKMAN	TILFORD		TAYLOR	JUDITH	A	12	06	21	69	22012
BLACKMAN JR	ELBERT	D	HUSTON	FAY	L	16	08	22	69	39083
BLACKMAN JR	MOSES		SMITH	JEANNETTE	A	16	08	30	69	38619
BLACKMON	KENNETH	D	HILKER	JEANNETTE	M	03	12	31	69	52549
BLACKMON	WAYNE	D	BOWERS	VALERIE	E	03	10	04	69	40254
BLACKSHER	DAVID		TOWNES	FRANCES	H	01	08	02	69	29229
BLACKSMITH	EDMUND	S	PARK	MARGARET	A	21	02	27	69	09884
BLACKSTON	JOSEPH		GARRETT	PATRICIA	A	30	03	29	69	10615
BLACKSTON	WILLIAM	J	FRIESON	LUCILLE	A	15	03	15	69	08975
BLACKSTONE	THOMAS	R	VALENTINE	ERNESTINE		30	06	02	69	19495
BLACKSTONE JR	SEAWOOD		MATTHEWS	KATHLEEN	A	13	08	10	69	32828
BLACKWELL	ALLEN	H	RASCOE	LINDA	M	30	11	19	69	45363
BLACKWELL	DAVID	W	MARSHALL	AGNES	W	18	09	20	69	39248
BLACKWELL	EDWARD		JONES	ROCHELLE	J	30	12	13	69	49206
BLACKWELL	ELTON	C	WILDES	BETTY	M	12	05	31	69	21952
BLACKWELL	HARRY	L	WILLIAMS	CONSTANCE	B	30	11	17	69	45046
BLACKWELL	JULIAN	T	APPLING	H	V	03	08	23	69	30069

U. S. Form D 23

09466 DATA PROCESSING FORMS

D. N. OWENS & CO., INC.

Maryland State Department of Health
Division of Statistical Research and Records

MARRIAGE INDEX

COUNTY	CODE
Allegany	1
Anne Arundel	2
Baltimore	3
Calvert	4
Caroline	5
Carroll	6
Cecil	7
Charles	8
Dorchester	9
Frederick	10
Garrett	11
Harford	12
Howard	13
Kent	14
Montgomery	15
Prince George	16
Queen Anne's	17
St. Mary's	18
Somerset	19
Talbot	20
Washington	21
Wicomico	22
Worcester	23
City of Baltimore	30

NAME OF GROOM			NAME OF BRIDE			COUNTY OF LICENSE	DATE OF MARRIAGE			V. R. FILE NUMBER
LAST NAME	FIRST NAME	INIT.	LAST NAME	FIRST NAME	INIT.		MONTH	DAY	YEAR	
BLACKWELL	LARRY	D	NOLAND	RUTH	A	03	03	14	69	07002
BLACKWELL	RICHARD	A	COLLINS	GARNETT	F	16	02	21	69	05870
BLACKWELL	ROBERT	J	HOLLIDAY	CHARLOTTE		30	05	16	69	15110
BLACKWELL	STANLEY	T	ANTHONY	ROSE	M	15	03	09	69	09113
BLACKWELL	WARREN	J	JONES	JESSIE	L	30	10	17	69	40721
BLACKWELL	WENDELL	E	JONES	LAURA	M	07	04	25	69	11925
BLACKWELL JR	CLINTON	S	GILL	CATHERINE		30	09	06	69	36491
BLACKWELL JR	SAMUEL	A	WOOD	WILLIE	B	30	03	29	69	07469
BLACKWOOD	JAMES	M	KNAPP	BETTY	R	03	11	26	69	44558
BLACKWOOD JR	WILLIAM	R	TAYLOR	MARILYN	V	15	01	11	69	02277
BLADEN	RICHARD	J	CANTRELL	CORNELLIA	L	08	05	02	69	16403
BLADEN JR	THOMAS	C	JONES	MARY	E	06	04	12	69	11708
BLADES	CHARLES	H	BASSFORD	FRANCES	L	02	11	08	69	44169
BLADES	DONALD	W	HUMMER	MARGARET	L	03	03	29	69	11494
BLADES	PAUL	J	LIVINGSTON	SHIRLEY	J	02	09	26	69	35166
BLADES	ROBERT	S	PITTON	SHARON	E	15	07	11	69	27745
BLAGMOND	CHARLES	E	ZEIGLER	SARAH	E	10	07	12	69	27268
BLAHA	KENNETH	S	LONG	NANCY	E	21	02	14	69	06439
BLAHER	HARRY	L	STEVENS	SHERRYL	K	02	06	28	69	18450
BLAHUT	FRANK	A	BACH	SIVIA	M	30	06	05	69	19323
BLAICH	TIMOTHY	D	KRAVITZ	SUZANNE	T	07	06	23	69	21310
BLAINE	JOHN		JONES	MABEL		07	01	23	69	01273
BLAINE	ROBERT	L	OVERTON	CLAUDINE		30	01	20	69	00705
BLAIR	ADEN	S	BELICH	BEVERLY	J	21	08	27	69	34306
BLAIR	ALFRED	G	BALASH	PATRICIA	A	01	07	11	69	24297
BLAIR	CHARLES	L	NOLFI	ALMA		30	06	10	69	19964
BLAIR	DANIEL	E	JAFFE	CHARLOTTE	Z	15	08	09	69	33436
BLAIR	DAVID	A	REENKE	DORIS	A	12	07	30	69	27642
BLAIR	DONALD	W	ANCELL	BONNIE	B	30	02	02	69	03833
BLAIR	GENE	L	OSBORN	BEVERLY	J	07	06	12	69	21185
BLAIR	GEORGE	W	STONEKING	CLETA	L	30	01	18	69	00285
BLAIR	JAMES	N	FULLER	CHERYL	D	15	06	17	69	22879
BLAIR	JEROME	G	KURSCH	MARY	A	03	08	25	69	30282
BLAIR	JOHN	J	MITCHELL	JACQUELIN	W	16	01	09	69	02685
BLAIR	JOHN	A	SCHULTZ	JEAN	E	30	05	18	69	14637
BLAIR	JOHN	A	THRASHER	CHERE		01	06	21	69	18277
BLAIR	JOSEPH	J	BURRS	JOYCE	A	03	07	19	69	24757
BLAIR	LARRY	E	FELIX	MARGUERIT	N	21	06	06	69	23943
BLAIR	PERCIVAL	A	GRANGER	PATRICIA	A	07	04	21	69	12208
BLAIR	RICKEY	E	MANCUSI	CAROL	M	15	01	25	69	02214

V. R. Form D 23

00446 DATA PROCESSING FORMS
D N OWENS & CO., INC.

Maryland State Department of Health
Division of Statistical Research and Records

MARRIAGE INDEX

COUNTY	CODE
Allegany	1
Anne Arundel	2
Baltimore	3
Calvert	4
Caroline	5
Carroll	6
Cecil	7
Charles	8
Dorchester	9
Frederick	10
Garrett	11
Harford	12
Howard	13
Kent	14
Montgomery	15
Prince George	16
Queen Anne's	17
St. Mary's	18
Somerset	19
Talbot	20
Washington	21
Wicomico	22
Worcester	23
City of Baltimore	30

NAME OF GROOM			NAME OF BRIDE			COUNTY OF LICENSE	DATE OF MARRIAGE			V. R. FILE NUMBER
LAST NAME	FIRST NAME	INIT.	LAST NAME	FIRST NAME	INIT.		MONTH	DAY	YEAR	
BLAIR	ROBERT	E	ZIMMERMAN	ANITA	L	30	04	19	69	10986
BLAIR	RONALD	E	BOWERS	SUE	C	21	01	25	69	02861
BLAIR	THOMAS	E	MULLEN	MARY	L	30	04	18	69	11078
BLAIR JR	GEORGE	R	TURNER	JEANNINE		15	02	14	69	05464
BLAIR JR	GEORGE	J	FREMEAU	LINDA	L	02	09	20	69	35028
BLAIR JR	HARRY	W	LIVINGSTON	DORTHA	A	01	07	24	69	24328
BLAIR JR	JAMES	K	WOODRUFF	RUBY	J	07	09	27	69	37089
BLAIR JR	JOSEPH	R	JEUNETTE	PATRICIA	D	30	06	28	69	19007
BLAIR JR	WILLIAM	F	PEAKE	JOY	A	03	09	27	69	35214
BLAKE	ARTHUR		WHYE	ALMA		14	11	24	69	46521
BLAKE	CECIL	H	BROWN	MATTIE	G	30	06	28	69	25430
BLAKE	CHARLES	L	WILSON	CHARLYNE		02	01	08	69	00182
BLAKE	DAVID	P	RICHARDSON	SUSAN	D	12	11	01	69	46425
BLAKE	DENNIS	P	MC CAULEY	PAMELA	A	07	01	28	69	01764
BLAKE	DONALD	W	GRIMES	SYLVIA	D	30	05	10	69	14813
BLAKE	DONALD	E	MC GLUMPHY	RUTH	A	11	04	25	69	12643
BLAKE	EDWARD	H	KOWALSKI	ROSEMARY		07	04	19	69	12023
BLAKE	FORREST	V	NEWBURN	DOROTHY	J	22	10	11	69	43885
BLAKE	JAMES	E	REGETS	RITA	E	01	03	27	69	06687
BLAKE	JAMES	R	LOCKWOOD	MARY	C	08	08	11	69	32300
BLAKE	JEFFREY	L	SCHWARTZ	ANNE	R	03	02	01	69	04333
BLAKE	JOSEPH	L	HICKMAN	ELSIE	M	19	07	09	69	28813
BLAKE	LARRY	C	HAMILTON	VIRGINIA	K	12	12	13	69	50715
BLAKE	ORLANDO	A	PURNELL	PEARL		23	11	15	69	47780
BLAKE	PAUL	T	MILLER	SHARON	L	03	06	26	69	20631
BLAKE	ROBERT	J	RICHAEL	MELISSA	K	21	03	21	69	09915
BLAKE	STEVEN	E	CLARK	LINDA	C	16	07	05	69	28679
BLAKE	THOMAS	F	FERGUSON	LILLIAN		16	03	08	69	09529
BLAKE	WILLIAM		SUMMERS	RUTH	S	30	10	06	69	41225
BLAKE III	ERNEST	C	HALL	FRANCES		03	08	23	69	30256
BLAKE JR	MORRIS	C	ELLIOTT	MILDRED	L	14	09	20	69	38096
BLAKEMORE	HOWARD	C	MAXEY	ROSALIE	A	02	11	27	69	44215
BLAKENEY	ROLANDO	L	WHITE	PORSHA		16	01	17	69	02705
BLAKENEY JR	EDWARD	C	SCHROYER	BONNIE	L	30	08	29	69	36747
BLAKER	JON	B	HUGGINS	JUDY	S	01	07	24	69	24324
BLAKESLEE	MELVIN	E	HACKLEY	CAROL	A	16	06	01	69	22950
BLAKLEY	EARL	R	GILBERT	FLORENCE	E	16	01	18	69	02631
BLAKSLEY	CECIL	J	GREEN	PATRICIA	L	02	10	18	69	39944
BLALOCK	ALFRED	D	DIX	ANNE	F	30	02	22	69	03418
BLALOCK	NORMAN	N	WOLTZ	JANET	L	16	03	29	69	13425

V. R. Form D 23

04444 DATA PROCESSING FORMS

D N OWENS & CO. INC.

Maryland State Department of Health
Division of Statistical Research and Records

MARRIAGE INDEX

COUNTY	CODE
Allegany	1
Anne Arundel	2
Baltimore	3
Calvert	4
Caroline	5
Carroll	6
Cecil	7
Charles	8
Dorchester	9
Frederick	10
Garrett	11
Harford	12
Howard	13
Kent	14
Montgomery	15
Prince George	16
Queen Anne's	17
St. Mary's	18
Somerset	19
Talbot	20
Washington	21
Wicomico	22
Worcester	23
City of Baltimore	30

NAME OF GROOM			NAME OF BRIDE			COUNTY OF LICENSE	DATE OF MARRIAGE			V. R. FILE NUMBER
LAST NAME	FIRST NAME	INIT.	LAST NAME	FIRST NAME	INIT.		MONTH	DAY	YEAR	
BLANCHARD	JOHN	P	PENDLOSKY	MARY	V	11	07	07	69	27413
BLANCHARD	RANDALL	W	IRVING	DELORES	M	30	10	16	69	40497
BLANCHARD	STEVEN		STEWART	ELAINE	M	07	11	21	69	45478
BLANCHETT	MATTHEW	P	MC LAUGHLIN	BEULAH	M	07	08	23	69	32180
BLANCKE IV	RUDOLPH	C	BANYAS	KAREN	A	13	10	11	69	42508
BLANCO	DENNIS	W	LENARD	LENORE	H	21	06	06	69	23944
BLANCO	RAY	R	STILTENPOLE	SADIE	A	01	02	11	69	03203
BLAND	BILLY	R	BURROWS	EMMA	M	11	03	28	69	08793
BLAND	FRANCIS	J	CRIPPEN	GLORIA	J	23	11	29	69	52474
BLAND	JAMES	L	RUDD	ELEANOR	L	18	08	08	69	34188
BLAND	JOHNNY	T	SINGLETARY	TINA	S	30	10	13	69	40814
BLAND	RONALD	N	JOHNSON	BONITA	R	30	04	12	69	10870
BLAND	THEODORE	R	YATES	CORA		30	08	16	69	36441
BLAND	WILLIAM	D	ANDERSON	BARBARA	J	11	08	08	69	32660
BLAND III	JOHN	R	LOOKINGLAND	MARY	J	03	12	06	69	48400
BLAND JR	THOMAS	W	SPENCE	CAROL	A	30	01	25	69	00517
BLANDFORD	EDWIN	A	MUSSANTE	LINDA	F	16	12	13	69	51791
BLANDING	ISAAC		JETT	GAIL		30	02	21	69	03964
BLANDING	WILLIAM	B	REID	JEANNETTE		30	09	20	69	40585
BLANDO	SANTO		BLACKFORD	ANNETTE		30	07	09	69	26132
BLANDON	ALEXANDER		JONES	DELORES	E	30	10	04	69	40561
BLANEY	JAMES	A	WILHELM	CONNIE	D	11	10	17	69	42304
BLANEY	RONALD	H	FREEMAN	JANICE	E	03	09	07	69	35465
BLANEY	WILLIAM	H	CANNON	BRENDA	S	16	06	18	69	23537
BLANK	CARL	D	BRIDGES	SHARON	M	01	01	04	69	00007
BLANK	CHARLES	D	GAUKER	LESLIE	E	05	12	22	69	49668
BLANK	DARRELL		BUCKALEW	SHARON	L	01	06	15	69	18198
BLANK	DAVID	M	BATES	DIANE	K	15	04	05	69	12903
BLANK	JAMES	A	BOWERS	PAMELA	D	10	09	13	69	37704
BLANK	JOSEPH	E	MILLER	ROSE	M	05	06	28	69	26319
BLANK	RONALD	L	SHERMAN	DIANE	F	30	09	21	69	35904
BLANK JR	CALVIN	L	BARNES	PATRICIA	L	06	06	01	69	20769
BLANKENSHIP	BILLY	I	WOLFE	CONSTANCE	A	03	03	26	69	07027
BLANKENSHIP	BOBBY	G	LACKEY	NYOKIA		05	03	07	69	07887
BLANKENSHIP	DONALD	W	VERNON	BEVERLY	A	02	02	22	69	03299
BLANKENSHIP	DONALD	W	GRUVER	JUDITH	R	15	02	13	69	05688
BLANKENSHIP	HARRY	L	BOGGS	ESTHER	V	03	10	18	69	40138
BLANKENSHIP	HARRY	A	NEUBERGER	ANITA		30	10	02	69	41137
BLANKENSHIP	JOSEPH	I	MURRAY	WANDA	S	16	04	02	69	13590
BLANKENSHIP	MICHAEL		BETTS	ARLENE	A	07	09	13	69	37060

V. R. Form D 23

0446 DATA PROCESSING FORMS
D N OWENS & CO., INC.

Maryland State Department of Health
Division of Statistical Research and Records

MARRIAGE INDEX

COUNTY	CODE
Allegany	1
Anne Arundel	2
Baltimore	3
Calvert	4
Caroline	5
Carroll	6
Cecil	7
Charles	8
Dorchester	9
Frederick	10
Garrett	11
Harford	12
Howard	13
Kent	14
Montgomery	15
Prince George	16
Queen Anne's	17
St. Mary's	18
Somerset	19
Talbot	20
Washington	21
Wicomico	22
Worcester	23
City of Baltimore	30

NAME OF GROOM			NAME OF BRIDE			COUNTY OF LICENSE	DATE OF MARRIAGE			V. R. FILE NUMBER
LAST NAME	FIRST NAME	INIT.	LAST NAME	FIRST NAME	INIT.		MONTH	DAY	YEAR	
BLANKENSHIP	MOSE	E	TABOR	KATHIE	H	07	07	03	69	27109
BLANKENSHIP	REGINALD	L	PIERCE	BARBARA	E	30	04	16	69	11087
BLANKENSHIP	WILLIAM	J	AMBERMAN	CLARA	M	12	09	12	69	37882
BLANKENSHIP	WILLIE	E	ROBINSON	PATRICIA	S	03	09	22	69	35709
BLANKENSHIP JR	CURTIS		RAINES	ELIZABETH	A	15	02	08	69	05531
BLANKENSHIP JR	DONALD	R	UTTENREITHER	ELIZABETH	C	30	10	18	69	40955
BLANKENSHIP JR	GEORGE	W	SMITH	PAULINE	R	03	09	20	69	35573
BLANKENSHIP JR	ROBERT	E	WEBB	CONSTANCE	S	02	08	16	69	29763
BLANKINSHIP	HENRY	M	RINACA	BRENDA	S	30	09	27	69	35738
BLANKS	RONALD	D	ALEXANDER	DIANE	M	16	07	14	69	34023
BLANSFIELD	PAUL	T	THORP	SHIRLEY	A	07	02	08	69	04826
BLANSFIELD	ROBERT	E	RAGAN	DORIS	P	07	02	24	69	04981
BLANSFIELD	RODNEY	J	PURSLEY	DARLENE	F	07	02	15	69	04604
BLANTON	DOUGLAS	M	PURKEY	PHYLLIS	E	15	01	03	69	02172
BLANTON	GURNEY	K	LITTRELL	RUTH	A	15	07	26	69	27920
BLANTON	MAJOR	P	ARRANTS	MAUREEN	A	15	01	25	69	02144
BLANTON	ROY	G	ROGERS	CAROL	A	30	12	15	69	48711
BLANTON	TOMMY	L	HOECKEL	FRANCINE	T	03	12	27	69	48235
BLANTZ	CLAIR	N	STAUFFER	JACQUELIN	C	07	11	22	69	45484
BLASCHAK	LEONARD		GIALANELLA	ANNE	C	07	08	02	69	31841
BLASE	EDWARD	L	DUNCAN	PHYLLIS	A	07	09	08	69	37510
BLASE	EDWARD	L	DUNCAN	PHYLLIS	A	07	09	25	69	37302
BLASEWITZ	ROBERT	M	BROWN	VIRGINIA	L	16	08	09	69	33977
BLASI	MICHAEL		ALBRIGHT	JEAN	E	06	11	21	69	45456
BLASI	VERNON	L	SHERMAN	DIANA	L	16	10	11	69	43297
BLASS	THOMAS		FELDMAN	ANNE	E	03	08	17	69	30260
BLASSCYK	THOMAS	R	HAHN	CHARLENE	F	07	03	03	69	08032
BLASSER	HAYWARD	E	MC MILLION	SHIRLEY	L	12	08	09	69	32773
BLATCHLEY	ROBERT	J	COLE	LINDA	S	03	06	13	69	20383
BLATH III	ADAM		BELDRING	SHARON	B	07	06	07	69	21160
BLATTAU	JOHN	R	MILLER	ROBERTA	L	03	06	07	69	20423
BLAU	STEVEN	K	CAVENDER	BETTY	F	15	04	23	69	13127
BLAUM	BRUCE	W	GRUBER	DOROTHEA	A	16	10	29	69	43380
BLAUVELT	BARKER	S	HILSON	DOROTHY	V	07	11	08	69	49941
BLAUVELT	WILLIAM	L	RAMSEY	MARY	S	30	07	12	69	25994
BLAVATT	BRYAN	A	DAVIES	MARSHA		03	08	03	69	29869
BLAYLOCK	AUBREY	T	MAXEY	CAROLYN	E	16	01	04	69	02516
BLAYLOCK	GARY	W	THORPE	LILLIAN	L	30	12	27	69	48816
BLAYLOCK	JAMES	G	HOLLAND	REBECCA	J	16	12	31	69	51871
BLAZAKIS	DINO	G	GILLELAND	PATRICIA	J	30	11	23	69	44828

V. R. Form D 23

0446 DATA PROCESSING FORMS
D N OWENS & CO. INC.

Maryland State Department of Health
Division of Statistical Research and Records

MARRIAGE INDEX

COUNTY	CODE
Allegany	1
Anne Arundel	2
Baltimore	3
Calvert	4
Caroline	5
Carroll	6
Cecil	7
Charles	8
Dorchester	9
Frederick	10
Garrett	11
Harford	12
Howard	13
Kent	14
Montgomery	15
Prince George	16
Queen Anne's	17
St. Mary's	18
Somerset	19
Talbot	20
Washington	21
Wicomico	22
Worcester	23
City of Baltimore	30

NAME OF GROOM			NAME OF BRIDE			COUNTY OF LICENSE	DATE OF MARRIAGE			V. R. FILE NUMBER
LAST NAME	FIRST NAME	INIT.	LAST NAME	FIRST NAME	INIT.		MONTH	DAY	YEAR	
BLEAKLEY JR	HOWARD		GOETZKE	MYRNA	J	03	07	26	69	24739
BLEDSOE	JIMMIE	D	LAVELLE	ALICE	L	16	10	01	69	43441
BLEDSOE	MICHAEL	E	HAWKINS	MARY	E	06	08	23	69	31303
BLEDSOE JR	JAMES	E	GROVE	JUDITH	A	10	06	21	69	21618
BLEHSCHMIDT	DAROLD	E	SMITH	CLARICE	A	11	09	29	69	37834
BLEIER JR	LEO	L	LOWE	TARA	M	15	07	19	69	27931
BLENDY	MICHAEL	M	KELLEY	MARY	L	15	10	18	69	42579
BLESS	CARL	R	DURBIN	CHRISTINA	E	21	01	25	69	02781
BLESS	STEVEN	M	CRAIG	SHERRY	D	15	10	03	69	42938
BLESSING	FRANK	I	WEISHAAR	SARAH	C	10	10	18	69	42164
#BLESSING	CHARLES	R	NICELY	STELLA	M	21	12	28	69	52896
BLESSING	WILLIS	G	GENTRY	ANTOINETT	M	07	10	11	69	41686
BLEVINS	BURGESS	S	RAJKAY	MARTHA	A	30	06	12	69	18967
BLEVINS	EMMETT	B	TIPTON	SHARON	A	03	02	15	69	04297
BLEVINS	GARY	A	COLLIER	BETTY	S	12	06	13	69	22031
BLEVINS	HENRY	L	WHITMAN	KATHIE	L	03	08	30	69	35497
BLEVINS	JACKIE	D	FULLER	DORIS	J	07	03	18	69	08394
BLEVINS	JERRY	W	TASKER	CONNIE	S	03	09	29	69	40381
BLEVINS	JERRY	C	KAPELANCZYK	KATHY	M	03	08	08	69	30190
BLEVINS	JOSEPH	W	LOW	BARBARA	D	12	12	06	69	50712
BLEVINS	KENNETH	S	SULLIVAN	JUDITH	Y	12	08	09	69	32716
BLEVINS	KENNETH	R	MC CULLOUGH	JANIS	L	03	11	15	69	44542
BLEVINS	LARRY	R	HARPER	JANELL	D	07	10	17	69	41951
BLEVINS	STEVEN	T	MARUDIN	MARIANNE		03	07	19	69	25009
BLEVINS	WAYNE	S	HAIDER	SUSAN	E	21	08	29	69	34388
BLEVINS JR	WILLIAM	R	VAUGHAN	JOAN	L	07	10	10	69	41560
BLEY	BRUCE		JONES	PATRICIA	L	07	08	19	69	32145
BLEY JR	LESLIE	E	JAACKS	SHARON	L	03	06	28	69	20516
BLICK	DONALD	L	DETWEILER	BONITA	A	07	06	03	69	21447
BLICKENSTAFF	DONALD	L	MACCUMBEE	NAOMI	M	21	11	28	69	52215
BLICKENSTAFF	RICHARD	C	SEMLER	CLARA	M	21	07	06	69	28906
BLICKENSTAFF	RUSSELL	L	PURDHAM	LYDIA	R	21	03	19	69	09780
BLICKENSTAFF	TERRY	L	KELLY	REBECCA	A	10	08	21	69	32491
BLICKENSTAFF	THOMAS	W	CRABTREE	BRENDA	E	21	06	20	69	23673
BLICKMAN	MICHAEL	H	LEVINE	GAIL	R	03	08	31	69	35531
BLICKOS	ANDREW	F	MILLER	JANET		07	07	03	69	27021
BLICKOS	WILLIAM	J	BRADLEY	BARBARA	A	07	06	06	69	21137
BLIETZ	ALLEN	G	BLEVINS	EVA	J	12	08	16	69	37942
BLIFFEN	CONRAD	J	JENKINS	PAULA	L	15	06	28	69	22416
BLIGH III	JAMES	D	GEIST	PAMELA	L	15	03	22	69	08992
BLIGHT	RICHARD	C	MEHAFFEY	MARY	J	02	04	11	69	10402

U. S. Form D 23

DATA PROCESSING FORMS
D. N. OWENS & CO., INC.

Maryland State Department of Health
Division of Statistical Research and Records

MARRIAGE INDEX

COUNTY	CODE
Allegany	1
Anne Arundel	2
Baltimore	3
Calvert	4
Caroline	5
Carroll	6
Cecil	7
Charles	8
Dorchester	9
Frederick	10
Garrett	11
Harford	12
Howard	13
Kent	14
Montgomery	15
Prince George	16
Queen Anne's	17
St. Mary's	18
Somerset	19
Talbot	20
Washington	21
Wicomico	22
Worcester	23
City of Baltimore	30

NAME OF GROOM			NAME OF BRIDE			COUNTY OF LICENSE	DATE OF MARRIAGE			V. R. FILE NUMBER
LAST NAME	FIRST NAME	INIT.	LAST NAME	FIRST NAME	INIT.		MONTH	DAY	YEAR	
BLINEBURY	THOMAS	G	PEARCE	ROSEMARY	P	07	05	05	69	16200
BLINKEN	JEFFREY	H	LONDON	ESTHER	M	03	11	16	69	44415
BLINN	RAYMOND	A	SMITH	RUTH	D	15	04	18	69	13145
BLISCHE JR	CHARLES	L	DOWNING	MAUREEN	E	16	06	21	69	23299
BLISH	NELSON	A	BUESGENS	DEBRA	D	02	06	07	69	18645
BLISS	CARL	E	COLLETTE	ALWYN	V	07	08	01	69	31432
BLISS	ERNEST	L	HUDNELL	JUDITH	C	16	10	02	69	43241
BLISS	GEORGE	C	HOESMAN	KRISTINE	A	02	11	28	69	44188
BLITCHINGTON	MELVIN	L	WHITE	FRANCES	E	15	04	05	69	12930
BLITZ	JAMES	C	STONE	KATHERINE	M	22	06	05	69	24079
BLIVEN	CHRISTOPH	G	RUPPERT	JOYCE	A	07	09	20	69	37414
BLIVEN	GEORGE	E	MC CARROLL	MARLYN		10	01	24	69	01894
BLIVESS	MICHAEL	P	DE BOIS	PATRICIA	A	30	06	14	69	19005
BLIZZARD	DONALD	E	DILLON	SANDRA	G	21	10	08	69	43851
BLIZZARD	FRANK	T	DAEHNKE	JOYCE	A	30	06	28	69	25845
BLIZZARD	JAMES	L	HARMON	CAROL	S	06	09	13	69	36858
BLIZZARD	LEE	W	SCHROEDER	JOANN		15	09	18	69	38459
BLIZZARD	THOMAS	F	STOOPS	NANCY	A	14	11	08	69	46516
BLOCH	JAKOB		KESSELMAN	HARRIET	B	30	10	11	69	40804
BLOCH JR	JOSEPH	S	BLOCH	SOPHIE	A	07	10	22	69	41886
BLOCK	ALBERT	J	RUBIN	MARILYN	R	15	08	24	69	33350
BLOCK	GARY		BONAT	BARBARA	E	16	06	27	69	28416
BLOCK	MICHAEL		PLOVETSKY	ANNA	E	30	05	19	69	15140
BLOCK	NEAL		APPEL	MARCIA	R	16	08	30	69	38623
BLOCK	TIMOTHY	A	WHEATLEY	JOAN	L	07	06	27	69	20869
BLOCKER	HAROLD	R	BARNWELL	JOAN		07	05	17	69	16277
BLODGETT	CARL	D	WALLENIUS	MAARIT	C	16	11	13	69	47071
BLODGETT	HOWARD	H	ZECHMAN	CONSTANCE	H	21	08	01	69	34497
BLOM	DONALD	J	TANA	MARY	A	30	03	28	69	07857
BLOM	EIRIK	A	KERR	BONNIE	J	14	02	02	69	05443
BLOMKVEST	ELMER		HADFIELD	JUNE	A	30	05	29	69	19197
BLOMQUIST	DAVID	A	NORSWORTHY	MARGARET	M	16	06	14	69	23396
BLOMQUIST JR	EDWARD	A	BAKER	LILLIAN	D	07	02	10	69	04889
BLONDELL	CHARLES	R	MORRIS	JOSEPHINE	L	30	12	11	69	49577
BLONDELL	EDMON		WILKER	RHODA		30	12	20	69	48899
BLOOD	BOBBY		DELORENZO	FRANCES		30	05	03	69	14872
BLOOD	JOHN	V	LOXTON	DONNA	J	16	06	07	69	23134
BLOODIN JR	FRANK	H	ENGLERT	JUDITH	M	01	11	28	69	44080
BLOODSWORTH	WILLIAM	F	MUELLER	LOUISE	S	09	10	11	69	42118
BLOODSWORTH JR	ROBERT	R	HELLER	DONNA	J	30	08	03	69	30667

V. R. Form O 23

04444 DATA PROCESSING FORMS O N OWENS & CO. INC.

Maryland State Department of Health
Division of Statistical Research and Records

MARRIAGE INDEX

COUNTY	CODE
Allegany	1
Anne Arundel	2
Baltimore	3
Calvert	4
Caroline	5
Carroll	6
Cecil	7
Charles	8
Dorchester	9
Frederick	10
Garrett	11
Harford	12
Howard	13
Kent	14
Montgomery	15
Prince George	16
Queen Anne's	17
St. Mary's	18
Somerset	19
Talbot	20
Washington	21
Wicomico	22
Worcester	23
City of Baltimore	30

NAME OF GROOM			NAME OF BRIDE			COUNTY OF LICENSE	DATE OF MARRIAGE			V. R. FILE NUMBER
LAST NAME	FIRST NAME	INIT.	LAST NAME	FIRST NAME	INIT.		MONTH	DAY	YEAR	
BLOOM	ALAN	J	REICHEL	LYNN	G	03	06	15	69	20438
BLOOM	ARDELL	J	LYTLE	JOANNE	M	21	08	27	69	34486
BLOOM	CALVIN	W	RUDDICK	SUSAN	D	06	06	08	69	20804
BLOOM	DAVID		SIMMONS	PATRICIA	A	30	09	26	69	35760
BLOOM	HARRY	E	MEYERS	SHEILA	L	30	03	29	69	10725
BLOOM	HENRY	E	KOVALCIK	MARGARET	M	07	03	26	69	08551
BLOOM	LEONARD	T	PETERS	BARBARA	A	30	06	15	69	19761
BLOOM	MARLIN	L	SULPIZIO	MARY	D	21	10	17	69	43749
BLOOM	NORMAN	N	WALLER	MARCIA	S	03	08	12	69	29909
BLOOM	RICHARD	C	CRAFT	COLLEEN		12	11	28	69	46460
BLOOM	WAYNE	L	BUDLOW	EDDA	J	30	10	12	69	40834
BLOOM JR	GEORGE	D	COONEY	A	L	07	11	06	69	45986
BLOOMER	JERRY	W	BROADWATER	KAY	M	13	12	01	69	50879
BLOOMER	THEODORE	L	SHARP	MYRTLE		01	06	24	69	18358
BLOSE	JOSEPH	T	NOBLE	BETTY	L	06	08	25	69	31363
BLOSSER	ROBERT	L	TAYLOR	PATTY	J	11	09	10	69	37759
BLOSSER JR	DONALD	L	REBERT	MARY	J	10	11	15	69	46165
BLOTKAMP JR	JOSEPH	E	MILLER	BARBARA	A	02	06	14	69	18456
BLOTTENBERGER	DONALD	P	WEBSTER	BONNIE	L	02	06	22	69	18591
BLOUNT	GARFIELD		BROUGHTON	ESSIE	M	07	09	22	69	36998
BLOUNT	GLENWOOD	S	MC COY	ANN	E	30	10	18	69	40722
BLOUNT	JEROME	B	TURNER	ANN		07	09	04	69	37564
BLOUNT	JOSEPH		MALKOWSKI	DOROTHY	T	12	04	30	69	12756
BLOUNT	MILTON		PIERCE	RENALDA	A	15	10	14	69	42893
BLOUNT JR	THOMAS	E	GORMAN	BARBARA	J	15	07	25	69	28145
BLOUSE	BRUCE	L	MELLINGER	BEVERLY	A	12	03	29	69	12687
BLOW	FREDERICK	A	LEE	BARBARA	M	30	03	08	69	07392
BLOXOM	RONALD	E	MUSOLF	MARY	G	23	08	30	69	34714
BLOXOM	WILLIAM	L	MURRAY	CHARLOTTE	D	23	09	14	69	39650
BLUE	DALE	M	COTTMAN	PATRICIA	E	30	02	02	69	03957
BLUE	EDWARD		DU BOSE	WILHEMINA		07	07	03	69	27117
BLUE	RUPERT	A	AIRD	OLA	D	03	10	01	69	40323
BLUE	WILLIAM	M	TAYLOR	GERTRUDE	J	30	09	21	69	36391
BLUEFORD JR	THOMAS	J	MARTIN	PATRICIA	E	03	05	03	69	15530
BLUEFORD SR	JAMES	L	JOHNSTON	DOLORES		30	11	15	69	44850
BLUEMEL	STEVEN	D	DONAHUE	JEANNE	E	16	01	25	69	02605
BLUM	CHARLES	L	HOOD	SHARON	L	30	07	25	69	26179
BLUM	CLARENCE	J	HILTON	JOSETTE	S	30	08	20	69	31219
BLUM	HARVEY	A	DAY	RENEE	M	30	03	19	69	07465
BLUM	LAWRENCE	A	NAPOLEON	BARBARA	J	16	09	20	69	38626

V. S. Form D-23

0444 DATA PROCESSING FORMS D. N. OWENS & CO., INC.

Maryland State Department of Health
Division of Statistical Research and Records

MARRIAGE INDEX

COUNTY	CODE
Allegany	1
Anne Arundel	2
Baltimore	3
Calvert	4
Caroline	5
Carroll	6
Cecil	7
Charles	8
Dorchester	9
Frederick	10
Garrett	11
Harford	12
Howard	13
Kent	14
Montgomery	15
Prince George	16
Queen Anne's	17
St. Mary's	18
Somerset	19
Talbot	20
Washington	21
Wicomico	22
Worcester	23
City of Baltimore	30

NAME OF GROOM			NAME OF BRIDE			COUNTY OF LICENSE	DATE OF MARRIAGE			V. R. FILE NUMBER
LAST NAME	FIRST NAME	INIT.	LAST NAME	FIRST NAME	INIT.		MONTH	DAY	YEAR	
BLUM	LEONARD	E	GARCIA	BETTY	L	30	06	07	69	19748
BLUM	MARC	P	TANNHAUSER	LEONOR	J	03	10	19	69	40291
BLUM	NORBERT	L	AVILES	PAULA	A	07	10	11	69	41699
BLUM JR	WILLIAM	M	WEBER	CHARLOTTE	M	30	09	20	69	35940
BLUMBERG	ARNOLD	D	BRENNER	MARSHA	E	30	08	26	69	35810
BLUMBERG	STEPHEN	M	KLEIN	EILEEN	A	03	05	26	69	15500
BLUMER	JOHN	P	DIGNAN	M	E	03	07	19	69	24603
BLUNCK	RONALD	G	TAFF	ROSEMARY	E	16	03	07	69	09460
BLUNDELL	JAMES	H	REEVES	ROSE	S	15	06	07	69	22319
BLUNDIN III	ROBERT	M	GOSS	KAREN	D	13	07	05	69	27698
BLUNT	CHARLES	D	HALEY	BERNICE	M	18	09	13	69	39250
BLUNT	LAWRENCE	L	BRANCH	SHIRLEY	A	30	05	12	69	15201
BLUNT	ROBERT	L	WILKS	ANNIE	L	16	12	12	69	51951
BLUNT	ROGER	W	JEWELL	KAREN	L	17	05	24	69	17672
BLUSIEWICZ JR	THADDEUS	S	HARDESTY	DOLORES	K	03	09	27	69	35210
BLUTCHER	WILLIE	G	OWENS	RUVENELL	M	30	03	19	69	07589
BLY III	RUSSELL	M	GLENN	CONNIE	A	06	09	13	69	36837
BLYTH JR	GEORGE		COSELLA	CATHERINE	E	13	08	11	69	32898
BLYTHE	GEORGE	D	LATOCHA	LINDA	M	07	10	25	69	41493
BLYTHE	JOHN	W	MILLER	KATHLEEN	M	16	10	18	69	43076
BLYTHE JR	JOHN	C	GRECH	MARY	L	07	01	22	69	01303
BLYTHER	JERARD	H	GRAHAM	FRANCES	R	30	05	24	69	14796
BOARDLEY	CHARLES	G	ARCHIE	BRENDA	A	07	11	12	69	46025
BOARDLEY JR	GEORGE	L	HENSON	YVONNE	L	03	09	13	69	35454
BOARDMAN	GERALD	H	ARNOLD	BETTY	L	02	02	28	69	03399
BOARDMAN	JOHN	W	MOSACK	MABEL	G	07	11	06	69	45971
BOARDMAN JR	FREDERICK	E	KROUT	KATHLEEN	M	07	07	12	69	26454
BOARMAN	LAWRENCE	A	REEL	LINDA	T	16	10	18	69	43118
BOARMAN	ROBERT	W	WILLIAMS	LUCY	R	08	08	02	69	32293
BOARTS	JAMES	R	ROSER	EMILY	M	10	05	18	69	16493
BOATRIGHT	EDDIE	G	TROSSBACH	BARBARA	A	18	07	12	69	28771
BOAZ	KENNETH	R	CARLSON	BARBARA	K	30	11	21	69	45339
BOAZ	TERRY	E	WILSON	ANN	L	16	07	26	69	28545
BOBANICK	JOSEPH	P	PIETROSKI	MARY	L	16	06	21	69	23273
BOBB	FREDERICK		UFENDRICK	CAROL	L	07	04	15	69	12065
BOBBITT	DAVID	P	CHAMBERLAIN	CHARLENE	C	07	02	24	69	04743
BOBBITT	JAMES	T	BELTON	DOROTHY		15	10	23	69	42995
BOBECK	JOHN	E	DAVIS	SHIRLEY	A	07	02	05	69	04933
BOBECK	RICHARD	A	LEISEY	SUZANNE	M	12	05	24	69	16770
BOBES	ROBERT	A	VIDAUD	CIBELES	E	03	03	20	69	07190

V. R. Form D 23

04464 DATA PROCESSING FORMS
D N OWENS & CO. INC.

Maryland State Department of Health
Division of Statistical Research and Records

MARRIAGE INDEX

COUNTY	CODE
Allegany	1
Anne Arundel	2
Baltimore	3
Calvert	4
Caroline	5
Carroll	6
Cecil	7
Charles	8
Dorchester	9
Frederick	10
Garrett	11
Harford	12
Howard	13
Kent	14
Montgomery	15
Prince George	16
Queen Anne's	17
St. Mary's	18
Somerset	19
Talbot	20
Washington	21
Wicomico	22
Worcester	23
City of Baltimore	30

NAME OF GROOM			NAME OF BRIDE			COUNTY OF LICENSE	DATE OF MARRIAGE			V. R. FILE NUMBER
LAST NAME	FIRST NAME	INIT.	LAST NAME	FIRST NAME	INIT.		MONTH	DAY	YEAR	
BOBICK	BRUCE	M	BARGAS	LINDE	J	16	11	03	69	47347
BOBISH	PAUL	R	VANEK	BEVERLY	A	01	08	14	69	29496
BOBO	GARY	W	ROWAN	KAREN	S	01	06	21	69	18207
BOBROW	DAVID		CARROLL	VANDA		07	08	06	69	31515
BOCCHINO	WILLIAM	A	JAYNE	NANCY	C	07	04	16	69	11977
BOCCKINFUSO	JAMES	J	BORES	NANCY	M	07	02	19	69	04916
BOCHERT	JAMES	H	ANDERSON	PATTI	A	07	04	01	69	12012
BOCIANOWSKI	PAUL	F	HOWE	DOLORES	A	03	10	18	69	40346
BOCK	CLIFFORD	G	OAKLAND	PHYLLIS	E	02	04	30	69	10256
BOCK	DOUGLAS	S	MILLER	KATHERINE	A	03	02	01	69	04404
BOCK	LOUIS	K	CALHOUN	JEAN	J	30	08	17	69	30547
BOCK	STEVEN	F	RITTMEYER	LINDA	R	02	07	12	69	24555
BOCKES	ROGER	B	LYONS	SHIRLEY	P	01	01	08	69	00102
BOCKHORST	RHEA	W	BISHOP	LESLIE		07	06	07	69	21023
BOCKLAGE JR	THEODORE	F	GODDARD	SHEILA	M	30	06	28	69	19151
BOCZ	RUDY		KEKER	PATRICIA	L	30	02	06	69	04059
BOCZON JR	JACOB		GLOYD	PATRICIA	A	05	06	02	69	20693
BODDEN	THOMAS	A	GOLDFARB	ANN	D	08	12	06	69	50417
BODDICE	WILLIAM	A	WHITE	DIANE	G	30	03	28	69	10922
BODDY	RODNEY	L	TALBOT	GRAESON	B	07	05	10	69	16209
BODDY JR	LAWRENCE	W	JONES	BRENDA	A	07	11	29	69	45721
BODE	JOSEPH	H	BYRD	DONNA	D	15	08	30	69	33349
BODEN	JOHN	L	VOLK	JANET	L	11	06	25	69	21907
BODEN	ROGER	L	BECKER	LINDA	D	16	06	02	69	23346
BODEN JR	HARRY	C	CARSON	MARY	E	01	02	07	69	03228
BODES	GEORGE	E	LINDEMAN	PATRICIA	J	01	11	29	69	47891
BODINE	BARRY	L	MC LEAN	MARIE	L	02	11	15	69	44300
BODINE	ROBERT	L	WHITTEMBURG	PHYLLIS	A	22	03	21	69	10011
BODMER	RICHARD	C	LADD	BRENDA	L	04	05	03	69	15618
BODNARCHUK	CHARLES		PUKORSE	SALOME		07	08	15	69	32221
BODT	BERNARD	L	BROWN	CATHY	A	12	12	27	69	50730
BODZAK	ANDREW	J	CICORETTI	DONNA	J	01	10	06	69	39762
BOECKEL	RICHARD	L	JORDAN	ISABEL	R	03	03	15	69	07046
BOEH	ROBERT	A	BLUM	SHARON	M	13	07	23	69	27674
BOEHM	BRUCE	C	PULKETT	SHARON	A	03	10	18	69	40118
BOEHME	LOUIS	K	PFLAUMER	PHYLLIS	E	07	01	27	69	01777
BOEHMER JR	FREDERICK	C	SCHMIDT	MILDRED	E	30	05	17	69	14634
BOELTER	WILLIAM	E	MALINA	JEANETTE	R	16	09	20	69	38728
BOENDER III	JOHN	A	MERRYMAN	DIANE	P	03	06	28	69	24899
BOETTINGER	JOSEPH	A	BUCKINGHAM	MILDRED	E	03	01	26	69	00998

V. S. Form D 23

0446 DATA PROCESSING FORMS

D N OWENS & CO., INC.

Maryland State Department of Health
Division of Statistical Research and Records

MARRIAGE INDEX

COUNTY	CODE
Allegany	1
Anne Arundel	2
Baltimore	3
Calvert	4
Caroline	5
Carroll	6
Cecil	7
Charles	8
Dorchester	9
Frederick	10
Garrett	11
Harford	12
Howard	13
Kent	14
Montgomery	15
Prince George	16
Queen Anne's	17
St. Mary's	18
Somerset	19
Talbot	20
Washington	21
Wicomico	22
Worcester	23
City of Baltimore	30

NAME OF GROOM			NAME OF BRIDE			COUNTY OF LICENSE	DATE OF MARRIAGE			V. R. FILE NUMBER
LAST NAME	FIRST NAME	INIT.	LAST NAME	FIRST NAME	INIT.		MONTH	DAY	YEAR	
BOFFEMMYER	JAMES	P	SHIREY	BEVERLY	C	30	02	24	69	03449
BOGAN	JAMES	C	BRADLEY	CARMEN	P	07	02	26	69	05005
BOGAN	RONALD	E	SPICHER	ELKE		16	12	13	69	51752
BOGANS	REGINALD	A	DAVIS	LOUISE	P	16	08	22	69	39127
BOGART	CLIFFORD	V	JONES	MARY	M	30	12	24	69	48864
BOGART	FREDERICK	A	HELM	LINDA	D	07	11	28	69	45552
BOGART JR	PAUL	H	SANDS	JACQUELIN		07	07	12	69	26452
BOGDAN	ANTHONY		HARTMAN	PATRICIA	E	30	06	01	69	19179
BOGDANOVIC	NICHOLAS		SUTHERLAND	ALLIENE	J	07	09	29	69	37243
BOGDANSKI JR	STANLEY	L	BUSICK	STEPHANIE	S	07	05	31	69	15872
BOGDEN	MICHAEL	W	EVERHART	BRENDA	K	10	08	25	69	32474
BOGDEN JR	JOHN		KENNEDY	LYNN	M	01	11	28	69	44083
BOGGESS	BURL		GLOTFELTY	JANET		11	10	26	69	42233
BOGGESS JR	OSCAR	L	POWERS	ANNA	M	30	08	18	69	30431
BOGGIO	ROBERT	H	ADAMS	EULA	M	30	02	21	69	04031
BOGGS	ALBERT	C	STUMP	MARGARET	A	01	04	25	69	10116
BOGGS	EDWIN	A	YOUNGBLOOD	SHARON	K	07	07	31	69	26898
BOGGS	ISSEL	R	JACKSON	MYRTLE	M	08	10	04	69	42080
BOGGS	JAMES	E	BROWN	SHARON	A	16	06	28	69	28452
BOGGS	JAMES	M	WARREN	FRANCES	D	01	08	15	69	29484
BOGGS	LINWOOD	K	FIELDS	JOANNE		05	05	12	69	15654
BOGGS JR	EARL	K	RUFFNER	SANDRA	L	02	07	26	69	24536
BOGLE	JAMES	T	BEEGLE	KATHRYN	M	02	02	01	69	03274
BOGLEY	DENNIS	S	FOSTER	SANDRA	K	15	10	09	69	42755
BOGLEY	JOHN	A	HOGELAND	SUSAN		16	02	01	69	05917
BOGNASKI	DAVID	S	OSENBURG	JANE	A	03	07	12	69	24764
BOGUE	HAROLD	C	PARRI	ESTHER	L	07	12	08	69	49939
BOGUSH	KENNETH		CLARK	WANDA	J	19	04	05	69	13773
BOHAGER	WILLIAM	E	WICK	CYNTHIA	A	30	01	31	69	04111
BOHAGER JR	BERNARD	N	NOTAS	CONSTANCE		30	05	25	69	14948
BOHLE JR	GEORGE	C	SEYMOUR	LINDA	L	30	05	17	69	14757
BOHLI	LAWRENCE	J	HOUGH	P	J	03	11	08	69	44647
BOHLMANN	WALTER	R	FULLER	MARGIE	A	15	08	31	69	38243
BOHM	DWIGHT	K	MC AULEY	NORMA	F	02	06	08	69	18725
BOHN	DOUGLAS	E	BOWMAN	JOAN	M	06	06	15	69	20738
BOHN	HARRY	W	BROWN	BESSIE	G	02	05	31	69	14326
BOHN	JOHN	H	BOORE	EVA	L	01	06	01	69	18165
BOHON	RALPH	J	ROWELL	HELEN		01	10	16	69	39811
BOHON	STEPHEN	K	JOHNSON	BARBARA	L	11	06	08	69	21855
BOHON JR	JAMES	A	SIRBAUGH	ROSE	A	11	10	30	69	42272

V. S. Form D 22

00446 DATA PROCESSING FORMS D N OWENS & CO. INC.

Maryland State Department of Health
Division of Statistical Research and Records

MARRIAGE INDEX

COUNTY	CODE
Allegany	1
Anne Arundel	2
Baltimore	3
Calvert	4
Caroline	5
Carroll	6
Cecil	7
Charles	8
Dorchester	9
Frederick	10
Garrett	11
Harford	12
Howard	13
Kent	14
Montgomery	15
Prince George	16
Queen Anne's	17
St. Mary's	18
Somerset	19
Talbot	20
Washington	21
Wicomico	22
Worcester	23
City of Baltimore	30

NAME OF GROOM			NAME OF BRIDE			COUNTY OF LICENSE	DATE OF MARRIAGE			V. R. FILE NUMBER
LAST NAME	FIRST NAME	INIT.	LAST NAME	FIRST NAME	INIT.		MONTH	DAY	YEAR	
BOHRER	MONTE	I	KYTE	BRENDA	K	16	09	15	69	38656
BOHRER	ROBERT	C	FARRELL	SHARON	K	01	06	27	69	18183
BOIES	RONALD	L	BABULA	CAROL	M	30	12	06	69	48663
BOILLAT	ROBERT	C	ANDERSON	MARY	C	21	01	29	69	02949
BOIN	PAUL	R	TROBAUGH	LUELLA	L	30	03	08	69	07327
BOIS	EDWARD	A	HOPKINS	GAIL	S	12	05	24	69	16768
BOJANIC	STANLEY		SAAVEDRA	ELENA		07	05	24	69	16037
BOJE	DAVID	M	STRUTHERS	MARGARET	P	07	02	17	69	04593
BOKSA	LAWRENCE		JOHNSON	INGRID		02	06	07	69	18424
BOKUNEWICZ	LEONARD	A	HANNON	JOAN	F	07	11	29	69	45833
BOLAND	DEREK	P	SCHWENK	DIANE	M	07	08	06	69	32066
BOLD	WILLIAM	J	SELL	PATRICIA	A	30	06	28	69	26024
BOLDEN	WILLIAM	H	EUGENE	HAZEL		30	08	09	69	31060
BOLEN	GORDON	E	WENTZ	PATRICIA	A	06	04	26	69	11703
BOLEN	JACKIE		AXLINE	VICKIE	D	10	05	31	69	16475
BOLEN	MELVIN	C	BOLTZ	GALE	J	12	07	18	69	27623
BOLEN	RONALD	L	CONDRY	NELLIE	D	01	06	07	69	18309
BOLEN JR	GALVIN		ZAHN	MARY	A	07	06	22	69	20981
BOLENDER	DAVID	L	PAULIS	JUANITA	C	03	04	12	69	11334
BOLES	JESSIE	C	SONNHALTER	MARY		15	08	07	69	33414
BOLES	WARREN	C	WILSON	KAREN	P	02	11	08	69	44314
BOLESTA	RICHARD	J	TESSMER	MARY	K	16	08	30	69	38773
BOLEY	CARL	J	CRONIN	GENEVIEVE	I	11	02	14	69	05279
BOLEY	SAMUEL	T	SUTPHIN	PATTY		15	05	16	69	17084
BOLFAR	RICHARD	D	FISCHBACH	JORAYN	M	30	07	05	69	25964
BOLGIANO	RALPH	E	BROWN	JUNE	H	12	12	19	69	50840
BOLI	SCOTT	Y	HOPKINS	BARBARA	J	06	03	01	69	07915
BOLICK SR	JAMES	H	HARRIS	ESTHER	M	08	06	20	69	21576
BOLIN	JOHN	L	BEAN	CARRIE	M	16	03	08	69	09488
BOLINGER	FRANCIS	G	STICKLEY	LOIS	M	01	10	31	69	39757
BOLINGER	WILFORD	W	RYCZEK	MABEL	D	11	02	28	69	05199
BOLITHO	ROBERT	I	TINSMAN	MARJORIE	J	07	04	12	69	12321
BOLLAND	ROGER	A	BLADT	DEBORAH	L	16	06	28	69	28529
BOLLENDORF	RAYMOND	W	MEDROW	CAROL	A	07	01	11	69	01555
BOLLER	EDWIN	L	WATKINS	GLENDA	E	10	04	27	69	12506
BOLLHORST	DONALD	K	PICARELLI	VINA	A	02	08	27	69	29617
BOLLIN	HAROLD	D	ROBINSON	MAXINE		30	02	04	69	03812
BOLLINGER	BRUCE	C	WARTHEN	DIANA	R	15	09	06	69	38325
BOLLINGER	CHARLES	M	WILLIAMS	SANDRA	A	07	08	09	69	31376
BOLLINGER	JAY	L	FRANKS	COLETTE	M	06	08	01	69	31356

V. R. Form D 23

0446 DATA PROCESSING FORMS D. N. OWENS & CO., INC.

Maryland State Department of Health
Division of Statistical Research and Records

MARRIAGE INDEX

COUNTY	CODE
Allegany	1
Anne Arundel	2
Baltimore	3
Calvert	4
Caroline	5
Carroll	6
Cecil	7
Charles	8
Dorchester	9
Frederick	10
Garrett	11
Harford	12
Howard	13
Kent	14
Montgomery	15
Prince George	16
Queen Anne's	17
St. Mary's	18
Somerset	19
Talbot	20
Washington	21
Wicomico	22
Worcester	23
City of Baltimore	30

NAME OF GROOM			NAME OF BRIDE			COUNTY OF LICENSE	DATE OF MARRIAGE			V. R. FILE NUMBER
LAST NAME	FIRST NAME	INIT.	LAST NAME	FIRST NAME	INIT.		MONTH	DAY	YEAR	
BOLLINGER	PAUL	S	CRIST	JUDITH	M	06	08	30	69	36853
BOLLINGER	ROBERT	J	GUYTON	BONNIE	J	06	02	14	69	04499
BOLLINGER	SYLVESTER	P	BYRNES	MARY	M	30	09	07	69	36158
BOLLINGER III	C	E	STEPHAN	SUSAN	J	06	06	14	69	20798
BOLLINGER SR	WILLIAM	E	NENGEL	BLANCHE	L	30	07	12	69	26085
BOLLMANN	JOHN	R	WATTS	BETTY	C	30	12	22	69	52632
BOLOTIN	MARTIN	B	WALMAN	SHARON		30	08	20	69	30429
BOLT	GERALD	F	LACEY	DESALES	A	15	03	08	69	09129
BOLT	JAMES	E	DAVIS	MARY	J	12	10	24	69	42455
BOLT	LARRY	M	HOWARD	BARBARA	M	03	06	28	69	20276
BOLT	MELVIN	R	DE ANGELIS	JOANNE	M	12	08	16	69	32761
BOLTJES	JOHN	R	VONDERSMITH	HELEN	L	03	12	13	69	48413
BOLTON	JAMES		LONG	CAROLYN		07	03	29	69	08417
BOLTON	ROBERT	K	BECK	JANET	L	02	02	01	69	03284
BOLTON	TERRY	L	LOVELACE	CYNTHIA	A	16	07	28	69	39037
BOLTZ III	PHILLIP	E	STURGIS	LINDA	F	19	10	10	69	43621
BOLYARD	LEONARD	L	NELSON	ROSE	M	11	10	31	69	42269
BOLYARD	PAUL	J	SHEETS	BRENDA	M	11	09	20	69	37746
BOLYARD	PAUL	E	RIDENOUR	PHYLLIS	L	11	05	10	69	16612
BOLYARD	TERRY	L	GLASSCOCK	DOROTHY	L	16	07	18	69	28317
BOLYARD JR	CARL	H	HOAGLAND	DIANE	E	07	01	25	69	01288
BOMBARD	CHARLES	R	BICE	MILDRED	D	11	08	09	69	32591
BOMBOLEVICZ	JAMES	E	CORNISH	ISABELLE	P	07	11	25	69	45864
BONAN	ALBERT	L	LOZUPONE	DOLORES	A	16	04	12	69	13432
BONAN	JOHN	J	HERBERT	LINDA	L	16	11	20	69	47247
BONANNO	THOMAS		SCHMIDT	DARLENE	M	22	08	08	69	34601
BONAROTI	FRANK	D	ELEFANTE	YVONNE	M	11	07	03	69	27508
BONARRIGO	THOMAS	A	MOODY	MARY		03	04	19	69	11552
BONBRAKE	GLEN	A	BECKER	DOROTHY	M	16	07	16	69	34032
BONBRIGHT	JAMES	C	ELLIOTT	LETITIA	D	15	12	24	69	51269
BOND	ANTON	A	STOKES	PRICILLA	L	30	08	30	69	36212
BOND	DAVID	C	HALL	BEVERLY	D	03	10	26	69	40379
BOND	EARL	W	FLOYD	EARNESTIN		07	07	12	69	27046
BOND	EDWIN	J	MIGLIARINI	LOUISE	A	03	03	29	69	11291
BOND	ERNEST	W	WOODWARD	RUTH	A	12	08	02	69	32742
BOND	FREDERIC	E	HYBIENSKI	MARGARET	J	16	01	30	69	06116
BOND	GEORGE	R	HANDY	MARGARET	G	10	09	11	69	37684
BOND	HARVEY	W	DUFFY	LINDA	S	07	12	03	69	50267
BOND	HENRY		NEAL	NAOMI		07	12	15	69	49848
BOND	HOWARD	H	OLIVERI	JUNE	D	15	08	23	69	33069

V. S. Form D 22

D N OWENS & CO INC
DATE PROCESSING FORMS

Maryland State Department of Health
Division of Statistical Research and Records

MARRIAGE INDEX

NAME OF GROOM			NAME OF BRIDE			COUNTY OF LICENSE	DATE OF MARRIAGE			V. R. FILE NUMBER
LAST NAME	FIRST NAME	INIT.	LAST NAME	FIRST NAME	INIT.		MONTH	DAY	YEAR	
BOND	J	P	BROOM	CHARLOTTE	R	30	11	15	69	45203
BOND	JAMES	P	MARTIN	VALERIE	F	03	04	21	69	11601
BOND	JOHN	H	JOHNS	MADELINE	E	08	12	15	69	50459
BOND	JOHN	F	ROSENBERGER	LINDA	L	01	02	22	69	03098
BOND	JOSEPH	E	HILLYARD	CONNIE	L	21	12	19	69	52307
BOND	KENNETH	D	STOTLER	LUCILLE	G	08	07	08	69	27211
BOND	KENNETH	R	JEFFERS	JEAN	E	17	09	27	69	43566
BOND	KENNETH	E	MAYBERRY	JOYCE	D	12	12	08	69	50714
BOND	LARRY	G	COOK	CHARLENE	R	10	05	24	69	16463
BOND	MICHAEL	D	BRANAGAN	SUZANNE		07	11	04	69	45915
BOND	MICHAEL	D	BAXTER	KAREN	R	12	04	18	69	12718
BOND	ROBERT	L	VEANUS	ROSE	A	07	10	16	69	41524
BOND	STEVEN	D	CROWE	LINDA	J	16	06	03	69	23379
BOND	THOMAS	J	ELMS	NAOMI	C	15	01	03	69	02259
BOND	WAYNE	P	CHANEY	LINDA	L	30	05	31	69	19249
BOND JR	JACK	L	BARGER	CAROL	D	21	09	15	69	39373
BONDER	MARIO		JAMBU	IRENE		07	10	11	69	41690
BONDI	KENNETH	R	LENZINI	MARY	L	15	12	20	69	51118
BONDI	ROBERT	C	SCOTT	JUDITH	L	02	12	07	69	48114
BONDROFF	STEVEN	C	GESSER	CHARLENE	A	30	02	15	69	03473
BONDS	ROBERT	L	WALLACE	BETTY	A	30	08	30	69	52887
BONDURA	FRANKLYN	P	PUSKAR	ANN	M	03	06	28	69	24753
BONE	EVAN	M	BRANT	MARGARET	D	01	11	28	69	44022
BONEBRAKE	LANE	S	ZOOK	ELIZABETH	T	21	12	19	69	52266
BONEBRAKE	RICHARD	L	EBERLY	DONNA	L	21	04	05	69	13852
BONELLA	JOSEPH	M	SCHROTH	MILDRED	A	16	09	08	69	39215
BONES	LAWRENCE	E	JOHNSON	LAURIE	D	07	08	04	69	31880
BONESKI	EUGENE	T	HEFFERNAN	CAROL	J	16	06	15	69	23403
BONET	CARLOS		DEL VALLE	YVONNE		07	03	10	69	08145
BONFILI	BRUCE	A	JOHNSTON	GLORIA		11	06	13	69	21913
BONGIORNI	FRANK	F	HOBEREK	FREDA	E	01	10	23	69	39782
BONHEIM	RICHARD	A	BISSARD	MARY	T	16	09	08	69	39210
BONHOM JR	ALBERT		WARD	IDA	F	15	01	11	69	02281
BONI	LOUIS	A	KERN	LINDA	J	30	05	26	69	15146
BONIELLO	JAMES	R	HYNES	SHARON	L	07	05	12	69	16361
BONILLA	ROBERT	M	FISHMAN	WENDY		07	11	17	69	45662
BONINCONTRI	MICHAEL	T	CHAMBERLIN	DEE	M	03	10	18	69	40274
BONK	SIDNEY	M	BLANCHARD	CHARLENE	G	01	08	01	69	29425
BONN	MICHAEL	R	HORTON	JOAN	F	07	07	17	69	26753
BONNEFOND JR	ROBERT	I	DICK	JOAN	A	16	08	09	69	33713
BONNER	BARRY	C	CASTERLIN	ALENE	J	07	08	25	69	32131

COUNTY	CODE
Allegany	1
Anne Arundel	2
Baltimore	3
Calvert	4
Caroline	5
Carroll	6
Cecil	7
Charles	8
Dorchester	9
Frederick	10
Garrett	11
Harford	12
Howard	13
Kent	14
Montgomery	15
Prince George	16
Queen Anne's	17
St. Mary's	18
Somerset	19
Talbot	20
Washington	21
Wicomico	22
Worcester	23
City of Baltimore	30

V. R. Form D-33

04446 DATA PROCESSING FORMS D. N. OWENS & CO., INC.

Maryland State Department of Health
Division of Statistical Research and Records

MARRIAGE INDEX

COUNTY	CODE
Allegany	1
Anne Arundel	2
Baltimore	3
Calvert	4
Caroline	5
Carroll	6
Cecil	7
Charles	8
Dorchester	9
Frederick	10
Garrett	11
Harford	12
Howard	13
Kent	14
Montgomery	15
Prince George	16
Queen Anne's	17
St. Mary's	18
Somerset	19
Talbot	20
Washington	21
Wicomico	22
Worcester	23
City of Baltimore	30

NAME OF GROOM			NAME OF BRIDE			COUNTY OF LICENSE	DATE OF MARRIAGE			V. R. FILE NUMBER
LAST NAME	FIRST NAME	INIT.	LAST NAME	FIRST NAME	INIT.		MONTH	DAY	YEAR	
BONNER	CARL		FRIEDEL	SHARON	W	02	10	18	69	39892
BONNER	FRANK	D	ACKERMAN	EMILY	D	02	02	15	69	03241
BONNER	GARRY	O	MULLANEY	PATRICIA		07	05	24	69	15885
BONNER	GARY	E	BUNNELL	VICKIE	M	11	03	05	69	08788
BONNER	JERRY	D	RICHARD	JOYCE		12	05	16	69	16777
BONNER	ROBERT	E	SCHAP	ALICE	M	30	06	22	69	19774
BONNER	ROBERT	C	DEEM	KIMIKO		15	10	11	69	42822
BONNER JR	FREDERICK	R	DAVENPORT	PATSY		16	09	19	69	43424
BONNER JR	JACK	W	WHEELER	MARSHA	M	18	06	21	69	23588
BONNETT	HARRY		DANIELS	LELSIE	L	30	03	29	69	10572
BONNETT JR	RUSSELL		DOMINICK	LINDA	S	30	06	08	69	19290
BONNEVILLE	JAMES	W	LOWMAN	BEULAH	A	22	07	19	69	29151
BONO	JOSEPH	A	ALBIN	ADELINE	M	30	07	10	69	26114
BONOMO JR	ANTHONY	P	WILSON	DEBORAH	A	07	05	23	69	15729
BONOMO JR	VINCENT	P	DUNCAN	WILMA	M	03	11	09	69	44632
BONOMOLO	WILLIAM		BENNETT	NANCY	C	12	08	15	69	32803
BONSE	AUGUSTUS	W	SAVATGY	CHRISTINE	M	07	11	14	69	45700
BONSIERO	PETER	P	WYMORE	OLIVIA		03	11	01	69	44488
BONSIGNORE	MARIANO	J	KIMMEL	LOIS	B	03	01	03	69	00926
BONTHRON JR	EDWARD	H	CONVERY	JANE		07	11	12	69	45705
BONTRAGER	ENOS	S	IRELAND	SUSANNE	M	14	03	08	69	08960
BOOHER	DENNIS	M	YOUNG	JUDITH	M	06	11	15	69	45432
BOOHER	RAYMOND	H	SMITH	ELINOR	R	03	08	01	69	30333
BOOHER	WHEELER	C	MELVIN	LINDA	L	10	02	08	69	05123
BOOK	EDWARD	J	BRUBAKER	SYLVIA	L	07	09	13	69	37109
BOOK	GERALD	S	THORNHILL	PAULETTE	K	16	08	30	69	38809
BOOKER	EUGENE		JAMES	LUEADER		30	11	23	69	49158
BOOKER	HERMAN	I	MOOSE	MARIE		30	01	30	69	03906
BOOKER	HERMAN		FITCHETT	BARBARA	J	30	07	26	69	25237
BOOKER	JAMES		JOHNSON	LEATHA	M	30	10	14	69	41221
BOOKER	JULIAN	L	MARCHELLO	HELEN	M	05	09	27	69	41344
BOOKER	WENDELL		JAMES	REBECCA	L	07	09	04	69	37525
BOOKER	WILLIAM		LYONS	MARY		07	02	03	69	04956
BOOKER JR	WILLIAM	E	BADGER	NANCY	L	30	02	22	69	07448
BOOKMAN	DOUGLAS	L	COLLINS	MARGARET	J	03	03	22	69	06965
BOOKMAN	NORMAN	A	PAIGE	DOLORES	J	30	05	17	69	14690
BOON	JOHN	F	HODGES	TONI	M	15	09	05	69	38253
BOONE	BRUCE	S	MAGNUSON	JO ANN		30	10	04	69	41030
BOONE	CHESTER	A	BECKER	EDITH	M	03	03	29	69	11498
BOONE	CROMWELL		BARTON	MARGIE		22	05	31	69	52865

V. R. Form D 23

03444 DATA PROCESSING FORMS D. N. OWENS & CO., INC.

Maryland State Department of Health
Division of Statistical Research and Records

MARRIAGE INDEX

COUNTY	CODE
Allegany	1
Anne Arundel	2
Baltimore	3
Calvert	4
Caroline	5
Carroll	6
Cecil	7
Charles	8
Dorchester	9
Frederick	10
Garrett	11
Harford	12
Howard	13
Kent	14
Montgomery	15
Prince George	16
Queen Anne's	17
St. Mary's	18
Somerset	19
Talbot	20
Washington	21
Wicomico	22
Worcester	23
City of Baltimore	30

NAME OF GROOM LAST NAME	FIRST NAME	INIT.	NAME OF BRIDE LAST NAME	FIRST NAME	INIT.	COUNTY OF LICENSE	DATE OF MARRIAGE MONTH	DAY	YEAR	V. R. FILE NUMBER
BOONE	EVIE	E	HALL	ROSENIA		03	07	05	69	24824
BOONE	HOLLEY	R	HALL	BRENDA	L	13	09	05	69	38000
BOONE	JAMES	R	LAWSON	INEZ	F	30	12	27	69	49240
BOONE	JAMES	E	PARHAM	DOROTHY	L	02	09	02	69	34960
BOONE	JOHN	E	FLOHR	JOAN	E	03	07	12	69	24733
BOONE	KENNETH	R	WORSLEY	JANNIE	M	30	02	22	69	03742
BOONE	PAUL	C	WAREHIME	EDNA	C	06	08	29	69	31371
BOONE	RANDY	E	WETZEL	CATHERINE	L	10	04	18	69	12530
BOONE	ROBERT	E	COLE	JULIA	L	06	06	27	69	20745
BOONE	ROBERT	M	SIEMERS	JANET	C	03	06	21	69	20306
BOONE	STERLONDS		WHITE	LILLIAN	I	02	06	28	69	52940
BOONE	RONALD	J	HALL	CHARLOTTE	J	15	06	28	69	22735
BOONE	RONALD	P	ZIZWAREK	BARBARA	W	03	06	21	69	20453
BOONE	RONNIE	W	FANNIN	BARBARA	R	06	05	17	69	15660
BOONE	SAMUEL	E	WILLIAMS	CLAUDIA	E	30	06	21	69	18877
BOONE	TIMOTHY	J	EVERMAN	LINDA	L	16	07	15	69	34031
BOONE	WALTER	R	CADWELL	HELEN	D	30	08	03	69	30631
BOONE	WAYNE	S	WATSON	SHARON	E	13	04	12	69	12799
BOONE	WILLIAM	A	BATTS	MARGARET	L	03	03	15	69	06938
BOONE JR	CHARLES	M	BAKER	SUSAN	M	17	06	07	69	23565
BOONE SR	JOHN	E	HOOVER	PHYLLIS	M	03	04	09	69	11512
BOOP	LARRY	K	HUBBERT	SHIRLEY	M	07	10	01	69	42015
BOORE	ROBERT	E	SITES	SANDRA	D	01	12	14	69	47839
BOORTS	CHARLES	G	EDDINGS	PENELOPE		30	08	23	69	30833
BOOSE	DAVID		TYMESOR	ADELE	M	03	09	06	69	35463
BOOSE	ROBERT	E	ROLAND	DONNA	L	07	03	29	69	08389
BOOTH	DAVID	T	SNODGRASS	LINDA	M	07	03	24	69	08445
BOOTH	DAVID	H	BAKER	MARTHA	M	15	02	01	69	05542
BOOTH	EUGENE	W	JONES	GRACE	A	04	06	28	69	26286
BOOTH	HOWARD	W	NUZUM	CARLA	S	11	05	21	69	16641
BOOTH	JACKIE	A	ARNOLD	SANDRA	L	01	05	10	69	14125
BOOTH	JAMES	R	GROSS	ANNETTE	J	15	12	06	69	51212
BOOTH	JAMES	A	FRENCH	DORIS	E	10	07	30	69	27291
BOOTH	JOHNNY	R	NELSON	CAROL	A	01	12	14	69	47857
BOOTH	LONIE	T	MARINE	PORTIA	D	02	09	13	69	35017
BOOTH	ROBERT	L	SHATTUCK	MARJORIE	L	12	10	17	69	42401
BOOTH	WALTER	G	SPEIR	LANA	K	01	01	26	69	00057
BOOTH JR	ALFRED	E	KRICUN	MARSHA	B	15	12	14	69	50982
BOOTH JR	RAYMOND	C	BOOTH	HAZEL	D	16	10	08	69	43345
BOOTH JR	ROY		REYES	PATRICIA	B	23	02	06	69	06538
BOOTH JR	THURLEY	W	DILLON	PATRICIA	J	30	04	24	69	10930

U. S. Form D 23

00446 DATA PROCESSING FORMS D N OWENS & CO., INC.

Maryland State Department of Health
Division of Statistical Research and Records

MARRIAGE INDEX

COUNTY	CODE
Allegany	1
Anne Arundel	2
Baltimore	3
Calvert	4
Caroline	5
Carroll	6
Cecil	7
Charles	8
Dorchester	9
Frederick	10
Garrett	11
Harford	12
Howard	13
Kent	14
Montgomery	15
Prince George	16
Queen Anne's	17
St. Mary's	18
Somerset	19
Talbot	20
Washington	21
Wicomico	22
Worcester	23
City of Baltimore	30

NAME OF GROOM			NAME OF BRIDE			COUNTY OF LICENSE	DATE OF MARRIAGE			V. R. FILE NUMBER
LAST NAME	FIRST NAME	INIT.	LAST NAME	FIRST NAME	INIT.		MONTH	DAY	YEAR	
BOOTHE	EARLE	S	NOYES	DONNA	M	30	11	15	69	44913
BOOTHE	FRED	D	GROSSMAN	ALEXIA	D	16	12	11	69	51813
BOOTHE	JOHN	H	ADKINS	DOROTHY	M	30	11	15	69	44925
BOOTS	JAMES	E	SINCLAIR	BESSIE	L	30	02	06	69	03636
BOOTS	JEROME	L	JOHNSON	ANNE	E	30	05	17	69	25550
BOOTZ	JOHN	S	PIPER	PAMELA	J	11	12	08	69	50661
BOOZE	HERBERT	L	HALL	VIRGINIA	M	30	01	11	69	00324
BOOZE	LLOYD	S	SMITH	MARTHA	T	18	02	13	69	05265
BOOZER	ROBERT	L	MC KISSICK	AUDREY	V	07	05	05	69	16203
BOPP	ARTHUR	H	BOOR	WILDA		01	09	12	69	34802
BOPPE	DAVID	B	JACKSON	JOYCE	E	01	10	09	69	39855
BOPPE	RICHARD	D	LEVARDI	DIXIE	L	21	10	25	69	43725
BOPST	GUY	E	MEJIAS	ALICE		13	09	11	69	38065
BOPST JR	ROY	C	SMITH	NANCY	J	13	11	26	69	46476
BORAM	RICHARD	R	LEE	PATRICIA	E	03	01	03	69	01049
BORAM JR	JOHN	E	STULL	GERRY	E	30	12	20	69	48875
BORAM JR	THOMAS	A	PALAIA	ELAINE	R	06	08	16	69	36838
BORCHERT	ROBERT	L	VALENTINE	CARLENE	G	01	12	27	69	47836
BORCZ	KEITH	R	SZETELA	JOYCE	M	03	04	27	69	11475
BORDAS III	JOSEPH	R	CLINE	KATHLEEN	M	16	08	08	69	33702
BORDEN	FRANK	B	WASHINGTON	ANNIE	V	19	06	20	69	23630
BORDEN	FRANKLIN		MAISON	JOYCE	A	07	06	14	69	20966
BORDEN	GEORGE	L	TIMMONS	SUSAN	M	02	05	29	69	14436
BORDENET	PAUL	D	WEMPLE	DOROTHY	S	16	04	05	69	13279
BORDNER	ELMER	C	MOLTRUP	ELAINE	H	12	10	02	69	42449
BORDNER	NICHOLAS	P	ALLEN	SHARON	L	07	08	07	69	31392
BORDNER	WILLIAM	H	BORZAGER	DIANE	M	21	03	15	69	09819
BORELLI	FRANK	J	STRICEK	KATHLEEN	J	07	04	17	69	11985
BOREN	HOMER	W	HUMPHREY	MARY	P	18	10	17	69	43602
BORGA	JERRY	V	TREHERNE	CYNTHIA	D	15	08	16	69	32993
BORGE	ROBERT	B	MILLER	LINDA	L	23	06	29	69	24125
BORGEN	ALFRED	J	BENDER	DEBRA		15	11	03	69	46879
BORGENICHT	WILLIAM	L	DENSE	JENNIFER	A	16	01	15	69	02686
BORGER SR	RAYMOND	S	ERSKINE	LOUISE	S	07	12	06	69	50349
BORGERDING	RICHARD	A	FULLER	BARBARA	J	03	06	28	69	24859
BORGES JR	CHARLES	F	HALL	JESSIE	E	30	11	24	69	45299
BORGHI	JOHN		REMPFER	GLORIA		07	05	31	69	15906
BORING	JAMES	E	ANDERSON	GINGER	L	11	07	25	69	27447
BORING	JOHN	O	FRANCIS	CAROLE	L	03	08	30	69	35486
BORINSKY	DANIEL	H	CAPRIOTTI	SUSAN	C	16	06	21	69	23251

U. S. Form D. 23

05446 DATA PROCESSING FORMS

O. N. OWENS & CO. INC.

Maryland State Department of Health
Division of Statistical Research and Records

MARRIAGE INDEX

COUNTY	CODE
Allegany	1
Anne Arundel	2
Baltimore	3
Calvert	4
Caroline	5
Carroll	6
Cecil	7
Charles	8
Dorchester	9
Frederick	10
Garrett	11
Harford	12
Howard	13
Kent	14
Montgomery	15
Prince George	16
Queen Anne's	17
St. Mary's	18
Somerset	19
Talbot	20
Washington	21
Wicomico	22
Worcester	23
City of Baltimore	30

NAME OF GROOM			NAME OF BRIDE			COUNTY OF LICENSE	DATE OF MARRIAGE			V. R. FILE NUMBER
LAST NAME	FIRST NAME	INIT.	LAST NAME	FIRST NAME	INIT.		MONTH	DAY	YEAR	
BORIS JR	JOSEPH	F	ROCCO	GLORIA	J	16	08	09	69	33692
BORKE	GEORGE	M	HARNER	BEVERLY	D	06	06	21	69	20752
BORKOSKI	JOSEPH	J	DOWNEY	CATHERINE	E	30	06	14	69	19022
BORKOWSKI	THOMAS	A	HUDSON	HAZEL	M	12	06	28	69	21973
BORLEIS	ALBERT	G	KENDIG	PATRICIA	E	03	02	20	69	04421
BORLIK	RALPH	P	HARNISH	LINDA	L	02	02	14	69	03342
BORMAN	HOWARD	W	BARNES	LINDA	L	30	03	01	69	07321
BORMAN	KURT	L	TALBERT	PATRICIA	A	16	12	13	69	51538
BORMANN	KARL	O	PAKIZ	WALTRAUD	E	30	12	20	69	48998
BORN	RONALD	E	PURKEY	MONIKA	L	02	11	28	69	44220
BORNFRIEND	NORMAN	C	SAPPERSTEIN	ALYSE	M	03	07	03	69	24800
BORNHEIM	RAYMOND	M	GREEN	INNOCENCI	E	10	09	15	69	37718
BORNHEIMER	JOSEPH	F	HUNTER	CONSTANCE	J	07	03	01	69	08293
BORODATY	DENNIS	E	WALL	LANA	K	11	04	19	69	12615
BOROS JR	JOSEPH		YANOVICH	AMELIA		11	02	21	69	05272
BOROUGHS	RONALD	Q	SULLIVAN	BRENDA	A	16	04	12	69	13305
BOROWSKY	STEPHEN	M	SAWYER	BARBARA	R	07	05	31	69	16092
BOROWY	MARK	W	KRICZKY	KATHLEEN	A	07	04	18	69	12239
BOROWY	THOMAS	D	COX	PATRICIA	L	30	11	27	69	48756
BORRIS	JAMES	E	CZERWINSKY	JANET	R	01	11	07	69	44119
BORRIS	THOMAS	E	CROUSE	LUCINDA	A	11	09	06	69	37774
BORROWS	PAUL	J	POTTER	FLORENCE	A	12	02	15	69	05371
BORRUSO	VITO	N	NELSON	ELIZABETH		07	01	06	69	01505
BORSA JR	ARTHUR	L	CANESTRARO	VENGENZA		13	08	05	69	32888
BORSHAY	MICHAEL		KREIS	LINDA	M	30	07	30	69	26283
BORST	BRIAN	M	CHRETIEN	JUDITH	A	16	10	25	69	43070
BORT	ANTHONY	R	PAULK	KAREN	R	08	09	27	69	37585
BORT	PAUL	L	GUTHRIE	CAROLYN	E	16	03	22	69	09478
BORT	PAUL	L	GUTHRIE	CAROLYN	E	16	05	20	69	17521
BORTHWICK	JAMES	W	APGAR	SADIE	L	07	12	20	69	49880
BORTMES	JAMES	E	OGILVIE	ELIZABETH	C	07	03	17	69	08125
BORTNER	CHARLES	F	ZARTMAN	LEONA	M	06	12	17	69	49728
BORTNER	DONALD	E	BORTNER	LINDA	L	12	02	21	69	05375
BORTNER	STANLEY	W	TOMBESI	SHERON	L	03	09	06	69	35593
BORTNER JR	LLOYD	T	ELLER	FREDA	A	06	07	05	69	26389
BORUCH	THOMAS	A	KEENAN	MARGARET	A	07	01	13	69	01432
BORUM	ANTHONY	J	TOMS	TERESA	F	21	12	05	69	52310
BORZEK	BAZYLI		COX	EDITH	J	07	06	27	69	21333
BOSCANA	EDWIN	R	FLORA	DORIS	A	03	07	13	69	25017
BOSCAS	DEMETRIOS		WOLF	SHARON	L	30	08	24	69	30695

V. R. Form D 23

0446 DATA PROCESSING FORMS
D N OWENS & CO., INC.

Maryland State Department of Health
Division of Statistical Research and Records

MARRIAGE INDEX

COUNTY	CODE
Allegany	1
Anne Arundel	2
Baltimore	3
Calvert	4
Caroline	5
Carroll	6
Cecil	7
Charles	8
Dorchester	9
Frederick	10
Garrett	11
Harford	12
Howard	13
Kent	14
Montgomery	15
Prince George	16
Queen Anne's	17
St. Mary's	18
Somerset	19
Talbot	20
Washington	21
Wicomico	22
Worcester	23
City of Baltimore	30

NAME OF GROOM			NAME OF BRIDE			COUNTY OF LICENSE	DATE OF MARRIAGE			V. R. FILE NUMBER
LAST NAME	FIRST NAME	INIT.	LAST NAME	FIRST NAME	INIT.		MONTH	DAY	YEAR	
BOSCO	CHARLES		VALENTINE	CAROL	J	01	12	10	69	47960
BOSCOE	JOSEPH	E	BOSCOE	ANGELA	B	07	09	26	69	37306
BOSE	PRABIR	K	KHASTAGIR	PRATIMA		30	12	05	69	49581
BOSELY	ARTHUR	L	FRITZ	MARGARET	P	12	06	12	69	22081
BOSIEN	ELLSWORTH	L	ENGLEHART	MARGARET	M	13	09	05	69	38027
BOSLER	THOMAS	S	MATHER	SARAH	C	06	07	19	69	26355
BOSLEY	CLIFTON	B	ROSEN	NANCY	R	02	11	01	69	44209
BOSLEY	CLYDE	W	PUTMAN	BRENDA	L	03	02	23	69	04136
BOSLEY	FRANKLIN	T	HARP	IRENE	M	13	11	09	69	46494
BOSLEY	GARY	L	BLAMBLE	LINDA	S	03	03	29	69	11446
BOSLEY	JAMES	H	ROUTSON	NANCY	L	03	05	24	69	15308
BOSLEY	JAMES	Z	KRAUS	JUDY	L	01	09	27	69	34753
BOSLEY	LARRY	R	CONROY	MARGUERIT	L	03	04	26	69	11476
BOSLEY	PRESTON	E	JORDAN	JOYCE	A	03	07	05	69	25076
BOSLEY	RAYMOND	G	KIRKENDALL	RUTH	A	03	06	21	69	20515
BOSLEY	RICHARD	E	HESS	VIRGINIA	M	03	11	08	69	44510
BOSLEY	RICHARD	B	SOMMER	JUDY	M	03	08	30	69	35560
BOSMAN	WALTER	W	COSGROVE	VIRGINIA	M	30	08	30	69	36065
BOSS	BRUCE	D	HAWBECKER	PEGGY	G	16	08	08	69	33847
BOSS	CHARLES	H	KROMROWSKI	FRANCES	V	16	05	30	69	23012
BOSS	FRED	W	WILSON	IRENE	C	15	07	12	69	27981
BOSS	RAYMOND	L	QUINLAN	DEBORAH		13	03	15	69	08920
BOSS	THOMAS	S	PRITCHARD	MARGARET	L	16	03	06	69	09491
BOSS	THOMAS	M	KERCHNER	MARY	G	02	08	09	69	29694
BOSSE	JAMES	F	LE MAY	LOIS	F	02	10	04	69	39945
BOSSERMAN	JAMES	E	GLATFELTER	KATHY	J	10	11	22	69	46220
BOSSERT JR	EDMOND	F	MATTES	KAREN	A	30	02	17	69	04090
BOSSOM	RONALD	L	SAUTER	SUSAN		03	06	21	69	20039
BOST	DAVID	D	POWELL	VICKIE	A	16	08	09	69	33645
BOSTIAN JR	ELBERT	E	HALL	ARLEATTA	P	07	01	13	69	01580
BOSTIC	BLANNIE	L	CORBIN	ALICE	D	15	12	06	69	51182
BOSTIC	BOBBY	R	SPENCER	BETTY	J	30	02	12	69	03795
BOSTIC	MORRIS	E	CARTER	GUYDA	A	12	10	03	69	42414
BOSTIC	OLEN	C	BEAVERS	FRANKIE	E	12	02	26	69	05351
BOSTIC	RONALD	D	STEELE	ROSE	M	07	09	15	69	37434
BOSTJANCIC	WILLIAM	J	CLISE	HELEN	J	01	11	14	69	44066
BOSTON	PERNELL	R	DABNEY	MARY	E	30	08	27	69	31081
BOSTON	RANDAL	T	BLACK	PAMELA	J	16	09	19	69	38729
BOSTON	WILLIAM	C	COATES	CHARLENE	M	30	06	28	69	25175
BOSTON III	OLIVER	H	GALLAGHER	SUSAN	R	02	09	06	69	34991

V. S. Form D 23

00466 DATA PROCESSING FORMS D. N. OWENS & CO., INC.

Maryland State Department of Health
Division of Statistical Research and Records

MARRIAGE INDEX

COUNTY	CODE
Allegany	1
Anne Arundel	2
Baltimore	3
Calvert	4
Caroline	5
Carroll	6
Cecil	7
Charles	8
Dorchester	9
Frederick	10
Garrett	11
Harford	12
Howard	13
Kent	14
Montgomery	15
Prince George	16
Queen Anne's	17
St. Mary's	18
Somerset	19
Talbot	20
Washington	21
Wicomico	22
Worcester	23
City of Baltimore	30

NAME OF GROOM			NAME OF BRIDE			COUNTY OF LICENSE	DATE OF MARRIAGE			V. R. FILE NUMBER
LAST NAME	FIRST NAME	INIT.	LAST NAME	FIRST NAME	INIT.		MONTH	DAY	YEAR	
BOSTON JR	JOSEPH		EVERETT	LYNETTE	J	16	12	13	69	51770
BOSTWICK	JOSEPH	S	FERNKAS	NANCY	A	03	04	12	69	11225
BOSWELL	FREDDIE		MANLEY	DONNA	G	30	02	01	69	03753
BOSWELL	JOSEPH	A	MONELL	CATHERINE	E	03	06	07	69	20095
BOSWELL	LAWRENCE	E	GERLACH	WILMA	I	15	11	21	69	46559
BOSWELL	ROBERT	E	HALL	SHIRLEY	A	16	02	01	69	05960
BOSWELL	ROBERT	E	ROBINSON	SHARON	A	03	05	03	69	15531
BOSWELL	TERRENCE	L	JENKINS	NANCY	E	16	04	12	69	13558
BOSWELL	THOMAS	E	MORAND	FAITH	A	18	06	20	69	23613
BOSWELL III	CHARLES	A	DAVIS	PAULA		15	06	18	69	22399
BOTELER	ELMER	W	BOWERS	LINDA	C	02	03	08	69	06778
BOTHE	HENRY	T	MC LAIN	BEVERLY	L	15	02	15	69	05495
BOTLUK	DALE	A	MARTIN	GAIL	S	23	05	28	69	18073
BOTT	CECIL	B	STRICKLER	BENITA	G	10	05	11	69	16482
BOTT	RICHARD	A	DEMETER	JANET	M	13	09	24	69	38045
BOTTA	VINCENZO		D ANNUNZIO	CAROL	A	07	05	24	69	16057
BOTTALICO	ANTHONY	W	MC DONALD	MARY	A	21	10	24	69	43796
BOTTELSON	CHARLES	D	MONTAGUE	MARGARET	E	15	08	22	69	33494
BOTTEON III	GASPER		KAUFMANN	DEBORAH		30	11	30	69	48690
BOTTIGGI	ROBERT	M	KLINGER	SHARON	K	21	02	26	69	06431
BOTTOM	GORDON	R	DOVE	JOAN	E	15	06	07	69	22291
BOTTOMLEY	JOHN	M	DAVIS	BARBARA	S	07	05	13	69	16344
BOTTOMLY	GARY	R	LANEY	GRACE	E	16	03	14	69	09671
BOTTORF	DONALD	R	OGUIN	EDNA	F	03	02	14	69	04256
BOTTS	CARL	M	DUBREE	CHRISTINE	R	12	05	03	69	16698
BOTTS	RICHARD	L	ELSROAD	WILHELMIN	K	30	03	21	69	07455
BOUCHELLE	WALTER	B	BOYD	LINDA	L	07	07	18	69	26575
BOUCHER	PAUL	E	SCIBLE	DOLORES	J	19	06	07	69	23632
BOUDREAUX III	JOSEPH	C	BROWN	PHYLLIS	S	02	06	04	69	18444
BOUDRIS	EDWARD	J	LE MASTER	TEENA	G	30	05	03	69	14850
BOUHNINI	LARBI	E	PETERS	NANCY	E	16	09	27	69	43324
BOUIE	CECIL	M	SWAN	CHRISTINE		12	09	27	69	37945
BOULAY	STANLEY	C	PHIPPS	RITA	A	30	02	14	69	03434
BOULDEN	ARTHUR	C	CANNON	PATRICIA	A	07	03	15	69	08023
BOULDEN	DAVID	F	WILLIAMS	MARIAN	W	30	06	06	69	19305
BOULDEN	HAROLD	G	CRAIG	JOYCE	A	07	06	28	69	20872
BOULDIN	WALTER	E	HARGRAVE	ROBERTA	B	30	11	14	69	45187
BOULIN	LOUIS	M	SUAREZ	MARGARITA		15	04	19	69	13000
BOULWARE	ANDREW	S	KERR	MYRNA	M	03	02	21	69	04440
BOULWARE	LARRY	D	JONES	VALERIE	A	30	02	08	69	03922

V. S. Form D 23

0444 DATA PROCESSING FORMS D. N. OWENS & CO., INC.

Maryland State Department of Health
Division of Statistical Research and Records

MARRIAGE INDEX

COUNTY	CODE
Allegany	1
Anne Arundel	2
Baltimore	3
Calvert	4
Caroline	5
Carroll	6
Cecil	7
Charles	8
Dorchester	9
Frederick	10
Garrett	11
Harford	12
Howard	13
Kent	14
Montgomery	15
Prince George	16
Queen Anne's	17
St. Mary's	18
Somerset	19
Talbot	20
Washington	21
Wicomico	22
Worcester	23
City of Baltimore	30

NAME OF GROOM			NAME OF BRIDE			COUNTY OF LICENSE	DATE OF MARRIAGE			V. R. FILE NUMBER
LAST NAME	FIRST NAME	INIT.	LAST NAME	FIRST NAME	INIT.		MONTH	DAY	YEAR	
BOUNDS	CHARLES	R	MACHARDY	MARY	E	22	01	25	69	02971
BOUNDS	JAMES	B	TARR	CYNTHIA	A	23	02	15	69	06549
BOUNDS	RICHARD	H	HURLEY	MARGARET	D	22	10	04	69	43895
BOUNDS	ROBERT	F	WARD	BRENDA	A	03	06	22	69	20311
BOUNDS	SHELBY	L	ALLEN	DONNA	J	08	06	18	69	21564
BOUNDS	STUART	M	HAYMAN	MADELINE	G	19	11	22	69	47420
BOUNDS	WILSON	R	WELSH	MARY	A	10	11	22	69	46160
BOUNELIS	MICHAEL	E	JOHN	SHARON	A	02	05	18	69	48052
BOURASSA	RICHARD	L	DUCKWALL	DENISE	E	16	04	12	69	13551
BOURGEA	ARTHUR	J	SWARTZ	JACQUELYN		12	05	28	69	16785
BOURJAILY	ALFRED	B	YOWLER	BARBARA	S	15	11	24	69	46980
BOURKNEY	ROBERT	M	KELLY	JUDITH	A	16	05	29	69	23447
BOURNIVAL	ROBERT	A	SEDORE	VIRGINIA	E	16	07	26	69	28331
BOUTHNER	GARY	J	BRANSON	GLORIA		30	08	01	69	31179
BOUTSELIS	WILLIAM		PIETRASZKIEWIC	FANNIE		15	06	20	69	22815
BOUTSIS	ANDREW		DUARTE	NURY	I	16	08	29	69	39221
BOUTTE	CHARLES	J	BURCHETT	WANDA	J	12	09	30	69	42388
BOUTZ	GARY	M	DEN DULK	GERALDINE	L	02	12	29	69	48168
BOUVERE	ERNEST		COTTON	DORIS		30	03	07	69	07728
BOUYER	ELLSWORTH		JCARTER	GRACE	M	30	04	19	69	10440
BOUYOUCAS	CHRIS	E	FOTIS	BONNIE		30	07	27	69	25495
BOVELSKY	STEWART	F	FISHELSON	JUDIE	E	30	12	07	69	48669
BOVIAN	WILLIE	W	JERNIGAN	BEATRICE	J	07	07	02	69	27084
BOVIDGE	ALEX	M	CHANDLER	BARBARA	G	07	04	26	69	12389
BOVO JR	VINCENT	J	TURZILLI	DELLA	M	07	07	10	69	26724
BOWARD	JOSEPH	L	MATHNA	FRANCES	B	21	12	09	69	52187
BOWARD	RICHARD	L	WALTON	BARBARA	A	03	05	24	69	15236
BOWDELL	ROLAND	D	SCHAUMAN	LOUELLA	P	12	10	25	69	42434
BOWDEN	GEORGE	F	LARE	MARGARET	R	05	12	24	69	52680
BOWDEN	HARRY	R	ELLIS	NANCY	H	23	05	03	69	18050
# BOWEN	ANTHONY	J	MORRIS	GLENDOLA	M	23	11	28	69	52890
BOWDEN	JOHN	R	FIDDES	JOYCE	A	30	07	05	69	25883
BOWDEN	LAMONT		WILLIAMS	CAROLYN	A	30	10	25	69	45135
BOWDEN	PAUL	T	CARR	CATHY	L	30	08	23	69	30542
BOWDEN JR	THOMAS	N	HOWARD	BARBARA	A	22	10	31	69	47692
BOWDLE	JAMES	F	LYNCH	AILEEN	L	07	07	15	69	26829
BOWDOIN	HENRY	M	ROOT	JANET	M	16	11	24	69	51912
BOWEN	ALBERT	D	LOMAGNO	BONNIE	M	02	06	21	69	18541
BOWEN	BASFORD	W	ADAMS	SUSIE	C	08	10	29	69	42111
BOWEN	CRAIG	M	MC KEAN	SHARON	A	02	07	12	69	24411
BOWEN	EDWARD	R	NOLAN	BEVERLY		16	11	12	69	47140

04466 DATA PROCESSING FORMS D. N. OWENS & CO., INC.

Maryland State Department of Health
Division of Statistical Research and Records

MARRIAGE INDEX

COUNTY	CODE
Allegany	1
Anne Arundel	2
Baltimore	3
Calvert	4
Caroline	5
Carroll	6
Cecil	7
Charles	8
Dorchester	9
Frederick	10
Garrett	11
Harford	12
Howard	13
Kent	14
Montgomery	15
Prince George	16
Queen Anne's	17
St. Mary's	18
Somerset	19
Talbot	20
Washington	21
Wicomico	22
Worcester	23
City of Baltimore	30

NAME OF GROOM			NAME OF BRIDE			COUNTY OF LICENSE	DATE OF MARRIAGE			V. R. FILE NUMBER
LAST NAME	FIRST NAME	INIT.	LAST NAME	FIRST NAME	INIT.		MONTH	DAY	YEAR	
BOWEN	GEORGE	L	GILMORE	BONNIE	L	16	08	05	69	33755
BOWEN	JAMES	R	HUG	LYNDA	A	01	08	09	69	29373
BOWEN	JOHN	C	ZIHLMAN	JUDITH	L	08	06	08	69	21515
BOWEN	KENNETH	M	WIDDOWS	LINDA	L	16	04	29	69	13306
BOWEN	NORMAN	L	FOWLER	PATRICIA	A	04	04	05	69	11640
BOWEN	STEVEN	C	FRIEND	HELEN	I	11	05	31	69	16623
BOWEN	TEDDY	M	BEARES	JOAN	E	03	06	21	69	20487
BOWEN	WAYNE	E	NOLAN	MARGARET	L	03	11	08	69	44436
BOWEN	WILLIAM	E	PHILBURN	WANDA	C	30	06	07	69	19331
BOWEN	WILLIAM	G	ENGELMEYER	RAMONA	L	30	03	07	69	07828
BOWEN II	JAMES	W	TOMALOVITZ	CYNTHIA	A	03	11	29	69	48449
BOWEN II	WILLIAM	L	KNEPP	CAROL	A	01	06	21	69	18157
BOWEN JR	JOSEPH	V	PRINCE	ANTOINETT	L	30	08	16	69	30556
BOWEN JR	MORDECAI	M	YOUNGER	BETTY	J	04	12	28	69	49630
BOWEN JR	ROBERT	D	BURKE	DELORES	J	04	08	23	69	31240
BOWEN JR	SAMUEL	S	CRIMY	DORIS	A	03	08	16	69	30194
BOWEN JR	THANIEL	A	BLADES	MARLENE		02	05	15	69	14375
BOWEN JR	THOMAS	J	GREENBERG	ELAINE	S	30	09	06	69	36050
BOWEN JR	WILLIAM	C	WILDER	VELMA	D	04	12	26	69	49629
BOWENS	CHARLES	E	NICHELSON	SYLVIA	R	10	04	21	69	12495
BOWENS	MARSHALL	S	FERGUSON	RUTH	N	07	08	20	69	31598
BOWENS	ROGER	W	HOLSEY	MARY	B	10	04	11	69	12490
BOWER	DEAN	K	BELL	ERNA	L	21	01	25	69	02790
BOWERMASTER	DAVID	E	BENDER	PATRICIA	L	21	02	05	69	06460
BOWERS	ABRAHAM	G	KIPE	DOREEN	R	21	12	21	69	52256
BOWERS	ALLAN	B	KIDWELL	DEBORAH	G	30	02	14	69	03555
BOWERS	ASHBY	J	OSBORNE	MILDRED	E	06	07	22	69	26413
BOWERS	BARRY	L	IRWIN	PAMELA	L	07	10	16	69	41523
BOWERS	CHARLES	D	STEWART	BARBARA	L	02	06	14	69	18672
BOWERS	CHARLES	C	ITNYRE	LINDA	D	21	12	19	69	52295
BOWERS	DAVID	L	GORDON	LORETTA	A	03	09	06	69	35571
BOWERS	DENNIS	C	RATLIFF	BARBARA	A	03	10	11	69	40278
BOWERS	EUGENE	E	ASHKETTLE	SANDRA	M	21	03	09	69	09799
BOWERS	FRANK	K	NAWROCKI	PATRICIA	A	30	10	12	69	41166
BOWERS	FRANK	E	DOVE	MARY	E	10	06	20	69	21644
BOWERS	FREDERIC	A	VAN TOL	INGRID	M	15	03	29	69	09079
BOWERS	GARY	W	FUNK	CAROLYN	G	21	11	08	69	47567
BOWERS	GARY	E	FAWLEY	LINDA	L	10	03	08	69	08651
BOWERS	GORDON	M	RIGDON	JOAN	M	12	04	06	69	12713
BOWERS	HERBERT	G	AMSLEY	VIVIAN	I	21	11	15	69	47574

V. R. Form D 23

04444 DATA PROCESSING FORMS D. N. OWENS & CO., INC.

Maryland State Department of Health
Division of Statistical Research and Records

MARRIAGE INDEX

COUNTY	CODE
Allegany	1
Anne Arundel	2
Baltimore	3
Calvert	4
Caroline	5
Carroll	6
Cecil	7
Charles	8
Dorchester	9
Frederick	10
Garrett	11
Harford	12
Howard	13
Kent	14
Montgomery	15
Prince George	16
Queen Anne's	17
St. Mary's	18
Somerset	19
Talbot	20
Washington	21
Wicomico	22
Worcester	23
City of Baltimore	30

NAME OF GROOM			NAME OF BRIDE			COUNTY OF LICENSE	DATE OF MARRIAGE			V. R. FILE NUMBER
LAST NAME	FIRST NAME	INIT.	LAST NAME	FIRST NAME	INIT.		MONTH	DAY	YEAR	
BOWERS	ISAAC	D	SUMMERS	ELLA	L	21	07	28	69	28867
BOWERS	JACK	E	SMITH	GERALDINE	E	30	05	11	69	14697
BOWERS	JIMMIE	C	RANDULL	BETTY	L	30	11	30	69	48685
BOWERS	JOHN	K	BERLING	ANNA	E	16	06	16	69	23380
BOWERS	JOHN	R	CROOK	KAREN-LEI		16	07	03	69	28690
BOWERS	LLOYD	E	RUTH	LINDA	L	21	08	15	69	34362
BOWERS	LOUIS	F	REED	JOANNE		03	10	11	69	40110
BOWERS	MARION	K	GARDNER	MARTA	S	10	06	21	69	21638
BOWERS	MICHAEL	R	BUHRMAN	PAULA	D	21	08	23	69	34348
BOWERS	MICHAEL	E	GLASS	SUSAN	E	06	04	06	69	11714
BOWERS	NORBERT	J	BRUNNER	JACQUELIN	M	16	04	26	69	17370
BOWERS	PAUL	H	ARNETTE	OLIVIA	A	16	08	03	69	33668
BOWERS	RANDY	G	POWELL	SARA	E	02	08	23	69	29681
BOWERS	RAYMOND		TUCKER	SYBIL		30	08	30	69	36257
BOWERS	RICHARD	F	FICK	JANICE	A	07	11	01	69	45503
BOWERS	ROBERT	L	BOLLACK	PAULA	L	02	01	22	69	00273
BOWERS	ROBERT		LINDSAY	MARY	M	07	08	07	69	31987
BOWERS	ROGER	E	PORTERFIELD	JOANN	H	21	06	13	69	23735
BOWERS	RONALD	F	WINPIGLER	DEBORAH	A	10	11	29	69	46214
BOWERS	VANCE	E	SMITH	MARILYN	J	07	11	28	69	45540
BOWERS	WARREN	F	KNIPPENBURG	BARBARA	E	01	05	25	69	14102
BOWERS	WAYNE	F	BOWERS	JOAN	E	07	06	27	69	21332
BOWERS JR	WALTER	H	ROWE	ELAINE	P	30	07	06	69	25972
BOWERSOCK	STANLEY	J	CHAMBERS	ALFREDA	D	07	12	19	69	50198
BOWERSOX	GERALD	R	CROSBY	AGNES	B	16	02	05	69	06197
BOWERSOX	JAMES	A	JEFFRIES	TASHAWNA	L	07	09	15	69	37179
BOWES	DANIEL	A	GIOVANNETTI	ELIZABETH	A	07	07	24	69	26485
BOWICK	JOHN	D	DRAKEFORD	CAROLYN	G	30	10	27	69	40738
BOWIE	DAVID	I	CHRISTIE	MARY	B	12	07	18	69	27620
BOWIE	FRANCIS	D	GARRETT	GLORIA	P	16	08	23	69	33838
BOWIE	JAMES	R	MOIR	BARBARA	D	15	04	19	69	12952
BOWIE	STANLEY	C	DICKEY	DORIS	H	30	03	06	69	07803
BOWIE	THOMAS	E	THOMAS	GRACE	H	10	02	19	69	05169
BOWIE	WAYNE	A	ATCHINSON	EVELYN	M	08	01	11	69	01803
BOWIE JR	EDMUND	C	REEDT	PHYLLIS	A	30	09	27	69	35951
BOWIE VI	WASHINGTO		DUNPHY	JUDITH	C	03	04	26	69	11578
BOWLBY	GEORGE	R	GARY	LUCY	J	01	04	25	69	10217
BOWLES	JAMES	G	MATNEY	SHELLIA	A	30	02	08	69	03982
BOWLES	JOHN	L	HUTCHINSON	BRENDA	L	15	08	30	69	33071
BOWLES	JOHN	J	BARNETT	LINDA	L	16	09	20	69	38696

06466 DATA PROCESSING FORMS
O N OWENS & CO. INC.

Maryland State Department of Health
Division of Statistical Research and Records

MARRIAGE INDEX

COUNTY	CODE
Allegany	1
Anne Arundel	2
Baltimore	3
Calvert	4
Caroline	5
Carroll	6
Cecil	7
Charles	8
Dorchester	9
Frederick	10
Garrett	11
Harford	12
Howard	13
Kent	14
Montgomery	15
Prince George	16
Queen Anne's	17
St. Mary's	18
Somerset	19
Talbot	20
Washington	21
Wicomico	22
Worcester	23
City of Baltimore	30

NAME OF GROOM			NAME OF BRIDE			COUNTY OF LICENSE	DATE OF MARRIAGE			V. R. FILE NUMBER
LAST NAME	FIRST NAME	INIT.	LAST NAME	FIRST NAME	INIT.		MONTH	DAY	YEAR	
BOWLES	SHELBY	L	COBURN	SUSIE	A	08	06	14	69	21530
BOWLES	WILLIAM	V	LEWIS	JOYCE	S	16	05	09	69	17618
BOWLES JR	JAMES	W	MILLER	RITA	J	30	05	31	69	19175
BOWLES JR	JOSEPH	R	SMITH	CATHERINE	A	18	04	26	69	17681
BOWLIN	DAVID	A	ADAMS	NANCY	L	01	09	10	69	34803
BOWLING	CLIFFORD	E	ROBERTS	WANDA	L	13	07	26	69	27695
BOWLING	EDWARD	T	COLLINS	PATRICIA	A	30	10	11	69	40821
BOWLING	ELMER	H	TENNYSON	MARY	A	18	08	09	69	34163
BOWLING	JAMES	T	HARVEY	KAREN	L	03	07	12	69	24831
BOWLING	JAMES	W	HOWE	LINDA	M	08	10	04	69	42062
BOWLING	LARRY	W	HINDLE	NANCY	L	08	08	23	69	32305
BOWMAN	ARNOLD	L	GOAD	LETHA	A	30	10	10	69	40956
BOWMAN	ARTHUR	E	SHATZER	HILDA	I	12	03	29	69	08862
BOWMAN	BERNARD	G	FETTERHOFF	CHRISTINE	M	21	02	05	69	06484
BOWMAN	CHARLES	W	PRICE	SHARON	A	21	09	05	69	39434
BOWMAN	DONALD	D	FERRELL	KATHRYN	M	16	08	10	69	33625
BOWMAN	DOUGLAS	H	PETTRY	MARLYN	E	15	10	17	69	46780
BOWMAN	DOUGLAS	B	SCHILLING	PAULETTE	M	15	03	29	69	09030
BOWMAN	ERNEST	B	SMITH	JANICE	F	05	12	26	69	49666
BOWMAN	FRANK	G	SHOEMAKER	CAROL	A	15	06	15	69	22339
BOWMAN	GLENN	E	OATES	JULIA	A	01	08	06	69	29352
BOWMAN	JOHN	E	FITZPATRICK	MARGUERIT	A	15	06	20	69	22842
BOWMAN	JOHN	A	RONE	ELSIE	M	30	10	25	69	40732
BOWMAN	KENNETH	E	OPIE	KATHRYN	M	03	05	23	69	15591
BOWMAN	PETER	A	ALTUG	INCI		16	06	08	69	23321
BOWMAN	RAY	E	STRUBIN	PATRICIA	M	03	07	25	69	25111
BOWMAN	ROBERT	L	BITTNER	LINDA	D	01	07	03	69	24215
BOWMAN	ROBERT	C	MORTZFELD	BARBARA	A	03	02	08	69	04356
BOWMAN	ROBERT	D	GOODLAVAGE	LAUREEN	F	30	12	20	69	49018
BOWMAN	RONALD	B	WALTON	SANDRA	L	30	04	11	69	10889
BOWMAN	TONY	B	PEACE	JANE	F	10	04	19	69	21636
BOWMAN	WORLEY	B	CELLY	NANCY	J	30	09	20	69	35974
BOWMAN III	HARWOOD	C	JONES	VIRGINIA	C	15	03	28	69	13036
BOWMAN JR	CHARLES	M	TINSMAN	HELEN	L	23	12	07	69	52462
BOWMAN JR	JOHN	B	AIRING	SANDRA	F	06	07	19	69	26362
BOWMAN JR	WILLIAM	A	ZABOROWSKI	BEVERLY	A	01	08	11	69	29224
BOWSER	BLAINE	M	BABCOCK	ARLINE	K	11	04	18	69	12572
BOWSER	BRAD	K	WRABEC	LEONA	M	01	08	27	69	29285
BOWSER	CLEATIES	R	WAUGH	FREDA	V	07	09	04	69	37126
BOWSER	CLIFFORD	W	BATTLE	LINDA	L	30	11	14	69	52610

V. R. Form D 23

04446 DATA PROCESSING FORMS D. N. OWENS & CO., INC.

Maryland State Department of Health
Division of Statistical Research and Records

MARRIAGE INDEX

COUNTY	CODE
Allegany	1
Anne Arundel	2
Baltimore	3
Calvert	4
Caroline	5
Carroll	6
Cecil	7
Charles	8
Dorchester	9
Frederick	10
Garrett	11
Harford	12
Howard	13
Kent	14
Montgomery	15
Prince George	16
Queen Anne's	17
St. Mary's	18
Somerset	19
Talbot	20
Washington	21
Wicomico	22
Worcester	23
City of Baltimore	30

NAME OF GROOM			NAME OF BRIDE			COUNTY OF LICENSE	DATE OF MARRIAGE			V. R. FILE NUMBER
LAST NAME	FIRST NAME	INIT.	LAST NAME	FIRST NAME	INIT.		MONTH	DAY	YEAR	
BOWSER	DAVID	H	STEVENSON	STELLA	D	11	07	24	69	27467
BOWSER	LEROY	E	RATCLIFFE	BARBARA	D	30	08	02	69	30622
BOWSER	NEALE	D	BUSIJA	JOAN		01	12	17	69	47867
BOWSER	RICHARD	R	KURTZ	SANDRA	L	07	10	29	69	41458
BOWSER	SHERMAN	W	LONG	WANDA	S	10	04	28	69	12507
BOWSER	WILLIAM	M	LYNCH	JANICE	K	03	03	21	69	07179
BOWYER	PALMER	E	BURTON	BETTY	A	03	06	08	69	20372
BOXER	GARY	R	DANIELS	MARY	R	07	07	05	69	26672
BOYAJIAN	PHILIP		SAHAKIAN	ELIZABETH		07	01	29	69	01757
BOYARSKY	MARSHALL	S	SHAPIRO	CAROLE	L	30	05	27	69	14916
BOYARSKY	STANLEY		CELENTANO	MARIE	T	30	07	24	69	26166
BOYCE	CLANCY	J	JONES	PATRICIA	D	12	01	04	69	02026
BOYCE	DENNIS	A	DARAID	LORRAINE	M	07	05	10	69	16211
BOYCE	GARY	A	MALLICOTE	CHRISTINA	Q	16	12	12	69	51808
BOYCE	HOWARD	L	PRYSZLAK	MARY	T	30	05	13	69	15187
BOYCE	HOWARD	B	MILLER	JOAN	A	03	09	06	69	35322
BOYCE	JAMES	W	WOLFORD	FRANCES	M	03	10	04	69	40190
BOYCE	JAMES	E	BARNES	GLORIA	P	10	05	16	69	16494
BOYCE	JERRY	L	KELLY	KATHLEEN		11	04	10	69	12661
BOYCE	STEPHEN	P	HAWKINS	MARCIA	K	11	06	30	69	21897
BOYCE IV	WILLIAM	A	PITTMAN	LYNNE	C	07	11	23	69	45577
BOYCE JR	FRANK	L	CECCIO	LINDA	S	03	10	25	69	40350
BOYCE JR	PAUL	E	BELLAMY	GERTRUDE		20	04	11	69	13786
BOYCE JR	PAUL	L	CARTER	PATRICIA	J	01	04	07	69	10199
BOYD	ALFORD	D	TYLER	BARBARA	J	16	07	30	69	39036
BOYD	CHARLES	W	WALCOFF	EILEEN	D	30	03	04	69	07345
BOYD	CLIFTON	W	FORD	GRACE		07	07	11	69	27048
BOYD	DAVID	B	AMADO	SUMILDA		30	04	29	69	11106
BOYD	EARL	H	SMITH	MARY	T	03	01	25	69	01134
BOYD	EULAS	G	BELT	LINDA	R	30	09	02	69	36479
BOYD	F	W	SENSEMAN	HARRIET	G	07	02	08	69	04693
BOYD	FRANK	K	NORWOOD	MARSHA	D	16	11	08	69	47130
BOYD	FRANK	C	BLYMIRE	ETHEL	F	12	03	01	69	08832
BOYD	GARY	W	DUBICKI	JESSICA	M	03	10	18	69	40101
BOYD	GEORGE	H	HURLOCK	JANET	I	14	05	10	69	16795
BOYD	GERALD	B	HICKS	LINDA	J	30	01	02	69	00472
BOYD	HENRY		KENNEDY	ELOUISE		07	10	16	69	42034
BOYD	JAMES	R	CRESSMAN	RUTH	M	16	06	14	69	34013
BOYD	JAMES	F	BRIDGETT	LINDA	D	16	05	24	69	17327
BOYD	JESSE		COX	IDA		30	05	09	69	15130

V. S. Form D-22

00446 DATA PROCESSING FORMS D N OWENS & CO INC.

Maryland State Department of Health
Division of Statistical Research and Records

MARRIAGE INDEX

COUNTY	CODE
Allegany	1
Anne Arundel	2
Baltimore	3
Calvert	4
Caroline	5
Carroll	6
Cecil	7
Charles	8
Dorchester	9
Frederick	10
Garrett	11
Harford	12
Howard	13
Kent	14
Montgomery	15
Prince George	16
Queen Anne's	17
St. Mary's	18
Somerset	19
Talbot	20
Washington	21
Wicomico	22
Worcester	23
City of Baltimore	30

NAME OF GROOM			NAME OF BRIDE			COUNTY OF LICENSE	DATE OF MARRIAGE			V. R. FILE NUMBER
LAST NAME	FIRST NAME	INIT.	LAST NAME	FIRST NAME	INIT.		MONTH	DAY	YEAR	
BOYD	JOHN		TILL	FRANCES	A	17	12	03	69	52042
BOYD	JOHNIE	B	SIDIROPOULOS	JENAROSE		02	07	31	69	24574
BOYD	JOSEPH		RICHBURG	GENEVA	H	30	11	09	69	45112
BOYD	KENNETH	D	BOYD	IRENE	S	03	01	29	69	01055
BOYD	MICHAEL	T	DAVIS	JOYCE		30	03	29	69	11023
BOYD	OMAR	K	GUNNING	VIRGINIA	I	30	11	15	69	44749
BOYD	PHILIP	M	OWENS	CAROL	A	30	02	21	69	04030
BOYD	RAYMOND	I	MORGAN	HAZEL	J	30	10	18	69	40493
BOYD	REGINALD	S	EVANS	FELICIA		30	08	08	69	31061
BOYD	RICHARD	D	HARRIS	PATRICIA	E	16	02	05	69	06117
BOYD	ROGER	L	BROWN	IRIS	L	21	04	16	69	13971
BOYD	RONALD	L	MONN	BONNIE	J	21	06	07	69	23743
BOYD	ROY	L	GANZERMILLER	ANGELINA		30	09	13	69	36012
BOYD	SAMUEL	J	LE GRAND	ROBERTA	E	30	01	25	69	03891
BOYD	TIVIS	B	BICKFORD	BARBARA	A	30	05	02	69	14446
BOYD	WILLIAM	J	KINCAID	CLAIRE	E	30	06	28	69	25703
BOYD	WILLIAM		DAVITCH	STELLA		07	06	25	69	21315
BOYD JR	HENRY		REED	LENA	M	05	09	06	69	36804
BOYD JR	HOMER	W	MORRIS	SHIRLEY	J	01	06	27	69	18349
BOYD JR	JOHN	W	MC DANIELS	ADELLA		15	05	17	69	16935
BOYD JR	JOHNNIE	W	FREELAND	ANTOINETT		16	04	25	69	13349
BOYD JR	TROGIE	B	JONES	FLORA	J	30	04	05	69	10692
BOYER	ALBERT	K	SHIMONKEVITZ	SUSAN	U	16	06	21	69	23292
BOYER	CHARLES	E	NOBLE	JENETTE		30	08	24	69	31063
BOYER	CRAIG	N	VITIELLO	CAROL	J	15	12	20	69	51117
BOYER	DAVID	R	ROBERTS	WENDY		20	12	29	69	52112
BOYER	DAVID	L	RENNINGER	WANEITA	M	07	09	29	69	37235
BOYER	DOUGLAS	C	PICKETT	LORETTA	R	30	02	14	69	04093
BOYER	GARY		JONES	DORIS		30	06	14	69	19618
BOYER	JAMES	M	FEENEY	CHRISTINE	M	03	09	06	69	35342
BOYER	JAMES	L	COOPER	LINDA	J	03	12	26	69	52534
BOYER	JEREMIAH	J	MURRIN	REGINA	F	30	03	07	69	07319
BOYER	JULIAN	F	MEADOWS	BETTY	L	21	03	06	69	09944
BOYER	LLOYD	E	FUNK	DOROTHY	M	01	09	21	69	34860
BOYER	MARK	L	KOTERBA	CAROLE	A	16	02	15	69	05993
BOYER	NORMAN	H	GANNON	ATHANASIA	G	07	01	18	69	01644
BOYER	OPHIR	L	HOILMAN	LINDA	G	21	10	22	69	43822
BOYER	RALPH	E	DENEEN	NORMA	L	21	07	19	69	28915
BOYER	RANDOLPH	W	STREETER	LOIS	L	30	09	03	69	36757
BOYER	ROBERT	L	FOUCHE	BARBARA	L	10	03	08	69	08658

04446 DATA PROCESSING FORMS
D. N. OWENS & CO., INC.

Maryland State Department of Health
Division of Statistical Research and Records

MARRIAGE INDEX

COUNTY	CODE
Allegany	1
Anne Arundel	2
Baltimore	3
Calvert	4
Caroline	5
Carroll	6
Cecil	7
Charles	8
Dorchester	9
Frederick	10
Garrett	11
Harford	12
Howard	13
Kent	14
Montgomery	15
Prince George	16
Queen Anne's	17
St. Mary's	18
Somerset	19
Talbot	20
Washington	21
Wicomico	22
Worcester	23
City of Baltimore	30

NAME OF GROOM			NAME OF BRIDE			COUNTY OF LICENSE	DATE OF MARRIAGE			V. R. FILE NUMBER
LAST NAME	FIRST NAME	INIT.	LAST NAME	FIRST NAME	INIT.		MONTH	DAY	YEAR	
BOYER	ROBERT	E	MILES	JO ANNE	C	15	12	20	69	50949
BOYER	ROBERT	P	SEXTON	JACQUELIN	K	07	02	13	69	04636
BOYER	THEODORE	P	MILES	SANDRA	L	03	06	14	69	20181
BOYER JR	AARON	R	ZEIGLER	SANDRA	J	07	12	27	69	50117
BOYER JR	DEAN	A	GEESEY	DONNA	K	01	06	08	69	18258
BOYER JR	LEWIS	R	LAMAR	PATRICIA		07	03	07	69	08273
BOYER JR	ROBERT	E	LANCIONE	LINDA	L	30	07	26	69	25689
BOYET	PAT	G	FERGUSON	CHRISTINE	A	02	04	07	69	10407
BOYETT	CHARLEY	E	HARSH	DARLENE	P	11	05	29	69	16632
BOYETTE	STEWART	A	HUMSTEARD	HELEN	B	30	03	05	69	07202
BOYETTE	WILLIAM	P	COZART	ANNIE	G	30	02	01	69	03811
BOYKIN	JESSE	C	HAST	MARY	M	01	08	11	69	29505
BOYKINS	ROBERT	G	ROSS	JOYCE		30	05	21	69	15070
BOYKO JR	ALBERT	J	DRENKHAHN	ELIZABETH	H	07	09	22	69	36983
BOYLAN	DAVID	K	LACEY	GWENDOLYN	S	03	02	02	69	04161
BOYLAND	JAMES	P	CRANFORD	LINDA	M	16	11	15	69	47202
BOYLAND	PAUL	M	PATTEN	ELIZABETH	J	15	09	20	69	38355
BOYLE	CHARLES	R	ROGERS	RHETA	R	02	06	21	69	18646
BOYLE	CLEVELAND		UDICKERSON	MARY	A	12	10	27	69	46433
BOYLE	DAVID	B	MALPETA	JANICE	J	30	11	10	69	45274
BOYLE	FRANCIS	D	LENTZ	M	S	03	12	27	69	48378
BOYLE	JAMES	B	WHITE	THELMA	B	02	07	10	69	24584
BOYLE	JAMES		NESBITT	NANCY	A	07	03	29	69	08184
BOYLE	JOHN	M	REELEY	JACQUELYN	C	16	11	05	69	47144
BOYLE	KENNETH	J	KEESER	ALANE	A	07	10	04	69	41587
BOYLEN JR	WILLIAM	K	STATLER	ROSE	M	11	10	04	69	42241
BOYLES	DAVID	E	MOORE	VON	S	16	05	02	69	17590
BOYLES	HERBERT	T	RAYMOND	GEORGE	A	07	09	06	69	37119
BOYLES JR	DALE	E	BLACK	FRANCES	A	06	12	19	69	49761
BOZEK	JOSEPH	J	SEARFOSS	NANCY	L	07	03	01	69	08303
BOZEMAN	DONALD		WILLIAMS	SARAH	K	07	09	26	69	36916
BOZENTKA	JAMES	M	CATE	PAMELA	J	30	08	14	69	31164
BOZIMSKI	DONALD	E	KEARNS	STEPHANIE	R	03	10	16	69	40405
BOZMAN	JAMES	R	LAYFIELD	LOLA	M	22	09	13	69	39599
BOZMAN JR	CHARLES	E	DYKES	FRANCES	K	19	05	24	69	17713
BOZZELLI	WILLIAM	M	LUCIANETTI	LUCILLE	T	07	08	13	69	31945
BOZZI	BRUNO	J	DAVIS	MARY	E	16	08	31	69	38860
BRABITZ	WILLIAM	J	COLLINS	MARY	M	15	07	03	69	28204
BRACE	HARRY	D	EAGAN	MARY	E	16	07	11	69	34065
BRACEY	JEROME	C	LEWIS	JOYCE	B	30	08	16	69	31049

06466 DATA PROCESSING FORMS D N OWENS & CO. INC.

Maryland State Department of Health
Division of Statistical Research and Records

MARRIAGE INDEX

COUNTY	CODE
Allegany	1
Anne Arundel	2
Baltimore	3
Calvert	4
Caroline	5
Carroll	6
Cecil	7
Charles	8
Dorchester	9
Frederick	10
Garrett	11
Harford	12
Howard	13
Kent	14
Montgomery	15
Prince George	16
Queen Anne's	17
St. Mary's	18
Somerset	19
Talbot	20
Washington	21
Wicomico	22
Worcester	23
City of Baltimore	30

NAME OF GROOM			NAME OF BRIDE			COUNTY OF LICENSE	DATE OF MARRIAGE			V. R. FILE NUMBER
LAST NAME	FIRST NAME	INIT.	LAST NAME	FIRST NAME	INIT.		MONTH	DAY	YEAR	
BRACEY JR	JAMES	W	DOMENIC	DEBRA	A	01	12	09	69	47949
BRACHVOGEL	HOLGER	K	SHENLOPE	SONJA		30	12	30	69	49522
BRACK	JAMES	B	QUANTE	MARSHA	J	03	01	31	69	04344
BRACKETT	MICHAEL	L	BAKER	CHERIE	W	16	06	14	69	23237
BRACKETT	RICHARD	W	SUMNER	VIOLET		02	07	20	69	24400
BRACKIN	RAY	T	PLONKA	PHYLLIS	J	16	03	08	69	09562
BRACKINS	RALPH	M	FERGUSON	SHIRLEY	A	03	05	17	69	15398
BRACONE	JOSEPH	L	DI LAURA	MARGARET	A	02	03	01	69	06739
BRACONE	JOSEPH	G	MUDD	BETTY	J	03	07	11	69	25134
BRACY JR	RANDOLPH		TWILLEY	EVELYN	V	22	01	27	69	06523
BRADBURN JR	HOWARD	P	TRACY	SHARON	L	21	06	14	69	23689
BRADBURY	NORMAN	M	HEINBACH	MARGARET	F	07	07	26	69	26810
BRADDS	ERNEST	W	RODDY	DOLORES	A	30	12	24	69	48910
BRADDS	THOMAS	E	CAMPBELL	LINDA	L	03	09	27	69	35278
BRADEEN JR	HARRIS	L	COSTELLA	RUTH	J	06	03	24	69	07940
BRADEY	JULIUS	E	MEHRING	JUNE	B	06	07	03	69	26427
BRADFORD	DANIEL	H	LAYFIELD	PATRICIA	G	22	05	24	69	17984
BRADFORD	DENNIS	F	FOSKEY	ALICE	M	22	11	27	69	52440
BRADFORD	EDWARD	W	WILLIAMS	LINDA	E	22	08	29	69	39558
BRADFORD	JOHN	B	ZANE	CAROL	A	05	01	24	69	01218
BRADFORD	JOHN	C	STRUTHERS	CLAUDIA	J	16	04	06	69	13499
BRADFORD	PRESTON	F	HELLER	MARION	J	30	10	12	69	40791
BRADFORD	RANDAL	M	HERBERT	JACQUELIN	E	16	02	15	69	05800
BRADFORD	ROBERT	J	SCHUMACHER	JOANNE		02	08	30	69	29761
BRADFORD	ROBERT	L	DRYDEN	SHERRY	L	19	11	26	69	47429
BRADFORD	RONALD	R	BROOKS	CATHERINE	M	10	03	01	69	08648
BRADFORD	THOMAS	P	JACOBS	SUZANNE	M	06	03	29	69	11685
BRADFORD	WALTER	C	BROWN	EVELYN		30	10	04	69	40711
BRADFORD III	MALCOLM		COVINGTON	DIANE		30	12	27	69	49276
BRADFORD JR	LLOYD	L	CALDWELL	ANNE	J	07	07	26	69	26694
BRADFORD JR	MALCOLM		GORDON	PARTICIA	A	30	05	31	69	19606
BRADFORD JR	WILLIAM	A	LEE	FREDA	D	07	08	01	69	31906
BRADLEY	ANDREW		SUTHERLAND	JOAN	B	30	02	08	69	03852
BRADLEY	BERNIE	P	NOWAKOWSKI	NANCY	L	01	09	18	69	34915
BRADLEY	DONALD	E	SHAW	PATRICIA	M	21	03	01	69	09889
BRADLEY	DONALD	E	BULL	DONNA	J	01	05	03	69	14132
BRADLEY	EDWARD	S	LAKE	SHARON	L	02	06	21	69	18495
BRADLEY	EDWIN	J	MC DONALD	JUDITH	W	17	03	15	69	09699
BRADLEY	GEORGE	P	FOOKS	GLENDA	F	22	06	07	69	24009
BRADLEY	GERALD		HARVEY	LINDA	R	16	05	23	69	17281

V. R. Form D-23

04444 DATA PROCESSING FORMS
D N OWENS & CO., INC.

Maryland State Department of Health
Division of Statistical Research and Records

MARRIAGE INDEX

COUNTY	CODE
Allegany	1
Anne Arundel	2
Baltimore	3
Calvert	4
Caroline	5
Carroll	6
Cecil	7
Charles	8
Dorchester	9
Frederick	10
Garrett	11
Harford	12
Howard	13
Kent	14
Montgomery	15
Prince George	16
Queen Anne's	17
St. Mary's	18
Somerset	19
Talbot	20
Washington	21
Wicomico	22
Worcester	23
City of Baltimore	30

NAME OF GROOM			NAME OF BRIDE			COUNTY OF LICENSE	DATE OF MARRIAGE			V. R. FILE NUMBER
LAST NAME	FIRST NAME	INIT.	LAST NAME	FIRST NAME	INIT.		MONTH	DAY	YEAR	
BRACEY JR	JAMES	W	DOMENIC	DEBRA	A	01	12	09	69	47949
BRACHVOGEL	HOLGER	K	SHENLOPE	SONJA		30	12	30	69	49522
BRACK	JAMES	B	QUANTE	MARSHA	J	03	01	31	69	04344
BRACKETT	MICHAEL	L	BAKER	CHERIE	W	16	06	14	69	23237
BRACKETT	RICHARD	W	SUMNER	VIOLET		02	07	20	69	24400
BRACKIN	RAY	T	PLONKA	PHYLLIS	J	16	03	08	69	09562
BRACKINS	RALPH	M	FERGUSON	SHIRLEY	A	03	05	17	69	15398
BRACONE	JOSEPH	L	DI LAURA	MARGARET	A	02	03	01	69	06739
BRACONE	JOSEPH	G	MUDD	BETTY	J	03	07	11	69	25134
BRACY JR	RANDOLPH		TWILLEY	EVELYN	V	22	01	27	69	06523
BRADBURN JR	HOWARD	P	TRACY	SHARON	L	21	06	14	69	23689
BRADBURY	NORMAN	M	HEINBACH	MARGARET	F	07	07	26	69	26810
BRADDS	ERNEST	W	RODDY	DOLORES	A	30	12	24	69	48910
BRADDS	THOMAS	E	CAMPBELL	LINDA	L	03	09	27	69	35278
BRADEEN JR	HARRIS	L	COSTELLA	RUTH	J	06	03	24	69	07940
BRADEY	JULIUS	E	MEHRING	JUNE	B	06	07	03	69	26427
BRADFORD	DANIEL	H	LAYFIELD	PATRICIA	G	22	05	24	69	17984
BRADFORD	DENNIS	F	FOSKEY	ALICE	M	22	11	27	69	52440
BRADFORD	EDWARD	W	WILLIAMS	LINDA	E	22	08	29	69	39558
BRADFORD	JOHN	B	ZANE	CAROL	A	05	01	24	69	01218
BRADFORD	JOHN	C	STRUTHERS	CLAUDIA	J	16	04	06	69	13499
BRADFORD	PRESTON	F	HELLER	MARION	J	30	10	12	69	40791
BRADFORD	RANDAL	M	HERBERT	JACQUELIN	E	16	02	15	69	05800
BRADFORD	ROBERT	J	SCHUMACHER	JOANNE		02	08	30	69	29761
BRADFORD	ROBERT	L	DRYDEN	SHERRY	L	19	11	26	69	47429
BRADFORD	RONALD	R	BROOKS	CATHERINE	M	10	03	01	69	08648
BRADFORD	THOMAS	P	JACOBS	SUZANNE	M	06	03	29	69	11685
BRADFORD	WALTER	C	BROWN	EVELYN		30	10	04	69	40711
BRADFORD III	MALCOLM		COVINGTON	DIANE		30	12	27	69	49276
BRADFORD JR	LLOYD	L	CALDWELL	ANNE	J	07	07	26	69	26694
BRADFORD JR	MALCOLM		GORDON	PARTICIA	A	30	05	31	69	19606
BRADFORD JR	WILLIAM	A	LEE	FREDA	D	07	08	01	69	31906
BRADLEY	ANDREW		SUTHERLAND	JOAN	B	30	02	08	69	03852
BRADLEY	BERNIE	P	NOWAKOWSKI	NANCY	L	01	09	18	69	34915
BRADLEY	DONALD	E	SHAW	PATRICIA	M	21	03	01	69	09889
BRADLEY	DONALD	E	BULL	DONNA	J	01	05	03	69	14132
BRADLEY	EDWARD	S	LAKE	SHARON	L	02	06	21	69	18495
BRADLEY	EDWIN	J	MC DONALD	JUDITH	W	17	03	15	69	09699
BRADLEY	GEORGE	P	FOOKS	GLENDA	F	22	06	07	69	24009
BRADLEY	GERALD		HARVEY	LINDA	R	16	05	23	69	17281

U.S. Form D 23

0446 DATA PROCESSING FORMS D N OWENS & CO., INC.

Maryland State Department of Health
Division of Statistical Research and Records

MARRIAGE INDEX

NAME OF GROOM			NAME OF BRIDE			COUNTY OF LICENSE	DATE OF MARRIAGE			V. R. FILE NUMBER
LAST NAME	FIRST NAME	INIT.	LAST NAME	FIRST NAME	INIT.		MONTH	DAY	YEAR	
BRADLEY	HUGH	W	ELLIS	BEVERLEY	L	23	03	01	69	10040
BRADLEY	JAMES	E	QUATTLEBAUM	VALLI		16	04	19	69	13566
BRADLEY	JAMES	M	JONES	IRIS	E	07	08	20	69	32208
BRADLEY	JAMES	L	SOMERLOCK	LINDA	L	03	08	23	69	30175
BRADLEY	JOHN	E	HAMPTON	MICHELLE	L	07	03	15	69	07984
BRADLEY	LARRY	D	KIEFFER	RITA	L	21	07	09	69	28899
BRADLEY	LEROY	D	HOLLAND	ODESSA	M	21	05	02	69	17960
BRADLEY	MYRON	T	AVIS	KATHRYN	V	16	07	04	69	28232
BRADLEY	ONEAL		THOMAS	HATTIE	E	30	11	30	69	49115
BRADLEY	PATRICK	H	COFFELT	KATHY	L	21	09	03	69	39446
BRADLEY	RICHARD	K	LAFFERTY	CHRISTINE	A	01	06	13	69	18162
BRADLEY	ROBERT	E	MYERS	ROBERTA	L	30	12	10	69	48791
BRADLEY	RODGER	D	REUSCHLEIN	VICTORIA	L	15	07	27	69	27969
BRADLEY	RUDOLPH	E	WILSON	CHARLENE	P	30	02	01	69	03954
BRADLEY	THOMAS	F	CAMPBELL	LINDA	A	07	08	11	69	31961
BRADLEY	THOMAS	F	SMITH	CAROLE	A	07	12	30	69	50010
BRADLEY	WAYNE	W	SHERIDAN	TRUDY	L	19	01	24	69	02766
BRADLEY	WAYNE	C	ALBERT	SHARON	L	02	09	13	69	35086
BRADLEY	WILBERT	L	TAYLOR	MARY	A	30	03	14	69	10574
BRADLEY	WILLIAM	S	FOSKEY	LILLIAN	L	22	05	10	69	18008
BRADLEY JR	CHARLES	E	HOUFF	JENNIFER	L	10	04	26	69	12498
BRADLEY JR	EDDIE	J	GOLDERS	VIMA		30	02	05	69	03851
BRADLEY JR	GERALD	S	BERRY	ALICE	C	07	07	24	69	26872
BRADLEY JR	JAMES	E	MATHEWSON	LA RUE		30	10	23	69	41301
BRADLEY JR	MARSHALL	S	PINKARD	THERESA	E	16	02	21	69	05853
BRADNER	KANOBA	L	HILL	ROSE		07	07	07	69	26734
BRADNEY	CHARLES	R	LEMMERT	SUSAN	E	03	03	29	69	11522
BRADSHAW	ERIC	W	SILVER	CAROLYN	J	12	03	01	69	08835
BRADSHAW	FRANK	A	TAWES	SANDRA	K	22	10	03	69	43893
BRADSHAW	FREDDIE	L	STONE	JACQULINE	D	30	08	03	69	30885
BRADSHAW	JAMES	J	MULLEN	MARYANN		02	12	28	69	48021
BRADSHAW	MELVIN	K	GUNTER	DONNA	D	19	11	07	69	47418
BRADSHAW	MILTON	L	NEWCOMB	NANCY	K	09	11	28	69	50482
BRADSHAW JR	THOMAS	P	DUNCAN	DONNA	M	01	09	26	69	34853
BRADT	PETER	I	WETZORK	DONNA	M	15	12	20	69	51199
BRADTMUELLER	JON	M	YATES	BARBARA	A	16	04	12	69	13287
BRADY	A	J	LEID	DOROTHY	W	07	03	01	69	08208
BRADY	BRUCE	A	OBERLANDER	PHYLLIS	D	06	01	03	69	01268
BRADY	CHARLES	R	SHERBERT	LINDA	D	16	02	07	69	06182
BRADY	DANIEL		MIHOVILICH	RENEE		07	03	29	69	08521

COUNTY	CODE
Allegany	1
Anne Arundel	2
Baltimore	3
Calvert	4
Caroline	5
Carroll	6
Cecil	7
Charles	8
Dorchester	9
Frederick	10
Garrett	11
Harford	12
Howard	13
Kent	14
Montgomery	15
Prince George	16
Queen Anne's	17
St. Mary's	18
Somerset	19
Talbot	20
Washington	21
Wicomico	22
Worcester	23
City of Baltimore	30

V. R. Form ® 23

D4466 DATA PROCESSING FORMS D. N. OWENS & CO. INC.

Maryland State Department of Health
Division of Statistical Research and Records

MARRIAGE INDEX

COUNTY	CODE
Allegany	1
Anne Arundel	2
Baltimore	3
Calvert	4
Caroline	5
Carroll	6
Cecil	7
Charles	8
Dorchester	9
Frederick	10
Garrett	11
Harford	12
Howard	13
Kent	14
Montgomery	15
Prince George	16
Queen Anne's	17
St. Mary's	18
Somerset	19
Talbot	20
Washington	21
Wicomico	22
Worcester	23
City of Baltimore	30

NAME OF GROOM			NAME OF BRIDE			COUNTY OF LICENSE	DATE OF MARRIAGE			V. R. FILE NUMBER
LAST NAME	FIRST NAME	INIT.	LAST NAME	FIRST NAME	INIT.		MONTH	DAY	YEAR	
BRADY	DONALD	L	NEWCOMER	DEBORAH	C	01	01	17	69	00053
BRADY	EDWARD	M	JANSEN	MARLENE	E	03	07	05	69	24863
BRADY	IVAN	G	BOYLE	MARY	E	30	10	25	69	40488
BRADY	JAMES	K	KEEN	LORRAINE	E	11	03	03	69	08799
BRADY	JAMES	D	GEBHARD	ROBERTA	D	21	05	24	69	17817
BRADY	JAMES	E	HANSON	DONNA	M	08	04	02	69	12432
BRADY	JOHN	T	RILES	MARY	R	07	06	21	69	21392
BRADY	JOHN	R	ABELL	ELAINE	V	15	11	28	69	46968
BRADY	JOHN	R	CROSBY	LUCIA	A	15	12	27	69	51159
BRADY	JOHN	F	FOUNTAIN	RANDY	P	03	07	06	69	24735
BRADY	JOHN	P	OLEARY	JEAN	F	16	06	28	69	28544
BRADY	KEVIN	R	CORCORAN	BARBARA	E	16	03	28	69	13407
BRADY	LOUIS	L	CASTLE	MARGARET	V	16	02	21	69	05858
BRADY	ROBERT	R	PHARES	LINDA	R	01	02	24	69	03107
BRADY	ROBERT	J	WILSON	MARY	D	30	05	11	69	14876
BRADY	ROBERT	E	REEDY	KATHRYN	J	01	02	13	69	03128
BRADY	RONALD	E	CURCIO	CATHY	L	11	01	28	69	01971
BRADY	THOMAS	F	ZIMMERMAN	JUDY	L	03	12	20	69	48295
BRADY	THOMAS	F	SHEPARD	MOLLY	V	15	09	15	69	38132
BRADY	TIMOTHY	P	CHAMBERLAIN	PEGGY	L	03	03	21	69	07144
BRADY	VAN	J	THOMPSON	MARYANN	E	16	06	14	69	23119
BRADY	VINCENT	P	FARLEY	HELEN	E	23	09	12	69	39635
BRADY	WILLIAM	D	BUSSEL	BEVERLEY	A	15	08	02	69	33051
BRADY JR	JAMES	W	LEAP	ELIZABETH	A	16	07	26	69	28357
BRADY JR	JOHN	H	TUCKER	PEGGY	L	18	03	07	69	09721
BRADY JR	KENNETH	L	GUST	AVA	K	21	10	22	69	43821
BRADY JR	LEMMIE	L	HODGE	MARY	E	30	04	26	69	14889
BRAGAN JR	ROLAND	I	KOSEKI	INGRID	E	16	11	08	69	47199
BRAGER	DENNIS	S	MALTZ	CAROL	M	30	08	07	69	30426
BRAGER	EDWIN	B	SNYDER	SHARYN	A	30	06	29	69	25834
BRAGER	HARRY	E	BRAGER	MIRIAM		03	03	08	69	06954
BRAGG	BARRY	D	BEDWELL	VIRGINIA	E	07	03	08	69	08016
BRAGG	DALLAM	D	LONG	MARY	E	13	08	08	69	32853
BRAGG	DONALD	M	TARUT	BERNADETT	C	15	04	25	69	13209
BRAGG	JAMES	J	GRACE	SUZANNE	D	08	12	27	69	50414
BRAGG	PATRICK	T	MINDEL	LEA		30	12	27	69	48808
BRAGG	THOMAS	W	WEBB	LINDA	R	07	11	17	69	45674
BRAGG III	IRVING	L	DERBIS	CHRISTINE		15	10	18	69	42847
BRAGONJE	RICHARD	E	WILSON	MYRNA	D	16	04	25	69	13275
BRAHAM	RALPH	B	PYLES	JUANITA	S	11	01	11	69	01950

U. S. Form (D 23)

00446 DATA PROCESSING FORMS

D. N. OWENS & CO., INC.

Maryland State Department of Health
Division of Statistical Research and Records

MARRIAGE INDEX

NAME OF GROOM			NAME OF BRIDE			COUNTY OF LICENSE	DATE OF MARRIAGE			V. R. FILE NUMBER
LAST NAME	FIRST NAME	INIT.	LAST NAME	FIRST NAME	INIT.		MONTH	DAY	YEAR	
BRAHLER	THOMAS	J	VERZELLI	LINDA	M	30	07	29	69	26222
BRAID	WILLIAM	B	CANNEN	PAMELA	M	03	02	14	69	04270
BRAITHWAITE	ALLEN	E	HAINES	LINDA	L	21	06	30	69	23748
BRAITHWAITE	DONALD	W	BRUMAGE	BETTY	J	01	10	17	69	39681
BRAITHWAITE	DONALD	L	HOSTLER	DOROTHY	E	30	09	22	69	35927
BRAITHWAITE	WILLIAM	N	WAGGY	LINDA	K	21	08	01	69	34493
BRAKE	DENZEL	W	NELSON	LINDA	L	11	02	26	69	05200
BRAKE	JERRY	R	LANDIS	LINDA	M	01	12	27	69	47869
BRAKE	WILLIAM	E	DUER	VIOLA	E	23	03	12	69	10030
BRAKEFIELD	EARNEST	B	GRIMMINGER	JUDY	A	18	04	28	69	13758
BRALOVE	DANIEL	C	MILLER	REGINA	M	03	01	03	69	01020
BRAMBLE	CHARLES	W	MARTIN	MARY	F	08	04	26	69	12428
BRAMBLE	HARVEY		MORRIS	LILLIAN	M	14	03	01	69	08957
BRAMBLE	HERBERT	A	MOCK	JANET	L	01	07	12	69	24204
BRAMBLE	JOHN	R	ATKINS	CATHERINE	B	30	10	07	69	41270
BRAMBLE	MITCHELL	A	JOHNSON	DENISE	S	30	07	11	69	26117
BRAMBLE JR	CHARLES	E	BAYNE	ROSEMARY	D	30	02	22	69	03462
BRAMBLE JR	MAXWELL		EMORE	MATTIE	L	07	03	22	69	08041
BRAMBLE JR	MERRITT	T	HARTLESS	DORIS	A	07	02	01	69	04714
BRAMELL	KENNETH	L	JOHNSON	CHERYL	D	08	06	21	69	21511
BRAMER	JOHN	T	COX	SHIRLEY	A	11	05	21	69	16642
BRAMLEY	JOSEPH	J	DAVIS	JOYCE	A	07	05	17	69	15788
BRANAN	PAUL	E	ALESHIRE	SANDRA	M	02	11	01	69	44325
BRANCATO	DONALD	H	FIELDS	MARTHA	D	03	06	26	69	20364
BRANCATO	DONALD	J	FRANKLIN	MARY	C	16	04	04	69	13491
BRANCATO JR	JERRY		CARUSO	MARY	R	07	06	02	69	21130
BRANCH	DAVID	R	MYERS	SHEILA	L	02	03	29	69	06807
BRANCH	GEORGE	D	COOPER	DEBORAH	A	30	11	15	69	45167
BRANCH	JAMES		FISHER	SHERYL	E	07	06	09	69	21177
BRANCH	LINWOOD		HARDY	BEVERLY	J	30	09	27	69	36434
BRANCH	ROBERT	J	EDWARDS	CAROLYN	R	30	04	05	69	10641
BRANCH	ROY	W	EURICE	VIRGINIA	M	03	10	11	69	40113
BRANCHE	ALFRED	V	LADD	CLARA		15	06	20	69	22825
BRANCHFIELD SR	BILLY	J	RAGAN	HILDA	L	07	04	19	69	11916
BRAND	DAVID	I	WRIGHT	WILDA	S	16	06	21	69	23294
BRAND	JOSEPH	L	SCHROFF	MARY	E	30	05	29	69	19956
BRAND	ROBERT	E	TILL	LINDA	A	15	11	08	69	46799
BRAND JR	DUANE	C	LA SCOLA	LINDA	S	15	08	14	69	33542
BRANDAU	CHRISTOPH	P	SUTPHIN	AGNES	M	16	05	22	69	17334
BRANDAU	LARRY	M	MACE	BEVERLY	L	16	03	14	69	09588

COUNTY	CODE
Allegany	1
Anne Arundel	2
Baltimore	3
Calvert	4
Caroline	5
Carroll	6
Cecil	7
Charles	8
Dorchester	9
Frederick	10
Garrett	11
Harford	12
Howard	13
Kent	14
Montgomery	15
Prince George	16
Queen Anne's	17
St. Mary's	18
Somerset	19
Talbot	20
Washington	21
Wicomico	22
Worcester	23
City of Baltimore	30

0646 DATA PROCESSING FORMS D N OWENS & CO., INC.

Maryland State Department of Health
Division of Statistical Research and Records

MARRIAGE INDEX

NAME OF GROOM			NAME OF BRIDE			COUNTY OF LICENSE	DATE OF MARRIAGE			V. R. FILE NUMBER
LAST NAME	FIRST NAME	INIT.	LAST NAME	FIRST NAME	INIT.		MONTH	DAY	YEAR	
BRANDEL	MICHAEL	B	LEE	JOAN	C	16	10	07	69	43504
BRANDENBURG	CARL	E	ROBERTS	JEWELL	A	10	09	06	69	37706
BRANDENBURG	CHARLES	A	PALMER	WANDA	L	10	12	06	69	50514
BRANDENBURG	LARRY	C	POFFENBERGER	BEVERLY	K	10	01	25	69	01843
BRANDENBURG	RONALD	L	PAPPALARDO	MARYANN	P	16	06	11	69	23217
BRANDENBURG	WILLIAM	R	DIMICK	DARLENE	D	30	04	12	69	10881
BRANDES	HARRY	E	WRIGHT	BRENDA	B	07	02	08	69	04579
BRANDFORD	BERNARD	P	BOSWORTH	GAIL		30	05	04	69	14894
BRANDFORD	HERBERT	L	WILLIAMS	MARGARET	A	16	04	26	69	17457
BRANDON	DONALD	L	THOMAS	MARVEL	C	30	07	29	69	31026
BRANDT	CARL	S	PHELPS	HELEN	P	02	10	25	69	39914
BRANDT	DAVID	M	SPANGLER	MARY	C	03	07	11	69	25165
BRANDT	FRANKLIN	J	DUNCAN	MARY	F	10	10	18	69	42193
BRANDT	HARRY	E	DEMENT	MARGARET	R	18	12	20	69	52051
BRANDT	JACK	D	COOPER	LEONA	T	21	01	21	69	02934
BRANDT	PERRY	R	HUMMER	LINDA	A	03	04	11	69	11592
BRANDT	ROBERT	C	STYER	SUZANNE	T	16	11	22	69	47256
BRANDT	WILLIAM	L	WALKER	CLEOPHA	E	03	12	14	69	48346
BRANDT JR	JOHN	L	KESELING	JEANNE	E	30	05	24	69	14466
BRANEY	CLYDE		DUNSMORE	PENNY	A	04	08	14	69	31248
BRANHAM	DANIEL	B	RUSSELL	JANET	L	03	09	27	69	40186
BRANHAM	DONALD	L	GINEVAN	ELAINE	L	02	11	15	69	44227
BRANHAM	FRANKLIN	P	PRESTON	MADELINE	A	03	03	14	69	07168
BRANHAM	GARY	L	SUTTON	BETHANY	J	15	07	25	69	28117
BRANHAM	LEROY	G	WILSON	DEBORAH	G	16	08	16	69	33954
BRANHAM JR	GEORGE	A	JOHNSON	GLORIA	J	02	08	27	69	29727
BRANICK JR	WILLIAM	G	MUDD	MARY	V	08	03	22	69	08576
BRANN	WILLIAM	J	DODSON	ARLENE	E	16	03	17	69	09601
BRANNAN	CHARLES	J	HEBB	CAROL	A	16	05	03	69	17386
BRANNAN	JAMES	T	JONES	ALMA	L	30	05	15	69	15133
BRANNAN	LAWRENCE	J	GRAVES	ELLEN	J	16	06	21	69	23149
BRANNAN	TOD	A	WOOD	BEVERLY	A	15	10	11	69	42844
BRANNEN	KENNETH	D	MEYER	BONNIE	L	30	12	17	69	49593
BRANNEN JR	CHARLES	E	BRUCE	MARTHA		30	07	08	69	26137
BRANNOCK SR	JOHN	A	FULTON	HELEN	R	09	11	07	69	46144
BRANNON	LEO	C	SPRINGER	SHIRLEY	L	30	02	01	69	03463
BRANNON	STANLEY	R	WALTER	BARBARA	L	11	07	04	69	27425
BRANNON JR	GEORGE	O	SHIPE	VIRGINIA	M	30	12	12	69	48921
BRANOCK JR	JOHN	P	LINKINS	VIRGINIA	K	16	07	19	69	28570
BRANSON	BERNARD	M	YANCY	MARY	H	16	11	14	69	46990

COUNTY	CODE
Allegany	1
Anne Arundel	2
Baltimore	3
Calvert	4
Caroline	5
Carroll	6
Cecil	7
Charles	8
Dorchester	9
Frederick	10
Garrett	11
Harford	12
Howard	13
Kent	14
Montgomery	15
Prince George	16
Queen Anne's	17
St. Mary's	18
Somerset	19
Talbot	20
Washington	21
Wicomico	22
Worcester	23
City of Baltimore	30

V. R. Form D 23

D N OWENS ● CO., INC. DATA PROCESSING FORMS 0446

Maryland State Department of Health
Division of Statistical Research and Records

MARRIAGE INDEX

COUNTY	CODE
Allegany	1
Anne Arundel	2
Baltimore	3
Calvert	4
Caroline	5
Carroll	6
Cecil	7
Charles	8
Dorchester	9
Frederick	10
Garrett	11
Harford	12
Howard	13
Kent	14
Montgomery	15
Prince George	16
Queen Anne's	17
St. Mary's	18
Somerset	19
Talbot	20
Washington	21
Wicomico	22
Worcester	23
City of Baltimore	30

NAME OF GROOM			NAME OF BRIDE			COUNTY OF LICENSE	DATE OF MARRIAGE			V. R. FILE NUMBER
LAST NAME	FIRST NAME	INIT.	LAST NAME	FIRST NAME	INIT.		MONTH	DAY	YEAR	
BRANSON	CHARLES	E	TAYLOR	SHIRLEY		21	09	28	69	52141
BRANSON	FRANKLIN	D	BOLLINGER	BARBARA	E	16	12	22	69	51836
BRANT	GARY	L	JONES	MYRTLE	A	03	10	24	69	40428
BRANT	JOHN	L	THRASHER	MARY	M	01	12	27	69	47877
BRANT	PAUL	A	BURKHART	MARGARET	L	21	05	28	69	17918
BRANT	REINHOLD	J	WILLIAMS	LINDA	L	07	12	01	69	50140
BRANT	ROBERT	L	SCHRAFF	JEANETTE	M	07	12	18	69	50158
BRANT JR	THOMAS	W	PORRECO	ANTOINETT	M	07	07	05	69	26638
BRANTIGAN	JOHN	A	CURTIS	LOUISE	I	15	06	21	69	22544
BRANTLEY	JEROME	E	WILLIAMS	LORRAINE		30	07	26	69	25416
BRANTLEY	JULIAN	W	FITZGERALD	SHARON	L	21	03	14	69	09933
BRASEL	GUY		LONG	L	M	06	06	11	69	20819
BRASHEAR	WAYNE	E	CARE	GLORIA	J	10	12	23	69	50511
BRASHEARS	JAMES	H	LAWTHER	PATRICIA	L	16	01	04	69	02626
BRASHEARS	JOHN	F	PLAYNE	KATHLEEN	M	10	02	08	69	05143
BRASHEARS	MARLIN	S	HOUPT	EDITH	K	10	06	07	69	21671
BRASHEARS	MICHAEL	D	HARE	VIRGINIA	A	03	05	11	69	15372
BRASHEARS	THOMAS	W	MILLEDGE	SALLY	P	30	02	07	69	03827
BRASHER	GLENN	W	DAVIS	SHARON	M	16	09	05	69	38603
BRASMER	WILLIAM	F	GRAHAM	KATHLEEN	S	10	07	22	69	27343
BRASURE	JAMES	E	JEFFERSON	CATHERINE	M	22	11	15	69	47746
BRASWELL	WILLIAM	G	HOUSTON	JUDITH	E	05	05	26	69	15629
BRATCHER	DELMAR	H	TANNER	MARY	R	07	10	20	69	42030
BRATCHER	TERRANCE	E	JONES	VIRGINIA	I	07	06	14	69	20907
BRATCHET	JESSE	L	JACKSON	KATHLEEN		30	03	06	69	07719
BRATHEN	KJELL	D	COLWELL	CORNELIA	A	30	05	09	69	14766
BRATT	JAMES	E	LANE	CAROL	A	30	11	08	69	44757
BRATT III	JAMES	E	BRISCOE	JUNE	E	02	11	11	69	44260
BRATTON	WALTER	T	ATKINSON	MARTHA	J	16	06	14	69	23306
BRAUCHER	ISAAC	W	FRANTZ	LINDA	K	03	06	15	69	20164
BRAUER	ALAN	L	ALEXANDER	ETHEL	M	10	04	26	69	12500
BRAUER	STUART	C	FARR	SUSAN	D	15	08	23	69	33324
BRAUGHLER	JACK		LANTZ	GLORIA		07	11	10	69	46019
BRAUN	ANDREW	W	PHILLIPS	JANET	L	03	07	25	69	25108
BRAUN	BRAD		ROGERS	BARBARA	L	15	04	01	69	13190
BRAUN	DENNIS	J	SOOSE	LINDA	K	01	02	21	69	03213
BRAUN	FRANK	C	KOELBEL	MILDRED		03	12	06	69	48534
BRAUN	HUGH	E	BURDEAU	MARLENE	F	07	08	13	69	31751
BRAUN	JOHN	M	ROEDER	LINDA	C	03	05	11	69	15475
BRAUN	RICHARD	M	DZIENGIEL	DIANE	L	07	12	15	69	50383

V. R. Form D 23

00466 DATA PROCESSING FORMS D. N. OWENS & CO. INC.

Maryland State Department of Health
Division of Statistical Research and Records

MARRIAGE INDEX

COUNTY	CODE
Allegany	1
Anne Arundel	2
Baltimore	3
Calvert	4
Caroline	5
Carroll	6
Cecil	7
Charles	8
Dorchester	9
Frederick	10
Garrett	11
Harford	12
Howard	13
Kent	14
Montgomery	15
Prince George	16
Queen Anne's	17
St. Mary's	18
Somerset	19
Talbot	20
Washington	21
Wicomico	22
Worcester	23
City of Baltimore	30

NAME OF GROOM			NAME OF BRIDE			COUNTY OF LICENSE	DATE OF MARRIAGE			V. R. FILE NUMBER
LAST NAME	FIRST NAME	INIT.	LAST NAME	FIRST NAME	INIT.		MONTH	DAY	YEAR	
BRAUN III	MARTIN		HUMPHREYS	ROBERTA	M	03	03	29	69	11467
BRAUN JR	JOSEPH	J	MILLER	DEBORAH	J	03	05	04	69	15299
BRAUNER JR	PAUL	L	SMITH	SHARON	J	18	10	24	69	43600
BRAUNGART	KARL	S	FLYNN	PATRICIA	L	03	10	11	69	40125
BRAUNSBERG	MICHAEL	D	TESZNAR	LYNN	C	07	10	27	69	41926
BRAUNSCHWEIGER	HENRY	A	HEINLE	DIANE	J	03	05	03	69	15522
BRAVE	RONALD	M	BRENNER	PATRICIA	L	03	06	01	69	20513
BRAVO	OTTAVIO	T	BIDEN	MARY	D	03	06	14	69	20358
BRAWLEY	JOHN	J	HARRINGTON	MARY	A	15	02	22	69	05622
BRAWNER	JAMES	H	BURGESS	SANDRA	M	16	10	18	69	43059
BRAXTON	CHARLES	Z	CORASANITI	ANNLYN	D	30	05	18	69	14794
BRAXTON	HAROLD	F	GREGORY	MARY	R	15	01	31	69	02408
BRAXTON	KARL	N	REID	RAYNELL		30	06	07	69	19658
BRAXTON	LARRY	L	CARTER	GWENDOLYN	L	07	05	19	69	16238
BRAXTON	MICHAEL	L	CLARK	KAREN	L	30	09	27	69	40595
BRAXTON	THOMAS	D	RILEY	ANNETTE	D	15	12	06	69	50957
BRAY	EVERETT	N	MAYHEW	BETTY	N	11	12	07	69	50636
BRAY	RONALD	L	BEEMAN	ELLEN	L	11	05	28	69	21844
BRAY	ROY	C	WINGERT	KAREN	A	07	03	28	69	08164
BRAY	TIMOTHY	E	KILE	MONICA	S	01	08	08	69	29393
BRAZEZICKI	LEONARD	P	SERRA	MARY	C	03	02	22	69	04282
BRAZIL	EDGAR	F	KNAUER	JOANN	M	03	04	06	69	11553
BREADY	THOMAS	H	EMSWILER	ALICE	E	15	10	23	69	42924
BREAM JR	CHARLES	C	ROMANELLE	ERMINE	A	15	06	14	69	22598
BREAUX	ROBERT	P	MICHAEL	YOLANDA	J	30	11	15	69	44774
BRECHBILL	ROBERT	G	COURTNEY	MARIA	C	21	02	17	69	06457
BRECHER	HELMUT	R	TOWNSEND	SUE		21	11	06	69	47656
BRECKENRIDGE	WALTER	L	SMITH	CARLYNE	V	15	01	18	69	02146
BRECKER	CHARLES	A	PETRECCA	JO ANNE		03	10	25	69	40402
BREDEE	RICHARD	P	BREDEE	LINDA	M	07	05	10	69	16355
BREDEHOEFT	JOHN	W	DEIBEL	MARIA	C	03	12	07	69	48446
BREECE	ROBERT	O	KLEIN	KATIE	B	15	06	06	69	22225
BREECHER	SAMUEL	L	YOUNG	ELLENJANE		07	09	03	69	37520
BREEDEN	BENJAMIN	T	WILKERSON	JUDY	L	30	05	31	69	19344
BREEDEN	FRANKLIN	J	TODD	DIANE	C	07	01	23	69	01713
BREEDEN	JAMES	M	BOWERSOX	CATHERINE	S	30	11	22	69	44817
BREEDEN	JOHN	R	SHAW	WANDA	D	16	12	24	69	51840
BREEDEN	WILLIAM	F	DEAN	DONNA	L	15	05	01	69	16990
BREEDEN JR	CHARLES	W	HOUGH	LINDA	A	15	05	01	69	16991
BREEDEN JR	HARRY	M	RATLEDGE	ANNA	J	07	06	21	69	26685

V. R. Form D 22

0444 DATA PROCESSING FORMS
D. N. OWENS & CO., INC.

Maryland State Department of Health
Division of Statistical Research and Records

MARRIAGE INDEX

COUNTY	CODE
Allegany	1
Anne Arundel	2
Baltimore	3
Calvert	4
Caroline	5
Carroll	6
Cecil	7
Charles	8
Dorchester	9
Frederick	10
Garrett	11
Harford	12
Howard	13
Kent	14
Montgomery	15
Prince George	16
Queen Anne's	17
St. Mary's	18
Somerset	19
Talbot	20
Washington	21
Wicomico	22
Worcester	23
City of Baltimore	30

NAME OF GROOM			NAME OF BRIDE			COUNTY OF LICENSE	DATE OF MARRIAGE			V. R. FILE NUMBER
LAST NAME	FIRST NAME	INIT.	LAST NAME	FIRST NAME	INIT.		MONTH	DAY	YEAR	
BREEDING	LONNIE	H	BROWN	JUDITH	K	16	05	06	69	17419
BREEDLOVE	CHARLES	M	GRUBY	EVA		30	06	06	69	19370
BREGLIO	ANTHONY	E	STONE	ZENIA	W	30	09	04	69	36758
BREHM	CHARLES	C	BREHM	KATHRYN	M	07	04	11	69	12130
BREHM	CLARENCE	L	SACHS	BETTY	E	21	06	16	69	23921
BREHM III	GEORGE	A	CRISMER	KAREN	A	03	03	09	69	07122
BREIDENBACH	EVANS	D	REED	PEGINA	M	07	08	30	69	31776
BREIDENBACH	EVANS	A	KAUFFMAN	ANNA	B	07	07	02	69	27085
BREIDENBACH	WARD	Q	STRUMSKY	PASQUALIN		30	12	31	69	52650
BREIDENBACH	WILLIAM		JOHNSON	GAIL	I	30	08	02	69	30946
BREIDENSTEIN	CHARLES	L	GRUBE	ELIZABETH	M	07	04	18	69	12179
BREIG	JOSEPH	R	MC KEWIN	PATRICIA	L	30	02	14	69	04095
BREININGER	LARRY	C	BINDER	MARY	A	07	07	11	69	27145
BREITBACH	HARRY	F	HOLUM	JOANN	M	16	05	31	69	22981
BREITENBACH	DANIEL	J	DRESSEL	DONNA	L	30	10	04	69	41044
BREITENBACH	GEORGE		DER	PHYLLIS	E	03	11	10	69	44708
BREITKREUTZ	DONALD	E	CAMPBELL	MAE	E	15	09	12	69	38117
BREITKREUTZ	RICHARD	G	DENNIS	LINDA	A	12	01	08	69	02057
BREITMANN	HERMAN		MOSELEY	GUERALDIN	M	07	09	29	69	37244
BREITSCHWERDT	PAUL	J	WESSEL	SHARON	D	13	08	12	69	32836
BREITWIESER	GLENN	E	HOOK	MARGARET	A	03	05	30	69	20558
BRELLOCH	DALE	F	JOHNSON	CYNTHIA	L	01	07	11	69	24298
BREMER	GREGORY	E	VOLKER	DIANA	M	03	06	21	69	20045
BREMNER	R	B	JOHNSON	LINDA	A	03	08	16	69	30119
BRENEISEN	JERE	J	PEARCE	ISA	J	12	11	01	69	46443
BRENNAN	EDMUND	H	KILLIAN	SANDRA	E	07	10	27	69	41927
BRENNAN	EDWARD	A	BUSS	CLAUDIA	D	07	12	13	69	49791
BRENNAN	FRANK	A	CAMPBELL	DENISE	C	30	12	26	69	49561
BRENNAN	FRANK	X	NUNNALLY	LINA	M	07	09	02	69	37534
BRENNAN	GEORGE	R	KUHN	MATILDA	J	21	11	08	69	47568
BRENNAN	JAMES	C	MURPHY	MARGARET	P	30	06	14	69	19695
BRENNAN	JAMES	E	CHALMERS	LUBOMIRA	A	07	07	25	69	26928
BRENNAN	JOHN	T	KING	MARY	P	16	05	03	69	17471
BRENNAN	LAWRENCE	M	BLOSS	PATRICIA	A	07	12	31	69	50005
BRENNAN	MICHAEL	A	TESTUDINE	STEPHANIE	V	30	01	25	69	00773
BRENNAN	MICHAEL	F	MACINTOSH	PRISCILLA	C	07	07	09	69	27016
BRENNAN	ROBERT	M	DUKES	JUNE	A	16	03	17	69	09538
BRENNAN	STEPHEN	M	NEILL	DONNA	L	01	12	13	69	47811
BRENNAN	THOMAS	J	LUZADER	BARBARA	J	15	08	17	69	32951
BRENNEMAN	DANIEL	R	TURNER	MARY	L	11	02	15	69	05242

V. R. Form D 23

04466 DATA PROCESSING FORMS D N OWENS & CO INC.

Maryland State Department of Health
Division of Statistical Research and Records

MARRIAGE INDEX

COUNTY	CODE
Allegany	1
Anne Arundel	2
Baltimore	3
Calvert	4
Caroline	5
Carroll	6
Cecil	7
Charles	8
Dorchester	9
Frederick	10
Garrett	11
Harford	12
Howard	13
Kent	14
Montgomery	15
Prince George	16
Queen Anne's	17
St. Mary's	18
Somerset	19
Talbot	20
Washington	21
Wicomico	22
Worcester	23
City of Baltimore	30

NAME OF GROOM			NAME OF BRIDE			COUNTY OF LICENSE	DATE OF MARRIAGE			V. R. FILE NUMBER
LAST NAME	FIRST NAME	INIT.	LAST NAME	FIRST NAME	INIT.		MONTH	DAY	YEAR	
BRENNEMAN	KAY	I	DURNIN	PATRICIA	A	21	08	08	69	34516
BRENNEMAN	LEE	C	LANG	LINDA	S	11	10	26	69	42294
BRENNEMAN	STEPHEN	J	ST LEDGER	JOYCE	A	03	06	21	69	20195
BRENNER	EDWARD	J	CARLSON	SUZANNE	J	03	01	04	69	00993
BRENNER	JOHN	H	HORN	DONNA	K	22	08	01	69	34664
BRENSINGER	HOWARD	D	SMITH	GRACE	M	15	10	19	69	42836
BRENT	CHARLES	F	KRAMER	PATRICIA	J	03	03	09	69	07089
BRERETON	BRUCE	D	WHYTE	BARBARA	E	15	12	20	69	51200
BRESLYN	WILLIAM	E	BAYNE	BEVERLY	H	10	10	10	69	42211
BRESSI JR	ANTHONY	F	COPELAND	HELEN	M	30	07	03	69	26123
BRESSLER	KENNETH	R	WILSON	BARBARS	J	02	09	27	69	35109
BRESSLER JR	PAUL	K	SAKOWSKI	MARYTERES	V	03	07	13	69	24832
BREST	RICHARD	L	BACON	NANCY	J	01	06	16	69	18245
BRESTENSKY	LOUIS	A	BETUSH	MARLENE	L	12	07	19	69	32735
BRETHAUER	RALPH	C	ABRAMSON	SANDRA	L	21	08	22	69	34565
BRETHAUER	WILLIAM	A	GREENLEE	PEGGY	E	30	01	18	69	00771
BRETON	GAETAN		MIDDLEKAUFF	LYNN	M	02	08	31	69	29567
BRETT	MICHAEL	R	SNIDER	LINDA	K	03	01	18	69	01050
BRETT JR	JOHN	E	COLLINS	LESLIE	J	23	10	17	69	43952
BRETZ	WILLIAM	J	MC KENZIE	DOROTHY	B	07	04	26	69	12359
BRETZ JR	GLENN	D	FOX	KANDY	S	01	10	29	69	39831
BREVARD	LEAVIE	J	JOHNSON	ELLA	P	07	03	28	69	08181
BREWER	DANA	P	HANLEY	JUDITH	A	16	11	08	69	47059
BREWER	DAVID	J	GILLUM	BARBARA	S	03	03	16	69	07011
BREWER	HAROLD		POWELL	MARY		02	01	03	69	00193
BREWER	HAROLD		POWELL	MARY	A	02	03	25	69	06796
BREWER	HENRY	W	WILLIAMS	MIRANDA	R	07	05	05	69	15932
BREWER	JESSE	J	YOUNG	PATRICIA	A	16	03	31	69	13654
BREWER	JOHN	T	PURDY	JANIS	R	02	06	15	69	18626
BREWER	KENNETH	B	DIEROLF	MARGARET	S	12	05	23	69	16729
BREWER	LARRY	R	WARRINGTON	KATHRYN	L	07	12	20	69	50052
BREWER	MARVIN	J	BUFFINGTON	LINDA	M	06	08	20	69	31327
BREWER	ROBERT	G	BROWN	DONNA	S	15	04	03	69	13140
BREWER	ROBERT	C	NEW	J	D	03	05	17	69	15442
BREWER	ROBERT	D	MC LAUGHLIN	REBECCA	R	30	08	23	69	30708
BREWER	RODNEY	S	WARD	ELIZABETH	A	01	11	07	69	44046
BREWER	THOMAS	O	KEHNE	GINA	M	30	06	21	69	19093
BREWER	TONY	B	HALL	MARJORIE	L	30	04	26	69	15041
BREWER	WILLIAM	O	WITMER	GRACE	I	21	05	07	69	17876
BREWER III	CHARLES	E	HALLER	CLARA	J	21	03	29	69	09863

V. S. Form D 25

00000 DATA PROCESSING FORMS
D N OWENS & CO., INC.

Maryland State Department of Health
Division of Statistical Research and Records

MARRIAGE INDEX

COUNTY	CODE
Allegany	1
Anne Arundel	2
Baltimore	3
Calvert	4
Caroline	5
Carroll	6
Cecil	7
Charles	8
Dorchester	9
Frederick	10
Garrett	11
Harford	12
Howard	13
Kent	14
Montgomery	15
Prince George	16
Queen Anne's	17
St. Mary's	18
Somerset	19
Talbot	20
Washington	21
Wicomico	22
Worcester	23
City of Baltimore	30

NAME OF GROOM			NAME OF BRIDE			COUNTY OF LICENSE	DATE OF MARRIAGE			V. R. FILE NUMBER
LAST NAME	FIRST NAME	INIT.	LAST NAME	FIRST NAME	INIT.		MONTH	DAY	YEAR	
BREWER JR	DANIEL	C	SCHNEIDER	MARGARET	G	03	01	31	69	04346
BREWER JR	JAMES	N	GILBERT	JUDY	C	02	07	26	69	24504
BREWER JR	MELVIN	L	WATKINS	MARIA	S	07	06	21	69	21383
BREWER JR	SOLEN	D	SPURCK	BEATRICE	J	30	06	25	69	19931
BREWER SR	JOHN	A	CAPUTO	JANET	D	03	12	20	69	48303
BREWINGTON	ALLEN	E	BANKS	JOYCE	M	01	07	07	69	34754
BREWINGTON	ANTHONY	C	PARKER	JILL	A	30	12	20	69	48846
BREWINGTON	MICHAEL	C	PHILLIPS	VERONICA	C	30	10	25	69	40735
BREWINGTON	ROBERT	S	SCHNOOR	LINDA	M	02	03	08	69	06823
BREWITT	JAMES	E	PAGEAU	MARIE	M	16	04	22	69	13709
BREWSTER	FRANCIS	G	GUM	ELIZABETH	A	11	06	13	69	21751
BREWSTER	HERBERT	E	HATCHELL	MARJORIE	A	03	06	13	69	20508
BREWSTER	JOHN	F	CHRIST	ELAINE	M	15	07	05	69	27898
BREWSTER JR	JAMES	P	ADKINS	LINDA	C	30	02	16	69	03428
BREYER	JOHN	P	STROBEL	CAROL	A	15	08	16	69	33355
BREYER	MARTIN	R	REDYK	JEANNE		03	09	05	69	35685
BREZLER JR	MARK	S	FISHER	KAREN	S	21	11	02	69	47461
BRIAN	JACK		TOURNIAIRE	ANA		07	04	09	69	12256
BRICE	ELMORE		MILES	MARIE	E	30	11	07	69	49062
BRICE	JAMES	L	JACKSON	SARAH	A	16	05	24	69	17332
BRICE	JAY	R	MELSON	VICKIE	L	07	04	03	69	11959
BRICE	LARRY	N	ROBINSON	PATRICIA	A	14	07	06	69	27726
BRICE	PAUL		BERT	MARILYN	L	30	01	09	69	00844
BRICE	ROBERT	L	WILLIAMS	CAROLYN	T	30	08	14	69	31079
BRICE	WILLIAM	J	MANLEY	V	F	07	01	25	69	01343
BRICK	GALEN	E	MINNICK	MARY	M	01	04	26	69	10127
BRICKELL	CHARLES	T	QUINET	CINDY	S	03	11	01	69	44583
BRICKELL	DONALD	S	TAYLOR	BRENDA	S	03	03	29	69	11332
BRICKER	CLAIR	A	HOUSER	GLENDA	M	03	08	31	69	35622
BRICKER	LESTER	C	RUSINOWICH	MARY	J	21	07	03	69	29054
BRICKERD	EDWARD	W	HARDESTY	JOYCE	A	02	03	17	69	06745
BRICKETT JR	ROBERT	D	NINGARD	ANN	W	03	06	28	69	20065
BRICKHOUSE	THOMAS	C	ANDREW	ELIZABETH	H	30	04	05	69	10903
BRICKUS	RICHARD	C	HAMMOND	MARIE	E	07	12	31	69	50153
BRIDDELL	CHARLES	T	GREEN	ANNIE	L	23	06	07	69	47760
BRIDDELL	CHARLES	D	MOLLER	CAROLEE	V	11	06	01	69	21802
BRIDDELL	LEON	R	HANDY	MILDRED	A	23	02	22	69	06541
BRIDDELL	SYLVESTER		HAGANS	RUBY		23	04	19	69	14062
BRIDENDOLPH	AMOS	M	LONGNECKER	VICKIE	A	21	10	10	69	43662
BRIDGE	CHARLES		LIPSITZ	GITA		30	06	05	69	19314

V. R. Form 10-23

00444 DATA PROCESSING FORMS D. N. OWENS & CO., INC.

Maryland State Department of Health
Division of Statistical Research and Records

MARRIAGE INDEX

COUNTY	CODE
Allegany	1
Anne Arundel	2
Baltimore	3
Calvert	4
Caroline	5
Carroll	6
Cecil	7
Charles	8
Dorchester	9
Frederick	10
Garrett	11
Harford	12
Howard	13
Kent	14
Montgomery	15
Prince George	16
Queen Anne's	17
St. Mary's	18
Somerset	19
Talbot	20
Washington	21
Wicomico	22
Worcester	23
City of Baltimore	30

NAME OF GROOM			NAME OF BRIDE			COUNTY OF LICENSE	DATE OF MARRIAGE			V. R. FILE NUMBER
LAST NAME	FIRST NAME	INIT.	LAST NAME	FIRST NAME	INIT.		MONTH	DAY	YEAR	
BRIDGE	DAVID		BOND	SUSIE	A	16	09	19	69	43490
BRIDGE	JOHN	R	SULLIVAN	ROSALEEN		16	04	11	69	13517
BRIDGEFORTH	BEACHES	E	GARRISON	LORETTA	A	30	07	12	69	25281
BRIDGEFORTH	WILLIAM	A	PAGAN	EMMA	A	30	12	04	69	49078
BRIDGEMAN	DON	P	GUERASSIO	CONCETTA	A	02	03	21	69	35048
BRIDGERS	ROBERT	L	MC KENZIE	ANNIE	R	30	07	03	69	26274
BRIDGES	ALLEN	M	RYAN	ELEANOR	M	01	11	03	69	44055
BRIDGES	BARTLETT	V	SNYDER	INEAS		22	12	11	69	52419
BRIDGES	CHARLES	D	TIPTON	CINDY	H	01	04	07	69	10154
BRIDGES	DONNIE	L	WEBSTER	ILENE	C	30	01	10	69	00852
BRIDGES	EDWARD	H	ROSS	LAURA	L	01	06	21	69	18296
BRIDGES	JAMES	C	PARKER	SANDRA	E	01	10	18	69	39679
BRIDGES	MARVIN	E	DENNISON	NANCY	L	01	09	11	69	34906
BRIDGES	RICHARD	E	STEPHENSON	JUDITH	A	16	10	15	69	43162
BRIDGES	ROGER	L	ENSMINGER	VIRGINIA	M	01	08	01	69	29323
BRIDGES	RONALD	L	SNYDER	LOIS	J	03	05	02	69	15402
BRIDGES	WALTER	L	LUCIUS	LUCILLE		11	05	21	69	16646
BRIDGES JR	JAMES	A	DOUGHERTY	MARGARET	A	16	11	29	69	51552
BRIDGES JR	ROY	S	ENNIS	SANDRA	M	13	07	26	69	27668
BRIDGETT	CHARLES	H	WEIMER	SANDRA	C	08	06	29	69	21539
BRIDGFORD	CLIFFORD	R	PARKER	ELIZABETH	C	16	08	09	69	33734
BRIDGFORD	KIMBALL	S	SNIDER	SUSAN	J	15	04	05	69	12929
BRIDGMAN	MICHAEL		REINOEHL	MARJORIE	M	15	10	17	69	42953
BRIDNER JR	ELWOOD	L	TRUMP	DORIS	C	30	02	08	69	03710
BRIEL	JOHN	R	FAIRFAX	SUSAN	M	16	02	14	69	05906
BRIELE JR	HENRY	A	STEWART	CLOREA	E	20	06	14	69	23655
BRIERLEY JR	DEREK	E	HEPWORTH	SUSAN	I	02	07	26	69	24477
BRIGANDI	JOSEPH	M	JONES	MARCIA	B	15	09	27	69	38197
BRIGGS	CLYDE	M	GEYER	ROBERTA	B	07	02	26	69	05006
BRIGGS	DENNIS	M	PHILPOTT	PHYLLIS	J	30	01	12	69	00457
BRIGGS	DONALD	K	ECKSTORM	MARY	C	02	08	08	69	29819
BRIGGS	JAMES	A	HEISS	BARBARA	J	11	08	08	69	32659
BRIGGS	LAWRENCE	P	CANTY	ANNA		16	12	09	69	51979
BRIGGS	LAWRENCE	W	DEL VALLE	KATHERINE	M	16	05	24	69	17447
BRIGGS	LOYD	W	MEYER	STEPHANIE	L	06	10	04	69	41375
BRIGGS	PHILIP	L	RAYNE	MARY	E	22	03	07	69	09981
BRIGGS	RICHARD	H	MARVEL	MARY	L	30	08	29	69	36074
BRIGGS	ROBERT	E	PROTHERDE	LORRAINE	J	07	03	01	69	08222
BRIGGS	TERRY	R	BURDETTE	LINDA	M	15	10	25	69	42709
BRIGGS JR	ABRAHAM		TUCKER	JANIE		30	07	19	69	30591

04446 DATA PROCESSING FORMS
D. N. OWENS & CO., INC.

Maryland State Department of Health
Division of Statistical Research and Records

MARRIAGE INDEX

NAME OF GROOM			NAME OF BRIDE			COUNTY OF LICENSE	DATE OF MARRIAGE			V. R. FILE NUMBER
LAST NAME	FIRST NAME	INIT.	LAST NAME	FIRST NAME	INIT.		MONTH	DAY	YEAR	
BRIGGS JR	ERNEST		COOK	JOYCE	A	30	03	01	69	07476
BRIGHAM	DAVID	A	ODONNELL	ELIZABETH	A	13	07	05	69	27697
BRIGHAM	GARROW	E	MILLS	LINDA	C	15	02	26	69	05702
BRIGHAM	PATRICK	E	CASTELLANO	JO ANN	B	13	02	07	69	05425
BRIGHT	ALAN	C	BRIGHT	DIANE	D	12	02	26	69	08820
BRIGHT	FRANKLIN	R	STEWART	JANIE	R	30	10	04	69	40598
BRIGHT	GENE		WALKER	HAZEL	P	30	11	13	69	44748
BRIGHT	HARVEY	W	CHALFANT	JEAN	E	02	04	05	69	10337
BRIGHT	JOHN	R	PINDER	CHARLOTTE	A	05	03	07	69	07886
BRIGHT	JOHN	E	COOPER	MARY	Y	07	12	12	69	49792
BRIGHT	LEWIS	W	HOPKINS	VIRGINIA	E	07	11	01	69	45810
BRIGHT	PATRICK	N	TRACY	C	L	30	05	03	69	14818
BRIGHT	RAY	E	WINNEBERGER	RITA	B	12	09	03	69	37917
BRIGHT	TERRENCE	G	MC KINNEY	SHARON		02	10	25	69	39936
BRIGHT	WILLIAM	L	HALL	CAROLYN	E	30	08	02	69	30921
BRIGHT	WILLIAM	F	HILDEBRAND	JACQUELIN	P	16	06	07	69	23166
BRIGHT JR	JAMES	W	BURNS	ARSULA	W	16	12	29	69	51851
BRIGHTWELL	DAVID	R	GREEN	SHARON	D	10	07	21	69	27318
BRIGHTWELL	LE ROY	G	KULBICKI	HELENE	R	30	10	25	69	41050
BRIGHTWELL	SAMUEL	E	THOMAS	JOSEPHINE	L	15	08	09	69	33254
BRIGMAN	ROBERT	B	HENDERSON	TOMMYZEE		15	08	15	69	33579
BRIGUGLIO	GARY	D	BOSTIC	TERI	A	16	02	07	69	06185
BRILEY	KENNETH	E	CALDWELL	SANDRA	L	30	08	09	69	36581
BRILEY	REGINALD	L	MAYO	PAMELA	L	30	04	05	69	10634
BRILEY JR	COYE	L	DOWDEN	ELEANOR	R	30	02	01	69	03883
BRILL	MICHAEL	W	RENNER	CYNTHIA	E	03	05	10	69	15375
BRILL	RANDALL	L	KUMP	CONNIE	L	21	12	15	69	52301
BRIM	BLAINE	B	SHEPHERD	CAROLYN	A	02	01	03	69	00277
BRIMBERG	FREDERICK		LONG	ANNE		02	08	15	69	29835
BRINDISI	THOMAS	J	FILA	SUSAN	M	30	04	11	69	11142
BRINEY	CARL	W	STANYARD	ROSIE	L	07	08	18	69	32113
BRINEY	JAMES	L	NEELY	DOROTHY	A	12	08	02	69	32764
BRINGHURST	RAYMOND	T	MOYER	MARY	J	07	11	01	69	45919
BRINK	DAVID	A	MEWSHAW	KATHLEEN		30	03	16	69	07683
BRINK	GALE		HILL	MARGARET		02	06	05	69	18700
BRINK	NATHANIEL	L	SIMPKINS	NANCY	L	11	08	06	69	32588
BRINK	RUSSELL	C	GAREE	JOYCE	A	01	03	06	69	06602
BRINK	WILLIAM	X	DAGILAS	NANCY	J	03	02	28	69	06995
BRINKER	THOMAS	E	BUSCHER	ELIZABETH	A	15	08	09	69	33042
BRINKLEY	DONN	M	WOOD	VIRGINIA	L	07	12	27	69	49785

COUNTY	CODE
Allegany	1
Anne Arundel	2
Baltimore	3
Calvert	4
Caroline	5
Carroll	6
Cecil	7
Charles	8
Dorchester	9
Frederick	10
Garrett	11
Harford	12
Howard	13
Kent	14
Montgomery	15
Prince George	16
Queen Anne's	17
St. Mary's	18
Somerset	19
Talbot	20
Washington	21
Wicomico	22
Worcester	23
City of Baltimore	30

04466 DATA PROCESSING FORMS D N OWENS & CO. INC.

Maryland State Department of Health
Division of Statistical Research and Records

MARRIAGE INDEX

COUNTY	CODE
Allegany	1
Anne Arundel	2
Baltimore	3
Calvert	4
Caroline	5
Carroll	6
Cecil	7
Charles	8
Dorchester	9
Frederick	10
Garrett	11
Harford	12
Howard	13
Kent	14
Montgomery	15
Prince George	16
Queen Anne's	17
St. Mary's	18
Somerset	19
Talbot	20
Washington	21
Wicomico	22
Worcester	23
City of Baltimore	30

NAME OF GROOM			NAME OF BRIDE			COUNTY OF LICENSE	DATE OF MARRIAGE			V. R. FILE NUMBER
LAST NAME	FIRST NAME	INIT.	LAST NAME	FIRST NAME	INIT.		MONTH	DAY	YEAR	
BRIGGS JR	ERNEST		COOK	JOYCE	A	30	03	01	69	07476
BRIGHAM	DAVID	A	ODONNELL	ELIZABETH	A	13	07	05	69	27697
BRIGHAM	GARROW	E	MILLS	LINDA	C	15	02	26	69	05702
BRIGHAM	PATRICK	E	CASTELLAND	JO ANN	B	13	02	07	69	05425
BRIGHT	ALAN	C	BRIGHT	DIANE	D	12	02	26	69	08820
BRIGHT	FRANKLIN	R	STEWART	JANIE	R	30	10	04	69	40598
BRIGHT	GENE		WALKER	HAZEL	P	30	11	13	69	44748
BRIGHT	HARVEY	W	CHALFANT	JEAN	E	02	04	05	69	10337
BRIGHT	JOHN	R	PINDER	CHARLOTTE	A	05	03	07	69	07886
BRIGHT	JOHN	E	COOPER	MARY	Y	07	12	12	69	49792
BRIGHT	LEWIS	W	HOPKINS	VIRGINIA	E	07	11	01	69	45810
BRIGHT	PATRICK	N	TRACY	C	L	30	05	03	69	14818
BRIGHT	RAY	E	WINNEBERGER	RITA	B	12	09	03	69	37917
BRIGHT	TERRENCE	G	MC KINNEY	SHARON		02	10	25	69	39936
BRIGHT	WILLIAM	L	HALL	CAROLYN	E	30	08	02	69	30921
BRIGHT	WILLIAM	F	HILDEBRAND	JACQUELIN	P	16	06	07	69	23166
BRIGHT JR	JAMES	W	BURNS	ARSULA	W	16	12	29	69	51851
BRIGHTWELL	DAVID	R	GREEN	SHARON	D	10	07	21	69	27318
BRIGHTWELL	LE ROY	G	KULBICKI	HELENE	R	30	10	25	69	41050
BRIGHTWELL	SAMUEL	E	THOMAS	JOSEPHINE	L	15	08	09	69	33254
BRIGMAN	ROBERT	B	HENDERSON	TOMMYZEE		15	08	15	69	33579
BRIGUGLIO	GARY	D	BOSTIC	TERI	A	16	02	07	69	06185
BRILEY	KENNETH	E	CALDWELL	SANDRA	L	30	08	09	69	36581
BRILEY	REGINALD	L	MAYO	PAMELA	L	30	04	05	69	10634
BRILEY JR	COYE	L	DOWDEN	ELEANOR	R	30	02	01	69	03883
BRILL	MICHAEL	W	RENNER	CYNTHIA	E	03	05	10	69	15375
BRILL	RANDALL	L	KUMP	CONNIE	L	21	12	15	69	52301
BRIM	BLAINE	B	SHEPHERD	CAROLYN	A	02	01	03	69	00277
BRIMBERG	FREDERICK		LONG	ANNE		02	08	15	69	29835
BRINDISI	THOMAS	J	FILA	SUSAN	M	30	04	11	69	11142
BRINEY	CARL	W	STANYARD	ROSIE	L	07	08	18	69	32113
BRINEY	JAMES	L	NEELY	DOROTHY	A	12	08	02	69	32764
BRINGHURST	RAYMOND	T	MOYER	MARY	J	07	11	01	69	45919
BRINK	DAVID	A	MEWSHAW	KATHLEEN		30	03	16	69	07683
BRINK	GALE		HILL	MARGARET		02	06	05	69	18700
BRINK	NATHANIEL	L	SIMPKINS	NANCY	L	11	08	06	69	32588
BRINK	RUSSELL	C	GAREE	JOYCE	A	01	03	06	69	06602
BRINK	WILLIAM	X	DAGILAS	NANCY	J	03	02	28	69	06995
BRINKER	THOMAS	E	BUSCHER	ELIZABETH	A	15	08	09	69	33042
BRINKLEY	DONN	M	WOOD	VIRGINIA	L	07	12	27	69	49785

V. S. Form D 23
00466 DATA PROCESSING FORMS D N OWENS & CO. INC.

Maryland State Department of Health
Division of Statistical Research and Records

MARRIAGE INDEX

COUNTY	CODE
Allegany	1
Anne Arundel	2
Baltimore	3
Calvert	4
Caroline	5
Carroll	6
Cecil	7
Charles	8
Dorchester	9
Frederick	10
Garrett	11
Harford	12
Howard	13
Kent	14
Montgomery	15
Prince George	16
Queen Anne's	17
St. Mary's	18
Somerset	19
Talbot	20
Washington	21
Wicomico	22
Worcester	23
City of Baltimore	30

NAME OF GROOM			NAME OF BRIDE			COUNTY OF LICENSE	DATE OF MARRIAGE			V. R. FILE NUMBER
LAST NAME	FIRST NAME	INIT.	LAST NAME	FIRST NAME	INIT.		MONTH	DAY	YEAR	
BRINKMAN	CHARLES	A	PARSHALL	BARBARA	E	12	02	01	69	05316
BRINLEE	JESSIE	P	FRANK	IDA	M	12	07	24	69	27647
BRINN	WILLIAM	H	PATTERSON	MARY	A	30	07	14	69	26148
BRINSFIELD	DANIEL	M	HOLLINGSWORTH	JANE		07	01	23	69	01312
BRINSON	LARRY	T	CLARK	MARJORIE		07	10	25	69	41919
BRINTON	FULLERTON		CHAMBERS	NOEL	L	15	06	20	69	22543
BRINTON III	CLAIR	S	KELLEY	CAROLYN	E	21	08	31	69	34378
BRISCOE	BENJAMIN	T	CARTER	DOROTHY	K	07	10	11	69	41807
BRISCOE	EDWARD	R	CONRADES	GAIL	L	03	07	19	69	24928
BRISCOE	HAROLD	B	WHITE	CATHERINE	E	18	03	08	69	09707
BRISCOE	IRVIN	L	RICHARDSON	LENA	M	30	08	09	69	30613
BRISCOE	JAMES	H	HARRELL	JOYCELYN	P	07	06	07	69	21082
BRISCOE	JOHN	W	RHODES	NEVA	L	03	05	10	69	15336
BRISCOE	JOHN	T	MC QUEEN	AUDREY		30	08	01	69	31001
BRISCOE	JOSEPH	A	MARSHALL	AUDREY	M	08	02	15	69	05069
BRISCOE	MARSHALL	V	ROSE	SHIRLEY		30	11	27	69	49164
BRISCOE	SAMUEL	E	VADAURRI	LYDIA		18	06	10	69	23615
BRISCOE	THEODORE	W	WATERS	DEANNA	G	30	04	11	69	10632
BRISCOE	WILLIAM		PHILLIPS	ANNIE	R	30	02	15	69	03513
BRISCOE	WILLIAM		RICHARDSON	MARGARET	M	07	07	09	69	26741
BRISCOE JR	ALBERT	E	JOYNER	LENORA	I	30	11	08	69	45144
BRISKER	MILLER		ELLISON	JACQUELIN		30	09	17	69	36551
BRISSETT	ESLEY	L	WILSON	MARIA	A	30	02	22	69	07565
BRISTOL	ROGER	W	WARNER	ROSEMARY	L	15	06	14	69	22599
BRISTOR JR	WILLIAM	B	CORUN	JEAN	M	13	06	14	69	22144
BRISTOW	ERNEST	E	PITZINGER	MARY	E	02	02	15	69	03265
BRISTOW JR	WILLIAM	D	BROCK	BARBARA	J	12	11	22	69	50762
BRITT	DARRELL	G	MENZ	SANDRA	K	01	03	17	69	06711
BRITT	DAVID		HANEY	MARJORIE	A	16	10	11	69	43173
BRITT	DENNIS	B	KICE	CAROLEE		02	09	06	69	34979
BRITT	GEORGE	W	HELMBRIGHT	CHARLOTTE		30	10	27	69	41332
BRITT	HOYT	M	TYSON	RETHA	W	03	02	10	69	04429
BRITT	LAWRENCE	R	AYERS	GERALDINE		15	12	04	69	51410
BRITT	ROBIN	D	RIDGELY	PAULETTE	L	02	06	28	69	18661
BRITTAIN	ALBERT	W	MOORE	VIRGINIA	R	07	10	17	69	41530
BRITTAIN	ROBERT	P	MOORES	LINDA	J	03	06	17	69	20247
BRITTAIN	WILLIAM	D	GEARINGER	LAURA	J	10	04	04	69	12543
BRITTAIN III	JOHN	E	FARREN	SUSAN	L	15	04	11	69	12922
BRITTINGHAM	AUSTIN	L	NINZEHELTZER	DORIS	E	21	05	28	69	17919
BRITTINGHAM	CHARLES	E	PARSONS	RUTH	A	22	11	08	69	47733

V. R. Form D 23

DATA PROCESSING FORMS
D N OWENS & CO., INC.

Maryland State Department of Health
Division of Statistical Research and Records

MARRIAGE INDEX

COUNTY	CODE
Allegany	1
Anne Arundel	2
Baltimore	3
Calvert	4
Caroline	5
Carroll	6
Cecil	7
Charles	8
Dorchester	9
Frederick	10
Garrett	11
Harford	12
Howard	13
Kent	14
Montgomery	15
Prince George	16
Queen Anne's	17
St. Mary's	18
Somerset	19
Talbot	20
Washington	21
Wicomico	22
Worcester	23
City of Baltimore	30

NAME OF GROOM			NAME OF BRIDE			COUNTY OF LICENSE	DATE OF MARRIAGE			V. R. FILE NUMBER
LAST NAME	FIRST NAME	INIT.	LAST NAME	FIRST NAME	INIT.		MONTH	DAY	YEAR	
BRITTINGHAM	CHRISTOPH		GREENE	KATHLEEN		30	11	08	69	45177
BRITTINGHAM	EDWARD	L	CROPPER	FLORENCE		23	10	18	69	43954
BRITTINGHAM	GARY	R	TOOMEY	BILLIE	M	22	10	11	69	43912
BRITTINGHAM	JOHN		SHOWELL	ALICE		23	06	21	69	29193
BRITTINGHAM	RICHARD	A	WAGNER	BONNIE	S	02	04	05	69	10343
BRITTINGHAM JR	ARTHUR	W	DARROW	CHARMAINE	D	22	11	07	69	47730
BRITTLE	MICHAEL	F	STARKEY	JUDITH	A	10	12	29	69	50571
BRITTNER	MARC	J	EVANS	DIANE	T	12	04	18	69	12744
BRITTON	DALE	W	WELLS	PATRICIA	A	07	08	13	69	31759
BRITTON	DENNIS	B	ANDERSON	CAROLYN	P	30	06	21	69	18845
BRITTON	HARRY	L	GOLLOTTI	ALMA	R	07	03	08	69	08015
BRITTON	ROBERT	W	SCHELL	LINDA	J	21	10	10	69	43764
BROADBELT III	CHARLES		SMITH	BEVERLY	A	07	05	24	69	15887
BROADBENT	HENRY	F	NEYHART	ALICE	H	15	08	30	69	33038
BROADHURST JR	WILLIAM	A	LAWSON	MARY	A	12	12	31	69	52703
BROADNAX	GEORGE		HARRELL	JULIET		30	06	24	69	18842
BROADNAY	WALTER		WILSON	CAROLYN		30	08	11	69	30372
BROADSTOCK	THOMAS	E	KLINE	LINDA	L	11	04	26	69	12568
BROADUS	WILLIAM	F	RIDEOUT	WANDA	L	21	05	10	69	17901
BROADWATER	ALLEN	R	DEAL	BETTY	E	11	04	23	69	12613
BROADWATER	DAYSON	E	RAIVEL	KATHLEEN	F	03	09	10	69	35669
BROADWATER	GARY	R	EVANS	ANDREA	C	10	01	13	69	01900
BROADWATER	HUBERT	L	WEIMER	CATHERINE	I	11	05	17	69	16553
BROADWATER	LEE		BURKHOLDER	ALTA	L	11	08	02	69	32499
BROADWATER	MELVIN	W	RISING	KATHRYN	E	01	04	14	69	10163
BROADWATER	ROBERT	A	WILLNACKER	PEGGY	J	03	09	08	69	35671
BROADWATER	ROGER	D	NASSER	MARY	L	01	06	28	69	18199
BROADWATER	ROGER	G	ROBERTS	SHIRLEY	E	08	02	22	69	08586
BROADWATER	RONALD	L	HASTINGS	DEBORAH	J	03	08	16	69	30280
BROADWATER	STANLEY	M	SCHRAMM	MARGARET	E	01	02	15	69	03108
BROADWATER	WAYNE	L	DILLISHAW	KATHY	J	01	06	12	69	18334
BROADWATER	WILLARD	F	JENKINS	MARY	A	11	06	28	69	21756
BROADWAY	BOBBY	G	SLUSHER	ESTA	R	10	07	07	69	27358
BROADWAY	JOHN	W	HOUNSHELL	MARIETTA	L	30	03	01	69	07266
BROADWAY	MARSHALL		COMMER	SARAH		21	09	19	69	39516
BROADWAY	ROSS	A	RUPPERT	NANCY	M	16	07	18	69	34122
BROBECK	S	L	PATRICK	BONNIE	K	13	07	26	69	27694
BROBST	WILLIAM	A	WEIR	LUCY	A	16	06	21	69	23231
BROCATO	CHARLES	R	HOLTHAUS	VELMA	J	03	11	22	69	44469
BROCK	DAVID	W	MC MILLEN	SHERRY	L	16	02	22	69	06080

06466 DATA PROCESSING FORMS D N OWENS & CO. INC.

Maryland State Department of Health
Division of Statistical Research and Records

MARRIAGE INDEX

COUNTY	CODE
Allegany	1
Anne Arundel	2
Baltimore	3
Calvert	4
Caroline	5
Carroll	6
Cecil	7
Charles	8
Dorchester	9
Frederick	10
Garrett	11
Harford	12
Howard	13
Kent	14
Montgomery	15
Prince George	16
Queen Anne's	17
St. Mary's	18
Somerset	19
Talbot	20
Washington	21
Wicomico	22
Worcester	23
City of Baltimore	30

NAME OF GROOM			NAME OF BRIDE			COUNTY OF LICENSE	DATE OF MARRIAGE			V. R. FILE NUMBER
LAST NAME	FIRST NAME	INIT.	LAST NAME	FIRST NAME	INIT.		MONTH	DAY	YEAR	
BROCK	DONALD	L	COX	SUSAN	M	12	08	02	69	32756
BROCK	GEORGE	R	CLINE	LESLIE	J	16	08	01	69	39043
BROCK	GUY	R	GIBSON	SANDRA	L	15	08	16	69	33386
BROCK	JOHN	B	JOHNSON	BEVERLY	L	16	09	06	69	38698
BROCK	LARRY	J	CATOR	MARILYN	J	30	12	23	69	48852
BROCK	WILLIAM	R	JUSTICE	WANDA	M	16	07	05	69	28266
BROCKEY	DONALD	J	HASSE	ASTRID	M	07	03	17	69	08384
BROCKITT	ORVAL	E	JENNINGS	ELEANOR	E	21	11	10	69	47614
BROCKMAN II	ROSSER	H	NAQUIN	SUSAN	L	03	06	07	69	20079
BROCKMEYER	LAWRENCE	J	VADALA	JEAN	N	30	11	27	69	44979
BROCKMEYER JR	CHARLES	L	SEAL	BARBARA	L	03	11	22	69	44406
BROCKWAY	ROBERT	F	BONFRERE	WILHELMIN	J	03	01	31	69	01148
BRODA	JOHN	A	RODERT	CAROL	A	30	04	12	69	10876
BRODECKI	GERARD	E	FRIEDMAN	GAIL	A	07	03	10	69	08241
BRODEN	RICHARD	G	SIMMONS	ALICE	L	10	12	09	69	50555
BRODERICK	ROBERT	C	MITCHELL	JANET	C	07	09	30	69	37240
BRODEY JR	EDWARD	G	BEYER	DEBORAH	D	22	08	30	69	39578
BRODHEAD	EDGAR	A	HODGE	FLOSSIE	L	03	11	17	69	44692
BRODIE	MC MILLER		COATES	MARGARET		30	03	06	69	07393
BRODISH	ADRIAN	B	GOODLING	BONNIE	K	21	06	16	69	28965
BRODKA	GEORGE	W	SMITH	LESLIE	J	03	06	07	69	20053
BRODSKY	DENNIS	E	GOOD	LAURA	L	04	08	04	69	31260
BRODY	EUGENE	M	YOUNG	PATRICIA	A	15	05	18	69	16919
BRODY	JACOB	A	THOMAS	ANN	B	03	09	06	69	35703
BROEKEMEIER	DALE	A	BRADLEY	CHRISTINA	E	15	06	14	69	22455
BROGDEN	MAURICE	E	RUSSELL	HAZEL	J	15	03	22	69	09180
BROGGER	PETER	J	BALM	ELAINE	L	10	08	16	69	32468
BROGLEY	WILLIAM	J	WHARTON	ANNMARIE		07	12	20	69	49867
BROGNARD	JOHN	F	PRYOR	DONNA	A	10	01	18	69	01861
BROHAWN	CHARLES	L	CRANDELL	DENISE	D	13	07	24	69	27705
BROHAWN	EDGAR	L	JENKINS	FLORENCE	M	09	04	05	69	12482
BROKENBOROUGH	MARSHALL		BOYD	LENORA	A	16	09	13	69	38830
BROKOVICH	TERRY	L	LAWSON	SHIRLEY	A	03	12	05	69	48371
BROKUS	JAMES	J	OBER	VALERIE	J	30	11	29	69	49438
BROLLE	BRUCE	W	COVINGTON	SUSAN		16	02	14	69	05828
BROMAN	BRUCE	A	SLEDGE	SARAH	C	02	06	27	69	18520
BROMILEY JR	EDWARD	C	PALMER	HANNELORE		07	08	23	69	32255
BROMWELL	PHILIP	C	WOOD	DEBORAH	E	06	08	23	69	31313
BROMWELL	RONALD	S	WARFIELD	PATRICIA	A	09	06	27	69	21578
BROMWELL	STEPHEN	G	CRANE	CONNIE	S	03	12	06	69	48478

V. R. Form D 33

04446 DATA PROCESSING FORMS

D. N. OWENS & CO., INC.

Maryland State Department of Health
Division of Statistical Research and Records

MARRIAGE INDEX

COUNTY	CODE
Allegany	1
Anne Arundel	2
Baltimore	3
Calvert	4
Caroline	5
Carroll	6
Cecil	7
Charles	8
Dorchester	9
Frederick	10
Garrett	11
Harford	12
Howard	13
Kent	14
Montgomery	15
Prince George	16
Queen Anne's	17
St. Mary's	18
Somerset	19
Talbot	20
Washington	21
Wicomico	22
Worcester	23
City of Baltimore	30

NAME OF GROOM			NAME OF BRIDE			COUNTY OF LICENSE	DATE OF MARRIAGE			V. R. FILE NUMBER
LAST NAME	FIRST NAME	INIT.	LAST NAME	FIRST NAME	INIT.		MONTH	DAY	YEAR	
BRONG	JOHN	R	KELLY	STEPHANIE	M	07	12	30	69	50326
BRONSON	FREDERICK	C	ZONDERWYK	GERALDINE	V	02	01	08	69	00270
BRONSON JR	DANIEL	R	WIESNER	CAROL	L	07	05	02	69	15922
BROOKE	ROBERT	J	HESS	FRANCENE	A	02	05	29	69	14287
BROOKENS	ROBERT	G	HAMMOND	SUZANNE	M	21	11	08	69	47560
BROOKES	RICHARD	C	HUMBERT	DONNA	M	06	05	03	69	15680
BROOKMAN	DANIEL	W	RAU	CAROL	J	16	02	14	69	06119
BROOKMAN	DAVID	W	SMITH	LINDA	J	16	06	07	69	23136
BROOKMAN JR	JOHN	E	JOHNSON	JUDITH	K	16	08	23	69	33905
BROOKS	ANTHONY		OWENS	BRENDA	M	30	06	14	69	18896
BROOKS	ARTHUR	R	TERRY	MILDRED		07	06	16	69	21244
BROOKS	BERT	H	WOOD	LYNNE	J	15	01	19	69	02226
BROOKS	CARROLL	T	DODGE	DARLENE	R	30	08	16	69	30831
BROOKS	CHARLES	W	FRANKS	MARION	D	02	07	12	69	24538
BROOKS	CHARLIE	W	HINTON	CLARA	M	15	09	19	69	38466
BROOKS	CLARENCE		HILL	RUTH	E	15	11	28	69	46558
BROOKS	CLIFTON	E	YANCEY	JANE	E	30	02	22	69	03926
BROOKS	COYD	H	MOSLEY	KATHERINE		03	11	07	69	44446
BROOKS	CRANSTON	L	HENSON	CHARLENE	V	30	03	04	69	07415
BROOKS	CYRIL	G	KAHN	RITA	L	07	11	24	69	45892
BROOKS	DALE	E	SLAGLE	DIANA		07	07	18	69	26467
BROOKS	DAVID	B	THOMAS	SALLY	L	01	09	19	69	34872
BROOKS	DAVID	A	ROYAL	WANDA	S	12	08	04	69	32768
BROOKS	DAVID	G	LANHAM	LUCILLE	M	03	11	22	69	44591
BROOKS	DENNIS	E	DUGAN	JENNIFER	L	15	01	10	69	02308
BROOKS	DONALD	J	JOHNSON	BERNICE	J	30	02	22	69	03989
BROOKS	EDDIE	T	SMITH	CREOLA		30	05	24	69	14437
BROOKS	EDWARD	C	LOANE	CRYSTAL	A	03	10	25	69	40289
BROOKS	FREDERICK	E	BRIDGES	BEVERLY	M	30	11	22	69	45147
BROOKS	GEORGE	E	COOK	PATRICIA	A	02	06	07	69	18497
BROOKS	GERARD	E	HENDERSHOT	ELIZABETH	L	15	09	14	69	38109
BROOKS	HAROLD	L	HETZEL	SANDRA	H	07	11	17	69	46056
BROOKS	HAROLD	R	RIDGWAY	JOAN	M	03	02	22	69	04298
BROOKS	HARRISON	M	LAWSON	DARLENE	F	12	12	29	69	50778
BROOKS	HERMAN	L	KNAPP	SHIRLEY	M	22	09	27	69	39622
BROOKS	HERMAN		BARNES	SHIRLEY		30	12	13	69	49408
BROOKS	HOYT		RAYMOND	JOAN	R	07	01	22	69	01297
BROOKS	JAMES	R	SMITH	JUANITA		10	12	20	69	50550
BROOKS	JAMES	G	GROSS	IDA	F	30	11	10	69	45269
BROOKS	JAMES	A	TASCO	ROSANNA		10	12	31	69	50570

V. R. Form D-23

0446 DATA PROCESSING FORMS
DENNISON MFG. CO. INC.

Maryland State Department of Health
Division of Statistical Research and Records

MARRIAGE INDEX

COUNTY	CODE
Allegany	1
Anne Arundel	2
Baltimore	3
Calvert	4
Caroline	5
Carroll	6
Cecil	7
Charles	8
Dorchester	9
Frederick	10
Garrett	11
Harford	12
Howard	13
Kent	14
Montgomery	15
Prince George	16
Queen Anne's	17
St. Mary's	18
Somerset	19
Talbot	20
Washington	21
Wicomico	22
Worcester	23
City of Baltimore	30

NAME OF GROOM			NAME OF BRIDE			COUNTY OF LICENSE	DATE OF MARRIAGE			V. R. FILE NUMBER
LAST NAME	FIRST NAME	INIT.	LAST NAME	FIRST NAME	INIT.		MONTH	DAY	YEAR	
BROOKS	JAMES	H	COLE	LUCILLE	D	02	01	11	69	03377
BROOKS	JAMES	O	LUM	GLADYS	M	30	11	01	69	45076
BROOKS	JOHN	M	EDLER	RUBY	L	16	12	08	69	51957
BROOKS	JOHN	R	KELLY	JOAN		16	06	14	69	23053
BROOKS	JOHN	K	EBRIGHT	ALMA	A	07	12	13	69	50367
BROOKS	JOHNNIE	J	LUCAS	ELSIE	M	30	09	02	69	36277
BROOKS	JOHNNY		JOHNSON	OCTAVIUS		16	12	20	69	51648
BROOKS	JOSEPH	B	JONES	ANITA	C	16	04	18	69	13712
BROOKS	KENNETH	L	JONES	LINDA		15	05	21	69	17157
BROOKS	LARRY	P	HOBBS	LINDA	D	16	02	14	69	05816
BROOKS	LEON		JOHNSON	BARBARA	J	02	03	01	69	06826
BROOKS	LOUIS		GREEN	EDNA	R	08	09	17	69	37603
BROOKS	LYNTELLUS	E	JOHNSON	MABEL	B	07	09	06	69	37559
BROOKS	MARVIN	C	JOHNSON	BARBARA	A	30	11	08	69	45118
BROOKS	MARVIN	R	EISEN	CHARLOTTE	D	15	04	27	69	12889
BROOKS	MICHAEL	J	DALY	LINDA	L	07	07	02	69	27058
BROOKS	MURRAY	H	FEIBUS	ROCHELLE	H	07	03	10	69	08240
BROOKS	QUENTIN	L	JONES	YVONNE	B	16	06	28	69	28487
BROOKS	RAYMOND	T	MOULTON	STEPHANIE	L	03	11	08	69	44630
BROOKS	RAYMOND	K	HOLCOMB	JO ANN		15	04	20	69	13075
BROOKS	RICHARD	L	MALACHI	EVADNE	D	15	08	15	69	33515
BROOKS	ROBERT	E	TIETZ	ELIZABETH	E	15	09	27	69	38387
BROOKS	ROBERT	L	HENSON	IRENE		30	07	06	69	25590
BROOKS	ROBERT	S	MILLER	DELORES		30	10	11	69	40665
BROOKS	ROBERT	A	GROW	JACKIE	L	30	10	03	69	41278
BROOKS	ROBERT	K	BROWN	ELIZABETH	A	03	01	18	69	01008
BROOKS	ROBERT	W	GONZALES	MARIA	C	21	10	17	69	43738
BROOKS	ROGER	A	SWANN	ANNIE	T	16	01	08	69	02650
BROOKS	RONALD	G	SIMMONS	LINDA		07	12	22	69	49828
BROOKS	RONALD	T	OLAND	JOYCE	C	30	08	15	69	30746
BROOKS	RONALD	G	GUSEMAN	SHARON	G	15	08	09	69	33218
BROOKS	STEPHEN	L	BIRD	CAROLE	A	16	09	20	69	38836
BROOKS	STEWART	L	NORRED	MARY	L	20	07	28	69	28848
BROOKS	THOMAS	M	WILLE	BETTY	J	07	02	10	69	04884
BROOKS	THOMAS	W	CRAWFORD	JOANNE	C	16	07	18	69	34036
BROOKS	TYRONE	R	STEWART	JANIE		30	02	03	69	04062
BROOKS	VIRGIL	H	BROWN	MALLORY	D	30	01	10	69	00851
BROOKS	WARREN	F	LONG	NAOMI	P	22	11	29	69	52425
BROOKS	WILLIAM	A	NEUBERT	JANET	G	15	09	06	69	38266
BROOKS	WILLIAM	M	MARQUESS	NANCY	L	16	11	17	69	47248

DATA PROCESSING FORMS
O N OWENS & CO., INC.

Maryland State Department of Health
Division of Statistical Research and Records

MARRIAGE INDEX

COUNTY	CODE
Allegany	1
Anne Arundel	2
Baltimore	3
Calvert	4
Caroline	5
Carroll	6
Cecil	7
Charles	8
Dorchester	9
Frederick	10
Garrett	11
Harford	12
Howard	13
Kent	14
Montgomery	15
Prince George	16
Queen Anne's	17
St. Mary's	18
Somerset	19
Talbot	20
Washington	21
Wicomico	22
Worcester	23
City of Baltimore	30

NAME OF GROOM			NAME OF BRIDE			COUNTY OF LICENSE	DATE OF MARRIAGE			V. R. FILE NUMBER
LAST NAME	FIRST NAME	INIT.	LAST NAME	FIRST NAME	INIT.		MONTH	DAY	YEAR	
BROOKS	WILLIAM	C	ROBINSON	MARTINA		30	05	31	69	19605
BROOKS	WILLIS	B	HOPE	ETHEL	J	15	12	13	69	51233
BROOKS JR	ALBERT		COLLISON	LINDA	A	07	10	25	69	41703
BROOKS JR	ARTHUR	W	PHILLIPS	PRESTINA	P	03	05	25	69	15517
BROOKS JR	HENRY	T	SMITH	LINDA	M	30	09	07	69	36171
BROOKS JR	JAMES	E	GALLOWAY	ZANELL	Y	30	04	30	69	15158
BROOKS JR	JOHN	G	BROWN	BARBARA	A	30	06	21	69	19687
BROOKS JR	JOHN	R	MARIANI	MARY	L	30	12	17	69	49595
BROOKS JR	THEODORE	R	BOYD	CYNTHIA	I	30	09	06	69	36333
BROOKS JR	WALTER	D	JOHNSON	CASSANDRA	G	16	05	24	69	17256
BROOKS JR	WILBERT	J	HALL	BEVERLY	E	30	07	12	69	25985
BROOKS JR	WILLIAM	E	LYLES	TREZELINE	W	30	03	01	69	07198
BROOKSHIRE	JACK	A	WILLIAMS	BARBARA	J	08	07	24	69	27186
BROOKUS	EDWIN	A	BLAKC	BRENDA	K	15	08	16	69	33410
BROOME	PAUL	B	HIMES	RUTH	T	10	06	08	69	21676
BROONER	ROBERT	K	JENSEN	NANCY	A	07	06	22	69	20969
BROPHY	WILLIAM	B	PEALE	DOROTHEA	G	07	05	24	69	16038
BROPHY JR	JOHN	A	DEMCHAR	CAROLYN	J	07	12	13	69	49906
BROSCIOUS	KENNETH	E	MARKLE	RITA	K	10	03	03	69	08699
BROSE	DENNIS	R	GORMAN	LYNN	F	03	05	30	69	20110
BROSE	KEVIN	T	FORBES	MARY	A	30	04	02	69	10780
BROSEKER	BRIAN	A	EDHOLM	KAREN	B	02	11	06	69	44338
BROSEKER	JOSEPH	F	SOMMERFELD	CRA	R	03	06	07	69	20562
BROSEKER	WAYNE	E	FEELEY	CHRISTINA	J	30	07	26	69	25536
BROSEY	WALTER	W	NICHOLLS	NAOMI	B	23	02	28	69	10041
BROSKOSKIE	FREDERICK	W	GRIBOSH	DOLORES	N	07	07	25	69	26910
BROSMAN	JEFFREY	P	COHEN	BARBARA	G	03	08	23	69	30032
BROSNAN	DANIEL	J	PHILBIN	JULIE	M	12	07	28	69	27650
BROTEMARKLE	RALPH	H	MOORE	KAREN	L	01	11	03	69	44107
BROTHER	KARL	B	NEWMAN	JEAN	B	15	03	14	69	09317
BROTHERS JR	EDWARD	H	WACHTER	THERESA	I	03	12	31	69	52555
BROTHERS JR	FRANK	D	OWENS	MARY	S	06	07	11	69	26430
BROTZMAN	KENNETH	W	CONNER	LINDA	L	03	04	12	69	11248
BROUGHTON	JAMES	K	LEASE	LINDA	L	30	09	27	69	40908
BROUGHTON JR	ARTHUR	G	TRUTTER	MARCIA	A	15	01	25	69	02190
BROUN JR	CHARLES	E	STEINMAN	DEBORAH	A	18	04	11	69	13737
BROUS	HUBERT	W	PAWLIK	JO ANN		07	03	12	69	08564
BROUSSARD	JOHN	M	VINSON	JOHANNA	E	02	11	08	69	44323
BROVEY	WALTER	L	PRICE	JOSEPHINE	A	12	01	25	69	02002
BROWDER	DONALD	W	COLLINS	ANNA	H	21	04	21	69	13960

V. S. Form D 23

06466 DATA PROCESSING FORMS D N OWENS & CO. INC

Maryland State Department of Health
Division of Statistical Research and Records

MARRIAGE INDEX

COUNTY	CODE
Allegany	1
Anne Arundel	2
Baltimore	3
Calvert	4
Caroline	5
Carroll	6
Cecil	7
Charles	8
Dorchester	9
Frederick	10
Garrett	11
Harford	12
Howard	13
Kent	14
Montgomery	15
Prince George	16
Queen Anne's	17
St. Mary's	18
Somerset	19
Talbot	20
Washington	21
Wicomico	22
Worcester	23
City of Baltimore	30

NAME OF GROOM			NAME OF BRIDE			COUNTY OF LICENSE	DATE OF MARRIAGE			V. R. FILE NUMBER
LAST NAME	FIRST NAME	INIT.	LAST NAME	FIRST NAME	INIT.		MONTH	DAY	YEAR	
BROWDER JR	EVERETT	E	BIRCKHEAD	DIANE	C	12	02	08	69	05326
BROWELL	DENNIS	H	BLAKE	DEBORAH	D	01	11	17	69	43970
BROWER	ROBERT	L	MORRISSEY	SHIRLEY	L	01	08	20	69	29318
BROWN	ALBERT	S	BROWN	EMMA	L	20	01	20	69	02778
BROWN	ALBERT		GARRETT	LINDA	M	15	06	14	69	22336
BROWN	ALBERT	W	GODFREY	ANN		16	06	07	69	23414
BROWN	ALBERT	E	CAVEY	ELIZABETH	A	03	11	12	69	44655
BROWN	ALBERT	A	JOHNSON	BEVERLY	A	30	06	25	69	19492
BROWN	ALFONSO		DRIVER	CYNTHIA	L	30	07	03	69	25461
BROWN	ALFRED	B	TAYLOR	MINA	V	08	07	18	69	27205
BROWN	ALFRED	H	WISE	EMMA	J	30	01	03	69	00294
BROWN	ALVIN	T	RYDER	RITA	J	30	02	15	69	03961
BROWN	ANDRE	F	JONES	FREDA	M	30	02	01	69	03822
BROWN	ANDREW	J	GARDNER	ANNA	Z	16	05	02	69	17642
BROWN	ANDREW	S	BIEBUSCH	JULIA	M	15	08	01	69	33263
BROWN	ARMAND	V	EARLY	VELMA	M	10	08	09	69	32406
BROWN	ARNOLD	W	HILL	JUNE	S	22	08	09	69	34642
BROWN	ARTHUR	R	BOAGES	MOZELLA		30	04	09	69	11125
BROWN	ARTHUR	E	GIBBS	LILLIAN	D	07	07	12	69	26720
BROWN	ARTHUR	M	HYMAN	SARAJANE		03	08	10	69	29968
BROWN	BARRY	A	AIELLO	BARBARA	J	03	12	13	69	48411
BROWN	BENJAMIN	H	JOHNSON	EVELYN		07	07	14	69	26980
BROWN	BERNARD	M	JACKSON	LINDA	A	30	02	08	69	03660
BROWN	BERNARD		SMITH	DOROTHY	E	03	02	22	69	04318
BROWN	BILL	L	MC CABE	JEAN	L	02	06	06	69	18648
BROWN	BOBBY	D	DAVIS	MILDRED	L	16	06	20	69	22994
BROWN	BOBBY	F	RABER	MARY	K	30	03	15	69	07534
BROWN	BRUCE	B	BLAKE	THERESA	M	03	12	05	69	48404
BROWN	BURREL		CRISP	BETTY	A	12	08	28	69	32786
BROWN	CALVIN	C	BUSICK	MARTHA		30	06	05	69	19885
BROWN	CARL	J	BAYER	PATRICIA	I	30	12	19	69	48898
BROWN	CARROLL		WELLS	MARY	L	30	12	20	69	49284
BROWN	CECIL		LIPITZ	MILDRED		30	08	29	69	36084
BROWN	CHARLES	J	CASPER	CAROLYN	S	11	10	11	69	42226
BROWN	CHARLES	E	HEFFRON	LORINDA	J	16	08	02	69	33794
BROWN	CHARLES	E	ECKERT	YVONNE	M	12	03	15	69	08881
BROWN	CHARLES	W	SCHMITZ	HILDEGARD		30	03	19	69	07635
BROWN	CHARLES	L	CEPHAS	MARY	E	30	08	09	69	31021
BROWN	CHARLES	S	MALOW	DELORES	C	07	03	13	69	08047
BROWN	CHARLES	F	GROSS	RITA	C	30	08	05	69	30940

V. R. Form D 23

00446 DATA PROCESSING FORMS
D N OWENS & CO., INC.

Maryland State Department of Health
Division of Statistical Research and Records

MARRIAGE INDEX

COUNTY	CODE
Allegany	1
Anne Arundel	2
Baltimore	3
Calvert	4
Caroline	5
Carroll	6
Cecil	7
Charles	8
Dorchester	9
Frederick	10
Garrett	11
Harford	12
Howard	13
Kent	14
Montgomery	15
Prince George	16
Queen Anne's	17
St. Mary's	18
Somerset	19
Talbot	20
Washington	21
Wicomico	22
Worcester	23
City of Baltimore	30

NAME OF GROOM			NAME OF BRIDE			COUNTY OF LICENSE	DATE OF MARRIAGE			V. R. FILE NUMBER
LAST NAME	FIRST NAME	INIT.	LAST NAME	FIRST NAME	INIT.		MONTH	DAY	YEAR	
BROWN	CHARLES	V	GEORGE	ROSIE		07	09	06	69	37551
BROWN	CHARLES	E	WARFIELD	JANET	L	15	05	10	69	16940
BROWN	CHARLES	E	FLEET	SHIRLEY		16	08	30	69	38967
BROWN	CHARLES	V	MICKLISH	HELEN	L	30	01	18	69	00432
BROWN	CHARLES	H	WILLIAMS	DOROTHY	A	30	05	10	69	15063
BROWN	CHARLES	P	JACOBS	MARY	J	15	03	29	69	09075
BROWN	CHARLES	A	RICHARDSON	SARA	L	15	02	08	69	05533
BROWN	CLARK	T	WHITE	DEBORAH	A	07	05	16	69	15840
BROWN	CLAUDIUS	N	FOSTER	ROSE	J	30	07	11	69	26232
BROWN	CLAYTON	S	ELLIOTT	TAMARA	R	30	05	17	69	14689
BROWN	CLIFTON	R	WILLIAMS	HELEN	V	30	05	10	69	14903
BROWN	CLINTON	C	MARTIN	KATHLEEN	M	12	03	21	69	08816
BROWN	COY	G	CUMMINGS	SOPHRONIA	L	20	10	30	69	47445
BROWN	CURTIS	B	BURTON	CATHERINE		16	12	09	69	51779
BROWN	DAMON		PINKNEY	BRENDA	K	30	07	13	69	25314
BROWN	DANIEL		BOOTH	LILLIAN	M	02	04	02	69	10251
BROWN	DANIEL	K	GALLAHAN	SHARON	A	16	05	09	69	17365
BROWN	DANIEL	P	TURNER	MARTINA	R	30	08	30	69	36274
BROWN	DANIEL	M	MARTIN	SUSAN	D	21	09	24	69	39502
BROWN	DAVID	M	GORDON	JOYCE	F	02	06	21	69	18438
BROWN	DAVID	G	HALE	ELOISE		15	03	14	69	09298
BROWN	DAVID	A	NASH	NANCY	J	10	05	29	69	16501
BROWN	DAVID	A	ABELL	PAMELA	S	16	11	29	69	51428
BROWN	DAVID	L	LIKENS	LORELLA		16	09	27	69	43018
BROWN	DAVID	L	HARVEY	MARIANNE	L	13	12	13	69	50883
BROWN	DAVID	W	LINEBERRY	BETTY	R	12	12	19	69	50723
BROWN	DEAN	H	BECKMAN	MARGARET	M	30	08	16	69	30539
BROWN	DENNIS	A	FORDHAM	MYRTIE	C	15	08	09	69	33402
BROWN	DENNIS	A	LONG	LINDA	L	16	11	21	69	51938
BROWN	DONALD	C	ARMSTRONG	PATRICIA	M	02	06	28	69	18479
BROWN	DONALD	L	GILLIAM	SHELIA	D	30	04	19	69	10538
BROWN	DONALD	A	KAUFMANN	DONNA	L	30	02	03	69	04025
BROWN	DONALD	D	STATON	LOIS	A	16	10	11	69	43119
BROWN	DONALD	D	CHEARNEY	SHARON	E	11	06	10	69	21827
BROWN	EARL	L	LEVINE	DONNA		16	12	28	69	52783
BROWN	EARTHER	E	WISHER	EVELYN		30	05	16	69	15108
BROWN	EDDIE		THURMAN	ELIZABETH		30	03	01	69	07725
BROWN	EDWARD	A	EBERWEIN	DOROTHY	M	30	02	18	69	03475
BROWN	EDWARD	L	TRENOR	MARILYN	K	30	09	27	69	35736
BROWN	ELMER	C	CRAIG	KATHI		16	01	31	69	05957

00466 DATA PROCESSING FORMS D. N. OWENS & CO. INC.

Maryland State Department of Health
Division of Statistical Research and Records

MARRIAGE INDEX

COUNTY	CODE
Allegany	1
Anne Arundel	2
Baltimore	3
Calvert	4
Caroline	5
Carroll	6
Cecil	7
Charles	8
Dorchester	9
Frederick	10
Garrett	11
Harford	12
Howard	13
Kent	14
Montgomery	15
Prince George	16
Queen Anne's	17
St. Mary's	18
Somerset	19
Talbot	20
Washington	21
Wicomico	22
Worcester	23
City of Baltimore	30

NAME OF GROOM			NAME OF BRIDE			COUNTY OF LICENSE	DATE OF MARRIAGE			V. R. FILE NUMBER
LAST NAME	FIRST NAME	INIT.	LAST NAME	FIRST NAME	INIT.		MONTH	DAY	YEAR	
BROWN	ELTON		PARKER	MARLENE		23	06	06	69	24143
BROWN	EMMONS		SHORTER	ELEANOR		14	05	09	69	16794
BROWN	ERNEST	L	MUNCEY	MILDRED	R	30	12	12	69	48918
BROWN	ERNEST	W	CALLAHAN	LESLIE	J	03	02	22	69	04291
BROWN	FENBY	T	BULLOTT	GERTRUDE	F	07	01	13	69	01583
BROWN	FLOYD	C	SHANNON	JEANETTE		30	12	15	69	49465
BROWN	FRANCIS	X	INMAN	PATRICIA	A	30	12	07	69	49393
BROWN	FRANCIS	J	PACKETT	CATHY	L	16	01	18	69	02549
BROWN	FRANK	M	CAMDEN	CAROL	A	03	04	05	69	11263
BROWN	FRANK	A	ALFORD	ELEANOR	M	30	01	04	69	00303
BROWN	FREDERICK	E	WEITZEL	NORMA	A	03	06	29	69	24722
BROWN	FREDERICK		USCHWARTZ	ROSE	M	30	06	21	69	25773
BROWN	GARY	L	WALTER	LOUISE	F	03	10	15	69	40422
BROWN	GARY	D	FRANKIS	MARIA	E	30	06	17	69	19866
BROWN	GEORGE	C	GIBSON	JANE	S	21	10	24	69	43785
BROWN	GEORGE	S	WRIGHT	ANNE	V	02	08	30	69	29507
BROWN	GEORGE		SMITH	REBECCA	L	21	10	15	69	43862
BROWN	GEORGE	I	DENT	SUSIE		16	10	08	69	43041
BROWN	GERALD	D	COMBS	DIANA	A	07	03	22	69	08096
BROWN	GERALD	L	GOVER	HELEN	L	03	06	07	69	20014
BROWN	GERALD	L	CARR	LINDA	M	16	09	05	69	38697
BROWN	GERVIS	G	JACKSON	CASSANDRA	D	16	12	28	69	51672
BROWN	GLENN	E	COOK	DONNA	J	02	02	06	69	03407
BROWN	GUY	H	WILLIAMS	CORDELIA		07	07	03	69	26658
BROWN	HAROLD	R	BURTON	JACQUELYN	M	07	02	03	69	04926
BROWN	HARRY	D	BRYANT	BEULAH	P	15	08	23	69	33090
BROWN	HARRY		GAMBLE	KATHARINE	R	07	11	29	69	45795
BROWN	HARRY	P	TOTORO	MARY	A	30	04	11	69	10673
BROWN	HARVEY	D	LEFF	SUSAN	M	30	03	31	69	11182
BROWN	HAYES		POLI	ELIZABETH		07	07	26	69	26535
BROWN	HENRY	W	RAIFORD	PAULINE		30	06	21	69	25650
BROWN	HENRY	L	WELLS	ANDREA	M	30	06	14	69	18902
BROWN	HENRY		PETERSON	EDNA	M	30	06	08	69	19674
BROWN	HENRY	J	JOHNSON	ALMA		21	10	24	69	43795
BROWN	HERBERT	J	SCOTT	ROWENA	H	14	05	17	69	16791
BROWN	HIRAM		MATTHEWS	SANDRA	A	16	09	13	69	38823
BROWN	HOLTON	F	SMITH	ANITA	B	30	06	21	69	19170
BROWN	HORACE	B	CURRIE	FLORA	A	30	02	01	69	03951
BROWN	HOWARD	R	RICHARDS	CAROL	J	03	07	13	69	25027
BROWN	HUE BERT	L	SNEAD	STELLA	L	15	08	29	69	33586

00446 DATA PROCESSING FORMS D N OWENS & CO., INC.

Maryland State Department of Health
Division of Statistical Research and Records

MARRIAGE INDEX

NAME OF GROOM			NAME OF BRIDE			COUNTY OF LICENSE	DATE OF MARRIAGE			V. R. FILE NUMBER
LAST NAME	FIRST NAME	INIT.	LAST NAME	FIRST NAME	INIT.		MONTH	DAY	YEAR	
BROWN	ISAAC		JONES	MARGUERIT	L	30	08	30	69	36557
BROWN	ISAAC	P	VARNEY	NANNIE	L	16	02	02	69	06069
BROWN	JACKIE	E	BROWN	ANGELA	E	01	02	08	69	03169
BROWN	JAMES	T	RILEY	PATRICIA	L	16	08	09	69	33812
BROWN	JAMES		BLACKSTON	JOHNNIE	M	10	12	25	69	50504
BROWN	JAMES	E	MUSE	ROSLYN	M	07	09	06	69	37108
BROWN	JAMES	A	WELLS	MARGOT	V	16	10	03	69	43532
BROWN	JAMES	E	ALLEN	MARSHA	S	30	11	06	69	45261
BROWN	JAMES	D	JOHNSON	MABLE	L	03	03	24	69	07173
BROWN	JAMES	B	YARBRAY	AUDREY	I	12	05	03	69	16736
BROWN	JAMES	E	LEGGE	CYNTHIA	J	21	08	20	69	34288
BROWN	JAMES	L	FRAZIER	ANGELA	P	30	11	01	69	45228
BROWN	JAMES	M	NEWMAN	MERVIN	C	16	10	04	69	43080
BROWN	JAMES	F	AYLESWORTH	LINDA	A	13	11	22	69	46470
BROWN	JAMES	D	JOHNSON	MABLE	L	30	05	09	69	15205
BROWN	JAMES	W	GRIMES	HARRIET	D	06	01	10	69	01265
BROWN	JAMES		HALL	MARILYN	M	30	02	15	69	03988
BROWN	JAMES	A	COPPAGE	DORA	M	30	12	03	69	49156
BROWN	JAMES	W	MICIK	GEORGETTE	M	21	09	19	69	39404
BROWN	JAMES	F	CAREY	DORIS	M	30	04	03	69	11150
BROWN	JAMES	W	SEEBODE	MARIE	F	03	05	18	69	15536
BROWN	JAMES	R	LOCOWICKI	EILEEN		07	10	01	69	41611
BROWN	JAMES	A	LEMON	JERVENE		30	01	04	69	00314
BROWN	JAMES	W	TURPEN	NELDA	D	16	10	18	69	43179
BROWN	JAMES	H	STANSBURY	CATHERINE	M	30	04	26	69	14802
BROWN	JAMES	H	SEXTON	DORIS	J	07	08	08	69	31511
BROWN	JAMES	D	CORTEZ	MARY	E	02	06	26	69	18595
BROWN	JAMES	P	MILES	CHRISTINE	A	07	11	08	69	45948
BROWN	JAMES	H	FORD	MARGARET	A	16	05	10	69	17509
BROWN	JAMES	L	HAHN	PATSY	L	06	04	25	69	11744
BROWN	JAMES	A	WHITE	YVONNE	M	16	03	15	69	09344
BROWN	JAMES	D	DUNNE	NORMA	L	16	05	23	69	17613
BROWN	JAMES	C	STAVELY	DEBORAH	J	16	07	12	69	28538
BROWN	JERALD	C	WALLACE	LYNN		13	12	15	69	50904
BROWN	JERE	L	POPE	NANCY	L	20	07	25	69	28840
BROWN	JEROME	E	BOONE	JOYCE	M	05	08	06	69	31300
BROWN	JERRY	W	BELT	MARY	M	30	06	07	69	19368
BROWN	JESSIE		COLBERT	HETTIE		30	07	26	69	30481
BROWN	JOHN	W	MOUNTAN	CHARLENE	J	03	12	13	69	48550
BROWN	JOHN	D	ROSENBERG	LINDA	S	15	12	21	69	50988

COUNTY	CODE
Allegany	1
Anne Arundel	2
Baltimore	3
Calvert	4
Caroline	5
Carroll	6
Cecil	7
Charles	8
Dorchester	9
Frederick	10
Garrett	11
Harford	12
Howard	13
Kent	14
Montgomery	15
Prince George	16
Queen Anne's	17
St. Mary's	18
Somerset	19
Talbot	20
Washington	21
Wicomico	22
Worcester	23
City of Baltimore	30

V. R. Form D-23

00466 DATA PROCESSING FORMS D N OWENS & CO. INC.

Maryland State Department of Health
Division of Statistical Research and Records

MARRIAGE INDEX

COUNTY	CODE
Allegany	1
Anne Arundel	2
Baltimore	3
Calvert	4
Caroline	5
Carroll	6
Cecil	7
Charles	8
Dorchester	9
Frederick	10
Garrett	11
Harford	12
Howard	13
Kent	14
Montgomery	15
Prince George	16
Queen Anne's	17
St. Mary's	18
Somerset	19
Talbot	20
Washington	21
Wicomico	22
Worcester	23
City of Baltimore	30

NAME OF GROOM			NAME OF BRIDE			COUNTY OF LICENSE	DATE OF MARRIAGE			V. R. FILE NUMBER
LAST NAME	FIRST NAME	INIT.	LAST NAME	FIRST NAME	INIT.		MONTH	DAY	YEAR	
BROWN	JOHN	E	SWISHER	MONA	L	16	08	16	69	33944
BROWN	JOHN		THOMAS	CARRIE	E	30	07	05	69	25565
BROWN	JOHN	L	EADDY	MAE	B	30	05	10	69	19543
BROWN	JOHN	W	CULLEN	GLADYS	M	07	07	09	69	26984
BROWN	JOHN	V	WARD	MARY	B	12	01	11	69	02012
BROWN	JOHN	R	GLUMAC	DELORES	M	01	11	10	69	44124
BROWN	JOHN	W	MEADOW	CAROLYN	F	13	06	07	69	22129
BROWN	JOHN	M	WOODFORD	ANITA		16	08	29	69	38957
BROWN	JOHN	F	VAUGHAN	MARY	E	07	09	20	69	36992
BROWN	JOHN	B	CLARK	RUTH	D	03	09	02	69	35618
BROWN	JOHN-ALFR		PAYNE	ELINORA	P	15	08	29	69	33476
BROWN	JOHNNIE	U	MC MILLAN	VERTIE	E	07	09	02	69	37540
BROWN	JOHNNY	V	GRAHAM	SANDRA		30	12	19	69	49346
BROWN	JONATHAN	W	DOLLARD	BARBARA	A	07	06	14	69	21421
BROWN	JONATHAN	F	NEEDEL	MARCENE	L	03	08	31	69	35564
BROWN	JOSEPH	E	JACOB	PATRICIA	E	15	05	02	69	17202
BROWN	JOSEPH	W	DOWELL	BONNIE	L	04	10	11	69	41337
BROWN	JOSEPH	K	JOHNSON	MYRA	F	30	12	27	69	49196
BROWN	JOSEPH	W	ROBINSON	IDA	S	22	01	25	69	06525
BROWN	JOSEPH	R	BITTNER	JEANETTE	M	03	10	23	69	40152
BROWN	JOSEPH	E	MC CAHILL	KAREN	A	16	12	27	69	52756
BROWN	JOSEPH	M	DIVILIO	GRACE	L	15	06	14	69	22519
BROWN	JOSEPH	H	JOHNSON	CAROLE	J	13	05	29	69	18153
BROWN	KARL	A	HUNT	GRACE		13	10	10	69	42497
BROWN	KARL	R	EVERETT	PATRICIA	I	30	04	09	69	10577
BROWN	KENNETH	L	BEVER	PATRICIA	C	03	05	26	69	15593
BROWN	KENNETH	E	GILHOOLEY	MARGARET	A	07	09	13	69	37473
BROWN	KENNETH	W	DERRIEN	DENISE		30	06	21	69	19680
BROWN	LARRY	R	ADAMS	BRENDA	F	21	09	08	69	39537
BROWN	LARRY	T	HUNT	VALENCIA	V	02	03	01	69	06825
BROWN	LARRY	W	MAGERS	PATRICIA	E	15	12	06	69	51222
BROWN	LARRY	S	DORSEY	ARNITA		30	11	30	69	49161
BROWN	LARRY	A	KINNEY	ANNA	M	19	08	18	69	34225
BROWN	LATHAN	L	COOPER	BETTY	S	07	08	02	69	31884
BROWN	LAWRENCE	J	CONSTANCE	GLORIA	J	16	09	25	69	43444
BROWN	LEE	A	SUTTON	ROBERTA	M	04	05	13	69	15623
BROWN	LEON	M	GRIFFY	MARVA	M	07	07	24	69	26679
BROWN	LEONARD	E	GILBERT	DIANTHA	G	22	09	05	69	39625
BROWN	LEONARD	S	DALTON	BEVERLY	A	30	08	10	69	30980
BROWN	LEROY		SMITH	MARY	E	30	08	31	69	36558

V. R. Form D-23

DATA PROCESSING FORMS
D. N. OWENS & CO., INC.

Maryland State Department of Health
Division of Statistical Research and Records

MARRIAGE INDEX

COUNTY	CODE
Allegany	1
Anne Arundel	2
Baltimore	3
Calvert	4
Caroline	5
Carroll	6
Cecil	7
Charles	8
Dorchester	9
Frederick	10
Garrett	11
Harford	12
Howard	13
Kent	14
Montgomery	15
Prince George	16
Queen Anne's	17
St. Mary's	18
Somerset	19
Talbot	20
Washington	21
Wicomico	22
Worcester	23
City of Baltimore	30

NAME OF GROOM			NAME OF BRIDE			COUNTY OF LICENSE	DATE OF MARRIAGE			V. R. FILE NUMBER
LAST NAME	FIRST NAME	INIT.	LAST NAME	FIRST NAME	INIT.		MONTH	DAY	YEAR	
BROWN	LEROY		EVANS	SADIE	M	05	03	01	69	07896
BROWN	LEROY	S	GREENE	EDITH	D	30	08	02	69	30590
BROWN	LEWIS	K	JAMES	IRIS	E	30	09	27	69	35775
BROWN	LIONEL	S	BANNER	GRADETTE	D	07	09	24	69	37326
BROWN	LLOYD	W	DODD	EDNA	F	15	08	02	69	33041
BROWN	LONE		FRISON	MARIE	B	07	06	07	69	21050
BROWN	LOUIS	H	BOONE	ELAINE	A	02	09	27	69	35130
BROWN	MACK		PETERSON	MABEL		15	05	24	69	16880
BROWN	MALVIN	F	SMITH	GWENDOLYN	C	16	12	13	69	51564
BROWN	MELVIN	R	ROWLETT	BRENDA	M	30	02	15	69	03447
BROWN	MELVIN	P	WOLFE	DEBORAH	A	30	07	27	69	25389
BROWN	MELVIN	E	BROWN	DORA	L	07	06	09	69	21116
BROWN	MICHAEL	E	BLAKE	STEPHANIE	L	30	12	19	69	49460
BROWN	MICHAEL	J	WERTZ	DONNA	L	30	12	20	69	48911
BROWN	MICHAEL	D	SMITH	PAULA	E	07	12	20	69	50242
BROWN	MICHAEL		ARMSTRONG	CONSTANCE	D	07	08	22	69	32230
BROWN	MILTON	C	PEELE	GWENDOLYN	A	30	10	25	69	40490
BROWN	MILTON		CONE	CONSETTA		30	06	16	69	18891
BROWN	NOLAN	M	FURR	CHARLOTTE	E	02	12	19	69	48152
BROWN	NOLAN	M	FURR	CHARLOTTE	E	02	02	20	69	03313
BROWN	NORMAN	E	BROWN	PHYLLIS	A	16	08	11	69	33930
BROWN	NORMAN	L	LEWIS	PATRICIA	A	16	05	03	69	17417
BROWN	OTIS	R	SMITH	NORA	M	12	12	24	69	50775
BROWN	PAUL	R	PICKETT	LINDA	K	15	06	14	69	22337
BROWN	PAUL	H	ZENKICH	MARGARETA		02	07	14	69	24571
BROWN	PERCY	J	WHITE	RUTH	E	07	09	20	69	37334
BROWN	PHILIP	L	MASON	BETTY	J	02	05	16	69	14427
BROWN	PHILIP	A	BRILL	SANDRA	L	21	02	14	69	06451
BROWN	PRANGLE		WILKES	DIANA		30	06	11	69	19923
BROWN	PRESTON	W	PHELPS	DONNA	L	06	11	07	69	45447
BROWN	PURNELL		PERRY	CARMELLA	Y	30	03	08	69	07484
BROWN	RALPH	H	CRAMP	GENEVIEVE		12	04	03	69	12681
BROWN	RALPH	R	RODGERS	ANN	G	30	09	20	69	36388
BROWN	RALPH	F	MACK	CATHERINE	B	07	05	07	69	16340
BROWN	RANDALL	G	SENFT	BARBARA	A	03	12	08	69	48619
BROWN	RAYBURN	I	KROCHESKI	KRISTINE	H	03	08	09	69	30245
BROWN	RAYMOND	J	JOHNSON	GERALDINE	M	30	05	26	69	14713
BROWN	RAYMOND	F	BARTLE	JOYCE	M	21	02	08	69	05342
BROWN	RAYMOND	H	HARRIS	WANDA	A	30	08	26	69	31189
BROWN	REAGIN	H	WING	CHARLOTTE	D	30	04	05	69	10635

V. S. Form D 23

00466 DATA PROCESSING FORMS D N OWENS & CO. INC.

Maryland State Department of Health
Division of Statistical Research and Records

MARRIAGE INDEX

COUNTY	CODE
Allegany	1
Anne Arundel	2
Baltimore	3
Calvert	4
Caroline	5
Carroll	6
Cecil	7
Charles	8
Dorchester	9
Frederick	10
Garrett	11
Harford	12
Howard	13
Kent	14
Montgomery	15
Prince George	16
Queen Anne's	17
St. Mary's	18
Somerset	19
Talbot	20
Washington	21
Wicomico	22
Worcester	23
City of Baltimore	30

NAME OF GROOM			NAME OF BRIDE			COUNTY OF LICENSE	DATE OF MARRIAGE			V. R. FILE NUMBER
LAST NAME	FIRST NAME	INIT.	LAST NAME	FIRST NAME	INIT.		MONTH	DAY	YEAR	
BROWN	REGINALD		MOORE	INEZ		07	10	04	69	41588
BROWN	RICHARD	C	WASHINGTON	IDELLE		30	09	29	69	40514
BROWN	RICHARD	S	LOFTUS	JOAN	M	16	11	15	69	47175
BROWN	RICHARD	L	BLOOM	BARBARA		15	11	23	69	46770
BROWN	RICHARD	S	WILE	MARY	P	02	07	03	69	24598
BROWN	RICHARD	C	HAGAN	CLAUDIA	M	07	03	11	69	08492
BROWN	RICHARD	D	GOLLADAY	CATHY	L	21	09	18	69	39378
BROWN	RICHARD	R	CHRISTY	KAREN	L	21	11	28	69	47643
BROWN	ROBERT	J	SHAW	VIRGIE	M	02	08	07	69	29805
BROWN	ROBERT	W	MYERS	JOYCE	L	02	12	01	69	48173
BROWN	ROBERT	T	SWANN	NANCY	L	18	08	09	69	34169
BROWN	ROBERT	C	BROOKS	CARRIE	B	30	12	19	69	49248
BROWN	ROBERT	J	RODE	ROBERTA	G	30	06	08	69	19302
BROWN	ROBERT	J	PINNIX	KATHLEEN	D	03	07	11	69	25088
BROWN	ROBERT	B	BOVEY	MARIE	S	21	08	14	69	34323
BROWN	ROBERT	D	HAMRICK	ELIZABETH	C	07	12	08	69	50303
BROWN	ROBERT	W	TAZEWELL	MARION	E	03	06	08	69	20482
BROWN	ROBERT	J	MORGAN	SHARON	G	13	06	14	69	22151
BROWN	ROBERT	L	ROBINSON	SANDRA		02	11	29	69	44293
BROWN	ROBERT		DI LAURO	CAROL	J	30	08	09	69	31009
BROWN	ROBERT	E	VON REMBOW	SANDRA	L	16	06	08	69	23126
BROWN	ROBERT	L	HAYS	NORMA	L	30	03	01	69	07350
BROWN	ROBERT	R	MEDAS	ROSE	M	30	12	19	69	49562
BROWN	ROBERT	L	MULVEY	BLANCHE	L	11	10	18	69	42307
BROWN	ROGER	L	WHITE	JULIA	M	03	05	17	69	15365
BROWN	ROGER	M	BELLAFIORE	OLGA	H	16	05	03	69	17387
BROWN	RONALD	E	TALBOTT	VIRGINIA	R	13	04	12	69	12808
BROWN	RONALD		ETHEREDGE	LIZETTE	A	07	04	01	69	12125
BROWN	RONALD	M	GREENE	ALTICE	P	12	08	02	69	32754
BROWN	RONALD	A	NUZZOLO	BARBARA	A	30	09	29	69	36653
BROWN	RONALD	K	BARNES	WILMA	R	13	09	06	69	38032
BROWN	RONNIE		HOPKINS	DEBORAH	L	30	09	07	69	36342
BROWN	ROOSEVELT	X	HALL	CHRISTINE		30	11	01	69	45088
BROWN	RUSSELL	W	ASH	DARLENE	F	01	08	09	69	29371
BROWN	RUSSELL	W	WALKER	SUSAN	E	15	11	10	69	46907
BROWN	RUSSELL	E	HAMBLIN	JOSEPHINE		15	02	06	69	05781
BROWN	SAMUEL	E	THOMAS	VERNEDA		07	07	22	69	26956
BROWN	SAMUEL	R	SIGONA	ROSE	M	16	02	15	69	05895
BROWN	SHELDON	M	TAYLOR	MARIE	E	03	11	07	69	44618
BROWN	SHELTON		RICE	ALBERTA	C	30	04	05	69	10630

V. R. Form D 23

DATA PROCESSING FORMS
D N OWENS & CO., INC.

Maryland State Department of Health
Division of Statistical Research and Records

MARRIAGE INDEX

NAME OF GROOM			NAME OF BRIDE			COUNTY OF LICENSE	DATE OF MARRIAGE			V. R. FILE NUMBER
LAST NAME	FIRST NAME	INIT.	LAST NAME	FIRST NAME	INIT.		MONTH	DAY	YEAR	
BROWN	SHIRLEY	R	SUGALSKI	MARYANN		02	08	22	69	29828
BROWN	SHIRLEY	W	WALSH	MARGARET		15	06	19	69	22821
BROWN	STEPHEN	S	HAMPTON	KEITHA	S	02	11	29	69	44158
BROWN	STEPHEN	W	PARKIS	CRISTINE	E	15	06	21	69	22698
BROWN	STEPHEN	W	SNAPKO	DONNA	L	08	07	25	69	27182
BROWN	STEVEN	M	SWANSON	CAROL	L	16	10	04	69	43290
BROWN	STROTHER	T	SCHMIDT	KARIN		07	10	14	69	41827
BROWN	THEODORE	J	DORSEY	HELEN	A	30	01	02	69	00862
BROWN	THEODORE		PEARSON	BEVERLY		30	01	25	69	00706
BROWN	THOMAS	H	TRIVINO	ANA	D	30	09	29	69	40777
BROWN	THOMAS	L	KING	MARY	C	21	11	29	69	47486
BROWN	THOMAS	/	UPPERCO	CONSTANCE		13	01	25	69	03036
BROWN	THOMAS	L	NICHOLS	JUANITA	M	07	07	16	69	26832
BROWN	THOMAS	J	PRITCHARD	SUSAN	P	07	01	18	69	01359
BROWN	THOMAS	S	WATERMAN	JOAN	A	07	04	07	69	11785
BROWN	THOMAS	J	TARTER	JUDITH	E	15	10	17	69	42983
BROWN	THOMAS	J	MILLER	KAREN	M	07	09	13	69	36909
BROWN	THOMAS	N	WILTBANK	KATHLEEN	S	05	09	17	69	36809
BROWN	THOMAS	E	MC MAHAN	SANDRA		05	03	29	69	11664
BROWN	THOMAS	C	BROWN	LOTTIE	M	07	07	03	69	26711
BROWN	THURMAN		CARTER	PATRICIA		30	07	19	69	30592
BROWN	TOMMIE	C	WRONOWICZ	PATRICIA		21	12	22	69	52321
BROWN	TOMMY		HOUSTON	MARY		23	07	14	69	29210
BROWN	TONY	L	CROSBY	JOYCE	A	30	10	27	69	40643
BROWN	VERNON	M	SMITH	BESSIE	A	30	08	30	69	36255
BROWN	VICTOR	G	HARRIS	BECKY	J	02	04	19	69	10304
BROWN	VRILLO	I	FERRELL	YVONNE		30	07	05	69	25763
BROWN	WALLACE	R	OVERTON	PATRICIA	B	30	05	01	69	15118
BROWN	WALTER	J	WHARTENBY	MILDRED	V	07	05	16	69	16284
BROWN	WARREN	H	SHELTON	DIANNE	M	30	07	07	69	26267
BROWN	WAYNE	R	WHITTINGTON	CORRINE		22	11	20	69	47719
BROWN	WAYNE	E	FAUNCE	DEBORAH	L	16	09	15	69	43413
BROWN	WAYNE	F	CARTER	VERONICA	P	15	08	30	69	33034
BROWN	WHISPY	M	TAYLOR	RACHEL		13	03	11	69	08943
BROWN	WILLIAM	D	ALDANA	GUILLERMI		15	08	16	69	32963
BROWN	WILLIAM	A	RIGGS	VERNELLE	E	15	08	16	69	33180
BROWN	WILLIAM	W	SINGLETARY	IDA	M	07	07	12	69	27154
BROWN	WILLIAM	E	KRACKE	BETTY	J	14	06	28	69	27720
BROWN	WILLIAM	A	WARE	LORRAINE	A	07	11	10	69	45657
BROWN	WILLIAM	E	LEWIS	DENNIE	R	06	10	16	69	41410

COUNTY	CODE
Allegany	1
Anne Arundel	2
Baltimore	3
Calvert	4
Caroline	5
Carroll	6
Cecil	7
Charles	8
Dorchester	9
Frederick	10
Garrett	11
Harford	12
Howard	13
Kent	14
Montgomery	15
Prince George	16
Queen Anne's	17
St. Mary's	18
Somerset	19
Talbot	20
Washington	21
Wicomico	22
Worcester	23
City of Baltimore	30

V. S. Form D-23

00446 DATA PROCESSING FORMS
D N OWENS & CO., INC.

Maryland State Department of Health
Division of Statistical Research and Records

MARRIAGE INDEX

COUNTY	CODE
Allegany	1
Anne Arundel	2
Baltimore	3
Calvert	4
Caroline	5
Carroll	6
Cecil	7
Charles	8
Dorchester	9
Frederick	10
Garrett	11
Harford	12
Howard	13
Kent	14
Montgomery	15
Prince George	16
Queen Anne's	17
St. Mary's	18
Somerset	19
Talbot	20
Washington	21
Wicomico	22
Worcester	23
City of Baltimore	30

NAME OF GROOM			NAME OF BRIDE			COUNTY OF LICENSE	DATE OF MARRIAGE			V. R. FILE NUMBER
LAST NAME	FIRST NAME	INIT.	LAST NAME	FIRST NAME	INIT.		MONTH	DAY	YEAR	
BROWN	WILLIAM	M	HOGAN	DARLENE		04	11	15	69	49615
BROWN	WILLIAM		CANNEDY	GRACE		07	03	29	69	07964
BROWN	WILLIAM	R	MUDD	MARTHA	A	16	01	11	69	02418
BROWN	WILLIAM	N	JONES	DELCINE	E	22	06	14	69	24044
BROWN	WILLIAM	J	MACON	ETHEL	L	21	11	14	69	47622
BROWN	WILLIE	J	HOWELL	DONZELL		15	12	19	69	51265
BROWN	WILLIS	L	PHIPPS	GERTRUDE	E	16	06	04	69	23461
BROWN	WILSON		RICE	FLORIMEL		07	03	27	69	08544
BROWN III	CHARLES	F	GASKINS	HARRIET	G	30	10	18	69	45063
BROWN III	SYLVESTER	R	RICHARDSON	VELMA		15	09	05	69	38534
BROWN IV	DAVID	D	HEDRICK	NANCY	E	11	05	25	69	16543
BROWN JR	A	J	LYNN	SALLY	K	12	07	17	69	27611
BROWN JR	CARROLL	A	THOMPSON	PRISCILLA	E	08	04	05	69	12415
BROWN JR	CECIL		SCHNEIDER	PATRICIA	A	16	04	07	69	13662
BROWN JR	CECIL	W	WOMACK	NANNIE		07	04	26	69	12120
BROWN JR	CRAWFORD	D	MISTERKA	DOLORES	J	30	08	23	69	30688
BROWN JR	DONALD	L	RYAN	CANDACE	M	07	06	02	69	21119
BROWN JR	EDWARD	T	LEFEBURE	ELLEN	D	15	11	10	69	46910
BROWN JR	EDWIN	L	SHAW	DORIS	J	07	02	26	69	05009
BROWN JR	GRATICE	E	HINNANT	MATTIE	J	30	04	03	69	10601
BROWN JR	HERMAN	E	JOHNSON	ALFREDA	E	15	09	08	69	38555
BROWN JR	JACK	H	PUGH	DONNA	J	15	09	05	69	38195
BROWN JR	JAMES	L	GRIFFIN	AUDREY	A	16	10	27	69	51508
BROWN JR	JAMES	E	HENDLEY	ELIZABETH	A	16	01	18	69	02475
BROWN JR	JAMES	D	ADAMS	MARJORIE	R	01	01	06	69	00029
BROWN JR	JAMES	W	BLASZCZYK	ELAINE		07	05	13	69	16246
BROWN JR	JAMES	I	HORNING	DONNA	K	01	04	19	69	10070
BROWN JR	JAMES	E	SHOEMAKER	KAREN	A	30	11	29	69	48758
BROWN JR	JOHN	T	MATTHEWS	DEBORAH	R	30	11	15	69	45211
BROWN JR	JOSEPH	B	DOYLE	ROSEMARY	A	03	11	24	69	52552
BROWN JR	LAIRD	M	AXLEY	MARY	V	15	01	07	69	02275
BROWN JR	LAWRENCE	M	HARNE	DIANE	L	10	09	13	69	37702
BROWN JR	MOSES		LITTLEJOHN	VIVIAN		30	04	05	69	11039
BROWN JR	NATHAN	G	DE LAY	DOREEN	F	30	07	12	69	26008
BROWN JR	NATHAN		OWENS	CALLIE	T	07	07	10	69	26708
BROWN JR	OLIVER	S	MC DONALD	SUSAN	E	03	03	02	69	07019
BROWN JR	PAUL	H	GORDON	FAITH	S	16	04	14	69	13689
BROWN JR	ROBERT	M	RIDGEWAY	MARIANNE		30	11	26	69	49299
BROWN JR	ROBERT		JORDON	VIVIAN	L	07	05	10	69	15721
BROWN JR	THOMAS	F	CHOCHOLA	PATRICIA	J	16	05	30	69	23059

V. R. Form D-21

DATA PROCESSING FORMS
D. N. OWENS & CO., INC.

Maryland State Department of Health
Division of Statistical Research and Records

MARRIAGE INDEX

NAME OF GROOM			NAME OF BRIDE			COUNTY OF LICENSE	DATE OF MARRIAGE			V. R. FILE NUMBER
LAST NAME	FIRST NAME	INIT.	LAST NAME	FIRST NAME	INIT.		MONTH	DAY	YEAR	
BROWN	WILLIAM	M	HOGAN	DARLENE		04	11	15	69	49615
BROWN	WILLIAM		CANNEDY	GRACE		07	03	29	69	07964
BROWN	WILLIAM	R	MUDD	MARTHA	A	16	01	11	69	02418
BROWN	WILLIAM	N	JONES	DELCINE	E	22	06	14	69	24044
BROWN	WILLIAM	J	MACON	ETHEL	L	21	11	14	69	47622
BROWN	WILLIE	J	HOWELL	DONZELL		15	12	19	69	51265
BROWN	WILLIS	L	PHIPPS	GERTRUDE	E	16	06	04	69	23461
BROWN	WILSON		RICE	FLORIMEL		07	03	27	69	08544
BROWN III	CHARLES	F	GASKINS	HARRIET	G	30	10	18	69	45063
BROWN III	SYLVESTER	R	RICHARDSON	VELMA		15	09	05	69	38534
BROWN IV	DAVID	D	HEDRICK	NANCY	E	11	05	25	69	16543
BROWN JR	A	J	LYNN	SALLY	K	12	07	17	69	27611
BROWN JR	CARROLL	A	THOMPSON	PRISCILLA	E	08	04	05	69	12415
BROWN JR	CECIL		SCHNEIDER	PATRICIA	A	16	04	07	69	13662
BROWN JR	CECIL	W	WOMACK	NANNIE		07	04	26	69	12120
BROWN JR	CRAWFORD	O	MISTERKA	DOLORES	J	30	08	23	69	30688
BROWN JR	DONALD	L	RYAN	CANDACE	M	07	06	02	69	21119
BROWN JR	EDWARD	T	LEFEBURE	ELLEN	D	15	11	10	69	46910
BROWN JR	EDWIN	L	SHAW	DORIS	J	07	02	26	69	05009
BROWN JR	GRATICE	E	HINNANT	MATTIE	J	30	04	03	69	10601
BROWN JR	HERMAN	E	JOHNSON	ALFREDA	E	15	09	08	69	38555
BROWN JR	JACK	H	PUGH	DONNA	J	15	09	05	69	38195
BROWN JR	JAMES	L	GRIFFIN	AUDREY	A	16	10	27	69	51508
BROWN JR	JAMES	E	HENDLEY	ELIZABETH	A	16	01	18	69	02475
BROWN JR	JAMES	D	ADAMS	MARJORIE	R	01	01	06	69	00029
BROWN JR	JAMES	W	BLASZCZYK	ELAINE		07	05	13	69	16246
BROWN JR	JAMES	I	HORNING	DONNA	K	01	04	19	69	10070
BROWN JR	JAMES	E	SHOEMAKER	KAREN	A	30	11	29	69	48758
BROWN JR	JOHN	T	MATTHEWS	DEBORAH	R	30	11	15	69	45211
BROWN JR	JOSEPH	B	DOYLE	ROSEMARY	A	03	11	24	69	52552
BROWN JR	LAIRD	M	AXLEY	MARY	V	15	01	07	69	02275
BROWN JR	LAWRENCE	M	HARNE	DIANE	L	10	09	13	69	37702
BROWN JR	MOSES		LITTLEJOHN	VIVIAN		30	04	05	69	11039
BROWN JR	NATHAN	G	DE LAY	DOREEN	F	30	07	12	69	26008
BROWN JR	NATHAN		OWENS	CALLIE	T	07	07	10	69	26708
BROWN JR	OLIVER	S	MC DONALD	SUSAN	E	03	03	02	69	07019
BROWN JR	PAUL	H	GORDON	FAITH	S	16	04	14	69	13689
BROWN JR	ROBERT	M	RIDGEWAY	MARIANNE		30	11	26	69	49299
BROWN JR	ROBERT		JORDON	VIVIAN	L	07	05	10	69	15721
BROWN JR	THOMAS	F	CHOCHOLA	PATRICIA	J	16	05	30	69	23059

COUNTY	CODE
Allegany	1
Anne Arundel	2
Baltimore	3
Calvert	4
Caroline	5
Carroll	6
Cecil	7
Charles	8
Dorchester	9
Frederick	10
Garrett	11
Harford	12
Howard	13
Kent	14
Montgomery	15
Prince George	16
Queen Anne's	17
St. Mary's	18
Somerset	19
Talbot	20
Washington	21
Wicomico	22
Worcester	23
City of Baltimore	30

V. R. Form © 21

DATA PROCESSING FORMS
D N OWENS & CO., INC.

Maryland State Department of Health
Division of Statistical Research and Records

MARRIAGE INDEX

COUNTY	CODE
Allegany	1
Anne Arundel	2
Baltimore	3
Calvert	4
Caroline	5
Carroll	6
Cecil	7
Charles	8
Dorchester	9
Frederick	10
Garrett	11
Harford	12
Howard	13
Kent	14
Montgomery	15
Prince George	16
Queen Anne's	17
St. Mary's	18
Somerset	19
Talbot	20
Washington	21
Wicomico	22
Worcester	23
City of Baltimore	30

NAME OF GROOM			NAME OF BRIDE			COUNTY OF LICENSE	DATE OF MARRIAGE			V. R. FILE NUMBER
LAST NAME	FIRST NAME	INIT.	LAST NAME	FIRST NAME	INIT.		MONTH	DAY	YEAR	
BROWN JR	THOMAS	R	LA ROSA	ELAINE	S	30	05	31	69	19187
BROWN JR	WILBUR	S	SHEROD	EMOGENE		30	04	26	69	14587
BROWN JR	WILL	C	WOODWARD	LUCILLE		30	03	11	69	07794
BROWN JR	WILLIAM	T	RYCHTAR	JANICE	C	03	12	27	69	48349
BROWN JR	WILLIAM	B	LA MONTE	GRACE	B	15	04	25	69	13207
BROWNE	BERNARD	A	BECKER	PATRICIA	A	07	06	14	69	21288
BROWNE	KEVAN	E	KAEHN	DEBORAH	D	07	09	27	69	36953
BROWNE	LARRY	R	LYNCH	AUDREY	A	07	07	19	69	26502
BROWNE	LEROY		WEITZ	MARCIA		15	08	31	69	33205
BROWNE	RONALD	D	WILES	GLORIA	J	30	02	02	69	03564
BROWNE JR	WILLIAM	W	TERRY	SARAH	F	15	03	01	69	09108
BROWNELL	DAN	M	YINGER	EMMA	J	15	08	24	69	33086
BROWNELL	DANIEL	L	SCAVONE	SHARON	L	07	06	25	69	20832
BROWNELL	PETER	C	BRATTON	CHRISTINA	M	07	05	09	69	16196
BROWNFIELD	OWEN	R	RUSE	MARY	M	11	03	03	69	08716
BROWNFIELD III	ALBERT	R	TOROVSKY	MARCIA	K	02	04	19	69	10254
BROWNING	ALFRED	E	COLEY	MARILYN	J	03	12	21	69	52546
BROWNING	DOUGLAS	A	FREY	VIRGINIA	D	03	04	13	69	11386
BROWNING	MAURICE	R	ASHTON	MARGARET	E	08	12	31	69	50460
BROWNING	MICHAEL	A	HOOK	MICHALENE	A	01	09	14	69	34772
BROWNING	RICHARD	E	FREY	ELLA	F	07	12	20	69	50280
BROWNING	ROBERT		MC MAHON	SALLY	A	07	03	29	69	08179
BROWNING	THOMAS	D	STANDIFORD	DONNA	L	03	03	29	69	11495
BROWNING JR	GLENN	A	BUCKINGHAM	LONNA	M	03	06	06	69	25084
BROWNLEE	JAMES	A	VAN KRUININGEN	KATHERINE		07	01	31	69	01738
BROWNLEE JR	CLARENCE	A	STOTLER	GAYLE	E	07	05	19	69	16024
BROWNLEY	RODERICK	T	ROBINSON	DELORES		30	05	23	69	14729
BROWNSTEIN	MARVIN	H	BROWNSTEIN	BERNICE	G	30	01	16	69	00403
BROWNYARD	THEODORE	L	WHEELER	GOLDIE	P	15	06	23	69	22505
BROY	WILLIAM	E	SHIFFLETT	LINDA	L	21	10	31	69	43838
BRUAW	LEROY	T	MILLER	ANGELA	M	12	06	28	69	22069
BRUBACH	THOMAS	H	BANKE	LINDA	L	15	09	27	69	38106
BRUBACHER	FREDERICK	J	MACK	JUDY	L	07	10	31	69	41670
BRUBACHER	HENRY	S	ZIMMERMAN	JOYCE	F	18	08	16	69	34167
BRUBAKER	DANIEL	B	MARKLEY	FANNY	F	06	09	09	69	36854
BRUBAKER	JAMES	W	EVANS	ILENE	L	15	05	09	69	17145
BRUBAKER	ROGER	A	QUARTO	SHEILA		16	08	06	69	39146
BRUBAKER	RONALD	C	STEWART	JULIEANN	C	01	08	09	69	29381
BRUBAKER	SAMUEL	H	WHITEHEAD	MARY	E	07	02	15	69	04561
BRUCE	CHARLES	M	HAWBLITZ	HILARY	J	07	04	19	69	12019

V. R. Form D 23

04446 DATA PROCESSING FORMS D. N. OWENS & CO. INC.

Maryland State Department of Health
Division of Statistical Research and Records

MARRIAGE INDEX

COUNTY	CODE
Allegany	1
Anne Arundel	2
Baltimore	3
Calvert	4
Caroline	5
Carroll	6
Cecil	7
Charles	8
Dorchester	9
Frederick	10
Garrett	11
Harford	12
Howard	13
Kent	14
Montgomery	15
Prince George	16
Queen Anne's	17
St. Mary's	18
Somerset	19
Talbot	20
Washington	21
Wicomico	22
Worcester	23
City of Baltimore	30

NAME OF GROOM			NAME OF BRIDE			COUNTY OF LICENSE	DATE OF MARRIAGE			V. R. FILE NUMBER
LAST NAME	FIRST NAME	INIT.	LAST NAME	FIRST NAME	INIT.		MONTH	DAY	YEAR	
BRUCE	CHARLES	M	KIEFFER	MARYANNA	L	20	12	27	69	52118
BRUCE	DOUGLAS	J	SCHILTHUIS	ROBYN	S	15	12	13	69	51039
BRUCE	ELWOOD	H	FERRICK	ELIZABETH	C	07	05	03	69	16124
BRUCE	FREDERICK	E	COUCH	JUANITA	E	07	01	23	69	01688
BRUCE	HERBERT	L	RICHARDSON	JEANNETTE		30	03	22	69	07601
BRUCE	JAMES	R	MILLER	JUDITH	A	02	09	27	69	35121
BRUCE	PAUL	E	BRADLEY	MARIE	M	30	02	08	69	03940
BRUCE	ROBERT	G	PEARSE	LINDA	J	15	06	07	69	22466
BRUCE	WARREN	D	HARVEY	DEBORAH	R	03	09	20	69	35217
BRUCE	WILLIAM	G	BONAPARTE	BERNICE	E	30	10	08	69	40815
BRUCE JR	FRANCIS	M	STEED	ALICE	J	21	06	14	69	23702
BRUCE JR	JOSEPH	L	GRANGER	BARBARA	L	02	06	28	69	18582
BRUCE SR	JOSEPH	L	GARDINER	MARGARETT	L	02	09	20	69	35090
BRUCHA	WALTER		PERUCCI	FRANCES	W	30	11	01	69	44783
BRUCHALSKI	DENNIS	J	FERRETTI	LUCILLE	A	30	12	13	69	48944
BRUCHEY JR	ROBERT	E	MUSELMAN	LINDA	S	10	04	05	69	12550
BRUCKER	HAROLD	J	BAIONE	ESTHER	D	16	01	25	69	05973
BRUCKNER	CARL		SCHULTZ	KIM	K	30	10	02	69	41275
BRUECK	FREDERICK	C	CLARK	EWING	S	30	11	21	69	48735
BRUFF	ROBERT	S	MC DONALD	LINDA	G	02	01	25	69	00202
BRUFFEY	MICHAEL	P	BEDELL	BEVERLY	A	30	06	21	69	19029
BRUGGEMAN	CHARLES	T	JONES	S	L	30	01	25	69	00602
BRUMAGE	CARL	E	WILCHER	IRENE	R	21	05	29	69	17827
BRUMBACK	ROGER	A	SKINNER	MARY	H	02	04	26	69	10250
BRUMBLEY	DONALD	E	LAWSON	DONNA	L	22	02	08	69	06490
BRUMBLEY	GEORGE	L	PARSONS	SHIRLEY	A	22	11	14	69	47737
BRUMBLEY	WILLIAM	E	COLLINS	BARBARA	E	05	04	11	69	11654
BRUMFIELD	DAVID	H	PERRON	MARGARET	L	02	06	08	69	18618
BRUMFIELD	GORDAN	R	KERR	CAROLYN	E	16	10	18	69	43053
BRUMMETT	GEORGE	W	HOLTHAUSE	MILDRED	A	03	05	24	69	15450
BRUMMETT	GEORGE		COOK	MARGARET	P	03	01	25	69	01096
BRUMWELL	ROYAL	E	SURLAND	MATTIE	E	02	04	19	69	10282
BRUNDAGE	GEORGE	A	HARRINGTON	ROSE	M	06	10	11	69	41414
BRUNDAGE	HAROLD	P	DE GONG	RUTH		16	04	30	69	17632
BRUNDELRE	ROBERT		BLOOMER	JUDITH	L	03	08	16	69	30229
BRUNER	BERNARD	L	DRENNER	RUTH	N	01	09	10	69	34771
BRUNER	CHARLES	H	SASSER	EVIE	D	15	05	16	69	17123
BRUNER	DAVID	L	SKINNER	THERESA	A	11	08	09	69	32589
BRUNER	RICHARD	W	LONG	LINDA	C	22	06	19	69	24070
BRUNER JR	HARRY	E	CURLEY	SHARON	L	03	11	15	69	44391

00446 DATA PROCESSING FORMS
D N OWENS & CO., INC.

Maryland State Department of Health
Division of Statistical Research and Records

MARRIAGE INDEX

COUNTY	CODE
Allegany	1
Anne Arundel	2
Baltimore	3
Calvert	4
Caroline	5
Carroll	6
Cecil	7
Charles	8
Dorchester	9
Frederick	10
Garrett	11
Harford	12
Howard	13
Kent	14
Montgomery	15
Prince George	16
Queen Anne's	17
St. Mary's	18
Somerset	19
Talbot	20
Washington	21
Wicomico	22
Worcester	23
City of Baltimore	30

NAME OF GROOM			NAME OF BRIDE			COUNTY OF LICENSE	DATE OF MARRIAGE			V. R. FILE NUMBER
LAST NAME	FIRST NAME	INIT.	LAST NAME	FIRST NAME	INIT.		MONTH	DAY	YEAR	
BRUNETTI	JOHN	H	ELLIS	ELLA	M	11	12	04	69	50649
BRUNNER	CHARLES	H	HOFFMAN	FRANCES	L	10	04	20	69	12519
BRUNNER III	MILTON	J	KAUFMAN	PATRICIA	A	17	01	05	69	02734
BRUNNER JR	PAUL	F	MOXLEY	PATRICIA	A	10	10	04	69	42146
BRUNO	SERGIO		NESBIT	MAE	F	21	10	24	69	43792
BRUNO	THOMAS	G	KIREN	THERESA	A	01	11	03	69	44108
BRUNO	VITO	W	CATHER	EVONNE	D	07	03	14	69	08509
BRUNO JR	JOSEPH		LAMOREAUX	DALE	L	30	12	31	69	52655
BRUNS	MICHAEL	P	KENDALL	PATRICIA	K	30	06	14	69	19293
BRUNS JR	JACK	C	CONNORS	SHARON	G	02	06	20	69	18603
BRUNSON	ALEXANDER		BROWN	VANILLE	C	30	08	20	69	30471
BRUNSON	DAVID	S	WHITTENBERG	LAURIE	C	15	07	26	69	27770
BRUNSON	GEORGE	L	HOLLEY	PATRICIA	D	30	06	12	69	19521
BRUNSON	HENRY		MC COY	EMMA		30	05	09	69	14679
BRUNSON	MOSES		STITH	ARNETT		07	08	06	69	32065
BRUNSON	SHERMAN	D	BROWN	BESSIE		07	04	19	69	11917
BRUNSWICK	JAMES	A	PERRAULT	MAXINE	A	07	06	28	69	20673
BRUSCHI	WILLIAM	V	PINCKNEY	PAMELA	J	07	09	08	69	37476
BRUSH	EDWARD	J	PULS	CYNTHIA	C	03	09	12	69	35233
BRUSHWILER	PAUL	W	HALL	DEBORAH	K	03	08	09	69	30247
BRUST	KARL	M	GILBERT	KAREN	A	10	09	13	69	37654
BRUST	RICHARD	T	ROTRUCK	SHARON	K	01	02	01	69	03157
BRUSTMAN	HARRY	J	FLOWERS	KAREN	R	15	04	03	69	13178
BRUZDZINSKI	RICHARD		BAKER	GLORIA	J	03	09	28	69	35207
BRUZZESE	LOUIS		MARTENS	ELIZABETH	A	07	02	10	69	04890
BRYAN	BARRY	M	DEARSTINE	TERRI	A	15	12	17	69	51377
BRYAN	DAVID	A	KIRK	BARBARA	J	11	02	28	69	05202
BRYAN	DONALD	A	BOCK	PAULETTE	J	07	10	04	69	41577
BRYAN	DONALD	K	CLAIR	MARGARET	L	30	11	01	69	44837
BRYAN	ELLSWORTH	R	ANDERSON	MAGGIE	D	30	03	01	69	07403
BRYAN	GREGORY	J	WOLFE	SHARON	E	02	11	28	69	44130
BRYAN	LAWRENCE	D	CHAPPELL	DIANA	L	15	02	13	69	05496
BRYAN	ROBERT	J	CLENDENON	HELEN	M	03	03	26	69	07183
BRYAN	TERRY	R	MENTZER	KIMBERLY	A	21	08	02	69	34334
BRYAN	WALTER	L	FEDERLINE	MARY	B	15	11	15	69	46852
BRYAN	WALTER		JOHNSON	MATTIE	V	02	01	02	69	00219
BRYAN	WILLIAM	W	DEMPSTER	KAREN	C	15	08	30	69	33322
BRYAN	WILLIAM	D	HOPKINS	DONNA	L	20	12	06	69	52103
BRYAN III	ALEXANDER		UGRIMES	GLORIA	J	08	08	23	69	32304
BRYAN JR	CHARLES	W	ECK	SUSAN	R	21	03	07	69	09760

V. R. Form D 23

06466 DATA PROCESSING FORMS D N OWENS & CO. INC

Maryland State Department of Health
Division of Statistical Research and Records

MARRIAGE INDEX

COUNTY	CODE
Allegany	1
Anne Arundel	2
Baltimore	3
Calvert	4
Caroline	5
Carroll	6
Cecil	7
Charles	8
Dorchester	9
Frederick	10
Garrett	11
Harford	12
Howard	13
Kent	14
Montgomery	15
Prince George	16
Queen Anne's	17
St. Mary's	18
Somerset	19
Talbot	20
Washington	21
Wicomico	22
Worcester	23
City of Baltimore	30

NAME OF GROOM			NAME OF BRIDE			COUNTY OF LICENSE	DATE OF MARRIAGE			V. R. FILE NUMBER
LAST NAME	FIRST NAME	INIT.	LAST NAME	FIRST NAME	INIT.		MONTH	DAY	YEAR	
BRYAN JR	FRANCIS	T	BENSON	LINDA	L	15	10	16	69	42745
BRYAN JR	GEORGE	K	MC KIE	WILLIE	M	07	05	12	69	15969
BRYAN JR	WILSON	C	REED	SHARON	E	16	12	16	69	51819
BRYANT	ALONZO		YOUNG	MURIEL	A	07	08	01	69	31823
BRYANT	CHARLES	B	ALLEN	LOLITA	R	20	03	29	69	09748
BRYANT	DANE	C	MC LEAN	DENISE	K	07	05	16	69	16291
BRYANT	DEFOREST	L	DAVIS	VIRGINIA	L	07	04	16	69	12085
BRYANT	DEWARD	B	JEWETT	JOYCE	M	16	03	26	69	09424
BRYANT	GARRISON	E	WOODEN	CATHERINE	L	16	08	08	69	33972
BRYANT	GARY	J	WAMPLER	MARJORIE	A	16	02	08	69	05981
BRYANT	JAMES	H	SANTMIRE	MARY	D	30	09	29	69	36656
BRYANT	JAMES	E	UTTERBACK	BETTIE	J	10	06	29	69	21695
BRYANT	JOHN	L	WHITE	FLORA	V	07	10	15	69	42059
BRYANT	LARRY	D	JONES	DEANNA	C	30	01	18	69	00569
BRYANT	LYLE	T	GRACE	DEBORAH	K	03	03	09	69	07119
BRYANT	MICHAEL	A	SINGLETON	GLORIA	J	16	08	30	69	38736
BRYANT	RALPH	C	WASHINGTON	PATRICIA	A	07	08	23	69	31496
BRYANT	RONALD	B	BELL	MINERVA	A	15	08	13	69	32940
BRYANT	SHELBY	O	OLIVER	FLORICE	V	16	04	05	69	13417
BRYANT	STUART	W	WALTON	EVA	J	04	09	26	69	36777
BRYANT	THOMAS	S	DOANE	JEANNETTE	R	16	06	01	69	23390
BRYANT	WARREN	B	PENNINGTON	JOAN	M	12	12	06	69	50782
BRYANT	WILLARD	W	ANDERSON	CAROLYN	A	30	11	29	69	49427
BRYANT	WILLIAM	D	KELLY	CYNTHIA	S	16	05	31	69	23407
BRYANT	WILLIE	R	ADKISON	CHERYL	J	30	06	21	69	19162
BRYANT	WILLIE	L	HARRISON	HASSIE		07	04	12	69	11797
BRYANT JR	CHARLES	A	LAUER	MARGARET	E	16	02	15	69	06043
BRYANT JR	GEORGE	A	CLINEMAN	MARLENE	E	16	12	09	69	51955
BRYANT JR	JAMES	J	AEPPLI	LINDA	L	16	07	25	69	28321
BRYANT JR	JAMES	H	FOSBENNER	M	J	06	07	03	69	26402
BRYANT JR	JOSEPH	B	STEWART	JANET	L	02	10	11	69	39929
BRYCE	SPENCER	L	ROWLEY	MARGARET	A	07	01	22	69	01692
BRYNER	FREDERICK	A	DANIELS	JANET	T	15	11	28	69	46952
BRYNER	URS	M	WUERSTLIN	AUDREY	D	15	07	06	69	27937
BRYON	JAMES		MILLER	CLARA	B	07	10	16	69	41965
BRYSON	ERNEST	L	SLATER	BRENDA	C	01	10	10	69	39807
BRYSON	FRANK	G	SPENCER	BRIDGET	A	04	06	07	69	20675
BRYSON	JOHN	F	FEEMSTER	LINDA	D	16	01	24	69	02637
BRYSON	ROBERT	B	FREITAG	KRISTINE	L	15	06	21	69	22262
BRYSON	ROBERT	B	IEZZI	ANGELA	M	07	08	18	69	31615

04446 DATA PROCESSING FORMS D N OWENS & CO., INC.

Maryland State Department of Health
Division of Statistical Research and Records

MARRIAGE INDEX

COUNTY	CODE
Allegany	1
Anne Arundel	2
Baltimore	3
Calvert	4
Caroline	5
Carroll	6
Cecil	7
Charles	8
Dorchester	9
Frederick	10
Garrett	11
Harford	12
Howard	13
Kent	14
Montgomery	15
Prince George	16
Queen Anne's	17
St. Mary's	18
Somerset	19
Talbot	20
Washington	21
Wicomico	22
Worcester	23
City of Baltimore	30

NAME OF GROOM			NAME OF BRIDE			COUNTY OF LICENSE	DATE OF MARRIAGE			V. R. FILE NUMBER
LAST NAME	FIRST NAME	INIT.	LAST NAME	FIRST NAME	INIT.		MONTH	DAY	YEAR	
BRZECZKO	ANTHONY	J	MITCHELL	CLAIRE	V	30	08	16	69	30572
BRZOZOWSKI	RICHARD	J	PEREZ	FLORITA		30	10	12	69	40957
BUBB	CHARLES	H	JOHNS	LINDA	L	03	09	27	69	35657
BUBCZYK	ANTHONY	V	HERFURTH	GERALDINE	E	03	10	11	69	40375
BUBLITZ	RICHARD	C	KITE	ARLENE	R	07	02	15	69	04828
BUBLITZ	ROBERT	J	WAYNE	NINA	M	15	08	16	69	33425
BUBOLZ	THOMAS	A	REID	NANCY	B	16	01	25	69	02460
BUCALO	JAMES	A	SEIDMAN	ELLEN	C	30	02	13	69	04042
BUCCHERI	THOMAS	V	MARTIN	GLORIA	A	30	10	25	69	40759
BUCCI	GIOSUE		CZELTER	BARBARA	K	07	07	12	69	26621
BUCCI JR	FELIX	J	FEDELI	DONNA	G	30	09	20	69	35972
BUCCIARELLI	DAVID	J	ROSSI	CAROL	A	07	01	04	69	01502
BUCCIERE	JOSEPH	D	HAZELTON	JANET	A	30	04	12	69	11020
BUCCINNA	JERRY	J	DE VAUL	APRIL	D	01	10	22	69	39777
BUCHANAN	CHARLES	D	YINGLING	JOYCE	E	03	07	19	69	24762
BUCHANAN	CHARLES	R	STIPANOVICH	DOROTHY	I	11	05	03	69	16534
BUCHANAN	CLAUDE	A	RIDDLE	GLORIA	J	22	08	01	69	34643
BUCHANAN	FLOYD	H	MC COY	JUDY	A	07	11	08	69	45728
BUCHANAN	GARRY	D	HYATT	LINDA	E	03	02	10	69	04431
BUCHANAN	GEORGE	F	ZIEGLER	MARY	V	16	11	01	69	47205
BUCHANAN	JAMES	C	CHALFANT	MARY	L	07	05	15	69	15839
BUCHANAN	JAMES	M	BRADFORD	DONNA	M	16	02	01	69	06034
BUCHANAN	KENNETH	W	ROBINSON	SARAH	L	11	08	16	69	32553
BUCHANAN	MELVIN	D	REID	MARGARET		12	05	10	69	16721
BUCHANAN	MELVIN	L	KELLY	ERNAJANE	S	03	10	12	69	40388
BUCHANAN	RICHARD	L	RUSH	LELIA	I	21	08	28	69	34559
BUCHANAN	RICHARD	H	LAWSON	SUSAN	C	30	07	10	69	25975
BUCHANAN	RONALD	L	MAYERS	BETTY	L	30	10	25	69	40489
BUCHANAN	S	R	HUSELTON	DONNA	R	03	02	14	69	04307
BUCHANAN	THOMAS	E	PACE	ALICE	V	03	05	03	69	15352
BUCHANAN IV	EDWARD	L	WILLIAMS	JANET	L	21	07	04	69	28972
BUCHANAN JR	RALPH	E	TUCKER	PATRICIA	A	30	02	28	69	07841
BUCHER	HOWARD	W	YEAGER	CAROL	A	21	08	16	69	34311
BUCHER	JOHN	B	HERBERT	JOSEPHINE	M	15	02	08	69	05587
BUCHER	MERLE	S	COFFMAN	SHARRON	M	06	11	29	69	49715
BUCHLER II	MILTON		HILL	MARGARET	P	16	06	13	69	23004
BUCHMAN	DAVID	H	DANIELS	MARGARET	A	30	01	06	69	00365
BUCHMAN	GARY	F	COLE	DEBORAH	L	06	06	28	69	26405
BUCHMAN	NORMAN	F	GOLDBERG	CHERYL	L	03	11	15	69	44531
BUCHTER	WILLIAM	H	GEISS	DAISY	V	07	06	29	69	20880

V. S. Form D 23

04446 DATA PROCESSING FORMS D N OWENS & CO., INC.

Maryland State Department of Health
Division of Statistical Research and Records

MARRIAGE INDEX

COUNTY	CODE
Allegany	1
Anne Arundel	2
Baltimore	3
Calvert	4
Caroline	5
Carroll	6
Cecil	7
Charles	8
Dorchester	9
Frederick	10
Garrett	11
Harford	12
Howard	13
Kent	14
Montgomery	15
Prince George	16
Queen Anne's	17
St. Mary's	18
Somerset	19
Talbot	20
Washington	21
Wicomico	22
Worcester	23
City of Baltimore	30

NAME OF GROOM			NAME OF BRIDE			COUNTY OF LICENSE	DATE OF MARRIAGE			V. R. FILE NUMBER
LAST NAME	FIRST NAME	INIT.	LAST NAME	FIRST NAME	INIT.		MONTH	DAY	YEAR	
BUCHTER JR	AUSTIN	L	WEAVER	PHYLLIS	A	07	09	20	69	36963
BUCHWALD	EDWARD	F	REID	EMMA	J	30	02	08	69	03698
BUCK	CHARLES	B	KITCHEN	ROBERTA	E	07	08	09	69	31951
BUCK	DONALD	B	MC GUIGAN	KATHLEEN	M	07	12	25	69	49827
BUCK	FREDERICK	R	VESCI	VIVIAN	M	07	09	29	69	37245
BUCK	JACK	E	BAKER	SHIRLEY	A	21	10	22	69	43699
BUCK	KENNETH	G	MOUZON	MARIAN	E	03	12	06	69	48425
BUCK	LLOYD	R	MC CARTNEY	SUSAN	J	30	09	29	69	36652
BUCK	PAUL	F	PARKER	A	E	02	03	07	69	06914
BUCK	RONALD	J	FAIRCLOTH	SHARON	G	03	11	21	69	44649
BUCK	WAYNE	L	HAUX	SANDRA	M	02	09	20	69	35068
BUCK	WILLIAM	E	MICHAELS	KATHLEEN	M	21	11	07	69	47682
BUCK	WILLIAM		SHIPLEY	CHARLOTTE	L	16	12	20	69	51492
BUCK JR	CLIFFORD	J	LONG	MARY	C	03	01	24	69	01178
BUCKALEW	CHARLES	H	GRANGER	LILLIAN	A	03	05	02	69	15325
BUCKETT II	JOHN	A	SMITH	CHARLOTTE	A	15	12	20	69	51008
BUCKHANNON	JOSEPH	P	ALEXANDER	SUSANE		11	09	17	69	37859
BUCKHOLDT	JOSEPH	A	RHUE	KATHLEEN		15	07	18	69	28125
BUCKINGHAM	ANTHONY	W	LUCKE	LINDSAY	D	16	06	08	69	23135
BUCKINGHAM	DAVID	A	TAYLOR	BARBARA	E	11	01	19	69	01952
BUCKINGHAM	JOHN	S	POSTANOWICZ	DELORES	C	30	06	09	69	19411
BUCKINGHAM	LEE	R	WRIGHT	PATRICIA	A	30	11	08	69	45038
BUCKINGHAM	THOMAS	D	MC DONALD	EVELYN	I	01	05	22	69	14085
BUCKINGHAM	WILBERT	A	BRANTEL	EDITH	J	03	06	21	69	20318
BUCKINGHAM JR	ELMER	G	MURPHY	JO ANNA	E	03	09	06	69	35397
BUCKLE	JOSEPH	W	BUCKLE	EVA		05	12	31	69	52673
BUCKLER	HANK	W	HANCOCK	DORIS	E	18	10	18	69	43589
BUCKLER	JAMES	H	RICE	LOUISE	I	18	06	09	69	34160
BUCKLER	LOUIS	M	ASHER	JANET	L	18	02	15	69	05245
BUCKLER	MICHAEL	J	REINES	CAROL	L	16	06	28	69	28488
BUCKLER	PARREN	B	WINDSOR	DONNA	L	16	07	12	69	28251
BUCKLER	ROBERT	D	HAMMETT	LINDA	J	16	06	21	69	23302
BUCKLER	WILLIAM	K	BRIDGETT	LINDA	M	16	08	09	69	33733
BUCKLER JR	LEROY	R	TIPPETT	TERESA	A	18	06	13	69	23592
BUCKLES	RICHARD	G	NAGLE	JANICE		02	10	05	69	39946
BUCKLES	TONY	J	COLE	NANCY	G	10	08	30	69	32444
BUCKLEW	FOSTER	G	SQUIRES	JUDITH	K	11	02	17	69	05218
BUCKLEW	PAUL	M	NEW	SHIRLEY	M	12	06	02	69	22060
BUCKLEW JR	GEORGE	W	CRISAFULLI	CARMELA	V	16	09	27	69	38671
BUCKLEY	BILLY	G	HARRIS	DOLORES	J	03	11	01	69	44539

V. R. Form D-23

DATA PROCESSING FORMS
D. N. OWENS & CO., INC.

Maryland State Department of Health
Division of Statistical Research and Records

MARRIAGE INDEX

COUNTY	CODE
Allegany	1
Anne Arundel	2
Baltimore	3
Calvert	4
Caroline	5
Carroll	6
Cecil	7
Charles	8
Dorchester	9
Frederick	10
Garrett	11
Harford	12
Howard	13
Kent	14
Montgomery	15
Prince George	16
Queen Anne's	17
St. Mary's	18
Somerset	19
Talbot	20
Washington	21
Wicomico	22
Worcester	23
City of Baltimore	30

NAME OF GROOM			NAME OF BRIDE			COUNTY OF LICENSE	DATE OF MARRIAGE			V. R. FILE NUMBER
LAST NAME	FIRST NAME	INIT.	LAST NAME	FIRST NAME	INIT.		MONTH	DAY	YEAR	
BUCKLEY	DAVID	S	HESS	EVA	M	16	04	26	69	13323
BUCKLEY	DONALD	W	SWICK	ROSEMARY	C	07	07	12	69	27047
BUCKLEY	HAROLD	R	TERRY	BARBARA	A	16	05	24	69	17253
BUCKLEY	JAMES	D	IRVINE	KIMBERLY	W	07	09	24	69	36988
BUCKLEY	LEONARD	E	BRUNGS	JANET	M	15	05	17	69	17039
BUCKLEY	WILLIAM	V	BOWMAN	JACQUELIN	L	30	03	15	69	07493
BUCKLEY	WILLIAM	J	GREEN	GEORGIA	M	16	09	06	69	38572
BUCKMASTER	JOHN	E	BOSTICK	NANCY	C	04	08	16	69	31255
BUCKMASTER	JOHN	H	HAMER	ELIZABETH	W	16	07	27	69	28209
BUCKMASTER	JOHN	H	KUHLMAN	MARGARET	A	02	10	01	69	40050
BUCKMASTER	LOUIS	H	BARBARA	MARGARET		16	09	06	69	38881
BUCKMON	RICHARD		HADLEY	LINDA	J	22	02	20	69	09974
BUCKNER	PAUL	M	WHITE	PEGGY		15	06	07	69	22228
BUCKNER	TERRY	A	BRILL	LESLIE	M	30	02	23	69	03453
BUCKSON	OTIS	M	WHITE	LINDA	J	30	04	19	69	10448
BUCKWALTER	JOHN	A	HARPSTER	LINDA	K	12	01	10	69	02059
BUCY	WALTER	M	CASHWELL	JOSIE	A	07	05	08	69	15711
BUCZACKY	JEREMY	G	MALESKI	JANIS	M	30	02	28	69	07212
BUDD	JAMES	I	BLAKE	FLORENCE	M	16	10	11	69	43104
BUDD	RONALD	F	PEARSON	IVA	F	07	02	04	69	04708
BUDD	THOMAS	T	SLOCUM	BEVERLY	A	07	01	25	69	01696
BUDDEMEYER	GEORGE	M	ROBINSON	DONNA	K	30	02	09	69	03730
BUDDEMEYER	JOHN	W	GALLIA	TERESA	R	30	06	21	69	18951
BUDDENBOHN	LOUIS	J	CHADWELL	JUDY	F	30	09	19	69	35952
BUDETTI	FRANK	R	BEELEK	LORETTA	M	07	09	27	69	37087
BUDION	RAYMOND	J	REX	ROSEMARIE		12	12	18	69	50845
BUDKA JR	WALTER	J	JONES	SANDRA	L	30	01	19	69	00407
BUDNER	MARTIN	A	WILSON	AMY	J	16	09	07	69	38849
BUDNEY	KEVIN	B	AMBROSE	JO ANNE		07	11	28	69	45490
BUDNY	VINCENT	B	RIDENOUR	KAREN	M	21	11	29	69	47498
BUDOSH	JOHN	S	CYRUS	CAROLE	J	03	10	11	69	40328
BUDZINA	GEORGE	A	JACOBY	DAWN	C	01	08	11	69	29503
BUECHE	CHARLES	W	SCHIRMACHER	MARTHA	C	30	09	03	69	36745
BUEDEL JR	LAWRENCE	J	KNIGHT	THRESHA	J	03	10	31	69	44611
BUEL	ELY		HORTON	PATRICIA	A	07	05	03	69	16175
BUELL	EVERETT	H	HOLLORAN	GRACE	T	30	06	13	69	20003
BUELL JR	HARRY		MILLER	JOYCE	A	06	10	10	69	41376
BUERHAUS	ALLEN	L	BRAUN	BARBARA	J	13	05	27	69	18117
BUETTNER	ROBERT	L	MELTON	SARAH	R	15	05	26	69	17133
BUFFALOE	JOE	L	BRADDY	MAE	W	30	03	01	69	07273

V. S. Form D 22

00466 DATA PROCESSING FORMS D N OWENS & CO. INC.

Maryland State Department of Health
Division of Statistical Research and Records

MARRIAGE INDEX

COUNTY	CODE
Allegany	1
Anne Arundel	2
Baltimore	3
Calvert	4
Caroline	5
Carroll	6
Cecil	7
Charles	8
Dorchester	9
Frederick	10
Garrett	11
Harford	12
Howard	13
Kent	14
Montgomery	15
Prince George	16
Queen Anne's	17
St. Mary's	18
Somerset	19
Talbot	20
Washington	21
Wicomico	22
Worcester	23
City of Baltimore	30

NAME OF GROOM			NAME OF BRIDE			COUNTY OF LICENSE	DATE OF MARRIAGE			V. R. FILE NUMBER
LAST NAME	FIRST NAME	INIT.	LAST NAME	FIRST NAME	INIT.		MONTH	DAY	YEAR	
BUFFALOE	WILLIAM	D	TURNER	KATHERINE	M	16	07	12	69	28205
BUFFENMEYER	JAMES	E	MOYER	LYDIA	H	12	08	19	69	32805
BUFFINGTON	CHARLES	E	PRINSKI	EMILY	M	30	07	02	69	26108
BUFFINGTON	RONALD	L	HARTMAN	SHERRY	L	21	02	17	69	06445
BUFFINGTON II	CHARLES	O	SREBRO	JACQUELIN	J	10	07	26	69	27266
BUFFONE JR	JAMES	N	DEMSKY	CHERYLE	I	12	10	18	69	42369
BUFORD	CORNELL	C	BROOKS	CAROLYN	D	20	08	23	69	34253
BUGATCH	BERYL		SAUBER	NANETTE		03	06	29	69	24891
BUGEL	JOSEPH	J	SAGE	BRENDA	L	02	07	18	69	24568
BUICE	RONALD	S	KRUSE	LEANA	M	15	09	27	69	38384
BUIE	ANDERSON	E	LUCAS	GERALDINE	E	02	11	27	69	44217
BUIS	THEODORE	R	WILLEY	PAULA	M	12	03	01	69	08854
BUJANOWSKI	JEROME	H	CONRAD	MARY	C	03	05	31	69	20112
BUKER	CHARLES		GRAVES	KATHLEEN	L	30	10	11	69	40906
BUKOSKY	MICHAEL	N	PUICAN	FLORENCE	C	30	10	04	69	41041
BUKOVAN	JOSEPH	W	CIPTAK	MARY	K	13	12	22	69	50902
BUKOWSKI	WALTER		PRUCHA	CAROLYN	J	12	02	06	69	05363
BUKSZAR	FRANCIS	R	RUPPERT	LINDA	S	03	02	02	69	04138
BULAK	HAROLD		BLANCHARD	SHEILA	L	15	08	02	69	33278
BULER	WILMER	T	HARTNETT	ANN	M	07	02	17	69	04799
BULL	CALVIN	B	TAYLOR	ROSY	L	23	12	31	69	52840
BULL	DENNIS	G	NOTT	SANDRA	E	06	04	19	69	11733
BULL	EDGAR	M	VAN LAARHOVEN	CATHERINE	M	06	03	09	69	07916
BULL	NICK	D	LITTLES	BERTHA	L	30	02	10	69	04079
BULL	NORBERT	M	PORTER	FRANCES	M	06	08	30	69	36856
BULL	RICHARD	M	KOPAJTIC	BARBARA	A	03	07	12	69	24720
BULL	ROBERT	L	HOSKINS	ANNETTE	D	30	06	22	69	18934
BULL	RONALD	T	RICHARDSON	SHIRLEY	A	16	06	01	69	23131
BULL	WILLIAM	H	SUITES	GLORIA	A	30	01	25	69	00687
BULL JR	CHARLES	N	HAMMETT	DOROTHY	L	02	08	09	69	29592
BULL SR	BERNARD	F	WILLS	FLORENCE	M	30	05	31	69	19210
BULLARD	PHILLIP		SCOTT	JENNIE	L	30	06	27	69	19870
BULLARD	STEPHEN	A	CHESTON	JEAN	F	15	07	12	69	27917
BULLARD	WILLIAM	J	BAILEY	KAREN		16	12	27	69	51700
BULLARD JR	JOSEPH	F	KOLENDA	JUDITH	A	07	09	11	69	37426
BULLEN	DENNIS	W	PEREGOY	DEBORAH	L	30	04	09	69	10704
BULLEN	RANDY	D	FRAME	MILDRED	C	30	10	04	69	41016
BULLINGER	JOHN	M	MITCHELL	NANCY	J	03	09	13	69	35290
BULLINGER	THOMAS	J	TALBOTT	ANNE	L	30	12	13	69	48917
BULLIS	VIRGIL	V	HILLER	DEBORAH	L	22	08	27	69	34653

V. S. Form D-23

00446 DATA PROCESSING FORMS
D. N. OWENS & CO., INC.

Maryland State Department of Health
Division of Statistical Research and Records

MARRIAGE INDEX

COUNTY	CODE
Allegany	1
Anne Arundel	2
Baltimore	3
Calvert	4
Caroline	5
Carroll	6
Cecil	7
Charles	8
Dorchester	9
Frederick	10
Garrett	11
Harford	12
Howard	13
Kent	14
Montgomery	15
Prince George	16
Queen Anne's	17
St. Mary's	18
Somerset	19
Talbot	20
Washington	21
Wicomico	22
Worcester	23
City of Baltimore	30

NAME OF GROOM			NAME OF BRIDE			COUNTY OF LICENSE	DATE OF MARRIAGE			V. R. FILE NUMBER
LAST NAME	FIRST NAME	INIT.	LAST NAME	FIRST NAME	INIT.		MONTH	DAY	YEAR	
BULLMAN	BRUCE	E	LEE	ESTHER	J	07	10	11	69	41580
BULLOCK	DWIGHT	E	OAKES	MARTHA	L	15	11	07	69	46909
BULLOCK	GERALD	L	MOCK	NANCY	R	07	03	29	69	08167
BULLOCK	GERALD	L	YARBOROUGH	JOSEPHINE	E	15	07	19	69	27778
BULLOCK	JAMES		FAGAN	JEAN		30	12	17	69	49251
BULLOCK	LARRY	G	SMITH	SHIRLEY	A	30	09	27	69	36408
BULLOCK	NATHANIEL	A	MATTHEWS	JACQUELIN	E	30	05	17	69	14625
BULLOCK	PONCE		HORNE	LEONA		15	03	01	69	09161
BULLOCK JR	DAVID	L	JONES	GLORIA	V	30	11	29	69	49350
BULLOCK JR	JOHN	R	HARRIS	GWENDOLYN	Y	30	11	03	69	49361
BULLOCK JR	JOHN	P	COSTANTINE	ANDREA	S	30	08	30	69	36199
BULLOCK JR	LEWIS	C	TUCKER	KATHERINE	J	05	06	06	69	20698
BULLOT	ROBBIE	P	STEWART	LINDSAY		16	05	22	69	17607
BULLS	JOSEPH	L	KELLY	LYDIA	M	07	08	18	69	32022
BULLS	MARSHALL	W	CLARK	LA VERN	I	30	02	24	69	03766
BULMAN	JOHN	R	NOVAK	JO ANN		21	10	27	69	43801
BULMASH	GERALD		OBER	KATHLEEN	P	12	10	17	69	42461
BULMER JR	DONALD	S	KING	CAROL	L	08	07	03	69	27198
BUMBAUGH	RICHARD	E	KELLY	JOAN	E	18	12	13	69	52047
BUMGARDNER	DOUGLAS	M	CURTIS	DONNA	B	30	02	15	69	03628
BUMPASS	CHARLIE	D	GRAVES	GLENDA	F	30	05	03	69	15039
BUMPERS	HERMAN	T	RIDGILL	MARY	A	30	06	04	69	18926
BUNCE	DEAN		BROSSMAN	LYDIA	E	07	07	30	69	26801
BUNCH	BILLY	W	GLADFELTER	LINDA	L	06	03	09	69	07918
BUNCH	DAVID	A	BRADY	CAROL	J	11	11	22	69	46276
BUNCH	DELBERT	F	KLINE	PONNIE	L	15	10	03	69	42776
BUNCH	DENNIS		PEAY	LINDA	C	30	06	07	69	18862
BUNCH	RALPH	H	KERN	WANDA	I	06	12	06	69	49704
BUNCH	ROBERT	W	D AMORE	DIANE	M	07	01	28	69	01305
BUNCH	THOMAS	L	MC CLARY	FRANCINE		05	02	09	69	04480
BUNCH	WILLIE		THIGPEN	ANTOINETT		30	04	23	69	10461
BUNDICK JR	CARROLL	D	FLUHART	SUSAN	G	23	03	08	69	10033
BUNDLEY	JOHN	Q	HINTON	LESSLIE		07	07	07	69	27009
BUNDY	DANIEL	D	MILTENBERGER	KAREN	J	01	04	26	69	10085
BUNDY	HERMAN	F	PALMER	SANDRA	E	30	03	07	69	07234
BUNDY	ROBERT	W	DEMERSKY	APRIL	D	30	07	29	69	26224
BUNDY	RODGER	W	ZUFALL	ELVIRA	D	06	05	14	69	15664
BUNK	FREDERICK	W	CORNELL	MARJORIE	R	02	03	28	69	06793
BUNN	DAVID	L	JONES	MARGARET	A	30	02	01	69	03958
BUNNELL	GEORGE	E	KRYSIEWICZ	DARLENE	A	07	12	08	69	50302

V. R. Form ⓓ 23

00446 DATA PROCESSING FORMS D. N. OWENS & CO., INC.

Maryland State Department of Health
Division of Statistical Research and Records

MARRIAGE INDEX

COUNTY	CODE
Allegany	1
Anne Arundel	2
Baltimore	3
Calvert	4
Caroline	5
Carroll	6
Cecil	7
Charles	8
Dorchester	9
Frederick	10
Garrett	11
Harford	12
Howard	13
Kent	14
Montgomery	15
Prince George	16
Queen Anne's	17
St. Mary's	18
Somerset	19
Talbot	20
Washington	21
Wicomico	22
Worcester	23
City of Baltimore	30

NAME OF GROOM			NAME OF BRIDE			COUNTY OF LICENSE	DATE OF MARRIAGE			V. R. FILE NUMBER
LAST NAME	FIRST NAME	INIT.	LAST NAME	FIRST NAME	INIT.		MONTH	DAY	YEAR	
BUNNELL	ROBERT	W	DONAHUE	IRENE	B	07	04	23	69	12307
BUNNER	LEONARD	C	LEE	BETTY	J	11	07	18	69	27456
BUNNER	RONALD	C	MATHENY	MARY	L	12	12	06	69	50754
BUNTING	COLEMAN	D	HUDSON	CATHERINE	E	23	11	22	69	47779
BUNTING	GERALD	W	MOORE	PATRICIA	B	23	08	22	69	34674
BUNTING	JEFFREY	R	KIRCHNER	M	A	02	12	20	69	48096
BUNTING	JOHN		ZANELOTTI	RENE		15	06	13	69	22467
BUNTING	LEONARD		HARGIS	LUCY	M	22	10	25	69	43918
BUNTING	MAYNARD	G	WEBB	DIANNA	M	03	09	27	69	40258
BUNTING	ROBERT	C	NORRIS	PENELOPE	A	16	05	26	69	17651
BUNTING III	ALFRED	C	BRADFORD	LINDA	L	23	07	26	69	29205
BUNZELL	KENNETH	J	DE PAOLA	MARGUERIT	T	15	09	15	69	38485
BUPP	LARRY	L	WILSON	PHYLLIS	M	03	11	15	69	44497
BUPPERT	JAMES	L	PAYNE	DOROTHY	S	15	11	01	69	46757
BUPPERT II	STUART	G	JEFFERS	VIRGINIA	A	02	08	02	69	29706
BURACKER	JACOB	L	STRUHS	ETHEL	B	07	11	17	69	46053
BURBA	RICHARD	L	SIRBAUGH	DOROTHY	F	16	11	15	69	47166
BURCH	CLARENCE		WARRING	GRACE	D	16	05	29	69	43292
BURCH	DAVID	L	MASK	KATHRYN	M	08	01	18	69	01790
BURCH	DOUGLAS	L	KELLER	LINDA	K	16	10	18	69	43195
BURCH	ERNEST	B	NELSON	SHARON	L	16	12	31	69	51899
BURCH	GARY	L	GUNTOW	ELIZABETH	A	02	12	12	69	48080
BURCH	JOHN	W	ANDREWS	MARY	K	03	07	12	69	24640
BURCH	JOHN		SHELLEY	BERTHA	H	30	10	04	69	41090
BURCH	LONNIE	S	SEWELL	ADDIE		30	01	10	69	00331
BURCH	PATRICK	L	MARSHALL	BARBARA	A	08	06	14	69	21546
BURCH	PAUL	E	CLARKE	VALERIE	A	15	01	03	69	02304
BURCH	PETER	A	THOMAS	GERTRUDE	M	16	05	20	69	17507
BURCH	ROBERT	F	KING	SHIRLEY	A	04	12	20	69	49612
BURCH	RONALD	L	RUSSELL	DONNA	L	01	05	19	69	14095
BURCH	THOMAS	M	DAWSON	PAULA	M	21	03	24	69	09812
BURCH	WALTER	W	MILLHEIM	SANDRA	G	30	04	29	69	14519
BURCH JR	JOSEPH	B	DODSON	PATRICIA	A	08	07	26	69	27184
BURCH JR	ROBERT	D	RICHBURG	MARY	E	03	09	17	69	35692
BURCHAM	IRA	R	STEENERSON	PAMELA	A	15	12	20	69	50976
BURCHAM JR	JAMES	S	OLDS	SHARON	P	16	01	25	69	02532
BURCHETTE	ROBERT	C	THOMAS	DOROTHY	G	15	01	27	69	02231
BURCHILL	JAMES	L	EYLER	SHIRLEY	A	03	04	26	69	15354
BURCHILL JR	RAYMOND	J	DUFFEY	VIRGINIA	A	03	03	05	69	07189
BURCHINAL	JERRY	A	LE FAIVRE	PATRICIA	A	02	11	29	69	44151

V. R. Form D 23

0446 DATA PROCESSING FORMS D N OWENS & CO., INC.

Maryland State Department of Health
Division of Statistical Research and Records

MARRIAGE INDEX

COUNTY	CODE
Allegany	1
Anne Arundel	2
Baltimore	3
Calvert	4
Caroline	5
Carroll	6
Cecil	7
Charles	8
Dorchester	9
Frederick	10
Garrett	11
Harford	12
Howard	13
Kent	14
Montgomery	15
Prince George	16
Queen Anne's	17
St. Mary's	18
Somerset	19
Talbot	20
Washington	21
Wicomico	22
Worcester	23
City of Baltimore	30

NAME OF GROOM			NAME OF BRIDE			COUNTY OF LICENSE	DATE OF MARRIAGE			V. R. FILE NUMBER
LAST NAME	FIRST NAME	INIT.	LAST NAME	FIRST NAME	INIT.		MONTH	DAY	YEAR	
BURD	CHARLES	E	BURD	HELEN	L	03	07	26	69	25073
BURDE	PALMER	D	RACHKO	GLORIA		07	03	05	69	08310
BURDEN	WAYNE	A	YOUNG	BONITA	A	18	07	03	69	28795
BURDETT	ARTHUR	W	MC KENRICK	KEITH	P	03	04	12	69	11238
BURDETT	JAMES	R	WARD	MARILYN		02	11	22	69	44201
BURDETTE	JEFFREY	I	SCHRAM	CAROL	A	15	01	04	69	02096
BURDETTE	ROBERT	D	HOBBS	CAROL	A	15	06	28	69	22712
BURDETTE JR	HAROLD	E	CURRY	CAROL	J	15	08	23	69	32991
BURDETTE JR	STANLEY	W	MOORE	MARJORIE	M	03	06	21	69	20182
BURDGE	THERON	L	THATCHER	RUTH	D	21	04	25	69	13891
BURDICK	DIXON	C	BURDICK	MARY	E	08	07	02	69	27192
BURDICK JR	WALTER	F	BROWN	GLORIA	H	16	07	25	69	28365
BURDINE	ALBERT	G	BARGER	LORRAINE	J	16	08	22	69	33839
BURDITT JR	JAMES	A	GRIERSON	GAIL	L	16	04	03	69	13379
BURDOCK	HARRY	A	WILHELM	CONSTANCE	B	01	07	05	69	24206
BURDOCK	JOHN		DOLUMBA	VALERIE-J		07	10	09	69	41895
BURDOCK	ROGER	D	SIGLER	ELIZABETH	P	01	06	27	69	18223
BURDUSI	STEVE	M	XYNISTERI	CHRYSTALL		30	10	05	69	41138
BURDYCH	HARRY	J	THOMAS	PATRICIA	A	03	12	21	69	48361
BURDYNSKI	JOHN	F	WURST	LINDA	D	30	10	11	69	40833
BURDZIEJKO	ALEX	T	WILSON	KATHLEEN	I	07	08	23	69	32090
BURFIELD	TIMOTHY	L	WILSON	SANDRA	E	03	01	08	69	01169
BURFITT	HAYDEN	P	ARECCO	JOAN	A	30	03	15	69	07581
BURFORD	ROBERT	W	HAGOFSKY	ELIZABETH	F	21	10	06	69	43872
BURG	DONALD	M	KALINOFSKI	JEAN	A	16	08	23	69	33662
BURG	RICHARD	J	POHORILY	SHEILA	C	07	05	24	69	16249
BURG	WILLIAM	M	FAILLA	DONNA	M	30	02	11	69	03691
BURGAN	DAVID	L	BLEWITT	PATRICIA	A	21	09	06	69	39454
BURGAN	HAROLD	L	BURGER	JUDITH	A	21	09	20	69	39351
BURGAN	WILLIAM	E	MILES	ELEANOR	J	21	12	05	69	52220
BURGARD	DENNIS	B	EDWARDS	PAMELA	H	12	05	17	69	16700
BURGE II	HAROLD	L	FLING	EVELYN	L	15	08	09	69	33406
BURGE JR	FRANKLIN	P	HUDSON	LINDA	L	16	03	01	69	09586
BURGENER	DAVID	L	SHAFER	RUTH	A	06	08	10	69	31330
BURGER	CHARLES	S	HARSH	ELIZABETH	B	10	09	02	69	37643
BURGER	CHESTER	L	BROWN	DEBRA	A	21	03	15	69	09807
BURGER	LARRY	E	NEBBITT	GAIL	A	21	03	16	69	09767
BURGER	RONALD	E	CANNON	ELIZABETH	M	03	08	16	69	35592
BURGER	TERRY	A	MAPHIS	JUDY	A	21	12	13	69	52253
BURGER II	WINTON	I	KINZER	CAROLYN	A	21	05	10	69	23797

V. S. Form D 23

0446 DATA PROCESSING FORMS D N OWENS & CO. INC.

Maryland State Department of Health
Division of Statistical Research and Records

MARRIAGE INDEX

COUNTY	CODE
Allegany	1
Anne Arundel	2
Baltimore	3
Calvert	4
Caroline	5
Carroll	6
Cecil	7
Charles	8
Dorchester	9
Frederick	10
Garrett	11
Harford	12
Howard	13
Kent	14
Montgomery	15
Prince George	16
Queen Anne's	17
St. Mary's	18
Somerset	19
Talbot	20
Washington	21
Wicomico	22
Worcester	23
City of Baltimore	30

NAME OF GROOM			NAME OF BRIDE			COUNTY OF LICENSE	DATE OF MARRIAGE			V. R. FILE NUMBER
LAST NAME	FIRST NAME	INIT.	LAST NAME	FIRST NAME	INIT.		MONTH	DAY	YEAR	
BURGER JR	DONALD	L	REPP	TERESA	E	21	01	04	69	02801
BURGER JR	LOWIN	W	MELLOTT	BONNIE	G	03	04	26	69	11424
BURGESS	ARTHUR		DUFFY	HELEN	M	07	11	07	69	45496
BURGESS	CHARLES	N	HAWKINS	BETTYJANE	V	10	01	12	69	01847
BURGESS	CHARLES	A	KEYSER	BEVERLY	N	03	03	15	69	06986
BURGESS	CHRISTOPH	R	CRUM	NANCY	L	10	12	28	69	50529
BURGESS	DAVID	P	MORAN	JOHANNAH	J	15	07	19	69	27958
BURGESS	FRANK	A	METCALFE	BRENDA	J	01	09	22	69	34871
BURGESS	GARY	E	WOLFE	KAREN	L	30	04	12	69	10751
BURGESS	GARY	L	RICHBURG	JACQUELIN	V	30	08	30	69	36320
BURGESS	GEORGE	A	SMITH	PATRICIA	A	03	10	25	69	40304
BURGESS	JOHN	M	RICKER	YVONNE	A	03	03	02	69	07031
BURGESS	MICHAEL	L	NORDEN	SUSAN	I	07	08	09	69	31395
BURGESS	ROBERT	D	SANCHEZ	ROSA	M	21	12	04	69	52346
BURGESS	ROBERT	E	KIRK	PATRICIA	D	21	02	14	69	06449
BURGESS	STANTON	B	BUTLER	JOY	A	08	06	07	69	21529
BURGESS	THOMAS	D	DIAMOND	THERESA	J	30	07	12	69	26088
BURGESS	WILLIAM	M	MUSCOLINO	SANDRA	J	02	03	30	69	06765
BURGESS JR	CHARLES	E	COOMBES	NANCY		02	04	19	69	10279
BURGESS JR	ERNEST	A	CLEMENT	JANETTE	S	15	10	10	69	42797
BURGESS JR	JOSEPH	R	MC CLARY	LINDA		07	08	12	69	31933
BURGET	JIMMIE	D	SHORT	LAURA	L	30	06	28	69	25847
BURGETT	GARY	L	GRIFFIN	CAROLYN	D	08	06	28	69	21551
BURGETT	MICHAEL	J	BRAGG	DORA	L	16	05	04	69	17446
BURGETTE	WILLIAM	M	PIGG	DIANNA		02	11	22	69	44295
BURGIN	JOHN	P	DEVINE	ELEANOR	J	07	05	22	69	16107
BURGOMASTER	GEORGE	N	PREACHER	GLORIA	M	07	06	18	69	21266
BURGOON	JAMES	J	FRANCO	BERNICE	M	07	11	05	69	45875
BURGOON	LARRY	H	MILLER	CASANDRA	R	06	02	21	69	04527
BURGOYNE	JOHN	C	BURGOYNE	BONNIE	D	16	08	13	69	33946
BURGOYNE JR	PAUL	E	CASSENS	LOIS	J	30	10	18	69	40762
BURHMAN JR	LESLIE	S	FORREST	JOYCE	J	10	11	14	69	46168
BURK	TERENCE		BAYSINGER	CONNIE	L	16	09	12	69	38641
BURK	WILLIAM	M	BETHAS	DOLORES	A	06	12	19	69	49756
BURK JR	CLYDE	F	POWELL	CATHY	S	21	04	25	69	23856
BURKE	ALAN	T	DEMERS	DOROTHY	M	08	01	03	69	01799
BURKE	CHARLES	R	UNGER	DORIS	A	21	06	20	69	23705
BURKE	DENNIS	M	BIALEK	ANNA	M	30	05	17	69	14837
BURKE	DENNIS	P	SWEARINGER	SUSAN	L	02	06	05	69	18722
BURKE	GEORGE	D	PRICE	PAMELA	R	03	06	28	69	24634

DATA PROCESSING FORMS
D N OWENS & CO., INC.

Maryland State Department of Health
Division of Statistical Research and Records

MARRIAGE INDEX

NAME OF GROOM			NAME OF BRIDE			COUNTY OF LICENSE	DATE OF MARRIAGE			V. R. FILE NUMBER
LAST NAME	FIRST NAME	INIT.	LAST NAME	FIRST NAME	INIT.		MONTH	DAY	YEAR	
BURKE	GERALD		FISHELL	JOANNE	K	30	06	13	69	20004
BURKE	GERALD	D	HARBIN	JUDITH	E	15	06	22	69	22388
BURKE	HARRY	S	OBER	MARGARET	R	12	05	30	69	22016
BURKE	JAMES	A	CARLETTI	VIRGINIA	E	07	09	13	69	37211
BURKE	JAMES	S	CAVIS	LEAH	S	30	06	28	69	19493
BURKE	JAMES	S	NEWTON	ANNE	D	30	09	20	69	36353
BURKE	JAMES	M	TURNER	DEBORAH	L	02	02	08	69	03269
BURKE	JAMES	C	BRANSBY	ELAINE	C	30	11	15	69	44909
BURKE	JAMES	A	PETER	JOAN	A	15	08	23	69	32939
BURKE	JERRY	L	NICKERSON	ROBERTA	E	02	06	14	69	18771
A BURKE	IRWIN	A	CRANFORD	PHYLIS	A	04	02	01	69	52925
BURKE	JOHN	S	LYNAGH	JANICE	M	15	07	31	69	27758
BURKE	JOHN	R	HEDEEN	IRENE	D	07	11	12	69	46026
BURKE	JOSEPH		RODIA	RACHEL	T	07	12	20	69	50041
BURKE	LARRY	E	DIGGS	JANIS	P	30	07	19	69	25427
BURKE	LAWRENCE	R	DEANE	SHIRLEY	G	16	06	28	69	28611
BURKE	MARK	S	SCHWARM	BETTY	J	16	01	18	69	02606
BURKE	MELVIN	B	BURKINDINE	EMMA	P	12	10	06	69	42446
BURKE	MICHAEL	J	VANDERWERFF	DENISE	A	30	08	02	69	30785
BURKE	MICHAEL	W	BYRUM	KATHY	D	10	07	23	69	27301
BURKE	RAY	R	GEDDINGS	BILLIE	J	02	12	07	69	48079
BURKE	RAYMOND	A	BLAKE	JUDITH	S	09	09	27	69	37623
BURKE	REGINALD	E	WEIS	HELEN	A	01	04	22	69	10207
BURKE	REGIS	F	ODONNELL	NANCY	C	30	06	14	69	18916
BURKE	RICHARD	D	HARTMAN	LOIS	A	30	04	12	69	10759
BURKE	RICHARD	S	NIEDERWEMMER	SANDRA	E	03	07	12	69	24810
BURKE	ROGER	E	BRICKMAN	LAURA	D	15	12	21	69	51053
BURKE	RONALD	S	DE CESARIS	TONI	M	16	04	26	69	17269
BURKE	SAMUEL	E	MYERS	KATHLEEN	L	21	12	24	69	52226
BURKE	THOMAS	M	POWELL	KAREN	A	01	05	31	69	14073
BURKE JR	GEORGE	W	DAVENPORT	DEBORAH	K	30	06	20	69	19030
BURKE JR	LUKE	A	FRANKENBERY	MARLENE	J	11	08	11	69	32554
BURKE JR	WARREN	G	SHOTWELL	HELEN	M	16	10	17	69	43383
BURKER	DAVID	G	KRAUK	ELSIE	M	12	02	14	69	05332
BURKER	DENNIS	L	DURST	VIRGINIA	M	21	03	08	69	09773
BURKET JR	ROBERT	M	RAY	LINDA	D	02	10	11	69	39886
BURKETT	MAYNARD	E	SCHOOLEY	CYNTHIA	S	21	07	12	69	28923
BURKETT	RICHARD	A	APPLEGARTH	RUTH	G	30	11	29	69	48690
BURKETT	TERRY	L	WITT	JUDITH	A	01	06	13	69	18217
BURKETT JR	CHARLES	W	RHOADES	DIANE	K	21	03	15	69	09899
BURKETT JR	JOHN	P	MC FADDEN	COLLEEN	I	16	12	04	69	51463

COUNTY	CODE
Allegany	1
Anne Arundel	2
Baltimore	3
Calvert	4
Caroline	5
Carroll	6
Cecil	7
Charles	8
Dorchester	9
Frederick	10
Garrett	11
Harford	12
Howard	13
Kent	14
Montgomery	15
Prince George	16
Queen Anne's	17
St. Mary's	18
Somerset	19
Talbot	20
Washington	21
Wicomico	22
Worcester	23
City of Baltimore	30

V. R. Form D 23

00446 DATA PROCESSING FORMS D. N. OWENS & CO. INC.

Maryland State Department of Health
Division of Statistical Research and Records

MARRIAGE INDEX

COUNTY	CODE
Allegany	1
Anne Arundel	2
Baltimore	3
Calvert	4
Caroline	5
Carroll	6
Cecil	7
Charles	8
Dorchester	9
Frederick	10
Garrett	11
Harford	12
Howard	13
Kent	14
Montgomery	15
Prince George	16
Queen Anne's	17
St. Mary's	18
Somerset	19
Talbot	20
Washington	21
Wicomico	22
Worcester	23
City of Baltimore	30

NAME OF GROOM			NAME OF BRIDE			COUNTY OF LICENSE	DATE OF MARRIAGE			V. R. FILE NUMBER
LAST NAME	FIRST NAME	INIT.	LAST NAME	FIRST NAME	INIT.		MONTH	DAY	YEAR	
BURKEY JR	RUSSELL	H	REED	SUZANNE	M	06	05	28	69	15699
BURKHARDT III	GEORGE	F	LEMPKE	JOYCE	F	20	09	20	69	39331
BURKHARDT JR	CARROLL	A	MARTIN	ROBIN	L	03	08	31	69	35491
BURKHARDT JR	WALTER	E	SHARRETTS	JOYCE	M	30	06	28	69	19076
BURKHART	RONALD	L	LAWSON	PATRICIA	L	15	10	30	69	42697
BURKHEAD	WILLIAM	J	MASSEY	VERNA	K	10	11	07	69	46239
BURKHOLDER	CHESTER	D	LEHMAN	LOIS	M	21	06	21	69	23678
BURKHOLDER	EARL	H	ICKES	ANNA	G	01	04	24	69	10212
BURKHOLDER	NATHAN	E	MARTIN	RUTH	A	21	04	22	69	13922
BURKHOLDER	WILLIAM	A	WAMSLEY	SALLY		21	07	18	69	28855
BURKINS	GERALD	A	SPARKS	PATRICIA	L	12	12	12	69	50717
BURKLEY	ROBERT	P	JOHNSON	BARBARA	T	16	06	29	69	28662
BURKS	DONALD	R	WEBER	BETTY	R	03	05	31	69	20447
BURKS JR	SAMUEL	D	PERRY	MARY	L	07	06	04	69	21427
BURLESON	CHARLES	E	KENNEY	MARY	L	30	11	28	69	48802
BURLESON	JON	L	BROWN	MARYLIN	C	15	07	07	69	28106
BURLESON	THOMAS	C	JENKINS	NETTIE	L	16	02	15	69	06061
BURLEY	CHARLES	P	BROWN	MARY	E	02	08	12	69	29794
BURLEY	JEROME	M	BUCHANAN	KAYE		06	12	07	69	49684
BURLEY	NATHAN		SNOW	ELEASE	D	07	07	11	69	27140
BURLEY	RICHARD	L	HALL	ROSE	A	01	03	22	69	06580
BURLEY	WILLIAM	N	BURLEY	LOUISE	B	07	02	17	69	04809
BURLEY JR	CHARLES	A	JACKERSON	SANDRA	A	16	04	07	69	13478
BURLIN JR	DONALD	M	SEXTON	JANETTE	L	12	06	21	69	22037
BURLING	ERIC	C	WILLIS	KATHRYN	A	11	03	15	69	08756
BURLINGAME	KENNETH	A	STYER	N	R	07	06	25	69	20842
BURMEISTER	HARALD		MATTHEWS	JAN	M	16	11	03	69	47313
BURN	DONALD	E	CARNEY	EVELYN	A	11	09	19	69	37761
BURN	RICHARD	C	SENGER	FLORENCE	A	15	04	07	69	13141
BURN	ROBERT	J	BOYLE	BARBARA	J	07	02	28	69	04839
BURNER	GARREL	D	BAUGHMAN	REBEKAH	A	11	04	09	69	12660
BURNER	RONALD	E	VIVERETTE	SUSAN	L	15	12	21	69	51025
BURNETT	CHARLES	N	JOHNSON	CAROL	A	07	04	26	69	11833
BURNETT	CHARLES	A	WHISNER	BARBARA	H	21	11	15	69	47581
BURNETT	JIMMIE	H	WHITE	DEBORAH	L	30	10	23	69	41110
BURNETT	PAUL	A	CHAMPLIN	SHRENE	E	30	03	20	69	07765
BURNETT	SAMUEL	A	CARTER	DELLA		30	08	29	69	36218
BURNETT JR	GEORGE	E	HAYMAN	LOUISE	L	19	02	26	69	05275
BURNETTE	FRANK	E	BARBER	LINDA	M	16	01	11	69	02490
BURNETTE	JAMES	E	ABELL	FRANCES	P	16	02	07	69	05255

04446 DATA PROCESSING FORMS
D N OWENS & CO., INC.

Maryland State Department of Health
Division of Statistical Research and Records

MARRIAGE INDEX

COUNTY	CODE
Allegany	1
Anne Arundel	2
Baltimore	3
Calvert	4
Caroline	5
Carroll	6
Cecil	7
Charles	8
Dorchester	9
Frederick	10
Garrett	11
Harford	12
Howard	13
Kent	14
Montgomery	15
Prince George	16
Queen Anne's	17
St. Mary's	18
Somerset	19
Talbot	20
Washington	21
Wicomico	22
Worcester	23
City of Baltimore	30

NAME OF GROOM			NAME OF BRIDE			COUNTY OF LICENSE	DATE OF MARRIAGE			V. R. FILE NUMBER
LAST NAME	FIRST NAME	INIT.	LAST NAME	FIRST NAME	INIT.		MONTH	DAY	YEAR	
BURNETTE	JOHN	P	BOLAR	BERNICE		30	05	10	69	14592
BURNHAM	ALBERT	A	VEZINA	JOAN	M	16	10	19	69	43200
BURNHAM	RONALD	W	CONNELLY	SARAH	A	30	08	29	69	36650
BURNHAM	SAMUEL	T	BUNTING	ELEANOR	H	30	07	19	69	25634
BURNIE	DREW	F	JOHNSON	DEBORAH	K	16	07	26	69	28672
BURNLEY	BILLY	W	JUSTICE	SHARON	K	30	08	16	69	30573
BURNOTES	WALTER	H	RUTKOWSKI	JUDITH	A	30	02	22	69	03595
BURNS	BARRY	R	BLAKENEY	BARBARA	J	16	01	10	69	02678
BURNS	BLAIR		MAGEE	CHARLOTTE	M	07	07	12	69	27027
BURNS	CLYDE	J	JONES	ANNE		02	09	05	69	35137
BURNS	DANIEL	S	GRAY	KATHY	A	03	10	25	69	40373
BURNS	DAVID	W	JOHNSON	LINDA	S	03	10	11	69	40301
BURNS	DONALD	L	SCHOTTLER	URSULA	M	03	02	22	69	04128
BURNS	FRANCIS		SAKOWSKI	JOANNE	L	07	02	04	69	04921
BURNS	HOWARD	L	WINK	KATHLEEN	E	30	01	10	69	00810
BURNS	JAMES	J	VISCUSO	SUSAN	A	07	09	11	69	37424
BURNS	JAMES	R	KLITENIC	BONNY	L	30	11	08	69	45026
BURNS	JOHN	T	GRIFFIN	ELLEN	M	15	06	27	69	22849
BURNS	JOHN	E	SMITH	SUSAN	M	30	01	05	69	00439
BURNS	LEONARD	D	JOHNSON	EDYTHE	K	07	06	11	69	21403
BURNS	MARTIN	S	CATALANO	MARY		07	02	05	69	04944
BURNS	MICHAEL	J	STUART	SHARON	L	07	09	02	69	37529
BURNS	MICHAEL	L	COFFMAN	EVELYN	L	17	02	25	69	05236
BURNS	PAUL	L	BLESSING	MARY	L	03	05	17	69	15441
BURNS	PHILLIP	D	DAUGHERTY	JULIETTE		30	06	21	69	19034
BURNS	RICHARD	L	FLUHARTY	SHIRLEY	A	01	04	14	69	10099
BURNS	ROBERT	J	BIRCH	CONSTANCE	L	07	07	18	69	26775
BURNS	ROBERT	I	BLUNT	CATHERINE	P	17	04	07	69	13713
BURNS	ROBERT	T	SCHWARTZ	ARLENE	J	30	07	05	69	25909
BURNS	ROBERT	E	SIONS	CONNIE	M	16	02	01	69	06033
BURNS	SANFORD	M	SMITH	SUSAN	D	17	06	28	69	23552
BURNS	TERRENCE	M	CIANGO	MARY	M	15	11	08	69	46794
BURNS	VICTOR	D	HESS	EVELYN	J	09	10	25	69	42121
BURNS	VINCENT	D	DUFFEY	BARBARA	E	16	12	27	69	51478
BURNS	WILLIE	R	DAY	BEATRICE	E	30	08	15	69	31082
BURNS III	LEROY	T	GARNER	DENISE	S	16	11	22	69	47240
BURNS JR	CARLTON	A	CHERRY	LAVONE	V	30	02	15	69	03993
BURNS JR	CLARENCE	B	CALLINAN	CAROLYN	M	30	04	26	69	10968
BURNS JR	EDWARD	K	SMOAK	LINDA	C	15	01	09	69	02330
BURNS JR	EUGENE	P	BUTLER	KATHY	A	30	12	13	69	48781

V. R. Form D 23

0444 DATA PROCESSING FORMS D. N. OWENS & CO. INC.

Maryland State Department of Health
Division of Statistical Research and Records

MARRIAGE INDEX

COUNTY	CODE
Allegany	1
Anne Arundel	2
Baltimore	3
Calvert	4
Caroline	5
Carroll	6
Cecil	7
Charles	8
Dorchester	9
Frederick	10
Garrett	11
Harford	12
Howard	13
Kent	14
Montgomery	15
Prince George	16
Queen Anne's	17
St. Mary's	18
Somerset	19
Talbot	20
Washington	21
Wicomico	22
Worcester	23
City of Baltimore	30

NAME OF GROOM			NAME OF BRIDE			COUNTY OF LICENSE	DATE OF MARRIAGE			V. R. FILE NUMBER
LAST NAME	FIRST NAME	INIT.	LAST NAME	FIRST NAME	INIT.		MONTH	DAY	YEAR	
BURNS JR	FRANCIS	X	BLANAR	CAROL	A	03	09	13	69	35488
BURNS JR	LUKE	K	SEARING	SALLY	H	03	05	31	69	20444
BURNS JR	THOMAS		MACMASTER	PAULINE	E	16	09	20	69	38706
BURNS JR	WALLACE	G	WERNTZ	CYNDA	L	13	02	21	69	05412
BURNS JR	WILLARD	J	DANIELS	ROXANNE	B	16	08	29	69	39192
BURNSIDE	JAMES	C	TENNANT	SHIRLEY	E	15	12	19	69	51142
BURNSWORTH	ALLEN	L	POTTER	BARBARA	J	11	10	02	69	42357
BURNSWORTH	JOHN	F	TAYLOR	CONNIE	M	11	09	05	69	37757
BURNSWORTH	PHILIP		BURNSWORTH	MARGARET	S	01	07	02	69	24308
BURNWORTH	TERRY	E	COLLIER	SHEILA	A	10	09	17	69	37646
BURNWORTH JR	EDDIE	A	RICE	SUSAN	L	11	02	15	69	05249
BURR	DAVID	A	BURZYNSKI	WANDA		21	02	26	69	06487
BURR	HARRY	S	KROGH	EDNA	S	07	09	06	69	37065
BURR	RONALD	P	CHICK	MARGARET	T	30	05	03	69	14869
BURRELL	CHESTER	E	GREER	WILMA	J	07	04	10	69	11857
BURRELL	DENNIS	A	ROLLINS	AUDREY	H	30	01	25	69	00630
BURRELL	EDMOND	W	BRIDGES	EVELYN	L	30	05	03	69	14887
BURRELL	JAMES	A	HARVEY	HELEN	I	11	11	29	69	46279
BURRELL	JOHN	E	LEIGH	SUSAN	B	15	08	15	69	33577
BURRELL	LARRY	G	CHUBB	BARBARA	A	03	05	19	69	15573
BURRELL	NORMAN	E	WILLIAMS	PATRICIA	A	30	11	22	69	45170
BURRELL	RAYMOND	F	DOANE	JACQUELIN	M	19	08	30	69	34197
BURRELL	TYRONE	L	WISE	JOYCE	D	30	03	01	69	07715
BURRIS	ALLEN	C	PHELPS	APRIL		16	08	21	69	39129
BURRIS	DONALD	S	DEWEY	KATHLEEN	I	05	01	02	69	01204
BURRIS	GEORGE	I	BERNARD	MARY	J	30	11	03	69	44855
BURRIS	GEORGE	C	NOVAK	ANNA		07	05	07	69	16336
BURRIS	HERMAN	W	FILLER	RHETTA	L	21	07	10	69	28875
BURRIS	ROBERT	N	KRESGE	HELEN	K	07	06	14	69	21033
BURRIS	ROBERT	J	DUNN	ANNA	M	07	04	13	69	11787
BURRIS III	MYRTLE		WILLIAMS	ETHEL	J	22	04	16	69	14035
BURRISS	CLIFTON	W	CONNELLY	KAREN	E	15	08	09	69	33408
BURRISS	VINCENT	E	MEDLIN	FRANCES	J	15	11	04	69	46818
BURRISS JR	JOHN	F	BEYER	SHARON	D	16	01	25	69	02489
BURROUGHS	DONALD	R	NORRIS	FAYE	E	18	04	19	69	13733
BURROUGHS	GEORGE		KENNEDY	ALICE		07	12	20	69	49789
BURROUGHS	RAYMOND	J	EVERETT	AUDREY	L	14	05	10	69	16793
BURROUGHS	RICHARD	D	CARTER	MARY	R	16	12	06	69	51474
BURROUGHS	THOMAS	M	DOTSON	MARY	H	18	09	13	69	39252
BURROUGHS	WILLIAM	M	MORNINGSTAR	SUSAN	E	02	03	23	69	06773

U. S. Form D 23

D N OWENS & CO., INC. DATA PROCESSING FORMS 09446

Maryland State Department of Health
Division of Statistical Research and Records

MARRIAGE INDEX

COUNTY	CODE
Allegany	1
Anne Arundel	2
Baltimore	3
Calvert	4
Caroline	5
Carroll	6
Cecil	7
Charles	8
Dorchester	9
Frederick	10
Garrett	11
Harford	12
Howard	13
Kent	14
Montgomery	15
Prince George	16
Queen Anne's	17
St. Mary's	18
Somerset	19
Talbot	20
Washington	21
Wicomico	22
Worcester	23
City of Baltimore	30

NAME OF GROOM			NAME OF BRIDE			COUNTY OF LICENSE	DATE OF MARRIAGE			V. R. FILE NUMBER
LAST NAME	FIRST NAME	INIT.	LAST NAME	FIRST NAME	INIT.		MONTH	DAY	YEAR	
BURROUGHS JR	STANLEY	H	GUY	JOAN	E	18	06	21	69	23587
BURROW	BARRY	V	WARD	MARY	A	02	06	22	69	18698
BURROWS	HERBERT	C	FOWLER	HELEN	F	30	06	27	69	25837
BURROWS	LAURENCE	R	WHITE	PATRICIA	A	02	12	26	69	48014
BURROWS	PATRICK	M	COLROSS	JUDITH	A	15	09	16	69	38519
BURROWS	RICHARD	E	FERREBEE	ANN	L	16	06	21	69	23234
BURROWS	ROBERT	L	BOWLES	PHYLLIS	D	02	10	02	69	40053
BURROWS JR	ROY	F	BAILEY	CLAUDIA	E	05	10	27	69	41356
BURROWS JR	SAMUEL	C	THOMPSON	VIRGINIA	D	19	09	25	69	43616
BURRUSS	CLARENCE	W	BROWN	DELLA	M	07	07	22	69	26959
BURRUSS	TOYSON	J	HARRISON	ELIZABETH	A	30	10	25	69	40571
BURRUSS	WILLIAM	P	LYON	LYNDA	P	15	12	06	69	51224
BURSON	LEONARD	J	WADE	FRANCES	A	01	02	10	69	03171
BURSTIN	MURRAY	W	MORROW	CAROL	A	07	10	27	69	41907
BURSTON	ALVIN	R	WHITE	VIRGINIA	L	30	08	27	69	36468
BURT	J	R	DERER	SUSAN	E	07	01	27	69	01332
BURTELLE	JAMES	H	KENNEY	SHIRLEY	L	09	03	17	69	12476
BURTNICK	SAMUEL		PARRELL	RENEE	M	15	04	07	69	13142
BURTON	BARRY	W	BARTENFELDER	DELLA	A	03	10	17	69	40252
BURTON	BENJAMIN	F	HAZZARD	ANNIE	M	23	05	19	69	18064
BURTON	BERNARD		DAVIS	HELEN		30	10	18	69	40638
BURTON	CHARLES	W	SCHMID	CAROLE	D	16	12	20	69	51783
BURTON	DOUGLAS	A	THOMAS	FANNY	M	03	01	18	69	04144
BURTON	DUDLEY	J	HORR	KAREN	S	15	05	16	69	17124
BURTON	FRANKLIN	W	THOMAS	DARLENE	J	07	05	26	69	16157
BURTON	GLEN	E	LANKFORD	JUDY	A	30	05	24	69	19205
BURTON	GORDON	D	BLANFORD	MARY	A	21	07	04	69	29008
BURTON	H	D	BOSWELL	LINDA	L	15	07	12	69	27895
BURTON	HARRY	F	SCHMITT	ROSE	E	07	01	15	69	01389
BURTON	HERBERT	D	RIOUX	KATHARINA	E	16	10	03	69	43522
BURTON	JAMES	J	LEVENGOOD	LUCILLE	J	07	05	17	69	15801
BURTON	JAMES	R	TREADWELL	JACQUELIN		15	01	06	69	02248
BURTON	JAMES	L	SNOWDEN	ANTIONETT		22	05	17	69	17983
BURTON	JOHN	L	WOODRUFF	JO ANN		30	07	12	69	25429
BURTON	LARRY	L	JONES	NANCY	A	15	11	08	69	46801
BURTON	MICHAEL	J	FRANTZ	SHEILA	H	16	11	01	69	47203
BURTON	NICHOLAS	C	FEATHERS	CAROLYN	J	11	01	18	69	01938
BURTON	PAUL	W	ANDREWS	SHARON	J	03	07	28	69	25101
BURTON	RALPH	W	KILBY	MOLLIE	L	07	01	25	69	01352
BURTON	RONALD	F	ELLIGSON	CHRISTINE	I	30	11	01	69	44762

V. R. Form D 23

04446
DATA PROCESSING FORMS
D. N. OWENS & CO., INC.

Maryland State Department of Health
Division of Statistical Research and Records

MARRIAGE INDEX

COUNTY	CODE
Allegany	1
Anne Arundel	2
Baltimore	3
Calvert	4
Caroline	5
Carroll	6
Cecil	7
Charles	8
Dorchester	9
Frederick	10
Garrett	11
Harford	12
Howard	13
Kent	14
Montgomery	15
Prince George	16
Queen Anne's	17
St. Mary's	18
Somerset	19
Talbot	20
Washington	21
Wicomico	22
Worcester	23
City of Baltimore	30

NAME OF GROOM			NAME OF BRIDE			COUNTY OF LICENSE	DATE OF MARRIAGE			V. R. FILE NUMBER
LAST NAME	FIRST NAME	INIT.	LAST NAME	FIRST NAME	INIT.		MONTH	DAY	YEAR	
BURTON	RONALD	L	BAUMAN	DEBORAH	S	15	02	22	69	05575
BURTON	STEVEN	L	THOMPSON	PATRICIA	A	15	08	09	69	33170
BURTON	STEWART	E	AGULAR	MARIA	L	01	09	30	69	34867
BURTON	STUART	M	JACOBS	SANDRA	J	15	12	24	69	51276
BURTON	WALTER	N	INGERSOLL	ALICE	N	07	09	20	69	37175
BURTON	WALTER	N	INGERSOLL	ALICE	N	02	07	10	69	24586
BURTON III	MAURICE	E	FULLER	RUTH		30	12	07	69	49092
BURTON IV	LEONARD		DE VERA	MONICA		16	10	18	69	43051
BURTON JR	THOMAS	K	CAREY	BARBARA	C	23	10	18	69	43956
BURTON JR	WILLIAM	D	CLOUTIER	MARGARET	E	02	10	04	69	40008
BURTT	KEITH	M	JUDD	JOAN	M	15	12	15	69	51239
BURUCKER	ROBERT	L	CIENIAWSKI	MARY	S	30	01	04	69	00357
BURVENICH	HENRY	A	KELSEY	MAY	S	07	09	25	69	37191
BURWASH	WILLIAM	J	LANKFORD	ANNA	S	19	06	20	69	23624
BURY	DAVID	E	LONG	MARIA	M	30	05	31	69	19273
BUSA	ANTONIO		DAL-CORTIVO	NATALINA		30	01	23	69	00901
BUSBY	DOUGLAS	L	METCALF	MARY	L	03	09	06	69	35569
BUSBY	LLOYD	F	BORUTA	MITZIE		01	07	10	69	24306
BUSCEMI	JOHN	M	BLUM	DOROTHY	A	30	05	10	69	14781
BUSCH	CARL	S	BOWERS	CYNTHIA	A	03	08	02	69	30224
BUSCH	CHARLES	C	D AMBROSIA	LORETTA	A	03	12	26	69	48341
BUSCH	DONALD	E	BASCH	MYRA	Z	30	04	25	69	10999
BUSCH	JACOB	P	REYNOLDS	JEAN	F	16	09	06	69	38882
BUSCH	PATRIC	L	DUMPS	LORRAINE	L	30	09	06	69	36003
BUSCH	ROBERT	O	THOMAS	LINDA	M	15	06	14	69	22324
BUSCH	RONALD	A	METTS	DIANA	L	16	10	14	69	43141
BUSCHNER	CRAIG	A	CLAYTON	PATTI	L	15	02	20	69	05478
BUSER	JOHN	A	HEFFNER	IVA	M	12	06	02	69	22050
BUSEY	THOMAS	B	HARVEY	LINDA	L	30	06	21	69	18973
BUSH	BRAD		PETERS	DENISE		22	05	31	69	24052
BUSH	CHARLES	L	KINCAID	LOTTIE	M	02	10	25	69	39887
BUSH	CHARLES	R	PRITTS	JEAN	E	11	06	08	69	21850
BUSH	CLARK	C	MAURER	BARBARA	J	21	01	22	69	02931
BUSH	DAVID	E	CANTLER	SUE	B	12	03	07	69	08857
BUSH	EDWIN	R	FOSSETT	MARGARET	A	07	03	15	69	07956
BUSH	FLOYD	R	WILLIAMS	PATRICIA	D	15	10	05	69	42598
BUSH	FRANK	D	BLACKWOOD	VIRGINIA	A	15	10	11	69	42657
BUSH	GARY	A	HAMBY	FRANCES	L	16	05	02	69	17540
BUSH	GARY	R	CLARK	AMBER	B	30	02	15	69	03432
BUSH	GARY	E	CODY	DIANNA	M	18	03	05	69	09720

V. R. Form D 23

DATA PROCESSING FORMS
D. N. OWENS & CO., INC.

Maryland State Department of Health
Division of Statistical Research and Records

MARRIAGE INDEX

COUNTY	CODE
Allegany	1
Anne Arundel	2
Baltimore	3
Calvert	4
Caroline	5
Carroll	6
Cecil	7
Charles	8
Dorchester	9
Frederick	10
Garrett	11
Harford	12
Howard	13
Kent	14
Montgomery	15
Prince George	16
Queen Anne's	17
St. Mary's	18
Somerset	19
Talbot	20
Washington	21
Wicomico	22
Worcester	23
City of Baltimore	30

NAME OF GROOM			NAME OF BRIDE			COUNTY OF LICENSE	DATE OF MARRIAGE			V. R. FILE NUMBER
LAST NAME	FIRST NAME	INIT.	LAST NAME	FIRST NAME	INIT.		MONTH	DAY	YEAR	
BUSH	LON	A	DAISEY	CHARLOTTE	L	23	06	28	69	24126
BUSH	LUKE	P	OLSON	GEORGIA	A	01	03	10	69	06721
BUSH	PAUL	J	STACK	JUDY	L	16	07	20	69	28385
BUSH	RICHARD	E	GOSZCYNSKI	BARBARA	M	03	05	17	69	15286
BUSH	ROBERT	P	STREETT	ANNA	M	12	08	09	69	32755
BUSH	VIRGIL	L	QUILLEN	CONNIE	L	05	10	01	69	41370
BUSH	VURAY		POSEY	MARVA	L	16	01	28	69	06200
BUSH	WILLIAM	I	CURTIS	ANNIE	E	16	02	15	69	05808
BUSH	WILLIAM	P	MORRIS	MARION	L	30	10	23	69	45099
BUSH III	FREDERICK	M	HANSEN	MARTHA		02	09	12	69	35014
BUSH JR	HENRY	I	MC GRANE	ROSALYN	M	30	12	24	69	48813
BUSH JR	HERMAN	J	GREENE	JODELL		30	05	12	69	15204
BUSH JR	WALTER	L	TEUTSCH	INGRID	H	30	06	28	69	19009
BUSHELL	WILLIAM		ROSENBERG	MILDRED		07	08	22	69	32141
BUSHEY	NORMAN	D	FLICKINGER	SHIRLEY	V	07	01	24	69	01293
BUSHKAR	GENE		LEVIX	JANE	A	02	04	07	69	10390
BUSHMAN	JOHN	D	KONTOS	JOANNE	M	30	04	19	69	11005
BUSHMAN	KENNETH	A	WILSON	KAY	A	21	12	06	69	52240
BUSHMAN	THOMAS	J	GREER	VICTORIA	J	03	05	24	69	15239
BUSHNELL	LYNN	L	FIENE	HELEN	J	16	08	29	69	39185
BUSHONG	JAMES	H	PRICE	VICKI	L	07	11	22	69	45777
BUSHYAGER II	RONALD	R	EYSTER	LINDA	G	15	08	23	69	32989
BUSICK	DWIGHT	L	GARLAND	LINDA	C	03	06	29	69	20389
BUSICK III	ROBERT	J	HEARN	RIDEA	E	30	08	17	69	30755
BUSICK JR	JAMES	E	EURY	MARY	A	30	06	28	69	25797
BUSKIRK	CHARLES	L	LANCASTER	SHARON	A	01	07	14	69	24205
BUSKY	DENNIS R	B	RICE	ROBERTA	A	03	01	12	69	00972
BUSS	NORMAN	J	ERWIN	THELMA	M	03	03	12	69	07156
BUSS	ROBERT	E	NUCKLES	PATRICIA		30	02	01	69	03456
BUSSARD	MAURICE	L	WACHTER	LEONA	C	10	03	29	69	08638
BUSSELLS	CHRISTOPH	W	WOLFE	BARBARA	J	02	06	21	69	18579
BUSSEY	ALLEN	L	WRIGHT	RUTH	A	07	05	16	69	16287
BUSSY	ROBERT	L	QUEEN	MARY	L	12	08	22	69	32703
BUSTILLO	LUDUVICO	P	CONNER	MARGARET	A	08	06	14	69	21510
BUSZKA	JEROME	F	GUARACINO	LUCILLE	S	07	02	28	69	04570
BUTCHER	MICHAEL	D	HARRIS	GLORIA	J	03	11	09	69	44608
BUTCHER	ORAL	F	HORNYAK	RITA	A	16	05	24	69	17501
BUTCHER JR	JAMES	R	DRESHER	JEANNE	E	21	08	16	69	34480
BUTERA	GEORGE	W	POWELL	DORIS	E	16	05	23	69	17609
BUTERBAUGH	BENJAMIN	R	HARNISH	WINNIE	W	21	11	09	69	47566

V. R. Form D 22

04466 DATA PROCESSING FORMS D. N. OWENS & CO., INC.

Maryland State Department of Health
Division of Statistical Research and Records

MARRIAGE INDEX

COUNTY	CODE
Allegany	1
Anne Arundel	2
Baltimore	3
Calvert	4
Caroline	5
Carroll	6
Cecil	7
Charles	8
Dorchester	9
Frederick	10
Garrett	11
Harford	12
Howard	13
Kent	14
Montgomery	15
Prince George	16
Queen Anne's	17
St. Mary's	18
Somerset	19
Talbot	20
Washington	21
Wicomico	22
Worcester	23
City of Baltimore	30

NAME OF GROOM			NAME OF BRIDE			COUNTY OF LICENSE	DATE OF MARRIAGE			V. R. FILE NUMBER
LAST NAME	FIRST NAME	INIT.	LAST NAME	FIRST NAME	INIT.		MONTH	DAY	YEAR	
BUTLER	AARON	K	HARRIS	DIANE		30	12	13	69	49364
BUTLER	ALAN	C	MC QUILLAN	CATHLEEN	A	15	08	02	69	33213
BUTLER	ALVIN	R	FLORES	MARILYN	A	15	06	28	69	22398
BUTLER	ARTHUR	W	ORLOSKI	BARBARA	A	07	05	21	69	16228
BUTLER	CHARLES	N	THOMAS	HAZEL	M	20	08	13	69	34266
BUTLER	CHARLES	S	SMITH	ALEASA		15	01	17	69	02365
BUTLER	CHARLES	E	CAMPBELL	JACQUELIN		30	08	28	69	36553
BUTLER	CHARLES	L	GERBER	MARY	R	02	06	05	69	18624
BUTLER	CHESTER		STARKS	GENEVA	H	15	06	09	69	22866
BUTLER	CLARENCE	A	SWARTHOUT	PATRICIA	C	13	05	02	69	18134
BUTLER	DANIEL	E	CRAMPTON	ALICE	M	10	03	18	69	08676
BUTLER	DAVID		WILLIAMS	JOANN		30	07	02	69	25622
BUTLER	DAVID	J	HARLEY	CECELIA	M	16	08	23	69	33909
BUTLER	DAVID	H	BARRICK	JANET	V	03	05	23	69	15609
BUTLER	DAVID	E	KAUFMAN	BARBARA	M	07	10	17	69	41464
BUTLER	DONALD	E	JONES	THELMA	E	22	08	09	69	34629
BUTLER	DOYLE	K	GADZIA	MARSHA	E	01	02	20	69	03207
BUTLER	EDWIN	M	WILT	KATHY	A	11	07	12	69	27388
BUTLER	EDWIN	T	MYERS	ANNA	L	15	03	22	69	09140
BUTLER	EMANUEL	E	DIGGS	GLORIA		30	08	30	69	36326
BUTLER	FERMAN	S	TURNER	DEBORAH	K	05	09	13	69	36798
BUTLER	FRANCIS	R	JOHNSON	LANDONIA		08	08	23	69	32306
BUTLER	FRANKLIN	C	KILSON	LETHEA	P	14	01	25	69	02078
BUTLER	FREDERICK	W	KENDRICK	CAROLINE	E	07	03	20	69	07946
BUTLER	GARRY	R	BARTLETT	DIANE	L	02	04	19	69	10379
BUTLER	GARY	A	COUCH	PATTY	J	21	02	24	69	06433
BUTLER	GEORGE	F	SULLIVAN	IRENE	M	03	08	30	69	35523
BUTLER	GREGORY	L	JOHNSON	ODELLA	M	30	08	15	69	30479
BUTLER	HAROLD	E	BOWMAN	ANN	E	08	07	12	69	27209
BUTLER	JAMES	W	MILES	ALICE	A	18	06	21	69	23576
BUTLER	JAMES	D	BOWMAN	AGNES	E	18	02	01	69	05243
BUTLER	JOHN	E	RALPH	NAOMI	F	07	01	17	69	01387
BUTLER	JOHN	L	GALLOWAY	MARGARET		30	10	20	69	41216
BUTLER	JOHN	M	STEFFE	SHERRY	L	13	12	19	69	50866
BUTLER	JOHN	D	ROWELL	ALICE		16	05	17	69	17274
BUTLER	JOHN	W	HILL	ROSALEE		30	06	27	69	19499
BUTLER	JOSEPH	E	FALLS	GLADYS		30	04	07	69	11163
BUTLER	JOSEPH	E	ARMSTRONG	VENTER	L	07	07	25	69	26924
BUTLER	KENNETH	E	CUMMINGS	LILLABELL	E	30	09	24	69	36629
BUTLER	KENNETH	R	STALF	CHRISTINE		07	05	26	69	15880

04446 DATA PROCESSING FORMS
D. N. OWENS & CO., INC.

Maryland State Department of Health
Division of Statistical Research and Records

MARRIAGE INDEX

COUNTY	CODE
Allegany	1
Anne Arundel	2
Baltimore	3
Calvert	4
Caroline	5
Carroll	6
Cecil	7
Charles	8
Dorchester	9
Frederick	10
Garrett	11
Harford	12
Howard	13
Kent	14
Montgomery	15
Prince George	16
Queen Anne's	17
St. Mary's	18
Somerset	19
Talbot	20
Washington	21
Wicomico	22
Worcester	23
City of Baltimore	30

NAME OF GROOM			NAME OF BRIDE			COUNTY OF LICENSE	DATE OF MARRIAGE			V. R. FILE NUMBER
LAST NAME	FIRST NAME	INIT.	LAST NAME	FIRST NAME	INIT.		MONTH	DAY	YEAR	
BUTLER	LAGRANETT	C	DAVIS	ELSIE	F	07	06	26	69	20881
BUTLER	LEE		WILSON	MARIE		16	05	31	69	22990
BUTLER	LEE	H	DISMUKE	JESSIE	L	21	11	17	69	47648
BUTLER	LESTER		LECATO	FINETTA		22	12	21	69	52392
BUTLER	LINWOOD	G	COURTS	GWENDOLYN	A	30	03	23	69	07434
BUTLER	LOUIS	E	SPENCER	MARY	H	30	11	22	69	45205
BUTLER	MACK	W	DOWNES	IDA		05	12	08	69	49638
BUTLER	MELVIN	J	EDWARDS	BERNICE		16	04	11	69	13565
BUTLER	MELVIN	A	LONG	BONNIE	J	30	10	06	69	40528
BUTLER	MYRON	D	STEWART	CHERYL	L	30	04	19	69	10548
BUTLER	RALPH	J	CASHMIRE	HELEN	E	16	06	21	69	23076
BUTLER	RAYMOND	P	HAMILTON	MARGARET	V	05	10	31	69	45395
BUTLER	ROBERT	T	BERRY	SHERMEL		16	05	31	69	23392
BUTLER	ROBERT	A	MILLER	CHARLENE	A	01	08	12	69	29314
BUTLER	RONALD	N	LILLEY	SENTINA	A	30	07	26	69	25513
BUTLER	ROY	E	KINGSBURY	MARGUERIT		10	01	03	69	01882
BUTLER	STEPHEN	F	SCRYMGEOUR	PATRICIA	M	16	11	22	69	47042
BUTLER	STEWART	A	DYSON	BETTYE	A	18	08	30	69	39260
BUTLER	THOMAS	M	HICKS	CHRISTINE	A	18	11	30	69	52066
BUTLER	THOMAS	J	LOMAX	LINDA	J	30	07	03	69	26042
BUTLER	WILLIAM	M	YOUNG	VIOLET	L	18	08	16	69	34175
BUTLER	WILLIAM	C	JENNINGS	LILLIE	M	30	11	29	69	49167
BUTLER	WILLIAM	H	JOHNSON	ARDELIA		30	09	06	69	36338
BUTLER	WILLIAM	B	CAMERON	CHRISTINE	L	12	05	09	69	16764
BUTLER III	FRANK	C	SENCINDIVER	CONNIE	M	01	02	21	69	03097
BUTLER JR	ALLEN	H	DILL	JEANNETT	J	11	02	20	69	05208
BUTLER JR	GEORGE	A	STOKES	HARRIET	L	30	08	16	69	30368
BUTLER JR	JAMES	D	SAVILLE	SUSAN	M	21	08	01	69	34294
BUTLER JR	JAMES	C	HARLEY	MARY	V	08	05	03	69	16387
BUTLER JR	JOHN	R	GOODWIN	JANET	M	16	09	13	69	38702
BUTLER JR	JOHN	W	EVANS	LILY	R	07	09	08	69	37102
BUTLER JR	LAWRENCE	J	SANDS	GAIL	A	03	07	06	69	24790
BUTLER JR	MERHLE	F	MILLER	LUCILLE	M	03	07	26	69	24997
BUTLER JR	RAYMOND	L	SMITH	LAURETTA	D	16	07	19	69	28332
BUTLER JR	RUFUS		SIMMONS	ARDELLA	H	07	09	13	69	37049
BUTLER JR	WILSON	A	TONDAYLEA	ROSETTA		18	07	25	69	28786
BUTLER SR	JOSEPH	C	FEIL	PATRICIA	J	03	02	14	69	04268
BUTNER	DANIEL	L	CARSON	MARY	A	30	06	14	69	19071
BUTNER	RONALD	E	SENERCHIA	IRENE	A	07	03	08	69	08002
BUTORA	RONALD	S	HAMILTON	PATRICIA	R	07	08	23	69	31590

V. R. Form D 23

00446 DATA PROCESSING FORMS D N OWENS & CO. INC.

Maryland State Department of Health
Division of Statistical Research and Records

MARRIAGE INDEX

COUNTY	CODE
Allegany	1
Anne Arundel	2
Baltimore	3
Calvert	4
Caroline	5
Carroll	6
Cecil	7
Charles	8
Dorchester	9
Frederick	10
Garrett	11
Harford	12
Howard	13
Kent	14
Montgomery	15
Prince George	16
Queen Anne's	17
St. Mary's	18
Somerset	19
Talbot	20
Washington	21
Wicomico	22
Worcester	23
City of Baltimore	30

NAME OF GROOM			NAME OF BRIDE			COUNTY OF LICENSE	DATE OF MARRIAGE			V. R. FILE NUMBER
LAST NAME	FIRST NAME	INIT.	LAST NAME	FIRST NAME	INIT.		MONTH	DAY	YEAR	
BUTOWSKY	EUGENE	B	SAMSON	HELENE	R	07	06	28	69	20849
BUTRIM	JOSEPH	N	ALLEN	KAREN	M	30	09	13	69	35827
BUTSCHKY	THOMAS	R	BAIN	CAROLYN	S	03	08	30	69	35421
BUTT	RICHARD	W	FELDMAN	ARLENE	C	03	05	18	69	15433
BUTT	RICHARD	O	CALLOWAY	BRENDA	S	15	05	10	69	16899
BUTT	ROBERT	B	FUCHS	DIANE	M	15	06	21	69	22422
BUTTERFIELD	JOHN	V	DE PINHO	DULCE	C	15	06	12	69	22663
BUTTERFIELD	WILLIAM	F	PRIMMER	JILL	B	16	02	01	69	06038
BUTTERI	JAMES	P	TODD	TONI	N	01	04	21	69	10206
BUTTERICK	JOHN	J	LAUBER	LILLIAN	R	07	08	29	69	31520
BUTTERMORE	KENNETH	W	MEUSHAW	HARRIET	A	03	05	03	69	15317
BUTTERWORTH	CLIFFORD	A	WALDON	LOUISE		03	06	01	69	20340
BUTTERWORTH	DAVID	E	HAINES	DAWN	M	03	12	20	69	48324
BUTTRILL	WILLIAM	S	CHANCE	PEGGY	A	02	06	05	69	18731
BUTTS	DELBERT	W	MARKLEY	RUTHIE	L	21	12	24	69	52250
BUTTS	DONALD	W	BESST	VIVIAN	M	15	08	16	69	33153
BUTTS	HAROLD	G	EVANS	LINDA	C	11	12	01	69	50632
BUTTS	JAMES	G	KRIEGER	SANDRA	G	11	11	28	69	46307
BUTTS	LEVI	L	WASHINGTON	EDITH		30	06	28	69	25454
BUTTS	RAYMOND	N	JONES	FAYE	E	11	05	31	69	16598
BUTTS	RICHARD	L	TASKER	BRENDA	L	11	06	06	69	21866
BUTTS	RICHARD	G	BOSTIC	CONNIE	F	03	07	06	69	24778
BUTTS	SCOTT	M	WITHROW	BRENDA	K	21	08	13	69	34357
BUTTS JR	ARTHUR	U	NOMAN	MARIE	B	30	12	13	69	48938
BUTTS JR	JAMES	C	GIVENS	PATRICIA	A	02	06	28	69	18660
BUTTS JR	THOMAS		MERRITT	DORIS	M	21	05	03	69	17896
BUTTS SR	RICHARD	A	BENNETT	ANGELENE		07	06	28	69	21505
BUTZ	BRUCE	O	HUNSUCKER	SANDRA	L	03	06	21	69	20496
BUTZ	DONALD	E	MORRIS	DOROTHY	M	02	04	24	69	10412
BUTZ	THOMAS	V	REHBEIN	VERONICA	G	02	02	15	69	03324
BUTZ	WILLIAM	E	WEBBER	ELIZABETH	T	22	11	15	69	47710
BUXBAUM	JOHN	M	STAHLER	MARSHA	H	15	08	24	69	33197
BUXBAUM JR	JOSEPH	R	WORRELL	BILLIE	A	12	02	15	69	05335
BUZBY	RICHARD	H	MARTIN	SANDRA	L	06	09	27	69	36890
BUZZELL	ROBERT	A	ULRICH	GRETCHEN	M	15	06	14	69	22527
BYARD	WILLIAM	L	HANZLIK	LOIS	J	03	05	31	69	20403
BYARS	KENNETH	L	GILMORE	MARGIE	A	15	11	21	69	46592
BYE	RICHARD	C	FITZGERALD	JOAN	M	07	09	17	69	37397
BYERLY	MARVIN	G	KING	MARSHA		15	11	07	69	46862
BYERLY	PAUL	J	METRO	LORRAINE	L	12	07	12	69	27607

0446 DATA PROCESSING FORMS D N OWENS & CO., INC.

Maryland State Department of Health
Division of Statistical Research and Records

MARRIAGE INDEX

COUNTY	CODE
Allegany	1
Anne Arundel	2
Baltimore	3
Calvert	4
Caroline	5
Carroll	6
Cecil	7
Charles	8
Dorchester	9
Frederick	10
Garrett	11
Harford	12
Howard	13
Kent	14
Montgomery	15
Prince George	16
Queen Anne's	17
St. Mary's	18
Somerset	19
Talbot	20
Washington	21
Wicomico	22
Worcester	23
City of Baltimore	30

NAME OF GROOM			NAME OF BRIDE			COUNTY OF LICENSE	DATE OF MARRIAGE			V. R. FILE NUMBER
LAST NAME	FIRST NAME	INIT.	LAST NAME	FIRST NAME	INIT.		MONTH	DAY	YEAR	
BYERLY	RUSSELL	C	WRIGHT	HELEN	A	05	08	22	69	31293
BYERS	EARL	K	ASHBY	MARY	M	07	09	13	69	37054
BYERS	LARRY	W	FIELDS	JOSEPHINE	T	30	10	12	69	40830
BYERS	NEIL	E	BROCCOLINO	LINDA	L	03	07	27	69	25003
BYERS	RICHARD	D	SMITH	LINDA	S	15	11	28	69	46648
BYERS	ROBERT	J	SHIFFLETT	LINDA	M	21	08	09	69	34269
BYERS	RONALD	W	BECKMAN	MARILYN	K	21	01	04	69	02804
BYERS	TERRENCE	C	REEL	VALERIE	L	30	10	30	69	41324
BYERTS	JACKQUAY	G	DILLON	RUTH	V	03	09	19	69	35711
BYNAKER	HAROLD	S	VIANDS	GLORIA	J	16	05	30	69	23391
BYNUM	ANDREW		POWELL	BEATRICE		30	12	13	69	49109
BYNUM	LARRY	D	HERCULES	TRUDY	D	30	09	17	69	35907
BYNUM JR	PIERRE	D	SEALS	VALERIE	T	16	07	16	69	34024
BYRD	CHARLES	G	SUTT	MARY	A	03	01	04	69	00948
BYRD	CHARLES	A	RIVERS	RUBY	E	21	12	17	69	52362
BYRD	CLEMENT	N	GOODMAN	WILNETT		07	12	01	69	50333
BYRD	CURTIS	H	MARTIN	DOLORES		30	02	06	69	04067
BYRD	DANNY	T	BRAUN	KAREN	L	02	05	03	69	14302
BYRD	DONALD	M	NELSON	ELLEN	D	02	10	01	69	40014
BYRD	DONALD	L	EARECKSON	KATHLEEN	C	03	08	02	69	29905
BYRD	EDWARD	B	JAMIESON	ELLEN	M	15	10	18	69	42806
BYRD	FRANK		BAKER	LOLLIE		02	08	23	69	29739
BYRD	GLENN	H	MORGAN	NANCY	D	01	08	30	69	29397
BYRD	HARRISON	W	LEE	ROSETTA		07	10	01	69	41780
BYRD	JAMES	M	MC PHILLIPS	COLLEEN		08	10	25	69	42085
BYRD	JASPER	H	SMITH	GLORIA		15	06	19	69	22923
BYRD	JOHN	F	BAZZLE	CATHERINE	E	30	02	08	69	03659
BYRD	JOHN	P	LANGDON	SANDRA	F	03	03	17	69	07192
BYRD	KENNETH	N	BRAZEROL	DONNA	L	16	10	04	69	43085
BYRD	KENNETH	E	SAXTON	RITA	C	30	11	07	69	44951
BYRD	LARRY	D	PREVATT	FRANCES	L	30	08	09	69	30414
BYRD	LARRY		CHERRY	DOROTHY	L	15	03	26	69	09261
BYRD	LEONARD		JACKSON	JACQUELIN	M	30	05	24	69	14715
BYRD	MELVIN		CHAMBLISS	MABLE	L	30	01	02	69	00683
BYRD	OTHA	L	HARGIS	PATRICIA		23	01	24	69	03023
BYRD	RICHARD	L	BRINKLEY	JEANNE		30	06	28	69	25770
BYRD	ROBERT	E	COURTS	MARY	V	30	12	20	69	49094
BYRD	ROBERT	J	TATE	BARBARA	A	30	02	21	69	03779
BYRD	ROBERT	A	MILLER	MARTHA	A	16	11	15	69	47117
BYRD	RODNEY		BELL	CLARESTIN		30	07	21	69	25424

V. R. Form D 23

04466 DATA PROCESSING FORMS D N OWENS & CO. INC.

Maryland State Department of Health
Division of Statistical Research and Records

MARRIAGE INDEX

COUNTY	CODE
Allegany	1
Anne Arundel	2
Baltimore	3
Calvert	4
Caroline	5
Carroll	6
Cecil	7
Charles	8
Dorchester	9
Frederick	10
Garrett	11
Harford	12
Howard	13
Kent	14
Montgomery	15
Prince George	16
Queen Anne's	17
St. Mary's	18
Somerset	19
Talbot	20
Washington	21
Wicomico	22
Worcester	23
City of Baltimore	30

NAME OF GROOM			NAME OF BRIDE			COUNTY OF LICENSE	DATE OF MARRIAGE			V. R. FILE NUMBER
LAST NAME	FIRST NAME	INIT.	LAST NAME	FIRST NAME	INIT.		MONTH	DAY	YEAR	
BYRD	RONALD	K	TAYLOR	LILLY	M	15	01	13	69	02291
BYRD	SAMUEL	L	DESHIELDS	MARGARET	E	22	12	26	69	52833
BYRD	TEAGLE	L	DONALDSON	BETTY	L	30	01	10	69	00811
BYRD	WILLIAM	E	STATON	JACQUELYN		21	12	17	69	52363
BYRD III	JAMES	R	BOWDEN	CARRIE	S	19	06	21	69	23627
BYRD JR	CHARLES	G	YOUNG	VICKY	S	16	08	22	69	33925
BYRD JR	LATHAN	D	RHOADES	PATRICIA	A	07	01	08	69	01443
BYRNE	HARRY	P	COATES	ELEANOR	L	15	11	21	69	46892
BYRNE	LAWRENCE	E	WELTMAN	GLORIA	J	01	05	18	69	14110
BYRNE	THOMAS	M	MARTIN	DONNA	R	02	06	04	69	18619
BYRNE	WILLIAM	C	TOLSON	BETTY	J	30	02	15	69	03668
BYRNES	CORNELIUS		DMC MAHON	ANN	T	07	09	06	69	37548
BYRNES	HAROLD	L	SHOAF	PAMELA	W	07	02	05	69	04689
BYRNES	JAMES	J	LITTLE	LINDA	A	15	10	27	69	42972
BYRNES	JOHN	J	BIENSACH	BETTY	L	03	05	16	69	15552
BYRNES	RAYMOND	J	KLATZKO	ROSITA		30	12	31	69	52658
BYRNES	TIMOTHY	J	CORSON	PAMELA	G	16	10	17	69	43159
BYRNES III	JAMES	B	HALL	SUSAN	E	30	03	19	69	07761
BYRUM	LARRY	D	HNAT	SUSAN	E	07	05	08	69	15712
BYRUM	WILLIAM	R	LOVELESS	ANNA	R	16	07	05	69	28620
BYUS SR	EDWARD	O	BRADFIELD	NANCY	A	30	11	22	69	44782
CAAL	GABINO		SANTIZO	CELIA		15	10	27	69	42906
CABALLERO	CARLOS	F	CADLE	MARIANNE		16	08	15	69	39088
CABAN	SANTOS		ALBERT	JOYCE	L	07	11	10	69	45690
CABELL III	HENRY	L	POOLE	BEVERLEY	A	30	09	26	69	36678
CABICO	REYNALDO	J	TUMANON	BENILDA	C	30	06	18	69	19970
CABLE	ALFRED	K	CLARKE	ADA	F	01	10	17	69	39820
CABLE	RICHARD	S	DE LAUDER	LINDA	L	01	02	17	69	03232
CABRERA	BENEDICTO	J	PAPISTOL	SALVACION	D	12	11	14	69	46452
CABRERA JR	ROBERT		OTT	RUTH	E	16	11	08	69	47171
CACECI	RAYMOND	R	GRAY	IRENE		07	08	04	69	31942
CADARETTE	CURTIS	A	NAPIER	BRENDA	C	02	09	06	69	35001
CADD	JAMES	W	WRZESIEN	TERESA	A	30	08	02	69	30668
CADD	TEDDY	W	WHITE	SHIRLEY	L	03	06	30	69	24798
CADDELL	PAUL	D	SAVAGE	MARY	J	15	06	04	69	22944
CADDICK JR	RICHARD	J	OCHRZCIN	CAROL	A	30	05	23	69	14479
CADLE	HAROLD	K	MC NEAL	MARTHA	L	03	10	04	69	40249
CADMUS	WILLIAM	K	KRUH	DOROTHY	R	15	01	09	69	02278
CADOGAN	MICHAEL	P	ASHTON	LINDA	J	03	03	15	69	07010
CADWALADER	GEORGE		TELES	YARA	M	02	03	29	69	06761

V. R. Form D 23

06446 DATA PROCESSING FORMS D N OWENS & CO., INC.

Maryland State Department of Health
Division of Statistical Research and Records

MARRIAGE INDEX

COUNTY	CODE
Allegany	1
Anne Arundel	2
Baltimore	3
Calvert	4
Caroline	5
Carroll	6
Cecil	7
Charles	8
Dorchester	9
Frederick	10
Garrett	11
Harford	12
Howard	13
Kent	14
Montgomery	15
Prince George	16
Queen Anne's	17
St. Mary's	18
Somerset	19
Talbot	20
Washington	21
Wicomico	22
Worcester	23
City of Baltimore	30

NAME OF GROOM			NAME OF BRIDE			COUNTY OF LICENSE	DATE OF MARRIAGE			V. R. FILE NUMBER
LAST NAME	FIRST NAME	INIT.	LAST NAME	FIRST NAME	INIT.		MONTH	DAY	YEAR	
CADWALLADER	RAYMOND	E	JOHNSON	LINDA	G	03	09	27	69	35281
CADY	MICHAEL	L	RAMIREZ	DENISE		15	06	06	69	22246
CAFFEE	WILLIAM	E	CONWAY	ALANZA	B	30	02	14	69	03816
CAFFREY	ROBERT	F	WHITE	PATRICIA	A	07	11	15	69	45689
CAFISO	JOHN	J	PEPE	SHARON	E	07	03	03	69	08304
CAGE	AUGUST	L	DILLON	SHARON	J	02	03	07	69	06822
CAGE	RONALD	W	BEALL	INEZ	A	30	02	15	69	03507
CAGNEY	JOSEPH	K	SMITH	CHARLOTTE	R	22	07	31	69	29170
CAGNEY	WILLIAM	B	WHITE	BONEITA	S	16	12	31	69	51893
CAHA JR	JOHN	J	MERSON	REGINA	F	03	03	28	69	11507
CAHALL	CHARLES	T	KERNAN	JUDITH	A	03	01	25	69	01084
CAHALL	ELBIN	N	HICKMAN	MARGARET	R	05	09	20	69	41351
CAHALL	THOMAS	J	MORRIS	NANCY	A	05	11	28	69	49653
CAHEN JR	GEORGE	L	BALD	DONNA	L	30	07	13	69	25877
CAHILL	DENNIS	R	WACHTER	MARGARET	A	10	02	28	69	05151
CAHILL	EDWARD	T	COYNE	VERONICA	G	30	07	26	69	25390
CAHILL	RAYMOND		VAN ZANDT	ESTHER		07	07	07	69	27148
CAHILL	WILLIAM	W	GERMEROTH	FRANCES	S	03	01	11	69	01113
CAHN	ARTHUR	L	ROBERTSON	MARGARET	L	16	12	16	69	51983
CAHOON	JOHN	F	HEANEY	ROSE	M	03	06	28	69	24756
CAIL	ELMER	A	SCHNEIDER	PHYLLIS	L	02	12	27	69	52514
CAIN	BRUCE	H	FOWLER	MARILYN	L	15	02	15	69	05465
CAIN	JAMES	E	CHANDLER	CORETTA	E	30	12	10	69	49388
CAIN	JOHN	M	JONES	PATRICIA	A	16	01	06	69	02713
CAIN	LARRY	B	SHAMER	VIVIEN	L	10	08	09	69	32416
CAIN	LARRY	H	HUNTER	CATHY	S	07	06	02	69	21101
CAIN	NORMAN	J	HAIRSTON	EDITH	D	07	02	11	69	04880
CAIN	ROGER	T	CAIN	VIRGINIA	S	03	07	12	69	24635
CAIN	RONALD	R	JACKSON	DOLLY	S	12	03	28	69	08830
CAIN	WALTER	H	BROWN	MARY	M	30	05	28	69	15096
CAIN	WAYNE	A	HYNSON	BETTY	A	14	05	03	69	16799
CAIN	WILLIAM	E	MARDEN	PHYLLIS	M	15	08	02	69	33146
CAIN JR	JAMES	J	JAWORSKY	PATRICIA	A	03	05	10	69	15415
CAIN JR	KENNETH	T	HIEDLER	JO ANN		30	01	11	69	00525
CAIN JR	MELVIN	L	RUHLAND	DONNA	L	02	02	08	69	03286
CAIN JR	RICHARD	L	BELLIS	MARY	J	03	05	18	69	15420
CAIRNES	JOHN	W	AMOSS	CAROLYN	L	12	07	12	69	27572
CAIRNS	JOHN		ZEPEDA	M	C	15	02	14	69	05711
CAIRNS	RICHARD	A	COPSEY	LINDA	S	18	12	05	69	52070
CAIRY	HARRY	A	DOSKOCIL	LILLIAN	S	07	02	10	69	04888

V. R. Form 21-23

04466 DATA PROCESSING FORMS D N OWENS & CO. INC.

Maryland State Department of Health
Division of Statistical Research and Records

MARRIAGE INDEX

COUNTY	CODE
Allegany	1
Anne Arundel	2
Baltimore	3
Calvert	4
Caroline	5
Carroll	6
Cecil	7
Charles	8
Dorchester	9
Frederick	10
Garrett	11
Harford	12
Howard	13
Kent	14
Montgomery	15
Prince George	16
Queen Anne's	17
St. Mary's	18
Somerset	19
Talbot	20
Washington	21
Wicomico	22
Worcester	23
City of Baltimore	30

NAME OF GROOM			NAME OF BRIDE			COUNTY OF LICENSE	DATE OF MARRIAGE			V. R. FILE NUMBER
LAST NAME	FIRST NAME	INIT.	LAST NAME	FIRST NAME	INIT.		MONTH	DAY	YEAR	
CAIVANO	ANTHONY	V	WESTERMANN	DIANE	M	07	07	07	69	27150
CALAFATIS	CONSTANTI		TRESIZE	GLADYS	A	15	07	05	69	27979
CALAFOS	JOHN	B	CAVANAUGH	BEVERLY	D	30	02	01	69	03586
CALANDRA	DONALD	A	NELSON	SALLY	L	07	03	24	69	08056
CALANGELO JR	JAMES	M	YOUNG	VERA	E	07	08	13	69	31946
CALCEK	JOSEPH		ROBERTSON	KATHLEEN	G	01	01	12	69	00017
CALDART	JOSEPH	K	ROBERTS	FRANCES	C	03	08	04	69	30310
CALDEIRA	JOSEPH	L	KOLAR	CHANTEL	Z	30	06	14	69	19420
CALDWELL	CHARLIE	E	HASH	VICKI	J	07	02	24	69	04740
CALDWELL	EDGAR	M	KIDWELL	CONSTANCE	M	16	11	15	69	47004
CALDWELL	EDWIN	A	CARROLL	ANN	S	15	05	31	69	16968
CALDWELL	GARY	W	GREEN	MERLANN	K	03	11	09	69	44422
CALDWELL	GARY	A	HINDS	ALICIA	A	21	03	12	69	09926
CALDWELL	GENE	D	TUTTLE	KATHLEEN	E	16	12	27	69	51733
CALDWELL	KENNETH	B	EDWARDS	BLONDELIA		30	12	20	69	49096
CALDWELL	LEE	A	CALDWELL	BEVERLY	B	15	02	21	69	05739
CALDWELL	RAYMOND	A	NELSON	DENISE	N	30	07	12	69	25270
CALDWELL	RAYMOND	B	PARISH	OPAL	R	15	12	21	69	50944
CALDWELL	ROGER	L	LUDHOLTZ	SUSAN	L	21	06	23	69	23962
CALDWELL	THOMAS	L	THORPE	HELENA	M	07	10	18	69	42006
CALDWELL JR	EDWARD		BENNETT	ELEANOR	M	14	04	26	69	12836
CALDWELL JR	MAZLONE		HOWARD	DIANA	Y	30	12	06	69	49241
CALE	HENRY	F	HENRY	ALTHEA	E	07	12	06	69	50012
CALE	MELVIN	G	BOYERS	ESTHER	C	11	05	19	69	16630
CALE	PHILLIP	H	GLOVER	WILMA	J	11	09	06	69	37769
CALE	ROBERT	D	ABRAMO	DONNA	M	30	02	08	69	03728
CALE JR	CLYDE	C	MACHINIA	CAROL	J	11	07	05	69	27424
CALFEE	RICHARD	W	TAISEY	YVETTE	S	15	04	21	69	13130
CALHELHA	MOACYR	R	GNECCO	FANNY		30	08	04	69	31185
CALHOUN	ARTHUR	G	ROUNDTREE	HATTIE		07	11	18	69	46073
CALHOUN	DWIGHT	L	HUDGINS	VIRGINIA	L	30	03	20	69	07758
CALHOUN	EVERETT	P	CALHOUN	HELEN	F	15	01	01	69	02253
CALHOUN	JOE	L	WEBB	ANN	B	16	04	21	69	13692
CALHOUN	NORMAN	E	HARDIN	DALENE	M	03	06	27	69	20633
CALHOUN	NORWOOD	A	HAUSER	MARGARITA	D	15	04	12	69	12923
CALHOUN	RONALD	J	HAWKINS	SHARON	D	07	02	21	69	04732
CALI	JOHN	J	YOUNG	EVELYN	R	30	09	22	69	36684
CALIGAN	WILLIAM	J	LINZ	JULIA	C	15	10	25	69	42711
CALIGIURI	FRANK	A	SILVIA	ARLENE	M	07	07	25	69	26572
CALIMER JR	JESSE	F	MURRAY	CARROLLEE	L	21	04	07	69	13831

V. R. Form D 23

DATA PROCESSING FORMS
D N OWENS & CO. INC.

Maryland State Department of Health
Division of Statistical Research and Records

MARRIAGE INDEX

COUNTY	CODE
Allegany	1
Anne Arundel	2
Baltimore	3
Calvert	4
Caroline	5
Carroll	6
Cecil	7
Charles	8
Dorchester	9
Frederick	10
Garrett	11
Harford	12
Howard	13
Kent	14
Montgomery	15
Prince George	16
Queen Anne's	17
St. Mary's	18
Somerset	19
Talbot	20
Washington	21
Wicomico	22
Worcester	23
City of Baltimore	30

NAME OF GROOM			NAME OF BRIDE			COUNTY OF LICENSE	DATE OF MARRIAGE			V. R. FILE NUMBER
LAST NAME	FIRST NAME	INIT.	LAST NAME	FIRST NAME	INIT.		MONTH	DAY	YEAR	
CALKINS	WAYNE	E	KUHN	LOIS	E	03	11	22	69	44369
CALL	BRUCE	W	WALKER	LINDA	A	07	08	25	69	32134
CALL	GEORGE	W	PARROTT	HELLEN	M	30	07	04	69	25934
CALL	JOHN	R	MACNEAL	GLORIA	J	12	03	01	69	08813
CALLAGHAN	JAMES	R	HOLLAND	CORA	I	01	08	29	69	29434
CALLAHAN	CARLTON	N	BOISE	VIRGINIA	W	14	07	17	69	27730
CALLAHAN	CHARLES	A	DOUGHERTY	MARY	A	30	11	07	69	45307
CALLAHAN	DANIEL	R	ODEN	NELLIE	M	02	05	26	69	14228
CALLAHAN	GENE	E	TROMBETTA	NANCY	L	03	06	29	69	24890
CALLAHAN	JAMES	F	COLE	EVELYN	V	07	07	24	69	26879
CALLAHAN	JAMES	E	WILSON	KAREN	E	16	09	13	69	38631
CALLAHAN	JOHN	H	SMITH	JANET	L	03	07	24	69	25118
CALLAHAN	LOUIS	R	ELLIOTT	ALICE	F	30	05	26	69	14576
CALLAHAN	MICHAEL	S	PAOLUCCI	JEAN	C	16	02	08	69	05833
CALLAHAN	MICHAEL	E	MAGEE	COLLEEN	D	30	08	30	69	36195
CALLAHAN	PAUL	E	STEVENS	CONSTANCE	J	03	08	02	69	30036
CALLAHAN	ROBERT	I	LA NASA	MARY	T	03	02	23	69	04306
CALLAHAN JR	JOHN	W	NICHOLSON	BRENDA	V	15	11	28	69	46972
CALLAN	LEONARD	J	BECKER	CAROLYN		02	06	05	69	18745
CALLAS	JAMES	S	LEVINE	PAULA	S	16	06	12	69	22983
CALLAWAY	IRA	R	NASHOLD	CHERYL	M	05	02	17	69	04472
CALLENDER	HERBERT	E	TILLINGHAST	MURIEL	K	30	02	03	69	03783
CALLIFLOWER	KENNETH	R	GORSUCH	PATRICIA	D	06	12	20	69	49738
CALLIS	GARY	M	HINCHLIFFE	LINDA	J	03	02	14	69	04380
CALLIS	KENNETH	L	CAMMARATA	LOUISE	K	30	05	24	69	19188
CALLOWAY	DENNIS	J	HILL	KAREN	J	18	12	13	69	52049
CALLOWAY	GEORGE	J	CROSBY	MADALINE		16	06	02	69	23472
CALLOWAY	HAROLD	E	WILLIAMS	BONNIE	L	22	11	26	69	52411
CALLOWAY	JAMES	M	OWENS	EDIS	J	30	01	06	69	00856
CALLOWAY	MICHAEL	W	SHUMATE	BARBARA	S	22	01	31	69	06492
CALO	JOHN	L	CIMINO	MARY	F	30	02	01	69	03665
CALP	ALLEN	H	SMITH	GEORGIA	A	06	12	07	69	49683
CALP	DORSEY	C	LUNN	FRANCES	R	30	05	03	69	14447
CALP	KENNETH	B	BOSLEY	GEORGINA	V	30	10	26	69	41109
CALP JR	CHARLES	C	CRABBS	CYNTHIA	L	03	10	19	69	40080
CALP JR	JOHN	L	PIPINO	SUZANNE	C	30	03	08	69	07536
CALTRIDER	DARREL	D	GANGLOFF	SHARON	K	11	02	24	69	05266
CALTRIDER	HOWARD	B	KRAFT	SUE	M	07	09	24	69	36946
CALVERT	ALVIN	C	SCHERFF	ROSEMARIE		08	05	24	69	16375
CALVERT	CHARLES	S	STRUBLE	DOROTHY	G	30	12	10	69	49590

00446 DATA PROCESSING FORMS D N OWENS & CO. INC

Maryland State Department of Health
Division of Statistical Research and Records

MARRIAGE INDEX

COUNTY	CODE
Allegany	1
Anne Arundel	2
Baltimore	3
Calvert	4
Caroline	5
Carroll	6
Cecil	7
Charles	8
Dorchester	9
Frederick	10
Garrett	11
Harford	12
Howard	13
Kent	14
Montgomery	15
Prince George	16
Queen Anne's	17
St. Mary's	18
Somerset	19
Talbot	20
Washington	21
Wicomico	22
Worcester	23
City of Baltimore	30

NAME OF GROOM			NAME OF BRIDE			COUNTY OF LICENSE	DATE OF MARRIAGE			V. R. FILE NUMBER
LAST NAME	FIRST NAME	INIT.	LAST NAME	FIRST NAME	INIT.		MONTH	DAY	YEAR	
CALVERT	DONALD	F	MC CARTHY	PATRICIA	C	30	03	22	69	07638
CALVERT	EUGENE	G	PHILLIPS	DELORIS	M	11	06	22	69	21753
CALVERT	EUGENE	A	BREWSTER	DORIS	E	07	07	09	69	26698
CALVERT	GERALD	E	SHRYOCK	JOYCE	A	01	08	08	69	29367
CALVERT	LAWRENCE	L	HARDY	PEARL	S	02	01	25	69	00224
CALVERT	ROLAND	G	WORTH	SUSAN	L	02	06	14	69	18513
CALVIN	JAMES	E	PEARCE	ANNIE	L	12	07	18	69	27596
CALVO	HAROLDO	A	MUTIS	STELLA	A	07	05	23	69	15912
CALZADO	LEVY	F	IHLE	ANNA	M	30	07	19	69	25554
CALZONE	MICHAEL	A	STANFIELD	EVELYN	A	30	08	04	69	31183
CAMAIONI	JOSEPH	A	MOSSMAN	LAURETTA	D	30	07	03	69	26096
CAMAK	LESS		TABRON	MARGARET		30	02	28	69	07442
CAMARAZA	ELIESER		JORGE	BLANCA	E	15	01	24	69	02363
CAMARSE	CONRADO	M	LIBERTO	ROSALIE	M	30	09	25	69	36676
CAMBAS	PETER	L	GARTRELL	SANDRA	L	30	01	02	69	00373
CAMBY JR	JAMES	V	WEGER	JANET	S	15	08	30	69	33299
CAMDEN	CARLYLE	D	KIRKPATRICK	SYLVIA	G	15	05	29	69	16846
CAME JR	FREDERICK	C	PRESTON	SHARON	L	06	03	29	69	11727
CAMERON	BRUCE	L	DYE	BARBARA	J	03	03	14	69	07039
CAMERON	CHARLES	W	COOK	MARGARET	A	21	01	09	69	02791
CAMERON	DONALD	B	MONGEAU	THERESA	E	02	04	16	69	10417
CAMERON	GEORGE	W	CAMERON	DORIS	L	07	09	06	69	37131
CAMERON	JAMES	A	WILSON	PATRICIA	A	30	06	05	69	19842
CAMERON	JASPER	B	LOMAX	LISA	Y	16	06	13	69	23444
CAMERON	JOHN		SWIFT	ROSEMARY		07	09	27	69	37078
CAMERON	JOSEPH	L	RODRIGUEZ	SHIRLEY	A	30	10	25	69	45065
CAMERON	LARRY	S	ENGLE	DOROTHY	L	03	05	17	69	15391
CAMERON	MALCOLM		RICHBURG	THEO		16	05	10	69	17242
CAMERON	NATHANIEL		LEE	HATTIE	M	30	01	18	69	00628
CAMERON	RAPHAEL	C	BONDURANT	KATHY .		03	04	07	69	11621
CAMERON	WILLIAM	F	BOYLES	CLAUDIA	N	01	01	23	69	00078
CAMERON III	WALTER	M	WEST	BRENDA	K	07	08	23	69	31565
CAMERON JR	CLAYTON	E	IRELAND	JOYCE	S	16	12	20	69	51688
CAMERON JR	RONALD	B	STINSON	LINDA	C	15	10	18	69	42804
CAMILLERI	JOSEPH		WISNOWSKI	JOYCE	M	07	07	03	69	27042
CAMINITE	FRANK	E	HARRIS	LOUISE	B	13	09	11	69	38064
CAMM	PAUL	S	SZAPIEL	MARY	E	16	03	22	69	09579
CAMMAROTA	DAVID	P	MOTT	CHERYL	A	03	01	24	69	01125
CAMMILE	CRAWFORD	L	ASHE	MARIAN	D	07	12	22	69	50251
CAMPAGNA	ANTHONY	S	DAY	JOAN	M	03	12	06	69	48456

DATA PROCESSING FORMS
D. N. OWENS & CO., INC.

Maryland State Department of Health
Division of Statistical Research and Records

MARRIAGE INDEX

COUNTY	CODE
Allegany	1
Anne Arundel	2
Baltimore	3
Calvert	4
Caroline	5
Carroll	6
Cecil	7
Charles	8
Dorchester	9
Frederick	10
Garrett	11
Harford	12
Howard	13
Kent	14
Montgomery	15
Prince George	16
Queen Anne's	17
St. Mary's	18
Somerset	19
Talbot	20
Washington	21
Wicomico	22
Worcester	23
City of Baltimore	30

NAME OF GROOM			NAME OF BRIDE			COUNTY OF LICENSE	DATE OF MARRIAGE			V. R. FILE NUMBER
LAST NAME	FIRST NAME	INIT.	LAST NAME	FIRST NAME	INIT.		MONTH	DAY	YEAR	
CAMPAGNA JR	CASPER	J	CHRISTOPHER	MARGARET	A	30	04	18	69	10990
CAMPALE	ROBERT	A	WADE	JOANNA		07	10	15	69	41823
CAMPANELLA	ANTHONY	R	BENSON	GAIL		07	05	12	69	16315
CAMPBELL	BILLY	R	MORSBERGER	DARLENE	E	30	03	08	69	07331
CAMPBELL	BOBBY	R	SMITH	MICHIKO		07	07	10	69	27163
CAMPBELL	CHARLES	L	POPLE	KAREN	Y	03	10	11	69	40245
CAMPBELL	CHARLES	W	CAMPBELL	ANNA	B	21	05	06	69	23935
CAMPBELL	CLYDE	S	GHRIST	KAREN	M	11	04	11	69	12574
CAMPBELL	COLIN	L	ARTHUR	TERSSA		11	07	16	69	27493
CAMPBELL	DALLAS	A	ARTZ	LOTTIE	M	01	12	31	69	47933
CAMPBELL	DANIEL	L	SHAVER	CAROLYN	E	03	07	19	69	25071
CAMPBELL	DANIEL	D	BEHE	ESTHER	M	16	04	14	69	13693
CAMPBELL	DANIEL	J	STEPHENS	CAROL	A	01	09	03	69	34948
CAMPBELL	DAVID	M	KIENA	CHRISTINE	E	01	11	26	69	44074
CAMPBELL	DELBERT	B	LOWTHER	BARBARA	J	11	11	13	69	46261
CAMPBELL	DOUGLAS	E	FRANKHOUSER	DOROTHY	H	02	08	30	69	29576
CAMPBELL	EARL	R	PARTLOW	MARGARET	S	02	09	17	69	35110
CAMPBELL	EDWARD	F	BIANCHI	RITA	M	03	06	01	69	20544
CAMPBELL	FRED	L	MITCHELL	ANNA	J	07	07	02	69	26667
CAMPBELL	GARY	B	SCHULER	CHARLENE	M	03	07	05	69	25040
CAMPBELL	GARY	C	DELLINGER	SHERRY	L	21	01	17	69	02793
CAMPBELL	GEORGE	I	BURGESS	ETHEL	C	15	03	01	69	09167
CAMPBELL	GREGORY	H	WOHNUS	DOLORES	J	15	05	01	69	17161
CAMPBELL	HARRY	D	CLAGGETT	BARBARA	J	10	02	28	69	05148
CAMPBELL	HENRY	R	WHETSELL	ALETHA	M	10	07	10	69	27362
CAMPBELL	HERBERT	R	SILBAUGH	DARLENE	A	11	01	29	69	01974
CAMPBELL	HUGH	D	SCOTT	SUE	A	15	09	06	69	38263
CAMPBELL	JACK	H	WILSON	GLADYS		16	09	18	69	43525
CAMPBELL	JOHN	H	CAULK	DONNA	S	02	01	05	69	00226
CAMPBELL	JOSEPH	P	FINNEGAN	KATHERINE	A	30	07	26	69	25484
CAMPBELL	KENNETH	W	HARLOW	MARY	E	21	03	21	69	09911
CAMPBELL	KENNETH	G	LEHRFELD	MARGUERIT	A	16	06	21	69	23291
CAMPBELL	LARRY	D	RIDINGS	LYN	E	30	08	23	69	30962
CAMPBELL	LAWRENCE	G	STEINACH	DOLORES	A	03	03	07	69	06958
CAMPBELL	LAWRENCE	W	HALL	PAMELA	K	16	10	06	69	43455
CAMPBELL	LONNIE	L	GRAYSON	SARAH	B	30	01	11	69	00476
CAMPBELL	LYNN	R	FARRIS	WILLIE	P	08	02	14	69	05065
CAMPBELL	MOSES	V	CEPHAS	LOUISE	C	15	02	28	69	05682
CAMPBELL	ORLANDO	W	CORLEY	HELEN	E	15	03	17	69	09293
CAMPBELL	PAUL	T	WIGGINS	DEBORAH	A	30	08	27	69	31054

V. R. Form D 23

00466 DATA PROCESSING FORMS D N OWENS & CO. INC.

Maryland State Department of Health
Division of Statistical Research and Records

MARRIAGE INDEX

COUNTY	CODE
Allegany	1
Anne Arundel	2
Baltimore	3
Calvert	4
Caroline	5
Carroll	6
Cecil	7
Charles	8
Dorchester	9
Frederick	10
Garrett	11
Harford	12
Howard	13
Kent	14
Montgomery	15
Prince George	16
Queen Anne's	17
St. Mary's	18
Somerset	19
Talbot	20
Washington	21
Wicomico	22
Worcester	23
City of Baltimore	30

NAME OF GROOM			NAME OF BRIDE			COUNTY OF LICENSE	DATE OF MARRIAGE			V. R. FILE NUMBER
LAST NAME	FIRST NAME	INIT.	LAST NAME	FIRST NAME	INIT.		MONTH	DAY	YEAR	
CAMPBELL	PHILLIP	M	ANNIS	LAURA	E	21	05	05	69	17964
CAMPBELL	RALPH	F	GARNETT	MELINDA	A	15	12	24	69	51057
CAMPBELL	RICHARD	S	KEENE	MICHELE	D	03	05	10	69	15507
CAMPBELL	RICHARD	E	SHAFER	CYNTHIA	L	10	09	07	69	37681
CAMPBELL	RICHARD	W	ETTINGER	LINDA	D	21	07	14	69	29075
CAMPBELL	RICHARD		MARSHALL	JANET		30	03	22	69	07308
CAMPBELL	ROBERT	L	SHIRK	NANCY	A	14	08	02	69	32902
CAMPBELL	ROBERT	D	DREM	IDA	A	17	08	23	69	34147
CAMPBELL	ROBERT		FORREST	VERNEDA	E	30	05	31	69	19515
CAMPBELL	ROBERT	R	MERKLE	ALICE	F	01	03	08	69	06612
CAMPBELL	ROBERT	T	HAMMOND	NANNIE	E	08	09	19	69	37608
CAMPBELL	ROGER	A	RIFFLE	KAREN	L	03	08	15	69	30259
CAMPBELL	ROGER	E	FISHER	KATHERINE	L	06	04	05	69	11730
CAMPBELL	RONALD	L	SELBY	SHEILA	R	16	03	15	69	09381
CAMPBELL	SAMUEL		CLAY	LORRAINE	K	16	08	30	69	43243
CAMPBELL	STANLEY	P	BARKER	SHIRLEY	F	07	11	08	69	45600
CAMPBELL	STEVEN	E	WAPLES	HELEN	L	21	09	08	69	39416
CAMPBELL	TERRY	L	REID	KAREN	V	21	03	22	69	09803
CAMPBELL	TERRY	L	REICHERT	HARRIETT	M	21	02	19	69	06393
CAMPBELL	TERRY	D	JONES	JANET	S	16	09	19	69	43498
CAMPBELL	THOMAS	A	FATMON	ALFREDA	L	18	09	27	69	53944
CAMPBELL	THOMAS		WATTS	MILDRED	J	07	06	30	69	26653
CAMPBELL	THOMAS	E	MAYNE	JANICE	L	13	07	03	69	27672
CAMPBELL	THOMAS	W	SIMONE	MADELINE	B	03	06	02	69	20601
CAMPBELL	THOMAS	M	SNYDER	BETTY	L	15	07	20	69	27927
CAMPBELL	THOMAS	A	REESE	NINA	L	16	11	01	69	47211
CAMPBELL	TIMOTHY	M	MOWBRAY-CLARKE	HESTER	B	15	09	06	69	38244
CAMPBELL	TOMMY	W	HARMON	GLORIA	J	21	01	24	69	02939
CAMPBELL	WALLACE	T	MORRIS	HELEN	M	16	08	16	69	33629
CAMPBELL	WENDELL		LOVE	DEBRA	D	30	06	20	69	19676
CAMPBELL	WILLIAM	J	EARP	IRENE		07	11	03	69	45882
CAMPBELL	WILLIAM	M	BOONE	SUE	C	03	12	06	69	48401
CAMPBELL	WILLIAM	D	HEINDEL	NANCY	L	06	05	10	69	15674
CAMPBELL	WILLIAM	E	HERSICK	MARGARET	M	01	06	20	69	18292
CAMPBELL	WILLIAM	J	NAGLE	BONITA	M	01	07	21	69	24207
CAMPBELL	WILLIAM	P	JOHNSON	BETTY	M	22	03	31	69	10018
CAMPBELL II	KENNETH	D	KOVERMAN	PAMELA	A	30	09	02	69	36773
CAMPBELL II	RICHARD	E	GHERARDI	NICOLE	J	03	12	24	69	48636
CAMPBELL III	BRUCE	S	MENSINGER	DENISE	E	03	10	04	69	40234
CAMPBELL III	JOHN	J	SMITH	PATRICIA	C	15	03	08	69	09105
CAMPBELL III	JOHN	C	SCRUGGS	MARJORIE	M	02	11	14	69	44312

V. R. Form ⓓ 35

D N OWENS ● CO., INC. DATA PROCESSING FORMS

Maryland State Department of Health
Division of Statistical Research and Records

MARRIAGE INDEX

COUNTY	CODE
Allegany	1
Anne Arundel	2
Baltimore	3
Calvert	4
Caroline	5
Carroll	6
Cecil	7
Charles	8
Dorchester	9
Frederick	10
Garrett	11
Harford	12
Howard	13
Kent	14
Montgomery	15
Prince George	16
Queen Anne's	17
St. Mary's	18
Somerset	19
Talbot	20
Washington	21
Wicomico	22
Worcester	23
City of Baltimore	30

NAME OF GROOM			NAME OF BRIDE			COUNTY OF LICENSE	DATE OF MARRIAGE			V. R. FILE NUMBER
LAST NAME	FIRST NAME	INIT.	LAST NAME	FIRST NAME	INIT.		MONTH	DAY	YEAR	
CAMPBELL JR	COY	E	SAUL	NANCY	P	12	07	25	69	27651
CAMPBELL JR	FREDDIE	L	CARTER	JEANETTE		30	09	27	69	36438
CAMPBELL JR	GEORGE	D	DEFELICE	MICHELE	J	01	11	28	69	44082
CAMPBELL JR	HARRY	W	PRUFFITT	PATRICIA	S	30	11	08	69	44960
CAMPBELL JR	HENRY	R	CLINEDINST	POLLY	A	21	06	17	69	23926
CAMPBELL JR	JAMES	D	LOVEALL	DONNA	M	02	12	06	69	48081
CAMPBELL JR	RICHARD	S	MANEY	BARBARA	J	30	06	21	69	19773
CAMPBELL JR	WILLIAM	G	MILLS	JOYCE	B	15	05	10	69	16817
CAMPBELL JR	WILLIAM	L	SMITH	CATHERINE	A	15	04	19	69	13069
CAMPER	WILLIAM	E	CAMPER	VIRGINIA	L	09	08	02	69	32357
CAMPER	WILLIAM	E	HOLLIDAY	FAITH	L	20	11	07	69	47447
CAMPER JR	ELBERT	L	WENK	RUENE	M	16	05	18	69	17423
CAMPHER	JOSEPH	L	BAKER	JACQUELYN		30	06	07	69	18914
CAMPHOR	ARNOLD	L	WILLIAMS	JOYCE		30	09	27	69	40619
CAMPION	FRED	P	CLEMONS	JEAN	F	03	10	15	69	40480
CAMPITELLI	OSWALDO	A	NICHOLS	IRMA	D	30	02	17	69	03496
CAMPNEY JR	BURTON	H	WEDDING	CATHERINE	M	16	02	27	69	06126
CANADAY	JERRY	C	WATTS	LINDA	S	16	06	14	69	23256
CANADY	TOMMIE	R	BROTHERTON	KAREN	A	16	10	04	69	43259
CANAN	ROBERT	W	DU FAULT	LINDA	J	02	02	03	69	03340
CANAPP	WAYNE	L	LONG	RACHAEL	M	30	03	08	69	07450
CANARD	CHARLES	E	LARSEN	REMONA	A	15	07	09	69	28155
CANARY	OSTEN	L	REED	IDA	B	30	03	28	69	07792
CANBY	PAUL	L	SILER	NORMA	J	21	06	28	69	23851
CANBY	SAMUEL	M	STAUBS	SCARLET	L	21	10	24	69	43777
CANCELMI II	RUSSELL	L	SHAWIN	CAROL	A	01	01	24	69	00116
CANCILLA JR	ANTHONY	L	TRAGESSER	DIANE	C	11	11	03	69	46352
CANDELARIA	JOSE	M	ENGLAISH	JOAN	A	07	12	05	69	50255
CANDLER	DAVID	E	WHITFIELD	CONNIE	R	15	05	12	69	16618
CANE	JOHN	R	CAMPER	VIRGINIA	L	07	02	01	69	04835
CANE JR	HONISS	W	JONES	MIRIAM	R	23	06	28	69	24121
CANESTRA	DONALD	J	GAW	PATRICIA	E	15	06	07	69	22284
CANFIELD	JAMES	A	GLOVER	MARGARET	A	01	10	18	69	39682
CANFIELD	KENNETH	W	LEWIS	ALANEA	S	21	02	20	69	06365
CANFIELD	RAYMOND	P	REED	MARY	J	01	06	21	69	18256
CANFIELD	WARD	E	MORRISON	CAROLYN	J	11	02	21	69	05267
CANGELOSI	SALVATORE		REICH	DONNA	R	03	03	30	69	11320
CANGELOSI JR	BENJAMIN	N	NERONI	CHRISTINA	A	07	02	07	69	04851
CANGIANO	MASSIMO	G	BAILEY	SUSAN	J	16	03	08	69	09373
CANGRO	MICHAEL	N	POWELL	BARBARA	A	07	04	19	69	12182

V. R. Form @ 23

06466 DATA PROCESSING FORMS D N OWENS & CO., INC.

Maryland State Department of Health
Division of Statistical Research and Records

MARRIAGE INDEX

COUNTY	CODE
Allegany	1
Anne Arundel	2
Baltimore	3
Calvert	4
Caroline	5
Carroll	6
Cecil	7
Charles	8
Dorchester	9
Frederick	10
Garrett	11
Harford	12
Howard	13
Kent	14
Montgomery	15
Prince George	16
Queen Anne's	17
St. Mary's	18
Somerset	19
Talbot	20
Washington	21
Wicomico	22
Worcester	23
City of Baltimore	30

NAME OF GROOM			NAME OF BRIDE			COUNTY OF LICENSE	DATE OF MARRIAGE			V. R. FILE NUMBER
LAST NAME	FIRST NAME	INIT.	LAST NAME	FIRST NAME	INIT.		MONTH	DAY	YEAR	
CANIFF	BERNARD	P	DINOVO	SALLY	E	15	07	04	69	27855
CANIFORD	CHARLES	W	HOWELL	CAROLENE	M	21	11	26	69	47501
CANINE	ANDREW	L	CIATTO	SANDRA	L	16	07	10	69	34040
CANINO	MICHAEL	J	HEISER	BEATRICE	G	07	03	06	69	08262
CANIZARES	ROBERTO	R	CACHA	TERESITA	A	30	10	18	69	40913
CANN	GERALD	F	MILLER	KAREN	R	14	07	05	69	27724
CANN	RONALD		LOVING	CARLOTTA		30	07	28	69	26199
CANNELL	MICHAEL	J	YEWISIAK	PAULA	M	02	06	28	69	18550
CANNING JR	WILLIAM	P	MULLIN	ANNE	E	03	04	12	69	11268
CANNISTRACI	PHILLIP		FAUST	CAROL	A	07	08	07	69	31507
CANNIZZO	MARIO	F	TOST	DIXIE	L	16	10	03	69	43521
CANNON	CHARLES	H	OLIVETO	EDYTHE	J	16	02	17	69	06211
CANNON	CHARLES	E	LECH	JOANNE	M	07	06	28	69	21464
CANNON	DONALD	L	WRIGHT	SHARON	M	22	04	25	69	13985
CANNON	EDWARD	G	GIAMBI	ALICE	M	07	02	22	69	04729
CANNON	GEORGE	W	CODDINGTON	SANDRA	L	01	10	04	69	39761
CANNON	HARRY	L	SQUIER	VIRGINIA		05	10	09	69	41364
CANNON	IRVING	T	GODWIN	MYRTLE	V	22	11	29	69	52427
CANNON	JAMES	F	CONAWAY	BARBARA	J	09	03	22	69	08613
CANNON	JULES	K	JONES	ROSA	M	05	11	28	69	49646
CANNON	MICHAEL	W	MAYNARD	WANDA	D	02	08	02	69	29736
CANNON	NADELL	F	HARGROVE	CELESTINE		05	01	13	69	01201
CANNON	PAUL	F	LEWIS	DENISE	K	07	11	28	69	45848
CANNON	PRESTON	A	ROBINSON	ETHEL	L	05	01	18	69	31265
CANNON	ROBERT	R	TRUITT	SUSAN	S	22	05	16	69	17992
CANNON	ROBERT	M	BEELER	SHARON	L	16	04	24	69	13313
CANNON	ROBERT	T	HOPKINS	MARSHA	L	14	06	28	69	27719
CANNON	RODNEY	W	UNDERWOOD	SHARON	J	15	12	12	69	51035
CANNON	SAMUEL	L	WINDER	FRANCES	L	30	09	23	69	36364
CANNON	STANLEY	R	CARL	RENA	M	03	08	09	69	29902
CANNON	WALLACE	M	SMITH	JUANESTA		22	06	15	69	52828
CANNON	WILLARD	J	MORRIS	ROSANNE		07	08	23	69	32187
CANNON	WILLIAM	L	FOUT	DONNA	L	30	01	04	69	00441
CANO	ARNOLDO		SANTAYANA	MARIA	E	30	09	21	69	35961
CANOLES	WALTER	J	PERZINSKI	JOAN	M	30	03	19	69	07591
CANSLER	CLARENCE	J	WASHINGTON	JOSEPHINE		07	01	25	69	01291
CANTALE	JOSEPH	F	KROPMAN	LINDA	F	03	11	03	69	44706
CANTERBURY	KENNETH	J	SIMMONS	LEE	M	08	05	29	69	16382
CANTERINO	ANTHONY	R	MAUK	JUDI	E	01	06	02	69	18399
CANTLER	JOSEPH	L	MARTIN	BARBARA	A	10	10	02	69	42190

V. R. Form 10-23

00446 DATA PROCESSING FORMS D. N. OWENS & CO., INC.

Maryland State Department of Health
Division of Statistical Research and Records

MARRIAGE INDEX

COUNTY	CODE
Allegany	1
Anne Arundel	2
Baltimore	3
Calvert	4
Caroline	5
Carroll	6
Cecil	7
Charles	8
Dorchester	9
Frederick	10
Garrett	11
Harford	12
Howard	13
Kent	14
Montgomery	15
Prince George	16
Queen Anne's	17
St. Mary's	18
Somerset	19
Talbot	20
Washington	21
Wicomico	22
Worcester	23
City of Baltimore	30

NAME OF GROOM			NAME OF BRIDE			COUNTY OF LICENSE	DATE OF MARRIAGE			V. R. FILE NUMBER
LAST NAME	FIRST NAME	INIT.	LAST NAME	FIRST NAME	INIT.		MONTH	DAY	YEAR	
CANTRELL	DAVID	W	PUICAN	TERESA		30	08	16	69	30757
CANTRELL	DAVID	W	COLLINS	SUSAN		15	05	23	69	17114
CANTRELL	RONALD		HEINS	SANDRA	P	12	12	13	69	50779
CANTWELL	JOHN	R	DAY	MARY	F	16	10	12	69	43148
CAP	CHARLES		POPE	NELLIE	L	03	04	26	69	11348
CAPACCIO	MICHAEL	A	SNYDER	HELEN	E	10	05	07	69	16510
CAPARRATTO	JAMES	V	JENNELL	PEGGY	L	16	03	01	69	09394
CAPELLI	ANTHONY	J	SMITH	BERNADETT	R	07	09	26	69	37305
CAPELLI	NELSON	G	RUSH	KATHERINE	C	07	05	31	69	16097
CAPERILLA	FRANCIS	R	SLOVAK	ANDREA	D	07	12	06	69	49922
CAPERNA	JOHN	P	EBURG	MARY	K	03	02	15	69	04257
CAPERS	DAVID		MILTON	PATSY	A	30	08	30	69	36589
CAPERS III	THOMAS		EARLE	SHIRLEY	A	30	03	28	69	10618
CAPERS JR	JOHNNY		POSLEY	MINNIE	M	15	02	19	69	05763
CAPICOTTO	ORLANDO		CARTER	ELSIE	M	15	04	26	69	13093
CAPIE	WILLIAM	T	ANDRADE	ALINA	K	07	07	19	69	26523
CAPIELO	ROBERT	J	PETERS	MARILYNNE	A	16	02	10	69	06175
CAPINO	ROY	E	MOORE	WANDA	F	10	01	17	69	01862
CAPITANO	DENNIS	A	SCHIMUNEK	KAREN	M	30	03	22	69	07578
CAPLAN	ALAN	L	KERNGOOD	MARJORIE	A	30	05	31	69	19211
CAPLAN	BENJAMIN	B	BERKOWITZ	NETTIE		30	11	08	69	45019
CAPLAN	MARC	S	ZEITLIN	PHYLLIS		12	04	30	69	12763
CAPLAN	MICHAEL	L	RAAB	MARGARET	M	30	08	10	69	30951
CAPLAN	RICHARD	M	ZOLIN	LINDA	H	03	06	08	69	20141
CAPLAN	STANLEY		FINE	EILEEN	R	30	08	14	69	30569
CAPLAN	SYLVAN	M	REESE	BEVERLY	L	30	08	09	69	30953
CAPLE	WILLIAM	C	LEAF	MILDRED	A	06	09	08	69	36873
CAPLE	WILLIAM	G	MILLER	SHARON	L	30	10	17	69	41108
CAPLES	ROMAN	C	STALEY	PATRICIA	A	06	05	31	69	20780
CAPLINGER	MICHAEL	L	POHLENZ	MARGARET	J	15	12	27	69	51154
CAPLINGER	PAUL	E	AUKER	MARY	E	07	07	26	69	26533
CAPONE	GREGORY	J	KIRBY	LOUISE	J	16	05	31	69	22971
CAPONE	PAUL	J	GLEASON	JOSEPHINE	D	16	07	19	69	28388
CAPONE	RICHARD	L	MATTINGLY	PATRICIA	A	16	11	15	69	47005
CAPONI	ENRIQUE	A	ZALES	MARIA	E	16	06	06	69	23440
CAPORALE	JOSEPH	J	DONARUMMA	CAROL	A	07	07	24	69	26905
CAPOZIO	NICHOLAS	C	HAIRE	CHRISTINE	A	16	12	17	69	52795
CAPOZZELLA	MARK	T	FRAZIER	TASSIE	L	15	06	30	69	22809
CAPPELLI	CLIFTON	J	HARKINS	JUDITH	C	03	09	07	69	35602
CAPPELLI	RICHARD	A	BROWN	SANDRA	L	15	09	27	69	38105

V. R. Form ® 23

05466 DATA PROCESSING FORMS D N OWENS & CO. INC.

Maryland State Department of Health
Division of Statistical Research and Records

MARRIAGE INDEX

COUNTY	CODE
Allegany	1
Anne Arundel	2
Baltimore	3
Calvert	4
Caroline	5
Carroll	6
Cecil	7
Charles	8
Dorchester	9
Frederick	10
Garrett	11
Harford	12
Howard	13
Kent	14
Montgomery	15
Prince George	16
Queen Anne's	17
St. Mary's	18
Somerset	19
Talbot	20
Washington	21
Wicomico	22
Worcester	23
City of Baltimore	30

NAME OF GROOM			NAME OF BRIDE			COUNTY OF LICENSE	DATE OF MARRIAGE			V. R. FILE NUMBER
LAST NAME	FIRST NAME	INIT.	LAST NAME	FIRST NAME	INIT.		MONTH	DAY	YEAR	
CAPPETTA JR	JAMES	A	SCHUCHART	TERESA	A	06	12	24	69	49757
CAPPS	LARRY	E	SETTING	DIANE	E	30	02	22	69	03536
CAPPS	MICHAEL	R	POLEN	LINDA	S	16	03	21	69	09477
CAPPS	WILLIAM	R	FALK	ANITA	Z	30	05	09	69	15129
CAPRIOTTI	DENNIS	Q	SMITH	ARLENE	E	07	04	11	69	11799
CAPUZZI	FRANK	A	CAREY	PATRICIA	J	15	12	20	69	51146
CARABALLO	CARLOS	J	JENKINS	JESSIE	J	30	01	11	69	00651
CARACOPE	STEPHEN	R	HARDING	GAIL	Y	15	06	28	69	27951
CARAG JR	VICENTE	R	COALE	ALEETA	M	30	04	12	69	10668
CARALIS	DIONYSSIO	G	HENRY	CLAUDINE	M	30	06	27	69	19867
CARALLI	MICHAEL	J	DAY	DIANA	A	21	04	26	69	13881
CARAPETIAN	ARMEN		ALBEYAZ	NADYA		15	08	31	69	38413
CARAVELLO JR	ANTHONY	J	MILLER	JACQUELIN	R	30	05	31	69	19281
CARAWAN	JAMES	R	MANN	SHIRLEY	M	30	10	10	69	41084
CARBACK JR	RICHARD	T	BORM	REGINE		02	05	31	69	14371
CARBAUGH	AMOS	R	ROUZER	HELEN	M	21	08	30	69	34434
CARBAUGH	CLIFFORD	C	BRODBECK	BARBARA	A	03	09	17	69	35712
CARBAUGH	CLIFFORD	C	BRODBECK	BARBARA	A	12	08	04	69	32822
CARBAUGH	ERNEST	R	PARSONS	ELLEN	M	22	06	06	69	24035
CARBAUGH	JAMES	H	ZENKOWICH	MARY	P	03	08	28	69	30304
CARBAUGH	MARK	L	BARNES	HELEN	E	21	12	12	69	52174
CARBAUGH	MICHAEL	R	SHARIK	JANET	L	02	12	06	69	47996
CARBAUGH	PERRY	G	OAKS	BARBARA	A	21	08	08	69	34566
CARBONARO JR	ANTHONY	F	GRIMMIE	SHIRLEY	M	07	01	20	69	01299
CARBONE	MICHAEL		CIACCIARELLI	MARY		16	05	22	69	17639
CARBONE	MICHAEL	V	DAMIA	DIANE	S	07	05	03	69	15954
CARCELLI	ROBERT	A	BEEKER	JOAN	A	03	10	15	69	40414
CARCI	CHARLES	R	STAVELY	BARBARA	J	16	02	08	69	06045
CARCILLO	JOSEPH	A	GILCREST	EDNA	M	07	03	08	69	08013
CARDAMONE	MICHAEL	J	CALVANI	MIRALDA	A	07	07	19	69	26948
CARDEN	MARK	D	LOMP	HELEN	R	03	04	19	69	11456
CARDENAS	JOSE	G	ECHAVARREN	MARIA	C	16	05	02	69	17514
CARDENAS-PARDO	FRANCISCO		CALDERON	ROSARIO	M	16	07	27	69	28381
CARDER	CHESTER	L	BOWEN	JUNE	H	01	04	25	69	10117
CARDER	JAMES	E	LOVE	MARY	E	11	10	10	69	42340
CARDER	ROY	C	BOGGESS	KAY	E	13	05	11	69	18087
CARDER JR	ALLEN	W	DENNISON	BARBARA	A	11	08	18	69	32530
CARDER JR	WALTER	F	SMITH	MARY	F	03	02	22	69	04355
CARDINAL JR	LOUIS	C	IRESON	MARY	E	16	09	13	69	38687
CARDINE	ANTHONY		HILEMAN	IDA	M	01	01	21	69	00083

0444 DATA PROCESSING FORMS
D N OWENS & CO., INC.

Maryland State Department of Health
Division of Statistical Research and Records

MARRIAGE INDEX

COUNTY	CODE
Allegany	1
Anne Arundel	2
Baltimore	3
Calvert	4
Caroline	5
Carroll	6
Cecil	7
Charles	8
Dorchester	9
Frederick	10
Garrett	11
Harford	12
Howard	13
Kent	14
Montgomery	15
Prince George	16
Queen Anne's	17
St. Mary's	18
Somerset	19
Talbot	20
Washington	21
Wicomico	22
Worcester	23
City of Baltimore	30

NAME OF GROOM			NAME OF BRIDE			COUNTY OF LICENSE	DATE OF MARRIAGE			V. R. FILE NUMBER
LAST NAME	FIRST NAME	INIT.	LAST NAME	FIRST NAME	INIT.		MONTH	DAY	YEAR	
CAPPETTA JR	JAMES	A	SCHUCHART	TERESA	A	06	12	24	69	49757
CAPPS	LARRY	E	SETTING	DIANE	E	30	02	22	69	03536
CAPPS	MICHAEL	R	POLEN	LINDA	S	16	03	21	69	09477
CAPPS	WILLIAM	R	FALK	ANITA	Z	30	05	09	69	15129
CAPRIOTTI	DENNIS	Q	SMITH	ARLENE	E	07	04	11	69	11799
CAPUZZI	FRANK	A	CAREY	PATRICIA	J	15	12	20	69	51146
CARABALLO	CARLOS	J	JENKINS	JESSIE	J	30	01	11	69	00651
CARACOFE	STEPHEN	R	HARDING	GAIL	Y	15	06	28	69	27951
CARAG JR	VICENTE	R	COALE	ALEETA	M	30	04	12	69	10668
CARALIS	DIONYSSIO	G	HENRY	CLAUDINE	M	30	06	27	69	19867
CARALLI	MICHAEL	J	DAY	DIANA	A	21	04	26	69	13881
CARAPETIAN	ARMEN		ALBEYAZ	NADYA		15	08	31	69	38413
CARAVELLO JR	ANTHONY	J	MILLER	JACQUELIN	R	30	05	31	69	19281
CARAWAN	JAMES	R	MANN	SHIRLEY	M	30	10	10	69	41084
CARBACK JR	RICHARD	T	BORM	REGINE		02	05	31	69	14371
CARBAUGH	AMOS	R	ROUZER	HELEN	M	21	08	30	69	34434
CARBAUGH	CLIFFORD	C	BRODBECK	BARBARA	A	03	09	17	69	35712
CARBAUGH	CLIFFORD	C	BRODBECK	BARBARA	A	12	08	04	69	32822
CARBAUGH	ERNEST	R	PARSONS	ELLEN	M	22	06	06	69	24035
CARBAUGH	JAMES	H	ZENKOWICH	MARY	P	03	08	28	69	30304
CARBAUGH	MARK	L	BARNES	HELEN	E	21	12	12	69	52174
CARBAUGH	MICHAEL	R	SHARIK	JANET	L	02	12	06	69	47996
CARBAUGH	PERRY	G	OAKS	BARBARA	A	21	08	08	69	34566
CARBONARO JR	ANTHONY	F	GRIMMIE	SHIRLEY	M	07	01	20	69	01299
CARBONE	MICHAEL		CIACCIARELLI	MARY		16	05	22	69	17639
CARBONE	MICHAEL	V	DAMIA	DIANE	S	07	05	03	69	15954
CARCELLI	ROBERT	A	BEEKER	JOAN	A	03	10	15	69	40414
CARCI	CHARLES	R	STAVELY	BARBARA	J	16	02	08	69	06045
CARCILLO	JOSEPH	A	GILCREST	EDNA	M	07	03	08	69	08013
CARDAMONE	MICHAEL	J	CALVANI	MIRALDA	A	07	07	19	69	26948
CARDEN	MARK	D	LOMP	HELEN	R	03	04	19	69	11456
CARDENAS	JOSE	G	ECHAVARREN	MARIA	C	16	05	02	69	17514
CARDENAS-PARDO	FRANCISCO		CALDERON	ROSARIO	M	16	07	27	69	28381
CARDER	CHESTER	L	BOWEN	JUNE	H	01	04	25	69	10117
CARDER	JAMES	E	LOVE	MARY	E	11	10	10	69	42340
CARDER	ROY	C	BOGGESS	KAY	E	13	05	11	69	18087
CARDER JR	ALLEN	W	DENNISON	BARBARA	A	11	08	18	69	32530
CARDER JR	WALTER	F	SMITH	MARY	F	03	02	22	69	04355
CARDINAL JR	LOUIS	C	IRESON	MARY	E	16	09	13	69	38687
CARDINE	ANTHONY		HILEMAN	IDA	M	01	01	21	69	00083

V. R. Form D 23

00446 DATA PROCESSING FORMS

D. N. OWENS & CO., INC.

Maryland State Department of Health
Division of Statistical Research and Records

MARRIAGE INDEX

COUNTY	CODE
Allegany	1
Anne Arundel	2
Baltimore	3
Calvert	4
Caroline	5
Carroll	6
Cecil	7
Charles	8
Dorchester	9
Frederick	10
Garrett	11
Harford	12
Howard	13
Kent	14
Montgomery	15
Prince George	16
Queen Anne's	17
St. Mary's	18
Somerset	19
Talbot	20
Washington	21
Wicomico	22
Worcester	23
City of Baltimore	30

NAME OF GROOM			NAME OF BRIDE			COUNTY OF LICENSE	DATE OF MARRIAGE			V. R. FILE NUMBER
LAST NAME	FIRST NAME	INIT.	LAST NAME	FIRST NAME	INIT.		MONTH	DAY	YEAR	
CARDONA	JULIO	V	CARROLL	ANN	M	16	10	22	69	43451
CARDONE	DOMINIC	M	CRAWFORD	PATRICIA	L	30	04	19	69	10978
CARDOZA SR	WILLIAM	B	HASSELMANN	SAMPLIE	V	16	03	21	69	09592
CARDUFF	JOHN	J	KUSTER	JEANNE		15	09	11	69	38453
CARDWELL	LEWIS	P	MORRIS	LILLIAN		07	08	13	69	31927
CARDWELL	THOMAS	L	EARLY	CHARLENE	S	16	11	01	69	47045
CARDWELL	VERNON	E	CHAPMAN	PATRICIA	A	16	12	29	69	51852
CAREF	SHELDON		SPITLER	BRENDA	L	16	05	30	69	23001
CARETTI	EUGENE	J	ZARACHOWICZ	JEAN	D	30	06	28	69	25925
CAREW	NORMAN		WAYNE	JOYCE	K	03	05	14	69	15603
CAREY	CHARLES	J	CARTER	KATHALENE	M	30	07	14	69	25382
CAREY	CLIFFORD	J	CAUSEY	DOLORES	A	22	01	25	69	02978
CAREY	DONALD	L	JARMAN	PEGGY	L	22	04	04	69	14028
CAREY	EARL	W	BOLLING	CHARRISSE	M	30	05	03	69	14897
CAREY	EDWARD	J	MAISEL	EVELYN	M	16	05	13	69	17670
CAREY	FRANK	W	SHELLEY	BARBARA	D	07	11	17	69	46051
CAREY	GREGORY	D	TIMMONS	CATHY	J	23	09	12	69	39656
CAREY	JAMES	T	BUTCHER	MARY	B	30	10	17	69	41312
CAREY	KEITH	S	NASKE	MARLEE	G	12	10	18	69	42432
CAREY	LOWELL	E	TIRDIL	JOANNE		16	05	31	69	23037
CAREY	MARCELLUS	R	FENNELL	ANNABELLE	W	30	08	12	69	30355
CAREY	RALPH	E	GARDNER	SUSAN	E	03	05	18	69	15326
CAREY	ROBERT	R	RILEY	REGINA	M	03	07	26	69	24999
CAREY	RONALD	P	NEWMAN	NANCY	K	22	12	23	69	52404
CAREY	RONALD	L	WIGFIELD	PATRICIA	A	01	06	28	69	18202
CAREY	THOMAS	M	HIGDON	JANE	D	21	02	14	69	06421
CAREY	WILLIAM	M	IRVINE	ANNIE		07	06	07	69	21163
CAREY JR	JOSEPH	R	FURROW	BETTY	E	02	08	15	69	35041
CAREY JR	SAMUEL	M	NELSON	GLADYS	M	30	10	20	69	40649
CARFINE	DENNIS	M	FRANCIS	MARY	E	03	08	09	69	29907
CARGIOLI	JOSEPH	D	SULLIVAN	PENELOPE	A	12	04	26	69	12736
CARIDI	JOHN	P	NORRIS	ELIBBIE	J	03	04	23	69	11602
CARITHERS	MICHAEL	H	RAYFIELD	AUDREY	E	16	02	15	69	05848
CARL	DONALD	L	MORRISON	HELEN	G	01	10	23	69	39783
CARL	RICHARD	D	OTT	AILIE	M	21	06	28	69	23751
CARLE	ALTON		APICELLI	DOROTHY		07	08	01	69	32119
CARLEN III	BERNARD	S	SNYDER	ROBIN	F	07	07	03	69	27126
CARLETON	WILLIAM	B	NOPPINGER	CAROLYN	M	03	08	02	69	29910
CARLETTI	LOUIS	A	LYKENS	PATRICIA	M	07	08	02	69	31704
CARLETTI	WILLIAM	N	EUFRAZIO	EMILY		07	12	08	69	50316

V. R. Form D-23

04466 DATA PROCESSING FORMS D N OWENS & CO. INC.

Maryland State Department of Health
Division of Statistical Research and Records

MARRIAGE INDEX

COUNTY	CODE
Allegany	1
Anne Arundel	2
Baltimore	3
Calvert	4
Caroline	5
Carroll	6
Cecil	7
Charles	8
Dorchester	9
Frederick	10
Garrett	11
Harford	12
Howard	13
Kent	14
Montgomery	15
Prince George	16
Queen Anne's	17
St. Mary's	18
Somerset	19
Talbot	20
Washington	21
Wicomico	22
Worcester	23
City of Baltimore	30

NAME OF GROOM			NAME OF BRIDE			COUNTY OF LICENSE	DATE OF MARRIAGE			V. R. FILE NUMBER
LAST NAME	FIRST NAME	INIT.	LAST NAME	FIRST NAME	INIT.		MONTH	DAY	YEAR	
CARLEY	GLENN	R	TOWNS	JEAN	B	02	12	19	69	48153
CARLILE	DONALD	E	BOYER	VIRGINIA	L	03	12	06	69	48443
CARLIN	JAMES	A	WILLIAMS	PATRICIA	L	12	12	19	69	50849
CARLIN	PETER	P	KREINER	JUDY	A	07	07	09	69	27012
CARLIN	ROBERT	M	DEL VALLE	MARIA	D	30	06	02	69	19423
CARLIN	SHARRON	K	MC CONAUGHEY	CAROL	L	21	02	28	69	05351
CARLIN	THOMAS	M	WAGNER	PATSY	B	15	05	27	69	17102
CARLINI	FREDERICK	P	COLIE	LINDA	D	15	10	18	69	42827
CARLISLE	EVERETTE	N	HUPP	CAROLYN	M	02	08	19	69	29661
CARLISLE	JOHN	E	DIXON	ANNA	V	05	04	11	69	11667
CARLISLE	MELVIN	J	POOLE	VIRGINIA	J	06	07	03	69	26411
CARLISLE	MICHAEL	S	REED	CAROL	D	15	01	03	69	02295
CARLOZZI	JAMES	M	MAXFIELD	LINDA	G	02	08	19	69	29589
CARLSON	BRUCE	D	BAUMANN	ELIZABETH	E	03	04	19	69	11244
CARLSON	DAVID	L	MORRISON	VIRGINIA	A	12	06	28	69	22070
CARLSON	DONALD	F	WEIDLER	CATHERINE	E	09	04	26	69	12470
CARLSON	GEORGE	V	KEIM	ALISON	M	03	01	25	69	04159
CARLSON	RICHARD	E	HAYNES	RITA	A	16	09	13	69	38785
CARLSON	RICHARD	H	FRAZIER	CATHERINE	R	03	08	30	69	35604
CARLSON	ROGER	B	ARNOLD	BARBARA	J	16	03	18	69	09659
CARLSON	RONALD	W	BONE	BARBARA	L	10	09	12	69	37730
CARLSON	TERRY	A	RYERSON	LAVERNE	R	16	12	19	69	51846
CARLSON	VERLIN	D	ANDERSON	OLGA	M	15	07	24	69	27989
CARLSON JR	EDWARD	J	TURNER	EILEEN	M	07	05	05	69	16266
CARLTON	FRANK	J	MAHONEY	DOROTHY		30	02	08	69	03843
CARLTON	JAMES	H	BROWN	IDA		07	04	21	69	12209
CARMACK	FRED	S	HOWSARE	ELETA	P	01	04	21	69	10204
CARMACK	WOODROW	A	CARL	SANDRA	D	21	03	27	69	09862
CARMACK JR	GUY	W	CANBY	CARIN	L	15	06	06	69	22934
CARMACK JR	HENRY	E	LACY	PATRICIA	A	13	04	09	69	12806
CarMeAN	Joseph	E	WhAley	Beverly	J	22	11	12	69	52948
CARMAN	CRAIG	A	DE VILLING	KAROLYN	E	01	04	03	69	10133
CARMAN III	FREDERICK		KOBUS	PATRICIA	A	30	05	02	69	15196
CARMARTIE	THOMAS	L	HUNTER	MARIE	E	30	06	17	69	18897
CARMEAN	MARK	H	MULLINS	GAIL	L	02	08	16	69	29670
CARMEL	ALAN	S	HOBMAN	ELLEN	F	30	06	29	69	25923
CARMEL	THOMAS	D	BEE	PATRICIA	J	15	06	21	69	22539
CARMEN	BRUCE	R	WHITE	SHIRLEY	M	16	01	10	69	02604
CARMODY	ROBERT		BREWER	OLIVE	J	02	05	05	69	14400
CARNAHAN	MICHAEL	L	KOWALEWSKI	JO ANNE	E	03	09	20	69	35177
CARNAL	RALPH	E	STOJKA	SHARON	I	16	01	11	69	02602

9446 DATA PROCESSING FORMS D.N. OWENS & CO., INC.

Maryland State Department of Health
Division of Statistical Research and Records

MARRIAGE INDEX

COUNTY	CODE
Allegany	1
Anne Arundel	2
Baltimore	3
Calvert	4
Caroline	5
Carroll	6
Cecil	7
Charles	8
Dorchester	9
Frederick	10
Garrett	11
Harford	12
Howard	13
Kent	14
Montgomery	15
Prince George	16
Queen Anne's	17
St. Mary's	18
Somerset	19
Talbot	20
Washington	21
Wicomico	22
Worcester	23
City of Baltimore	30

NAME OF GROOM			NAME OF BRIDE			COUNTY OF LICENSE	DATE OF MARRIAGE			V. R. FILE NUMBER
LAST NAME	FIRST NAME	INIT.	LAST NAME	FIRST NAME	INIT.		MONTH	DAY	YEAR	
CARNEAL	HERBERT	S	KING	EDNA	E	16	07	22	69	34123
CARNEAL	JERRY	L	ECKERT	CAROL	R	02	12	26	69	48146
CARNEAL	STEUART	L	HENDERSON	MARY	M	15	12	24	69	51338
CARNELL	THOMAS	L	ORICK	PATRICIA	A	30	07	25	69	26177
CARNES	ANTHONY	W	BROWN	BARBARA	S	21	10	08	69	43721
CARNES	HARRY	W	SLOWIK	RITA	L	03	11	08	69	44485
CARNEY	BERNIE	A	HOLT	HELEN	N	30	06	08	69	19482
CARNEY	J	C	HELLBACH	RITA	M	03	10	28	69	40432
CARNEY	JAMES	M	PENNELL	SHERRY	B	16	04	26	69	17217
CARNEY	JOSEPH	J	SABOL	GERALDINE	H	11	06	18	69	21882
CARNEY	PATRICK	B	NELSON	KIMBERLY	A	30	06	21	69	19171
CARNEY	TIMOTHY	H	MALINOWSKI	MARCELLA		03	11	14	69	44664
CARNEY JR	THOMAS	E	LYNCH	MARYANN		07	07	14	69	26567
CARNEY JR	WILLIAM	C	GUMRO	CAROLYN	J	01	08	22	69	29420
CARO	ROBERT		BURNS	JOYCE	A	07	10	25	69	41468
CAROFF	MARC	L	SCHUSTER	EDIE		16	10	06	69	43545
CAROLAN	STEVEN		DILLIARD	DOLORES		07	09	06	69	37135
CAROMANO	CHARLES	J	FRANCHETTI	SANDRA	A	07	09	25	69	37194
CARONNA	ANTONINO		TAMILIA	ANNA		07	10	21	69	41942
CAROS	LEONARD	C	CLIFFORD	VICTORIA	L	03	03	28	69	07139
CAROSELLA	JOHN	R	HARRIS	DOLORES	K	07	07	02	69	27061
CAROSELLA JR	FRANCIS		MC CRACKEN	JOAN	L	07	04	11	69	12098
CAROSELLI III	ANDREW	A	HARVEY	DONNA	L	01	10	15	69	39812
CAROTENUTO	RALPH	L	DUMHART	SHEREE	L	15	04	09	69	12936
CAROTHERS	RICHARD	E	WELCH	ELOISE	M	03	07	12	69	24976
CARP	MARK	B	FRANK	NANCY	F	03	12	18	69	48342
CARPENETO	MYLES	J	RAY	GLORIA	P	30	12	20	69	48882
CARPENSKI	JAMES	F	VOGT	INGE		02	04	23	69	10395
CARPENTER	AARON	L	JUDY	JANET		30	03	21	69	07750
CARPENTER	ANTHONY	H	CAUSION	DELORES	H	30	09	06	69	36315
CARPENTER	ARTHUR	G	BYERS	MARIBETH		15	01	25	69	02212
CARPENTER	BILLY	R	BURNETTE	YVETTE	J	16	06	28	69	28613
CARPENTER	CHARLES	E	WEESE	SHARON	S	11	06	16	69	21915
CARPENTER	DAVID	M	STOKES	KAREN	M	20	04	26	69	13799
CARPENTER	DONALD	W	CASEY	JOYCE	A	12	09	27	69	37872
CARPENTER	DONALD	O	ATWOOD	SHARON	A	15	08	27	69	33037
CARPENTER	EDWARD	L	FLESHMAN	MARGO	E	16	12	26	69	51671
CARPENTER	HERBERT	L	SCHNELL	MELISSA	A	13	05	24	69	18082
CARPENTER	JAMES	H	CROUCH	CAROL	B	15	06	15	69	22359
CARPENTER	JOSEPH	B	FOX	BETTY	M	16	06	20	69	23253

00466 DATA PROCESSING FORMS D N OWENS & CO. INC.

Maryland State Department of Health
Division of Statistical Research and Records

MARRIAGE INDEX

NAME OF GROOM			NAME OF BRIDE			COUNTY OF LICENSE	DATE OF MARRIAGE			V. R. FILE NUMBER
LAST NAME	FIRST NAME	INIT.	LAST NAME	FIRST NAME	INIT.		MONTH	DAY	YEAR	
CARPENTER	KENNETH	J	TYLER	RACHEL	Y	13	11	26	69	46487
CARPENTER	ONIS	R	MELVIN	NETTIE	P	05	07	19	69	26342
CARPENTER	PHILIP	M	BREEDEN	DEBORAH	E	30	09	28	69	40994
CARPENTER	RAYMOND	W	BOYER	SHARON	F	30	11	29	69	48786
CARPENTER	RICHARD	C	HENRY	DONNA	M	01	05	17	69	14092
CARPENTER	ROBERT	L	ROSIN	JUANITA	B	07	07	06	69	26737
CARPENTER	ROY	T	STATES	NANCY	L	17	07	05	69	28753
CARPENTER JR	JOHN	H	RAMER	ELLA	M	03	06	28	69	20469
CARPENTER JR	WALTER	L	LAMM	SHIRLEY	A	03	02	22	69	04371
CARPER	DAVID	W	PARSONS	VALENA	L	21	12	31	69	52149
CARPER	JOHN	R	FLEISCHER	JOAN		03	10	25	69	40288
CARPER	MELVIN		DELBROOK	MARY		02	08	22	69	29674
CARPER III	THOMAS	J	CARD	JANET	E	13	03	01	69	08936
CARPO	RICHARD	A	WELLER	SHARON	A	07	08	15	69	32220
CARR	ALFONZA		TURNER	PATRICIA	A	30	09	06	69	36457
CARR	ALVIE	C	CROSS	TWILA	M	11	06	30	69	21783
CARR	ALVIN	A	STILL	PATRICIA	Q	07	12	27	69	50089
CARR	BILLY	J	TICE	SALLY	A	07	05	16	69	15988
CARR	CHARLES	B	PERGAM	CATHERINE		07	02	14	69	05045
CARR	CLARENCE	W	BORTZ	SUSAN	M	07	10	23	69	41967
CARR	CLAUDE		AUSTIN	FRANCES		30	04	05	69	10656
CARR	DAVID	M	UNGER	CAROL	A	11	04	11	69	12600
CARR	DAVID	M	WARREN	KAREN	J	11	12	11	69	50627
CARR	DENNIS		ZAISER	VALERIE	J	07	11	08	69	45605
CARR	DONALD	J	MARSIGLIA	MARY	P	30	02	08	69	03613
CARR	DONALD	C	BOGGS	CONNIE	L	03	09	15	69	35659
CARR	DONALD		HARPER	HELENA		30	03	05	69	07801
CARR	EDWARD	L	SHEPPARD	HELEN	J	10	02	04	69	05128
CARR	FRANK	X	BYRUM	VIRGINIA	D	16	10	23	69	43360
CARR	GARRY	A	SKAGGS	REBECCA	J	15	02	21	69	05681
CARR	GARY	L	ACHAUER	SANDRA	K	01	03	06	69	06671
CARR	GEORGE	J	MORGAN	SYLVIA	T	07	02	03	69	04907
CARR	GEORGE		TAYLOR	VALERIE		04	06	28	69	26292
CARR	HARRY	W	KRAMPF	REBECCA	R	01	02	14	69	03116
CARR	HOSKIN	E	SHAFFER	DOROTHY		11	07	03	69	27506
CARR	JAMES	A	TUCKER	ANNE		07	05	07	69	16342
CARR	JAMES	J	SNYDER	KATHRYN	E	07	09	27	69	37263
CARR	JAMES	E	DASSELE	DENISE	T	12	08	16	69	32737
CARR	JAMES	M	MORROW	JANE	L	15	06	23	69	22258
CARR	JAMES	R	CARTER	PATRICIA	A	07	09	12	69	37152

COUNTY	CODE
Allegany	1
Anne Arundel	2
Baltimore	3
Calvert	4
Caroline	5
Carroll	6
Cecil	7
Charles	8
Dorchester	9
Frederick	10
Garrett	11
Harford	12
Howard	13
Kent	14
Montgomery	15
Prince George	16
Queen Anne's	17
St. Mary's	18
Somerset	19
Talbot	20
Washington	21
Wicomico	22
Worcester	23
City of Baltimore	30

V. R. Form D 23

0446 DATA PROCESSING FORMS D. N. OWENS & CO., INC.

Maryland State Department of Health
Division of Statistical Research and Records

MARRIAGE INDEX

NAME OF GROOM			NAME OF BRIDE			COUNTY OF LICENSE	DATE OF MARRIAGE			V. R. FILE NUMBER
LAST NAME	FIRST NAME	INIT.	LAST NAME	FIRST NAME	INIT.		MONTH	DAY	YEAR	
CARPENTER	KENNETH	J	TYLER	RACHEL	Y	13	11	26	69	46487
CARPENTER	ONIS	R	MELVIN	NETTIE	P	05	07	19	69	26342
CARPENTER	PHILIP	M	BREEDEN	DEBORAH	E	30	09	28	69	40994
CARPENTER	RAYMOND	W	BOYER	SHARON	F	30	11	29	69	48786
CARPENTER	RICHARD	C	HENRY	DONNA	M	01	05	17	69	14092
CARPENTER	ROBERT	L	ROSIN	JUANITA	B	07	07	06	69	26737
CARPENTER	ROY	T	STATES	NANCY	L	17	07	05	69	28753
CARPENTER JR	JOHN	H	RAMER	ELLA	M	03	06	28	69	20469
CARPENTER JR	WALTER	L	LAMM	SHIRLEY	A	03	02	22	69	04371
CARPER	DAVID	W	PARSONS	VALENA	L	21	12	31	69	52149
CARPER	JOHN	R	FLEISCHER	JOAN		03	10	25	69	40288
CARPER	MELVIN		DELBROOK	MARY		02	08	22	69	29674
CARPER III	THOMAS	J	CARD	JANET	E	13	03	01	69	08936
CARPO	RICHARD	A	WELLER	SHARON	A	07	08	15	69	32220
CARR	ALFONZA		TURNER	PATRICIA	A	30	09	06	69	36457
CARR	ALVIE	C	CROSS	TWILA	M	11	06	30	69	21783
CARR	ALVIN	A	STILL	PATRICIA	Q	07	12	27	69	50089
CARR	BILLY	J	TICE	SALLY	A	07	05	16	69	15988
CARR	CHARLES	B	PERGAM	CATHERINE		07	02	14	69	05045
CARR	CLARENCE	W	BORTZ	SUSAN	M	07	10	23	69	41967
CARR	CLAUDE		AUSTIN	FRANCES		30	04	05	69	10656
CARR	DAVID	M	UNGER	CAROL	A	11	04	11	69	12600
CARR	DAVID	M	WARREN	KAREN	J	11	12	11	69	50627
CARR	DENNIS		ZAISER	VALERIE	J	07	11	08	69	45605
CARR	DONALD	J	MARSIGLIA	MARY	P	30	02	08	69	03613
CARR	DONALD	C	BOGGS	CONNIE	L	03	09	15	69	35659
CARR	DONALD		HARPER	HELENA		30	03	05	69	07801
CARR	EDWARD	L	SHEPPARD	HELEN	J	10	02	04	69	05128
CARR	FRANK	X	BYRUM	VIRGINIA	D	16	10	23	69	43360
CARR	GARRY	A	SKAGGS	REBECCA	J	15	02	21	69	05681
CARR	GARY	L	ACHAUER	SANDRA	K	01	03	06	69	06671
CARR	GEORGE	J	MORGAN	SYLVIA	T	07	02	03	69	04907
CARR	GEORGE		TAYLOR	VALERIE		04	06	28	69	26292
CARR	HARRY	W	KRAMPF	REBECCA	R	01	02	14	69	03116
CARR	HOSKIN	E	SHAFFER	DOROTHY		11	07	03	69	27506
CARR	JAMES	A	TUCKER	ANNE		07	05	07	69	16342
CARR	JAMES	J	SNYDER	KATHRYN	E	07	09	27	69	37263
CARR	JAMES	E	DASSELE	DENISE	T	12	08	16	69	32737
CARR	JAMES	M	MORROW	JANE	L	15	06	23	69	22258
CARR	JAMES	R	CARTER	PATRICIA	A	07	09	12	69	37152

COUNTY	CODE
Allegany	1
Anne Arundel	2
Baltimore	3
Calvert	4
Caroline	5
Carroll	6
Cecil	7
Charles	8
Dorchester	9
Frederick	10
Garrett	11
Harford	12
Howard	13
Kent	14
Montgomery	15
Prince George	16
Queen Anne's	17
St. Mary's	18
Somerset	19
Talbot	20
Washington	21
Wicomico	22
Worcester	23
City of Baltimore	30

0446 DATA PROCESSING FORMS D. N. OWENS & CO., INC.

Maryland State Department of Health
Division of Statistical Research and Records

MARRIAGE INDEX

COUNTY	CODE
Allegany	1
Anne Arundel	2
Baltimore	3
Calvert	4
Caroline	5
Carroll	6
Cecil	7
Charles	8
Dorchester	9
Frederick	10
Garrett	11
Harford	12
Howard	13
Kent	14
Montgomery	15
Prince George	16
Queen Anne's	17
St. Mary's	18
Somerset	19
Talbot	20
Washington	21
Wicomico	22
Worcester	23
City of Baltimore	30

NAME OF GROOM			NAME OF BRIDE			COUNTY OF LICENSE	DATE OF MARRIAGE			V. R. FILE NUMBER
LAST NAME	FIRST NAME	INIT.	LAST NAME	FIRST NAME	INIT.		MONTH	DAY	YEAR	
CARR	JERED	B	GRANT	PAMELA	C	07	09	20	69	37357
CARR	LARRY	D	SHERMAN	BARBARA	J	11	09	27	69	37802
CARR	LAWRENCE	E	BUTLER	CAROLYN	J	16	03	12	69	09526
CARR	PAUL	J	MALCOM	IRENE	K	03	10	01	69	40330
CARR	RONALD	M	KREBS	MARILYN	E	30	05	31	69	19243
CARR	RONNIE	L	BERG	JUDY	J	11	06	13	69	21748
CARR	STEPHEN	C	BEALES	DORIS	A	16	07	18	69	20296
CARR	THOMAS	H	CONLISK	GEORGETTE		12	07	18	69	27518
CARR	WAYNE	A	CARLSON	CAROL	A	06	01	11	69	01250
CARR	WILLIAM	E	JOHNSON	JACQUELIN	E	16	01	01	69	02528
CARR	WILLIAM	B	CASSANO	ELIZABETH	A	03	06	21	69	20537
CARR	WILLIS	H	WHITE	SYLVIA		11	09	08	69	37782
CARR JR	FRANCIS	P	MORIZIO	GRACE	L	07	04	14	69	12103
CARR JR	FREDDIE		WALKER	MARY	F	07	01	06	69	01424
CARR JR	HANSEL	W	HARPER	MADELIENE	D	30	06	05	69	19405
CARR JR	JAMES	M	MC MAINS	NOLA	L	16	06	06	69	23098
CARR SR	LEON	H	NUTTER	DORA	C	19	10	16	69	43623
CARR 3RD	CLAIBORN	M	ROUSE	KATHERINE	P	30	06	21	69	19822
CARRASCO	DAVID		BARE	CRESSON		06	03	22	69	07900
CARREL	KENNETH	G	TWAROG	RHONDA	L	01	09	29	69	34896
CARRICK	JEFFERY	L	PORTER	SHARON	L	12	06	07	69	22042
CARRICO	GALE	A	ZACHARIAH	REVA	L	15	05	04	69	17038
CARRICO	PAUL	B	KIMBLE	CARLA	M	12	06	07	69	21976
CARRICO	RICHARD	E	HARTSELL	SANDRA	F	11	03	03	69	08717
CARRIER	HAROLD	D	ADAMS	KATHERINE	A	15	06	05	69	22607
CARRIER	HOWARD	E	MC ELROY	CAROLYN	G	15	03	08	69	09063
CARRIER	JOHN	X	MILLER	LINDA	T	02	06	14	69	18638
CARRIGAN	CHARLES	H	BROCKMEYER	MARGARET	E	30	06	28	69	25823
CARRIGAN	KENNETH	L	CARLSON	BARBARA	A	03	06	07	69	20090
CARRIGAN JR	THOMAS	F	WILLIAMS	ALICE	F	30	02	14	69	04101
CARRINGTON	ALBERT		CUNNINGHAM	ROSA		15	11	10	69	46886
CARRINGTON	EARL	U	FINNEY	MARY	K	30	02	01	69	03914
CARRINGTON	RICHARD	J	DEUTSCH	MARY	K	02	06	21	69	18458
CARROLL	ARTHUR	W	MAASS	LINDA	C	30	10	18	69	41178
CARROLL	BRENT	T	MAIDEN	LINDA	A	07	02	01	69	04724
CARROLL	CLINTON	T	SAUNDERS	IRIS	E	16	12	10	69	52009
CARROLL	DAVID	B	ROCKWELL	MARCHA	K	10	04	11	69	12536
CARROLL	DAVID	W	WASHINGTON	JOYCE	M	15	06	26	69	22845
CARROLL	DONALD	L	FIELDS	SHARON	L	30	08	04	69	30653
CARROLL	DONALD	R	KIMBLE	ELEANOR	J	21	06	18	69	28970

V. R. Form D-23

06446 DATA PROCESSING FORMS D N OWENS & CO. INC.

Maryland State Department of Health
Division of Statistical Research and Records

MARRIAGE INDEX

COUNTY	CODE
Allegany	1
Anne Arundel	2
Baltimore	3
Calvert	4
Caroline	5
Carroll	6
Cecil	7
Charles	8
Dorchester	9
Frederick	10
Garrett	11
Harford	12
Howard	13
Kent	14
Montgomery	15
Prince George	16
Queen Anne's	17
St. Mary's	18
Somerset	19
Talbot	20
Washington	21
Wicomico	22
Worcester	23
City of Baltimore	30

NAME OF GROOM			NAME OF BRIDE			COUNTY OF LICENSE	DATE OF MARRIAGE			V. R. FILE NUMBER
LAST NAME	FIRST NAME	INIT.	LAST NAME	FIRST NAME	INIT.		MONTH	DAY	YEAR	
CARROLL	EDWARD		FICKLING	SHIRLEY	M	30	03	01	69	07408
CARROLL	H	D	NALLS	ETHEL	L	15	12	20	69	51220
CARROLL	HARRY	H	MEADE	REBECCA	J	08	11	29	69	50428
CARROLL	HARRY	A	HENDERSON	BARBARA	A	07	11	21	69	45651
CARROLL	HERDALD	E	RANDALL	PEGGY		13	01	18	69	03048
CARROLL	HOWARD	G	WOOLFOLK	RUTH		30	05	05	69	14807
CARROLL	HUEY	D	GERY	HAZEL	V	21	08	11	69	34310
CARROLL	JAMES	W	HARRISON	HARRIET	M	12	08	27	69	32699
CARROLL	JAMES	F	BOLTZ	JOYCE		07	05	12	69	16323
CARROLL	JAMES	A	BAUBLITZ	JUANITA	M	30	11	15	69	44886
CARROLL	JAMES	L	LEPPERT	LINDA	S	30	11	23	69	44744
CARROLL	JERRY	L	RUCK	JUDY	A	21	01	25	69	02859
CARROLL	JOHN	A	SQUARES	RUTH	E	07	08	07	69	31452
CARROLL	JOHN	E	DIETTERICK	SANDRA	K	07	06	27	69	20972
CARROLL	JOHN	T	PARKER	OPAL	M	15	06	21	69	22386
CARROLL	JOHNNIE	B	CHANDLER	MARY	E	06	07	18	69	27220
CARROLL	KENT	A	ALLEN	KATHERINE	F	15	09	11	69	38543
CARROLL	MATTHEWS	W	ELLIOTT	MARION	L	30	08	09	69	31031
CARROLL	NICHOLAS	J	LEONARD	ELIZABETH	A	03	12	23	69	48328
CARROLL	PATRICK	E	PHILLIPS	BARBARA	A	15	06	28	69	22251
CARROLL	ROBERT	E	MOZINGO	DEBRA	E	16	11	18	69	47065
CARROLL	ROBERT	D	ESTEP	PEGGY	J	12	07	19	69	27515
CARROLL	ROBERT	E	GARY	OLIVIA		30	05	17	69	14691
CARROLL	ROGER	L	KOETZLE	M	C	03	05	18	69	15346
CARROLL	RONALD	A	WHITE	JULIA	C	07	12	13	69	49795
CARROLL	SAMUEL	E	WEBER	ELIZABETH	E	17	09	27	69	39235
CARROLL	THEODORE	A	STEWART	ELAINE		30	06	06	69	19537
CARROLL	THOMAS	O	CARROLL	MARY	T	08	04	24	69	12444
CARROLL	TIMOTHY	L	KOHLHAUS	JEAN	C	30	09	05	69	36064
CARROLL	WILLIAM		ERLER	CAROLINE	E	07	02	20	69	04895
CARROLL	WILLIAM	M	CRANDELL	FRANCES	L	02	11	21	69	44357
CARROLL	WILLIAM	J	BETCHER	LAURA	B	16	12	13	69	51565
CARROLL III	JAMES	J	MERCIER	MARGARET	L	30	06	28	69	19153
CARROLL JR	DANIEL	J	GUNTAMALA	BERTHA	M	21	06	23	69	23950
CARROLL JR	THOMAS	M	RUBINO	JANE	L	02	04	19	69	14295
CARRON	LAWRENCE	M	BURKHARDT	CATHERINE	M	07	08	25	69	31553
CARROW	THOMAS	W	SPRAGUE	CHRISTINE	M	07	06	23	69	21312
CARSON	BILL	E	TILLETT	PATRICIA	A	16	07	25	69	28335
CARSON	DENNIS	M	MIHALCIN	KAREN	L	01	05	23	69	14178
CARSON	EDWART	T	HALL	ISABEL	J	03	06	21	69	20206

V. R. Form D 23

04446 DATA PROCESSING FORMS
D N OWENS & CO., INC.

Maryland State Department of Health
Division of Statistical Research and Records

MARRIAGE INDEX

COUNTY	CODE
Allegany	1
Anne Arundel	2
Baltimore	3
Calvert	4
Caroline	5
Carroll	6
Cecil	7
Charles	8
Dorchester	9
Frederick	10
Garrett	11
Harford	12
Howard	13
Kent	14
Montgomery	15
Prince George	16
Queen Anne's	17
St. Mary's	18
Somerset	19
Talbot	20
Washington	21
Wicomico	22
Worcester	23
City of Baltimore	30

NAME OF GROOM			NAME OF BRIDE			COUNTY OF LICENSE	DATE OF MARRIAGE			V. R. FILE NUMBER
LAST NAME	FIRST NAME	INIT.	LAST NAME	FIRST NAME	INIT.		MONTH	DAY	YEAR	
CARSON	MARK	F	STRAWDERMAN	PEGGY	A	15	09	16	69	38260
CARSON	ROBERT	J	BOWMAN	CLAUDIA	E	15	10	17	69	42633
CARSON	SAMUEL	J	FISCHER	BEVERLEY	A	03	03	01	69	07091
CARSON	STEPHEN	P	FUNKHOUSER	MARSHA	L	16	05	25	69	17258
CARSON	STEPHEN	W	PIPER	GAIL	M	16	04	25	69	17542
CARSON	TIMOTHY	C	WARD	PATRICIA	A	19	05	14	69	17717
CARSON	WILLIAM	G	SIEKIERSKI	LINDA	B	30	07	26	69	25357
CARSTENS	PHILIP	B	ROGERS	LINDA	I	23	06	27	69	24133
CARSWELL	ROBERT	E	INKMAN	EMILIE	A	30	11	21	69	44820
CARTE	DANA		LAWSON	MAYBELLE	J	21	10	19	69	43670
CARTE	DAVID	E	VAUGHN	WANDA	L	30	05	18	69	14636
CARTE	LARRY	C	JOHNSON	MARY	L	03	03	22	69	06932
CARTER	ALFRED	L	COVERDALE	LOIS	R	22	05	17	69	17998
CARTER	BENJAMIN		KING	GLINNIE	M	30	05	10	69	18910
CARTER	BILLIE	M	CADLE	NANCY		16	11	15	69	47182
CARTER	CARL	F	SCHULTZ	MURIEL	E	15	11	26	69	46602
CARTER	CARROLL	J	HALL	ELIZABETH		15	09	01	69	38241
CARTER	CHARLES	E	MURPHY	THERESA	M	30	12	25	69	49369
CARTER	CHARLES	F	KIDWILER	HONTAS	K	10	11	08	69	46184
CARTER	CHARLES	R	EASTRIDGE	WILLA	S	07	04	03	69	11963
CARTER	CHARLES	N	HENDERSON	PATRICIA	V	16	11	30	69	51440
CARTER	CLIFFORD	W	GARRETT	BARBARA	L	14	08	03	69	32903
CARTER	CLINTON	V	HARRIS	ARETTA	E	07	09	22	69	37345
CARTER	CURTIS	M	SUTTON	OLIVIA	M	15	09	05	69	38501
CARTER	DAVID	E	GIBB	SANDRA	A	15	04	28	69	13200
CARTER	DAVID	H	BAUSERMAN	JO MARIE		15	01	21	69	02405
CARTER	DAVID	L	JOHNS	JUDITH	E	16	05	17	69	17474
CARTER	DENNIS	R	VOIGHT	GALE	C	03	05	24	69	15551
CARTER	DOUGLAS	F	SPEDDEN	TERECE	L	03	10	04	69	40184
CARTER	EDWARD	O	LEWIS	RUTH		15	03	27	69	09252
CARTER	EDWARD	G	SHUNK	SARAH	J	12	01	01	69	02016
CARTER	EDWARD	T	MATRANGA	MARIA	R	03	11	15	69	44571
CARTER	FRANK	R	GEBHART	MARY	P	07	12	27	69	49892
CARTER	GARY	L	CROTHERS	JACQUELIN	I	15	11	22	69	46542
CARTER	GERALD	W	MILES	MARY	C	16	10	11	69	43257
CARTER	HAROLD		SHORTS	DEBORAH	D	30	07	25	69	25230
CARTER	HAROLD	M	MC LAIN	SHERRY	A	30	03	26	69	07784
CARTER	HARRY	C	MC COLLUM	GERTRUDE		30	05	23	69	25548
CARTER	HERBERT	E	WISE	MELODY	L	15	10	25	69	42786
CARTER	HOWARD	A	COSTANZA	MARIE	A	30	04	18	69	11088

V. R. Form D-23

0444 DATA PROCESSING FORMS
D N OWENS & CO. INC.

Maryland State Department of Health
Division of Statistical Research and Records

MARRIAGE INDEX

COUNTY	CODE
Allegany	1
Anne Arundel	2
Baltimore	3
Calvert	4
Caroline	5
Carroll	6
Cecil	7
Charles	8
Dorchester	9
Frederick	10
Garrett	11
Harford	12
Howard	13
Kent	14
Montgomery	15
Prince George	16
Queen Anne's	17
St. Mary's	18
Somerset	19
Talbot	20
Washington	21
Wicomico	22
Worcester	23
City of Baltimore	30

NAME OF GROOM			NAME OF BRIDE			COUNTY OF LICENSE	DATE OF MARRIAGE			V. R. FILE NUMBER
LAST NAME	FIRST NAME	INIT.	LAST NAME	FIRST NAME	INIT.		MONTH	DAY	YEAR	
CARTER	HOWARD	W	CARTER	LINDA	M	30	08	02	69	30858
CARTER	JAMES	L	UNGER	GLENDA	V	21	07	12	69	28924
CARTER	JAMES	N	MC MEEKIN	CHARLIE	T	20	08	11	69	34264
CARTER	JAMES		MATTHEWS	ROSETTA		02	02	22	69	03311
CARTER	JAMES	P	HYLTON	ALMA	D	16	03	14	69	09589
CARTER	JAMES	E	HOLMAN	HORTENSE	J	30	07	19	69	25709
CARTER	JAMES	V	JONES	JEAN		30	09	12	69	40547
CARTER	JEROME		MURPHY	MARY	T	30	06	08	69	19504
CARTER	JOHN	A	THOMPSON	GWENDOLYN	M	07	04	21	69	12146
CARTER	JOHN	L	STEELE	SHELLY	D	12	05	10	69	16688
CARTER	JOHN	M	CARTY	LUCILLE	R	07	11	22	69	45794
CARTER	KENNETH	E	KRULOCK	NANCY	L	03	07	12	69	25026
CARTER	KERRY	K	MC CARDLE	ROBIN	L	21	10	03	69	43864
CARTER	LAWRENCE	D	PROCTOR	ELIZABETH	A	16	08	23	69	33715
CARTER	LIAS		PATTERSON	BARBARA	A	16	05	09	69	17600
CARTER	LONNELL	E	EARLY	FRANCES	L	30	02	13	69	04072
CARTER	MARION	B	SHORT	LINDA	D	30	06	07	69	19307
CARTER	MARSHALL	D	HAMRIC	WANDA	D	30	03	08	69	07284
CARTER	MARTIN	H	BOOZE	BEVERLEY	L	30	12	27	69	49008
CARTER	MAURICE	V	DODD	JANICE	R	30	08	30	69	36247
CARTER	MICHAEL	R	ANDERSON	LUCILLE		30	10	25	69	40627
CARTER	MICHAEL	J	DIRTON	DIANA	T	30	10	12	69	40508
CARTER	MICHAEL	H	ADKINS	PATRICIA	A	02	11	02	69	44207
CARTER	MICHAEL		BUTCHER	EVELYN		30	06	23	69	19878
CARTER	NATHAN	M	GRAY	FAITH		30	12	06	69	49331
CARTER	PAUL	E	SWENSON	KAREN	L	16	06	05	69	23139
CARTER	PAULLOYD	H	GARRETT	PAMELA	J	30	01	18	69	00334
CARTER	PHILLIP	J	SUCIU	KATHLEEN	F	30	02	02	69	03832
CARTER	PUTNEY	W	LEE	BARBARA	E	30	03	01	69	07711
CARTER	RALPH	D	RICHARDS	GARNET	C	11	09	07	69	37771
CARTER	RICHARD		HARTMAN	CATHERINE		07	04	22	69	12293
CARTER	RICHARD	L	MITCHELL	GLADYS	D	16	02	15	69	05879
CARTER	RICHARD	R	PHEBUS	BARBARA	E	15	10	25	69	42703
CARTER	ROBERT	A	JETT	JOAN	E	16	05	23	69	17612
CARTER	ROBERT	M	RUSSO	MARY	C	30	10	12	69	41085
CARTER	RONALD	D	DAVIS	JEAN	D	30	12	20	69	49148
CARTER	RONALD	P	MAIN	BARBARA	L	15	06	23	69	22917
CARTER	RONALD	D	BREWER	ALFREDA		30	08	30	69	36489
CARTER	ROOSEVELT		BROWN	BEVERLY	R	07	09	08	69	37096
CARTER	ROYAL		MILLER	MYRA	L	07	03	10	69	08236

V. R. Form D-23

0446 DATA PROCESSING FORMS
D. N. OWENS & CO., INC.

Maryland State Department of Health
Division of Statistical Research and Records

MARRIAGE INDEX

COUNTY	CODE
Allegany	1
Anne Arundel	2
Baltimore	3
Calvert	4
Caroline	5
Carroll	6
Cecil	7
Charles	8
Dorchester	9
Frederick	10
Garrett	11
Harford	12
Howard	13
Kent	14
Montgomery	15
Prince George	16
Queen Anne's	17
St. Mary's	18
Somerset	19
Talbot	20
Washington	21
Wicomico	22
Worcester	23
City of Baltimore	30

NAME OF GROOM			NAME OF BRIDE			COUNTY OF LICENSE	DATE OF MARRIAGE			V. R. FILE NUMBER
LAST NAME	FIRST NAME	INIT.	LAST NAME	FIRST NAME	INIT.		MONTH	DAY	YEAR	
CARTER	RUDOLPH	A	WEBSTER	SALLIE	F	15	04	30	69	13125
CARTER	RUSSELL	H	KINNAMON	ANN	C	07	01	17	69	01614
CARTER	SAMUEL		HALL	CAROLYN	J	15	09	14	69	38337
CARTER	SHELDON	A	ROVEGNO	PATRICIA		07	10	04	69	41564
CARTER	SHERMAN		MC MORRIS	ELIZABETH	J	30	04	28	69	11137
CARTER	SIDNEY	S	NUCCI	FANNY		30	03	23	69	07489
CARTER	STANLEY	W	DITTMAR	ANITA	E	02	11	21	69	44241
CARTER	STEVEN		DARGAN	GUSSIE	M	16	08	16	69	33841
CARTER	STEVEN	L	BUCKLER	BRENDA	J	16	08	22	69	34004
CARTER	STEVEN	L	LOLLIS	LOVEEDA	D	30	02	03	69	03916
CARTER	TOBE	S	GROSS	SUSAN	L	30	12	12	69	48771
CARTER	TOZZIE	L	WILLIAMS	VASTIE	D	30	12	06	69	49320
CARTER	W	J	DOBIE	LIZZIE	R	30	05	06	69	15038
CARTER	WALTER		JENKINS	PEGGY	A	30	02	22	69	03770
CARTER	WALTER		BECKMANN	LILLIAN	M	30	12	20	69	48926
CARTER	WILLIAM	A	MABE	CLARA	R	12	11	08	69	46418
CARTER	WILLIAM	H	DANIELS	CATHERINE	Y	30	02	15	69	03801
CARTER II	FRANK	A	VOGEL	BEVERLY	A	15	06	11	69	22438
CARTER III	FREDERICK		MC DOUGAL	OLA	M	18	01	01	69	02740
CARTER III	JOHN	F	BURKER	DEBRA	D	21	01	11	69	02811
CARTER JR	JAMES	C	DENSTEN	FRANCES	A	07	07	15	69	26447
CARTER JR	JAMES	M	THOMPSON	LINDA	G	30	12	24	69	49126
CARTER JR	JAMES	E	HARRIMAN	PATRICIA	S	30	08	09	69	30949
CARTER JR	JAMES	R	HARE	FREDA	L	13	04	21	69	12812
CARTER JR	JAMES	E	MIDDLETON	LILLIAN	J	30	02	01	69	03910
CARTER JR	LEROY	E	WILLIAMS	SHIRLEY	A	07	10	18	69	42025
CARTER JR	LEWIS	H	HOANEY	JOANN	B	17	11	21	69	52041
CARTER JR	ROBERT	W	ARTNAK	LINDA	L	16	05	24	69	17280
CARTER JR	ROBERT	E	BROOKS	DONNA	M	02	07	17	69	24581
CARTER JR	ROBERT	V	BYERS	JUANITA	L	30	03	29	69	10767
CARTER JR	SYLVESTER	S	LOGAN	SYLVIA	M	30	01	25	69	00552
CARTER JR	WILLIAM	N	BROWN	MARGARET	M	30	04	26	69	14901
CARTER JR	WILLIAM	S	SMITH	BONNIE	J	22	09	20	69	39617
CARTER JR	WILLIAM	H	WOODS	ANN	R	07	04	30	69	12382
CARTMELL	JEROME	J	STEELE	CHRISTINA	L	07	08	02	69	31889
CARTWRIGHT	EDWIN	C	THOMPSON	CHERYL	M	30	06	15	69	19638
CARTWRIGHT	GEORGE	R	DAVIS	ESTHER	M	07	09	08	69	37486
CARTWRIGHT	JOHN	A	COAKLEY	ALMA	M	22	10	08	69	43907
CARTWRIGHT	JOHNNIE		JACKSON	IDA	M	30	12	13	69	49207
CARTWRIGHT	THOMAS	H	PALMER	ELIZABETH	M	16	12	21	69	51630

V. S. Form D 23

04466 DATA PROCESSING FORMS D. N. OWENS & CO. INC.

Maryland State Department of Health
Division of Statistical Research and Records

MARRIAGE INDEX

COUNTY	CODE
Allegany	1
Anne Arundel	2
Baltimore	3
Calvert	4
Caroline	5
Carroll	6
Cecil	7
Charles	8
Dorchester	9
Frederick	10
Garrett	11
Harford	12
Howard	13
Kent	14
Montgomery	15
Prince George	16
Queen Anne's	17
St. Mary's	18
Somerset	19
Talbot	20
Washington	21
Wicomico	22
Worcester	23
City of Baltimore	30

NAME OF GROOM			NAME OF BRIDE			COUNTY OF LICENSE	DATE OF MARRIAGE			V. R. FILE NUMBER
LAST NAME	FIRST NAME	INIT.	LAST NAME	FIRST NAME	INIT.		MONTH	DAY	YEAR	
CARTWRIGHT JR	CLIFFORD	S	DIGNAZIO	LINDA	M	03	04	07	69	11618
CARUSO	JAMES	V	RICHARDSON	LINDA	A	15	12	06	69	50981
CARUSO	NICHOLAS		MONICA	SHIRLEY		07	01	29	69	01317
CARUSO JR	PAUL	S	CRAMER	JOAN	E	03	04	12	69	11239
CARUTHERS	STEVE	F	GUNSELMAN	TERESA	A	12	12	12	69	50837
CARVALLO	JORGE	N	GARCIA DECASTR	MARIA	I	30	06	07	69	19324
CARVELL	ROBERT	E	ISENNOCK	PATRICIA	A	12	08	08	69	32701
CARVER	BOBBY	W	PUHL	LORRAINE	L	30	06	07	69	19056
CARVER	HARRY	A	KELLY	MAUREEN	C	30	09	20	69	35918
CARVER	JON	L	COFFMAN	ARTHURINE	G	18	10	30	69	43605
CARVER	KEITH	E	REHKEMPER	CAROLE	J	07	02	20	69	04656
CARVER	LEONARD	B	MOFFATT	JANICE	E	30	12	27	69	49081
CARVER	RANDOLPH	M	ROBINSON	MARTHA	R	16	06	13	69	23487
CARVER	ROBERT	H	HAZZARD	N	C	07	10	08	69	41602
CARVER JR	JAMES	T	COMBS	ELIZABETH	L	30	02	22	69	03599
CARVER JR	JOHN	M	GEMMILL	SUSAN	L	15	05	09	69	17059
CARVEY JR	HERBERT	F	DAVIDSON	LINDA	D	02	10	10	69	39864
CARWELL	CHARLES		LEWIS	DORSEY		07	04	16	69	12153
CARWITHEN	ROBERT	L	STUART	BUENA	E	15	09	24	69	38371
CARY	WAYNE	B	CRUM	DEBORAH	A	03	06	08	69	20048
CARZON	MICHAEL	J	KRESS	SALLY	N	15	07	03	69	28197
CASABLANCA	PEDRO		DUTTON	YOLANDA	D	16	06	16	69	23526
CASALE	EUGENE	P	KELLER	KRISTINE	M	07	12	05	69	50376
CASALINO	ANTHONY	E	BOUBALOS	MARY	N	30	03	03	69	07827
CASAPIS	MICHAEL	C	CHRISTOU	DESPO		07	12	24	69	50137
CASAUBON	JOHN	P	HERNANDEZ	GERTRUDIS		07	12	15	69	50164
CASCIO	GEORGE		HALL	JEANETTE	E	30	08	16	69	30813
CASCIO III	PAUL	J	LEYKO	RITA	S	03	12	27	69	48314
CASCIOLI	LEWIS	J	KLUSKA	LOUISE		07	05	05	69	16263
CASE	CHARLES	W	COSNER	EDNA	E	15	08	16	69	33198
CASE	DALE	C	WITHERS	JANICE	L	16	12	29	69	52789
CASE	JAMES	H	CLEGG	MARIE	E	07	04	25	69	11837
CASE	LUTHER	S	JENKINS	MARIE	M	30	06	01	69	19253
CASE	MICHAEL		BOHN	MARGARET	M	07	02	01	69	04948
CASE	RICHARD	D	TORO	FRANCES	A	02	08	30	69	29675
CASE	ROBERT	F	CLICK	SANDRA	D	01	12	13	69	47819
CASE	WILLIAM		MUNSON	PAMELA		15	11	01	69	46762
CASE III	CHARLES	C	WILSON	SUSAN	W	11	02	21	69	05268
CASE JR	GEORGE	W	SCHULTZ	DIANA	M	30	07	20	69	25599
CASE JR	HOBERT	M	KOLBFLEISCH	LINDA	K	15	12	07	69	51012

V. R. Form D-23

9444 DATA PROCESSING FORMS

D N OWENS & CO., INC.

Maryland State Department of Health
Division of Statistical Research and Records

MARRIAGE INDEX

COUNTY	CODE
Allegany	1
Anne Arundel	2
Baltimore	3
Calvert	4
Caroline	5
Carroll	6
Cecil	7
Charles	8
Dorchester	9
Frederick	10
Garrett	11
Harford	12
Howard	13
Kent	14
Montgomery	15
Prince George	16
Queen Anne's	17
St. Mary's	18
Somerset	19
Talbot	20
Washington	21
Wicomico	22
Worcester	23
City of Baltimore	30

NAME OF GROOM			NAME OF BRIDE			COUNTY OF LICENSE	DATE OF MARRIAGE			V. R. FILE NUMBER
LAST NAME	FIRST NAME	INIT.	LAST NAME	FIRST NAME	INIT.		MONTH	DAY	YEAR	
CASE JR	WINFORD	M	HUBBERT	CINDY	C	22	12	28	69	52378
CASEBIER II	DALE	C	WORRELL	LINDA	C	15	04	03	69	13184
CASELLI	GEORGE	E	RILEY	LINDA	V	07	02	15	69	05034
CASEY	JAMES	D	HOADLEY	MILDRED	W	30	04	19	69	10857
CASEY	JOHN	T	CASEY	JANE		03	04	18	69	11392
CASEY	JOHN	B	HENDRICKS	HELEN	M	07	07	16	69	26841
CASEY	MICHAEL	F	SMITH	DEBORAH	A	16	04	16	69	13701
CASEY	MICHAEL	S	SANDER	BETTY	J	30	01	11	69	00464
CASEY	RICHARD	N	STUART	JUDITH	E	03	03	21	69	07185
CASEY	WALLACE	F	DULEY	ROSALIE		16	07	11	69	28219
CASEY	WALTER	W	HERMO	LINDA	D	21	01	31	69	02873
CASEY	WARREN	J	GEE	BARBARA	E	15	08	07	69	33533
CASEY	WILLIAM		MURRAY	MARY	C	16	07	16	69	34081
CASEY	WILLIAM	C	STEPHENS	MARY	B	10	06	07	69	21663
CASEY	WINFRED	C	JOHNSON	CECELIA	M	16	06	02	69	23468
CASH	BRUCE	A	PAIOLETTI	DONNA	M	16	08	02	69	33819
CASH	EDWARD	J	SPRADLING	ELIZABETH	A	07	11	22	69	45684
CASH	FREDERICK	M	BAHEL	MARJORIE	D	07	12	24	69	50107
CASH	JAMES	A	ULRICH	LUCY	E	16	01	31	69	05983
CASH	JIM		DUREN	PHYLLIS	L	07	07	14	69	26577
CASH	PAUL	C	CONNER	WILMA	L	01	07	09	69	24208
CASH JR	FRANK	M	FOSSETT	LYNN	E	15	06	21	69	22488
CASHDOLLAR	ROBERT	E	KUZDROWSKI	ROSE	M	20	02	10	69	05299
CASHIER	SHANNON	A	COOPER	BETTY	J	30	05	03	69	15048
CASHMAN	WALLACE	W	BERARDI	LILY	E	01	04	21	69	10205
CASHMAN JR	FRANKLIN	E	PONTIER	KAREN	L	30	10	11	69	40822
CASINI	CECIL	E	CALHOUN	BARBARA	A	01	02	27	69	03163
CASLIN	MICHAEL	P	LATCHAW	CHERYL	R	30	11	15	69	44768
CASON	GARLAND		GUNTHROP	JUDITH	D	30	11	02	69	45238
CASON	RONALD	J	SNAVELY	CAROLYN	M	30	10	17	69	41295
CASPAR	RICHARD	E	FAUNTLEROY	BARBARA	F	16	07	12	69	28304
CASPER	EDWARD	L	KELLY	MARY		07	09	05	69	37568
CASPER	HARVEY	P	BASGIER	PATRICIA		16	12	19	69	51624
CASPERITE	MATTHEW	T	CARTWRIGHT	BARBARA	A	30	04	12	69	10798
CASRAISS III	EUGENE	I	DOUBLEDEE	PATRICIA	A	07	02	15	69	05033
CASS	RALPH	G	GOETZKE	CAROL	F	03	02	01	69	04170
CASS	ROBERT	H	WESSEL	DORIS	A	12	07	24	69	32749
CASSANO	ROBERT	J	MARCH	REBECCA	A	07	09	05	69	37017
CASSEDY	EDWARD	K	HARRELSON	PATRICIA	A	30	05	31	69	19228
CASSELL	KURVIN	E	LEREW	CORA	M	03	05	17	69	15388

V. R. Form D-23

04466 DATA PROCESSING FORMS

D. N. OWENS & CO., INC.

Maryland State Department of Health
Division of Statistical Research and Records

MARRIAGE INDEX

COUNTY	CODE
Allegany	1
Anne Arundel	2
Baltimore	3
Calvert	4
Caroline	5
Carroll	6
Cecil	7
Charles	8
Dorchester	9
Frederick	10
Garrett	11
Harford	12
Howard	13
Kent	14
Montgomery	15
Prince George	16
Queen Anne's	17
St. Mary's	18
Somerset	19
Talbot	20
Washington	21
Wicomico	22
Worcester	23
City of Baltimore	30

NAME OF GROOM			NAME OF BRIDE			COUNTY OF LICENSE	DATE OF MARRIAGE			V. R. FILE NUMBER
LAST NAME	FIRST NAME	INIT.	LAST NAME	FIRST NAME	INIT.		MONTH	DAY	YEAR	
CASSELL	LARRY	W	CAULK	NELDA	G	05	06	21	69	20713
CASSELL	ROBERT	L	PADILLA	OLIVIA		02	04	01	69	10348
CASSELL	ROGER	L	MC ELROY	VIVIAN	E	30	07	19	69	25582
CASSERLEY	NIGEL	E	ALLEN	SYLVIA	D	15	01	16	69	02401
CASSESE	FRANK		BARTON	DEBORAH	B	07	05	12	69	16272
CASSIDY	DEAN	E	GREGG	JANET	A	01	02	10	69	03204
CASSIDY	HENRY	O	FOWLER	JUNE	R	30	06	16	69	19999
CASSIDY	JAMES	F	KELLEY	ELIZABETH		30	02	22	69	03605
CASSIDY	PATRICK	M	DANKO	LINDA	L	16	06	30	69	28261
CASSIDY	PAUL		WILLIS	SANDRA	J	16	08	18	69	39108
CASSIDY	PHILIP	S	HINKLE	EVELYN	L	11	07	03	69	27417
CASSIN	WILLIAM	J	PETERSON	BARBARA	J	11	06	12	69	21893
CASSIS	STEVE	H	MOYKA	GEORGIA	A	15	08	15	69	33512
CASSIZZI	JOSEPH	A	WEIHOFEN	MARILYN	A	03	11	29	69	48436
CASSWELL	JAMES	W	IHRER	DEBRA	J	16	05	10	69	17459
CASTAGNA	LOUIS	V	WREN	PATRICIA	A	30	08	06	69	31095
CASTEEL	STANLEY	W	WOLFE	JOYCE	A	11	06	13	69	21810
CASTELLO	JOHN	W	GARNER	PRISCILLA	D	16	05	03	69	17420
CASTELLO	RAYMOND	E	MAZUR	ANTOINETT	H	01	07	31	69	24352
CASTELLOW	HARRY	D	CURTIS	JANET	D	15	11	06	69	46988
CASTERLINE	STEPHEN	J	KRAUSE	CHARLENE	E	15	02	07	69	05652
CASTERLOW	HERMAN	A	REYNOLDS	JENNIE	R	03	08	14	69	29950
CASTIGLIA	GEORGE		SCALA	RENEE		07	07	22	69	26934
CASTILE	ROBERT	G	MILDNER	NANCY	K	07	09	20	69	37393
CASTLE	DEAN	B	GARRISON	DIANA	M	02	01	25	69	00134
CASTLE	JAMES	R	SMITH	MARY	D	10	07	19	69	27319
CASTLE	JOHN	L	MARSHALL	JOYCE	A	10	03	22	69	08684
CASTLE	ROBERT	K	MAHONEY	BARBARA	A	15	09	06	69	38170
CASTLE	ROGER	D	CUNNINGHAM	CAROLYN	M	21	02	07	69	06400
CASTLE	RONALD	W	LINTON	GENEVA	M	10	09	28	69	37658
CASTLE	RONALD	R	VERMILLION	JANET	L	16	04	27	69	13522
CASTLE JR	JOHN	T	SMITH	EVELYN	L	30	09	20	69	36474.
CASTLE JR	WILLIAM	E	PEARSON	DIANE		16	10	19	69	43166
CASTLEMAN	JAMES	A	WHITE	MARY	E	21	12	31	69	52824
CASTO	LEONARD	E	KURSCH	BARBARA	D	02	04	19	69	10235
CASTO	ROGER	D	DAVIS	SHIRLEY	V	16	06	21	69	23259
CASTO JR	HAYWARD	J	WISHON	CAROL	L	11	11	24	69	46312
CASTRATARO	JAMES		MEIER	HARRIET	L	01	11	22	69	43980
CASTRIOTA	WILLIAM	D	ALLMAN	FAYE	E	11	08	06	69	32624
CASTRO	CARLOS	M	CHANEY	KATHLEEN	M	30	02	23	69	03486

V. S. Form D 23

0446 DATA PROCESSING FORMS

D N OWENS & CO., INC.

Maryland State Department of Health
Division of Statistical Research and Records

MARRIAGE INDEX

COUNTY	CODE
Allegany	1
Anne Arundel	2
Baltimore	3
Calvert	4
Caroline	5
Carroll	6
Cecil	7
Charles	8
Dorchester	9
Frederick	10
Garrett	11
Harford	12
Howard	13
Kent	14
Montgomery	15
Prince George	16
Queen Anne's	17
St. Mary's	18
Somerset	19
Talbot	20
Washington	21
Wicomico	22
Worcester	23
City of Baltimore	30

NAME OF GROOM			NAME OF BRIDE			COUNTY OF LICENSE	DATE OF MARRIAGE			V. R. FILE NUMBER
LAST NAME	FIRST NAME	INIT.	LAST NAME	FIRST NAME	INIT.		MONTH	DAY	YEAR	
CASTRO	JERRY	W	PHILPOTT	SHARON	M	02	03	19	69	06769
CASTRONOVO	PHILIP	R	VALE	KAREN	J	07	02	13	69	04870
CASWELL	GEORGE	R	LIENEMANN	MARIAN	F	07	10	06	69	41799
CATAGNUS	FREDERICK	A	SONET	LESLIE	L	07	06	10	69	21376
CATALANA	PAUL	J	SHOWMAN	DOROTHY	M	03	07	18	69	25021
CATALANO	CHARLES		LA FACE	MARIA		30	01	04	69	00399
CATALANO	LAWRENCE	E	SIMON	KATHLEEN	A	01	10	23	69	39780
CATALANO	LEONARD	R	EIBNER	ELAYNE	F	12	08	15	69	32814
CATALDO	MICHAEL	J	RICCI	LINDA	J	03	11	19	69	44687
CATALFAMO	CHARLES	M	BOWLING	KATHLEEN		30	10	11	69	40893
CATALFANO	CHARLES		WASNICK	DONNA		15	07	18	69	28185
CATANIA	PAUL	A	BOURQUE	JUDITH	A	07	03	05	69	08206
CATANIA	VINCENT	F	MADDEN	MARY	M	15	11	27	69	46675
CATANZARO	CHARLES	A	HINES	ADELHEID	J	07	05	09	69	15764
CATCHINGS	HAROLD	C	LEWIS	DANA	E	30	12	26	69	49506
CATHCART	JOHN	E	MAIER	SANTRA	G	07	12	03	69	50269
CATHCART	LOUIS	C	REDDING	PATRICIA	A	07	06	12	69	21201
CATHELL	PAUL	L	REVEL	BETTY	L	07	01	17	69	01612
CATHELL	RALEIGH	N	POWELL	NAOMI	F	22	08	16	69	34609
CATHER	WILLIAM	A	FERTIG	ANITA	L	30	03	29	69	10924
CATHER II	WILLIAM	L	MUTO	BRENDA	L	11	05	05	69	16670
CATLETT	RALPH	L	COTTRILL	STELLA	M	21	03	29	69	09854
CATLETT	RONALD		GUY	BONNIE	L	23	06	15	69	29194
CATLIN	ALFRED	R	WALKER	CARLINE	A	02	08	30	69	29646
CATLIN	JOHN	C	DAVIS	ANNETTE	M	21	11	30	69	52192
CATLIN JR	JOSEPH	W	SMYTH	FRANCES	M	07	09	13	69	37070
CATLIN JR	WILLARD	H	BRODKA	DEBORAH	K	19	06	07	69	23631
CATO	KENNETH	A	DECKER	PHYLLIS	A	12	06	07	69	22056
CATO SR	MURRAY	P	CATO	MAUREEN	C	16	04	18	69	13328
CATON	DONALD	K	WALTERS	MARGUERIT	I	15	03	29	69	09035
CATRAMBONE	VINCENT		MANISCALCO	MARY	A	07	06	09	69	21182
CATRON	OWEN	D	MILLS	VIOLET	E	15	12	10	69	51042
CATSOURAS	JOHN	N	LONGOVITIS	ASPASIA	K	16	12	26	69	51909
CATTANACH	JOHN	T	COONS	ELIZABETH	H	16	07	18	69	34106
CATTELL	FRANKLIN	J	MERRITT	GERDA		07	02	05	69	04695
CATTERSON	WILLIAM	A	WOLFE METZ	SUSAN		16	09	05	69	39172
CATTERTON	ALLEN	L	TERRY	JEANNE	A	16	03	22	69	09469
CATTERTON	JAMES	E	JERRELL	THELMA	R	02	12	07	69	48000
CATTERTON	JAMES	E	BUCKMASTER	MARY	F	04	03	22	69	11637
CATTERTON	MARTIN	H	MARINO	PATRICIA	A	03	11	27	69	48461

V. R. Form (D-23)

06466 DATA PROCESSING FORMS D N OWENS & CO. INC.

Maryland State Department of Health
Division of Statistical Research and Records

MARRIAGE INDEX

COUNTY	CODE
Allegany	1
Anne Arundel	2
Baltimore	3
Calvert	4
Caroline	5
Carroll	6
Cecil	7
Charles	8
Dorchester	9
Frederick	10
Garrett	11
Harford	12
Howard	13
Kent	14
Montgomery	15
Prince George	16
Queen Anne's	17
St. Mary's	18
Somerset	19
Talbot	20
Washington	21
Wicomico	22
Worcester	23
City of Baltimore	30

NAME OF GROOM			NAME OF BRIDE			COUNTY OF LICENSE	DATE OF MARRIAGE			V. R. FILE NUMBER
LAST NAME	FIRST NAME	INIT.	LAST NAME	FIRST NAME	INIT.		MONTH	DAY	YEAR	
CATTERTON	RICHARD	T	BOSWELL	NANCY	M	16	11	08	69	47180
CATTERTON	ROBERT	J	ROGERS	PAULA	L	03	01	13	69	01009
CATTERTON	ROGER	D	SMALLWOOD	JANET	R	04	09	06	69	36779
CATTERTON III	CLARENCE	M	SMOOT	DONNA	L	30	08	02	69	30373
CATUCCI	PETER	G	HITE	TERESA	L	16	05	03	69	17483
CAUCCI	EDWARD	J	JOHNSTON	MARYELLEN	M	07	05	10	69	16185
CAUDILL	WILLIAM	F	BEAVERS	KAREN	J	30	07	19	69	25541
CAUDILL JR	RUSSELL	M	DONALDSON	LINDA	J	16	06	28	69	28688
CAUDLE	CHARLES	J	WILSON	DORA	M	15	12	13	69	51034
CAUDLE	CURTIS	D	GROVER	BONNIE	L	03	10	18	69	40091
CAUDLE	JAMES	T	SKIPPER	CLEMENTIN		07	04	07	69	11781
CAUDLE	RANDY	T	BOYER	CHRISTINE	A	05	01	02	69	01207
CAUDO	ANTHONY	R	ARNOLD	LINDA	L	03	10	03	69	40464
CAUGHRON JR	JAMES	W	MARTIN	SANDRA	K	03	08	30	69	35533
CAUGHY	ROBERT	M	SIESS	ANNE	M	03	06	08	69	20056
CAULDER	ERNEST		SARRAZIEN	MARY	F	22	04	18	69	14036
CAULFIELD	JOHN	P	APGAR	JO	A	03	06	28	69	24809
CAULK	JOHN	D	POPER	ROBERTA	L	07	07	16	69	26867
CAULK	JOSEPH	M	KEIL	HANNELORE		30	06	20	69	19997
CAULK	ROBERT	W	ROWLAND	SHARON	L	15	12	14	69	51033
CAULKINS	DANIEL	D	HEACOCK	ELIZABETH	A	16	06	28	69	28564
CAUSEY	RONALD	B	BRANDENBURG	ADELPHIA	L	02	12	26	69	48011
CAUSLEY	JOHN	J	RYNARZEWSKI	SOPHIE	B	03	06	21	69	24743
CAUSTIC	PETER	P	ANDREWS	VIVIAN	I	07	10	17	69	41529
CAUSTON	RONALD	B	GISCHEL	DAWN	L	02	07	02	69	24591
CAVACA	ROGER		DE CONTO	LINDA	M	07	02	06	69	04846
CAVAIOLA	LAWRENCE	J	HAGAN	MAUREEN	A	02	06	14	69	18649
CAVALIER	ANTHONY		VERDI	MARIE	M	07	12	06	69	50351
CAVANAUGH	EDWARD	F	NELSON	FRANCES	L	30	12	22	69	48858
CAVANAUGH	KENNETH	R	THOMAS	DOLORES	A	07	10	11	69	41636
CAVANAUGH	MICHAEL	P	BANGS	SUZANNE	L	02	10	04	69	39891
CAVANAUGH	RICHARD	P	RHINEHART	ELLEN	T	30	03	08	69	07538
CAVE	JAMES	A	FRALEY	NANCY	S	02	04	04	69	10362
CAVE	ROGER	L	TUSING	MONICA	M	21	07	11	69	29052
CAVE	WILLIAM	L	RILEY	BARBARA	J	21	09	19	69	39403
CAVE JR	RUSSELL	L	NOWELL	ELIZABETH	A	11	01	31	69	01907
CAVEN	EDWARD	W	BOTTA	FLORENCE	F	07	01	27	69	01783
CAVENDER	RICHARD	B	CALVERT	KIMBERLY	A	11	11	14	69	46268
CAVENEY	WAYNE	L	STILES	SUSAN	A	15	06	14	69	22666
CAVERLY	ROGER	E	HALEY	CONSTANCE	E	30	11	29	69	49445

0446 DATA PROCESSING FORMS D N OWENS & CO., INC.

Maryland State Department of Health
Division of Statistical Research and Records

MARRIAGE INDEX

NAME OF GROOM			NAME OF BRIDE			COUNTY OF LICENSE	DATE OF MARRIAGE			V. R. FILE NUMBER
LAST NAME	FIRST NAME	INIT.	LAST NAME	FIRST NAME	INIT.		MONTH	DAY	YEAR	
CAVERO	DAVID	J	SHAW	KATHLEEN	R	03	09	28	69	35240
CAVEY	ALLAN	J	RASINSKI	PAULETTE	G	30	07	13	69	26080
CAVEY	RICHARD	W	BEATTY	MARGARET	M	30	07	19	69	25370
CAVEY JR	CLIFTON	M	FISCHER	NANCY	L	30	06	28	69	25821
CAVEY JR	HENRY	M	EDSON	COLLEEN	A	30	11	28	69	49452
CAVEY SR	LAWRENCE		FALBUSH	EDNA	R	30	09	05	69	36735
CAVILL	RONALD	W	LOMBARDO	MARIE	D	15	05	16	69	17082
CAVIN	JOHN	A	SMITH	PATRICIA	L	02	05	24	69	18601
CAVINESS	THOMAS	S	EICHELBERGER	JOAN	M	30	02	01	69	03735
CAVIRIS	JAMES	M	NATALI	AMELIA	M	01	08	20	69	29440
CAVRILIS	NICOLAOS		KAMINARIS	MARIANNA	E	30	03	13	69	07861
CAWALLA JR	GERHARD	W	GOULD	DOROTHY	E	07	09	17	69	37396
CAYANAN	BENJAMIN	S	CROCKETT	ELIZABETH	A	16	01	06	69	02672
CAZARES	CAYETANO	G	NOACK	DIANA	M	02	04	12	69	10355
CEARFOSS	DAVID	A	GEARY	VICTORIA	L	03	06	28	69	24888
CEASARIA	LOUIS		SCHWARTZ	LINDA		07	05	27	69	16082
CEASER	MARTIN	A	BAUER	VIRGINIA	R	15	06	07	69	22483
CECCATO	ERNEST	J	LLEWELLYN	ANNE		15	08	01	69	33160
CECIL	EARL	T	ADKINS	CHERYL	L	22	07	18	69	29159
CECIL	GEORGE	W	COOK	BEVERLY	R	11	11	05	69	46356
CECIL	JAMES	L	MALATT	HELEN	N	03	09	13	69	35232
CEDERBORG	DAVID	L	BARTS	SUSAN	M	03	08	02	69	30045
CEDRONE	CLEM	B	EDWARDS	ESTHER	E	07	09	08	69	37480
CEFALU	JOHN	S	GOELLER	RHONDA	A	03	09	07	69	35343
CELENTANO	ROBERT	M	GENEROSO	JUDY	M	07	12	08	69	49936
CELESNIK	JAMES	F	GILBERT	SHERRIL	L	07	04	19	69	12073
CELIA	DANIEL	A	BEDNAR	BARBARA	A	07	12	11	69	49812
CELIA	PIETRO		VALENTI	MARIE	J	07	11	15	69	45989
CELLI	JOSEPH	J	GALLAGHER	PATRICIA		07	09	15	69	37412
CELUSKA	DONALD	W	WADE	JACQUELIN	L	02	11	07	69	44284
CENEDELLA	JAMES	A	RAMOS	PRISCILLA		13	04	12	69	12803
CEPHAS	EARL	R	COLES	VELMA	C	15	08	02	69	33250
CEPHAS	ELDRIDGE	L	DOZIER	REGINA		05	12	06	69	49641
CEPHAS	LEO		STANLEY	MARY		09	01	11	69	01827
CEPOLLINA	FRANK	J	WHITTINGTON	ANN	P	15	06	21	69	22429
CERAK	WILLIAM		HULLBERG	ANNA	H	07	12	23	69	50034
CERASUOLO	DONALD		VIRTUE	LINDA	L	07	12	20	69	49915
CERAVOLO	JAMES	J	CARPENTER	MARCIA	K	01	10	17	69	39819
CEREBY	PAUL	M	SIEBOROWSKI	ROSEMARY		07	04	28	69	11804
CEREZO	FRANK	A	JUST	PHYLLIS	M	15	03	12	69	09209

COUNTY	CODE
Allegany	1
Anne Arundel	2
Baltimore	3
Calvert	4
Caroline	5
Carroll	6
Cecil	7
Charles	8
Dorchester	9
Frederick	10
Garrett	11
Harford	12
Howard	13
Kent	14
Montgomery	15
Prince George	16
Queen Anne's	17
St. Mary's	18
Somerset	19
Talbot	20
Washington	21
Wicomico	22
Worcester	23
City of Baltimore	30

V. R. Form D-23

04466 DATA PROCESSING FORMS D N OWENS & CO. INC.

Maryland State Department of Health
Division of Statistical Research and Records

MARRIAGE INDEX

COUNTY	CODE
Allegany	1
Anne Arundel	2
Baltimore	3
Calvert	4
Caroline	5
Carroll	6
Cecil	7
Charles	8
Dorchester	9
Frederick	10
Garrett	11
Harford	12
Howard	13
Kent	14
Montgomery	15
Prince George	16
Queen Anne's	17
St. Mary's	18
Somerset	19
Talbot	20
Washington	21
Wicomico	22
Worcester	23
City of Baltimore	30

NAME OF GROOM			NAME OF BRIDE			COUNTY OF LICENSE	DATE OF MARRIAGE			V. R. FILE NUMBER
LAST NAME	FIRST NAME	INIT.	LAST NAME	FIRST NAME	INIT.		MONTH	DAY	YEAR	
CERFOY	GEORGE		GREENBANK	ANNE	S	13	04	16	69	12827
CERINO	VINCENT		WALLACE	CHRISTINE	M	30	06	14	69	19764
CERONE	JAMES	P	PALL	ELAINE	M	15	04	20	69	13054
CERTO	FRANCIS	J	WINE	CATHERINE	L	11	05	24	69	16542
CERVANTEZ	ESEQUIEL		LEGARE	PHYLLIS	M	18	08	09	69	34176
CERVATI	LEO	J	KURILEW	RENATA	R	07	01	18	69	01362
CERVENAK	DAVID	J	PECKENS	LINDA	K	01	11	05	69	43983
CESENARO	MICHAEL	A	HOFFMAN	FLORENCE	M	03	05	16	69	15562
CESLIK	GARY	W	SANFORD	PATRICIA	J	13	02	08	69	05395
CESLIK	GENE		MITCHELL	MARILYN	L	13	06	10	69	27681
CESSNA	LAWRENCE	C	BURCH	MABEL	I	01	10	31	69	39700
CESTARI	VINCENT	D	REED	ARBUTUS	L	07	07	25	69	26820
CETINKAYA	KAMURAN		FOWLER	MARY	A	30	08	01	69	31196
CHABEL	BERNARD		SALOMON	MARIE		15	08	16	69	33274
CHACHULSKI	JAMES	R	YAQUIANT	JO ANN	M	30	06	21	69	19018
CHADDERDON JR	PAUL	D	LUCAS	VICKI	L	03	11	12	69	44635
CHADDERTON	WILFRED	F	CROUSE	CHARLOTTE	A	11	05	25	69	16602
CHADDERTON JR	WILFRED	H	ALLRED	ELLEN	J	11	07	02	69	27430
CHADWELL	ARLIE	W	MORRIS	GAIL		30	05	03	69	14881
CHADWELL	ARTHUR	C	SMITH	LOLA	K	07	01	03	69	01490
CHADWICK	JOSEPH	F	RANDOLPH	MARY	A	15	07	19	69	28019
CHADWICK	LARRY	E	BAUER	JANICE	E	15	12	24	69	51340
CHADWICK	LLOYD	J	BOJOKLES	CHRISTINA	A	16	06	21	69	23233
CHADWICK	MICHAEL		MUSICK	BARBARA	A	03	03	08	69	07107
CHAFFEE	CARL	H	CLOWES	JUDITH	A	12	01	18	69	02040
CHAFFIN	DENNIS	R	DE WITT	VIVIAN	K	01	08	05	69	29455
CHAFFIN	ROBERT	A	TOMIDAJEWICZ	CAROL	J	21	08	06	69	34488
CHAFFMAN	STEPHEN	M	SHERMAN	DONNA	L	30	10	25	69	41111
CHAFIN	PAUL	E	TRAUTWEIN	CAROLINE	R	30	12	04	69	49603
CHAFIN	PAUL	J	WIGHINGTON	ALICE	P	16	08	09	69	33613
CHAIKEN	MARC	L	GOLDBERG	PAULINE	Y	15	08	24	69	32995
CHAILLOU	MELVIN	E	PHILLIPS	LOUISE	B	03	01	28	69	01154
CHAILLOU JR	MELVIN	E	SZYMANIK	JANET	F	30	11	30	69	49436
CHAIRS	WAYNE	F	OHARA	KATHLEEN	B	30	11	07	69	45309
CHAIRS	WILLIAM	F	WAITES	MATTIE	L	30	03	09	69	07542
CHAIS	RICHARD	I	KLION	LEESA	A	15	08	23	69	33176
CHAITOVSKY	LEIPA	D	PLISKIN	DEBORAH	A	03	06	25	69	20272
CHALEY	JOSEPH	A	LEAHAN	MABEL	E	13	10	23	69	42494
CHALFANT	ROBERT	A	DEMEO	EVELYN	M	01	11	07	69	44117
CHALFONT	PAUL	M	FORREST	ONETA	M	03	05	24	69	15357

V. R. Form D 23

0444 DATA PROCESSING FORMS
D N OWENS & CO., INC.

Maryland State Department of Health
Division of Statistical Research and Records

MARRIAGE INDEX

COUNTY	CODE
Allegany	1
Anne Arundel	2
Baltimore	3
Calvert	4
Caroline	5
Carroll	6
Cecil	7
Charles	8
Dorchester	9
Frederick	10
Garrett	11
Harford	12
Howard	13
Kent	14
Montgomery	15
Prince George	16
Queen Anne's	17
St. Mary's	18
Somerset	19
Talbot	20
Washington	21
Wicomico	22
Worcester	23
City of Baltimore	30

NAME OF GROOM			NAME OF BRIDE			COUNTY OF LICENSE	DATE OF MARRIAGE			V. R. FILE NUMBER
LAST NAME	FIRST NAME	INIT.	LAST NAME	FIRST NAME	INIT.		MONTH	DAY	YEAR	
CHALIFOUX	MICHAEL	F	WHARTON	MARY	A	07	04	26	69	11760
CHALK	ROBERT	L	BALLARD	BELINDA		07	04	19	69	11912
CHALKLEY	MARSHALL	A	HARTMAN	SHARON	P	30	07	11	69	25976
CHALKLEY	WILLIAM	E	CARTE	BETTY	L	07	01	18	69	01376
CHALLENDER	RONALD	C	JOHNSON	SUSAN		07	11	25	69	45863
CHALMERS	CHARLES	R	HOLLEN	DEBORAH	M	30	04	12	69	10748
CHALMERS	ERNEST		REDD	THELMA	T	30	01	31	69	03780
CHALMERS JR	WALTER	H	STOFFEL	SHARON	A	16	07	13	69	28244
CHAMBERLAIN	BRUCE	C	CLARK	PATRICIA	M	07	11	24	69	45888
CHAMBERLAIN	CARL		MOORE	BARBARA	E	03	06	05	69	20547
CHAMBERLAIN	DOUGLAS	E	BOULAY	FRANCES	L	16	01	26	69	05967
CHAMBERLAIN	FRANCIS		BACZKOWSKI	BARBARA	A	07	06	07	69	21061
CHAMBERLAIN	GEORGE		STREAT	LUWANA		30	09	06	69	36503
CHAMBERLAIN	GLENN	C	KING	MARGARET	C	03	10	11	69	40244
CHAMBERLAIN	GLENN	C	KING	MARGARET	C	21	08	22	69	34282
CHAMBERLAIN	JOHN	J	WIRTH	SUSANNAH	L	07	06	04	69	21430
CHAMBERLAIN	LANCE	H	HOYLE	PAULA	J	15	01	25	69	02201
CHAMBERLAIN	MICHAEL	L	THOMPSON	MARY	A	02	03	08	69	06780
CHAMBERLAIN	RICHARD	A	CLEMENS	SUSAN	A	03	07	11	69	25068
CHAMBERLIN	EARL	J	SHARP	ELIZABETH	K	07	03	19	69	08396
CHAMBERLIN	ROBERT	H	MARSHALL	DIANE	M	02	08	02	69	29582
CHAMBERLIN	RUSSELL	D	COHEN	LOIS		02	09	05	69	35140
CHAMBERS	ALFRED	H	ARMET	JEANNE	V	07	05	23	69	16052
CHAMBERS	CARROLL	T	GRINNELL	DELORES	P	30	04	06	69	10427
CHAMBERS	CARROLL	E	MYERS	PATRICIA	A	13	08	16	69	32842
CHAMBERS	CELESS		HEARD	ANN	T	30	08	18	69	31140
CHAMBERS	DONALD	M	BABB	MARGARETT	L	30	03	30	69	10771
CHAMBERS	HARVEY	F	CAROSELLI	CONCETTA		07	09	17	69	37455
CHAMBERS	JACKSON	L	CRESSWELL	PATRICIA	A	16	11	05	69	47377
CHAMBERS	JAMES	L	KIMBLE	MARILYN	C	07	10	06	69	41789
CHAMBERS	MICHAEL	S	ARANT	DEBORA	L	15	08	04	69	33557
CHAMBERS	ROBERT	D	LYONS	WENDY	A	15	07	03	69	27869
CHAMBERS	TERRY	R	FAUNTLEROY	JENNIFER	M	03	06	27	69	20137
CHAMBERS	WAYNE	L	JONES	ANGELA	M	30	11	08	69	45124
CHAMBERS	WILLIAM	L	SPACKMAN	CLAIRE	E	03	06	02	69	20295
CHAMBERS	WILLIAM	D	DUVALL	JOYCE	L	01	07	30	69	24349
CHAMBERS JR	HENRY	A	SPENCE	ELSIE	J	15	06	06	69	22937
CHAMBLEE	LAWRENCE	W	ORBAN	JANET	L	15	04	05	69	12925
CHAMBLISS	CHARLES	E	NESBIT	RUBY	L	16	12	24	69	51859
CHAMP	DARRELL	J	THORNE	DARLINE	M	11	08	18	69	32531

V. R. Form D 23

06466 DATA PROCESSING FORMS D. N. OWENS & CO., INC.

Maryland State Department of Health
Division of Statistical Research and Records

MARRIAGE INDEX

COUNTY	CODE
Allegany	1
Anne Arundel	2
Baltimore	3
Calvert	4
Caroline	5
Carroll	6
Cecil	7
Charles	8
Dorchester	9
Frederick	10
Garrett	11
Harford	12
Howard	13
Kent	14
Montgomery	15
Prince George	16
Queen Anne's	17
St. Mary's	18
Somerset	19
Talbot	20
Washington	21
Wicomico	22
Worcester	23
City of Baltimore	30

NAME OF GROOM			NAME OF BRIDE			COUNTY OF LICENSE	DATE OF MARRIAGE			V. R. FILE NUMBER
LAST NAME	FIRST NAME	INIT.	LAST NAME	FIRST NAME	INIT.		MONTH	DAY	YEAR	
CHAMP	JAMES	W	WILT	DONNA	J	12	08	23	69	32702
CHAMP	ROGER	D	HAINES	ROXIE	A	01	04	26	69	10060
CHAMPA	RALPH	F	LANGE	SUSAN	K	15	04	19	69	12969
CHAMPAGNE	JOSEPH	A	BRUCE	MARGARET	A	03	05	17	69	15389
CHAMPINE	GARRY	J	ORR	DIANE	C	30	06	14	69	19051
CHAMPION	ANDREW	E	DERAGON	YVONNE	M	15	10	18	69	42803
CHAMPION	DANIEL	F	GODFREY	VIRGINIA		16	11	29	69	51467
CHAMPION	RICHARD	S	BEYER	DONNA	J	16	08	23	69	33962
CHAMPION	WILLIAM	F	KNIGHT	NELLIE	G	30	07	06	69	25692
CHAMPLAIN	CHARLES	T	SPIDEL	LINDA	M	15	08	01	69	33560
CHANCE	CARL	L	BELANGA	DOROTHY	E	20	01	11	69	02768
CHANCE	CHARLES	E	LLOYD	BARBARA	A	07	03	19	69	08325
CHANCE	CLARENCE	D	BELANGA	GLORIA	F	20	06	15	69	23653
CHANCE	EDWARD	C	GODWIN	ROBERTA	R	23	09	12	69	39657
CHANCE	JOHN	W	SHAW	VIRGINIA	H	17	02	19	69	05231
CHANCE	LAWRENCE	V	VILLABONA	SUZANNE	E	14	06	19	69	22185
CHANCE	WARREN	M	FEIGLEY	YVONNE	A	03	01	18	69	01037
CHANCE JR	LESLIE		JACOBS	LINDA	G	30	05	18	69	14935
CHANDLEE	ROBERT	E	GARTLAND	BARBARA		07	06	09	69	21032
CHANDLER	ALLAN	S	SACHS	ANNETTE	E	03	06	29	69	24687
CHANDLER	BAILEY	N	FRANKEL	BEVERLY	A	02	05	08	69	14382
CHANDLER	CALVIN	H	BEARD	EVELYN	A	07	12	17	69	50215
CHANDLER	CURTIS		YEDELL	JOSEPHINE		15	07	18	69	28126
CHANDLER	CURTIS	J	SCOTT	JANICE	C	30	04	19	69	10962
CHANDLER	EDWARD	F	CLARKE	JENNIFER	M	23	01	04	69	03005
CHANDLER	GEORGE	E	LEWIS	DIANA	R	30	08	30	69	36477
CHANDLER	GEORGE	M	COCKLEY	ROSEMARY	T	10	05	05	69	16509
CHANDLER	JACK	E	EVANS	SYLVIA	J	07	09	27	69	37047
CHANDLER	JOSEPH	G	LOWE	KATHLEEN	G	16	08	30	69	38741
CHANDLER	KENNETH	T	CHARVAT	MARY	M	30	09	13	69	35727
CHANDLER	RICHARD	L	GOODWIN	ANN	J	22	12	18	69	52452
CHANDLER	ROBERT	D	MC DUFFIE	LORRAINE	I	30	07	26	69	25728
CHANDLER	ROGER	S	JAKUBUWSKI	SANDRA	M	07	11	08	69	45607
CHANDLER	SHELDON	W	FORSYTHE	CATHERINE	E	30	04	12	69	10750
CHANDLER JR	WALTER	R	LEOFFLER	DEBRA	L	16	03	29	69	13282
CHANESKI	DENNIS	E	KLOS	JO ANN		03	04	26	69	11557
CHANEY	CHARLES	M	BROWN	CYNTHIA	C	07	09	12	69	37093
CHANEY	CHARLES	R	SOLTYSIAK	DIANE	M	30	07	06	69	26061
CHANEY	DAVID	A	SCHOLTES	FRANCES	E	03	01	11	69	00920
CHANEY	EDWARD	U	GRINAGE	PHYLLIS	A	30	01	23	69	00523

V. S. Form D 23

9444 DATA PROCESSING FORMS D N OWENS & CO. INC.

Maryland State Department of Health
Division of Statistical Research and Records

MARRIAGE INDEX

COUNTY	CODE
Allegany	1
Anne Arundel	2
Baltimore	3
Calvert	4
Caroline	5
Carroll	6
Cecil	7
Charles	8
Dorchester	9
Frederick	10
Garrett	11
Harford	12
Howard	13
Kent	14
Montgomery	15
Prince George	16
Queen Anne's	17
St. Mary's	18
Somerset	19
Talbot	20
Washington	21
Wicomico	22
Worcester	23
City of Baltimore	30

NAME OF GROOM			NAME OF BRIDE			COUNTY OF LICENSE	DATE OF MARRIAGE			V. R. FILE NUMBER
LAST NAME	FIRST NAME	INIT.	LAST NAME	FIRST NAME	INIT.		MONTH	DAY	YEAR	
CHANEY	ELWOOD	R	ESHELMAN	AGNES	L	21	10	17	69	43745
CHANEY	GARRY	D	BERGSTROM	JOYCE	A	11	05	23	69	16629
CHANEY	JAMES	V	SAMEN JR	BEATRICE	W	16	01	17	69	02700
CHANEY	JESSE	L	HOOT	ROSE	M	03	10	10	69	40418
CHANEY	JOHN	W	OBRIEN	THERESA		30	09	20	69	35898
CHANEY	JOHN	V	POWELL	FRANCES	M	04	09	26	69	36778
CHANEY	LEON	A	PROTANI	NADINE	C	03	04	26	69	11582
CHANEY	MICHAEL		TILL	CLARE		02	11	15	69	44254
CHANEY	PAUL	W	POWELL	BONNIE	E	01	12	06	69	47894
CHANEY	RICHARD	F	WALKER	BETTY	N	02	12	06	69	48045
CHANEY	ROBERT	O	MALOTT	MARY	L	21	04	18	69	13898
CHANEY	RONALD	W	LOWRY	MARIE	H	13	03	18	69	08926
CHANEY	STEPHEN	A	HOFFMAN	DONA	D	16	05	24	69	22956
CHANEY	VICTOR	L	DAWSON	LINDA	D	01	08	04	69	29241
CHANEY	WAYNE	O	DISKIN	MICHELLE	L	03	08	22	69	30348
CHANEY	WILBUR		JONES	ARLENA		15	08	09	69	33335
CHANEY	WILLIAM	J	CANNON	MARY	A	01	05	05	69	14169
CHANEY JR	EARL	M	ARNOLD	JANET	K	03	12	27	69	48331
CHANG	JOHN	S	SOONG	JOANNIE	C	16	02	02	69	05985
CHANG	KEUN	H	HAN	ODILIA	K	15	11	29	69	46589
CHANG	NEWTON		WHANG	AGNES	C	15	02	08	69	05581
CHANG	ROBERT		SHUM	CHON	F	30	11	10	69	45284
CHANGNON	GARY	L	SCHRAML	MARY	K	03	08	09	69	30141
CHANNELL	EDWARD	F	GERDEMAN	CATHERINE	A	11	03	01	69	08714
CHANNELL	MICHAEL	V	DE HART	JANE	C	03	12	20	69	48382
CHANNELL	RONALD	F	DAUGHERTY	VIVIAN	J	11	01	22	69	01916
CHANNELL JR	RICHARD	W	MORSE	DONNA		30	09	03	69	36077
CHANOSKI	JOHN	C	CAPASSO	BARBARA	A	03	07	12	69	24744
CHAO	JAMES	P	LEE	THERESA	L	07	07	28	69	26797
CHAPELSKY	GEORGE	A	TYMIUK	JUSTINE		30	04	19	69	10830
CHAPIN	DONALD	L	NAVE	NANCY	S	30	07	25	69	26173
CHAPIN JR	WILLIAM	M	PURINTON	CHERRY	L	02	08	30	69	29518
CHAPLIN	LARRY	J	KRECHMER	SHARON	R	07	08	30	69	31831
CHAPMAN	ALTON	R	COGDELL	CALTON	L	16	04	19	69	13271
CHAPMAN	BRUCE	R	GABRIEL	JOAN	S	15	12	13	69	50959
CHAPMAN	DANIEL	E	GERHART	SANDRA	B	30	08	02	69	30776
CHAPMAN	DAVID	R	JONES	PAULINE		15	08	30	69	33074
CHAPMAN	EARLE	W	CURTIS	ERMA	K	07	12	27	69	50119
CHAPMAN	GARY	W	WHITTEMORE	JUDITH	M	03	07	14	69	24960
CHAPMAN	GARY	W	KNUPP	WANDA	J	01	09	26	69	34885

U. S. Form D-23
04444
DATA PROCESSING FORMS
D N OWENS & CO., INC.

Maryland State Department of Health
Division of Statistical Research and Records

MARRIAGE INDEX

COUNTY	CODE
Allegany	1
Anne Arundel	2
Baltimore	3
Calvert	4
Caroline	5
Carroll	6
Cecil	7
Charles	8
Dorchester	9
Frederick	10
Garrett	11
Harford	12
Howard	13
Kent	14
Montgomery	15
Prince George	16
Queen Anne's	17
St. Mary's	18
Somerset	19
Talbot	20
Washington	21
Wicomico	22
Worcester	23
City of Baltimore	30

NAME OF GROOM			NAME OF BRIDE			COUNTY OF LICENSE	DATE OF MARRIAGE			V. R. FILE NUMBER
LAST NAME	FIRST NAME	INIT.	LAST NAME	FIRST NAME	INIT.		MONTH	DAY	YEAR	
CHAPMAN	GEORGE	H	WHEELER	JACQUELIN	D	13	03	19	69	08916
CHAPMAN	JAMES	W	AMASON	BARBARA	A	30	12	23	69	49132
CHAPMAN	JOHN	T	DEAN	CASSANDRA	A	07	07	14	69	26492
CHAPMAN	JONATHAN	W	BOOTH	CYNTHIA	D	30	11	01	69	45009
CHAPMAN	JOSEPH	C	BURKETT	JUNE	W	30	02	15	69	03446
CHAPMAN	KENNETH	T	SUITE	SUSAN	L	16	05	24	69	17488
CHAPMAN	LARRY	E	BUMBA	DIANNE	L	12	10	19	69	42373
CHAPMAN	MICHAEL	W	PFIZENMAIER	CYNTHIA		07	09	25	69	36979
CHAPMAN	PAUL	J	HOLLEY	SHARON	L	30	09	17	69	36720
CHAPMAN	RAY	E	LINDEMANN	REGINA	A	20	12	27	69	52105
CHAPMAN	RAYMOND		HUGHES	CONNIE		15	09	19	69	38144
CHAPMAN	RICHARD	D	LANE	NANCY	L	01	09	27	69	34733
CHAPMAN	RICHARD	F	MERSON	ARLENE	L	30	06	30	69	26097
CHAPMAN	ROBERT	D	MALACHOWSKI	ROSEMARY		01	07	12	69	24211
CHAPMAN	TERRY	R	SUYEMOTO	MAE		15	07	03	69	28112
CHAPMAN	TERRY	L	BAER	JANICE	B	07	09	26	69	37316
CHAPMAN	WILLIAM	C	NICHOLS	MAE	M	12	11	24	69	46377
CHAPMAN IV	ROBERT	B	JOYNER	PAULA	L	23	08	02	69	34724
CHAPMAN JR	JOHN	H	CRAWFORD	MARIAN	L	15	06	22	69	22415
CHAPPEL	LUKE		STOUTS	MARJORIE	J	14	06	21	69	27723
CHAPPELL	BRIAN	S	STANLEY	ELIZABETH		07	06	25	69	21319
CHAPPELL	ELMER	F	KAISER	FLORENCE	G	07	09	17	69	37451
CHAPPELL	JAMES	E	STENGER	KAREN	L	21	08	15	69	34345
CHAPPELL	JOHN	A	RICHARDSON	AYLEA	E	07	08	20	69	32147
CHAPPELL	RAYMOND	E	JOYCE	CAROLE	M	15	03	01	69	09126
CHAPPELL	ROY	L	CARROLL	CASSANDRA		12	10	11	69	42415
CHAPPELL JR	MARCUS		GREELEY	MARY	C	30	12	04	69	49607
CHAPSKI	WILLIAM	L	COSGROVE	EILEEN	L	30	06	07	69	19330
CHARITY JR	HERMAN	L	JOHNSON	CAROLYN	A	13	10	25	69	42488
CHARKATZ	HARVEY	M	WOLF	SHEILA	M	03	02	28	69	06978
CHARLES	FRANKLIN	N	FRYE	SHIRLEY	K	07	05	10	69	16298
CHARLES	JERRY	T	HOLLAND	CONSTANCE	C	22	06	20	69	24028
CHARLES	MELVIN		MURPHY	ANN		30	03	07	69	07316
CHARLES	NORMAN	E	JOHNSON	EDITH	L	07	01	10	69	01276
CHARLES	ROBERT	F	DAVIES	BARBARA	J	03	09	19	69	35668
CHARLES	WAYNE	H	WELLS	HELEN	S	30	12	14	69	49390
CHARLES JR	RALPH	W	BLEVINS	PATSY	H	16	11	17	69	47298
CHARLES JR	RUFUS	D	JOHNSON	PATRICIA	A	30	03	30	69	14933
CHARLESEN	HARRY	E	STOVER	LINDA	D	21	06	04	69	23947
CHARLOW	GLENN	M	WILL	MARY	G	03	09	03	69	35444

04446 DATA PROCESSING FORMS D. N. OWENS & CO., INC.

Maryland State Department of Health
Division of Statistical Research and Records

MARRIAGE INDEX

COUNTY	CODE
Allegany	1
Anne Arundel	2
Baltimore	3
Calvert	4
Caroline	5
Carroll	6
Cecil	7
Charles	8
Dorchester	9
Frederick	10
Garrett	11
Harford	12
Howard	13
Kent	14
Montgomery	15
Prince George	16
Queen Anne's	17
St. Mary's	18
Somerset	19
Talbot	20
Washington	21
Wicamico	22
Worcester	23
City of Baltimore	30

NAME OF GROOM			NAME OF BRIDE			COUNTY OF LICENSE	DATE OF MARRIAGE			V. R. FILE NUMBER
LAST NAME	FIRST NAME	INIT.	LAST NAME	FIRST NAME	INIT.		MONTH	DAY	YEAR	
CHARLTON	DAVID	M	HAWBAKER	LINDA	M	21	02	14	69	05311
CHARLTON	FLOYD	E	MOORE	MARY	V	09	10	22	69	46138
CHARNEY	JOHN	H	ALBAN	GERALDINE	L	02	01	21	69	00278
CHARNOFF	ROBERT	J	FELLMAN	DIANE	E	15	10	11	69	42691
CHARRON	RODERICK	F	CRITZER	ELIZABETH	A	15	04	15	69	13120
CHARSHA	GENE	C	CANNON	DOROTHY		07	10	07	69	41572
CHARSHA	JOSEPH	G	SMITH	CANDACE	E	07	07	04	69	26689
CHARSHEE JR	THOMAS	A	BATES	PHYLLIS	L	03	03	28	69	11352
CHARUHAS	JAMES	B	DILLON	SHARON	E	16	11	22	69	47170
CHARVAT	EDWARD	C	EYRING	JOAN	A	30	05	03	69	14874
CHASE	CHARLES	L	JOLLY	ESTELLE	L	05	12	05	69	49643
CHASE	ELLISRAY		PLUMMER	JULIA	M	15	11	14	69	46938
CHASE	HARRY	T	BRADY	MADELINE	C	30	05	03	69	14738
CHASE	JAMES	J	HAYWOOD	JUDITH	E	30	02	22	69	03979
CHASE	JAMES	K	PIERARD	MARCELLE		15	12	29	69	51137
CHASE	JAMES	T	WOODARD	AGNES	R	02	04	12	69	10373
CHASE	JOHN	A	BROOKS	TERRY	A	30	06	21	69	19491
CHASE	JOHN	G	SMITH	JUDITH	E	15	06	28	69	22306
CHASE	LAIRD	R	MAHER	ARAX	G	15	06	26	69	22782
CHASE	LARRY	S	HANEIWICH	PATRICIA	J	16	01	31	69	05918
CHASE	MAURICE	J	WILLIAMS	DELORES		30	07	19	69	25447
CHASE	MELVIN		PRESTON	JOANN	D	30	02	14	69	03772
CHASE	MERRILL	A	QUILLEN	EVELINE	R	07	07	15	69	26859
CHASE	MICHAEL	E	HYLAND	DORIS	A	02	06	21	69	18555
CHASE	MICHAEL	E	FITZGERALD	VIRGINIA	L	30	11	22	69	44830
CHASE	RICHARD	W	DAVIS	JANIS	K	22	08	23	69	34576
CHASE	STANLEY	N	FELLER	HARRIET	E	16	03	21	69	09666
CHASE	URNER	W	GRAY	JOYCE	R	15	04	05	69	17009
CHASE	WILLIAM	R	RICHARDS	ANNA		18	06	27	69	39270
CHASE	WYDEE	M	RODGERS	MAE	H	04	08	07	69	31246
CHASE JR	EDWARD	P	HAYES	JEANETTE	M	02	05	04	69	14251
CHASE JR	EMANUEL	S	PANNELL	CAROLYN		30	08	22	69	31128
CHASE JR	HAL		GIRARD	SUSAN	J	02	01	17	69	00244
CHASE JR	JOHN	D	SLADE	BRENDA	P	30	08	23	69	30594
CHASSIE	DUANE	W	DUKES	E	C	17	12	20	69	52038
CHASTANG	JOSEPH	D	COCHERAN	JUDITH	C	15	11	29	69	46692
CHASTEEN	LAWRENCE	P	WIEBRECHT	BARBARA	A	01	03	29	69	06653
CHATFIELD	ARTHUR	E	PAGE	JEWELL	M	30	11	17	69	44752
CHATFIELD	THOMAS	E	MURRAY	LINDA	J	30	08	02	69	30633
CHATHAM	CHARLES	G	SCOTT	DIANE	M	22	04	04	69	13996

V. R. Form D-23

04466 DATA PROCESSING FORMS D N OWENS & CO. INC.

Maryland State Department of Health
Division of Statistical Research and Records

MARRIAGE INDEX

COUNTY	CODE
Allegany	1
Anne Arundel	2
Baltimore	3
Calvert	4
Caroline	5
Carroll	6
Cecil	7
Charles	8
Dorchester	9
Frederick	10
Garrett	11
Harford	12
Howard	13
Kent	14
Montgomery	15
Prince George	16
Queen Anne's	17
St. Mary's	18
Somerset	19
Talbot	20
Washington	21
Wicomico	22
Worcester	23
City of Baltimore	30

NAME OF GROOM			NAME OF BRIDE			COUNTY OF LICENSE	DATE OF MARRIAGE			V. R. FILE NUMBER
LAST NAME	FIRST NAME	INIT.	LAST NAME	FIRST NAME	INIT.		MONTH	DAY	YEAR	
CHATHAM JR	GEORGE	P	RUSSELL	AUDREY	M	30	03	01	69	07500
CHATMAN	BERNARD		HENRY	JOAN		21	05	23	69	17927
CHATMAN	RICHARD	L	TAYLOR	ERNESTINE		16	10	15	69	43406
CHATMAN	WILLIAM	C	JOHNSON	CHRISTINE	H	07	12	24	69	50135
CHATMON	ANDREW	A	BROWN	BETTY	A	30	12	27	69	49125
CHAUDRON	JOHN	D	STOLL	LINDA	L	30	05	10	69	14772
CHAUVIN JR	JOHN	A	CAVEY	BARBARA	L	03	06	28	69	24707
CHAVANNE	WILLIAM	G	RAUSO	JULIENNE	M	02	05	08	69	14267
CHAVEZ	JOSEPH	R	MOSTELLER	MARLY	L	16	09	25	69	43443
CHAVEZ	RUSSELL	D	CASKEY	SHIRLEY	E	30	02	10	69	04049
CHAVEZ JR	ANTONIO	I	CHAVEZ	GLORIA		16	11	28	69	51959
CHAVIOUS	LLOYD	L	CARTER	PAMELA	E	30	03	22	69	10627
CHAVIS	ELISHA	J	WILSON	JACQUELIN	L	30	02	03	69	04024
CHAVIS	FRANK	A	MC DONALD	DIANE	C	30	08	23	69	30502
CHAVIS	MITCHELL	F	BENTLEY	PATRICIA	J	12	06	07	69	22079
CHAZEN	MORRIS		DICKMAN	NATALIE	C	30	04	24	69	10965
CHEAK	JAMES	L	COON	KATHLEEN	V	13	11	14	69	46468
CHEATHAM	CLAUDE	W	KLAUSMEYER	AGNES	R	30	12	31	69	52623
CHEATHAM	GLIVINGST	D	HARRISON	REBECCA	B	30	01	03	69	00855
CHEATHAM	ROBERT	L	MATTHEWS	CLAUDIA	F	16	08	30	69	38871
CHECK	RANDY		HROBLAK	DARLEEN	B	11	09	19	69	37864
CHECK	ROBERT	G	MALYS	PATRICIA	A	21	07	24	69	29016
CHEDESTER	WILLIAM	L	RALEY	JOYCE	D	11	08	15	69	32539
CHEEK	FRANK	E	BLOCKER	ANITA	L	15	06	02	69	22906
CHEEK	JOHN	C	MC DONALD	PATRICIA	A	16	12	13	69	51761
CHEEK	LARRY	A	BOWMAN	DARLENE	K	11	08	23	69	32532
CHEEK JR	JOSHUA		KELLY	WILLIE	M	30	05	09	69	14898
CHEEKS	JOHN	I	ALEXANDER	BETTYE		30	05	12	69	19629
CHEEKS	ROGER	D	TRAVIS	TERESA	M	16	08	23	69	52881
CHEEKS JR	ARTHUR	W	JONES	ELIZABETH	M	30	09	26	69	35808
CHEESMAN	HAROLD	E	MERIWETHER	JOAN	R	07	07	26	69	26532
CHEK	JOSEPH	A	FLOQUET	MAURICETT	M	07	11	15	69	46043
CHELF	NORMAN	F	SILL	VIRGINIA	L	07	02	26	69	05014
CHELF JR	ARTHUR	M	BAKER	BERTIE	L	03	05	31	69	20375
CHEN	EDWARD	S	YANG	FREDA	F	18	06	28	69	28769
CHEN	PETER		WONG	HELEN		03	02	17	69	04415
CHENEY	CHARLES	D	COOPER	LINDA	A	03	09	07	69	35640
CHENG	GENE		MC LOUDE	ALMERA	L	07	06	17	69	21004
CHENOWETH	WILLIAM	M	BEDE	JUANITA	F	15	09	24	69	38385
CHENOWETH JR	TUNIE		MC CUBBIN	PEGGY	A	03	06	07	69	20381

DATA PROCESSING FORMS
D. N. OWENS & CO., INC.

Maryland State Department of Health
Division of Statistical Research and Records

MARRIAGE INDEX

COUNTY	CODE
Allegany	1
Anne Arundel	2
Baltimore	3
Calvert	4
Caroline	5
Carroll	6
Cecil	7
Charles	8
Dorchester	9
Frederick	10
Garrett	11
Harford	12
Howard	13
Kent	14
Montgomery	15
Prince George	16
Queen Anne's	17
St. Mary's	18
Somerset	19
Talbot	20
Washington	21
Wicomico	22
Worcester	23
City of Baltimore	30

NAME OF GROOM			NAME OF BRIDE			COUNTY OF LICENSE	DATE OF MARRIAGE			V. R. FILE NUMBER
LAST NAME	FIRST NAME	INIT.	LAST NAME	FIRST NAME	INIT.		MONTH	DAY	YEAR	
CHENOWITH	MARION	E	MONDAY	BARBARA	E	16	01	10	69	02612
CHEONG	PAUL	H	OKA	CHRISTINA		16	09	04	69	39137
CHERI	RAYMOND		SANDS	LINDA	M	16	07	29	69	28359
CHERIGO	THOMAS	R	LANCE	MARY	J	03	04	13	69	11490
CHERMOCK	PAUL	W	HATTER	CAROL	E	03	08	02	69	30005
CHERNESKI	JOSEPH	J	PINI	MARY	A	07	08	28	69	32178
CHERNIKOFF	ROBERT	L	MUTNICK	BONNIE		15	12	24	69	50948
CHEROWITZO JR	MICHAEL	W	BROWN	SUSAN	D	16	12	12	69	52758
CHERRIX	GARY		SHERWOOD	BRENDA	J	19	08	02	69	34219
CHERRIX	HOMER	L	MC GEE	CONNIE	S	23	06	22	69	24118
CHERRY	CLAYTON	M	GLASCO	VIVIAN	M	16	08	22	69	33976
CHERRY	DAVID	N	SMITH	JOANN		15	01	27	69	02400
CHERRY	DAVID	P	PALAHUNIK	LINDA	L	01	06	06	69	18416
CHERRY	DONALD	M	D AMORE	ELISA	A	07	11	04	69	45879
CHERRY	FRED	G	FREEMAN	LINDA	F	30	07	12	69	26015
CHERRY	GREGORY		HOLMES	LINDA		07	10	11	69	41806
CHERRY	JOHN	L	SMITH	LANA	C	30	08	02	69	30380
CHERRY	JOHN	W	RAWLINGS	FLORENCE	S	02	01	03	69	00279
CHERRY	JOHN	D	HORTON	PATRICIA	A	03	06	01	69	20413
CHERRY	LEO	H	KLEIN	DIANE	M	07	10	31	69	41880
CHERRY	LEWIS	R	SCHURMAN	BARBARA	W	05	05	02	69	15650
CHERRY	RICHARD		LUNN	ELIZABETH	A	30	07	28	69	31066
CHERRY	TERRANCE	L	BLOWERS	JANE	M	01	06	03	69	18395
CHERRY	WILLIAM	J	HAWKINS	MARY	A	30	09	06	69	40679
CHERRY	WILLIAM	E	JONES	CAROLYN	I	16	10	25	69	47088
CHERRY	WILLIAM	J	CASSIDY	LINDA	C	07	03	20	69	08406
CHERRY II	RAY	F	MASCHUE	JANET	M	15	01	25	69	02351
CHERRY III	JOHN	H	FLOOK	PHYLLIS	A	21	08	16	69	34437
CHERRY JR	JAMES	A	MAYS	PATRICIA		15	11	29	69	46620
CHERTKOF	E	R	STEWART	SALLIE	L	03	08	24	69	30017
CHERWINSKI	GARY	G	HIBBERD	SANDRA	L	07	05	25	69	15824
CHES	JOSEPH	S	CZYZEWSKI	LOIS	A	12	06	24	69	21972
CHESBRO	JOHN	R	CHESBRO	DOROTHY	M	12	08	29	69	32784
CHESCHI	FRANCIS	J	AUTY	JOAN	E	07	09	19	69	36991
CHESLA	JOSEPH	T	BRODOWICZ	JOAN		07	01	23	69	01667
CHESLEY	CECIL	A	MC NAIR	ETTA	J	08	06	28	69	21542
CHESNEY	GEORGE	P	LEASE	BETTY	M	11	02	28	69	05204
CHESNEY	RAYMOND	W	LEWIS	GLADYS	R	07	04	23	69	11812
CHESNEY	TERRENCE	J	GERDES	MARJORIE	M	08	11	21	69	46118
CHESNIK	JOHN		BRUMFIELD	MARY	M	03	07	16	69	25127

V. R. Form D 23

04446 DATA PROCESSING FORMS D N OWENS & CO. INC.

Maryland State Department of Health
Division of Statistical Research and Records

MARRIAGE INDEX

COUNTY	CODE
Allegany	1
Anne Arundel	2
Baltimore	3
Calvert	4
Caroline	5
Carroll	6
Cecil	7
Charles	8
Dorchester	9
Frederick	10
Garrett	11
Harford	12
Howard	13
Kent	14
Montgomery	15
Prince George	16
Queen Anne's	17
St. Mary's	18
Somerset	19
Talbot	20
Washington	21
Wicomico	22
Worcester	23
City of Baltimore	30

NAME OF GROOM			NAME OF BRIDE			COUNTY OF LICENSE	DATE OF MARRIAGE			V. R. FILE NUMBER
LAST NAME	FIRST NAME	INIT.	LAST NAME	FIRST NAME	INIT.		MONTH	DAY	YEAR	
CHESSER	WILBUR	L	BINGMAN	KATHERINE	H	18	12	06	69	52060
CHESSON	STEPHEN	C	TIANO	BARBARA	A	30	01	18	69	00615
CHESTER	BRUCE	D	HEIN	CARLA	L	02	07	12	69	24551
CHESTER	CHRISTOPH	D	BARON	CHERYL	L	07	08	22	69	31594
CHESTER	DONALD	A	SCHAFFERMAN	CONSTANCE	C	30	02	08	69	03854
CHESTER	LARRY	D	TILEY	IRMA	E	07	01	28	69	01770
CHESTER	LOWELL	R	DALY	CAROLYN	G	07	02	26	69	04761
CHESTER	RAYMOND	T	DORSEY	SHARON	E	30	07	02	69	25690
CHESTER	RAYMOND		CAMPER	ELLA	M	09	04	13	69	16418
CHESTER JR	IVY	H	SHAW	BRENDA	J	30	07	13	69	25383
CHESTNUT JR	PETER	J	ARNOTO	PEGGY	A	01	03	10	69	06737
CHESTON	JAMES		HUTSON	SHARON	E	01	01	23	69	00041
CHEUNG	WING	B	WOO	SUSAN	T	16	04	12	69	13244
CHEUVRONT	DALE	E	HARTMAN	CAROLYN	Y	11	01	24	69	01977
CHEVALIER	EDWARD	B	SOPKO	DOROTHY	G	07	08	11	69	31421
CHEVERTON	GEORGE	H	DREGNEY	LINDA	C	16	01	03	69	02658
CHEW	BARRY	C	BROWN	LINDA	M	02	04	12	69	10357
CHEW	WILLIAM	H	BARRICK	LINDA	L	02	06	14	69	18474
CHEW JR	WILLIAM	B	MOLNAR	ROSEMARY	S	03	11	02	69	44537
CHEWNING	CHARLES	R	FITCH	ELIZABETH	A	08	12	12	69	50407
CHEWNING	GERALD	K	BLOUGH	MINA	J	11	11	03	69	46316
CHIALASTRI	ROBERT	P	LUCKETT	MARGUERIT	M	16	10	04	69	43132
CHIAPPETTA	ANTHONY	J	YOUNG	LYNDA	D	07	01	27	69	01781
CHIARELLO	ANTHONY	J	DI LEO	CARMELA	C	07	05	21	69	16233
CHIARIZIA JR	ROBERT	L	MARLARKEY	CHERYL	A	16	08	01	69	33751
CHIAROTTO	SERGE		CLIME	LOIS	E	07	01	24	69	01714
CHICK	GUSTAVE		FREEMAN	VALLERIE	J	30	04	16	69	11082
CHICK	WALTER	E	LAPE	GAYLE	M	01	08	08	69	29287
CHICKERSKY	CHARLES	A	FETTEROLF	ARLENE	M	07	11	15	69	45709
CHICWAK	ROBERT	M	VALLANDINGHAM	JOAN	H	18	11	29	69	52068
CHIDESTER	CYRUS	D	GRAHAM	LINDA	J	11	03	22	69	08724
CHIEN	EDWARD	S	WONG	FRANCES		30	05	24	69	14441
CHIEN	TAI	H	CHUNG-HUA	LIN		16	12	22	69	51903
CHIERA	JAMES	J	KUCHARSKI	STELLA	I	03	04	28	69	11613
CHIFFONS	ROBERT	H	FOULK	JUANITA	A	07	01	17	69	01373
CHILDERS	GRANVILLE	J	BAKER	MILDRED	L	13	04	26	69	12813
CHILDERS	ROBERT	E	RANKINS	LORETTA	M	30	01	18	69	00764
CHILDERS	TERRY	D	MC NALLY	MARY	E	15	11	22	69	46582
CHILDERS JR	ROBERT	M	WITMAN	KATHLEEN	A	07	03	28	69	07968
CHILDERS JR	WALLACE	E	BARNES	DARLENE	F	13	09	06	69	38017

V. R. Form D-23

9446 DATA PROCESSING FORMS
D. N. OWENS & CO., INC.

Maryland State Department of Health
Division of Statistical Research and Records

MARRIAGE INDEX

COUNTY	CODE
Allegany	1
Anne Arundel	2
Baltimore	3
Calvert	4
Caroline	5
Carroll	6
Cecil	7
Charles	8
Dorchester	9
Frederick	10
Garrett	11
Harford	12
Howard	13
Kent	14
Montgomery	15
Prince George	16
Queen Anne's	17
St. Mary's	18
Somerset	19
Talbot	20
Washington	21
Wicomico	22
Worcester	23
City of Baltimore	30

NAME OF GROOM			NAME OF BRIDE			COUNTY OF LICENSE	DATE OF MARRIAGE			V. R. FILE NUMBER
LAST NAME	FIRST NAME	INIT.	LAST NAME	FIRST NAME	INIT.		MONTH	DAY	YEAR	
CHILDRESS	DENNIS		BALDWIN	SHARON	P	16	03	29	69	13319
CHILDRESS	JACK	L	DU BREE	ELLEN	I	12	01	20	69	02023
CHILDRESS JR	EARL	F	CAMPBELL	LULA	A	21	05	22	69	17937
CHILDRESS JR	GEORGE	M	BROWN	KATHLEEN	M	03	07	16	69	24956
CHILDS	ARCY		GLASSCO	BESSIE	M	22	04	25	69	14018
CHILDS	GARY	T	ENGLISH	YVONNE	M	30	02	22	69	03597
CHILDS	RICHARD	G	HUDOCK	ELISABETH	A	01	09	19	69	34922
CHILDS	WALTER	S	GUPTON	KATHLEEN	R	16	06	27	69	28451
CHILLEMI	FRANK	W	CALLAHAN	JANE	L	07	02	19	69	04912
CHILTON	KENNETH	W	GRIFFITH	VIRGINIA	P	08	01	04	69	01798
CHILTON JR	JAMES	N	ECKLUND	BERTY	L	16	12	06	69	51755
CHIMIAK	MICHAEL	J	HANSEN	JANET	L	30	10	25	69	40780
CHIN	OWEN		HILDERBRAND	JENNEE	N	15	06	21	69	22434
CHIN	RICHARD	J	BOOTH	CYNTHIA	J	30	12	19	69	48892
CHINAULT	THOMAS	M	MATISE	LIVIA	J	16	11	01	69	47120
CHINLUND	HAROLD	C	MANUEL	ALBERTA	C	30	06	07	69	19338
CHINQUINA	JESSE	L	CHINQUINA	CAROLINE	M	03	10	10	69	40446
CHINQUINA	ROBERT	N	VOLLERDT	RAMONA	L	03	06	01	69	20129
CHIONG	ALEX	D	ANDERSON	HEATHER	C	02	11	28	69	44362
CHIPCHASE	EDWARD	L	BORUCKI	BARBARA		30	08	20	69	31220
CHIPLEY	GARY	E	BURNS	PATRICIA	A	03	12	06	69	48458
CHIPLINSKI JR	GEORGE		PARSONS	FAY	E	11	04	25	69	12642
CHIRICO JR	CARL	F	KAMINSKI	SUSAN	L	02	03	09	69	06835
CHIRIELEISON J	JOSEPH	P	ARMSTRONG	SANDRA	L	16	06	14	69	23384
CHISHOLM	CHARLES	R	NEWBRAUGH	VELMA	M	11	09	11	69	37816
CHISHOLM	JAMES	R	HARVILL	CAROL	A	15	01	31	69	02186
CHISHOLM	JOHN	A	DWYER	CATHERINE	L	16	03	01	69	09533
CHISHOLM	JOHN	W	VANCE	DEBRA	F	01	07	30	69	24209
CHISHOLM	LYMAN	R	PRESPARE	LINDA	L	02	10	31	69	40036
CHISHOLM JR	THOMAS	R	KEUSKI	JUDITH	C	03	12	01	69	48611
CHISLEY	CHARLES	E	WALLS	GERALDINE		15	12	12	69	51342
CHISM	BRADLEY	L	WELCH	SHARON	M	03	09	27	69	35209
CHISNELL JR	ARTHUR	W	VAN SICKLE	DORIS	F	11	05	05	69	16583
CHISOLM	ROBERT	W	BERRY	CAROLYN	L	30	12	19	69	49558
CHISOLM III	GUY	M	BROWN	LAURA	L	16	06	14	69	23194
CHISPENS	WAYNE	M	HENDERSON	KAREN	L	13	09	08	69	38038
CHITTAR	HARIDAS	P	JOHN	ELIZABETH	L	15	07	20	69	27808
CHITTENDEN III	THOMAS	A	MILLS	SHIRLEY	S	15	12	12	69	50958
CHITWOOD	BOBBY	W	COLLINS	KATHRYN	L	15	12	15	69	51371
CHITYAT	EZRA	S	DONCHIN	GERTRUDE		07	04	10	69	12203

V. R. Form D-33

D N OWENS & CO. INC.
DATA PROCESSING FORMS
09446

Maryland State Department of Health
Division of Statistical Research and Records

MARRIAGE INDEX

COUNTY	CODE
Allegany	1
Anne Arundel	2
Baltimore	3
Calvert	4
Caroline	5
Carroll	6
Cecil	7
Charles	8
Dorchester	9
Frederick	10
Garrett	11
Harford	12
Howard	13
Kent	14
Montgomery	15
Prince George	16
Queen Anne's	17
St. Mary's	18
Somerset	19
Talbot	20
Washington	21
Wicomico	22
Worcester	23
City of Baltimore	30

NAME OF GROOM			NAME OF BRIDE			COUNTY OF LICENSE	DATE OF MARRIAGE			V. R. FILE NUMBER
LAST NAME	FIRST NAME	INIT.	LAST NAME	FIRST NAME	INIT.		MONTH	DAY	YEAR	
CHIZINSKI	WALTER	L	NELSON	CHARYEL		07	12	27	69	50090
CHLUMSKY	JOSEPH	A	MARR	SUSAN	E	03	05	17	69	15525
CHMIELOWICZ	LOUIS	H	BEDNARSKI	BERNADINE	A	07	10	20	69	42000
CHOAT	KENNETH	L	LAWSON	LOUETTA	J	16	10	04	69	43087
CHOATE	CHARLES	G	STOKES	SHELBY	J	12	08	02	69	32762
CHOGEL	HERBERT	L	CHOGEL	ROSALENE	M	18	11	08	69	47398
CHOI	DAI-REEM		LEGATT	SUN-AE		15	10	27	69	42716
CHOICE	SAMUEL		BOND	FLORETTA		10	08	03	69	32426
CHOJNACKI	MARK	A	MERTEL	MICHELE	S	30	06	07	69	19292
CHOKSY	GEORGE	D	HARRIS	STEPHANIE	J	16	07	26	69	28467
CHOLEWIAK	ROGER	W	BENNETT	LINDA	R	22	03	22	69	09969
CHONES	TERENCE	L	HUNT	SUSAN	J	15	03	29	69	09081
CHONKO	DAVID	A	PERSUHN	MARJORIE	F	01	07	24	69	24210
CHOPAK	THOMAS		BORKOWSKI	APALONIA	M	07	06	09	69	21035
CHOPEK	JOSEPH	B	BURDITT	ROSEMARY		02	07	05	69	24507
CHOPIC	KEITH	R	CHOPIC	CAROL	A	16	08	12	69	39022
CHOPRA	HARJIT	S	LIND	VERA	M	15	05	02	69	17149
CHORBA	LEONARD	J	CASSIDY	BARBARA	J	30	05	19	69	14829
CHORNEY	STEPHEN	J	MACIURAK	OKSANA	A	30	08	30	69	36147
CHOU	JIUNN	H	TSAI	HSUEH-YIN		07	09	09	69	37511
CHREST	FRANCIS	J	YOUNG	KATHLEEN	G	03	02	08	69	04329
CHRIST	OSCAR	O	BELL	JEANETTE		07	01	21	69	01669
CHRIST	RICHARD	C	RUDOLPH	MARIA	A	03	08	02	69	30007
CHRISTACOS	GEORGE	S	KANARAS	LISA		30	06	01	69	19389
CHRISTELLO	MICHAEL	R	SHIFLETT	JUDITH		30	10	25	69	40794
CHRISTENSEN	JAMES	E	WOODROW	VICKI	A	02	08	09	69	29775
CHRISTENSEN	OLE	R	SHIFFLETT	SHARON	K	16	07	22	69	34128
CHRISTENSEN	WILLIAM	J	ROOT	BONNIE	L	02	07	05	69	24496
CHRISTENSON	DENNIS	E	LUCAS	STEPHANIE	M	16	09	12	69	38934
CHRISTHILF	DAVID	A	SCHNEYER	CHRISTINE	R	03	08	16	69	30278
CHRISTIAN	DALLAS	R	HUGHES	BARBARA	R	20	03	29	69	09746
CHRISTIAN	EARNEST	L	DOWNS	MARY	A	16	09	27	69	38898
CHRISTIAN	EDWARD		BARNES	JOSEPHINE	M	30	06	14	69	18840
CHRISTIAN	FRANCIS	E	BURY	PATRICIA	M	12	05	16	69	16682
CHRISTIAN	JAMES	C	HOFFMAN	MARY	E	08	10	24	69	42107
CHRISTIAN	JERRY	E	YOAKUM	ELIZABETH	M	15	04	21	69	13135
CHRISTIAN	JIM		JOHNSON	DEBORAH	F	07	08	09	69	31388
CHRISTIAN	WALTER	H	CUMMINS	LINDA	M	12	11	28	69	46462
CHRISTIAN JR	BERNARD		LANCASTER	SANDRA		30	09	06	69	36467
CHRISTIAN JR	NATHANIEL	H	TRIPLINE	LULA	M	30	01	11	69	00560

V. R. Form D-23

00446 DATA PROCESSING FORMS
D N OWENS & CO., INC.

Maryland State Department of Health
Division of Statistical Research and Records

MARRIAGE INDEX

COUNTY	CODE
Allegany	1
Anne Arundel	2
Baltimore	3
Calvert	4
Caroline	5
Carroll	6
Cecil	7
Charles	8
Dorchester	9
Frederick	10
Garrett	11
Harford	12
Howard	13
Kent	14
Montgomery	15
Prince George	16
Queen Anne's	17
St. Mary's	18
Somerset	19
Talbot	20
Washington	21
Wicomico	22
Worcester	23
City of Baltimore	30

NAME OF GROOM			NAME OF BRIDE			COUNTY OF LICENSE	DATE OF MARRIAGE			V. R. FILE NUMBER
LAST NAME	FIRST NAME	INIT.	LAST NAME	FIRST NAME	INIT.		MONTH	DAY	YEAR	
CHRISTIANA	DONALD	C	SLITOR	DEBORAH	B	15	09	06	69	38408
CHRISTIANI	EARL	A	DE BAUFRE	LINDA	J	03	02	15	69	04394
CHRISTIANSEN	CARL	S	FROST	DEBORAH	L	02	06	04	69	18717
CHRISTIANSEN	JOSEPH	C	LEFTWICH	ROBERTA	A	12	02	15	69	05303
CHRISTIANSON	PETER	D	WHITMAN	JANICE	A	02	08	23	69	29768
CHRISTIE	BAYARD	L	HALLAGER	JANET	E	07	05	24	69	15884
CHRISTIE	KENNETH	J	BRADDOCK	JULEE		15	05	10	69	17061
CHRISTIE	RICHARD	J	DUNN	ROXANNE	C	12	05	01	69	16696
CHRISTIE	SCOTT	T	STEFFEY	LYNDA	A	02	12	24	69	48088
CHRISTIE JR	WILLIAM	M	GABBARD	CONNIE	N	15	08	16	69	32928
CHRISTINE	DARYL	W	MARTINI	VIRGINIA	A	21	04	30	69	13968
CHRISTINE	JACK		HORNING	VIRGINIA	L	03	06	21	69	20287
CHRISTION	BERTON	J	TESTMAN	WAYNIE		13	09	11	69	38040
CHRISTMAN	CHARLES	E	SANGER	CHARLOTTE	E	18	03	01	69	09709
CHRISTMAN	JAMES	A	STEVEY	NANCY	I	01	01	06	69	00031
CHRISTMAN	ROGER	A	PHILLIPS	MARY	A	15	02	17	69	05698
CHRISTMAN	ROSS	D	AUSTIN	JUDITH	A	15	01	11	69	02272
CHRISTMAN	WILLIAM	B	GARDOCKI	PATRICIA	E	07	08	04	69	31651
CHRISTNER	ALVIN	B	STUFFT	MARJORIE	L	01	11	25	69	44005
CHRISTNER	WYADE	L	STANTON	SHARON	V	16	11	22	69	47193
CHRISTOFF	KENNETH	J	MC CAUGHTRY	CAROL	L	21	09	19	69	39515
CHRISTOPHER	CLAYTON	D	SAVAGE	LOIS	L	11	11	15	69	46265
CHRISTOPHER	DONALD	F	WHITTINGTON	LORA	L	19	09	10	69	43613
CHRISTOPHER	HARVEY	W	THOMAS	MARIAN	I	01	09	19	69	34874
CHRISTOPHER	JAMES	A	WRIGHT	MARY	H	13	07	03	69	27696
CHRISTOPHER	JOHN	W	KINNAMON	DARLENE	S	03	10	04	69	40202
CHRISTOPHER	LEWIS	G	RODGERS	MARILYN	E	11	05	19	69	16628
CHRISTOPHER	WARREN	E	PARKER	HENRIETTA		07	04	07	69	12276
CHRISTOPHER II	WILLIAM	R	BRYANT	ALBERTA	E	30	06	29	69	25588
CHRISTOPHER JR	TONY	J	GREEN	MARTHA	E	02	01	17	69	00200
CHRISTOPHER JR	WENSDALE		ROBERSON	MAZELLE		30	05	02	69	15137
CHRISTY	JOHN	J	WEBER	KATHRYN	M	30	05	24	69	14975
CHRISTY	ROBERT	E	CHURCH	PATRICIA	C	30	07	03	69	26100
CHRISTY III	ELZIE	E	HACKETT	WENDY	P	14	05	25	69	16789
CHROMO	PAUL	M	PRIDGEON	CARRILEE	L	03	05	25	69	20277
CHRONISTER	CHARLES	S	DURF	ARDELLA	G	07	07	07	69	27020
CHRONISTER	GLENN	R	WILT	HELEN	M	06	11	15	69	45414
CHRONISTER	KENNETH	L	GIPE	EUGENE	M	03	10	04	69	40307
CHRYSLER JR	ROBERT	W	PROVENZANO	BONNIE	J	03	07	12	69	24913
CHU	MYONG	K	TAK	CHUNG	S	03	09	06	69	35339

V. R. Form ® 23

06466 DATA PROCESSING FORMS

D N OWENS & CO. INC.

Maryland State Department of Health
Division of Statistical Research and Records

MARRIAGE INDEX

COUNTY	CODE
Allegany	1
Anne Arundel	2
Baltimore	3
Calvert	4
Caroline	5
Carroll	6
Cecil	7
Charles	8
Dorchester	9
Frederick	10
Garrett	11
Harford	12
Howard	13
Kent	14
Montgomery	15
Prince George	16
Queen Anne's	17
St. Mary's	18
Somerset	19
Talbot	20
Washington	21
Wicomico	22
Worcester	23
City of Baltimore	30

NAME OF GROOM			NAME OF BRIDE			COUNTY OF LICENSE	DATE OF MARRIAGE			V. R. FILE NUMBER
LAST NAME	FIRST NAME	INIT.	LAST NAME	FIRST NAME	INIT.		MONTH	DAY	YEAR	
CHUA	FELIX		YAP	VICTORIA	R	30	09	27	69	36399
CHUANG	SHENG-LUN		CHEN MAO	BERTHA	P	16	11	28	69	51987
CHUCCI	MICHAEL	F	HOLZBEIERLEIN	KATHERINE	M	16	04	26	69	13243
CHUCK	PHILIP	C	CHRISTOPHER	BETTY	A	30	09	29	69	36654
CHUDY	JOHN	J	RASH	KATHLEEN	A	07	09	29	69	37232
CHUICH	ROBERT	M	KIEFFER	JANET	E	21	04	14	69	13810
CHULLIN III	MATKO	L	ROSS	CAROL	R	30	04	05	69	10793
CHUMITA	DENNIS	J	MANCINI	ROBYN	S	11	03	19	69	08774
CHUN	MYUNG	S	OH	CHANG	S	30	09	27	69	40533
CHUNN	CHARLES	B	ADAMS	KATHLEEN	A	15	01	27	69	02355
CHUPELLA	GARY	R	DAVIES	LINDA	A	15	05	10	69	16943
CHUPKA	MICHAEL	A	ADAMS	LINDA	L	11	11	28	69	46374
CHURCH	DONALD		MOORE	PATRICIA	L	30	12	20	69	48976
CHURCH	DORSEY	E	ROBERTS	LESLIE	M	10	03	17	69	08695
CHURCH	PHILLIP	L	HEATH	SUZANNE	D	22	03	07	69	09930
CHURCH	WALTER	J	GRIM	SHARON	R	15	03	26	69	09259
CHURCH JR	EARL		FOLEY	MARGARET	C	07	04	26	69	12353
CHURCH JR	LEROY		NELSON	FRANCES	A	30	10	25	69	40693
CHURCHEY	PAUL	W	PRUITT	JANET	L	21	10	25	69	43649
CHURCHEY	ROBERT	E	GROVE	GLENNA	M	21	05	10	69	17869
CHURCHILL	EDWIN	A	CARTER	JANET	I	12	12	17	69	50844
CHURCHILL	ERNEST	B	NEWTON	LAURA	C	30	07	18	69	25673
CHURNEY	KENNETH	L	CALVERT	JOAN	P	15	11	08	69	46775
CHUTE	DAVID	C	FRAMPTON	EVELYNNE	C	02	01	14	69	00143
CHWISTEK	CZESLAW	F	SEDLACEK	VIOLETTA		30	12	13	69	48766
CHYLE JR	JOHN	R	MONAHAN	GLORIA	A	07	08	04	69	31838
CHYTRENKO	ANDREW		BRONOWICZ	GERALDINE		07	06	07	69	21159
CIACCIO	CALOGERO		POLLOCK	HELEN	D	30	09	29	69	36658
CIACCIO	CALOGERO		POLLOCK	HELEN	R	30	12	20	69	48981
CIACCIO	JOSEPH		DONOVAN	GAIL	M	07	12	02	69	50262
CIAMPA	GENEROSO	E	WEBB	DORIS	M	07	02	17	69	04696
CIANCI	AMEDIO		HARRISON	MARY	L	30	08	21	69	31230
CIANFRANI	EUGENE	D	FRAIZER	GLADYS	H	12	12	29	69	50815
CIANO	DONALD	A	CHANDLER	EVELYN	L	07	08	01	69	31431
CIARLEGLIO	FRANK	L	DAY	ROSEMARIE		18	06	07	69	23584
CIARLO	PASQUALE	R	ROCKETTE	NORMA	M	30	08	17	69	30523
CIBOR	ALFRED	W	PRATT	LISA	K	16	11	01	69	47037
CICALA	ANTHONY	P	HARVEY	BARBARA		16	01	17	69	02657
CICCARELLI	JOHN	R	GIACHE	GIULIANA		01	09	25	69	34826
CICCONE	RAYMOND		DALESSO	LINDA	J	07	08	30	69	31867

V. R. Form D 23

DATA PROCESSING FORMS
D N OWENS & CO., INC.

Maryland State Department of Health
Division of Statistical Research and Records

MARRIAGE INDEX

COUNTY	CODE
Allegany	1
Anne Arundel	2
Baltimore	3
Calvert	4
Caroline	5
Carroll	6
Cecil	7
Charles	8
Dorchester	9
Frederick	10
Garrett	11
Harford	12
Howard	13
Kent	14
Montgomery	15
Prince George	16
Queen Anne's	17
St. Mary's	18
Somerset	19
Talbot	20
Washington	21
Wicomico	22
Worcester	23
City of Baltimore	30

NAME OF GROOM			NAME OF BRIDE			COUNTY OF LICENSE	DATE OF MARRIAGE			V. R. FILE NUMBER
LAST NAME	FIRST NAME	INIT.	LAST NAME	FIRST NAME	INIT.		MONTH	DAY	YEAR	
CICERI	RICHARD	J	WADDELL	JOAN	M	30	06	14	69	18968
CICERI	ROBERT	J	ZEPP	PHYLLIS	A	06	06	29	69	26395
CICHOCKI	STANLEY	J	ONEAL	PATRICIA	A	14	11	14	69	46523
CICHON	CHARLES	F	BAUER	SHARON	A	30	05	17	69	14779
CICHY	GERALD	R	WERTLIEB	EVA	E	15	04	12	69	12968
CIEMANIA	GLENN	A	TRUITT	KATHRYN		07	03	24	69	08105
CIERI	ANTHONY		VOLPE	MARGARET		30	08	28	69	31202
CIERVO	PATRICK	J	FORD	LILLIAN	R	30	08	16	69	30433
CIESIELSKI	FREDERICK		OSHEEHAN	PATRICIA		16	03	20	69	09608
CIESLAK	CHARLES	G	RITTER	SHARON	L	30	05	03	69	15003
CIESLAK	CLAYTON	E	CRUMBACKER	RENATE	G	30	06	21	69	18970
CIESLINSKI	JOSEPH	J	PRUITT	ROSE	T	07	07	11	69	26537
CIGANEK	PETER	T	ANDERSON	LYNDA	S	30	08	23	69	30690
CIMAGLIA	LOUIS	E	STEVENS	SHARON	L	02	05	31	69	14352
CIMBALA	MICHAEL	E	MERRITT	JANICE	C	01	03	12	69	06728
CIMINI JR	FRANK	L	CRINITI	GLORIA	L	07	08	04	69	31853
CIMINO	CHARLES	M	CLINCH	AGNES	E	07	06	14	69	21226
CIMINO	EUGENE	F	TIGHE	JANE	D	03	04	12	69	11216
CIMINO	GINSEPPI		ALBERTI	SERAFINA		03	07	26	69	24954
CIMINO	JACK	C	BARK	LINDA	D	03	09	21	69	35292
CIMINO	JOHN	J	AINSWORTH	VIRGINIA	L	07	02	03	69	04679
CIMORELLI	FRANCIS	A	MC LAUGHLIN	FLORENCE	E	07	04	17	69	12243
CINCOTTA	THEODORE	J	DOUGLASS	ANN	E	16	02	01	69	05968
CINNIGER	STANLEY	R	KONNERTH	MONICA		02	10	11	69	40003
CINSKI	BRIAN	D	MIGALE	VICTORIA		01	09	19	69	34918
CIOFALO JR	JAMES	J	ZUKOVICH	PATRICIA	S	07	10	22	69	41944
CIOFFI	RONALD	L	ADKINS	GLENNA	G	16	07	19	69	28427
CIOFFI	THOMAS	J	SCOPIN	RITA	J	15	04	19	69	12948
CIOTOLA JR	JOSEPH	A	MILLER	LINDA	A	30	07	26	69	25514
CIPOLETTI	JOHN	J	MURPHY	KAREN	M	15	08	23	69	33065
CIPOLLONI	JAMES		CARPENTER	PHYLLIS		07	08	19	69	32115
CIPRIANO	ALFRED	L	BREEN	AIDA	M	02	06	07	69	18677
CIRCO	MILES	M	GRESOCK	JEANNE	M	16	06	28	69	28493
CIRIGLIANO JR	SAMUEL	M	MUNSHOWER	HELEN	A	30	06	14	69	19294
CIRRINCIONE	JOSEPH	P	CLELAND	PATRICIA	A	07	03	03	69	08306
CIRULLI	ANTHONY	M	GRISZBACHER	EVA	M	30	08	15	69	31212
CISCLE	GEORGE	J	KRISTAPONIS	BERNADETT	N	03	06	14	69	20478
CISER	FRANCIS	H	SCHINDLER	SUSAN	E	07	11	20	69	45771
CISIN	DANIEL	M	MARTIN	ELIZABETH		15	08	16	69	33389
CISSEL	JAMES	N	CISSEL	SARA	S	16	06	17	69	23547

06446 DATA PROCESSING FORMS D N OWENS & CO. INC.

Maryland State Department of Health
Division of Statistical Research and Records

MARRIAGE INDEX

COUNTY	CODE
Allegany	1
Anne Arundel	2
Baltimore	3
Calvert	4
Caroline	5
Carroll	6
Cecil	7
Charles	8
Dorchester	9
Frederick	10
Garrett	11
Harford	12
Howard	13
Kent	14
Montgomery	15
Prince George	16
Queen Anne's	17
St. Mary's	18
Somerset	19
Talbot	20
Washington	21
Wicomico	22
Worcester	23
City of Baltimore	30

NAME OF GROOM			NAME OF BRIDE			COUNTY OF LICENSE	DATE OF MARRIAGE			V. R. FILE NUMBER
LAST NAME	FIRST NAME	INIT.	LAST NAME	FIRST NAME	INIT.		MONTH	DAY	YEAR	
CICERI	RICHARD	J	WADDELL	JOAN	M	30	06	14	69	18968
CICERI	ROBERT	J	ZEPP	PHYLLIS	A	06	06	29	69	26395
CICHOCKI	STANLEY	J	ONEAL	PATRICIA	A	14	11	14	69	46523
CICHON	CHARLES	F	BAUER	SHARON	A	30	05	17	69	14779
CICHY	GERALD	R	WERTLIEB	EVA	E	15	04	12	69	12968
CIEMANIA	GLENN	A	TRUITT	KATHRYN		07	03	24	69	08105
CIERI	ANTHONY		VOLPE	MARGARET		30	08	28	69	31202
CIERVO	PATRICK	J	FORD	LILLIAN	R	30	08	16	69	30433
CIESIELSKI	FREDERICK		OSHEEHAN	PATRICIA		16	03	20	69	09608
CIESLAK	CHARLES	G	RITTER	SHARON	L	30	05	03	69	15003
CIESLAK	CLAYTON	E	CRUMBACKER	RENATE	G	30	06	21	69	18970
CIESLINSKI	JOSEPH	J	PRUITT	ROSE	T	07	07	11	69	26537
CIGANEK	PETER	T	ANDERSON	LYNDA	S	30	08	23	69	30690
CIMAGLIA	LOUIS	E	STEVENS	SHARON	L	02	05	31	69	14352
CIMBALA	MICHAEL	E	MERRITT	JANICE	C	01	03	12	69	06728
CIMINI JR	FRANK	L	CRINITI	GLORIA	L	07	08	04	69	31853
CIMINO	CHARLES	M	CLINCH	AGNES	E	07	06	14	69	21226
CIMINO	EUGENE	F	TIGHE	JANE	D	03	04	12	69	11216
CIMINO	GINSEPPI		ALBERTI	SERAFINA		03	07	26	69	24954
CIMINO	JACK	C	BARK	LINDA	D	03	09	21	69	35292
CIMINO	JOHN	J	AINSWORTH	VIRGINIA	L	07	02	03	69	04679
CIMORELLI	FRANCIS	A	MC LAUGHLIN	FLORENCE	E	07	04	17	69	12243
CINCOTTA	THEODORE	J	DOUGLASS	ANN	E	16	02	01	69	05968
CINNIGER	STANLEY	R	KONNERTH	MONICA		02	10	11	69	40003
CINSKI	BRIAN	D	MIGALE	VICTORIA		01	09	19	69	34918
CIOFALO JR	JAMES	J	ZUKOVICH	PATRICIA	S	07	10	22	69	41944
CIOFFI	RONALD	L	ADKINS	GLENNA	G	16	07	19	69	28427
CIOFFI	THOMAS	J	SCOPIN	RITA	J	15	04	19	69	12948
CIOTOLA JR	JOSEPH	A	MILLER	LINDA	A	30	07	26	69	25514
CIPOLETTI	JOHN	J	MURPHY	KAREN	M	15	08	23	69	33065
CIPOLLONI	JAMES		CARPENTER	PHYLLIS		07	08	19	69	32115
CIPRIANO	ALFRED	L	BREEN	AIDA	M	02	06	07	69	18677
CIRCO	MILES	M	GRESOCK	JEANNE	M	16	06	28	69	28493
CIRIGLIANO JR	SAMUEL	M	MUNSHOWER	HELEN	A	30	06	14	69	19294
CIRRINCIONE	JOSEPH	P	CLELAND	PATRICIA	A	07	03	03	69	08306
CIRULLI	ANTHONY	M	GRISZBACHER	EVA	M	30	08	15	69	31212
CISCLE	GEORGE	J	KRISTAPONIS	BERNADETT	N	03	06	14	69	20478
CISER	FRANCIS	H	SCHINDLER	SUSAN	E	07	11	20	69	45771
CISIN	DANIEL	M	MARTIN	ELIZABETH		15	08	16	69	33389
CISSEL	JAMES	N	CISSEL	SARA	S	16	06	17	69	23547

V. S. Form @ 23

04466 DATA PROCESSING FORMS D. N. OWENS & CO., INC.

Maryland State Department of Health
Division of Statistical Research and Records

MARRIAGE INDEX

COUNTY	CODE
Allegany	1
Anne Arundel	2
Baltimore	3
Calvert	4
Caroline	5
Carroll	6
Cecil	7
Charles	8
Dorchester	9
Frederick	10
Garrett	11
Harford	12
Howard	13
Kent	14
Montgomery	15
Prince George	16
Queen Anne's	17
St. Mary's	18
Somerset	19
Talbot	20
Washington	21
Wicomico	22
Worcester	23
City of Baltimore	30

NAME OF GROOM			NAME OF BRIDE			COUNTY OF LICENSE	DATE OF MARRIAGE			V. R. FILE NUMBER
LAST NAME	FIRST NAME	INIT.	LAST NAME	FIRST NAME	INIT.		MONTH	DAY	YEAR	
CITRANO JR	ROBERT	J	SCHNEIDER	MARGARET	L	16	04	19	69	13322
CITRO	JAMES	J	WHITE	PATRICIA	A	03	09	06	69	35627
CITRONE	RAYMOND	D	HUDEC	KATHRYN	E	01	02	03	69	03186
CITRONI	ADRIAN	F	ROBERTSON	ROSEMARY	R	03	12	26	69	48261
CITUK	JOHN	J	REED	CATHERINE	A	03	12	06	69	48190
CITY JR	JOHN	L	MC GARITY	KATHLEEN	M	30	10	04	69	41029
CIUFFOLETTI	ROBERT	J	MC CALL	SHERRY	M	16	03	15	69	09484
CIUFI	JAMES	A	EVANS	JANICE		11	06	27	69	21885
CIULLA	JAMES	A	BOLOPUE	SHEILA	M	07	08	30	69	31807
CIVITARESE	JAMES	P	SPENCER	RUTH	A	30	01	17	69	00888
#CIULLO	STEVEN	J	McConnell	MAEVE	E	15	03	08	69	5-28-77
CLAAR	ALLEN	L	RITCHEY	SANDRA	S	01	06	14	69	18255
CLAASSEN JR	ELMER	W	BORGFELDT	JOHANNE	A	03	03	06	69	07159
CLABAUGH	MARVIN	S	SMITH	MYRTLE	M	10	03	15	69	08674
CLABO	JOSEPH	A	SMITH	MARY	E	02	12	27	69	48018
CLACK	DAVID	M	ROSEKRANS	RITA	T	16	09	20	69	38720
CLAFLIN	GERALD	F	CURRY	JOANN	K	07	06	14	69	21287
CLAGGETT	HERSCHELL	B	NEWNAM	DEBORAH	A	20	03	28	69	09745
CLAGGETT	JAMES	L	CHARITY	VALERIE	G	15	04	12	69	13056
CLAGGETTE	BRONTUS	C	ROBINSON	JANICE	T	30	08	16	69	30841
CLAIBORNE	RONNIE	L	SMITH	ALICE	M	30	11	29	69	49287
CLAIRE	S	S	PORTNEY	MYRNA	D	03	02	09	69	04179
CLAISSE	HAYDEN	E	GUPPY	DIANNE	M	15	10	04	69	42592
CLANCY	KEVIN	S	CHRISTY	DAWN	L	02	12	21	69	48040
CLANCY	THOMAS	P	SINCLAIR	KATHERINE	I	15	04	26	69	13096
CLANCY JR	THOMAS	L	THOMAS	WANDA	L	04	08	02	69	31242
CLAPPER	JEFFREY	C	CLAAR	DIANA	L	01	08	08	69	29334
CLAPPER	MICHAEL	K	LOHR	SARAH	L	01	02	05	69	03149
CLAPSADDLE	MICHAEL	M	ROSE	CYNTHIA	A	06	05	24	69	15656
CLAPSADDLE	STEPHEN	C	SMITH	NANCY	A	03	05	10	69	15259
CLAPSADDLE	WILLIAM	S	TOMLINSON	MARY	D	16	04	19	69	13595
CLARIUS JR	HENRY	W	QUIRE	PATRICIA	J	30	10	04	69	41096
CLARK	ALBRISTER		UJONES	EMILY	L	16	04	28	69	13469
CLARK	ANDREW	L	BLAM	NAOMI		07	05	26	69	15994
CLARK	AUGUSTUS	C	COLLINS	DONNA	A	30	01	25	69	00514
CLARK	BASIL	C	JACQUES	ANNA	G	03	06	28	69	24619
CLARK	BERNARD	L	CARR	SHARON	E	01	06	06	69	18287
CLARK	BILLY	B	COUNTS	PAULA		30	12	01	69	49488
CLARK	CARL	D	SMITH	VERONICA	L	02	07	05	69	24391
CLARK	CHARLES	A	MEASHEY	KATHRYN	A	21	06	12	69	23909
CLARK	CHARLES	L	CATLETT	SUE ELLEN	G	30	01	11	69	00458

V. R. Form D 23

DATA PROCESSING FORMS
D N OWENS & CO., INC.

Maryland State Department of Health
Division of Statistical Research and Records

MARRIAGE INDEX

COUNTY	CODE
Allegany	1
Anne Arundel	2
Baltimore	3
Calvert	4
Caroline	5
Carroll	6
Cecil	7
Charles	8
Dorchester	9
Frederick	10
Garrett	11
Harford	12
Howard	13
Kent	14
Montgomery	15
Prince George	16
Queen Anne's	17
St. Mary's	18
Somerset	19
Talbot	20
Washington	21
Wicomico	22
Worcester	23
City of Baltimore	30

NAME OF GROOM			NAME OF BRIDE			COUNTY OF LICENSE	DATE OF MARRIAGE			V. R. FILE NUMBER
LAST NAME	FIRST NAME	INIT.	LAST NAME	FIRST NAME	INIT.		MONTH	DAY	YEAR	
CLARK	CHARLES	P	BERGEL	ROBERTA	L	07	12	13	69	50401
CLARK	CHARLES	M	COY	HARRIET	A	16	03	08	69	09428
CLARK	CHARLES	J	CHAPMAN	SALAN		07	11	07	69	46007
CLARK	CHARLES		BALL	ELLEN	P	16	11	08	69	47051
CLARK	CHESTER	H	CLARK	ELEANORE	E	03	05	02	69	15409
CLARK	CLARENCE	L	TAYLOR	ALMA	W	23	12	18	69	52488
CLARK	DALE	A	HAINES	SUNDAY	V	01	04	12	69	10151
CLARK	DALE	W	WINEBRENNER	LENORA	P	01	09	27	69	34831
CLARK	DANE	E	TOONE	ALICE	G	21	06	01	69	23790
CLARK	DANIEL	E	STANDIFER	GLENDA	K	13	06	28	69	22099
CLARK	DANIEL	H	HALL	PAMELA	D	23	10	04	69	47766
CLARK	DAVID	L	VANDRSDALE	BEVERLY	S	21	06	15	69	23855
CLARK	DAVID		DUPREE	PHYLLIS	D	30	09	05	69	36613
CLARK	DAVID	A	USHANNON	TERESA	R	16	09	09	69	39179
CLARK	DAVID	A	SHARP	BEVERLY	J	07	08	21	69	32104
CLARK	DAVID	W	GALLAGHER	MARY	A	15	08	22	69	32935
CLARK	DEAN	H	WOODWARD	FAITH	H	16	09	20	69	38659
CLARK	DONALD	A	LONG	DORIS		30	10	02	69	41287
CLARK	DOUGLAS	M	BURNS	SHERIAN	D	17	02	01	69	05227
CLARK	EDWARD	L	DAVIDSON	LINDA	L	03	08	16	69	30107
CLARK	EDWARD	H	MURAWSKI	KATHLEEN		07	04	19	69	11910
CLARK	ELIJAH	C	BOYD	BONNIE	L	03	01	18	69	00925
CLARK	GARY	D	GOMEZ	ELIDA	L	02	12	05	69	48166
CLARK	GERALD	L	FRYE	PATRICIA	A	21	03	11	69	09955
CLARK	GILBERT	U	HOLIFIELD	BARBARA	A	16	08	26	69	34010
CLARK	HENRY	L	SHOWALTER	BONNITA	J	02	01	17	69	00236
CLARK	HERBERT		BANKS	DOROTHY	E	30	04	15	69	10449
CLARK	HOWARD	J	VAN HORN	LINDA	R	07	09	06	69	37561
CLARK	HUGH	M	CHALIFOUX	JOAN	F	07	04	21	69	12147
CLARK	IVAN	W	HOOTS	HELEN	C	16	11	28	69	51944
CLARK	JACK	S	NAFZINGER	BARBARA	J	17	11	01	69	47382
CLARK	JACKIE	W	DEVALL	DONNA	S	11	09	27	69	37767
CLARK	JAMES	R	HAINES	SUSAN	A	12	03	22	69	08893
CLARK	JAMES	W	BACON	DENISE	M	30	01	25	69	00549
CLARK	JAMES	W	DUBAY	BLANCHE	K	01	08	27	69	29404
CLARK	JAMES	E	KELLER	IONA	L	02	02	15	69	03291
CLARK	JAMES		JOHNSON	CATHERINE	L	07	11	15	69	46080
CLARK	JAMES	D	PHENICIE	MARY	J	06	01	19	69	01243
CLARK	JAMES	E	ALVEY	MARY	B	04	11	02	69	45367
CLARK	JAMES	B	HUGHES	JOANNE		15	04	19	69	13057

V. R. Form 21-23

00466 DATA PROCESSING FORMS
O. N. OWENS & CO. INC.

Maryland State Department of Health
Division of Statistical Research and Records

MARRIAGE INDEX

NAME OF GROOM			NAME OF BRIDE			COUNTY OF LICENSE	DATE OF MARRIAGE			V. R. FILE NUMBER
LAST NAME	FIRST NAME	INIT.	LAST NAME	FIRST NAME	INIT.		MONTH	DAY	YEAR	
CLARK	JAY	R	DILL	MARY	P	03	08	02	69	30151
CLARK	JEFFRY	R	TINGLUM	MARILYN		07	08	22	69	31478
CLARK	JOE	B	SMALL	LINDA	A	21	11	29	69	52217
CLARK	JOHN	L	PERRINE	ANNA	M	11	08	20	69	32634
CLARK	JOHN	F	GOLDMAN	BEATRICE	L	30	12	13	69	52853
CLARK	JOHN	F	BARBIERI	CATHERINE	A	02	11	22	69	44297
CLARK	JOHN	D	TUCKER	SHIRLEY	R	15	08	24	69	33031
CLARK	JOHN	G	SHAND	CLAIRE		07	07	30	69	26862
CLARK	JOSEPH		KLINE	MARJORIE	E	16	12	31	69	52786
CLARK	KAL	S	NUTWELL	GLORIA	L	02	11	08	69	44313
CLARK	KENNETH	B	GEROUX	MICHELLE	E	15	11	15	69	46624
CLARK	KENNETH	E	THOERIG	ELIZABETH	M	01	05	24	69	14152
CLARK	LARRY	G	RUANE	ALANNA	M	08	03	07	69	08603
CLARK	LARRY	G	LUTZ	BARBARA	A	03	04	24	69	11560
CLARK	LAWRENCE	C	COBB	LUCY	F	30	01	18	69	00577
CLARK	LEON	A	SNOWDEN	SHIRLEY	L	30	10	25	69	45226
CLARK	MAURICE	L	BROWN	ANNETTE		07	01	25	69	01289
CLARK	MAURICE	C	MATTHEWS	ANGELA	B	30	03	08	69	07390
CLARK	MAURICE	B	WINSTEAD	CLAUDY	M	30	03	23	69	07341
CLARK	MAX	S	GOOSLIN	CONNIE		30	01	17	69	00884
CLARK	MELVIN	R	SHOUP	PHYLLIS	J	01	11	14	69	43971
CLARK	MICHAEL	A	GERATH	SHARON	L	02	12	20	69	47976
CLARK	MICHAEL	W	STANLEY	DIANE	E	30	05	02	69	14450
CLARK	MONROE	S	HAWKINS	SANDRA	J	30	11	01	69	45073
CLARK	PAUL	E	CHANG	LYNETTE	Y	08	12	06	69	50446
CLARK	PAUL	W	CASEY	ANN	F	02	10	11	69	39872
CLARK	PETER	J	CONNER	JANE	A	07	05	03	69	15924
CLARK	PHILIP	E	PADGETT	WILHELMIN	L	08	06	07	69	21509
CLARK	RAYMOND	A	BROWN	FAITH	K	22	03	14	69	09973
CLARK	RICHARD	H	MITCHELL	SHIRLEY	E	03	10	18	69	40197
CLARK	RICHARD	S	MC WILLIAMS	SUE	C	30	09	25	69	36669
CLARK	ROBERT	D	GOBLE	NANCY	A	15	03	19	69	09230
CLARK	ROBERT	L	ANDERSON	VIVIAN		07	05	10	69	15985
CLARK	ROBERT	J	CORBIN	BEVERLY	J	03	07	15	69	25050
CLARK	ROBERT	L	RHOADES	CHARLINE	L	07	05	02	69	15948
CLARK	RONALD		DUBOSE	MARTHA	B	30	06	21	69	19645
CLARK	RONALD	R	AKERS	VALERIE	L	03	05	29	69	20128
CLARK	SHAUN	E	SWEET	SHEILA	A	16	09	01	69	38909
CLARK	STANLEY	T	BUGEL	DONNA	M	03	01	17	69	01184
CLARK	STEVEN	L	WHITEFIELD	CATHERINE	M	16	08	17	69	33945

COUNTY	CODE
Allegany	1
Anne Arundel	2
Baltimore	3
Calvert	4
Caroline	5
Carroll	6
Cecil	7
Charles	8
Dorchester	9
Frederick	10
Garrett	11
Harford	12
Howard	13
Kent	14
Montgomery	15
Prince George	16
Queen Anne's	17
St. Mary's	18
Somerset	19
Talbot	20
Washington	21
Wicomico	22
Worcester	23
City of Baltimore	30

U. S. Form D 23

0444 DATA PROCESSING FORMS D. N. OWENS & CO., INC.

Maryland State Department of Health
Division of Statistical Research and Records

MARRIAGE INDEX

COUNTY	CODE
Allegany	1
Anne Arundel	2
Baltimore	3
Calvert	4
Caroline	5
Carroll	6
Cecil	7
Charles	8
Dorchester	9
Frederick	10
Garrett	11
Harford	12
Howard	13
Kent	14
Montgomery	15
Prince George	16
Queen Anne's	17
St. Mary's	18
Somerset	19
Talbot	20
Washington	21
Wicomico	22
Worcester	23
City of Baltimore	30

NAME OF GROOM			NAME OF BRIDE			COUNTY OF LICENSE	DATE OF MARRIAGE			V. R. FILE NUMBER
LAST NAME	FIRST NAME	INIT.	LAST NAME	FIRST NAME	INIT.		MONTH	DAY	YEAR	
CLARK	TERRY	G	TIMNEY	NINA	M	11	01	24	69	01927
CLARK	THOMAS	J	POWELL	JANNIE	A	07	01	06	69	01419
CLARK	THOMAS	L	DONNELLY	BARBARA	C	01	04	01	69	10128
CLARK	THOMAS	R	KEEFER	SHARON	L	15	07	03	69	27873
CLARK	THOMAS	E	ENOCH	JEAN	C	30	11	21	69	45348
CLARK	TIMOTHY	L	SCOTT	RITA	C	16	10	04	69	43147
CLARK	TIMOTHY	E	EMBREY	DIANE	M	15	06	21	69	22730
CLARK	WAYNE	D	WHITEHEAD	DOROTHY	C	10	01	17	69	01869
CLARK	WILLIAM	F	SHEA	MARY	E	03	04	12	69	11208
CLARK	WILLIAM	R	HANEY	BARBARA	A	02	08	16	69	29517
CLARK	WILLIAM	R	JACKSON	JEAN	R	30	09	20	69	36383
CLARK	WILLIAM	L	GRIFFIN	JANE	E	07	02	16	69	04625
CLARK	WILLIE		GILLARD	BETTY		30	02	08	69	03990
CLARK III	HENRY	T	MC WILLIAMS	GAIL	F	15	06	20	69	22413
CLARK III	JAMES	A	WILES	VIRGINIA	F	10	02	15	69	05131
CLARK III	RICHARD	V	HARRINGTON	SUSAN	P	15	05	05	69	17188
CLARK JR	BRADFORD	S	CHEATHAM	CAROL	C	15	04	17	69	13065
CLARK JR	ERNEST		WADE	YVONNE	S	30	07	07	69	25593
CLARK JR	HARVEY	L	WATSON	RACHEL	A	16	12	12	69	51970
CLARK JR	JAMES	M	BARRETT	MARGARET	F	30	06	28	69	25828
CLARK JR	JAMES	C	JOHNSON	DYNA	R	22	07	19	69	51951
CLARK JR	JAMES	R	SCHENCK	ANN	C	21	08	18	69	34515
CLARK JR	JAMES	M	QUOSS	MARGARET	C	30	09	06	69	35856
CLARK JR	JOSEPH	F	CASE	LINDA	L	30	06	11	69	20006
CLARK JR	LEWIS	R	HOLLERAN	MARY	B	15	05	02	69	16853
CLARK JR	NEPTUNE		MURCHISON	REGINA		30	10	25	69	40572
CLARK JR	PENELTON	P	BANNON	KATHERINE	J	01	10	31	69	52845
CLARK JR	ROBERT	W	ARENA	ANNETTE	F	15	11	01	69	46623
CLARK JR	ROBERT	S	EADIE	JEAN	M	15	06	08	69	22423
CLARK JR	WALTER		HARMON	MADELINE	F	11	05	07	69	16532
CLARK JR	WILLIAM	T	HUNTER	SHIRLEY	M	30	08	30	69	36579
CLARK JR	WILLIAM	D	OPHER	BERNARDET		30	08	17	69	30504
CLARK JR	WILLIE	F	HOLMES	GEORGIA		30	09	13	69	36312
CLARKE	ALBERT	D	TROUT	CAROLE	J	07	09	18	69	37417
CLARKE	ARTHUR	D	MC KENNA	MARGARET	C	10	06	16	69	21622
CLARKE	BEDE	A	STELMACK	SANDRA	J	03	06	28	69	20016
CLARKE	BRUCE	D	GARNER	SHIRLEY	E	16	04	26	69	13255
CLARKE	CHARLES	D	CREMEN	MARY	J	30	05	10	69	14987
CLARKE	FRANK		EPPLER	PAULINE	W	16	12	23	69	51844
CLARKE	GEORGE	W	JACKSON	GLADYS	M	30	07	18	69	26208
CLARKE	GEORGE	E	ROBINSON	TONI	A	15	02	28	69	05680

04466 DATA PROCESSING FORMS D N OWENS & CO. INC.

Maryland State Department of Health
Division of Statistical Research and Records

MARRIAGE INDEX

COUNTY	CODE
Allegany	1
Anne Arundel	2
Baltimore	3
Calvert	4
Caroline	5
Carroll	6
Cecil	7
Charles	8
Dorchester	9
Frederick	10
Garrett	11
Harford	12
Howard	13
Kent	14
Montgomery	15
Prince George	16
Queen Anne's	17
St. Mary's	18
Somerset	19
Talbot	20
Washington	21
Wicomico	22
Worcester	23
City of Baltimore	30

NAME OF GROOM			NAME OF BRIDE			COUNTY OF LICENSE	DATE OF MARRIAGE			V. R. FILE NUMBER
LAST NAME	FIRST NAME	INIT.	LAST NAME	FIRST NAME	INIT.		MONTH	DAY	YEAR	
CLARKE	GREGORY	P	CLARK	PATRICIA	A	30	01	25	69	00566
CLARKE	JAMES	L	DRESCHNICK	JO ANN		30	07	31	69	30795
CLARKE	JAMES	A	SLATER	DELLATINE	D	16	03	15	69	09464
CLARKE	JOHN	M	PARRIS	PATRICIA	A	07	12	30	69	50105
CLARKE	LEONARD	D	FULTON	KATHERINE	H	07	05	05	69	15933
CLARKE	MARK	G	THOMPSON	JOYCE	A	03	10	10	69	40442
CLARKE	ROBERT	B	INGOE	ELLEN	S	12	10	18	69	42400
CLARKE	ROBERT	H	EBLE	LINDA	E	07	12	13	69	49945
CLARKE	ROLAND	J	MILES	ANN	I	30	06	18	69	19024
CLARKE JR	WILLIAM	H	FURCOLOW	MARY	G	15	08	02	69	33271
CLARRITT JR	WILLIAM	K	JOHNSON	GAIL	R	07	02	03	69	04845
CLARY	ALAN	A	SHARP	LINDA	G	15	09	11	69	38550
CLARY	GEORGE	E	WEEMS	ZELLA	M	15	04	01	69	13187
CLARY	WILLIAM	J	FLOWERS	NANCY	L	03	10	19	69	40099
CLARY JR	FRANK	R	GILBERT	DOROTHY	E	03	09	10	69	35230
CLASH	BERNARD	A	SHEPPARD	JACQUELIN	M	30	01	11	69	00564
CLASS	RENE	F	CLEVENGER	NANCY	S	16	10	11	69	43309
CLASSING	VALENTINE	W	MARKLE	ELIZABETH	A	06	07	26	69	26368
CLATTERBUCK	CHARLES	W	DOBSON	GAIL	D	30	03	22	69	07637
CLAUDIO	ANGEL	L	CLAUDIO	CARMEN	M	15	07	09	69	28000
CLAUDY	WILSON	T	BLICKENSTAFF	VIGELEA	R	21	03	23	69	09846
CLAUSE	ERNEST	W	CLAIR	DAISY		07	08	23	69	31583
CLAUSE	GARY	R	YANNACONE	NANCY	J	07	04	07	69	12388
CLAUSEN	CARL	M	PEARSON	JUDITH	E	16	04	19	69	13253
CLAVELLI	FRANCIS	P	GILMAN	JANE	E	16	09	06	69	38569
CLAVELLI	FRED	A	THURM	SUZANNE	M	16	11	08	69	52753
CLAWSEY	EDWIN	G	CRAWFORD	MARY	M	30	06	09	69	19465
CLAWSON	DAVID	H	DI PAULA	MARY	G	03	09	06	69	35506
CLAWSON	MYLAND	W	JACOBY	HARRIET	R	01	08	01	69	29424
CLAWSON	WALLACE		NICHOLSON	MARY		30	10	11	69	40663
CLAY	ALRIC	H	PRICE	LINDA	F	15	09	25	69	38424
CLAY	CALVIN	T	THOMPSON	JEANETTE		30	08	15	69	30846
CLAY	CHESTER	B	JONES	SARAH	C	18	04	05	69	13728
CLAY	JOHN	E	MUNROE	FAYE	I	02	10	18	69	40010
CLAY	PAUL	D	MARVEL	MELISSA		10	02	10	69	05119
CLAY	RICHARD	A	POLANSKY	BYRA	S	30	07	27	69	25358
CLAY	ROBERT	J	MOSS	BARBARA	E	21	07	12	69	28933
CLAY	RONALD	D	ODELL	RUTH	E	07	02	22	69	04595
CLAY	STEPHEN	J	KNORR	SUSAN	J	07	11	08	69	46004
CLAY	WALTER	E	TURNER	SANDRA	R	30	08	30	69	36554

V. R. Form D-33

DATA PROCESSING FORMS
D. N. OWENS & CO., INC.

Maryland State Department of Health
Division of Statistical Research and Records

MARRIAGE INDEX

COUNTY	CODE
Allegany	1
Anne Arundel	2
Baltimore	3
Calvert	4
Caroline	5
Carroll	6
Cecil	7
Charles	8
Dorchester	9
Frederick	10
Garrett	11
Harford	12
Howard	13
Kent	14
Montgomery	15
Prince George	16
Queen Anne's	17
St. Mary's	18
Somerset	19
Talbot	20
Washington	21
Wicomico	22
Worcester	23
City of Baltimore	30

NAME OF GROOM			NAME OF BRIDE			COUNTY OF LICENSE	DATE OF MARRIAGE			V. R. FILE NUMBER
LAST NAME	FIRST NAME	INIT.	LAST NAME	FIRST NAME	INIT.		MONTH	DAY	YEAR	
CLAY SR	RICHARD		BUCHANAN	VIRGINIA	L	06	12	20	69	49739
CLAYPOLE	JERROLD	L	CLEAR	HELEN	D	30	03	08	69	07305
CLAYPOOL	GREGORY	S	SAGER	MARY	E	07	01	25	69	01446
CLAYPOOLE	ALBERT	M	SAFFER	SHARON	S	12	04	12	69	12779
CLAYTON	EARL	T	HEDRICK	SUE	A	11	05	16	69	16653
CLAYTON	FLOYD	S	OWENS	BARBARA	J	08	07	03	69	27196
CLAYTON	JAMES	M	BACON	BONNIE	S	16	03	24	69	09629
CLAYTON	JAMES	L	JONES	MARY	E	15	08	30	69	33100
CLAYTON	KENNETH	E	LEMMON	KATHLEEN	N	12	08	09	69	32729
CLAYTON	LARRY	Q	BROOKS	SHIRLEY	A	07	08	30	69	31898
CLAYTON	MARION	G	BROWN	JO ANN	P	07	12	26	69	50023
CLAYTON	RALPH	B	ROBINSON	THELMA	I	12	08	02	69	32743
CLAYTON	RICHARD	E	HYKES	FRANCES	S	21	09	20	69	39402
CLAYTON	RICHARD	L	DONALDSON	MELVA	J	16	09	12	69	38630
CLAYTON	ROBERT	J	WRIGLEY	SUSAN	L	07	06	27	69	21336
CLAYTON	ROBERT	E	HARDING	DORIS	E	30	06	02	69	19906
CLAYTON	THOMAS	F	MC CULLOUGH	PATRICIA	A	07	02	22	69	04728
CLAYTON JR	SAMUEL	G	ETZ	BRENDA	F	19	12	20	69	52098
CLAYTOR	CLARENCE	L	STANLEY	BEVERLY	A	13	01	20	69	03075
CLAYTOR	LOUIS	L	YOCHUM	MARGARET	E	07	12	09	69	50320
CLEARY	KEITH	D	DOWELL	SALLY	J	12	04	28	69	16735
CLEARY	RICHARD	P	RIGAS	ERRIETTE	A	15	05	21	69	17156
CLEARY	ROBERT	G	SHENBERGER	JUDY	A	12	04	05	69	12699
CLEARY JR	GEORGE	F	DE TORA	DOLORES	T	07	09	13	69	37022
CLEAVENGER	NELSON	D	PETRO	CECELIA	A	02	08	29	69	29524
CLEAVER	RICHARD	K	KITIS	STEPHANIE	A	01	08	07	69	29466
CLEAVER	RONALD	A	BEARMAN	MARJORIE	L	03	08	02	69	30134
CLEAVES	JOHN	E	RUPERT	BRENDA	S	16	08	23	69	33837
CLEE	DAVID	B	STACK	DONNA	C	07	02	12	69	04599
CLEETON	GERALD	W	MC GEHEAN	BARBARA	L	16	03	20	69	09610
CLEGG	GILBERT	D	PAPANDREU	MARIA	V	30	09	28	69	35803
CLEGG	RAYMOND	W	POTTS	CAROLE	S	03	04	03	69	11471
CLEGG	ROBERT	L	HAIRSTON	FREDDIE	L	15	02	18	69	05708
CLEGG	WALDEN	L	LINDSTROM	ESTHER	F	15	11	25	69	46967
CLELLAND	WILLIAM	B	VINCENT	DEBORAH	J	11	07	09	69	27408
CLEM	CHARLES	A	CLEM	HAZEL	L	10	10	15	69	42171
CLEMENS	DOUGLAS	D	PASTAL	CONSTANCE	M	21	09	05	69	39548
CLEMENS	JOSEPH	P	BORUTA	LINDA	J	12	04	18	69	12783
CLEMENS	THOMAS	P	PAINTER	VERA	C	02	12	13	69	48046
CLEMENS	WILLIAM	J	EASTERLY	LEE	E	15	06	14	69	22517

V. R. Form D 33

04444 DATA PROCESSING FORMS
O N OWENS & CO. INC.

Maryland State Department of Health
Division of Statistical Research and Records

MARRIAGE INDEX

COUNTY	CODE
Allegany	1
Anne Arundel	2
Baltimore	3
Calvert	4
Caroline	5
Carroll	6
Cecil	7
Charles	8
Dorchester	9
Frederick	10
Garrett	11
Harford	12
Howard	13
Kent	14
Montgomery	15
Prince George	16
Queen Anne's	17
St. Mary's	18
Somerset	19
Talbot	20
Washington	21
Wicomico	22
Worcester	23
City of Baltimore	30

NAME OF GROOM			NAME OF BRIDE			COUNTY OF LICENSE	DATE OF MARRIAGE			V. R. FILE NUMBER
LAST NAME	FIRST NAME	INIT.	LAST NAME	FIRST NAME	INIT.		MONTH	DAY	YEAR	
CLEMENT	FREDERICK	T	WOOD	ELIZABETH	N	07	04	03	69	12403
CLEMENT	LEONARD	K	PARHAM	SHIRLEY	L	13	07	19	69	27656
CLEMENT	WILLIAM	F	CHAIKIN	LORI	S	16	07	19	69	28295
CLEMENTS	ANTHONY	M	WINGATE	JACQUELIN	P	02	07	19	69	24453
CLEMENTS	BILLY	R	BREEDEN	BRENDA	K	16	03	03	69	09675
CLEMENTS	CHARLES	J	HORNER	ELIZABETH	A	07	08	24	69	31756
CLEMENTS	CLAUDE	T	PARHAM	VIRGINIA	T	16	06	15	69	22982
CLEMENTS	FRANK	A	CUNNINGHAM	CLAIRE	E	07	01	11	69	01572
CLEMENTS	JOEL	P	FRANCE	JOYCE	A	03	10	25	69	40081
CLEMENTS	KENNETH	L	WEINEL	SANDRA	D	15	09	27	69	38358
CLEMENTS	LESLIE	T	BLOOMER	IVORY	P	07	09	11	69	37427
CLEMENTS	MARK	W	HAWKINS	JANET	C	30	08	19	69	31156
CLEMENTS	NOAH		POTTS	DORIS		07	10	18	69	42027
CLEMENTS	ROBERT	A	WENDELL	PATRICIA	I	15	02	02	69	05537
CLEMENTS	ROGER	E	GROW	TERRY	B	11	07	16	69	27507
CLEMENTS	WILLIAM	J	WELLS	JANICE	M	07	01	22	69	01679
CLEMENTS JR	EUGENE	W	REEDY	PATRICIA	L	15	04	05	69	12924
CLEMMENS	JOHN	M	KEIM	ELIZABETH	M	07	06	18	69	21272
CLEMMER JR	JESSE	A	FARRESA	ARDELL	A	11	07	05	69	27416
CLEMMONS	JEROME		WACK	MILDRED	A	30	01	01	69	00313
CLEMONS	ARTHUR	F	MAYES	ROBIN	D	07	12	31	69	50146
CLEMONS	DAVID	J	SIMPSON	SALLY	A	12	06	14	69	21990
CLEMONS	DONALD	L	DE LOACH	MARY	F	03	05	31	69	20498
CLEMONS	OLIVER	W	MONTGOMERY	WINIFRED	L	03	03	15	69	06918
CLEMONS	ROBERT	L	DENNIS	CHARLOTTE	J	30	04	26	69	14657
CLEMSON	RONALD	L	KAUFFMAN	MARIANNE		07	12	17	69	50212
CLENDENIN	BEVERLY	S	MC CANN	IDA	P	07	01	27	69	01328
CLENDENIN	ROBERT	F	THORNTON	MARGARET	I	07	08	08	69	31666
CLEVELAND	BRIAN	L	LOVELESS	JUDITH	E	15	05	03	69	16950
CLEVELAND	FREDDIE		LAND	LOIS	E	07	01	13	69	01585
CLEVELAND	JAMES	C	STAFF	LINDA	L	15	09	06	69	38383
CLEVELAND	THOMAS	S	DIXON	DELLA	I	15	03	28	69	09328
CLEVELAND	ZANE	E	LIBERATOSCIOLI	GLORIA	L	07	07	26	69	26585
CLEVELAND JR	ALTON	B	MURRAY	SHARON	M	15	08	22	69	33056
CLEVELAND JR	ROBERT	W	COLE	MARTHA	A	21	12	06	69	52232
CLEVELAND SR	CHARLES	S	RIDEOUT	MARY	E	30	12	08	69	49610
CLEVENGER	EDWARD	W	RUBLE	JO ALICE		16	09	08	69	39143
CLEVENGER	GORDON	L	ANUSZEWSKI	DOLORES		07	03	29	69	08178
CLEVENGER	JOHN	E	GRAHAM	MARLYN	S	07	05	17	69	15966
CLEVENGER	MACK	E	TRITLE	ALMA	R	21	07	25	69	29083

V. R. Form D-23

DATA PROCESSING FORMS
D. N. OWENS & CO., INC.

Maryland State Department of Health
Division of Statistical Research and Records

MARRIAGE INDEX

COUNTY	CODE
Allegany	1
Anne Arundel	2
Baltimore	3
Calvert	4
Caroline	5
Carroll	6
Cecil	7
Charles	8
Dorchester	9
Frederick	10
Garrett	11
Harford	12
Howard	13
Kent	14
Montgomery	15
Prince George	16
Queen Anne's	17
St. Mary's	18
Somerset	19
Talbot	20
Washington	21
Wicomico	22
Worcester	23
City of Baltimore	30

NAME OF GROOM			NAME OF BRIDE			COUNTY OF LICENSE	DATE OF MARRIAGE			V. R. FILE NUMBER
LAST NAME	FIRST NAME	INIT.	LAST NAME	FIRST NAME	INIT.		MONTH	DAY	YEAR	
CLEVENGER	SYDNEY	C	RIDENOUR	RUTH	L	10	09	20	69	37705
CLEVENGER	WILLIAM	R	GAGLIARDI	ANN	M	07	07	19	69	26943
CLEWS	THOMAS		TRUEBLOOD	LINDA	L	02	03	29	69	06814
CLICK	DANIEL	E	SWEENEY	LINDA	M	16	10	03	69	43477
CLICK	JOHN	L	MILES	CHARLENE	V	02	07	31	69	24425
CLICK	JOHN	E	BELL	SUSAN	E	06	09	05	69	36867
CLICK	RONALD	E	GROFT	CHARLOTTE	B	06	03	21	69	07938
CLICQUENNOI JR	JOHN	G	MODLIN	THELMA	D	02	12	20	69	48012
CLIFFORD	DONALD	H	CHARLES	MARY	E	07	05	10	69	16194
CLIFFORD	HAROLD	D	NEUMAN	MARY	J	30	02	15	69	03433
CLIFFORD	HERMAN	S	PITSNOGLE	DIXIE	L	21	02	01	69	05333
CLIFFORD	PAUL	J	RAINES	LORINE		07	01	11	69	01564
CLIFFORD	ROLAND	J	DUKES	EVELYN	S	07	06	14	69	21234
CLIFFORD	THOMAS	N	SPENCER	OLLIE	V	03	04	18	69	11606
CLIFFORD JR	WILLIAM	L	BROWN	CHARLOTTE	L	13	10	05	69	42506
CLIFT	WILLIAM	M	DARLEY	PATRICIA	A	08	03	05	69	08584
CLIFTON	ELLIS	L	CRANFILL	EDNA	M	07	05	23	69	15806
CLIFTON	FRANK	C	DUNSMORE	LILLY	M	07	10	11	69	41714
CLIFTON	JOHN	D	JUSTICE	MARY	A	23	09	19	69	39663
CLIFTON	JOSEPH	E	BUTLER	VALERIE	D	30	10	04	69	40556
CLIFTON III	GUY	P	DICK	SANDRA	J	02	01	25	69	00163
CLIMPSON	DONALD	E	VETTER	CAROL	L	01	07	08	69	24286
CLINE	CHARLES	P	BERLINER	NAOMI		15	06	01	69	22567
CLINE	DENNIS	M	CUNNINGHAM	DOROTHY	R	30	12	14	69	48919
CLINE	DOYLE	E	BRETH	MARGARET	A	01	05	26	69	14184
CLINE	EDWARD	E	REED	NANCY	J	30	04	09	69	10743
CLINE	EDWARD	S	BARR	LEAH	J	16	12	01	69	51971
CLINE	LA FENUS		WILLIAMS	MABEL	V	02	01	22	69	00191
CLINE	MACK	D	BEAVERS	CONNIE	L	02	06	14	69	18631
CLINE	MARCELLIS	E	HENRY	BETTY	J	21	05	23	69	17939
CLINE	MICHAEL	R	WELDIN	DIXIE	A	16	02	01	69	06060
CLINE	ROBERT	J	BAGLEY	CYNTHIA	M	02	04	05	69	10356
CLINEDINST JR	GEORGE	M	ROUSSEAU	LYNN	M	16	11	29	69	51509
CLINES	EUGENE		SEXTON	FRANCES	F	03	02	21	69	04414
CLINGAN	CHARLES	F	WETZEL	SHIRLEY	I	10	08	15	69	32414
CLINGAN	WILLIAM	L	WOELFEL	JUDITH	A	03	07	23	69	25158
CLINGERMAN	FRANKLIN	D	FOX	LINDA	D	10	04	12	69	12546
CLINGERMAN	HAROLD	W	BOOTH	BARBARA	J	21	10	25	69	47549
CLINGERMAN	JUNIOR	H	DAVENPORT	RUTH	E	01	10	11	69	39734
CLINGERMAN	ROBERT		GRAVES	ROBERTA	L	30	02	07	69	03855

V. R. Form D 22

00466 DATA PROCESSING FORMS D N OWENS & CO. INC

Maryland State Department of Health
Division of Statistical Research and Records

MARRIAGE INDEX

COUNTY	CODE
Allegany	1
Anne Arundel	2
Baltimore	3
Calvert	4
Caroline	5
Carroll	6
Cecil	7
Charles	8
Dorchester	9
Frederick	10
Garrett	11
Harford	12
Howard	13
Kent	14
Montgomery	15
Prince George	16
Queen Anne's	17
St. Mary's	18
Somerset	19
Talbot	20
Washington	21
Wicomico	22
Worcester	23
City of Baltimore	30

NAME OF GROOM			NAME OF BRIDE			COUNTY OF LICENSE	DATE OF MARRIAGE			V. R. FILE NUMBER
LAST NAME	FIRST NAME	INIT.	LAST NAME	FIRST NAME	INIT.		MONTH	DAY	YEAR	
CLINGMAN	ROLAND	E	HUFF	MARTHA	E	03	05	23	69	15216
CLINTON	CHARLES	W	DENT	MARY	M	16	07	03	69	34158
CLINTON	JASPER	N	PURDY	SUSAN	V	15	08	06	69	33527
CLINTON	JOSEPH	T	REDDITT	VERNA	M	30	10	18	69	40544
CLINTON	KENNETH	G	SPENCER	LILLIAN	V	30	10	04	69	40691
CLINTON	KEVIN	J	WOGIN	GILLIAN		15	12	09	69	51343
CLINTON	RONALD		ROYSTER	PEGGY	A	30	02	01	69	03880
CLINTON	THOMAS	J	GORDON	HELEN	P	07	04	05	69	12275
CLINTON JR	WESLEY	V	COLEMAN	MARILYN	R	30	07	19	69	25727
CLIPP	GARY	D	BERRY	CAROLYN	Y	21	05	24	69	17803
CLIPP JR	WILLIAM	G	NORMAN	DONNA	M	21	05	03	69	23778
CLIPPER	RAYMOND	G	OTWAY	JEAN		16	08	16	69	33927
CLIPPINGER	LYNN	H	SINCLAIR	BARBARA	J	03	08	15	69	30112
CLIPPINGER	PAUL	L	PIERCE	NANCY	L	30	12	24	69	48851
CLITES	JOHN	R	JORDAN	LINDA	D	01	07	03	69	24212
CLITES	MELVIN	L	ROBINSON	MARY	A	01	08	02	69	29332
CLITES	ROBERT	L	STAHLMAN	LETTIE	S	01	01	20	69	00034
CLITES	ROBERT	C	HAMMOND	DONNA	J	03	03	22	69	07005
CLOBES	BILLY	F	MELSON	CHARLOTTE	M	22	11	26	69	47750
CLONEY	JON	A	MUNNERLYN	DIANA	E	16	12	20	69	51798
CLONEY	MATTHEW	T	SPENCER	BEAULAH		07	04	09	69	12255
CLOONAN	JOHN	P	PRZYGUCKI	PEGGY	A	11	03	14	69	08760
CLOPEIN JR	ALLEN	H	EUSINI	MARY	P	13	11	27	69	46495
CLOPEIN JR	ANTHONY	E	SCOTT	BARBARA	A	02	02	08	69	03326
CLOPTON	JAMES	R	ROWE	PATRICIA	L	16	10	18	69	43198
CLORE	ROBERT	D	ONEILL	ROSE	M	13	05	24	69	18113
CLOSE	JAMES	D	HUDSON	SHARON	K	15	09	22	69	38506
CLOSE	JOHN	D	FISHER	JULIE	R	01	06	02	69	18325
CLOSE	STEVENSON	W	MICHAEL	BEVERLY		12	01	04	69	02034
CLOUD	LEEVONN		HILL	BETTE	L	30	11	08	69	45136
CLOUD	PIERCE	H	MC INTIRE	MICHELE	Y	07	04	18	69	12232
CLOUD	RONALD	D	MC GRATH	JANET	L	03	11	27	69	48532
CLOUD III	WILLIAM	H	DETWILER	NANCY	J	07	03	29	69	08113
CLOUDE JR	HAMPTON		RAY	MYRA	A	30	03	29	69	07226
CLOUGH	ALMOND		MORGAN	PEGGY	A	17	01	20	69	02738
CLOUGH	JAMES	H	CLIFTON	MARY	H	07	06	14	69	21238
CLOUGH	LARRY	G	NAUGLE	CONNIE	M	21	03	14	69	09877
CLOUSE	MARLIN	R	ELLIS	MARIAN	L	21	11	04	69	47662
CLOUSER	RICHARD	E	ROBERTSON	CAROLYN	L	15	06	21	69	22536
CLOUSER	RICHARD	L	CLOUSER	PATRICIA	P	16	06	27	69	28283

V. R. Form D-23

D N OWENS & CO., INC. DATA PROCESSING FORMS 9446

Maryland State Department of Health
Division of Statistical Research and Records

MARRIAGE INDEX

COUNTY	CODE
Allegany	1
Anne Arundel	2
Baltimore	3
Calvert	4
Caroline	5
Carroll	6
Cecil	7
Charles	8
Dorchester	9
Frederick	10
Garrett	11
Harford	12
Howard	13
Kent	14
Montgomery	15
Prince George	16
Queen Anne's	17
St. Mary's	18
Somerset	19
Talbot	20
Washington	21
Wicomico	22
Worcester	23
City of Baltimore	30

NAME OF GROOM			NAME OF BRIDE			COUNTY OF LICENSE	DATE OF MARRIAGE			V. R. FILE NUMBER
LAST NAME	FIRST NAME	INIT.	LAST NAME	FIRST NAME	INIT.		MONTH	DAY	YEAR	
CLINGMAN	ROLAND	E	HUFF	MARTHA	E	03	05	23	69	15216
CLINTON	CHARLES	W	DENT	MARY	M	16	07	03	69	34158
CLINTON	JASPER	N	PURDY	SUSAN	V	15	08	06	69	33527
CLINTON	JOSEPH	T	REDDITT	VERNA	M	30	10	18	69	40544
CLINTON	KENNETH	G	SPENCER	LILLIAN	V	30	10	04	69	40691
CLINTON	KEVIN	J	WOGIN	GILLIAN		15	12	09	69	51343
CLINTON	RONALD		ROYSTER	PEGGY	A	30	02	01	69	03880
CLINTON	THOMAS	J	GORDON	HELEN	P	07	04	05	69	12275
CLINTON JR	WESLEY	V	COLEMAN	MARILYN	R	30	07	19	69	25727
CLIPP	GARY	D	BERRY	CAROLYN	Y	21	05	24	69	17803
CLIPP JR	WILLIAM	G	NORMAN	DONNA	M	21	05	03	69	23778
CLIPPER	RAYMOND	G	OTWAY	JEAN		16	08	16	69	33927
CLIPPINGER	LYNN	H	SINCLAIR	BARBARA	J	03	08	15	69	30112
CLIPPINGER	PAUL	L	PIERCE	NANCY	L	30	12	24	69	48851
CLITES	JOHN	R	JORDAN	LINDA	D	01	07	03	69	24212
CLITES	MELVIN	L	ROBINSON	MARY	A	01	08	02	69	29332
CLITES	ROBERT	L	STAHLMAN	LETTIE	S	01	01	20	69	00034
CLITES	ROBERT	C	HAMMOND	DONNA	J	03	03	22	69	07005
CLOBES	BILLY	F	MELSON	CHARLOTTE	M	22	11	26	69	47750
CLONEY	JON	A	MUNNERLYN	DIANA	E	16	12	20	69	51798
CLONEY	MATTHEW	T	SPENCER	BEAULAH		07	04	09	69	12255
CLOONAN	JOHN	P	PRZYGUCKI	PEGGY	A	11	03	14	69	08760
CLOPEIN JR	ALLEN	H	EUSINI	MARY	P	13	11	27	69	46495
CLOPEIN JR	ANTHONY	E	SCOTT	BARBARA	A	02	02	08	69	03326
CLOPTON	JAMES	R	ROWE	PATRICIA	L	16	10	18	69	43198
CLORE	ROBERT	D	ONEILL	ROSE	M	13	05	24	69	18113
CLOSE	JAMES	D	HUDSON	SHARON	K	15	09	22	69	38506
CLOSE	JOHN	D	FISHER	JULIE	R	01	06	02	69	18325
CLOSE	STEVENSON	W	MICHAEL	BEVERLY		12	01	04	69	02034
CLOUD	LEEVONN		HILL	BETTE	L	30	11	08	69	45136
CLOUD	PIERCE	H	MC INTIRE	MICHELE	Y	07	04	18	69	12232
CLOUD	RONALD	D	MC GRATH	JANET	L	03	11	27	69	48532
CLOUD III	WILLIAM	H	DETWILER	NANCY	J	07	03	29	69	08113
CLOUDE JR	HAMPTON		RAY	MYRA	A	30	03	29	69	07226
CLOUGH	ALMOND		MORGAN	PEGGY	A	17	01	20	69	02738
CLOUGH	JAMES	H	CLIFTON	MARY	H	07	06	14	69	21238
CLOUGH	LARRY	G	NAUGLE	CONNIE	M	21	03	14	69	09877
CLOUSE	MARLIN	R	ELLIS	MARIAN	L	21	11	04	69	47662
CLOUSER	RICHARD	E	ROBERTSON	CAROLYN	L	15	06	21	69	22536
CLOUSER	RICHARD	L	CLOUSER	PATRICIA	P	16	06	27	69	28283

V. R. Form D 23

06446 DATA PROCESSING FORMS D. N. OWENS & CO., INC.

Maryland State Department of Health
Division of Statistical Research and Records

MARRIAGE INDEX

COUNTY	CODE
Allegany	1
Anne Arundel	2
Baltimore	3
Calvert	4
Caroline	5
Carroll	6
Cecil	7
Charles	8
Dorchester	9
Frederick	10
Garrett	11
Harford	12
Howard	13
Kent	14
Montgomery	15
Prince George	16
Queen Anne's	17
St. Mary's	18
Somerset	19
Talbot	20
Washington	21
Wicomico	22
Worcester	23
City of Baltimore	30

NAME OF GROOM			NAME OF BRIDE			COUNTY OF LICENSE	DATE OF MARRIAGE			V. R. FILE NUMBER
LAST NAME	FIRST NAME	INIT.	LAST NAME	FIRST NAME	INIT.		MONTH	DAY	YEAR	
CLOUTIER	DANIEL	R	COSMAN	NANCY	S	15	06	21	69	22253
CLOUTIER	ROLAND	P	MODZELESKI	DONNA	M	07	08	29	69	31785
CLOW JR	RAYMOND	W	WHITE	JUANITA	A	02	01	18	69	00145
CLOWES	RANDALL	H	ELLIOTT	HELEN	M	07	03	30	69	08111
CLOYD	JAMES	M	RICHMOND	JACQUELIN	M	15	09	15	69	38524
CLUCK	RAY	A	ROHRBACK	JOYCE	M	06	06	12	69	20783
CLUEN	KENNETH	M	TRILLING	JO-ELLEN		17	12	31	69	52045
CLUFF	WARNER	G	JOHNS	MARY	E	20	06	28	69	23659
CLUGSTON	LESTER	F	STRALEY	MARY	A	21	12	06	69	52201
CLUGSTON	NORMAN	S	CORNELIUS	BRENDA	K	07	10	11	69	41835
CLULEY	JAMES	R	MILLS	KAREN	D	30	12	20	69	48866
CLUPP	JOHN	W	YINGLING	GRACE	M	01	05	12	69	14118
CLUTTER	WALTER	R	KNESTRICK	MARJORIE	J	11	07	11	69	27383
CLYMANS	DONALD	S	MILES	JACQUELIN	K	16	08	16	69	34017
CLYMER	EVERETT	S	HOWLETT	JANE	H	12	05	24	69	16681
COACHMAN JR	RICHARD	E	HARDY	MARIE	A	16	12	29	69	51853
COADY	DAVID	F	LISTER	MARY	E	05	07	12	69	26330
COAKLEY	GEORGE	W	DUTTON	ARLENE		02	01	08	69	00199
COAKLEY JR	JOHN	N	CARRICK	BRENDA	J	16	07	18	69	28587
COALE	RICHARD	C	SUTER	JOHANNE		03	06	21	69	20312
COALE	THOMAS	S	MUMMERT	CONSTANCE	L	06	06	01	69	20766
COALE	WILLIAM	D	WARNER	M	F	06	11	22	69	45423
COALE JR	WILLIAM	D	SCHLUTER	ALMA	E	30	07	03	69	25908
COARD	THOMAS	L	NAILL	MYRA	L	30	05	03	69	14554
COATE	JACK	R	PARDEW	LORETTA	K	15	11	15	69	46742
COATES	ALEXANDER		SMITH	IRIS	R	30	08	02	69	36239
COATES	ALEXANDER		JEFF	ALICE	B	07	08	20	69	32210
COATES	CHARLES	P	PARIS	BEULAH	A	30	05	10	69	14674
COATES	CHARLES	J	MC CARTHY	MARY	M	07	07	12	69	27176
COATES	CLARENCE	J	GRIFFIN	ELIZABETH		30	12	19	69	49280
COATES	DONALD	E	JOHNSON	LOUISE		30	11	29	69	49116
COATES	GEORGE	F	STEVENSON	PATRICIA	E	22	01	19	69	02972
COATES	H	R	WOODS	CLAIRE	W	03	05	27	69	15230
COATES	HARRY	M	WASHINGTON	GERALDINE	M	08	11	15	69	46111
COATES	JAMES	T	HARPER	BRENDA	E	16	02	17	69	05991
COATES	JAMES	D	MASON	NANCY	A	16	08	19	69	33901
COATES	JOHN	R	VACCA	SANDRA	K	30	11	10	69	45271
COATES	NOLAN	E	SAYLES	PATRICIA	B	30	09	13	69	36330
COATES JR	DOUGLAS	M	WOODROFFE	ELIZABETH	A	03	09	13	69	35336
COATES JR	EDWIN	A	FRALEY	SANDRA	L	30	03	22	69	07579

V. S. Form D-23

05466 DATA PROCESSING FORMS D. N. OWENS & CO. INC.

Maryland State Department of Health
Division of Statistical Research and Records

MARRIAGE INDEX

COUNTY	CODE
Allegany	1
Anne Arundel	2
Baltimore	3
Calvert	4
Caroline	5
Carroll	6
Cecil	7
Charles	8
Dorchester	9
Frederick	10
Garrett	11
Harford	12
Howard	13
Kent	14
Montgomery	15
Prince George	16
Queen Anne's	17
St. Mary's	18
Somerset	19
Talbot	20
Washington	21
Wicomico	22
Worcester	23
City of Baltimore	30

NAME OF GROOM			NAME OF BRIDE			COUNTY OF LICENSE	DATE OF MARRIAGE			V. R. FILE NUMBER
LAST NAME	FIRST NAME	INIT.	LAST NAME	FIRST NAME	INIT.		MONTH	DAY	YEAR	
COATES JR	MALCOLM	E	WINE	CHRISTINE	E	08	11	15	69	46103
COATES JR	WESLEY	L	THOMAS	GWENDOLYN		30	07	23	69	25221
COATES SR	CARL	B	MC ALLISTER	LILLIAN	F	30	12	27	69	52614
COATES SR	LARRY	N	ALLEN	CAROLYN	D	02	02	22	69	03371
COBB	ARTHUR	E	SMITH	GLADYS		30	08	30	69	36583
COBB	JOSEPH	L	JOHNSON	VANNELL		21	09	22	69	39348
COBB	LESLIE	W	WOODS	VERONICA	V	07	06	09	69	21183
COBB	WILLIAM	P	BARNES	ADELL	M	30	04	26	69	14642
COBB JR	JAMES	E	MINGLEDOFF	CARRIE	L	07	12	15	69	49816
COBER	KENNETH	D	WHITE	LILLIAN	M	20	08	14	69	34239
COBEY	MELVIN	R	CARROLL	SARAH	A	08	08	30	69	37594
COBLE	DAVID	L	PILGRIM	KATHERINE	M	30	11	01	69	44765
COBLE	JOHN	P	MASTRIANO	MARY	B	07	07	28	69	31743
COBLE	PHILLIP	G	DARNELL	CONSTANCE	A	15	08	23	69	32920
COBLE III	HENRY	L	KEHNE	CECELIA	A	10	10	31	69	42204
COBLENTZ	JAMES	R	ROUTZAHN	IVA	T	10	12	06	69	50513
COBURN	CHARLES	G	FRAME	SUSAN	W	16	10	12	69	43108
COBURN	ELMER	V	GROGG	SYLVIA	L	10	04	24	69	12545
COBURN	JOHN		HEAVEN	BARBARA	G	16	08	24	69	33778
COBURN	WAYNE	W	SHOUL	DIANE	L	30	03	09	69	07550
COCCHIARO	MICHAEL	P	SIMMONS	LOUISE	E	16	06	07	69	23070
COCCIA JR	SAMUEL		HOFFMAN	LINDA	B	16	12	06	69	51511
COCHENOUR	CURTIS	R	MESSMAN	DORIS	C	01	11	29	69	44031
COCHIN	GARRETT	N	KING	ARLENE	F	02	11	15	69	44142
COCHRAN	AUSTIN	B	ROOT	DENISE	A	30	10	04	69	40978
COCHRAN	CHARLES	D	ALMONY	PATRICIA	L	12	07	26	69	27606
COCHRAN	GARY	E	HOLTON	SANDRA	L	07	12	05	69	49962
COCHRAN	JAMES	R	GROSS	SUZANNE	K	01	07	28	69	24336
COCHRAN	JAMES	L	MONTGOMERY	JUANITA	L	12	04	19	69	12706
COCHRAN	JAMES	H	KELLY	CAROLYN	J	12	06	20	69	22009
COCHRAN	JEROME		URSO	MARY	C	01	04	11	69	10187
COCHRAN	LAWRENCE	D	FALLON	PEGGY	A	02	02	28	69	03363
COCHRAN	LESLIE	W	WALKER	GRACE	E	30	10	12	69	40831
COCHRAN	LESLIE	L	BAKER	LILLY	M	15	06	01	69	22569
COCHRAN	ROBERT	L	KELLER	LOUISE	A	30	02	28	69	07641
COCHRAN	STANLEY	D	CHRISTENSEN	KAREN	J	07	04	01	69	12222
COCHRAN	TERRY	L	SABATINE	SANDRA	L	01	05	27	69	14155
COCHRAN	WILLIAM	H	BOHANAN	SHARON	G	18	09	12	69	39251
COCHRAN II	WILLIAM	W	COVINGTON	BONNIE	S	15	11	01	69	46655
COCHRAN JR	JULIUS		CASEY	ANNIE	L	16	12	06	69	51477

V. S. Form D 23

DATA PROCESSING FORMS
D N OWENS & CO., INC.

Maryland State Department of Health
Division of Statistical Research and Records

MARRIAGE INDEX

COUNTY	CODE
Allegany	1
Anne Arundel	2
Baltimore	3
Calvert	4
Caroline	5
Carroll	6
Cecil	7
Charles	8
Dorchester	9
Frederick	10
Garrett	11
Harford	12
Howard	13
Kent	14
Montgomery	15
Prince George	16
Queen Anne's	17
St. Mary's	18
Somerset	19
Talbot	20
Washington	21
Wicomico	22
Worcester	23
City of Baltimore	30

NAME OF GROOM			NAME OF BRIDE			COUNTY OF LICENSE	DATE OF MARRIAGE			V. R. FILE NUMBER
LAST NAME	FIRST NAME	INIT.	LAST NAME	FIRST NAME	INIT.		MONTH	DAY	YEAR	
COCHRANE	ERROL	W	TROTT	JUDITH	A	15	08	08	69	33422
COCHRANE JR	JOHN	P	GALEANO	DEBORAH	L	16	05	10	69	17236
COCHRON	ALFONZA		MYERS	HELEN	D	07	05	16	69	16286
COCKERHAM	COY	H	WALKER	WILMA	J	07	11	22	69	45561
COCKERILL	GARETH	L	BISHOP	ROSA	B	15	08	15	69	32964
COCKEY	ROBERT	F	HARRIS	STEFANIE		30	10	11	69	40857
COCKEY JR	DELMAS	D	SULLIVAN	SHARON	M	30	02	15	69	03706
COCKEY JR	JAMES	W	BULL	JO ANN		03	08	09	69	29951
COCKLEY	WILLIAM	T	DUDLEY	ANNE	B	15	07	11	69	27846
COCKRAM	KERRY	B	PETERS	SHARON	A	16	10	11	69	43081
COCKRAN	TIMOTHY	P	WALTER	JANET	M	13	07	11	69	27689
COCNAVITCH	ROBERT	S	KANNLER	DARLENE	C	30	03	08	69	07517
COCO	GREGORY	A	HAWKINS	JANET	E	03	12	07	69	48431
CODD	JAMES	H	AVERSA	NANCY	A	30	04	26	69	10549
CODDINGTON	DAVID	E	MOORE	LYNDA	S	02	08	28	69	29790
CODDINGTON	DONALD	W	UMSTOT	CHRISTINE	G	11	08	24	69	32593
CODDINGTON	JACK	W	STRAWSER	FLORA	B	11	07	21	69	27375
CODISPOTI	VINCENT	J	MC GOVERN	HELEN		07	07	25	69	26593
CODY	ALFRED	N	BROUGH	PHYLLIS	A	07	11	18	69	46069
CODY	FREDERICK		TOTH	CHERYL	L	02	06	14	69	18654
CODY	JOHN	W	BAUERSFELD	DONNA	L	30	01	12	69	00452
CODY	MICHAEL	J	OWENS	JUDITH	E	16	03	29	69	13488
COE	DAVID	E	BROWN	KAREN	S	11	04	26	69	12607
COE	HOWARD	F	HEALEY	CARMEL	B	12	07	16	69	27614
COE	KENNETH	E	BARNHART	SHIRLEY	A	21	05	29	69	17831
COE	ROBERT	P	TAUBER	SARA	R	30	06	21	69	19165
COE	SAMPSON		ADAMS	HAZEL	T	21	04	26	69	17903
COE	WARD	B	CARRICK	EDITH	C	30	08	29	69	36743
COE	WILLIAM	W	OSBOURN	REBECCA	L	15	05	23	69	16965
COE III	HENRY	S	FREDERICK	MARCELLA	A	16	06	27	69	28502
COEN	MARTIN	M	KISER	REBECCA	J	16	11	06	69	46993
COENE	GARY	E	CORD	ELEANOR	L	16	04	12	69	13415
COFELICE	RONALD	J	PHILLIPS	LINDA	G	03	06	21	69	20501
COFFELT	EVERETT	A	GLAIZE	CYNTHIA	E	21	07	26	69	28869
COFFEY	HILARY	B	BASORE	HOPE	E	10	07	23	69	27302
COFFEY	JAMES	L	HUFFMAN	DARLENE	K	21	07	10	69	29081
COFFEY	MARTIN	A	BICHELL	WANDA	L	30	12	24	69	48853
COFFEY	MICHAEL	B	RODGERS	LYNN	F	18	02	21	69	05271
COFFEY	RUFUS	D	BUNCH	LOUISE		15	10	25	69	42790
COFFEY	WILLIAM	J	WALSH	BEVERLY	M	30	07	03	69	26127

V. R. Form D 22

06466 DATA PROCESSING FORMS D N OWENS & CO. INC.

Maryland State Department of Health
Division of Statistical Research and Records

MARRIAGE INDEX

COUNTY	CODE
Allegany	1
Anne Arundel	2
Baltimore	3
Calvert	4
Caroline	5
Carroll	6
Cecil	7
Charles	8
Dorchester	9
Frederick	10
Garrett	11
Harford	12
Howard	13
Kent	14
Montgomery	15
Prince George	16
Queen Anne's	17
St. Mary's	18
Somerset	19
Talbot	20
Washington	21
Wicomico	22
Worcester	23
City of Baltimore	30

NAME OF GROOM			NAME OF BRIDE			COUNTY OF LICENSE	DATE OF MARRIAGE			V. R. FILE NUMBER
LAST NAME	FIRST NAME	INIT.	LAST NAME	FIRST NAME	INIT.		MONTH	DAY	YEAR	
COFFEY	WILLIE	L	DEARES	DEBORAH	A	03	12	07	69	48518
COFFEY III	GEORGE	D	FRENCH	ANNE	F	30	12	21	69	49032
COFFEY JR	ARTHUR	J	BURNETT	KATHLEEN	R	07	02	18	69	04909
COFFEY JR	GEORGE	H	SCHMOYER	CHARLENE	V	15	06	14	69	22585
COFFIELD	KENNETH	L	CHASE	MARGARET	A	30	11	21	69	49155
COFFIN JR	ROLAND	E	TRENT	CAROL	L	02	02	08	69	03333
COFFINBARGER	JULIAN	J	JENKINS	DARLA	D	21	10	04	69	43737
COFFINBERGER	DENNIS	L	GREENFIELD	GAIL	L	12	11	08	69	46400
COFFINBERGER	WILLIAM	F	HUTZLER	PATRICIA	A	30	06	01	69	19345
COFFMAN	CHARLES	S	LAYTON	JOAN	M	15	11	21	69	46693
COFFMAN	CHARLES	R	HURD	BOBBIE	L	16	01	11	69	02451
COFFMAN	RANDALL	D	PULLO	LINDA	M	10	05	09	69	16516
COFFMAN	ROBERT	D	GATRELL	PRISCILLA	A	11	05	17	69	16561
COFFMAN II	CHARLES	L	STEARN	JANICE		21	11	05	69	47544
COFIELL	PAUL	L	COFIELL	MARY	R	06	08	28	69	31361
COFRESI	ARTHUR	C	THOMPSON	D ARCY	L	30	02	14	69	04039
COGAR	DAVID	W	DI PASQUALE	KATHLEEN		11	08	30	69	32551
COGAR	MICHAEL	D	BOYER	JEAN	E	03	06	21	69	20097
COGAR	OKEY	S	CROUSE	VIRGINIA	L	03	04	19	69	11535
COGDELL	WELTON	L	PENDERGRAST	ANNA	M	16	11	29	69	51609
COGGIN	RUFFIN	L	JONES	PATRICIA	A	22	06	03	69	24053
COGGOVIA	JOSEPH	M	BAKER	MILDRED	H	07	10	27	69	41869
COGHILL	ANTHONY		GOODE	SARAH		16	07	26	69	28324
COGHILL	LESLIE	I	ALTAVESTA	MARY	E	30	04	13	69	10878
COGLE	BRUCE	A	BENNETT	DIANNA	L	21	01	17	69	02844
COGLE	DELMAR	L	HARPER	KATHY	M	10	09	11	69	37688
COGSWELL	ALAN	D	HRUSCHKA	VIOLET	A	16	06	01	69	23088
COHAN	MICHAEL	D	CHARLES	JUDY	A	12	11	29	69	50755
COHAN	MICHAEL	L	HUDSON	CAROLYN	E	05	03	06	69	07885
COHAN	ROBERT	H	SLATER	JUDITH		30	12	31	69	52630
COHEE	JOSEPH	F	SPEVAK	DOROTHY	R	07	06	11	69	21402
COHEN	BERNARD	I	COHEN	MAXINE		30	11	24	69	45006
COHEN	CHARLES		WEIZER	EVELYN		07	12	01	69	50296
COHEN	DAN	N	STROUSE	PATRICIA		03	08	17	69	30035
COHEN	DAVID		MURRAY	MARION	R	07	03	22	69	08380
COHEN	DAVID	S	COPIE	JANE	A	15	07	25	69	28090
COHEN	DONALD	E	BUCKINGHAM	DONNA	J	15	12	20	69	51116
COHEN	DONALD		CONN	ROSALIND	N	03	04	18	69	11415
COHEN	EDWARD		SAAVEDRA	JOSEFINA	B	07	04	28	69	12355
COHEN	FRANKLYN	T	BERMAN	MARLENE		15	08	03	69	32986

V. R. Form D 23

0446 DATA PROCESSING FORMS
D. N. OWENS & CO., INC.

Maryland State Department of Health
Division of Statistical Research and Records

MARRIAGE INDEX

COUNTY	CODE
Allegany	1
Anne Arundel	2
Baltimore	3
Calvert	4
Caroline	5
Carroll	6
Cecil	7
Charles	8
Dorchester	9
Frederick	10
Garrett	11
Harford	12
Howard	13
Kent	14
Montgomery	15
Prince George	16
Queen Anne's	17
St. Mary's	18
Somerset	19
Talbot	20
Washington	21
Wicomico	22
Worcester	23
City of Baltimore	30

NAME OF GROOM			NAME OF BRIDE			COUNTY OF LICENSE	DATE OF MARRIAGE			V. R. FILE NUMBER
LAST NAME	FIRST NAME	INIT.	LAST NAME	FIRST NAME	INIT.		MONTH	DAY	YEAR	
COHEN	GARY		SMALE	BONNIE	L	07	07	18	69	26800
COHEN	GORDON	L	GURWITZ	VALERIE		30	01	31	69	03646
COHEN	HARVEY	L	LEVINS	CLAIRE	S	03	11	25	69	48510
COHEN	HARVEY	S	MACHT	SUSAN	L	03	08	21	69	29962
COHEN	HENRY		GORDON	ADRIANNE	J	30	03	02	69	07244
COHEN	JACK	R	PERNOCK	LINDA	R	01	02	28	69	03176
COHEN	JACK	I	MILLER	SYLVIA		03	05	18	69	15521
COHEN	JOEL	P	JACOVSKY	JOANNE		03	08	10	69	30011
COHEN	KENNETH		RITVO	HARRIET		15	06	15	69	22201
COHEN	LAWRENCE	A	SCHLAGAR	EILEEN	M	16	08	30	69	38570
COHEN	LESTER		HOLOFCENER	RUTH	G	30	03	21	69	07475
COHEN	LOUIS	A	HARRIS	FRANCES	L	30	02	25	69	03501
COHEN	MARTIN	A	TAYLOR	MICHELE	D	03	06	17	69	20033
COHEN	MELVIN	A	SAIONTZ	CHARMAINE	A	30	05	30	69	19224
COHEN	MICHAEL	S	DOUTHIRT	HARRIET	A	30	06	28	69	19105
COHEN	MICHAEL	H	RUBIN	BRENDA		16	08	09	69	38865
COHEN	MOSHE		KLEINHENDLER	VARDA		15	11	02	69	46730
COHEN	NORMAN	L	MC CAFFERY	MARY	K	06	07	20	69	26361
COHEN	PHILIP	G	RETER	PEGGY	D	03	07	12	69	24793
COHEN	ROBERT	W	RAMO	MARIANNE		30	09	11	69	36729
COHEN	RONALD		HAMMOND	ROBERTA		15	02	08	69	05662
COHEN	STEPHEN	B	HARTMAN	PAULA	J	30	06	23	69	25779
COHENS	ALFRED	E	HALL	RHONDA	T	30	02	07	69	03942
COHEY	JOHN	H	TUEL	LINDA	L	17	10	18	69	43571
COHICK	CALVIN	E	COHICK	DONNA	L	09	08	08	69	32351
COHL	GEOFFRY	H	WEINSTEIN	PHYLLIS	S	30	10	10	69	41246
COHN	ARTHUR	S	EISENDRATH	RUTH	A	15	06	22	69	22427
COHN	MICHAEL	D	SICHEL	ANDREA	L	30	08	02	69	30832
COIA	JOHN	A	TOBIA	PAULA	M	07	06	04	69	21436
COKER	DANIEL	W	MESSERSMITH	KIM	I	21	05	04	69	23857
COKER	JAMES	P	JORDAN	OTELLIA	E	30	08	15	69	31083
COLAGIO	PHILLIP	M	DAVIS	BOBBIANN		07	08	28	69	32190
COLANDREO	ANTHONY	J	DONAHUE	PATRICIA	A	15	05	31	69	17015
COLANTONI	JOHN	G	BISHOP	SUE	A	16	08	23	69	33952
COLAVITO	JOHN	T	BATTERSON	GRACE	R	07	06	12	69	21214
COLBERT	EMMETT	M	GORDON	CYNTHIA	L	15	03	22	69	08981
COLBERT	GEORGE		HILL	ODESSA	I	30	12	13	69	49047
COLBERT	JOHN	M	JONES	NAOMI	S	16	08	12	69	33669
COLBERT	THOMAS	E	ANDREWS	BARBARA		07	09	20	69	37330
COLBERT	THOMAS	G	HARGROVE	PAULA	J	30	08	30	69	36556

V. R. Form ⓓ 23
04466 DATA PROCESSING FORMS D N OWENS & CO. INC.

Maryland State Department of Health
Division of Statistical Research and Records

MARRIAGE INDEX

COUNTY	CODE
Allegany	1
Anne Arundel	2
Baltimore	3
Calvert	4
Caroline	5
Carroll	6
Cecil	7
Charles	8
Dorchester	9
Frederick	10
Garrett	11
Harford	12
Howard	13
Kent	14
Montgomery	15
Prince George	16
Queen Anne's	17
St. Mary's	18
Somerset	19
Talbot	20
Washington	21
Wicomico	22
Worcester	23
City of Baltimore	30

NAME OF GROOM			NAME OF BRIDE			COUNTY OF LICENSE	DATE OF MARRIAGE			V. R. FILE NUMBER
LAST NAME	FIRST NAME	INIT.	LAST NAME	FIRST NAME	INIT.		MONTH	DAY	YEAR	
COLBERT JR	CHARLES	T	SMITH	PATRICIA	J	02	03	17	69	06771
COLBERT JR	WILLIAM	P	DANTONI	HELEN	M	30	11	22	69	44818
COLBOURNE-STUC	BENJAMIN	F	SWIFT	MARY	A	15	02	06	69	05674
COLBURN	MICHAEL	E	BACHMAN	SHERYL	A	15	05	03	69	16903
COLBURN	RICHARD	F	LINDNER	ZANNA	S	20	09	20	69	39329
COLBURN	RONALD	W	PERCIVAL	KATHERINE	M	03	05	24	69	15470
COLBURN JR	DANIEL		HENDERSON	EMMA	C	07	01	31	69	01748
COLCLOUGH	RICHARD	V	WALLACE	SHARON	L	30	06	07	69	18912
COLDIRON	WILLIAM	L	HEIGES	JEAN	M	15	07	25	69	27820
COLDITZ	CLIFFORD		VAN BENSCHOTEN	NANCY	A	03	11	15	69	44417
COLDREN	DAVID	F	MARDVICH	SUSANNA	L	11	03	28	69	08791
COLDWELL	RONALD	L	FRIEDMAN	GERTRUDE	A	07	05	10	69	15722
COLE	CLYDE	W	REID	JOYCE	E	11	04	28	69	12603
COLE	DANIEL	W	PEARSON	LORETTA		30	03	01	69	07420
COLE	DARVIN	W	FERRELL	LINDA	L	11	06	12	69	21790
COLE	EDWARD		GRIFFIN	GAYLE		07	09	20	69	37364
COLE	EDWARD		BATES	AGNES		30	09	27	69	40516
COLE	ERNEST	P	WALSH	MARY	L	07	09	29	69	41541
COLE	FELIX	M	ROUSELLE	ELSIE	H	15	10	06	69	42882
COLE	FRANCIS		FROSLEV	GLADYS	E	07	03	28	69	08165
COLE	FRED	L	MORRIS	MAGGIE		09	02	18	69	05107
COLE	GEORGE	D	GEARY	JOANN	L	30	03	01	69	07249
COLE	GLENN	A	COX	LINDA	F	15	02	08	69	05509
COLE	HAROLD	L	SEGIN	NANCY	S	21	07	31	69	34457
COLE	HENRY	W	JOPP	EDITH	M	05	10	31	69	45396
COLE	HOWARD		TURNER	RUTH	R	30	08	25	69	36574
COLE	JACK	B	RUSSELL	FREDA	R	15	08	22	69	33029
COLE	JAMES	I	TOWNSEND	ELIZABETH		15	08	14	69	33544
COLE	JAMES	C	GASKINS	GLENNA		16	10	27	69	43264
COLE	LAWRENCE	F	FELLERS	MARJORIE	S	15	06	28	69	22675
COLE	MARVIN	V	MC LAUGHLIN	JOYCE	E	21	10	18	69	43752
COLE	OWEN		SMITH	EFFIE	L	07	09	24	69	37369
COLE	ROBERT	H	STRANGEWAY	JOAN	A	07	06	16	69	21240
COLE	ROGER	T	SHEPLER	MARILEE	C	03	12	31	69	52539
COLE	ROGER	L	EVERHART	MARION	D	21	08	09	69	34363
COLE	TERRY	L	SHEPHERD	DEBORAH	E	30	08	29	69	35984
COLE	THOMAS	B	BARBOUR	VIOLA		07	10	14	69	41842
COLE	THOMAS	M	DOWELL	CONNIE	A	03	10	03	69	40342
COLE	THOMAS	G	THOMAS	GLENDA	F	12	09	20	69	37948
COLE	THOMAS	H	COLE	GILMA	C	06	04	04	69	11721

DATA PROCESSING FORMS
D N OWENS & CO., INC.

Maryland State Department of Health
Division of Statistical Research and Records

MARRIAGE INDEX

COUNTY	CODE
Allegany	1
Anne Arundel	2
Baltimore	3
Calvert	4
Caroline	5
Carroll	6
Cecil	7
Charles	8
Dorchester	9
Frederick	10
Garrett	11
Harford	12
Howard	13
Kent	14
Montgomery	15
Prince George	16
Queen Anne's	17
St. Mary's	18
Somerset	19
Talbot	20
Washington	21
Wicomico	22
Worcester	23
City of Baltimore	30

NAME OF GROOM			NAME OF BRIDE			COUNTY OF LICENSE	DATE OF MARRIAGE			V. R. FILE NUMBER
LAST NAME	FIRST NAME	INIT.	LAST NAME	FIRST NAME	INIT.		MONTH	DAY	YEAR	
COLE	WILLIAM	H	LANCASTER	VIRGINIA	A	01	08	29	69	29310
COLE	WILLIAM	F	FULLER	ARLENE	E	15	07	05	69	27834
COLE	WILLIAM	F	ROWE	SHIRLEY	M	10	10	04	69	42191
COLE	WILLIAM	B	HOLTON	JACQUELIN	E	18	05	24	69	23596
COLE	WILLIAM	H	THOMPSON	MARY	E	20	09	29	69	39335
COLE	ZACK	R	GSELL	AMANDA	J	21	01	31	69	02874
COLE III	GEORGE	R	HOY	KAREN	A	15	10	03	69	42652
COLE III	JOHN	D	BAXTER	NANCY	G	15	08	23	69	33027
COLE JR	ANDREW	M	GRAVES	SHEILA		07	05	19	69	15865
COLE JR	BERNARD	L	GREER	JEANNIE	A	10	12	05	69	50515
COLE JR	CHARLES	W	BENTON	BARBARA	A	22	03	15	69	09994
COLE JR	CHARLES	W	BENTON	BARBARA	A	15	07	26	69	27876
COLE JR	CHARLES	W	GRONCKI	ELIZABETH		30	06	27	69	19937
COLE JR	JOHN	R	MC NANEY	JEAN	M	03	10	18	69	40126
COLE JR	WALTER	E	JACHEM	ROSALIE	M	30	11	16	69	44829
COLE JR	WILLIAM	F	MOTLEY	SALLY	E	16	12	18	69	52013
COLEA	FRANK	J	DUNN	MARY	L	16	01	19	69	02471
COLEBANK	GEORGE	M	TRUDO	BRENDA	K	03	12	20	69	48269
COLEBROOK	BERNARD	H	BAILEY	MARY	A	08	03	07	69	08606
COLEGROVE	GERRY	N	HALL	BRENDA	H	16	08	30	69	38965
COLEGROVE	MARVIN	P	OCONNOR	ELEANOR	M	30	11	12	69	45281
COLEIANNE	PAUL	J	VARELLI	MARIA	L	30	07	19	69	25738
COLELLA	FREDERICK	V	LAIOS	DAWN		15	10	20	69	42990
COLEMAN	ARMOND	A	HOLT	DEBRA	D	18	04	11	69	13755
COLEMAN	ARTHUR		WATTERS	THELMA	E	07	09	13	69	37292
COLEMAN	ARTHUR	A	HUMPHRIES	DOLORES	A	02	06	28	69	18429
COLEMAN	AUGUSTUS	A	BENNETT	HENRIETTA		30	10	04	69	40709
COLEMAN	CALVIN	J	DIX	CAROLINE	J	30	02	08	69	03842
COLEMAN	CHARLES	K	YOUNGER	SALLY	B	07	12	23	69	50122
COLEMAN	CHARLES	R	KIMELMAN	DORIS	H	15	08	10	69	33450
COLEMAN	CLINTON	B	DORSEY	ESSIE	M	30	06	28	69	19563
COLEMAN	CLINTON	C	FAUNTLEROY	CHRISTINE	D	30	04	19	69	10456
COLEMAN	DAVID		CREDLE	HILDA	B	30	02	22	69	15047
COLEMAN	DENNIS	L	HOUSE	SHIRLEY	A	30	06	27	69	19872
COLEMAN	DOUGLAS		BENNETT	SHEILA	C	30	02	01	69	03807
COLEMAN	EARL	R	ROGERS	RACHEL	G	21	12	15	69	52300
COLEMAN	EARL	T	DICKERSON	DEBORAH	S	03	01	18	69	01123
COLEMAN	EDWARD	A	MILLER	PEGGY	J	07	07	19	69	26480
COLEMAN	EDWIN		DALE	BILLY	J	23	08	25	69	34712
COLEMAN	ELMER	D	BROWN	ANNIE	E	14	08	09	69	32909

V. R. Form D-23
06466 DATA PROCESSING FORMS D N OWENS & CO. INC.

Maryland State Department of Health
Division of Statistical Research and Records

MARRIAGE INDEX

COUNTY	CODE
Allegany	1
Anne Arundel	2
Baltimore	3
Calvert	4
Caroline	5
Carroll	6
Cecil	7
Charles	8
Dorchester	9
Frederick	10
Garrett	11
Harford	12
Howard	13
Kent	14
Montgomery	15
Prince George	16
Queen Anne's	17
St. Mary's	18
Somerset	19
Talbot	20
Washington	21
Wicomico	22
Worcester	23
City of Baltimore	30

NAME OF GROOM			NAME OF BRIDE			COUNTY OF LICENSE	DATE OF MARRIAGE			V. R. FILE NUMBER
LAST NAME	FIRST NAME	INIT.	LAST NAME	FIRST NAME	INIT.		MONTH	DAY	YEAR	
COLEMAN	ERNEST	W	HAGGERTY	WANDA	J	11	05	31	69	16627
COLEMAN	FRANCIS	E	WATKINS	DOROTHY	E	02	08	20	69	29580
COLEMAN	FRANK	M	BALLARD	MARSHA	A	14	06	25	69	22183
COLEMAN	GARY	B	COOK	LINDA	L	30	09	20	69	35923
COLEMAN	GEORGE	H	MOTTLEY	LUCILLE		30	04	24	69	10514
COLEMAN	GEORGE	A	MORRIS	JONETTA	M	30	08	16	69	30500
COLEMAN	JAMES	E	STEELE	DEBRA	L	16	08	23	69	33891
COLEMAN	JAMES	V	LOWE	BARBARA	E	15	08	30	69	33230
COLEMAN	JAMES	R	POPINA	ANNA		30	10	11	69	41143
COLEMAN	JERRY	A	JANASKI	SHIRLEY	A	12	07	15	69	27621
COLEMAN	JOHN	A	HURLEY	KATHERINE	M	16	05	10	69	17478
COLEMAN	JOHN	O	GEORGE	DONNA	M	15	03	21	69	09038
COLEMAN	JOHN	P	BOYLES	SHIRLEY	A	17	06	27	69	28732
COLEMAN	KENNETH	B	RICHARDS	BILLIE	J	07	04	19	69	11905
COLEMAN	KENNETH	A	VICARI	SHIRLEY	I	12	08	09	69	32715
COLEMAN	LAWRENCE	E	COMBS	EDITH	L	02	04	01	69	10409
COLEMAN	MELVIN	L	HOLLOWAY	MARY	E	11	07	24	69	27441
COLEMAN	MICHAEL		MC MORRIS	DOREATHA		30	04	03	69	11164
COLEMAN	MOSES	C	EVANS	ROSETTA		07	10	25	69	41731
COLEMAN	RAY	R	DE LOATCH	GERALDINE	B	30	03	22	69	07217
COLEMAN	RICHARD	V	HERDICK	BEATRICE	S	21	06	27	69	23956
COLEMAN	ROBERT		SHRIEVES	ARINTHIA	J	23	11	15	69	47781
COLEMAN	ROBERT	M	METZGER	JOAN	C	02	11	28	69	44361
COLEMAN	RONALD	S	CASHION	KATHRYN	J	07	10	11	69	41808
COLEMAN	RONALD	D	HAZLETT	JANE	C	30	02	01	69	03898
COLEMAN	THOMAS	L	BRYANT	BEULAH	N	15	08	09	69	33255
COLEMAN	WALTER	E	ENGLAND	PAMELA	D	01	09	12	69	34779
COLEMAN	WILLIAM	A	COLEMAN	HELEN	S	30	04	11	69	10733
COLEMAN	WILLIAM	J	ROBINSON	GEORGIANN	L	02	08	13	69	29520
COLEMAN JR	ALBERT		DAVIS	ALICE	V	08	10	23	69	42105
COLEMAN JR	ALFRED	S	STRIDER	ETHEL	R	07	10	11	69	41861
COLEMAN JR	LLOYD	J	DOUGLAS	LILLIAN	C	16	03	29	69	13393
COLEMAN JR	RICHARD	L	WHITE	HELEN	L	30	12	20	69	49184
COLES	CHARLES	W	MORSELL	CORDELIA		04	08	24	69	31251
COLES	JAMES		BRITTINGHAM	DELLA	C	20	11	08	69	47437
COLES	MILTON		WRIGHT	DENISE	R	30	07	26	69	31062
COLES	PAUL		LOMAX	MILDRED	E	30	06	06	69	19542
COLES	SILAS		JONES	LAUSTINE		30	08	23	69	30615
COLES	THOMAS	L	ONEAL	LAURA	E	07	10	31	69	41722
COLETTA JR	EDWARD	A	RIZZO	JANET	L	01	07	25	69	24334

0444 DATA PROCESSING FORMS D. N. OWENS ● CO., INC.

Maryland State Department of Health
Division of Statistical Research and Records

MARRIAGE INDEX

COUNTY	CODE
Allegany	1
Anne Arundel	2
Baltimore	3
Calvert	4
Caroline	5
Carroll	6
Cecil	7
Charles	8
Dorchester	9
Frederick	10
Garrett	11
Harford	12
Howard	13
Kent	14
Montgomery	15
Prince George	16
Queen Anne's	17
St. Mary's	18
Somerset	19
Talbot	20
Washington	21
Wicomico	22
Worcester	23
City of Baltimore	30

NAME OF GROOM			NAME OF BRIDE			COUNTY OF LICENSE	DATE OF MARRIAGE			V. R. FILE NUMBER
LAST NAME	FIRST NAME	INIT.	LAST NAME	FIRST NAME	INIT.		MONTH	DAY	YEAR	
COLEY	CHARLES	R	ALLEN	FRANCES		15	09	30	69	38462
COLEY	RICHARD		DAVIS	ROSA		16	06	25	69	28706
COLGIN	RONNIE	E	LEDLOW	NANCY	I	30	05	30	69	19196
COLIE	DENNIS	E	ALVORD	JUDITH	A	15	08	16	69	33010
COLISON	JAMES	L	ZIENTEK	JOSEPHINE	M	30	01	26	69	00686
COLL	JOSE	R	GIL	B	R	16	02	14	69	05992
COLLA	ANTHONY		VILLARRUEL	ANA		30	01	16	69	00883
COLLA	PHILIP	M	BRAITHWAITE	STELLA	T	03	02	09	69	04202
COLLARE	ROY	L	PYLES	DOROTHY	A	21	09	28	69	39360
COLLEGEMAN	STEPHEN		WERTZ	JANET		16	03	29	69	13277
COLLET JR	ROBERT	J	DAWSON	CAROL	E	07	06	06	69	21089
COLLETT	WILLIAM	T	MC CALLISTER	JACKIE	L	03	10	29	69	40435
COLLEY	WYNDHAN	E	LOVE	VIRGINIA	K	30	03	08	69	07417
COLLIC	WILLIAM	D	YORK	JANIE	M	30	08	23	69	36486
COLLICK	LLOYD	F	WHITE	EDNA	M	30	09	10	69	36341
COLLIER	CHARLES	D	TAYLOR	JANE	S	12	09	07	69	37915
COLLIER	CHARLES	W	ENGLISH	LINDA	L	22	05	31	69	24000
COLLIER	DANIEL	M	RICHARDSON	WANDA	K	16	07	01	69	28456
COLLIER	EZEKIEL		COX	GWENDOLYN		07	10	20	69	42033
COLLIER	HILMUS	A	DENNERBAUER	LOIS	M	02	01	17	69	00238
# COLLICK	ALBERT	B	LAWSON	BRENDA	F	23	12	30	69	52892
COLLIER	VICTOR	R	WILLIAMS	PATRICIA	L	03	11	14	69	44715
COLLIER	WILLIAM	E	BRABOY	HELEN	F	22	01	31	69	06493
COLLIER III	EDWARD	G	MC ILVAINE	BECKY	J	01	02	28	69	03164
COLLIER III	WILBURN	P	HARRIS	LAURIE	R	15	05	17	69	16981
COLLIER JR	AMOS	H	JEFFRIES	NANCY	F	12	06	20	69	22010
COLLIER JR	CHARLES	E	POSO	CYNTHIA	A	22	08	10	69	34591
COLLIER JR	OLLIE	R	PATTERSON	REBECCA	L	16	07	12	69	28338
COLLINI	ANTHONY	C	SILVER	SHARON	A	03	10	18	69	40121
COLLINS	ARTHUR	S	COLLINS	MARY	A	30	06	21	69	19754
COLLINS	ARTHUR	E	VOGEL	RUTH	M	07	01	24	69	01699
COLLINS	BERNARD	L	PAULEY	MARJORIE		15	05	14	69	17007
COLLINS	BOBBY	W	ERNST	DEBORA	M	15	07	04	69	27879
COLLINS	BURLY		MOORE	BEATRICE	H	23	05	10	69	18044
COLLINS	CHARLES	H	WATERS	ANNABELLE	B	19	10	21	69	43622
COLLINS	CHARLES	B	MC CREADY	GLORIA	K	19	12	13	69	52094
COLLINS	CYRUS	M	WRIGHT	LUCILLE		07	08	27	69	31814
COLLINS	DAVID	E	BURNER	JUDITH	A	21	05	16	69	17782
COLLINS	DAVID	R	RUSSELL	CAROL	J	18	09	06	69	39265
COLLINS	DONALD	W	MURRAY	KATHERINE	I	08	09	29	69	37609
COLLINS	DONALD		PETERSON	ROXY	E	30	05	10	69	14505

V. R. Form D-23

04466 DATA PROCESSING FORMS D N OWENS & CO. INC.

Maryland State Department of Health
Division of Statistical Research and Records

MARRIAGE INDEX

COUNTY	CODE
Allegany	1
Anne Arundel	2
Baltimore	3
Calvert	4
Caroline	5
Carroll	6
Cecil	7
Charles	8
Dorchester	9
Frederick	10
Garrett	11
Harford	12
Howard	13
Kent	14
Montgomery	15
Prince George	16
Queen Anne's	17
St. Mary's	18
Somerset	19
Talbot	20
Washington	21
Wicomico	22
Worcester	23
City of Baltimore	30

NAME OF GROOM			NAME OF BRIDE			COUNTY OF LICENSE	DATE OF MARRIAGE			V. R. FILE NUMBER
LAST NAME	FIRST NAME	INIT.	LAST NAME	FIRST NAME	INIT.		MONTH	DAY	YEAR	
COLEY	CHARLES	R	ALLEN	FRANCES		15	09	30	69	38462
COLEY	RICHARD		DAVIS	ROSA		16	06	25	69	28706
COLGIN	RONNIE	E	LEDLOW	NANCY	I	30	05	30	69	19196
COLIE	DENNIS	E	ALVORD	JUDITH	A	15	08	16	69	33010
COLISON	JAMES	L	ZIENTEK	JOSEPHINE	M	30	01	26	69	00686
COLL	JOSE	R	GIL	B	R	16	02	14	69	05992
COLLA	ANTHONY		VILLARRUEL	ANA		30	01	16	69	00883
COLLA	PHILIP	M	BRAITHWAITE	STELLA	T	03	02	09	69	04202
COLLARE	ROY	L	PYLES	DOROTHY	A	21	09	28	69	39360
COLLEGEMAN	STEPHEN		WERTZ	JANET		16	03	29	69	13277
COLLET JR	ROBERT	J	DAWSON	CAROL	E	07	06	06	69	21089
COLLETT	WILLIAM	T	MC CALLISTER	JACKIE	L	03	10	29	69	40435
COLLEY	WYNDHAN	E	LOVE	VIRGINIA	K	30	03	08	69	07417
COLLIC	WILLIAM	O	YORK	JANIE	M	30	08	23	69	36486
COLLICK	LLOYD	F	WHITE	EDNA	M	30	09	10	69	36341
COLLIER	CHARLES	D	TAYLOR	JANE	S	12	09	07	69	37915
COLLIER	CHARLES	W	ENGLISH	LINDA	L	22	05	31	69	24000
COLLIER	DANIEL	M	RICHARDSON	WANDA	K	16	07	01	69	28456
COLLIER	EZEKIEL		COX	GWENDOLYN		07	10	20	69	42033
COLLIER	HILMUS	A	DENNERBAUER	LOIS	M	02	01	17	69	00238
COLLICK	ALBERT	B	LAWSON	BRENDA	F	23	12	20	69	52892
COLLIER	VICTOR	R	WILLIAMS	PATRICIA	L	03	11	14	69	44715
COLLIER	WILLIAM	E	BRABOY	HELEN	F	22	01	31	69	06493
COLLIER III	EDWARD	G	MC ILVAINE	BECKY	J	01	02	28	69	03164
COLLIER III	WILBURN	P	HARRIS	LAURIE	R	15	05	17	69	16981
COLLIER JR	AMOS	H	JEFFRIES	NANCY	F	12	06	20	69	22010
COLLIER JR	CHARLES	E	POSO	CYNTHIA	A	22	08	10	69	34591
COLLIER JR	OLLIE	R	PATTERSON	REBECCA	L	16	07	12	69	28338
COLLINI	ANTHONY	C	SILVER	SHARON	A	03	10	18	69	40121
COLLINS	ARTHUR	S	COLLINS	MARY	A	30	06	21	69	19754
COLLINS	ARTHUR	E	VOGEL	RUTH	M	07	01	24	69	01699
COLLINS	BERNARD	L	PAULEY	MARJORIE		15	05	14	69	17007
COLLINS	BOBBY	W	ERNST	DEBORA	M	15	07	04	69	27879
COLLINS	BURLY		MOORE	BEATRICE	H	23	05	10	69	18044
COLLINS	CHARLES	H	WATERS	ANNABELLE	B	19	10	21	69	43622
COLLINS	CHARLES	B	MC CREADY	GLORIA	K	19	12	13	69	52094
COLLINS	CYRUS	M	WRIGHT	LUCILLE		07	08	27	69	31814
COLLINS	DAVID	E	BURNER	JUDITH	A	21	05	16	69	17782
COLLINS	DAVID	R	RUSSELL	CAROL	J	18	09	06	69	39265
COLLINS	DONALD	W	MURRAY	KATHERINE	I	08	09	29	69	37609
COLLINS	DONALD		PETERSON	ROXY	E	30	05	10	69	14505

V. R. Form D 23

00466 DATA PROCESSING FORMS D N OWENS & CO. INC.

Maryland State Department of Health
Division of Statistical Research and Records

MARRIAGE INDEX

COUNTY	CODE
Allegany	1
Anne Arundel	2
Baltimore	3
Calvert	4
Caroline	5
Carroll	6
Cecil	7
Charles	8
Dorchester	9
Frederick	10
Garrett	11
Harford	12
Howard	13
Kent	14
Montgomery	15
Prince George	16
Queen Anne's	17
St. Mary's	18
Somerset	19
Talbot	20
Washington	21
Wicomico	22
Worcester	23
City of Baltimore	30

NAME OF GROOM			NAME OF BRIDE			COUNTY OF LICENSE	DATE OF MARRIAGE			V. R. FILE NUMBER
LAST NAME	FIRST NAME	INIT.	LAST NAME	FIRST NAME	INIT.		MONTH	DAY	YEAR	
COLLINS	DONALD	L	SPEAR	WILHELMIN		09	05	24	69	16413
COLLINS	DOUGLAS	L	BRILL	LEATHA	L	21	07	20	69	28950
COLLINS	EDDIE	L	THOMAS	YVONNE		20	08	13	69	34265
COLLINS	EDWARD	R	WEBER	KATHLEEN	F	30	03	01	69	07322
COLLINS	EDWARD	F	THOMAS	ALETA	M	07	01	24	69	01294
COLLINS	ERIC	C	ONEILL	BARBARA	A	16	02	21	69	06134
COLLINS	ETHELBERT	J	JOHNSON	HELEN	C	22	08	02	69	34632
COLLINS	EUGENE		WILSON	JANNIE		23	05	10	69	18043
COLLINS	EUGENE	W	SCHIOLA	MARGARET		07	06	04	69	21426
COLLINS	FRANK	E	TASKER	EDNA	B	11	01	18	69	01945
COLLINS	GARY	T	TOLAR	VICKI	L	15	06	27	69	22449
COLLINS	GEORGE	R	WRIGHT	ZELDA	E	07	08	09	69	31470
COLLINS	HOWARD	W	HAMM	ANNE	J	22	12	19	69	52394
COLLINS	JAMES	F	TICHNELL	LINDA	S	02	06	15	69	18679
COLLINS	JAMES	W	TUCKER	BRENDA	V	16	11	24	69	51962
COLLINS	JAMES	E	FULLER	HELEN	V	30	05	10	69	14800
COLLINS	JAMES	L	JANSEN	CHERYL	I	02	08	02	69	29737
COLLINS	JAMES	A	KING	RUTH	V	05	06	06	69	20695
COLLINS	JAMES	J	DYKSTRA	BARBARA	T	07	02	17	69	04801
COLLINS	JAMES	F	ROBERTSON	BARBARA	S	01	06	24	69	18177
COLLINS	JAMES	E	HORSEY	SHIRLENE	E	22	08	02	69	34645
COLLINS	JAMES	A	SANDER	ELIZABETH	E	07	04	23	69	12055
COLLINS	JERRY	D	CROCKETT	REBECCA	L	22	12	24	69	52456
COLLINS	JOHN	R	KING	BARBARA	E	30	12	31	69	52628
COLLINS	JOHN	R	PERSINGER	CAROLYN	I	03	11	08	69	44447
COLLINS	JOHN	M	DIXON	GOLDIE	J	17	08	09	69	34134
COLLINS	JOHN	A	HOPKINS	SHIRLEY	J	16	03	28	69	13455
COLLINS	JOHN	P	STOCKY	PAULETTE	D	02	06	04	69	18681
COLLINS	JOSEPH	T	BROWN	DIANA	L	16	12	08	69	51964
COLLINS	JOSEPH	M	GABRIEL	DONNA	M	03	01	11	69	00986
COLLINS	JOSEPH	H	KEENEY	LINDA	F	13	10	18	69	42533
COLLINS	JOSEPH	S	HADEM	AGNES	E	07	03	15	69	08134
COLLINS	KENNETH	J	WATTERSON	LAURIE	T	21	10	28	69	43802
COLLINS	KENNETH	R	GILMORE	JOAN		30	12	14	69	48935
COLLINS	LUCIUS	K	ARMACOST	SUSANNA	M	30	11	28	69	49439
COLLINS	MARK	M	HARDMAN	KATHY	I	01	09	27	69	34838
COLLINS	MATTHEW	J	GALL	MARGARET	J	07	07	02	69	27083
COLLINS	MICHAEL	E	DINGES	MYRTLE	D	23	08	24	69	34680
COLLINS	PAUL	E	CAVALCANTE	MILDRED	M	11	10	06	69	42363
COLLINS	PAUL	T	COLLINS	DELORES	A	19	08	16	69	34215

V. R. Form D-23

DATA PROCESSING FORMS
D N OWENS & CO., INC.

Maryland State Department of Health
Division of Statistical Research and Records

MARRIAGE INDEX

COUNTY	CODE
Allegany	1
Anne Arundel	2
Baltimore	3
Calvert	4
Caroline	5
Carroll	6
Cecil	7
Charles	8
Dorchester	9
Frederick	10
Garrett	11
Harford	12
Howard	13
Kent	14
Montgomery	15
Prince George	16
Queen Anne's	17
St. Mary's	18
Somerset	19
Talbot	20
Washington	21
Wicomico	22
Worcester	23
City of Baltimore	30

NAME OF GROOM			NAME OF BRIDE			COUNTY OF LICENSE	DATE OF MARRIAGE			V. R. FILE NUMBER
LAST NAME	FIRST NAME	INIT.	LAST NAME	FIRST NAME	INIT.		MONTH	DAY	YEAR	
COLLINS	RALPH	W	CHRISTIE	JENNIFER	H	21	01	23	69	02936
COLLINS	RICHARD	E	TUBBS	PAMELA	G	15	09	13	69	38127
COLLINS	RICHARD	W	SCHULTZ	JANE	E	08	12	21	69	50424
COLLINS	ROBERT	A	STEVENS	REBECCA	J	05	12	20	69	49675
COLLINS	ROBERT	L	HENNESSEY	MYRIA	M	11	09	23	69	37846
COLLINS	ROBIN	L	GOEHRING	STAR-LEE	A	12	07	19	69	32763
COLLINS	STERLING		POLLARD	CECELIA	P	30	06	21	69	19599
COLLINS	STEVEN	J	GOEVERS	KAREN		05	05	24	69	15631
COLLINS	TED	W	MILLIGAN	TERI	L	22	01	24	69	02958
COLLINS	THOMAS	J	EVANS	MARGARET	A	30	04	12	69	10916
COLLINS	VAUCLAIN	W	MARSHALL	CARRIE	S	07	05	31	69	16007
COLLINS	VAUGHN	E	BURBAGE	SHARON	L	22	06	27	69	24018
COLLINS	WELFORD	E	FROST	GWENDOLYN	E	30	12	24	69	49117
COLLINS	WILLIAM	M	FOX	MARGARET	E	30	08	24	69	30799
COLLINS	WILLIAM	L	BELCHER	MARY	L	15	12	10	69	51367
COLLINS	WILLIAM	L	LEDBETTER	DONNA	L	07	02	24	69	05040
COLLINS III	MATTHEW	J	KESKINEN	JEANNE	M	16	11	29	69	51426
COLLINS IV	SAMUEL	L	GRANDSTROM	DIANNE	L	07	11	07	69	45940
COLLINS JR	ALVIN	N	JOHNSTON	ANN	M	07	05	23	69	15814
COLLINS JR	BUGLESS		WALLS	ROSALYN	A	30	06	21	69	19586
COLLINS JR	ELWOOD	D	CORBIN	LAURA		23	11	29	69	52475
COLLINS JR	EMORY	G	JAMES	PATRICIA	A	15	05	27	69	17090
COLLINS JR	JOHN	A	HOLLIS	LAURA	J	15	08	16	69	33110
COLLINS JR	JOHN	F	KELLEY	CONSTANCE		23	06	28	69	24134
COLLINS JR	ROLAND	M	LAYFIELD	ALFERNA	R	05	04	14	69	11669
COLLINS SR	PAUL	L	JOHNSON	JULIA	E	05	11	28	69	49649
COLLINSON	HAROLD	S	ADAMS	PHYLLIS	S	16	06	20	69	51635
COLLINSON	HAROLD	S	ADAMS	PHYLLIS	S	16	06	20	69	23320
COLLINSON	JAMES	E	DAVE	PAMELA	L	02	11	22	69	44197
COLLINSON	JOSEPH	C	SHEPHERD	MARGARET	A	02	12	13	69	48135
COLLINSON	RONALD	L	PEARCE	LINDA	J	16	08	23	69	33622
COLLIS	WARD	L	WAY	MARY	E	21	10	04	69	43674
COLLISON	BERNIE		THOMPSON	WILLIE	S	02	08	09	69	29663
COLLISON	EDWARD	L	WYDA	SHARON	M	30	10	25	69	40778
COLLISON	RICHARD	P	SCOTT	JACQUELIN	M	09	02	07	69	05102
COLLISON	WILLIAM		ROUSEY	LORENE		07	11	28	69	45824
COLLISON	WILLIAM	A	KRECKOW	MARY	G	15	11	26	69	46705
COLMER	MARC	E	KATZ	MARCELL	I	03	05	29	69	20594
COLMUS	JOHN	L	FINNEY	JANET	L	07	08	07	69	31993
COLON	GREGORY	V	HARRIS	LINDA	L	30	07	28	69	26201

V. S. Form D 23

04466 DATA PROCESSING FORMS D. N. OWENS & CO. INC.

Maryland State Department of Health
Division of Statistical Research and Records

MARRIAGE INDEX

COUNTY	CODE
Allegany	1
Anne Arundel	2
Baltimore	3
Calvert	4
Caroline	5
Carroll	6
Cecil	7
Charles	8
Dorchester	9
Frederick	10
Garrett	11
Harford	12
Howard	13
Kent	14
Montgomery	15
Prince George	16
Queen Anne's	17
St. Mary's	18
Somerset	19
Talbot	20
Washington	21
Wicomico	22
Worcester	23
City of Baltimore	30

NAME OF GROOM			NAME OF BRIDE			COUNTY OF LICENSE	DATE OF MARRIAGE			V. R. FILE NUMBER
LAST NAME	FIRST NAME	INIT.	LAST NAME	FIRST NAME	INIT.		MONTH	DAY	YEAR	
COLON	JESUS		CHILLAS	KAREN	L	07	01	13	69	01570
COLON	JOHNNY		HAGLER	CARRIE	W	07	12	03	69	50273
COLON	JOSE	A	LAUDATI	CATHERINE		30	09	16	69	36688
COLON	MICHAEL	W	SMITH	LINDA	M	30	09	04	69	36762
COLON JR	EDGARDO	L	SANCHEZ	ROSALIE	M	30	12	27	69	48811
COLON JR	JULIO	V	VAUGHAN	LULA	M	16	10	22	69	43393
COLONNA JR	WALTER	K	MATTHEWS	ELIZABETH		23	06	14	69	24105
COLSON	DAVID	A	STEVENSON	MARTHA		30	02	01	69	03885
COLSON	DONALD	R	ROUTHIER	TWILA	F	16	06	28	69	28269
COLSON JR	THEODORE	R	MADISON	GERTRUDE	C	30	09	30	69	41219
COLSTON	CLEVELAND	R	HEYWOOD	MARVA	J	16	12	20	69	51527
COLTRANE	WENDELL	L	RIDLEY	ALTHES	E	16	10	31	69	47336
COLUCCI	MARCO	R	DZIK	DIANE		15	04	19	69	12906
COLVARD	KENNETH	R	JONES	CATHERINE	M	07	05	24	69	16305
COLVILLE	HOWARD	J	SAPPAH	JUDITH	A	07	07	16	69	26842
COLVIN	CARL	W	MC ANDREWS	IVA	P	01	03	07	69	06733
COLVIN	EARL	D	ANDERSON	ELIZABETH	A	30	06	27	69	25818
COLVIN	HENRY	L	WILSON	CLAUDIA	C	10	10	31	69	42202
COLVIN	HERBERT	A	SMITH	FLORENCE	A	12	04	05	69	12715
COLVIN	THOMAS	E	DICKS	JUDY	G	21	10	03	69	43806
COLVIN	WILLIAM	L	BASTE	SHARON	E	03	05	02	69	15566
COLWELL	MICHAEL	D	LANE	ALICE	M	15	12	24	69	51313
COLYAR JR	HENRY	J	PLANK	MARTHA	A	12	04	25	69	12761
COMAROW	AVERY	D	GOLDSTEIN	DEBORAH		15	06	08	69	22286
COMAS	MICHAEL	A	STEINBACH	MARGARET		30	06	06	69	19905
COMBS	ALPHONSO	L	MC KINNEY	FRANCES	M	30	07	06	69	25559
COMBS	CHARLES	T	ROSIER	DEBORAH	R	03	03	08	69	07055
COMBS	DONALD	M	RACEY	SHARON	K	01	09	06	69	34734
COMBS	DONALD	G	FAWLEY	MARIA	A	01	12	03	69	47890
COMBS	EDWARD	L	DORSETT	DOROTHY	E	07	12	20	69	50069
COMBS	HOWARD	B	LOWBRIDGE	PATRICIA	J	03	02	15	69	07102
COMBS	JOHN	R	ALLEN	BONNIE	S	01	11	26	69	44010
COMBS	JOHN	L	DUNN	CAROLYN	A	16	02	07	69	06104
COMBS	PAUL	E	BAILEY	DEBORAH	J	30	11	09	69	45034
COMBS	PAUL	P	HITT	LINDA	L	13	08	09	69	32845
COMBS	ROBER	P	COUGHLIN	GERALDINE	T	16	12	27	69	51632
COMBS	ROBERT	S	SAWYER	MARGARET	E	30	09	06	69	36046
COMBS	SHARPE	G	RIGGS	MARY	J	16	04	03	69	13627
COMBS	WILLIAM	E	RIVERS	EMILY	R	16	08	01	69	39046
COMBS III	THOMAS	C	CARE	JACQUELIN	A	30	11	21	69	45341

V. R. Form D 23

06446 DATA PROCESSING FORMS
O N OWENS & CO., INC.

Maryland State Department of Health
Division of Statistical Research and Records

MARRIAGE INDEX

COUNTY	CODE
Allegany	1
Anne Arundel	2
Baltimore	3
Calvert	4
Caroline	5
Carroll	6
Cecil	7
Charles	8
Dorchester	9
Frederick	10
Garrett	11
Harford	12
Howard	13
Kent	14
Montgomery	15
Prince George	16
Queen Anne's	17
St. Mary's	18
Somerset	19
Talbot	20
Washington	21
Wicomico	22
Worcester	23
City of Baltimore	30

NAME OF GROOM			NAME OF BRIDE			COUNTY OF LICENSE	DATE OF MARRIAGE			V. R. FILE NUMBER
LAST NAME	FIRST NAME	INIT.	LAST NAME	FIRST NAME	INIT.		MONTH	DAY	YEAR	
COMBS JR	GERALD	F	WILLIAMS	REGINA	X	15	02	01	69	05598
COME	GENE	S	HELMS	BARBARA	G	02	06	28	69	18647
COMEAU	ALBERT	F	GIBBONS	ELINOR	D	07	02	10	69	04886
COMEAU	LOUIS	J	CULLISON	DEBORAH	L	03	07	04	69	24801
COMEGYS	JOHN	M	SEARS	DIANNA	J	03	03	29	69	11287
COMEGYS	WILLIAM	J	SMALLWOOD	CHRISTINE	E	30	03	03	69	07808
COMER	DENNIS	E	NICHOLS	SUZANNE	W	15	06	17	69	22819
COMER	GEORGE	R	THOMPSON	SANDRA	K	12	12	06	69	50801
COMER	HARRY	E	JACK	PAULINE	J	12	11	08	69	46412
COMER	LARRY	H	BASHLOR	CHERIE	J	16	07	11	69	28298
COMER	RICHARD	L	RIDDLE	BRENDA	J	07	02	01	69	04766
COMER	ROBERT	D	KESSLER	HANNAH		07	12	30	69	50103
COMER JR	FRANKLIN		MC MILLION	EVELYN	J	12	06	12	69	21994
COMERFORD	RICHARD	W	MARINO	MARY		07	08	01	69	32046
COMES JR	HAROLD	F	REID	DENISE	L	03	12	06	69	48224
COMET	GARY	L	PAGESH	FRANCES		15	03	01	69	09176
COMFORT	ALAN	W	PETROZAK	LINDA	A	07	01	06	69	01530
COMFORT	EDWARD	H	PASSANANTE	BENITA	C	07	04	26	69	12119
COMFORTE	DENNIS		NIXON	CAROL	L	30	01	17	69	00841
COMI	EUGENE	G	BENNETT	GLADYS	J	13	02	20	69	05380
COMISAC	MICHAEL	S	GARRETT	KATHLEEN		07	11	07	69	45615
COMMANDER	CHARLES	B	JONES	WANDA	G	30	10	11	69	40635
COMMODORE	FRANKLIN	E	BOYER	LILLIAN	D	14	03	29	69	12843
COMPF	RONALD	C	TAYLOR	NORMA	L	19	05	10	69	17723
COMPHER	CHARLES	D	SHUMAKER	CAROLYN	V	10	12	08	69	50497
COMPHER II	ATLEE	C	DIXON	INGRID	D	10	11	09	69	46201
COMPOFELICE	JOSEPH	A	MILLER	FAY	E	16	04	06	69	13241
COMPORT	FRANK	E	MC CAULEY	ARLENE	F	30	01	31	69	04114
COMPTON	CHARLES	S	HAMMOND	LILLIAN	V	07	02	01	69	04544
COMPTON	DAVID	K	TWIFORD	JOAN	E	16	06	15	69	23145
COMPTON	DONALD	A	WISNER	MARGARET	E	06	04	12	69	11691
COMPTON	GEORGE	L	LASHLEY	CATHERINE	I	21	04	12	69	13835
COMPTON	RAYMOND	L	ADAMS	BEVERLY	E	22	11	22	69	47743
COMPTON	RICHARD	F	DUM	LINDA	S	16	08	23	69	33776
COMPTON	RONNIE	D	COLEMAN	SHELBY	J	15	11	28	69	46618
COMPTON	THOMAS	A	PIERCE	RUBY	V	10	01	17	69	01899
COMPTON JR	THOMAS	J	BORTELL	SHIRLEY	M	30	06	07	69	19244
COMSTOCK	RICHARD	C	MARSH	VIVIAN	C	02	10	11	69	39866
COMSTOCK II	DANIEL	D	MC DONALD	CARMEN	M	10	03	28	69	08690
CONAHAN	CORNELIUS	J	OXLEY	DOROTHY	I	07	05	26	69	16050

00466 DATA PROCESSING FORMS D N OWENS & CO. INC.

Maryland State Department of Health
Division of Statistical Research and Records

MARRIAGE INDEX

COUNTY	CODE
Allegany	1
Anne Arundel	2
Baltimore	3
Calvert	4
Caroline	5
Carroll	6
Cecil	7
Charles	8
Dorchester	9
Frederick	10
Garrett	11
Harford	12
Howard	13
Kent	14
Montgomery	15
Prince George	16
Queen Anne's	17
St. Mary's	18
Somerset	19
Talbot	20
Washington	21
Wicomico	22
Worcester	23
City of Baltimore	30

NAME OF GROOM			NAME OF BRIDE			COUNTY OF LICENSE	DATE OF MARRIAGE			V. R. FILE NUMBER
LAST NAME	FIRST NAME	INIT.	LAST NAME	FIRST NAME	INIT.		MONTH	DAY	YEAR	
CONAWAY	CASS	W	GRIFFITH	KATHY	J	16	04	01	69	13412
CONAWAY	ELLIS	R	WILLIAMS	MAUDE	L	07	02	01	69	04960
CONAWAY	JAMES	D	TOWNSEND	JACQUELIN	R	06	10	10	69	41402
CONAWAY	RANDOLPH	A	SMITH	HATTIE	V	09	03	13	69	08627
CONAWAY	WILLIAM	W	PACKER	JOYCE	L	07	09	27	69	37080
CONAWAY	WILLIAM	C	BECKER	CATHERINE	C	07	06	12	69	21200
CONAWAY	WILLIAM	S	DALEY	DORETHA		30	06	20	69	19598
CONCEL	LOUIS	M	EMIGH	BERNICE	M	21	12	29	69	52331
CONCELIA	JOSEPH	V	HAWKINS	ELEANOR	B	15	01	20	69	02378
CONCEPCION	NARCISO		KILGORE	CHERYL	M	16	08	23	69	33971
CONDE SR	FRANCIS	E	QUINN	KATHLEEN	C	06	02	28	69	04522
CONDETTI	CHRISTOPH	R	BECK	BONNIE	K	16	06	14	69	23152
CONDIT JR	JOHN	D	WALSH	SHARON	A	30	07	05	69	26026
CONDON	MICHAEL	F	MURPHY	PEARL	M	07	12	20	69	50233
CONDON	MICHAEL	D	KIRKLAND	LOUISE	R	15	12	28	69	51168
CONDRY	LAWRENCE	W	MIDGETTE	MARILYN	D	02	12	06	69	48109
CONE	JAMES	L	FARNSWORTH	JOYCE	E	15	02	07	69	05722
CONE	RONALD	P	CLATTERBUCK	BEVERLY	J	10	11	28	69	46222
CONEY	HOMER	D	WRIGHT	MARION	F	16	01	17	69	02716
CONFER	FLOYD	R	JEFCOAT	THEALIA	A	01	06	06	69	18415
CONGER	STEVEN	B	PLUMMER	PATRICIA	A	07	02	15	69	04790
CONGO	BENJAMIN	F	MARKS	RUTH	A	07	01	08	69	01523
CONGO	CHARLES	A	BROWN	ALICE	M	07	01	24	69	01704
CONIS	GERARD	J	TWIGG	BEVERLY	A	01	07	28	69	24238
CONKLIN	DANIEL	L	ATKINSON	NANCY	E	30	02	01	69	03455
CONKLIN	RICHARD	G	MILLS	MARY	L	07	12	10	69	50321
CONKLIN	WILLIAM	E	BANKS	PATRICIA	E	05	06	20	69	20730
CONLAN	ROBERT	W	RUSSELL	LINDA	L	12	07	23	69	27547
CONLEE	ROBERT	L	LESLIE	NANCY	A	15	08	23	69	32923
CONLEY	ANDREW	J	EICH	MARY	J	03	02	08	69	04379
CONLEY	CHARLES	G	ORNDORFF	KAREN	S	10	08	29	69	32391
CONLEY	ERNIE		SCHETROMPF	SHIRLEY	B	30	12	13	69	48877
CONLEY	JIMMY	F	FRYE	NORMA	J	30	12	05	69	49605
CONLEY	JOHN	T	BETTS	LILLIAN	F	15	12	19	69	51394
CONLEY	JOSEPH	S	POINDEXTER	VIRGINIA		07	10	04	69	42058
CONLEY	MICHAEL	A	MC VEY	LOUISE	M	15	11	02	69	46663
CONLEY	MICHAEL	G	GRAFF	KATHERINE	V	30	03	29	69	10588
CONLEY	TIMOTHY	H	FRANTUM	JOYCE	D	02	08	16	69	29742
CONLEY JR	J	D	SPECHT	DEBORAH	S	02	08	09	69	29705
CONLEY JR	LEON	F	EDGERTON	BRENDA	J	30	06	03	69	19919

V. S. Form D 23

04446 DATA PROCESSING FORMS D. N. OWENS & CO., INC.

Maryland State Department of Health
Division of Statistical Research and Records

MARRIAGE INDEX

COUNTY	CODE
Allegany	1
Anne Arundel	2
Baltimore	3
Calvert	4
Caroline	5
Carroll	6
Cecil	7
Charles	8
Dorchester	9
Frederick	10
Garrett	11
Harford	12
Howard	13
Kent	14
Montgomery	15
Prince George	16
Queen Anne's	17
St. Mary's	18
Somerset	19
Talbot	20
Washington	21
Wicomico	22
Worcester	23
City of Baltimore	30

NAME OF GROOM			NAME OF BRIDE			COUNTY OF LICENSE	DATE OF MARRIAGE			V. R. FILE NUMBER
LAST NAME	FIRST NAME	INIT.	LAST NAME	FIRST NAME	INIT.		MONTH	DAY	YEAR	
CONLON JR	WILLIAM	J	REICHERT	CHRISTINE	B	02	02	22	69	03305
CONN	CARL	C	STASIK	ANGELA	A	30	09	01	69	36194
CONN	CHARLES	L	KNOTTS	CATHERINE	M	11	09	22	69	37845
CONN	ELLSWORTH	G	WHITE	LEONA	S	07	11	08	69	45708
CONN	RICHARD	L	SPENCE	JACQUELYN		15	04	25	69	12861
CONNEEN	ROBERT	L	MURGIDI	MARY	P	07	05	22	69	16106
CONNELL	GARY	S	LEGG	PRISCILLA	E	02	07	04	69	24390
CONNELL	JEFFERSON	J	FILEK	MARLENE	M	03	09	06	69	35457
CONNELL	RICHARD	A	LAUTH	CHRISTINA		02	09	06	69	34970
CONNELL JR	JOHN	J	WAITE	SHIRLEY	A	07	08	14	69	32169
CONNELL JR	ROBERT	L	RANSLOW	MARY	S	15	12	30	69	51123
CONNELLY	JEHUE	R	MILLER	FAUSTINE	B	01	03	27	69	06686
CONNELLY	JOEL	E	KENDRICK	LYNN	E	03	05	31	69	20384
CONNELLY	MARC	L	KOHOUT	MARGARET	N	16	05	01	69	17505
CONNELLY	ROBERT		FAULK	JESSIE	B	15	01	30	69	02373
CONNELLY	TIMOTHY	G	HURLEY	KATHLEEN	T	15	08	16	69	33165
CONNELLY	WILLIAM	A	SNYDER	SHARON	L	15	03	26	69	09137
CONNELLY JR	WOODROW	W	SAPP	SHARON	L	03	12	19	69	48644
CONNER	CARROLL		GORDON	DOROTHY	B	19	03	15	69	09729
CONNER	CLIFFORD	H	HORTON	BETTY	S	15	10	21	69	42845
CONNER	DANA	H	MC ABEE	JOAN	E	03	02	14	69	04290
CONNER	DELMAS	E	KEEFER	BRENDA	J	10	03	31	69	08637
CONNER	DONALD	G	CONSAD	ANGELA	M	30	10	03	69	41231
CONNER	GREGORY	R	HARRIS	PATRICIA	A	21	10	25	69	43723
CONNER	LEON	G	ANDERSON	MARTHA	E	10	11	13	69	46172
CONNER	MICHAEL	L	HARRISON	ROSEANN		05	06	07	69	20703
CONNER	THOMAS	A	RODGERS	MILDRED	W	16	01	10	69	02673
CONNER JR	ORIE	J	WRIGHT	LINDA	C	10	04	25	69	12555
CONNER JR	PERCY	E	FOX	OLLALEE		02	01	24	69	00150
CONNER JR	WILLIAM	C	WIESAND	NANCY	L	30	07	12	69	36154
CONNERS	JAMES	D	MOERMAN	LISA	A	15	12	23	69	51318
CONNES	KEITH		GABRIEL	ELIZABETH	A	07	06	21	69	21362
CONNEY	GERALD	A	JOHNSON	BARBARA	L	30	01	18	69	00344
CONNOLLY	BRIAN	R	UDANIS	CAROL	A	11	08	29	69	32568
CONNOLLY	BRIAN	W	BURCHILL	KATHLEEN	A	07	08	27	69	31526
CONNOLLY	CARL	B	BROWNELL	MICHELE		15	10	18	69	42622
CONNOLLY	GERALD	T	WILLIAMS	JANET	M	07	03	20	69	08085
CONNOLLY JR	MARTIN	P	LAVEY	FRANCES	H	16	04	25	69	13532
CONNOR	ARNOLD	J	CACACE	HELENA	K	16	11	03	69	47340
CONNOR	ARTHUR	B	CONNOR	PEGGY	C	16	06	02	69	23452

04446 DATA PROCESSING FORMS
D N OWENS & CO. INC

Maryland State Department of Health
Division of Statistical Research and Records

MARRIAGE INDEX

NAME OF GROOM			NAME OF BRIDE			COUNTY OF LICENSE	DATE OF MARRIAGE			V. R. FILE NUMBER
LAST NAME	FIRST NAME	INIT.	LAST NAME	FIRST NAME	INIT.		MONTH	DAY	YEAR	
CONNOR	JAMES	D	DOVE	BARBARA	A	16	11	06	69	47204
CONNOR	JAMES	P	MC DADE	LINDA	L	07	10	23	69	41982
CONNOR	MICHAEL	A	DOUGHERTY	PATRICIA	W	02	11	08	69	44170
CONNOR	RICHARD	P	SAMPSON	JANET	L	07	10	27	69	41930
CONNOR	ROBERT	L	WILT	BONNIE	I	01	10	11	69	39710
CONNOR	ROBERT	L	MC VICKER	THERESA	E	16	08	02	69	33632
CONNOR	ROOSEVELT	E	WHITE	SHIRLEY	P	30	08	02	69	30900
CONNOR	THOMAS	A	BRASS	SUSAN	M	30	08	28	69	36152
CONNOR II	WILLIAM	T	KELLY	KATHRYN	E	15	09	05	69	38290
CONNOR III	EDWARD	T	TURNER	RAMONA	F	07	12	20	69	50237
CONNOR III	JAMES	E	RAGSDALE	JOYCE	A	30	08	23	69	30396
CONNOR JR	PAUL	J	EKE	SHARON	K	15	06	09	69	22885
CONNORS	WILLIAM	C	JARMAN	WANDA	J	14	01	10	69	02070
CONNORS II	JOHN	E	THOMAS	LYNNE	K	30	07	05	69	25946
CONNORS JR	THEODORE	L	SMITH	DOROTHY	J	01	05	20	69	14197
CONORAN	JAMES	E	WHIPPLE	DONNA	M	01	06	23	69	18360
CONOVER	EUGENE	F	REVELL	VIRGINIA	E	02	03	13	69	06887
CONOVER	JOE		SHARP	PATRICIA	M	07	04	28	69	12096
CONOVER	WILLIS	D	KASKUS	SUE	E	07	06	21	69	21387
CONOVER JR	HOWARD	E	GETTY	KATHY	J	07	05	03	69	16135
CONRAD	DANIEL	H	SHULER	ODESSA	A	15	12	28	69	51059
CONRAD	GEORGE	S	ROSENCRANS	MARGARET	M	07	04	17	69	12248
CONRAD	GEORGE	W	SPIEGEL	MARY	E	02	07	12	69	24511
CONRAD	JOHN	W	KNICKMAN	SHARON	A	02	08	16	69	29578
CONRAD	ROBERT	L	ROGERS	LINDA	L	30	05	31	69	19191
CONRAD	STEVEN	E	BECHTEL	BARBARA	A	07	02	19	69	04829
CONRAD	WILLIAM	F	STANSBURGE	DEBORAH	L	03	10	27	69	40439
CONRAD	WILLIAM	H	HARPE	JEAN	K	15	06	28	69	22734
CONRAD JR	SAMUEL	A	ERISMAN	VIRGINIA	L	07	05	29	69	16003
CONROY	DONALD	J	BALLARD	LINLEY	M	16	04	19	69	17466
CONROY	JOHN	J	DILLMAN	KATHLEEN		07	11	05	69	45907
CONROY	JOSEPH	F	TOLAN	MIRIAM		07	12	08	69	50301
CONROY	THOMAS	P	BAKER	BARBARA	P	03	08	02	69	30150
CONROY	THOMAS	W	GORDON	LINDA	L	16	08	16	69	33929
CONSAGRA	ALEX	S	MACDONALD	FLORA	M	15	01	24	69	02353
CONSALVO	ANTHONY		BOSOTINA	LORRAINE	P	07	04	10	69	12268
CONSAUL	H	P	PENNINO	GAIL	A	02	06	07	69	18741
CONSAUL	WILLIAM	L	JESSUP	GAIL	E	16	11	10	69	47371
CONSIDINE	ANDREW	J	ZISKA	JOAN	E	15	03	29	69	09049
CONSIDINE III	GEORGE	V	TUMMINELLO	MARY	E	03	03	22	69	07028

COUNTY	CODE
Allegany	1
Anne Arundel	2
Baltimore	3
Calvert	4
Caroline	5
Carroll	6
Cecil	7
Charles	8
Dorchester	9
Frederick	10
Garrett	11
Harford	12
Howard	13
Kent	14
Montgomery	15
Prince George	16
Queen Anne's	17
St. Mary's	18
Somerset	19
Talbot	20
Washington	21
Wicomico	22
Worcester	23
City of Baltimore	30

04446 DATA PROCESSING FORMS
D N OWENS & CO., INC.

Maryland State Department of Health
Division of Statistical Research and Records

MARRIAGE INDEX

COUNTY	CODE
Allegany	1
Anne Arundel	2
Baltimore	3
Calvert	4
Caroline	5
Carroll	6
Cecil	7
Charles	8
Dorchester	9
Frederick	10
Garrett	11
Harford	12
Howard	13
Kent	14
Montgomery	15
Prince George	16
Queen Anne's	17
St. Mary's	18
Somerset	19
Talbot	20
Washington	21
Wicomico	22
Worcester	23
City of Baltimore	30

NAME OF GROOM			NAME OF BRIDE			COUNTY OF LICENSE	DATE OF MARRIAGE			V. R. FILE NUMBER
LAST NAME	FIRST NAME	INIT.	LAST NAME	FIRST NAME	INIT.		MONTH	DAY	YEAR	
CONSTAN	LOUIS		WEST	KAREN	L	15	06	21	69	22736
CONSTANS	WILLIAM	K	MILLER	CHRISTINE	C	07	02	08	69	04772
CONSTANTINE	JAMES	S	NELKER	CAROLYN	L	30	09	13	69	35871
CONSTANTINE	JIMMY	M	PIRIE	MARY	C	30	10	17	69	40755
CONSTANTINE	PETER	J	INKROTE	PAMELA	J	07	05	07	69	16149
CONSTANTINIDES	PERRY	G	PERMAN	STEHANIE	R	30	02	16	69	03493
CONSTANTINO	DENNIS	E	ZAWITOWSKA	GABRIELA		07	05	31	69	16085
CONSTESTI	JOHN	M	CURRIER	BETTE	J	03	02	14	69	04293
CONSTINE	ROY	E	KRENZER	ALMA	M	12	05	24	69	16767
CONSUMANO	CARL		CUTSAIL	SHARON	L	10	10	11	69	42187
CONTE	HOWARD	E	LEPKOWSKI	ALICE	M	07	10	26	69	41474
CONTE	JOHN	J	COSTIN	CANDIDA	M	03	06	28	69	24653
CONTINO	CHARLES	A	CRAUGH	LINDA	J	16	10	15	69	43308
CONTINO	JOSEPH	A	MC INTOSH	THERESA	J	16	09	13	69	38562
CONTOS	WILLIAM		MONTGOMERY	SUZANNE		02	12	28	69	47999
CONTROULIS	THEODORE		DUDINYAK	MARY	D	02	09	20	69	35030
CONTY JR	EMMANUEL	A	SAMONTE	ALMA		15	05	16	69	17103
CONVERSE	CHRISTOPH	V	SHELLER	JAMIE	L	13	05	01	69	18129
CONWAY	ALLAN		FLOWERS	JACQUELIN		30	07	03	69	25694
CONWAY	CALVIN	S	GWYNN	ELIZABETH	P	30	06	04	69	19483
CONWAY	CARROLL	J	DOUGLAS	AGNES	M	03	10	31	69	44589
CONWAY	CHARLES	J	KURTZ	FAITHANN	L	07	10	27	69	41906
CONWAY	DENNIS	P	SOPKO	ANNE	M	07	04	19	69	12155
CONWAY	JAMES	J	BURNS	MILDRED	V	16	10	22	69	43295
CONWAY	LAWRENCE	C	SCALES	CAROLYN	W	30	03	01	69	07701
CONWAY	MARSHALL		SPEILMAN	RUTH	E	10	08	06	69	32418
CONWAY JR	ELWOOD	G	WILSON	AMANDA	L	22	04	12	69	18006
CONWAY SR	DONALD	W	SULSER	MARY	R	21	06	25	69	23878
CONWELL	MICHAEL	A	ERBE	PAMELA	J	02	11	08	69	44279
CONYERS	JAMES	L	BARNES	GWENDOLYN	D	30	12	19	69	49461
COOK	ALBERT	M	LYTLE	JANET	L	06	01	19	69	01227
COOK	BLANEY	D	RUSHTON	ELLEENE		02	07	29	69	24416
COOK	BRIAN	L	LEAHY	KATHLEEN	M	15	03	31	69	09208
COOK	CLIFFORD	F	CHESSER	CATHERINE	M	30	11	14	69	45326
COOK	DARRELL	R	KORELL	BARBARA	J	05	08	25	69	31269
COOK	DAVID	R	CANADA	KATHLEEN	B	13	08	31	69	38003
COOK	DENNIS	D	NAYLOR	ELAINE	D	16	12	28	69	51633
COOK	DONALD	R	SHAFFER	DIANE	L	01	07	30	69	24213
COOK	DOUGLAS	M	OPPEL	TASA	J	03	07	30	69	29887
COOK	EDSON	H	JENKINS	DOROTHY	A	16	06	28	69	28576

04466 DATA PROCESSING FORMS D N OWENS & CO. INC.

Maryland State Department of Health
Division of Statistical Research and Records

MARRIAGE INDEX

COUNTY	CODE
Allegany	1
Anne Arundel	2
Baltimore	3
Calvert	4
Caroline	5
Carroll	6
Cecil	7
Charles	8
Dorchester	9
Frederick	10
Garrett	11
Harford	12
Howard	13
Kent	14
Montgomery	15
Prince George	16
Queen Anne's	17
St. Mary's	18
Somerset	19
Talbot	20
Washington	21
Wicomico	22
Worcester	23
City of Baltimore	30

NAME OF GROOM			NAME OF BRIDE			COUNTY OF LICENSE	DATE OF MARRIAGE			V. R. FILE NUMBER
LAST NAME	FIRST NAME	INIT.	LAST NAME	FIRST NAME	INIT.		MONTH	DAY	YEAR	
COOK	ELLIOTT	J	COPEN	SANDRA	K	07	09	18	69	37160
COOK	EUGENE	T	MYERS	VALERIE		30	11	29	69	52604
COOK	EUGENE		CISNEROS	BARBARA	A	07	12	17	69	49778
COOK	FRANK	B	CLARK	PATRICIA	A	15	03	29	69	09015
COOK	GERALD	L	HISER	CHRISTINA	R	01	02	28	69	03166
COOK	GLEN	L	MOORE	FREIDA	V	30	10	04	69	40687
COOK	HARDEN	T	CRAWFORD	SHEILA		15	06	14	69	22381
COOK	HENRY	L	SCOTT	JOANNE	B	01	07	19	69	24240
COOK	HERBERT	C	DENNERY	ROBERTA	L	30	08	28	69	35997
COOK	JAMES	F	EULER	BARBARA	C	03	09	11	69	35677
COOK	JAMES	L	LARKINS	WILMA	J	03	10	04	69	40368
COOK	JAMES	E	STUBBS	LINDA	K	30	07	25	69	30774
COOK	JOHN	N	DAY	CHRISTINE	P	03	11	29	69	48386
COOK	JOHN	E	SHOWE	SHARON	L	21	08	23	69	34364
COOK	JOHN	D	DURST	CAROLYN	J	01	10	22	69	39827
COOK	JOHN	E	FLINN	MARTHA	G	08	11	29	69	46099
COOK	JOHN	P	THOMPSON	FRANCES	M	01	11	19	69	43977
COOK	JOHN	W	SAMS	WILMA	L	16	06	15	69	23522
COOK	JOHN	R	GEEDY	MARY	R	21	08	12	69	34312
COOK	JOSEPH	E	CHISHOLM	JOYCE	E	01	10	10	69	39741
COOK	LARRY	H	MC KAY	HELEN	J	16	12	22	69	51740
COOK	LEANDER		DAVIS	OLIVIA	F	16	11	07	69	47099
COOK	LEWIS	L	WILSON	DOTTIE	J	21	09	09	69	39410
COOK	MICHAEL	A	PHILLIPS	CAROL	L	30	08	01	69	31195
COOK	RAYMOND	A	PELEGRINELLI	REBECCA	A	01	11	26	69	44078
COOK	RAYMOND	E	SANDS	JUDY	E	30	05	09	69	14638
COOK	RAYMOND	J	PARTLOW	SHIRLEY		30	08	17	69	31037
COOK	RAYMOND	M	DUSHEL	DARLENE	R	03	06	26	69	20263
COOK	RICHARD	R	LEWIS	BRENDA	R	01	10	07	69	39774
COOK	ROBERT	A	SAMPSON	ROSALEE		30	09	06	69	36161
COOK	ROBERT	W	WILLIAMS	LINDA	L	30	03	29	69	10496
COOK	ROBERT	K	HOFMANN	PATRICIA	A	03	11	22	69	44461
COOK	ROBERT	P	AIREY	MARY	J	03	06	29	69	20280
COOK	RONNIE	S	IRELAND	PHYLLIS	L	02	02	15	69	03310
COOK	SAMUEL	L	WILLS	SUSAN	W	03	04	12	69	11362
COOK	STEWART	S	MILES	CATHERINE	A	13	02	16	69	05416
COOK	TIMOTHY	M	BAILEY	DOROTHY	A	16	06	17	69	23155
COOK	WAYNE		JONES	JENNIFER		10	07	02	69	27340
COOK	WILLIAM	H	JOHNS	DOROTHY	E	13	08	09	69	32837
COOK JR	ALLEN		BAKER	PAULA	E	30	12	06	69	49317

V. S. Form D 21

00446 DATA PROCESSING FORMS
D. N. OWENS & CO., INC.

Maryland State Department of Health
Division of Statistical Research and Records

MARRIAGE INDEX

COUNTY	CODE
Allegany	1
Anne Arundel	2
Baltimore	3
Calvert	4
Caroline	5
Carroll	6
Cecil	7
Charles	8
Dorchester	9
Frederick	10
Garrett	11
Harford	12
Howard	13
Kent	14
Montgomery	15
Prince George	16
Queen Anne's	17
St. Mary's	18
Somerset	19
Talbot	20
Washington	21
Wicomico	22
Worcester	23
City of Baltimore	30

NAME OF GROOM			NAME OF BRIDE			COUNTY OF LICENSE	DATE OF MARRIAGE			V. R. FILE NUMBER
LAST NAME	FIRST NAME	INIT.	LAST NAME	FIRST NAME	INIT.		MONTH	DAY	YEAR	
COOK JR	CHARLES	E	DODD	LINDA	A	03	05	31	69	20298
COOK JR	CHARLES	W	RICHARDSON	PAMELA	B	21	06	22	69	23747
COOK JR	DONZIE		TOLLIVER	PATRICIA	J	16	08	02	69	33628
COOK JR	GORDON	L	PASSARETTI	MARIE	B	15	04	18	69	13233
COOK JR	HENRY	F	GRADY	IRA	L	30	07	07	69	26158
COOK JR	JAMES	G	WALKER	MARILYN	S	07	06	21	69	20920
COOK JR	JESSIE	D	ROBERTS	BETTY	A	07	07	09	69	26986
COOK JR	LAWRENCE	L	PARKER	SHERRY	D	30	10	09	69	40946
COOK JR	WILLIAM	H	SIMERING	CLAIRE	L	03	09	20	69	35198
COOKE	ALBERT	E	COLVIN	CAROLYN	J	03	10	11	69	40399
COOKE	CARROLL	E	KUGLER	PAULINE	A	13	08	11	69	32840
COOKE	CHARLES	A	STINE	BETTY	L	21	09	06	69	39441
COOKE	DAVID	C	SANTONI	GERALDINE	M	30	03	22	69	07577
COOKE	DONALD	P	COTTINGHAM	ROXIE		30	06	28	69	25670
COOKE	EDWIN	J	LUTTRELL	MARY	C	07	09	13	69	37201
COOKE	GEORGE	L	RUSTIN	ANDRA		16	03	01	69	09349
COOKE	GILBERT	D	FISCHER	MARIE	E	30	02	14	69	03664
COOKE	JAMES	H	CHILDS	PATRICIA	L	07	08	25	69	32273
COOKE	JOHN	F	HALL	JANE	C	02	12	22	69	48101
COOKE	JOSEPH	T	COHILL	MARGUERIT	L	30	11	12	69	45279
COOKE	ROBERT	B	AYERS	SHIRLEY	C	06	03	22	69	07905
COOKE JR	EUGENE	P	BRADIGAN	KATHLEEN	D	03	12	27	69	48202
COOKE JR	ROBERT	F	ROYER	PATRICIA	L	10	09	07	69	37707
COOKSEY	THOMAS	A	BUGEL	TONI	M	16	08	23	69	34003
COOKUS	ALBERT	F	HAYNIE	CHARLANE	G	30	05	03	69	14734
COOL	CHARLES	W	SPRINGER	ANNA	R	10	04	03	69	12547
COOL	JAMES	E	JENKINS	LELA		21	03	17	69	09936
COOL	LARRY	W	JONES	JUDY	L	15	03	13	69	09143
COOL	RONALD	L	PUCIATO	CHARLOTTE	J	10	08	02	69	32445
COOLE JR	CHARLES	H	MC KINLEY	MARIAN	L	11	12	15	69	50696
COOLEY	GEORGE	E	YANCOSKIE	NANCY	L	07	06	07	69	21144
COOLEY	GERRY	M	TREADWELL	LYNN	M	15	02	20	69	05774
COOLEY	HOMER	L	SHUTZ	JOSEPHINE		11	05	05	69	16669
COOLEY	JACKIE		WASHINGTON	ZENOBIA	E	07	12	06	69	50328
COOLEY	JOHN	L	WILSON	NANCY	V	01	12	11	69	47806
COOLEY	JOHN	R	WRAY	CYNTHIA	A	16	11	06	69	47317
COOLEY	LUTHER		DAVIS	MARY	C	30	05	24	69	14717
COOLEY	RICHARD	G	BOUNDS	JULIA	K	22	08	16	69	34624
COOLEY	ROSCOE	L	THOMAS	JERALDINE	B	30	06	29	69	25305
COOLIDGE	WALTER	F	NEAL	SALLY	M	21	05	12	69	17970

DATA PROCESSING FORMS
D N OWENS & CO. INC

Maryland State Department of Health
Division of Statistical Research and Records

MARRIAGE INDEX

COUNTY	CODE
Allegany	1
Anne Arundel	2
Baltimore	3
Calvert	4
Caroline	5
Carroll	6
Cecil	7
Charles	8
Dorchester	9
Frederick	10
Garrett	11
Harford	12
Howard	13
Kent	14
Montgomery	15
Prince George	16
Queen Anne's	17
St. Mary's	18
Somerset	19
Talbot	20
Washington	21
Wicomico	22
Worcester	23
City of Baltimore	30

NAME OF GROOM			NAME OF BRIDE			COUNTY OF LICENSE	DATE OF MARRIAGE			V. R. FILE NUMBER
LAST NAME	FIRST NAME	INIT.	LAST NAME	FIRST NAME	INIT.		MONTH	DAY	YEAR	
COOMBES	EDWARD	R	BECKER	SHRON	L	15	06	13	69	22573
COOMBES	ROBERT	R	CLARKE	JANICE	G	15	12	05	69	51243
COOMBS	HENRY	M	PITTS	VERNA	E	16	03	08	69	09461
COONER JR	JOHN	W	ELLIOTT	DANA		16	08	04	69	33667
COONEY	DENNIS	E	BENCI	JANIS	A	12	11	21	69	46458
COONEY	THOMAS	F	GEARY	MALANA	A	02	11	15	69	44251
COONROD	LAWRENCE	W	ZAVALA	CARMEN	C	30	05	10	69	14783
COONTZ JR	FAY	D	RHODES	SUSAN	L	15	03	16	69	09090
COOPER	ABRAHAM	R	WILSON	KATHRYN	E	30	06	21	69	19494
COOPER	ALBERT		BANKS	DOROTHY	H	30	07	19	69	25180
COOPER	ALLEN	B	WILSON	EMMA		02	08	23	69	29645
COOPER	ARCHIE	M	DURBIN	HOLLY	D	01	01	20	69	00032
COOPER	BENJAMIN		NIVENS	MARY	L	30	11	22	69	45149
COOPER	BRADLEY	A	GAITHER	RUTH	A	11	07	21	69	27377
COOPER	CHARLES		HORSHAW	MARGARET	D	07	04	19	69	12024
COOPER	CHARLES		TAYLOR	DIANE		23	05	10	69	18047
COOPER	CHARLES	W	CLEM	BONNIE	J	21	05	17	69	23780
COOPER	CHARLES		JACKSON	MARY		16	04	21	69	13696
COOPER	CHARLES	M	SHIFFLETT	MARY	D	03	12	29	69	48638
COOPER	CHARLES	C	CAMBURN	ANNA	M	07	02	13	69	04860
COOPER	CHARLES	E	JONES	FRANCENNE	M	07	03	08	69	08259
COOPER	CLARENCE	B	PRATT	ROBERTA	B	07	07	14	69	26971
COOPER	CLARENCE		CHESTER	CAROLE	M	07	06	14	69	21223
COOPER	DAVID	L	CASSIDY	JACQUELIN	E	16	03	22	69	09540
COOPER	DENNIS	C	CARROLL	BARBARA	E	12	09	06	69	37900
COOPER	DENNIS	W	WILHELM	JANICE	G	03	03	29	69	11448
COOPER	DENNIS	E	GREEN	MARGARET	J	15	07	23	69	27900
COOPER	DONALD	N	COX	EDNA	C	16	05	03	69	17437
COOPER	DONALD	W	KOENTOP	DONNA	M	10	10	07	69	42207
COOPER	DONALD		BUDD	ROSEANN		15	02	02	69	05539
COOPER	EDWARD	J	ZIMMER	PATRICIA	J	22	05	02	69	18019
COOPER	EDWARD	T	BRYANT	THELMA	L	07	04	12	69	12058
COOPER	ELLISON		WEAVER	CONSTANCE		07	11	24	69	45893
COOPER	FELARET	F	MACDOWELL	MARILYN	M	07	10	18	69	41515
COOPER	FLOYD	D	APPLEBEY	ELLEN	L	08	11	15	69	46102
COOPER	FLOYD	J	CARSON	JENNIE	D	30	07	03	69	25701
COOPER	FRANCIS	S	PALLANTE	CHARLOTTE	R	07	12	08	69	50307
COOPER	GEORGE	S	RILEY	SHIRLEY	E	08	03	22	69	08573
COOPER	GEORGE	F	PIZARRO	IRIS	M	03	06	07	69	20200
COOPER	GILBERT		CARTER	SYLVIA		04	06	22	69	20665

V. R. Form @ 21

09446 DATA PROCESSING FORMS D. N. OWENS & CO., INC.

Maryland State Department of Health
Division of Statistical Research and Records

MARRIAGE INDEX

COUNTY	CODE
Allegany	1
Anne Arundel	2
Baltimore	3
Calvert	4
Caroline	5
Carroll	6
Cecil	7
Charles	8
Dorchester	9
Frederick	10
Garrett	11
Harford	12
Howard	13
Kent	14
Montgomery	15
Prince George	16
Queen Anne's	17
St. Mary's	18
Somerset	19
Talbot	20
Washington	21
Wicomico	22
Worcester	23
City of Baltimore	30

NAME OF GROOM			NAME OF BRIDE			COUNTY OF LICENSE	DATE OF MARRIAGE			V. R. FILE NUMBER
LAST NAME	FIRST NAME	INIT.	LAST NAME	FIRST NAME	INIT.		MONTH	DAY	YEAR	
COOPER	ISHMAEL	J	MANNING	VIVIAN		30	11	17	69	45212
COOPER	JAMES	W	MC QUIN	BETTY	J	16	12	24	69	51841
COOPER	JAMES	I	FREEMAN	THELMA	D	10	05	02	69	16514
COOPER	JAMES	C	STUPY	VIRGINIA	A	21	04	14	69	13950
COOPER	JAMES	L	WITHERSPOON	IRENE		30	03	28	69	10614
COOPER	JEFFREY	S	COHEN	MARCIA	G	15	06	22	69	22632
COOPER	JOHN	C	FRANKLIN	YEVONNE	A	30	10	18	69	40742
COOPER	JOHN	W	GEIB	BRENDA	L	20	05	03	69	17752
COOPER	JOHN	B	LAYNE	ETHEL	D	15	04	21	69	13121
COOPER	JOHN	T	LOVE	MARY	A	30	06	21	69	19684
COOPER	JOHNNY		WHITE	MARY	L	30	01	04	69	00302
COOPER	JOSEPH	V	HALL	SHIRLEY		30	06	07	69	19514
COOPER	JOSEPH	M	BAIR	LINDA	P	15	08	11	69	33447
COOPER	KEITH	R	DALFONZO	DONNA	M	03	08	30	69	35554
COOPER	KENNETH	W	BARBOUR	HATTIE	N	15	10	21	69	42908
COOPER	KENNETH	E	SCAMORDELLA	GLORIA	J	16	04	12	69	13263
COOPER	KENNETH	B	LO BUONO	JUDITH	A	16	08	23	69	33624
COOPER	LARRY		JOHNSON	BRENDA	D	30	09	20	69	36475
COOPER	LEONARD		GIBBS	ALVERTA	L	30	08	16	69	30376
COOPER	LEONARD	W	NICHOLS	RAYLENE	M	22	01	20	69	02992
COOPER	LESLIE	A	OAKIN	JANE	L	10	09	13	69	37714
COOPER	LONNIE	C	LARASON	JOHANN		23	07	17	69	29209
COOPER	LOUIS	J	JACKSON	SHIRLEY	A	08	06	07	69	21543
COOPER	MICHAEL	F	LEWIS	BARBARA	A	10	02	01	69	05139
COOPER	MILLARD	J	POLLARD	BARBARA	A	30	03	15	69	07354
COOPER	MYRON	B	GARRISON	MARTINA	V	30	08	30	69	36484
COOPER	OLIVER	T	MC GINNIS	THERESA	M	22	04	26	69	14025
COOPER	OSCAR		ROSS	HELEN	M	15	12	12	69	51234
COOPER	PAUL	A	EVANS	MARGARET	L	01	08	11	69	29260
COOPER	RAYMOND		ALLEN	BARBARA	F	03	06	21	69	20044
COOPER	RAYMOND	M	WOJNOWSKI	GERALDINE	C	12	06	11	69	22084
COOPER	RICHARD	M	MC FADDEN	RATHA		30	03	08	69	07655
COOPER	RODNEY	C	KING	BRENDA	C	15	12	13	69	50968
COOPER	RONALD	A	DOLAN	JOYCE	L	12	06	21	69	21929
COOPER	RUSSELL	R	HAMBLEN	EDNA	V	10	08	25	69	32472
COOPER	TERRANCE	L	LEWIS	MARY	E	15	12	31	69	51256
COOPER	THOMAS		HARRIS	CARRIE	M	30	05	23	69	14716
COOPER	THOMAS	L	JOHNSON	LINDA	M	30	01	12	69	00536
COOPER	WESLEY	R	KEATING	MARY	L	03	07	21	69	25120
COOPER	WILBERT		MC KNIGHT	CHARLOTTE		30	08	02	69	30600

0446 DATA PROCESSING FORMS D N OWENS & CO. INC

Maryland State Department of Health
Division of Statistical Research and Records

MARRIAGE INDEX

COUNTY	CODE
Allegany	1
Anne Arundel	2
Baltimore	3
Calvert	4
Caroline	5
Carroll	6
Cecil	7
Charles	8
Dorchester	9
Frederick	10
Garrett	11
Harford	12
Howard	13
Kent	14
Montgomery	15
Prince George	16
Queen Anne's	17
St. Mary's	18
Somerset	19
Talbot	20
Washington	21
Wicomico	22
Worcester	23
City of Baltimore	30

NAME OF GROOM			NAME OF BRIDE			COUNTY OF LICENSE	DATE OF MARRIAGE			V. R. FILE NUMBER
LAST NAME	FIRST NAME	INIT.	LAST NAME	FIRST NAME	INIT.		MONTH	DAY	YEAR	
COOPER	WILLIAM	E	FRYE	JERIANNE	W	02	07	08	69	24468
COOPER	WILLIAM		TUDDLES	DAISY	M	20	06	12	69	23654
COOPER	WILLIE	J	MOREHEAD	OZIE	V	07	11	22	69	45899
COOPER	WYNNFIELD	R	JOHNSON	MARY	A	14	09	13	69	38091
COOPER II	WILLIAM	R	TOLIVER	LARK	M	30	06	29	69	25717
COOPER JR	ALLEN	K	ROBINS	MARJORIE	L	07	01	06	69	01504
COOPER JR	HIAWATHA		BRYANT	BARBARA	A	07	05	31	69	15876
COOPER JR	JOHN	H	DRUMM	SANDRA	M	02	10	27	69	40040
COOPER JR	ROBERT	L	LIPSCOMB	CAROL	J	11	11	08	69	46291
COOPER JR	RUFFIN	R	BARTLETT	PATRICIA	A	16	11	08	69	47148
COOPER JR	WENDELL	L	KITZ	LINDA	A	07	01	06	69	01421
COOPERMAN	MICHAEL	J	JACHMAN	SALLY	M	30	06	15	69	18982
COOPRIDER	LEE	W	KAISER	REBECCA	R	15	08	15	69	33535
COOVER	BARRY		CALDWELL	AUDREY		07	07	26	69	26590
COPE	DALE	T	KASZOWSKI	ANITA	J	21	09	18	69	39504
COPE	DAVID	H	HOWSARE	HELEN	F	01	08	29	69	29433
COPE	GENE	A	STEELE	MARILYN	K	21	08	07	69	34536
COPE	MYRON	S	STEIGER	JACKLON	A	15	04	05	69	12926
COPE	OLIVER	Q	BURNS	HELEN	F	11	08	02	69	32498
COPE	THOMAS	G	GILPIN	CAROL	J	01	03	01	69	06607
COPELAND	CLARENCE	W	SAVAGE	CORDELIA	F	22	12	27	69	52403
COPELAND	EARL	L	MARTIN	CLARICE		07	06	05	69	21444
COPELAND	EDWARD		RYANS	ALBERTA		15	10	27	69	42977
COPELAND	EDWARD		HUTKINS	LINDA	E	30	06	01	69	19234
COPELAND	JOSEPH	P	VEST	CLEDA	M	12	02	08	69	05320
COPELAND	KENNETH	M	NEAL	JOANNE		11	10	23	69	42329
COPELAND	MAURICE	W	RAVENELL	DEBORAH	A	01	01	31	69	00071
COPENHAVER	CLARK	E	BRIDGEWATER	PAULA	J	16	12	01	69	51917
COPENHAVER	DANIEL	S	PATTERSON	RHONDA	K	21	12	01	69	52208
COPENHAVER	DAVID	L	REAVER	VELMA	M	06	07	12	69	26388
COPES	BLANKFORD	W	WILSON	ESTELLE	L	23	01	05	69	03002
COPES	DANIEL	V	MERRITT	SARAH	L	22	04	09	69	17975
COPES	JAMES	E	SWANN	DEBORAH	P	30	10	11	69	40530
COPLIN	ALBERT	T	BUTLER	DORIS	R	13	07	07	69	27690
COPPAGE	JAMES	E	WHITE	MARY	D	30	07	08	69	26265
COPPAGE	ROBY	E	DEAVER	BRENDA	C	07	06	13	69	20984
COPPAGE	SAMUEL		SNEAD	ARENTHIA		23	03	11	69	10031
COPPAGE III	JAMES	C	GARMAN	LINDA	E	16	01	13	69	02669
COPPEDGE	ELMER	C	BROWN	LUCEIL		30	04	26	69	11036
COPPER	DANIEL		HOLLAND	MARY	E	20	11	27	69	47450

V. R. Form (Rev. 8-73)

00446 DATA PROCESSING FORMS D. N. OWENS & CO., BVG.

Maryland State Department of Health
Division of Statistical Research and Records

MARRIAGE INDEX

COUNTY	CODE
Allegany	1
Anne Arundel	2
Baltimore	3
Calvert	4
Caroline	5
Carroll	6
Cecil	7
Charles	8
Dorchester	9
Frederick	10
Garrett	11
Harford	12
Howard	13
Kent	14
Montgomery	15
Prince George	16
Queen Anne's	17
St. Mary's	18
Somerset	19
Talbot	20
Washington	21
Wicomico	22
Worcester	23
City of Baltimore	30

NAME OF GROOM			NAME OF BRIDE			COUNTY OF LICENSE	DATE OF MARRIAGE			V. R. FILE NUMBER
LAST NAME	FIRST NAME	INIT.	LAST NAME	FIRST NAME	INIT.		MONTH	DAY	YEAR	
COPPER	JOHNNY	E	LITTLE	ELAINE		20	04	05	69	13788
COPPER	MUNROE	W	LINKROUM	LYNDA	L	15	03	15	69	08983
COPPICK	THOMAS	E	PHILLIPS	EILEEN	R	07	03	24	69	08440
COPPINGER JR	JOSEPH	M	MILLER	JANE	A	15	08	22	69	33608
COPSEY	THOMAS	F	MOORE	ELIZABETH	V	15	06	21	69	22729
COPSEY	WILLIAM	M	WUSHNAK	SHERRY	M	15	11	15	69	46856
COPSEY JR	CLEMENTS	W	RALEY	GLORIA	R	18	03	21	69	09701
COPSON	JOSEPH	H	MARRIOTT	SANDRA	L	07	05	29	69	15905
CORA	WILLIAM	C	NOVOTNY	MARGARET	E	16	08	09	69	33747
CORBETT	ALAN	J	BENDER	CHERYL	I	15	08	28	69	33346
CORBETT	AMOS		CROWNDER	MARY	E	16	04	27	69	17361
CORBETT	HARVEY	T	WATHEN	PATRICIA	E	16	05	31	69	23418
CORBETT	JAMES	J	DAVIS	BARBARA	K	21	11	27	69	47589
CORBETT	JAMES	R	THACKER	VIRGINIA	V	06	09	27	69	41379
CORBETT	JOSEPH	W	TRAIL	LENORA	C	21	04	18	69	13934
CORBETT	MICHAEL	C	ROSS	RUTH	H	07	01	01	69	01323
CORBETT	THOMAS	W	DIXON	FREDA	R	10	12	30	69	50567
CORBETT	WILLIAM	R	HARFORD	PRISCILLA	J	07	01	18	69	01271
CORBIN	BERNARD	J	LITTLE	PATRICIA	L	04	07	18	69	26305
CORBIN	DENVER		LAIDLER	LOUISE		23	08	02	69	34711
CORBIN	DONALD	S	HARRISON	SHARON	R	19	07	05	69	28818
CORBIN	GEORGE	H	BRITTINGHAM	MARY	E	19	09	20	69	39311
CORBIN	HENRY	A	BROWN	MARY	E	30	06	28	69	25438
CORBIN	JOSEPH	E	HARRIS	BERNICE	A	30	12	11	69	49472
CORBIN	MERVIN		MILES	SOPHIE		22	11	29	69	52395
CORBIN	OTHANIEL	L	AYERS	LILLIE	M	23	09	20	69	39662
CORBIN	PAUL	D	PERANDO	CHRISTINE	M	01	10	17	69	39714
CORBIN	RODNEY	P	GROGAN	CAROLINE		30	09	21	69	40367
CORBIN	WILLIAM		TYLER	ELIZABETH		30	11	29	69	52852
CORBIN JR	LAWSON	E	FRITTZ	DORIS	D	03	05	17	69	15275
CORBISER	ROGER	C	PULSE	ATTA	L	21	06	15	69	23731
CORBOO JR	JOHN	J	ALVEY	THERESA	L	16	10	25	69	43312
CORBY	WALTER	B	FLANSBURG	JANICE	L	02	10	11	69	40027
CORCORAN	JAN	C	SEXTON	VICKI	M	12	01	12	69	02020
CORDELL	ALVIN	E	SCHNITTA	GENEVIEVE		30	04	18	69	11053
CORDELL	JAMES	A	HORSEY	RUBY	R	09	09	14	69	37624
CORDELL	JOHN	R	BURDETTE	EILEEN	P	15	01	25	69	02199
CORDER	JAMES	R	LE MIEUX	SHARON	M	15	02	15	69	05556
CORDER	RONALD	L	COCCHIARO	CHARLENE	D	16	04	24	69	13542
CORDER JR	JOHN	C	KEEFAUVER	LINDA	S	21	03	02	69	09784

V. S. Form D-23

06486 DATA PROCESSING FORMS D N OWENS & CO. INC.

Maryland State Department of Health
Division of Statistical Research and Records

MARRIAGE INDEX

COUNTY	CODE
Allegany	1
Anne Arundel	2
Baltimore	3
Calvert	4
Caroline	5
Carroll	6
Cecil	7
Charles	8
Dorchester	9
Frederick	10
Garrett	11
Harford	12
Howard	13
Kent	14
Montgomery	15
Prince George	16
Queen Anne's	17
St. Mary's	18
Somerset	19
Talbot	20
Washington	21
Wicomico	22
Worcester	23
City of Baltimore	30

NAME OF GROOM			NAME OF BRIDE			COUNTY OF LICENSE	DATE OF MARRIAGE			V. R. FILE NUMBER
LAST NAME	FIRST NAME	INIT.	LAST NAME	FIRST NAME	INIT.		MONTH	DAY	YEAR	
CORDERMAN	NELSON	L	COLEMAN	SYLVIA	D	21	11	22	69	47496
CORDERO	WILLARD	M	CALLAHAN	CATHERINE	A	07	02	17	69	04807
CORDNER	KENNETH		EATON	WINIFRED	M	16	12	01	69	51978
CORDONE	JOSEPH	S	REPP	SUSAN	M	01	03	24	69	06693
CORDRAY	JAMES	L	GORDUM	TREASA	L	15	02	21	69	05610
CORDREY	CHARLES	L	COLLINS	BONNIE	J	22	03	21	69	10004
CORDREY	WILLIAM	A	HARRIS	RUBY	A	23	02	15	69	06546
CORDUAN	WOLFGANG		KANEN	YBONNE	M	15	06	14	69	22366
CORDWAY	LEE	V	SNYDER	JOAN	A	03	10	16	69	40469
CORE	DOUGLAS	L	MYERS	JOYCE	A	11	01	23	69	01922
CORE	JOHN	D	WERT	JANET	M	22	07	25	69	34625
CORELLI	SALVATORE		SIMARD	ROSE	R	30	08	28	69	31203
COREY	JAMES	M	MITCHEL	BARBARA	S	03	06	14	69	20370
CORIN	WARREN	R	GREENLEAF	JUDITH	K	02	08	11	69	29834
CORIS	CLYDE	N	STEPP	ROSALEE		02	02	15	69	03322
CORISH	WILLIAM	J	HARTY	ALYCE	P	21	01	07	69	02901
CORKELL III	JOHN	W	LUCAS	CECILIA	R	05	01	10	69	01212
CORKRAN	DONALD	C	DAYTON	SADIE	D	09	04	20	69	12472
CORL	WILLIAM	E	AUD	MARY	J	18	07	26	69	28789
CORLE	CURTIS	R	MOORHEAD	LINDA	M	01	09	03	69	34824
CORLEY	DAVID	A	KATSON	ROMELLE	M	15	10	02	69	42933
CORLEY	HOWARD	W	CARTER	KATHRYN	A	15	05	13	69	16951
CORLEY	MARSHALL	D	CASS	DAPHNE	M	11	05	23	69	16567
CORLEY JR	DONALD	E	WILSON	MARIANNE		01	06	28	69	18179
CORLISS	ROBERT	C	COCHRAN	CAROL	A	16	08	23	69	38768
CORMACK III	THOMAS	L	SHIPLEY	SARAH	A	03	03	22	69	07042
CORNELIUS	ALLEN	C	CHRISTIE	BARBARA	A	07	03	22	69	08381
CORNELIUS	HIRAM	L	WELCH	KATHERINE	A	30	09	06	69	36051
CORNELIUS	WILLIAM		NEWMAN	DOROTHY	L	16	05	02	69	17536
CORNELL	CHARLES	M	STARNES	SHARON	P	07	10	25	69	41499
CORNELL	EDWARD	W	DAUGHERTY	MARY	A	07	12	06	69	49973
CORNELL	MATTHEWS	V	HUDSON	JO ANN		16	01	25	69	02592
CORNELL	ROBERT	E	THORNE	EVELYN	J	22	11	01	69	47691
CORNELL	WILLIAM	H	HORAN	NANCY	L	07	04	05	69	11794
CORNES	GERALD	F	SELFRIDGE	BARBARA	E	30	06	22	69	18957
CORNETT	DENNIS	R	OLIVER	CHERYL	J	08	06	27	69	21569
CORNETTE	BLAINE	E	GWALTNEY	ALMA	M	07	10	18	69	41537
CORNETTE	CECIL	D	PARSONS	VIRRIE	J	07	09	27	69	37086
CORNICK	JOSEPH	W	MELVIN	FLOREE		30	04	19	69	10959
CORNISH	DAVID	R	PRICHARD	GERALDINE		07	07	24	69	26573

V. R. Form ® 23

DATA PROCESSING FORMS
D. N. OWENS & CO., INC.

Maryland State Department of Health
Division of Statistical Research and Records

MARRIAGE INDEX

COUNTY	CODE
Allegany	1
Anne Arundel	2
Baltimore	3
Calvert	4
Caroline	5
Carroll	6
Cecil	7
Charles	8
Dorchester	9
Frederick	10
Garrett	11
Harford	12
Howard	13
Kent	14
Montgomery	15
Prince George	16
Queen Anne's	17
St. Mary's	18
Somerset	19
Talbot	20
Washington	21
Wicomico	22
Worcester	23
City of Baltimore	30

NAME OF GROOM			NAME OF BRIDE			COUNTY OF LICENSE	DATE OF MARRIAGE			V. R. FILE NUMBER
LAST NAME	FIRST NAME	INIT.	LAST NAME	FIRST NAME	INIT.		MONTH	DAY	YEAR	
CORNISH	JAMES	L	JOHNSON	ALMA	M	30	03	10	69	07722
CORNISH	NORMAN		CONAWAY	GERTRUDE	M	20	05	27	69	17741
CORNISH	RUSSELL		WEBB	LINDA	A	05	03	15	69	07889
CORNISH	WILLARD	T	BROWN	MATILDA		05	12	20	69	52674
CORNISH JR	HILLARY	T	EDWARDS	GLADYS	M	30	12	25	69	52558
CORNWELL	CHARLES		MC DANIEL	LILLIE	M	30	10	24	69	40656
CORNWELL	HARVEY	L	GALYEAN	BETTY	A	16	06	14	69	23236
CORP	RICHARD	L	DAWSON	PATRICIA	M	07	07	26	69	26817
CORPORAL	RANDOLPH	F	CLARK	FAWN	D	30	06	13	69	19856
CORR	DAVID	L	PHILLIPS	WORTLY	M	08	11	21	69	46092
CORRADO	CHARLES	M	SCHULMAN	EILEEN	S	15	04	20	69	12899
CORRADO	PHILIP		MOYER	MARY	J	15	05	24	69	16924
CORRALL	BERNARD	H	HOULE	CLAUDETTE	H	16	01	25	69	02488
CORREA	ROBERTO	S	BLAKE	JILL	M	16	08	22	69	43242
CORREA JR	MANUEL	A	SCHRIDER	DIANE	L	15	08	09	69	33105
CORRELL	ED	A	YOUNG	BEVERLY	J	15	01	31	69	02409
CORRIGAN	GARY	R	LOWERY	KAREN	J	21	03	24	69	09918
CORRIGAN	JAMES	F	MIKOLAYUNAS	SANDRA	R	30	02	01	69	03579
CORRIGAN	ROBERT	M	MOEHLE	JACQUELIN	L	02	06	04	69	18702
CORRINGTON	BENJAMIN	D	MANDELL	FRANCINE	F	16	10	25	69	43277
CORRIVEAU	LED	E	LA BOUNTY	BETTY	J	07	06	13	69	20977
CORSARO	ROBERT	A	PEDRICK	KATHLEEN	V	07	03	08	69	08254
CORSETTO	RICHARD	F	LE FEBRE	DOREEN	A	12	06	07	69	22020
CORSEY	RONALD	J	BERRY	GLORIA	J	07	09	05	69	37016
CORSI JR	FRANK		APPEL	SANDRA	K	21	06	30	69	23681
CORSO	CHARLES	P	SHIVELY	PATRICIA	A	30	12	06	69	48719
CORSO	FRANK		MACKOV	EMMA	P	30	07	16	69	25741
CORSO	PHILIP	C	DILLON	ADELE	M	30	08	23	69	30541
CORSO	SAMUEL	L	SPERL	JEAN	M	03	07	26	69	24933
CORSON	HARVEY	J	WOOLLEY	DARLENE		07	07	12	69	26996
CORSON	JOHN	W	CARROLL	NANCY	G	10	05	10	69	16487
CORSON	RALPH	O	WOLENSKI	CAROL	A	07	01	18	69	01648
CORSON JR	DAWSON	E	WATSON	CATHERINE	L	12	01	12	69	02028
CORTINA	JOHN	D	AKEHURST	JANICE	R	02	04	13	69	10229
CORUN	JEFFREY	W	YAGLEY	CHERYL	R	06	08	30	69	36850
CORVIN	MATTHEW		NICHOLSON	NANCY	J	11	04	01	69	12640
CORWIN	CLAYTON	E	RILEY	FREDA	G	11	12	30	69	50676
CORY	JAMES	D	JUDY	O	D	07	01	08	69	01377
CORY	WILLIAM	J	KONOZA	LINDA	P	07	03	17	69	08361
COSBY	THURGOOD	O	PARKER	ELIZABETH	A	30	08	02	69	30586

04466 DATA PROCESSING FORMS D N OWENS & CO. INC.

Maryland State Department of Health
Division of Statistical Research and Records

MARRIAGE INDEX

COUNTY	CODE
Allegany	1
Anne Arundel	2
Baltimore	3
Calvert	4
Caroline	5
Carroll	6
Cecil	7
Charles	8
Dorchester	9
Frederick	10
Garrett	11
Harford	12
Howard	13
Kent	14
Montgomery	15
Prince George	16
Queen Anne's	17
St. Mary's	18
Somerset	19
Talbot	20
Washington	21
Wicomico	22
Worcester	23
City of Baltimore	30

NAME OF GROOM			NAME OF BRIDE			COUNTY OF LICENSE	DATE OF MARRIAGE			V. R. FILE NUMBER
LAST NAME	FIRST NAME	INIT.	LAST NAME	FIRST NAME	INIT.		MONTH	DAY	YEAR	
COSBY	WILLIAM	T	WILLIAMS	NANCY	L	13	08	04	69	32892
COSBY	WINFREY	C	FOREMAN	CLARANETT		30	02	14	69	03680
COSCIA JR	ANTHONY		JAMES	PEARL	F	12	04	03	69	12749
COSENZA	VICTOR	A	MILLER	JOAN	E	07	07	28	69	26809
COSGROVE	CHARLES	D	KNOWLES	DONNA	L	07	12	19	69	50185
COSGROVE	FRANCIS	J	JONES	SANDRA	K	01	07	09	69	24203
COSGROVE	JAMES	T	LOGSDON	JUDITH	A	01	12	12	69	47814
COSGROVE	JAMES	D	MURPHY	CLAIRE	K	07	11	01	69	45804
COSGROVE	JEROME	T	GRISPO	PATRICIA	A	07	10	06	69	41735
COSGROVE	JEROME	R	WHALEN	STEPHANIE	M	16	09	06	69	38621
COSGROVE	JOHN	A	FROWERT	MARY	A	07	07	08	69	26978
COSGROVE	RONALD	S	REDA	KATHERINE	A	30	08	08	69	31013
COSGROVE	THOMAS	J	CHANEY	ANNA	J	30	01	05	69	00435
COSGROVE	WAYNE	B	TINSLEY	THERESA	L	16	06	14	69	23007
COSIMANO	KENNETH	J	GOUVEIA	GLENDA	M	15	10	04	69	42597
COSKY	IGNATIUS	M	WILLIAMS	SUSAN		30	03	24	69	07751
COSNER	JAMES	L	HOCKMAN	ALICE	S	11	11	02	69	46321
COSPITO JR	ANTHONY	J	MAZZARELLA	DONNA	A	07	03	01	69	08282
COSS	RONALD	L	PATTERSON	DONNA	J	02	08	09	69	29556
COSSABOON	SALUM	H	FRICK	JUANITA	Z	15	04	23	69	13076
COSTA	DOMINIC	F	INSLEY	MARJORIE	F	30	03	09	69	07357
COSTA	JOSEPH	F	HILL	LINDA	M	07	01	11	69	01573
COSTA	RICHARD	J	VISCUSI	CATHERINE		07	07	30	69	31719
COSTA	ROBERT	L	FOLTZER	CLAIRE	E	03	02	15	69	04289
COSTANZA	FRANK	J	BENNETT	DORIS	L	16	07	05	69	28445
COSTELLA	JAMES	A	KRANTZ	DOLORES	L	06	05	29	69	15702
COSTELLO	ELLIS	M	HINTON	JANET	L	21	02	17	69	06412
COSTELLO	JAMES	H	FREEMAN	CAROL	A	30	02	15	69	03505
COSTELLO	JAMES	K	DAVIS	CHERRIE	L	18	08	22	69	34193
COSTELLO	MARTIN	J	WINETT	WENDY	L	02	06	05	69	18710
COSTELLO	RICHARD	W	ROYER	CAROL	L	15	08	16	69	32954
COSTELLO	THOMAS	J	DI SANTIS	ANNE		07	06	14	69	21216
COSTELLO	VINCENT	J	PREWITT	B	M	07	05	19	69	15726
COSTELLO	WILLIAM	T	LEWIS	LINDA	W	13	02	28	69	05430
COSTELLO	WILLIAM	L	BOHLI	CATHERINE	M	03	06	07	69	20107
COSTELLO JR	JAMES	R	SEGAL	RUTH	E	07	06	21	69	21390
COSTON	JOHN	R	DONHAUSER	ELIZA	P	15	11	28	69	46604
COSTON	THOMAS	C	COATES	SHIRLEY		30	06	21	69	19566
COSTON	VAUGHAN	G	SMITH	KAREN	D	07	06	09	69	21184
COSTON JR	ROBERT	L	KING	ELLA	L	19	12	19	69	52091

V. S. Form D 23

00446 DATA PROCESSING FORMS D. N. OWENS & CO., INC.

Maryland State Department of Health
Division of Statistical Research and Records

MARRIAGE INDEX

COUNTY	CODE
Allegany	1
Anne Arundel	2
Baltimore	3
Calvert	4
Caroline	5
Carroll	6
Cecil	7
Charles	8
Dorchester	9
Frederick	10
Garrett	11
Harford	12
Howard	13
Kent	14
Montgomery	15
Prince George	16
Queen Anne's	17
St. Mary's	18
Somerset	19
Talbot	20
Washington	21
Wicomico	22
Worcester	23
City of Baltimore	30

NAME OF GROOM			NAME OF BRIDE			COUNTY OF LICENSE	DATE OF MARRIAGE			V. R. FILE NUMBER
LAST NAME	FIRST NAME	INIT.	LAST NAME	FIRST NAME	INIT.		MONTH	DAY	YEAR	
COTE	HAROLD	G	GIPE	IRENE	M	21	08	28	69	34390
COTNER	CHARLES	A	HATCH	PAMELA	D	15	07	22	69	27915
COTTA JR	DOMINIC		MAY	NANCY	J	16	08	10	69	33895
COTTEN	JUNIOUS	M	SAVCY	ANN	J	30	09	06	69	36454
COTTER	JAMES	P	MORTON	MARILYN	A	21	05	12	69	17971
COTTER	RALPH	J	STANLEY	ELSIE	M	18	06	02	69	23609
COTTERINO	RONALD	A	HOOD	MARTA	C	03	12	09	69	48602
COTTINGHAM JR	PERCY	L	BIRCKHEAD	MONA	L	19	06	21	69	23620
COTTMAN	CLIFFORD	T	WATERS	KATHRYN	A	22	01	04	69	02965
COTTMAN	LEO		EDWARDS	ELAINE		30	06	28	69	25719
COTTMAN JR	ULYSSES	E	SCHOOFIELD	BARBARA	M	22	03	29	69	29126
COTTMAN JR	VERNON	L	NEWMAN	PARTHENIA	E	07	02	08	69	04594
COTTMAN JR	WILLIS		WHITE	MAMIE	E	22	11	26	69	47715
COTTON	ALFRED		LYNCH	PATRICIA	E	30	09	20	69	36392
COTTON	CHAMBERLA	F	ETHERINGTON	CAROL	J	21	05	02	69	17959
COTTON	CURTIS	G	MARSHALL	LUCY	M	30	03	01	69	07381
COTTON	DAVID		KING	NANCY	M	07	10	04	69	41589
COTTON	FRANK	R	HARTZELL	ALOHA		16	12	23	69	51519
COTTON	GARY	L	POKORNY	LORETTA	H	02	11	28	69	44189
COTTON	GREGORY	J	HEDQUIST	JANET	M	02	04	26	69	10263
COTTON	ISAIAH	P	WILLIAMS	BARBARA	R	30	08	06	69	30905
COTTONE	ALBERT	S	FISHER	MARY	E	15	06	22	69	22697
COTTRELL	ALVIN	J	PRICE	PAULINE	V	15	04	03	69	13186
COTTRELL	EARL	B	JENIFER	PAULA	D	30	03	29	69	14957
COTTRELL	RICHARD	S	BOOTHE	MARY	P	07	05	17	69	16326
COTTRELL	SAMUEL	B	SHEPHERD	MABLE	L	07	07	12	69	27045
COTTRILL	LONIE	E	STAMPER	CAROLYN	L	30	10	04	69	41016
COTTRILL	THOMAS	E	SCHULLI	PATRICIA	J	01	05	20	69	14174
COTTRILL	VERNON	D	ADAMS	DONNA	R	01	02	01	69	03159
COUCH	THOMAS	A	SHADE	PATSY	A	30	08	09	69	30627
COUCHENOUR	LESLIE		WARD	DEBORAH	J	08	01	21	69	01793
COUFAL	FRANK	J	JAMRICH	ELIZABETH	J	30	06	21	69	19823
COUGHENOUR	DELTON	A	WILLIAMS	SHERRY	S	11	12	14	69	50624
COUGHENOUR	LLOYD	R	UMBEL	JACQULYNE	M	01	11	15	69	43973
COUGHLIN	VINCENT	T	DONOVAN	JUDITH	T	07	11	22	69	45783
COUGHLIN JR	WILLIAM	H	GAPEN	SANDRA	L	15	07	19	69	27995
COULBOURN	GARY	W	MITCHELL	DORIS	A	05	03	01	69	07883
COULBOURNE	CARROLL	L	DALE	JOYCE	J	22	08	16	69	34608
COULBOURNE	JAMES	F	CORKRAN	LINDA	L	09	01	26	69	01830
COULBOURNE	RONALD	T	WILLIAMS	GLENDA		07	08	16	69	31554

00466 DATA PROCESSING FORMS
D N OWENS & CO. INC.

Maryland State Department of Health
Division of Statistical Research and Records

MARRIAGE INDEX

COUNTY	CODE
Allegany	1
Anne Arundel	2
Baltimore	3
Calvert	4
Caroline	5
Carroll	6
Cecil	7
Charles	8
Dorchester	9
Frederick	10
Garrett	11
Harford	12
Howard	13
Kent	14
Montgomery	15
Prince George	16
Queen Anne's	17
St. Mary's	18
Somerset	19
Talbot	20
Washington	21
Wicomico	22
Worcester	23
City of Baltimore	30

NAME OF GROOM			NAME OF BRIDE			COUNTY OF LICENSE	DATE OF MARRIAGE			V. R. FILE NUMBER
LAST NAME	FIRST NAME	INIT.	LAST NAME	FIRST NAME	INIT.		MONTH	DAY	YEAR	
COULSON	RICHARD	S	HARRIS	DOROTHY	L	03	11	07	69	44643
COULSON	ROBERT	M	MILAN	FRANCES	A	02	11	21	69	44138
COULSON	TERRY	N	RAMEY	FLORIA	L	07	01	16	69	01409
COULTER	DAVID	B	CONLEY	BARBARA	A	11	07	25	69	27371
COULTHARD	MICHAEL	J	BARNES	NANCY	E	03	02	23	69	04294
COULUM	DENNIS	L	ELLIOTT	SHARON	L	07	08	01	69	32047
COUMBES	RICHARD	L	KEGEL	CHRISTINE	L	03	06	21	69	20266
COUNCELL III	MARBURY	L	MIRSCH	MARY	R	03	08	23	69	35182
COUNCILL	GAIUS	D	LINZEY	BARRIE	J	03	03	01	69	07033
COUNTESS	JAMES	E	WOLFE	SARAH	C	30	06	21	69	19159
COUNTESS	ROBERT	L	RUSSEL	ROSALIE		02	04	28	69	10394
COUNTS	JAMES	E	JOHNSON	MAMIE	C	15	12	15	69	51360
COUNTS	JAMES	E	ROGERS	ROSE	A	30	03	08	69	07726
COUNTS JR	GEORGE	L	BOLEJACK	SHERRY	L	03	02	14	69	04399
COUPLIN	JEROME	E	HARRIS	TOWANDA		16	11	29	69	51570
COURPAS	JIM		ANAGNOSTAKIS	ROSE	M	30	07	12	69	25986
COURSEN	TIMOTHY	S	MC DANIEL	JAMIE	S	15	12	30	69	51120
COURSER	LEMUEL	J	ELEY	BRENDA	J	30	05	02	69	14795
COURSEY	CLARENCE	B	JONES	MARGARET	J	07	11	28	69	45512
COURSEY	JOSEPH	L	GROSS	JOAN		30	11	08	69	45188
44 COURSEY	WILLIAM	H	LEWIS	MARY	L	20	05	15	69	52941
COURSEY	ROBERT	F	ZIMMERER	MARY	A	03	11	22	69	44408
COURT	JOHN	C	HARRISON	ELIZABETH	M	02	04	19	69	10323
COURTNEY	HERBERT	L	HOLT	AGNES	C	18	11	08	69	47403
COURTNEY	JOHN	C	HOLLINGSWORTH	LINDA	M	16	10	04	69	43325
COURTNEY	JULIAN	A	COURTNEY	LINDA	E	07	03	28	69	08412
COURTNEY	KENNETH	W	MC DONALD	KARLIN	L	10	03	03	69	08700
COURTNEY	LEWIS	B	SHANNAHAN	ENEIDA	E	03	10	28	69	40434
COURTNEY	RICHARD	N	GRAVES	JEANA	L	15	03	22	69	09008
COURTNEY	THOMAS	N	WADE	BARBARA	S	15	12	15	69	51373
COURTNEY JR	JOSEPH	B	FRAZIER	DEBORAH	E	30	01	25	69	00723
COUSINS JR	CHARLES	R	JENKINS	DONNA	J	21	08	23	69	34447
COUSINS JR	ERNEST	C	MYERS	SHIRLEY	M	01	05	26	69	14069
COUTS	ARTHUR	W	MANN	CLARA	J	07	06	28	69	21306
COUZANTINO	JAMES	L	HUNTER	CECILIA	A	16	04	26	69	13490
COVAL	THOMAS		ERICKSON	PATRICIA	M	16	11	15	69	47143
COVATO	ANTHONY	V	KOPAS	DIANE	L	11	12	12	69	50694
COVELESKIE	STANLEY	R	BOURBEAU	KATHLEEN	M	15	10	03	69	42940
COVELL	ROBERT	N	RHEA	EMMA	L	15	01	24	69	02178
COVEN	DAVID	R	GILLIS	LYNN	S	30	01	11	69	00398
COVER	DEAVER	J	BROWN	LINDA	J	13	09	06	69	38004

U. S. Form D-23

04446 DATA PROCESSING FORMS
D N OWENS & CO., INC.

Maryland State Department of Health
Division of Statistical Research and Records

MARRIAGE INDEX

COUNTY	CODE
Allegany	1
Anne Arundel	2
Baltimore	3
Calvert	4
Caroline	5
Carroll	6
Cecil	7
Charles	8
Dorchester	9
Frederick	10
Garrett	11
Harford	12
Howard	13
Kent	14
Montgomery	15
Prince George	16
Queen Anne's	17
St. Mary's	18
Somerset	19
Talbot	20
Washington	21
Wicomico	22
Worcester	23
City of Baltimore	30

NAME OF GROOM			NAME OF BRIDE			COUNTY OF LICENSE	DATE OF MARRIAGE			V. R. FILE NUMBER
LAST NAME	FIRST NAME	INIT.	LAST NAME	FIRST NAME	INIT.		MONTH	DAY	YEAR	
COVER	JAMES	L	WALTON	LINDA	I	16	03	08	69	09490
COVER	JOHN	B	BLACKBURN	LEE	D	12	03	17	69	08878
COVER JR	ROBERT	M	CURRY	JANET	L	03	09	20	69	35243
COVERT	ELMER	H	COVERT	ANITA	L	16	07	11	69	34055
COVEY	LAURENCE	C	RUMSLEY	CHRISTINA	G	30	09	24	69	35787
COVEY	LLOYD	L	TENNANT	JUDY	I	11	11	04	69	46354
COVEY	MICHAEL	W	OLSON	CAROLYN	K	15	08	23	69	33075
COVEY JR	FRANK	T	WHIPP	BARBARA	J	15	11	20	69	51244
COVEY JR	WILLIAM	L	SPECTOR	LINDA	H	03	01	11	69	00943
COVINGTON	BENNIE	J	MURPHY	CATHERINE		16	12	27	69	52739
COVINGTON	CALLIE	R	DAVIS	WILENE	M	30	08	31	69	36571
COVINGTON	DAVID	A	FARKAS	MARY	E	15	04	21	69	13136
COVINGTON	DONALD		ILER	AUDREY	M	30	09	29	69	36426
COVINGTON	DUNCAN	S	MARTIN	PAMELA	S	30	11	27	69	49431
COVINGTON	ROBERT	C	THOMAS	GWENDOLYN	D	30	06	20	69	19558
COVINGTON	SYLVESTER		DAWSON	KATIE	L	30	08	30	69	36276
COVINGTON	VICTOR	H	KEMP	BETTY	A	30	06	12	69	19763
COVINGTON	VIRGIL	D	SMITH	HELEN	M	22	03	08	69	09989
COVINGTON	WAYNE		JOHNSON	MATTIE	L	30	08	02	69	31025
COVINGTON	WILLIAM	J	LOMAX	THERESA	L	30	12	29	69	49219
COVINGTON	WILLIAM	G	SHORTER	SANDRA	S	16	11	29	69	51441
COVINGTON III	THOMAS	T	GEORGE	SARA	M	22	06	07	69	24012
COVINGTON JR	ROBERT	C	DAUGHTRY	ELEANOR	R	07	07	19	69	26945
COVOTTA	DOMENO	A	WHITE	JULIA		07	06	09	69	21175
COWAN	DAVID	G	THOMAS	VALERIE	D	21	09	02	69	39522
COWAN	EDWARD		MULLANEY	JACQUELIN	A	30	11	03	69	45303
COWAN	EUGENE		MARTIN	ETHEL	M	07	07	19	69	26475
COWAN	JAMES	D	BAUER	GERTRUDE	A	30	12	29	69	49515
COWAN	JOHN	G	BROWNLEE	SANDRA	K	08	02	10	69	05072
COWAN	RICHARD	H	BURDSALL	GAIL	R	30	04	19	69	10832
COWAN	THOMAS	W	SHEIRBURN	CHERYL	E	15	02	01	69	05523
COWAN III	NATHANIEL	E	GRIFFITH	LINDA	L	16	11	19	69	47279
COWARD	FOSTER	D	ANDREWS	FRANCES	D	03	11	28	69	48210
COWARD	RONALD		DARBY	SHIRLEY		30	07	13	69	25336
COWDEN	BARRIE	J	WESTFALL	DONNA	L	30	06	20	69	19988
COWOREY JR	ROY	B	RUSK	NANCY	C	02	09	13	69	34971
COWELL	CHARLES	A	LESTER	MARGARET	A	15	12	20	69	51007
COWGER	LEONARD	J	ANDERSON	THERESA	A	03	09	13	69	35647
COWGER	WILLIAM	B	WOOD	BONNY	R	03	07	03	69	24786
COWGILL	JERRY	D	METZ	LINDA	L	06	02	15	69	04511

V. R. Form D 23

04466 DATA PROCESSING FORMS D N OWENS & CO. INC.

Maryland State Department of Health
Division of Statistical Research and Records

MARRIAGE INDEX

COUNTY	CODE
Allegany	1
Anne Arundel	2
Baltimore	3
Calvert	4
Caroline	5
Carroll	6
Cecil	7
Charles	8
Dorchester	9
Frederick	10
Garrett	11
Harford	12
Howard	13
Kent	14
Montgomery	15
Prince George	16
Queen Anne's	17
St. Mary's	18
Somerset	19
Talbot	20
Washington	21
Wicomico	22
Worcester	23
City of Baltimore	30

NAME OF GROOM			NAME OF BRIDE			COUNTY OF LICENSE	DATE OF MARRIAGE			V. R. FILE NUMBER
LAST NAME	FIRST NAME	INIT.	LAST NAME	FIRST NAME	INIT.		MONTH	DAY	YEAR	
COWGILL	MICHAEL	J	COFFMAN	BARBARA	J	15	03	30	69	09034
COWGILL	ROGER	D	MILLER	RETHA	M	01	08	09	69	29228
COWGILL	RONALD	L	DAVIDSON	BELINDA	D	01	07	17	69	24239
COWLEY JR	AUGUSTINE	J	HUBERT	CAROLE	L	07	11	22	69	45782
COWLING	LIVINGSTO	T	COLES	CAROL	V	03	06	21	69	20512
COWMAN JR	JOSEPH	R	COWMAN	HELEN	B	06	10	03	69	41398
COX	ALAN	G	MAYO	MAUREEN	A	07	07	28	69	26854
COX	ALAN	B	SHAY	JUDITH	A	01	08	09	69	29335
COX	BARRY	L	BODDIE	MARIE	A	07	10	31	69	41884
COX	BENJAMIN		STEVENS	JANET		07	08	15	69	32153
COX	BERNARD	D	BELLAMY	MARY	J	30	01	04	69	00678
COX	BERNARD	E	NIFFENEGGER	ALICE	K	16	04	19	69	13484
COX	BERRY	T	THOMPSON	HELON	D	16	01	14	69	02717
COX	CARROLL	G	BUCKNER	PATRICIA	L	02	05	10	69	14303
COX	CHARLES	M	TODD	PAMELA	J	09	05	03	69	16428
COX	CHARLES	R	VENA	BRENDA	J	30	11	24	69	45291
COX	CHARLES	W	COX	GRACE	V	05	02	27	69	07882
COX	CHARLES	W	ANGLIN	SUSAN	M	02	07	19	69	24433
COX	CLARENCE	M	GALLAS	ANNETTE	E	03	07	19	69	25032
COX	CLARENCE	L	LEE	SILVER	G	30	10	01	69	41191
COX	CLAUDE	W	GILLIAM	WILLIE	R	30	12	15	69	49589
COX	CLENDA	D	MC KEOWN	LYNN	M	02	09	20	69	34998
COX	CURLON	C	PHILLIPS	MABEL		13	10	17	69	42552
COX	DANIEL	L	WILLEY	MARGARET	A	09	08	31	69	32372
COX	DANNY	C	FLYNN	VIRGINIA	L	03	10	10	69	40283
COX	DAVID	B	KLEIN	JANICE	M	07	11	02	69	45495
COX	EVERETT	N	PARROTT	PATRICIA	A	30	01	11	69	00537
COX	HOWARD	N	FANARY	CHARLOTTE	V	11	10	29	69	42317
COX	IRA	F	MORGAN	DORIS	J	07	06	23	69	21311
COX	JAMES	D	BARRINGER	DENISE	E	16	12	05	69	52024
COX	JAMES	R	HENDRICKSON	ROWENA	C	30	12	16	69	49592
COX	JAMES	H	PRATT	JEANNETTE	E	12	04	08	69	12745
COX	JAMES	S	CAREY	THELMA	M	07	07	09	69	27022
COX	JOHN	P	MITCHELL	ELIZABETH	D	05	03	14	69	07876
COX	JOHN	I	JENDRAS	MARGARET	A	03	07	04	69	24777
COX	JOHN	E	STANFORD	LINDA	C	16	09	27	69	43238
COX	JOSEPH	H	GRANGER	RUTH	A	02	05	09	69	14399
COX	KENNETH	R	COOK	GERALDINE	E	09	06	11	69	21596
COX	KENNETH	L	PETTIT	REBECCA	J	16	09	04	69	38990
COX	KENNETH	J	WILDESEN	MARGARET	B	11	04	05	69	12586

V. R. Form D 23

00444 DATA PROCESSING FORMS D. N. OWENS • CO., INC.

Maryland State Department of Health
Division of Statistical Research and Records

MARRIAGE INDEX

COUNTY	CODE
Allegany	1
Anne Arundel	2
Baltimore	3
Calvert	4
Caroline	5
Carroll	6
Cecil	7
Charles	8
Dorchester	9
Frederick	10
Garrett	11
Harford	12
Howard	13
Kent	14
Montgomery	15
Prince George	16
Queen Anne's	17
St. Mary's	18
Somerset	19
Talbot	20
Washington	21
Wicomico	22
Worcester	23
City of Baltimore	30

NAME OF GROOM			NAME OF BRIDE			COUNTY OF LICENSE	DATE OF MARRIAGE			V. R. FILE NUMBER
LAST NAME	FIRST NAME	INIT.	LAST NAME	FIRST NAME	INIT.		MONTH	DAY	YEAR	
COX	MICHAEL	T	PRENGER	JEANNE	A	03	07	12	69	25054
COX	MITCHELL	I	ANDREWS	ROBIN	P	02	08	12	69	29795
COX	MONTY	H	WRIGHT	LANA	K	11	11	14	69	46296
COX	NUNCIO	G	LOBO-HERNANDES	JOSEFINA		15	09	19	69	38359
COX	PHILIP	L	HOOVER	BONNIE	M	03	09	19	69	35419
COX	PORTER	A	HAYES	MILDRED	K	12	03	31	69	08887
COX	RICHARD	K	GRUBB	NANCY	R	03	08	23	69	30076
COX	RICHARD	K	WILCOX	PEGGY	L	22	06	27	69	24015
COX	ROBERT	L	HOUSE	DIANNE	L	30	02	24	69	03718
COX	ROBERT	M	GREENE	CAROLYN	A	03	11	22	69	44402
COX	ROBERT	J	ROTHER	SANDRA	L	07	08	04	69	31836
COX	ROBERT	W	SWARTZ	JERRY	L	02	03	15	69	06740
COX	ROBERT	G	STOMMEL	MARY	E	16	03	22	69	09440
COX	ROGER	E	MUNTJAN	KLAUDIA	A	15	12	13	69	51227
COX	RONALD	D	MORGAL	LINDA	D	15	06	28	69	22761
COX	RONALD	L	BABINGTON	CAROLYN	V	21	08	08	69	34424
COX	STEPHEN	B	FLICKINGER	CONNIE	L	13	08	25	69	38052
COX	TERRY	W	RODGERS	SUSAN	L	15	11	12	69	46864
COX	THEODORE	W	JENKINS	MARY	J	30	02	22	69	03491
COX	WALLACE	R	MOREAU	NICOLE	M	07	07	26	69	26570
COX	WALTER	M	WILSON	PATRICIA	A	30	04	06	69	11042
COX	WARREN	A	ELAM	LOUISE	M	03	07	11	69	25149
COX	WILLIAM	H	BRADY	BETTY	L	16	03	28	69	13632
COX	WILLIAM	E	MALLORY	FRANTIE	F	30	07	27	69	25291
COX	WILLIAM	F	LUCAS	DEBORAH	J	03	07	12	69	24769
COX	WILLIAM	M	WOOD	DONNA	L	15	05	06	69	17054
COX II	THOMAS	H	WILSON	MARILYNN	L	30	06	28	69	25810
COX III	ALVIN	A	JONES	PAULA	L	30	04	04	69	10467
COX JR	CHARLES	D	BAILEY	MARTHA	A	30	08	16	69	30825
COX JR	EDWARD	J	WALLER	DONNA	M	22	08	16	69	34604
COX JR	JAMES	L	JACKSON	DIANNE	E	30	06	21	69	18878
COX JR	JOHN	H	EBLER	ADRIANA		30	10	03	69	40975
COX JR	JOHN	L	BACH	DONNA	L	30	06	14	69	19820
COX JR	THEODORE	L	RICHARD	LINDA	S	21	07	03	69	28904
COX JR	WEBSTER		AARON	ROSE	M	30	02	01	69	03892
COX JR	WILLIAM	H	MALKUS	BERNICE	P	12	10	11	69	42440
COXE	DANIEL	R	VENNEMAN	MEDORA	M	18	07	18	69	28784
COXE	WILLIAM	E	BRINK	SHELIA	M	30	05	24	69	14558
COXHILL JR	WILSON	T	COMPTON	BARBARA	L	30	07	19	69	25598
COXON	FRANK		PEARSON	PAMELA	E	03	07	13	69	24804

04446 DATA PROCESSING FORMS D N OWENS & CO. INC.

Maryland State Department of Health
Division of Statistical Research and Records

MARRIAGE INDEX

COUNTY	CODE
Allegany	1
Anne Arundel	2
Baltimore	3
Calvert	4
Caroline	5
Carroll	6
Cecil	7
Charles	8
Dorchester	9
Frederick	10
Garrett	11
Harford	12
Howard	13
Kent	14
Montgomery	15
Prince George	16
Queen Anne's	17
St. Mary's	18
Somerset	19
Talbot	20
Washington	21
Wicomico	22
Worcester	23
City of Baltimore	30

NAME OF GROOM			NAME OF BRIDE			COUNTY OF LICENSE	DATE OF MARRIAGE			V. R. FILE NUMBER
LAST NAME	FIRST NAME	INIT.	LAST NAME	FIRST NAME	INIT.		MONTH	DAY	YEAR	
COXWELL	HUGH	A	BEIER	MARILYN	E	02	03	22	69	06767
COY	ALLEN	J	WINTERS	JOYCE	I	21	08	17	69	34432
COY	JAMES	E	CRISS	GLORIA	J	12	03	03	69	08849
COY	MARTIN	C	HOUCK	LINDA	G	21	07	26	69	28995
COYLE	BRUCE	R	WAHMAN	DEBORAH	I	03	03	15	69	07079
COYLE	BRUCE	E	SIMONETTI	MARIE	T	03	06	28	69	24679
COYLE	IRVIN	L	TROXELL	MARY	D	06	05	23	69	15668
COYLE	JAMES	L	SPRADLIN	BARBARA	A	02	04	26	69	14331
COYLE	JOSEPH	M	ZIMMERMAN	AMY	C	03	04	12	69	11286
COYLE	MICHAEL	P	DODSON	ROSE	M	08	10	04	69	42083
COYLE	PATRICK	K	AKSCYN	JANE	E	21	03	12	69	09924
COYLE JR	RALPH		MALLOY	MARGARET	M	16	06	26	69	28739
COYNE	LEE	T	GEBHARDT	ELIZABETH	J	30	05	05	69	15122
COYNE JR	MICHAEL	R	CLARK	MARY	C	30	07	19	69	25544
COZAD	ALFRED	J	BYRD	SANDRA	L	11	10	06	69	42349
COZAD	MORTON	S	WARD	CLAUDETTE	L	01	08	30	69	29278
COZART	DAVID	L	WESSEL	LYNN	E	03	01	17	69	01159
COZZOLI	JOHN	D	RITTENHOUSE	RUTH		21	12	20	69	52297
COZZONE	RICHARD	W	MITCHELL	EDNA	M	30	12	27	69	48807
CRABB	DONALD	G	MALLORY	RITA	M	30	12	06	69	48728
CRABB	KIRKHAM	V	BEEBE	ELOISE	S	15	05	28	69	16858
CRABBE	CHARLES	R	ROWAN	PATRICIA	A	30	10	10	69	41237
CRABBE	MORRIS	W	GREENE	CLEO	V	16	04	17	69	13321
CRABILL	ROBERT	N	TUCKER	LINDA	D	12	08	09	69	32722
CRABTREE	EDWARD	E	CLARK	SHIRLEY	M	01	06	21	69	18266
CRABTREE	JUDEA	E	ROHRER	LINDA	L	21	10	06	69	43664
CRABTREE	MARK	A	BRINER	VIRGINIA	L	16	09	27	69	38795
CRABTREE	ROBERT	A	CARR	MARGIE	R	02	11	23	69	44196
CRABTREE	TERRY	A	HILLEBRECT	WANETA	R	01	08	16	69	29281
CRACCHIOLO	SAMUEL	C	HUDSON	LILLIAN	A	30	10	19	69	40937
CRADDOCK	DORIAN	M	BACKUS	PATRICIA		07	06	23	69	20837
CRADDOCK	KENNETH	M	MYERS	BRENDA	L	01	09	13	69	34750
CRAFT	FOREST	C	BORDEN	EUNICE	M	07	06	30	69	21503
CRAFT	GRADY	J	HASHER	DORIS	M	07	08	30	69	31643
CRAFT	MICHAEL	P	HORN	NANCY	L	21	09	06	69	39438
CRAFT	ROBERT	L	DUCK	NANCY	K	15	09	23	69	38426
CRAFT	ROGER	E	STRAWN	BETTY	J	16	04	15	69	13699
CRAFT	WILLIAM	S	DEAN	GLORIA	J	05	05	05	69	15648
CRAFT JR	SILAS		PARKER	YVONNE		02	09	06	69	34962
CRAGWAY JR	JACK	J	BUTLER	HELENA	M	30	03	21	69	07675

V. R. Form D-23

00444 DATA PROCESSING FORMS D. N. OWENS & CO., INC.

Maryland State Department of Health
Division of Statistical Research and Records

MARRIAGE INDEX

COUNTY	CODE
Allegany	1
Anne Arundel	2
Baltimore	3
Calvert	4
Caroline	5
Carroll	6
Cecil	7
Charles	8
Dorchester	9
Frederick	10
Garrett	11
Harford	12
Howard	13
Kent	14
Montgomery	15
Prince George	16
Queen Anne's	17
St. Mary's	18
Somerset	19
Talbot	20
Washington	21
Wicomico	22
Worcester	23
City of Baltimore	30

NAME OF GROOM			NAME OF BRIDE			COUNTY OF LICENSE	DATE OF MARRIAGE			V. R. FILE NUMBER
LAST NAME	FIRST NAME	INIT.	LAST NAME	FIRST NAME	INIT.		MONTH	DAY	YEAR	
CRAIG	CHARLES	L	MARTINEZ	DORA	L	16	10	23	69	43401
CRAIG	CHARLES		BOSTICK	AGNES	K	30	09	18	69	36596
CRAIG	ELLIOTT		BRINKLEY	ADDIE	S	07	06	27	69	21368
CRAIG	JAMES	P	FALCONE	DOLORES	M	16	04	26	69	13433
CRAIG	JOHN	T	PIPPIN	ANNIE	A	07	03	29	69	08137
CRAIG	JOHN	M	BASSETT	GLORIA	L	15	09	24	69	38445
CRAIG	JOSEPH	D	GUDMUNDSON	BONNIE	E	15	01	31	69	02113
CRAIG	KENNETH	A	COMSTOCK	DIANE	D	23	07	22	69	29219
CRAIG	ROGER	T	SCOTT	LORANE	K	21	01	03	69	02831
CRAIG	THOMAS	H	DI GAETAND	NORMA	M	07	09	26	69	36914
CRAIG	WILLIAM	D	VAUGHT	JOAN	D	12	02	07	69	05312
CRAIG JR	CALEB		WATERS	VALERIE	C	30	12	27	69	52566
CRAIG JR	WILLIAM	J	GOLDBERG	SHIRLEY	E	30	10	12	69	41086
CRAIN	BOBBIE	L	FORAKER	MAZIE	L	07	09	27	69	36949
CRAIN	FRANKLIN	H	BENSON	JACQUELIN	A	16	09	06	69	38580
CRAIN	RICHARD	D	LONG	MARIANNE		16	06	20	69	23437
CRAINE	OSCAR	B	WINBORNE	BRENDA	L	30	09	05	69	36497
CRAMER	GARY	T	SWEET	LAURA	B	01	11	12	69	44126
CRAMER	HOWARD	L	CORBIN	MARY	J	30	09	29	69	41009
CRAMER	JAMES	A	NOLTE	MARY	A	07	03	19	69	08391
CRAMER	JAMES	A	LA PORTE	CHRISTINA		30	11	28	69	48652
CRAMER	RICHARD	E	GOUGH	HAZEL	V	08	08	23	69	32303
CRAMER	SHELDON		HITCHCOCK	BETTE		18	12	22	69	52085
CRAMER	THOMAS	L	SHAFFER	JULIA	A	03	06	21	69	20434
CRAMER JR	CHARLES	V	SWOPE	JANET	J	21	11	18	69	47651
CRAMER JR	EDWARD	L	BOONE	BARBARA	A	10	06	28	69	21697
CRAMPTON	LONNIE	L	MYERS	BETTY	L	21	01	17	69	02853
CRAMSEY	WILLIAM	J	PAVLICK	LULU		30	05	28	69	15164
CRANDALL	GEORGE	A	LA MOND	JEAN	E	30	10	09	69	40977
CRANDALL	ROBERT	J	HARRELL	TERRY	L	30	04	18	69	10845
CRANDALL	ROGER	H	MANGINO	ROSALYN		16	04	08	69	13603
CRANE	ALLEN	B	CULBERTSON	SHEILA	L	16	05	03	69	17366
CRANE	DONALD	P	HUCK	SHIRLEY	A	01	08	11	69	29470
CRANE	EDDY	R	NEJEDLIK	JO ANN	K	30	02	15	69	03543
CRANE	EDWARD	A	STANCATO	FAYE	M	07	07	24	69	26903
CRANE	HENRY	M	MEYERS	MARGARET	J	07	04	12	69	12051
CRANE	ROBERT	C	LEARY	BEVERLEY	E	30	09	07	69	36202
CRANE JR	GILMER	P	MC CLELLIAN	ELLA	L	03	12	23	69	48593
CRANFORD	RICKY	A	WALLACE	VICKIE	A	03	08	09	69	30110
CRANMER	ROY	G	OSWALD	MABLE	W	07	05	30	69	15813

0446 DATA PROCESSING FORMS
D N OWENS & CO. INC.

Maryland State Department of Health
Division of Statistical Research and Records

MARRIAGE INDEX

COUNTY	CODE
Allegany	1
Anne Arundel	2
Baltimore	3
Calvert	4
Caroline	5
Carroll	6
Cecil	7
Charles	8
Dorchester	9
Frederick	10
Garrett	11
Harford	12
Howard	13
Kent	14
Montgomery	15
Prince George	16
Queen Anne's	17
St. Mary's	18
Somerset	19
Talbot	20
Washington	21
Wicomico	22
Worcester	23
City of Baltimore	30

NAME OF GROOM			NAME OF BRIDE			COUNTY OF LICENSE	DATE OF MARRIAGE			V. R. FILE NUMBER
LAST NAME	FIRST NAME	INIT.	LAST NAME	FIRST NAME	INIT.		MONTH	DAY	YEAR	
CRANNELL	JAMES	H	BADGER	RUBY	D	09	11	08	69	46143
CRASE	FREDERICK	R	CORREA	THERESA	M	07	09	27	69	37072
CRAUN	DONALD	F	WALKER	NANCY	F	16	08	02	69	33986
CRAVEN	JAMES	M	RICHARDSON	JUDY	M	12	10	25	69	42381
CRAVEN	RICHARD	H	SMITH	CARRIE	E	15	04	07	69	13185
CRAVEN JR	RUSSELL		DE LOZIER	ETHEL	H	03	03	29	69	11259
CRAVENER	FRANK	J	HENRY	MARTHA	L	30	07	24	69	25203
CRAVENER	WILLIAM	H	KRAMER	BETTY	A	01	02	28	69	03218
CRAVER	KARLE	A	MORRISON	LINDA	M	21	06	20	69	28968
CRAW	ROBERT	L	BUCKLIN	LINDA	I	16	07	26	69	28399
CRAWFORD	BOBBIE	J	SPENCER	LAURA	A	11	03	10	69	08786
CRAWFORD	CHARLES	E	FIELDS	RENA		16	05	26	69	17407
CRAWFORD	DENNIS	R	HALL	SUSAN	G	02	08	09	69	29587
CRAWFORD	DONALD	M	KERN	MAXINE	W	04	08	23	69	31256
CRAWFORD	EDWARD	G	WILSON	CAROL	A	01	11	13	69	47799
CRAWFORD	FRANKIE		PARKER	VICTORIA	H	30	06	14	69	19648
CRAWFORD	HENRY	F	WOOMER	CHARLOTTE	N	30	04	18	69	11089
CRAWFORD	JAMES	G	AILOR	SUSAN	M	02	09	28	69	35008
CRAWFORD	JAMES	S	GRAVES	EVELYN	M	30	04	05	69	10623
CRAWFORD	JAMES	W	CANNON	KABERTHA		30	09	20	69	36367
CRAWFORD	JAMES	E	STAHR	KATHERINE	M	15	08	16	69	33353
CRAWFORD	JAMES	C	WILSON	KATHRYN	E	07	12	12	69	50199
CRAWFORD	JAMIE	R	RICKEY	LYNNE	M	02	02	22	69	03360
CRAWFORD	JEFFREY		MAYA	DONNA		02	08	09	69	29683
CRAWFORD	JERRY	T	SEYBOLD	CAROLYN	J	15	02	22	69	05614
CRAWFORD	JOHN	L	MOONEY	LAURA	E	06	01	18	69	01245
CRAWFORD	JOHN	C	DICK	NANCY	L	16	02	15	69	05796
CRAWFORD	MARVIN		VOGELSONG	WENDY	E	16	07	30	69	39044
CRAWFORD	MICHAEL	D	KEEN	DEBORAH	K	12	05	17	69	16728
CRAWFORD	MICHAEL	A	KELLY	PAMELA	N	03	09	13	69	35637
CRAWFORD	OLIVER	L	MILLS	DORIS	J	30	11	15	69	45053
CRAWFORD	PAUL	C	JONES	PATTRICK	A	30	11	23	69	49173
CRAWFORD	REGINALD	A	ABRAHAM	FATIMA	G	30	02	04	69	03785
CRAWFORD	RICHARD	J	GOETZ	BEVERLY	D	21	12	13	69	52231
CRAWFORD	ROBERT	A	PECK	EVELYN	L	21	11	02	69	47465
CRAWFORD	ROBERT	C	MISNIEWSKI	JUDITH	A	07	09	05	69	37570
CRAWFORD	ROBERT	R	SHIRD	NANCY	M	15	01	07	69	02337
CRAWFORD	RONALD	T	WITHERSPOON	VIRGINIA	B	30	03	01	69	07256
CRAWFORD	ROYNALL	W	ESTES	SHARON	L	21	07	19	69	28861
CRAWFORD	THOMAS	E	HARVEY	SHARON	L	03	09	13	69	35296

U. S. Form D-23

04446 DATA PROCESSING FORMS D N OWENS & CO., INC.

Maryland State Department of Health
Division of Statistical Research and Records

MARRIAGE INDEX

COUNTY	CODE
Allegany	1
Anne Arundel	2
Baltimore	3
Calvert	4
Caroline	5
Carroll	6
Cecil	7
Charles	8
Dorchester	9
Frederick	10
Garrett	11
Harford	12
Howard	13
Kent	14
Montgomery	15
Prince George	16
Queen Anne's	17
St. Mary's	18
Somerset	19
Talbot	20
Washington	21
Wicomico	22
Worcester	23
City of Baltimore	30

NAME OF GROOM			NAME OF BRIDE			COUNTY OF LICENSE	DATE OF MARRIAGE			V. R. FILE NUMBER
LAST NAME	FIRST NAME	INIT.	LAST NAME	FIRST NAME	INIT.		MONTH	DAY	YEAR	
CRAWFORD	THOMAS	L	HARPER	EDITH	M	08	01	30	69	01795
CRAWFORD	THOMAS	C	SMITH	BRENDA	A	03	12	13	69	48236
CRAWFORD	TIMOTHY	P	NELSON	GAIL	A	15	10	04	69	42770
CRAWFORD	WILLIE	J	HONOR	JEAUNA	A	12	08	05	69	32818
CRAWFORD	WILLIE		WATERS	MARGOT		07	08	23	69	31576
CRAWFORD JR	GEORGE	H	WAGNER	BONNIE	L	30	02	15	69	03732
CRAWFORD JR	HARRY	R	EASTON	SUSAN	G	16	06	07	69	23127
CRAWFORD JR	HENRY	P	NOLL	DEBORAH	A	16	10	18	69	43096
CRAWFORD JR	ROBERT	L	EYLER	MARY	L	01	07	12	69	24241
CRAWFORD JR	VANCE	M	KING	KRISTEN	M	21	06	27	69	23905
CRAWLEY	FRED	A	DRUMMOND	HATTIE	M	23	04	12	69	29196
CRAWLEY	GEORGE	E	SAUNDERS	CARRIE		16	10	20	69	43307
CRAWLEY	GERARD		MINTER	CECELIA		02	01	31	69	00223
CRAWLEY	JEROME	D	SPEARS	LUCRETIA	R	30	06	21	69	19615
CRAWLEY	STANLEY	B	HARRIS	DEBORAH	D	07	12	13	69	50359
CRAYTON	RICHARD	L	METZGER	RUTH	A	30	05	24	69	14562
CRAYTON	RONALD	W	CATHER	JUDITH	A	07	11	15	69	46040
CREA	SANTO	J	ANGEL	WANDA	J	22	01	08	69	02996
CREAGER	JOHN	M	BOWERS	MARY	E	21	02	08	69	05343
CREAGER JR	WILLIAM	B	RUG	LINDA	J	02	07	05	69	24471
CREAMER	JAMES	R	EVANS	KATHRYN	A	30	04	19	69	10658
CREAMER	JAMES	M	THOMAS	LINDA	S	03	11	15	69	44397
CREAMER	JOHN	R	SAYRE	SHEILA	F	01	06	14	69	18270
CREAMER	ROBERT	D	MACLEAN	LINDA		30	09	13	69	35910
CREAMER III	WILLIAM	J	EBY	PHYLLIS	E	15	06	26	69	22812
CREASON	DAVID	W	MOORE	LINDA	J	08	06	21	69	21525
CREASY	ONZIE	L	DOYLE	DOROTHY	A	22	01	10	69	02994
CREASY IV	JAMES	A	ROSS	DONNA	L	20	03	29	69	13796
CREAZZO	JOSEPH	A	VOLK	ROBERTA	M	07	08	06	69	31514
CRECELIUS	ALLAN	M	PODUFALY	EILEEN		02	04	12	69	10377
CREDLE	MILTON		LITTLE	BERTHA		30	06	30	69	25472
CREECH	HAROLD	R	JOHNSON	SANDRA	K	16	04	20	69	13439
CREECH	WILBUR	L	DI DOMENICO	CAROLINE	A	15	11	20	69	46946
CREECY	DONALD	B	ARTHUR	MYRA	M	15	11	19	69	46531
CREECY	JIMMY	G	BURDETTE	DEBORAH	E	09	09	13	69	37622
CREED	LAWRENCE	M	BOLICK	MARY	R	03	01	02	69	00951
CREEK	DAVID	L	CUSTER	MARY	B	01	06	07	69	18166
CREEK	JULIUS	S	SMITH	GRACE	R	02	03	29	69	06844
CREEKMORE	CARL	W	MILLER	BARBARA	A	01	12	06	69	47900
CREEL	HAROLD	J	STONE	ILENE	M	03	05	24	69	15335

V. R. Form II-23

0446 DATA PROCESSING FORMS D N OWENS & CO. INC.

Maryland State Department of Health
Division of Statistical Research and Records

MARRIAGE INDEX

COUNTY	CODE
Allegany	1
Anne Arundel	2
Baltimore	3
Calvert	4
Caroline	5
Carroll	6
Cecil	7
Charles	8
Dorchester	9
Frederick	10
Garrett	11
Harford	12
Howard	13
Kent	14
Montgomery	15
Prince George	16
Queen Anne's	17
St. Mary's	18
Somerset	19
Talbot	20
Washington	21
Wicomico	22
Worcester	23
City of Baltimore	30

NAME OF GROOM			NAME OF BRIDE			COUNTY OF LICENSE	DATE OF MARRIAGE			V. R. FILE NUMBER
LAST NAME	FIRST NAME	INIT.	LAST NAME	FIRST NAME	INIT.		MONTH	DAY	YEAR	
CREEL	ROBERT	E	MAYER	NANCY	L	16	09	20	69	38633
CREEL	STEVEN	L	CLAYTON	PATRICIA	F	16	12	06	69	51503
CREGAR	MILTON	A	BROUGHMAN	MARSHA	L	03	05	03	69	15348
CREGGER	JAMES	L	FALES	LOLA	V	16	12	24	69	52752
CREIGHTON	BARRY	F	COX	JUDY	M	09	06	28	69	27249
CREIGHTON	DONALD	L	MORRIS	VICKY	L	09	04	11	69	12479
CREIGHTON	ROBERT	B	WILLIAMS	BETTY	J	03	07	27	69	24996
CREIGHTON	ROBERT	G	PILLER	AGNES	E	01	09	08	69	34933
CREIGHTON	ROBERT	S	JOYNER	EVELYN	L	30	09	07	69	36460
CREIGHTON JR	WILLIAM	T	ROBINSON	BARBARA	J	09	06	04	69	21589
CREITZ JR	JOSEPH	R	MOONEY	RITA	A	16	09	12	69	39216
CRELLY JR	THOMAS	S	SNYDER	ANN	E	16	11	26	69	51940
CREMEANS	HOWARD	W	CHARBONNEAU	HELEN	L	21	08	20	69	34573
CRENSHAW	EDWARD	L	ROSS	HELEN	L	30	04	21	69	10458
CRENSHAW	LARRY		WRIGHT	DORIS	J	30	07	05	69	25555
CREPEAU	RICHARD	C	PERRISH	MARY	B	02	06	01	69	18759
CRESPI	GUILLERMO	J	JUAN JIMENEZ	MARTHA		07	01	02	69	01469
CRESS	BILLY	B	GALYEAN	WINIFRED	A	07	04	18	69	12180
CRESS	DALE	C	REYNOLDS	ANNA	L	11	08	29	69	32496
CRESSEVEUR	PAUL	E	COMPANDIA	MARY	E	07	01	11	69	01561
CRESSEY JR	ROGER	F	CRAMER	NANCY	M	15	09	13	69	38321
CRESSMAN	GEORGE	I	BEST	NANCY	S	13	09	20	69	37994
CRESSWELL	JOHN	B	WILLIAMS	SARAH	J	30	07	13	69	25977
CRESSWELL JR	CALVIN	J	TEETER	LINDA	S	01	12	06	69	47897
CRESWELL	ALBERT	E	YATES	PATRICIA	A	07	04	21	69	11880
CRESWELL	JERRY	L	KNAPP	SHARON	L	07	01	04	69	01270
CRESWELL	LARRY	E	ALBRIGHT	BARBARA	A	07	02	15	69	04621
CRESWELL	MELVIN	J	MILANO	BETTE	L	07	09	06	69	37463
CREVELING	LYNN	K	SHIMMEL	LORETTA	R	07	03	12	69	08030
CREW	BERNARD	P	SHIELDS	LINDA	L	30	06	21	69	18952
CREW JR	LAWRENCE	D	MC MAHAN	ELIZABETH	K	14	09	20	69	38097
CREWE JR	JEROME	J	MITCHELL	MARIE	J	10	06	21	69	21631
CREWS JR	ROBERT	H	KETNER	SANDRA	E	16	12	15	69	51705
CRIBB	MARTIN	F	BITTINGER	SHARON	K	30	06	21	69	19753
CRICHTON	THOMAS	N	MATTIS	MARIANNA	C	15	07	03	69	28055
CRIDER	CHRISTOPH	A	CHEPPA	GLORIA	J	16	11	21	69	47223
CRIDER	ROBERT	E	SHATZER	PATRICIA	A	21	02	14	69	06380
CRIDER	RONALD	E	TOSTEN	VONNIE	L	21	02	22	69	05345
CRIDLIN	CHILES	E	BERBERICH	MARY	F	21	06	18	69	23895
CRIGGER	GARY	W	WALTON	NANCY	J	03	07	05	69	24661

V. S. Form D 23

04446 DATA PROCESSING FORMS
D. N. OWENS & CO., INC.

Maryland State Department of Health
Division of Statistical Research and Records

MARRIAGE INDEX

COUNTY	CODE
Allegany	1
Anne Arundel	2
Baltimore	3
Calvert	4
Caroline	5
Carroll	6
Cecil	7
Charles	8
Dorchester	9
Frederick	10
Garrett	11
Harford	12
Howard	13
Kent	14
Montgomery	15
Prince George	16
Queen Anne's	17
St. Mary's	18
Somerset	19
Talbot	20
Washington	21
Wicomico	22
Worcester	23
City of Baltimore	30

NAME OF GROOM			NAME OF BRIDE			COUNTY OF LICENSE	DATE OF MARRIAGE			V. R. FILE NUMBER
LAST NAME	FIRST NAME	INIT.	LAST NAME	FIRST NAME	INIT.		MONTH	DAY	YEAR	
CRIGGER	GEORGE	W	SHMITT	JANET	A	12	01	06	69	02056
CRIGGER	JOSEPH	F	AMBROSE	RHETA	F	02	12	06	69	47982
CRIGGER	MARTIN	L	HOLT	MARGARET	G	16	11	08	69	47138
CRIGGER	MICHAEL	S	YAEGER	SUSANNE	E	30	06	07	69	19342
CRIM	JAMES	R	BOCSKOR	CATHERINE	E	15	08	16	69	33240
CRIM	MARION		HENKENSIEFKEN	MABEL	H	02	10	04	69	39870
CRIM	NEWTON	W	COSTELLO	CONNIE	V	21	03	21	69	09887
CRIM	RICHARD		HILL	JEANETTA		30	05	24	69	14907
CRIM	ROBERT	D	NOWELL	DIANE	E	21	03	15	69	09871
CRIM	ROGER	L	MATHENY	SUSAN	D	11	05	09	69	16618
CRIM JR	GEORGE		DRAKE	JACQULINE	R	30	05	04	69	14934
CRIMARCO	EDWARD	N	NAVARRO	LILLIAN	R	07	08	28	69	31770
CRINER	JAMES	E	CAMERON	SANDRA		30	02	01	69	03715
CRINER	JOSEPH	C	MIRABILE	PAULA	F	02	02	08	69	03248
CRIPPEN	LAWRENCE	J	CROFT	SHEILA	D	18	03	03	69	09725
CRIPPEN	WILLIAM	T	SIMON	SHEILA	M	15	08	15	69	33523
CRIPPS	ROBERT	A	BROWN	DIXIE	L	21	03	14	69	09929
CRISAFI	JOSEPH	L	MICHAELIDES	KATHERINE	P	30	09	29	69	36651
CRISAFULLI JR	JOSEPH	S	EICHHORN	LUNETTE	E	03	02	08	69	04231
CRISCO	CHARLES	A	HENSLEY	BOBBIE	L	15	06	18	69	22874
CRISER JR	MAX	D	HOTT	MARLENE	K	01	03	19	69	06563
CRISLIP	GLEN	K	PHILLIPS	DOROTHY	A	02	08	03	69	29596
CRISMAN	LARRY	P	STEVENS	CAROL	J	03	04	26	69	11563
CRISMAN JR	PHILIP	W	MANTZ	DEBRA	S	21	03	05	69	09757
CRISP	DONALD	L	GRAMMER	MICHELE	A	30	03	22	69	07474
CRISP	RONALD	D	JENCKS	SANDRA	L	03	11	14	69	44695
CRISPENS	WILLIAM	H	WILSON	EDITH	A	02	02	14	69	03325
CRISSEY	CHARLES	E	DEESE	PHYLLIS	E	03	09	28	69	35216
CRISSMAN	CHARLES	H	ADAMS	RUBY	E	01	12	18	69	47924
CRIST	RENNIE	P	SCOTT	JOAN	E	15	09	05	69	42825
CRIST JR	CLARENCE	A	HOUSER	JOAN	L	21	06	07	69	23831
CRISTEL	BERNARD		NICHOLSON	KAY	F	30	10	05	69	40708
CRISTELLO	GIRO	R	HOUSE	ROBERTA	J	03	03	23	69	07014
CRISTELLO	JAMES	J	JONES	AUGUSTA	L	03	04	26	69	11524
CRISTINA	ERIC	C	DUX	EILEEN	K	21	08	23	69	34366
CRISTY	ROBERT	S	HENDERSON	SANDRA	J	11	05	20	69	16650
CRISWELL JR	JOHN	L	SHIFFLETT	LINDA	J	03	01	25	69	04348
CRITCHFIELD	JOHN	G	GRIFFITH	DORIS	H	01	08	06	69	29364
CRITES	DANIEL	E	DUKE	NORMA	A	30	11	14	69	44918
CRITES	DAVID	A	POOLES	LAURA	A	03	01	03	69	00918

V. R. Form ® 23

04446 DATA PROCESSING FORMS D N OWENS & CO. INC.

Maryland State Department of Health
Division of Statistical Research and Records

MARRIAGE INDEX

COUNTY	CODE
Allegany	1
Anne Arundel	2
Baltimore	3
Calvert	4
Caroline	5
Carroll	6
Cecil	7
Charles	8
Dorchester	9
Frederick	10
Garrett	11
Harford	12
Howard	13
Kent	14
Montgomery	15
Prince George	16
Queen Anne's	17
St. Mary's	18
Somerset	19
Talbot	20
Washington	21
Wicomico	22
Worcester	23
City of Baltimore	30

NAME OF GROOM			NAME OF BRIDE			COUNTY OF LICENSE	DATE OF MARRIAGE			V. R. FILE NUMBER
LAST NAME	FIRST NAME	INIT.	LAST NAME	FIRST NAME	INIT.		MONTH	DAY	YEAR	
CRITES	GERALD	D	WOLFE	BARBARA	A	11	12	13	69	50626
CRITES	JOHN	A	BRODE	NANCY	E	01	09	26	69	34784
CRITES	RICHARD	C	MC GRAW	CHRISTAL	S	01	10	21	69	39743
CRITES	STERLING	F	CHRISTMAN	ELIZABETH	L	01	08	23	69	29266
CRITTLE	WESLEY	M	LANDAU	SUSAN	L	07	06	30	69	21484
CRITZER	WOODROW	A	WYMAN	MARGIE	L	16	02	15	69	05904
CRIVELLA	JOSEPH	J	GREENSPAN	LINDA	G	15	04	18	69	13055
CROCE	DOMINIC	D	SKINNER	BERNADETT	V	07	08	15	69	32155
CROCE	TONY		CROCE	CATHERINA	C	07	07	17	69	26788
CROCETTI	GARY		TEAL	JANE	M	30	07	27	69	30563
CROCETTI	LOUIS	G	LLOYD	VERLA		30	12	24	69	52600
CROCETTI	LOUIS	A	PACE	THERESA	A	07	08	29	69	31768
CROCHEN	ALBERT	L	BAKER	ELIZABETH		30	01	27	69	00697
CROCK	THOMAS	R	LANDENBURGER	DANA		15	12	27	69	52729
CROCKER	MELVIN	V	WARD	DONNA	L	16	05	17	69	17252
CROCKETT	DALE	L	PETR	JOELLA	M	30	05	03	69	14868
CROCKETT	DANIEL	E	FLEETWOOD	SHARON	L	10	11	12	69	46153
CROCKETT	JAMES	D	CHIS	SUZANNE	T	16	09	08	69	39002
CROCKETT	KENNETH		DE VILLASEE	ALICIA		30	02	25	69	04077
CROCKETT	RONALD	J	HETRICK	ERMA	B	07	08	23	69	31556
CROCKETT	RONALD	E	DANIELS	MARY	F	16	04	17	69	13476
CROCKETT	SILAS	N	AMBROSE	SHARON	P	12	06	05	69	21955
CROCKETT III	EDGAR	L	CARIGNANO	ROSE	M	30	10	25	69	41171
CROFT	WAYNE	E	TALBOTT	PAULA	L	03	12	31	69	52519
CROFTS	RONALD	I	BRUNO	FLORENCE	J	07	12	20	69	50061
CROGHAN	ROBERT	F	KUNANIEC	BARBARA	E	30	07	26	69	25516
CROMER	BURNELL	R	FARR	JOSEPHINE	R	06	05	08	69	15704
CROMER	RICHARD	L	CHELF	WILMA	L	13	12	15	69	50905
CROMER	ROBERT	L	KANE	FRANCES	D	13	06	28	69	27682
CROMER JR	WILLIAM	C	MARTIN	VICKI	M	15	09	25	69	38444
CROMIER JR	JOSEPH	J	MOORE	PATRICIA	A	03	11	01	69	44569
CROMWELL	HARRY	M	BANCROFT	VALERIE	J	30	04	09	69	11146
CROMWELL	HUGH	R	WILLIAMS	JOANNE	E	30	06	06	69	19913
CROMWELL	MAURICE	E	GRANDISON	LAVINIA	R	30	12	12	69	49236
CROMWELL	THOMAS	A	BROWN	DORA	E	02	07	16	69	24450
CROMWELL JR	JAMES	E	MURRAY	BEULAH	B	30	12	20	69	48978
CROMWELL JR	ROBERT	N	HOLMES	ROBETT		30	02	15	69	03905
CROMYAK	JOHN	M	RODRIQUEZ	LINDA	A	07	06	10	69	20887
CRONE	PHILIP	E	WAGNER	DORIS	L	03	11	01	69	44570
CRONE	RANDY	L	STUBBS	DEBORAH	F	03	01	12	69	00940

V. S. Form D 28

0446 DATA PROCESSING FORMS
D N OWENS & CO., INC.

Maryland State Department of Health
Division of Statistical Research and Records

MARRIAGE INDEX

COUNTY	CODE
Allegany	1
Anne Arundel	2
Baltimore	3
Calvert	4
Caroline	5
Carroll	6
Cecil	7
Charles	8
Dorchester	9
Frederick	10
Garrett	11
Harford	12
Howard	13
Kent	14
Montgomery	15
Prince George	16
Queen Anne's	17
St. Mary's	18
Somerset	19
Talbot	20
Washington	21
Wicomico	22
Worcester	23
City of Baltimore	30

NAME OF GROOM			NAME OF BRIDE			COUNTY OF LICENSE	DATE OF MARRIAGE			V. R. FILE NUMBER
LAST NAME	FIRST NAME	INIT.	LAST NAME	FIRST NAME	INIT.		MONTH	DAY	YEAR	
CRONE	RAYMOND		CRONE	JANICE	G	30	03	14	69	07559
CRONE	ROBERT	W	FRANTZ	SHERRY	L	11	09	07	69	37794
CRONE II	ROBERT	F	GILBERT	SANDRA	L	12	06	14	69	22040
CRONHARDT	GARY	W	WOOD	DARLENE	M	30	06	21	69	18971
CRONIN	ANTHONY	F	COMES	MARY	H	03	01	10	69	01163
CRONIN	JOHN	H	PARKER	MARY	V	16	09	27	69	38815
CRONIN	JOHN	W	AYLOR	EVELYN	L	16	05	16	69	17522
CRONIN	ROBERT	F	ROBERTSON	CONNIE	M	16	06	21	69	23331
CRONIN	THOMAS	P	MC DONNELL	KATHERINE	E	30	11	01	69	44943
CRONIN	WILLIAM	J	LUNNY	MARY	E	07	07	11	69	27146
CROOK	CHARLES	H	RAGAN	FRANCES	P	30	09	12	69	36716
CROOK JR	JAMES	W	BOWLING	JANET	M	30	08	16	69	30725
CROOKE	EDWARD	A	MC CLANAHAN	LOIS	A	15	03	01	69	09111
CROOKHAM JR	GARRY	D	BEECHER	ANNE	B	16	12	29	69	51864
CROOKS	CLINT	R	MC CURDY	DIANE	E	03	08	23	69	29946
CROOKS	DANIEL	L	REED	WANDA	K	09	10	14	69	42124
CROOKS	DENNIS	L	BASEMAN	DOROTHY	J	03	06	14	69	20369
CROPPER	ELIHU		TOWNSEND	DORIS		23	05	10	69	18037
CROPPER	JOHN	B	GASIOR	DOROTHY	K	22	05	24	69	23995
CROPPER	LAWRENCE	R	SCOGGINS	GEORGIA	P	03	08	10	69	29900
CROPPER	SAMUEL	H	PURNELL	PATRICIA		23	08	30	69	47764
CROPPER	WOODROW	T	DAVIS	ALICE	M	22	09	20	69	43884
CROSBY	EARL	F	GRIFFITH	PATRICIA	F	07	07	19	69	26448
CROSBY	ELWOOD	R	HOWARD	BEVERLY	A	30	07	25	69	26182
CROSBY	GENE	L	LAWYER	RECILLE	M	15	03	31	69	09226
CROSBY	GILBERT	F	NICHOL	BEVERLY	L	03	06	11	69	20436
CROSBY	HARRY	E	OTREMBA	BERNADETT	A	30	09	20	69	35963
CROSBY	LEONARD	B	COLSTON	JOAN	T	30	01	25	69	00568
CROSBY	SAMUEL	W	LEVEILLARD	VIVIAN		30	11	26	69	45317
CROSBY	STEPHEN	R	LOOS	VERONICA	M	03	10	04	69	40412
CROSBY	WILLIAM	R	HELMICK	LINDA	R	15	10	18	69	42632
CROSBY	WILLIAM	D	OVERTON	HATTIE	M	30	02	15	69	03621
CROSBY II	THOMAS	F	KEFAUVER	LINDA	E	16	04	12	69	13496
CROSBY JR	EARL	F	BOYD	SUSAN		16	12	23	69	51634
CROSBY JR	FRANK		LOWERY	RHONDA	F	30	10	27	69	41192
CROSBY JR	WILLIAM	F	DAWALT	ANITA	C	30	09	18	69	36709
CROSKY	WILLIAM	M	CARRICO	CAROL	S	11	04	03	69	12588
CROSLAND	SPENCER	J	PACK	LYLA	J	30	02	18	69	03511
CROSS	ALLEN	L	VIA	DONNA	L	01	06	07	69	18209
CROSS	DAVID	G	RADCLIFF	CAMILLA	A	21	05	02	69	23819

V. R. Form D 23

0446 DATA PROCESSING FORMS D N OWENS & CO. INC.

Maryland State Department of Health
Division of Statistical Research and Records

MARRIAGE INDEX

NAME OF GROOM			NAME OF BRIDE			COUNTY OF LICENSE	DATE OF MARRIAGE			V. R FILE NUMBER
LAST NAME	FIRST NAME	INIT	LAST NAME	FIRST NAME	INIT		MONTH	DAY	YEAR	
CROSS	DAVID	R	MC CLAREN	DEANNA	D	15	12	27	69	51121
CROSS	FRANK	T	WITTER	JULIA	A	15	03	18	69	09269
CROSS	IRVING	J	AITKEN	MARY	G	16	07	11	69	34047
CROSS	JACK	K	WOODRUFF	NANCY	J	16	12	07	69	51510
CROSS	JAMES		FILISONE	EMILIA	R	30	12	23	69	49013
CROSS	JAMES	E	GOLDEN	PATRICIA	K	11	03	03	69	08718
CROSS	JAMES	A	LEIGG	GLADYS	L	12	01	25	69	02031
CROSS	JOHN	R	LITTLE	JENNIFER	A	16	09	27	69	38683
CROSS	KENNETH	L	TOBIN	BRENDA	J	15	01	17	69	02367
CROSS	KENNETH	G	VARNER	PATRICIA	A	07	06	07	69	21068
CROSS	KRIS	R	ORTMAN	JUDITH	A	03	11	15	69	44585
CROSS	MARTIN	L	WALLETT	MARGIE	A	03	04	26	69	11427
CROSS	MERVAL	E	HOOPER	BERTHA	L	03	12	08	69	48631
CROSS	RAYMOND	J	HOWARD	THELMA	M	06	01	11	69	20796
CROSS	RICHARD	A	KENNEDY	JANICE	M	15	03	05	69	09303
CROSS	ROBERT	L	TAYLOR	BEVERLY	A	02	06	28	69	18612
CROSS	ROBERT	V	HAYNES	LINDA	M	13	11	29	69	46486
CROSS	WALLACE	R	MC GEE	MATTIE	P	22	10	31	69	47701
CROSS	WILLIAM	E	TAYLOR	PATRICIA	M	30	07	16	69	26237
CROSS III	LAWRENCE	A	BARTHOLOMEY	MARY	B	30	06	21	69	19012
CROSS JR	ARTHUR	L	KWEDAR	FRANCES	D	30	04	02	69	11157
CROSS JR	CLARENCE	E	YINGLING	MARY	J	10	04	16	69	12552
CROSS JR	HAYWARD	G	STEVENS	RONDA	J	11	05	27	69	16631
CROSS JR	KENNETH	W	KELLER	BARBARA	L	03	12	01	69	48475
CROSS JR	LEWIS	A	MARTIN	PAMELA	S	15	04	19	69	13002
CROSSAN	JOHN	R	BOOTH	LOUETTA	A	07	03	08	69	07996
CROSSETT	JOHN	E	PIPER	LAUREL	H	03	10	17	69	40457
CROSSLAND	DALE	L	DALE	JUDITH	A	16	06	09	69	23503
CROSSLAND	GARY	H	HAINES	RUBY	L	01	11	13	69	47798
CROSSWHITE	CHRISTOPH	L	STEELE	JENNIFER	J	03	11	30	69	46498
CROTEAU	CHESTER	F	MARTIN	NANCY	I	22	10	08	69	43930
CROTERO	AVRAAM		EPSTEIN	DEBORAH		30	06	15	69	25899
CROTHERS	HARVEY	L	LA MOTTE	GLORIA		07	04	21	69	11879
CROTHERS	RICHARD	G	DIXON	BARBARA	L	02	12	07	69	48138
CROTHERS	SIEGFRIED	R	HARRISON	MARYE JO	E	03	09	06	69	35517
CROTTY	FRANCIS		ROYER	LINDA	F	30	02	22	69	03719
CROUCH	RUSSELL		MORRIS	GRACE	D	07	06	16	69	21236
CROUCH	TYRONE	R	BELL	PATRICIA	A	16	09	11	69	39167
CROUCH JR	RICHARD	S	COX	PAMELA	A	21	02	23	69	06381
CROUSE	CHARLES	E	GIBSON	ELIZABETH	A	12	01	24	69	05308

COUNTY CODE

Allegany 1
Anne Arundel 2
Baltimore 3
Calvert 4
Caroline 5
Carroll 6
Cecil 7
Charles 8
Dorchester 9
Frederick 10
Garrett 11
Harford 12
Howard 13
Kent 14
Montgomery 15
Prince George 16
Queen Anne's 17
St. Mary's 18
Somerset 19
Talbot 20
Washington 21
Wicomico 22
Worcester 23
City of Baltimore 24

Maryland State Department of Health
Division of Statistical Research and Records

MARRIAGE INDEX

NAME OF GROOM			NAME OF BRIDE			COUNTY OF LICENSE	DATE OF MARRIAGE			VR FILE NUMBER
LAST NAME	FIRST NAME	INIT.	LAST NAME	FIRST NAME	INIT.		MONTH	DAY	YEAR	
CROUSE	HARRY	W	WARNER	EVELYN	B	21	05	23	69	17924
CROUSE	JAMES	J	FLYNN	PATRICIA	A	12	06	11	69	22086
CROUSE	LARRY	W	KROCHAK	CHRISTINE		07	03	29	69	11999
CROUSE	RALPH	M	LACHER	BEATRICE	L	02	09	29	69	35128
CROUSE	ROGER	D	ARNOLD	PAULETTE	E	03	06	21	69	20317
CROUSE	WALTER	I	HOOVER	RUTH	A	02	05	24	69	14392
CROUSE	WILLIAM	T	CRANFORD	SANDRA	C	02	10	11	69	39948
CROUSE JR	ARTHUR	E	KELLY	MARTHA	J	21	01	31	69	02883
CROUSE SR	MERLE	H	SNYDER	MARY	E	21	09	06	69	39430
CROUSE 3RD	GEORGE	E	DIXON	JUDITH	E	30	06	26	69	19993
CROUTHAMEL	HARVEY	C	LIBERKOWSKI	VILMA	T	07	09	13	69	36926
CROUTHAMEL	WILLIAM	R	RHODES	MARY	A	07	11	15	69	46000
CROVO	VICTOR	J	SOWINSKI	JUDITH	A	03	05	17	69	15340
CROW	DOUGLAS	M	MEYER	SHARON	A	16	06	20	69	23480
CROW III	CHARLES	B	CONNOR	CAROL	C	15	12	20	69	51066
CROWDER	DANIEL	H	HILLENBURG	KATHERINE	R	02	07	14	69	24589
CROWDER	HAROLD	D	JONES	PATRICIA	A	07	06	19	69	21282
CROWDER	JAMES		HOWARD	VANDETTA	C	30	04	05	69	10642
CROWDER	KEVIN	G	NIEMCZYK	PHYLLIS	A	30	08	13	69	31152
CROWDER	LOWELL	L	CLARK	OCIE	B	16	07	10	69	34035
CROWDER	RALPH	L	KREWSON	ROSEMARY	A	07	08	29	69	31521
CROWDER	WILLIE	C	BAYLOR	PRINCESS	A	02	09	06	69	34968
CROWDER SR	LOVE	S	MARSHALL	LOTTIE	B	07	06	20	69	21407
CROWE	BERNARD	F	DAVIES	LOIS	J	01	03	29	69	06662
CROWE	CECIL	A	HAGER	MARIE	D	01	06	07	69	18169
CROWE	DANIEL	W	BERARD	NANCY	V	03	05	10	69	15497
CROWE	DONALD	E	WARNICK	SHIRLEY	A	11	04	19	69	12571
CROWE	JACKY	D	CAUFFMAN	JONNA	K	21	04	15	69	13832
CROWE	JAMES		GUFFEY	ELLA	M	30	04	04	69	10727
CROWE	ROBERT	L	PAYNE	MILDRED	B	09	02	28	69	08619
CROWE	RONALD	D	FOLTZ	CHRISTINE	C	30	10	31	69	44874
CROWE III	SHARPLESS	W	GEISBERT	PATRICIA	A	10	01	25	69	01859
CROWELL	RAYMOND		KOONTZ	BEATRICE	N	30	05	24	69	14482
CROWELL III	THOMAS	E	WILLS	PATRICIA	A	15	09	06	69	38293
CROWL	DAVID	A	MYERS	DORIS	R	06	02	21	69	04528
CROWL	STEVEN	D	COMER	SANDRA	J	07	08	02	69	31730
CROWLEY	DENNIS	B	MALKOWSKI	MAUREEN	M	30	12	04	69	49606
CROWLEY	JOHN	M	QUIGLEY	MARYANN	F	07	05	29	69	16071
CROWLEY	RICHARD		MOKSHEFSKI	JEANNETTE		07	09	06	69	37018
CROWLEY	TIMOTHY	M	ZAMELKANI	MARION	A	30	06	23	69	19941

COUNTY	CODE
Allegany	1
Anne Arundel	2
Baltimore	3
Calvert	4
Caroline	5
Carroll	6
Cecil	7
Charles	8
Dorchester	9
Frederick	10
Garrett	11
Harford	12
Howard	13
Kent	14
Montgomery	15
Prince George	16
Queen Anne's	17
St. Mary's	18
Somerset	19
Talbot	20
Washington	21
Wicomico	22
Worcester	23
City of Baltimore	30

Maryland State Department of Health
Division of Statistical Research and Records

MARRIAGE INDEX

NAME OF GROOM			NAME OF BRIDE			COUNTY OF LICENSE	DATE OF MARRIAGE			V. R. FILE NUMBER
LAST NAME	FIRST NAME	INIT	LAST NAME	FIRST NAME	INIT		MONTH	DAY	YEAR	
CROWN	DAVID	T	TOLPA	ANITA	L	15	09	06	69	38180
CROWNE	JAMES	O	SOUWEINE	JAMIE	P	16	08	31	69	38765
CROWNER	RALPH	L	PRICE	EMMA	A	17	08	11	69	34146
CROWTHER	FRED	E	MARCH	LINDA	E	07	12	27	69	50086
CROWTHER	GARY	E	GOUKER	ROSE	M	15	07	26	69	27960
CROWTHER JR	GEORGE	E	DAWSON	BETTY	E	15	08	09	69	33109
CROWTHER JR	LESTER	H	SCHWARZ	CHRISTINE	D	03	08	29	69	30323
CROY	DOUGLAS	L	JOHNSON	BONNIEJOE		12	06	12	69	21921
CROZIER	GARY	K	TOTH	PATRICIA	A	11	09	19	69	37865
CROZIER	HENRY	T	MITCHELL	PALMA	C	16	12	06	69	51427
CROZIER	ROBERT	G	BOYLE	HELEN	L	15	12	22	69	51308
CRUIKSHANK	WILLIAM	N	SHIPLEY	BETTE	L	14	06	14	69	22189
CRUISE	JAMES	L	WILEY	MARY	G	12	11	30	69	50748
CRUM	EARL	L	MILLER	LOIS	D	21	09	25	69	39499
CRUM	GEORGE	E	OSBORNE	MYRA	L	16	02	15	69	06098
CRUM	JAMES	W	AUGUSTINE	ANGELINE	B	11	05	31	69	16624
CRUM	RAYMOND	L	STINE	DORIS	J	10	02	14	69	05113
CRUM	RICHARD	L	SAYERS	JEAN	M	07	05	26	69	16115
CRUM	ROBERT	R	PECK	MARY	A	02	06	07	69	18673
CRUM	RUSSELL	L	PETTIT	MARY	E	03	06	27	69	24730
CRUM	THOMAS	F	RADER	CATHRYN	E	10	02	13	69	05137
CRUM JR	WILLIAM	L	SEAMAN	JOAN	G	21	01	24	69	02856
CRUMB	EDGAR	A	NASTRE	LOIS	N	12	11	15	69	46394
CRUMBLE	DONALD	C	CLARK	ASTRINA	E	30	10	11	69	40617
CRUMBLISS	RONALD	D	SASSANI	TERESA	A	12	09	13	69	37979
CRUMLEY	JAMES	M	FULTON	SHIRLEY	K	16	04	26	69	13531
CRUMMITT	JOHN	W	JOHNSON	ELSIE	M	10	05	29	69	16446
CRUMMITT	KENNETH	W	OLDEN	LINDA	F	10	06	21	69	21688
CRUMMITT	RONALD	F	DEADWILEY	SUSAN	L	15	03	22	69	09149
CRUMMITT JR	THOMAS	E	DOLL	MARGARET	L	10	10	18	69	42138
CRUMP	BAXTER		HODGE	ROSIE	C	16	06	30	69	28623
CRUMPACKER	JOHN	K	BUEHM	VERA	L	15	11	19	69	46850
CRUMPLER	DONALD	E	CHASE	JUNE	E	15	02	28	69	05629
CRUSAN	ROBERT	G	COOK	CATHERINE	J	01	10	08	69	39857
CRUSEMIRE	MAURICE		STATON	KATHRYN	C	07	04	05	69	12174
CRUSENBERRY	LLOYD		PIUNTI	BETTY	R	07	11	01	69	45526
CRUSETT	ANGEL	M	DAIL	ROSE	A	07	04	12	69	11766
CRUTCHFIELD	BRUCE	H	BROWN	ANITA	G	15	11	15	69	46784
CRUTCHFIELD	GARY	E	WYATT	BRENDA	C	05	03	22	69	07894
CRUTCHFIELD	PHILLIP	M	STRASSBERGER	GLORIA	E	06	12	05	69	49747

COUNTY	CODE
Allegany	1
Anne Arundel	2
Baltimore	3
Calvert	4
Caroline	5
Carroll	6
Cecil	7
Charles	8
Dorchester	9
Frederick	10
Garrett	11
Harford	12
Howard	13
Kent	14
Montgomery	15
Prince George	16
Queen Anne's	17
St. Mary's	18
Somerset	19
Talbot	20
Washington	21
Wicomico	22
Worcester	23
City of Baltimore	30

Maryland State Department of Health
Division of Statistical Research and Records

MARRIAGE INDEX

NAME OF GROOM			NAME OF BRIDE			COUNTY OF LICENSE	DATE OF MARRIAGE			V. R. FILE NUMBER
LAST NAME	FIRST NAME	INIT	LAST NAME	FIRST NAME	INIT		MONTH	DAY	YEAR	
CRUTCHLEY	HARRY	L	BAKER	NAOMI	I	10	01	25	69	01881
CRUTCHLEY	LARRY	N	WELTY	JUNE	C	10	04	12	69	12534
CRUTCHLEY JR	JAMES	L	COALSON	KAREN	A	16	06	02	69	23478
CRUZ	ISMAEL	N	BULLINS	PATRICIA	A	07	06	23	69	21296
CRUZ	MARGARITO	E	LAWSON	BRENDA	G	30	03	05	69	07371
CRUZ	SERAPIO	P	MAJERUS	CHRISTINE	M	16	04	21	69	13611
CRYBLSKEY	JOSEPH	J	BIONI	NORALYNN	B	11	09	04	69	37823
CRYER	THEODORE	H	LEWIS	BEVERLY	J	03	06	21	69	20020
CRYSTAL	ALAN	C	FULLER	PATRICIA	M	30	03	27	69	07522
CSONKA	EUGENE	P	ZINDEL	GAE	A	15	08	16	69	33421
CUBBAGE	ALDINE	C	KOONTZ	PEGGY		15	09	11	69	38552
CUBBAGE	CHARLES	R	WAGNER	SUE	E	01	10	04	69	39709
CUBBAGE	CHARLES	E	SHIFFLETT	PATRICIA	J	21	07	07	69	25920
CUBBAGE	NELSON	L	SWARTZ	BARBARA	J	10	11	14	69	46234
CUBBAGE	WILLIAM	D	HUGGINS	BARBARA	A	16	12	21	69	51792
CUBBERLY	FRED	J	NOLAN	DOROTHY	A	10	05	03	69	16434
CUBBERLY	KENNETH	P	HUGHES	SARA	J	07	01	25	69	01720
CUBITT	RONALD	W	AUSTIN	ELIZABETH	A	15	06	14	69	22340
CUCCHIARA	IGNAZIO	L	JAMES	MARY	L	10	11	28	69	46249
CUCCHIELLA	JOSEPH		POLLACK	EDNA		13	07	25	69	27708
CUCCHIELLA JR	FREDERICK	B	BONMAN	NANCY	L	30	04	02	69	11158
CUCCI	ROBERT	T	ROFFMAN	NORMA	L	30	09	27	69	35780
CUCCO	ALBERT		HUNTER	REBECCA	J	15	08	08	69	33384
CUCCUINI	JOHN	A	MUIR	JANE	A	07	10	20	69	41932
CUCINA	DOMINICK	T	BECKNER	MARY	J	30	08	29	69	36742
CUCINELLO	VINCENT	J	MAZZETTI	LUCILLE	E	07	10	08	69	41766
CUCULINO	PHILLIP		BIRLEW	CAROL	A	14	06	19	69	22193
CUCURA	WILLIAM	W	RYAN	MINNIE	B	16	07	26	69	28362
CUCUZZA	GINO	S	TROWBRIDGE	KAREN	J	15	05	31	69	22764
CUCUZZA	JOSEPH	A	HALL	CONSTANCE	Y	15	09	05	69	38517
CUDDY	DANIEL	R	FARRELL	KATHLEEN	M	03	08	02	69	30131
CUDNIK	ROBERT	M	BRADSHAW	LINDA		30	06	16	69	19860
CUDNIK JR	CHESTER	J	CASTELLANOS	MARY	L	07	06	30	69	21483
CUFF	LESLIE	D	MIRANDA	MARIANNA	T	07	01	11	69	01428
CUKOR	RICHARD	G	SCHOLZ	MARTHA	L	30	09	06	69	36210
CULBERSON	DONALD	L	QUINN	EDNA	B	15	12	27	69	51111
CULBRETH	WILLIAM	E	ARMENTROUT	BARBARA	G	30	05	02	69	15195
CULEN	ROBERT	B	LURIE	LOIS	L	30	04	30	69	15115
CULHANE JR	JAMES	J	IRBY	LESLEY	P	13	07	14	69	27701
CULLEMBER	THOMAS	E	JONES	DIANE	L	02	10	03	69	40006

COUNTY CODE
Allegany 1
Anne Arundel 2
Baltimore 3
Calvert 4
Caroline 5
Carroll 6
Cecil 7
Charles 8
Dorchester 9
Frederick 10
Garrett 11
Harford 12
Howard 13
Kent 14
Montgomery 15
Prince George 16
Queen Anne's 17
St. Mary's 18
Somerset 19
Talbot 20
Washington 21
Wicomico 22
Worcester 23
City of Baltimore 24

Maryland State Department of Health
Division of Statistical Research and Records

MARRIAGE INDEX

NAME OF GROOM			NAME OF BRIDE			COUNTY OF LICENSE	DATE OF MARRIAGE			V. R. FILE NUMBER
LAST NAME	FIRST NAME	INIT	LAST NAME	FIRST NAME	INIT		MONTH	DAY	YEAR	
CULLEN	DAVID	W	EVANS	SANDRA	M	19	09	17	69	39313
CULLEN	FRANCIS	L	FAAP	LINDA	D	30	11	22	69	44743
CULLEN	FRANCIS	J	RAVENSCROFT	PHYLLIS	A	11	05	16	69	16654
CULLEN	FRANK	M	HARNESS	MOLLY	S	16	06	14	69	23159
CULLEN	JOHN	R	KUES	SLYVIA	A	03	08	23	69	30023
CULLEN	RICHARD	G	SUNDAY	DELORES	B	07	12	12	69	50169
CULLEN	TERRENCE	V	SHANNAHAN	ELEANOR	V	02	06	09	69	18751
CULLEN JR	JAMES	L	CHEPAITIS	JANICE	A	30	02	01	69	03522
CULLER	DENNIS	B	FOLK	JUDITH	L	10	01	06	69	01879
CULLER	LEON	V	DAHLQUIST	ETHEL	L	15	06	14	69	22325
CULLERS	GEORGE	W	FULD	DOROTHY	N	30	03	13	69	07860
CULLIGAN	TERRENCE	G	CRAVOTTA	EMMA	L	01	08	20	69	29441
CULLINEY	JOHN	E	ESTERLINE	BARBARA	A	02	01	17	69	00248
CULLINGS	DAVID	E	EMCHE	MARY	P	30	06	14	69	19055
CULLINS	RICHARD	J	JONES	RENA	J	15	01	30	69	02112
CULLIPHER	KENNETH	A	MC FADEN	LINDA	K	07	12	22	69	50201
CULLISON	ALEXANDER	C	MORELAND	SUSAN	E	02	02	25	69	03365
CULLISON	CHARLES	M	BURGRAFF	SHIRLEY	L	03	01	11	69	01107
CULLISON	GERALD	F	KABORAY	ELLEN	B	21	07	26	69	34455
CULLOP	THOMAS	C	HERRING	TONI	R	16	07	17	69	26379
CULLUM	CHARLES	E	JACKSON	CAROLYN	D	07	02	17	69	04589
CULLUM	CHARLES	F	FEWSTER	JANET	A	03	01	03	69	00924
CULP	JOHN	C	KOLB	AGNES	E	22	07	19	69	29161
CULP JR	JAMES	B	KANE	SUSAN	M	03	09	13	69	35570
CULPEPPER	HARRY	G	BROWN	ROBIN	S	03	08	13	69	30120
CULPEPPER	LEONARD	W	CLAY	HELEN	P	15	01	11	69	02269
CULPEPPER	PAUL	L	JOHNSON	EVA	J	16	06	13	69	23528
CULVER	HARRY	B	HOLTMAN	D	L	02	02	28	69	03369
CULVER	ROGER	J	MC GRATH	MILDRED	A	07	11	29	69	45597
CULVER	WELLER	T	BOOTHE	AUDREY	E	12	04	07	69	12750
CULWELL JR	HARVIN	J	WORTHINGTON	PAMELA	L	30	09	26	69	35823
CUMBERLAND	CHARLES	E	CANTRELL	PATRICIA	L	30	03	29	69	07695
CUMBERLAND	FRANKLIN	C	MULLEN	MARGARET	M	30	11	11	69	45027
CUMBERLAND	WILLIAM	A	MC KOY	MARIANNA	A	30	01	16	69	00880
CUMBERLAND JR	JOHN	G	JANKOWSKY	MARY	C	30	04	19	69	10846
CUMBERLAND JR	THEODORE		BOKEN	DIANE	M	16	08	16	69	33790
CUMMING	ROBERT	G	CAULFIELD	MARY	E	03	08	07	69	30009
CUMMINGS	CLIFTON		MARINE	BETTY	L	05	06	11	69	20717
CUMMINGS	DREW	D	SCHUSTER	ANN	M	16	07	16	69	34033
CUMMINGS	GARY	R	HOBARTH	KARIN	L	12	04	16	69	12729

COUNTY	CODE
Allegany	1
Anne Arundel	2
Baltimore	3
Calvert	4
Caroline	5
Carroll	6
Cecil	7
Charles	8
Dorchester	9
Frederick	10
Garrett	11
Harford	12
Howard	13
Kent	14
Montgomery	15
Prince George	16
Queen Anne's	17
St. Mary's	18
Somerset	19
Talbot	20
Washington	21
Wicomico	22
Worcester	23
City of Baltimore	24

Maryland State Department of Health
Division of Statistical Research and Records

MARRIAGE INDEX

NAME OF GROOM			NAME OF BRIDE			COUNTY OF LICENSE	DATE OF MARRIAGE			V. R. FILE NUMBER
LAST NAME	FIRST NAME	MI	LAST NAME	FIRST NAME	MI		MONTH	DAY	YEAR	
CUMMINGS	JERRY	M	CONAN	FRANCENE	L	16	07	18	69	28323
CUMMINGS	JOHN	C	PULIGNANI	CHRISTINA	M	30	06	14	69	19462
CUMMINGS	JOHN	J	SEBELIST	ELLEN	M	07	12	19	69	49819
CUMMINGS	JOHN	S	FOX	ANNA	L	03	03	30	69	11478
CUMMINGS	JOSEPH	P	BERRANG	KAY	F	16	02	01	69	05952
CUMMINGS	LARRY	L	FISHER	FLORENCE	V	30	12	11	69	48906
CUMMINGS	PAUL	F	TURNER	CHARLOTTE	A	11	10	27	69	42278
CUMMINGS	RICHARD	D	DEENIHAN	PATRICIA	A	15	08	16	69	33415
CUMMINGS	ROBERT	M	KUCHYNKA	ANNA		11	12	09	69	50673
CUMMINGS	ROBERT	O	OSTER	MARY	M	10	05	17	69	16496
CUMMINGS	WARREN	G	PHILLIPS	STELLA	L	15	12	02	69	50973
CUMMINGS	WILLIAM	O	BISHOP	MARCIA	L	01	08	20	69	29317
CUMMINGS	WILLIAM	O	GRANT	BARBARA	D	03	11	15	69	44472
CUMMINGS JR	FRAZIER	C	DEETER	ROCKNE	E	02	10	18	69	39949
CUMMINGS JR	RAYMOND	L	MICHAELS	CARLA	S	21	09	20	69	39387
CUMMINS	CHARLES	R	KOUCHE	LINDA	L	21	07	14	69	29091
CUMMINS	JACK	A	FISHER	ROSEMARY	D	16	02	14	69	05979
CUNEO	JOHN	J	JONES	SHERRY	D	30	10	03	69	41279
CUNEO	JOSEPH	V	SMITHSON	JUNE	H	15	11	07	69	46658
CUNFER	STEPHEN	R	SMITH	SHARON	I	10	09	08	69	37696
CUNIN	JOHN	J	BAKER	DORIS	M	07	04	14	69	11941
CUNNINGHAM	ALLEN		KELLY	EMMA	C	17	06	14	69	23560
CUNNINGHAM	BARRY	M	NEIKIRK	REBECCA	K	21	06	13	69	23700
CUNNINGHAM	BRIAN	P	SELCHAU	LOIS	A	03	01	11	69	00935
CUNNINGHAM	CHARLES	A	RADAWICH	MARGUERIT	E	30	06	07	69	19312
CUNNINGHAM	GEORGE	N	ADAMS	GWENDOLYN	F	30	08	11	69	30978
CUNNINGHAM	GRADY		CLARK	LILLIAN	E	07	08	16	69	31580
CUNNINGHAM	HARLEY	H	DAWSON	BONNIE	J	15	02	27	69	05678
CUNNINGHAM	JIMMIE	R	MC CAIN	BRENDA	P	03	02	10	69	04432
CUNNINGHAM	JOHN	L	PARKS	KIMBERLY	M	10	05	24	69	16495
CUNNINGHAM	NEIL		LECHENE	CHARLOTTE	M	16	05	24	69	17238
CUNNINGHAM	ROGER	L	POFFENBERGER	ROSETTA	D	21	06	21	69	23722
CUNNINGHAM	ROGER	D	SHANHOLTZ	LINDA	A	01	09	19	69	34814
CUNNINGHAM	RUSSELL	L	RIDENOUR	SHARON	L	30	06	02	69	19277
CUNNINGHAM	TERRY	M	WIMMER	ANN	C	21	07	17	69	29072
CUNNINGHAM III	CARL	R	YEAGER	RANDOM	L	15	12	06	69	51209
CUNNINGHAM III	JOHN	A	STEPHENS	NANCY	M	03	06	29	69	24694
CUNNINGHAM III	ROBERT	J	WILLIAMS	SUSAN	M	03	08	16	69	30021
CUNNINGHAM JR	BENNIE	C	LUNDY	DOROTHY	L	30	07	26	69	30996
CUNNINGHAM JR	JOSEPH	A	STEWART	SUZETTE		23	10	25	69	43957

COUNTY	CODE
Allegany	1
Anne Arundel	2
Baltimore	3
Calvert	4
Caroline	5
Carroll	6
Cecil	7
Charles	8
Dorchester	9
Frederick	10
Garrett	11
Harford	12
Howard	13
Kent	14
Montgomery	15
Prince George	16
Queen Anne's	17
St. Mary's	18
Somerset	19
Talbot	20
Washington	21
Wicomico	22
Worcester	23
City of Baltimore	24

Maryland State Department of Health
Division of Statistical Research and Records

MARRIAGE INDEX

NAME OF GROOM			NAME OF BRIDE			COUNTY OF LICENSE	DATE OF MARRIAGE			V. R. FILE NUMBER
LAST NAME	FIRST NAME	INIT	LAST NAME	FIRST NAME	INIT		MONTH	DAY	YEAR	
CUNNINGHAM JR	WILLIAM	W	HARDY	JEANNE	D	03	06	28	69	20282
CUONO	FELIX	P	MAJESTRO	MARGARET	N	03	06	28	69	20274
CUPP	BRADLEY	D	CONEWAY	BARBARA	A	11	09	03	69	37775
CUPP	JOHN	N	MADICH	SANDRA	J	01	12	09	69	47951
CURC	RAYMOND	J	ELZA	DEBORAH	J	21	09	10	69	39531
CURCIO JR	CHARLES	P	KOPPEL	JILL	S	30	10	19	69	40774
CURD	HUBERT	W	PARISE	ELIZABETH	J	07	06	10	69	21113
CURE	LOUIE	M	PROCTER	BETTY	K	12	11	18	69	50770
CURETON	REGINALD	L	SHELTON	STEPHANIE	H	22	01	15	69	02993
CURFMAN	JOHN	R	STOOPS	SAUNDRA	L	21	09	20	69	39394
CURL	DENNIS	L	SABOTKA	KATHLEEN	N	03	08	30	69	35487
CURL	KENNETH	E	HOOKS	LYNN	A	15	11	28	69	46677
CURL	MARK	L	WILLETTS	M	K	03	09	27	69	35189
CURLETT	LINWOOD	T	HOLLIDAY	SADIE	H	07	11	29	69	45533
CURLEY	ALLAN	P	CARP	NANCY	L	30	06	07	69	19082
CURLEY	THOMAS	R	MIDDLETON	DIANE	L	07	03	15	69	07955
CURLEY	WILLIAM	P	BUNN	PATRICIA	A	30	01	02	69	00492
CURLEY JR	BENTON	B	WILSON	ANN	M	03	10	18	69	40128
CURNUTTE II	GEORGE	F	ROEHR	RUTH		15	05	26	69	17193
CURRAN	BRIAN	M	FLANIGAN	ANN	M	30	11	08	69	44804
CURRAN	EUGENE	J	TENTZEL	PAMELA	C	03	02	15	69	04183
CURRAN	WAYNE	H	PRINCE	CHARLOTTE	M	03	11	29	69	48438
CURRENT	DONOVAN	C	ODONOVAN	MARY	J	02	10	18	69	39923
CURRERI	ANTHONY	J	PELTZ	ILENE	D	07	09	24	69	37366
CURRERI	ANTHONY		MILLER	KAREN	L	30	09	20	69	35936
CURRERI	SAMUEL	S	RUGGURI	ANTOINETT	M	03	03	16	69	07135
CURREY	MARTIN	W	BRIER	THERESA	A	03	12	12	69	48592
CURRIE	CARLOS	L	OLIN	GAY	S	07	11	06	69	45970
CURRIE	JOSEPH	M	LAKE	DOLLY	M	18	09	22	69	39283
CURRIER	CLIFFORD	D	ELMER	FRANCES	T	15	04	17	69	13161
CURRIER	WILLIAM	H	YATES	CHRISTINA	J	15	10	25	69	42680
CURRIER JR	COBURN	L	ANTHONY	JANE	K	15	01	25	69	02086
CURRIN	BERNARD	W	DILL	MARY	K	16	12	08	69	51976
CURRY	CHARLES	L	RITCHIE	CAROL	A	08	07	07	69	27222
CURRY	ELBERT		KENNEDY	BEVERLY	S	30	11	22	69	44825
CURRY	FREDERICK	J	BROWN	WAVE	M	16	05	01	69	17526
CURRY	JOHN	A	WILLS	RUTH	P	07	12	15	69	50224
CURRY	JOHN	J	FUNK	CHERYL	J	15	05	17	69	16982
CURRY	KENNETH	E	PIEZONKI	KATHLEEN	F	30	08	23	69	30791
CURRY	RAYMOND	L	SMITH	HATTIE	R	30	08	13	69	31144

COUNTY CODE
Allegany 1
Anne Arundel 2
Baltimore 3
Calvert 4
Caroline 5
Carroll 6
Cecil 7
Charles 8
Dorchester 9
Frederick 10
Garrett 11
Harford 12
Howard 13
Kent 14
Montgomery 15
Prince George 16
Queen Anne's 17
St. Mary's 18
Somerset 19
Talbot 20
Washington 21
Wicomico 22
Worcester 23
City of Baltimore 30

Maryland State Department of Health
Division of Statistical Research and Records

MARRIAGE INDEX

NAME OF GROOM			NAME OF BRIDE			COUNTY OF LICENSE	DATE OF MARRIAGE			V. R. FILE NUMBER
LAST NAME	FIRST NAME	INIT.	LAST NAME	FIRST NAME	INIT.		MONTH	DAY	YEAR	
CURRY	REGINALD	N	THOMAS	HELEN		30	12	24	69	49118
CURRY	ROBERT	L	MOTT	JACQUELIN	M	30	08	30	69	36075
CURRY	WILLIAM	W	WARD	ROSAMOND		15	02	25	69	05747
CURRY	WILLIS	E	LAWRENCE	LENORA		07	05	10	69	15720
CURRY JR	HERREL		CEBULA	NANCY	A	07	12	16	69	50192
CURRY JR	ROBERT	G	KEEN	MARGARET	A	02	05	10	69	14240
CURRY JR	ROMA	J	HARRIS	JOHNNIE	M	07	12	02	69	50264
CURTI	VINCENT	R	CANNON	LYNNE		30	10	20	69	41298
CURTIAN	STEVEN	E	CHASE	CAROL	A	03	08	16	69	30233
CURTIAN JR	EDWARD	C	FOREMAN	JOSEPHINE	A	30	09	19	69	36682
CURTIN	MICHAEL	R	D ONOFRIO	HELENE	G	16	12	20	69	51651
CURTIN JR	JAMES	R	BOKAN	BONITA	R	04	08	23	69	31250
CURTIS	BERNARD	J	MITCHELL	MARY		30	06	07	69	19555
CURTIS	CHARLES	A	SCHLEE	PATRICIA	A	12	10	03	69	42451
CURTIS	CHARLES	R	HAYNES	FRANCES	D	15	11	01	69	46662
CURTIS	DAVID	A	MOON	SUSAN	J	15	05	11	69	22285
CURTIS	DICK		LOCKAMY	JO ANNE	M	16	06	11	69	23497
CURTIS	DOUGLASS	A	HARDING	ALTA	L	30	07	05	69	25585
CURTIS	ERNEST	A	DARTEZ	FLORENCE		30	08	20	69	30907
CURTIS	GEORGE	W	SEWELL	MARY	B	16	12	13	69	51794
CURTIS	IRVIN		ROGERS	MARIA	A	30	04	11	69	11161
CURTIS	JACK		CORNELIUS	SYLVIA		07	02	01	69	04727
CURTIS	JAMES	L	PATTERSON	IRMA	I	30	07	19	69	25636
CURTIS	JAMES	E	HOGENDORP	IRENE	E	16	04	12	69	13352
CURTIS	KENNETH	G	SCHMALFUSS	ANNE	M	16	07	19	69	28511
CURTIS	LARRY	G	BURBANK	SUSAN	A	15	09	20	69	38361
CURTIS	LE ROY	B	COOK	BARBARA	A	16	10	25	69	43247
CURTIS	MARSHALL	L	GOODMAN	MACON	L	30	07	26	69	25222
CURTIS	MICHAEL	L	SCARCE	APRIL	L	15	10	09	69	42886
CURTIS	ROBERT	L	SMITH	SUSAN	M	30	06	28	69	19137
CURTIS	SHERRILL	J	GRAY	RUTH	C	12	05	28	69	16787
CURTIS	WALTER		ALLEN	LINDA		02	07	10	69	24384
CURTIS	WILLIAM	R	GARTNER	JUDITH	L	15	01	25	69	02158
CURTIS JR	CALVIN	L	POWELL	JOHNNA	L	02	08	23	69	29685
CURTIS JR	JAMES	C	BUTLER	DOROTHY	A	13	08	19	69	32864
CURTIS JR	JOHN	B	CHASE	MARIANNE		30	03	23	69	07491
CURTIS JR	ROBERT	L	TRAIL	DONNA	M	06	04	03	69	11754
CURTIS JR	WILLIAM	T	KELLEY	PATRICIA	A	04	06	26	69	20671
CURTS	WILLIAM	E	ROTT	HELGA		16	01	11	69	02609
CURVEY	ALFRED	G	DI SARNO	JOAN	J	07	05	15	69	16332

COUNTY	CODE
Allegany	1
Anne Arundel	2
Baltimore	3
Calvert	4
Caroline	5
Carroll	6
Cecil	7
Charles	8
Dorchester	9
Frederick	10
Garrett	11
Harford	12
Howard	13
Kent	14
Montgomery	15
Prince George	16
Queen Anne's	17
St. Mary's	18
Somerset	19
Talbot	20
Washington	21
Wicomico	22
Worcester	23
City of Baltimore	24

0466

Maryland State Department of Health
Division of Statistical Research and Records

MARRIAGE INDEX

NAME OF GROOM			NAME OF BRIDE			COUNTY OF LICENSE	DATE OF MARRIAGE			V. R. FILE NUMBER
LAST NAME	FIRST NAME	INIT	LAST NAME	FIRST NAME	INIT		MONTH	DAY	YEAR	
CURVIN JR	RAYMOND	L	GRIGSBY	SUSAN	I	16	12	24	69	52026
CURVY	FREDERICK	Y	ROSE	KATHLEEN	I	16	08	18	69	39100
CUSATO	MICHAEL	J	PRINKEY	ESTHER	G	07	12	22	69	50248
CUSHMAN	CHARLES	H	LUTZ	ROSE	M	16	06	28	69	28593
CUSHMAN	JERRY	B	HOWARD	ELEANOR	J	07	09	22	69	37275
CUSIC	JOHN	H	SALEH	KALIMA	M	16	06	02	69	23467
CUSIC JR	JOHN	W	KIDWELL	WANDA	M	16	09	06	69	38936
CUSICK	ALBERT	H	BROMLEY	HELEN	M	20	01	28	69	02777
CUSICK	JOHN	R	BLANKENBAKER	LESSIE	D	16	10	10	69	43024
CUSICK	ROBERT	C	HODGKISS	PATRICIA	L	16	01	16	69	02687
CUSTALOW	RYLAND	S	HUDGINS	PATRICIA	J	03	01	15	69	00908
CUSTER	DENNIS	L	ETTINGER	ELIZABETH	H	03	04	12	69	11333
CUSTER	DORSEY	L	MYERS	SHARON	L	21	10	25	69	43769
CUSTER	GEORGE	W	YOUNG	FAYE	A	16	10	02	69	43021
CUSTER	HOWARD	R	HARTMAN	DEBORAH	A	16	05	10	69	17487
CUSTER	JOHN	E	BELANICH	BONNIE	L	21	01	23	69	02867
CUSTER III	RAYMOND	C	HAFER	JANET	B	07	10	04	69	41618
CUTAIR	STEPHEN	M	PARKENT	RUTH	M	03	09	06	69	35347
CUTCHEON	GEOFFREY	F	LAMPE	JOYCE	G	15	02	15	69	05481
CUTHBERT JR	JOHN	G	ALTOMARE	VALERIE	J	03	11	01	69	44620
CUTHBERTSON	FLOYD		BROWN	ELIZABETH		15	09	08	69	38521
CUTILLO	ROBERT	D	POLEC	ROBERTA		07	08	23	69	32224
CUTLER	RONALD	R	STANTON	CATHY	L	03	07	26	69	25061
CUTLER	WARREN		BYRD	LOTTIE		23	08	23	69	34688
CUTLER II	ERNEST	H	SELL	HEIDEROSE	E	10	01	18	69	01848
CUTLER III	BERNARD	J	SANDERS	JUANITA	R	02	06	14	69	18569
CUTLER JR	BLAIN	R	SNEYD	GERALDINE		03	09	19	69	35710
CUTLIP	JIMMY		CUNNINGHAM	MARY	M	30	09	12	69	36690
CUTLIP	RANDAL	T	JACKSON	MARY	J	11	04	03	69	12663
CUTLIP	RAYMOND	E	HAMRICK	DOROTHY	N	30	12	30	69	52642
CUTRIGHT	DAVID	L	BUTCHER	PAMELA	S	11	08	25	69	32663
CUTRIGHT	STEVEN	J	JACOBS	BONNIE	J	15	09	17	69	38205
CUTSHALL	DALE	W	STATES	DEBORAH	A	21	01	27	69	02947
CUTSHALL	DUANE	A	MILLER	BEVERLY	D	21	06	28	69	28990
CUTSHALL JR	CARL		HORTON	BEVERLY	P	01	08	25	69	29409
CUTSHAW	ROBERT	L	GUYAN	MARGARET	E	16	07	26	69	28222
CUTTER	NICHOLAS	G	HAASZ	DANIA		07	12	20	69	50068
CUTTING JR	ROBERT	E	BARRETT	PATRICIA	A	16	11	12	69	47355
CYKOSKY	MICHAEL	J	JENKINS	BETTY	J	03	02	08	69	04365
CYLUS	LEWIS	D	YEVZEROFF	SHARON	A	03	04	22	69	11359

COUNTY CODE

Allegany 1
Anne Arundel 2
Baltimore 3
Calvert 4
Caroline 5
Carroll 6
Cecil 7
Charles 8
Dorchester 9
Frederick 10
Garrett 11
Harford 12
Howard 13
Kent 14
Montgomery 15
Prince George 16
Queen Anne's 17
St. Mary's 18
Somerset 19
Talbot 20
Washington 21
Wicomico 22
Worcester 23
City of Baltimore 30

Maryland State Department of Health
Division of Statistical Research and Records

MARRIAGE INDEX

NAME OF GROOM			NAME OF BRIDE			COUNTY OF LICENSE	DATE OF MARRIAGE			V. R FILE NUMBER
LAST NAME	FIRST NAME	INIT.	LAST NAME	FIRST NAME	INIT.		MONTH	DAY	YEAR	
CYPHERS	RAY	A	KITTLE	CAROLYN	L	11	06	21	69	21780
CYPRESS	LEVIN		WOOD	ROSEMARY		30	06	13	69	19857
CYR	CLAUDE	J	SIMMONS	DONNA	M	05	01	17	69	01215
CYPUS	ARNOLD	U	BUCHANAN	AUDREY	C	15	01	30	69	02374
CZAKO	STEPHEN	L	ZYLICK	DEBORAH	D	21	09	05	69	39435
CZARNIAK	THOMAS	J	EVANS	DONNA	J	30	11	15	69	44894
CZARRA	ALLAN	W	GAROFALO	CAROLYN	N	15	05	10	69	16851
CZAWLYTKO	LAWRENCE	N	BONGIRNO	FAUSTINA	J	15	08	15	69	32949
CZERNIKOWSKI	JOHN	M	KAHL	CRYSTAL	J	30	08	09	69	30379
CZERWINSKI	JOZEF	A	STAROBRAT	STANISLAW		30	08	15	69	31178
CZOPKO	STANLEY		ADAMS	MARGARET	B	16	09	20	69	38885
CZOSNOWSKI	JEROME	A	FRANCE	SHIRLEY	J	03	02	07	69	04423
CZOSNOWSKI JR	SYLVESTER	F	SIEJACK	MARY	A	30	09	06	69	36016
D ADAMO	JOSEPH	D	UNDERKOFLER	JOYCE	R	07	01	03	69	01485
D AIUTOLO	CHARLES	E	QUINLAN	MAUREEN	M	15	04	02	69	13001
D ALBERTO	ALFRED	G	BAKER	MARGARET	M	30	05	18	69	14967
D AMBROGI JR	VINCENT	M	GROFT	LINDA	K	07	09	16	69	37113
D AMBROSIO	RICHARD	A	AUSTELL	ALICE	E	15	01	25	69	09016
D AMICO	JOHN	A	HASTINGS	KATHLEEN	A	07	09	24	69	37325
D AMICO	JOSEPH	R	BLEVINS	DOROTHY	A	02	12	15	69	48175
D AMICO	JOSEPH	J	WINKLER	JEAN	L	15	11	29	69	46717
D AMICO	LOUIS	S	BROOKS	CAROL	M	07	12	13	69	49788
D AMICO	THOMAS	L	STEPP	DONNA	F	12	06	14	69	22036
D ANDREA	BERNARD	A	PODES	DOROTHY	E	02	08	27	69	29796
D ANGELO	FRANK	A	SHEGOGUE	PATTI	L	16	06	28	69	28436
D ANNA	EDWARD	J	DI BENEDETTO	DOREEN		07	03	29	69	08370
D ANNIBALLE JR	JOSEPH	A	TIBERIO	CORA	J	02	11	27	69	44149
D AQUILA	EDWARD	M	BONFINI	FRANCES	J	11	04	11	69	12669
D ARCIPRETE	ANDREW	G	SCHEER	ALLENE		07	05	03	69	16177
D ARCY	ARMAND	P	MC GRATH	JACQUELYN	M	07	03	24	69	08374
D AVIGNON	ROY	J	MYCHAJLYSHYN	TATIANA		30	11	29	69	48674
D ELIA JR	ANTHONY	A	SULKOVSKY	CATHERINE	S	15	08	08	69	32937
D IGNACIO	JOHN	R	FALCONE	LINDA	A	07	08	08	69	32049
D ORLANDO	ANGELO	M	SMITH	LYNN	M	02	08	01	69	29802
DA LESIO	RALPH	J	GATEWOOD	BEVERLY	A	30	08	09	69	30714
DA PARMA	MARK	H	CROSS	SARA	E	07	02	25	69	04996
DABBAH	HAFEZ	E	OLMEDO	TRINIDAD	R	30	06	28	69	25829
DABBONDANZA	JOSEPH	L	YOUNG	THERESA	A	15	10	11	69	42690
DABBS	MAURICE		GRAY	JOYELINE	E	15	05	01	69	17162
DABBS	RICHARD	J	COOK	NORMA	J	06	08	20	69	36847

COUNTY CODE
Allegany 1
Anne Arundel 2
Baltimore 3
Calvert 4
Caroline 5
Carroll 6
Cecil 7
Charles 8
Dorchester 9
Frederick 10
Garrett 11
Harford 12
Howard 13
Kent 14
Montgomery 15
Prince George 16
Queen Anne's 17
St. Mary's 18
Somerset 19
Talbot 20
Washington 21
Wicomico 22
Worcester 23
City of Baltimore 24

Maryland State Department of Health
Division of Statistical Research and Records

MARRIAGE INDEX

NAME OF GROOM			NAME OF BRIDE			COUNTY OF LICENSE	DATE OF MARRIAGE			V. R. FILE NUMBER
LAST NAME	FIRST NAME	INIT.	LAST NAME	FIRST NAME	INIT.		MONTH	DAY	YEAR	
DADNEY JR	CHARLES	F	ABBOTT	DIANE	L	06	12	31	69	52699
DABROWSKI	ANTHONY	E	DAUGHERTY	OLA	W	30	01	27	69	00818
DADD	HUGH	V	ECCLES	PATRICIA	G	30	05	21	69	15172
DADDARIO	ROBERT	C	FLAHERTY	JANET	S	15	02	28	69	05683
DADE	FRANCIS	C	DORSEY	PATSY	A	13	08	02	69	32876
DADE	GREGORY	R	POWER	ELAINE		15	06	05	69	22903
DADE	STEFAN	C	WILLIAMS	MARGARET	A	15	12	09	69	51408
DADE	WILLIAM	L	MASON	JUNE	L	16	04	12	69	13289
DAERDA	NORMAN	E	WALLS	PATRICIA	A	05	05	30	69	20694
DAFFRON	RICHARD	J	HEDRICK	FREDA	A	30	06	21	69	25918
DAFT	GARY	W	MAY	GIULIA	J	11	06	11	69	21886
DAGGETT	LORIN	R	STROM	SUSAN	M	15	08	23	69	33167
DAHAN	MARDOCHE		STARR	BEVERLY	M	15	02	27	69	05667
DAHBI	DEAN		PUCCI	SUSAN	D	30	09	19	69	36699
DAHDAH	NICOLAS	F	HICKS	KATHLEEN	V	15	12	21	69	51112
DAHL	DONALD		TELLADIRA	BETTY		15	02	21	69	05741
DAHLUND	GORDON	F	JENNS	JILL		16	06	14	69	23381
DAHMER	WILLIE	M	KAPANTAIS	VICTORIA	C	15	11	13	69	46898
DAILEY	CHARLES	F	HARRIS	HELEN	L	03	10	18	69	40082
DAILEY	DELBERT		FIKE	JOYCE	A	11	03	24	69	08795
DAILEY	HOWARD	W	COOPER	CHARLETTE	L	30	10	11	69	40509
DAILEY	HOWARD	C	DEERING	DONNA		16	11	06	69	47376
DAILEY	JAMES	A	ARMSTRONG	DONELLA	H	07	03	27	69	08548
DAILEY	THOMAS	R	JONES	RUBY	L	30	10	25	69	40569
DAILY	ALAN	R	KITCHELL	MARILYN	S	16	07	10	69	34048
DAILY	JOHN	W	HOAGLAND	SHERRY	L	16	02	01	69	05937
DAILY	JOHN	M	COMOROTE	ROSEMARY	L	07	02	21	69	04883
DAILY	JOHN	T	MOSCOSO	CLARISSA		15	05	16	69	17137
DAILY II	JAMES	L	MAZZOCCO	DONNA	K	13	05	23	69	18149
DAILY JR	ROBERT	L	RICHARDSON	REGINA	A	12	01	04	69	02017
DAISE	HAROLD	L	GEARY	JOSEPHINE		30	02	06	69	04066
DAJNOWSKI JR	PETER	F	CARRASQUERO	ANITA	P	07	10	16	69	41956
DALAGER	PAUL	D	HILL	NANCY	A	15	10	25	69	46793
DALBKE	RAYMOND	R	MECH	DOROTHEA	A	30	02	15	69	03686
DALE	RONALD	E	GRAHAM	BONNIE	M	21	01	04	69	02830
DALE	THOMAS	M	JACOBS	ELSIE	D	16	09	07	69	38750
DALE	WILLIAM	A	DAVIS	DREAMA	G	07	12	06	69	50355
DALE JR	HARRY		RUBIN	ARLENE	F	30	06	25	69	19908
DALEY	EDWARD	J	FALLER	OLIVE	B	16	03	06	69	09379
DALEY	JAMES	F	COAKLEY	BONNIE	R	08	11	22	69	46091

COUNTY	CODE
Allegany	1
Anne Arundel	2
Baltimore	3
Calvert	4
Caroline	5
Carroll	6
Cecil	7
Charles	8
Dorchester	9
Frederick	10
Garrett	11
Harford	12
Howard	13
Kent	14
Montgomery	15
Prince George	16
Queen Anne's	17
St. Mary's	18
Somerset	19
Talbot	20
Washington	21
Wicomico	22
Worcester	23
City of Baltimore	30

Maryland State Department of Health
Division of Statistical Research and Records

MARRIAGE INDEX

NAME OF GROOM			NAME OF BRIDE			COUNTY OF LICENSE	DATE OF MARRIAGE			V R FILE NUMBER
LAST NAME	FIRST NAME	INIT	LAST NAME	FIRST NAME	INIT		MONTH	DAY	YEAR	
DALEY	LAWRENCE	R	WRIGHT	GOLDIE	E	03	03	15	69	07043
DALEY	SAMUEL	W	JAMES	MARY	A	07	04	28	69	12370
DALEY III	ANGLE	M	HENSON	CATHY	J	21	07	13	69	28916
DALFONZO	ANTHONY	E	POLAND	LINDA	M	30	09	06	69	36106
DALGEWICZ	JOHN	E	MISTER	BARBARA	J	16	05	17	69	17377
DALIESSIO JR	MICHAEL	J	LEWIS	DIANA	L	07	01	11	69	01442
DALINSKY	ARNOLD	B	VARGAS	MARIA	F	16	05	13	69	17594
DALIS	SIDNEY	A	BEASLEY	BARBARA	J	16	06	16	69	23473
DALLAS	LOUIS	W	CRAIG	BARBARA	A	02	07	06	69	24462
DALLAS III	DAVID	W	BERGER	EILEEN	L	15	10	16	69	42890
DALLER	WILLIAM	J	TODOROVICH	DIANNE	T	07	07	23	69	26547
DALLMEYER	JOHN	E	PENNOCK	LINDA	M	07	08	02	69	31753
DALOISIO	HENRY	V	GIGLIOTTI	MARIAN		11	09	23	69	37848
DALSEG JR	ALFRED	W	HIVELY	ORA	L	16	08	14	69	39107
DALTON	ERIC	P	SPEARS	PENELOPE	S	15	07	31	69	27759
DALTON	EUGENE	A	JENKINS	CAROLYN	I	07	04	17	69	11984
DALTON	FLOYD	H	ALLEN	RUBY	A	16	12	19	69	51906
DALTON	HARRY	W	MC DONALD	ARVEDA	J	11	01	25	69	01911
DALTON	HENRY	L	CULLARS	CAROLYN	L	12	07	17	69	27613
DALTON	HERBERT	A	DAVIE	HELEN	M	10	04	10	69	12559
DALTON	JAMES	S	WAGNER	BEVERLEY	L	16	10	18	69	43285
DALTON	JAMES	L	GARDNER	BRENDA	K	07	02	15	69	04793
DALTON	JOHNNY	C	CANTER	JOYCELYN	A	16	06	28	69	28473
DALTON	MICHAEL	J	MILLER	MARIAN	E	15	07	19	69	28020
DALTON	OSCAR	L	MIKELS	SHARON	G	21	12	18	69	52282
DALTON	ROBERT	E	MUHLBERG	FUMIKO		15	11	01	69	46754
DALTON	ROY	W	ALEXANDER	LESLIE	J	16	01	25	69	02568
DALTON	THEODORE	L	MOORE	ESTHER	E	30	10	25	69	40538
DALTON	VENSTON	T	TURMAN	RHONDA	G	04	05	26	69	15611
DALTON	WILLIAM	R	PRICE	SUSIE	A	12	12	12	69	50838
DALTON	WILLIAM	F	ELLIS	RITA	R	12	02	02	69	05294
DALTON JR	DAVID	E	HILL	CAROL	D	03	06	27	69	20656
DALTON JR	JAMES	F	BARBAR	CAROL		03	07	05	69	24826
DALUEGE	ADELBERT	A	RHODA	BEATRICE	A	07	01	20	69	01313
DALY	DANIEL	J	WEIDERHOLD	RUTH	A	16	08	16	69	33791
DALY	GERARD	A	BALKIEWICZ	MARY	A	07	10	14	69	41812
DALY	JOHN	P	JACOBUS	KATHY	A	16	09	27	69	38801
DALY	JOSEPH	F	BRUESTLE	E	E	07	12	29	69	50100
DAMERON	FLOYD	S	MC KAY	BEVERLY	M	15	03	08	69	09097
DAMERON	WILBUR	T	GUEST	HELEN	J	15	02	27	69	05666

COUNTY CODE
Allegany 1
Anne Arundel 2
Baltimore 3
Calvert 4
Caroline 5
Carroll 6
Cecil 7
Charles 8
Dorchester 9
Frederick 10
Garrett 11
Harford 12
Howard 13
Kent 14
Montgomery 15
Prince George 16
Queen Anne's 17
St. Mary's 18
Somerset 19
Talbot 20
Washington 21
Wicomico 22
Worcester 23
City of Baltimore 24

Maryland State Department of Health
Division of Statistical Research and Records

MARRIAGE INDEX

NAME OF GROOM			NAME OF BRIDE			COUNTY OF LICENSE	DATE OF MARRIAGE			V. R. FILE NUMBER
LAST NAME	FIRST NAME	INIT.	LAST NAME	FIRST NAME	INIT.		MONTH	DAY	YEAR	
DAMERON JR	VINCENT	T	EVANS	JUDY	M	15	03	22	69	08970
DAMON	JAMES	M	YOUNG	DONNA	J	02	03	05	69	06912
DAMON	ROBERT	R	GLOTFELTY	PEGGY	J	11	06	07	69	21858
DAMON	ROBERT	L	TAYLOR	MARY	F	30	10	03	69	41227
DAMON IV	A	F	KROL	JUDITH	A	07	08	14	69	31658
DAMOURS	STEPHEN	L	NIGHTINGALE	MERIDITH	K	16	03	29	69	13556
DAN JR	JOHN		HEMPHILL	HARRIET	L	03	07	31	69	30217
DANA	GEORGE	S	THOMAS	TERESA	D	15	03	10	69	09132
DANAHER	STEPHEN	J	PONCE	CYNTHIA	L	15	06	14	69	22361
DANCE	HIRAM	S	BOND	JOAN	M	03	11	14	69	44439
DANCER	JOSEPH	C	RONE	EARLINE	M	30	09	03	69	36485
DANCHIK	STUART	D	DONALDSON	M	P	02	01	12	69	00208
DANDO JR	EDWARD	C	THOMAS	KATHERYN	R	02	11	07	69	44163
DANDRIDGE	JOHN	B	MASSEY	BARBARA	A	30	06	21	69	18838
DANEKER	THOMAS	E	DI GIORGIO	DOLORES	A	03	09	05	69	35510
DANEMAN	DONALD		FRIEDRICHS	INGRID	M	30	10	10	69	41242
DANENBERG	ALVIN	H	LEBIN	SUE	E	30	06	22	69	19047
DANESHKHAH	HOSSEIN		POTKIN	PAULA		16	02	26	69	06124
DANGELIS	ANTHONY	M	CUCCIA	ROSARIA		07	09	02	69	37533
DANGER	MICHAEL	E	COLGATE	CAROL	M	16	02	20	69	06169
DANHOWER	STANLEY		MOORE	MILDRED	G	30	07	09	69	26136
DANIEL	HENRY	W	RITTER	MARY	E	02	10	25	69	40023
DANIEL	JAMES	W	BROWN	PEARL	L	07	10	05	69	41571
DANIEL	THOMAS	E	DUMLER	MELVA		30	03	21	69	07486
DANIEL JR	CAREY	W	CREADICK	FRANCES	D	16	05	16	69	17635
DANIEL JR	ROBERT	G	LETHBRIDGE	CATHERINE	B	15	10	25	69	42618
DANIELCZYK	DAVID	G	ADAMS	SYLVIA	C	03	11	02	69	44555
DANIELS	ALLEN	D	YOUNG	HALLIE	M	01	07	11	69	24242
DANIELS	ARTHUR	L	GOODMAN	ALMA	D	30	02	28	69	07795
DANIELS	AUGUSTUS	L	HENDERICKS	PEARLENE		30	11	26	69	49289
DANIELS	CHARLES	H	FERGUSON	VERA	L	30	04	05	69	10506
DANIELS	CHARLES	J	TOLASSI	JOANNA		30	11	28	69	49585
DANIELS	CHARLES	W	HILDEBRANDT	MARIE	A	05	11	01	69	45399
DANIELS	CHESTER	W	GRANT	IVA	J	30	04	09	69	10729
DANIELS	CLARENCE	R	CAPUTO	CAROL	A	16	04	19	69	13546
DANIELS	CLARENCE		HARTZOG	ESTELLA	M	03	01	20	69	01185
DANIELS	CLARENCE	R	ANDERSON	SHEILA		30	09	08	69	36619
DANIELS	CLINTON	C	HAWK	MARTHA	A	07	12	29	69	50081
DANIELS	DANNY	R	DOYLE	MARGARET	K	18	07	11	69	28777
DANIELS	DANNY	J	HUMMER	VALERIE	A	21	03	18	69	09940

COUNTY CODE
Allegany 1
Anne Arundel 2
Baltimore 3
Calvert 4
Caroline 5
Carroll 6
Cecil 7
Charles 8
Dorchester 9
Frederick 10
Garrett 11
Harford 12
Howard 13
Kent 14
Montgomery 15
Prince George 16
Queen Anne's 17
St. Mary's 18
Somerset 19
Talbot 20
Washington 21
Wicomico 22
Worcester 23
City of Baltimore 24

Maryland State Department of Health
Division of Statistical Research and Records

MARRIAGE INDEX

NAME OF GROOM			NAME OF BRIDE			COUNTY OF LICENSE	DATE OF MARRIAGE			V. R. FILE NUMBER
LAST NAME	FIRST NAME	MI	LAST NAME	FIRST NAME	MI		MONTH	DAY	YEAR	
DANIELS	DARWIN	G	MC GLONE	BEATRICE	S	03	11	15	69	44665
DANIELS	EDWARD	E	HUGHES	ARNETTA	E	30	08	30	69	36471
DANIELS	EUGENE	M	CONQUEST	ESTHER	A	22	02	08	69	06509
DANIELS	JAMES	E	LINGEMAN	JEAN	F	30	11	08	69	44931
DANIELS	JAMES	E	PICKENS	LINDA	D	16	08	30	69	38872
DANIELS	JIMMIE	J	EDNEY	MARGARET	J	02	01	29	69	00250
DANIELS	JOHN	J	DERSTINE	JEAN	G	07	09	15	69	37435
DANIELS	JOHN	E	KEMPNER	JANE	L	03	06	28	69	24841
DANIELS	JOHNNIE		WRIGHT	MAUDE		23	12	24	69	52837
DANIELS	KENNETH	W	SEARCE	BARRIE	A	16	11	03	69	47346
DANIELS	KENNETH		POWERS	LOIS		05	12	18	69	49676
DANIELS	LEMON		STEWART	VIOLET	E	04	03	20	69	07864
DANIELS	PATRICK	A	HOWARD	VICTORIA	L	16	06	14	69	23158
DANIELS	ROGER	D	LANDIS	FREDA	J	21	04	03	69	13836
DANIELS	ROY	W	SIVILS	MARY	E	16	09	09	69	38935
DANIELS	ROY	W	SIVILS	MARY	E	16	09	09	69	52882
DANIELS	STANLEY	H	BLAIR	JOANN	L	13	11	22	69	46467
DANIELS	WALTER		HOWERTON	OLA	M	16	11	22	69	47266
DANIELS JR	MOSES		FALLIN	JOANNE		30	06	01	69	18924
DANIELS JR	SAMUEL	T	WINTER	HONEY	M	30	12	11	69	48927
DANIELS JR	WILLIAM	A	FOSS	CAROL	J	07	10	09	69	41897
DANIOCEK JR	JOHN	E	MURPHY	NANCY	J	15	05	31	69	16815
DANKOWSKY	RUSSELL	S	HARRIS	HARLIE	C	01	10	27	69	39835
DANN JR	EVERETT	C	RIDGEWAY	JOYCE	C	16	03	15	69	09574
DANNA	VINCENT	G	JACKSON	ALVINA	A	03	08	16	69	30200
DANNELLEY	GEORGE	N	SCHEURICH	ALICE	J	10	03	15	69	08669
DANNELLY	RONALD	M	KIRBY	MARY	V	03	09	13	69	35317
DANNENFELSER I	DAVID	A	HAYNES	JEAN	C	12	12	20	69	50721
DANNER	HERBERT	M	ROSENSTEEL	BETTY	J	01	05	05	69	14128
DANOFF	DAVID	M	POWBLE	BARBARA	L	03	06	23	69	20365
DANT	WAYNE	A	DUNAWAY	DEBORAH	L	16	10	18	69	43094
DANT	WILLIAM	J	KNOTT	DOROTHY	M	16	01	26	69	02428
DANZA JR	ANGELO		BROUMEL	BEVERLY	F	03	06	21	69	20203
DANZEISEN	REINHARD	H	CALCAGNI	ANGELA	M	12	11	14	69	46451
DARBEE	WILLIAM	H	NICHOLS	WENDY	F	23	05	26	69	18060
DARBY	CECIL		BUTLER	GLORIA	G	07	06	28	69	20885
DARBY	MINOS	E	DYER	MARGARET	A	30	09	15	69	35874
DARCEY JR	FRANK	B	BROWN	REBECCA	A	13	03	07	69	08940
DARCHICOURT	LOUIS		LANG	DORIS	L	13	08	29	69	38055
DARCY	JOSEPH	A	HARTNETT	THERESA	N	07	12	01	69	50335

COUNTY CODE
Allegany 1
Anne Arundel 2
Baltimore 3
Calvert 4
Caroline 5
Carroll 6
Cecil 7
Charles 8
Dorchester 9
Frederick 10
Garrett 11
Harford 12
Howard 13
Kent 14
Montgomery 15
Prince George 16
Queen Anne's 17
St. Mary's 18
Somerset 19
Talbot 20
Washington 21
Wicomico 22
Worcester 23
City of Baltimore 24

Maryland State Department of Health
Division of Statistical Research and Records

MARRIAGE INDEX

NAME OF GROOM			NAME OF BRIDE			COUNTY OF LICENSE	DATE OF MARRIAGE			V. R. FILE NUMBER
LAST NAME	FIRST NAME	INIT.	LAST NAME	FIRST NAME	INIT.		MONTH	DAY	YEAR	
DANIELS	DARWIN	G	MC GLONE	BEATRICE	S	03	11	15	69	44665
DANIELS	EDWARD	E	HUGHES	ARNETTA	E	30	08	30	69	36471
DANIELS	EUGENE	M	CONQUEST	ESTHER	A	22	02	08	69	06509
DANIELS	JAMES	E	LINGEMAN	JEAN	F	30	11	08	69	44931
DANIELS	JAMES	E	PICKENS	LINDA	D	16	08	30	69	38872
DANIELS	JIMMIE	J	EDNEY	MARGARET	J	02	01	29	69	00250
DANIELS	JOHN	J	DERSTINE	JEAN	G	07	09	15	69	37435
DANIELS	JOHN	E	KEMPNER	JANE	L	03	06	28	69	24841
DANIELS	JOHNNIE		WRIGHT	MAUDE		23	12	24	69	52837
DANIELS	KENNETH	W	SEARCE	BARRIE	A	16	11	03	69	47346
DANIELS	KENNETH		POWERS	LOIS		05	12	18	69	49676
DANIELS	LEMON		STEWART	VIOLET	E	04	03	20	69	07864
DANIELS	PATRICK	A	HOWARD	VICTORIA	L	16	06	14	69	23158
DANIELS	ROGER	D	LANDIS	FREDA	J	21	04	03	69	13836
DANIELS	ROY	W	SIVILS	MARY	E	16	09	09	69	38935
DANIELS	ROY	W	SIVILS	MARY	E	16	09	09	69	52882
DANIELS	STANLEY	H	BLAIR	JOANN	L	13	11	22	69	46467
DANIELS	WALTER		HOWERTON	OLA	M	16	11	22	69	47266
DANIELS JR	MOSES		FALLIN	JOANNE		30	06	01	69	18924
DANIELS JR	SAMUEL	T	WINTER	HONEY	M	30	12	11	69	48927
DANIELS JR	WILLIAM	A	FOSS	CAROL	J	07	10	09	69	41897
DANIDCEK JR	JOHN	E	MURPHY	NANCY	J	15	05	31	69	16815
DANKOWSKY	RUSSELL	S	HARRIS	HARLIE	C	01	10	27	69	39835
DANN JR	EVERETT	C	RIDGEWAY	JOYCE	C	16	03	15	69	09574
DANNA	VINCENT	G	JACKSON	ALVINA	A	03	08	16	69	30200
DANNELLEY	GEORGE	N	SCHEURICH	ALICE	J	10	03	15	69	08669
DANNELLY	RONALD	M	KIRBY	MARY	V	03	09	13	69	35317
DANNENFELSER I	DAVID	A	HAYNES	JEAN	C	12	12	20	69	50721
DANNER	HERBERT	M	ROSENSTEEL	BETTY	J	01	05	05	69	14128
DANOFF	DAVID	M	FOWBLE	BARBARA	L	03	06	23	69	20365
DANT	WAYNE	A	DUNAWAY	DEBORAH	L	16	10	18	69	43094
DANT	WILLIAM	J	KNOTT	DOROTHY	M	16	01	26	69	02428
DANZA JR	ANGELO		BROUMEL	BEVERLY	F	03	06	21	69	20203
DANZEISEN	REINHARD	H	CALCAGNI	ANGELA	M	12	11	14	69	46451
DARBEE	WILLIAM	H	NICHOLS	WENDY	F	23	05	26	69	18060
DARBY	CECIL		BUTLER	GLORIA	G	07	06	28	69	20885
DARBY	MINOS	E	DYER	MARGARET	A	30	09	15	69	35874
DARCEY JR	FRANK	B	BROWN	REBECCA	A	13	03	07	69	08940
DARCHICOURT	LOUIS		LANG	DORIS	L	13	08	29	69	38055
DARCY	JOSEPH	A	HARTNETT	THERESA	N	07	12	01	69	50335

COUNTY CODE
Allegany 1
Anne Arundel 2
Baltimore 3
Calvert 4
Caroline 5
Carroll 6
Cecil 7
Charles 8
Dorchester 9
Frederick 10
Garrett 11
Harford 12
Howard 13
Kent 14
Montgomery 15
Prince George 16
Queen Anne's 17
St. Mary's 18
Somerset 19
Talbot 20
Washington 21
Wicomico 22
Worcester 23
City of Baltimore 30

Maryland State Department of Health
Division of Statistical Research and Records

MARRIAGE INDEX

NAME OF GROOM			NAME OF BRIDE			COUNTY OF LICENSE	DATE OF MARRIAGE			V. R. FILE NUMBER
LAST NAME	FIRST NAME	INIT.	LAST NAME	FIRST NAME	INIT.		MONTH	DAY	YEAR	
DARCY III	WILLIAM	C	WISNESKI	DARLENE	A	07	05	31	69	16093
DARDA	JOHN	M	SEHNKE	MARIAN	I	30	09	20	69	35956
DARDAS	WILLIAM	W	ROSS	BARBARA	A	05	01	10	69	01210
DARDEN	JOHN	H	HURT	HAZEL		02	05	29	69	14254
DARDEN	VALDIMARE		ALEXANDER	JESSIE		30	11	05	69	45227
DARDOZZI	PAUL	D	CONNOR	JANICE	L	30	07	12	69	25747
DARE	ROBERT	E	VOORHEES	PATRICIA	L	30	04	09	69	11147
DAREZZO	RICHARD	A	DONHAUSER	PATRICIA	A	02	06	05	69	18442
DARIA	BERNARD	A	CONNOLLY	JOAN	A	12	09	08	69	37986
DARICEK	CHARLES	R	KYTTLE	DONNA	L	07	07	11	69	26728
DARIN	HENRY	H	ARNADO	MELITA	A	30	09	13	69	35828
DARIS	DANIEL	A	BROADWATER	BARBARA	E	01	07	19	69	24243
DARLING	CHARLES	E	FIBELKORN	BRENDA	F	05	06	13	69	20711
DARLING	JAMES	E	NEWCOMER	LYNNE	M	07	07	12	69	26540
DARLING	LEON	J	KLIMEN	LINDASUE		15	01	11	69	02274
DARLING III	WILLIAM	E	SMITH	DONNA	L	05	12	27	69	49662
DARLING JR	RICHARD	L	EARP	KRISTIE	J	15	07	26	69	27924
DARLINGTON III	HENRY	S	WILLIS	ROSE	M	07	11	26	69	45515
DARMODY	THOMAS	P	BAILEY	JUDITH	A	15	04	19	69	13042
DARNE	ANDREW	L	HEATWOLE	DORRIS	J	16	11	26	69	51593
DARNELL	JERRELL	N	SUPERKA	JANINE	E	15	11	22	69	46583
DARNELL	JERRY	W	MESSINEO	GERALDINE		16	07	18	69	34076
DARNELL	JOHN	T	SANCHEZ	LINDA	K	16	11	13	69	47290
DARNELL	RICHARD	E	SHANLEY	THERESA	A	07	10	18	69	41518
DARNELL	WAYNE	C	FOLEY	VICTORIA	L	30	06	06	69	19367
DARNELL JR	THOMAS	M	MACLENNAN	DONNA	L	01	03	17	69	06713
DARPINO	MICHAEL	A	THOMAS	LINDA	C	30	02	22	69	03504
DARR	JAMES	E	RUSSELL	LAURA	A	02	09	06	69	34974
DARRAH	CARL	E	STAPLEFORD	ANNA		07	06	09	69	21178
DARRINGTON JR	JULIUS		VELASQUEZ	RUTH		21	11	01	69	47510
DARROW	ALLAN	M	SUPIK	BRENDA	M	30	10	25	69	41106
DARROW	GORDON	N	WELCH	ELAINE	F	01	05	30	69	14088
DARST	JACK	D	RAMSEY	SHIRLEY	M	30	01	14	69	00652
DART	JOHN	R	VANDEBROEK	LISETTE	M	15	02	28	69	05759
DASCH	WILLIAM	H	PHILLIPS	JACQUELIN	R	03	08	23	69	29937
DASCH JR	LOUIS	G	RING	BARBARA	A	30	07	26	69	30579
DASCHBACH	HUGH		WELSH	ELIZABETH	C	03	11	29	69	48487
DASHIELDS JR	RAYMOND	H	JACKSON	JACQUELIN		22	06	29	69	34633
DASHIELL	DAVID	G	SMILEY	LAURA	E	07	04	12	69	12331
DASHIELL	ISAAC	F	BRANSON	HELEN	L	30	08	03	69	30901

COUNTY	CODE
Allegany	1
Anne Arundel	2
Baltimore	3
Calvert	4
Caroline	5
Carroll	6
Cecil	7
Charles	8
Dorchester	9
Frederick	10
Garrett	11
Harford	12
Howard	13
Kent	14
Montgomery	15
Prince George	16
Queen Anne's	17
St. Mary's	18
Somerset	19
Talbot	20
Washington	21
Wicomico	22
Worcester	23
City of Baltimore	24

Maryland State Department of Health
Division of Statistical Research and Records

MARRIAGE INDEX

NAME OF GROOM			NAME OF BRIDE			COUNTY OF LICENSE	DATE OF MARRIAGE			V. R. FILE NUMBER
LAST NAME	FIRST NAME	MI	LAST NAME	FIRST NAME	MI		MONTH	DAY	YEAR	
DASHIELL JR	ALBERT	N	CORCORAN	MARY	P	15	08	09	69	32990
DASHIELL JR	CLARENCE	E	CROCKETT	MARTHA	B	16	09	13	69	38628
DASSORI	GODFREY		BRUNNER	MARGARET	L	07	03	15	69	08533
DASZKIEWICZ	EUGENE		LASZCZAK	ZOFIA		30	12	31	69	52647
DATCHER JR	JOHN	A	COLE	MAXINE	S	03	08	23	69	30030
DATES	DANIEL	W	CONYERS	IDA	M	30	05	24	69	15069
DATES	JAMES	C	JONES	MAVIS	L	30	11	21	69	45350
DATES	JOHN	L	GRIFFIN	THERESA	B	30	01	24	69	00291
DATTILIO	JOHN	M	POWELL	KATHRYN		07	07	18	69	26774
DATTILO	ROGER	B	LETIZIA	ERNESTINE		01	10	24	69	39786
DAUB	ROBERT		CUTLER	FLORENCE		07	02	10	69	04774
DAUBER	JAMES	M	DOBROWOLSKY	JOAN	C	15	05	06	69	22930
DAUBERMAN	CLAUDE	N	ERB	PAULA	I	21	08	22	69	34550
DAUBERMAN	MARSHALL		PROPHET	BEVERLY		15	06	21	69	22631
DAUBNER	EDWARD	V	SCHELL	EDITH	W	03	07	07	69	25096
DAUDELIN	RUSSELL	R	BROCKWELL	LINDA	A	15	09	06	69	38381
DAUGHENBAUGH	JAMES	E	KEEBAUGH	SANDRA	J	21	05	02	69	17957
DAUGHERTY	CHARLES	W	MADDEN	ROBERTA	F	15	12	30	69	52731
DAUGHERTY	CHARLES	L	LAM	NANCY	L	16	09	19	69	43425
DAUGHERTY	JOHN	R	MAYNARD	NANCY	A	03	08	30	69	35459
DAUGHERTY	NORMAN	A	RUHLING	GERTRAUD	A	15	12	05	69	51175
DAUGHERTY	PHILLIP	W	BARNES	REBECCA	S	01	06	12	69	18159
DAUGHERTY	SAMUEL	R	LASSETTER	SHARRY	L	18	01	30	69	05261
DAUGHERTY JR	HUBERT	S	MAKAROVICH	DIANE	J	30	12	12	69	48765
DAUGHERTY JR	O	T	MULTS	SHARON	A	30	08	30	69	36117
DAUGHTON	CHARLES	E	KLINGELHOFER	EILEEN	M	03	04	26	69	11331
DAVANTI	DENNIS	S	REED	CLARA	J	01	08	08	69	29477
DAVE	CLAYTON		WILLIAMS	EARLENE	T	16	08	18	69	39086
DAVENPORT	ANDREW	N	KING	KATIE	M	30	05	12	69	15200
DAVENPORT	CARL	W	SOMERS	MILDRED	L	19	06	13	69	23633
DAVENPORT	CAROL	D	MEYER	MARIANNE		16	09	16	69	43423
DAVENPORT	DAVID		ALBANESI	SUZAN	L	23	06	17	69	24101
DAVENPORT	FRANCIS	M	OSBORNE	AMY	M	16	02	22	69	05821
DAVENPORT	JAMES	T	WEST	FRANCES	W	30	05	10	69	14723
DAVENPORT	JAMES	G	LOWE	LINDA	A	09	03	21	69	12478
DAVENPORT	JAMES	A	PHILLIPS	JUDY	K	09	04	27	69	12469
DAVENPORT	LOUIS		CONTEE	BARBARA	S	30	02	14	69	03633
DAVENPORT	LOUIS		REIER	DIANNE		07	07	25	69	26610
DAVENPORT	ROBERT	R	BRUCE	EDITH	L	07	05	30	69	15850
DAVEY	CHARLES	F	HEFELFINGER	PHYLLIS	E	07	02	03	69	04899

COUNTY CODE
Allegany 1
Anne Arundel 2
Baltimore 3
Calvert 4
Caroline 5
Carroll 6
Cecil 7
Charles 8
Dorchester 9
Frederick 10
Garrett 11
Harford 12
Howard 13
Kent 14
Montgomery 15
Prince George 16
Queen Anne's 17
St. Mary's 18
Somerset 19
Talbot 20
Washington 21
Wicomico 22
Worcester 23
City of Baltimore 24

Maryland State Department of Health
Division of Statistical Research and Records

MARRIAGE INDEX

NAME OF GROOM			NAME OF BRIDE			COUNTY OF LICENSE	DATE OF MARRIAGE			V. R. FILE NUMBER
LAST NAME	FIRST NAME	INIT.	LAST NAME	FIRST NAME	INIT.		MONTH	DAY	YEAR	
DAVID	ALBERT	W	WILKINS	MARY	E	07	01	13	69	01431
DAVID	ALBERT	M	RHODES	C	C	02	11	22	69	44255
DAVID	CHARLES	F	PATRICK	BESSIE		22	09	06	69	39586
DAVID	EDWARD	J	DWANE	BRENDA	P	07	04	09	69	12253
DAVID	ERNEST	E	BRDERSE	ELEANOR	E	07	07	16	69	26464
DAVID	GEORGE	A	DUFFY	LINDA	M	07	10	18	69	41514
DAVID	JOSEPH	C	FAIRNENY	SUSAN	M	30	08	16	69	30734
DAVID	MICHAEL	C	JANORSKI	JANET	M	07	07	25	69	26912
DAVID	ROBERT	T	DIVIZIE	LINDA		01	06	04	69	18392
DAVID	THOMAS	R	MONROE	PRISCILLA	W	02	05	10	69	14388
DAVID	WILLIAM	G	CROMWELL	BARBARA	A	01	10	30	69	39697
DAVID	WILLIAM		AYE	GENEVIEVE		03	07	18	69	25113
DAVIDMAN	LEONARD		OLKON	NAOMI	J	15	09	07	69	38282
DAVIDS	WILLIAM	R	EMM	JOAN	M	03	07	11	69	24861
DAVIDSARRID	ROBERT		MARTIN	BARBARA	L	13	08	01	69	32851
DAVIDSON	DANA	A	STEKLACHICH	LINDA	L	01	05	26	69	14186
DAVIDSON	DELMAS		SADLER	ALICE	L	15	10	01	69	42902
DAVIDSON	GEORGE	R	BECKERAT	HILDEGARD		15	04	18	69	13011
DAVIDSON	GERALD	J	MC CAULEY	CHERYL	A	07	09	26	69	37307
DAVIDSON	JAMES	P	HOLMAN	NORA	A	21	04	03	69	13869
DAVIDSON	JAMES	W	BASLER	VIRGINIA	C	16	12	20	69	51643
DAVIDSON	JAMES	E	MULVANEY	BEVERLY	P	02	02	22	69	03357
DAVIDSON	JAMES	A	MOTT	DIANE	K	02	06	06	69	18749
DAVIDSON	JAY	S	NAYLOR	LAURI	A	15	02	21	69	05684
DAVIDSON	JOE	T	SCARBATH	PAT	A	03	09	24	69	35688
DAVIDSON	JOHN	B	ROGERS	ELIZABETH	L	15	06	21	69	22384
DAVIDSON	JOHN	D	KEARNS	MARGUERIT	D	08	05	29	69	16398
DAVIDSON	JOHN	C	NEAL	CHERYL	K	07	06	21	69	20915
DAVIDSON	JOHN	E	LEWIS	ELSIE	M	07	08	30	69	31624
DAVIDSON	JOSEPH		GROSSMAN	ELEANOR	J	30	09	01	69	35753
DAVIDSON	LOUIS	J	WOLF	JENNIFER		30	12	10	69	48778
DAVIDSON	MICHAEL	J	WHITMORE	PATRICIA	E	30	09	06	69	35836
DAVIDSON	RICHARD	A	COHAN	MARJORIE	B	30	08	05	69	30636
DAVIDSON	RICKY	L	MILES	ANNABELLE	V	15	12	20	69	51149
DAVIDSON	ROBERT	W	FERRITER	ELIZABETH	E	03	08	31	69	35621
DAVIDSON	RONALD	R	NICHOLLS	EILEEN	R	02	10	25	69	39859
DAVIDSON	WILLIAM	S	MILLER	JANET	N	03	10	25	69	40087
DAVIDSON JR	HEATH	D	TOULSON	CARLA	L	10	06	07	69	21668
DAVIDSON JR	JOHN	F	ROBERTS	BEVERLY	A	20	04	12	69	13793
DAVIDSON JR	MARION	A	GREEN	MARIAN	D	06	09	12	69	36874

COUNTY	CODE
Allegany	1
Anne Arundel	2
Baltimore	3
Calvert	4
Caroline	5
Carroll	6
Cecil	7
Charles	8
Dorchester	9
Frederick	10
Garrett	11
Harford	12
Howard	13
Kent	14
Montgomery	15
Prince George	16
Queen Anne's	17
St. Mary's	18
Somerset	19
Talbot	20
Washington	21
Wicomico	22
Worcester	23
City of Baltimore	30

Maryland State Department of Health
Division of Statistical Research and Records

MARRIAGE INDEX

NAME OF GROOM			NAME OF BRIDE			COUNTY OF LICENSE	DATE OF MARRIAGE			V. R. FILE NUMBER
LAST NAME	FIRST NAME	INIT.	LAST NAME	FIRST NAME	INIT.		MONTH	DAY	YEAR	
DAVIDSON JR	NORMAN	R	HORNE	VALERIE	E	22	10	02	69	43927
DAVIDSON JR	ROBERT	H	HAMMERBACKER	SHARON	A	02	12	06	69	48108
DAVIDSON JR	WILLIAM	L	NORRIS	PATRICIA	A	16	09	06	69	38579
DAVIE	MICHAEL	J	MONAHAN	KATHLEEN	T	02	01	04	69	00187
DAVIES	HARRY	E	KATALINAS	LOUISE	A	30	03	24	69	07492
DAVIES	JACK	L	AZMON	BETTY	J	03	11	01	69	44568
DAVIES	JAMES	W	CONRAD	GLENDA	R	07	11	29	69	45827
DAVIES	STEPHEN	T	WELLER	KATHLEEN	L	07	08	04	69	31654
DAVIES JR	THOMAS	E	GERKIN	HELENA	C	02	06	07	69	18656
DAVILA	SANTIAGO		STEWART	MARIE	L	07	09	04	69	37521
DAVIS	ALBERT		GORDON	AMBRANCE	A	07	04	21	69	11809
DAVIS	ALBERT	E	BLUM	JO ANN	C	30	11	08	69	44955
DAVIS	ALBERT	L	MUNFORD	ALFREDA	B	30	07	25	69	25288
DAVIS	ALFONSO		JOHNSON	MABLE		30	08	15	69	31084
DAVIS	ALLEN	A	LALOR	LAURA	L	16	10	24	69	43378
DAVIS	ALVIN	C	BROWN	SHARON	M	30	03	19	69	07410
DAVIS	ANTHONY	E	MC GROARTY	MARGARET	A	22	01	02	69	03000
DAVIS	ARTHUR	E	REUTH	M	H	30	06	07	69	19409
DAVIS	BENJAMIN	F	KEENE	ZETTA	A	22	12	05	69	52385
DAVIS	BROOKS	W	LANG	PATRICIA	A	11	03	26	69	08794
DAVIS	CALVIN	E	WELLMAN	JEANETTE		15	02	20	69	05775
DAVIS	CHARLES	B	GREGLOIT	JUDITH	A	03	05	10	69	15256
DAVIS	CHARLES	S	PUCKETT	NANCY	V	03	09	20	69	35375
DAVIS	CHARLES	P	HAINES	BARBARA	A	07	12	20	69	49864
DAVIS	CHARLES	L	GORSCHBOTH	DOLORES	W	03	03	30	69	11289
DAVIS	CHARLES	F	SHEBERT	RONNIE	L	16	09	13	69	38925
DAVIS	CHARLES	E	JOHNSON	MARY	S	08	08	08	69	32330
DAVIS	CHARLES	S	MILFORD	NANCY	H	01	05	04	69	14134
DAVIS	CHARLES	E	THOMPSON	CATHERINE	E	07	03	17	69	08385
DAVIS	CHARLES	A	HARTMANN	INGE	R	02	10	13	69	39986
DAVIS	CLARKE	L	HUDDLE	MARCIA	V	15	08	13	69	33536
DAVIS	COBY	G	WOLFE	DEBORAH	K	01	02	17	69	03084
DAVIS	CURTIS	C	WINGER	MARGARETE	W	30	10	11	69	40819
DAVIS	DALE	A	ROBISON	BARBARA	A	15	08	30	69	33112
DAVIS	DAN	A	GLANDON	MARY	B	02	06	28	69	18721
DAVIS	DANIEL	P	OWAD	LINDA	S	12	11	22	69	46396
DAVIS	DANIEL	C	JONES	ELIZABETH	A	07	08	30	69	31793
DAVIS	DAVID	A	UNRUE	PHYLLIS	J	03	03	02	69	06979
DAVIS	DAVID	A	TALMADGE	MARY	E	03	04	05	69	11316
DAVIS	DAVID	M	CHARKATZ	ANNA		03	06	09	69	20419

COUNTY CODE
Allegany 1
Anne Arundel 2
Baltimore 3
Calvert 4
Caroline 5
Carroll 6
Cecil 7
Charles 8
Dorchester 9
Frederick 10
Garrett 11
Harford 12
Howard 13
Kent 14
Montgomery 15
Prince George 16
Queen Anne's 17
St. Mary's 18
Somerset 19
Talbot 20
Washington 21
Wicomico 22
Worcester 23
City of Baltimore 24

04466

Maryland State Department of Health
Division of Statistical Research and Records

MARRIAGE INDEX

NAME OF GROOM			NAME OF BRIDE			COUNTY OF LICENSE	DATE OF MARRIAGE			V. R. FILE NUMBER
LAST NAME	FIRST NAME	INIT.	LAST NAME	FIRST NAME	INIT.		MONTH	DAY	YEAR	
DAVIS	DAVID	F	FLANAGAN	PEGGY	A	01	06	14	69	18268
DAVIS	DAVID	E	CROSTON	PENELOPE	J	11	02	28	69	05262
DAVIS	DAVID	E	EVANTO	CAROL	S	11	12	17	69	50703
DAVIS	DE NORRIS	A	PAYNE	JOYCE	A	15	09	25	69	38442
DAVIS	DEAN	A	MURPHY	DIANE	A	02	10	18	69	39984
DAVIS	DENNIS	G	SHANAHAN	KATHLEEN	E	15	05	02	69	16949
DAVIS	DENNIS	L	TAYLOR	ALINE	M	21	11	08	69	47515
DAVIS	DONALD	C	UBER	DONNA	J	11	03	10	69	08784
DAVIS	DONALD	L	GANN	LINDA	R	07	05	03	69	15920
DAVIS	DONALD	E	LEGGINS	MARY	A	22	12	10	69	52826
DAVIS	DONALD	E	LOUDEN	MARIE	G	30	02	08	69	03615
DAVIS	DONALD	F	BOGGESS	PHYLLIS	G	11	12	24	69	50685
DAVIS	DONN	T	DENELL	PATRICIA		15	11	08	69	46768
DAVIS	DOUGLAS	D	HELMICK	ALICE	L	01	01	11	69	00004
DAVIS	DWRIGHT		DOWNING	BEVERLY	E	07	04	26	69	11756
DAVIS	EARL	J	GIBBONS	CAROLINE		23	01	25	69	03014
DAVIS	EARL	L	CASON	DARENDA	F	15	10	16	69	42951
DAVIS	EARL	H	WELCH	ZELMADEEN	K	15	07	11	69	33138
DAVIS	EARL	H	WHISNER	CAROLYN	M	01	12	04	69	47895
DAVIS	EDWARD	N	BLACKMON	EUNICE		30	01	11	69	00676
DAVIS	EDWARD	N	WALKER	DORIS		07	05	24	69	16053
DAVIS	EDWARD	L	WARD	SANDRA	K	07	12	31	69	50151
DAVIS	EDWIN	A	HENSLEY	VICTORIA	L	30	03	01	69	07250
DAVIS	ELIHU		SMITH	HELEN	G	15	12	01	69	51417
DAVIS	ELMER	H	POWELL	RUTH	E	07	04	19	69	11888
DAVIS	ERIC	C	JONES	GAIL	C	30	05	03	69	14630
DAVIS	ERNEST	N	CHAPPELLE	JACQUELIN	A	15	08	29	69	33478
DAVIS	EVAN	H	ROSS	GRETA	C	16	10	29	69	43214
DAVIS	FARELAND	D	PHELPS	GLADYS	V	13	06	19	69	22104
DAVIS	FRANCIS	G	HOLLIDAY	JUDY	A	09	01	31	69	05103
DAVIS	FRANCIS		CARROLL	DIANE	M	07	07	26	69	26466
DAVIS	FRANK	J	BROWN	ELENA	L	15	01	11	69	02255
DAVIS	GARFIELD		MURRAY	ROSETTA	C	30	08	30	69	36588
DAVIS	GARY	A	VAETH	CAROL	A	03	08	11	69	29865
DAVIS	GARY	L	MILLER	LINDA	S	11	09	17	69	37740
DAVIS	GEORGE	H	TIMBERLAKE	LILLIE		02	11	14	69	44351
DAVIS	GEORGE	H	JONES	ROSE	B	30	11	27	69	49327
DAVIS	GEORGE	F	KRAGE	AIMEE	M	03	07	19	69	24911
DAVIS	GEORGE	F	KING	HELEN	I	30	10	17	69	41073
DAVIS	GEORGE	R	LAMBERT	FLORENCE	V	30	08	18	69	30501

COUNTY	CODE
Allegany	1
Anne Arundel	2
Baltimore	3
Calvert	4
Caroline	5
Carroll	6
Cecil	7
Charles	8
Dorchester	9
Frederick	10
Garrett	11
Harford	12
Howard	13
Kent	14
Montgomery	15
Prince George	16
Queen Anne's	17
St. Mary's	18
Somerset	19
Talbot	20
Washington	21
Wicomico	22
Worcester	23
City of Baltimore	30

Maryland State Department of Health
Division of Statistical Research and Records

MARRIAGE INDEX

NAME OF GROOM			NAME OF BRIDE			COUNTY OF LICENSE	DATE OF MARRIAGE			V. R. FILE NUMBER
LAST NAME	FIRST NAME	INIT	LAST NAME	FIRST NAME	INIT		MONTH	DAY	YEAR	
DAVIS	GEORGE	W	AKERS	SHERRY	A	30	10	18	69	41071
DAVIS	GEORGE	M	SUTTON	JOYCE	L	30	08	31	69	36593
DAVIS	GERALD	W	WILT	PATRICIA	A	12	04	19	69	12741
DAVIS	GERALD		COATES	BARBARA	A	30	03	30	69	10621
DAVIS	GERALD	F	CAMPBELL	SHERRIE	D	01	06	07	69	29325
DAVIS	GERRY	A	REED	KAREN	F	11	06	14	69	21784
DAVIS	GLENN	C	MC NAB	BEATRICE	E	22	11	15	69	47744
DAVIS	GLENN	E	SPENCER	KAREN	A	07	09	13	69	37210
DAVIS	GORDON	L	WYCKOFF	ALICE	M	15	01	12	69	02273
DAVIS	GREGORY	G	SAGLE	SHARON	L	21	12	14	69	52205
DAVIS	GREGORY	Z	REED	NANCY	L	30	01	03	69	00639
DAVIS	HAROLD	I	SHEPARD	SANDRA	J	16	11	07	69	47320
DAVIS	HAROLD	S	LEWIS	PHYLLIS	K	06	08	02	69	31355
DAVIS	HAROLD		TINDAL	DEBORAH	I	07	06	14	69	21220
DAVIS	HARRY		JACKSON	DORETHA	E	30	03	08	69	07482
DAVIS	HARRY	E	KLAUMENZER	SARA	N	20	08	19	69	34259
DAVIS	HARRY	W	RICKENBACKER	MARLENE	E	15	07	08	69	28110
DAVIS	HORACE	G	NAVY	MARY		14	02	11	69	05444
DAVIS	HOWARD	A	SHIFLETT	CHARLOTTE	M	03	08	30	69	35466
DAVIS	HOWARD	A	DRURY	DOROTHEA	H	03	08	16	69	30223
DAVIS	ISAAC	J	STRAWBERRY	HELEN		22	09	14	69	39600
DAVIS	IVORY		HICKS	JUNE	N	30	09	13	69	36347
DAVIS	JACK	L	KLEIN	AUDREY	L	13	07	05	69	27683
DAVIS	JACK	C	ARBEITER	PAULA	A	15	11	26	69	46676
DAVIS	JAMES	E	GREENE	GLADYS	L	12	11	01	69	46431
DAVIS	JAMES	T	JACKSON	GLORIA	J	15	11	14	69	46763
DAVIS	JAMES	G	FARRIE	LUCINDA	M	15	08	02	69	32933
DAVIS	JAMES	N	WARD	GLORIA		30	07	26	69	25229
DAVIS	JAMES	L	COFFIN	ODETTA	M	23	03	15	69	10028
DAVIS	JAMES	T	JACKSON	DEBORAH	C	30	08	23	69	31051
DAVIS	JAMES	A	THORNTON	ESTELLA		30	05	31	69	19692
DAVIS	JAMES	M	SPENCER	CAROL	A	16	12	11	69	51448
DAVIS	JAMES	K	QUADE	PEARL	C	18	07	12	69	28759
DAVIS	JAMES	H	TAYMAN	CATHERINE	R	01	07	07	69	34735
DAVIS	JAMES	E	HAMMOND	JOAN	L	30	10	18	69	40605
DAVIS	JASPER	N	NOBLE	LULA	L	07	09	20	69	37355
DAVIS	JASPER	B	MONTAGUE	MARJORIE	R	16	07	03	69	28247
DAVIS	JEROME	L	GATES	DOROTHY	J	15	12	21	69	51145
DAVIS	JERRY	L	WARREN	MARGARET	A	22	04	25	69	14014
DAVIS	JERRY	P	SMITH	MARGARET	L	19	06	12	69	34214

COUNTY	CODE
Allegany	1
Anne Arundel	2
Baltimore	3
Calvert	4
Caroline	5
Carroll	6
Cecil	7
Charles	8
Dorchester	9
Frederick	10
Garrett	11
Harford	12
Howard	13
Kent	14
Montgomery	15
Prince George	16
Queen Anne's	17
St. Mary's	18
Somerset	19
Talbot	20
Washington	21
Wicomico	22
Worcester	23
City of Baltimore	30

04466

Maryland State Department of Health
Division of Statistical Research and Records

MARRIAGE INDEX

NAME OF GROOM			NAME OF BRIDE			COUNTY OF LICENSE	DATE OF MARRIAGE			V. R. FILE NUMBER
LAST NAME	FIRST NAME	INIT	LAST NAME	FIRST NAME	INIT		MONTH	DAY	YEAR	
DAVIS	JERRY		JONES	JOSEPHINE	T	30	09	20	69	36385
DAVIS	JIMMIE	R	WALLACE	CAROL	E	01	09	10	69	34936
DAVIS	JOHN	C	WILLIAMS	ESSIE	M	07	03	17	69	08400
DAVIS	JOHN	M	VAUGHN	JAN	L	21	10	24	69	43708
DAVIS	JOHN	M	WEGE	SUSAN	T	11	09	15	69	37856
DAVIS	JOHN	W	WINDSOR	PEGGY	A	16	08	30	69	38961
DAVIS	JOHN	W	MITCHEM	ALICE	L	07	05	05	69	15943
DAVIS	JOHN	R	GIBBONS	LYDIA	J	22	03	01	69	09970
DAVIS	JOHN	H	HAY	KAREN	K	01	06	07	69	18260
DAVIS	JOHN	H	DANIEL	ILENE	D	30	08	23	69	36324
DAVIS	JOHN	H	KENNEDY	SHIRLEY	P	21	07	11	69	28895
DAVIS	JOHN	A	ELLIOTT	MARGARET	V	16	02	08	69	06026
DAVIS	JOHN		ASHBY	MARY	E	07	06	18	69	20975
DAVIS	JOHN	A	BURTON	CHARLOTTE	A	16	03	05	69	09689
DAVIS	JOHN	E	MCLISEE	KATHY	L	11	02	21	69	05250
DAVIS	JOHN	C	IVEY	GRACE	L	03	11	15	69	44411
DAVIS	JOHN	H	MC CANN	RUTH		30	07	05	69	26021
DAVIS	JOHN	L	MICELLI	ALLENE	C	15	05	17	69	16892
DAVIS	JOSEPH		JACKSON	ALLIENE	P	07	08	28	69	31813
DAVIS	JOSEPH	M	LYNCH	SHARON	A	01	05	02	69	14136
DAVIS	KENNETH	E	SKIDMORE	MARY		30	02	14	69	03806
DAVIS	KENNETH	F	JEFFERSON	GRACE	E	22	08	04	69	34615
DAVIS	KENNETH	Z	EDMUNDS	CAROLE		07	10	31	69	41660
DAVIS	L	W	SMITH	ANNE	M	30	01	09	69	00483
DAVIS	LACIE		MEEK	BRENDA	K	12	06	14	69	21995
DAVIS	LARNELL		ANTHONY	JUANITA	E	30	08	20	69	31127
DAVIS	LARRY	C	MOLLEY	PRISCILLA	A	30	09	06	69	36245
DAVIS	LARRY		TIMBERLAKE	GERALDINE		30	08	16	69	31065
DAVIS	LAWRENCE	E	CARTER	DRESSIE	V	21	02	01	69	06418
DAVIS	LAWRENCE	L	AMBUSH	CAROLYN	D	10	09	13	69	37690
DAVIS	LAWRENCE	R	ROSEWALL	CAROL	A	07	05	26	69	16213
DAVIS	LAWRENCE	A	WILKINS	ANDREA	P	30	08	01	69	31006
DAVIS	LAWRENCE	G	BROOKS	GEORGIANN		16	11	15	69	47089
DAVIS	LAWRENCE	A	CARLE	LONIKA	M	07	11	03	69	45927
DAVIS	LEE	H	BRYTE	LEESA	A	06	05	29	69	15701
DAVIS	LEN	S	HONEYCUTT	BRENDA	K	06	10	25	69	41426
DAVIS	LEO	P	MITCHELL	SHEILA	G	12	06	07	69	21934
DAVIS	LEON	R	DOWNER	HAZEL		21	10	03	69	43870
DAVIS	LEONARD	J	CONTE	IDA	F	15	03	03	69	09323
DAVIS	LEVI		GREEN	ELLA	M	30	06	28	69	25571

COUNTY	CODE
Allegany	1
Anne Arundel	2
Baltimore	3
Calvert	4
Caroline	5
Carroll	6
Cecil	7
Charles	8
Dorchester	9
Frederick	10
Garrett	11
Harford	12
Howard	13
Kent	14
Montgomery	15
Prince George	16
Queen Anne's	17
St. Mary's	18
Somerset	19
Talbot	20
Washington	21
Wicomico	22
Worcester	23
City of Baltimore	30

Maryland State Department of Health
Division of Statistical Research and Records

MARRIAGE INDEX

NAME OF GROOM			NAME OF BRIDE			COUNTY OF LICENSE	DATE OF MARRIAGE			V. R. FILE NUMBER
LAST NAME	FIRST NAME	MI	LAST NAME	FIRST NAME	MI		MONTH	DAY	YEAR	
DAVIS	LLOYD	R	BURACZYNSKI	MARGARET	E	02	08	01	69	29816
DAVIS	LUTHER	G	BLALOCK	LENORA	F	15	02	15	69	05471
DAVIS	M	R	STEVENSON	NINA	M	30	05	29	69	19176
DAVIS	MACK	M	STEVER	GLADYS	M	16	05	05	69	17391
DAVIS	MARK	E	THORNTON	CAROLYN	A	30	02	24	69	03521
DAVIS	MARTIN	G	FORAME	MARLENE	D	16	11	28	69	51553
DAVIS	MARVIN	C	RANSON	NORA	L	21	10	01	69	43809
DAVIS	MATTHEW		ROBINSON	MARY		23	05	17	69	18041
DAVIS	MAURICE		BERRY	GWENDOLYN		30	05	03	69	15057
DAVIS	MELVIN		BANKS	VICTORIA	N	30	08	30	69	36219
DAVIS	MELVIN	R	PYLES	VIRGINIA	R	15	10	24	69	42785
DAVIS	MICHAEL	B	ALLISON	CAROLYN	T	15	06	14	69	22521
DAVIS	MOHANDAS	G	TUCKER	LINDA	L	30	06	20	69	18844
DAVIS	MONTELLOU		CLARK	GLORIA	C	30	03	08	69	10649
DAVIS	NATHANIEL		GILLIS	VIVIAN	W	30	08	30	69	36286
DAVIS	NATHANIEL		RICHARDSON	VALERIE		30	07	19	69	25445
DAVIS	NEAL	M	WHITE	JO ANN		07	02	14	69	05042
DAVIS	NELSON	R	SHOOK	GRACE	V	16	12	11	69	51796
DAVIS	NORMAN	J	EVERING	CAROL	A	03	08	02	69	29988
DAVIS	OMER	W	RETHERFORD	TESSIE	O	11	06	09	69	21918
DAVIS	OSBOURNE	G	BRYSON	DAPHNE	M	15	08	16	69	33433
DAVIS	OSCAR		MARBLE	MINNIE	M	16	06	30	69	28730
DAVIS	PATRICK	T	POITRAS	MICHELINE	M	02	04	10	69	10252
DAVIS	PATRICK	C	SCHULER	JANET	M	15	09	13	69	38535
DAVIS	PAUL	W	BADE	EDITH	T	16	04	07	69	13600
DAVIS	PAUL	R	WATKINSON	SHIRLEY	L	01	06	13	69	18161
DAVIS	PAUL	A	STEHART	ELIZABETH	A	12	10	01	69	42390
DAVIS	PHILIP	S	O'ROURKE	CATHERINE	E	01	06	05	69	18210
DAVIS	RAYMOND		TUCKER	JUDITH	L	18	10	27	69	43604
DAVIS	RAYMOND	A	SPINOSO	SUSAN	R	30	12	13	69	48782
DAVIS	REGINALD	L	DAVIS	KATHLEEN	P	30	11	08	69	45119
DAVIS	RICHARD	C	ROBINSON	DONNA	M	16	05	22	69	17630
DAVIS	RICHARD	W	PENICK	SHARON	A	03	04	12	69	11285
DAVIS	RICHARD	L	IVARSON	PAMELA	J	03	07	10	69	25143
DAVIS	RICHMOND	T	KING	CHRISTINE		15	09	28	69	38388
DAVIS	ROBERT	E	HOUPT	PAMELA	S	21	02	01	69	06370
DAVIS	ROBERT	L	BARNHART	PATRICIA	A	15	10	09	69	42737
DAVIS	ROBERT	G	KUSHAK	SHARON		11	07	01	69	27488
DAVIS	ROBERT	R	PAPPAS	CALLA	P	30	01	26	69	00610
DAVIS	ROBERT	L	DAVIS	JANICE	V	16	01	27	69	02642

COUNTY CODE
Allegany 1
Anne Arundel 2
Baltimore 3
Calvert 4
Caroline 5
Carroll 6
Cecil 7
Charles 8
Dorchester 9
Frederick 10
Garrett 11
Harford 12
Howard 13
Kent 14
Montgomery 15
Prince George 16
Queen Anne's 17
St. Mary's 18
Somerset 19
Talbot 20
Washington 21
Wicomico 22
Worcester 23
City of Baltimore 24

06466

Maryland State Department of Health
Division of Statistical Research and Records

MARRIAGE INDEX

NAME OF GROOM			NAME OF BRIDE			COUNTY OF LICENSE	DATE OF MARRIAGE			V. R. FILE NUMBER
LAST NAME	FIRST NAME	M I	LAST NAME	FIRST NAME	M I		MONTH	DAY	YEAR	
DAVIS	ROBERT	C	PAYNE	LINDA	D	02	03	15	69	06800
DAVIS	ROBERT	S	WATSON	PAULETTE	E	30	12	27	69	49079
DAVIS	ROBERT	A	HELMAN	HELEN	E	21	03	19	69	09800
DAVIS	ROBERT	L	LONG	RUBY	M	11	05	24	69	16603
DAVIS	ROBERT	[illegible]	LOPEZ	LINDA	K	11	05	23	69	16639
DAVIS	ROBERT	E	SEIBERT	CAROL	A	01	06	14	69	18337
DAVIS	ROBERT	H	BARR	CATHERINE	A	07	02	03	69	04930
DAVIS	ROBERT	G	STOUT	KATHERN	A	11	12	03	69	50689
DAVIS	ROBERT	G	GOODMAN	SANDRA	L	07	01	13	69	01575
DAVIS	ROGER	[illegible]	AVELINE	LYNNE	G	11	12	03	69	50687
DAVIS	ROGER	B	LEISTNER	JANET	L	16	11	26	69	51923
DAVIS	ROLAND	M	JONES	EULA	J	30	06	14	69	18949
DAVIS	RONALD	R	SHOATZ	IDA	M	07	12	06	69	50354
DAVIS	RONALD	L	APPLE	PATRICIA	R	15	03	01	69	09196
DAVIS	ROOSEVELT		ASKEW	ELLEN	I	16	08	11	69	39018
DAVIS	ROY	[illegible]	WATSON	DOROTHY	G	22	12	06	69	52386
DAVIS	ROY	R	TAYLOR	MARGARET	D	22	01	18	69	02970
DAVIS	RUSSELL	E	HAST	MONICA	G	01	03	09	69	06617
DAVIS	RUSSELL	E	HOSKINS	YVONNE	G	21	02	13	69	06440
DAVIS	RUSSELL	A	RYDER	JOANN	W	21	11	14	69	52160
DAVIS	SAMUEL	F	WARD	MARY	F	19	10	04	69	43618
DAVIS	STANLEY	D	CROTEAU	SUELLEN	C	16	03	15	69	09380
DAVIS	STEPHEN	G	OBRIEN	NANCY	A	07	06	04	69	21433
DAVIS	STEVEN	K	NICHOLS	JUDY	R	12	10	18	69	42376
DAVIS	STEVEN	G	SHOEMAKER	LINDA	D	21	08	31	69	34401
DAVIS	TERENCE	C	MC CLELLAN	NANCY	J	07	08	07	69	31992
DAVIS	TERRENCE	G	SCHRECENGOST	GAIL	A	15	08	21	69	33588
DAVIS	THADEUS	L	BENNETT	FANNIE		30	08	30	69	36569
DAVIS	THELBERT	I	ORPHANOS	CORA	M	07	08	29	69	32267
DAVIS	THOMAS	P	FALLWELL	JEANNE	C	03	02	15	69	04190
DAVIS	THOMAS	E	WYNNE	THELMA	H	16	07	20	69	28517
DAVIS	THOMAS	M	PRICE	JOANNE	E	03	05	24	69	15413
DAVIS	THOMAS	E	GIBSON	AMY	R	30	06	07	69	19393
DAVIS	THOMAS	T	DROYLE	AGNES	K	20	09	05	69	39339
DAVIS	THOMAS	W	LA RICCI	LINDA	R	03	08	08	69	30096
DAVIS	TIMOTHY	A	WILKERSON	LILLIE	P	30	03	02	69	07214
DAVIS	TODD	M	HENDERSON	KATHLEEN		15	07	02	69	27938
DAVIS	VANESS		POOLE	STEPHANIE		23	07	16	69	29208
DAVIS	WALTER	C	FERGUSON	TONEILLA	G	30	06	28	69	25401
DAVIS	WALTON	V	MACCONNELL	SUSANNE	M	10	11	15	69	46155

COUNTY CODE

COUNTY	CODE
Allegany	1
Anne Arundel	2
Baltimore	3
Calvert	4
Caroline	5
Carroll	6
Cecil	7
Charles	8
Dorchester	9
Frederick	10
Garrett	11
Harford	12
Howard	13
Kent	14
Montgomery	15
Prince George	16
Queen Anne's	17
St. Mary's	18
Somerset	19
Talbot	20
Washington	21
Wicomico	22
Worcester	23
City of Baltimore	30

Maryland State Department of Health
Division of Statistical Research and Records

MARRIAGE INDEX

COUNTY	CODE
Allegany	1
Anne Arundel	2
Baltimore	3
Calvert	4
Caroline	5
Carroll	6
Cecil	7
Charles	8
Dorchester	9
Frederick	10
Garrett	11
Harford	12
Howard	13
Kent	14
Montgomery	15
Prince George	16
Queen Anne's	17
St. Mary's	18
Somerset	19
Talbot	20
Washington	21
Wicomico	22
Worcester	23
City of Baltimore	30

NAME OF GROOM			NAME OF BRIDE			COUNTY OF LICENSE	DATE OF MARRIAGE			V. R. FILE NUMBER
LAST NAME	FIRST NAME	MI	LAST NAME	FIRST NAME	MI		MONTH	DAY	YEAR	
DAVIS	WAYNE	M	GERALD	MERRILY	D	02	10	27	69	40042
DAVIS	WAYNE	R	WALLACE	B	J	03	10	04	69	40347
DAVIS	WILBERT	E	GETMAN	LILLIAN	D	07	03	29	69	08324
DAVIS	WILLIAM	R	MARGUESS	SHARON	L	16	06	13	69	23531
DAVIS	WILLIAM	C	SCONION	PAMELIA	M	12	12	21	69	50739
DAVIS	WILLIAM	H	TAYLOR	SANDRA	L	07	11	01	69	45565
DAVIS	WILLIAM	L	GREENE	ANNA	M	07	07	08	69	26933
DAVIS	WILLIAM	C	WILHIDE	LINDA	L	10	11	22	69	46182
DAVIS	WILLIAM	M	PARSONS	DEBORA	R	30	04	19	69	10560
DAVIS	WILLIAM		LEGGETT	VIVIAN	D	30	07	19	69	25443
DAVIS	WILLIAM	A	PRICE	DOLORES	M	07	03	03	69	08321
DAVIS	WILLIAM	L	WRIGHT	BARBARA	J	16	11	24	69	51935
DAVIS	WILLIAM	E	STOUT	LUCILLE	M	16	05	24	69	17491
DAVIS	WILLIAM	H	LUCKOWSKI	HELEN	M	07	02	15	69	04606
DAVIS	WILLIAM	H	KAPTAIN	BEVERLY	A	30	04	26	69	10971
DAVIS	WILLIE	L	ANDERSON	PHYLLIS	A	02	09	13	69	35024
DAVIS	WILLIE	L	BUNDICK	ROSA	M	23	01	13	69	03030
DAVIS III	ANDREW	J	ALEXANDER	PATRICIA	A	07	05	29	69	15848
DAVIS III	JOHN	A	PETERSON	NINA	G	16	05	02	69	17567
DAVIS JR	ALPHA	J	ELLIOTT	PAMELA	R	03	04	20	69	11360
DAVIS JR	CECIL	A	OSHEA	ELAINE	M	16	12	31	69	52778
DAVIS JR	CURTIS		WATKINS	DOLVIN	M	30	02	22	69	03813
DAVIS JR	DANA	D	HUGHES	BEVERLY	J	02	06	07	69	18608
DAVIS JR	DRAPER	D	STRAWBERRY	MYRTLE	M	09	09	12	69	37625
DAVIS JR	EDWARD	H	TURNER	CORA	L	21	09	29	69	39492
DAVIS JR	EDWARD	R	JONES	LYDIA	C	07	01	14	69	01595
DAVIS JR	EGAN	L	DURANT	ARLENE		16	04	26	69	13268
DAVIS JR	ERNEST		HUNTER	ROCHELLE	H	30	03	01	69	07267
DAVIS JR	GEORGE	M	ROME	NANCY	M	03	09	20	69	35175
DAVIS JR	GEORGE	R	LARASH	ELOISE	S	15	03	08	69	09171
DAVIS JR	HAROLD	E	WATKINS	EMMA	M	11	07	14	69	27483
DAVIS JR	HARRY	A	INGRAM	DIANE	M	02	08	16	69	29597
DAVIS JR	HENRY	T	WINBORNE	DEBORAH	K	03	06	27	69	20632
DAVIS JR	JAMES	S	COOK	JOSEPHINE	F	13	04	02	69	12828
DAVIS JR	JAMES	L	HEISE	CYNTHIA	A	30	10	26	69	40876
DAVIS JR	JAMES	H	ALSTON	JOYCE		15	09	05	69	38522
DAVIS JR	JOHN	L	BROCKOVER	MARY	C	11	08	08	69	32658
DAVIS JR	JOHN	W	PARKS	HELENA	S	30	07	05	69	25766
DAVIS JR	JOHN	D	IVERY	DEBORAH	J	16	04	19	69	13353
DAVIS JR	JOHN	D	BLAIR	EILEEN	C	30	04	19	69	10935

0446

Maryland State Department of Health
Division of Statistical Research and Records

MARRIAGE INDEX

NAME OF GROOM			NAME OF BRIDE			COUNTY OF LICENSE	DATE OF MARRIAGE			V. R. FILE NUMBER
LAST NAME	FIRST NAME	INIT	LAST NAME	FIRST NAME	INIT		MONTH	DAY	YEAR	
DAVIS JR	JOHN	W	DANEY	SARAH	E	30	07	19	69	25529
DAVIS JR	KENNETH	G	LITTEN	DEBORAH	A	21	08	03	69	34461
DAVIS JR	LUTHER	E	CLEM	CYNTHIA	A	15	01	31	69	02348
DAVIS JR	MARSHALL		BRADSHAW	ANNA	P	10	10	24	69	42139
DAVIS JR	MARVIN	A	CONNOR	JOYCE	P	05	01	13	69	01226
DAVIS JR	MARVIN	A	HOEFLICH	LINDA	D	05	04	28	69	11681
DAVIS JR	ORVILLE	W	CLAGETT	KATHERINE	N	08	05	17	69	16381
DAVIS JR	OTHA	L	WEST	SHEILA	Y	30	08	16	69	36321
DAVIS JR	ROBERT	H	FULLERTON	JOANNE		07	02	08	69	04675
DAVIS JR	SIMON	D	MATTHEWS	ANN	L	30	04	25	69	11052
DAVIS JR	WESLEY	A	RICHARDSON	JOANNE		23	09	20	69	39665
DAVIS JR	WILLIAM	H	BEARD	PAULVERA	L	02	01	18	69	00225
DAVIS JR	WILLIAM	P	WHITE	KAREN	L	18	10	28	69	43593
DAVIS JR	WILLIAM	W	LYNCH	BARBARA	E	07	09	19	69	37010
DAVIS SR	ALPHA	J	ROYAL	WINNIFRED	E	03	05	24	69	15245
DAVIS SR	CLIFFORD	J	DONSIFE	MIRIAM	L	15	05	02	69	16902
DAVISON	CHARLES	E	THARPE	REBECCA	A	21	09	30	69	39488
DAVISON	COLLINS	P	RAMPULLA	ELAINE	D	15	09	20	69	38218
DAVISON	DAVID	L	SALVATORE	ANTOINETT	M	18	04	07	69	13730
DAVISON	HENRY	G	LIGHTNER	SUSAN	C	02	06	07	69	18719
DAVISON	HOWARD	J	ROEDER	KAREN	A	03	01	18	69	01039
DAVISON	RAYMOND	A	BUCKNER	BARBARA	A	30	06	02	69	19268
DAVISON	WILLIAM	E	HASIEBER	JANE	A	16	02	14	69	06159
DAVISSON	CLIFFORD	E	HEWITT	MARGARET	J	18	09	06	69	39274
DAVISSON	DONALD	B	SCOTT	ALICE	L	01	08	06	69	29324
DAVISSON	JOSEPH	L	FAIRCHILD	DEBORAH	K	11	07	03	69	27437
DAVY	DONALD	W	DAVY	DOROTHY	E	01	02	22	69	03089
DAVY	GENE	A	MIZER	JUDITH	E	30	02	28	69	07835
DAVY	ROBERT	L	SHOEMAKER	ANNA	V	01	06	21	69	18282
DAWES	RAYMOND	B	POTTS	ANNE	B	16	06	07	69	23013
DAWES	STEPHEN	M	DUDA	JOANNE	V	16	10	05	69	43267
DAWKINS	FRANCIS	E	MC DONALD	KATHLEEN	C	12	01	18	69	02046
DAWKINS	MARVIN	L	WATERS	RUTH	E	30	05	31	69	19715
DAWKINS	PETER		HICKMAN	CATHERINE		30	05	14	69	15111
DAWKINS	RUSSELL		VICKERS	MOLLIE	L	07	05	31	69	16010
DAWKINS	THOMAS	M	CALLAHAN	MARTHA	L	17	10	24	69	43572
DAWSON	ALBERT	J	DIXON	SANDRA	L	30	08	23	69	30728
DAWSON	BRUCE	A	HOSE	ELAINE	A	21	12	19	69	52273
DAWSON	DENNIS	S	ROWAN	SHARON	E	30	04	23	69	11105
DAWSON	DOUGLAS	S	HILL	MARCIA	M	15	10	27	69	42926

COUNTY CODE
Allegany 1
Anne Arundel 2
Baltimore 3
Calvert 4
Caroline 5
Carroll 6
Cecil 7
Charles 8
Dorchester 9
Frederick 10
Garrett 11
Harford 12
Howard 13
Kent 14
Montgomery 15
Prince George's 16
Queen Anne's 17
St. Mary's 18
Somerset 19
Talbot 20
Washington 21
Wicomico 22
Worcester 23
City of Baltimore 24

Maryland State Department of Health
Division of Statistical Research and Records

MARRIAGE INDEX

NAME OF GROOM			NAME OF BRIDE			COUNTY OF LICENSE	DATE OF MARRIAGE			V. R FILE NUMBER
LAST NAME	FIRST NAME	INIT	LAST NAME	FIRST NAME	INIT		MONTH	DAY	YEAR	
DAWSON	EARL	H	LAWRENCE	MIRRIAM	L	30	08	25	69	31091
DAWSON	EDWIN	M	DEVERS	DONNA	M	21	10	31	69	43732
DAWSON	FRED	R	WOLFE	VICKY	L	03	01	18	69	00910
DAWSON	GARY	R	STARK	JOAN	E	03	07	19	69	25028
DAWSON	HARRY	M	LEWIS	DOROTHY	M	30	12	27	69	48946
DAWSON	JAMES	H	CARTER	JOYCE	B	15	12	19	69	51262
DAWSON	JOHN	W	TROXELL	ETHEL	V	21	07	25	69	34336
DAWSON	JOHN	T	ROBERTS	JOYCE	A	15	01	18	69	02224
DAWSON	JOHN	G	MC PEEK	RUTH	B	15	03	24	69	09184
DAWSON	LARRY	P	CHURCHEY	EMILIE	C	21	06	28	69	23843
DAWSON	LAWRENCE	L	MILLER	ALICE	M	30	06	07	69	19396
DAWSON	LEO	J	SHILLINGBURG	GAIL	A	11	11	21	69	46277
DAWSON	LOUIS		SMALLWOOD	BRENDA		15	09	26	69	38439
DAWSON	MERLE	R	WATERS	LULA	E	02	09	23	69	35026
DAWSON	MICHAEL	E	DAVIS	CAROL	S	11	12	20	69	50596
DAWSON	PHILIP	N	GAGNON	LORRAINE	T	16	12	19	69	51737
DAWSON	ROBERT	A	TUCKER	LORENA	M	02	12	06	69	48130
DAWSON	ROBERT	J	ZEMAN	ROSEMARIE	J	07	08	21	69	32097
DAWSON	ROBERT	A	KOBUS	ANNA	M	30	06	14	69	19751
DAWSON	ROBERT	F	ROSS	JOAN	T	03	11	29	69	48480
DAWSON	RONALD	C	HAYDU	ESTHER	A	02	06	07	69	18469
DAWSON	STEPHEN	R	GOLDFARB	ROSLYN	S	15	02	21	69	05469
DAWSON	THOMAS	R	EVANS	JUDITH	P	03	08	24	69	30232
DAWSON	TROY	E	SMALLWOOD	HELEN	E	15	03	01	69	09156
DAWSON	TYRONE	L	MONROE	PATRICIA	A	30	09	20	69	36519
DAWSON	WILLIAM	G	LEGGETT	DOROTHY		07	07	11	69	26656
DAWSON III	HARRY	A	ONEILL	DEBORAH	G	15	08	20	69	32997
DAWSON JR	FRANK		GOLDFARB	GAY-NELL	J	07	12	20	69	50241
DAWSON JR	HARRY	S	BOGLE	BARBARA	A	16	09	01	69	38917
DAWSON JR	JOSEPH	W	CALLAHAN	MARIE	A	07	07	03	69	27118
DAWSON JR	LAWRENCE	H	BRYTE	KLEMENTYN	L	16	03	18	69	09595
DAWSON JR	MONTE	E	MC CANNA	CHRISTINE	L	01	06	28	69	18225
DAY	CLARENCE	J	HENRY	HATTIE	L	30	05	24	69	15075
DAY	DAVID	H	SMITH	GRACE	M	30	02	01	69	03886
DAY	DAVID	K	SCHOENHAAR	SARAH	L	03	08	27	69	35384
DAY	DONALD	K	BUTTERFIELD	DEIRDRE		15	07	02	69	28098
DAY	EUGENE		BROOKS	HATTIE	E	16	09	22	69	43479
DAY	JAMES	F	WITOWSKI	ELLEN	S	15	06	07	69	22582
DAY	JESSE	J	LANDIS	DONNA	R	01	12	06	69	47893
DAY	JOHN	J	NIX	HENRIETTA	L	03	03	08	69	07108

COUNTY	CODE
Allegany	1
Anne Arundel	2
Baltimore	3
Calvert	4
Caroline	5
Carroll	6
Cecil	7
Charles	8
Dorchester	9
Frederick	10
Garrett	11
Harford	12
Howard	13
Kent	14
Montgomery	15
Prince George	16
Queen Anne's	17
St. Mary's	18
Somerset	19
Talbot	20
Washington	21
Wicomico	22
Worcester	23
City of Baltimore	24

Maryland State Department of Health
Division of Statistical Research and Records

MARRIAGE INDEX

NAME OF GROOM			NAME OF BRIDE			COUNTY OF LICENSE	DATE OF MARRIAGE			V R FILE NUMBER
LAST NAME	FIRST NAME	MI	LAST NAME	FIRST NAME	MI		MONTH	DAY	YEAR	
DAY	KENNETH	E	RUSSELL	NANCY	L	01	06	14	69	18247
DAY	LEROY		ARMSTRONG	CAROLYN		15	07	04	69	27830
DAY	MICHAEL	P	HOLLYFIELD	DOROTHY	J	01	03	28	69	06677
DAY	MICHAEL	W	REINHOLTZ	TONI	F	15	01	11	69	02238
DAY	NATHAN	C	HYDE	MARY	L	15	07	26	69	27911
DAY	PAUL	S	HOWARD	ELLEN	M	15	06	14	69	22347
DAY	RICHARD	E	DELPH	DOROTHY	J	13	01	25	69	03038
DAY	RICHARD	A	FOHNER	DOROTHY	C	30	06	14	69	19767
DAY	ROBERT	E	LANSBERRY	JACKIE	I	11	06	22	69	21809
DAY	RONALD	M	PALONE	DIANNE	M	11	08	20	69	32518
DAY	TIMOTHY	D	LAWRENCE	LINDA	M	30	11	22	69	44861
DAY	TYRONE	M	WARD	LINDA	E	30	01	18	69	00662
DAY	WARREN	G	SCOULER	JANE	E	03	09	06	69	35591
DAY	WILLIAM	R	GIBSON	GLORIA	J	03	09	06	69	35423
DAY	WILLIAM	D	MYERS	CONNIE	L	03	04	29	69	11574
DAY JR	J	H	DOWNING	STEPHANIE		15	06	21	69	22378
DAY JR	RADFORD	F	BLACKBURN	LINDA	C	12	06	04	69	21946
DAY JR	ROBERT	L	DAWSON	RUTH	A	12	06	07	69	21947
DAYAK	DONALD	W	NACKOUL	HELEN	M	11	11	07	69	46363
DAYBROWSKI	DANIEL	M	WOJTKOWIAK	WILMA	L	30	02	27	69	03500
DAYE JR	PAUL	R	POWELL	JUDY	F	23	07	06	69	29185
DAYHOFF	BARRY	W	MC GRATH	BETTY	K	06	03	22	69	07927
DAYHOFF	EDWARD	J	WEAVER	DEBORAH	L	15	06	21	69	22264
DAYHOFF	GEORGE	W	RINEHART	CECELIA	A	21	11	28	69	52199
DAYTON	CHARLES	R	STANTON	PATRICIA	M	01	09	06	69	34827
DAYTON	EDDIE	A	WRIGHT	CHRISTINE	M	09	09	19	69	37627
DAYTON	JAMES	L	HOTTLE	JEAN	E	08	07	13	69	27210
DAYTON	RAYMOND	J	WOZNY	KAREN	N	16	02	15	69	09403
DAYTON JR	JAMES	A	PRITCHETT	BETTY	L	09	01	18	69	01836
DE ALVEAR	CARLOS	T	GAZARI	CELIA	F	07	08	23	69	32254
DE AMICIS	HENRY	A	SANCHEZ	ANNA	V	12	05	26	69	16772
DE ANGELIS	JOHN	M	WITHROW	LINDA	L	07	12	21	69	49901
DE ANGELIS	RICHARD	A	BERGIER	FRANCOISE		15	08	21	69	33496
DE ANGELIS	ROBERT	D	HUGHES	BARBARA	M	30	07	19	69	25543
DE ARMOND	RONALD	W	MILLER	DARLENE	A	30	02	21	69	04027
DE ATLEY	DWIGHT	E	JARROE	JANICE	C	15	03	28	69	09204
DE ATLEY III	RUSSELL	F	PENNEY	SUZANNE	L	15	09	14	69	38131
DE BARGE	RAYMOND	E	HELFER	DONNA	L	30	06	07	69	19308
DE BARGE JR	DANIEL	F	FELTON	BRENDA	F	30	06	15	69	19702
DE BAUGH	R	E	QUINN	RUTH	M	03	01	24	69	01071

COUNTY	CODE
Allegany	1
Anne Arundel	2
Baltimore	3
Calvert	4
Caroline	5
Carroll	6
Cecil	7
Charles	8
Dorchester	9
Frederick	10
Garrett	11
Harford	12
Howard	13
Kent	14
Montgomery	15
Prince George	16
Queen Anne's	17
St. Mary's	18
Somerset	19
Talbot	20
Washington	21
Wicomico	22
Worcester	23
City of Baltimore	24

Maryland State Department of Health
Division of Statistical Research and Records

MARRIAGE INDEX

NAME OF GROOM			NAME OF BRIDE			COUNTY OF LICENSE	DATE OF MARRIAGE			V. R. FILE NUMBER
LAST NAME	FIRST NAME	INIT.	LAST NAME	FIRST NAME	INIT.		MONTH	DAY	YEAR	
DE BAUN	GERALD	B	HARVEY	GAYLE	A	02	04	26	69	10233
DE BERLHE	LOUIS	R	ROBBINS	SHIRLEY	A	07	01	04	69	01500
DE BERRY	ARTHUR	L	SHROUT	CAROLYN	S	11	05	05	69	16531
DE BERRY	JOSEPH	A	VEAL	PATSY	A	11	06	28	69	21798
DE BETTENCOURT	JAMES	E	BURROUGHS	JULIA	P	16	06	21	69	23412
DE BLASE JR	VINCENT	J	MC MILLIN	JOY	M	07	09	18	69	37408
DE BLASI	NICHOLAS		VARANELLI	JEAN	A	07	06	04	69	21453
DE BOLT	DAVID	R	DORSEY	GLORIA	J	04	05	10	69	15626
DE BONIS	RONALD	N	DALY	PATRICIA	A	15	06	28	69	22282
DE BOSKEY	BERNARD		DARVIS	MARJORIE		13	01	17	69	03080
DE BOURG	PAUL	R	BLAETUS	MARCELLA	C	15	12	20	69	51019
DE BOY JR	JOSEPH	P	BILLMYER	ELLA	L	03	10	12	69	40096
DE BURKARTE	THOMAS	R	ADLEBLUTE	DEBORAH	I	03	11	24	69	44677
DE BURNEUNE	BILLY		INGRAM	MAURICE		07	09	18	69	37371
DE BUS	EDWARD	A	BLACKERT	PATRICIA	M	30	04	25	69	11113
DE BUSK	JACKIE	B	HAWLEY	BARBARA	A	07	12	21	69	50054
DE BUTY JR	WARREN	R	CORBIN	ANNA	T	16	03	05	69	09682
DE CAMP	ROBERT	O	CARTER	MARY	J	30	06	29	69	26077
DE CARLO JR	EUGENE	L	NAGEL	KATHRYN	B	30	11	22	69	44814
DE CASTELLANE	STEVEN	M	PORTER	ROMEYN	H	03	12	31	69	52527
DE CERO	LOUIS		TETI	CONCETTA		07	02	13	69	04864
DE COCO	WILLIAM	A	OSWALD	PATRICIA	A	16	04	12	69	17517
DE COSMO	RICHARD	F	ROBINSON	CATHERINE	A	30	01	19	69	00752
DE FABIO	VINCENT	L	RIVERS	PATRICIA	E	30	06	29	69	25924
DE FALCO	ANTHONY		LORENZ	IDA		15	12	31	69	51285
DE FELICE	DANIEL	J	HOOK	KAREN	E	22	10	11	69	43892
DE FEO	GENE		WINTHROP	DIANA	R	30	04	21	69	11073
DE FILIPPIS JR	ALBERT	J	DORNSTREICH	RUTH	M	15	07	12	69	27839
DE FILIPPO	PHILLIP	A	WATHEN	LULY	A	16	02	01	69	06058
DE FONZO	ANTHONY	J	VENDETTA	VICTORIA	A	07	07	10	69	27133
DE FOREST	DEAN	L	JONES	KAREN	L	12	12	27	69	52715
DE FORREST	JOSEPH	J	TOWARNICKI	KATHLEEN	M	07	04	29	69	12376
DE FRANCISCO J	JOHN	M	ELLISON	ELIZABETH	N	07	09	13	69	37197
DE FRANCO	GUIDO		REVIS	NANCY	B	30	11	06	69	45310
DE FRANCO	WILLIAM	J	STEGNER	DIANE	M	01	04	14	69	10098
DE FRANK	ROBERT	S	SMITH	MARY	E	30	06	07	69	19322
DE FREYTAS	STEPHEN	T	DE PAOLA	MARY	E	15	08	21	69	33178
DE GAGNE	ERNEST	L	ANKELE	LINA	A	16	08	16	69	33910
DE GASPERI	CHARLES	J	PEARCE	PAMELA	S	01	09	22	69	34864
DE GREGORIO	ANTHONY		RAFFENSPERGER	BARBARA	C	07	07	02	69	26664

COUNTY	CODE
Allegany	1
Anne Arundel	2
Baltimore	3
Calvert	4
Caroline	5
Carroll	6
Cecil	7
Charles	8
Dorchester	9
Frederick	10
Garrett	11
Harford	12
Howard	13
Kent	14
Montgomery	15
Prince George	16
Queen Anne's	17
St. Mary's	18
Somerset	19
Talbot	20
Washington	21
Wicomico	22
Worcester	23
City of Baltimore	24

Maryland State Department of Health
Division of Statistical Research and Records

MARRIAGE INDEX

NAME OF GROOM			NAME OF BRIDE			COUNTY OF LICENSE	DATE OF MARRIAGE			V R FILE NUMBER
LAST NAME	FIRST NAME	INIT	LAST NAME	FIRST NAME	INIT		MONTH	DAY	YEAR	
DE GROAT	WILLIAM	G	SCHWARTZ	CAROL	J	07	06	09	69	21176
DE GROOT	JOHN	W	HINTENACH	JOANN	M	03	05	10	69	15499
DE GROSS	GREGORY	A	JOHNSON	MONA	L	30	03	15	69	07633
DE GRUCHY	CHARLES	C	DEITMAN	REITA	M	13	09	24	69	38013
DE HAAS	RAYMOND	F	BERGEN	DORIS	D	07	11	07	69	45932
DE HART	C	L	STRASSNER	FLORENCE	E	06	04	07	69	11753
DE HART	CHRISTOPH	R	RUBLE	STEPHANIE	L	07	06	18	69	20933
DE HART	GARY	L	STULL	NANCY	L	21	02	28	69	06411
DE HART	LARRY	A	STULL	PATSY	A	21	02	28	69	06410
DE HAVEN	GROVER	L	JOHNSON	FRANCES	A	21	09	27	69	39338
DE HAVEN	ROBERT	E	AGNEW	PAMELA	L	03	06	21	69	20159
DE HAVEN	RONALD	C	PRICE	CHRISTINE	F	21	04	19	69	13920
DE HAVEN JR	ELWOOD	J	AYRES	JANE	S	12	05	16	69	16717
DE HAVEN JR	LLOYD	W	LEGG	KAY	M	21	01	31	69	02798
DE HOF	LAWRENCE	E	MILLER	PATRICIA	A	16	08	16	69	33731
DE HOUST	WALTER	F	SEIM	MARGARET	L	03	08	09	69	30135
DE HUFF	ROBERT	A	LESLIE	KATHERINE	H	30	09	13	69	35832
DE JAMES	JOSEPH	E	VIDI	DEBORAH	A	07	02	21	69	04990
DE JARNETTE JR	JESSE	W	STEVENS	PHYLLIS	J	16	06	27	69	28721
DE JULIIS	JAMES	R	DE LORIERS	SHARON	A	03	06	07	69	20022
DE LAINE	THOMAS	H	MC CALL	ANNA	L	30	12	06	69	49416
DE LAIR JR	HARRY	E	HUNT	NANCY	J	30	09	20	69	35928
DE LANCEY	MICHAEL	E	GARDNER	MARGARET	L	15	12	10	69	51992
DE LANGE	HARRY		DONNELLY	GERTRUDE	R	07	12	05	69	50295
DE LAND	ARTHUR	A	HARTMAN	MARTA	L	30	08	09	69	30682
DE LAPP	ARTHUR	S	COOPER	HELEN	G	07	11	10	69	46062
DE LAURO	FRANK	M	WRIGHT	LINDA	M	03	10	08	69	40156
DE LAUTER	GEORGE	A	CAMERON	EVELYN	A	11	06	12	69	21785
DE LAUTER	RONALD	N	KIMMEL	SHIRLEY	L	21	10	24	69	43779
DE LAWDER	THOMAS	A	MILLER	PAULA	L	01	12	20	69	47855
DE LELLIS	RICHARD	A	MC EVOY	BARBARA	L	07	09	11	69	37154
DE LEON JR	GERARDO		SYMES	CHARLOTTE	L	03	10	17	69	40471
DE LEON JR	VICTOR	A	ERICKSON	LISE	A	15	10	24	69	42621
DE LIBERO	LOUIS	N	SPAHR	NANCY	R	12	10	17	69	42460
DE LIBERTO	GARY	M	COTTON	PAULETTE	M	07	05	05	69	16297
DE LISLE	DANA	V	FOLKS	DORIS	N	30	11	15	69	44907
DE LISLE	JEFFREY	A	MEEHLING	FRANCES		02	11	29	69	48009
DE LOACH	BILL	H	BURLEY	WINNIFRED	A	03	07	12	69	24785
DE LOACH	DON	P	RHEA	SHERRY	K	30	01	31	69	04110
DE LOACH	WILLIAM	E	MATTHEWS	PHYLLIS	K	18	11	28	69	52072

COUNTY	CODE
Allegany	1
Anne Arundel	2
Baltimore	3
Calvert	4
Caroline	5
Carroll	6
Cecil	7
Charles	8
Dorchester	9
Frederick	10
Garrett	11
Harford	12
Howard	13
Kent	14
Montgomery	15
Prince George	16
Queen Anne's	17
St. Mary's	18
Somerset	19
Talbot	20
Washington	21
Wicomico	22
Worcester	23
City of Baltimore	24

Maryland State Department of Health
Division of Statistical Research and Records

MARRIAGE INDEX

NAME OF GROOM			NAME OF BRIDE			COUNTY OF LICENSE	DATE OF MARRIAGE			V. R. FILE NUMBER
LAST NAME	FIRST NAME	INIT.	LAST NAME	FIRST NAME	INIT.		MONTH	DAY	YEAR	
DE LONG	DELWIN	P	DRAKE	FAUZIA	D	11	09	25	69	37829
DE LONG	EARLAND	N	GOLDMAN	DIANE	E	07	08	01	69	31873
DE LONG	GARY	A	LUZAICH	MARY	E	16	05	23	69	23118
DE LONG	MATTHEW	C	HOLLWECK	FRANCES	J	16	02	01	69	06000
DE LORIERS	JAMES	P	RUKE	JANET	E	03	03	26	69	07147
DE LOS SANTOS	RENE	P	EPPERSON	DOROTHY	L	03	09	06	69	35321
DE LOSA	ALLEN	M	MISTRETTA	DIANA	K	07	08	11	69	31416
DE LOTTINVILLE	EDWARD	H	MILLS	BETTY	L	03	04	04	69	11245
DE LUCA	CHARLES	J	KING	ANNA	E	03	11	30	69	48452
DE LUCA	JOHN	F	DE MARO	YVONNE	F	30	10	05	69	40904
DE LUCA	MICHAEL	A	BARKER	CAROLINE	P	07	08	13	69	31408
DE LUCA	VINCENT	J	DONOVAN	MARLENE	L	07	10	06	69	41646
DE LUCA JR	AUGUST	S	MACKEN	JANEEN	E	03	06	21	69	20269
DE LUCCA	ANTHONY		AMBROSE	FLORENCE	A	02	04	27	69	10370
DE LUDE	JAMES	B	RYBCZYK	MARGARET	L	07	10	31	69	41883
DE MAIO	DENNIS	J	BENDER	JANET	L	01	05	07	69	14143
DE MAIO	RUSSELL	A	OATES	CLARA	L	01	05	16	69	14113
DE MAO	JOHN		GAUDET	PATRICIA	A	03	09	08	69	35675
DE MARCHEK	ANDREW		DE MARCHEK	ELIZABETH	M	21	08	01	69	34506
DE MARCHIS JR	CHESTER	J	BOLAND	MARIE	G	07	05	24	69	16039
DE MARCO	JOSEPH	H	VIDIC	CHRISTINE	L	30	07	30	69	26279
DE MARINES	RONALD	J	MIED	JANE	A	30	03	29	69	10778
DE MARINO	ALBERT	N	MEAD	EMILY-	J	07	01	13	69	01430
DE MARY	HOWARD	D	DORISIO	LOIS	E	01	11	14	69	44085
DE MASI	ALFRED	E	ARNOLD	GWENDOLYN	M	01	09	06	69	34747
DE MATTIA JR	ANTHONY		BOTELER	MARY	E	15	10	06	69	42884
DE MELLO	CHARLES	W	MARTIN	MOIRA	A	15	01	13	69	02311
DE MELLO	JIM	J	STAAB	SHARON	A	30	08	23	69	30736
DE MENDONCA	PAULO	P	BENSON	ELINOR	A	02	08	01	69	29583
DE MIGLIO JR	WILLIAM	J	GIERING	BARBARA	A	07	04	26	69	12393
DE MILIO	DOMINICK		BUCHANAN	ANTONIA		07	10	20	69	42003
DE MOND	JAMES	G	DU BOIS	MARSHA	J	15	06	21	69	22765
DE MONICO JR	BENEDICT		FERGUSON	DONNA	G	30	11	06	69	44984
DE MOSS	EDWARD	C	JOYCE	SHERRILL	L	16	07	18	69	34120
DE MOSS	JAMES	R	DAVIS	VESTA	M	01	02	17	69	03109
DE MURO	DANIEL	D	GROSS	CHRISTINE	H	07	04	01	69	12169
DE NARDO	THOMAS		HELFRICH	JUDITH	A	30	04	19	69	10864
DE NEAL	KENNETH	L	MORTON	CAROL	J	30	11	07	69	45236
DE NEALE	EDWARD	T	GEORGE	KAYE	F	16	01	31	69	06210
DE NEANE	RICHARD	W	BELLAMY	PATRICIA	L	15	06	14	69	22518

COUNTY CODE

Allegany 1
Anne Arundel 2
Baltimore 3
Calvert 4
Caroline 5
Carroll 6
Cecil 7
Charles 8
Dorchester 9
Frederick 10
Garrett 11
Harford 12
Howard 13
Kent 14
Montgomery 15
Prince George 16
Queen Anne's 17
St. Mary's 18
Somerset 19
Talbot 20
Washington 21
Wicomico 22
Worcester 23
City of Baltimore 24

06466

Maryland State Department of Health
Division of Statistical Research and Records

MARRIAGE INDEX

NAME OF GROOM			NAME OF BRIDE			COUNTY OF LICENSE	DATE OF MARRIAGE			W. R. FILE NUMBER
LAST NAME	FIRST NAME	MI	LAST NAME	FIRST NAME	MI		MONTH	DAY	YEAR	
DE NOON	LARRY	E	PATRICK	LUCIDA	D	11	08	02	69	32560
DE NUCCI	NICHOLAS	J	RYDER	PAMELA	J	07	06	27	69	20868
DE OHS	GARY	C	YARIAN	DIANNE	J	15	07	12	69	27763
DE PALMA	JAMES	E	HAM	LINDA	S	15	06	27	69	22249
DE PALMER	ANTHONY	J	REES	JENNIFER	P	03	06	06	69	20127
DE PALMO	CHARLES	W	DURSE	LINDA	J	01	05	26	69	14149
DE PAOLA JR	ANTHONY		CONNER	DALE	M	07	01	06	69	01534
DE PAOLO	MICHAEL		JOHNSON	MARY	T	07	09	13	69	37214
DE PASQUALE	JAMES	A	VERNARELLI	SUSAN	C	03	03	22	69	07084
DE PAUL	FRANK	V	COE	VIRGINIA	K	30	06	11	69	19975
DE PELLO	FRANCIS	L	BERNARDUCI	CAROLYN		01	07	29	69	24345
DE PETRIS	THEODORE	E	HOYLE	PRISCILLA	A	03	10	02	69	40466
DE PETRIS JR	THOMAS	J	STOUT	THERESA	R	13	07	30	69	32824
DE PEW	GARRETT	C	ROSE	ALICE	M	08	07	12	69	27203
DE PHILLIP	JAMES	D	BRAWNER	VIRGINIA	A	16	08	09	69	33759
DE POLLAR	HARRY	R	STEWART	ROBERTA	A	15	12	04	69	51421
DE PRADO	ARTHUR		MILLER	MARGUERIT	J	07	02	06	69	04849
DE PROFIO	ALEXANDER		UMIZICKO	KATHERINE	A	01	10	23	69	39779
DE PUY JR	ROBERT	W	HUNT	MARY	C	15	01	11	69	02285
DE RAY	EUGENE	C	WALTHALL	GAY	L	15	05	24	69	16843
DE REMER II	EDGAR	A	STEPPE	SUSAN	J	21	08	05	69	34412
DE REMIGIO	JESS	M	BASTIEN	GEORGENE	E	07	06	28	69	20840
DE RITA	RICHARD	A	RHOTEN	CHRISTINE	I	06	06	14	69	20750
DE ROACH	LEVET	H	PERRUSO	FRANCES	M	07	06	13	69	21190
DE ROBERTIS	FRANK	J	BUINICKY	LUCY	R	30	11	28	69	49535
DE ROO	DAVID	C	DYNN	HELEN	F	16	06	28	69	28535
DE ROSIER	BRUCE	R	WEISCHEDEL	NANCY	P	12	09	11	69	37992
DE SALLES	ROY		PETERSBERGER	EVELYN	N	07	09	13	69	37195
DE SANCTIS	FRANCESCO	R	DE MAIOREBUS	ANNA	R	07	06	20	69	21410
DE SANTE	PETER	L	LAZAR	CHRISTINE	E	07	07	22	69	26520
DE SARNO	VINCENT	J	MC DONALD	PEGGY	A	16	03	15	69	09576
DE SERO	ANTHONY		BURTON	LYDIA	I	07	08	12	69	31932
DE SHAZO	HERMAN	L	PACE	SANDRA	L	30	12	21	69	49095
DE SHAZO	VERNELL	T	BARNES	DOROTHY	L	03	10	03	69	40377
DE SHIELDS	ERIC	B	TILLMAN	THERESA	M	30	09	13	69	36539
DE SHIELDS	SHELTON	L	ROBINS	ELEANOR	L	16	05	02	69	17564
DE SHONG	DENNIS	E	KELLY	JEAN	L	03	06	28	69	24607
DE SHONG	FRANKLIN	D	BRINDLE	DONNA	R	21	05	31	69	17826
DE SHONG	NELSON	E	KESSELRING	WANDA	A	06	04	16	69	11748
DE SHONG JR	GEORGE	F	LLOYD	SHIRLEY	M	03	07	13	69	24683

COUNTY CODE

COUNTY	CODE
Allegany	1
Anne Arundel	2
Baltimore	3
Calvert	4
Caroline	5
Carroll	6
Cecil	7
Charles	8
Dorchester	9
Frederick	10
Garrett	11
Harford	12
Howard	13
Kent	14
Montgomery	15
Prince George's	16
Queen Anne's	17
St. Mary's	18
Somerset	19
Talbot	20
Washington	21
Wicomico	22
Worcester	23
City of Baltimore	24

Maryland State Department of Health
Division of Statistical Research and Records

MARRIAGE INDEX

NAME OF GROOM			NAME OF BRIDE			COUNTY OF LICENSE	DATE OF MARRIAGE			V R FILE NUMBER
LAST NAME	FIRST NAME	INIT	LAST NAME	FIRST NAME	INIT		MONTH	DAY	YEAR	
DE SIMON JR	EDWARD	A	MORAN	SUSAN	T	15	04	11	69	13235
DE SIMONE	DOMINIC	K	ARDSEVICH	HELEN		01	07	29	69	24343
DE SOMERE	DAVID	F	FISHER	DIANE	M	03	07	13	69	24710
DE SPAIN	DON	R	DAVIES	MICHELE	D	16	12	13	69	51721
DE STARNEY	JAMES	L	CODD	MILDRED	T	07	02	01	69	04768
DE VAN JR	THOMAS	E	CLEMENT	IRENE	D	02	07	03	69	24596
DE VANE	DOUGLAS	L	PEARCE	MARY	A	14	06	28	69	27718
DE VAUGHN	CHARLES	L	CROWELL	DONNA	L	15	10	06	69	42659
DE VAUGHN	RICHARD	E	CUNNIFF	NANCY	L	03	04	19	69	11305
DE VAUL	LANCE	B	KARREL	CAROL	L	07	08	28	69	31547
DE VAULT	FRANK		TURNER	ALICE	L	11	02	18	69	05226
DE VAULT	HOMER	E	SPIKER	MARY	E	01	01	08	69	00030
DE VAULT JR	EDWARD	C	WOOD	JOAN	M	07	07	30	69	26768
DE VEAU	JOSEPH	K	FIELDS	JACQUELIN		07	04	23	69	12262
DE VENNY	WAYNE	T	DE MERCURY	FELOMENA	C	30	04	21	69	11120
DE VINCENT	OLIN	B	PLITZKO	BONNIE	R	02	07	26	69	24403
DE VINCENT JR	ROBERT	F	HORMANSKI	BARBARA	A	07	12	18	69	50180
DE VOE	DONALD	J	MC CLURE	JUDITH	A	21	02	14	69	06438
DE VOE	ROGER	I	GINDLESPERGER	HELEN	D	01	10	14	69	39729
DE VOR	DANNY	R	BOWERS	PAULA	K	30	12	13	69	48797
DE VORE	RICHARD	W	MILES	VICKIE	A	21	04	17	69	13921
DE VORE	WILLIAM	D	KIMMEL	CHRISTINA	E	30	02	31	69	03530
DE VORE JR	HARVEY	J	BUTTS	EVELYN	E	30	04	23	69	11104
DE VRIENDT	VINCENT	J	WINNER	LAURA	C	15	07	12	69	28059
DE VROOM	ROBERT	R	YEHL	NANCY	J	15	06	25	69	22844
DE WAR III	DONALD	J	DZIENULSKI	JOYCE	M	03	06	26	69	20030
DE WEAVER	DWIGHT		HICKS	MANDLYN	D	15	03	13	69	09253
DE WEESE	BERNARD	D	NORTON	MARY	A	07	12	07	69	49917
DE WITT	CHARLES	E	STEMPLE	BETTY	L	11	03	07	69	08802
DE WITT	CHESTER	F	LAYMAN	VIRGINIA	C	11	03	10	69	08801
DE WITT	DAYTON	J	MILLER	CONNIE	J	11	06	26	69	21909
DE WITT	DONALD	L	BOWMAN	SUSAN	D	21	04	13	69	13828
DE WITT	HENRY		BEEBE	DOROTHY		07	10	14	69	41840
DE WITT	JOHN	F	STUART	CAROLEE	C	07	08	06	69	32053
DE WITT	JUNIOR	E	SIKORA	KATHRYN	M	11	12	24	69	50678
DE WITT	LARRY	J	DANSER	DELORES	A	11	05	10	69	16611
DE WITT	MAX	G	POLAK	JO ANNE	C	16	11	21	69	47072
DE WITT	THOMAS	L	NOVAK	KATHLEEN	R	30	07	26	69	25510
DE WITT	THOMAS	N	CULLEN	LYLA	C	30	04	10	69	10791
DE WITT JR	STANLEY	W	LANTZ	KAREN	R	11	09	20	69	37743

COUNTY	CODE
Allegany	1
Anne Arundel	2
Baltimore	3
Calvert	4
Caroline	5
Carroll	6
Cecil	7
Charles	8
Dorchester	9
Frederick	10
Garrett	11
Harford	12
Howard	13
Kent	14
Montgomery	15
Prince George	16
Queen Anne's	17
St. Mary's	18
Somerset	19
Talbot	20
Washington	21
Wicomico	22
Worcester	23
City of Baltimore	24

Maryland State Department of Health
Division of Statistical Research and Records

MARRIAGE INDEX

NAME OF GROOM			NAME OF BRIDE			COUNTY OF LICENSE	DATE OF MARRIAGE			V. R. FILE NUMBER
LAST NAME	FIRST NAME	INIT	LAST NAME	FIRST NAME	INIT		MONTH	DAY	YEAR	
DEABENDERFER	CLYDE	B	MORGAN	RENAE	A	11	08	05	69	32514
DEACON	JAMES	P	WALLS	NANCY	L	16	04	19	69	13338
DEAKES	PATRICK	M	WILLIAMS	PATRICIA	A	16	05	10	69	17225
DEAKINS	JAMES	E	DWIER	ELIZABETH	A	16	08	08	69	33712
DEAL	BERNARD	L	ZAIS	CHERYL	L	01	08	16	69	29344
DEAL	ROSWELL	D	TURNER	BARBARA	J	16	08	26	69	39085
DEAL JR	LEE	A	VANIGLIO	DEBORAH	A	16	08	16	69	33782
DEALE	ROBERT	E	SELF	CAROLE	S	30	10	05	69	40982
DEAMBROGGI	FRED	J	ALEXANDER	KATHERINE	T	01	07	24	69	24244
DEAN	ARREFUS	G	SEALS	ANNA	M	01	10	29	69	39830
DEAN	CONEY	A	OATES	PATRICIA	A	30	12	14	69	48713
DEAN	DALE	L	DYSON	DEBORAH	A	08	11	22	69	46086
DEAN	DELBERT	R	GERHART	CONSTANCE	A	15	09	06	69	38299
DEAN	DOUGLAS	W	CREIGHTON	BARBARA	A	09	03	28	69	12464
DEAN	EDWARD	B	PARKS	FLORA	R	09	04	25	69	12468
DEAN	GERALD	L	LEWIS	JILL	E	23	10	03	69	43944
DEAN	GILBERT	D	GLADDEN	BRENDA	F	22	03	22	69	14022
DEAN	GLENN	A	STANLEY	ELIZABETH	G	30	11	08	69	45058
DEAN	JAMES	N	MORGAN	GAIL	A	18	11	29	69	52065
DEAN	JOSEPH	R	UGLOW	SUSAN	E	18	09	05	69	39280
DEAN	KENNETH	W	FAIRFAX	ALICE	M	18	07	03	69	28765
DEAN	LARRY	D	NEEL	DORA	M	16	07	12	69	28207
DEAN	NORMAN	B	MINOR	PAULA	E	30	08	30	69	36563
DEAN	RICHARD	G	COX	DARLEEN	E	07	10	18	69	42023
DEAN	RICHARD	E	PURYEAR	MAGGIE		30	08	09	69	31030
DEAN	RICHARD	H	MILLER	CATHERINE	D	08	02	13	69	05093
DEAN	ROBERT		WARD	VALERIE		16	04	29	69	17561
DEAN	THOMAS	A	MILLER	ELIZABETH	H	03	12	28	69	48225
DEAN III	JOHN	W	MILES	NANCY	C	13	09	13	69	38037
DEAN JR	CHARLES	R	PRYOR	LINDA	K	21	08	23	69	34302
DEAN JR	CLAUDE	D	TAYLOR	EDITH		01	10	18	69	39742
DEAN JR	DANIEL	L	WESZKA	GEORGEANN	L	03	07	12	69	24742
DEAN JR	GEORGE	E	OERMAN	JUNE	I	30	05	10	69	15088
DEAN JR	JESSE	V	PARKS	PATRICIA	T	09	03	29	69	12480
DEAN JR	JOHN	T	ALBRITTON	PATRICIA		30	05	22	69	15176
DEAN JR	VELORIS	S	EVANS	PATRICIA	A	21	10	28	69	43727
DEANE	LEROY	S	MC CLEAN	OLGA	E	07	01	16	69	01347
DEANE	LOUIS	N	THOMPSON	PATRICIA	A	18	08	23	69	34183
DEANE JR	DUDLEY	A	CRUZ	JEANNIE	M	03	04	11	69	11625
DEANS	JAMES		DIXON	ETHEL		30	03	07	69	07568

COUNTY	CODE
Allegany	1
Anne Arundel	2
Baltimore	3
Calvert	4
Caroline	5
Carroll	6
Cecil	7
Charles	8
Dorchester	9
Frederick	10
Garrett	11
Harford	12
Howard	13
Kent	14
Montgomery	15
Prince George	16
Queen Anne's	17
St. Mary's	18
Somerset	19
Talbot	20
Washington	21
Wicomico	22
Worcester	23
City of Baltimore	30

Maryland State Department of Health
Division of Statistical Research and Records

MARRIAGE INDEX

NAME OF GROOM			NAME OF BRIDE			COUNTY OF LICENSE	DATE OF MARRIAGE			V. R. FILE NUMBER
LAST NAME	FIRST NAME	INIT	LAST NAME	FIRST NAME	INIT		MONTH	DAY	YEAR	
DEANS	RUDOLPH	J	TAYLOR	CARRIE	E	30	12	06	69	49303
DEAOUVLT	FREDDIE		BOYD	ALICE	W	30	12	27	69	49119
DEAR	HOWARD	M	GRACE	ELSIE	L	14	02	01	69	05440
DEARBORN	DONALD	E	CRANE	THERESA	I	02	06	28	69	24510
DEARDORFF	MERVIN		DAYE	MADGE		23	05	05	69	18053
DEARIE	DOUGLAS	B	CONRAD	CHRISTINE	T	16	06	14	69	23032
DEARING	RICHARD	M	ROBERSON	LINDA	C	16	10	17	69	43154
DEARS	ROBERT		HASTE	JOYCE	E	02	09	27	69	35005
DEARSTINE	FRANCIS	J	HIGGS	DORIS	E	18	11	08	69	47391
DEASON IV	WILLIAM	T	AYLWARD	BARBARA	A	15	04	19	69	12964
DEATON	GLENN	D	CLEMENTS	JUDITH	A	08	04	07	69	12453
DEATON	RALPH	J	HYNSON	THELMA	M	14	05	10	69	16796
DEAVER	MELTON	F	SCHNEIDERS	JUDY	C	07	09	27	69	36997
DEAVER	WILLIAM	A	ARCH	GRACE	H	08	09	20	69	37586
DEAVER JR	ROBERT	L	MC SWEENEY	PATRICIA	T	03	05	08	69	15582
DEAVERS	ALLEN	E	NICKERSON	JANET	L	14	11	22	69	46519
DEAVERS	DENNIS	G	FLERLAGE	MARY	F	15	02	21	69	05756
DEAVERS	FRANK	W	CUMPSTON	ALVAREZ	E	07	09	10	69	37500
DEAVERS	RONALD	E	BOWEN	DOROTHY	A	16	01	25	69	02506
DEAVERS	SAMUEL	L	GROVE	BONNIE	S	01	12	12	69	47818
DEBANDT	JEFFREY	A	MITCHELL	VIRGINIA	K	13	06	21	69	22726
DEBINSKI	FRANCIS	J	RYDER	KATHLEEN	T	30	06	28	69	25776
DEBNAM	CLARENCE	R	BIBB	MARTHA	E	16	07	28	69	39035
DEBO	EUGENE		JUMP	EUNICE	D	05	11	28	69	49637
DEBOLD	LON		FURRY	SHIRLEY	A	07	05	16	69	16282
DEBRUYN	FRANCIS	A	SATTERWHITE	LOIS	L	02	09	08	69	35156
DECATOR	OLIVER	E	HILL	FANNIE		30	09	06	69	36244
DECATOR	TEAMUS		AMBROSE	ROBERTA		07	12	06	69	50377
DECATUR	DON	R	QUIRING	LOIS	A	16	04	05	69	13284
DECATUR	HARVEY	P	CROOK	SANDRA	L	16	02	15	69	05840
DECKELMAN	GEORGE	A	OSWALT	KATHERINE	A	30	06	28	69	19130
DECKER	ALAN	L	CHAPPELL	VIRGINIA	D	10	06	14	69	21721
DECKER	ARTHUR	C	DAVIS	SHARON	J	16	09	26	69	43500
DECKER	CHARLES	S	HILL	DIANA	E	07	12	06	69	49916
DECKER	JACK	G	LEOPOLD	GERALDINE	E	10	10	19	69	42200
DECKER	JAMES	S	NIXON	ELIZABETH	J	01	07	10	69	24246
DECKER	JAMES	L	GEORGE	MARTA	K	03	07	11	69	25098
DECKER	JAMES	M	PERRY	DORIS	A	13	09	16	69	38059
DECKER	JOHN	T	WRIGHT	DONNA	G	03	11	29	69	48527
DECKER	JOHN	S	TUCK	PATRICIA	A	16	11	29	69	51507

COUNTY	CODE
Allegany	1
Anne Arundel	2
Baltimore	3
Calvert	4
Caroline	5
Carroll	6
Cecil	7
Charles	8
Dorchester	9
Frederick	10
Garrett	11
Harford	12
Howard	13
Kent	14
Montgomery	15
Prince George	16
Queen Anne's	17
St. Mary's	18
Somerset	19
Talbot	20
Washington	21
Wicomico	22
Worcester	23
City of Baltimore	24

Maryland State Department of Health
Division of Statistical Research and Records

MARRIAGE INDEX

NAME OF GROOM			NAME OF BRIDE			COUNTY OF LICENSE	DATE OF MARRIAGE			V R FILE NUMBER
LAST NAME	FIRST NAME	INIT	LAST NAME	FIRST NAME	INIT		MONTH	DAY	YEAR	
DECKER	LEWIS	W	SMETHERS	JO-ANN	L	03	02	09	69	04385
DECKER	THOMAS		WILLIAMS	JUDITH		15	07	02	69	27841
DECKER	THOMAS	M	STOLZ	LOUISE	G	10	08	23	69	32387
DECKER	WAYNE	P	ASCOLESE	SUSAN		07	09	17	69	37452
DECKER	WILLIAM	E	MEIXNER	JEAN		30	08	18	69	31157
DECKER JR	JOSEPH	C	CALLAHAN	LINDA	L	06	09	13	69	36878
DECO	LEWIS	A	HOUDE	KATHLEEN	M	30	03	10	69	07774
DEDRICK	THOMAS	C	BARON	MARIE	J	16	08	30	69	38613
DEE	JAMES	F	MEYERS	FRANCES	L	30	10	04	69	40969
DEEB	CRAIG	H	SPEAR	NIKKI	L	11	10	09	69	42343
DEEDON	BERNARD	F	DAVIS	SHIRLEY	A	17	08	06	69	34144
DEEDS	WILLIAM	E	DE BOY	DOROTHY	E	13	02	14	69	05397
DEEGAN	GEORGE	P	TARASKA	THERESA	A	07	07	23	69	26544
DEEGAN III	EDWARD	C	MC VEY	ARDEL	G	30	12	05	69	48727
DEEL	LARRY	K	MC ELROY	VIOLET	M	03	05	03	69	15343
DEEM	BRYAN	C	JOHN	BERNICE		11	07	25	69	27406
DEEM	WILLIAM	C	HUGHES	CONNIE	K	11	06	06	69	21826
DEEMER	DONALD	E	MC ELWEE	NANCY	J	15	06	14	69	22656
DEEMS	JOSEPH	F	DELL	FRANCES	A	30	10	22	69	41285
DEENER	TERRY	L	HARRIS	PATRICIA	A	16	06	21	69	23165
DEENEY	WILLIAM	F	GREGG	DOROTHY	M	07	07	13	69	26460
DEERING	LARRIE	M	LOWE	MARY	E	17	05	17	69	17677
DEES	JOHN	M	TAYMAN	ROSE	E	16	07	19	69	28303
DEESE	JOSEPH	C	PARKER	ALICE	S	15	03	15	69	13047
DEESE	ROBERT	H	HAINES	DAWN	M	03	03	08	69	07006
DEETS	HARRY	J	WILLIAMSON	DOROTHEA	J	01	01	29	69	00074
DEETZ	CLARENCE	E	DEETZ	PAULINE	G	03	08	16	69	30172
DEETZ	DENNIS	L	HOYLE	DONNA	S	16	02	15	69	23094
DEFFENBAUGH	HARRY	M	STEWART	NANCY	J	01	03	10	69	06646
DEFFINBAUGH	GORDON	R	WATKINSON	MARY	J	01	07	24	69	24245
DEGEN	BRIAN	H	CROFT	ELIZABETH	A	15	09	06	69	38281
DEGER	DAVID	L	CAETTA	SUSANNE	C	01	01	17	69	00086
DEGERSTROM	EDWARD	K	WHITE	SARAH	J	16	11	29	69	51529
DEGNAN	PAUL	R	MECSKO	KAREN	L	07	03	10	69	08489
DEGNATS SR	HERMAN	E	BRITTINGHAM	DORIS	E	05	06	14	69	20720
DEHN JR	GORDON	F	SEVERS	JOAN	C	02	11	03	69	44333
DEHNE	RICHARD	A	DOUGHERTY	ANITA	J	03	04	05	69	11301
DEHORTY JR	WILLARD	H	GRAHAM	LINDA	S	05	08	30	69	36829
DEIBEL	HARRY		WINGATE	PEARL	L	30	06	07	69	19408
DEIBEL III	GEORGE	F	ELDER	CATHERINE	E	12	02	15	69	05298

COUNTY	CODE
Allegany	1
Anne Arundel	2
Baltimore	3
Calvert	4
Caroline	5
Carroll	6
Cecil	7
Charles	8
Dorchester	9
Frederick	10
Garrett	11
Harford	12
Howard	13
Kent	14
Montgomery	15
Prince George	16
Queen Anne's	17
St. Mary's	18
Somerset	19
Talbot	20
Washington	21
Wicomico	22
Worcester	23
City of Baltimore	24

Maryland State Department of Health
Division of Statistical Research and Records

MARRIAGE INDEX

NAME OF GROOM			NAME OF BRIDE			COUNTY OF LICENSE	DATE OF MARRIAGE			V R FILE NUMBER
LAST NAME	FIRST NAME	INIT	LAST NAME	FIRST NAME	INIT		MONTH	DAY	YEAR	
DEICKMAN III	LESLIE	L	DIETER	SHERRY	D	12	01	15	69	02044
DEIHM	BERTRAM	L	KILLIAN	MIRIAM	M	07	05	28	69	15346
DEIHM	DAVID	C	WISE	MARJORIE	A	07	11	22	69	45487
DEININGER	DAVID	G	NUSSBAUM	MARY	C	02	06	04	69	18720
DEIST	ROBERT	L	BRANT	LOIS	A	21	11	07	69	47681
DEITRICK	DONALD	E	DEANE	SUSAN	D	21	06	30	69	23904
DEITRICK	HAROLD	R	GREGG	CHARLOTTE	E	16	01	27	69	02447
DEITZ JR	JAMES	F	WELCH	PATRICIA	L	30	03	10	69	07731
DEITZEL	JAMES	R	BOWMAN	BEVERLY	A	21	08	14	69	34356
DEL BORRELL	MICHAEL	C	POWERS	SHERRI	L	15	10	11	69	42849
DEL BROCCO	VINCENT	N	CATALFAMO	JOSEPHINE	C	30	09	06	69	36102
DEL PRETE	ARMAND	J	GENGO	MILDRED	C	07	02	08	69	04567
DEL PURGATORIO	LEONARD	J	LA ROSA	HELEN		07	11	10	69	45906
DEL SARTO	WILLIAM	G	ENGLAND	DREAMA	A	16	03	08	69	09546
DEL SOL	HILARION	E	CRUZ	GEORGINA	A	16	04	19	69	13507
DEL-COLLE	MICHAEL	M	KING	CAROL	A	16	05	24	69	17320
DELAHAY	JOHN	N	CASPAR	CATHERINE	M	15	06	14	69	22330
DELAHAY	RONALD	C	MATTINGLY	ELVERTA	L	18	05	10	69	17695
DELANCY-BROWN	ALBERT	E	GROVES	DIANE	K	15	11	14	69	46812
DELANEY	ARCHIE	D	MYER	THELMA	V	02	04	30	69	10397
DELANEY	DANIEL	R	HODGDON	DORIS	A	30	09	04	69	36011
DELANEY	EVERETT	O	HICKS	DEBORAH	G	15	03	13	69	09133
DELANEY	JOHN	M	FOLEY	CHRISTINE		16	06	21	69	28494
DELANEY	RICHARD	L	HICKS	ANN	E	04	03	14	69	07867
DELANEY	ROBERT	H	DELANEY	MARY	L	11	10	18	69	42303
DELANEY	STEPHEN	M	BARBARO	ANNETTE	M	07	01	18	69	01345
DELANEY JR	JOHN	L	VAUGHAN	NANCY	L	03	07	19	69	24808
DELAND	JOHN	M	PHELPS	ANN	L	16	12	20	69	51734
DELAND	MICHAEL	B	JACKSON	NORMA	J	23	06	28	69	24128
DELAND	RANDOLPH	W	TAYLOR	BARBARA	J	19	02	14	69	05281
DELANY	DUDLEY	J	NICHOLS	ELLA	L	16	06	07	69	23141
DELANY	LEMUEL	T	BUNCH	ALMA	J	07	12	15	69	50384
DELASHMITT	HOBERT	E	HIGGINS	HELGA		02	03	07	69	06910
DELATORE	JAMES	V	SMITH	ARRA	L	01	09	10	69	34934
DELAUDER	EDWARD	D	CLAYBOURNE	MARGIE	E	11	08	15	69	32537
DELAUNEY	JEFFERY	L	HULL	LUCINDA	K	21	06	14	69	23792
DELAUTER	JOHN	C	KOLLER	GREER	E	03	02	22	69	04197
DELAUTER	ROBERT	I	KIRBY	RUTH	L	21	09	13	69	39408
DELAWARE	ROLAND	N	MC DONALD	MATTIE	L	30	05	09	69	14676
DELAYO JR	MICHAEL		WHITNEY	PATRICIA	A	15	05	10	69	16852

COUNTY	CODE
Allegany	1
Anne Arundel	2
Baltimore	3
Calvert	4
Caroline	5
Carroll	6
Cecil	7
Charles	8
Dorchester	9
Frederick	10
Garrett	11
Harford	12
Howard	13
Kent	14
Montgomery	15
Prince George	16
Queen Anne's	17
St. Mary's	18
Somerset	19
Talbot	20
Washington	21
Wicomico	22
Worcester	23
City of Baltimore	24

06466

Maryland State Department of Health
Division of Statistical Research and Records

MARRIAGE INDEX

NAME OF GROOM			NAME OF BRIDE			COUNTY OF LICENSE	DATE OF MARRIAGE			V. R. FILE NUMBER
LAST NAME	FIRST NAME	INIT.	LAST NAME	FIRST NAME	INIT.		MONTH	DAY	YEAR	
DELEON JR	JOSE	S	PENERO	PHYLLIS	L	16	06	29	69	28415
DELGADO	CARLOS		ROCHEAD	ANNE		15	09	29	69	38504
DELGADO	PEDRO		FLOWERS	KATHERYN		15	05	22	69	17097
DELIKAT	ROGGER	A	ALDERFER	CHRISTA	H	07	10	22	69	41922
DELISLE	JOSEPH	T	SZWABOWSKI	GERALDINE	V	30	11	15	69	44902
DELISSIO JR	JAMES	A	THOMPSON	ROBERTA	M	15	11	25	69	46969
DELKER	RONALD	R	YORKE	BONNIE	L	16	05	24	69	17282
DELL	DAVID	L	BURDEN	DONNA	J	03	06	14	69	20386
DELL	JAMES	M	WAGAMAN	ROBIN	E	06	12	13	69	52684
DELL	MARK	L	DIEHL	JACQUELIN	S	21	08	20	69	34295
DELL	MELVIN	W	DOLAN	PATRICIA	L	03	04	12	69	11391
DELL	ROBERT	L	DENNIS	RUTH	C	21	04	03	69	13946
DELL ERNIA	ANTHONY	J	GALANTE	JOANN		30	07	03	69	26128
DELL JR	RALPH	M	BARNES	MARY	M	06	08	23	69	31337
DELLA BOVIE	LOUIS		GIUGLIANO	JOAN	C	07	07	08	69	26979
DELLA PENNA	MICHAEL	A	WEINREICH	SHARON	M	30	01	04	69	00368
DELLER	LAWRENCE	F	HARRIS	BRENDA	S	13	08	30	69	38020
DELLER	STEVEN	P	JONES	NELLIE	L	12	12	27	69	52707
DELLERT	OSCAR	T	BERRY	NANCY	A	12	06	07	69	21943
DELLINGER	CHARLES	R	ALLEN	BEVERLY	L	11	11	25	69	46811
DELLINGER	DAVID	H	SHIVES	PHYLLIS	A	21	09	19	69	39384
DELLINGER	HAROLD	D	HOELSCHER	ALICE	R	16	05	31	69	23330
DELLIQUADRI	MICHAEL		LUTZ	SAUNDRA	J	01	12	10	69	47958
DELLONE JR	DONALD	D	LEJSIAK	LINDA	F	03	08	09	69	30159
DELMONTE	DAVID	L	STEINBERG	HERBA	A	15	10	19	69	42625
DELOACH	DENNIS	W	WARFIELD	LINDA	S	30	01	16	69	00618
DELOATCH	ALTON	R	GREEN	ROSIE	M	30	11	29	69	49297
DELOGE JR	JOSEPH	E	HOFF	CAROL	J	15	06	21	69	22278
DELOGU	MASSIMO	A	FISHER	CHERYL	R	30	11	03	69	45304
DELONG	BOBBY	D	PACK	EDNA	A	30	07	27	69	35837
DELOSIER	DONNIE	G	GORDON	BONNIE	S	21	09	05	69	39431
DELOZIER	WILLIAM	R	NAMI	LINDA	M	07	07	03	69	27127
DELP III	CARL	J	CHAPPELLE	JUDITH	M	16	06	21	69	23261
DELPH	JIMMY	E	PAHL	SHARON		13	06	20	69	22133
DELPH	RONALD	L	PEARSON	BARBARA	J	13	08	09	69	32843
DELPHEY	ROBERT	L	WEST	LOUANN		06	11	15	69	45419
DELTUVA	ROBERT	V	WALLACE	PAMELA	K	03	09	06	69	35528
DELUCA JR	FRANK	J	NEELY	VIRGINIA	M	16	02	15	69	28458
DELWICHE	REGINALD	J	LEE	SUSAN	E	15	08	30	69	33093
DELZINGARO	ANTHONY	T	GROARK	HELEN	M	07	12	07	69	49982

COUNTY	CODE
Allegany	1
Anne Arundel	2
Baltimore	3
Calvert	4
Caroline	5
Carroll	6
Cecil	7
Charles	8
Dorchester	9
Frederick	10
Garrett	11
Harford	12
Howard	13
Kent	14
Montgomery	15
Prince George	16
Queen Anne's	17
St. Mary's	18
Somerset	19
Talbot	20
Washington	21
Wicomico	22
Worcester	23
City of Baltimore	24

Maryland State Department of Health
Division of Statistical Research and Records

MARRIAGE INDEX

NAME OF GROOM			NAME OF BRIDE			COUNTY OF LICENSE	DATE OF MARRIAGE			V. R. FILE NUMBER
LAST NAME	FIRST NAME	M.I.	LAST NAME	FIRST NAME	M.I.		MONTH	DAY	YEAR	
DEMAR	DWIGHT	N	PLUMMER	PHYLLIS	L	15	03	29	69	09002
DEMAS	MICHAEL		RAMSEY	CYNTHIA	L	16	09	02	69	39224
DEMASTUS	DAVID	A	BURKINS	BRENDA	S	03	09	06	69	35335
DEMBECKI	EDWARD	J	RAUDONIS	RUTH	C	07	02	26	69	04753
DEMBINSKY JR	FRANCIS	E	BENNETT	IRIS	J	02	05	17	69	14271
DEMBY	BRUCE	M	HUFF	MARY	L	12	07	22	69	27514
DEMBY	HAROLD	D	POLSTON	LINDA	M	03	12	13	69	48367
DEMBY	JULIUS	A	DONALDSON	MILDRED	V	07	08	02	69	31668
DEMBY	RAYMOND	C	HUTCHINS	CARRIE	E	07	06	28	69	20851
DEMBY	WAYNE		WILLIAMS	MICHELLE		02	12	25	69	48019
DEMCZAK	JAMES	E	KAZMIERCZAK	DOROTHEA	M	01	10	17	69	39822
DEMERS	ALCIDE	J	FISHER	NANCY	L	02	08	24	69	29635
DEMI	JULIUS	C	OCONNELL	ROSEMARY	C	21	12	31	69	52338
DEMICK	ROBERT	L	MATTHEWS	VERNA	M	11	05	03	69	16551
DEMING	JON	A	SHEPARD	BARBARA	C	16	09	07	69	38852
DEMING III	CLYDE	F	JONES	DONNA	E	15	05	24	69	17012
DEMINICO JR	JOSEPH	J	DEMINICO	KATHERINE	M	16	09	02	69	39219
DEMKO	ROBERT	J	MURAWSKI	VIRGINIA	M	01	01	22	69	00036
DEMMITT JR	CARL	H	VIANDS	VICTORIA	L	03	07	26	69	25059
DEMOND	CHARLES	S	KIRK	CONNIE	S	07	07	26	69	26441
DEMORESKI	THOMAS	R	MERSON	MOLLIE	J	30	07	12	69	25991
DEMORY	EDWIN	F	MUSSER	MARGARET	A	15	11	01	69	46767
DEMPSEY	DONALD	T	BLANCHE	SUSAN	J	07	09	27	69	37266
DEMPSEY	EDWARD	J	STANKOVIC	ROSE	M	03	09	06	69	35572
DEMPSEY	EDWIN	A	SINCLAIR	GLORIA	R	30	04	12	69	10738
DEMPSEY	GEROGE	E	DAVIS	MABEL	E	30	06	22	69	19592
DEMPSEY	JAMES		DEMPSEY	LILLIE	M	30	10	29	69	40737
DEMPSEY	ROBERT	D	SHARP	BARBARA	J	30	02	10	69	04084
DEMPSEY	ROBERT	W	HANLEY	KATHLEEN	M	16	08	16	69	33714
DEMPSEY	WILBUR	A	HOSKELL	JANET	E	30	07	05	69	25897
DEMSKI	ANTHONY	G	DUCKWORTH	SANDRA	J	30	06	07	69	19304
DEMSKI	STANLEY	R	BURLAK	MARIA	M	07	03	01	69	08219
DEN	LAURANCE	E	MC INERNY	CAROLINE	A	15	11	29	69	46598
DENBOW	ROBERT		LANIGAN	ANNE	C	15	03	07	69	09285
DENBOW JR	JOHN	R	MARFIELD	DARLENE	C	12	06	15	69	21985
DENEAU	NELSON	M	LANE	CORA	E	09	09	04	69	37617
DENEEN	LEROY	W	BOYER	HELEN	M	07	05	23	69	16222
DENES	ROY	E	NUZZO	JACQUELIN	A	02	02	08	69	03277
DENGLER	ROBERT	E	GRUSZCZYNSKI	DEBORAH	J	30	11	30	69	48755
DENHAM JR	LEWIS	J	HUNTINGTON	BARBARA	D	16	06	14	69	23177
DENHAM	Roger	M	DEMPSEY	CHRISTINED		15	01	18	69	52928

COUNTY	CODE
Allegany	1
Anne Arundel	2
Baltimore	3
Calvert	4
Caroline	5
Carroll	6
Cecil	7
Charles	8
Dorchester	9
Frederick	10
Garrett	11
Harford	12
Howard	13
Kent	14
Montgomery	15
Prince George	16
Queen Anne's	17
St. Mary's	18
Somerset	19
Talbot	20
Washington	21
Wicomico	22
Worcester	23
City of Baltimore	24

Maryland State Department of Health
Division of Statistical Research and Records

MARRIAGE INDEX

NAME OF GROOM			NAME OF BRIDE			COUNTY OF LICENSE	DATE OF MARRIAGE			V. R. FILE NUMBER
LAST NAME	FIRST NAME	INIT.	LAST NAME	FIRST NAME	INIT.		MONTH	DAY	YEAR	
DENICOLA JR	FAUST	M	MC JUNKIN	SUSAN	P	12	05	10	69	16756
DENIKER	ROY	D	CARR	CAROLYN	S	11	04	05	69	12584
DENIS	THOMAS	A	SHORT	DEBRA	D	30	10	31	69	45297
DENISIO	JOSEPH		DILLARD	MARILYN	E	30	08	22	69	31238
DENISON	IRVING	A	BERRY	NELLIE	C	16	01	30	69	05915
DENISON	JOHN	C	NOVETSKI	MADELYN		12	08	16	69	32712
DENLINGER	JAMES	R	LANDERS	CRYSTAL	J	21	08	16	69	34413
DENMARK	CHARLES		BRYNER	ROSE	M	21	03	02	69	09898
DENMEAD	JOEL		CALDERONE	PRISCILLA		07	05	24	69	15820
DENNARD	JAMES	E	ELLERBEE	DIANNE		15	08	25	69	33484
DENNARD	TOMMIE	L	BECKETT	PAULETTE	A	22	11	15	69	47742
DENNEY	GEORGE	F	PRESTON	LAVINIA	M	07	06	27	69	26681
DENNEY III	CHARLES	V	VASS	THERESA	L	15	06	13	69	22528
DENNING	JOHN	C	WALTHER	CHARLEEN	M	03	07	07	69	25097
DENNIS	CALVIN	B	BOSLEY	BERTHA	M	12	12	24	69	52712
DENNIS	CHARLES	H	KELLER	MARY	E	21	03	03	69	09966
DENNIS	CHARLES	K	ALLEY	JOYCE	L	13	04	07	69	12802
DENNIS	CHARLES	A	MIDGEON	ANITA	K	23	06	21	69	24082
DENNIS	CLARENCE		TAYLOR	HARRIETT	E	23	08	28	69	39647
DENNIS	CLAUDE	J	RUDISILL	BARBARA	L	30	08	15	69	30983
DENNIS	DALE	E	BUNTING	CONSTANCE	L	22	04	11	69	13992
DENNIS	DANNY	O	WHALEN	CHRISTINE		16	10	03	69	43272
DENNIS	DAVID	L	CORTESE	DOROTHY	I	03	12	13	69	48520
DENNIS	DONALD	C	RUSSELL	MARILYN	R	07	10	04	69	41796
DENNIS	DORRIS	M	PARKER	ELSIE	N	22	02	14	69	06511
DENNIS	GUY	H	DICK	LINDA	K	07	10	09	69	41898
DENNIS	JACK	V	RUSSUM	MARY	R	22	10	31	69	47695
DENNIS	JAMES	T	LLOYD	DARLENE	E	06	02	07	69	04516
DENNIS	JAMES	L	SUDLER	OPHELIA	J	07	09	11	69	37159
DENNIS	JEFFREY	H	TRUSLER	PATRICIA	A	30	12	31	69	52651
DENNIS	JOHN	D	CLEMENS	ELIZABETH	J	03	07	19	69	25048
DENNIS	JOSEPH	G	PICKARD	CAROL	A	12	06	14	69	21944
DENNIS	LENDON	W	JACKSON	PATRICIA	A	22	10	18	69	43915
DENNIS	LESTER	E	LEWIS	LINDA	M	22	10	08	69	43903
DENNIS	PHILLIP	M	RATHEL	THERESA	G	22	05	03	69	18024
DENNIS	RANDOLPH		DENNIS	CLARA		07	10	25	69	41726
DENNIS	ROBERT	L	GILMAN	LYNN	T	16	09	06	69	38827
DENNIS	ROBERT	L	POWELL	NANCY	J	22	05	10	69	18029
DENNIS	RONALD	J	MUSUMECI	JOSEPHINE	A	15	08	31	69	33319
DENNIS	STANFORD		MOORE	PATRICIA	L	23	01	11	69	03011

COUNTY	CODE
Allegany	1
Anne Arundel	2
Baltimore	3
Calvert	4
Caroline	5
Carroll	6
Cecil	7
Charles	8
Dorchester	9
Frederick	10
Garrett	11
Harford	12
Howard	13
Kent	14
Montgomery	15
Prince George	16
Queen Anne's	17
St. Mary's	18
Somerset	19
Talbot	20
Washington	21
Wicomico	22
Worcester	23
City of Baltimore	24

Maryland State Department of Health
Division of Statistical Research and Records

MARRIAGE INDEX

NAME OF GROOM			NAME OF BRIDE			COUNTY OF LICENSE	DATE OF MARRIAGE			V. R FILE NUMBER
LAST NAME	FIRST NAME	INIT	LAST NAME	FIRST NAME	INIT		MONTH	DAY	YEAR	
DENNIS	THOMAS	E	HOES	MARY	V	30	07	04	69	25681
DENNIS	THOMAS	S	GERLACH	MARY	L	07	11	17	69	46055
DENNIS JR	JOHN	T	SISCO	JUANITA	J	07	05	24	69	16041
DENNISON	BERNARD	A	THOMPSON	SANDRA	J	13	06	27	69	22148
DENNISON	DENNIS	R	READD	IRIS	G	01	12	29	69	47909
DENNISON	GEORGE	R	D AGOSTINO	PATRICIA	A	07	12	08	69	49931
DENNISON	ROBERT	C	MATHENY	CAROL	L	11	08	25	69	32544
DENNY	CHARLES	E	BLAISDELL	DEBORAH	A	01	04	16	69	10167
DENNY	ROBERT	W	JARRELL	JUDITH	L	16	06	28	69	28612
DENNY JR	EDWARD	J	OCCHIOGROSSO	JUDITH	M	07	02	07	69	04854
DENO	PAUL	L	ROBINSON	JANET	E	12	10	03	69	42418
DENT	DAVID	H	FISH	JANICE	M	13	08	30	69	38019
DENT	GARY	M	SCHREINER	JENNIFER	L	16	02	14	69	05963
DENT	LEON	A	WHITE	JEANETTE		30	06	14	69	19653
DENT	RANDALL	E	SEDWICK	ROSEMARY		16	08	26	69	38951
DENT	RONALD	L	BOYD	DEBORAH	C	30	08	24	69	30933
DENT JR	CLAUDE	A	LISHEAR	DARLENE	A	13	06	14	69	22126
DENTON	CHARLES		LOVEJOY	TERESA	L	30	10	16	69	41235
DENTON	GARY	L	COLE	NANCY	S	15	12	20	69	51201
DENTON	WESLEY	B	CALLENDER	D	D	03	07	26	69	24837
DENYER	ROBERT	A	LOPEZ	MARIA	L	16	02	03	69	06189
DEOL	GURBACHAN	S	GREWAL	JASMAIL		16	09	19	69	43489
DEPEZA	KNOLLY	P	LINDSAY	MARY	M	30	07	16	69	26212
DEPHILLIP	ANTHONY	M	WOOD	LINDA	C	16	01	19	69	02538
DEPKIN	JOHN	G	SHIFFLET	LINDA	L	30	01	25	69	00513
DEPP	CHARLES	L	GENTILE	VIOLA	L	01	07	08	69	24361
DEPPE	JAMES	W	GARDELLA	ANN	P	07	08	18	69	32023
DEPTULA	LOUIS	C	LEWIE	DOLORES	E	02	02	26	69	03397
DEPUTY	PRESTON		JOHNSON	REBA	L	07	05	08	69	16296
DEPUTY JR	ROBERT	S	DONOVAN	VIOLA	J	05	11	08	69	45389
DER	JACKIE	L	COLLINS	CAROL	A	30	11	03	69	44942
DER	MIN	C	GRELLI	MARGARET	M	03	01	18	69	01086
DERAMO	SAMUEL	J	RINGSDORF	PHYLLIS	C	30	04	12	69	10614
DERBYSHIRE	DAVID	C	KELLY	MARY	A	07	06	11	69	31958
DERBYSHIRE	GEORGE	M	HORNBARGER	CATHERINE	E	12	11	01	69	46436
DEREMER	WILLIAM	R	MOORE	DIANA	J	01	08	16	69	29268
DERENCH	WILLIAM	J	BUDREVICH	JEAN	R	07	07	12	69	26408
DERGE	WILLIAM	D	MARKLEY	MUZINE		16	11	21	69	47215
DERIEUX	ALFRED	W	DIX	GAIL	S	23	11	14	69	47778
DERKACZ	KAZIMIERZ		GOLAS	DANUTA		30	07	12	69	25890

COUNTY	CODE
Allegany	1
Anne Arundel	2
Baltimore	3
Calvert	4
Caroline	5
Carroll	6
Cecil	7
Charles	8
Dorchester	9
Frederick	10
Garrett	11
Harford	12
Howard	13
Kent	14
Montgomery	15
Prince George	16
Queen Anne's	17
St. Mary's	18
Somerset	19
Talbot	20
Washington	21
Wicomico	22
Worcester	23
City of Baltimore	24

Maryland State Department of Health
Division of Statistical Research and Records

MARRIAGE INDEX

NAME OF GROOM			NAME OF BRIDE			COUNTY OF LICENSE	DATE OF MARRIAGE			V. R. FILE NUMBER
LAST NAME	FIRST NAME	INIT.	LAST NAME	FIRST NAME	INIT.		MONTH	DAY	YEAR	
DERMINER	WILLIAM	T	FELSNER	DONNA	J	01	04	21	69	10202
DERNETZ	ROBERT	C	LOMBARDI	LOUISE	M	03	09	23	69	35633
DEROSETTE	BUFORD	L	JORDAN	LINDA	L	30	12	15	69	49575
DEROSIER	HOWARD	J	MOOG	PATRICIA	L	02	09	22	69	39875
DEROW	KENNETH	A	COHEN	CAROL	R	30	06	22	69	19078
DERR	LYNN	F	CONRAD	SHIRLEY	A	21	06	04	69	23936
DERR	ROBERT	L	WEBBERT	ARLENE	I	03	09	28	69	40403
DERRICK	CHARLES	A	GASS	MARGUERIT	R	16	05	30	69	23077
DERRICKSON	THOMAS	W	HEWITT	BONNIE	J	05	11	15	69	45380
DERRICOTT JR	GEORGE	G	DAVAVE	BRENDA	V	16	10	11	69	43204
DERRIEN	WILLIAM	R	LEWIS	JUANITA	E	30	03	15	69	07685
DERRINGTON	PETER	R	PERRY	KAREN	J	08	02	22	69	05079
DERRY	RONALD	B	ELLWOOD	ELIZABETH	C	30	02	07	69	03972
DERSCH	JOHN	S	MC GRAW	JUDITH	K	03	12	24	69	48554
DERWART	ROBERT	A	CHEARNO	ANN	M	30	11	30	69	48705
DERWART	WAYNE		LESSNER	LORETTA	A	30	05	03	69	14462
DERWENT III	ALLEN	J	LAN	CAROLE	L	16	02	22	69	05810
DESAULNIERS	ROBERT	C	MC JILTON	CAROL	J	16	09	20	69	38763
DESAUTELS	THEODORE	C	LUNAK	HAZEL		30	06	21	69	19145
DESCH	EDWARD	I	PADELSKY	JOAN	H	07	05	14	69	16351
DESCHENES	ARTHUR	J	KROSCHINSKY	MARGARET		30	09	06	69	36090
DESELL	THOMAS	B	BIEBER	CATHIE	V	30	06	08	69	19403
DESHIELDS	FRANK		SMITH	ANNA	M	30	08	30	69	36444
DESHIELDS	FREDDIE		BRICKHOUSE	LORETTA		23	08	29	69	39649
DESHIELDS	WOLFORD	I	FOEMAN	NAOMI	V	22	11	05	69	47756
DESHILDS	THOMAS		SPENCER	BEULAH		30	11	14	69	45235
DESHNER	HAROLD	E	MISTER	DONNA	L	03	08	14	69	30341
DESHONG	HAROLD	A	PERRIE	ROBIN	E	02	11	28	69	44360
DESJARDINS	WILBUR	J	DILLON	LEONA	D	15	07	05	69	27852
DESKIN	MICHAEL	D	BURTON	RUTH	E	03	03	01	69	06964
DESMOND	DANIEL	J	DESMOND	BARBARA	J	07	12	17	69	49775
DESMOND	ROLAND	S	SEVERE	REGINA	L	16	11	06	69	47349
DESOTELLE JR	GEORGE	A	RHODES	RHONDA	K	10	06	07	69	21693
DESSOUKY	DESSOUKY	A	JUSTICE	MARY	C	16	08	02	69	33988
DEST	THOMAS	F	AMBROSE	PATRICIA	A	07	10	30	69	41876
DESY	STEVEN	R	MONACO	GAIL	S	07	09	10	69	37502
DETAMORE	JOHN	S	KUYKENDALL	DORIS	A	01	09	04	69	34766
DETEIXEIRA	JOHN	J	GALEAO	ISABEL		16	04	07	69	13665
DETER	WILLIAM	H	DETER	HILDA	R	01	08	09	69	29258
DETERMAN	KENNETH	C	MACHA	DARLEEN	M	10	01	31	69	01886

COUNTY	CODE
Allegany	1
Anne Arundel	2
Baltimore	3
Calvert	4
Caroline	5
Carroll	6
Cecil	7
Charles	8
Dorchester	9
Frederick	10
Garrett	11
Harford	12
Howard	13
Kent	14
Montgomery	15
Prince George	16
Queen Anne's	17
St. Mary's	18
Somerset	19
Talbot	20
Washington	21
Wicomico	22
Worcester	23
City of Baltimore	24

Maryland State Department of Health
Division of Statistical Research and Records

MARRIAGE INDEX

NAME OF GROOM			NAME OF BRIDE			COUNTY OF LICENSE	DATE OF MARRIAGE			V R FILE NUMBER
LAST NAME	FIRST NAME	MI	LAST NAME	FIRST NAME	MI		MONTH	DAY	YEAR	
DETERS	MICHAEL	G	DAY	DONNA	J	16	01	04	69	02479
DETERS JR	ROBERT	L	TANNER	KAREN	A	02	11	01	69	44252
DETIG	THOMAS	F	DETIG	PATRICIA		15	04	07	69	13172
DETORIE	PETER	P	SCHERBACK	MARY	G	03	09	13	69	35386
DETRICH	STEWART	C	MILLER	PAULINE	L	21	06	29	69	34433
DETRICK	ROGER		BURDETTE	STEPHANIE		18	12	06	69	52064
DETTELBACH	STUART	A	OKON	SANDY		30	07	27	69	25480
DETTER	EUGENE	M	BOSLEY	MARY	R	06	04	27	69	11695
DETURK	WILLIAM	P	STEMPLE	WILMA	J	16	07	25	69	34097
DETWILER	GERALD	K	KRAGLER	PATRICIA	A	23	06	06	69	24086
DETWILER JR	HARRY	P	MASCIO	MILDRED	A	16	05	17	69	17482
DETZ	MELVIN	E	YODER	GAYLE	M	07	11	01	69	45522
DETZEL	CHARLES	H	KUHN	DORIS	L	13	06	30	69	22165
DEULLEY	HUBERT	R	MC CALLISTER	HENRIETTA	G	03	07	25	69	25010
DEUTCH	ABRAHAM		KRAVETZ	ALICE	D	03	01	07	69	01015
DEUTSCH	CARL		SMITH	LILLIAN	D	03	06	18	69	20213
DEUTSCH	RONALD		GOBETZ	ELLEN	S	15	05	01	69	17154
DEVANEY	DENNIS	M	GALLANT	CHRISTINE	M	16	06	29	69	28497
DEVENPORT	JOHNNIE	R	VAN HORN	SHARON	L	11	11	06	69	46299
DEVENS	ROBERT	R	PARLEY	SUSAN	D	30	05	16	69	14917
DEVENS	STEPHEN	D	DARRELL	ROBYN	M	15	06	10	69	22920
DEVER	MARVIN	L	RHOTEN	PATRICIA	A	06	04	07	69	11752
DEVERS	DONALD	E	BURKE	JOYCE	E	21	12	31	69	52224
DEVILBISS	CHARLES	H	HABERKAM	LORI	A	03	05	10	69	15304
DEVILBISS	NEWELL	L	MANDRELL	CAROL	A	05	04	12	69	11685
DEVIN	ROBERT	S	WEIKEL	SONJA		15	03	22	69	09036
DEVINE	EDWARD	R	NEIDIG	BARBARA	G	07	02	07	69	04719
DEVINE	JAMES	I	YANCEY	LORETTA	E	30	10	18	69	40813
DEVINE	ROBERT	T	HECHT	CECILIA		07	02	26	69	05008
DEVLIN	JOHN	C	STINSON	KATHLEEN	M	30	05	24	69	14832
DEVLIN JR	PETER	A	VOLL	CHERYL	M	16	05	10	69	17368
DEVONSHIRE JR	EDWARD	T	HENRY	DIANE	L	12	10	04	69	42421
DEVORE	MICHAEL	L	CHEPKO	GLORIA	J	06	04	05	69	11684
DEVORE	PHILLIP	W	KUDER	PATRICIA	H	15	05	30	69	16909
DEVRIES	CHRISTOPH	I	MANGELS	GAIL	N	30	09	20	69	35819
DEW	DONALD	W	LOGUE	CAROL	S	02	08	22	69	29664
DEW	GARY	W	PRUETTE	SUZZANNE	G	16	04	19	69	13372
DEWEES	CALVIN	L	NEDDLE	JANICE	S	10	08	30	69	32423
DEWEESE	BRUCE	D	HYDE	LINDA	D	16	07	18	69	34039
DEWEESE	CHARLES	R	PRENTICE	MARILYN	J	16	07	26	69	28337

COUNTY CODE
Allegany 1
Anne Arundel 2
Baltimore 3
Calvert 4
Caroline 5
Carroll 6
Cecil 7
Charles 8
Dorchester 9
Frederick 10
Garrett 11
Harford 12
Howard 13
Kent 14
Montgomery 15
Prince George's 16
Queen Anne's 17
St. Mary's 18
Somerset 19
Talbot 20
Washington 21
Wicomico 22
Worcester 23
City of Baltimore 24

Maryland State Department of Health
Division of Statistical Research and Records

MARRIAGE INDEX

NAME OF GROOM			NAME OF BRIDE			COUNTY OF LICENSE	DATE OF MARRIAGE			V. R. FILE NUMBER
LAST NAME	FIRST NAME	MI	LAST NAME	FIRST NAME	MI		MONTH	DAY	YEAR	
DEWESE	CARLIS	J	PENNINGTON	NANCY	A	30	06	13	69	19898
DEWEY	JOSEPH	A	GOBERMAN II	SYLVIA	N	07	01	10	69	01386
DEWS	RICHARD		DAVIS	DOROTHY		16	02	08	69	06087
DEWS	WAYNE	P	WAZLAVEK	MARY	L	21	03	26	69	09920
DEXTER	BRUCE		ROBERTSON	VICTORIA	M	03	12	08	69	48603
DEXTER	RONALD	S	OWENS	GAIL	A	03	04	27	69	11356
DEYD	THOMAS	F	ROACH	GAIL	D	30	11	08	69	44880
DEZES	LOUIS	A	FERRANTE	BARBARA		30	10	31	69	45306
DEZZI	RAYMOND	W	BUTLER	LINDA	J	07	03	03	69	08323
DHANSIS	JOSEPH		DOUGE	MARIE	F	16	11	07	69	47307
DI ANGELO	ANTHONY		SHIFFLETT	PHYLLIS	J	03	06	21	69	20348
DI ANGELO	GEORGE	D	PASQUARELLO	ANTOINETT	M	07	01	28	69	01769
DI BARTOLOMEO	ANTHONY	K	PAFFORD	BARBARA	J	03	07	25	69	25115
DI BATTISTA	ARMANDO		WALTERS	HELEN	M	02	08	08	69	29692
DI BENE	MARIO		BURCH	LINDA	L	02	09	13	69	35018
DI BENEDETTO	LUCIANO	R	TSELEPIS	AUDREY		11	11	14	69	46284
DI CAMILLO	PASQUALE	P	PELLEGRINO	PATRICIA	L	07	07	05	69	26670
DI CAMPLI	POMPEO	F	ERICKSON	MARY	S	07	01	03	69	01468
DI CICCO	DOMINICK	A	DHARA	CHARLENE	J	16	09	06	69	38598
DI CRESCENZO	RONALD	A	DURKAJ	CHRISTINE	E	30	06	15	69	19010
DI DOMENICO	JAMES	A	BOWES	VIRGINIA	R	02	07	18	69	24378
DI DOMENICO	JOSEPH	J	GUZINSKI	CAROLYN	T	02	10	18	69	39679
DI DONATO	ROBERT		COLLETT	CARMEN	L	13	04	10	69	12823
DI EMILIO JR	RALPH	J	FERA	BARBARA	M	07	10	19	69	41470
DI FATTA	DEAN	M	LUCENTE	MARGARET	E	02	09	06	69	34972
DI FILIPPO	FRANK	J	PINTO	ROSEMARY	T	07	05	29	69	16067
DI FILIPPO	WILLIAM	J	HUTCHISON	ANNE	S	16	05	24	69	17322
DI FIORE JR	LOUIS	J	OREBAUGH	CARLA	C	16	01	10	69	02649
DI FLORIO	DANIEL	A	TANSILL	DONNA	K	16	04	07	69	13659
DI FONZO	ANTHONY		WENRICH	DONNA	L	07	12	15	69	50219
DI FRANCO	AURELIO		LYON	GABRIELE	H	15	10	16	69	42950
DI GANGI JR	CHARLES	J	ROBERTSON	PATRICIA	A	16	06	07	69	22954
DI GENARRO	JOHN	M	KOZAK	BARBARA	J	03	01	25	69	01066
DI GENNARO	FREDERICK	J	SUAREZ	NANCY	L	30	09	02	69	36768
DI GIACINTO	CHARLES	A	LEWIS	LOIS	M	15	12	05	69	51413
DI GIACINTO	RUDOLPH	A	MC MILLION	PATSY	L	07	07	05	69	26573
DI GIOVANNI	ROCCO	F	MITCHELL	MILDRED	A	07	08	16	69	31373
DI GREGORIO	JAMES	A	CLARK	SHIRLEY	A	03	11	01	69	44523
DI JULIO	GEORGE		DOUGLAS	PATRICIA		07	12	24	69	50028
DI LAURA	JOHN	D	RAY	MAUREEN	L	02	06	28	69	18687

COUNTY	CODE
Allegany	1
Anne Arundel	2
Baltimore	3
Calvert	4
Caroline	5
Carroll	6
Cecil	7
Charles	8
Dorchester	9
Frederick	10
Garrett	11
Harford	12
Howard	13
Kent	14
Montgomery	15
Prince George's	16
Queen Anne's	17
St. Mary's	18
Somerset	19
Talbot	20
Washington	21
Wicomico	22
Worcester	23
City of Baltimore	24

Maryland State Department of Health
Division of Statistical Research and Records

MARRIAGE INDEX

NAME OF GROOM			NAME OF BRIDE			COUNTY OF LICENSE	DATE OF MARRIAGE			V R FILE NUMBER
LAST NAME	FIRST NAME	INIT	LAST NAME	FIRST NAME	INIT		MONTH	DAY	YEAR	
DI LEONARDI	VINCENT	F	HARVEY	ROBERTA	L	16	01	14	69	02598
DI MAGGIO	ALBINO	M	LUONGO	JOSEPHINE	A	02	07	17	69	24464
DI MAGGIO JR	JOSEPH	J	KOLLAR	ANDREA	R	03	12	21	69	48287
DI MARCO	PAUL	M	FALLIN	BRENDA	S	30	11	22	69	44615
DI MARCO	THOMAS	A	HESS	CHARLENE	E	30	07	12	69	25995
DI MARINO	AMERICUS	P	MC CAULEY	DOROTHY	N	03	05	10	69	15315
DI MARTINO	ANDREW	F	BELL	PATRICIA	A	07	06	19	69	20973
DI MARZO	BERNARD	B	BLYTH	JEANIE	C	15	10	04	69	42588
DI MARZO	FRANK	F	LYTLE	DOROTHY	C	16	10	06	69	43536
DI MASCIO	LOUIS	C	FARRARA	ROSE		07	03	24	69	08563
DI MASI	GARY	T	KELLY	MARY	C	15	12	27	69	51122
DI MATTEI	JOSEPH	G	LUMARO	BERNADETT	A	03	01	28	69	00957
DI MATTEO	ALBERT		HULME	DORIS	L	07	11	14	69	45979
DI MEGLIO	ANTHONY	V	POLLARO	PHYLLIS	Y	07	01	18	69	01636
DI MINICO	JOHN		STRICKLAND	MYRL		07	12	18	69	50181
DI NARDO	MICHAEL	A	KLOCKO	KATHLEEN	J	07	11	22	69	45895
DI NATALE	JAMES	S	BAKKE	MILLY	A	30	12	19	69	49566
DI NATALE	THOMAS	V	EMERY	PAULA	A	03	06	28	69	24598
DI NICOLA	DONALD	A	DOBSON	SHEILA	M	30	11	04	69	45264
DI NITTO	JAMES	A	REH	ELIZABETH	A	21	08	12	69	34558
DI NUNNO	JOSEPH	G	HRUSKA	JUDITH	M	15	01	25	69	02085
DI NUNNO	MARK	R	WINGROVE	BRENDA	L	11	05	12	69	16558
DI NUZZO	VINCENT		MILZ	ROSA	E	07	02	20	69	04644
DI PALERMO	MICHAEL		LAWSON	PATRICIA	A	16	02	15	69	05793
DI PAOLA	SALVATORE	J	SLOAN	PHYLLIS	E	30	07	19	69	25195
DI PAOLA	VINCENT	F	NIXON	ANNA	L	30	08	31	69	36160
DI PAULA	FRANK		HARDING	NANCY	V	30	12	20	69	48867
DI PIETRO	FRANK	J	HABERSTICK	ELIZABETH	R	02	08	26	69	29689
DI PIETRO	FRANK	J	ZENTZ	EVELYN	E	03	05	29	69	20382
DI PIETRO	FREDERICK	J	LEAP	THERESA	D	03	04	22	69	11232
DI PIETRO III	VICTOR		EGLAR	SHIRLEY	M	01	03	24	69	06697
DI RENZA	JOSEPH	R	DE MILT	PHYLLIS	A	07	08	16	69	32035
DI RUBBIO JR	VINCENT		DAVIS	LINDA	M	07	06	14	69	21110
DI SALVO	JOHN		BANT	GAIL	C	07	07	08	69	26566
DI SALVO	THEODORE	P	SMORTINO	PAULA		07	05	24	69	16058
DI SANO	SALVATORE	J	PETITO	BEVERLY	A	07	01	11	69	01427
DI SANTOSTEFAN	ANTHONY		BLOOMFIELD	LEONA	S	03	05	17	69	15443
DI STEFANO	ANTHONY	D	MABE	WANDA	L	03	06	29	69	24610
DI STEFANO	FRANK	G	REYES	CECILIA	C	07	07	24	69	26913
DI STEFANO	JOSEPH	A	SMITH	EUNICE	E	07	11	03	69	45573

COUNTY	CODE
Allegany	1
Anne Arundel	2
Baltimore	3
Calvert	4
Caroline	5
Carroll	6
Cecil	7
Charles	8
Dorchester	9
Frederick	10
Garrett	11
Harford	12
Howard	13
Kent	14
Montgomery	15
Prince George	16
Queen Anne's	17
St. Mary's	18
Somerset	19
Talbot	20
Washington	21
Wicomico	22
Worcester	23
City of Baltimore	24

04466

Maryland State Department of Health
Division of Statistical Research and Records

MARRIAGE INDEX

NAME OF GROOM			NAME OF BRIDE			COUNTY OF LICENSE	DATE OF MARRIAGE			V R FILE NUMBER
LAST NAME	FIRST NAME	INIT.	LAST NAME	FIRST NAME	INIT.		MONTH	DAY	YEAR	
DEWESE	CARLIS	J	PENNINGTON	NANCY	A	30	06	13	69	19898
DEWEY	JOSEPH	A	GOBERMAN II	SYLVIA	N	07	01	10	69	01386
DEWS	RICHARD		DAVIS	DOROTHY		16	02	08	69	06087
DEWS	WAYNE	P	WAZLAVEK	MARY	L	21	03	26	69	09920
DEXTER	BRUCE		ROBERTSON	VICTORIA	M	03	12	08	69	48603
DEXTER	RONALD	S	OWENS	GAIL	A	03	04	27	69	11556
DEYO	THOMAS	F	ROACH	GAIL	D	30	11	08	69	44880
DEZES	LOUIS	A	FERRANTE	BARBARA		30	10	31	69	45306
DEZZI	RAYMOND	W	BUTLER	LINDA	J	07	03	03	69	08323
DHANSIS	JOSEPH		DOUGE	MARIE	F	16	11	07	69	47307
DI ANGELO	ANTHONY		SHIFFLETT	PHYLLIS	J	03	06	21	69	20348
DI ANGELO	GEORGE	D	PASQUARELLO	ANTOINETT	M	07	01	28	69	01769
DI BARTOLOMEO	ANTHONY	K	PAFFORD	BARBARA	J	03	07	25	69	25115
DI BATTISTA	ARMANDO		WALTERS	HELEN	M	02	08	08	69	29692
DI BENE	MARIO		BUROW	LINDA	L	02	09	13	69	35018
DI BENEDETTO	LUCIANO	R	TSELEPIS	AUDREY		11	11	14	69	46284
DI CAMILLO	PASQUALE	P	PELLEGRINO	PATRICIA	L	07	07	05	69	26670
DI CAMPLI	POMPEO	E	ERICKSON	MARY	S	07	01	03	69	01468
DI CICCO	DOMINICK	A	DHARA	CHARLENE	J	16	09	06	69	38598
DI CRESCENZO	RONALD	A	DURKAJ	CHRISTINE	E	30	06	15	69	19010
DI DOMENICO	JAMES	A	BOWES	VIRGINIA	R	02	07	18	69	24378
DI DOMENICO	JOSEPH	J	GUZINSKI	CAROLYN	T	02	10	18	69	39679
DI DONATO	ROBERT		COLLETT	CARMEN	L	13	04	10	69	12823
DI EMILIO JR	RALPH	J	FERA	BARBARA	M	07	10	19	69	41470
DI FATTA	DEAN	M	LUCENTE	MARGARET	E	02	09	06	69	34972
DI FILIPPO	FRANK	J	PINTO	ROSEMARY	T	07	05	29	69	16067
DI FILIPPO	WILLIAM	J	HUTCHISON	ANNE	S	16	05	24	69	17322
DI FIORE JR	LOUIS	J	DREBAUGH	CARLA	C	16	01	10	69	02549
DI FLORIO	DANIEL	A	TANSILL	DONNA	K	16	04	07	69	13659
DI FONZO	ANTHONY		WENRICH	DONNA	L	07	12	15	69	50219
DI FRANCO	AURELIO		LYON	GABRIELE	H	15	10	16	69	42950
DI GANGI JR	CHARLES	J	ROBERTSON	PATRICIA	A	16	06	07	69	22954
DI GENARRO	JOHN	M	KOZAK	BARBARA	J	03	01	25	69	01066
DI GENNARO	FREDERICK	J	SUAREZ	NANCY	L	30	09	02	69	36768
DI GIACINTO	CHARLES	A	LEWIS	LOIS	M	15	12	05	69	51413
DI GIACINTO	RUDOLPH	A	MC MILLION	PATSY	L	07	07	05	69	26673
DI GIOVANNI	ROCCO	F	MITCHELL	MILDRED	A	07	08	16	69	31373
DI GREGORIO	JAMES	A	CLARK	SHIRLEY	A	03	11	01	69	44523
DI JULIO	GEORGE		DOUGLAS	PATRICIA		07	12	24	69	50028
DI LAURA	JOHN	D	RAY	MAUREEN	L	02	06	26	69	18687

COUNTY CODE
Allegany 1
Anne Arundel 2
Baltimore 3
Calvert 4
Caroline 5
Carroll 6
Cecil 7
Charles 8
Dorchester 9
Frederick 10
Garrett 11
Harford 12
Howard 13
Kent 14
Montgomery 15
Prince George 16
Queen Anne's 17
St. Mary's 18
Somerset 19
Talbot 20
Washington 21
Wicomico 22
Worcester 23
City of Baltimore 30

Maryland State Department of Health
Division of Statistical Research and Records

MARRIAGE INDEX

COUNTY	CODE
Allegany	1
Anne Arundel	2
Baltimore	3
Calvert	4
Caroline	5
Carroll	6
Cecil	7
Charles	8
Dorchester	9
Frederick	10
Garrett	11
Harford	12
Howard	13
Kent	14
Montgomery	15
Prince George	16
Queen Anne's	17
St. Mary's	18
Somerset	19
Talbot	20
Washington	21
Wicomico	22
Worcester	23
City of Baltimore	30

NAME OF GROOM			NAME OF BRIDE			COUNTY OF LICENSE	DATE OF MARRIAGE			V R FILE NUMBER
LAST NAME	FIRST NAME	INIT	LAST NAME	FIRST NAME	INIT		MONTH	DAY	YEAR	
DI LEONARDI	VINCENT	F	HARVEY	ROBERTA	L	16	01	14	69	02598
DI MAGGIO	ALBINO	M	LUONGO	JOSEPHINE	A	02	07	17	69	24464
DI MAGGIO JR	JOSEPH	J	KOLLAR	ANDREA	R	03	12	21	69	48287
DI MARCO	PAUL	M	FALLIN	BRENDA	S	30	11	22	69	44815
DI MARCO	THOMAS	A	HESS	CHARLENE	E	30	07	12	69	25995
DI MARINO	AMERICUS	P	MC CAULEY	DOROTHY	M	03	05	10	69	15315
DI MARTINO	ANDREW	F	BELL	PATRICIA	A	07	06	19	69	20973
DI MARZO	BERNARD	B	BLYTH	JEANIE	C	15	10	04	69	42588
DI MARZO	FRANK	F	LYTLE	DOROTHY	G	16	10	06	69	43536
DI MASCIO	LOUIS	C	FARRARA	ROSE		07	03	24	69	08563
DI MASI	GARY	T	KELLY	MARY	C	15	12	27	69	51122
DI MATTEI	JOSEPH	G	LUMARO	BERNADETT	A	03	01	28	69	00967
DI MATTEO	ALBERT		HULME	DORIS	L	07	11	14	69	45979
DI MEGLIO	ANTHONY	V	POLLARD	PHYLLIS	Y	07	01	18	69	01636
DI MINICO	JOHN		STRICKLAND	MYRL		07	12	18	69	50181
DI NARDO	MICHAEL	A	KLOCKO	KATHLEEN	J	07	11	22	69	45895
DI NATALE	JAMES	S	BAKKE	MILLY	A	30	12	19	69	49566
DI NATALE	THOMAS	V	EMERY	PAULA	A	03	06	28	69	24588
DI NICOLA	DONALD	A	DOBSON	SHEILA	M	30	11	04	69	45264
DI NITTO	JAMES	A	REH	ELIZABETH	A	21	08	12	69	34558
DI NUNNO	JOSEPH	G	HRUSKA	JUDITH	M	15	01	25	69	02085
DI NUNNO	MARK	R	WINGROVE	BRENDA	L	11	05	12	69	16558
DI NUZZO	VINCENT		MILZ	ROSA	E	07	02	20	69	04644
DI PALERMO	MICHAEL		LAWSON	PATRICIA	A	16	02	15	69	05793
DI PAOLA	SALVATORE	J	SLOAN	PHYLLIS	E	30	07	19	69	25195
DI PAOLA	VINCENT	F	NIXON	ANNA	L	30	08	31	69	36160
DI PAULA	FRANK		HARDING	NANCY	V	30	12	20	69	48867
DI PIETRO	FRANK	J	HABERSTICK	ELIZABETH	B	02	08	26	69	29639
DI PIETRO	FRANK	J	ZENTZ	EVELYN	E	03	05	29	69	20382
DI PIETRO	FREDERICK	J	LEAP	THERESA	D	03	04	22	69	11232
DI PIETRO III	VICTOR		EGLAR	SHIRLEY	M	01	03	24	69	06697
DI RENZA	JOSEPH	R	DE MILT	PHYLLIS	A	07	08	16	69	32035
DI RUBBIO JR	VINCENT		DAVIS	LINDA	M	07	06	14	69	21110
DI SALVO	JOHN		BANT	GAIL	C	07	07	08	69	26566
DI SALVO	THEODORE	P	SHORTINO	PAULA		07	05	24	69	16055
DI SANO	SALVATORE	J	PETITO	BEVERLY	A	07	01	11	69	01427
DI SANTOSTEFAN	ANTHONY		BLOOMFIELD	LEONA	S	03	05	17	69	15443
DI STEFANO	ANTHONY	D	MABE	WANDA	L	03	06	29	69	24610
DI STEFANO	FRANK	G	REYES	CECILIA	C	07	07	24	69	26913
DI STEFANO	JOSEPH	A	SMITH	EUNICE	E	07	11	03	69	45573

Maryland State Department of Health
Division of Statistical Research and Records

MARRIAGE INDEX

NAME OF GROOM			NAME OF BRIDE			COUNTY OF LICENSE	DATE OF MARRIAGE			V. R. FILE NUMBER
LAST NAME	FIRST NAME	INIT.	LAST NAME	FIRST NAME	INIT.		MONTH	DAY	YEAR	
DI STEFANO	LOUIS		ZIOLKOWSKI	CAROLYN		30	08	09	69	31011
DI STEFANO JR	STEPHEN	C	EVANS	PEGGY	A	13	09	05	69	37999
DI SYLVESTRO J	JOSEPH		HOGATE	CAROL	D	07	07	11	69	26738
DI TIZIO	ALBERT		SAARIKOSKI	MARJORIE	L	16	12	17	69	51821
DIA	ELIAS	L	WARRINGTON	LINDA	M	22	06	14	69	24059
DIACZUK	PETER	A	CORCORAN	ELEANOR	R	07	04	30	69	12411
DIAL	CHARLES	E	MURRAY	MICHELLE	C	30	04	11	69	10528
DIAMOND	ABRAHAM	H	STERN	ADRIAN	B	30	12	21	69	48809
DIAMOND	EVANS		BURGOON	BETTY	P	15	06	22	69	22486
DIAMOND	HERBERT	H	GREEN	DOROTHY	F	03	11	26	69	48483
DIAMOND	JAMES	E	TORRE	MARIE		07	09	22	69	37274
DIAZ	CANDIDO		KESPY	DENISE	A	07	12	13	69	49938
DIAZ	HECTOR	L	BROWN	EVA		07	05	17	69	16303
DIAZ	JUAN	A	CARBAUGH	ALFRIEDA	B	21	05	02	69	17844
DIAZ	MICHAEL	R	DRIGGERS	SHARRON	K	30	08	03	69	30777
DIAZ	NICANOR		DAHLBERG	MARIANNE	E	15	08	23	69	33077
DIAZ	ROBERT	E	BRENNY	RAYEANN		15	04	07	69	12896
DIAZ	WELVY	P	WITTMYER	JUDITH	C	30	02	14	69	03556
DIAZ	WENCESLAO		JEREMIAS	ALLIE	M	07	03	06	69	07994
DIBBLE JR	JAMES	A	GILBERT	MARGARET	A	16	07	31	69	39040
DICE	NICKY	L	SJOBERG	ELIZABETH	A	02	07	05	69	24474
DICE	WILLIAM	G	RANKIN	JESSIE	M	11	09	16	69	37734
DICEY	WILLIAM	J	BURNETT	EVELYN	F	03	03	22	69	06961
DICHECK	JAMES		DAVISON	DOROTHY		07	12	24	69	50139
DICHKEWICH	JOHN	M	ROGERS	GERALDINE		07	02	07	69	04853
DICK	DEWEY	L	KREITZER	RITA	M	16	03	08	69	09430
DICK	DOUGLAS	R	RODGERS	NANCY	A	16	05	16	69	17232
DICK	ELLIS	E	STRAITIFF	VERA	J	21	08	22	69	34441
DICK	LARRY	F	ANDERS	SHARON	E	01	07	24	69	24310
DICK	MARSHALL		DAVIS	KATHLEEN	C	02	06	29	69	18662
DICK	ROBERT	A	SEIDEL	JUDY	A	10	09	30	69	37719
DICK	ROBERT	M	BROWN	CAROL	J	16	05	12	69	17294
DICK	RONALD	E	HAWKESWORTH	PATRICIA		06	09	05	69	36902
DICK	WILLIAM	A	SKINNER	MARIE	E	23	01	21	69	03019
DICKEN	BRUCE	K	GIBSON	CAROLE	A	03	06	21	69	20545
DICKEN	STEVEN	D	DANTINNE	MARIE	E	05	09	02	69	36816
DICKENS	EDWARD	N	RIDENOUR	MARJORIE	E	13	12	07	69	50886
DICKENS	ELIJAH		CREWS	HAZEL	L	02	05	03	69	14238
DICKENS	GEORGE	H	GALT	PATRICIA	E	16	08	22	69	33646
DICKENS	PAUL	H	ROBINSON	ELLA	L	18	06	14	69	23591

COUNTY	CODE
Allegany	1
Anne Arundel	2
Baltimore	3
Calvert	4
Caroline	5
Carroll	6
Cecil	7
Charles	8
Dorchester	9
Frederick	10
Garrett	11
Harford	12
Howard	13
Kent	14
Montgomery	15
Prince George	16
Queen Anne's	17
St. Mary's	18
Somerset	19
Talbot	20
Washington	21
Wicomico	22
Worcester	23
City of Baltimore	30

Maryland State Department of Health
Division of Statistical Research and Records

MARRIAGE INDEX

NAME OF GROOM			NAME OF BRIDE			COUNTY OF LICENSE	DATE OF MARRIAGE			V. R. FILE NUMBER
LAST NAME	FIRST NAME	INIT	LAST NAME	FIRST NAME	INIT		MONTH	DAY	YEAR	
DICKENS	WILLIAM		EILER	NANCY	R	03	01	04	69	01046
DICKERSON	ALAN	C	WILSON	VIRGINIA	A	22	12	31	69	52459
DICKERSON	ANDREW	L	HINES	MARY	E	03	11	26	69	48186
DICKERSON	CHARLES	R	GARRISON	BETTY	J	02	07	18	69	24439
DICKERSON	CHARLES	C	BISH	BARBARA		15	12	31	69	51279
DICKERSON	CHARLES	E	KEARNEY	GLORIA	R	30	07	07	69	26159
DICKERSON	DONALD	L	FINCH	KATHERINE	L	16	12	13	69	51445
DICKERSON	GARVIN	L	LEWIS	DOROTHY	E	16	09	15	69	43420
DICKERSON	GEORGE	T	BATES	ETHEL		07	09	05	69	37512
DICKERSON	HAROLD	T	LOCKWOOD	PEGGY	L	22	08	23	69	34649
DICKERSON	HERMAN	L	BRITTINGHAM	JANICE	M	23	09	08	69	52839
DICKERSON	JAMES	E	WHITE	RITA		23	01	13	69	03012
DICKERSON	JOHN	M	SMITH	DEBORAH	D	16	08	30	69	38595
DICKERSON	JOSEPH	M	HAMILTON	MARGARET	E	09	05	03	69	16412
DICKERSON	MAURICE	E	BOLICK	FREIDA		30	08	30	69	36116
DICKERSON	MELVIN	C	AUGHTRY	PAULA	D	16	05	26	69	17654
DICKERSON	MORRIS	N	COLEMAN	EDNA	C	07	10	14	69	41811
DICKERSON	PAUL	A	SCHMIDT	DORIANNE		16	09	05	69	39222
DICKERSON	RICHARD	V	THOMSON	KATHLEEN	M	15	04	13	69	13073
DICKERSON	RICHARD	R	HRUSKA	KATHLEEN	M	16	06	14	69	23416
DICKERSON	ROLAND	P	ROBINSON	DIANE	M	30	07	24	69	25231
DICKERSON	RUDOLPH	M	RUSTIN	MARVA	A	18	10	25	69	43591
DICKERSON	RUSSELL	A	TWYNHAM	REBECCA	A	16	07	05	69	28621
DICKERSON	STANLEY	E	NORMAN	MINNIE		15	12	27	69	51130
DICKERSON	THOMAS	A	EDWARDS	MARTHA	E	08	08	29	69	32321
DICKERSON	THOMAS	S	KING	ANDREA	V	15	09	06	69	38250
DICKERSON	WALTER		FALLIN	JOANNA	M	30	01	25	69	03877
DICKERSON	WALTER	S	JONES	CONSTANCE	R	09	11	10	69	46142
DICKERSON III	CLARENCE	E	KAISER	SUSAN	D	20	10	18	69	43644
DICKERSON JR	EARL	M	MOORE	AVA	M	15	11	20	69	46593
DICKERSON JR	JOHN	H	CAMPBELL	ELSIE	M	18	03	15	69	09705
DICKERSON JR	WILLIAM		ALLISON	IRENE	A	22	05	10	69	18032
DICKERSON SR	THOMAS	L	HORTON	LULA	M	30	11	08	69	45058
DICKEY	DUANE	M	SANGSTER	WILHELMIN		21	11	26	69	47602
DICKEY	HARRY	E	FISHER	EDITH		30	08	15	69	30402
DICKEY	JAMES		BROWN	LINDA	A	30	09	04	69	36649
DICKEY	WILLIE	P	BUCHANAN	MARILYN	L	12	03	29	69	12693
DICKIE	ROBERT	A	CROWDER	LINDA	J	16	02	14	69	05909
DICKINSON	JON	T	SHERTINGER	CYNTHIA	L	12	06	28	69	27567
DICKINSON	LYCURGUS	C	ABBOTT	JEANETTE	G	19	04	25	69	13767

COUNTY CODE

Allegany 1
Anne Arundel 2
Baltimore 3
Calvert 4
Caroline 5
Carroll 6
Cecil 7
Charles 8
Dorchester 9
Frederick 10
Garrett 11
Harford 12
Howard 13
Kent 14
Montgomery 15
Prince George's 16
Queen Anne's 17
St. Mary's 18
Somerset 19
Talbot 20
Washington 21
Wicomico 22
Worcester 23
City of Baltimore 24

04466

Maryland State Department of Health
Division of Statistical Research and Records

MARRIAGE INDEX

NAME OF GROOM			NAME OF BRIDE			COUNTY OF LICENSE	DATE OF MARRIAGE			V. R. FILE NUMBER
LAST NAME	FIRST NAME	MI	LAST NAME	FIRST NAME	MI		MONTH	DAY	YEAR	
DICKINSON	THOMAS	J	FAULK	KAREN	L	01	01	20	69	00123
DICKINSON JR	JOSEPH	R	DURDOCK	FRANCES	T	16	07	26	69	28301
DICKMAN	FREDERICK	R	VARNEY	JUDITH	A	15	05	31	69	16908
DICKS	EDWARD	H	LOWER	SUSAN	J	16	02	01	69	06072
DICKSON	BRUCE	A	HOLLEY	BRENDA		03	11	17	69	44675
DICKSON	DAVID	A	MANOJLOVICH	RENE	E	15	06	14	69	22668
DICKSON	DAVID	L	SAWA	MARIE	R	30	06	22	69	19117
DICKSON	DONALD	N	MOSS	KATHERINE	A	02	02	01	69	03319
DICKSON	DONALD	R	BOONE	JANET	L	01	04	18	69	10200
DICKSON	JAMES	R	WEBER	SHIRLEY	A	02	06	02	69	18821
DICKSON	MARLAN	H	MEVENER	VIRGINIA	L	16	08	02	69	33690
DICKSON	ROBERT	L	ROSIER	CHARLENE	R	03	07	26	69	24950
DICUS	PAUL	E	EDELEN	GAY	B	30	12	28	69	48961
DIDGEON	ROY	M	VENETZ	ELIZABETH	A	30	04	16	69	11086
DIECKHONER	PAUL	L	GOKEY	ADRIENNE	J	21	10	31	69	43842
DIEFENDERFER	RICHARD	J	TAGUE	DOROTHY	P	16	06	28	69	28660
DIEFENDERFER	WILLIAM	E	BAKER	EUNICE	A	05	03	21	69	07878
DIEFFENBAUGHER	RICHARD	C	MC INNES	JOAN	E	15	08	02	69	33280
DIEHL	DENNIS	M	RICKTER	SHARON	A	30	06	15	69	19783
DIEHL	DEREK	A	THOMAS	JEAN	A	01	07	07	69	24370
DIEHL	DONALD	M	BROWN	KATHLEEN	E	02	12	22	69	48157
DIEHL	DOUGLAS	W	CHANCE	DONNA	J	02	10	24	69	40024
DIEHL	JAMES	E	KITZMILLER	KATHY	M	21	06	27	69	23955
DIEHL	JOHN	W	BISCHOFF	ETHEL	E	03	09	03	69	35536
DIEHL	LARRY	F	STEED	BEVERLY	A	01	12	20	69	47843
DIEHL	LARRY	R	WAGNER	LINDA	J	21	02	21	69	06435
DIEHL	ROBERT	J	BARKMAN	BEVERLY	J	01	09	08	69	34798
DIEHL	ROBERT	E	CASSEL	MARY	L	21	10	10	69	43856
DIEHL	WALTER	C	MAY	CATHERINE	V	01	06	18	69	18285
DIEHL	WILLIAM	F	WINTER	BETTY	J	30	01	04	69	00362
DIEHL JR	JOHN	F	MC COURT	DENISE	A	30	05	17	69	15078
DIEPHOUSE	RALPH	E	GRAHAM	SARAH	B	15	09	22	69	38461
DIERKER	THOMAS	E	TARABRELLA	PAULETTE		01	06	02	69	18398
DIERWECHTER	NEVIN	C	CLINTON	JUDITH	K	21	07	12	69	29002
DIESEL	JOHN	C	WEAVER	CONNIE	K	03	04	21	69	11590
DIETER	CHARLES	B	STRICKLIN	BARBARA	A	03	03	15	69	07097
DIETER	JOHN	J	BOERNER	STEPHANIE	D	30	06	14	69	19770
DIETERICH	ADAM	C	GISH	JUDITH	A	21	01	19	69	02852
DIETRICH	BRUNO	D	WEBB	ALBERTA	F	16	08	12	69	39081
DIETRICH	GEORGE	W	PETTA	BARBARA	A	30	03	17	69	07768

COUNTY	CODE
Allegany	1
Anne Arundel	2
Baltimore	3
Calvert	4
Caroline	5
Carroll	6
Cecil	7
Charles	8
Dorchester	9
Frederick	10
Garrett	11
Harford	12
Howard	13
Kent	14
Montgomery	15
Prince George	16
Queen Anne's	17
St. Mary's	18
Somerset	19
Talbot	20
Washington	21
Wicomico	22
Worcester	23
City of Baltimore	24

Maryland State Department of Health
Division of Statistical Research and Records

MARRIAGE INDEX

NAME OF GROOM			NAME OF BRIDE			COUNTY OF LICENSE	DATE OF MARRIAGE			V. R. FILE NUMBER
LAST NAME	FIRST NAME	INIT.	LAST NAME	FIRST NAME	INIT.		MONTH	DAY	YEAR	
DIETRICH	HORACE	N	DONOVAN	MILDRED	M	13	12	30	69	52718
DIETRICH	JOSEPH	E	MOLDENHAUER	PATRICIA	L	02	10	11	69	39951
DIETRICH	RICHARD	E	BAILEY	KATHRYN	M	02	06	14	69	18653
DIETRICH	RICHARD	B	PIRONE	MARGARET	P	30	06	06	69	19341
DIETRICK	JAMES	W	SINGLEY	MARIE	A	02	08	22	69	29779
DIETRICK	TERRY	L	VENABLES	SHARON	L	09	08	09	69	32354
DIETSCH	DAVID	G	POTTER	JEANETTE	J	30	10	11	69	40841
DIETSCH	JAMES	C	DEVANKO	MARTHA	J	03	08	02	69	29993
DIETTERICK	JOHN	A	SAMSEL	BONNIE	L	03	04	11	69	11597
DIETZ	ANTHONY	P	FRIEZE	PAMELA	L	03	01	11	69	01090
DIETZ	CARROLL	B	LEHMAN	NORA	E	03	08	30	69	35467
DIETZ	EDMOND	J	TINGLER	LENDA	L	06	07	12	69	26412
DIETZ	GERALD	L	DAWSON	MARY	A	01	09	07	69	34812
DIETZ	PAUL	H	WILLIAMS	NELL	J	16	01	31	69	06030
DIETZ	WALTER	F	HERBERT	DORIS	L	06	06	14	69	20746
DIETZ JR	CHESTER	D	CARON	SANDRA	S	07	09	19	69	37386
DIETZ JR	WILLIAM	J	RUMMEL	SUSAN	F	11	08	11	69	32614
DIFFENBAUGH	WILLIAM	A	GRAN	SUSAN	R	16	09	05	69	39176
DIFFENDERFER	ARTHUR	G	WILSON	FRANCES	R	21	12	16	69	52258
DIFFENDERFER	BRUCE	R	BAUM	CHRISTINE		30	10	31	69	44869
DIGGINS	JAMES	L	GUINN	DOROTHY	R	15	10	11	69	42279
DIFFORD	GARY	L	KLOBOVES	KATHY	S	11	08	15	69	32529
DIGGIN	JOHN	L	WAGONER	CLAUDETTE	R	12	06	03	69	22029
DIGGINS	HUGH	R	PRINCE	KAREN	M	03	09	06	69	35408
DIGGS	AUBREY	J	SCOTT	SHERRON	L	30	07	03	69	26273
DIGGS	BERNARD	D	STEPHENS	ANN	L	30	08	30	69	36291
DIGGS	JAMES	F	FITZWATER	NANCY	J	01	07	26	69	24221
DIGGS	JAMES	E	DEMERY	QUEEN	E	15	06	06	69	22933
DIGGS	KENNETH	F	BASKERVILLE	MURIEL	L	15	12	15	69	51372
DIGGS	RICHARD	S	WILLIAMS	YOSETTE	I	02	10	04	69	39924
DIGGS JR	LLOYD	S	TOWE	MARJORIE	A	16	09	15	69	38802
DIGGS SR	WILLIAM	S	TONGUE	THELMA	M	02	03	21	69	06824
DIGMAN	BERKLEY	G	BONSALL	CATHERINE	R	03	02	15	69	04236
DIGNAN	ARTHUR	G	HILL	MARY	E	15	01	08	69	02334
DIGNAZIO	H	J	HUTCHISON	JANIS	S	07	12	20	69	49877
DIGON	THOMAS	L	UTT	JENNY	L	11	08	15	69	32528
DIKUN	ALLEN	M	LYNCH	KATHARINE	M	07	12	04	69	50277
DILDA	DAVID	R	SOLIZ	CAROLYN	G	04	08	29	69	36739
DILE	KEITH	A	BURGNER	DIANA	L	21	11	15	69	47582
DILL	GAITHER	N	MELLOTT	HAZEL	R	21	04	06	69	13858
DILL	GEORGE	O	SCHEUERMAN	NANCY		30	07	12	69	25671

COUNTY CODE

Allegany 1
Anne Arundel 2
Baltimore 3
Calvert 4
Caroline 5
Carroll 6
Cecil 7
Charles 8
Dorchester 9
Frederick 10
Garrett 11
Harford 12
Howard 13
Kent 14
Montgomery 15
Prince George 16
Queen Anne's 17
St. Mary's 18
Somerset 19
Talbot 20
Washington 21
Wicomico 22
Worcester 23
City of Baltimore 24

0466

Maryland State Department of Health
Division of Statistical Research and Records

MARRIAGE INDEX

NAME OF GROOM			NAME OF BRIDE			COUNTY OF LICENSE	DATE OF MARRIAGE			V. R. FILE NUMBER
LAST NAME	FIRST NAME	INIT.	LAST NAME	FIRST NAME	INIT.		MONTH	DAY	YEAR	
DILL	JAMES	W	LANG	JENNIE	R	03	06	22	69	20264
DILL	JAMES	H	LAKE	ELIZABETH	A	07	10	24	69	41976
DILL	JOSEPH	P	BAILEY	BONNIE	L	30	04	07	69	10730
DILL	RHETT	W	DOWNES	SHIRLEY	M	05	05	10	69	15647
DILL	WILLIAM	G	BAKER	LINDA	D	03	02	07	69	04383
DILL JR	EARL	B	GORMAN	GERALDINE	E	21	02	14	69	06454
DILL JR	ELMER	W	CRAIG	DIANA	M	07	12	13	69	49893
DILL JR	JAMES	F	COPEN	SHARON	L	07	10	20	69	41985
DILLARD	DANIEL		VEAL	EDNA	L	07	08	04	69	31750
DILLARD	LARRY	E	RANDALL	MARIE	J	16	01	04	69	02533
DILLENBECK	RICHARD	C	FULLER	MARCIA	M	16	04	19	69	13545
DILLER	CARL	L	MARTIN	DARLENE	E	21	02	27	69	06355
DILLEY	JAMES	W	MAHAFFEY	JUDY	A	07	09	06	69	37552
DILLINGER	HARRY	R	DALTON	BRENDA	S	13	06	28	69	22131
DILLMANN	GEORGE	B	SENFT	DOROTHY	M	03	04	12	69	11439
DILLON	CRAIG	E	BURNETT	NOEL	C	03	03	19	69	07197
DILLON	DAVID	A	BENDER	KAREN	M	15	01	02	69	02322
DILLON	JAY	S	MARTIN	JUNE	H	03	09	19	69	35694
DILLON	JOSEPH	P	CLAY	VIOLET	M	07	03	22	69	08248
DILLON	LEWIS	A	WILSON	GRACE	P	16	06	02	69	23476
DILLON	MICHAEL	E	OGILVIE	BARBARA	K	16	06	27	69	28738
DILLON	ROBERT	L	WHITMORE	JANET	L	08	06	14	69	21516
DILLON	ROBERT	C	SHAW	SYBIL	A	08	08	05	69	32327
DILLON	THOMAS	P	MITCHEM	LINDA	D	05	06	12	69	20714
DILLON	WILLIAM	E	SMITH	DEBORAH	E	30	07	22	69	25615
DILLON	WOODROW	F	KERNS	PATRICIA	D	02	09	06	69	34954
DILLON JR	JAMES	E	DODDS	LEXA	L	16	01	11	69	02618
DILLONAIRE	GARY	A	ESTELLE	LINDA	S	07	01	27	69	01330
DILLON	CHESTER	J	SNYDER	JOYCE	L	21	07	22	69	29069
DILLON	JERRY	L	WITHERS	BETTY	J	10	01	18	69	01868
DILLY	RAYMOND	E	KAUFFMAN	RUBY	M	12	04	12	69	12765
DILSAVER	FRANK	L	BUTLER	IRENE	C	16	04	19	69	13472
DILWORTH	EDWIN	H	GRAEFE	ELSIE	M	12	07	26	69	27540
DILWORTH	MAURICE	T	CURE	PEARL	E	30	09	01	69	36296
DILWORTH JR	FRANCIS	D	SINNOTT	DEBORAH	C	30	10	04	69	41019
DIMATTEI JR	CHARLES	G	SMITH	CAROL	A	02	05	18	69	14395
DIMITRI	JON	F	SCHUETTE	JANE	L	08	06	28	69	21508
DIMITROFF	DIMITER	V	REINHOLD	SHEILA	E	07	01	21	69	01678
DIMMER	JAMES	G	MARTINI	VALERIE	D	30	06	28	69	19008
DINDLEBECK	ROBERT	E	MURPHY	LOIS	A	15	01	17	69	02115

COUNTY CODE

Allegany 1
Anne Arundel 2
Baltimore 3
Calvert 4
Caroline 5
Carroll 6
Cecil 7
Charles 8
Dorchester 9
Frederick 10
Garrett 11
Harford 12
Howard 13
Kent 14
Montgomery 15
Prince George 16
Queen Anne's 17
St. Mary's 18
Somerset 19
Talbot 20
Washington 21
Wicomico 22
Worcester 23
City of
Baltimore 24

Maryland State Department of Health
Division of Statistical Research and Records

MARRIAGE INDEX

NAME OF GROOM			NAME OF BRIDE			COUNTY OF LICENSE	DATE OF MARRIAGE			V. R FILE NUMBER
LAST NAME	FIRST NAME	INIT	LAST NAME	FIRST NAME	INIT		MONTH	DAY	YEAR	
DINEEN	JOSEPH	P	CASE	CLAUDIA	R	21	01	13	69	02911
DINELEY	DENNIE	K	SALMON	NANCY	J	11	07	14	69	27492
DINES	RALPH	T	BARTON	DOROTHY		15	09	25	69	38370
DINGER	HERBERT	H	SCHIARETTI	LINDA	A	07	08	29	69	31522
DINGES	DAVID	R	LOWERY	EDNA	L	10	06	15	69	21654
DINGES	DAVID	A	RUBY	NANCY	D	10	01	18	69	01870
DINGLE	DWIGHT	D	PUTNAM	BARBARA	S	10	07	17	69	27289
DINGLE JR	JAMES	E	FLEMING	SANDRA	J	30	04	05	69	10575
DINGUS	CLYDE	C	WAUGH	BRENDA	K	21	10	27	69	43728
DINI	CARLO	F	HOGAN	PATRICIA	M	22	07	09	69	29172
DINKINS	BENJAMIN	L	SIMMS	PERELLA	E	15	08	30	69	33344
DINKINS	DENNIS	C	BANNISTER	MARY	E	08	06	14	69	21518
DINKINS	ROBERT	J	LACHENMAYER	JANE	M	16	03	15	69	09520
DINKINS	WILLIAM	M	CORBIN	ALICE	A	03	08	22	69	30296
DINNEEN	DAVID	J	OCONNELL	ROBERTA	A	01	12	25	69	47876
DINNEEN	JAMES	P	HAM	KATHRYN	V	15	08	28	69	33605
DINNING	ROBERT	J	STEWART	CAROL	A	01	10	24	69	39752
DINORA JR	THOMAS	C	DOOLEY	MARY	T	07	09	15	69	37442
DINSMORE	KENNETH	S	SORENSEN	JUDIE	A	16	12	13	69	51778
DINSMORE	RICHARD	R	NEIGHBORS	JENNIE	L	11	06	12	69	21891
DINSMORE	VICTOR	R	HARRIS	DARLENE	J	30	06	14	69	19792
DINTINO	JOSEPH	A	BENTON	DARLENE	M	16	11	07	69	47331
DIODUARDI	ADAM	D	BECKMAN	ELLEN	K	12	03	21	69	08697
DION	ALONZO	H	BUCHMAN	ANNIE	L	06	04	09	69	11690
DIONISIO	JESUS	M	WARD	LOLA	F	03	03	15	69	07017
DIORIO	ROBERT	D	SCHEIDEGGER	EVELYN	R	15	12	13	69	51173
DIPPEL JR	FRANCIS	X	DUFFY	FRANCES	G	30	08	01	69	30635
DIRKES	MARK	D	DYCK	CAROL	L	01	10	25	69	39695
DIRKS	JEFFREY	M	ERWIN	SANDRA	L	15	06	26	69	22715
DIRKS	TIMOTHY	K	CROPPER	MAXINE		22	04	11	69	14011
DIRTON	JOHN	E	KENNEDY	KATIE	M	30	12	29	69	52567
DIRTON	REGINALD	C	JONES	BELLADONA	B	30	01	14	69	00843
DIRTON JR	MELVIN		HAWKINS	LORETTA	E	30	11	29	69	49326
DIRZUWEIT SR	ALFRED	E	FOEHRKOLB	EDNA	I	30	12	24	69	49020
DISBROW	DOUGLAS	C	BOHANSKE	PRISCILLA	R	30	02	28	69	07845
DISBROW	JAMES	A	GONZALEZ-FREIG	LEDA		16	03	28	69	13633
DISCH	WILLIAM	M	SEITZ	EVELYN	T	07	12	04	69	50299
DISER	DAVID	R	BECK	WINIFRED	V	30	05	10	69	14700
DISHAROON	DONALD	D	SCHAEFFER	BARBARA	J	06	01	04	69	01229
DISHAROON	ROBERT	L	SMULLEN	MARGARET	E	22	03	14	69	09998

COUNTY	CODE
Allegany	1
Anne Arundel	2
Baltimore	3
Calvert	4
Caroline	5
Carroll	6
Cecil	7
Charles	8
Dorchester	9
Frederick	10
Garrett	11
Harford	12
Howard	13
Kent	14
Montgomery	15
Prince George	16
Queen Anne's	17
St. Mary's	18
Somerset	19
Talbot	20
Washington	21
Wicomico	22
Worcester	23
City of Baltimore	24

Maryland State Department of Health
Division of Statistical Research and Records

MARRIAGE INDEX

NAME OF GROOM			NAME OF BRIDE			COUNTY OF LICENSE	DATE OF MARRIAGE			V. R. FILE NUMBER
LAST NAME	FIRST NAME	MI	LAST NAME	FIRST NAME	MI		MONTH	DAY	YEAR	
DISHAROON	WILLIAM	M	LIVINGSTON	MARILYN	K	22	12	19	69	52424
DISHAROON JR	ANDREW	T	YOUNG	THELMA	S	09	05	03	69	16417
DISHAROON JR	HENRY	C	WHITE	HELLEN	E	22	06	08	69	23991
DISHER	DAVID	M	MILLER	DOROTHY	A	08	10	18	69	42086
DISHMAN	CARL	C	HAMMAR	LAURA	J	16	02	15	69	05897
DISHMAN	RICHARD		NELSON	LEE		13	03	08	69	08904
DISHON	ROGER	K	LOMSKY	RADMILA		03	11	22	69	44478
DISINGER	ROBERT	C	ALDERTON	IRMA	J	15	06	07	69	22290
DISNEY	DONALD	R	BONNEVILLE	PEGGY	W	19	05	31	69	17725
DISNEY	JIMMY	A	AUTEN	SHARON	A	03	04	05	69	11193
DISNEY II	WILLIAM	T	DUNN	PAMELA	M	08	10	03	69	42095
DISNEY SR	CLIFTON	T	THERRIEN	LORETTA	M	02	11	22	69	44200
DISSINGER	DONALD		ENELIO	MARY	G	16	05	12	69	17259
DISTIN	ROBERT	M	MURPHY	SYLVIA	G	16	08	29	69	38954
DISTLER	JAMES	A	LITTLETON	NANCY	S	22	10	03	69	43928
DITMAN	CRAIG	B	BARKER	MICHELE	E	03	01	25	69	00949
DITMAN	GORDON	F	DORIS	CHRISTINE	A	30	09	13	69	35876
DITTFIELD	CARL	A	GRINZI	LILLIAN		21	08	08	69	34541
DITTMER JR	EDWARD	R	NIXON	THEDA	K	02	11	01	69	44281
DITTON	MAURICE	D	GORRICK	DONNA	C	30	02	06	69	04057
DITTRICH	JAMES	E	MYATT	NICKIE	L	07	03	19	69	08141
DITULLO	MICHAEL		TOWNSEND	CECILIA	A	09	02	14	69	05099
DITZEL	ROBERT	L	RUTTER	HATTIE	G	30	01	23	69	00503
DIVEL	KENNETH	D	BARTHLOW	FRANCES	J	10	03	15	69	08656
DIVELBLISS	WILLIAM	L	MYERS	SHIRLEY	A	21	06	21	69	23711
DIVEN	GEORGE	C	HARRISON	MILDRED	L	22	08	08	69	34595
DIVEN	HARRY	B	CONRATH	PAULA	M	03	08	26	69	30301
DIVER JR	JOSEPH	W	WENTZELL	GLYNIS	G	07	07	11	69	27158
DIVERS	WILLIAM	D	SMITH	BESSIE	V	30	06	20	69	30499
DIVIDO JR	WILLIAM	T	HEGEDUS	CYNTHIA	A	01	10	10	69	39688
DIVILIO	ANTHONY	M	VAN GIESON	THERESA	M	15	01	04	69	02250
DIVVER	ALBERT	J	WYMAN	BARBARA	A	15	06	05	69	22941
DIX	CHARLES	R	SKIDMORE	LINDA	C	23	09	13	69	39653
DIX	GEORGE	L	POWELL	JUDY	A	22	07	04	69	29123
DIX	RICHARD		WRIGHT	JOYCE		15	11	10	69	46535
DIX	SHERWOOD		WHITE	CHRISTINE		23	08	19	69	34683
DIXON	ALBERT	W	EWING	ANN	J	30	06	08	69	19473
DIXON	ALFRED	D	JACKSON	LILLIAN	M	07	09	24	69	37299
DIXON	BERKLEY		MABLE	ADA		30	04	19	69	10526
DIXON	BOBBIE	E	JOHNSON	SHIRLEY	F	12	12	23	69	50743

COUNTY CODE

COUNTY	CODE
Allegany	1
Anne Arundel	2
Baltimore	3
Calvert	4
Caroline	5
Carroll	6
Cecil	7
Charles	8
Dorchester	9
Frederick	10
Garrett	11
Harford	12
Howard	13
Kent	14
Montgomery	15
Prince George's	16
Queen Anne's	17
St. Mary's	18
Somerset	19
Talbot	20
Washington	21
Wicomico	22
Worcester	23
City of Baltimore	30

00466

Maryland State Department of Health
Division of Statistical Research and Records

MARRIAGE INDEX

NAME OF GROOM			NAME OF BRIDE			COUNTY OF LICENSE	DATE OF MARRIAGE			V. R. FILE NUMBER
LAST NAME	FIRST NAME	INIT.	LAST NAME	FIRST NAME	INIT.		MONTH	DAY	YEAR	
DIXON	CECIL	W	CIESLAK	BARBARA	J	19	04	26	69	28819
DIXON	CLIFTON		RICHARDSON	DOROTHY	L	16	11	14	69	47296
DIXON	COOPER	R	SHULTZ	SHEILA	G	09	09	22	69	37630
DIXON	DALE	J	LEWIS	CANDACE	M	10	08	23	69	32466
DIXON	DANIEL	R	MATTINGLY	SHARON	L	16	05	16	69	17531
DIXON	FLOYD		CROFT	KATHLEEN	M	12	02	08	69	05318
DIXON	FRANKLIN	J	STEVENSON	CLEO	V	10	10	11	69	42175
DIXON	GARRY	M	CLARK	COLLEEN	M	12	07	26	69	27598
DIXON	GARY	K	SIMS	JOANNE	E	11	09	20	69	37810
DIXON	GEORGE	T	SMITH	GOLDEN	V	16	10	10	69	43556
DIXON	GEORGE	E	ST CLAIR	DOROTHY	K	03	06	28	69	20273
DIXON	GLENFORD	R	GRIBBLE	SYLVIA	L	11	02	10	69	05283
DIXON	HOWARD		CAMPER	DIANNE	L	09	03	02	69	08620
DIXON	HOWARD	D	MEADS	VALERIA	F	30	04	26	69	14994
DIXON	JAMES	A	WARE	SHIRLEY	D	30	09	20	69	36517
DIXON	JOHN	W	GRAY	HELEN	V	09	07	27	69	32345
DIXON	JOHN	H	TALLIE	EDNA	A	30	04	26	69	10445
DIXON	JOHN	W	WAIGHT	PHYLLIS	K	13	10	17	69	42553
DIXON	JOHNNY	W	JACKSON	BONNIE	S	01	01	25	69	00038
DIXON	LARRY		JOLLY	CAROLYN		07	03	01	69	08223
DIXON	LEON	T	PETERS	LINDA	R	16	06	29	69	28680
DIXON	LOUIS	A	JOHNSON	EFFIE	M	06	05	19	69	15561
DIXON	MAYNARD	L	CHECK	ELLEN	S	16	06	04	69	23485
DIXON	MICHAEL	B	TURNEY	SUSAN	M	30	08	23	69	30407
DIXON	MICHAEL	N	MITCHELL	GLORIOUS	J	03	07	18	69	25092
DIXON	MILTON	L	TAYLOR	BETTY	A	30	05	30	69	19562
DIXON	PAUL	S	HARRIS	MARY	K	16	06	21	69	28507
DIXON	PHILLIP	L	SUTTON	MARGARET	A	16	02	14	69	05824
DIXON	RICHARD		NUTWELL	LOIS		16	09	01	69	38993
DIXON	ROBERT	M	ROEBUCK	FANNIE	E	21	06	27	69	23953
DIXON	ROCKLAND	L	MC INTIRE	DOROTHY	L	07	04	10	69	11993
DIXON	RONALD	H	ANDERSON	SUSAN	J	07	06	15	69	21078
DIXON	ROY	A	EMBERT	JEANETTE	A	14	08	27	69	32916
DIXON	STEVE	A	ELLISON	LORETTA	J	21	08	27	69	34523
DIXON	THEODORE		LINER	DEBORAH	P	30	02	01	69	03935
DIXON	THOMAS	L	RIESETT	DEBORAH	S	30	02	08	69	03846
DIXON	THOMAS	L	COFFY	KAREN	L	16	07	08	69	34103
DIXON	WAYNE	W	GAVER	NANCY	L	21	07	12	69	28954
DIXON	WENDELL	R	CORRINGTON	FRANCES	M	30	10	23	69	41211
DIXON	WILLIAM	D	LINDSAY	LESLIE	R	02	02	15	69	03355

COUNTY	CODE
Allegany	1
Anne Arundel	2
Baltimore	3
Calvert	4
Caroline	5
Carroll	6
Cecil	7
Charles	8
Dorchester	9
Frederick	10
Garrett	11
Harford	12
Howard	13
Kent	14
Montgomery	15
Prince George	16
Queen Anne's	17
St. Mary's	18
Somerset	19
Talbot	20
Washington	21
Wicomico	22
Worcester	23
City of Baltimore	24

Maryland State Department of Health
Division of Statistical Research and Records

MARRIAGE INDEX

NAME OF GROOM			NAME OF BRIDE			COUNTY OF LICENSE	DATE OF MARRIAGE			V. R. FILE NUMBER
LAST NAME	FIRST NAME	INIT.	LAST NAME	FIRST NAME	INIT.		MONTH	DAY	YEAR	
DIXON EL	CHARLES	W	DE GRACE EL	AUGUSTINE	G	30	04	14	69	10512
DIXON III	CHARLES	M	BROOMS	ANITA	D	30	04	06	69	10718
DIXON JR	DONALD	R	HITCHCOCK	RHONDA	P	16	12	27	69	52784
DIXON JR	DUDLEY	G	POXELL	PEGGY	L	14	08	30	69	38082
DIXON JR	ERNEST	C	SLAGLE	SHARON	A	02	11	01	69	44245
DIXON JR	GLEN	A	BRUNKEN	SUSAN	M	15	04	20	69	13013
DIXON JR	LEONARD		ROBINSON	DORIS	M	16	04	26	69	13547
DIXON JR	THOMAS	S	QUILLEN	SHIRLEY	E	03	09	23	69	35695
DIZE	WAYNE	W	GUTKOSKA	SUSAN	L	30	01	11	69	00463
DIZMANG	LARRY	H	BROWN	PATRICIA	A	30	03	07	69	07507
DJANGALI	FARIBORZ		DAWSON	ELIZABETH		15	12	17	69	51396
DLANK	CHARLES	E	SCHOENADEL	BONNIE	R	01	09	13	69	34776
DO HERTY	RICHARD	D	LA PATKA	SANDRA	M	02	06	28	69	18452
DOAK	ORVAL	H	HALL	VIRGINIA	G	01	08	28	69	29320
DOAN	CHARLES	E	HELM	NANCY	S	06	12	13	69	49729
DOANE	KENNETH	E	GRACE	JOYCE		12	05	17	69	16779
DOANE	SAMUEL	H	DOANE	ELIZABETH	Y	16	10	09	69	43348
DOBART III	ROBERT	A	KLIMOVITZ	LINDA	J	03	02	15	69	04226
DOBBINS	D	L	KUSMENKO	EIA		30	05	18	69	14925
DOBBINS	JAY	O	SULTON	BEVERLY	M	15	05	23	69	16952
DOBBINS	LOUIS	W	FARLEY	MAEBELLE		30	01	26	69	00579
DOBBS III	JAMES	R	WITMER	NANCY	E	21	11	15	69	52157
DOBER	WILLIAM	R	SULZYCKI	BARBARA	A	07	03	24	69	08328
DOBIAK	LAWRENCE		BENDER	BONITA	J	11	08	26	69	32643
DOBIES	EDWARD	F	HOLDERFIELD	LINDA	E	01	08	15	69	29487
DOBISCH	JOSEPH	J	GREBEY	KATHERINE	G	07	08	19	69	32118
DOBKIN	RONALD	J	RUDOLPH	JANET	S	07	07	25	69	26922
DOBOS	EUGENE	G	DOWLATSHAHI	CAROLE	C	15	12	13	69	50937
DOBRY	CHARLES	J	BASIL	PATRICIA	C	03	08	17	69	30227
DOBRY	DAVID	G	HEINZE	GWENDOLYN	L	03	06	30	69	35324
DOBRY	DENNIS	A	EVANS	JOHANNA	R	03	04	12	69	11226
DOBRY	JOSEPH	C	HOUCK	MARY	S	03	07	21	69	25110
DOBSON	MELVIN	J	KENNEDY	SYLVIA	M	07	01	06	69	01279
DOBSON JR	THOMAS	P	TRIBETT	SHERI	L	20	03	04	69	09738
DOBY	ROBERT	E	KYTE	LOLA	L	03	04	24	69	11200
DOCHEZ II	D ARMAND	W	ARMSTRONG	KATHY	J	15	02	22	69	05510
DOCK	YICKEY	L	HUFFMAN	BRENDA	L	16	11	02	69	47085
DOCKERY	DOUGLAS	W	PAYNE	JANET	L	16	08	30	69	38888
DOCKERY JR	HUBERT	A	SEROCK	GLORIA	J	07	04	22	69	12089
DOCKINS	CALVIN	L	DOBSON	HELEN	L	09	08	04	69	32346

COUNTY CODE

Allegany 1
Anne Arundel 2
Baltimore 3
Calvert 4
Caroline 5
Carroll 6
Cecil 7
Charles 8
Dorchester 9
Frederick 10
Garrett 11
Harford 12
Howard 13
Kent 14
Montgomery 15
Prince George 16
Queen Anne's 17
St. Mary's 18
Somerset 19
Talbot 20
Washington 21
Wicomico 22
Worcester 23
City of Baltimore 24

Maryland State Department of Health
Division of Statistical Research and Records

MARRIAGE INDEX

NAME OF GROOM			NAME OF BRIDE			COUNTY OF LICENSE	DATE OF MARRIAGE			V. R FILE NUMBER
LAST NAME	FIRST NAME	M.I.	LAST NAME	FIRST NAME	M.I.		MONTH	DAY	YEAR	
DOCKINS	FRANK	D	LORENZ	CLARE	F	30	08	17	69	30516
DOCKMAN	P	P	BIGGS	DEBORAH	C	30	07	26	69	25388
DOCTOR	CLARENCE	L	LILLARD	MARY	E	30	05	21	69	15173
DOCTOR	GEORGE	S	FEARICK	CAROL	A	21	06	18	69	23894
DOCY	JOHN	A	DYER	NOREEN	A	21	04	03	69	13945
DODA	BRUCE	W	FRANCE	DEBORAH	A	30	12	20	69	48999
DODD	CHARLES	T	ALSTON	ELIZABETH	A	16	03	22	69	09421
DODD	DAVID	P	JENKINS	PATRICIA	G	03	09	06	69	35484
DODD	JEFFREY	W	MURPHY	PATRICIA	L	02	09	25	69	35158
DODD	STEVEN	W	RIDDLE	MARY	E	11	07	14	69	27494
DODD JR	CLARENCE	J	POWERS	JANICE	C	30	09	21	69	35889
DODDS	JAMES	S	MURRAY	NANCY	L	03	02	08	69	04228
DODDS JR	LESTER	R	HANSON	ROBERTA	C	30	04	12	69	10781
DODGE	DANIEL	E	DUFFY	SUSAN	A	07	05	26	69	16110
DODGE	DAVID	R	HARPER	ELIZABETH	N	15	04	19	69	12934
DODGE	DEAN	A	GILL	DONNA	E	03	12	07	69	48462
DODGE	ERNEST	S	BOYCE	ELISE	G	03	09	27	69	35490
DODGE	JOHN	R	EATON	PATRICIA	J	01	08	02	69	29326
DODGE	LLOYD	P	VACHON	LORAYNE	E	21	06	29	69	23849
DODGE	RAYMOND	A	PRICE	ETHEL	L	15	06	24	69	33828
DODICH	FRANK	S	PARISEN	SUSAN	A	07	11	14	69	45994
DODSON	ALBURN	L	MADER	SHIRLEY	L	15	06	21	69	22617
DODSON	DARRYL	R	SNOW	LESLIE	A	07	06	20	69	20898
DODSON	DAVID	W	FOX	SANDRA	C	16	03	08	69	09439
DODSON	LARRY	M	JONES	ANNETTE	Y	30	03	01	69	07571
DODSON	PAUL	W	SMITH	HAZEL	C	15	12	15	69	51231
DODSON	RANDALL	W	THOMPSON	JOYCE	A	30	04	06	69	10494
DODSON	RICHARD	L	TOTIN	JANET	C	01	02	28	69	06634
DODSON	RICHARD	L	JENKINS	HELEN	S	21	11	26	69	47535
DODSON	ROBERT	W	KESSLER	DONNA	L	03	04	11	69	11379
DODSON	RONALD	L	WERNICKI	KAREN	A	01	09	17	69	34912
DODSON	THOMAS	W	VASCO	KITTY	S	15	10	23	69	43193
DOELL	RALPH	V	GEORGE	STELLA	M	16	10	10	69	43114
DOELLE	GERALD	L	WILES	LYNN	E	30	11	29	69	49404
DOEMPKE	GERALD	T	HANSEN	LORENE	S	02	06	14	69	18466
DOENGES	GEORGE	H	OCONNOR	PATRICIA	L	03	04	18	69	11589
DOENGES JR	GEORGE	R	WAGNER	JEANNE	L	02	11	01	69	44303
DOEPEL	KARL	E	HARP	PATRICIA	A	15	05	10	69	16992
DOEPEL	PAUL	L	DEUNK	LAUREL	A	01	01	13	69	00068
DOERFERT	GARY	D	STEPHENSON	JANET	L	16	07	16	69	28293

COUNTY CODE

COUNTY	CODE
Allegany	1
Anne Arundel	2
Baltimore	3
Calvert	4
Caroline	5
Carroll	6
Cecil	7
Charles	8
Dorchester	9
Frederick	10
Garrett	11
Harford	12
Howard	13
Kent	14
Montgomery	15
Prince George's	16
Queen Anne's	17
St. Mary's	18
Somerset	19
Talbot	20
Washington	21
Wicomico	22
Worcester	23
City of Baltimore	30

Maryland State Department of Health
Division of Statistical Research and Records

MARRIAGE INDEX

NAME OF GROOM			NAME OF BRIDE			COUNTY OF LICENSE	DATE OF MARRIAGE			V. R. FILE NUMBER
LAST NAME	FIRST NAME	INIT	LAST NAME	FIRST NAME	INIT		MONTH	DAY	YEAR	
DOESCHER	REX	A	WHITCOMB	JOAN	C	16	10	05	69	43116
DOFFERMYRE	ROBERT	E	HAYDEN	MARY	A	15	08	31	69	38567
DOGGENDORF	M	W	HAGNER	KAREN	A	02	10	04	69	39869
DOGGTE JR	CARYL		KALINOFZKI	HELENA		15	09	05	69	38515
DOHERTY	DENNIS	L	LUIPERSBECK	THERESE	G	21	04	21	69	13816
DOHLER	RICHARD	W	STEINBRUCKEN	BONNA	L	30	05	24	69	14467
DOHLER	VINCENT	J	HAMMELL	KATHY	L	02	02	21	69	03394
DOHNER	ABRAHAM	S	LANGEWISCH	VIVIAN	J	10	07	22	69	27295
DOING JR	CLAUDE	B	COPPER	ELLEN	K	30	03	15	69	07547
DOIRON	MARC	D	WINDHAM	FLORENCE		15	06	16	69	22908
DOLAN	ALBERT	V	ADAMS	TEKLA	L	16	01	04	69	02466
DOLAN	HENRY		TROILO	GLORIA	M	16	11	28	69	51985
DOLAN	JOHN	W	MC CABE	SUSAN	B	08	03	13	69	08604
DOLAN	JOHN	H	BRUCE	BERRY	W	02	09	13	69	35058
DOLAN	LINDBURGH		STICKELL	BETTY	L	02	03	18	69	06794
DOLAN	THOMAS	A	LEACH	LINDA	L	03	02	01	69	04130
DOLAN	WILLIAM		YENFER	MARY	L	12	06	21	69	22067
DOLAN JR	CALVIN	L	NIXON	ETTA	J	01	04	28	69	10114
DOLAN JR	EARL	T	MC CORMLEY	PATRICIA	M	03	09	07	69	35430
DOLAN JR	FRANCIS	E	CASEY	KATHERINE	A	03	08	23	69	30226
DOLAND JR	ROBERT	L	GALENO	DEBBIE	J	01	05	09	69	14224
DOLBOW	STEVEN	R	WITMYER	SANDRA	M	03	08	30	69	35545
DOLCH	BODO	R	FARROW	MOLLY	A	15	02	18	69	05715
DOLES	LONNIE	R	NIERMANN	LINDY	L	30	06	28	69	25817
DOLEZAL	RONALD	S	SNYDER	JOANNE	R	13	06	12	69	22163
DOLEZAL	STEPHEN	W	PERES	HEDDA	D	13	06	30	69	22166
DOLINA	PAUL	W	MANCINI	DOROTHY	J	16	10	23	69	43341
DOLINGER	STEPHEN	D	PAGLIARA	KATHLEEN	A	16	02	07	69	06091
DOLINSKI	ADAM		KLANESKI	HELEN	D	07	09	27	69	37227
DOLINSKY	MICHAEL		RHODE	MARGARET		03	07	18	69	25066
DOLL	GEORGE		LIPSCOMB	VIOLET	R	30	05	25	69	19392
DOLL	GERALD	R	HAMILTON	MARILYN	M	07	05	10	69	15769
DOLL	JAMES	A	GROSS	ETHEL	J	03	05	12	69	15386
DOLL JR	RICHARD	E	WILES	SANDRA	E	15	05	23	69	17136
DOLL SR	RICHARD	R	WHITE	LAURA	N	07	08	04	69	31851
DOLLAHITE	JACK		GRIFFITH	ALICE	E	30	05	25	69	14439
DOLLE	CARROLL	J	MOSS	ELIZABETH	D	03	03	26	69	07169
DOLLE JR	CARL	J	CARNEY	JUDITH	L	03	06	21	69	20070
DOLLY	BLAINE	A	VAUGHTERS	RUBY	A	01	01	15	69	00021
DOLS JR	PAUL	W	HEINZENBERGER	NANCY	L	03	12	27	69	48392

COUNTY CODE

Allegany 1
Anne Arundel 2
Baltimore 3
Calvert 4
Caroline 5
Carroll 6
Cecil 7
Charles 8
Dorchester 9
Frederick 10
Garrett 11
Harford 12
Howard 13
Kent 14
Montgomery 15
Prince George 16
Queen Anne's 17
St. Mary's 18
Somerset 19
Talbot 20
Washington 21
Wicomico 22
Worcester 23
City of Baltimore 24

Maryland State Department of Health
Division of Statistical Research and Records

MARRIAGE INDEX

COUNTY	CODE
Allegany	1
Anne Arundel	2
Baltimore	3
Calvert	4
Caroline	5
Carroll	6
Cecil	7
Charles	8
Dorchester	9
Frederick	10
Garrett	11
Harford	12
Howard	13
Kent	14
Montgomery	15
Prince George	16
Queen Anne's	17
St. Mary's	18
Somerset	19
Talbot	20
Washington	21
Wicomico	22
Worcester	23
City of Baltimore	24

NAME OF GROOM			NAME OF BRIDE			COUNTY OF LICENSE	DATE OF MARRIAGE			V. R. FILE NUMBER
LAST NAME	FIRST NAME	INIT	LAST NAME	FIRST NAME	INIT		MONTH	DAY	YEAR	
DOLT	DAVID	M	MC DEVITT	ROSEMARY	T	07	05	15	69	15759
DOMAN	CLIFFORD	A	DYCHE	RUTH	A	11	08	20	69	32576
DOMBACH	NATHAN		BUSHMAN	VIRGINIA	E	07	08	30	69	31897
DOMBEY	MICHAEL	J	SIDLER	DEANNA	L	08	05	24	69	16378
DOMBROSKI	WALTER	J	TOMAK	ROSANNE		03	12	27	69	48219
DOMBROSKY	EDWARD	J	CADA	PHILEMENA	M	03	06	25	69	20636
DOMBROWSKI	RONALD	J	FULMER	JOANNE		12	12	09	69	50828
DOMCHICK JR	HAROLD	G	COULTER	MARY	E	16	04	12	69	13385
DOMENICO	MICHAEL	E	TURSI	ANGELINA	J	07	03	15	69	07954
DOMICK	DONALD	N	KELLY	MARYANNE		15	05	05	69	17209
DOMIN	MARK	A	CHATNUCK	CECILIA	R	07	12	29	69	50085
DOMINGO	EDWARD	A	RODRIQUEZ	FLORDELIZ	R	30	09	26	69	36634
DOMINGUE	IRBY	J	ADAMS	BARBARA	J	08	12	11	69	50451
DOMINIAK	MICHAEL	L	ICKES	ROBERTA	G	08	08	08	69	32329
DOMINICK JR	HARRY	R	ANDREWS	MARY	S	07	07	18	69	26602
DOMINIQUE	NOAH	J	GOULD	HELEN	M	07	04	16	69	12087
DOMM	CHARLES	G	HEIDER	BONNIE	E	30	08	09	69	31015
DOMNEYS	ALFRED		KITCHENS	DEBORAH	M	02	01	04	69	00234
DONAHOE	DONALD	L	SANTILLI	MERINDA	S	30	10	12	69	40845
DONAHOE	GARY	L	YEAGER	PAMELA	M	30	08	23	69	30659
DONAHOE	ROGER	A	BARHAM	PATRICIA	A	01	06	07	69	18215
DONAHOO	RAYMOND	T	LUMPKIN	CLARA	B	30	09	20	69	35903
DONAHOWER	GEORGE	W	BAUER	JANET	R	07	01	18	69	01637
DONAHUE	JAMES	B	DWYER	DIANE	M	15	06	28	69	22209
DONAHUE	JOHN	J	FISSELL	MARGARET	M	16	05	10	69	17513
DONAHUE	JOSEPH	T	MALKIEWICZ	MARIANNE		21	05	28	69	17917
DONAHUE	MICHAEL	F	PRICE	MARJORY	A	07	10	05	69	41786
DONAHUE	MICHAEL	L	BRESLOCK	SUSAN	M	01	08	19	69	29262
DONAHUE	MICHAEL	J	BRASSNER	JOAN	D	16	01	08	69	02648
DONALD	GEORGE	W	RICCI	KAREN		08	09	04	69	37602
DONALD	LARKIN		TAYLOR	THELMA		23	09	20	69	39667
DONALD	LEROY	F	BOETTNER	REBECCA	A	21	05	27	69	34487
DONALD	MICHAEL	A	PITT	EDNA	K	06	03	10	69	08589
DONALD	RODNEY	J	PARKER	LINDA	A	13	03	01	69	08938
DONALDSON	FRANCIS	L	SLAGLE	DORIS	V	13	01	18	69	03042
DONALDSON	GILBERT		FOSTER	INEZ	J	07	07	26	69	26586
DONALDSON	JAMES	L	JENKINS	MARY	H	16	07	26	69	28290
DONALDSON	JOSEPH	G	KELLY	MARY	M	30	12	27	69	48975
DONALDSON	ROBERT	L	GRAY	BARBARA	A	01	04	26	69	10058
DONALDSON	WILLIAM	C	BALTA	MARY	C	18	04	19	69	13746

06466

Maryland State Department of Health
Division of Statistical Research and Records

MARRIAGE INDEX

NAME OF GROOM			NAME OF BRIDE			COUNTY OF LICENSE	DATE OF MARRIAGE			V. R. FILE NUMBER
LAST NAME	FIRST NAME	INIT.	LAST NAME	FIRST NAME	INIT.		MONTH	DAY	YEAR	
DONALDSON JR	ELMER	T	KLINE	DEBORAH	A	22	11	30	69	52426
DONALDSON JR	GEORGE	H	HUMMEL	CAROLYN	S	15	06	26	69	22382
DONATACCI	KEVIN	J	BROWN	CHRISTY	L	07	06	26	69	21323
DONATO	FRANK	C	MERRITT	CAROLE	A	03	05	25	69	15458
DONATY	RICHARD	C	BAINE	LOIS	A	16	08	15	69	39111
DONAWAY	DAVID	P	SHOCKLEY	CONNIE	M	23	10	22	69	43960
DONAWAY	ROLAND	K	TAYLOR	LINDA		23	08	24	69	34675
DONAWAY JR	RALPH		DONAWAY	DOROTHY		23	12	24	69	52504
DONDE	JAMES	S	LO	CAROLYN	K	16	08	30	69	38874
DONEGAN	DENNIS	L	GUINEY	CAROLYN	G	21	07	19	69	28929
DONEGAN	THOMAS	F	SAUSSER	SUE	A	16	06	21	69	23027
DONEKER	WALT	A	STOCK	SUSAN	R	06	10	17	69	41442
DONESON	ROBERT	T	ELLETSON	LINDA		15	09	04	69	36512
DONEY	JACK	R	CUMPSTON	PATRICIA	J	11	10	16	69	42305
DONIHI	REECE	M	VACA	DOLORES	R	15	12	06	69	50954
DONILON	MICHAEL	F	BURBANK	MARGARET	M	02	08	16	69	29701
DONIO	JOHN	M	STEPPES	PATRICIA	M	07	07	29	69	26764
DONITHAN	JAMES	R	PERRY	MARGORIE	J	30	07	05	69	26027
DONIVAN	EDDIE		LONG	SUSAN	D	21	04	29	69	13929
DONIVAN	JAMES	A	TOBERY	SONJA	R	10	03	01	69	08686
DONKEWICZ	PETER	K	MOONEY	CAROL	J	07	11	28	69	45847
DONLAN	TIMOTHY	A	FINCHAM	DEBORAH	E	03	05	10	69	15492
DONLIN	JAMES	F	PHILLIPS	MARY	L	03	12	20	69	48415
DONLIN	MICHAEL	J	KAHOE	GEORGIANA	B	12	05	29	69	21998
DONMOYER	CHARLES	C	BUCK	BARBARA	N	02	10	03	69	40061
DONNALLY II	ANDREW	V	MC PHERSON	CATHERINE	L	16	07	05	69	28484
DONNELLY	BRUCE	D	MILLER	ARLEEN	M	10	07	05	69	27334
DONNELLY	DAVID	A	ADAMS	JOAN	M	02	04	12	69	10315
DONNELLY	JOHN	E	MOLLAT	KAREN	B	16	08	09	69	33931
DONNELLY	JOSEPH	M	HULL	FLO	A	30	06	06	69	19947
DONNELLY	LOUIS	F	SPIKAS	SANDRA	S	30	02	22	69	03419
DONNELLY	MICHAEL	E	BEAVER	JANET	L	03	03	08	69	07098
DONNELLY	PATRICK	J	SHRIVER	MARY	M	03	10	04	69	40120
DONNELLY	ROBERT	C	NINE	SANDRA	D	03	11	22	69	44373
DONNELLY	THOMAS	J	LUCIANO	TERESA	M	07	05	16	69	15289
DONNELLY III	JOSEPH	V	LAKER	NANCY	P	03	02	15	69	04280
DONNELLY JR	GORDON	W	KARNS	JOAN	L	03	03	08	69	06994
DONO	THOMAS	M	LA BOR	PATRICIA		30	08	26	69	31200
DONOHUE	BERNARD	J	PFEFFER	ANNA	M	07	08	26	69	32234
DONOHUE	JAMES	W	DONAHUE	MARGARET	A	30	11	29	69	49434

COUNTY	CODE
Allegany	1
Anne Arundel	2
Baltimore	3
Calvert	4
Caroline	5
Carroll	6
Cecil	7
Charles	8
Dorchester	9
Frederick	10
Garrett	11
Harford	12
Howard	13
Kent	14
Montgomery	15
Prince George	16
Queen Anne's	17
St. Mary's	18
Somerset	19
Talbot	20
Washington	21
Wicomico	22
Worcester	23
City of Baltimore	24

Maryland State Department of Health
Division of Statistical Research and Records

MARRIAGE INDEX

NAME OF GROOM			NAME OF BRIDE			COUNTY OF LICENSE	DATE OF MARRIAGE			V. R. FILE NUMBER
LAST NAME	FIRST NAME	INIT.	LAST NAME	FIRST NAME	INIT.		MONTH	DAY	YEAR	
DONOHUE	KENNETH		JONES	GLENDA	F	16	01	18	69	02500
DONOHUE	PATRICK	J	ATWOOD	MARGARET	H	13	03	01	69	08907
DONOHUE JR	CHARLES	E	CLARK	EDITH	E	16	08	16	69	39094
DONOVAN	CHARLES		MILLETT	HELEN	K	02	11	29	69	44154
DONOVAN	FRANK	B	DONOVAN	MIRIAM	H	07	05	05	69	16202
DONOVAN	GEORGE	W	CALCOATE	MARGARET	A	15	12	05	69	51187
DONOVAN	JAMES	A	KELLENBERGER	DOROTHY	L	02	05	17	69	14344
DONOVAN	THOMAS	E	SCHWANEBECK	BEVERLY	A	03	08	17	69	30198
DONOVAN	THURMAN	D	DE BOHAC	MIRO		15	10	16	69	42966
DONOWAY	RICHARD	S	MYNUM	LINDA		23	08	08	69	34697
DONOWAY	ROBERT	D	KESNER	FRANCES	E	22	10	29	69	43916
DOODY	BOYD	V	GRIMES	GENEVIEVE		13	11	10	69	46465
DOODY	JESSE	L	STARR	VELVET	S	15	12	12	69	50965
DOODY	NATHAN	L	SUMMERS	WILMA	L	10	07	26	69	27309
DOOLAN	JAMES	L	JENKINS	JANICE	L	01	11	14	69	44065
DOOLEY	CHARLES	L	CROUCH	ELIZABETH	A	30	07	09	69	26090
DOOLEY	CLYDE	T	SKIDMORE	DEBORAH	K	08	12	24	69	50416
DOOLEY	FRANK	C	RICHARDS	DARLENE	D	02	12	13	69	48065
DOOLEY	JAMES	N	BRANCHAUD	WILHELMINA	M	15	05	19	69	17115
DOOLEY	PATRICK	J	CLUNE	MARY	A	16	10	11	69	43269
DOOLING	GEORGE	D	PARKS	NELLIE	M	09	03	08	69	08625
DOOLING JR	WILLIAM	J	HAMILTON	SANDRA	L	30	02	10	69	04085
DOOLITTLE	JAMES	L	PEYTON	CHERYL	A	01	12	12	69	47956
DOOLITTLE	JIMMY		CHASE	PATSY	R	18	08	26	69	34194
DOOMS JR	ROBERT	E	FOX	PATRICIA	M	03	02	03	69	04393
DOONAN	FRANK	A	FRALEY	ZOE	L	15	12	27	69	51102
DOONAN	GLEN	A	HART	DORTHY	L	18	09	06	69	39254
DOONAN	JAMES	W	PAGE	DORIS		15	12	24	69	51138
DOONAN	THOMAS	A	FENERTY	KATHLEEN	E	07	01	18	69	01641
DOPKOWSKI	ROBERT	F	HARE	PATSY	A	30	06	13	69	19899
DOPP JR	ROY	H	HALEY	IONE	E	13	03	14	69	08922
DOPPELHEUER	JOHN	D	BINEK	SANDRA	L	15	08	23	69	33155
DOPSON	HUGH	P	MATTHEWS	MARTHA	E	30	04	13	69	10434
DORAK	RONALD	E	HASLBECK	JOYCE	A	03	11	15	69	44668
DORAN	FRANCIS	X	RADAUSKAS	ELIZABETH	A	30	12	06	69	48742
DORAN	THOMAS	E	STOJANCIC	BORKA	N	07	05	02	69	16173
DORAN	WALTER	J	TEMPLE	NANCIE	L	15	11	21	69	46699
DORCSIS	FRANK	J	HELMICK	NANCY	E	16	08	29	69	39218
DORDELL	FREEMAN	W	WILLIAMS	NAOMI	M	07	11	24	69	45860
DOREMUS	LESTER	C	ANGEL	ANNA	B	30	03	15	69	07650

COUNTY	CODE
Allegany	1
Anne Arundel	2
Baltimore	3
Calvert	4
Caroline	5
Carroll	6
Cecil	7
Charles	8
Dorchester	9
Frederick	10
Garrett	11
Harford	12
Howard	13
Kent	14
Montgomery	15
Prince George	16
Queen Anne's	17
St. Mary's	18
Somerset	19
Talbot	20
Washington	21
Wicomico	22
Worcester	23
City of Baltimore	24

06466

Maryland State Department of Health
Division of Statistical Research and Records

MARRIAGE INDEX

NAME OF GROOM			NAME OF BRIDE			COUNTY OF LICENSE	DATE OF MARRIAGE			V. R. FILE NUMBER
LAST NAME	FIRST NAME	MI	LAST NAME	FIRST NAME	MI		MONTH	DAY	YEAR	
DORER	STEPHEN	K	SHERMAN	LAURA	L	03	09	21	69	35192
DORFMAN	JEROME	G	POSEY	CONSTANCE	L	15	03	13	69	09319
DORI	AMERICO		BUNOZA	ADELAIDE	H	07	08	21	69	32206
DORKIN	STEPHEN	H	SCHWARTZ	ESTHER	B	03	11	02	69	44551
DORM	CLARENCE	E	BREWER	BEATRICE		06	12	22	69	49698
DORMAN	CARL	M	MICKLO	FLORENCE	J	01	09	05	69	34905
DORMAN	GEORGE	A	WELLS	SHIRLEY	M	07	09	27	69	37230
DORMAN	JOHN	L	MC GILL	SHARON	J	19	05	26	69	17711
DORMAN	LELAND	G	HOPKINS	RUTH	M	22	08	01	69	34653
DORMAN	LESLIE	S	GAMERMAN	DIANE	M	30	01	12	69	00486
DORMAN	WAYNE	R	ARBOGAST	A	A	21	09	05	69	39436
DORMANY III	JAMES	S	BELL	CAROL	A	13	11	15	69	46464
DOROFEE	CHARLES		HILBMANN	DORIS	E	07	04	12	69	12333
DOROSHENKO	JOSEPH	M	SITONGIA	MARIE		07	12	13	69	49908
DORR	MARVIN	L	DIETRICH	LORRAINE	G	13	04	16	69	12611
DORR	RONALD	F	MASSEY	JOYCE	A	22	02	08	69	06506
DORR	THOMAS	J	MILLER	ANITA	D	02	05	30	69	14362
DORRIER	ERNEST	W	REED	VIVIANNA		07	06	14	69	20987
DORRIER	WILLIAM	F	STALLINGS	CAROL	S	03	02	20	69	04447
DORRIES	DAVID	R	COOPER	TERESA	L	30	11	29	69	49426
DORRILL JR	WILLIAM	H	WALRAVEN	CYNTHIA	L	30	10	11	69	41081
DORSCH	DENNIS	E	FUNK	ROBERTA	E	30	04	26	69	14614
DORSCH	JAMES	A	KRUSE	CHERYL	C	10	09	29	69	37721
DORSCHEL JR	RAYMOND	E	MAJOROS	MARION	J	06	02	28	69	04520
DORSCHEL SR	RAYMOND	E	SOCKRITER	JO ANN		02	10	07	69	40032
DORSEN	JOSEPH	W	ARMSTRONG	IRENE		07	02	20	69	04652
DORSETT	AUBREY	W	MC DONALD	JEAN	E	15	05	08	69	17179
DORSETT	THOMAS	S	KIPRON	CHARLOTTE	R	12	02	05	69	05325
DORSEY	ANTHONY	V	MURRAY	JOANNE		30	01	25	69	00575
DORSEY	CARLTON	S	PREDEAUX	ANNETTE		23	08	30	69	39638
DORSEY	CHARLES	R	STANLEY	ALFREDA		13	02	12	69	05384
DORSEY	CHARLES	L	BOWARD	DOLORES	C	21	06	21	69	23714
DORSEY	CHARLES	E	BALLARD	SHARON	D	30	02	15	69	03627
DORSEY	CHARLES	J	ROACH	DOROTHY	E	30	04	12	69	10886
DORSEY	DAVID	P	MYERS	CEBIE	F	16	10	25	69	43130
DORSEY	DENNIS	E	RICHARDSON	CYNTHIA	P	10	09	13	69	37671
DORSEY	EDWARD	H	YOUNENS	SHIRLEY	E	09	10	25	69	42132
DORSEY	EDWARD	C	HOLLAND	THELMA	F	19	05	14	69	17724
DORSEY	GEORGE	L	MC DANIEL	JANET	E	19	03	30	69	09728
DORSEY	HAROLD	W	SAULS	PATRICIA	A	03	03	29	69	11551

COUNTY	CODE
Allegany	1
Anne Arundel	2
Baltimore	3
Calvert	4
Caroline	5
Carroll	6
Cecil	7
Charles	8
Dorchester	9
Frederick	10
Garrett	11
Harford	12
Howard	13
Kent	14
Montgomery	15
Prince George	16
Queen Anne's	17
St. Mary's	18
Somerset	19
Talbot	20
Washington	21
Wicomico	22
Worcester	23
City of Baltimore	24

0446

Maryland State Department of Health
Division of Statistical Research and Records

MARRIAGE INDEX

NAME OF GROOM			NAME OF BRIDE			COUNTY OF LICENSE	DATE OF MARRIAGE			V. R. FILE NUMBER
LAST NAME	FIRST NAME	INIT	LAST NAME	FIRST NAME	INIT		MONTH	DAY	YEAR	
DORSEY	HARRY	C	COLEMAN	JANICE	M	21	08	08	69	34438
DORSEY	HAYNARD	L	ARNOLD	DEBORAH	A	30	02	19	69	03924
DORSEY	JAMES	H	WOODWARD	ANN	M	13	08	21	69	32885
DORSEY	JAMES	T	SCOTT	EVELYN	E	30	02	21	69	03512
DORSEY	JAMES	H	SMITH	GLORIA	L	30	03	22	69	07692
DORSEY	JAMES	A	BURRELL	LORRAINE	E	30	01	25	69	00707
DORSEY	JEROME	C	BELIN	VERA	M	30	05	26	69	15015
DORSEY	JOHN	H	GROSS	BARBARA	A	02	06	07	69	18481
DORSEY	JOHN	G	BRIGGS	MARGARET		30	06	21	69	19616
DORSEY	JOHN	W	MONTGOMERY	MILDRED	J	16	02	01	69	05964
DORSEY	JOHNNY		CROSBY	LOLA		23	12	27	69	52507
DORSEY	JOSEPH		EGYPY	EDITH		16	01	09	69	02614
DORSEY	KENT	M	STANLEY	MARIE	A	30	08	30	69	36562
DORSEY	LEON	M	WHITE	NETTIE	J	30	11	07	69	45129
DORSEY	LEROY	F	BAUER	PATRICIA	E	30	06	07	69	19315
DORSEY	LESTER	W	TYSON	RUTH	P	30	11	08	69	45142
DORSEY	LOUIS	E	WATSON	DEBORAH	E	30	09	02	69	36480
DORSEY	MARSHALL	V	YOUNG	RUTH	A	30	07	26	69	30488
DORSEY	NATHANIEL	A	WEBSTER	JACQUELIN	A	30	12	27	69	49195
DORSEY	NORMAN	E	JOHNSON	FRANCES	I	02	08	23	69	29640
DORSEY	PAUL		TAYLOR	ESTHER	M	15	06	07	69	22231
DORSEY	PHILLIP	L	HARRIS	PATRICIA	A	30	12	21	69	49048
DORSEY	REUBEN	H	SEXTON	CHRISTINE		12	07	22	69	27625
DORSEY	RICHARD	P	NOCHO	BEVERLY	A	07	05	04	69	15909
DORSEY	RICK	C	SANDY	JOAN	A	30	01	11	69	00643
DORSEY	ROBERT	G	GRIMES	BEULAH	Y	16	12	21	69	51701
DORSEY	ROBERT	L	PHILLIPS	CONNIE	J	16	10	04	69	43271
DORSEY	ROBERT	W	BUETTNER	CHRISTINE	M	13	06	07	69	22111
DORSEY	ROLLIN	D	SPONAUGLE	LORETTA	L	03	11	03	69	44574
DORSEY	RONALD	E	YOUNG	DONNA	J	10	06	07	69	21712
DORSEY	THOMAS	S	SINGLETARY	BETTY	J	30	11	08	69	45067
DORSEY	THOMAS	E	PHILLIPS	YVONNE	E	01	07	05	69	24222
DORSEY	TONEY	L	JONES	LEOLA		30	06	21	69	18846
DORSEY	WILLIAM	P	GAINES	JOAN	M	15	01	17	69	02404
DORSEY	WILLIAM	A	SMITH	BRENDA	M	30	04	19	69	10716
DORSEY	WILLIAM	H	BRYANT	JUDITH	A	30	04	19	69	15027
DORSEY	WILLIAM	T	MATTHEWS	SARAH	F	30	09	07	69	36256
DORSEY	WILLIE	J	BANKETT	CATHERINE	V	16	10	18	69	43163
DORSEY JR	JOSEPH		WILLIAMS	CASANDRA		30	02	22	69	03967
DORSEY JR	MERILL		JENNINGS	TERESA		02	02	15	69	03339

COUNTY	CODE
Allegany	1
Anne Arundel	2
Baltimore	3
Calvert	4
Caroline	5
Carroll	6
Cecil	7
Charles	8
Dorchester	9
Frederick	10
Garrett	11
Harford	12
Howard	13
Kent	14
Montgomery	15
Prince George	16
Queen Anne's	17
St. Mary's	18
Somerset	19
Talbot	20
Washington	21
Wicomico	22
Worcester	23
City of Baltimore	24

04466

Maryland State Department of Health
Division of Statistical Research and Records

MARRIAGE INDEX

NAME OF GROOM			NAME OF BRIDE			COUNTY OF LICENSE	DATE OF MARRIAGE			V. R. FILE NUMBER
LAST NAME	FIRST NAME	INIT.	LAST NAME	FIRST NAME	INIT.		MONTH	DAY	YEAR	
DORSEY JR	PAUL	R	JONES	DELORES		16	06	28	69	28674
DORSEY JR	RONALD	Z	TORRILLO	EVELYN	A	16	09	06	69	38764
DORSHAW	SAMUEL	J	ENCO	DEBORAH	H	07	05	12	69	16316
DORTCH	ROBERT	E	DOBY	PAMELA		15	09	18	69	38487
DORTCH	THOMAS	E	KENNEBREW	DORIS	A	07	08	30	69	31804
DORTENZIO	DONATO	D	SPENCER	INA	M	07	04	26	69	11763
DORTON	DENNY	H	GREENWALT	CATHERINE	C	03	05	22	69	15456
DOS SANTOS	JOSEPH	A	BULE	PRISCILLA	L	08	12	27	69	50403
DOSCH	FRANCIS	L	ELLIS	MARY	L	30	05	03	69	14523
DOSE JR	FREDERICK	P	HARDISTY	JEAN	V	02	05	17	69	14242
DOSS	BERNARD	L	DRESDEN	JANICE	K	03	07	09	69	24765
DOSS	KENNETH	B	MILLER	BARBARA	L	16	03	15	69	09561
DOSS	THOMAS	J	MUMMERT	BERNICE	M	06	11	01	69	45429
DOSTER	WILLIAM	P	CAMPBELL	DIANE	L	07	03	29	69	08126
DOTSON	ALBERT	A	GABBERT	LINDA	P	16	12	06	69	51561
DOTSON	DONNIE	D	BREEDING	NELLIE	C	15	01	26	69	02083
DOTSON	EMORY	S	BOWIE	JANICE	M	10	04	25	69	12496
DOTSON	MORRIS	E	MYERS	DOROTHY	M	30	08	08	69	30890
DOTSON	RALPH	J	FERGUSON	JACQUELIN	D	09	10	11	69	42122
DOTSON	WAYNE	J	GUY	BARBARA	M	18	06	14	69	23589
DOTSON JR	ERNEST	U	BUDDY	KATHLEEN	T	16	08	29	69	39223
DOTTELLIS	JOHN	E	BERGER	PAMELA	M	16	04	12	69	13465
DOTY	JAMES	G	GRIFFITH	LINDA	D	03	05	31	69	20196
DOTY	LESTER	C	ROBERTS	MARY	A	07	02	03	69	04957
DOUB	TERRY	R	SMITH	ELEANOR		21	06	06	69	23795
DOUBLEBOWER	WILLIAM	H	GUERRA	NANCY	A	07	12	20	69	49776
DOUD	J	P	ZALLOW	DELORES	A	21	12	22	69	52229
DOUDERA	RALPH	J	PRITCHETT	ANDREA	D	02	12	20	69	48140
DOUGHER	KENNETH	J	BARRY	GAIL	P	02	12	09	69	46102
DOUGHERTY	ARLEN	L	LEMLEY	LYNN	E	07	08	06	69	31513
DOUGHERTY	DANIEL	R	DI JOSEPH	CAROL	R	07	02	13	69	04624
DOUGHERTY	DAVID	J	MC GIVERN	CATHIE	J	07	04	11	69	11803
DOUGHERTY	EDWARD	M	SWEENEY	KATHLEEN	A	13	08	23	69	32529
DOUGHERTY	EDWARD	L	PARR	HILDA	M	03	12	05	69	48521
DOUGHERTY	EDWARD	L	MARTIN	DORIS	J	03	12	13	69	48543
DOUGHERTY	EDWARD	J	FITZGERALD	PATRICIA	A	07	05	31	69	16061
DOUGHERTY	GERALD	F	COYLE	MARGARET	A	07	03	08	69	08257
DOUGHERTY	JAMES		RECTOR	MARY	A	03	02	11	69	04337
DOUGHERTY	JOE		WITTE	LOUISE	M	07	04	12	69	11937
DOUGHERTY	LARRY	K	GRAZIANO	MARY	A	03	06	08	69	20111

COUNTY CODE

Allegany 1
Anne Arundel 2
Baltimore 3
Calvert 4
Caroline 5
Carroll 6
Cecil 7
Charles 8
Dorchester 9
Frederick 10
Garrett 11
Harford 12
Howard 13
Kent 14
Montgomery 15
Prince George's 16
Queen Anne's 17
St. Mary's 18
Somerset 19
Talbot 20
Washington 21
Wicomico 22
Worcester 23
City of Baltimore 24

0446

Maryland State Department of Health
Division of Statistical Research and Records

MARRIAGE INDEX

NAME OF GROOM			NAME OF BRIDE			COUNTY OF LICENSE	DATE OF MARRIAGE			V. R FILE NUMBER
LAST NAME	FIRST NAME	INIT	LAST NAME	FIRST NAME	INIT		MONTH	DAY	YEAR	
DOUGHERTY	LAWRENCE	F	WHITECOTTON	KAREN	S	01	08	20	69	29439
DOUGHERTY	LAWRENCE	J	WRIGHT	CAROLE	L	07	07	19	69	26513
DOUGHERTY	RICHARD	F	HULSON	ROSE	M	02	05	30	69	14318
DOUGHERTY	ROBERT	J	LEE	JACQUELI	A	07	01	13	69	01566
DOUGHERTY	WAYNE	H	KEEN	SHIRLEY	D	12	12	29	69	50746
DOUGHERTY JR	CHARLES	C	BARRY	CAROL	R	01	06	20	69	18370
DOUGHERTY JR	IRVIN	L	SISSELBERGER	DOROTHY	M	30	09	27	69	40883
DOUGHERTY JR	ROBERT	S	SHERMAN	JEAN	M	07	04	08	69	12311
DOUGHERTY JR	THOMAS	J	D ANNA	KATHLEEN	G	15	01	25	69	02213
DOUGHERTY JR	WILLIAM	J	KING	MARY	K	16	06	01	69	23031
DOUGHTY	CLEO		LEE	MAE	E	30	06	28	69	25455
DOUGHTY	DONALD	C	CHADWICK	SHERYL	K	07	09	29	69	41576
DOUGHTY	GARY	R	MAGLIDT	LINDA		02	07	12	69	24442
DOUGHTY	JAMES	L	THOMAS	SYLVIA	J	30	08	05	69	30614
DOUGHTY	LOUIS		LEWIS	LOTTIE		23	01	11	69	03010
DOUGHTY	RAY	P	STEVENS	GLORIA	V	30	07	22	69	25687
DOUGHTY	ROBERT	L	ANDREWS	JUNE	A	09	07	26	69	32342
DOUGLAS	CALVIN	A	LEWIS	DOROTHY	L	30	02	14	69	03622
DOUGLAS	DALE	D	DOUGLAS	PAULEEN	M	07	06	07	69	21166
DOUGLAS	DONALD	E	EARLY	DOROTHY	V	13	06	07	69	22136
DOUGLAS	DONALD	O	KNOTT	RUTH	E	21	01	27	69	02875
DOUGLAS	EDWARD		HILL	ANGELIA	L	16	06	21	69	23343
DOUGLAS	GARY	J	STOVER	ROSE	M	12	10	31	69	42394
DOUGLAS	HAROLD	L	MELLOTT	LINDA	F	01	11	29	69	44032
DOUGLAS	JOHN	W	ARCHER	EVELYN	L	30	10	25	69	40486
DOUGLAS	LEE		CUMMINGS	HESTER	A	14	03	14	69	08963
DOUGLAS	MICHAEL	C	SAKRAIDA	JUDITH	A	16	05	03	69	17465
DOUGLAS	ROBERT	M	CASSIDY	PATRICIA	A	03	12	06	69	48539
DOUGLAS	ROBERT	L	FORD	ESTELLE	M	16	06	14	69	23315
DOUGLAS	ROLAND	W	GRAVES	BONNIE		03	05	17	69	15324
DOUGLAS	WILLAIM		PONZO	EDNA		23	02	22	69	06544
DOUGLAS JR	CHARLES	P	PAIGE	GERALDINE		30	04	26	69	10523
DOUGLAS JR	CLIFFORD	S	WILLIAMS	DOROTHY	J	18	08	09	69	34155
DOUGLASS	BENJAMIN	E	MILLER	EVELYN	A	03	06	22	69	20252
DOUGLASS	FREDERICK	J	FARMER	ALICE	G	07	07	23	69	26890
DOUGLASS	GEORGE	W	SCOTT	DONNA	N	30	06	09	69	19911
DOUGLASS	JAMES	M	IRWIN	ELAINE	I	07	09	26	69	36915
DOUGLASS	JEFFREY	A	MC CREADY	DIANNE	L	03	02	08	69	04400
DOUGLASS	LYNN	W	MEAGY	BONNIE	L	03	02	22	69	04185
DOUGLASS	RAYMOND	E	SNOWDEN	MURIEL	J	10	08	09	69	32399

COUNTY CODE

Allegany 1
Anne Arundel 2
Baltimore 3
Calvert 4
Caroline 5
Carroll 6
Cecil 7
Charles 8
Dorchester 9
Frederick 10
Garrett 11
Harford 12
Howard 13
Kent 14
Montgomery 15
Prince George 16
Queen Anne's 17
St. Mary's 18
Somerset 19
Talbot 20
Washington 21
Wicomico 22
Worcester 23
City of Baltimore 24

0446

Maryland State Department of Health
Division of Statistical Research and Records

MARRIAGE INDEX

NAME OF GROOM			NAME OF BRIDE			COUNTY OF LICENSE	DATE OF MARRIAGE			V. R. FILE NUMBER
LAST NAME	FIRST NAME	INIT	LAST NAME	FIRST NAME	INIT		MONTH	DAY	YEAR	
DOUGLASS	THOMAS	E	WILLIAMS	JACQUELIN	L	30	10	11	69	40579
DOUGLASS	WAYNE	L	CIOCIOLO	DIANE	A	03	11	16	69	44541
DOUGLASS JR	ROBERT	L	KELSON	BEVERLY	A	30	11	21	69	44737
DOUKAS	PETER		ZARRAS	HEIDI		12	07	25	69	27646
DOUKAS	THEODORE	W	HALL	CHARLOTTE	A	07	08	20	69	32218
DOUP JR	WILLIAM	M	JONES	IDA	V	16	04	26	69	17347
DOUTHITT	JOHN	S	HOUGHTON	ELINOR	C	15	05	17	69	16882
DOVE	ARLIE	C	LINAUGH	VALERIE	A	15	01	04	69	02174
DOVE	BENJAMIN	L	PRINGLE	BARBARA	M	04	08	02	69	31259
DOVE	DALE	E	KIRCHNER	ELIZABETH		16	07	28	69	39029
DOVE	DENNIS	R	HOGLE	VERONICA	E	07	10	16	69	41998
DOVE	DEWEY	A	CUPPETT	YVONNE	M	02	10	25	69	40021
DOVE	GAIL	E	MC WILLIAMS	BETTY	L	21	05	02	69	17958
DOVE	GARY	W	DAVIS	PATRICIA	A	15	08	28	69	33302
DOVE	GERALD		THOMPSON	JOSEPHINE		15	07	10	69	28032
DOVE	JAMES	B	WHITE	SHARON	F	11	08	22	69	32646
DOVE	JAMES	W	REED	JESSIE	L	18	03	22	69	09716
DOVE	LANDIS	A	GOOD	JACQUELYN	D	21	05	19	69	17945
DOVE	ROY	E	EARP	JACQUELIN	L	15	01	11	69	02284
DOVE	STANLEY		MADDEN	SHARON		02	01	24	69	00240
DOVE	THORNTON	S	SIMMONS	DEBRA	J	15	07	19	69	27930
DOVE	WILLIAM	C	WILKINS	LUCINDA	K	21	07	25	69	28685
DOVE JR	BOYD	L	HEWITT	MELISSA	M	10	08	21	69	32446
DOVELL	WILLIAM	L	GOETZ	MARGARET	A	03	12	31	69	52522
DOVER	GEORGE	J	PATTERSON	BARBARA	E	03	06	28	69	24629
DOVER JR	EDGAR	L	REEVES	JENNY	M	03	11	21	69	44371
DOVIDAS	RICHARD	C	MC CORD	MARGARET	L	15	06	28	69	22307
DOW	DONALD	L	ALEXANDER	BRENDA	G	16	06	20	69	28698
DOW	HARRY	H	LEUNG	YONG	Y	30	05	13	69	15188
DOW	HENRY	H	PALM	THERESA	A	30	06	28	69	25811
DOW	SAMUEL		RICHARDSON	CHARLOTTE		30	12	25	69	49121
DOWDLE	GEORGE	G	CHANDLER	NEVA	R	16	03	01	69	09453
DOWDS	DOUGLAS	L	POPE	SANDRA	L	07	05	19	69	15992
DOWDY	CARLTON	L	CAMBRIDGE	SHEILA	M	30	09	18	69	36594
DOWDY	CHARLES	R	STEVENS	JOYCE		13	12	07	69	50893
DOWDY	ROBERT	L	KLUCZ	SHARON	E	22	02	24	69	06533
DOWDY JR	CECIL	J	YOUNG	DREMA	K	15	10	17	69	42613
DOWELL	CECIL	G	BARBER	DELPHINE	A	03	09	26	69	40370
DOWELL	CHARLES	R	JOYNES	GLORIA	T	30	03	22	69	07599
DOWELL	DONALD	M	BURKE	MARY	F	04	09	05	69	36795

COUNTY CODE

Allegany 1
Anne Arundel 2
Baltimore 3
Calvert 4
Caroline 5
Carroll 6
Cecil 7
Charles 8
Dorchester 9
Frederick 10
Garrett 11
Harford 12
Howard 13
Kent 14
Montgomery 15
Prince George 16
Queen Anne's 17
St. Mary's 18
Somerset 19
Talbot 20
Washington 21
Wicomico 22
Worcester 23
City of Baltimore 30

Maryland State Department of Health
Division of Statistical Research and Records

MARRIAGE INDEX

NAME OF GROOM			NAME OF BRIDE			COUNTY OF LICENSE	DATE OF MARRIAGE			V. R. FILE NUMBER
LAST NAME	FIRST NAME	INIT	LAST NAME	FIRST NAME	INIT		MONTH	DAY	YEAR	
DOWELL	ROBERT	W	KELBAUGH	SUSAN	E	03	06	22	69	20217
DOWELL	WILLIAM	A	ELZA	BEVERLY	A	30	09	22	69	36877
DOWELL JR	FRANK	D	PRICE	JANICE	A	07	08	23	69	31532
DOWELL JR	MACK	B	BONHAM	ETHEL	M	12	12	11	69	50716
DOWERS	MICHAEL	B	HRUSH	CAROL	A	03	08	10	69	30109
DOWLA	MESBAH	U	MORGAN	IDA	M	03	05	31	69	20338
DOWLER	ROBERT	A	MALONEY	MARY	J	12	06	21	69	21925
DOWLING	DAVID	M	HENLINE	CHERYL	L	15	10	24	69	42979
DOWLING	DAVID	J	FERGUSON	KATHLEEN	M	15	06	12	69	22348
DOWLING	LARRY	J	DOWNEY	ANN	C	14	03	15	69	08952
DOWLING	ROBERT	J	FERRIS	PATRICIA	E	15	03	08	69	09054
DOWLING	ROBERT	L	WINTERSTEEN	GAIL	A	03	12	20	69	48309
DOWLING	WILLIAM	V	COUNTS	DIANE	S	15	09	06	69	38116
DOWLING JR	CHARLIE	M	NICHOLS	RUBY	M	16	06	12	69	23378
DOWN	JOHN	A	DELLINGER	MARTHA	S	07	07	26	69	26908
DOWNARD	ROGER	L	GLADUE	BRENDA	S	07	09	29	69	37246
DOWNES	BRIAN		HEWITT	DONA		15	07	03	69	27844
DOWNES	EDWARD	L	FOSNER	ELIZABETH	A	16	01	11	69	02544
DOWNES	JAMES	C	TONDI	MARY	D	07	01	13	69	01532
DOWNES	PATRICK	T	LOVELIST	ALICE	M	30	10	25	69	40576
DOWNES	PAUL	R	WILLIS	REBECCA	E	15	11	15	69	46532
DOWNES	REYNER	B	CALLAHAN	PATTY	S	05	07	18	69	26340
DOWNES	VAUGHN	C	COOPER	THERESA		30	10	04	69	40523
DOWNES JR	JOHN		SALMONS	HAZEL	M	09	01	10	69	01842
DOWNEY	DANIEL	J	HIBBS	MARGARET	G	07	08	04	69	31854
DOWNEY	JOHN	M	JACOBER	LINDA	L	13	02	14	69	05400
DOWNEY	REX	H	BOLTZ	HEATHER	J	16	04	12	69	13295
DOWNEY	ROBERT	S	SUMNER	MARGARET	M	16	03	13	69	09667
DOWNEY	THOMAS	L	PARKINSON	ANITA	J	12	04	12	69	12688
DOWNEY	THOMAS	M	TALBOTT	CAROLE	A	30	02	15	69	03551
DOWNEY II	FREDERICK	M	ALBRECHT	CLAUDIA	L	15	12	27	69	51055
DOWNEY SR	PAUL	L	KELTY	DOROTHY	P	08	01	25	69	01807
DOWNIE	HAMISH	F	SISSON	LAURA	J	02	10	11	69	39894
DOWNIN	KENNETH	E	STULL	JUANITA		21	04	26	69	13908
DOWNING	BRIAN	T	FOOTE	CARROLL	A	12	02	02	69	05301
DOWNING	JAMES	A	SAUNDERS	RUBY	G	30	12	13	69	49050
DOWNING	JOSEPH	J	HAGENRATER	ARLIE	V	03	03	31	69	11502
DOWNING	LOUIS	T	COPES	NANCY		23	07	26	69	34717
DOWNING	RICHARD	H	PAGE	DEANE	A	07	07	28	69	31727
DOWNING	WALTER		WATSON	HELEN		15	03	22	69	08995

COUNTY CODE
Allegany 1
Anne Arundel 2
Baltimore 3
Calvert 4
Caroline 5
Carroll 6
Cecil 7
Charles 8
Dorchester 9
Frederick 10
Garrett 11
Harford 12
Howard 13
Kent 14
Montgomery 15
Prince George 16
Queen Anne's 17
St. Mary's 18
Somerset 19
Talbot 20
Washington 21
Wicomico 22
Worcester 23
City of
Baltimore 30

04466

Maryland State Department of Health
Division of Statistical Research and Records

MARRIAGE INDEX

NAME OF GROOM			NAME OF BRIDE			COUNTY OF LICENSE	DATE OF MARRIAGE			V. R. FILE NUMBER
LAST NAME	FIRST NAME	INT.	LAST NAME	FIRST NAME	INT.		MONTH	DAY	YEAR	
DOWNING JR	JOHN	H	WELCH	ESTELLE	M	10	05	03	69	16432
DOWNS	DENNIS	J	TUCKER	TRUDY	E	21	06	13	69	23916
DOWNS	MAURICE		MEDLEY	PATRICIA		02	02	08	69	03257
DOWNS	THOMAS	E	DUGGE	JOANN	P	03	07	12	69	25039
DOWNS	WILLIAM	R	KESSLER	BARBARA	L	16	01	18	69	02557
DOWNTON	GEORGE	M	TAYLOR	MARY	E	11	08	09	69	32516
DOXZON JR	WALLACE	M	LEFFLER	LOIS	M	03	02	08	69	04351
DOYLE	DALE	W	HAMMOND	ELLEN	C	21	02	01	69	06425
DOYLE	DAVID	S	DARNEILLE	EDA	N	15	12	20	69	51150
DOYLE	DONALD	J	SLOTTERBACK	PATRICIA	D	16	05	23	69	17611
DOYLE	DONALD	W	WILLIAMS	BRENDA	M	22	06	13	69	24031
DOYLE	DONALD	T	WRIGHT	DELORES	F	30	06	07	69	19332
DOYLE	JAMES	C	SHERICK	BARBARA	J	07	12	23	69	50126
DOYLE	JERRY	W	WARREN	MARILYN		07	10	02	69	42051
DOYLE	JOHN	P	CAIRNS	KATHRYN	E	07	06	03	69	21049
DOYLE	JOHN	C	SCHMINCKE	KAY	L	03	01	05	69	01057
DOYLE	JOHN	P	RAND	DOROTHY	V	30	03	29	69	07388
DOYLE	LAWRENCE	E	DISNEY	SUSAN	J	03	01	25	69	01060
DOYLE	MICHAEL	T	CALDWELL	SARAH	C	15	09	19	69	38346
DOYLE	MICHAEL	E	HERLING	SUSAN	M	03	12	27	69	48231
DOYLE	RICHARD	G	BRADLEY	CLAUDIA	D	02	01	24	69	00126
DOYLE	RICHARD	B	ADKINS	PAULA	S	03	11	01	69	44535
DOYLE	THOMAS	G	RUSSELL	EFFA	B	07	06	28	69	21301
DOYLE	THOMAS	M	FRIEND	MARY	I	12	02	15	69	05327
DOYLE	WARREN	G	HILL	MILDRED	J	03	10	24	69	40427
DOYLE	WILLIAM	A	LEHEW	HELEN		01	11	21	69	44104
DOYLE	WILLIAM	C	SMUTNY	LYNN	D	16	04	11	69	13682
DOYLE	WILLIAM	T	RILEY	MAY	K	03	02	22	69	04279
DOYLE III	RALPH	H	KOBYLINSKI	MARY	L	03	08	16	69	29952
DOZIER	FRANKLIN	D	LYONS	ADDIE	L	30	06	21	69	18847
DOZIER	RICKY	W	BEAN	CARLIE	A	15	08	16	69	32953
DOZIER	RONALD		BROOKS	MARGARET		15	10	07	69	42900
DOZIER	WENDELL	F	HARLEY	CHRISTINE	R	16	12	01	69	51986
DOZIER JR	EDWARD	H	NORMAN	STARR	B	16	12	17	69	51829
DOZOIS	GERARD	L	DESCOTEAUX	PAULINE	R	16	01	21	69	02588
DRAFT	NORVAZE	N	ANDREWS	ANNETTE		07	08	04	69	31855
DRAGOO	RICHARD	F	PITZER	SARAH	V	11	07	03	69	27509
DRAIN	RONALD	E	PARKS	SANDRA	D	11	07	25	69	27465
DRAKE	ALLARD	E	MOSS	RUTH	A	01	02	10	69	03133
DRAKE	ARCHIE	R	COMADORE	LYNDA	M	07	08	29	69	31800

COUNTY	CODE
Allegany	1
Anne Arundel	2
Baltimore	3
Calvert	4
Caroline	5
Carroll	6
Cecil	7
Charles	8
Dorchester	9
Frederick	10
Garrett	11
Harford	12
Howard	13
Kent	14
Montgomery	15
Prince George	16
Queen Anne's	17
St. Mary's	18
Somerset	19
Talbot	20
Washington	21
Wicomico	22
Worcester	23
City of Baltimore	24

Maryland State Department of Health
Division of Statistical Research and Records

MARRIAGE INDEX

NAME OF GROOM			NAME OF BRIDE			COUNTY OF LICENSE	DATE OF MARRIAGE			V. R. FILE NUMBER
LAST NAME	FIRST NAME	MI	LAST NAME	FIRST NAME	MI		MONTH	DAY	YEAR	
DOWNING JR	JOHN	M	NELCH	ESTELLE	M	10	05	03	69	16432
DOWNS	DENNIS	J	TUCKER	TRUDY	E	21	06	13	69	23916
DOWNS	MAURICE		MEDLEY	PATRICIA		02	02	08	69	03257
DOWNS	THOMAS	E	DUGGE	JOANN	P	03	07	12	69	25039
DOWNS	WILLIAM	R	KESSLER	BARBARA	L	16	01	18	69	02557
DOWNTON	GEORGE	M	TAYLOR	MARY	E	11	08	09	69	32516
DOXZON JR	WALLACE	M	LEFFLER	LOIS	M	03	02	08	69	04351
DOYLE	DALE	W	HAMMOND	ELLEN	C	21	02	01	69	06425
DOYLE	DAVID	S	DARNEILLE	EDA	M	15	12	20	69	51150
DOYLE	DONALD	J	SLOTTERBACK	PATRICIA	D	16	05	23	69	17611
DOYLE	DONALD	W	WILLIAMS	BRENDA	M	22	06	13	69	24031
DOYLE	DONALD	T	WRIGHT	DELORES	F	30	06	07	69	19332
DOYLE	JAMES	C	SHERICK	BARBARA	J	07	12	23	69	50126
DOYLE	JERRY	W	WARREN	MARILYN		07	10	02	69	42051
DOYLE	JOHN	P	CAIRNS	KATHRYN	E	07	06	03	69	21049
DOYLE	JOHN	C	SCHMINCKE	KAY	L	03	01	05	69	01057
DOYLE	JOHN	P	RAND	DOROTHY	V	30	03	29	69	07388
DOYLE	LAWRENCE	E	DISNEY	SUSAN	J	03	01	25	69	01060
DOYLE	MICHAEL	T	CALDWELL	SARAH	C	15	09	19	69	38346
DOYLE	MICHAEL	E	HERLING	SUSAN	M	03	12	27	69	48231
DOYLE	RICHARD	G	BRADLEY	CLAUDIA	D	02	01	24	69	00126
DOYLE	RICHARD	B	ADKINS	PAULA	S	03	11	01	69	44535
DOYLE	THOMAS	G	RUSSELL	EFFA	B	07	06	28	69	21301
DOYLE	THOMAS	M	FRIEND	MARY	I	12	02	15	69	05327
DOYLE	WARREN	G	HILL	MILDRED	J	03	10	24	69	40427
DOYLE	WILLIAM	A	LEHEW	HELEN		01	11	21	69	44104
DOYLE	WILLIAM	C	SMUTNY	LYNN	D	16	04	11	69	13582
DOYLE	WILLIAM	T	RILEY	MAY	K	03	02	22	69	04279
DOYLE III	RALPH	W	KOBYLINSKI	MARY	L	03	08	16	69	29952
DOZIER	FRANKLIN	D	LYONS	ADDIE	L	30	06	21	69	18847
DOZIER	RICKY	W	BEAN	CARLIE	A	15	08	16	69	32953
DOZIER	RONALD		BROOKS	MARGARET		15	10	07	69	42900
DOZIER	WENDELL	F	HARLEY	CHRISTINE	R	16	12	01	69	51986
DOZIER JR	EDWARD	H	NORMAN	STARR	B	16	12	17	69	51829
DOZOIS	GERARD	L	DESCOTEAUX	PAULINE	R	16	01	21	69	02688
DRAFT	NORVAZE	N	ANDREWS	ANNETTE		07	08	04	69	31855
DRAGOO	RICHARD	F	PITZER	SARAH	V	11	07	03	69	27509
DRAIN	RONALD	E	PARKS	SANDRA	D	11	07	25	69	27465
DRAKE	ALLARD	H	MOSS	RUTH	A	01	02	10	69	03133
DRAKE	ARCHIE	R	COMADORE	LYNDA	M	07	08	29	69	31800

COUNTY CODE

Allegany 1
Anne Arundel 2
Baltimore 3
Calvert 4
Caroline 5
Carroll 6
Cecil 7
Charles 8
Dorchester 9
Frederick 10
Garrett 11
Harford 12
Howard 13
Kent 14
Montgomery 15
Prince George 16
Queen Anne's 17
St. Mary's 18
Somerset 19
Talbot 20
Washington 21
Wicomico 22
Worcester 23
City of Baltimore 24

Maryland State Department of Health
Division of Statistical Research and Records

MARRIAGE INDEX

NAME OF GROOM			NAME OF BRIDE			COUNTY OF LICENSE	DATE OF MARRIAGE			V. R. FILE NUMBER
LAST NAME	FIRST NAME	INIT.	LAST NAME	FIRST NAME	INIT.		MONTH	DAY	YEAR	
DRAKE	GERALD	L	DICK	MARGARET	L	01	10	24	69	39754
DRAKE	GLENN	R	BLAND	ELLEN	C	16	12	20	69	51446
DRAKE	MASON		SMITH	JULIA		07	04	17	69	11982
DRAKE	RICHARD	D	FISHER	BRENDA	E	16	07	19	69	28530
DRAKE	ROBERT	A	HANKINS	KAREN	L	07	05	03	69	16142
DRAKE	WALTER	P	ROSE	CANDICE	D	30	06	30	69	36155
DRAKE JR	LLOYD	A	VAN SICKLE	BONNIE	L	07	08	06	69	32050
DRANBAUER	CHARLES	E	SPROCK	BARBARA	J	30	05	01	69	14857
DRAPEAU	JOHN	J	PACE	BARBARA	A	07	08	05	69	31849
DRAPER	DARWIN		HODGES	KATHERYN	V	22	12	06	69	52396
DRAPER	GEORGE	W	SHUPE	LAURA	E	16	02	22	69	05875
DRAPER	LAWRENCE	H	DOWNEY	FANNIE		30	04	20	69	10559
DRAPER JR	CONNIE	S	LEIBERT	CHERYL	L	07	04	12	69	11783
DRASHER	DOUGLAS	L	PETERSON	KAREN	S	12	11	01	69	46402
DRASS JR	EUGENE	F	THOMPSON	RUTH	L	07	04	16	69	12074
DRAUGHN	WILLIAM	H	FRAZIER	ANN	L	15	06	27	69	22859
DRAUS	GEORGE	J	AUGAITIS	ANTOINETT	M	07	05	17	69	16033
DRAVIS	JOEL	B	SAUNDERS	DIANE	S	15	01	17	69	02364
DRAVLAND	GERALD	A	HAGER	HELEN	R	12	09	16	69	37873
DRAWBAUGH	ROBERT	W	KAUFFMAN	SUSANNA	M	03	12	12	69	48496
DRAY JR	DAVID	C	ROBERTSON	CHRISTINE	L	30	08	16	69	30553
DRAYER	LUCIAN	F	FAILOR	RUTH	A	21	06	20	69	23964
DRAYTON JR	CLYDE	M	DURHAM	DEBRA	A	15	09	29	69	38472
DREER	GEORGE	H	RINGER	LORETTA	V	13	02	01	69	05387
DREGIER JR	DANIEL	J	BRENNAN	SUSAN	M	03	04	19	69	11583
DREIBELBIS	LEONARD	P	BOYER	YVONNE	M	15	12	12	69	51365
DREIBELBIS	LOUIS	F	SEITZ	HENRIETTA	R	03	03	01	69	07040
DREIMILLER	MICHAEL	J	HANEY	LYNNETTA	J	30	12	13	69	48762
DREISBACH JR	FARRELL	E	SCALE	MARTHA	R	30	06	02	69	30562
DREISCH	MARTIN	L	HOECK	CATHERINE	J	03	07	05	69	24867
DRENNEN JR	WILLIAM	M	WILSON	SARAH	P	15	11	27	69	52658
DRENNER	DENNIS	D	RAMSEY	DONNA	S	21	07	26	69	28944
DRENNING	DONALD	A	HERGETT	LINDA	L	02	06	04	69	18804
DREON JR	CARL	C	LINDSEY	CORINNE	A	07	11	08	69	45730
DRESBACK	DONALD	E	KAMMERER	PATRICIA	A	30	10	18	69	40788
DRESLINSKI	JOSEPH	A	INSLEY	MARIAN	P	05	06	21	69	20729
DRESSEL III	GEORGE	E	THOMAS	BARBARA	A	03	04	11	69	11211
DRESSER	FRANK	C	LEWIS	SUSAN	M	16	10	18	69	43232
DREVENAK	ROBERT	G	FEELEY	CAROLYN	M	16	12	06	69	51765
DREYES	ALLEN	K	GLENN	CATHERINE	L	30	06	28	69	25746

COUNTY CODE
Allegany 1
Anne Arundel 2
Baltimore 3
Calvert 4
Caroline 5
Carroll 6
Cecil 7
Charles 8
Dorchester 9
Frederick 10
Garrett 11
Harford 12
Howard 13
Kent 14
Montgomery 15
Prince George 16
Queen Anne's 17
St. Mary's 18
Somerset 19
Talbot 20
Washington 21
Wicomico 22
Worcester 23
City of Baltimore 24

CC466

Maryland State Department of Health
Division of Statistical Research and Records

MARRIAGE INDEX

NAME OF GROOM			NAME OF BRIDE			COUNTY OF LICENSE	DATE OF MARRIAGE			VR FILE NUMBER
LAST NAME	FIRST NAME	MID	LAST NAME	FIRST NAME	MID		MONTH	DAY	YEAR	
DREVES	EUGENE	M	JOHNSON	CHRISTINA	M	30	09	05	69	36048
DREW	DANET	V	WEBB	VIVIAN		07	01	27	69	01331
DREW	RICHARD	A	TURACY	DARLENE	M	16	10	23	69	43402
DREWEN	RONALD	W	FORD	PEARL	E	02	12	10	69	48115
DREXEL	NORBERT	A	HINOJOSA	CELIA	M	07	06	23	69	21345
DREXEL	RICHARD	G	HATT	KATHLEEN	B	07	01	20	69	01300
DRIESBACH	GILBERT	C	BICHER	HELEN	M	21	09	04	69	39519
DRIESSEN	ROBERT	S	PUMPHREY	MARIE	A	02	06	05	69	18509
DRIGGERS	HEZEKIAH		WHITE	ROSEMARY		16	03	22	69	09466
DRIGGERS	THOMAS	P	D AMATO	RUTH	L	15	09	03	69	38498
DRIGGERS JR	DONALD	F	OBAKER	CAROLYN	J	30	05	30	69	19202
DRIMALAS	PANAGIOTI		AMATO	CARMELLA	F	07	03	24	69	08436
DRINKUTH	STEPHEN	C	WALTER	PATRICIA	R	30	07	12	69	26034
DRISCOLL	KEVIN	M	SULLIVAN	COLLEEN	R	30	11	15	69	44911
DRISCOLL	RICHARD	A	MC GRATH	LAURA	S	03	12	27	69	48572
DRISCOLL	ROBERT	J	SWEENEY	BARBARA	J	10	04	21	69	12556
DRISCOLL	WILLIAM	R	LARSON	LINDA	J	22	07	14	69	29165
DRISCOLL JR	EDWARD	J	BROWNING	JACQUELI	E	15	09	05	69	38530
DRISH	ROBERT	D	DAY	BRENDA	J	15	09	13	69	38134
DRISKILL	GEORGE	W	YANKOSKY	ROSE	M	16	10	04	69	43331
DRIVER	LARRY	F	HALE	CHRISTINA	R	16	05	24	69	23000
DROBYSH	MICHAEL	A	RUPP	CANDACE	E	07	01	20	69	01354
DRONEBERGER	RICHARD	E	CHILDERS	JOANN	P	16	12	01	69	52003
DRONEBURG	BERNARD	L	SEYMOUR	ELEANOR	D	10	08	30	69	42201
DROSJACK	WALTER	P	MILLER	JUDITH	A	01	06	11	69	18383
DROTER	MICHAEL	J	GETZ	VIOLET		07	12	06	69	50356
DROUHARD	GLENN	S	SAUNDERS	DONNA	L	12	09	04	69	37972
DROWN	LLOYD	R	MAYHALL	EVELYN	M	15	09	20	69	38392
DROZD	GREGORY	C	BAKER	LORRAINE		07	04	01	69	12134
DROZD	RAYMOND	B	TAYLOR	IRENE	J	30	11	27	69	48677
DROZD	RICHARD	A	OPSZENTKOWSKI	MARY	V	03	09	07	69	35385
DRUCKEMILLER	GARY	M	COLLINS	LINDA	L	16	11	05	69	47011
DRUDGE	CLARENCE	S	CARNEY	COLLEEN	M	16	01	27	69	02638
DRULYK	STANLEY	W	REYNOLDS	KATHLEEN		07	09	22	69	37161
DRUM	JOHN		HENON	CHRISTINE		07	12	06	69	50298
DRUMGOOLE	GARY	J	ERNSTBERGER	MARY	C	30	04	12	69	10764
DRUMHELLER	MELVIN	T	FRENCH	SHARON	A	21	10	30	69	43834
DRUMM	BERT		GIBSON	FLORENCE		12	11	23	69	46417
DRUMM	WILLIAM	H	MARSHALL	CELIA	A	16	01	18	69	02435
DRUMMOND	EDWARD	L	HOBSON	DORA	L	30	12	26	69	52601

COUNTY	CODE
Allegany	1
Anne Arundel	2
Baltimore	3
Calvert	4
Caroline	5
Carroll	6
Cecil	7
Charles	8
Dorchester	9
Frederick	10
Garrett	11
Harford	12
Howard	13
Kent	14
Montgomery	15
Prince George	16
Queen Anne's	17
St. Mary's	18
Somerset	19
Talbot	20
Washington	21
Wicomico	22
Worcester	23
City of Baltimore	24

Maryland State Department of Health
Division of Statistical Research and Records

MARRIAGE INDEX

NAME OF GROOM			NAME OF BRIDE			COUNTY OF LICENSE	DATE OF MARRIAGE			V.R. FILE
LAST NAME	FIRST NAME	INIT.	LAST NAME	FIRST NAME	INIT.		MONTH	DAY	69	5[illegible]456
DRUMMOND	FRANK		MALLS	ELLA	M	16	05	24	69	17211
DRUMMOND	GROVER	C	MOORE	HILDA		30	12	13	69	49106
DRUMMOND	JAMES	A	HADDOCK	SADIE	A	16	10	03	69	43203
DRUMMOND	JAMES	W	JAMISON	HEDY	L	30	06	08	69	19582
DRUMMOND	JOHN		PURCELL	ELLA	M	05	10	11	69	41349
DRUMMOND	ROBERT	C	PECSOK	NATALIE	J	15	04	25	69	12883
DRUMMOND	RUSSELL	J	VANEMAN	CAROL	J	07	10	20	69	41486
DRUMMOND	SAMUEL	L	COUTZ	LINDA	J	21	01	08	69	02903
DRUMMOND JR	ANSEL		WILLIAMS	ANNIE	D	30	05	04	69	14649
DRUMMOND JR	ROY	H	JENKINS	LINDA		16	12	01	69	51991
DRUMMOND-BEY	ERSKINE		DINGLE-EL	DELORES	M	30	05	16	69	18948
DRUMMONDS	GLENN		BROWN	DEBORAH	J	07	12	06	69	49965
DRURY	AUSTIN	F	WHISMAN	CATHY	L	10	03	30	69	08663
DRURY	JAMES	P	GORDON	DORIS	M	30	06	19	69	19972
DRURY	JERRY	L	PFEIFFER	PATRICIA	A	21	05	24	69	17765
DRURY	RAYMOND	D	GIANCONTIERE	JOANNE	R	30	05	03	69	14456
DRURY III	JOSEPH	A	RUSSELL	BONNY	D	30	07	02	69	26109
DRY	ROBERT	A	HILL	LOIS	J	15	08	23	69	33199
DRYDEN	MARKLEY	C	NIBBLETT	NANCY	S	23	02	01	69	06558
DRYDEN	RICHARD	J	LONG	MARSHA	L	02	04	05	69	10380
DRYDEN	ROBERT	H	TAYLOR	TONI	P	23	08	02	69	34720
DRYDEN	THOMAS	E	HARDEN	CYNTHIA	J	03	01	18	69	01004
DRYE	DAVID	A	MARTIN	PAMELA	K	30	08	30	69	36215
DRYFIELD	WILLIAM	L	TROY	DEBORAH	A	01	05	24	69	14099
DRZEWIECKI	JOSEPH	M	DOMBROWSKI	NANCY		30	01	18	69	00620
DU BAY III	HENRY	A	MURPHY	KATHLEEN	L	03	01	25	69	01033
DU BECK JR	NORMAN	E	TANNER	BARBARA	D	12	02	01	69	05356
DU BOIS	SCOTT	V	NAPOLEON	JUDITH	L	07	07	28	69	26851
DU BOSE	MILFORD		BROOKS	DAISY	D	30	05	03	69	14610
DU BOSE	WILLIAM		HARRIS	SHARON		15	02	15	69	05462
DU BOWIK	FRANK	J	FOWLER	DOROTHY	E	07	08	04	69	31657
DU BREE	GARY	F	MOORE	SUSAN	C	12	09	20	69	37874
DU BREE	STEPHEN	K	ADAMS	RITA	A	12	03	08	69	08807
DU BRITTON	GEORGE	R	CAVALIER	CAROL	L	02	03	22	69	06783
DU BRUL	ROBERT	A	WHITE	LINDA	J	16	07	25	69	28313
DU BUSKY	HARRY	T	BUCKLES	MARIA	C	16	06	27	69	28509
DU MAIS	RICHARD	A	PONTIUS	MARILYN	J	15	06	11	69	22523
DU PREE	RICHARD	H	MILLER	MARY	A	15	01	10	69	02315
DU VALL	KENNETH	B	HYLTON	JOYCE	A	15	01	20	69	02194
DUBANSKY	RONALD	F	CAMPBELL	DOROTHY	R	30	03	08	69	07336

COUNTY	CODE
Allegany	1
Anne Arundel	2
Baltimore	3
Calvert	4
Caroline	5
Carroll	6
Cecil	7
Charles	8
Dorchester	9
Frederick	10
Garrett	11
Harford	12
Howard	13
Kent	14
Montgomery	15
Prince George	16
Queen Anne's	17
St. Mary's	18
Somerset	19
Talbot	20
Washington	21
Wicomico	22
Worcester	23
City of Baltimore	30

Maryland State Department of Health
Division of Statistical Research and Records

MARRIAGE INDEX

NAME OF GROOM			NAME OF BRIDE			COUNTY OF LICENSE	DATE OF MARRIAGE			V. R. FILE NUMBER
LAST NAME	FIRST NAME	INIT	LAST NAME	FIRST NAME	INIT		MONTH	DAY	YEAR	
DUBBS	HENRY	M	FOER	LAURA	D	15	06	29	69	22780
DUBBS	ROBERT	A	YINGLING	CONNIE	D	01	09	24	69	34825
DUBE	JOSEPH	T	TABOR	JANET	L	07	04	25	69	11816
DUBEL	CHARLES	L	BROOKS	SHIRLEY	A	10	04	25	69	12505
DUBEL	THOMAS	T	FRIESE	BONNIE	L	06	06	21	69	20770
DUBICH	JOHN	M	KELCHAK	CHERYL	L	01	10	17	69	39821
DUBICK	ISADORE		BAYER	HILDA		30	02	23	69	03503
DUBICKI	STEPHEN	M	RIVERS	CAROL	A	07	07	16	69	26769
DUBIL	IHOR		GRONDSKI	DORIS	A	07	02	26	69	05003
DUBIN	ALAN	L	JOACHIM	GLORIA	L	03	07	27	69	25005
DUBINIECKI	TADEUSZ		WINNIK	HALINA		30	11	29	69	48653
DUBLER	WALTER	F	GOODE	ELIZABETH	E	18	06	26	69	28766
DUBLIN	SAMUEL		SCHEFIELD	AUDREY	R	30	05	18	69	15042
DUBNER JR	ARMON		LOTTES	EVELYN	M	07	03	06	69	08017
DUBOIS	JOHN	L	KRIDA	DEBORAH		02	04	26	69	10292
DUBOSE	CHARLES	W	HOWARD	CAROLYN	C	16	01	18	69	02417
DUCK	CLIFFORD	T	FAW	EVELYN	K	07	11	26	69	45735
DUCK	RONNIE	J	MURRAY	MARGARET	I	07	12	20	69	49842
DUCKENFIELD	ANDREW		IRWING	EDNA		07	04	12	69	11774
DUCKETT	LAWSON	A	MARSHALL	GLORIA	A	16	07	12	69	28237
DUCKETT	TYRONE	N	HAGWOOD	TONI	M	16	02	01	69	05921
DUCKWALL	RICHARD	L	DUCKWALL	HAZEL	M	15	04	23	69	13119
DUCKWORTH	ALLEN	C	FRIEND	CHRISTINA	L	11	10	11	69	42259
DUCKWORTH	DANIEL	M	HAGLEY	ELIZABETH	A	03	10	16	69	40454
DUCKWORTH	EDDIE	L	WELTON	KATHRYN	J	02	06	04	69	18735
DUCKWORTH	KENNETH	H	GRAY	DEBRA	J	01	02	13	69	03122
DUCKWORTH	ORMEROD	K	KNIGHT	HELEN	A	12	10	14	69	42467
DUCKWORTH	RONNIE	L	KRUG	SUEANNE	T	07	10	18	69	41958
DUCKWORTH	RONALD	E	DOANE	BARBARA	J	03	05	24	69	15253
DUCKWORTH	WILLIAM	B	BENDER	KAREN	E	01	09	27	69	34865
DUCOTE	JEROME	R	LOGAN	JOSETTE		15	11	26	69	46538
DUDA	JACOB		DENTON	JANICE	M	03	07	12	69	24978
DUDA	ROBERT	J	BUSCH	ELIZABETH	S	30	08	23	69	30530
DUDA JR	EMIL	H	WEISMAN	ARA	C	03	01	04	69	00970
DUDDERAR JR	RAYMOND	A	NERTNEY	LINDA	J	22	06	14	69	24048
DUDDING	DAVID	L	PANSINI	DIANE	L	16	08	30	69	38596
DUDLEY	ARNER	E	BUTT	EDNA	M	08	11	29	69	46096
DUDLEY	ALBERT	C	PROVENZONO	THOMASENE	A	03	08	18	69	30173
DUDLEY	CHARLES	J	TROTT	DENISE	M	16	07	26	69	28654
DUDLEY	DANIEL	E	FAULKNER	CLAUDIA	F	16	12	22	69	51718

COUNTY CODE

Allegany 1
Anne Arundel 2
Baltimore 3
Calvert 4
Caroline 5
Carroll 6
Cecil 7
Charles 8
Dorchester 9
Frederick 10
Garrett 11
Harford 12
Howard 13
Kent 14
Montgomery 15
Prince George 16
Queen Anne's 17
St. Mary's 18
Somerset 19
Talbot 20
Washington 21
Wicomico 22
Worcester 23
City of
Baltimore 30

Maryland State Department of Health
Division of Statistical Research and Records

MARRIAGE INDEX

NAME OF GROOM			NAME OF BRIDE			COUNTY OF LICENSE	DATE OF MARRIAGE			V. R. FILE NUMBER
LAST NAME	FIRST NAME	INIT.	LAST NAME	FIRST NAME	INIT.		MONTH	DAY	YEAR	
DUDLEY	ERNEST		SIMMONS	RUTH	S	16	01	31	69	06015
DUDLEY	FRANK	E	CLAWSON	ANN	D	15	11	01	69	46630
DUDLEY	GEORGE	E	MACKNOVITZ	MARLENE		02	11	22	69	44271
DUDLEY	HAROLD	E	KEILING	MARY	S	01	07	26	69	24152
DUDLEY	PHILLIP	A	LIVINGSTON	CLAIRE	P	07	12	24	69	50091
DUDLEY	RICHARD	H	RUCKER	PHYLLIS		16	11	10	69	47033
DUDLEY	RODNEY	B	WILKINSON	MARILYN		15	04	01	69	13239
DUDLEY	ROGER		KEATING	PAMELA	A	15	11	08	69	46561
DUDLEY	THOMAS	N	MITCHEM	KAREN	N	13	06	23	69	22127
DUDLEY	WALTER		GOFF	PELVA	G	15	05	19	69	16837
DUDLEY	WARREN	T	JONES	DIANNE	E	01	02	06	69	03168
DUDLEY III	ALBERT	H	BOOZE	BARBARA	L	30	12	27	69	48986
DUDLEY JR	JOHN	E	SUMMERS	JESSIE	L	10	07	27	69	27308
DUDLEY JR	RICHARD	W	PONG	DORIS	L	15	06	07	69	22552
DUDOK	RUDOLF	R	SCHMIHULEC	STEPHANIE		30	07	05	69	25767
DUDROW	KEVIN	L	MACHTER	BONNIE	J	10	09	07	69	37703
DUELL	ROBERT	A	GARRY	CHRISTINE	A	16	08	23	69	33869
DUELLEY	LARRY	G	CAMPANA	PATRICIA	A	11	03	06	69	08742
DUER	JOHN	M	CHESNEY	MADELEINE	R	30	07	19	69	25183
DUERR	ROBERT	W	HALL	JOANNE		07	12	13	69	49907
DUERSON	MELVIN		MACK	LILLIE	M	30	04	03	69	11165
DUFFER	CURTIS	L	WRIGHT	PATRICIA	E	02	12	12	69	48024
DUFFEY	DAVID	R	SHEPHERD	ROBYN	J	15	04	12	69	13072
DUFFIE III	CLAIRE	A	FIFFICK	ELAINE	A	15	09	18	69	38509
DUFFIELD JR	WALTER	H	RESSLER	JOYCE	E	21	04	25	69	13892
DUFFY	JAMES	M	LUDEWIG	JOAN	P	15	02	15	69	05476
DUFFY	KEVIN		DUDA	WYNEMA	J	07	04	21	69	12206
DUFFY	MERLIN	N	STEWART	MARY	A	07	09	02	69	37028
DUFFY	MICHAEL	E	CONNORS	HELEN	V	07	05	09	69	15766
DUFFY	PETER	C	MURPHY	LINDA	L	30	07	12	69	26033
DUFFY	WILLIAM	D	PERRY	IDELLA	H	05	06	17	69	20734
DUFFY JR	JAMES	W	FILKERTON	CATHERINE	E	16	03	28	69	13631
DUFOUR	GEORGE	F	SOKASH	LEONA	J	16	02	15	69	05877
DUFRESNE	FRANCIS	J	MC CABE	ANN	L	07	08	22	69	32127
DUGAN	MICHAEL	J	RODEN	BONNEY	A	03	07	05	69	24883
DUGAN	RAYMOND	F	HUNTER	ALMA	G	30	03	29	69	10681
DUGAN JR	ALEXANDER	J	OHLHUES	SUSAN	J	15	06	13	69	22514
DUGAN JR	JAMES	M	MELVIN	FAYE	S	07	08	30	69	31625
DUGENT	JAMES	L	GRUDZIECKI	MARY	E	30	09	05	69	36775
DUGGAN	MICHAEL	C	WILBEKER	JULIA	M	03	06	14	69	20099

COUNTY CODE
Allegany 1
Anne Arundel 2
Baltimore 3
Calvert 4
Caroline 5
Carroll 6
Cecil 7
Charles 8
Dorchester 9
Frederick 10
Garrett 11
Harford 12
Howard 13
Kent 14
Montgomery 15
Prince George 16
Queen Anne's 17
St. Mary's 18
Somerset 19
Talbot 20
Washington 21
Wicomico 22
Worcester 23
City of Baltimore 24

Maryland State Department of Health
Division of Statistical Research and Records

MARRIAGE INDEX

NAME OF GROOM			NAME OF BRIDE			COUNTY OF LICENSE	DATE OF MARRIAGE			V. R. FILE NUMBER
LAST NAME	FIRST NAME	INIT.	LAST NAME	FIRST NAME	INIT.		MONTH	DAY	YEAR	
DUGGER	CALVIN	W	POTTS	LUCILLE	F	30	08	16	69	30760
DUGGER	HENRY	T	DOBIE	GRADY	L	30	12	20	69	49263
DUGGINS	DARRELL	T	TOBER	BONNIE	L	03	06	16	69	30102
DUGHINS	ELLIOTT		JACKSON	MARY	J	07	03	01	69	07952
DUKE	GEORGE	C	TIPPETT	BETTY	J	18	07	19	69	28783
DUKE	HARLAND	L	FLEMING	KATHLEEN	A	07	09	20	69	36969
DUKE	JAMES	O	KELLER	JEAN	C	30	01	25	69	00736
DUKE	JOHN	H	BLANKENSHIP	LINDA	S	16	10	18	69	43287
DUKE	JOHN	R	ENGEL	MATILDA	K	30	02	14	69	03871
DUKE	KENNETH	D	HEFFNER	DEBORAH	A	10	04	20	69	12510
DUKE	ROBIN	W	SNEDEGAR	CORENA	F	12	02	01	69	05353
DUKE	RONALD	S	STEBBING	MARY	K	30	10	19	69	40795
DUKE III	MYRON	H	RADE	MARJORIE	J	30	08	04	69	31181
DUKEMAN	CHARLES	W	SEALOVER	JUDITH	A	03	12	29	69	52521
DUKER	ROBERT	W	DAY	BARBARA	A	16	06	06	69	23492
DUKES	HOWARD	R	MARSHALL	LINDA	L	09	04	05	69	12466
DUKES	JACK	L	BIEMAN	DORIS	M	02	01	24	69	00246
DUKES	JAMES	E	MAGOR	THELMA	E	30	10	11	69	40699
DUKES	WALTER	A	BENNETT	SUSAN	C	09	10	11	69	42119
DUKES JR	ORLAND	E	MOORE	PATRICIA	M	07	11	26	69	45584
DUKES JR	RIGBY		MILLERSON	ETHEL		30	06	28	69	19713
DULA	ARTHUR	M	BOWERS	MARY	W	18	06	13	69	23616
DULA	LAWRENCE	D	DI RUBBIO	MARION	J	07	04	26	69	11827
DULANEY	PHILLIP	F	DULANEY	EDITH	C	11	09	22	69	37763
DULEY JR	CHARLES	R	GRUE	LINDA	A	03	05	10	69	15431
DULEY JR	ELLIS	G	BRYANT	FRANCES		16	11	29	69	51639
DULIN	THOMAS	R	HAIRSTON	EUNICE		07	04	07	69	11784
DULING	CHARLES	W	WALTON	MABEL	M	07	06	30	69	21498
DULS JR	JAMES	M	MAGNANI	MARIE	E	16	05	31	69	23370
DUMBAULL	ROBERT	A	STEELE	ALMA	K	11	09	06	69	37780
DUMENCIC	STEVEN	A	CHARLES	DEBORAH	A	21	06	26	69	23929
DUMIRE	JOHN	P	SAMUELS	BRENDA	G	11	03	10	69	08781
DUMLER	CLARENCE	E	DAVIS	JOYCE	P	03	04	03	69	11628
DUMMER	RICHARD	J	JAGGERS	DORIS	E	20	11	07	69	47456
DUMONT	NEILL	W	MEASELL	JANE	C	15	08	20	69	33049
DUMPHY	JOHN	C	MATTHEY	BEATRICE	J	03	11	22	69	44395
DUMPS	JOHN	J	CHRIST	DELORES	C	03	07	19	69	24706
DUNAVENT	ROY	J	SPANGLER	BONNIE	R	10	10	25	69	42163
DUNAVIN	JOHN	A	SPIESE	LINDA	M	03	01	23	69	00911
DUNAWAY	JOHN	R	WILKERSON	CANDICE	E	02	07	12	69	24454

COUNTY CODE
Allegany 1
Anne Arundel 2
Baltimore 3
Calvert 4
Caroline 5
Carroll 6
Cecil 7
Charles 8
Dorchester 9
Frederick 10
Garrett 11
Harford 12
Howard 13
Kent 14
Montgomery 15
Prince George 16
Queen Anne's 17
St. Mary's 18
Somerset 19
Talbot 20
Washington 21
Wicomico 22
Worcester 23
City of Baltimore 24

00446

Maryland State Department of Health
Division of Statistical Research and Records

MARRIAGE INDEX

NAME OF GROOM			NAME OF BRIDE			COUNTY OF LICENSE	DATE OF MARRIAGE			V. R FILE NUMBER
LAST NAME	FIRST NAME	INIT.	LAST NAME	FIRST NAME	INIT.		MONTH	DAY	YEAR	
DUNAWAY JR	CHARLES	T	GLASS	GLADYS	E	18	05	05	69	17704
DUNBAR JR	JAMES	B	BUCKLEY	CONSTANCE	A	02	06	28	69	18547
DUNCAN	ALBERT	E	BOLACK	BETSY	E	07	05	23	69	16307
DUNCAN	BARRY	A	MAHANEY	CATHERINE	A	16	10	25	69	43231
DUNCAN	CARL	J	FISHER	BARBARA	B	03	03	03	69	07003
DUNCAN	CHARLES	E	STEVENSON	SHIRLEY	A	11	10	14	69	42338
DUNCAN	FRANCIS	D	CARANANTE	LUCY		03	05	21	69	15556
DUNCAN	GERALD	C	WEBB	MADGE	D	21	10	31	69	43839
DUNCAN	GLENN	E	JONES	BERNADETT	C	30	02	22	69	03518
DUNCAN	JAMES		JONES	HARRIET		21	06	20	69	23886
DUNCAN	JOSEPH		GAINES	NANCY	A	30	07	28	69	25350
DUNCAN	LARRY	M	BOLTER	CHRISTINA	C	02	02	01	69	03292
DUNCAN	MEREDITH	J	JAGERS	GLORIA	J	15	03	21	69	09221
DUNCAN	RANDOLPH		SMITH	SUSAN	A	30	01	04	69	00680
DUNCAN	ROBERT	C	FORSYTHE	KATHLEEN	M	16	03	29	69	13430
DUNCAN	RONALD	A	LADD	SHARYN	J	30	08	23	69	30634
DUNCAN	THOMAS	E	KRUMENAKER	JANE	M	15	07	07	69	28203
DUNCAN	WILLIAM	A	ISRAEL	ALMIRA	L	07	08	18	69	31604
DUNCAN III	RICHARD	T	GROSS	CHARLOTTE	G	02	04	11	69	10405
DUNCAN JR	BRUCE		HOLT	LINDA	L	30	07	12	69	25293
DUNCAN JR	FRANK	W	GILKEY	MAUREEN	E	01	02	22	69	03165
DUNCAN JR	ROBERT	E	WEBB	ROSE	M	07	09	20	69	36996
DUNCAN JR	WILLIAM	J	BALLINGER	DARLENE	G	15	06	07	69	22784
DUNCAN JR	WILLIAM	W	MASSA	DIANA	L	22	07	19	69	29114
DUNCIL	RONALD	L	GRIFFIN	GEORGE	A	11	10	24	69	42232
DUNDAS	ROBERT	A	ALSTON	JANET	L	11	03	10	69	08748
DUNETZ	BENNIE		MARLEK	IDA		30	08	27	69	31208
DUNGAN	CHARLES	M	BOGUCKI	SHARON	P	30	08	15	69	31210
DUNGAN	DONALD	L	BEIGHEY	PHYLLIS	M	16	07	03	69	34090
DUNGEE	WILCIS	Y	WARREN	ALBERTA	L	30	09	06	69	36301
DUNGEE III	LUVON		BROWN	SHEILA	C	30	01	03	69	00863
DUNGEY	RICHARD	A	HILBERT	LAURA	A	16	06	14	69	23140
DUNIGAN JR	DAVID	J	CHAPLIN	CAROL	H	02	07	24	69	24585
DUNIVAN	DAVID	E	MOCK	CAROLYN	J	21	04	07	69	13948
DUNKELBERGER J	PAUL	E	MILLETT	TERRY	L	03	07	03	69	25172
DUNKER	EDWARD	J	CAUDILL	CHRISTINE	M	12	08	31	69	37930
DUNKERLY	RICHARD	J	TYNDALL	KATHY	D	30	12	06	69	48693
DUNKERLY	WILLIAM	T	HILGEMAN	BRENDA	L	30	05	24	69	14843
DUNLAP	CHARLES	E	BRYANT	BETTY	L	11	01	24	69	01928
DUNLAP	DONALD	A	GRAY	MELISSA	E	01	02	17	69	03206

COUNTY CODE
Allegany 1
Anne Arundel 2
Baltimore 3
Calvert 4
Caroline 5
Carroll 6
Cecil 7
Charles 8
Dorchester 9
Frederick 10
Garrett 11
Harford 12
Howard 13
Kent 14
Montgomery 15
Prince George's 16
Queen Anne's 17
St. Mary's 18
Somerset 19
Talbot 20
Washington 21
Wicomico 22
Worcester 23
City of Baltimore 24

04466

Maryland State Department of Health
Division of Statistical Research and Records

MARRIAGE INDEX

NAME OF GROOM			NAME OF BRIDE			COUNTY OF LICENSE	DATE OF MARRIAGE			V. R. FILE NUMBER
LAST NAME	FIRST NAME	MI	LAST NAME	FIRST NAME	MI		MONTH	DAY	YEAR	
DUNLAP	JOHN	A	SNODGRASS	REBA	C	03	11	23	69	44466
DUNLAP	JOSEPH	R	DALEBO	ANN	L	30	04	05	69	10477
DUNLAP	MILES	D	MOSES	KAREN		14	05	15	69	16800
DUNLAP	RONALD	A	GIBB	CAROLYN	L	01	03	05	69	06668
DUNLAP II	FRANKLIN	T	PENNINGTON	LINDA	K	11	11	12	69	46339
DUNLAVEY	JAMES	T	FRANCKOWIAK	ROSALIE	A	07	04	07	69	12092
DUNLOP	ANTHONY	N	KENLY	FLORENCE	E	12	10	12	69	42364
DUNLOP	JOHN	W	BERGERON	ROSEMARIE	A	03	08	13	69	30294
DUNN	BOBBY		SMITH	SHEILA	M	16	08	02	69	33814
DUNN	BRADFORD	S	FENSTER	PEGGY	L	02	10	04	69	39921
DUNN	BRADLEY	P	MOORS	JOCELYN	D	15	06	07	69	22443
DUNN	CHARLES	E	TUCKER	MARY	E	18	01	18	69	02744
DUNN	DANIEL	J	APPLEGATE	LIANNE		01	12	19	69	47902
DUNN	DONALD	L	MC COY	ELLEN	L	07	08	04	69	31940
DUNN	EVERETT	L	LANE	JO ANN		15	05	04	69	17048
DUNN	GARY	L	GREEN	SANDRA	L	07	11	01	69	45823
DUNN	ISHMAEL	J	TUCKER	DELPHINE		07	04	10	69	12267
DUNN	JACK	D	HARTNETT	CAROL	A	30	06	01	69	19180
DUNN	JAMES	L	WILLIAMS	BETTY	J	13	09	06	69	38035
DUNN	JAMES	T	SCHULER	MARCIA	T	03	07	05	69	24771
DUNN	JAMES	J	CELESTO	MARGARET	P	07	10	11	69	41689
DUNN	JAMES	L	HOPKINS	LINDA	J	02	11	01	69	44210
DUNN	JAMES	W	SEXTON	CHRISTINE	J	16	07	12	69	28353
DUNN	JESSE		MC KINNEY	BETTY	S	30	06	07	69	19544
DUNN	MARK	B	MIXON	LINDA	S	07	10	11	69	41854
DUNN	MARK	D	BREWER	JEANETTE	L	07	11	03	69	45911
DUNN	MILLARD	C	DAVIS	LINDA	S	01	01	28	69	00077
DUNN	RICHARD	L	CARRAUGH	KAREN	E	21	07	19	69	29012
DUNN	ROBERT	J	MC DONALD	FLORA		07	04	05	69	12141
DUNN	ROBERT	H	PARKER	BEATRICE		03	10	24	69	40417
DUNN	WILEY	L	WILLIAMS	MARY	A	12	07	29	69	27601
DUNN	WILLIAM	M	TAMBURELLO	THERESA	M	15	11	15	69	46785
DUNN II	THOMAS	S	FELD	CAROL	A	30	03	18	69	07462
DUNN JR	CLIFFORD	H	KESSLER	HELEN	R	22	12	22	69	52453
DUNN JR	HARRY	J	LORD	PATRICIA	A	07	11	12	69	46024
DUNN JR	PRESTON	W	HUNTSBERRY	WILMA	J	21	01	03	69	02884
DUNN JR	WILLIAM	A	PAISTE	PATRICIA	J	02	06	28	69	18765
DUNNACK	JOHN	M	WINE	MARY	E	16	05	10	69	17441
DUNNAM	JOHN	N	SALLUST	HELEN	M	16	07	12	69	28607
DUNNAVILLE	SPENCER	L	SMITH	DORA		15	11	08	69	46831

COUNTY	CODE
Allegany	1
Anne Arundel	2
Baltimore	3
Calvert	4
Caroline	5
Carroll	6
Cecil	7
Charles	8
Dorchester	9
Frederick	10
Garrett	11
Harford	12
Howard	13
Kent	14
Montgomery	15
Prince George	16
Queen Anne's	17
St. Mary's	18
Somerset	19
Talbot	20
Washington	21
Wicomico	22
Worcester	23
City of Baltimore	24

Maryland State Department of Health
Division of Statistical Research and Records

MARRIAGE INDEX

NAME OF GROOM			NAME OF BRIDE			COUNTY OF LICENSE	DATE OF MARRIAGE			V. R. FILE NUMBER
LAST NAME	FIRST NAME	INIT	LAST NAME	FIRST NAME	INIT		MONTH	DAY	YEAR	
DUNNELL	DAVID	C	KINSEY	DONNA	W	15	07	10	69	28172
DUNNING	RICHARD	A	ZIEGLER	PATRICIA	A	15	11	12	69	46919
DUNNING	THOMAS	P	COMBS	ANITA	J	07	11	10	69	45950
DUNNING	WILLIE	S	BARGER	BARRY	E	07	08	16	69	31487
DUNNING JR	RALPH	E	OMEARA	CATHERINE	L	16	03	27	69	13637
DUNNOCK JR	SAMUEL	W	BENNETT	BETTY	J	30	08	29	69	36601
DUNPHY	THOMAS	J	FOWLER	RUTH	A	07	10	21	69	41940
DUNPHY	WILLIAM	E	VENTURA	FRANZISKA	A	03	05	17	69	15422
DUNSEN	DONALD	B	BOYNES	SANDRA		07	11	17	69	46076
DUNSMORE	RICHARD	D	MARVEL	KARLYN	V	22	11	28	69	47749
DUNSMORE	RONALD	W	BROPHY	ALICE	M	07	03	21	69	07941
DUNSON	LARRY	M	BERRY	SARAH	V	30	04	25	69	11129
DUNSON	ROGER	L	HARRIS	MARGARET	C	30	08	09	69	30910
DUNSTAN	JOSEPH	E	MOYER	ANN	L	03	09	27	69	35282
DUNSTEN	GEORGE	G	CULVER	SUSAN	E	22	11	28	69	52430
DUNTON	CRAIG	H	RAY	JULIA	M	02	11	14	69	44347
DUNTON	ROBERT	W	STEWART	PAMELA		23	12	05	69	52468
DUPLIN	JOHN	R	THOMPSON	EARLENE	D	15	08	28	69	33504
DUPPINS	CHARLES	E	CHANDLER	GERALDINE	D	30	05	31	69	18927
DUPPSTADT	DUPPY	P	SHAW	PATRICIA	L	12	07	12	69	27513
DUPREE	ALBERT		PITTMAN	MINERVA		07	02	24	69	04972
DUPREE	ANTHONY		CAHALL	CAROL	A	30	03	28	69	10758
DUPREE	CLODUS	M	CHEVANNES	RENEE	K	07	11	02	69	45621
DUPREE	JULIUS	C	BROWN	CHERI	M	12	10	25	69	42374
DUPREE	NATHANIEL		JONES	ALICE	A	30	08	30	69	36566
DUPREE JR	OLLEN	A	COSBY	RUTH	M	15	11	22	69	46591
DURACZYK	ELMER	J	WATSON	ELENER	H	03	01	18	69	01127
DURAND	STEPHEN	L	VERAA	SUZANNE	M	15	04	09	69	13041
DURANT	DONALD		DOWNING	DARLAINE	M	22	12	25	69	52397
DURANT	JOHN		JOHNSON	SARAH	L	15	08	27	69	33606
DURANT	TOMMY	L	MILTON	CARRIE	B	30	06	07	69	19718
DURANT JR	HENRY	E	WILLIAMS	WILLIE	M	30	10	22	69	41213
DURANTE	JOHN	J	TAPHOUSE	JANET	L	12	02	17	69	05374
DURBIN	CHARLES	W	SIMMONS	KAREN	R	11	06	20	69	21900
DURBIN	JERRY	W	MILLARD	KATHLEEN	J	08	08	23	69	32280
DURBIN	STANLEY	E	DENNISON	DONNA	M	15	11	08	69	46569
DURBIN JR	CHARLES	G	REESE	BERTHA	M	06	06	07	69	20771
DURCHMAN	ERIK	L	KINARD	LYNN	Y	01	12	22	69	47918
DURENT	LUCIES		WEAVER	OLA	M	07	05	26	69	16116
DUREY	ORIN	J	HESSENAUER	KERSTIN	M	15	09	05	69	38537

COUNTY	CODE
Allegany	1
Anne Arundel	2
Baltimore	3
Calvert	4
Caroline	5
Carroll	6
Cecil	7
Charles	8
Dorchester	9
Frederick	10
Garrett	11
Harford	12
Howard	13
Kent	14
Montgomery	15
Prince George	16
Queen Anne's	17
St. Mary's	18
Somerset	19
Talbot	20
Washington	21
Wicomico	22
Worcester	23
City of Baltimore	30

Maryland State Department of Health
Division of Statistical Research and Records

MARRIAGE INDEX

NAME OF GROOM			NAME OF BRIDE			COUNTY OF LICENSE	DATE OF MARRIAGE			V. R. FILE NUMBER
LAST NAME	FIRST NAME	INIT.	LAST NAME	FIRST NAME	INIT.		MONTH	DAY	YEAR	
DURHAM	ALAN	F	KINDRED	CAROL	A	03	06	14	69	20143
DURHAM	CARL	H	SAUNDERS	MARY	A	03	07	14	69	25131
DURHAM	CHARLES	S	COMBS	JENNILEE		05	04	03	69	11660
DURHAM	JAMES	T	BAKER	MILDRED	M	07	02	07	69	04830
DURHAM	JAMES	F	SIMMONS	JOAN	M	05	03	28	69	11665
DURHAM	LOUIS	C	SAMUEL	HATTIE	M	07	01	02	69	01281
DURHAM	RICHARD	T	DUGGAN	CLAIRE	M	07	03	08	69	08021
DURHAM	WALTER		COBB	IRMA	J	15	11	14	69	46918
DURHAM	WAYNE	A	GULRICH	KAREN	S	05	05	24	69	15637
DURHAM JR	HARRY	M	TOMCHO	JOANNE		07	11	28	69	45851
DURHAM JR	HARVEY	W	ANDRIA	JOSEPHINE	A	11	10	10	69	42313
DURHAM JR	LOFTON	L	DUNNAVANT	NELLIE	J	16	04	19	69	13351
DURHAM JR	WILLIAM		CALHOUN	ERMA	J	07	03	01	69	08037
DURICA	ARTHUR	J	HENCHBARGER	ANNETTE	L	21	06	20	69	23965
DURIKA	JAMES	J	MURRAY	BLANCHE	R	03	04	07	69	11409
DURILLA	FRANKLYN	F	DORSEY	LINDA	C	30	07	06	69	26046
DURINSKY	JAMES	P	SCHAEFFER	MARTHA	J	21	06	26	69	23928
DURISH	JOHN	T	OREM	CONNIE	L	03	05	23	69	15506
DURKIN	MAURICE	J	LINTON	ANDREA	M	07	09	17	69	37450
DURKIN	MICHAEL	A	SLOOP	DOROTHEA	E	30	10	04	69	40983
DURKIN	RICHARD	S	MUSGRAVE	MICHELE	T	15	08	09	69	33226
DURKIN JR	WILLIAM	J	MORRIS	MARY	C	15	06	07	69	22288
DURLING	WILLIAM	E	COSEY	MABEL	L	21	06	28	69	34427
DURM SR	WESLEY	C	BEGGS	ROSE	M	30	10	25	69	40943
DURNAN	DONALD	J	LONG	CATHERINE	L	03	07	12	69	25018
DURNING	MICHAEL	R	DAWSON	LANA	D	21	06	28	69	23837
DUROCHER	HAROLD	F	MOCCIO	CATHERINE		07	07	07	69	27101
DUROCHER	ROBERT	F	HARKNESS	LINDA	K	16	11	28	69	51988
DUROSE	JOHN	E	LEIDIGH	BRENDA	M	30	02	14	69	03609
DURRER	VAN	C	THOMAS	LOIS	E	03	02	14	69	04132
DURRETTE	JOSEPH	E	MANN	NANCY	J	16	02	22	69	05851
DURRETTEE	SHERMAN	E	WILSON	EDNA	M	15	06	04	69	32982
DURSCHLAG	LOUIS	F	DEECK	MARGARETE	M	02	10	04	69	39895
DURSO JR	ERNEST		MALLOY	KATHLEEN		16	08	30	69	38857
DURST	BRADLEY	C	MARSHALL	TERESA	J	15	01	17	69	02198
DURST	DONALD	C	SMITH	MARY	E	02	12	26	69	48084
DURST	GREGORY	L	BALLISTRERI	DIANA	L	30	05	23	69	14575
DURST	LARRY		EVERETT	MARY		30	12	04	69	49604
DURST	RAYMOND	C	UTTERBACK	PEARL		11	06	21	69	21831
DURST	STEVEN	F	HARVEY	RITA	J	11	12	13	69	50645

COUNTY CODE
Allegany 1
Anne Arundel 2
Baltimore 3
Calvert 4
Caroline 5
Carroll 6
Cecil 7
Charles 8
Dorchester 9
Frederick 10
Garrett 11
Harford 12
Howard 13
Kent 14
Montgomery 15
Prince George 16
Queen Anne's 17
St. Mary's 18
Somerset 19
Talbot 20
Washington 21
Wicomico 22
Worcester 23
City of Baltimore 30

Maryland State Department of Health
Division of Statistical Research and Records

MARRIAGE INDEX

NAME OF GROOM			NAME OF BRIDE			COUNTY OF LICENSE	DATE OF MARRIAGE			V. R. FILE NUMBER
LAST NAME	FIRST NAME	MI	LAST NAME	FIRST NAME	MI		MONTH	DAY	YEAR	
DURST	WILLIAM	H	CARVER	JEAN	W	16	06	20	69	23543
DURST	WILLIAM	L	BEAL	BONNIE	L	01	03	08	69	06628
DURYEE	SANFORD	H	BROWN	JANET	L	16	04	15	69	13256
DUSANG	WILLIAM		KIPER	MAXINE	M	15	04	18	69	13158
DUSENBERRY	CHARLES	R	FALKNER	HARRIETTE	M	06	09	27	69	36888
DUSETT JR	RICHARD	F	ADAMSON	MARTHA	C	07	12	24	69	50027
DUSHANE	MICHAEL	J	DEAN	REGINA		03	09	27	69	35503
DUSSART	FRED	A	ZACOT	PATRICIA	A	03	07	12	69	24760
DUSTIN	LESTER	W	WATSON	DORA	K	15	10	24	69	42629
DUSTIN	STEPHEN	R	NYE	MARCIA	E	15	07	12	69	28049
DUSZYNSKI	ROBERT	J	MARKIEWICZ	SHARON	M	30	07	04	69	25758
DUTCH	ANDREW	K	LONGAKER	JENNIE	B	07	10	29	69	41873
DUTCHER	GREGORY	R	SURACI	MONICA	A	15	11	03	69	46928
DUTHIE	DANA	C	HUTCHISON	CANDACE	L	15	09	06	69	38278
DUTKEVICH	JOHN	L	ERDMAN	ELLEN	V	30	03	29	69	10472
DUTKO	JOHN		FALLS	BONITA	E	11	07	12	69	27393
DUTKO	RICHARD	A	KELEMONICK	FRANCES	K	07	10	02	69	41614
DUTRA	CICERO	M	GOODRICH	NANCY		07	08	20	69	31585
DUTROW	JOSEPH	R	SHOPE	MARY	K	21	07	26	69	28863
DUTROW	LEROY	H	BOYER	VIOLET	M	21	05	03	69	23804
DUTROW	THOMAS	D	OSWELL	LINDA	M	10	05	16	69	16491
DUTTERER	JAMES	H	TAYLOR	ALICE	M	06	05	16	69	31306
DUTTON	EUGENE	L	EVANS	HOPE	E	15	06	16	69	22643
DUTTON	GILBERT	W	BURROWS	BONNIE	S	16	11	29	69	51435
DUTTON	LEON	A	MILL	INEZ		30	12	06	69	49122
DUTTON	MICHAEL	W	SARNI	CAROL	A	16	11	22	69	47241
DUTTON	RONALD	N	HUFFMAN	KAREL	L	15	08	30	69	33296
DUTTON	WATSON	S	WILSON	IDA	N	14	02	07	69	05436
DUTTON JR	FREDERICK	L	SHAW	MELISSA	E	15	10	11	69	42666
DUTY	ROBERT	C	ABBOTT	PATRICIA	A	12	03	08	69	08056
DUVAL	RICHARD	L	OBERLE	DIANNE	V	07	06	06	69	21114
DUVALL	BENJAMIN	F	JAMES	SHIRLEY	N	30	11	19	69	44777
DUVALL	CALVIN	D	FIGGORE	NANCY	L	02	09	26	69	35100
DUVALL	CHARLES	V	PETRUCCY	LINDA	G	30	09	20	69	35905
DUVALL	CLAUDE	T	PENNER	MYRA	M	01	04	02	69	10129
DUVALL	FREDDIE	B	TERRY	TANYA	C	30	01	18	69	00663
DUVALL	HARRY	F	TAPP	WANDA	L	30	07	02	69	26119
DUVALL	HOWARD	W	LEWIS	EVELYN	L	10	03	16	69	08679
DUVALL	JAMES	S	MATTHEWS	CAVELIA		13	07	25	69	27710
DUVALL	JASON	A	BRAY	JACQUELIN	L	13	07	19	69	27657

COUNTY	CODE
Allegany	1
Anne Arundel	2
Baltimore	3
Calvert	4
Caroline	5
Carroll	6
Cecil	7
Charles	8
Dorchester	9
Frederick	10
Garrett	11
Harford	12
Howard	13
Kent	14
Montgomery	15
Prince George's	16
Queen Anne's	17
St. Mary's	18
Somerset	19
Talbot	20
Washington	21
Wicomico	22
Worcester	23
City of Baltimore	24

Maryland State Department of Health
Division of Statistical Research and Records

MARRIAGE INDEX

NAME OF GROOM			NAME OF BRIDE			COUNTY OF LICENSE	DATE OF MARRIAGE			VR FILE NUMBER
LAST NAME	FIRST NAME	INIT	LAST NAME	FIRST NAME	INIT		MONTH	DAY	YEAR	
DUVALL	KENNETH	A	DUVALL	SHERRY	E	07	06	12	69	21037
DUVALL	MICHAEL	W	FRANK	MARGARET	S	03	04	19	69	11369
DUVALL	PHILLIP	A	GREEN	PAULA	R	30	06	28	69	19501
DUVALL	RALPH	E	GRAVDAHL	NANCY	J	16	09	20	69	38575
DUVALL	RAYMOND	W	FONVILLE	MARTHA	L	30	01	18	69	00665
DUVALL	ROBERT	S	CORBIN	LUCILE	E	15	08	16	69	33432
DUVALL III	RAYMOND	L	FARR	DONNA	E	03	07	12	69	24686
DUVALL III	WILLIAM	E	OLIVER	DIANE	N	16	11	29	69	51583
DUVALL JR	THOMAS	L	BALLARD	SYLVIA	H	02	05	02	69	14301
DUVERGLAS	PAUL	A	JORDAN	DOROTHY	O	07	08	27	69	31541
DUWE	BARRY	K	NEIKLEJOHN	ANN	P	07	11	15	69	45711
DUX	NORMAN	V	MURPHY	MARCIA	A	11	10	18	69	42302
DUZUK	DONALD	J	MICKALSEN	SHIRLEY	M	16	05	28	69	23455
DVORYAK	GEORGE	M	CRAWFORD	BARBARA	J	16	11	29	69	51533
DVOSKIN	STANLEY	F	GERSHOWITZ	SUSAN	H	15	11	27	69	46726
DWOJEWSKI	DANIEL	M	ROBINETTE	JO	A	12	06	07	69	21965
DWOJEWSKI	DONALD	A	BOUCHARD	ROSALIND	J	30	11	08	69	45020
DWOSKIN	GARY	E	STEELE	JUDITH	E	15	01	25	69	02151
DWYER	CHARLES	T	HODGKINS	RUTH	G	03	07	19	69	24961
DWYER	DANNY	J	BRIGGS	REBECCA	E	07	08	27	69	31523
DWYER	DAVID	A	POFFEL	JANE	F	30	09	27	69	35772
DWYER	PHILIP	G	SIDLER	MARY	L	16	08	22	69	33813
DYCHE	LEWIS	R	DAVISON	PATTY	J	21	09	13	69	39423
DYE	JACK	D	HUGHES	MARILYN	L	15	08	10	69	33045
DYE	JAMES	D	SHELLEY	JENNIE	S	16	09	06	69	38839
DYE	RONNIE	L	BURIAN	ROSEANN		16	09	20	69	38755
DYER	CLODIS	R	WATSON	JOAN	S	30	06	28	69	25503
DYER	FORREST	J	SOUZA	JACKLYNN	J	16	11	24	69	51933
DYER	J	P	STOTT	BEVERLY		07	08	04	69	31650
DYER	JAMES	H	WALSH	KATHRYN	T	07	09	11	69	37425
DYER	KENNETH	D	SEXTON	ALICE	V	06	12	13	69	49724
DYER	KENNETH	C	KERCHENSKE	ELIZABETH	A	30	05	02	69	15193
DYER	ROBERT	A	MC GUIRE	NANCY	A	15	09	06	69	38194
DYER	RODGER	D	HUNT	BRENDA	F	16	09	23	69	43526
DYER	THOMAS		HELMS	LAURA		01	04	09	69	10136
DYER	VERNON	E	HOOD	DOLORES	A	03	06	07	69	20461
DYER III	CHARLES	W	SMITH	FRANCES	M	30	04	25	69	10945
DYER JR	JOHN	W	EVERETT	CAROL	J	21	10	07	69	43844
DYKES	COULBOURN		WATERS	DIANNE	C	19	11	15	69	47417
DYKES	MARVIN	H	WINTER	SARAH	C	22	02	14	69	06512

COUNTY CODE

Allegany 1
Anne Arundel 2
Baltimore 3
Calvert 4
Caroline 5
Carroll 6
Cecil 7
Charles 8
Dorchester 9
Frederick 10
Garrett 11
Harford 12
Howard 13
Kent 14
Montgomery 15
Prince George 16
Queen Anne's 17
St. Mary's 18
Somerset 19
Talbot 20
Washington 21
Wicomico 22
Worcester 23
City of Baltimore 30

Maryland State Department of Health
Division of Statistical Research and Records

MARRIAGE INDEX

NAME OF GROOM			NAME OF BRIDE			COUNTY OF LICENSE	DATE OF MARRIAGE			V. R. FILE NUMBER
LAST NAME	FIRST NAME	INIT	LAST NAME	FIRST NAME	INIT		MONTH	DAY	YEAR	
DYKES	MORRIS	R	THOROUGHGOOD	LOUISE	K	22	08	09	69	34597
DYKES	REX	E	BELCHER	LINDA	C	03	11	15	69	44563
DYKES	VAUGHN	R	GILLION	STEPHANIE	H	16	12	27	69	51715
DYMICKI JR	WALTER	J	NEWTON	MARY	L	02	05	24	69	14350
DYOTT	TONY	L	WHITTINGTON	DOROTHY	M	05	10	10	69	41367
DYOTT JR	CLARENCE	E	CUMMINGS	DEBRA	J	20	12	05	69	52104
DYSARD	JOHN	P	BECKER	IDA	M	30	08	23	69	30802
DYSON	ALGIE		ADAMS	NANCY	E	16	03	28	69	13592
DYSON	CLYDE	L	SAYLES	CATHLEEN	A	12	10	10	69	42471
DYSON	GLENN	E	LYNN	DEBORAH	K	30	11	07	69	45123
DYSON	JOHN		MINKEY	MARY		13	12	22	69	50872
DYSON	JOHN	H	KEATING	KATHY	A	02	07	31	69	24565
DYSON	LYNMORE	A	EVERINGTON	ROSEMARY		07	10	04	69	41765
DYSON	RAY	S	CONGDON	PATRICIA	A	15	06	19	69	22889
DYSON	RONALD	L	AMASON	JOYCE	P	30	11	01	69	45097
DYSON JR	JAMES	K	WACKERLE	KATHLEEN	A	16	11	29	69	51573
DZAMBO	DONALD		CARTER	MARGARET	E	02	05	24	69	14312
DZBYNSKI	EDWARD	L	ZACHMAN	PATRICIA	W	30	03	14	69	07557
DZIALOWSKI	THOMAS	S	SMITH	PATRICIA	H	03	06	14	69	20188
DZIDO	THADDEUS	M	HILSCHER	KAREN	L	07	01	09	69	01515
DZIEWANOWSKI	THOMAS	M	CARVELLA	RITA	A	30	03	21	69	07575
DZIORNEY	GEORGE	C	RAVENCRAFT	PATRICIA	A	11	05	29	69	16595
EAD	MAURICE	J	SULLIVAN	ELIZABETH	S	15	01	17	69	02119
EADDY	HARRIS		EVERETT	MARY	D	30	08	22	69	31138
EADDY	JAMES	R	MC CALL	ELIZABETH	S	30	04	04	69	10561
EADDY	JOSEPH	E	WASHINGTON	BRENDA	J	30	03	28	69	10707
EADES	PHILLIP	V	TOLBERT	PATRICIA	A	15	03	22	69	09118
EADS	RICHARD	P	CANZONERI	SHIRLEY	H	15	04	03	69	13110
EADY	BILL		WARREN	HATTIE	L	21	10	06	69	43878
EAGAN	DAVID	M	SAMPSON	W	A	15	03	13	69	09272
EAGAN	DONALD	B	DISHMON	VICKY	G	07	10	18	69	41681
EAGAN	JOHN	M	TALBOT	ALICE	E	15	05	17	69	16886
EAGAN	LEO	T	DAVISON	AGNES	C	16	08	23	69	33980
EAGAN	REX		KNIGHT	FRANCES	P	08	09	02	69	37598
EAGLE JR	RALPH	C	GRAYBEAL	JUDITH	R	12	08	16	69	32711
EAGLESTON	RICHARD	J	BRESCIA	ESTELLE	M	07	03	21	69	08542
EAKIN	WILLIAM	C	YORKS	SHARON	A	02	06	07	69	18651
EAKINS	MICHAEL	D	GRALING	JUDITH	R	18	02	14	69	05253
EAKLE III	EUGENE	I	HARRINGTON	PATRICIA	A	22	11	21	69	47716
EALLEY	LEONARD	A	ROONEY	ANITA	L	16	06	07	69	23204

COUNTY	CODE
Allegany	1
Anne Arundel	2
Baltimore	3
Calvert	4
Caroline	5
Carroll	6
Cecil	7
Charles	8
Dorchester	9
Frederick	10
Garrett	11
Harford	12
Howard	13
Kent	14
Montgomery	15
Prince George	16
Queen Anne's	17
St. Mary's	18
Somerset	19
Talbot	20
Washington	21
Wicomico	22
Worcester	23
City of Baltimore	24

04466

Maryland State Department of Health
Division of Statistical Research and Records

MARRIAGE INDEX

NAME OF GROOM			NAME OF BRIDE			COUNTY OF LICENSE	DATE OF MARRIAGE			V. R. FILE NUMBER
LAST NAME	FIRST NAME	M.I.	LAST NAME	FIRST NAME	M.I.		MONTH	DAY	YEAR	
EALY	ROBERT	P	FARROW	LYNN	W	07	12	13	69	49796
EANES	CABELL	E	SHELOR	MARTHA	E	16	12	06	69	51764
EARHART	JAMES	J	MC NAMEE	MARY	J	03	06	13	69	20615
EARHART	JOHN	A	LEONARD	ELEANOR	W	03	03	04	69	06957
EARHART	ROBERT	A	MILLER	DIANA	L	30	05	03	69	14860
EARHART	THOMAS	R	LEWIS	ELEANOR	E	01	11	28	69	44081
EARHART JR	LEE	D	TYLER	JANET	F	07	05	05	69	15935
EARL	STANLEY	S	ROY	HELEN	L	07	01	11	69	01451
EARLE	GEORGE	Q	PERRY	GWENDOLYN	L	16	08	13	69	39156
EARLE	LAWRENCE	W	WELSH	STEPHANIE	D	12	09	19	69	37949
EARLE	RAYMOND	L	LUCAS	SHIRLEY	A	21	01	12	69	02789
EARLE	STEPHEN	M	BOYD	ANNE	B	03	02	01	69	04124
EARLY	CHARLES	M	ROACH	RUTH	D	03	07	12	69	24844
EARLY	FRANK	E	GAITHER	ROSEMARY		30	06	14	69	18900
EARLY JR	MELVIN	T	BURGESS	SUSAN		16	02	08	69	06002
EARMAN	KENNETH	F	LEE	ANITA	K	15	07	30	69	33013
EARNEST	BROUGHTON	M	LONGSTAFF	LLEWELLYN	R	30	01	25	69	00638
EARNEST	ROBERT	O	BROWN	MARGARET	J	07	05	20	69	16226
EARNHART	JOHN	R	WHITE	RUTH	E	30	06	27	69	25970
EARNSHAW	JACK	W	MICHEL	NORMA	L	03	11	25	69	44513
EARNSHAW	ROBERT		DANNAWAY	ROSALIE		16	09	27	69	43122
EARP	DAVID	M	BLODGETT	CLAIRE	E	07	07	31	69	26438
EARP	RONALD	A	ROSE	CAROL	L	30	10	19	69	41072
EARP	WAYNE	D	YOUNG	MARY	A	16	10	24	69	43460
EARP III	ROY	E	LODUCA	MARY	T	15	08	16	69	33396
EARP JR	DONALD	C	LYON	WENDI	L	15	06	07	69	22247
EARY	JULIUS	H	FLACK	DONNA	L	03	06	21	69	20430
EASLEY	ANGELO	M	BATTLE	BERNICE	E	07	06	20	69	20899
EASLEY	JAMES	W	DE VINCK	MARINA	P	03	11	13	69	44700
EASON	EDWARD	A	NEALY	PAULA	L	30	03	15	69	07657
EASON	JOSEPH	M	EVANS	DEBORAH		20	12	28	69	52817
EASON	KENNETH	L	RILEY	MARGUERIT	J	16	04	26	69	13304
EASON	MICHAEL	O	SAKOSKIE	CAROL	A	15	09	13	69	38544
EASON	ROBERT	L	SCOTT	HANNAH	H	30	05	08	69	14932
EASON III	JOHN	C	FREEMAN	CHERYL	Y	15	10	25	69	42739
EAST	ARTHUR	B	HAVENS	SHERRY	L	15	10	04	69	42645
EAST	GEORGE	C	MC GONIGAL	SHARON	A	23	04	05	69	14044
EAST	JAMES	W	JORDAN	RUTH	E	08	06	06	69	21566
EAST	WALTER	D	BRENNAN	ANITA	C	16	08	09	69	33623
EAST JR	EDDIE		HAYNESWORTH	BRENDA		07	01	18	69	01643

COUNTY CODE
Allegany 1
Anne Arundel 2
Baltimore 3
Calvert 4
Caroline 5
Carroll 6
Cecil 7
Charles 8
Dorchester 9
Frederick 10
Garrett 11
Harford 12
Howard 13
Kent 14
Montgomery 15
Prince George's 16
Queen Anne's 17
St. Mary's 18
Somerset 19
Talbot 20
Washington 21
Wicomico 22
Worcester 23
City of Baltimore 24

Maryland State Department of Health
Division of Statistical Research and Records

MARRIAGE INDEX

NAME OF GROOM			NAME OF BRIDE			COUNTY OF LICENSE	DATE OF MARRIAGE			V. R. FILE NUMBER
LAST NAME	FIRST NAME	INIT	LAST NAME	FIRST NAME	INIT		MONTH	DAY	YEAR	
EASTEN	WILLIAM	C	GORRERA	PATRICIA	A	30	10	25	69	41185
EASTEPP	STEVEN	J	SHONIS	SALLY	A	07	02	01	69	05037
EASTER	LEWIS	R	JONES	ADELL	L	30	05	31	69	19408
EASTER	LYLE	H	HILL	DORIS	L	16	03	16	69	09583
EASTER	ROY	H	LORENZ	PATTY	L	16	10	18	69	43284
EASTER	RUSSELL	G	VARLAS	ANN		01	05	06	69	14168
EASTER JR	ELMER	L	BRADLEY	JANICE	S	03	06	28	69	24606
EASTER JR	HERMAN	J	MOORE	FRANCINE	P	30	06	14	69	18893
EASTERDAY	DAVID	C	BUCHANAN	CLARA	A	10	12	20	69	50535
EASTERDAY	LESTER	H	KNIGHT	MARY	F	21	05	14	69	17783
EASTERLING JR	OVAL	E	KELLY	BETTY		13	12	29	69	50899
EASTMAN	ALLEN	A	COTTERMAN	JUDY	C	02	05	03	69	14293
EASTON	EDWIN	M	BATCHELOR	PAULA		30	12	27	69	49088
EASTON	GEORGE	A	SCHULTZ	YVONNE	E	01	08	23	69	29365
EASTON	KENNETH	E	STRICKLAND	VIOLET	S	13	09	27	69	38036
EASTON	LEONARD	P	BAIR	PATRICIA	A	06	01	18	69	01228
EASTRIDGE	DONALD	C	MILLER	BRENDA	L	03	10	03	69	40236
EASTRIDGE	FRANCIS	L	BREEN	MARGARET	A	22	09	06	69	39605
EASTRIDGE	ROBERT	W	JANESKI	JUNE	A	03	09	06	69	35429
EASTRIDGE	THOMAS	H	REED	ARADA	T	07	07	17	69	26643
EASY	NATHANIEL		SMITH	ELSWITER	M	10	05	03	69	16456
EATON	CHARLES	E	MILLER	SANDRA	L	21	05	22	69	17880
EATON	CHARLES	C	QUINTO	VICTORIA	A	03	08	22	69	30319
EATON	DAVID	L	MORGAN	PATRICIA	A	16	12	06	69	51578
EATON	HERBERT	E	EATON	HELEN	E	21	08	29	69	34563
EATON	JOHN	C	GRAHAM	DIANA	L	21	06	18	69	28971
EATON	MICHAEL	C	WILCHER	LOIS	J	03	05	24	69	15370
EATON	RANDY	C	PEIFFER	DARLENE	E	03	05	23	69	15554
EATON	ROBERT	C	HENDRICKS	BARBARA	A	30	08	10	69	30883
EATON	ROGER	C	SARSFIELD	MARY	J	16	05	24	69	22952
EATON	RONALD	E	BARNEY	MARTHA	A	30	07	05	69	25580
EATON	VANANZO	H	THOMPSON	JOYCE	A	30	08	16	69	30957
EATON JR	CHARLES	W	LEE	JANICE		16	01	11	69	02520
EATON JR	LESTER	F	SPRAGUE	SHIRLEY	M	21	09	08	69	39538
EAVES	ANDY		MILLER	LA VERNE		16	09	19	69	38726
EAVES	PAUL	E	ADAMS	FRANCES	E	10	07	13	69	27272
EBAUGH	DONALD	I	BELT	CAROLE	S	03	09	06	69	35427
EBB	RONALD	M	WADE	DORA	H	30	01	18	69	00551
EBBECKE	FRED	B	VISHOT	GINA		07	10	03	69	41552
EBBENHOUSE	RALPH	F	WISE	CHRISTINE	W	30	10	04	69	41032

COUNTY CODE

Allegany 1
Anne Arundel 2
Baltimore 3
Calvert 4
Caroline 5
Carroll 6
Cecil 7
Charles 8
Dorchester 9
Frederick 10
Garrett 11
Harford 12
Howard 13
Kent 14
Montgomery 15
Prince George's 16
Queen Anne's 17
St. Mary's 18
Somerset 19
Talbot 20
Washington 21
Wicomico 22
Worcester 23
City of Baltimore 24

Maryland State Department of Health
Division of Statistical Research and Records

MARRIAGE INDEX

NAME OF GROOM			NAME OF BRIDE			COUNTY OF LICENSE	DATE OF MARRIAGE			V. R. FILE NUMBER
LAST NAME	FIRST NAME	INIT	LAST NAME	FIRST NAME	INIT		MONTH	DAY	YEAR	
EBBERTS	JOHN	F	FAULKNER	SHIRLEY	J	30	09	13	69	35866
EBBESS	FRANK	R	HAYNES	DONNA	M	15	09	14	69	38261
EBBITT JR	KENNETH	C	SARAO	MARILYN	F	16	06	07	69	38876
EBEN	MICHAEL	H	STANDIFORD	LILLIAN	M	03	06	07	69	20166
EBERHART	MICHAEL	J	CLEMACK	MARTHA	M	07	11	25	69	45861
EBERLE JR	HOWARD	F	ZINK	JANE	T	03	08	09	69	30038
EBERLIN	DONALD	B	OAKLEY	DONNA	M	15	08	29	69	33587
EBERLY	LARRY	L	CLEVER	LINDA	L	21	06	22	69	23727
EBERSBERGER	MARC	L	STAFFORD	ANN	H	03	10	04	69	40320
EBERSOLE	DENNIS	L	WARNER	PEGGY	L	03	11	26	69	44681
EBERSOLE	DONALD		DELAWDER	SHIRLEY		13	02	08	69	05396
EBERSOLE	DWAYNE	R	SHIPLEY	JOYCE	M	21	07	25	69	28890
EBERSOLE	JOSEPH	E	BOGGS	DOROTHY	E	07	11	22	69	45472
EBERSOLE	MELVIN	E	MC CURDY	BARDI	J	21	05	03	69	23859
EBERSOLE	STEWART	D	KREIGER	LOIS	E	03	03	12	69	07155
EBERSOLE JR	DAVID	K	MANSFIELD	L	M	03	12	25	69	48317
EBERSOLE JR	EDWIN	R	HORST	JEANETTE	L	21	09	05	69	39444
EBERSTEIN	CHARLES		LONG	BARBARA	L	01	10	18	69	39718
EBERT JR	CHARLES	R	REED	LOUISE	M	12	10	20	69	42486
EBERWEIN	MELVIN	S	DALLA TEZZA	ANGELA	C	30	08	09	69	30772
EBERWEIN JR	EDGAR	E	OROURKE	RACHAEL	A	30	05	02	69	15199
EBERWINE	JAMES	J	MAYS	RAMA	L	03	10	04	69	40409
EBLING	MICHAEL	J	SIMMONS	DEBORAH	J	05	06	21	69	20716
EBNER	JOSEPH	G	GIBBON	CHRISTINA	L	15	01	25	69	02191
EBNER JR	EDWARD	J	SMALL	AGNES	G	30	09	20	69	35899
EBRON	JOHN	H	MC EACHIN	ROSETTA		16	01	31	69	06105
EBY	CARL	L	EBY	DORIS	M	21	02	01	69	06394
EBY	CHARLES	L	MARTIN	ROSALIE	E	21	02	22	69	06362
ECCARD	ROGER	L	BURGER	PATRICIA	A	10	05	03	69	16480
ECCLESTON	GEORGE	W	JACKSON	SARA	E	07	08	15	69	32163
ECHOLS	KENNY	R	WILLIAMS	CAROLYN	J	30	12	13	69	49330
ECHOLS	WILLIAM		WALKER	LEOLA		07	12	29	69	50078
ECHWALD	WALTER		EMRICH	DOROTHY	W	12	06	30	69	21936
ECK JR	EARL	D	KEMPA	BERNARDIN		30	12	27	69	48948
ECK JR	HAROLD	A	HORN	SHIRLEY	A	07	05	10	69	15987
ECKARD	CARROLL	R	HULL	JOYCE	L	11	08	18	69	32533
ECKELT	PETER	C	SMITH	ANN	M	06	02	09	69	04495
ECKENRODE	GARY	L	STEVENS	DEBORAH	M	02	03	29	69	06758
ECKENRODE	HARVEY	T	TOMS	JANET	G	10	01	18	69	01865
ECKENRODE	JAMES	H	SHANE	ETHEL		10	01	25	69	01851

Maryland State Department of Health
Division of Statistical Research and Records

MARRIAGE INDEX

NAME OF GROOM			NAME OF BRIDE			COUNTY OF LICENSE	DATE OF MARRIAGE			V.R. FILE NUMBER
LAST NAME	FIRST NAME	INT	LAST NAME	FIRST NAME	INT		MONTH	DAY	YEAR	
ECKENRODE	RONNIE	W	CLINE	SHARON	J	10	09	06	69	37698
ECKENRODE JR	CLAUDE	W	TRACEY	MARY	E	10	04	19	69	12513
ECKER	BRIAN	M	HUNLEY	BRENDA	R	13	05	25	69	18112
ECKER	DOUGLAS	M	WIREMAN	SUSAN	E	10	08	09	69	32432
ECKER	JOHN	C	MILLER	CAROLYN		06	02	15	69	04506
ECKER	JOSEPH	A	JARBOE	JOHANNA	M	13	09	26	69	38073
ECKERT	ERVIN	L	FILES	ALICE	J	12	11	26	69	46461
ECKERT	FRED	C	LEIBE	CATHERINE		30	06	04	69	19390
ECKERT	ROBERT	H	SMITH	CAROL	M	12	03	15	69	08585
ECKERT	THOMAS	C	ROBINSON	BARBARA	I	03	06	07	69	20363
ECKHARDT III	JOHN	C	JEFFERY	KATHERINE	L	15	06	13	69	22351
ECKHOFF	JOHN	W	GOULD	MARTHA	D	22	12	12	69	52435
ECKMAN	MICHAEL	S	STINCHCOMB	SUSAN	E	02	12	24	69	48115
ECKRICH JR	ROBERT	E	TALLMAN	PAMELA	R	02	10	18	69	39058
ECKSTEIN JR	MILTON	L	CONNORS	JUDITH	A	03	09	26	69	35691
ECKSTORM	LARRY		DURAN	M	K	02	07	25	69	24420
ECKTON	VERNON		VALDEZ	MARIA	C	07	07	14	69	26967
ECONOMOS	RICHARD	G	DELAPPE	VIRGINIA	A	15	06	18	69	33062
ECONOMOU	PAUL	S	BARRETT	KARREN	E	15	01	11	69	02220
ECTON	LARRY	R	WEAVER	CAROL	V	21	05	03	69	17894
EDD	ROBERT	L	NIXON	CAROLYN	J	30	11	15	69	45163
EDDINGER	ORVAL	E	POTTS	MARYELLEN	R	07	07	26	69	26599
EDDINGS	JOHN		DAVIS	GLADIOLA		22	07	10	69	29173
EDDINGTON	BENNIE	H	JOHNSON	ROSELLA	B	30	09	08	69	36337
EDDS	WILLIAM	D	CURTIS	JANET	A	15	11	08	69	46720
EDDY	CALVIN	J	GUERIN	VIRGINIA	A	16	01	27	69	02643
EDDY	EVERETT	R	GALLMAN	MARGARET	E	02	06	21	69	18440
EDEL	KENT	W	ROSS	DONNA	J	03	08	09	69	29898
EDELEN	JAMES	R	SHIPP	GEORGETTE	A	16	10	17	69	43300
EDELIN	WILLIAM	M	HAYWOOD	ROBERTA		16	01	07	69	02718
EDELMANN	RONALD	C	ROBBINS	JUDY	L	16	08	16	69	33697
EDELSON	HARVEY	I	SILVER	RODNEY	K	03	07	27	69	24958
EDELSON	MILTON	B	RUTHERFORD	MARY	C	03	06	15	69	20551
EDELSTEIN	HOWARD	S	GASPIN	CAROL	S	07	07	12	69	27033
EDEN	DONALD	P	GEMMILL	JEAN	D	15	11	01	69	46689
EDEN	KENNETH	V	YACKABONIS	ELIZABETH	J	12	07	05	69	27566
EDEN	WALLACE	A	PARSONS	DONNA	L	15	02	20	69	05769
EDENS	BENNY	R	HUNT	SYLVIA	D	15	12	15	69	51238
EDENS JR	JOSEPH	H	TONALLI	SANDRA	B	15	12	05	69	51354
EDER	DAVID	A	PIERSON	RUTH	M	30	07	14	69	26153

COUNTY	CODE
Allegany	1
Anne Arundel	2
Baltimore	3
Calvert	4
Caroline	5
Carroll	6
Cecil	7
Charles	8
Dorchester	9
Frederick	10
Garrett	11
Harford	12
Howard	13
Kent	14
Montgomery	15
Prince George	16
Queen Anne's	17
St. Mary's	18
Somerset	19
Talbot	20
Washington	21
Wicomico	22
Worcester	23
City of Baltimore	30

Maryland State Department of Health
Division of Statistical Research and Records

MARRIAGE INDEX

NAME OF GROOM			NAME OF BRIDE			COUNTY OF LICENSE	DATE OF MARRIAGE			V R FILE NUMBER
LAST NAME	FIRST NAME	MI	LAST NAME	FIRST NAME	MI		MONTH	DAY	YEAR	
EDER JR	CHARLES	M	SHAMANSKI	SHERI	L	03	06	07	69	20160
EDGAR	MARK	K	ICE	BETH	A	11	10	10	69	42314
EDGAR	WILLIAM	J	DE LAMATER	GRETCHEN		20	06	14	69	28832
EDGE	HARMON	D	CHAPMAN	LINDA	J	30	08	30	69	36132
EDGE	JEFFREY	C	MATRANGA	NANCY	M	12	09	02	69	37966
EDGE	JUSTICE	N	DONOVAN	ELLEN	M	02	03	22	69	10381
EDGE JR	HAROLD	E	SEAFORD	GLORIA	J	15	09	12	69	35320
EDGECOMB	IRVING	J	COLFELT	GURLEY	F	08	12	19	69	50440
EDGELL	CARL	L	SPICER	CHERYL	D	15	07	19	69	27947
EDGERLEY	WILLIS	F	EDGERLEY	DORIS	I	16	12	18	69	52025
EDGERTON	GEORGE	A	CAMPBELL	ELIZABETH	A	30	07	22	69	26254
EDINGER	WAYNE	A	HAMMETT	DEBORAH	J	18	07	18	69	28782
EDINGTON	WAYNE	W	LA MACCHIA	CHRISTINE	E	15	03	29	69	09004
EDISON	GERALD	T	SMITH	BETTY	A	30	10	25	69	40609
EDLERLUTE	ROBERT	E	HULL	CONSTANCE	M	21	12	18	69	52262
EDLER	KARL	W	WALLS	MERLA	T	14	02	03	69	05438
EDLER	WILLIAM	D	DAVENPORT	MARJORIE		22	08	01	69	34578
EDLOW	MARK	L	LOWENTHAL	RONA	A	03	11	26	69	48472
EDMOND	ROBERT	A	LILEK	DEBRA	J	20	07	09	69	28843
EDMONDS	CARL	H	ROWE	DEBORAH	J	02	06	07	69	18730
EDMONDS	CLAY	D	MOYLAN	LINDA	A	03	05	17	69	15515
EDMONDS	DENNIS	D	WRAY	KATIE	P	02	01	10	69	00268
EDMONDS	EDWARD	H	FLOWERS	SANDRA	M	03	07	20	69	24955
EDMONDS	JOSEPH	L	JONES	BERNICE		30	09	20	69	36511
EDMONDS	LED		WHITE	ELLA		30	06	29	69	25502
EDMONDS	OTIS	C	WARD	JUDY	M	02	11	29	69	44218
EDMONDS	RICCARDO	F	SEAY	DOROTHY	B	16	10	13	69	43353
EDMONDS	STEPHEN	J	SHUMAN	ANN	M	16	12	19	69	51775
EDMONDS	THOMAS	P	YARNICK	DOROTHY	M	15	06	20	69	22925
EDMONDS	THOMAS		GARY	CURTIS	L	16	06	30	69	28625
EDMONDS	WILLIAM	V	COUCH	DEBORAH	D	02	06	20	69	18506
EDMONDS JR	WALLACE	N	MEIER	SHARON	L	16	03	29	69	13398
EDMONDSON	ARTHUR	L	PERRY	PHYLLIS	P	30	05	24	69	19717
EDMONDSON	CORINTHAN		BROOKS	CARRIE	A	16	03	15	69	09358
EDMONDSON	DAVID	L	FERGUSON	HELEN	M	13	06	23	69	22157
EDMONDSON	PRINCE	C	FARRELL	ANDREA	J	01	02	03	69	03155
EDMONDSON JR	BILLY	J	DENTON	JUDITH	E	16	05	24	69	17240
EDMONDSON JR	HENRY	L	BELL	DORETHA		30	03	08	69	07399
EDMUNDS	DAVID	J	WILLIAMS	AUGUSTINE	L	16	12	27	69	52763
EDNEY	STEVEN	R	JASPAN	ARLENE	S	15	10	06	69	42889

COUNTY CODE

Allegany 1
Anne Arundel 2
Baltimore 3
Calvert 4
Caroline 5
Carroll 6
Cecil 7
Charles 8
Dorchester 9
Frederick 10
Garrett 11
Harford 12
Howard 13
Kent 14
Montgomery 15
Prince George 16
Queen Anne's 17
St. Mary's 18
Somerset 19
Talbot 20
Washington 21
Wicomico 22
Worcester 23
City of
Baltimore 24

Maryland State Department of Health
Division of Statistical Research and Records

MARRIAGE INDEX

NAME OF GROOM			NAME OF BRIDE			COUNTY OF LICENSE	DATE OF MARRIAGE			V. R. FILE NUMBER
LAST NAME	FIRST NAME	INIT.	LAST NAME	FIRST NAME	INIT.		MONTH	DAY	YEAR	
EDSINGER	ROBERT	E	ROBISON	MARIE	S	15	02	14	69	05697
EDWARD JR	CHARLIE		CAREY	BERTHA		30	11	27	69	49381
EDWARDS	ABNER	S	HARVEY	MARTHA		30	11	06	69	45130
EDWARDS	ALVIN	L	RASNAKE	BRENDA	S	03	09	02	69	29933
EDWARDS	ARNOLD	L	GAMBLE	RUBY		07	12	06	69	50348
EDWARDS	BRIAN	W	RUCKER	BARBARA	E	15	04	12	69	12953
EDWARDS	CALVIN	W	KILSON	SANDRA	L	07	06	09	69	31682
EDWARDS	CHARLES	L	DEAN	HERMONIA	C	15	04	16	69	13219
EDWARDS	CHARLES	L	TUTTLE	ANNIE	R	30	08	30	69	36254
EDWARDS	CLARENCE	F	WILLIAMS	JUANITA		07	07	09	69	27074
EDWARDS	CLARK	C	RALLS	ALINE	V	16	06	29	69	28270
EDWARDS	DALE	E	LEPPO	DONNA	M	06	05	22	69	15703
EDWARDS	DANIEL		TAYLOR	JUDITH		15	08	12	69	33517
EDWARDS	DANIEL	R	MELLARD	JANET	L	01	09	15	69	34910
EDWARDS	DANIEL	M	DE ANGELIS	SHARON	L	03	09	27	69	35306
EDWARDS	DANNY	D	STITELY	DAWN	M	06	05	05	69	15678
EDWARDS	DAVID	L	CHABOT	ETTA	J	15	05	03	69	16803
EDWARDS	DENNIS	R	HEDMAN	PATRICIA	A	16	06	04	69	23374
EDWARDS	DONALD	J	BOWSER	JUDY	M	01	05	13	69	14217
EDWARDS	DONALD	G	WEBB	CAROLYN	J	12	06	07	69	22013
EDWARDS	DOUGLAS	B	JOHANSON	CHERYL	A	02	06	04	69	18494
EDWARDS	EDWARD	A	SMITH	NANCY	C	30	12	31	69	52635
EDWARDS	FRANKLIN	D	LEIBY	RUTH	L	14	07	19	69	27731
EDWARDS	GEORGE	L	HENRY	DELORES	R	15	08	04	69	33525
EDWARDS	J	N	DEELY	PHYLLIS	A	15	09	21	69	38409
EDWARDS	JAMES	H	APOSTOL	LUCILLE	P	07	03	10	69	08340
EDWARDS	JAMES	R	FRAZIER	DOROTHY	E	13	08	23	69	32866
EDWARDS	JAMES	R	BOWSER	BETTY	A	17	05	24	69	17673
EDWARDS	JAMES	F	KING	LINDA	S	04	11	08	69	45370
EDWARDS	JAMES	R	YOUNG	SANDRA	L	16	03	03	69	09506
EDWARDS	JAMES	T	GRIMES	SHARON	A	15	05	10	69	16812
EDWARDS	JAMES	M	LEAKE	LINDA	S	21	05	16	69	17881
EDWARDS	JAMES	E	REID	JUDY		30	06	23	69	19877
EDWARDS	JESSE	A	BATTS	GWENDOLYN		07	04	22	69	12088
EDWARDS	JOHN	E	DEFIBAUGH	JOYCE	A	16	04	11	69	13572
EDWARDS	JOHN	R	SYKES	DONNA	K	16	10	18	69	43286
EDWARDS	JOHNSON	C	MOORE	IRENE		07	07	22	69	26470
EDWARDS	KENNETH	L	REIB	IRMA	J	12	11	27	69	50769
EDWARDS	LEONARD	E	TIMMERMAN	ANITA	L	16	12	09	69	51780
EDWARDS	LINCOLN		GRAY	CONSTANCE	L	16	02	14	69	05914

COUNTY CODE

Allegany 1
Anne Arundel 2
Baltimore 3
Calvert 4
Caroline 5
Carroll 6
Cecil 7
Charles 8
Dorchester 9
Frederick 10
Garrett 11
Harford 12
Howard 13
Kent 14
Montgomery 15
Prince George 16
Queen Anne's 17
St. Mary's 18
Somerset 19
Talbot 20
Washington 21
Wicomico 22
Worcester 23
City of
Baltimore 30

Maryland State Department of Health
Division of Statistical Research and Records

MARRIAGE INDEX

NAME OF GROOM			NAME OF BRIDE			COUNTY OF LICENSE	DATE OF MARRIAGE			V. R. FILE NUMBER
LAST NAME	FIRST NAME	MI	LAST NAME	FIRST NAME	MI		MONTH	DAY	YEAR	
EDWARDS	LINWOOD	E	SMITH	STELLA	L	30	12	19	69	49086
EDWARDS	LYNN	B	LUDWIG	MARY	A	03	08	30	69	35483
EDWARDS	MICHAEL	R	KUSTER	BARBARA	J	02	04	25	69	10392
EDWARDS	MICHAEL	T	THOMPSON	VIOLA	N	30	05	24	69	14491
EDWARDS	NEIL	A	WASHINGTON	FERNE	S	30	10	18	69	40695
EDWARDS	NORMAN	F	DORMAN	EDNA	R	01	11	08	69	44058
EDWARDS	PAUL	S	THOMPSON	MARCELLA	J	16	12	22	69	51896
EDWARDS	PHILIP	D	FISCHMAN	DARLENE	L	16	08	13	69	39113
EDWARDS	R	A	HUNT	ROMONA	Y	16	04	28	69	17568
EDWARDS	RICHARD	E	BUELL	LESLIE	M	12	08	09	69	32725
EDWARDS	ROBERT		JONES	SANDRA	J	30	01	05	69	00679
EDWARDS	ROBERT	O	SNYDER	VIRGINIA	R	16	05	30	69	23420
EDWARDS	ROGER	G	DE LISLE	HEIDEMARI		02	05	30	69	14317
EDWARDS	RONALD	G	FINK	JUDY	M	30	05	22	69	14998
EDWARDS	STEVE		OTT	BETTY		06	09	22	69	36896
EDWARDS	THOMAS	D	MURPHY	PATRICIA	E	15	08	30	69	33329
EDWARDS	WALLACE	P	ZERHUSEN	ROBIN	M	03	11	08	69	44584
EDWARDS	WAYNE	D	BURNS	SHARON	A	02	03	10	69	06846
EDWARDS	WILLIAM		MEARS	IRENE	V	07	03	14	69	08535
EDWARDS	WILLIAM	J	SHORTER	DEBRAH	A	16	01	11	69	02545
EDWARDS	WILLIAM	L	PORTER	BARBARA	J	16	09	20	69	38649
EDWARDS	WILLIAM	E	SMITH	BERTHA	E	30	09	27	69	45143
EDWARDS	WILLIAM	E	BURNS	PATRICIA	A	16	07	05	69	28480
EDWARDS	WILLIE	J	EDWARDS	HELEN	E	16	10	09	69	43061
EDWARDS III	ARTHUR	L	COX	BONNIE	R	11	03	06	69	08789
EDWARDS III	ELLIS	H	JONES	DEBORAH	K	02	01	10	69	00255
EDWARDS III	ELMONT	K	OGBURN	SONJA	T	15	04	26	69	13050
EDWARDS JR	ELLITEN	B	WASHINGTON	ELIZABETH		30	12	20	69	49053
EDWARDS JR	ERNEST	F	VELEMOSKI	CAROL	A	03	07	26	69	24953
EDWARDS JR	PAUL	I	THOM	LONA	M	07	04	07	69	11788
EDWARDS JR	PAUL	L	KLINE	MARGARET	K	07	01	18	69	01369
EDWARDS JR	WILLIAM	L	BURGESS	JACQUELIN	G	15	06	09	69	22356
EDWARDS SR	THOMAS	D	MENNEN	ALMA	D	02	02	19	69	03402
EELLS	STEVEN	M	CRANFORD	DIANA	M	16	06	26	69	28708
EFFLAND	WILLIAM	E	HOOVER	PATRICIA	A	21	12	31	69	52820
EFTHIMIOU	NIKOLAOS	G	THOMAS	DIANA	L	30	04	21	69	11074
EGAN	JOHN	F	KIVLAN	MAURA	B	15	02	15	69	05563
EGAN	MICHAEL	T	MC DONNELL	DONNA	M	07	03	08	69	08278
EGAN	THOMAS	P	DAVIS	BARBARA	L	16	06	27	69	28728
EGEBERG	ARTHUR	L	HILDMEIN	BLANCHE	E	30	10	11	69	40829

COUNTY CODE
Allegany 1
Anne Arundel 2
Baltimore 3
Calvert 4
Caroline 5
Carroll 6
Cecil 7
Charles 8
Dorchester 9
Frederick 10
Garrett 11
Harford 12
Howard 13
Kent 14
Montgomery 15
Prince George 16
Queen Anne's 17
St. Mary's 18
Somerset 19
Talbot 20
Washington 21
Wicomico 22
Worcester 23
City of
Baltimore 24

Maryland State Department of Health
Division of Statistical Research and Records

MARRIAGE INDEX

NAME OF GROOM			NAME OF BRIDE			COUNTY OF LICENSE	DATE OF MARRIAGE			V. R. FILE NUMBER
LAST NAME	FIRST NAME	M.I.	LAST NAME	FIRST NAME	M.I.		MONTH	DAY	YEAR	
EGEBO	SIGURD	O	SANDEN	GERD	P	30	08	11	69	31101
EGER	EUGENE	T	ENDERLINE	JILL	I	16	09	03	69	38985
EGETH	HOWARD	E	FRANK	SYLVIA	M	30	08	17	69	30458
EGGLESTON	HENRY	J	BROWN	SHERDINE	P	16	03	06	69	09651
EGGLESTON	PERCY	W	REINHARDT	MARY	C	07	10	22	69	41889
EGNATOVICH	LEWIS	J	LAWTON	RITA	D	15	07	25	69	33011
EGNEW	JONATHON	W	WALSH	PAMELA	S	15	07	04	69	27997
EGNOR	HAROLD	C	WELLER	CAROLYN	M	03	03	16	69	07015
EGOLF	CLYDE	E	SEVILLE	BONITA	J	21	03	01	69	09886
EGOLF	RICHARD	J	MAGYAR	CHRISTINE	D	07	09	06	69	37137
EGORIN	MERRILL	J	KANTOR	KAREN	D	30	08	06	69	31010
EGRI	GERHARDT	K	PETTICORD	DIANE	L	01	11	20	69	43978
EGYPT JR	THURMAN		YOUNG	PEGGY	J	16	01	09	69	02444
EHLBECK	VERNON	W	KLINE	AUDREY	L	07	04	16	69	12152
EHLERMAN	JOSEPH	E	HOWELL	KAREN	B	02	06	28	69	18447
EHOFF JR	CLEMENSE	E	TAMBURELLO	PAULA	A	30	12	20	69	48894
EHRHARDT	JOHN	C	PAGANI	MARY	L	01	06	09	69	18412
EHRICH	JAMES	C	CAFFREY	COLLEEN	J	30	11	01	69	44841
EHRLICH III	GEORGE	P	HOFFMANN	BARBARA	A	07	03	17	69	09354
EIBL	ROLAND	P	EMERSON	GEORGIA	M	16	12	20	69	51724
EICHELBERGER	DAVID	E	REID	KATHLEEN		30	12	06	69	48821
EICHELBERGER	GENE		WILLIAMS	BONNIE	M	21	11	22	69	47504
EICHELBERGER	GUNTHER	F	ONEILL	JUDITH	A	30	11	22	69	44819
EICHELBERGER	JOHN	F	OSTER	RUTH	E	03	09	12	69	35291
EICHELBERGER	KENNETH	L	CARD	MARY	K	16	12	28	69	51551
EICHELBERGER	MICHAEL	J	DAMAN	SHERRY	L	30	08	16	69	30727
EICHELBERGER	STEPHEN	C	CHURCH	ELIZABETH	A	16	11	19	69	47261
EICHELBERGER S	GARY	L	DORSEY	ALICE	J	16	07	26	69	28367
EICHELMAN	ROBERT	J	WILNER	BRENDA	K	30	03	21	69	07764
EICHENBERG	HARTMUT	K	ZORICH	CAROL	S	30	08	23	69	30655
EICHER	GEORGE	H	ALDOM	CECELIA	C	11	02	24	69	05265
EICHHORN	FREDRIC	M	BARR	JEAN	L	01	12	27	69	47831
EICHHORN	STEPHEN	L	GARBER	BEVERLY	A	30	09	25	69	36670
EICHHORN III	GEORGE	A	KOCH	ELIZABETH	A	30	11	08	69	44990
EICHLER	JAMES	M	MILLER	HELEN	M	12	05	10	69	16759
EICHLER	WILBUR	L	BONNETT	KATHLEEN		02	09	13	69	35000
EICHNER	NATHAN		MITCHEL	FREDA	A	15	05	27	69	16953
EICHORN	DENVER	K	TROUTMAN	CAROL	E	03	06	06	69	20611
EICKHOLZ	MANFRED	F	DELAPPE	DIANNE	P	15	03	11	69	09085
EID	JOHN	F	GEORGE	CAROL	J	03	08	02	69	30244

COUNTY	CODE
Allegany	1
Anne Arundel	2
Baltimore	3
Calvert	4
Caroline	5
Carroll	6
Cecil	7
Charles	8
Dorchester	9
Frederick	10
Garrett	11
Harford	12
Howard	13
Kent	14
Montgomery	15
Prince George	16
Queen Anne's	17
St. Mary's	18
Somerset	19
Talbot	20
Washington	21
Wicomico	22
Worcester	23
City of Baltimore	24

Maryland State Department of Health
Division of Statistical Research and Records

MARRIAGE INDEX

NAME OF GROOM			NAME OF BRIDE			COUNTY OF LICENSE	DATE OF MARRIAGE			V. R. FILE NUMBER
LAST NAME	FIRST NAME	MI	LAST NAME	FIRST NAME	MI		MONTH	DAY	YEAR	
EIDE	RUSSELL	L	LUCAS	REBECCA	A	16	10	04	69	43095
EIDINGER	GARY	R	RUSSELL	ESTELLE	M	30	05	03	69	14487
EIDSON	FRED	D	JONES	EDNA		15	12	12	69	51350
EIFERT JR	EDWIN	H	PRESTON	MARY	E	30	08	23	69	30528
EIGENBRODE	CAMERON	L	DUDDERAR	MARY	K	06	04	01	69	11720
EIGENBRODE	THOMAS	R	PETROSKI	DOROTHY		05	11	29	69	49647
EIKENBERG	JOSEPH	H	RYDER	MARIAN	P	30	07	26	69	25655
EIKENBERG	WILLIAM	C	STEEL	JOYCE	C	03	01	11	69	00971
EIKENBERRY	ROBERT	C	KENNEDY	JANE	A	02	06	05	69	18691
EILERMAN	DAVID	B	KNIGHT	JUDY	C	02	01	04	69	00125
EILERMAN	RICHARD	M	HAYNIE	SUSAN	B	30	11	08	69	44932
EINOLF JR	DONALD	E	FEAR	MARGARET	V	30	01	04	69	00374
EINSIG	ROBERT	L	ZEIGLER	KAREN	S	03	08	16	69	30060
EISEL JR	JOHN	K	WYNNE	SANDRA	L	15	12	12	69	51041
EISENBACH	GEORGE	W	JOHNSTON	MARIE	A	02	09	20	69	35071
EISENBERG	LARRY		KOERBER	CAROLYN	V	03	09	02	69	35680
EISENBERG	MICHAEL		CRUZ	ANITA	M	15	08	27	69	33598
EISENBERG	MICHAEL	E	MASK	JOAN	C	30	06	08	69	19399
EISENBERG	STEVEN	L	ROSENTHAL	LOIS	A	03	10	05	69	40266
EISENHARDT	RONALD	W	WORLEY	PATRICIA	A	30	05	10	69	14443
EISENHARDT	WAYNE	B	MANELSKI	MARY	M	07	03	28	69	08094
EISENHAUER	HARRY	W	FAUSER	CAROL	A	07	01	05	69	01444
EISENHAUER	JAMES	D	MEYERS	CHERYL	L	03	07	05	69	24615
EISENHOWER	FRANCIS	E	RADAUSCHER	SONJA	S	07	08	14	69	31903
EISENHOWER	JOSEPH	M	MOORE	CAROLINE	S	20	01	10	69	02771
EISENHUTH	EARL		SWOPE	PATRICIA	R	03	12	13	69	48228
EISGRUBER	CARL	H	TURFLER	LYNN	M	30	05	03	69	14526
EISLER	KENNETH	R	MULLOY	MARIE	E	16	06	19	69	23493
EISLER JR	ELWOOD	A	URE	MARY	P	02	02	08	69	03263
EISTER	JIM	M	MORGAN	CINDY	L	15	10	18	69	42609
EISTER JR	WARREN	K	CRAWFORD	FRANCES	J	15	08	12	69	33426
EISWERT	LEONARD	J	AHL	MARY	C	03	06	14	69	20235
EITEL	GEORGE	L	KUCINSKI	DOLORES	M	30	06	07	69	19435
EITEL	RONALD	R	BLANK	BARBARA	A	07	11	10	69	46017
EITEMILLER	RICHARD	C	EDWARDS	BARBARA	A	15	07	19	69	27932
EKAS	JOHN	K	NEWSTEAD	LINDA	M	30	01	18	69	00751
EKLOF	ANDERS	A	CONWAY	BARBARA	J	30	03	28	69	07791
EKOLA	DEAN	R	KROLLMAN	VIRGINIA	V	16	04	12	69	13557
EL	WILLIAM	H	CALHOUN	GLORIA		07	08	11	69	31379
ELAIS	MEHLRE		TUCKER	TANGELA	A	20	06	21	69	23664

COUNTY CODE
Allegany 1
Anne Arundel 2
Baltimore 3
Calvert 4
Caroline 5
Carroll 6
Cecil 7
Charles 8
Dorchester 9
Frederick 10
Garrett 11
Harford 12
Howard 13
Kent 14
Montgomery 15
Prince George's 16
Queen Anne's 17
St. Mary's 18
Somerset 19
Talbot 20
Washington 21
Wicomico 22
Worcester 23
City of
Baltimore 24

Maryland State Department of Health
Division of Statistical Research and Records

MARRIAGE INDEX

NAME OF GROOM			NAME OF BRIDE			COUNTY OF LICENSE	DATE OF MARRIAGE			V. R. FILE NUMBER
LAST NAME	FIRST NAME	MI	LAST NAME	FIRST NAME	MI		MONTH	DAY	YEAR	
ELAM	OLAF	W	BROOKS	HAZEL	M	07	11	22	69	45473
ELAM	WAYMAN	L	MACDONALD	LINDA	L	02	01	24	69	00239
ELAM	WILLIAM	C	HENSLEY	HAZEL	M	30	06	22	69	19036
ELAM JR	JAMES	W	BARRY	ARLENE	J	16	04	12	69	13512
ELBERT	CHARLES	F	NORMAN	DORIS	A	09	06	21	69	21603
ELBURN	JOHN	C	SIBBETT	THELMA	G	14	03	08	69	08959
ELBURN	ROBERT	L	MORGAN	WANNETTA	E	30	11	30	69	48738
ELDER	ARTHUR	L	LOMBARDI	VICTORIA	C	30	09	20	69	35921
ELDER	DAVID	S	MARCUM	CAROL	A	12	01	15	69	02039
ELDER	FRANKLIN	L	GARDINER	JUDY	M	15	07	26	69	27909
ELDER	GEORGE	E	GRENOBLE	SHARON	E	21	03	12	69	09810
ELDER	GEORGE	G	DE SIMONE	MARIAN	V	30	05	10	69	14821
ELDER	LEE	J	ELDER	PATRICIA	H	16	01	21	69	02680
ELDER	RICHARD	A	GILBERT	MARY	A	21	09	26	69	39497
ELDERBAUM	WILLIAM	K	HOFFMAN	COLLEEN	A	16	08	02	69	33745
ELDORA	JOHN		KERTESZ	KAREN		07	07	22	69	26935
ELDRED	E	V	TALMADGE	ANN	C	03	04	18	69	11612
ELDRIDGE	GARY	L	BENEDETTI	LAURA		15	03	03	69	09279
ELDRIDGE	HENRY	A	SCOTT	TAMARA	A	30	02	08	69	03936
ELDRIDGE	WILLIAM	W	SPAIN	DORIS	A	03	04	26	69	11579
ELER	IKSAN		WRIGHT	LAURA		15	08	22	69	33591
ELERICK	CHESTER	E	DAVIS	DIANA	I	07	08	15	69	31761
ELEY	CHESTER	F	GREEN	SYLVIA	S	16	01	29	69	06195
ELEY	MARTIN	E	PISAPIA	DONNA	L	15	09	06	69	38186
ELFSTROM	ROBERT	Q	DE STEFANO	DEBORAH	A	07	02	01	69	04946
ELGART	ALAN		CAPERILLA	SARA	A	07	06	07	69	21018
ELGERT	HARRY	W	GRUHN	LOUISE	M	30	05	24	69	14440
ELGIN	JAMES	A	METZ	DAISY	E	21	07	19	69	28857
ELGIN	MILTON	A	SIMMS	ROSE	C	30	07	24	69	26178
ELI	WILLIAM	R	ERLEWEIN	DOROTHY	M	01	11	20	69	44040
ELIASON	THOMAS	N	PHILLIPS	MARY	L	07	09	15	69	37431
ELIE III	RAYMOND	J	BABB	DEBRA	A	21	09	12	69	39462
ELIESON	SIDNEY	B	PANCESZYN	VICTORIA		30	11	15	69	44978
ELIFF JR	REGINALD	C	DI MUZIO	ANNA	M	16	01	11	69	02619
ELINSKY	WALTER	L	BURNETT	MARY	T	21	06	09	69	23976
ELKES	EDWIN	R	HALPREN	BARBARA	S	07	02	15	69	05027
ELKINS	FREDERICK	S	LAKE	BARBARA	A	07	08	02	69	31918
ELKINS	MAURICE		BOSWORTH	GILDA	N	30	10	02	69	41233
ELKINS	NORMAN	A	KECKLEY	DOROTHY	E	13	11	27	69	46480
ELKINS	R	D	MILLER	MICHELE		15	06	20	69	22791

Maryland State Department of Health
Division of Statistical Research and Records

MARRIAGE INDEX

NAME OF GROOM			NAME OF BRIDE			COUNTY OF LICENSE	DATE OF MARRIAGE			V. R FILE NUMBER
LAST NAME	FIRST NAME	INIT	LAST NAME	FIRST NAME	INIT		MONTH	DAY	YEAR	
ELKINS	RONALD	A	MACKEY	MARSHA	D	01	10	24	69	39749
ELKINS	TERRY	W	TANKOSIC	ANNA		06	06	21	69	20778
ELLER	EVAN	L	LIDDY	BARBARA	A	02	11	15	69	44182
ELLER	WAYNE	A	HENSLEY	PATRICIA	A	03	10	11	69	40332
ELLERBA	CHARLES		STACKHOUSE	ZELDA		30	12	14	69	49357
ELLERBE	EARL		TURNER	LEONIE		07	08	08	69	31985
ELLERBE	JAMES	L	SMITH	BLONDZETT	K	30	04	12	69	10600
ELLERMAN	ROBERT	S	KOPEC	HELEN	D	30	11	22	69	48734
ELLI	ERNEST	M	STARKEY	LOFTTA	A	11	03	05	69	08740
ELLIGSON	EDWARD	J	BATES	VIVIAN	M	30	03	01	69	07278
ELLINGHAUS	ERIC	J	BRENNAN	MARY	K	02	06	15	69	18491
ELLINGSEN	HANS	T	JOHNSON	NAOMI	E	30	04	07	69	10702
ELLINGSWORTH	BENJAMIN	S	LINDSAY	VIRGINIA	L	14	02	08	69	05432
ELLINGSWORTH J	ROBERT	C	BOHACK	MARIANNE	J	07	08	29	69	32194
ELLINGTON	DANIEL	G	HIGHLING	CAROL	A	15	05	10	69	17063
ELLIOTT	ALLEN	D	KUBLA	DONNA	M	07	02	05	69	04686
ELLIOTT	ALTON	W	WEBSTER	ANNA	L	22	02	21	69	06519
ELLIOTT	CHARLES		WILLIS	LEE	E	23	11	22	69	52869
ELLIOTT	CLAUDE	W	BIGGS	ALICE	A	16	08	16	69	33779
ELLIOTT	CLAYTON	A	HOWARD	CAROL	A	17	08	23	69	34136
ELLIOTT	DONALD	J	MORRISON	BONNIE	L	03	05	18	69	15305
ELLIOTT	EARL	H	RAYNE	HATTIE		22	04	26	69	18013
ELLIOTT	EDWARD	E	STOKES	SHEILA	V	16	04	07	69	13554
ELLIOTT	FREDERICK		JONES	CONSTANCE	R	09	01	11	69	01831
ELLIOTT	GEORGE	C	ELLIOTT	MARY	D	03	12	11	69	48340
ELLIOTT	GERALD	W	BUSSELLS	JUNE	C	22	10	03	69	43880
ELLIOTT	HAROLD	T	BOWIE	LINDA	M	08	02	18	69	05061
ELLIOTT	JAMES	A	ELLISON	LINDA	L	07	02	05	69	04687
ELLIOTT	JOHN	S	BRADLEY	EILEEN	C	07	10	04	69	41761
ELLIOTT	LAWRENCE	O	POWELL	SARAH	E	30	10	25	69	40607
ELLIOTT	LLOYD	A	SHIVER	LUCILLE		07	10	04	69	41600
ELLIOTT	MERLE	S	PRIEST	JOAN	E	21	12	31	69	52153
ELLIOTT	MICHAEL	A	CARROLL	ROSANNA		20	12	19	69	52116
ELLIOTT	MILTON	V	JONES	EUGENIA	L	22	12	24	69	52409
ELLIOTT	PHILLIP	S	ELLIOTT	DONNA	D	05	12	31	69	52678
ELLIOTT	RANDY	J	BURNS	MARY	B	02	04	07	69	10400
ELLIOTT	RAYMOND	J	DENTITH	IRENE	M	07	04	12	69	11770
ELLIOTT	ROBERT	S	DAWSON	JOAN	E	03	06	28	69	20068
ELLIOTT	ROBERT	N	REGAN	JOAN	C	30	09	06	69	36092
ELLIOTT	RUBIN	L	WHITE	NANCY	L	03	08	22	69	30193

COUNTY CODE
Allegany 1
Anne Arundel 2
Baltimore 3
Calvert 4
Caroline 5
Carroll 6
Cecil 7
Charles 8
Dorchester 9
Frederick 10
Garrett 11
Harford 12
Howard 13
Kent 14
Montgomery 15
Prince George 16
Queen Anne's 17
St. Mary's 18
Somerset 19
Talbot 20
Washington 21
Wicomico 22
Worcester 23
City of
Baltimore 24

Maryland State Department of Health
Division of Statistical Research and Records

MARRIAGE INDEX

NAME OF GROOM			NAME OF BRIDE			COUNTY OF LICENSE	DATE OF MARRIAGE			V R FILE NUMBER
LAST NAME	FIRST NAME	MI	LAST NAME	FIRST NAME	MI		MONTH	DAY	YEAR	
ELLIOTT	SAMUEL	B	PATTERSON	MARY	A	07	09	20	69	37398
ELLIOTT	VERNON	P	BACON	MATTIE	L	22	08	29	69	39571
ELLIOTT	WILFRED	D	JOHNSON	ROSE	P	16	06	28	69	28597
ELLIOTT	WILLIAM	K	LEWIS	BONNIE	L	07	08	16	69	31477
ELLIOTT JR	EUGENE	M	BORROR	LILLIAN	V	15	06	29	69	22706
ELLIOTT JR	GEORGE	E	DIXON	LILLIE	M	05	11	29	69	49652
ELLIOTT JR	GILBERT	L	FAIRALL	ELIZABETH	E	30	03	06	69	07376
ELLIOTT JR	ROBERT	H	ANDREWS	MARY	P	11	05	20	69	16621
ELLIOTT JR	WILLIAM	N	CLEMENTS	MARGARET	C	18	05	31	69	23600
ELLIOTT SR	THOMAS	H	CALDWELL	DOROTHY	J	07	03	01	69	08153
ELLIS	ARTHUR	W	FITTS	LEILA	R	07	08	18	69	32110
ELLIS	ARTHUR	W	CORCORAN	SUSAN	J	22	02	28	69	09987
ELLIS	CARL	A	MITCHELL	EFFIE	M	15	12	27	69	51127
ELLIS	CHARLES	G	MC CRAW	MONICA	A	30	06	14	69	19682
ELLIS	CHARLES	J	MILLIOUS	THERESA	M	02	11	07	69	44342
ELLIS	CHRISTOPH	N	YOUNG	ROSIE	L	30	03	29	69	07227
ELLIS	DAVID	L	FRAGILE	ALICIA	C	01	03	01	69	06565
ELLIS	DAVID		TRUITT	DORIS		07	11	03	69	45926
ELLIS	DONALD	F	BLANKENSHIP	JANICE	L	13	09	12	69	38028
ELLIS	EDWARD	J	BOYCE	CAROL	A	16	12	04	69	51472
ELLIS	EDWIN	L	SHOCKLEY	CHARLOTTE	A	22	02	08	69	06510
ELLIS	FREDERICK	W	ZAVODSKY	BARBARA	E	16	12	13	69	51716
ELLIS	GARRETT		GOODWIN	ELLA	V	30	08	29	69	36273
ELLIS	GEORGE	W	MC CRAE	LULA		01	10	03	69	39841
ELLIS	HAROLD	T	WILSON	MICHELE	J	05	07	05	69	26310
ELLIS	HARRY	C	MOWERY	MARGARET	E	07	04	26	69	11819
ELLIS	HOWARD	R	ROPER	GAYLE		07	11	08	69	45960
ELLIS	JAMES	M	GARRETT	RUTH	A	15	09	20	69	38362
ELLIS	JAMES	O	MACON	TESSIE		16	03	10	69	09556
ELLIS	JAMES	M	MILLER	EVA	J	30	12	07	69	49417
ELLIS	JOHN	R	GOBS	PATRICIA	A	16	02	24	69	06132
ELLIS	JOHN	P	TAYLOR	MARLENE	S	30	04	05	69	10589
ELLIS	JOSEPH	A	WHITE	GAIL	A	30	06	02	69	19910
ELLIS	KENNETH	E	SNEAD	BRENDA	L	30	06	16	69	18838
ELLIS	KENNETH	W	BOHRER	KATHLEEN	V	16	05	24	69	17408
ELLIS	LARRY	R	WILLIAMS	JEAN	B	30	08	02	69	30891
ELLIS	MARLIN	E	OVERMILLER	JUNE	E	07	11	05	69	45510
ELLIS	MICHAEL	F	WHITTINGTON	SHARON	K	02	11	29	69	44155
ELLIS	MICHAEL	C	DJIOVANIDIS	PAMELA	A	07	04	12	69	12045
ELLIS	MICHAEL	R	DONAHOE	LINDA	M	01	12	27	69	47871

COUNTY CODE
Allegany 1
Anne Arundel 2
Baltimore 3
Calvert 4
Caroline 5
Carroll 6
Cecil 7
Charles 8
Dorchester 9
Frederick 10
Garrett 11
Harford 12
Howard 13
Kent 14
Montgomery 15
Prince George's 16
Queen Anne's 17
St. Mary's 18
Somerset 19
Talbot 20
Washington 21
Wicomico 22
Worcester 23
City of Baltimore 24

Maryland State Department of Health
Division of Statistical Research and Records

MARRIAGE INDEX

NAME OF GROOM			NAME OF BRIDE			COUNTY OF LICENSE	DATE OF MARRIAGE			V. R. FILE NUMBER
LAST NAME	FIRST NAME	INIT	LAST NAME	FIRST NAME	INIT		MONTH	DAY	YEAR	
ELLIS	NELSON	E	SMITH	LAURA	J	22	11	21	69	47722
ELLIS	PAUL	J	LINKSWILER	LORA	A	01	05	29	69	14089
ELLIS	RALPH	H	YATES	YVONNE	D	16	11	29	69	51599
ELLIS	RICHARD	W	WILLING	JANE	A	19	02	16	69	05274
ELLIS	ROBERT	A	SLIVKA	JOANNE		01	06	30	69	18345
ELLIS	ROBERT		GREENE	MELVA	M	30	05	17	69	14962
ELLIS	ROGER	W	RODD	BARBARA	R	30	06	07	69	19696
ELLIS	RONALD	L	HANKINS	LENA	M	12	10	04	69	42391
ELLIS	STEPHEN	M	SHOCKLEY	WANDA	L	22	01	18	69	02975
ELLIS	STEVE	P	VAUGHN	ARLENE	A	16	08	16	69	33860
ELLIS	STEVEN	F	ERICKSON	BARBARA	L	07	10	20	69	41488
ELLIS	SYLVESTER		LAWRENCE	SYLVIA	J	16	12	31	69	52734
ELLIS	WARREN	T	SCHLATTER	CHRISTINE	H	15	10	25	69	42604
ELLIS	WARREN	C	BEALES	MATTIE	V	16	06	27	69	28533
ELLIS	WILBUR	P	PASSWATERS	MADELON	J	09	06	20	69	27253
ELLIS	WILLIAM		HARRIS	ADA	M	07	08	25	69	32132
ELLIS	WILLIAM		BUGG	LUCY	W	16	07	09	69	34049
ELLIS	WILLIE	L	EVANS	ELAINE		30	11	29	69	49170
ELLIS III	THOMAS	F	LEGERE	CHERYL	A	15	05	03	69	16948
ELLIS JR	ALDEN	C	STARKEY	SHARON	L	03	06	08	69	20387
ELLIS JR	CHARLES	F	BIGLEY	CLARA	M	30	12	31	69	52633
ELLIS JR	CLARENCE	T	SMITH	PAMELA	R	15	12	27	69	51114
ELLIS JR	NATHANIEL	B	BOUTIN	LUCILLE		01	12	15	69	47962
ELLIS JR	THURMAN	B	PATTERSON	SHIRLEY	J	12	03	15	69	08846
ELLISON	AARON	G	LOWERY	ANNA	M	16	04	26	69	17363
ELLISON	DAVID	R	DI GRAVIO	LESLIE	H	21	10	18	69	43775
ELLISON	GEORGE	W	FISHER	LILLIE	B	16	09	01	69	38658
ELLISON	JAMES	E	LINGENHAG	BEVERLY	A	10	07	02	69	27339
ELLISON	PATRICK	G	MURPHY	ELLEN	M	03	11	29	69	48439
ELLISON	ROBERT	D	QUIGLEY	CATHERINE		07	08	04	69	31664
ELLISON	VICTOR	L	RONEY	HELEN	D	30	04	19	69	10539
ELLISON	WILLIE	G	WADE	CAROLYN	B	07	08	04	69	31850
ELLISON JR	JAMES	F	OBRIEN	SUSAN	M	15	08	22	69	32968
ELLSWORTH	GRANT		MARSH	SUSAN	J	15	05	24	69	16906
ELLSWORTH JR	EDWARD	C	MACFARLANE	NORMA	J	16	10	25	69	43316
ELLWOOD	BAXTER	S	ROBINSON	BETTY	J	07	01	11	69	01449
ELLWOOD	JOHN	W	GARRISON	LINDA	N	30	08	23	69	30365
ELLWOOD	LESLIE	C	NOONAN	ELAINE	D	15	07	19	69	28021
ELMER	MICHAEL	C	WALTON	MARILYN		15	07	06	69	27977
ELMES	DONALD	L	DEHSEN	ELLEN	V	06	06	21	69	20774

COUNTY CODE
Allegany 1
Anne Arundel 2
Baltimore 3
Calvert 4
Caroline 5
Carroll 6
Cecil 7
Charles 8
Dorchester 9
Frederick 10
Garrett 11
Harford 12
Howard 13
Kent 14
Montgomery 15
Prince George's 16
Queen Anne's 17
St. Mary's 18
Somerset 19
Talbot 20
Washington 21
Wicomico 22
Worcester 23
City of Baltimore 24

0446

Maryland State Department of Health
Division of Statistical Research and Records

MARRIAGE INDEX

* VOID DUE TO NAME CHANGE (C.O.D.)
SEE: GROFT, Desmond L.

NAME OF GROOM			NAME OF BRIDE			COUNTY OF LICENSE	DATE OF MARRIAGE			V. R. FILE NUMBER
LAST NAME	FIRST NAME	MI	LAST NAME	FIRST NAME	MI		MONTH	DAY	YEAR	
ELMO	WILLIAM	R	RILL	ROXANNE		06	06	22	69	20740
ELMORE	CRAIG	W	ALBIKER	C	J	02	08	02	69	29734
ELMORE	DAVID	A	HAMNER	BERTHA	A	11	01	20	69	01985
ELMORE	EUGENE	R	ADAMS	ANITA	A	12	02	15	69	05328
ELMORE	MARK		HARPER	LINDA	J	03	01	25	69	01069
ELMORE	ROBERT	N	ISKI	MARTHA	E	01	12	08	69	47946
ELMORE	WILLIAM		MOORMAN	ESTELLE	B	16	09	27	69	38673
ELMS	STEPHEN	M	FICK	NANCY	G	30	06	06	69	19350
ELRICK SR	FREDERICK	L	BATTAGLIA	NANCY	M	30	08	10	69	30719
ELROD	STEVE	V	TIERCE	VIRGINIA	J	16	02	22	69	05885
ELSASS	MARION	J	HUGINS	SUSAN	M	16	01	04	69	02527
ELSBURY	DONALD	O	LAKE	JOYCE	B	07	09	05	69	37019
ELSEA	WILLIAM	M	BROWN	PEGGY	J	07	04	21	69	12090
ELSNER	EGON	A	MARDEN	JUNE	F	15	05	23	69	16997
ELSNICK	GARY	W	JAMISON	DEENA	A	30	10	22	69	41176
ELSNICK	MELTON	W	GRUBB	CONNIE	L	03	01	31	69	04341
ELSWICK	RONNIE	S	LAWSON	BARBARA	J	15	04	09	69	13162
ELTON	KENNETH	D	FINCH	PATRICIA	A	06	11	15	69	45421
ELTZ JR	BURNELL	F	BRADY	LINDA	M	06	07	25	69	26431
ELWAYS	BERNARD	H	LEGGORE	KATHLEEN	A	03	03	08	69	06949
ELWELL	DENNIS	M	BALLENTINE	GLORIA	J	07	06	28	69	21461
ELWELL JR	ROBERT	L	POTERA	ALEXA	M	16	08	09	69	33810
ELY	BRADLEY	E	KISSEL	PEGGY	J	03	04	01	69	11596
ELY	DAVID	G	DEES	KATHLEEN	G	21	04	12	69	13814
ELY	MICHAEL	G	BALLARD	JUDITH	A	20	08	16	69	34242
ELY	MILTON		SALTZMAN	NATALIE		03	06	29	69	24654
ELY	SIDNEY		WEINBERG	RACHEL	R	30	06	29	69	25827
ELYEA	STEPHEN	A	REED	INEZ	M	07	01	25	69	01725
ELZA	CHARLES	W	KENNEDY	LUCIELL	F	02	01	18	69	00198
ELZEY	ELWOOD		MILLER	KATHERINE	A	09	04	03	69	12485
ELZEY	EMERSON	M	WRIGHT	CHARLENE	W	09	09	27	69	42113
ELZEY	LLOYD	D	TODD	SANDRA	E	09	02	22	69	08624
ELZEY	REGINALD	J	MC KINNEY	LENORA		22	11	29	69	52428
ELZEY	ROBERT	L	GATTON	JEAN	A	09	03	28	69	12475
EMANUEL	ANTHONY	J	TROUT	LORETTA	L	11	02	27	69	05261
EMANUEL	GENE	K	WATKINS	MARY		15	10	24	69	42985
EMANUELE	DOMINIC	A	POMPA	ALICE	L	10	10	24	69	42157
~~EMAS~~	~~DESMOND~~	~~L~~	~~JONES~~	~~SHARON~~	~~K~~	~~02~~	~~09~~	~~12~~	~~69~~	~~35149~~
EMBERT	KENNETH	A	CABLE	MACALYNN	G	07	08	06	69	32120
EMBERT	LARRY	C	SINCLAIR	JAYNE	A	07	11	06	69	45985

COUNTY	CODE
Allegany	1
Anne Arundel	2
Baltimore	3
Calvert	4
Caroline	5
Carroll	6
Cecil	7
Charles	8
Dorchester	9
Frederick	10
Garrett	11
Harford	12
Howard	13
Kent	14
Montgomery	15
Prince George	16
Queen Anne's	17
St. Mary's	18
Somerset	19
Talbot	20
Washington	21
Wicomico	22
Worcester	23
City of Baltimore	30

00466

Maryland State Department of Health
Division of Statistical Research and Records

MARRIAGE INDEX

NAME OF GROOM			NAME OF BRIDE			COUNTY OF LICENSE	DATE OF MARRIAGE			V. R. FILE NUMBER
LAST NAME	FIRST NAME	INIT	LAST NAME	FIRST NAME	INIT		MONTH	DAY	YEAR	
EMALY	ROBERT	L	GARDNER	GLORIA	J	21	05	23	69	17778
EMBREY	ROZIER	W	MOMYER	GLORIA	J	15	08	02	69	32976
EMBREY	WILLIAM	R	WARD	ELIZABETH	P	15	09	06	69	38192
EMBREY III	SUMPTER	M	JOYCE	MADELINE	M	15	08	02	69	33022
EMELIO	ANTHONY	R	EVERHART	MARGARET	A	15	02	21	69	05636
EMELOFF	RONALD	J	ZULLO	JOYCE		01	04	15	69	10166
EMELY	PAUL	V	COX	DEBORAH	J	19	01	11	69	02756
EMERICK	LARRY	J	METZGER	TERRI	L	01	06	14	69	18274
EMERICK	RUSSELL	E	EMERICK	RUTH	A	01	07	08	69	24151
EMERICK SR	FAY	M	BAILEY	BARBARA	T	01	03	08	69	06603
EMERSON	ALVIN	S	TORRES	CAROL	S	21	05	15	69	17909
EMERSON	HOWARD	G	COATES	ELSA	A	04	06	14	69	20677
EMERSON	LOUIS	G	TOLSON	SHELIA	E	17	04	19	69	13721
EMERSON	ROBERT	E	LAUTZ	LAURA	L	16	12	06	69	51511
EMERSON JR	LONNIE	L	RICHMOND	PAULA		19	07	04	69	28805
EMERY	DAVID	R	KOURY	DOLORES	A	12	03	17	69	08677
EMERY	PAUL	F	MC DOWELL	SARA	L	01	05	08	69	14164
EMERY JR	BERNIE	J	JONES	MARIANNE	M	30	04	16	69	10836
EMGE	BRUCE	F	MASON	PHYLLIS	C	02	09	13	69	35011
EMGE	WILLIAM	A	BYRNS	BEVERLY	C	13	11	01	69	46497
EMGE JR	GEORGE	E	MORRISON	BYRN	L	03	05	31	69	20377
EMIG	JOHN	S	MOHR	AMALIA	R	30	01	04	69	00718
EMINGER	ROY	V	WOLFE	LORETTA	J	11	01	04	69	01962
EMKEN JR	CHARLES		GANGI	DENISE		30	10	03	69	41274
EMKEY	CLAYTON	E	WEST	IDA	K	30	02	14	69	04102
EMKEY	EDWIN	L	POARCH	ETTA	M	03	10	11	69	40352
EMLEY	LARRY		LUTHER	CLAUDIA	A	02	08	07	69	29564
EMMANS	THOMAS	G	DUNCAN	PEGGY	S	15	05	24	69	16923
EMMEL	ROBERT	H	WALSH	NOREEN	A	03	04	12	69	11339
EMMERLING	LARRY	K	LAMBERT	CONSTANCE	L	15	04	11	69	12912
EMMERT	CHARLES	R	ALLAN	RITA	R	16	06	07	69	23079
EMMETT	ROBERT	A	FLANIGAN	ANNE	E	30	08	29	69	36208
EMORY	ALBERT	A	FAHEY	ANN	R	07	03	07	69	08274
EMORY	HAROLD	H	GODDARD	BONNIE	L	18	12	31	69	52804
EMORY	PETER	A	HIPPLE	RAMONA	R	30	01	13	69	00869
EMPLIT	EDWARD	H	CHAPMAN	JULIA	A	07	03	19	69	08139
EMPLIT	RONALD	L	CARPENTER	SUSAN	D	21	04	07	69	13947
EMPROSO	WILLIAM	P	SCONION	MARIE	A	07	09	05	69	37573
EMRICH	LOUIS	H	KRETZER	FRANCES	M	07	10	23	69	41706
EMRICH JR	ROBERT	E	HOOK	DIANE	M	03	12	27	69	48240

COUNTY	CODE
Allegany	1
Anne Arundel	2
Baltimore	3
Calvert	4
Caroline	5
Carroll	6
Cecil	7
Charles	8
Dorchester	9
Frederick	10
Garrett	11
Harford	12
Howard	13
Kent	14
Montgomery	15
Prince George	16
Queen Anne's	17
St. Mary's	18
Somerset	19
Talbot	20
Washington	21
Wicomico	22
Worcester	23
City of Baltimore	24

Maryland State Department of Health
Division of Statistical Research and Records

MARRIAGE INDEX

NAME OF GROOM			NAME OF BRIDE			COUNTY OF LICENSE	DATE OF MARRIAGE			V. R. FILE NUMBER
LAST NAME	FIRST NAME	INIT.	LAST NAME	FIRST NAME	INIT.		MONTH	DAY	YEAR	
EMRICK	JOHN	A	DUELLETTE	LINDA	J	02	11	10	69	44228
EMRICK	ROBERT	E	PRZYBECK	CARMELA	M	07	04	22	69	11933
ENA	JOHN	A	CLEARY	MARY	K	30	08	23	69	30748
ENCARNATION	BRICKS	M	WASSER	FERNANNA	E	07	09	13	69	36920
ENCINAS	MANUEL	S	ACUNA	ROMELIA	C	30	11	06	69	45313
ENDICOTT	ROBERT	T	WOLDEN	BETTY	C	10	11	27	69	46174
ENDICOTT	RUSSELL	T	STEWART	JUDY	L	16	10	01	69	43514
ENDLEY	RONALD	L	SPALLONE	MARGARET		30	07	31	69	31197
ENDLICH	KENNETH	W	GUTKNECHT	JOAN	L	01	05	17	69	14096
ENDLICH JR	NORMAN	A	MILAUSKAS	JUDITH	A	03	11	22	69	44468
ENDREK	STEPHEN	D	VAJDICH	JOYCE	D	10	10	24	69	42217
ENDY JR	THOMAS	W	KOSER	MABEL	E	12	02	08	69	05366
ENEY	RICHARD	A	ANDREWS	LINDA	C	02	09	20	69	39901
ENGEL	CURTIS	E	OLSON	CAROLYN	J	16	05	03	69	17451
ENGEL	JAMES	J	MAHER	MARY	E	15	06	28	69	28042
ENGEL	JAY	G	MERSCHMAN	BLANCHE	R	30	10	24	69	41126
ENGEL	NORMAN		WALLS	ROBERTA	A	20	03	06	69	09754
ENGEL	WILLIAM	T	MATKINS	MARGARET	J	30	10	07	69	40826
ENGELBRECHT JR	JOSEPH	A	LEATHERWOOD	JACQUELIN	M	16	04	11	69	13261
ENGELDER	WILLIAM	K	EYMER	CYNTHIA	K	21	07	07	69	29031
ENGELHART	NORMAN	V	ALL	SHIRLEY	S	13	05	09	69	18100
ENGELMEYER	JOHN	R	SIEDLECKI	HELEN	M	30	06	15	69	18962
ENGLAND	BRUCE	N	CARPENTER	DAPHNE	L	30	06	22	69	19788
ENGLAND	DAVID	E	NOBLE	HEATHER		15	01	16	69	02154
ENGLAND	KENNETH	R	FARO	BEATRICE	K	02	06	21	69	18779
ENGLAND	THOMAS	S	COPLON	JULIE	G	15	09	20	69	38468
ENGLAND	WILLIAM	H	MC CUBBIN	ELIZABETH	A	30	09	22	69	35741
ENGLAR	DONALD	L	NORTMAN	NANCY	S	03	11	22	69	44467
ENGLAR	J	D	FERTIG	ANN	H	06	03	29	69	11723
ENGLE	CHARLES	M	CLINGERMAN	MARY	F	01	10	04	69	39708
ENGLE	DENVER	R	AIRWYKE	DORIS	M	01	08	30	69	29279
ENGLE	JOHN	D	WAGNER	YVONNE	E	11	09	17	69	37736
ENGLE	ROBERT	L	ERDBRINK	JANICE	A	30	11	26	69	44934
ENGLE III	CHARLES	R	HOFFMAN	PAMALA	L	06	01	25	69	01254
ENGLE JR	JAMES	E	MAY	CHERYL	R	11	11	20	69	46273
ENGLE JR	LUTHER	E	WENRICH	JUDITH	A	07	06	28	69	21308
ENGLEHART	HARRY	F	AULTMAN	SADIE	R	02	01	18	69	00140
ENGLEHART	MILTON	R	SLAUGHTER	SUSAN	D	18	10	10	69	43596
ENGLER	CHARLES	W	KRASZNAVOLGYI	ELSIE	A	07	06	19	69	20937
ENGLER	PERRY		LAMISON	CAROLANN		03	08	10	69	29971

COUNTY	CODE
Allegany	1
Anne Arundel	2
Baltimore	3
Calvert	4
Caroline	5
Carroll	6
Cecil	7
Charles	8
Dorchester	9
Frederick	10
Garrett	11
Harford	12
Howard	13
Kent	14
Montgomery	15
Prince George	16
Queen Anne's	17
St. Mary's	18
Somerset	19
Talbot	20
Washington	21
Wicomico	22
Worcester	23
City of	
Baltimore	30

06469

Maryland State Department of Health
Division of Statistical Research and Records

MARRIAGE INDEX

NAME OF GROOM			NAME OF BRIDE			COUNTY OF LICENSE	DATE OF MARRIAGE			V. R. FILE NUMBER
LAST NAME	FIRST NAME	INIT.	LAST NAME	FIRST NAME	INIT.		MONTH	DAY	YEAR	
ENGLISH	DAVID	P	FULLERTON	RAMONA	K	15	11	21	69	46595
ENGLISH	JERRY	K	WHITE	CHARLOTTE	K	15	03	22	69	09181
ENGLISH	PHILIP	D	BROWN	DEBORAH	B	07	08	09	69	31402
ENGLISH	SANFORD	F	COOK	JOYCE	H	09	04	04	69	12463
ENGLISH JR	ARTHUR	V	DREW	KAREN	V	16	10	18	69	43047
ENGLISH JR	JACK	W	EBERLING	LINDA	L	03	11	22	69	44410
ENNELS	FRANCIS	S	GORDON	LENORA	A	30	06	29	69	19721
ENNELS	VERNON	H	KNIGHT	BARBARA	A	09	09	13	69	37620
ENNIS	DAVID	A	HOWARD	SUSAN	L	16	06	20	69	28568
ENNIS	LARRY	L	ADAMS	NETTIE	J	11	04	05	69	12629
ENNIS	LAVANIEL	D	LEWIS	GLORIA	M	08	01	30	69	01823
ENNIS	MAURICE	B	MC DANIEL	MARY	M	16	06	13	69	23441
ENNIS	ROGER	M	WINDSOR	LINDA	A	16	06	21	69	23056
ENNIS	RONALD	A	RICHARDSON	MARY	E	22	06	27	69	29107
ENNIS III	WALTER	A	GRAY	FRANCES	J	03	06	28	69	20218
ENO	FRANKLIN	T	HURLEY	KATHLEEN	M	16	04	12	69	13448
ENOS	FRANKLIN	J	BROGLIE	KATHLEEN		01	04	03	69	10197
ENOS	NEWELL	M	LANGEN	BARBARA	A	03	04	19	69	11465
ENRIGHT	ANDREW	B	JOHNSON	LINDA	S	07	06	18	69	21274
ENSIGN	BRUCE	A	SERAPHIN	PAMELA	L	07	12	18	69	49769
ENSMINGER	DONALD	E	GUILLORY	ELAINE	A	21	06	28	69	23812
ENSOR	DAVID	R	LYMAN	NANCY	A	15	08	09	69	33111
ENSOR	GEORGE	J	CHANDECK	ELBA	M	16	08	30	69	38933
ENSOR	WARREN	I	EIDINGER	LINDA	M	03	05	23	69	15224
ENTENMAN III	ALBERT	F	AMOROSO	ANITA		07	12	20	69	49866
ENTERLINE	DID	M	SASSEN	SUSAN	B	16	12	26	69	51680
ENTZIAN	NORMAN	E	WHITE	KAREN	A	16	09	13	69	38593
ENZMAN	JAMES	M	MOYER	JUDITH	L	07	12	22	69	50226
EPLER	KENNETH	R	FEEDL	JOAN	C	03	06	28	69	20249
EPP	FRANCIS	E	ANDREWS	LAURA	C	30	02	27	69	07409
EPPARD	EARL	R	LIGGAN	LINDA	S	15	07	26	69	27935
EPPARD JR	HERSHEL	D	GORDON	PATRICIA	A	21	01	28	69	02942
EPPARD JR	LEWIS	G	SMITH	MARSHA	L	21	01	02	69	02891
EPPERLY	JACKIE	L	APPLEBY	LINDA	L	15	11	01	69	46652
EPPERS	WAYNE	D	SMITH	DOROTHEA	F	30	12	27	69	52638
EPPERSON	JAMES	R	LANG	JOYCE	E	16	03	17	69	09597
EPPERSON	KENNETH	E	MILSTEAD	MARY	V	08	04	18	69	12443
EPPES	ERNEST	L	FISHER	ALETHA	D	30	03	23	69	07401
EPPES	RANDY	L	FERGUSON	PATRICIA		30	02	13	69	03818
EPPIG	DONALD	J	MANGER	DOROTHY	L	03	02	17	69	04422

COUNTY CODE

Allegany 1
Anne Arundel 2
Baltimore 3
Calvert 4
Caroline 5
Carroll 6
Cecil 7
Charles 8
Dorchester 9
Frederick 10
Garrett 11
Harford 12
Howard 13
Kent 14
Montgomery 15
Prince George 16
Queen Anne's 17
St. Mary's 18
Somerset 19
Talbot 20
Washington 21
Wicomico 22
Worcester 23
City of
Baltimore 24

Maryland State Department of Health
Division of Statistical Research and Records

MARRIAGE INDEX

NAME OF GROOM			NAME OF BRIDE			COUNTY OF LICENSE	DATE OF MARRIAGE			V. R. FILE NUMBER
LAST NAME	FIRST NAME	INIT.	LAST NAME	FIRST NAME	INIT.		MONTH	DAY	YEAR	
EPPS	ANDREW	H	HOLLINGSWORTH	JEAN	A	30	08	01	69	30472
EPPS	DAVID		HICKS	NATALIE		30	08	10	69	31032
EPPS	JAMES	C	RAY	YVONNE		30	04	25	69	10518
EPPS	RICHARD	J	DORN	DEBORAH	A	30	09	07	69	36103
EPPS	ROBERT	P	PATTERSON	WANDA		30	11	05	69	45244
EPPS	RONALD	E	JONES	BRENDA	S	30	03	15	69	07687
EPPS	WILLIAM	R	HUNT	BERNITA	L	30	03	29	69	10624
EPPS	WILLIAM	G	SCHWARTZ	SARA	J	30	11	29	69	48932
EPPS JR	HODGES		GILMORE	LOIS		30	01	25	69	00567
EPPS JR	JOSHUA		FOWLKES	MARY	E	30	01	14	69	00534
EPPS JR	WILLIAM		MARSHALL	SARAH	R	16	01	31	69	06052
EPSTEIN	FRANK		OBERLIN	SUE	A	15	10	04	69	42667
EPSTEIN	GEORGE	H	GOLDSTEIN	SUSAN	R	30	10	31	69	45295
EPSTEIN	PHILIP	L	VELA	DELORES		02	06	20	69	18798
EPSTEIN	SAMUEL		GOODMAN	ESTHER		03	12	28	69	48327
EPTON	GARY	A	GORDON	ERNESTINE	H	15	05	10	69	17034
ERB	ARTHUR	P	HANNAH	CHRISTINE	E	20	05	05	69	17753
ERDAHL	MICHAEL	L	NICHOLS	EDITH	E	15	03	02	69	09199
ERDELY JR	LASZLO		HODGE	BETTY	A	16	04	26	69	13343
ERDMAN	DEAN	R	SHUN	KAREN	L	07	03	17	69	08462
ERDMAN	ELWOOD	E	SABATINO	SHARON	L	06	05	04	69	15586
ERDMAN	WILLIAM	L	KEICHLINE	BARBARA	A	16	08	30	69	38970
ERDMAN	WILLIAM	C	BOWMAN	PATRICIA	L	03	12	26	69	48308
ERDMAN JR	CHARLES	R	WARFEL	CRYSTAL	S	02	12	20	69	48095
ERDMAN JR	WALTER	A	TRINGALI	MADELINE	L	03	04	06	69	11265
ERGLER JR	PAUL	C	KELZ	LINDA	L	10	06	21	69	21653
ERHARD	PAUL	E	MC CLURE	KRISTINE	L	15	01	17	69	02375
ERHART	ERIC	P	DIXON	VIOLETTE	J	02	10	18	69	39980
ERICKSON	ALFRED	C	SEDLAK	ALICE		16	11	10	69	47179
ERICKSON	ALLAN	H	CROZIER	LUANNE	P	16	08	02	69	33673
ERICKSON	ALLAN	H	CROZIER	LUANNE	P	16	06	02	69	52885
ERICKSON	CARL	O	MILLER	JUDY	M	01	02	10	69	03226
ERICKSON	D	B	MARTIN	X	J	15	09	20	69	38152
ERICKSON	DAVID	E	PHILLIPS	ELIZABETH	C	15	06	19	69	22926
ERICKSON	DOUGLAS	G	HANSON	LAURIE	M	16	06	28	69	28566
ERICKSON	ERIC	L	CALAMIA	GERALDINE	B	07	10	21	69	41484
ERICKSON	HOWARD	R	COX	JANIE	A	03	05	21	69	15587
ERICKSON	JOHN	E	GANNON	EDITH	M	16	04	12	69	13466
ERICKSON	ROBERT	L	ORNELAS	JOSEPHINE	M	12	05	03	69	16750
ERICKSON	VERN	E	STEWART	SHARON	J	21	06	15	69	23687

COUNTY	CODE
Allegany	1
Anne Arundel	2
Baltimore	3
Calvert	4
Caroline	5
Carroll	6
Cecil	7
Charles	8
Dorchester	9
Frederick	10
Garrett	11
Harford	12
Howard	13
Kent	14
Montgomery	15
Prince George	16
Queen Anne's	17
St. Mary's	18
Somerset	19
Talbot	20
Washington	21
Wicomico	22
Worcester	23
City of:	
Baltimore	24

Maryland State Department of Health
Division of Statistical Research and Records

MARRIAGE INDEX

NAME OF GROOM			NAME OF BRIDE			COUNTY OF LICENSE	DATE OF MARRIAGE			V.R. FILE NUMBER
LAST NAME	FIRST NAME	MI	LAST NAME	FIRST NAME	MI		MONTH	DAY	YEAR	
ERICKSON	WARREN	L	TWETEN	JOY	A	30	07	31	69	30567
ERICKSON JR	LEONARD	R	FRANCIS	MARY	S	12	12	19	69	50803
ERKE	LEO	R	BURNS	EVELYN	L	16	08	23	69	33642
ERKENS	ROBERT	H	BURGGRAAF	HILDA		06	01	02	69	01258
ERLBECK	GEORGE	S	ELLIOTT	GEORGIA	L	03	12	07	69	48272
ERLI	JOSEPH	J	NEEDER	HELEN		05	04	26	69	11675
ERLINE	THOMAS	F	MC CLEARY	SYLVIA	M	30	08	27	69	36080
ERNEST	FREDDIE	J	CARLSON	CYNTHIA	A	16	10	11	69	43074
ERNEST	WILLIAM	O	THOREN	BARBARA	A	16	03	01	69	09408
ERNEST JR	GUY	L	CLEM	JANN	L	10	08	09	69	32411
ERNST	ALBERT	F	ZELLNER	CONSTANCE	E	03	07	11	69	25162
ERNST	WILLIAM	N	ZELLER	PATRICIA	A	15	06	22	69	22616
ERNST JR	EDWARD	C	ROLLIN	PATRICIA	J	30	05	31	69	19189
ERNZER	NICHOLAS	R	WHALEN	ELIZABETH		11	07	18	69	27455
EROH	DOUGLAS	D	HAHN	PATRICIA	E	15	06	16	69	22878
ERRICO	CHARLES	J	BUTLER	DANA	L	16	08	09	69	33788
ERSKINE II	CHARLES	M	JERRELL	FREIDA	M	02	04	25	69	10244
ERTEL	DAVID	A	KOHLHEPP	CAROL	L	03	06	28	69	24724
ERTWINE	JAMES	R	MILLER	DEBRA	E	30	06	27	69	19849
ERVIN	DAVID	L	BOONE	VALERIE	S	30	04	12	69	10542
ERVIN	JAMES	T	JENNINGS	MOSELLE	M	30	11	23	69	45206
ERVIN	WILLIAM	F	SHARP	LUCILLE	J	30	01	22	69	00896
ESCALANTE-DVOR	JOSE	A	CULVERHOUSE	DOROTHY	D	30	07	16	69	26242
ESCANO	JAIME	R	BANDONG	OFELIA	V	15	03	12	69	09275
ESCATELL	JOSEPH	F	SOTOLONGO	MARGARITA	C	15	03	29	69	12975
ESCHENBURG	JOHN	B	RICHARDSON	SUSAN	L	23	06	29	69	29187
ESCOBAR	FLORANTE	B	CAVINESS	JOANNE	J	30	11	26	69	45320
ESCOBAR	JAIME	A	PALOMO	ANNA		15	10	17	69	42969
ESCOBEDO	ALFONSO		VOGEL	JAMIE		15	06	19	69	22924
ESCOFFIER	EDWARD	L	MC MAHON	DEIRDRE	K	15	08	23	69	33083
ESHAM	CHARLES	E	FUREY	MARY	E	07	12	20	69	49898
ESHAM	GARY	C	BRADFORD	LINDA		23	06	29	69	24122
ESHBACH	GEORGE	D	TROXEL	BRIGITTE	D	07	08	18	69	32026
ESHEL	JACOB		COPELAND	MARIE		01	05	16	69	14201
ESHELMAN	TERRY	W	PREWITT	NANCY	L	07	02	22	69	04692
ESHELMAN	THOMAS	M	BOSCO	BARBARA	A	06	05	17	69	15665
ESHLEMAN	JAMES	R	HOFFMAN	MARY	C	02	11	01	69	44212
ESHLEMAN	JAMES	E	HINES	PATRICIA	A	07	06	16	69	20948
ESKEW JR	JEARL	R	PARHAM	MARGIE	E	15	08	06	69	33531
ESKEW	RONALD	S	RAMS	JACQUELIN	M	03	11	18	69	44629

Maryland State Department of Health
Division of Statistical Research and Records

MARRIAGE INDEX

NAME OF GROOM			NAME OF BRIDE			COUNTY OF LICENSE	DATE OF MARRIAGE			V.R. FILE NUMBER
LAST NAME	FIRST NAME	INIT.	LAST NAME	FIRST NAME	INIT.		MONTH	DAY	YEAR	
ESKRIDGE	HOLLIS	L	PHILLIPS	IRIS	L	07	04	14	69	11892
ESLEY III	BENJAMIN	F	MENZEL	LAURA	L	19	09	12	69	39298
ESLIN	RICHARD	F	ZELL	MARGARET	L	04	04	18	69	11645
ESPENSHADE	GARY	E	BARGO	BONNIE	K	21	06	13	69	23919
ESPEY JR	JOHN	J	SCHLATZER	BARBARA	J	03	06	14	69	20349
ESPOSITO	DOMENICK	F	DAVID	CYNTHIA	J	15	07	07	69	28111
ESPOSITO	FRANK	J	TAFURI	SANDRA	E	07	07	17	69	26869
ESPOSITO	FRANK	J	RALSTON	MARIE	T	07	01	11	69	01551
ESPOSITO	JOSEPH	A	KYLE	CONSTANCE	M	03	01	31	69	04208
ESPOSITO	NICHOLAS	E	MC CLOSKEY	VICKIE	L	12	05	29	69	16782
ESPOSITO	PAUL		KENNY	MARY	E	07	08	09	69	31467
ESPY JR	RIDGWAY	B	GOODMAN	MARY	J	13	09	12	69	38009
ESSENCY	ROBERT	A	RAMIREZ	SOCORRO	E	07	09	26	69	36912
ESSEX	JOSEPH	M	BOCK	JUDITH	A	15	06	06	69	22223
ESTEP	CURTIS	L	BATEMAN	LINDA		07	10	18	69	41503
ESTEP	DONALD	D	SEIFFERT	HELGA	E	30	09	26	69	36665
ESTEP	JAMES	A	DUNCAN	SALLIE	M	30	01	25	69	00696
ESTEP	JAMES	D	KELLY	CATHERINE	M	07	08	22	69	32238
ESTEP	PRESTON	E	SHORT	LINDA	S	15	08	03	69	33009
ESTERLY	CHARLES	E	PETERS	GRACE	D	11	05	05	69	16672
ESTERS	WILLIAM	M	HERMAN	GINA		30	10	25	69	40622
ESTERSON	JOSEPH	B	SCHNEIER	JOAN	C	30	05	25	69	14988
ESTES	HOWARD	E	SHUEY	JUDY	E	21	04	29	69	23784
ESTES	KENNETH	W	ABERNATHY	CASAUNDRA	L	02	06	07	69	18462
ESTES	ROBERT	G	HUBIS	DIANE	E	14	07	10	69	27735
ESTEVES	ALBERT	C	REAVES	LINDA	F	15	08	22	69	39151
ESTEVEZ	ARMANDO	M	GROLL	SHEILA	J	07	06	21	69	20859
ESTEY JR	DONALD	H	ASHLEY	PATRICIA		02	06	23	69	18711
ESTLACK	BRENT	J	WOOD	LAURA	B	16	05	22	69	17226
ESTOK	EDWARD	M	BEHEN	LUCILLE	G	12	12	08	69	50832
ESTRELLA	THOMAS	E	RIENDEAU	MICHELLE		15	08	15	69	33451
ESWORTHY	CHARLES	W	CHANEY	CHARALETT	A	10	03	06	69	08702
ESWORTHY	RONALD	A	FITZER	PAULA	Y	06	11	01	69	45450
ETHERIDGE	MICHAEL	X	GRAY	CYNTHIA	Y	15	06	28	69	22721
ETHERIDGE	ROBERT	H	PETERS	DARLENE	J	03	07	15	69	25133
ETNER	CHARLES	F	PUNDT	SHARON	L	30	04	12	69	10817
ETTER	JACK	L	SNOW	ALICE	E	10	10	09	69	42210
ETTERMAN	HOWARD		SACHS	JOYCE	H	02	07	06	69	24494
ETUE	RONALD	D	VESTAL	LINDA	D	03	11	29	69	48408
ETZLER	DAVID	W	AUGUSTOWSKI	MARGARET	C	02	01	14	69	00254

COUNTY	CODE
Allegany	1
Anne Arundel	2
Baltimore	3
Calvert	4
Caroline	5
Carroll	6
Cecil	7
Charles	8
Dorchester	9
Frederick	10
Garrett	11
Harford	12
Howard	13
Kent	14
Montgomery	15
Prince George	16
Queen Anne's	17
St. Mary's	18
Somerset	19
Talbot	20
Washington	21
Wicomico	22
Worcester	23
City of Baltimore	24

Maryland State Department of Health
Division of Statistical Research and Records

MARRIAGE INDEX

NAME OF GROOM: LAST NAME	NAME OF GROOM: FIRST NAME	INIT	NAME OF BRIDE: LAST NAME	NAME OF BRIDE: FIRST NAME	INIT	COUNTY OF LICENSE	DATE OF MARRIAGE: MONTH	DAY	YEAR	V. R. FILE NUMBER
EUBANKS	GLENN		KLEIN	ROBERTA	G	02	08	07	69	29669
EUBANKS	KENNETH	L	BROWN	NANCY	L	15	07	26	69	27941
EUDY	JOHN	C	SIMMONS	DEBORAH	L	03	02	21	69	04454
EUELL	EARL	J	NORRIS	SONYA	V	16	06	28	69	28644
EUGENE	DAVID	W	HOLT	FLORA	E	16	05	17	69	17398
EUGENI	ROBERT	M	WHITACRE	MARIANNE	F	16	12	16	69	51809
EUKER	HARRY	F	HELVINK	CAROL	A	07	05	03	69	15950
EURE	HARRY	M	MILLS	ROSALIND	A	30	04	19	69	11035
EURE	HERMAN	E	COLLINS	BARBARA	A	22	05	30	69	24032
EURY	WILLIAM	H	UNGER	ADELLA	I	21	02	22	69	06383
EUSTACE	JAMES	T	MORGAN	ANN	E	30	08	12	69	31224
EVANGELIST	DAVID	F	PETERSON	MARGUERIT		30	02	11	69	04098
EVANGELOU	CHRISTOS	C	CECOT	CYNTHIA	J	07	10	27	69	41905
EVANS	ANDREW	L	SCHWINABART	PATRICIA	A	11	02	08	69	05239
EVANS	CHARLES	C	HARRIS	SHIRLEY	A	30	11	15	69	44917
EVANS	CHARLES	R	BROWN	JUDITH	D	01	03	07	69	06732
EVANS	CLARENCE	E	STUCKERT	LINDA	L	07	11	22	69	45475
EVANS	DAVID	P	TYERYAR	SHARON	L	15	09	05	69	38296
EVANS	DELMAS		NELSON	DORRIS	L	11	03	28	69	08737
EVANS	DENNIS	G	KING	LILLIAN	L	30	09	02	69	36037
EVANS	DONALD	E	PECK	CHRISTYN	A	03	07	26	69	25062
EVANS	DONALD	E	ANDERSON	DEBORAH	L	30	02	22	69	03727
EVANS	DONALD		CRAIG	PHYLLIS		30	04	12	69	10529
EVANS	DUDLEY	R	BUTLER	JESSIE	J	07	12	06	69	49902
EVANS	EARL	C	BENDER	LINDA	M	30	06	06	69	19310
EVANS	EDWARD	T	MOORE	UTE	M	30	03	03	69	07825
EVANS	EDWARD	T	CUTTING	ROCHELLE	L	30	06	07	69	19580
EVANS	ENOS	C	FORD	FRANCES	H	22	01	09	69	02968
EVANS	FRED	S	LOUDERMILK	SUE	A	15	11	01	69	46664
EVANS	FREDERICK	M	MASTERS	MARY	M	03	12	06	69	48208
EVANS	GARY	P	COONS	MAUREEN	C	07	11	14	69	45991
EVANS	GARY	M	HILDRETH	GWENDOLYN	R	11	05	29	69	16597
EVANS	GEORGE	N	GAYNE	NANCY	A	14	03	21	69	08965
EVANS	GEORGE		RANDOLPH	RUTH	I	20	12	10	69	52122
EVANS	GEORGE	M	WHITE	DEBORAH	J	30	11	06	69	45360
EVANS	GLENN	T	LANDIS	VIRGINIA	D	11	02	22	69	05206
EVANS	HAROLD	E	GREEN	GEORGIA	C	01	10	18	69	52512
EVANS	HARRY	K	STIERINGER	KAREN	G	11	08	23	69	32517
EVANS	HERBERT	J	SMITH	LOUISE		30	09	02	69	36637
EVANS	JACK	W	BULLINER	BARBARA	A	15	06	07	69	22310

COUNTY	CODE
Allegany	1
Anne Arundel	2
Baltimore	3
Calvert	4
Caroline	5
Carroll	6
Cecil	7
Charles	8
Dorchester	9
Frederick	10
Garrett	11
Harford	12
Howard	13
Kent	14
Montgomery	15
Prince George	16
Queen Anne's	17
St. Mary's	18
Somerset	19
Talbot	20
Washington	21
Wicomico	22
Worcester	23
Clyde Baltimore	30

Maryland State Department of Health
Division of Statistical Research and Records

MARRIAGE INDEX

NAME OF GROOM			NAME OF BRIDE			COUNTY OF LICENSE	DATE OF MARRIAGE			V. R FILE NUMBER
LAST NAME	FIRST NAME	INIT.	LAST NAME	FIRST NAME	INIT.		MONTH	DAY	YEAR	
EVANS	JERROLD	R	BINDER	RITA	N	07	08	22	69	32128
EVANS	JOHN	S	SMITH	MARY	V	30	11	04	69	45071
EVANS	JOHN	C	RICH	ALBERTA		07	09	20	69	37343
EVANS	JOHN	W	BUTLER	CHRISTINE		09	07	26	69	32348
EVANS	JOHN	W	VAN ALLEN	PHYLLIS	H	21	07	05	69	28963
EVANS	JOHN	W	MORGAN	SUSAN	M	12	06	13	69	22088
EVANS	JOSEPH	A	DENNIS	ISABELL	F	15	07	26	69	33437
EVANS	JOSEPH	L	GILBERT	CORA	L	07	05	17	69	15795
EVANS	JOSEPH	N	DERSCH	KAREN	B	30	06	12	69	19831
EVANS	JOSEPH	W	KLOTZ	BARBARA	L	11	03	01	69	08712
EVANS	JOSEPH	J	ETHERIDGE	JOSEPHINE		30	12	27	69	49133
EVANS	JOSEPH	E	THEURER	SUSAN	J	21	12	29	69	52332
EVANS	KENNETH	W	BLACKBURN	NORMA	J	12	08	30	69	42429
EVANS	LARRY	W	REDMAN	LILLIAN	I	30	08	02	69	30666
EVANS	LARRY	D	HAGINS	BONNIE	M	30	07	27	69	25578
EVANS	LARRY	E	WILSON	DEBORAH	L	15	01	23	69	02379
EVANS	LARRY	W	LA BELLA	TONI	M	07	04	04	69	12226
EVANS	LLOYD	W	CIPRIANO	MILDRED	D	07	03	29	69	08432
EVANS	NATHANIEL		KNIGHT	AUDREY		30	09	20	69	36516
EVANS	NEVONIA		CHAMBERS	PEGGY		15	07	11	69	28079
EVANS	NOBLE	N	DEAL	DEBORAH	M	16	08	09	69	33707
EVANS	PETER		ROSALIA	LILLIAN		30	01	10	69	00656
EVANS	RICHARD	W	WHYEL	LINDA	S	01	08	13	69	29248
EVANS	RICHARD	W	YOUNG	CORA	E	03	07	14	69	24938
EVANS	ROBERT	H	SMITH	THELMA	L	04	01	17	69	01197
EVANS	ROBERT	L	TUDOR	GALE	M	15	12	14	69	50995
EVANS	ROBERT	R	GUNN	GERALDINE	G	15	09	19	69	38446
EVANS	ROBERT	C	GUNTER	ROBERTA	L	08	08	30	69	32301
EVANS	ROBERT	C	SEAGREN	ROBERTA	J	12	07	11	69	27604
EVANS	RODNEY	G	ROGERS	KATHLEEN	C	12	02	11	69	05323
EVANS	ROGER	D	REPP	KATHLEEN	L	30	06	18	69	19978
EVANS	RONALD	R	HARTMAN	SONNY	L	11	06	12	69	21836
EVANS	RONALD	D	STURGIS	SHIRLEY	A	19	05	10	69	17720
EVANS	ROYCE	C	HINES	BETSY	E	02	10	01	69	40049
EVANS	STEPHEN	C	SOMERS	JOYCE	A	19	06	07	69	23635
EVANS	STEVEN	M	SMITH	SHARON	D	30	12	19	69	49569
EVANS	THOMAS	C	THOMPSON	ELIZABETH	R	15	08	16	69	33127
EVANS	THOMAS	J	WARNER	REBECCA	D	15	08	02	69	33264
EVANS	WALTER		WILLIAMS	EVELYN	L	07	06	09	69	21173
EVANS	WILLIAM	L	RIGGLEMAN	LINDA	N	11	12	20	69	50629

COUNTY CODE
Allegany 1
Anne Arundel 2
Baltimore 3
Calvert 4
Caroline 5
Carroll 6
Cecil 7
Charles 8
Dorchester 9
Frederick 10
Garrett 11
Harford 12
Howard 13
Kent 14
Montgomery 15
Prince George 16
Queen Anne's 17
St. Mary's 18
Somerset 19
Talbot 20
Washington 21
Wicomico 22
Worcester 23
City of Baltimore 24

Maryland State Department of Health
Division of Statistical Research and Records

MARRIAGE INDEX

NAME OF GROOM			NAME OF BRIDE			COUNTY OF LICENSE	DATE OF MARRIAGE			W R FILE NUMBER
LAST NAME	FIRST NAME	MI	LAST NAME	FIRST NAME	MI		MONTH	DAY	YEAR	
EVANS	WILLIAM	D	LIPPLE	NANCY	A	30	12	20	69	49029
EVANS	WILLIAM	H	BELL	VENIDA	D	30	03	15	69	07382
EVANS	WILLIAM	M	GROVES	MAUREEN	E	03	04	26	69	11388
EVANS	WINFRED	L	FARMER	CATHERINE	W	30	06	28	69	19498
EVANS III	PAUL	L	JONES	GLORIA	J	11	06	27	69	21896
EVANS JR	AUGUST	A	JUCHNIEWICZ	SHIRLEY	J	12	11	25	69	46389
EVANS JR	E	T	LOUDEN	DELORES	E	18	09	06	69	39267
EVANS JR	FILMORE	B	DIZE	MARY	B	19	04	16	69	13778
EVANS JR	JAMES	S	HAYES	SHEILA	B	03	05	11	69	15432
EVANS JR	JOHN	H	WARD	RITA	A	16	11	28	69	51569
EVANS JR	PAUL	E	KEENEY	JULIA	L	02	10	17	69	40013
EVANS JR	ROBERT	W	MC NULTY	VIVIAN	L	07	11	12	69	45977
EVANS JR	WILLIAM	A	WILSON	WANDA	E	16	02	14	69	06167
EVANS JR	WILLIAM	J	HEIDER	BARBARA	H	15	04	06	69	12941
EVANTO	JOHN	L	WELCH	FRANCES	A	11	01	02	69	01999
EVASHKO	ROBERT	F	BEAVER	ELEANOR	J	02	10	16	69	40069
EVELER JR	MARTIN	L	HAUSCHILDT	JEAN	M	15	05	29	69	16835
EVELETH	BRIAN	C	POLLOCK	NAOMI	D	02	08	16	69	29711
EVELETH	PETER	A	KINNALY	EILEEN	T	16	12	06	69	51459
EVERAGE	SAMUEL	J	HARROLD	PATSY	L	09	05	04	69	16419
EVERD	RICHARD	L	RETTMAN	LINDA	J	30	05	17	69	14928
EVERD	STEVEN	J	MILLER	KATHLEEN	A	02	12	27	69	48015
EVERD	WAYNE	M	KING	BETTY	L	02	10	04	69	39910
EVEREST	EMERSON	J	TRAINHAM	THELMA	G	15	12	31	69	51326
EVERETT	BENJAMIN	L	WACKERLE	CHARLOTTE	M	16	05	29	69	23045
EVERETT	CRAIG	A	ROGERS	PATRICIA	G	30	09	17	69	35911
EVERETT	DONALD	E	MASON	EFFIE	M	21	01	03	69	02536
EVERETT	DUVAL	M	PRICE	ROSEMARIE		30	09	03	69	36282
EVERETT	GEORGE	H	BEAN	PATRICIA	K	01	12	23	69	47864
EVERETT	GEORGE	L	DEITZ	MARIAN	E	12	03	24	69	08831
EVERETT	JOHN	H	SHOCKLEY	EDNA		23	06	28	69	29189
EVERETT	JOHN	B	LALOR	VIRGINIA	M	15	06	28	69	22589
EVERETT	JOHN	L	KEEFER	NANCY	L	21	12	14	69	52164
EVERETT	JOHN	R	HILL	LINA	M	30	11	29	69	49141
EVERETT	LARRY	J	STUART	MARY	L	16	07	18	69	34064
EVERETT	LEONARD	R	MANN	SANDRA	J	05	08	30	69	36830
EVERETT	LOUIS	N	ADAMS	ADDIE		07	03	29	69	08424
EVERETT	MICHAEL	C	VELASCO	ROSEMARY	C	15	03	26	69	09309
EVERETT	THOMAS	T	CRAINE	CAROLYN	C	30	11	12	69	45255
EVERETT	WILLIAM	C	VUKOV	JOANN		30	10	24	69	41316

COUNTY	CODE
Allegany	1
Anne Arundel	2
Baltimore	3
Calvert	4
Caroline	5
Carroll	6
Cecil	7
Charles	8
Dorchester	9
Frederick	10
Garrett	11
Harford	12
Howard	13
Kent	14
Montgomery	15
Prince George	16
Queen Anne's	17
St. Mary's	18
Somerset	19
Talbot	20
Washington	21
Wicomico	22
Worcester	23
City of Baltimore	24

Maryland State Department of Health
Division of Statistical Research and Records

MARRIAGE INDEX

NAME OF GROOM			NAME OF BRIDE			COUNTY OF LICENSE	DATE OF MARRIAGE			V R FILE NUMBER
LAST NAME	FIRST NAME	INIT	LAST NAME	FIRST NAME	INIT		MONTH	DAY	YEAR	
EVERETT JR	EZEKIEL		TOLBERT	ALICE	L	16	03	19	69	09581
EVERGATES	THEODORE		YAKEL	DONNA	M	30	06	01	69	19346
EVERHART	CONLEY	B	RHOTEN	JUDY	A	03	07	19	69	24966
EVERHART	DONALD	J	WARD	GAIL	L	30	07	26	69	25201
EVERHART	EUGENE		ROBERSON	DOROTHY	A	15	05	09	69	16819
EVERHART	HAROLD	R	ONEIL	LAURA	N	16	08	29	69	38956
EVERHART	HENRY	C	YONTZ	PEARL	D	21	10	25	69	47513
EVERHART	JAMES	P	BARRETT	SANDRA	M	30	07	03	69	25929
EVERHART	LARRY	E	KOLENC	SAUNDRA	K	01	02	26	69	03182
EVERHART	NATHAN	S	EVERHART	MARY	M	11	10	20	69	42330
EVERHART	WILLIAM	T	WARD	DIANE	C	15	04	01	69	13163
EVERING III	JOSEPH	R	SHAFFER	LORIS	J	03	04	26	69	11559
EVERINGHIM	BENJAMIN	C	JAMES	DOROTHY	E	30	05	16	69	15091
EVERIST JR	STEPHEN	L	MC CANN	MAUREEN	M	03	08	08	69	30111
EVERITT	ROBERT	F	REED	PATSY	A	21	09	27	69	39356
EVERITT	THOMAS	J	REVER	PATRICIA	L	16	12	27	69	51757
EVERLY	JAMES	R	NEAMAN	GENEVIEVE	D	11	06	28	69	21763
EVERLY	JOE	D	GALLAGHER	KATHLEEN	E	02	11	21	69	44181
EVERLY JR	LEO	M	ROBERTSON	REBECCA	E	01	10	03	69	39726
EVERNGAM III	WILLIAM	H	DWYER	KATHERINE	K	15	11	29	69	46694
EVERS	CHARLES	H	TOSH	MARY	J	30	08	02	69	30700
EVERS	ROBERT	F	WATTS	PATRICIA	A	18	11	01	69	47388
EVERSOLE	RALPH	W	SCHMIEDEL	BRENDA	D	08	01	18	69	01808
EVERSOLE	VINCENT	L	SCHURG	LINDA	J	01	09	07	69	34849
EVERSON	LAWRENCE	E	BERNS	BEVERLY	B	11	11	29	69	46263
EVERSON	RICHARD	C	MALDONADO	BERTA		16	04	21	69	13708
EVERT	FRANK		SANDT	PEARL	E	07	07	14	69	26435
EVERTON	MICHAEL	R	BAKER	ROSEMARY	V	05	09	11	69	36805
EVERTS	NORMAN	H	MILLER	PAULA	D	21	03	09	69	09797
EVERY	DEDRIC	C	HITCHCOCK	BETTY	L	03	12	12	69	48369
EVITTS	GEORGE	W	MARTIN	HESTER	L	05	06	09	69	20718
EVLER	RICHARD	A	WALSTON	SHARON	K	03	09	05	69	35631
EVRY	STUART	A	HUMFORD	SULA	V	30	09	07	69	36054
EWANIK	NILS	M	MOYOTNEY	JOJEAN	C	15	07	03	69	28159
EWELL	LEROY	A	PADGETT	LOIS	E	19	09	20	69	43614
EWELL	ROGER	L	MATTHAI	CHRISTINE	M	30	01	11	69	00286
EWEN	GLENN	C	KENNEDY	MICHON	J	07	12	06	69	50345
EWER	JOHN	E	BUCHANAN	MURIEL	J	07	02	19	69	04660
EWIN	JOHN	C	CAMERON	SUE	A	16	12	17	69	51475
EWING	DANNY	L	STEINER	DEBORA	J	07	07	12	69	26718

COUNTY CODE

Allegany 1
Anne Arundel 2
Baltimore 3
Calvert 4
Caroline 5
Carroll 6
Cecil 7
Charles 8
Dorchester 9
Frederick 10
Garrett 11
Harford 12
Howard 13
Kent 14
Montgomery 15
Prince George 16
Queen Anne's 17
St. Mary's 18
Somerset 19
Talbot 20
Washington 21
Wicomico 22
Worcester 23
City of Baltimore 24

06465

Maryland State Department of Health
Division of Statistical Research and Records

MARRIAGE INDEX

NAME OF GROOM			NAME OF BRIDE			COUNTY OF LICENSE	DATE OF MARRIAGE			V R FILE NUMBER
LAST NAME	FIRST NAME	INIT.	LAST NAME	FIRST NAME	INIT.		MONTH	DAY	YEAR	
EWING	DAVID	L	LUCAS	SUSAN	C	07	06	21	69	20956
EWING	JAMES	A	CRANDALL	COLETTE	C	16	12	19	69	51822
EWING	LONNIE	C	MC QUARTERS	PEARL	W	30	03	01	69	07204
EWING	MARTIN	A	JAMES	BROOKE		05	10	31	69	45406
EWING	MILTON	W	WEBB	MARY	E	05	10	04	69	41369
EWING	PATRICK	J	DI CARA	LINDA	R	30	08	30	69	36086
EWING	PHILIP	C	MARTIN	MARY	C	18	02	08	69	05260
EWING	ROBERT	V	TRAPERT	SANDRA	A	30	03	21	69	07446
EWING JR	PAUL	T	NUTTLE	RUTH	E	20	05	23	69	17745
EWING SR	LARRY	D	HUBBS	ROSALIE	C	07	12	19	69	50051
EXLEY	VICTOR	C	VERKHEISER	JANET	M	07	08	29	69	31637
EXLINE JR	CHARLES	R	SHALLWOOD	RUTH	E	21	05	23	69	17813
EY	CHARLES	D	RUTKOWSKI	DOROTHY	P	03	11	22	69	44441
EYE	ELWOOD	F	CREEL	MARGARET		16	04	29	69	17342
EYE	NORMAN	D	SMITH	KATHLEEN	A	01	03	01	69	06630
EYLER	ARTHUR	W	SANTAS	DAISY	P	10	11	22	69	46169
EYLER	CARL	L	HARMON	PHOEBE	M	10	09	26	69	37649
EYLER	CLARENCE	M	SCHAUB	LYNDA	D	21	05	03	69	17884
EYLER	CRAMER	J	MORRISSEY	ANNA	C	10	07	05	69	27328
EYLER	DONALD	W	BARBE	ANN	K	10	05	31	69	16484
EYLER	LARRY	T	RAWLINGS	NAOMI	E	06	09	13	69	36872
EYLER	LLOYD	D	CONAWAY	CLAIRE	A	03	05	14	69	15251
EYLER	MARK	T	KALP	SUSAN	A	30	10	25	69	40781
EYLER	RALPH	L	HARBAUGH	JUDY	F	10	11	21	69	46218
EYLER	RICHARD	W	STOUT	LINDA	S	10	06	01	69	21709
EYLER	ROGER	E	STINE	NANCY	M	06	06	29	69	26392
EYLER	RONALD	E	BOSTIAN	JUDITH	E	06	04	19	69	11715
EYRICH	STEWART	D	WESTGATE	VALORIE	I	07	06	21	69	21351
EYSTER	DELBERT	R	HORST	LOIS	M	21	07	01	69	28974
EYSTER	RAYMOND	J	TREADWAY	ARLENE		15	03	01	69	09168
EZRO	RAYMOND	S	LEPRO	ANITA	J	12	08	11	69	32794
EZZI	ALBERT	S	GARDNER	THEDA	P	11	09	26	69	37832
EZZI	WILLIAM	J	MANLEY	BARBARA	A	07	04	21	69	12091
EZZO	STEPHEN	C	TORRANCE	KATHLEEN	E	16	08	30	69	38737
EZZYK JR	MICHAEL		PARADIS	BESSIE	D	07	05	02	69	16169
FAATZ	THEODORE	R	MADDUX	RONDA	L	02	10	27	69	40039
FABEY	PETER		ZACKEY	ELIZABETH	G	07	05	10	69	15723
FABEY	ROBERT	V	RUEGER	BETH	M	15	08	09	69	33163
FABIAN	J	P	SYER	WINIFRED	A	07	12	27	69	49875
FABISZAK	DAVID	M	THOMAS	LUCILLE	A	30	09	13	69	36013

COUNTY CODE
Allegany 1
Anne Arundel 2
Baltimore 3
Calvert 4
Caroline 5
Carroll 6
Cecil 7
Charles 8
Dorchester 9
Frederick 10
Garrett 11
Harford 12
Howard 13
Kent 14
Montgomery 15
Prince George's 16
Queen Anne's 17
St. Mary's 18
Somerset 19
Talbot 20
Washington 21
Wicomico 22
Worcester 23
City of Baltimore 30

Maryland State Department of Health
Division of Statistical Research and Records

MARRIAGE INDEX

NAME OF GROOM			NAME OF BRIDE			COUNTY OF LICENSE	DATE OF MARRIAGE			V.R. FILE NUMBER
LAST NAME	FIRST NAME	INIT.	LAST NAME	FIRST NAME	INIT.		MONTH	DAY	YEAR	
FABISZAK	RONALD	A	CICCHINI	JOANNE	M	30	06	21	69	19061
FABISZAK JR	WILLIAM	F	MAGNANI	IRENE	V	30	04	26	69	10929
FABLE JR	ROBERT	C	JANSKY	MARGARET	S	15	02	28	69	05589
FABREAU	WILLIAM	F	DORRELL	SUE	A	04	11	13	69	45376
FABRICK	WILLIAM	V	DIVELY	KITTY	A	03	05	26	69	15596
FACCIOLI	JOSEPH		SCALISE	DELORES	A	30	01	29	69	00821
FACCIOLLI III	JAMES	R	MC BRIDE	CHARLOTTE	A	07	12	15	69	50385
FACEMIRE	RALPH	E	PAYNE	BETTY	J	16	01	25	69	02505
FACEMIRE	RANDELL	T	BRIGHT	JOYCE	L	16	01	21	69	02508
FACEMYER	MICHAEL	H	MOORE	REBECCA	S	07	04	07	69	12327
FACKETT	GARY	L	TESTA	DEBORAH	A	30	10	05	69	41155
FADDIS JR	CHARLES	E	FACCONE	PATRICIA	A	02	01	10	69	00201
FADELEY	ANDREW	F	HILL	VICKIE	L	15	03	07	69	09287
FADIGAN	JOSEPH	T	VOGT	MARY	L	07	08	14	69	32171
FAESSEL JR	FRANCIS	I	JOHNSON	SHARON	M	13	07	12	69	27686
FAGAN	JOHN	T	DUNN	MEREDITH	J	03	02	28	69	07067
FAGAN	ROBERT	C	CORBI	PATRICIA	A	30	11	20	69	44863
FAGER III	CHARLES	A	KEPLINGER	JUDITH	A	21	12	20	69	52294
FAGIOLO	JAMES	M	VITO	CANDACE	M	16	09	12	69	38636
FAGLEY	DELMAR	L	KIPE	DEBORAH	R	21	03	29	69	09864
FAHERTY	THOMAS	J	DECKRET	RENE	D	30	02	15	69	03589
FAHEY	THOMAS	F	DYERS	THERESA	E	03	12	06	69	48206
FAHLKE	FREDERICK	H	KRAUSZ	CATHERINE	M	02	04	19	69	10289
FAHLMAN	KENNETH	C	BECKER	ELAINE	M	02	05	31	69	14325
FAHNESTOCK	RAYMOND	D	DITTENHAFER	RUTH	M	21	10	25	69	43650
FAHRNEY	CHESTER	E	CROWE	EDNA	C	21	08	09	69	34338
FAHY	JAMES	J	KANE	PAULINE	E	07	04	14	69	11800
FAIDLEY	CHARLES	J	FULLEM	DANZY		01	06	06	69	29452
FAIDLEY	EDWARD	B	SEESE	BARBARA	J	01	06	06	69	18419
FAILOR III	ALBERT	E	RICHCREEK	TAILA	K	21	02	15	69	06416
FAIN	JOHN	W	CREEK	ELIZABETH		30	01	25	69	00657
FAINE	ROBERT	S	HORNSTONE	AUDREY	J	16	11	20	69	47294
FAINE	TROY		BUARK	MARIE	P	09	04	27	69	27261
FAINER	JAMES	A	TARAS	SANDRA		16	05	08	69	17516
FAINO	ARMAND	K	PICCARI	DIANE	E	07	06	21	69	21384
FAINO	SAMUEL		MOTHES	GERALDINE	T	07	12	24	69	50094
FAINO JR	JOSEPH	F	MC DANIEL	MARCIA	E	07	09	06	69	37465
FAIR	ERNEST	M	MYERS	CAROLYNN	M	03	02	01	69	04135
FAIR	FLOYD	C	GARTELMAN	HELEN	L	02	02	14	69	03303
FAIR	MICHAEL	W	PAYNE	MARY	S	30	08	13	69	31153

COUNTY CODE
Allegany 1
Anne Arundel 2
Baltimore 3
Calvert 4
Caroline 5
Carroll 6
Cecil 7
Charles 8
Dorchester 9
Frederick 10
Garrett 11
Harford 12
Howard 13
Kent 14
Montgomery 15
Prince George 16
Queen Anne's 17
St. Mary's 18
Somerset 19
Talbot 20
Washington 21
Wicomico 22
Worcester 23
City of Baltimore 24

00466

Maryland State Department of Health
Division of Statistical Research and Records

MARRIAGE INDEX

NAME OF GROOM			NAME OF BRIDE			COUNTY OF LICENSE	DATE OF MARRIAGE			V.R. FILE NUMBER
LAST NAME	FIRST NAME	MI	LAST NAME	FIRST NAME	MI		MONTH	DAY	YEAR	
FAIR	WILLIAM	L	CHILDERS	BARBARA	A	08	05	25	69	16394
FAIR SR	JOSEPH	L	YOUNKIN	VIRGINIA	S	15	02	13	69	05689
FAIRALL	ALTON	W	FLYNN	MARSHA	A	02	11	05	69	44335
FAIRALL	DAVID	L	SMITH	JANE	A	01	03	13	69	06651
FAIRALL JR	JAMES	P	SMITH	NANCY	K	01	08	16	69	29368
FAIRBANKS	ROBERT	L	WILLIAMSON	PATRICIA	A	16	08	30	69	38568
FAIRBURN	HARRY	A	TRENT	DEBORAH	E	03	01	31	69	04234
FAIRCLOTH	AUBRY	B	YOUNG	JOAN	C	16	09	20	69	38972
FAIRCLOTH	DELNA	L	LASCOLA	JACQUELIN	C	30	12	19	69	48907
FAIRCLOTH JR	JOSEPH	A	KNOTT	GEORGIA	M	16	06	26	69	28735
FAIRGRIEVE	PAUL	H	THOMAS	SUSAN	J	01	09	20	69	34857
FAIRGRIEVE	RAYMOND	M	OTTO	IDA	M	01	12	19	69	47840
FAIRGRIEVE	RICHARD	C	FAIRGRIEVE	JANET	H	16	09	19	69	38792
FAIRLEY III	GEORGE	J	BROWN	CONSTANCE		30	10	25	69	41127
FAIRWEATHER	HERVIN		GORDON	CELIA		15	05	26	69	17165
FAISON	DANIEL	G	TERRELL	LA SHAVIO		15	02	02	69	05526
FAISON	JAMES	E	DAILEY	LORENE	F	30	01	11	69	00318
FAISON	LEON		AIKENS	SHARON	A	30	02	23	69	03520
FAITH	NORMAN	E	GOLIAT	DOROTHY	A	10	08	15	69	32400
FAITH	NORMAN	D	VANCE	ELAINE	M	21	04	17	69	13896
FAIX	DAVID	A	CORDY	VALERIE	L	07	09	04	69	37127
FAKE	HAROLD	H	GUTHRIE	LO ETTA		03	08	08	69	30061
FAKE	ROBERT	W	TOWNSEND	LINDA	L	12	01	10	69	02001
FALANGA	RONALD	L	ECKLEY	RITA	J	30	02	08	69	03699
FALCO	ANTHONY	P	HODGES	GERGEAN		07	11	28	69	45843
FALCON	CLAUDIO		GONZALEZ	MIRIAM		07	05	13	69	16343
FALCON	HOWARD	C	MURRAY	ETTELINE	C	30	10	25	69	45092
FALCON	RALPH	S	WHITE	REBECCA	D	30	01	11	69	00538
FALCONE	LEONARD	B	TURGEON	KATHLEEN	A	20	10	18	69	43634
FALETTO	PETER	J	RODGERS	MARY	J	02	09	13	69	35084
FALICE	LEVI		WATKINS	ISABEL		07	10	20	69	41934
FALK	TIMOTHY	E	BYRD	REBECCA	D	07	03	21	69	08470
FALKENHAN	JOHN	A	LENTZ	MERRY	V	03	05	24	69	15537
FALKIN	HERMAN	M	LANKFORD	ARNAND	R	30	08	18	69	31139
FALKOWSKI	RICHARD	R	BISSETT	DARLENE	M	16	10	17	69	43388
FALKOWSKI	STANLEY	J	CAMEROTE	ANN	R	07	09	20	69	37145
FALKOWSKI	WALTER	E	BROUGHTON	CLARA	M	07	10	08	69	41790
FALLIN	CHARLES	W	FAIRFAX	JEAN	A	08	05	01	69	16384
FALLIN	STEPHEN	T	MALONEY	KATHERINE	A	16	04	28	69	17435
FALLON	DENNIS	R	SINNETT	KATHRYN	A	16	03	22	69	09517

COUNTY CODE
Allegany 1
Anne Arundel 2
Baltimore 3
Calvert 4
Caroline 5
Carroll 6
Cecil 7
Charles 8
Dorchester 9
Frederick 10
Garrett 11
Harford 12
Howard 13
Kent 14
Montgomery 15
Prince George 16
Queen Anne's 17
St. Mary's 18
Somerset 19
Talbot 20
Washington 21
Wicomico 22
Worcester 23
City of Baltimore 24

Maryland State Department of Health
Division of Statistical Research and Records

MARRIAGE INDEX

NAME OF GROOM			NAME OF BRIDE			COUNTY OF LICENSE	DATE OF MARRIAGE			V. R. FILE NUMBER
LAST NAME	FIRST NAME	INIT	LAST NAME	FIRST NAME	INIT		MONTH	DAY	YEAR	
FALLON	JAMES	R	SUTTLE	ETHEL	D	11	07	01	69	27487
FALTER	JOHN	P	BROWN	MARY	K	30	08	16	69	30549
FALTER	WILLIAM	J	SULLIVAN	DEBORAH	A	02	05	31	69	14244
FALTYNSKI	JAMES	F	PUCKETT	MARTHA	G	16	08	30	69	38861
FALZARANO	ROBERT	P	DE VITO	SYLVIA	S	07	11	12	69	46029
FAMBROUGH	CHARLES	E	CLARK	GRACE	A	07	11	08	69	45944
FAMBROUGH	JAMES	P	HAMILL	MARCIA		15	10	04	69	42734
FAMIGLIETTI	JAMES	L	HOFFMAN	RHEA	M	07	05	29	69	16004
FANELLI	GEORGE	M	BENION	BARBARA	A	07	09	05	69	37117
FANKHAUSER	LARRY	D	HILL	PATRICIA	A	16	08	22	69	38907
FANNING	PATRICK	R	WALSH	DIANNE	L	15	11	22	69	51246
FANNON	TOMMY	G	ALMENDAREZ	YOLANDA	C	12	06	04	69	21986
FANNY	JOHN	A	CROSSAN	DONNA	C	07	11	27	69	45591
FANSHER	RICHARD	A	GRIMES	MARGARET		16	01	18	69	02633
FANSLER	HAROLD	G	KRAMPF	ELEANOR	L	01	07	05	69	24150
FANT	JOHN	H	SWALES	MARGARET		18	10	11	69	43575
FANTINI	RALPH	S	CERULLO	CATHERINE	G	07	05	17	69	16026
FANTO	JAMES	D	ANDERSON	BARBARA	A	07	01	25	69	01726
FANTON	PAUL	A	LINDNER	GLENDA	S	02	01	15	69	00216
FANZ	JAMES	R	CHRISTENSEN	NADELIN		07	11	29	69	45491
FAOUR	MICHAEL	J	HEINDEL	NANCY	S	15	04	17	69	13022
FARACE	ALBERT	L	BLUCHER	CONSTANCE	L	30	09	07	69	35853
FARBER	ALLAN	S	BAKER	DENA	I	07	08	30	69	31864
FARBER	RONALD	C	STACHERA	JOAN	L	15	12	05	69	51403
FARBMAN	GARY	M	COOK	KAREN	S	07	06	23	69	20835
FARELLA	JOSEPH		BERNATH	KIM		07	01	03	69	01488
FARENSKI JR	JOSEPH	V	GODFREY	NANCY	M	07	04	14	69	12104
FARFOUR	WILLIAM	N	JONES	MARY	B	15	04	19	69	12938
FARGO	THOMAS	L	PRICE	SHARON	L	03	08	23	69	30202
FARIES	ALFRED		QUILLEN	MARY	E	07	02	14	69	04620
FARINO	ROBERT	V	PENDEGAR	DANIELLE	A	07	11	23	69	45539
FARLEY	CHARLES	J	REGAN	JOANN		07	09	29	69	37234
FARLEY	DONALD	R	THOMPSON	SATINA	M	02	07	18	69	24527
FARLEY	DONALD	M	SIPE	BETSY	J	15	09	25	69	38379
FARLEY	JAMES	J	ESPOSITO	ROSALIE	P	30	04	26	69	11003
FARLEY	JAMES	G	FUERNEISEN	VIRGINIA	V	07	11	01	69	45628
FARLEY	RONOND	L	CHASE	INGRID	P	30	09	08	69	36461
FARLEY	THOMAS	M	NEILL	SUSAN	D	15	05	31	69	16893
FARLEY JR	ERNEST	N	DI PIETRO	CYNTHIA	A	30	06	13	69	19901
FARLOW JR	RICHARD	B	MOORE	RHODA	J	02	06	08	69	18625

COUNTY CODE

Allegany 1
Anne Arundel 2
Baltimore 3
Calvert 4
Caroline 5
Carroll 6
Cecil 7
Charles 8
Dorchester 9
Frederick 10
Garrett 11
Harford 12
Howard 13
Kent 14
Montgomery 15
Prince George 16
Queen Anne's 17
St. Mary's 18
Somerset 19
Talbot 20
Washington 21
Wicomico 22
Worcester 23
City of Baltimore 30

06466

Maryland State Department of Health
Division of Statistical Research and Records

MARRIAGE INDEX

NAME OF GROOM			NAME OF BRIDE			COUNTY OF LICENSE	DATE OF MARRIAGE			V. R. FILE NUMBER
LAST NAME	FIRST NAME	INIT	LAST NAME	FIRST NAME	INIT		MONTH	DAY	YEAR	
FARMA	NICHOLAS		MOHAT	SOPHIE		30	09	24	69	36674
FARMER	AARON	C	DE LOS SANTOS	ESPERANZA		15	11	09	69	46787
FARMER	BOBBY	N	SCHEIN	BETTIE	L	02	06	15	69	18486
FARMER	DAVID	C	MATTHEWS	SHARON	L	03	08	28	69	35624
FARMER	GREGORY	L	DAVIS	LINDA	J	16	12	06	69	51524
FARMER	HENRY	A	LUCAS	PHYLLIS	A	07	02	06	69	04680
FARMER	JAMES	R	MOORE	LINDA	S	12	12	06	69	50795
FARMER	JAMES	H	GUARIGLIA	VICKIE	G	10	11	15	69	46158
FARMER	JAMES	R	MARSIGLIA	THERESA	M	30	10	25	69	41051
FARMER	JERRY	L	DUMIRE	EVA	L	07	03	29	69	08130
FARMER	JOHN	C	MAYHEW	PAULINE	C	11	07	25	69	27466
FARMER	JOSEPH	C	ROBERTSON	MARY	G	08	11	29	69	46107
FARMER	KENNETH	R	RUANE	DIANE	S	30	10	30	69	41323
FARMER	LARRY	S	GRUBB	MOZELLE	E	16	04	12	69	13471
FARMER	MICHAEL	N	NINE	DEBORAH	C	16	03	15	69	09480
FARMER	PAUL	E	KIMMEN	JUDITH	A	30	04	19	69	10822
FARMER	RANDOLPH	J	BAILEY	DIANNE	S	30	07	05	69	25894
FARMER	ROBERT	B	CURRIE	VIRGINIA	P	16	02	15	69	05911
FARMER	WALTER	R	DICKENS	SALLY	P	07	06	14	69	20979
FARMER JR	MARVIN	L	MASTERSON	JOAN	M	15	05	30	69	16872
FARMERIE	JOHN	L	WISE	CAROLYN	M	15	06	14	69	22469
FARNER	LEE		WELLS	JEANETTE	R	07	03	29	69	08176
FARNSWORTH JR	DOYLE	T	FIRESTONE	LANA	C	30	01	20	69	00416
FARNUM	LAWRENCE	E	NINER	MARGARET	E	06	04	05	69	11713
FARQUER	DAVID	A	KEMP	VICTORIA	D	07	11	29	69	45828
FARR	ALEX	M	SMETHURST	KATHRYN	E	07	07	22	69	26940
FARR	JAMES	L	BRUSE	SUE	A	16	07	05	69	28406
FARR	MAURICE	F	LEATHERS	JUANITA		07	03	11	69	08343
FARRAH	RONALD	M	STURGIS	LILIAN	C	16	11	10	69	47360
FARRAN	KENNETH	W	USHEA	ANN MARIE	P	16	04	19	69	13399
FARRAND	MICHAEL	J	CONWAY	DONNA	L	12	08	02	69	32775
FARRAR	BILLIE	E	WILLIAMS	ROSITA	D	30	05	17	69	14584
FARRELL	DAVID	R	SIMPSON	CAROL	A	08	02	15	69	05060
FARRELL	GEORGE	P	BALL	DEBORAH	E	10	07	25	69	27345
FARRELL	JOHN	F	DEMERS	CATHERINE		07	05	24	69	15821
FARRELL	JOHN	R	AUSTIN	ROBERTA	P	20	07	19	69	28822
FARRELL	JOHN	S	SLOOP	JUDITH		15	10	25	69	42714
FARRELL	JOHN	L	DOVE	PATRICIA	C	16	04	16	69	13670
FARRELL	JOHN	M	RICHMOND	JUNE	E	16	03	22	69	09549
FARRELL	MICHAEL	S	JOHNSON	MARY	E	18	05	24	69	17698

COUNTY CODE

COUNTY	CODE
Allegany	1
Anne Arundel	2
Baltimore	3
Calvert	4
Caroline	5
Carroll	6
Cecil	7
Charles	8
Dorchester	9
Frederick	10
Garrett	11
Harford	12
Howard	13
Kent	14
Montgomery	15
Prince George	16
Queen Anne's	17
St. Mary's	18
Somerset	19
Talbot	20
Washington	21
Wicomico	22
Worcester	23
City of Baltimore	24

Maryland State Department of Health
Division of Statistical Research and Records

MARRIAGE INDEX

NAME OF GROOM			NAME OF BRIDE			COUNTY OF LICENSE	DATE OF MARRIAGE			V. R. FILE NUMBER
LAST NAME	FIRST NAME	MI	LAST NAME	FIRST NAME	MI		MONTH	DAY	YEAR	
FARRELL	PATRICK	J	ZENOBIA	JOAN	C	30	04	19	69	10860
FARRELL	PETER	A	MC CAULEY	ISABEL		03	06	28	69	20246
FARRELL	STACEY	S	FARRELL	BELINDA	J	18	07	05	69	34159
FARRELL	THOMAS	A	TAYLOR	GLORIA	C	07	12	23	69	49872
FARRELL	THOMAS	J	KLUCK	MARY ANN	E	07	09	20	69	37360
FARRELL	WALTER	E	BRIDGE	DONNA	L	16	09	13	69	38609
FARRELL	WAYNE	R	NORDT	SHARON	L	30	05	11	69	14546
FARRELL	WILLIAM	D	WILSON	SHARON	A	15	02	14	69	05494
FARRELL III	THOMAS	P	COMMENT	CHERYL	P	07	09	20	69	37389
FARREN	EDWARD	D	MOON	DOROTHY	L	15	01	11	69	02082
FARREN	JACK	E	HAMBLETON	ROBYN	S	16	06	28	69	28527
FARREN	JOSEPH	F	HUSS	DOLORES	M	30	08	30	69	36083
FARREN SR	JAMES	E	KISAMORE	HAZEL	C	30	03	02	69	07706
FARRINGTON	JOSEPH	J	ROTH	LAURA	H	30	04	17	69	10854
FARRIS	GARY	L	MILLER	DEBORAH	J	11	01	10	69	01991
FARRIS	KENNETH	E	GIFFT	SALLY	V	21	08	09	69	34457
FARRIS	LEONARD	T	POLIFKO	MARLA	A	15	12	19	69	51335
FARRISH	BOBBY	L	POWE	WANDA	J	15	09	15	69	38107
FARRO	J		BUNGORI	ROSE		12	09	18	69	37947
FARROW	GEORGE	A	SMITH	JANIS	C	07	10	04	69	41565
FARROW	JAMES	D	ALLEN	ALVINA	M	03	02	01	69	04237
FARUOL	DENNIS	M	MEURER	MARY	A	30	07	24	69	25206
FARWIG	ROBERT	L	BAUER	WANDA	L	15	09	18	69	38319
FASCIANA	CARMEN	S	MOUNT	PATRICIA	C	07	08	26	69	32232
FASIG	DOUGLAS	E	KISIELEWSKI	LINDA	S	07	05	29	69	15903
FASOLD JR	ROBERT	A	HALLAMEYER	DEANNA		16	08	16	69	33786
FASOLDT JR	JOHN	S	HASS	DIANA	E	07	12	08	69	50313
FASSETT JR	FLOYD	D	STAMPER	SHARON	J	08	06	13	69	21552
FAST	ANTHONY	A	MC CLENDON	MARY	L	15	09	05	69	38532
FASZCZEWSKI	JOHN	F	EVANCO	MARIE		01	03	03	69	06664
FATHERLY	JULIUS	F	RINGGOLD	CONSTANCE	M	30	11	08	69	45127
FATIGATI	NELLO	M	DONNELLY	CATHERN	M	15	07	12	69	28003
FAUBLE	CHARLES	C	GRIMM	MARGARET	A	21	03	07	69	09949
FAUBLE	WILLIAM	E	SETTERS	DOROTHY	G	06	01	10	69	01248
FAUBLE JR	RUSSEL	L	WILSON	CAROLYN	G	30	12	26	69	49514
FAUDREE	HARRY	S	SKUBAL	MILDRED	C	02	10	03	69	39908
FAUL	ROBERT	A	FUTTY	ALMA	M	12	05	04	69	16708
FAUL	TERRY	D	REBSTOCK	CHARLENE	M	02	10	31	69	40037
FAULCONER	JAMES	M	FAULCONER	BEULAH	V	02	10	05	69	39947
FAULK	BERCIE	J	REESE	SARAH	B	30	05	17	69	14910

COUNTY	CODE
Allegany	1
Anne Arundel	2
Baltimore	3
Calvert	4
Caroline	5
Carroll	6
Cecil	7
Charles	8
Dorchester	9
Frederick	10
Garrett	11
Harford	12
Howard	13
Kent	14
Montgomery	15
Prince George	16
Queen Anne's	17
St. Mary's	18
Somerset	19
Talbot	20
Washington	21
Wicomico	22
Worcester	23
City of Baltimore	24

Maryland State Department of Health
Division of Statistical Research and Records

MARRIAGE INDEX

NAME OF GROOM			NAME OF BRIDE			COUNTY OF LICENSE	DATE OF MARRIAGE			V R FILE NUMBER
LAST NAME	FIRST NAME	INIT	LAST NAME	FIRST NAME	INIT		MONTH	DAY	YEAR	
FAULK	WILLIE	D	OUTLAW	LYDIA		16	05	04	69	17371
FAULKNER	ALPHONSO		JOHNSON	LINDA	J	30	12	05	69	49492
FAULKNER	CHARLES	B	KAMPF	BONNIE	S	07	07	19	69	26731
FAULKNER	CLARENCE		FEARON	RUTH	D	07	08	04	69	31839
FAULKNER	DONALD	A	MANSFIELD	LOIS	A	20	04	19	69	13794
FAULKNER	FRANK	T	RAY	RUTH	A	20	06	06	69	23651
FAULKNER	HUDSON	R	TRADER	ANNIE	F	30	06	27	69	25487
FAULKNER	JAMES	M	BUETEFISCH	ROSE	E	03	06	14	69	20184
FAULKNER	ROGER	J	BITTNER	LOIS	R	30	12	12	69	49580
FAULKNER	ROLAND	B	LAVERY	MARY	J	07	11	18	69	46074
FAULKNER	STEARLING	L	CULVER	MARY		30	12	20	69	49200
FAULKNER JR	EDGAR		WHITE	GLORIA	J	07	07	12	69	26744
FAULKNER JR	THOMAS	M	BARKER	PHYLLIS	A	12	05	17	69	16730
FAUNCE	JOHN	P	DAVIS	VIRGINIA	M	30	10	04	69	40925
FAUNTLEROY	ELMO		SHAW	MARY	S	30	09	14	69	36546
FAUNTLEROY	GERALD	L	DEAN	HELEN	M	07	11	03	69	45922
FAUNTLEROY	HORACE	J	BANKS	MARGARET		30	03	08	69	07714
FAUSEL	DAVID	H	BOYLE	CORNELIA	S	30	01	04	69	00380
FAUSER	KENNETH	R	MOORE	NANCY	L	07	07	05	69	26647
FAUSNACHT	LYNN	M	WAGNER	CRYSTAL	A	21	06	28	69	23862
FAUST	DONALD	G	ZIMMERMAN	SHIRLEY	A	03	12	20	69	48297
FAUST	GEORGE	E	TRENT	SUSAN	J	07	01	27	69	01765
FAUST	JENNINGS		MOBLEY	HART		30	12	20	69	49228
FAUST	JOSEPH	R	HOFFER	JUDY	M	01	04	18	69	10172
FAUST	RICHARD	G	BECK	GLORIA	R	30	06	21	69	19099
FAUST	ROBERT	L	LEISTER	JEAN	H	22	08	16	69	34533
FAUSTIN	FRANCIS	L	PORTER	ANNA	M	30	12	06	69	49394
FAUSTINO	MARTIN		FORD	KATHLEEN	M	07	06	28	69	20854
FAUTT	GEORGE	E	HURST	CONNIE	D	30	03	28	69	07855
FAVALORA	JOHN		NEWCOME	M	D	07	11	12	69	46038
FAVINGER	GEORGE	S	MORPE	ROBBIE	K	16	04	05	69	13441
FAW	RICHARD	G	HALSEY	ELIZABETH	E	07	12	27	69	50025
FAWCETT	DALE	H	BIESECKER	CAROL	A	16	05	31	69	23044
FAWLEY	RALPH	E	FOHLER	BRENDA	S	10	08	16	69	32442
FAX JR	WILLIAM	R	WILSON	RUTH	M	30	12	25	69	49292
FAXON	CLAYTON	H	ROBINSON	LINDA	S	16	11	21	69	47268
FAY	JOSEPH	G	WIECIECH	JOYCE	M	30	06	07	69	19337
FAY	MICHAEL	P	BENOIT	CHRISTINE	D	07	06	21	69	21360
FAY	ROLAND	P	PAINTER	JACQUELIN	J	07	04	11	69	12298
FAY	WILLIAM	E	MORRIS	SUSAN	M	02	09	05	69	35135

COUNTY CODE

Allegany 1
Anne Arundel 2
Baltimore 3
Calvert 4
Caroline 5
Carroll 6
Cecil 7
Charles 8
Dorchester 9
Frederick 10
Garrett 11
Harford 12
Howard 13
Kent 14
Montgomery 15
Prince George 16
Queen Anne's 17
St. Mary's 18
Somerset 19
Talbot 20
Washington 21
Wicomico 22
Worcester 23
City of Baltimore 24

Maryland State Department of Health
Division of Statistical Research and Records

MARRIAGE INDEX

NAME OF GROOM			NAME OF BRIDE			COUNTY OF LICENSE	DATE OF MARRIAGE			V. R. FILE NUMBER
LAST NAME	FIRST NAME	INIT.	LAST NAME	FIRST NAME	INIT.		MONTH	DAY	YEAR	
FAZENBAKER	DARYL	L	CHANEY	LINDA	S	01	04	10	69	10091
FAZENBAKER	GLENN	D	SCHNEIDER	THERESSA	M	01	08	31	69	29231
FAZENBAKER	HARRY	F	MINNICK	RUTH	V	01	03	29	69	06654
FAZENBAKER	MELVIN	E	WILT	DOLLY	L	11	11	22	69	46331
FAZENBAKER	SCOTT	E	SNYDER	TINA	I	21	11	15	69	47596
FAZIO	GIANANDRE	F	YRIART	CRISTINA	T	07	11	18	69	46071
FAZIO	ROBERT	M	JASINSKI	DAISEY	M	16	10	30	69	47325
FEAGA	CHRISTOPH	A	DRIVER	SARAH	H	13	08	02	69	32527
FEAGA	JAMES	L	BALL	LINDA	M	13	04	19	69	12784
FEAGANES	JEFFERSON	D	BROWN	ELIZABETH	L	15	11	22	69	46546
FEARRINGTON	WILLIAM	E	LYNCH	ROBERTA	K	03	05	17	69	15254
FEARSON	FREDERICK	S	HURST	GLADYS	M	03	12	12	69	48647
FEASTER	THOMAS	E	BROWN	VICKI	L	30	10	25	69	40657
FEATHER	LARRY		BAYH	MARY	A	15	07	29	69	27809
FEATHER	RAY	I	BENJACK	SHARON	M	15	05	31	69	16845
FEATHER	ROBERT	E	MICHAEL	DOROTHY	L	22	12	08	69	52416
FEATHERS	HOWARD	J	CULLINANE	JOAN	M	07	09	08	69	37479
FEATHERS	WAYNE	H	THARPS	CATHY	C	21	09	27	69	39343
FEATHERSTONE	JAMES	A	WALKER	LUCY		30	06	29	69	25410
FEDDERS	JAMES	E	ROUCH	DEANNA	K	16	07	26	69	28369
FEDE JR	DOMINICK		STEINER	GERALDINE	M	30	12	10	69	49540
FEDECHKO	DENNIS	C	KRYJAK	BARBARA	E	07	01	13	69	01586
FEDERICO	RONALD	C	CARNES	JEAN	T	15	10	04	69	42816
FEDERLINE	GREGORY	E	SHOCKEY	MARGARET	V	15	06	27	69	22911
FEDERLINE	NORMAN	M	EMBREY	EFFIE	M	15	05	14	69	17125
FEDOCK JR	MICHAEL	J	SMITH	HARRIET	T	30	06	14	69	18991
FEDOR	JOHN	A	BACZYNSKI	STEPHANIE		30	02	21	69	04026
FEDORON	LEONID	V	KELLY	DOROTHY	L	11	07	25	69	27367
FEEHELY	THOMAS	L	MC DONOUGH	CYNTHIA	A	30	11	09	69	44810
FEEHERY JR	FRANCIS	J	FIX	CAROL	E	07	09	29	69	37256
FEEHLEY	JAMES	H	GRIMES	KAREN	L	03	10	18	69	40300
FEEHLEY	LELAND	J	STAAB	KAREN	A	03	05	31	69	20488
FEEHLEY JR	PATRICK	J	EYRING	MARGARET	E	30	11	15	69	44903
FEELEY	CHARLES	T	MOYE	EDNA	E	16	12	05	69	51953
FEELEY	JAMES	D	HAY	JESSICA	G	30	08	31	69	36095
FEELEY	THOMAS	W	FEENEY	DOROTHY	L	30	05	28	69	15166
FEENEY	JAMES	L	BOULIER	PATRICIA	L	02	12	28	69	46032
FEENEY	JAMES	F	MC GUIRE	LOLA	N	03	10	17	69	40100
FEENEY	JOHN	B	NELSON	SANDRA	L	15	08	16	69	33362
FEESE	MARLIN	T	BAKER	DARLENE	E	03	02	10	69	04410

Maryland State Department of Health
Division of Statistical Research and Records

MARRIAGE INDEX

NAME OF GROOM			NAME OF BRIDE			COUNTY OF LICENSE	DATE OF MARRIAGE			V. R. FILE NUMBER
LAST NAME	FIRST NAME	INIT	LAST NAME	FIRST NAME	INIT		MONTH	DAY	YEAR	
FEESER	MONROE	C	HAUSCH	MARION	L	13	01	03	69	03057
FEESER	RAYMOND	H	TIMMINS	PATRICIA	R	10	12	24	69	50566
FEESER	ROBERT	S	STAUB	MARY	R	12	07	07	69	27631
FEETHAM	THOMAS	O	DILL	TERESA	A	23	09	06	69	52463
FEGER	GARY	F	MARTIN	NANCY	A	03	08	09	69	30142
FEGER	LARRY	L	MILLER	JOAN	D	02	09	25	69	35114
FEGGANS	RONALD	L	WILLIAMS	MARCELLA	O	30	10	14	69	41203
FEHER	STEVEN	L	MONDOR	CHRISTINE	M	15	08	23	69	33333
FEHERVARI	ATTILA	I	GREENE	BRENDA	J	15	02	15	69	05472
FEIGE	ROBERT	L	DENOLFI	PATRICIA	A	03	03	04	69	07111
FEILER	JEROME	F	LAMONT	LINDA	T	30	04	10	69	10796
FEIMSTER	ROBERT	A	HALSTON	DEMARIS	E	03	08	30	69	35550
FEINBERG	BRUCE	D	KLEIN	DEBORAH	C	15	06	29	69	22420
FEINROTH	LEONARD	H	LEIBOWITZ	EDYTHE	P	03	05	06	69	15417
FEINTUCH	BARRY	R	GREENBERG	SARA	J	30	10	19	69	41046
FEIOCK	DOUGLAS	H	LAWLESS	KATHARINE	B	30	09	06	69	36053
FELBER	JOHN	N	ZACZEK	CATHERINE	J	03	03	22	69	06970
FELDER	RONALD	B	SILBERT	GAIL		03	06	14	69	20330
FELDER	STEVEN	N	DECKELBAUM	LOIS	G	15	08	17	69	33361
FELDMAN	DAVID	J	BRIGGS	JO-ANN	M	07	02	14	69	04618
FELDMAN	GERALD	M	MINTZES	MARILYN	P	30	06	21	69	19737
FELDMAN	HASKELL		LEVENSON	JANET	T	03	01	19	69	01014
FELDMAN	IRVING	I	BAITCH	PHYLLIS	L	03	03	30	69	11353
FELDMAN	MARK	E	COLLINS	LINDA	I	16	09	02	69	39140
FELDMAN	ROBERT	D	SHER	JACQUELIN		30	01	24	69	00516
FELDMAN	SLYVAN		FREEDMAN	BARBARA	S	03	06	30	69	24682
FELDMAN	YALE	A	MULLINIX	LESLIE	O	30	03	27	69	10786
FELDMAN JR	NATHAN	H	BRENNEMAN	BARBARA	A	10	05	29	69	16524
FELDMANN	DONALD	C	FADO	DONNA	V	30	10	15	69	41062
FELDPUSH JR	ROBERT	C	HARTSWICK	CAROLE	A	30	07	12	69	25892
FELICIAN	CUTHBERT	R	MOSS	GERRY	C	03	03	17	69	07193
FELICIANO	JOSA	D	THOMAS	RUTH	A	05	11	22	69	49651
FELIPE	DONALD	P	QUESNELL	PAMELA	K	30	07	31	69	31188
FELL	JESSE	J	DURKIN	PATRICIA	E	30	09	06	69	36204
FELL	JOHN	A	HEMSTREET	GAIL	A	15	06	28	69	22744
FELL	WILLIAM	E	SHERRARD	SUSAN	A	07	08	02	69	31663
FELL JR	HERBERT	G	KRAVETZ	ANNE	M	07	10	25	69	41480
FELLENBAUM	RAYMOND	T	KING	CAROLE	M	07	07	26	69	26826
FELLERS	BILL	D	BENNETT	DELLA	M	13	12	02	69	50884
FELLERS	STEPHEN	E	ENGELHARDT	BARBARA	A	07	02	19	69	04674

COUNTY CODE

Allegany 1
Anne Arundel 2
Baltimore 3
Calvert 4
Caroline 5
Carroll 6
Cecil 7
Charles 8
Dorchester 9
Frederick 10
Garrett 11
Harford 12
Howard 13
Kent 14
Montgomery 15
Prince George's 16
Queen Anne's 17
St. Mary's 18
Somerset 19
Talbot 20
Washington 21
Wicomico 22
Worcester 23
City of Baltimore 24

Maryland State Department of Health
Division of Statistical Research and Records

MARRIAGE INDEX

NAME OF GROOM			NAME OF BRIDE			COUNTY OF LICENSE	DATE OF MARRIAGE			V. R. FILE NUMBER
LAST NAME	FIRST NAME	INIT.	LAST NAME	FIRST NAME	INIT.		MONTH	DAY	YEAR	
FELLERS JR	ERWIN	V	JACOBS	BARBARA	A	13	07	18	69	27675
FELLNER	DAN	[illegible]	ZALETSKY	MARY	J	03	11	28	69	46100
FELLNER	R	F	GRAHM	MARIE	U	07	01	25	69	01311
FELLONA JR	JOSEPH	L	URISTIAN	MICHELLE	M	15	05	10	69	16876
FELLONS	JAMES	R	SAND	SUSAN		15	02	08	69	05630
FELLONS	JAMES	H	MONINGER	PATRICIA	A	02	11	14	69	44299
FELLONS	WARNER	H	SMITH	SHIRLEY	L	02	04	21	69	10398
FELTEN	RICHARD	P	FRALEY	LINDA	J	15	11	22	69	46697
FELTER	LAWRENCE	X	VINCI	ANNA	F	03	09	13	69	35218
FELTER	RALPH	L	CINCIBUS	KATHERINE	M	30	09	20	69	35934
FELTNER	MICKY	R	WATT	SANDRA	M	30	10	11	69	40953
FELTON	CHARLES	E	BAGLEY	EMPRISS	E	07	01	31	69	01743
FELTON	DELRAY		FULTON	SHARRON	P	30	08	16	69	30981
FELTON	MICHAEL	R	MAZOLA	BARBARA	L	14	04	26	69	12835
FELTON JR	FORREST	W	WHARTON	TAMRA	K	11	06	06	69	21825
FELTS	DAVID	L	MC CURRY	WANDA	A	12	09	27	69	37939
FELTS	DAVID	L	MC CURRY	WANDA	A	07	08	07	69	31723
FELTY JR	CARLTON	L	JOHNSON	MARIANNE		07	07	06	69	26651
FELTZ	PAUL	R	BEAHM	JANICE	E	22	06	21	69	24051
FEMI	ARTHUR	N	FAIR	ROSALIE	M	01	10	18	69	39677
FENDLER	CONRAD	F	CARTER	WENONA	E	30	05	17	69	14503
FENHAGEN	JAMES	P	CADDIE	CAROL	C	21	08	09	69	34431
FENN	DAN	H	SHEPPARD	LENORE	D	15	10	10	69	42763
FENN	DAVID	G	BRUTON	KATHLEEN	L	13	09	24	69	38075
FENNELL	JOHN	S	ROONEY	MARY	E	07	09	06	69	37553
FENNELLY	LAWRENCE	M	MILLER	ELAINE	S	03	08	16	69	30209
FENNER	ERNEST	L	OWENS	ELIZABETH	M	30	01	25	69	00608
FENNER	LAMONT		SHELTON	CELESTINE	A	30	08	28	69	36248
FENNER	RONALD	A	JOHNSON	KAREN	L	18	09	13	69	39253
FENSTERMAKER	LARRY	J	GEORGE	PEGGY	A	01	06	11	69	18320
FENSTOMOCHER	ALBERT	J	GRIFFITH	GLORIA	J	16	08	16	69	33609
FENTON	FOSTER	T	MARLEY	ANNE	E	03	06	28	69	24671
FENTON	ROBERT	K	GEHRAUER	CAROLE	L	02	07	03	69	24396
FENWICK	CHARLES	F	MOORE	NEDRA		19	06	21	69	23560
FENWICK	JOHN	A	YOUNG	ANN	S	30	01	04	69	00349
FENWICK	ROBERT	I	CAPLE	JOYCE	L	18	04	19	69	13750
FENWICK III	GUY	B	PECHER	REINHILD	D	30	10	11	69	40854
FERANDEZ	JOSE		CRUJEIRAS	MERCEDES		30	08	10	69	30420
FERBERT	NORMAN	L	STANFORD	MARY	M	30	08	23	69	30469
FERCHALK	JOSEPH	M	JONES	SHEILA	L	30	05	31	69	19229

COUNTY	CODE
Allegany	1
Anne Arundel	2
Baltimore	3
Calvert	4
Caroline	5
Carroll	6
Cecil	7
Charles	8
Dorchester	9
Frederick	10
Garrett	11
Harford	12
Howard	13
Kent	14
Montgomery	15
Prince George	16
Queen Anne's	17
St. Mary's	18
Somerset	19
Talbot	20
Washington	21
Wicomico	22
Worcester	23
City of Baltimore	24

Maryland State Department of Health
Division of Statistical Research and Records

MARRIAGE INDEX

NAME OF GROOM			NAME OF BRIDE			COUNTY OF LICENSE	DATE OF MARRIAGE			V. R. FILE NUMBER
LAST NAME	FIRST NAME	INIT	LAST NAME	FIRST NAME	INIT		MONTH	DAY	YEAR	
FEREBEE JR	JOHN	S	STEIN	NANCY		16	10	11	69	43092
FERENC JR	JOSEPH	F	SWIERZ	ANGELINE	F	07	02	01	69	04537
FERGER	RONALD	J	ROLFF	BARBARA	A	02	07	19	69	24465
FERGURSON	JAMES	R	PERRY	BARBARA	J	30	12	27	69	52572
FERGUSON	ARCHIE	C	TRIPPLET	CORREN		12	09	11	69	37973
FERGUSON	CEDRIC	L	COLLINS	MABEL	M	13	03	13	69	08944
FERGUSON	CHARLES	F	DE BOSE	NOREEN		16	09	08	69	39180
FERGUSON	CLARENCE	A	ELLIOTT	MYRTLE	L	12	11	29	69	50749
FERGUSON	CURTIS	L	VELASQUEZ	JOYCE	E	16	10	31	69	47308
FERGUSON	DANIEL	L	PANGLE	SHARON	A	21	05	16	69	17973
FERGUSON	DONALD	E	HARDY	PAMELA	S	03	08	09	69	30222
FERGUSON	DONALD	H	DI NATALE	JOAN	C	07	10	22	69	41943
FERGUSON	EDWARD		SNYDER	LOIS	S	07	12	11	69	50392
FERGUSON	GORDON	L	KRATZ	BARBARA	J	16	12	27	69	52744
FERGUSON	HOWARD	R	STAUBITZ	NORMA	J	13	07	08	69	27671
FERGUSON	HUNTER	N	ANDERSON	SANDRA	E	16	05	07	69	17626
FERGUSON	JAMES		FERGUSON	SARAH	L	07	07	19	69	26946
FERGUSON	JOHN	D	HAWTHORNE	DIANNE	M	16	02	01	69	05902
FERGUSON	LOUIS	E	STEIN	BARBARA	J	03	10	30	69	40436
FERGUSON	NORMAN		JACKSON	EVELYN		15	10	14	69	42751
FERGUSON	PERCY		JENKINS	ROSA	M	15	02	10	69	05728
FERGUSON	RAYMOND	W	DENNY	SUSAN	E	02	09	19	69	35159
FERGUSON	RICHARD	D	WEINER	ELKE	R	15	10	25	69	42726
FERGUSON	RICHARD	C	WILLIAMS	ANNIE	L	16	02	03	69	06039
FERGUSON	ROBERT	L	DEAN	VIOLET	A	18	01	25	69	05242
FERGUSON	RONALD	E	POINDEXTER	BEVERLY	A	07	01	06	69	01422
FERGUSON	SAMUEL	F	PAYNE	HELEN	V	30	12	29	69	49022
FERGUSON	SAMUEL	L	BARNES	YVONNE	E	30	05	31	69	18874
FERGUSON	THEODORE	A	BANNISTER	MARY	L	03	02	09	69	04378
FERGUSON III	ALBERT	P	DUNMAN	MARGARET	E	15	04	18	69	13077
FERGUSON III	JAMES	G	BRAHMAN	PATRICIA	A	30	06	28	69	25836
FERGUSON JR	BENJAMIN	L	HAWN	LINDA	L	07	12	18	69	49766
FERGUSON JR	CLARENCE	D	BRUDER	PATRICIA	M	03	05	10	69	15439
FERGUSON JR	GEORGE		DETWEILER	HELEN	M	07	08	11	69	31419
FERGUSON JR	JACK	E	WILLIAMS	JANE	E	16	03	08	69	09452
FERGUSON JR	LESLIE	L	PAGE	BONNIE		15	08	20	69	33066
FERGUSON JR	RAYMOND	L	HALEY	CAROL	V	07	08	16	69	32103
FERGUSON JR	WADE	H	TOOMER	GWENDOLYN	V	07	07	07	69	27011
FERINGA	YELTA	N	RYAN	IDA		21	09	08	69	39544
FERKLER IV	THOMAS	B	ECKLES	BONITA	D	02	10	04	69	39909

COUNTY	CODE
Allegany	1
Anne Arundel	2
Baltimore	3
Calvert	4
Caroline	5
Carroll	6
Cecil	7
Charles	8
Dorchester	9
Frederick	10
Garrett	11
Harford	12
Howard	13
Kent	14
Montgomery	15
Prince George	16
Queen Anne's	17
St. Mary's	18
Somerset	19
Talbot	20
Washington	21
Wicomico	22
Worcester	23
City of Baltimore	30

Maryland State Department of Health
Division of Statistical Research and Records

MARRIAGE INDEX

NAME OF GROOM			NAME OF BRIDE			COUNTY OF LICENSE	DATE OF MARRIAGE			V. R. FILE NUMBER
LAST NAME	FIRST NAME	INIT.	LAST NAME	FIRST NAME	INIT.		MONTH	DAY	YEAR	
FERNANDEZ	HECTOR	F	ZEICHERT	JANET	A	16	05	23	69	17622
FERNANDEZ	JOSE	F	BIGELOW	LANNIE	M	16	09	27	69	38875
FERNANDEZ	JOSE	J	DOLLIVER	PAMELA	A	03	06	11	69	20607
FERNANDEZ	JUSTINO		ORANDO	MYRIAM	L	15	02	15	69	05484
FERNANDEZ	LUIS	E	DENNIS	GLORIA	J	12	03	01	69	08836
FERNANDEZ	RAYMOND	H	NORTHRUP	JUDITH	L	15	01	31	69	02099
FERNHOLZ	FERNANDO		VIOLAND	MARIA	E	16	08	02	69	33831
FERRACCI	FREDERICK	T	HILTZ	EVELYN	R	30	04	19	69	10853
FERRAN	RAFAEL		HARRIS	LINDA	G	02	06	21	69	18769
FERRANDO	JAMES	G	GRECO	ROSALIE	J	07	10	01	69	41607
FERRANTO	LOUIS	R	HEARN	PHYLLIS	J	07	01	28	69	01763
FERRARO	CHARLES		LONG	ELIZABETH	S	07	07	17	69	26752
FERREBEE	LUTHER	E	HUFFMAN	HELEN	E	03	05	05	69	15577
FERREBEE	VIRGIL	A	HOPKINS	KATIE		02	12	20	69	47990
FERREE	JOHN	A	WISE	ELIZABETH	E	03	01	25	69	00928
FERREE JR	ROBERT	F	CLARK	CAROLYN	R	21	09	17	69	39383
FERREIRA	JOHN		KILUK	JANICE	E	30	05	28	69	15167
FERRELL	DAVID	L	ROPP	DIANA	L	16	09	15	69	43435
FERRELL	JAMES	A	CLARK	VIRGINIA	M	16	09	02	69	39191
FERRELL	JAMES	H	MAROTTA	CHRISTINE	M	30	12	27	69	48845
FERRELL	JOHN	P	KNOX	KAY	F	30	01	29	69	03908
FERRELL	MICHAEL	R	FERRELL	BONNIE	J	03	08	16	69	30103
FERRELL JR	JAMES	A	PITTS	CATHERINE	J	08	01	17	69	01819
FERRELL JR	JAMES	W	MC MILLION	KAREN	S	03	05	17	69	15277
FERRELL JR	RICHARD	L	FISHER	PEGGY	G	15	02	17	69	05480
FERRER	ROBERTO	O	MAISCH	JO ANN	M	03	04	25	69	11633
FERRERA	JOSEPH	A	BEACH	EVELYN	A	13	12	10	69	50907
FERRERI	THOMAS	J	BERTOLET	LAURA	M	07	11	06	69	45609
FERRES	GUALTIERO	S	MOXLEY	BETTY	L	30	10	12	69	41070
FERRESE	JOHN	J	ELDRETH	BARBARA	E	07	11	22	69	45563
FERRI	GERALD	G	WIRTHMANN	G	E	07	11	15	69	46081
FERRIER	CLYDE	G	PAYNE	ROSALIND	M	15	11	16	69	46524
FERRIS	ARTHUR	H	MILLER	ELLEN	M	02	06	24	69	18650
FERRIS	DANE	F	DAVIS	JOY	R	16	02	27	69	09436
FERRIS	DAVID	B	PETTIGREW	MARIANNE		13	12	05	69	50911
FERRIS	GEORGE	V	HOWARD	MATTIE	M	07	07	16	69	26843
FERRIS	WILLIAM	J	JOHNSON	ELAINE	L	16	05	01	69	17636
FERRIS IV	ROBERT	M	WILSON	LAUREN	H	20	02	01	69	05296
FERRITER	JOHN	S	EDWARDS	CHARLOTTE	D	16	07	18	69	34113
FERRO	JEFFREY	J	DE STEFANO	LINDA	A	07	04	19	69	12025

COUNTY CODE

Allegany 1
Anne Arundel 2
Baltimore 3
Calvert 4
Caroline 5
Carroll 6
Cecil 7
Charles 8
Dorchester 9
Frederick 10
Garrett 11
Harford 12
Howard 13
Kent 14
Montgomery 15
Prince George 16
Queen Anne's 17
St. Mary's 18
Somerset 19
Talbot 20
Washington 21
Wicomico 22
Worcester 23
City of Baltimore 24

Maryland State Department of Health
Division of Statistical Research and Records

MARRIAGE INDEX

NAME OF GROOM			NAME OF BRIDE			COUNTY OF LICENSE	DATE OF MARRIAGE			V. R. FILE NUMBER
LAST NAME	FIRST NAME	INIT	LAST NAME	FIRST NAME	INIT		MONTH	DAY	YEAR	
FERRO	MANUEL	A	SPINOSA	PAULA	P	15	06	11	69	22922
FERRO	RONALD	A	CALLAHAN	BONNIE	E	07	02	28	69	04823
FERRON	ROBERT	E	SMITH	FREDRICKA	L	07	10	11	69	41831
FERRY	DAVID	A	INGRAM	CYNTHIA	J	21	12	13	69	52175
FERRY	RONALD	H	MUSGROVE	DONNA	M	01	03	05	69	06669
FERSTERMANN	JOHN	N	LATHROP	DIANE	T	03	09	12	69	35270
FESER	RICHARD	F	GIENGER	JUDITH	L	15	08	16	69	33356
FESTA	VINCENT	J	BLACK	JEANNE	A	06	03	22	69	07904
FESTUS JR	DONALD	K	EXUM	FRANCES	M	07	08	16	69	32038
FETROW	JAMES	A	SMITH	GLENNA	G	15	02	08	69	05593
FETTERMAN	KENNA	C	CROPPER	BRENDA	D	19	11	28	69	47431
FETTEROLF	ROBERT	T	RASMUSSEN	RUTH	K	07	09	08	69	37130
FETTERS	ROBERT	D	ROHRER	LAURA	H	07	12	19	69	49770
FETTY	SILAS	R	BARNIAK	GOLDIE	B	11	10	09	69	42344
FEUCHTENBERGER	FREDERICK	R	LEWIS	LENORE	L	22	07	02	69	29179
FEUER	CHARLES	M	SCHWARTZ	LINDA	R	03	08	09	69	30013
FEUER	JOEL	M	VINCENTY	SONIA	M	07	07	09	69	27075
FEURER	CARL	J	PORTER	MARGARET	L	30	01	11	69	00392
FEUSTLE	EDWARD	A	FOSTER	MARGARET	A	03	04	19	69	11441
FEWELL	THOMAS	W	BROWN	PEGGY	A	21	05	23	69	17925
FEYS	PAUL	A	METZSTEIN	ELSBETH		15	12	18	69	51260
FIALA	HOWARD	R	PICKETT	PRISCILLA	D	16	07	05	69	28285
FICARELLI	LEONARD	T	POUSSON	LYNN	E	30	10	22	69	41283
FICK	CHARLES	T	MARTIN	EDITH	R	03	06	28	69	24622
FICK	PAUL	P	RUPP	BETTIE	J	07	10	18	69	41526
FICKEN	HERMAN		FICKEN	MARGARET	T	10	06	03	69	21742
FICKERT	CHARLES	W	LOSCH	MARIE	D	07	09	20	69	36967
FICKLIN	JOHN	A	DAVIS	TONI	L	16	05	24	69	17229
FIDZIURA	MITCHELL	B	KOTSCHACK	SARAH		07	06	16	69	31558
FIEDLER	CHARLES	F	BROWN	PATRICIA	Y	30	07	11	69	25606
FIEDLER	RICHARD	J	WILLIAMS	MARY	E	03	10	04	69	40203
FIEDLER	THOMAS	H	MICHENER	LAURA	J	30	03	01	69	07667
FIEGE	JOHN	J	MASTO	LAURA	M	15	11	29	69	46617
FIEL	RONALD	A	LEE	BARBARA	J	15	07	25	69	27921
FIELD	DAVID	C	SHEA	SHEILA	A	03	08	06	69	30291
FIELD	JOHN	A	JENKINS	ESTELLA		07	12	02	69	50279
FIELD	PHILIP	J	SNEAD	LINDA	E	03	08	23	69	30084
FIELD	RICHARD	D	SCOTT	GEORGIA	C	15	06	14	69	22335
FIELD JR	WESLEY	W	LEER	GLADYS	M	01	12	12	69	47967
FIELDEN	EDWARD	A	DE TAMBLE	VALINDA	R	21	08	30	69	34277

COUNTY	CODE
Allegany	1
Anne Arundel	2
Baltimore	3
Calvert	4
Caroline	5
Carroll	6
Cecil	7
Charles	8
Dorchester	9
Frederick	10
Garrett	11
Harford	12
Howard	13
Kent	14
Montgomery	15
Prince George	16
Queen Anne's	17
St. Mary's	18
Somerset	19
Talbot	20
Washington	21
Wicomico	22
Worcester	23
City of:	
Baltimore	24

Maryland State Department of Health
Division of Statistical Research and Records

MARRIAGE INDEX

NAME OF GROOM			NAME OF BRIDE			COUNTY OF LICENSE	DATE OF MARRIAGE			V. R. FILE NUMBER
LAST NAME	FIRST NAME	MI	LAST NAME	FIRST NAME	MI		MONTH	DAY	YEAR	
FIELDING	LEONARD	R	BOSCO	BARBARA	S	07	07	11	69	26538
FIELDS	CLARENCE	E	MC RAE	PATRICIA	A	30	11	29	69	49385
FIELDS	CLIFFORD	G	KOJTOWICZ	ANNA	E	07	11	12	69	46020
FIELDS	DANIEL	H	BISCUE	VELMA	J	18	10	25	69	43592
FIELDS	DONALD	T	DE LASHMUTT	CLAUDETTE	A	10	01	28	69	01889
FIELDS	EARL	L	BROWN	SUSAN		30	12	07	69	49391
FIELDS	EDWARD	R	AYERS	NANCY	J	12	03	22	69	08827
FIELDS	FLOYD	M	LUCAS	NINA	S	10	06	17	69	21630
FIELDS	GERALD	S	DE CROES	GWEN	M	22	08	16	69	34587
FIELDS	HAROLD	L	KLINE	CONNIE	E	21	08	08	69	34439
FIELDS	JAMES		JENKINS	NANCY	A	07	09	13	69	37207
FIELDS	JAMES	D	DAVIDSON	VIRGINIA		13	01	01	69	03059
FIELDS	JERRY	M	SERVAIS	CHERYL	A	10	11	26	69	46228
FIELDS	JIMMIE	R	GREGORY	MARY	C	08	05	03	69	16383
FIELDS	LARRY	A	SMITH	JOYCE	A	08	04	27	69	12425
FIELDS	LAWRENCE	D	HOWARD	PATRICIA	L	30	06	01	69	19550
FIELDS	LEWIS		FRID	ZELDA		15	11	29	69	46619
FIELDS	MELVIN		GIBSON	ALTOMEASE		30	07	03	69	25705
FIELDS	MICHAEL	A	GILLIS	ROCHELLE	I	30	05	29	69	19270
FIELDS	REGINALD	F	SHARP	PAULINE	E	30	06	29	69	25307
FIELDS	STEPHEN	A	BROOKS	JUDITH	A	03	08	23	69	29936
FIELDS	WILLIAM	P	EADIE	LENA	M	30	04	26	69	10407
FIELDS	WILLIAM	E	DIXON	DOROTHY	M	07	06	16	69	21247
FIELDS JR	JOHN	F	MC DONALD	LOIS	R	01	07	11	69	24149
FIENCKE	GEORGE		LANDGRAF	ELAINE	C	30	06	06	69	19358
FIENGO	ROBERT	J	STOPKOSKI	JANE	S	22	12	10	69	52448
FIERSUK	JACOB	A	ZAREVA	GERALDINE	T	30	06	08	69	19712
FIESEL JR	JOSEPH	F	MITCHELL	DEBRA	A	03	09	19	69	35188
FIFER	JAMES	C	SCHLATRE	NANCY	L	06	04	09	69	11711
FIFER	LARRY	W	GOSNELL	NANCY	M	02	04	05	69	10325
FIFFIK	JOHN		GOODMAN	VICTORIA		15	02	19	69	05491
FIFIELD JR	HARRY	J	CABRERA	YOLANDA		15	05	05	69	17166
FIGARO	CARL	J	BOWMASTER	HEDDY	E	07	05	30	69	15895
FIGARO	GARY	D	DIETRICH	JUDITH	E	01	04	04	69	10140
FIGGATT	HAROLD	L	RAMSEY	RUBY	S	07	12	20	69	50050
FIGGERS	HARRY	W	STARGEL	JO ANN	J	15	03	21	69	08979
FIGGINS	KENNETH	L	MANNING	TOINI	L	16	12	22	69	51662
FIGGS	BARRY	L	GRAVENOR	CYNTHIA	L	22	09	27	69	39624
FIGGS	HERBERT		MINDER	NOLA	B	22	09	06	69	39563
FIGGS	MICHAEL	S	SHEFFER	PATTY	S	30	06	21	69	19050

COUNTY CODE

Allegany 1
Anne Arundel 2
Baltimore 3
Calvert 4
Caroline 5
Carroll 6
Cecil 7
Charles 8
Dorchester 9
Frederick 10
Garrett 11
Harford 12
Howard 13
Kent 14
Montgomery 15
Prince George's 16
Queen Anne's 17
St. Mary's 18
Somerset 19
Talbot 20
Washington 21
Wicomico 22
Worcester 23
City of Baltimore 24

Maryland State Department of Health
Division of Statistical Research and Records

MARRIAGE INDEX

NAME OF GROOM			NAME OF BRIDE			COUNTY OF LICENSE	DATE OF MARRIAGE			V. R. FILE NUMBER
LAST NAME	FIRST NAME	INIT.	LAST NAME	FIRST NAME	INIT.		MONTH	DAY	YEAR	
FIGLIO	ANTHONY	M	OESTERLE	RHONDA	L	07	11	15	69	45996
FIGUEIRA	RAFAEL	A	GARCIA	ANA	I	16	04	19	69	13366
FIGUEROA	AMADO		RODRIGUEZ	MARIA	N	07	08	09	69	32077
FIGUEROA	JOHNNIE		CHAPARRO	ALICE		16	04	05	69	13418
FIGUEROA	JORGE	B	BLANCO	ISABEL		07	11	10	69	46013
FIGUEROA	JUAN	L	MARTINEZ	MARIA	L	15	01	29	69	02352
FIKE	DAVID	C	MOLLOWAY	PENELOPE	A	11	07	24	69	27439
FIKE	DONALD	L	THOMAS	MARY	L	11	03	15	69	08752
FIKE	ELDEN	W	GLAZE	DOROTHY	J	11	08	16	69	32596
FIKE	GARY	A	RUGG	KAREN	M	11	06	28	69	21782
FIKE	HARRY	J	POKORNY	ADRIA	L	11	07	04	69	27412
FIKE	LARRY	J	SMINKO	JANICE	F	20	08	01	69	34236
FIKE	LEWIS	E	WILSON	LINDA	L	11	10	23	69	42327
FIKE	RALPH	E	MILLER	LORRAINE	E	11	07	22	69	27370
FIKE	RAYMOND	J	TROUP	DONNA	J	03	06	21	69	20314
FIKE	ROBERT	R	SAVAGE	JO ANN		11	09	14	69	37783
FIKE JR	EMERSON	H	SHAFFER	LINDA	S	11	07	26	69	27366
FILA	FRANK	C	DUDLEY	DIANE	A	07	01	29	69	01752
FILA	ROBERT	L	BROWN	DARLENE	F	13	08	02	69	32859
FILAR	MARK	T	PLOWMAN	BARBARA	J	03	11	15	69	44594
FILES	IVORY		FURTADO	CATHERINE	D	30	05	24	69	15060
FILICHIA	PETER	J	CASTORO	LILLIAN	C	30	01	18	69	00760
FILIPIAK	LEO	J	ZNOWINA	CHARLOTTE	M	30	05	24	69	14951
FILIPIAK	THEODORE		DOUGHERTY	WANDA	F	12	12	27	69	50725
FILIPOWICZ	JOHN	B	WHITT	SALLY	J	16	05	31	69	23030
FILIPPELLA	JAMES		DELANEY	JOAN	E	07	07	31	69	26695
FILIPPONE	WILLIAM	L	SLAVINSKY	BARBARA	A	03	08	16	69	29875
FILKINS	GALEN	C	SINSKEY	MICHELLE	J	30	12	30	69	49523
FILLA	PAUL	T	GORDON	BRENDA	D	16	05	02	69	17538
FILLMORE	MELVIN	L	DAWSON	LINDA	M	03	07	12	69	24759
FILLORAMO	RONALD	J	NUGENT	PATRICIA	L	16	02	25	69	06135
FILO JR	MICHAEL	C	LOWE	CHRISTINE	C	01	03	28	69	06681
FILS-AIME	GERALD		ARZUAGA	CARMEN		07	07	16	69	26772
FILSINGER	JOHN	G	BLIZZARD	ELIZABETH	C	15	07	02	69	27860
FILSINGER	MARK	A	YERKES	SHIRLEY	E	09	07	24	69	27263
FILUCCI	MICHAEL	J	LEDFORD	JEANNE	D	03	09	06	69	35407
FIMBEL	PAUL	E	SKELTON	REGINA	M	07	04	19	69	12181
FINAEROCK	WILLIAM	M	HOOVER	MARY	J	21	05	30	69	17832
FINCH	CHARLES	E	SEIFRIED	MARIE	R	03	06	01	69	20415
FINCH	DAVID		WILMER	HILDA	S	30	12	20	69	49057

COUNTY CODE
Allegany 1
Anne Arundel 2
Baltimore 3
Calvert 4
Caroline 5
Carroll 6
Cecil 7
Charles 8
Dorchester 9
Frederick 10
Garrett 11
Harford 12
Howard 13
Kent 14
Montgomery 15
Prince George's 16
Queen Anne's 17
St. Mary's 18
Somerset 19
Talbot 20
Washington 21
Wicomico 22
Worcester 23
City of Baltimore 24

Maryland State Department of Health
Division of Statistical Research and Records

MARRIAGE INDEX

NAME OF GROOM			NAME OF BRIDE			COUNTY OF LICENSE	DATE OF MARRIAGE			V. R. FILE NUMBER
LAST NAME	FIRST NAME	MI	LAST NAME	FIRST NAME	MI		MONTH	DAY	YEAR	
FINCH	EUGENE	B	LANGSTER	RUTH	A	30	07	25	69	26195
FINCH	ROBERT	R	WRIGHT	DOROTHY	M	30	11	14	69	49421
FINCH	STANLEY	C	HIRSCH	MARY	A	03	08	27	69	30327
FINCH	WALTER	D	FRIDLEY	SHERRY	L	13	10	18	69	42534
FINCH	WILLIAM	G	AMBLER	HELEN		02	02	01	69	03242
FINCHAM	CHARLES	L	GUY	CHERYL	S	11	07	02	69	27502
FINCHUM	JOEL	R	MISTER	DONNA	A	30	01	25	69	00744
FINCK JR	WILLIAM	F	LAUCK	EDITH	A	09	10	03	69	42116
FINDLAY	KENNETH	R	CLAIR	MELODY	D	07	08	11	69	31936
FINDLEY	DALE	E	WILSON	JULIA	A	21	12	13	69	52260
FINE	DAVID	L	ABBOTT	NANCY	G	15	10	17	69	42922
FINE	JACK		JONES	KAREN	M	03	06	29	69	24602
FINEGAN	MICHAEL	K	OWENS	JANET	L	30	02	01	69	03585
FINERAN JR	JOHN	W	CROSBY	LINDA	L	16	12	30	69	52746
FINGER	MILTON		WATSON	JANET		15	10	31	69	42944
FINGLES	ROBERT	B	KEMPTON	VICTORIA	P	30	09	06	69	36002
FINIFTER	DAVID	H	FINKELSTEIN	IDA	S	03	07	27	69	24833
FINIGAN III	JAMES	A	CUMMINGS	CECILIA	C	15	10	23	69	42684
FINK	ALAN		POLT	JANIS	T	03	12	21	69	48389
FINK	BILLIE	C	KORTASH	VALERIE	D	30	03	09	69	07340
FINK	DAVID	C	IMLER	JUDY	M	01	06	30	69	18342
FINK	ERVIN	L	GIBSON	NILA	D	11	04	04	69	12632
FINK	FREDERICK	A	JAHNIGEN	BARBARA	A	03	03	22	69	07128
FINK	GARRY	M	SMOCER	PATRICIA	A	07	11	22	69	45786
FINK	HENRY	J	OSHEA	EVELYN	L	30	07	31	69	31198
FINK	JOHN	R	FEEHLEY	MARY	J	30	06	21	69	19063
FINK	MARTIN	I	KOLODNER	BARBARA	L	03	01	28	69	15471
FINK	PHILIP	R	SCHUSTER	LANA	J	03	11	09	69	44536
FINK	TERRY	R	BOCCAGNO	SARAH	M	07	12	24	69	50111
FINK	THOMAS		BURNS	ANNA	M	07	09	27	69	37083
FINK	WALTER	G	KAREL	ETTA	M	07	05	29	69	16070
FINK	WILBUR	R	UNGER	CAROL	L	21	06	14	69	23698
FINK	WILLIAM	E	CONLIN	REGINA	M	07	08	23	69	32112
FINK JR	BERNARD	J	HUMERICK	DOROTHY	E	10	06	21	69	21643
FINK JR	ROBERT	E	COX	KATHRYN	D	16	09	02	69	39231
FINK JR	VINCENT	C	KANTORIK	JUDY	C	03	09	27	69	40065
FINKBINER JR	WILLIAM	M	SUTCLIFFE	BETTY	J	05	09	22	69	36834
FINKE	FRANCIS	L	SMALL	HELEN	B	15	09	20	69	38136
FINKE	ROBERT	N	STEPHENS	IRENE	E	03	10	18	69	40137
FINKE JR	HARRY	R	MARSCH	PATRICIA	L	30	03	22	69	07443

COUNTY CODE
Allegany 1
Anne Arundel 2
Baltimore 3
Calvert 4
Caroline 5
Carroll 6
Cecil 7
Charles 8
Dorchester 9
Frederick 10
Garrett 11
Harford 12
Howard 13
Kent 14
Montgomery 15
Prince Georges 16
Queen Anne's 17
St. Mary's 18
Somerset 19
Talbot 20
Washington 21
Wicomico 22
Worcester 23
City of Baltimore 24

U.S. Form 10-53

06466

STATE RECORDS CENTER

Maryland State Department of Health
Division of Statistical Research and Records

MARRIAGE INDEX

NAME OF GROOM			NAME OF BRIDE			COUNTY OF LICENSE	DATE OF MARRIAGE			V. R. FILE NUMBER
LAST NAME	FIRST NAME	INIT	LAST NAME	FIRST NAME	INIT		MONTH	DAY	YEAR	
FINKELSTEIN	PAUL		O'HARA	STEPHANIE	S	30	12	13	69	48914
FINKELSTEIN	ROY		SILBER	BENITA	S	03	03	31	69	11437
FINKLE	RICHARD	J	ANDERSON	ROSEANN		30	07	12	69	26081
FINLEY	BILLY	L	FINLEY	MARY	E	03	12	23	69	52541
FINLEY	DONALD	B	SULLIVAN	GLORIA	M	30	07	25	69	26180
FINLEY	ERNEST	A	RAVENSCROFT	RACHEL	E	01	11	11	69	44061
FINLEY	GLENN	D	SEVERN	PATRICIA	A	30	05	18	69	15080
FINLEY	JAMES	A	ROGERS	EVELYN	E	30	05	19	69	14596
FINN JR	CHARLES	N	BRADLEY	PATRICIA	A	03	10	04	69	40357
FINNEFROCK	JOHN		STUCHLIK	MARIE	S	05	06	05	69	20702
FINNEGAN JR	CHARLES	F	SHAPEK	CAROL	J	16	10	24	69	43361
FINNEGAN JR	JOHN	J	RUTTER	HELEN	F	07	12	12	69	49800
FINNERTY	JOHN	W	NELSON	SALLY	E	15	07	19	69	26018
FINNERTY	MICHAEL	A	CHRISTIANSON	MARTHA	J	30	06	07	69	19372
FINNEY	GLENN	L	GUNTER	OLIVE	V	23	11	08	69	47772
FINNEY	HAMPTON	L	MILES	SANDRA	L	30	02	07	69	04065
FINNEY	PHILLIP		MARTIN	MARGARET		23	06	26	69	24096
FINNEY	ROBERT	W	ROUSE	MARIAN	I	07	06	13	69	21194
FINNEY	ROOSEVELT		WHITE	LOUISE	F	19	03	26	69	13779
FINO JR	DOMINIC	P	HAECHTER	LINDA	D	30	04	18	69	11081
FINOCCHIARO	EDWARD		SOUDER	NANCY	A	07	03	08	69	08149
FIOCCHI	ROBERT	M	MODINE	KAREN	E	15	06	28	69	22403
FIOCCO	RALPH		FARROW	BARBARA	J	07	03	22	69	08246
FIORE	ALLEN	J	NOTO	ROSEANN	J	07	02	20	69	04891
FIORE	FRANCIS	J	STANDEVEN	SANDRA	C	07	10	08	69	41794
FIORELLO	ANTHONY	R	LUPINSKI	LUCILLE	S	07	08	29	69	31796
FIORILLI	JAMES	A	WERNER	KAREN	E	11	11	06	69	46359
FIORILLO JR	NICHOLAS	A	HATHAWAY	MURDAIN		12	10	04	69	42424
FIORINI	ALDO		BIONE	MARIE	N	07	03	24	69	08330
FIORINO	JOSEPH	A	NICKLAS	SHARON	A	02	02	15	69	03272
FIGUEROA	ISMAEL		GARRISON	GRACIE	M	07	02	15	69	04791
FIREBAUGH	BARRY	L	KOEPPER	LINDA	C	16	10	11	69	43028
FIRESHEETS	ROBERT	R	KASPRZYK	MARLENE		02	09	17	69	35112
FIRL JR	LESTER	L	ARNOLD	BARBARA	A	11	10	04	69	42249
FIRLEIN	JOSEPH	J	ROBERTS	ELIZABETH	L	07	06	14	69	21224
FIRST	THEODORE	C	DICK	DEBORAH	R	12	05	12	69	16755
FISCHBACH	LARRY	A	BERRY	MARTHA	M	16	02	08	69	06076
FISCHBEIN	STUART	M	SUTIN	NANCY	F	15	03	16	69	09086
FISCHER	DENNIS	G	SEYBERT	MARJORIE	E	01	08	14	69	29495
FISCHER	DONALD	L	GLOVER	CHERYL	A	30	10	30	69	45043

COUNTY CODE

Allegany 1
Anne Arundel 2
Baltimore 3
Calvert 4
Caroline 5
Carroll 6
Cecil 7
Charles 8
Dorchester 9
Frederick 10
Garrett 11
Harford 12
Howard 13
Kent 14
Montgomery 15
Prince George 16
Queen Anne's 17
St. Mary's 18
Somerset 19
Talbot 20
Washington 21
Wicomico 22
Worcester 23
City of Baltimore 24

Maryland State Department of Health
Division of Statistical Research and Records

MARRIAGE INDEX

NAME OF GROOM			NAME OF BRIDE			COUNTY OF LICENSE	DATE OF MARRIAGE			V. R. FILE NUMBER
LAST NAME	FIRST NAME	MI	LAST NAME	FIRST NAME	MI		MONTH	DAY	YEAR	
FISCHER	ERNEST	A	MC NULTY	JANET	C	30	06	28	69	19134
FISCHER	JACK	E	WARD	ELLEN	M	16	08	23	69	33969
FISCHER	JAMES	W	DENT	MARY	R	01	11	22	69	44036
FISCHER	JOHN	L	CANIFORD	CAROLYN	L	05	02	24	69	04494
FISCHER	LORENZ	D	THOMSON	CYNTHIA	M	07	01	18	69	01414
FISCHER	ROLAND	W	GLOVER	MARILYN	P	07	08	30	69	31644
FISCHER	THOMAS	W	CHYBA	MARJORIE	L	03	03	28	69	11324
FISCHER	THOMAS		MULLEN	ROSE	M	23	11	01	69	47771
FISCHER	WILLIAM	A	DASCH	JULIA	E	30	05	10	69	14531
FISCHER	WILLIAM	G	KOWALEWSKI	JOSEPHINE	T	03	10	19	69	40400
FISCHER JR	GEORGE	H	MIXTER	JACQUELIN	R	21	08	13	69	34529
FISCHER JR	JOHN	U	LINK	SANDRA	E	03	09	20	69	35261
FISCHER JR	RUDOLPH	F	MARCHESI	CECILIA	F	03	03	29	69	11349
FISCHLEIN	PHILLIP		VANDER BURGHT	SANDRA	E	07	07	02	69	27055
FISH	DENNIS	P	EDMONDS	SHARON		07	12	20	69	49897
FISH	MELVIN	S	WYATT	GEORGENE	A	15	11	25	69	46971
FISH	MELVIN	L	BILLINGS	BONNIE	E	03	06	06	69	20202
FISH	MERLE	D	IVANOFF	MARYANN	E	11	09	29	69	37808
FISH JR	WILBUR	S	MALOY	KATHRYN		12	07	26	69	32726
FISHALON	BERNARD	D	KENT	SUE	E	30	03	30	69	10909
FISHER	ALAN	H	ZEPP	PATRICIA	A	30	12	28	69	48968
FISHER	ANDRE	G	EDISON	LYDIA	M	30	07	27	69	36463
FISHER	AQUILLA		RING	JOSEPHINE	J	07	09	13	69	36928
FISHER	CHARLES	D	BROWNING	KAYE	F	10	11	25	69	46211
FISHER	CHARLES	S	MACKENZIE	MARGARET	J	16	10	11	69	43043
FISHER	CHARLES		DRUMMOND	NEVILES	D	23	01	25	69	03025
FISHER	CHARLES	C	CUSTER	JUDITH	A	07	09	27	69	37084
FISHER	CHARLES	T	INGRAM	ROSALINE		10	07	19	69	27284
FISHER	DANIEL	T	KEITHLEY	BESSIE	L	12	10	18	69	42370
FISHER	DANNY	R	FINNAMON	ADELLA	L	22	12	22	69	52405
FISHER	DARRELL	W	SHOPE	DEBORAH	F	21	01	23	69	02928
FISHER	DONALD	L	LOFTIS	PAULA	J	18	10	04	69	43576
FISHER	DONALD	L	BROOKES	JO-ANN		01	01	24	69	00062
FISHER	EDWARD	P	JACKSON	LETTY	A	30	07	19	69	25607
FISHER	EDWARD	S	FURBUSH	DORIS	M	07	06	27	69	20909
FISHER	EDWARD	M	CHAMBERS	BONNIE	J	16	03	22	69	09434
FISHER	ELMON	L	SCOTT	EVA	C	15	07	05	69	28029
FISHER	EMMERT	B	PARRISH	BETTY	J	11	10	27	69	42287
FISHER	EVERETT	F	GREEN	PRISCILLA	Y	16	05	17	69	17353
FISHER	GARY	P	KRAMER	SUSAN	A	03	06	24	69	20220

COUNTY CODE
Allegany 1
Anne Arundel 2
Baltimore 3
Calvert 4
Caroline 5
Carroll 6
Cecil 7
Charles 8
Dorchester 9
Frederick 10
Garrett 11
Harford 12
Howard 13
Kent 14
Montgomery 15
Prince George's 16
Queen Anne's 17
St. Mary's 18
Somerset 19
Talbot 20
Washington 21
Wicomico 22
Worcester 23
City of Baltimore 24

Maryland State Department of Health
Division of Statistical Research and Records

MARRIAGE INDEX

NAME OF GROOM			NAME OF BRIDE			COUNTY OF LICENSE	DATE OF MARRIAGE			V. R. FILE NUMBER
LAST NAME	FIRST NAME	INIT.	LAST NAME	FIRST NAME	INIT.		MONTH	DAY	YEAR	
FISHER	GEORGE	R	RECKART	JOICE	E	11	08	24	69	32519
FISHER	HAROLD	J	MC MASTER	DOLORES	R	07	04	19	69	11786
FISHER	HAROLD	W	CHAMBERLAIN	MARIAN	C	16	09	06	69	38701
FISHER	HOWARD	C	HAYMAN	MADGE	L	20	03	11	69	09742
FISHER	JAMES	T	JONES	MARLENE	A	15	04	11	69	12897
FISHER	JAMES	W	BLAKE	BRENDA	R	30	05	17	69	15068
FISHER	JAMES	E	GILBERT	MARY	C	14	08	30	69	38086
FISHER	JAMES	B	BAIR	LYNNEA	F	15	04	07	69	13164
FISHER	JEFFREY	S	FAST	CONSTANCE	P	03	08	23	69	29855
FISHER	JEROME	F	JOYNER	DEBORAH	L	03	05	31	69	20379
FISHER	JOHN	J	BATES	ANNABELLE		07	08	28	69	31769
FISHER	JOSEPH	L	MILLER	MARILYN		30	09	27	69	40599
FISHER	LARRY	W	LINDMEYER	PATRICIA	G	16	04	11	69	13575
FISHER	LARRY	E	CORNETT	BEVERLY	E	10	02	03	69	05146
FISHER	LEONARD	K	YINGLING	GRACE	L	10	04	17	69	16476
FISHER	MICHAEL	F	KITTELT	ELFRIEDE	I	30	06	01	69	19382
FISHER	RICHARD	L	HENDRICKS	PHYLLIS		30	11	19	69	45164
FISHER	ROBERT	M	PIROG	MALINDA	B	30	04	27	69	10967
FISHER	ROBERT	M	NORMAN	MARGARET	M	15	06	27	69	22861
FISHER	ROBERT	C	HICKS	BERNICE	L	02	04	15	69	10232
FISHER	ROGER	L	MOSS	SANDRA	L	21	07	19	69	28909
FISHER	RONALD	W	TRAVERS	KATHLEEN	A	30	02	01	69	03645
FISHER	ROY	H	MARANTO	VALLI	R	30	04	05	69	10499
FISHER	STANLEY	A	BRUEGGEMAN	CAROL	A	15	09	19	69	38255
FISHER	STEPHEN	S	YODER	SARAH	L	18	11	13	69	47386
FISHER	TEDDY	J	HARRIS	DEBORAH	E	07	05	03	69	15923
FISHER	THOMAS	D	TOLSON	CAROL	A	05	08	16	69	31288
FISHER	TROY	L	MARKS	DELILAH	M	30	06	07	69	19572
FISHER	WILLIAM	L	DAVIS	DAISY		23	02	15	69	06548
FISHER	WILLIAM		PORTER	SUSIE	E	15	02	04	69	05780
FISHER	WILLIAM	E	VAUGHAN	LORRAINE	S	16	02	19	69	05987
FISHER	ZENO	M	FLATER	DIANNE	D	03	08	09	69	29850
FISHER III	DENNIS	H	HYATT	LINDA	A	30	12	13	69	49281
FISHER JR	AUGUSTUS	T	PRESLEY	INESE	J	07	04	01	69	11946
FISHER JR	CHARLES	E	GROOMES	SHARON	L	30	08	02	69	30783
FISHER JR	CHARLES	L	CAMERON	WILLA	L	03	04	12	69	11222
FISHER JR	CHARLES	W	ALVORD	SANDRA	K	15	07	03	69	27978
FISHER JR	CHARLES	M	ASKREN	JUDITH	L	15	04	12	69	12898
FISHER JR	DAVID	C	SITRUK	SIMONE	M	15	12	24	69	51191
FISHER JR	HARRY	G	FRETWELL	JOYCE	M	16	01	25	69	02497

COUNTY	CODE
Allegany	1
Anne Arundel	2
Baltimore	3
Calvert	4
Caroline	5
Carroll	6
Cecil	7
Charles	8
Dorchester	9
Frederick	10
Garrett	11
Harford	12
Howard	13
Kent	14
Montgomery	15
Prince George	16
Queen Anne's	17
St. Mary's	18
Somerset	19
Talbot	20
Washington	21
Wicomico	22
Worcester	23
City of Baltimore	24

Maryland State Department of Health
Division of Statistical Research and Records

MARRIAGE INDEX

NAME OF GROOM			NAME OF BRIDE			COUNTY OF LICENSE	DATE OF MARRIAGE			V.R. FILE NUMBER
LAST NAME	FIRST NAME	MI	LAST NAME	FIRST NAME	MI		MONTH	DAY	YEAR	
FISHER JR	HOWARD	W	FOERSTER	EVA	E	09	08	02	69	32360
FISHER JR	JOHN	M	LORAH	DIANE	L	07	01	20	69	01301
FISHER JR	KENNETH	I	PAYNE	BETTY	S	15	06	21	69	22424
FISHER JR	MARTIN	R	RAUSER	CAROLYN	M	02	05	17	69	14341
FISHER JR	MILLARD	N	GUTHRIE	LUCY	M	11	11	28	69	46309
FISHER JR	ROBERT	L	MEYERS	SHEILA	K	07	11	08	69	46008
FISHMAN	EDWARD	S	PALMBAUM	ANNE	M	03	12	07	69	48471
FISHMAN	MICHAEL	B	SACHS	ROSALIE		03	12	13	69	48522
FISK	CLETIS	L	SANTEE	MARTHA	A	16	01	11	69	02495
FISK	DANIEL	R	HOLCOMB	TOBY	R	15	11	14	69	46853
FISSEL JR	GEORGE	S	BROSEKER	PATRICIA	A	30	12	06	69	48751
FISTER	JAMES	T	HURST	JOSEPHINE	V	15	06	12	69	22392
FITCH	RICHARD	W	HENRY	KATHLEEN	J	03	05	31	69	20258
FITCHETT	LOUIS		SHRIEVES	MYRTLE	A	23	02	22	69	06542
FITEZ	WILLIAM	H	OLAH	VICTORIA	A	03	02	14	69	04166
FITEZ JR	JOSEPH	D	PARKER	BARBARA	L	30	06	21	69	19091
FITZGERALD	BRYAN	L	KEMP	MARY	K	16	09	08	69	39103
FITZGERALD	DONALD	L	TAYLOR	MARGARET	S	19	03	09	69	09735
FITZGERALD	EDWARD	R	NELSON	GENIA	E	15	07	31	69	27972
FITZGERALD	GEOFFREY	T	VOLAND	STELLA		10	06	12	69	21738
FITZGERALD	HERBERT	L	KNOTT	THELMA	P	07	09	10	69	37504
FITZGERALD	JAMES	O	LANCASTER	MARY	M	03	03	08	69	07085
FITZGERALD	JAMES	P	LOVE	CAROLINE	C	15	03	01	69	09185
FITZGERALD	JENE	L	HUSTON	BARBARA	L	07	06	28	69	20974
FITZGERALD	JOHN	P	BUTLER	CATHERINE		07	06	11	69	31962
FITZGERALD	JOHN	H	WHEATLEY	PAULETTE	E	30	02	24	69	07424
FITZGERALD	JOSEPH	M	WILLINGHAM	MARY	V	30	07	26	69	25491
FITZGERALD	LARRY		WISE	CAROLYN		02	12	11	69	48023
FITZGERALD	LARRY	T	NEWTON	EVANGELIN	L	15	06	18	69	22200
FITZGERALD	LEON	L	WILSON	MARGARET	E	03	12	20	69	48283
FITZGERALD	MICHAEL	W	MCGRAY	DEANE		01	08	23	69	29302
FITZGERALD	RICHARD	W	MORRETT	FLORENCE	R	07	08	26	69	32233
FITZGERALD	TERRENCE	R	SPRAGUE	DEBORAH	L	03	12	27	69	48430
FITZGERALD	WILLIAM	E	MILLER	HAZEL	C	13	12	31	69	50896
FITZGERALD JR	JOHN	F	EDER	GRACE	M	30	05	26	69	14438
FITZHUGH	FREDERICK	A	BLOCHER	BARBARA	A	20	01	24	69	02775
FITZHUGH	JAMES	S	RAMEY	PATRICIA	J	07	11	29	69	45637
FITZHUGH JR	DONALD	B	GILL	GLORIA	A	16	06	12	69	23484
FITZMAURICE	JAMES	M	ORTENZO	MARSHA	V	16	02	15	69	05602
FITZPATRICK	EDWARD	J	MOORE	CARRIE	A	16	04	07	69	13514

COUNTY	CODE
Allegany	1
Anne Arundel	2
Baltimore	3
Calvert	4
Caroline	5
Carroll	6
Cecil	7
Charles	8
Dorchester	9
Frederick	10
Garrett	11
Harford	12
Howard	13
Kent	14
Montgomery	15
Prince George	16
Queen Anne's	17
St. Mary's	18
Somerset	19
Talbot	20
Washington	21
Wicomico	22
Worcester	23
City of Baltimore	24

Maryland State Department of Health
Division of Statistical Research and Records

MARRIAGE INDEX

NAME OF GROOM			NAME OF BRIDE			COUNTY OF LICENSE	DATE OF MARRIAGE			V. R. FILE NUMBER
LAST NAME	FIRST NAME	INIT	LAST NAME	FIRST NAME	INIT		MONTH	DAY	YEAR	
FITZPATRICK	PAUL	H	SIMONET	PHYLLIS	A	30	02	16	69	03594
FITZPATRICK	ROBERT	M	TEEL	NANCY	A	12	04	10	69	12773
FITZPATRICK	THOMAS	G	BROLL	SANDRA	K	03	11	01	69	44562
FITZPATRICK	THOMAS	E	SENCHISEN	DARNELL	A	01	02	11	69	03202
FITZPATRICK II	CLARKE	J	KARCZMAREK	RONITA		30	09	06	69	36058
FITZPATRICK JR	JOHN	J	GARDNER	MAUREEN	P	16	07	26	69	28469
FITZSIMMONS	GEORGE	F	FINTORE	MADDALENA		03	04	07	69	11617
FITZSIMMONS	JAMES	U	DRANE	MARGARET		13	08	16	69	32882
FITZSIMMONS	WAYNE	A	THRASHER	BARBARA	J	03	12	28	69	48252
FITZWATER	ALFRED	R	POLING	BARBARA	A	11	11	08	69	46300
FITZWATER	CHARLES	R	CUBITT	LINDA	L	15	09	12	69	38313
FITZWATER	DENNIS	L	COMBS	ETHEL	F	15	03	21	69	09009
FITZWATER	HARRISON	V	STUP	DONNA	J	15	07	19	69	27760
FITZWATER	JIMMY	D	SIMS	EMMA	J	07	04	21	69	11878
FITZWATER	ROGER	L	DAVIS	MARY	C	21	12	05	69	52353
FIX	ROBERT	P	BORNECK	MARY	L	07	09	19	69	37382
FIZER	DWIGHT	E	HIGGINSON	JILL	A	02	04	19	69	10231
FIZUR	PHILIP	J	WILLIAMS	EVA	M	07	03	28	69	08453
FLACHIER	ROBERT		VRONKA	DARLENE	M	03	10	24	69	40431
FLACK	RICHARD	M	REID	LUCILLE		07	11	08	69	45603
FLADUNG	JAMES	D	KAMM	MARY	E	16	10	25	69	43306
FLADUNG	JOHN	L	COGLE	ALICE	M	16	09	13	69	38752
FLAGG	THOMAS	J	PUGH	MARY	S	20	08	09	69	34257
FLAHARTY	RICKIE	S	SNYDER	LINDA	L	12	06	14	69	21984
FLAHAVEN	PATRICK	E	MC KENNA	MAUREEN	C	16	09	20	69	38806
FLAHERTY	BENJAMIN	T	ECCARD	JANET	E	21	11	22	69	47579
FLAHERTY	ROBERT	A	MACIS	DARIA	M	03	06	07	69	20392
FLAHERTY	ROBERT	E	SWAIN	SALLY	R	15	11	08	69	46819
FLAIG	JOHN	B	DAUGHERTY	SUZANNE	M	16	12	20	69	51644
FLAIR	RAYMOND	E	ARNOLD	CATHY	J	15	02	01	69	05631
FLAMER JR	CLIFFORD	H	SMITH	BETTY	J	20	12	27	69	52106
FLANAGAN	BARRY	E	SARRIA	ANGELA		30	09	05	69	36091
FLANAGAN	GEORGE	P	FISHBURN	TOZIA	J	07	09	06	69	37129
FLANAGAN	JIMMY	L	THORPE	KAREN	K	01	11	29	69	43999
FLANAGAN	JOHN	L	GROOVER	VIRGINIA	G	07	02	26	69	04752
FLANAGAN	STEPHEN	M	WATSON	KEVIN	M	13	01	27	69	03035
FLANAGAN	STEWART	J	SHERMAN	LINDA	M	01	03	28	69	06659
FLANAGAN	THOMAS	P	MYERS	BARBARA	S	10	09	06	69	37678
FLANARY	JOSEPH	R	LAACK	SANDRA	K	21	09	07	69	39424
FLANIGAN	LESTER	C	RIGGIN	MARTHA	A	30	09	27	69	35748

COUNTY CODE

Allegany 1
Anne Arundel 2
Baltimore 3
Calvert 4
Caroline 5
Carroll 6
Cecil 7
Charles 8
Dorchester 9
Frederick 10
Garrett 11
Harford 12
Howard 13
Kent 14
Montgomery 15
Prince George's 16
Queen Anne's 17
St. Mary's 18
Somerset 19
Talbot 20
Washington 21
Wicomico 22
Worcester 23
City of Baltimore 24

Maryland State Department of Health
Division of Statistical Research and Records

MARRIAGE INDEX

NAME OF GROOM			NAME OF BRIDE			COUNTY OF LICENSE	DATE OF MARRIAGE			V. R. FILE NUMBER
LAST NAME	FIRST NAME	INIT.	LAST NAME	FIRST NAME	INIT.		MONTH	DAY	YEAR	
FITZPATRICK	PAUL	H	SIMONET	PHYLLIS	A	20	02	16	69	03594
FITZPATRICK	ROBERT	M	TEEL	NANCY	A	12	04	10	69	12773
FITZPATRICK	THOMAS	G	BROLL	SANDRA	K	03	11	01	69	44562
FITZPATRICK	THOMAS	E	SENCHISEN	DARNELL	A	01	02	11	69	03202
FITZPATRICK II	CLARKE	J	KARCZMAREK	RONITA		30	09	06	69	36058
FITZPATRICK JR	JOHN	J	GARDNER	MAUREEN	P	16	07	26	69	28469
FITZSIMMONS	GEORGE	F	FINTORE	MADDALENA		03	04	07	69	11617
FITZSIMMONS	JAMES	U	DRANE	MARGARET		13	08	18	69	32882
FITZSIMMONS	WAYNE	A	THRASHER	BARBARA	J	03	12	28	69	48252
FITZWATER	ALFRED	R	FOLING	BARBARA	A	11	11	08	69	46300
FITZWATER	CHARLES	R	CUBITT	LINDA	L	15	09	12	69	38313
FITZWATER	DENNIS	L	COMBS	ETHEL	F	15	03	21	69	09009
FITZWATER	HARRISON	V	STUP	DONNA	J	15	07	19	69	27760
FITZWATER	JIMMY	D	SIMS	EMMA	J	07	04	21	69	11878
FITZWATER	ROGER	L	DAVIS	MARY	C	21	12	05	69	52353
FIX	ROBERT	P	BORNECK	MARY	L	07	09	19	69	37382
FIZER	DWIGHT	E	HIGGINSON	JILL	A	02	04	19	69	10231
FIZUR	PHILIP	J	WILLIAMS	EVA	M	07	03	28	69	08453
FLACHIER	ROBERT		VRONKA	DARLENE	M	03	10	24	69	40431
FLACK	RICHARD	H	REID	LUCILLE		07	11	08	69	45603
FLADUNG	JAMES	D	KAMM	MARY	E	16	10	25	69	43306
FLADUNG	JOHN	L	COGLE	ALICE	M	16	09	13	69	38752
FLAGG	THOMAS	J	PUGH	MARY	S	20	08	09	69	34257
FLAHARTY	RICKIE	S	SNYDER	LINDA	L	12	06	14	69	21984
FLAHAVEN	PATRICK	E	MC KENNA	MAUREEN	C	16	09	20	69	38806
FLAHERTY	BENJAMIN	T	ECCARD	JANET	E	21	11	22	69	47579
FLAHERTY	ROBERT	A	MACIS	DARIA	M	03	06	07	69	20392
FLAHERTY	ROBERT	E	SWAIN	SALLY	R	15	11	08	69	46819
FLAIG	JOHN	B	DAUGHERTY	SUZANNE	M	16	12	20	69	51644
FLAIR	RAYMOND	E	ARNOLD	CATHY	J	15	02	01	69	05631
FLAMER JR	CLIFFORD	H	SMITH	BETTY	J	20	12	27	69	52106
FLANAGAN	BARRY	E	SARRIA	ANGELA		30	09	05	69	36091
FLANAGAN	GEORGE	P	FISHBURN	TOZIA	J	07	09	06	69	37129
FLANAGAN	JIMMY	L	THORPE	KAREN	K	01	11	29	69	43999
FLANAGAN	JOHN	L	GROOVER	VIRGINIA	G	07	02	26	69	04752
FLANAGAN	STEPHEN	M	WATSON	KEVIN	M	13	01	27	69	03035
FLANAGAN	STEWART	J	SHERMAN	LINDA	M	01	03	28	69	06659
FLANAGAN	THOMAS	P	MYERS	BARBARA	S	10	09	06	69	37678
FLANARY	JOSEPH	R	LAACK	SANDRA	K	21	09	07	69	39424
FLANIGAN	LESTER	C	FIGGIN	MARTHA	A	30	09	27	69	35748

Maryland State Department of Health
Division of Statistical Research and Records

MARRIAGE INDEX

NAME OF GROOM			NAME OF BRIDE			COUNTY OF LICENSE	DATE OF MARRIAGE			V. R. FILE NUMBER
LAST NAME	FIRST NAME	INIT.	LAST NAME	FIRST NAME	INIT.		MONTH	DAY	YEAR	
FLANIGAN	MICHAEL		MANTICS	JANICE	S	01	05	16	69	14204
FLANIGAN	PHILIP	J	CONVEY	MARGARET	N	07	06	12	69	21189
FLANIGAN JR	CHARLES	W	SCHLAEFLI	PAULINE	E	16	06	20	69	28466
FLANK	HOWARD	L	STRICKMAN	ESTELLE	G	15	12	21	69	51075
FLANNAGAN	DENNIS	C	HAGERMAN	JUDITH	L	15	09	27	69	38402
FLANNELLY	JAMES	F	BLAYLOCK	EUNICE	M	04	12	27	69	52666
FLANNERY	JIMMY		ROSE	MARGARET	C	30	02	17	69	03480
FLANNERY	MICHAEL	C	GAUMOND	LOUISE	M	16	01	25	69	02436
FLANNERY	TERRANCE	J	SEILER	MARY	E	03	02	01	69	04245
FLASKAMP	RALPH	E	SPICER	FRANCES	L	01	05	30	69	14075
FLATT	ALFRED	D	FAUSNIGHT	CAROL	K	01	08	18	69	29483
FLATT	WAYNE	P	DAVIS	KATHLEEN	A	01	11	01	69	44048
FLAX	FREDRIC	B	FEINBERG	ROSALIND		03	12	27	69	48334
FLAX	JOEL	R	PRUITT	JUDY	K	15	06	01	69	22606
FLAX	MICHAEL	M	ZUCKER	JUDY	L	03	08	17	69	30250
FLEAGLE	JESSE	F	WORTHINGTON	MARY	A	21	02	28	69	06475
FLEARY	THEODORE		WAITERS	ROSALY		30	06	27	69	19567
FLEEGLE	GEORGE	R	YOUNKER	GLORIA	L	21	12	29	69	52163
FLEEGLE	WILLIAM	T	PECK	MYRTLE	E	21	08	02	69	34469
FLEEHARTY	PATRICK	T	RENSHAW	ELISE	H	06	05	31	69	20772
FLEET	CARL	H	HALL	LOLA	D	30	08	09	69	30913
FLEET	WESLEY	G	ENNIS	MARY	L	16	07	26	69	28361
FLEETWOOD	EDWARD	W	SINCLAIR	LYNNE	R	30	05	17	69	14793
FLEETWOOD JR	PHILLIP	G	PRENTICE	ALICE	J	15	12	05	69	51411
FLEETWOOD JR	ROBERT	T	DICKIE	DONNA	A	14	12	26	69	50930
FLEETWOOD JR	THOMAS	C	PALERMO	PATRICIA	A	16	09	20	69	38863
FLEISCHER	CHARLES	M	CHAPMAN	LINDA	L	16	09	04	69	38834
FLEISCHER	JAMES	R	CHRISTIAN	MARY	L	03	06	28	69	20066
FLEISCHER JR	WALTER	E	VIAS	ANITA	I	10	05	29	69	16525
FLEISCHMANN	LEONARD	B	EI	VALERIE	I	30	08	23	69	30711
FLEISCHMANN JR	CONRAD	E	DANGAARD	JUDITH	A	30	01	17	69	00893
FLEISHELL	LESTER	L	GRAY	IRENE	L	30	09	20	69	35786
FLEISHER	JOSEPH	H	RAWSKI	LISBETH		30	01	25	69	00739
FLEISHMAN	CHARLES	C	KINSTLER	PATRICIA	D	03	08	16	69	29978
FLEISHMAN	HYMAN		HIRSCH	JOANNE	L	30	01	19	69	00426
FLEMING	ALFRED	A	BAILEY	MAZIE	F	23	03	08	69	10042
FLEMING	ARTHUR	D	THOMAS	DOROTHY	J	15	07	14	69	27949
FLEMING	EDWARD	B	JACKSON	CLARA	L	21	10	06	69	43674
FLEMING	JAMES	R	WEIGH	MARY	C	03	12	27	69	48255
FLEMING	JAMES	E	SMITH	JULIA	M	30	06	07	69	19531

COUNTY	CODE
Allegany	1
Anne Arundel	2
Baltimore	3
Calvert	4
Caroline	5
Carroll	6
Cecil	7
Charles	8
Dorchester	9
Frederick	10
Garrett	11
Harford	12
Howard	13
Kent	14
Montgomery	15
Prince George	16
Queen Anne's	17
St. Mary's	18
Somerset	19
Talbot	20
Washington	21
Wicomico	22
Worcester	23
City of Baltimore	24

Maryland State Department of Health
Division of Statistical Research and Records

MARRIAGE INDEX

NAME OF GROOM			NAME OF BRIDE			COUNTY OF LICENSE	DATE OF MARRIAGE			V. R. FILE NUMBER
LAST NAME	FIRST NAME	INIT	LAST NAME	FIRST NAME	INIT		MONTH	DAY	YEAR	
FLEMING	JAMES	N	GORDON	VERNA	J	07	12	01	69	50282
FLEMING	JOHN	J	TAYLOR	DONNA		15	06	22	69	33519
FLEMING	JOHN	W	RIDDLE	MARY	E	05	07	12	69	26332
FLEMING	MARQUIS	E	KIMBROUGH	SADIE	F	15	01	17	69	02368
FLEMING	DONALD		BARNES	MARY	L	18	07	18	69	28799
FLEMING	PAYTON	T	CARTER	PATRICIA	E	30	11	01	69	45061
FLEMING	RAYMOND	J	POE	BONNIE	L	21	07	11	69	39465
FLEMING	RUSSELL	E	FALLAT	MICHELE		15	06	06	69	22315
FLEMING	STEVEN	J	FOLTZ	RUBY	S	21	08	02	69	34458
FLEMING	WAYNE	C	FITZKEE	SHIRLEY	A	21	08	10	69	34341
FLEMING	WILLIAM	F	WILSON	DOROTHY		05	07	30	69	26351
FLEMING	ZENUS	M	SMITH	GAIL		03	04	26	69	11264
FLEMING III	JOHN	F	BAKER	THERESA	M	22	07	03	69	29110
FLEMING JR	FRANKLIN		YOUNG	SHARYN	A	03	11	26	69	44688
FLEMING JR	GILBERT	L	RIPLEY	DONNA	J	06	04	26	69	11683
FLEMING JR	HENRY	S	LIGHTBOWN	GLORIA	E	15	05	30	69	17032
FLEMING JR	JESSE	P	FUGUA	PAMELA	S	16	06	06	69	23463
FLEMING JR	JOSEPH	J	COFFIELD	MARY	L	15	11	03	69	46905
FLEMING JR	RAYMOND		KOCHER	VIRGINIA	R	11	02	27	69	05259
FLEMING JR	ROBERT	J	STRASICK	ANGELA		01	05	20	69	14107
FLEMM	THOMAS		STAID	SHEILA		18	12	15	69	52082
FLEMMING	EDWARD	J	LOUTHEN	BARBARA	J	07	05	12	69	16242
FLERLAGE	CARL	B	DASHER	CHERYL	A	16	05	29	69	23069
FLERX	ROBERT	C	BRADLEY	VIRGINIA	L	07	04	12	69	11939
FLESHER	IRA	R	PERDEW	WANDA	L	01	08	22	69	29392
FLESHER	JOHN	B	SHUMAKER	LINDA	E	21	02	20	69	05302
FLESHMAN	ROBERT	L	PENCE	RUBY	J	16	05	16	69	17292
FLESHMAN JR	CLEVELAND	L	NEWLAND	SUSAN	M	18	02	24	69	05272
FLETCHER	BILLY	J	GABELL	EMILY	L	02	11	22	69	44242
FLETCHER	CARLTON	M	LEAKE	DEBRA	S	21	08	04	69	34503
FLETCHER	CHARLES	E	HILL	MARY	S	03	02	01	69	04143
FLETCHER	CHARLES	E	COLLER	HELEN	I	16	08	01	69	39000
FLETCHER	CLAIBORNE	T	SMITH	FRANCINE		15	09	27	69	38366
FLETCHER	DAVID	C	PINKNEY	DORIS	E	16	11	29	69	51513
FLETCHER	EDWARD	D	STROTHER	NANCY	A	10	09	06	69	37682
FLETCHER	FRANCIS	E	YOUNG	JOAN		16	10	15	69	43067
FLETCHER	GARY	L	SIMPSON	DIANA	M	19	11	14	69	47423
FLETCHER	GARY	L	TOBIN	KATHLEEN		16	03	29	69	13394
FLETCHER	JAMES	T	HALL	JANICE	N	21	12	05	69	52351
FLETCHER	JOHN	G	JACKSON	EVELYN		07	09	15	69	37409

COUNTY CODE

Allegany	1
Anne Arundel	2
Baltimore	3
Calvert	4
Caroline	5
Carroll	6
Cecil	7
Charles	8
Dorchester	9
Frederick	10
Garrett	11
Harford	12
Howard	13
Kent	14
Montgomery	15
Prince George	16
Queen Anne's	17
St. Mary's	18
Somerset	19
Talbot	20
Washington	21
Wicomico	22
Worcester	23
City of Baltimore	24

Maryland State Department of Health
Division of Statistical Research and Records

MARRIAGE INDEX

NAME OF GROOM			NAME OF BRIDE			COUNTY OF LICENSE	DATE OF MARRIAGE			V. R. FILE NUMBER
LAST NAME	FIRST NAME	INIT.	LAST NAME	FIRST NAME	INIT.		MONTH	DAY	YEAR	
FLETCHER	JOHN	C	MARLETTA	NANCY	J	15	04	21	69	12983
FLETCHER	LEON	A	KELLY	NADINE	G	15	05	03	69	28434
FLETCHER	ROBERT	C	CORDRAY	DARLENE	J	07	04	19	69	11915
FLETCHER	RONALD	R	BURCHELL	PATRICIA	A	03	01	25	69	01026
FLETCHER	WILLIAM	E	NICHOLS	SHARON	K	07	03	29	69	08112
FLETCHER JR	CORTEZ		FREDERICK	BARBARA	E	15	09	12	69	38249
FLETCHER JR	MILBOURNE	J	BROWN	CATHERINE	L	09	10	11	69	42133
FLEWELLING JR	JOHN	A	DOUGHERTY	CAROL	A	15	12	13	69	50978
FLICK	DAVID	C	BECKER	MARIE	J	11	05	02	69	16674
FLICK	MICHAEL	M	TOMPSETT	ROSEMARY		30	08	20	69	31221
FLICK	RONALD	C	BOGGS	VICKI	L	01	02	22	69	03095
FLICKER	JOSEPH	A	LA HUFFMAN	CYNTHIA	L	07	02	03	69	05053
FLIGHT	JAMES	I	PINKSTON	JUANITA		30	10	24	69	40540
FLIGSTEN	KENNETH	E	MILLER	ANN	E	03	09	07	69	35461
FLINCHBAUGH	FREDERICK	I	NACE	MARY	A	03	10	01	69	40476
FLINCHBAUGH	MICHAEL	L	FREY	BRENDA	L	03	09	26	69	35653
FLINCHBAUGH	ROBERT	E	WEATHERSBEE	JOYCE	E	12	01	25	69	02052
FLING	JAMES	D	ELY	SANDRA	M	15	09	12	69	38168
FLINN	CARL	W	LINDER	THERESA	M	07	12	31	69	49926
FLINT JR	FRANK	G	MANNING	ESTHER	M	02	02	15	69	03254
FLOBERG	WILLIAM	C	TITUS	MARGARET	C	02	02	01	69	03370
FLOHR	CLIFFORD	L	ROWE	NANCY	E	10	11	29	69	46223
FLOHR	FRED	N	STOTTLEMYER	CAROL	A	10	02	22	69	05156
FLOOD	ANTHONY	M	WAGSTAFF	DIANE	B	30	05	20	69	14804
FLOOD	AUSTIN	C	IKOLA	SEIJA	S	10	12	17	69	50488
FLOOD	THOMAS	F	TAYLOR	CHARLOTTE	A	16	09	05	69	39173
FLOOK	HIRAM	E	LAWSON	JUDITH	C	10	10	11	69	42182
FLOOK	LARRY	D	PIPER	BONNIE	S	10	12	12	69	50487
FLORA	LEWIS	F	SCROGGY	ANITA	L	10	06	14	69	21621
FLORA JR	CLIFTON	L	YACOVISSI	MARY	L	30	05	31	69	19257
FLOREK	MARIO	J	BOTTIERS	DANIELLE	M	15	04	07	69	12954
FLOREK JR	STEPHEN	T	WAGNER	PAMELA	J	21	06	27	69	23838
FLORES	MARCELO	A	REYES	BEATRIZ		15	04	17	69	13116
FLORESCA	JOSEPH	N	BRIZZI	JANET	L	15	11	01	69	46741
FLORIAN	GARY	M	DORFLER	BARBARA	S	30	06	07	69	19207
FLORIAN JR	THEODORE	P	SIMONSEN	GE GE	A	30	05	03	69	14737
FLORS	MARK	A	SULINSKI	SHEILA	A	07	03	08	69	08258
FLORY	DOUGLAS	W	METZEL	CAROLYN	M	21	06	21	69	23602
FLOTT	CHARLES	L	BERDUGO	ROSA	I	15	09	06	69	38187
FLOTTEMESCH	RICHARD	E	SCHULER	JEANNE	M	15	06	14	69	22522

COUNTY CODE
Allegany 1
Anne Arundel 2
Baltimore 3
Calvert 4
Caroline 5
Carroll 6
Cecil 7
Charles 8
Dorchester 9
Frederick 10
Garrett 11
Harford 12
Howard 13
Kent 14
Montgomery 15
Prince George's 16
Queen Anne's 17
St. Mary's 18
Somerset 19
Talbot 20
Washington 21
Wicomico 22
Worcester 23
City of Baltimore 24

Maryland State Department of Health
Division of Statistical Research and Records

MARRIAGE INDEX

NAME OF GROOM			NAME OF BRIDE			COUNTY OF LICENSE	DATE OF MARRIAGE			V.R. FILE NUMBER
LAST NAME	FIRST NAME	INIT	LAST NAME	FIRST NAME	INIT		MONTH	DAY	YEAR	
FLOWER	ALLEN	E	SMITH	ELIZABETH	J	16	08	02	69	33955
FLOWERS	ALLEN	L	TAWNEY	MARTHA	A	03	07	03	69	24669
FLOWERS	HOWARD	W	MC VICKER	CAROLYN	E	08	08	08	69	32290
FLOWERS	JOHN	S	PIKE	MARY	N	11	11	22	69	46278
FLOWERS	JOHN	R	ROBINSON	SHERRY	E	21	11	23	69	47490
FLOWERS	LARRY	S	RITCHEY	GLORIA	J	21	02	09	69	05341
FLOWERS	VERNON	E	MOODY	ANNA	R	30	06	21	69	19677
FLOWERS II	JOHN	E	GILBERT	MARY	M	10	05	15	69	16483
FLOWERS JR	JOHN		HYMON	GENEVIEVE		30	08	30	69	36495
FLOWERS JR	WILLIAM	H	BISHOP	DEBORAH	A	21	07	12	69	28949
FLOYD	BARRY	L	RICHARDSON	RENE		30	07	26	69	25216
FLOYD	DAVID	L	QUASNEY	PATRICIA	E	30	09	27	69	35733
FLOYD	GARY	E	JACKSON	DEBORAH	L	30	11	15	69	44885
FLOYD	HAROLD	I	SWEET	DELLA	M	11	07	28	69	27444
FLOYD	JIMMY	L	LITTLE	SHARON	K	15	10	13	69	42772
FLOYD	JOSEPH	H	WILSON	VASHTI	A	30	10	23	69	52606
FLOYD	JOSEPH		SPELLS	LOTTIE		07	08	01	69	31826
FLOYD	LIONELL		CRAIG	DEBRA	R	16	07	07	69	34100
FLOYD	RONALD	F	FOSTER	KAY	E	09	08	24	69	32369
FLOYD	WILLIAM	N	FAULCON	IDA	M	30	01	18	69	00474
FLOYD	WILLIAM	C	DELAWARE	MARY	E	07	08	05	69	31848
FLOYD JR	CHARLES	R	WOLFE	JOANNE	I	12	10	27	69	42474
FLOYD JR	HERBERT	N	HANSEN	JUNE	E	20	06	20	69	23665
FLOYD JR	JAVIS		CALVIE	BETTY	M	30	04	19	69	10484
FLOYD JR	JOHN		AUGUSTINE	JILL	A	15	04	19	69	13020
FLOYD JR	STERLING	S	WISE	BRENDA	D	12	02	15	69	05349
FLUELLYN	JAMES	E	CHEEKS	PATRICIA	A	15	02	24	69	05757
FLUHART	LARRY	F	MOORE	CAROLYN	K	23	07	06	69	29186
FLUHARTY	EDWARD	D	SEYMOUR	MARGARET	A	09	07	19	69	27238
FLUHARTY	HARRY	L	GOODWIN	SHARON	D	08	06	06	69	21523
FLUHARTY	JARVIS	E	WILSON	BRENDA	F	11	07	02	69	27500
FLUHARTY	RONALD	M	WILLIAMS	JOYCE	A	05	05	24	69	15630
FLUHARTY	TIMOTHY	L	WARRINGTON	NANCY	S	20	09	19	69	39327
FLUHARTY JR	JAMES	M	GANNON	SHIRLEY	S	20	11	29	69	47441
FLUHR	RICHARD		SIMMS	ROSA	L	07	01	04	69	01456
FLURY	GARY	T	SONNIER	JOSIE	V	07	06	30	69	21495
FLUTKA	JOSEPH	R	GRAY	MARY	E	30	08	17	69	30817
FLYDELL	FRANCIS	E	HOMINSKY	DOROTHY	L	11	06	18	69	21796
FLYNN	ARCHIBALD		UMULHALL	KATHLEEN	A	15	08	09	69	33423
FLYNN	CHARLES	R	OLMSTED	REGINA	D	30	08	15	69	31158

COUNTY CODE
Allegany 1
Anne Arundel 2
Baltimore 3
Calvert 4
Caroline 5
Carroll 6
Cecil 7
Charles 8
Dorchester 9
Frederick 10
Garrett 11
Harford 12
Howard 13
Kent 14
Montgomery 15
Prince George's 16
Queen Anne's 17
St. Mary's 18
Somerset 19
Talbot 20
Washington 21
Wicomico 22
Worcester 23
City of Baltimore 30

Maryland State Department of Health
Division of Statistical Research and Records

MARRIAGE INDEX

NAME OF GROOM			NAME OF BRIDE			COUNTY OF LICENSE	DATE OF MARRIAGE			V. R. FILE NUMBER
LAST NAME	FIRST NAME	MI	LAST NAME	FIRST NAME	MI		MONTH	DAY	YEAR	
FLYNN	DANIEL	A	VITUCCI	MARIE		07	10	11	69	41685
FLYNN	EDWARD	K	CROSTON	DARLENE	K	16	03	13	69	09668
FLYNN	HOWARD	J	WICKESSER	DONNA	M	02	07	05	69	24447
FLYNN	JAMES		RAVOSA	LYDIA		07	07	26	69	26609
FLYNN	JOSEPH	J	ROSENDA	BRENDA	J	15	08	09	69	33122
FLYNN	MELVIN	E	DEVEREAUX	WANDA	L	03	08	03	69	30145
FLYNN	MICHAEL	G	SHUMAN	NANCY	E	16	05	24	69	17257
FLYNN	PAUL	A	VEACH	IRENE	R	02	03	01	69	06880
FLYNN	ROBERT	J	RUDLOFF	KATHLEEN	M	07	08	04	69	31818
FLYNN	SHAWN	M	THORNTON	KATHERINE	M	16	07	26	69	28450
FLYNN JR	JAMES	E	LUCKENBAUGH	NENA	J	16	06	28	69	28548
FLYNN JR	VINCENT	J	HEFFERNAN	KATHLEEN	A	03	06	21	69	20495
FLYTHE	GARY	A	BLANCHETTE	DONNA	M	21	01	18	69	02787
FLYTHE	WAVERLY	H	WISE	IDA	P	30	09	26	69	36636
FOARD	CHARLES	T	REISINGER	CLARA	C	30	08	01	69	31192
FOARD	JAMES	H	BOYD	DOROTHY	M	04	03	01	69	07871
FOBARE	RONALD	H	KIRKLAND	VELMA	D	07	12	15	69	50218
FOBLE	JAMES	L	WATTS	PATRICIA	M	30	04	19	69	10708
FOCA	JOSEPH	C	TODD	JO ANN		02	10	31	69	40073
FOCHT	ROBERT	J	HARDINGHAM	LINDA	S	30	01	08	69	00444
FOCHTMAN	HARRY	J	BRICK	WILMA	L	01	08	30	69	29249
FOEHRKOLB JR	JOSEPH	J	SEWELL	KATHLEEN	L	03	08	23	69	29991
FOERSTER	HILBERT	P	SCRIVENS	GLORIA	M	03	09	27	69	35245
FOERTSCH	BRYAN	J	CORRIERI	CATHERINE	P	30	10	17	69	40973
FOGG	EARL	J	BLOUIN	MARIE	R	30	02	15	69	03603
FOGGIE	FREDDIE	L	HOPKINS	DORETHA		30	12	15	69	49347
FOGLE	DONALD	E	BREZLER	SYLVIA	R	21	04	06	69	13841
FOGLE	GEORGE	A	SWISHER	MARY	B	01	10	01	69	39725
FOGLE	HAROLD	E	LANEHART	PHYLLIS	D	01	06	21	69	18253
FOGLE	HAROLD	R	GRIFFIN	MARY	C	10	09	20	69	37644
FOGLE	JAMES	D	MAIN	JUDY	A	10	07	27	69	27305
FOGLE	RICHARD	R	NEAL	JOY	K	16	06	27	69	28703
FOGLE	SPENCER	T	WRIGHT	LAUREL	E	15	02	22	69	05513
FOGLE	STEPHEN	B	SCHILDT	DEBORAH	P	10	11	21	69	46156
FOGLE JR	JOSEPH	R	AUSTIN	KATHLEEN	E	10	03	17	69	08677
FOGLEPOLE	ERNEST	R	MADIGAN	SHIRLEY	Y	11	02	14	69	05231
FOGLER	ROBERT	J	MARKS	JOAN		16	09	24	69	43434
FOGLER JR	BERNARD	J	MEYER	JOAN	A	12	01	10	69	02018
FOGLIO	STEVEN	M	ANGIER	DEBORAH	K	15	08	26	69	33367
FOHNER	WILLIAM	G	HOUCK	MABEL	M	21	08	09	69	34271

COUNTY CODE
Allegany 1
Anne Arundel 2
Baltimore 3
Calvert 4
Caroline 5
Carroll 6
Cecil 7
Charles 8
Dorchester 9
Frederick 10
Garrett 11
Harford 12
Howard 13
Kent 14
Montgomery 15
Prince George 16
Queen Anne's 17
St. Mary's 18
Somerset 19
Talbot 20
Washington 21
Wicomico 22
Worcester 23
City of Baltimore 24

05466

Maryland State Department of Health
Division of Statistical Research and Records

MARRIAGE INDEX

NAME OF GROOM			NAME OF BRIDE			COUNTY OF LICENSE	DATE OF MARRIAGE			V. R. FILE NUMBER
LAST NAME	FIRST NAME	INIT.	LAST NAME	FIRST NAME	INIT.		MONTH	DAY	YEAR	
FOHS	GEORGE	W	HALDECK	CHRISTINE	E	03	04	26	69	11532
FOLBERTH	WILLIAM	H	RICH	ELIZABETH	H	03	06	07	69	20359
FOLCOMER	RICHARD	L	SANDY	KATHY	A	06	01	31	69	01261
FOLEY	FREDERIC	C	AISNER	NANCY	J	03	06	21	69	20590
FOLEY	JAMES	W	SCHULTZ	AVON	L	16	10	02	69	43412
FOLEY	JOHN	L	BENNAGE	CRYSTAL	A	03	10	04	69	40253
FOLEY	MICHAEL	J	REILLY	JANE	M	30	03	14	69	07862
FOLEY	MICHAEL	J	IMLAY	KATHRYN	M	16	10	13	69	43354
FOLEY	PATRICK	T	SUCH	DIANNE	L	15	11	07	69	46986
FOLEY	RICHARD		TWIGG	HILDA	V	01	07	09	69	24366
FOLEY	THOMAS	P	GAYNOR	HELEN	M	07	03	14	69	08051
FOLEY III	JAMES	P	FLOYD	MARTHA	E	02	01	02	69	00179
FOLEY JR	EDWARD	J	DONNELLY	GAIL	A	03	09	27	69	35539
FOLEY JR	JOHN	F	HEUBECK	MARGARET		30	07	31	69	30652
FOLEY JR	RICHARD	J	ROACH	ELIZABETH	M	07	10	17	69	41998
FOLGER	REYNOLDS	H	FOUTZ	DOROTHY	M	30	10	04	69	40928
FOLK	CHARLES	A	ANDERS	RUTH	H	10	08	29	69	32469
FOLK	DAVID	W	HORN	DIANN	M	12	10	29	69	42476
FOLK	DONALD	T	CARDER	CAROLYN	C	01	03	08	69	14151
FOLK	GERALD	A	BROSIUS	JOYCE	M	21	11	10	69	47616
FOLK	JOHN	E	CROUSE	CYNTHIA	S	03	06	21	69	20193
FOLK	PAUL	E	VANETTA	DEBRA	A	01	07	19	69	24148
FOLKER	JOHN	E	PUGH	CORA	E	03	07	19	69	24929
FOLKS	HERBERT	A	RICHARDSON	ALICE	J	07	05	24	69	16098
FOLKS	RALPH	W	FAUNG	LINDA	L	30	11	29	69	48737
FOLKS	TOMMY	L	LOGAN	ANN	J	15	02	14	69	05457
FOLKS	WILLIAM	J	IRELAND	JOANNE	M	30	01	11	69	00453
FOLLIN	ROBERT	L	COSTELLO	JOAN	E	15	09	05	69	38296
FOLLIN	WILLIAM	R	HARRIS	ELIZABETH	A	02	11	29	69	44263
FOLLOPS	RICHARD		GOINS	GRACE	G	07	08	13	69	31949
FOLMSBEE	HARTLEY	S	FLEMING	PRUDENCE		07	06	02	69	21100
FOLS	ROBERT	L	SHAW	KATHERINE	F	07	04	26	69	11807
FOLSOM	DAYLEN	E	DEMAREE	SUSAN	A	30	09	20	69	35773
FOLTYN JR	CHARLES	M	MALCOMSON	NANCY	C	15	04	12	69	12945
FOLTZ	CARL	D	TWIGG	LINDA	P	30	09	15	69	36731
FOLTZ	CHARLES	R	HARRIS	KATHLEEN	A	05	10	25	69	41357
FOLTZ	JAMES	E	KREINER	MARGARET	E	21	09	13	69	43667
FOLTZ	JOHN	E	MILLER	VIRGINIA	M	21	03	21	69	09912
FOLTZ	JOHN	C	SHUTTS	GAIL	A	21	05	24	69	17814
FOLTZ	RAY	E	DORSEY	ELIZABETH	H	21	06	16	69	23724

COUNTY	CODE
Allegany	1
Anne Arundel	2
Baltimore	3
Calvert	4
Caroline	5
Carroll	6
Cecil	7
Charles	8
Dorchester	9
Frederick	10
Garrett	11
Harford	12
Howard	13
Kent	14
Montgomery	15
Prince George's	16
Queen Anne's	17
St. Mary's	18
Somerset	19
Talbot	20
Washington	21
Wicomico	22
Worcester	23
City of Baltimore	24

Maryland State Department of Health
Division of Statistical Research and Records

MARRIAGE INDEX

NAME OF GROOM			NAME OF BRIDE			COUNTY OF LICENSE	DATE OF MARRIAGE			V R FILE NUMBER
LAST NAME	FIRST NAME	INIT.	LAST NAME	FIRST NAME	INIT.		MONTH	DAY	YEAR	
FOLTZ	ROBERT	L	VANORSDALE	MADELINE	C	21	11	17	69	47528
FOLTZ	RONALD	S	SCHRACK	DEANNA	M	15	12	20	69	51159
FOLWELL	NATHAN	A	FARRO	REGINA	M	07	08	06	69	31443
FONDREN	EARL	R	COUSINS	RHONDA	J	16	01	05	69	02511
FONES	JAMES	A	DAY	SUSAN	J	16	11	22	69	47206
FONG	WILLIAM	M	ZARISKY	DONNA	J	01	07	17	69	24290
FONNER	JOHN	J	STURGESS	LINDA	L	16	05	24	69	17228
FONTAINE	GREGORY	N	GILROY	JUNE	M	07	06	16	69	20953
FONTANA	ROBERT		POLASKI	DIANE	C	01	02	17	69	03235
FONTANA JR	NICHOLAS	A	CONNOR	PATRICIA	A	02	05	23	69	14420
FONTE	CHARLES	J	KEESEE	MABEL	E	12	01	28	69	02050
FONVILLE	KENNETH	E	MC CLUNG	ANN	G	02	04	19	69	10258
FOOKES	KENNETH	L	PEREZ	LINDA	C	30	07	05	69	25943
FOOKS	CORNELIUS	F	ABRAMS	JEAN	F	30	08	09	69	30914
FOOKS	JAMES	H	KERSTETTER	GAIL	P	15	04	19	69	12909
FOOKS	LEVEN	E	BROWN	ALICE	E	30	06	18	69	18942
FOOKS	ROBERT	L	DAY	DORIS	L	22	07	02	69	34637
FOOKS	RUSSELL	A	MC WORTHER	KATIE	L	22	04	26	69	34638
FOOR	JAMES	C	MONTGOMERY	SHARON	K	03	07	12	69	25055
FOOR	JOSEPH	L	LINDEMAN	ELLEN	K	21	09	11	69	39370
FOOR	MITCHELL	B	KIFER	SANDRA	J	01	07	11	69	24147
FOOS	PHILLIP	E	SIMON	EVELYN	C	30	12	12	69	49559
FOOSE	GORDON	R	WAGAMAN	CAROL	S	21	07	19	69	28858
FOOT	DONALD	W	RIGGIN	BARBARA	A	19	09	26	69	39292
FOOTE	JOHN	V	YANOVICH	LINDA	G	16	09	02	69	39220
FOOTE	MAURICE	A	FERGUSON	VONDERLEA	A	30	06	07	69	19557
FOOTE	NORMAN	J	LAMB	DEBRA	A	16	08	30	69	38908
FOOTEZ	CLAUDE	B	QUEEN	AMELIA	K	30	09	06	69	36502
FORADORI	LARRY	R	BECHERER	LYNNE	A	01	08	06	69	29402
FORAKER	EDWIN	P	DAVIS	WANDA	M	22	12	06	69	52414
FORAKER	HAZEL		STAAB	RUTH	E	07	08	02	69	31731
FORAKER	JAMES	W	GRIFFITH	SALLY	J	07	11	29	69	45840
FORAKER	MICHAEL	J	WALKOWIAK	ANNA	M	07	09	06	69	37560
FORAKIS	GEORGE		MILLER	MARY	A	13	11	17	69	46509
FORAYTER	JAMES	M	ATWELL	BETTY		15	12	19	69	50942
FORBERGER	JAMES	A	DIEHL	LYNDIA	K	21	05	11	69	17566
FORBES	BRENT	E	HARGROVE	SUSAN	L	16	10	25	69	47239
FORBES	DAVID	E	HASKINS	HELEN	M	30	03	21	69	07375
FORBES	DAVID	P	KISTLER	DEBORAH	R	16	08	15	69	33921
FORBES	DENNIS	R	FAULCON	LINDA	C	30	05	16	69	15112

COUNTY CODE

Allegany 1
Anne Arundel 2
Baltimore 3
Calvert 4
Caroline 5
Carroll 6
Cecil 7
Charles 8
Dorchester 9
Frederick 10
Garrett 11
Harford 12
Howard 13
Kent 14
Montgomery 15
Prince George's 16
Queen Anne's 17
St. Mary's 18
Somerset 19
Talbot 20
Washington 21
Wicomico 22
Worcester 23
City of Baltimore 24

Maryland State Department of Health
Division of Statistical Research and Records

MARRIAGE INDEX

NAME OF GROOM			NAME OF BRIDE			COUNTY OF LICENSE	DATE OF MARRIAGE			V. R FILE NUMBER
LAST NAME	FIRST NAME	INIT.	LAST NAME	FIRST NAME	INIT.		MONTH	DAY	YEAR	
FORBES	DOUGLAS	G	KARD	DOROTHY	A	07	10	31	69	41669
FORBES	JAMES	A	LAWRENCE	ALICE	F	30	12	31	69	52546
FORBES	JOHN	C	RILEY	MARION	W	15	05	16	69	16958
FORBES	KENNETH	W	STARNER	BEVERLY	A	06	12	20	69	49741
FORBES	ROBERT	A	DANZ	ELLEN	J	30	10	18	69	41058
FORBES	ROLAND	T	WHITE	GWENDOLYN	E	30	01	11	69	00327
FORBES	WILLIAM	E	SCHRADER	JEAN	M	21	07	09	69	29030
FORCELLESE	SILVIO		WEBB	PATRICIA	A	30	10	25	69	41179
FORCINI	JOHN	M	LAMBERT	MARIANNE	L	07	02	07	69	04781
FORCINO	DENNIS	L	WHITE	SUE	E	21	08	27	69	34399
FORD	BARRY	E	HEPPENSTALL	SHEILA	R	15	03	08	69	09114
FORD	BRIAN	B	COLMAN	SANDRA	L	03	06	28	69	24893
FORD	BRIAN	W	TRACY	MARY	B	30	09	06	69	36203
FORD	BURNS	A	EWING	JUNE	E	12	04	19	69	12742
FORD	CARL	E	PARRISH	PAULA	G	21	11	05	69	47655
FORD	CARL	G	PRICE	MARILOUIS	R	15	01	04	69	02243
FORD	CHARLES	T	DUNCAN	ANDREA	J	07	03	22	69	08539
FORD	CHARLES	L	WAITE	JEAN	A	02	11	28	69	44240
FORD	CHARLES	E	LOGAN	MARTHA	A	16	08	04	69	52886
FORD	DONALD	L	MISTER	RUTH	S	19	08	08	69	34220
FORD	EDWARD	D	LASSITER	SHARON	S	03	12	06	69	48199
FORD	EMERSON	P	SWANN	DELORES	J	18	11	15	69	47410
FORD	ERVIN	L	STOKES	BARBARA	J	30	04	25	69	10462
FORD	ERWIN	H	REILLY	NANCY	A	07	10	11	69	42060
FORD	FRANKLIN	L	SAMMONS	PHYLLIS	D	05	10	10	69	41366
FORD	GRAYSON	E	MORGAN	NAOMI	E	10	03	26	69	08656
FORD	HAROLD		DONALDSON	PEARLINE		07	05	24	69	16043
FORD	HENRY		MOORE	DOROTHY	V	30	01	24	69	00631
FORD	JAMES	J	MARTIN	DELORES		30	06	28	69	25679
FORD	JAMES	F	YOUNG	INGELO	F	19	07	11	69	28814
FORD	JAMES	H	CALLAHAN	DOLORES	M	30	12	13	69	48920
FORD	JOHN	L	WALTER	JANET	S	03	02	15	69	04330
FORD	JOHNNY	W	VIRDEN	HELEN	L	15	04	25	69	13210
FORD	JOSEPH	M	QUICK	SANDRA	R	07	07	26	69	26503
FORD	JOSEPH	R	BURTON	NATALIE	J	11	12	19	69	50604
FORD	KEVIN	T	DAVIS	CAROL	A	15	06	28	69	22756
FORD	LARRY	E	CURRY	MARY	E	02	03	22	69	06772
FORD	LUTHER	T	PARKER	BETTYE	J	30	04	19	69	10455
FORD	MARION	T	CRANE	SELMA	E	02	12	13	69	48100
FORD	MARLIN	D	MC GRAW	JO ANNE		21	04	01	69	13860

COUNTY CODE
Allegany 1
Anne Arundel 2
Baltimore 3
Calvert 4
Caroline 5
Carroll 6
Cecil 7
Charles 8
Dorchester 9
Frederick 10
Garrett 11
Harford 12
Howard 13
Kent 14
Montgomery 15
Prince George 16
Queen Anne's 17
St. Mary's 18
Somerset 19
Talbot 20
Washington 21
Wicomico 22
Worcester 23
City of Baltimore 24

Maryland State Department of Health
Division of Statistical Research and Records

MARRIAGE INDEX

NAME OF GROOM			NAME OF BRIDE			COUNTY OF LICENSE	DATE OF MARRIAGE			V. R. FILE NUMBER
LAST NAME	FIRST NAME	MI	LAST NAME	FIRST NAME	MI		MONTH	DAY	YEAR	
FORD	MICHAEL	G	PURNSLEY	CLAUDIA	E	07	05	24	69	16036
FORD	MICHAEL	G	PURNSLEY	CLAUDIA	E	07	10	25	69	41946
FORD	MICHAEL	J	THOMPSON	CELESTE	L	16	01	29	69	06120
FORD	PHILLIP	E	PURNELL	VIVIAN	B	07	08	23	69	31498
FORD	RANDOLPH		WALLS	DAISY	E	16	06	26	69	28526
FORD	RAYMOND	D	DINKENS	CHIMETTER		30	05	03	69	18919
FORD	RAYMOND	A	IMLER	RAEJEAN	M	02	06	25	69	18827
FORD	RAYMOND		TUCKER	CHICORA	J	30	12	31	69	52592
FORD	RICHARD		SHEELER	DAWN	E	30	06	01	69	19426
FORD	RONALD	L	KROGMAN	ELIZABETH	A	30	03	16	69	07567
FORD	STEPHEN	L	MONTAGUE	AVIS	D	30	08	30	69	36287
FORD	STERLING	D	GORDON	DEBORAH	A	07	10	29	69	41673
FORD	TERENCE	R	OCONNOR	IRENE	M	16	04	21	69	13700
FORD	VERNON	L	CABNEY	SANDRA	L	30	09	27	69	40644
FORD	WALLACE	J	GIBSON	SHARON	D	12	09	04	69	37954
FORD	WALTER	H	BEEKS	THELMA	L	07	08	21	69	32095
FORD	WALTER	A	WOJCIECHOWSKI	PATRICIA	A	02	11	15	69	44175
FORD	WILLIAM	L	KENNEDY	NANCY	J	21	06	26	69	23931
FORD	WILLIAM	R	PINKERTON	MARGARET	E	15	08	16	69	33445
FORD	WILLIAM	H	EAGAN	BEVERLY	J	03	08	27	69	35508
FORD	WILLIAM	D	WALKER	PAULETTE	A	16	05	24	69	22978
FORD	WILLIAM		WENDT	NANCY	E	07	05	03	69	15955
FORD II	CHARLES	L	REYNOLDS	BETTY	A	15	12	20	69	51076
FORD IV	GEORGE	W	PARLIER	EARLINE	M	02	10	25	69	39952
FORD JR	EDWARD		NELSON	BARBARA	S	07	03	15	69	08216
FORD JR	GEORGE	L	SPELMAN	JOAN	M	15	08	09	69	46725
FORD JR	LEVY		WILCOX	DELLA		30	12	10	69	49458
FORD JR	NEVITTE	N	BRYDEN	SHARON	L	14	09	12	69	38089
FORD JR	ORVILLE	H	WHITAKER	JOYCE	D	30	02	01	69	03563
FORD JR	ROBERT	T	UPHOFF	VIRGINIA	M	03	06	28	69	24665
FORD JR	WILLIAM	D	MARGI	MARY	J	16	04	05	69	13559
FORD SR	EDWARD	S	DENNISON	DOROTHY	V	22	06	21	69	24021
FORD SR	JOHN	W	SHAHAN	PATRICIA	A	07	02	22	69	08189
FORDE	CECIL	A	BAXTER	FLORITA	B	16	06	16	69	23523
FORDE	GEORGE	T	BOYD	GERALDINE		30	07	27	69	25417
FORDHAM	HENRY	J	PARKER	AGNES	V	22	02	06	69	06530
FORDHAM	LAWRENCE	J	ZEPP	MARGARET	D	02	09	20	69	35054
FORDHAM	WILLIE		RICHARDSON	CAROLYN	A	30	02	23	69	03965
FORDYCE	ROBERT	A	ECCLESTON	SHEILA	L	03	03	01	69	07061
FORE	ALBERT	J	LITTLE	DIXIE		03	07	03	69	25141

COUNTY CODE

Allegany 1
Anne Arundel 2
Baltimore 3
Calvert 4
Caroline 5
Carroll 6
Cecil 7
Charles 8
Dorchester 9
Frederick 10
Garrett 11
Harford 12
Howard 13
Kent 14
Montgomery 15
Prince George 16
Queen Anne's 17
St. Mary's 18
Somerset 19
Talbot 20
Washington 21
Wicomico 22
Worcester 23
City of Baltimore 24

Maryland State Department of Health
Division of Statistical Research and Records

MARRIAGE INDEX

NAME OF GROOM			NAME OF BRIDE			COUNTY OF LICENSE	DATE OF MARRIAGE			V. R. FILE NUMBER
LAST NAME	FIRST NAME	INIT	LAST NAME	FIRST NAME	INIT		MONTH	DAY	YEAR	
FORE	ROBERT	S	HINEGARDNER	SHIRLEY	D	12	09	13	69	37880
FOREIT	JAMES	R	FLEISCHMAN	KAREN		15	03	22	69	09019
FOREMAN	ARNOLD	G	EZRINE	ANITA		03	09	04	69	35511
FOREMAN	BERNARD	B	DIAMANT	RHEA	D	30	05	18	69	19206
FOREMAN	CHARLES	H	HALPRITTER	SHARON	S	01	09	03	69	34741
FOREMAN	DAWSON	A	BOYCE	MARY	A	20	04	25	69	13798
FOREMAN	EVAN	B	GILCHRIST	DIANE	H	30	10	24	69	40606
FOREMAN	HARRY	W	DIGNAN	MARY	A	01	09	13	69	34801
FOREMAN	JAMES		CRIPPER	QUEENIE		23	01	04	69	03029
FOREMAN	JAMES		DUVALL	SHIRLEY	A	15	02	28	69	05590
FOREMAN	PAUL	D	CLARK	CATHERINE	D	30	12	01	69	49586
FOREMAN	RANDOLPH		EDGERTON	SAUNDRA	L	23	06	28	69	24116
FOREMAN	RAYMOND	A	MYERS	GLADYS	V	10	09	27	69	37655
FOREMAN	RICHARD	L	BINNER	EVELYN	M	21	11	03	69	47657
FOREMAN	ROBERT	B	KANE	PAULINE	K	30	04	07	69	11051
FOREMAN	RONALD	F	FLEMING	DORIS	A	16	12	13	69	51603
FOREMAN	STEVEN	E	MARTIN	DORIS	L	10	03	15	69	08673
FOREMAN	WILLIAM	R	DIVELBLISS	ALETA	J	21	02	07	69	06399
FOREMAN	WILLIAM	C	RAMSEY	JOYCE	A	03	08	15	69	30343
FOREMAN	WILLIS		FOOKS	DIANE		23	05	31	69	24136
FOREST	JOHN	F	DONOGHUE	PATRICIA	M	07	02	24	69	05038
FORESTER	MICHAEL	G	BARNES	DEBRA	J	07	09	26	69	36960
FORGIONE	FRANK	B	BAUMAN	CAROL	V	02	08	30	69	29657
FORISTELL	JOHN	E	MEETRE	R	E	15	07	28	69	28146
FORLINES	CLIFFORD	E	EMMONS	MARY	M	03	06	07	69	20189
FORMAN	HAROLD	B	ROBINSON	SARAH	J	11	08	16	69	32609
FORMAN	JOHN	C	CONROY	MILDRED	D	07	08	30	69	31746
FORMAN II	EARL	L	SLOAN	MARAJEAN		30	11	22	69	46747
FORNASH	ROBERT	A	MONKS	PATTI	A	03	08	30	69	35553
FORNESS	NOLAN	M	BECKER	VICKI	L	16	08	23	69	33991
FORNEY	CHARLES	B	LOSCALZO	HILDA	T	10	10	13	69	42167
FORNEY	FRED	W	LEVI	DARLENE	E	30	05	22	69	15026
FORNEY	HAROLD	E	KUZNIK	RUTH	G	06	05	02	69	15685
FORNO	SAMUEL	P	CENTOFANTI	NANCY		03	05	10	69	15425
FOROPOULUS	EVAGELOS	N	ANGELIKAS	KALLIOPI	K	08	10	28	69	42106
FORQUER JR	JOHN	C	MILEMAN	SHARON	K	11	06	25	69	21760
FORREST	CHARLES	S	RAY	LINDA	D	30	04	26	69	14607
FORREST	DONALD	K	SELBA	ROSE	M	03	10	14	69	40447
FORREST	EDGAR	M	POMEROY	DOROTHY	M	15	12	05	69	51414
FORREST	GEORGE		MACKLIN	DOROTHY		30	12	27	69	52571

COUNTY CODE

Allegany 1
Anne Arundel 2
Baltimore 3
Calvert 4
Caroline 5
Carroll 6
Cecil 7
Charles 8
Dorchester 9
Frederick 10
Garrett 11
Harford 12
Howard 13
Kent 14
Montgomery 15
Prince George 16
Queen Anne's 17
St. Mary's 18
Somerset 19
Talbot 20
Washington 21
Wicomico 22
Worcester 23
City of Baltimore 24

Maryland State Department of Health
Division of Statistical Research and Records

MARRIAGE INDEX

NAME OF GROOM			NAME OF BRIDE			COUNTY OF LICENSE	DATE OF MARRIAGE			V. R. FILE NUMBER
LAST NAME	FIRST NAME	INIT	LAST NAME	FIRST NAME	INIT		MONTH	DAY	YEAR	
FORREST	HOWARD	B	KESTON	LAURIE	A	19	03	21	69	09723
FORREST	RICHARD	E	LAIDACKER	JOYCE	M	15	01	03	69	02297
FORRESTER	DOUGLAS	M	LAZZARO	SHANTELL	S	30	12	10	69	49542
FORRESTER	JAMES	J	MASSEY	MILDRED	C	03	12	05	69	48598
FORRESTER	JOHN	T	COATES	EVA	A	02	01	13	69	00261
FORRESTER	JOHN	S	AIREY	KAY	F	30	02	09	69	07323
FORRESTER	ROBERT	L	WATKINS	LINDA	C	01	01	23	69	00080
FORREY JR	GEORGE	E	WATSON	FAYE	L	03	02	14	69	04412
FORRY	RICHARD	E	GWILT	BONNIE	L	06	02	05	69	04534
FORSHT	ELWOOD	M	HARVEY	KAY	F	16	10	04	69	43338
FORSLING	EDGAR	F	HARTZELL	JO ANN		02	03	07	69	06907
FORSTER JR	LOUIS	L	SNYDER	MARY	J	30	08	23	69	30735
FORSTREUTER	MANFRED	W	CLAPPER	BARBARA	A	03	02	02	69	04154
FORSYTH	JAMES	R	LUPTON	BRENDA	J	03	11	16	69	44645
FORSYTH	ROBERT	W	BASSIN	EMILY	J	30	03	14	69	07529
FORSYTH JR	WILLIAM	T	LEE	CHARLOTTE	R	16	09	02	69	39230
FORSYTH JR	WILLIAM	F	OHARA	NANCY	S	30	10	24	69	40870
FORSZONSKI	NICHOLAS		HORNBERGER	NANCY	J	07	04	19	69	11900
FORTE	GILBERT	M	BRANNON	DEBORAH	L	11	05	03	69	16535
FORTE JR	ANTHONY	J	HONOR	MOLLYNE	R	15	09	04	69	38557
FORTI	MICHAEL	C	STROVEL	GERALDINE	E	30	11	15	69	44771
FORTIN	RONALD	E	ARMY	PATRICIA	A	07	02	28	69	04744
FORTINI	LUCIANO		COLIANNI	ANGELINA		30	11	26	69	45318
FORTMAN	THOMAS	J	BAUMAN	LINDA	M	30	07	19	69	25193
FORTMAN III	JOHN	W	BARTLETT	LAURETTA	E	30	10	11	69	41080
FORTNER	LEWIS	M	MOOMAW	MARY	N	01	09	13	69	34773
FORTSON	CLAUDE	S	HESTER	ERNESTINE		16	08	22	69	39069
FORTSON	O	D	RUTH	ELLAREE		07	03	01	69	08211
FORTSON	WILLIAM	D	JOHNSON	KEMPER	A	07	09	25	69	37303
FORTSON JR	ERNEST	P	BROY	ANGELA	R	30	08	23	69	30926
FORTUNA	PAUL	J	COUP	DIANA	L	01	10	24	69	39793
FORTUNATO	JOHN	A	RATHBORNE	DOREEN	L	21	12	31	69	52337
FORTUNATO	VICTOR	A	DI NARDO	THERESA	M	02	07	23	69	24563
FORTUNE	AUGUSTINE		HARVEY	RUTH		30	09	14	69	36550
FORTUNE	HAYWARD	L	JACKSON	NORMA	J	30	08	16	69	30370
FORTUNE	WAYNE	R	KAGLE	ANITA	M	16	05	30	69	23052
FORWARD	BRUCE	E	BENSON	CARLA	A	07	11	12	69	45696
FOSHEE	GARY	P	COOKSEY	LINDA	M	16	05	10	69	17250
FOSKEY	GARY	L	HURLEY	MARY	J	22	01	25	69	06526
FOSLER SR	WILLIAM	E	WALKER	GLADYS	L	30	10	11	69	40823

COUNTY CODE

Allegany	1
Anne Arundel	2
Baltimore	3
Calvert	4
Caroline	5
Carroll	6
Cecil	7
Charles	8
Dorchester	9
Frederick	10
Garrett	11
Harford	12
Howard	13
Kent	14
Montgomery	15
Prince George's	16
Queen Anne's	17
St. Mary's	18
Somerset	19
Talbot	20
Washington	21
Wicomico	22
Worcester	23
City of Baltimore	24

Maryland State Department of Health
Division of Statistical Research and Records

MARRIAGE INDEX

NAME OF GROOM			NAME OF BRIDE			COUNTY OF LICENSE	DATE OF MARRIAGE			V.R. FILE NUMBER
LAST NAME	FIRST NAME	MI	LAST NAME	FIRST NAME	MI		MONTH	DAY	YEAR	
FOSQUE JR	ROBERT		CARROLL	CATHERINE	M	20	05	21	69	17738
FOSS	VENER	F	MILLER	THELMA	I	16	12	12	69	51689
FOSS JR	EDMOND	W	BOWERS	HAZEL	T	30	09	27	69	35735
FOSS JR	JOHN	H	BARNS	JANE	E	30	11	02	69	44793
FOSSETT	ARCHIE		HOWARD	LEOLA	M	30	06	20	69	19634
FOSTEL	HENRY	F	SMOOT	TERRY	D	30	07	11	69	26082
FOSTER	BRIAN	S	HANKINS	BARBARA	K	03	09	13	69	35502
FOSTER	CHARLES	H	DENSKI	PATRICIA	A	02	04	02	69	10391
FOSTER	CLAYTON	W	JOHNSON	MARY	F	30	09	27	69	40682
FOSTER	COLLIE	L	MC CARGO	CASSANDRA	A	30	03	08	69	07460
FOSTER	COLMON	C	GOODWIN	JOYCE	E	16	08	30	69	38751
FOSTER	DENNIS	R	LEWIS	HILDA	R	18	07	07	69	28780
FOSTER	DON	E	TURNBAUGH	EVELYN	J	03	05	10	69	15303
FOSTER	DONALD	L	BROWN	RUTH		07	04	28	69	12313
FOSTER	EDWARD	B	LONG	BRENDA		07	03	22	69	08540
FOSTER	EDWARD	J	GATES	ANNA	F	07	08	21	69	31636
FOSTER	EDWARD	R	PARKER	EVETTA	D	30	12	06	69	49208
FOSTER	GERALD	L	WALLACE	DIANA		16	11	22	69	47258
FOSTER	HOWARD	L	OLSON	KRIS		16	07	05	69	28624
FOSTER	JAMES	M	MC CRACKEN	NANCY	C	15	12	27	69	51311
FOSTER	JAMES	L	DAWKINS	EDNA	I	30	11	24	69	45218
FOSTER	JAMES		RICHARDSON	GWENDOLYN	C	30	12	27	69	49137
FOSTER	JESSE	C	TIMMONS	REBECCA	A	30	01	31	69	03952
FOSTER	JOHN	R	GOLD	MARSHA	S	16	05	31	69	22957
FOSTER	JOHN	A	MORAN	HELEN	R	02	05	16	69	14262
FOSTER	JOHN	B	MORTON	LINDA	L	03	08	29	69	35575
FOSTER	JUNIOR	L	PAYNE	BARBARA	A	15	04	05	69	12863
FOSTER	KENNETH	R	CATALDI	ELEANORA	T	21	12	12	69	52372
FOSTER	KENNETH	T	SWARTZ	BONNIE	L	20	01	10	69	02769
FOSTER	LEON	W	DAVIS	LORRAINE	E	02	03	14	69	06888
FOSTER	MEARL	R	LEWIS	SYLVIA	M	15	04	26	69	27740
FOSTER	RAYMOND	F	LEMASTER	LINDA	L	30	03	07	69	07292
FOSTER	RICHARD	W	HODGKIN	CRIS	L	02	08	16	69	29547
FOSTER	RICHARD	A	RAAB	SANDRA	J	03	04	11	69	11231
FOSTER	ROBERT	A	MOORE	PATRICIA	A	15	01	10	69	02307
FOSTER	ROBERT	R	WILSON	BARBARA	J	07	09	27	69	36936
FOSTER	RONALD	E	YOUNG	ALICIA		30	02	01	69	03911
FOSTER	THEODORE	W	BRYANT	DARLENE	J	30	08	02	69	30778
FOSTER	THOMAS	E	PAUL	JANET	S	02	06	07	69	18584
FOSTER	WALTER	C	WARD	EILEEN	A	07	04	05	69	12398

COUNTY CODE

Allegany 1
Anne Arundel 2
Baltimore 3
Calvert 4
Caroline 5
Carroll 6
Cecil 7
Charles 8
Dorchester 9
Frederick 10
Garrett 11
Harford 12
Howard 13
Kent 14
Montgomery 15
Prince George 16
Queen Anne's 17
St. Mary's 18
Somerset 19
Talbot 20
Washington 21
Wicomico 22
Worcester 23
City of Baltimore 24

Maryland State Department of Health
Division of Statistical Research and Records

MARRIAGE INDEX

NAME OF GROOM			NAME OF BRIDE			COUNTY OF LICENSE	DATE OF MARRIAGE			V. R. FILE NUMBER
LAST NAME	FIRST NAME	MI	LAST NAME	FIRST NAME	MI		MONTH	DAY	YEAR	
FOSTER	WILLIAM	G	GRIMMNITZ	SUSAN	A	15	10	25	69	42602
FOSTER III	SAMUEL	D	MUELLER	DEBORAH	F	02	12	13	69	48126
FOSTER JR	BENJAMIN	C	HADDIX	PATRICIA	E	11	08	24	69	32578
FOSTER JR	CHARLES	J	MC GLADE	MARGARET	M	07	09	13	69	37090
FOSTER JR	JAMES	B	ABEY	LINDA	J	02	03	22	69	06752
FOSTER JR	NORMAN	J	HUMPHREY	SHIRLEY	A	30	02	28	69	07279
FOSTER JR	WINSTON	C	FORD	SHIRLEY		07	12	13	69	49910
FOTHERGILL	DONALD	E	RINDFLEISCH	ERIKA		21	08	06	69	34492
FOTHERGILL JR	JOHN	N	ORIETAS	PATRICIA		07	12	27	69	50114
FOTIADIS	ION	G	NOTHSTEIN	VIRGINIA	A	07	07	11	69	27160
FOUCH	GILBERT	R	SEWARD	MAE	F	30	10	11	69	40564
FOUNTAIN	ERNEST	R	DILVER	HELEN	L	30	12	22	69	49124
FOUNTAIN	GLEN	H	SLACK	SHARON	E	15	06	14	69	22328
FOUNTAIN	JOSEPH	S	DAY	IRENE		02	01	11	69	00136
FOUNTAIN	ROBERT	E	SMITH	JOAN	M	30	11	08	69	44959
FOUNTAINE	LEON	A	MATTHEWS	JANET		07	02	03	69	04898
FOURNIER	THOMAS	V	YOUNG	MARJORIE		16	05	03	69	17515
FOURT	PAUL	L	KRONSTADT	BARBARA	A	15	05	31	69	16870
FOUSHEE	WILLIAM	T	HENDRIX	LINDA	M	15	09	12	69	38169
FOUST	REX	G	ELKINGTON	DEON	G	01	11	21	69	44103
FOUST	RONALD	L	MARTIN	ANNE	S	21	12	29	69	52147
FOUTZ	JAMES	A	STRICKLAND	HAZEL	R	03	01	26	69	00979
FOWBLE	DAVID	A	STALEY	SHEILA	J	06	08	30	69	36857
FOWBLE	JOHN	F	HAMMOND	LESLIE	E	03	08	23	69	29948
FOWBLE III	CYRIL	E	HOENER	INGRID		03	11	22	69	44634
FOWKES	JAMES	J	LENIS	BARBARA	A	01	02	27	69	03151
FOWLER	ALBERT	J	PARKER	LINDA	C	03	06	07	69	20018
FOWLER	ALMON	J	BAKER	PATRICIA	A	07	05	26	69	16117
FOWLER	BYRON	W	CASSELL	CONNIE	M	02	12	06	69	48112
FOWLER	CHARLES	W	CLARK	LINNIE	E	01	11	21	69	44038
FOWLER	CLYDE		DOUGHERTY	IRADEAN		30	10	20	69	41205
FOWLER	DAVID	L	LYONS	HELEN	M	02	02	28	69	03396
FOWLER	DWIGHT	A	MAIN	SUSAN	C	07	06	16	69	21254
FOWLER	EDWARD	J	STALLINGS	BERNICE		02	04	10	69	10403
FOWLER	FRANK	E	TAMBURELLO	MARGARET	A	07	04	03	69	11966
FOWLER	GEORGE	F	HENSON	JOYCE	N	30	11	15	69	45196
FOWLER	HARTLEY	H	KERSTETTER	MARY	A	07	11	29	69	45858
FOWLER	JAMES	R	GRAVES	EVELYN	C	18	04	19	69	43596
FOWLER	JEREMIAH	P	STINNETT	HATTIE	L	30	08	16	69	30544
FOWLER	JERRY	R	LILLEY	MARY	L	13	09	06	69	38016

COUNTY CODE

Allegany 1
Anne Arundel 2
Baltimore 3
Calvert 4
Caroline 5
Carroll 6
Cecil 7
Charles 8
Dorchester 9
Frederick 10
Garrett 11
Harford 12
Howard 13
Kent 14
Montgomery 15
Prince George 16
Queen Anne's 17
St. Mary's 18
Somerset 19
Talbot 20
Washington 21
Wicomico 22
Worcester 23
City of
Baltimore 24

06466

Maryland State Department of Health
Division of Statistical Research and Records

MARRIAGE INDEX

NAME OF GROOM			NAME OF BRIDE			COUNTY OF LICENSE	DATE OF MARRIAGE			V. R. FILE NUMBER
LAST NAME	FIRST NAME	MI	LAST NAME	FIRST NAME	MI		MONTH	DAY	YEAR	
FOWLER	JOHN	T	SWANN	PHYLLIS	M	16	03	29	69	13409
FOWLER	JOHNNY	M	BRAGGS	MINNIE	D	30	04	09	69	11126
FOWLER	LEONARD	R	WILSON	DEBRA	M	16	02	08	69	06081
FOWLER	MAXIE		WALTERS	BARBARA	E	30	06	16	69	19790
FOWLER	MILTON	I	CAMPBELL	MARY	F	30	03	25	69	07306
FOWLER	RAYMOND	A	BRITTAIN	GEORGIA	M	07	02	05	69	04936
FOWLER	RICHARD	G	MURPHY	LINDA	M	08	07	26	69	27193
FOWLER	RICHARD	W	MC CULLOCH	MARGARET	C	30	11	22	69	44781
FOWLER	ROBERT	L	WALKER	LOUISE	M	16	01	07	69	02711
FOWLER	ROBERT	A	DONAHUE	CLARA	M	07	12	08	69	50309
FOWLER	ROGER	L	DUVALL	ANDREA	S	04	07	29	69	26303
FOWLER	TIMOTHY	R	KINSEY	NANCY	A	15	03	22	69	09007
FOWLER	WILBERT	L	WATSON	CAROLYN	A	30	06	28	69	19545
FOWLER	WILLIE	J	VEREEN	RHONDELES	D	30	09	08	69	36294
FOWLER IV	ARTHUR	B	BOYER	MARGARET	A	02	06	08	69	18468
FOWLER JR	HARRY	F	LEWIS	LINDA	A	20	10	25	69	43632
FOWLER JR	LAWRENCE	M	PRATT	DIANA	S	08	07	10	69	27214
FOWLER JR	LEWIS	R	PINGLEY	DEBRA	A	16	12	20	69	51631
FOWLER JR	RAYMOND	H	FIELDER	BETTY	L	03	12	05	69	48523
FOWLKES	COSBY		MAY	ANNABELLE		30	04	24	69	11118
FOWLKES	EUNICE	L	BURROWS	MEREDITH		30	02	16	69	07248
FOWLKES	HILTON		NORTON	THELMA	F	30	08	15	69	30361
FOWLKES	JAMES	R	HODGE	SHIRLEY		30	11	08	69	45113
FOWLKES	LEROY	G	RUSSELL	DELORIA	A	30	02	01	69	03758
FOWLKES	THOMAS		GOODING	MAVIS	I	03	12	13	69	48412
FOX	ARCH	V	BOHRER	GLADYS	M	21	03	28	69	09917
FOX	BENJAMIN	K	ALTER	GAIL	R	16	11	27	69	51544
FOX	CHARLES	N	RUGGIERO	SANDRA	A	15	03	22	69	13037
FOX	CHARLIE	J	COOPER	HATTIE	P	07	06	27	69	20912
FOX	DAVID	S	FELDMAN	SHEILA	W	03	05	29	69	20407
FOX	EDMUND	M	MERRITT	MARY	S	15	10	12	69	42855
FOX	ELENOR	A	APPERSON	LAVAUGHN	P	06	12	10	69	49745
FOX	GEORGE	E	SCHEPER	MAUREEN	C	03	09	06	69	35626
FOX	GORDON	E	FORSLUND	RHODA	M	16	02	14	69	05901
FOX	HENRY	W	PRIDGEON	SANDRA	A	02	07	26	69	24533
FOX	HERBERT	L	CARTER	LEONA	M	07	08	15	69	31622
FOX	HERMAN		JOHNSTON	HAZEL	M	07	10	29	69	41751
FOX	JAMES	L	HANRATTY	LINDA	C	16	04	26	69	13267
FOX	JAMES	J	LESUEUR	JO ANNE		16	10	29	69	43517
FOX	JOHN	C	BROWN	GEORGEANN		07	06	16	69	21251

COUNTY CODE

Allegany 1
Anne Arundel 2
Baltimore 3
Calvert 4
Caroline 5
Carroll 6
Cecil 7
Charles 8
Dorchester 9
Frederick 10
Garrett 11
Harford 12
Howard 13
Kent 14
Montgomery 15
Prince George 16
Queen Anne's 17
St. Mary's 18
Somerset 19
Talbot 20
Washington 21
Wicomico 22
Worcester 23
City of Baltimore 24

Maryland State Department of Health
Division of Statistical Research and Records

MARRIAGE INDEX

NAME OF GROOM			NAME OF BRIDE			COUNTY OF LICENSE	DATE OF MARRIAGE			V. R. FILE NUMBER
LAST NAME	FIRST NAME	INIT	LAST NAME	FIRST NAME	INIT		MONTH	DAY	YEAR	
FOX	JOHN	J	MULLEN	CHRISTINE	M	12	05	08	69	16743
FOX	LARRY	F	HAMPTON	DEBORAH	C	18	03	27	69	13725
FOX	LAWRENCE	E	RUBINO	CHRISTINE	M	02	04	26	69	10314
FOX	MICHAEL	F	MONIGLE	LINDA	M	07	01	31	69	01742
FOX	RALPH	F	FOX	LILLIAN	V	15	10	25	69	42677
FOX	RICHARD	C	SMITH	ELOUISE		30	01	03	69	00311
FOX	ROBERT	H	INTEGLIA	LILLIAN	L	07	09	22	69	37350
FOX	ROBERT	E	ARNOLD	JANE	S	03	10	04	69	40397
FOX	SHERMAN	S	MELTZER	ADRIENNE	J	30	12	22	69	48871
FOX	TEDDY	R	WYNKOOP	NANCY	J	15	07	20	69	27780
FOX	THOMAS	J	JEFFRIES	GLORIA		07	09	13	69	36907
FOX	TIMOTHY	R	VERNIER	KATHERINE	R	12	04	05	69	12709
FOX	WALTER	A	BARTHELMESS	GRACE		16	11	21	69	47222
FOX	WILBUR	E	RETER	MARGARET	M	03	12	31	69	52518
FOX III	THOMAS	H	BENOSKA	LYNDA	L	03	08	09	69	30188
FOX JR	RICHARD	J	CORRAL	GLORIA	E	30	06	22	69	19163
FOX JR	WILLIAM	L	STRUNGE	SHARON	L	08	07	14	69	27199
FOXWELL	HARRY	O	MYERS	BERNICE	B	02	04	05	69	10354
FOXWELL	WILLIAM	T	WEST	BARBARA	J	22	11	14	69	47741
FOXWELL JR	RUSSELL	G	DI GREGORIO	ELIZABETH	J	03	11	22	69	44378
FOY	EDWARD	F	DINGMAN	JEAN	M	12	05	16	69	16754
FOY	JAMES		CLARK	COLLEEN		15	11	13	69	46536
FOYLE	ALAN	A	KEARNS	DEBORAH		07	07	26	69	26828
FRABER JR	WILLIAM	P	GORDON	DELORES	A	16	08	25	69	39119
FRACZEK	FRANCIS	R	ROZINKO	ROSEANN		11	08	05	69	32629
FRADKIN	STANLEY	E	STOKES	JOYCE	G	03	05	11	69	15414
FRAGALE	ANTHONY	J	LLEWELLYN	BRENDA	L	01	05	21	69	14127
FRAILEY	PETER	P	OLAUGHLIN	BARBARA	J	15	04	15	69	12913
FRAIZER	EARL		JONES	LIZZIE		20	08	06	69	34233
FRALEY	GORDON		FRALEY	RONNIE	R	07	02	08	69	04821
FRALEY	JAMES	H	GREEN	SHIRLEY	A	21	08	29	69	34445
FRALEY	RONALD	L	LANCASTER	ROZELLA	E	01	11	28	69	44008
FRALEY	THOMAS	E	HAVERS	CYNTHIA	L	13	01	13	69	03062
FRALING	JAMES	E	GOUGH	FRANCES	E	30	06	04	69	18870
FRALING	THOMAS	E	GASTON	HAZEL	M	30	10	25	69	40494
FRAME	CHARLES	W	MC CUBBIN	BARBARA	H	03	11	01	69	44609
FRAME	RONALD	E	BELEW	JEAN	L	02	08	01	69	29718
FRAMPTON	LARRY	C	HANES	OLA	D	20	10	04	69	43629
FRAMPTON	WILLIAM	H	CUMMINGS	NORMA	K	20	11	08	69	47440
FRANCAVILLA	JOSEPH		MAGUIRE	DIANE	M	30	03	05	69	07776

COUNTY	CODE
Allegany	1
Anne Arundel	2
Baltimore	3
Calvert	4
Caroline	5
Carroll	6
Cecil	7
Charles	8
Dorchester	9
Frederick	10
Garrett	11
Harford	12
Howard	13
Kent	14
Montgomery	15
Prince George	16
Queen Anne's	17
St. Mary's	18
Somerset	19
Talbot	20
Washington	21
Wicomico	22
Worcester	23
City of Baltimore	30

Maryland State Department of Health
Division of Statistical Research and Records

MARRIAGE INDEX

NAME OF GROOM			NAME OF BRIDE			COUNTY OF LICENSE	DATE OF MARRIAGE			V. R. FILE NUMBER
LAST NAME	FIRST NAME	MI	LAST NAME	FIRST NAME	MI		MONTH	DAY	YEAR	
FRANCAZI	TOMAS	A	KUEHN	GAIL	S	03	06	28	69	24650
FRANCE	JOHN	P	DIXON	CAROL	G	03	04	03	69	11586
FRANCE	JOSEPH	M	BLAKE	VIRGINIA	M	02	10	22	69	39916
FRANCE	RALPH	H	SKIRVEN	MADELEINE	T	03	06	28	69	24628
FRANCE	RONALD	C	GROOMES	MARY	L	03	08	16	69	30275
FRANCE	RUSSELL	L	SODS	PEGGY	A	03	05	09	69	15287
FRANCE JR	RALPH	E	MALTJEN	DONNA	M	03	04	27	69	11523
FRANCES	RICHARD		HAGY	BRENDA	S	12	06	14	69	21966
FRANCHVILLE	EDWARD	V	BARNES	MARGARET	L	07	09	24	69	36944
FRANCIS	ARTHUR	C	WYATT	DELORA	Y	16	03	21	69	09566
FRANCIS	CHARLES	D	MC ALLISTER	EDNA	M	02	02	21	69	03388
FRANCIS	CHARLES	T	ACE	SHIRLEY	M	12	03	10	69	08901
FRANCIS	CHARLES	E	WILSON	RITA	M	07	07	02	69	26666
FRANCIS	DAVID	P	MC KANEY	LAURIE	A	03	09	24	69	52874
FRANCIS	EDWIN	R	VOGEL	KATHLEEN	L	03	11	01	69	44487
FRANCIS	EVANS	J	LEVIS	NANCY	M	15	05	16	69	17122
FRANCIS	GEARY	C	LUCKEY	NANCY	M	30	06	14	69	19785
FRANCIS	HERBERT	A	JONES	MARY	J	07	05	10	69	16210
FRANCIS	JAMES	E	MC KNIGHT	VIRGINIA	C	16	08	04	69	33785
FRANCIS	JAMES	E	MC KNIGHT	VIRGINIA	C	16	08	04	69	52862
FRANCIS	JOHN	T	DANMYER	BARBARA	J	03	05	11	69	15292
FRANCIS	LEON		RILEY	IDA	D	07	03	29	69	08525
FRANCIS	MICHAEL		GREENER	LAURA		07	11	12	69	46030
FRANCIS	RICHARD	G	MAYES	ROSEMARY		02	11	08	69	44184
FRANCIS	ROBERT	E	TAYLOR	RONITA	L	07	04	26	69	12390
FRANCIS	SIMEUL		MC GRADY	MILDRED		09	08	11	69	32375
FRANCISCO	ANTHONY		DE BOE	JEANNE	A	07	05	28	69	15904
FRANCISCO	WALTER	T	WILSON	CLAIRE	P	15	04	07	69	12992
FRANCK	HERBERT	A	KUHN	MARGARET	M	07	02	10	69	04780
FRANCKE	DAVID	E	PATERNO	ROSE	M	15	11	10	69	46975
FRANCKE	THEODORE	E	BARTOLETT	ELLEN	G	07	10	25	69	41511
FRANCO	JOHN	A	SHIPLEY	MARGARET	A	30	07	06	69	25948
FRANCO	JOSEPH	E	GRANDY	CONSTANCE	L	15	06	19	69	22402
FRANEY	WOODLAND	T	FLEISCHER	MARY	B	30	10	11	69	40991
FRANEY JR	JOHN	J	COX	BERENICE	L	03	01	04	69	01085
FRANK	ALAN	J	BLAKE	SHARYN	L	02	06	07	69	18443
FRANK	ALBERT	R	FARLEY	THONISA	D	01	07	03	69	24309
FRANK	BERNARD	I	SNYDER	CHRISTINE	M	02	02	15	69	03317
FRANK	CHARLES	J	UNFRIED	SHANNEE	E	12	08	02	69	32748
FRANK	EDWIN	R	HALL	TERRY	S	12	02	15	69	05368

COUNTY CODE

COUNTY	CODE
Allegany	1
Anne Arundel	2
Baltimore	3
Calvert	4
Caroline	5
Carroll	6
Cecil	7
Charles	8
Dorchester	9
Frederick	10
Garrett	11
Harford	12
Howard	13
Kent	14
Montgomery	15
Prince George	16
Queen Anne's	17
St. Mary's	18
Somerset	19
Talbot	20
Washington	21
Wicomico	22
Worcester	23
City of Baltimore	24

Maryland State Department of Health
Division of Statistical Research and Records

MARRIAGE INDEX

NAME OF GROOM			NAME OF BRIDE			COUNTY OF LICENSE	DATE OF MARRIAGE			V. R. FILE NUMBER
LAST NAME	FIRST NAME	MI	LAST NAME	FIRST NAME	MI		MONTH	DAY	YEAR	
FRANK	FREDERICK	F	SCHOLL	MARGARET	C	30	06	12	69	20008
FRANK	GAEL	R	MILLER	JANICE	L	30	01	17	69	00424
FRANK	JOHN	M	MEREDITH	IDA	E	07	06	27	69	20879
FRANK	JOSEPH	C	YODER	GAIL	A	03	06	28	69	20284
FRANK	JOSEPH	G	FUGATE	ELVA	L	30	02	14	69	03689
FRANK	ROBERT	G	SHOFF	BARBARA	D	12	02	15	69	05369
FRANK	ROBERT	N	HOOPER	MARY ANN	R	10	03	29	69	08689
FRANK	RUSSELL	M	HANSLER	RHODA	L	07	08	02	69	31842
FRANK III	EDWIN	L	HUTCHINS	MARY	R	08	12	26	69	50450
FRANK JR	RICHARD	F	EARP	ROSEMARY		15	11	15	69	46842
FRANK JR	THOMAS	V	WILLIAMS	BEVERLY	S	30	10	11	69	40820
FRANKEL	ELIHU	R	BROWN	LITA	J	16	01	22	69	02596
FRANKENBERRY	LARRY	D	KNIERIEM	LINDA	E	01	04	05	69	10145
FRANKENFELD	STEPHEN	R	ROHDE	JOANNE	E	30	08	08	69	30721
FRANKENFIELD J	EARL	E	UTTARO	LOUISE	A	07	02	26	69	04999
FRANKLIN	BILLY	M	LIDE	MAGDALENE		30	09	20	69	36386
FRANKLIN	CALVIN	R	WELLS	LINDA	L	16	07	12	69	28578
FRANKLIN	CALVIN		SMITH	ANNETTE	M	30	07	14	69	25521
FRANKLIN	EARL	W	MORELAND	EVA	A	15	05	21	69	17139
FRANKLIN	GEORGE	L	MYERS	JOSEPHINE	M	02	08	24	69	29750
FRANKLIN	HOWARD	L	JOYNER	LINDA	A	16	09	10	69	39203
FRANKLIN	JAMES	E	BONORDEN	ELEANOR	T	15	04	04	69	12961
FRANKLIN	JEREMIAH	J	YORK	GLORIA	J	16	04	12	69	13577
FRANKLIN	LAWRENCE	C	JONES	LETTIE	A	30	07	05	69	25702
FRANKLIN	ROBERT	H	HARRIS	HERMOINE	C	30	08	02	69	30863
FRANKLIN	RUSSELL	N	ARBAUGH	ANNA	M	06	02	27	69	07914
FRANKLIN	STANFORD	H	FEAGA	SYLVIA	A	03	12	14	69	48232
FRANKLIN	STANLEY	L	MEYERS	MARY	C	30	10	31	69	44975
FRANKLIN	WOODROW	A	ANDERSON	WILLIE	L	06	09	25	69	36892
FRANKLIN III	JAMES	B	KUNANIEC	STEPHANIE	M	02	08	16	69	35039
FRANKLIN III	SHELDON		HAWKINS	LINDA	L	03	03	22	69	07106
FRANKLIN JR	BARRETT	G	HARRIS	LELIA	E	30	05	03	69	15036
FRANKLIN JR	JOHN	A	NASH	CAROLYN	J	16	11	17	69	47295
FRANKLIN JR	JOHN	H	HERZBERG	MAY	L	03	05	01	69	15320
FRANKLIN JR	MORRIS	E	MAY	EDITH	A	15	12	31	69	51297
FRANKO JR	ALVERT	O	SPENCER	SHARRYL	L	16	08	26	69	39133
FRANKOS	DEMETRIOS	G	GORFINE	JO ANNE		30	06	22	69	25831
FRANKS	CLEDIS	E	SMITH	ANNA	R	16	11	15	69	47012
FRANKS	K	L	NIEVES	PATRICIA	E	22	08	14	69	34603
FRANKS	RONALD	C	YOUNTS	VIOLET	E	21	07	09	69	29059

COUNTY CODE
Allegany 1
Anne Arundel 2
Baltimore 3
Calvert 4
Caroline 5
Carroll 6
Cecil 7
Charles 8
Dorchester 9
Frederick 10
Garrett 11
Harford 12
Howard 13
Kent 14
Montgomery 15
Prince George 16
Queen Anne's 17
St. Mary's 18
Somerset 19
Talbot 20
Washington 21
Wicomico 22
Worcester 23
City of Baltimore 24

Maryland State Department of Health
Division of Statistical Research and Records

MARRIAGE INDEX

NAME OF GROOM			NAME OF BRIDE			COUNTY OF LICENSE	DATE OF MARRIAGE			V. R. FILE NUMBER
LAST NAME	FIRST NAME	INIT	LAST NAME	FIRST NAME	INIT		MONTH	DAY	YEAR	
FRANKS	ROY	C	DONIVAN	GENAVEE		21	06	02	69	23764
FRANKS JR	MARSHALL	B	HUDEC	ROSEANN		11	08	20	69	32651
FRANQUEIRA	THOMAS	R	CHEATHAM	EMILY	R	07	01	09	69	01541
FRANSEN	LAWRENCE	J	BOGGS	BEVERLY	A	02	05	31	69	14264
FRANTUM	DONALD	N	MOON	BRENDA	D	02	04	12	69	10326
FRANTUM JR	GEORGE	L	MATKIN	PAMELA	M	30	09	27	69	35747
FRANTZ	KENNETH		SWECKER	LORETTA	G	10	04	02	69	12567
FRANTZ	LUTHER	M	HERING	MARSHALL	B	30	07	25	69	25626
FRANTZ	WILLIAM	E	MONTGOMERY	ELIZABETH	J	06	04	18	69	11706
FRANTZ III	JAMES	F	BESKID	SARAH	E	17	08	09	69	34139
FRANZ	DAVID	G	MULCAHY	DANNELLE	T	03	08	16	69	30268
FRANZ	JAMES	M	FISHER	CAROLYN	J	12	05	24	69	16701
FRANZ	ROBERT	W	KRECHER	BRENDA	J	02	04	26	69	10310
FRANZ	STANLEY	L	KACALA	JOANNE		30	01	04	69	00369
FRANZEN	JAMES	M	ARNOLD	LOUISE	E	03	06	14	69	20201
FRANZONI	GREGORY	J	DELL UOMO	BARBARA	A	03	10	18	69	40129
FRAPPOLLO	MICHAEL	P	WILLIAMSON	CAROL	A	07	12	19	69	50053
FRARY	RICHARD	A	PACE	BARBARA	A	03	09	12	69	35360
FRASER	GERALD		REDD	PEARL	J	30	01	20	69	00339
FRASER	JACK	R	DOVERSPIKE	CYNTHIA	L	01	03	17	69	06712
FRASER	TERRY	L	TIBBS	JACQUELIN	A	07	08	02	69	31915
FRASHURE	GLENDON	S	MOSS	CAROL	S	02	11	08	69	44191
FRATANTUONO	JOSEPH	A	FRATANTUONO	PAULINE		16	12	09	69	51868
FRATTA JR	MARTIN	J	BATEY	CLAUDIA	J	30	08	24	69	30529
FRATTALI	RICHARD	E	ZIPPEL	GERALDINE	M	30	08	16	69	30815
FRATZ	JAMES	W	KOLB	LENA	M	11	08	30	69	32584
FRAVEL	CARROLL	N	SPITLER	BRENDA	E	21	03	14	69	09930
FRAVEL JR	OMAR	H	SHIPE	ELSIE	L	21	03	07	69	09948
FRAWLEY	JAMES	H	ONEILL	EILEEN		07	08	16	69	31573
FRAWLEY	ROBERT	C	FREY	LUCILLE	A	07	01	18	69	01370
FRAZEE	DAVID	W	BRIGGS	JANET	L	15	06	20	69	22290
FRAZEE	GEORGE	K	MASON	NAOMI	L	01	09	25	69	34782
FRAZEE	HARRY	L	UPHOLD	NELLIE	E	11	04	11	69	12568
FRAZER	DAVID	W	BOSWELL	ALEXANDRA	S	03	06	06	69	20604
FRAZER	HERBERT	G	KIEBLER	VIRGINIA	G	07	11	10	69	46018
FRAZER	WILLIAM	J	SMITH	BELINDA	A	30	03	26	69	07782
FRAZIER	CHARLES	W	DYSON	DELITHEA	A	15	11	08	69	46752
FRAZIER	CLARK	G	TOME	E	J	07	10	19	69	41533
FRAZIER	DAVID	C	HUFF	CHERYL	L	15	06	04	69	22856
FRAZIER	DAVID	L	MONTGOMERY	GAIL	E	07	04	19	69	11942

COUNTY CODE
Allegany 1
Anne Arundel 2
Baltimore 3
Calvert 4
Caroline 5
Carroll 6
Cecil 7
Charles 8
Dorchester 9
Frederick 10
Garrett 11
Harford 12
Howard 13
Kent 14
Montgomery 15
Prince George 16
Queen Anne's 17
St. Mary's 18
Somerset 19
Talbot 20
Washington 21
Wicomico 22
Worcester 23
City of
Baltimore 24

Maryland State Department of Health
Division of Statistical Research and Records

MARRIAGE INDEX

NAME OF GROOM			NAME OF BRIDE			COUNTY OF LICENSE	DATE OF MARRIAGE			V. R. FILE NUMBER
LAST NAME	FIRST NAME	INIT	LAST NAME	FIRST NAME	INIT		MONTH	DAY	YEAR	
FRAZIER	OTITINIUS	M	ANDERSON	BARNESTIN		30	06	07	69	19595
FRAZIER	DWANE	D	ALLEN	CATHEY	G	06	01	10	69	01267
FRAZIER	JAMES	R	HEWITT	ROBERTA	J	13	10	24	69	42558
FRAZIER	JEFFERY	C	WATSON	ANN	M	02	03	15	69	06881
FRAZIER	MARSHALL	E	BOYD	JARMILA	G	15	05	03	69	17025
FRAZIER	ROBERT		DAVIS	JOYCE	M	01	03	17	69	06588
FRAZIER	ROBERT	A	CONRAD	RUTH	M	03	07	26	69	24941
FRAZIER	ROYAL	E	KNAPICK	HELEN	B	07	09	06	69	37475
FRAZIER	WILLIAM	W	DAVIS	JOANNE	M	15	06	12	69	22510
FRAZIER	WILLIAM	F	WAGNER	MABEL	F	03	06	15	69	20504
FRAZIER JR	FRED	J	HOLMES	CAROLYN	S	11	11	04	69	46303
FREANER	KENNETH	A	BOLLACK	SHARON	L	03	10	29	69	40160
FRECH	MILTON	E	SUTT	LUCY	M	02	02	01	69	03315
FREDERICK	DOMINIC	J	FREDERICK	MARIE	E	07	08	02	69	31683
FREDERICK	GLENN	A	HULL	CHERIE	D	21	11	29	69	47473
FREDERICK	JOHN	M	MORGAN	MARY	E	03	11	15	69	44394
FREDERICK	MARVIN	E	MORRIS	JANEY	L	10	05	30	69	16447
FREDERICK	MICHAEL	F	INGRAM	BONNY	L	02	03	29	69	06850
FREDERICK	RODNEY	E	PERRY	PATRICIA		16	07	28	69	28432
FREDERICKS JR	HERMAN	J	BOUSE	SUSAN	M	07	08	16	69	32034
FREDINE	JOHN	G	BONN	SUSAN	I	15	08	24	69	33044
FREDO	GEORGE	A	STYBORSKI	MARY	E	15	09	24	69	38390
FREE JR	GEORGE	M	POMPELL	BESSIE	C	21	09	19	69	39374
FREEBURGER	JOHN	P	KENDALL	MARIA	G	12	09	02	69	37963
FREEDBERG	WILLIAM	B	CARSON	SARAH		30	08	23	69	30801
FREEDMAN	ARTHUR		SACHS	MARCELLE	A	03	09	09	69	35431
FREEDMAN	HAROLD		GOLDBERG	DALE	S	15	03	30	69	09074
FREEDMAN	HARRY	S	CARR	SHARON	R	30	02	09	69	07464
FREEDMAN	RICHARD	N	ADAMS	KATHLEEN	M	15	06	29	69	22255
FREEHILL	ROBERT	M	DAVISON	LAURIE	K	30	03	29	69	07366
FREEHLING	MELVIN	D	DUKE	LAURA	F	12	12	31	69	52706
FREELAND	DON	J	KNOPP	VICTORIA	L	12	12	06	69	50800
FREELAND	HENRI	P	CLARKE	BRENDA	P	07	06	07	69	21056
FREELAND	JAMES	A	HURLEY	LINDA	M	16	05	24	69	17325
FREELAND	JOSEPH	R	DALTON	DARLENE	S	11	08	14	69	32549
FREELAND	KENNETH	W	LONG	ARLENE	B	03	08	16	69	30026
FREELAND	LARRY	R	MYERS	ROBERTA	L	30	11	23	69	44877
FREELAND	RICHARD	M	PALEN	MARY	F	16	07	31	69	39077
FREELAND JR	JOHN	R	HIGGS	MARY	A	03	02	01	69	04140
FREELS JR	HERBERT	L	SMITH	LINDA	L	16	07	03	69	28356

COUNTY	CODE
Allegany	1
Anne Arundel	2
Baltimore	3
Calvert	4
Caroline	5
Carroll	6
Cecil	7
Charles	8
Dorchester	9
Frederick	10
Garrett	11
Harford	12
Howard	13
Kent	14
Montgomery	15
Prince George's	16
Queen Anne's	17
St. Mary's	18
Somerset	19
Talbot	20
Washington	21
Wicomico	22
Worcester	23
City of Baltimore	24

Maryland State Department of Health
Division of Statistical Research and Records

MARRIAGE INDEX

NAME OF GROOM			NAME OF BRIDE			COUNTY OF LICENSE	DATE OF MARRIAGE			V. R. FILE NUMBER
LAST NAME	FIRST NAME	INIT.	LAST NAME	FIRST NAME	INIT.		MONTH	DAY	YEAR	
FREEMAN	ALLEN	L	BINNIS	LINDA	A	15	09	12	69	38303
FREEMAN	CARL	H	FOERSTER	MERYL	K	12	06	14	69	21963
FREEMAN	CHARLES	R	RIVELL	ELIZABETH	M	14	03	28	69	12841
FREEMAN	DALE	W	MARLER	MARJORIE	A	16	08	23	69	33738
FREEMAN	DAVID	J	MIRFIN	LINDA	J	06	10	11	69	41399
FREEMAN	DONALD		TURNER	ADDIE	L	07	09	30	69	37187
FREEMAN	EDWIN		MARCOS	THELMA		30	10	14	69	41243
FREEMAN	FRANK		REITLER	ELEANOR		30	01	22	69	00895
FREEMAN	GEORGE	G	SHIELDS	LINDA	M	21	10	10	69	43855
FREEMAN	GEORGE	W	BOWEN	EDITH	M	03	04	18	69	11607
FREEMAN	JAMES	R	HOLLIDAY	BARBARA	A	30	09	27	69	40558
FREEMAN	JAMES	R	HERSHMAN	MARYANN	C	02	05	28	69	14418
FREEMAN	JESSIE	H	LOWREY	DOROTHY	J	15	06	14	69	22327
FREEMAN	JOE	K	TAYLOR	JANICE	F	16	11	01	69	47233
FREEMAN	JOHN	B	HENSHAW	ELAINE	I	07	05	29	69	16066
FREEMAN	PETER	A	LAFFERTY	DOLORES	K	03	08	09	69	30132
FREEMAN	RAYMOND		LEWIS	JANICE		15	04	08	69	13045
FREEMAN	RICHARD	B	HODGES	ELIZABETH	R	18	06	14	69	23582
FREEMAN	ROBERT	J	BURGESS	SYLVIA	J	07	02	04	69	04931
FREEMAN	ROBERT	E	MARTIN	PATRICIA	A	16	05	23	69	17352
FREEMAN	ROBERT	A	TAGAMETS	VANDA		16	03	27	69	09635
FREEMAN	ROBERT	L	JONES	HAZEL	R	07	10	11	69	41713
FREEMAN	ROGER	W	DODSON	DORIS	A	15	05	27	69	17111
FREEMAN	SAUNDERS	T	DORSEY	ESTHER	F	15	09	20	69	38203
FREEMAN	STEVEN	D	RADOVICH	MARY	J	16	04	12	69	13384
FREEMAN	TEMPLE	L	REPASS	MARGARET	E	07	08	02	69	31652
FREEMAN	THOMAS	V	CARBAUGH	HILDA	M	21	08	06	69	34436
FREEMAN	WALTER	H	BOND	BARBARA	J	10	12	28	69	50541
FREEMAN	WILLIAM	F	LOCKNISH	MILDRED	E	30	01	16	69	00882
FREEMAN	WILLIAM	E	EBERSOLE	EVA	G	21	01	24	69	02880
FREEMAN	WILLIAM	A	VICKERS	LINDA	D	07	11	24	69	45866
FREEMAN	WILLIAM	R	MASON	MARY	N	02	04	26	69	10278
FREEMAN III	WILLIAM	C	GOSSELIN	LINDA	L	13	01	11	69	03050
FREEMAN JR	ARCHIE	J	KUCZERA	SUSAN	D	16	11	13	69	47369
FREEMAN JR	DOUGLAS	E	LOSS	JUDITH	E	02	08	28	69	29688
FREEMAN JR	THOMAS		MARTIN	KAREN	E	07	10	17	69	41992
FREEMAN JR	WILLIAM	D	FEY	JANET		15	12	29	69	51128
FREEMIRE	RICHARD	N	AUSTEN	KAREN	R	15	09	13	69	38316
FREESE	GEORGE	A	POORE	ELEANOR	M	07	07	18	69	26778
FREESE	RONALD	L	STOMPF	PATRICIA	A	07	06	28	69	20856

COUNTY	CODE
Allegany	1
Anne Arundel	2
Baltimore	3
Calvert	4
Caroline	5
Carroll	6
Cecil	7
Charles	8
Dorchester	9
Frederick	10
Garrett	11
Harford	12
Howard	13
Kent	14
Montgomery	15
Prince George	16
Queen Anne's	17
St. Mary's	18
Somerset	19
Talbot	20
Washington	21
Wicomico	22
Worcester	23
City of Baltimore	24

Maryland State Department of Health
Division of Statistical Research and Records

MARRIAGE INDEX

NAME OF GROOM			NAME OF BRIDE			COUNTY OF LICENSE	DATE OF MARRIAGE			V. R. FILE NUMBER
LAST NAME	FIRST NAME	INIT	LAST NAME	FIRST NAME	INIT		MONTH	DAY	YEAR	
FREIDKIN	NORMAN		FRIEDMAN	SUSAN		15	05	12	69	17155
FREIERMUTH	ANTHONY	F	LESNEFSKY	KATHLEEN		07	05	03	69	16143
FREIN	EUGENE	M	PETERSDORF	LYNNE	E	07	05	10	69	15752
FREITAG	JOSEPH		NEWMAN	JOANNA	M	15	06	21	69	22611
FREITAS JR	JOSEPH	J	WENDEL	ELIZABETH	K	15	10	25	69	42784
FRENCH	GEORGE	E	SMITH	ANN	C	03	03	07	69	07167
FRENCH	GREGORY	T	DIXON	MARY	J	22	06	30	69	29118
FRENCH	HAROLD	P	SUTER	MARTHA	M	16	01	11	69	02601
FRENCH	JOHN	E	JONES	SUSAN	L	03	11	04	69	44605
FRENCH	JOSEPH	M	ALVEY	SHIRLEY	F	03	09	13	69	35599
FRENCH	LEROY	O	WOOD	BONNIE	L	20	06	28	69	23660
FRENCH	MELVIN	G	WILLIAMS	PAULA	E	15	02	04	69	05738
FRENCH	MICHEL		KAMINKOW	DONNA	J	03	07	25	69	24948
FRENCH JR	JAMES	M	ATANASOFF	VIVIAN	L	10	11	12	69	46187
FRENCH JR	RICHARD	H	AYERS	SHARON	D	15	05	24	69	17010
FRENDA	FRANK	P	LEONHARDT	MARLENE	C	30	01	04	69	00356
FRENSILLI	JOSEPH	M	THAMES	VIVIAN		15	01	18	69	02122
FRENZ	JAMES	A	ATWOOD	ANITA	E	09	07	31	69	27264
FRESH	HUBERT	B	SLONAKER	HELEN	R	01	06	24	69	29267
FRESHWATER	LAWRENCE	G	GILLESPIE	MILDRED	M	10	10	01	69	42147
FREUDENBERGER	RICHARD	E	DEMING	SUSAN	C	30	09	06	69	36206
FREUND	SIDNEY		WULFERT	LILLIAN	M	07	08	08	69	32014
FREUND JR	CHARLES	A	JANKINS	PATSY	C	03	06	28	69	24882
FREY	CHARLES	T	CHESHIER	SANDRA	K	06	06	13	69	20821
FREY	CHARLES	R	PLYMALE	NANCY	E	11	10	29	69	42321
FREY	CLARENCE	E	MYERS	PATRICIA	A	12	11	05	69	46401
FREY	DONALD	R	MONTGOMERY	EVELYN	L	06	09	27	69	41422
FREY	FREDERICK	H	RYSANK	MIRIAM	R	03	12	26	69	48491
FREY	GEORGE	L	MC KINNEY	NORMA	J	15	10	04	69	42640
FREY	GEORGE	R	BOGGIN	MARY	S	11	06	05	69	21863
FREY	GEORGE	M	KAYSER	MARY	A	21	05	05	69	17847
FREY	LIND	G	SMELTZER	SANDRA	P	12	03	08	69	08873
FREY	ROBERT	E	HAMBERGER	PATRICIA	L	12	03	08	69	08890
FREY	ROBERT	H	CHRONISTER	VELMA	M	03	11	08	69	44503
FREY	STANLEY	W	BENSON	FRANCES	L	03	07	12	69	24613
FREY	WOLFDIETE	E	WOODARD	SHERRY	L	16	06	21	69	23175
FREY III	NATHANIEL	B	WEIMERT	REBECCA	S	03	12	03	69	48553
FREY JR	CHARLES	S	ROBERTS	BARBARA	S	06	12	29	69	49754
FREY JR	CHARLES	P	SIPE	PATRICIA	A	06	04	23	69	11742
FREY JR	JAMES	W	MARTIN	CYNTHIA	A	21	07	31	69	29005

COUNTY CODE

Allegany 1
Anne Arundel 2
Baltimore 3
Calvert 4
Caroline 5
Carroll 6
Cecil 7
Charles 8
Dorchester 9
Frederick 10
Garrett 11
Harford 12
Howard 13
Kent 14
Montgomery 15
Prince George 16
Queen Anne's 17
St. Mary's 18
Somerset 19
Talbot 20
Washington 21
Wicomico 22
Worcester 23
City of Baltimore 24

Maryland State Department of Health
Division of Statistical Research and Records

MARRIAGE INDEX

NAME OF GROOM			NAME OF BRIDE			COUNTY OF LICENSE	DATE OF MARRIAGE			V R FILE NUMBER
LAST NAME	FIRST NAME	INIT	LAST NAME	FIRST NAME	INIT		MONTH	DAY	YEAR	
FREYER	CHARLES	W	HONEYCUTT	ADA	L	03	11	15	69	44455
FREYER	LEONARD	J	POSNER	PHYLLIS	E	03	07	01	69	24803
FREYMAN JR	DAVID	E	DOWNIN	DEBRA	A	02	04	18	69	10418
FREYMAN JR	WILLIAM	D	OURSLER	LINDA	K	11	01	26	69	01963
FRIAR	RICHARD	J	PITERA	DENISE	J	07	07	26	69	26835
FRICANO	JOSEPH		NEIMILLER	RINA		07	12	09	69	49953
FRICK	DONALD	E	BAILEY	KATHLEEN	J	21	09	13	69	39414
FRICK	ROBERT	N	WATSON	LINDA	A	15	11	29	69	46714
FRICKE	ALAN	K	CURTIS	CATHY	J	02	06	14	69	18557
FRICKE	RONALD	A	JOHNSON	CAROL	A	15	02	01	69	05639
FRICKEY	WILLIAM	T	FRICKEY	BONNIE	L	01	02	19	69	03170
FRIDAY	EDWARD	P	BEYER	WILMA	J	11	05	01	69	16676
FRIDAY	HENRY		KEYS	KATIE	L	30	07	11	69	25338
FRIDEL	CHARLES	L	TROUT	DOLLY	V	11	06	28	69	21761
FRIE JR	RAYMOND	J	WILLIAMS	CONNIE	L	07	06	27	69	20843
FRIEBERGER	MAX	D	SCHWARTZ	SUSAN	M	15	08	16	69	33191
FRIED	DOV		KRONGLASS	CHAYA		03	10	12	69	52849
FRIEDEL	DONALD	H	NEY	DOROTHY	E	05	07	14	69	26337
FRIEDEL	JAMES	A	CARAWAY	JOYCE	L	30	06	08	69	19355
FRIEDEL	WILLIAM	M	WILLIN	RUBY	L	22	03	04	69	09988
FRIEDER	JACK	A	FRIEDENBERG	GAIL	J	07	07	19	69	26932
FRIEDLANDER	PAUL	M	MOONEY	KAREN	J	03	07	26	69	24977
FRIEDMAN	ABRAHAM		TARAS	HELEN		07	12	17	69	50209
FRIEDMAN	HARMAN	I	KWONG	PAULA		30	08	07	69	31171
FRIEDMAN	IRVIN	M	FLASHMAN	ELLEN	A	03	09	07	69	35498
FRIEDMAN	JACK		HATHAZI	DEBRA	D	07	04	29	69	11845
FRIEDMAN	JONATHAN		FEINGOLD	ELISE		15	11	07	69	46908
FRIEDMAN	JOSEPH	S	BRODER	BETTY	L	15	07	02	69	28095
FRIEDMAN	LEON	N	SCHNEIDER	CAROL	A	15	06	08	69	22311
FRIEDMAN	MARK	S	KORMAN	BARBARA	J	07	02	10	69	04885
FRIEDMAN	MICHAEL	J	MARCUS	LINDA	L	30	02	17	69	03538
FRIEDMAN	NATHAN		MILLER	FANNY		30	02	10	69	03848
FRIEDMAN	NEIL	B	GARLAND	FRANCES		07	02	19	69	04913
FRIEDMAN	STEPHEN	B	ROGERS	ELINOR	M	15	08	30	69	33305
FRIEDMAN	STEVEN	L	LIEBESMAN	ANN	A	03	06	07	69	20300
FRIEDMAN	THOMAS	M	GRUMBINE	CYNTHIA	B	21	01	25	69	02862
FRIEDMAN	WILLIAM		HECHLER	HELEN	C	16	11	22	69	47095
FRIEL	CURTIS	E	SEARS	SUSAN	E	03	07	05	69	24773
FRIEMAN	ISAAC		PATTERSON	BERTHA	E	03	04	12	69	11341
FRIEMAN	STANLEY	M	LINDENSTRUTH	PATRICIA	C	30	12	06	69	48722

COUNTY	CODE
Allegany	1
Anne Arundel	2
Baltimore	3
Calvert	4
Caroline	5
Carroll	6
Cecil	7
Charles	8
Dorchester	9
Frederick	10
Garrett	11
Harford	12
Howard	13
Kent	14
Montgomery	15
Prince George	16
Queen Anne's	17
St. Mary's	18
Somerset	19
Talbot	20
Washington	21
Wicomico	22
Worcester	23
City of Baltimore	24

Maryland State Department of Health
Division of Statistical Research and Records

MARRIAGE INDEX

NAME OF GROOM			NAME OF BRIDE			COUNTY OF LICENSE	DATE OF MARRIAGE			V. R. FILE NUMBER
LAST NAME	FIRST NAME	INIT.	LAST NAME	FIRST NAME	INIT.		MONTH	DAY	YEAR	
FRIEND	CLARENCE	L	SHARPLESS	CAROL	L	11	12	06	69	50647
FRIEND	DALE	G	JORDAN	MARGARET	A	12	06	13	69	21923
FRIEND	DAVID	E	PHILLIPS	DEBORAH	A	11	06	29	69	21765
FRIEND	DONALD	M	DAVIS	HARRIET	M	03	05	10	69	15290
FRIEND	JOHN	H	MC COY	JUANANITA	D	11	02	03	69	05237
FRIEND	JOHN	R	BULFORD	JEAN	L	01	02	20	69	03211
FRIEND	JOHNNY	J	BRANDT	IRMA	J	11	06	23	69	21808
FRIEND	LESLIE	C	RUFF	EDNA	E	11	12	23	69	50600
FRIEND	RONALD	S	PRESSMAN	CAROLYN	J	01	04	02	69	10089
FRIEND JR	PAUL		FRITZ	HELGA		11	12	27	69	50634
FRIEND JR	ROGER	L	ZIEGLER	SARAH	S	11	10	25	69	42292
FRIENDLICH	RALPH	R	SCHEINBERG	HENNIE	J	03	06	15	69	20503
FRIER	WILLIAM	R	MADDEN	LINDA	M	02	04	19	69	10364
FRIERSON	ISIAH	M	JOHNSON	JOHNNIE	M	16	12	22	69	51837
FRIES	STANLEY		DECK	ARLINE		15	07	04	69	27766
FRIES JR	JOHN	J	KENNEDY	CAROLYN	M	07	10	16	69	41525
FRIESS JR	HENRY	I	FARRELL	ROSE	A	15	07	18	69	28781
FRIEZE JR	JAMES		OLEA	BENITA	M	07	02	28	69	07989
FRIGUGLIETTI	DOMENIC	L	LYNCH	KATHLEEN	P	15	08	16	69	33123
FRIGUGLIETTI	DOMENIC	L	LYNCH	KATHLEEN	P	16	06	06	69	23490
FRINER	BARRY	L	BOGAT	IRENE	L	30	10	26	69	41052
FRINK	HOWARD		HAWKINS	DELORES	D	12	03	29	69	12689
FRISBIE	RAYMOND	M	FERNANDES	KAREN	L	07	02	27	69	05017
FRISBY	ROBERT	C	TAYLOR	MARGIE		30	01	25	69	00581
FRISBY	WARREN	R	MACON	JOANNA		21	09	08	69	39536
FRISCH	EDWARD		MC GRAIN	GRACE	C	15	08	18	69	33147
FRISCH	GARY	S	BERNEY	SUSAN	B	30	05	29	69	19393
FRISCH	JEFFREY	A	MC CRAW	BRENDA	F	03	12	20	69	48282
FRISCHHOLZ	DENNIS	A	HICKS	DONNA	M	16	09	20	69	38987
FRIST	DELBERT	L	BENJAMIN	BARBARA	L	07	08	23	69	49984
FRISTOE	TERRY	W	FIGGINS	ELLEN	K	21	05	30	69	17839
FRITCHMAN	CHARLES	G	MORRIS	LINDA	D	11	01	24	69	01978
FRITSCHE JR	HERBERT	A	SIMBORSKI	JANET	C	08	12	05	69	50443
FRITTER	MARION	R	HORM	JANICE	E	15	07	05	69	27864
FRITZ	CLAIR	L	THOMAS	MARY	E	21	07	12	69	28937
FRITZ	DENNIS	P	SCHOENBERGER	LOIS	A	07	03	12	69	08501
FRITZ	ROBERT	G	LETTS	DIANE	M	07	09	13	69	36930
FRITZ	ROBERT	G	PALMISANO	DORA	L	03	03	16	69	06969
FRITZ JR	RAYMOND	T	JACKSON	MARY	E	06	03	02	69	07910
FRITZE	LEWIS		SHAFFER	SHARON		02	08	08	69	29629

COUNTY	CODE
Allegany	1
Anne Arundel	2
Baltimore	3
Calvert	4
Caroline	5
Carroll	6
Cecil	7
Charles	8
Dorchester	9
Frederick	10
Garrett	11
Harford	12
Howard	13
Kent	14
Montgomery	15
Prince George	16
Queen Anne's	17
St. Mary's	18
Somerset	19
Talbot	20
Washington	21
Wicomico	22
Worcester	23
City of Baltimore	30

Maryland State Department of Health
Division of Statistical Research and Records

MARRIAGE INDEX

NAME OF GROOM			NAME OF BRIDE			COUNTY OF LICENSE	DATE OF MARRIAGE			V. R. FILE NUMBER
LAST NAME	FIRST NAME	MI	LAST NAME	FIRST NAME	MI		MONTH	DAY	YEAR	
FRIZZELL	BRUCE	C	MANNING	ADA	E	16	05	04	69	17461
FRIZZELL	DONALD	P	BUTLER	SHEILA	R	06	05	31	69	20815
FRIZZELL	HARRY	W	HELTON	DIANE		13	05	11	69	18092
FRIZZELL	JOHN	W	ROAME	DARLENE	S	21	07	25	69	29004
FRIZZELL	RONALD	H	WILDER	FRANCES	J	13	02	15	69	05398
FROAT	ROBERT	B	BAUMAN	MATILDA	C	07	02	19	69	04915
FROMM	EUGENE	C	NOLT	MARIAN	J	07	08	27	69	32231
FROMM	GILBERT	W	DORAN	VIRGINIA	F	07	07	26	69	26818
FROMM	HOWARD	B	MEWBOURNE	CHERYL	J	07	05	03	69	15867
FROMMEYER	RONALD	R	SALAMONE	ELIZABETH	C	30	08	21	69	31232
FRONDA	BRIAN	D	PICKETT	LINDA	D	01	08	05	69	29347
FROST	RICHARD	G	KYDD	CAROL	K	07	08	23	69	32092
FROST JR	CALVIN	M	HOLLOW	DIANE	L	07	08	28	69	32179
FROSTAD	RICHARD	K	HYDE	JUDITH		15	11	26	69	46588
FROSTBUTTER	DAVID	A	MOFFITT	REGINA	L	16	11	11	69	47156
FROSTROM JR	ROBERT	J	HAYMAN	SHERYL		23	11	28	69	47785
FROWNFELTER	HOWARD	L	FREEMAN	FRANCES	H	16	05	29	69	17406
FRUCIANO	JOHN		COTTRILL	SANDRA	L	01	08	07	69	29468
FRUSCO JR	JOSEPH	F	SIAMPRELLI	DOLORES		07	03	05	69	08207
FRUSH	EDWARD	R	KELLEY	GERMAIN	M	30	06	29	69	18996
FRUTCHEY	LEWIS		BELLIS	ELAINE	M	30	06	16	69	19862
FRY	ALAN	R	KUNTZLEMAN	JANICE	A	07	09	19	69	37384
FRY	DAVID	F	HUGHES	BEVERLY	A	16	06	14	69	23186
FRY	FRED	A	SEE	PHYLLIS	L	15	06	28	69	22448
FRY	JOSEPH	A	SWEITZER	SANDRA	M	01	08	23	69	29283
FRY	LEWIS	C	HART	BETTY	J	01	10	14	69	39817
FRY	LOWELL	T	HEFLIN	MARY	P	16	05	02	69	17571
FRY	ROBERT	N	THOMPSON	BARBARA	A	16	06	07	69	23205
FRY JR	NELSON	B	RIGG	MAE	N	15	05	22	69	16915
FRYE	CHARLES	E	SNOOTS	LONDA	N	10	02	17	69	05167
FRYE	CHRISTOPH	B	COLE	JANET	R	18	02	03	69	05263
FRYE	DELMONT	R	SCOTT	LINDA	L	22	10	17	69	43913
FRYE	DONALD	W	BOWERS	BARBARA	E	10	11	28	69	46247
FRYE	GARY	J	LAWRENCE	BEVERLY	V	21	07	05	69	28991
FRYE	NEAL	L	UTT	PATRICIA	A	16	12	06	69	51601
FRYE	ROBERT	L	GUY	DORIS	J	15	06	26	69	22718
FRYE	THOMAS	N	MC CLANAHAN	JUDY	A	21	10	25	69	47550
FRYE	WALTER	E	CORLEY	JOSEPHINE	A	21	10	06	69	43849
FRYE JR	BENJAMIN	H	MUMMA	SHARON	L	01	09	29	69	34764
FRYE JR	HOWARD	L	FOX	MARY	A	15	06	21	69	22389

COUNTY CODE

Allegany 1
Anne Arundel 2
Baltimore 3
Calvert 4
Caroline 5
Carroll 6
Cecil 7
Charles 8
Dorchester 9
Frederick 10
Garrett 11
Harford 12
Howard 13
Kent 14
Montgomery 15
Prince George's 16
Queen Anne's 17
St. Mary's 18
Somerset 19
Talbot 20
Washington 21
Wicomico 22
Worcester 23
City of Baltimore 24

Maryland State Department of Health
Division of Statistical Research and Records

MARRIAGE INDEX

NAME OF GROOM			NAME OF BRIDE			COUNTY OF LICENSE	DATE OF MARRIAGE			V. R. FILE NUMBER
LAST NAME	FIRST NAME	INIT.	LAST NAME	FIRST NAME	INIT.		MONTH	DAY	YEAR	
FRYER	CLEO	C	GRIFFIN	JOHNNIE	M	07	09	13	69	37460
FRYER	LAWRENCE	J	AMBROSE	JOANNE	E	07	04	07	69	11791
FRYER	RUSSELL	C	HELLER	CATHERINE	E	10	12	10	69	50558
FRYFOGLE	DALE	H	REPPE	ESTELLE	L	03	12	20	69	48332
FUCHS	GERALD	W	GASSARO	PATRICIA	M	07	09	04	69	37522
FUECHSLIN SR	PAUL	E	HARTZELL	MARGARET	C	01	02	07	69	03231
FUELLHART	DAVID	C	FUELLHART	JUDITH		16	10	31	69	47309
FUERSTENBERG	JOSEPH	A	FELLOM	SUSAN	K	02	05	24	69	14319
FUGARINO	SALVATORE		DONLON	CHRISTINE	D	07	09	13	69	37206
FUGATE	GEORGE	F	JOHNSON	LENA	C	30	11	15	69	44747
FUGETT	CHARLES	L	TIEDEMANN	FAITH	C	13	06	07	69	22150
FUGGE	DAVID	M	CARTA	ELIZABETH	M	07	07	07	69	27149
FUGITT	WILLIAM	S	WHALEN	MARGARET	E	15	11	15	69	46621
FUHR	CARLYLE		SYKES	G	C	02	09	05	69	34983
FUHR	CHESTER	L	PRESLEY	GEORGIA		02	12	05	69	48165
FUHRMAN	DENNIS	W	GOLDBERG	HERMINE	E	07	01	24	69	01701
FUHRMAN	LLOYD	W	MINNIX	ALISON	C	15	02	05	69	05671
FUJII	BRIAN	K	BIVENS	BRENDA	M	16	08	02	69	33611
FUKA	RICHARD	J	BAUM	JANICE	D	30	10	11	69	40921
FULCHER	JOSEPH	D	ROCKEY	LINDA	L	07	12	19	69	49845
FULCHER	PERCY	L	DYER	JANET	A	16	08	22	69	33830
FULCHER	ROMEO		FLEMING	FLORENCE	D	30	08	23	69	30972
FULD	GEORGE	J	COHEN	DORIS	B	30	10	05	69	40998
FULFORD	FRANK	D	KIMBALL	SUSAN		12	06	21	69	22027
FULINARA	ROGELIO	A	PASCUA	MANUELA	M	30	04	28	69	11131
FULKOSKI	GEORGE	A	MC KEE	EDNA	B	03	03	28	69	11572
FULKOSKI	LOUIS	A	BALLINGER	ETHEL	F	13	09	05	69	38060
FULKS	GEORGE	W	MERRELL	LA VERNE	E	30	06	23	69	19939
FULKS	JAMES	A	WEBSTER	DARRIEL		15	02	21	69	05738
FULLAGAR	ALAN	R	LARKINS	BLANCHE	M	30	11	02	69	44941
FULLENWILDER	EDSON		LEEPER	ADREAN	C	16	10	17	69	43355
FULLER	CLIFFORD	E	HAYDEN	SHARON	M	16	08	28	69	39183
FULLER	DANIEL	M	COLE	REBECCA	J	30	04	11	69	10867
FULLER	DAVID	L	SMITH	CATHERINE		16	12	24	69	51699
FULLER	DAVID	K	GOLDEN	ARLENE	P	07	04	01	69	12010
FULLER	DAVID	P	MC CALL	ANITA	L	16	10	10	69	43060
FULLER	EUGENE	E	HAYNES	SHIRLEY	D	16	11	29	69	51559
FULLER	HOWARD	G	BROWN	BETTY	C	02	02	01	69	03235
FULLER	JACK	A	WHITE	CAROLYN	F	15	11	15	69	46659
FULLER	JAMES	J	SMOTHERS	RUTH	E	30	07	19	69	25530

COUNTY CODE

Allegany 1
Anne Arundel 2
Baltimore 3
Calvert 4
Caroline 5
Carroll 6
Cecil 7
Charles 8
Dorchester 9
Frederick 10
Garrett 11
Harford 12
Howard 13
Kent 14
Montgomery 15
Prince George's 16
Queen Anne's 17
St. Mary's 18
Somerset 19
Talbot 20
Washington 21
Wicomico 22
Worcester 23
City of Baltimore 24

06466

Maryland State Department of Health
Division of Statistical Research and Records

MARRIAGE INDEX

NAME OF GROOM			NAME OF BRIDE			COUNTY OF LICENSE	DATE OF MARRIAGE			V. R. FILE NUMBER
LAST NAME	FIRST NAME	INIT.	LAST NAME	FIRST NAME	INIT.		MONTH	DAY	YEAR	
FULLER	JOHN	J	KOVACK	ROSE	M	01	09	18	69	34914
FULLER	JOHN	O	LYBRAND	AZALEE	D	07	09	15	69	37433
FULLER	JOHN	W	GILL	DONNA	M	16	10	11	69	43089
FULLER	JONATHAN	L	CHING	JENNIE	L	18	10	25	69	43595
FULLER	KENNETH	M	WATERS	JO ANN		30	08	30	69	36567
FULLER	LARRY	D	STALEY	RITA	L	03	04	11	69	11380
FULLER	LEE		MC LEOD	RUTH		07	08	29	69	31810
FULLER	LEWIS	A	TODD	JACQUELYN		15	11	24	69	46960
FULLER	WALTER	W	DELKER	DORIS	L	07	09	20	69	37005
FULLER JR	JAMES	L	DENNIS	DONA	M	16	12	17	69	51830
FULLER JR	JOSEPH	A	LRICH	SHEILA	M	03	02	22	69	04251
FULLER SR	ZANA	F	GREENSFELDER	SHARON	L	03	09	20	69	35636
FULLERTON	ROBERT	M	VICCICA	PATRICIA		07	12	02	69	50263
FULLMER JR	CHARLES	J	FIRESTONE	SARA	A	07	04	26	69	11923
FULLWOOD	ALLEN		HENRY	DOROTHY	L	07	11	08	69	45942
FULLWOOD	EVERETT	C	HACKETT	VERONICA	L	30	08	05	69	31119
FULMER	GARY	L	SPATES	MARY	A	15	04	12	69	12907
FULMER	RICHARD	A	MYERS	ELIZABETH	L	07	08	09	69	31689
FULSTER	HANS		BREITSCH	HERTHA		07	10	04	69	41802
FULTON	BROWN		WHITTINGTON	CLAIRE	A	03	09	20	69	35361
FULTON	DAVID	T	GIPSON	ELLA	M	30	12	30	69	49474
FULTON	JAMES	A	MC KEE	MINERVA	M	06	04	25	69	11692
FULTON	ROBERT	M	GABEL	DONNA	L	16	05	02	69	17416
FULTON JR	JESSE	J	BENDER	BARBARA	J	21	07	18	69	28888
FULTZ	DONALD	J	KAVALESKY	CHRISTINA	M	03	06	22	69	20520
FULTZ	GEORGE	B	GRZECH	MICHAELIN		15	07	13	69	27746
FULTZ	KARL	A	EDWARDS	CARRIE	J	10	07	07	69	27341
FULTZ	LARRY	E	RUTH	SHIRLEY	M	07	09	08	69	37103
FULTZ III	WILLIAM	G	GRUBICH	PAMALA	J	01	03	17	69	06589
FULTZ JR	LLOYD	S	THOMAS	KATHLEEN	J	30	03	05	69	07780
FULTZE	SARAMAR	C	BURROUGHS	JILL	M	30	10	17	69	40723
FULWOOD	CLARENCE	J	DARRELL	JOYCELYN		15	09	05	69	38529
FUNDENBURG	JESSE		BAYARD	LORRAINE	L	07	11	08	69	45957
FUNDERWHITE	FRANKLIN	H	COOK	DONNA	L	03	10	06	69	40308
FUNES	TOMAS		PERRY	JOAN	L	21	05	31	69	17837
FUNK	DENNIS	W	DODSON	BETTY	J	21	09	05	69	39546
FUNK	EDWARD	J	NICKELS	PATRICIA	A	03	05	03	69	15535
FUNK	HOWARD	R	STRAWERMAN	BONNIE	L	21	09	06	69	39451
FUNK	LEWIS	J	MESSICK	BRENDA	K	21	09	05	69	39429
FUNK	NORMAN	D	WIGGINS	JACQUELIN	C	07	12	16	69	50207

COUNTY CODE

Allegany 1
Anne Arundel 2
Baltimore 3
Calvert 4
Caroline 5
Carroll 6
Cecil 7
Charles 8
Dorchester 9
Frederick 10
Garrett 11
Harford 12
Howard 13
Kent 14
Montgomery 15
Prince George's 16
Queen Anne's 17
St. Mary's 18
Somerset 19
Talbot 20
Washington 21
Wicomico 22
Worcester 23
City of Baltimore 24

Maryland State Department of Health
Division of Statistical Research and Records

MARRIAGE INDEX

NAME OF GROOM			NAME OF BRIDE			COUNTY OF LICENSE	DATE OF MARRIAGE			V R FILE NUMBER
LAST NAME	FIRST NAME	INIT	LAST NAME	FIRST NAME	INIT		MONTH	DAY	YEAR	
FUNK	RICHARD	G	JAMISON	PAULA	K	21	12	19	69	52302
FUNK	ROBERT	E	GREENHALGH	JANET	E	07	06	02	69	21127
FUNK	RODNEY	M	KUBECKI	FRANCES	K	16	02	28	69	09347
FUNK	RONALD	F	STIKE	EFFIE	C	12	02	01	69	05292
FUNK	THOMAS	L	MERESCO	KATHLEEN	M	16	09	19	69	38879
FUNK JR	CHARLES	T	ARNOLD	RONNIE	F	21	02	14	69	05304
FUNK JR	FREDERICK	C	BRAY	BARBARA	D	16	08	01	69	39030
FUNK JR	PHILIP	E	WILSON	SHARON	L	21	05	06	69	17932
FUNKHOUSER	DONALD	W	COKER	EMILY	J	15	09	06	69	38175
FUNKHOUSER	NICHOLAS		SANDERS	KATHRYN	L	15	08	23	69	33200
FUNKHOUSER	TED	A	CARROLL	LINDA	M	30	07	05	69	25949
FUNKHOUSER	THOMAS	L	KINSER	BONNIE	J	30	04	19	69	10847
FUNKHOUSER SR	DAVID	L	SCHULTZ	CAROL	A	16	08	31	69	43265
FUNSTON	RICHARD	L	ADAMS	KATHLEEN	M	21	12	20	69	52271
FURBER	FREDERICK	I	OWENS	MARY	L	05	10	22	69	41360
FURCHES	LESTER	V	WATKINS	STEIMA	J	12	06	14	69	21961
FURGASON	SAMUEL	T	KONYA	MARGARET	A	11	09	24	69	37839
FURIA JR	IRVING		SARMARTAN	SHARON	J	03	01	06	69	01191
FURINESS	ROGER	M	PROBST	RONNIE	K	07	02	26	69	05001
FURLEY	CHARLES	W	VIANDS	PHYLLIS	J	21	02	22	69	06413
FURLONG	EUGENE	E	BROWN	JOYCE	A	30	08	29	69	36748
FURLOW	RICHARD	P	SAUL	VICTORIA	L	15	10	18	69	42736
FURMAN	IRWIN		ROTH	JILL	L	07	06	06	69	21138
FURMAN	MARTIN	W	REJAS	NORMA	A	30	07	15	69	25988
FURR	CHARLES	I	JOYCE	LAURA	M	02	09	27	69	34973
FURR	JACKIE	D	MAUCK	BARBARA	E	10	02	27	69	05183
FURR	PHILLIP	D	SIGLER	VIRGINIA	S	15	05	15	69	16890
FURST	AUGUST	W	BOKEL	SUZANNE	M	30	08	23	69	30646
FURST	JOHN	F	JOINES	JOYCE	C	30	05	30	69	19375
FURST	MICHAEL		ELSEROAD	ELEANOR	J	30	11	27	69	49270
FURST JR	PAUL	E	DELLINGER	DEBORAH	C	12	04	06	69	12696
FURTAW JR	EDWIN	J	LAUGHLIN	RITA	D	21	02	21	69	06448
FURUHASHI	FORREST	S	MC LOUGHLIN	KATHLEEN	D	15	07	17	69	33149
FUSCALDO	FRANCIS	L	BUCKLEY	ELEANOR	H	07	10	28	69	41747
FUSCO	THOMAS	P	WAGNER	JANET	H	03	03	01	69	07063
FUSON	TED	W	BAUCOM	MARGARET	A	15	10	25	69	42788
FUSONIE	ALAN	E	MASON	DONNA	J	15	06	21	69	22723
FUSS	DONALD	E	SCOTT	SANDRA	F	21	04	19	69	13878
FUSSELL	WILLIAM	H	JONES	DORIS	E	07	09	27	69	37085
FUSTING	RICHARD	M	MILLER	DIANE	M	03	05	10	69	15533

COUNTY CODE

Allegany 1
Anne Arundel 2
Baltimore 3
Calvert 4
Caroline 5
Carroll 6
Cecil 7
Charles 8
Dorchester 9
Frederick 10
Garrett 11
Harford 12
Howard 13
Kent 14
Montgomery 15
Prince George 16
Queen Anne's 17
St. Mary's 18
Somerset 19
Talbot 20
Washington 21
Wicomico 22
Worcester 23
City of Baltimore 24

06466

Maryland State Department of Health
Division of Statistical Research and Records

MARRIAGE INDEX

NAME OF GROOM			NAME OF BRIDE			COUNTY OF LICENSE	DATE OF MARRIAGE			V. R. FILE NUMBER
LAST NAME	FIRST NAME	INIT	LAST NAME	FIRST NAME	INIT		MONTH	DAY	YEAR	
FYE	DAVID	G	THORNTON	SUSAN	J	07	10	16	69	42010
FYE	ROBERT	A	MANN	SANDRA	J	01	08	22	69	29415
FYE III	WALLACE	B	BAKER	LOIS	E	30	05	10	69	14543
FYLSTRA	WILLIAM	T	VAN BIERT	PATRICIA	A	07	02	21	69	04977
FYLSTRA	WILLIAM	T	VAN BIERT	PATRICIA	A	07	10	14	69	41678
GABALDON	EDWARD		BONOMO	ANGELA	L	30	06	28	69	26011
GABBARD	WILLIAM		STANLEY	KAY	M	16	10	11	69	43071
GABBERT	JOHN	L	CARROLL	DEBORAH	A	07	05	02	69	16168
GABLE	NICK	E	DANERI	GERALDINE	M	16	01	24	69	02706
GABLER JR	ROBERT	C	RUTH	JOAN	M	17	02	12	69	05228
GABOR	THEODORE	M	LEISER	LINDA	R	15	03	02	69	09172
GABOURY	PAUL	R	ARNOLD	MARGARET	E	07	04	09	69	12265
GABRIEL	FRANKLIN	D	ZESSIN	GLADYS	M	30	08	02	69	30664
GABRIEL	VAUGHN	H	CATALANO	MARY	M	30	01	18	69	00757
GABRIELSEN	DARRYL		BAUBLITZ	BRENDA	K	30	06	21	69	31233
GADD	MICHAEL	L	DIETZ	SUSAN	C	02	10	18	69	39965
GADDY	JAMES	W	HENLEY	BARBARA	J	30	01	19	69	00653
GADDY JR	JOHN	C	WARDELL	PATTIE		30	06	02	69	19935
GADOL	ERROL	H	BEGELMAN	LOIS		16	06	01	69	23099
GADOMSKI	ALEXANDER	J	EIKER	MYRA	B	10	12	19	69	50501
GADOMSKI	JOSEPH	G	HERBERT	CAROL	A	30	12	06	69	48833
GADOMSKI	ROBERT	S	CIECHANOWSKI	PATRICIA	A	01	03	19	69	06703
GADOW	WAYNE	R	MILLER	LINDA	K	06	09	27	69	41420
GADSDEN	AMOS	V	JAMES	NAOMI	D	30	10	18	69	40608
GAEDE	FREDERICK	C	GREENE	JEANETTE	M	30	06	21	69	19139
GAEDKE	ROBERT	T	METZGAR	RONDA	G	03	07	19	69	24666
GAFFNEY	CHARLES	H	HEBB	JILL	A	10	06	23	69	32455
GAFFNEY	MICHAEL	J	MOUNTS	MAUREEN	P	16	12	27	69	51665
GAFFNEY JR	ROBERT	H	VAN SANT	JOANN	I	07	04	26	69	12350
GAGE	HENRY	T	BARTICHUK	MARY	A	03	03	08	69	07045
GAGE	HOWARD	G	JEFFERS	SARA	L	01	02	06	69	03150
GAGE	JOHN	D	HESS	GRETCHEN	A	15	06	14	69	22452
GAGNE	ALBERT	E	DITCH	CAROL	A	03	02	14	69	04227
GAGNE	WILFORD	P	SOUCY	ALICE	S	07	09	22	69	37337
GAGNON	WILLIAM	J	HOWELL	NANCY	A	16	05	03	69	17475
GAHAN JR	JOHN	F	BAUER	JEAN	M	03	08	16	69	30234
GAHR	WILLIAM	E	ANDREWS	KAREN		15	06	21	69	22437
GAIDA	WOLFGANG		REWERS	DEBORAH	L	30	11	29	69	49437
GAIDISH	LEONARD	S	DUFF	PATRICIA	A	18	08	23	69	34152
GAILEY	CHARLES	A	REED	JANE	L	02	07	19	69	24488

COUNTY	CODE
Allegany	1
Anne Arundel	2
Baltimore	3
Calvert	4
Caroline	5
Carroll	6
Cecil	7
Charles	8
Dorchester	9
Frederick	10
Garrett	11
Harford	12
Howard	13
Kent	14
Montgomery	15
Prince George	16
Queen Anne's	17
St. Mary's	18
Somerset	19
Talbot	20
Washington	21
Wicomico	22
Worcester	23
City of Baltimore	24

0446

Maryland State Department of Health
Division of Statistical Research and Records

MARRIAGE INDEX

NAME OF GROOM			NAME OF BRIDE			COUNTY OF LICENSE	DATE OF MARRIAGE			V. R. FILE NUMBER
LAST NAME	FIRST NAME	INIT.	LAST NAME	FIRST NAME	INIT.		MONTH	DAY	YEAR	
GAILLARD	ALBERT		YOLAS	ELENORE		07	08	02	69	31912
GAILLIOT JR	ALBERT	H	MALTON	COLETTE	A	15	09	27	69	38410
GAINER	ANSEL	L	CHURCH	NAMIDA	B	16	04	21	69	13538
GAINER	DAVID	N	LAYMAN	PAULA	D	11	12	19	69	50707
GAINER	EPHRIAM		STEWART	BARBARA	L	30	06	28	69	25403
GAINES	CLEMENS	W	LORENZ	YVONNE	H	30	11	28	69	48801
GAINES	CORNELIUS		JACKSON	SHARON	L	30	02	08	69	03741
GAINES	GEORGE	W	WILLIAMS	PATRICIA		30	09	05	69	36611
GAINES	JAMES	L	CHAMBERS	CYNTHIA	D	30	08	02	69	30894
GAINES	JAMES	E	WOOD	BARBARA	A	30	03	15	69	07658
GAINES	JOHN	W	RAWLS	ELIZABETH	I	22	06	01	69	24011
GAINES	MACEO	L	MILLER	LOLITA		30	12	31	69	52561
GAINES	ROBERT	L	ELWOOD	CAROLE	A	07	03	06	69	08261
GAINES	SHERWIN	H	PERRY	SHIRLEY	A	30	03	03	69	07807
GAINES	WILLIAM	H	BROWN	EVELYN	L	07	09	06	69	37133
GAINES JR	ARTHUR	D	SMITH	ANTOINETT	L	21	01	20	69	02864
GAINES JR	FRED	W	WATTS	DONNA	C	30	09	06	69	36005
GAISER	DAVID	E	SMITH	HELEN	P	21	11	06	69	47677
GAITER	CURTIS	B	SWOGGER	VERONICA	E	16	03	20	69	09590
GAITHER	CARVELL	D	MATTHEWS	CAROL	A	02	08	09	69	29702
GAITHER	CHARLES	F	MAGRUDER	BERTHA	C	06	11	29	69	49710
GAITHER	EARL	R	COMPTON	ADA		30	10	04	69	40526
GAITHER	WAYNE	M	DORSEY	PAULA	D	13	03	29	69	08927
GAITHER	WILLIE	B	HARDY	JILL	E	30	09	20	69	36378
GAJTKOWSKI	RAYMOND	R	SEAL	CHRISTINE	D	07	06	16	69	21258
GAKENHEIMER	RONALD	P	PARSONS	JANET	S	02	01	09	69	00266
GALAMBOS	FRANK	K	POLTEN	JUDY		07	09	20	69	36940
GALANOS	THOMAS	N	ROMERO	MIRIAM		15	10	18	69	42668
GALANTI	THOMAS	D	NEUBERT	PATRICIA	A	15	02	01	69	05655
GALBRAITH	WAYNE	M	MOODY	JANE	D	16	07	03	69	34095
GALBUS	KENNETH	J	KLINE	CAROL	K	21	05	30	69	17808
GALDO	SANTOS		MC KECHNIE	MARGARET	A	15	10	06	69	42912
GALDON	EDUARDO	J	GRAY	ELIZABETH	B	15	08	01	69	33559
GALDORISE	ANTHONY	E	RAIMONDI	MARGARET	L	07	11	01	69	45623
GALE	MERRITT	H	BREWER	ELLEN	D	02	05	24	69	14313
GALE	THOMAS	J	MIHALIC	JANE	A	11	09	05	69	37776
GALE	WALTER	J	RANSEL	BARBARA	A	10	10	25	69	42153
GALE JR	GEORGE	T	MEEHAN	CAROLE	A	30	02	08	69	03836
GALES	JAMES	W	MONROE	CORA	L	30	04	05	69	10564
GALFORD	DAVID	L	WRIGHT	BETTE		11	02	20	69	05273

COUNTY CODE

Allegany	1
Anne Arundel	2
Baltimore	3
Calvert	4
Caroline	5
Carroll	6
Cecil	7
Charles	8
Dorchester	9
Frederick	10
Garrett	11
Harford	12
Howard	13
Kent	14
Montgomery	15
Prince George	16
Queen Anne's	17
St. Mary's	18
Somerset	19
Talbot	20
Washington	21
Wicomico	22
Worcester	23
City of Baltimore	30

Maryland State Department of Health
Division of Statistical Research and Records

MARRIAGE INDEX

NAME OF GROOM			NAME OF BRIDE			COUNTY OF LICENSE	DATE OF MARRIAGE			V. R. FILE NUMBER
LAST NAME	FIRST NAME	INIT	LAST NAME	FIRST NAME	INIT		MONTH	DAY	YEAR	
GALFORD	RODNEY	A	HOUCK	DORIS	E	30	07	12	69	25968
GALIATSATOS	JAMES		FEITELSON	ELLEN	M	15	07	28	69	28183
GALIBER JR	FLAVIUS	A	BROOKINS	SHIRLEY		15	06	14	69	22669
GALICIA	JOSEPH	G	HUFNAGLE	MARGARET	T	30	03	05	69	07775
GALIDA	DONALD	G	CAMPBELL	SHARON	N	01	12	22	69	47915
GALIETTA	ANTHONY		MUNDAY	MARY		07	11	12	69	45976
GALINDEZ	JOSE		JAMES	MURIEL	M	07	07	26	69	26926
GALINO	ROBERT	A	BOSTANIC	JUDITH	C	01	02	21	69	03086
GALIPO	FRANK	H	STEINBERG	HANNELORE	M	15	08	05	69	32970
GALL	DANIEL	A	SNYDER	BETTY	P	02	12	22	69	48155
GALL	GENE	A	KERSHAW	JOAN	A	12	08	15	69	32813
GALL	NICHOLAS	E	TRENT	CAROLYN	M	30	02	24	69	04036
GALL	STEPHEN	A	JANISHEFSKI	BERNADETT		30	09	20	69	35916
GALL	WILLIAM	D	JOONSAR	KRISTINA		10	10	12	69	42174
GALLAGHER	CHARLES	J	CERUTTI	DOLORES	H	03	10	20	69	40456
GALLAGHER	DANIEL	J	ORMSBY	FRANCES	L	15	08	10	69	33411
GALLAGHER	DAVID	E	SWARTZ	MOLLY	A	21	10	27	69	43729
GALLAGHER	FREELAND	B	FRAMPTON	EVA	M	07	09	17	69	37169
GALLAGHER	JAMES	D	TURNER	MARGARET	L	30	07	27	69	25508
GALLAGHER	JAMES	S	CHRISTIE	EMMA	N	07	06	03	69	21126
GALLAGHER	JOHN	E	ALLISON	JESSIE	L	15	05	16	69	17186
GALLAGHER	JOHN	T	SEVERA	JO ANN	F	30	08	17	69	30836
GALLAGHER	JOHN	N	MYHRE	CHERYL	J	15	11	29	69	46611
GALLAGHER	JOHN	M	POSEY	SUSAN	L	16	10	04	69	43339
GALLAGHER	KENT	W	TRANTHAM	CAROL	A	15	08	30	69	33400
GALLAGHER	LEO	C	YENSHUSKI	CAROLE	M	07	12	19	69	50045
GALLAGHER	MICHAEL	J	BARTOO	CAROLYN	P	15	01	25	69	02163
GALLAGHER	PETER	R	JAHRLING	MARGARET	M	17	06	20	69	23569
GALLAGHER	TERRENCE	C	OUTROW	JANE	D	30	06	01	69	19164
GALLAGHER	THOMAS	C	LONG	JOANN	T	22	06	28	69	29135
GALLAGHER	WILLIAM	L	DIXON	YVONNE		02	11	08	69	44282
GALLAGHER JR	JOHN	J	POMROY	SHIRLEY	A	07	11	26	69	45743
GALLAGHER JR	T	S	MARINO	CAROL	A	16	09	20	69	38719
GALLANT	RONALD	L	WHITE	GUYANNE		03	06	22	69	24869
GALLANT JR	GEORGE	M	BUGBEE	LAURINDA	S	07	04	14	69	12070
GALLART	WILFRED		FINOCCHIO	JOANN		03	08	14	69	30293
GALLEGOS	JAMES	J	SHIFFLETT	REBECCA	D	15	06	06	69	22932
GALLEHER	WILLIAM	T	WYATT	JANE	D	16	05	22	69	17647
GALLERY	DANIEL	F	DICKEY	NANCY	L	02	07	19	69	24495
GALLERY	ROBERT	M	BIEDLINGMAIER	MARJORIE	M	16	05	03	69	17313

COUNTY CODE

Allegany 1
Anne Arundel 2
Baltimore 3
Calvert 4
Caroline 5
Carroll 6
Cecil 7
Charles 8
Dorchester 9
Frederick 10
Garrett 11
Harford 12
Howard 13
Kent 14
Montgomery 15
Prince George 16
Queen Anne's 17
St. Mary's 18
Somerset 19
Talbot 20
Washington 21
Wicomico 22
Worcester 23
City of Baltimore 24

Maryland State Department of Health
Division of Statistical Research and Records

MARRIAGE INDEX

NAME OF GROOM			NAME OF BRIDE			COUNTY OF LICENSE	DATE OF MARRIAGE			V R FILE NUMBER
LAST NAME	FIRST NAME	MI	LAST NAME	FIRST NAME	MI		MONTH	DAY	YEAR	
GALLERY JR	HAROLD	D	GRIFFIN	FLORENCE	M	02	11	08	69	44276
GALLEY	GARY	R	ROBERTSON	CATHY	M	11	11	22	69	46280
GALLIGAN	JOSEPH	E	HAND	ELLEN	G	02	12	20	69	48007
GALLIHER	RANDY	C	CAGE	CAROLE	A	01	02	08	69	03140
GALLIMORE	CHARLES	W	MUSSER	ELAINE	L	16	05	28	69	23121
GALLINA	RUDOLPH	T	MADIGAN	SANDRA	M	16	11	08	69	47034
GALLION	ARON	J	WILLIAMS	SHEILA		15	12	05	69	51418
GALLION	RUSSELL	A	REMINES	MARGARET	N	12	08	04	69	32765
GALLIS	ROBERT	B	ALEXANDER	ELIZABETH	M	16	08	23	69	33721
GALLMAN	SAMUEL	L	DAILEY	PEARLINE	J	30	05	03	69	14949
GALLO	ROBERT		JACKLING	DIANE	C	16	08	23	69	38761
GALLO JR	VINCENT	M	CHUBB	CAROL	L	02	06	28	69	18578
GALLONI	GUIDO		PERRONE	PHILOMENA	R	30	10	27	69	41308
GALLOWAY	CORNELL		WILLIAMS	DEBORAH	A	07	10	04	69	41597
GALLOWAY	FREDERICK	A	CAMPBELL	LILLIE		12	01	17	69	02038
GALLOWAY	JAMES	E	LANGRALL	AUDREY	M	03	03	29	69	11315
GALLOWAY	JOHN	D	PINDELL	BARBARA	L	21	07	11	69	29035
GALLOWAY	JOHNSON	T	ALLEN	MILDRED	E	30	11	28	69	49193
GALLUCIO	NICHOLAS	A	DOBRZYNSKI	JUDITH	A	07	05	14	69	16352
GALLUP	JAMES	C	ADAMS	MARGARET	T	16	08	09	69	33827
GALLUP	THOMAS	R	HIXON	JUDY	E	03	09	12	69	35359
GALLUZZO	CHRIS		VIGNOLA	LAURETTA		07	04	16	69	12084
GALOPE	MICHAEL	J	MOHLER	CHERYL	M	16	12	19	69	51908
GALORY	EDWARD	S	GOLDFARB	FRANCES		30	09	24	69	36673
GALT	JOHN	P	BOGLEY	MARY	R	15	06	14	69	22473
GALTON	CLARENCE	E	REBBERT	EVA		03	09	26	69	35213
GALVAN	JOSE-PERF		MELGAREJO	MARIA	A	30	12	21	69	48854
GALVIN	H	C	BUTLER	DORIS	L	07	06	20	69	21408
GALVIN	JAMES	J	GERMAN	CATHERINE	M	16	12	13	69	51484
GALVIN	TIMOTHY	J	BRITTAIN	CONSTANCE	J	16	12	06	69	51746
GALVEAN JR	GEORGE	W	SMYTH	FRANCES		07	04	09	69	12335
GAMAGE	JOHN	W	LASSBERG	THERESA	I	15	09	20	69	38344
GAMALDO	HAMIL	V	D ANDRADE	EULALIE		30	06	07	69	19690
GAMBEL JR	ROBERT	E	FARIS	LORETTA	M	16	06	07	69	23028
GAMBELL	DONALD	J	HAMILTON	JO ANN	C	16	12	20	69	51684
GAMBER	HERMAN	E	HAMM	MARGARET	M	03	06	05	69	20641
GAMBER	JAMES	F	PADGETT	HELEN		30	08	08	69	31160
GAMBER	JOHN	M	WILSON	EVA	J	30	10	04	69	40947
GAMBLE	HARRY	A	WAGSTAFF	SHERRY	M	16	10	25	69	43282
GAMBLE	JUNIOR	C	YOHE	BEVERLY	A	21	06	22	69	23710

COUNTY CODE
Allegany 1
Anne Arundel 2
Baltimore 3
Calvert 4
Caroline 5
Carroll 6
Cecil 7
Charles 8
Dorchester 9
Frederick 10
Garrett 11
Harford 12
Howard 13
Kent 14
Montgomery 15
Prince George 16
Queen Anne's 17
St. Mary's 18
Somerset 19
Talbot 20
Washington 21
Wicomico 22
Worcester 23
City of Baltimore 30

Maryland State Department of Health
Division of Statistical Research and Records

MARRIAGE INDEX

NAME OF GROOM			NAME OF BRIDE			COUNTY OF LICENSE	DATE OF MARRIAGE			V. R. FILE NUMBER
LAST NAME	FIRST NAME	INIT	LAST NAME	FIRST NAME	INIT		MONTH	DAY	YEAR	
GAMBLE JR	ALBERT		HILL	MARGARET	L	30	11	28	69	49505
GAMBO	AMERICO	E	CHAMBERS	FRANCES	A	30	10	18	69	41068
GAMBRIEL	WALLACE	A	HALLOWELL	JUDITH	S	09	03	28	69	12465
GAMBRILL	ROBERT		WASHINGTON	BESSIE	M	30	10	11	69	40700
GAMBRILL	WESLEY	L	JONES	ARNITA	J	30	06	14	69	19652
GAMBRILL III	NORMAN	L	TRAVERS	SHELLEY	R	09	09	21	69	37629
GAMER	ROY	W	GRAHAM	JANE	L	16	03	08	69	09406
GAMMEL JR	JAMES	D	BENNER	JANE	E	07	10	11	69	41624
GAMSJAGER	JOSEPH	V	GAMSJAGER	FRANCES	G	11	06	01	69	21800
GANDASEGUI	LUIS	A	MIRABAL	MAGDA	I	30	02	03	69	04023
GANDEE	ROBERT	W	WILLIS	MARGARET	I	30	08	30	69	36187
GANDY	MATTHEW		HART	CHRISTINE		07	12	06	69	50340
GANGE	GARY	W	LLOYD	CAROL	E	02	02	28	69	03368
GANGE JR	ANTHONY	M	LEWIS	GERALDINE	M	02	09	20	69	35013
GANGI	GEORGE	S	SMITH	DEBORAH	L	30	10	04	69	41177
GANGI	PETER	V	SMITH	ELAINE	L	30	01	11	69	00389
GANGLOFF	LAWRENCE	H	BIANCO	CATHERINE	P	07	07	12	69	27053
GANK	ALLEN	D	BLAKE	SUSAN	M	03	07	14	69	25148
GANK	ERNEST	D	FUNK	NANCY	M	01	11	27	69	44020
GANK	GORDON	R	EVANS	KAREN	A	11	02	01	69	05195
GANLEY	JOSEPH	H	BRAKE	JUDITH	E	10	12	25	69	50505
GANLY	JAMES	V	KELLEY	LINDA	M	07	12	18	69	50159
GANN	JAMES	E	BAKER	JANICE	L	16	12	20	69	51491
GANNETT	JAMES	E	POPE	COLLEEN	K	15	05	24	69	16836
GANNON	JOSEPH	P	BRADY	MARGARET	H	07	02	28	69	04819
GANNON	LAWRENCE	S	MILLSAPS	MYRTLE	N	16	01	04	69	02530
GANOE	JAMES	E	HAWSE	REBECCA	L	01	01	18	69	00040
GANS	JERROLD	M	MC NAIR	LINDA	K	15	05	22	69	17203
GANSCHAW	GREGORY	P	HUNT	JO-ANN	L	16	09	15	69	43415
GANSKOW JR	KEITH	V	CAMP	NANCY	J	08	06	20	69	21532
GANT	KENNETH	STEPHEN		HELEN	L	12	03	22	69	12239
GANSTER	JOHN	N	DREY	SUSAN		07	12	06	69	49923
GANT	DAVID	P	JOHNSON	SANDRA	M	07	06	26	69	21361
GANT	FLOYD	L	CORBETT	LOUISE	K	07	08	15	69	31744
GANT	JOSEPH	L	CHASE	VIRGIE	L	08	02	22	69	08570
GANT	WARREN	E	JACKSON	GAIL		07	03	08	69	08280
GANT	WILLIAM	R	LINTON	BETTY	A	16	08	09	69	33932
GANTEAUME	CHRISTOPH	H	BROWN	ADELAIDE	J	07	01	08	69	01520
GANTT	JAMES	L	WILSON	VIRGINIA	L	30	01	18	69	00708
GANTT	KENNETH	P	SMITH	REBECCA	S	11	12	05	69	50639
GANTT	MARVIN		COLEMAN	IREATHER		16	04	11	69	13688

COUNTY	CODE
Allegany	1
Anne Arundel	2
Baltimore	3
Calvert	4
Caroline	5
Carroll	6
Cecil	7
Charles	8
Dorchester	9
Frederick	10
Garrett	11
Harford	12
Howard	13
Kent	14
Montgomery	15
Prince George	16
Queen Anne's	17
St. Mary's	18
Somerset	19
Talbot	20
Washington	21
Wicomico	22
Worcester	23
City of Baltimore	24

Maryland State Department of Health
Division of Statistical Research and Records

MARRIAGE INDEX

NAME OF GROOM			NAME OF BRIDE			COUNTY OF LICENSE	DATE OF MARRIAGE			V. R. FILE NUMBER
LAST NAME	FIRST NAME	MI	LAST NAME	FIRST NAME	MI		MONTH	DAY	YEAR	
GANTZ	MICHAEL	E	MOORE	KAREN	S	03	05	23	69	15553
GANTZ	RAY	E	SNIDER	SUE	E	10	05	04	69	16478
GANTZ	RICHARD	L	BLOUGH	ROBBIN	L	07	10	18	69	41531
GANTZ II	CHARLES	K	HATOFF	DOREEN	C	30	07	19	69	25377
GAPEN	DAVID	L	WOOD	JOYCE	A	16	02	05	69	06187
GARAN	ROBERT	W	HOBBS	TERRY	L	30	01	29	69	00820
GARAVITO	DONALD	E	DOUGLAS	ANN	M	16	06	08	69	23219
GARBACZ	RONALD	J	MC CORD	JANICE	E	07	10	23	69	41709
GARBER	DAVID	P	LILIENTHAL	PATRICIA		30	09	29	69	36657
GARBER	JOHN	M	BUTLER	SUSAN	E	03	01	25	69	01024
GARBER	LARRY	M	STROSNIDER	GAIL	E	10	01	25	69	01860
GARBER	MICHAEL	S	SHOEMAKER	SHARON	E	21	10	06	69	43873
GARBER	PAUL	L	WHIPP	MARION		30	04	19	69	10984
GARBER	PHILIP	B	MARTIN	BARBARA	A	15	10	19	69	42758
GARBER	ROBIN	R	JABLIN	MICHELE	W	02	05	24	69	14369
GARBER	WILLIAM	T	YINGLING	LINDA	J	06	08	31	69	36862
GARBER JR	GEORGE	M	MATTINGLY	BRENDA	M	18	12	05	69	52054
GARBRICK	LEROY	E	CURLEY	SHARON	R	01	07	07	69	24270
GARCELON	HARVEY	G	GEORGE	XANTHI		30	02	02	69	03620
GARCIA	ARAMIS	A	LENTZ	LUCILLE	I	12	06	28	69	27542
GARCIA	FRANCIS	R	POPOWSKY	SARAH	M	15	08	15	69	33513
GARCIA	FRANCISCO	B	MC CAULEY	EILEEN	P	15	02	07	69	05717
GARCIA	JAMES	E	SAUNDERS	ELLEN	D	16	02	22	69	06095
GARCIA	JORGE	E	PRADO	MARIA	C	15	06	08	69	22642
GARCIA	JOSEPH	C	WARD	SANDRA	L	16	03	03	69	09679
GARCIA	JULIO		LOPEZ	FRANCES	E	07	03	24	69	08418
GARCIA	MANUEL	D	SHEEDFAR	IRAN		07	05	14	69	16309
GARCIA	MANUEL	A	AYALA	NOEMI	M	07	08	14	69	31559
GARCIA	NICKEY		RAYMOND	JACQUELIN	A	11	07	05	69	27410
GARCIA	NORBERTO		GEROMETTA	GRACIELA		15	06	08	69	22405
GARCIA	ORLANDO	L	JOHNSON	CYNTHIA	C	13	10	16	69	42550
GARCIA	RENE		PATTI	PAULINE		07	03	01	69	08034
GARCIA JR	EDWARD	F	KRAMER	HARRIET	A	03	04	26	69	11426
GARCIA-DIEZ	JOSE	M	CRAWFORD	CHARLOTTE	J	30	12	28	69	48958
GARCZYNSKI	CASMIR	L	BROWN	LINDA	L	16	12	27	69	51674
GARCZYNSKI	LOUIS	M	JOHNSON	SUSAN	A	16	07	26	69	28377
GARDECKI	RICHARD	J	SUDIMAK	THERESA	S	07	11	22	69	45588
GARDINEER	EDWARD	J	TATEM	PATRICIA	A	02	05	19	69	14409
GARDINER	JAMES	C	MOSS	PATRICIA	M	08	11	22	69	46097
GARDINER	JOHN		TABAKA	SANDRA		15	02	10	69	05725

COUNTY CODE
Allegany 1
Anne Arundel 2
Baltimore 3
Calvert 4
Caroline 5
Carroll 6
Cecil 7
Charles 8
Dorchester 9
Frederick 10
Garrett 11
Harford 12
Howard 13
Kent 14
Montgomery 15
Prince George 16
Queen Anne's 17
St. Mary's 18
Somerset 19
Talbot 20
Washington 21
Wicomico 22
Worcester 23
City of Baltimore 30

Maryland State Department of Health
Division of Statistical Research and Records

MARRIAGE INDEX

NAME OF GROOM			NAME OF BRIDE			COUNTY OF LICENSE	DATE OF MARRIAGE			V. R. FILE NUMBER
LAST NAME	FIRST NAME	MID	LAST NAME	FIRST NAME	MID		MONTH	DAY	YEAR	
GARDINER	ROBERT	C	MATHEW	ANONA	M	16	11	07	69	46998
GARDINER	ROGER	L	JOHNSON	LINDA	M	08	12	06	69	50444
GARDINER	WILLIAM	H	LAWLESS	SUSAN	J	03	04	18	69	11605
GARDINER JR	DONALD	A	CARLETON	SHEILA	N	16	06	21	69	28590
GARDNER	ALPHONZO		CORNISH	MARY	E	30	12	13	69	49065
GARDNER	ANDREW	E	HORNE	PATRICIA	M	30	03	01	69	07406
GARDNER	CHARLES	L	DOLHEIMER	DELILAH	J	22	07	12	69	29127
GARDNER	CHARLES	N	BRETZ	PATRICIA	A	10	11	07	69	46237
GARDNER	DAVID	F	LANTZ	PAMELA	K	11	12	17	69	50599
GARDNER	DONALD	A	CROSBY	JUDITH	A	01	12	18	69	47923
GARDNER	DUNCAN	R	LEESE	BARBARA	A	15	06	07	69	22444
GARDNER	EARL		BURGESS	VICKIE	L	16	09	12	69	39199
GARDNER	ELMER	F	NOCERA	SUSAN	M	30	07	08	69	26006
GARDNER	ERLE	S	MULLENDORE	SHIRLEY	J	21	04	19	69	13918
GARDNER	GARY	F	VOVAK	JOAN	L	03	12	05	69	48608
GARDNER	HERBERT	L	HANSON	MARTHA	L	07	09	26	69	36945
GARDNER	JACK	E	REUTTER	EVELYN	D	15	11	29	69	46506
GARDNER	JAMES	M	COOK	BEVERLY	G	30	06	07	69	19311
GARDNER	JERRY	D	MC CORMICK	ELAINE	A	16	09	24	69	43478
GARDNER	JOSEPH	J	WHITE	DEBORAH	M	15	11	15	69	46537
GARDNER	JOSEPH	D	DEVINNEY	CAROL		15	05	28	69	17091
GARDNER	LAWRENCE	L	NUCKOLS	LOIS	M	16	05	24	69	17443
GARDNER	LESLIE	E	HENRY	EASTER	G	07	03	22	69	08377
GARDNER	MARTIN	L	NEUMANN	JOAN		30	06	20	69	19103
GARDNER	NATHANIEL		SABB	GLORIA		30	07	25	69	30991
GARDNER	NELSON	E	BERTHIAUME	GLEE	L	07	05	10	69	16251
GARDNER	ROBERT	M	COFFEY	JEAN	A	09	12	03	69	50471
GARDNER	ROBERT	B	REDDICK	CAROLYN	A	03	08	30	69	35555
GARDNER	ROBERT	E	MORGAN	JOAN	C	07	05	29	69	16063
GARDNER	ROBERT	W	HAMILTON	MARJORIE	B	07	07	26	69	26494
GARDNER	ROBERT	N	MADIC	JELKA	J	07	06	14	69	21012
GARDNER	SIDNEY	T	MC PEAK	MARTHA	L	15	08	05	69	33569
GARDNER	TERRANCE	P	WALTON	CECILIA	M	16	12	19	69	51883
GARDNER	TIMOTHY	P	WERTZ	PATRICIA		16	01	04	69	02611
GARDNER	VAN	H	KELLY	KATHLEEN	R	03	11	23	69	44667
GARDNER	WILLIAM	W	SPENCE	ANNIE	I	30	08	16	69	30639
GARDNER	WILLIAM	L	MARTIN	PATRICIA	L	03	12	20	69	48267
GARDNER	WILLIAM	E	HUTCHINSON	PATRICIA	A	16	09	05	69	38583
GARDNER	WILLIAM	R	OCONNOR	LINDA	M	03	05	16	69	15403
GARDNER	WILLIAM	P	TWILLEY	CYNTHIA	A	22	07	26	69	29141

COUNTY CODE

Allegany 1
Anne Arundel 2
Baltimore 3
Calvert 4
Caroline 5
Carroll 6
Cecil 7
Charles 8
Dorchester 9
Frederick 10
Garrett 11
Harford 12
Howard 13
Kent 14
Montgomery 15
Prince George 16
Queen Anne's 17
St. Mary's 18
Somerset 19
Talbot 20
Washington 21
Wicomico 22
Worcester 23
City of Baltimore 30

Maryland State Department of Health
Division of Statistical Research and Records

MARRIAGE INDEX

NAME OF GROOM			NAME OF BRIDE			COUNTY OF LICENSE	DATE OF MARRIAGE			V. R. FILE NUMBER
LAST NAME	FIRST NAME	INIT.	LAST NAME	FIRST NAME	INIT.		MONTH	DAY	YEAR	
GARDNER JR	THOMAS	D	CRESS	DEBORAH	A	03	09	13	69	35646
GARDNER JR	WALTER	N	GALLOP	BARBARA	A	30	09	27	69	40588
GAREAU	RAYMOND	W	HOUSE	BARBARA	G	07	02	03	69	04925
GARES	WILLIAM	J	TAYLOR	LINDA	A	07	03	07	69	07999
GAREY	CHARLES	A	ROBERTSON	GEORGIA	E	30	07	04	69	25678
GAREY	DONALD	L	HUNTLEY	SHERRY	A	03	04	05	69	11403
GAREY	LARRY	R	KRACKE	LINDA	M	05	07	03	69	26326
GAREY JR	ARTHUR	E	KOCIS	CONSTANCE	H	30	02	22	69	03485
GARFIELD	CRAIG	L	MAGYAR	JANE	H	07	02	01	69	04703
GARFINKEL	PHILLIP	R	BUSCH	PENNY	L	16	08	08	69	33933
GARFINKLE	ROBERT	M	SCOTT	BETTE	J	03	08	30	69	35619
GARGIULO	WILLIAM	L	QUINBY	KATHERINE	M	15	02	01	69	05583
GARGIULO JR	DANIEL	P	WAHLER	MELANIE	A	15	05	24	69	16947
GARI	ROBERT	R	STRICK	DIANE	L	20	10	19	69	43635
GARIBALDI	MARTIN	M	TWIGG	PAULINE	E	30	03	14	69	07625
GARIN	BENEDICTO	S	ELMO	ROSE	M	30	06	14	69	19711
GARIS	JOHN		PANEK	HELEN		23	08	25	69	34727
GARLAND	BERNAL	L	PETERSON	HAZEL		07	05	15	69	15758
GARLAND	CHARLES	L	REED	DEBORAH	A	30	07	19	69	25652
GARLAND	DALLAS		TRICE	JENNIE		30	08	23	69	30812
GARLAND	E	M	EHRHART	ZETTA		06	08	09	69	31341
GARLAND	HENRY		ROSS	ALMA	S	30	11	15	69	45221
GARLAND	HOWARD	J	GARLAND	ETHEL	C	01	02	26	69	03085
GARLAND	JAMES		EMERSON	GLADYS		30	07	09	69	26263
GARLAND	JERIEL	S	WEBSTER	CYNTHIA	L	16	10	13	69	43196
GARLAND	JOHN	J	ROSS	GERALDINE	J	30	11	15	69	45194
GARLAND	JOHN	A	DE PRIEST	LINDA	J	16	09	06	69	38997
GARLAND	RICHARD		SAMMONS	MELANIE		15	01	04	69	02233
GARLAND	STANLEY	I	WTULICH	JOSEPHINE		30	11	06	69	45311
GARLAND	WILLIAM	R	HOWELL	GLORIA	J	02	06	06	69	18785
GARLAND	WILLIAM	A	BURNS	KATHRYN	R	03	05	30	69	20543
GARLAND II	KENNETH	L	ARNDT	ROSEMARY		11	02	01	69	05194
GARLAND JR	WILLIAM	B	BEASLEY	SYLVIA	A	30	07	20	69	25260
GARMAN	ALLEN	D	WILSON	JUDY	M	03	06	28	69	24829
GARMAN	BLAIR	J	ALLISS	RUTH	R	07	12	30	69	50058
GARMAN	EVERETT	J	TURNER	WILLOW	R	16	02	22	69	05883
GARMAN	JAMES	A	BUDD	MARY	L	15	08	18	69	33317
GARMAN	LOUIS	W	DONOVAN	LINDA	D	07	10	11	69	41625
GARNAND	BARRY	W	BONEBRAKE	PHYLLIS	M	15	05	24	69	16907
GARNEK	MYER		MILLER	DENISE	R	03	08	02	69	29914

COUNTY CODE
Allegany 1
Anne Arundel 2
Baltimore 3
Calvert 4
Caroline 5
Carroll 6
Cecil 7
Charles 8
Dorchester 9
Frederick 10
Garrett 11
Harford 12
Howard 13
Kent 14
Montgomery 15
Prince George's 16
Queen Anne's 17
St. Mary's 18
Somerset 19
Talbot 20
Washington 21
Wicomico 22
Worcester 23
City of
Baltimore 24

Maryland State Department of Health
Division of Statistical Research and Records

MARRIAGE INDEX

NAME OF GROOM			NAME OF BRIDE			COUNTY OF LICENSE	DATE OF MARRIAGE			V. R. FILE NUMBER
LAST NAME	FIRST NAME	M.I.	LAST NAME	FIRST NAME	M.I.		MONTH	DAY	YEAR	
GARNER	ALBERT		PERKINS	FRANCES		15	05	02	69	17140
GARNER	ANTHONY	R	YOUNG	ELINOR	A	16	10	11	69	43073
GARNER	CALVIN	S	COFER	DEIDRE	J	16	10	10	69	43349
GARNER	CLARENCE	P	OLIVER	LENORE		30	08	29	69	36617
GARNER	DENZEL	E	LINDELL	SHIRLEY	A	15	04	04	69	12859
GARNER	EDWARD	M	FORREST	VIVIAN	A	08	02	21	69	05080
GARNER	GEORGE	E	HIEKE	ARLENNA	M	16	07	18	69	34056
GARNER	GLEN	H	RHOAD	JUDY	I	15	06	14	69	22512
GARNER	HARRY	E	YOUNG	EVELYN	M	16	02	08	69	06037
GARNER	RONALD	J	ARRINGTON	MARJORIE		03	08	23	69	30113
GARNER	THOMAS	S	KNAGGS	MARY	K	16	12	27	69	51657
GARNER	WELFORD	E	HENSCHEN	GRACELYNN	G	30	08	12	69	30697
GARNER JR	ARTHUR	M	BRISCOE	NELLIE	H	30	11	26	69	49384
GARNER JR	GABRIEL	L	CRIGGER	CAROL	E	16	11	17	69	47302
GARNES	HERBERT		WHITLEY	ETHEL	L	30	11	08	69	45086
GARNET	PAUL		HESS	MARY	J	02	01	22	69	00281
GARNETT	MORGAN	A	BARBOUR	JO ANN		07	11	29	69	49978
GARNETT	RAYMOND	A	THOMAS	THELMA	J	30	06	01	69	18985
GARNETT JR	LUM	H	CARTER	CONSUELLA	M	16	10	23	69	43283
GAROFALO	THOMAS	M	BAJDEK	SHARON		07	12	12	69	49803
GAROFALO	WILLIAM	J	HASKELL	EMILY	M	12	05	31	69	22017
GARRATT	DAVID	G	MC NAMARA	MARY	K	15	12	21	69	51230
GARRETSON	RONALD	H	MALATZ	JO ANNE	K	30	07	22	69	25425
GARRETT	AVON	H	BROOKS	JEANETTE		30	08	23	69	30864
GARRETT	BENJAMIN	C	CRONCE	CLARINDA	I	07	05	03	69	15919
GARRETT	CHARLES	A	JENNINGS	EVA	G	15	01	24	69	02227
GARRETT	DAVID	L	JONES	ARLETHIA	D	03	11	26	69	44725
GARRETT	FRANK		LUGO	MARIE	D	07	04	13	69	11858
GARRETT	GEORGE	C	MC IVER	VIRGINIA	M	16	10	29	69	43391
GARRETT	GLEN	R	MC COY	SHIRLEY	J	21	06	28	69	28962
GARRETT	HERBERT		WISE	SARAH	A	30	09	11	69	36642
GARRETT	JAMES	C	HAWKINS	EDITH	J	30	07	19	69	25227
GARRETT	JAMES	L	CRAWFORD	DEBORAH	A	21	06	06	69	34369
GARRETT	JUNE		WASHINGTON	LOIS	A	30	09	11	69	36643
GARRETT	KENNETH	E	DONEHOO	CARMEN	L	03	10	24	69	40421
GARRETT	RAYMOND	E	COLLINS	LUCILLE		16	11	12	69	47338
GARRETT	ROBERT	E	MARCUS	BARBARA	S	16	08	30	69	38689
GARRETT	SPENCER	L	SAUNDERS	JANE	R	20	06	07	69	23649
GARRETT	STEPHEN		LARRIMORE	SANDRA	L	20	10	10	69	43630
GARRETT II	PATRICK	J	BORJES	CLARE	C	15	06	21	69	22533

COUNTY CODE

Allegany 1
Anne Arundel 2
Baltimore 3
Calvert 4
Caroline 5
Carroll 6
Cecil 7
Charles 8
Dorchester 9
Frederick 10
Garrett 11
Harford 12
Howard 13
Kent 14
Montgomery 15
Prince George's 16
Queen Anne's 17
St. Mary's 18
Somerset 19
Talbot 20
Washington 21
Wicomico 22
Worcester 23
City of Baltimore 24

Maryland State Department of Health
Division of Statistical Research and Records

MARRIAGE INDEX

NAME OF GROOM			NAME OF BRIDE			COUNTY OF LICENSE	DATE OF MARRIAGE			V. R. FILE NUMBER
LAST NAME	FIRST NAME	INIT.	LAST NAME	FIRST NAME	INIT.		MONTH	DAY	YEAR	
GARRETT JR	JOHN	H	SPATES	GERALDINE	F	15	07	05	69	27851
GARRETT JR	LUNSFORD	Q	LYNCH	PATRICIA	C	07	03	22	69	08422
GARRETT JR	ROBERT	B	AKERS	KATHLEEN	E	30	08	09	69	30625
GARRETT JR	THOMAS	E	HALL	SHELIA	E	16	07	01	69	34094
GARRICK	JOHN	M	STEWART	MARY	K	22	06	07	69	24010
GARRIDA	MARGARITO	R	JIMENEZ	JOSEFINA	M	15	06	20	69	22219
GARRIDO	JOSEPH		WHITWOOD	SHARON	L	02	12	13	69	47978
GARRIES	ROBERT	L	BURRELL	SALLIE	F	30	04	28	69	15018
GARRIGAN	WILLIAM	A	SEARS	KATHLEEN	J	03	01	25	69	01028
GARRINGTON	JESSE	M	SULLIVAN	PAULINE		16	12	05	69	52002
GARRIQUES JR	FRANK	D	WALINSKI	DOROTHY	J	02	08	30	69	29509
GARRIS	ELASON	T	LEE	ANGELINE	D	30	10	18	69	40744
GARRIS	JOHN	E	LUCAS	MAY	R	07	08	20	69	32217
GARRIS	RUEBEN	C	HANDY	DOLORES	M	07	11	27	69	45646
GARRISON	BROOKS	E	BLAKE	GRACE	E	23	05	17	69	24141
GARRISON	CLYDE	E	VICARS	BRENDA	V	30	03	08	69	07540
GARRISON	DARRELL	E	RANKIN	SHARON	L	01	06	09	69	18163
GARRISON	DEAN	L	VALENTI	MARIANNE		03	08	08	69	29885
GARRISON	EARL	G	KLEMICK	SANDRA	M	15	07	03	69	27825
GARRISON	HORACE	W	MEYERS	ELEANOR		07	11	26	69	45754
GARRISON	JAMES	E	FAWCETT	JOYCE	A	30	06	05	69	19348
GARRISON	KENNETH	E	NUTTER	PAULINE	V	11	06	13	69	21730
GARRISON	LARRY	B	SAVAGE	MARCELINE	V	22	06	28	69	52866
GARRISON	LAWRENCE	E	KOEHNE	DARLENE	E	30	12	20	69	49014
GARRISON	MILO	O	MC MILLAN	JENNIE	L	16	03	28	69	13396
GARRISON	PATRICK	B	ORR	MARILYN	L	08	01	13	69	01817
GARRISON	ROY	L	WILKERSON	BARBARA	J	30	07	23	69	26103
GARRISON	VERNON	D	PINKNEY	MARIE		30	10	11	69	40697
GARRISON	WILLIAM	D	HOFFMAN	SUSAN	M	12	05	31	69	22018
GARRISON JR	CARL	J	LYONS	DORTHY	D	16	10	29	69	43382
GARRISON JR	ROY	L	FOWLER	CAROLYN	L	15	01	21	69	02359
GARRISON JR	VERNON	T	JONES	BETTY		30	02	24	69	03761
GARRITY	CHARLES	J	BINGHAM	LINDA	S	01	08	15	69	29485
GARRITY	ELMER	F	CYGELMAN	MARY		30	06	25	69	19074
GARRITY	WILLIAM	P	HITT	DELORES	J	30	06	20	69	19079
GARRITY JR	RICHARD	H	CULLUM	ELAINE	M	12	07	12	69	27593
GARRITY	JOSEPH	M	NORRIS	MARY	F	03	12	13	69	48347
GARROW	WILLIAM	C	SHUMAR	BEVERLY	A	11	11	14	69	46270
GARRUS	CHARLES	M	DAVIS	ODESSA	R	30	07	11	69	25339
GART	HERBERT	S	JAY	LILLIAN	A	07	08	12	69	31931

COUNTY	CODE
Allegany	1
Anne Arundel	2
Baltimore	3
Calvert	4
Caroline	5
Carroll	6
Cecil	7
Charles	8
Dorchester	9
Frederick	10
Garrett	11
Harford	12
Howard	13
Kent	14
Montgomery	15
Prince George	16
Queen Anne's	17
St. Mary's	18
Somerset	19
Talbot	20
Washington	21
Wicomico	22
Worcester	23
City of Baltimore	24

Maryland State Department of Health
Division of Statistical Research and Records

MARRIAGE INDEX

NAME OF GROOM			NAME OF BRIDE			COUNTY OF LICENSE	DATE OF MARRIAGE			V R FILE NUMBER
LAST NAME	FIRST NAME	MI	LAST NAME	FIRST NAME	MI		MONTH	DAY	YEAR	
GARTH JR	THOMAS	Q	THOMPSON	MARY	M	16	05	20	69	17330
GARTNER	JOHN	H	SCHNEIDERS	SUSAN	M	15	04	12	69	12904
GARTNER	WILLIAM	H	SOPER	KATHRYN	L	15	06	07	69	22465
GARTON	JOSEPH	W	HILL	BETTY	J	12	12	24	69	50744
GARTON JR	THOMAS	L	GARRETT	NANCY	C	12	11	28	69	50768
GARVER	DARRELL	M	HENNIGHAUSEN	JANET	L	03	05	03	69	15376
GARVER	GEORGE	R	KRUEGER	HILDA	M	30	02	01	69	03524
GARVER	RICHARD		HEATH	BARBARA		07	09	13	69	36910
GARVIN	DENNIS	K	JACOBS	SHELLIE	A	15	11	08	69	46788
GARVIN	HENRY	E	KOONCH	WILLIE	M	07	09	06	69	37142
GARVIN	JAMES	W	CADWALLADER	BRENDA	L	03	08	02	69	29934
GARVINE	GORDON	C	SUCHOMEL	GERALDINE	M	07	03	01	69	08155
GARWOOD	HORACE	J	SCARBOROUGH	CAROLYN	E	07	03	08	69	08152
GARY	KEITH	D	DEITZ	MARY	E	10	12	26	69	50495
GARY	PAUL	L	STURDIVANT	LENORA		30	04	18	69	10521
GARY	RONALD	L	SAMUELS	MAE	F	30	03	01	69	07303
GARY JR	BERTRAM	L	COUCH	BETTY	L	03	03	29	69	11326
GARZA	EMILIO	S	WILLIAMS	DEBORAH		13	02	17	69	05427
GASAWAY	PHILIP	W	WIMER	JOAN	L	15	09	12	69	38267
GASCOYNE	DONALD	A	KOOGLER	DOROTHY	J	10	04	24	69	12508
GASHI	JOSEPH		YABLONSKI	DOLORES	L	12	06	20	69	22093
GASIOR	JOSEPH	G	LADA	ANGELA	M	30	05	10	69	14827
GASIOROWSKI	ROBERT	J	TOLLBERG	KRISTEN	J	30	07	26	69	30945
GASKER	FRANK	M	ALDRICH	JANICE	L	03	08	23	69	30075
GASKILL	STEPHEN	R	CYR	DIANE		23	04	28	69	14063
GASKINS	CHARLES	H	NICHOLSON	DORIS	E	30	02	11	69	03903
GASKINS	CHARLES	H	FAULKNER	QUEENITA	A	16	09	27	69	38670
GASKINS	DAVID		HOLLAND	SALLIE	J	30	04	18	69	10522
GASKINS	GLENFORD		JOHNSON	CHARLENE	T	30	03	22	69	07360
GASKINS	LEON		BROWN	ELIZABETH		23	08	08	69	34701
GASPARO	ROBERT	J	BOWIE	DELORES		30	07	02	69	26121
GASPARRO	RICHARD	A	PYRICK	NANCY	L	15	08	29	69	33585
GASQUE	WADE	R	RHODES	ROBERTA	E	30	08	02	69	30999
GASS	LAWRENCE	H	TOMPKINS	LUCILLE	E	04	10	09	69	41334
GAST JR	JOHN	P	RIDWELL	KATHRYN	E	16	03	29	69	13561
GASTRICH	RICHARD	G	MOSES	LINDA	H	03	06	14	69	20185
GASTROCK	GEORGE	H	WADE	RUTH	A	03	08	31	69	35452
GATANO	RONALD	A	BARGER	JANET	M	07	10	25	69	41481
GATCHALIAN	MANUEL	V	REYNOLDS	WANDA	E	03	05	31	69	20563
GATCHELL	ROGER	T	WILLIAMS	ROSEMARY		07	08	30	69	31544

COUNTY	CODE
Allegany	1
Anne Arundel	2
Baltimore	3
Calvert	4
Caroline	5
Carroll	6
Cecil	7
Charles	8
Dorchester	9
Frederick	10
Garrett	11
Harford	12
Howard	13
Kent	14
Montgomery	15
Prince George	16
Queen Anne's	17
St. Mary's	18
Somerset	19
Talbot	20
Washington	21
Wicomico	22
Worcester	23
City of Baltimore	24

Maryland State Department of Health
Division of Statistical Research and Records

MARRIAGE INDEX

NAME OF GROOM			NAME OF BRIDE			COUNTY OF LICENSE	DATE OF MARRIAGE			V R FILE NUMBER
LAST NAME	FIRST NAME	INIT.	LAST NAME	FIRST NAME	INIT.		MONTH	DAY	YEAR	
GATELY	PATRICK	M	PALMER	JANICE	F	30	04	12	69	10841
GATES	CLIFFORD	C	TRACEY	SHARON	L	03	06	28	69	24749
GATES	DENNIS	P	MUSIELAK	BARBARA	Y	16	03	26	69	09617
GATES	JAMES	H	SOLOMON	MARY	J	16	03	11	69	09492
GATES	PAUL	E	CLAY	PAULA	W	01	05	24	69	14156
GATES	RONALD		JOHNSON	JOANN		12	08	08	69	32731
GATES JR	IRVIN	G	SEDMOCK	MARGARET	E	16	10	27	69	43223
GATEWOOD	HENRY	B	STATON	DORIS	M	30	08	30	69	36272
GATEWOOD	RICHARD	E	WEBB	HAZEL	C	12	11	08	69	46410
GATHMAN	GEORGE	F	FREEMAN	VIRGINIA	E	03	04	05	69	11312
GATLING	GERARD	D	AMOS	DEBORAH	E	02	06	21	69	18477
GATLING	JAMES		DUNN	ELIZABETH		07	10	20	69	42029
GATLING	WILLIAM	H	BOOKER	NOVELLA		30	06	24	69	25506
GATLING	WILLIAM	R	FITZHUGH	DEBORAH	J	30	06	07	69	19530
GATTO	GUIDO	C	REALL	SUSAN	R	11	07	05	69	27403
GATTO	LEON	G	LONG	LINDA	S	11	04	09	69	12594
GATTON	DON	E	GUNN	CAROLYN	M	30	09	02	69	36036
GATTON	JAMES	D	MALONE	KATHERINE	R	20	11	10	69	47438
GATTON	JESSE	S	FERGUSON	DEBORAH	A	08	04	11	69	12440
GAUCHAT	THOMAS	E	NORRIS	FRANCES	D	18	09	27	69	39275
GAUDET	JOSEPH	L	BAILEY	BETTY	C	07	10	14	69	41841
GAUDETTE	ROBERT	J	SHEFFER	JANE	T	16	08	16	69	33661
GAUDOIN	GEOFFREY	A	MONTGOMERY	LENNIEBEL	F	07	04	25	69	12303
GAUGHF JR	ORVIS	O	RUSS	RUTH		15	11	26	69	46580
GAUL	THOMAS	R	MC ANANY	REGINA	M	07	07	10	69	27030
GAULT	DAVID	C	LITTLE	SUSAN	K	30	08	22	69	30906
GAULT	WILLIAM	H	NICKLE	NANCY	E	12	12	06	69	50780
GAULTNEY	JAMES	L	MATINO	ANN	G	30	12	31	69	52624
GAUMER	CHARLES	W	BOWSER	HAZEL	F	11	07	19	69	27391
GAUMER	ROBERT	E	ROBERTS	CHERYL	S	02	12	13	69	47979
GAUNTZ	LARRY	A	METZ	JANICE	M	11	03	14	69	08720
GAUS	HAROLD	S	SAUDER	RUTH	V	12	09	16	69	37977
GAUSE	PAUL	E	GORDON	CATHERINE		13	09	03	69	38053
GAUSE JR	JOBIE	L	VANCE	MAE	W	30	03	23	69	07618
GAUSS JR	ARTHUR		VALDIVIA	MARIA		15	12	31	69	52859
GAUSS JR	VERNON	L	FISHER	SHARON	E	03	09	06	69	35451
GAUTHIER JR	ROBERT	G	CEBULA	GLORIA	J	15	07	26	69	27929
GAUTHREAUX	JUNIES	J	DAILEY	MARIE	M	30	06	13	69	19799
GAUTREAU	CHARLES	O	ROGERS	MARGARET	M	12	08	09	69	32675
GAVAL	JOHN	C	GASTER	MARGARET	A	07	04	19	69	12020

COUNTY CODE

Allegany 1
Anne Arundel 2
Baltimore 3
Calvert 4
Caroline 5
Carroll 6
Cecil 7
Charles 8
Dorchester 9
Frederick 10
Garrett 11
Harford 12
Howard 13
Kent 14
Montgomery 15
Prince George's 16
Queen Anne's 17
St. Mary's 18
Somerset 19
Talbot 20
Washington 21
Wicomico 22
Worcester 23
City of Baltimore 24

Maryland State Department of Health
Division of Statistical Research and Records

MARRIAGE INDEX

NAME OF GROOM			NAME OF BRIDE			COUNTY OF LICENSE	DATE OF MARRIAGE			V. R. FILE NUMBER
LAST NAME	FIRST NAME	MI	LAST NAME	FIRST NAME	MI		MONTH	DAY	YEAR	
GAVENAS	EDWARD	J	MONTGOMERY	JUNE	M	30	05	03	69	14863
GAVENAS	ROBERT	A	LEWIS	SANDRA	E	15	08	28	69	33603
GAVER	HAROLD	D	SCOTT	REBECA	S	07	12	18	69	49768
GAVER	RALPH	E	MAYHEW	VIRGINIA	A	10	07	17	69	27285
GAVILANES	JULIO	C	SIERRA	CARMEN		07	09	17	69	37447
GAVIN	JOHN	J	DINUNZIO	GERMAINE	J	30	10	25	69	40732
GAVIN	ROBERT	M	URIE	PATRICIA	L	02	12	06	69	47996
GAVIN	THOMAS	J	DUTKEVICH	VERONICA		30	06	15	69	19057
GAY	ANDREW	W	TAYLOR	GRACE	L	30	10	11	69	40824
GAY	BROCK	D	COLWELL	NANCY	L	15	01	06	69	05713
GAY	CRAIG	W	CARPENTER	JUDY	K	21	11	07	69	47604
GAY	JOHN	L	GAY	BRENDA	F	15	01	27	69	02230
GAY	MARCUS	C	JACKSON	DALE	D	21	11	17	69	47527
GAY	ORVEL	A	INGRAM	DOROTHY	V	21	05	26	69	17822
GAY	STEPHEN	G	WALSH	KAREN	M	15	12	06	69	51221
GAY	WILBERT		WOODS	ELIZABETH	A	07	07	26	69	26607
GAY	WILLIAM	A	JONES	BETTY	H	15	05	28	69	16967
GAY II	EDWARD	P	VORWALD	VIVIAN	E	20	06	21	69	23641
GAY JR	FRANK	J	PALMISANO	PATRICIA	L	03	07	05	69	24776
GAYDOS	DAVID	J	BRYANT	DEANNA	J	16	02	14	69	06215
GAYDOS	EUGENE	M	CABLE	JOYCE	C	16	10	01	69	43291
GAYDOS JR	GEORGE	P	MC CULLOUGH	BRENDA	G	01	01	15	69	00094
GAYDOSH	DONALD	E	COLLINS	TRUDY	F	12	05	05	69	16703
GAYHARDT	ROBERT	J	KLINGSPORN	JUDITH	K	16	06	28	69	28496
GAYHART	RONALD	E	ROTRUCK	JOYCE	E	21	08	01	69	34442
GAYLE	ROBERT	L	HUGHES	CECILIA	L	15	09	15	69	38487
GAYLE	RUSHWORTH	T	JONES	IRENE	P	09	08	06	69	32374
GAYLES	JAMES	T	CARTER	SHEILA	A	30	11	29	69	49383
GAYLORD JR	JERRY		LITTLE	FRANCES	L	16	10	27	69	43245
GAYNOR	PHILIP	K	HALLOCK	OLGA	A	12	04	25	69	12755
GAYNOR	RONALD	W	SHUPP	SANDRA	L	16	11	01	69	47121
GAYNOR JR	JAMES	L	GOLDEN	LUCINDA	K	21	10	04	69	43656
GAYO JR	CHRISTOPH	G	MARRICHI	JOYCE	A	03	02	22	69	04303
GAZDA	THOMAS	C	EASTERLY	MARGARET	M	15	12	27	69	51083
GAZDIK	WILLIAM	B	KOZAR	TANYA	A	16	08	30	69	38821
GAZZILLO	DENNIS	R	WASIELEWSKI	ELLEN	T	15	08	30	69	32929
GAZZO	SAM		BECK	EDNA	L	07	04	30	69	12115
GEALY	ROBERT	D	HILLFERDING	LINDA	S	03	07	05	69	24819
GEAN	KIRBY	A	BELMONT	BARBARA	C	16	04	01	69	13450
GEAR	ROGER	L	DUNCAN	JUDITH	A	30	06	12	69	19974

COUNTY CODE

Allegany 1
Anne Arundel 2
Baltimore 3
Calvert 4
Caroline 5
Carroll 6
Cecil 7
Charles 8
Dorchester 9
Frederick 10
Garrett 11
Harford 12
Howard 13
Kent 14
Montgomery 15
Prince George's 16
Queen Anne's 17
St. Mary's 18
Somerset 19
Talbot 20
Washington 21
Wicomico 22
Worcester 23
City of Baltimore 24

Maryland State Department of Health
Division of Statistical Research and Records

MARRIAGE INDEX

NAME OF GROOM			NAME OF BRIDE			COUNTY OF LICENSE	DATE OF MARRIAGE			V. R. FILE NUMBER
LAST NAME	FIRST NAME	INIT.	LAST NAME	FIRST NAME	INIT.		MONTH	DAY	YEAR	
GEARHART	CHARLES	F	HOUCK	GLORIA	J	21	10	31	69	43730
GEARHART	RONALD	E	HURST	GLORIA	J	01	12	03	69	47928
GEARING	WILLIAM	A	MOSOLOVICH	SUSAN	A	16	01	11	69	02477
GEARY	BARRY	E	ANKNEY	JOYCE	M	01	08	25	69	29408
GEARY	JAMES	V	DUHAMELL	CAROL	J	16	11	22	69	47177
GEARY	JAMES	J	ROUNDS	ELIZABETH		07	09	12	69	37101
GEARY	ROBERT	P	RATLIFF	SUSAN	A	07	10	14	69	41845
GEBAUER	G	M	FOWLER	ESTHER		04	11	22	69	45373
GEBHARD	GEORGE	E	SHELTON	OMIE	F	16	03	28	69	13494
GEBHARDT	FRED	R	DRAKE	LEOTA	A	07	05	01	69	16162
GEBHARDT	RONALD	H	TAYLOR	KAREN	S	03	09	06	69	35480
GEBHART	JAMES	F	MADDOX	ELIZABETH	C	30	06	30	69	25931
GEBO	JOHN		CHURCH	ALICE	S	07	05	01	69	16166
GECKLE	GORDON	G	TYLER	BONNIE	B	03	11	21	69	44610
GEDDES	ROBERT	D	READ	KAREN	L	02	08	09	69	29559
GEDEON	ROBERT	J	PERRY	CHERYL	L	11	08	14	69	32668
GEDEON JR	LEONARD	J	GLEASON	LORETTA	I	07	08	23	69	31465
GEDRICK	THOMAS	L	FLEMING	NEVA	F	03	11	30	69	48414
GEE	CLARENCE	R	ADAMS	BARBARA	A	30	06	29	69	25666
GEE	MACE	L	MILLER	BARBARA	M	21	07	30	69	29026
GEE	PHILLIP	W	ALSTON	NANCY	J	30	01	07	69	00864
GEE	SAMUEL		LYLES	FONA	E	30	06	11	69	19658
GEE	WALLACE	W	MURPHY	HELEN		07	05	05	69	16271
GEE II	WILLIAM	L	WARFIELD	ALICIA	C	13	03	21	69	08946
GEER	GEORGE	E	LEONARD	JUDITH	C	30	05	03	69	14573
GEER	JACK	E	ESPLEN	ROSE		11	08	13	69	32672
GEER	STEPHEN	E	SNYDER	KATHY	R	21	09	06	69	39425
GEERTMAN	HENK		DE JONG	TITIA	S	15	10	04	69	42943
GEESAMAN	LARRY	G	MC CLEAF	CONNIE	J	21	12	27	69	52142
GEESAMAN	RIDGELY	J	WORTZ	LINDA	J	10	05	30	69	16443
GEESEY	BELTRON	W	DANESI	FRANCES	J	16	05	30	69	23042
GEESEY	KENNETH	G	MARTIN	SUE	A	01	04	26	69	10057
GEFRE	PETER	E	PETRILLI	SANDRA	L	07	09	02	69	37538
GEHR	WARREN	S	GEHR	PAULINE	R	12	10	27	69	42458
GEHR	WILLIAM	R	BRUMBAUGH	DOROTHY	L	21	03	11	69	09896
GEIB	STANLEY	S	CARVELL	PAULINE	E	07	10	11	69	41816
GEIGER	JOE	R	DUCKWORTH	MARY	F	16	09	06	69	38585
GEIGER	THOMAS	E	VALENTINE	THELMA	J	01	10	11	69	39740
GEIGER JR	GEORGE	W	MC CARTHY	PHYLLIS	C	07	08	11	69	31965
GEIMAN	ERNEST	W	TICHENOR	JUDY	M	21	03	20	69	09910

COUNTY CODE
Allegany 1
Anne Arundel 2
Baltimore 3
Calvert 4
Caroline 5
Carroll 6
Cecil 7
Charles 8
Dorchester 9
Frederick 10
Garrett 11
Harford 12
Howard 13
Kent 14
Montgomery 15
Prince George 16
Queen Anne's 17
St. Mary's 18
Somerset 19
Talbot 20
Washington 21
Wicomico 22
Worcester 23
City of Baltimore 24

04466

Maryland State Department of Health
Division of Statistical Research and Records

MARRIAGE INDEX

NAME OF GROOM			NAME OF BRIDE			COUNTY OF LICENSE	DATE OF MARRIAGE			V. R. FILE NUMBER
LAST NAME	FIRST NAME	MI	LAST NAME	FIRST NAME	MI		MONTH	DAY	YEAR	
GEIMAN II	TRUMAN	J	LACHMANN	ROSWITHA	B	06	12	31	69	52687
GEIS	HARRY	F	TOURANGEAU	CLAIRE	L	03	06	21	69	20017
GEIS	JACOB	W	STEVENSON	JANE	C	02	12	06	69	48133
GEISER JR	CHARLES	T	ACKLIN	DONNA	L	15	10	29	69	43389
GEISLER	ALFRED	G	LOWERY	WANDA	L	30	12	27	69	48977
GEISLER	HOWARD	W	MC LAUGHLIN	ELLEN	P	03	11	05	69	44522
GEISLER	RONALD	F	RILEY	SHELBY	J	06	08	16	69	31328
GEISLER JR	JOSEPH	C	GODDARD	RUBY	C	30	09	06	69	36114
GEISSLER	GEORGE	F	GEISSLER	MURIEL	S	21	06	13	69	23918
GEIST	DAVID	C	ROLLINS	JOYCE	M	16	12	28	69	52792
GEIST	EUGENE	N	JOHNSON	MIRIAM	F	11	06	05	69	21864
GEIST	LEE	R	ARNOLD	IDA	M	02	10	25	69	39964
GELBERG	NEIL	L	ONGALO	KATHERINE	A	15	05	16	69	16914
GELDMACHER	TIMOTHY	B	SHOEMAKER	BONNIE	M	02	10	17	69	40070
GELESKY	ANTHONY	J	CHRISTOPHER	CAROL	A	07	06	14	69	21103
GELETA JR	EDWARD	C	WARENICZ	MARGARET		03	04	23	69	11555
GELINAS	CHARLES	E	JANEZIC	JOANNE	E	16	06	12	69	23498
GELINAS	ROGER	E	LOCKWOOD	ROBERTA	C	07	12	22	69	49834
GELLAR	LARRY	M	MACKUBIN	SHARON	M	03	08	23	69	30263
GELLER	WILLIAM	J	BANNER	EDNA	C	03	04	18	69	11365
GELSEBACH	RICHARD	E	FLUCK	DIANE	M	07	10	06	69	41654
GELSTON	RUSSELL	B	JONES	JUDITH	A	13	10	18	69	42499
GELWICKS III	JOSEPH	W	BRAY	MARTHA	J	03	01	19	69	01038
GEMBERLING	JOHN	H	CHEESMAN	DEBRA	A	15	11	01	69	46746
GEMBERLING JR	PALMER	E	DAMELIO	BARBARA	D	21	09	02	69	39527
GEMMA	JONATHON	F	GLODEK	CAROL	A	30	06	14	69	19797
GEMMILL JR	RAMSEY	V	FROCK	DEBORAH	A	03	08	22	69	30108
GENACK	EDWARD	R	POLLARA	LUCILLE	M	30	01	29	69	00606
GENARO	DONALD	E	HENRY	PAULINE	H	11	11	07	69	46293
GENDASON	BARRY	P	LEVINSON	PEARL		30	07	01	69	25940
GENDASON	STEVEN	A	HOCH	LOUISE	E	15	06	01	69	22604
GENERAZIO	THOMAS	A	BATTA	DARLENE	A	07	04	24	69	12060
GENERETTE	MARSHALL	I	JOHNSON	JANET	L	30	01	18	69	00703
GENEREUX	PETER	A	PILLER	JOAN	P	22	07	24	69	29144
GENOVESE	THOMAS	D	MENEFEE	EMILY	J	15	01	25	69	09042
GENRICH	MICHAEL	G	JACKSON	ELAINE	L	06	06	05	69	20802
GENSHEER	JAMES	L	KEITH	GLORIA	J	16	01	24	69	02581
GENSLER	DON	A	JONES	BEVERLY	H	03	06	19	69	20450
GENSLER SR	WILLIAM	G	SCHWARTZ	SHARON	P	30	03	01	69	07447
GENSOR	JOSEPH	R	WINK	LYNNE	M	15	06	21	69	46723

COUNTY CODE

Allegany 1
Anne Arundel 2
Baltimore 3
Calvert 4
Caroline 5
Carroll 6
Cecil 7
Charles 8
Dorchester 9
Frederick 10
Garrett 11
Harford 12
Howard 13
Kent 14
Montgomery 15
Prince Georges 16
Queen Anne's 17
St. Mary's 18
Somerset 19
Talbot 20
Washington 21
Wicomico 22
Worcester 23
City of
Baltimore 24

Maryland State Department of Health
Division of Statistical Research and Records

MARRIAGE INDEX

NAME OF GROOM LAST NAME	NAME OF GROOM FIRST NAME	INIT.	NAME OF BRIDE LAST NAME	NAME OF BRIDE FIRST NAME	INIT.	COUNTY OF LICENSE	DATE OF MARRIAGE MONTH	DAY	YEAR	V. R. FILE NUMBER
GENT	RONALD	L	RILEY	ELIZABETH	A	21	12	31	69	52822
GENT	WILLIAM	T	KREISS	LINDA	S	12	08	22	69	32690
GENTEEL	RICHARD	A	MC ELWAINE	SHIRLEY	J	11	02	27	69	05260
GENTHERT	HERMAN	O	SCULL	REVA	M	07	03	28	69	08457
GENTHNER	DONALD	E	DALY	KATHLEEN	P	16	12	20	69	51732
GENTHNER	HOWARD	R	JACKSON	DONNA	L	16	03	09	69	09573
GENTILE	ANTHONY	J	BARRON	DOROTHY	L	03	03	16	69	11516
GENTILE	DANIEL	P	BERNICK	ETHEL	F	16	04	01	69	13652
GENTILE	MARIO	M	WATERS	ANNE	C	30	06	15	69	18980
GENTILE JR	FRANK	J	BISHOP	KATHY	T	01	01	08	69	00103
GENTILE JR	JAMES	G	HOLECEK	GERALDINE	A	30	04	12	69	10790
GENTRY	HARRY	R	CHRISTMAN	JOSEPHINE	D	21	06	02	69	23942
GENTRY	RICHARD	A	ELLIOTT	KAREN	L	22	01	04	69	02959
GENTRY	ROBERT	J	MC ENTEE	CAROL	A	30	05	10	69	14819
GENTRY	ROBERT	J	FENNER	JUDITH	A	03	05	25	69	15226
GENTRY	STEVEN	W	BARTH	SHIRLEY	H	30	11	22	69	44775
GENTRY	THOMAS	V	BIANCUZZO	LINDA	G	16	08	16	69	33781
GENTZEL	ROBERT	A	COOK	BETTY	J	16	09	06	69	38695
GENUS	LINWOOD	H	JONES	RACHEL		16	01	17	69	02692
GEOGHEGAN	THOMAS	J	SULLIVAN	MAUREEN	E	04	06	27	69	20682
GEORG	DENNIS	L	CUTLER	DAWN	J	11	09	27	69	37797
GEORG	FLOYD	C	DEAL	CONSTANCE	M	11	04	21	69	12638
GEORG	ROBERT	J	BLANK	SHERRY	L	21	03	28	69	09904
GEORGE	CHARLES	E	SCHISLER	MARTHA	E	03	07	19	69	25057
GEORGE	CYRUS		JOHNSON	JOYCE	A	03	12	27	69	52525
GEORGE	DANNY	L	MEHL	MARY	M	02	06	07	69	18606
GEORGE	ELMER	W	SAUL	LEE	A	12	10	08	69	42482
GEORGE	ERVIN	F	DARBY	MARGARET	A	23	05	24	69	18069
GEORGE	FRANK	L	MILLS	MARY	M	11	04	05	69	12628
GEORGE	HARRY	A	HUMMELL	WINIFRED	E	02	05	31	69	14286
# GEORGE	DONALD	N	BUTLER	DOROTHY	F	16	10	18	69	52922
GEORGE	JACK	L	SUTTON	EDNA	J	11	08	16	69	32535
GEORGE	JAMES	E	DUNCAN	SHERIAN	J	30	04	20	69	11047
GEORGE	JOHN	G	GREELEY	ELVA	J	30	06	27	69	19909
GEORGE	JOHNNY	W	DAVIS	ANNIE	M	23	02	22	69	06543
GEORGE	LEE	R	MORTON	MARJORIE		07	07	12	69	26674
GEORGE	LEROY	J	MICHOCKI	HAZEL	D	30	09	14	69	35967
GEORGE	LLEWELLYN	H	WALLACE	THELMA	H	03	04	18	69	11394
GEORGE	MELVIN	D	LEILICH	MARY	V	01	12	20	69	52511
GEORGE	MELVIN		DIXON	OLLIE	C	07	12	13	69	50369
GEORGE	NEMIAH	J	LYONS	RENEE	L	16	09	11	69	39200

COUNTY	CODE
Allegany	1
Anne Arundel	2
Baltimore	3
Calvert	4
Caroline	5
Carroll	6
Cecil	7
Charles	8
Dorchester	9
Frederick	10
Garrett	11
Harford	12
Howard	13
Kent	14
Montgomery	15
Prince George	16
Queen Anne's	17
St. Mary's	18
Somerset	19
Talbot	20
Washington	21
Wicomico	22
Worcester	23
City of Baltimore	24

Maryland State Department of Health
Division of Statistical Research and Records

MARRIAGE INDEX

NAME OF GROOM			NAME OF BRIDE			COUNTY OF LICENSE	DATE OF MARRIAGE			V. R. FILE NUMBER
LAST NAME	FIRST NAME	M.I.	LAST NAME	FIRST NAME	M.I.		MONTH	DAY	YEAR	
GEORGE	RICHARD	W	STRICKER	BARBARA	A	15	02	15	69	05456
GEORGE	RICHARD	E	MEYER	ELLEN	K	03	07	08	69	24748
GEORGE	ROBERT	M	SMITH	SHARON	M	30	10	18	69	40748
GEORGE	RONALD	D	WILLIAMS	GAIL	D	02	08	02	69	29637
GEORGE	VINCENT		PROVENZANO	MICHELE	J	07	09	10	69	37503
GEORGE	WILLIAM	W	PILGRAM	ANN	T	10	09	06	69	37679
GEORGE III	HENRY	M	SMITH	DOLORES	L	02	08	02	69	29555
GEORGE III	WILLIAM		RIGGIN	BEVERLY	R	02	10	04	69	39917
GEORGE JR	LEWIS	H	DOWDELL	PATRICIA	L	07	06	14	69	21039
GEORGE JR	THOMAS	W	TEETS	LINDA	L	01	11	06	69	44047
GEOUGE	JOE	E	MURTAUGH	THERESA	L	10	07	07	69	27270
GEPPI JR	COSIMO	N	FULLER	DIANE	M	30	08	09	69	30626
GERAGHTY JR	WILLIAM	F	GRAHAM	JENNIFER	L	01	06	07	69	18203
GERBEN JR	CHARLES	H	DRUMGOOLE	JOYCE	A	03	12	17	69	48579
GERBER	RICHARD	A	HALE	MAUREEN		07	11	22	69	45590
GERBER	RICHARD	C	KELLS	VIRGINIA	F	03	02	08	69	04238
GERBER	SAMUEL		GERBER	FANNY		30	05	25	69	14922
GERBER	WILLIAM	H	MC QUILLAN	SUSAN	A	18	03	22	69	09715
GERBERICH	DAVID	W	MORTON	FRANCES	M	21	07	12	69	28996
GERBERICH	JEFFREY	D	LONG	ANN	C	21	06	21	69	23761
GERBICH	RICHARD	S	CARTER	WANDA	M	16	06	28	69	28610
GERDING	JOHN	J	LOEFFLER	PAULA	R	03	07	12	69	24817
GERECITANO	GERALD	M	HARRELL	LINDA	D	02	03	22	69	48060
GERHARD	PAUL		HUMBERTSON	SUSAN		15	02	15	69	05503
GERHARD JR	FREDERICK	W	ROHRER	DOROTHY	E	12	07	26	69	27573
GERHARDT	JAMES	C	ERDMANN	JOANNE	C	16	08	16	69	33896
GERHARDT	WILLIAM	F	GERHARDT	VERA	L	16	11	17	69	47189
GERHART	W	R	SCHWERIN	LOUISE	C	16	12	27	69	52768
GERHOLD	GARY	M	WOOLRIDGE	LINDA	C	16	04	05	69	13389
GERHOLD	NORMAN	C	CALLIS	DOROTHY	T	30	05	09	69	15021
GERLACH	DAVID	P	DOFFERMYRE	SHARON	L	16	05	04	69	17389
GERLACH	DENNIS	M	PINDER	MARGUERIT	O	03	09	20	69	35259
GERMAN	DONALD	L	SAWYER	PENNY	L	03	02	02	69	04122
GERMAN	DONALD	F	WHITE	JENNIFER	S	30	12	12	69	48789
GERMAN	DONALD	R	FALKENHAN	BEVERLY	A	03	05	03	69	15504
GERMAN	JAMES	M	REILLY	LYNNE	A	16	08	09	69	33705
GERMAN	PETER	J	STEINER	LILLIAN	C	03	06	14	69	20170
GERMAN	STEPHEN	C	DAVIS	NANCY	L	13	05	27	69	18123
GERMANN	EDWARD		EAKIN	MARY	A	15	02	03	69	05783
GERMONTO	MARTIN	L	HOOD	JOEANN	M	30	02	08	69	03713

COUNTY CODE

Allegany 1
Anne Arundel 2
Baltimore 3
Calvert 4
Caroline 5
Carroll 6
Cecil 7
Charles 8
Dorchester 9
Frederick 10
Garrett 11
Harford 12
Howard 13
Kent 14
Montgomery 15
Prince George's 16
Queen Anne's 17
St. Mary's 18
Somerset 19
Talbot 20
Washington 21
Wicomico 22
Worcester 23
City of Baltimore 24

Maryland State Department of Health
Division of Statistical Research and Records

MARRIAGE INDEX

NAME OF GROOM			NAME OF BRIDE			COUNTY OF LICENSE	DATE OF MARRIAGE			V.R. FILE NUMBER
LAST NAME	FIRST NAME	INIT	LAST NAME	FIRST NAME	INIT		MONTH	DAY	YEAR	
GERNAND	MANFRED	C	RUSSO	DONNA	P	07	07	03	69	27165
GERNSHEIMER	JACOB	S	WHITE	AMY		15	06	15	69	22540
GEROLD	KENNETH	E	GROLL	DOLORES	A	07	03	29	69	08365
GEROLD	ROBERT	J	MINN	DEBORAH	L	07	06	18	69	21273
GEROS	KONSTATIN		COLLAZO	MARY		15	11	13	69	46901
GEROSKI JR	JOHN	H	EVANS	ALISON	K	11	08	02	69	32564
GERRES	THOMAS	E	KOWALCHUK	MARY		07	12	22	69	49829
GERRIE	DANIEL	L	HOLDER	GORDETTE	M	10	02	01	69	05129
GERSCH	HOWARD	J	PLOVSKY	HELENE	F	30	06	25	69	19043
GERSEY	JOHN	C	MATTHEWS	ALICE	P	30	02	22	69	03535
GERSHANICK	WILLIAM		OMEARA	MARY	P	03	02	15	69	04313
GERST	MARTIN	R	PAUL	JUDITH	A	07	10	11	69	41833
GERST	PAUL		LAGASE	ELAINE	H	30	07	02	69	26107
GERSTEIN	IRVIN		GOREN	LILLIAN		30	11	23	69	44849
GERSTEL	ALLEN	N	KALEC	NANCY	M	15	09	28	69	38210
GERSTENFELD	SIDNEY		HARRIS	ELEONORE	A	15	12	20	69	51048
GERSTMYER	ROBERT	H	ADAMS	KAREN	E	03	12	20	69	48292
GERSTUNG	SIEGFRIED	H	ALEXANDER	PEGGY	W	03	12	30	69	52520
GERTZ	BARRY		RIGGS	PRISCILLA	A	03	12	28	69	48257
GERVASIO	DANIEL		BELLA	JUDY		07	05	10	69	16216
GERWIG	RICHARD	L	DORSEY	CINDA	L	10	06	08	69	21666
GESCHWIND JR	EDWARD	W	TRUSLOW	IRENE	M	07	01	30	69	01338
GESFORD	ROBERT	C	BLOSSER	CAROLYN	S	21	06	26	69	23927
GESFORD JR	OTHO	C	SENCINDIVER	VIRGINIA	A	21	03	01	69	09794
GESSLER	DARRYL	P	DAVIS	DEBORAH	J	15	06	08	69	22238
GESTIDO	EUGENIO		MIER	MARIA		30	08	04	69	31186
GESTOLE	SALVADOR	G	SLOMAN	PAMELA	M	30	04	03	69	11169
GETAVESKY	MICHAEL	B	FINNEY	ELLEN	L	18	11	03	69	47414
GETCHELL JR	ARTHUR	E	WITTMAN	DAWN	E	07	03	08	69	07991
GETGEN	RICHARD	L	MATTY	DARLENE	J	10	07	22	69	27344
GETGEN JR	LEO	R	SPILLAN	DONNA	M	16	11	08	69	47229
GETRICH	RICHARD	J	ROBERTS	JUDITH	S	15	06	13	69	22520
GETSON	GARY	J	DAVIDSON	REBECCA	J	01	05	03	69	14129
GETSON	TERRY	A	EMERICK	LINDA	L	01	10	04	69	39765
GETTIER	DONALD	L	GOUKER	OYRAL	E	10	03	28	69	08664
GETTIER	RICHARD	E	LE BLANC	MARGARET	M	10	02	17	69	05190
GETTMAN III	GEORGE	J	FINN	MARY	L	03	06	07	69	20405
GETZ	FREDERICK	L	LOBB	ANNA	M	07	07	19	69	26954
GETZ	NORMAN	E	TEMOS	SUSAN	A	10	11	24	69	46243
GETZ	RICHARD	M	GESUMARIA	JO ANN		15	08	31	69	33312

COUNTY	CODE
Allegany	1
Anne Arundel	2
Baltimore	3
Calvert	4
Caroline	5
Carroll	6
Cecil	7
Charles	8
Dorchester	9
Frederick	10
Garrett	11
Harford	12
Howard	13
Kent	14
Montgomery	15
Prince George	16
Queen Anne's	17
St. Mary's	18
Somerset	19
Talbot	20
Washington	21
Wicomico	22
Worcester	23
City of Baltimore	24

G6466

Maryland State Department of Health
Division of Statistical Research and Records

MARRIAGE INDEX

NAME OF GROOM			NAME OF BRIDE			COUNTY OF LICENSE	DATE OF MARRIAGE			V. R. FILE NUMBER
LAST NAME	FIRST NAME	INIT.	LAST NAME	FIRST NAME	INIT.		MONTH	DAY	YEAR	
GETZ	ROBERT	C	LUNDQUIST	THERESA	A	03	08	09	69	29964
GETZ JR	HOWARD	W	SCHUDER	SHARLEEN	E	30	01	23	69	00898
GETZANDANNER J	ROY	E	SENILIA	ESTELLE	A	03	09	06	69	35448
GEYER JR	CALVIN	L	BARTLEY	GERALDINE	R	02	06	28	69	18560
GHADIMI	ALI		STARR	DONNA		15	06	30	69	22816
GHAED-SHARAFY	NASSER		NONLIN	GENEVIEVE		15	10	01	69	42911
GHEEN	RAYMOND	F	MURPHY	BARBARA	J	15	11	29	69	46718
GHILARDI	PETER	P	FUMANTI	MARY		30	09	25	69	36675
GHILARDUCCI	ORVILLE	M	MC DONALD	ALMA	J	11	10	27	69	42325
GHINGHER	GUY	R	PATTERSON	NANCY	S	03	12	06	69	48221
GHINGHER III	JOHN	J	AVERETT	KATHRYN	C	30	02	20	69	03487
GHOLSTON	CHARLES	N	LANCASTER	SHIRLEY	E	16	12	31	69	51870
GHORMLEY	JAMES	E	PHILLIPS	BILLIE	S	16	08	29	69	39187
GIACALONE	JAMES	P	FISHER	JANET	E	07	07	18	69	26790
GIAMBRA	SANTO	J	CHISLO	CHRISTINE	M	03	03	13	69	07181
GIAMPA	ANTHONY		MC CURRY	LINDA	E	07	01	18	69	01631
GIAMPETRUZZI	JERRY	F	KUNKEL	JANE	L	07	07	26	69	26597
GIANGIULIO	ANTHONY	J	PAIGE	JUDITH	E	07	10	11	69	41599
GIANTONIO	JOHN	A	BREITWEISER	SUZANNE	L	16	03	15	69	09587
GIARDINO	THOMAS	M	MEIER	MARY	L	10	11	12	69	46235
GIARIMOUSTAS	STAVROS		FARTHING	ELISE		15	01	13	69	02343
GIASULLA	JOSEPH		LARKIN	MARIE		13	06	15	69	22157
GIBALA	GERALD	J	RILEY	MARY	K	15	10	11	69	42775
GIBBINS JR	ALLEN	L	THARP	SHIRLEY	A	15	05	31	69	16911
GIBBON	GERALD	T	BAILEY	HATTIE	L	15	12	13	69	50999
GIBBONS	DOUGLAS	M	STEVENSON	CAROLYN	J	22	05	03	69	18010
GIBBONS	DOUGLAS	M	GIBSON	PATRICIA	D	12	11	30	69	50753
GIBBONS	EDMOND	A	SIPE	EDNA	M	07	12	31	69	50129
GIBBONS	MICHAEL	A	BELL	LYNDA	A	16	06	07	69	23052
GIBBONS	ROBERT	L	OVOYNOSEFF	EUGENIA	M	07	06	18	69	20932
GIBBONS	RONALD		STEWART	GWENDOLYN	A	30	08	23	69	31072
GIBBONS	STEPHEN	L	SCHMITT	EMALIE	J	30	07	12	69	25745
GIBBONS	THOMAS	J	BRADLEY	RICHCORD	A	02	04	12	69	10306
GIBBONS JR	GLEN	G	LANGLEY	MARJEAN	K	15	03	22	69	09010
GIBBS	CHARLES	M	DAVIS	MERI	B	01	01	17	69	00091
GIBBS	CLIFFORD	W	TOMLIN	GLENDA	N	10	03	22	69	08632
GIBBS	ELVIN		BREWER	GENEVIEVE	F	30	03	15	69	07704
GIBBS	GEORGE	A	NUCKOLS	DIANE	L	16	02	01	69	06016
GIBBS	HILTON	G	EPPS	BETTY	J	30	12	20	69	49100
GIBBS	JOHN	T	BORGOBELLO	MARIA	T	07	05	10	69	16147

COUNTY CODE
Allegany 1
Anne Arundel 2
Baltimore 3
Calvert 4
Caroline 5
Carroll 6
Cecil 7
Charles 8
Dorchester 9
Frederick 10
Garrett 11
Harford 12
Howard 13
Kent 14
Montgomery 15
Prince George's 16
Queen Anne's 17
St. Mary's 18
Somerset 19
Talbot 20
Washington 21
Wicomico 22
Worcester 23
City of Baltimore 24

Maryland State Department of Health
Division of Statistical Research and Records

MARRIAGE INDEX

NAME OF GROOM			NAME OF BRIDE			COUNTY OF LICENSE	DATE OF MARRIAGE			V R FILE NUMBER
LAST NAME	FIRST NAME	INIT	LAST NAME	FIRST NAME	INIT		MONTH	DAY	YEAR	
GIBBS	JOHNNY		WHITTINGTON	JOANN		22	12	29	69	52382
GIBBS	LESLIE	F	STURGES	MARY	K	30	05	17	69	14927
GIBBS	MEREDITH	C	CLIFFORD	CATHERINE	E	07	10	07	69	41656
GIBBS	MYLES	E	VAN SICKLE	ROSALEE		11	12	01	69	50697
GIBBS	RICHARD	L	SMITH	KAREN	K	15	12	24	69	51309
GIBBS	ROBERT	F	TINDAL	MARION	A	01	10	20	69	39825
GIBBS	RONNIE		SINCHAK	MARIE	M	16	11	07	69	47358
GIBBS	RUSSELL	A	FARBER	KAREN	E	03	08	15	69	29945
GIBBS	THOMAS	R	TAYLOR	SOPHIA		02	06	04	69	18485
GIBBS	WALTER	M	NORMAN	LUANNE	M	07	10	14	69	41677
GIBBS JR	NATHANIEL		LEWIS	CHRISTINE		05	06	06	69	20723
GIBBY	HAROLD		BLOXOM	ISABELLE		23	12	19	69	52500
GIBEAULT	RONALD	J	POULIN	PATRICIA	A	07	02	05	69	04594
GIBERSON	STEVEN	F	ROBUSTO	SHIRLEY	A	03	11	22	69	44383
GIBLER JR	LESLIE	R	GOODWIN	DONNA	M	23	01	31	69	03032
GIBLIN	DENNIS	M	STERNBERG	MALCA	H	15	08	03	69	33216
GIBNEY	JAMES	H	RITCHIE	EMILY	M	07	08	26	69	31876
GIBSON	ALAN	D	BOWERMASTER	BETSY	A	16	06	28	69	23439
GIBSON	ALLEN	N	HUDSON	SHEILA	A	07	11	19	69	46044
GIBSON	ANDREW	P	CALE	PHYLLIS	M	11	05	31	69	16571
GIBSON	ANDREW	M	CREE	WANDA	L	03	06	26	69	24836
GIBSON	BARRY	A	BLAKE	BEVERLY	F	03	02	15	69	04220
GIBSON	BENJAMIN	L	PERKINS	ELVA	V	20	03	08	69	09743
GIBSON	BRUCE	M	SONNIER	PEGGY	J	22	09	27	69	43882
GIBSON	BRYAN	T	BOOKER	DONNA	J	16	08	30	69	38776
GIBSON	CARL	A	BURNS	HELEN	O	21	06	17	69	23723
GIBSON	DAVID	C	LLOYD	HELEN	H	30	10	18	69	41153
GIBSON	DENNIS	D	BRADY	HELEN	E	02	06	25	69	18793
GIBSON	DENNIS	W	CAMPBELL	MAVIS	B	12	03	06	69	08871
GIBSON	EARL		OUZTES	LILLY	M	16	10	15	69	43225
GIBSON	EDWARD		CROSBY	NANETTE		30	09	27	69	40559
GIBSON	FRANCIS	C	MARKARWIC	JULIA	V	07	05	31	69	15776
GIBSON	GARY	R	MILBURN	NORMA	J	02	09	06	69	35042
GIBSON	GENE	A	WADSWORTH	KAREN	R	30	02	06	69	04056
GIBSON	GERALD	P	SCHREIBER	PHYLLIS	L	15	02	07	69	05734
GIBSON	GREGORY	E	HAMILTON	LINDA	A	12	04	12	69	12710
GIBSON	HENRY		BURTON	CATHERINE	F	16	01	23	69	02690
GIBSON	HERBERT	J	MESSICK	BARBARA	L	16	01	29	69	06194
GIBSON	HOWARD	D	AUVIL	ROBERTA	E	11	01	22	69	01918
GIBSON	ISIAH		BELL	HAZEL	M	09	07	30	69	27232

COUNTY CODE

Allegany 1
Anne Arundel 2
Baltimore 3
Calvert 4
Caroline 5
Carroll 6
Cecil 7
Charles 8
Dorchester 9
Frederick 10
Garrett 11
Harford 12
Howard 13
Kent 14
Montgomery 15
Prince George 16
Queen Anne's 17
St. Mary's 18
Somerset 19
Talbot 20
Washington 21
Wicomico 22
Worcester 23
City of Baltimore 24

Maryland State Department of Health
Division of Statistical Research and Records

MARRIAGE INDEX

NAME OF GROOM			NAME OF BRIDE			COUNTY OF LICENSE	DATE OF MARRIAGE			V. R. FILE NUMBER
LAST NAME	FIRST NAME	INIT.	LAST NAME	FIRST NAME	INIT.		MONTH	DAY	YEAR	
GIBSON	JERRY	R	JEROME	KATHLEEN	B	30	03	08	69	07334
GIBSON	KENNETH	E	MC INTYRE	TARA	A	16	01	17	69	02698
GIBSON	LESLIE	A	LZVATH	PATRICIA	A	02	06	07	69	15642
GIBSON	MARVIN		PUSEY	BARBRA	B	07	09	02	69	37539
GIBSON	MICHAEL	E	NORMAN	LINDA	J	21	08	05	69	34491
GIBSON	MICHAEL	H	KELLY	PATRICIA	J	16	06	21	69	23285
GIBSON	MICHAEL	P	SNYDER	ESTHER	M	30	07	26	69	25633
GIBSON	PATRICK	L	WAGNER	ANNE	M	16	04	19	69	13316
GIBSON	PRINCE	E	WRIGHT	PHYLLIS	A	22	05	10	69	17987
GIBSON	RAYMOND	M	WALTER	VIOLA	M	07	06	16	69	21253
GIBSON	RICHARD	F	RICKETT	BRENDA	L	04	03	15	69	07868
GIBSON	RICHARD	G	GILLESPIE	SHARON		15	07	24	69	33134
GIBSON	ROBERT	H	LUCAS	BONNY	L	03	09	06	69	35289
GIBSON	ROBERT	E	GROVES	LINDA	A	15	11	08	69	46796
GIBSON	ROBERT	H	WOOLFORD	ELEANORA		20	08	24	69	34256
GIBSON	ROBERT	L	SOUTH	BARBARA	J	15	08	16	69	33253
GIBSON	RONALD	C	BROOM	BONNIE	H	10	01	26	69	01855
GIBSON	SAMUEL	R	CROZIER	ELIZABETH	S	04	06	21	69	20663
GIBSON	TERENCE	N	HINDLE	MARY	E	04	03	01	69	07870
GIBSON	TRACY	E	MILSTEAD	EVELYN	S	07	11	22	69	45480
GIBSON	WARD	J	SCOPELLITI	CATHERINE	R	16	07	13	69	28300
GIBSON	WARREN	A	ZOELLNER	PATRICIA	A	16	06	27	69	28734
GIBSON JR	BOYD	N	JOHNSON	JOYCE	L	30	03	21	69	07739
GIBSON JR	CARROLL	D	HYNSON	MARGARET	M	17	10	18	69	43570
GIBSON JR	FRANK	E	HOPKINS	THERESA	J	20	09	06	69	39318
GIBSON JR	JAMES	F	JOHNSON	EDDA		12	06	30	69	22077
GIBSON JR	JAMES	R	BREWER	HELEN	M	15	07	19	69	33135
GIBSON JR	JESSE		MC CRACKEN	EDNA	R	30	02	22	69	03738
GIBSON JR	WILLIAM	E	SLOAN	CORNELIA	M	30	08	16	69	30673
GICK	DONALD	C	ATKINS	CHRISTINA	L	03	05	31	69	20134
GICK	JAMES	M	WELSH	ANNA	M	01	04	26	69	10119
GIDDINGS	FRANK	L	SHARPE	MAUREEN		06	04	18	69	11749
GIDLEY	HICARIE	M	MELLINGER	HELEN	L	01	06	09	69	18363
GIEBUTOWSKI	FRANCIS	J	CHRISTY	KATHRYN	M	16	07	06	69	28479
GIELOW	JOSEPH	J	DYKE	MARILYN	J	07	09	27	69	37224
GIESEMAN	GARY	L	HECKATHORNE	MARGARET	A	16	07	11	69	34041
GIESEY JR	JOHN	J	ALEXANDER	KATHRYN	W	15	11	15	69	46855
GIETKA	GERALD	A	SNEAD	PATRICIA	A	03	01	25	69	01029
GIFFIN	THOMAS	T	FISHEL	JOYCE	A	21	10	18	69	43735
GIFFORD	BERNARD	G	MURRAY	PHYLLIS	J	15	12	12	69	51374

COUNTY CODE
Allegany 1
Anne Arundel 2
Baltimore 3
Calvert 4
Caroline 5
Carroll 6
Cecil 7
Charles 8
Dorchester 9
Frederick 10
Garrett 11
Harford 12
Howard 13
Kent 14
Montgomery 15
Prince George's 16
Queen Anne's 17
St. Mary's 18
Somerset 19
Talbot 20
Washington 21
Wicomico 22
Worcester 23
City of Baltimore 24

Maryland State Department of Health
Division of Statistical Research and Records

MARRIAGE INDEX

NAME OF GROOM			NAME OF BRIDE			COUNTY OF LICENSE	DATE OF MARRIAGE			V. R. FILE NUMBER
LAST NAME	FIRST NAME	MI	LAST NAME	FIRST NAME	MI		MONTH	DAY	YEAR	
GIFFORD	OTIS	D	CALLAWAY	CATHLEEN		12	12	04	69	50823
GIFFT	GERALD	M	BROWN	NAOMIE	T	21	08	15	69	34358
GIFFT	JAMES	R	STEPHENS	PATTI	A	21	05	09	69	17871
GIFFT JR	ARLINGTON	L	MAYS	TERRI	L	21	05	24	69	17766
GIFT	GEORGE	K	DUSHEY	RACHEL		15	05	19	69	17197
GIFT	HAROLD	L	MINNICH	JOYCE	L	21	07	25	69	28940
GIFTOS	PETER	M	WHEDBEE	MARY	A	30	06	15	69	19793
GIGEOUS	LARRY	L	CRABBS	GALE	D	06	08	03	69	31344
GIGGETTS	BUSTER	I	GANT	JOSEPHINE		07	04	05	69	12322
GIGLIO	RONALD		VARADY	CHERYL	A	07	08	06	69	31451
GIGLIOTTI	RONALD	R	KALINOWSKI	RUTH	A	01	11	18	69	44089
GILBERT	BENJAMIN	F	AUGUSTUS	PATRICIA		07	02	21	69	04970
GILBERT	BOYDEN	D	GILBERT	DOROTHY	A	07	08	15	69	32015
GILBERT	CHESTER	R	SMITH	IRIS	R	13	11	26	69	46483
GILBERT	FREDERICK	G	BERNARD	CAROL	A	07	04	12	69	11947
GILBERT	GEORGE	D	REDWINE	RUTH	L	30	06	28	69	25665
GILBERT	JERRY	L	STRUNK	MAMIE	L	21	12	05	69	52132
GILBERT	JOHN	P	VAUGHN	PATRICIA	S	16	08	30	69	38916
GILBERT	JOHN	E	HOLLAND	ELIZABETH	L	30	04	26	69	10685
GILBERT	LESLIE	M	MORLEY	ELIZABETH	D	07	06	07	69	21084
GILBERT	LLOYD	H	CASEY	MARY	J	12	04	11	69	12717
GILBERT	MERLE	A	KAUFMAN	SARA	J	21	06	14	69	23773
GILBERT	PAUL	R	LAMBERT	NONA	F	15	11	14	69	46934
GILBERT	ROBERT	D	PECK	BRENDA	K	21	09	20	69	39391
GILBERT	RONALD	G	MANESS	CARYLON	L	16	07	24	69	28382
GILBERT	TERENCE	C	WALKER	ALETHA	L	16	04	12	69	13520
GILBERT	THOMAS	E	TRENT	BARBARA	A	10	06	23	69	21727
GILBERT	WALTER	L	WEHRHEIM	HEIDE	H	15	11	28	69	46958
GILBERT JR	WILLIAM	A	MEISE	THERESA	F	30	06	30	69	26103
GILBO	WILLIAM	E	FRITSCH	NANCY	L	16	05	31	69	23014
GILBREATH	BILLY	J	THORNAL	CHRISTINA	L	08	01	09	69	01804
GILBREATH	PAUL	V	SHUP	DONNA	A	02	08	09	69	29558
GILCHRIST	ROBERT	L	WHITE	BERNICE		16	02	08	69	05984
GILCHRIST	RONALD	S	GREENE	CHARLA	I	07	08	07	69	32072
GILCHRIST	T JOHN	E	SKEANS	TAYLA	K	02	11	22	69	44198
GILCREASE	RAY	A	GILCREASE	BARBARA	I	16	05	23	69	17615
GILCREST	ALVIN		MILLER	ELEANOR	S	16	03	06	69	09690
GILDE	GEORGE		WUNDER	SHARON		02	02	09	69	03327
GILDEA	FRANCIS	X	ASHER	JOYCE	A	30	10	04	69	41007
GILDEN	BARRY	S	WALKER	ELENA	D	02	03	14	69	06902

COUNTY CODE

Allegany	1
Anne Arundel	2
Baltimore	3
Calvert	4
Caroline	5
Carroll	6
Cecil	7
Charles	8
Dorchester	9
Frederick	10
Garrett	11
Harford	12
Howard	13
Kent	14
Montgomery	15
Prince George	16
Queen Anne's	17
St. Mary's	18
Somerset	19
Talbot	20
Washington	21
Wicomico	22
Worcester	23
City of Baltimore	24

Maryland State Department of Health
Division of Statistical Research and Records

MARRIAGE INDEX

NAME OF GROOM			NAME OF BRIDE			COUNTY OF LICENSE	DATE OF MARRIAGE			V R FILE NUMBER
LAST NAME	FIRST NAME	INIT	LAST NAME	FIRST NAME	INIT		MONTH	DAY	YEAR	
GILEAD	KEVIN	J	BUCKWALTER	SUSAN	G	02	06	22	69	18742
GILECE JR	JOHN	J	BASILIKO	CONNIE	M	15	12	06	69	51003
GILES	BRUCE	T	BOLLINGER	LYNDA	C	06	06	07	69	20790
GILES	CURTIS	F	SCHMIDT	PATRICIA	A	02	06	07	69	18630
GILES	DONALD	E	WOLFORD	HILDA	M	01	02	18	69	03172
GILES	EDWIN	S	WILLS	KATINA		04	06	21	69	20666
GILES	GEORGE	S	CAPOBIANCO	THERESA	R	07	03	15	69	08497
GILES	JACK	L	BALDWIN	DELLA	L	30	01	15	69	00874
GILES	LARRY	F	SCHROYER	JOYCE	D	11	11	28	69	46375
GILES	LLOYD	C	AIKENS	BETTY		12	11	22	69	50763
GILES	PERRY	B	PARRIS	SALLY	K	15	07	22	69	28182
GILFIX	ROY	A	SCHWARTZMAN	NANCY	R	15	01	26	69	02150
GILFORD	WILLIAM	P	STUYVESANT	KATHERINE	E	21	08	30	69	39473
GILGER	ELWOOD	R	ENGLISH	PAMELA	J	07	05	17	69	15838
GILIBERTI	JOHN	W	PATERNO	ROSE	A	07	02	15	69	04827
GILKEY	WILLIAM	J	RICKMON	DELORES	G	16	08	17	69	33915
GILKINSON	DOYLE	D	HARDMAN	DOROTHY	M	01	07	07	69	24146
GILL	BOBBY	W	BARBOUR	LOUISE	G	02	07	01	69	24490
GILL	JAMES	L	LEE	JANET	M	01	11	07	69	44045
GILL	JEFFREY	L	OCONNOR	SHEILA	E	02	08	16	69	29555
GILL	JOHN	A	WALKER	ELIZABETH	A	16	06	14	69	23305
GILL	JOHN	W	LUNN	JOYCE		30	10	04	69	40688
GILL	JOHN	J	ELPASO	PAULA	M	07	08	23	69	32229
GILL	JOHN	L	MEGILL	CHRISTINA	G	03	02	28	69	07100
GILL	LARRY	M	MC ELROY	PAMELA	A	21	09	10	69	39412
GILL	PHILLIP	B	CANNON	CONSTANCE	J	16	10	20	69	43270
GILL	RAYMOND	W	SPROUSE	BRENDA	J	03	01	19	69	04176
GILL	ROBERT	F	KELBAUGH	MARY	A	30	05	15	69	14705
GILL	ROBERT	T	RYAN	SHERRY	B	30	11	25	69	45268
GILL	RONALD	J	ESTIS	ISABELLE		07	01	23	69	01625
GILL	THOMAS	R	RUSSELL	CYNTHIA	E	07	01	25	69	01721
GILL	THOMAS	L	RODENHI	MARY	K	03	08	09	69	29917
GILL	WILLIAM	T	WALTER	JOAN	E	15	08	09	69	33114
GILL JR	HENRY	A	SALMON	LINDA	L	16	05	17	69	17468
GILL JR	HOWARD	L	CHRISTENSEN	DIANE	T	03	06	27	69	24731
GILL JR	JOHN	W	WEST	ANTOINETT		30	02	13	69	04070
GILLAND	LOUIS	S	FILER	JUNE	L	03	02	22	69	04325
GILLEN	DENNIS	B	KAGAN	ROSLYN	A	15	12	20	69	51198
GILLEN	GERALD		ALLEN	LINDA	L	15	07	26	69	27859
GILLEN JR	JOHN	J	FOERSTER	JUDY	L	03	11	29	69	48541

COUNTY CODE
Allegany 1
Anne Arundel 2
Baltimore 3
Calvert 4
Caroline 5
Carroll 6
Cecil 7
Charles 8
Dorchester 9
Frederick 10
Garrett 11
Harford 12
Howard 13
Kent 14
Montgomery 15
Prince George 16
Queen Anne's 17
St. Mary's 18
Somerset 19
Talbot 20
Washington 21
Wicomico 22
Worcester 23
City of Baltimore 24

Maryland State Department of Health
Division of Statistical Research and Records

MARRIAGE INDEX

NAME OF GROOM			NAME OF BRIDE			COUNTY OF LICENSE	DATE OF MARRIAGE			V R FILE NUMBER
LAST NAME	FIRST NAME	INIT	LAST NAME	FIRST NAME	INIT		MONTH	DAY	YEAR	
GILLEO JR	WALTER	C	GRABANIA	SHIRLEY	A	12	11	22	69	46361
GILLES III	CLARENCE	D	SUTTON	JOAN	A	03	07	18	69	25109
GILLESPIE	EDWARD	S	PHILLIPS	JEAN	R	14	06	28	69	27721
GILLESPIE	EDWARD	F	MENION	PATRICIA	J	07	09	29	69	37248
GILLESPIE	JOSEPH	C	KEIL	BEVERLY	A	30	08	29	69	36738
GILLESPIE	WESLEY	F	TAVAGLIA	PAULA	M	16	04	12	69	13442
GILLESPIE JR	JAMES	J	MC ELLROY	MARIANNE		30	06	21	69	19110
GILLESPIE JR	WILLIAM	D	ROBBINS	ANN	C	16	09	08	69	39163
GILLETTE	CLAYTON	J	SCARPINATO	BENEDETTA		07	04	11	69	11601
GILLETTE	THOMAS	N	RYAN	FRANCES	J	13	11	19	69	46511
GILLETTE	WALTER	H	COLE	LILLIAN		07	06	07	69	21158
GILLETTE III	HARRISON		WILSON	KAREN	A	15	06	01	69	22646
GILLEY	ANTHONY	W	CROSS	BARBARA	A	15	05	29	69	22581
GILLEY JR	RAY	V	WISER	DEBORAH	L	12	04	04	69	12711
GILLEY JR	THOMAS	H	WILLIAMS	MATTIE	I	03	05	10	69	15297
GILLIAM	BILLY	M	WRIGHT	GERTRUDE	P	15	05	10	69	16822
GILLIAM	JOHN	H	ERISCOE	DELOIS	N	30	06	28	69	19625
GILLIAM	JOYCE	E	FRANK	HOSTELLE		30	03	08	69	07237
GILLIAM	KENNETH	W	AKERS	BERTHA	L	02	04	18	69	10360
GILLIAM	REGINALD		THOMPKINS	SARAH	E	16	02	24	69	06129
GILLIAM	ROBERT		DRAKE	MARION	D	16	07	11	69	34045
GILLIAM	THOMAS	E	STRUNK	LIZ	C	30	05	13	69	14538
GILLIAMS	PAUL		BARON	ELEANOR	E	07	02	13	69	04869
GILLIGAN	WILLIAM	J	PEARON	E	J	02	11	08	69	44324
GILLIKIN	ALFRED	L	SNOW	PHYLLIS	L	30	09	22	69	36696
GILLILAND	GEORGE	A	SAAH	MARGARET	S	15	08	30	69	33371
GILLIS	ALLAN	W	SCHARMANN	BETTY	L	12	03	14	69	08844
GILLIS	JEFFREY	P	WALDRON	MARY	K	16	12	20	69	51714
GILLIS	JOSEPH		FOREMAN	ESTHER		30	07	09	69	26135
GILLIS III	GILBERT	J	SPEICHER	ALICE	C	02	01	04	69	00132
GILLISPIE	LLOYD	C	SMITH	M	P	15	02	13	69	05490
GILLISPIE	PHILLIP		GREEN	DELORES	E	22	10	24	69	43925
GILLISPIE JR	THOMAS	H	MOORE	BARBARA	L	03	11	02	69	44616
GILLISS	LOUIS		MULCAHY	GLORIA	J	02	08	07	69	29804
GILLISS JR	JOHN	R	HOLLAND	MARY	K	23	06	22	69	24095
GILLMAN	KENNETH	D	RADFORD	LINDA	M	13	05	10	69	18103
GILLMER JR	WALTER	S	GUNTHER	KATHRYN	J	07	07	02	69	27086
GILLUM	EDWARD	L	STACKPOLE	BARBARA	A	03	09	14	69	35228
GILLYARD	HERBERT	L	ALLEN	BERNADETT	E	30	07	22	69	26215
GILMAN	ROBERT	W	PETTIE	DONNA	M	30	11	01	69	44839

COUNTY CODE
Allegany 1
Anne Arundel 2
Baltimore 3
Calvert 4
Caroline 5
Carroll 6
Cecil 7
Charles 8
Dorchester 9
Frederick 10
Garrett 11
Harford 12
Howard 13
Kent 14
Montgomery 15
Prince George 16
Queen Anne's 17
St. Mary's 18
Somerset 19
Talbot 20
Washington 21
Wicomico 22
Worcester 23
City of
Baltimore 24

Maryland State Department of Health
Division of Statistical Research and Records

MARRIAGE INDEX

NAME OF GROOM			NAME OF BRIDE			COUNTY OF LICENSE	DATE OF MARRIAGE			V. R. FILE NUMBER
LAST NAME	FIRST NAME	INIT	LAST NAME	FIRST NAME	INIT		MONTH	DAY	YEAR	
GILLEO JR	WALTER	C	GRABANIA	SHIRLEY	A	12	11	22	69	46361
GILLES III	CLARENCE	D	SUTTON	JOAN	A	03	07	18	69	25109
GILLESPIE	EDWARD	S	PHILLIPS	JEAN	B	14	06	28	69	27721
GILLESPIE	EDWARD	F	MENION	PATRICIA	J	07	09	29	69	37248
GILLESPIE	JOSEPH	C	KEIL	BEVERLY	A	30	08	29	69	36738
GILLESPIE	WESLEY	F	TAVAGLIA	PAULA	M	16	04	12	69	13442
GILLESPIE JR	JAMES	J	MC ELLROY	MARIANNE		30	06	21	69	19110
GILLESPIE JR	WILLIAM	D	ROBBINS	ANN	C	16	09	08	69	39163
GILLETTE	CLAYTON	J	SCARPINATO	BENEDETTA		07	04	11	69	11601
GILLETTE	THOMAS	W	RYAN	FRANCES	J	13	11	19	69	46511
GILLETTE	WALTER	H	COLE	LILLIAN		07	06	07	69	21158
GILLETTE III	HARRISON		WILSON	KAREN	A	15	06	01	69	22646
GILLEY	ANTHONY	W	CROSS	BARBARA	A	15	05	29	69	22581
GILLEY JR	RAY	V	WISER	DEBORAH	L	12	04	04	69	12711
GILLEY JR	THOMAS	H	WILLIAMS	MATTIE	I	03	05	10	69	15297
GILLIAM	BILLY	M	WRIGHT	GERTRUDE	P	15	05	10	69	16822
GILLIAM	JOHN	H	BRISCOE	DELOIS	N	30	06	28	69	19625
GILLIAM	JOYCE	E	FRANK	HOSTELLE		30	03	08	69	07237
GILLIAM	KENNETH	W	AKERS	BERTHA	L	02	04	18	69	10360
GILLIAM	REGINALD		THOMPKINS	SARAH	E	16	02	24	69	06129
GILLIAM	ROBERT		DRAKE	MARION	D	16	07	11	69	34045
GILLIAM	THOMAS	E	STRUNK	LIZ	C	30	05	13	69	14538
GILLIAMS	PAUL		BARON	ELEANOR	E	07	02	13	69	04869
GILLIGAN	WILLIAM	J	PEARON	E	J	02	11	08	69	44324
GILLIKIN	ALFRED	L	SNOW	PHYLLIS	L	30	09	22	69	36696
GILLILAND	GEORGE	A	SAAH	MARGARET	S	15	08	30	69	33371
GILLIS	ALLAN	W	SCHARMANN	BETTY	L	12	03	14	69	08844
GILLIS	JEFFREY	P	WALDRON	MARY	K	16	12	20	69	51714
GILLIS	JOSEPH		FOREMAN	ESTHER		30	07	09	69	26135
GILLIS III	GILBERT	J	SPEICHER	ALICE	C	02	01	04	69	00132
GILLISPIE	LLOYD	C	SMITH	M	P	15	02	13	69	05490
GILLISPIE	PHILLIP		GREEN	DELORES	E	22	10	24	69	43925
GILLISPIE JR	THOMAS	H	MOORE	BARBARA	L	03	11	02	69	44616
GILLISS	LOUIS		MULCAHY	GLORIA	J	02	08	07	69	29804
GILLISS JR	JOHN	R	HOLLAND	MARY	K	23	06	22	69	24095
GILLMAN	KENNETH	D	RADFORD	LINDA	M	13	05	10	69	18103
GILLMER JR	WALTER	S	GUNTHER	KATHRYN	J	07	07	02	69	27086
GILLUM	EDWARD	L	STACKPOLE	BARBARA	A	03	09	14	69	35228
GILLYARD	HERBERT	L	ALLEN	BERNADETT	E	30	07	22	69	26215
GILMAN	ROBERT	W	PETTIE	DONNA	M	30	11	01	69	44839

COUNTY CODE

Allegany 1
Anne Arundel 2
Baltimore 3
Calvert 4
Caroline 5
Carroll 6
Cecil 7
Charles 8
Dorchester 9
Frederick 10
Garrett 11
Harford 12
Howard 13
Kent 14
Montgomery 15
Prince George 16
Queen Anne's 17
St. Mary's 18
Somerset 19
Talbot 20
Washington 21
Wicomico 22
Worcester 23
City of Baltimore 24

C6466

Maryland State Department of Health
Division of Statistical Research and Records

MARRIAGE INDEX

NAME OF GROOM			NAME OF BRIDE			COUNTY OF LICENSE	DATE OF MARRIAGE			V. R. FILE NUMBER
LAST NAME	FIRST NAME	INT	LAST NAME	FIRST NAME	INT		MONTH	DAY	YEAR	
GILMAN	STEVEN	H	LEVIN	ELLEN	H	03	10	18	69	40261
GILMARTIN JR	EUGENE	J	HOMBURG	MARCIA		15	03	15	69	09066
GILMER	WALTER	W	BOSS	ELLEN	P	16	09	13	69	43333
GILMER III	GRAHAM		ECKERT	HELEN	M	16	06	01	69	23406
GILMER JR	FREDERICK	C	BLAKE	CORLISS	D	02	11	09	69	44246
GILMORE	DAVID		MURRAY	REBECCA		30	05	03	69	15074
GILMORE	GREGORY	E	MOORE	DOROTHY	M	30	07	28	69	30490
GILMORE	JAMES	T	ABROMEIT	JANETTE		16	11	19	69	47285
GILPIN	JOSEPH	W	ROBERTS	CHRISTINE		30	08	20	69	31132
GILPIN	MICHAEL	E	MATTINGLY	LINDA	R	16	02	15	69	05889
GILPIN	RALPH	J	MOORMAN	MARJORIE	E	03	10	04	69	40239
GILPIN	RICHARD	D	GARLITZ	HELEN	I	11	05	24	69	16608
GILPIN	STEVEN	W	GRUBB	JEAN	E	16	01	01	69	02509
GILPIN	WINFIELD		COSTELLO	NEORA	C	11	10	01	69	42250
GILREATH	EDDIE	W	THOMAS	LINDA	J	15	09	06	69	38309
GILROY	DAVID	K	ROYER	RUTH	A	08	08	30	69	32302
GILROY	EUGENE	J	BIANCHI	PATRICIA	A	15	09	27	69	38104
GILROY	JAMES	H	KNOTT	JOYCE	A	08	01	04	69	01792
GILSON	PAUL	C	ROMANO	BARBARA	A	30	11	19	69	45329
GILSON JR	GEORGE	C	FERRARO	GRACE		16	06	18	69	23539
GILTZ	MILTON	G	OSBORNE	AUDREY	M	12	06	14	69	22082
GIMBER	THEODORE		HARVEY	ANITA	M	15	05	03	69	17020
GINGELL	JAMES	C	RINEWALT	JOAN		16	08	29	69	38900
GINGERICH	LOUIS	M	ADAMS	DELORIS	A	01	09	20	69	34858
GINGERICH	RICHARD	G	HAMILTON	JANE	L	03	06	01	69	20291
GINGHER	ROBERT	L	BAUSERMAN	LUCILE	M	22	09	16	69	39592
GINGHER JR	DONALD		JONES	DONNA	K	30	10	15	69	41255
GINNICK	THOMAS	L	HOKE	NANCY	R	21	01	14	69	02915
GINSBERG	CALVIN	A	LYLES	JANICE	C	16	06	15	69	23169
GINTER	CHARLES	E	HESS	ALICE	K	16	08	30	69	38960
GINTER	LAWRENCE	E	SHAULIS	GINGER	L	01	09	10	69	34770
GINTER	ROBERT	E	DECKER	DORIS	E	07	01	18	69	01452
GIOQUINDO	JOSEPH	T	SMITH	PATRICIA	L	07	10	18	69	41959
GIORDANI JR	VICTOR	J	BOERNER	JUDITH	A	30	05	01	69	14742
GIORDANO	ALFRED	D	KELLY	MARGARET	E	03	08	11	69	30292
GIORDANO	ANTHONY	M	SKIDGELL	SUSAN	L	13	12	20	69	50869
GIORDANO	ANTHONY	P	STOUT	LELANIE	D	07	04	05	69	12405
GIORDANO	ANTONIO		BLACKBURN	DEBORAH	S	22	06	25	69	24013
GIORDANO	JOSEPH	R	HANSER	LORETTA	K	07	11	07	69	45612
GIORDANO JR	BENNY	A	ROUGHTVEDT	BARBARA	R	30	07	03	69	26125

COUNTY	CODE
Allegany	1
Anne Arundel	2
Baltimore	3
Calvert	4
Caroline	5
Carroll	6
Cecil	7
Charles	8
Dorchester	9
Frederick	10
Garrett	11
Harford	12
Howard	13
Kent	14
Montgomery	15
Prince George	16
Queen Anne's	17
St. Mary's	18
Somerset	19
Talbot	20
Washington	21
Wicomico	22
Worcester	23
City of Baltimore	30

Maryland State Department of Health
Division of Statistical Research and Records

MARRIAGE INDEX

NAME OF GROOM			NAME OF BRIDE			COUNTY OF LICENSE	DATE OF MARRIAGE			V R FILE NUMBER
LAST NAME	FIRST NAME	INIT	LAST NAME	FIRST NAME	INIT		MONTH	DAY	YEAR	
GIORDANO JR	JOSEPH		MC CLURE	BETH	L	01	04	11	69	10185
GIORNO	PHILLIP	A	PATTON	PRISCELLA		02	12	06	69	48116
GIOVANNETTI	NEIL	J	CHEESEMAN	PAMELA	G	16	07	11	69	34042
GIOVANNETTI	RAYMOND	R	EVERETT	MAUREEN		07	09	05	69	37565
GIOVE	KENNETH	M	ISNER	ELIZABETH	A	30	08	05	69	30639
GIOVELLI JR	FREDERICK		SANTELLE	SHARON	A	07	01	09	69	01540
GIPE	GARY	W	GLICK	MARIANNA		10	07	04	69	27329
GIPE	LARRY	L	MARTZ	PAMELA	J	03	01	13	69	01190
GIPP	TRAIAN	J	HORVATH	STEPHANIE	A	21	12	24	69	52168
GIPPRICH	WALTER	B	CUTSHALL	SUSAN	A	07	10	11	69	41556
GIPSON	DAVID	C	DYER	LORRAINE		07	12	31	69	50150
GIPSON	GRADY	E	CLAYTOR	DOROTHY	M	30	01	06	69	00857
GIPSON	JAMES	L	MILLER	CAROL	A	03	01	31	69	01183
GIRARD	MARCEL	J	REICE	MARIE	D	07	05	13	69	16248
GIRARD	MELVIN	F	MILES	GERALDINE		07	04	30	69	11844
GIRARD	PAUL	M	HUGHES	JOYCE	A	30	12	03	69	48835
GIRARDO	SALVATORE	P	BOUCHARD	MARGARET	F	07	02	15	69	04797
GIRAUD	JEAN-MARI	F	LIPHAM	LYNDA	A	12	08	14	69	32710
GIRDNER	DANIEL	D	DAGOSTINE	ARLENE		16	02	07	69	05820
GISCHEL	DAVID	L	HURLEY	BARBARA	G	30	03	29	69	10912
GISCHEL	ROBERT	N	OGLE	SANDRA	L	02	05	10	69	35051
GISE JR	WILLIS	L	WILBERT	PAMELA	J	15	07	05	69	27829
GISH	CHARLES	N	LAWLER	CHARLOTTE	D	16	10	02	69	43470
GISH	JAMES	L	CARR	TRESSA	G	21	04	19	69	13906
GISH JR	DAVID	M	NEIDIGH	BRENDA	D	21	03	27	69	13867
GISLER	GLENN	R	GRABOWSKI	JEAN	G	03	11	15	69	44654
GISSELMAN	DALE	H	CLARKE	SHARON	P	02	09	20	69	34984
GISSENTANER	FRANKIE	L	SPEAKS	DEIRDRE	T	30	07	07	69	25699
GIST	WILLIAM	W	BLISSETT	CHRISTINE		15	07	18	69	28137
GITELSON	HOWARD	A	DUNCAN	DEBORAH	J	15	10	18	69	42862
GITHENS	JONATHAN	E	HAMMOND	SANDRA	L	02	01	23	69	00241
GITSAS	JOHN		KAMBOURIS	DOROTHY	P	30	04	05	69	10584
GITTEL	WAYNE	B	TABER	SHARON	L	07	04	05	69	11958
GITTERE	CLARENCE	E	COWMAN	LINDA	L	03	08	23	69	30185
GIUFFRIDA	MICHAEL		LUMI	BARBARA	A	07	10	09	69	41715
GIUFURTA	CHARLES	V	GREENE	NORMA	P	07	04	28	69	12365
GIULIANO	PAUL		SUMMERLIN	JUDY		15	07	19	69	28070
GIUNTA	JOSEPH		PETRY	CORNELIA		07	05	05	69	16252
GIVEN	DAVID	B	ALLEN	JUDY	E	07	08	18	69	32030
GIVEN	JAMES	C	AUSTIN	PATRICIA	A	30	02	22	69	03460

COUNTY	CODE
Allegany	1
Anne Arundel	2
Baltimore	3
Calvert	4
Caroline	5
Carroll	6
Cecil	7
Charles	8
Dorchester	9
Frederick	10
Garrett	11
Harford	12
Howard	13
Kent	14
Montgomery	15
Prince George's	16
Queen Anne's	17
St. Mary's	18
Somerset	19
Talbot	20
Washington	21
Wicomico	22
Worcester	23
City of Baltimore	24

Maryland State Department of Health
Division of Statistical Research and Records

MARRIAGE INDEX

NAME OF GROOM			NAME OF BRIDE			COUNTY OF LICENSE	DATE OF MARRIAGE			V. R. FILE NUMBER
LAST NAME	FIRST NAME	MI	LAST NAME	FIRST NAME	MI		MONTH	DAY	YEAR	
GIVENS	JACK		DAVID	PATRICIA	A	02	04	19	69	10285
GIVENS	RAYMOND	T	SCOTT	KAY	F	30	05	03	69	14552
GIVENS	STANLEY	W	WYLDS	SHARON	L	02	05	10	69	14390
GIVENS JR	WILSON		JOHNSON	ETHEL	L	16	03	10	69	09547
GIZZI	ANTHONY		ROMUND	PATRICIA	A	15	12	04	69	51353
GJOLSTAD	EDGAR		SMITH	ROBERTA	E	16	01	25	69	02607
GLACE	PAUL	J	GAYHARDT	RUTHANN		03	08	30	69	35434
GLACEL	ROBERT	A	PATE	BARBARA	W	12	12	21	69	50786
GLACKEN III	EDWARD	C	HUGHES	PATRICIA	E	30	11	19	69	44797
GLACKIN	LAWRENCE	T	SUTHERLAND	SANDRA	E	03	08	04	69	30215
GLADDEN	LESLIE	A	SELLMAN	BETTY JO		30	08	03	69	30922
GLADDEN	LESTER		JONES	MARY	E	30	05	03	69	14612
GLADDEN	PAUL	T	CAGE	BONITA	M	02	05	24	69	14384
GLADDEN	ROBERT	D	WITLOCK	GLORIA	J	16	09	15	69	38902
GLADDEN	TERRY	A	BERGERON	VICKI	L	22	09	26	69	39613
GLADDEN JR	FRED		GROSS	CAROLYN	A	30	01	09	69	00317
GLADDEN JR	ROLAND	D	SHERWOOD	CHERYL	J	15	06	28	69	22202
GLADFELTER	GLENN	E	DUBS	DONNA	M	06	05	10	69	15675
GLADFELTER	JOHN	L	SMITH	DOROTHY	J	03	10	25	69	40315
GLADHILL	EDWARD	R	SIMPSON	PATTY	S	10	08	09	69	32433
GLADHILL	JAMES	S	KELLER	TERESA	K	21	02	22	69	06407
GLADHILL	LARRY	L	MENEELY	SHARON	D	15	11	22	69	46778
GLADHILL	TERRY	L	GAVER	LINDA	M	10	02	21	69	05171
GLADING	PETER	T	WIDENER	LYNN	F	15	10	11	69	42586
GLADLE JR	BRUCE	E	BONA	LINDA	F	30	04	11	69	11070
GLADWIN	DONALD	A	TIENKEN	DIANA	J	07	11	29	69	45541
GLAENZER	GEORGE	M	MADDEN	KATHLEEN		30	10	11	69	41011
GLAES	KEVIN	F	MC CALLA	JUDY	M	16	04	11	69	13414
GLAGOLA	ALLEN	F	FRATIANNI	NANCY	C	16	06	21	69	23354
GLANCY	HARRY	N	LAFFLIN	KATHLEEN	L	07	03	29	69	08416
GLANTZ	RICHARD	S	KOHN	JUDITH	R	03	06	22	69	20113
GLASCOCK JR	LEE	A	GREEN	LIBRADA	A	30	06	22	69	18998
GLASCOE	WALTER		LUCAS	IDA		30	06	27	69	25433
GLASCOE JR	ALLEN	E	VERMILLION	VIVIAN	N	16	08	02	69	33753
GLASE	JEFFERY	D	CLAPPER	REBECCA	J	16	10	25	69	43233
GLASER	JOHN	R	RYAN	LINDA	M	12	06	27	69	27549
GLASER	MILTON	L	ROME	NELLIE		03	06	06	69	20296
GLASER	STEVEN	L	YATES	BARBARA	E	13	03	22	69	08918
GLASER III	ERNEST	W	ROUSH	SANDRA	K	21	07	24	69	28994
GLASGOW	LOUIS	A	MILLS	ROSEMARY	N	16	04	18	69	13309

COUNTY	CODE
Allegany	1
Anne Arundel	2
Baltimore	3
Calvert	4
Caroline	5
Carroll	6
Cecil	7
Charles	8
Dorchester	9
Frederick	10
Garrett	11
Harford	12
Howard	13
Kent	14
Montgomery	15
Prince George's	16
Queen Anne's	17
St. Mary's	18
Somerset	19
Talbot	20
Washington	21
Wicomico	22
Worcester	23
City of Baltimore	24

Maryland State Department of Health
Division of Statistical Research and Records

MARRIAGE INDEX

NAME OF GROOM			NAME OF BRIDE			COUNTY OF LICENSE	DATE OF MARRIAGE			V.R. FILE NUMBER
LAST NAME	FIRST NAME	INIT.	LAST NAME	FIRST NAME	INIT.		MONTH	DAY	YEAR	
GLASNER	ROBERT	A	TRAUPEL	MELODYE	L	15	09	19	69	38460
GLASS	FRED	J	BARR	CLAUDIA	M	15	02	14	69	05447
GLASS	GARY	G	RODGERS	WANDA	L	10	04	12	69	12527
GLASS	JOEL	B	HUESMAN	PRISCILLA	A	03	01	18	69	00989
GLASS	JOHN	A	THOMAS	GAIL	F	01	07	18	69	24145
GLASS	LARRY	C	GREEN	SHIRLEY	A	11	01	04	69	01937
GLASS	LAWRENCE	S	PAINTER	GENEVIEVE	V	03	12	06	69	48557
GLASS	ROGER	W	COGAN	PATRICIA	A	16	04	19	69	13302
GLASS III	WILLIAM	A	WHITSON	REBECCA	A	15	03	08	69	09030
GLASSCOCK JR	WILLIAM	H	HARTZELL	BURNICE	J	11	03	10	69	08750
GLATFELTER	SAMUEL	S	GLADFELTER	SHIRLEY	A	06	12	05	69	49749
GLAUSER	MARVIN		WHITTOCK	DOROTHY	E	07	07	17	69	26870
GLAZA	MICHAEL	A	GALSON	MARGARETT	A	07	08	28	69	31788
GLAZE	KENNETH	B	BEALL	PATRICIA	A	16	04	12	69	13516
GLAZE	RONNIE	J	LAWRENCE	SUSAN	A	08	04	26	69	12429
GLEASON	PATRICK	T	HOWARD	KATHERINE	M	15	03	01	69	09096
GLEASON	PATRICK		POTONIEC	BARBARA	J	07	09	13	69	37053
GLEASON	ROBERT	R	WALTON	ELEANOR	F	15	09	20	69	38156
GLEASON	THOMAS	J	PIZANIS	ARKODESSI		30	01	05	69	00505
GLEAVES	FREDRICK	I	WILMORE	EDNA	V	14	03	01	69	08956
GLEFKE	DAVID	L	HARRISON	DONNA	L	03	08	30	69	35544
GLEMSER JR	HARRY	F	D ONOFRIO	MARGARET		07	09	04	69	37124
GLENN	CHARLES	H	VALLETTE	PATRICIA	L	03	05	03	69	15397
GLENN	JOSEPH	M	MICHAELSEN	LINDA	G	16	10	03	69	43485
GLENN	LEROY		SIMPSON	PATRICIA	A	16	08	09	69	33771
GLENN	ROBERT	L	PERRY	MARY	R	30	07	10	69	25300
GLENN	WARREN	S	WALKER	SADIE	E	15	07	05	69	27856
GLENN JR	CHARLES	R	BURNS	KATHERINE	A	03	04	12	69	11368
GLENN JR	CLARENCE		DOWELL	LAURA	P	07	08	18	69	32111
GLENN JR	MICHAEL	J	FEE	MARGARET	L	30	05	17	69	14836
GLENNON	JOHN	R	HARE	MARY	L	30	09	07	69	36035
GLENSKY JR	ROBERT	H	DICUS	MARY	C	30	05	03	69	14515
GLERUM	RUSSELL	R	ROBERTSON	KATHRYN	J	22	03	21	69	10012
GLESENER	ROBERT	R	YOUNG	JUDITH	M	03	05	31	69	20390
GLESK	GARY	A	BACON	BARBARA	A	07	04	19	69	11908
GLICK	IRWIN	W	MILLER	CAROLE	L	03	01	31	69	04215
GLICKSMAN	RONALD	T	SHARP	ROSALIE	C	01	02	01	69	03158
GLIDDEN	MICHAEL	F	JOHNSON	ANNE	L	16	11	21	69	47252
GLIDDEN	RICHARD	J	JOHNSTON	MARY	E	21	10	16	69	43824
GLIDER	DAVID	A	RANKIN	MARGARET	M	07	08	17	69	31560

COUNTY CODE

Allegany 1
Anne Arundel 2
Baltimore 3
Calvert 4
Caroline 5
Carroll 6
Cecil 7
Charles 8
Dorchester 9
Frederick 10
Garrett 11
Harford 12
Howard 13
Kent 14
Montgomery 15
Prince George's 16
Queen Anne's 17
St. Mary's 18
Somerset 19
Talbot 20
Washington 21
Wicomico 22
Worcester 23
City of Baltimore 24

Maryland State Department of Health
Division of Statistical Research and Records

MARRIAGE INDEX

NAME OF GROOM			NAME OF BRIDE			COUNTY OF LICENSE	DATE OF MARRIAGE			V. R. FILE NUMBER
LAST NAME	FIRST NAME	INIT.	LAST NAME	FIRST NAME	INIT.		MONTH	DAY	YEAR	
GLISAN	ROGER	D	CROSSLAND	NANCY	V	11	06	16	69	21806
GLISS	MOSES	E	CANNADY	DELORES		16	06	05	69	23457
GLISSON	ABRAHAM		KINCY	FANNIE	L	07	06	21	69	20864
GLISSON	ARNOLD	M	WILLIAMS	PATRICIA	A	07	11	25	69	45862
GLOCK JR	WILMER	F	JONES	JOYCE	C	30	01	12	69	00460
GLOCKER JR	WALTER	R	LEWIS	NANCY	J	07	12	03	69	50275
GLORIOSO	GIOVANNI	N	FARRELL	RUTH	A	18	08	02	69	34165
GLORIOSO	VINCENT	L	GLORIOSO	MARION	A	12	05	08	69	16744
GLORIUS	WILLIAM	E	GLORIUS	ANNA	B	03	10	15	69	40269
GLOSS	JOHN	S	DMYTROW	PAMELA	F	03	08	03	69	29922
GLOSS	RICHARD	K	PURVIS	KATHLEEN	L	16	06	09	69	33802
GLOSSER	NORMAN	F	ALVEY	DORIS	A	16	06	16	69	23549
GLOTFELTY	GEORGE	I	MOORE	OLIVIA	D	16	07	03	69	28571
GLOTFELTY	LARRY	C	KITZMILLER	NANCY	M	11	05	03	69	16577
GLOTZBACH	THEODORE	W	GASTON	DORIS	J	03	06	28	69	20067
GLOVA	MICHAEL	A	JACKO	MARY	L	01	09	05	69	34929
GLOVER	C	E	GLOVER	FLORENCE	E	03	12	24	69	48488
GLOVER	HARRY	L	TAYLOR	SHARON	A	21	05	17	69	17868
GLOVER	JAMES	E	MAPLES	MARY	E	22	11	08	69	47727
GLOVER	JAMES		JENNINGS	MARY	E	30	12	10	69	49151
GLOVER	TAY	B	GIBSON	MARGUERIT	C	13	05	31	69	18121
GLOVER JR	JESSE		BOTTS	EARLDINE	V	15	10	03	69	42916
GLOVER JR	JOHN		MC LEMORE	KATHRYN		16	09	27	69	43337
GLOYD	PERRY	L	STOTLER	IRVINE		21	07	12	69	28902
GLUCK	DONALD	E	BAXTER	JEAN	N	03	06	17	69	20327
GLUMAC III	MICHAEL	J	SCHIRL	REBECCA	C	16	06	07	69	22969
GLUNT	CHARLES	I	FARSIDE	ELSIE	M	07	05	17	69	15793
GLUNT	HARRY	C	APPLEBY	VIOLA	J	21	10	25	69	43693
GLUTH JR	WILLIAM	P	ARBIN	JOANN	P	30	05	18	69	14504
GLYMPH	RICHARD	A	PEMBERTON	DIANNE	B	16	11	25	69	47219
GLYNN	DESMOND	A	LEMMER	MARY	C	03	04	19	69	11536
GNACYK	RONALD	M	DOBBS	DOROTHY	L	03	05	03	69	15337
GNANASIRI	LANKA	P	VESCOVI	JOANN	M	15	02	28	69	05685
GNATT	PAUL	J	LIPPS	LESLIE	S	15	06	22	69	22628
GNESDA JR	WILLIAM	S	GILMORE	KAREN	S	01	06	16	69	18191
GOAD	CHARLES	F	FULLER	GERALDINE	F	07	11	07	69	45639
GOAN III	WILLIAM	R	DUFF	LAURA	V	30	07	17	69	26248
GOBBETT JR	JOSEPH	F	KIRK	MARY	V	15	02	01	69	05595
GOBRECHT	CHAPMAN	J	CRAMER	NANCY	E	03	08	22	69	30124
GOCHENAUR	DONALD	R	MUELLER	NANCY	J	07	06	28	69	21453

COUNTY	CODE
Allegany	1
Anne Arundel	2
Baltimore	3
Calvert	4
Caroline	5
Carroll	6
Cecil	7
Charles	8
Dorchester	9
Frederick	10
Garrett	11
Harford	12
Howard	13
Kent	14
Montgomery	15
Prince George's	16
Queen Anne's	17
St. Mary's	18
Somerset	19
Talbot	20
Washington	21
Wicomico	22
Worcester	23
City of Baltimore	24

Maryland State Department of Health
Division of Statistical Research and Records

MARRIAGE INDEX

NAME OF GROOM			NAME OF BRIDE			COUNTY OF LICENSE	DATE OF MARRIAGE			V. R. FILE NUMBER
LAST NAME	FIRST NAME	INIT.	LAST NAME	FIRST NAME	INIT.		MONTH	DAY	YEAR	
GOCHENOUR	ROBERT	W	WELSH	LINDA	D	21	08	13	69	34360
GOCHENOUR JR	ROBERT	L	TRAND	LYNN		16	07	14	69	34029
GOCHNAUER	JOHN	B	DIAS	ANNA	M	07	12	31	69	50144
GODAT JR	SAMUEL	J	HAYFORD	MOLLIE	A	18	07	31	69	28804
GODBEE	HOWARD	M	BOND	JOAN	T	30	05	31	69	19215
GODBEY III	JOHN	C	PIERCE	PAULINE	G	07	10	27	69	41923
GODBY	DENNY	H	WOOD	MARY	F	10	08	29	69	32394
GODBY	HAROLD	B	KUMIS	GEORGIA		16	12	20	69	51483
GODDARD	EMILE	J	DUKE	LINDA	D	07	10	18	69	41683
GODDARD	FRANCIS	H	REECE	RITA	J	18	06	28	69	28761
GODDARD	JOSEPH	R	BULLOCK	FRANCES	A	07	08	30	69	31552
GODDARD II	JOHN	H	ACKERSON	SANDRA	E	15	06	29	69	28035
GODFREY	BARRY	L	VOGEL	JOYCE	C	15	08	22	69	33537
GODFREY	DAVID		SCHLOSSER	ELIZABETH	D	15	03	08	69	09190
GODFREY	JOHN	T	RIDGELY	FLORENCE	L	15	01	02	69	02302
GODFREY	JOSEPH	V	GUEST	RACHEL	A	03	10	12	69	40334
GODFREY	MURTON	L	HOLMGREN	LOIS	A	02	03	29	69	06538
GODFREY	RICHARD	E	SOPER	LINDA	D	10	10	25	69	42155
GODFREY	ROBERT	G	ELOPH	LINDA	S	21	04	19	69	13826
GODFREY	WILLIAM	E	CALABRESE	CORA	M	07	07	26	69	25920
GODHARD	JAMES	P	MC CONAUGHY	SHERRY	L	15	12	17	69	51229
GODLESKI	DANIEL	J	ONDAYKO	SUZANNE		07	06	02	69	21129
GODLESKI	JOHN	H	REISINGER	ELIZABETH		30	08	11	69	31148
GODLOVE	EARL	C	VAUGHN	MARTHA	J	21	07	19	69	28854
GODLOVE	JAY	E	RIGGLES	CAROL	A	21	06	14	69	23679
GODLOVE	LARRY	E	KEYSER	REBECCA	R	21	07	05	69	28975
GODMAN	CODY	L	HARRISON	SUZETTE	N	03	08	08	69	29984
GODMAN	RAYMOND	W	LOOMIS	KAREN	E	13	01	15	69	03081
GODSEY	WILLIAM	L	CHASE	JANET	I	15	08	06	69	33043
GODUTI	FREDERICK	L	WALSH	BARBARA	A	16	01	25	69	02429
GODWIN	IVEN	M	MANUEL	ELIZABETH	J	07	04	19	69	11896
GODWIN	STONEY		RAMSEY	LORAINE		30	05	02	69	14551
GODWIN	WILLIAM	H	DEMING	CAROL	A	16	08	24	69	33870
GODWIN JR	ROBERT	E	ANGIL	LINDA	C	08	09	09	69	37583
GODZIK	JAMES	M	HERRICK	LINDA	J	03	11	01	69	44636
GOEB	JOHN	L	TAGLIAFERRI	GENEVIEVE	E	30	04	16	69	10892
GOEBEL	DONALD	W	BARR	SANDRA	M	02	10	18	69	39996
GOEBEL	HANS	V	HOOPER	KATHY	E	30	06	14	69	19610
GOEDEKE	RAYMOND	J	KEEN	SHARON	L	30	07	19	69	25428
GOEDICKE	HANS		MC LAUGHLIN	LUCEY	P	03	03	29	69	11309

COUNTY	CODE
Allegany	1
Anne Arundel	2
Baltimore	3
Calvert	4
Caroline	5
Carroll	6
Cecil	7
Charles	8
Dorchester	9
Frederick	10
Garrett	11
Harford	12
Howard	13
Kent	14
Montgomery	15
Prince George	16
Queen Anne's	17
St. Mary's	18
Somerset	19
Talbot	20
Washington	21
Wicomico	22
Worcester	23
City of Baltimore	24

Maryland State Department of Health
Division of Statistical Research and Records

MARRIAGE INDEX

COUNTY	CODE
Allegany	1
Anne Arundel	2
Baltimore	3
Calvert	4
Caroline	5
Carroll	6
Cecil	7
Charles	8
Dorchester	9
Frederick	10
Garrett	11
Harford	12
Howard	13
Kent	14
Montgomery	15
Prince George	16
Queen Anne's	17
St. Mary's	18
Somerset	19
Talbot	20
Washington	21
Wicomico	22
Worcester	23
City of Baltimore	24

NAME OF GROOM			NAME OF BRIDE			COUNTY OF LICENSE	DATE OF MARRIAGE			V. R. FILE NUMBER
LAST NAME	FIRST NAME	INIT.	LAST NAME	FIRST NAME	INIT.		MONTH	DAY	YEAR	
GOEHRING	ARTHUR	W	DENNIS	BARBARA	R	02	12	06	69	47981
GOEHRING	PAUL	D	BRENNER	FRANCES		07	07	26	69	26822
GOELZ	THOMAS	E	EVERNGAM	JAYNE	A	03	01	25	69	01109
GOEPPNER	JOE		MOORE	LUCILLE	R	12	04	29	69	16699
GOERGENS JR	ALBERT	G	REINHOLTZ	ARVILLA	A	15	07	26	69	27903
GOERNER	RICHARD	R	PALATUCCI	THERESA	A	30	08	02	69	30650
GOERNER III	RALPH	T	KETO	KARLEN	C	15	01	25	69	02156
GOETSCHIUS	PETER	M	SEE	KAREN	L	01	05	16	69	14091
GOETTGE	THOMAS	W	HOFFMAN	ELIZABETH	H	03	07	12	69	25079
GOETZ	CHARLES	L	GREENE	SHARON	L	03	10	11	69	40097
GOETZ	CHARLES	T	WOODCOCK	PEGGY	L	21	04	23	69	13880
GOETZ	FREDERICK	J	SLOWINSKI	MARY	T	30	09	26	69	36664
GOETZ	MICHAEL	A	COSTELLO	JOANNE		07	07	19	69	26512
GOETZ	PETER	W	SCHUETZINGER	HANNELORE		07	04	19	69	11913
GOETZ	WILLIAM	B	LINE	LINDA	A	21	07	11	69	29082
GOETZKE	RONALD	A	HUNTINGTON	HARRIETT	L	03	05	10	69	13406
GOFF	DANNY	L	DOTSON	ALICE	F	11	01	04	69	01960
GOFF	DONALD	A	RICHARDS	MARY	A	08	10	25	69	42076
GOFF	EDWARD	L	CLIFTON	JACQUELIN	N	11	09	23	69	37849
GOFF	EDWARD	O	HUTCHENS	PATRICIA	J	11	09	06	69	37792
GOFF	GLENN	I	MC EVOY	PATRICIA	G	03	12	27	69	48262
GOFF	JAMES	W	HENCH	LYNDA	M	15	06	14	69	22299
GOFF	JOHN	P	MC LAUGHLIN	NANCY	A	20	09	26	69	39336
GOFF	JOHN	E	CRABB	NANCY	L	16	08	16	69	33742
GOFF	PETER	S	AUSTIN	JUDY	M	15	02	08	69	05572
GOFF	RONALD	D	BEVER	ROSE	M	11	08	31	69	32579
GOFF	RONALD	J	MOSSMAN	BARBARA	A	30	02	01	69	03582
GOFF	VINCENT	J	MOUNTZ	MARTHA	A	07	06	30	69	26639
GOFF	WILLIAM	T	MC KEE	MARY	E	10	04	24	69	12504
GOFF JR	WILLIAM	R	PIANELLI	ANNE	M	11	02	24	69	05205
GOGA	MICHAEL	P	GAHAGEN	DOLORES	F	01	09	25	69	34884
GOGGIN	WILLIAM	A	PITTS	DONNA	L	03	04	25	69	11585
GOGGINS JR	ROBERT	H	WOOD	ARNITA	M	15	11	14	69	46915
GOGOLIN	RANDY	D	KOHLER	JUDITH	A	02	08	23	69	29598
GOGUEN	GERALD	A	HALSEY	LINDA	L	07	12	27	69	50022
GOHAGAN	PAUL	H	BENNETT	HELEN	M	07	04	16	69	11898
GOHEEN	GARRY	L	BRIGHT	TERRY	L	15	06	02	69	22851
GOHMERT	JOHN	K	WOZNIAK	JOSEPHINE	E	07	06	03	69	21450
GOINES	LARRY	A	MILLARD	DIANNA	M	16	10	03	69	43125
GOINES	RICHARD		COOK	CONNIE	L	16	04	29	69	17563

Maryland State Department of Health
Division of Statistical Research and Records

MARRIAGE INDEX

NAME OF GROOM			NAME OF BRIDE			COUNTY OF LICENSE	DATE OF MARRIAGE			V. R. FILE NUMBER
LAST NAME	FIRST NAME	INIT	LAST NAME	FIRST NAME	INIT		MONTH	DAY	YEAR	
GOING JR	WILLIE		WILDS	ALICE	L	30	02	15	69	03992
GOINS	CHARLES	R	GREENE	JANIE	B	12	08	17	69	32704
GOJIN	JOHN	M	KRAUS	JO-ANN	M	03	05	18	69	15474
GOLABIEWSKI	JOSEPH	R	DOPKOWSKI	CAMILLE	A	30	07	06	69	25759
GOLD	EDWARD	S	KUNDERT	LORNA	J	16	11	01	69	47231
GOLD	STEPHEN	A	MARLATT	GRACIA	N	07	03	01	69	08036
GOLDBERG	ALLEN	J	KELLERT	FLORA	B	15	09	07	69	38306
GOLDBERG	CHARLES	S	FRIEDMAN	LINDA	I	30	06	03	69	19286
GOLDBERG	ETHAN	J	GERBINO	ARLENE		16	03	26	69	09619
GOLDBERG	HEINE		GOLDBERG	BESSIE		16	12	10	69	51994
GOLDBERG	HOWARD	G	BERMAN	SUSAN	D	30	08	18	69	30453
GOLDBERG	MARVIN	B	KANDEL	BETTE	K	30	08	24	69	30747
GOLDBERG	NATHAN		MC HUGH	HELEN	M	07	12	27	69	50118
GOLDBERG	NATHAN	Z	HILLMAN	FLORA	P	03	12	06	69	48271
GOLDBERG	RALPH		SALTZMAN	SAMMIE	H	30	06	26	69	25900
GOLDBERG	ROBERT	L	UTTER	JANINE	A	15	08	28	69	33340
GOLDBERG	ROBERT	B	PFEFFERMAN	MARION	C	15	10	27	69	42976
GOLDBERG	STEVEN	P	GREENSPAN	MIRIAM	B	15	06	29	69	22407
GOLDBERG	WILLIAM	F	WEINSTOCK	CAROLE	S	30	08	31	69	35815
GOLDBLUM	STUART	L	JACOBS	MAXINE		03	10	26	69	44559
GOLDBOGEN	MARK	G	DEATON	JUDY	A	07	07	24	69	26486
GOLDEN	DENNIS	E	THOMPSON	DENISE	G	15	06	16	69	22727
GOLDEN	JAMES	W	MEEKER	MARY	V	30	01	24	69	00502
GOLDEN	LANNY	R	PROLENSKI	PATTY	E	01	07	08	69	24287
GOLDEN	LEE	E	ALLEN	LINDA	L	10	01	18	69	01871
GOLDEN	PAUL	D	HARICH	BARBARA	C	15	04	26	69	13021
GOLDEN	RANDALL	L	FISHER	LOIS	S	01	12	28	69	47873
GOLDEN	REGINALD	H	GILSTRAP	MAELYN		12	07	12	69	27535
GOLDEN	ROGER	E	FRIDELL	PAMELA	L	15	04	26	69	13026
GOLDEN	SYLVESTER	S	BARNHART	MELINDA	A	21	02	22	69	05316
GOLDEN	TERRY	A	NEWTON	KATHY	R	16	06	17	69	23282
GOLDENBERG	LOUIS		MC GUINNESS	ANN	P	07	03	22	69	08376
GOLDENBERG	MURRAY	B	BROGNO	VELIA	A	07	03	01	69	08035
GOLDER	GORDON	S	CAPLAN	ANNE	G	30	06	29	69	25846
GOLDFIELD	SYDNEY		SOLLOD	JUNE	V	03	06	22	69	20457
GOLDING	ROLAND	A	PULLEY	MARGUERITE	A	16	12	14	69	51710
GOLDMAN	CLARENCE	M	HARTMAN	DIANE	M	15	12	13	69	50993
GOLDMAN	DANIEL	G	MILLER	MIRIAM	Z	30	03	17	69	07594
GOLDMAN	HARRISON	S	BAUM	FRANCES	M	30	07	27	69	25579
GOLDMAN	MICHAEL	C	EPSTEIN	MERLE	H	30	08	31	69	36066

COUNTY CODE

Allegany	1
Anne Arundel	2
Baltimore	3
Calvert	4
Caroline	5
Carroll	6
Cecil	7
Charles	8
Dorchester	9
Frederick	10
Garrett	11
Harford	12
Howard	13
Kent	14
Montgomery	15
Prince George	16
Queen Anne's	17
St. Mary's	18
Somerset	19
Talbot	20
Washington	21
Wicomico	22
Worcester	23
City of Baltimore	30

Maryland State Department of Health
Division of Statistical Research and Records

MARRIAGE INDEX

NAME OF GROOM			NAME OF BRIDE			COUNTY OF LICENSE	DATE OF MARRIAGE			V R FILE NUMBER
LAST NAME	FIRST NAME	INT	LAST NAME	FIRST NAME	INT		MONTH	DAY	YEAR	
GOLDMAN JR	FOSTER	S	CAPLAN	LINDA	S	03	08	07	69	29852
GOLDRING	ROBERT	S	ARMSTRONG	PEGGY	J	08	06	14	69	21538
GOLDS	BOBBY	L	WILLIAMS	BARBARA	J	07	06	09	69	20999
GOLDSBOROUGH	DAVID	R	CAMPBELL	CHARLOTTE	S	11	08	11	69	32613
GOLDSBOROUGH	JOHN	T	BLEVINS	GERALDINE	E	12	12	07	69	50807
GOLDSBOROUGH	THOMAS	B	DURBIN	BEULAH	S	13	04	17	69	12826
GOLDSBOROUGH	THOMAS	A	WHEELER	DONNA	M	03	06	21	69	20057
GOLDSCHMIDT	LEON	J	FRIEDLANDER	SANDRA	T	30	10	12	69	40853
GOLDSCHNEIDER	JAMES	D	HERMAN	MARGARET	J	15	07	26	69	27990
GOLDSMITH	DONALD	W	HEIM	BARBARA	A	03	07	19	69	24729
GOLDSMITH	HAROLD	S	MC CLURE	ELEANOR	B	16	05	29	69	23009
GOLDSMITH	HARVEY	R	GALE	CYNTHIA	L	01	06	13	69	18271
GOLDSMITH	LARRY	B	TARKOFF	ROSALIE	B	03	02	11	69	04205
GOLDSMITH	MARK	I	SUFFIAN	ELAINE	C	07	12	19	69	50172
GOLDSMITH	MARSHALL	I	RUBIN	PHYLLIS	S	30	06	22	69	19088
GOLDSMITH JR	GEORGE	A	PLUMMER	POLLY	D	23	01	10	69	03001
GOLDSTEIN	EUGENE	M	LEVIN	LESLIE	M	07	01	24	69	01702
GOLDSTEIN	FRANK	A	CHAPMAN	MELANIE	P	07	06	18	69	21271
GOLDSTEIN	GUSTAV		BANK	ETHEL		03	10	19	69	40133
GOLDSTEIN	HARVEY	I	FOX	ELAINE		30	03	20	69	07564
GOLDSTEIN	JERRY	R	GREENHOUSE	JOAN	E	15	06	29	69	27833
GOLDSTEIN	LARRY	S	ADLOVITS	EDITH		07	01	04	69	01501
GOLDSTEIN	LOUIS		DE LUCA	LINDA		07	04	22	69	12292
GOLDSTEIN	MARSHALL	B	KASTLE	DONOL		30	05	09	69	14875
GOLDSTEIN	MAX	B	KOCH	ANNETTE		15	04	30	69	13124
GOLDSTEIN	ROBERT	M	KERXTON	HARRIET		30	01	18	69	00737
GOLDSWORTH	WILLIAM	G	MORRIS	ALICIA	A	16	03	01	69	09409
GOLDWIRE	WILLIE		STROUGHTER	SHIRLEY	G	30	04	11	69	10631
GOLEMAN	GENE	L	LANG	LINDA	C	23	06	25	69	24115
GOLEMAS	JOHN		DIMITRIADIS	NIKOLETTA		07	11	28	69	45738
GOLIGHTLY	STEVEN	A	BOONE	PATRICIA	M	21	10	31	69	47486
GOLIS	PAUL	R	STAVELEY	KAREN	E	16	12	24	69	51900
GOLLADAY	GARY	J	TAIT	CAROLYN		15	01	06	69	02342
GOLLAHON	CARLOS	L	MERRITT	ALINE		30	11	28	69	49538
GOLLIDAY	LARRY	B	REED	PATRICIA	R	21	05	31	69	17883
GOLLIDAY	ROBERT	E	WATSON	LINDA	A	15	08	11	69	33397
GOLLWITZER	MICHAEL	G	STABLER	LYNN	E	03	12	04	69	48616
GOLOSKOV	NATHAN	S	RUBIN	MARCIA	S	03	05	25	69	20345
GOLOSKOV	STANLEY	M	WEINTRAUB	JOAN		15	06	29	69	22248
GOLPHIN	GREGORY		BOYER	MARY	E	30	09	14	69	36535

COUNTY CODE

Allegany 1
Anne Arundel 2
Baltimore 3
Calvert 4
Caroline 5
Carroll 6
Cecil 7
Charles 8
Dorchester 9
Frederick 10
Garrett 11
Harford 12
Howard 13
Kent 14
Montgomery 15
Prince George 16
Queen Anne's 17
St. Mary's 18
Somerset 19
Talbot 20
Washington 21
Wicomico 22
Worcester 23
City of Baltimore 24

Maryland State Department of Health
Division of Statistical Research and Records

MARRIAGE INDEX

NAME OF GROOM			NAME OF BRIDE			COUNTY OF LICENSE	DATE OF MARRIAGE			V. R. FILE NUMBER
LAST NAME	FIRST NAME	M.I.	LAST NAME	FIRST NAME	M.I.		MONTH	DAY	YEAR	
GOLSON JR	OSCAR	J	SIMMS	LORRAINE	A	16	01	25	69	02595
GOLSON JR	OTIS	B	OWENS	DOROTHY		30	06	28	69	25363
GOLT	JAMES	C	FAZENBACKER	DARLENE	M	30	10	26	69	40963
GOLT	MILLIAM	S	MC CORMICK	HELEN	A	17	08	22	69	34145
GOMBIESKI	ROBERT	S	SALTYS	DIANE	J	30	09	17	69	36721
GOMBOR JR	CARL	F	COOPER	SHIRLEY	A	30	09	06	69	36122
GOMER	CURTIS	E	LANCASTER	LINDA	D	01	04	12	69	10104
GOMER	GEORGE	D	WESLOW	CAROL	J	01	06	06	69	15257
GOMER	ROBERT	G	JONES	MARY	L	01	07	05	69	24216
GOMERINGER	KENNETH	W	BARTLESON	LONNY	M	07	05	31	69	16006
GOMEZ	JUAN		FAIRCLOTH	DOROTHY		15	07	16	69	28139
GONCALVES	ALLEN	D	FURDELLA	DIANNE	M	07	10	23	69	41970
GONCALVES	MICHAEL		GACK	KATHLEEN		07	08	30	69	31774
GONDECK	JOHN	H	HORNBERGER	ALICE	L	30	05	29	69	19212
GONDER JR	CHARLES	F	MC MASTERS	BRENDA	J	15	10	18	69	42853
GONSER JR	WILLIAM	A	INGRAM	ANNE	C	07	06	13	69	21235
GONSO	WILLIAM		WATSON	ELEANORE		15	09	11	69	38181
GONTASZ	RONALD	J	SMITH	JUDY	E	30	10	04	69	40900
GONTER	LAWRENCE	F	BELL	JANE	F	30	01	25	69	00599
GONZALES	FELIX	M	GREER	BONITA		02	06	17	69	18807
GONZALES	MAX		GALLAGHER	JOANNE		16	08	23	69	33955
GONZALES	RALPH		FOWLER	BEVERLY	J	04	03	02	69	07873
GONZALES	SAMUEL	J	JUNKINS	DARLENE	F	01	03	01	69	06606
GONZALEZ	ANGELO	R	JOLLEY	FLORENCE	M	07	08	09	69	31999
GONZALEZ	ANGELO	R	DUGGER	VELMA	M	07	07	30	69	31428
GONZALEZ	BRIAN	G	MURRAY	MARY	S	02	12	26	69	47973
GONZALEZ	JAMES	C	HAGAN	SUSAN	A	30	08	23	69	30460
GONZALEZ	PATRICK	V	CLOMAN	MARGARET	A	03	08	22	69	30318
GONZALEZ	RAUL		LETELIER	MARTA	S	15	01	03	69	02357
GONZALEZ	ROBERTO	M	MC KAY	BETTY	L	16	12	06	69	51506
GOOD	DONALD	W	GNIESKI	SANDRA	L	01	06	27	69	18242
GOOD	GUY	E	MASSIE	MAE	M	03	05	16	69	15455
GOOD	HAROLD	A	ORNDOFF	ANNA	M	21	10	30	69	43835
GOOD	JAMES	C	STINE	MARJORIE	A	16	11	28	69	51939
GOOD	JOSEPH	L	STEPHENS	SARAH	A	10	04	10	69	12528
GOOD	PATRICK	J	HOLMAN	JO	M	01	11	20	69	44102
GOOD	SAMUEL	W	COMER	SHELLEY	F	21	05	14	69	17906
GOOD	STEPHEN	R	BRINEGAR	KATHY	M	12	10	17	69	42399
GOOD	TERRY	G	OLIVER	JOANNA	L	15	05	24	69	16973
GOOD	TRACY	A	AMOS	SUSAN	C	16	12	06	69	51460

COUNTY	CODE
Allegany	1
Anne Arundel	2
Baltimore	3
Calvert	4
Caroline	5
Carroll	6
Cecil	7
Charles	8
Dorchester	9
Frederick	10
Garrett	11
Harford	12
Howard	13
Kent	14
Montgomery	15
Prince George	16
Queen Anne's	17
St. Mary's	18
Somerset	19
Talbot	20
Washington	21
Wicomico	22
Worcester	23
City of Baltimore	24

Maryland State Department of Health
Division of Statistical Research and Records

MARRIAGE INDEX

NAME OF GROOM			NAME OF BRIDE			COUNTY OF LICENSE	DATE OF MARRIAGE			V. R. FILE NUMBER
LAST NAME	FIRST NAME	M.I.	LAST NAME	FIRST NAME	M.I.		MONTH	DAY	YEAR	
GOOD JR	ROBERT	E	JOHNSON	BARBARA	J	02	06	21	69	18663
GOODALL	RICHARD	M	NEIL	JENNIFER	L	03	10	18	69	40144
GOODE	EDMUND	W	GOODE	LILA	W	07	06	25	69	21318
GOODE	FREDERICK	T	TAYLOR	MARGARET	E	16	03	15	69	09351
GOODE	MICHAEL	G	OBRANOVIC	ANN	M	07	04	26	69	12302
GOODE	RANDALL	W	CUBBAGE	DRA	M	21	08	31	69	34335
GOODE	STEVEN	C	DENNETT	GLENDA	A	07	10	10	69	41622
GOODE	WILLIAM	H	KNELL	SANDRA	D	03	02	22	69	04212
GOODE	WILLIAM	H	SILVA	CHERRYLE	A	15	11	26	69	46956
GOODEN	GERALD	S	STAFFORD	BARBARA	A	15	09	20	69	38137
GOODEN	JOSEPH	F	HOMAN	DEBORAH	K	07	10	01	69	42017
GOODFADER	ALAN	L	OCONNOR	KIYO		15	03	03	69	09322
GOODHART	WAYNE	A	MAGARD	MARGARET		15	02	07	69	05730
GOODHART	WILLIAM	H	PHELABAUM	NINA	M	16	09	09	69	39142
GOODIE JR	JOHN	S	FOWLER	CAROLYN	Y	30	05	11	69	14507
GOODIEL	CLAIR	T	MILLS	SHIRLEY	E	03	11	13	69	44419
GOODING	RICHARD	A	RIFFLE	KATHLEEN		15	08	30	69	33067
GOODKIND	GERALD	M	SEGAL	DORY	L	07	08	18	69	32024
GOODLOE JR	COLBY	S	ALEXANDER	ROSE	M	16	02	01	69	05970
GOODMAN	ALFRED	D	HOWARD	DOROTHEA	L	30	08	20	69	31125
GOODMAN	ALLAN	M	BRIGGS	JANNE	D	30	12	21	69	49030
GOODMAN	ASHLEY	A	BLINKHORN	CHRISTINA	M	15	12	24	69	51287
GOODMAN	CHARLES	P	SAVAGE	ALETA	J	11	06	28	69	21640
GOODMAN	CHARLES		LAWRENCE	PAULA	E	30	09	20	69	36376
GOODMAN	CHARLES	S	BARRETT	CONSTANCE	M	07	09	20	69	37183
GOODMAN	DANIEL		SANDLER	SHARON	R	30	11	12	69	44967
GOODMAN	ISAAC		CACHIANES	FRIEDA	P	30	10	27	69	41307
GOODMAN	JAMES	M	FITZGERALD	DORIS	S	01	06	25	69	18341
GOODMAN	LEON		MC AVOY	ANNA	M	07	07	09	69	26719
GOODMAN	MELVIN	E	YOUNG	DORETHA	A	30	08	09	69	31055
GOODMAN	RICHARD	A	WOOD	KATHERINE	C	16	04	14	69	13698
GOODMAN	RICHARD	M	FONTE	JACQUELIN	A	30	12	20	69	48870
GOODMAN	ROBERT	A	CARTER	MADELENE	E	30	05	31	69	19261
GOODMAN	SCOTT	R	KAMINSKY	MIRIAM		07	12	08	69	50311
GOODMAN	STANLEY		COLSTON	NINA	M	30	04	12	69	10431
GOODMAN	STANLEY	L	SCHAPIRO	IRIS	J	30	08	31	69	36136
GOODMAN	STANLEY	L	SCHAPIRO	IRIS	J	07	06	27	69	21329
GOODMAN	WILLIAM		DINGLE	DOROTHY	E	30	02	28	69	07796
GOODMAN III	JOSEPH	L	BOBART	JANE	M	30	09	06	69	35851
GOODMAN JR	WILLIAM		SUMMERS	JACQUELIN	S	11	04	14	69	12666

COUNTY	CODE
Allegany	1
Anne Arundel	2
Baltimore	3
Calvert	4
Caroline	5
Carroll	6
Cecil	7
Charles	8
Dorchester	9
Frederick	10
Garrett	11
Harford	12
Howard	13
Kent	14
Montgomery	15
Prince George's	16
Queen Anne's	17
St. Mary's	18
Somerset	19
Talbot	20
Washington	21
Wicomico	22
Worcester	23
City of Baltimore	24

Maryland State Department of Health
Division of Statistical Research and Records

MARRIAGE INDEX

NAME OF GROOM			NAME OF BRIDE			COUNTY OF LICENSE	DATE OF MARRIAGE			V. R. FILE NUMBER
LAST NAME	FIRST NAME	M.I.	LAST NAME	FIRST NAME	M.I.		MONTH	DAY	YEAR	
GOODNOW	RICHARD	L	GRIM	CAROL	A	02	10	04	69	39903
GOODNOW JR	DANIEL	M	HEIM	ROSEMARY		02	05	17	69	14233
GOODRICH	GILBERT	S	WOLFE	DOROTHY	M	03	06	27	69	20024
GOODRICH	JOHN	M	GARNER	SUSAN		30	10	12	69	40842
GOODRICH	RONALD	H	SCHWARTZ	BARBARA	A	30	06	16	69	19982
GOODRIDGE	RONALD	A	SMITH	GEORGIA	A	30	11	29	69	49321
GOODRUM	GAIL	M	DORSEY	VIRGINIA	J	07	01	21	69	01672
GOODRUM	GEORGE	M	TAYLOR	TONI	L	13	10	04	69	42516
GOODSON	CAESAR	K	STANTON	MARY	F	30	01	25	69	00571
GOODSON	FREDERICK	B	MURRAY	PATRICIA	V	15	01	25	69	02088
GOODSON	GREGORY	D	PETERS	MARIE	A	12	10	04	69	42413
GOODSON	MYLES	E	HARVIN	BARBARA	A	30	05	31	69	18876
GOODSON JR	CHARLIE	B	HORTON	EDNA	M	15	12	15	69	51357
GOODWICH	KENNETH	N	WOHLMUTH	JUDITH	L	03	06	19	69	30178
GOODWIN	CHARLES		VENGER	SHARON		30	09	08	69	35849
GOODWIN	DANIEL	L	MEEHAN	PAULINE		16	02	01	69	05956
GOODWIN	GEORGE	W	POMPA	PATRICIA	N	03	11	14	69	44699
GOODWIN	HAROLD		BAUMANN	ALICE		15	01	13	69	02310
GOODWIN	HOWARD	L	PALM	CATHLEEN	L	03	12	06	69	48526
GOODWIN	LEWIS	H	JENKS	SHARON	G	07	05	24	69	15861
GOODWIN	MELVIN	E	MYERS	DOROTHY	A	18	01	11	69	02751
GOODWIN	MELVIN	L	COLLIE	JACQUELIN	E	05	08	30	69	36813
GOODWIN	ROBERT	L	WOODWARD	CHARLOTTE	V	07	07	26	69	26814
GOODWIN	ROBERT		GREEN	ALLEIA	D	30	10	04	69	40535
GOODWIN	WILLIE		SMEAD	PEGGY	L	30	07	24	69	26187
GOODWIN III	CHARLES		LORD	CHARLOTTE	D	30	06	14	69	18981
GOODWIN III	RALPH	H	MAUROT	JOSEPHINE	C	06	12	06	69	49682
GOODWIN JR	HARRY	W	LOZIER	CONSTANCE	D	03	06	08	69	20150
GOODWYN	RANDOLPH		MILES	PEGGY	D	30	09	20	69	36369
GOODWYN JR	JAMES	H	BENSTON	EVELYN	L	02	06	14	69	24521
GOODY	NORMAN	L	GRIFFITH	SHIRLEY	E	30	05	23	69	15168
GOODYEAR	BENJAMIN	F	KONICKI	ELIZABETH	A	21	12	01	69	52209
GOODYEAR JR	ZEBULON		HALL	PHYLLIS	J	07	07	12	69	26459
GOOKIN	ROBERT	W	HALTIGAN	PATRICIA	A	16	06	22	69	23227
GOON	JOHN		HADDOCKS	CHRISTINE	R	15	09	07	69	38183
GOOREVITZ	MICHAEL	T	PARKS	CAROLE	L	02	07	25	69	24578
GOOSTREE	DONALD	E	COOK	MARGARET	L	18	02	22	69	09706
GOPSHES	CHARLES	E	CHANEY	LOIS	D	30	12	05	69	49600
GORALSKI	RICHARD	A	FISCHER	SHIRLEY	M	30	12	27	69	48959
GORAN	PAUL	W	PHILLIPS	STEPHANIE	R	16	11	14	69	47287

COUNTY	CODE
Allegany	1
Anne Arundel	2
Baltimore	3
Calvert	4
Caroline	5
Carroll	6
Cecil	7
Charles	8
Dorchester	9
Frederick	10
Garrett	11
Harford	12
Howard	13
Kent	14
Montgomery	15
Prince George's	16
Queen Anne's	17
St. Mary's	18
Somerset	19
Talbot	20
Washington	21
Wicomico	22
Worcester	23
City of Baltimore	24

Maryland State Department of Health
Division of Statistical Research and Records

MARRIAGE INDEX

NAME OF GROOM			NAME OF BRIDE			COUNTY OF LICENSE	DATE OF MARRIAGE			V. R FILE NUMBER
LAST NAME	FIRST NAME	M.I.	LAST NAME	FIRST NAME	M.I.		MONTH	DAY	YEAR	
GORBATCH JR	PAUL	J	CAPPARELLI	VIRGINIA	F	07	12	23	69	50124
GORBEY	RALPH	E	COZAD	CARMELLA	S	11	08	29	69	32653
GORDAN	CHARLES	M	MEYER	COURTENAY	L	03	05	24	69	15363
GORDEN	EDWARD	I	FORD	LENA	E	07	07	19	69	26936
GORDON	ALBERT	J	YOUNG	ANNIE	B	15	08	30	69	33068
GORDON	ARTHUR	L	BARRETT	BETTY	J	16	06	28	69	28485
GORDON	BERNARD	A	SNYDER	MAXINE	L	03	09	01	69	35476
GORDON	DAVID	L	GRAYSON	SANDRA		30	10	21	69	40939
GORDON	DONALD	G	GROSSCUP	LENA	E	07	08	11	69	31953
GORDON	DOUGLAS	S	KIRK	JUDY	G	30	06	28	69	26010
GORDON	DOUGLAS	L	STEWART	BRENDA	C	21	06	23	69	23842
GORDON	EDWARD	B	BAXTER	PATRICIA	A	01	12	12	69	47808
GORDON	ELLIS	F	REYNOLDS	LORRAINE	A	07	09	13	69	36927
GORDON	ELMER	E	GUTHRIE	CAROL	A	01	12	29	69	47870
GORDON	FERMAN	R	WILSON	OLGA	V	21	04	12	69	13827
GORDON	FREDERIC	A	ROSHER	ANNE	A	30	02	02	69	03527
GORDON	GARY	L	MILAND	LINDA	M	01	09	05	69	34821
GORDON	GREGORY	A	CARNEGIE	FAY	E	15	12	21	69	51029
GORDON	HAROLD	A	HAMILTON	JOYCE	F	16	05	03	69	17480
GORDON	HAROLD	G	TURNER	DEBORAH	J	30	10	18	69	40588
GORDON	HERMAN	L	LINTHICUM	LILA	M	08	09	24	69	37607
GORDON	HOWARD	J	HOCKENBERRY	DOROTHY	L	21	11	06	69	47674
GORDON	HOWARD	K	MC CUE	MARY	K	07	07	26	69	26622
GORDON	HOWARD	R	SEIDERS	WILMA	L	21	01	03	69	02893
GORDON	JAMES	S	WADE	SHARON	E	21	07	03	69	29045
GORDON	JOHN	E	SEYMOUR	MICHELLE		30	03	08	69	07459
GORDON	JOHN		HOLMES	DORIS	R	30	08	22	69	30470
GORDON	JOSEPH	N	THUSS	CAROL	J	01	09	25	69	34833
GORDON	JULES		ZEVIN	ELLEN		15	08	24	69	33085
GORDON	LARRY	G	VASS	CLARISSA		30	11	29	69	49049
GORDON	LARRY	W	CONREY	MARY	F	03	08	02	69	29864
GORDON	LEE		OSTROFSKY	SANDRA	L	03	01	26	69	01011
GORDON	LEROY	T	SHIRD	ROCHELL	M	30	12	20	69	49333
GORDON	MELVIN	T	LYNCH	BERNADETT	M	30	12	04	69	49500
GORDON	MELVIN	F	BADEN	PATTY	A	16	05	31	69	23394
GORDON	RALPH		KESSLER	SUSAN	E	03	08	16	69	29895
GORDON	RICHARD	W	SELLERS	CORAL	L	13	08	02	69	32850
GORDON	ROBERT	C	COHEE	CHARLOTTE	A	05	06	27	69	26322
GORDON	ROGER	L	WALKUP	MILORED	D	02	10	11	69	39939
GORDON	RONALD	E	KIEFER	MAXINE	L	15	08	13	69	33462

COUNTY	CODE
Allegany	1
Anne Arundel	2
Baltimore	3
Calvert	4
Caroline	5
Carroll	6
Cecil	7
Charles	8
Dorchester	9
Frederick	10
Garrett	11
Harford	12
Howard	13
Kent	14
Montgomery	15
Prince George's	16
Queen Anne's	17
St. Mary's	18
Somerset	19
Talbot	20
Washington	21
Wicomico	22
Worcester	23
City of Baltimore	24

Maryland State Department of Health
Division of Statistical Research and Records

MARRIAGE INDEX

NAME OF GROOM			NAME OF BRIDE			COUNTY OF LICENSE	DATE OF MARRIAGE			V. R. FILE NUMBER
LAST NAME	FIRST NAME	INIT.	LAST NAME	FIRST NAME	INIT.		MONTH	DAY	YEAR	
GORDON	SIGMUND		COCKLE	JOANNA	C	15	02	22	69	05611
GORDON	THOMAS	Q	TAYLOR	BEVERLY	J	01	02	24	69	03214
GORDON	WARREN	J	HORNBAKER	HELEN	M	21	05	16	69	17754
GORDON	WESLEY	M	DUNCAN	KATHERINE	E	15	08	03	69	33241
GORDON	WILLIAM	H	PILICY	JANET	G	02	04	19	69	10259
GORDON	WILLIAM	A	AILES	IMOGENE	M	07	04	26	69	11853
GORDON III	JOHN	J	HUBARTT	BRIGITTE	M	07	10	31	69	41658
GORDON JR	BASIL	P	GADSDEN	CATHERINE		07	08	21	69	32205
GORDON JR	JESSE		WILLIS	CAROL	P	16	05	28	69	22979
GORDON JR	JOHN	E	CURTIN	ELIZABETH	A	07	06	25	69	21476
GORDON JR	JOHN	A	WOOD	ANITA	J	07	10	04	69	42018
GORDON JR	RAYMOND	T	THANNER	MARY	J	03	04	26	69	11580
GORDON JR	ROBERT	L	MERRIMAN	DONNA	G	13	02	26	69	05429
GORDON JR	ROBERT	E	HOWARD	PATRICIA	R	15	07	24	69	28144
GORDON JR	VINSON	J	KLARMAN	MARY	G	03	08	16	69	30152
GORDON JR	WAYNE	L	JUNCK	JUDITH	J	12	10	04	69	42435
GORDON JR	WILLIAM	C	KNOWLES	ALICE	L	15	03	31	69	09331
GORDON JR	WILLIAM	E	BUTLER	LORETTA	D	21	08	17	69	34320
GORDY	BARRY	L	ROANE	SHARON	E	03	01	18	69	01095
GORDY	DANIEL	I	GORDY	ADDIE	M	22	04	27	69	17979
GORDY	FRANK	E	DONOVAN	CAROLYN	J	22	02	24	69	06488
GORDY	LLOYD	H	HYNES	THELMA	M	07	10	18	69	41675
GORDY	ROBERT	C	EHRISMAN	RUTH	A	22	11	14	69	47739
GORDY	WILLIAM	L	KURTZ	PAMELA	E	23	11	22	69	52469
GORE	GEORGE	W	HILL	LILLIAN	N	16	11	06	69	47139
GORE	MARK	E	FREEZE	PATRICIA	A	16	06	23	69	28718
GORE	PATRICK	D	SCROGGINS	JULIA	A	30	01	30	69	03717
GORE	RICHARD	L	EVANS	WANDA	S	12	12	12	69	50806
GORE	VERNON	B	GOSSARD	JO ELLEN		03	05	04	69	15323
GOREN	ROBERT		WEINER	BARBARA	M	03	12	24	69	48274
GORHAM	GEORGE	W	CARDWELL	LAVERNE	P	16	06	14	69	23021
GORHAM	JAMES	W	STEELE	DOROTHY	M	15	11	15	69	46783
GORLESKI	JOSEPH	A	WOLF	LINDA	D	30	03	01	69	07698
GORLESKI	RICHARD	R	DEMBECK	SUSAN	C	30	06	01	69	19191
GORMAN	ARCHIE		ADAMS	SONDRA		04	12	22	69	49622
GORMAN	FRANK	J	MAUSER	CLARE	E	16	05	31	69	23085
GORMAN	JAMES	J	JONES	CAROLE	J	16	03	26	69	09362
GORMAN	JAMES	T	GERSTMYER	LESLIE	M	30	09	06	69	36124
GORMAN	NORMAN	D	YOUNT	DEBORAH	A	01	02	16	69	03119
GORMAN	RICHARD	M	GENTZ	CYNTHIA	L	03	06	28	69	20585

COUNTY	CODE
Allegany	1
Anne Arundel	2
Baltimore	3
Calvert	4
Caroline	5
Carroll	6
Cecil	7
Charles	8
Dorchester	9
Frederick	10
Garrett	11
Harford	12
Howard	13
Kent	14
Montgomery	15
Prince George's	16
Queen Anne's	17
St. Mary's	18
Somerset	19
Talbot	20
Washington	21
Wicomico	22
Worcester	23
City of Baltimore	24

Maryland State Department of Health
Division of Statistical Research and Records

MARRIAGE INDEX

NAME OF GROOM			NAME OF BRIDE			COUNTY OF LICENSE	DATE OF MARRIAGE			V R FILE NUMBER
LAST NAME	FIRST NAME	INIT.	LAST NAME	FIRST NAME	INIT.		MONTH	DAY	YEAR	
GORMAN	THOMAS	R	EDWARDS	MARSHA	C	16	06	15	69	23263
GORMAN	WILLIAM	H	DE WITT	CAROLYN	L	14	06	27	69	22196
GORMAN SR	JAMES	H	BEAUREGARD	AVIS	E	07	01	30	69	01751
GORMLEY	BRIAN	J	ORTON	MARY	B	15	02	20	69	05776
GORMUS	RALPH	E	REEL	THERESA	M	21	09	03	69	39440
GORNDT	GREY	G	MORROW	APRIL	L	16	05	03	69	17364
GORNEY	THOMAS	A	WITT	JUDITH	F	08	01	13	69	01616
GORNICK	PATRICK		KROLL	MARY	J	15	07	17	69	28120
GORNIK	JOSEPH	E	LAVIN	ELIZABETH	M	07	09	06	69	37037
GORRELL	WILLIAM	J	BUCK	MARLENE	V	22	05	20	69	17990
GORSCH	MICHAEL	V	LAYE	ELERIE	A	12	06	14	69	21974
GORSCHE	TERRY	L	TAYLOR	SUSAN	C	30	02	13	69	04045
GORSKI	THEODORE	P	REID	ELIZABETH	A	09	12	05	69	50470
GORSUCH	EDWARD	C	MC MULLEN	SUSAN	L	30	12	05	69	48753
GORTLER	GREGORY	H	PONTIUS	CORINNE	M	16	08	26	69	34007
GORTON	KENNETH	B	GORTON	MARGIT	V	02	09	05	69	35157
GORTON	RALPH		BRUCE	BARBARA	M	07	01	20	69	01656
GORTON	WILLIAM	E	VITALE	MARGARET	J	02	05	04	69	14323
GORY	JAMES	J	KLEIN	PAMELA	B	07	05	21	69	16229
GOSHORN	DONALD	L	BURNS	GRETTA	T	16	07	26	69	28393
GOSHORN JR	WALTER	H	NESS	SUZANNE	M	03	01	24	69	00909
GOSLIN	SYLVANUS	E	LANDOCK	PATRICIA	A	21	05	15	69	17791
GOSNELL	CLYDE	A	LIGHT	MILDRED	C	14	03	14	69	08951
GOSNELL	ERNEST	B	GUICE	DEBORAH	J	03	07	05	69	24645
GOSNELL	HERMAN		HAWKSHAW	MARY	J	02	05	01	69	14279
GOSNELL	JAMES	J	GRIFFITH	BARBARA	V	30	07	12	69	25629
GOSNELL	JAMES	T	MOULTON	PATSY	E	07	03	08	69	08018
GOSNELL JR	CHARLES	W	WAGNER	ISABEL	L	11	06	21	69	21778
GOSNELL JR	ERNEST	W	CHURCHILL	KAREN	L	17	08	23	69	34148
GOSNELL JR	JAMES	W	TATE	KATHLEEN	E	07	05	19	69	15733
GOSS	BARRY	D	MC HENRY	MARLENE	A	15	04	04	69	12864
GOSS	DAVID	E	NOEL	CAROLYN	Y	21	06	07	69	23756
GOSS	EUGENE	R	DINKEL	DIANE	E	03	03	24	69	07143
GOSS	RONALD	M	HUDKINS	LINDA	F	30	09	20	69	35789
GOSSAGE	WILLIAM	H	TATE	CAROLYN	C	30	07	26	69	25394
GOSSARD	CODY	W	FAIR	MARJORIE	L	21	05	10	69	23782
GOSSARD	CRAIG	C	LOVEJOY	MARLINE	A	10	04	12	69	12525
GOSSARD	EDWARD	R	PERRY	CAROLYN	J	16	11	28	69	51587
GOSSARD	RALPH	H	MILLER	SUSAN	R	21	12	13	69	52191
GOSSARD	WILMER	R	SEEKFORD	BERNICE	V	21	06	19	69	23899

COUNTY	CODE
Allegany	1
Anne Arundel	2
Baltimore	3
Calvert	4
Caroline	5
Carroll	6
Cecil	7
Charles	8
Dorchester	9
Frederick	10
Garrett	11
Harford	12
Howard	13
Kent	14
Montgomery	15
Prince George	16
Queen Anne's	17
St. Mary's	18
Somerset	19
Talbot	20
Washington	21
Wicomico	22
Worcester	23
City of Baltimore	24

Maryland State Department of Health
Division of Statistical Research and Records

MARRIAGE INDEX

NAME OF GROOM			NAME OF BRIDE			COUNTY OF LICENSE	DATE OF MARRIAGE			V. R. FILE NUMBER
LAST NAME	FIRST NAME	M.I.	LAST NAME	FIRST NAME	M.I.		MONTH	DAY	YEAR	
GOSSETT	EDWARD	J	REED	BARBARA	F	30	08	31	69	35805
GOSSMAN	EDWARD	G	MONAGHAN	DIANE	C	30	04	12	69	10582
GOSSMAN	FREDERICK	A	DOSCH	VIRGINIA	L	30	07	11	69	26145
GOSSON	ALBERT	L	COLWILL	LINDA	L	03	08	09	69	30037
GOSTOMSKI JR	JOSEPH	C	LYNCH	MARGARET	A	03	09	13	69	35272
GOSWEILER	THOMAS	D	ALLISON	JOYCE	A	12	03	15	69	08808
GOTCH	JOHN	J	WHETZEL	BETTY	J	16	01	24	69	02421
GOTCHER	NORMAN	G	GOTCHER	RAMONA	L	16	10	04	69	43131
GOTSHALL	JOSEPH	S	WILLIAMS	CAROLYN	I	16	07	03	69	28518
GOTSHALL	LAMONT	R	DALES	KAREN	L	16	02	03	69	06101
GOTT	LEE	E	BEALL	CATHERINE	V	04	11	01	69	45366
GOTT III	EUGENE	C	JONES	MIRIAM	G	15	02	01	69	05521
GOTTESMAN	DANIEL	A	HOLLIDAY	BETTY	J	15	01	10	69	02305
GOTTFELD	GUNTHER	H	KEENE	LINDA	S	30	10	26	69	41130
GOTTFRIED	LEONARD	N	HUZELL	KERSTIN	R	15	03	17	69	09268
GOTTFRIED	MYRON	L	SICKLER	BEVERLY	J	15	12	28	69	51098
GOTTFRIED	WILLIAM	P	FUREY	JOCELYN	S	01	02	17	69	03112
GOTTHELF	BARRY	S	GOLDSTONE	BEATRICE	M	30	03	30	69	10918
GOTTIAUX JR	CHARLES	V	ROBERTS	PAULA	M	12	11	26	69	46459
GOTTLIEB	KENNETH	L	JONES	BRENDA	A	16	08	24	69	33956
GOTTLIEB	MELVYN	I	BRANDRISS	TOBIE		15	10	12	69	42594
GOTTSCHALK	JAMES	F	BOWERS	CHERYL	L	03	09	06	69	35420
GOTTSCHALK	JOHN	C	MOYER	ELAINE	L	03	10	18	69	40093
GOTTSCHALK	SHIMON	S	HARTLINE	ELIZABETH	J	15	11	28	69	46646
GOTTSCHALL	ROBERT	M	NEEDLES	VERONICA	A	07	12	19	69	49820
GOUBEAU	GARY	M	STAHOVIC	LYN	A	15	06	07	69	22235
GOUDY	DONALD	W	PUGH	LOUISE	B	03	01	25	69	01137
GOUGH	DALE	E	BUFFINGTON	GAIL	J	03	07	12	69	25052
GOUGH	LLOYD		WALKER	JANICE		02	07	27	69	24484
GOUGH	VERNON	L	BARKSDALE	JEAN	M	30	11	15	69	45182
GOUKER	RONALD	L	MUSSELMAN	ELAINE	B	21	03	28	69	09681
GOULD	CHARLES	R	WELLER	SANDRA	M	16	05	26	69	17666
GOULD	HOWARD	J	MAIZELS	NAOMI		03	08	26	69	30117
GOULD	JED	D	KAMEROW	ANNETTE		15	06	08	69	22226
GOULD	JEFFREY	L	MARGETT	NANCY	T	15	08	03	69	33382
GOULD	JON	M	CORNELL	DOROTHY	A	12	12	27	69	50784
GOULD	MICHAEL	T	WIESOWITZ	MARIE	E	18	06	07	69	23598
GOULD	RICHARD	W	PROCTOR	ALICE	L	16	11	02	69	47032
GOULD	ROBERT	P	CRITES	CECELIA	A	30	10	05	69	40902
GOULD JR	DEE	L	LIN	SALLY		15	12	26	69	51125

COUNTY	CODE
Allegany	1
Anne Arundel	2
Baltimore	3
Calvert	4
Caroline	5
Carroll	6
Cecil	7
Charles	8
Dorchester	9
Frederick	10
Garrett	11
Harford	12
Howard	13
Kent	14
Montgomery	15
Prince George's	16
Queen Anne's	17
St. Mary's	18
Somerset	19
Talbot	20
Washington	21
Wicomico	22
Worcester	23
City of Baltimore	24

Maryland State Department of Health
Division of Statistical Research and Records

MARRIAGE INDEX

NAME OF GROOM			NAME OF BRIDE			COUNTY OF LICENSE	DATE OF MARRIAGE			V. R. FILE NUMBER
LAST NAME	FIRST NAME	INIT.	LAST NAME	FIRST NAME	INIT.		MONTH	DAY	YEAR	
GOULDMAN JR	ALBERT	T	COATES	SYLVIA	J	08	10	27	69	42089
GOURLEY	DAVID	E	GOLDEN	GINGER	K	21	11	01	69	47511
GOURLEY	LARRY	E	BOYD	YVONNE	K	16	02	15	69	05941
GOUVEIA	ROBERTO	C	VALDES	BLANCA		15	12	05	69	51334
GOVER JR	RUSSELL	D	EDENS	JANICE	L	03	04	02	69	11629
GOVORUHK JR	NICHOLAS	J	TAYLOR	AUDREY	V	30	12	06	69	48666
GOWANS	HAROLD	W	PARSONS	DEBRA	I	11	11	08	69	46324
GOWE	GEORGE	A	SEWELL	FRANCES	M	17	03	01	69	09698
GOWELL	ROBERT	M	BAUMANN	HILDA	F	22	01	02	69	06529
GOWER	TERRY	R	GOLDEN	ALANA	M	15	11	08	69	46846
GRABENSTEIN	RICHARD	E	HOOVER	GEORGINE	A	01	09	12	69	34774
GRABER	KENNETH	A	PRYOR	SANDRA	K	21	08	25	69	34278
GRABER	LARRY	E	MORRIS	BONNIE	J	21	01	03	69	02894
GRABLOWSKY	MAX	J	WALTON	CHARLOTTE	M	07	07	02	69	27090
GRABON JR	EDWARD	P	PALAGRUTO	LYNN		07	08	22	69	32174
GRABOW	GLENARD	A	PIEKARSKI	JOAN	G	30	08	16	69	30545
GRABOWSKI	ALAN	C	MACHIN	SHARON	M	03	09	20	69	35179
GRABOWSKI	ALFRED	A	MC LEAN	LOUISE	K	16	10	18	69	43211
GRABUS III	ANDREW	P	ROGERS	ANNE	M	16	05	14	69	17597
GRACE	DALE	C	WEINAR	GERALDINE	B	18	02	24	69	05269
GRACE	JAMES	J	SLAGLE	NANCY	A	10	10	04	69	42137
GRACE	JEFFREY	T	STRICKLAND	LYNNE	M	15	12	20	69	51047
GRACE	MICHAEL	C	MULLIGAN	MELLINDA	M	15	10	24	69	42727
GRACE	NORBERT	B	ZIEMBA	ALFREDA		16	08	23	69	34009
GRACE	RAYMOND	J	SCANLON	MARIE	A	16	10	04	69	43258
GRACE	RONNIE	C	DONNELLY	MARGARET	M	30	03	16	69	07693
GRACE III	CHARLES	G	BERGER	ANN	M	02	06	16	69	29696
GRACE JR	RICHARD	L	EDMONDSTON	SONDRA	M	16	02	15	69	06059
GRACHIK	BRIAN	A	BARRETT	DOROTHY	E	13	07	09	69	27715
GRACIA	JOHN		SURKIN	DEBORAH		15	08	15	69	33472
GRACKI JR	JOHN	J	HILDEBRAND	JO ANN	K	30	05	10	69	14774
GRADET	HOWARD	A	LEVY	BARBARA	D	30	08	10	69	30418
GRADY	JOHN	C	KLINE	LENA	J	21	03	29	69	09836
GRADY	JOHN	J	PRICKETT	VELMA	M	07	05	06	69	15947
GRADY	ROSCOE	H	HUNTER	ELSIE	S	15	10	08	69	42930
GRADY	WESLEY	N	RYCE	ROSE	E	30	12	26	69	49099
GRADY III	CHARLES	W	TUTLO	ROSALIE	C	07	03	08	69	08265
GRADY JR	CHARLES	A	LOYD	PAMELA	S	30	09	19	69	36701
GRADY JR	ROBERT	W	HAUS	SANDRA	J	07	09	22	69	37317
GRAEBER JR	ROBERT	L	MARIANO	SANDRA		10	06	13	69	21743

COUNTY	CODE
Allegany	1
Anne Arundel	2
Baltimore	3
Calvert	4
Caroline	5
Carroll	6
Cecil	7
Charles	8
Dorchester	9
Frederick	10
Garrett	11
Harford	12
Howard	13
Kent	14
Montgomery	15
Prince George	16
Queen Anne's	17
St. Mary's	18
Somerset	19
Talbot	20
Washington	21
Wicomico	22
Worcester	23
City of Baltimore	24

Maryland State Department of Health
Division of Statistical Research and Records

MARRIAGE INDEX

COUNTY	CODE
Allegany	1
Anne Arundel	2
Baltimore	3
Calvert	4
Caroline	5
Carroll	6
Cecil	7
Charles	8
Dorchester	9
Frederick	10
Garrett	11
Harford	12
Howard	13
Kent	14
Montgomery	15
Prince George	16
Queen Anne's	17
St. Mary's	18
Somerset	19
Talbot	20
Washington	21
Wicomico	22
Worcester	23
City of Baltimore	24

NAME OF GROOM			NAME OF BRIDE			COUNTY OF LICENSE	DATE OF MARRIAGE			V. R. FILE NUMBER
LAST NAME	FIRST NAME	MI	LAST NAME	FIRST NAME	MI		MONTH	DAY	YEAR	
GRAEF	JOHN	W	SKILLMAN	SUSAN	C	15	06	14	69	22690
GRAEFF	JACK	J	TOLBERT	NORDALE	M	21	08	30	69	34405
GRAEFF	ROBERT	C	HARDING	KATHRYN	L	07	12	20	69	49930
GRAEFF	RUSSELL	E	ROGERS	EVELYN	F	10	07	05	69	27338
GRAF	ALBERT	D	MIDDLEBROOKS	NANNIE	L	16	08	05	69	39007
GRAF	CHARLES	W	OLEARY	MARY	K	10	03	15	69	08683
GRAF	CLYDE	H	HULL	A	S	07	12	20	69	50065
GRAF	LAWRENCE	W	GILLEY	KATHLEEN	M	03	07	19	69	24662
GRAF	RONALD	B	BURRALL	EVELYN	E	30	06	21	69	19108
GRAF JR	DONALD	M	LEPPO	LYNN	C	30	05	10	69	15086
GRAFTON	ROBERT		WONDER	KATHRYN		02	02	19	69	03412
GRAFTON	ROBERT	L	SISLER	ALLIE	L	13	12	19	69	50903
GRAHAM	ALAN	L	FLOH	ROMAINE	M	01	05	21	69	14175
GRAHAM	ANGELO	J	BRUNNER	DONNA	F	21	12	23	69	52276
GRAHAM	BILLY		COLE	ELLA	C	30	11	01	69	49104
GRAHAM	DAVID	T	MILNER	MARY	B	16	08	23	69	33999
GRAHAM	DONALD	D	BRAHAM	SHARON	L	11	04	26	69	12619
GRAHAM	DONNELL		HAMPTON	CLAUDIA	A	07	09	20	69	36975
GRAHAM	DOUGLAS	A	QUINLEY	MARIAN	D	30	09	12	69	35831
GRAHAM	ELIJAH		MOODY	JOANNE		30	09	26	69	36633
GRAHAM	GALE	R	DEMORY	LINDA	C	15	06	14	69	22686
GRAHAM	GEORGE	E	ONEAL	BETTY	M	07	04	26	69	11825
GRAHAM	HAROLD	O	ROBERTS	JUNE	M	07	02	21	69	04975
GRAHAM	HERMAN	J	TAYLOR	DEBORAH	A	30	08	02	69	36559
GRAHAM	HOWARD	K	MOYE	LYNDA	L	15	04	12	69	12917
GRAHAM	JAMES	E	VOID	BETTY	N	30	07	19	69	25243
GRAHAM	JAMES	N	CLOUGH	BARBARA	J	07	05	17	69	16304
GRAHAM	JAMES		FLETCHER	EDITH	F	30	08	08	69	36325
GRAHAM	JOHN	A	MEHAFFEY	SUSAN	L	15	05	10	69	16811
GRAHAM	JOHN	P	GARVIS	GLORIA	J	30	12	08	69	49601
GRAHAM	JOHN	S	JOUDREY	JUNE	M	22	10	11	69	43894
GRAHAM	JOHN	P	WHITCOMB	MARGARET	R	15	11	22	69	46682
GRAHAM	JOSEPH	A	ENGLISH	PATRICIA	M	07	07	26	69	26927
GRAHAM	KENNETH	E	ROBERTS	SANDRA	G	03	10	04	69	40353
GRAHAM	LEVARN		MC CLINTON	ELDORA		30	05	21	69	15105
GRAHAM	MAJOR		BUSTION	QUEENIE	I	30	10	01	69	40513
GRAHAM	MALCOLM	C	HERSHBERGER	CAROL	A	16	01	03	69	02660
GRAHAM	PAUL	M	BRADLEY	BEVERLY	J	30	03	29	69	10643
GRAHAM	ROBERT	L	MC CLOUD	MARCELLA		15	11	26	69	46709
GRAHAM	ROBERT	M	SHIMANEK	PATRICIA	M	03	10	25	69	40212

Maryland State Department of Health
Division of Statistical Research and Records

MARRIAGE INDEX

NAME OF GROOM			NAME OF BRIDE			COUNTY OF LICENSE	DATE OF MARRIAGE			V. R. FILE NUMBER
LAST NAME	FIRST NAME	MI	LAST NAME	FIRST NAME	MI		MONTH	DAY	YEAR	
GRAHAM	SAMUEL	E	COURSON	ESTHER	L	07	09	27	69	37286
GRAHAM	STEFAN	H	RASFORD	SUSAN	J	10	05	31	69	16444
GRAHAM	THEODORE	G	WHITE	VERONICA	A	02	10	13	69	40004
GRAHAM	WILLIAM	L	PENNY	VICTORIA	E	08	05	19	69	16397
GRAHAM	WILLIAM	F	HANDY	SUSIE		07	10	30	69	41459
GRAHAM	WILLIAM	C	HALL	JANICE	A	30	07	26	69	25479
GRAHAM III	THOMAS		REYNOLDS	G	S	30	09	06	69	36456
GRAHAM JR	BEN		ROBERTSON	JOHNOLA		30	11	13	69	45181
GRAHAM JR	CURTIS	D	JONES	BRENDA	E	30	02	22	69	03514
GRAHAM JR	DEWEY	C	TROUT	MAXINE	N	30	04	28	69	10976
GRAHAM JR	JOSEPH	W	MILES	BRENDA	C	07	08	30	69	37045
GRAHE	PAUL	F	SCHERER	JEANNE	M	30	06	14	69	19081
GRALEWSKI	RONALD	S	DI LEONARDO	JUDITH	E	07	10	25	69	41476
GRAMATIKOS	JOHN	M	SNYDER	MARY	J	16	04	03	69	13640
GRAMLICH	PAUL	A	DOWNS	THERESA	L	16	05	17	69	17221
GRAMLING	VERNON	R	KAPLAN	SUSAN	D	12	06	08	69	21930
GRAMMER	JAMES	L	HARTMAN	LOIS	A	02	06	21	69	18554
GRAMS	JAMES	R	MATHISON	LYNETTE	L	02	06	20	69	18789
GRANAAS	JOHN	A	VANPATTEN	BERTIE	I	18	08	16	69	34174
GRANBERG	FREDERICK	J	BARRETT	EDITH	D	02	05	16	69	14415
GRANDE	STANLEY	M	GARNER	BARBARA	L	16	09	06	69	38895
GRANDEA	EXEQUIEL	S	SACABON	MARIA	M	18	01	08	69	02752
GRANDINETTI	RICHARD	A	RUARK	MARILYN		30	05	03	69	14743
GRANEK	DAVID	J	WOLF	MARJORIE	R	30	05	06	69	14577
GRANEY	DONALD	P	THOMPSON	LEOTTA	C	02	05	12	69	14342
GRANGER	DANIEL	D	ODELL	DEBORAH	A	02	11	01	69	44304
GRANGER	DONALD	L	MILLER	BONNIE	L	15	07	12	69	27893
GRANGER	JOHNNIE	R	CUSIMANO	REGINA	E	30	03	10	69	07328
GRANGER	OLIVER	B	WEIFORD	EMILY	L	02	12	05	69	48153
GRANGER	WILLIAM	E	MASON	BARBARA	A	15	02	15	69	05558
GRANGER JR	FREDERICK	O	CALLAHAN	MARY	A	06	06	13	69	20822
GRANOFSKY	CHARLES		SMITH	MARY	B	16	11	27	69	51540
GRANT	BURTON		STEIN	MARLENE		07	12	22	69	50249
GRANT	CLIFTON	E	TAYLOR	MARY	F	15	01	17	69	02393
GRANT	DONALD	R	VECCHIONI	ANNA	M	03	05	30	69	20509
GRANT	EDWARD	D	KEENEY	VIVIAN	L	11	08	08	69	32664
GRANT	GARY	L	RAY	SALLY	M	07	06	21	69	20902
GRANT	GUS	S	CRAWFORD	DOROTHY	A	15	09	15	69	38523
GRANT	HARRY	D	DECKER	MARY	M	03	06	07	69	20335
GRANT	IVAN	L	KING	IRIS	E	30	06	07	69	19723

COUNTY CODE
Allegany 1
Anne Arundel 2
Baltimore 3
Calvert 4
Caroline 5
Carroll 6
Cecil 7
Charles 8
Dorchester 9
Frederick 10
Garrett 11
Harford 12
Howard 13
Kent 14
Montgomery 15
Prince George 16
Queen Anne's 17
St. Mary's 18
Somerset 19
Talbot 20
Washington 21
Wicomico 22
Worcester 23
City of Baltimore 30

Maryland State Department of Health
Division of Statistical Research and Records

MARRIAGE INDEX

NAME OF GROOM			NAME OF BRIDE			COUNTY OF LICENSE	DATE OF MARRIAGE			V R FILE NUMBER
LAST NAME	FIRST NAME	MI	LAST NAME	FIRST NAME	MI		MONTH	DAY	YEAR	
GRANT	JAMES	W	CARTER	JOYCE	E	30	02	22	69	03930
GRANT	JOHNNIE	J	POWELL	ANNIE	B	07	08	30	69	31866
GRANT	JOSEPH	W	PRIDGEN	NORA	K	30	07	04	69	25881
GRANT	MARK	H	ROBEY	MARY	J	15	04	17	69	13215
GRANT	MICHAEL	J	CLARK	LINDA	R	15	11	15	69	46750
GRANT	RALPH	J	DAVIS	BEATRICE	A	30	03	08	69	07664
GRANT	RICHARD	A	GOMEZ	CONNIE	H	07	08	27	69	31771
GRANT	ROBERT	E	LAWSON	CAROL	R	07	10	20	69	41501
GRANT	RONALD	N	DE FEO	SALLY	A	07	07	17	69	26750
GRANT	RUFUS		CAMPBELL	PEGGY	A	07	07	07	69	27110
GRANT	RUFUS	V	GLASPER	LOUISE	M	07	01	29	69	01760
GRANT	SONNIE	R	DAVIS	VIVIAN	R	30	02	01	69	03821
GRANT	WILLIE	L	WOODFORD	REGINA	A	30	04	12	69	10429
GRANT	WILLIE		SHAW	HATTIE		07	03	01	69	08212
GRANT	WILLIE	L	THOMPSON	DELLA	A	30	04	08	69	11166
GRANT JR	CAMERON	S	GRETO	ROSE	M	07	08	04	69	31852
GRANTELL	DOUGLAS	A	WEINBERG	ESTHER	B	16	09	05	69	38913
GRANVILLE	STEPHEN	E	WHITE	NORMA	J	16	11	01	69	47041
GRANZOW	EDWARD	F	MC GREW	PATRICIA	S	15	10	11	69	42692
GRANZOW	RICHARD	A	PETERSON	JUDY	L	16	10	30	69	47053
GRAP	BARTHOLOM	J	COCKRAM	JUNIE	L	03	11	18	69	44711
GRAPES	CHARLES	B	GRANT	SANDRA	K	01	06	12	69	18408
GRAPES	WILLIAM	K	ELLINGTON	CATHERINE	I	02	05	10	69	14266
GRASER	RONALD	L	MC CREADY	PATRICIA	J	15	12	13	69	51044
GRASSEL	MICHAEL	C	BENNETT	SHARON		02	05	16	69	14413
GRASSICK	NEIL	H	CLARK	AGNES		01	07	02	69	24202
GRASSLER	PAUL	J	HICKMANN	BARBARA	A	16	04	19	69	13337
GRASSO	DAVID	R	HAMBRICK	CINDY	S	01	02	13	69	03238
GRASSO	FRANK	J	EMORY	CATHERINE	M	16	12	27	69	51728
GRASSO	RONALD	J	SARNOSKI	LINDA	M	30	06	04	69	19891
GRATA	JOSEPH	A	HUSKA	PATRICIA	M	01	02	14	69	03125
GRATE	ANDREW		CLARK	HELENA	V	30	07	25	69	26194
GRATER SR	KENNETH	C	WINNICK	BEVERLY	A	07	03	28	69	08168
GRATTAN	LORENZO	J	OGLESBY	LORRAINE		30	08	17	69	30493
GRAUL	ROY	E	CORNETT	DORIS	M	07	05	05	69	16292
GRAVATT	MITCHEL	C	COTTON	KATHRYN	J	07	07	09	69	27018
GRAVENOR	LINWOOD	J	WEBB	JOYCE	A	23	03	07	69	10048
GRAVER	RONALD	E	BLAKE	BARBARA	J	12	02	23	69	05342
GRAVER	WILLIAM	H	SISLER	RUTH	N	21	03	28	69	09866
GRAVES	ALPHONSO		DE NEAL	DEBORAH	A	30	05	31	69	19505

COUNTY	CODE
Allegany	1
Anne Arundel	2
Baltimore	3
Calvert	4
Caroline	5
Carroll	6
Cecil	7
Charles	8
Dorchester	9
Frederick	10
Garrett	11
Harford	12
Howard	13
Kent	14
Montgomery	15
Prince George's	16
Queen Anne's	17
St. Mary's	18
Somerset	19
Talbot	20
Washington	21
Wicomico	22
Worcester	23
City of Baltimore	30

0466

Maryland State Department of Health
Division of Statistical Research and Records

MARRIAGE INDEX

NAME OF GROOM			NAME OF BRIDE			COUNTY OF LICENSE	DATE OF MARRIAGE			V. R. FILE NUMBER
LAST NAME	FIRST NAME	MI	LAST NAME	FIRST NAME	MI		MONTH	DAY	YEAR	
GRAVES	CLEANTON	L	AUDET	JEAN	M	16	01	10	69	02719
GRAVES	CURLEY	G	CAMPBELL	JUDITH	A	30	06	14	69	18932
GRAVES	DAVID	M	BRUMMETT	JEANNEE	L	16	10	27	69	43375
GRAVES	DAVID	A	LYONS	MONIKA	E	16	06	14	69	23201
GRAVES	DWIGHT	C	BRANHAM	CHERYL	D	02	10	18	69	39941
GRAVES	FRANKLIN	R	CARRINGTON	CYNTHIA	L	03	08	10	69	29954
GRAVES	HARRY	W	GIBBONS	LINDA	A	18	09	02	69	39271
GRAVES	JAMES		MYLIE	EUNICE		30	07	10	69	25282
GRAVES	JAMES	A	JONES	LA VERNE	B	30	06	14	69	19630
GRAVES	JOHN	F	LOKER	LUCY	E	18	06	07	69	23601
GRAVES	MATTHEW		NEWSOME	WINNIE	R	30	04	12	69	10540
GRAVES	MICHAEL	H	BUTLER	SHARON	A	16	04	15	69	17467
GRAVES	ROBERT	L	HINEGARDNER	VIRGINIA	M	16	08	23	69	33710
GRAVES	ROBERT	S	PAYNE	MARY	A	15	08	02	69	33172
GRAVES	ROBERT	R	REND	SANDRA	L	22	04	19	69	14016
GRAVES	ROBERT	M	ROACH	LINDA	P	21	09	14	69	39442
GRAVES	STEPHEN	E	HUDSON	JEANNE	M	15	08	23	69	33300
GRAVES	WILLIAM	J	CLATTERBUCK	SHELBY	J	16	01	09	69	02647
GRAVETTE	DALLAS	E	BROOKS	JEWEL	R	15	06	28	69	22751
GRAVINESE JR	VICTOR	P	ANDRICOLA	MARIE	F	07	09	26	69	36957
GRAVINO	ROBERT	C	SWIFT	KATHARINE	G	07	10	18	69	41517
GRAY	ALBERT		NELSON	PATSY	R	07	02	01	69	04832
GRAY	ALBERT	E	GALLO	GLORIA	M	07	11	01	69	45519
GRAY	ALBERT	W	ROGERS	ALICE	M	30	08	25	69	31154
GRAY	BENJAMIN	F	KALMBACHER	COREEN	T	07	12	17	69	49836
GRAY	BREWSTER	A	BRISCOE	ELEANORA	E	07	10	04	69	41605
GRAY	CALVIN	W	LOCKETT	ADRENE	L	30	07	25	69	26193
GRAY	CHARLES		LOCKHART	MAUREEN	M	07	09	27	69	37082
GRAY	DAVID	E	HARDEN	JULIA	F	21	11	26	69	47534
GRAY	DAVID	L	HOFMEIER	LINDA	J	30	02	15	69	03539
GRAY	DAVID	L	GREENFIELD	NORMA	J	21	09	05	69	39433
GRAY	DONALD	W	HARRISON	MARY	L	09	12	06	69	50472
GRAY	EARL	B	THOMPSON	BEULAH		30	10	20	69	41217
GRAY	FRANCIS	M	BRADY	JESSICA	A	30	06	21	69	19144
GRAY	FRANK	H	REILLEY	CHRISTINE	A	21	05	25	69	17768
GRAY	FRED	S	LARGE	BARBARA	A	03	04	20	69	11137
GRAY	GARY	L	JOHNSON	ANNA	M	01	06	07	69	15214
GRAY	HARRY	R	JEFFERRIES	LUCILLE	C	21	07	03	69	29046
GRAY	HARTLEY	D	JONES	ELIZABETH	N	05	02	08	69	04479
GRAY	HUBERT	L	PLUMER	PATSY	L	08	04	28	69	21524

COUNTY	CODE
Allegany	1
Anne Arundel	2
Baltimore	3
Calvert	4
Caroline	5
Carroll	6
Cecil	7
Charles	8
Dorchester	9
Frederick	10
Garrett	11
Harford	12
Howard	13
Kent	14
Montgomery	15
Prince George	16
Queen Anne's	17
St. Mary's	18
Somerset	19
Talbot	20
Washington	21
Wicomico	22
Worcester	23
City of Baltimore	24

04466

Maryland State Department of Health
Division of Statistical Research and Records

MARRIAGE INDEX

NAME OF GROOM			NAME OF BRIDE			COUNTY OF LICENSE	DATE OF MARRIAGE			V. R. FILE NUMBER
LAST NAME	FIRST NAME	INIT.	LAST NAME	FIRST NAME	INIT.		MONTH	DAY	YEAR	
GRAY	IVAN	B	HAIRSTON	TERRY	A	15	07	12	69	27827
GRAY	JAMES	T	ACKER	SHARON	L	07	10	24	69	41472
GRAY	JAMES	O	THOMPSON	CAROLYN		16	03	15	69	09350
GRAY	JAMES	C	REEVES	JOANNA	M	15	10	06	69	42793
GRAY	JERRY	A	WEST	CAROL	J	07	07	12	69	26732
GRAY	JOHN	R	JACKSON	ETHEL		30	10	03	69	40596
GRAY	JOSEPH	W	CONLEY	ELIZABETH	K	30	09	08	69	36200
GRAY	LAWRENCE	A	SHIFFLETT	RITA	A	30	06	22	69	19735
GRAY	LAWRENCE	A	HEDRICK	AUDREY	M	01	09	05	69	34748
GRAY	LAWRENCE	J	GRAY	ALBERTA	V	04	08	23	69	31253
GRAY	MALCOLM	H	MASTERS	PATRICIA	A	15	05	31	69	16970
GRAY	MARION	L	FRANKLIN	MARY	L	09	11	22	69	46135
GRAY	MARSHALL	A	SCHEIMREIF	JUDITH	L	16	04	05	69	13553
GRAY	MICHAEL	F	SANTIAGO	MILAGROS		30	01	22	69	00766
GRAY	OLIVER	H	DINGES	DOROTHY	M	23	09	13	69	39658
GRAY	PETER	R	BARTOLO	JO ANNE		02	05	29	69	14404
GRAY	RAND	L	EDWARDS	CAROL	J	16	07	25	69	28315
GRAY	RANDALL	R	WISEMAN	PAMELA	M	11	01	31	69	01969
GRAY	RICHARD	L	PHILLIPS	MARGARET	L	13	01	03	69	03058
GRAY	ROBERT	C	GILBERT	DIANE	L	03	07	13	69	25030
GRAY	ROGER	A	MOWERY	SARAH	L	21	11	26	69	47523
GRAY	ROLAND	A	MINOR	MILDRED	A	30	09	20	69	36365
GRAY	SAMUEL	L	SMITH	DONNA	M	01	04	04	69	10139
GRAY	SAMUEL	S	BAKER	BARBARA	J	12	11	06	69	46445
GRAY	SHIRLEY	E	THOMAS	BRENDA	C	12	08	09	69	32774
GRAY	TERRY	L	GILBERT	PAMELA	L	01	01	13	69	00020
GRAY	TERRY	L	CHURCHEY	SHARON	L	21	07	04	69	28900
GRAY	THEODORE	H	WILLIAMS	DIANE	F	07	01	29	69	01755
GRAY	THOMAS	E	GRAY	JEAN	E	03	07	09	69	25145
GRAY	WILLIAM	G	DRESSER	ANNE	E	15	12	06	69	50979
GRAY	WILLIAM	C	DWYER	MARY	P	30	06	21	69	19080
GRAY	WILLIAM	H	SMITH	VIOLET	E	21	07	09	69	29047
GRAY	WILLIAM	E	LEONARD	JOYCE	R	12	06	25	69	22063
GRAY	WILLIAM	H	TYNES	ADA	E	30	07	07	69	25620
GRAY III	GEORGE	A	DIXON	JANET	E	16	06	28	69	28558
GRAY III	WALTER	V	LIST	DARCY	A	16	06	14	69	23415
GRAY JR	ALBERT	D	GRAY	ALMA	M	07	02	21	69	04976
GRAY JR	ASA	W	BAKER	NANCY	M	16	04	19	69	13290
GRAY JR	CARSON	E	CHRISTOPHER	BETTY		30	06	29	69	25597
GRAY JR	EARL	H	RHODES	KILLIE	M	30	11	12	69	45256

COUNTY CODE

Allegany 1
Anne Arundel 2
Baltimore 3
Calvert 4
Caroline 5
Carroll 6
Cecil 7
Charles 8
Dorchester 9
Frederick 10
Garrett 11
Harford 12
Howard 13
Kent 14
Montgomery 15
Prince George 16
Queen Anne's 17
St. Mary's 18
Somerset 19
Talbot 20
Washington 21
Wicomico 22
Worcester 23
City of
Baltimore 30

08466

Maryland State Department of Health
Division of Statistical Research and Records

MARRIAGE INDEX

NAME OF GROOM			NAME OF BRIDE			COUNTY OF LICENSE	DATE OF MARRIAGE			V. R. FILE NUMBER
LAST NAME	FIRST NAME	INIT.	LAST NAME	FIRST NAME	INIT.		MONTH	DAY	YEAR	
GRAY JR	GRAYDON	L	MEYERS	JUNE	E	30	04	12	69	10812
GRAY JR	JAMES	W	LEDFORD	KATHLEEN	F	04	06	06	69	20684
GRAY JR	JOHN	R	JOHNSON	BARBARA	L	16	12	20	69	51777
GRAY JR	JOSEPH	W	BASS	BESSIE	L	08	04	24	69	12445
GRAY JR	KENNETH	E	WILLIAMS	EVELYN	A	01	05	11	69	14103
GRAY JR	WARREN	F	STATHAM	CHERYLL	E	15	11	28	69	46621
GRAY JR	WILBUR	R	MOORE	MARY	C	15	02	10	69	05726
GRAY JR	WILLIAM	J	DI VIETRO	ROBIN	H	07	05	10	69	15718
GRAY JR	WILLIAM	T	COOK	PHYLLIS	J	16	07	26	69	28225
GRAY SR	STEVE	P	KELLIHER	HELEN	M	02	08	17	69	29627
GRAYBEAL	DONALD	D	YOUNG	ALICE	J	15	07	19	69	27925
GRAYBEAL	ROBERT	C	TONEY	CHARLOTTE	R	30	06	28	69	25785
GRAYBEAL	VONZ	S	HICKMAN	DARLENE	R	30	07	20	69	25625
GRAYBILL	GEORGE	G	THOMPSON	KATHLEEN	R	03	02	17	69	04442
GRAYBILL	STUART	J	CROOKS	GAIL	A	15	06	10	69	22529
GRAYS	CLIFTON	R	FOSTER	MARY	E	30	06	27	69	19871
GRAYSON	ROBERT	A	DEL BIANCO	BARBARA	A	03	02	28	69	06945
GRAYSON	WILLIAM		HOLT	MARY	E	07	12	15	69	50203
GRAZELA	JOSEPH	M	CALLOWAY	BETTY	A	07	10	09	69	41903
GRAZIANO	GINO	T	MILES	IRENE	D	07	07	28	69	26804
GRAZIANO	JOHN	A	HARRYMAN	PATRICIA	A	03	05	10	69	15430
GRAZIANO	JOSEPH	J	AMICO	ROSALIND	R	07	09	24	69	37324
GRAZIANO	KENNETH	D	HARVEY	SANDRA	L	03	12	17	69	48578
GRAZIO	JOSEPH	J	ROBERTS	KATHLEEN	M	07	03	29	69	08185
GREASER	E	M	LINS	KATHERINE	M	03	10	18	69	40140
GREASER	HOWARD	G	SKINNER	CAROLYN		16	11	08	69	47100
GREASER	PAUL	J	HARLEY	CONNIE	S	11	09	23	69	37748
GREASER	WILLIAM	J	HOLLAND	PRISCILLA	J	23	06	20	69	24100
GREASON	ALBERT	G	SCHLUDERBERG	FLORA	M	30	02	14	69	03875
GREATHEAD	JOHN	W	DAMON	JACQUELIN	A	21	08	07	69	34538
GREATRIX	RHYS	E	HENRY	STELLA	R	18	07	25	69	28800
GREAVES	JAMES	A	CHRISTOPOLUS	FOITH	C	03	10	12	69	40371
GREBLAUSKAS	ADOLPH	F	GREBLAUSKAS	FLORENCE	E	30	01	27	69	00597
GREBOS	STANLEY	G	DAVIS	IRENE	B	30	12	31	69	52629
GRECO	CHARLES	E	MAGUIRE	DONNA	L	12	08	28	69	32789
GRECO	JOHN	V	STAR	DEANNE	M	01	09	16	69	34787
GREECHER JR	FRANK	L	VARRATO	BERNADETT	G	01	08	18	69	29480
GREEK	MICHAEL	E	EHRMAN	BONNIE	L	15	11	08	69	46570
GREELY	WILLIAM	J	HOWERTON	MACIE	G	30	12	19	69	49556
GREEN	ALAN	S	HOLL	SUSANNE	M	15	11	01	69	46670

COUNTY	CODE
Allegany	1
Anne Arundel	2
Baltimore	3
Calvert	4
Caroline	5
Carroll	6
Cecil	7
Charles	8
Dorchester	9
Frederick	10
Garrett	11
Harford	12
Howard	13
Kent	14
Montgomery	15
Prince George's	16
Queen Anne's	17
St. Mary's	18
Somerset	19
Talbot	20
Washington	21
Wicomico	22
Worcester	23
City of Baltimore	24

Maryland State Department of Health
Division of Statistical Research and Records

MARRIAGE INDEX

NAME OF GROOM			NAME OF BRIDE			COUNTY OF LICENSE	DATE OF MARRIAGE			V. R. FILE NUMBER
LAST NAME	FIRST NAME	INIT.	LAST NAME	FIRST NAME	INIT.		MONTH	DAY	YEAR	
GREEN	ALBERT		PARKER	OTELIA		30	01	24	69	00722
GREEN	ANDRE	L	BURTON	SHIRLEY	T	30	10	05	69	40705
GREEN	ARNOLD	R	COLLINS	WANDA	M	07	03	03	69	08286
GREEN	ATLEE	E	HITCHCOCK	ISABELLE	A	10	11	22	69	46173
GREEN	BARRY	L	LIPSITZ	SUSAN	L	03	11	24	69	44480
GREEN	BERNARD	S	HACKEY	MILDRED	D	07	05	09	69	16190
GREEN	BERNARD	D	VALILA	ANNE	M	07	05	03	69	15917
GREEN	BRIAN	D	ZAPF	DORIS	J	01	01	02	69	00011
GREEN	BRUCE	D	PENDLETON	CATHERINE	A	16	04	21	69	13710
GREEN	CARROLL	R	BULL	MARGARET	L	06	07	08	69	26428
GREEN	CARSON	T	BERRY	SHEILAH	A	15	04	01	69	13101
GREEN	CECIL		CARTER	SADIE		07	06	04	69	21451
GREEN	CHARLES	L	RIGGS	ROSIE	L	16	02	22	69	05657
GREEN	CHARLES	F	DULL	IRMA		30	09	25	69	40775
GREEN	CHESTER	D	WEAVER	JANE	L	07	06	21	69	20906
GREEN	DANIEL	L	SPICKNALL	PATRICIA	A	16	10	05	69	43235
GREEN	DANIEL	H	KASECAMP	ROSE	M	01	07	22	69	24321
GREEN	DAVID	L	CROW	CAROL	L	15	06	07	69	22463
GREEN	DAVID	A	BARRACCA	MARY	J	30	02	08	69	03619
GREEN	DONALD	E	LINTON	EVELYN	D	30	07	25	69	26196
GREEN	DONALD	L	GREENE	LINDA	M	16	06	14	69	23373
GREEN	DOUGLAS	B	SHEPHERD	LOIS	A	16	05	22	69	17641
GREEN	EDDIE		STRETCH	CARRIE		16	05	03	69	17367
GREEN	EDWARD	R	FAULKNER	JEAN	M	30	06	28	69	18832
GREEN	ELWOOD	R	SHUTT	MALISSIE	B	07	07	26	69	26640
GREEN	ERNEST		HALL	GERALDINE		16	04	26	69	13346
GREEN	FRANCIS	H	MC CRAE	DIANE	L	16	07	03	69	28615
GREEN	GEORGE	E	JACKSON	LENA	P	02	06	20	69	18522
GREEN	GEORGE	M	CANTON	MARY	M	30	04	13	69	10744
GREEN	GLEN	D	THOMPSON	GAIL	H	21	09	20	69	39390
GREEN	GORDON	M	DOUGLAS	NANCY	K	16	06	08	69	23131
GREEN	HAROLD	R	CROLL	SUZANNE	L	03	11	22	69	44403
GREEN	HARRY	W	DANIELS	CONSTANCE	E	21	08	02	69	34375
GREEN	IAN		MYERS	RUTH	E	03	09	26	69	35697
GREEN	JACK	R	SMITH	SHERRY	M	07	09	13	69	37091
GREEN	JACKSON	S	TEETS	SANDRA	L	01	11	22	69	44006
GREEN	JAMES	E	KELLY	EILEEN		01	11	26	69	44076
GREEN	JAMES		HALL	SHIRLEY	A	30	02	03	69	04063
GREEN	JAMES		SMALLWOOD	KATHRYN	D	30	04	28	69	10553
GREEN	JAMES	F	JESKE	MARY	C	03	02	28	69	07086

COUNTY CODE
Allegany 1
Anne Arundel 2
Baltimore 3
Calvert 4
Caroline 5
Carroll 6
Cecil 7
Charles 8
Dorchester 9
Frederick 10
Garrett 11
Harford 12
Howard 13
Kent 14
Montgomery 15
Prince George 16
Queen Anne's 17
St. Mary's 18
Somerset 19
Talbot 20
Washington 21
Wicomico 22
Worcester 23
City of Baltimore 30

04466

Maryland State Department of Health
Division of Statistical Research and Records

MARRIAGE INDEX

NAME OF GROOM			NAME OF BRIDE			COUNTY OF LICENSE	DATE OF MARRIAGE			V. R. FILE NUMBER
LAST NAME	FIRST NAME	MI	LAST NAME	FIRST NAME	MI		MONTH	DAY	YEAR	
GREEN	JAMES	W	BRANZELL	MARSHA	J	15	05	23	69	16839
GREEN	JAMES	H	ALSTON	VERNICE	H	07	10	25	69	41496
GREEN	JAMES	S	GOSKER	ETTA	I	03	09	02	69	35663
GREEN	JEFFREY	S	BAUMGARTNER	VICKI	L	21	09	06	69	39545
GREEN	JEFFREY	D	MOSSBURG	DIANE	M	16	01	10	69	02617
GREEN	JERRY	A	AKKWARD	MARTHA	C	30	06	14	69	19609
GREEN	JOHN	W	PETERSON	BARBARA	J	30	03	07	69	07757
GREEN	JOHN	A	MILLER	VALERIE	V	30	02	28	69	07806
GREEN	JOHN	M	TIDWELL	VIRGINIA		30	11	19	69	45243
GREEN	JOHN	R	FALLON	JANE	V	16	07	12	69	28258
GREEN	JOSEPH	W	CARR	THERESA	M	15	12	20	69	50941
GREEN	JOSEPH	B	NELSON	ROSEMARY		30	07	19	69	25534
GREEN	KELVIN	E	ADAMS	LE JUANE	F	16	03	29	69	13594
GREEN	KENNETH	D	MURPHY	BARBARA	A	30	04	12	69	10804
GREEN	KENNETH	L	JONES	CONSTANCE	M	30	06	28	69	25462
GREEN	LARRY	E	CALDWELL	LINDA	A	16	06	28	69	28676
GREEN	LAWRENCE		GONSALVES	RUTHMAE		30	05	02	69	14893
GREEN	MAJOR		BEST	ARNETTIA		07	12	19	69	50176
GREEN	MARK	L	CARTER	JOYCE		03	05	28	69	15597
GREEN	MARVIN	N	GREENE	NOREEN	M	16	03	14	69	09633
GREEN	MICHAEL	L	MARTIN	SUSAN	E	16	06	21	69	23223
GREEN	MICHAEL	R	STORMS	SHARON	A	07	05	31	69	16069
GREEN	MILTON	V	LUCKETT	CECILE		30	11	22	69	49429
GREEN	NATHANIEL	R	REDMAN	JULIA	E	01	12	24	69	52844
GREEN	NICHOLAS	H	WILLIAMS	DORETHA	L	30	05	12	69	15203
GREEN	NORMAN	G	SANNER	BRENDA	J	03	09	27	69	35262
GREEN	PAUL	E	SMITH	DEBRA	S	01	03	01	69	06608
GREEN	PAUL	A	NIELSEN	PAMELA	J	15	12	06	69	51205
GREEN	PHILIP		THOMPSON	JERRI		07	06	30	69	21480
GREEN	PRINCE	D	STRONG	MONTREAL		30	09	06	69	36295
GREEN	RALPH		NORMAN	MARGO	L	02	11	08	69	44193
GREEN	RANDOLPH	E	ESPOSITO	IRENE	A	07	06	28	69	20831
GREEN	RAUBIE	M	BURTON	ALANE	C	07	11	04	69	45878
GREEN	RAYMOND	A	CUNNINGHAN	THOMASINA		07	06	24	69	21339
GREEN	RAYMOND	P	GOMILLION	ANGELA	L	06	07	24	69	26372
GREEN	ROBERT	J	QUIGLEY	KATHLEEN	M	16	05	31	69	22963
GREEN	ROBERT	B	BARNES	VIVIAN	L	30	07	07	69	25332
GREEN	ROBERT	C	GORE	CARLA	F	15	06	14	69	22453
GREEN	ROBERT	L	DEATRICH	ELLEN	M	21	06	27	69	23876
GREEN	ROBERT	P	NEAL	CHARLOTTE	A	02	10	11	69	39933

COUNTY	CODE
Allegany	1
Anne Arundel	2
Baltimore	3
Calvert	4
Caroline	5
Carroll	6
Cecil	7
Charles	8
Dorchester	9
Frederick	10
Garrett	11
Harford	12
Howard	13
Kent	14
Montgomery	15
Prince George	16
Queen Anne's	17
St. Mary's	18
Somerset	19
Talbot	20
Washington	21
Wicomico	22
Worcester	23
City of Baltimore	30

Maryland State Department of Health
Division of Statistical Research and Records

MARRIAGE INDEX

NAME OF GROOM			NAME OF BRIDE			COUNTY OF LICENSE	DATE OF MARRIAGE			V. R. FILE NUMBER
LAST NAME	FIRST NAME	INIT	LAST NAME	FIRST NAME	INIT		MONTH	DAY	YEAR	
GREEN	ROBERT	P	HEAP	GWENDOLY	A	15	02	22	69	05628
GREEN	ROGER	L	DAVIS	DEBORAH	L	03	06	14	69	20357
GREEN	RONALD	E	SPRINGSTON	AUDREY	C	30	05	24	69	14463
GREEN	RONALD	D	JOHNSON	MILDRED		16	03	19	69	09390
GREEN	RONALD		COCHRAN	SHARON		06	09	24	69	41377
GREEN	RUDY	V	BAYNE	BERTHA	L	30	03	09	69	07236
GREEN	SEYMOUR	D	OBSTLER	SHIRLEY	H	30	06	22	69	25788
GREEN	STANLEY	G	TAFT	CLAUDIA	S	15	08	16	69	33441
GREEN	STANLEY	R	ALLEN	ELIZABETH	B	16	01	25	69	05954
GREEN	STANTON	A	MOORE	ROSALYN	D	30	08	30	69	36552
GREEN	STEPHEN	R	KOTOWSKI	ROSEMARIE		30	04	12	69	10784
GREEN	STEVEN	L	MC KENZIE	LILLIAN	L	01	01	11	69	00066
GREEN	STEVEN	M	BOND	JACQUELIN	A	03	04	26	69	11189
GREEN	SYLVESTER	C	LEWIS	MEDIETH	S	30	06	26	69	19547
GREEN	TEDDY	T	SCHOBERG	BERNADETT	T	13	03	28	69	08949
GREEN	THOMAS	M	BARRERA	JOSEFA	L	16	01	15	69	02437
GREEN	VERNON	J	THIBODEAU	JOYCE	T	16	12	27	69	52773
GREEN	WADE	M	DANIELS	FREDIA		17	09	20	69	39236
GREEN	WARREN	E	LUCAS	MADELINE	H	11	05	09	69	16662
GREEN	WAYNE	C	LEESE	JUDITH	A	06	01	17	69	01253
GREEN	WELDON	F	BENTZEL	JUDY	A	06	01	16	69	01247
GREEN	WILBERT	L	HAWKINS	GERALDINE	E	16	10	18	69	43013
GREEN	WILLARD	V	DAWSON	PATRICIA	A	07	06	20	69	20946
GREEN	WILLIAM		HILL	MARY	F	03	08	02	69	30180
GREEN	WILLIAM	L	ELLINGSWORTH	NORMA	J	03	08	16	69	30157
GREEN	WILLIAM	E	UPCHURCH	JOYCE	M	13	02	01	69	05385
GREEN	WILLIAM	J	WEISS	JEAN	A	02	10	01	69	40048
GREEN	WILLIAM	W	WADE	PEARL	E	08	06	13	69	21517
GREEN	WILLIS	L	FOSTER	BETTY	A	21	10	10	69	43683
GREEN	WINFRED		MIDDLEBROUGH	MARCIA	K	16	07	03	69	34087
GREEN III	JOHN	V	BUZZARD	SUSAN	K	07	04	16	69	11980
GREEN III	JOHN	A	KROTEN	LOUISE	I	03	04	25	69	11191
GREEN III	JOSEPH		SITTNER	ANNE	K	15	05	17	69	16891
GREEN JR	ARTHUR		HARVEY	ELAINE		07	04	03	69	12131
GREEN JR	BEN	A	STELLMACHER	INGA	I	16	04	06	69	13486
GREEN JR	JAMES	J	BARBATTINI	GINETTE		04	03	01	69	07869
GREEN JR	JAMES	W	JORDON	WILHELMEN		30	02	21	69	04014
GREEN JR	JOHN	T	HANKEY	SANDRA	L	21	08	16	69	34470
GREEN JR	THOMAS		CATO	BARBARA	A	30	07	26	69	25531
GREENAGE	HOMER	B	EARLEY	CLEO	B	07	10	29	69	41750

COUNTY	CODE
Allegany	1
Anne Arundel	2
Baltimore	3
Calvert	4
Caroline	5
Carroll	6
Cecil	7
Charles	8
Dorchester	9
Frederick	10
Garrett	11
Harford	12
Howard	13
Kent	14
Montgomery	15
Prince George	16
Queen Anne's	17
St. Mary's	18
Somerset	19
Talbot	20
Washington	21
Wicomico	22
Worcester	23
City of Baltimore	24

05466

Maryland State Department of Health
Division of Statistical Research and Records

MARRIAGE INDEX

NAME OF GROOM			NAME OF BRIDE			COUNTY OF LICENSE	DATE OF MARRIAGE			V R FILE NUMBER
LAST NAME	FIRST NAME	INIT	LAST NAME	FIRST NAME	INIT		MONTH	DAY	YEAR	
GREENAWALT	DANIEL	S	MARSHALL	ELLA	M	01	09	11	69	34938
GREENAWALT	TERENCE		CAPOBIANCO	ESTELLE	A	30	11	08	69	44936
GREENBECK	JAMES	E	FEUERSTEIN	LORRAINE	E	30	02	08	69	03744
GREENBERG	BILLY		KIMMEL	GAYLE		15	10	25	69	42702
GREENBERG	DAVID	A	CAPLAN	HARRIETTE	L	03	12	20	69	48241
GREENBERG	HARVEY	L	BUFFA	CORNELIA	A	30	01	09	69	00803
GREENBERG	JACK		SILVERMAN	MARCIA	P	03	06	10	69	20187
GREENBERG	MORTON	E	SCHLOSSENBERG	MYRA		30	02	21	69	04028
GREENBERG	NORMAN	E	NOAH	LILY		03	01	25	69	04336
GREENBERG	ROBERT	A	BLEIER	IRIS		07	01	11	69	01550
GREENBERG	STEPHEN	J	DEVINE	DIANA	M	07	07	24	69	26876
GREENE	BOBBY		WOOD	GARNETT	J	15	08	28	69	33493
GREENE	BRUCE	A	PAYNE	SUSAN	J	22	10	04	69	43883
GREENE	CHARLES	L	BRYANT	JANICE	L	14	04	12	69	12830
GREENE	DAVID	A	HALE	SHARON	L	01	12	22	69	47849
GREENE	ENOCH		BELT	YVETTE	D	16	12	05	69	52004
GREENE	EULIST	J	CUMMINGS	CHERYL	A	07	03	01	69	08209
GREENE	FRANK	E	EPPS	HELEN	E	16	10	15	69	43539
GREENE	FREDERICK		COLEMAN	SANDRA	K	30	11	28	69	49582
GREENE	GARFIELD	L	HAYES	MARGIE	M	12	07	19	69	27586
GREENE	GARY	H	HODGE	JULIE	G	12	03	29	69	12690
GREENE	GERALD	R	LAYTIN	MARCIA	R	30	03	23	69	07523
GREENE	HARRY	A	KIDD	JACQUELIN	M	30	11	08	69	45176
GREENE	HORACE		CHAPMAN	SHIRLEY	M	30	09	24	69	36363
GREENE	HOWARD	G	CRISPINO	JO ANN	C	12	08	23	69	32685
GREENE	J	W	DALE	PATRICIA	K	10	06	10	69	21735
GREENE	JAMES	E	HUDSON	ELAINE		05	10	25	69	41355
GREENE	JAMES	D	EDMONDS	ELAINE		30	03	05	69	07799
GREENE	JAMES	R	CURRIE	MARGARET		15	04	26	69	13079
GREENE	JONATHAN	A	JENNINGS	YVONNE	M	02	10	06	69	39896
GREENE	KENNETH	M	GRAY	ETHEL	R	30	02	22	69	03416
GREENE	MELVIN	A	KELLAM	NERVILLIE	E	30	10	25	69	40539
GREENE	MICHAEL	J	HOBSON	ELIZABETH	C	30	02	13	69	04040
GREENE	MICHAEL	S	SKELTON	FAYE	C	16	03	01	69	09519
GREENE	OLIVER	D	CHAMBERS	GLENDA	L	30	05	10	69	14684
GREENE	RENE	C	MINTER	LINDA	M	30	11	01	69	45229
GREENE	RICHARD	B	BIZZELL	CAROL	A	04	08	23	69	36790
GREENE	ROBERT	J	GRIFFIN	DORIS	A	30	09	07	69	36492
GREENE	ROBERT	M	DUFF	MARILYN	L	16	05	31	69	23016
GREENE	RONALD	E	SOMERLON	MONA		02	04	25	69	10396

COUNTY CODE

Allegany 1
Anne Arundel 2
Baltimore 3
Calvert 4
Caroline 5
Carroll 6
Cecil 7
Charles 8
Dorchester 9
Frederick 10
Garrett 11
Harford 12
Howard 13
Kent 14
Montgomery 15
Prince George 16
Queen Anne's 17
St. Mary's 18
Somerset 19
Talbot 20
Washington 21
Wicomico 22
Worcester 23
City of
Baltimore 24

Maryland State Department of Health
Division of Statistical Research and Records

MARRIAGE INDEX

NAME OF GROOM			NAME OF BRIDE			COUNTY OF LICENSE	DATE OF MARRIAGE			V. R. FILE NUMBER
LAST NAME	FIRST NAME	INIT	LAST NAME	FIRST NAME	INIT		MONTH	DAY	YEAR	
GREENE	STEVEN	S	TOOKES	GLORIA	J	15	10	09	69	43010
GREENE	THEODORE	G	HARSHBARGER	LYNDA	K	30	04	20	69	10989
GREENE	THOMAS	A	MEHLING	MARGARET	M	07	04	21	69	11829
GREENE	WALTER		LOCKERT	ESTELLE	P	16	07	19	69	28255
GREENE JR	EDWARD	J	WELSH	JOYCE	M	07	03	26	69	08561
GREENE JR	JAMES	F	SAYE	DONNA	L	16	11	08	69	47160
GREENE JR	JOHN	W	THOMPSON	PATRICIA	C	30	11	22	69	45190
GREENE JR	SAMUEL	P	TAYLOR	KATHERINE	A	19	10	25	69	43624
GREENE JR	WILLIAM	E	HARRIS	BARBARA	A	12	08	29	69	37923
GREENER	DOUGLAS	L	LITT	GERTRUDE		30	03	23	69	07491
GREENFELD	LAWRENCE	A	WEINSTEIN	BARBARA	C	15	06	21	69	22577
GREENFIELD	HORACE	A	SERGEIKO	BETTY	M	07	12	15	69	49846
GREENFIELD	JAMES	E	THOMPSON	AGNES	T	08	01	25	69	01788
GREENFIELD	RICHARD	N	HOFFMAN	PATRICIA	A	02	11	01	69	44250
GREENFIELD	RICHARD	L	WELCH	BRENDA	K	21	12	29	69	52146
GREENFIELD JR	CLINTON	R	HAMBRICK	MICHELE	A	16	03	15	69	09451
GREENHALGH III	WILLIAM	H	RUSSELL	DENISE	L	16	06	14	69	23226
GREENHILL	VERNON	A	MOBLEY	LANDRA	N	16	07	07	69	34089
GREENHOLTZ	SAMUEL	V	BARBE	JANICE	P	10	08	08	69	32478
GREENHOUSE JR	FRANK	D	DULL	LINDA	A	21	07	30	69	29068
GREENING	GORDON		SANDERS	RUTH		02	01	10	69	00141
GREENLEE	EARL	W	HARRIS	SYLVIA	E	16	05	06	69	17251
GREENLEE	RONALD	G	PARKER	VELMA		16	02	05	69	05844
GREENLIEF	SHIPLEY	E	FERGUSON	RUTH	A	11	05	02	69	16581
GREENS	JESSIE		HENDRICKS	LUCILLE		30	08	30	69	36572
GREENSPUN	MICHAEL	P	ZEUN	DEBRA	C	30	08	03	69	30779
GREENSTREET	WALTER	F	MC DANIEL	BETTY	J	30	06	07	69	19472
GREENWALD	GARY	E	KNOX	SUSAN	M	15	06	09	69	22652
GREENWALD	ROBERT	M	SIMPSON	RON	S	30	06	06	69	19463
GREENWALT	JOSEPH	W	GUERRIERI	KAREN	A	07	06	02	69	31677
GREENWAY	ALBERT		PURCHAM	JOANNE		02	10	25	69	40022
GREENWAY	ALLEN	J	HOOD	JUDY	D	02	12	21	69	48092
GREENWAY	ROBERT	A	HILL	DEBORAH	J	07	09	19	69	36994
GREENWAY JR	FLOYD	L	PARSONS	RUTH	A	07	08	30	69	31527
GREENWELL	WAYNE	K	LINTON	SHARON	S	15	10	11	69	42830
GREENWOOD	JAMES	A	BONGIORNO	MARGARET	F	03	03	29	69	11290
GREENWOOD	KEITH	H	HYLTON	DORIS	P	15	05	26	69	16881
GREENWOOD	LESTER	A	CHEATHAM	VINCENNE	L	01	09	17	69	34855
GREENWOOD	MICHAEL	B	MARTIN	VALERIE	G	06	10	09	69	41416
GREENWOOD	RICHARD	A	MC MURRAY	KATHRYN	J	15	03	14	69	09250

COUNTY CODE

Allegany 1
Anne Arundel 2
Baltimore 3
Calvert 4
Caroline 5
Carroll 6
Cecil 7
Charles 8
Dorchester 9
Frederick 10
Garrett 11
Harford 12
Howard 13
Kent 14
Montgomery 15
Prince George's 16
Queen Anne's 17
St. Mary's 18
Somerset 19
Talbot 20
Washington 21
Wicomico 22
Worcester 23
City of Baltimore 24

Maryland State Department of Health
Division of Statistical Research and Records

MARRIAGE INDEX

NAME OF GROOM			NAME OF BRIDE			COUNTY OF LICENSE	DATE OF MARRIAGE			V R FILE NUMBER
LAST NAME	FIRST NAME	M I	LAST NAME	FIRST NAME	M I		MONTH	DAY	YEAR	
GREENWOOD	ROBERT	L	CHURCH	ELIZABETH	A	21	08	15	69	34509
GREENWOOD	WILLIAM	C	BUTLER	MARTHA	A	06	10	19	69	41408
GREENWOOD	WILLIAM	G	GREENWOOD	DIANNE		07	08	18	69	31613
GREENWOOD JR	HARRY	C	CLEMONS	RITA	J	13	12	06	69	50908
GREENWOOD JR	JULIUS	L	LLOYD	WANDA	L	09	09	05	69	37613
GREER	BRUCE	D	WAGNER	ERICA		15	03	26	69	09307
GREER	DARRELL	F	PHILLIPS	PATRICIA	A	11	05	24	69	16580
GREER	DAVID	R	WEAVER	CHERYL		07	06	21	69	20947
GREER	FREDERIC	C	ALSTON	PATRICIA	M	30	10	25	69	40485
GREER	JERRY	L	HOLMAN	TERESA	E	07	08	02	69	31429
GREER	RICHARD	E	LANGLEY	PATRICIA		04	07	12	69	26294
GREER	STEPHEN	L	MABERRY	MILDRED	A	15	04	13	69	12949
GREESON	EDWARD	E	HUNTER	SHEILA	L	16	02	15	69	06077
GREGG	CLARENCE	T	WOLFORD	JOAN	M	10	01	17	69	01664
GREGG	DAVID	A	SMITH	JONNIE	L	15	01	10	69	02245
GREGG	JOHN	M	MALOO	KATHLEEN	A	15	12	15	69	51358
GREGG	RAYMOND	S	TAYLOR	LYNN	R	02	09	27	69	35016
GREGG	ROBERT	A	CASH	CATHERINE	P	07	07	28	69	26496
GREGG	THOMAS	J	FLEMING	RUTH	B	07	02	05	69	04690
GREGHINI	AUGUSTO	J	FREEDMAN	JANET		07	10	14	69	41859
GREGIN	EMIL	E	MAINER	NANCY	S	07	11	10	69	46015
GREGORY	ALBERT	P	FREEMAN	CAROL	A	16	06	29	69	28595
GREGORY	ALEXANDER	M	JUBILEE	MARYANN		30	02	01	69	03893
GREGORY	BARRY	K	LANGO	CHERYL	L	02	09	05	69	35141
GREGORY	BLAIR	A	ARTHER	ANNA	M	30	04	13	69	10810
GREGORY	CHARLES	E	THOMPSON	DORIS		30	08	23	69	30908
GREGORY	GEORGE	E	JUDY	KAREN		15	05	17	69	16867
GREGORY	GERALD	L	WALDRUP	TERESA	A	15	07	12	69	28022
GREGORY	JACK	C	MIDKIFF	JOYCE	L	16	05	16	69	17300
GREGORY	JAMES	L	HARLAN	CHARLOTTE	K	16	08	09	69	33763
GREGORY	JAMES	E	REED	ALICE	F	30	04	25	69	11140
GREGORY	JAMES	K	LODDER	PATRICIA	M	02	03	09	69	06742
GREGORY	JOHN	M	PARTAIN	THERESA	L	06	04	12	69	11736
GREGORY	JOHN	L	BAKER	LINDA	J	01	03	04	69	14135
GREGORY	KEITH	M	LINSINBIGLER	PHYLLIS	L	03	02	01	69	04160
GREGORY	MICHAEL	B	UNDERWOOD	BONNIE	L	16	09	09	69	38733
GREGORY	ROBERT	A	BOZARTH	SHIRLEY	J	16	08	10	69	33649
GREGORY II	JAMES	F	HAGSTROM	JANIS	V	16	08	23	69	33675
GREGORY III	JEFFERSON		SLADE	HILDA		30	09	17	69	36532
GREGORY JR	FREDERICK	W	GRISHAN	CONSTANCE	M	15	02	09	69	05525

COUNTY CODE
Allegany 1
Anne Arundel 2
Baltimore 3
Calvert 4
Caroline 5
Carroll 6
Cecil 7
Charles 8
Dorchester 9
Frederick 10
Garrett 11
Harford 12
Howard 13
Kent 14
Montgomery 15
Prince George 16
Queen Anne's 17
St. Mary's 18
Somerset 19
Talbot 20
Washington 21
Wicomico 22
Worcester 23
City of
Baltimore 30

Maryland State Department of Health
Division of Statistical Research and Records

MARRIAGE INDEX

NAME OF GROOM			NAME OF BRIDE			COUNTY OF LICENSE	DATE OF MARRIAGE			V. R. FILE NUMBER
LAST NAME	FIRST NAME	INIT	LAST NAME	FIRST NAME	INIT		MONTH	DAY	YEAR	
GREGORY JR	JAMES	W	SHARRAH	BARBARA	K	21	05	10	69	17805
GREIG	THOMAS	J	COONEY	THERESE		07	04	26	69	12361
GREIG	THOMAS	C	ROTTMANN	PATRICIA	A	30	04	19	69	10829
GREINER	EARL	S	RICE	LEONA	M	30	12	03	69	48836
GREISE	LAWRENCE	F	MEEKS	VERONICA	S	01	01	30	69	00006
GREISOFE	JOSEPH	P	TRIMBOLI	JANE	C	30	01	08	69	00796
GRELL JR	THEODORE	A	SULLIVAN	PATRICIA	A	02	06	10	69	18504
GRENAWAY	EDDIE	J	JONES	SADIE		07	06	03	69	21446
GRENIER	STEVEN	M	PURCELL	NAOMI	E	16	12	20	69	52743
GRESHAM	ZANE	U	POWER	LAURIE	C	03	08	23	69	30216
GRESHAM II	CLIFFORD	P	SOUVERVILLE	FRANCOISE		15	12	07	69	51037
GRESHAM JR	EARLIE		PATTON	MARION		07	06	02	69	31910
GRESK	CHESTER	R	ECRET	DIXIE	L	07	07	03	69	27105
GRESKO	JOSEPH	A	NEWMAN	WANDA	L	30	10	18	69	40749
GRESOCK	JAMES	M	ALDRICH	GAIL	M	16	05	09	69	17473
GRESS	GILBERT	E	ADAMS	JANET	L	21	11	21	69	47491
GRESS	RONALD	L	KESTER	MARGARET	E	07	01	22	69	01346
GRESSEL	JOSEPH	E	ABRAMS	LINDA	M	30	10	02	69	41060
GRETO	JOHN	R	DIONNE	PATRICIA	Y	07	11	28	69	45549
GRETSINGER	WILLIAM	C	KLEIN	LOIS	M	02	11	15	69	44143
GRETTON	ROBERT	E	ROCHE	TERESA	F	16	06	21	69	28461
GRETZ	THOMAS	P	GOMIEN	DEE	A	15	04	19	69	13016
GREVERA	FRANCIS	J	SULEWSKI	EILEEN	J	30	07	02	69	26110
GREVING	THOMAS	M	FORMAN	KAREN	S	15	04	11	69	13102
GREWELL	BRUCE	W	SALLADIN	JUDITH	M	03	06	14	69	20573
GREY	CHARLES	E	JOHNSON	MARY	B	02	05	31	69	14297
GREY	RICHARD	J	HICKMAN	KATHLEEN	D	07	04	05	69	12252
GREY	RONALD	L	UMERLEY	SANDRA	L	03	10	19	69	40389
GREY	THOMAS	L	LONG	BARBARA	J	30	01	03	69	00383
GREYNOLDS	PHILLIP	E	JONES	ZELMA	J	11	01	16	69	01932
GREYNOLDS	RAYMOND	J	LEMASTERS	JOANN	N	11	09	26	69	37827
GRGURIC	THOMAS		BORK	MARY		01	10	29	69	39800
GRGURICH JR	JOSEPH		NICHOLS	SHARON	L	01	09	03	69	34946
GRIBBIN	MARTIN	J	BOWERS	MARGARET	E	30	07	19	69	25609
GRIBBLE	DAVID	A	ROWE	MARGARET	E	02	04	18	69	10241
GRIBBLE JR	IRVIN	E	CALLAHAN	NANCY	A	30	10	11	69	41182
GRICE	LENZIE	L	MAXWELL	ELOISE		30	03	17	69	07310
GRICE	MICHAEL	V	CURLEY	SHARON	L	02	04	20	69	10276
GRIECO	ALFRED	V	MC BRIDE	LILLIAN	A	07	10	08	69	41641
GRIER	ARTHUR	D	WARREN	GWENDOLYN		30	07	10	69	25331

COUNTY CODE

COUNTY	CODE
Allegany	1
Anne Arundel	2
Baltimore	3
Calvert	4
Caroline	5
Carroll	6
Cecil	7
Charles	8
Dorchester	9
Frederick	10
Garrett	11
Harford	12
Howard	13
Kent	14
Montgomery	15
Prince George	16
Queen Anne's	17
St. Mary's	18
Somerset	19
Talbot	20
Washington	21
Wicomico	22
Worcester	23
City of Baltimore	30

0466

Maryland State Department of Health
Division of Statistical Research and Records

MARRIAGE INDEX

NAME OF GROOM			NAME OF BRIDE			COUNTY OF LICENSE	DATE OF MARRIAGE			V R FILE NUMBER
LAST NAME	FIRST NAME	MI	LAST NAME	FIRST NAME	MI		MONTH	DAY	YEAR	
GREGORY JR	JAMES	K	SHARRAH	BARBARA	K	21	05	10	69	17805
GREIG	THOMAS	J	COONEY	THERESE		07	04	26	69	12361
GREIG	THOMAS	C	KOTTMANN	PATRICIA	A	30	04	19	69	10829
GREINER	EARL	S	RICE	LEONA	M	30	12	03	69	48836
GREISE	LAWRENCE	F	MEEKS	VERONICA	S	01	01	30	69	00006
GREISOFE	JOSEPH	P	TRIMBOLI	JANE	C	30	01	08	69	00796
GRELL JR	THEODORE	A	SULLIVAN	PATRICIA	A	02	06	10	69	18504
GRENAWAY	EDDIE	J	JONES	SADIE		07	06	03	69	21446
GRENIER	STEVEN	M	PURCELL	NAOMI	E	16	12	20	69	52743
GRESHAM	ZANE	O	POWER	LAURIE	C	03	08	23	69	30216
GRESHAM II	CLIFFORD	P	SOUVERVILLE	FRANCOISE		15	12	07	69	51037
GRESHAM JR	EARLIE		PATTON	MARION		07	08	02	69	31910
GRESK	CHESTER	R	ECRET	DIXIE	L	07	07	03	69	27105
GRESKO	JOSEPH	A	NEWMAN	WANDA	L	30	10	18	69	40749
GRESOCK	JAMES	M	ALDRICH	GAIL	M	16	05	09	69	17473
GRESS	GILBERT	E	ADAMS	JANET	L	21	11	21	69	47491
GRESS	RONALD	L	KESTER	MARGARET	E	07	01	22	69	01346
GRESSEL	JOSEPH	E	ABRAMS	LINDA	M	30	10	02	69	41060
GRETO	JOHN	R	DIONNE	PATRICIA	Y	07	11	28	69	45549
GRETSINGER	WILLIAM	C	KLEIN	LOIS	M	02	11	15	69	44143
GRETTON	ROBERT	E	ROCHE	TERESA	F	16	06	21	69	25461
GRETZ	THOMAS	P	GOMIEN	DEE	A	15	04	19	69	13016
GREVERA	FRANCIS	J	SULEWSKI	EILEEN	J	30	07	02	69	26110
GREVING	THOMAS	H	FORMAN	KAREN	S	15	04	11	69	13102
GREWELL	BRUCE	W	SALLADIN	JUDITH	M	03	06	14	69	20573
GREY	CHARLES	E	JOHNSON	MARY	B	02	05	31	69	14297
GREY	RICHARD	J	HICKMAN	KATHLEEN	D	07	04	05	69	12252
GREY	RONALD	L	UMERLEY	SANDRA	L	03	10	19	69	40339
GREY	THOMAS	L	LONG	BARBARA	J	30	01	03	69	00383
GREYNOLDS	PHILLIP	E	JONES	ZELMA	J	11	01	16	69	01932
GREYNOLDS	RAYMOND	J	LEMASTERS	JOANN	N	11	09	26	69	37827
GRGURIC	THOMAS		BORK	MARY		01	10	29	69	39800
GRGURICH JR	JOSEPH		NICHOLS	SHARON	L	01	09	03	69	34946
GRIBBIN	MARTIN	J	BOWERS	MARGARET	E	30	07	19	69	25609
GRIBBLE	DAVID	A	ROWE	MARGARET	E	02	04	18	69	10241
GRIBBLE JR	IRVIN	E	CALLAHAN	NANCY	A	30	10	11	69	41182
GRICE	LENZIE	L	MAXWELL	ELOISE		30	03	17	69	07310
GRICE	MICHAEL	V	CURLEY	SHARON	L	02	04	20	69	10276
GRIECO	ALFRED	V	MC BRIDE	LILLIAN	A	07	10	08	69	41641
GRIER	ARTHUR	D	WARREN	GWENDOLYN		30	07	10	69	25331

COUNTY	CODE
Allegany	1
Anne Arundel	2
Baltimore	3
Calvert	4
Caroline	5
Carroll	6
Cecil	7
Charles	8
Dorchester	9
Frederick	10
Garrett	11
Harford	12
Howard	13
Kent	14
Montgomery	15
Prince George	16
Queen Anne's	17
St. Mary's	18
Somerset	19
Talbot	20
Washington	21
Wicomico	22
Worcester	23
City of Baltimore	30

0446

Maryland State Department of Health
Division of Statistical Research and Records

MARRIAGE INDEX

NAME OF GROOM			NAME OF BRIDE			COUNTY OF LICENSE	DATE OF MARRIAGE			V R FILE NUMBER
LAST NAME	FIRST NAME	MI	LAST NAME	FIRST NAME	MI		MONTH	DAY	YEAR	
GRIES	RICHARD	C	KORITZER	JACANELI	L	30	06	28	69	19131
GRIESBACH	JOHN	D	DUSSOL	ELIANE	C	15	09	26	69	38437
GRIEST	ROBERT	G	QUINN	DORIS	E	30	06	28	69	25814
GRIEVES	THOMAS	E	XIFOS	FRANCES	L	15	08	11	69	33540
GRIEVES	WILLIAM	T	BALDWIN	DEBORAH	K	02	11	06	69	44340
GRIFFEN	ROBERT	A	MATSON	MARGARET	A	18	02	22	69	05855
GRIFFIN	ALBERT	A	GAYLORD	JULIET		30	08	31	69	36582
GRIFFIN	ANTHONY	P	JONES	DENISE	L	30	02	05	69	03638
GRIFFIN	BENJAMIN	M	AMES	MARY		30	06	22	69	25269
GRIFFIN	CONRAD		HAUGH	AMY	T	15	09	11	69	38551
GRIFFIN	DANNY	J	KAWROCKI	JANET	A	02	08	29	69	29785
GRIFFIN	DEREK	L	THOMPSON	BRENDA	J	09	06	30	69	27246
GRIFFIN	DONALD	L	DRINNON	BRENDA	K	13	06	23	69	22158
GRIFFIN	EDWARD	L	SMITH	CAROL	J	02	04	02	69	10270
GRIFFIN	EDWARD	J	COOPER	MARY	E	30	07	19	69	25261
GRIFFIN	GARY	T	BISSELL	TRISHA	D	15	07	19	69	27813
GRIFFIN	GEORGE	J	WATT	JEANNE	A	07	06	04	69	21434
GRIFFIN	GEORGE	W	MITCHELL	DORINE	D	22	03	21	69	10008
GRIFFIN	HAROLD		WILLIS	EVOLA	L	07	05	26	69	15828
GRIFFIN	JAMES	M	BARBOUR	ROSEMARY	C	03	11	22	69	46098
GRIFFIN	JAMES	J	REYNOLDS	BRENDA	K	03	04	05	69	11280
GRIFFIN	JAMES	J	TOLBERT	SUSAN	G	07	10	11	69	41809
GRIFFIN	JERRY	M	WESTERMAN	MARGARET	K	15	11	20	69	46948
GRIFFIN	JOHN	F	GLIKAS	CHRISTINE		18	02	27	69	06248
GRIFFIN	JOHN	F	MORRIS	BETTIE	E	17	01	08	69	02733
GRIFFIN	JOSEPH	L	JACKSON	BERNICE		15	02	26	69	05745
GRIFFIN	JOSEPH	L	WILLIAMS	MAGGIE	L	30	01	02	69	00858
GRIFFIN	KENNETH	A	CRAWFORD	PAMELA	G	03	11	30	69	48467
GRIFFIN	LAWRENCE	E	SOPER	GLORIA	J	10	10	25	69	42152
GRIFFIN	LEONARD	J	JACKSON	BARBARA	J	22	05	24	69	29140
GRIFFIN	LEROY	E	LEE	CAROLYN	C	16	05	04	69	17425
GRIFFIN	MICHAEL	J	KATZ	STEPHANIE		15	07	02	69	27919
GRIFFIN	PETER	D	PEDDICORD	LORRAINE	R	13	02	15	69	05388
GRIFFIN	PHILIP	X	KING	YVONNE	V	30	10	25	69	40624
GRIFFIN	RALPH		BOOKER	CLAUDIA	A	07	11	06	69	45972
GRIFFIN	RAYMOND		BANKS	MARY	L	30	06	28	69	19565
GRIFFIN	RAYMOND	G	SMITH	LAURA	D	16	09	10	69	39001
GRIFFIN	RICHARD	E	SANDERS	MARLENE	M	16	04	18	69	13686
GRIFFIN	ROBERT	C	HIRT	PHYLLIS	L	03	05	24	69	15479
GRIFFIN	ROBERT	P	BELL	FLORA	M	07	04	12	69	12047

COUNTY CODE

Allegany 1
Anne Arundel 2
Baltimore 3
Calvert 4
Caroline 5
Carroll 6
Cecil 7
Charles 8
Dorchester 9
Frederick 10
Garrett 11
Harford 12
Howard 13
Kent 14
Montgomery 15
Prince George 16
Queen Anne's 17
St. Mary's 18
Somerset 19
Talbot 20
Washington 21
Wicomico 22
Worcester 23
City of Baltimore 30

Maryland State Department of Health
Division of Statistical Research and Records

MARRIAGE INDEX

NAME OF GROOM			NAME OF BRIDE			COUNTY OF LICENSE	DATE OF MARRIAGE			W R FILE NUMBER
LAST NAME	FIRST NAME	INIT	LAST NAME	FIRST NAME	INIT		MONTH	DAY	YEAR	
GRIFFIN	RONALD		SIMMS	SANDRA	J	30	01	25	69	00526
GRIFFIN	SHERWOOD		SHAW	MINNIE	P	30	03	15	69	07713
GRIFFIN	SYLVESTER		SHERMAN	MAYBELL		16	02	10	69	06174
GRIFFIN	T	J	JACKSON	SUSIE	C	02	08	27	69	29744
GRIFFIN	WILEY	T	FELTON	CAROLYN	A	07	10	11	69	41813
GRIFFIN	WILLIAM		KENNARD	BETTY	M	05	08	11	69	31291
GRIFFIN JR	TERRY	A	FIERST	LINDA	K	01	03	31	69	06682
GRIFFIN SR	ROGER		ROBINSON	CECELIA	C	30	04	23	69	11027
GRIFFIS	ARNOLD	L	BAKER	JANICE	N	16	11	21	69	47018
GRIFFITH	ALBERT	J	TORCHA	EDNA	P	11	10	24	69	42326
GRIFFITH	CHARLES	R	BELT	DONNA	A	16	12	24	69	51838
GRIFFITH	CHARLES		BIRD	JENNIE	J	07	03	21	69	08133
GRIFFITH	DENNIS	L	MC GEE	RITA		30	07	01	69	25800
GRIFFITH	DOUGLAS	A	FLOOK	LINDA	E	21	03	07	69	09901
GRIFFITH	EDWARD	R	SCRUGGS	IRENE	N	30	07	27	69	25497
GRIFFITH	EDWARD	T	COLLINS	JEANNETTE	T	23	04	12	69	14047
GRIFFITH	EMORY	L	MORELAND	ELIZABETH	M	15	07	23	69	28013
GRIFFITH	FRANCIS	J	RUTHERFORD	BARBARA	K	13	04	20	69	12792
GRIFFITH	GUY	G	MC KENZIE	CAROL	A	01	01	25	69	00012
GRIFFITH	HUNTER	L	JONES	GINGER	K	21	12	12	69	52287
GRIFFITH	JAMES	T	OZMAN	VIRGINIA	L	20	07	04	69	28823
GRIFFITH	JAMES	A	MILLER	BEVERLY	J	03	10	29	69	44586
GRIFFITH	JOHN	L	BUNTING	EVELYN	J	05	11	26	69	49648
GRIFFITH	JOSEPH	E	HAYNES	BARBARA	E	15	03	28	69	09205
GRIFFITH	LLOYD	G	ALLEN	CHARLOTTE	E	09	08	30	69	32352
GRIFFITH	RALPH	A	STUART	SYLVIA	G	30	02	20	69	04099
GRIFFITH	RICHARD		NOON	LINDA	L	07	07	12	69	27037
GRIFFITH	ROBERT	L	FLOHR	CONNIE	L	11	03	20	69	08769
GRIFFITH	ROBERT	T	GIVEN	RUTH	A	22	02	14	69	06504
GRIFFITH	ROBERT	H	SIGLER	JANET	M	21	03	08	69	09824
GRIFFITH	RONALD		PURSE	GLORIA		07	12	13	69	50391
GRIFFITH	THOMAS	B	DAVIS	ELAINE	L	03	09	27	69	35332
GRIFFITH	THOMAS	C	HART	NANCY	J	15	12	06	69	51207
GRIFFITH	WAYNE	D	CROSS	CHRISTINE	M	01	07	10	69	24369
GRIFFITH	WILLIAM	V	SIMPSON	KATHRYN	A	03	09	20	69	35191
GRIFFITH	WILLIAM	J	KEITH	SARA	I	01	08	11	69	29504
GRIFFITH	WILLIAM	R	VEISZ	GERALDINE	A	30	12	20	69	48897
GRIFFITH JR	JOHN	P	BELCHER	MARTHA	D	07	12	27	69	49891
GRIFFITH JR	PAUL	H	CREMEN	MARY	N	15	08	10	69	33427
GRIFFITHS	GARY	J	GETTY	SANDRA	E	03	04	05	69	11321

COUNTY	CODE
Allegany	1
Anne Arundel	2
Baltimore	3
Calvert	4
Caroline	5
Carroll	6
Cecil	7
Charles	8
Dorchester	9
Frederick	10
Garrett	11
Harford	12
Howard	13
Kent	14
Montgomery	15
Prince George	16
Queen Anne's	17
St. Mary's	18
Somerset	19
Talbot	20
Washington	21
Wicomico	22
Worcester	23
City of Baltimore	30

Maryland State Department of Health
Division of Statistical Research and Records

MARRIAGE INDEX

NAME OF GROOM			NAME OF BRIDE			COUNTY OF LICENSE	DATE OF MARRIAGE			VER FILE NUMBER
LAST NAME	FIRST NAME	MI	LAST NAME	FIRST NAME	MI		MONTH	DAY	YEAR	
GRIFFITHS	JOHN	F	LAKE	KAREN	A	02	10	04	69	39907
GRIFFITHS	JOHN	M	KARREN	DERYN	S	15	06	28	69	22687
GRIFFITHS	TITUS	H	BOBBITT	BRENDA	G	30	06	14	69	19413
GRIFFITHS III	JOHN	A	BINIEK	MARGARET		15	06	22	69	22499
GRIGGS	CLARENCE		REID	VERA	F	07	06	16	69	20958
GRIGGS	RECARDO		HARDING	ALVAIN		16	07	25	69	34044
GRIGGS	STEPHEN	R	ERICKSON	SUSAN	R	30	07	18	69	26236
GRIGGS	THOMAS	F	PALMER	PATRICIA	G	03	06	28	69	24684
GRIGGS	WILLIAM	G	DE LUCA	CAROLE	L	30	09	27	69	35746
GRIGGS JR	FRANK	R	PRIMUS	JANET	C	30	03	29	69	07605
GRIGSBY	CHRISTOPH	H	MAGERS	DEBRA	A	10	02	02	69	05133
GRIGSBY	OLIVER	A	CURTIS	REBECCA	A	15	10	11	69	42581
GRILL	ERNEST	W	CASPER	CAROL	E	30	06	27	69	18992
GRILL	JAMES	T	SMITH	SHARON	A	30	08	30	69	36143
GRILLBORTZER	JAMES	E	GRANTHAM	GAIL	L	15	01	25	69	02090
GRIM	HAROLD	L	OGBURN	JEANNE	E	16	03	21	69	09475
GRIM	HOWARD	S	ALLISON	ALICE	L	10	01	22	69	01856
GRIM	JOHN	G	GOSKA	PHYLLIS	M	30	05	24	69	14464
GRIM	LARRY	B	RONEY	SHARYN	L	07	05	29	69	16073
GRIM	MICHAEL	L	BENNETT	DIANN	L	12	08	09	69	32769
GRIM	ROBERT	A	EPTING	NORMALEE	M	07	10	17	69	41534
GRIM	RODNEY	G	BEATH	BONNIE	K	03	11	03	69	44508
GRIM	THOMAS	G	OWENS	BETTY	G	21	01	25	69	02879
GRIM JR	JOSEPH	M	GIBBS	DIANE	C	16	10	04	69	43240
GRIMALDI	CARMELO		FIUMARA	CONCETTA		15	06	28	69	22700
GRIMES	CHARLES	C	COLLINS	SUE	C	15	11	29	69	46765
GRIMES	DANIEL	M	BAUMGARDNER	BETTY	M	02	12	15	69	48070
GRIMES	DAVID	R	LOHR	JANICE	D	06	12	27	69	49688
GRIMES	EARL	G	SMOCK	ELIZABETH	K	30	10	18	69	40872
GRIMES	EDWARD	C	NICHOLS	LUCINDA		30	03	03	69	07633
GRIMES	FRANK	W	NICHOLS	CYNTHIA	J	16	06	21	69	23268
GRIMES	FREDERICK	L	FOWLER	MABEL	L	03	01	05	69	00922
GRIMES	GEORGE	F	BIDINGER	LINDA	L	06	01	16	69	01244
GRIMES	GEORGE	W	THOMAS	GLORIA	M	30	01	13	69	00387
GRIMES	JAMES	G	BUTTNER	BARBARA	A	03	10	10	69	40475
GRIMES	JOHN	E	PRICE	PATRICIA	L	01	04	11	69	10188
GRIMES	MILTON	R	FISHER	CHRISTINA	C	06	10	03	69	41378
GRIMES	PATRICK	W	DRAPER	SANDRA	L	06	10	25	69	41427
GRIMES	RAYMOND	E	MARTIN	DEBORAH	M	11	01	03	69	01955
GRIMES	RICHARD	M	CLARK	PATSY	A	10	11	15	69	46161

COUNTY CODE

Allegany 1
Anne Arundel 2
Baltimore 3
Calvert 4
Caroline 5
Carroll 6
Cecil 7
Charles 8
Dorchester 9
Frederick 10
Garrett 11
Harford 12
Howard 13
Kent 14
Montgomery 15
Prince George 16
Queen Anne's 17
St. Mary's 18
Somerset 19
Talbot 20
Washington 21
Wicomico 22
Worcester 23
City of
Baltimore 24

Maryland State Department of Health
Division of Statistical Research and Records

MARRIAGE INDEX

NAME OF GROOM			NAME OF BRIDE			COUNTY OF LICENSE	DATE OF MARRIAGE			V. R. FILE NUMBER
LAST NAME	FIRST NAME	INIT.	LAST NAME	FIRST NAME	INIT.		MONTH	DAY	YEAR	
GRIMES	RICHARD	G	KLINE	SHIRLEY	A	15	09	06	69	38159
GRIMES	RONALD	M	DOHERTY	MARY	K	16	05	29	69	23073
GRIMES	RONALD	L	STANEK	ROSEMARY		02	03	22	69	06768
GRIMES	STEPHEN	G	ZELLINGER	JOYCE	W	03	08	17	69	30156
GRIMES	WILLIAM	C	MANESS	DELORES	D	16	12	20	69	51707
GRIMES JR	ARTHUR	H	KING	ELEANOR	A	03	06	28	69	24717
GRIMLEY	ELWOOD	D	BATCHELOR	SHARON	K	16	08	16	69	33865
GRIMM	HERBERT	R	JEFFERS	ETTA	N	07	01	17	69	01617
GRIMM	JERRY	L	DECOST	BONNIE	E	11	06	14	69	21839
GRIMM	JOSEPH	C	SMITH	LOUISE	H	03	01	10	69	00912
GRIMM	MICHAEL	K	PIOTROWSKI	LINDA	M	02	07	12	69	24461
GRIMM	ROBERT	D	FRANKENBERRY	ENID	G	11	10	18	69	42312
GRIMM	WILLIAM	R	REDDING	EVA	J	02	06	08	69	18778
GRIMM III	JESSE	B	JAMES	GWENDOLYN	L	30	12	20	69	48925
GRIMM JR	WILBUR	R	ROHRER	VICKI	D	21	08	30	69	34328
GRIMMETT	PRESTON	J	GRIMMETT	PATRICIA	A	30	04	07	69	10709
GRINAGE	AARON		MOORE	BEATRICE	D	30	07	26	69	25726
GRINAGE	GARY	L	GWYNN	ROSA	E	03	04	08	69	11635
GRINAGE	JOHN	A	WARREN	MAMIE	V	30	07	04	69	25561
GRINDER	GERALD	L	BUTLER	DIANA	L	08	09	05	69	37575
GRINDSTAFF	LARRY	K	HASH	BONNIE	J	16	03	14	69	09669
GRINER	KENNETH	B	GUYTON	HELEN	R	13	08	01	69	32857
GRINER JR	EDWARD		WHILDIN	CATHY		07	08	30	69	31632
GRIPPER	GERALD	T	DIXON	DIANE	I	16	06	28	69	28631
GRISAFI	CALOGERO		MARCUM	CATHY	A	30	01	13	69	00813
GRISHKA	JOHN	M	HOMITZ	HELEN	A	07	02	17	69	04803
GRISON	STEPHEN	G	MARM	GEORGIA	M	07	04	30	69	12410
GRISWALD	GERALD		GROSS	ANTOINETT	L	30	10	05	69	40555
GRITMAN	DOUGLAS	W	BALOGACH	MELAINE	M	07	11	14	69	45714
GRITZ	JOSEPH		GOLDEN	SARAH		15	09	10	69	36101
GRO	BRIAN	D	TRABOSH	BARBARA	A	07	10	04	69	41645
GROB	JOHN	F	TREGONING	CYNTHIA	M	10	08	09	69	32436
GROBAKER	GARY	C	BRUCE	SHARON	L	03	09	06	69	35388
GROBE	STANLEY	M	DI RIENZO	JOANNE	C	30	04	19	69	11032
GROCE	JAMES	H	JENIFER	JEANETT	D	07	09	27	69	37077
GROCER	DANIEL		FLETCHER	PRISCILLA		15	10	17	69	42959
GROCKI	KENNETH	J	HOLSTEIN	DIANE	F	30	06	21	69	19045
GRODNITZKY	IRWIN	L	HUBER	MARY	M	30	09	26	69	35793
GRODT JR	JOHN	W	ALLEN	JOAN	C	16	02	15	69	06027
GROENLEER	LARRY		MISHIMA	MICHIKO		02	01	08	69	00269

COUNTY	CODE
Allegany	1
Anne Arundel	2
Baltimore	3
Calvert	4
Caroline	5
Carroll	6
Cecil	7
Charles	8
Dorchester	9
Frederick	10
Garrett	11
Harford	12
Howard	13
Kent	14
Montgomery	15
Prince George	16
Queen Anne's	17
St. Mary's	18
Somerset	19
Talbot	20
Washington	21
Wicomico	22
Worcester	23
City of Baltimore	24

Maryland State Department of Health
Division of Statistical Research and Records

MARRIAGE INDEX

NAME OF GROOM			NAME OF BRIDE			COUNTY OF LICENSE	DATE OF MARRIAGE			V. R. FILE NUMBER
LAST NAME	FIRST NAME	INIT.	LAST NAME	FIRST NAME	INIT.		MONTH	DAY	YEAR	
GROF	TIBOR	T	GOEDDERS	VERA		16	03	21	69	09560
GROFF	EARL	A	SETZ	SUSAN	M	07	04	19	69	11906
GROFT	GARY	L	MC KINNEY	ANNA	S	06	06	28	69	26401
GROGAN	HUGH	C	STONER	THERESA	K	16	10	14	69	43546
GROGAN	PATRICK	J	CAMPBELL	CAROL	J	21	05	17	69	17751
GROH	CHARLES	W	BEECHER	JOYCE	E	30	04	12	69	10690
GROH	PETER	C	LOWE	MARGARET	N	17	09	06	69	39240
GROH	RAYMOND	A	CORKRAN	KATHERINE	M	03	12	20	69	46325
GROH	WILLIAM	S	BRAMSON	BONNIE	J	03	08	01	69	30312
GROLLMAN	ELLIOTT	E	BYRNS	BONNIE	L	03	08	01	69	29980
GROOT	RAYMOND	A	JONES	SHARON	JR	02	09	12	69	33749
GRONCKI	STANLEY	P	HARNE	MILDRED	C	30	12	09	69	48798
GROOM	GEORGE	T	NIFFENEGGER	SHARON	K	16	05	25	69	17308
GROOM	WILLIE		FAUST	ANNIE	M	07	01	25	69	01723
GROOME III	JAMES	E	DOYLE	EILEEN	M	07	11	08	69	45617
GROOMES III	ROBERT	M	VOGELSANG	MARGARET	C	30	12	06	69	48672
GROOVER	JACK	R	WOOD	DARLENE	A	16	02	28	69	09418
GROOVER	JOHN	E	HEMSWORTH	CHERYL	L	02	10	23	69	39978
GROSE	RUDY	T	WEATHERBEE	PEGGY	A	15	08	16	69	33354
GROSHOLZ	GREGORY	S	MILLER	PATRICIA	A	03	10	04	69	40344
GROSS	ALFRED		JONES	WANDA	R	15	08	29	69	33497
GROSS	BILLY	E	BACK	MARILYN	M	30	06	02	69	19979
GROSS	CHARLES	E	SCALLY	PHYLLIS	M	30	05	24	69	14838
GROSS	DAVID	N	WINGERT	LINDA	K	10	12	05	69	50552
GROSS	DONALD	A	BLOOM	M	D	06	08	22	69	31324
GROSS	GEORGE	W	ALEXANDER	CYNTHIA	A	30	06	28	69	25368
GROSS	GEORGE	W	LOGUE	JEANNE	L	01	07	03	69	24272
GROSS	GERALD	M	CARPENTER	CAROL	W	01	02	08	69	03139
GROSS	HAROLD	G	SMITH	DORA		16	09	06	69	38943
GROSS	HERMAN	J	GOLDSTEIN	SYLVIA	N	03	04	28	69	11573
GROSS	HOWARD	M	KRELL	ANNIE		07	03	02	69	16172
GROSS	JACOB	R	FREDERICK	CARROLLE	A	07	01	25	69	01695
GROSS	JAMES	C	MARTIN	ANN	M	15	11	14	69	46914
GROSS	JOHN		DELBROOK	MILDRED	E	07	08	15	69	32157
GROSS	LESLIE	R	BROWN	CAROL	A	02	01	30	69	00176
GROSS	PAUL	G	SHAW	SHEILA	M	30	04	05	69	10724
GROSS	RICHARD		ERVIN	ESTHER		30	10	11	69	40701
GROSS	ROBERT	N	STOKES	CATHERINE		16	08	05	69	33800
GROSS	ROYCE	A	HOLE	SUSAN	E	15	11	08	69	46573
GROSS	SHERMAN	R	AVERY	PATRICIA	A	30	02	22	69	07301
GROSS	SIDNEY		AUGUST	ELAINE		15	03	12	69	09065

COUNTY	CODE
Allegany	1
Anne Arundel	2
Baltimore	3
Calvert	4
Caroline	5
Carroll	6
Cecil	7
Charles	8
Dorchester	9
Frederick	10
Garrett	11
Harford	12
Howard	13
Kent	14
Montgomery	15
Prince George	16
Queen Anne's	17
St. Mary's	18
Somerset	19
Talbot	20
Washington	21
Wicomico	22
Worcester	23
City of Baltimore	24

Maryland State Department of Health
Division of Statistical Research and Records

MARRIAGE INDEX

NAME OF GROOM			NAME OF BRIDE			COUNTY OF LICENSE	DATE OF MARRIAGE			V. R. FILE NUMBER
LAST NAME	FIRST NAME	INIT	LAST NAME	FIRST NAME	INIT		MONTH	DAY	YEAR	
GROSS	STEVEN	T	PRYOR	HELEN	R	03	06	14	69	20087
GROSS	WALTER	T	BURGESS	JUDITH	A	21	02	10	69	06446
GROSS JR	CHARLES	E	HARD	NANCY	A	03	11	29	69	48506
GROSS JR	FREDERICK	A	WILSON	SANDRA	A	16	01	03	69	02666
GROSS JR	HARRISON	E	GRANTZ	LINDA	S	12	01	25	69	02033
GROSS JR	HARRY	A	CARTER	SHARON	L	30	06	08	69	19221
GROSS JR	JOSEPH	H	PINKERTON	VICKIE	L	16	06	29	69	28630
GROSS JR	RICHARD	H	MARTIN	JENNIE	L	21	06	30	69	23948
GROSS JR	WILLIAM	R	BROKING	JUDITH	L	15	02	14	69	05694
GROSSCUP	RICHARD	F	KNOBLOCH	SHIRLEY	M	03	07	05	69	24871
GROSSER	HOWARD		FORRESTER	ANN		06	04	01	69	11722
GROSSMAN	JULES	M	DONOHOE	FANNIE	M	15	07	16	69	27867
GROSSMAN	MAYNARD		FREEDMAN	MARCIA	A	30	07	30	69	30565
GROSSMAN	MORLEY	K	MACK	NANCIE	A	30	08	28	69	36151
GROSSMAN	RICHARD	S	FULLER	MARLA	J	03	01	30	69	01182
GROSSMAN	STEPHEN	C	KOENICK	JOAN	G	15	10	12	69	42585
GROSSMANN	CARL	G	SEARLS	COURTNEY	C	30	08	30	69	36185
GROSSNICKLE	CHARLES	A	MASSER	VICKI	M	10	04	12	69	12524
GROSSNICKLE	KENNETH	G	BENNETT	VIRGINIA	L	10	12	06	69	50499
GROSSNICKLE	PAUL	L	ZIMMERMAN	LINDA	L	10	06	14	69	21610
GROSSO	JOSEPH	M	SPIELBERGER	MARGARET	A	07	12	02	69	50281
GROSSO	PASQUALE	M	LYTLE	DIANE	T	07	06	23	69	21297
GROSSO	ROBERT	F	BILLGER	DOROTHEA	E	07	09	05	69	37515
GROTH	JAMES	E	SCHERER	PATRICIA	A	02	10	04	69	39860
GROTH JR	LESLIE	E	WAKEFIELD	LINDA	S	03	08	01	69	29901
GROTHE	EDGAR	B	GRIMES	HAZEL	Y	06	04	24	69	11702
GROTON	LESTER	B	NORTHAM	MARTHA	C	23	08	11	69	34703
GROVE	ALLEN	D	HICKS	BETTY	G	21	01	17	69	02842
GROVE	CHARLES	W	ARNOLD	JUDITH	B	06	10	04	69	41404
GROVE	CHARLES	D	HOGUE	KAREN	R	16	12	27	69	52780
GROVE	CHARLES	E	ARMIGER	DIANE	E	02	06	15	69	18655
GROVE	DAVID	H	DIFFENDERFER	JOYCE	M	21	08	03	69	34406
GROVE	DAVID	J	SAUNDERS	CAULETT		30	03	28	69	10633
GROVE	DONALD	E	SINCLAIR	NANCY	L	12	12	20	69	50733
GROVE	DONALD	E	GOLDBERG	MARGARET	I	13	06	26	69	22156
GROVE	EMORY	S	THOMAS	RUTH	E	21	04	05	69	13847
GROVE	GUY	R	GARVEY	SANDRA	J	21	01	10	69	02812
GROVE	JAMES	R	MYERS	JOYCE	A	06	08	30	69	36852
GROVE	JESSE	S	MILLER	VICKI	L	12	06	28	69	21932
GROVE	KENNETH	J	BISKER	LINDA	K	12	09	04	69	37967

COUNTY CODE

Allegany 1
Anne Arundel 2
Baltimore 3
Calvert 4
Caroline 5
Carroll 6
Cecil 7
Charles 8
Dorchester 9
Frederick 10
Garrett 11
Harford 12
Howard 13
Kent 14
Montgomery 15
Prince George 16
Queen Anne's 17
St. Mary's 18
Somerset 19
Talbot 20
Washington 21
Wicomico 22
Worcester 23
City of Baltimore 24

Maryland State Department of Health
Division of Statistical Research and Records

MARRIAGE INDEX

NAME OF GROOM			NAME OF BRIDE			COUNTY OF LICENSE	DATE OF MARRIAGE			V.R. FILE NUMBER
LAST NAME	FIRST NAME	MI	LAST NAME	FIRST NAME	MI		MONTH	DAY	YEAR	
GROVE	MALCOLM	W	CHROBOT	MARGARET	I	07	07	19	69	26471
GROVE	PATRICK	D	WELLER	NANCY	I	21	10	11	69	43718
GROVE	RICHARD	T	BRYSON	SHEILA	M	13	06	07	69	22132
GROVE	ROBERT	B	DOLL	DOROTHY	L	03	11	15	69	44493
GROVE	ROBERT	H	WEIKERT	EVELYN	V	15	07	18	69	28177
GROVE	STANLEY	W	AHALT	FLORENCE	E	21	11	01	69	47553
GROVE	TERRY	L	KING	CYNTHIA	J	21	10	18	69	43743
GROVE	WHITMER	B	MUSSER	TRUDY	R	21	06	19	69	23716
GROVE III	BENJAMIN	F	BRADBURY	SARAH	M	10	06	23	69	21733
GROVE III	EDWARD	F	HURD	ROSALIE	E	21	06	28	69	23793
GROVE JR	CHARLES	W	MANNER	KATHRYN	M	12	08	30	69	37908
GROVE JR	EUGENE	H	JACKSON	CYNTHIA	Y	30	10	24	69	41122
GROVER	CHARLES	W	GOMERINGER	CHARLAINE	F	07	10	02	69	41613
GROVER	DAVID	J	SNEDDON	FAY	E	03	11	14	69	44707
GROVER JR	CHARLES	F	CHANDLER	CORA	L	03	01	06	69	01172
GROVER JR	MELVIN	O	DENTON	REBECCA	J	04	06	28	69	20670
GROVES	GARY	A	CHANDLER	BEATRICE	J	16	07	19	69	28339
GROVES	HARRY	C	MINTZ	BRENDA	A	03	11	29	69	46106
GROVES	JAMES	R	SMITH	BILLIE	M	01	08	16	69	29269
GROVES	JAMES	E	PHILLIPS	ROSALEE	M	16	05	17	69	17627
GROVES	JOHN	D	MOYER	ESTELLA	M	30	11	15	69	44901
GROVES	LESLIE	R	BANNER	SARA	E	16	07	10	69	34043
GROVES	STEVEN	P	PIERCE	DIANE		02	06	28	69	18628
GROVES JR	EUGENE	E	TOLSON	CANDACE	L	07	01	17	69	01638
GROVES JR	ROLAND	D	RIGLEY	MAUREEN	P	02	11	04	69	44268
GROVO	ALEX	T	DOYLE	CHERYL	A	16	06	14	69	23365
GROW	JAMES	R	FELDMAN	JESSICA		18	08	29	69	39269
GROW	ROBERT	E	DAVIS	BETTE	J	15	10	25	69	42626
GROWDEN JR	HOMER	C	MURPHY	SHARON	A	01	08	16	69	29341
GROWDEN JR	RUSSELL	S	WILLS	CAROL	L	01	06	07	69	18323
GROZNIK	RICHARD	L	MORRONE	LINDA	C	01	05	23	69	14179
GRUBB	CHARLES	A	CROSSMAN	DIANNE	I	12	02	24	69	05377
GRUBB	DANIEL	E	SIMONS	MARGARET	A	30	04	03	69	10583
GRUBB	DAVID	N	ZIEROT	KATHRYN	J	03	12	22	69	48343
GRUBB	GEORGE	W	DAVIS	MYRTLE	I	13	01	06	69	03052
GRUBB	RICHARD	V	LARISCH	BRIGITTE		12	08	13	69	32812
GRUBB	ROY	L	WILLINGER	CORENE	F	12	12	08	69	50831
GRUBB JR	ARLIE	D	WALKER	BRENDA	J	07	03	08	69	08298
GRUBB JR	JOHN	C	GOSS	CARLENE	C	02	04	05	69	10367
GRUBBS	CECIL	A	WILLIAMS	PATRICIA	A	15	06	06	69	22931

COUNTY	CODE
Allegany	1
Anne Arundel	2
Baltimore	3
Calvert	4
Caroline	5
Carroll	6
Cecil	7
Charles	8
Dorchester	9
Frederick	10
Garrett	11
Harford	12
Howard	13
Kent	14
Montgomery	15
Prince George	16
Queen Anne's	17
St. Mary's	18
Somerset	19
Talbot	20
Washington	21
Wicomico	22
Worcester	23
City of Baltimore	30

Maryland State Department of Health
Division of Statistical Research and Records

MARRIAGE INDEX

NAME OF GROOM			NAME OF BRIDE			COUNTY OF LICENSE	DATE OF MARRIAGE			V. R. FILE NUMBER
LAST NAME	FIRST NAME	MI	LAST NAME	FIRST NAME	MI		MONTH	DAY	YEAR	
GRUBBS	GLENN	E	HARRISON	SHARON	D	15	04	22	69	13196
GRUBBS	RONALD	L	BOOKER	MARLENE	A	11	07	10	69	27471
GRUBE	HENRY	D	BOWLER	GALE	R	30	09	05	69	36113
GRUBE	NORBERT	L	BUSH	JOSEPHINE	C	13	10	29	69	42562
GRUBE	STEVEN	J	ZOELLER	JUDY	E	13	06	29	69	22141
GRUBER	JULIUS	L	HANZLIK	NELLIE	M	30	07	27	69	25490
GRUBER	LARRY	D	REICHENBACH	KARYN	R	01	12	01	69	47930
GRUBOR	DENNIS	E	GAHAGAN	ELAINE	M	01	06	09	69	18414
GRUBOWSKI	ROBERT	J	JENDRUSIAK	ROSALIE	A	30	02	16	69	07210
GRUENINGER JR	WILLIAM	E	TURNER	JOYCE	A	30	02	28	69	07246
GRUMAN	WILLIAM	J	MENDEZ	RUTH		07	01	20	69	01656
GRUMBACH	KURT	H	LYNAGH	JOAN	A	03	06	07	69	20080
GRUMBACHER	PETER	H	WILNER	SUZANNE	G	03	07	12	69	24815
GRUMBINE	JOSEPH	T	WHITE	SUSAN	M	10	10	18	69	42141
GRUMBINE	WILLIAM	E	ARNEY	RUTH	C	10	12	06	69	50492
GRUMBINE JR	ALLEN	T	CARPENETO	PATRICIA	A	10	08	23	69	32435
GRUNBERGER	PAUL		COOKSON	IRENE		15	09	22	69	38527
GRUND	EDWARD	L	HAYNSWORTH	CONSTANCE	M	03	05	31	69	20244
GRUND	RICHARD	J	MEYERS	CHRISTINE	M	03	01	10	69	01164
GRUNDMANN	CHARLES		MC COIL	MARY	R	02	11	24	69	44195
GRUNTOWICZ JR	MATTHEW	G	PICCIONE	MARY	A	30	06	22	69	19138
GRUPP	RONALD	F	MARROCCO	GLORIA	E	03	04	27	69	11531
GRUVER	THOMAS	L	JUMPER	KAREN	L	21	10	08	69	43755
GRUWELL	FRANCIS	F	HOFFMAN	MARY	E	14	04	30	69	12854
GRYCTKO	BENJAMIN	J	MARTIN	CLARICE	E	02	11	22	69	44306
GRYCZKOWSKI	MIECZYSLA		DABKOWSKA	ANNA		07	09	17	69	37448
GRYN JR	FRANCIS	E	LENAU	BERNADETT	C	07	05	05	69	16269
GSELL	DAVID	S	HURLEY	CONNIE	R	14	01	25	69	02079
GSELL	THOMAS	D	COPPER	ELIZABETH	D	14	12	06	69	50922
GSELL JR	CRAIG	W	GUILFOYLE	JANET	M	07	04	12	69	12101
GUADAGNINO	PETER		SALAYI	ERMA	M	07	06	11	69	21418
GUADAGNO	ANTHONY	J	PENNIMAN	ALICE	M	07	12	27	69	50116
GUANTI	CARMINE		KILGOUR	DIANA	E	07	01	15	69	01608
GUARIGLIA JR	OLIVER		GARRETT	CAROL	S	10	06	21	69	21648
GUARINO	JAMES	R	KING	LOUISE	E	03	07	26	69	24963
GUARINO	RALPH		DEMPSEY	PATRICIA	A	07	10	18	69	41519
GUAY	RAYMOND	D	MC MAHON	LYNDA	A	15	05	10	69	46722
GUBASH	RICHARD	J	SLATON	LINDA	L	01	03	20	69	06708
GUBB	GEOFFREY	W	BARNES	CAROLE	I	15	09	25	69	38420
GUBERNATIS	LOUIS	E	SHADBOLT	MARY	L	30	06	07	69	19354

COUNTY CODE

COUNTY	CODE
Allegany	1
Anne Arundel	2
Baltimore	3
Calvert	4
Caroline	5
Carroll	6
Cecil	7
Charles	8
Dorchester	9
Frederick	10
Garrett	11
Harford	12
Howard	13
Kent	14
Montgomery	15
Prince George	16
Queen Anne's	17
St. Mary's	18
Somerset	19
Talbot	20
Washington	21
Wicomico	22
Worcester	23
City of Baltimore	24

Maryland State Department of Health
Division of Statistical Research and Records

MARRIAGE INDEX

NAME OF GROOM			NAME OF BRIDE			COUNTY OF LICENSE	DATE OF MARRIAGE			V R FILE NUMBER
LAST NAME	FIRST NAME	INIT	LAST NAME	FIRST NAME	INIT		MONTH	DAY	YEAR	
GUDAITIS	VICTOR	E	SULLIVAN	MONICA	R	03	01	27	69	01145
GUDE	EARL	J	JACKSON	DONNA	L	30	12	13	69	48796
GUDERBOHN	LARRY	[illegible]	AIKEN	JO-ANN		03	12	06	69	48278
GUDMUNDSEN III	CHARLES	J	KINSKEY	CAROL		07	10	04	69	41603
GUE	THOMAS	E	SCHIAVONE	JOANNE		03	06	28	69	24676
GUENTHER	JOSEPH		LERCH	JOAN	A	07	10	10	69	41912
GUERASSIO	JOHN	M	MITTLE	JUANITA	E	03	11	11	69	44453
GUERIN	RICHARD	D	SCHULER	FRANCESCA	P	30	12	21	69	48815
GUERIN III	COURTLAND	V	LYNCH	ELLEN	H	16	06	14	69	23148
GUERRERO	VICTOR	N	SCHLATTER	ADELHEID		16	10	31	69	47334
GUERRIERI	LARRY		ALFORD	ANN	M	16	03	21	69	09613
GUESFEIRD	ROBERT		SEILER	DARLENE	A	14	02	01	69	05439
GUESS	CHARLES	A	SOLOMON	VIDA	M	03	03	22	69	07035
GUESS	JERRY	M	DAVIS	MARJORIE	J	07	11	07	69	45611
GUESS	WILLIAM	E	JONES	RHONA		30	10	11	69	40646
GUESSFORD	CHARLES	R	STANLEY	KAY	S	16	08	22	69	33859
GUESSFORD	PRESTON	C	KIRKAMM	KRISTINE	A	15	02	15	69	05450
GUGLIELMI	NICHOLAS		BELTRAN	MARIA	H	07	07	15	69	26648
GUIBERSON	HOWARD	D	YONKO	DOLORES	M	07	06	21	69	20886
GUICE	ALVIN	L	BINNS	MARY	C	18	04	11	69	13757
GUICE	JAMES	M	THIGPEN	GENEVA	O	15	02	07	69	05762
GUIDO	NORMAN	J	GAMBLE	DORIS	K	30	09	20	69	35892
GUIDO	WILLIAM	J	BAYNES	ROSEMARY	E	30	09	27	69	35816
GUILBERT	ANDRE	L	FREIDMAN	DEANNA		15	05	02	69	17174
GUILFOY	J	V	RUSSELL	MARY	P	30	09	20	69	35962
GUILFOYLE	JAMES	R	WILLIAMS	ANNETTE	C	16	12	27	69	51588
GUISTI	JOHN	J	DE LEO	LINDA	R	15	07	19	69	28068
GULBRANSEN	DAVID	E	ZORAK	JUDITH	L	01	11	28	69	44033
GULCK	JOHN		PAILER	MARY	J	30	10	10	69	40832
GULDIN	CHARLES	C	GERMANN	L	I	07	03	27	69	08550
GULICK III	SIDNEY	L	FROST	FRANCES	A	16	04	05	69	13596
GULIKERS	JOSEPH	H	BOOTH	IRENE	E	02	07	12	69	24483
GULLEY	WILLIAM	P	PINKHAM	LORI	J	16	09	22	69	43482
GULLION	EARL	W	WILLIAMS	LOUISE	A	12	07	12	69	27580
GULLION	RONNIE	M	MC GONIGAL	MARION	J	12	11	08	69	46407
GULLIVER	DARRELL	L	GARRISON	LINDA	M	30	12	06	69	49322
GULUTZ	THOMAS	L	BEBOUT	PATRICIA	A	01	09	11	69	34907
GUM	PHILIP	R	CARMANY	JANE	A	10	09	06	69	37697
GUMAN	JOHN	V	YEAGER	CLARA	E	07	04	14	69	12102
GUMBERT JR	RONALD	D	JOHNS	SANDRA	L	02	06	07	69	18757

COUNTY CODE

COUNTY	CODE
Allegany	1
Anne Arundel	2
Baltimore	3
Calvert	4
Caroline	5
Carroll	6
Cecil	7
Charles	8
Dorchester	9
Frederick	10
Garrett	11
Harford	12
Howard	13
Kent	14
Montgomery	15
Prince George	16
Queen Anne's	17
St. Mary's	18
Somerset	19
Talbot	20
Washington	21
Wicomico	22
Worcester	23
City of Baltimore	30

Maryland State Department of Health
Division of Statistical Research and Records

MARRIAGE INDEX

NAME OF GROOM			NAME OF BRIDE			COUNTY OF LICENSE	DATE OF MARRIAGE			V. R. FILE NUMBER
LAST NAME	FIRST NAME	INIT.	LAST NAME	FIRST NAME	INIT.		MONTH	DAY	YEAR	
GUMMER	ROBERT	A	FRIST	ELENORA	M	03	06	28	69	24851
GUMP	CHARLES	A	AMEND	MARGARET	A	30	11	22	69	44859
GUMP JR	RALPH	E	LULL	KATHLEEN	R	03	05	10	69	15291
GUNDERSDORF	WILLIAM	C	PURCELL	DOROTHY	E	03	02	14	69	04430
GUNDUZ	EMIN	M	KING	ELIZABETH	W	30	02	28	69	07836
GUNDY	MARK	L	KAPPENBERG	ARLEEN	C	15	12	28	69	51103
GUNKEL	RICHARD	J	KRUELLE	MILDRED	J	30	03	29	69	10762
GUNNELLS	HAROLD	S	TURNER	HELEN	P	21	12	20	69	52272
GUNNETT	BARRY	M	MUMMERT	FRANCES	R	06	05	02	69	15706
GUNNING	DONALD	P	HASHEIAN	JOAN	K	07	12	06	69	49919
GUNNING	EUGENE	V	MILES	PRISCILLA	D	30	12	06	69	48726
GUNNING	STEPHEN	A	CLARK	ROSEMARY		05	07	25	69	26352
GUNNING JR	JOHN	B	RYAN	MARGARET	E	03	01	27	69	01155
GUNSALLUS JR	STEARL	R	SMOCK	PAULA	J	01	05	23	69	14100
GUNSELMAN	RICHARD	D	HAGAN	SHARON	S	16	08	29	69	39121
GUNTER	DAVID	S	WOODWARD	MARGARET	M	30	07	17	69	25739
GUNTER	VERNON	C	WHITE	MARIAN	S	23	01	25	69	03024
GUNTER	WILLIAM	M	JACKSON	MABEL	B	30	08	04	69	30904
GUNTER JR	WALTER	E	KIDD	BRENDA	F	03	10	25	69	40189
GUNTHER	DENNIS	M	SMITH	SHELLEY	C	02	01	27	69	00127
GUNTHER	E	D	FUSS	JOYCE	A	06	08	23	69	31338
GUNTHER	HERBERT	J	BURMEISTER	PATRICIA		30	12	21	69	49015
GUNTHER	JACOB	L	COFFEY	SANDRA	K	06	09	15	69	36900
GUNTHER	JOHN	W	ZION	BRENDA	J	02	12	18	69	48075
GUNTHER JR	ROBERT	W	LIETZ	HELEN	C	16	06	14	69	23216
GUNTNER	JAMES	E	HENRY	DENISE	B	30	01	18	69	00430
GUPTILL	ROGER	L	KROUSE	LAUREL	J	21	07	18	69	28921
GURDAK	PAUL	J	GUSTAFSON	CHRISTINE		15	07	19	69	27928
GUREL	LEE		DICKEY	BRENDA	A	15	10	01	69	42595
GUREN	HARVIN		CINCIRIPINI	DOROTHY		15	06	25	69	22216
GURIEL JR	NICHOLAS	G	HORTA	EILEEN		01	12	31	69	47878
GURLEY	HOWARD	R	HAMILTON	VIRGINIA	S	03	09	27	69	35267
GURLEY	WILLIAM	A	POLAND	MARY	C	30	06	28	69	26018
GURNEY	DONALD	R	SHIFLET	SUSANNE	L	02	06	22	69	18538
GURNEY JR	HAROLD	L	BRODSKY	DORA	F	15	08	10	69	33259
GURNOW	RUSSELL		REEVES	MARY	L	22	03	10	69	09995
GURRERI	DONALD	E	HOFF	EVELYN	M	03	06	13	69	20612
GURRERI	HAROLD	B	ORT	LINDA	S	12	04	28	69	12757
GURSKY	WAYNE		REPAS	BRENDA		07	12	25	69	50030
GUSTAFSON	CARL	V	KROMISH	RUTH	B	07	11	28	69	45737

COUNTY CODE

Allegany 1
Anne Arundel 2
Baltimore 3
Calvert 4
Caroline 5
Carroll 6
Cecil 7
Charles 8
Dorchester 9
Frederick 10
Garrett 11
Harford 12
Howard 13
Kent 14
Montgomery 15
Prince George 16
Queen Anne's 17
St. Mary's 18
Somerset 19
Talbot 20
Washington 21
Wicomico 22
Worcester 23
City of
Baltimore 30

Maryland State Department of Health
Division of Statistical Research and Records

MARRIAGE INDEX

NAME OF GROOM			NAME OF BRIDE			COUNTY OF LICENSE	DATE OF MARRIAGE			V R FILE NUMBER
LAST NAME	FIRST NAME	MI	LAST NAME	FIRST NAME	MI		MONTH	DAY	YEAR	
GUSTAFSON	DENNIS	M	MECH	NORMA	L	30	09	27	69	35745
GUSTATUS	RICHARD	B	PRUSIN	DONNA	L	03	11	22	69	44407
GUSTAVSON	ROGER	A	ALLENBAUGH	JUDITH	B	21	03	07	69	09951
GUSTIN	JAMES	B	JONES	ROSEMARY	L	02	01	24	69	00156
GUTBERLET	MATTHEW	J	FREEBURGER	KATHLEEN	M	03	02	08	69	04180
GUTEKUNST	WILLIAM	J	DWYER	CATHY	A	21	06	28	69	23717
GUTH	CHARLES	H	COX	ROSA	M	30	05	17	69	14502
GUTHRIDGE JR	JOHN	R	BOOVEY	PATRICIA	A	16	05	05	69	17623
GUTHRIE	BRIAN	M	BUSH	ELIZABETH	M	03	10	04	69	40356
GUTHRIE	LAWRENCE	C	HARTNEY	PATRICIA	M	15	07	14	69	28088
GUTHRIE	SAMUEL	J	PRICE	MILORED	L	15	04	11	69	13231
GUTHRIE	STEWART	E	COOPER	MARTHA		30	06	15	69	19016
GUTHRIE	WILLARD	F	GUTHRIE	SANDRA	L	01	12	22	69	47833
GUTHRIE JR	ROBERT	T	WEST	CLAUDIA	J	16	07	26	69	28336
GUTIERREZ	ERNESTO	S	PIRTLE	LINDA	L	02	08	23	69	29553
GUTIERREZ	RAYMOND	E	HUCZKO	MARY	M	01	12	16	69	47905
GUTIERREZ	WILFREDO	N	BARTLETT	MARY	L	01	07	01	69	24217
GUTNICKI	LOUIS		INTRATOR	YETTA	P	03	10	19	69	40407
GUTOSKI	EDWARD	J	PELEG	AVA		16	06	21	69	23262
GUTRICK	CARTER	D	THOMPSON	AUDREY	O	08	10	01	69	42093
GUY	ALFRED		SMALL	LOTTIE		07	12	03	69	50270
GUY	BERNARD	E	YOCKEY	JANICE	I	21	05	20	69	34299
GUY	BERT	L	CLOP	JEAN	R	10	10	30	69	42220
GUY	DANA	E	GOWANS	SHERLEE	V	01	08	26	69	29405
GUY	EARL		BROWN	MADELINE		07	11	29	69	45543
GUY	GENE	L	TYLER	BEVERLY	R	19	08	09	69	34213
GUY	JAMES	M	HAYNES	BARBARA	A	16	10	11	69	43111
GUY	JAMES	A	KING	CAROLYN	V	22	06	14	69	24006
GUY	JOHN	A	TAYLOR	EDITH	A	10	03	29	69	08692
GUY	JOHNNIE	R	MC LAUGHLIN	GLORIA	J	30	11	08	69	45141
GUY	JOSEPH	F	MARGERUM	WENDY	M	07	12	31	69	50037
GUY	NEAL	E	ALLISON	JUNE	E	16	11	22	69	47069
GUY	RAYMOND	P	LONG	MARIAN	E	18	12	13	69	52062
GUY	STEVEN	C	SLUSARSKI	MARY	A	12	12	31	69	52702
GUY	THOMAS	R	BEEBE	LINDA	C	07	04	07	69	12278
GUY JR	RAYMOND	A	BRADBURN	MARGARET	A	16	03	08	69	09369
GUYAN JR	JOHN	A	MURPHY	CARROLL	J	16	05	09	69	17658
GUYAS	ROBERT	E	WELLS	DIANNA	K	30	09	06	69	36056
GUYER	BARRY	G	GUTH	PAMELA	J	07	05	24	69	15804
GUYNN	JESSE	H	HAMILTON	PATRICIA	M	03	01	03	69	01176

COUNTY	CODE
Allegany	1
Anne Arundel	2
Baltimore	3
Calvert	4
Caroline	5
Carroll	6
Cecil	7
Charles	8
Dorchester	9
Frederick	10
Garrett	11
Harford	12
Howard	13
Kent	14
Montgomery	15
Prince George	16
Queen Anne's	17
St. Mary's	18
Somerset	19
Talbot	20
Washington	21
Wicomico	22
Worcester	23
City of Baltimore	24

Maryland State Department of Health
Division of Statistical Research and Records

MARRIAGE INDEX

NAME OF GROOM			NAME OF BRIDE			COUNTY OF LICENSE	DATE OF MARRIAGE			V. R. FILE NUMBER
LAST NAME	FIRST NAME	INIT	LAST NAME	FIRST NAME	INIT		MONTH	DAY	YEAR	
GUZANICK	MICHAEL	G	BROGLIE	SUSAN	L	01	10	03	69	39837
GUZENSKI	JOSEPH	V	MAGRUDER	MARY	J	15	06	09	69	33203
GUZIK JR	STANLEY	J	VOLS	SALLY	A	03	06	25	69	20606
GUZMAN	CHARLES	L	SEAL	THELMA	A	06	08	23	69	31335
GUZMAN	FERNANDO		FERNANDEZ	CARMEN	M	15	12	03	69	51388
GWALTNEY	LEROY		TISDALE	MARGARET		30	02	08	69	03920
GWILLIAM	JOSEPH	H	LACY	SHARON	M	30	11	01	69	44976
GWINN	JAMES		ANTAL	BONITA		02	03	14	69	06909
GWYNN	FRANK	G	MILLER	BARBARA	A	12	12	29	69	50854
GWYNN	JAMES	L	HAWKINS	DELORES	C	30	11	20	69	45146
GWYNN	THEODORE	M	SMITH	JOAN	P	30	04	18	69	10536
GWYNNE	HOWARD	D	LAZER	ANNE	M	07	09	06	69	37464
GYURFI	RAYMOND	B	MURRAY	KATHY	L	02	01	12	69	00217
GYUVAI	JOSEPH	L	MANN	ROBIN	R	15	08	16	69	32927
HA	SAM	S	KIM	MIE	Y	15	05	03	69	16898
HAAG	DAVID	M	BRADY	SHARON	L	02	07	05	69	24523
HAAR	JERRY	N	SITZAMER	SABINA		03	08	13	69	29890
HAAS	GUY	D	WALTER	DORIS	J	15	12	13	69	51235
HAAS	JAMES	E	FLANNERY	HELEN	M	03	03	22	69	07001
HAAS	ROBERT	W	HATCHER	DENISE	D	13	11	15	69	46499
HAAS JR	LEWIS	H	SARACENO	DIANA		30	12	27	69	48806
HAASE	ANDREW	E	CLARK	SHARON	L	03	04	27	69	11566
HAASE JR	WILLIAM	J	JOHNSON	SHARON	L	12	07	31	69	27624
HABER	THOMAS	A	BAILEY	ELLA	M	30	05	24	69	14497
HABER	WILLIAM	F	BILECKY	JANICE	A	15	06	21	69	22625
HABERCAM	JOHN	N	CRISP	OTTILIE	S	02	12	20	69	48028
HABERKORN III	ARNO	R	RIPPEL	JUDITH	A	30	09	06	69	36000
HABERL	FRANCIS	T	LARKIN	EMMA	J	07	05	24	69	15810
HABERLAND	WILLIAM	P	STEEPY	SHIRLEY	M	07	09	26	69	36913
HABERLE	HERBERT	E	BIANCO	DARLENE	A	07	11	24	69	45890
HABERMANN	GLENN	I	HARTZ	BARBARA	L	30	08	24	69	30645
HABICH	RONALD	A	BLEVINS	DONNA	K	15	08	02	69	33128
HABICHT JR	FREDERICK	H	HULL	YETIVE	I	06	09	06	69	36869
HACHEMEISTER	ROBERT	F	BRYANT	ALPHA	M	30	01	19	69	00623
HACHTEN	THOMAS	E	DROTER	MARGARET	M	16	07	19	69	28340
HACIA	RICHARD	M	RUBIS	ELIZABETH		16	02	10	69	06090
HACK	HAROLD	M	RUCH	MARY	E	07	03	14	69	08042
HACKERMAN	ALVIN	L	LEWIS	JOAN	M	15	12	27	69	51016
HACKERMAN	HARVEY	M	COHEN	SANDY		03	05	18	69	13466
HACKERSON	MELVIN	M	GRANT	PATRICIA	A	30	07	18	69	26209

CERTIFICATE OF CAMERA OPERATOR

I hereby certify that the documents represented by the micrographics appearing on this roll of film designated as Reel No. SR 5169 were filmed by the undersigned on this date.

Reel begins with 1969 Mac - Index H-

Reel ends with 1969 - Hacker

No. of Images 508 Tracking No. _____

By Sherry Salisbury

Date 9-11-96

Maryland State Archives

MARYLAND STATE ARCHIVES

Annapolis, MD

PM-1 3½"x4" PHOTOGRAPHIC MICROCOPY TARGET
NBS 1010a ANSI/ISO #2 EQUIVALENT

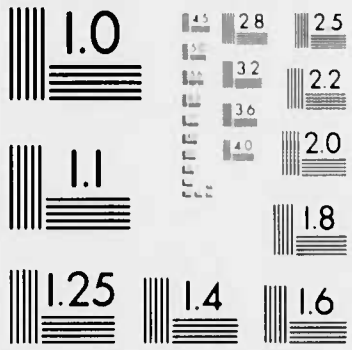

PRECISION[SM] RESOLUTION TARGETS

Century
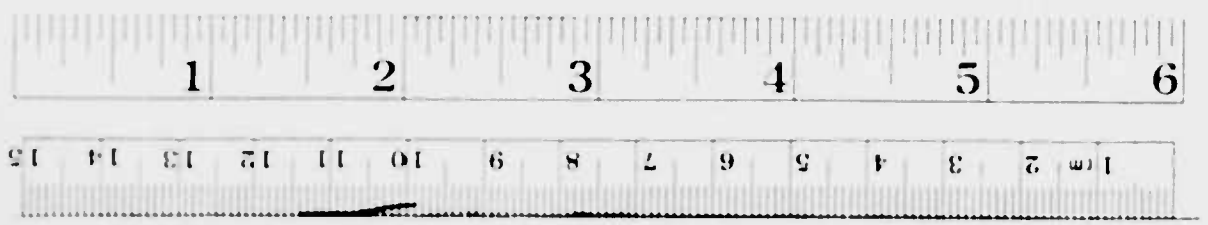
1303 Geneva Avenue
St. Paul, MN 55119