

# LAND OFFICE

(Rent Rolls)

1733-1769  
39, PG, i of tracts

SR 4392-2

	Acres	Folio
Aarons Retrieve		
Abrams Fancy		
Addition		
Addition		
Addition		
Addition		
Addition		
Addition		
Addition		
Addition		
Addition		
Addition		
Addition		
Addition to Bacon Hall		
Addition to Berrys Grove		
Addition to Bog		
Addition to Brookland		
Addition to Chance		
Addition to Chance		
Addition to Clarks Grove		
Addition to Cubeck		
Addition to Delay		
Addition to Easy Purchase		
Addition to Farmers Marsh		
Addition to Flints Discovery		
Addition to Golden Rod		
Addition to Goodluck		
Addition to Garden		
Addition to Hogg Yard		
Addition to Kettering		
Addition to Keverton Hedge		
Addition to Levells		
Addition to Littleworth		
Addition to Marsh Head		
Addition to Moores Fields		
Addition to Pasture		
Addition to Plumers Pleasure		
Addition to Samuels Forrest		
Addition to Stoney Hill		
Addition to Stoney Hill		
Addition to Vineyard		
Addition to Whitehaven		
Addition to Woolfs Harbour		
Admariothoria		
Admarothia		
Adventure		
Aix		
Alexandria		
Allvinkekes		
Ample Grange		
Anchovies Hill		
Andrewsons Chance		
Angle		
Anglice		
Apple Door		
Apple Hill		
Archers Pasture		
Argilo Cowell & Lorn		
Arnolds Lott		
Arrow Point		
Arthers Stamp		
Atchisons Pasture		
Atheys Choice		
Attheys Folly		
Aaron Robuds	75	169
Abraham Larkins	100	129
Clement Brooke	64	20
Daniel Carroll	83	163
John Carvo	10	172
Henry Darnall	948	231
Samuel Farmer	50	173
Richard Isaac	200	164
William Pile	183	157
Edward Prather	40	195
Henry Ridgley	100	49
Thomas Trueman	150	5
Thomas Willcoxon	200	170
Thomas Sprigg	300	101
Benjamin Berry	100	211
John Abbington	96	179
Basil Warring	23 <sup>1</sup> / <sub>2</sub>	220
Henry Darnall	105	104
Ralph Pickerall	15	208
Thomas Clark	700	145
John Banks	104	143
David Crawford	100	167
Joseph Beale	153	144
Robert Wheeler	150	151
John Flint	100	229
James Brammell	109	158
Ninian Beale	200	63
John Cook	10	230
Samuel Waters	34	197
Thomas Sprigg	100	138
Ninian Bealle	498	31
Joseph Noble	100	192
James Young	50	220
Edward Spippen	186	199
Robert Bradley	80	203
George Jones	15	155
Richard Isaac	46	49
James Crow	20	220
John Philips	9	192
John Philips	21	190
John Abington	33	150
Peter Dent	140	219
William Holmes	200	179
Notley Rozer	2137	125
George Thompson	2500	73
Thomas Dawson	44	202
William Hutchenson	422	93
Alexander Magruder	700	23
Verlinda Stone	500	90
James Neale	880	43
Alexander Magruder	400	5
John Andrewson	81	100
Thomas Larkins	100	47
Ninian Beale	31	14
Robert Middleton	607	96
John Wheeler &c	552	96
Peter Archer	350	19
Randall Black	300	142
Arnold Livers	168	168
Thomas Hillary	27	189
Arther Nelson	100	161
James Atchison	100	136
Thomas Athey	200	152
Richard Goldby	72	96

## B

		Acres	Folio
Backland	Ninian Beale	300	24
Backlands	James Biggars	135	11
Bacon Hall	Ninian Beale	300	25
Bacon Hall	James Edmonson	15	192
Bacon Hall	Charles Walker	308	108
Baconhalls Addition	Charles Walker	35	132
Balls Good Luck	Michael Ball	100	11
Ballydaff	William Fitzredmond	300	232
Baltimore	His Lordship	1000	68
Baltimore	Henry Lowe	1004	40
Bargador	Richard Evans	250	229
Barrance	John Bealle	472	70
Barren Hill	Charles Bealle	28	158
Barren Points	Richard Marsham	50	14
Barrens	Francis Clarvee	15	207
Barrens	Thomas Trueman	210	6
Barretts Purchase	John Barrett	200	38
Bartons Hope	William Barton	313	11
Batchellors Adventure	Charles Scott	200	156
Batchellors Harbour	Thomas Addison	848	128
Batchellors Hope	Ninian Bealle	440	70
Batchellors Hope	Nicholas Proddy	250	88
Batchellors Hope	Jonathan Simmons	200	155
Batchellors Increase	Jerome Plumer	50	165
Batterzee	Humphrey Haggett	500	89
Battington	George Lingham	380	16
Battsons Vineyard	Edward Batson	800	56
Beale	Thomas Pagett	200	5
Beall & Edmondsons Discovery	William Bealle &c	894	207
Bealington	Daniel Bealle	209	34
Bealls Benevolence	Edward Boteler	300	40
Bealls Chance	John Bealle	290	176
Bealls Chance	Ninian Bealle	690	59
Bealls Craft	Ninian Beall	43	30
Bealls Gift	James Cullen	300	49
Bealls Gift	James Greenfield	500	46
Bealls Gift	James Moore	16	38
Bealls Hunting Quarter	James Moore	300	60
Bealls Levels	Ninian Bealle	225	69
Beall Park	William	100	146
Bealls Pasture	Ninian Bealle	372	67
Bealls Plains	James Bealle	112	127
Bealls Pleasure	Ninian Beall	500	105
Beales Point	Ninian Bealle	40	156
Bealls Reserve	Ninian Beall	455	57
Bealls Reserve	Ninian Bealle	400	92
Bealls Reserve	Thomas Moore	526	222
Beans Landing	Christopher Beans	137	37
Beaverdam Neck	Hugh Riley	230	129
Beaver Trapp	John Charlton	50	190
Bebinning	Hugh Ryley	231	61
Becks Addition	James Beck	300	179
Becks Chance5	James Beck	100	178
Beech Island	Thomas Bealle Jr	350	175
Bee Tree	Samuel Banks	25	197
Beginning of Samuel Bealle	Ninian Beale	208	187
Bellair	Jacob Henderson	1410	133
Belts Discovery	Benjamin Belt	18	187
Belts Discovery	Joseph Belt	200	118
Belfast als. Addition to Charles Gift	Ninian Bealle	200	36
Belts Pasture	Joseph Belt	254	181
Berries Chance	Benjamin Berry	100	131
Berrys Fancy	Benjamin Berry	230	150
Berries Grove	Benjamin Berry	70	138

		Acres	Folio
Bersheba	Daniel Elliott	47	67
Biggers Addition	- - -	60	157
Billingsley	James Hollyday	1069	157
Billingslys Point	John Billingsly	700	41
Birmingham	John Adams	100	167
Bite	Thomas Swann	25	187
Backask	John Chittam	202	167
Blacklocks Venture	James Broke	155	226
Black Walnut Level	Thomas Snowden	585	200
Blackwalnut Thickett	George Lingham	300	6
Blackwell	Thomas Truman	200	9
Blew Plains	George Thompson	1000	74
Bowdles Choice	Thomas Bowdle	750	42
Bower	John Chapman	365	62
Bowling Green	John Flint	75	180
Bowling Green	George Jones	86	233
Brashiers Industry	Samuel Brashiers	169	180
Brashears Meadow	Samuel Brashears	200	154
Brashiers Neck	Samuel Brashiers	86	158
Brashiers Pocoson	Samuel Brashiers	242	131
Brazen Thorp Hall	Edward Isaac	460	43
Brentford	Francis Warring	44	212
Bristoll	Josias Toogood	140	31
Brook Court	Thomas Litchworth	2429	114
Brooke Lane	Thomas Brooke	46	132
Brookes Landing	Thomas Brooke	490	16
Brookes Reserve	Roger Brooke	1100	35
Brookfield Wedge Cross Cloth	Thomas Brooke	4351	228
Brook Grove	Baker Brooke	320	16
Brook Grove	Thomas Brook	1000	23
Brook Hall	Edward Brooke	500	44
Brook Hill	Baker Brook	100	33
Brookland	Thomas Brooke	38	148
Brookridge	Robert Brooke	1000	22
Brooks Chance	Thomas Brooke	830	28
Brooks Chance	John Gardiner	240	104
Brooks Content	Thomas Brooke	500	42
Brooks Discovery	Henry Brooke	13	214
Brooks Discovery	Roger Brooks	489	13
Brooks Point	Roger Brooks	250	23
Brooks Timber Wood als: Wills Good Will	Roger Brooke	35	109
Brookwood	Baker Brook &c	1350	3
Brothers Delight	James Prather	19	225
Brothers Delight	John Wheeler	165	78
Brotherswood	Archibald Edmundson	238	115
Brough	Robert Tyler	1123	180
Brown Chance	John Browne	19	50
Burches Venture	Edward Burch	100	223
Buck Lodge	Robert Buchannan	211	220
Burbidge	John Bradford	208	107
Burgess's Delight	Mark Richardson	200	54

		Acres	Folio
Carlyle	John Hutchinson	300	80
Carpenters Delight	Bartholomew Jenkins	84	223
Carreck	William Hutchinson	462	82
Carrolsburgh	James Carroll	1981	135
Carrolls Kindness	Francis Marbury	94	112
Carrolls Part of Brook Ridge & Craycrofts Right	Charles Carroll	697	184
Cash	George Moore	150	153
Casteel	Edward Casteel	300	115
Chance	John Dickenson	100	163
Chance	Thomas Evans	414	231
Chance	Alexander Herbert	31	210
Chance	Clement Hill	428	140
Chance	William Hutchinson	241	103
Chance	Samuel Roundall	80	217
Chance	Thomas Willson	31	184
Charles	Charles Chenney	50	154
Charles & Rebecca	Charles Calvert	1172	149
Charles Hill	Ninian Beall	520	35
Chartsy	Thomas Charleton	1000	60
Cheney	Caleb Norriss	190	100
Cheneys Addition	William Elbeck	220	172
Cheneys Adventure	Richard Chenney	343	48
Cheneys Delight	Charles Cheney	100	55
Cheneys Plantation	James Carroll	151	147
Cherry Walk	Samuel Walkers	300	222
Chesterton	John Addison	480	98
Chew Folly	Joseph Chew	384	134
Chews Meadow	Joseph Chew	100	61
Childs Portion	James More	227	79
Chiltons Addition	John Chilton	100	67
Clarks Fancy	Neale Clark	97	106
Clarks Gift	John Gray	80	55
Clarks Grove	Thomas Clark	200	136
Clarks Purchase	John Clark	100	98
Clonin	Dr. Carroll & John Cobreth	10790	186
Cobreths Lott	John Cobreth	400	59
Coldsprings Addition	Francis Wheat	100	170
Cole Brook	James Watson	616	185
Colemans Meadows	Joseph Coleman	50	159
Collington	Ninian Bealle	300	59
Collins Comfort	George Collins	250	10
Colonels Brigado	Henry Fowler	300	45
Compees Hill	Thomas Greenfield	50	18
Compton Bassett	Clement Hill	740	50
Concord	Ninian Bealle	406	58
Constan Friendship	Joseph West & William Beanes	300	140
Content	Edward Birch	20	213
Content	John Holmes	14	216
Content	Richard Marsham	50	205
Content	John Boyd	300	18
Contention	John Boyd	118	57
Convenience	William Hutchinson	240	79
Cool Spring	Francis Wheat	100	139
Cool Spring Addition	David Davis	63	194
Cool Spring Manor	Josias Fendall	1050	43
Cool Spring Tract	David Davis	90	190
Coopers Addition	Richard Cooper	94	133
Cornwells Fancy	John Cornwell	25	163
Couper	James Beall	113	122
Covert	William Offett	406	122
Cow Penn	James Green	56	160
Cox Hayes Enlarged	Alexander Magruder	749	185

		Acres	Folio
Coxsons Rest	Thomas Willcoxon	100	146
Coxons Chance	Thomas Willcoxon	200	146
Craft	Catherine Playfay	37	203
Cream	Francis Hall	208	205
Creighnight	Alexander Magruder	200	17
Croom	Richard Clagett	1535	181
Cross Gut	Thomas Traman	90	231
Cuba	Humphrey Batts	3	188
Cuckolds Delight	William Jones	186	54
Cuckolds Point	Ninian Beall	150	234
Cuckolds Point als Dearbought	Edward Fenwick	287	26
Cuckolds Rest	Thomas Hyde	100	29
Cumberland	John Hipburn	148	202
Cutt Short	Charles Walker	21	161

D

Dalkeith	Ribert Midleton	183	96
Darby	Christopher Thompson	60	147
Darnalls Chance	Henry Darnall	105	134
Darnalls Delight	Henry Darnall	1900	231
Darnalls Good Will als Hog Pen Diminished	Charles Carroll	206	113
Darnalls Groves	Robert Tyler	2820	119
Darnalls Larst Addition	Henry Darnall	262	38
Darnalls Lodge	Henry Darnall	12946	234
Davids Industry	Archibald Edmondson	177	112
Davis's Range	Samuel Young	100	163
Dunkell	John Scott	340	54
Defence	James Moore	150	36
Delay	Richard Weaver	38	162
Denbigh	John Welch	125	137
Digbeth	Hugh Stone	100	18
Dimond	Thomas Roper	400	68
Dicksons Discovery	Josias Bealle	250	205
Discovery	William Bowie	8½	206
Discovery	John Bradford	119	149
Discovery	Edward Burch	100	217
Discovery	Lewis Willcoxon	274	178
Dividend	John Powell	100	161
Dixons Park	John Dixon	90	134
Dormans Addition	Dorman Walker	31	116
Dormans Folly	Dorman Walker	110	97
Doves Nest	Robert Dove	150	6
Doves Pearch	Bernard Johnson	200	9
Drurys Good Luck	Charles Drury	143	183
Drury Lane	Charles Drury	27	179
Dublin	Terrence Demon	130	102
Dublin	Mathias O'Bryan	200	75
Duddington Pasture	- - -Thompson	300	75
Dunbar	John Boage	100	4
Dunblane	Alexander Magruder	250	25
Duncaster	William Dent	93	114
Dundee	Ninian Bealle	150	48
Duvalls Hunting Quarter	Mareen Duvall	100	105
Duvalls Range	Mareen Duvall	200	105

E

		Acres	Folio
Eaglington	James White	300	51
Edelins Addition	Christopher Edelens	15	182
Edelens Addition	Thomas Edlen	98 $\frac{1}{2}$	164
Edelin Courtesy	Ralph Marlow	100	152
Edelins Folly	Christopher Edelen	100	159
Edlens Hog Penn	Thomas Edelen	1046	164
Edelins Rest	Edward Edelen	30	117
Edelenton	Thomas Edelen	250	104
Edmunds Frolick	Edward Castul	327	224
Edmundsons Pasture	Archibald Edmundson	315	144
Elinor	John Elison	70	139
Elizabeth	Curtis Hardee	40	179
Elizabeth	George Lingham	310	52
Elizabeth & Thomas	Charles & William Beall	109	135
Elizabeths Choice	John Beale	60	215
Elizabeths Delight	William Diggs	1000	227
Elkenhead	William Tannyhill	500	71
Elk Ridge	Beale Bordley	114	209
Enchantment	Christopher Beanes	62	218
Enfield Chase	John Lewellin	1600	53
Essenton	Demetfius Cartwright	1300	52
Essex Lodge	William Groom	300	24
Evans's Range	Richard Evans	800	61
Eversfield Map of Italy Amended	John Eversfield	218 $\frac{1}{2}$	209
Eversfields New Tilgate	John Eversfield	88	191
Exchange	Joseph Bowling &c	500	3
Exchange	Arthur Nelson	418	135
Exeter	John Hall	173	164
Expedition	William Chaplain	100	133
Experiment	Daniel Dulany	1500	120

F

Fair Fax Beall	William Eladen	200	49
Farm	George Collins	500	4
Farmers Chance	Samuel Farmer	71	118
Farmers Cultivation	Samuel Farmer	85	212
Farmers Reserve	Samuel Farmer	177	123
Fathers Gift	Thomas Evans	230	233
Fellowship	Nathaniel Wicham	400	162
Fellowship Enlarged	William Diggs	173	200
Fife	James Beall	78	121
Figure Eight	Barruch Williams	205	151
First Part of Ryleys Discovery	Hugh Ryley	561	62
Flints Discovery	John Flint	200	150
Force	John Addison	226	92
Forres	Thomas Willcoxon	265	141
Forrest	Thomas Brooks	547	30
Forrest	Henry Darnall	712	230
Forrest	Hugh Ryley	259	63
Forrest	Thomas Swan	197	169
Forrest of Fancy	James Watson	184	174
Four Hills	James Moore	400	26
Fowlers Delight	John Fowler	100	40
Foxes Denn	James Dunning	50	163
Foxes Den First Veynall	Henry Gulleridge	216	91
Fox Hall	Henry Hutchenson	150	95

		Acres	Folio
Foxes Hole	Thomas Dickenson	300	81
Frankland	Luke Gardiner	800	228
Free School Farm	Francis Swinfin	250	29
Friends Advise	Thomas Elacklock	15	181
Friends Good Will	James Ford	53	145
Friendship	John Addison &c	856	83
Friendship	William Dent &c	1571	83
Friendship	Richard Edlin	250	85
Friendship	William Hutchinson	220	101
Friendship	Richard Snowden	380	217
Friendships Addition	John Wheat	25	218
Frys Choice & Sway	John Boyd	291	184

G

Gants Enlargement Enlarged	Thomas Gant	1294	227
Gedling	Thomas Greenfield	200	9
Gedor	James Perry	100	165
Generals Gift	Robert Ridgley	500	24
Giants Range	Joseph Isaac	100	45
Gilliard	John Nelson	227	65
Girls Delight	James Green	40	232
Glenings	John Addison	349	85
Gleaning	Ninian Beall	77	32
Gleaning	Hugh Riley	60	57
Gleanings	Hugh Ryley	72	137
Gleanings Addition	Thomas Fletchall	600	127
Glovers Hall	William Offutt	40	169
Gods Gift	Santulo Dyer	150	157
Golden Race	Richard Fowke	285	78
Golden Rodd	Thomas Greenfield	181	13
Good Fathers Gift	Francis Pates &c PILES	200	141
Good For Little	John Bealle	324	210
Good Luck	Henry Culver	188	100
Good Luck	Ninian Bealle	355	62
Good Luck	Alexander Magruder	500	33
Good Luck	William Mills	108	20
Good Luck	James Plummer	72	200
Good Luck	Richard Weaver	100	152
Good Luck	Ninian Willett	107	206
Good Luck or Brothers Purchase	Luke Gardiner	780	68
Good Neighbourhood	Michael Taylor	54	189
Good Will	Walter Beane	190	122
Good Will	William Hook	100	176
Good Will	Thomas Latimore	100	40
Good Will	Ralph Marlow	75	176
Goore	Ninian Bealle	179	48
Gordons Meadow	George Gordon	80	217
Gordans Park	Thomas Gordon	37	206
Gores	Thomas Trueman	162	8
Gramers Chance	John Lovejoy	158	169
Grange	Henry Joles	500	230
Green Clifts	Thomas Green	100	45
Greenland	William Green	700	33
Green Spring	Hugh Riley	110	124
Greens Purchase	Luke Green	200	74
Greens Thickett	James Green	15	186
Greenwood	Robert Wells	300	34
Groomes Lott	William Groom	600	33
Grove Hurst	Henry Jowles	500	70
Grove Landing	Thomas Brooke	50	42
Guests Pasture	Robert Sanders	59	149



H

		Acres	Folio
Hackthorne Heath	John Craycroft	400	34
Haddington	William Havington	150	2
Hadducks Hills	Benjamin Hadduck	500	72
Hailes Rest	William Haile	200	28
Halls Chance	Joshua Hall	26	47
Hamilton	Gavin Hamilton	150	65
Hamiltons Venture	Andrew Hamilton	123	115
Hansons Progress	Henry Massey	247	194
Hap Hazard	- - -Lanham	18	175
Happy Choice	Richard Snowden	275	123
Hardship	John Riddle	113	201
Hargrove	Benjamin Evans	210	7
Harrisons Purchase	Robert Tyler	100	65
Harriss Pasture	William Harris	65	125
Harrys Lott	Charles Boteler	200	37
Harts Delight	Thomas Brook	456	15
Harts Part	Thomas Addison	963	141
Hatchett	James Nuthall	300	17
Hawkins Lott	Henry Hawkins	266	95
Hazard	Clement Gardiner &c	257	127
Hazard	William Hutchenson &c	167	81
Hazard	Francis Malbury	36	100
Hiccory Ford	George Gibbins	65	185
Hiccory Hills	William Hutchinson	421	92
Hiccory Hills	Jonathan Wadding	289	176
Hickory Palins	Thomas Gatton	300	80
Hickory Thickett	Hugh Ryley	320	50
Hills Choice	Hugh Riley	200	50
His Lordships Favour	Richard Marsham	150	19
His Lordships Kindness	Henry Darnall	7000	39
Hobsons Choice	Arthur Nelson	236	165
Hoggs Harbour	Samuel Brasheers	109	182
Hogg Harbour	William Prather	583	196
Hog Pen	Ninian Bealle	358	30
Hog Pen	Thomas Brooke	230	21
Hog Pen	William Hutchenson	219	103
Hogg Pen	Francis King	244	145
Hollyday Choice	Thomas Hollyday	500	46
Hollidays Wild Goose Meadow	Leonard Holliday	227	146
Hope	Benjamin Belt	7	182
Hope	William Chapline	37	126
Hope	John Smith	110	17
Hopewell	James Beck	89½	205
Horse Race	James Moore	300	35
Hoskinsons Folly	Thomas Hoskinson	100	143
Houp Addition	Walter Houp	154	71
Houp Yard	Walter Houp	500	71
Hour Glass	Peter Parker	100	141
Howards Park	John Howard	125	139
Howerton Range	John Howerton	400	45
Howland	George Howes	200	97
Huckleberry	Charles Williams	192	180
Hudsons & Birches Race	William Piles	30	212
Hughs Labour	Hugh Ryley	112	47
Huntersfield	Hunter Piles &c	571	175
Hunters Folly	William Hunter	334	102
Huters Kindness	William Ellett	200	101
Hutton Lockrice	George Atlee	110	78

---

---

I

---

---

		Acres	Folio
Ijams Choice	William Ijms	200	48
Inclosure	Ninian Bealle	237	66
Inclosure	Ninian Bealle	1503	69
Inclosure	Francis Marbury	250	157
Indian Field	Ignatius Wheeler	299	93
Isaacs Discovery	Richard Isaac	200	156
Isaacs Park	Richard Isaac	365	132

---

---

J

---

---

Jacksons Necessity	John Jackson	652	199
Jamaica	John Pierce	500	95
James	James Edelin	166	156
James Bealls Part of Good Luck	James Beall	443	233
James His Park	James Holmard	52	157
Jeremiahs Park	Jeremiah Jacks	100	187
John and Thomas	Francis Piles	300	136
Jones Fields	Richard Jones	28	110
Joseph & Marthas Delight	Joseph Noble	200	204
Joseph & Mary	Joseph Litchworth	1001	21
Josephs Good Luck	William Josephs	85	38
Joys Fortune	Peter Joy	200	34
Judas Deceived	Thomas Gitting	50	164
Juxta Stadium Aurectum	Thomas Greenfield	240	109

---

---

K

---

---

Keenes Addition to Greenland	Richard Keene	70	204
Kendrick Chance	Thomas Kendrick	100	144
Keverton Edgd	Ninian Beall	500	39
Killmanack	William Tawnyhill	100	119
Kingsale	Jeremiah Sullivan	250	33
Kingstone	Peter Joy	250	24

L

	Acres	Folio
Ladds Desire	100	53
Lamesley	166	102
Lancas	150	110
Land Above	232	177
Langley	170	84
Langwhar	350	94
Lanhams Folly	20	196
Larkins Forrest	400	46
Latchford	300	97
Lauder Haughs	20	206
Lawsons Lott	100	172
Leads	100	93
Leads Division	60	93
Leavings	19	126
Leeth	248	116
Leinster	127	82
Leitchworth	290	41
Leith	500	31
Leith	44	191
Leith	123	150
Lenhams Folly	1031	40
Lergo	100	160
Levels	300	62
Level	540	110
Levels	96	229
Liford	190	150
Linnams Delight	200	77
Little Ease	130	17
Little Grove	91	14
Little Groves	16	197
Littleworth	190	81
Littleworth	20	8
Littleworth	98	66
Littleworth	33	103
Littleworth	200	160
Littleworth	98	193
Littleworth	79	67
Locust Point	390	154
Locusts Ridge	1055	173
Locust Thicket	225	131
Locust Thicket	500	77
Locus Thicket	310	44
Londee	249	19
Londonderry	116	92
London Pleasure	714	148
Lone Head	28	191
Long Green	782	118
Longhead	147	112
Long Lane	50	17
Long Lookt For	195	92
Long Point	19	126
Lookout	1199	106
Lott	183	185
Loving Acquaintance	440	64
Lower Gowry	200	21
Ludfords Hope	100	75
Lyons Hole		
Richard Ladd	100	53
William Hunter	166	102
Thomas Fletchall	150	110
Thomas Gittings	232	177
Thomas Locker	170	84
William Hutchenson	350	94
Richard Langham	20	196
Thomas Larkins	400	46
Richard Hatton	300	97
John Rowe	20	206
John Lawson	100	172
George Alkey	100	93
Philip Masson	60	93
Samuel Brashiers	19	126
Archibald Edmundson	248	116
Abraham Ford	127	82
Thomas Leithworth	290	41
James Moore	500	31
Catherine Playfay	44	191
John Linham	123	150
Ninian Bealle	1031	40
Nathaniel Magruder	100	160
James Mullican	300	62
Benjamin Berry	540	110
Elizabeth Plummer	96	229
William & Edward Linnam	190	150
Richard Fowke	200	77
Thomas Brook	130	17
Murphy Ward	91	14
John Banks	16	197
James Goghill	190	81
George Collins	20	8
Walter Evans	98	66
William Hutchenson	33	103
Francis Marbury	200	160
Edward Pearson	98	193
Ninian Bealle	79	67
James Bealle Jr	390	154
Thomas Addison	1055	173
Charles Lucas	225	131
John Mann	500	77
Ninian Bealle	310	44
Murphy Ward	249	19
Francis Larbour	116	92
James Beale	714	148
Edward Sprigg	28	191
James Beall	782	118
Benjamin Berry	147	112
George Lingan	50	17
Thomas Middleton	195	92
Benjamin Belt	19	126
Thomas Linthicum	1199	106
William Bealle	183	185
George Yate	440	64
Arthur Ludford	200	21
Edward Maddox	100	75

M

	Acres	Folio
Maddocks Folly	340	78
Maiden Bradley	150	100
Maidens Dowry	700	30
Majors Choice	187	94
Majors Lott	800	64
Malborow Plains	300	32
Mallberreys School House	66	91
Manchester	216	114
Mansfield	250	3
Marborys Chance	200	81
Marburys Swamp	35	214
Marks Addition	50	173
Marks Range	400	55
Marlows Chance	100	192
Marlows Lott	20	199
Marshalls Adventure	200	168
Marsh Range	142	167
Martins Fancy	50	207
Marys Delight	124	223
Marshams Rest	750	3
Masonscon	200	5
Meadow	7	158
Meadows	25	148
Mellwood Park	82	46
Mendum	1050	27
Merry Thought	50	135
Middletons Lott	40	172
Mile End	96	95
Mill Dam	350	51
Mistake	18	225
Mistake	10	211
Mistake	227	116
Mistake	170	166
Mistake	50	156
Mistake	32	224
Mitchells Strife	23	215
Monument	231	31
Moores Addition	200	142
Moores Chance	123	39
Moores Craft	50	212
Moors Cultivation	342	128
Moores Industry	40	29
Moores Littleworth	475	45
Moores Plaine	300	128
Moores Prosperity	150	28
Moorefields	64	108
Moorefields	124	224
Morris's Hope	157	131
Mount Arrarat	1000	22
Mount Calvert	114	132
Mount Pleasure	164	85
Mount Pleasant	21	221
Mullikins Beginning	44	56
Murdocks Addition	200	25
Mussell Shell		
Edward Maddocks	340	78
Francis Clarvoe	150	100
Ninian Bealle	700	30
John Wheeler	187	94
Ninian Bealle	800	64
Nicholas Perratt	300	32
Francis Mallbery	66	91
James Benevant	216	114
Thomas Truman	250	3
Francis Marbury	200	81
Luke Marbury	35	214
Richard Richardson	50	173
Mark Richardson	400	55
Robert Marlow	100	192
Ralph Marlow	20	199
Joseph Douglass	200	168
Thomas Gant	142	167
James G. Martin	50	207
Philip Evans	124	223
Richard Marsham	750	3
Thomas Trueman	200	5
Robert Bradley	7	158
Richard Reid	25	148
Ninian Bealle	82	46
Robert Carvill	1050	27
Jonathan Prather	50	135
John Hawkins	40	172
Robert Middleton	96	95
John Biggar	350	51
Thomas Tolburt	18	225
George French	10	211
Francis Marbury &c	227	116
James Stoddart	170	166
CharlesWalker	50	156
Notley Mitchell	32	224
William Pile	23	215
James Moore	231	31
Henry Moore	200	142
James Moore	123	39
Samuel Farmer	50	212
George Moore	342	128
James Moore	40	29
James Moore	475	45
William Moore	300	128
James Moore	150	28
William Moore	64	108
John Morriss	124	224
William Shepherd	157	131
Phillip Calvert	1000	22
Charles Beale	114	132
Robert Middleton	164	85
William Mullican	21	221
John Murdock	44	56
John Biggar	200	25

---

N

---

		Acres	Folio
Nameless	Walter Evans	230	82
Narrows	George Buchanan	80	171
Neighbourhood	William Offutt &c	488	38
Neilsons Rainbow	Rciahrd Neilson	100	167
Nest Egg	Peter Brightwell	30	195
Neverfear	Edward Edelen	30	188
New Castle	Joshua Hall	50	32
New Castle	John Lawson	250	88
New Dumfreize	John Bealle	770	162
Newfoundland	Hugh Ryley	345	63
New Town	Thomas Trueman	70	10
Nicholls Hunting Quarter	William Nichols	200	118
Nick'd Him for Deer Range & Meadows	Joseph Noble	314	223
No Name	William Calvert	3000	86
No Name	Thomas Cole	400	86
No Name	Thomas Evans	230	124
No Name	Samuel Griffin	300	1
No Name	Randolph Hanson	500	86
No Name	Jonathan White	85	111
Nonesuch	John Coffey	200	76
Nonsuch	Charles Fenley	136	141
Northampton	Thomas Sprigg	1000	58
Nothingworth	John Middleton	30	160
Nursland	John White	88	14

---

O

---

Offetts Adventure	William Offutt	100	117
One of Smiths Follies	William Smith	200	155
Orchard	Richard Fowler	190	7
Orphans Gift	John Smith	500	64
Orphans Lott	Clement Brook	309	20
Crwell	George Banks	100	88
Outlet	Charles Carroll	919	120
Outlet	Henry Darnall	925	58
Outlet	Patrick Hepburn	250	149
Oxen Hill	Joseph Foster	70	191
Oxmontown	William Hutchins &c	438	79

P

	Acres	Folio
Padworth Farm	600	52
Parndon	137	84
Parrotts Manor	1097	56
Parratts Thickeett	300	51
Partnership	149	177
Partnership	100	80
Partnership	1878	63
Partnership	50	171
Partnership	50	124
Part of Dundee	443	122
Part of Good Luck	1137	174
Part of Warburton Manor	391	112
Pascuom	272	119
Pasture	129	20
Pasture	120	201
Pasture	100	198
Peaches Ballance	100	188
Peachs Plains	100	201
Pea Patch	200	2
Pennys Choice	22	112
Perrys Addition	111	162
Perrys Folly	200	44
Perry Hills	216	201
Perrys Purchase	800	44
Perrywod	100	127
Peters Point	52	102
Pheasant Hill	46	20
Pheasant Tree	92	95
Phillips Addition	106	82
Phillips Folly	284	70
Philip Haugh	100	144
Pigg Park	90	169
Piles Addition	72	132
Pindles Addition	76	108
Pindles Chance	88	109
Piney Hedge	200	76
Pinnar	300	60
Pintlin Hills	693	234
Piscattaway Forrest	693	94
Piscattaway Forrest	121	150
Pisemon Tree Branch	400	39
Pitchcraft	1632	172
Pleasant Grove	Jacob Henderson	78
Plimouth	John Wheeler	350
Plumers Pleasure	Ninian Bealle	135
Plunketts Gift	Thomas Plunkett	130
Poplar Neck	Clement Brooks	890
Poplar Ridge	Mareen Duvall	327
Pork Hall	Ninian Bealle	300
Portroyal	John Pierce	500
Potomac Landing	Henry Darnall	250
Prathers Grove	Jonathan Prather	100
Prevention	John Bradford	130
Prevention	Nathaniel Trueman	28
Prince Spring	William Allabury	50
Prospect	Thomas Brook	52
Proventiall	Philip Evans	92
Providence	Thomas Thompson	60
Purchase	Thomas Trueman	100
George Yate	600	52
John Pigman	137	84
Gabriel Parrot	1097	56
Gabriel Parrott	300	51
Thomas Gittings	149	177
Moses Jones &c	100	80
Nicholas Sewall	1878	63
John Smoot &c	50	171
Thomas Plummer	50	124
Thomas Butler	443	122
Alexander Countee	1137	174
Thomas Greenfield	391	112
Thomas Addison	272	119
James Gamling	129	20
Samuel Perry	120	201
Joseph Peach	100	198
Joseph Peach	100	188
James Perry	100	201
Henry Thickepenny	200	2
Samuel Perry	22	112
Ninian Willett	111	162
Richard Perry	200	44
Samuel Perry	216	201
Richard Perry	800	44
Peter Hayes	100	127
Thomas Greenfield	52	102
Thomas Greenfield	46	20
William Lewing	92	95
Philip Lewin	106	82
William Tannyhill	284	70
William Hallen	100	144
William Piles	90	169
Thomas Pindle	72	132
Thomas Pindler	76	108
William Moore	88	109
George Shenstone	200	76
Ninian Bealle	300	60
-----	693	234
Jgnatius Wheeler	693	94
Enock Jenkins	121	150
Edward Fitzherbert	400	39
Jacob Henderson	1632	172
John Wheeler	350	78
Ninian Bealle	135	57
Thomas Plunkett	130	106
Clement Brooks	890	111
Mareen Duvall	327	181
Ninian Bealle	300	57
John Pierce	500	95
Henry Darnall	250	94
Jonathan Prather	100	140
John Bradford	130	127
Nathaniel Trueman	28	8
William Allabury	50	221
Thomas Brook	52	31
Philip Evans	92	145
Thomas Thompson	60	219
Thomas Trueman	100	4

Q

		Acres	Folio
Quebeck	John Banks	134	107
Queens Forrest	John Queen	100	136
Quicksale	George Boage	400	16
Quicksale	Joseph Harrison	51	15

R

Radfords Chance	John Radford	985	165
Ralphoe	Ralph Basil	316	229
Range	Joshua Hall	101	49
Range	Enock Jenkins	32	176
Rantain	William Chaplain	100	133
Reads Pasture	Richard Read	40	149
Reads Swamp	Richard Read	580	180
Recovery	Ninian Bealle	400	64
Redbud Thickett	Ignatious Wheeler	113	80
Red House	William Head	412	111
Reeds Farm	Richard Reed	337	154
Rechers Adventure	John Smith	1204	105
Reparation	Thomas Brooke	415	32
Resurvey on Advantage	Francis Piles	141	219
Resurvey on Batchellors Choice	James Plummer	286	226
Resurvey on Buck Lodge	Benjamin Belt	535	204
Resurvey on Come by Chance	John Hawkins &c	81	222
Resurvey on Concord & Part of Rileys	Lott Thomas Bowie	439	213
Resurvey on Garners Meadows	John Winn	315	208
Resurvey on Hills Second Thought			
Exchange and Part of Forrest	Henry Hill	956	216
Resurvey on Isaacks Park	William Hall	390	214
Resurvey on Little Troy	Thomas Marshall	378	211
Resurvey on Part of Barbadoes	James Hoskinson	140	209
Resurvey on Part of Cuckolds Point	Leonard Piles	56	211
Resurvey on Part of Londee	Alexander Frazer	173	207
Resurvey on Town Side	Christopher Lowndes	712	203
Retaliation	Thomas Trueman	300	4
Richard and John	John Welsh	517	151
Rich Hill	William Hatton	320	93
Rich Neck	William Gray	230	72
Rich Thickett	Charles Walker	300	170
Ridge	James Stoddart	875	166
Ridge	Richard Weaver	100	153
Ridgley	Thomas Hatton	400	2
Ridgley and Tylers Chance	Robert Ridgley	463	56
Ristons Addition	Edward Riston	8	225
Ristons Discovery	Edward Riston	13	221
Ristons Meadow	Edward Riston	9	225
Rochester	Catherine Playfay	110	202
Rome	Enock Jenkins	43	172
Rome	Francis Pope	400	74
Ropers Range	Henry Roper	400	69
Roscomon	Richard Conner	100	91
Rovers Content	James Beall	466	146
Runing Way	William Watson	50	170
Ryleys Landing	Hugh Ryley	75	50
Ryleys Lott	Hugh Ryley	310	48
Ryleys Neglect	Benjamin Hall	138	121
Ryleys Purchase	Hugh Ryley	242	49
Ryls Range	Hugh Ryls	800	47

		Acres	Folio
Saint Andrews	Ninian Bealle	989	64
Saint Anthonys	James Neale	350	90
Saint Dorothys	James Neale	630	90
Saint James	James Neale	700	90
Saint Johns	George Athy	220	84
Saint Katharines	Richard Marsham	50	6
Saint Luke and Elizabeth	Luke Marbury	100	196
Saint Marks Place	Mark Corder	1100	25
Saint Thomas	Thomas Jenkins	97	84
Sandy Thickett	Thomas Lanham	100	168
Saram	Thomas Lawson	327	185
Saxons Delight	Thomas Saxon	100	108
Scotland	William Thompson	300	229
Scotland Yard	Robert Brooke	500	72
Scotts Lott	Daniel Cunningham	300	60
Second Addition to Bacon Hall	Charles Walker	50	156
Seamans Delight	John Emmet	504	65
Seamans Delight	Thomas Plummer	201	121
Search	Joseph Peach	150	165
Sharp	John Smith	431	103
Ship Landing	William Murdock	21	225
Shoemakers End	John Piles	50	183
Shrewsbury Plains	Clement Hill	153	140
Sisters Delight	Hillary Paule	166	97
Silent Grove	James Edmonson	37	205
Slipe	Richard Williams	31	194
Small Hopes	Edward Marlow	141	91
Smithfield	Samuel Smith	138	167
Smiths Delight	Samuel Smith	50	210
Smiths Greens	John Smith	50	13
Smyrna	William Browne	625	215
Snowden and Welshes Defiance of William and Clark	Richard Snowden &c	620	123
Soapers Discovery	Robert Soper	324 $\frac{1}{2}$	226
Soe Soe	Francis Sainsbury	188	101
Solomons Purchase	Clement Hill	200	211
Something	Robert Middleton	49	117
Something	Thomas Wells	18	55
Something	James Williams	322	60
South Kirby	Thomas Wentworth	250	72
Spinum Land	Richard Brightwell	136	12
Spriggs Reques	Thomas Sprigg	500	63
Spy Park Enlarged	Clement Hill	470	224
Sterling Park	Robert Mitchell	50	186
Stevens Adventure	John Stevens	225	189
Stoake	John Bradford	443	107
Stone Hill	Edward Maddox	300	76
Stones Delight	Richard Stone	500	89
Stoney Harbour	Robert Wade	754	105
Stony Harbour	Zachariah Warde	350	77
Stony Hill	Walter Evans	98	71
Stoney Hill	Philip Gibbs &c	321	178
Strife	John Addison &c	1302	83
Strife	Samuel Banks	31	195
Strife	Henry Darnall	200	52
Strife	Richard Langham	70	199
Strife	Hugh Riley	551	136
Strife	William Thomas	328	174
Swamp	Clement Hill	28	160
Swansey	John Howell	61	160
Swans Harbour	John Addison	345	97
Swantons Lott	Francis Swanton	1303	42
Swearingham Expectation	Samuel Swearingham	100	130
Swedland	Jacob Henderson	35	160
Symon and Jane	Symon Nicholls	107	116
Symons Lott	Symon Nichols	107	142



---

T

---

		Acres	Folio
Talbots Rest	Thomas Talbot	40	189
Tanyard	John Talbot	106	177
Taylorlerton	Robert Taylor	800	1
Taylorburgh	Michael Taylor	38	189
Taylor's Coast	Samuel Taylor	150	19
Taylor's Marsh	Samuel Taylor	25	19
Taylor's Pasture	Samuel Taylor	38 $\frac{1}{2}$	147
Terrels Green	John Smith	170	13
Teuksbury	Charles Hyatt	300	135
Tewksbury	Francis Marbury	35	165
Thatcham	Richard Brightwell	123	12
Third Addition to Bacon Hall	Charles Walker	39	187
Thomas	Thomas Gittings	62	186
Thomas and Anthony's Choice	Thomas Kemp	250	18
Thomas and Mary	Archibald Edmundson	100	117
Thomas and Sarah	Thomas Blanford	515	142
Thomas Inheritance	Richard Bealle	50	177
Thompsons Hoop Thickett	Thomas Thompson	34	29
Thompsons Lott	Christopher Thompson	27	148
Thompsons Rest	George Thompson	1000	73
Thorplan	Richard Perry	900	44
Three Brothers	Lewis Wilcoxon	200	146
Three Friends Delight	John Beale Sr	100	175
Three Sisters	Thomas Hillary	1050	59
Timber Bottom	Benjamin Belt	306	214
Timberland	John Blanford	350	226
Timber Lane	Thomas Gantt	100	196
Timberley	Robert Ridgley	500	27
Timber Neck	Ignatius Craycroft	265	12
Timothy and Sarah	Timothy Mahany	100	139
Toogood	John Biggar	450	27
Tranant	John Boage	200	16
Trenent	William Mills	250	4
Trumans Choice	Thomas Truman	375	41
Trumans Hills	Nathaniel Trueman	150	6
Trundle Bed Cuckold	Francis Leafe	200	35
Tuckers Addition	Thomas Tucker	60	155
Tuckers Cultivation	William Tucker	111	232
Turkey Thickett	Charles Beall	548	114
Turner	William Turner	200	41
Twiver	George Collins	440	7
Two Johns	John Lanham	200	186
Twyford	John Dorsett	198	120
Tylers Chance	Robert Tyler	100	176
Tylers Discovery	Robert Tyler	204	56
Tylers Discovery	William Tyler	150	198
Tylers Pasture	Robert Tyler	275	119
Tylers Range	Robert Ryley	200	117

---

U

---

United Friendship	John Flint &c	200	152
-------------------	---------------	-----	-----

V

		Acres	Folio
Vacancy Added	Walter Williams	422	220
Valentines Garden	Arthur Nelson	40	109
Vale of Benjamin	Benjamin Wells	1030	36
Venture	Nathaniel Magruder	100	149
Vineyard	Thomas Brooke	458	132
Vineyard	William Hutchenson	150	84

W

Wades Adventure	Zachariah Wade	100	166
Wakefield	George Atkee	200	79
Wales	John Wheeler	300	98
Wales Adventure	William Hale	150	36
Wallaces Chance	James Wallace	500	115
Walls Meadow	Thomas Wall	220	123
Wardes Adventure	Zachariah Ward	600	76
Wards Pasture	Murphy Ward	200	11
Wards Pasture	Murphey Ward	60	14
Warwick	William Jerves	100	227
Watsons Forrest	James Watson	166	173
Watsons Luck	William Watson	140	185
Waymouth	Peter Archer	517	43
Weavers Delight	Richard Weaver	93	130
Weavers Prospect	Richard Weaver	100	177
Websters Chance	William Webster	60	213
Wedge	Archibald Edmundson	80	129
Westmoreland	Edward Marlow	198	85
Weston	Thomas Clegatt	500	110
Westphalia	Robert Wells	500	27
What You Will	William Waters	50	210
Wheats Pasture	William Wheat	85	183
Whealers Hope	John Wheeler	365	77
Whimsacre	Thomas Greenfield	50	10
Whippoor Will	John Piles	50	183
Whitaintine	Christopher Thompson	300	70
Whitehaven	William Dent	890	83
Whites Adventure	Samuel White	660	220
Wichams Range	Nathaniel Wickham	50	180
Wickhams Range	Nathaniel Wickham	50	182
Widows Trouble	James Brooke	1848	230
Widows Mite	John Langworth	600	72
Wilcoxonx Underwood	George Steuart	40	191
Wild Cat	Benjamin Belt	125	213
Willerds Purchase	John Willerd	200	1
Willetts Folly	Ninian Willett	80	162
William and Ann	William Head	100	129
William and Elizabeth	William Bealle	492	231
William and Elizabeth	William Meares	100	193
William and Mary	William Holmes	100	138
William and Mary Encreased	William Scott	564	197
Williams Delight	John Welch	143	137
Williams Discovery	Richard Williams	233	188
Williams Range	Benjamin Williams	412	69
Willshire	James Watson	100	171
Wilson's Addition	Thomas Wilson	35	131
Wilson's Adventure	Josiah Wilson	129	37
Willsons Chance	Ralph Wilson	38	137
Wilson's Enlargement	Thomas Willson	115	129

	Acres	Folio
Wilsons Folly	28	207
Wilsons Fork	100	144
Wilsons Plains	300	59
Willsons Venture	37	170
Winns Chance	66	192
Wintersells Range	400	231
Wolfs Bite	25	184
Wolfs Harbour	200	151
Woodbrige	118	32
Woodbrough	225	8
Woodbrough	140	143
Woodcock Range	167	133
Woods Farm	345	219
Woods Joy	500	2
Woods Prospect	50	198
Woodstock	78	152
Woodyard	36	138
Worse Than Nothing	27	202
Wrights Fatigue	326	181
Thomas Lee	28	207
Thomas Wilson	100	144
Robert Wilson	300	59
Thomas Willson	37	170
George Steuart	66	192
Thomas Wintersell	400	231
George Wolf	25	184
William Holmes	200	151
Guy Finch	118	32
Thomas Greenfield	225	8
Edward Watson	140	143
Jacob Henderson	167	133
Abraham Wood	345	219
Edward Wood	500	2
Abraham Wood	50	198
Thomas Sansbury	78	152
William Nichols	36	138
John Beale	27	202
Henry Wright	326	181

---

Y

---

Yarrowhead  
Youngs Direction

James Stodart	506	66
John Hopkins	100	153

# The Rent Roll of Prince George County

400. 8.

Surveyed 17<sup>th</sup> August 1653. for Samuel Griffin  
near Trancum Creek near the land of Thomas Hatton Esq<sup>r</sup>.  
Poss<sup>r</sup> 500 M<sup>ts</sup> Pry by the name of Willerds Purchase

200. 4.

Willerds Purchase. Surveyed for John Willard.  
the 17<sup>th</sup> Day of August 1753. on the West side of Calvert River  
near Adjoining to the Land of James Horsgrace  
Poss<sup>r</sup> 200 M<sup>ts</sup> Pry

800. 16.

Taylerton Surveyed for Robt Taylor on the West side  
of Calvert River. Surveyed 19<sup>th</sup> October 1653.  
Poss<sup>r</sup> 711 Acres Richard White. 51 Alexander Magruder  
52 Margret Evans. 200 Mary Thom. 412 Thomas Gant  
20 Matthew Wife

52. 1, 1/2.  
50 1/2. 2, 0 1/4.

Seth Evans from Nathaniel Rantor the 13<sup>th</sup> Sept 1753.  
Moses Orme Jun<sup>r</sup> from James Willson & Wife the 25<sup>th</sup> June 1762.  
Moses Orme Jun<sup>r</sup> from John Thomas & Wife 11<sup>th</sup> May 1767.  
Moses Orme Jun<sup>r</sup> from Susannah Taylor the 11<sup>th</sup> May 1767.

2  
Acres 10,000

**Ridgely** surveyed the 20<sup>th</sup> of April 1652 for the Heaton on the west side of Patuxent River beginning at a Point near the mouth of Tides Hawk creek this land was escheat and granted in 1695 to Thomas Padgett & Joseph Green  
Pops. 75 Acres Thomas Sitchworth 45 John Hawkins Junr.  
100 Henry Green 100 Ananias Green

500 10

**Wood's Joy** surveyed the 10<sup>th</sup> of Sep<sup>r</sup> 1659 for Ead Wood on the south side of Patuxent River near the land of Henry Pope  
Pops. 100 John Johnson 113 M<sup>r</sup> Perry 200 William Wilkinson heirs of Thomas Morton

200 4

**Pennys Choice** surveyed the 10<sup>th</sup> of August 1662 for Henry Appenony on the south side of Patuxent River near the land of Samuel Griffin. Pops. 200 Mary Dyke

150 3

**Haddington** surveyed the 10<sup>th</sup> of August 1662 for William Haddington on the south side of Patuxent River near the land of Rob. Brook  
Joseph Wilson Pops.

50

2. Lies in Brookecourt being an Elder survey

107

2, 1/2. Escheated in to the Caduce folio 201. Thomas Morton from Alexander Jolly the 24<sup>th</sup> of April 1750. John Perry from Richard Hutton Esq. March 1768.

3 Acres Rest

250 1/2 0, 5, 0

Mansfield surveyed <sup>th</sup> 5. of July 1663. for  
Thomas Truman on the West side of Salupent River & on the North side  
of Deep Creek. Pops. 125. Samuel Rowndell. 112 Mary Smith for J<sup>m</sup> Lemtholun

1350 1, 7, 0

Brookwood surveyed the 16 April 1664. for  
Baker, Thomas Brook & Rob<sup>t</sup> Brook on the south side of  
Salupent River Arising on Brookfield. Pops. 400 John Boone.  
100 Henry Boone 225 John Eversfield Jun<sup>r</sup> 350 Ann Brooke  
225 John Bover

500 10

Exchange surveyed the 16 of January 1663 for  
Josh Bowling & John King on the west side of Salupent River  
& on the south side of Deep Creek. Pops. 120 Alced<sup>r</sup> Magruder  
80 Hertzehiah Magruder. 300 Basil Waring

750 15

Washams Rest, surveyed the 18 Jan<sup>y</sup> 1663  
for Richard Marsham on the West side Salupent River near the  
Fishes Run. Pops. 270. Thomas Gant 407 Basil Waring

50. 1. ... Lot in the Division of It  
225. 46. ... John Eversfield Jun<sup>r</sup> from John Eversfield 27 of November 1750  
225. 46. ... Matthew Eversfield from John Eversfield 19 of May 1760  
Richard Brook from Leonard Brooke April 29. 1767

152. 3, 0 1/2 Thomas Lawson & Thomas Bader from W<sup>m</sup> Muddock 25 April 1754  
Thomas Lucas from Alexander Deal 12 June 1762

George Gant from Ann Hollyday & Others 9 July 1767

4  
Acre Rent  
250 10 50

Trent Surveyed the 10<sup>th</sup> of January 1663 for  
William Mills on the West side of Patuxent River in the woods  
at the head of Dunbar. P<sup>gs</sup> by William Watson  
170 Joseph Wilson 11 James Watson 29 Samuel Lovjoy

100 2

Dunbar Surveyed the 16<sup>th</sup> of January 1663 for  
John Beage on the west side of Patuxent River at the southernmost  
bounds of John Beage. P<sup>gs</sup> 100 Josiah Wilson 125 Alice Howard

300 6

Retaliation Surveyed 21<sup>st</sup> April 1665 for  
Thomas Trueman on the west side of Patuxent in the Woods  
near the Land of Deep Creek. P<sup>gs</sup> 46 Dick Brightwell  
173 Henry Hawkins 81 Thomas Hodayday 148 Francis Waring

100 2

Purchase Surveyed the 20<sup>th</sup> Decem<sup>r</sup> 1665 for  
Thomas Trueman on the west side Patuxent River in the woods  
above the Head of Fordham's Creek. P<sup>gs</sup> 100 Henry Trueman

500 10

The Farm Surveyed the 10<sup>th</sup> of January 1765  
for George Collins on the West side of Patuxent River in the  
woods near the head of Deep Creek (afterwards) Resurveyed  
And found to be 509 Acres. P<sup>gs</sup> 7 15 1/2 Samuel Roundell  
15 1/2 Mary Smith for John Smith's Heirs. 100 Tho<sup>s</sup> Dorsett

300 6

Dick Brightwell from Thomas Greenfield the 9<sup>th</sup> of Feb<sup>r</sup> 1752  
Gerard Trueman Greenfield from John Rogers Died of Trueman  
Investing an Estate in fee simple in Gerard Trueman Greenfield  
the 9<sup>th</sup> of Sept<sup>r</sup> 1762

100 2

Josiah Hawkins from Henry Hawkins 25 May 1767

46 1 10

David Crawford from William Mayhew the 27<sup>th</sup> Nov<sup>r</sup> 1762

5  
Acres Rent  
400 0 0

**Anchovies Hill** Surveyed 2<sup>d</sup> of April 1666  
for Alexander Magruder on the West side of Patuxent River in the  
the woods in the Branches of Aqueduct Creek. Posts 28 Richard Whitte  
50 Alexander Magruder 30 Hezekiah Magruder 112 Wm. Bright  
72 George Magruder 100 John Sauer on Rent

150

**Addition** Surveyed the 23<sup>d</sup> December 1665. for Th<sup>o</sup> Trueman  
on the west side of Patuxent in the woods above the head of Deep Creek  
Posts 41 Richard Brightwell 41 Gerard Trueman Greenfield  
69 Francis Waring

200

**Masonson** Surveyed the 22<sup>d</sup> May 1667. for  
Thomas Trueman on the west side of Patuxent River in the woods  
above the head of Deep Creek. Posts 62 Richard Brightwell  
101 Thomas Holladay 37 Francis Waring

200

**Beale** Surveyed the 5<sup>th</sup> Day of Feb<sup>y</sup> 1660. for Th<sup>o</sup> Pagett  
on the West side of Patuxent above the head of Fordshams Creek  
Posts 126 George Biggers 76 James Thomas

100

2... William Bright from Nath<sup>l</sup> Rantor & Mary Rantor 12 June 1750  
100... 4 1/2... John Sauer from William Bright 25 Feb<sup>y</sup> 1752  
John Stone Hawkins from Hezekiah Magruder 27 March 1750  
100... 2 1/2... Peter Gates from John Sauer 25 Feb<sup>y</sup> 1760  
15 1/4... 7 1/2... George Franzer Hawkins from Peter Gates 30 of August 1764

150

3... Richard Brightwell from Thomas Greenfield 9 Feb<sup>y</sup> 1754  
Gerard Trueman Greenfield from John Rogers Died Investing  
an Estate in fee Simple in Gerard Trueman Greenfield 19 Feb<sup>y</sup> 1764

Rich<sup>d</sup> Brightwell from Thomas Greenfield 9 Feb<sup>y</sup> 1754

74

105 1/2 Benjamin Estep from James Thomas 18 June 1767



6  
Acres Pond  
150 103.0

Doves Nest Surveyed the 30 March 1664 for  
Robert Dove & John Anderson above the head of Tordsharn's creek  
Pops. 27 Paul Rawlings 73 1/2 Tobias Wilson. 18 William Read

210... 4 1/2 1/2

The Barrens Surveyed the 17 May 1670  
for Thomas Truman on the west side of Patuxent River in the Branches  
of Deep Creek at the North West Tree of Rebalation  
Gerard Truman Greenfield Pops.

300... 6

Blackwalnut Thicket  
Surveyed the 16 of May 1670 for George Singham And  
Richard Marsham at a marked Poplar on the West side of  
Patuxent River in the woods near South Main Branch of  
Deep Creek Baker Brook Pops.

150... 3

Trumans Hills Surveyed the second of Nov<sup>r</sup>  
1670 for Nathaniel Truman on the West side of Patuxent River in  
the Branches of the main northern Fork of Deep Creek  
Pops. 200 Thomas Greenfield 67 Tho. Greenfield 133 1/2 Joshua Beall  
133 1/2 John Trigg

50... 1

S<sup>t</sup> Katharines Surveyed the 2<sup>d</sup> Nov<sup>r</sup> 1670 for  
Richard Marsham on the west side of Patuxent River at a rounded  
Poplar in the southernmost Branch of Deep Creek  
Baker Brook Pops.

110... 2 2/2 Gerard Truman Greenfield from John Rogers Dead of Recovery Investing  
an Estate in fee Simple in Gerard Truman Greenfield 19 Sept. 1764  
73... 18 1/2 Joshua Hawkins from Henry Hawkins 25 May 1767

300... 6 Baker Brooke from John Rogers Dead leading Uses of Recovery  
Investing the Grantee with an Estate in fee October 23. 1766

66 2/3... 1/4 Francis Warring from Thomas Smith Greenfield 22 Jan<sup>y</sup> 1755  
10... 5 Samuel Roundel from Francis Warring 17 Feb<sup>y</sup> 1755

50... 1 Baker Brooke from John Rogers Dead leading Uses of  
Recovery investing the Grantee with an Estate in fee Oct. 23. 1766.

7.  
Sund Rent  
210. 298 2

**Hargrove** Surveyed (no Time mentioned) for Benjamin Evans on the west Side of Taluport River at a Bounded Tree Standing in the westernmost Bounds of the Land of George Colliers. Post 210 Samuel Roundell. 5 Jan. 1762

190. 77

**Orchard** Surveye (no Time mentioned) for Rich Fowler on the West Side of Taluport River beginning at a Bounded white Oak on a Level. Thomas Dorsett. Post

440. 174

**Twiver** Surveyed 26<sup>th</sup> of May 1678. for Geo Pollard at a bounded White Oak near adjoining the Land called Orchard in a way of the Land called Farme. Post 150 Rob. Hookers heirs 100 James Russell 100 Tho. Hodgkin. 150 Samuel Hydes heirs 100 William Deacon 30 Thomas Dorsett

210. 0, 2 1/2 Samuel Roundell from Richard Bevan 1<sup>st</sup> May 1750  
26. 1, 0 1/2 Thomas Beaden from Samuel Roundell 13<sup>th</sup> December 1759  
George & Watson, <sup>Paylors</sup> from Samuel Roundell 6<sup>th</sup> October 1761  
William Beanes, <sup>Junr</sup> from George & Watson Naylor 13<sup>th</sup> December 1763  
121. 4, 10 1/2 John Billingley from William Beanes Junr 2<sup>nd</sup> July 1763  
121. 4, 10 1/2 John Bada from William Beanes Junr 2<sup>nd</sup> July 1763

Resurveyed in to Part of Twyford folio  
Resurveyed in to Twyford  
Resurveyed into Part of Twyford  
100. 4. formerly Escheat by Rich Read of John White & called Reads Pasture but never Pat<sup>d</sup> now Escheat by Colmore Beane & called Beanes Pasture.  
150. 6. William Mackay from Edward Tilghman 2<sup>nd</sup> December 1756  
Thomas Pontee from Paul Hog  
35. 1, 5 1/2 Resurveyed & Escheated into Harrisons Lot  
John Harris from Thomas Pontee & Wife 20<sup>th</sup> October 1767

8  
Acres  
162

Acres  
103, 3

The Gores surveyed the 2<sup>d</sup> Feb<sup>y</sup> 1673 for  
Thomas Tappan on the West side of Patuxent River  
at a bounded Oak near the head of a small Branch  
of Collins Creek. Pops; 72 Thomas Bader. 100 Jane Gontee

20

10

Littlerworth surveyed the 26<sup>th</sup> of Feb<sup>y</sup> 1673  
for George Collins on the West side of Patuxent River  
at a Bounded Oak Hickory of the land called Orchard.  
Thomas Dorsett Pops;

20

7

Prevention surveyed the 26<sup>th</sup> April 1676  
for Mat<sup>r</sup> Truman on the West side of Patuxent River  
In the Woods next adjoining to the land of Murphy Ward  
Thomas Greenfield Pops;

225

9

Woodbrough surveyed 2<sup>d</sup> of June 1679 for  
Thomas Greenfield on the West side of Patuxent River at the  
Head of a Branch of Fordschams Creek called Collins Branch  
Pops; 110 1/2 Benjamin Wailes. 100 John Eversfield  
100 Thomas Wall Jun<sup>r</sup>

John Harrison from Thomas Gontee & Wife 26 of October 1767

Luke Marbury from Eusebius Marbury 19<sup>th</sup> Feb<sup>y</sup> 1752

118 1/2

4-9

Benjamin Wailes from James Nailor the 18 of October 1752

9  
Acres Tent  
200. 10, 0, 0.

Yedling Surveyed 25 July 1679 for  
Thomas Greenfield on the west side of Patuxent River at  
the North West corner Tree of the Land  
Pops: 100 George Parker 100 William Mills

200. 0, 0, 0. Doves Search Surveyed the 2<sup>th</sup> of June 1679.  
for Barnard Johnson at the West side Patuxent River  
at the North East corner Tree of the land of the said Johnson  
called Doves Nest. Pops: 20 Paul Rawlings  
100 Josias Wilson. 40 William Read. 40 Paul Rawlings  
And Katherine his Wife

200. 0. Blackwell Surveyed the 5 of August 1679.  
for Thomas Trueman on the West side of Patuxent River  
In the woods behind a Tract of Land formerly called Aquavos Manor  
Henry Trueman Pops.

George Parker from Francis Parham 7. March 1754  
The Rev. John Everfield from George Parker 11. March 1754  
Ditto from William Miles 17 August 1757.  
Matthew Everfield from John Everfield 1 July 1757.

190. 7. 9. Waller Hopson from Benjamin Trueman 19 August 1760

10  
Acres  
70... 10 1/2

New Town Surveyed the 22<sup>nd</sup> Sept 1679

for Thomas Trueman of the West side of Patuxent River in the woods  
at a Red Oak in the Line of the Land called Pelaliation

Thomas Holleyday *Topo*

50... 2

Whimsacre Surveyed the 15<sup>th</sup> April, 1680

for Thomas Greenfield on the West side of Patuxent River called  
Aquasco Creek

George Parkers *Topo*

250... 10

Hollins Comfort Surveyed 7<sup>th</sup> May  
1681 for George Hollins at the the south West Corner Tree  
of the Land called Mansfield

*Topo*; 125 Samuel Roundell 125 Mary Smith for John Smith's heirs

George Parker from Francis Carnham the 4<sup>th</sup> March 1754  
The Rev<sup>d</sup> John Eversfield from George Parker 11<sup>th</sup> March 1754

11. Acres 100. 20, 4, 0

# Balls Good Luck

Surveyed 25<sup>th</sup> of Feb. 1681 for Michael Ball on the North side of Mattaponi Creek adjoining to a parcel of Land laid out for Roger Brook  
Daniel Page Esq;

200. 8

# Wards Pasture

Surveyed 5<sup>th</sup> March 1681. for Murphy Ward on the East side of Patuxent River in the woods. at a marked Chesnut on the top of a Laurel Hill  
Elizabeth Sincer Esq;

135. 5, 5, 1/2

# Backlands

Surveyed the 17<sup>th</sup> August 1694 for James Biggans on the West side of Patuxent River in the fork of Williams Branch that comes out of the Branch of Tachia. beginning at a bounded Hickock near the Indian Path side.

319. 12, 6, 1/2

# Barton's Hope

Surveyed the 15<sup>th</sup> Aug. 1694 for William Barton at the West side of Patuxent River in the Woods. Beginning at a bounded Black Oak near the head of Baulton Branch. Esq. 100 Thomas Gart 100 Geo Gibbons

100. 4. Resurveyed into Gibbons pt. of Barton's Hope Enlarged

11. Acres 100. 20, 4, 0

# Balls Good Luck

Surveyed 25<sup>th</sup> of Feb<sup>y</sup> 1681 for Michael Ball on the North side of Mattaponi Creek adjoining to a Parcel of Land laid out for Roger Brooke  
Daniel Page Topo;

200. 8.

# Wards Pasture

Surveyed 5<sup>th</sup> March 1681. for Murphy Ward on the East side of Patuxent River in the woods. at a marked Chestnut on the top of a barren Hill  
Elizabeth Lincor Topo;

135. 5, 5, 1/2

# Backlands

Surveyed the 17<sup>th</sup> August 1694 for James Biggans on the West side of Patuxent River in the fork of Williams Branch that comes out of the Branch of Tachia. beginning at a bounded Hickock near the Indian Path side.

319. 12, 6, 1/2

# Barton's Hope

Surveyed the 14<sup>th</sup> Aug<sup>y</sup> 1694 for William Barton at the West side of Patuxent River in the Woods. Beginning at a bounded Black Oak near the head of Baulton Branch. Topo. 100 Thomas Gart 100 Geo Gibbons

100. 4.

Resurveyed into Gibbons pt of Barton's Hope Enlarged

12  
Acres Rent  
265... 10, 10, 8 1/2

Timber Neck Surveyed the 30 June 1694 for  
Ignatius Graycroft on the West side of Patuxent River  
Beginning at a Bounded White Oak of a Tract of Land called Woodjoy  
Wife Perry Pope;

126... 5, 6

Spinnum Land Surveyed the 5 Feb<sup>y</sup> 1694  
for Rich<sup>d</sup> Brightwell on the West side of Patuxent River in the  
Woods Beginning at a bounded Poplar formerly Tho<sup>s</sup> Greenfelds now  
George Nailor. Pope 45 1/2 Rich<sup>d</sup> Brightwell 4 1/2 Peter Brightwells  
Shir 45 1/2 Richard Brightwell

129... 4, 11 1/2

Shatcham Surveyed the 20 Feb<sup>y</sup> 1694 for  
for Richard Brightwell lying on the West side of Patuxent River  
In the Woods Beginning at a bounded Poplar of George Nailors  
James Nailor Pope;



13 Acre Rent  
181 20/73

**Golden Race** Surveyed 5 August 1695.  
for Thomas Greenfield on the West side of Patuxent River  
Beginning at a Bounded black Oak near the head of a Branch  
of Deep Creek  
Gerrard Freeman Greenfield

170... 6/10

**Terrels Green** Surveyed the 13 December 1695.  
for John Smith on the West side of Patuxent River in the Woods.  
& Freshet there of. Beginning at a bounded white Oak by a  
Peovion  
Richard Lee Esq. Jof;

50... 2

**Smiths Green's** Surveyed 25 October 1695.  
for John Smith on Patuxent River in the Woods and Freshet there of  
Beginning at a White Oak by a Branch side  
Robt. Wall Jof;

489 0/19/7

**Brook's Discovery**  
Surveyed 16 August 1695. for Roger Brooks on the west  
side of Patuxent River beginning at the North east Bound.  
Oak of Brook's Wood Jof. 219 Joseph Sims  
24 John Botine. 96 Joseph Sims

181... 7/3  
181... 7/3  
179... 7/1

Nathaniel Freeman Greenfield from Gerrard Freeman Greenfield 9<sup>th</sup> 1753.  
Gerrard Freeman Greenfield from Nathaniel T. Greenfield November 22 1753.  
The Reverend John Eversfield from Gerrard T. Greenfield 26 Nov. 1753  
William Eversfield from John Eversfield 1. July 1750

Charged in Fetherick County

133... 5/4  
96... 3/10  
319... 12/9/2

Lis in Eldersurvey.  
Joseph Sim from William Dakins 28 January 1752.  
Resurveyed in to Sim's Delight.

14. Rent  
Acres 91... 29, 3, 8

Little Groves Surveyed the 12<sup>th</sup> of December 1695  
for Murphy Ward on the West side of Patuxent River in the  
Woods. Beginning at a bounded Hickory Tree the South West  
Boundary of Wood Bridge — Thomas Saylor Esq;

60... 2, 5

Wards Pasture Surveyed the 12<sup>th</sup> Dec. 1695.  
for Murphy Ward on the West side of Patuxent River  
In the woods beginning at a Bounded Poplar by a Branch that  
comes out of Deep Creek. — Thomas Wall Esq;

81... 13

Anglice Surveyed the 8 of September 1696 for  
Nincho Beale at a Bounded Ash. — Alice Hunter Esq;

50... 2, 1

Barren Points Surveyed the 9 January  
1696 for Rich<sup>d</sup> Marsham on the West side of Patuxent River  
Beginning at a bounded Red Oak. — Basil Waring Esq;

88... 3, 6 1/2

Nursland Surveyed the 22 of June 1697 for  
John White on Patuxent River beginning at a Bounded Red  
Oak — Thomas Gant Esq;

30... 1, 2 1/2 The Wall from John Taylor 22 March 1763

15.

456 L<sup>o</sup> 183

# Hearts Delight

Surveyed <sup>th</sup> 18 of October 1699 for Thomas Brooke

Beginning at a Rounded White Oak

Passing 311 Basil Warring 22 Osborn Spriggs heirs

88 Thomas Snowden by no name 33 Thomas Gant

51..... 2, 0 1/2

# Quicksale

Surveyed 2 January 1701.

For Joseph Harrison

Thomas Gant from Lucy Brooke & Thomas Brooke 20<sup>th</sup> Apr 1753

This land is paid for in folio 16 by the Possessors there mentioned

16. Acre  
490. 20. 9. 10.

Brookes Landing Surveyed 3<sup>rd</sup> May 1668. for Major Thomas Brooke by the side of the Leontium Creek. & back to the Woods.

320. 6. 5.

Brook Grove Surveyed 28<sup>th</sup> April 1664. for Baker Brooke Esq<sup>r</sup>, on the West side of Dividing Creek Robert Bradley Esq<sup>r</sup>.

200. 1.

Tranant Surveyed 2<sup>nd</sup> Feb<sup>r</sup> 1664. for John Boage on the West side of Patuam River in the woods Beginning at a Bounded Tree of the land called Dunbar

300. 7. 7.

Battington Surveyed 16<sup>th</sup> of Jan<sup>y</sup> 1665. for George Lingham on the West side of Patuport River In the Branches of Fordshams Creek. Esq<sup>r</sup> 191 Henry Botler 121 Edward Botler 70 Henry Trueman

400. 8.

Quicksale Surveyed 1<sup>st</sup> of Nov<sup>r</sup> 1665. for George Boage assigned Francis Mirel on the West side of Patuport River near the Trees In the Woods above the head of the Land of Rob<sup>t</sup> Taylor. Esq<sup>r</sup> 70 Hezekiah Magruder 170 George Jones 90<sup>1/2</sup> The Rev<sup>d</sup> John Eversfield. 100 The Widow Kirkwood 30 Thomas Swann

490. 9. 9. Rachel Brooke from Lucy Brooke 25<sup>th</sup> August 1762. *lies within the Bounds of Samuel Buckett Proposed by Col<sup>l</sup> Addison*

310. 6. 2. 1/2 John A. Magruder from Robert Bradley December 23<sup>rd</sup> 1766.

200. 4. This Land is said to be the same Land as Tenent folio 41

190. 3. 9. 3/4 Henry Trueman from Henry Boteler 18 June 1755.

90 1/2 1. 10. Peregrine Mackaness from Joseph Sim 11 October 1751.

90 1/2 1. 10. John Eversfield from Peregrine Mackaness 14 Oct. 1751.

Ditto from Rich<sup>d</sup> Kirkwood 2 Jan<sup>y</sup> 1757.

John Stone Hawkins from Hezekiah Magruder 29 March 1758.

17. Acres Rent  
130. 20 2 1/2

# The Little Grove

Surveyed the 23<sup>rd</sup> March 1660 for <sup>Mayr</sup> Thomas Broock  
at a Bounded Poplar standing in a Branch of Collins Creek  
Thomas Baden P<sup>o</sup>;

50. 10

# Longlook's For

Surveyed the 14<sup>th</sup> June 1671.  
for George Singan on the West side of Patuxent River at a  
Bounded Poplar of the Land called Little Grove  
Elizabeth Sancer P<sup>o</sup>;

200. 8

# Broughnright

Surveyed the 28<sup>th</sup> June 1671.  
for Alex<sup>r</sup> Magnuder at the West side of Patuxent River  
at a Bounded White Oak the North West Corner Tree of the  
Land called Good Luck. Thomas Clark P<sup>o</sup>;

110. 1 1/2

# The Hope

Surveyed the 11<sup>th</sup> October 1675 for  
John Smith on the West side of Patuxent River in the  
Woods between the Branches of Trent Creek

300. 12 1/2

# The Hatchett

Surveyed the 13<sup>th</sup> August 1679.  
for James Nuttall on the West side of Patuxent River  
at the Southermost Bounded Tree of the Land of John Green  
P<sup>o</sup>; 76 George Maxwell 189 Ignatious Diggs

Charles Clark from Thomas Clark June 24 1762

46. 3. 0 1/2 James Russell from William Jones 11 January 1752.  
46. 3. 0 1/2 Geo Maxwell from James Russell 29 August 1753.  
46. 3. 0 1/2 Ditto. . . . . from Richard Hutton 12 August 1758.  
76. 3. 0 1/2 Richard Hutton from Jonath<sup>n</sup> Wilson ditto 1758  
76. 3. 0 1/2 ditto from George Maxwell 19<sup>th</sup> July 1763  
189. 7. 7. Resurveyed into Digges Lodge etc.

17.  
Acres Rent  
130. 20 2 1/2

# The Little Grove

Surveyed the 23<sup>rd</sup> March 1666 for <sup>Mr</sup> Thomas Broock  
at a Bounded Poplar standing in a Branch of Collins Creek  
Thomas Baden <sup>Pop<sup>r</sup></sup>

50. 1 0

# Longlook's For

Surveyed 16<sup>th</sup> June 1671.  
for George Kingan on the West side of Patuxent River at a  
Bounded Poplar of the Land called Little Grove  
Elizabeth Sancer <sup>Pop<sup>r</sup></sup>

200. 8

# Brightnight

Surveyed 28<sup>th</sup> June 1671.  
for Alex<sup>r</sup> Magruder at the West side of Patuxent River  
at a Bounded White Oak the North West corner Tree of the  
Land called Good Luck. Thomas Clark <sup>Pop<sup>r</sup></sup>

110. 4 1/2

# The Hope

Surveyed 11<sup>th</sup> October 1675 for  
John Smith on the West side of Patuxent River in the  
Woods between the Branches of Trent Creek

200. 12 1/2

# The Hatchett

Surveyed the 13<sup>th</sup> August 1679.  
for James Nuttall on the West side of Patuxent River  
at the southernmost Bounded Tree of the Land of John Green  
<sup>Pop<sup>r</sup></sup> 76 George Maxwell 189 Ignatious Diggs

Charles Clark from Thomas Clark June 2<sup>nd</sup> 1766

46.	3. 0 1/2	James Russell from William Jones 11 January 1752.
46.	3. 0 1/2	Geo Maxwell from James Russell 29 August 1753.
46.	3. 0 1/2	Ditto from Richard Hutton 2 <sup>nd</sup> August 1758.
46.	3. 0 1/2	Richard Hutton from Jonath <sup>n</sup> Wilson ditto 1758.
46.	3. 0 1/2	ditto from George Maxwell 19 <sup>th</sup> July 1763
189	12 1/2	Resurveyed into Digges Lodge etc.

10  
Acres Rent  
100. 50, 4, 0.

*Digbeth* Surveyed 19<sup>th</sup> December 1679.  
for Hugh Stone on the West side of Patuxent River  
In the Woods at the head of the Branch of Fordham Creek  
Richard Beane *Topo*

250.....10.....

*Thom's & Anthony's Choice*  
Surveyed the 10<sup>th</sup> of November 1679 for Thomas Kemp on the west side  
of Patuxent River in the Woods also bounded Victory of the Land  
Laid out for Major Thomas Trauman called Blackwell

50.....2.....

*Compees Hill* Surveyed the 19<sup>th</sup> of December  
1679 for Thomas Greenfield on the West side of Patuxent  
River in the Branches called Square Creek  
Rich<sup>d</sup> White *Topo*

200.....12.....

*The Conten* Surveyed the 6<sup>th</sup> of January 1680.  
for Richard Marsham on the West side of Patuxent River  
at the Head of the Branches of Deep Creek also marked Poplar of  
Black Walnut Thicket  
Baker Brook *Topo*

100.....4..... John Beane from Richard Beane Jan<sup>ry</sup> 1753  
100.....4..... Thomas Gibbons from John Beane June 23. 1766

257.....9.....11..... Ignatious Diggs from Benjamin Trauman 19 August 1760

300.....12..... Baker Brook from John Rogers Deed Ceding Use of Recovery  
Investing the Grantee with an Estate in fee October 23, 1767

19 Acres Rent  
150. 50 6 1/2

# His Lordships Favour

Surveyed 2 April 1681. for Richard Mafsham on the West side  
of Patuxent River near adjoining to the Land called Moushamie  
Basil Harring Esq<sup>r</sup>

350. 14

## Archers Pasture Surveyed 7 May

1681 for Peter Archer on the West side of Patuxent River  
at a marked Oak the corner Tree of the Land called Newtown  
Esq<sup>r</sup> 35 George Jones 66 The Rev. John Eversfield  
55 The Widdow Hookwood 174 George Parker 77 William Mills  
125 Henry Hawkins

150. 6

## Taylor's Coast Surveyed 8 Feb<sup>r</sup> 1681

for Samuel Taylor on the West side of Patuxent River in the  
Woods, Esq<sup>r</sup> 37 Benj<sup>m</sup> Trueman 113 Thomas Grimes

25. 1

## Taylor's Marsh Surveyed

the 9<sup>th</sup> of Feb<sup>r</sup> 1681. for Sam<sup>l</sup> Taylor a Parcel of Land & Marsh  
on the West side of Patuxent River near the freshes at a marked  
White Oak by the River side - Alex<sup>r</sup> Magruder Esq<sup>r</sup>

219. 9 1/2

## Londonderry Surveyed 13 Decem<sup>r</sup> 1695 for

Murphy Mardon on the West side of Patuxent River  
In the Freshes Beginning at a bounded Oak standing  
near the head of a Branch that comes out of Zaehia  
Esq<sup>r</sup> 149 Charles Boteler 100 Thomas Lawson Jun<sup>r</sup>

126. 4 1/2

The Rev. John Eversfield from Rob<sup>t</sup> Parry 4 October 1757.  
George Parker from Francis Burnham 1. March 1754  
The Rev. John Eversfield from George Parker 11. March 1754  
Ditto from William Miles 17 Aug<sup>st</sup> 1754  
Matthew Eversfield from John Eversfield 1. July 1758  
Ditto from Ditto 23 Feb<sup>r</sup> 1760.

124. 4 1/2

Resurveyed into Eversfields Tenn.

124. 4 1/2

Joseph Hawkins from Henry Hawkins 25 May 1767.

80. 3 2/4

99. 3 1/2

Thomas Graham from Nelson Truman Greenfield 30 March 1749.

111. 4 5/8

Sam. Roundell from Thomas Grimes 25<sup>th</sup> Nov<sup>r</sup> 1755.

99. 3 1/2

John Grindell from Thomas Grayham 9 December 1755.

111. 4 5/8

Ditto from Richard Hookwood 2 January 1757.

37. 9 1/4

John Grindell from Samuel Roundell 10 May 1758.  
Samuel Cave from Benjamin Trueman 24 December 1767



20 Acres Rent  
46... 10 1/2

**Pheasant Tree** Surveyed 2<sup>d</sup> Dec<sup>r</sup> 1701. for Thomas Greenfield beginning at a Beech Tree standing by a Branch called Spalled Rabbit Branch

64... 2 1/2

**Addition** Surveyed the 8<sup>th</sup> July 1703. for Clement Brooke. Beginning at a Rounded Hickory of Benjamin Berry's Land. Thomas Sansbury Esq<sup>r</sup>;

100... 4 1/4

**Good Luck** Surveyed 11<sup>th</sup> May 1701. for William Mills at the North East bounded Oak of a Parcel of Land called Haddington. Josias Wilson Esq<sup>r</sup>;

309... 12 1/2

**Orphan's Loff** Surveyed the 8<sup>th</sup> May 1702. for Clement Brook Beginning at a bounded White Oak the Westermost Bound of a Tract of Land Brookgrove Thomas Warring Esq<sup>r</sup>;

129... 5 1/2

**The Pasture** Surveyed the 5<sup>th</sup> May 1686. for James Hamling on the North side of Mattawoman Run Beginning at a White Oak. George Jones Esq<sup>r</sup>;

46... 4 10 1/2 Included in Trumans Hills being an Old Survey. Joseph Hawkins from Henry Hawkins 26 May 1767

Charles Clark from Thomas Clarke

69... 2 1/4 Overcharged

21  
Acres Rent  
230 £ 0 9 2 1/2

**Hoopen** surveyed <sup>th</sup> 12 July 1605 for  
Thomas Brooke. Pop. 90 Thomas Tucker  
50 John Tucker. 100 William Robins

1001... 2 1/2 0 1/2

**Joseph and Mary**  
surveyed <sup>th</sup> 4 April 1606 for Joseph Litchwood  
Lying Fords hams creek Pop. 100 Jona. Diggs for  
Kraferoffs heirs 50 Elizabeth Lawson 120 Pa. Lamb  
150 Thomas Holladay for Elizabeth Skinner  
200 John Warner 120 John Hawkins Junr

200... 4 0

**Sudfords Hope** surveyed <sup>th</sup> 18 May  
1665 for Walter Sudford & Stephen Yeo in the Woods. Hon  
the south side of Patuxent River  
Margaret Torrey Pop. 7

130... 5 2 1/2  
100... 4  
100... 4

Alexander Campbell from John Tucker 6 September 1760  
Thomas Robbins from Nathaniel Talbot 26<sup>th</sup> Aug. 1761  
Ala. Campbell from Thomas Robbins 1760 Ditto

100... 2

Escheated in to Sea Patch  
John Price from Richard Hutton 23 March 1760

22 Acres  
1000. 1/4 0.

Punks.

# Mount Calvert Surveyed.

the 27th May 1657 for Phillip Calvert Esq<sup>r</sup>  
on the West side of Patuxent River in the Freshes  
near the Dividing of the River. and Resurveyed 17th July  
1670. for William Groom. To wit 70 John Orme  
100 Thomas Hamilton. 50 John Harvery. 200 Allen Bowie  
11 1/2 William Beanes 75 Joseph Selby 3 1/2 Josias Wilson  
75 Thomas Selby 176 Sam Pally 193 1/2 Thomas Dorsett.

1000... 1/4 0.

# Brookridge Surveyed 16 April 1664.

for Rob<sup>t</sup> Brooke on the south side of Patuxent River  
between Brooks Creek. To wit 300 Allen Bowie  
175 William Beanes Jun<sup>r</sup> 200 William Beanes  
162 William Bowie

202	4, 0 1/2	William Newman Dorsett from Thomas Dorsett 25 <sup>th</sup> 1757
193	7 1/2	Stephen West from James Pally 11 <sup>th</sup> December 1760
200	4 0	Doctor Thomas Hamilton from Phoebe French 30 <sup>th</sup> March 1762
75	3	Ditto from Thomas Selby son of Joseph 15 <sup>th</sup> Nov. 1762
75	3	William Newman Dorsett for Thomas Selby Jun <sup>r</sup> 23 <sup>rd</sup> February 1763
382	7 1/2	William Beanes Jun <sup>r</sup> from Lingan Willson Jun <sup>r</sup> 21 <sup>st</sup> Decem. 1763
100	2	Resurveyed into Groomses land left

Lies within the Bounds of Mount Calvert  
Resurveyed into Harrods Part of Brookridge  
8. 4. William Beanes Jun<sup>r</sup> from Lingan Willson Jun<sup>r</sup> 21<sup>st</sup> Dec. 1763.

23.  
Acres. Rent.  
1000 £1,0,0

# Brook Grove

Surveyed 2<sup>nd</sup> May 1668 for Thomas Brooke at a Bounded White Oak standing in the Woods on the west side of a small Branch coming out of the main Branch of Dividing Creek.  
Topts. 50 John Locke 185 Thomas Gant

# Brook's Point

Surveyed the 13<sup>th</sup> of April 1670 for Roger Brooke Beginning at a Bounded Red Oak near the Branch of Brook Creek on the Top of a Hill Topts. 149. William Bowie. 100 Josephson

# Alexandria

Surveyed 28<sup>th</sup> of May 1670 for Alex<sup>r</sup>. Magruder at a Red Oak standing on the West side of Patuxent River the other most corner Tree of Grooms Choice.  
Topts. 100 Isabella Henry 300 James Magruder  
300 James Magruder Jun<sup>r</sup>

180... 7/3... Thomas Gant from Henry Darnall Jun<sup>r</sup>, 30 March 1752  
Thomas Gant from Lucy Brooke & Thomas 20 Sept. 1753

300... 7-5... Benjamin Brooke from John Bowie 29<sup>th</sup> August 1751  
100... 2... William Bowie from James Brooke 25 June 1760  
Resurveyed in to Lewis Detight

100... 4... Jeremiah Berry from In<sup>o</sup> Allinson & Wife of Alex<sup>r</sup>. Barnett and Wife the 11<sup>th</sup> Day Aug. 1752  
33 1/4... 1/4... John R. Magruder from Benjamin Moor Jan<sup>y</sup> 20<sup>th</sup> 1767

24.  
Acres. Rent  
300. 10, 12, 0.

# Essex Lodge

Surveyed 21. July 1670.  
for William Groom at a Bounded White Oak on the West  
Side of Patuxent River at the south East Tree of Calvert Manor.  
Pops. 100 Allie Hunter 150 Thomas Selby 60 Thomas Hodgkin

250. 5.

# Kingstone

Surveyed [notime mentioned]  
for Peter Fox beginning at a bounded Hickory standing  
on the West Side of Diddling Creek about Two Miles Distance  
Mary Grandford Pops.

300. 6.

# Backland

Surveyed 7 Jan 1670.  
for Ninian Beale on the West side of Diddling Creek  
of Patuxent River at a bounded Oak Hickory of the Land  
Called Bowles Reserve. Thomas Clark Pops.

500. 1, 0, 0.

# The General's Gift

Surveyed the 26 of June 1671 for Genl. Ridgely on the West  
side of Patuxent River at a Bounded Oak on the south side of  
St. Charles Branch near a Mile West from the Land called Cosme  
Pops. 200 Clement Hill 25 Arnold Livers Hairs  
200 Bened. Calvert Esq.

60. 2 1/2 Thomas Hodgkin Junr from Tho Hodgkin 20 September 1758  
320. 12. 10. Judson Goddage from Thoms Selby 25 April 1760  
60. 2 1/2 Ditto from Thomas Hodgkin 8 February 1762  
76. 3 1/2 William Bowie from Charles Drury 7 Sept 1762  
8. 4. Judson Goddage from Edward Botler 18th May 1764  
7. 3 1/2 Ditto from ditto ditto ditto  
46. 3 1/2 William Bowie from Charles Drury 2 April 1764

25 Acres Rent  
200... £0 12 0

# Bacon Hall

Surveyed 11 October 1671.  
for Ninian Beale on the West side of the Western  
Branch of Saluont River at the south East Corner  
Tree of the land of Baker Brook Esq.  
P<sup>oss</sup> 150 Robert Bradley. 150 Mary Craufurd  
53 John Miles. 100 John Banks.

200... 8

# Mussell Shell

Surveyed  
the 19<sup>th</sup> August 1671. for John Biggar on the West side  
of the Deirding Branch of Saluont River at a Bounded Tree of  
the land called Dear Bought. Ephraim Gover Esq.

1100... 1 2 0

# S. Mark's Place

Surveyed  
the 25 June 1671 for Mark Gordon on the West side of  
Saluont River at a Bounded White Oak by the side  
of S. Charles Branch the North West Corner Tree of  
of the land of Robt Biggley. Bonded Saluont Esq. P<sup>oss</sup> 7

250... 10  
did not find 275

# Dunblane

Surveyed 26 June 1671. for  
Alexander Magruder on the West side of Saluont River  
at a Bounded White Oak the North Corner Tree  
of Alexandria. Nathaniel Magruder Esq. P<sup>oss</sup> 3

52... 2 2  
152... 6 6

William Peanes Jun<sup>r</sup> from Mary & Archibald Camonson 25<sup>th</sup> April 1762.  
John Brier from Benjamin Welch 3<sup>rd</sup> April 1764 (Mortgage)  
Resurveyed by Joseph Walker  
Thomas Snowden from Charles Walker October 20. 1765

26

400. 50, 16, 0.

Four Hills Surveyed <sup>in</sup> 11 October  
 1671. for James Moor on the North side of St. Charles,  
 Branch on the West side of Patuxent River at a Bounded  
 Gum Tree of the Land of Jeremiah Sullivan  
 Posts 203. Robert Bradley 27 Leonard Hollyday  
 267. Ditt. 185 Daniel Carroll 35 Leonard Hollyday  
 by the Name of Callenurck.

207. 11. 6.

Cuckolds Point at  
 Dearbought Resurveyed <sup>in</sup> 27. Sept. 1703 for Edw. Fenwick  
 on the South side of Patuxent River at a B. Kent  
 Posts 103 Henry Hillery. 120 Leonard Tiley

Part Resurveyed into Addition by Daniel Carroll.  
 Rich<sup>d</sup> Hon Claggett from James Goodidge 12. Nov. 1767.

70. 2. 10.  
 217. 8. 8 1/2  
 70. 2. 10

Resurveyed into the Refurvey of Cuckolds Point  
 Leonard Tiley, Ephraim Gover from James Russell 5 Aug. 1752.  
 Leonard Tiley from Francis Tiley 17. Aug. 1758.

27 Acres Rent  
500 £ 0 10 0

**Timberley** Surveyed <sup>the</sup> April 1672.  
for Rob<sup>t</sup> Bridgley on the West side of Patuxent River  
at a bounded Oak on the South side of St Charles Branch  
the North West side corner Tree of the Land called Coura.  
Topts 100 Clement Hill 500 Benedict Calver Esq<sup>r</sup>  
550 Acres Arnold Livermore

1050 £ 1 10 0

**Wellwood Park**  
Surveyed for Rob<sup>t</sup> Carroll <sup>the</sup> 13 of April 1672 Lying on  
the West side of Patuxent River at a Bounded Oak of the  
Land called Backland. Topts 500 Ignatious Digge  
500 William Digge Jun<sup>r</sup>

450 10

**Toogood** Surveyed <sup>the</sup> 10 May 1672.  
for John Biggar on the West side of Patuxent River  
at a bounded Red Oak of the Land called Groome.  
Topts 100 Moses Orme 200 Charles Drury  
100 Henry Darnall Esq<sup>r</sup>

500 1 0 0

**Westphatia** Surveyed <sup>the</sup> 16 of Feb<sup>r</sup> 1670.  
for Rob<sup>t</sup> Wells on the West side of the main Branch  
of the Dividing Creek of Patuxent River at a Bounded  
Swampwood Tree of the Land of Benjamin Walls  
Topts 300 Richard Burgejs 100 Charles Davis  
100 Francis Waring

71 1/2 Henry Brooke from Rob<sup>t</sup> Livermore October 31<sup>st</sup> 1765

50 1/2 1  
500 1/2 0 Lies within the Bounds of Backland  
William Digge Jun<sup>r</sup> from Francis Hall & Wife the 9<sup>th</sup> December 1749

50 2 Lies within the Bounds of Timberley

100 1/2 Nath<sup>l</sup> Offutt from Charles Davis the 5<sup>th</sup> June 1755  
100 1/2 Charles Burgejs from Richard Burgejs 26 August 1767



20. Rents  
Acres. 150. 50, 60.

Moorfields Surveyed 1 March 1679  
for James Moore on the West side of Patuxent River  
on the South side of Charles's Branch  
Leonard Holly day Page 5?

830. 1, 13 2/2 Brooks Chance Surveyed 13 July.  
1680 for Thomas Brooke on the West side of Patuxent  
River in the Woods and on the Branches of Brooks Creek.  
at a Maple on the North side of the Creek  
Page 209 John Blanford 232 Elizabeth Everfield  
306 Edward Swann

200. 8. Hailes Rest Surveyed 8 of Feb 1681.  
for William Haile on the West side of Patuxent River  
on the South side of Charles's Branch  
Page 130 Joseph Loggoods heirs Page 70 Will. Beanes Esq.

262. 10, 6. Elizabeth Everfield from John Everfield 27<sup>th</sup> Nov. 1758  
Edward Swann from Jan. Dulaney & Lucy Dixon 2<sup>nd</sup> Novbr 1750  
James Russell from Benjamin Fendall 27<sup>th</sup> July 1752  
130. 5, 2 1/2 Rich. Caslap from Edward Swann 25<sup>th</sup> July 1756  
256. 6, 3. Anneock Lu from Ditto 27<sup>th</sup> Dec 1757  
200. 8. Richard Caslap from Ditto 26 March 1760  
200. 0. Truman Skinner from Rich. Estep 25 ditto 1767

70. 1, 5. William Baines Jun<sup>r</sup> from Josias Towgood 9 December 1752.  
130. 2, 7 1/8. William Beanes from Tho. Blaggett & Philip Bonny & Wife 12<sup>th</sup> Jan 1760.

29  
Acres  
100... Rent  
£0, 4, 0

# The Cuckold's Rest

Surveyed 6<sup>th</sup> March 1681 for Thomas Hyde on the North side  
of a Branch called Brooks Creek on the North side the Land  
called Brook. Daniel Page S<sup>r</sup>

250... 10

# The Free School Farm

Surveyed 8<sup>th</sup> of March 1681 for Francis Swinfin on the  
West side of Salween River on the West side of  
the West side of the Westernmost Branch. Ignatious Digge S<sup>r</sup>

40... 10

# Moore's Litterworth

Surveyed 30<sup>th</sup> August 1698 for James Moore on the  
West side of Salween River in the Trenches thereof  
beginning at a Bounded Oak of Cha<sup>r</sup> Boteler. Rob<sup>t</sup> Bradley S<sup>r</sup>

34... 1/4 1/2

# Thompsons Hoop Thickett

Surveyed for Thomas Thompson 15<sup>th</sup> of Sep<sup>r</sup> 1755. Began at a  
Bounded Black Oak Feb<sup>r</sup> 18<sup>th</sup> of March 1756. John Thompson S<sup>r</sup>

32... 1/3... Lies with in the Bounds of Knightbridge

30 Acres... Rent  
350... 10, 1/4, 1/4

Hog Pen surveyed the 13<sup>th</sup> Sept. 1694 for  
Ninian Beale on the West Side of the Western Branch  
of Patuxent River in the Woods beginning at a bounded  
Beach by a small Branch which runs in to the south West  
Branch of the Western Branch.

527... 1, 1, 10 1/2

Forrest surveyed 5<sup>th</sup> of September 1694 for  
Thomas Brooks on the West Side of Patuxent River in the Woods  
of Piscataway Branch beginning at a Bounded Speckery near  
the mouth of the main Branch of Piscataway.  
Pops: 200 Clement Brooke 100 Thomas Finch 100 John Smith  
113. Malcom M<sup>r</sup> Beane.

43... 1, 9 1/2

Beals Craft surveyed 14<sup>th</sup> Sept. 1694.  
for Ninian Beale on the West Side the Western Branch of  
Patuxent River in the woods beginning at a Bounded Black Oak  
on a Point. William Willett Pops.

700... 1, 8 1/4

Maiden's Down surveyed 10<sup>th</sup> Sept.  
1694 for Ninian Beale on the West Side of Patuxent River  
Beginning at a Bounded Black Oak formerly M<sup>r</sup> Singshans  
now Col<sup>l</sup> Darnalls. Pops: 100 John Duckett  
600 John Alpburne.

350... 1 1/4 h... This is the same Land as Darnalls Goodwill & Paid for by Col<sup>l</sup> Darnall Esq<sup>r</sup>.

143... 5, 9... Malcom M<sup>r</sup> Beane from Samuel Wright 23. June 1750.  
100... 4... Joseph Wright from Sam<sup>l</sup> Wright 23<sup>rd</sup> August 1757.  
98... 3, 11 1/2... Resurveyed in to Frances Discovery.

31  
Acre Rent  
498 1/2 1/2

### Addition to Reverton Hedge

Surveyed the 19<sup>th</sup> Day of June 1695 for Nician Bealle  
on the West side of Taltowen River on a Ridge that joins  
the Eastermost Branch of Taltowen

Nathaniel Magruder *Pos.*

52..... 2 1/2

### Prospect

Surveyed the 11<sup>th</sup> Decem<sup>r</sup>, 1695.

for Thomas Brooke in the Freshes of Taltowen River Begin<sup>g</sup>  
at a bounded White oak by the River Side

Thomas Brooke *Pos.*

291..... 9 3/4

### Moore's Addition

Surveyed 16 Feb<sup>r</sup> 1694 for James Moore on the  
East side of Taltowen River in the Fork of Peethaway  
Branch beginning at the Southermost bounded Oak of the said  
Land by a small Gul. *Pos.* 197 John Summers  
35 William Moore

500..... 1 0/10

### Suth

Surveyed 22 Feb<sup>r</sup> 1691 for  
James Moore on the West side of Taltowen River  
Beginning at a White Oak. *Pos.* 200 Allen Bourne  
290 Corn Selby

140..... 5 1/2

### Bristol

Surveyed the 2 Feb<sup>r</sup> 1700 for  
Josias Toogood beginning at a bounded Oak

Josias Toogood *His* *Pos.*

250... 10  
Nath. Magruder from Nath. Offutt 23<sup>d</sup> Decem<sup>r</sup> 1755  
Resurveyed into Magruder's Rains

*Sett*  
1... 1/2 Thomas Campbell from Thomas Brooke 29<sup>th</sup> November 1759.  
1... 1/2 James Gordon from Tho Campbell 25<sup>th</sup> March 1767  
*Nov.* 1... 1 John Klagford & Co from Tho Brooke May 16 1767.

21... 0 3/4 William Boanes from Th. Klagett Wife & Philip Bury 12 Jan<sup>r</sup> 1760.

32. Rent  
Acres 415. 50, 16 7/2

**Reparation** Surveyed <sup>th</sup> 14 Octo<sup>r</sup> 1699  
for Thomas Brooke beginning at a Rounded White Oak.  
Page 35 Thomas Waring. 140 John Cook. 69 D. 171 Th<sup>o</sup> Hart

77. 3 1/4

**Gleaning** Surveyed 10 March 1700 for  
Ninian Beall at the North East Corner Tree of a Tract of Land  
Taken by W<sup>th</sup> John Darnall. Kath<sup>o</sup> Offutt Page 7

300. 12

**Walboron Plains**  
Surveyed for Nicholas Ferratt patented for John Soaper &  
John Barrett on the West side the Western Branch of Patuxent  
Page 150 Jeremias Berry 156 Elizabeth Connor.

110. 4 9

**Woodbrige** Surveyed <sup>th</sup> 15 October 1688 for  
Guy Finch. Pat<sup>o</sup> s<sup>o</sup>ge patented for Henry Calver  
The Widow Calver Page 7

50. 2

**New Castle** Surveyed <sup>th</sup> 7 October 1700.  
for Joshua Hall. Clement Hill Page 7

35. 1 1/2  
70. 2 1/2

Thomas Hart from Lucy Brooke & Th<sup>o</sup> Brooke 25 Sept 1753  
Thomas Waring from John Poore 17<sup>th</sup> May 1756.  
Resurveyed into Warrings Grove.

50. 2

Edward Vickers Hartin from James Hartin October 29<sup>th</sup> 1765.

150. 6

Jeremias Berry from Clement Hill October 6. 1749  
Ditto. from Joseph Story 27

150. 6

Thomas Clark from Samuel Warner 16 May 1764.

110. 4 9

Joseph Linn from Francis Calver & Henry Calver 6 June 1755.

33.  
Acres Rent  
100... 50, 2, 0

# Brook Hill

Surveyed for  
Baker Brooke Esq<sup>r</sup> beginning at a marked Oak  
standing on the North side of Charles' Branch  
Surveyed the 28<sup>th</sup> April 1664

600... 12

# Groomes Lott

Surveyed 13<sup>th</sup> Dec<sup>r</sup> 1669  
for William Groom on the West side of the  
Western Branch of Patuxent River at a White Oak  
in a Valley near a small Run called Groomes Spring  
Thomas Clark Esq<sup>r</sup>

700... 16

# Greenland

Surveyed 14<sup>th</sup> of March 1670  
for William Green on the West side the Dividing Creek  
of Patuxent. Esq<sup>r</sup> 200 John Blagett 300 Richard Hume  
205 Edward Blaggett.

250... 10

# Kingsale

Surveyed the 2<sup>th</sup> of June 1671  
for Jeremiah Sullivan on the West side of the Dividing Creek  
in Patuxent at a Round White Oak on the North side of  
Charles' Branch  
Lingan Wilson Esq<sup>r</sup>

500... 10

# Goodluck

Surveyed for Alex<sup>r</sup> Magruder  
the 15<sup>th</sup> May 1670. on the West side of Patuxent River  
Esq<sup>r</sup> 100 Ben<sup>y</sup> a Donny Jun<sup>r</sup> 50 Tho<sup>s</sup> Clark  
445 William Younge. 200 Nathaniel Magruder  
7 Samuel Magruder

100... 4  
100... 4  
100... 4

Lies with in the lines of Kingsale  
John Sprigg from Lingan Wilson 28 October 1751.  
Lingan Wilson from John Sprigg 29 June 1752.

Charles Clarke from Thomas Clarke June 28 1766. (Devises)

130... 24 7  
240... 6 3  
700... 14

Philip Berry from Francis Hoane 31 March 1760.  
Ignatious Diggs from Francis Hoane 11 June 1763.  
Benjamin Berry from Ignatious Diggs October 31 1765.  
John Blagett from Daniel Beckwith June 15<sup>th</sup> 1767. Dies leading  
usus of Recovery Investing the grantee an Estate in Fee

250... 10  
250... 10  
250... 10  
250... 10

John Sprigg from Lingan Wilson 28 October 1751.  
Lingan Wilson from John Sprigg 29 June 1752.  
The Reverend John Everfield from Lingan Wilson 1753.  
Charles Everfield from the Reverend John Everfield 10<sup>th</sup> Jan<sup>y</sup> 1755.

100... 4  
443... 8 10  
443... 2  
100... 2

Benjamin Berry Jun<sup>r</sup> from Sam<sup>l</sup> Wardrop & Ja<sup>s</sup> Russell 16<sup>th</sup> May 1753.  
Jeremiah Berry from Christopher Lowndes 26 June 1764.  
Rob<sup>t</sup> Magruder from Benjamin Berry 22<sup>nd</sup> Dec<sup>r</sup> 1766  
Benjamin Berry from Jeremiah Berry 27<sup>th</sup> Nov. 1767

34. Acres. Rent  
200. 10, 8, 1/2

Bealington Surveyed the 16. of April 1672.  
for Daniel Beal on the West side of the Dividing Creek  
of Patuxent River at a Bounded Oak near the head of a Branch  
Page 62 James Willett 157. William Willett.

200. 0.

Joy's Fortune Surveyed the 16. of April  
1672 for Peter Joy on the West side of Dividing Creek.  
of Patuxent River at a Bounded Poplar of the Land of  
Williams Grooms doct.  
Page 200 Samuel Magruder. 50 Raphael Pottinger by the  
Name of Joy.

400. 8.

Hackthorne Heath  
Surveyed the August 1672 for John Graycroft on the West side  
of Patuxent River at a Bounded Red Oak of the Land of  
Roger Brooke. John Greenfield Junr. Page 7.

300. 0.

Greenwood Surveyed the 11 of May 1672.  
for Robt. Wells on the West side of the Dividing  
Creek of Patuxent River at a Bounded Oak of the Land  
called Westphalia.  
Page 100 Nathl Offutt. 200 Col. Joseph Bell

62. 2. William Willett from Susannah Magruder 18 October 1762

37. 0 1/2 Lies within the Bounds of Brooke Ridge

380. 15, 2 1/2 Burge's Michel from Col. Joseph Bell & Wife 13 May 1757  
100. 4. Nathl Offutt from Joseph & Margery Bell 7 October 1757  
300. 15, 2 1/2 Ditto. from Burge's Michel 13 May 1757.

35  
Acres Rent  
520, 5/10, 5.

Charles Hill surveyed the 16<sup>th</sup> April  
1672 for Ninian Beall at a Bounded Oak of the Land of  
Charles Rolles the Lord of Land called Greenland  
Page 254 1/2 Samuel Bury 100 Richard Keene  
125 Ignatious Digges 50 1/2 Ben Salvert

100... 2, 1/4, 0.

Brookes Reserve  
Surveyed the 15<sup>th</sup> June 1600 for Roger Brooke  
on the West side of Calucent River on the north side  
of Brook Creek at a marked Beech Tree at the mouth  
of a Small Branch by the Great Branch Side  
Page 544 Joseph Sim 170 William Boice  
278 William Boice 100 John Boice

300... 12...

The Horse Race Surveyed  
the 6<sup>th</sup> of March 1681 for James Moore on the  
West side of the Western Branch of Patuxent  
River in the Freshes. Page 99 John Levitt.  
99 John Heppburn 100 Col. Joseph Bell by the  
name of Trelets Rest.

200... 8...

The Trundle Bed Cuckoo  
Surveyed the 7<sup>th</sup> March 1681 for Francis Seage  
on the West side of Patuxent River in the Freshes  
John Osborn Page 1

100... 2...  
100... 2...

Benjamin Berry <sup>from</sup> Martha Stone March 3 1767  
Ignatious Digges from Benjamin Berry 1<sup>st</sup> Sept 1768

213... 4...

John Bowice sen. from William Boice 2 April 1750

176... 3, 6

William Bowice from Arthur Lee 11 September 1750

77... 1, 6 1/2

Benjamin Broth from John Boice 29 Aug 1751

544... 1, 1, 7 1/2

William Bowice from James Broth the 23<sup>rd</sup> June 1760  
Resurveyed into Sims Delight



36. Acres. Rent.

150. £66.0.

The Defence Surveyed 7<sup>th</sup> March 1681  
for James Moore on the West side of Patuxent River in the  
Woods on the East side black Branch

Benedict Calvert *Esq.*

150.....6.....

Wales Adventure Surveyed 8<sup>th</sup> March  
1681 for William Hale in the Freshes of Patuxent River  
Adjoining to a parcel of Land in Possession of W.<sup>m</sup> Selby

Benedict Calvert *Esq.*

200.....0.....

cut down 21  
for 29<sup>th</sup>

Belfast at Addition  
to Chalkyft Surveyed 10<sup>th</sup> of December 1680  
for Richard Sudd and Assigned Ninian Bealle  
on the west side the Western Branch of Patuxent River in the Woods.

Nathaniel Magruder *Esq.*

1030.....2 1/4 3.

The Vale of Benjamin

Surveyed the 29<sup>th</sup> October 1670 for Benjamin Wells on the north  
side the main Branch of Patuxent River at a bounded with Oak  
in the line of the Land called Alexander

*Esq.* 109 Jeremiah Berry 36 Richard Burgess  
50 Harsh Dewal 70 Thomas James 156 Jacob Williams  
60 Nathaniel Magruder 39 Jeremiah Berry by the name  
of Jays Crocher

25.....1..... Lies with in the Bounds of Charles Hills.

45.....3..... Lies with in the Bounds of Charles Hills

100.	5. 1/2.	Resurveyed into Fuchsberg Patch /
		Resurveyed into Poplar Ridge.
102.	7. 8 1/2.	Jeremiah Berry from Clement Hill October 6. 1759
60.	2. 5.	Enoch Magruder from Lewis & Richard Williams 15 <sup>th</sup> May 1750
		Nathaniel Magruder from William Balin 4 <sup>th</sup> May 1752
36.	1. 5 1/2.	Jeremiah Berry from Joseph Story 27 October 1753
70.	2. 10.	Enoch Magruder from David Williams Williams June 11. 1755
30.	1. 2 1/2.	Charles Burgess from Thomas James 6 June 1763
		Resurveyed into Magruder's vale

37  
Acres. Pent.  
200. 8.

Harry's Lott Surveyed 26 July.  
1679 for Charles Wolfe on the West side of Patuxent and the  
Fishes there off at the southwest Corner Tree of The Land of  
Charles Whooten. Charles Wolfe Page.

129. 5.2. Wilsons Adventure  
Surveyed 15 June 1703. for Josiah Wilson beginning  
at a bounded Black Oak standing 20 ft in an East Line  
of Harrys Lott. Charles Wolfe Page.

137. 5.6. Beanes Landing  
Surveyed 19 May 1703 for Christopher Beanes beginning  
at a bounded White Oak on the North side of Charles Branch.  
Page 20 Walter Smith 50 William Beanes 3 Chrs Beanes.  
Ch Langan Wilson

129. 5.2. Charles Bolder son of Henry from John Ward 17 April 1760

10. 1.7. Christian Lee from Thomas Price 18 March 1750  
24. 1. John Sprigg from Langan Wilson 28 October 1751.  
24. 1. The Reverend John Eversfield from Langan Wilson & Wife 29 Aug. 1753.  
24. 1. Charles Eversfield from the Reverend John Eversfield 18 Jan. 1755.  
8. 1. William Beanes Junr. from Langan Wilson Junr. 21 December 1763.  
20. 10. Escheated into Lucholles Point

38.  
Acres Rent.

488. 19.6 1/2 Neighbourhood assigned  
to William Offutt & Howard Bealle 8<sup>th</sup> December 1700.  
lying in Prince Georges layed out for John for John  
Darnall Esquier. <sup>Pop<sup>r</sup> 244</sup> Nathaniel Offutt  
244 John Cortee.

200. 0. Barretts Purchase surveyed.  
the 20<sup>th</sup> of November 1702 for <sup>Barrett</sup> John beginning at a Bounded  
Spanish Oak. <sup>Pop<sup>r</sup> 200</sup> Clement Hill by the Name  
of Duvals Hunting Quarter.

85. 3, 5. Josephs Good Luck  
Surveyed 29<sup>th</sup> March 1703 for William Josephs beginning  
at a Bounded Oak standing in the North line of a tract of  
Land called Hurrys Lott and on the South side of a Branch  
that falleth in to Mattapony.  
<sup>Pop<sup>r</sup> 40</sup> Hell Hill

262. 10.6. Darnalls Larst Addit.  
Surveyed 29<sup>th</sup> of Feb<sup>r</sup> 1703 for Col<sup>l</sup> Henry Darnall  
beginning at a Bounded Live Oak standing  
on the East side Piscataway.  
<sup>Pop<sup>r</sup> 40</sup> R<sup>o</sup> Williams heirs

16. 0. Bealls Gift surveyed 17<sup>th</sup> of Nov<sup>r</sup> 1700.  
for James Moore beginning at a Bounded Bush  
standing on a Point called Mount Calvert.  
<sup>Pop<sup>r</sup> 40</sup> Jane Felley

200. 0. Charles Davis from Clement Hill 1<sup>st</sup> July 1755.  
200. 0. Nathaniel Offutt from Charles Davis 13<sup>th</sup> 1755.

39  
Acres Rent  
7000

*His Lordship's Kenon*  
Surveyed the 29<sup>th</sup> of Feb<sup>r</sup> 1700 for Col<sup>l</sup> Henry Darnall  
beginning at a bounded White Oak standing on the west  
Side the main Branch of Piscataway  
Benedict Calvert Esq<sup>r</sup>

400 16

*Pitchcraft* Surveyed the 26<sup>th</sup> June 1672  
for Edward Fitzherbert Esq<sup>r</sup> 120 The Reverend Samuel  
Clagel 156 The Widow Calvert 140 Henry Darnall Esq<sup>r</sup>

500 100  
ditto  
ns 22 for 429

*Kewerton Edg'd*  
Surveyed the 27<sup>th</sup> of August 1688 for Col<sup>l</sup> Nisnian  
Wells Jun<sup>r</sup> on the West Side of Patuxent River  
Ephraim Andrews

123 11

*Moorecraft* Surveyed  
the 17<sup>th</sup> of November 1700 for James Moore Begin<sup>g</sup>  
at a Bounded black Oak standing on a Hill by Col<sup>l</sup> Beall's  
Quarter  
Rob<sup>t</sup> Bradley Esq<sup>r</sup>

Charles Garrick from Henry Darnall

156 6.3 Francis J<sup>nr</sup> Coombes from Bennet Coombes & Others March 16. 1767  
156 6.3 James Hambleton from Frat J<sup>nr</sup> G<sup>o</sup>avendra Coombes 13. Nov. 1767

250 10 Nathaniel Magruder from Nathaniel Offull 23 December 1755  
Resurveyed into Magruder Plains

65 27 Lies within the Bounds of Bacon Hall

40.  
Acres Rent  
1031. £240.9.

*Largo*. Surveyed <sup>th</sup> 26. of June 1685 for  
Col. *Nelson Bealle*. *Sept* 250 *Thomas Lucas* heirs  
361 *John Gentry* 70 *Thomas Dorrell* 125 *Enoch Magruder*  
by the Name of *Norway* 125 *Thomas Williams* &  
100 *Enoch Magruder* by the Name of *Osdall*.

100. 4.

*Fowlers Delight*  
Surveyed <sup>th</sup> 25. of December 1683 for *John Fowler* lying  
near *Charles Branch*. *Edward Blaggett* *Sept*,

300. 12.

*Bealls Benevolence*  
Surveyed <sup>th</sup> 8. of January 1683. for *Edward Boteler* adjoining  
to the land called *the Tale of Benjamin*.  
*Sept* 10's *Benjamin Brooke* 126 *Nathaniel Magruder*  
70 *Enoch Magruder*.

1004. 240.2

*Baltimore* Surveyed <sup>th</sup> 18. Aug 1683.  
for the Lord *Baltimore* since granted to *Col Henry Lowe*.  
*Sept* 292 *Walter Smith* 150 *Thomas Gant*  
812 *Thomas Gant Junr*.

100. 4.

*Goodwill* Surveyed <sup>th</sup> 10. August 1680.  
for *Thomas Baltimore* on the west side of the *Western*  
*Branch of Patuxent River* at a *Marked Oak* by the side  
of *Charles Branch*. *Henry Lee* *Sept*,

100. 4.

*Benjamin Brooke* from *Edward Blaggett* <sup>th</sup> 11. July 1757.

49. 11 1/2

*Nathaniel Magruder* from *Enoch Magruder* <sup>th</sup> April 28. 1767.

41.  
Acres. Rent

200. 4

Turner Surveyed <sup>th</sup> 20 of October 1653  
for William Turner on the West side of Patuxent River  
Adjoining to the Land of Thomas Truman  
Clement Hill Pops.

290. 5, 10

Sutchworth Surveyed 22 of May 1657  
for Thomas Sutchworth on the West side of Patuxent River  
In the Freshes. Pops. 145 Benedict Calvert Esq.  
95 John Bradshaw

375. 7, 6

Truman's Choice <sup>th</sup> 8 Nov. 1679  
for Major Thomas Truman on the West side  
of Patuxent River near Adjoining to the Land of  
Billingsley. Clement Hill Pops.

700. 14

Billingsley's Point  
Surveyed for John Billingsley on the West side of Patuxent  
River in the Freshes on the East of Billingsley Creek.  
Patented Dated August 19. 1662  
James Munro Pops.

650. 13

Red. into Billingsley.

42.  
Acres. Rent  
500. £0, 10, 0.

# Brooks Content

Surveyed 2 April 1668 for Maj. Thomas Brooks  
at the head of the Dividing Creek of Patuxent River

750... 15.

# Bodles Choice

Surveyed 2 of July  
1670 for Thomas Bowdell on the West side of Patuxent  
River on the West side of the land of Demetrius  
Cartwright. Poss. 18 1/2 Rob. Tylers heirs  
37 1/2 William Shurdock 18 7/2 Wm. Henderson

50... 1.

# The Grove Landing

Surveyed / no time mentioned / for Thomas Brothe  
by the side of the Dividing Creek of Patuxent River  
on the West side thereof

1303... 2, 12, 1.

# Swanton's Lott

Surveyed 17 July 1670 for Francis Swanton on the West  
side the north Branch of Patuxent River on the west  
side side of Fendalls Spring. Resurveyed for Francis  
Collier the 8 August 1683. Poss. 1000 Benedict Calvert  
73 Abner Plummer 100 George Wells  
75 Thomas Crane

This Land is laid for by Other Names Viz<sup>t</sup> Neighbourhood  
Orphins Loff Fish Pond and Heards Delight.  
Resurveyed in Warrings Grove

311... 6, 2 1/2.

50... 1.

Disclaimed by D. Parbuck Lym

42.  
Acres. Rent  
500. 10, 10, 0.

# Brooks Content

Surveyed 2 April 1668 for Maj. Thomas Brooks  
at the head of the Dividing Creek of Patuxent River

750. 15.

# Bodles Choice

Surveyed 2 of July  
1670 for Thomas Bowdell on the West side of Patuxent  
River on the West side of the land of Demetrius  
Cartwright. Pops. 187 1/2 Robt. Tylers heirs  
37 1/2 William Shadlock 187 1/2 Wm. Anderson

50. 1.

# The Grove Landing

Surveyed [no time mentioned] for Thomas Brooke  
by the side of the Dividing Creek of Patuxent River  
on the West side thereof

1303. 2, 12, 1.

# Swanton's Lott

Surveyed 17 July 1670 for Francis Swanton on the West  
side the north Branch of Patuxent River on the west  
side side of Fendalls Spring. Resurveyed for Francis  
Collier the 3 August 1683. Pops. 1000 Benedict Calvert  
73 Abner Plummer 100 George Wells  
75 Thomas Brane

311.

6, 2 1/2.

This Land is laid for by Other Names Viz<sup>t</sup> Neighbourhood  
Orphins Lotts Fish Pond and Heads Delight.  
Resurveyed in Warrings Grove

50.

1.

Disclaimed by S<sup>r</sup> Patrick Syme



43.

1050. £ 1, 1, 0.

# Cool Spring Manor.

Surveyed 27<sup>th</sup> of May 1657 for Joseph Fendall Esq<sup>r</sup>  
on the West side of Patuxent River in the Tracts  
165<sup>th</sup> Benedict Calvert Esq<sup>r</sup>. 160 John Evans  
150 Thomas Lancaster by the Name of Queen Anne.  
165 Benedict Calvert Esq<sup>r</sup> by the Name of  
150 Benedict Calvert by the Name of Good Luck  
150 Benedict Calvert by No Name

517. 1, 0, 8 1/2

# Warrenth

Surveyed 20<sup>th</sup> of July 1670.  
for Peter Archer at bounded Hickory on the East side  
of the main Branch of Patuxent River  
John Hipburn Esq<sup>r</sup>.

460. 9, 12.

# Brazen Thorp Hall

Surveyed 18<sup>th</sup> Feb 1670 for Edward Pease at a Bounded Oak  
by the side of a main Branch of Brazer Creek on the West  
side the North West Branch of Patuxent River  
10 Acres Rob<sup>t</sup> Tylers here. 150 Thomas Starwood.

880. 17, 0.

# Ample Grange

Surveyed 6<sup>th</sup> of August 1670 for James Meale Senior  
on the West side of the North Fork of Patuxent River at a  
bounded white Oak by the River side the northernmost  
Bounds of the land called Esington Res<sup>d</sup>. 20 June 1704.  
for John Boyd. 200 Benjamin Boyd 100 Abraham  
Woodward 150 Elizabeth Boyd 100 John Wells  
129 John Wateman 130 Henry Hall 100 William Goe

420.

8, 5.

Re-surveyed into Whites Adventure

100. 2.  
83 1/2. 1/4 8.  
10 1/4. 3 1/2  
10 1/4. 2 1/2

Thomas Boyd from Benjamin Boyd 19 January 1756.  
Benjamin Hall son of Benj<sup>m</sup> from Francis Boyd 10 November 1762.  
Abraham Woodward from Martha and Solomon Groves 21 Feb 1763.  
Benjamin Hall son of Benjamin from John Henton Jun<sup>r</sup> & Sum<sup>r</sup> Ditto  
Thomas Boyd from Joseph Groves 1 March 1763.

46 Acres Rent  
800 L. 16.0

**Serrymod** Surveyed 11<sup>th</sup> October  
1670 for Richard Perry on the East side the main Branch  
of the Dividing Creek of Patuxent River  
William Murdock.

900. 10.

**Thorplan** Surveyed 12<sup>th</sup> October 1670.  
for Richard Perry on the East side the Main Branch  
of the Dividing Creek of Patuxent River at a Bounded  
Beach of the said Branch. Pops. 100 Peter Young  
100 Thomas Sprigg. 200 Peter John Sprigg 110 John  
Dowrie Junr. Hairs.

500. 10.0

**Brook Hall** Surveyed 1<sup>st</sup> April  
1672 for Edward Brooke on the East side the Dividing Creek  
of Patuxent River at a bounded Red Oak a line of the Land called  
Brookland Pops. 200 The Reverend Samuel Blagett  
66 James Draine. 202 Charles Hodge. 162 Corn Boice Junr.

200. 8.

**Perry Hills** Surveyed 15<sup>th</sup> of April 1672.  
for Rich<sup>d</sup> Perry on the East side the Dividing Creek of  
Patuxent River at a marked Red Oak  
Peter Young Pop<sup>r</sup>.

310. 12. 5.

**Londel** Surveyed 17<sup>th</sup> of December 1672 for  
Ninian Bealle on the East side the Dividing Creek of  
Patuxent River at the South East corner Tree of Moores plains  
Pops. 100 Benjamin Well 50 Thomas Gessford

200. 4.  
250. 5. 4.

This part is said to be Escheat  
Escheat in Parkers Enlargement.

49 1/2. 2.

Resurveyed into Drains toll.

160. 2. 2 1/2  
100. 2. 0.  
9 1/2. 4 1/2

Escheat into Resurvey of P<sup>r</sup> Londel.  
Resurveyed into P<sup>r</sup> Batts poor chance.  
Escheat into Dillo

45  
Acres Rent  
100 50, 2, 0

Green Clifts Surveyed 17<sup>th</sup> of Dec<sup>r</sup> 1672 for Thomas Green on the East side of the Dividing Creek of Salusent River at a Bounded Oak of the land of Peter Anchors called Weymouth.  
Bryan Philpot Pojt.

475 10, 6

Moore's Plaine Surveyed 15<sup>th</sup> Dec<sup>r</sup> 1672 for James Moore at a bounded Oak the North East corner Tree of Thropeland  
Nathaniel Smith Pojt.

100 4

The Giants Range Survey the 2<sup>nd</sup> of Feb<sup>r</sup> 1681 for Joseph Isaac on the West side of Salusent River in the Freshes in the Easternmost fork of the River  
Clement Hill Pojt.

300 12

The Colonels Brigado Surveyed 7<sup>th</sup> of March 1681 for Colo<sup>l</sup> Henry Foulger on the west side of Salusent River in the Western Branch in the Woods.  
Pojt. 250 Ignatious Digger 300 W<sup>th</sup> Torrey

400 8

Howerton Range Surveyed 17<sup>th</sup> May 1670 for John Howerton on the west side of a Branch of Salusent River  
Pojt. 100 John Lemare 100 Rob<sup>t</sup> Pottinger  
200 William Durnum

48 1, 11 John Hepburn from Bartholomew Torrey 20<sup>th</sup> January 1753

124 1, 5 3/4 James Smith from Nathan Smith 8 October 1754

50 2 Lies in an Elder Survey containing no more than 250 Acres  
300 6 Resurveyed Chittum Castle

100 4 Robert Pottinger from Samuel Pottinger 9 October 1766

46  
Acres. Rent  
500. £10.0

**Bealls Gift** Surveyed 23 of August 1680  
for James Greenfield on the West side of Patuxent River in a Fork  
of the Western Branch 1/2 m off on the north side of Beaverdam Branch.  
Beginning at the South West black Oak of John Smiths land.  
To wit 167 Thomas Selkworth 168 George Gordon 167 John Hawthorn Junr.

400... 16.

**Larkins Forres** Surveyed 13 July.  
1694 for Thomas Larkins on the West side of Patuxent River  
on the head of Hollingstone Branch beginning at a Bounded white Oak  
of John Sewellin

500... 1, 9, 0

**Hollyday Choice**  
Surveyed 2 August 1689 for Thomas Hollyday on the West  
side of Patuxent River on the Fork of the Western Branch  
beginning at the North West Bounded Oak of Greenfields land  
Rebecca Covington To wit;

82... 3. 9

**Meadows** Surveyed 15 of September 1694.  
for Nevan Bealle on the West side of Patuxent River  
on the west side the Western Branch beginning at the S. W.  
tree of Thomas Brooks's land. Called the Groves.  
Thomas Belt for Geo. Hamilton's?

247 1/2... 9. 10 1/4. Jeremiah Bashears from Seven Coventon 18. May 1768  
150... 6... Joseph Bashears from Jeremiah Bashears 8 August 1768

400... 16... Resurveyed into Bellair  
400... 16... Ann Ogle from Benjamin Tasker son of Sur. Executors of Sam. Ogle Esq. March 2. 1768

500... 1, 9... Rebecca Covington from Thomas Gant & Wife 21 Feb 7 1754

25... 1... George Lee from Colmore Beanes 1 August 1760

47 Acres. Rent  
000 L. 12. 0.

Rylys Range Surveyed <sup>th</sup> 19 Feb 1694  
for Hugh Rylys on the West side of Patuxent River  
at the head of Shenick Marsh beginning at a Row White Oak.  
Near Darnals Grove. To wit 150 Richard Isaac  
137 Mordecai Jacobs. 138 Hugh Rylys heirs. 100 Benjamin  
Gaither by the Name of Duckmans Employment & Farmers Purchase

26 1. 1.

Halls Chance Surveyed <sup>th</sup> 16 Feb 1694  
for Joshua Hall on the West side of Patuxent River  
in the Freshes thereof beginning at a Rounded Ash

100 1.

The Angle Surveyed <sup>th</sup> 14 of July 1694  
for Thomas Sarkers lying in the Freshes of Patuxent River  
Beginning at a Round Spanish Oak by the North Branch.  
Turner Woolton To wit

112 4. 6.

Hughes Labour Surveyed <sup>th</sup> 16 May 1689  
for Hugh Rylys lying in the Fork of Patuxent River  
on the South side of the North Branch & on the East side of a Branch  
called Collington Beginning at a White Oak by Collington side  
Hugh Rylys's Heirs To wit

100 1. Benjamin Gaither from Samuel Turner 23 June 1752

26 1. 1. No such land to be found nor Rent ever Paid

50 2. Singleton Woolton from Turner Woolton 23 Feb 1760

Edward Diggs from Rich<sup>d</sup> Pile <sup>th</sup> 24 Feb 1756  
Charles Hodges from Edward Diggs 8 Aug 1757

48.  
Acres. Rent.  
310. £0 12 5

Ryley's Lott Surveyed 19 Feb<sup>y</sup> 1694.  
for Hugh Ryley of the West side of Patuxent River in the woods  
and in the North Branch thereof Beginning  
Pops. 100 Elizabeth Roberts 210 The Visitors of the Free School

200 8

Jams Choice Surveyed 31 July 1696.  
for Williams Jams lying on one of the Branches of Patuxent River  
Beginning at a Bounded <sup>Pole</sup> Oak. Pops. 100 Ann Clark  
100 Elizabeth Stewart.

343 13 9

Shener's Adventure  
Surveyed 30 July 1696 for Richard Shener lying on one of  
the Branches of Patuxent River beginning at a Bounded  
White Oak. Pops. 100 Benjamin Jacobs. 100 William Duckor  
30 Elizabeth Stewart.

150 6

Dundell Surveyed 25 of July 1684 for  
Col. Ninian Balle lying on the West side of Patuxent River  
Beginning at a Bounded Poplar Pops. 70 Abizer Plummer  
15 Ayates Plummer 25 Abizer Plummer.

179 7 2

The Goore Surveyed 9 of December 1698.  
for Ninian Bealle Beginning at a Bounded Hickory of  
Christopher Thompsons Land  
Pops. 200. Tobias Bell of George Hamblons Heirs

210 8 5 1/2 Resurveyed in to Par of Ryley's Lott.

Edward Stewart from George Bealle 6 Nov. 1759.  
Joshua Clark from Samuel Clark October 28<sup>th</sup> 1765.

Edward Stewart from George Bell 6 Nov. 1759.

50 2 Ewehal in to pt. of Dundell

49

242 9, 9, 8 1/2

Ryler's Purchase  
Surveyed the 1<sup>st</sup> of October 1699 for Hugh Ryler

46 1, 10

Addition to Plumer's  
Pleasure Surveyed 5<sup>th</sup> October 1700  
for Richard Pease beginning at a bound White Oak  
William Beale Jun<sup>r</sup>

300 12

Beal's Gift Surveyed 10<sup>th</sup> March 1700  
for James Cullen beginning at a Bound  
John Mullican Jun<sup>r</sup>

100 4

Addition Surveyed 4<sup>th</sup> Feb<sup>r</sup> 1700 for  
Col<sup>l</sup> Henry Redgley beginning at a Bound White Oak

200 8

Fair Fax Beall Surveyed 10<sup>th</sup> March  
1700 for W<sup>m</sup> William Bladen beginning at a bounded white  
Oak Thomas Bladen Esq<sup>r</sup>

101 4 1/2

Range Surveyed 6<sup>th</sup> of October 1697 for  
Arthur Hall lying near the Head of the western Branch of  
Patuxent River Clement Hill Esq<sup>r</sup>

242 9, 8 1/2 No Land to be found nor any Rent Ever Paid for this Land

100

4 Resurveyed in to Pellare

30  
Acres Rent  
200 £98,0

*Hills Choice* Surveyed 9<sup>th</sup> Sept. 1700.  
for Hugh Ryley on the Northbranch of Patuxent River on the west  
side of Darnalls Grove. Sps. John Smith. Father 100 Acres.  
100 Thomas Surridge.

320.....12, 10

*Hickory Thicket*  
Surveyed 18<sup>th</sup> July 1700 for Hugh Ryley  
Elizabeth Green Sps.

19.....9 1/2

*Brown Chance*  
Surveyed 2<sup>nd</sup> April 1701 for John Browne  
Thomas Snowden Sps.

740.....1, 9, 7 1/2

*Compton Bass* Surveyed 19<sup>th</sup> July  
1699 for Clement Hill Jun<sup>r</sup> lying on the West side of Patuxent  
River Beginning at a Bounded Hickory  
Clement Hill Sps.

75.....3

*Ryley's Landing*  
Surveyed 2<sup>nd</sup> October 1699 for Hugh Ryley at a broken white Oak  
Benedict Calvert Esq. Sps.

4 1/2.....1, 8 1/2. George Croft from John Smith Beathan 27<sup>th</sup> March 1758  
Thomas Lucas from Alexander Deale 12 June 1762

242.....9, 8 1/2 Lies in Elder Surveys.



57.  
Acres. Rent.  
300. £0, 6, 0.

# Sarratt's Thickett.

Surveyed 16<sup>th</sup> of August 1670. for Gabriell Carrot on the west side of a Branch in Patuxent at the Northernmost Bounds of James White called Eaglington - Mary Sprigg Pojt.

300. 6.

# Eaglington Surveyed 6<sup>th</sup> Apr. 1670.

for James White on the West side of a Branch of Patuxent River at a Bounded white Oak by the Branch side.

Benjamin Hall Pojt.

350. 14.

# Mile End Survey 18<sup>th</sup> October 1670.

for John Biggen on the East Side the Western Branch otherwise called the Whipping Cree of Patuxent River at a Bounded Tree of the Land of Peter Archer. Pojt 332 Turner Woolton by the Name of Landover 332 James Wilson by Do.

320 $\frac{1}{2}$  12, 10/2 William Turner Woolton from Turner & Elizabeth Woolton 8<sup>th</sup> October 1757  
320 $\frac{1}{2}$  12, 10/2 Richard Simmons from James Wilson & Wife 28<sup>th</sup> October 1757

52.  
Acres. Rent.  
1300. \$1600.

Essenton Surveyed <sup>th</sup> 25<sup>th</sup> Nov. 1669 for  
Demetrius Carlwright at a Bounded White Oak stand at the  
West side of Paluber River near a Brooke called Bowes Brooke  
Page 302 Turner Weston 10 Thomas Digger 205 William Thomas.  
Wm William Murock 300 Prucilla Grabb.

600. 1,400.

Padworth Farm  
Surveyed <sup>th</sup> 1<sup>st</sup> of July 1680 for George Yale on the West side of the  
North Branch of Patuxent River at a Bound Oak by the Branch  
William Murock Page.

310. 12,500.

Elizabeth Surveyed <sup>th</sup> 10<sup>th</sup> of August 1680.  
for George Singham on the west side of the Western Branch  
of Patuxent River. Richard Williams Lewis Page.

200. 0.

Strife Surveyed <sup>th</sup> 4<sup>th</sup> of July 1680 for  
Henry Darnall on the west side of Patuxent River  
in the Freshet Page 50. John Wills  
150 Nathan Wills

200. 4. William Thomas from Thomas Snowden & Mary his Wife & Mary Silas  
200. 4. Doctor Richard Smith from William Thomas 1<sup>st</sup> July 1763  
150. 3. John Duckett Turner from Edward Knatts 17<sup>th</sup> October 1763  
18. 9. William Turner Weston from George Hunter 16<sup>th</sup> June 1764  
150. 3. John Duckett from Jeremiah Magruder 26<sup>th</sup> March 1767  
150. 3. Thomas Boyd from John Duckett 26<sup>th</sup> March 1767

37 1/2. 1,700. Thomas Duane from John Wills 12<sup>th</sup> September 1761

53  
Lines Sent  
1600. £3 4/0

Enfield Chase surveyed 14 Oct,  
1681. for John Sewell on the West side of the North  
Branch of Palawan River  
Page 1350 Charles Carroll Esq. 100 Samuel Ogle's Heirs

100.....4.....  
Ladd's Desire surveyed 1<sup>st</sup> January.  
1680. for Richard Ladd on the West side of the western  
Branch of Palawan in the Woods at a White Oak on a Point  
Jeremiah Berry Page 1350

150.....6..... lies within the Bounds of Ample Grange  
100.....4..... Ann Ogle from Benjamin Tasker Sen. & Jun. Executors of Saml. Ogle's Estate  
100.....4..... Benjamin Tasker from Daniel of Sable Thomas Senifer 1759 of 65

100.....4..... Jeremiah Berry from Ephraim Cover 9<sup>th</sup> May 1750

57.  
Acres. Rent  
340. 10, 13, 7 1/2

**Dunkell** Surveyed 23<sup>d</sup> of February 1681.  
for John Scott in the Trishes in the Fork of Patuxent River at a  
Bounded Poplar of Swantons Land. 50<sup>to</sup> 190 Benjamin Delt  
150 Thomas Allen

106. 7. 5.

**The buckolds Delight**  
Surveyed 26<sup>th</sup> February 1681 for William Jones on the West side  
of the land laid out for Capt. Fendall. Resurveyed for the P. Jones  
the 15<sup>th</sup> July 1700. 50<sup>to</sup> 86 Benedict Calvert Esq<sup>r</sup>.  
62 John Brashiers. 23 Henry Kern in Frederick County

200. 0.

**Burgesss Deligt**  
Surveyed 2<sup>d</sup> August 1696 for Mark Richardson  
Lying on one of the Branches of Patuxen River beginning  
at a Bounded Red Oak — Elizabeth Green

25.  
25.

1.  
1.

Martha Allen from Joshua Boall 8 June 1760  
James Allen from Martha Allen 28. March 1767

55  
Acres. Rent  
100.....\$0, 4, 0.

# Cheney's Delight

Surveyed for Charles Cheney the 2<sup>d</sup> of Feb. 1703. Beginning  
at a Bounded Oak standing on the west side of a small head  
Greenbury Cheney S<sup>r</sup> J<sup>r</sup>.

80.....2, 2 1/2.

# Clarks Gift

Surveyed the 29 June 1700.  
for John Gray beginning at a Bounded White Oak  
William Gray S<sup>r</sup> J<sup>r</sup>.

18.....9.

# Something

Surveyed the 7 July 1703.  
for Thomas Wells beginning at a Bounded White Oak  
S<sup>r</sup> J<sup>r</sup>. 1/2 John Wells 1/2 Nathan Wells

400.....16.

# Marks Range

Surveyed.  
the 29 June 1703 for Mark Richardson beginning at a  
Bounded Spanish Oak near the Head of a Draught of  
Palmyra  
Thomas Richardson S<sup>r</sup> J<sup>r</sup>.

56. Acres. Rent.  
1097 £2, 1, 11 1/4.

# Parrotts Manor

Surveyed 18<sup>th</sup> of June 1700 for Gabriel Parrot beginning  
at Round Oak of Edglington

204... 8, 2

# Tylers Discovery

Surveyed the 2<sup>nd</sup> Feb<sup>y</sup> 1702 for Rob<sup>t</sup> Tyler beginning  
at Round White Oak. Pops. 104 Thomas Bowice  
104 Thomas Bowice.

463... 10, 6 1/2

# Ridgley & Tylers Chance

Surveyed the 10<sup>th</sup> November 1702 for Rob<sup>t</sup> Ridgley beginning  
at Round Oak standing on a Hill near a Marsh.  
Pops. 64 Thomas Digge 1500 William Fowler

800... 1, 12, 0

# Battsons Vineyard

Surveyed 21<sup>st</sup> of October 1700 for Edward Battson on the  
Western side the North Branch of Patuxent beginning  
at Round Oak. Pops. 57 John Sopers 112  
112 Richard Holland 287 Richard Snowden  
287 Thomas Gant Jun<sup>r</sup> 113 Joseph Waters

44... 1, 9 1/2

# Murdock's Addition

Surveyed 26<sup>th</sup> of March 1703 Beginning at a Round  
White Oak John Murdock Pops.

207

This is the same Land as Parrotts Thicket & Edglington  
John Hall from Henry Hall August 14<sup>th</sup> 1767

104

4, 2 Thomas Bowice from James Poice 8<sup>th</sup> August 1757

120

4, 9 1/2 Maren Fowler from William Fowler the 1<sup>st</sup> February 1764

90

3, 7 1/4 Jacob Fowler from ditto 2<sup>nd</sup> ditto ditto

60

2, 5 William Fowler Jun<sup>r</sup> from ditto 2<sup>nd</sup> ditto ditto

60

2, 5 Thomas Fowler from ditto ditto ditto ditto

70

2, 10 John Fowler from ditto ditto ditto ditto

300

John Hall from Henry Hall August 14<sup>th</sup> 1767

60

2, 5 John Hall from Thomas Fowler 31<sup>st</sup> March 1768

50

2 John Goodman

110

Redeemed in Friendship  
Richard Holland from Caleb Gach & Dawson best 26<sup>th</sup> June 1750  
Joseph Waters from Joseph Waters 12<sup>th</sup> March 1765 (Devised)

57. Acres Rent  
60... \$0, 2, 5.

Gleaning Surveyed <sup>th</sup> 14 of May 1702. for  
Hugh Alley beginning at a Bounded White Oak stand  
by a branch. <sup>John</sup> ~~John~~ Benedict Calver Esq. 53. Acres.  
& John Pashears.

118... 4, 9.

Contention Surveyed <sup>th</sup> 16 Sept.  
1703 for John Boyd Adjacent to the Land of the said Boyd.  
Called Ample Exchange. Joseph Bell son of John <sup>John</sup> Boyd.

300... 12.

Pork Hall Surveyed <sup>th</sup> 5 August 1685.  
for Col. Ninian Bealle lying on the North Branch of  
Palmer River. Jeremiah Magruder <sup>John</sup> ~~John~~ Esq.

135... 5, 5.

Stumes Pleasure  
Surveyed <sup>th</sup> 1 of May 1684 for Col. Ninian Bealle  
William Bealle Junr <sup>John</sup> ~~John~~ Esq.

455... 18, 2, 2

Bealls Reserve  
Surveyed <sup>th</sup> 25 of July 1684. for Col. Ninian Bealle  
Lying on the North Branch of Palmer River.  
Thomas Moore <sup>John</sup> ~~John~~ Esq.

118... 4, 9.

This Land Was Disclaimed by Thomas Lancaster

162 1/2... 6, 6.  
20... 10.

Jeremiah Magruder from David Weems 20<sup>th</sup> May 1758  
Jeremiah Magruder from David Weems 7<sup>th</sup> October 1763.

455... 18, 2, 2  
83... 3, 4.

Resurveyed into Bells Reserve  
Allen Boice from Mordecai Thomas & Charles Moore Sept. 26<sup>th</sup> 1765

58.  
Acres Rent.  
406. 50, 16, 3.

Concord surveyed 20 July 1686.  
for Col. Venian Dealle Charles Carnall Esq. J. P.

925. 1, 17, 0.

Outlet surveyed 9 Feb 1684.  
for Col. Henry Barnall Charles Carnall Esq. J. P.

1000. 5, 0, 0.

Northampton  
surveyed 26 of May 1673 for Thomas Sprigg in Prince Georges  
George County. J. P. 290 William Pile  
400 Osborn Spriggs heirs. 120 Benjamin Nolley Pearce  
100 John Cook

406. 16.

John Bowie from Basil Brooke 23 July 1753.  
Thomas Bowie from Basil Brooke 23 July 1753.  
Resurvey in to Concord Enlarged

Wanting in the Bounds

90. 3 1/2 Lies in Elder Survey  
200. 4 Benjamin Nolley Pearce from John Pearce Junr 26 May 1752  
200. 5 1/2 Enoch Magruder from Benjamin Nolley Pearce 8 Nov 1755  
200. 5 1/2 ditto from ditto 12 January 1760  
200. 4 Benjamin Nolley Pearce from John Pusey 13 December 1759  
206. 0, 3 William Pile from Margaret Pile 23 Oct 1761  
206. 0, 3 Margaret Pile from Thomas Snowden 21 October 1761  
Enoch Magruder from Thomas Snowden & Margaret Pile 22 of October 1761



59.  
Acres Rent  
300. £0, 12, 0

Wilson's Plains Surveyed.  
25<sup>th</sup> December 1670 for Rob<sup>t</sup> Wilson lying on the North  
Branch of Patuxent River Aaron Duvall Pops<sup>t</sup>

1050. 2, 2, 0

The Three Sisters  
Surveyed the 11<sup>th</sup> January 1683 for Thomas Hillary  
Pops<sup>t</sup> 250 Walter Williams 300 Tho<sup>s</sup> Hillary  
133 Henry Hillary 320 Thomas Williams of Hill<sup>ary</sup>

690. 1, 7, 6

Beall's Chance  
Surveyed 28<sup>th</sup> of May 1670 for Ninian Bealle lying on the  
West side of the Western Branch of Patuxent River  
Pops<sup>t</sup> 21 Robert Bradley 140 Benjamin Brooke  
520 1/2 James Gibson

300. 12

Collington Surveyed 20<sup>th</sup> of July 1670 for  
Ninian Bealle on the East side of the Main Branch of the  
Dividing Creek of Patuxent River aka Hickory Tree  
Pops<sup>t</sup> 168 The Reverend John Orme 110 John Shipburn  
10 Joseph Bell Jun<sup>r</sup>

400. 8

Cobreth's Lott Surveyed 8<sup>th</sup> Nov<sup>r</sup> 1670  
for John Cobreth on the East side the Main Branch of the  
Dividing Creek of Patuxent River  
Pops<sup>t</sup> 50 Bryan Philpot 100 Thomas Sprigg 25 Joseph Bell Jun<sup>r</sup>

70. 2, 10. Joseph Bell Jun<sup>r</sup> from Thomas Clark 9 April 1750

140. 5, 7 Benjamin Brooke from Henry Flagitt 11 Nov<sup>r</sup> 1752  
2. 6. Rob<sup>t</sup> Bradley from Digger Beard 3 March 1760

18. 0. Lies in New Lordships Manor  
167. 6, 8. The Reverend John Orme from Thomas Lockett 11 Feb<sup>r</sup> 1752  
10. 5. Joseph Bell Jun<sup>r</sup> from Samuel Beall 25 March 1752  
110. 4, 5. John Shipburn from John Orme 16 July 1754  
57. 2, 3 1/2 James Orme from The Reverend John Orme 26 March 1756  
57. 1 1/2 Joseph Bell from ditto 6 September 1757  
57. 2, 3. Ebenezer Edm<sup>d</sup> Orme from James Orme December 10. 1766

75. 3. Joseph Bell Jun<sup>r</sup> from Thomas Clark 9 April 1750  
150. 6. William Parker from Bartholomy Corneroy & Joseph Jameson 22 Novem<sup>r</sup> 1757  
124. 4, 11 3/4 Resurveyed into Parkers Enlargement  
150. 3. Charles Wallace from William Parker 17 Feb<sup>r</sup> 1768  
50. 1. ditto from Edward Sprigg 23 ditto ditto  
101. 2. 1/2 Benjamin Ramsey Hodges 25 Feb<sup>r</sup> 1768 from Charles Wallace

60 Acres Rent  
300... £0,6,0

# Pintlin Hills

Surveyed 7<sup>th</sup> of January 1670 for Ninian Bealle on the East side the main Branch of the Dividing Creek of Patuxent River at a Bounded Oak of the land called Collington  
Robert White here Surveyor

1000... 1, 5, 0

# Chartsy

Surveyed 15<sup>th</sup> of August 1671 for Thomas Charlton on the East side of the main Branch of the Dividing Creek of Patuxent River  
Pops. 200 Thomas Mulligan here. 800 Col Joseph Bell

322... 6, 5, 1/2

# Something

Surveyed 16<sup>th</sup> of December 1672 for James Williams Assigned to John Darnall and Patented in His Name at a Bounded Oak on the West side of Collington  
Pops. 109 James Darnall  
213 Richard Piles

300... 12

# Scotts Lott

Surveyed 16<sup>th</sup> December 1672 for Daniel Cunningham at a Bounded Oak  
Pops. 80 Richard Piles. 106 Samuel Plummer  
206 Richard Piles by the Name of Scotts Lott

300... 12

# Bealls Hunting Quar

Surveyed the 8<sup>th</sup> March 1680 for James Moore in a Fork of the Western Branch of Patuxent River  
Pops. 278 William Murdock 80 John Perry

200

8. Enoch Spagrader from Thomas Mulligan Jun<sup>r</sup> 17<sup>th</sup> October 1762

213

4, 3, 1/2 Richard Piles from Nathaniel Smith 29<sup>th</sup> Nov. 1750  
213 4, 3, 1/2 Edward Diggs from Rich<sup>d</sup> Piles 2<sup>d</sup> Feb<sup>r</sup> 1756  
2 1 Vestery of Laun Ains Parrish from Edward Diggs 7<sup>th</sup> June 1762

Edward Diggs from Richard Piles 2<sup>d</sup> Feb<sup>r</sup> 1756  
Charles Hodges from Edward Diggs 8<sup>th</sup> August 1757

278

11, 1, 1/2 William Murdock Esq<sup>r</sup> from William Bay 9<sup>th</sup> March 1750  
20 10 John Perry from Joseph & Elizabeth Perry 6<sup>th</sup> July 1754

61. Acres Rent  
231. 50/9/3

**Bebinning** surveyed 16<sup>th</sup> May  
1689 for Hugh Pyley on the south side the North Branch  
of Patuxent River Beginning at a bounded White Oak  
Pole 119 Samuel Thomas 24 Richard Cole

300. 1/12/0

**Evans's Range**  
Surveyed 2 of April 1696 for Richard Evans dying on the  
West side of Patuxent River in the Freshes Beginning at a  
North West bounded Red Oak of Pyleys Range  
Pole 100 William Tarter 72 Thomas Sanbury  
200 Thomas Lucas Junr 300 Benjamin Jacobs 200 Sam<sup>r</sup> Evans

100. 1/1/0

**Shew's Meadows**  
Surveyed 5 of Feb<sup>r</sup> 1695 for Joseph Shew lying on the west  
side Patuxent River in the Woods and Freshes There off  
Beginning at the Mouth of a creek called Thoroughfare  
Thomas Holladay Pole

107. 4/3/2  
124. 4/11/2  
William Beanes Junr from Mary & Mrs<sup>s</sup> Edmunston 26 April 1754  
James Low from Samuel Turner 28 Sept 1754  
Edward Dugg from Richard Ple 24 Feb 1756

100. 4/1/0  
100. 4/1/0  
100. 4/1/0  
200. 8/1/0  
John Higgins from Richard Lucas 16 Feb 1757  
John Higgins from Samuel Lucas 30 Oct 1757  
Richard Higgins from William Higgins 29 August 1761  
Thomas Fuller from Samuel Evans 5 Sept 1761

100. 4/1/0  
Leonard Holladay from John Rogers Deed leading Uses of Recovery  
Involving the Grants within Estate infra May 22 1766

62. Rent  
Acres 300  $10\frac{1}{2}$

The Level Surveyed <sup>th</sup> 15 of October 1698 for  
James Mulligan. Pops<sup>r</sup> 60 James Williams & Joseph Noble  
250 Shaschy Mulligan

355.  $14\frac{1}{2}$

Good Luck Surveyed the 9<sup>th</sup> December 1698.  
for Ninian Bealle Beginning at a Bound Live Oak  
Pops<sup>r</sup> 70 Walter Williams. B.S. Col<sup>r</sup> Joseph Bell

365.  $14\frac{1}{2}$

Bower Surveyed <sup>th</sup> 15 of December 1698. for  
John Chapman Beginning at a Bounded Hickory

361.  $1\frac{1}{2}$   $2\frac{1}{2}$   $5\frac{1}{2}$

First Part of Ryleys  
Discovery Surveyed <sup>th</sup> 10 July 1700. for  
Hugh Ryley beginning at a Bounded Hickory  
Pops<sup>r</sup> 260 John Lemar. 80 John Lemar Jun<sup>r</sup>  
210 John Boice's heirs. 5 Visitors of the Free School

70. 2, 9

Walter Williams from Joseph Bell Jun<sup>r</sup> of Feb<sup>r</sup> 1750

365.  $14\frac{1}{2}$

This Land is wheat No Rent has ever been Paid

63.  
Acres Rent  
500 \$10.00

**Sprigg's Request** Surveyed  
the 20<sup>th</sup> July 1699 for Thomas Sprigg being Part of his Lordships  
Manor of 3000 beginning at a Rounded Hickor at the North  
West Corner of the Said Manor thence East  
Pops 309 Richard Duckett 111 John Smith Prather

259. 10 1/2

**Forrest** Surveyed the 10<sup>th</sup> September 1700 for  
Hugh Pyley Pops 112 Nathaniel Ranton 117 William Ranton  
20 James Ranton

245. 12 1/2

**Newfoundland**  
Surveyed 9<sup>th</sup> Sept 1700 for Hugh Pyley Pops 117 John Philips heirs  
71 Samuel Snowden 79 John Willson 165 Charles Camoll Esq<sup>r</sup>

200. 8

**Addition to Goodluck**  
Survey 22<sup>nd</sup> of July 1700 for Col<sup>o</sup> Neman Beagle Beginning at a Round  
White Oak Pops 150 Jeremiah Bell 50 Col<sup>o</sup> Joseph Bell

1878. 3 1/2 1/2

**The Partnership**  
Surveyed 9<sup>th</sup> of November 1680 for Maj<sup>r</sup> Nicholas Sewall  
& John Darnall on the West side of Calvert River in the Woods.  
Resurveyed 27<sup>th</sup> of June 1699 for Major Sewall  
Pops 1628 Francis Hall 250 Deeds Francis Hall

112. 4 1/2  
117. 4 1/2  
Nathaniel Ranton from Lucy Broome 8<sup>th</sup> Sept 1753  
William Ranton from Lucy Broome 8<sup>th</sup> September 1753

64.  
Acres Rent  
440 50 177 1/2

The Lower Gowry  
Surveyed 12<sup>th</sup> July 1682 for George Yale on the West side of the  
North West Branch of Calumet River

400... 16...

Recovery Surveyed the 3<sup>rd</sup> December 1701  
for Col<sup>l</sup> Ninian Bealle beginning at a Bounded Black Oak.  
Josiah Belt Pops.

989... 1197

St Andrews Surveyed 24<sup>th</sup> December  
1683 for Col<sup>l</sup> Ninian Bealle Beginning at a Bounded White  
Oak at the mouth of a Small Branch  
Pops 233 Basil Waring 33 Thomas Gent Jun<sup>r</sup>  
207 Benjamin West 163 John Powell 67 1/2 Benjamin Tarker Esq<sup>r</sup>

800... 1120

The Majors Lott  
Surveyed 1<sup>st</sup> March 1686 for Col<sup>l</sup> Ninian Bealle  
lying near Collington Branch. Pops 210 Visitors of the Free school  
187 Rachel Pottinger 206 John Semas Jun<sup>r</sup>  
261 Samuel Pottinger 54 William Brashears

500... 1100

Orphan's Gift Surveyed  
The 22<sup>nd</sup> August 1688 for John Smith beginning  
at the Bounded Oak of St Andrews  
Pops 100 John Childshires 100 Francis Dorsett  
150 George Crofts 150 Thomas Crofts

440... 177 1/2 Resurveyed in to Carrols Bough

400... 16... Resurveyed in to the Recovery Enlarged

56... 2 3... Thomas Crofts  
100... 4... Morris Hill  
150... 6... Morris Hill by Name of Wickhams Purchase  
233... 9 4... Thomas Crofts from Aaron Crather 2 June 1750  
Basel Waring from John Hallum 24 July 1751

90... 3 6... John Samare Jun<sup>r</sup> from Stephen Wordley 10 July 1752  
180... 7 2 1/2... Francis Hall from Samuel & Eleanor Pottinger 8 Nov<sup>r</sup> 1757  
206... 8 3... Abraham Jones from Tho<sup>s</sup> Phillpot 20 March 1760  
180... 7 2 1/2... Nathariah Lyles from Samuel Pottinger 10 August 1761  
81... Nathariah Lyles from Samuel Pottinger 10 August 1761  
44... 1 9... Richard Bennett Hall from William Bradshires & Wife 24 October 1763  
70... 2 7 9/2... Elizabeth Wheeler from William Sydebotham & George Wheeler 8 Jan<sup>r</sup> 1768

55... 2 2 1/2... Thomas Crofts from Aaron Crather 2 June 1752  
George Crofts from Samuel Witt Jun<sup>r</sup> & Wife 16 March 1764  
Francis Tree land from Elizabeth & Gabriel Chiles 11 Sept<sup>r</sup> 1767

65  
Acres Rent  
103. 50, 4, 1/2

# Harrison's Purchase

Surveyed 3<sup>d</sup> of August 1705 for Elov. Tyler at a Round  
White Oak standing on the East side of the main Branch  
of Hollington by the Marsh side of the said Branch  
James Plummer *Coj.*

150. 6.

# Hamilton

Surveyed 13<sup>th</sup> of April 1686.  
for Gavin Hamilton lying on the south side the East Branch  
of Potowmack beginning at a Chestnut Oak by the side of the said  
Branch. *Coj.* By Thomas Belt for Geo. Hamilton &  
61 James Conroy Hill

501. 102.

# Seamans Delight

Surveyed 31<sup>st</sup> October 1695. for John Emmet Beginning at a  
Round White Oak of George Millers Land called Barbades  
on the North side of the Eastern Branch of Potowmack River  
and by the side of a Branch. Benedict Salver *Esq.* *Coj.*

227. 9, 1/2

# Gilliard

Surveyed 5<sup>th</sup> September 1694. for  
John Nelson Beginning at a Round White Oak in the  
Eastern Branch James Pory *Coj.*

66. Acres. Rent  
98 20, 3, 11 1/2

# Littleworth

Surveyed 15<sup>th</sup> of Feb<sup>r</sup> 1695  
for Walter Evans lying on the South side the Eastern Branch  
of Calowmack River Beginning at a Round Red Oak in the  
of Francis Presley's Land called Virgin Garden  
Refs. 28 Edward Edlin 88 Philip Evans

506. 1, 0, 3.

# Yarrowhead

Surveyed 1<sup>st</sup> Sept  
1695 for James Stoddard lying on the North side of the  
Eastern Branch of Calowmack River Beginning at a  
Round Red Oak. Refs. 385 William Diggs  
120 Margarette Ulin

257. 9, 6.

# Inclowre

Surveyed 8 of Dec<sup>r</sup> 1698.  
for Ninian Bealle Beginning at a Round Spanish Oak  
John Bell Refs.

1/8  
1/8

George Hardy from James Edlin 24 June 1761  
Robert Dodd from James Edlin 26 August 1761

57. 2.  
508. 1, 0, 3.

William Diggs from Joseph Chew 20 Nov. 1751.  
Resurveyed into Chittum Castle Manor.

250. 9, 2 1/2

Benjamin Berry from Jeremiah Berry 27<sup>th</sup> November 1767  
Resurveyed into Berry's Enclosure by William Berry 19 September 1768



67. Acres Rent  
372. 50 1/2, 10 1/2

# Beals Pasture

Surveyed the 3<sup>rd</sup> May 1699 for Ninian Beale. Beginning  
at a Round Red Oak. Co. 23 1/2 James Willson  
105 John Cecil.

79. 3 1/2

# Locust Point

Surveyed the 10<sup>th</sup> March 1700

for Ninian Beale Beginning at a Round Hickory

100. 4

# Chilton's Addition

Surveyed the 1<sup>st</sup> Nov. 1699 for John Chilton lying on the  
North side the North East Branch of the Eastern Branch  
of Potowmack. Co. 98 Rebecca Tilly. 1 John Beale  
1 Clement Beale

147. 1 1/2

# Bersheba

Surveyed the 27<sup>th</sup> Aug. 1695

for Daniel Elliott lying on the south side of the Eastern  
Branch of Potowmack River Beginning at a Round Oak  
William Shaw Junr. Co. 9

237. 9 1/2  
254.

Resurveyed into Williams Part of Beals Pasture Enlarged  
Lettice Wardrop from John Buchanan 9 April 1762.

687

143. 1 1/2

Resurveyed into the Brothers T. 2. 3. 4. & 5. Salt  
Thomas Bramphin from Sarah Offutt 31 October 1766.

68  
Acres. Pent  
780. 50, 15, 0.

# Good Luck or Brothers

Purchast Surveyed <sup>th</sup> 16 of July 1670  
for Capt. Luke Gardiner & Zachariah Wade at a Bound White  
Oak upon a Plain. Page 169 John Beale Junr.  
274 M<sup>rs</sup> Hoaswell. 276 John Beale Junr.

1000. 2, 0, 0.

# Batemore

Surveyed for  
His Lordship Originally and laying on the south side  
of a Branch of the Great Branch of Potomack River  
Page 269 James Willson. 731. John Hill

400. 16.

# Dimond

Surveyed <sup>th</sup> 25 June 1703 for  
Thomas Roper beginning at a Bound White Oak standing  
on the Main Branch of the Piney branch of the Eastern  
Branch of Potomack River  
Page 185 Samuel Turner for James Edmond James heirs.  
69 1/2 Thomas Snowden

50. 2.

Resurveyed into Scotts Trace

59  
Acres. Rent  
412... 16 1/2

# Williams Range

Surveyed 22<sup>nd</sup> of June 1703 for Benjamin Williams  
Beginning at a bound White Oak standing in the wood  
Richard Snowden Esq<sup>r</sup>

400... 16

# Roper's Range

Surveyed 20<sup>th</sup> June  
1703 for Henry Roper Beginning at a Bound White Oak  
Richard Snowden Esq<sup>r</sup>

1503. 3 1/2

# Inclosure

Surveyed 2<sup>nd</sup> October 1687  
for Major Nimian Bealle Beginning at a Black Oak  
Post 100 James Mayhew 456 John White 297 James Dusen  
250 John Bell Jun<sup>r</sup> 250 Marsham Dusen 150 James Mitchell  
30 Joseph Newtons Aiers

225... 9

# Bealls Levels

Surveyed 4<sup>th</sup> of Nov<sup>r</sup>  
1702 for Col<sup>l</sup> Nimian Bealle beginning at the South  
East Corner Tree of a Parcel of Land Taken Up by William  
Hutchenson Esq<sup>r</sup> David Burnes 100 Elizabeth Mayhew 125.

400... 16

Richard Snowden from Alexander Falconer 12<sup>th</sup> May 1756

250... 6

Richard Dusen from Osborn Bell / Deed investing an Estate in fee simple  
in Henry Jameson 2 March 1764

250... 6

Osborn Bell from John Bell Jun<sup>r</sup> 17 Feb<sup>r</sup> 1764

52... 2 1/2

Joseph Pope from John Mayhew October 28. 1765

252... 10

Resurveyed into Mitchells Hoop

125... 5

Escheated into Burnes's Discovery

70  
Acres

172 10 1/2

# The Barrance

Surveyed 13<sup>th</sup> April 1686 for John Bealle on the south side  
of the Eastern Branch of Patowmack River.  
Ppts. 2 1/2 3<sup>rd</sup> Joshua Bealle 3 1/2 3<sup>rd</sup> Charles Bealle 3 1/2 3<sup>rd</sup> Henry Brooke  
19<sup>th</sup> Mary Bealle

284 11 1/2

# Philip Haugh

Granted August 1701 to William Tansyhill aka Chesnut  
Oak of the land belonging to M<sup>r</sup> Rob<sup>t</sup> Doynes

300 12

# Whitaintine

Surveyed March  
1685 for Christopher Thompson on the east side the Eastern  
Branch of Patowmack. Ppts 200 William Shaw Jun<sup>r</sup>  
100 Hugh Conns here

500 1 1/2  
Pct to H. Dowles  
N.S. W.E. 13. 1/2  
142

# Grove Hurst

Surveyed  
the 10<sup>th</sup> of April 1685 for Col<sup>l</sup> Ninian Bealle on  
the Beaverdam Branch running out of the Eastern branch  
Ppts 350 William Beames 100 John Norton  
50 Christopher Dwyer

440 17 1/2

# Batchellors Hope

Surveyed 19<sup>th</sup> of August 1687 for Col<sup>l</sup> Ninian Bealle  
upon Open Run Ppts 200 John Low 200 Joshua Isaac

87 1/2 3 1/2 Resurveyed in to Conelation

284 11 1/2 Disclaimed by James Tansyhill

Hugh Willson from James Conns

394 15 1/2 James Crawford from William Beames 8 June 1758

200 8 Thomas Gafaway Watkins from Joseph Isaac 5 April 1764

71. Acres Rent  
500 1,0,0.

**Houpyard** Surveyed 20 July.  
1686 for Walter Houpying on the Eastern Branch  
of Potowmack. Cojt. 250 Elphay Ryley & Thomas Lucas.

154. 6, 2.

**Houp Addition**  
Surveyed 25<sup>th</sup> of March 1687 for Walter Houp.  
John Levitt Cojt.

500. 1, 0, 0.

**Elkenhead** Surveyed 2<sup>nd</sup> April  
1685 for William Tannysbill lying on the south side  
of the Eastern Branch of Potowmack River.  
William Tannysbill Cojt.

98. 3, 11.

**Stonyhill** Surveyed 3<sup>rd</sup> of April 1685.  
for Walter Evans beginning at the Head of a small Branch  
of the Eastern Branch of Potowmack River.  
John Phillips Cojt.

112. 4, 6. Basil Lucas from Thomas Lucas 1<sup>st</sup> June 1756  
112. 4, 6. Henry Quarr from Basil Lucas 7<sup>th</sup> May 1757  
100. 4. Jeremiah Ryley from Elphay Ryley 28<sup>th</sup> May 1757  
138. 5, 6 1/2. Thomas Bramphin from Barton Lucas 26 Oct 1687  
50. 2. Rob. Douglas from Elphay Ryley 9<sup>th</sup> May 1760  
138. 5, 6 1/2. Robert Peter from Thomas Bramphin 8<sup>th</sup> April 1760  
74. 2, 11 1/2. Jonathan Slater from Henry Quarr 26 April 1764.

98. 3, 11 1/2. Joseph Pope from John Phillips 27<sup>th</sup> June 1754.  
85. 3, 5. Henry Roger from Thomas Blackson 22 August 1767.

72  
Acres Rent  
500 L<sup>1</sup>/<sub>4</sub> 0 0

# Hadducks Hills

Surveyed 25<sup>th</sup> April 1685 for Benjamin Haddock  
lying on the Eastern Branch of Coldwater  
Pos. 150 Benjamin Harris. 350 William Thornton  
150 Samuel Hydes heirs

230... 9 1/2<sup>1</sup>/<sub>2</sub> Rich Neck Surveyed 12<sup>th</sup> January  
1704 for William Gray beginning at a Rounded White Oak  
William Gray Pos.

500... 10... Scotland Yard  
Surveyed 5<sup>th</sup> June 1663 for Cap. Brooke on the East side  
of Annapostine River

600... 12... Widows Mite Surveyed  
the 10<sup>th</sup> of October 1664 for John Langworth on the East  
side of Annapostine River on the North side a Branch  
Tyler. Pos. 76 John Madhams heirs. 339 James Dick

250... 5... South Kirby Surveyed 5<sup>th</sup> of June 1663  
for Thomas Wentworth lying on the East side of Annapostine  
River

230... 9 1/2<sup>1</sup>/<sub>2</sub> Benjamin Welch from William Day 9<sup>th</sup> Nov. 1752

500... 10... Patent Vacated in 1746

206... Paid for in Frederick County by James Holmeade  
1/2... 2 1/2 Cornelius Ellinge from James Hallmead 10<sup>th</sup> Nov. 1749.  
1/2... 1 1/2 Cornelius Ellinge from James Holmead 9<sup>th</sup> Dec. 1749.  
339 1/2... 619 James Dick from Henry Watson & Wife 8 Feb. 1754.  
Archibald Moore from Sarah Needham & John Abington July 5. 1755

250... 5... No Rent has ever been Paid  
This Land is Unbeate

73. Rent  
Acres. 1000. \$110.00

# Thompsons Rest.

Surveyed for 2<sup>d</sup> of January 1660 for Geo Thompson on  
the North side of Piscataway Creek  
Refs. 870 Joseph Hatton's heirs 80 John Goddard.  
50 Eberworth Wayne

2500. 2,100.00

# Admarothia

Surveyed  
the 22<sup>d</sup> Sept 1662 for Geo Thompson about eight miles  
above the mouth of Piscataway Creek  
Refs. 2211 Henry Rozier 289 Thomas Clarkson

John Godward from William Norris & Wife June 1752

1/2 3/6. Resurveyed in to Oxen Hill Manor

74.  
Acres Rent  
1000. L 10. 0.

# Blew Plains

Surveyed 5<sup>th</sup> of June 1662. for George Thompson on the East side of Annacostone River in St Johns Parish  
Pops. 135. John Addison 500 George Frazer  
500 George Frazer

400. 8

# Rome

Surveyed 5<sup>th</sup> of June 1663.  
for Francis Pope on the East side of Annacostone River

200. 4

# Greens Purchase

Surveyed 14<sup>th</sup> June 1666 for Luke Green And assigned to Joseph Harrison on the East side Annacostone River. Pops. 200 William Murdock  
200 Benedict Calvert Esq.

400. 8  
800. 16  
135. 5. 5.

George F. Magruder from William Magruder <sup>1751</sup> 15 May  
The Mother of George Frazer from George Frazer <sup>1754</sup> 6 Dec 1765 (Died)  
Resurvey into Owen Hill <sup>1751</sup> 1765

400. 8

Patent Vacated in 1746.



75  
Acres  
100.. 10, 20

Lyons Hole surveyed <sup>th</sup> May 1669 for Edward Maddox beginning at a Bounded white Oak. Alexander Norton <sup>Pope</sup>

200  
4

Dublin surveyed <sup>th</sup> May 1669 for Mathias O'Bryan beginning at a White Oak on the East side of a fresh Run. Christopher Edlin <sup>Pope</sup>

300  
6

Driddington Pasture surveyed the 8<sup>th</sup> June 1663 for the said Thompson on the east side of Annastifne River. Ann Young <sup>Pope</sup>

100... 2  
50... 2

Ann Deoreger from Nottley Jones 22<sup>nd</sup> Nov. 1753.  
James Edlin from Nottley Jones. 16<sup>th</sup> Feb. 1768.

300... 6  
300... 6

Charles Carrell Jun<sup>r</sup> from Ann Young 16 August 1758  
Resurveyed into home Abby Manor

76  
300... 20, 40, 0

Stone Hill Surveyed 3<sup>th</sup> May 1669.  
for Cadward Haddock beginning at a Round White Oak  
standing in a Valley betwixt two small Hills  
Thomas Dyer Post.

200... 1

Nonesuch Surveyed 13<sup>th</sup> August 1669.  
for John Coffer Beginning at a Round White Oak upon  
the brow of a Hill Edward Clarkson Post.

600... 12

Wardes Adventure  
Surveyed 23<sup>rd</sup> of September 1669 for Nathaniel Ward  
in the wood beginning at a bound Red Oak.  
Post. 235 George Frazer 100 Katherine Playfay.  
15 Butlers Stone Street 100 Enoch Magruder

200... 0, 40, 0

Pinnar Surveyed 20<sup>th</sup> of April 1670 for  
George Shenstone at a bound white Oak on the brow of a  
Hill Edward Cye Post.

75... 1, 6

Wanting in the Bounds of the said Land & is 2<sup>th</sup> to be in Mards Adventure

100... 2

Lies in an Elders survey called St. Jameses his Parishway Town  
John Baynes from Katherine Playfay 19<sup>th</sup> July 1760

100... 2

George Frazer Hawkins from Geo Frazer 6<sup>th</sup> December 1765  
Re-surveyed into Magruder, Advantages & Consequence  
Allen Bowice from George Frazer Hawkins 11<sup>th</sup> September 1766

77.  
Acres. Rent.  
350. 10/14/0.

Stony Harbour surveyed  
1<sup>st</sup> October 1670 for Nathaniel Ward at a Round white  
Oak

365. 14/7.

Wheeler's Hope surveyed  
30<sup>th</sup> March 1671 for John Wheeler at a Round white Oak  
in the Woods 125 Thomas Poole. 365 John Marlow.

500. 10.

Locus Thicket surveyed  
21 October 1669 for John Mann at a Round poek hickory  
upon a Plaine 250 Benjamin Masgrove  
250 Elizabeth Symson

200. 0.

Little Ease surveyed 3<sup>rd</sup> of April 1673.  
for Richard Towke at a Round Red Oak of the land  
called Thomas's place  
60 John Hawkins heir 140 Edward Edelin

122. 4/10 1/2 John Marlow from Ralph Marlow & Wife 17 September 1753.  
122. 4/10 1/2 James Loper from Randolph Morris Hawkins 15 Feb 1763  
365. 14/7 John Marlow from Ralph Marlow April 10 1767  
122. 4/10 1/2 Lake Marbury from John Marlow January 26 1768

78  
Acres Plant  
165. 50, 6 1/3

# Brothers Delight

Surveyed for John Wheeler the 5<sup>th</sup> June 1673 on the East  
side of Piscataway River in the woods at a Round Gum  
on the side of a Hill  
Richard Ball Capt.

285... 5, 8 1/2

# Gods Gift

Surveyed for Rich Fowler  
the 2<sup>th</sup> July 1673. at a Round <sup>white</sup> Oak in the woods on the  
Brow of a Hill on the North side the Main Fresh that  
Run into Piscataway Creek  
Capt. 168. Francis Perkins. John Hawkins Junr. 117

350... 14

# Plymouth

Surveyed 3 of September 1673.  
for John Wheeler at a Round White Oak near the Main  
Fresh of Piscataway River Capt. 140 Jonathan Birch  
210 Joseph Newton heirs.

110... 4, 5

# Hutton Lockrice

Surveyed  
the 1<sup>st</sup> August 1674 for Geo Atlee at a Round  
Spanish Oak in the Woods  
John Tolson Capt.

350... 13, 7

# Maddocks Folly

Surveyed the 16 of July 1674 for Edward Maddocks  
at a Round Cock Hickory in the woods.  
John Addison Capt.

140.

5, 1/2 Jonathan Bunch from Joseph Beall & Elizabeth his wife  
21 Nov. 1751

John Addison from John Addison the 16<sup>th</sup> Nov. 1764 (Deeded)

79  
Acres. Rent.  
200 10, 8, 0.

Wakefield Surveyed <sup>th</sup> June 1675.  
for George Atter at a Bound Rock Hickory  
Cops; Thomas Bladen Esq;

227... 9 1/2

Childs Portion  
Surveyed <sup>th</sup> September 1694 for James Moore lying on the  
West side of Satara River in the Fresh Beginning at a Bound  
Spanish Oak Cops; 35 John Summers 68 Peter Moore  
127 Benjamin Moore.

240... 9 9/2

Convenience Surveyed <sup>th</sup> 30 October  
1694 for William Hutchinson on Mallowoman Branch  
Beginning at a Bound White Oak.  
William Tyler Cops;

438... 17 6 1/2

Oxmontown Surveyed <sup>th</sup> 30 Oct.  
1694 for William Hutchinson and John Lentham  
beginning at the last bound tree of Rob. Wade.  
Cops; 219 Daniel Jenkins 225 Edward Lentham.

240...

9 9/2 William Tyler from Jeremiah Smith <sup>th</sup> 16 May 1752.

50... 2...

William Jenkins from Daniel Jenkins October <sup>th</sup> 11. 1766.

80  
Acres Rent  
148... 20, 5, 11 1/2

Cartyle Surveyed for John  
Hutchinson 17<sup>th</sup> April 1689 Beginning at a Round  
Chestnut Oak by a large Rock

300... 12, 0

Hickory Plains  
Surveyed 6<sup>th</sup> Nov. 1695 for Thomas Galtton begining  
at a Round Red Oak of a Parcel of Land called  
Apple Hill. Pops 200 James Young 100 Smallwood Hog hill

100... 4

Partnership Surveyed  
the 2<sup>th</sup> July 1695 for Moses Jones and William Hutchinson  
beginning at a bound Red Oak  
Pops, 22 John Jones 25 James Edlin 50 John Moore

113... 4, 6 1/2

Red bud Thickett  
Surveyed 10<sup>th</sup> Feb. 1697 for Ignatious Wheeler lying in the  
in the Freshes of Colowmack River beginning at a bound  
Oak Peter Mills Pops

100... 4

James Young Jun. from James Young Jun. 20<sup>th</sup> July 1763.  
John Wynn Sen. from James Young Jun. 15<sup>th</sup> March 1764.

50... 2

Sarah Parker from Ann Parker 6<sup>th</sup> Nov. 1749.  
James Marshall from John Moore 13<sup>th</sup> June 1758.

3... 1 1/2

John Baynes from Catherine Playfay 19<sup>th</sup> July 1760  
James Marshall from Nolley Jones & Stephen West 29<sup>th</sup> June 1763.

13... 0, 6 1/2

Lisin Elder Surveys

113... 4, 6

Thomas Hanson Marshall from Peter & William Mills 8<sup>th</sup> March  
1757

81  
Acres Rent  
190  $20\frac{1}{2}$

Littleworth Surveyed <sup>th</sup> 13<sup>th</sup> Sep.  
1696 for James Goughill Beginning at a Round  
White Oak. Pops. 50 James Younger  
85 John Mitchell 65 William Starburey

200 8

Marbury's Chance  
Surveyed <sup>th</sup> 15<sup>th</sup> of August 1698 for Francis Marbury  
Beginning at a Tree of John Fendalls Land  
Pops. 30 John Emerson 270 Thomas Marshall

300 12

Foxes Hole Surveyed <sup>th</sup> 15<sup>th</sup> of July 1698  
for Thomas Dickenson beginning at a Round White Oak  
Pops. 700 Thomas Hunter 100 Elizabeth Lanham  
92 John Lanham

167 6, 8 1/2

Hazard Surveyed <sup>th</sup> 25<sup>th</sup> March 1690  
for William Huthenson and Mops Jones lying  
in Pomunkey Neck Beginning at a Round white Oak  
Pops. 3 1/2 John Jones 1 1/2 George Parker 75 Catherine  
Playday 1 John Hawkins 1 1/2 Elizabeth Majeu  
5 James Edlin 1 William Parker 73 John Moore  
3 Richard Ciles by no name

John Wynn sent from James Young Jan. 15<sup>th</sup> March 1764  
65 2 1/2 Samuel A. Marlow from Wm. Marbury 17 June 1767

100 4 1/4 Eliazor Lanham for John Lanham Jun. 11<sup>th</sup> August 1750  
100 4 Enoch Magruder from Thomas Hunter 2 Feb. 1764

76 3 1/2 Sarah Parker from Ann Parker <sup>th</sup> 6<sup>th</sup> Nov. 1749  
1 1 William Carter from Ann Parker 25 July 1753  
45 1/2 1 1/2 Catherine Playday from John Moore & wife 15 March 1755  
1 1 ditto from William Parker 6 May 1756  
1/4 1 James Marshall from George Parker 11 August 1758  
71 1/2 2 1/2 John Baynes from John Sutton & wife 9 September 1758  
John Baynes from Catherine Playday 19 July 1760  
James Marshall from Nolley Jones & Stephen West 29 June 1763

82  
Acres Rent

230 20, 2 1/2 Nameless Surveyed 9<sup>th</sup> December  
1698 for Walter Evans beginning at a bound white Oak

106... 4 1/3 Phillip's Folly  
Surveyed 16<sup>th</sup> December 1698 Philip Lowin begining  
at the first Bound Tree of Dixon Delight  
James Gibbs Esq.

462... 10 1/6 Carreck Surveyed 20<sup>th</sup> of March 1697  
for William Hutchinson lying in the Freshes of Colowmack  
Beginning at a bound Red Oak

127... 5 1/4 Leinster Surveyed 17<sup>th</sup> January 1699 for  
Abraham Ford beginning at a Bound white Oak  
at the Pickering 63<sup>rd</sup> St. Adm<sup>r</sup> Page

462... 10 1/6 Lies in Charles County and there Paid Paid for  
10... 5 Enoch Magruder from Richard & Mary Bases June 12<sup>th</sup> 1761  
Enoch Magruder from Henry Lowe Oct. 13<sup>th</sup> May 1762

63 1/2... 2 1/6 3/4 Thomas Hamilton from Joseph Culson 7<sup>th</sup> October 1755



83. Rent  
Acres  
056 1/4 11 3/4

Friendship Surveyed 16<sup>th</sup> Octob<sup>r</sup> 1694.  
for John Addison & William Hutchinson on the Eastern  
Branch beginning at two Bounded Poplars  
Pops. 42 & Henry Addison 42 & George Scott

1302. 2 1/2 1 1/4

Strip Surveyed 16 October 1694. for  
John Addison & William Hutchinson on the north side  
of Mallowoman Branch Beginning at the first bound Tree  
of Thomas Fredericks land Called Here  
Pops. 451. James Green 294 John Beall 200 Thom Bowling  
250 John Moore. 20 Benjamin Gaither

1571. 3 1/2 2 1/4 10 1/2

Friendship Surveyed 16 Octob<sup>r</sup> 1694.  
for William Dent John Addison and William Hutchinson  
lying above the first Falls of Colowmack River Beginning at a  
Round White Oak upon a Plain by a Meadow side

890. 1 1/2 15 10

Whitehaven Surveyed 12<sup>th</sup> March  
1694 for William Dent beginning at the last bound Tree  
of the Land called Strip Peter Dent Pops.

250

10

Sarah Parker from Ann Parker 6<sup>th</sup> Nov<sup>r</sup> 1749

20

10

Benjamin Gaither from Samuel Farmer 22<sup>nd</sup> June 1752

3

1 1/2

James Marshall from John Moore 13<sup>th</sup> June 1758

130

5 1/2 1/2

George Hunter from James Green 7<sup>th</sup> September 1765

400

16

Patril Smith from Thomas Bowling & wife October 5. 1765

James Manning from James Marshall 5<sup>th</sup> September 1767

47

Josias Beall from George Dixon 5<sup>th</sup> July 1753

84 Acres Rent  
150 £ 6/0

Vineyard Surveyed 13 April  
1689 for William Hutchinson beginning at a Round  
cedar Post 76 John Needhams heirs 29 John Flint  
17 James Dick

170 6/10

Sangler Surveyed 16 January 1695.  
for Thomas Jocker Beginning at a Accory  
Post 88 John Talbot's heirs 82 Samuel Smith

97 3/10 1/2

St Thomas Surveyed 10 May  
1695 for Thomas Jenkins beginning at a Round  
White Oak Raphael Marlow Post 7

137 5/6

Parndon Surveyed 12 Octob.  
1695 for John Pigman Beginning at a Round  
Hickory in the Fork of the North Branch of Piscataway  
Post 38 Samuel Mason 50 Daniel Jenkins  
50 John Clark

220 8/10

St John's Surveyed 17 April 1689.  
for George Alby beginning at a bounded Spanish Oak

61

James Dick from Henry Watson & Wife 8 Feb 1754  
Archibald Moore from Sarah Needham & Conn Abington July 5 1755  
Thomas Johns from Lucy Watson 6 August 1763  
James Dunals from John Flint 1 Feb 1764

85

3/5 Daniel Mc Kinn from Samuel Smith 8 Jan 1768.

97

3/11 Thomas Bayne & Wife from Ralph Marlow & Wife 24 April 1753

50

2 Resurveyed into Part of Parndon & Pigmans Addition Enlarged

37

1/5 1/2 John Tolson from William Mason 6 October 1767

220

8/10 No Rent ever Paid nor Land to be found & school

85  
Acres. Rent  
250 £ 100

Friendship surveyed <sup>the</sup> 16 January  
1687 for Richard Edlin beginning at the East Bound  
Tree of the land called Acpe  
James Edlin *Cojt*

198... 7 1/2

Westmorland  
surveyed the 10 April 1689 for Edward Marlow  
Lying on the south side of Piscataway Main Branch  
Beginning on the west side of a Branch  
*Cojt* 75 & Ralph Marlow 100 Ann Downing  
42 Philip Mason

164... 6 1/2

Mount Pleasant  
surveyed 15 June 1690 for Robt. Middleton beginning  
at a bound Red Oak

349... 13 1/2

Gleanings surveyed 3 Feb.  
1695 for Col. John Addison beginning at a  
Bound Red Oak. *Cojt* by John Addison  
293 Henry Addison

50... 2 1/4... Lies in Elder Survey

279

Maj<sup>r</sup> Thomas Addison from Th<sup>r</sup> Addison Jun<sup>r</sup> 26 Nov<sup>r</sup> 1766  
Resurveyed into Barnaby Manor of Gleanings

85  
Acres Rent  
250 £ 10/0

Friendship surveyed <sup>the 9</sup> 16 January  
1687 for Richard Edlin beginning at the East Bound  
Tree of the land called Aspre  
James Edlin *Cojt*

198... 7/11

Westmorland  
Surveyed the 10 April 1689 for Edward Marlow  
Lying on the south side of Piscataway Main Branch  
Beginning on the west side of a Branch  
*Cojt* 758 Ralph Marlow 100 Ann Downing  
42 Philip Mason

164... 6/7

Mount Pleasant  
Surveyed 15 June 1690 for Robt Middleton beginning  
at a bound Red Oak

349... 13 7/12

Gleanings Surveyed 3 Feb 17  
1695 for Col. John Addison beginning at a  
Bound Red Oak. *Cojt* by John Addison  
293 Henry Addison

50... 2 1/4... Lies in Elder Survey

279

Maj<sup>r</sup> Thomas Addison from Th<sup>r</sup> Addison Jun<sup>r</sup> 26 Nov 1766  
Resurveyed into Barnaby Manor & Gleanings

86.  
Acres Read  
400 10, 0, 0.

Surveyed 20<sup>th</sup> December 1657.  
for Thomas Cole lying on the North side  
Thomas Dyer Top.

500. 10.

Surveyed 13<sup>th</sup> of August 1662.  
for Randolph Hanson on the east side of Pisicalloway  
River near an Old Indian Town Aquatike.

3000. 3, 0, 0.

Surveyed 31 of August  
1663 for William Spalvert Esquire on the South side  
of Pisicalloway Creek. Top 300 Edward Edelen  
500 George Noble. 800 Thomas Noble  
400 Richard Edelen 500 John Smith 500 Wm<sup>th</sup> Young Jun<sup>r</sup>.

500. 10.

James Magruder Jun<sup>r</sup> from Ephraim Andrews Jun<sup>r</sup> 12 April  
1764

46 1/2 11 3/4 George Noble from William Hicks 16 December 1757  
186 2 1/4 ditto from ditto ditto ditto  
203 4 0 3/4 Richard Edelen from ditto ditto ditto  
170 2 1/2 6 1/2 Thomas Marshall from ditto 8 June 1758  
176 2 1/2 6 3/4 Christopher Edelen from ditto ditto ditto  
150 3 Ignatius Wheeler from ditto ditto ditto  
900 18 Zachariah Bond from William Hicks 4 July 1759  
27 6 1/2 Joseph Boardman from James Edelen 25 Nov. 1762  
125 0 2 6 Wm<sup>th</sup> Hicks from Thomas Noble 14 June 1759

10/11/11

11/11/11

88.  
Acres. Rent  
100 £ 0/4/0.

Orwell surveyed <sup>th</sup> 6 September 1673.  
for George Banks at a Round white Oak in the woods  
on the Northside of a Branch

250. 0.

Batchellors Hope  
surveyed <sup>th</sup> 16 July 1674 for Nicholas Proddy at a Round  
White Oak on the South side of a small branch in the  
woods above Crattaway  
Thomas Willcox on <sup>th</sup> 9<sup>th</sup>

250. 10.

Newcastle surveyed  
<sup>th</sup> 9 of August 1675 for John Sawson at a  
Round white Oak. Thomas Lancaster <sup>th</sup> 9<sup>th</sup>

100. 4.

This Land is not Patented. — Estimate  
Enoch Magruder from Gilbert Sprigg 6<sup>th</sup> November 1762.

10. 3/2

Josiah Willcox from Thomas Willcox on 16 April 1756.  
Ezra Willcox from Thomas Willcox 22 May 1765.

13.

Lavin Elder Surveyor

89.  
Acres Rent  
500 £0,10,0.

**Batterwell** Surveyed <sup>th</sup> 27 Sept.  
1662 Humphrey Baggett Lyngon the North side  
of Piscataway River and on the North east side of a  
Creek of the said River. beginning at a bound Post  
Hickory standing by the Mouth of the said Creek  
Pops. 275. Thomas Stonestreet 100 William Elbeck.  
125 Butler Stonestreet

500. 10.

**Stones Delight**  
Surveyed 1<sup>st</sup> October 1662 for Richard Hope on the  
East side of Piscataway River  
Pops. 143 William Hawkins 72 John Turner  
Anthony Sim Junr 73 Edward Sanham

15. 4. Thomas Stonestreet from Thomas Thompson 22<sup>nd</sup> May 1750.  
100. 4. William Robins from Joseph Tey and Wife 11<sup>th</sup> March 1755.

138. 2, 9. This Land is found be 138 Acres less than the Quantity  
172. 1, 5, 1/2 John Turner from Charles Carroll 29<sup>th</sup> August 1750.  
172. 1, 6. John Hawkins son W<sup>m</sup> from Henry Boyer 1<sup>st</sup> June 1752.  
173. 1, 5, 3/4 Thomas Hawkins from Tho<sup>s</sup> Hawkins 18<sup>th</sup> April 1757.  
172. 1, 6. James Hawkins from John Hawkins son of William 28<sup>th</sup> Nov. 1759.  
171. 2, 10. James Cole from Marmaduke Simons 9<sup>th</sup> Feb. 1762.



90  
Acres... Rent  
350 £07.0

*S<sup>t</sup> Anthony's*  
Surveyed 12<sup>th</sup> of March 1662 for Capt James  
Neale lying on the south side of Piscataway  
Beginning at the Bound of Richard Stone  
Edward Cole *Cojo*

700.....14.....

*S<sup>t</sup> James* Surveyed 15<sup>th</sup> March  
1663 for Capt James <sup>NEALE</sup> on the south side of Piscataway  
Creek. Beginning at a bound Oak  
George Frazer *Cojo*

630.....12 1/7.....

*S<sup>t</sup> Dorothy's* Surveyed  
The 14<sup>th</sup> of April 1665 for James Neale on the  
East side of Piscataway River at the exterior Bounds  
of William Salvort *Cojo*  
Edwards Cole *Cojo*

500.....10.....

*Allwinkekes*  
Surveyed 25<sup>th</sup> August 1665 for Urinda Stone  
on the East side of Piscataway River in the woods.  
a bout a Mile from the River side  
John Bealle *Cojo*

96... 1 1/11...

Wanting in the Bounds as of Resurvey.

**BOWIE**

700.....14.....

John Proove, Urinda and George Frazer Hawkins from Geo Frazer  
the 6<sup>th</sup> December 1765 / Devised.  
John Rogers from Geo Frazer Deed investing an estate in fee simple  
in George Frazer the March 1765.  
Allen Boice from George Frazer Hawkins September 25 1766  
Urinda Frazer from Lettin Bowie Wife July 31. 1767  
John Frazer Bowie from George Frazer Hawkins April 25 1766  
BOWIE

102.....4.....1.....

205 1/2.....8 1/3.....

296.....

5 1/10 3/4

Wanting in the Bounds as of Resurvey.

91.  
Acres. Rent  
210. £0,0,0

# Foxes Den, Veynall

Surveyed for Henry Gullidge 7<sup>th</sup> of October 1697 and put  
to William Herbert near Broad Creek

Alexander Norton Esq<sup>r</sup>

141. 5,0

# Small Hopes

Surveyed 15<sup>th</sup> of February 1703 for Edward Marlow beginning  
at a Round Tree of a Tract of Land called Westmoreland

Ralph Marlow Esq<sup>r</sup>

66. 2,9

# Malberry's School House

Surveyed the 20<sup>th</sup> Feb<sup>r</sup> 1703 for  
Francis Malberry beginning at a Round white Oak  
standing on the south side the main branch of  
Pinattaway

Catherine Playfay Esq<sup>r</sup>

180. 4

# Roscomon

Surveyed 15<sup>th</sup> Feb<sup>r</sup> 1703 for Richard Connor beginning at a round  
Red Oak standing on the south side of a small Branch

Catherine Playfay Esq<sup>r</sup>

66. 2,0

Luke Marbury from Catherine Playfay & Marcus Marbury 15<sup>th</sup> Apr<sup>l</sup> 1752

100. 4

John Bayne from Catherine Playfay 19 July 1760

92  
Acres. Rent.  
226 50, 9, 0 1/2

Fort Surveyed 9 of July 1703 for  
John Addison beginning at a Bound Red Oak  
John Addison Cops.

116... 4, 8.

London Pleasure  
Surveyed 2 of October 1703 for Frances Sartow  
Beginning at a Red Oak  
Cops. 79 Francis Sparro. 37 Bridget Sparro.

195... 7, 9 1/2

Long Point  
Surveyed 11 of July 1701 for Thomas Middleton  
Beginning at a Corner Tree of a Parcel of Land  
called Appledore. Cops. 60 John Tolson  
63 William Hawthorne. 75 William Duckett.

421... 16, 10 1/2

Hickory Hills  
Surveyed 16 March 1703 for William Hutchinson  
Beginning at the head of a creek called St. Johns  
Cops. 46 William Pile 375 George Parker

400... 16...

Bealls Reserve  
Surveyed 17 of June 1695 for Col. Ninian Bealle  
Beginning at a Bound Oak  
Cops. Richard La Croix

Thomas Addison from John Addison 16<sup>th</sup> Nov. 1764 / Devised  
Maj. Thomas Addison from Thomas Addison Junr. 26<sup>th</sup> Nov. 1766

207... 8, 3 1/2

Gilber Sprigg from William Pile 22 January 1754  
Thomas Marshall from Gilber Sprigg 23 January 1754.  
Resurveyed into the Resurveyed on St. Parks Hall of St. Andrew

93.  
Acres. Rent  
100 £0 4/0

**Leads** Surveyed 20 of June 1685 for  
George Alkey Beginning at a white Oak at the Head of  
a Creek called Oain Creek.  
Alexander Herbert Esq<sup>r</sup>

60 2/5

**Leads Division**  
Surveyed December 15 1683 For Philip Mason  
Lying on the South Side of Oain Run beginning at a  
Round Spanish Oak.  
Alexander Herbert Esq<sup>r</sup>

320 12/10

**Rich Hill** Surveyed 1<sup>st</sup> March  
1687 for William Hatton beginning at the first  
Round Tree of Thompsons Post.  
Joseph Hattons hire Esq<sup>r</sup>

422 16/10 1/2

**Six** Surveyed 4 of January 1687  
for William Hutchinson Beginning at a round  
Spanish Oak on the South Side Mattawoman  
Page 105 James Green 316 Thomas Thompson

299 11/11 1/2

**Indian Field**  
Surveyed 20 March 1687 for Ignatious Wheeler  
Beginning at the last Round Tree of Richard Edelen  
called Trubship.  
John Wynn Esq<sup>r</sup>

Edsworth Payne from Herbert Williams & James Wallace 25 July 1761.

Edsworth Payne from Herbert Williams & James Wallace 25 July 1761.

John Godard from William Norris and wife 1 June 1752.

105 1/2 2/2 James Marshall from Joseph Thompson 27 Nov. 1762.

04  
Acres Rent  
350 140

Lanquhar Surveyed 19<sup>th</sup> March  
1687 for William Hutchinson. Beginning at a  
Round Red Oak. Hutchinson Parker Pops.

693 17 8 1/2 Piscataway Forrest  
Surveyed 27<sup>th</sup> of March 1687 for Sanderson Wheeler  
Lying on the south side of Piscataway Main Fresh.  
Pops. 34 6 1/2 Francis King 34 6 1/2 Elizabeth & Mary Parker

250 10 Potomack Landing  
Surveyed 5<sup>th</sup> April 1685 for Col Henry Darnall.  
Henry Hill Pops.

187 7 6 Majors Choice  
Surveyed 28<sup>th</sup> December 1687 for John Wheeler beginning  
at a Marked Red Oak of Franklands  
Pops 70 Leonard Wheeler. 80 Joseph Nobles heirs  
19 Christain Edelen. 20 Richard Edelen son of Christain

346	13 10	Francis King from Hutchinson Parker 3 <sup>rd</sup> March 1749
346 1/2	13 10 1/2	Elizabeth Parker from Ann Parker 2 <sup>nd</sup> July 1753
346 1/2	13 10 1/2	Mary Parker from Ann Parker 2 <sup>nd</sup> July 1753
172	6 11	William Parker from Mary Parker 30 <sup>th</sup> April 1756
172	6 11	ditto from Elizabeth Parker 2 <sup>nd</sup> April 1756
109	4 1/4	Samuel Townsend from William Parker 6 <sup>th</sup> May 1756
21 1/2	1	Luke Marbury from William Parker 6 <sup>th</sup> May 1756
170	6 10	Francis King from William Parker 6 <sup>th</sup> May 1756
35	1 5	Jonathan Burch from William Parker 6 <sup>th</sup> May 1756
170	7	Francis King from Thomas Greenfield Wife 26 <sup>th</sup> April 1765 Carried to Folio 204

Mathew Eversfield from Henry Hill Jun<sup>r</sup> 25<sup>th</sup> June 1767  
John Brown from Ditto ditto ditto

16 3 Elizabeth Wheeler from Francis Wheeler 1<sup>st</sup> December 1760

95. Acres. Rent

96. 10, 3, 10.

# Middletons Lott

Surveyed 28<sup>th</sup> March 1688 for Rob<sup>t</sup> Middleton  
Elizabeth Wheeler *Cojo.*

92. 3, 8.

# Phillips Addition

Surveyed 16<sup>th</sup> of January 1686 for William Sewing lying  
near Broad Creek. *Cojo.* 92 Edward Jones 92 Sam<sup>l</sup> Jones.

500. 1, 0, 0.

# Portroyal

Surveyed 20<sup>th</sup> September  
1685 for John Pierce. *Cojo.* 50 Daniel Perkins  
150 Edward Pierce. 150 William Pierce 150 Tho<sup>s</sup> Pierce

500. 1, 0, 0.

# Jamaica

Surveyed 20<sup>th</sup> June 1685.  
for John Pierce. *Cojo.* 166 Randall Hawkins  
334 Basil Waringe  
Pat. in Letter N. S. # 3 - 310.

150. 6.

# Fox Hall

Surveyed 20<sup>th</sup> of June 1685.  
for Henry Hutchinson lying near Piscataway Creek  
George Frazer *Cojo.*

266. 10, 8.

# Hawkins's Lott

Surveyed 2<sup>nd</sup> of October 1686 for Henry Hawkins  
*Cojo.* 105 John Hawkins. 82 John Hawkins Jun<sup>r</sup>.

96. 3, 10.  
8 1/2. 2 1/2

Charles Sandale from Clement Whaler 26 Nov. 1766  
John Beave of Corn Sandale from Charles Sandale August 22. 1767.

James Marshall from Edward Jones Jun<sup>r</sup> December 27. 1766.

150. 6.

Richard Neale from George Frazer Hawkins August 20. 1769.

96.  
Acres. Rent.  
72. £ 2, 10/6

# Atthey's Folly

Surveyed 4<sup>th</sup> Feb. 1686 for Richard Goldby  
Lying near Broad Creek  
Butler Monestret Cojo.

552... 1/2 2 1/4

# Apple Hill

Surveyed 15<sup>th</sup> of July 1687 for John Wheeler & Robt Middleton  
in the Woodabove Piscataway. Cojo 170 Joseph Newtons  
heirs 97 Henry Dawson 153 Luke Marbury.  
164 William Marbury

183... 7/4

# Dalkeith

Surveyed 20<sup>th</sup> March  
1687 for Robt Middleton Lying near Broad Creek  
Ignatious Gardiner Cojo.

607 1/4 4 3/4

# Apple Door

Surveyed 17<sup>th</sup> March 1688 for Robt Middleton  
& Henry Boteler. Cojo 707 Thomas Boteler  
279 Thomas Edelen Junr. 65 William Deacon.

80... 3/2  
164... 6 1/2

Luke Marbury from William Marbury 26 April 1753.  
Samuel de Maulow from W<sup>m</sup> Marbury 17 June 1767.

183... 7/4

William Biggs from Ignatious Gardiner Sept. 13. 1765.

172... 6 1/11  
110... 4 1/5

John Beane from Thomas Butler 11 October 1757.  
Resurveyed in to Edelen's Reel.  
James Edelen from Christopher Edelen Junr. 10 Feb. 1768.

97. Rent  
Acres 345 2/13, 0/2

# Swan's Harbour

Surveyed 1<sup>st</sup> of June 1607 for Col. John Addison lying near Swans Creek. 172 1/2 John Smith  
172 1/2 George Water

110. 4 1/2

# Dormans Folly

Surveyed 30<sup>th</sup> of Sept. 1703 for Dorman Walker  
Beginning at a White Oak. 172 1/2 John Walker  
172 1/2 Thomas Walker

166. 6 1/2

# Sisters Delight

Surveyed the 1<sup>st</sup> October 1703 for Hillary Peple  
Beginning at a bound Red Oak  
John Ball 1703

300. 6

# Satchford

Surveyed 13<sup>th</sup> August  
1669 for Richard Hatton on Maslick Run

200. 8

# Howland

Surveyed 9<sup>th</sup> May  
1660 for George Howes on the North with Piscataway  
on the South with Mattawoman Creek

66. 2 1/2  
100. 1/2

John Simpson from John Ball 6 April 1754  
Edward Lunham from John Beall April 4 1767

300. 6

William Hatton had New Warrant for this  
Inland to be found

200. 8

Said to be in Charles County



98.  
Acres Rent  
100 £0, 4, 0.

# Clarks Purchas

Surveyed 5<sup>th</sup> of July 1664 for John Clarke  
Richard Jones Esq.

300 5

# Walls

Surveyed for John Wheeler  
the 22<sup>d</sup> of May 1669  
Buller Street Esq.

400 19, 2

# Chesterton

Surveyed  
the 17<sup>th</sup> of April 1680 for John Addison Beginning  
at a Bound Gum

84

3, 4  
Less within the Bounds of Cinnar

This Land was Vacted by the Provincial Court in April 1712



100  
Acres. Rent  
36. \$0 1/4 5/2

**Hazard** Surveyed 2<sup>d</sup> October  
1703 for Francis Malbury Beginning at a Black  
Oak Standing on the East side the Main Branch  
of Rosaltaway Luke Malbury Cofe.

150. 4 2 1/2

**Maiden Bradley**  
Surveyed 1<sup>st</sup> Sept. 1703 for Francis Clarvoe Begin[ing] at a Round  
Oak Cofe. 69 Francis Clarvoe 36 Bridge Clarvoe

81. 3 3

**Andrewsons Chance**  
Surveyed 2<sup>d</sup> July 1706 for John Andrewson on the North  
side of a Creek called Swansons Creek Beginning  
at a Chestnut Tree Standing on the side of a Branch  
called Handleys Branch  
M<sup>rs</sup> Perry Cofe.

190. 7 7 1/2

**Cheney** Surveyed 20<sup>th</sup> July 1706.  
for Galb. Norris in the Woods beginning at a Round  
White Oak William Elbeck Cofe.

188. 7 6 1/2

**Good for Little**  
Surveyed 18<sup>th</sup> of October 1705 for Henry Culver  
Beginning at a Round White Oak  
Thomas King Cofe.

36. 1 5 1/2. Luke Malbury from Eucubus Malbury 18 Feb. 1752

107. Acres. Rent  
100 50/1/6 1/2

Soe Soe Surveyed 3<sup>rd</sup> of Oct. 1705 for  
Francis Sainsbury Beginning at a bound White Oak  
Thomas Sainsbury P<sup>er</sup> 5

200. 8.

Hutters Kindness  
Surveyed 30 November 1706 for William Ulett.  
Beginning at a Round Gum P<sup>er</sup> 65 John Addison  
30 Childs Tenely. 100 Williams Tenely. 60 John Drawners  
of Hives

300. 12.

Addition to Bacon  
Hall Surveyed 2 April 1707 for Thomas Prigg  
Beginning at a bound White Oak  
P<sup>er</sup> 100 Jonas Swers. 100 Jeremiah Crabb

220. 8, 10.

Friendship Surveyed 30 March  
1707 for William Aultkens beginning Where  
Thomas Clemens land ends. called the Chance  
by Mallowman Run

130.

Thomas Sainsbury from Thomas Sainsbury 3 November 1756.

John Addison from John Addison 16 November 1764 (Devised).

100. 4.  
100. 4.

William Beane Jun<sup>r</sup> from Mary Edmundstone & John Edmundstone 25 April 1764  
David Rose from Orlando Smith 16 Feb<sup>r</sup> 1765  
Orlando Smith from Thomas Chittam 14 March 1768.

102. Acres. Rent  
334. £ 13 1/2

# Hunters Tolly

Surveyed 29<sup>th</sup> of Nov<sup>r</sup> 1706 for William Hunter  
Beginning at a Round Spanish Oak  
Richard & Francis Piles Cops<sup>r</sup>

166. 6, 0

# Lamesley

Surveyed 20<sup>th</sup> Nov<sup>r</sup> 1706 for William Hunter of the head of the Branches  
of Piscataway beginning at a Round white Oak standing  
standing by a Branch side  
Joseph Leads Cops<sup>r</sup>

52. 2, 1

# Pheasant Hill

Surveyed for Thomas Greenfield 20<sup>th</sup> May 1707.  
Beginning at a bound White Oak.  
Cops<sup>r</sup> 26 John Pigg 26 Joshua Bealle

130. 5, 2 1/2

# Dublin

Surveyed 27<sup>th</sup> of March 1707 for Terrence Damon. Beginning at a  
Bound Red Oak Philip Mason Cops<sup>r</sup>

56. 6, 3  
100. 4

James Marshall from Williams Ciles 18 July 1759.  
John Tolson from James Marshall. 24 June 1762.

20. 11  
100. 1, 4  
102. 7, 2 1/2  
182.

Joseph Pades from Richard Piles & Rachel his wife & from Piles 17<sup>th</sup> Sept 1756.  
William Hardy from Williams Ciles 3<sup>rd</sup> Feb 1757.  
Henry Roger from William Ciles 25 August 1761.  
Resurveyed into Cuham by Henry Roger 12 August 1766.

103.  
Acres Rent.  
33... £ 1/4

Sitteworth Surveyed 2<sup>d</sup> April 1707.  
for William Hutchinson Beginning at a bound Oak.

131... 17/3

Shap Surveyed 9<sup>th</sup> of January 1706 for  
John Smith Beginning at a Bound Beach  
John Smith now Benjamin Smith Capt.

241... 9/8

Shance Surveyed 10<sup>th</sup> April 1707  
for William Hutchinson Beginning at a Bound  
Oak Capt. 175 Geo. Lewis 175 Nathaniel Magruder

219... 8/0 1/2

Hoopen Surveyed 16<sup>th</sup> March  
1706 for William Hutchinson beginning at the end  
of the East North East line of a Tract of land called  
Accoye Richard Piles Capt.

75... 3

Nathaniel Magruder from John James 25<sup>th</sup> March 1752.  
Nathaniel Magruder from Michael Coats 30<sup>th</sup> March 1754.

210... 8 1/2

Thomas Hanson Marshall from Richard Piles 14<sup>th</sup> June 1763.

107... 7 1/10

Richard Beall from Piles 18<sup>th</sup> July 1767.

104.  
Acres. Rent  
250 \$0,100

Edelenton Surveyed 20<sup>th</sup> March  
1706 for Thomas Edelen Beginning at a Round White  
Thomas Dwyer Esq<sup>r</sup>

240..... 9 1/2

Brooks Chance  
Surveyed 25<sup>th</sup> of March 1707 for John Gardiner  
Beginning at a Round White Oak Standing on a Point  
James Russell Esq<sup>r</sup>

105..... 1 1/2

Addition to Chance  
Surveyed 10<sup>th</sup> Feb<sup>r</sup> 1706 for Col<sup>l</sup> Henry Darnall  
Lying on the West side of the Western Branch of  
Patuxent River Beginning at a Round White Oak.  
Esq<sup>r</sup> - 1/4 Sam. Mardosop 100/4 Daniel Carroll

305..... 12 1/2 Benjamin Mackall from James Russell & Wife 10<sup>th</sup> April 1759

105  
Acres Rent  
75 1/2 10 2  
Apr 17

# Stoney Harbour

1704 Robt Wade at a Bound White Oak  
Cops 200 Robt Wade 250 Zachariah Wade  
100 Enoch Magruder

1204 2 8 2

# Penchers Adventure

Surveyed March 1. 1706 for John Smith of  
Cov Town. Beginning at a bound old white Oak.  
Cops 100 Edward Moberly 50 Francis Moberly.  
150 Francis Lopez 50 Charles Boteler  
851 Thomas Holghin

200 8

# Duwall's Range

Surveyed 15 of Jan'y. 1700. for Mareson Duwall  
Beginning at a Red Oak. Cops 100 Griffith Davis  
80 Enoch Magruder

100 4

# Duwall's Hunting Quarter

Surveyed 15 January 1700.  
for Mareson Duwall beginning at a Bound Red Oak  
Robt Boyd Cops

500 1 0 0

# Beals Pleasure

Surveyed December 20. 1706 for Robt. Venian Beall  
Beginning at a Bound Black Oak standing on a  
Point Cops of Samuel Carnole 193 Samuel Warrington  
57 Basil Warring Junr 720 Bingly Cageshure  
125 Adam Craufurd. 61 Thomas Gordon

150 6

Robt Wade son of Robt from Robt Wade Junr. 18<sup>th</sup> May 1756.  
Enoch Magruder from Zachariah Wade the 15<sup>th</sup> May 1761.  
Robt Wade from Robt Wade 25<sup>th</sup> May 1765.  
Joseph Wade from Robt Wade June 27<sup>th</sup> 1765

100 4

150 6  
100 4

Enoch Magruder from Stephen Warman & Charles Davis 27<sup>th</sup> April 1752  
Nathanial Magruder from Enoch Magruder 28<sup>th</sup> April 1767

57 2 3 1/2  
61 2 4 3/2

Basil Warring Junr. from Basil Warring the 22<sup>nd</sup> May 1765  
Resurveyed in to Gordon's Pasture



106. Ares. Rent  
130. L<sup>o</sup> 5, 2 1/2

# Punketts Gift

Surveyed April 10<sup>th</sup> 1707 for Thomas Punkett  
Beginning at the Lowermost Bound Tree of Punkett  
Channel

1199... 2 1/2 11 1/2

# Sott Surveyed Aug<sup>th</sup> 21. 1703 for

Thomas Linticum on the North Branch of Patuxent  
Beginning at two Bound White Oaks  
Richard Snowden Copy<sup>r</sup>

97... 3 1/2 11

# Clarks Fancy

Surveyed 2<sup>d</sup> March 1709 for Neale Clark  
Beginning at a Bound Spanish Oak  
Copy<sup>r</sup> 97 Richard Snowden. 61 Ann. Clarke  
73 Joshua Clarke

72... 2 1/2 11... Joshua Clark from Gabriel Clark 14 April 1756.  
307... 15 1/2 11... Thomas Samuel & John Snowden from James Waters October 28 1765  
Joshua Clark from Samuel Clark October 28. 1765.

107.  
Acres 443... Rent £0/17/9.

Hoake Surveyed 18<sup>th</sup> May 1712.  
for John Bradford beginning at a Bound  
white Oak John Tolson Esq<sup>r</sup>

200..... 0/4

Burbiel<sup>d</sup> Surveyed 8<sup>th</sup> March  
1712 for Captain J<sup>r</sup> Bradford Beginning  
at a small Branch that Turn out of Hynsons Branch.  
Turner Woolton Esq<sup>r</sup>

134..... 5/1/2

Muebeck Surveyed 10<sup>th</sup> October  
1710 for John Banks Beginning at a Bound  
Red Oak Cal<sup>d</sup> 10<sup>th</sup> August 1713.  
J<sup>r</sup> Banks Esq<sup>r</sup>

200..... 0/4

Zachariah Scott from <sup>William</sup> Turner Woolton 28<sup>th</sup> July 1765

134..... 5/1/2  
100..... 4

Samuel Banks from John Banks 2<sup>nd</sup> Nov<sup>r</sup> 1759.  
Thomas Sparkes from John Banks 11<sup>th</sup> Nov<sup>r</sup> 1767.

100. Acres. Rent  
100. £0, 14, 0

# Saxons Delight

Surveyed 7<sup>th</sup> December 1700. for Thomas Saxon  
Beginning at a Round white Oak

Thomas Gordon *Coj.*

64. 2, 7

# Moorefields

Surveyed 10<sup>th</sup> of October 1710 for William Moore Beginning at a Round White Oak

308. 12, 4

# Bacon Hall

Surveyed for Charles Walker Beginning at a Round Live Oak *Coj.* Thomas Inwooden 154 Joseph Walker 154 Surveyed 12 August 1710.

76. 3, 1/2

# Pindles Chance

Surveyed 10<sup>th</sup> of October 1710 for Tho. Pindler. Begin<sup>g</sup>. at a Round Spanish Oak standing in a Branch

Edward Pindell *Coj.*

10. 5. Susan Elex. Survey.  
90. 3, 7, 1/2 Thomas Gordon from Lancelot Wilson March 16. 1754.

75. 3. Edward Pindall from John Bow April 1752.  
76. 3. 1/2 Jasper Maduit from Edward Pindale October 18. 1765.

109.  
Acres. Rent.  
88 £0,3,6 1/2

# Pinery Hedge

Surveyed 11<sup>th</sup> October 1710 for William Moore.  
Beginning at a Bound white Oak Pal<sup>d</sup> 10<sup>th</sup> Aug<sup>t</sup>  
1713. James Beck Cop<sup>y</sup>

10..... 1/7 1/2

# Valentines Garden

Surveyed 10<sup>th</sup> of October 1710 for Arthur Nelson  
Beginning at a Bound white Oak Pal<sup>d</sup> 10<sup>th</sup> Aug<sup>t</sup>  
1713. Elizabeth Washam Cop<sup>y</sup>

35..... 1/5

# Brook Timber Wood als Wills Good Will

Surveyed 20<sup>th</sup> of July 1706 for Roger Brooke. Begin<sup>t</sup>  
at an Old bound Red Oak Pal<sup>d</sup> 10<sup>th</sup> of Nov<sup>r</sup> 1713.  
Samuel Aydes here Cop<sup>y</sup>

240... 9,7 1/2

# Juxta Stadium Aurectum

Surveyed 30<sup>th</sup> of March  
1710 for Col<sup>l</sup> Thomas Greenfield. Beginning at a  
Bound white Oak Pal<sup>d</sup> 2<sup>nd</sup> Sep<sup>r</sup> 1713

61

Thomas Inuland from James Beck 20 Aug<sup>t</sup> 1767

Included in Hickory hills.  
Edward Nicolle from Thomas Jones 20 Nov<sup>r</sup> 1719

110.  
Acres. Rent.  
150.. £0. 6. 0.

*Lanca*<sup>ter</sup> surveyed the April 17/14 for  
Thomas Titehall beginning at a Old bound white Oak  
Pat. 10<sup>th</sup> of December 1713.

540... 10 5 7 1/2

*The Levels* surveyed the April  
1713 for Benjamin Berry beginning at a Round Hickory  
Patented 10<sup>th</sup> December 1713. Copied by William Bright  
240 Jeremiah Berry. 200 John Soper

28... 10 1 1/2

*Jones Fields* surveyed  
the 9<sup>th</sup> September 1713 for Richard Jones beginning at  
a Round Black Oak. Pat. 10<sup>th</sup> December 1713.  
Jonas Lewis Copy

500.. 10 0 0

*Weston* resurveyed the December 1713.  
for Thomas Clagett beginning at a bound white Oak  
Pat. 1<sup>st</sup> January 1713.  
Mary Clagett Copy

2 70 0  
57 3 6

Edward Diggs from Richard Piles 24 Feb<sup>ry</sup> 1756.  
Charles Hobbler from Edward Diggs 15 June 1756

111  
Acres. *Plant*  
890  $\frac{1}{2}$  159

*Poplar Neck* Resurveyed  
3<sup>d</sup> December 1706 for Clement Brooke Beginning  
at a bound white Oak Pat<sup>d</sup> 10<sup>th</sup> December 1713  
Pp<sup>s</sup> 244 Jane Brooke. 336 Thomas Lansbury  
810 Henry Brooke's heirs

85 3.5

Resurveyed 11<sup>th</sup> October 1714 for  
Jonathan White beginning at a Bound Poplar Pat<sup>d</sup> 10<sup>th</sup> Octo<sup>r</sup>  
1714

412 1400

*Red House* Surveyed  
the 2<sup>d</sup> of Feb<sup>r</sup> 1713 for William Head beginning at a  
Small bound white Oak Pat<sup>d</sup> 2<sup>d</sup> of Nov<sup>r</sup> 1714  
William Head Pp<sup>s</sup>

178 7 1/2  
75 3

Charles Brooke from Thomas Lansbury 27<sup>th</sup> March 1754  
Isaac Lansbury from Thomas Lansbury 29 June 1763

62 206  
350 14

Andrew Beall from William Head 25<sup>th</sup> Nov<sup>r</sup> 1755  
James Willson from William Head 20<sup>th</sup> December 1755

112.  
Acres Rent  
94. 10. 3. 9/2

# Carrolls Kindness

Surveyed 15<sup>th</sup> August 1713 for Francis Marbury beginning  
at the end of the North line of a tract of land formerly  
surveyed for the said Marbury called Marbury's Chance  
Pat. 2<sup>d</sup> Sept. 1714. Pops. 50 John Emerson & Thomas  
Marshall.

22 11.

# Perry's Addition

Surveyed the 8<sup>th</sup> October 1713 for Samuel Perry.  
Beginning at a bound Black Oak Pat. 2<sup>d</sup> Sept. 1714.  
Moses Perry Pops.

157 5. 11.

# Long Lane

Surveyed 16<sup>th</sup> April  
1713 for Benjamin Perry. Beginning at a bound  
White Oak Pat. 9<sup>th</sup> of December 1714.  
Pops. 77 Benjamin Perry. 70 Thomas Talbot.

391 15. 8.

# Pascuom

Surveyed 15 August 1713.  
for Thomas Greenfield Beginning at an Antient  
Bound Red Oak Pat. 2<sup>d</sup> Sept. 1714.  
Pops. 229 Edward Swan n. 162 John Ward Pops.

177 7/1.

# David's Industry

Surveyed 10 of January 1710 for Archibald Edmondson  
Beginning at a Bound Hickory Pat. 2<sup>d</sup> Sept. 1714.  
Charles Trail Pops.

Thomas Marshall from Leonard Marbury 7<sup>th</sup> Sep. 1750

70. 2. 10. Thomas Talbot from Thomas Suck 25 March 1752

229. 9. 2. Hancock Lu from Edward Swan 27 January 1757

113.

Acres. Rent.  
206. L. 8. 3.

Darnalls Good  
Will at The Hog Pen.  
Diminished.

Resurveyed 10<sup>th</sup> of July 1714 for Charles Carroll Esq.  
beginning at a bounded Red Oak standing at the  
Foot of a Hill Pat. 15<sup>th</sup> of December 1714

Charles Carroll Esq. Esq.



114.  
Acres. Rent.  
93. 30 3 9

**Duncaster** Surveyed 5<sup>th</sup> October.  
1705 for William Dent. Beginning at a Round  
Red Oak. Pat. 2<sup>d</sup> December 1714.  
Elizabeth Mosey Pape;

548. 1 1 11 1/2

**Turkey Thicket**  
for which Patent Granted to Charles Beall 2<sup>d</sup> Sep. 1714.  
Pape 77 1/2 John Cash 77 1/2 Dawson Cash  
460 Benjamin Boyd. 50 William Diggs.  
100 John Wood. 66 Hill Ford. 100 John Ray

216. 8 8

**Manchester** Surveyed  
7<sup>th</sup> of December 1713. for James Bonewant  
beginning at a Round white Oak Pat. 2<sup>d</sup> Sep. 1714.  
Pape 50 Thomas Willison 166 John Tolson

2429. 2 8 7

**Brook Court** Resurveyed.  
for Thomas Litchworth 10<sup>th</sup> of June 1714 beginning  
at a bound Red Oak & a black Oak standing at  
the mouth of a small creek Pat. 10<sup>th</sup> December 1714.  
Pape 225 Ignatious Diggs. 375 Jan<sup>a</sup> Diggs for  
Graycroft's heirs. 300 John Coche. 358 1/2 Eliz<sup>a</sup> Lawson  
200 Joseph Litchworth 276 1/2 Thomas Gant  
142 Thomas Hollyday for Eliz<sup>a</sup> Skinner 237 Levin Wales  
316 1/2 John Hawthorn Junr;

50. 2. William Ford from Samuel Kummer & Wife 18 July 1752  
50. 2. William Diggs from Adam Miller 20 June 1752  
160. 6. 0. Abraham Boyd from Benjamin Boyd 9<sup>th</sup> March 1757.  
50. 2. Henry Duley from William Ford & Eliz<sup>a</sup> Ford 8 July 1757.  
50. 2. William Diggs from John Hullwall & wife Oct. 29. 1765.

300. 6. John Coe from Michael Skinner April 1<sup>st</sup> 1751.  
84. 1 0 1/2. Thomas Gant & Wife from Thomas Litchworth 27 July 1752.  
50. 3 0. Walter Coe from John Coe 18 Feb. 1757.  
225. 4 6. Resurveyed into Diggses Lodge.  
549. 11. Res into Loughstone Farm. by Levin Covington the 29<sup>th</sup> Sep. 1760.

115.  
Acres Rent  
500. £100.

# Wallace's Chance

Surveyed 2<sup>o</sup> May 1710 for James Wallace lying  
on the North side of the eastern Branch of Chowanock  
River. beginning at a Bound white Oak. Pat. 31<sup>o</sup> Janij  
1714  
Samuel Hydes heirs Pojo<sup>r</sup>,

123. 4. 11 1/2

# Hamiltons Venture

Surveyed 10<sup>th</sup> May 1711 for Andrew Hamilton  
Beginning at a bound Chesnut Oak.  
John Ferguson Pojo<sup>r</sup>,

238. 9. 6 1/2

# Brotherwood

Surveyed 9<sup>th</sup> Sept 1711 for Archibald Edmondson.  
Beginning at a Bound Beech Tree Pat. 2<sup>o</sup> Decem. 1715.  
Mr. Hazwell Pojo<sup>r</sup>.

300. 12.

# Castell

Surveyed 3<sup>o</sup> of December  
1713. Edward Castell Beginning at a bound white Oak  
Pat. 10<sup>th</sup> of December 1715.  
Pojo<sup>r</sup> 50 Joseph Wheat. 50 Jeremiah Purdue.  
100 Ignatious Hardy.

81. 3. 11 1/2 John Ferguson from John Hamilton 25<sup>th</sup> April 1760.

48. 1. 11. Lies in Elden Surveys

100. 4. Rec<sup>d</sup> into Edmunds Frolicke  
The Rec<sup>d</sup> John Eversfield from Edmund Castell 31 January 1756.  
1. 1/2 ditto from ditto ditto ditto  
100. 4. Deborah Eversfield from John Eversfield 1<sup>st</sup> July 1758.  
John Eversfield from Ignatious Hardy 29<sup>th</sup> May 1760.

116  
Acres Rent  
227 L. 9. 1.

Mistake Surveyed  
15<sup>th</sup> February 1709 for Francis Marbury & John Middleton  
Beginning at a Round Gum  
William Thomas Capt.

107... 1. 3 1/2

Symon & Jane Surveyed 8<sup>th</sup> Oct.  
1713 for Symon Nicholls beginning at a Round White oak  
Pat. 10<sup>th</sup> December 1714.  
Christopher Lowndes Capt.

248... 9. 11 1/2

Seth Surveyed 13<sup>th</sup> of August 1711. for  
Archibald Edmondson beginning at a Round Oak.  
Pat. 10<sup>th</sup> December 1714  
Capt. 10 John Orm. 248 The Rev. John Orme

31... 1. 3

Dormans Addition  
Surveyed 4<sup>th</sup> of January 1713 for Dorman Walker  
Beginning at a Round White Oak  
John Walker Capt.

176... 7. 0 1/2

Gilbert Sprigg from William Cole 22<sup>nd</sup> January 1754  
Thomas Marshall from Gilbert Sprigg 23<sup>rd</sup> January 1754  
William Bryan from William Thomas 25<sup>th</sup> October 1762

107... 1. 3 1/2

Christopher Lowndes from Francis Hatfield Anthony Hard man Whaley  
& Lowndes 22<sup>nd</sup> Day of August 1761

50... 2  
50... 2

James Orm from the Reverend John Orm 26<sup>th</sup> March 1756  
Ebenezer C. Orme from James Orm Dec. 10<sup>th</sup> 1766

117  
Acres. Acre  
200 1/2, 8, 0.

# Tyler's Range

Surveyed 4<sup>th</sup> of Sept. 1710 for Rob<sup>t</sup> Tyler Surveyor  
at two Bound white Oaks. Cal<sup>d</sup> 10<sup>th</sup> December 1714.  
Lewis Duvall Cofe<sup>r</sup>

40 2

# Something

Surveyed  
15<sup>th</sup> Feb<sup>y</sup> 1700 for Robert Middleton beginning  
at a Bound Red Oak. Cal<sup>d</sup> 10<sup>th</sup> December 1714.  
John Hawkins Cofe<sup>r</sup>

100 4

# Thomas & Mary

Surveyed 4<sup>th</sup> of March 1710 for Archabald Edmundson  
Beginning at a Bound white Oak Cal<sup>d</sup> 10<sup>th</sup> December 1714.  
Cofe<sup>r</sup> 75. Lancelot Wilson. 25 William Luckett

30 1 2 1/2

# Edelens Rest

Surveyed  
the 8<sup>th</sup> of Feb<sup>y</sup> 1714 for Edward Edelen Beginning at  
a Bound Locust. Cal<sup>d</sup> 10<sup>th</sup> of April 1715.  
Cofe<sup>r</sup> Richard Marlow by the Name of Ed<sup>d</sup> Edelen  
Courtney

100 1

# Offetts Adventure

Surveyed 2<sup>d</sup> December 1713 for William Offett  
Beginning at a Bound Black Oak. Cal<sup>d</sup> 10<sup>th</sup> April 1715.  
Thomas Waring Cofe<sup>r</sup>

13 1/2  
100 1

Lancelot Wilson from Joseph Wilson 27 August 1757  
Revised into the parts of Thomas & Mary & Wilsons Enlargement Enlarged  
Isaac Stanbury from Lancelot Stanbury June 9<sup>th</sup> 1766

23

10 3/4 Thomas Dyer from James Edelen 10 Feb<sup>y</sup> 1768

118  
Acres. Rent  
200 8

**Belt's Discovery**  
Surveyed 20<sup>th</sup> Sept 1713 for Joseph Belt. beginning  
at a bound Spanish Oak Pat. 10<sup>th</sup> of April 1715.  
Cops. Joseph Belt Cops.

200 8

**Nicholls hunting  
quarter** Surveyed 24<sup>th</sup> June 1715.  
for William Nicholls. beginning at a Bound White Oak.  
Pat. 15<sup>th</sup> July 1715. Cops. 150 Game Nicholls. 100 Ninian Bealle

71 2.10 1/2

**Farmer's Chance** Surveyed  
the 10<sup>th</sup> May 1715 for Samuel Farmer beginning at a Bound  
Spanish Oak Pat. 6<sup>th</sup> August 1715.  
James Crow Cops.

782 1.11.3 1/2

**Longhead** Surveyed 7<sup>th</sup> of Feb. 1716 for  
James Bealle Beginning at a Bound Red Oak  
Pat. 15<sup>th</sup> of April 1715. Cops. 55 John Bealle  
55 Clement Bealle. 600 James Bealle son of James.

125 5

Richard Henderson from Joseph Joyce 13<sup>th</sup> Oct. 1765.

72 2.10

See in Elder Surveys.

119.  
Acres Rent  
272. 5, 10, 11.

Pasture Resurveyed 1. of Sept. 1714 for  
Thomas Addison beginning at a Round Hickory  
Pat. 10 of December 1714.  
Pops. 115 John Addison. 157 Thomas Addison

2820. 5, 13, 0.

Darnalls Groves  
Resurveyed 8 July 1714 for Rob. Tyler Beginning  
at the Northeast corner Tree of a Tract of Land  
now in the Possession of Thomas Odell being Part  
of the 1<sup>st</sup> Darnalls Grove. Pat. 10 of December 1715.  
Pops. 150 Benjamin Duvall. 125 Richard Isaac  
160 Alexander Falconer. 206 Mary Madcaff 500 Rignall Odell.  
375 John Handbury. 59 3/2 Osborn Springg Hill  
103 Ann Wheeler. 10 Thomas Butt. 30 Richard Duckett.  
56 1/2 Mrs Jacobo. 212 1/2 James Beck. 396 Jam. Macgill  
100 William Forrester

100. 4.

Hillmanack Surveyed 7 April  
1714 for William Sawnyhill Beginning at a Round white  
Oak. Pat. 10 of December 1714.  
Bingley Pages (Hills) Pops.

275. 11.

Tyler's Pasture  
Surveyed 8 of June 1715 for Robert Tyler beginning at  
a Round white Oak. Pat. 10 August 1715.  
Pops. 74 John Mitchell Junr by Name of Mitchels Addition  
122 John Mitchel. 59 John Mitchels heirs  
79 David Mitchels

157. 6, 3 1/2 Resurveyed into Quinceborough Manor

200	8	Jeremiah Erab
4	2	Voting of Queen Anns Parish
100	4	Mathew Robinson
300	12	Richard Duckett from Thomas Odell Junr 11 May 1752.
200	8	Rich <sup>d</sup> Duckett from Rich <sup>d</sup> Duckett Novem. 7. 1754.
310 1/2	12 5/2	William Boice from Joseph Springg Novem. 4. 1761.
375	15	John Duvall from Capel & Osborn Handbury 30 March 1760.
103	4 1/2	Rich <sup>d</sup> Duckett Junr from Rich <sup>d</sup> Butt November 25. 1767.
103	4 1/2	Thomas Baldwin from Thomas Butt January 14. 1768.
113	4 6/2	John Wilson from Samuel Duvall Beck May 19. 1768.
212 1/2	8. 6	Samuel Duvall Beck from Francis Hall & Wife 18 May 1768.

74. 2, 11 1/2 John Mitchell from Lewis Duvall 8 Nov<sup>r</sup> 1752.

120  
Acres Rent Part of

100. 10. 11 1/2  
Twyford Surveyed 20<sup>th</sup> March 1706  
for John Popwell beginning at a bound White Oak  
Pat<sup>d</sup> 10<sup>th</sup> December 1714. Thomas Dorsett Esq<sup>r</sup> Pat<sup>d</sup>

1500. 3. 0. 0

# Experiment

Surveyed 20<sup>th</sup> September 1715 for Daniel Dulany  
Beginning at a Place where did stand a bound Oak  
now Down at the north west End of the Ashen Swamp  
of the North side of Aqueduct Creek Pat<sup>d</sup> 25<sup>th</sup> Sept 1715.

919... 16, 9 1/2

Outlet Surveyed 5<sup>th</sup> of March 1713  
for Charles Carroll Esq<sup>r</sup> Beginning at a Bound  
Lum. Pat<sup>d</sup> 10<sup>th</sup> of December 1714.  
Charles Carroll Esq<sup>r</sup> Pat<sup>d</sup>

1500. 3. 0. 0

Pat<sup>d</sup> Vacated by Daniel Dulany Esq<sup>r</sup>

121... Rent  
Acres 138... £0.5.6 $\frac{1}{2}$

# Ryley's Neglect

Surveyed 21 of September 1715 for Benjamin Hall  
Beginning at a Round Sheddall Tree at 10 Decr  
1715. —————  
Eofs<sup>r</sup> 143 Richard Jones

78... 3, 1 $\frac{1}{2}$

*Fife* Surveyed 2 of Sept. 1715. for James Beall  
Beginning at a Round Hickory at 10 August  
1716. —————  
John Beall Eofs<sup>r</sup>

201... 8, 0 $\frac{1}{2}$

# Seamans Delight

Resurveyed 7 of July 1703 for Thomas Plummer  
Beginning at a Round White Oak at 10 Sept.  
1716 —————  
Abraham Jones Eofs<sup>r</sup>

15... 1, 9 $\frac{1}{2}$  Richard Jones from Thomas Eaton 2<sup>d</sup> Nov<sup>r</sup> 1751.

78... 3, 1 $\frac{1}{2}$  John Fendall Beall from John Beall Just 1<sup>st</sup> October 1756.

150... 6 Jerome Plummer from Yate Plummer 6<sup>th</sup> Nov<sup>r</sup> 1749.  
150... 6 Abraham Jones from Jerome Plummer 7<sup>th</sup> Nov<sup>r</sup> 1749.  
Abner Plummer from George Plummer 18<sup>th</sup> Dec<sup>r</sup> 1750.



121... Rent  
Acres 130... £0.5.6<sup>1</sup>/<sub>2</sub>

# Ryleys Neglect

Surveyed 21 of September 1715 for Benjamin Hall  
Beginning at a Round Chestnut Tree at 10 Feet  
1715. —————  
Eops<sup>r</sup> 143 Richard Jones

78... 3, 1<sup>1</sup>/<sub>2</sub>

*Fife* Surveyed 2 of Sept. 1715. for James Beall  
Beginning at a Round Hickory Cut 10<sup>th</sup> August  
1716. —————  
John Beall Eops<sup>r</sup>

201... 8, 0<sup>1</sup>/<sub>2</sub>

# Seamans Delight

Resurveyed 7 of July 1703<sup>for</sup> Thomas Plummer  
Beginning at a Round White Oak Cut 10<sup>th</sup> Sept.  
1716 —————  
Abraham Jones Eops<sup>r</sup>

15... 1, 9<sup>1</sup>/<sub>2</sub> Richard Jones from Thomas Eaton 2 Nov<sup>r</sup> 1751.

78... 3, 1<sup>1</sup>/<sub>2</sub> John Fendall Beall from John Beall Jun<sup>r</sup> 1<sup>st</sup> October 1756.

150... 6  
150... 6  
Jerome Plummer from Yate Plummer 6 Nov<sup>r</sup> 1749.  
Abraham Jones from Jerome Plummer 7 Nov<sup>r</sup> 1749.  
Abner Plummer from George Plummer 18 Dec<sup>r</sup> 1750.

122  
Acres Rent  
100 20/7

Good Mill  
Surveyed 8<sup>th</sup> March 1713 for Walter Beane Beginning  
at a Bound Hickory Pat. 10<sup>th</sup> Sept. 1716  
Page 99 John Addison of John Nedhams hire.

113 5 1/2

Cowper Surveyed 1<sup>st</sup> of Octob 1715 for  
James Bygall Beginning at a Bound white Oak.  
Pat. 10<sup>th</sup> of September 1716.

113 17 9

Part of Good Luck  
Surveyed for Thomas Waller Beginning at a Bound  
Oak Pat. 1<sup>st</sup> September 1714.  
Christopher Lownds Coys.

106 16 3

Covert Surveyed 6<sup>th</sup> of May 1715 for  
William Offelt Beginning at a Bound white Oak  
Pat. 11 April 1716.  
Page 106 Benoni Price 200 John Summers Junr.  
100 Abner Lewis

James Marshall from John Abington 29<sup>th</sup> June 1750  
Resurveyed into Tolsons purchase  
John Addison from John Addison 16<sup>th</sup> Nov. 1764 (Revised)

Part in Frederick County.

208 0 2  
100 4  
100 4 2

Benoni Price from Nathaniel Offelt 5 April 1752.  
John Summers Junr. from Benoni Price 5 April 1752.  
Nathaniel Maguader from Benoni Price 25 June 1756.

123.  
Acres. Rent  
275 L<sup>o</sup> 11 0

# Happy Choice

Surveyed 5<sup>th</sup> January 1705 for Richard Snowden  
Beginning at the 2<sup>d</sup> Round Tree of a Tract of Land  
Called Williams Range Pat<sup>d</sup> 10<sup>th</sup> Sept 1716  
Richard Snowden Esq<sup>r</sup>

220 0 10

# Walls Meadow

Surveyed 26<sup>th</sup> March 1707 for Thomas Wall Esq<sup>r</sup>  
at the Intersection of a Tract of Land called Smiths  
Pasture & another Tract called Stock Pat<sup>d</sup> 10<sup>th</sup> of September 1716  
Thomas Wall Esq<sup>r</sup>

177 7 1

# Farmers Reserve

Surveyed 2<sup>d</sup> of April 1715 for Samuel Farmer  
Beginning at a bound white Oak Pat<sup>d</sup> 10<sup>th</sup> Oct 1716  
Joseph Coack Esq<sup>r</sup>

620 1 4 10

# Snowden & Welshes Defiance of Williams And Clark

Surveyed 26<sup>th</sup> May  
1715 for Richard Snowden & James Welsh  
Beginning at a Bound white Oak Pat<sup>d</sup> 10<sup>th</sup> Sep<sup>r</sup>  
1716. Pgs<sup>t</sup> 280 Richard Harwood  
310 John Welsh's Widow 22 Rich<sup>d</sup> Snowden

600 1 4 0

John Price from Benjamin Welch 3<sup>d</sup> April 1764 / Mortgage

124.  
Acres. Rent  
110. £0.4.5.

# Green Spring

Surveyed 2<sup>d</sup> of March 1715 for Hugh Riley Burying  
at about white Oak Pat. 10<sup>th</sup> September 1716.  
Page 100 Patrick Rodding 110 Christopher Lowndes

230. 9.3.

Resurveyed Sept. 8<sup>th</sup> 1716 for  
Thomas Evans beginning at Board White  
Pat. 10<sup>th</sup> Sept. 1716.

50. 2.

# Part of Dundee

Being Part of Dundee Eastward Pat. to  
Thomas Plummer 10<sup>th</sup> Sept. 1716.

Obizors Plummer's P<sup>ty</sup>.

110. 4r 5. Henry Scott from Christopher Lowndes. 25 January 1760.  
20. 10. Benjamin Brooke from Clement Mosley 27<sup>th</sup> Aug. 1760.  
58<sup>1/2</sup>. 2r 4. 2 Henry Brooke from Clement Mosley 29<sup>th</sup> March. 1761.

This Land is Disclaimed: no such Land to be found.

125.

Acres Rent  
65. 20, 2, 7/12

Harris Pasture  
Surveyed 10 of April 1716 for William Harris  
Beginning at a bound Black Oak <sup>at</sup> 10 of  
1716. Joseph Harris Capt.

2137. 4, 5, 5/12

Admariothoria  
Resurveyed 2 of Nov. 1715 for Nottley Proyer  
Beginning at a Bound white Oak Stump <sup>at</sup> 10 of  
September 1716.

Copy by the Original Survey — Fol. 43

Aces. Rent  
37. L.O. 1. 6.

*The Hope* Surveyed 8<sup>th</sup> of December.  
1714 for William Chapline Beginning at a Round  
White Oak Cal. 26 April 1717.  
John Lackland Capt.

19.....9

*Lookout* Surveyed 15<sup>th</sup> of October 1713.  
for Benjamin Bell Beginning at a Round Oak.  
Cal. 25<sup>th</sup> of April 1715.  
William Beall Junr.

19.....9

*Leavings* Surveyed 8<sup>th</sup> of Nov<sup>r</sup> 1713.  
for Samuel Brashers Beginning at the Southern most  
end of the first line of Plummers Pleasure Cal. 25<sup>th</sup> of  
April 1717.  
John Brashers Capt.

*[Faint, illegible handwritten notes on the right page]*

127  
Acres. Rent  
600 \$1.40

**Gleanings** surveyed 7<sup>th</sup> of  
September 1714 for Thomas Hetchall beginning  
at a Round White Oak. Pof<sup>t</sup> 100 James Burres.  
150 John Macplaine Jun<sup>r</sup> 150 Edward Willott  
65 Benjamin Talbot. 106 George Gordon 12 Sam<sup>l</sup> Waters

257 10.3 1/2

**Hazard** surveyed March 20<sup>th</sup>  
1710. Clement Gardiner & William Haden Beginning  
at a Round white Oak  
Walter Evans Pof<sup>t</sup>

130 5.2 1/2

**Prevention** surveyed June 10<sup>th</sup>  
1715 for John Bradford. beginning at a Round white  
Christopher Sawnder Pof<sup>t</sup>

100 4

**Peters Point** surveyed Nov<sup>r</sup> 7<sup>th</sup>  
1715 for Peter Gayles Beginning at a Round white  
Oak  
Thomas Snowden Pof<sup>t</sup>

112 4.6

**Bealls Plains**  
surveyed Sept. 2. 1715 for James Bealle beginning  
at a Round Red Oak  
Nathaniel Hall Pof<sup>t</sup>

106 4.2 1/4 William Cooper from Arch<sup>d</sup> More & Margery his Wife 20<sup>th</sup> Nov. 1754.  
50 2 George Vandever from Joshua Barden 20<sup>th</sup> Nov. 1752.  
100 1 George Gordon from Ralph Marlow & Wife 28<sup>th</sup> April 1753.  
106 4.2 1/2 George Gordon from William Cooper & Wife 7<sup>th</sup> June 1754.  
100 4 James Burnes from Luke & John Gardiner 16<sup>th</sup> August 1754.  
50 2 Edward Nellin Hearbin from Geo Vandever 19<sup>th</sup> April 1760.  
60 2.5 John Glassford & Comp<sup>y</sup> from Benjamin Osborn Talbot Sept. 30<sup>th</sup>  
60 2.5 William Talbot from John Glassford & Comp<sup>y</sup> March 23. 1765. - 1761.  
24 3/4 10.6 1/4 Henry Addison from Thomas Addison Jun<sup>r</sup> 27<sup>th</sup> Nov. 1767.

55 2.2 1/2 John Baynes from Catherine Playfay 19 July 1760.  
156 6.3 Resurveyed in to the Hog Pen Enlarged & Evans still worth

112 4.6 Nathaniel Hall from John Ferguson 3 April 1753.

128.  
Acres. Rent  
342.....13.9.

# Moore's Industry

Surveyed October 8<sup>th</sup> 1716 for George Moore Beginning  
at a Bound black Oak  
Pof. 212. John Moore. 100 John Carreth

848.....16.11.

# Batchellors Harbour

Resurveyed 6<sup>th</sup> October 1714 for Col. Thomas Addison  
Beginning at a Bound cedar  
George Water Pof. 2

300.....12.....

# Moore's Prosperity

Surveyed December 4<sup>th</sup> 1717 for William Moore  
Beginning at a Bound black Oak  
Thomas Lancaster Pof. 2

30.....1. 2 1/2  
150.....4  
100.....4

Paid for in Frederick County by Joseph Waters.  
M<sup>rs</sup> Parrick from Nordea Moore Tho Moore & Philip Moore 29. Dec. 1762.  
Resurveyed in to Parricks Industry.  
Joseph Waters from Joseph Waters 12 March 1765. Revised



120.  
Acres Rent  
100. 50 4 0.

William & Ann

Surveyed August 10<sup>th</sup> 1717 for William Head  
beginning at a Round Coplar  
Hugh Corne here Capt.

100. 4.

Abrams Fancy

Surveyed December the 4<sup>th</sup> 1717 for Abraham Larkins  
Beginning at a Round White Oak  
Richard Snowden Capt.

200. 9 2 1/2

Beaverdam Neck

Surveyed January 17<sup>th</sup> 1717 for Hugh Riley.  
Beginning at a Round White Oak  
Capt. Charles Parrot Esq.

80. 3 2 1/2

Wedge Surveyed Nov<sup>th</sup> 4<sup>th</sup> 1716 for  
Archibald Edmundson beginning at a Round  
Hecory Thomas Harris Capt.

115. 4 7 1/2

Wilson's Enlargement

Surveyed Sept. 3<sup>rd</sup> 1717 for Thomas Wilson Begin<sup>g</sup>  
at a Round black Oak  
Capt. 115 Richard Williams 70 William Suckett.

55 1/2 ... 1 10 1/2

Lancelot Wilson from Joseph Wilson 27 August 1757.  
Joseph Wilson from Lancelot Wilson 27 ditto. 1757.  
Mary Brewer from Richard Williams 3 August 1764.  
Resurveyed in 1/2 the Parts of the Thomas & Mary & Wilsons Enlargement

130.  
Acres. Rent  
93... £0 3s 7/2

# Weavers Delight

Surveyed the 30<sup>th</sup> Nov. 1717 for Richard Weaver  
Beginning at Two bound white Oaks  
Daniel Hurley P<sup>o</sup>

100... 4

# Swarringham Expectatio<sup>n</sup>

Surveyed December 10<sup>th</sup> 1717 for Samuel Swarringham  
Beginning at a Round white Oak standing in a small  
Island. P<sup>o</sup> 50 Benjamin Gaither. 50 Benjamin  
Gaither's Widow (Farmers Purchase)

46 1/2  
46 1/2

Edmund Hurley from Daniel Hurley 15. Feb. 1755.  
Joseph Hurley from Daniel Hurley the 15. Feb. 1755.  
Daniel Hurley from Edmund Hurley Nov. 22 1766.

131. Rent  
Acres. 225. 9.0.

# Locust Thicket

Surveyed August 1<sup>st</sup> 1717 for Charles Lucas.  
Beginning at a bound Oak

Henry Clark Co<sup>t</sup>.

242. 9.8

# Brashiers Pocoson

Surveyed October 12<sup>th</sup> 1717 for Samuel Brashiers  
Beginning at a bound white Oak standing on the  
North side of a Glade

Co<sup>t</sup>; 121. John Brashiers. 123. Elizabeth Turner

100. 4.

# Berries Chance

Surveyed Sept. 26<sup>th</sup> 1717 for Benjamin Berry  
Beginning at a bound white Oak

Benjamin Berry Co<sup>t</sup>.

35. 1.5

# Wilson's Addition

Surveyed Sept. 30<sup>th</sup> 1717 for Thomas Wilson  
Beginning at a Bound white Oak

Co<sup>t</sup>; 35. Thomas Brashiers. 36. Nevan Beall Jun<sup>r</sup>.  
36 Thomas Brashiers.

157. 6.3 1/2

# Mount Arrarat

Resurveyed October 16<sup>th</sup> 1717 for William Shephard  
Beginning at the end of Hudsons Range

Co<sup>t</sup>; Joseph Ball. Co<sup>t</sup>.

225. 9. Henry Clark from Jacob Holland Sep<sup>r</sup> 10<sup>th</sup> 1753

122. 4. 11. Stephen West from John Brashiers 31<sup>st</sup> March 1764.  
121. 4. 10 1/2 Resurveyed in to Brashiers Pocoson Enlarged  
121. 4. 9 3/8 John Nelson Gray from Stephen West 2<sup>nd</sup> Feb<sup>r</sup> 1767.

Terminat Berry from Benjamin Berry Jun<sup>r</sup> October 16<sup>th</sup> 1765.

132.  
Acres. Round  
36.5 40. 1/2

# Isaacs Park

Surveyed April 4. 1718. for Richard Isaac.  
beginning at a Round Red Oak  
Richard Isaac *Cojt*

114. 1/2

# Mount Pleasure

Surveyed March 26. 1718. for Charles Beale *Begin*  
at a Round white Oak. *Robt. White Cojt.*

35. 15.

# Baconhalls Addition

Surveyed April 4. 1718 for Charles Walker *Begin*  
at a Round Black Oak. *Cojt. 17 1/2 Thomas Snowden.*  
17 1/2 Joseph Walker

72. 2. 10 1/2

# Pindles Addition

Surveyed May 22. 1718. for Thomas Pindle *Begin*  
at a Round white Oak standing upon a Ridge  
William Mauduits hire *Cojt.*

46. 1. 10.

# Brooke Lane

Surveyed Nov. 27. 1719. for Thomas Brooke *Begin*  
at a Round Maple. Edward Swan *Cojt.*

150. 18. 4.

# Vineyard

Surveyed August 30.  
1719 for Thomas Brooke beginning at a Round  
Black Oak; *Cojt. 250 Lane Cojt. 250. Lucy Brooke*

150. 6. Resurveyed in to the Resurvey of Isaacs Park.

114. 1/2. Meadow White from Robt. White August 9. 1768. (*Deniseid*).

72. 2. 10 1/2. Jasper Mauduit from Edward Pindle October 10. 1765.

46. 1. 10 1/2. Edward Swann from Daniel Dulaney & Lucy Brooke 2. Nov. 1758.  
Heneock see from Edward Swann 27. January 1757.

250. 10. 4. Resurveyed in to P. of the Vineyard Enlarged

133. Acres Rent  
100. 20. 4. 0.

**Expedition** Surveyed —  
October 28<sup>th</sup> 1719 for William Chaplain Beging  
at Round Spanish Oak. Christopher Sawnder Esq<sup>r</sup>.

100. 4.

**Rantain** Surveyed June 19<sup>th</sup>  
1710 for William Chaplain Beginning at  
a bound Black Oak. Christopher Sawnder Esq<sup>r</sup>.

1410. 2. 16. 5.

**Bellair** Resurveyed Feb<sup>ry</sup> 10<sup>th</sup>  
1719. for Jacob Henderson Beginning at Bound  
Red Oak. Samuel Ogle Esq<sup>r</sup> Esq<sup>r</sup> Esq<sup>r</sup> Esq<sup>r</sup>.

167. 6. 8. 1/2.

**Woodcock Range**  
Resurveyed December the 9<sup>th</sup> 1720 for Jacob Henderson  
Samuel Ogle Esq<sup>r</sup> Esq<sup>r</sup> Esq<sup>r</sup> Esq<sup>r</sup>.

94. 3. 10. 1/2.

**Coopers Addition**  
Surveyed Feb<sup>ry</sup> 13<sup>th</sup> 1719. for Richard Cooper  
Beginning at Bound White Oak.

100. 4. James Beck Jun<sup>r</sup> from Christopher Sawnder 28 Jan<sup>y</sup> 1760.

1410. 2. 16. 5. Ann Ogle from Benjamin Tasker Jun<sup>r</sup> & Jun<sup>r</sup> East of same Ogle }  
1410. 2. 16. 5. Benjamin Tasker from Daniel of St. Thomas Jenifer the 29<sup>th</sup> March 1765 }

167. 6. 8. 1/2. Ann Ogle from Benjamin Tasker Jun<sup>r</sup> & Jun<sup>r</sup> East of same Ogle }  
167. 6. 8. 1/2. Benjamin Tasker from Daniel of St. Th<sup>o</sup> Jenifer the 29<sup>th</sup> Feb<sup>ry</sup> 1765 }

134.

Acres. Rent  
304. £0.15. 1/2

# Chew Tolley

Surveyed.  
October 15. 1720. for Joseph Chew beginning at Two Round  
Spanish Oaks — Capt 200 William Magruder Selby.  
92 Samuel Selby 92 Henry Boteler Junr.

105. 4. 2 1/2

# Darnalls Chance

Surveyed August 22. 1704. for Henry Darnall Beginning  
at a Round Birch. — Daniel Carroll Capt.

90. 3. 7.

# Dixon's Park

Surveyed August 20. 1719 for John Dixon  
Beginning at a White Oak —  
Edward Birch Capt.

92. 3. 8 1/2 James Wilson from Richard Seaggs 22 December 1762.

93. 3. 9 Daniel Stephenson from Henry Butler June 25. 1766.

90. 3. 7 1/2 Edward Birch from Thomas Blacklock 15 Nov. 1759.

135.  
Acres. Rent  
410. 20<sup>0</sup> 16<sup>0</sup> 9.

Exchange Surveyed March 10<sup>th</sup> 1710.  
for Arthur Nelson Beginning at a Bound white Oak.

109. 4<sup>0</sup> 4<sup>1</sup>/<sub>2</sub>.

Elizabeth & Thomas.  
Surveyed Feb<sup>y</sup> 15<sup>th</sup> 1720. for Charles & William Beall  
Beginning at a Bound white Oak.  
Thomas Dryden Heirs Po<sup>s</sup>.

1901. 3<sup>0</sup> 19<sup>0</sup> 3.

Carrolsburgh Resurveyed  
May 29<sup>th</sup> 1720. for James Carroll Beginning at a  
Bound Oak Saplin.  
Thomas Diggs Po<sup>s</sup>.

300. 12.

Teuksbury Surveyed March 5<sup>th</sup>  
1717. for Charles Hyatt. Beginning at a Bound white Oak.  
Po<sup>s</sup> 300 William Hyatt & James Plummer

50. 2<sup>0</sup>.

Mendum Surveyed August 8<sup>th</sup>  
1718. for Jonathan Cratther beginning at a Bound  
white Oak  
Thomas Webb Po<sup>s</sup>.

George Gantt. from Ann Hollyday & others July 9<sup>th</sup> 1767.

150. 6.  
150. 6.

Benjamin Duvall from Seith Hyatt October 8<sup>th</sup> 1766.  
William Hyatt from Seith Hyatt October 9<sup>th</sup> 1766.

136  
Acres Rent  
100... 50... 0

### Queen's Forrest

Surveyed January 6<sup>th</sup> 1717 for John Queen  
Beginning at a bound Hickory

William Downs *Cojt*

100... 4

### Atchison's Pasture

Surveyed October 15<sup>th</sup> 1718 for James Atchison  
Beginning at a bound Hickory

James Atchison *Cojt*

551... 1/4 2.0 1/2

### Strife

Surveyed October 15<sup>th</sup> 1718  
for Hugh Riley Beginning at a bound Red Oak.  
*Cojt* 457. Joseph Peck

200... 0

### Clarks Grove

Surveyed May 15 1718 for Thomas Clark.  
Beginning at a Bound white Oak.

Richard Snowden *Cojt*

300... 12

### John & Thomas

Surveyed October 24<sup>th</sup> 1718 for Francis Rice.  
Beginning at a bound Black Oak Sapling

Richard Snowden *Cojt*

100... 4... Samuel Hanson from William Downes 25<sup>th</sup> April 1760

100... 4... Thomas Thompson from James Atchison December 14. 1753



137  
Acres. Rent.  
38. £0. 6.

# Willsons Chance

Surveyed October 21<sup>st</sup> 1718 for Ralph Wilson Beginning  
at a Round Black Oak. Page 38 Thomas Fowler  
31 Thomas Gordon.

143... 5. 8 1/2

# Williams Delight

Surveyed 15 October 1718 for John Welch Beginning  
at two bound white Oaks.

Richard Snowden Page 37

125... 5

# Denbigh

Surveyed October 20<sup>th</sup>  
1718 for John Welch Beginning at <sup>two</sup> Bound  
Oaks. Page 37 Samuel Turner for James Edmondstones hire

72... 2. 10 1/2

# The Gleaming

Surveyed March 7<sup>th</sup> 1718 for Hugh Rofley Beginning  
at a bound white Oak.

31... 1. 3... Resurveyed into Gordons Pasture

143... 5. 9... Thomas Samuel & John Snoden from William Davis Oct. 28 1765

138.  
Acres. Rent.  
36... £0.1.5 1/2

Woodyard Surveyed  
August 10<sup>th</sup> 1718 for William Nichols Beginning  
at a bound Gum Tree

100... 4

William & Mary  
Surveyed March 14<sup>th</sup> 1718 for William Holms.  
Beginning at a Bound white Oak.  
Richard Snowden Esq.

70... 2.9 1/2

Berries Grove  
Surveyed March 25<sup>th</sup> 1719 for Benjamin  
Barry Beginning at two bound Red Oaks.  
Benjamin Barry Esq.

100... 4

Addition to Kettering  
Surveyed March 25<sup>th</sup> 1719 for Thomas Sprigg  
Beginning at a Bound white Oak  
William Cole Esq.

36... 1.5 1/2 Disclaimed by William Nichols

Enoch Magruder from Margaretta Cole & Th<sup>o</sup> Snowden 22 Oct 1761.

139.  
Acres Rent.  
100.. 20. 4<sup>0</sup> 0.

Cool Spring Surveyed Aug<sup>th</sup> 26.  
1719. for Francis Wheat Beginning at a Bound White  
Oak John Wheat Jun<sup>r</sup> Pops<sup>r</sup>

70..... 20 9<sup>1</sup>/<sub>2</sub>

Elinor Surveyed March 25<sup>th</sup> 1719. for  
John Elinor beginning at a Bound Red Oak sapling  
David Burnes Pops<sup>r</sup>

100..... 4

Timothy & Sarah Surveyed  
December 15<sup>th</sup> 1719 for Timothy Mahany Beginning  
at a Bound Red Oak. Edward Marlow Jun<sup>r</sup> Pops<sup>r</sup>

125..... 50

Howard's Park  
Surveyed Nov<sup>r</sup> 28<sup>th</sup> 1719 for John Howard Beginning  
at a Bound Hickory James Russell Pops<sup>r</sup>

15..... 8 Thomas Crumplin from John Beall son of John B. January 1757.

125..... 5 Benjamin Mackall from James Russell & Wife 10 April 1759.

140  
Acres. Rent.  
300 to 120.

Constant Friendship  
Surveyed 10 October 1719 for Joseph West & John Holmsted  
Beginning at a Round white  
Alexander Deale Cojt.

153... 6-1/2

Shrewsbury Plains. Surveyed  
October 2. 1719 for Clement Hill beginning at a bound  
Red Oak.  
John Blanford Cojt.

428... 17-1/2

The Chance Surveyed October  
1719 for Clement Hill beginning at a Round white Oak.  
Cojt. 128. Clement Hill. 100 Edward Honeyberries heirs  
100 John Bell (son Rob.) 100 Michael Counts

100... 4

Prathers Grove  
Surveyed Feb. 7 1719 for Jonathan Prather  
Beginning at a Round Red Oak  
Thomas Webb Cojt.

150... 6

Paid for in Frederick County.

100... 4

Resurveyed into Prathers Grove Resurveyed by Th. Webb the  
27 March 1760

141.  
Acres Rent.  
200 £. 0. 0.

# Golden Rodd

Surveyed August the 9<sup>th</sup> 1720 for Francis & James Piles  
Beginning at a Bound Coplar  
Coff. 95. Alexander Jefferys. 110 Rod. Soper.

963... 1. 18. 6 1/4

# Hart Part

Surveyed October 12<sup>th</sup>  
1720. for Col<sup>l</sup> Thomas Addison Beginning at a Bound  
Hicory Coff. 701 John Addison 262 Henry Addison

100... 4

# The Hour Glass

Surveyed April 6<sup>th</sup> 1720. for Peter Parker Begining  
at a Bound Hicory.  
Susana Parker Coff.

136... 5. 5 1/2

# Nonsuch

Surveyed April 30. 1720.  
for Charles Tenley beginning at two Bound white Oaks.

265... 10. 5 1/2

# The Forres

Surveyed October 12. 1720.  
for Thomas Wilcoxson Beginning at a Bound white Oaks  
Joseph Pennett Coff.

110... 1. 5  
00... 3. 7 1/2  
110... 1. 5

Resurveyed in Sopers Discovery  
Alexander Jefferys from Thomas Dawson 5 Sept 1758  
Resurveyed in Sopers Part of Golden Rod Enlarged

701... 1. 0. 0 1/2  
300... 12.  
300...

Thomas Addison from John Addison 16<sup>th</sup> Nov. 1764. (Devised).  
Resurveyed into Caon Hill Manor  
Henry Addison from Thomas Addison 27<sup>th</sup> Nov. 1768.  
Resurveyed into Barnaba Manor & Gleatings

136... 5. 5 1/2

John Emerson from Charles Tenley 13<sup>th</sup> of June 1758.

132... 5. 2 3/4  
132 1/2... 5. 2 3/4  
68... 2. 8 1/2

Basil Talbot from Joseph Pennett 12<sup>th</sup> Nov. 1759.  
Solomon Talbot from Joseph Pennett 12<sup>th</sup> Nov. 1759.  
John Green from Thomas Boyd Aug. 18. 1763.  
Martha Causefield from Henry Hill 25. June 1767.  
John Brown from Henry Hill... dills... dills.

142.  
Acres. Rent.  
515.. \$1.07 1/2

# Thomas and Sarah

Surveyed July 28<sup>th</sup> 1720 for Thomas Blandford Beginning  
at a Bound White Oak. Topt. 200. From Edlin the 1<sup>st</sup>.  
265 Thomas Clarkson

200..... 0

# Moore's Chance

Surveyed January the 11. 1720 for Army Moore  
Beginning at a Very large Bound white Oak

300..... 12

# Argile Corwell & Lorn

Surveyed August 4<sup>th</sup> 1720 for Randall Black Beginning  
at a Bound white Oak.

107..... 4.3 1/2

# Simon's Lott

Surveyed Jan<sup>y</sup> 30.  
1720 for Simon Nichols Beginning at a Bound Red Oak  
Standing on the Desert of a Hill

John Buxton Pope

250... 10... Robt. Muckon from Thomas Edelen 1<sup>st</sup> October 1755.

300... 12

Charged in Frederick County & these Paid for by Richard Lee. It lies in this County.

143.  
Acres Rent.  
140... £0.5.7 1/2

Woodbrough Resurveyed.  
August 5<sup>th</sup> 1714. for Edward Hat for Beginning at a  
Round Oak Standing in a Great Branch  
Page. 84 Samuel Seligoy; 6 James Watson 17 William Watson

100... 4

Hoskinson's Folly  
Surveyed May 9<sup>th</sup> 1720. for Thomas Hoskinson  
Beginning at a Round white Oak  
Benedict Calver Esq. Page 5

104... 4.2

Addition to Cutbeck  
Surveyed March 20<sup>th</sup> 1720. for John Banks. Beginning  
at a Round black and white Oak  
John Banks Page 5

104... 4.2... Samuel Banks from John Banks 2<sup>d</sup> Nov<sup>r</sup> 1759.  
90... 3.7 1/2... Whitstid Shbarck from Samuel Banks 16. August 1767.  
50... 2... William Tucker from Samuel Banks 15. November 1767.

1/4 A. Acres Rent  
100. 20. 4. 0.

Kendrick Chance  
Surveyed Sept. 2<sup>o</sup> 1721. for Thomas Kendrick Beging  
at Small Oak Copains  
William Jenkins *Coj<sup>r</sup>*

315. 12. 7/4.

Edmundsons Pasture  
Surveyed April 18<sup>o</sup> 1721. for Archibald Edmondson.  
Beginning at a Round Cherry  
Archibald Smith *Coj<sup>r</sup>*

100. 4.

Pigg Park Surveyed January 18<sup>o</sup>  
1721. for William Hallon beginning at a Round white  
Oak by the side of a Branch

100. 4.

Wilson's Fork Surveyed  
Nov. 28<sup>o</sup> 1721. for Thomas Wilson Beginning  
at a Round Red Oak. *Coj<sup>r</sup> 55. Ninian Bealle *Coj<sup>r</sup>*  
& Rob<sup>t</sup> Williams*

153. 6. 1/2.

Addition to Easy  
Purchase Surveyed Nov. 14<sup>o</sup> 1721.  
for Joseph Beale. Beginning at a bound white Oak.  
Ninian Bealle *Coj<sup>r</sup>*

22 1/2 9. 0. William Dentons from Archibald Smith 10. October 1759  
315 12. 7/2 Archibald Smith from Nathaniel Smith 7. August 1750

Mary Brewer from Richard Williams the 5<sup>o</sup> August 1764.



145  
Acres. Rent  
244. 20. 9. 9.

Hogg Pen Surveyed March 28.  
1721. for Francis King beginning at a Round white Oak  
Thomas King Esq.

92..... 3. 7.

Troventiall Surveyed  
April 27<sup>th</sup> 1721. for Philip Evans beginning at a  
Small Oak. Page 88 Philip Evans. & Mary Noble  
John Robin & R. Henderson

53..... 2. 11/2

Friend's Good Will  
Surveyed December 29<sup>th</sup> 1721. for James Ford beginning  
at a bound white Oak. Standing on the Top of a Hill.  
James Lee Esq.

700..... 1. 0. 0.

Addition to blarks  
Grove Surveyed July 24<sup>th</sup> 1721. for Tho' Clark.  
Beginning at two Bound Accorps  
Page 350. Richard Snowden. 30 Rich. Snowden

160..... 6. 7. Benoni Price from Francis King 22<sup>nd</sup> Sept. 1761.  
80..... 3. 2 1/2 Nehemiah Norton from Francis King 22<sup>nd</sup> Sept. 1761.  
25..... 1..... George Frazer & wife from Benoni Price 29<sup>th</sup> October 1762.  
146..... 5. 11. Resurveyed into Price Part of the Hoopon Enlarged.  
Benjamin Beall from Benoni Price Oct. 14<sup>th</sup> 1766.  
6..... 2 1/2 Benoni Price from Benjamin Beall Oct. 14<sup>th</sup> 1766.  
18..... 9..... Benj. Beall from Benoni Price 7<sup>th</sup> Decr 1762.

92..... 3. 8 1/2 Joseph Pope from John Phillips 27<sup>th</sup> June 1754.  
John Luson from Philip Evans 28<sup>th</sup> June 1758.

53..... 2. 1 1/2 Archibald Macdonald from John Baggeby 9<sup>th</sup> December 1762.  
103..... 1. 1. 1/2 Richard Henderson from Archibald Macdonald 4<sup>th</sup> August 1763.

146.  
Acres. Rent  
100. £0.4.5.

Beall Park Surveyed January.  
the 23. 1717. for William Beall beginning at a Bound white Oak.  
Richard Isaac Coffe.

200. 8.

The 3 Brothers Surveyed May 12<sup>th</sup>  
for Lewis Willerson beginning at a small bound Black Oak.  
Henry Hillary Coffe.

100. 4.

Cocksons Rest Surveyed May 1<sup>st</sup>.  
1721. for Thomas Willerson beginning at a Bound Spanish  
Oak.  
Lydia Summers Coffe.

200. 8.

Coxons Chance Surveyed 1721.  
for Thomas Willerson beginning at a bound Red Oak.  
Thomas Willerson Coffe.

227. 9.1.

Hollidays wild  
Goose Meadow  
Surveyed January 5. 1721. for Leonard Holliday  
beginning at a Bound Red Oak.  
Tho. Holliday Coffe.

464. 18.8.

Rovers Content Resurveyed  
March 1721. for same Beall beginning at a Bound  
Black Oak. Coffe 390 John Beall. 16. M. Haswell.

100. 4.

Lydia Summers from Tho. Willerson 5<sup>th</sup> May 1762.

100. 4.

John Willerson from Tho. Willerson 17<sup>th</sup> Jan. 1755.

100. 4.

William Willerson from Tho. Willerson 22<sup>nd</sup> May 1764.  
Resurveyed into Williams Part of Coxons Chance enlarged.

227. 9.1.

Leonara Holliday from John Rogers Dud leading uses of Recovery Incest  
the grantee with an Estate in fee May 22. 1768.

Benjamin Bury from Jeremiah Bury 27<sup>th</sup> Nov. 1767.

147  
Acre Rent  
38 1/2 20. 1/2

# Taylor's Pasture

Surveyed December the 9<sup>th</sup> 1723 for Samuel Taylor.  
Beginning at a Round Red Oak  
Mary Thorne Poje<sup>r</sup>

60... 25

# Barby

Surveyed December 4<sup>th</sup> 1723.

for Christopher Thompson beginning at a Round Red Oak

151... 60 1/2

# Cheney's Plantation

Surveyed March 7<sup>th</sup> 1722 for James Carroll

Beginning at an Old Roubided Oak.  
Thomas Digges Poje<sup>r</sup>

Moses Orme Surv. from James Willson & Wife 20 June 1761.  
Moses Orme Surv. from John Thompson Surv. May 11. 1767.  
Moses Orme Surv. from Luanna Taylor May 11. 1767.

127  
Acre Rent  
38 1/2 20. 16 1/2

# Taylor's Pasture

Surveyed December the 9<sup>th</sup> 1723. for Samuel Taylor.  
Beginning at a Round Red Oak  
Mary Thorne Esq<sup>r</sup>.

60 25

# Barby

Surveyed December 4<sup>th</sup> 1723.  
for Christopher Thompson beginning at a Round  
Red Oak

151 60 1/2

# Chener's Plantation

Surveyed March 1<sup>st</sup> 1722 for James Carroll.  
Beginning at an Old Boarded Oak.  
Thomas Digges Esq<sup>r</sup>.

Notes On me Int. from James Willson & Wife 20. June 1761.  
Notes On me Int. from John Thompson Junr. May 11. 1767.  
Notes On me Int. from Luanna Taylor May 11. 1767.

148 Acres Rent.

714... 1. 0. 7

Lone Head Resurveyed Feb<sup>y</sup> 1721. for James Beale Beginning at a Round white Oak.

25... 1

The Meadow. Surveyed Jan<sup>y</sup> 1721. for Capt. Richard Reid Beginning at a Round Red Oak. Richard Lee Esq<sup>r</sup> & Pope<sup>r</sup>

38... 1. 6. 1/4

Brookland Surveyed 3 March 1721. for Thomas Brooke Beginning at a Round white Oak. Basil Waring Pope<sup>r</sup>

27... 1. 1

Thompsons Lott Surveyed May 25<sup>th</sup> 1722. for Christopher Thompson Beginning at a Round Black Oak. Col. Joseph Bell Pope<sup>r</sup>

110... 1. 5... Resurveyed for John & Clement Beall.

David Carcud from Thomas Campbell 25 March 1767

149 Acres Rent.

Venture Surveyed July 12<sup>th</sup> 1721 for Nathaniel Magruder Beginning at a Small bound White Oak Sapling. Nathaniel Rantow Pofe;

119 409

Discovery Surveyed Feb<sup>ry</sup> 23<sup>rd</sup> 1720 for Maj. John Readford Beginning at a Bound Spanish Oak.

250 10

The Outlett Surveyed March 28<sup>th</sup> 1723 for Doctor Patrick Hepburn beginning at a Bound Spanish Oak. John Hepburn Pofe;

1172 20611

Charles & Rebecca Resurveyed 22<sup>d</sup> of January 1723 for Charles Gilbert Esq. Wife beginning Where the Original Beginning Tree of Beal's Meadow was Proved to stand. Pofe: 722 Christopher Lowndes. 370 David Pofe.

40 17 1/2

Read's Purchase Resurveyed the 6<sup>th</sup> of June 1720 for Capt. Richard Read beginning at a bound Tree Richard Lee Esq. Pofe.

59 20 1/2

Guests Pasture Surveyed June 6<sup>th</sup> 1721 for Rob. Sanders Beginning at a Cedar Post Richard Lee Esq. Pofe.

52 20 10 10

William Masters Junr. from William Mader 16 Jan<sup>y</sup> 1755. Henry Addison from Thomas Jenkins 26<sup>th</sup> October 1767. Resurveyed into Barnaba Manser & Cleanings.

40 10 7 1/2

George Lee from Colmer Beane 4 August 1760. George Lee from Colmore Bays 14 May 1761. David Lee from Thomas Campbell 25<sup>th</sup> March 1767.

150.  
Acres. Rent  
33... 20 1/4

Addition to the  
Vineyard Surveyed 1 of May.  
1719 for John Abington Beginning at a Round Red  
Oak. John Needhams Survey Copy.

121... 4 10 1/2

Simon Tree Branch  
Surveyed 2 of May 1721 for Enoch Jenkins Beginning at a Round  
Oak. Edward Lanham Copy.

230... 9 2 1/2

Berrys Fancy Surveyed March 8. 1722.  
for Benjamin Berry Beginning at a Round Red Oak.  
Benjamin Berry Copy.

190... 7 7

Linham's Delight  
Surveyed March 7. 1722 for William and Edward Linham.  
Beginning at a Round Black Oak.  
Copy. 90 Thomas Pratt. 100 George Buchanan.

123... 4 11

Linham's Tolly Surveyed  
the 20 August 1722 for John Linham Copy. beginning at a  
Round Hickory. Copy. 20 John Linham. 100 Daniel Frazier

200... 8 0

Flints Discovery  
Surveyed 20. of September 1722 for John Flint near a  
Branch of Rock Creek beginning at a Round Hickory  
Copy. 138 John Flint 33 1/2 James Dick.

1... 4 Archibald Moore from John Abington & Sarah Needham 5 July 1755.  
Samuel Beale Junr. from Archibald Moore the 26<sup>th</sup> April 1760.

90... 3 7 1/2  
100... 4

Enoch Magruder from Thomas Pratt & wife 30 July 1760.  
Enoch Magruder from Robt. Buchanan & wife 28 June 1768.

100... 4

Daniel Frazier from John Linham Junr. 11 August 1750.  
Part of Linham's Tolly Enoch Magruder from Zachariah Wicks.  
the 10<sup>th</sup> May 1761.

62... 2 6  
138... 5 6 1/2  
33 1/2... 1 1/2  
121... 4 10 1/2  
121... 4 10 1/2

James Dick from Henry Watson & wife 8 Feb. 1754.  
John Watson from John Flint 21 February 1760.  
Thomas Johnson from James Dick 1<sup>st</sup> June 1759.  
John Watson from John Flint 10<sup>th</sup> Nov. 1761.  
Robert Peter from John Watson 10 Nov. 1761.

151.  
Acres. Rent.  
517. L. 0. 8 1/2

The Richard & John.  
Surveyed 20<sup>th</sup> Sept 1722 for John Welch at the head of  
Bovale Branch Beginning at two Round Black  
Oaks  
Richard Snowden Pape.

200. 0.

The Wolfs Harbour  
Surveyed 12<sup>th</sup> May 1722 for William Holmes beginning  
at a Round Red Oak and a white Oak.  
Richard Snowden Pape.

205. 0. 2 1/2

The Figure of O Surveyed  
Surveyed 25 June 1723 for Barnuch Williams Begining  
at a Round white Oak.  
Jeremiah Berry Pape.

150. 6.

Addition to Farmers  
Marsh. Surveyed 1<sup>st</sup> of April 1723 for  
Robt. Wheeler Beginning at a Rounded Spanish  
Oak  
Grace Wheeler Pape.

Thos. Sam<sup>r</sup> Worn Snowden from John Holmes Oct<sup>r</sup> 28<sup>th</sup> 1765.

205. 0. 2 1/2 Jeremiah Berry from Kellory Williams 22 April 1752.

150. 6 Benjamin Tacker from Grace & Robert Wheeler 10 May 1762.



152  
Acres. Rent  
200 £ 0 8 0

The united Friends  
Surveyed 20<sup>th</sup> of December 1722 for John Flint & George  
Rock Speech

78 3 1 1/2

Woodstock Surveyed  
25<sup>th</sup> June 1723 for Thomas Sansbury beginning  
at a Round Spanish Oak Thomas Sansbury P<sup>o</sup>se

100 4

Good Luck Surveyed 14<sup>th</sup> of  
January 1722 for Richard Weaver beginning at a  
Round white Oak John Soper P<sup>o</sup>se

100 4

Edelin courtesy  
Surveyed 10<sup>th</sup> of August 1723 for Ralph Marlow  
Beginning at a Small Round Red Oak  
P<sup>o</sup>se 70 Ralph Marlow 70 Richard Marlow  
90 Ralph Marlow by the name of Addition to  
Edelens courtesy

200 0

Athey's choice  
Surveyed 2<sup>d</sup> of December 1723 for Thomas Athey begining  
at a bound Spanish Oak Thomas Athey P<sup>o</sup>se

78 3 1 1/2 Thomas Sansbury from Thomas Sansbury 3<sup>d</sup> Nov<sup>r</sup> 1756

100 4 Basil Soper from John Soper 7<sup>th</sup> Sept 1767

153. Rent  
Acres. 100... 40 0

Young's Direction  
Surveyed 30<sup>th</sup> of July 1723 for John Hopkins Beginning  
at a Bound Red Oak  
Thomas Adhey Pape<sup>r</sup>

150. 6

Cash Surveyed 29<sup>th</sup> of Nov. 1724 for  
George Moore Beginning at a Bound white oak.  
George Moore Pape<sup>r</sup>

100. 1

The Ridge Surveyed the 1<sup>st</sup> of July  
1723 for Richard Weaver. beginning at a bounded  
red & white Oak  
Richard Weaver Pape<sup>r</sup>

100... 4... James Marshall from Thomas Adhey Silliman 1<sup>st</sup> April 1762

154 Acres Rent  
337 20 13 6 Reeds Farm Resurveyed 25<sup>th</sup>  
January 1725 for Richard Reed Beginning at a Round  
Oak. James Russell Paper.

390 15 7 1/2 Louists Ridge Surveyed  
July 15. 1724 for James Beale, Jur. & James  
Edmondson Beginning at two Round white Oak.

50 2 The Cha Surveyed 1<sup>st</sup> of July 1726  
for Charles Chenney Beginning at a Round white Oak  
Conrade Schoemaker Paper.

200 0 Brashears Meadow  
Surveyed 1<sup>st</sup> of July 1725 for Samuel Brashears  
Beginning at a Round white Oak.  
Paper 100 Rob. Brashears 100 Francis Hall.

337 13 6 Colmer Beane from James Russell 16<sup>th</sup> April 1759  
337 13 6 George Lee from Colmer Beane 1<sup>st</sup> of August 1760.  
Thomas Campbell from Geo Lee the 9<sup>th</sup> May 1761.  
David Carvered from Thomas Campbell 25<sup>th</sup> March 1767.

390 15 7 1/2 Disclaimed by Beale & Edmondson

6 1/2 3 1/4 Samuel Waters from Conrade Schoemaker 6<sup>th</sup> Nov. 1759  
13 1 1/8 Abraham Clarke from Conrade Schoemaker 15<sup>th</sup> Oct. 1766.

200 0 Edmund Turner from the Commissioners of the Loan Office  
200 0 Benjamin Hall from Edward Turner April 13<sup>th</sup> 1766  
the August 1768.

155  
Acres Rent  
15... 20, 0, 7 1/2

# Addition to Pasture

Surveyed 18<sup>th</sup> March 1723 for George Jones Beginning  
at a Round white Oak

200 0

# Batchellors Hope

Surveyed 12<sup>th</sup> March 1724 for Jonathan Ammons  
Beginning at a Round Red Oak

60 2 5

# Tucker's Addition

Surveyed 16<sup>th</sup> March 1724 for Thomas Tucker Beginning  
at a Round Red Oak

John Tucker Cofo.

200 0

# One of Smiths Follies

Surveyed 15<sup>th</sup> of January 1724 for William Smith  
Beginning at two Round Black Oaks

The Rev. John Eversfield Cofo.

60 2 5 Abal. Campbell from John Tucker and Wife 6<sup>th</sup> Sept. 1760

200 0 Reverend John Eversfield from Nathaniel Arch Smith 19<sup>th</sup> Feb 71  
200 0 Charles Eversfield from the Reverend John Eversfield 1750  
the 18<sup>th</sup> January 1755

156.  
Acres *Perch*  
200 10 8 0

*-ure*  
Batchellors Advent

Surveyed 9<sup>th</sup> of July 1726 for Charlescott. Beginning at a Round white Oak  
William Speer. Page 27

40 1 0

Beales Point

Surveyed 28 Feb. 1725 for Nican Beale Beginning at a Round Tree of Ashwood  
Rich. Williams Page 27

50 2

The Secon Addition To Bacon Hall

Surveyed 5<sup>th</sup> of March 1725 for Charles Walker Beginning at the south line of Bacon Hall  
Page 28. Thomas Snowden 28 Joseph Walker

50 2

Mistake

Surveyed 5<sup>th</sup> of March for Charles Walker Beginning at the <sup>South</sup> East Line of Bacon Hall. Page 25 Joseph Walker 28 Charles Walker

166 6 8

The James

Surveyed 16<sup>th</sup> of April 1726 for James Edelin Beginning at a Round Spanish Oak  
James Edelin Page 27

200 0

Isaacs Discovery

Surveyed 16<sup>th</sup> of Sep. 1725 for Richard Isaac Beginning at a Round White Oak  
Page 28. Richard Isaac. 155 Joseph Isaac

40 1 0 Mary Brewer from Richard Williams 5 August 1764

40 1 0 Resurveyed by Joseph Walker

157. Rent  
Acres. 60. L. 2. 5.

# Biggers Addition

Surveyed 29<sup>th</sup> of April 1726. Beginning at a Round Spanish Oak.

250. 10.

# Inclosure

Surveyed 31. of August 1726. for Francis Marbury Beginning at a Round Red Oak. Walter Hanson Pofo.

52. 2. 1.

# Jameshis Park

Surveyed the 8. of July 1725. for James Holmard Beginning at a Round White Oak.

183. 7. 4.

# The Addition

Surveyed 2<sup>d</sup> March 1724 for William Pile Begin<sup>g</sup> at Two bound white Oaks & a Red Oak.

William Pile Pofo.

150. 6.

# Glovers Hall

Surveyed 2<sup>d</sup> March 1725. for Santulo Dyer Beginning at a Round Red Oak.

Clement Sprigg Pofo.

1069. 1. 9. 9. 2.

# Billingsley

Surveyed 1. Sept. 1726 for James Haliday Beginning at a Round Heavy Tree.

James Warner Pofo.

Luke Marbury from Eusebius Marbury 19<sup>th</sup> Feb. 1752.

Gilbert Sprigg from William Pile 22<sup>d</sup> Jan<sup>y</sup> 1754  
Thomas Marshall from Gilbert Sprigg 23<sup>d</sup> January 1754.

150. 6.

Clement & Jeremiah Frigg from Christopher Lowndes and Francis Halffield 25. July 1763.

158.  
Acres Rent  
7... £0. 0. 3½

The Meadow surveyed  
21 May 1725 for Robert Bradley beginning at  
Round Cedar Post stand on a Marsh  
Rob. Bradley Esq.

109... 4. 1½

The Addition to  
Golden Rod  
surveyed 28 July 1724 for James Brammell.  
Beginning at a Round white Oak.  
John Lowe Esq.

28... 1. 1½

Barren Hill  
surveyed 22 August 1724 for Charles Bealle.  
Beginning at bounded Barren black Oak.

86... 3. 5

Brashiers Neck  
surveyed 23 of July 1724 for Samuel Brashiers.  
Beginning at a Round live Oak.  
Jeremiah Belt Esq.

Thomas Cambell from George Lee

86... 3. 5... John Nelson Gray from Stephen West 2<sup>d</sup> Feb. 1767

159. Rent  
Acres. 50. 2. 0.

# Colemans Meadows

Surveyed 13<sup>th</sup> October 1724 for Joseph Coleman Beginning  
at a Post standing at the lower End of an Island of  
Marsh in the Eastern Branch of Potowmack.

100..... 4.....

# Edelins Folly

Surveyed  
The 9<sup>th</sup> of July 1724. for Christopher Edelen  
Beginning at a Bound White Oak.  
Richard Edelen son of Christopher Edelen



160. Acres Rent.  
56. £0. 2. 3. Cow Penn Surveyed <sup>the</sup> 26 of March 1725. for James Green Beginning at a Round Acorn.  
James Green Capt.

35. 1. 5. Swedenland Surveyed 22 January 1719. for Jacob Henderson Beginning at a Round white Oak.  
John Mitchell Junr. Capt.

61. 2. 5 1/2 Swansley Surveyed 18 of January 1724. for John Howell Beginning at a small Round White Oak.  
Thomas Lenham Capt.

200. 8. Littleworth Surveyed 9 March 1723. for Francis Marbury beginning at the end of the E. S. E line of Mierory Plains.  
John Philips Capt.

28. 1. 1 1/2 The Swamp Surveyed 25 Jan<sup>ry</sup> 1723 for Clement Hill Beginning at a Round Poplar.  
Jeremiah Berry. Capt.

100. 4. The Levels Surveyed 22 August 1724. for Nathaniel Augrader Beginning at a Round Acorn.  
John Brashiers 3. Capt.

30. 1. 3. Nothingworth Surveyed 20. of January 1723. for John Middleton Beginning at a Round white Oak.  
John Middletons heir. Capt.

56. 2. 3. Resurveyed in to the Cow Penn Enlarged

35. John Mitchell from Lewis Duvall 8. Nov. 1752.

Joseph Pope from John Phillips 27 June 1754.

28. 1. 1 1/2 Jeremiah Berry for Clement Hill October 6. 1749.

161..  
Acres. Rent.  
100 20. 4. 0

# Arthers Stamp

Surveyed 10. of Feb. 1723. for Arthur Nelson Beginning  
at a Round white Oak — Christopher Sounder Esq.

100..... 4.....

# Dividend

Surveyed 5 Sept. 1724  
for John Powell Beginning at a Round Red Oak.

21..... 10 1/2

# cutt Short

Surveyed 30 Sept.  
1724. for Charles Walker Beginning at a Slipped  
black Oak.

100..... 4.....

Thomas Hampson from Christopher Sounder & Francis Hatfield  
Eactors of Hardman Whaley & Sounder 2 August 1762

100..... 4.....

Paid for by the Name of Addition to Fellowship in Frederick County.

162  
Acres Rent  
38... 10 1/2

*Delany* Surveyed 13<sup>th</sup> of January 1723. for  
Richard Weaver Beginning at a Bound white Oak.

400... 16

*Fellowsip* Surveyed 10<sup>th</sup> March 1723.  
for Nathaniel Wicham & Samuel Pittenger Beginning  
at a Bound White Oak. Pops. 200 John Brashears in S.  
200 James Mullerone

111... 4 5/2

*Camp Folly* Surveyed 10<sup>th</sup> Feb<sup>y</sup> 1724.  
for Nican Willett Beginning at a Bound Black Oak.  
James Wardrope Pops.

80... 3 2 1/2

*Willelts Folly* Surveyed 8<sup>th</sup>  
December 1724 for Nican Willett beginning at a Bound  
white Oak. James Wardrope Pops.

770... 1 10 9/2

*New Dumfryze*  
Resurveyed 4<sup>th</sup> of January 1727 for John Beall  
Beginning at a Bound white Oak.  
Pops. 250 James Coffatts heirs 270 John Beall  
270 Clement Beall. 5 Tho. Crampkin

600 1/2 - 1 10 1/2  
5 1/4 ..... 2 3/4  
1 1/4 ..... 5 1/2

Thomas Crampkin from Christophus Saunders 12 Feb<sup>y</sup> 1757  
Resurveyed in to the Brothers 1. 2. 3. 4. & 5. Coffatts.  
Thomas Crampkin from Sarah Coffatt 31 October 1766.  
William Deakins from David Coffe 25 Feb<sup>y</sup> 1760.  
William Deakins from Tho. Crampkin 20 Feb<sup>y</sup> 1768.

163. Rent  
Acres.

25. 10. 0.

# Cornwells Fancy

Surveyed 15. September 1725. for John Cornwell.  
Beginning at a Round Spanish Oak.

83. 3. 4.

# Addition

Surveyed 27. Nov. 1723 for Daniel Carroll beginning at a Round white oak  
Daniel Carroll Prop.

100. 4.

# Davis's Range

Surveyed 26. Sept. 1727. Beginning at a Round white oak  
Prop. 100 Samuel Sprung Prop. 100 John Davis.

100. 4.

# The Chance

Surveyed 1. of July 1727 for John Dickenson beginning at a Round Sugar Tree.  
Ralph Dickering Prop.

50. 2.

# Foxes Penn

Surveyed 1 August 1727. for James Dunning beginning at a Round Black Oak.  
Ann Downing Prop.

23. 1. This land was never patented, and is to be found

164.  
Acres Rent  
1046 2<sup>d</sup> 110<sup>1</sup>/<sub>2</sub>

Edlen's Hog Penn  
Surveyed 18<sup>th</sup> Feb. 1723. for Thomas Edlen Beginning at a  
Round Red Oak. —————  
Tops 50<sup>1</sup>/<sub>2</sub> William Pile

98<sup>1</sup>/<sub>2</sub> 3 11<sup>1</sup>/<sub>2</sub>

Edlen's Addition  
Surveyed 20<sup>th</sup> of April 1725. for Thomas Edlen Beginning  
at a Round Hickory. —————  
Thomas Dyer Top

50 2

Judas Received  
Surveyed 5<sup>th</sup> of Nov. 1726. for Thomas Hitting Beginning  
at a Round Red Oak Sapling. —————  
Thomas Gordon Top

173 6 11

Exeter Surveyed 22<sup>d</sup> January 1722.  
for John Hall Beginning at a Round Red Oak. —————  
John Hall Top

200 8

Addition Surveyed 16<sup>th</sup> March.  
1724 for Richard Isaac Beginning at Two Round  
White Oak —————  
Thomas Willcox Top

995<sup>1</sup>/<sub>2</sub> 1 19 10<sup>1</sup>/<sub>2</sub> Resurveyed into Edlen's Hog Penn  
William Pile from William Pile 21<sup>st</sup> March 1750.  
127<sup>1</sup>/<sub>2</sub> William Pile from William Pile 28<sup>th</sup> August 1755.

68 2 9 John Willcox from Thomas Willcox 17<sup>th</sup> January 1755.  
70 2 10 T. Willcox from Thomas Willcox 10<sup>th</sup> April 1756.  
William Willcox from Thomas Willcox 10<sup>th</sup> Apr. 1756.

165. Acres Rent.

35... 10 1/2

Tewksbury surveyed 19<sup>th</sup> June.  
1727 for Francis Marbury Beginning at a Round  
Red Oak. *William Dour Pope*

236... 9 5/2

Hobsons Choice  
Surveyed 2<sup>d</sup> March 1725 for Arthur Nelson Beginning  
at a Round Hickory.

100... 4

Ledot surveyed the 9<sup>th</sup> Feb<sup>r</sup> 1726 for  
James Conry Beginning at a Round White Oak.  
C<sup>o</sup> 80 James Conry 20 George Moore formerly  
C<sup>o</sup> in Frederick County.

150... 6

The Search surveyed 10<sup>th</sup> of January.  
1727 for Joseph Peach Beginning at a Round white  
Oak. *Joseph Peach Pope*

50... 2

Batchellors Increase  
Surveyed 6<sup>th</sup> Dec<sup>r</sup> 1726 for Aaron Plumer Beginning  
at a Round Hickory *Aaron Plumer Pope*

905... 1 19 5

Radfords Chance  
Surveyed 1<sup>st</sup> of August 1723 for John Radford Beginning  
at a Round White Oak. *Pope* 170 Philip Tinnely  
200 Henry Humphrey 535 William Talbut

236... 9 5/2 Resurveyed in to Hobsons Choice in Frederick County

80...	3 2	Lies in an Eldersurvey called Locust Thicket.
100...	4	Thomas Fennally from Philip Fennally 16 October 1753.
22...	11	Robert Housely from William Talbut 7 Nov <sup>r</sup> 1754.
100...	4	Henry Humphrey from Thomas Fennally 25 August 1755.
89...	3 7	Robert Housely from William Talbut 7 November 1754.
190...	7 7 1/2	Samuel Biggs from William Talbut 7 Nov <sup>r</sup> 1754.
118...	4 9	ditto from ditto ditto ditto
113...	4 6 1/2	Henry Biggs from ditto ditto ditto
190...	7 9	Benjamin Higdon from Samuel Biggs 2d January 1758.
190...	7 7	William Biggs from Benjamin Higdon October 30 <sup>th</sup> 1765.

166  
Acres. Rent.  
87 5/8 Ls 15s 0d

The Ridge Surveyed <sup>th</sup> 11. Sep. 1725 for  
James Hodderl Junr. Beginning at a Bound Spanish Oak  
Pops. 200 John Barnes. 675 William Webster

170..... 6s 10d

The Mistake Surveyed  
the 11. Sep. 1725 for James Hodderl Beginning at  
Two Bound white Oaks and a Red Oak

100..... 4.....

Wades Adventure  
Surveyed 1. of May 1725. for Zachariah Wade  
Beginning at a Bounded Gum  
Zachariah Wade Pops;

Enoch Magruder from Zachariah Wade 10. May 1761.

167. Acres. Rent.  
100 £0.4.0.

# Nilsons Rainbow

Surveyed 4<sup>th</sup> February 1726. for Richard Nilson Beginning  
at a Round white Oak Post for Nicholas Redgrave  
Nicholas Redgrave Post.

138. 5. 6 1/2

# Smithfield

Surveyed for Samuel Smith  
the 4<sup>th</sup> January 1728 Beginning at a Round white Oak.  
Benjamin Bell Post.

100. 4.

# Birmingham

Surveyed the 16<sup>th</sup> Sept.  
1725. for John Adams Beginning at a Round white Oak.  
George Gibbons Post.

202. 8. 1.

# Blackash

Surveyed the 4<sup>th</sup> Sept.  
1715. for John Chittam Beginning at a Round white Oak  
Post. 1 James Edmonson's heirs & Thomas Harrier  
& Richard Harwood. 1 John Jackson. 1 John Adamson  
1 John Beale Taylor. 5 John Sudham 1 Minian Beale  
& Humphrey Harwood me. 1 William Cunningham  
40 1/2 John Beale 40 1/2 Clement Beale.

100. 4.

# Addition to Delap

Surveyed the 1<sup>st</sup> of April 1730. for David Crawford Beginning  
at a Round Poplar. Mary Crawford Post.

142. 5. 8 1/2

# Marsh Range

Surveyed the 21<sup>st</sup>  
May 1720 for Thomas Gant Beginning at a Round  
Red Oak  
Thomas Gant Post.

100. 4.

John Gibbons from George Gibbons June 5<sup>th</sup> 1766. Devised

1. 1/2

Edward Trotford

3. 1 1/2

Nehemiah Ogden

4. 2

Rebecca Tilly

Thomas Crampkin from Christopher Lounds the 12<sup>th</sup> Feb<sup>r</sup> 1757.

45. 1. 9 1/2

Resurveyed in to the Brothers 1. 2. 3. 4. & 5 Lott  
Thomas Crampkin from Sarah Offutt October 1766.



168.

Acres. Rent

200 L. 0. 0. 0.

# Marshall's Adventure

(formerly Smith's Adventure) Resurveyed 23<sup>rd</sup> Sept  
1728 for Joseph Douglass beginning at a Round  
White Oak — Josiah Marshall Capt.

1/2.....1/2

# Arnold's Lott

Surveyed  
for Arnold Livers 28<sup>th</sup> March 1730 lying on  
Patent in the said County & Patented to the said  
Livers 7<sup>th</sup> October 1732

100.....4

# Sandy Thicket

Surveyed for Thomas Lanham 22<sup>nd</sup> of Sept 1729.  
Patented to the said Lanham 26<sup>th</sup> of October 1732.  
John Agerly Capt.

100.....4  
100.....4  
100.....4

John Bradshaw from John Agerly 28<sup>th</sup> January 1761.  
William Ellison & William Osborn from John Bradshaw 17<sup>th</sup> Aug<sup>st</sup> 1762.  
William Diggs from William Ellison & William Osborn 22<sup>nd</sup> Aug<sup>st</sup> 1763.

169.  
Acres 158. 20. 6. 4.

*Gramers Chance*  
Surveyed for John Looney 30<sup>th</sup> October 1729 Pat.<sup>d</sup> to  
the said Looney 25<sup>th</sup> of October 1732.  
Richard Nevill Esq<sup>r</sup>;

40. 1. 7.

*Cleanings Addition*  
Surveyed for William Offutt Senior 25<sup>th</sup> of August 1731.  
Pat.<sup>d</sup> to the said Offutt 15<sup>th</sup> of August 1732.  
Nathaniel Offutt Esq<sup>r</sup>;

90. 3. 7.

*Piles Addition*  
Surveyed for William Piles 30<sup>th</sup> Nov. 1731.  
Patented to the said Piles.

75. 3.

*Aaron's Retrieve*  
Surveyed for Aaron Robins 20<sup>th</sup> Nov. 1729. Patented  
to the said Robins 1<sup>st</sup> September 1732.  
Frederick Stout Cunningham Esq<sup>r</sup>;

197. 7. 10 1/2

*The Forrest* Surveyed for Thomas  
Swan 3<sup>rd</sup> of Sept. 1729 Pat.<sup>d</sup> to the said Swan the 26<sup>th</sup> of  
August 1732  
Thomas Swan Esq<sup>r</sup>;

90. 3. 7.

*This land is charged in Charles County*

197.

7. 10 1/2 The Reverend John Everfield from Tho. Swan & Tho. Swan Jun<sup>r</sup>  
the 26<sup>th</sup> Sept. 1754.

170  
Acres Rent  
50 £0 2 0

# Running Warf

Surveyed for William Watson 3<sup>rd</sup> Sept 1729.  
Pat<sup>d</sup> to the said Watson 3<sup>rd</sup> Nov 1732.

Richard Brightwell Esq<sup>r</sup>

300 12

Rich Thickett Surveyed  
for Charles Walker 26<sup>th</sup> of March 1730. Pat<sup>d</sup> to the  
said Walker 7<sup>th</sup> October 1732.

100 4

# Goldsprings Addition

Surveyed for Francis Wheat 1<sup>st</sup> May 1731 Pat<sup>d</sup> to the said  
Wheat 2<sup>nd</sup> of Sept 1732.

Francis Wheat Esq<sup>r</sup>

37 1 6

# Willsons Venture

Surveyed for Thomas Willson 1<sup>st</sup> June 1731. Pat<sup>d</sup> to the  
said Willson 7<sup>th</sup> September 1732.

Nathaniel Offfull Esq<sup>r</sup>

200 0

# Addition

Surveyed for Thomas  
Willson 12<sup>th</sup> June 1731. Patented to the said  
Willson 28<sup>th</sup> October 1732.

Richard Isaac Esq<sup>r</sup>

100 4

John Wheat Jun<sup>r</sup> from Francis Wheat 23 January 1753.

171. Rent  
Acres. 100 L<sup>o</sup> 4<sup>o</sup> 0

Wiltshire Surveyed for James  
Watson 2<sup>d</sup> of August 1731. Pat<sup>o</sup> to the said Watson  
26<sup>th</sup> October 1732. James  
James Watson Esq<sup>r</sup>.

80. 3<sup>o</sup> 2<sup>o</sup> 1/2

Narrows Surveyed for George  
Buchanan 8<sup>th</sup> of July 1729 Pat<sup>o</sup> to the said Buchanan  
the 14 October 1732.

50. 2.

Partnership Surveyed for  
John Smoot John Collier & James Holland 3<sup>rd</sup> May  
1732 Pat<sup>o</sup> to the said Smoot October 27<sup>th</sup> 1732

100. 4.

John Gilliam Wood from James Watson 2<sup>d</sup> April 1760

50. 2.

Paid for by the Name of Elizabeth in Frederick County.

172.

Acres. Rent.  
10... £0.0.5.

Addition Surveyed for John  
Clarus 3<sup>d</sup> April 1730. Pat<sup>d</sup> to the said Clarus 1<sup>st</sup> Sept. 1732.  
Francis Clarus Esq<sup>r</sup>.

220... 8.9 1/2

Cheneys Addition  
Surveyed for William Elbeck 12<sup>th</sup> Feb. 1729. Pat<sup>d</sup>  
to the said Elbeck 29<sup>th</sup> August 1732.  
William Elbeck Esq<sup>r</sup>.

1632... 1. 13. 3 1/2

Pleasant Grove  
Re-surveyed for Jacob Henderson 15<sup>th</sup> July 1728 Pat<sup>d</sup>  
to the said Henderson 19<sup>th</sup> October 1732.  
Esq<sup>r</sup>. 300 William Gee. 550 Samuel Duvall.  
202 Benjamin Duvall 300 John Duvall.

40... 1. 7 1/2

Merry Thought  
Surveyed for John Hawkins 5<sup>th</sup> January 1729.  
Pat<sup>d</sup> to the said Hawkins 1<sup>st</sup> Sept. 1732.  
John Hawkins Jun<sup>r</sup>.

43... 1. 8 1/2

Rome. Surveyed for Enoch Jenkins  
3<sup>d</sup> of April 1730. Pat<sup>d</sup> to the said Jenkins 2<sup>d</sup> Sept 1732  
Esq<sup>r</sup>. 14 1/2 John Philips. 28 3/4 Thomas Edelen Jun<sup>r</sup>.

100... 4

Sawsons Lott Surveyed  
for John Sawson 26<sup>th</sup> of October 1731. Pat<sup>d</sup> to the said  
Sawson 16<sup>th</sup> October 1732.  
Robert Baden Jun<sup>r</sup> Esq<sup>r</sup>.

250. 10....

Samuel Duvall from Lewis Duvall 19. June 1750.

27... 1. 1.

James Edelen from Christopher Edelen Jun<sup>r</sup> 10<sup>th</sup> Feb. 1760.

173.  
Acres. Rent.  
50. 20. 2. 0.

Mark's Addition <sup>surv.</sup>  
for Richard Richardson 20<sup>th</sup> May 1730. Pat. to the  
said Richardson 9<sup>th</sup> Nov. 1732.  
Thomas Richardson Pops<sup>r</sup>

50. 2.

The Addition <sup>Surveyed</sup>  
for Samuel Farmer 17<sup>th</sup> January 1728 Beginning at Tow  
Bound Red Oaks.

1055. 1. 1. 1/2

The Locust Thicket  
Originally so called. Resurveyed 6<sup>th</sup> January 1724 for  
Coll<sup>l</sup> Thomas Addison and Pat. for John Addison  
Beginning at a Bound White Oak.  
John Addison Pops<sup>r</sup>

166. 6. 8.

Watson's Forrest  
Surveyed for James Watson 13<sup>th</sup> Feb. 1760 Beginning  
at a Bound Red Oak.  
James Watson Pops<sup>r</sup>

83.

Richard Keen Clagett from Addison Woodidge Nov. 12<sup>th</sup> 1767.

1055. 1. 1. 1/2

Thomas Addison from John Addison 16<sup>th</sup> Nov. 1764 (Devised)  
Resurveyed into Oak Hill Manor.

34. 1. 1. 1/2

Peter Gates from James Watson & James Curt. 9<sup>th</sup> Feb. 1760.  
James Watson Junr. from James Watson senr. 9<sup>th</sup> Feb. 1760.

174.  
Acres Rent  
104. 20<sup>n</sup> 7<sup>n</sup> 4<sup>1</sup>/<sub>2</sub>

# Forrest of Fancy

Surveyed for James Watson Feb. 20. 1729.  
Beginning at a Round; Co. of William Eversfield  
of James Watson.

320... 13<sup>n</sup> 1<sup>1</sup>/<sub>2</sub>

Strife Resurveyed for William Thomas.  
2 Feb. 1778 (originally called Friendship) Beginning at  
a Round White Oak. Valley Thomas Co. of

425... 10. 6.

# Part of Warburton Manor

Resurveyed 15 June 1725 for  
Alexander Counte. Beginning at a Cedar Post  
Theodore Counte Co. of

1137... 1<sup>n</sup> 8<sup>n</sup> 0<sup>1</sup>/<sub>2</sub>

# Part of Warburton Manor

Resurveyed for Charles Diggs  
June 15. 1725. beginning at the end of the West line  
of M. Counte Part of the said Warburton Manor.  
William Diggs Co. of

50.  
92.  
92.  
1.

2.  
3<sup>n</sup> 0.  
3<sup>n</sup> 0.  
1<sup>1</sup>/<sub>2</sub>

James Watson from Leonard Oliver 10<sup>th</sup> May 1750.  
Ignatius Bunson from George Nailor 18<sup>th</sup> May 1758.  
George Nailor from Ignatius Wallison 13<sup>th</sup> May 1758.  
John Helleum Wood from James Watson 3<sup>rd</sup> April 1760.

76.

3<sup>n</sup> 0<sup>1</sup>/<sub>2</sub>

William Jenkins from William Thomas 1<sup>st</sup> December 1767.

425.

10. 6.

John Counte from Theodore Counte 20<sup>th</sup> April 1758.

175. Acres Rent  
650 50 1/4 0.

# Beech Island

Surveyed October 3. 1732 for Thomas Beale Esq<sup>r</sup>  
Beginning at Bound Beech Trees.

10. 0. 9.

# Hop Hazard.

Resurveyed for Lanham August 20. 1720. Beginning  
at a Black Walnut Edward Lanham Esq<sup>r</sup> Post

571. 1. 2. 10.

# Huntersfield. resurveyed

March 22. 1722. Originally called Begunningata  
Bound Spanish Oak. Cal<sup>d</sup> by Hunter & William Piles  
John & Mary Piles  
Post 1/20 Sarah Lanham 3/4 John Tolson  
60 Thomas Sherwood 2/3 William Piles Carpenter

100. 4.

# Three Friends Delight

Surveyed for John Beale Esq<sup>r</sup> January 20. 1731 Begin<sup>g</sup>  
at a Bound White Oak

100. 4.  
60. 2 1/2.  
141. 5. 0.  
100. 4.  
124. 5. 10.  
144. 5. 9.  
144.

Humphrey Whitmore from William Piles 5 June 1750.  
Thomas Sherwood from William Piles 5 June 1750.  
John Tolson from John Pile 3 August 1751.  
John Tolson from Humphrey Whitmore 10 Nov. 1763.  
Henry Rozier from William Piles 25 July 1761.  
Sarah Lanham from Henry Rozier 25 March 1767.  
ditto ditto 30 June 1768. Confirmation



176 Acres <sup>Rank</sup>  
100 L<sup>o</sup> 4<sup>o</sup> 0. *Tyler's Chance* Surveyed.  
for Robert Tyler September 12<sup>th</sup> 1732 beginning at a Bound  
M<sup>rs</sup> Henderson Cofe.

100 4 *Good Will* Surveyed April 1<sup>st</sup> 1729.  
for William Hook Beginning at a Bound Spanish Oak

32 13 1/2 *The Range* Surveyed 1<sup>st</sup> Sep<sup>r</sup> 1728.  
for Enoch Jenkins Beginning at a Bound Henry  
Francis Jenkins Cofe.

290 11 7 *Bealls Chance*  
Surveyed 26<sup>th</sup> of Dec<sup>r</sup> 1731 for John Bealle Jun<sup>r</sup> &  
Pat for him 1<sup>st</sup> May 1734 beginning at the <sup>line</sup> of W  
line of Rivers Content John Bealle Cofe.

75 3 *Goodwill* Surveyed 7<sup>th</sup> Feb<sup>r</sup> 1731.  
for Ralph Marlow Cofe. 23 Ralph Marlow  
52 Ann Downings

289 11 7 *Hickory Hills*  
Originally Wilsons Purchase Resurveyed 15 March 1732.  
for Jonathan Wadding Cofe. 103 Elizabeth Washam.  
102 Sarah Toms 102 Minian Bealle Jun<sup>r</sup>.

62 2 6 Edward Nichols from Thomas Toms 20<sup>th</sup> Nov<sup>r</sup> 1749  
102 4 1 Richard Beall from Nichols & December 1756.  
66 2 8 Orlando Smith from Benjamin Bealle & Wif<sup>e</sup> 27 August 1760.  
24 11 1/2 Benoni Price from Orlando Smith 11<sup>th</sup> August 1764.  
289 11 7 David Rofe from Orlando Smith 16<sup>th</sup> Feb<sup>r</sup> 1765.  
104 4 2 Samuel W. Wilkinson from Orlando Smith June 13<sup>th</sup> 1767.  
104 4 2 Orlando Smith from David Rofe June 29<sup>th</sup> 1767.

177  
Acres Rent  
149 £0.5.11½

Partnership Surveyed <sup>th</sup> 25.  
Sept. 1730 for Thomas Gittings and Samuel Magruder

232..... 9. 3½ Sand above Survey for  
Thomas Gittings May 6. 1723.  
Cops. 132 John Thompson 100 John Guilthie 3.

106..... 4. 3. The Tanyard.  
Surveyed for John Talbot <sup>th</sup> 24. 1729.  
Cops. 100 John Talbot heirs now Paul Talbot.

50..... 2. Thomas Inheritance  
Survey 10<sup>th</sup> March 1732. for Richard Bealle.  
Joseph Sarratt Cops.

100..... 4. Weavers Prospect.  
Surveyed 15<sup>th</sup> October 1731. for Acker Weaver.  
Walter Davis Cops.

132..... 5. 3½ John Thompson from John Wilson 7<sup>th</sup> August 1750.  
100..... 4. Resurveyed into Good Pasture

1..... 4. Macey from Edward Telphman 27<sup>th</sup> Dec. 1756.

50..... 2. Alphonsio Sarratt from Joseph Sarratt 16<sup>th</sup> March 1767.

178.  
Acres Rent.  
100. £ 0. 4. 0.

# Becks Chance

Surveyed 1<sup>st</sup> Feb. 1732 for James Beck on the North side of  
Pine Head Marsh  
James Beck Esq;

321..... 12. 10 1/2

# Stoney Hill

Surveyed  
10<sup>th</sup> of April 1726 for Philip Gibbs & James Jones.  
Part to James Gibbs & James Jones.  
Page 161 James Jones 160 James Gibbs.

274..... 11.....

# The Discovery

Originall called Concocks Invention Resurveyed  
October 12. 1730 for Lewis Willison.  
Page 156 William Musters 127 Ezekiel  
Gosling 174 Thomas Addison

150..... 4..... Francis Ireland from James Beck 20 August 1767.

James Marshall from Edward Jones Junr Decr 27 1766.

127..... 5. 1..... Thomas Standage from Ezekiel Gosling & Wife March 6. 1756.  
126..... 5. 0 1/2 Abraham Barnes from Thomas Standage & Wife 1757.  
174..... 6. 11 1/2 Resurveyed into Gasborough Manor

179.  
Acres 27  
Rents £0.1.1/2

# Drury Lane

Surveyed  
18<sup>th</sup> April 1732. for Charles Drury Beginning at a  
Round Oak  
John Everfield Sur<sup>t</sup>, *Prof.*

300... 12

# Beck's Addition

Beginning at a Round white Oak standing on the south side  
of a meadow surveyed Feb<sup>r</sup> 25. 1734. for James Beck.  
Jam. Beck *Prof.*

40... 1.7 1/2

# Elizabeth

Beginning at a  
Round white Oak standing near the Head of a  
Branch Survey 14<sup>th</sup> March 1733 for Bartolomew Hardee  
John Banks *Prof.*

200... 0

# Addition to Woolf's Harbour

Beginning at a Round  
white Oak & Hickory surveyed October 26. 1730. for  
William Holmes.  
Richard Snowden *Prof.*

96... 0.3.10 1/2

Addition Bog: at the end of the line of  
Spring Garden, Surveyed April 8. 1734  
for John Abington  
John Redman *Prof.*

20 1/2  
169 1/4  
85

3..5

Osborn Beck from James Beck August 26. 1767  
Thomas Freeland from James Beck 20 August 1767.  
James Beck Sur<sup>t</sup> from James Beck. Sen<sup>r</sup>. 20 August 1767

40

1.7 1/2

Samuel Banks from John Banks 2<sup>d</sup> Nov<sup>r</sup>. 1759.

The Sam<sup>r</sup> & John Snoden from John Holmes October 28. 1765.

180 Acres Rent

169. 20. 6. 9/2

# Brashiers Industry

Beginning at a Bound White Oak surveyed Oct<sup>r</sup> 1717 for Samuel Brashiers Sen<sup>r</sup> & Pat<sup>r</sup> to Samuel Brashiers Jun<sup>r</sup> Samuel Brashiers Po<sup>r</sup>

50..... 2.....

# Wichams Range

Surveyed 12<sup>th</sup> April 1732 for Nathaniel Wicham and Assigned W<sup>th</sup> William Digges Beginning at a Bound white Oak. Bryan Phipps Po<sup>r</sup>

1123..... 2<sup>nd</sup> 4<sup>th</sup> 11 1/2

# Brough Originally so called

Resurveyed 10<sup>th</sup> of May 1734 for Rob. Tyler beginning at a Bound white Oak. Po<sup>r</sup> 528 Rob. Tyler's heirs 200 Jeremiah Magruder 150 Mary Whitehead

250..... 8.....

Jeremiah Magruder from Samuel Post<sup>r</sup> More No<sup>r</sup> 8<sup>th</sup> Rich<sup>d</sup> Tho<sup>s</sup> & Charles Moore 7<sup>th</sup> June 1753.

225.....

See with in Tyler's Discovery or Deed to Hope 100 & Rob's Addition 125.

500. 1. 3. 2 1/2

# Reads Swamp

Surveyed 26<sup>th</sup> March 1731 for Capt. Richard Read and Pat<sup>r</sup> to Richard Read his son Beginning at a Bound Ebony. Richard Lee Esq<sup>r</sup> Po<sup>r</sup>

75..... 3.....

# Bowling Green

Surveyed 5<sup>th</sup> Oct<sup>r</sup> 1730 for John Flint for Pat<sup>r</sup> to Henry Massey Begin<sup>g</sup> at the South East Corner Face of the Vineyard. Elizabeth Massey Po<sup>r</sup>

192..... 7. 8 1/2

# Huckleberry Patch

originally Part of the Vale of Benjamin Resurveyed 11<sup>th</sup> of May 1735 for Charles Williams William Magruder Po<sup>r</sup>

101  
Acres. Rod.

1535 L. 19.5

# Broom

Originall so called, lying on the West side of Caluant River. Resurveyed 27<sup>th</sup> Sept 1734 for Rich<sup>d</sup> Blagett. Cofs. 2 Robt Bradley. 1183 Richard Blagett. 150 Richard Pitt. 209 Edward Blagett

327..... 13.1

# Poplar Ridge

Part of a Tract called the Vale of Benjamin, Resurveyed 11<sup>th</sup> May 1734 for Mearns Duvall Junr. Cofs. 212 Mearns Duvall

254..... 1.5.5

# Betts Pasture

Part of a Tract called the Horse Race, Resurveyed the 1<sup>st</sup> April 1734 for Capt. Joseph Betts. James Hardrop Cofs.

326..... 13.0 1/2

# Wrights Fatigue

Surveyed for Henry Wright 6<sup>th</sup> of October 1730. Lying between Bennetts Creek and Monocacy, and Patuxim the 12<sup>th</sup> October 1736.

15..... 1.6

# Friends Advise

Surveyed 15<sup>th</sup> of Nov<sup>r</sup> 1734 for Thomas Blacklock & Pat. 16 him 12<sup>th</sup> of Nov<sup>r</sup> 1736. Edward Birch Cofs.

150..... 3  
50..... 1  
207..... 4  
100..... 2  
100..... 2  
100..... 2  
2..... 1

The Rev<sup>d</sup> Samuel Blagett from Susan Pitt 25<sup>th</sup> Nov<sup>r</sup> 1754.  
John Blagett from Edward Blagett July 20. 1755.  
John Birch from Edward & John Blagett 28<sup>th</sup> April 1756.  
Sabutt Scott from William Bowie 22<sup>nd</sup> Dec<sup>r</sup> 1763.  
Jeremiah Berry Junr from Rich<sup>d</sup> Berry 23<sup>rd</sup> August 1764.  
Richard Steen Blagett from Andrew Goodidge 12<sup>th</sup> Nov<sup>r</sup> 1767.  
Richard Blagett from Robert Bradley 20<sup>th</sup> January 1768.

Patent Vacated 2<sup>nd</sup> February 1746.

15..... 1.6  
15..... 1.6  
15..... 1

Edward Birch from Tho<sup>s</sup> Blacklock 15<sup>th</sup> Nov<sup>r</sup> 1754.  
Edmund Hurley from Daniel Hurley 15<sup>th</sup> Feb<sup>r</sup> 1755.  
James Hurley from Daniel Hurley 15<sup>th</sup> Feb<sup>r</sup> 1755.  
Daniel Hurley from Edmund Hurley Nov<sup>r</sup> 22<sup>nd</sup> 1766.

182

Acres. Rent.

109. L. 4 1/2

# Hoggs Harbour

Surveyed 21. of Nov<sup>r</sup> 1713. for Samuel Brashers by a March  
and Cal<sup>d</sup> to him 10. of Dec<sup>r</sup> 1736.

Samuel Brashers Capt.

15. 7 1/2

# Edelins Addition

Surveyed 1. April 1733 for Christopher Edelin

Ch<sup>r</sup> Edelin. son of Christopher Capt.

50. 2

# Wickhams Range

Surveyed 12. of April 1732 for Nathaniel Wickham Jun<sup>r</sup>

7. 3 1/2

# Hope

Benjamin Bell.

Surveyed 30. of January 1732 for.

Benjamin Bell Capt.

103.  
Acres. Rent  
50. £0. 2. 0.

# Whippoor Will

Surveyed 12<sup>th</sup> June 1733 for John Piles

85. 3. 5.

# Wheat's Pasture

Surveyed 19<sup>th</sup> April 1732 for William Wheat.

Robt Wall Esq.

50. 2.

# Shoemakers End

Surveyed 12<sup>th</sup> June 1733 for John Piles

Francis Hudson Esq.

143. 11. 9.

# Drury's Good Luck

Surveyed 20<sup>th</sup> March 1737 for Charles Drury

Shel Hill Esq.

16. 8. Honey Roger from William Piles 25<sup>th</sup> July 1761.  
16. 8. Resurveyed in to Pichham by Henry Roger 15<sup>th</sup> Aug 1766.

120 1/2. 5. 13/4. William Bowie from Charles Drury 7<sup>th</sup> Sept 1762.  
128 1/2. 5. 13/4. William Bowie from Charles Drury 2<sup>nd</sup> April 1764



184. Acres Rent.

31. 40. 1. 3.

Chance Surveyed <sup>th</sup> 20 April 1729 for Thomas Wilson Pat. 6. of Nov. 1730. for Elizabeth Bourman wife of Charles Bourman. <sup>10<sup>th</sup></sup> 25. Pat. 4. of Nov. 1730. for John Sepburn

697. 17. 11.

Carrolls Part of Brook Ridge & Greycrafts Right

Composed of Part of a Tract called Brook Ridge and another called Greycrafts Right Surveyed 25. of March 1737. for Charles Carroll Esq.

Thomas Bowie Esq.

291. 11. 0.

Frys Choice & Shway

both Tracts originally so called Surveyed in one Tract 26. of May 1730. for John Boyd. <sup>73</sup> Benjamin Boyd 100 Abraham Woodward 110 Philip Comelle

25. 1.

Wolfs Bite Surveyed 26. of March 1730 for George Wolff Pat. 13. July 1730. for George Belmariner

Elizabeth Stewart Esq.

31. 1. 3. Eboworth Baynes from Herbert William & James Wallace 27 July 1761

285. 9. 5.

Willeams Lyles from Henry Brooke & wife Geo Frazer Magister & wife of Bassail. Magister 5. Nov. 1763.

46 1/2. 11 1/2. 15 1/2.

Abraham Woodward from Thomas Boyd August 18. 1767. <sup>offm</sup> Geo. from ditto ditto ditto Patent Vacated 27. Feb. 1730. <sup>110 1/2</sup> Nicholas Watkins from Tho Boyd August 18. 1767.

185.  
Acres Rent  
749 £0.19.11 1/2

# Box Hayes Enlarg<sup>ed</sup>

Composed of Two Tracts the one called Box Hayes the other  
Newexchange Resurveyed 2 March 1720. for Alexander  
Magruder. Page 549 Alexander Magruder  
120 John How Hawkins

140..... 5. 8 1/2

# Watson's Luck

originally called Chance Resurveyed 30. August 1781.  
for William Watson. Page 70 Abraham Smith  
70 Richard Brightwell

327..... 1. 5. 8 3/4

# Saram Originally called Stokel

Resurveyed 20 Nov. 1733 for Thomas Dawson  
Page 122 Thomas Baden. 106 Peregrine Macornefe  
700 Thomas Dawson.

183..... 7. 4

# Loving Acquaintain<sup>= lane</sup>

Originally so called. Resurveyed 15 January 1737 for  
William Bealle Junr; William Bealle Junr. Page 7

616..... 1. 4. 8

# Cole Brook

Part of a tract  
of Land called Poplar Hills Resurveyed 31. March 1737 for  
James Watson Page 120 Peter Brightwell here  
300 James Watson. 86 Benj<sup>r</sup> Hailes 102 Rich Brightwell

65..... 6. 6

# Hicory Ford

Surveyed.  
26 of June 1730. for George Gibbons  
George Gibbons Page 5

100..... 2.....

Alexander Magruder from Samuel Copland 3. Feb. 1755.  
John Stone Hawkins from Peter John Magruder 25. March 1750.

52..... 5. 2.  
51..... 5. 1.  
92..... 9. 2.  
51..... 5. 1.

George Naylor from William Williams 29. Jan. 1753.  
John Eversfield from Geo. Naylor the 30 July 1753.  
Peregrine Macknefe Junr. from Peregrine Macknefe 22 April 1757.  
George Naylor from Peregrine Macknefe Junr. 29. March 1760.  
Resurveyed in to Saram Forest.  
Baleon Naylor from George Naylor 5. April 1760.

Patent Granted 27. Feb. 1730.

86..... 3. 5.  
120..... 4. 10.

Benjamin Hailes from James Naylor 18. October 1752.  
Hancock de from John Brightwell 5. June 1757.  
William Watson from William Watson Junr. 9. March 1750.  
James Watson Junr. from James Watson Junr. 9. March 1750.  
Peter Hailes from James Watson Junr. & James Watson Junr. 9 Feb. 1760.  
James Watson Junr. from James Watson Junr. 9 Feb. 1760.

65..... 6. 6

Arthur and Walter Gibbons from George Gibbons Junr 5. 1766 / Devised.

186.  
Acres Rent  
200 £. 0. 0.

*Two Johns* Surveyed 2<sup>th</sup> Jan<sup>y</sup> 1732. for John Lankham. Page 100 John Palmer Surv.  
100 Thomas Lankham Surv.

15..... 1. 6.

*Green's Thicket* Surveyed 12<sup>th</sup> October 1735. for James Green  
James Green Page 5

50..... 5.....

*Sterling Park* Surveyed 3<sup>rd</sup> Sept. 1739 for Robt Mitchell  
Peregrine Macanese Page 5

10790.....

*Blonin* Surveyed for Doctor Garrall and Phill Lloyd Esq. Dec. 3. 1724

62..... 2. 3 1/2

*The Thomas* Surveyed 7<sup>th</sup> Jan<sup>y</sup> 1730 for Thomas Gillings

18..... 9..... Jeffrey Lankham from Thomas Lankham Jun. 3<sup>rd</sup> Dec. 1762.  
26 3/4..... 1. 1..... Enoch Magruder from Thos Lankham 22 Octob. 1766.  
18..... 9..... James Edden from Jeffrey Lankham 22 Octob. 1766.  
57 1/4..... 2. 3 1/2..... Enoch Magruder from Thos Lankham Jun. 20. March 1760.

10790..... Vacated by Daniel Dulany Esq. by New Warrant Given

107  
Acres Rent  
18. 50.00

**Belts Discovery**  
Surveyed 12<sup>th</sup> of April 1740 for Benjamin Bell and  
Benjamin Bell Capt;

39..... 1.7

**The Third Addition  
To Bacon Hall.**  
Surveyed 3 Nov. 1739. for Charles Walker  
Charles Walker Capt;

25..... 2.6

**The Bile** surveyed 2<sup>th</sup> April 1740.  
for Thomas Swann

100..... 10

**Jeremiahs Park**  
Surveyed 17<sup>th</sup> April 1739. for Jeremiah Sacks.

208..... 8.4

**The Beginning of  
Samuel Bealle**  
Lying on the West side of Caluport River surveyed  
the 16<sup>th</sup> October 1706 for Ninian Beale Junr, Pat<sup>nt</sup> 19 of  
Nov. 1740 for James Edmonson and Mary his Wife  
Capt; James Edmonson here

39..... 1.7

Thomas Snowden from Charles Walker October 28<sup>th</sup> 1765.

25..... 2.6

The Rev; John Greenfield from Thomas Swann Nov. 26<sup>th</sup> Sept. 1754.

100.....

This Land lies in Frederick County and has Paid for

100

Acres Rent  
100 50 800

# Peach's Plains

Surveyed 22<sup>nd</sup> August 1739 for Joseph Peach  
Joseph Peach Esq<sup>r</sup>

30 3

# Never fear

Surveyed 27<sup>th</sup> March  
1734 for Edward Edelen and John Hawkins  
Esq<sup>s</sup> 15 Acres Edward Edelen 16 John Hawkins Same

3 3 1/2

# Cuba

Surveyed 20<sup>th</sup> of July 1740 for  
Humphrey Batts. Humphrey Batts Esq

233 9 3

# Williams Discovery

Surveyed Capt. Richard Williams 12<sup>th</sup> May 1751

John Wagnor from John Sutton & Wife 9<sup>th</sup> Sept. 1750.

3 1 1/2 Enoch Magruder from Richard & Mary Barnes 12<sup>th</sup> June 1761.

Patent Vacated 5<sup>th</sup> Dec. 1749.

109.  
Acres Rent  
225. 50.00

Stevens Adventure  
<sup>called Change</sup>  
Originally 100. Escheat Acquired March 1<sup>st</sup> 1734 for  
for John Stevens.  
John Stevens Esq.

27. 10.1.

Arrow Point  
Surveyed for Thomas Hillary 22<sup>d</sup> of Feb. 1740.

40. 107 1/2.

Talbot's Rest  
Surveyed for  
Thomas Talbot 13<sup>th</sup> August 1741.  
Thomas Talbot Esq.

38. 106 1/2.

Taylorburgh  
Surveyed  
for Michael Taylor 15 July 1741.  
Henry Watson Esq.

54. 202.

Good Nightow<sup>-hood</sup>  
Surveyed 24<sup>th</sup> January 1740 for Michael Taylor.  
Esq. Michael Taylor

1 3/4 ..... 1. George Gant from John Stevens 23. June 1758.  
100. .... William Ford from John Stephens 3 May 1760.  
Alexander McPherson from John Stevens 14<sup>th</sup> August 1762.

9. .... 1 1/2 Tho. Wilson from Tho. Wilson 2 March 1763.  
40. .... 103. Thoms Wilson from ditto. .... 22 ditto. ditto

190

Acres Rent  
50 £0.2.0

Beaver Trapp. Surveyed  
for John Charlton Jun. 22<sup>o</sup> of Nov. 1740.

90.....2.7 1/2

Cool Spring Tract  
Surveyed 24<sup>th</sup> of April 1742 for David Davis Beginning  
at a Round white Oak.  
David Davis P<sup>er</sup> P<sup>ro</sup>;

21.....10 1/2

Addition to Honey  
Hill Surveyed 26<sup>th</sup> of May 1742 for John  
Philips Beginning at a bound White Oak. Pat. 27<sup>th</sup> Aug.  
1742  
John Philips P<sup>er</sup> P<sup>ro</sup>;

Pat. Vacated 22<sup>o</sup> Feb. 1742.

21.....10 1/2 Joseph Pope from John Philips 27<sup>th</sup> June 1754.

191  
Acres Rent  
70... 20. 2. 10

Oxen Hill Surveyed 17<sup>th</sup> of  
May 1742 for Joseph Foster Beginning at a Round  
White Oak Pal<sup>o</sup> 16<sup>th</sup> Aug<sup>t</sup> 1742. —  
Joseph Foster P<sup>o</sup>;

28..... 1. 1/2

Long Green Resurveyed for  
Col<sup>l</sup> Rible the 13<sup>th</sup> Feb<sup>r</sup> 1737. Being Part of a Tract  
of a Tract of Land called Long Green (eastward)  
Beginning at the Original Beginning Tree. Pal<sup>o</sup>  
is Col<sup>l</sup> Edward Sprigg the 8<sup>th</sup> August 1742. —  
Enoch Magruder P<sup>o</sup>;

44..... 1. 9/12

Leith Resurveyed for Katherine Playfay  
the 6<sup>th</sup> of June 1741 beginning at a Round Spanish Oak  
Pal<sup>o</sup> 3 August 1742. — Katherine Playfay P<sup>o</sup>;

88..... 3. 6

Eversfield's new Tilgate  
Resurveyed for John Eversfield Jun<sup>r</sup> Beginning at a  
Round White Oak Pal<sup>o</sup> 12<sup>th</sup> of Nov<sup>r</sup> 1742. —  
John Eversfield Jun<sup>r</sup> P<sup>o</sup>;

40..... 1. 7/12

Wilcoxons Under-  
wood Surveyed 21<sup>st</sup> of July 1741 for  
George Stuart Beginning at a Post standing  
at the End of the 6<sup>th</sup> line of a Tract of Land surveyed  
for Nicholas Pindall Pal<sup>o</sup> to Thomas Wilcoxon  
on the 3<sup>rd</sup> of October 1743. —  
P<sup>o</sup> 20 Thomas Wilcoxon 20 John Lowe

70..... 2. 10

William Boney from John Foster June 4<sup>th</sup> 1766.

28..... 1. 1/2  
24..... 1.....

Enoch Magruder from Gilbert Sprigg 6<sup>th</sup> Nov<sup>r</sup> 1752.  
Resurveyed and Escheat in to the Southward North Parts of Long Green

44..... 1. 9/12  
21 1/4..... 1.....

George Hardy from Katherine Playfay 1<sup>st</sup> Feb<sup>r</sup> 1760.  
Robert Whitaker from Ebenezer E. Orme Dec<sup>r</sup> 10<sup>th</sup> 1766.

20..... 10.....

Isiah Wilcoxon from Thomas Wilcoxon 10<sup>th</sup> of April 1756.



192 Rent  
Once  
15. 10. 9. 7. 1/2

Bacon Hill Surveyed  
for James Edmonson 1<sup>st</sup> of Nov<sup>r</sup> 1740. Beginning  
Beginning at the First bound Tree of a Tract of Land  
Called Grove Landing Cal<sup>d</sup> 23<sup>d</sup> of August 1743.  
P<sup>o</sup> J<sup>r</sup> William Beanes Sur

9. 4 1/2. Addition to Honey  
Hill Surveyed for John Philips 26<sup>th</sup> May.  
1742 beginning at the end of the Second line of Honey Hill  
Cal<sup>d</sup> 13<sup>th</sup> July 1743. John Philips P<sup>o</sup> J<sup>r</sup>

100. 4. Marlows Chance.  
Surveyed 25<sup>th</sup> of October 1742 for Rob<sup>t</sup> Marlow  
Beginning at the end of the first corner of a Tract of  
Land Called Smallhopes Cal<sup>d</sup> 7<sup>th</sup> August 1743.  
Ralph Marlow P<sup>o</sup> J<sup>r</sup>

66. 2. 8. Winns Chance  
Surveyed 27<sup>th</sup> August 1742 for Peter George Steuart  
Beginning in the given line of a Tract of Land  
Called Indianfields Cal<sup>d</sup> 10<sup>th</sup> John Wynn Sur. 11 Aug<sup>t</sup>  
1740. John Wynn Sur. P<sup>o</sup> J<sup>r</sup>

100. 4. Addition to The  
Levels Surveyed Joseph Noble Sur<sup>t</sup>  
1<sup>st</sup> of August 1744 Beginning at a Bound Spicory  
Tree of a Tract of Land Called the Levels Cal<sup>d</sup> 1<sup>st</sup> August  
1744. Joseph Noble P<sup>o</sup> J<sup>r</sup>

9. 4 1/2. Joseph Pope from John Philips 27<sup>th</sup> Jan 1754.

100. 4. Thomas Payne & Wife from Ralph Marlow & Wife 2<sup>nd</sup> April 1753  
100. 4. John Lee from Thomas Payne & wife 8<sup>th</sup> August 1760.

193  
Acres Rent  
100 L<sup>o</sup> 4<sup>o</sup> 0

# The William And Elizabeth

Surveyed for  
William Speers 10<sup>th</sup> of June 1743 Beginning at  
about Gum Cat. 18<sup>th</sup> of June 1743

William Mulligan Esq<sup>r</sup>;

98 3<sup>o</sup> 11<sup>1</sup>/<sub>2</sub>

# Sittlerworth

Surveyed for Edward Pearson 3 November 1742.  
Beginning at a Round white Oak Cat. 7<sup>th</sup> of Nov<sup>r</sup>.  
1743

Thomas Linham Esq<sup>r</sup>;

194. Rent  
Acres  
63. 2. 6 1/2

on  
Cool Spring Additi-

Surveyed for David Davis the 8<sup>th</sup> Sept<sup>r</sup> 1744 Beginning  
at a bound White Oak Cat<sup>o</sup> the 3<sup>rd</sup> Sept<sup>r</sup> 1744.

David Davis Esq<sup>r</sup>

31. 13.

The Slip Surveyed for Richard

Williams the 25<sup>th</sup> Oct<sup>r</sup> 1743 Beginning at the End of  
the North East line of Darnalls Delight Cat<sup>o</sup> 25<sup>th</sup> Oct<sup>r</sup>  
1743.

247. 9. 11.

Hanson's Progress

Originally called Claphams Purchase Resurveyed for  
for Henry Spassuy 17<sup>th</sup> Nov<sup>r</sup> 1743 Beginning at the  
the Originall Bound Tree of the said Land Cat<sup>o</sup> to John  
Hanson Jun<sup>r</sup> 6<sup>th</sup> of March 1743.

John Hanson Esq<sup>r</sup>

63. 2. 6 1/2 Naylor Davis from David Davis 4 August 1764.

31. 13. Cat<sup>o</sup> Vacated

19.5 Acres Rent

50... 20 1/2

The Addition Surveyed for Edward Prather 10<sup>th</sup> of May 1745. Beginning at a Round white Oak Plat. 10<sup>th</sup> May 1745. Francis Giles Esq<sup>r</sup>

31... 13

Strife Surveyed for Samuel Banks 20 June 1745. Beginning at a Round Spanish Oak Plat. the 20 of June 1745. Samuel Banks Esq<sup>r</sup>

30... 1 1/2

The Nest Egg Surveyed for Peter Brightwell 25<sup>th</sup> of July 1745. Beginning at a Round ash Tree, Plat. 25<sup>th</sup> July 1745. Esq<sup>r</sup> Peter Brightwell Hills

Thomas Snoden from Clement Walker October 28. 1765.

196.  
Acres. <sup>Perch</sup>  
583. 113. 4

# Hogg Harbour

originally ~~surveyed~~ / Resurveyed for William Prather  
the 26. April 1745. Beginning at a Round Oak  
Cat. 26. of April 1745.

Wm Prather <sup>Sur</sup>  
S<sup>r</sup>;

100. 4

# Timber Lane

Surveyed for Thomas Gantt 1. April 1745. Beginning at a  
Round White Oak Cat. 1. of April 1745.

Thomas Gantt <sup>Sr</sup>  
S<sup>r</sup>;

100. 4

# St Luke & Elizabeth

Surveyed for Luke Sparbury 14. May 1741. beginning  
at the last Bound Tree of Apple Hill Cat. 14. 1745.

Luke Sparbury <sup>Sr</sup>  
S<sup>r</sup>;

20. 10

# Langham's Folly

Surveyed for Richard Langham 27. April 1745.  
Beginning at a Round Red Oak Cat. 27. April 1745.

Edward Langham <sup>Sr</sup>  
S<sup>r</sup>;

107  
Acres  
564 2 1/2

# William & Mary

## Increased

Originally called  
Resurveyed for William Scott 23 of Nov. 1744  
Beginning at the Original beginning Tree of the aforesaid  
Land Pat. 23 of October 1745.  
Pgs. 200. M<sup>rs</sup> Hearwell 170 Martha Scott.  
100 Christopher Lounds 94 Thomas Hamilton

16

# Sittlenworth

Surveyed for  
John Banks 25<sup>th</sup> March 1745 Beginning at the North  
East corner of the land called Pine Fields; Pat.  
25<sup>th</sup> March 1745. — John Banks Pgs.  
2

25

# Bel Tree

Surveyed for Samuel  
Banks 20<sup>th</sup> June 1745. Beginning at a Bound  
White Oak Pat. 20. June 1745. —  
Samuel Banks Pgs.  
2

34

# Addition to Hoag- yard

Surveyed for Samuel Waters Jun<sup>r</sup>  
the 8<sup>th</sup> January 1744 Beginning at a Bound Red Oak  
Pat. 8<sup>th</sup> January 1744. —  
Samuel Waters Pgs.  
2

100  
174  
182

Resurveyed in to Scotts Blunder  
Thomas Beall from Samuel Scott December 26. 1765.  
Zachariah Scott from Samuel Scott. 12. May 1768.

16  
16

Samuel Banks from Joseph Banks 2<sup>nd</sup> Nov<sup>r</sup> 1759.  
William Tucker from Samuel Bank 15<sup>th</sup> Nov. 1767.

198  
Ames Rent  
50 L<sup>o</sup> 2<sup>o</sup> 0

# Woods Prospect

Surveyed for Abraham Woods 20<sup>th</sup> Nov. 1744.  
Beginning at a cedar Post 2<sup>nd</sup> December 1744.  
William Withersone Surveyor

100 4

# Peaches Ballance

Surveyed for Joseph Peach 18<sup>th</sup> Nov. 1744.  
Beginning at a Round Oak Post 18<sup>th</sup> Nov. 1744.  
Joseph Peach Post

150 6

# Tylers Discovery

Surveyed for William Tyler 20<sup>th</sup> September 1744.  
Beginning at the End of sixteen Peaches of the south  
East Corner of the land called Hogg Penn Post  
the 20<sup>th</sup> Sept. 1744.

100 4

William Peach from Isaac Peach 25<sup>th</sup> March 1767.

150 6

This land is said to lay in Charles County & is there Paid for  
by John Tyler

199. Acres Rent.  
70. 2<sup>o</sup> 10.

*Strife* Surveyed for Richard Langham  
the 26 June 1742 Beginning at a Round Spanish Oak  
Pat. 29<sup>th</sup> September 1746  
Edward Langham Esq<sup>r</sup>

20. 10.

*Marlow's Lott*  
Surveyed for Ralph Marlow 29<sup>th</sup> of Sept 1746  
Beginning at a Round White Oak Pat. 29<sup>th</sup> 1746  
Ralph Marlow Esq<sup>r</sup>

652. 1<sup>o</sup> 6<sup>o</sup> 1<sup>o</sup>

*Jackson's Necessity*  
Originally so called Resurveyed for John Jackson  
19 Feb<sup>r</sup> 1744 Beginning at a Round Tree of the  
Originall Tree Pat. 20<sup>th</sup> of August 1745.  
Esq<sup>r</sup> 326 Charles Eversfield. Ct. Tho. Cromphin

186. 7<sup>o</sup> 5<sup>o</sup> 1/2

*The Addition to  
Marsh Head*  
Surveyed for Edward Spicers of Philadelphia  
1 of May 1745 beginning at a Round White Oak  
Tree Pat. 1. of May 1745.

40. 2<sup>o</sup> 10. Thomas Bowling & wife from Bazil Bowling Sept 7. 1765.

Charles Eversfield from the Rev. John Eversfield 27 Nov. 1750



200  
Acres Rent  
72... £0.2.11.

Good Luck surveyed for  
Plummer 20. of Nov. 1744 Beginning at the  
North East Corner Tree of Scotts Lot, Beginning  
at a Bound White Oak Cal; 12<sup>th</sup> August 1746.  
James Plummer Esq;

173... 4.11. Fellowship Enlarged  
Originally called Fellowship | Resurveyed for  
Williams Diggs 25. of Sept. 1746 Beginning  
for the Resurvey of the whole at a Bound Spanish Oak  
Cal; 20<sup>th</sup> of October 1747.  
John Halley Esq;

585... 1. 3. 5... Black Walnut  
Level | Originally so called | Resurveyed  
for Thomas Snowden 30. of May 1745. Beginning  
at a bound White oak Cal; 2<sup>th</sup> of August 1747.  
Thomas Snowden Esq;

201.  
Acres Rent  
120 L<sup>o</sup> 4<sup>o</sup> 10.

*The Pasture* Originally  
called Woods Joy Part escheated by & Resurveyed  
for Capt. Samuel Perry 13<sup>th</sup> May 1762 Beginning  
at a line of a Tract of land formerly belonging  
to Edward Truman. Pat<sup>o</sup> to Margaret Perry  
26<sup>th</sup> of August 1757.  
Margaret Perry P<sup>o</sup>;

100. 4.

*Pea Patch* Originally called  
Ludfords Hope Part escheated by & Resurveyed for  
Capt. James Perry 1720. Beginning at an Old stump  
of a Tree standing in a Oldfield Pat<sup>o</sup> to Margaret  
Perry 27<sup>th</sup> of August 1757.  
Margaret Perry P<sup>o</sup>;

216. 8. 8.

*Perry's Purchase*  
Composed of the following Two Tracts. Viz<sup>t</sup>. Wakehatch  
& Land both Escheated by & Resurveyed for Capt. Samuel  
Perry 7<sup>th</sup> Feb<sup>y</sup> 1721. Beginning at the stump of a Tree  
standing by the Marsh side Pat<sup>o</sup> 26<sup>th</sup> of August 1757.  
to Margaret Perry  
Margaret Perry P<sup>o</sup>;

113. 4. 6 1/2

*Hardship* Originally called  
Poplar Thicket Part Resurveyed for John Riddle  
25 October 1745 Beginning at the End of 128 Perches  
from the Beginning Tree of the Original Tract of the  
Green line thereof Pat<sup>o</sup> 25. of April 1747.

120. 4. 10. John Perry from Allen Davis & Ann Davis 3<sup>rd</sup> Feb<sup>y</sup> 1762.

100. 2.  
100. 2.

Rich<sup>d</sup>. Hutton from Stephen Yoc 17 Sept<sup>r</sup> 1757.  
John Perry from Allen Davis & Ann Davis 3<sup>rd</sup> Feb<sup>y</sup> 1762.

216. 8. 8.  
216. 8. 8.

John Perry from Allen Davis & Ann Davis 3<sup>rd</sup> Feb<sup>y</sup> 1762.  
Resurveyed into Perry's Purchase Enlarged by John Perry on the  
19<sup>th</sup> of August 1760.

202.  
Acres. Rent  
148. 5. 11 1/2

# Cumberland

Composed of Part of Billingsley Point & Green Bluffs.  
Resurveyed for Gen. Hipburn Esq. 26. of Feb. 1746.  
Beginning at the end of the Third Lin of Weymouth  
Pat. 27. of March 1747.  
John Hipburn Esq.

110. 4. 5.

# Rochester

Surveyed for  
Catherine Claypay 3. of March 1746 Beginning at a Bound  
White oak Pat. 11. of April 1747.  
Catherine Claypay Esq.

44. 1. 9 1/2

# Adventure

Surveyed for  
Thomas Dawson 26. of May 1746 Beginning at a Bound  
Swamp Oak commonly called Live Oak Pat. 24. Oct.  
1747.  
Alexander Jefferys Esq.

27. 1. 1.

# Worse than nothing

Surveyed for John Beale / son of Rob. 1. of August 1747.  
Beginning at a Bound Red Oak. Pat. 1. August 1747.  
Esq. John Beale / son Robert

98. 3. 11 1/2 By Judgment of the Provincial Court found to be correct

110. 4. 5. John Baynes from Catherine Claypay 19<sup>th</sup> July 1760

40. 1. 9 1/2 Alexander Jefferys from Thomas Dawson 4<sup>th</sup> Sept. 1754.

203.

Acres <sup>Rept.</sup>

3 1/2 ... 10 1/2 b.

*Grate*. Surveyed for Catherine Rayffay  
12<sup>th</sup> of October 1748. Beginning at a Round White Oak  
Pat<sup>d</sup> 12<sup>th</sup> October 1748  
Catherine Rayffay *Prop<sup>r</sup>*

80. ... 3 1/2

*Additions to Moores  
Fields* Surveyed for Robert Bradley  
the 4<sup>th</sup> of October 1745. Beginning at the south end East  
End of a Tract of Land called Groomer Pat<sup>d</sup> 20<sup>th</sup> May  
1748. —  
Robert Bradley *Prop<sup>r</sup>*

712. ... 10 1/2 b.

*The Resurvey on Town  
Side* / Originally called Town Side —  
Resurveyed for Christopher Soundes 26<sup>th</sup> March 1757  
Beginning at the End of the <sup>W</sup> Line  
of a Tract of a Tract of Land called the Charles & Rebecca  
Pat<sup>d</sup> 18<sup>th</sup> of April 1748.  
Christopher Soundes *Prop<sup>r</sup>*

37.

10 1/2 ... John Baynes from Catherine Rayffay 19<sup>th</sup> July 1760

133.

50 1/2 ... Thomas Crumpton from Christopher Soundes 5<sup>th</sup> March 1757.

204  
Acres Rent  
200 L. 8. 0.

# The Joseph & Martha Delight

Surveyed for Joseph Noble Junr.  
10<sup>th</sup> May 1755 Beginning at the End of the 7<sup>th</sup> line of  
Gants Levels Cal; 9<sup>th</sup> March 1747.

70... 2. 10.

# Keenes Addition to Greenland

Originally  
Called Little Addition to Greenland Resurveyed  
for Richard Keene 25<sup>th</sup> Nov. 1747. Beginning at a  
Bound Black Oak Cal; 25<sup>th</sup> of Nov. 1747.  
Richard Keene Esq;

535... 1. 1. 5.

# The Reserve on Buck Lodge

Originally  
Called Buck Lodge. 250 Acres Resurveyed for  
Benjamin Bell Junr. 17<sup>th</sup> January 1748.  
Esq; 185. Christopher Saunders.  
Esq; 50. William Williams.  
Beginning for the whole at a Bound White Oak  
Cal. 17<sup>th</sup> Jan. 1748.

80... 3. 2. 1/2  
5... 2. 1/2

Resurveyed the Cold Snowy Friday  
Joseph Noble Junr from John Baynes May 9. 1767.

Ignatious Digge from Francis Hance 11<sup>th</sup> June 1763.

205  
Acres. Rent—  
208. 50, 8, 1/4.

**Cream** Originally called Raley Discovery.  
Containing 100 Acres. Resurveyed for Francis Hall 8<sup>th</sup> October  
1746 Beginning at a Round Live Oak. Pat. 18<sup>th</sup> March  
1746. Francis Hall Cof. 2

89 1/2... 3, 7 1/2

**Hopewell** Surveyed for James  
Beck 15<sup>th</sup> May 1748. Beginning at a Round Red Oak  
Pat. 15 May 1748. Cof. 89 1/2 Edward Tyler  
89 1/2 Edward Tyler son of John

50... 2

**Content** Surveyed for John  
Holmes 19<sup>th</sup> March 1747. Beginning at Two Round  
white Oaks Pat. 19<sup>th</sup> March 1747. Samuel Snowden Cof. 2

37... 16

**Silent Grove** Surveyed for  
Capt. James Edmonson 6<sup>th</sup> of July 1749. Beginning  
in the given line of a Tract of land called the Gore  
Cof. Samuel Turner for James Edmonson Heirs

250... 10

**Dickson's Discovery**  
Originally called Dickson's Chance Resurveyed  
10<sup>th</sup> August 1747 Beginning at a Round Maple  
Pat. 29<sup>th</sup> Sept. 1748. Josias Bealle Cof. 2

89 1/2... 3, 7 1/2  
89 1/2... 3, 7 1/2

Edward Tyler from James Beck 27<sup>th</sup> Dec. 1749  
Samuel Tyler from Edward Tyler 13<sup>th</sup> August. 1764

37... 16

Richard Henderson from James Edmonson May 8<sup>th</sup> 1767

250... 10

Josias Bealle from George Dixon 5<sup>th</sup> July 1763.

206.  
Acres Rent  
37/... 2 Oct 4.

Gordon's Park surveyed.  
for Tho. Gordon 17<sup>th</sup> January 1740. Beginning at a small  
Round Spirey Cal. 17<sup>th</sup> January 1740.  
James Wilson Cofe;

107/... 4 3/2

Good Luck surveyed for  
Ninian Willett 22<sup>nd</sup> Nov. 1745. Beginning  
at a Round Black Oak Sapling Cal. 5<sup>th</sup> January 1740.  
Ninian Willett Cofe;

8 1/2... 4 1/2

Discovery surveyed for  
William Bowie 17<sup>th</sup> of May 1749. Beginning  
at the Beginning Tree of a Tract of Land called Smith.  
Cal. 17<sup>th</sup> May 1749.  
William Bowie Cofe;

20... 10

Lauder Haughs  
surveyed for John Rowe 12<sup>th</sup> of January 1740.  
Beginning at a Round white Oak. Cal. 15<sup>th</sup> Jan 1740.  
John Rowe Cofe;

37/... 10 6... James Wilson from Thomas Gordon 18<sup>th</sup> August 1743.  
37/... 10 6... Thomas Gordon from James Wilson Octob<sup>r</sup> 29<sup>th</sup> 1745.

107/... 4 3/2 John Wade Agrader from Ninian Willett 10<sup>th</sup> Sept. 1760.

8 1/2... 4 1/4 John Selby from William Bowie 3<sup>rd</sup> Feb. 1762.

8 1/2... 4 1/2 John Selby from William Bowie 22<sup>nd</sup> Dec. 1760.

207  
Acres Rent  
28... £0. 1. 1/2

# Wilson's Folly

Surveyed for Col. Thomas Lee 25<sup>th</sup> March 1749.  
Beginning at a Spanish Oak Pat. 25<sup>th</sup> March  
1749 Thomas Lee Surveyor

173  
C. 11 1/2

# The Resurvey on Part of

Londel. Originally called Londel Part  
Escheat by and Resurveyed for Alexander Frazer  
9<sup>th</sup> March 1746 beginning at a Round white Oak  
Pat. 17<sup>th</sup> Nov. 1748. Alexander Frazer Surveyor

15  
7 1/2

# Barrens

Surveyed for  
Francis Clarke 12<sup>th</sup> of May 1748 beginning at a  
small Round White Oak Pat. 12<sup>th</sup> of May 1748.  
Francis Clarke Surveyor

894  
1. 15. 9 1/2

# Beall & Edmondsons Discovery

Surveyed for  
William Beall & James Edmondson 24<sup>th</sup> July 1736.  
beginning at the East end of the East line of the Tract  
called Josephus Parke & Hermitage Pat. 18<sup>th</sup> March  
1746.

50  
2

# Martins Fancy

Surveyed for James Green Martin 23<sup>rd</sup> Feb. 1749.  
Beginning at a Round White Oak Pat. 23<sup>rd</sup> Feb. 1749.  
Richard Isaack Surveyor

25  
26

William Lock Wynn from Alexander Campbell 10<sup>th</sup> Nov. 1762.  
ditto from ditto ditto ditto

50  
2

Richard Isaack from James Green Martin 6 April 1751.



208  
Acres. Rent  
15. £0.7 1/2

# The Addition to

## Chance Surveyed for Ralph

Pickwell 5 of June 1749 Beginning at a Round white oak  
Cal. 5 of June 1749

Ralph Pickering Esq;

315. 12. 7 1/2

# The Resurvey on Garner's Meadows

Originally called Garner's Meadows Resurveyed for  
John Wynn Esq. 25 of August 1749 beginning at  
a Round white Oak Cal. 11 of October 1750.

John Wynn Esq. Esq;

15. 7 1/2 Alexander MacPherson Junr. from John Robertson 30. April 1764.

290. 11. 7. Smallwood boghill from John Wynn 9 October 1753

209 Ares. Rent  
140 £0. 5. 7 1/2

# The Resurvey on Part of Barbadoes Originally

Called Barbadoes. Resurveyed for James Hookinson  
7<sup>th</sup> of a Mile 1749 Beginning at a Bound Black Oaks  
and Two bounded Apples Trees Pat. 15 April 1750.  
James Hookinson Esq;

114..... 207.....

# Elk Ridge

Surveyed Beale  
Bordley 20 of April 1748 Beginning at a Bound  
Chestnut Tree Pat. 27<sup>th</sup> March 1750.  
Beale Bordley Esq.

218 1/2... 8. 9 1/2

# Eversfield Maps of Italy amended.

Composed off the the single Gore the Double Gore  
& Part of Brooks Reserve. Resurveyed for John  
Eversfield Junr. 31<sup>st</sup> May 1750 Beginning at a  
Bound Marked Stone & Stump Pat. 31 May 1750.  
The Reverend John Eversfield Esq.

210.  
Acres Rent  
50. £0.2.0.

# What you will

Surveyed for William Waters 31<sup>st</sup> of January 1745. <sup>16</sup>  
Beginning at a Round white Oak Pal; 5<sup>th</sup> 46. March 8  
William Waters Pops;

50. 2

# Smiths Delight

Surveyed for Samuel Smith 29<sup>th</sup> of October 1750. Begining  
at a Round Chestnut Tree Pal; 29<sup>th</sup> October 1750  
Samuel Smith Pops;

31. 1.3

# Chance

Surveyed for Alexander  
Herbert 18<sup>th</sup> of January 1750 Beginning at  
a Round white Oak. Pal; 18<sup>th</sup> January 1750.  
Alexander Herbert Pops;

324. 13.

# Good Fathers Gift

Originally so called Resurveyed for John Bealle  
son of Rob; 7<sup>th</sup> March 1744. Beginning for the Resurvey  
of the Whole with a Chainy Added at the Original Begining  
Tree of Good Fathers Gift Pal; 18<sup>th</sup> March 1746  
Pops; 299 John Bealle son of Rob; 25 John Everfield

50. 2.

Daniel Mc Kenner from Samuel Smith 8 January 1768.

25. 1.

John Everfield from John Bealle & Rob; 16<sup>th</sup> March 1749  
Charles Everfield from John Everfield 27<sup>th</sup> Nov. 1750.

211  
Acres Rent  
200 £0.0.0

# Solomon's Purchase

Surveyed for Clement Hill Jun<sup>r</sup> 10<sup>th</sup> May 1702 Beginning  
at a Bound white Oak Pat<sup>d</sup> 20<sup>th</sup> April 1751  
Pof<sup>t</sup> 50 Charles Boone 200 Peter Hoggins

378 15.0 1/2

# The Resurvey on Little Troy

Originally called  
Little Troy Resurveyed for Thomas Marshall 4<sup>th</sup> January  
1750. Beginning at a Bound White Oak Pat<sup>d</sup> 25<sup>th</sup> March  
1750. Pof<sup>t</sup> 50 John Emerson 198 Thomas Marshall

10 5

# The Mistake

Survey for  
George French the 5<sup>th</sup> December 1717. Beginning at  
the end of the 6<sup>th</sup> line of a Tract of land called the Barrons  
Pat<sup>d</sup> 5<sup>th</sup> Dec<sup>r</sup> 1747. George French Pof<sup>t</sup>

100 4

# Addition to Berry's Grove

Surveyed for Benjamin Berry.  
The 5<sup>th</sup> Feb<sup>r</sup> 1741 Beginning at two Bound Red Oaks  
Pat<sup>d</sup> 6<sup>th</sup> Nov<sup>r</sup> 1751. Berry & Berry Pof<sup>t</sup>

56 2.3

# The Resurvey on Part of buckhold's Point.

Originally called buckhold's Point / Part Resurvey for  
Leonard Piles 9<sup>th</sup> July 1751 Beginning at a Bound  
Lonest Tree Pat<sup>d</sup> 16<sup>th</sup> July 1751. Leonard Piles Pof<sup>t</sup>

50 2 Charles Boone from Clement Hill 19<sup>th</sup> December 1751

Thomas Marshall from Leonard Marbury 1<sup>st</sup> September 1750

Inemiah Berry from Benjamin Berry 2<sup>nd</sup> October 1765

212  
Acres Rent  
44 10 1/2

**Brentford** Surveyed for  
Francis Warrington 26. of January 1750 Beginning at  
a Bound Honey Saplin Cut 26. Jan<sup>y</sup> 1750.  
Francis Warrington Co<sup>py</sup>

30 1 2 1/2

**Hudsons & Birches  
Race** Surveyed for William Piles Dec<sup>r</sup> 3. 17.  
Beginning at a Bound white Oak. Pat<sup>d</sup> 3<sup>d</sup> Dec<sup>r</sup> 1750  
William Piles Co<sup>py</sup>

50 2 3 1/2

**Moors Cultivation**  
Surveyed for Samuel Farmer 5 Octob<sup>r</sup> 1715.  
Beginning at a Bound Honey Saplin Pat<sup>d</sup> 8. June  
1752 Benjamin Gaither Co<sup>py</sup>

85 3 5

**Farmers Cultivation**  
Originally called Rileys Range 30 Acres part these of  
Resurveyed for Samuel Farmer 2. March 1752 Begin<sup>g</sup>  
at a Bound Pear Tree Pat<sup>d</sup> 15. June 1752  
Benjamin Gaither Co<sup>py</sup>

21 10 1/2 Resurv<sup>d</sup> into Puckham by Henry Rogier 14 August 1764.

57 2 3 1/2 Benjamin Gaither from Samuel Farmer 22 June 1752.

85 3 5 Benjamin Gaither from Samuel Farmer 22 June 1752.

213.  
Acres. Rent  
439. 20. 177.

# The Resurvey on Concord & Part of Riley's Lot.

Composed of Concord 90 Acres & 2/3 of Riley's Lot.  
Resurveyed for Thomas Bowie 17<sup>th</sup> January 1749.  
Beginning at a Bound White Oak Stake 7<sup>th</sup> Aug.  
1752. Thomas Bowie Esq;

60. 2. 5.

# Webster's Chance

Surveyed for William Webster 6<sup>th</sup> May 1751.  
Beginning at the end of 678 P. in the South 80 degrees  
East line of Edgerton Manor Pat. 10<sup>th</sup> Nov. 1752.  
William Webster Esq;

20. 10.

# Content

Surveyed for William  
Beanes 2<sup>nd</sup> March 1750 Beginning at a Bound  
Black Oak Pat. 10<sup>th</sup> of Nov. 1752.  
William Beanes Junr Esq;

125. 5.

# The Wild cat

Surveyed for  
Benjamin Bell Junr & Andrew Bell 1<sup>st</sup> of August  
1751 Beginning at a Bound white Oak Pat. 29<sup>th</sup>  
of September 1752  
Andrew Bell Esq;

John Bowie from Basil Brooke 23. July 1750.  
Thomas Bowie from Basil Brooke 23<sup>rd</sup> July 1750.

216.  
Acres. Acre.

35. 50. 1. 5.

# Marbury's Swamp

Surveyed for Luke Marbury 11<sup>th</sup> April 1750 Beginning  
at a small Round White Oak Sapling Pat. 15<sup>th</sup> Nov. 1752.  
Luke Marbury Pof<sup>r</sup>

306. 12. 3.

# Timber Bottom

Surveyed for Benjamin Bell Jun<sup>r</sup> & Andrew Bealle  
the 16<sup>th</sup> Feb. 1750. Beginning at a Round White Oak  
Pat. 11<sup>th</sup> August 1753. Benj<sup>r</sup> Bell Jun<sup>r</sup> & Ann Bealle Pof<sup>r</sup>

390. 15. 7 1/2

# The Resurvey on Isaacks Park

Originally called Isaacks Park  
150 Part Resurveyed for William Hall 2<sup>nd</sup> Nov.  
1752. Beginning at a Round white Oak Pat. 10<sup>th</sup> Aug.  
1753. William Hall Pof<sup>r</sup>

13. 6 1/2

# Brook's Discovery

Surveyed for Henry Brooke 10<sup>th</sup> March 1752.  
Beginning at a Round white Oak Pat. 4<sup>th</sup> May 1752.  
Henry Brooke Pof<sup>r</sup>

153. 6. 1 1/2  
153. 6. 1 1/2

Andrew Bealle from Benjamin Bell Jun<sup>r</sup> 25<sup>th</sup> 1753.  
Christopher Lowndes from Benjamin Bell Jun<sup>r</sup> & Ann Bealle the  
25<sup>th</sup> March 1755.

215. Rent  
Acres £1. 5. 0.

*Smymna* originally so called.  
400 Acres Surveyed for and coheal by William  
Browne 18<sup>th</sup> Dec. 1752 beginning at the Original  
Beginning Tree Pat. to William Diggs 6<sup>th</sup> Octob<sup>r</sup>  
1753. William Diggs Esq<sup>r</sup>;

23. 11 1/2

*The Monument*  
Surveyed for William Pile 23<sup>rd</sup> June 1752. Begin<sup>g</sup>  
at Two Bound white Oaks Pat. 21 October 1752.  
William Piles Esq<sup>r</sup>;

60. 2 1/2

*Elizabeth's Choice*  
Surveyed for John Beale 29<sup>th</sup> October 1751.  
Beginning at a Bound white Oak Pat.  
1<sup>st</sup> May 1752. John Bealle Esq<sup>r</sup>;

625. 1. 5. 0 Surveyed into Christian Castle Manor

Gilbert Sprigg from William Pile 22 January 1754.  
Thomas Marshall from Gilbert Sprigg 28 January 1754.



216.  
Acres Rent  
9.56 L. 10.3.

# The Resurvey on Hills 2. Thought: the Exchange & Part of the Forrest.

Composed of the following Tracts Viz. Hills 2 Thought  
217 Acres the exchange 229 & 200 Part of the Forrest  
Resurveyed for Henry Hill 10<sup>th</sup> June 1750 Beginning  
at a Round white Oak Pat; 4<sup>th</sup> May 1752.  
Henry Hill Pat;

14.....7

## Content

Surveyed for Edward Birch  
20<sup>th</sup> June 1751. Beginning at the end of the fourth line  
of a Tract of land called Hudsons & Churchs Race  
Pat; 10<sup>th</sup> of August 1753.  
Edward Birch Pat;

217  
Acres Rent.

300 L. 15. 2 1/2

Friendship originally called  
Baldens Vineyard Rectified | Resurveyed for Rich Snowden  
& Thomas Gant the 3<sup>rd</sup> of May 1750 Beginning at a Bound  
white Oak Pat: 10<sup>th</sup> of August 1753  
Pof: 190 Richard Snowden 190 Thomas Gant

80 L. 3. 2 1/2

Gordons Meadon  
Surveyed for George Gordon 20<sup>th</sup> March 1753  
Beginning at a Bound white Oak. Pat: 10<sup>th</sup> August  
1753. George Gordon Pof:

100 L. 4

The Discovery survey for  
Edward Birch 8<sup>th</sup> Dec: 1752 Beginning at a  
Bound white Oak Pat: 10<sup>th</sup> of August 1753  
Edward Birch Pof:

80 L. 3. 2 1/2

Chance Surveyed for Sam<sup>l</sup>  
Roundall 4<sup>th</sup> March 1753 Beginning at the  
Stump of a Red Oak. Pat: 1<sup>st</sup> of March 1753  
Samuel Roundall Pof:

210.  
Acres Rent.

25 L. 10.

# Friendship's Addition

Surveyed for John Wheat 20<sup>th</sup> June 1753. Beginning at a Live Oak Cat 10 August 1753.

John Wheat Supt.

62... 2<sup>1</sup>/<sub>6</sub>.

# Enchantment

Surveyed for Christopher Beane 6<sup>th</sup> Feb. 1754. Beginning at Round Maple Cat. 6. Feb. 1754

Christopher Beane Supt.

25. 1. Jonathan Redway from John Wheat 2 April 1760.

219  
Acres Rent  
60 £0.25.

Providence Surveyed for  
Thomas Thompson 15. of July 1752 Beginning  
at a Bound white Oak Cat; 9. Feb. 1754.  
John Thompson Cofe;

140... 5.7 1/2

Addition to White-  
haven Surveyed for Peter Dent & May  
1753 Beginning at a Bound Black Oak Cat. 10 Aug;  
1753.  
Peter Dent Cofe;

141... 5.0

The Resurvey on the  
Advantage originally called  
the Advantage & contained 108 Acres Resurveyed for  
Francis Piles 20 Feb. 1752 Beginning at a Bound  
Black Oak Cat; 10. August 1753  
Francis Piles Cofe;

345... 13.10

Wood's Farm Originally called  
called Twiver. 350 Acres Part thereof escheat by H. Howard  
for Abraham Wood 25 March 1755. Beginning for the  
Resurvey of the same at a marked scrubby white Oak.  
Cat. 28. March 1755.

111... 4.5  
36... 1.5 1/2  
111... 4.5

William Green from Francis Piles 26. June 1756.  
David Bradford from William Mayhew 27. Nov. 1762.  
Resurveyed in to the Advantage Rectified

345... 13.10

John Brightwell from Thomas Biden 28 June 1750.

220 Acres Rent  
211 L. 8. 5 1/2

**Buck Lodge** Originally so called  
& contained 73 Acres. Resurveyed for Robt. Buchanan  
16<sup>th</sup> Feb. 1755. Beginning for the Resurvey of the at the  
Original Beginning Tree. Pat. 1<sup>st</sup> April 1755.  
Page 105 Benjamin Belt Sur. 73 Alexander Jackson

122 16. 10

**Vacancy Added**  
Originally called Williams Range & contained 100 acres  
Resurveyed the 19<sup>th</sup> January 1754 for Walter Williams  
beginning for the Resurvey of the Whole at a Round white  
Oak. Pat. 21<sup>st</sup> July 1755. Wm. Williams Page 5

23 1/2 11 1/2

**The Addition to Brook  
Sand** Surveyed for Basil Warring Esq.  
6<sup>th</sup> Sep. 1754 beginning at the original beginning Tree  
Pat. 6<sup>th</sup> Sep. 1755. Basil Warring Page 5

50 2

**Additions to Littlewo<sup>rd</sup>**  
Surveyed for James Young Jun. 9<sup>th</sup> March 1753 Beginning  
at a small bound White Oak. Pat. 2<sup>nd</sup> Dec. 1754.  
James Young Jun. Page 5

660 13. 2 1/2

**Whites Adventure**  
Originally called Gold Spring Manor Part thereof  
Resurveyed for Samuel White 1<sup>st</sup> October 1754 Beginning  
for the Resurvey thereof at the Original beginning Tree of the  
of the whole Tract. Pat. 1<sup>st</sup> October 1754.  
Page 54 & Samuel White 200 Benjamin White  
& John Evans

1/3 2. 11/2  
80 7. 2 1/2  
9 4 1/2

Robt. Buchon from Alexander Jackson 12 June 1754.  
Christopher Lawnder from Benjamin Belt Sur. 25<sup>th</sup> March 1755.  
Resurveyed in to Norway.

221.  
Acres Rent.  
50 50.2.0

Prince Spring Surveyed for  
William Allabury 25<sup>th</sup> April 1754. Beginning at a Bound  
White Oak Pat. 10<sup>th</sup> August 1753.  
William Allabury Esq;

21.  
10.1/2

Mullikins Beginning  
Surveyed for William Mulliken 12<sup>th</sup> Feb. 1755. Beginning at a  
Bound White Oak 12. Feb. 1755.  
William Mulliken Esq;

13.  
6 1/2

Ristons Discovery  
Surveyed for Edward Riston 17<sup>th</sup> of April 1755. Beginning  
at a marked White Oak Pat. 17<sup>th</sup> of April 1755 for  
Jeremiah Berry  
Jeremiah Berry Esq;

50.  
50.

John Riddle from William Allabury 16<sup>th</sup> August 1754.  
George Ridgley from John Riddle.

222  
Acres  
300

Kent

# Cherry Walk

Surveyed for Samuel Walker's <sup>2<sup>d</sup></sup>  
24<sup>th</sup> April 1731. Beginning at a Round Black Spanish Oak  
Pat. 7<sup>th</sup> April 1755. Cop. 185. Mordecai Waters.  
73 Samuel Waters Jun. & John Waters.

81  
303

# The Resurvey on come by Chance

Originally called come by Chance formerly  
contained 168 Acres Resurveyed for John Hawkins & Isaac Wood  
Beginning for the Resurvey of the whole at a Cedar Post standing  
in a Marsh near Patuxent River Pat. 15<sup>th</sup> March 1752  
Cop. 15 John Hawkins Jun. & Isaac Wood.

20  
10

# Addition to Samuel's Forrest

Originally so called & formerly contained 50 Acres Resurveyed  
for James Crow 27<sup>th</sup> March 1754 Beginning for the Resurvey  
at the end of the fifth course of Samuel's Forrest Pat. 7<sup>th</sup> August 1755  
James Crow Cop.

526  
1010 1/2

# Bealls Reserve

Originally so called & contained 455 Acres. Resurveyed for  
Thomas Moore 25<sup>th</sup> of July 1754 Beginning for the  
Resurvey of the whole at the stump of the Original begining  
Tree. Pat. 13<sup>th</sup> of Nov. 1755.  
Thomas Moore Cop.

62  
37  
185  
78

207. Jane Waller from Samuel Waller 2<sup>d</sup> April 1757  
106. John Waller from Samuel Waller Jun. 30. July 1757  
7.5. Mordecai Wallers from Samuel Wallers 26<sup>th</sup> March 1760.  
30 1/2 Resurveyed in to Samuels first Part of Cherry Walk & Land Gore of Cherry Walk

223  
Acres Rent

84. 3 1/2

# The Carpenters Delight

Surveyed for Bartholomew Jenkins the 8<sup>th</sup> Nov. 1753 beginning  
at a white Oak Bounded with 12 Notches Pat. 26<sup>th</sup> Aug. 1755.  
Bartholomew Jenkins Esq.

100. 4.

# Burches Venture

Surveyed for 2<sup>d</sup> January 1755. for Edward Burch Beginning  
at a Round Red Oak Pat. 27<sup>th</sup> Jan. 1755. —  
Edward Burch Esq.

124. 5.

# Marys Delight

Surveyed  
for Philip Evans Junr. 8<sup>th</sup> Nov. 1753. beginning  
at a white Oak bounded with 12 Notches Pat. 24<sup>th</sup> August  
1755. Philip Evans Junr. Esq.

314. 127.

# rick'd him of Deer Range & Meadows

Composed of the Levels 100 Acres the Addition to the  
Levels 92 Acres Resurveyed for Joseph Noble 1<sup>st</sup> Aug.  
1755 beginning for the Resurvey of the whole at the  
Original beginning Tree Being a Hickory Pat. 6<sup>th</sup> Sept.  
1755. Esq. 281 Joseph Noble Junr. 33 W. Broughtwell



226  
Acre Rent  
170. £0. 10. 10.

### Spy Park enlarged

Composed of Bread and Cheese 158 acres & Spy Park 400 acres  
Resurveyed for Clement Hill 10<sup>th</sup> March 1755 Beginning  
at the Northwest corner Tree of Partnership. Pat.  
25<sup>th</sup> March 1756. — Clement Hill P<sup>o</sup>;

327... 13 1/2

### Edmunds Frolick

Composed of Postmans Industry 100 Acres & 100  
part of Pastel Originally laid out for 300 Acres  
Resurveyed for Edward Castel 8<sup>th</sup> of August 1755.  
Beginning at the originall begin<sup>g</sup> Tree of Castel  
Pat. 11 Feb. 1756. — Edward Castel P<sup>o</sup>;

124 1/2 ... 5

### Morris's Hope

Surveyed for  
John Morris 12<sup>th</sup> of July 1740 Beginning at the end  
of the ninth line of Partition. Pat. 10<sup>th</sup> August 1753 to  
John Parman — John Parman P<sup>o</sup>;

32... 1 3/4

### Mitchell's Strife

Surveyed  
for Benjamin Nolley Mitchell 12<sup>th</sup> April 1752 Begin<sup>g</sup>  
at the end of the South forty four Degrees West Line  
of Thomas & Sarah. Pat. 16 March 1756. —  
Ben<sup>y</sup> Nolley Mitchell P<sup>o</sup>;

8. h. Joseph & Rachel Sprigg from Clement Hill 9<sup>th</sup> August 1758

100	4	The Rev <sup>d</sup> John Caversfield from Edmund Castel 31 Jan <sup>y</sup> 1756.
26	1 0 1/2	John Caversfield from Edmund Castel 31 <sup>st</sup> January 1756
101	4 0 1/2	ditto from ditto 8 <sup>th</sup> June 1757
		ditto from ditto ditto ditto
106	7 5 1/2	Deborah Caversfield from John Caversfield 1 July 1758. Resurveyed into Castel's Part of Edmunds Frolick Enlarged

225  
Acres  
19...  
Rent  
£0.0.9½

# Brothers Delight

Surveyed for James Crather 15<sup>th</sup> July 1755. Beginning at a Round Pine. Pat. 15<sup>th</sup> July 1755.

James Crather Esq;

18...  
9

# Mill Dam

Surveyed for Thomas Tolburt sen. 2<sup>nd</sup> Sept. 1754 Beginning at a Round Post. Pat. 2<sup>nd</sup> September 1754.

Thomas Tolbot Esq;

9...  
1½

# Ristons Meadow

Surveyed for Edward Riston 17<sup>th</sup> April 1755. Beginning at a Round Walnut Tree. Pat. 17<sup>th</sup> April. 1755 to Edward Sprigg the 3<sup>rd</sup>.

Edward Sprigg Esq;

21...  
10½

# The Ship Landing

Surveyed for William Murdock Esq. 11<sup>th</sup> April 1755 Beginning at a board Oak. Pat. 29<sup>th</sup> September 1755.

William Murdock Esq;

8...  
4

# Riston's Addition

Surveyed for Edward Riston 6<sup>th</sup> May 1755 Beginning at a Stone School where formerly stood the Beginning Tree of Bealington. Pat. 6<sup>th</sup> May 1755 for William Willitt

William Willitt Esq;

18.

9. Thomas Willison from Jonas Tallot 22<sup>nd</sup> March 1763.

226  
Acres Rent  
286 L<sup>o</sup> 11. 5 1/2

# The Resurvey on Balch

Mors Choice Originally called Balchellors  
Choice and contained 10 Acres Resurveyed for James Summers  
25 Nov, 1752 Beginning at the Original begin<sup>g</sup> Tree. Cal. 10 Aug<sup>t</sup>  
1753. James Summers Cof<sup>r</sup>;

324 1/2 13

# Soapers Discovery

Composed of Warwick 100 Acres Part the Golden Road 110.  
& Soapers Reed 1/4. Resurveyed for Robert Soaper 1751 Begin<sup>g</sup>  
at two marked Coplars Cal. 10 August 1753.  
Rob<sup>t</sup> Soaper Cof<sup>r</sup>;

350 14

# Timberland

Originally called  
& contained 15 1/4 Acres his Cal. Resurveyed for John Blandford  
7<sup>th</sup> of October 1754 Beginning at the Original beginning Tree  
Cal. 25<sup>th</sup> March 1756.  
John Blandford Cof<sup>r</sup>;

155 6 2 1/2

# Blacklock's Venture

Composed of 120 Acres Part of the Widows Trouble Originally granted  
unto a certain James Brooke for 184 Acres Resurveyed for  
Thomas Blacklock 15<sup>th</sup> of Dec<sup>r</sup> 1755. Beginning at the End  
of 334 Poles on the W. N. W. line of a Tract called  
Colwmaeth Landing Cal. 23<sup>rd</sup> Dec<sup>r</sup> 1755.  
Thomas Blacklock Cof<sup>r</sup>;

74 3

Resurveyed by the Name of Soapers Reed Enlarged

15 1/2 7 1/2

John Boone Jun<sup>r</sup> from John Blandford 29<sup>th</sup> April 1766.  
Charles Boon from John Blandford 9<sup>th</sup> April 1757  
Stephen Terry Birgham from John Blandford 29<sup>th</sup> March 1763.

30 1 2 1/2  
30 1 2 1/4

John Eversfield from Thomas Blacklock 1<sup>st</sup> July 1750.  
Deborah Eversfield from John Eversfield 23<sup>rd</sup> Feb<sup>r</sup> 1760.

227  
Acres. Rent  
129 1/2 2.11.9 1/2

# Gant's Enlargement

Composed of Six Tracts Viz:  
Blackwell 160 Acres Addition to Blackwell 12th Gant's Enlargement 234  
Bullwick 213 Gant's Levels 201 Northampton 120 Resurvey  
for Thomas Gant 11 Dec: 1754 Beginning at Bound Honey  
Cal: 2 March 1756  
George Gant Esq:

100 1/4

## Warwick

Surveyed for William  
Jervis 5 Nov: 1713 Beginning at Bound White Oak  
Cal: 28 October 1755. 16 Thomas Willson  
Robert Soper Esq:

1000 2.0.0.

## Elizabeths Delight

Surveyed 15<sup>th</sup> December 1688. for William Duff  
Esq: 100 Benedict Calvert Esq: 20 Henry Roger  
James Hawkins son of W: 100 George Sly 600 Susannah  
Boston 100 Thomas Brampton

66 2.8 1/4 Resurveyed into Mollays Delight in Charles County & contains 1072 by  
Henry Hardy 16 Nov: 1768.

100 1/4 Thomas Brampton from Elizabeth Ball 4 July 1750.

228  
Acres Rent  
4351

# Brookfield The Wedge Cross Cloth

Resurveyed 20 Nov: 1698.  
for Thomas Brooke Lyngon Patuxent River  
Cops. 100 The Reverend John Everfield / The Glebe /  
150 William Everfield 70 Thomas Gibbons 136 William  
Everfield 650 Jane Gorte 200 Richard Lee Esq.  
637 Thomas Hollyday. 330 Thomas Brooke Junr. 170 Joseph  
Harris 350 John Burie. 503 James Russell  
404 James Greenfield. 322 Lucy Brooke. 172 Mary Brooke  
119 Tho Hodgkins. 109 Matthew New.

800 16

# Frankland

Resurveyed for  
Capt. Luke Gardiner 4 January 1763 on the West Branch  
Branch of Potomac Creek  
Cops. 700 William Digges 100 Richard Edelen

30.	7 1/4	Eleanor Everfield / wife of Wm Everfield from John Everfield 27 Nov 1750
200.	8	James Truman Greenfield from James Russell 3 April 1752.
		James Russell on Benjamin Fendall 27 July 1752.
214.	4 3/4	William Everfield from Richard Lee Esq. 2 Sept 1756.
503.	10 0 1/2	Benjamin Apachall from James Russell & Wife 16 April 1759.
70.	1 1/2	John T. Greenfield from Thomas Gibbons 31 March 1760.
530.		Leonard Hollyday from John Rogers Dudleing uses of Recovery Invealing the Grants with an estate in fee May 22. 1767.
330.	6 7/8	George Chazer Hawkins from Henry Darnall 26 July 1768.

14.	7	William Digges from Richard Edelen 20 Feb 1749.
14.	7	Richard Edelen from William Digges 20 Feb 1750.

229 Rent  
Acres  
96 £0.3.10

Liford surveyed for Elizabeth Plummer  
the 2<sup>d</sup> April 1732 on the North West side of Bowyer Branch  
Page 48 Abner Plummer & Thomas Drayne.

316... 12. 8.

Ralphoe surveyed the 10 July 1702. for  
Ralph Bazel on the Branches of Calvert River. Beginning  
at the first Tree of the Happy Lot.  
Page 149 Solomon Turner 200 Elizabeth Turner  
31 Samuel Apolton

250... 10.

Barbador surveyed the 30 March 1685.  
for Richard Evans on the west side the Eastern Branch  
of Patowmack Charles Carroll Esq. Page 7

300... 12.

Scotland surveyed the 30 March 1685.  
for William Thompson on the west side the Eastern branch  
Patowmack Page 7 200 Charles Carroll 100 W<sup>m</sup> Maudslott Esq.

100... 1.

Addition to Flints  
Discovery surveyed the 12 January  
1737 for John Flint Originally called Newton  
John Flint Page 7

31... 1. 3.

Tho. Saml. & John Snowden from Saml. Melton & W. Leake Oct. 28 1765.

250... 10.  
250... 10.

George Bonn from Charles Carroll the September 1763.  
Resurveyed in to Barbadoes & Part of Scotland enlarged

100... 4.  
200... 0.  
100... 4.  
200... 0.  
144... 7 1/2.

Isaac Lemaster from Jasper Maudslott the 4 Sept 1758.  
George Bonn from Charles Carroll the Sept 1763.  
Jasper Maudslott from Isaac Lemaster 3 Jan 1763.  
Resurveyed in to Barbadoes & Part of Scotland Enlarged  
Jasper Maudslott from George Bonn 15 January 1767.

100... 4.  
07... 3. 6.  
07... 3. 6.

John Watson from John Flint the 21 Feb. 1760.  
John Watson from John Flint 16 Nov. 1763.  
Robert Peter from John Watson 10 Nov. 1763.

230  
Acres Rent  
10... 20 0 5

# Addition to Craden

Surveyed for John Cooke 25<sup>th</sup> March 1748 Beginning at a Bound Beech on the West side of Sackups Spring Branch It being the Beginning Tree of The Fish Pond.

John Cooke Cofe

712... 1 0 6

**Forrest** Surveyed for Col. Henry Darnall the 12<sup>th</sup> Nov. 1694. lying on the West side of York Creek Branch Beginning at a Bound white Oak  
Cofe 254 Nicholas Davis 118 Samuel Davis  
122 John Davis 357 Samuel Wright 100 Christopher Swart

1848... 3 13 11

# Widows Trouble

Originally called Brook Plains & contained 260 Resurveyed for James Brooke the 15<sup>th</sup> Day of January 1732 Beginning at a bound white Oak. Pat. 5<sup>th</sup> June 1739.

Cofe 323 Edward Clarkson 384 John Blandford  
350 Benjamin Nottley Mitchell 344 Thomas Hagan  
100 Philip Edelen 220 Thomas Blacklock  
100 Henry Stevens

500... 1 0 0

**Grange** Surveyed for Col. Henry Jones the 10<sup>th</sup> Sept. 1685. Beginning

Samuel Hydas Heirs Cofe

68... 2 9  
82... 3 3  
60... 2 5

Thomas Boyd from Samuel Davis 19 January 1756.  
Henny Spudd from William & Deborah Wright 26 March 1767.  
Fish Davis from James Davis 16<sup>th</sup> April 1768.

120... 4 10  
146... 5 10  
100... 4  
196... 17 10

Resurveyed into Blacklocks Venture  
Benjamin Nottley Mitchell from James Brooke Sen. 15<sup>th</sup> March 1756.  
Thomas Blacklock from Thomas Hagan & Mary his wife 21 June 1756.  
The Rev. John Eversfield from Thomas Hagan 13 Feb. 1757.  
Deborah Eversfield from John Eversfield 1<sup>st</sup> July 1758.  
Thomas Hagan from Benjamin Nottley Mitchell & wife 26 Aug. 1758.  
John Eversfield from Thomas Hagan & wife 5 September 1758.  
Deborah Eversfield from John Eversfield 28 Feb. 1760.

57... 2 3 1/2  
57... 2 3 1/2  
57... 2 3 1/2

231  
Acres Rent  
114 10.16.7

Chance Originally called Morris's School  
Resurveyed 10<sup>th</sup> April 1733 for Thomas Evans  
Walter Evans Esq<sup>r</sup> S<sup>r</sup>

90 1.10

Cross Cut Surveyed 10<sup>th</sup> June 1766 for  
Thomas Thompson on the West side of Catowest River  
Thomas Woodson Esq<sup>r</sup> S<sup>r</sup>

948 1.17.10

Addition Surveyed 5<sup>th</sup> April 1685 for  
Col<sup>o</sup> Henry Darnall lying on the west side of the main  
Branch of Piscataway Creek  
Henry Darnall Esq<sup>r</sup> S<sup>r</sup>

1900 3.16.0

Darnalls Delight  
Surveyed for Col<sup>o</sup> Henry Darnall lying on the Branch of  
Piscataway Creek  
Benedict Calvert Esq<sup>r</sup> S<sup>r</sup>

400 16

Wintersells Range  
Surveyed 25<sup>th</sup> June 1703 for Thomas Wintersell Beginning  
at a Round white Oak the Round Tree of Williams Range  
Joseph & Samuel Jones Esq<sup>s</sup> S<sup>r</sup>

492 19.8

William & Elizabeth  
Surveyed 10<sup>th</sup> March 1710 for William Bealle Beginning  
at a Round Tree of 150 William Shaw 110 Nipon Lamb  
15 William Shaw

315 12.1/2

Danill Lovenson from Thomas Saunders Sept 13<sup>th</sup> 1765  
Richard Henderson from Helva Evans Dec<sup>r</sup> 27<sup>th</sup> 1764

400 16

John Jones and Samuel Jones from John Brice 12<sup>th</sup> Sept 1753

118 4.9

Stephen Singham from Elizabeth Beall & Aba<sup>l</sup> Beall Es<sup>s</sup> of William  
Beall March 1757

12 7

William Shaw from Elizabeth Beall Es<sup>s</sup> of William Bealls March  
1757



232  
Acres. Rent  
111... £0.4.5 1/2

# Tucker's Cultivation

Surveyed 16<sup>th</sup> December 1717 for William Tucker on the South Side of the Great Swamp.

Eleanor Eldridge *Co's*

40... 1. 7 1/2

# Girls Delight

Surveyed for James Green 10<sup>th</sup> July 1743. Beginning at Three Stones where formerly stood three Round Spanish Oaks. Pat. 10<sup>th</sup> of July 1743.

James Green *Co's*

300... 12

# Ballydaff

Surveyed 30<sup>th</sup> of July 1714 for William Fitzredmond on the Eastern Branch of the River Potowmack

Charles Parrott *Co's*

233.  
Acres Rent  
230. 10. 9. 2 1/2

Fathers Gift Surveyed for  
Thomas Evans & <sup>the</sup> December 17/16 Beginning at a Round  
White Oak Cal<sup>d</sup> 10. Sept. 18/16 to Thomas Evans.

443. 17. 9.

James Bealls Part of  
Good Luck Divided for the P<sup>d</sup>  
James Beall the 4<sup>th</sup> June 17/16 Beginning at a Round white  
Oak Cal<sup>d</sup> 20 April 17/17 for James Beall.

86. 3. 5 1/2

Bowling Green  
Surveyed <sup>the</sup> 6 June 17/15 for George Jones Beginning  
at a Round white Oak being the S. E. Corner Tree  
of a Tract of Land now in the Possession to the said  
Jones  
Richard Lee Esq. Surveyor

Benjamin Berry from Jeremiah Berry 27. November 1767

234.  
Acres Rent  
12946 L 10.5.0

# Darnalls Lodge

Composed of the following Tracts <sup>Very</sup> Timberly 5000 Acres  
 Marks Place 1100 both Under Old Rent. General's gift 500  
 The Defence 150 Elizabeth 310 Hailes Adventure 150  
 200 Part of Charles Hills containing 500 Darnalls  
 Beleght 1900 Addition to Darnalls Last Addition 262  
 all under new Rent and His two ships Hindnefs 7000  
 at the Spearley Rent of one Bushell of Indian Corn  
 Resurveyed for Col. Henry Darnall 1<sup>st</sup> March 1703.  
 Cat. 25 March 1705.

150. 6.

# Buckolds Point

Surveyed 11<sup>th</sup> October 1671 for Timian Beall on the south side  
 of the Dividing Creek of Potomac River at a Bound Oak  
 of the Land of Thomas Truman

Ephraim Gover <sup>of</sup>

693. 17<sup>th</sup> 8<sup>th</sup>

# Piscataway Forest

(Brought from Tr. 94)

72. 2<sup>nd</sup> 11. Resurveyed in to Buckolds Point ditto 2

173. 6<sup>th</sup> 11. Francis King from Mary Parker the 26<sup>th</sup> of April 1765.  
 500. 1. 0. 0. ditto. from James Marshall 15<sup>th</sup> May 1765.  
 513<sup>3</sup>/<sub>4</sub> 1. 0. 7. Matthew Eversfield from Francis King's wife 15<sup>th</sup> May 1765.  
 13<sup>3</sup>/<sub>4</sub> 7. Jonathan Burch from Matthew Eversfield. ditto ditto  
 13<sup>3</sup>/<sub>4</sub> 7. Matthew Eversfield from Jonathan Burch by the name of  
 35<sup>1</sup>/<sub>2</sub> 7. Enlargement to Mill Dam 15<sup>th</sup> May 1765.  
 13<sup>3</sup>/<sub>4</sub> 1. 11<sup>1</sup>/<sub>2</sub> Jonathan Burch Jun<sup>r</sup> from Jonathan Burch 9<sup>th</sup> April 1760.

CERTIFICATE OF CAMERA OPERATOR

I hereby certify that the documents represented by the micrographics appearing on this roll of film designated as Reel No. SR 4392 were photographed by the undersigned on this date. Land Office Rent Rolls

Reel begins with Rent Rolls 1733

Reel ends with Rent Rolls 1775-

By ELAINE HUNT

DATE May 24, 1990

MdHR Commission

# MARYLAND STATE ARCHIVES

Annapolis, MD

PM-1 3 1/2" x 4" PHOTOGRAPHIC MICROCOPY TARGET  
NBS 1010a ANSI/ISO #2 EQUIVALENT

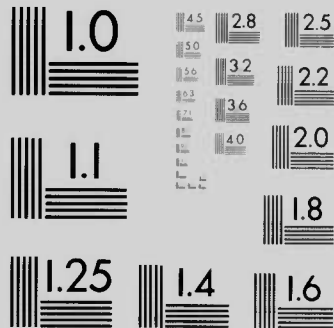

PRECISION<sup>SM</sup> RESOLUTION TARGETS

