

A
B
C
D
E
F
G
H
I
J
K
L
M
N
O
P
Q
R
S
T
U
V
W
X
Y
Z

A

		Acres	Folio
Abrahams Promise	John Browning	300	6
Acklands Lott	William Ackland	13	168
Addition	Charles Carroll	300	1
Addition	Martin Cartmill	24	14
Addition	William Comegys	360	139
Addition	William Ellis	100	152
Addition	William Harris	150	129
Addition	James Heath	80	30
Addition	Philip Hopkins	70	85
Addition	John Hulse	27	108
Addition	John Hynson	180	126
Addition	Thomas Hynson	20	123
Addition	Richard Leake	100	30
Addition	James Magregory	500	5
Addition	James Magregory	500	29
Addition	Gideon Pearce	22	161
Addition	Casparus Smith	360	23
Addition	William Smith	285	158
Addition	Alexander Williamson	93	165
Addition	Thomas Willkins	15	167
Addition to Balskeele	Robert Maxwell	22	141
Addition to Campbells Dividend	John Campbell	100	62
Addition to Chance	Henry Ward	3	64
Addition to Forge Mills	William Chetwind &c	100	15
Addition to Forrest	John Brice	13	8
Addition to Good Hope	Francis Bodeen	58	90
Addition to Heaths 3rd Parcels	James Heath	330	1
Addition to Honest Dealing	John Salter	42	167
Addition to Kennards Point	John Kennard	13	133
Addition to Kent Lott	John Blackiston	25	88
Addition to Knapley	Alexander Williamson	191	136
Addition to Lynn	James Moore	24	131
Addition to Mathias & St. Johns Fields	Mathias Day	250	109
Addition to Palmers Desire	Benjamin Palmer	57	147
Addition to Queen Catherine als. Carleton	Thomas Mahon &c	109	118
Addition to Rounds	Benjamin Pearce	126	48
Addition to Scotts Lott	John Scott	27	155
Addition to Simpsons Adventure	Richard Sewell	15	157
Addition to Tilghmans Farme	John Ball	50	139
Addition to Timber Levell	John Redgrave	46	112
Addition to Wards Oak	John Satler	45	160
Adventure	Richard Bennett	2900	96
Adventure	William Crane	350	104
Adventure	Nathaniel Evett	92	108
Adventure	Sidney George &c	825	169
Adventure	Mathew Howard	449	136
Adventure	Bryan Omaly	510	123
Adventure	John Sutton	54	157
Adventure	John Tilden	50	159
Adventure Resurveyed	John Bordley	137	87
Agreement	William Comegys &c	472	156
Albans	William Fisher	80	62

Alexanders Chance
 Alexandria
 Allibones Addition
 Ambrosia
 Anchor and Hope
 Andover Resurveyed
 Andrews Square
 Angells Lott Resurveyed
 Angels Rest
 Anna Catharina
 Ant Castle
 Antegoe
 Arcadia
 Ariana
 Armstrongs Fortune
 Arundell Grove
 Ashleys Green
 Ashleys Lott
 Ash Point
 Askmore
 Augustines Defiance
 Austines Beginning

Andrew Alexander
 Martin Alexander &c
 Edward Allibone
 Michael Miller &c
 Daniel Carroll
 Henry Knock
 Benjamin Pearce
 George Willson &c
 Bryan Omaly
 Simon Carpenter
 William Rumsey
 Stephen Hollingsworth
 Michael Miller
 Peregrine Frisby
 Edward Armstrong
 Mary Staples
 William Elmeson
 Isaac Ashley
 Thomas Keare
 John Browning
 John Brown
 John Austine

Acres Folio

67 2
 130 4
 52 98
 151 129
 500 57
 145 134
 58 48
 1045 107
 1200 101
 400 6
 500 6
 250 52
 1500 88
 240 1
 72 3
 550 85
 200 77
 300 77
 42 139
 550 47
 138 5
 33 77

B

Bailey
 Bairs Grim
 Bakers Addition
 Bakers Meadow
 Baldwins Dispatch
 Baldwins Enlargement
 Baldwins Lott
 Bally Connell
 Bandon Bridge
 Banks
 Barbadoes
 Barneys Forrest
 Barrys Meadows
 Barton
 Barwick
 Batchelors Choice
 Batchelors Content
 Batchelors Fon
 Batchelors Hall
 Batchelors Hope
 Batchelors Hope
 Batchelors Resolution
 Batemans Farm
 Batemans Tryall
 Bath
 Bavaria
 Beards Part of Morton
 Bear Point

Godfrey Bailey
 John James
 Henry Baker
 Henry Baker
 John Baldwin
 John Baldwin
 John Baldwin
 George Talbott
 Darby Noland
 Thomas Bostick
 William Rumsey
 Francis Barney
 Andrew Barry
 Edward Beck
 Joseph Nicholson
 Sutton Queny
 Mathias Johnson
 Richard Clayton
 Nathaniel Bicketts
 Gunning Bedford
 John Davis
 Mathew Mason &c
 William Bateman
 William Bateman
 John Wicks
 Charles Hynson
 Alexander Beard
 Alexadder White

300 52
 100 93
 42 10
 12 8
 340 33
 45 43
 10 52
 2000 15
 60 46
 200 9
 180 16
 150 84
 10 44
 100 92
 25 143
 80 129
 33 39
 400 9
 50 152
 400 14
 290 155
 1000 114
 300 129
 66 10
 300 150
 31 124
 208 80
 106 49

B
 C
 D
 E
 F
 G
 H
 I
 J
 K
 L
 M
 N
 O
 P
 Q
 R
 S
 T
 U
 V
 W
 X
 Y
 Z

		Acres	Folio
Becks Addition	John Beck	100	79
Becks Meadows	Jonathan Beck	210	58
Becks Part of Bounty Resurveyed	John Beck	75	79
Beckworth	Edward Beck	100	80
Beetles Intent	Alexander Boulding	33	10
Bellekele	Robert Maxwell	80	140
Benjamins Levell & Marys Jointure	Jonathan Beek	172	21
Bennetts Bridge	Richard Bennett	484	79
Bennetts Grove	Richard Bennett	1730	59
Bennetts Regulation	Richard Bennett	1733	136
Biman	Robert Mackehy	200	154
Bishfords Resurveyed	John Tilden	294	159
Biters Bitt	John Hammond	27	23
Blankasteens Forrest	Mathias Vanbeber	209	62
Blackistons Lott	Benjamin Blackiston	87	91
Blankasteens Park	Mathias Vanbeber	301	63
Blankensteen Park Resurveyed	Andrew Wallace	234	2
Blackhalls Hermitage	Rolph Blackhall	300	96
Black Marsh	John Wills	200	32
Blays Addition	Edward Blay	450	159
Blays Park	William Blay	880	82
Blays Range	Edward Blay	200	82
Bloomsberry	John Wade	30	132
Bluntville	Richard Blunt	175	137
Bohemia Mannor	Augustine Herman	6000	41
Bohemia Sisters	Augustine Herman	4100	16
Boldings Rest	William Boulding	330	2
Bonnington	Richard Bennett	210	57
Boonley	Thomas Boon	150	163
Bordleys Beginning	Thomas Bordley	420	14
Bordleys Gift	Beal Bordley	525	86
Bosticks Addition	Sanders Bosstick	120	83
Bottle	John Thomas	100	56
Boulston	John Bowles	500	85
Bounty	John Hynson	200	78
Bourns Forrest & Addition	John Steele	521	8
Bowdys Folly & Greenwoods Advancement	Richard Bowdy &	200	116
Boxley	John Scott	300	87
Boyers Adventure	Simon Wilmer &	94	83
Bradfield	Thomas Broddnox	300	129
Bradshaws Farm	William Bradshaw	162	90
Bradway	Nicholas Bradway	100	151
Brereton	William Brereton	500	27
Bridge Point	Nicholas Hodgson	20	129
Bright Helmstone	James Fendall	1000	130
Bristoes Conveniency	John Bristoe	10	42
Bristol	Thomas Bolden	500	14
Bristol	Daniel Cooley	22	127
Bristol	Nicholas Painter	143	9
Bristol	Edward Sweatnam	200	166
Brittain	John Jones	200	144
Broad Ax	Joseph Wallace	28	65
Broad Neck	John Edmondson	700	100
Broadnox	Thomas Broadnox	500	108
Broadnox Creek	Thomas Broadnox	700	158
Broad Oak	Phillip Hollyger	200	80
Broad Oak	Philip Holliger	500	111
Broomfield	John Broomfield	200	123
Brotherly & Friendly Agreement	John Coursey	87	99

C
D
E
F
G
H
I
J
K
L
M
N
O
P
Q
R
S
T
U
V
W
X
Y
Z

		Acres	Folio
Brothers Annexion	George Burgiss	1000	117
Brouards Industry	James Broward	122	86
Brouards Marsh	James Broward	76	86
Browards Reserve	James Broward	200	143
Brownley	John Browning	100	32
Browns Levell	John Brown	40	150
Browns Purchase	William Brown	60	127
Bryans Addition	Daniel Bryan	11	91
Buchanans Endeavour	John Buchanan	100	9
Buck Head Hill	John Jones	100	27
Buck Hill & Billys Lott Resurveyed	William Comegys	333	104
Buckingham	Simson Willmore	500	131
Buckingham	Somon Willmore	500	166
Buck Neck	Sarah Graves	493	115
Buck Range	Daniel Kennedy	200	41
Budds Discovery	Samuel Bud	295	78
Budds Meadows	Samuel Budd	150	78
Bullens Range	Nicholas Painter	129	2
Buntington	George Goldsmith	200	16
Buntington Resurveyed	Henry Pennington	350	33
Buntington Addition	Henry Pennington	20	49
Burks Lott	Thomas Burk	1	94
Burk With Its Addition Resurveyed	William Burk	114	113
Burrows Addition	William Jones	100	127
By Chance	John Redgrave	60	111

C

Caffinriro	John Wild	64	32
Calders Meadow	James Calder	45	138
Calebs Discovery	Caleb Beck	50	78
Camells Farme	John Camell	350	96
Camells Worthmore	William Marr &c	1150	135
Campbells Dividend	John Campbell	300	17
Canada	Samuel Massey &c	1120	105
Carola	Charles James	150	78
Carvills Adventure	John Carvill	177	95
Castle Carey	Thomas Erberry	250	122
Castle Fine	Andrew Wallace	500	27
Catherines Lott	Catherine Massey	100	9
Cattos Range	George Catto	1049	15
Center	William Pearce	15	55
Chance	John Briscoe	65	112
Chance	John Brisco	200	143
Chance	John Cork	65	30
Chance	Darby Hely	200	93
Chance	Thomas Hynson	34	111
Chance	Roger Larramore	50	41
Chance	Alexander McDowell	10	44
Chance	John Mitchell	100	108
Chance	Gideon Pearce	730	126
Chance	Gidian Pearce	100	165
Chance	John Pollard	200	93
Chance	James Sedgwick	500	105

C
D
E
F
G
H
I
J
K
L
M
N
O
P
Q
R
S
T
U
V
W
X
Y
Z

		Acres	Folio
Chance	John Thomas	20	41
Chance	Thomas Tolley	250	79
Chance	Thomas Willkins	72	167
Chance Resurveyed	Edward Comegys	127	99
Chance Resurveyed	Henry Ward	250	64
Chandlers Addition	Thomas Chandler	150	97
Charles Camp	Charles Jones	100	11
Charleys Mounts	Andrew Wallace	70	65
Chedle	Michael Miller	50	101
Chesterfield Resurveyed	Henry Knock	570	133
Chester Grove	Samuel Wallace	540	102
Chester Point	Mathew Ward	200	166
Chigwell	Simon Willmore	200	89
Childs Harbour als Hampshire	Francis Child	500	82
Choice	Thomas Hollinsworth	400	61
Christophers Beginning	Christopher Hall	43	124
Church Warden Neck	Henry Woolchurch	400	85
Civility	William Hill	400	49
Clarks Addition	Dennis Clark	25	101
Clarks Conveniency	Dennis Clark	196	166
Clay Bank	Ralph Rutter	100	56
Clayfall	Francis Clay	500	7
Clayton	Lukener Middleton	200	119
Clements Venture	Michael Clements	200	5 22
Clemerson	Andrew Clemerson	400	11
Clemensons Addition	Peter Numbers	10	49
Clifton	William Bateman	50	117
Clifton	George Holland	883	1
Cloaks Addition	William Cloak	31	104
Coasters Harbour	Thomas Brown	300	32
Cockatrice	John Cork	200	5
Cockatrice Addition	Henry Hendreckson	27	34
Cock of Game	Thomas Pryor	300	97
Coffin	Edward Jones	170	165
Colchester	William Pearce	955	109
Coleston	Roger Larramore	194	11
Collets Town	Richard Collett	700	6
Comb Whitton	William Dixon	360	133
Commegys Fancy	Cornelius Commegys	300	76
Comegys Farm Addition	George Skirvin &c	516	103
Concord	William Rumsey	305	52
Coney Warren	Vincent Elliott	1000	95
Confusion	Robert Holy	208	35
Conjunct	Gideon Pearce	400	102
Connecticut	Henry Tools	200	64
Consent	George Robinson	800	49
Contention	Griffith Nicholls	66	7
Convenient	Richard Bennett	368	17
Coopers Folly	John Cooper	178	104
Coppings Chance	Augustine Herman	32	19
Copsons Forrest	John Copson	70	18
Copsons Intent	John Copson	13 $\frac{1}{2}$	18
Corborough	Daniel Mackery	300	5
Cornelienson	Mathias Mathison	140	17
Cornwall	Emanuel Grubb	200	28
Cornwalls Addition	Emanuel Grubb	100	28
Cornwallis's Choice	Thomas Cornwallis	1000	77
Courseys Meadows	James Coursey	200	98
Cove	Thomas Howell	70	106

D
E
F
G
H
I
J
K
L
M
N
O
P
Q
R
S
T
U
V
W
X
Y
Z

		Acres	Folio
Cove Tract	Nicholas Stiles	100	106
Covent Garden	Michael Miller	500	76
Coventry	Jonathan Coventry	100	120
Coxes Fancy	William Cox	250	45
Coxes Forrest	John Cox	500	45
Coxes Park	William Cox	469	28
Coxes Prevention	William Cox	250	41
Coxes Purchase	Benjamin Cox	424	34
Cox's Stale	Thomas Pryor	250	164
Crows Addition	William Cros	107	103
Crows Chance	William Crow	100	103
Cuckolds Hope	Roger Howard	100	116
Cuckold Point	Edward Cozens	55	90

D

Dale Town	Thomas Howell	700	106
Daleys Desire	Bryan Daley	500	13
Dallington	John Dallington	500	95
Danson Point	Solomon Wright	378	168
Daniels Denn	Daniel Sullivan	400	3
Daniels Disappointment	John Jones	50	131
Darby	Jarvis Spencer	384	157
Dares Desire	Thomas Jacobs	225	39
Darnalls Farm	John Darnall	600	130
Davidsons Fancy	Samuel Davidson	17	22
David Sheepfold	William Johns	100	53
Deans Adventure	William Dean	213	89
Debtford	William Comegys	300	161
Deerby	John Deer	400	136
Deer Park	Benjamin Blackiston	2255	91
Denbigh	John Floyd	220	77
Deprived Mischief	Benjamin Riccands	100	150
Dividend	Henry Sewell	377	1
Dividing	Casparus Harman	600	24
Dividings	Jasper Guerring	600	52
Doe Hill	George Robinson	275	49
Doe Neck	Cesar Prince	200	114
Dole Dyfe	John Thomas	180	56
Dolvane	Evan Edmond &c	200	26
Donks Part of Killingsworthmore	John Dankin	87	157
Dorsons Point	Moses Jones	28	40
Doughertys Desire	Nathaniel Dougherty	50	51
Doughertys Endeavour	Nathaniel Dougherty	75	27
Doutches Folly	Hugh Douth	150	98
Dowdalls Fancy	John Dowdall	50	161
Down Dale	Thomas Dale	150	123
Drawnear William Simcock	William Simcock	86	154
Draycott	Henry Jones	275	97
Drayton	Charles James	1200	122
Drum Greena	John McKinley	143	41
Dublin Resurveyed	Jacob Caulk	107	97
Dulleans Folly	Philip Davis	300	107
Dunbar	Hugh Magregory	228	5
Duncans Part of Worths Folly	George Duncan	366	109
Duck Neck	William Smith	100	25

D
E
F
G
H
I
J
K
L
M
N
O
P
Q
R
S
T
U
V
W
X
Y
Z

E
F
G
H
I
J
K
L
M
N
O
P
Q
R
S
T
U
V
W
X
Y
Z

E

		Acres	Folio
Earlys Beginning	William Early	60	169
Eastern Neck	Cesar Prince &	200	116
Edinburgh	John Watson	15	169
Edwins Addition	William Edwin	240	89
Elias & James Ringolds part of Huntingfields	Elias Ringold &	408	151
Elinors Delight	Mathew Shaw	100	90
Ellis Chance 5	John Ellis	1000	89
Ellis's Farm	William Ellis	182	94
Ellis's Industry	Benjamin Ellis	150	91
Emorys Endeavour	George Emory	100	22
Emorys Satisfaction	George Emory	60	42
Endeavour	William Comegys	260	146
Essex	Abraham Delap	250	83
Essex Lodge	William Brokers	700	32
Etherintons Hope	Thomas Etherinton	18	24
East Huntington	Andrew Skinner	800	85
Everetts Double Purchase	Joseph Everett	222	111
Exchange	John Faulkner	100	154
Exchange	Nicholas Massey	100	141
Exchangeesk	Walter Meek	100	103

F

Fair Dealing	John Salter	300	89
Fairfield	William Comegys	60	106
Fair Harbour	Nathaniel Evett	200	118
Fair Hill	John Hollingsworth	200	18
Fair Lee	James Brown	1900	120
Fair Promise	Godfrey Baley	600	106
Falconars Lott	John Falconar	35	113
Falmouth	William Salsberry	200	79
Fancy	William Cox	500	86
Fanico	John Conner	28	86
Fateague	William Boulding	100	50
Fathers Care	John Carville	253	133
Feddard	Pierce Noland	300	42
Ferrells Addition	Daniel Ferrill	50	160
First Part of Free Gift	Richard Smith	2000	138
Fish Hall	William Fisher	225	96
Fishing Pond	Nathaniel Stiles	250	153
Flower of Forrest	George Moffett	100	139
Forced to It	Edward Tilghman	45	160
Fords Part of Broomfield Resurveyed	Robert Ford	86	112
Foremans Poor Discovery	John Foreman	102	138
Fork	Peregrine Brown	500	98

	Acres	Folio
Fork	Henry Hawkins	300 108
Fork	William Pearce	200 162
Forlorn Hope	Henry Eldersly	120 30
Forrest	Edward Harris	50 140
Forrest	Philip Holleger	200 82
Forrest	Philip Holliger	500 98
Forrest	Gideon Pearce	900 92
Forrest	Robert Smith	440 105
Forresters Delight	Henry T. Lock	400 97
Forrest of Dean	Walter Meek	300 98
Forrest Resurveyed	John Johnson	360 130
Fortune	John Garland &	174 119
Four Brothers	Martha Brown	38 127
Fox Harbour	Amia Lewis	169 50
Francina	Joseph Wood	858 16
Francis's Marsh	Francis Alexander	50 10
Freemans Addition	Isaac Freeman	24 112
Freemans Park	William Abbott	190 3
Frenches Lott	Zerobabel French	22 113
Friendship	- - -	555 135
Friendship	Nicholas Painter	1400 15
Friendship	Michael Hackett	75 100
Friendship Resurveyed	Mary Rasin	300 149
Frisbys Delight	- - -	1347 26
Frisbys Farme	James Frisby	300 21
Frisbys Forrest	James Frisby	370 8
Frisbys Meadows	James Frisby	1000 27
Frisbys Neglect	John Brice &	71 58
Frisbys Prime Choice	James Frisby	400 8
Frisbys Venture	Ariana Frisby	300 49
Fryers Hills	John Hyland	250 56

G

Gales Addition	John Gale	20 138
Galloways Farm	William Galloway	288 116
Gamballs Farm	John Gamball	370 115
Garners Gift	Andrew Wallace	60 27
Garnetts Branch	Joseph Garnett	23 118
Garnetts Meadow	Thomas Garnett	41 160
Gefferrison	Stephen Onion	5743 16
Georges Friendship	George Oldfield	100 12
Georges Part of Morton	Mary George	428 119
Georges Town	George Goldsmith	300 121
Gibbs Chance	Richard Gibb	50 169
Gibbs Choice	John Gibbs	200 148
Gibsons Green	William Harris	150 50
Gibsons Green	Thomas Pearce	181 50
Glassgow	John Macknett	90 20
Glass House	Richard Gray	500 22
Gleaves's Adventure	John Cleaves	580 116
Gleaves Lott	George Gleaves	150 88
Godlington Mannor	Thomas Godlington	1000 138

G
H
I
J
K
L
M
N
O
P
Q
R
S
T
U
V
W
X
Y
Z

		Acres	Folio
Good Hope	William Comegys	300	91
Good Hope	John James	300	147
Goe Look	James P. Heath	97	30
Good Luck	John Thompson	340	62
Good Will	Martin Cartmill	100	15
Goose Haven	William Hemsley	500	88
Gorrey	Alexander White	183	6
Gotham Buck	Robert Willen	100	6
Grange	John James	900	93
Grantham	Kenelin Cheseldine	500	156
Grants Folly	John Grant	69	118
Graves's Part of Coney Warren	William Graves	294	115
Great Oak Mannor	John Ranhack	1550	100
Green Bank	Isaac Bowles	200	128
Greenberry	Casparus Harman	241	42
Green Bank Resurveyed	Thomas Perkins	167	144
Greenfield	John Larkinson	750	64
Green Forrest	Richard Bennett	102	81
Green Meadow	William Harris	150	153
Green Oak	Henry Lowe & wf	492	127
Green Spring	Samuel Hill	200	46
Greenwoods Part of Suffolk	Joseph Greenwood	120	119
Greers Range	James Greer	100	99
Greshams Colledge	John Gresham	733	114
Greshams Discovery	Richard Gresham	250	117
Greshams Levells	Richard Gresham	306	117
Griffin	David Myrick	1000	38
Griffiths Calf Pen	Benjamin Griffith	30	116
Griffiths Delight	Griffith Jones	197	136
Grove	Cornelius Comegys	400	135
Grove Addition	James Smith	160	154
Grumble	Thomas Bardley	250	86

H

Hacketts Fancy	Michael Hackett	200	126
Hackley als Hack Town	Stephen Hack	800	36
Hacks Addition	Peter Hack	150	20
Hacney	Charles Garford	27	102
Hail Hill	Edward Ellis	50	22
Hales	Charles James	300	147
HallsChoice	Richard Hall	400	34
Halls Fishory	Clehee Hall	6	34
Halls Lott	Richard Hall	600	34
Hamblins Lott	William Hamblin	9	128
Hampshire	Daniel Perkins	9	143
Handle	Cornelius Comegys	70	102
Hangmans End	John Rogers	300	81
Hangmans Folly	William Pearce	300	107
Hanham	Edward Sweatman	70	97
Hansford	Hance Hanson	100	125
Happy Harbour	Richard Leake	400	19
Harbour	William McClean	34	110

H
I
J
K
L
M
N
O
P
Q
R
S
T
U
V
W
X
Y
Z

		Acres	Folio
Harfield	Thomas Burck	200	84
Hargroves Choice	Ariana M Haris	390	36
Harmans Mount	Godfrey Harman	150	31
Harmans Ramble	Harman Husbands	30	30
Harris's Addition	Arania M Harris	166	120
Harris's Forrest	James Harris	900	92
Harris's Venture	John Brice &	20	12
Hart Point	Thomas Hynson	100	125
Hasel Meadow	John Redgrave	113	158
Hatchberry	Philip Everett &	50	125
Hatchisons Addition	Vincent Hatchison	45	125
Hay Down	Henry Downes	300	48
Hayzells Adventure	Benjamin Hayzell	28	127
Hazard	Zerababel French	50	113
Hazard	Ralph Page	190	87
Hazle Branch	Thomas Wamsley &	300	22
Heading	John Heading	150	90
Head of Ponds	Garrett Otterson	58	46
Hearts Delight	Dennis English	200	6
Heaths Adventure	Thomas Heath	200	25
Heaths Chance als Wrights Rest	Thomas Wright	200	81
Heaths Levell Parcels	James Heath	980	30
Heaths Longlands	James Heath	150	148
Heaths Outlet	Thomas Hughs	1000	31
Heaths Range First Part	James Heath	1850	25
Heaths Range Second Part	James Heath	1350	82
Heborns Farm	James Heborn	200	99
Hembery	Hughprey Devenport	600	112
Hendricksons Addition	Henry Hendrickson	30	34
Hendricksons Oversight	Thomas Etherinton	12	24
Henn Island	Simon Willmer	4	164
Henns Roost	Thomas Pryor	200	148
Hepborns Choice	George Mecall	350	137
Hereford	Richard Hopewell &	300	115
Hermitage	William Pope	230	76
Hicks Addition	John Hicks	10	122
Highlands	John Highland	2305	28
Highlands	Nicholas Highland	100	28
High Park	Daniel Cooley	600	103
High Park	George Emory	222	22
High Park	Richard Nash	200	32
Highlands Forrest	Nicholas Hilands	100	36
Hillens Adventure	Nathaniel Hillen	600	107
Hill Foot	William John	150	39
Hills Adventure	William Hill	68	39
Hills Down	William Hill	200	120
Hillston	Thomas Hill	300	165
Hill Top	George Higginbothom	100	115
Hinchingham	Thomas Hynson	2200	77
Hispaniola	Nicholas Painter	868	2
Hix's Hazard	Roger Hix	100	90
Hogpen Neck	James Husbands	140	31
Holland	George Holland	650	24
Hollingsworths First Parcell	Abraham Hollingsworth	85	65
Hollingsworths Fourth Parcell	Zebulon Hollingsworth	100	18
Hollingsworths Inspection	Zebulon Hollingsworth	25	35
Hollingsworths Second Parcell	Abraham Hollingsworth	100	36
Hollowing Point	Martha Mount	22	46
Hollys Contrivance	---Holly	68	35

I
J
K
L
M
N
O
P
Q
R
S
T
U
V
W
X
Y
Z

		Acres	Folio
Holt	Thomas Payne	700	20
Holy Land	William Harris	425	126
Holys Expedition	Robert Holy	100	35
Homely	John Severson	150	11
Honest Dealing	Daniel Carnall &	400	167
Honey Island	Edward Perks	39	46
Hope	Gilbert Falconar	210	142
Hope	Richard Hall	400	33
Hopefull Unity	Charles James &	150	164
Hopewell	Mary Curnor	200	18
Hopewell	James Porter	366	42
Hopewell	Ebanazar Purkins	259	145
Hopewell	John Read	259	148
Hopewell	William Smithers	40	156
Hopewell	William Teague	50	29
Hopewell	Mathias Vanbebber	544	43
Hopewell	John Woolchurch	600	108
Horn Point	Francis Smith	42	16
Horns	John Collett	153	51
Horns	John Roberts	64	57
Hosiers Farm	Henry Hosier	1052	121
Howards Adventure	Mathew Howard	570	121
Howards Chance	Mathew Howard	19	97
Howards Gift	William Scott	300	95
Howards Lott Resurveyed	Mathew Howard	124	93
Howards Pollicy	Mathew Howard	97	121
Howells & Howells Addition	John Carville	702	95
Howells Adventure	John Howell	100	132
Howells Farme	Thomas Howell	300	96
Howells Range	John Howell	150	116
Huckleberry Ridge	Jacob Jones	372	130
Hudlars Right	William Huddle	200	114
Hulls Part of Suffolk	Joseph Hull	150	123
Huntingfields	Thomas Ringold	1200	155
Hurtleberry Tract	George Murphey	77	140
Hurts Direction	Horgan Hurt	45	126
Hurts Lott	John Hurt	200	109
Husbands Lott	Thomas Husbands	100	165
Hutchesons part of Killingsworthmore	Thomas Hutchison	198	125
Hylands Chance	Nicholas Hyland	49	36
Hynsons Adventure	Thomas Hynson	36	123
Hynsons Chance	Thomas Hynson	100	108
Hynsons Choice	Hance Hanson	100	117
Hynsons Desire	Thomas Hynson	222	128
Hynsons Division	John Hynson &	876	126

I

Indian Range	Richard Leake	300	34
Indian Range Resurveyed	Thomas Spencer	240	92
Indian Range Resurveyed	David Witherspoon	440	63
Intermix	Humphrey Tilton	300	119
Ivingo	Philip Burgan	210	84

I
J
K
L
M
N
O
P
Q
R
S
T
U
V
W
X
Y
Z

J

		Acres	Folio
Jacobs Adventure	Thomas Hollinsworth	50	50
Jacobs Bottom	George Robinson	25	39
Jamaica	Ellis Humphriss	200	101
Jamaica	Thomas Retton	185	17
James's Addition	James Wyatt	41	145
James Adventure	Samuel Beedle	83	12
James Lott	James Copper	370	18
James's Venture	James Wallace	23	14
Jerico	John Salter	200	124
Jerman Point	Samuel Massey	9	105
Joas Purchase	James Heath	195	31
Johns Neglect	Daniel Perkins	20	144
Johnsons Addition	Edward Johnson	278	27
Johnsons Adventure	John Johnson	300	36
Johnsons Lott	Gabriel Johnson	50	92
Jones Addition	Thomas Jones	114	39
Jones's Addition	Thomas Jones	31	40
Jones Addition	Thomas Jones	100	130
Jones's Adventure	Jacob Jones	27	131
Jones's Adventure	Richard Jones	200	66
Jones's Gore	Peter Jones	36	130
Jones's Green Spring	William Harris	400	3
Jones Neglect	John Bordley	100	87
Jones Part of Broad Oak	Benjamin Jones	110	112
Jones Venture	William Jones	75	11
Jones's Venture	William Jones	100	104

K

Kellys Addition	Alexander Kelly	25	132
Kellys Chance	Alexander Kelly	18	132
Kellys Choice	James Kelly	100	138
Kemps Beginning	Simon Wilmore	300	109
Kennards Discovery	Phillip Kennard	417	76
Kennards Fancy	- - -	85	134
Kennards Farm	Phillip Kennard	618	132
Kennards Point	John Kennard	510	133
Kent Lott	Benjamin Eller	100	88
Killa Villy	William F. Redmond	200	37
Killingsworthmore	William Thomas	105	147
Kimbolton	Robert Vaughan	300	150
Kindness	William Cocks	500	85
Kings Delight	Thomas Davis	69	21
Kings Dime	Thomas Rumley	500	10
Kings Prevention	Elias King	34	155
Kinsby	Joseph Carter	700	57
Kirkminster	Adam Wallace	200	40
Knapley Green	Anthony Pierse	150	136
Knavery Out Done by Justice	Robert Crocker	68	61

J
K
L
M
N
O
P
Q
R
S
T
U
V
W
X
Y
Z

		Acres	Folio
Knave Stand Off	Abraham Ambross	90	77
Knocks Folly	John Redgrave	7	106
Knocks Harbour	Jenry Knock	52	133
Knocks Range	Henry Knock	70	134
Knowlwood	Richard Edmondson	1000	12

L

Lambs Meadows	Price Lamb	215	98
Lambs Range	Pierce Lamb	100	135
Landing	Edward Comegys	14	99
Land Oar	Griffith Nicholas	244	7
Larenim	John Thomas	100	56
Largents Neck	John Largent	100	12
Larkins Addition	John Larkin	800	80
Larkins Desire	John Larkin	300	51
Larramores Addition	Roger Larramore	109	19
Larramores Neck Enlarged	Roger Larramore	800	19
Last	John James	200	76
Less Room	James Scott	75	3
Levell	John Cox &c	300	16
Levell	Casparus Harmer	900	25
Levell	William Husbands	959	37
Levell	Robert Morris	100	21
Lincoln	Jonathan Lincoln	100	164
Lincoln Inn Fields	Jonathan Lincoln	400	165
Little Addition	Edward Rumsey	37½	53
Little Bohemia	Augustine Herman	1000	29
Little Chance	Edward Rumsey	20	53
Little Forrest	William Comegys	100	168
Little Grove	Henry Staples	220	142
Littleworth	William Comegys	45	99
Locust Neck	Mathias Vanderheiden	120	33
Locust Point	John March	13	78
Locust Point	Francis Smith	132	46
Locust Thickett	William Ward	500	47
London Bridge Renewed	Daniel Massey	710	139
London Derry	John Falconar	70	131
Long Acre	Michael Byrne	20	132
Long Acre	Benjamin Ricand	46	150
Longcomton	Edward Beck	90	80
Longfords Neck Resurveyed	John Smithers	1040	104
Long Lane	John Thompson	78	5
Long Neglect	James Harris	400	120
Lords Gift	John Hynson	300	101
Lovelys Neck	Deliverance Lovely	100	165
Loves Arrowhead	Thomas Love	33	42
Lows Bennett	Henry Low	1400	152
Luck	James Heborne	100	121
Luck	John Hottham	205	37
Lums Venture	Johanas Arrants &c	137	3
Lydias Choice	Lydia Hollingsworth	27	64
Lydias Joynture	Lydia Hollingsworth	400	15
Lyons Hall	Thomas Piner	100	94

L
M
N
O
P
Q
R
S
T
U
V
W
X
Y
Z

M

		Acres	Folio
Mackdowgalls Chance	John McDowgals	50	101
Mackees Purchase	Mackees Purchase	150	154
Mackeys Chance	Gideon Pearce	20	110
Mackeys Desire	William McKey	27	108
Macoakin	John Macoakin	200	94
Macomes Desire	James Macome	84	141
Magregorys Delight	Hugh Magregory	240	43
Maiden Head	George Collins	76	45
Maidenhead	Edward Garnett	200	47
Maiden Lott	Sarah Conner	600	85
Mannering Hall	Richard Hill	2400	1
Mapleton	John Collett	200	43
Margarets End	John Willson	300	113
Margarets Delight	Thomas Larking	1000	124
Markett Place	Thomas Hynson	300	100
Marksfield	Benjamin Cox	56	35
Marrow Bone	Jarvis Spencer	400	156
Marshes	Richard Lake	200	122
Marshey Point	Andrew Pearce	335	112
Martins Delight	George Martin	200	13
Martins Enlargement	George Martin	100	13
Martins Nest	Lodwick Martin	100	12
Marys Park	Henry Henryrickson	132	38
Masseys Lott	William Massey	72	141
Masseys Venture	Peter Nicholas	200	128
Mathias	Mathias Day	100	109
Mathias's Hills	Reese Jones	256	29
Matsons Town	Hugh Mathiason	130	17
Mayford	Charles James	100	149
Meadows	Cornelius Comegys	25	102
Medfords Mistake	Mathew Howard	6	121
Medfords Part of Suffolk	Unill Bedford	100	142
Meekins Adventure	Peter Meekins	70	45
Memento Mori	John Spencer	184	102
Mesopotamia	Edward Jones	340	31
Michum	Phillip Stoops	64	58
Middle Branch	William Dean	200	146
Middle Grounds	Jonathan Beck	320	49
Middle Neck	Richard Bennett	338	81
Middle Neck	Jarvis Morgan	600	19
Middle Parcell	James Heath	290	25
Middle Plantation	William Crow	343	103
Middle Plantation	Andrew Woodberry	300	45
Middle Spring	John Ringold &c	400	150
Miers Chance	Stephen Myers	100	168
Millers Purchase	Michael Miller	949	140
Millford	James Harris	284	120
Mill Fork	William Blay	595	83
Mill Mill	Thomas Harris	170	124
Mill Pond	John Baldwin	70	53
Millwards Choice	Loverly Millward	150	141
Mistake	John Copson	25	18
Mitchells Adventure	Edward Mitchell	300	142
Mitchells Park	Edward Mitchell	1650	80

M
N
O
P
Q
R
S
T
U
V
W
X
Y
Z

		Acres	Folio
Mitchells Proposal	Edward Mitchell	16	154
Moggys Joynture	George Mecall	50	137
Money Worth	Robert Money	158	12
Money Worth	Benjamin Pearce	66	53
Monin	Ninian Dunlap	100	65
Morfetts Chance	George Morfett	61	140
Morfetts Lott	George Morfett	80	140
Morsells Part of Killingsworthmore	Thomas Morsell	47	147
Mothers Gift	Michael Miller	300	88
Mount Harman	Godfrey Harman	200	31
Mount Herman	William Thomas	890	91
Mount Hope	Charles Hollingsworth	100	135
Mount Hope	Mathias Vanbebber	456	42
Mount Johnson	Thomas Johnson	75	45
Mount Joy	Rowland Chambers	130	35
Mount Pisgah	Abraham Collett	80	37
Mount Pleasant	William Husbands	30	37
Mount Pleasant	Vincent Lowe	300	45
Mount Pleasant	John Wedge	350	101
Mounts Field	Mounts Anderson	150	44
Mounts Field Addition	Robert Mercer	26	44
Mulberry Dock	Thomas Nicholls	205	51
Mulberry Mould	Bryan Omally	200	50
Mulberry Plain	William Brown	118	127
Myers Luck	Luke Myers	200	142

N

Nancys Fancy	Nicholas Hillen	200	107
Nashes Adventure	Thomas Nash	115½	46
Nathaniels Part of Danby Resurveyed	Nathaniel Kennard	216	134
Neglect	William Woodland	55	149
Neifs Choice	Edward Beck	104	78
Neifs Choice	Robert Neife	250	131
Neighbours Grudge	William Ward	175	64
Neighbours Joke	John Brice &c	42	12
Neighbours Neglect	Thomas Ethington	141	24
Neisborough	Charles Hollingsworth	100	163
Netherlands	George Talbott	1100	19
New Amster	Peter Clayton	200	40
New Castle Back Landing	William Dare	400	9
New Forrest	Cornelius Comegys	250	129
New Garden	John Stockton	102	60
New Hall	John Larkin	485	53
New Intersection	Mathew Smith	159	48
New Key	William Key	200	151
New Munster	Edmund Durir	6000	4
Newport	William Dare	300	63
New Spain	Thomas Simper	50	60
New Town Resurveyed	Robert Webb	243	89
None So Good In Finland	Thomas Crouch	154	20
None So Good In Finland	Bertlett Henderson	350	26
Norcutt	Richard Norcutt	150	156

N
O
P
Q
R
S
T
U
V
W
X
Y
Z

		Acres	Folio
Norland	John Smallpeice	200	13
Norris's Desire Resurveyed	Samuel Tippitt	55	128
Norris's Rest	Thomas Norris	100	138
North Addition to Levells	William Husbands	50	37
North Andover	Benjamin Ellis	150	110
Northern Part of Stratford Mannor	Joseph Garnett	85	117
North Levell	William Ward	300	63
Nostrodamus	Stephen Onion	101	47
Nowells Adventure	Michael Miller &c	90	76

O

Cldhams Venture	Edward Oldham	55	47
Orchards Neck	William Orchard	150	148
Outrange	Robert Smith	640	88

P

&

Pages Purchase	Ralph Padge	445	146
Pains Lott	Thomas Paine	480	28
Painters Rest	Thomas Boardley	1901	14
Palmers Desire	Benjamin Palmer	100	147
Palmers Hazard	George Morfett	14	147
Palmers Hazard	Benjamin Palmer	30	148
Palmers Island	Richard Bennett	125	17
Partners Addition	Richard Bower &c	150	81
Partnership	Thomas Bordley	750	86
Partnership	Maurice Cloak	100	104
Partnership	Mathew Howard	75	148
Partnership	John Tilden &c	234	107
Partnership	Daniel Toas	3000	88
Partnership	Samuel Wallace	970	140
Partnership	Joseph Wicks	300	166
Partnership Point	John Edmondson	700	163
Partnership Point Resurveyed	Edmond Buchert	860	93
Part of Adams Choice	James Heath	150	81
Part of Banks	Thomas Terry	147	43
Part of Corborough	John Baldwin	100	43
Part of Dividing	- - -	300	62
Part of Drayton	Mary Warner	513	122
Part of Killingsworthmore Enlarged	- - -	168	92
Part of St. Johns Mannor	Nathaniel Philips	97	4
Part of Thompsons Town	William Bristow	100	13
Pascoes Poor Lott	John Pasgoe	150	79
Pasture Point	Edward Jones	18	33
Pearces Desire	Nathaniel Pearce	150	137
Pearces Meadow	Gideon Pearce	200	157
Pearces Rambles	Gideon Pearce	439	91
Pearch Meadow	Richard Hill	300	135

O
P
Q
R
S
T
U
V
W
X
Y
Z

	Acres	Folio
Pembroke	160	29
Pennyworth	71	38
Penrose	50	155
Penridge	1000	143
Perkins Adventure	125	144
Perkins Meadows	7	145
Perkins Mistake	80	167
Perkins's Pollicy	90	145
Perks Island	61	8
Perry Neck	575	14
Perry Point	840	61
Petersfields	100	164
Peters Forrest	34	111
Peters Hills	60	52
Philips Addition	5 $\frac{1}{2}$	58
Philips Bottom	30	30
Philips Choice	400	129
Philips Neglect	69	7
Philips Neglect Resurveyed	454	83
Pigg Point	8	53
Piners Addition	152	146
Piners Grove	260	146
Piney Grove	350	165
Piney Point Resurveyed	150	106
Plain Dealing	250	145
Plains	600	150
Pleasant Garden	660	38
Pleasant Mount	108	26
Plumb Point Fork	100	57
Pond	200	79
Ponds	300	94
Pool	200	149
Popes Chance	57	94
Popes Forrest	300	124
Poplar Farme	400	95
Poplar Hill	200	126
Poplar Neck	1400	48
Poplar Valley	100	51
Porters Addition	48	146
Prevention	100	53
Prevention of Inconveniency	600	126
Prices Lott	58	87
Prices Neglect	27	11
Prices Venture	250	20
Prickle Pear	200	86
Prince William	90	115
Probus	150	80
Prosberry	150	99
Prosperity	250	59
Providence	500	43
Providence	300	114
Providence	700	84
Providence	117	146
Providence	350	13
Providence	420	161
Providence Resurveyed	251 $\frac{1}{2}$	93
Pryors Neglect	350	83
Purchase	110	40
Edward Teague	160	29
Henry Pennington	71	38
Thomas Piner	50	155
William Hemsley	1000	143
Thomas Perkins	125	144
Ebenezar Perkins	7	145
Ebenezar Perkins	80	167
Daniel Perkins	90	145
Edmund Perk	61	8
John Bateman	575	14
John Perry &c	840	61
Peter Willson	100	164
Peter Cole	34	111
Christopher Peters	60	52
Philip Stoops	5 $\frac{1}{2}$	58
Thomas Philips	30	30
Philip Holliger	400	129
Edward Rumsey	69	7
William Bayer	454	83
John Baldwin	8	53
Thomas Piner	152	146
Simon Willmore	260	146
Thomas Ringold	350	165
Richard Gresham	150	106
John Parsons	250	145
James Ringold	600	150
Robert Hodson	660	38
Edward White	108	26
Alexander White	100	57
Thomas Howell	200	79
Edward Mitchell	300	94
John James	200	149
William Pope	57	94
Mathew Pope	300	124
Elias King &c	400	95
William Harris	200	126
William Fisher	1400	48
Nicholas Hyland	100	51
James Porter &c	48	146
William Rumsey	100	53
James Ringold	600	126
John Price	58	87
William Butle	27	11
William --	250	20
Thomas Norris	200	86
William Greaves	90	115
John Wicks	150	80
Thomas Norris	150	99
Edward Jones	250	59
Abraham Hollingsworth	500	43
John Jones	300	114
Michael Miller	700	84
Ralph Page &c	117	146
Samuel Robinett	350	13
William True &c	420	161
Alexander Brisco	251 $\frac{1}{2}$	93
Philip Holliger	350	83
James Robinson	110	40

Q
R
S
T
U
V
W
X
Y
Z

Q

Queen Carleton
Quigleys Lodge

Samuel Jovey
Charles Quigley

Acres	Folio
400	101
108	52

R

		Acres	Folio
Raccoon Point	Alexander White	150	61
Raccoon Range	Thomas Phillips	67	7
Rachels Farme	Rachel Browne	345	82
Raisons Double Purchase	George Razin	45	149
Range	Thomas Willkins	50	167
Rasins Part of Hales	Thomas Raison	227	149
Ratcliff	Sammel Wallace	296	109
Ratcliff Cross ⁵	Mark Penfax	500	117
Rattle Snake Neck	William Ward	100	21
Reads Addition	John Read	34 $\frac{1}{2}$	57
Rebeccas Desire	Herman Schee	45	168
Redmonds Supply	John Gale	300	118
Redriff	John Tweeg	100	159
Relief	Cornelius Comegys	130	101
Remainder	William Comegys	200	125
Remains of His Lordships Gracious Grant	Dennis Dulany	6920	110
Representation	George Martin	150	5
Reserve	William Comegys	94	155
Resurvey on Bucklers Hill	Thomas Wrath	85	65
Resurvey on Colletton	Michael Earle	320	64
Resurvey on Part of Tilghmans Farm & Chance	William Thomas	682	162
Resurvey on Swam Harbour	Michael Earle	350	23
Resurvey on Tryangle	---	207	119
Resurvey on Wards Knowledge & Wards Addt.	Perigrene Ward	647	65
Resurvey on Welsh Point	Thomas Haris	216	38
Reversion	Gideon Pearce	100	162
Reward	Cornelius Comegys	200	160
Roycrofts Choice	John Williams	284	57
Rhue Adam	Robert Kendall	255	158
Richards Adventure	Thomas Gum	200	84
RichardsChance	Richard Boulding	335	10
Richards Part of Danby Resurveyed	Richard Kennard	298	131
Rich Levell	Philip Holliger	800	82
Rich Lott	William Pearce	17	54
Rich Meadow	Joseph Garnett	40	111
Ridgeley	Henry Ridgeley	300	144
Ringolds Fortune	James Ringold	150	100
Rippen	John Hays	9	146
Roger Hicks's Intent	Roger Hicks	100	161
Rock and Pill	Peter Jones	250	22
Rounds	William Peirce	1000	33
Round Stone	John Wheeler	300	54
Rousbys Recovery	Christopher Rousby	550	153

Q
R
S
T
U
V
W
X
Y
Z

		Acres	Folio
Rowlands Chance	Robert Rowland	50	56
Rowlands Venture	Robert Rowland	34	56
Rumford	John Heading	123	139
Rumseys Discovery	Edward Rumsey	200	54
Rumseys Double Parcell	Edward Rumsey	300	54
Rumseys Rambles	Edward Rumsey	300	9
Rumseys Range	Edward Rumsey	300	54
Rumseys Success	Benjamin Pearce	600	39
Rureden	Robert Vaughn	300	87
Rushmore	Robert Neeves	100	114
Russell Onion	Stephen Onion	99	47
Ryleys Beginning	Nicholas Ryley	300	152
Ryleys Land Resurveyed	Nicholas Ryley	561	81

S

Sadlers Lott	Joseph Garnett	40	118
Saint Andrews Cross	William Pearce	350	124
Saint Antonia	Ebenezar Blackiston	500	80
Saint Clares Purchase	Dennis English	110	66
Saint Ignatious	James Heath	100	47
Saint Johns Mannor	John Carr	300	4
Saint Johns Town	Thomas Moore	100	26
Saint Martins	Nathaniel Hillen	200	98
Saint Marys	Benjamin Ellis	100	110
Saint Tantons	William Wilmer	665	163
Saint Xaverious	Thomas Mansell	378	48
Salem	Hugh Woodberry	300	29
Salters Load Resurveyed	John Carville	992	95
Sampsons Addition	William Sampson	100	123
Sarahs Joynture	John Reynolds	660	26
Sarahs Lott	Thomas Garnett	74	161
Savons Rest	William Savory	200	44
Savorys Farm	William Savory	210	78
Scotts Folly	James Simson	200	122
Scotts Lott	Edward Scott	118	155
Scrap	Cornelius Comegys	20	103
Scraps	William Runsey	127	32
Second Addition	Robert Maxwell	23	141
Second Part of Ringolds Lott	Charles Ringold	57	100
Seversons Delight	John Severson	140	11
Seversons Point Plantation and	Thomas Severson	115	61
Prices Intelligence Resurveyed	Thomas Seward	300	91
Sewardx Hope	Cornelius Comegys	1224	94
Sewell als Utrick	Robert Foreman	200	95
Sewersterne	Frances Ballas	731	153
Shadshold	Benjamin Pearce	48	54
Shear Mould and Coulter	John Ryley &c	500	31
Sheffield	Simon Willmore	41	166
Shields	Edward Jones	160	25
Shrewsbury	Henry Pennington	20	55
Silvania	John Coppin &c	240	16
Silvanias Folly			

S
T
U
V
W
X
Y
Z

		Acres	Folio
Simms Farm	Patrick Parkes	89	138
Simms Prime Choice	Thomas Mansell	75	147
Simpsons Adventure	William Simpson	100	157
Simpus Chance	Henry Baker	239	60
Simpus Forrest	John Simpus	110	60
Simpus Meadows	John Simpus	241	60
Skelton	James Murphy	500	40
Skidmore	Edward Skidmore	550	137
Skidders Marsh	Samuel Milton	115	139
Slate Hill	Thomas Johnson	225	19
Sligoe	Samuel Alexander	200	11
Sligoe	Ninian Dunlap	200	4
Slipe	Peter Massey &c	25	141
Slipe	George Willson	50	153
Small Hopes	Samson George	8	18
Small Hopes	William Rumsey	8	55
Smally	Jarvis Spencer	100	137
Smithers Part of Addt to Rumford Resd	William Smithers	188	156
Smithers Palins	William Smithers	180	156
Smiths Addition	Thomas Smith	50	7
Smiths Bay	John Smith	400	135
Smiths Chance	Thomas Smith	48	158
Smiths Desart	Thomas Smith	260	116
Smiths Fort	Richard Smith	500	38
Smiths Meadows	Thomas Smith	60	87
Smiths Park	Thomas Smith	250	122
Smiths Part of Worths Folly	James Smith	183	155
Smiths Point	Nicholas Smith	3	156
Smiths Venture	Thomas Smith	275	154
Snow Hill	Edward Harris	42	123
Snow Hill	Thomas Johnson	100	22
Soale	Humphrey Younger	274	134
Society	Charles Carroll	2104	3
Spalden	Andrew Spalden	100	105
Spencers Harbour	John Buck	1 $\frac{1}{2}$	13
Spencers Part of Friendship Resurveyed	John Spencer	15	158
Spring Garden	Benjamin Griffith	50	118
Spring Garden	Gideon Pearce	265	136
Springs Head	Samuel Wills	200	59
Sprys Hills	Henry Lowe	573	36
Spurnons Delight	Joseph Spurnon	250	51
Stanaway	William Smith	500	125
Standway	John Denning	169	84
Standford	William Key	250	118
Stand Off	Alexander Clark	100	99
Stand Off	Gideon Pearce	100	143
Stanleys Hope	William Stanley	550	148
Staples Choice	Henry Staples	200	115
Staples Warren	Henry Staples	100	151
Stavelys Lott	James Stavely	305	122
Stavelys Part of Broad Oak	John Stevely	72	158
Steelmans Delight	Hance Steelman	200	45
Steels	John Steels	200	8
Stephen Heath Mannor	Samuel Spensax	1000	125
Stepney	Mary Bateman	500	134
Stepney	William Comegys	74	152
Stepney Fields	William Ackland	47	77
Stevenson	Thomas Bordley	100	167

T
U
V
W
X
Y
Z

		Acres	Folio
Stiles Addition Corrected	John Gresham	405	114
Stillington	John Gale	142	31
Stocton	Thomas Vaughan	500	24
Stoctons Addition	Richard Bennett	225	25
Stone Town	Richard Bennett	456	137
Stoney Chase	John Bauldin	400	28
Stoney Chase	William Rumsey	1050	55
Stoney Hills	Richard Peacock	77	143
Stoney Range	Johannas Arrants &c	178	14
Stoops Folly	John Stoops	100	58
Storeys Meadows	Enoch Story	578	59
Strange	John Thompson	476	29
Stratford Mannor	George Garnett	1203	94
Struggle	Thomas Mckenny	89	51
Suburbs	John Read	100	150
Success	John Hamond	375	23
Successor	John Browning	500	13
Suffolk	James Stavely	742	119
Swamp Resurveyed	William Harris	554	120
Swan Harbour	John Poole	450	55
Swan Island	William Frisby	18	113
Sweatnams Addition	Edward Sweatnam	100	166
Sweatnams Insula	Edward Sweatnam	38	97
Symmes Forrest	Marmaduke Symmes	400	45

T

Tannfield Moore	Nicholas Smith	110	89
Tatums Meadows	John Tatum	2	142
Tatums Mount	John Tatum	44	149
Teagires Endeavour	William Teagire	100	5
Teags Delight	Edward Teage	130	29
Teagues Chance	William Teague	50	51
Teagues Forrest	William Teague	100	28
Terrys Part of Suffolk	John Terry	200	162
Third of Heaths Parcels	James Heath	390	1
Thomas Hynsons Land Resurveyed	Thomas Hynson	896	128
Thomas Ringolds Part of Huntingfields and Ringolds Chance	Thomas Ringold	624	151
Thomas's Landing	William Thomas	20	151
Thomas's Purchase	Wm & Henry Thomas	1080	113
Thompsons Inspection	John Thompson	100	6
Thompsons Town	Charles Carroll	175	15
Thompsons Town Point	Adam Wallace	22	63
Thornton	Francis Jackson	1000	88
Thorntons Addition	John Johnson	78	130
Three Friends	John Radford	376	85
Three Partners	Thomas Jacobs	768	20
Three Tracts of Land	Stephen Hollingsworth	300	23
Tibballs	Philip Holliger	550	111
Tibbetts Venture	James Tibbett	70	153
Tildens & Browns Part of Blays Range & Blays Addition Resurveyed	John Tilden &c	188	161
Tildens Part of Blays Park	John Tilden	236	159

T
U
V
W
X
Y
Z

		Acres	Folio
Tilghmans & Foxleys Grove	Mary Tilghman	1000	151
Tilghmans Choice	Richard Tilghman	200	144
Tilghmans Farm	Richard Tilghman	900	108
Tillard's Addition	John Tillard	11	162
Tilly Brown	Rowland Chambers	100	44
Timber Levell	William Comegys	140	111
Timely Discovery	James Ringgold	125	153
Tobins Folly	Richard Tobin	23	113
Tobins Lott	Richard Tobin	77	162
Tolchester	William Tolson	520	121
Town Relief	James Wroth	800	76
Town Side	Foster Cunliffe	3	105
Trenchards Memorial	Mathias Harris	52½	120
Triumph	John Collett &	1000	20
True Game	Ann Morgan	150	6
True Game	John Veazy	240	63
Truelocks Adventure	Henry Truelock	169	159
Truelocks Right of Hales	Henry Truelock	222	159
Trumpington	Thomas South	400	87
Tryall	Robert Hodgson	100	61
Tryangle	Philip Davis	140	96
Tryangle	Ariana Frisby	40	61
Tryangle	Mathias Vilabebber	56	10
Tullys Fancy	John Tully	600	142
Tullys Lott	Michael Tully	12	21
Turkey Point	Richard Bennett	690	17
Turners Part of Suffolk	Jonathan Turner	140	160
Two Branches	Roger Larramore	184	52
Two Necks	William Dare	568	44

U

Uppermost	Edward Booker	500	9
Upper Part of Darnalls Farm	Theopilis Randall	213	152
Urinson	Nathen Hynson	178	38

V

Veazeys Lott	John Veazey	393	62
Venter	Philip Cazur	7½	7
Verina	Thomas Cornwallis	1000	107
Viaven Resurveyed	Robert Roberts	300	96
Vienna	Cornelius Comegys	600	155
Virginity	Benjamin Pearce	52	55
Vulcans Rest	William Douglass	522	7

U
V
W
X
Y
Z

W

	Acres	Folio
Wales	50	51
Wallaces Scrawl	378	23
Walnut Neck	100	124
Walnut Thicket	200	37
Wards Hope	56	145
Wards Oak	400	160
Werners Addition	112	83
Werners Adventure	200	132
Werners Levells Resurveyed	315	144
Werners Marsh	124	149
Wasps Nest	50	60
Waxford	44	132
Welches Part of Agreement Resurveyed	129	168
Wedges Recovery	148	92
Welsh Point	50	41
Wetherills Hope	100	129
Whalys Adventure	100	140
Wheelers Point	250	19
Wheelers Warren	100	33
White Marsh	297	40
White Marsh	100	84
Whites Folly	200	41
Whittfield	1000	76
Wickliffe	800	100
Widows Chance	65	168
Widows Lott	800	38
Widows Rest	40	157
William & Marys Adventure	207	169
Williams Lott	182	102
Williams Town	500	79
Williams Venture	114	89
Williams Venture	500	110
Willmores Arcadia	329	164
Willmores Farm	500	166
Willsons Neglect	11	163
Wilmers Grove	86	163
Wind Mill Hill	6	168
Withers	200	55
Wood Bridge	200	46
Woodland Neck	400	125
Woodlands Folly	58	164
Woodlands Intention	80	135
Woolfs Huck	236	90
Worlds End	500	20
Worsell Mannor	1000	32
Worth Little	69	35
Worth Little	110	59
Worton Mannor	Richard Bennett	3200 136
Wrights Rest als Heaths Chance	Thomas Wright	200 81
Wyatts Addition	James Wyatt	44 145
Wyatts Chance	James Wyatt	200 145

[Faint, illegible text, likely bleed-through from the reverse side of the page]

[Faint, illegible text at the top of the page]

Y

	Acres	Folio
Yapp Yorkshire	500 675	137 66

Z

Zebulons Fancy	Zebulon Hollingsworth	150 63
----------------	-----------------------	-----------

X
Y
Z

Page of the Register
Acres
Annual Rent

500 1 " " **Covent Garden** Surveyed 25th September 1688 for Michael Miller near the head of Nation Creek.

230 " 9 21 **Hermitage** Originally so called Presum'd for 20th May 1720 for Wm Pope

90 " 3 7 **Wonnells Adventure** Presum'd for Michl Miller & Christian Geist 15 March 1723 Patent'd to Wm Apsey

800 1 12 " **Town Relief** Surveyed 30th June 1688 for William Rawland Assigned James Wroth near the head of the Westmost Branch of Fairy Creek

200 " A " **The Last** Surveyed 10th Oct 1665 for John James on the South Side of Huron Creek.

117 " 16 8 1/2 **Kennards Discovery** Resurveyed for Phillip Kennard (formerly Chance) August 10th 1731 Beginning at a Marked Cedar Tree which now lies fallen by a small Cove

300 " 12 " **Commegys Fancy** Surveyed 2^d June 1680 for William Cox and Assigned to Vincent Commegys at the head of the Eastern Branch of Fairy Creek.

1000 1 " " **Whitfield** Surveyed 7th August 1668 for William Courson on the north East Branch of Longfords Bay

Where Patent Recorded -- fol: Possessors. Quanty of Acres for Annual Rent Paid

William Apsey	200	£ 0	500	1
Michl Mitten	50	2		
Jo: Rawlinson	150	6		
Tho: Stronge Esq	100	A		

William Apsey	100	£ A	230	5 2 1/2
Tho: Ford	100	A		
Francina Fyerson	30	1 2 1/2		

William Apsey			90	3 7
---------------	--	--	----	-----

Nich: Lynch	200	£ 0	800	1 12
Kinward Death	200	0		
Sol: Roberts	200	0		
Wm Apsey	200	0		

Aaron Alford			200	A
--------------	--	--	-----	---

Aaron Alford			50	2
367 Presum'd into Kennards farm fol 132				

Alexand: Adairs Esq			300	12
---------------------	--	--	-----	----

John Ambrose	17A	£ 3 5 1/2		
John Ambrose junr	26	6 1/2		
Sol: Gully for Jo: Williams Esq	70	1 5		
Sol: Roberts	50	1		
Chad Smiths Davises	150	3		
Sol: Wright for Esq	180	2 7		

77

2200 2 A Hinchingham Surveyed 19th July 1659 for Thomas
 Agnew on the East side Chesepack Bay near Swan
 Island

220 A 6 Denbigh Surveyed 13 April 1667 for John Floyd on
 Swan Creek on the East side of Hymson's Haven.

90 3 7 Knave Stand off formerly called Whitehall
 Resurveyed for Abraham Ambrose March 15th 1732
 Beginning at a Bounded Walnut Tree and turning from
 the said Walnut Tree N.W. 100 Perches

33 1 A Austines Beginning for John Austine Sept^r 26th
 1756 lying on the West side Morgan's Creek.

47 1 11 Steppy Fields Surveyed 11 August 1728 for William Ackland
 lying in Kent County on the north side Chester River.

300 12 Ashlys Lott Surveyed for Isaac Affley 6 April 1707 Beginning
 at a marked red Oak standing in the Woods of the South side the middle
 Branch of Worton Creek Part. 10 Meas. Isaac Affley Senr. William Affley
 Isaac Affley Junr. and John Affley 29th September 1745.

200 8 Ashleys Green Surveyed 20 May 1696 for William
 Olmiston lying on a Branch of Worton's Creek Beginning at a Bounded
 Tree of White Oak.

1000 1 Cornwallis's Choice Surveyed 16 August 1658 for
 Captain Thomas Cornwallis on the East side Bacon Bay

Where Patent Recorded - fol	Copypers	Quant of Acres Paid for	Annual Rent Paid
	Thomas Ayres be... Eben. Polachistongs Wm. Fry... Pm. Fry... Sa. Fry... Pt. Resurveyed into Millers Purchase Oct. 16...	300	
	Abraham Ayres 170 Acres Refura. Resurveyed by In: Pascoe under the name of Pascoe's Poor Lott fol 79	50	1
	John Ambrose Junr	90	3 7
	Samuel Austin of Queen Anne's City	33	1 A
	John Ackland	47	1 11
	Isaac Affley Senr William Affley In: Brooking Worton for his wife	100 100 100	12 0
	John Affley Thomas Affley	100 100	200 0
	Samuel Budd In: Budd for the Affs of In: Pascoe in England Rich: Bennetts Depices Sam: Groome	200 30 12 135	2 0 4
		397	

150 w 6 ⁽⁷⁰⁾ *Carola* Surveyed 30th Oct. 1692 for Charles James at
a marked Oak at the End of the South West Line of Robert
Williams

50 w 2 *Caleb's Discovery* Surveyed for Caleb Beck
1st Oct. 1731 Beginning at a Round red Oak.

210 w 0.5 *Savoris Farm* (being 50th Part of Probus 100th Part of Popes
Forest with the Vacancy Included Resurveyed for William Savory 9th
April 1722 Beginning at a Round Post standing where the original
Beginning Tree of Popes Forest stood Pat^{nt} 10 July 1723

13 w 2.6 *Locust Point* Surveyed 6th August 1712 for John
March Spring in North Creek Beginning at a Round poplar
standing on the East side of a creek.

150 w 6 *Budds Meadows* Surveyed for Samuel Budd 21st July
1750 Beginning at the End of twenty perches South East from the
Original Beginning Tree of a Tract of land called Mounton now
belonging to John Beck Pat^{nt} 25 August 1752.

295 w 11.10 *Budds Discovery* originally called Budds Meadows and
Contained 150 Resurveyed for Samuel Budd 15th April 1755 Beginning
for the out Courses of the Whole at the original Beginning of the aforesaid
Tract called Budds Meadows Pat^{nt} 19th May 1756

10A w 2.2 *Nijs Choice* Originally so called lying on Kent Country
Resurveyed for Edward Beck 20th June 1736 Allocated to John
and Elizabeth Beck 1st July 1741

200 w 8 *Bounty* Surveyed 10 Oct. 1696 for Col. John Symson
Beginning at a Round red Oak.

Other Patent Recorded - fol	Proposors	Quant. of Acres Paid for	Annual Rent paid
	Samuel Budd	150	6
	Samuel Budd Caleb Beck	12 £ - 6 30 - 1.6	50 - 2
	Samuel Budd	210	8 5
	Samuel Budd	13	62
	Samuel Budd Resurveyed into Budds Discovery	150	
	Sam. Budd	295	11. 10
	John Beck Vincent Blackiston for Eliz th Beck	52 £ - 1.1 352 - 1.1	10A - 2 2
	John Beck - 50 Resurveyed into Becks pt. of Bounty 10 ^m Slippers 50 - 100 - 2 - Resurveyed J ^r : Tillards 50 - 50 - 2	150	6

			Where Patent Recorded for	Quantity of Acres Paid for	Annual Rent paid
75	w 3	Becks Part of Bounty Resurveyed originally called Bounty contained 200 ⁰⁰ Acres thereof Resurveyed for John Beck 31 October 1754 Beginning for the out Bounds of the whole at a Rounded white oak Pat ^d 7 th May 1756	Loosefors Jn: Beck	75	3
100	w Δ	Becks Addition Surveyed 2 ^d July 1687 for John Beck lying on the South Side of the main Branch of Walton Creek.	John Beck for the H ^{rs} of Jn: Pascoe in England	100	Δ
150	w Δ	Pascoes Poor Lott ² being part of a Tract of Land originally called Donby beheaded by and Resurveyed for John Pascoe 19 th May 1743 lying on the East of all Branches of Swan Creek Beginning at a Large Hooping White oak Patented 10 th September 1744	John Beck for the H ^{rs} of Jn: Pascoe in England	150	6
250	w 10	Chance Surveyed for Thomas Jolly 18 April 1705 lying on the north side of Chester river Beginning at a Rounded poplar standing in the West Side of George Coppers Land Pat. 25 th July 1719.	John Beck for the H ^{rs} of Jn: Pascoe in England } 50 £ 2. 0 John Clever jun ^r } 102 --- 5. 3 2 Tho: Wier } 100 --- 1. 9		
200	w 0	Falmouth Surveyed 26 th December 1671 for William Salter in Walton Creek	Rich: Bennetts Devises } 15 £ --- 7 Sam: Groome } 185 --- 7. 5	200	8
500	w 10	Williams Town Surveyed 26 th September for William Yapp on the East side Mill from Bay	Rich: Bennetts Devises	500	10
200	w 0	Pond Surveyed 15 th May 1672 for Thomas Howell Beginning at a marked Gum in a pond called the Great Pond running a furlong the said Pond.	Rich: Bennetts Devises	200	8
ΔΔΔ	w 19 Δ	Bennetts Bridge Surveyed September 16 th 1706 for Richard Bennett lying on the South side of a paper river Beginning at a Rounded white Oak standing on a Branch Directly Opposite to the mouth of the horse Branch the head of which Horse Branch joins upon a tract of Land belonging to Philip Dungan called Jingo and running from the White Oak South by West 340 Perches.	Rich: Bennetts Devises	ΔΔΔ	19 Δ 2

1630 3-6 Mitchell's Park⁸⁰ Resurveyed for Edward Mitchell
 (composed of Mitchell's Park & Mitchell's Reserve) June 3 1725
 Beginning at the Beginning Tree of said Mitchell's Park standing
 in a small Nook on the Western side of the Cypress Branch

500 1-1 S. Antonia Surveyed 7th Oct. 1691 for Ebenezer
 Blackiston by a branch running out of Jarlov Creek.

150 6-6 Probus Surveyed 19th October 1691 for John Wickes
 at the head of a branch running out of Norton Creek

90 3-7 Longcomton Surveyed 20th August 1700 for Edward
 Beck near the head of a branch of Norton Creek

100 1-1 Beckworth Surveyed 11th Oct. 1690 for Edward Beck on
 the South side the main branch of Norton Creek.

800 16-16 Larkins Addition Surveyed 2nd March 1668 for
 John Larkin in a sapra river near the head of the said River

208 8-1 Beards Part of Norton originally called
 Norton 200 Part thereof beheaded by and Resurveyed for Alexander
 Beard & Liz^z his 28th March 1719 Beginning for the out bounds
 of the whole at a red oak Patented 27th November 1750

200 1-1 Broad Oak Surveyed 6th June 1660 for Phillip
 Hollyger in Sasapare River in Journey's Creek Patented 10th May 1671

Where Patent
 Redded fol. Possessors
 Richard Bennett's Devises 325 £-13-
 Darr. Dulany Esq^r his Devises 1325 - 2-13-
 Quant^y of Acres
 Made for 1650
 Annual
 Rent paid 3-6-

William Blackistons h^{is} 100 £-A-
 In^o Garrett for his wife 133 1/2 - 5-4
 W^m Wilmer for his wife 266 1/2 - 10-0
 Resurveyed into S^r Fandons for W^m Wilmer fol 63
 500 1-

William Beck jun^r 100 £-A-0
 50 Acres Resurveyed into Saffery's Farm
 fol. 70.

Caleb Beck 90 - 3 7

Aquila Becks H^{is} 100 £-A-
 Ditto - supposed 50 - 2-0-
 150 - 6

800 30-
 Alex^r Baird 30 £-A-7-11-1/2
 Friedrich Hanson 259 £-4-5-
 Gust^{av} Hanson 50 - 1-
 Chambers Hall 138 - 2-9-1/2
 Paul Heath 113 - 2-
 W^m Simcocks 140 - 2-9-1/2
 W^m Ferry 6 - 1/2
 Simon Wilmer 49 - 1-11/2
 Saml^l Wilmer 56 - 1-11/2
 This land Resurveyed & called Admontine fol 169

Alex^r Baird 200 - 0 A

Peter Wall for In^o Stevens H^{is} 120 £-2-5-
 80 Acres Resurveyed into Stavely 1/2 of Broad Oak
 fol

102 ~ A-1 ⁽⁸¹⁾ Green Forrest Resurveyed 6th November 1739
for Richard Kemmett Esq^r (being 100th part of a Tract of Land
called Greens Lochat) Beginning at a Rounded White oak
standing on the North East Corner of said Land at 23rd October 1742

200 ~ 0 ~ Wrights Restats Heaths Chance
Surveyed 26th Oct. 1672 for Thomas Wright at the head of Fishing
Creek, granted by the name of Heaths Chance.

338 ~ B. 6. Middle Beck Resurveyed 16th September 1713
for Richard Demmitt originally laid out for George Strong lying
on the South side Savafrax River, Beginning at a Marked
Chesnut Oak Patented 10th April 1715

150 ~ 6 ~ Part of Adams Choice Lying on the South
side of Savafrax River being Lochat to his Lordship and granted
to James Heath Patented 10 August 1713

150 ~ 5 ~ Partners Addition Surveyed 22th June 1671
for Richard Bowen and Francis Robinson on the West side
of Swan Creek in Savafrax.

300 ~ 12 ~ Hangmans End Surveyed for John Rogers March 16th 1720
Beginning at a Rounded Oak standing at the End of the Coast and by South
Line of a Tract in possession of Thomas Boyer.

561 ~ 15.3 Ryleys Land Resurveyed composed of the following
Tracts Viz. Indian Range Pemb Neck and the Lane Lying in
Kent County Beginning at a Rounded white oak standing on
Savafrax River Resurveyed 26th July 1734 for Nich^l Ryley

Where Patent Recorded fol	Posesors	Quanty of Acres Paid for	Acres	Annual Rent paid
	Peter Wall for J ⁿ Steens H ^{rs}		102	A 1
	Howell Buckingham	100 £ - A. 0	200	0
	James Course H ^{rs}	100 - A -		
	Howell Buckingham	200 -	998	
	James Course H ^{rs}	30 £ - 1. 2 1/2		
	Andrew Tolson	100 - A. A		
	John Brownings H ^{rs}		150	6
	John Brownings H ^{rs}	100 £ - A -		
	Franc ^l Bonnel for his wife	50 - 2 -		
	John Brownings H ^{rs}	1 £ - - - -	800	12
	Francis Bonnel for his wife	150 - 6 -		
	W ^m Rogers	139 - 5 - 7		
	David Witherspoon	16 - 2 - 2		
	John Brownings H ^{rs}	61 £ - 1. 7 1/2	311	0. 5
	Nich ^l Ryley	200 - 5 - 5		
	Math ^l Richardson for wife	50 - 1. 2 1/2		
	250 Acres pt ^o of this Land Refurveys into Indian Range Refurveys fol			

500 1 - ~ Childs Harbour at Hampshire Surveyed
 2. Oct. 1672 for Francis Child in Turners creek in Sassafras
 River.

200 ~ 8 ~ Blays Range Surveyed 11th September 1673 for
 Edward Blay beginning at the head of Turners creek on the
 South side Sassafras wood at a marked tree and Part in
 London Oct. 13. 1701.

080 1-15-21 Blays Park Resurveyed 26th March 1715 for
 William Blay containing, Williamson, James's Inspection
 and Howells Addition beginning at a Marked Locust Post
 fixed where the Marked Rock Hickory the first Rounded
 Tree of said was proved to stand Part 10 April 1715

345 ~ 9-10 Rachels Farme Resurveyed for 1711
 Rachell Dronne (Formerly Donnell's hope) January 29th
 1730 beginning at a Rounded Locust Post

000 1-12 ~ Rich Lovell Surveyed 6th November 1682 for Philip
 Holliger on the main Branch of Sassafras wood

200 ~ 0 ~ Forrest Surveyed 3 June 1695 for Philip Holliger on a
 prong near the head of the river

1350 2-1A ~ Heaths Range 2. Part Surveyed 31. August 1702 for
 James Heath lying on full county at the head of Sassafras upon and on
 the South side of the main Branch though beginning at a rounded black
 Oak the same being the second Rounded Tree of a tract of land
 Surveyed for Philip Holliger.

Where Patent Recorded fol	Proposors	Quantity of Acres Paid for	Annual Rent paid
	Pere Brown 11 1/2 Eliz. Hull for 9 2/7 Havelys 11 1/2	5 1/2 Fran. Knock 107 10 1/2 Knock 107 11 1/2 Knock gave 107	500 1 - 0 1/2
	Wm. Rasin Part removed into Sildens & Browns part of Blays Range & Blays Addition Resurveyed fol. 161	45 - 1 - 9 1/2	
	Pere Brown In: Rasin Jos. Rasin John Sildens Part removed into Sildens part of Blays Park fol 159. Part taken away by the original Tract called Williams Town fol 79.	35 £ - 1 - 1/2 33 1/2 - 1 - 1/2 16 1/2 - 0	
	Pere Brown Fran. Knock Wm. Knock	256 £ - 7 - 2 1/2 45 - 1 - 1/2 45 - 1 - 1/2	346 - 9 - 10 1/2
	Augustine Boyer Wm Boyer Simon Wilmer Lamb. Wilmer junr	298 £ - 11 - 11 200 - 0 - 1/2 203 - 0 - 1/2 203 - 0 - 1/2	
	Augustine Boyer Wm Hedges for Jas Paul Heaths h.	£	
	Augustine Boyer William Boyer Wm Hedges for Jas Paul Heaths h.	£ 115 - A - 7	

9A ~ 3-9² Boyers Adventure surveyed for Simon Wilmer and Augustine Boyer 17th February 1746 beginning at the End of ten Fiches South West from a Round Black Oak standing on the West side of the main Road leading from the head of Sapsapas to Duck Creek Pat. 7 June 1744

595 1-3 ~ Mill Fork Resurveyed 28th March 1715 for William Blay beginning at a Round Black oak standing on the East side the Mill Branch called Malbys Mill Branch Patented 3rd May 1715

15A ~ 10-2 Philips Neglect Resurveyed originally Philips Neglect Resurveyed for William Boyer 16th June 1753 beginning for the out Bound thereof at a Round White oak, the original beginning Tree of the aforesaid Tract of Land Philips Neglect Patented 16th November 1753

350 ~ 1A ~ Pryors Neglect surveyed 23 September 1685 for Philip Holligon on the South side Sapsapas wood.

120 ~ A-10 Bosticks Addition originally called Pryors Neglect 50th part thereof Resurveyed for Saunders Bostick the 29th February 1751 beginning for the out Bound of the Hole at the End of the South West Line of a Tract of Land called Pryors Chance Patented 19th November 1754

112 ~ A-6 Warners Addition surveyed 11 August 1694 for George Warner at the head of the main Branch of Hutpon Creek

250 ~ 10 ~ Essex Patented for Abraham Delap Surveying Brothers of John Assignee of John Salisbury son of William Salisbury (and heir) taken up July 11th 1674 at the head of Churn Creek

Where Patent
Recorded fol.

Boyers
Augustine Boyer 29 1/2 £ 1. 2 1/2
William Boyer in Philips Neglect 35 £ 1. 5
Simon Wilmer 29 1/2 £ 1. 2 1/2

Quantity of Acres
Paid for

9A - 3 9/2

Augustine Boyer 31 £ 1. 3
James Boyer heirs 50 £ 2. -
Dr. Clayton 70 £ 2. 10
Geo. Douglas 81 £ 3. 3
Genl. Hanson 200 £ 8. -
Wm Simcocks 80 £ 3. 2
Sam. Tibbitt 125 £ 5. -
Ja. Tibbitt 125 £ 5. -

William Boyer ✓ 15A - 10 2

Elizabth Bostock 33 1/2 £ 1. A
Wm Saunders 100 £ A.
Thos. Saunders Jun^r 110 £ A. 5
Simon Wilmer 20 £ 1. 7

120 - A 10

Saunders Bostock

Francis Barneys H^{rs} 112 £ 1. 0 1/2
Jas Kelly 25 £ -
Charity Spearman 25 £ -
Geo Warners H^{rs} 19 £ 9 2

112 - A 6

Francis Barneys H^{rs} 250 £ A. 0
Thomas Boyer 150 £ 6. 0

250 - 10

200 - 8 - Richards Adventure Surveyed 5th April 1707 for Thomas Gumby on the North side of Chesterwood beginning at White Oak standing in a Fork of the main Branch of Morgan's Creek.

150 - 6 - Barneys Forrest Surveyed for Francis Barney December 17th 1719. Beginning at a marked Spanish Oak standing at the End of the Path by West Side of a tract called Essex.

100 - A - White Marsh Surveyed for Francis Barney June 26th 1721 beginning at a marked Hickory standing on the South side of a Valley issuing out of the main Branch of Morgan's Creek.

210 - 8 - 5 Tringo Surveyed for Philip Burgan 19th May 1699 in Furness Creek in Sasapas River beginning at a mark between the Branches

169 - 6 - 9 Standaway composed of the following Tracts viz Standaway, Redfull, and the Addition, lying in Kent County surveyed 10 February 1738 for John Winking

700 - 1 - 0 Providence Surveyed 7th November 1700 for Mch^r Miller near the head of a Branch of Tarloc Creek beginning at a bounded Hickory near the high Road and near to an old bounded Tree of Court Garden

200 - A - Harfield Surveyed & Patented to Thomas Duch 1665 on the East side Morgan's Creek

Where Patent Recorded for Possessors
 Francis Barneys H^{rs} 100 £ - A -
 Ja^r Cann 2A - 11 1/2
 76 Acres taken away by Chance and Old Survey

Francis Barneys H^{rs} 150 - 6

Francis Barneys H^{rs} 100 - A

Sutton Burgan 110 £ - A - 5
 Martha Burgan & Son J^r 100 - A -
 210 - 8 - 5

Sutton Burgan 30 £ - 1 - 2 1/2
 Geo^r Lloyd Esq^r 123 - A - 11 1/2
 J^r Silden 16 - 17 1/2

Jos^r Smith 50 - 2 - ✓
 ✓ Jos^r Head for Barbers 16 - 2 - ✓
 ✓ William Burk 200 £ - 0 - ✓
 J^r Bodley 60 - 2 - A 3/4 ✓
 J^r Fanning for Amleys H^{rs} 100 - A - ✓
 Geo^r Griffin 20 - 1 - 7 1/2 ✓
 J^r Meehan 50 - 2 - ✓
 Edg^r Magrion 50 - 2 - ✓

Christ^r Bellikin 200 - A

600 - 12 - Maiden ⁽⁸⁵⁾ Lott Surveyed 22 August 1666 for Sarah
 Comers lying on the north side Chester River on the East side of
 Morgans Creek.

100 - 0 - Church Warden Neck Surveyed 22 January
 1668 for Henry Woodchurch lying on the north side Chester River
 on the East side Morgans Creek.

70 - 2 - 10 Addition Surveyed 28 February 1704 for Philip Hopkins
 lying on the north side Chester River beginning at a bounded
 Oak standing on the East side of Morgans Creek and Sandy
 Point being the first bounded Tree of the land called
 Thantons

376 - 15 - 1 Three Friends Surveyed 25 June 1725 for John Kayford
 John Brooks and Christopher Bellikin lying on the north side
 Chester River on the East side Morgans Creek. Pat. to James
 Moore Christoph. Bellikin Blith and Hannah Brooks.

550 - 1 - 2 Arrundell Grove Surveyed 21 June 1680 for Mary
 Staples lying in Longfords Bay.

500 - 1 - Kindness Surveyed 15 July 1695 for William Cochs lying in
 Chester River in Longfords Bay.

800 - 16 - East Huntington Surveyed 25 January 1668
 for Andrew Skimmer lying on the north side Chester River against
 the Dirding.

500 - 10 - Boulston Surveyed 16th July 1672 for John Dardes
 lying on the north side Chester River on the West side of a Cove

Where Patent Recorded for	Quanty of Acres Paid for	Annual Rent paid
Popovers Christo: Bellikin 102 £ - 3 7/2 In: Cleaves H ^o 171 - 3 5 In: Hendrichsons L ^o 50 - 1		
Christo: Bellikin	2 10 1/2	
Christo: Bellikin		70 - 2 10
Christoph: Bellikin 125 1/3 £ - 5 0 1/3 Ja: Moore 125 1/3 - 5 0 1/3 Hugh Wallace 125 1/3 - 5 0 1/3		376 - 15 4
Thomas Bordleys H ^o 200 £ - 0 - Henry Thomas 200 - 0 9 1/2 Tho: Thomas 130 - 5 2 1/2		550 - 1 2
Thomas Bordleys H ^o 200 £ - 16 - John Williams 100 - 2 -		500 - 1 -
Ann Bordley 705 £ - 11 1 Abid: Melton for his wife 95 - 1 11		800 - 16 -
James Bowles H ^o		500 - 10 -

200 - A - ⁸⁶ Prickle Pear Surveyed 20th August 1675 for Thomas Norvis
Lying on the East side Norvis's Creek.

76 - 3 - Brouards Marsh Surveyed for James Brouard
16th December 1701 near the mouth of Prickle Pear Creek beginning
at a bounded white oak.

122 - A - 11 Brouards Industry part of a Tract of Land
formerly called Benjamin's Lot containing 350^{ac} Resurveyed
for James Brouard 31st August 1730 Lying in Kent County
beginning at a Water oak marked with 4 Notches

500 1 - Fancy Surveyed 21st June 1680 for William Cox Lying on the
North East Branch of Longfolds Bay.

250 - 10 - Grumble Surveyed for Thomas Boardley 16th July 1720 Lying near
the head of north East Branch of Longfolds Bay beginning at the
North line of a parcel of Land called Ann Southwell's Grove. Pat. 8th
Oct. 1720.

750 1 - 10 - Partnership Surveyed for Thomas Boardley the 2^d May
1710 Lying on the North side Cooper's River and on a Branch of the River
commonly called the north East side Mill Branch beginning at a poplar
standing on the East side of the said Mill Branch Pat. 8th May
1719.

28 - 1 - 11 Janico Surveyed 8th March 1742 for John Conner beginning at
the End of the West line of Broadneck Pat. August 10. 1743

525 1 - 1 - Bordleys Gift originally called Mews Lot Resurveyed
for Neal Boardley 16th February 1750 beginning at the end of 60
Pearches from a bounded Gum Tree & Lining North West Patented
to John Boardley 25th March 1754

Where Patent Recorded for	Possessor	Quanty of Acres Paid for	Annual Rent Paid
	James Brewer --- Thomas Mayfells H ^{rs} ---	100 £ - 2 - 200 - - -	
	James Brewer --- Sam ^l Mafsy ---	30 £ - 1 - 6 30 - - 1 - 6	76 - 3 -
	James Brewer ---		122 - A - 11
	John Boardley ---		500 1 -
	John Boardley ---		250 - 10 -
	John Boardley ---		750 1 - 10 -
	John Boardley ---		28 - 1 - 1 1/2
	John Boardley ---		525 1 - 7 -

		Where Patent Recorded for	Quanty of Acres Paid for	Annual Rent Paid
100	A	Jones's Neglect Surveyed for John Wordley 21 st May 1751 Beginning at the End of the first Line of the Original Grant of Daniels Disappointment Pat. 13 th December 1751	100	A
137	S. 6	Adventure Resurveyed originally called the Adventure, Resurveyed for John Wordley 10 th August 1753 Beginning for the out Bounds of the Whole at the South of the North East Line of a Tract of Land called the Plains Pat. 10 August 1753	137	5 6
300	6	Rureden Surveyed 29 th September 1658 for Robert Haughton lying on the East side Longfords Bay.	Morgan Browns 40 ^{rs} --- 150 £ - 3. - Edw. Brown --- 72 --- 1. 5 1/4 Wm. Weston --- 60 ---	
50	2. A	Prices Lott Surveyed 22 February 1708 for John Paul lying on the East side of Longfords Bay Beginning at a bounded white Oak standing by the Bay near the Land of Morgan Brown called Devils Tree.	Morgan Browns 10 ^{rs} ---	50 - 2 A
400	8	Trumington Surveyed 22 September 1658 for Thomas South on the north side Chester River	Jane Brown --- 200 £ - A. 0 --- Thos. Smith --- 200 --- A ---	400 - 0
60	2. 5	Smiths Meadows Surveyed 10 December 1703 for Thomas Smith lying on the North side Chester River Beginning at a marked Oak at the mouth of a creek called Smiths Creek.	Jane Brown --- 30 £ - 1. 2 1/2 --- Thos. Smith --- 30 --- 1. 2 1/2 ---	60 - 2 5
300	6	Baxley Surveyed 13 th April 1667 for John Scott near a Branch of Annam Creek called Synfons Haven.	Vincent Blackiston --- 50 £ - 1. --- Pedeaus Blackiston --- 50 --- 1. --- Mich. Blackiston --- 200 --- A ---	300 - 6
190	7. 7 1/2	Hazard Surveyed 16 th April 1710 for Ralph Page lying near the head of a Swan Creek Beginning at a bounded Locust Post being the Beginning of a Tract of Land called Middle Branch Pat. 10 th December 1714	Vincent Blackiston --- 36 £ - 1. 5 --- Philip Taylors Sr --- 32 --- 1. 3 1/2 --- Thos. Foringtons Sr --- 18 --- 1. 9 ---	
		Part Resurveyed into Pages Purchase for Ralph Page fol. 146.		

1000 1 - Thornton ⁽⁸⁸⁾ Surveyed 2nd January 1665 for Francis Jackson
 Lying on the East side Morgans Creek Pat. in the name of
 Andrew Cook.

150 - 6 - Gleaves Lott Surveyed 25th May 1710 for George Gleaves
 Beginning at a bounded white Oak standing on the north side
 Swells Branch Pat. 10 August 1713

300 - 12 - Mothers Gift Surveyed 6 August 1682 for Michael
 Miller lying on a point by the W. Wroughs Creek.

1500 3 - Arcadia Surveyed 10th May 1680 for Michael Miller lying
 on the West side of the long Branch of Longfords Bay.

600 5 - 7 - Outrange Surveyed 15th May 1705 for Robert Smith
 Esq. Lying on the north side the head of Chester river on the north
 side the main Branch beginning at a Dogwood bounded Tree
 standing near the head of the W. Branch.

25 - 1 - Addition to Kent Lott Surveyed for John
 Blackiston 5th June 1705 beginning at a bounded Dogwood Tree being
 the the original beginning of Kent Lott Pat. 10 August 1706

100 - 1 - Kent Lott Surveyed 26th February 1715 for Benjamin
 Eller beginning at a bounded Dogwood standing below the mouth
 of Andersons Branch being at a bounded Tree of a Tract of Land
 laid out for Robert Smith. Pat. 10 September 1716.

500 1 - Goose Haven Surveyed 10 August 1683 for William Hensley
 Lying on the North side of Chester River.

3000 6 - Partnership Surveyed 16 August 1682 for John de Witt
 at the going over Chester river and Pat. to Daniel Fox

Where Patent Recorded fol.	Posseors	Quantity Acres paid for	Annual Rent paid
	Philip Brooks 300 L. 6s In Gleaves 200 L. 4s Rich ^d Johnson 500 L. 10s		
	Philip Brooks	150	6
	Elizab Bond	300	12
	Tho ^s Stingsford 710 L. 4s John Battenfell 170 L. 7s Pat. Dunn 200 L. 4s Ulinor Godwin 50 L. 2s Tho ^s Jones 160 L. 6s In ^r Finslaugh 3s L. 1s John Blackiston 144 L. 5s Rich ^d Johnson Phill Brooks 145 L. 5s		
	John Blackiston	25	1
	John Blackiston	50 L. 2s	
	William Barnes 338 1/2 L. 13s Hannah Falconer 166 3/4 L. 6s	500	1
	W ^m Barnes 190 L. 7s Marg ^t Blackiston 250 L. 10s Herby Clark 400 L. 16s Tho ^s French 100 L. 4s Hans Falconer 95 L. 3s		

(89)

300 - 12 - Fair Dealing Surveyed 5th September 1690 for John Salter lying on the North side of Chester River

1000 - 2 - Ellis Chance Surveyed 25th May 1695 for John Ellis beginning at a Red Oak marked on the North East End with the E.

110 - 11 - Tannfield Moore Surveyed 9th March 1736 for Nicholas Smith.

200 - 0 - Chignwell Surveyed 21st November 1695 for Simon Williams lying between Longfords and Chester river beginning at a White Oak at the End of the South side of Kemp beginning

213 - 8 - 7 Deans Adventure Surveyed 6th August 1689 for William Dean lying at the head of Swath Creek on the side of the head of Beave Dam Branch.

220 - 9 - 7th Edwins Addition Surveyed 6th August 1689 for William Edwin lying on the Eastward side of Swan Creek.

11A - A - 7 Williams Venture Resurveyed for William Bradshaw December 3rd 1722 (Lechal) Beginning at a Rounded Spanish oak standing on the North side a Small Cove and Running from said oak S:W: 86^o Perches

2A3 - 9 - 9 New Town Resurveyed originally called New Town Resurveyed for Robert Webb 1st June 1746 Beginning at the End of 25^o Peaches South by East from a Small White oak White Sapling standing about five feet West from the original beginning White oak of said New Town Pat^o 10 March 1746

Where Patent Recorded fol.	Proposors	Quantity of Acres	Annual Rent
	Ursula Beck Rich ^d Wilkinson	171 ¹ / ₂ - 6.10 129 - 6.2	300 - 12
	Wm Boots - 100 ¹ / ₂ - 1.0 Wm Clark - 200 - 1.0 Ja ^s Griffins - 150 - 1.0 Jn ^s Garland - 150 - 1.0 James Spencer for Child Williams - 2100 - 1.0		1000 - 2
	Wm Boots - 55 ¹ / ₂ - 5.6 Nich ^s Smith - 55 - 5.6		110 - 11
	Charles Bakers h ^o		200 - 0
	Jane Bowers - 106 ¹ / ₂ - 1.3 Jas Roberts - 70 ¹ / ₂ - 2.10 36 Resurveyed into Millers Purchase fol 150		
	150 Acres Resurveyed		
	Wm Bradshaw		11A - 17
	Wm Bradshaw 75 ¹ / ₂ - 1.0 Jn ^s Tuck - 11 - 1.0 Robt Webb - 93 ¹ / ₂ - 3.9 Amoriel Webb Wid ^o 33 ¹ / ₂ - 1.4		2A3 - 99

55 w 2nd 2^h ⁽⁹⁰⁾ Cuckhold Point Surveyed 22 May 1721 for Edward Coyne lying on a Branch spring out of Swann Creek called Hyson's Haven.

162 w 6th Bradshaw's Farm originally called Edwin's Addition containing 240 Acres 25th part thereof Resurveyed for William Bradshaw 1st May 1755 Beginning for the out Bounds of the whole at a Bounded headed Post Patented 3rd May 1756

100 w A w Hix's Hazard Surveyed 3 Oct. 1718 for Roger Hix lying on the north side the main Branch of Chester river Beginning at a Bounded Oak standing on the South side Duck Creek Road Pat. 1st November 1725.

150 w 6th w Headings Surveyed November 8th 1708 for John Headings lying on the north of Chester river Beginning at a Bounded red Oak standing near the head of a small Draught coming out of Cuckhold Branch.

100 w A w Elinors Delight Surveyed 17th January 1713 for Matthew Shaw lying on a Branch called the Cuckhold Branch Beginning at a Bounded white Oak standing on the South side the said Branch

50 w 2nd A Addition to Good Hope Surveyed for Francis Wodeen November 16th 1727 Beginning at a Bounded red Oak standing on the fork of Horn Bridge Branch.

236 w 9th 6th Woods Huck Surveyed for Francis Wodeen Nov^r 17th 1727 Beginning at a marked red Oak standing near at the End of the South East Side of a tract called Thronton.

Where Patent Recorded for	Quantity of Acres paid for	Annual Rent paid
Wm Bradshaw	55	2 2/2
Wm Bradshaw	162	6 6
Wm Bradshaw	100	A
Richard Boyer	150	6
Hum: & Wm Best	100	A
Henry Wodeen 16 th Nov 1727 Jany ^l Wallis 11 th Nov 1754	50	2 1/2
Henry Wodeen 15 th Nov 1727 Jany ^l Wallace 9 th Nov 1754	236	5 7/2 3 1/2

300 - 12 - ⁽⁹¹⁾ Good Hope Surveyed 2^d December 1720 for William Long
Lying on the north side of Chester River Pat. Henry Augustine Bodden

300 - 12 - Senwards Hope Surveyed 20th May 1606 for
Thomas Seward lying on the main branch of Moyans Creek

150 - 6 - Ellis's Industry Surveyed 3^d Oct. 1710 for Benjamin
Ellis lying on the head of Chester River on the north side of the
Main Branch beginning at a rounded Sweet Gum standing on
a low point of the said Branch Pat. 1st July 1723.

2255 A - 10 - 2^h The Deer Park Surveyed for Benjamin Blackiston
14th February 1726 beginning at the end of one hundred and thirty
perches north seven Degrees East from a rounded Tree being
the beginning Tree of a Tract of Land called the Reserve
Belonging to the said Benjamin Pat. 18th March 1726.

07 - 3 - 6 Blackistons Lott Surveyed for Benjamin Blackiston
the 21st Day of Oct. 1753 beginning at the beginning of a large Tract
of Land commonly called Jewells Marmal. Pat. 12th December 1751.

090 - 1 - 15 - 7^h Mount Herman Resurveyed for William Thomas
2^d April 1730 lying on said County Patented to said Thomas
1st September 1732

139 - 17 - 7 Pearces Rambles Surveyed 20th July 1720 for Judson Pearse
Lying on the south side of Sapsaprae River

11 - 5^h Bryans Addition Surveyed for Daniel Bryan the
23rd January 1753 beginning at the end of Ten perches South from the
end of the West line of Angles Past. Pat. 15th August 1753.

Where Patent Recorded fol.	Lofters	Quantity of Acres Made for	Annual Rent price
Henry Bodden 201 £ - 0 - 02 Sant. Wallis 99 - - - - -	a	300	12 - 02
Henry Bodden 150 £ - 0 - Sant Manspits 150 - - 6 -	a	300	12 -
Benj. Blackiston 130 £ - 5 - 6 Doct. Bouchell - 10 - - 5 Wm Ellis - 2 - - 1	a	156	6 - 3
Benj. Blackiston - - - - -		2255	10 - 22
Jere Burchmale 72 £ - 2 - 102 Hen. Flores for Henz Thomas's 1725 - 319A - - 7 - 9 Jn. Myers for the 1725 of Wm Smith's join 319B - - 5 - 10 Abner Parrott - - - 10 - - 5 Jn. Page - - - - 72 1/2 - 2 - 11 Geo. Fildes - - - 50 - - 2 - 1			
Dan. Bryan - 216 £ - 0 - 72 Wm Ellis's Quips 120 - - 5 - 12 Tho. Newcomb - 50 - - 2 - Tho. Richford - 50 - - 2 -			
Dan. Bryan - - - - -		11	56

900 1.16 The Forrest ⁽⁹²⁾ Surveyed November 9th 1727 for ^{John} Gordon
Pearce

160 6.9 Part Killingsworthmore Enlarged
originally called Killingsworthmore lying in ^{the} Parish of ^{the} County
Preston Dec^r 30 1730

100 1.11 Barton Surveyed 17th September 1706 for Edward Beck
Lying at the head of Wotton Creek and on the north side a parcel
of Land called Beckworth Beginning at a bounded red Oak
standing on the north side of Wotton Creek.

220 9.7 Indian Range Resurveyed originally
called Indian Range escheated by and Resurveyed for Capt^t
Thomas Spencer of Widdiford 19th July 1749 Beginning
at the original Beginning white oak

900 1.16 Harris's Forrest Surveyed for James Harris Esq^r
27 February 1720 Lying on the West side Chester wood on the
Westermost Branch of a creek called Fairy creek Beginning
at a Bounded Oak standing near the said Parrish Pat.
10th May 1723.

50 2 Johnsons Lott Surveyed 9th July 1720 for Gabriel
Johnson Lying on the Western side of pudding branch that is with
out of Sprules branch Beginning at a marked white Oak standing
near the said Parrish Pat. 2^o May 1723.

128 5.11 Wedges Recovery originally so called, Resurveyed for
Wedge Crouch 10th April 1735 Beginning at a Bounded white oak
Patented 6th June 1743

Where Patent Recorded fol.	Proposors	Quantity of Acres	Annual Rent paid
Sn: Walsh --- 154	Sn: Watson --- 47	101	
Sn: Dungan jun: 75	Sn: Rich: Kitley --- 3		
Sn: Donaldson --- 160	Sn: Rich: Smith --- 60	2.84	
Wm: Scarborough 100	Sn: Jones: Manns 60	2.24	
Ann Pearce for John Pearce 45	Wm: Smithers 91	3.84	
	Wm: Woodlands 103	4.14	
Wm: Beck sen: 50	25 Acres W. Escheated by Resurveyed for Sn: Touchers 24	2.0	168 - 6 9
Sn: Kelly --- 70	Kelly by name of Kelly Geo: W. H. 24	2.10	
	Admission fol. 132.		
	John Beck ---	100	A
	Capt. Thos. Spence ---	220	9 7 2
	Christ: Bateman 220	900	1. 16
	Francina Hynson 600		
	Sn: Bryan ---	50	2.
	Rich: Price. 100	150	6.
	George Copper 50		
	John ---		

100 ~ 2 ~ ⁽⁹³⁾ **Bairns Grim** Surveyed 20th Oct. 1665 for John James
Lying on the head of Stutpon Creek.

900 ~ 10 ~ **Grange** Surveyed 20th January 1671 for John James
Lying in Stutpon Creek.

060 ~ 17 ~ 2¹ **Partnership Point** Resurveyed
originally called Partnership Point Resurveyed for Edmund
Ducher 14th November 1734 Beginning at a Bounded
White oak Patented to William Ducher

12A ~ 5 ~ 1¹ **Howards Lott** Resurveyed
originally called Howards Lott Resurveyed for Matthew
Howard 26th January 1743 Beginning at a Bounded Red
oak Patented 10th July 1745

200 ~ A ~ **Chance** Surveyed 11th June 1696 for Darby Hely
Lying on the South Side of a fraas river.

200 ~ 8 ~ **Chance** originally so called Ischealed by and
Resurveyed for John Pollard 2nd March 1746 Beginning
at a Bounded White oak. Patented 18th March 1748

251¹/₂ ~ 10 ~ 3¹/₂ **Providence** Resurveyed originally so called.
Resurveyed 5th November 1739 for Alexander Briscoe Beginning
at a Bounded White oak. Being the Bounded Tree of the original
Tract Patented 9th April 1717 B. Taskers son's tract for land
on Vacancy to Mact^h 1746

Where Patent Recorded fol.	Popes for	Quant. of Acres Paid for	Annual Rent
In: Brown 2 L	Surveyed into Truelocks Adventure fol 159.		
Abd. Rasin 26			
Henry Truelock 78			
Fillon Road 72			
In: Brown 2 L			
Thos: Chandler 190			
2 ^d for Th: Cracklins 222			
Heirs			
Geo: Carter 50			
In: Rasin 166 2/3			
Wm: Dutcher 750			
In: Porter 55			
In: Williamson for Th: Rippens Daughter 55			
In: Briscoe jun 32 L			
In: Lic 92			
In: Briscoe 59 L			
Alleg: Briscoe 192 1/2			

060 ~ 17.2 1/2

12A ~ 5 1/2

251 1/2 ~ 10.0 3/4

1203 1. 0. 11 Stratford Mannor Resurveyed, originally
 so called lying in Kent County, & December 1733 for
 George Garnett.

57 ~ 2. 31. Popes Chance Surveyed for M^r. Pope 22 February
 1752. Beginning at a bounded red oak standing on the South
 Side of a Branch near the head of Skelton called the meeting
 House Spring Pat. 10 November 1750.

102 ~ 7. 31. Ellis Farm Composed of the following Tracts Viz^t
 9th part of Peaces Rumbles, Macheys Chance, & 1st part
 of Michels Chance Resurveyed for William Ellis 11 July 1757
 Beginning at a White oak for the out Bounds thereof

200 ~ A ~ Macoakin Surveyed 29th September 1758 for John
 Macoakin lying on the East side Longfords Bay adjoining to
 the Land of Nicholas Broadway

100 ~ A ~ Lyons Hall Surveyed 2nd May 1687 for Thomas Penne
 Lying on the north side of the River

300 ~ 12 ~ The Ponds Surveyed 2nd November 1719 for Edward
 Mitchell lying on the South side of a grass river

1 ~ 1 ~ Burks Lott Composed of Two Lotts in George
 Town Viz^t N^o 18 & 19, located by and Resurveyed for
 Thomas Burks 30 June 1755 Beginning for the old
 Bounds of the whole at the original Corner of 1st Pat^t
 23 October 1755

1725 1. 0. 11 Sewell at Ulrick Surveyed 16 June 1681 for Samuell
 Comoyys Beginning at a marked cedar near Sewell point and running
 up the river.

Whose Patent Recorded for	a	Propors	Quantity of Acres	Annual Rent paid
James Blake	150	£ - 3 ⁰ 0	Hen. Flower for 3109	2 3/2
In: Tredder for his wife	366	£ - 1 0 0	Hen: Thomas 17	
Geo: Garnett	1/2	£ - 0 0 0	Phil: Mellors 17	
Wm: George	186	£ - 2 11 1/2	Phil: Mellors 17	136 - 2 0
Gov: George	100	£ - 2 2 1/2	Rich: Summers 130	2 7/2
			In: Tredder 135	2 0
John Brooks				57 - 2 3/2
Wm: Brown				102 - 7 3/2
Edw: Brown	75	£ - 1 5 1/2		
Wm: Ralph	100	£ - 2 0 0		
Benja: Sutton	25	£ - 0 6 1/2		200 - A
Edw: Brown				100 - A
Augustine Boyer jun ^r				300 - 12
In: Glover 17	259	£ - 6 1/2 3/4		
Edw: Comoyys	575	£ - 15 7		
In: Clark 17	150	£ - 3 10		
Susana Harris	107	£ - 2 9		
Wm: Kelly	83	£ - 2 2		
Thos: Wilkins	50	£ - 1 3 1/2		
				1725 1 11 0 1/2

1000 2 " Honey Warren Surveyed 22 November 1678 for Vincent Elliott and John Mills in Wilson's tract

702 " 16 1 Honells and Honells Addition Originally so called, lying in Kent County Resurveyed 13 March 1739 for John Carville

992 1 19 0 Salters Load Resurveyed composed of the following Tracts viz, Salters, Load Martins Nest, Carvills (Prevention), lying in Kent County Resurveyed 7 December 1736 for John Carville

177 " 7 1 Carvill's Adventure originally called Eagles Nest located by & Resurveyed for John Carville 10 May 1751 Beginning at a bounded Millstone Tree standing in the Place of the original Beginning Tree of said Tract Patented 21 May 1752
viz of above Tract is Vacancy Added

500 " 16 " Poplar Farme Surveyed 10 June 1682 for Elias King and William Harris lying on the South side poplar Branch of Farrow Creek.

300 " 12 " Howards Gift Surveyed 12 June 1682 for William Scott at the head of Farrow Creek.

500 1 " Dallington Surveyed 26 May 1680 for John Dallington lying on the north side Farrow River.

200 " 0 " Seversterne Surveyed Oct. 12th 1701 for Robert Foreman lying on the north side Chester River beginning at a bounded old Oak standing by a small branch running out of the lowermost Branch of Morgan's Creek.

These Tracts Recorded fol	Devisors	Quantity of Acres	Annual Rent paid
In Carville	Jullon Guinness 100 - A. 0	100	
Jand Frisby	Jr Smith 100 - A. 0	100	
10 th acres Old	Rich. Willis 200 - A. 0	200	
Bery Green for 100	Rich. Frisby 111 - A. 58	111	
his wife	Rich. Willis		
		702	16 1
In Carville			
		992	1 19 0
In Carville			
		177	7 1
	Abra. Cowden on 106 L. A. 3		
	Resurveyed into St. Martins		
	for Mr. Wilmer fol 160		
	for his wife 93% - 1. A		
	Thos. Dingeld 100 - A. 0		
	for wife 66% - 2. 0		
		300	12 0
	James Calders H ^{rs} or Devisors		
	Jas. Calders H ^{rs} 101 L. A. 7. 3		
	Sam. Davis for 250 - 1. 10		
	Philip Davis		
	Jas. Calders H ^{rs} 150 L. A. 0		
	Char. Foreman 50 - 2. 0		
		200	0

300⁹⁶ 12⁹⁶ **Craven Resurveyed** Originally called *Craven* located by and Resurveyed for Robert Roberts 9th February 1766 beginning at a bounded Post being where the original Beginning red oak said stand patented 23rd April 1767

2900 5.16⁹⁷ **Adventure** Surveyed for Richard Bemell Esq^r May 22. 1722 Beginning at a bounded red Oak standing in a small meadow on the Western side of the Cyprus Branch of Chester River which said Branch falls down near the head of said Chester and about twenty perches below a place called the going over to Cyprus Jones, the said Oak being the Beginning Tree of a Tract of Land called Mitchell's Park Resurveyed and running thence South Seventy Degrees West Sixty perches.

300 6⁹⁸ **Blackhalls Hermitage** Surveyed 3rd June 1670 for Ralph Blackhall on the north side Chester near the river side.

110 5.7⁹⁹ **Tryangle** Surveyed 22 February 1720 for Philip Davis lying near a branch issuing out of Sapsapra river beginning at a marked hickory standing on the South West line of a parcel of Land called Dullmah Tolly. Pat. 2 May 1723.

225 11.6⁰⁰ **Fish Hall** Surveyed 16 May 1668 for William Fisher lying on the South side Sapsapra river.

350 7⁰¹ **Camells Farme** Surveyed 16 August 1672 for John Camell lying near the head of Jacobs Creek at the Westernmost bounds of Captain Thomas Howell.

300 6⁰² **Howells Farme** Surveyed 25 June 1671 for Thomas Howell lying at the head of Fishing Creek in Sapsapra river.

Patent	fol.	Passesors	Quantity of Acres paid for	Amount paid
James Calders	H ^{es}		300	12 0
James Calders	H ^{es}		2900	5. 16
Ja ^s Claypole for Ph. Davis	H ^{es}	Ja ^s Claypole for } 100 £. 2. 0 Ph. Davis's h ^{is} } Arth ^r Foreman 100 — 2. 0 W ^m Ryngegold jun ^r 100 — 2. —	300	6
Ja ^s Claypole for Ph. Davis	H ^{es}		120	5 7
Edw ^d Crews	H ^{es}		225	1 6
Edw ^d Crews	H ^{es}	Edw ^d Crews H ^{es} 50 £. 1. 0 John Flig — 152 — 3. 0 1/2 Mary Rawin — 30 — 7 1/2	300	6
Thomas Chandler			300	6

150 - 6 - ⁽⁹⁷⁾ **Chandlers Addition** Surveyed for Thomas Chandler
 2 June 1727 beginning at a marked post standing at the end of the
 South line of a tract of land called Stone hill and bounding the
 beginning of a tract of land called Stanham Pat. 20 July 1727.

275 - 5 - 6 **Draycott** Surveyed 16th May 1662 for Henry Jones lying on
 the south side of a part of river on the East bounds of William
 Fisher.

70 - 3 - **Stanham** Surveyed 10th March 1681 for Edward Sweatnam
 lying on the south side of a part of river.

30 - 1 - 6 **Sweatnams Insula** Surveyed 10th March 1681
 for Edward Sweatnam lying on the south side of a part of river
 beginning at the first bounded tree of Stone Hill.

19 - a - 9¹ **Howards Chance** Surveyed for Matthew Howard 19th
 March 1722 beginning at an old bounded red oak being the beginning
 of a part of land called Howells Farm Pat. 29th March 1722

300 - 12 - **Cock of the Game** Surveyed 12th May 1672 for Thomas
 Pryor lying in a part of river.

107 - a - 3¹ **Dublin Resurveyed** originally called Dublin
 located by and Resurveyed for Jacob Gault 30th August 1726
 beginning at a bounded white oak being the original bounded tree
 of Dublin Patented 4th Sept^r 1727

100 - 16 - **Forresters Delight** Surveyed 18 August 1696
 for Henry True Lock and Edward Truepurn on the East
 side of a part of creek.

Quantity of Acres	Annual Rent p ^o
150	6
70	3
30	1 6
19	9 2
300	12
100	16

Thom: Chandler 50 £ - 2d
 Sa: Price for In: 100 - 1d
 Redings 100
 Tho: Chandler for 50 £ - 1.12
 Tho: Crachlins 100
 Sa: Price for In: 120 - 2d
 Redings 100
 In: Price 66 1/2 - 1.1
 Tho: Chandler for Tho: Crachlins 100
 Tho: Chandler for Tho: Crachlins 100
 James Cousins 100
 Lewis Clothier 100 £ - 1.0
 Philip Pryor 100 - 1d
 Simon Wilmer 100 - 1d
 Sa: Gully for 100 £ - 1.0
 In: Williams 100
 W: Navin 300 - 12.0

150 - 6 - ⁹⁸ Douthes Folly Surveyed 10th Oct. 1682 for Hugh Douthes lying at the head of Stulpone Creek.

200 - 8 - ⁹⁸ St Martins Surveyed 10th April 1682 for Nathl. Hillen at the head of Stulpone Creek.

52 - 2-1 Allibones Addition, Surveyed Sept. 20 1706 for Edward Allibone lying at the head of a creek called Stulpone Creek beginning at a rounded white Oak standing on the south side of the North East Branch of the said Creek being the second rounded Tree of a Parallel of ^{St Martins} St Martins.

300 - 12 - ⁹⁸ Forrest of Dean Surveyed 15th September 1688 for Walter Muck lying at the head of the main branch of Chum Creek.

500 1 - ⁹⁸ Fork Surveyed 23 Oct. 1682 for Peregrine Womons lying on the south side of a fresh River.

500 1 - ⁹⁸ Forrest Surveyed 9th November 1695 for Philip Polliquin lying on the south west Branch of Williams Creek in the fresh River.

215 - 8-7 ⁹⁸ Lambs Meadons Surveyed 2nd November 1695 for Phil Lamb lying on the Muston Branch.

200 - 8 - ⁹⁸ Courseys Meadons Surveyed 23 February 1702 for James Coursey beginning at a rounded white Oak called Wetherly's Palm. Wandering on a branch side.

Possessors

Quant. of Acres	paid for	Annual Rent Price
James Cully for J ^{no} Williams H ²⁵	150	0
W ^m Collins	200	0
W ^m Collins	52	2 1
J ^{no} Cracklins H ²⁵ 100 L. A. Fred. Meeker H ²⁵ 100 - - A. Robt. Hicks - - 100 - - A.	300	12
Peter Cole - - - 30 L. - 1-6 Geo. Hall - - - 207 - - 0-7 W ^m Salisbury for Guthrie Hall H ²⁵ 103 - - 1-12 W ^m Halsey - - - 147 - - 1-4	530	1 1 3/4
Peter Cole Jun ^r - - - 200 L. - 0-2 W ^m Salisbury - - - 300 - - 12-0	500	1
J ^{no} Course - - - 8 L. - - A. Fran ^{co} Lamb - - - 207 - - 0-3	215	0 7
J ^{no} Course - - - 100 L. A. - Guthrie Jones for Michl Combes H ²⁵ 100 - - A.	200	0

100 ⁽⁹⁹⁾ Δ Greens Range Surveyed 6th May 1607 for James Greer
Lying near the head of Richard Allaby's land

200 \circ Heborns Farm Surveyed 15th July 1600 for James
Heborn near the head of Steelport Creek.

87 Δ 3-6 **Brotherly and Friendly Agreement**
Surveyed for John Lowrey February 7th 1726 beginning at a bounded
white oak standing near the main road that leads by Thomas
Medford to Gedge Warrens.

100 Δ Stand Off Surveyed 20th Oct 1700 for Alexander Clark lying
on the south side the head of Sapsapas river.

150 Δ 3- Prosberry Surveyed 20 August 1675 for Thomas Norris
Lying on the West side Runnoughs Creek.

15 Δ 7th Littleworth Surveyed 16th May 1689 for William Comegys
Lying on the West side Runnoughs Creek.

127 Δ 7 The Landing Surveyed 10 November 1720 for Edward
Comegys beginning at a bounded white oak standing in an old
field in the Comegys Plantation.

127 Δ 5-1 **Chance Resurveyed** originally called
Chance, Resurveyed for Edward Comegys 26 February 1744 beginning
at a bounded live oak standing in a branch of Chester River
being the original beginning tree of said Tract called
Chance Pat^d 15 January 1725

Patent
Surveyed for

Dofefors

In: Course	Quanty of Acres	Annual Rent paid
In: Course --- 50 £. 2. 0. Griffith Jones for --- 50 --- 2. 0. Mich: Comdes h ^o --- 50 --- 2. 0.	100	2
In: Course --- 67 £. 2. 0., Eliz: Noble 50 £. --- 2. 0. Griffith Jones for --- 75 --- 3. 0. Mich: Comdes h ^o --- 75 --- 3. 0. Trad: Lamb --- 0 --- 0.	100	3
In: Course --- 29 £. 1. 2. 2 Griffith Jones for --- 29 --- 1. 2. 2 Mich: Comdes h ^o --- 29 --- 1. 2. 2 Trad: Lamb --- 29 --- 1. 2. 2	87	3. 6
Jacob Faulk --- 60 £. 2. 5	150	3
Edw: Commegys jun: his H ^{rs}	15	7 1/2
Edw: Commegys jun: his H ^{rs}	15	7
Edw: Commegys jun: his H ^{rs}	127	5 1/2

700 ¹⁰⁰ 10 ¹⁰⁰ Broad Neck Surveyed 12th December 1665 for John Edmonds on the north side of the river near Edmonds Creek.

75 3 Friendship Surveyed 29th April 1712 for Michael Hackett beginning at the head of the West line of a Tract of land called Broad neck. Pat. 26 July 1712.

800 16 Wickliffe Surveyed 22 September 1658 for Joseph Michers and Thomas Hynson on the East side the Eastern Bay called the Eastern neck.

300 6 The Markett Place Surveyed 23 February 1662 for Thomas Hynson

150 3 Ringolds Fortune Surveyed 2nd March 1665 for James Ringold lying on the north side of Chestor at the head of a branch of the north West branch of Longfords Bay.

57 2 3¹ Second Part of Ringolds Lott Surveyed March 20th 1706 for Charles Ringold beginning at a rounded Oak standing on the West side of a branch belonging to Longfords Longfords Bay called the Church branch and in the South West line of the said Ringolds land formerly laid out for his father James Ringold.

1550 1 11 Great Oak Manner Resurveyed March 12th 1673 for John Kambach on the upper Ship Point on South side Winton Creek

Patent	Quantity of Acres	Annual Rent paid
See Covington 126 £ 2. 6		
Wm. Davids 150 3		
Sn. Lovett for Mr. Davids 100 2		
Sn. Gleaves 290 5. 10		
Mich. Hackett 100 2. 0		
Pa. Smith 60 1. 2		
75 3		
See Covington 36 £ 1. 5		
Chad Fordham 10 2. 5		
Mich. Hackett 30 1. 2		
75 3		
Rich. Cockey 30 £ 7	Remainder of this Tract	
Mary Ganges for 170 3. 5	Resurveyed into Dynsons	
Th. Smith 170 3. 5	Division fol. 126	
Sam. Wickes 200 4		
6		
Rich. Cockey 116 £ 2. 4	Remainder of this Tract	
Mary Ganges for 122 2. 5	Resurveyed into Dynsons	
Th. Smith 122 2. 5	Division fol. 126	
Sam. Wickes 75 1. 6		
150 3		
Wm. Capper for the 150 £ 3. 0		
Mr. of Mr. Ringolds		
57 2 3 ¹		
Wm. Capper for the 150 £ 3. 0		
Mr. of Mr. Ringolds		
1550 1 11		
Wm. Capper 155 £ 3. 1 1/2		
Wm. Crisby 222 9. 5 1/2		
Sn. Gamble 300 6		
Rich. Glover 250 5		
Rich. Johns 200 5		
Marmad. Tilden 223 5 1/2		
1550 1 11		

400 ~ 16 ~ ⁽¹⁰¹⁾ Queen Carleton Surveyed 15 June 1677 for Samuel Joyoy lying on the West side the north East Branch of Longfords Bay.

350 ~ 1A ~ Mount Pleasant Surveyed 2th July 1678 for John Widge lying on the East side the north East Branch of Longfords Bay.

✓ 200 ~ 0 ~ Jamaica Surveyed 27th July 1678 for Ellis Humphreys Beginning at a marked Branch towards the head end on the East side the Easternmost Branch Branch of Longfords Bay.

50 ~ 2 ~ Chedle Surveyed 20th May 1680 for Michael Miller lying in the West part of Longfords Bay.

130 ~ 5. 2¹ The Relief Surveyed for Cornelius Comynge 2nd May 1687 Pat. to M^{rs} Thomas Wilkins and John Clark 16 June 1726

25 ~ 1 ~ Clarks Addition Surveyed 19th September 1716 for Dennis Clark Beginning at a rounded Red Oak Standing on the North side of Chester river Pat. 25. April 1717.

50 ~ 2 ~ Mackdougalls Chance Surveyed for John M'Dougalls 6th January 1729 lying above the head of Chester river in said County Pat. to said M'Dougall 9 August 1732.

1200 2. 2 ~ Angels Rest Surveyed 21st June 1688 for Bryan Omaly lying near the head of Sapsopas river in the Woods

300 ~ 12 ~ Lords Gift Surveyed 13th December 1694 for John Hyson lying between Glays Inn Creek and Longfords Bay

These Patent
wards fol.

Popes for
Thos. Cowardings h^o 100 £. 2. 0 Thos. Kinggold. 200 £. 0. 0
Bartholomew Smith 66 £. 2. 0 La. Thomas for 100 £. 0. 0
In. Read for Thos. 3 133% 5. 4 Dan. Fenells 200
Mathons 76 3

Hercules Coats for
Cruckshanks 11th

Hercules Coats for Cruckshanks 11th

Dan. Crowleys h^o Ag. £. 1. 11²
Ja. Roberts 1. 1. 11²

In. Clark 60 £. 2. 4¹/₂
Mr. Wilkins 70 2. 9³/₄

Wm Clark

Henry Clark

Henry Clark 20 £. 10 Dads Witherspoon 320 £. 13. 4¹/₂
Dan. Maysy 80 3. 2
In. M'Domes 120 2. 4³/₄
Wm & Jac. M'Domes 187 7. 6

Geo. Copper ten 200 £. 10. 0
In. Colver 50 2.

Quant. of Acres
Paid for
Annual
Rent paid

350 1A

200 0

50 2

130 5 2¹/₂

25 1

50 2

300 12 0

182 - 7-3¹ Williams ⁽¹⁰⁹⁾ Lot originally called so, Resurveyed for George Cooper 3rd June 1713 Beginning at a bounded Hickory tree the original Beginning Tree of Williams Lot Patented 12th of October 1713

18A - 3-8 Memento Mori originally called Mingo Resurveyed for John Spencer the 27th October 1729 Lying in Kent County Patented to Elizabeth, John, and Thomas Spencer

100 - 16 - Conjunct Surveyed for Gideon Pearce 10th April 1730 Lying between the heads of Chester and Duck Lanch Branches Pat. 10th Pearce 7th August 1732.

5A0 1-3-7¹ Chester Grove Surveyed June 9th 1708 for Samuel Waller and William Comings Beginning at a bounded red Oak being a bounded Tree of a tract of land called Cheavoor laid out for William Comings standing on the West side of a Branch called the Dogue Branch and on the north side of Chester.

27 - 1-1 Haaney Surveyed for Charles Gafford November 15th 1718 Beginning at a bounded white Oak standing on the East side of the Dogue Branch.

70 - 0-2-10 The Handle Surveyed for Cornelius Comings 10th September 1720 Beginning at a small white Oak standing on a Branch Young oak of the Dogue Branch Pat. 29th September 1720

25 - 0-1 - The Meadows Surveyed for Cornelius Comings 10th May 1728 Beginning at a Spanish Oak being the bounded Tree of a tract of land laid out for M. Gideon Pearce called the Forest standing on the West side of a Branch called the Branch and on the lower end of the mouth of a Branch called the Bear Branch which issues out of the aforesaid Branch Pat. 10th May 1728

Patent	Acres	Annual Rent
George Cooper Sen ^r	182	7 3/4
In: Cleaver - 134 £ - 2.0 In: Spencer - 50 - 1	184	3 0
James Chiffins - 77 £ - 3.1 Amended for Gideon Pearce 328 - 12.11	200	16
Cornelius Comings 339 £ - 13.7 Charles Gafford - 12 - 1.6 In: Jones - 63 - 2.6 Benj. Palmer - 36 - 1.5 1/2 Isaac Vanant - 27 - 1.1 In: Welsh - 63 - 2.6	520	1 17 1/2
Cornelius Comings	27	1.1
Cornelius Comings	70	2.10
Cornelius Comings	25	1

20 - 10 Scrap Surveyed for Cornelius Comegys, 2 September 1750
 Beginning at a marked white oak being the South East Corner of a
 Tract of Land called 'Chana'. Pat. 2 September 1756.

100 - A - Exchange Surveyed November 10th 1706 for Walter Meek lying
 on the north side of the river between a rounded hickory
 standing near the head of Morgans Creek Branch.

107 - A - 3/4 Crows Addition Surveyed for William Crow February 18th
 1725 Beginning at two rounded Maple Trees standing in the
 corner of a swamp.

343 - 13.9 Middle Plantation Esch. Land and originally
 so called lying on Kent County Longfords Bay Between
 W. and N.E. Branches Resurveyed July 29th 1727 for
 William Crow

516 1 - 0 Commegys Farm Addition originally so
 called Resurveyed 4th April 1734 for George Skinner &
 Sarah his Wife Thomas Wilkison & Maryann his Wife beginning
 at a rounded cedar Post. Pat. July 25th 1738 to said
 Tho. Wilkison & Mrs. Sarah Skinner & Geo. Skinner son & heir of Geo.

600 1 - A High Park Resurveyed for Daniel Cooley 13 Oct^r
 1714 lying on Longfords Bay

100 - A - Crows Chance Surveyed 2 August 1718 for William
 Crow lying on the north side of the river between the North
 East and North West Branches of Longfords Bay, beginning
 at a rounded poplar being the first rounded Tree of a tract of land
 called Middle plantation, Pat. 20 July 1722.

Posseors

Charles Canoll Esq

Thomas Crow

Tho. Crow --- 1712 £ - 6. 10²
 Isaac Crow --- 1712 £ - 6. 10²

Tho. Crow --- 250 £ - 10. 0
 Tho. Wilkison --- 250 £ - 10. 0

Nath. Cooley, H. 267 £ - 10. 0
 Martha Hunt --- 100 --- £ ---
 Jo. Scott --- 200 --- £ ---
 33 acres Echeated & Refused
 for Martha Hunt by name
 of the four Brothers fol. 127

Isaac Crow

Quant. of Acres
 Paid for
 Acquired

100 - A

107 - A 3/4

343 - 13.9

516 1 - 0

100 - A

1020 1. 10 ^{10A} Longfords Nick Resurveyed originally
 Called Longfords Nick lying in Kent County Resurveyed
 17th April 1735 for John Smithers

178 12.10 Coopers Folly Originally called Silly lying in
 Kent County. Beginning at a bounded Red oak Resurveyed
 31st December 1734 for John Cooper

100 A Jones's Venture Surveyed 20th December 1710 for William
 Jones lying on a Branch called Cypress Branch beginning at a
 bounded white Oak standing on the East side of said Branch
 Pat. 10th September 1723.

350 1A The Adventure Surveyed for William Crane 25th
 January 1726 beginning at the End of one hundred Fiches North
 twenty two Degrees West from the bounded white Oak standing near
 the Duck Creek path by a swamp near the head of the running Branch
 being the beginning Tree of Mitchells Pond Pat. 26 February 1729

100 A Partnership Surveyed 27th Day of January 1731 for
 Maurice Cloak beginning at a bounded Red Oak standing on the
 side of a hill near the End of the second Line of the land called
 near Holland Pat. 12 August 1723.

31 1.3 Cloaks Addition Surveyed 26 Oct. 1753 for William
 Cloak beginning at the third line of a tract of land called near of
 addition at the End of twenty perches on that line Pat. 31 March
 1755.

333 13.A Buck Hill & Billys Lot Resurveyed
 composed of Buck Hill & Billys Lot Resurveyed for William
 Comings 10th November 1740 beginning at a stone marked with
 the letters W.C. Patented 10 February 1745

Patent
 fol. Possors
 Rich^d Crouch --- 67 1/2 --- 1. 1/2
 Rich^d Gresham --- 460 --- 1. 8
 Jn^o Grant --- 50 --- 1
 Jn^o Smithers for 1723 --- 9. 5 1/2
 Tho^s Skipped --- 100 --- 2

Jn^o Cooper

Profomond Griffels

Wm Cranes 1725

Jn^o Cloak

Wm Comings jun^r 1728 --- A. 6.
 Wm Comings Sen^r --- 192 --- 7. 8
 Foster Gunliffe --- 10 --- 9
 Jarvis Spender --- 11 --- 5 1/2

Quantity of Acres
 paid for
 Annual
 Rent

1000 --- 1 --- 10
 178 --- 12 --- 102

100 --- A

350 --- 1A

100 --- A

333 --- 13A

1100 11-7th Forrest Surveyed Oct. 15th 1700 for Robert Smith and by him assigned to Sol: Wright lying on the North side Chester wood beginning at a bounded Oak standing at the End of the first Line of a Tract of Land called now on the East side of a Branch called Sprinkle pear Branch.

500 1 " " Chance Surveyed 20th September 1688 for James Sedgwick lying on the North side Chester wood.

3 " " 1th Town Side Surveyed for Foster Cunliffe of Swinpool Merchant 2 April 1727. Beginning at a bounded Stone Marked W. C. lying near M. William Comings his Landing and being the Beginning of Bush hill and Hollye Lane Pat. 4th November 1727.

100 " " Spalden Surveyed 15 December 1710 for Andrew Spalden beginning at a bounded white Oak standing at the End of the North West and by West Line of a tract of Land called Green Branch Pat. 10 August 1713.

1120 2 " " 10 Canada Surveyed for M^r Samuel Mafsey John Howard and William Crane 15 June 1727. Beginning at the End of three Hundred Piches North West from a bounded Black Oak standing close by the Chappel new Road and in the South West by South Line of a tract of Land called Ellis's Channel it being the Beginning Tree of a tract of Land taken up by Captain Jacob Jones called Hucklebory ridges Pat. 15 June 1727.

9 " " 1th Terman Point Surveyed 15 Oct. 1720 for Samuel Mafsey beginning at a point of a point on the West side of Turners creek above the Landing Pat. 17 Oct. 1720

Patent fol. 222
 Wm Comings Jun 181 £ 7.3
 Peter Mafsey £ 195 7.9 1/2
 Jn: Wright £ 14 6 1/2
 50 Acres Excheated & Reimaged for Edw. Stans
 fol. 146

Wm Comings Jun: 28 £ 1.11
 Jesse Godoff £ 9 1/2
 £ for his wife £ 200 10
 Wm Smith £ 192 7.8 1/2

Foster Cunliffe

Rich: Looley

Jn: Coop £ 626 £ 5. 10 1/2
 Jn: Howard £ 373 1/2 11 1/2
 Sam: Mafsey £ 100 1/2 10 1/2

Thom: Crosby £ 7 3 1/2
 Sam: Mafsey £ 2 1

Quanty of Acres
 Paid for
 Annual rent paid

500 1
 3 12

100 A

9 A

7 - 31 ⁽¹⁰⁶⁾ **Knocks Jolly** Surveyed for John Redgrave 23 Feb^y 1738 Beginning at a bounded Black Oak standing on the West side of a creek called Turners Creek, and on the Narrows of a point called Piney Point and in the spot where the bounded tree of a tract of land called Nemitts hope stood. Pat. to Tho. Crosby 23 April 1756.

100 - 25 **Fairfield** Surveyed for William Comery July 11th 1720 Lying on a Branch of the river called by some of the name Pat. to Peter Cole.

150 - 6 **Piney Point Resurveyed** originally called Piney Point part located and the whole Resurveyed for Richard Gresham 8th March 1745 Beginning for the out Bounds of the whole at a bounded White Birch being the original Beginning Tree of Piney Point. Patented 11th March 1754 The agents Geo. W. Sady 1754 on location and Vacancy the part located is 45 Aers

100 - 2 **The Cove Tract** Surveyed 2^d Decem^r 1662 for Nich. Hiller Lying on the East side of Steelpon Creek.

70 - 2-10 **The Cove** Surveyed 20th May 1672 for Thomas Howell Lying on the north side of Steelpon Creek at the mouth of P. Creek.

700 - 1A **Dale Town** Surveyed 3^d May 1667 for Capt. Thomas Howell Lying on the South side of a grass river.

600 - 6 **Fair Promise** Surveyed 3^d May 1667 for Godfrey Baboy Lying on the South side of a grass river a little within the river.

Patent	Proposors	Quanty of Acres	Annual Rent paid
Patent for Thomas Crosby		7	3 ²
George Cole		60	2 5
Wm. Coker for his wife - Nich. Gresham		150	6
Edw. Druggan for Jn. Howells		100	2
Edw. Druggan for Jn. Howells		70	2 10
Dan. Dulany Esq. his Devises		700	1A
Dan. Dulany Esq. his Devises - Abt. Masin		600	6

1000 1 ~ Verina ⁽¹⁰⁷⁾ Surveyed 27th August 1658 for Capt. Thomas Cornwallis lying on the South Side Sassafras

23A ~ 9 ~ Partnership Surveyed for John Tilden & the Rachel Knoton Widow and Jobbella Klay Oct. 20th 1730 Beginning at a rounded corner post being the first Rounder of a tract called Dale Town.

300 ~ 12 ~ Dulleans Folly Surveyed 1st Decemr 1682 for Philip Davis lying near the Mill Branch.

1045 2 ~ 1 ~ 9th Angells Lott Resurveyed ^{Cocheat Land} Originally called Angells Lott lying in Kent County Lesord^d 9th April 1739 for Geo. Willson and patented August 12th 1740 for George Willson and Simon Wilmer

200 ~ 8 ~ Nancys Fancy Surveyed 5th Oct. 1683 for Nicholas Hillen in Stutpore in a now called Middle Neck.

600 1 ~ 1 ~ Hillens Adventure Surveyed 11th Decemr 1680 for Nathl. Hillen lying at the head of Stutpore.

300 ~ 12 ~ Hangmans Folly Surveyed 7th Decemr 1682 for William Pearce lying on the West side Swan Creek in Sassafras.

Possessors
 Isaac Freeman 250 £ - 8.0
 J^r. Spencer 250 - 5.0
 J^r. Wilson 100 - 2.0
 Geo. Wilson 175 - 3.6
 Rich^d. Wilson 288 - 5.9¹/₂

Dan. Dulany Esq 3156 £ - 6.3
 his devise 78 - 3.1¹/₂
 Philip Kennard for 78 - 3.1¹/₂
 his wife

Philip Davis 100 £ - A. 0
 Sam^l. Davis 100 - A. 0
 Charles Gindage 100 - A. 0

Philip Davis 100 £ - A. 0
 Geo. Senigai 50 - 2.2
 Rob^t. Lyle 220 - 17.1¹/₂
 Simon Wilmer 323 - 13.8¹/₂
 Ditto from Tho. Byers 120 - 1.9¹/₂
 with George

John Davis 35 £ - 1.1¹/₂
 Jo^h. Trulock 166 - 6.7¹/₂

J^r. Davis 122 £ - A. 11
 J^r. McLean 109 - A. 0

Joseph Douglas 250 £ - 10.0
 Rich^d. Ruffey 50 - 2.0

Quantity Acres Annual Rent paid

23A - 9 A²

300 - 12 -

1045 2 - 1 9th

201 - 8 -

300 - 12 - 8

300 ~ 6 ~ The Fork Surveyed ⁽¹⁰⁸⁾ 9th July 1667 for Henry Hawkins
Lying on the north side of Chester river.

500 ~ 10 ~ Broadnoxe Surveyed for Thomas Broadnoxe lying
on the west side of Chester river near Broadnoxe creek

92³/₄ ~ 3 ~ 0 Adventure Surveyed for Nathl.
Cutt lying in the Bay near the head of Chester
river.

27 ~ 1 ~ 1 Mackeys Desire Surveyed 17th November 1712 for
William M. Key beginning at a marked hickory standing by
the main road side. Pat. 10 August 1716.

100 ~ 2 ~ Chance Surveyed 18th August 1665 for John Mitchell
Lying on the east side of Grayes Inn creek.

100 ~ 2 ~ Hynsons Chanell Surveyed 8 August 1665
for Thomas Hynson lying on the east side of Grayes Inn creek

27 ~ 1 ~ 1 Addition Surveyed for John Huffs 10th Oct. 1727 lying
on the north side of Chester river and in a creek in the same river
called Grayes End creek beginning at a lowest post

600 ~ 12 ~ Hopewell Surveyed 2nd January 1662 for John
Woolchurch lying on the north side of Chester on the west side
Magans Creek.

900 ~ 18 ~ Tilghmans Farm Surveyed 2nd Septemb^r 1668
for Richard Tilghman beginning at a marked chestnut Oak
Lying near Chester & running to the Woods

These patents
Recorded fol. James Dunn 300 6

Ja^s Dunn 300 6
Darius Dunn 200 10

James Dunn 92³/₄ 3 0

James Dunn 27 1 1
M^r. Hinggole 27 1 1

Hezek. Dunn 100 2
Charles Hollis 50 1

Hez. Dunn 100 2

Hez. Dunn 27 1 7

Joseph Duding 600 12

* Henry Dickinson 327 £. 6. 6¹/₂ Part Re-surveyed fol 162
Alfred Melton for 3. 175 --- 3. 6 into the survey of Tilghmans Farm & France
his Wife --- 3. 175 --- 3. 6 3¹/₂ Part lies in the Survey
* Joanna Thomas - 327 --- 6. 6¹/₂ called East Huntingford.
Alfred Melton --- 41 --- 10
86

300 - 12 - ⁽¹⁰⁹⁾ **Kempes Beginning** Surveyed 22 September 1687
for Simon Wilmore lying on muddy creek.

296 - 11 - 10 **Ratcliff** Surveyed June 8th 1705 for Samuel Mallau
and William Longley lying on the North side Chester
River beginning at a bounded white oak standing on the
North West corner of a tract of land belonging to Robert
Smith.

200 - 8 - **Hurts Lott** Surveyed for John Hurt June 10th 1721
beginning at a bounded white oak standing by the mouth of a valley
by a marsh side.

✓ 250 - 10 - **The Addition to the Mathias &
S. Johns Fields** Surveyed for Mathias Day 7th Nov^r
1730. Pat. to Say Day 1st August 1732

100 - Δ - **The Mathias** Surveyed for Mathias Day 1st March
1717 lying on the South side of a safras river beginning at a
bounded white oak standing by the side of a small valley
Pat. 5th August 1719.

955 1 - 0 - 2 **Colchester** including two tracts viz. Colchester &
Pearce's Addition Resurveyed 10th March 1706 for William
Pearce lying in Kent County Pat. to Gedian Pearce

366 - 7 - Δ **Duncan's Part of Worths Folly**
Resurveyed for George Duncan 1st September 1713 beginning
at the Nth of thirty perches North West from a bounded red oak
tree standing on the East side the main road leading from
Chester Town to Hulls pond Pat. 4th September 1713

Patent
for
D^r. Delahuntee 11th 1711
In: Dicus 1092
So: Garnett 127

Geo: Dennings 140
In: Lynch 74
Geo: J. J. 74

In: Dickson 50
In: Hurts 150

In: Day 106
Wm: Haley 69
In: Sappington 75

In: Day 95
In: Sappington 5

Marg^h: Dadmans 1
Geo: Wm: Forester 7
Ant: Pearce for Gideon 66
Pearce's Deeds 71
Wm: Rappin 71
Rob: Harts 5
In: Tilden & Wm: Rappin 138
for Rich: Wetherheads

Geo: Duncan 24
Joseph Duncan 150
James Duncan 142
In: Ward 50

Quantity of acres
paid for

Annual
rent paid

296 - 11 - 10

200 - 8 -

250 - 10 - 0

366 - 7 - Δ

Quanty of acres
Paid for
Annual
rent paid

300 - 12 - ¹⁰⁹ *Kempes Beginning* Surveyed 22 September 1607
for Simon Wilmore lying on muddy creek.

296 - 11 - 107 *Ratcliff* Surveyed June 8. 1705 for Samuel Mallau
and William Comlye lying on the North side Chester
River Beginning at a bounded white oak standing on the
North West corner of a Tract of Land belonging to Robert
Smith.

200 - 0 - *Hurts Lott* Surveyed for John Hurst June 10. 1721
Beginning at a bounded white oak standing by the mouth of a
Bay on marsh side.

✓ 250 - 10 - *The Addition to the Mathias &
S. Johns Fields* Surveyed for Mathias Day 7. Nov.
1730. Pat. to Say Day 15 August 1732

100 - A - *The Mathias* Surveyed for Mathias Day 1. March
1717 lying on the South side of the river beginning at a
bounded white oak standing by the side of a small Valley
Pat. 6 August 1719.

955 1. 0. 2 *Colchester* including Two Tracts Viz. Colchester &
Pierces Addition Resurveyed 10 March 1706 for William
Pearce lying in Kent County Pat. to Gedian Pearce

366 - 7 - A *Duncan's Part of Worths Folly*
Resurveyed for George Duncan 1. September 1718 Beginning
at the N. of thirty Pines North West from a bounded red oak
Tree standing on the East side the Main Road leading from
Chester Town to Hulls pond Pat. 1. September 1713

Patent
fol. Dan. De la huntees ff. 59 1/2 - 111 1/2 In: Wilsons ff. 122 1/2 - 7
In: Dicars - 109 1/2 - 11
In: Garnett - 127 - 11

Geo: Dennings ff. 120 1/2 - 5. 11 1/2
The Lynch - 7 1/2 - 2. 11 1/2
Geo: Allard - 7 1/2 - 2. 11 1/2

In: Dickson - 50 1/2 - 2. 0
In: Hurts ff. 150 - 6

In: Day - 106 1/2 - 3
Wm. Halesy - 69 - 2. 9
In: Sappington - 75 - 3

In: Day - 95 1/2 - 3. 9 1/2
In: Sappington - 5 - 2 1/2

Marg. Dadmans ff. 1 L. - 2 Wm. Woodlands ff. 24. L. - 1 1/2
Geo: P. Forrester - 7 - 2 1/2 Simon Wilmore for 58 1/2 - 1. 8 1/2
Anns Pearce for Gideon 66 1/2 - 1. 3 Wm. Wetherhead - 60 - 1. 9
Pearce & Durbree - 7 1/2 - 2. 2 1/2
Wm. Phipps - 5 - 1 1/2
In: Tilden & Wm. Phipps 138 1/2 - 3. 11
for Rich: Wetherhead ff. -

Geo: Duncan - 25 1/2 - 6
Joseph Duncan - 150 - 3.
James Duncan - 182 - 2. 10
In: Ward - 50 - 1.

296 - 11. 10 1/2

200 - 0

250 - 10 0

366 - 7 A

32 1. 11. The Harbour Surveyed for William McLean
 1st March 1756 beginning at the End of one hundred and twenty
 Supperches West from the Beginning Tree of Town Neck Pat.
 2^d Oct. 1757

6920 13. 16. 10 The Remains of his Lordships
 Gracious Grant composed of Two Tracts Viz.
 The Remains of his Lordships Grant 5000 (and 1325^{at} part of
 a Tract of Land called Mitchells Park Resurveyed for Dennis
 Dalany 2^d March 1754 Beginning for the out bounds of the whole
 at the End of seven hundred and Twenty perches north east
 from a Bounded Mulberry Post standing very near the upper
 side of Chester Bridge at a Place Commonly Called Fallhouse
 Landing Pat. 5 June 1756 NB. 350 Acres Part of Surplus
 Included in the Remains of his Lordships Gracious Grant. 50
 Deficient in Mitchells Park 8295 Vacant Land Added

100 1. 1. St. Marys Surveyed 27 May 1715 for Benjamin Ellis beginning
 at a marked white Oak standing by the north side the main branch
 of the head of Chester river Pat. 1st August 1716.

150 6. North Andover Surveyed 23 Oct. 1718 for Benjamin
 Ellis lying on the north side the main branch of Chester river
 Pat. to William Ellis.

500 1. Williams Venture Surveyed 3 February 1736
 for William Ellis lying between the land called Brothers
 Amputation and Ellis's Chance

20 2. Mackeys Chance Surveyed 10th November 1737 for
 Lidon & Paul Ayring on the South Side Slaps of row river

James Doran for his wife
 32 1 12

Wm Ellis 100 1

Wm Ellis 20 10 130 Acres Resurveyed by
 Henry Knock by name of
 Andover Refuse fol

Wm Ellis 29 1 112
 Benj. Parle 226 9 9 1/2
 Wm Jones 105 4 2 1/2
 Henry Rochester 26 1 0 1/2
 100 Acres included in Doc
 Survey called Partnership
 fol. 104.

Wm Ellis of Cecil Co. by his Devises 20 2

222 ¹¹¹ *Everetts Double Purchase* originally called Gallaway Chance lying in Kent County Presurvey 23rd October 1734 for Joseph Everett and Patented 11th October 1737 for Benjamin's Adm. and Augustine Everett

40 ^{1st 7th} *The Rich Meadon* Surveyed for Joseph Garnett 23 July 1743 beginning at the end of ten perches on the north West line of a tract of land called Everetts Double purchase Pat. 10th November 1743.

550 ¹¹ *Tibballs* Surveyed 7th June 1660 for Philip Holliger lying in Broad Creek in Sapsucker River.

500 ¹ *Broad Oak* Surveyed 13th February 1673 for Philip Holliger lying in Broad Creek in Sapsucker River.

140 ^{5th 7th} *Timber Lovell* Surveyed for William Longye and Samuel Mallau August 21st 1714 lying on the north of the head of a branch called Shuckle from Branch Pat. for William Longye and Margarette Kurt.

60 ⁶ *By Chance* Surveyed 29th September 1730 for John Redgrave.

35 ^{1st 11th} *Peters Forrest* Surveyed 10th March 1739 for Peter Cole.

3A ^{1st 11th} *Chance* Surveyed 12th April 1742 for Thomas Myerson beginning at a bounded white Oak being formerly marked with the letters M. & D. and at the end of the first line of his Lordships Marmor Pat. 20th July 1743

Owner	Quantity of Acres	Annual Rent paid
Benja ^s Everett	222	8.11
Benja ^s Everett	40	1.7 ^{1/2}
Isaac Freeman	200	8.0
Ann Hall	125	2.6
Geo. Wilson	225	8.6
Christ: Hall		
Isaac Freeman	100	8.0
Mary Wilson	265	10.7
James Wilson	45	1.9 ²
Part Refund: for Benj Jones by name of Jones's part of Broad oak fol.		
Isaac Freeman	150	5.7 ^{1/2}
Isaac Freeman	20	2.9 ²
J ^r : Redgrave	132	3.2 ²
Isaac Freeman	3A	1.8 ²
Isaac Freeman	3A	1.8 ²

335 ^{6.00} *Marshall Point* originally called *Godfrey's Point* Resurveyed for Andrew Pearce 25 February 1742 Beginning at a bounded Locust Post standing on the east side of the mouth of Creek of Sasapace River being the Place where the original Beginning stood Patented 16 April 1746

110 ^{4.5} *Jones Part of Broad Oak* Resurveyed for Benjamin Jones 26 July 1748 Beginning at an old stump the original Beginning white Oak of the whole Tract of Broad Oak Patented to Isaac Freeman 26 July 1748

16 ^{1.10} *Addition to Timber Swell* Surveyed for John Redgrave 31 Day of March 1742 Beginning at a bounded red Oak being the Beginning tree of a parcel of Land called Timber Swell Pat. to Isaac Freeman 9 April 1745

21 ¹ *Freemans Addition* Surveyed for Isaac Freeman 20 May 1752 Lying and being between a Tract of Land called Round and Sasapace river Beginning at the Beginning of Courina Pat. 29 September 1752.

65 ^{2.5} *Chance* Surveyed 2 June 1682 for John Kriwoe Lying in a small Branch of Fishing Creek

86 ^{2.5} *Fords Part of Broomfield* Resurveyed originally called Broomfield Part Resurveyed for Robert Ford 14 May 1741 Beginning at a Locust Post standing where the second Tree of a Tract of Land called Chance Patented 28 Nov 1747

100 ^{1.1} *Hembery* Surveyed 12 May 1681 for Humphrey Devonport Lying on the north side Chester River at the head of the said River.

These Partent
Numbered fol.

Proprietors

Quanty of Acres
paid for

Annual
Rent paid

Isaac Freeman

335 6 82

Isaac Freeman

110 4 5

Isaac Freeman

16 1 10 1/2

Isaac Freeman

21 1

Robert Ford

65 2 5

Robert Ford

86 2 5 1/2

Abraⁿ Falconare

100 1 1

18 " 9 ¹¹³ Swan Island Surveyed 1st August 1686 for William
 Frisby lying at the mouth of Tavern Creek

1000 1. 3. 22 Thomas's Purchase granted to William &
 Henry Thomas 10th March 1720 beginning at a marked pine
 tree upon a point near a cove.

110 " 1. 7 Burk with its Addition Resurveyed
 composed of Burk & Burkes Addition Resurveyed for
 William Burk 15th November 1732. Beginning at a bounded white
 oak standing on the ^{West} South side of Pading Branch which flows out
 of the head of Chester River Patented 23rd November 1747

22 " 5th Frenches Lott Surveyed for Jacobabel French
 29th August 1726 beginning at a bounded white being the
 beginning of a tract of land called Burkes Pat. 10th Nov.
 1727.

300 " 12 " Margaretts End Surveyed for John Wilson
 August 10. 1721 lying on the side of a grass river

232 " 11th Tobens Folly Surveyed for Richard Tobin 27th February
 1752. Beginning at a gum standing on the East side of a stream
 near the North West Corner of Partur ship between Thomas
 Newcombs and Richard Wilsons Plantation Pat. to George
 William Forester 7th November 1752.

35 " 1. 5 Falconars Lott Surveyed for John Falconar 11th Decemr.
 1752. Beginning at the beginning of a tract of land called
 Gleders Lott. Pat. 12th Decemr 1752.

50 " 2 " Hazard Surveyed for Jacobabel French the 20th Oct.
 1725 beginning at a bounded Spanish Oak standing on the West
 side of a Branch called the Dead Branch about a hundred
 perches above the old Duck Creek Path Pat. to Saml. French
 9th Apr. 1732.

Quantity of Acres
 Applied for

Annual
 Rent paid

Wm Frisby 18 - 9

Wm Frisby 50 £. 1. 0⁰/₄ 50 acres included in
 Elder Survey & Disclaimed
 Hen. Foxing for 300 - 6. 5⁰/₄
 Thomas's Lott -
 Sa. Ringold for 300 - 12. 7⁰/₄
 Wm Thomas's Lott

Lois French's 4th 50 £. 2. 0
 Benj. Palmer. 05 - 3. 5
 105
 110
 21

Lois French's 4th 22 - 5⁰/₄

Jn. Stouter for Redgrass 100 - 2. 0
 Hannah Redgrass - 50 - 2. -
 Math. Smith for water 50 - 2. -
 Rich. Wilson. - 100 - 2. -

Geo. Wm Forester 232 - 11⁰/₄

Saml. French 50 - 2

1000 1- u Batchelors Resolution Surveyed 2th January 1660
for Mathew Mason and Henry Newman lying on the North side
Chester River above the Dredging on the West side Morgan's Creek

300 12- u Providence Resurveyed 20th August 1714 for John Jones
to be held of the Manor of Baltimore 1st 10 April 1715

733 1- 7- 0 Gryshams Colledge composed of the following Tracts
Viz Sutton Woodhill and Saltwell Wheat Land & also two other Tracts
Viz Neife Choice & Millers Fancy lying in Kent County Resurveyed 24th
November 1737 for John Grysham 11th December 1739

105 16- 24 Stiles Addition Corrected originally called
Stiles Addition located by and resurveyed for John Gryshams 22nd
May 1750 Beginning at the end of one hundred & Ninety Poles
North to the Sea Degree East from a Round Red Oak Standing on
the Strand of Great Pond called Hemming Pond which one hundred
& Ninety Poles ends there the last line of the Ancient Tracts of Land
called Tomb & Fishing Pond is deemed the end Pat 1st 16 April 1754

200 0- u Hudlars Right Surveyed 18th September 1678 for
William Huddle lying by the side of a piece on the Eastmost Bounds
of William Tolsons Land.

100 1- A Rushmore Surveyed 1st December 1682 for Robert
Newes lying near the head of Jarom Creek.

200 1- A Doe Neck Surveyed 25th Oct. 1672 for Cesar Morris
and John Powell lying on the north side Fendall Creek

	Professors	Quanty of Acres as paid for	Annual Rent paid
In: Gryshams 1 st 510	£ 10-2	1000	1-
W: Gleaves 490	4 9-10		
In: Gryshams 1 st 15	£ 7-2		
In: Gryshams 1 st 7	£ 7-5	733	1 7 0
In: Gryshams 1 st 205	£ 16-3/2	105	16 3/2
In: Gryshams 1 st 200	£ 0-	200	0-
In: Gryshams 1 st 100	£ 100	100	100
W: Gleaves Wid 27	£ 6 1/2		
Richard Hemmard 173	4 3-5 1/2	200	4-

100 - A - The Hill Top Surveyed 30th November 1681 for George Higginbotham dying at the head of Winton on the South side of the Branch

295 - 11 - 9 Graves Part of Coney Warren Resurveyed for William Graves 26th April 1714 being his Part of a Tract of Land called Warren with Vacancy) Beginning at a Rounded Mulberry Tree standing in a Lane between Richard Willis Plantation, and William Graves quarters Pat. 22nd May 1714

90 - 3 - 7 1/2 Prince William Surveyed for William Graves 12th March 1755 Beginning at the End of the East South West side of a tract of Land in possession of the same William called Buckneck. Pat. 21st Decemb. 1757

193 - 9 - 10 1/2 Buck Neck Originally so called Lying on Kent County Resurveyed 12th Sept. 1737 Sarah Graves Usur. of William Graves

200 - 8 - Staples Choice Surveyed 9th August 1682 for Henry Staples dying on the East side of Tendall Creek

300 - 12 - Hereford Surveyed 5th November 1683 for Richard & Joseph Hopewell Beginning at a marked red Oak standing on the South side of a Branch of Tendalls Creek. Pat. 10th August 1684.

370 - 15 - 10 Gamballs Farm composed of the following Tracts Viz. Hereford, Staples Choice & Hereford Resurveyed for John Gamball 26th February 1755 Beginning for the out Bounds of the same at a Round Square post formerly put down on a Land Commission granted to the said John Gamball by Kent County Court to Prove the bounds of Hereford 300 standing upon a Little Hill being the place where the original Beginning Tree of the aforesaid Hereford did stand Pat. 26th February 1755

Patent	Surveyors	Quanty of Area paid for	Annual Rent paid
100 fol.	Wm Graves's Wid ^o	100	A
	Wm Graves's Wid ^o	295	11. 9
	Wm Graves's Wid ^o	90	3 7 1/2
	Wm Graves's Wid ^o	193	9 10 1/2
	Resurveyed into Gamballs Farm for Jm. Gamball fol 170		
	Resurveyed into Gamballs Farm for Jm. Gamball fol 170.		
	John Gamball	370	15 10

200 " A " ⁽¹¹⁶⁾ Eastern Neck Surveyed 2^d Oct. 1692 for Cesar
Prinland John Powell lying on the North side Fendalls
Creek

30 " 1-2 1/2 Griffiths Calf Pen Surveyed for Benjamin
Griffith 22 August 1730. Pat. to said Griffith 4th November

280 " 11-5 Galloways Farm Surveyed 5th November 1692
for William Galloway lying on the South side of all branches
of Tarboe Creek

200 " 0 " Bowdys Folly and Greenwoods
Advancement Surveyed 1st September 1692 for
Richard Bowdy and John Greenwood lying at the head of Fishing
Creek

150 " 6 " Howells Range Surveyed 15th June 1681 for John Howell
joining to the land called Hopefull Unity.

100 " A " Cuckolds Hope Surveyed for Roger Howard 27th April
1687 lying on the backmost branch of Tarboe Creek.

580 1-3-2 1/2 Gleaves's Adventure originally called Ingrams Lott
Contained 260^{ac} Resurveyed for John Gleaves 15th October 1755 (Regent)
for the out Bounds of the whole as an Ancient bounded Spanish oak
Tree standing on the East side of Morgans Creek Pat. 16th September
1756 ^{570^{ac} of 250^{ac} is Ingrams Lott Clear}
330^{ac} is recent Sand Added

260 " 10-5 Smiths Desert Surveyed February 20th 1703 for
Thomas Smith lying on the North side Chester river beginning
at a bounded oak being the second bounded Tree of John
Hunters land near the head of Grays Ford Creek

Patent	Refusors	Quant of Land (Acres)	Annual Rent paid
100 ^{ac} fol. Nath. Griffins h: 100 L. 0		200	6
100 ^{ac} fol. Jackson Griffith		200	6
Nath. Griffins 112		30	1 2 1/2
In: Ganett for his wife 96 L. 3. 10	Refusors into St. Jamons for Wm. Dilmer fol 63	280	11 5
Wm. Dilmer for his wife 192 - 7. 7			
In: Greenwood - 63 L. 2. 6 1/2			
D. for Luke Middletons h: 24 - 1. 4			
Sand from Jim			
John Gleaves 112		150	6
Jacob Goodwins 100		100	4
John Gleaves		580	1 3 2 1/2
Richard Gresham		260	10 5

1000 2 ~ Brothers Annexion Surveyed 29th April 1602
for George Burgess in Talbot County beginning at a bounded
white oak being the bounded Tree of Jewells Mammor.

306 ~ 12 3 Greshams Levells Surveyed for Richard Gresham 2th
November 1743 lying between a parcel of land called the folly
and Joyces Land's beginning at a large marked white oak
being the South East 1/4 boundary of a parcel of land called the
Middle Spring Pat. 1st Nov. 1743.

250 ~ 10 ~ Greshams Discovery Surveyed for Richard
Gresham 7th March 1745 beginning at a bounded South post
standing on the East of the North by West side of a tract of
land called Widges Runway and running from thence East by
four perches Pat. 11th March 1745.

500 ~ 10 ~ Radcliff Cross Surveyed 15 September 1659 for
Mark Penfan lying on the West side Chester wood

85 ~ 3 ~ 5 The Northern Part of Stratford Mammor
originally called the Adventure surveyed for Joseph Garnett 22nd July
1740 beginning at the beginning Tree of a tract of land called Strakes
sett formerly granted unto George Garnett 26th Sep. 1750
1750 the above survey was made by virtue of a warrant on the
Proclamation to effect the tract called the Adventure formerly
surveyed for a Captain Mary Cole then containing 100 A.

100 ~ 1 ~ Hynsons Choice Surveyed 3rd Oct. 1680 for Hans
Lanfor lying on the North side Langfords Bay.

50 ~ 2 ~ Clifton Surveyed 7 April 1677 for William Mademan
lying near the head of Green creek beginning at a marked Oak
in a swamp.

Patent	Acres	Annual Rent
Patent Richard Gresham 200 £ - 10 Jacob Jones - 250 - 10	500 Acres lies beyond the Temporary Division between this Province & Pennsylvania & possessed by Pennsilvanians	1 -
Richard Gresham 206 £ - 8.3 Jat. Roberts - 100 - 10		306 - 12 3
Richard Gresham -		250 - 10
Mary Ganger for Tho. Smiths Devises		500 - 10
George Garnett - 80 £ - 1.2 2 Richard Simmons 55 - 1.2 2		85 - 3 5
Jacob Glenn -		100 - 1
Jacob Glenn for Jas. Mous H ^{rs}		50 - 2

200 ⁽¹¹⁸⁾ *A* Fair Harbour Surveyed 6th July 1677 for Nathl. Coverts
Lying on the Western side of Longfords Bay.

109 *A* Addition to Duon Catherine at
Cartleton Surveyed for Thomas Mahon and
Daniel Ferrill 12th February 1730 Lying near the Branch
of Longfords Bay Pat. to said and Ferrill 2nd Oct 1732

250 *10* Standford Surveyed 6th June 1667 for William
Key Lying on the East side the East Branch of Longfords
Bay.

10 *1st 7th* Saddlers Lott Surveyed 10th May 1723 for Joseph
Garnett Beginning at a Bounded red Oak standing at the
End of the North West Line of Walths Folly. Pat. 2nd Nov. 1723

23 *11th* Garnetts Branch Surveyed for Joseph Garnett 19th Day
of May 1748 Beginning at the End of Twenty perches North
from the Beginning Tree of Kelly Longford Pat. 25th Nov.
1747.

50 *2* Spring Garden Surveyed for Benjamin Griffith
27th July 1750 Pat. to said Griffith 25th Oct. 1752.

69 *2-9* Grants Folly. originally called Chance Addition
Lying in Kent County on the East side of Graep Inn Check
Resurveyed for John Grant 10th April 1735

300 *12* Redmonds Supply Resurveyed the 27th April
1762 for John Gale being a Tract of Land called Redmonds
Beginning at a marked bounded White oak being the first Tree
mentioned in the original Grant Pat. 3rd December 1742

Coopers
Edw: Gibbs 100 £ 2.0
Thomas Jossell 100 2

Bartholomew Garnett for 26th 10 1/2 2
In: O'Leary for Tho: 3 10 1/2 9
Mahon 2 10 1/2 9
Nathl. Ricketts 10 1/2 9
Sa: Thomas for don 5 1/2 2 2
Fenille 2 2

Jos: Garnett

Jos: Garnett

Jos: Garnett

Cooker Griffith

Abigail Grant

In: Gale

Quart: of Area
Paid for Annual
rent paid

200	8
109	
250	10
10	1 7/2
23	11 1/2
50	2
69	2 9/2
300	12

300 - 12 - ¹¹⁹ Intermix Surveyed 20th February 1705 for Humphrey
 Fullon lying at the head of a creek called Stutpore creek beginning
 at a rounded oak standing on the Easternmost side of a Branch
 of said creek Part 1st August 1706

207 - 0 - 32 The Resurvey of the Triangle composed of two
 Tracts of Triangle 80th & 9th Divices

742 1 - 9 - 01 Suffolk Surveyed 3rd March 1681 for James Stavely
 lying on the South side of a narrow river at the head of Commetta
 Creek

120 - 4 - 10 Greenwoods Part of Suffolk originally
 called Suffolk 100th thereof Resurveyed for Joseph Greenwood 29th
 May 1753 Beginning for the out bounds of the whole at a Post standing
 on the East side of the original Tract of Suffolk being at the
 Patent 16th March 1753

120 - 17 - 11 Georges Part of Norton originally called
 Norton Resurveyed by and Resurveyed for Mary George 26th March
 1759 Beginning for the out bounds thereof at the end of one hundred
 fifteen Pearches South, forty Six Minutes West from a red oak
 Pat. 20th December 1750

17A - 7 - Fortune Surveyed for John Garland and John Cook
 22nd May 1751 Beginning at a rounded Oak standing on the
 North side of Chapple road and in the line of Ellis's Lane
 being the beginning of a tract of land taken up by Jacob Jones
 called Huckleberry Ridges Pat. 13th March 1751

200 - 0 - Clayton Surveyed 4th September 1706 for Sukener & Middleton
 lying at the head of Stutpore creek beginning at a rounded oak
 being the Easternmost rounded tree of a parcel of land called
 Wadys Folly and Greenwoods Advanement.

Patent
 In: Lytle --- 100th A.
 David Hull --- 66th 2nd P
 In: Basin --- 100th A.

Joseph George --- 103th A. 1st
 In: Sullivan's 16th --- 103th A. 1st

Wm. Hall for Stavelly 16th 50th 2nd 1 200 acres Repaid for In: Tony
 150 Ditto for In: Jones fol 122
 100 D^o for In: Medford fol 122 52
 150 D^o for In: Hull fol 123
 100 D^o for In: Greenwood fol
 690 below

Mary George

In: Garland & In: Cook

In: Middletons 4th 173rd L. 6. 104
 Sam: Groom Jun^r

Quantity of Acres
 for Annual
 Rent paid

207 - 0 - 32

52 - 2 - 1

120 - 17 - 12

17A - 7 -

100 w 2 w Coventry Surveyed 2 August 1659 for Jonathan Coventry joining to the land of Capt. Thomas Howell

200 w A w Hills Down Surveyed 2 August 1659 for William Hill joining to the land of Jonathan Coventry

1900 3 w 16 w Fair Lee Surveyed 10th May 1674 for James Brown lying on the mouth of Fendalls Creek

55A 1 w 2 w The Swamp Resurveyed originally called Swamp Resurveyed for William Harris 29 January 1714th beginning at a bounded red oak standing in Swamp being the original boundary of the aforesaid Tract called Swamp Patented 10th March 1716

166 w 6 w 0 Harris's Addition originally called Durns Folly located by and Resurveyed for Abania Margareta Harris the 16 January 1718 beginning for out bounds at a Post which Post is named the Island in the Place where the original beginning oak of Durns Folly stood Pat 16 January 1718

20A w 11 w A Millford Resurveyed for Major James Harris Near Longfords Bay beginning in the N. W. by E. Line of a Tract of Land Rights Recovery

52A w 2 w 11 Trenchards Memorial Surveyed 5th April 1712 for Math. Harris beginning at a bounded Spanish Oak standing at the End of the north Line of a tract of land called Jamaica Pat. 10th September 1712.

400 w 16 w Long Neglect Surveyed for James Harris Aug 10 February 1720 lying on the Western side Chester River beginning at a marked Oak standing on the said river side, Pat. 10 August 1723.

Professors

Quant. of Acres Paid for Annual Rent paid

100 2

Ariana Marg. Harris for W^m Harris's Ac^s

Ar. Marg. Harris for 100 £ 2.0
W^m Harris's Ac^s 100 2

Ar. Marg. Harris for 616¹/₂ £ 1. 8. 0 In: Taylor 100 £ 1. 8. 0
W^m Harris's Ac^s In: Weeks
Corn: Perkins 52 2. 2
Rich: Lloyd
Douglas Richardson 129 2. 4. 2

55A 1. 2. 2 Ar. Marg. Harris for W^m Harris's Ac^s

Ar. Marg. Harris for W^m Harris's Ac^s 166 6 0

Math: Harris 182 £ 5. 0 2
Jacob Glenn 70 2. 9 2
Dant Susanah 20 2. 9 1/2
Perkins
Dant Perkins 122 1. 8. 10 1/2

Math: Harris 32 1/2 £ 1. 3 2
Sal. M. Lear 20 10

52A 2. 12 Math: Harris 290 £ 11. 7
Mich: Fackett 110 4. 5

400 16

1032 2-2-1 ⁽²⁴⁾ Hosiers Farm Resurveyed for Henry Hosier
 2 January 1730 Lying in said County Pat. to said Hosier
 17th February 1731

520 10-9-2¹ Tolchester Resurveyed 12th March 1673 for
 William Tloom at a Marshy Ticoy on a branch of Chesapeake
 Bay Side near unto a Pond

300 6- Georges Town Surveyed 3rd September 1659 for George
 Goldsmith Lying in Mulpome Creek

97 3-11 Howards Policy Surveyed for Matthew Howard
 9th May 1727. Pat. to said Howard 26 July 1732

6 3- Medfords Mistake Surveyed for Matthew Howard
 29th March 1722 Beginning at Large Spanish Oak bounded
 Standing near the West Side of Stephenss Cove Pat. 29th
 March 1722

570 1-2-10 Howards Adventure Composed of the following
 Tracts Viz. Crumberry Nick, Beaver Dam Nick, 180th Part
 part of the Adventure Resurveyed for Matthew Howard 30th
 March 1724 Beginning for the out bounds of the whole at
 a bounded Cheseputt Tree Standing on the Side of a Pond
 Commonly Called Howells Great Pond Patented
 the 16th Day April 1750

100 A- Luck Surveyed 20th April 1677 for James Heborne
 Lying at the head of Fishing Creek.

Quantity	Acres	Annual Rent
Possors		
Henry Hosier	682 1/2 A.	
Joseph Moritt	200	
being part of Julius Tracy at 1/2 th changed fol. 112 under the name of the original Tract		
Hance Hanson	225 A.	
Mary Hanson	150	3 1/2
<hr/>		
Math ^o Howards H ^{rs}	1 1/2	
W ^m Jones	22 A	1 1/2
J ^r Rasin	20	9 1/2
S ^r Rasin	20	5
<hr/>		
Mathew Howards H ^{rs}	97	3 11
<hr/>		
Mathew Howards H ^{rs}	6	3
<hr/>		
Mathew Howards H ^{rs}	570	1 2 10
<hr/>		
J ^r Hebrons H ^{rs}	20 A	10
Th ^o Hebron	3 1/2	1 1/2
J ^r Tilden	22 1/2	10 1/2
Andrew Tolson	28	11
<hr/>		
	100	A

1200 1. A. Drayton ¹²² Resurveyed the 11th June 1677 for Charles James on the South side Steel Poone Creek

513 Part of Drayton being Part of a Tract of Land Originally so called Lying in Kent County Resurveyed 31st Jan^y 1737 for Mary Warner

305 12 1/2 Stavelys Lott Surveyed for James Stavely 3 April 1730 Pat. to said Stavely 26 July 1730.

250 10 Castle Carey Surveyed 25 June 1678 for Thomas Erbery and Peter West in Foxons Creek

10 5 Hicks Addition Surveyed 26 February 1752 for John Hicks Lying between Howells Adventure and Campbells Farm, Beginning at the Beginning of Howells Adventure.

200 8 The Marshes Surveyed 11th September 1673 for Rich^d Lake Lying at the head of Fishing Creek.

250 10 Smiths Park Surveyed 2 December 1682 for Thomas Smith Beginning at a marked Stake East Bounds of Philip Davis called Ouleans Folly.

200 8 Scotts Folly Surveyed 18 September 1707 for James Simson Lying on the South side of a stream or river Beginning at a bounded red Oak Standing on a Nowl on the East side of a road leading to a Town in said County called Shrewsbury on said Sapsas river and on the South side of the main Branch of a creek called Taylors Creek and near the head of the said Branch

Patent
David Hull 123
Henry Godden 53
Thomas Chandler 129
Honey Lullock 27

Possessor
No. Resurveyed into Kennards
Book 1 fol 133
Do into Rasins Double
Purchase fol 159.
Do Ref for Mary Rasin fol
Do Ref for Mary Warner fol
Do Ref for Aaron Alford fol
50 Do Ref into Trulocks Adven:
= 122 fol 159.

George Rasin 513 1A 5

Eliz^a Hull for Stavelys Lott 305 12 1/2

Ann Hall 25 L. A. O Geo. Wilson for
Andrew Lynson 19A 5. A. Christ. Halls 26 25 L. A. O
John Knock 26 1. 10
Wm. Shaggs 20 1. 10

Jn^o Hig 10 5

Jn^o Hart 100 L. A. O
Thos. Hebron 100 L. A. O 200 8

Andrew Lynson 250 10

Andrew Lynson 100 L. A. O 75 Acres Included in his
Sam^l Norris 25 1 Lordships Mannor

100 A Sampsons⁽¹²³⁾ Addition Surveyed 28 Augth 1713 for William Sampson lying on the South side of Sassafras and on the West side of Island Creek Branch Beginning at a marked white Oak Pat. 13 December 1713.

36 1-5 Hynsons Adventure Surveyed for Thomas Hynson 13 December 1730 Pat. to said Hynson 23 December 1732

20 " 10 Addition Surveyed 15 April 1752 for Thomas Hynson Beginning at a Bounded red Oak Standing at the End of the North by West line of a parcel of Land called Days Addition Pat. 16 September 1753.

150 3 Down Dale Surveyed 17th May 1678 for Thomas Dale lying at the head of Churon Creek

150 6 Hulls Part of Suffolk Originally called Suffolk 100 Acres Resurveyed for Joseph Hull 29th May 1753 Beginning at the End of the first Line of Jonathan Swans Part of Suffolk Pat. 5th June 1755

200 A Broomfield Surveyed 8th May 1677 for John Broomfield and Nicholas Allome lying on the South side of Sassafras River on the East side of Park Creek.

510 1-5 Adventure Surveyed 1st June 1688 for Bryan Comely lying at the head of Wilsons Creek joining to Edwards Jones's Land.

42 1-8 Snow Hill Surveyed for Edward Harris 28th April 1730 Pat. to Harris 6 April 1732

Patent	Proprietors	Quanty of Acres	Annual Rent paid
100	Andrew Hynson	100	—
36	Andrew Hynson	36	1 52
20	Andrew Hynson	20	— 10
150	Philip Hazard 75 L. 1. 6 Rich. Pocock 75 — 1. 6	150	— 3
150	Thomas Hebron 35 L. — &c. Part Resurveyed for Robt. Ford. Name of Fords part of Broomfield fol 112. 115 Acres Disclaimed		
510	Thomas Harris 130 L. — 5. 24 Anne Pearie for 30 — 5. 24 Geo. Pearce for 30 — 3 1/2 — 12 W. Walbury — 3 1/2 — 12 Geo. Vanflint jun ^r 100 — — —	510	1 — 15
42	Thomas Harris	42	1 82

170 - 6-10 ^(12A) **Mill Hill** Surveyed for Thomas Harris 23 July 1752
 Beginning at a rounded white Oak being the Original Beginning
 of the aforesaid Tract of Western Hole standing on a hill at the
 point of a fork of the main Branch of Millford Creek and on the south
 side of the mill Pond and being about South four Degrees West from
 the mill House and distant about Fifty two fathoms Pat. 11 Aug.
 1753.

350 - 1A - **St Andrews Cross** Surveyed 10 November 1683
 for Captain William Pearce lying on the South side of a grass
 river.

1000 2 - **Margaretts Delight** Surveyed 17th Oct. 1704 for
 Thomas Clarking Beginning at the North End of the North line
 of a tract of land laid out for Col. Richard Smith called the
 first part of Tree Gift.

200 - 8 - **Jerico** Surveyed 22 September for John Satter lying in
 Downs Branch.

13 - 1-9 **Christophers Beginning** Surveyed for Christopher
 Hall 10th February 1729. Pat. to said Hall 15 July 1732

300 - 12 - **Popes Forrest** Surveyed 5 June 1687 for Matthew Pope
 lying on the Northernmost Branch of Winton Creek.

31 - 1-3 **Bavaria** Surveyed for Charles Hynson 3 June 1731
 Pat. to said Hynson 3 June 1731.

100 - 2 - **Walnut Neck** Surveyed for Andrew Skinner lying
 on the North side of the river on the East side of Grays Inn
 Creek. 21 August 1665.

These Papers
 Recorded fol. **Popes for**
 Thomas Harris ... 170 £ - 6-10

In: Haley ----- 197 1/2 £ - 7-10 150 Acres Disclaimed
 In: Wilford ----- 2 1/2 £ - 1 1/2

In: Haley ----- 2 1/2 £ - 1 1/2
 In: Wilford ----- 67 ----- 2-7
 Geo: Wilson ----- 135 ----- 5-5
 Wm Woodland Junr 100 ----- 7-2
 Wm Woodland Sr 510 ----- 1-0-5
 In: Wilson ----- 117 1/2 ----- 4-8 3/4

George Hall ----- 200 ----- 0

Geo: Hall ----- 25 £ - 1-
 Eliz: Kennaday ----- 9 ----- 1-12
 Jo: Wallace & Co ----- 9 ----- 1-12

Math: Everett - 33 1/2 ----- 1-1
 Francis Hynson - 166 1/2 £ - 6-0
 100 Acres Reford into Savorys farm fol. 78

Francina Hynson ----- 31 ----- 1-3

John Hunt ----- 100 ----- 2

Quant. of Acres
 paid for Annual
 Rent paid

400 ~ 8 ~ ⁽¹²⁵⁾ **Woodland Neck** Surveyed ¹⁰ July 1667 for ^{William} ~~William~~ Lloyd lying in the north East Branch of Langfords Bay.

100 ~ 2 ~ **Hart Point** Surveyed ²⁶ February 1662 for Thomas Hynson Jun. lying between Hynsons Haven and Back Creek

200 ~ 0 ~ **Remainder** Surveyed for William Cornegys ¹⁶ March 16725 Beginning at a rounded red Oak standing on the South side the Heads of Wards Oak Branch.

100 ~ 2 ~ **Hansford** Surveyed ⁶ July 1672 for Hans Hanfon lying on the South side Waterford Creek.

50 ~ 2 ~ **Hatchberry** Surveyed for Philip and Joseph Everett lying on the East side the North East Branch of Langfords Bay.

500 ~ 10 ~ **Stanaway** Surveyed ⁸ August 1666 for William Smith lying on the North West Branch of Langfords Bay.

190 ~ 7 ~ 0 **Hutchesons of Killingsworthmore** Resurveyed for Thomas Hutcheson ²⁹ October 1730 the original being called Killingsworthmore 500 Acres of which this is part lying in the County of York Beginning at a Great Stone Marked with Letters H.

45 ~ 1 ~ 10 **Hatchisons Addition** Surveyed ²¹ April 1713 for Vincent Hatchison Beginning at a small rounded white Oak standing at the End of the South Line of the Land called Standaway. Pat. ¹² September 1713.

1000 1 ~ **Stephen Heath Monnor** Surveyed ¹⁰ Sept. 1659 for Samuel Spensace lying on the West side Chester on the north side Beadmore Creek.

These Patents Recorded fol

John Hunt ----- 100 ----- 0.

John Hunt 50 £ 3. 1
Jos. Maxwell 50 ----- 1. 12

Susan Harris 50 £ 1. --
Jos. Melton 50 ----- 1. --

Susan Harris 25 £ 1. --
Jos. Melton 25 ----- 1. --

Vincent Hatchison 350 £ 7. 0
Charles Kinggold 150 ----- 3. --

Vincent Hatchison ----- 190 ----- 7 11

Vincent Hatchison ----- 45 ----- 1 10

Bedingfield Hands 100 £ 8. 0
Jos. Quilson 250 ----- 7. 0
Charles Scotty 300 ----- 6. --

Quantity of Acres paid for Annual Rent paid

600 ⁽¹²⁶⁾ 12 ^w Prevention of Inconveniency Surveyed for James Kingold (no time when)

125 1.10 Hurts Direction Surveyed 11 July 1626 for Morgan Hurts lying on the Westside Chester river

200 0 ^w Poplar Hill Surveyed 29 June 1680 for William Harris lying in Langfords Bay at the head of Dummo Creek

125 17 ^w Holy Land Surveyed 8 June 1689 for William Harris lying in Langfords Bay at the head of Dummo Creek.

876 17.6 ^w Hynsons Division by Patent for Information Dated 1st May 1702 Being the Moety of Wickfille Partnership and Markell Place quantity 1400 Acres (and formerly granted to John Hynson Joseph Wick and the surplus thereto belong)

180 7.21 ^w Addition Surveyed 11 December 1713 for John Hynson and part to John Hynson (his son) lying on the Northside Chester river beginning at a marked lowest standing on a point called Elk point in the Eastern Neck Pat. 2^d Sept. 1713

200 0 ^w Hacketts Fancy Surveyed 10 December 1719 for Michael Hackett lying over the Branch of a Creek called Fairy Creek beginning at a bounded hutory being the second bounded Part of a tract of Land called Commegys Farms

730 1. 21 ^w Chance Surveyed 15 January 1729 for Gideon Pearce

Where Patent Granted	Patent	Posseors	Quant. of Acres	Annual Rent paid
Wm. Hodges	112 1/2	2. 3 10 yearly	150	3. 6
Jm. Hodges	112 1/2	2. 3		
Steph. Hodges	112 1/2	2. 3		
Jam. Hodges	112 1/2	2. 3		
William Hodges			600	12
			15	1 10
William Hynson			200	8
Henry Hurst	100	La Smith for 2 56 2 1/2		
Corphil. Hurst	100	Jan. Smith		
Jm. Smith	100	Jan. J. Smith 75	125	3. 0
Nath. Hynson Senr	876	24 9. 6	876	17. 6
Nath. Hynson Junr	100	0		
Nath. Hynson Senr			180	7 2/2
James Hackett			200	0
Cornelius Commegys	100	A. O. Kenippal Walls 25		4. 0
Wm. Mullett	71 1/2	2. 10		
Robt. Spears	100			
Jm. Tilden & Wm. Nasin for	12 1/2	6		
Rich. Wetherheads				
Jm. Wallace & Co	88 1/2	3. 6 1/2		
Geo. Williamson	107	1. 3 1/2		

38 ⁽¹²⁷⁾ ¹ 6¹ The Four Brothers originally Called High Park, part thereof located by and surveyed for Martha Brown 10th August 1756 Beginning for the out Bounds at a bounded white oak being the beginning of a Parcel of land formerly the right of Thomas Stalker 1753 thereof is located Land Pat. 29th September 1750 to Martha Hunt

22 ¹ 11 Bristol Surveyed 16 February 1712 for Daniel Cooley Beginning at a marked cedar post being the Westernmost Bounds of a tract called Mulberry Plain. Pat. 10th Sept. 1716.

60 ² 5 Browns Purchase Surveyed 18 Sept. 1716 for William Brown Beginning at a marked Oak being the North East Corner of High Park. Pat. 25th April 1717

110 ¹ 9 Mulberry Plain Surveyed for William Brown May 1730 Beginning at a marked post, standing on the South side of a Cove, called Hills Cove.

192 ⁹ 10¹ Green Oak Resurveyed 8th April 1707 for Est. Henry Love (and Susannah his Wife) lying on the Main Fork of Fishing at a Permitts Creek, Beginning at a Cedar Post still where the bounded beech of said Land formerly stood Patented 15th May 1714

20 ¹ 11 Hazells Adventure Surveyed for Benjamin Hazell 16th Oct. 1715 Beginning at a bounded white Oak standing at the end of the first line of Williams Venture, Pat. 18th March 1710.

100 ¹ A Burrans Addition Surveyed for William Jones April 25th 1700 Beginning at a bounded white Oak standing near the Northernmost Corner of Ellis's Chance

Where Patent Recorded for	Posesors	Quantity of Acres paid for	Annual Rent paid
Martha Hunt		38	1 6 ¹
Martha Hunt for W ^m Browns & Co ^s		22	11
Martha Hunt for W ^m Browns & Co ^s		60	2 5
Martha Hunt for W ^m Browns & Co ^s		110	4 9
Francis Hall & W ^m		192	9 10 ¹
Benj ^m Hazell		20	1 12
Benj ^m Hazell	50	2.0	
W ^m Jones	50	2.0	
		100	4

200 w 0

¹²⁸
Maseys Venture Surveyed for Peter Nicholas
Masey 7th March 1717 lying on the north side of Chester road and
on the North West side of a Branch called the Cypress Branch
beginning at a ~~white~~ oak. Pat. 6 August 1719.

200 w 0

Green Bank Surveyed 29th February 1723 for Isaac
Bowles lying on the north of Chester road beginning at a
bounded Spanish Oak standing on the West side of one of
the Middle Branches of Fatchy Creek Pat. 10th January 1705

896 1 w 10

Thomas Hynson's Land Resurveyed
Composed of Dongy 200^a Fathers Gift 150^a Pig Neck 50^a Hynson
Discovery 75^a Maidens Soil 50^a Emersion with Additions with the
surplus and Vacancy Resurveyed for Thomas Hynson 20th April 17
beginning at a bounded Post standing on Long Point on the West
side of the North West Branch Pat. 29th September 1744

222 w 0 11

Hynson's Desire Surveyed for Thomas Hynson
6th November 1747 beginning at a bounded white Oak standing
near the head of a Valley which leads into a Branch of Island Creek
and on the eastern side of Paul Creek Pat. 10th November 1747

55 w 2 22

Morris's Desire Resurveyed originally called
Morris's Desire Resurveyed for James Spurr 7th July 1752
beginning at a bounded Tree standing where the original beginning Tree
stood on the West side of the head of the Branch of Hearing Creek
Pat. to John Howard 17th March 1757

9 w w 11

Hambles Lott Surveyed for William
Hambles the 29th May 1754 beginning at a post standing on a
point in a place of the third Boundaries of the Original Survey
of Orange and the beginning of a parcel of Land lately
Surveyed for John Knowl called Mills Point. Pat. 5th Nov.
1754.

Where Patent
Recorded fol.

Proposors

Quantity of Acres
for Annual
Rent paid

Francis Holliday 100
Nich: Masey 100

200 0

Oliver Hastings

200 0

Charles Hynson 828 1 9 12
Thomas Stone 68 2 9

896 1 11 102

Charles Hynson

222 0 11

John Howard

55 2 22

00 " 3rd 2^h ⁽¹²⁹⁾ *Batchelors Choice* Surveyed th July 1687 for *substant*
 Quarry lying between the branches of *Wolton* and *Farloe* creek

20 " " 10 *Bridge Point* Surveyed th July 1688 for *Nicholas Wood* for
 lying on the south side of *Sapsapra* river.

250 " 10 " *New Forrest* Surveyed th Oct. 1688 for *Cornelius*
Commeys and *Nath. Crett* lying on the west side of
Sangford's Bay

150 " 6 " *Addition* Surveyed th September 1688 for *William*
Harris joining on the *New Forrest*.

400 " 16 " *Philips Choice* Surveyed th November 1688 for
Philip Holliger lying at the head of *Island Creek*

100 " 1 " *Wetherils Hope* Surveyed th May 1687 for *Saml.*
Wetheril lying at the head of one of the branches of *Morgans*
Creek.

300 " 12 " *Bradfield* Surveyed th September 1658 for *Thomas*
Broddnose lying on the north side of *Chester river*, on the North side
Sangford's Bay.

300 " 12 " *Batemans Farm* Surveyed th March 1745 for *William*
Bateman lying on the north side of *Chester river* beginning at a
 bounded white oak the uppermost bounded tree of a tract
 of Land called *Thoon-ton* and standing on the side of a branch
 called *Home Bridge Branch* coming out of *Morgans Creek*

151 " 6 " *Ambrosia* Resurveyed for *Nichl. Miller* and *Christ.*
Shrewt of *N^o 24 (Locke)* beginning at a marked Chesnut
 Tree marked with six Notches it standing on the Place where the
 original bounded Tree stood (and turning from the aforesaid bound
 Tree S: E: by S: 50 fches

These Patent Awarded for	Professors	Quantity of Acres Awarded for	Annual Rent paid
Thomas Jones	-----	00	3 26
Thomas Jones H ^{rs}	-----	20	10
Thomas Jones H ^{rs}	-----	250	10
Thomas Jones H ^{rs}	-----	150	6
Pascoe Jones	-----	500	16
Griffith Jones for Michl. Comneys H ^{rs}	-----	100	1
Henry Jacobs	-----	300	6
Richard Johnson	-----	300	12
Richd. Johnson	-----	151	6

78 3 11 Thornton's Addition Surveyed 23 June 1727 for John Johnson Esq. and Pat. to John Johnson his son lying on the north side of Chester river.

360 1 3 Forrest Resurveyed originally called Forest Resurveyed for John Johnson Esq. July 7th 1731 and Pat. to John Johnson his son lying in Kent County

600 1 A Darnall's Farm Surveyed 18 August 1683 for John Darnall Esq. beginning at a marked oak standing on the West side of Wards Creek.

100 1 A Jones Addition Surveyed 27 January 1731 for Thomas Jones.

36 1 5 Jones's Gore Surveyed for Peter Jones 19th May 1730 Pat. to said Jones 10 Oct. 1730

1000 2 Bright Helmstone Surveyed July 11th 1683 for James Fendall lying on the south side of Poplar road near the head of Mill Branch of Sapsafraw river beginning at a marked rock highway

11 372 1 A 11 Huckleberry Ridge Surveyed for Jacob Jones 27 August 1726 beginning at a rounded oak standing close by the Chapplemw Road and on the North end thereof and in the South West by South line of a tract of land called Ellis's Chance and on a Duan of a Branch of the head of Chesapeake called the Sinking Back Branch. Pat. 1st May 1752

Richard Johnson	Quart. of Acre paid for	Annual Rent paid
Richard Johnson	70	3 1/2
Richard Johnson	360	14 5
Edw. Wm. Johnsons	300 Acres Escheated & Resund. fol 152.	
Wm. Jones	100	4
Peter Jones's A ^m .	36	1 5/2
Edmund Jennings	25	2.22
Her. Seamans	327	13.1
Her. Seamans jun. h ^m	150	6
Jos. Seamans	115	4.72
Jos. Seamans	163	6.62
W ^m . Seamans	190	7.7
Jacob Jones	372	14 11

27 ~ 1 ~ 1 ⁽¹³⁸⁾ Jones's Adventure Surveyed for Jacob Jones the 25th Day of Oct. 1753 Beginning at the End of the third line of a tract of land called Addition formerly taken by William Ellis Pat. 25. Oct. 1753.

30 ~ 5 Daniels Disappointment Surveyed the 8th July 1738 for John Jones

72 ~ 1 ~ 5 London Derry Surveyed for John Falconer the 28th Aug. 1756. Beginning at a rounded Invert Gum Tree standing at the End of the South line of a tract of land called Reckless Delight. Pat. 11 November 1757.

500 1 Buckingham Surveyed 31st July 1600 for Semcon Wilmore on the North West side of Chester River NTB Patented 4 May 1606 under the Rent of 10s. by reason it was assigned Mary Tylghman upon Cabaloring a patent called Tylghmans Lott

250 ~ 2 ~ Weis's Choice Surveyed 17th May 1662 for Robert Weis and William Pearu lying on the East side Sundall Creek.

298 ~ 11 ~ 11 Richards Part of Danby Resurveyed being Part of a Tract of land originally called Danby lying in Kent County Resurveyed July 17th 1731 for Richard Kemnard

2A ~ 11 ~ Addition to Lynn Surveyed for James Moore March 10th 1725 Beginning at a rounded Water Oak standing on a point on the Eastmost side Melponi Creek Pat. 6 White Kemnard.

Whose Patent Recorded fol.	Papers	Quantity of Acres paid for	Annual Rent paid
Jacob Jones	13 L. 6s	27	1 1
Henry Rochester	1A 6s		
John Jones		50	5
John Jones	20 L. 6s		
Jn. Worley Smith	50 1s		
Benj. Jackson	200 L. 6s		
Joseph Wicks	300 6s		
Anth. Knowlerian	50 L. 6s	298	11 11 2
Martha White	50 1s		
150 Acres Refused & Evicted by J ^r Gresham & included in Greshams Colledge fol 11A			
Rich. Kemnard		2A	11 2
Phil. Kemnard		2A	11 2

618 1. 2. 11² Kennards Farm composed of the following
 Tracts Viz: 36⁷/₈ part of Kennards Discovery, Addition to
 Kennards Discovery, Kennards Fancy Triangle 88²/₈ part of
 the 5²/₈ part of Denby Resurveyed for Phillip Kennard
 2nd Sept. 1752 Beginning at a bounded cedar stump, originally
 the Beginning of Kennards Discovery Pat^h 3 June 1755

200 " 0 " Warners Adventure Surveyed 4th May 1682
 for George Warner lying at the head of the main branch of
 Skilpore.

100 " A " Howells Adventure Surveyed 1st June 1682 for
 John Howell lying at the head of Skilpore.

30 " 1. 3 " Bloomsberry Surveyed September 15. 1688 for
 John Wade lying on the North side Chester River.

AA " 1. 9² " Waxford Surveyed September 16. 1730 for Dominick
 Kinslaugh and Pat^h to Dominick Kinslaugh Jun^r.

18 " 9 " Kellys Chance Surveyed for Alexander Kelly 26th
 July 1752 Beginning at a small bounded white Oak standing
 at the North West Corner of Coan Lewis's Land. Pat^h 2nd
 August 1757.

25 " 1 " Kellys Addition, originally called Ushers part
 of Denby Killingtonorthmore and contained 25⁰⁰/₁₀₀ part thereof locked
 by and Resurveyed for Alexander Kelly 7th November 1754 Beginning at
 a large Stone the Beginning of Geo. Ushers Part of Killingtonorthmore
 Pat^h 26 June 1756

20 " 10 " Long Acre Surveyed 15th Oct. 1720 for Michael Byrne
 lying near the head of Swan Creek beginning at a bounded
 stump.

Quantity	Area	Amount	Account paid
Phillip Kennard	618	1 2 11 ² / ₈	
James Kelly	200	0	
James Kelly	100	A	
Mr. Kinslaugh for W ^o	30	1 3	
Mr. Kinslaugh for W ^o	AA	1 9 ² / ₈	
Alexander Kelly	18	9	
Edw. Kennaday - 16 ⁰⁰ / ₁₀₀	20	10	
Pat Roberts - 10 ⁰⁰ / ₁₀₀			

James Kelly 50 L. 2. 0
 Nathl. Reading 7th 2. 11²/₈
 Charity 50 2
 Geo. Warner 26 1. 2

360 12.5 Comb Whetton ⁽¹³³⁾ Surveyed for William Dixon
 10 Oct. 1683 Lying on the North side of Chester river beginning
 at a marked place & standing on the South side of a
 Branch coming out of a creek called Hooper Haven Pat. 10th
 May 1685.

510 10.2 Kennards Point Including Part of a Tract of
 Land originally called Praxton Resurveyed for John
 Kennard 9th July 1734

13 6 Addition to Kennards Point
 Surveyed for John Kennard 1st March 1752 Beginning at a bounded
 white Oak standing on the East side the mouth of a small
 Marsh on the East side Churn Creek Pat. to Sarah
 Kennard Mary Kennard & Ann Kennard 13 April 1752

253 7.10 Fathers Care originally called Lynn Lying in Kent
 County on Skull Poone Creek Resurveyed 13th March
 1734 for John Carville

570 1.2.10 Chesterfield Resurveyed (originally called Chesterfield
 Henry Koch 30th August 1742 Beginning at a Large Stone Lying
 at the Root of original, Beginning Red oak Pat. 30 August 1742

52 1.2 Knocks Harbour Surveyed for Henry Knock the 3rd
 Day of December 1745 Beginning at a bounded white Standing
 on the north side the main Branch of Chester river and at the
 End of the 20th course of Chesterfield Resurveyed Pat. 3rd
 December 1745.

These Patent
 Recorded fol. Possessors
 Eliza Kennaday 90^{ac} - 3.7 1/2
 Benj. Palmer 90 - 3.7 1/2
 J. J. Strahan for 90 - 3.7 1/2
 his wife - - 90 - 3.7 1/2
 J. Wallace 16^{ac} - 90 - 3.7 1/2

Sarah Kennard for John Kennard's Heirs 510 - 10 2 1/2

Sarah Kennard for J. Kennard's Heirs 13 - 6 1/2

Sarah Kennard for J. Kennard's Heirs 253 - 7 10

Henry Knock 570 - 1.2.10

Henry Knock 52 - 1.0.2

Quantity of Acres
 Annual
 Rent paid

70 - 2.5 ¹⁰² **Knocks Range** Surveyed for Henry Knock
 13th May 1756 Beginning at the End of one hundred perches
 North from the Beginning of Chesterfield Resurveyed and
 2 perches West by North from a Round white Pat. 25th
 November 1757.

125 - 5.10 **Andover Resurveyed** Composed of two Tracts Viz
 Andover and Addition Resurveyed for Henry Knocks 17th October
 1750 Beginning for the out bounds thereof at the original Beginning
 Tree of Andover also the Beginning Tree of a Tract of Land called
 Chesterfield now Belonging to said Henry Knock Patented
 2nd July 1752

216 - 8.8 **Nathaniels Part of Danby**
 Resurveyed it being part of a Tract of Land lying
 called Danby lying in Kent County Resurveyed 17th July
 1754 for Nathaniel Kennard

205 - 8.6 **Kennards Fancy** Escheat Land Originally
 called Have all all lying in Kent County Resurveyed
 January 28th 1753

✓ 27A - 9 - **Soale** Refund: 2nd Nov. 1759 for Henry & John
 & Robert Hutchinsons Beginning at the first bounded Tree
 of the said Tract

500 - 10 - **Stepney** Surveyed for Mary
 Bateman lying on the north side of Chester river adjoining
 to the Land of Mark Penning being the same Land
 for Peter Rowley Escheated and now granted to Mary
 Bateman.

Whose Patent Bounded fol.	Posseors	Quanty of Acres (paid for)	Annual Rent paid
	Henry Knock	70	1 5
	Henry Knock	125	5 10
	Nathl Kennard 100 L. - 1.0 Sir Kennard - 116 - 1.8	216	8 8
	Nathl Kennard 28 L. - 2.3 62 A. 40. resurveyed into Kennards Farm fol 132	23	2 3
	In Kennard - 24 - 1.3 Refund: into Kennards Farm Humph: In: & Ja: } 102 - 1.1 fol 132, ordered by younger } Kennard		
	Kent City Court House } 2 L. - 0.2 Land } 100 Acres to Chester Town Ja: Piner jun for 70 - 1.5 Ja: Smith - 125 - 2.6 Visitors of Kent } 100 - 2.0 County School } Mary Ann Wilmer } 223 - 1.52 for the said Wilmer } #25		

100 ¹³⁵ A ~ Mount Hope Surveyed 13 July 1683 for Charles Hollingsworth lying on the north side of Cheslor river.

300 ~ 12 ~ Peach Meadow Surveyed 17th May 1682 for Richard Hill lying on the north side the East Branch of Fendalls Creek.

80 ~ 3 ~ 2 Woodlands Intention Surveyed August 7th 172 for William Woodland beginning at a marked poplar standing on the North side of the Eastmost Branch of a creek called Fendalls Creek now called Tarlo Creek

1150 2 ~ 6 ~ Camells Worthmore Surveyed 17th June 1682 for William Murr and Thomas Collins lying at the head of Steepone Creek beginning at the East Bounds of Warners Adventure.

100 ~ A ~ Lambs Range Surveyed 15 July 1683 for Marie Lamb beginning at the Southmost bounded Tree of the Marshes.

555 1 ~ 2 ~ 2 1/2 Friendship

100 ~ 16 ~ The Grove Surveyed 1st June 1680 for Cornelius Cornegys lying on the East side of the North East Branch of Longfords Bay.

400 ~ 0 ~ Smiths Bay Surveyed 25th September 1650 for John Smith lying on the East side Longfords Bay.

Where Patent Recorded fol.	Proposors	Quanty of Acres Appd for	Annual Rent paid
Mary Eaton		100	A
Sam ^r Lowman J ^r Dead Paul Witcheott		32	1. 2
Sam ^r Lowman Paul Witcheott		382	15. 2
Edm ^d Lynch James Filghman		100 L. A. 0 1050 L. 2 ~	1150 2 6
Joshua Lamb.		100	A
Tras Lamb.		150 L. 6. 0	
Tras Lewis Sa ^r M ^r Clean Sa ^r Smith		100 L. A. 0 200 --- 0 100 --- A	400 16
Richard Loyd		400	0

400 " 0 " ¹³⁶ *Durby* Surveyed 29 September 1658 for John Dent dyng on the East side of the of the Bay.

150 " 3 " *Knapley Green* Surveyed 10 August 1666 for Anthony Purce dyng by Cheston at a point between frays from the wood.

197 " 7 11 *Griffiths Delight* Surveyed 17th Decem^r 1695 for Griffith Jones beginning at a bounded Oak standing in the North West line of Knapley Green. Pat. 25 April 1717.

191 " 7 0 *Addition to Knapley* Surveyed 2 June 1741 for Alexander Williamson.

265 " 10 7 1/2 *Spring Garden* Surveyed 3 Oct. 1722 for Gideon Pearce dyng on the South side of a paper as a wood beginning at a marked red Oak.

3200 3 1/4 *Worton Mannor* Resurveyed 6th June 1699 for Richard Bennett beginning at the pitch of a point and a Marsh called Mcoses Marsh that being the place where by the Information of both William Purce & others, abound some the first Tree of said *Centure Mannor Wood*.

1100 " 17 7 1/2 *The Adventure* originally is called *Styng in Kent County* Resurveyed 20 August 1737 for Mathew Howard.

1733 1 11 0 *Bennetts Regutation* composed of what remained here of older survey of the following Tracts *Witt, Buckingham, The Tolly, Stands White Stables, Farewell, Dunstable,* and *Fearsons Neglect* resurveyed for Richard Bennett Esq^r 19th November 1739 beginning at a bounded Locust post the original beginning of land called *Buckingham* Patented 29 November 1743.

More Patent recorded fol. *Richd Lloyd* Popesome 400 " 0

Drapen Lusby for *J^r Williamson* 76 £ - 1. 6 1/2
Alce Williamson - 74 - 1. 5 1/2 150 - 3

Drapen Lusby for *J^r Williamson* 114 £ - 5. 9 1/2
Alce Williamson - 59 - 2. 12 197 - 7 11

Drapen Lusby for *J^r Williamson* 77 £ - 3. 1
Alce Williamson - 114 - 1. 7 191 - 7 0

George Denegon - 129 £ - 5. 2
Alce Williamson - 11 - 1. 7 1/2
The Parish of St. Andrew 3 - 1. 2

Richd Lloyd Esq^r 3200 3 1/4

Edw. Lloyd Esq^r 1600 £ - 10. 0 - 200 Acres Refund into *Howard Adventure* fol 121

Edw. Lloyd Esq^r 1733 1 11 0

175 - 3.6 ⁽¹³⁹⁾ Bluntville Surveyed 2 August 1659 for Richard Blunt
 joining to the land of William Hill.

550 - 11 - Skidmore Surveyed 2 August 1659 for Edward Skidmore
 joining to the land of Richard Blunt.

100 - A - Smally Surveyed for Jarvis Spencer July 17 1730 Beginning
 at a bounded red Oak sapling standing on the East side the
 Mill Pond of Pringle near Creek.

500 - 10 - Yapp Surveyed September 3. 1659 for William Yapp
 Lying on the South side Sapsapra river near the land of Col.
 M^r. M^r.

150 - 6 - Pearce's Desire Surveyed for Nathl. Pearce
 September 15. 1721 Lying on the South side Sapsapra river &
 on the West side of Creek called Lloyd's Creek beginning
 at a bounded white Oak standing on a branch at the head
 of a cove issuing out of the said Creek supposed to be the second
 bounded tree of a parcel of land called Yapp, and running from
 the said Oak North. North. East 180 fathoms Pat. to Richard
 Bennett.

156 - 10.25 - Stone Town Resurveyed for Richard Bennett Esq^r
 November 19th 1725 Beginning at an old bounded Chesnut
 oak thence N. 27. W. 10 fathoms

350 - 7 - Keyborns Choice Surveyed 2 January 1672 for George
 McCall in Fishing Creek at the head of the Western Branch of the
 Creek.

50 - 1 - Moggys Joynture Surveyed 2 January 1672 for George
 McCall Lying in Fishing Creek at the head of the Western Branch
 of the Creek.

Where Patent Recorded for.	Payees	Quanty of land paid for.	Annual Rent paid
John Macracken for his wife		175	3 6
J ⁿ : Macracken for wife 1682		3.9	
Marm ^r : Tilden for J ⁿ : Walthams		362	7.3
		550	11
Thos. Morfells		70	2.10
Jarvis Spencer		30	1.2
		100	A
Nichl. McCubbin		500	10
Nichl. McCubbin		150	6
Nichl. McCubbin		156	10 22
Geo. Medford		50	1.
Ditto for Bulm: Medford's Area		200	4.
W ^m : Moore		100	2.
		350	7.
George Medford		50	1.

20 " 10 ¹³⁷ **Gales Addition** Surveyed 15th September 1721 for John Gale and patented Oct. 20th 1720 for Bulmore Medford

89 " 3.7 **Simms Farm** Originally so called lying on Kent County surveyed 10th October 1738 for ~~John~~ **Edgewood Patrick & Parkes**

102 " A 1 **Foremans Poor Discovery** originally called Good Hope, Part located by and surveyed for John Foreman 30 October 1733 beginning at a bounded Locust Post standing on the Main Branch of Churn Creek a little above the going over of the said Branch Pat. 29th September 1742

2000 A " **First part of Tree Gift** Surveyed 10 September 1694 for Captain Richard Smith lying at the head of Bostocks Branch.

1000 1 " **Godlington Mannor** Surveyed 10 September 1659 for Thomas Godlington lying on the West side of Chester River

45 " A 6 **Calders Meadow** Surveyed January 9th 1733 for James Calder.

100 " A " **Kellys Choice** Surveyed for James Kelly 23 February 1705 lying at the head of a creek called Steepone Creek beginning at a bounded hickory standing on the East side the main Road. Pat. 16th January 1705.

100 " A " **Norris's Rest** Surveyed 12th March 1679 for Thomas Norris lying on the North side Godlington Creek

where Patent awarded for	Proposors	Quanty of Acres paid for	Annual Rent paid
George Medford		22	11
George Medford for Bulm ^r Medfords A ^{rs}		89	3 7
Robt Meeks		102	A 1
Arthur Miller 800 £ 16.9 ² Barth Wilkins 160 3.2 ²		1000	1
Jas McLean		45	A 6
Jas McLean 100 £ 2 Chas Millwards 20 3.10		100	A
Abra. Melton for Wife 66 £ 2.0 Rich. Simmons 34 1.4		100	A

50 ¹³⁹ 2 Addition to Tighmans Farme
 Surveyed for John Ball November 8th 1729 beginning at a
 bounded red Oak standing near a Marsh.

115 A 7/8 Skinners Marsh originally so called lying
 in Kent County Resurveyed August 3rd 1731 for
 Samuel Melton

710 1 2 5 London Bridge Renewed originally called
 Partnership Part resurveyed for Daniel Mafsey 16 Jan^y
 1753 beginning for the out bounds thereof at a bounded Mulberry
 Post Path 8th August 1754 1756 part of Partnership

122 1 0 Ash Point Surveyed 29th August 1687 for Thomas Heave
 lying on the North side of the North West Branch of Longfords
 Bay.

100 A Flower of the Forrest Surveyed June 8th 1705 for George
 Moffett lying on the North side of the river beginning at a
 bounded red Oak by the side of a swamp called the Bear Swamp
 belonging to a Branch called the Bear Branch

123 A 11 Rumford Surveyed for John Shaving 5th March 1718 beginning on
 the North side of the river beginning at a bounded red Oak standing
 in the fork of a Branch called the Bear Branch, Part 10th May
 1720.

360 A 5 Addition Surveyed March 3rd 1712 for William Comey
 lying on the North side of the river beginning at a bounded
 hill top standing at the East side of a tract of land formerly laid out
 for several of Comey's (Comey's called Vienna).

These Part Bounded for	Proprietors	Quanty of Acres Paid for	Annual Rent paid
	Abra. Melton for his wife	50	2
	Abra. Melton for land Meltons H ^{rs}	115	1 7 1/2
	Dan. Mafsey	710	1 0 5
	Ja ^s . Masling	122	1 0
	George Moffett	100	A
	Geo. Moffett - 70	£ - 2 - 10	Part Resurveyed into Smithers Part of Addition & Rumford Resurveyed for
	Geo. Moffett - 90	£ - 3 - 11	
	Wm. Boats - 112	£ - 4 - 6	
	150 W. Resurveyed into Smithers Part of Addition & Rumford for		

80 3-21 Morfett's Lot Surveyed 3 August 1752 for George Morfett beginning at a rounded red Oak being the beginning of a tract of land called Ramford Pat. 29th September 1756

77 3-1 The Kurtleberry Tract Surveyed for George Murphy August 11. 1728. Beginning at a rounded red Oak standing by the side of a swamp

61 2-51 Morfett's Chance Surveyed for George Morfett 28 June 1725 lying on the North side of the river and County Pat. 10 said Morfett 16 Oct. 1732

50 2 Forrest Resurveyed for Edward Harris 23 April 1730 lying in said County Pat. 10 said Harris 5 April 1730

970 1-18-10 Partnership Surveyed 8 March 1708 for Samuel Wallace lying on the North side of the river beginning at a rounded red Oak standing in a fork near a small branch coming out of a branch of Morgan's Creek called Horn Bridge Branch Pat. 10 April 1718

100 A Whalys Adventure Surveyed for Daniel Whaley Oct. 13. 1719 beginning at the South East Corner of a tract of land called Fair Dealing.

959 1-2-52 Millers Purchase Composed of Part of Henckingham, Neglect, Part of Deans Adventure and Addition Part 2nd lying in Kent County Resurveyed September 15th 1732 for Michael Miller for

80 0 Bellehele Beginning at a rounded red Oak Surveyed 21 April 1735 for Robert Maxwell and Anthony Cameron signed Robt Maxwell and Pat. 10 him September 12. 1736

Patent	Acres	Surveyed for	Annual Rent paid
Richd. Moffett	159 2 2 1/2		
Nichs. Smith for	19		
Jos: Mans			
			77 - 3 1
Richd. Moffett			
			61 - 2 5/2
Peter Mafsey			
			50 - 2
Wm Maxwell	19 2 9 1/2	2 1/2 Acres Disclaimed by Wm Wallace	
Jm: Porter	10 2 9 1/2		
Hugh Wallace	300 12 0		
Jm: Wallace	300 12 0		
Wm Wallace	300 12 0		
Wm Wallace	102 5		
			957 1 17 1/2
Thomas Mafsey			
			100 - 1
Jam: Miller	350 2 0 3		
Jr: for Tho: Miller	150 3 6 1/2		
Nich: Miller	225 5 10 1/2		
Nath: Millers	200 5 0 1/2		
			1 2 1/2
Robt Maxwell			
			80 - 0

22 ~ 2 ~ 22 Addition to Batehede Surveyed ^{12th} March 1736 for Robert Maxwell.

23 ~ 11 ~ Second Addition Surveyed for Robert Maxwell ^{11th} June 1745 beginning at the end of the porch south from a bounded red Oak being the beginning tree of the said Roberts Land called Bule Creek Pat. ^{11th} June 1745.

25 ~ 1 ~ The Pipe along side of Mafseys Venture Surveyed for Peter & Nicholas Mafsey ^{30th} March 1730 Assigned Nicholas Mafsey.

100 ~ 1 ~ The Exchange Surveyed for Nicholas Mafsey ^{16th} May 1718 lying on the North side the head of Chester river beginning at a bounded red Oak standing on the West side of a Branch called Black pudding Branch Pat. ^{21st} July 1720.

72 ~ 2 ~ 11 Mafseys Lott Surveyed for William Mafsey ^{12th} March 1722 lying on the North side Chester river beginning at a bounded red Oak standing on the North side of a Branch called pudding Branch Pat. ^{10th} Oct. 1728

150 ~ 6 ~ Millwards Choice Surveyed ^{23rd} February 1702 for Lovely Millward beginning at a bounded the King of Hillens Adventure Pat. ^{10th} January 1705.

84 ~ 3 ~ 1 Macomes Desire Surveyed for James Macomes ^{7th} February 1731 beginning at a bounded white Oak standing on the North side of a small Drane that runs out of Herring Branch which Branch runs out of Saffers river Pat. ^{19th} September 1749

White Patent	Possessor	Quant. of Acres	Amount Paid for	Amount Paid for
22	Robt. Maxwell	22	2	22
23	Robt. Maxwell	23		112
25	Nich. Mafsey	25		1
100	Nich. Mafsey	100		1
72	Wm. Mafseys Heirs	72	2	11
150	Chas. Millwards Heirs	150		6
84	James Macomes	84	3	12

600 ~ 12 ~ ¹²³ Julius Fancy Surveyed 26 February 1670 for John
 Julius and assigned Henry Howard lying on the West side
 Chester river.

220 ~ 8 ~ 10 Little Grove Surveyed 19 May 1686 for Henry
 Staples lying on the main Branch of Fary Creek.

210 ~ 8 ~ 5 The Hope Surveyed 10 April 1719 for Gilbert Falconer
 lying on the North side Chester river beginning at a
 bounded white oak.

300 ~ 12 ~ Mitchells Adventure Surveyed for Edward
 Mitchell 1st May 1750 beginning at a bounded Spanish
 Oak standing on the South side of the said Branch and on
 the North side the mouth of a Swamp leading into said
 Branch Pat. 23 May 1751.

9 ~ 112 Hampshire lying in Churn Creek Surveyed 16
 September 1737 for Daniel Perkins

2 ~ 22 Jatum's Meadon's Surveyed September 10th
 1738 for John Jatum assigned Daniel Perkins

200 ~ 8 ~ Myers Suck Surveyed for Luke Myers 29th May
 1751 beginning at the End of the East north East line
 of John Falconer's part of the Hope Pat. 10 August 1750

100 ~ 1 ~ Medford's part of Suffolk originally called
 Suffolk 100th thereof Resurveyed for Unill Medford the 29th
 May 1753 beginning at a Post standing East one hundred & three
 pches from the Second Tree of Suffolk Pat. 19th August 1755

Patent	Quantity of Acres	Annual Rent paid
Loverin Menitt - 250 ^{ac} - 5.0 Chas. Tilden - 200 - 4.0	350 Resurveyed into Town Frank pl. Mt. also 200 Acres part of the 200 Acres charged to Menitt Resurveyed these	
James McClean jun ^r 9 th Dec 3.9% for his wife - Matt ^r Seners 10 th - Thos. Kinggold - Jn. Myers for - 100 ^{ac} - 3.0 Dart ^r Cummings 10 th - Joseph Parsons - 110 - 4.5	Mary Ann Wilmer 7 th Dec 5 th for Amb ^r Wilmer 10 th - 5	210 - 8.5
Edward Mitchell		300 - 12
Dart. Mifflin		9 - 11 ¹ / ₂
Dart. Mifflin		2 - 2 ³ / ₄
Luke Myers		200 - 8

200 - 0 - **Bronards Reserve** ⁽¹⁸³⁷⁾ Surveyed 10 November 1706 for James Bronard lying on the North side of Chester river beginning at a bounded Cedar Oak standing in the woods near a Knatch belonging to Chester river.

1000 1 - **Pentridge** Surveyed 26 June 1670 for William Hemely lying on the North side Longfords Bay.

25 - 1 - **Barwick** Surveyed for Joseph Nicholson th 28 Nov^r 1758 beginning at the end of two Hundred and thirty eight perches North West from the post standing on the South side of the mouth of Hills Cove lying in the north East Branch of Longfords Bay which post being in the place of the first bounds of a tract of land called High Park.

200 - 0 - **Chance** Originally so called & located by & resurveyed for John Brisco Jun^r 5 November 1753 beginning at a bounded White Oak standing near the head of the southernmost branch of Williams Creek the first bounded Tree of a Tract of Land called the Forest Patented 9 June 1755

100 - 1 - **Stand Off** Surveyed 11 December 1729 for James Pearce

77 - 3 - 1 **Stoney Hills** (Part of a Tract of Land called Good Hope) located by and resurveyed for Richard Peacock 26 March 1742 beginning at a bounded Locust Post standing on the side of the head of Churn Creek about 50 perches above the going over Pat^d 16 August 1745 Mathew Harris Sec^y to Ladyday 1745

Where Patent Recorded	Posesors	Quantity of Acres	Annual Rent paid
	Darr. Norris	200	0
	Joseph Nicholson 300	1000	1
	Jn. Shield 200		
	Jn. Scott 400		
	Trusty of St. Pauls 100		
	Parfish		
	Jos. Nicolson	25	1
	Jas. Nicolls	200	0
	Rich. Peacock	100	1
	Rich. Peacock	77	3 1

315 ~ 12 7/8 ⁽¹⁰⁰⁾ Warners Swells Resurveyed originally called Warners Swells and contained 276 Acres Resurveyed for Henry Phillips 15th Dec^r, 1752 Beginning for the out Bounds of the Whole at an Mark & Hickory Post, 29th Septemb^r, 1756

300 ~ 6 ~ Ridgely Surveyed 2nd January 1665 for Henry Ridgely lying near the head of Morgans Creek

20 ~ 9th Johns Neglect Surveyed 29th January 1720 for Daniel Perkins lying on the West side of Morgans Creek Beginning at the Beginning Tree of a parcel of Land called Province Pat. 2nd May 1723

125 ~ 5 ~ Perkins Adventure originally called oversight and contained 140⁰ Acre^s & Resurveyed for Thomas Perkins 14th December 1754 beginning at a Roundel White oak standing near the Head of a Tract of Land called Wobes head Pat. 14th September 1756

167 ~ 3 ~ Green Branch Resurveyed originally called Green Branch & contained 200⁰ Acre^s Resurveyed for Thomas Perkins and Ann his Wife 7th November 1753 Beginning for the out Bounds of the Whole at a bounded Locust Post standing on the Place of the original Beginning Spanish oak Pat. 7th Nov^r, 1753

200 ~ A ~ Fulghmans Choice Surveyed 10th Nov^r 1668 for Richard Fulghman lying on the North side Chestov on Natetiff Creeks

200 ~ 8 ~ Brittain Surveyed 7th July 1685 for John Jones lying on the Westmost side of the North East Branch of Morgans Creek

Where Patent Recorded fol.

Proposors

Quantity of Acres Annual Rent paid

Thos. Perkins 200 £. 5. 9 1/2
 Jo. Redgrave for 29
 Thos. Perkins 200 9 1/2

Thos. Perkins ----- 20 ----- 9 1/2

Math^{us} Pipers 16⁰
 Thos. Ringgold -----

Don. Perkins 16⁰ £. 4. 0

90 - 3-7^{1/2} Perkins Pollicy ¹⁷²⁰ Surveyed 29 January 1720 for Daniel Perkins lying near the head of Majors Creek beginning at a rounded black oak standing at the end of the North West line of Balchelow's plantation Pat. 2 May 1723.

200 - 0 - Wyatts Chance Surveyed 14 April 1606 for James Wyatt beginning to a parcel of land called Wakes Keyway.

AA - 1-10 Wyatts Addition Surveyed 2 August 1700 for James Wyatt lying in the North West of the latter

AI - 1-0 James's Addition Lying in Kent County Surveyed 16 March 1722 for James Wyatt and patented to Thomas Wyatt 8 May 1739

56 - 2-3 Wards Hope Surveyed 2 August 1700 for William Ward lying on the North side of Chester river.

259 - 10-1 Hopewell originally so called lying in Kent County Resurveyed for Ebenezer Perkins September 8th 1740

7 - 3^{1/2} Perkins Meadons Surveyed for Ebenezer Perkins 12 June 1750 Beginning at the Beginning Tree of a Tract of Land called Southwards Hope Pat. 12 June 1750.

250 - 10 - Plain Dealing Surveyed 18 Oct. 1683 for John Persons lying on the North side Chester river beginning at a marked fork hickory.

Whose Patent Recorded for	Proposors	Quantity of Acres	Annual Rent (p. 100)
David Perkins 16 th 9		90	3 7 ^{1/2}
Ebenezer Perkins 16 th 0 L - A James Wyatt - 192 - 7-0		200	0
Ebenezer Perkins 16 th 2 L - 1 Jas. Wyatt - 20 - 4-10 Jas. Wyatts 16 th 22 - 11		AA	1 10
Ebenezer Perkins 16 th 26 L - 1-0 Jas. Wyatt - 16 - 0		AI	1 0
Ebenezer Perkins 16 th 10 L - 5	56 Acres Disclaimed		
Ebenezer Perkins 16 th		259	10 A ^{1/2}
Ebenezer Perkins 16 th		7	3 ^{1/2}
Jas. Porter - 125 L - 5-0 Jas. Williamson 125 - 5 - For His young Daughter		250	10

116
 110 ~ 1.11 Porters Addition Surveyed for Miss^{rs} James
 Porter and John Porter 7th Day of June 1755 Beginning at the
 Original beginning Tree of Main Dealing Pat. 30th Oct. 1755 to
 John Porter.

9 ~ 1.1 Rippen Surveyed 1st November 1750 for John Flays

200 ~ 0 Middle Branch Surveyed 2nd August 1686
 for William Dean lying on the Eastern Branch of Swam
 Creek

115 ~ 17.10 Pages Purchase composed of the following Tracts
 with Pages Purchase Lewis Mount 10th of Harvard & Edwards
 Addition Surveyed for Ralph Page 2nd June 1750 begining
 for the out Bounds at a bounded Spurberry Tree

117 ~ 1.0 Providence originally called Maids Chance located
 by and Surveyed for Ralph Page and Benjamin Kiscoard
 19th January 1742 begining at a bounded Locust Tree standing
 on the East side of Swam Creek a Pages Landing Patented
 29th September 1742

260 ~ 10.5 Piners Grove Surveyed 25 August 1687 for Simon
 Millmore lying on the Western side of Ferry Creek

152 ~ 6.1 Piners Addition Surveyed 19th January 1692 for
 Thomas Piner lying on the Easternmost Branch of Longfords
 Bay.

260 ~ 10.5 Endeavour Surveyed March 8. 1705 for William Comegys
 lying on the north side of better River begining at a bounded
 red oak standing on the side of a Branch called the Dogue Branch

When Patent
 recorded for

Possessor

Quantity of Acres
 (paid for) Annual
 Rent (per)

In^o Porter ----- 9 ----- 1.1

Vincent Blackiston ----- 100 L ----- A. 0
 Ralph Page ----- 15 ----- 7
 Phil: Taylors Esq ----- 10 ----- 7
 Tho: Farringtons Esq ----- 82 ----- 3-9

Ralph Page ----- 115 ----- 17.10

Ralph Page ----- 59 L ----- 2. A
 Benj: Kiscoard ----- 58 ----- 2. A

117 ----- 1. 0 1/2

Jas: Piner jun^r for Tho: Piner Esq ----- 260 ----- 10.5

James Piner ----- 152 ----- 6.1

Benj: Palmer ----- 16 L ----- 7
 Joshua Vanant ----- 246 ----- 9.10

260 ----- 10.5

100 - A - ¹¹⁴⁷ *Palmer's Desire* Surveyed for Benjamin Palmer August 10. 1720 Beginning at a bounded white Oak standing on the head of a Ditch that leads down into Chester Meadows

57 - 2 - 32 *Addition to Palmer's Desire* Surveyed for Benjamin Palmer 2. December 1729 Pat. to said Palmer 8 August 1732

11 - 7 *Palmer's Hazard* Surveyed for George Moffett 28 June 1725 lying on the north side Chester river. Pat. to Benj^m Palmer 27 Oct. 1732.

300 - 12 - *Kales* Surveyed 11 March 1672 for Charles James lying in Stutts Creek.

105 - 4 - 27 *Killingsworthmore* Resurveyed for William Thomas 30th December 1730 lying in said County Patented to said William Thomas 7th September 1732

27 - 1 - 11 *Morsells Part of Killingsworthmore* Resurveyed for Thomas Morsell 30th December 1730 lying in Kent County

300 - 12 - *Good Hope* Surveyed 5 June 1682 for John James lying on the North side the main Branch of Chwen Creek.

75 - 3 - *Simms Prime Choice* Resurveyed 15 June 1716 for Thomas Mansell originally granted Alexander Simms Beginning at a Marked White oak on the north side and Near the head of Fohdall near Carlow Creek Pat. 10th Dec. 1714

Where Patent Recorded fol.	Proposors	Quantity of Acres paid for	Annual Rent per A.
Benj: Palmer	26 L - 1 - 0 1/2	100	A -
Benj: Palmer jun ^r	7 L - 2 - 11 1/2		
Benj: Palmer	30 1/2 L - 1 - 2 1/2	57	2 - 32
Benj: Palmer jun ^r	26 1/2 - 1 - 1		
Benja Palmer		11	7
The Parish of Newburg 01 L - 3 - 0	1 st Resurveyed into Rafins part of Kales fol 159.		
Henry Rose	2 ^d into Truelocks right of Kales fol 159.		
Abner Parrott		105	A 2 1/2
Jane Permanns Jun ^r		27	1 - 11
Bar ^w Pettitt	100 L - 1 - 0		
	1 st Resurveyed for J ⁿ : Foreman by name of Thomas Wood Divorced fol 138		
	1 st Ditto fol Rich ^d : Peacock by name of Honey Hills fol 143		
Bar ^w Pettitt		75	3 -

150 ¹²⁹ 10 ~ Heaths Longlands Surveyed 5th July 1700 for James Heath in Jacobs creek.

200 1 ~ Henms Roost Surveyed 9th Oct. 1686 for Thomas Pryor lying on the East side of Jacobs creek on the South Side of King's creek.

30 1 2^h ~ Palmers Hazard Surveyed for Benjamin Palmer Junr. 2nd August 1752. Lying between Knowers reserve, The Forest and the Addition to Palmers Drive, beginning at the beginning of Palmers Drive. Pat. 10 August 1753.

150 3 ~ Orchards Neck Surveyed 27th April 1682 for William Orchard lying in Fenball creek.

259 9 6 ~ Hopewell originally so called Resurveyed for John Head 29th April 1743 Beginning at the end of Sashy one search N.E. by E from a marked Poplar standing on a Point of a fork of Alder branch Pat. 10 August 1744

200 1 ~ Gibbs Choice Surveyed 20th March 1669 for John Gibbs lying in Jacobs creek within Stulpone creek.

550 11 ~ Stanleys Hope Surveyed 6th June 1669 for William Stanley lying on the West side of Jacobs creek, within Stulpone creek.

75 7 6 ~ Partnership Surveyed 12th September 1705 for Mathew Howard and Pat. 17th Sept. 1739 to John Rasin

When Patented	Records fol	Partisors	Quantity of Acres for	Annual Rent p ^a
		Bar Pettitt	150	6
		Thos. Pryor	20	5
		Simon Wilmes	100	7
		Benj. Palmer junr	30	1 2/6
		Douglas Richardson	50	4
		Jos & Mary Ann Thiff	100	2
		Jos. Brad	267	9
		Paul Wichester	12	6
		Jos. Rasin	138 1/2	2 0
		Jos. Rasin	66 1/2	1 4
		Jos. Rasin	300	6
		Mary Rasin	100	2
		Left Rasin	150	8
		Jos. Rasin	70	7 6

200 ~ 0 ~ Pool surveyed 6 June 1682 for John James lying between Jacobs Creek and Howells Great Pond

124 ~ A ~ 111 Warners Marsh surveyed 15 July 1687 for George Warner below Howells point.

300 ~ 12 ~ Friendship Resurveyed originally called Friendship located by and resurveyed for Mary Rasin 12th June 1744 Beginning at the end of the West by South line of a Tract of Land called Spirit Promises where now is Mark's two Saplings deemed to stand where the original beginning white oak stood Pat. 18th March 1746

AA ~ A ~ 5 Tatums Mount Beginning at a rounded Gum Tree standing on the South side of Howells Creek, surveyed 13 August 1735 for John Tatum.

45 ~ 1 ~ 10 Raisons Double Purchase originally called Drayton part located by and resurveyed for George Rasin 18th July 1745 Beginning at a rounded Water oak standing on the South West side of Steel Run Creek near a Spring called Halps Spring the Original beginning of aforesaid Land Pat. 10th July 1747

227 ~ 9 ~ 1 Rasins Part of Hales originally called Hales Resurveyed 22 March 1731 for Thomas Raison and Pat. to Mary and George Rasins lying in Kent County Beginning at a rounded Red oak

55 ~ 2 ~ 21 Neglect surveyed for William Woodland 2 Oct. 1742 Beginning at a rounded post standing on the West side of Palmers Creek being the Beginning of the New River Pat. 15 August 1743

100 ~ A ~ Mayford surveyed July 1687 for Charles James lying at the Mouth of Drayton Neck.

Where Patent Recorded	Persons	Acres	Annual Rent (\$)
Mary Rasin		200	0
Mary Rasin	62 1/2	2.5%	
Mary Rasin		300	12
George Rasin		AA	A 5
George Rasin ... 13 1/2	6 1/2	45	1-10
David Hull	31 1/2	1-3 1/2	
George Rasin		227	9 1
Wm Rasin		55	2 22
Philip Ricketts		100	A

1809
 100 ~ 1 ~ 71 Browns ¹⁸⁰⁹ ¹⁸⁰⁹ Surveyed 2nd February 1752 for John Brown beginning at a bounded white Oak standing on the East side of a large bar from the meeting House to Chiswick Creek Pat. 12 July 1753.

100 ~ A ~ Subverts Surveyed 15th April 1706 for John Read beginning at a bounded white Oak standing near a Branch called Alder Branch and standing at the End of the land of the 5th West and by West line of a parcel of land called Hopewell belonging to said Read

100 ~ 8 ~ Middle Spring Surveyed 6th March 1665 for John and James Ringold lying on the East side of Swan Island Creek.

100 ~ A ~ Deprived Mischeif Surveyed 6th August 1689 for Benjamin Ricard lying at the head of the main Branch of Swan Creek.

16 ~ 1 ~ 102 Long Acre Surveyed for Benjamin Ricard January 1st 1731 beginning at a bounded corner post.

300 ~ 6 ~ Kimbolton Surveyed 29th September 1658 for Robert Daughan lying on the West side of Longfords Bay

600 ~ 12 ~ The Plains Surveyed 6th June 1677 for James Ringold in Chester lying in Longfords Bay beginning at a marked poplar lying on the East side the North Branch.

300 ~ 6 ~ Bath Surveyed 12th July 1677 for Joseph Wickes lying on the West side the North East Branch of Chester wood.

Where Patent Recorded for	Posseors	Quanty of Acres	Annual Rent p ^r Acre
Paul. Ricketts		50	1 7 ¹ / ₂
Jos. Read		100	A
Tris. Read		50	2
Benja Ricard		400	2
Benja Ricard		100	A
Benja Ricard		46	1. 10 ⁰ / ₂
Edw Rogers for } Dart Duffeyes } Jn. Whalund		150 2. 3. 0 150 2. 3. 0	800 6
Wm Ringgold } Jas Ringold jun } Josias Ringgold } Wm Smith		193 2. 3. 10 100 2 200 1. 0 108 2. 2	600 12
Jas Ringold jun for Benja Wickes		300	6

20 " 2 " ¹⁵¹ Thomas's Landing Beginning at a rounded white Oak standing at the mouth of Frick's creek & lying on the West side of said creek Surveyed 16 November 1732 for William Thomas.

1000 2 " " Tilghmans and Foxleys Grove Surveyed 15 February 1675 for Mary Tilghman lying on the East side Pharaohs creek, beginning at a marked Oak by the creek side

200 " 8 " New Key Surveyed 10 June 1678 for William Key lying in Chestnut woods in Longfords Bay.

100 " 8 2 Elias & James Ringolds Part of Huntingfields Resurveyed being part of a Tract originally called Huntingfields lying in Neck County beginning at a Locust Post Marked with 8 Notches Resurveyed 3 September 1735 for Elias and James Ringold

100 " 2 " Bradway Surveyed 29th September 1658 for Nicholas Bradway lying on the East side Longfords Bay adjoining to John Dare

62A " 13.6 Thomas Ringolds Part of Huntingfields and Ringolds Chance Composed of part of Huntingfields and Ringolds Chance lying in Neck County beginning at a Locust Post Marked with 9 Notches Resurveyed for Thomas Ringold the 3 September 1735

100 " A " Staples Warren Surveyed August 13th 1686 for Henry Staples lying on the West side Fairy Creek.

Where Patent Recorded fol. Papers Quanty of Acres Annual Rent paid

Sa. Ringgold for W^m Thomas's L^d 20 2

W^m Ringgold Jun: 500 A. 1
W^m Wilmer 337 13.6
Mary Wilmer for Sa. Wilmer's L^d 173 6.11
1010 2 5

Jn: Ringgold 200 0

Jn Ringgold 226 L. A. 6
for right
Sa. Ringgold 166 3.2 1/2
Sam. Jovey 20 1 1/2
All 0 1 1/2

W^m Ralph 100 2

Thomas Ringold 62A 13.6
Sam. Jovey 17 1 1/2

Mat. Pinew L^d
Thos. Ringold

1200 2-A ⁽¹⁵²⁾ **Lons Bennett** Resurveyed 10th August 1707 for
 Col. Henry Lons formerly in four Tracts beginning at a beaver
 Post marked with 12 Markers standing upon a Point on the
 Eastern Side of Lons Creek Pat. 10th April 1715

74 2-112 **Stepney** Surveyed 1th March 1717 for William Comery
 and Samuel Wallau lying on the North side Chester river
 Beginning at a Bounded White Oak.

50 2 **Batchelors Hall** originally called Providence
 Resurveyed for Nathl. Ricketts 3rd April 1743 beginning at a bounded
 Locust Post standing at the End of the North East Side

300 12 **Ryleys Beginning** originally so called Resurveyed
 for Nathl. Ryley lying in Kent County

213 8-62 **The Upper part of Darnalls Farm**
 Schick Land Part of a Tract called Darnalls Farm lying
 in Kent County Resurveyed 23 December 1730 for Theophilus Randall

100 A **Addition** Surveyed for William Ellis 18 April
 1744 lying on the Borders of this Province near one of the Branches
 of Duck Creek Beginning at a Bounded Oak standing about
 two perches to the Eastward from the End of the South
 East Line of a Tract of Land called Williams
 Centre Pat. 10th April 1744.

Where Patent Recorded	Patent No.	Posesors	Quanty of Acres pd for	Annual Rent pd
		Henry Roffin for his wife	1200	2 A
		Mth. Raymond for his wife	74	2 112
		Nathl. Ricketts	50	2
		Mary Ryley --- 150 L. 6. 0 Jm. Ryley --- 150 --- 6 ---	300	12
		Theop. Randall	213	8 62
		Henry Rochester	100	A

150 w 6 ¹⁵⁹ Green Meadow Surveyed for William Harris
 1st May 1706 lying at the head of Farley Creek beginning at
 a bounded white oak standing near a branch of the said
 creek. Pat. 10. Oct. 1707.

731 1. 0.3 Shadshold originally so ^{Refused} called for Frances
 Waller the 18th December 1733 Patented to him 28th May
 1734 lying in Kent County beginning at bounded Locust

125 w 5 Timely Discovery originally called Penbridge
 Escheated by 9th Surveyed for James Runggold (son of William)
 30th October 1752 beginning at Poles beginning tree

70 w 2.10 Tibbets Venture Surveyed for James Tibbett
 December 1727 lying on the South side the head of Sapprae
 beginning at a small white oak standing on the South side
 the Mill Branch Pat. to James and Richard Tibbett 5th
 December 1744.

550 w 11 Rousby's Recovery Surveyed 13th August 1668 for
 Christopher Rousby lying at the North East Branch of Longfords
 Bay.

250 w 5 Fishing Pond Surveyed 10th August 1666 for Nathaniel
 Stiles lying on the North bounds of John Dunderhill

50 w 2 Slip Surveyed 2nd February 1671 for George Major lying in
 Sapprae near the Quinivalles Creek.

Where Patent
 Recorded fol

Proposors

Quanty of Acres
 for Annual
 Rent p^{er} Acre

John Read's Fund

150 6

100: Redgrave for
 Ina's Hollapies 37th £. 12. 10

Jam. Tibbett 35 £. 1. 5
 Jas. Tibbett 35 £. 1. 5

70 2 10

Jas. Stealing 500 £. 10 50 Acres Disclaimed

Jas. Stealing for 2 250 £
 Hollis 30

250 5 5

John Spencer

50 2

10 w 4 0 ¹⁵¹ Mitchells Proposal Surveyed ^{for Edw. Mitchell} 11th December 1729 Beginning at a bounded Chestnut Forked Oak standing on a hillside. Pat. to Mary Simcock 23 August 1743.

86 w 3 5¹ Dran near Surveyed for William Simcock 12th February 1743 being two parcels of land one called Conclusion the other Surveyors Right which were taken up by the said William Simcock on his Lordships Proclamation Beginning at a bounded white Oak standing on the North East side of a Branch of Sassafras river called the Mill Branch Pat. 12 February 1743

100 w 1 0 Exchange Surveyed for John Faulkner 6th August 1700 Lying on the South side Sassafras River at the head of a Creek of said River called Foulsons Creek Beginning at a marked Hickory standing at the head of a Creek and by the Side of a Valley.

200 w 0 0 Biman Surveyed 2nd Oct. 1682 for Robert Mackey Lying on the North side the main Road near the head of Palmers Creek in Sassafras River.

150 w 6 0 Mackeys Purchase Surveyed 16th July 1683 for Alexander Mackey Lying on the South side Sassafras River.

275 w 11 0 Smiths Venture originally so called ^{resurveyed} for Thomas Smith 29 July 1735 Beginning at a marked Locust stump standing at the head of a small Cove running out of the North side of a Creek called Daviss Creek Pat. 10 September 1744 to Thomas Smith his son

160 w 6 5¹ Grove Addition Surveyed 8 July 1720 for James Smith Lying on the West side of the river and on the West most Branch of a Creek issuing out of the said River called Fairy Creek Beginning at a marked red Oak standing on a plain Pat. 2 May 1722.

Quantity of Acres	Annual Rent p ^a	Proprietors
16	3	Wm Simcock
86	3 5 ¹	Wm Simcock
100	4	Wm Shaggs Esq
200		Wm Salisbury for 200 £. A - 100 Acres Escheated & Refused by Gideon Pearce & called Charles in fol. 165
150	6	Wm Salisbury for Edw. Holmans Esq
275	11	Thomas Smith
160	6 5 ¹	James Smith

183 ¹⁵⁵ 3.8 Smiths part of Worths Folly ^{original} surveyed for James Smith ^{Sept} 1743. Beginning at a bounded Red oak Tree standing on the East Side the Mealm Road leading from Chester Town to Sluypoon
Pat. 7th Sept. 1743

290 5.10 Batchelors Hope surveyed 22 August 1686 for John Davis lying at the mouth of a lough called Milk Harbour.

50 2 Penrose surveyed 2 May 1687 for Thomas Pinne lying on the North side Chester River.

27 1.1 Addition to Scotts Lott surveyed for John Scott 27th May 1748 Beginning at the Beginning of Scotts Lott
Pat. 27th May 1748.

118 1.9 Scotts Lott surveyed for Edward Scott August 20th 1720 Beginning at a bounded white Oak thence South East 100 pches.

3A 1.5 Kings Prevention surveyed 19 June 1689 for Elias King lying on the North Side Long Creek

1200 1.1 Huntingfields surveyed 17 July 1689 for Thomas Ringold lying on the West side Chester.

600 1.1 Vienna surveyed 15 August 1683 for Cornelius Comegys lying on the North Side Chester River.

9A 3.9 The Reserve surveyed 12 March 1717 for William Comegys lying on the North side Chester River Beginning at a bounded Spanish Oak.

Where Patent Recorded for	Proposors	Quanty of Acres	Annual Rent pd.
James Smith		183	3 0
Sam. Suttons Ho ^{rs}		290	5 10
Sam. Suttons Ho ^{rs}		50	2
Jo ^{ns} Scott		27	1 1
Jo ^{ns} Scott		118	1 9
Jo ^{ns} Scott		3A	1 5
Pat Smith Jun ^r for wife 150 ^l - 3 - Marri. Elders for his wife 150 - 3 -	Part Resurveyed into Elias & James Ringolds part of Huntingfields fol 151. Ditto into Tho. Ringolds part of Huntingfields fol 151		
Nich ^{ls} Smith 175 ^l - 7 - W ^m Smith 175 - 17 - Math ^s Smith 100 - 4 - W ^m Smiths 34 - 1 - 22	Jo ^{ns} Woodall 120 ^l - 12 - W ^m Smith 50 - 2 - Nich ^{ls} Smith 50 - 2 -		
Nich ^{ls} Smith		9A	3 9

3 ¹⁵⁶ 3/4 Smiths Point Surveyed for Nicholas Smith
 20 August 1726 Beginning at the Beginning Tree of a Tract of
 Land called Grantham Part. 12 November 1727.

150 " 6 " Norcutt Surveyed for Richard Norcutt November 8. 1702
 Beginning at a bounded white Oak standing by a small Pond
 above the head of Pucklepear Meadow.

40 " 1 " Hopewell Surveyed 9th March 1736 for William
 Smithers.

500 " 10 " Grantham Surveyed 10 June 1673 for Henlow of field
 Beginning at a marked white Oak by a Marsh Cove.

180 " 5.2 " Smithers Plains Surveyed 3 Oct. 1748 for
 William Smithers.

188 " 7.6 " Smithers part of Addition &
 Rumpford Resurveyed Composed of Addition
 & Rumpford, Part of Both. Resurveyed for William Smithers the
 4th April 1745. Beginning at the end of Twenty Five Poles
 South, Sixty Six Degrees East. from said beginning hereon
 Part 4 27th June 1748

172 " 10.10 " Agreement Surveyed 5th March 1717 for William
 Cornegys & Samuel Walling lying on the North side Chester
 River Beginning at a Bounded Black Oak

100 " 16 " Marron Bone Resurveyed for James Spencer
 April 10th 1729 (Composed of Conclusion & Darby) Beginning at
 a great stone well up & Mark with M standing in an old field

Where Patent Recorded fol	Proprietors	Quantity of Acres Paid for	Annual Rent Paid
Nich ^s Smith		3	3/4
Nich ^s Smith for Jos: Mans J ^{es}		150	6
Nich ^s Smith for Jos: Mans J ^{es}		40	4
Nich ^s Smith for Jos: Mans J ^{es}		500	10
W ^m Smithers	190 £. 5. 2		
W ^m Smithers		188	7 6/2
Jarvas Spencer	89 £. 3. 4		
Henry Spencers J ^{es}	92 - 3. 8		
John Wallis	75 - 3		
Edw ^d Holliday for J ^{es}	157 - 6. 3		
Gashillo H ^{on}			
Jarvas Spencer	337 440	400	16

Part Refund: into Welch's
 Part of Agreement fol 168

304 15. 17. ⁽¹⁸⁴⁾ Darby Resurveyed for Jarvis Spencer 28th December 1701
 Lying in said County Pal^{ty} to said Spencer 18th October 1732

54 2. 2 Adventure Surveyed 30th September 1701 for John
 Sutton lying on the North side Chesterwood and on the East
 side Longfords Bay beginning at a bounded white Oak
 standing on a point called Thompsons Point, Wat. 13th
 May 1711.

10 1. 7. Widows Rest Surveyed 8th August 1718 for Rachel
 Battershill beginning at a marked Hickory standing in the
 South Line of a tract of Land called Arlacia. Wat. 10th Sept.
 1716.

97 3. 11 Donks part of Killingsworth
 more. Originally called Killingsworthmore Resurveyed
 for John Danforth 30th December 1730 & lies on the County
 aforesaid, beginning at a great stone marked with the letter
 D

15 7. Addition to Simpsons Adventure
 Surveyed for Richard Sewell 2nd April 1730 Wat. 10th said Sewell
 10th November 1732.

100 A Simpson's Adventure Surveyed for William
 Simpson 20th Oct. 1719 lying on the South side Sapsafas River
 beginning at a bounded white Oak standing in the fork of the
 main branch of a creek called Island Creek, Wat. 12th Oct. 1722

200 0 Pearces Meadon Surveyed 15th May 1732 for Hudson
 Pearce.

Where Patent
 Recorded for

Proposors

Quanty of Area
 Held for Rent

Jarvis Spencer

304 15. 17.

John Suttons Heirs

54 2. 2

Wm Stephens Heirs

10 1. 7.

Henry Spencers Heirs

97 3. 11

Thomas Sewell

15 7.

Thos. Sewell

100 A

Solomon Seamans

200 0

255 ~ 10. 2^{1/2} ⁽¹⁵⁸⁾ Rhue Addm, Originally so called Resurveyed
 2^d August 1732 for Robert Kendall dying in Kent
 County

113 ~ 11. 3^{1/2} Hazel Meadon Surveyed for John Ridgrave
 2^d July 1739 Assigned John Stevenson.

700 ~ 11 ~ Broadnox Creek Surveyed 29th September 1658
 for Thomas Broadnox dying on the North West side of Longford
 Bay

285 ~ 11. 5 Addition Resurveyed with Vacancy for both Thomas
 Smith 29th July 1735 Beginning at a Marked Locust stump
 standing at the head of a small Cove issuing out of a creek
 called Davis creek Pat. to William Smith 10th Septem^r 1714

72 ~ 1. 5^{1/2} Stavelys part of Broad Oak originally
 called Broad oak Part Resurveyed for John Stavely 8th June
 1747 Beginning at a Large bounded Poplar Tree standing
 in the Place where the Beginning Hickory Tree stood.
 Patented 1st Sept^r 1752

15 ~ 7^{1/2} Spencers part of Friendship Resur=
 veyed originally called Friendship Cove across Part thereof
 Resurveyed for John Spencer just 13th October 1746 Beginning
 for the out bounds of the whole at the end of the second line of
 Friendship according to the original survey thereof Pat. 11th
 5th August 1752

18 ~ 1. 1^{1/2} Smiths Chance Surveyed for Thomas Smith
 8th September 1756 Beginning at a marked Mulberry Tree standing
 by a small Cove issuing out of the West side of Churn Creek
 Pat. 9th December 1756

Whose Patent Recorded for	Proposors	Quantity Acres for	Annual Rent p ^a
Thos. Smith for Rob. Randalls Devises		255	10. 2. 2
Jn ^r . Stephenson		48	11. 3. 2
Jos. Sadler		700	11
W ^m . Smith		285	11. 5
Jn ^r . Stavely		72	1. 5. 2
Jn ^r . Spencer jun ^r		15	7. 2

100 " A " Redriff ⁽¹⁵⁹⁾ Surveyed 20 August 1700 for John Irving Esq^r by the main Branch of Weston Creek

222 " B " Truelocks Right of Hales originally called Hales Resurveyed 6 August 1732 for Henry & Jos. Truelock Esq^r lying in Kent County.

169 " C " Truelocks Adventure composed of ^{Ways} Ways & grain and 50 Acres part of Draxton Resurveyed for Henry Truelock 11 November 1742 Beginning for the out Bounds thereof at a rounded red oak. the original begining of Ways & grain & Truelocks Part of Draxton Pat^d 30 July 1754

150 " D " Blays Addition Surveyed 11 February 1678 for Edward Blay Esq^r lying at the head of Turners Creek

236 " E " Tildens part of Blays Park Resurveyed for John Tilden 3 November 1741 (his Part of Blays Park & Caceroy) Beginning at a bounded stone Post standing at a large Quack at the last side of the Marrons of Steelhoone Creek deemed the begining of said Blays Park Pat^d 7 August 1744

294 " F " Bishford Resurveyed originally called ^{Bishford} Bishford Resurveyed for John Tilden 2 October 1739 beginning at a rounded red oak standing on the West side of the North Branch of Langfords Bay. the original Begining of said Bishford Patented 17th 29 Sept^r 1751

50 " G " Adventure Surveyed for John Tilden 23 April 1752 Beginning at the end of the first line of Redgraves park of a Tract of a Tract of Land called Chance being at the South Corner of the a^d Tract and running West by South twenty four perches thence North forty one Degree West eighty nine perches Pat^d 5 Oct^r 1752

Where Patent Recorded fol	Posseors	Quantity of Acres	Annual Rent paid
Mary Tweeg		100	A
Henry Truelock	111 L. A. 52	222	8. 11
Jo ^s . Truelock	111 A. 52		
Henry Truelock		169	3 92
Jn ^r . Tilden	185 26 part refer ^d into Tildens & Browns part of Blays Range & Blays Addition Resur ^d fol. 161 190 lies in the Manor 301	236	9 52
Jn ^r . Tilden		294	11 92
Jn ^r . Tilden		50	2

140 " 5 7 ¹⁶⁰ Turners part of Suffolk originally called Suffolk 140 Acres part thereof Resurveyed for Jonathan Turner 29th May 1753 Beginning at a Post. Patented 23rd May 1755

200 " 0 " The Reward Surveyed 18th Oct. 1673 for Cornelius Conroy and Nathaniel Crett lying on the South side the North East Branch of Longfords Bay

11 " 1 8 1/2 Garnetts Meadow Surveyed for Thomas Garnett 12th February 1730 and pat. for George Garnett Beginning at a marked Walnut Tree.

15 " 1 10 Forced to it Surveyed for Edward Felghman 13th February 1789 Beginning at the End of one hundred and sixty perches North Seven Degrees East from a bounded white Oak being the Beginning Tree of a tract of Land called the Reserve whereon Benjamin Blackiston now lives and from which a plain ared Oak now marked with eight notches stands north Seven Degrees East one perch. Pat. 13th February 1789.

50 " 2 " Ferrells Addition Surveyed 28th April 1731 for Danl. Ferrill Pat. to said Ferrill 7th Oct. 1732.

100 " 0 " Wards Oak Surveyed 3rd July 1672 for Matthew Ward Beginning at a marked Oak below a Marsh & running up the River

15 " 1 10 Addition to Wards Oak Surveyed for John Salter 2nd July 1701 lying on the North side Chester River Beginning at a marked white Oak standing on the Eastern side of a small Gull or Branch being the first bounded Tree of a parcel of Land called Wards Oak.

When Patent Recorded	Possessor	Quantity of Acres	Annual Rent paid
	Charles Fildes	200	0
	Charles Fildes	51	1 8 1/2
	Edw. Felghman	15	1 10
	Ja. Thomas for Danl. Ferrills Esq	50	2
	Saml. Thompson	100	0
	Saml. Thompson	15	1 10

50 ~ 2 ~ ¹⁶¹ *Dowdalls Fancy* Surveyed 21st May 1713 for John Dowdall Beginning at the first Beginning of a Tract of land called *Waldes Oak*.

300 ~ 12 ~ *Debtford* Surveyed for William Comegys & John Tennant December 16th 1722 Beginning at a bounded white Oak standing on the East side of the head of a Branch called *Bridge Branch*

22 ~ ~ 11 *Addition* Surveyed for Gideon Prave 15th January 1729 Pat. to said Prave 17 August 1732.

7A ~ 2 ~ 11 *Sarahs Lott* Surveyed for Thomas Garnett 29th November 1729 Lying near *Broad Creek* issuing out of *Chuster* river Beginning at a bounded white Oak Pat. to George Garnett.

100 ~ Δ ~ *Roger Hicks's Intent* Surveyed November 8th 1727 for Roger Hicks.

120 ~ 0 ~ 5 *Providence* originally called *Comegys Choice* Resurveyed for William True & Morgan Brown 11th May 1725 beginning at a bounded white oak standing on the East side North East Creek Patented 10th July 1725

180 ~ 7 ~ 0 *Silden's & Browns part of Blays Range & Blays Addition* Resurveyed composed of the 1st & 2nd two Tracts Viz. 162 Part of *Blays Range* & 20 Acres Part of *Blays Addition* Resurveyed for John Silden & Peregrine Brown 16th October 1751 Beginning at a bounded Post standing on the Place of the original Beginning Tree of *Blays Range* Pat. 10th August 1753

Where Patent Recorded fol.

Proposors	Quantity of Acres	Annual Rent paid
Sam. Thompson	50	2
Moses Tennant	150	6.0
J ^r . Tennant	150	6.0
J ^r . Silden & W ^m . Rafin for Rich ^d . W ^m . Head	22	11
J ^r . True	72	2. 11/2
J ^r . Tucker	100	4
Morgan Brown	210	8. 2 1/2
W ^m . True	210	8. 2 1/2
J ^r . Silden & Pere Brown	182	7 6/2

700 ¹⁶³ Partnership Point Surveyed 12th December 1685
for John Edmondson and assigned William Mingsworth
and by him to Thomas Thurston lying at the mouth of
Partnership Creek, respecting the Beaver Island.

100 " 1 " Meisborough Surveyed 13th July 1683 for Charles
Hollingsworth lying on the North side of Chester river

150 " 3 " Boonley Surveyed 7th May 1672 for Thomas Boon
lying on the West side the North West Branch of Longfords
Bay.

88 " 3 " 5th Wilmers Grove originally called Hereford Resurveyed
for W^m Wilmer 26th February 1753 Beginning for the out Bounds
of the whole at a Rounded Post standing in the South East line
of the original Tract of Hereford and on the South side
of Poplar Farm Pat^{nt} 26th February 1753
66th of the original Tract 20 Vacant Acre

665 1. 6. 7th Saint Jamtons Composed of Saint Jamton 500⁰
100 Part of Poplar Farm & Gallows Farm 286 Resurveyed
for William Wilmer 26th February 1753 Beginning for the out bounds
of the whole at a Rounded Post standing on the South side of a
branch of Fairley Creek called Poplar Branch Pat^{nt} 26th Feb^r 1753

11 " 5th Willsons Neglect Surveyed for Isaac Freeman
20th May 1752 lying between Neumatahd Sapapras River beginning
at the end of the first line of Oxonia, Pat^{nt} to George Willson 19th
September 1753.

Patent
bound fol.

Geo: W^m Wilmer 100 L. 2. 1st Resurveyed for Edm^d
Geo: W^m Wilmer 50 L. 1. 1st Butcher fol 93

Geo: W^m Wilmer

Thomas Anicks 16⁰⁰

W^m Wilmer

George Wilmer

Quantity Acres
for
Annual
Rent paid

100 - 4

150 - 3

88 - 3 5/8

11 - 5/8

100 - A - Petersfield Surveyed for Peter Willson August 17th 1720 beginning
at a bounded post and a small tree standing at the head of a small
cove issuing out of Willson's creek

250 - 5 - Cox's State Surveyed 28th February 1665 for Thomas Pryor
lying on the south side of Sapsafra's River

100 - A - Lincoln Surveyed 18th June 1672 for Johnathan Lincoln
lying on a bank of Sapsafra's River by a small fork

A - 9 2 Henn Island Surveyed for Simon Willmore 28th
July 1723 lying in Sapsafra's River beginning the land whereon
the said Simon Willmore now lives beginning at a small bounded
cedar standing on the pile of the uppermost point of the said
Island. Pat. 2nd July 1723

329 - 13 2 Willmores Arcadia Surveyed 20th Oct. 1702 for
Lambert Willmore lying in Cecil County beginning at a bounded
oak being the first bounded tree of Good purchase, Pat. 20th
May 1713.

150 - 6 - Hopefull Unity Surveyed 12th May 1680 for Charles
James, James Frisby, John Howell, George Warner, Joseph Hopkins,
William Pearce, Richard Pullen, Ebenezer Blackston, Joseph
Guordy, Edward Blay Robert Saunders and John James lying
on the West side of the main branch of Steel Spring.

50 - 2 - A Woodlands Tolly Surveyed 25th November 1721
for James Woodland beginning at a bounded white lake
standing on a point on the West side of a reach of Sapsafra's
River. Pat. 17th Sept. 1722.

Where Patented
Recorded fol.

Proposors

Quantity of Acres
Ordered for
Annual Rent paid

Rich: Wilson

100

A

Simon Willmore

250

5

Simon Willmore

100

A

Simon Willmore

A

2

Lambert Willmore Junr Esq

329

13 2

Esau Watkins for Benj: Hopkins Esq

150

6

Ja: Woodland

50

2 A

400 " 16 " Lincoln Inn fields Surveyed 11th June 1696
for Jonathan Lincoln lying on the South side of Casapras River

100 " A " Chance (Lock & Land) Part of a Tract originally called
Dymon Resurveyed for Gideon Pearce 18th April 1722
& Patented to William Woodland 28th March 1734 Lying
in Hunt County on the head of Palmer Creek Beginning
at a Large Bounded Maple

170 " 6-10 Coffin Surveyed 7th July 1696 for Edward Jones lying on the
South side of Casapras River.

100 " A " Husbands Lott Surveyed for Thomas Husbands
June 1725 Beginning at a Bounded white Oak standing at
the head of a Branch.

350 " 1A " Piney Grove Surveyed for Thomas Ringold 15th December
1720 Beginning at a Bounded white Oak standing by a Marsh
at the head of a Branch issuing out of Swamp Creek, Wat.
M^{rs} Rebecca Ringold.

93 " 3-9 Addition Resurveyed for Alexander Williamson
1st June 1724 Lying in the County aforesaid Pat^d to
said Williamson

100 " 2 " Lovelys Neck Surveyed 22nd September 1758 for
Deliverance Lovely lying on the South side of Chester River

300 " 6 " Hillston Surveyed 23rd December 1659 for Thomas Hill
Lying on the West side of Chester River.

Where Patent
Recorded. fol

Posseors
William Woodland 400

William Woodland jun^r 100

Mary Wilson 170

Hugh Wallace 52 L. 2. 1/2

Alex^r Williamson 350

Alex^r Williamson 93

Alex^r Williamson for David Jones's 100

Edw. Donall 200 L. - 1
Mary Donall 100 - 2. 0

Quantity of Acres
Paid for

400 - 16

100 - 4

170 - 6. 10

350 - 14

93 - 3. 9

100 - 2

300 - 6

Annual
Rent paid

100 " Δ " ¹⁶⁶⁶ *Inveatnam's Addition* Surveyed 16th April 1695
for Edward Inveatnam lying between the branches of Longford
Bay.

200 " 0 " *Bristol* Surveyed 2nd July 1678 for John Hynson and
Assigned Edward Inveatnam lying between the North & South
Branch of Longford Bay

500 1 " " *Willmor's Farm* Surveyed 20th May 1600 for Simon
Willmore lying at the head of Rabbiff Crofs Creek.

500 " 10 " *Buckingham* Surveyed 31st July 1600 for Simon
Willmore lying on the North West side of Chester River

300 " 6 " *Partnership* Surveyed 20th August 1661 for Joseph Wicks
and Thomas Hynson lying on the West side Chester River
Beginning at a marked Oak on a Marsh.

200 " Δ " *Chester Point* Surveyed 6th July 1672 for Matthew
Ward lying on the North side Chester River Beginning at
a marked Cedar on a point

11 " 1 " 8th *Shields* Surveyed 25th January 1688 for Simon Willmore
lying on the North side Chester River Beginning at a marked
Oak standing upon a knoll on the East North East line
of Tylghams & Tully's Grove

196 " 7 " 10th *Clarks Conveniency* Surveyed April 15. 1705 for
Demius Clark lying on the North side Chester River and
on the South side Longford Bay Beginning at a bounded
white Oak standing near the head of a creek called Wash
Creek.

Where Patent
Recorded fol.

Posseors

Quantity of Acres
I pay for

Amount
Paid for

Edw. Worrall - 66 $\frac{1}{2}$ £. 2. 0
Mary Worrall - 33 $\frac{1}{2}$ - u. 1. 4

Mary Worrall - 100 - Δ
200 - 0

Mary Worrall - 500 - 1

Jn^r. Wicks - 300 £. 6

Sam^r. Wicks - 166 £. 3. 3
275
441 Remainder of this tract
Re-surveyed into Hynsons
Division fol 126.

Sam^r. Wicks - 200 - Δ

Mary Ann Wilmer for Lamb^r. Wilmer's Heir - 11 - 1. 0 $\frac{1}{2}$

From Wilkins 153 $\frac{1}{2}$ £. 6. 2 Disclaimed

15 " 72^{1/2} Addition Surveyed for Thomas Wilkins 28 July 1723 Beginning at a rounded Cedar post being the Beginning post of Corneys Farm Addition Pat. 28 July 1723

50 " 2 " The Range Surveyed for Thomas Wilkins 8th April 1727 Beginning at a white Oak marked with eight Notches standing by the old Road leading to old Town and on the West side of at the intersection of the North East by East Line of new York with the North by West line of Stratford Manor Pat. 8th April 1727

72 " 1 " 81^{1/2} Chance Surveyed for Thomas Wilkins 29 April 1726 Beginning at the End of the East South East line of the 1/2^d Tract of Land called the Relief formerly taken up by Cornelius Corneys Deceased Pat. 16 November 1727

100 " 16 " Honest Dealing Surveyed 10 September 1685 for Daniel Carnall and John Satter Lyng on the North side the first main branch of Chester River.

12 " 1 " 81^{1/2} Addition to Honest Dealing Surveyed 8th June 1686 for John Satter adjoining to a parcel of land called Honest Dealing.

100 " 1 " Stevenson Surveyed 3rd March 1719 for Tho^s Woodley Lyng on the West side the North East branch of Langford Bay Beginning at a marked White Oak being the Beginning Tree of a Tract of Land called Kindness Pat. 8 Oct. 1720

80 " 0 " Perkins Mistake Surveyed 27 February 1730 for Ebenezer Perkins Beginning at a rounded Red Oak standing on the South side of a small Valley, Pat. 19th August 1722.

Whose Patent Recorded for

Purveyors

Quantity of Acres paid for

Amount paid

Tho^s Wilkins ----- 15 ----- 7^{1/2}

Tho^s Wilkins ----- 50 ----- 2

Tho^s Wilkins ----- 72 ----- 1 82

James Whittington ----- 16 -----

Rich^d Wilkinson ----- 12 ----- 1 82

John Williamson 100⁰ ----- 100 ----- 1

J^r Wyatt's 80⁰ ----- 80 ----- 0

15 u 1-9th Rebecca's Desire Surveyed for ¹⁰⁰ ~~Flamm~~ th Schu 25 Nov^r 1729 Pat. to said Schu 7 August 1732.

10 u 3 Wind Mill Hill Surveyed for David Wetherpoon th 13 July 1743 beginning at a bounded Oak on Sassafras wood being the beginning Tree of Lincoln Pat. 13 July 1743

13 u 6th Acklands Lott Surveyed January 9th 1732 for William Ackland

100 u 1 u Miers Chance Surveyed for Stephen Myers th 12 December 1720 lying on the North side Cypress Branch on the North side Chester River beginning at a bounded white. Standing on the East side of a Branch. Pat. 2^d May 1723.

100 u 1 u Little Forrest Surveyed 20th August 1718 for William Cornegys lying on the North side Cypress Branch beginning at a bounded white Oak being the Eastmost bounded Tree of a parcel of Land called Mill Maning Pat. 26th July 1722.

129 u 5-2 Welch's part of Agreement Resurveyed originally called Agreement 116 Acres Part thereof Resurveyed for James Welsh the 17th Day April 1749 beginning for the out Bounds of the Whole all a bounded red oak standing on the East side along Meadows Pat. 7th June 1750

65 u 2-7th Widows Chance Surveyed September 1705 for Margaret Robinson adjoining a parcel of Land called Rythmore beginning at a bounded white Oak being the bounded Tree of said Land.

378 u 15-11th Damson Point originally called Swenham th 29th May 1754 (beginning at a bounded Post on the Place of the original begin. Tree of said)

Where Patent recorded fol.

Sam^r. Wallis

David Wetherpoon

Christ^r. Williams's Widow

Nich^r. Walker for } 23^d } 77 taken by an Elder Survey
Sol^r. Parsons 26^d

Nich^r. Walker for }
Sol^r. Parsons 26^d

Ja^s. Welsh

James Wright 26^d

Solomon Wright

Surveyors	Quanty of Acres	Amount Paid
Sam ^r . Wallis	25	1 9 th
David Wetherpoon	6	3
Christ ^r . Williams's Widow	13	6 th
Nich ^r . Walker for } 23 ^d } 77 taken by an Elder Survey Sol ^r . Parsons 26 ^d	100	1
Nich ^r . Walker for } Sol ^r . Parsons 26 ^d	100	1
Ja ^s . Welsh	129	5 2
James Wright 26 ^d	65	2 7 th
Solomon Wright	378	15 12

15 " 7th ⁽¹⁶⁹⁾ Edinburgh Surveyed for John Watton 28th March 1748 Beginning at a bounded post standing at the End of the South line of a tract of Land called Mackys purchase Pat. 28th March 1748.

825 1-13- Adventure originally called Sarkins Addition Resurveyed for Sidney George & James MacLaughlin 28th March 1749 Beginning at a bounded red oak standing on the East side of a small Cove of Sasapaw River & the original Region of said Sarkins Pat. to Messrs Simon Wilmer, Chambers Hall, Frederick Hanson and Alexander Baird 17th January 1753

50 " 2- Gibbs Chance Surveyed 30th March 1710 for Richard Gibb lying near the head of Grays Iron Creek beginning at a bounded oak standing near said creek and near the land of Richard Morris Pat. 20 April 1715.

100 " 2-5 Earlys Beginning Lying near Rocks Hall Creek Surveyed 22nd June 1722 for William Early.

207 " 7-31 William & Marys Adventure composed of the following Tracts Viz, Parkers Rest, Cozens Sott & Cozens Chance, Resurveyed for William Yearley 7th Nov^r 1746 Beginning at a bounded white oak for the Western Part standing on the West side of a Creek called Cozenss Ravin the original Beginning of Parkers Rest. Beginning for the Eastern Part at the Intersection of the South South East line of the original survey of Cozenssott with the North West line of a Tract of Land called Wooley being at the End of twenty & two perches of the aforesaid South South East line of Cozens Sott Patented 18th March 1746

Where Patent Bounded for.

Cozenss

Quantity Acres for

Annual Rent p^{ty}

J^r Wattons

15 72

Simon Wilmer & W^{rs}

825 1 13

W^m Yearly

50 2

W^m Yearly

60 8 5

W^m Yearly

207 7 32

CERTIFICATE OF CAMERA OPERATOR

I hereby certify that the documents represented by the micrographics appearing on this roll of film designated as Reel No. SR 4391 were photographed by the undersigned on this date. Land Office Rent Rolls

Reel begins with Rent Rolls 1748-1775

Reel ends with Patent List 1783-1790

By ELAINE HUNT

DATE May 23, 1990

MdHR Commission

MARYLAND STATE ARCHIVES

Annapolis, MD

PM-1 3½"x4" PHOTOGRAPHIC MICROCOPY TARGET
NBS 1010a ANSI/ISO #2 EQUIVALENT

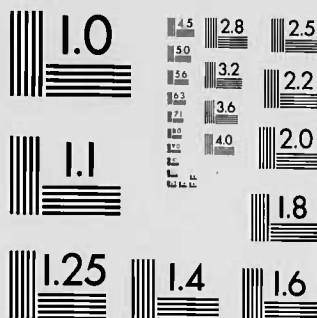

PRECISIONSM RESOLUTION TARGETS

