

LAND OFFICE

(Rent Rolls)

1753-1768
24, CV, pp. 1-79, i of tracts

SR 4386-3

LAND OFFICE

(Patent List)

1784-1788
24, CV, p. 80, i of tracts

SR 4386-3

- - - A - - -

		Acres	Folio
Abington Manor	John Abbingon	1000	45
Addition	Nathan Ashcomb	19	58
Addition	Fran Billingsley	100	11
Addition	Thomas Hollyday	51	42
Addition	Henry Skinner	60	62
Addition	Thomas Smith	50	59
Addition	Walter Smith	113	50
Addition	James Wilson	43	49
Additional Spittle	Richard Hall	196	55
Addition to Horsepath	Isaac Clare	40	77
Addition to Island Neck	Robert Skinner	30	23
Addition to Middlesex	Benjamin Dixon	95	65
Addition to Sharps Outlet	Benjamin Mackall	112	70
Adjoinder	Thomas Sedgwick	50	31
Adjunctive	Thomas Hinton	10	10
Adventure	Thomas Tucker	23	56
Agreement	James Shacklady	300	11
Aldermason	Richard Hall	300	48
Alexanders Hope	Alexander Magruder	200	4
Allens Neck	Jasper Allen	200	26
All Points	Lewis Griffith	24	78
Angelica	Leonard Strong	600	2
Angels	Josiah Wilson	90	58
Angel or Angle	James J Mackall	87	79
Angle, The	Thomas Ireland	431	74
Angle Lane	Thomas Reynolds	37	70
Angle or Angle, The	Aaron Williams	140	63
Archers Hayes	Ephraim Gover	600	63
Arnolds Purchase	James Berry	300	34
Arnolds Purchas	Roger Brooke	100	69
Arther Hall	Thomas Wells	44	73
Austines Chance	John Austin	156	26

- - - B - - -

Back Pasture	Robert Kingsbury	50	24
Balmers Branch	Thomas Balmer	50	21
Barbarys Delight	John Webb	150	31
Bartlemys Neck	Richard Bartlemy	50	22
Batchellors Fortune	Thom Jone	200	7
Batchellors Hall	Joseph Dawkins	300	28
Batchellors Quarter	George Lingan	1040	59
Bear Road	Andrew Pardoe	100	16
Beckley	Phil Thomas	500	3
Bell	George Hardisty	68	61
Bennetts Desire	James Dossey	60	76
Bennetts Device	John Bennett	200	8
Bennetts Refuge	John Bennett	40	4
Berry	James Berry	600	44
Beveridges Dear Bought		38 ³ / ₄	80
Bigger	John Bigger	1055	61
Billingsleys Farme	William Billingsley	136	42
Birkott	Henry Coursey	195	39
Bite, The	Thomas Reynolds	5	76
Bite The Biter	Gideon Dare	112	64
Black Robin	Thomas Rhodes	38	66
Blackwall	Richard Smith	38	60
Blind Tom	Michael Tawney	72	37
Blinkhon	Robert Blinkhorn	300	30
Bondles Chance	Thomas Bondle	200	26
Border, The	William Skinner	310	59
Bowen,	David Bowen	300	44
Bradon	Thomas Simmons	57	27

		Acres	Folio
Bramells Addition	James J Mackall	33	79
Bramwell	William Bramwell	500	39
Branford	Gabriel Barkley	150	47
Brantry	Tobias Miles	100	13
Brewhouse, The	Thomas Johnson	260	69
Brigantines Adventure	Thomas Brigantine	24	24
Broad Point	Thomas Tucker	150	41
Bromogain	Thomas Simons	50	20
Brooke Battle	Roger Brooke	230	57
Brook Place	Robert Brookes	2100	22
Brookes Adventure	John Smith	600	57
Brooks Choice	Roger Brooke	146	25
Brooks Discovery	Thomas Brooke	350	49
Brookes Neck	Thomas Brooke	150	5
Brookes Partition	Baker Brooke	1000	55
Brookes Plains	John Brookes	100	18
Bugeboshole	Thomas Reynolds	44	67
Bullins Right	James Barnham	475	44
Burks Chance	William Burk	200	36
Busseys Garden	George Bussey	175	30
Busseys Lott	George Bussey	75	29
Buzzard Island	William Stome	700	39

--- C ---

Cage	William Parrott	250	22
Callender	Ninian Beall	200	51
Catch	Joseph Williams	50	23
Cattertons Lott	Michael Catterton	182	32
Cedar Branch	William Chaplin	450	39
Chalks Lines	Francis Clark	19	11
Chance	George Bowsey	50	56
Chance	James Morsell	70	74
Chance	John Smith	200	56
Chance	Thomas Smith	72	50
Chance	Thomas Tinsley	100	51
Chance	William Williams	108	34
Chandlers Grove	John Chandler	100	8
Chaplin	William Chaplin	100	17
Chelton	Demetreus Cartwright	80	22
Chews Fortune	William Chew	49	49
Chews Purchase	Samuel Chew	145	54
Clares Hundred	Mark Clare	100	5
Clares Little Worth	John Clare	43	75
Cleggats Designe	Thomas Cleggat	376	19
Cold Kirby	John Mackall	200	74
Coles Dlifts	Thomas Coale	200	20
Compton	Ishmael Wright	75	21
Concord, The	Isaac Clare	161	77
Cooper	Ninian Beall	150	52
Copartnership Rectified	Roger Boyce	290	62
Cops Hall	Thomas Edwards	130	33
Cornhill	Francis Billingsley	350	9
Cox Choice	Thomas Cox	500	52
Coxcomb	Henry Cox	150	53
Cox Folly	Francis Spencer	50	35
Cox Freehold	Henry Cox	300	53
Coxhead	David Hellen	50	29
Coxes Inclosure	Henry Cox	200	58
Creeds Chance	William Creed	64	42
Crowders Lott	Thomas Crowder	60	48
Cuckolds Miss	Mathew Burnham	160	6

--- D ---

		Acres	Folio
Darby	Francis Buxton	200	7
Dearbought	John Beveridge	21	77
Dear Bought	Thomas Thomas	200	21
Dear Quarter	Francis Billingsley	250	9
Defence	Richard Hall	150	48
Denn	Daniel Jenifer	800	54
Desert	Benjamin Lawrence	1048	19
Device	Benjamin Harris	71	59
Device	Thomas Davis	150	1
Devills Woodyard	Ambrose Biggs	150	16
Dicks Cabbin	Robert Blinkhorn	50	22
Discovery, The	Young Parran	99	77
Dividing Branch	Charles Bowen	937	30
Dodsons Desire	William Williams	100	34
Dorrington	William Sollars	297	73
Dosseys Folly	Robert Freeland	70	62
Dosseys Garden	James Dossey	167	68
Dowesdale	John Abbington	1000	47
Dunkirk	William Groom	200	52
Dunvin	John Cobreth	123	5
Duran	William Duran	200	1

--- E ---

East Chaplain	William Chaplain	100	19
East Fishing Creek	William Ewens	50	18
Elizabeth	Leonard Strong	200	15
Eltonhead Manor	Edward Eltonhead	5000	19
Emertons Addition	Humphrey Emerton	20	8
Evans Land	William Patison	265	72
Exchange	William Pritchard	350	43
Exchange, The	John Boage	200	54
Expectation	Fran Billingsley	350	11

--- F ---

Farm, The	Thomas Hillary	39	64
Fellowship	William Derumple	160	13
Figg Tree	John Turner	197	80
Fishers Orchard	Mayreland Skinner	255	66
Fishing Creek	William Ewens	165	17
Forge	Thomas Hall	50	45
Forked Neck	James Willson	100	27
Foxes Chance	Edward Reynolds	72	59
Fox Den	Richard Barthey	50	22
Fox Road	Robert Blinkhorn	300	28
Foxes Hornes	Thomas Reynolds	30	72
Foxes Nettle	Alphonso Cosden	20	62
Foxes Walks	Benjamin Dixon	5	66
Foxes Walks	John Pardoe	71	13
Frampton	John Felton	50	17
Freemans Lott	Ann Freeman	221	35
Friendship	Jasper Allen	100	24
Friendship	Philip Jones	150	56
Friendship Rectified	George Young	350	32
Frosters Purchase	Thomas Jolly	300	2
Fuller	William Fuller	300	2

		Acres	Folio
Bramells Addition	James J Mackall	33	79
Bramwell	William Bramwell	500	39
Branford	Gabriel Barkley	150	47
Brantry	Tobias Miles	100	13
Brewhouse, The	Thomas Johnson	260	69
Brigantines Adventure	Thomas Brigantine	24	24
Broad Point	Thomas Tucker	150	41
Bromogain	Thomas Simons	50	20
Brooke Battle	Roger Brooke	230	57
Brook Place	Robert Brookes	2100	22
Brookes Adventure	John Smith	600	57
Brooks Choice	Roger Brooke	146	25
Brooks Discovery	Thomas Brooke	350	49
Brookes Neck	Thomas Brooke	150	5
Brookes Partition	Baker Brooke	1000	55
Brookes Plains	John Brookes	100	18
Bugeboshole	Thomas Reynolds	44	67
Bullins Right	James Barnham	475	44
Burks Chance	William Burk	200	36
Busseys Garden	George Bussey	175	30
Busseys Lott	George Bussey	75	29
Buzzard Island	William Stome	700	39

--- C ---

Cage	William Parrott	250	22
Callender	Ninian Beall	200	51
Catch	Joseph Williams	50	23
Cattertons Lott	Michael Catterton	182	32
Cedar Branch	William Chaplin	450	39
Chalks Lines	Francis Clark	19	11
Chance	George Bowsey	50	36
Chance	James Morsell	70	74
Chance	John Smith	200	56
Chance	Thomas Smith	72	50
Chance	Thomas Tinsley	100	51
Chance	William Williams	108	34
Chandlers Grove	John Chandler	100	8
Chaplin	William Chaplin	100	17
Chelton	Demetreus Cartwright	80	22
Chews Fortune	William Chew	49	49
Chews Purchase	Samuel Chew	145	54
Clares Hundred	Mark Clare	100	5
Clares Little Worth	John Clare	43	75
Cleggats Designe	Thomas Cleggat	376	19
Cold Kirby	John Mackall	200	74
Coles Dlifts	Thomas Coale	200	20
Compton	Ishmael Wright	75	21
Concord, The	Isaac Clare	161	77
Cooper	Ninian Beall	150	52
Copartnership Rectified	Roger Boyce	290	62
Cops Hall	Thomas Edwards	130	33
Cornhill	Francis Billingsley	350	9
Cox Choice	Thomas Cox	500	52
Coxcomb	Henry Cox	150	53
Cox Folly	Francis Spencer	50	35
Cox Freehold	Henry Cox	300	53
Coxhead	David Hellen	50	29
Coxes Inclosure	Henry Cox	200	58
Creeds Chance	William Creed	64	42
Crowders Lott	Thomas Crowder	60	48
Cuckolds Miss	Mathew Burnham	160	6

		Acres	Folio
Darby	Francis Buxton	200	7
Dearbought	John Beveridge	21	77
Dear Bought	Thomas Thomas	200	21
Dear Quarter	Francis Billingsley	250	9
Defence	Richard Hall	150	48
Denn	Daniel Jenifer	800	54
Desert	Benjamin Lawrence	1048	19
Device	Benjamin Harris	71	59
Device	Thomas Davis	150	1
Devills Woodyard	Ambrose Biggs	150	16
Dicks Cabbin	Robert Blinkhorn	50	22
Discovery, The	Young Parran	99	77
Dividing Branch	Charles Bowen	937	30
Dodsons Desire	William Williams	100	34
Dorrington	William Sollars	297	73
Dosseys Folly	Robert Freeland	70	62
Dosseys Garden	James Dossey	167	68
Dowesdale	John Abbington	1000	47
Dunkirk	William Groom	200	52
Dunvin	John Cobreth	123	5
Duran	William Duran	200	1

--- E ---

East Chaplain	William Chaplain	100	19
East Fishing Creek	William Ewens	50	18
Elizabeth	Leonard Strong	200	15
Eltonhead Manor	Edward Eltonhead	5000	19
Emertons Addition	Humphrey Emerton	20	8
Evans Land	William Patison	265	72
Exchange	William Pritchard	350	43
Exchange, The	John Boage	200	54
Expectation	Fran Billingsley	350	11

--- F ---

Farm, The	Thomas Hillary	39	64
Fellowship	William Derumple	160	13
Figg Tree	John Turner	197	80
Fishers Orchard	Mayreland Skinner	255	66
Fishing Creek	William Ewens	165	17
Forge	Thomas Hall	50	45
Forked Neck	James Willson	100	27
Foxes Chance	Edward Reynolds	72	59
Fox Den	Richard Bartheny	50	22
Fox Road	Robert Blinkhorn	300	28
Foxes Hornes	Thomas Reynolds	30	72
Foxes Nettle	Alphonso Cosden	20	62
Boxes Walks	Benjamin Dixon	5	66
Foxes Walks	John Pardoe	71	13
Frampton	John Felton	50	17
Freemans Lott	Ann Freeman	221	35
Friendship	Jasper Allen	100	24
Friendship	Philip Jones	150	56
Friendship Rectified	George Young	350	32
Frosters Purchase	Thomas Jolly	300	2
Fuller	William Fuller	300	2

--- G ---

		Acres	Folio
Georges Desire	Griffith George	50	31
German Quarter Enlarged	Maryland Skinner	143	68
Gideon & Cleverlys Right	Nathaniel Dare	2294	64
Gift	John Johnson	70	72
Godsgrace	John Godsgrace	837	57
Goldens Golley	Galbert Goulden	75	16
Goldsons Inheritance	Daniel Goldson	150	23
Good Luck	John Cobreth	300	9
Good Prospect	Joseph Dawkins	50	47
Gore	Elizabeth Hutchins	70	58
Gore, The	Thomas Manning	300	12
Gore, The	Maryland Skinner	48	65
Govers Addition	Robert Gover	167	49
Govers Expedition	Robert Gover	88	71
Govers Meadows	Ephraim Gover	59	63
Gownhouse	Samuel Warner	125	52
Grantham	Henry Cole	200	52
Grays Addition	Thomas Gray	109	25
Grays Chance	John Gray	600	15
Greves Rehoboth	John Greves	111	21
Griffiths & Govers Pasture	Samuel Griffith &c	60	59
Gullys, The	David Hillen	63 ¹	78
Gunsby	Thomas Todd	200	16
Gunterton	Henry Pope	250	44

--- H ---

		Acres	Folio
Halls Craft	William Smith	1672	54
Halls Hills	Richard Hall	1000	46
Halls Neglect	Edward Gant	12	71
Halls Revenge	Richard Hall	28	63
Hamilton Park	John Skinner	66	73
Hances Lane	John Hance	20	37
Hap At A Hazard	Joseph Dawkins	158	25
Hap At A Venture	James Thompson	100	33
Hap Hazard Corrected	Joseph Dawkins	84	80
Hardesty	George Hardesty	100	30
Hardistys Choice	George Hardisty	550	50
Hard Travell	Vallentine Huddleston	300	41
Harrow On The Hill	Edward Armstrong	80	29
Harwood & Litchworth	Benjamin Tasker	503	65
Hatchett, The	Henry Cox	25	78
Hattons Cone	James Veatch	70	17
Hay Marsh	John Welmot	18	35
Hazar	John Smith	18	57
Hazard	Joachim Kirksead	42	34
Heighs Addition	James Heigh	15	60
Hellens Lott	David Hellen	12	29
Henry Chew	Henry Chew	990	64
Highlands	Thomas Smith	300	51
Hill Hall	Joseph Dawkins	100	22
His Lordships Favour	Charles Calvert	1000	8
Hodgkins Clift	John Hodgkins	200	12
Hodgkins Neck	John Hodgkins	100	21
Hogpen, The	Maryland Skinner	85	71
Hoggs Haunt	George Bussee	50	14
Hogs Down	Rishard Hall	300	47
Hollowing Point	John Aschom	400	39
Hoopers Neck	Henry Hooper	550	17
Hopewell	Jacob Stallings	94	56
Hopeyard	George Bussee	150	12
Hornisham	James Jolly	350	46
Horse Path	Peter Sharp	200	16
Horse Range	James Ayling	303	60
Horse Range	George Bussee	1180	43
Howard	Richard Smith	42	60
Huckleberry Hills	John Howell	50	35
Hutchins Chance	Francis Hutchins	50	31
Hyam	Robert Sollers	10	73

--- I ---

		Acres	Folio
Illingsworths Fortune	William Illingsworth	100	7
Inland	Thomas Trueman	110	43
Irelands Hope	Joseph Freeland	50	14
Irelands Plain	William Kid	59	35
Island Neck	James Johnson	600	28
Island of Independency	Edward Willny	1	80
Islingtown	Richard Smith	425	55

--- J ---

		Acres	Folio
James Addition	James Heigh	21	10
James Chance	James Heigh	40	10
Jamott	William James	300	2
Jerusalem	Major Skinner	108	69
Jerusalem	William Williams	124	6
Johns Addition	Richard Johns	112	7
Johnsons Farm	Thomas Johnson	250	53
Johnsons Lott	John Gardiner	343	72
Jones Neglect	John Hance	128	37
Josephs Place	Joseph Edloe	200	24
Josephs Reserve	Joseph Dawkins	196	27

--- K ---

		Acres	Folio
Kents Freehold	William Kent	250	8
Kids Levells	William Kidd	84	35
Kingsburrys Marsh	Thomas Tasker	130	51
Knotts Branch	Richard Axlebeay	90	40
Knotts Branch	Roger Brookes	98	75

--- L ---

		Acres	Folio
Labour In Vain	William Bradley	100	42
Lambeth	Valentine Huddleston	143	40
Lambeth	Benjamin Mackall	94	75
Lands Land	John Askin	238	48
Lane And Gore	James Crawford	51 ¹	76
Leaches Chance	John Leach	137	45
Leitches Freehold	John Leitch	125	40
Letchworths Chance	Frances Freeland	589	75
Leitchworths Chance	Thomas Lickworth	1100	9
Leitchworths Cyprus	Thomas Leitchworth	200	41
Lewis His Slipe & Dews Purchase	Lewis Griffith	26	75
Linghams Adventure	George Lingham	310	48
Lingams Purchas	George Lingham	503	55
Littlefield	Edward Keene	25	37
Little Gunnery	George Cole	42	49
Little Land	Henry Cox	34	41
Little Land	Robert Heigh	11	11
Littleworth	John Howel	21	31
Littleworth	John Mackall	77	62
Littleworth	Nicholas Tawney	150	31
Long Lane	Lewis Griffith	63	76
Long Point	Michael Tawney	100	36
Lott	William Hardy	1	74

		Acres	Folio
Lower Bennett	Richard Bennett	1250	15
Lower Fuller	Ann Bond	200	74
Lowreys Addition	George Lawrence	145	67
Lowreys Chance	William Lowrey	300	51
Lowreys Reserve	William Lowry	340	50
Lowry Rest	William Lowry	325	36
Lowrys Revenge	William Lowry	200	6
Lyons Creek	Henry Cox	300	52

--- M ---

Mackalls Adventure	James Mackall	10	27
Mackalls Desire	James Mackall	100	51
Mackalls Force	Joseph Hall	647	61
Magruder	Richard Harris	600	39
Maidens Delight	James Sowell	200	72
Majors Choice	Thomas Marsh	500	4
Mardike	Philemon Johns	100	47
Marshalls Addition	Thomas Marshall	70	67
Marshland & Birkheads Hazard	John Gray	345	73
Mary Dukes Doom	Mary Duke	100	23
Mary Green	John Leach	154	43
Marys Widower	James Duke	30	29
Mauldins Luck	Francis Mauldin	25	15
Meadows	Henry Cox	186	54
Meadows Preserved	James Weemes	46	70
Meads	Edward Tuner	166	41
Meares	Thomas Meares	400	2
Meltons Lott	William Melton	110	26
Merry Greenwood	Mary Freeland	163	73
Middlesex	Ambrose Biggs	100	13
Miles End	Tobias Miles	400	13
Millers Folly	Robert Skinner	500	64
Mill Marsh	Mary Ireland	63	78
Mill Runn, The	Nicholas Care	150	13
Mitcham Resurveyed	Richard Bond	243	76
Mitchum	Richard Hall	100	48
Morgah	Phil Morgan	150	20
Morroco	Thomas Barbary	172	42
Morroco	Thomas Hatton	200	44
Musfets Mound	Jonathan Squire	200	38
Musketta Point	Henry Skinner	46	61
Myrtle Point	Frans. Hutchins	7	33

--- N ---

Narrow Neck & Gore	James Somerville	18	76
Neglect	Richard Blake	100	12
Neglect	James Mackall	30	26
Neglect, The	John Hance	50	11
Neglect, The	Richard Jones	125	7
Neglect, The	Adderton Skinner	25	75
Neglect or Bagby	Richard Preston	200	20
Neighbourhood	John Bigger	250	25
Neighbourhood	David Boughen	50	6
Nelsons Reserve	Thomas Nelson	135	51
Newington	Richard Hall	375	46
Newington	John Hance	200	11
Nicholas Chance	William Nicholas	210	49
No Name	Coll. Fitzhugh	100	74
No Name	William Fuller	200	74
No Name	Elisha Hall	641	58
No Name	Henry Hooper	100	23
Nortons Purchase	Tobias Norton	250	43
Norwood	John Norwood	200	15
Nutts Cliffs	John Nutt	128	18

Acres Folio

--- O ---

		Acres	Folio
Orchard, The	Edward Keene	750	40
Ordinary	Robert Kingbury	550	47
Ordinary & The Addition	Edward Gant	760	70

--- P ---

Parker Clifts	William Parker	600	1
Parkers Clifts	Kensley Johns	180	60
Parkers Fortune	William Parker	263	57
Parrans Park	Alexander Farran	300	6
Partnership, The	James Weemes	75	77
Part of Cuckolds Miss	Thomas Compton	80	65
Part of Golsons Inheritance	John Ward	50	60
Part of Good Luck	Robert Freeland	150	70
Part of Horse Range	John Sedwick	16 $\frac{1}{2}$	80
Part of Lambeth Enlarged	Jesse Bowen	105 $\frac{1}{2}$	80
Part of Seymours Neck	Benjamin Mackall	38	63
Part of Swinesons Rest	Thomas Pattison	26	80
Parte of Swinfens Rest	Josias Sunderland	500	64
Part of the Exchange	William Johnson	130 $\frac{1}{2}$	78
Part of Truemans Chance	Robert Freeland	232	68
Part of Wolves Quarter Res.	Walter Smith	318	80
Peahens Niest	John Leach	100	32
Penmanam	Robert Fisher	50	31
Perry Neck	Thomas Perry	100	27
Persia	William Chitwell	100	27
Piney Point	John Willmott	50	32
Plumb Point	Edward Carter	400	3
Point Patience	John Ashcomb	360	17
Poor Land	William Howe	250	37
Popey Grey	John Peacock	40	38
Poppinjay	George Bussee	500	46
Freston	Richard Preston	400	17
Frestons Clifts or Charles Gift	Richard Preston	616	12
Prevent Dainger	Francis Maulden	250	14
Pudington	Francis Fowks	50	26
Punch	Thomas Ceaden	150	36
Purchase	Benjamin Hance	154	62
Purchase	Henry House	23	66
Purchase	Elizabeth Hungerford	24	66
Purchase	Thomas Jones	100	9
Purchase	Thomas West	22	35

--- R ---

Rattle Snake Hill	Thomas Jones	200	16
Rattle Snake Hill	Thomas Trueman	120	43
Rawlings Discovery	Daniel Rawlings	217	80
Rawlings Purchase	Daniel Rawlings	60	67
Read	John Read	200	45
Red Hall	John Boagend	300	56
Reedby	Henry Pope	100	27
Refuge	Henry Cox	14	54
Refuse	Thomas Edwards	100	33
Reserve	Henry Cox	300	53
Reserve	Thomas Trueman	100	42
Reserve	Thomas Trueman	250	43
Resurvey of Several Tracts	Benjamin Hance	1136	68
Rich Bitt	Thomas Reynolds	5 $\frac{1}{2}$	72
Rich Bottom	John Edmond	50	18
Rich Levell	James Duke	247	69
Rich Neck	Edward Armstrong	121	25
Ridge	Henry Cox	200	53
Ringan	Nineon Beall	200	50
Roberts Addition	Robert Heigh	15	10

		Acres	Folio
Roberts Chance	Robert Heigh	50	10
Robinson	Henry Robinson	600	3
Robinsons Rest	Henry Robinson	1150	9
Rockey Neck	John Pardoe	100	13
Rockhold	Robert Rockhold	400	16
Round Ponds	William Fitzhugh	100	20
Round Pond Plain	James Simpson	200	18

--- S ---

		Acres	Folio
Saint Edmonds	William Parker	500	3
Saint James	James Thompson	300	37
Saint James Enlarged	William Holland	1138	4
Saint Leonards	Thomas Stone	350	21
Sampsons Dividend	Sampson Warren	150	1
Sams Addition	John Hamilton	78	77
Samuels Addition	Samuel Heigh	15	10
Schoolhouse	John Grammer	100	25
Scrapp	Robert Skinner	100	37
Seamores Neck	Benjamin Markhall	344	60
Security	William Williams	87	33
Selbys Clifts	Edward Selby	200	2
Sewals Purchase	John Sewal	30	32
Sharps Outlett	Peter Sharp	200	15
Shortcomoff	James Duke	22	24
Shorts Hills	John Webb	40	20
Short Neck	Edward Gardener	76	68
Skinner's Chance	Clarke Skinner	120	55
Skinner's Resurvey	Frederick Skinner	163	80
Slipe, The	Michael Askew	16	54
Small Land	Richard Bond	6 ¹ / ₂	78
Small Reward	Richard Smith	111	55
Smiths Chance	Nathan Smith	255	50
Smiths Conveniency	Richard Smith	186	49
Smiths Hills	Thomas Mears	100	6
Smiths Hogpen	Richard Smith	319	24
Smiths Joy	Henry Raley	100	73
Smiths Purchase	Richard Smith	408	24
Smugs Folly	Henry Osborne	86	19
Sneaking Point	Thomas Lingan	50	61
Souldiers Fortune	Ninian Beall	200	50
Spittle	Richard Hall	200	47
Spott	John Willmott	4 ¹ / ₂	74
Staffords Freehold	John Rawlings	70	20
Stallings Lott	Richard Stallings	150	10
Stallings Swamp	Jacob Stallings	10	68
Stephen Land	Benjamin Hungerford	100	73
Stephens Plains	Catherien Stephens	50	18
Sterlings Chance	Thomas Sterling	40	4
Sterlings Nest	Thomas Sterling	550	4
Sterlings Pearch	Thomas Stearling	300	4
Stinnets Ramble	John Gray	35	73
Stoakley	Woodman Stoakley	700	5
Stonehill	John Stone	50	45
Stonehill	Matthew Stone	50	45
Stonesbay	Matt Stone	500	28
Stones Lott	John Stone	50	32
Success	Alexander Magruder	200	74
Swamp, The	James Sumerville	64	77
Swinfens Adventure	Frances Swinefen	150	40
Swinsens Rest	Thomas Swinson	1000	4

--- T ---

		Acres	Folio
Tawneys Delight	Michael Tawney	70	38
Tawneys Right	Michael Tawney	300	30
Taylor's Disposall	Robert Taylor	270	30
Taylor's Joy	Richard Prestom	500	21
Tayneys Addition	Thomas Tayney	123	41
Terra In Aqua	Littleton Walters	4	65
Thatchum	Richard Hall	350	48
Theobalds Manning	- - -Manning	600	14
Thomas & Williams Chance	Thomas Reynolds	101	75
Through Bridge	Thomas Grey	250	25
Tillingsstone	John Little	1117	32
Timber Neck	John Anderson	50	19
Timberwell	Richard Wadsworth	400	53
Tinsleys Lott	Thomas Tinsley	46	34
Tittmarsh	John Tittmarsh	100	38
Tobys Quarter	John Pardoe	100	14
Tody, The	John Gray	138	79
Trouble	George Carter	37	38
Troublesome	William Kemp	150	8
Truemans Chance	William Alnutt	432	67
Truswell	Robert Phillips	300	28
Truxburry	Demetrius Cartwright	100	29
Turkey Thicket	William Stagey	200	40
Turners Chance	William Turner	50	5
Turners Pasture	Robert Turner	500	46
Turners Place	Robert Turner	300	46

--- U ---

Upper Bennett	Richard Bennett	1150	3
Upper Bennett	Samuel Chew	456	61

--- V ---

Veitches Rest	James Veitch	50	26
Venture, The	Michael Culpepper	16	78
Vulcans Loss	Soloman Thomas	50	18

--- W ---

Warren, The	William Turner	121	23
Warrings Chance	Benjamin Hance ⁴	56	72
Warrington	Sampson Warren	200	1
Welshpoole	Lewis Griffith &c	430	66
White Marsh, The	Roger Brooke	68	77
Whittles Rest	George Whittle	550	12
Williams Hardship	Aaron Williams	250	67
Williams Purchase	William Williams	208	42
Williams Rest	William Williams	50	5
Wilsons Common	Joseph Wilson	29	41
Wolfs Quarter	Robert Blinkhorn	300	28
Wolf Trapp	Richard Freeman	100	40
Wooden Point	Michael Tawney	25	36
Woods Adventure	Edward Wood	250	44
Woods Endeavour	Edward Wood	50	33
Wolfs Hole	Robert Gardiner	50	65
Woolfs Quarter	John Culpepper	40	69
Wooton	Joseph Williams	100	23

--- Y ---

Youngs Attempt	George Young	262	45
Youngs Desire	George Young	100	33
Youngs Fortune	George Young	100	38
Youngs Mount	George Young	159	34

--- THE END ---

[Faint, illegible handwriting on the right page, possibly bleed-through from the reverse side.]

1
 Acres Annual Rent
 Calvert County
 Rent Roll Anno 1755.

600 L. 12. 0. Parker's Clift Surveyd 27th October 1651 for
 William Parker on the West side of Chesapeake Bay on the North
 side of Parker's Creek Adjoining the land of Warren and Davis
 Pps^{rs} 100 L. 2. 0. Elizabeth Hindonwell.
 100 L. 2. 0. Benjamin Hance.
 50 L. 1. 0. Robert Ireland. now Sarah.
 100 L. 2. 0. Sarah Smith. now Walter Murray
 250 L. 5. 0. Jeremiah Maulden.

150 L. 3. 0. Sampson's Dividend Surveyd 15th Decemb^r
 1662 for Sampson Warren being one half of three hundred Acres
 Formerly surveyd for Tho^s Davis and the P^r Warren being the South bounds
 of William Buman Pps^{rs} 150 L. 3. 0. 2 Joseph Harris's Widow

150 L. 3. 0. Dvice Surveyd 23rd Septem^r 1659 for Thomas Davis Adjoining
 to the Land of Sampson Warren on the Clifts
 Pps^{rs} 50 L. 1. 0 Thom^s Morgan
 49 L. 0. 1 6th Tho^s Morgan

200 L. 4. 0. Warrington Surveyd for Sampson Warren on the Clifts
 Adjoining the Land of Will^m Buman. John Scarce Patentd
 23rd December 1663
 Pps^{rs} 175 L. 2. 0. 6 Benjamin Hance
 25 L. 0. 0. 6 Joseph Harris's Widow in 1757

200 L. 4. 0. Duren Surveyd 29th of October 1651 for William Duren
 Adjoining the Land of Edward Selby
 Pps^{rs} 200 L. 4. 0 W^m Harris

Acres Rent

Thomas Cleavelly Dare from Basil Magruder & Uxor
 20th of Feby. 1765.
 Ditto... from Jonathan Slater Uxor Ditto.

71 L. 1. 5th Resold, into Dvice P^r 1765

25 L. 1. 0. Disclaimed by John Wilkinson.
 Thomas Cleavelly Dare from Basil Magruder & Uxor 20th Feby. 1765
 Ditto... from Jonathan Slater Uxor Ditto

2
Acres Rent

200. £ 0. 4. 0. Selbys Glifts Survey, 27th October 1651

For Edward Selby Assigned & Patented in the name of
Francis Billingsley 16th Nov^r 1650 adjoining the land
of Thomas Meares

pos^r, 200. £ 0. 4. 0. John Beckett

400. £ 0. 0. 0. Meares Survey, 27th Octo^r 1651 for Thom^s Meares

adjoining the land of Leonard Strong

pos^r, 200. £ 0. 4. 0. Benjamin Johns
200. 0. 4. 0. John Beckett

600. £ 1. 4. 0. Anatica Survey, 27th Octob^r 1651 for Leonard

Strong adjoining to the land of W^m Fuller on the Glifts
This land was Escheated & granted to Charles James

pos^r, 600. £ 1. 0. 0. Benjamin Johns

300. £ 0. 6. 0. Fuller Survey, 27th October 1651 for W^m Fuller

adjoining the land of William James on the Glifts

pos^r, 300. £ 0. 6. 0. Benjamin Johns

300. £ 0. 6. 0. Jamott Survey, 27th October 1651 for W^m James

lying on the Glifts near adjoining to the land of Thomas
Jolly.

pos^r, 300. £ 0. 6. 0. Joseph Wilson

300. £ 0. 6. 0. Frosters purchase Survey, 27th October

1651 for Thomas Jolly Patented and Assigned in the
name of John Froster lying on the Glifts adjoining to
the land of Blackley.

pos^r, 150. £ 0. 3. 0. Joseph Wilson
150. 0. 3. 0. Sam^l Veighe^r & c^o

3 Acres Rent
500, 40, 10, 0.

Beckley Land; 25 October 1651 for Child Thomas
Adjoining the Land of Edw. Carter & Tristram Bennett
Pops; 200 L. 0. 4. 0. Elizabeth Spindrowell
300 0. 0. 0. James Hoighes Widow

500 L. 0. 8. 0. Plum Point Land; 25 October 1651 for
Edw. Carter and Tristram Bennett Upside & patented
In the name of George Peake 18 of August 1658. Adjoining
the Land of Thomas Emerson
Pops; 400. L. 0. 0. 0. Joseph Isaac

600 L. 0. 12. 0. Robinson Land; 28 October 1639 for
Henry Robinson Beginning at Well, 200 Paces South
Bounded tree upon Chesapeake Bay; 102 Acres of of this
Land was Echeated by William Smith.
Pops; 236 L. 0. 8. 0. Joseph Wilson & Henry Mass
13 - 0. 0. 3. 0. Job Hurta Widow
191 - 0. 3. 10. 0. Thomas Reynolds
60 - 0. 1. 2. 1/2. John Lyn King.
Paid for more than the survey by the Cheateat
L. 0. 2. 0.

500, L. 0. 10. 0. St. Edmunds Land; for William Parker 25 Octo
1651 Lying on the bliffe next adjoining to the Land
called Upper Bennett
Pops; 162, L. 0. 3. 3/4. Joseph Wilson
150. - 0. 3. 0. Thomas Reynolds
200. - 0. 4. 0. Richard Blake
13 Acres paid for more than the survey L. 0. 0. 3/4

150, L. 0. 5. 0. Upper Bennett Land; 25 October 1651 for Richard
Baker Esq; adjoining to the Land of Thomas March on the Bay
side.
Pops; 145 L. 0. 3. 1/4. Posthumous Widow
55 - 0. 11. 2. Richard Blake
50 - 0. 1. 0. Josias Sunderland
50 - 0. 1. 0. Jas. Hollinshead
50 - 0. 1. 0. Jas. Barton
25 - 0. 0. 0. John Stallings
75 - 0. 1. 0. Jacob Deal
50 - 0. 1. 0. John Peterspers

200. L. 0. 4. 0. Resorc, in Upper Bennett, Tod;
200... 0. 4. 0. Henry Hunt from Tho. Tongue Nov. 24. 1767.
50... 0. 1. 0. John Peters to Samuel Chew Nov. 16. 1767.

Acres 4 Rent

500, £ 10, 5, 0

Majors Price Surv^d June 1664 for Thomas Marsh
on the flittle near the bay is being part of a tract of land surveyed
by Hobbs & Clarke but not Pat^d till April 30th 1665
Copy 500 £ 10, 10, 0 Philip Thomas Esq^r

40, £ 10, 5, 7, 0 **Bennetts Refuge** Surv^d 11 Jan^y 1602 for
John Bennet upon fishing creek adjoining to May^r Chou
Copy 33 £ 10, 1, 4 Thomas Reynolds

40, £ 10, 5, 7, 0 **Sterlings Chance** Surveys 21 Feb^y 1602 for
Thomas Sterling on the south side of Fishing Creek
beginning at a bounded stone of the land of Silverstone
Copy 40 £ 10, 5, 7 Bennet & Hew

550, £ 10, 11, 0 **Sterlings Nest** Surv^d 20 October 1603 for
Thomas Sterling on the west side of Chesapeake bay near the
head of fishing creek
Copy 550 £ 10, 11, 0 Bennet & Hew

500 £ 10, 12, 0 **Sterlings Search** Surv^d 26 July 1609 for Thomas
Sterling beginning at a bounded white Oak of Sterlings Nest
Copy 500 £ 12, 0 Thomas Reynolds

1150, £ 11, 9, 3 **St James Enlarged** Surv^d for Col^l William
Holland Oct^o 3, 1703
Copy 1150 £ 11, 9, 3 Robert Treeland
1150 £ 11, 9, 3 Thomas Holland
1150 £ 11, 9, 10

1000, £ 1, 0, 0 **Swinsons Nest** Surv^d 30 Nov^r 1666 for Thomas
Swinson on the east side of Potomac River in the Branches of fishing
Creek
Copy 50 £ 10, 1, 0 John Sedwell 72 £ 10, 1, 5 Richard Gibson
124 £ 0, 2, 7 James Deale 116 £ 0, 2, 4 Richard Wood
30 £ 0, 1, 0 Robert Lisle 100 £ 0, 2, 0 Henry Harrison
47 Acres paid for more than the survey

200, £ 10, 4, 0 **Alexanders Hope** Surv^d 25 Feb^y 1666 for
Alex^r Whagrunder lying on the Branches of fishing creek
Copy 200 £ 10, 4, 0 James John Nicholl
30 £ 10, 0, 9/2 Thomas Holland
30 Acres paid for more than the survey

Accts Recd

(4)

7. £0.0.3. Taken away by an Elder Servant;

10. £0.10.7. Alexander Frazer from Bennett Chew 6 October 1759.

550. £0.11.0. Alexander Frazer from Bennett 6 October 1759

570. £0.10.0. Received in to Duke of Swinfens Post 10th

3 Acres
100 L. 2. 0.

Clare Hundred
Suro. July 5th 1663 for
Mark Clare in the Branches of Fishing Creek in the Woods
Popl. 100 L. 0. 2. 6. John Peters heirs

125 L. 0. 2. 6.

Gurvin Als. Fishing Creek Branch, Suro. 9th
July 1663 Patented 11th September 1663 and Granted to
John Gurvin in the Branches of Fishing Creek adjoining
to the Land called Clare Hundred
Popl. 125 L. 0. 2. 6. Part French
180. 0. 3. 7. John Peters Heirs
180. Some more than the Survey L. 0. 7. 1/2

150 L. 0. 0.

Brookes Neck Suro. 3rd Aug. 1666 for Mas^r
Thomas Brooke in the branches of Fishing Creek beginning at
Cross bounded by Oak
Popl. 150 L. 0. 0. Thomas Keyrols

70 L. 0. 14. 0.

Stoakley Suro. 5th Aug. 1656 for Woodman
Stoakley on the north side of Hunting Creek adjoining to the
Land of Henry Cole
Popl. 236 L. 0. 6. 8. Elizabeth Houlshing,
83. 0. 1. 0. Joseph Waters
70. 0. 1. 2. Joseph Wilkinson

50 L. 0. 2. 0.

Williams Rest Suro. 19th Feb. 1703 for Will^m
Williams on the Branches of Parkers Creek beginning at the
Easter most bounds of the Land of W^m Williams Liverson
Popl. 50 L. 0. 2. 0. Aaron Williams

50 L. 0. 2. 0.

Turners Chance Suro. 20 Feb. 1697 for
William Turner on the East side of Saluxent River at a
bounded White Oak
Popl. 50 L. 0. 2. 0. Mary Freeland, wd. of B.

Richard Ward from John Peters Nov. 16th 1767 (5)

213 L. 0. 4. 6. Recovery in to Recovery of several Tracts of Land

Acres 300 ^{rent} £0.12.0. **Tarrans Park** Surv. 20th March 1706 for

Alexander Tarran beginning at a bounded Red Oak one of the
Boundaries of a Tract of Land called Brooshe Plains
pof. 150. £0.6.0, Young Tarran
150. 0.6.0, Samuel Tarran

50 **Lo. 1.0.** **Neighborhood** Surv. 15th Aug. 1666 for David Broughen

on the North side of Salucent River in the Woods adjoining to the
Land of Phil. Anwers
pof. 32 1/2 £0.3.3 1/2 John Cucker
32 1/2 Acres less by more than the survey £0.2.3 1/2

200 **Lo. 0.0.** **Lowrys Revenge** Surv. 2nd Aug. 1666 for

William Lowry on the East side of Salucent River on the North
side of Hunting Creek behind the Land of Will^m Torow and Will^m
Sumell
pof. 100. £0.2.0; Ellis Waller

124 **Lo. 4.11.2** **Jerusalem** Surv. 13th June 1706 for Williams Williams

on the East side of Salucent River between the Branches of Hunt
and Bottle Creek beginning at a bounded White Oak of Swindons
Adventure
pof. 124 £0.4.11.2 Benj. Mackall

160 **Lo. 6.5.** **Cuckolds Nis** Surv. 20th December 1688.

for Matthew Bingham on the East side of Salucent River near
Following point pof. 60. £0.2.5, Mary Comons

100 **Lo. 2.0.0.** **Smiths Hills** Surv. 27th Oct. 1651 for Thomas

Acres adjoining to the Land of Leonard Strong. Beginning at
three Holes in the Cliffs
pof. 100. £0.2.0, William Fitzhugh
for John Crosbys, heir

100 **Lo. 2.0.** Resurveyed into Lowrys Addition Tol.

80. **Lo. 3.2.5.** Escheated into part of Cuckolds Nis Tol.
20. **Lo. 0.10.** Included in Resurvey of Bigger Tol.

7
Acres Rent

100. 20. 0. 0. *Mingsworths Fortune* Surv^y for Will^m

Mingsworth 20th July 1666 lying on the West side of Choupeack Bay at the Head of the dead Port Hornward in the woods by ye way of the said Hornwards bounded White Oak Patent 22 June 1667

pos^s: 65. 10. 2. 1/2 John Harner
200. 0. 8. 0 Joseph Harries wid^w
100. 0. 4. 0 William Harris

265 Acres paid for more than the Survey.

200. 40. 4. 0. *Batchellers Fortune* Surv^y for Thom^s Jones

6th December 1669 beginning at a bounded Spanish Oak Pal^t 10th December 1670

pos^s: 27. 3. 0. 5. 6. Joseph Harries wid^w

75 Acres paid for more than the Survey £0. 1. 6.

125. 20. 5. 0. *The Sieglit* Surv^y for Richard Jones 19th Feb^r 1678.

Beginning at a bounded White Oak in a Swamp called Plum Point Swamp Pal^t 29th July 1678

pos^s: 125. 20. 5. 0 Rob^t Treelandy
now Francis & Robert.

200. 20. 0. 0. *Darby* Surv^y for Francis Beaton 20th March 1679 lying

in Calvert County on the East side of Patuxen River in the Woods Pal^t 27th Feb^r 1681

pos^s: 200. 20. 0. 0 Benjamin Johns

112. 20. 4. 5. 3/4 *Johns Addition* Surv^y for Rich^d. Johns 19th

Feb^r 1678 beginning at a bounded Spanish Oak of a parcell of land formerly laid out for Thomas Harve patented 29th July 1679

pos^s: 112. 20. 4. 5. 3/4 Benjamin Johns

7

8
Acres

200 L. 0. 0.

Bennetts Device

Surv. John Bennett
20th January 1680 lying in Calvert County on the East side
of Patuxent River in the woods at the head of a creek called
Hunting Creek Pat. 31st January 1681

pos. 200 L. 0. 0. James Popey

1000 L. 0. 0. His Lordships Favour

Surv. for Charles Calvert Esq. 15th May 1663 lying on
the Branches of a creek called Fishing Creek beginning
at a Mark Locust Tree Planted to Thomas Sumner 3rd Sep
1663

- pos. 230 L. 0. 0. Francis Jacobs Ireland
- 205. 0. 0. 1/4th Jo. Isaacks 75. 0. 0. W. Gaudesty
- 100. 0. 0. 2nd John Scott 50. 0. 0. Rich. Hudson Junr
- 9. 0. 0. 2nd Job. Hurty w. 100. 0. 0. John Peters heirs
- 19. 0. 0. 3rd Ric. Blake 50. 0. 0. Th. Hunt.
- 285. 0. 0. 1/2th Th. Heynes 100. 0. 0. Sarah Hume.
- 100. 0. 0. 2nd Rich. Quormoist

199 Acres bid for more than the survey. 20, 10, 2

100 L. 0. 0. Chandlers Grove

Surv. 31 March 1664 for Th. Chandler
to the west of Fishing Creek.

pos. 50 L. 0. 0. Lewis Griffith
50. 0. 0. John Griffith

20 L. 0. 0. 1/2 Cemertens Addition

Surv. 17 June 1679 for
Humphrey Emerton at on the main Branches of Lyons Creek
beginning at a bounded w. oak

pos. 20 L. 0. 0. 1/2 Samuel Robinson

150 L. 0. 0. Troubesome

Surv. 24 June 1678 for W. Kemp in the branches
of Fishing Creek at a bounded Tree of the land called Kemps Tree hole

pos. 150 L. 0. 0. Thomas Reynolds

250 L. 0. 5. 0. Kents Freehold

Surv. 10 July 1663 for W. Kent
in the Woods in the Branches of Fishing Creek

pos. 200 L. 0. 0. Thomas Hollingshead
50. 0. 0. John Peters Heirs

200 L. 0. 0. Viewed into Bennetts Device Fol.

8

Acres 9 Tent

1150, £1,300. **Robinsons Rest**; Surv^d 2 Feb^y 1663

for Henry Robinson in the woods in the Branches of Plum Point

150	£0 3 0	Rob ^t Ireland
100	...	Rich ^d Stallings
150	...	Jam ^s Jossay
50	...	Jo ^h n Stalkland
64	...	Phil ^{ip} Philips
250	...	Rich ^d Chew
368	...	Th ^o s Reynolds

1100, £1,200. **Sitchworths Lane** Surv^d 30 April

1663 for Thom^s Sitchworth lying in the Branches of Plum Point Creek beginning at a White Oak near the Land of Henry Robinson

275	£0 5 6	Robert Ireland, now Francis
550	...	Richard Chew & Jacob
275	...	Ben ^t Johns

100, £0, 4 0. **Purchase** Surv^d 14 March 1600 for Thom^s Jones

in the branches of Plum Point Creek beginning at a Bounded Oak of Pears Land. Pops^d 100 £0, 4 0. Rich^d Johns Heirs

300, £0, 12 0. **Good Luck** Surv^d 4 Aug^t 1679 for John Cobrath

in the woods at the head of Hunting Creek beginning at a White Oak at the mouth of a branch.

100	£0, 4 0	Thom ^s Reynolds
10	...	Mary Ireland, Wif ^e of Ben

10 Acres more than the Survey

250, £0, 5 0. **Deer Quarter** Surv^d 4 May 1663 (Patent)

11 September 1663 for Th^os Billingsley beginning at a Mark^d Oak at Sitchworths Chance

125	£0, 2 6	Rob ^t Ireland
62 1/2	...	Jam ^s Jossay
62 1/2	...	Jam ^s Sawall

350, £0, 7 0. **Cornhill** Surv^d 4 May 1663 Francis Billingsley

on the main Edge between the Banks of Fishing Creek & Hunting Creek

Pops^d £0, 7 0 James John Mackall

Acres Tent

50 £0 1 0 Th^o Hey notes from Ann & Elizth Morrell 8 Oct^r 1754
 7 1/2 ... 1 1/2 John Jossay from Philip Jossay 7 Oct^r 1765
 200 ... 8 ... David Joffe from Richard Chew Oct^r 1764

589. Resurv^d into Sitchworths Chance F^ol^d

200, £0, 0 0. Resurv^d into Good Luck F^ol^d
Rich^d Ward from John Peters Novem^r 16th 1767.

350 ... Benjamin Mackall from James John Mackall Nov^r 25th 1767.

10 ¹⁰ 20, 0, 5

Adjunctive ¹⁰ surd 19 Jan^y 1669 for Thom^s
Hinton adjoining to his dwelling plantation on the cliffs
beginning at a bounded Chestnut Tree
Pops: 10, 20, 0, 5 Thom^s Reynolds

150 ¹⁵⁰ 20, 0, 0 ¹⁵⁰ Hallings Lott; surd 5 July 1677 for
Thom^s Hallings beginning at a bound^{ed} the Northwest
Corner of Robinsons Nest. —
Pops: 150 20, 0, 0 Richard Chew
31. — 10. Thom^s Reynolds

50 ⁵⁰ 20, 2, 0 ⁵⁰ Roberts Chance surd 8 June 1670
for Rob^t Hough at a bounded Red Oak at the head
of the land of Philip Thomas & near the land of George
Peak.
Pops: 16 1/2 20, 0, 0 1/2 Elizabeth Prindwell
34. — 1 1/2 Jam^s Hights widow

15 ¹⁵ 20, 0, 7 1/2 ¹⁵ Roberts Addition surd 12 Nov^r 1701
for Rob^t Hough lying near plumb point on the Cliffs
Pops: 15 20, 0, 7 1/2 Eliza^h Prindwell

10 ¹⁰ 20, 1, 7 ¹⁰ James Chance surd 2 March for 1700
James Hough on the Cliffs near his dwelling plant-
ation
Pops: 20 20, 0, 1 1/2 Jam^s Hights Widow

21 ²¹ 20, 0, 10 ²¹ James Addition surd 12 Nov^r 1701 for
James Hough at plumb poin near the Cliffs
Pops: 21 20, 0, 10 1/2 Jam^s Hights Widow

15 ¹⁵ 20, 0, 7 1/2 ¹⁵ Samuels Addition surd 12 Nov^r 1701 for
Samuel Hough near plumb point on the Cliffs
Pops: 15 20, 0, 7 1/2 Jam^s Hights Widow

11
Acres
Rent
19 £0, 0, 9¹/₂

Chalks Limes Surv^d 27th Nov^r 1660 for Francis
Clark in the branches of Plum Point near the
Cliffs Post^d 19 £0, 0, 9¹/₂ Jam^s High's widow

11 £0, 0, 2¹/₂ Little Land Surv^d 27th Nov^r 1660 for
Robert High near the Cliffs in the branches of
Plum Point Creek Post^d 11 £0, 0, 2¹/₂ Jam^s High's wid^r

200 £0, 0, 0 Newington Surv^d 1st Feb^r 1667 for
John Hoare in the woods at a marked Oak of the Land
of Nich^s Hoare
Post^d 3 £0, 0, 1¹/₂ Benjamin Hoare
9¹/₂ John Hoare
188¹/₂ 7¹/₂ Maryland Skinner

50 £0, 2, 0 The Neglect Surv^d 18th Feb^r 1670 for John
Hoare beginning at a marked Oak of Wingsworths
Fortune Post^d 50 £0, 2, 0 Widow of J^s Hoare

300 £0, 6, 0 Agreement Surv^d 14 Decem^r 1668 for James
Macklady & Nich^s Hammond near the Cliffs in the woods
Post^d 150 £0, 3, 0 Gideon Dure
100¹/₂ 2¹/₂ Will^m Alnutt
50¹/₂ 1¹/₂ Benjamin Hane

100 £0, 2, 0 Addition Surv^d 3 Jan^r 1663 for Fran^s Billingsley
In the wood adjoining to the Land call^d Bears Quarter
Post^d 100 £0, 2, 0 Will^m Hoare's Just^s

350 £0, 7, 0 Expectation Surv^d 2 March 1663 for
Fran^s Billingsley & Christopher Beard & pat^d 26 May 1664 near the
Cliffs in the woods Post^d 100 £0, 2, 0 Cow^d Talbot
100¹/₂ 2¹/₂ Nich^s Talbot
100¹/₂ 2¹/₂ J^s Talbot
50¹/₂ John Talbot

49 £0, 3, 9 Elizabeth Skinner from Maryland Skinner 13th Nov^r 1655;

Thom^s Cleavely Dure from Gressel Magnuder 26 Feb^r 1665
Ditto from Jonathan Stales & Isaac Ditto

100 £0, 2, 0 Mary Ireland from Nich^s Ireland October 30th 1665

50 £0, 1, 0 John Talbot from Thom^s Talbot 21 January 1652;

19 £0, 0, 9 1/2

Chalks Limes Surd, 27 Nov. for Francis
Clark in the Branches of Plum Point near the
Cliff. Pops. 19 £0, 0, 9 1/2 James Hugh's widow

11 £0, 0, 2 1/2

Little Sand Surd, 27 Nov. 1660 for
Robert High near the Cliffs in the Branches of
Plum Point Creek Pops. 11 £0, 0, 2 1/2 James Hugh's wid.

200 £0, 0, 0

Newington Surd, Feb. 1607 for
John Hoane in the woods at a marked Oak of the Land
of Mich. Hoane's
Pops. 3 £0, 0, 1/2 Benjamin Hoane
9 1/2 John Hoane
188 7 6 1/2 Maryland Skinner

50 £0, 2, 0

The Neglect Surd, 18 Feb. 1670 for John
Hoane beginning at a marked Oak of Wingsworth
Fortune. Pops. 50 £0, 2, 0 Widow of J. Hoane

300 £0, 6, 0

Agreement Surd, 14 Decem. 1668 for James
Shackley & Mich. Hammond near the Cliffs in the woods
Pops. 150 £0, 3, 0 Gideon Dure
100 2 0 Will. Alnutt
50 1 0 Benjamin Hamel

100 £0, 2, 0

Addition Surd, 3 Jan. 1663 for Fran. Billingsley
In the wood adjoining to the Land called Bears Quarter
Pops. 100 £0, 2, 0 Will. Hoane's Just.

350 £0, 7, 0

Expectation Surd, 2 March 1663 for
Fran. Billingsley & Christopher Beard & pal. 26 May 1664 near the
Cliffs in the woods Pops. 100 £0, 2, 0 Edw. Talbot
100 2 0 Mich. Talbot
100 2 0 Th. Talbot
50 John Talbot

49 £0, 2, 9 Elizabeth Skinner from Maryland Skinner 15th April 1755;

Thom. Cleavelly & me from Pessal Magruder 26 Feb. 1765
Ditto. from Jonathan Sales & Isaac Ditto

100 £0, 2 Mary Ireland from Mich. Ireland October 30th 1765

50 £0, 1 John Talbot from Thom. Talbot 21 January 1755;

Acres 150 £0, 3, 0

Hooper's ^{at} ^{Survey} 21st Octob^r 1654 for George Busse in the woods on the East side of Patuxent River near Parkers Branch.

Pop^s 150 £0, 3, 0 Parker Young

250 }
300 } £0, 10, 0

Whittles Rest ^{Survey} the 4th September 1663 for George Whittle near the head of Parkers branch adjoining the land called Devils walk, this land was measured and found to be 550

Pop^s 210 £0, 4, 2 1/2 John Seveal
336 - 17, 11 1/2 Benjamin Johns

Survey not to be found, 116 Acres more than the Survey

100 £0, 4, 0 **Neglect** ^{Survey}

Pop^s 50 £0, 2, 0 Rich^d Blake
60 - 2, 5 Thom^s Reynolds

This Land not to be found

616 £0, 12, 4 **Prestons Cliffs or Charles Light**

^{Survey} 2nd May 1652 for Rich^d Preston on the west side of Chesapeake Bay beginning at a mark^d been standing in a branch ^{Survey} & found but 616 Acres

Pop^s 163 £0, 3, 3 1/4 Benj^m Seagwick Jun^r.
02 - 1, 4 - John Johnson.
132 - 2, 9 1/2 - John Johnson.
100 - 2 - Thom^s Ireland.
100 - 2 - Cleavelly Dore.
239 - 4, 9 1/2 - George Cooke (The Glebe)

200 Acres more than the Survey

200 £0, 4, 0 **Hodgkins Clift** ^{Survey} 20 May 1652 for

John Hodgkins on the west side of Chesapeake Bay begin^g at 3 holes marked in the Clifts Pop^s 100 £0, 2, 0 Coll^d Deam

500 £0, 6, 0 **The Gore** ^{Survey} 1st May 1663 for Thom^s Marring at the head of St. Stephens Creek

Pop^s 200 £0, 4, 0 John Sumerville
100 - 0, 2, 0 - George Cooke (The Glebe)

160 £0, 3, 2 1/4 John Seveal Jun^r from John Seveal June 18th 1664

82 £0, 1, 4 Katherine Rigby from John Sumerville 1st April 1755
82 - 0, 1, 4 - John Johnson from Katherine Rigby 15 April 1755

100 £0, 2, 0 Transveyed into Gidorn and Cleavelly's Right

100 £0, 2, 0 John Sumerville from Sarah Sumerville 17th Sep^r 1754.

13
Acres

First

500 £ 0 0

Miles End Surv^d 3rd May 1663 for Tobias Miles
about the Bluffs near the head of Parkers Bluff.

Pop^l: 86² £ 0 1 8¹/₂ Abraham Barnes
313² - 6, 3¹/₂ Fitzhugh for John -
- Parkers heirs

150 £ 0 3 0 The Hill Runn Surv^d for Rich^d Lane 2nd May
Beginning at the S. W. Corner Tree of the Land Pall
Miles End Pop^l: 53 £ 1 0 2 Abraham Barnes
97 - 1 11¹/₂ W^m Fitzhugh for
- John Knechtys heirs

100 £ 0 2 0 Middlesex Surv^d 21st May 1663 for Ambrose
Biggs lying between the land of W^m Curing & Henry
Hooper in the Woods on the Back of the Wood yard.
Pop^l: 100 £ 0 2 0 Benjamin Dixon

100 £ 0 2 0 Hockey Neck Surv^d 25th January 1667 for John
Gardner the west side of a branch of Coarads Creek.
Pop^l: 50 £ 0 1 0 Samuel Somerville
50 - 1 0 - Ho. Everest for Sanders Heirs

71 £ 0 2 10¹/₂ Foxes Walks Surv^d July 3rd 1681 for John
Gardner at the head of the Branches of St. Leonards Creek
in the Woods beginning at a bounded Tree Oak
Pop^l: 42 £ 0 2 10 Ho. Everest for Sanders heirs
40 - 1 7¹/₂ Jam^s John Mackall
40 Acres More than than the survey

100 £ 0 4 0 Brantry Surv^d 1672 for Tobias Miles begining
at a bounded Oak at the sid of a branch of Parkers Creek
Pop^l: 100 £ - 4 - Abraham Barnes

160 £ 6 5 Fellowship Surv^d 28th Feb^r 1701 for W^m Example about
a mile from the Bay at the head of a tract of Land call^d Gunney Chan
Pop^l: 160 £ - 6 5 Thomas Mangain

13

50 ... 1 - James Somerville from John Somerville 17th October 1754

14
acres

100 \$0.40

Tobys Quarter Surv^d 3 December 1677 for
John Parson at a bounded poplar standing at the side of
the main Branch of ~~St. Lewis~~ creek -
Pops: 100 \$ 4 - James Sumnerville.

250 - 10

Prevent Danger 28 April 1681 for
Francis Hunter on the East side of Blount River
at a mark^d black Oak the 6; 18; corner Tree of James
Mackalls Land Pops: 100 \$ 4 - Abraham Hunt
150 - 6 - Jam^s Kirkshaw

600 - 12

Theobalds Manning Surv^d 2 Oct^r
1651 adjoining to the land of John Rahwood this land
was patented in the name of Tho^s Manning & Edw^d Darby
but afterward patented in the ^{of} Mannings name only.
Pops: 112 \$ 2 - 3 Thom^s Manning
50 - 1 - John Gray
50 - 1 - Tho^s Chorgan
189 - 3 - 9/2 Sam^l Thnee
105 - 2 - 1/2 Jam^s John Mackhall

50 - 1

Hoggs Haunt Surv^d 14 Decem^r 1672 for
George Buzsee at the Head of Parkers Creek -
Pops: 50 \$ 1 - Jam^s Weems

50 - 2

Irelands Hope Surv^d 9 Sept^r 1678 for
Joseph Ireland at a bounded white Oak by the side
of a Branch of Parkers Creek
Pops: 50 \$ 2 - Thomas Ireland Jam^s

1 1/2

100 \$0.40 - James Sumnerville from John Sumnerville 17 Sept 1754.

94 - 1 10/2

Apies in Elder surveys

15.
Acres. Acre

1250. 5. 0

Lower Bennett Surv^d; 27th October 1651

for Richard Bennett Esq^r adjoining to the Land of Judith Grey

Pos^s: 34. 0. 0 1/2 Thomas Morgan
86. 1. 8 3/4 Thomas Morgan
480. 97 1/2 James John Marshall
250. 3. Ann Bond
430. 8. Joseph Willson Just^s

80 Acres more than the Survey.

25. 1.

Mauldins Lick Surv^d; 28th April 1607.

for Francis Mauldin on the East side of Patuxent River adjoining to the Land called Hoggs Head

Pos^s: 25. 1. James Wiemes.

600. 12. 0

Grays Chance Surv^d; 2nd Feb^r 1664 for

John Gray on the Cliff at the Southernmost Round Tree of the Land of Rob^t Barwell

Pos^s: 250. 4. 4. Thomas Morgan.
50. 1. Ann Lydford.
150. 3. Tho^s Morgan.
200. 4. James John Marshall.

200. 4.

Norwood Surv^d; 27th October 1651 for John

Norwood adjoining to the Land of Tho^s Neers

Pos^s: 200. 4. John Gray.

200. 4.

Elizabeth Surv^d; 27th October for Leonard Strong

Beginning at a Marked Dead Tree the South bounds.

Pos^s: 200. 2. John Johnson Just^s

200. 4.

Sharps Outlett Surv^d; 26th Oct^r 1664 for Peter Sharp on

The Cliff in the wood turning North East to the Land of Rich^d Bennett Esq^r

Pos^s: 100. 2. Francis Hinkshaw
100. 2. Benjamin Marshall

Ans 200, 200, 100

Horse Path Surv^d 20th Decemb^r 1665 for Peter Sharp on the East side of Patuxent River between the Branch of Leonard's Creek and Battle Creek
Pof: 200. 4. 4. Isaac Stone

150 3 Devils Woodyard Surv^d 3rd Aug^t 1669 to Ambrose Biggs & W^m Hoadly on a Point between the mouth of the River & the Bay begin^g at a bounded Oak
Pof: 150. 3. 3. John & Isaac Baker

150 16 Rockhold Surv^d 20th Octob^r 1672 for Robert & John Rockhold Beginning at a bounded White Oak.
Pof: 160. 6. 5. John Kent, Wigawa
140. 5. 7. 2. Thomas Truman
100. 4. W^m Fitzhugh for John Rowley's heirs

200 8 Rattle Snake Hill Surv^d 8th May 1664 for Thomas Jones at a bounded Red Oak in the line of Rich^d Bennet Coy^s (True Copy) Pof: 100. 4. 4. John Aye

100 4 Bear Road Surv^d 16th October 1672 for Andrew Cooce at a bounded white Oak at the mouth of a small Branch
Pof: 89. 4. 3. 6. 2. James John Mackall

75 1. 6. Golden's Folley Surv^d 5th March 1663 for Gallah
Coutler on the North side of Patuxent River about the head of Leonard's Creek. Pof: 75. 4. 1. 6. John Sumerville

200 4 Gunsby Surv^d for Thomas Ford 2nd October 1691 at a distance True Adjuring to the Land of Edw^d Ginning
Pof: 160 to 3. 1/2. Thomas Manning
38. 0. 2. James John Mackall

6 Acres More than the Survey.

30. 4. 0. 0. 10. Samuel Hance from Isaac Baker 15th October 1764.

35. 1. 4. 1/2. Thomas Truman from Israel Truman March 17th 1768

100 4. Lies with in the bounds of Fishers Orchard

11. 5. 1/2. Lies in an Eder Survey

17
Acres 360, 40, 7, 2 1/2

Joint Latitude Surv^d 6 August 1651
for John Ashcombr on the North side of Patuxent River
Pops 300 Acres 3, Alexander Piran

50, - 1 - Frampton Surv^d 14 August 1651 for John
Kelton near St Leonards Creek.
Pops 50 Acres 1, John Jay

70, - 1 - 9 Hattons Cone Surv^d 11 August 1651
for James Veatch on the East side of St Leonards Creek
Pops 70 Acres 1, 3, W^m Fitzhugh for John Cow-
ley, Hevins

100, - 8 - 0 Preston Surv^d 27 July 1651 for Rich Preston
on the north side of Patuxent River on the south side of
Prestons Creek. Pops 200 Acres 4, Ann Cookshutt
400 - 8, young Linnan

530, - 11 - Hoopers Neck Surv^d 9 August 1651 for
Henry Hooper on the North side of Patuxent River
near Prestons Creek. Pops 275 Acres 5, 6, Walter Hellen
275 Acres 5, 6, Alex^r Hellen

165, - 3 - 4 Fishing Creek Surv^d 26 July 1651 for
W^m Curwin on the North side of Patuxent River near
Fishing Creek Pops 166 Acres 3, 4, James Duke

100, - 2 - Chaplin Surv^d 27 July 1651 for W^m Chaplin
Near St Leonards Creek
Pops 100 Acres 2, Esther Duke

Acres

50^{1/2} - 1^{1/2}

East Fishing Creek ^{1^{1/2}} June 24th 1659

for William Owens on the North side of Patuxent

River adjoining to the land of Spiversons

Refs: 50^{1/2} - 1^{1/2} - Esther Duke

50 - 1

The Rich Bottom ^{2^{1/2}} March 1663

for John Compton on the East side of St Leonards

Creek Refs: 50^{1/2} - 1^{1/2} - John Symmonds;

128 - 2^{1/2}

Nutts Clefts ^{1^{1/2}} July 1667; for John

Mull on the East side of St Leonards Creek near Hollow

hollow Refs: 128^{1/2} - 2^{1/2} - Esther Duke.

200 - 8^{1/2}

Round Pond Plain ^{1^{1/2}} Octob^r 1678

Beginning at a spare Tree for James Simpson

near a cedar tree of the land called Round Pond.

Refs: 100^{1/2} - 4 - Benjamin Gardner
100 - 4 - John Smith

50 - 1

Stephens Plains ^{1^{1/2}} June 8th 1668

for Catherine Stephens Beginning at a Marked Oak

At the side of a Valley Refs: 50^{1/2} - 1^{1/2} - John Griers.

100 - 4

Brookes Plains ^{1^{1/2}} Augst 10th 1660

for John Brookes on the North side of Patuxent

River. Refs: 100^{1/2} - 4 - Young Parman

50; - 1

Vulens Lofs ^{1^{1/2}} May 11th 1669 for Solomon

Thomas at a Marked in the Branches of Vetches Cove

on the East side of St Leonards Creek
Refs: 50^{1/2} - 1^{1/2} - Margaret Rawling

86 20, 10, 10

Smugs Tolly Surv^d 4th May 1669 for Henry Osborn on the East side of St Leonard's Creek begining at a bounded line standing on Whinfels Cove. -
Pops^r 86^l - 19 James Henly

100 - 2 - East Chaplain Surv^d 24 June 1659 for William Chaplain on the East side of Patuxent River
Pops^r 100^l - 2 - Guther Duke

5000, 5¹ - Eltonhead Manor Surv^d 24 May 1652 for Edward Eltonhead on the North side of Patuxent at the Mouth of the River
Pops^r 500^l - 10 - John Blake
1167 - 4 - The Ireland Tax^r for Browns heirs.
500 - 10 - Margaret Howlers
200 - 4 - The Ireland Tax^r
300 - 6 - Jacob Bourne
336 - 6 - Benjamin Ellt
200 - 11 - Benjamin Hungerford
2500 - 2 - 10 - Wm Fitzhugh for Rowby's Heirs.
✓ 703 More than the Survey. -

50 - 1 - Timber Neck Pat^d 10th Aug 1665 for John Anderson survey^r on the North side of Patuxent River Near St Leonard's Creek Pops^r 50^l - 1 - Rob^t Griever

376 - 15 - 0 1/2 Cleggats Designe Surv^d 3rd Novem^r 1682 for Thomas Cleggat on the North side of Patuxent River
Pops^r 376^l - 15 - 0 1/2 Rob^t Jenkins Henry

1040 - 2 - 2 - 11 - Desert Surv^d 24th October 1682 for Benj^m Lawrence Nathan Ashcomb of Sam^l Ashcomb on the North side of Patuxent River and on the West side of Great Eltonhead
Pops^r 1040^l - 11 - John Bayan
290 - 3 - John Bayan
52 - George Smith
350 - Rob^t Jenkins Henry
349 - 13 - 11 1/2 Young Parvan

Rich^d Ireland from John Bayan 29th Oct^r 1766

90,
Acres

Next

40. 40. 10. Short Hills th Sunday 29. March 1667. for John Webb on the East side of Leonard's Creek
Pops, 40. 40. 10. John Symmonds.

50. 2. Bromogain Sunday 15. January 1682 for Thomas Simons on the East side of Leonard's Creek
Pops, 25. 40. 1. Young Parran
25. 1. Nambel Parran

100. 2. Round Ponds Sunday in the Woods on the North side of Patuxent River adjoining to the Land of Raymond Stafford called the Round Pond Plains ^{here}
Pops, 100. 2. W. Fitzhugh for Rowley's
Heirs

200. 4. Coles Cliffs Sunday 27. October 1651 for Thomas Coale adjoining to the Land of Tho. Todd.
Pops, 200. 4. William Keadwell

200. 4. The Neglect or Bagby Sunday 19. the August 1651 for Richard Preston adjoining to the Land he now dwells on Pops, 200. 4. Young Parran

70. 1. 5. Staffords Freehold Sunday 16. March 1667 for John Rawlings formerly Surveyed for Anthony Rawling for 400 Acres on the North side of Patuxent River
Pops, 70. 1. 5. W. Fitzhugh for Rowley's
Heirs

150. 3. Morgan Sunday 16. August 1651 for Phil. Morgan on the East side of Leonard's Creek.
Pops, 60. 4. 1. 2. 1/2. Jam. Norfell.
45. 11. Young Parran.
45. 11. Nambel Parran.

[Faint, illegible handwritten notes and bleed-through from the reverse side of the page]

Acres. Tent
500 20 10 0

Taylor's Joy th 28 May 1652 for
Rich. Weston beginning at a Neck of Land on the North
side of St. Leonards Creek

Pops: 250 £ - 3 - 2 Jacob Hoopers heirs.
128 - 2 - 7 John Willson.
114 - 2 - 13/2 J^r. Plaskins.

200 - 4 - Dear Bought th 11 August 1651 for
Thomas Thomas of St. Leonards Creek.

Pops: 200 £ - 4 - Margaret Rawlings

75 - 1 - 6 Compton th 8 August 1651 for Ichmas
Wright on the North side of Patuxent River near W^m
Stephens Land. Pops: 75 £ - 1 - 6 Margaret Rawlings

100 - 2 - Hoagkins Neck th 8 August 1651
for John Hoagkins on the North side of Patuxent River
Near the Land of W^m Stephens

Pops: 100 £ - 2 - Benjamin Hungerford

111 - 4 - 5/2 Greves Rehoboth th 16 February 1706.
for John Greves on the East side of Patuxent River begin^g
at a bounded White oak & being a bounded Tree of the Land
of Greves now division Pops: 111 £ - 4 - 5/2 John Greves.

50 - 1 - Balmers Branch th 2 August 1651.
for Thomas Balmer on the North side of Patuxent River
Pops: 50 £ - 1 - Hutchinson Parker.

350 - 3 - 6 St. Leonards th 15 July 1652 for Thomas
Stone Gent. near St. Leonards Creek; Rent 3/2 Bushells Corn
All ways Paid - Pops: 350 £ - 3 - 6 Hutchinson Parker.

100 - 2 - Cold Harbour th 15 July 1652 for Matt^r Stone
on the North side of Patuxent River Pops: 100 - 2 - J^r. John Marshall

29. Area West
250 2^d 5^d 10 th 1652. Cage land 29 July for W^m Parrott near the Lane of Red? Warren Pops 250^{ts} - 5 James Machalls heirs

2100 2^d 2^d 0 Brook Place land 30 November 1650 for Robert Brooke on the North side of Patuxent River near Sunningford Creek
Pops 1805^{ts}
300^{ts} - 6 Sam^l Higgin? 300^{ts} - 6 Basil Brook.
300 - 6 Rob^t Brooke 432 - 8 Sam^l John Machalls
171 - 3 1/2 Sam^l Duke 400 - 8 Benjamin Taster Esq^r
196 - 15 1/2 Rodge Brooke 599 more than the survey;

100 - 2 - Hill Hall land 11 April 1668 for Joseph Dawkins and Rob^t Andrew at a bounded White Oak standing near the Lane formerly surveyed for Sciteworth -
Pops 100^{ts} - 2 James Frazer

80 - 19 - Shelton land 29 April 1669 for Demetrius Cartwright on the North side of Patuxent River beginning at a marked White Oak Pops 80^{ts} - 1 in O^rds Gardiner

50 - 1 - Fox Den land 17 October 1672 for Rich^d Bartimony at a bounded White Oak by the side of a branch of St Leonards Creek. Pops 50^{ts} - 1 Alexander Sumerville

50 - 1 - Barttemys Neck land 17 October 1672 for Rich^d Bartimony at a bounded White Oak by the side of a Branch of St Leonards Creek. -
Pops 50^{ts} - 1 Alex^r Sumerville

50 - 1 - Dicks Cabin land 15 Feb^r 1672 for Rob^t Blinkhorn on the West side of St Leonards Creek.
Pops 50^{ts} - 1 Joseph Dawkins

10 - 5 - Rob^t Brooke the 2^d from Charles Brooke 20 Nov^r 1764.

80 - 1 - 9 - Peter Dowell from John Sabritt Sellers 13 July 1754.
80 - 1 - 9 - Edward Gardner from Peter Dowell 2 December 1754.

50 - 1 - Alexander Sumerville from John Sumerville 17 Sep^r 1754.

50 - 1 - Alexander Sumerville from John Sumerville 17 Sep^r 1754.

Acres 150. 20. 6. 0

Goldsons Inheritance June 27th June 1673 for Daniel Goldson at a bounded White Oak at the side of St. Leonards Creek & the North side of Teachers Cove
Pops 100. John Ward

121. 2. 5. The Warren June 29th June 1674 for W^m Turner
Beginning at a bounded White Oak at the side of Turners Cove
Pops 121. Thomas Waller

100. 4. Wootton June 16th March for Joseph Williamson on the North side of Salween River at a bounded White Oak
Pops 75. Thomas Gray
25. Ann Smith

100. 4. Mary Dukes Doom June 9th December 1681
from Mary Dukes on the North side of Salween River in the Woods
at a bounded Oak & a bounded Pine in Possession of James
Tells Pops 100 W^m Sawkins

50. 2. Catch June 9th May 1681 for Joseph Williams at the Head of Battle Creek Pops 50. Ann Mills

100. 2. Noname June 16 August 1653 for Henry Hooper on the East side of Salween River adjoining to the Land of John Turner Pops 100. William Day

50. 1. 2. Addition to Island Neck June 17 September 1686 for Robert Skinner adjoining to the Land called Island Neck

150. 20. 6. 0

Goldsons Inheritance

1673 for Daniel Goldson at a bounded White Oak at the side of Leonard's Creek the North side of Traches Cove
Pops 100. John Ward

121. 2. 5. The Warren Jun^y 29. June 1674 for W^m Turner
Beginning at a bounded White Oak at the side of Turners Cove
Pops 121. Thomas Haller

100. 4. Wootton Jun^y 16. March for Joseph Williams on the
North side of Patuxent River at a bounded White Oak
Pops 75. Thomas Gray
25. Ann Smith

100. 4. Mary Dukes Doorn Jun^y 9. December 1681
from Mary Dukes on the North side of Patuxent River in the Woods
at a bounded Oak on the South of Turner's Possession of Traces.
Pops 100 W^m Sawhins

50. 2. Catch Jun^y 9. May 1681 for Joseph Williams at the
Head of Battle Creek Pops 50. Ann Mills

100. 2. Noname Jun^y 16 August 1653 for Hoover
Hooper on the East side of Patuxent River adjoining
to the Land of John Turner Pops 100. William Day

50. 1. 2 1/2 Addition to Island Neck Jun^y
17 September 1686 for Robert Skinner ^{adjoining} to the Land called
Island Neck

29 1/2

Acres West 400 - 160 1/2

Smiths Purchase

June 26th 1696 for Richard Smith on the East side of Patuxent River
Pops: 358 ac - 1/2. Thomas Hawkins

319 - 12-9 1/2

Smiths Hoopden

June 18th September 1694
for Rich^d Smith on the West side of P. Leonard Creek
Pops: 300. Walter Murray

22

Shortmoff

June 25th July 1694 for James Duke
on the East side of Patuxent River beginning at a Spanish
Oak Pops: 25. Samuel Rowland
3 Acres more than the survey

200

Josephs Place

June 18th November 1692
for Joseph Colson on the North side of Patuxent River beginning
at a Spanish Oak of the Land of Rob^t Phelps & Rich^d Banlomy
Pops: 200. William Dashiens

24

Brigantines Adventure

June 23rd July 1694 for Thomas Brigantines on the East side of Patuxent
River beginning at a Rowland Gum in Grammers Branch
Pops: 24. John Marshall

50

Backpasture

June 15th June 1694 for Rob^t
Hingstbury on the West side of Patuxent River
Pops: 50. William Blackburne

100

Friendship

July 20th July 1694 for Jasper Allen on the
East side of P. Leonard Creek
Pops: 100. Benjamin Hungerford

50 - 1/2 Taken away by an Eldon Survey

6 1/4 - 1 1/2 Taken away by an Eldon Survey

25
Acres

158. 40, 6 1/4

Hapata Hazard

1707 for Joseph Dawkins on the East of Salusent River
1000 ft. 135. 4 1/2 James Dawkins Widow
25. 1. William Gardner by the Name of Hazard
2 Acres more than the Survey

121

Rich Neck

11. 29th February 1683 for Edward
Armstrong on the East Side of Salusent River on the West
Side of Bullheads Creek, 1000 ft. 52. Thomas Wisome

146

Brooks Choice

5. 10th December 1704 for
for Ragan Brothie among the Branches of Battle Creek
1000 ft. Benjamin Mackall

250

Through Bridge

10. 5th March 1704 for
Thomas Grey at the head of Battle Creek adjoining
to the Land called Brooks Choice
1000 ft. Benj^m Mackall

109

Grays Addition

4. 5 1/2 9th June 1705
for Thomas Gray at the head of Battle Creek adjoining
to the Land called Brooks Place
Thomas Gray 1000 ft

250

Neighbourhood

5. 3rd Feb^r 1663 for
John Pepper on the East side of Salusent River from
the Branches of Battle Creek beginning at an Ash Tree
the Boundary of Nortons Purchase
1000 ft. Charles Flower
150 Joshua Sedgwick

100

Schoolhouse

2. 7th May 1658 for John Spammor
Beginning at a marked Gum Tree standing in a Swamp
John Mackall 1000 ft

69. Feb. 2. 10. Taken by an Elder Survey

26

200 - 4 - 22

Neglect^d Juno²⁴ June 1703 James Mackall
Near the head of Leonard's Creek near the land called
Sharps Outlett Pops³⁰ James Mackall

200 - 4 -

Boudles Chance Juno¹⁶ - No 59
for Thomas Boudle on the North side of Patuxent River
in the woods near the land of Robt Kingstons. Called
Back Pasture Pops⁷⁵ - 91 - Gideon Turner
34 - William Sollars
75 - Thomas Hollen

200 - 8 -

Allens Neck Juno³ April 1670 for Jasper
Allen at a bounded Oak on a Hill by a Deep Swamp
Pops³⁶ Edw^o Hungerford Heurs
164 James Sawville

50 - 1 -

Witches Rest Juno⁷ April 1670 James
Witch begining at a bounded Oak of the land of
Thomas Boudle Pops⁵⁰ John Ward

50 - 2 -

Rudington Juno²⁹ April 1671 for Francis
Fawks on the East side of the main Branch of Salara
Creek Pops⁵⁰ Thomas Denton

156 - 6 - 3 -

Austines Chance Juno¹⁰ Decembar
1687 for John Austen on the west side of Leonard's
Creek Pops¹⁵⁶ Samuel Lane

110 - 4 - 5 -

Mellons Lott Juno¹⁷ Nov^r 1682 for W^m
Mellon on the North side of Patuxent River
Pops¹⁰⁰ Richard Hollen

26

[Faint, mostly illegible handwritten notes on the right page]

27
Area 57 - 10/11 172
Bradon th 26 March 1667 for Thomas
Simmons Pops. th Richard Day

110 - 1-15
Persia th 12 Nov 1682 for W. Whitwell
on the North side of Patuxent River at Bounded Tree
Pops. th 110 Richard Holton

196 - 7-11
Josephs Reserve th 27 Nov 1682
for Joseph Dawkins on the West side of the main branch
of Leonard's Creek Pops. 196 - William Dawkins

10 - 5
Mackalls Adventer th 14 September
1703 for James Mackall on the North side of Patuxent
Creek Beginning at Bounded White Oak of the Land
called the large Pops. 10 James Mackall

100 - 2
Forked Neck th 2 Aug 1652 for James
Willson and John Dowell near Island Creek
Pops. 100 Robert Sollers

100 - 2
Reeby th 11 August 1652 for Henry Pope
Above a mile from the Branch of Leonard's Creek
Pops 100 Edward Blackburne

100 - 2
Perry Neck th 28 April 1669 for Thomas
Perry on the North side of Patuxent River Begining
at a Bounded White Oak of the Land of W. Pannet
Pops. 100 James Mackalls hire by
the Name of Bussey's dott

120 - 2-5 - Peter Dowell from John & Sabritt Sollers 13 July 1754 -
120 - 2-5 - Edward Gardner from Peter Dowell 2 December 1754 -

28
Aves

600 1-1/2 0 Island Neck June 22nd April 1658,
for James Johnson on the north side of Palawan River
This land was cultivated and granted to W^m Dorrington
Pops: 94 Thomas Denton.
250 Ann Broome.
250 John Broome.

500 10. Stonesbay June 18th August 1658 for Matt Stone
on the North side of Palawan River near Stone Creek
Pops: 75 William Talson
225 James John Marshall
200 John Broome

300 6. Fox Road June 18th May 1662 for Robert.
Blenkhorn on the North West side of St. Leonard's Creek
Pops: 50 William Dorrymplee
100 John Dorrymplee
42 Charles Claggett
100 John Smith

300 6. Patchellors Hall Palanias 15 Sep^r 1665.
for Joseph Dawkins on the north side Palawan
River in the woods at the back of Matthew Stone's land
Pops: 300 James Dawkins W^m

300 6. Wolf's Quarter June 1st May 1663 for Robert
Blenkhorn on the North side of Palawan River on the North
side of St. Leonard's Creek Pops: 300. Walter Murray

300 6. Truswell June 26 July 1665 for Robt Phillips
on the North side of Palawan River at the head of Island Creek
Pops: 150 Richard Hellen
150 James Hellen

[Faint, illegible handwriting on the right page, possibly bleed-through from the reverse side.]

29
80
1721
Harrow on the Hill ¹⁷²⁹ Jan^y 1666
for Edward Armstrong on the North side of Patuxent River at the
Head of Island Creek adjoining to the Land of Peter Johnson
Pops. 80 Richard Keller

30
1722
Marys Widower ¹⁷²⁰ Feb^r 1686
for James Duke on the North side of Island Creek
Pops. 30 Thom. Broome

100
1723
Tuxbury ¹⁷²¹ Dec^r 1666 for Demetrius
Santwright on the North side Patuxent River adjoining to the
Land of Matthew Stones Pops. John Henry

75
1724
Buseys Sott ¹⁷²³ Augst 1651 for George Busey
on the North side of Patuxent River adjoining to the Land of
Thomas Bulmore Pops. 75 Thomas Keller

12
1725
Kellens Sott ¹⁷²⁴ May 1706 for David Keller
on the North side of Patuxent River beginning at a bounded black
Oak at the head of Brisklye Cove
Pops. 12 Tho. Keller

50
1726
Coxhead ¹⁷²⁵ August 1673 for David Keller
on the North side of Patuxent River at a Bounded Black Oak
Pops. 40 Roger Wheeler

Case 270 West
Apr 5 6

Taylor's disposal June 16 Oct 1653
for Robert Taylor patented the 1st August 1650 near the head of
Thomas Lane Esq^r 180^s Houlston on Parker 270.

300 6

Blinkhorn patented 7th September 1659 for Rob^t
Blinkhorn on the West side of St Leonards Creek
100^s 300 Charles Clagett

175 2 6

Bussers Garden June 7th April 1664 for
George Bussers on the North side of Palmyra River
100^s 175 Benjamin Hoane

100 2

Hardesty June 18th February 1663 for George Hardesty
on the North side of Palmyra River
100^s 50 John Burkett Jun^r
50 Eleanor Alton

300 6

Tawneys Right June 1665 for Michael
Tawney on the south side of Hunting Creek.
100^s 300 Elizabeth Skinner

937 18 10 1/4

Dividing Branch reserved 22 May 1703
for Charles Bowen and patented to him.

- 100^s 169 1/2 Abraham Bowen
- 65 1/2 David Bowen
- 100 Grace Bowen
- 12 1/2 Aron Williams
- 210 James Bowen
- 179 James Nashall

31
Acres 150. 60 1/2

Barbarus delight ^{Survey} for John Webb
on the East side of Patuxent River adjoining to the land called
Marraw patented 6th October 1670
Pops: 150. James Wetnes

50. 1. Georges desire ^{Survey} 20th January 1668 for
Griffith George on the north side of Patuxent River
Pops: 50. William Ireland

50. 3. Littleworth ^{Survey} 5th Oct^r 1668 for Rich^d Tawney
on the north side of Patuxent River in the Branches of Hunting
ing Creek Pops: 60. James Norzell
60. William Parker
50. Basil Smith
20 More than the Survey

50. 1. Adjoinder ^{Survey} 27th Dec^r 1670 for Thomas
Sedgwick at a Bounded Creek in a Branch of Battle Creek
Pops: 50 Joshua Sedgwick

50. 2. Hutchins chance ^{Survey} for Francis Hutchins
on the north side of Patuxent River at a bounded White Oak
Pops: 50 John Ayer

21. 1. Littleworth ^{Survey} 20th April 1702 for John
Hornel on the north side of Battle Creek on the west side
of Gypans Branch Pops: 21 James Dodson;

50. 2. Tenmanmarie ^{Survey} 11th March 1677 for Rob^t
Fisher on the north side of Patuxent River
Pops: 50. Mary Winman

92
Acres West
1117

Tillingstone Resurveyed 3 June 1675 (being
the last formerly for John Little who Died with James) & patented
to Joseph Tilly

Pop^s 200 Benjamin Home 139 William Ireland
300 William Parkin 125 George Fowler
170 Wm Parker 125 Robert Fowler
50 Tho Ireland 100 Edward Talbot
55 George Fowler
132 Acres more than the Survey

50 — 2 — **Stones Sott** Surv^d 19 November 1679 for John Stone
at the head of Battle Creek at all White Oak of the Land of
Richard Oaly, 50 Thomas Tawney Pop^s 20

350 — 14 — **Friendship Rectified** Surv^d 9 January 1680
for George Young in the Wood at the head of Battle Creek
adjoining to the Hopyard Pop^s 350 Aaron Williams

30 — 13 — **Jewels Purchase** Surv^d 10 June 1680 for
John Jewel and assigned to Peter Jewel lying on the North
side of Patuxent River adjoining to the Land called Cedar
Branch Pop^s 30 Benjamin Home

182 — 7 1/2 — **Callerton Sott** Surv^d 1 October 1687 for
Abel Callerton on the East side of Patuxent River
Pop^s 55 James Wimes

100 — 4 — **Peakers Priest** Surv^d 29 March 1681 for
John Seach on the East side Patuxent River at the
Head of Hunting Creek
Pop^s 50 Joshua Seachs heirs
50 James Norfolk
35 William Ireland
55 Acres more than the survey

50 — 2 — **Piney Point** Surv^d 5 May 1681 for John Willmott
on the North side of Hunting Creek at a Mark to Chestnut on a Point
over against Wm Howells Landing
Pop^s 50 James John Mackall

12 — 1/2 — Thom^s Reynolds from Edward Tattott 8 October 1754 — 32
10 — 5 — George Marwick from Edw^d Tattott 6th July 1765
Mary Parker from Francis Waring 20 April 1765
203 — 8 — Thomas Reynolds from Edw^d Tattott March 18. 1766

127 — 5 1/2 — Included in Resurvey of Biggs

40 — 1 1/2 — Joseph Wilson Joshua Seach 15 July 1754

33. ^{York}
Area 100 ^{4, 0.}

Youngs Desire Surd^d 13 August 1680
for George Young at the Head of the Branches of Balls
Creek at a White Oak the Cornor Tree of Geo Rufins Land

Pops: 25 Parker Young
25 Rich Young
50 Prudman Young
12 Rich? John

12 Acres more than the survey.

100 --- 2 --- Refuse Surd^d 11 August 1665 for Thomas Edwards &
Assigned to Rich? Rider in the Wood in the Branches
of Hunting Creek Pops: 100 John Norfolk
50 Henry House

50 Acres more than the survey

50 --- 1 --- Woods Endeavour Surd^d 26 July 1668
for Edward Wood on the west side of Blument River on
the north side of Hunting Creek

Pops: 50 Ann Lockshutt

130 --- 2, 7/4 --- Lops Hall Surd^d 11 February 1670 for Thomas
Edwards Beginning at a White Oak on the main Branch
of Hunting Creek Pops: 80 S. S. Wall
25 Henry Freeland W^{id} of
Ben

7 --- 3 1/2 --- Myrtle Point Surd^d 30 August 1694 for Fran:
Hutchins on the North side of Hunting Creek.

Pops: 7 Elizabeth Hutchins

100 --- 2 --- Hapa Venture Surd^d 4 Nov^r 1663 for James
Thompson on the East side of Blument River

Pops: 750 W^m Darumple
50 Thomas Broome

100 More than the Survey.

87 --- 3 1/6 --- Security Surd^d 17 April 1704 for William Williams Jun:
in the Branches of Parkers Creek adjoining to the Land
called Bufays Orchard.

Pops: 87 The Visitors of the Free School

50 --- 2 --- Aaron Williams from Thelemens Young Aug 5 1766

25 --- 6 --- Ligin Elden Survey Disclaimed in 1746.

Ans. West 3/4

159. 20, 6, 4 Youngs Mound Surd. 10 July 1704 for George Young Junr. in the Branches of Parkers Creek
Pops: 159 - Phill Dossy.

100. 4 Dodsons desire Surd. 17 September 1703 for William Williams Junr. in the Branches of Paluxy Creek
Pops: 25 Wm Shinn
25 Graft Shinn
25 Ben Shinn
25 Leonard Shinn

108. 4, 4 Chance Surd. 10 April 1702 for Wm Williams Junr. lying in the Branches of Parkers Creek
Pops: 27 Wm Shinn 27 Jamt Shinn
27 Joseph Shinn 27 Leonard Shinn

46. 1-10 1/2 Tinsleys Soll Surd. 3 Nov. 1694 for Thomas Tinsley in the Woods on the East side of Paluxy River at a Bounded Rectory
Pops: 46 Henry House

42. 1-0 Hazard Surd. 6 July 1694 for Joachim Kirkseed on the East side of Paluxy River in the Woods at a Bounded Ash of Edward Windmans Land
Pops: 42 John Gray

300. 6 Arnolds Purchase Surd. 3 Oct. 1653 for James Berry on the North side of Paluxy River adjoining to the Land of William Chaplain
Pops: 50 Joseph Freeman
50 William Hudson
50 Stephen Duckensons Widow
50 John Chillum
100 Willm Wilmoths Widow

100 More than the survey

50. 2 Jacob Parker from Bath, Tuckor April 27th 1768.

10. 9 John Hamilton from John Smith Hamilton Oct. 20th 1765
Gaven Hamilton Smith from John Hamilton Jan. 5th 1762

100. 2. Created into part of Arnolds Purchase
16. 4 John Brooke from John Wilmoth Aug. 29th 1767.

35
221

20, 0, 10

Freemans Sott ^{the} *20th May 1696 for*
Ann Freeman Beginning at a Bounded Oak
Pos: John Yoe

50... 2... *Cox Folly* ^{This Certificate has no Date}
Suro: for Frances Spencer on the East side
of Patuxent River at a Bounded Oak of the Land called Cox
Choue Pos: 50 Thom: Marshall Jun^r

50... 1... *Huckleberry Hills* ^{the} *13 July 1674 for*
John Howell on the West side of Battle Creek at a Bounded Oak
of the Land of Richard Coby Pos: 50 James Dodson

84... 3, 5... *Kids Swells* ^{the} *20 June 1684 for W^m Kid*
in the Branches of hunting Creek Beginning at a Bounded
Tree Pos: 84 John Norfolke

59... 2, 5... *Irelands Plain* ^{the} *20 July 1684 for*
William Kid Beginning at Kids Swells
Pos: 57 John Norfolke
32 William Ireland

22... 10 1/2... *Purchase* ^{the} *16 October 1685 for Thomas*
West on the East side of Patuxent River in the Branches
Of Hunting Creek in the Woods
Pos: 22 Watter Smiths Heirs

10... 9... *Hay Marsh* ^{the} *21 Feb: 1685 for John*
Wilmot on the East side of Patuxent River on the
North side of Hunting Creek
Pos: 10 Ann Gockshutt

36

36
Acres 25

Wooden Point

Sund^d 26th Nov^r 1601 for Michael Tawney on the North side of Battle creek at a marked tree in the mouth of the creek on a Point.

Pops^d 25 Michael Tawney

100

Sund^d 26th Nov^r 1601 for Michael Tawney on the West side of Battle creek at a marked cedar stump before the Courthouse door

Pops^d Michael Tawney 100 Acres

150

Sund^d 3rd February 1601 for Thomas Gosden on the East side of Patuxent River for the East side the Land called the Hoperyard. Pops^d 150 Parker Young

50

Sund^d 3rd March 1601 for George Bowsey on the North side of Patuxent River. Pops^d 50 Benj^m Johnson

325

Sund^d 19th September 1663 for William Lowry on the East side of Patuxent River in the Wood about a Mile from the River side.

Pops^d 205 James John Mackall
100 James J. Mackall, by the name of Lowry's point

70 Acres More than the Survey

200

Sund^d 11th Sep^r 1663 for Will^m Burks on the East side of Patuxent River about Two Miles from the Mouth of Hunting Creek

Pops^d 50 Jane Hall
151 James Weemes

50

Robert Trueland from Joseph Hall 12 October 1754

Acres Rent
100 Apr 4 0

Scrapp Surv^d 20th March 1679 for Robt Skinner
on the East side of Patuxent River at the head of Hunting
Creek
Pops: 62 Elizabeth Skinner
30 William Skinner

25 --- 6 Littlefield Surv^d 4th July 1667 for Edward
Keene in the Woods on the East side of Hunting Creek
Adjoining to Warblestone Pops: 25 Aaron Williams

72 --- 3 Blind Tom Surv^d 1st January 1671 for Michael
Tawney on the North side of Patuxent River in the Woods at a
Bounded Pocket of Tawneys Delight
Pops: 72 Aaron Skinner

128 --- 5 1 Jones Neglect Surv^d 1st January 1671 for John
Hoane at a bounded Oak in the Woods on the North side
of Patuxent River Pops: 120 John Hoane

250 --- 5 Poor Land Surv^d 4th Feb 1669 for W^m Howe
on the East side of Patuxent River Beginning at the mouth of
Hounds Cove Pops: 104 John Standforth
11 Benj^m Wood
185 Ann Cockshutt
50 Acres more than the survey.

300 --- 6 J^r James Surv^d 17th July 1665 for Jame Thompson
on the West side of Patuxent at the head of Battle Creek
in the Woods Pops: 300 Robt Jenkins Henry

20 --- 5 Hoanes Lane Surv^d 2nd July 1666 for John
Hoane on the East side of Patuxent River
Pops: 20 Benjamin Hoane

38

Rent

70 40 1/2

Tanner's Delight June 2^d July 1666 for
Michael Towner on the South side of Hunting Creek
Pops: 70. Addon Shinner

37 1 1/2

Trouble June 21st July 1675 for George Carter
on the West side of Walla Creek in the woods adjoining to
the Land of Stephen Latham
Pops: 10. Mary Werman
27. Benjamin Mackall

200 1/2

Musket's Mound June 1st Feb. 1666 for
Jonathan Squire on the Northwest side of Hunting Creek
Pops: 220. Ann Cockshull

100 1/2

Youngs Fortune June 28th Feb. 1677 for
George Young on the East side of Palucent River at
a Doubled Oak Pops: 60. Richard Young
40. Philip Dofey

100 2

Tittmarsh June 10th March 1663 for John Tittmarsh
on the East side of Palucent River in the Woods about a
mile from the River side
Pops: 100. Benjamin Wood

40 1 1/2

Popey Grey June 27th May 1682 for John
Peacock on the south side of Hunting Creek adjoining
to the Land of John Hoare
Pops: 40. John Buckett Jun^r

Edward Johnson from Gabriel Childs & Worr Aug. 7th 1766.

Acre. Rent

700. 20, 14, 8 Buzzard Island Juno^d 25th March 1652
for Wilkinton Stone on the North side of Patuxent River
Pops: Leonard Hollyday 700.

500 } 12. Magnuder Juno^d 17th June 1652 for Richard Harris
near Buzzard Island this land was Resurveyed & found to contain
600 Acres Pops: 150 Edm^d Wood
160 Tho^s Atterbury
175 John Robinson
214 Acres more than the survey } 290 Jam^s Welms
39 Benj^m Marshall

400 } 50 } 18. Cedar Branch Juno^d 15th March 1652 for
William Chaplin on the North side of Patuxent River near
Cedar Point this land was Resurveyed 23 November 1681 for
John Sewall for 450 Acres
Pops: 75 Thomas King 50 Ephraim Grover
75 James Brooke 240 Benjamin Hoane

195 } 4. Birkott Juno^d 21st April 1653 for Henry Coarsy
on the north side of Patuxent River adjoining to the land of
John Read Pops: 92 1/2 Robert Etherington
46 1/4 Benjamin Marshall

400 } 8. Hollowing Point Juno^d 21st April 1653 for
John Auckom on the East side of Patuxent River adjoining
to the Land of Henry Coarsy.
Pops: 100 Benjamin Marshall

500 } 10. Bramwell Juno^d 22nd July 1656 for William
Bramwell on the North side of Hunting Creek
Pops: 500 James John Marshall

10. --- 4. Lies within the bounds of Chaplin

56 1/4 --- 11 2 1/4 Disclaimed lying with in the bounds of Magnuder; Above

50
Acres Feet
125. 20 2 6

Sitches. Freehold Surd. 1st January 1663 for
John Sutch above the head of Hunting Creek
James Sutch Popes.

750. 15. **The Orchard** Surd. 5th May 1663 for Edward
Reene & George Dufese in the Branches of Parkers Creek in the
Wood Popes. 20. John Yoe 100. Calvert County School.
200 James Wilmes 250 Rousby Miller.
50 Joseph Skinner 200 Rebecca Young.
93 Acres more than the survey.

100. 2. **Wolf Trapp** Surd. 7th June 1663 for Richard Freeman
on the East side of Palucent River above the head of Hunting Creek
Beginning at a Marked White Oak at the side of a small Branch
Popes. 25. Thomas Ireland
55. Isaac Green

90. 1-10. **Knotts Branch** Surd. 17th May 1665 for
Richard Aulebey at an Oak on a point near the Main Branch
of Balle Creek Robert Brooke Junr. Popes.

200. 4. **Turkey Thicket** Surd. 24th June 1665 for
William Slagey on the East side of Palucent River in
the Woods above the head of Hunting Creek
Jacob. Tucker Popes.

150. 3. **Swinfens Adventure** Surd. 23rd April
1668. for Francis Swinfen in the Wood at the head of the Main
Branches of Balle Creek Aaron Williams Popes.

143. 2-10 **Lambeth** Surd. 26th July 1667 for Valentine
Huddlestone Beginning at a bounded Tree of the Land of
David Bowen and William Herbert
James Dodson Popes.

90. 1-10. Reunited into Knotts Branch

250. 4. William Harrison from Jacob Tucker March 29th 1768.

150. 3. Aaron Williams from Roger Boyce 12th May 1755.

143. 2-10. Encheated & Reunited into Lambeth.

Acres 103 2/3

Meads Surd. 14th Jan^y 1701 for Edward Turner, Also 63 Acres
Resaving the same Day Being two Pieces of Escheat Land the former
called Barne the latter called Rich Hall pad, in the name of Thoms
Meads Page 166 James John Mackall

29 --- 1 1/2 Wilsons Common Surd. 14th Nov^r 1701 for
Maj^r Joseph Wilson in the Branches of Hunting Creek
Page 29 William Parker

34 --- 1 1/2 Little Sand Surd. 6th Nov^r 1694 for Henry Cox
in the Branches of Hunting Creek
Page 17 Henry Juliana Widow of Benjamin

200 --- 4 Leitchworths Cyprus Surd. 20 June 1666 for
Thomas Leitchworth on the North side of Patuxent River at the
Head of Battle Creek Page 200 Hebea Young

300 --- 6 Hard Travell Surd. 9th March 1660 for Valentine
Hurdstone & William Herbert at the head of Battle Creek
Page 200 Benjamin Tucker Esq^r

150 --- 6 Broad Pond Surd. 10th May 1681 for Thomas
Tucker at the head of Battle Creek at a bounded White Oak
in the Branches of the said Creek beginning at a bounded
Tree of Joseph Williams Land Page 150 Benjamin Tucker Esq^r

120 --- 4 1/2 Tayneys Addition Surd. 8 Feb^r 1703 for
Thomas Tayney lying on the East side of Patuxent River
on the North side of Battle Creek
Page 120 Thomas Tayney

many Parker from Frances Waring 26th April 1765

17 --- 8 Liss in Elder surveys Disclaimed by Henry Cox

64 - 20 2/6

Cred's Chance *Suro. 23rd June 1703* for William
Cred in the Branches of Rattle Creek Adjoining to the Land
Called Sutchworth Hills
Thomas Wilson *Pops. 10*

206 - 8 1/3

Williams Purchase *Suro. 1st*
for William Williams Jun^r in the Branches of Rattle Creek
William Monett *Pops. 10*

100 - 2

Labour in Vain *Suro. 20th Jan^y 1666* for
William Bradley on the North side of Patuxent River in the
Wood upon the side of Cypress Swamp
James Boorsett *Pops. 10*

172 - 3 1/5

MORROCO, *Suro. 10th Feb^r 1667* for Thomas Barbary on
The North side of Patuxent River at the Mouth of Crany Creek
Pops. 120 James Wumes

136 - 5 1/5

Billingsleys Farme *Suro. 5th July 1706*
for William Billingsley on the North side of Rattle Creek
in a Branch called Cypress Branch Adjoining to the
Land of John Wood called horse Range
Richard Jones *Pops. 10*

100 - 2

RESERVE *Suro. 16th May 1663* for Thomas Trueman
Signed and Patented in the Name of Robert Cokerthought
Pops. 50 John Gray
Mary Wisman

51 - 2 1/2

Addition *Suro. 10th June 1695* for Thomas Hollyday
on the East side of Patuxent River Between a Round White
Oake
Pops. 51 Leonard Hollyday

66 - 2. 6 - William Gray from Thomas Broome May 7th 1766

11 - 1 1/2 - *Lies in Puffer as Appears by the Judgment of the Provincial Court*

Acres
64 - 20 2/6

Cred's Chance Surd. 23rd June 1703 for William
Cred in the Branches of Rattle Creek Adjoining to the Land
Called Sitchworth Hills
Thomas Wilson Pops.^{to}

206 - 8 1/3 *Williams Purchase* Surd.
for William Williams Junr in the Branches of Rattle Creek
William Bennett Pops.^{to}

100 - 2 - *Labour in Vain* Surd. 20th July 1664 for
William Bradley on the North Side of Patuxent River in the
Woods ad on the side of Cypress Swamp
James Norvell Pops.^{to}

172 - 3 1/5 *Morroco* Surd. 10th Feb. 1667 for Thomas Barbary on
The North Side of Patuxent River at the Mouth of Corany Creek
Pops.^{to} 120 James Wimer

136 - 5 1/5 *Billingsleys Farme* Surd. 5th July 1704
for William Billingsley on the North side of Rattle Creek
in a Branch called Cypress Branch Adjoining to the
Land of John Wood called horse Range
Richard Jones Pops.^{to}

100 - 2 - *Reserve* Surd. 16th May 1663 for Thomas Trueman
Signed and Patented in the Name of Robert Cokerthoupe
Pops.^{to} 50 John Gray
50 Mary Wiman

51 - 2 1/2 *Addition* Surd. 10th June 1695 for Thomas Hollyday
on the East side of Patuxent River Beging at a Round White
Oake
Pops.^{to} 51 Leonard Hollyday

44 - 1 1/2 *Lie in Beggar* as appears by the Judgment of the Provincial Court

43
Acres
1653
Bent
20 7 1/2

Horse Range patented 10 August 1663 for
George Palmer on the North side of Patuxent River in the Woods this
tract was surveyed for John Wood 4 June 1705 and found to
be 180 Acres
James John Macchall Esq.

250. 5 Norton's Purchase, Surd. 5th Nov^r 1663
for Tobias Norton on the East side of Patuxent River in the Woods
at the head of Batts Page 250 Thomas Freeman

350. 7 Exchange, Surd. 12 April for William Pritchard
on the North side of Patuxent in the Woods at the head of Batts
Creek 1664
Page 350 James John Macchall

120. 2 1/2 Katter Snake Mill, Surd. 1663 for
Thomas Freeman in the Branches of Hunting Creek.
Page 120 James Kersell

250. 5 Reserve, Surd. 22 Jan^y 1663 for Thomas Freeman
In the Branches of Hunting Creek
Page 32 1/4 William Skinner 33 1/4 James Skinner
121 Elizabeth Skinner 32 1/2 Leonard Skinner
32 1/4 Jos^s Skinner.

110. 2 2 Inland, Surd. 10 Jan^y 1664 for Thomas Freeman
on the East side of Patuxent River
Page 101 John Yoe 3. Calvert County
2. Benj^m Mason 1. James Wren
1. Benj^m Duke 2. Young Parra

154. 6 1/2 Mary Green, Surd. 1700 for John Seck at a
Rounded Head in the main Branch of Hunting Creek
by the Bearing Run March 22nd 1700
Page 55 James Morrell
63 John Dossy
36 Adderton Skinner

63. 2 1/2 John Dossy from Adderton Skinner 5th July 1755.

Ante. Post
475. 10, 9, 16

Bullins Right Surd. 1663 for James
Bartham on the East side of Patuxent River
Pops. 317 Benjamin Loquick, by the name of Bulmerus
158. John Case, by the same name. - branch

600. 12. **Berry** Surd. 17th August 1653 for Jam. Berry on the
North side of Patuxent River adjoining to the Land
of William Chaplain Michael Tawney. Pops. 20

200. 4. **Morroco** Surd. 21st April 1652 for Thomas Hatton
on the East side of Patuxent River near the Land of John
Ashcomb. (the head of this Land is Paper Green at 2/-)
Pops. 50 Benjamin Marshall
100 Samuel Alley

300. 6. **Bowen** Surd. 13th August 1657 for David Bowen
on the west side of Battle Creek
Pops. 230. Thomas King
70 Roger Brooke Junr.

250. 5. **Gunterton** Surd. 31 July 1656 for Henry Pope on the
South side of hunting Creek
Pops. 367 John Duckett Junr.
40. Elizabeth Hutchins
157 Acres More than the Survey

250. 5. **Woods Adventure** on the East side of
Patuxent River and on the north side of Hunting Creek surveyed the
12th September 1663 for Edward Wood
Pops. 150 Benjamin Wood
100 Leonard Wood.

50. Rent
50. 40, 20 0. Stonehill Surv^d 11th Nov^r 1679 for John Stone on
the North side of Patuxent River in the Branches of Battle
Creek near James Thompsons Land
Pops: Thomas Tawney

137. 5, 6. Seaches chance Surv^d 25th Oct^r 1686 for John
Seach in the Branches of Hunting Creek Beginning at a Bounded
Black Walnut Pops: 72 1/2 James Sowall
170 James Morrell
S 1/2 more than the survey.

262. 10, 6. Youngs attempt Surv^d 7th July 1694
for George Young in the Branches of Battle Creek Begin^d
at a Bounded Red Oak Pops: 62. Richard Young
100 W^m Wilkinson
150 Thomas Brooke

50. 1. Forge Surv^d 3rd February 1663 for Thomas Hall
on the East Side of Patuxent River in the woods near the
Head of Battle Creek at a Marked Cypress
Pasfail Bowin Pops:

200. 4. Head Surv^d 25th March 1652 for John Head on the
East side of Patuxent River a little below Hollowing Point
Pops: 46 1/2 Benjamin Marshall
100. George Johnson
33 1/2 Benjⁿ Marshall

50. 1. Stonehill Surv^d 2nd May 1659 for Matthew Stone
Near the mouth of Island Creek.
Hudshinson Parker

1000. 40, 0, 0. Abington Manor Surv^d 7th September 1683
for John Abington on the East side of Patuxent River
Pops: 350. David Arnold
150. William Holland
700. Thomas Reynolds.
269 more than the survey.

Henry Arnold from David Arnold June 16. 1766, Justice

46
Acre Feet
375 6

Newington Surd^d 2, January 1673, for Richard Hall on the East side of Taluwent River in the Woods at a Red Oak on the side of Coa Creek.

Pops: 229 Richard Deale 22 James Gibson
200 Will^m Houlston & 6 Alca^d Deale
80 Roger Whaler
229 Acres More than the Survey

300 6 Turners Place Surd^d 6 August 1664 for Robert Turner on the North side of Taluwent River.

Pops: 63 John Robinson 126 John Griffith
67 John Griffith 126 Newman Harvey
52 Acres More than the Survey

500 10 Turners Pasture Surd^d 14 August 1664 for Robert Turner on the North side of Taluwent River. This Land was Evicted and granted to Henry Turlock and by him sold to William Gough and patented in the said Goughs name.

Pops: 85 William Doyle 60 Jonas Crosby
85 Th^o Blackhiers 50 Ephraim Cook
50 Gage Smith 50 Cozeta Smith Jun^r
50 William Smith

1000 11 0 0 Halls Hills Patented to Rich^d Hall 12 January 1666. Beginning at a marked White Oak at the Head of Lards Creek.

Pops: 877 1/2 John Skinner 37 1/2 Lewis Lewis
650 Rich^d Hall
566 Acres More than the Survey

250 7 Hornisham Surd^d 24 July 1656 for Jam^s Jolly & William Nichell on the South side of Lyons Creek.

Pops: 233 Sprahelake
117 Hornisham Hoaton

500 10 Poppinay Surd^d 5 July 1654 for Geo^r Pappan on the South side of Taluwent River.

Pops: 540 Phil Logo Chew
50 Acres More than the Survey.

41 11 0 Samuel Pothey from John Robinson August 4. 1766.
33 1/2 1 3 Stephen Stamp from Ditto May 27. 1766.
Stephen Stamp from Luke Griffith Sept. 29. 1767.

164 3 4 William Ireland Jun^r from Hall 30 Feb^r 1765 #
192 5 5 William Ireland Jun^r from Rich^d Hall August 4. 1766.

550 11 Samuel Chew from Philemon Logo Chew October 25. 1766.

47
Acres 1000 Rent £600
Dowisdale th Surr^d 5th May 1663 for John Allington
on the East side of Paluwent River in the Woods
Pops^r 500. Samuel Harrison 60 John Smith 100 Frances Schaw

550 11 Ordinary th Surr^d 10th May 1663 for Robert Kingsbury
on the East side of Paluwent River near Sande Creek
John Smith 70⁰ 73 Acres

500 6 Hogs down th Surr^d 2nd January 1665 for Richard
Hall of the Wood on the East side of Paluwent River
Pops^r 275. Henry Bond
25. Thomas King

150 2 Branford th Surr^d 22nd Jan^y 1665 for Gabriel
Barkley and George Hardisty on the East side of Paluwent
River Pops^r 150 P^r John Hamelton

100 4 Wardike th Surr^d 10th March 1670 for Philemon
John & Rich^d Ferrall on the East side of Paluwent River
Pops^r 50. William Smith 50. Joseph Smiths Widow

50 2 Good Prospect th Surr^d 9th March 1671 for
Joseph Dawkins on the East side of Paluwent River
Call a Bounded Oak Pops^r 50. Mary Smith

200 4 Spittle th Surr^d 29th April 1673 for Richard Hall on the
North side of Paluwent River in the Branches of Coes Creek
Pops^r 20. John Gibson 70 Thomas Ireland Jun^r 20 Joseph Galloway
90 Thomas King
The Overplush being 100 Acres is wanting in Additional
Spittle the Two Tracts lying contiguous

100 2 John Smith from Frances Schaw 20th Decem^r 1754.
Henry Arnold from David Arnold June 16. 1766. Devis

477 91 6 1/2 Resurveyed in the Ordinary and the Addition
70 14 5 Ditto

50 2 Joseph Smith Jun^r from Joseph Smith Sen^r 18th Sept. 1753.

Acres *Acres*
300 20, 12, 0 Aldermason *Surveyed 8th Nov^r 1674 for*
Richard Hall within the Bounds of Fishing Creek & those
of Wadsworth Creek *Pp^s 150 James T. Greenfield 150 Jam^s
Gover's heirs*

310 10, 0 1/2 Lingham's Adventure
*Surveyed 10th August 1677 for George Lingham on the East
side of Paluwent River. The Reverend James Williamson P^ps 2*

150 6 Defence *Surveyed 29 April 1673 for Richard
Hall beginning at an Oak P^ps 66 John Stone
Bounded by Hall's Hill 85 Samuel Robinson*

350 7 Thatchum *Surveyed 18th April 1651 for Richard
Hall at a Bounded Oak in the Line of Rich^d Smith
P^ps 116 Richard Stallings 116 Thomas Reynolds*

100 4 Mitchum *Surveyed 18th August 1671 for Richard
Hall on the East side of Paluwent at a Bounded Oak of the
Land called Hoogs down P^ps 100 Mary Bond*

238 9-7 Sands Sand *Surveyed for John Ashkin and
Assigned 10th April 1676 to William Jenkinson the East side
of Paluwent River P^ps 112 John Wingfield 192 John Smith
66 Acres more than the Survey*

60 2, 5 Crowders Sott *Surveyed 10th March 1682 for Tho^s
Crowder on the East side of Paluwent River in the Quarries
of Hardistyle Creek beginning at a marked Tree in Wodsworth
Swamp near the Land of William Martial.
Thomas Reynolds*

310 10, 0 1/2 Thomas Lingham Jun^r from Thomas Lingham Sep^r 1. 1726.

116 2, 3 1/2 Thomas Reynolds from Richard Stallings 6 May 1755

100 4 Resurveyed into Mitchum Resurveyed

Acre Feet

106 50.77 Smiths Convenience Juno 25th September 1694.
for Richard Smith on the East Side of Patuxent River
Poj. 60 Roger Wheeler

49 2 Chews Fortune Juno 15th June 1694 for William
Chew lying on the East Side of Patuxent River in the Woods begining
at a Roundd Red Oak Bennett Chiew Poj. 7

43 10 Addition Juno 25th June 1665 for James Wilson
on the East Side of Patuxent River at the head of Hunting Creek
William Ireland Poj. 29

110 8.42 Nicholas Chance Juno 10th March 1682 for
William Nicholas on the East Side of Patuxent River in the Woods
at a Roundd Tree of Thomas Killarney Land Poj. 58 Geo Hardisty
55 Henry Hardisty

167 6.0 Govers Addition Juno 16th June 1694 for Robt
Gover in the branches of Fishing Creek Ephraim Gover Poj. 7

42 1.9 Little Gunnery Juno 20th June 1694 for George
Cole on the East Side of Patuxent River in the Branches of
Hardistys Creek Doct^r John Hamilton

350 7 Brooks Discovery Juno 5th Aug. 1666 for
Thomas Brooke on the East Side of Patuxent River and on the North
Side of Hunting Creek Poj. 64 Thomas Reynolds 126 William
Harrison Juno 200 William Harrison (40 Acres more than
the survey.

100 --- 4 --- Disclaimed by John Smith in 1745.

Quin Hamilton Smith from Do^r John Hamilton 6th 1762 Do^r

30.

Acres Acres.

550, 2 or 1/2 0.

Hardisty's Choice Surd. 19th May 1663 for George Hardisty & Gabriel Parker on the East side of Patuxent River in the Woods beginning at a marked Oak by the lower side
Refs: 100 to Charles Graham 130 David Arnold 150 Post John Hamis son

200

Ringan Surd. 19th March 1667 for Nient Peale at a Bounded Hickory in the Southmost Branch of Sand Creek
Refs: 200 James Weems son of David

72

Chance Surd. 22nd June 1694 for Thomas Smith on the East side of Patuxent River in the Woods at a Bounded Black Oak of the Highlands. John Hull Refs: 70 Acres

200

Souldiers Fortune Surd. 10 Feb^{ry} 1668 for Nican Beall on the North side of Patuxent River in the Woods at a marked White Oak. John Smith Refs: 20

119

Addition Surd. 10th July 1694 Walter Smith on the East side of Patuxent River in the Woods at a bounded Hickory on a Plain. 20. Mary Smith 50 1/2 James Trueman Greenfield
Refs: 100

255

Smiths Chance Surd. 29th March 1689 for Nathan Smith on the East side of Patuxent River Refs: 100
Jo. Smith Jun^r 50 William Smith 100 Christ Smith

240

Lowrys Reserve Surd. 11th August 1679 for William Lowry on the East side of Patuxent River in the Woods. Refs: 75
William Harrison Jun^r 130 John Clare 100 Hockett Swineland 50 Neal Mawcutten

180... 7 1/2 Charles Graham from Christian Smith 14 March 1755.

2... 2 lies in other surveys, no more land within the Bounds.

29... 10 1/2 lies in an older survey called Aldermarsh

51
Acres Acre

100 5, 0 Mackalls dewle, Surv^d 16th Feb^y 1681 for James Mackall at a Marked Oak being the South East Corner Tree of the Land of the said Mackall Ref^s 78 Joseph Willson Jun^r 10 James Mackalls Heirs

130 5, 2 Kingburrys Marsh Surv^d 19th June 1682 for Thomas Tusher on the Freshes of Paluvent on the East side of the River Ref^s 130 Edward Gent

135 5, 5 Nelsons Reserve Surv^d 10th March 1682 for Thomas Nelson on the East side Paluvent River in the Woods on the North side of Waidsworths Drains one of the Trees of William Necholas Land, Ref^s 22 George Howdichy

300 12 Highlands Surv^d 20th January 1670 for Thomas Smith at the North East Corner Tree of the Land of Peter Archer Ref^s 205 John Hall 100 Richard Corret

100 1 Chance, Surv^d 2nd May 1670 for Thomas Tinsley on the East side of Paluvent River in the Woods on the East side of the Land of John Abington Ref^s 50 Jacob Tusher 50 George Hall

300 6 Lowreys Chanc Surv^d 20th December 1667 for William Lowrey at a Marked Red Oak adjoining to the Land of Francis Swinjen and Arthur Thompson Ref^s 135 Mary Bond 110 Michael Askew 50 Samuel Lyle (3 acres more than the Survey)

200 4 Callender Surv^d 2nd October 1667 for Pinian Beall on the East side of Paluvent River in the Woods near the head of Sands Creek John Tannyhill Ref^s 10

22 --- 10 1/2 Acre Within the Lines of Sharps buttell an Eldon Survey. 51

111 --- 4, 6 Disclaimed by Edward Reynolds

50 --- 1 Robert Bond from John McGuinefe Feb^y 23rd 1768.
37 --- 9 1/2 William Dace from the Bond Sep^r the 12th 1768.

Acres. Rent
150. £0, 3, 0.

Cooper Surv. 2^d October 1667 for **Junian Beall**
Near the Branches of Sands on the East Side of the Sands of Rivers
Hughes 100^o Bennitt 50^o

125. 5. **Grownhouse** Surv. 2^d May 1680^o for **Samuel Warner** on the
Left of Patuxent River in the Woods at the head of Sands Creek.
100^o James Warner son of David

300. 12. **Syons Creek** Surv. 2^d June 1671 for **Henry**
Coop on the East Side of Patuxent at a bounded Peach Tree
in a point at the mouth of Syons Creek. John Hall 100^o

500. 1. **Cox Choice** Surv. 2^d October 1670 for **Thomas Cox**
at a bounded Oak on the East side of Patuxent River at the head
of Wardsourthe Creek. 100^o Thomas Marshall 100 Samuel
Austin 50 Thomas Marshall son of William

200. 4. **Dunkirk** Surveyed 6 December 1669 for **William**
Groom at a marked Red Oak of the Land of William Graves
Near the head of the Branch of Syons Creek 100^o Ephraim
Gover 50 Catherine Thornbury.

200. 8. **Grantham** Surv. 2^d May 1670 for **Henry**
Cole at a bounded White Oak in the Branches of Hardisty's
Creek 100^o 200 Doct. John Hamilton 20 John Smith
155 James Warner son of David 155 Thomas Wells

100. 4. Recovered in to Longans Parson

50. 1. Catherine Thornbury from Ephraim Gover 1st June 1755.

John Hamilton Smith from John Hamilton Jan 6th 1762 Deice

Acres

Rent

250. 10, 10, 0. Johnsons Farm. Suro. 18th May 1670 for

Thomas Johnson on the on the East side of Paluwent and on the South side of Sand Creek at a Round White Oak of the Land of Robert Parner 100 John Robinson 100 John Griffith 100 John Wingfield

300. 6. Cox. Truhold Suro. 3rd June 1663 for Henry Cox

on the East side of Paluwent River in the Branches of Hunting Creek 100 William Harrison Junr. 100 Thomas Reynolds 120 Mary Ireland Widow of Benjamin

150. 3. Coxcomb Suro. 6th May 1663 for Henry Cox

near the mouth of Abington Creek on the East side of Paluwent River 100 Roger Wheeler 100

300. 6. Reserve Suro. 2nd June 1663 for Henry Cox near

the head of the Branches of Hunting Creek and the Branches of Fishing Creek Thomas Reynolds 100

400. 8. Timberwell Suro. 6th Feb^{ry} 1663 for Richard

Wadsworth on the East side of Paluwent River at the head of the Land of John Vines; 100 Richard Deal. 100 Joseph Kent 200 Joseph Kent.

200. 4. Ridge Suro. 2nd January 1663 for Henry Cox.

Above the head of Hunting Creek 100 John Norfolk 100 William Ireland

Septentamp from Luke Griffith 29 September 1767.

54
Acres. Rent
200 - 20, 4, 0
The Exchange, Surv. 2 Feb^y. 1664.
for John Boage on the East side of Patuxent River beginning
at a corner Tree of Henry Cox Pops to Roger Boyces Widow
66 Ephraim Green (1/6 Acre more than the survey.)

800 - 16 - **Denn**, Surv. 8 January 1664 for Daniel Jenifer on the
North side of Patuxent River in the woods at the head of Abiesworth Creek
at a marked Oak, 725 The Reverend James Williamson Pops
37 1/2 Henry Hardisty 37 1/2 George Hardisty.

145 - 5, 10 - **Chews Purchase**, Surv. 10 November 1694.
for Samuel Chew on the East side of Patuxent River beginning
at the south west corner Tree of the land of Daniel Brown Pops.
James Wermes son of David

1672 - 1, 13, 5 1/2 **Halls Craft**, Surv. 14 June 1695, for William
Smith on the side of Patuxent at the north of St Georges Creek.
Pops: 521. Charles Graham 636 John Smith 90 Robert Lyant by the
name of Craft 486 Clement Smith 29 John Smith

14 - 6 1/2 **Refuge**, Surv. 10 July 1696 for Henry Cox on the
East side of Patuxent River in the woods Pops. John Norfolth

186 - 7, 5 1/2 **Meadows**, Surv. 9 July 1696 for Henry Cox
on the west side of Patuxent River beginning at a rounded Rock oak
Pops: 54 Jacob Stallings Widow 132 Tho. Reynolds.

16 - 0 **The Slip**, Surv. 24 July 1669 for Michael Ashen
on the East side of Patuxent River near Leads Creek Pops
8. William Lysle 8. Robert Lysle

135 - 2, 10 1/2 **Acres into Parts of the Exchange**

103 - 2, 1 1/2 John Smith from Walter Smith 8 June 1754.
521 - 10, 5 - Charles Graham from Christian Smith 14 March 1755.

35 Rent
Acres

196 - 20 7/10 **Additional Spittle** Survey 10th April
1686 for Richard Hall on the north side of Patuxent
In the Branches of Walls Creek Pop^r 8 Joseph Willson
88 James Heber 22 Thomas Ireland 50 John Heber
28 James Galloway (The 100 is charged in Spittle)

120 - 4 1/10 **Skinner's Chance** Survey 23rd May 1699
for Clarke Skinner at the mouth of Solon Marsh Creek
in the Tract of Patuxent adjoining to the Land of Turners
Place John Griffith Pop^r of 99 (Dated 30th)

1000 - 10 **Brookes Partition** Patented 5 August
1674 for Baker Brookes lying between the Branches of
Hunting Creek and Fishing Creek. 100 Mary Bond Pop^r
200 Benjamin Mackall

111 - 4 1/6 **Small Reward** Survey 10th Nov^r 1660 for
Richard Smith on the East side of Patuxent River in
the woods Henry Smith Pop^r

503 - 10 1/2 **Lingams Purchas** Survey 22nd June 1697
for George Lingham at a bounded White Oak Pop^r
100 John Dowell 60 John Skinner & Thomas Reynolds
116 Thomas Dowell 134 John Skinner 125 Michael Gallerton

425 - 8 1/6 **Isington** Survey 19th January 1665 for Richard
Smith in the woods on the East side of Patuxent River Behind the
Land of Henry Corp and Richard Hall Pop^r 282 Will^m Har-
rison 58 George Lawrence 260 William Hookman
25 Alexander Deale (192 Acres more than the Survey)

696 - 13 1/11 - Found by Judgement of the Provincial Court to lie within the Boundaries of James
- Enlarged -
90 - 1 1/2 - Richard Bond from Joseph Rumer and Wife 16th Nov^r 1763

57 - 2 1/2 - John Lawrence from Thomas Bond September 15th 1768

8 - 2 - Thomas Reynolds from Philip Dowell 6 May 1755

200 - 4 - Thomas Reynolds from Henry Harrison 29th October 1764
58 1/2 - 1 - 2 - William Hookman from Ditto - 21st Nov^r 1764
200 - 4 - Thom^s Reynolds from Henry Harrison October 31st 1765
200 - 4 - William Hookman from Th^s Reynolds October 21st 1765
80 - 1 - 7 - Ditto from Henry Harrison - Ditto

56. Acre - Rent -
200 - 20, 6, 0

Red Hall Surd^d 3rd May 1667 for John
Wragend. Penon Drall on the East side of Patuxent River
Pops^r 100 William Lyale 50 William Lyale 12.5 Stephen Stamp
100 Robert Lyale (7.5 Acres more than the survey.)

150 - 0 - Friendship Surd^d 13th March 1670 for Philip
Jones and Nicholas Ferritt on the East of Patuxent River
in the Woods at a Rounded Oak of Robert Hughes Pops^r
John Tannyhill

98 - 3 - 9 1/2 Heperwell Surd^d 2nd August 1705 for
Jacob Stallings on the East side of Patuxent River
on the West side of the main Branch of Fishing Creeke
Pops^r 36 Thomas Reynolds 50. Jacob Stallings Widow

23 - 11 1/2 Adventure Surd^d 25th June 1703 for
Thomas Tucker on the East side of Patuxent River Pops^r 12
82 1/2 John James (59 Acres more than the survey)

200 - 8 - Chance Surd^d 1st October 1706 for John Smith
Beginning at a rounded White Oak of the Land called
Penmarmaure Benjamin Mackell Pops^r 10

110 - 2, 2 1/2 Will^m Johnson from Geo Innern March 4th 1760.

82 1/2 - 3, 6 - John James from Robert Headiner 1st January 1755.

57. Next
Acres. 263. 10, 6 1/2

Sarkers Fortune Surd. 24th Febr. 1706.

for William Parker on the East Side of Patuxent River Beginning at abounded Black Oak. Pops. 263 James Wames.

600. 1, 4

Brookes Adventure Surd. 1706.

for John Smith by him Assigned unto John Brooke on the North Side of Patuxent Creek Beginning at an Old bounded. Pops. 150. Thomas King 50 James Brooke 100. John Brooke

200. 9, 2 1/2

Brooke Battle Surd. 2^d September 1706.

for Roger Brooke beginning at abounded Ash. Patented 13 Aug. 1713. Pops. Edward Cole Junr.

837. 1, 0, 9

Godsgrace Surd. for John Godsgrace 14 July 1701.

Being formerly in several Tracts Viz. Bagley Timber Creek & now included in one Tract lying on the East Side of Patuxent River on the South Side of Huntingbrook Beginning at the mouth of Bagley's Creek Pops. James Wames 100. James John Mackall 67. Joseph Utchinson 120.

18. 9

Harar Surd. the 10th of June 1713. for John Smith

Beginning at abounded Gum standing in the Son of Soldiers Fortune in the main Branch of Hardisty's Creek Pops. 25. William Gardner

58.

Acres Rent
70. 20, 2, 10

Cove Surd. January 2. 1712 for Elizabeth Hutchins.
Widow of Frances Hutchins on the southermost side of Hunting
Creek beginning at a bounded White Oak. Pops. William
Tilzburgh for John Newbys heirs by name of Part Gift

64. 12. 10.

Resurveyed 18. June 1706 for Elisha Hall
on Behalf of John Wingfield who the said Elisha is Guardian to being
formerly in six Tracts But now with some vacant Land Included
Made in some Tract Beginning at an old Oak Standin near a
Spring called Indian Spring Patented the 20. April 1715. Pops. 6
150 Rob. Day 207. Samuel Parson 207. Young Pinner 108 Roger Day.
(23 Acres more than the Survey.)

200. 8.

Coxes Inclosure Surd. the 30. December
1707. for Henry Cox Beginning at a bounded White Oak the
known Beginning Tree of a Tract of Land called Coxes Reserve
Patented 10. December 1716 Pops. 70 Thomas Reynolds 68 Mary
Incland Widower of Benjamin

90. 3, 7 1/2

Angels Surd. 10. October 1699 for Josiah Wilson
Beginning at a bounded Oak Standing by the main
Branch of Hunting Creek Pops. 87. William Ireland
3 Thomas Norfolk

19. 9 1/2

Addition Surd. 25. September 1715. for Nathan
Ashcomb Beginning at a bounded Chestnut Tree Standing
on the West side of Ashcombs Creek. Alexander Parson Pops. 72

65. 20, 2, 6 1/2 Surd. in an Elder survey of Brooks Discovery.

59

Acres - 1 1/2
1040 - 1 1/2

Batchellors Quarter

Surveyed 21st October 1706.
for George Singson Including itself Beginning at an Oak standing
at the head of Halls, otherwise Sander Creek. Pgs. 420 Bassal Williams
420 James Williams & 50 John Smith

72 - 2 1/2

Foxes Chance

Surveyed 30th October 1719 for
Edward Reynolds Beginning at the Head of a small Branch
that Issues out of Kings Branch. Thomas Reynolds Pgs. 420

60 - 2 1/2

Griffiths & Govers Pasture

Surveyed 30th January 1720 for Samuel Griffith & Ephraim Gover
beginning at a marked line Tree. Pgs. 20 John Robinson
50 John Griffith

50 - 2

Addition

Surveyed 26th August 1722 for Thomas Smith Senr
Beginning at the North East corner Tree of a parcel of land
of Smiths called Chance. Pgs. 50 Joseph Smiths Widow

310 - 12

The Border

Surveyed 27th April 1704 for William
Skinner Beginning at a bounded Hickory. Pgs. 77 1/2 William
Skinner 77 1/2 Joseph Skinner 77 1/2 James Skinner 77 1/2 Leonard
Skinner

71 - 2 1/2

Devil

Surveyed 6th March 1721 for Benjamin
Harris on the bluffs on Parkers Creek Beginning at the stream
of the norther most Branch of the S^d Creek. Pgs. 75 Benjamin
Harris

1040 - 1, 12, 7 1/2 Thomas Singson Just from Tho: Singson September 1724

116 - 4 1/2 John Dicks from John Ferguson Octob: 30; 1765
140 - 2 1/2 John Peters from John Hughes Octob: 29; 1767
111 - 2 2 1/2 Benjamin Skinner from Andrew Whenfield Feb: 11. 1768

60. Rent

Ans. $\$0, 19$ **Howard** Surd. for Richard Smith the 7th Feb. 1720. Beginning at a Pine Tree. Charles Grahame Pops^{to}

38. $1, 6\frac{1}{2}$ **Blackwall** Surd. for Rich. Smith Feb. 7th 1720. Lying on the East side of Taluont River Beginning at a Bounded Pine. Charles Grahame Pops^{to}

300. $12, 4$ **Horse Range** Surd. 30 April 1723. for James Ayling beginning at the North East Corner Tree of a Tract of Land called Norton's Purchase. Pops^{to} 165. Benjamin Mackall 125. Thomas Broome

50. 2 **Part of Golsons Inheritance** Resurveyed 20th May 1725. for John Ward lying by the side of Leonard's Creek beginning at a bounded White Oak Pops^{to} John Ward

15. $7\frac{1}{2}$ **Hughs Addition** Surd. 2th July 1726 for James Hughs. Beginning at a Bounded Chestnut Pops^{to} James Hughs Widow.

346. $12, 7\frac{1}{2}$ **Seamores Neck** Resurveyed 2nd January 1723 for Benjamin Mackhall Beginning at a Post set in the Ground by Taluont River side Pops^{to} 382 Benjamin Mackhall

100. $7, 2\frac{1}{2}$ **Parkers Cliffs** Surd. 20 Feb. 1721 for Henry Johns Beginning at the N. W. Corner Tree for a Tract of Land called Parkers Cliffs. Pops^{to} Benj. Johns

62. $1, 9$ Charles Grahame from Christian Smith 16 March 1755.

38. $1, 6\frac{1}{2}$ Charles Grahame from Christian Smith 16 March 1755.

10. 9 Lyes with in an Elden Sunday

62.
Acres Rent

60. £0, 2, 5 Addition
Suro. for Henry Skinner 2 Nov. 1719
Lying in the Branches of Hunting Creek Patented to Aderton
Skinner 7 August 1729. Aderton Skinner Page 5

20. 10 Foxes Nettle Suro. for Alphonsa Capden 3 Nov. 1709
Patented to James Williamson 17 July 1729. Page 5
The Reverend James Williamson

77. 3, 1 Littleworth Suro. for Capt. John Marshall
27 April 1725 Patented 14 September 1728. Page 3
James John Marshall

154. 6, 2 Purchase Suro. for Benjamin Hoare 17 April 1726
Patented the 5 October 1728. Benjamin Hoare Page 5

290. 7, 7 1/2 Copartnership Rectified
Resurveyed for Roger Boyce 9 December 1725. Originally
Called Friendship. Page 182 Benjamin Marshall Junr.
31 1/2 Joseph Dawkins. 79 John Gray

70. 7, 1 Dossers Folly Suro. 25 September 1734 for
Robert Freeland Beginning at Locust Poles being a bounded
Tree of Cornhill Page 6 Robert Freeland

[Faint, illegible handwritten text on the right page, possibly bleed-through or very light writing.]

63
Acres Part

20 1/2 **Halls Revenge**, lying in Calvert County
on the south side of Halls Creek surveyed 3 May 1731 for Rich^d Hall
William Metcalf. P^os^o

30 1/2 **Part of Seymours Neck**
Estate Originally called Seymour Creek lying on the south
side of Guntons Creek Resurveyed 23 January 1732 for Benjamin
Marshall P^os^o 67 Benjamin Marshall | 29 Acres more than the
the Survey

140 5 7/2 **The Angle or Angle** Resurveyed of
Estate 30 October 1734 for Aaron Williams at the head
of St Leonards Creek Relanted the 6th October 1736 P^os^o 40
Samuel Ware

59 2 1/2 **Govers Meadows** Surveyed 5th May
1726 for Ephraim Gover. P^os^o Ephraim Gover

600 10 **Archers Hayes** Originally so called
lying near Lyons Creek Resurveyed 13 December 1722 for
Ephraim Gover. Samuel Griffith John Bowen Richard
Sanbury and John Dew patented 30 Novem^r 1737 4
William Sanbury Samuel Griffith & Ephraim Gover
P^os^o 201 Lewis Griffith 50 William Sanbury 50
William Touchner 50 Josias Crosby 190 Ephraim
Gover 50 John Dew 10 William Sanbury 9 Joseph
Smith Jun^r

[Faint, illegible handwritten notes and sketches on the right page, possibly representing a survey map or land divisions.]

64. Series Rent

2294. 2 1/2, 5, 10 1/2 **Gideon & Beverlys Right**

Resurveyed for Nath. Dore 25 June 1735. Composed of the following Tracts Viz. Hoopers Gliffs. Red Gliffs Part of Hoopers Gliffs. 100 Acres No Name granted to Rich. James Morgans Tract. Warbleton. No Name. granted to Richard Thoen & Wife Rocky Point. Beverlys Addition Dunks Choice. Dares Addition. Pgs. 160 Nathaniel Dore 81 1/2 Gideon Dore 1320 Beverly Dore

990. 13 1/2 **Henry Chew** Resurveyed 6 July 1732.

for Henry Chew. Composed of the thea. following Tracts Viz. Woodage, Stride, Archers Meadow. Pgs. 75. John Hamblton. 237. Roger Wheeler 500. John Wilkinson 175. Philimon Young 65 David Arnold 230 Dore

500. 10 **Parte of Swingens Rest**

Being part of a Tract of Land called Swingens Rest containing a thousand acres Resurveyed 18 April 1739 for Josias Sunderland Pgs. 250. Josias Sunderland 250 William Dore

39. 1 1/2 **The Farm** Originally so called Resurveyed.

15 March 1730. for Thomas Hillary of Prince Georges County Pgs. 19 Tho. Marshall 20 Samuel Austin

112. 1 1/2 **Bite the Bitter** Lashed Land Originally

called Ball Resurveyed 12 May 1740 for Gideon Dore Gideon Dore Pgs.

500. 1 **Millers Folly** Lashed Land Including the

3 following Tracts Viz. Chestp. Devils Walks & Ruckons. Over sight Resurveyed 3 July 1739 for Robert Skinner Pgs. 250. Austin Skinner 250 Maryland Skinner

65. 2 1/2 David Arnold from Roger Boye 22 July 1754.

65. Acres. Rent
50. £0, 2, 0. **Wolfs Hole** Surv^d for Rob^t Gardener 1st January 1741. Beginning at a marked Post, Patented 6 August 1743. Robert Gardener P^{ro}ps^o

4. 2. **Terra Aqua** Surv^d for Sillleton Wallers 27th Jan^y 1742 Beginning at a cedar Post Patented 20 August 1743. Sarah Wallers P^{ro}ps^o

80. 3, 2 1/2 **Part of buckolds Mips** Escheated by & Resurveyed for Thomas Compton being Part of a Tract of Land Originally so called Beginning at a bounded Red Oak. Patented the 6th of April 1743. Sam^l Warner P^{ro}ps^o

500. 13, 0 3/4 **Harrowood & Litchworth** Resurveyed for Col^o Benjamin Tucker 5 October 1743. Composed of Two Tracts of Land the one called Sealeworth hills the other Harwood 150 Acres. Beginning at the East side of Battle Creek. Patented 21. April 1744. P^{ro}ps^o Benjamin Tucker Esq^r

50. 1, 11. **The Gore** Surveyed Maryland Skinner 1. Octob^r 1793 Beginning at the End of the East Line of a Tract of Land called Purchase Patented to Aderton Skinner 1 November 1744. Aderton Skinner P^{ro}ps^o

95. 3, 10. **Addition to Middlesex** Surv^d for Benjamin Dixon 2nd January 1744 Beginning at a small White Oak. Patented 2nd January 1744. P^{ro}ps^o Benjamin Dixon

80. 3, 2 1/2 Included in Resurvey of Bigger

66. ^{ances} Part

5. 40, 0, 2 1/2 **Soxes Walks** Survey for Benjamin Dixon 26 April 1745 Beginning at abounded Pine Patented 26 April 1745. Benjamin Dixon Esqr

26. 1. **Purchase** Surveyed for Elizabeth Houghton 5th April 1745 Beginning at a Pine Tree Pat. 5 April 1745. Benjamin Houghton Esqr

430. 17 1/2 **Welshpoole** Resurveyed Lewis and John Griffith 9 April 1745 Beginning at a bounded Black Oak Patented 27 April 1745, John Griffith 215 Acs. Lewis Griffith 215. Samuel Gover Esqr

30. 1, 6 1/2 **Black Robin** Survey for Thomas Rhodes 19 October 1744 Beginning at a Locust Post Patented the 9 April 1746 Esqr Thomas Rhodes

23. 11 1/2 **Purchase** Surveyed for Henry House 1 October 1743 Beginning at the south West corner Tree of a Tract of Land called Turkey Thicket Pat. 1 October 1743. Henry House Esqr

255. 10, 2 1/2 **Fishers Orchard** Survey for Mayreland Shinner 28 September 1745 Beginning at a Locust Post Patented 24 Feb 1746 to Abraham Barnes of St. Marys County. Abraham Barnes Esqr

[Faint, illegible handwriting on the right page, possibly bleed-through from the reverse side.]

67

Acres. Rent

70. £0, 2, 10 Marshalls Addition Surv. for

Thomas Marshall Jun^r 22^d March 1745 Beginning at a
Bounded Hickory Patented 22 March 1745. Pops^r
Charles Graham.

60. 2, 5.

Rawlings Purchase Surv. for

Daniel Rawlings 18 July 1745 Beginning at a bounded
Chestnut Tree Patented 18 July 1745. Pops^r
Margret Rawlings.

432. 8, 7 1/2

Truemans Chance, Originally.

So called Part. Resurveyed for William Alnut James
Alnut, Joseph Talbot January 7th 1745 Beginning at
a Chestnut Tree Patented the 12. March 1745. Pops^r
156 William Alnut 153 James Alnut 123 Joseph
Talbot.

44. 1, 9 1/2

Bugevos hole Surv. for Thomas Reynolds
19 June 1746 Beginning at Anthony Howays Bounded
Hickory Patented 28 November 1747. Pops^r Richard
Stallings.

250. 10

Williams Hardship Surv. for

Aaron Williams 15 January 1745 Beginning
at a Locust Post Pat^d the 1st June 1747. Pops^r
Aaron Williams

145. 5, 10

Lowreys Addition Originally.

Called Sawbrys Reserve Part Resur^d for Geo Lawrence
8 January 1745 Beginning at a Bounded Poplar
Pat^d 27 June 1747 Pops^r George Lawrence.

68. Acres - Rent

167 - 6, 8 1/2

Dosseys Garden Surveyed 10th Jan^y 1744. Beginning at a Post Patented 20 August 1747 Pops^{to} -
The land is Surveyed for James Dossey - James Dossey

10.

5. Stallings Swamp Surv^d Jacob. Stallings Jun^r 20th March 1748. beginning at a large White Oak Patented 29th March 1748. Pops^{to} Jacob Stallings Widow.

76.

Short Neck Surveyed for Edward Gardener the 12 August 1746 Beginning at a bounded Oak Patented 10th March 1746 Benjamin Gardener Pops^{to}

123.

59. German Quarter Enlarge^d Originally called German Quarter. Conceded by H. Resurrey for Maryland Skinner 3 June 1746. Beginning at a Bounded Tree Patented 26 April 1747. Pops^{to} Benjamin Hungerfor.

1136 - 1, 2, 9

Resurvey of several Tracts composed of the following Tracts viz^t Part of Shobly Tannys. East Copartnership, Tawneys Resurrey. & Warblestone Resurveyed for Benjamin Hance 10th May 1746. Beginning at a Walnut Tree. Patented 18th March 1746 Pops^{to} 312. John Mackall 319 1/2 Benjamin Hance 504 Joseph Hance

232.

Part of Truemas Chance Originally called Part Resurveyed for Robert Freeland 17 June 1746 Beginning at a Bound Post. 18th March 1746. Robert Freeland Pops^{to}

69
Acres Road

100. 4, 0. **Arnolds Purchas** Originally so called
Escheated by ^{the} Resurvey for Roger Brooke 1st September 1756.
Beginning at the Intersection made by the East and North
Line of the said Original Tract Pat^d 17th April 1750. P^{gs} 40
Thomas King

100. 4, 4. **Jerusalem** Surv^d for Major Skinner 1st October
1756. Beginning at a small Rounded Spanish Oak Patented
to Adairton Skinner the 1st October 1756 Adairton Skinner P^{gs} 40

260. 10, 5. **The Brewhouse** Originally so.
Called Resurveyed for Thomas Johnson 18th May 1749.
Beginning at a small Point Patented 12th July 1749.
Thomas Johnson P^{gs} 40

247. 9, 11. **Rich Swell**; Originally so called Resurvey^d
for James Duke 10th December 1755 Beginning at a Rounded Spanish
Oak Patented 18th May 1749. P^{gs} 247 Benjamin Duke.
20 Richard Hoellen (20 Acres more than the Survey.)

40. 1, 7 1/2. **Woolfs Quarter** Originally so called
Resurvey^d for John Culpepper 1st Nov^r 1744 Beginning
for the Vacant Land added it being also the outward
Bounds of the whole Land at a Rounded Oak, Pat^d
29 September 1750 P^{gs} 40 John Culpepper

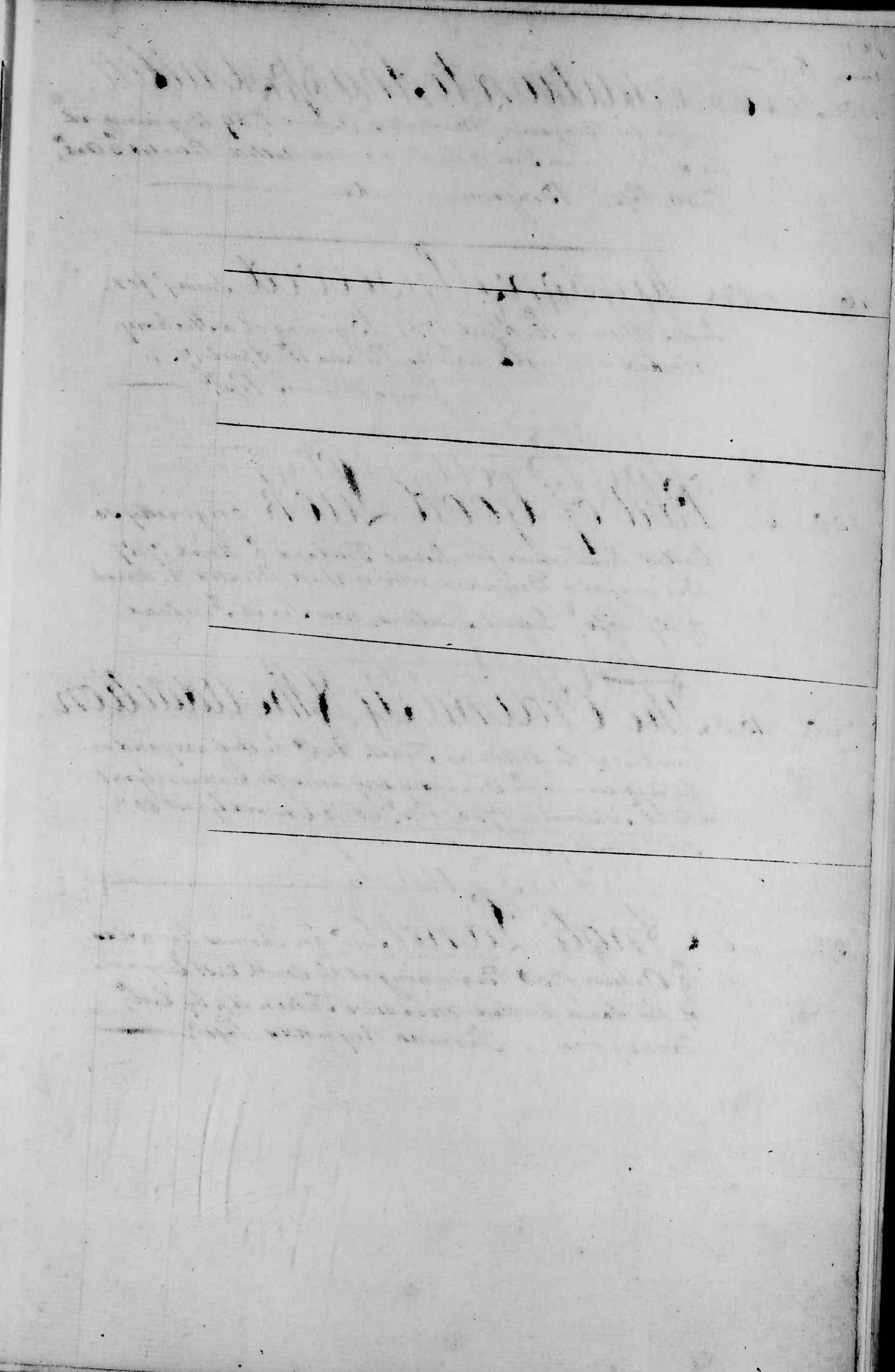

70.

Acres. Rent

112. 10, 4, 6

Addition to Sharps Outlett,

Surveyed for Benjamin Mackell 3^d October 1759 Beginning at the S. W. Corner Tree of the land called Outlett Patented 6 Oct, 1759 Pgs: Benjamin Mackell

46. 1, 10, 1/2

Meadows Preserved

Surveyed for James Warner 16th April 1751. Beginning at a Stake. Marked with eight notches Patented 16th April 1751. James Warner Pgs:

150. 6

Part of Good Luck

originally so. Called Resurveyed for Robert Freeland 2^d March 1757. Beginning at a Bounded White Oak Patented 2^d March 1757. Pgs: Robert Freeland, now Sarah Freeland.

760. 15, 5

The Ordinary & the Addition

Compos^d of the following Tracts Viz: The Ordinary and the Addition to the Ordinary by Act for Edward Lyant the 28th September 1750. Pgs: 60 1/2 Edward Lyant 80 1/2 John Smith 73 Dill.

37. 1, 6

Angle Lane

Surveyed for Thomas Reynolds 19th October 1758 Beginning at the South East Corner of the land called Meadows Taken Up by Capt. Henry Cox; Thomas Reynolds. Pgs:

71. Rent
Acres 00.. 20, 3, 6. **Govers Expedition.**

Surveyed 1st June 1694 for Robert Gover in the Branches
of Fishing Creek Beginning at the North East Corner
Tract of Eldumason. Samuel Govers Pojs. 10.

85. 3, 5. **The Hogpen** Surveyed for Maryland
Shinner 20th November 1745 Beginning at the South
West Corner of a Tract of Land called Parkers Glades
Patented to Col^l Addison Shinner the 10th March 1746.

12. 6 **Halls Neale** Surveyed for Edward
Lyant the 2nd January 1755 Patented the 2nd June 1760.

72. Rent
Acres

Memorandum the Cert of the Following
Lands are paid for but cannot find them because
I know not the Original Taken up.

56. 2, 3. **Wardings Chance** Surveyed
Benjamin Haene Pojs. 10.

5 1/2. 2 3/4 **Rich Bitt** Surveyed
Thomas Reynolds Pojs. 10.

00. 1, 2 1/2 **Foxes Hornes** Surveyed
Thomas Reynolds Pojs. 10.

200. 0. **Maidens Delight** Surveyed
James Towall Pojs. 10. folio 73

265. 5, 4. **Evans Land** Surveyed
Pojs. 65 William Patison. 100 Michael Philips. 100.
James John Marshall

70. 1, 5. **Gift** Surveyed
John Johnson Junr. Pojs. 10.

043. 13, 9. **Johnsons Lott** Surveyed
Pojs. 101 John Gardiner 201 Robert Gardiner 50 William Gardiner

05. 345. Disclaimed by Adderton Skinner in 1746.

100. 4. Robert Gardiner from John James 10 Jan 1755
100. 4. John Gardiner from Robert Gardiner 18 Jan 1755

73 Rent
Acres

10 50, 0.5 *Nyam* Surveyed

Robert Sollars Pof. 7

345 6 11 *Marshland & Birkheads*
Hazard Surveyed

John Gray Pof. 10

35 1 5 *Stinnet's Ramble* Surveyed

John Gray Pof. 7

100 2 *Stephen Land* Surveyed

Benjamin Hangerford Pof. 7

163 6 6 1/2 *Merry Greenwood* Surveyed

Pof. 3 Mary Freeland Widow of Benjamin

66 2 0 *Hamilton Park* Surveyed

Pof. 33 John Skinner 33 John Tucker

44 1 9 1/2 *Arthur Hall* Surveyed

Thomas Wells Pof. 7

100 2 1/2 *Smith's Joy* Surveyed

Henry Raley Pof. 7

297 7 7 *Dorrington* Surveyed

Pof. 102 William Sollars 115 Edward Gardiner

33 1 1/2 *John Skinner from Jo. Bickerton 27 Sept. 1752 mortgage*

74
Acres. Rent

131. 8 7/2

The Angle Surveyed

pos^r. St. Thomas Ireland 350 James John Marshall

200. 4

Cold Kirby Surveyed

James John Marshall pos^r

100. 4

Surveyed

pos^r. 100 Col. Fitzhugh for Pimby's heirs

4 1/2. 2 1/2

Spott

Surveyed for John Willmott the 17th March 1687.

Patented in N.S. N^o 13. Fol. 510. pos^r Ann Cockshutt

200. 4

Success

Surveyed for Alexander Magruder the 29th September 1659 in the woods on the north of Water and Town Don the Bank of John Hambleton for 200 Acres called the Success. Surveyed for Alexander Magruder. pos^r Christopher Hoane

200. 4

No Name

Surveyed for

Patented 3 August 1658 to William Fuller beginning at a marked Rock history the southern most boundary of Richard Bennett's Land pos^r Ann Bond

200. 4

Lower Fuller

Surveyed Ann Bond pos^r

70. 2 1/2

Chance

James Mossell pos^r

1. 1

Lott in Lower Marlborough Town

As here ends the Memorandum. William Hardy pos^r

Lower Fuller & Thomas Town 100 Acres each in the same Patent dated 15 September 1659. old N^o 13 fol^o 114. The courses and Distances for the Tracts as inserted in the Patent are the same, except at the end of the courses in one ball for three holes in the cliffs & the other for a marked dead Tree.

75
Acres Rent

25. 50, 1/2 *The Neglect*, Surveyed for Adderton Skinner
15th August 1753 Beginning at a cedar Post at the North West Corner
of the land called the Horse-path Patented the 10 August 1750.
Adderton Skinner Esq;

107. 4, 0 1/2 *Thomas & Williams Chance* Surveyed
for Thomas Reynold & William Arnutt 15 October 1751.
Beginning at the South most Corner of the land called
Dowds well Patented 24. May 1754. Thomas Reynold Esq;

98. 3, 11 1/2 *Knotts Branch*. Originally so called
90 Acres Echeated by and Resurveyed for Roger Brookes
22 April 1752 Beginning at a cedar Post. Patented 29th September
1753
Roger Brookes Jun^r Esq;

94. 3, 9 1/2 *Lambeth*. Originally so called 143 Acres Echeated
by & Resurveyed for Benjamin Mackall 20th March 1753.
Beginning at a Chestnut Tree Patented 21. July 1754 Esq;

49. 1, 9. *Clares Little Worth* Surv^d
for John Clare Jun^r 3rd of November 1755. Beginning at a Pine
Tree; now bounded standing by a creek called St Johns creek.
Patented 3rd November 1755. Esq; John Clare Jun^r;

26. 1, 2. *Lewis his Slips & Dens
Purchase*. Surveyed for Lewis Griffith 23 Nov^r 1756.
Joining Archers Hoays Patented 23 November 1756.

589. 11, 9 1/2 *Letchworths Chance*. Originally
so called & contained 1100 Acres 589 Part thereof Resurveyed
for Frances Freland 27 January 1758. Patented 19th December
1758.

[Faint, illegible handwritten notes and sketches on the right page, possibly representing land boundaries or survey details.]

76

Acres Rent
60—£0, 2, 5

Bennett's Desire

Originally so called. 200 Acres Resurveyed for James
Dofsey 18th February 1758 Joining True man and chance
Patented 8th February 1758.

210—5, 0/4

Mitcham Resurveyed

Originally called Mitcham and counted 100 Acres
Resurveyed for Richard Bond the 13 July 1759 Patented 6th
October 1760

10—9

The Narrow Neck & Goat

Surveyed James Somerville the 29th Nov^r
1760. Patented the 15 of April 1761

63—2, 6 1/2

The Long Lane

Surveyed for Lewis Griffith 5th October 1763 Patented the 5 October 1763.

5—2 1/2

The Bile

Surveyed for Thomas Reynolds
the 26 February 1760 Patented the 12th March 1762.

51 1/2—2, 10 3/4

Lane and Gore

Surveyed for James Crawford 12th September 1761. Patented
29 of September 1762.

20—9 1/2 John Peters from Lewis Griffith March 26. 1768.
32—17 1/2 William Lytle from Ditto Feb^r 11. 1768.
70—6 1/2 James Smith from Lewis Griffith April. 18. 1768.

51 1/2—2, 10 3/4 Samuel Spurr from James Crawford 20th March 1765.

77. Rent
Acres 20, 4, 0. *The Discovery* Surveyed for
Young Person the 10th of March 1763 Patented 30th March 1763.

78. 3, 1/2 *Sams Addition* Surveyed for
Doctor John Hamilton 22nd February 1763 Patented
22nd February 1763.

21. 10 1/2 *Dearbought* Surveyed for John Bewidge
the 12th June 1762 Patented the 12th of June 1762

64. 2, 7. *The Swamp* Surveyed for James
Sumerville 25th July 1763. Patented 16th December 1763.

40. 1, 7 1/2 *The Addition to Horsepath*
Surveyed for Isaac Glare 30th September 1762 Patented the 18th
October 1762

161. 6, 5 1/2 *The Concord* Surveyed for Isaac Glare 29th September
1762. Patented 18 October 1762

68. 2, 9. *The white Marsh* Surveyed for Roger
Brooke (son of Roger) the 14th May 1764 Patented the 20 April 1765.

75. 3. *The Partnership* Surveyed James Wams
Jun^r the 26th March 1765 Beginning at a marked White Oak
Point to be the S. E. Corner Tree of Saneys reserve Patented
the 28th of March 1766.

78. Rent
Acres.

130 1/2 L. 0, 2 1/4

Part of the Exchange originally
so called & counted 250 Acres under old Rent 135 Part there
off Resurveyed for William Johnson the 8th of January 1764.
Patented the 8 January 1764.

16. 8. The Venture Surveyed for Michael
Fulper on 23 April 1763 Patented the 29th September 1765.

63. 2, 6 1/2 Mill Marsh Surveyed for Mary Ireland
September the 20 1763 Patented September 29th 1765

6 3/4 3 1/2 The Small Land Surveyed for Nathl Bond
the 18th March 1764 Patented the 10 April 1764

24. 1. The all Points Surveyed for Lewis Griffith
29 July 1763 Patented 10th of October 1763.

63 1/2 2, 6 3/4 The Gullys Surveyed for David Hillen the 7th of
January 1765. Beginning at a Poplar Tree (now down)
It being the N. W. Boundary of Woolly Quarter.
Patented 17 July 1766

25. 1. The Hatchett Surveyed for Henry Coe
the 23 December 1731 Beginning at a lead or Post
set in the ground about two paces Distance from
a Bounded Whit Oak of Rattle Snake. Patented
25 young Coe the 30 December 1765

24. 1. Robert Syle from Lewis Griffith December 19th 1767.

79

Acres. Rent
23. 20 1/2

Bramell's Addition

Surveyed for James John Machall 23 August 1766 Beginning at the End of fifty Perches from the first Bounded White Oak of Bramell. Patented the 2^d of September 1760

87 3 1/2

The Angel or Angle

Surveyed for James John Machall the 3^d Day of September 1764. Beginning at the southernmost Corner of that Part of the Angel or Angle Escheated by Aaron Williams Patented the 6 September 1760. NB. this Surveyed by Virtue of a proclamation Warrant

108 5 1/2

The Tody

Surveyed for John Gray the 3^d May 1760. Beginning at a bounded Tree of a Tract of Land called Magruder Patented the 23^d of July 1760.

81. *Map Hazard* Corrected containing 150⁰ made for Joseph -
Dawkins the 30th May 1777. Patented 10th of May 1784.
- 26³/₈ *Part of Tomson's Resurvey* and Re-surveyed by Tho^s
Pattison the 13th March 1783. Patented 17th of June 1784.
- 38³/₄ *Beveridge's Dear Bought* Enlarged a resurvey on Beveridge's
Dear Bought, made for Beveridge the 27th June 1783.
Patented 28th of February 1785.
- 16¹/₁₉ *The Island of Independency and The Island of Liberty* Surveyed for
Edward Wilkey the 20th of April 1783. Patented 12th January 1785.
- 105¹/₂ *Part of Lambeth* Enlarged a resurvey on part of Lambeth made
for Jeph. Bowen the 22nd November 1783. Patented 19th May 1785.
- 163³/₈ *Skinner's Resurvey*, a Resurvey on part of the Leaps made
for Frederick Skinner the 22nd May 1783. Patented 3rd of May 1786.
- 313³/₂ *Part of Wolves Quarter* Resurveyed, a resurvey made for
Walter Smith on part of Wolves Quarter the 22nd June 1784.
Patented 26th July 1786.
- 197 *The Figg Tree* Surveyed for John Turner the 19th January 1787
Patented the 2nd of May 1788.
- 217 *Rawlings Discovery* Surveyed for Daniel Rawlings the 1st Nov^r
1788. Patented 25th of February 1788.
- 16³/₄ *Part of Horse Range* Surveyed for John Sedwick the 1st
February 1789. Patented 1st June 1788.