

LAND OFFICE

(Rent Rolls)

1733-1768
14, AA, i of tracts

SR 4382-3

		Acres	Folio
Aberdeen	John Lawson	110	97
Abington	Robert Proctor	1091	31
Acton	Richard Acton	100	43
Adam The First	Adam Shipley	500	144
Adam The Second	Adam Shipley	137	186
Addition	Richard Beard	300	29
Addition	Thomas Brown	400	154
Addition	Joshua Dorsey	50	164
Addition	John Gardner	100	156
Addition	Nicholas Gassaway	70	33
Addition	Charles Hammond	71	170
Addition	John Hammond	22	56
Addition	Mordacai Hammond	324	92
Addition	Francis Holland	95	9
Addition	Thomas Lytfoot	48	55
Addition	John Robinson	50	213
Addition	Christopher Roles	150	71
Addition	George Skipworth	21	19
Addition	Samuel Underwood	22½	76
Addition	Richard Warfield	50	53
Addition	James White	50	20
Addition	Benjamin Williams	166	153
Addition	Thomas Worthington	143	100
Additional Defence	Samuel Mansell	2384	224
Additional Forrest	Nathan Hammond	200	96
Addition to Bold Venture	Philip Hammond	140	191
Addition to Brothers Levells	Robert Barnes	420	200
Addition to Gaithers Fancy	Benjamin Gaither	180	112
Addition to Herberts Care	Eleanor Herbert	50	153
Addition to Hereford	John Merriott	15	97
Addition to Hobs Park	John Hobbs	100	165
Addition to Hoods Hall	Benjamin Hood	100	104
Addition to Hopsons Choice	John Mackinzie	100	162
Addition to Huntington Quarter	Joshua Dorsey &c	334	121
Addition to New Years Gift	Edward Dorsey	272	225
Addition to Phelps Luck	John Hammond	118	165
Addition to Poplar Spring Garden	Isaac Hall	263	190
Addition to Purdums Discovery	John Purdum	89	102
Addition to Saint Jeroms	Henry Darnall	368	227
Addition to the Saw Mill Supply	Walter Pumphry	24	159
Addition to Timber Neck	Charles Carroll	400	124
Addition to Timber Ridge	Charles Carroll	3900	208
Addition to Troy	Caleb Dorsey	100	160
Addition to Tuckers Delight	William Tucker	150	138
Addition to Waters's Lott	John Waters	76	99
Advance	Daniel Edge	42	52
Adventure	William Frizell	50	44
Alcots Triangle	Samuel Slade	70	70
Aldridges Delight	Thomas Aldridge	100	158
Alexandera	Alexander Cromwell	4½	222
Altogether	Thomas Worthington	1200	123
Andover	Nicholas Painter	1640	145
Andrews Rest	John Andrews	217	174
Angle	Richard Hill	7	56
Anglins Discovery	William Anglin	60	92
Annapolis Lotts			216
Anvill	Joshua Dorsey	542	220
Anything	John Motherby	100	116
Anything	Francis Pierpoint	23	88
Arabia Deserta	Thomas Bartlett	200	158
Arcadia	Thomas Larkin	424	165
Arnold Gray	Richard Arnold	605	33
Arnolds Fancy	John Arnold	50	186
Ashleys Adventure	William Ashley	36	186
Askewton	John Askew	230	61
Atwells Choice	Jacob Atwell	16	225
Ayers	William Ayres	600	1
Ayno	Henry Hanslop	400	39

--- B ---

		Acres	Folio
Bakers Addition	Morice Baker	263	149
Bakers Chance	Marice Baker	330	150
Bakers Delight	John Baker	40	158
Bakers Encrease	Morris Baker	80	68
Bakers Folly	Richard Bailey	100	70
Baldwins Addition	John Baldwin	120	47
Baldwins Addition	John Baldwin	60	226
Baldwins Chance	John Baldwin	415	57
Baldwyns Neck	John Baldwin	98	174
Balls Enlargement	William Ball	100	135
Ballys Due	Ferdinando Battee	100	24
Baltimores Bounty	Thomas Robison	264	117
Barbers Addition	John Barber	72	94
Bare Ground	John Motherby	57	115
Bare Hills	Henry Ridgely	100	114
Bare Neck	William Ball	140	135
Bare Neck	George Burgess	290	152
Bare Neck & Part of Huckleberry Forrest	William Mead	355	118
Barnes's Friendship	Peter Barnes	250	191
Barnes Luck	James Barnes	80	101
Barnwells Purchase	John Barnwell	115	24
Barren Hills	Charles Carroll	285	190
Barren Neck	John Brice	118	85
Barren Neck	Richard Evan	150	17
Barren Point	George Pascall	40	8
Barren Point	John Robinson	50	213
Barwells Choice	John Barwell	100	20
Barwells Enlargement	John Barwell	50	22
Basils Beginning	Richard Snowden	200	215
Batchellors Chance	Enoch Spinks	200	156
Batchellors Choice	Ninian Beale	300	8
Batchellors Choice	Philip Howard	100	138
Batchellors Choice	Philip Sewell	85	170
Batchellors Delight	Daniel Wells	298	132
Batchellors Hall	John Medcalf	180	147
Batchellors Retract	Walter Hoxton	100	93
Bates Chance	Edward Bates	80	71
Battees Purchase	Henry Darnall	53	13
Beals Chance	Peter Bell	100	113
Bear Bottom	Thomas Davis	100	100
Bearhead	William Cumming	30	206
Bear Neck	Robert Proctor	146	130
Beards Dock	Richard Beard	250	43
Beards Habitation	Richard Beard	700	29
Beaverdam Branch	Robert Franklin	307 $\frac{1}{2}$	22
Beaverdam Neck	Henry Roberts	200	101
Bedworths Addition	Jeremiah Chapman	89	90
Belts Hills	Benjamin Belt	800	162
Belts Point	John Belt	112	166
Benjamins Addition	Benjamin Lawrence	505	223
Benjamins Addition	Benjamin Wells	40	6
Benjamins Fortune	Benjamin Lawrence	115	24
Benjamins Hope	Benjamin Croaker	200	163
Bennetts Island	Richard Bennett	275	1
Bennetts Park	John Bennett	81	80
Bens Discovery	Benjamin Warfield	380	60
Bens Luck	Benjamin Stevens	50	123
Bensons Park	Daniel Benson	250	150
Bensons Request	Richard Snowden	260	210
Bersheba	John Wilson	100	7
Bessenden	Thomas Besson	450	27
Bessonston	Thomas Besson	350	28
Best Success	Thomas Lytfoot	600	217
Bettys Inheritance	Robert Chapman	100	155
Bettys Park	Thomas Cassaway	291	116
Bettys Point	Bettys Point	90	78
Beyond Far Enough	Peter Hanks	100	112
Bipartile	John Shaw &c	100	16
Birkheads Lott	Christopher Birkhead	434	7

Acres Folio

Birkheads Adventure	Abraham Birkhead	420	11
Birkheads Chance	Abraham Birkhead	50	7
Birkheads Chance	George Yates	750	8
Birkheads Meadow	Christopher Birkhead	50	6
Birkheads Mill	Abraham Birkhead	100	12
Birkheads Parcell	Christopher Birkhead	600	4
Birkheads Right	Abraham Birkhead	66	13
Bishops Outlett	Thomas Bishop	84	175
Bishops Range	Thomas Bishop	171	173
Bite The Biter	Benjamin Gaither	700	94
Black Meadows	Elizabeth Dorsey	11	226
Blays Neck	Edward Blay	200	68
Bodys Adventure	John Body	700	145
Bold Venture	Richard Kertlin	200	132
Bole Almaneck	William Davis	100	130
Bonds Forrest	Peter Bond	301	141
Boslys Neck	Richard Hill	159	48
Boyds Chance	John Boyd	60	55
Boyling Springs	Peter Barnes	105	187
Brampton	John Maccubbin	101	172
Brandon	Paul Kinsey	250	132
Brandy	Richard Warfield	300	53
Brewers Chance	Richard Snowden	145 $\frac{1}{2}$	128
Brewerton	Joseph Brewer	460	84
Brewsley Hall	Richard Wells	800	21
Brice His Share	John Brice	900	147
Bridge Hill	Henry Stockett	663	34
Bright Seat	Edward Brew	400	36
Broken Land	Thomas Worthington	660	90
Brooksby's Point	John Brooksby	350	52
Brothers Love	John Howard	177	103
Brothers Partnership	Joshua & John Dorsey	332	110
Brothers Partnership	John W. Warfield	486	211
Broughton Ashley	Francis Holland	950	6
Browns Addition	Joshua Brown	40	174
Browns Adventure	Humphrey Boone	160	128
Browns Chance	Thomas Brown	98	56
Browns Choice & Capt Dorseys Friendship	Thomas Brown	574	134
Browns Encrease	William Hopkins	250	50
Browns Fancy	William Brown	200	144
Browns Forrest	Thomas Brown	337	58
Browns Hop Yard	Robert Brown	250	164
Browns Purchase	John Brown	748	102
Brown-ton	John Brown	660	16
Brushy Bay	Loyne Pawley	80	5
Brushy Neck	Edward Bates	150	65
Brushy Neck	Robert Taylor	100	64
Brushy Neck Bottom	William Hopkins	100	65
Brushley Neck	John Baldwin	150	47
Bucks Luck	John Buck	69	159
Burges Choice	Richard Snowden	747	82
Burges's Progress	John Burgess	100	204
Burges Right	Edward Burges	153	41
Burle Bank or Burles Hills	Robert Burle	200	61
Burles Town Land	Robert Burle	100	63
Burleys Park	Stephen Burley	200	151
Burrage	John Burrage	500	2
Burrage Blossom	John Burrage	200	2
Burrage End	John Burrage	150	2
--- C ---			
Caleb & Edwards Friendship	Caleb & Edward Dorsey	6 $\frac{1}{2}$	179
Calebs Pasture	Caleb Dorsey	278	178
Calebs Purchase	Caleb Dorsey	1255	103
Calebs Vineyard	Caleb Dorsey	200	181
Campbells Chance	John Campbell	218	112
Campbells Purchase	Robert Jubb	149	110
Canaan	Thomas Hammond	404	122

		Acres	Folio
Canaan	Thomas Johnson	120	82
Cannons Delight	Amos Garretts Heirs	110	215
Cappells Fancy	William Cappell	100	159
Carrs Inheritance	John Carr	360	107
Carter	Edward Carter	300	1
Carter Bennett	Edward Carter	600	1
Carters Addition	Daniel Charter	23	108
Carters Rock	Daniel Carter	100	108
Carters Whim	Daniel Carter	88	170
Catch as Catch Can	Stephan Price	117	94
Cedar Point	Nicholas Maccubbin	40	178
Chalkleys Wells	Thomas Chalkley	200	152
Champion Forrest	Philip Hammond	663	163
Champs Adventure	John Champ	300	35
Chance	Charles Carroll	203	82
Chance	Charles Carroll	1425	179
Chance	Peter Dunscomb	104	101
Chance	William Frizell	100	46
Chance	Robert Taylor	32	77
Chance	George Yate	25	67
Chandlers Slaughter	William Chandler	50	209
Chandlers Thickett	Walter Phelps	100	214
Charitys Purchase & James Lott	James Norwood	200	174
Charles Forrest	Merrice Baker	295	211
Charles's Hills	Charles Stevens	271	52
Charles Venture	Charles Griffith	260	107
Cheneys Choice	Richard Cheney	40	202
Cheneys Hazard	Richard Cheney	100	29
Cheneys Purchase	Richard Cheney	100	29
Cheneys Regulation	Richard Cheney	400	29
Cheneys West	Richard Cheney	300	28
Cheneys Third Beginning	Richard Cheney	120	108
Cheny Hills	Richard Cheney	100	23
Chestnut Hill	John Hammond	1246	220
Chews Resolution Manor	Caleb Dorsey	1518	105
Chews Right	Samuel Chew	300	7
Chews Vineyard	Samuel Chew	1024	149
Childs Reserve	Abraham Child	62	55
Clarkinwell	John Clark	100	31
Clarks Direction	Philip Hammond	322	127
Clarks Inheritance	Neale Clarke	400	34
Clarks Purchase	William Clarke	70	155
Clarkston	Mathew Clark	100	62
Clarks Walks	Michael Jenifer	365	173
Clarys Forrest	John Clary	100	111
Clarys Hope	Edward Parish	150	18
Clink	William Galloway	100	140
Coaps Hills	George Coape	40	39
Cockeys Addition	William Cockey	130	75
Cockeys Addition	William Cockey	25	76
Cockeys Enlargement	William Cockey	93	154
Cockeys Regulation	Thomas Cockey	212	193
Cocksell	John Jones	200	155
Coles Pint	Thomas Cole	50	66
Collierby	John Collier	150	27
Come By Chance	Michael Brinningham	214	59
Comfield Creek Plain	Thomas Turner	100	69
Complement, The	Thomas Homewood	100	68
Conants Chance	Robert Conant	25	11
Conclusion	Richard Foster	50	32
Conclusion	John Hood	792	208
Concord	Philip Hammond	42	206
Content	Lewis Hill	70	94
Content	George Saugher	150	76
Contest, The	William Hopkins	100	73
Cobley	Vachel Denton	332½	176
Cool Spring	Vachel Denton	175	170
Coopers Lott	James Moonshott	100	111
Cordwell	John Merrlott	300	54
Cost Upon Cost	Robert Ridgley	33	195
Cotels Desire to William Gassaway	John Gassaway	241	198

		Acres	Folio
Covels Cove	Ann Covell	430	44
Covells Folly	Ann Covell	500	29
Covells Trouble	Samuel White	85	214
Creaghs Discovery	Patrick Creagh	5½	198
Creaghs Enlargement	James Creagh	274	198
Cromwells Addition	Richard Cromwell	16	143
Cromwells Adventure	John & William Cromwell	300	150
Cromwells Enlargement	William Cromwell	490	137
Cromwells Inheritance	William Cromwell	122	126
Cromwells Purchase	William Cromwell	100	219
Cross His Forrest	John Cross	357	148
Crouches Calf Pasture	William Crouch	30	67
Crouches Discovery	Joseph Crouch	100	210
Crouches Forrest	James Crouch	150	164
Crouches Friendship	Thomas Rutland	100	210
Crouches Little Neck	Benedict Calvert	50	216
Crouches Little Neckfield	Benedict Calvert	50	216
Crouches Milldam	William Crouch	70	67
Crouches Triangle	William Crouch	60	62
Crouchfied	William Crouch	300	42
Crouchleys Choice	Thomas Crutchley	200	23
Croxby	Edward Cox	100	27
Cuckolds Point	William Cooke	100	72
Cumberland	Adam Barnes	640	208
Cumbers Ridge	John Cumber	170	19
Cumberton	John Cumber	600	17
Cumberton	John Cumber	200	23
Cupola Hill	James Maccubbin	220	181
Curtis's Neck	Paul Kensey	200	129

- - - D - - -

Daborns Inheritance	Thomas Daborn	550	9
Dan	Robert Paca	490	2
Darbys Chance	John Hawkins	78	86
Darbys Desire	Josias Darby	50	172
Darbys Fancy	Nathaniel Darby	100	160
Davidges Purchase	Robert Davidge	249½	174
Davis Hill	Thomas Davis	50	125
Davis's Purchase	Richard Davis	244	171
Days Discovery	James Barnes	235	125
Dearings Gullier or Hookers Addition	John Dearing	210	20
Deavers Lott	Stephen Deaver	200	104
Deavours Choice	Stephen Deavour	100	163
Deep Creek Point	Thomas Turner	50	65
Deep Neck Creek	Robert Taylor	50	65
Deers Path	Thomas Cox	30	162
Deers Race	James Hall	100	228
Defiance, The	Charles Griffith	27	185
Denchworth	George Yates	250	128
Desert	Thomas Blackwell	158	59
Devoys Range	Richard Devoir	220	135
Diamond	Thomas Brown	200	75
Diligent Search	William Richardson	75	38
Discovery	John Beale &c	2590	93
Dispute Ended	John Dorsey	306	206
Dividing Points	David Johnson	100	146
Dodon	Thomas Stockett	664	33
Dodridges Forrest	John Dodridge	200	148
Dorrills Luck	Paul Dorrill	76	79
Dorsey	Edward Dorsey	60	49
Dorseys Addition to Thomas's Lott	Edward Dorsey	348	203
Dorseys Angles	Joshua Dorsey	200	119
Dorseys Chance	Joshua Dorsey	150	127
Dorseys Grove	John Dorsey	1030	163
Dorseys Hills	Joshua Dorsey	200	124
Dorseys Inheritance	Edward Dorsey	750	137
Dorseys Range	John Dorsey	430	201
Dorseys Search	John Dorsey	750	114
Dorseys Second Addition	Henry Dorsey	462	224

		Acres	Folio
Dort	Hugh Drew	300	15
Dorus's Chance	Theodorus Young	116	22
Doughoregan	Charles Carroll	10000	141
Dukes Coves	Paul Kinsey	350	134
Dunghill Ground Thickett	James Barnes	384	221
Dunkell	John Campbell	228	171
Dunkins Chance	Patrick Dunkin	100	155
Dunkins Luck	Patrick Dunkin	52	56
Duvalls Addition	Marien Duvall	165	34
Duvalls Delight or Dearbought	John Duvall	3108	87
Duvalls Range	Samuel Duvall	300	100
Duvalls Range	Hez. Lynthcomb	1527	83

--- E ---

Eagles Nest	Nicholas Gross	40	12
Eaglestones Range	Barnard Eagleston	206	73
Edges Addition	Daniel Edge	50	54
Edwards Discovery	Edward Hopewell	350	203
Edwards Lott	Philip Edwards	50	188
Edwards Neck	John Edwards	100	46
Effords Delight	William Efford	176	42
Eleanor Meeks Land or Blands Quarter	Eleanor Meek	250	118
Elk Thickett	Archibald Arbuckle	150	28
Emertons Range	Humphrey Emerton	130	11
Enlargement	Daniel Kendall	400	147
Enlargement	John Welsh	97	82
Equality	James Saunders	140	39
Essex	Ferdinando Battee	300	19
Ewen Upon Ewenton	Charles Calvert	400	20
Ewens Addition	Richard Ewin	90	18
Exchange, The	Philemon Dorsey	70	218

--- F ---

Farm, The	Charles Carroll	823	127
Farmers Field	Ezekiel Gillis	356 $\frac{1}{2}$	173
Favour, The	Richard Galloway	115	23
Ferry Bridge	Thomas Wainwright	224	167
Ferry Creek Branch	John Brice	66	222
Fingaul	Nicholas Sporne	402	84
First & Second Division	Henry Howard	566	187
Fish Pond	Thomas Tench	58	14
Fitzymonds Gift	Joshua Dorsey	303	201
Floyds Adventure	James Floyd	320	147
Floyds Beginning	James Floyd	230	151
Flushing	Thomas Turner	100	70
Fold Land	George Nettleford	200	30
Food Plenty	Thomas Reynolds	830	117
Fools Folly	Benjamin Larkin	50	169
Foothold	Thomas Pennington	135	76
Fordston	Thomas Ford	120	17
Foresters Point	John Forester	50	36
Fork, The	John Waters	90	24
Forked Creek Point	Robert Taylor	100	65
Forked Neck	Thomas Turner	50	70
Fortaine	Charles Carroll	148	150
Fortine	John Gresham	54	201
Fortune	John Gresham	54	40
Fosters Fancy	Henry Ayton	98	109
Fosters Make Shift	Hugh Fister	50	189
Fowlers Range	John Fowler	133	120
Fox Point	John Merekin	6	124
Fradsum	Benedict Calvert	260	200
Francis Addition	Thomas Francis	42	37
Francis and Robert	Francis Butler &c	300	23
Franklyns Enlargement	Robert Franklyn	240	34
Friends Choice	William Jones &c	340	34

Friendship, The
Friendship
Friendship
Friendship
Friendship
Frizells Chance
Freeborns Progress
Fuller

William Andrews
Thomas Brown &c
Charles Carroll
Joseph Friend
William Spires
William Frizell
Thomas Freeborn
William Fuller

	Acres	Folio
	50	9
	100	74
	62	224
	160	71
	153	191
	84	120
	600	119
	150	62

--- G ---

Gaithers Collections
Galloways Enlargement
Galloways Point
Galloways Surplus
Gardners Lott
Gardners Mill
Gadsbys Adventure
Gadsbys Range
Gareys Expence
Geists Plains
Georgestone
Gift, The
Gift, The
Girls Portion
Givins Farm
Goldsburrys Choice
Good Fellowship
Good For Little
Good Luck
Goodmans Chance
Goodmothers Endeabours
Good Neighbourhood Inlarged
Good Range
Good Will
Goodwill
Gordon
Gore, The
Gosnells Adventure
Gosnells Choice
Goury Banks
Govers Ferrin
Govers Hills
Govers Venture
Grammars Chance
Grammars Parrott
Gravelly Hill
Graves End
Grays Bower
Grays Chance
Grays Dispute
Grays Encrease
Grays Land4
Grays Lands
Grays Lott
Grays Luck
Grays Range
Great Bonnerston
Great Piney Neck
Greenbury
Greenbury Forrest
Greeniffston
Greens Delight
Greens Land
Green Spring
Green Spring
Greenwood
Griffiths Adventure
Griffiths Lott
Grimes Addition
Grimes Venture
Grimmetts Chance
Grove, The
Gullocks Folly
Guys Rest

Edward Gaither	1033	115
Samuel Galloway	109	111
Joseph Galloway	12	113
Kinsey Johns	225	215
Christopher Gardener	10	193
Christopher Gardener	100	160
John Gadsby	33	80
John Gadsby	300	82
Lawrence Garey	13	113
Christopher Geist	540	165
George Lusby	88	176
William Collier	179	10
Samuel Galloway	115	23
Richard Kallin	100	134
Richard Givin	121	129
Robert Goldsburry	128	21
John Oliver	509	213
Richard Barnes	250	164
John Ross	50	187
Humphrey Goodman	104	170
Eleanor Howard	258	59
Adam Shipley	340	194
Edmond Benson	1000	161
John Jones	562	172
Thomas Larkin	25	91
Alexander Gordon	300	1
Joshua & John Dorsey	135	161
William Gosnell	199	151
William Gosnell	250	143
Thomas Ford	600	3
Robert Gover	419	11
Robert Gover	70	15
Robert Gover	295	10
Richard Harrison	633	136
William Parrott	400	8
Nicholas Maccubbin	40	199
George Norman	30	69
William Alexander	110	176
John Gray	64	40
John Gray	223	206
John Gray	300	73
John Gray	17	39
Thomas Turner	150	66
John Gray	239	79
John Gray	361	149
John Gray	100	72
James Bonner	150	16
William Hopkins	100	66
John Green	50	64
Nicholas Greenbury	450	74
James Greeniff	700	75
Richard Green	100	121
Richard Green	100	121
Robert Proctor	200	51
Robert Proctor	250	151
William Ford	260	114
Orlando Griffith	1910	222
William Griffith	197	57
William Grimes	100	51
James Grimes	232	204
Robert Grimmett	100	105
Nicholas Midgley	344	173
James Collock	65	11
Guy Meek	100	50

ACRES FOLIO

Hair Hill	Peter Porter	100	211
Hale	Thomas Taylor	150	17
Half Pone	James Barley	300	140
Halletts Lott	Jacob Hallett	50	72
Halls Addition	Henry Hall	100	155
Halls Lott	Joseph Hall	128	223
Halls Pallace	Henry Hall	300	144
Halls Parcell	Josiah Hall	100	75
Han, The	Richard Bedworth	100	8
Hambleton	Edward Skidmore	350	45
Hammond & Geist	Charles Hammond	1000	92
Hammonds Chance	John Hammond	30	196
Hammonds Contrivance	John Hammond	200	219
Hammonds Fine Soil Forrest	Philip Hammond	600	168
Hammonds Forrest	John Hammond	562	59
Hammonds Inheritance	Charles Hammond	500	127
Hammonds Plains	Thomas Hammond	91	172
Hammonds Purchase	John Hammond	540	93
Hammonds Quarter	John Hammond	77	89
Hamulets Choice	Richard Welsh	5	225
Hanover	Charles Carroll &c	679	122
Happy Choice	Leonard Wayman	388	111
Harborow	Paul Kinsey	350	144
Harbourne	John Ruston	958	127
Hard Lodging	John Howard	22	204
Hardship	Thomas Whitehead	50	207
Harness	William Earness	400	43
Harrisons Enlargement to Grammers Chance	Richard Harrison	425	14
Harrisons Lott	Richard Harrison	1342	85
Harrisons Pasture	Richard Harrison	48 1/2	85
Harrisons Security	Samuel Harrison	1342	90
Harris's Range	Isaac Harris	250	36
Haslenutt Ridge	Richard Tidings	166	30
Hasling	Jerome Hasling	200	26
Hatherlys Contrivance	John Hatherley	250	201
Hatherlys Resolution	John Hatherly	50	178
Hawkins Addition	William Hawkins	203	131
Hawkins Choice	William Hawkins	134	131
Hawkins Habitation	Ralph Hawkins	100	65
Hawkins Range	William Hawkins	100	131
Hay Meadow	John Jacobs	33	171
Hazard	Thomas Howard	50	139
Heath, The	Thomas Lytfoot	236	77
Heaths Landing	James Heath	138	14
Heaths Meadows	James Heath	17	82
Heaths Purchase	James Heath	32	14
Hebron	John Hemilton	212	222
Hedge Park Linthicombs Stop	Hez. Linthicomb	290	87
Heirs Purchase	Sarah Marsh	90	64
Heires Purchase	Sarah Marsh	90	226
Hendersons Meadows	Thomas Henderson	105	176
Henrietta Marias Care For Money	Charles Homewood	8 1/2	224
Henry and Peter	Peter Barnes	585	203
Henrys Lott	Henry Ridgley	720	138
Henrys Park	Adam Barnes	100	114
Herberts Care	Eleanor Herbert	146	143
Hereford	Robert Wilson	260	50
Herring Creek Roads	John Burrage	100	7
Hesters Habitation	Hester Beard	118	226
Hickins Chance & Dorseys Friendship	Thomas Hickins	187 1/2	164
Hickory Bottom	Robert Davis	10	197
Hickery Hills	Robert Franklyn	550	33
Hickory Hills	Philip Hammond	105	203
Hickory Ridge	Greenbury Ridgeley	418	225
Hickory Ridge	Charles Stevens	262	57
Hickory Thickett	John Young	150	85
Hillington	Abell Hill	50	12
Hills and Dales	John Ross	46 1/2	139
Hills Chance	Henry Darnall	215	25
Hills Delight	Henry Hill	621	123
Hills Good Will	Samuel Young	113	116
His Lordships Manor On the Ridge	Charles Calvert	12634	4

ACRES FOLIO

Hobbs Lott	Samuel Hobbs	65	174
Hobbs Park	John Hobbs	200	165
Hockley In The Hole	Edward Dorsey	842	47
Hoggs Harbour	Thomas Pratt	50	19
Hogg Neck	William Davis	70	69
Hogg Neck	Mordacai Hammond	198	124
Hoggs Neck	Edward Hope	250	44
Hollands Addition	Francis Holland	47	13
Hollands Chance	Thomas Holland	400	95
Hollands Choice	Anthony Holland	580	145
Hollands Range	Anthony Holland	120	10
Holloways Neck	Oliver Holloway	100	5
Homewood	Thomas Homewood	140	141
Homewoods Addition	Thomas Homewood	150	69
Homewoods Chance	John Homewood	300	68
Homewoods Enlargement	James Homewood	100	81
Homewoods Forest	Thomas Homewood	100	129
Homewoods Lott	Thomas Homewood	1392	120
Homewoods Outlett	James Homewood	60	78
Homewoods Parcell	John Homewood	60	65
Homewoods Range	John Homewood	150	67
Homewoods Range	John Homewood	300	129
Homewoods Town	John Homewood	635	72
Hoods Hall	Thomas Homewood	100	161
Hookers Purchase	Benjamin Hood	100	17
Hope	Thomas Hooker	300	17
Hopes Lott	Henry Sewell	100	46
Hopewell	George Hope	200	139
Hopewell	Ferdinando Batee	300	7
Hopkins Addition	William Laxwell	200	98
Hopkins Chance	William Hopkins	100	73
Hopkins Fancy	William Hopkins	100	63
Hopkins Forbearance	William Hopkins	100	63
Hopkins Lott	William Hopkins	142	74
Hopsons Choice	Robert Hopkins	81	144
Horn Neck	John Mackinzie	172	180
Howards Adventure	Robert Clarkson	300	48
Howards Addition	Mathew Howard	500	53
Howards Addition	Mathew Howard	22 1/2	76
Howards and Porters Fancy	Philip Howard	70	55
Howards and Porters Range	Cornelius Howard	333	49
Howards Chance	Cornelius Howard &c	500	48
Howards Discovery	Cornelius Howard	235	197
Howards First Choice	John Howard	50	59
Howards Folly	Mathew Howard	160	48
Howards Heirship	John Howard	100	67
Howards Hill	Cornelius Howard	420	45
Howards Hope	Cornelius Howard	200	50
Howards Inheritance	Samuel Howard	100	45
Howards Inheritance	Joseph Howard	380	96
Howards Luck	Samuel Howard	449	60
Howards Marsh	John Howard	190	56
Howards Passage	Thomas B Dorsey	30	215
Howards Pasture	Joseph Howard	500	104
Howards Patapsco Range	Mathew Howard	200	77
Howards Point	Benjamin Howard	434	115
Howards Range	John Howard	37	134
Howards Range	Benjamin Howard	332	113
Howards Resolution	Mathew Howard	270	137
Howards Swamp	Henry Howard	1184	219
Howell	Samuel Howard	4 1/2	193
Huckleberry Bush & Waterford	Thomas Howell	100	27
Huckleberry Forrest	William Hayward	100	177
Hunting Ground	Thomas Richardson	1611	80
Hunting Quarter	Richard Ridgley	380	166
Hunting Quarter	William Cromwell	134	135
Hunts Chance	Nicholas Dorsey	700	220
Hunts Mcunt	William Hunt	400	4
	William Hunt	350	3

--- I ---

		Acres	Folio
Indian Range	Robert Beard &c	250	52
Inheritance	Amos Garretts Heirs	100	215
Intent, The	Joseph Hawkins	100	154
Invasion, The	Adam Barnes	1187	188
Iron Hill	Thomas Johnson	50	188
Ironston Hill	Edward Gibbs	115	80
Isabellas Farm	William Bladen	350	81
Isle of Ely	Pleasant Dorsey	200	160

--- J ---

		Acres	Folio
Jacksons Chance	Nicholas Beeson	150	214
Jacks Peacock	Thomas Jacks	300	160
Jacobs Improved Purchase	Richard Jacobs	1017	166
James Inheritance	Jane Sisson	50	49
James Luck	John James	50	98
Jericho	William Crosley	200	2
Johns Cabin Ridge	Richard Beard	150	32
Johns Chance	John Hammond	1603	192
Johns Lott	John Hammond	152	190
Jones's Addition	John Jones	19	112
Jones Fancy	John Jones	131	117
Jones His Resurvey	Phillip Jones	442	101
Joneses Lott	William Jones	350	35
Josephs Island	Thomas Jones	9	194
Joshuas Addition	Joshua Sewell	250	161
Joshuas Folly	Joshua Sewall	40	138
Joshuas Groves	Joshua Sewell	100	158
Joshuas Loss & Dorseys Advantage	Joshua Brown	75	205
Jovial Ramble	John Watts	50	222
Jubs Discovery	Robert Jubb	33	98

--- K ---

		Acres	Folio
Kendalls Delight	Daniel Kendall	500	133
Kent	Ferdinando Battee	43	22
Kents Choice	John Kent	50	189
Kickatin Choice	George Simpson	432 $\frac{1}{2}$	85
Kilkenney Joined	Ephraim Howard	241	187
Kittens Chance	Theophilus Kitten	129	178
Knavery Discovered	John Frizell	400	133
Knights Fancy	Thomas Knighton	100	139
Knights Purchase	Thomas Knighton	197	12
Knightsmiths Folly	Thomas Knightsmith	94	128
Knockers Hall	Francis Sandry	50	21

--- L ---

		Acres	Folio
Lancaster Plains	John Hudson	180	52
Landing, The	Thomas Underwood	100	47
Landing Place	Neale Clarke	50	45
Land of Ease	Nicholas Maccubbin	7 $\frac{1}{2}$	218
Larkins Choice	John Larkins	311	35
Larkins Hills	Thomas Larkin	855	87
Larkinston	Ellis Brown	300	26
Last Shift	John Miller	60	166
Laws Chance	William Laws	46	37
Laxford	William Laxwell	57	98
Leafs Forrest or Trundle Red Cuckold	Francis Leafe	200	143
Leatherwoods Luck	Samuel Leatherwood	50	185
Leavy Neck	Robert Gordon	68	172
Left Out	Edward Dorsey	9	221
Left Out	John Howard	252 $\frac{1}{2}$	101
Leminton	Robert Wright	50	185
Leonard Neck	Henry Woolchurch	290	62
Levell, The	John Cross	264	54
Levins Luck	Levin Hill	57	96
Levins Purchase	Levin Hill	136	106
Lewis's Addition	Henry Lewis	325	74
Lewis Lott	Thomas Lewis	40	94

Acres Folio

		Acres	Folio
Lewis's Lott	Lewis Devall	261	195
Lincicombs Lott	Thomas Lincicomb	70	38
Linhams Search	John Linham	38	40
Linnenston	Paul Dorrell	300	68
Linningston	John Robinson	260	107
Linthicumb	James Monatt	16	214
Linthicombs Walks	Evain Davis	631	87
Little Beginning	James Maccubbin	19	83
Little Bright Seat	James Carroll	37	97
Little Brushey Neck	William Hopkins	150	71
Little Netlam	John Askew	50	66
Little Piney Neck	William Hopkins	80	62
Littleton	John Summers	280	42
Little Wells	Richard Wells	100	3
Littleworth	Capt Richard Hill	132	78
Littleworth	John Greenriff	100	212
Littleworth	John Howard	25	125
Lockdon	William Lock	564	100
Lockwoods Adventure	Robert Lockwood	400	144
Lockwoods Great Park	Robert Lockwood	33	25
Lockwoods Park	Robert Lockwood	50	25
Locust Thicket	Richard Owing	384	149
Locust Thicket	Robert Jubb	200	163
Londontown Lotts			217
Long Bottom	John Hood	40	177
Long Lane	Henry Darnall	22	13
Long Neck	Elizabeth Dorrell	50	66
Long Point	John Brown	9 $\frac{1}{2}$	91
Long Reach	Edward Dorsey	443	149
Long Venture	John Stinson	250	51
Lords Bounty	Nathan Smith	201	12
Lordships Justice	William Richardson	96	137
Lott	Josia Toogood	50	14
Loves Neck	Robert Love	50	30
Low Neck	Christopher Guest	100	143
Luck	Mary Gardener	155	78
Luck Supported	Joshua Warfield	639	220
Lucky Hole	Thomas Bond	100	134
Lucy & Rachells Lott	Benjamin Stevens	215	122
Lugg Ox5	John Duvall	780	41
Luns Addition	Edward Lunn	55	75
Lydias Rest	Christopher Catly	210	43
Lynthycumes Revenge	Thomas F Lynthycume	24	225

--- M ---

		Acres	Folio
Maccubbins Discovery	James Maccubbin	41	183
Mackenzies Discovery Enlarged	John Mackenzie	162	186
Macorn Hills	William Tuckbury	50	10
Maden, The	Mary Howard	40	136
Madocks Adventure	Thomas Madocks	148	38
Maidenstone	John Burle	172	97
Maidstone	William Hunt	350	3
Majors Choice	Edward Dorsey	599	151
Majors Fancy	Edward Dorsey	186	57
Marlborrow Plains	Peter Pinkstone	150	84
March, The	Edward Gardiner	110	51
Margarets Fancy	Anthony Musgrove	100	163
Margarets Fields	George Saugher	230	136
Marshes Seat	Thomas Marsh	150	15
Martins Favour	James Sweney	100	155
Martins Nest	Martin Faulkner	150	72
Marys Lott	Edward Tully	73	169
Marys Mount	Zachariah Maccubbin	208	91
Marys Mount	Thomas Miles	600	18
Mascalls Haven	Richard Mascall	100	130
Mashes Forrest	John Marsh	60	81
Maskalls Adventure	Richard Maskall	140	151
Maze, The	Richard Hill	116	96

Acres Folio

Meeks Rest	Guy Meek	350	53
Middle Neck	Thomas Underwood	50	63
Middletons Wharf	Samuel S Middleton	1/2	218
Midle Plantation	Lewis Duvall	844	83
Milford	Robert Proctor	717	77
Milldam, The	Ebenezer Pumphy	10	127
Milldam Supply	Ebenezer Pumphy	100	202
Mill Land	Joseph White	8 1/2	205
Mill Meadow	Richard Hill	240	54
Mill Town	William Cumming	46	100
Mineral Ridge	James Maccubbin	660	185
Mistake, The	Daniel Carroll	500	138
Mistake in Friendship	Susanna Anderson	250	225
Mitchells Addition	William Mitchell	18 1/2	42
Mitchells Chance	William Mitchell	205	40
Mobberlys Chance	John Mobberly	60	177
Mobberlys Desire	John Mobberly	60	182
Mobberlys Tavern	John Mobberly	40	182
Moore's Morning Choice Enlarged	Caleb Dorsey	1766	178
Moore's New Market	James Moore	255	126
More Added	Richard Beard	260	29
Morehouses Generosity	William Moorehouse	755	223
Morleys Choice	Joseph Morely	300	130
Morelys Grove	Joseph Moreley	320	36
Morelys Lott	Joseph Morely	450	36
Morses Island	Richard Morse	25	125
Mosses Discovery	Ralph Moss	80	81
Mosses Purchase	Richard Moss	100	66
Moss's Purchase	Richard Moss	32	79
Motherly Care	Ann Brice	360	95
Mount Etna	Benjamin Stephens	200	202
Mount Gilboa	John Dorsey	247	153
Murphus Adventure	William Murphy	250	154
Murphys Choice	Patrick Murphy	125	78
Murphy's Lott	William Murphy	100	155
Mutual Consent	William Cockey	50	77
My Lords Gift	Oneal Robinson	311	118

--- N ---

Nadeys Park	Charles Hammond	1150	93
Narrow Neck	William Yuldhall	41	54
Narrows, The	George Yate	100	129
Neals Chance	Neale Clarke	100	195
Neals Delight	Neale Clarke	1050	113
Neglect	John Welsh	79	181
Neglect, The	Basil Dorsey	100	195
Nellsons Chance	Ambrose Nelson	200	154
Nellsons Walks	Richard Nellson	100	141
Nelson	Neale Clarke	100	44
Nelsons Rainbow	Richard Nellson	100	140
Netlam	John Askew	50	64
New Years Gift	Charles Carroll	1300	156
Nicholas and John	Nicholas Beeson	47	107
Nicholsons Addition	Joan Nicholson	32	78
Nicholsons Addition	John Nicholson	36	80
No Name	Charles Carroll	180	203
Normans Dams or Mill Haven	John Norman	201	21
Normans Fancy	George Norman	25	69
Northern Addition	Philip Hammond	240	185
Norwest River or Poplar Knowles	John Talbots heirs	260	16
Norwoods Beale	John Beale	638	91
Norwoods Fancy	John Norwood	420	43

--- O ---

Obligation	Thomas Stockett	1157	123
Oblong	Nicholas Nicholson	70	15
Oldmans Folly	John Hammond	420	137
Olivers Chance	John Oliver	140	202

Acres Folio

Oneal Robinsons Land als My Lords Gift	Oneal Robinson	311	118
Orphans Addition	Robert Gudgeons &c.	85	55
Orphans Inheritance	Eliza Sisson	200	136
Oorrowick	James Orwick	190	66
Ovenwood Thicketts	Peter Barnes	116	117
Oweis Range	Richard Owen	162	58
Owenwood Thickett	Leonard Weyman	200	42

--- P ---

Pacas Chance	Robert Paca	45	10
Padgett	William Lock	339	88
Papa Ridge	Edward Parish	155	10
Parcimon Point	John Merikin	15	124
Parishes Chance	Edward Parish	150	21
Parishes Park	Edward Parish	100	18
Parkers Encrease	Henry Hall	225	132
Parsons Hills or The Peak	Thomas Parsons	152	18
Partnership	Thomas Worthington	764	181
Partnership Renewed	Peter Shipley	190	182
Part of Papa Ridge Enlarged	William Ford	250	116
Part of Townhill	William Doshey	100	86
Pascalls Chance	George Pascall	300	4
Pascalls Purchase	Edward Selby	236	6
Pattens Choice	John Patten	150	99
Pauls Neck	Paul Kinsey	200	131
Peasleys Lott	John Peasley	109	77
Peirpoints Branch	Henry Pierpoint	40	35
Pen Lloyd or Swan Neck	Edward Lloyd	921	61
Pettybons Rest	Robert Pettybon	280	68
Phantascoe	Edward Boardman	100	152
Phelps Adventure	William Phelps	25	214
Phelps Choice	Walter Phelps	200	39
Phelps Encrease	Walter Phelps	300	74
Phelps His Fancy	Charles Phelps	50	137
Phelps Luck	Walter Phelps	83	40
Phelps Luck	Walter Phelps	238	148
Phillips Fancy	William Cromwell	61	132
Philks Rest	Edward Phelps	316	73
Pierpoints Range	Tobias Pierpoint	200	57
Pinch Close Forrest	Uri Shipley	45	219
Piney	Thomas Phelps	50	49
Piney Grove	Philip Hammond	550	101
Piney Groves	Thomas Larkin	3128	92
Piney Plain	Richard Bailly	70	79
Pinkstons Delight	Peter Pinkstone	50	121
Pinkstones Delight	Peter Pinkstone	200	148
Pinkstones Fancy	Peter Pinkstone	50	88
Pinkstones Folly	Peter Pinkstone	180	41
Pinkstones Thickett	John Worthington	50	212
Plains, The	George Hope	120	135
Plain, The	John Pawson	400	69
Plains, The	George Yates	120	37
Plantation	William Cumming	62	171
Planters Pleasure	Anthony Johnson	16	157
Pleasant Prospect	Edward Penn	100	133
Pleasant Ridge	Robert Sanders	465	110
Plumton	Henry Howard	195	184
Point Lookout	George Walker	280	30
Polecutt Forrest	Hugh Merykin	40 1/2	148
Polecat Glade	Lancelot Todd	500	165
Polecat Hill	John Hammond	94	191
Pooles Chance	John Gaither	391	39
Pocmans Begining	Basil Poole	200	220
Poplar Angle	William Hanks	100	190
Poplar Bottom	Philip Hammond	8	101
Poplar Neck	Henry Ridgley	387	209
Poplar Plain	Samuel Peale	251	93
	Mathew Howard	500	152

		Acres	Folio
Poplar Ridge	Nicholas Gassaway	150	30
Poplar Ridge	Robert Proctor	500	152
Pork Plenty if no Thieves	Nathaniel Ward	41	221
Porters Care	Peter Porter	400	166
Porters Hill	Peter Porter	200	43
Portland Landing	Jerome White	200	9
Portland Manor	Jerome White	2000	5
Pratts Choice	Thomas Pratt	166	22
Pratts Neck	Thomas Pratt	100	22
Pratts Security	Thomas Pratt	150	25
Preemptory	Nicholas Macubbin	217	220
Presley	William Cumming	416	199
Prestons Enlargement	John Welch	65	9
Proctors Forrest	Robert Proctor	100	51
Proctors Park	Robert Proctor	518	76
Prospect to Annapolis	Benjamin Tasker	280	124
Providence	Susannah Anderson	670	222
Providence	Amos Garrett	6000	95
Puddington	George Puddington	222	27
Puddington Harbour	George Puddington	700	31
Pumphrys Search	Ebenezer Pumphry	432	221
Purchase	Nicholas Dorsey	122	221
Purdams Bitt	John Purdum	11	102
Purdams Discovery	Richard Snowden	60	216
Purdams Enlargement	Benjamin Purdum	281	223
Purdams Range	Jeremiah Purdum	50	199
Purnells Angles	Thomas Purnall	140	12
Push Pinn	John Jones	200	149
Pytherton or Brewerton	William Pyther	250	26

--- Q ---

Quick Sale	John Burrage	300	15
------------	--------------	-----	----

--- R ---

Rabbit Island	Nicholas Maccubbin	2 1/2	199
Rachels Hope	Thomas Maddox	72	38
Radnage	George Yates	160	131
Ram Gott Swamp	Richard Gott	600	2
Randalls Fancy	Christopher Randall	5 1/2	72
Randalls Purchase	Christopher Randall	102	72
Randalls Range	Christopher Randall	100	73
Range	Elizabeth Hill	50	67
Range	John Metcalf	75	25
Range, The	Henry Consable	240	128
Range, The	Thomas Layfoot	384	35
Ranters Ridge	Thomas Brown	415	153
Rattle Snake Neck	John Dover	500	146
Rattle Snake Point	John Ross	52	120
Rawlins Purchase als Veadals Inheritance	Richard Rawlins	50	50
Reads Lott	William Read	40	47
Rebecca Her Lott	Rebecca Herbert	740	133
Recovery, The	John Hammond	54	208
Recovery, The	John Hammond	415	69
Red Oak Hills	John Whipps	30	175
Remainder of Warners Neck	James Warner	120	49
Reserve, The	Richard Davis	95	97
Residue, The	Thomas Macnamara	38	210
Resurvey of Tracts	Henry Ridgley	552	130
Resurvey of Tracts	Thomas Worthington	692	119
Reynolds Habitation	Maccubbin Reynolds	150	102
Richard and Thomas	Richard Cheney &c	100	121
Richmonds Chance	Richard Jones	10	91
Richardsons Discovery	William Richardson	60	86
Richardsons Forced Put for Prevention	William Richardson	240	183

		Acres	Folio
Richmonds Lott	John Richmond	150	111
Rich Neck	Ezekiel Gillis	300	180
Rich Neck	John Hammond	284	56
Ridgeleys Chance	Henry Ridgeley	24	228
Ridgleys Chance	William Ridgley	305	41
Ridgleys Neck	Henry Ridgley	200	159
Ridgleys Range	Nicholas Ridgley	300	159
Riggs Hills	John Riggs	200	93
Roberts Advantage	Robert Shipley	55 1/2	179
Roberts Lott	Robert Langford	50	180
Roberts Luck	Robert Franklyn	24	11
Robertsons Addition	Richard Robertson	38	128
Robinhoods Forrest	Richard Snowden	1976	39
Robinsons Addition	William Robinson	10	167
Robinsons Mistake	William Spurrier	10	227
Rockey Ridge	Abell Brown	70	189
Rockolds Purchase	John Rockhold	243	148
Rockholds Search	John Rockhold	180	142
Rocky Point	Ann Lambert	50	52
Roper Gray	William Roper &c	420	38
Ropers Neck	Thomas Roper	300	49
Ropers Range	Gerrard Hopkins	100	182
Ropers Range	William Roper	420	35
Roundabout Hills	Henry Ridgley	266	183
Round Hills	Henry Hall	100	162
Rowdown	George Yates	800	35
Rowdown Security	Thomas Taylor	477	57
Ruleys Search	Anthony Ruly	74	59
Rutlands Discovery	Thomas Rutland	67	122
Rutlands Purchase Enlarged	Thomas Rutland	300	142

--- S ---

Safeguard, The	Henry Howard	50	221
Saint Jeromes	Jerome White	300	8
Saint Thomas's Neck	Thomas Parsons	50	19
Salmons Hill	Ralph Salmon	100	46
Salopia	John Johnson	100	175
Sanders Chance	James Sanders	210	226
Sandgate	Thomas Bordley	304	88
Sanetley	Samuel Chew	450	6
Sapling Range	Philemon Dorsey	574	197
Sarabs Care For John	Sarah Brice	478	97
Saw Mill Supply	Jonathan Hanson	200	157
Scorton & Burge	Mordacai Moore	1200	98
Scotland	Richard Ewen	600	142
Scotts Advantage	Burridge Scott	30	190
Scotts Chance	George Scott	100	111
Scotts Folly	Edward Scott	300	145
Scotts Support to Pinkstones Folly	George Scott	60	218
Search Upon Search	John Berry	35	91
Second Discovery	John Beale	910	168
Security	George Ogg	50	95
Selbys Enlargement	Matt Selby	50	21
Selbys Marsh	Edward Selby	490	26
September 14th 1739 I was Born			
John Hammond Son of John	John Hammond	690	218
Sewalls Contrivance	Joshua Sewall	100	167
Sewalls Fancy	Henry Sewall	300	83
Shaws Folly	John Shaw	360	52
Shepherds Chance	Nicholas Shephard	240	142
Shepherds Grove	Nicholas Shephard	120	54
Sheppards Forrest	Nicholas Sheppard	292	134
Shipleys Discovery	Robert Shipley	250	104
Shipleys Purchase	Adam Shipley	121	200
Shivers Adventure	John Shivers	100	105
Shivers's Integrity	John Shivers	684	217
Silence	Philemon Dorsey	726	217
Silverton	Anthony Salloway	800	2

		Acres	Folio
Slades Addition	William Slade	50	70
Small Land	Henry Ridgley	353	192
Smithfield	Nathan Smith	100	5
Smiths Addition	Edward Smith	45	60
Smiths Addition	Edward Smith	45	129
Smiths Delight	Nathaniel Smith	300	7
Smiths Desire	Edward Smith	250	152
Smiths Forrest	Philemon Smith	200	146
Smiths Range	William Hopkins	112	71
Smiths Range	Herman Sollings	100	67
Smiths Rest	Walter Smith	171	46
Snake In The Grass	John Hobbs	4 $\frac{1}{2}$	223
Snap Short	Robert Israel	81	186
Snowdens Intentions	Richard Snowden	814	209
Snowdens Cow Pen Regulated	Richard Snowden	438	219
Snowdens Lott	Richard Snowden	24	175
Snowdens Reputation Supported	Richard Snowden	2257	99
Snowdens Search	Richard Snowden	133	126
Snowdens Third Addition to the Manor	Richard Snowden	6296	192
Soldiers Delight	Loynel Pavley	100	5
Somerlands Lott	John Somerland	60	74
Souldiers Fortune	Richard Snowden Jr	100	41
South and North Beyted	Henry Hall	206	89
South Canton	John Cromwell	500	108
South Point	Nicholas Maccubbin	5	174
Spanish Oak Grove	William Ridgley	50	189
Sparrows Addition	Thomas Sparrow	100	37
Sparrows Rest	Thomas Sparrow	590	16
Split Point	Mardacai Hammond	49	123
Spurriers Lott	Thomas Spurrier	190	107
Stalds Hope	William Stayd	50	63
Steers Park	Richard Steers	100	147
Steuarts Chance	James Steuart	100	157
Steuarts Wharf	William Steuart	1	196
Stevens Forrest	Philip Hammond	1283	186
Stinchicombs Addition	Matthew Stinchicomb	36	71
Stinsons Choice	John Stinson	618	142
Stones, The	Thomas Sules	400	152
Stoney Hill	Richard Everet	36	58
Stoney Hill Side	Charles Pierpoint	15	106
Stringers Addition	Samsel Stringer	90	173
Struale For Life	John Mewshaw	20	184
Struth Bran	John Campbell	411	225
Sturtens Rest	George Sturton	110	70
Suffolk	Ferdinando Battee	52	24
Support, The	Philip Hammond	525	126
Support, The	John Leatherwood	61	187
Suttons Addition	Thomas Sutton	20	40
Swan Cove Joined	Robert Boone	183	125
Sympsons Stone	William Feele	153	126

- - - T - - -

Talbots Adventure	John Talbott	272	121
Talbots Angles	Edward Talbot	157	25
Talbots Hope or Proprietarys Gift	Philip Thomas	83	92
Talbots Lane	Roger Bishop	44	13
Talbots Last Shift	John Talbot	1120	109
Talbots Resolution Manor	Edward Talbot	1087	147
Talbots Ridge	Richard Talbot	144	18
Tangire	Leonard Waymen	10	41
Tannachte	William Cuming	632	196
Tenyard	Thomas Thirston	120	66
Terrin Hill	Elizabeth Dorsey	24	227
Teylands Enlargement	William Teylard	36	81
Taylor's Addition	Thomas Taylor	100	36
Taylor's Chance	Thomas Taylor	300	17
Taylor's Hall	John Hatherly	100	110

Acres Folio

		Acres	Folio
Taylor's Park	John Taylor	1500	103
Taylor's Search	Richard Howard	1872	214
Tearcoat Thickett	John Gassaway	50	193
Thackers Chance	Richard Thacker	320	103
Thomas His Chaice	Thomas Edney	50	184
Thomas's Lott	Thomas Reynolds	270	117
Thornburys Addition	Richard Bedworth	16	12
Three Regulations	Philip Hammond	100	207
Tillys Landing	Thomas Tilly	3	102
Timber Bottom	Alexander Warfield	50	200
Timber Neck	William Budd	132	143
Timber Neck	John Maccubbin	40	48
Timber Neck	Robert Proctor	463	150
Timber Neck	Robert Ridgely	50	100
Timber Neck	Charles Stevens	303	58
Timber Neck	Richard Uaggins	200	32
Timber Neck	Richard Westall	60	222
Tivis's Adventure	Robert Tivis	100	169
Todds Range	Thomas Todd	120	45
Todds Risque	Lancelot Todd	309	161
Tolleys Point	Henry Hill	159	114
Towgoods Adventure	Joseph Towgood	47	88
Townhill	Edward Townhill	400	28
Town Hill Choice	Patrick Gossam	270	26
Town Lend	William Parker	200	1
Tread Haven Point	Thomas Richardson	150	130
Trent	Joseph Morely	450	4
Triangle	Edward Carter	165	102
Triangle	Thomas Taylor	36	22
Triangle	Thomas Taylor	100	33
Troy	Basil Dorsey	1016	105
Trusty Friend	Joseph Walker	3050	219
Tryall	Edward Jones	164	79
Tuckers Delight	William Tucker	100	103
Turkey Hill	Thomas Prett	100	6
Turkey Island	Abell Hill	33	10
Turkey Neck	Richard Snowden	200	41
Turkey Quarter	Neal Clarke	150	45
Turners Purchase	Charles Turner	242	99
Tylers Lott	Robert Tyler	100	72

- - - U - - -

Uggins Advantage or Powells Inheritance	Richard Uggins	125	30
United Friendship	John Grange	500	130
Upland	Christian Geist	840	96
Utopia	Robert Willson	320	143

- - - V - - -

Vale of Pleasure	Thomas Gullock	46	13
Valley of Owen	Richard Owen	361	153
Vanity Mount	Philemon Dorsey	450	220
Velmead	John Dearing	400	32
Venison Park	Alexander Warfield	1336	103
Versaile	Lewis Duvall	200	84
Victory, The	Robert Davis	30	227
Victory, The	Thomas Hutchcraft	475	195
Vines Fancy	William Vine	60	143

--- W ---

		Acres	Folio
Wades Encrease	Robert Wade	75	38
Walkers Dividend	James Walker	235	217
Walkers Laying	Joseph Walker	180	184
Wardridge	James Wardner	600	44
Wardrop	Moses Maccubbin	295	94
Wards Care Enlarged	Orlando Griffith	172	183
Warfields Addition	Alexander Warfield	50	99
Warfields Addition	Richard Warfield	188	97
Warfields Contrivance	Richard Warfield	836	168
Warfields Range	Richard Warfield	1502	109
Warfields Forrest	Richard Warfield	182	51
Warfields Plains	Richard Warfield	300	53
Warfields Right	Richard Warfield	50	51
Warr of Pinnisy	John Welsh	302	141
Water	Charles Carroll	1	205
Waters Lott	Richard Snowden	611	42
Waterford	William Jones	800	37
Watkins Hope	John Watkins	300	19
Watkins Inheritance	John Watkins	300	24
Watkins Purchase	Roger Gross	554	16
Watters Adventure	John Watters	90	23
Watts Delight	John Watts	100	92
Wayfield	Nicholas Wyat	100	47
Waymans Marsh	John Fowler	60	215
Weavers Lott	John Hammond	80	191
Wells	Richard Wells	600	2
Wells Hills	Richard Wells	420	3
Westley	Richard Everett	90	215
Weston	Guy Meek	130	53
West Puddington	George Puddington	340	27
West Quarter	Jacob Breming	100	44
West Wells	Richard Wells	350	3
Whats Left	Thomas Davis	100	98
Whats Left	Amos Furpoint	105	60
Whats Left	Robert Shipley	100	180
What You Will	Richard Simpson	375	102
Wheelers Lott	John Wheeler	200	76
Wheelocks Chance	Edward Wheelock	50	69
Whipps Lott	John Whipps	5	175
Whitacres Chance	John Whitacre	150	148
White Oak Bottom	Nathaniel Ward	11	221
White Oak Orchard	John Martin	116	116
White Oak Spring	John Hammond	161	116
Whites Addition	Stephen White	180	131
Whites Folly	James White	30	20
Whites Fortune	Joseph White	268	114
Whites Hall	Jerome White	800	31
Whites Plains	Jerome White	2000	33
White Wine and Claret	Charles & William Ridgley	2145	119
Widows Addition	Elizabeth Read	130	52
Widows East	Eliza Jones	370	106
Widows Lott	Rachel Johnson	300	118
Wilderness	Nathan Hammond	450	224
Williams Addition	Benjamin Williams	26	40
Williams Chance	Joseph Williams	300	113
Williams Contrivance	Benjamin Williams	327	132
Williams Fancy	John Frizell	100	156
Williams Inheritance	William Jean	199	224
Wilson's Grove	Robert Wilson	200	36
Wincopen Neck	Richard Warfield	864	119
Wisemans Folly	Richard Richardson	150	195
Wolf Beck	William Slayd	100	64
Woodcocks Nest	Thomas Wood	30	75
Woodford	John Taylor	3440	166
Woodham	Abraham Holmen	50	64
Woodstock	John Wood	200	83
Woodham or Harwood	Robert Harwood	150	15
Worthingtons Beginning	John Worthington	1368	100
Worthingtons Fancy	John Worthington	270	99

		Acres	Folio
Worthingtons Range	Thomas Worthington	1169	108
Wrighton	Nicholas Ferratt	715	14
Wrighton	Walter Mansfield	100	26
Wrights Chance & Neighbours Goodwill	Robert Wright	24	170
Wrights Dividend	Thomas Wright	235	217
Wyats Harbour	Nicholas Wyat	100	48
Wyats Hill	Nicholas Wyat	60	46
Wyneates Rest	Thomas Wingate	40	37

--- Y ---

Yates Addition	John Yates	130	110
Yates Contrivance	George Yates	400	140
Yates His Forbearance	George Yates	140	145
Yates Inheritance	Benjamin Howard	430	115
Yates Inheritance	John Yates	100	158
Younger Besson	Thomas Besson	50	28
Youngs Chance	John Young	76	104
Youngs Chance	Samuel Young	50	89
Youngs Good Luck	John Young	100	106
Youngs Inn	Samuel Young	656	115
Youngs Locust Plains	John Young	140	133
Youngs Range	John Young	300	60
Young Richard	Richard Young	500	61
Youngs Success	John Young	324	104

Ann Arundel County Rent Roll 1753

1753. *Carlers Bennett* Survey 25 October 1681 for Capt
Edward Carler near Landing bank Bay patented to Edward Carler
in the same Patent with Carler.
25 *acres* D. C. Thomas's Mill.
125 *acres* D. C. the great Carler.

1753. *(M)* Survey 25 October 1681 for Richard Bennett Capt
Edward Carler near Landing bank Bay patented to Edward Carler
in the same Patent with Carler. 25 *acres* D. C. Thomas's Mill.

1753. *Jonnes Land* Survey 25 October 1681 for
Jonnes Land near Landing bank Bay. 25 *acres* D. C. Thomas's Mill.
125 *acres* D. C. the great Carler.

1753. *Jonnes Land* Survey 25 October 1681 for William
Jonnes Land near Landing bank Bay. 25 *acres* D. C. Thomas's Mill.
125 *acres* D. C. the great Carler.

1753. *Jonnes Land* Survey 25 October 1681 for
Jonnes Land near Landing bank Bay. 25 *acres* D. C. Thomas's Mill.
125 *acres* D. C. the great Carler.

1753. *Jonnes Land* Survey 25 October 1681 for
Jonnes Land near Landing bank Bay. 25 *acres* D. C. Thomas's Mill.
125 *acres* D. C. the great Carler.

1753 to 1759 - Annual bills from Philip [unclear] 25 October 1766 Release

100. Ramfoll Swamp Survey 15 November 1850
 for Richard Golt on the North side of the river
 100. 1-10 Francis Golt. 105 10.2. 1/2 John Golt. } 55 on the river survey
 50. 1.7/10 Geo. Golt.

101. Silverton Survey 23 November 1851 for Anthony
 at the mouth of the river. 100. 1.2. 1/2 John Mackall

102. Swicho Survey 18 July 1852 for William Crocker between the
 two following banks. 100. 1.2. 1/2 John Crocker
 100. 1.2. 1/2 John Crocker

103. Burrage Survey 20 March 1852 for John Burrage.

104. Burrage. Nelson Survey the same day for D. D.

105. Duxbury End Survey 6 June 1852 for D. D.
 100. 1.2. 1/2 John Burrage
 100. 1.2. 1/2 John Burrage
 100. 1.2. 1/2 John Burrage

106. Burrage. Nelson Survey 18 July 1852 for D. D.
 100. 1.2. 1/2 John Burrage
 100. 1.2. 1/2 John Burrage

107. Willet Survey 23 November 1851 for John Willet
 100. 1.2. 1/2 John Willet
 100. 1.2. 1/2 John Willet

200. Resurvey into South and North Belded fol. 89
 33 Resurvey into Humsons Security fol. 90

100. Resurvey into John & Mary Crocker

127. 2. 11 Jacob Richard & John Willet from Richard Willet 15 January 1755.
 200. 4. John Willet from Richard Willet 27 August 1760.
 200. 5. John Willet from David Meers and John Golt 17 July 1760.

290. 7. 10 Resurvey into John and Mary Crocker

300. Richard Golt from Survey of 20th March 1750

1200 a. 3 **Hills Hills** Surveyed 1st July 1663 for Richard Wells
 the boundary of Herring Creek.
 Popⁿ 210. L. 4. 2 1/2 Samuel Chew heirs.
 210. ... 1/2 Miles from the west side.

530 **West Hills** Surveyed 13 July 1663 for Richard Wells
 the boundary of the land called Hills between the boundary of
 Herring Creek and Herring Bay.
 Popⁿ 75. L. 0. 1. 1/2 Samuel Chew heirs. 25. L. 0. 2. 1/2 John Birkhead.
 100. ... 1/2 Miles from the west side.
 25. ... 1/2 Miles from the west side.
 25. ... 1/2 Miles from the west side.

400 **Little Hills** Surveyed 13 July 1663 for Richard Wells
 the boundary of the land called Hills between the boundary of
 Herring Creek and Herring Bay.
 Popⁿ 50. L. 0. 1. 0 Samuel Chew heirs.
 50. ... 1/2 Miles from the west side.
 50. ... 1/2 Miles from the west side.

600 a. 12 **Goury Banks** Surveyed 17th July 1663 for
 Thomas land on the West side the Plantation of Herring Creek Bay
 about 2 1/2 Miles from the Bay.
 Popⁿ 300. L. 0. 6. John Saunders.
 250. ... 5. Thomas Winstone. } 15 more than Survey.
 50. ... 1. Jacob French.
 15. ... 3/4. Ditto.

350 a. 4 **Maidstone** Surveyed 3 August 1663 for William Cunt
 on the West side the Plantation of Herring Creek Bay, about 4 Miles
 in the Woods. Popⁿ 380. L. 0. 7. Lewis Lewin.

55. a. 7 **Hunt's Mount** Granted 29 September 1663 to William
 Hunt lying on the West side of Captain Carters Land and on the west side
 of Herring Creek Bay
 Popⁿ 250. L. 0. 7. Samuel Chew heirs.
 37. ... 3 1/2 Thomas Wells.
 19. ... 1 1/2 Rich^d Harrison. } 76 more than the Sur^y?

200 a. 1. 2 1/2 Richard Chew from Samuel Chew 20th March 1759. 3

110. 2. 2 1/2 Richard Chew from Richard Everett 17th March 1758.
 75. 1. 6 Richard Chew from Samuel Chew 20th March 1759.

100. 2. Rebecca Winstone from Thomas Whittington & Wife 16 Sept^r 1753.
 200. 4. Henry Child from Henry Saunders 11th May 1764.
 50. 1. Bethias Child from Ditto 11th May 1764.
 50. 1. William Child from Ditto 11th May 1764.

17. Samuel Wells from Mary Wells 31 October 1757.
 Samuel Chew from Th^o Lloyd Chew October 25th 1766 Release.

11
 1000 1/2 Hunts Chance Survey'd 31st July 1663 for William Hunt
 on the West side the hand of Richard Hills about 2 miles from Havering Creek W^{est}
 Cops^{rs} 140 to 2. 10 John Bickerton.
 200. 4. Richard Harrison.
 60. 1. 2 Thomas Williamson.

300 1/2 6 Pascalls Chance Survey'd 6th December 1662 for George
 Pascall on the South side the hand called Gordon.
 Cops^{rs} 100 to 2. Thomas Harris.
 200. 4. David Meems.

600 1/2 Birkheads Parcell Survey'd 10th July 1661 for
 Christopher Birkhead near the Land Survey'd for John Beverage.
 Cops^{rs} 100 to 2. Elinor Ryan.
 500. 10. Richard Jones.

1150 1/2 9 Trent Survey'd 17th July 1663 for Jas. h. Morely and John Gray
 on the Back of Hunt Mount on the West side of Havering Creek Bay; this
 Land was again Survey'd by Morely 22 August 1666.
 Cops^{rs} 100 to 2. William Lodowick.
 100. 2. William Mills.
 125. 2. 6 Henry Childs heirs
 125. 2. 6 John Scivener.

1263 1/2 13 10 11 His Lordships Manor on the Ridge
 Survey'd for his Lordship 1662 and the 1st August 1698 Resurvey'd for
 his Lordship and then found to contain 1263 1/2 Acres.
 Cops^{rs} 260 1/2 to 10. 3 Philip Hopkins. 70 to 2. 9 Durant Conner.
 132 1/2. 5. 3 John Smith. 180. 7. 2 1/2 Phil. Thomas
 100. 4. John Jarrington. 20. 10 Daniel Richardson.
 325. 13. Samuel Smith.
 87. 3. 6 Henry Hall.
 334. 13. 1 James Meems
 250. 10. Sarah Hill by the Name of Sparrows addition
 and Solomons Purchase.
 1489 Acres Sold out & the Remainder leased by his Lordship
 and called Ann Arundel Manor.

46. 10 1/2 John Skinner from Jas. Bickerton 27 Sept^r 1758. —

100. 2. Nicholas Norman from Samuel Harris March 16th 1767. —

124. 2. 6 Philip Darnall jun^r from William Johns 25th July 1759. —
 376. 15. 12 Kinsey Johns from William Johns 16 October 1761. —
 Abraham Fisher from Martin Fisher 10th Septem^r 1765. —

50. 1. Samuel Mills from Mary Mills 31st October 1757. —
 100. 2. Samuel Chus from John Trott 17th April 1767.

285. 11. 5 Thomas Harwood Jun^r from Samuel Smith 3rd Sept^r 1754.
 40. 1. 7 Elizabeth Smith from Samuel Smith 3rd Sept^r 1754. during her life
 70. 2. 9 James Maucabbin from Caleb Connor 2nd Sept^r 1757.
 70. 2. 9 Francis Chus from James Maucabbin 3rd March 1758.
 354. 13. 11 Philip Cuddell from James Meems by the Name of Bigges Purchase 21 June }
 70. 2. 9 Robert Swan from Francis Chus by the Name of Parishes Purchase } 1769
 and Connors Purchase 30 July 1760.
 117 1/2. 6 Thomas Deal from John Stone 15th June 1761.
 117 1/2. 6 Charles Drey from Thomas Deal 29 November 1763.
 70. 2. 9 Joseph Walkers from Robert Swan 15th March 1765 by the Name of }
 Parishes Purchase & Swan being Op^s of Francis Chus Mortgage }

5
Acres
2000
722

Portland Manor

Surveyed 6th December 1667 for George White Esq. on the south side of the West line of Ann Arundell Manor: 500 Part of this Manor was sold to Edward Tallot and the remainder to his Lordship for whom the said remainder was Resurveyed the 14th April 1693 and then found to be 2722 Acres.

- 1033 L. 15. 1/2 Henry Diernall.
- 1031 L. 8 1/2 Philip Warrall.
- 157 L. 3. 8 1/2 Henry Child.
- 20 1/2 L. 7 1/2 Sarah Battle.
- 46 L. 10 Charles Drury.
- 500 L. 10. John Meems.

1091 at 1. 2. granted to Col Henry Diernall for Particular Services. Rec. Lib. B. B. fo 538.

1012 1012 Smithfield Surveyed 3 August 1668 for Nathaniel Smith on the West side of the said Neck. Cap. Henry Child's heirs. 105. L. 2.

1002 107 Hollerays Neck

Surveyed 26th April 1651 for Barbara Bennett by assignee and Patented in the Name of Oliver Malloway who died without heir the same as Escheat was granted to Thomas who's daughter and her intermarriage with Edward Tallot for whom with Elizabeth his wife the same was Resurveyed the 14th May 1693 and then found to contain 1407 Acres.

Cap. 1407 L. 5. 10 John West.

80 123 123 Bruskey Bay

Surveyed 14 March 1667 for Loyall Cawley beginning at a house called Red Oak of Sericho.

Cap. 80 L. 2. 3. 2 John West.

1012 1012 Soldiers Delight

Surveyed 28th December 1667 for Loyall Cawley beginning at a house called Stone of Gowry's 2 acres.

Cap. 25. L. 0. 0 William Meems.

- 29 William Young Junr. from William Young 28 March 1756.
- 29 1/2 Joseph Blutton from William Young Junr. 8 Sept. 1756.
- John Meems from David Meems 8 April 1757.
- 500 John Meems from Skipton's Coale 17 March 1764.
- 96 1/2 Charles Drury from Charles Drury June 17th 1766.

70 Samuel Battle from Samuel & Elizabeth Smith 4th March 1757.

Caleb Connor from Benjamin Ward & Wife 15 Nov. 1758.

75 1. 6. Lies in an Eder Survey.

950 L. 19. Broughton Ashley surveyed 6th January 1663 for Francis Holland on the West side of West Mills Hills and Silvertown; this Land was Resurveyed for the said Francis Holland the 13 January 1669 for the same Quantity.

- Copy 40 L. 0. 0. 1/2 Isaac Meffler for Govers heirs.
- 22 ... 5 1/2 Elizabeth Gover.
- 50 ... 1 ... Richard Tucker.
- 150 ... 3 ... Richard Harrison.
- 50 ... 1 ... Philip Govers.
- 50 ... 1 ... John Clary.
- 250 ... 5 ... Robert Ward.
- 30 ... 1 1/2 Thomas Williamson.

1060 L. 10. Benjamins Addition surveyed 30 Sept. 1670 for Benjamin Mills at a bounded Tract of Hollands Hills.

- Copy 40 L. 0. 0. 10 Richard Harrison.

236 L. 1. 8 Pascalls Purchase surveyed 24 October 1651 for Edward Selby on the West side of Henning Creek.

- Copy 85 L. 0. 1. 8 1/2 Samuel Chees heirs.
 - 20 ... 0 ... 1/2 from Jacobs heirs.
 - 150 ... 10 ... Nathaniel Chees.
 - 100 ... 3 ... David Meems. in
- More than the Survey.

450 L. 9. 0 Sa nalley surveyed 3rd August 1663 for Samuel Chew on the West side of the Land called Ayres.

- Copy 400 L. 0. 8. Samuel Chew.
- 50 ... 1 ... Henry Child.

100 L. 2. Turkey Hill surveyed 7th July 1663 for Thomas Crall between the Land of John Burgess and Pascalls Purchase.

- Copy 100 L. 0. 1. Francis Sandell.
- 12 ... 3 Abell Hill. } 12 more than the Survey.

100 L. 1. 10 Bockheads Meadow surveyed 7th January 1663 for Christopher Bockhead at the North East Corner being Bockheads Parcel.

114 ... 1 1/2 Richard Chew from Richard Everett 17 March 1753.
 30 ... 7 1/2 John Skinner from Jos. Pickerton 27 Sept. 1753.
 50 ... 1 ... Robert Ward from John Tucker 3 Septem. 1760.
 150 ... 3 ... Stephen West from Sam. & Eliz. Smith 14th Oct. 1765. Mortg.

64 ... 1 1/2 Resurveyed into Heaths Landing fo

50 ... 2 Henry Johns from William Johns 16th October 1761.

100... 2... *Bersheba* Survey'd 5th July 1663 for John Wilson on the West side the main Branch of Lyons Creek.
 Cop^y 100. £ 0. 2. - William Simmonds.
 6. ... 2 Eleanor Ryan. } 6 more than the Survey.

300... 6... *Chens. Right* Survey'd 19th April 1663 for Samuel Chew at the Miles End of the Land call'd Ayres.
 Cop^y 300. £ 0. 6. - Samuel Chew.

134... 8... 8... *Birchheads Lott* Survey'd 3 March 1663 for Christopher Birchhead in the Woods on the west side the Plantation on Herring Creek.
 Cop^y 200. £ 0. 4. - Lewis Lewin.
 42 1/2 ... 10 1/2 Harrison Lane.
 90 ... 1 ... 10 Richard Harrison.
 96 1/2 ... 1 ... 10 1/2 Hyde Hoxtone.
 93 ... 1 ... 10 1/2 John Saunders heirs. } 90 more than the Survey.

300... 6... *Smiths Delight* Survey'd 2 March 1664 for Nathaniel Smith adjoining to the Land of Samuel Chew.
 Cop^y 150. £ 0. 3. - Samuel Chew.
 150 ... 3. - John Saunders.

300... 6... *Heopenwell* Survey'd 18th July 1663 for Ferdinand de Bateux and Constant Thinner near Herring Creek Beaver dams.
 Cop^y 100. £ 0. 2. - Ann Cobble.
 100 ... 2. - Wm Mathews.
 100 ... 2. - Tho Shurbull.

100... 2... *Herring Creek Roads* Survey'd 3th Nov. 1663 for John Chew's agreement Herring Creek Bay.
 Cop^y 100. £ 0. 2. - Seaborn Tucker.

100... 2... *Birchheads Chance* Survey'd 7th November 1663 for Abraham Birchhead in the woods at a bounded Vicinity of John Wilson on the head of Birchheads Parcell.
 Cop^y 50. £ 0. 0. - Eleanor Ryan.

100... 2... *Jeremiah Chapman Simmonds* from William Simmonds Aug^t 18th 1763.

90... 1... 10 Elizabeth Saunders from Harrison Lane 2^d October 1754.
 Eliza Harrison from Richard Harrison 6 Aug^t 1754.
 95... 1... 10 1/2 Samuel Burgefe from Henry Saunders 13 April 1764.
 19 1/2 ... 4 1/2 John Chew from Harrison Lane sent 5 April 1764.
 250... 4... John Brown sent from Richard Lewin 7 Oct^r 1765. a Mortg^t.
 90... 1... 9 1/2 Charles Owens from Elizabeth Saunders 31 August 1765.
 90... 1... 9 1/2 Resurvey'd into Harrison's Security.
 Samuel Burgefe from Eliza beth Saunders Aug^t 31. 1767.

150... 3... Elizabeth Saunders from Henry Saunders 31st August 1765.

150... 3... Himsy Johns from William Mathews 17th August 1757.
 Thomas Shurbott & Wife from W^m Mathews and Wife 10th April 1758.
 W^m Mathews & Wife from Tho. Shurbott & Wife 10th Apr^l 1758.
 Thomas Shurbott & Wife William Mathews and Wife from Ann Cobble 10th Apr^l 1758.

50... 10 John Roberts sent from John Roberts 18 May 1754.
 50... 10 John Roberts sent from John & Ann Roberts 10th Nov^r 1756.
 Abraham Fisher from Martin Fisher 10 Sept^r 1765.
 W^m Samuel Downy from Charles Downy June 17th 1766. a vise.

100 L. 0. 0. 10 **Barren Point** Survey'd 9th November 1666 for George
Caswell on the East side of Beaverdam Branch.
Cof. 100 L. 0. 0. 10 David Meems

750 L. 0. 15. 0 **Birkheads Chance** Survey'd the 13th Dec. 1667.
for George Yales on Lyons Creek Branch.
Cof. 100 L. 0. 2. 0 David Meems.
497... 9. 11/2 Abraham Birkhead.
12... 3. Richard Purnall.
100... 2. Joseph dancs heirs

100 L. 0. 2. **The Ham** Survey'd 6th December 1667 for Richard Bedworth
and Samuel Hornbury in the Main Branch of Lyons Creek.
Cof. 100 L. 0. 2. William Simmonds.

100 L. 0. 2. 0 **Grammars Parrott** Survey'd 22nd Septem. 1653 for
William Parrott who assign'd the same to John Grammar who had
the same Survey'd for himself the 1st July 1667.
Cof. 223 L. 0. 6. 5 1/2 John Meles }
305 1/2... 6. 1 1/2 Ephraim Gouers } 153 1/2 more than the Survey
20... 7 1/2 Josiah Toogood.

300 L. 0. 2. 6 **St. Jerome's** Survey'd 6th December 1667 for Jerome White Esq.
at the Mouth of the River called Quich Salutins Land was granted
to Colonel Henry Darnall 6th August 1700.
Cof. 300 L. 0. 2. 6 Henry Darnall.

300 L. 0. 6. 0 **Bratchellors Choice** Survey'd 20th December 1668.
for William Bratchell near Lyons Creek.
Cof. 300 L. 0. 6. 0 Ephraim Gouers.

41. 0. 0. 9 1/2 Lies in Elder Survey called Grammars Parrott.
137 2. 9 Henry Campden from Edward Talbot 14 December 1754.
320 6. 5 Charles Drury from Abraham Birkhead 1 Sept. 1755.
206 Abell Hill Junr. from Henry Camden 23 July 1756.
102 Samuel Lane from Nathan Lane 30 August 1762.

52 1. 0 1/2 Wm Simmonds Junr. from Wm Simmonds Junr. & Wife 19th Septem. 1765.
Marmar Duke Wyll from Wm Simmonds Junr. 26 Octo. 1765.

30 7 1/2 William Leardall from William Beans Junr. & Colmow Beans 29 June 1770

300 2. 6 Resurvey'd into the Addition to St. Jerome.

9
250 }
300 }

17- **Daborns Inheritance** Survey'd 27th August 1668
for Thomas Daborn in Herring Creek Swamp in the Main Branch of
Cocoa Creek this land was Resurvey'd for the said Daborn 29th
May 1673 and then added to it 300 at new Kent the other 250 being
at old Kent - the whole 550 Acres. -
Copy 275. £0.11.0 Anthony Gott. -

65 £0.13¹/₂ **Prestons Enlargement** Survey'd 1st June 1669 for
John Milk at a bounded Tree of Burragis End. -
Copy 65 £0.1.3¹/₂ Francis Grandell. -

95 £0.3.10 **Addition** Survey'd 6. March 1671 for Francis Holland
at a bounded White Oak of the land called Wells. -
Copy 95. £0.3.10 Francis Holland. -

200 £0.1.6 **Portland Landing** Survey'd 17th May 1672 for
for Jerome White Esq. on the West side of Portland Manor this land
was sold to his Lordship who granted the same to Col. Henry Darnall
the August 17. 0. -
Copy 200. £0.1.6. -
see same in the Patent with St. Jeromes. -

50 £0.2. **The Friendship** Survey'd 20th June 1670 for William
Andrew and Thomas Parsons Patented to the said Parsons. -
Copy 50. £0.2. Samuel Chew. -

275... 6. - Cocheated & called Carro Inheritance. -

155 1/2 1/2 Papa Ridge Survey'd 13th July 1673 for Edward
Wish in Herring Creek Swamp.
Cap^t Samuel Ford. - 50 1/2 1/2 2.

155 1/2 1/2 Pacas Chance Survey'd 20 December 1677 for
Robert Paca in Herring Creek Bay.
Cap^t 45 1/2 1/2 Samuel Chew.

120 1/2 1/2 Hollands Range Survey'd 12 July 1677 for
Anthony Hollana in Herring Creek Swamp.
Cap^t Samuel Ford. - 120 1/2 1/2 1/2

50 1/2 1/2 Maccern Hill Survey'd 12th March 1672 for
William Tuckbury in the Woods to the Westward of Jericho.
Cap^t Lewis Lewin - 50 1/2 1/2 2.

29 1/2 1/2 1/2 Govers Tenure Survey'd 31 August 1678 for
Isaac Govers at a Bounders view of Boughtons Ashley.
Cap^t 20 1/2 1/2 Isaac Webster for Govers hire.
1/3 3/4 Elizabeth Govers.

179 1/2 1/2 The Gift Survey'd the 13th Septemb^r 1675 for William Collier on Govers
Land on the End of the West Side of Pascalls Chance.
Cap^t 179 1/2 1/2 1/2 Richard Southland.

55 1/2 1/2 Turkey Island Survey'd 15 September 1675 for
Abell Hill at the Northmost Bound of Pascalls Chance.
Cap^t 55 1/2 1/2 1/2 Abell Hill.

Blank page with horizontal lines.

11
Acres Rent
24¹/₂ 0. 0. 11¹/₂

Roberts Suck Survey'd 10 Nov^r 1676 for Robert

Franklyn Suck near the mouth of Herring Creek Survey'd at abounded
Tide of the hand of W^m Collier. - No Patent for this L^d. on the Record. -
Cop^y 24¹/₂ 0. 0. 11¹/₂ Richard Franklyn

55¹/₂ 35 Gullocks Tolly Survey'd 11 September 1678 for James Gullock

Between Herring Creek and Calucent River near Birkheads Chance.
Cop^y 85¹/₂ 0. 3. 5 Richard Smith.

22¹/₂ 10 10¹/₂ Birkheads Adventure Survey'd 12th October

1678 for Abraham Birkhead on the North side of the main Branch
of Lyons Creek. - Cop^y 170. 0. 6. 10 Richard Pennell. -

130¹/₂ 5 2¹/₂ Emertons Range Survey'd 17th June 1679 for

Thompson Emerton on the West side of Francis Hollands Land.

Cop^y 756. 0. 2. 3 Philip Gouwer
24 117 Ephraim Gouwer.
30 2 John Griffiths.

114 Long Gouwers Ferrin Survey'd 12th July 1679 for Robert

Gouwer at a bounded Lake with the line of Broughtons Achery. -

Cop^y 140 0. 0. 12 Isaac Gouwer for Websters heirs. -
107¹/₂ 2. 9¹/₂ Elizabeth Gouwer.
259¹/₂ 8. 5¹/₂ Ephraim Gouwer.

100¹/₂ Conants Chance Survey'd 2nd January 1679

for Robert Gouwer by the side of Herring Creek & Ferry on the north
boundary of the land. -

Cop^y 25 0. 1. - Robert Gouwer.

39 1. 7 W^m Lock Wiers from W^m Gouwer 26th June 1754.

Henry Campden from Tho^s Lingan 17th May 1755.

Stephen West from Henry Campden 12th January 1759.

12¹/₂ 6¹/₂ Mary Gouwer from William Gouwer 16th June 1760. -

72¹/₂ 2. 11 Thomas Deale from Stephen West 27th Augst 1760.

122 Charles Drury from Thomas Deale 7th Septem^r 1762.

Samuel & W^m Drury from Charles Drury June 17th 1766. -

250 10 Taken Away by an Elder Survey. -

90 3. 7¹/₂ John Tucker from Philip Gouwer 17th May 1755. -

107 to 111. Knightons Purchase Survey'd 3^d Jan'y 1679.

for Thomas Knighton about three Miles to the Westward of Herring
Creek Bay.

- Cop^y 66 to 2. 8 Isaac Webster for Gouers heirs.
- 33 . . . 1. 4 Elizabeth Gouer.
- 98 1/2 . . . 3. 1 1/2 Richard Smith.

110 to 57 Purnells Angles Survey'd 24th Feb'y 1679 for

Thomas Purnall at a marked Birch Tree by the side of the Main
Branch of Lyons Creek.

- Cop^y 150 to 5. 7 Richard Purnall.

110 to 1. 7 Eagles Nest Survey'd 29th March 1679 for Nicholas

Lyons on Herring Creek Bay.

- Cop^y 10. to 1. 7 Samuel Ford.

50 to 2. 2 Willington Survey'd 20th July 1676 for Abell Hill

on the West Side of the Tords Beaverdam.

- Cop^y 30. to 2. 2 Abell Hill.

201 to 2. 2 Louis Bounty Survey'd 10th January 1689 for

Richard Smith.

- Cop^y 100. to 4. 4 Abell Hill Jun^r
- 101 . . . 2. 2 Joseph Hill

100 to 4. 0 Birkheads Hill Survey'd 5th August 1689 for

William Birkhead on the Main Branch of Lyons Creek.

- Cop^y 100. to 4. 0 Richard Harrison.

16 to 8. Thornburys Addition Survey'd the 5th August 1682.

for Richard Redworth near Thornburys Addition. (a True Copy)

- Cop^y 16. to 0. 8 James Rigby.

115 . . . 5. 7 Capt. Richard Lane from Benjamin Purnall Sept^r 7th 1766.

50 . . . 2. 2 Kinsey Johns from Joseph Hill 29th January 1762.

101 . . . 4. 0 John Mumo from Joseph Chew 8th April 1757.

100 . . . 4. 0 Eliza Harrison from Richard Harrison 6 August 1754.

22 . . . 10 Samuel Burgess from Richard Harrison 1st October 1757.

160 . . . 4. 0 Recurvey'd into Harrison's Security.

66... 2. 2 Birkheads Right Surveyd 27th May 1688 for Abraham Birkhead adjoining to his Land call'd Birkheads Chance. Cop^y 66 L. 2. 2 Richard Harrison

46... 1. 10¹/₂ The Vale of Pleasure Surveyd 15th November 1688 for Thomas Gullett at a bounded Tree in the Line of Birkheads Chance. Cop^y 46 L. 0. 1. 10¹/₂ Richard Smith.

44... 1. 1. 9¹/₂ Talbots Lane Surveyd 8th April 1687 for Roger Bishop in the woods near the Branches of Lyons Creek. Cop^y 44 L. 0. 1. 9¹/₂ Sarah Battee.

107... 1. 10²/₂ Hollands Addition Surveyd 16th October 1687 for Francis Holland lying near Henning Creek. Cop^y 107 L. 0. 1. 10²/₂ Francis Holland.

22... 11 Long Lane Surveyd 14th September 1693 for Col Henry Darnall on the South Side of Cortland Manor. Cop^y 22 L. 0. 0. 11 Sarah Battee

53... 2. 1¹/₂ Battees Purchase Surveyd 13th September 1693 for Col Henry Darnall on the South Side of Cortland Manor. Cop^y 53 L. 0. 2. 1¹/₂ Sarah Battee

66... 2. 3 Elipha Harrison from Richard Harrison 6 August 1754.
66... 2. 3 Resurvey'd into Harrison's Security. —

Henry Campden from Thomas Dingan 17 May 1755.
Stephen West from Henry Campden 12 Jan^y 1759.
46... 1. 10¹/₂ Thomas Deale from Stephen West 27 August 1760.
Charles Drury from Thomas Deale 7 Septemb^r 1762. —
W^m Ham^l Drury from Charles Drury June 12th 1766.

44... 1. 9¹/₂ William Young Jun^r from W^m Young 22^d March 1756.
44... 1. 9¹/₂ Joseph Hutton from W^m Young Jun^r 3^d Septemb^r 1756.

22... 11 W^m Young Jun^r from W^m Young 22^d March 1756. —
22... 11 Joseph Hutton from W^m Young Jun^r 3^d Sept^r 1756. —

53... 2. 1¹/₂ W^m Young Jun^r from W^m Young 22^d March 1756.
53... 2. 1¹/₂ Joseph Hutton from W^m Young Jun^r 3^d Septemb^r 1756.

14
asses Rent
7/15 11. 8. 7

Wrighton Resurvey'd 12th November 1684 for Nicholas
small Cop^y 150. £0. 6. John Brown.
515. 1. 0. 7 John Lango Widow.
50. 2. Richard Smith. —

50 2. 2. Lett Survey'd the 1st March 1702 for Josia. Toogood on the North
side of Lyons Creek. Cop^y 40. £0. 2. — Josia Toogood. —

425 2. 0. 17. Harrisons Enlargement to Grammers
Chance Survey'd 3rd June 1699 for Richard Harrison joining
to the hands of Grammers Chance. — (a True Copy)
Cop^y 100. £0. — Richard Birmall.
325. 13. — Richard Harrison. —

37 2. 1. 35. Heaths Purchase Survey'd 10th April 1705 for
James Heath lying along the head of Cascaills Purchase and between
that and Bourne's End. —
Cop^y 32. £0. 1. 3/4. Nathaniel Chew. —

58 2. 0. 2. 11. Fish Pond Survey'd 4 December 1702 for Thomas Tench Esq^r
at Bourne's End in the North Line of Bourne's End. —
Cop^y 42. £0. 2. 11. James Rigby. —

138 2. 0. 2. 9. Heaths Landing Resurvey'd 1st March 1705 for James
Heath and granted by Patent of Incorporation to him. the same being
Part of Cascaills Purchase and the surplus Land there to belonging
Cop^y 158. £0. 2. 9. Capt. Nathaniel Chew. —

50 0. 2. 0 Henry Campden from Thomas Dingen 17 May 1755.
68. Abell Hill Jun^r from Henry Campden 20th Nov. 1756.

1A

Sam^l Lane son of Rich^d from Sam^l Lane son of Jos^{ph} 25th August 1761 —
70. . . 2. 10. Sam^l Lane son of Jos^{ph} from Hopewell Kiene & Wife 8th Feb. 1764. —

150 to 30 Marshes Seat Surveyed 24th October 1651 for Thomas Marsh on the West Side of Herring Creek near the West Side of the Land Called in the Name of John Hale. -
Cops 150 £0. 3. - David Meunier. -

70 to 2.10 Oblong Surveyed the 5th March 1679 for Nicholas Nicholson assigned George Holland at abounded History of Hunte Hills. -
Cops 70. £0. 2. 10. -

100 to 6 Duck Sale Surveyed the 20th ^{October} 1663 for John Bourage to the Westward of Birkheads Parcell. -
Cops 30 £0. 1. 7 1/2 Lewis Jones.
39 8 Mark Guishard. } 13 more than the Survey.
100 2. - Henry Campden.
100 2. - James Trotter

70 to 2 9/16 Govers Hills Surveyed the 1st Septem^r 1679 for Robert Govee adjoining Mills Hills. - Cops by Richard Randall. 70. £0. 2. 9 1/16

100 to 3 } 50 } Woolman or Harwood Surveyed 26th November 1651 for Robert Harwood near the three Islands upon a Branch of Road. River. This land was after ward granted to Richard Woolman and Surveyed for him 4th June 1664. -
Cops 100. James Mount.

300 to 10 Ditch Surveyed 28th October 1652 for Hugh Deane and Emanuel Deane on the West Side of West River. -
Cops. Joseph Galloway. 300. -

Samuel Chew from Phil^r Lloyd Chew October 25th 1766. -

100. 2. - Elisha Harrison from Henry Campden 5th Nov^r 1757.
100. 2. - Marmaduke Mywill from James Trotter 4th July 1764. -
100. 2. - Resurveyed into Harrison's Security. -

Acres

500 L. 11. 10 Sparrows Rest Survey'd 22 September 1652 for Thomas Sparrow on the West side of Road River
Pop^r 590. L. 11. 10 Nicholas Maccubbin

260 L. 5. 3 Norwest River or Poplar Knowles Survey'd 1st November 1652 for John Brown, Christopher Bowles and John Mosely on the North. Pop^r 260. L. 5. 3. John Talbotts heirs

660 L. 13. 3 Bronnton Survey'd 28 October 1652 for John Brown and John Clark on the West side of West River.
Pop^r 600 L. 12. 0 Joseph Galloway.
60 L. 1. 3 John Talbotts heirs

554 L. 11. 1 Watkins Purchase Survey'd 21 October 1652 for Roger Grop near Road River; Grop sold this to John Watkins for whom it was Resurvey'd 10th October 1677. Pop^r Mary Watkins 554.

100 L. 2 Bipartite Survey'd 12 November 1659 for John Clark and Thomas Parsons on the East side of West River.
Pop^r 100 L. 2. Seabor & Tucker.

150 L. 3. 0 Great Bonnerston Survey'd 12 November 1659 for Thomas Parsons on the North side of West River on the West side of Cedar Creek. Pop^r 150 L. 3. Joseph Galloway.

Joseph Bowman from Richard Fedings 8th April 1758.

260 L. 5. 3 Samuel Galloway from John Talbott 16 December 1755.

60 L. 1. 3 Samuel Galloway from John Talbott 16 December 1755.

554 L. 11. 1 Samuel Galloway from John Watkins Junr. 27 Jan^y 1755.
554 L. 11. 1 Samuel Galloway from John Watkins Junr. 28 May 1758.

17
acres Rent
100^l. 12

Cumberton Survey'd 12 November 1659 for John Cumbert
upon West River, this Land re-survey'd by said Cumber 14th June 1676.
Copy 450. 20. 11. 0 Samuel Galloway. —
50. — — — — Henry Johns. —

120^l. 2. 6 Fordston Survey'd 17th Novemb^r. 1759 for Thomas Ford
on the South side of the head of West River. —
Copy Henry Johns 120. 2. 6

300^l. 6. Hookers Purchase Survey'd 7th March 1661 for
Thomas Hooker joining to Taylors Land a little above the head
of Muddy Creek. — Copy Thomas Harwood. 300. 6. —

150^l. 5. 0 Hill Survey'd 3rd March 1661 for Thomas Taylor joining
Taylor's Chance. — Copy 150. 5. 0 — Richard Harwood. —

200^l. 6. Taylors Chance Survey'd 3 March 1661 for Thomas
Taylor about two Miles to the Westward of Muddy Creek. —
Copy 200. 6. of Thomas Hockett. —

150^l. 3. 0 Barren Neck Survey'd 16th June 1663 for
Richard Cuan on the Northwest side of West River. —
Copy 150. 3. 0 — Thomas Sprigg —

John Brice from John Brice October 27th 1766 Devised —

144 2.10 1/2 **Talbot's Ridge** Resurvey'd for Richard Talbot
 on the North side of West River 1st October 1664. — Patented to Edward
 and John Talbot. —
 Cop^y 72 £0.1.5 1/2 Daniel Richardson.
 72 1.5 1/2 Philip Thomas Esq.

90 6.10 **Owens Addition** Survey'd 17th December 1662 for
 Rich and Owen on the North side of West River between Warren
 Neck and Talbot's Ridge. — Cop^y 90 £0.1.10 Thomas Spragg. —

60 6.12 **Marys Mount** Survey'd the 2^d March 1662.
 for Thomas Miles at the head of Road River. —
 Cop^y 50 £.1. — Philip Hall. —
 13 3/4 Ditto.
 82 1/2 1.8 1/2 John Jafaway.
 100 2.0 Nicholas Maccubbin.
 87 1.8 3/4 Robert Welsh.
 70 1.4 1/2 Samuel Smith. —

152 1.3.1 **Parsons Hills on The Peak** Survey'd 11th July 1663.
 for Thomas Parsons on the West side of West River, his land was
 Resurvey'd for Nathaniel Heathcoat 1st September 1676. —
 Cop^y 152 £0.3.1 Philip Hopkins. —

150 5.1 **Parsons Hill** Survey'd 10th July 1663 for Edward
 Parsons on the South side of West River. —
 Cop^y 150 £0.3 — Edward Carrish

100 1.2 **Parishes Park** Survey'd 22^d March 1662 for
 Edward Carrish on the both side of West River. —
 Cop^y 100 £0.2. — Rich Tucker son of Tho^s. }
 70 7th Thomas Norris. — } 30 More than the survey.

107 1/2 3.11 Included in Resurvey of Marys Mount.
 70 1.4 1/2 Elizabeth Smith from Samuel Smith 3^d September 1754. —

152 3.1 Geo. Made from Elizabeth Hopkins 4th January 1758. —

114 2.10 1/2 **Talbot's Ridge** Resurvey'd for Richard Talbot on the North side of West River 1st October 1664. — Patented to Edward and John Talbot. —
 Cop^y 72. £0. 1. 5 1/2 Daniel Richardson.
 72. . . . 1. 5 1/2 Philip Thomas Esq.

90 10.10 **Owens Addition** survey'd 7th December 1662 for Bush and Owen on the North side of West River between Warren Neck and Talbot's Ridge. — Cop^y 90. £0. 1. 10 Thomas Spragg. —

60 10.12 **Marys Mount** Survey'd the 2^d March 1662 for Thomas Miles at the head of Road River. —
 Cop^y 50. £. 1. — Philip Hall. —
 13. . . . 3/4 Ditto.
 82 1/4. . . 1. 8 1/2 John Gafaway.
 100. . . 2. 0 Nicholas Maccubbin.
 87. . . 1. 8 3/4 Robert Welch.
 40. . . 1. 4 1/2 Samuel Smith. —

152 1 3.1 **Parsons Hills or The Peak** Survey'd 11 July 1663 for Thomas Parsons on the West side of West River, this Land was Resurvey'd for Nathaniel Heathcoat 1st September 1676. —
 Cop^y 152. £0. 3. 1 Philip Hopkins. —

150 5.1 **Parsons Hope** Survey'd 10 July 1663 for Edward Parson on the South side of West River. —
 Cop^y 150. £0. 3 — Edward Parson

140 1 2 **Parishes Park** Survey'd 22^d March 1662 for Edward Parson on the South side of West River. —
 140 100 £0. 2. — Rich. Tucker son of Tho.
 36 . . . 7 1/2 Thomas. Norris. — } 50. More than the survey. —

107 1/2 3.11 Included in Resurvey of Marys Mount.
 70. . . 1. 4 1/2 Elizabeth Smith from Samuel Smith 3^d September 1754. —

152 . . . 3. 1 Geo. Meale from Elizabeth Hopkins 4th January 1758. —

300 to 6. *Essex* Survey'd 3th July 1663 for Ferdinando Battie on the North side West River. —
Copt^r 127 to 2 6 1/2 Nicholas Walkins. }
175. 3. 6 Ferdinando Battie. } 2 more than the Survey

300 to 12. *Hope* *Walkins* Survey'd 3th July 1663 for John Walkins on the North side West River, Calented in 1 by 1/2. —
Copt^r 200. to 12. Daniel Richardson. —

50 to 10. *Thomas's Neck* Survey'd 10th July 1663 for Thomas Parsons on the Great Swamp near the Three Islands. —
Copt^r 50. John Norris. —

50 to 1. *Hoggs Harbour* Survey'd 9th July 1663 for Thomas Battie on the Swamp near the Three Islands at the Head of a Branch of Island Creek. — Copt^r Edward Parikh — 50. to 1. —

170 to 3. *Cumbers Ridge* Survey'd 10th July 1663 for John Cumbers Gent at the head of the Branch of Deepfush near the Three Islands in the Swamp. — Copt^r Saml. Ford 170 to 3. 5. —

102 to 9. *Addition* Survey'd the 3th Decemr 1662 for George Shipworth between Parsons Neck and Crooked. This land was Resurvey'd by the said Shipworth 4 June 1682 for 21 Acres. —
Copt^r 18. to 0. 9 Thomas Springg —

50. 1. Benjamin Tasker from John Norris 7th December 1763 — Mortg^r

26
100 to 8.

Even upon Ewenton Survey'd 1th Novemb^r 1665 for Charles Calvert Esq^r and his wife Richard Ewen on the North side of West River adjoining to the Land called Mary Mount
Copy^d Thomas Sprigg 100 to 8.

50 to 1.

Additional Survey'd 10th November 1665 for James White in Henning Creek Swamp. Copy^d 30 to 1. Kinsey Johns.

100 to 2.

Barnwells Choice Survey'd 11 November 1665 for John Barnwell in Henning Creek Swamp. Copy^d 100 to 2. Thomas Norris.

30 to 0.75

Whites Tolly Survey'd 11 November 1665 for James White lying near Henning Creek Swamp. Copy^d 30 to 0.75 Kinsey Johns.

100 to 1108

Dearings Gullier or Hookers

Additional Survey'd 28th October 1667 for John Dearing in Henning Creek Swamp on the South side of the South Creek, Thomas Hooker having bought the Land, Resurvey'd it 23 August 1671 and then found it to contain 210 Acres. Copy^d 210 to 1108 John Norris.

50 to 1. John Gapsaway from Henry Gapsaway 18 October 1757. Mortg^d -
50 to 1. Thomas Philpott from Henry Gapsaway 28 October 1760.
50 to 2. Horatio Sharpe Esq^r from John Gapsaway Thomas Philpott Henry Gapsaway and James Dick 21 May 1762. }
50 to 2. John Gapsaway from Horatio Sharpe Esq^r 22^d May 1762. -

21
Acres (cont.)
100 to 8 ch
101

Normans Dams or Mill Haven

Survey'd 13 June 1668 John Norman at a bounded white Oak on Muddy Creek; this land was Echeated to his Lordship for want of heirs of Norman, and granted to John Hartkin who conveyed the same the 3^d May 1675 and then found it to contain 201 Acres. —
Pops: 201. 5. 0. 3. 0 1/2 Lach. Maccubbin. —

200 to 16. Brewsley Hall Survey'd 20th July 1669 for Richard Mills on the Northward of Mrs. Arundel or Ridge at Manor.

Pops: 230. 5. 0. 5. 7 Samuel Galloway.
220 4. 5 Thomas Lane.
300 6. 0 Jerome Plummers heirs. —

50 to 10. Selbys Enlargement Survey'd 20th April 1670 for Galt Selby on Herling Creek Swamp on the East side of West River. — Pops: 50. 20. 1. — Seaborn Tucker. —

150 to 3. Parishes Chanc. Survey'd 18th March 1670 for the Parish at a bounded Oak of Clary Hope near the three Islands. — Pops: 150. 10. 3. Edward Carnick. —

50 to 1. Knockers Hall Survey'd 18th February 1671 for the boundary in the Swamp. — Pops: 50. Geo. Westgarth. —

100 to 5. Gadsburrys Choice Survey'd May 1672 for the land of Gadsburry in Herling Creek Swamp at a bounded white Oak at the head of Ormiger Green road. — Pops: 100. 5. 2 Samuel Galt. —

280 5. 7 Samuel Galloway from David Meems 5 October 1758.
225 4. 6 John Watkins son of John, from Saml. Galloway 29 Nov. 1758.
225 4. 6 John Hall from John Watkins son of John 10th Decemr. 1763 Mortg.
222 1/2 4. 5 1/2 Benjamin Lane from Thomas Lane 24 May 1764.
222 1/2 4. 5 1/2 Stephen West from Benjamin Lane 2 July 1764. Mortg.

36 to 09 The Triangle Survey'd 2^d May 1672 for Thomas
Taylor as Attorney of Jerome White Esq^r at a bounded of the land of
the said Taylor. - Cop^y 36 to 09 John Papaway -

100 to 2 Pratts Neck Survey'd 13th May 1672 for Thomas
Pratt in Herring Creek Swamp at Callayls Wash Pond. -
Cop^y 100 to 2 - W^m Chapman. -

45 to 1.11 Kent Survey'd 14th August 1672 for Ferdinando Pratts at a
Bounded Oak of Marps & Mount. - Cop^y Ferdinando Pratts 48.

116 to 4.8 Peruss Chance Survey'd 3^d May 1673 for
Richard Young at a Bounded Lye by Callayls Wash in the
Swamp. - Cop^y 116 to 4.8 Thomas Madcalf. -

116 to 08 Pratts Choice Survey'd 27th May 1673 for Thomas Pratt
at a Lye at the head of Callayls Pond in the Swamp. -
Cop^y 116 to 08 John Calson. -

50 to 2 Barnwells Enlargement Survey'd 17th June
1673 for John Barnwell in Herring Creek Swamp at the Eastern
bounds of Barnwells Addition. -
Cop^y 50 to 2 Thomas Norris. -

107 to 11.2 Beaverdam Branch Survey'd 7th May
1674 for Ferdinando Pratts lying on the Beaverdam Branch.
Cop^y 107 to 11.2 William Cole.
107 to 11.2 Samuel Jalloway.
107 to 11.2 Benjamin Harrison.

100... 2... Stephen Steward from Ann Chapman 19th June 1764. -

75... 3... John Mayo for Thomas Metcalf 12 Novem^r 1763. -

88... 3.4 William Brandall from Samuel and Ann Jones 13 November 1751. -

300 to 12. Francis & Robert Survey'd 17th August 1678
for Francis Butler and Robert Bunting on Herring Creek Swamp
Copy 350 to 11. Thomas Norris. - 50. More than the Survey. -

200 to 2. Crouchley's Choice Survey'd 15th July 1675 for
Thomas Crouchley in Herring Creek Swamp. -
Copy 200 to 2. Thomas Crouchley. -

115 to 1. 7/2 The FAVOUR Resurvey'd 20 June 1682 for Richard Galloway
at a Marked Oak in the N. N. W. line of William Richardsons Land.
Copy 115 to 4. 7/2 John Talbotts heirs. -

115 to 1. 7/2 The Gift Resurvey'd 20th June 1682 for Samuel Galloway
at a Coloured Tree of Connerston. - Copy 115 to 4. 7/2 Joseph Galloway.

200 to 2. Cumberston Survey'd 14th June 1676 for John Cumber
in the woods at the West side of Cumberston. -
Copy 175 to 6. 11 Samuel Galloway. -
50 to 1. 1 Henry Johns. -

90 to 3. 7/2 Watters Adventure Survey'd 16 June 1676 for John
Watters at the Forks at the head of West River. -
Copy 90 Henry Johns. -

200 to 2. John Mayo from Thomas Crouchley 26 April 1760

115 to 4. 7/2 Samuel Galloway from John Talbott 16th December 1755. -

General head

90 a. 3 1/2. The Fork Survey'd 18th June 1676 for John Waters near the head of Black River by the head of the Swamps. — Cop^y 95. Kinsey Johns. —

100 a. 0. 0. Barrys Duc Survey'd 13th September 1677 for Ferdinando Batten at a White Oak in Richard Talbot's line. — Cop^y 100. Ferdinando Batten 100. —

115 a. 0. 0. Benjamins Fortune Survey'd 10th September 1677 for Benjamin Lawrence between Evers upon Eversons & Evers addition Cop^y 115. Thomas Spragg. —

52 a. 0. 2. Suffolk Survey'd 13 July 1677 for Ferdinando Batten on the wood at the Mouth of West River. — Nicholas Watkins Cop^y used. —

300 a. 6. Watkins Inheritance Resurvey'd 6 October 1677 for John Watkins at a bounded Tree of the land formerly belonging to Richard Evers, this land was first Survey'd for Thomas Miles 28 September 1652 for 300 Acres. — Mary Watkins Cop^y used. —

115 a. 0. 0. Barnwells Purchase Survey'd 26 March 1677 for John Barnwell on the swampy tract. — Cop^y 115. —

Samuel Batten from Thomas Shurbutt & Wife & Wm. Mathews & Wife 10 Apr. 1758

300. . . 6. . . Samuel Galloway from John Watkins Jun^r: 4th Jan^y 1755. —
300. . . 6. . . Samuel Galloway from John Watkins Jun^r: 25th May 1758. —

Acres Ponds

130 1/2 1. Pratts Security Survey of 7th August 1682 for Thomas Pratt in Herring Creek Swamp at the mouth of Island Creek. — Cop^y 130. William Chapman. —

50 1/2 2. Lockwoods Park Survey of 6 August 1682 for Robert Lockwood at a bounded white Oak of Clary Hope in the Swamp. — Cop^y Edward Parish 50. —

137 1/2 1. 5/12 Talbot's Angles Survey of the 6th June 1686 for Edward Talbot on the West side of a wood dam Branch. — Cop^y 135. to 2. 9/12 William Cole. —
6. 2/12 Abell Hill.

53 1/2 1. Lockwoods Great Park Survey of 13th March 1687. Part Robert Lockwood on the North side of Island Creek in the Swamp. — Cop^y Edward Parish —

215 1/2 3. 1/12 Hills Chance Survey of 14 September 1692 for Col Henry Hill on the East side of Amherst and the Manor. No Record for this survey. — Cop^y W^m Cole 175.

75 1/2 2. Range Resurvey of 6th Decem^r 1703 for John Metcalf 33rd thereof being part of Baldwins Addition and beginning at a bounded Lion of Revised Addition in the Swamp. — Tho^s Metcalf Cop^y 77

50 ... 2. Lies in an Elder survey called Francis & Robert's. 23. —
50 ... 2. Wm Crandall from Samuel & Ann Jones 18 November 1715. A. —
50 ... 2. Stephen Heward from Ann Chapman 19th June 1764. —

50 ... 2. Thomas Norris from William Parish 7th October 1765. —

33 ... 1. 4. Thomas Norris from William Parish 7th October 1765. —

140. ... Taken away by an Elder Survey of Hopewell. —

26
3004 6 Larkinston Surveyd 21st October 1652 for Ellis Brown
on the south side of south River a pignid and Patented to John Brewer 1663.
Pop^r. John Brewer.

190 to 9 10 Selby's Marsh Surveyd 29 September 1652 for
Edward Selby on the West side of South River. —
Pop^r. 50. L. 1. 0 James Nicholson.
540. . . . 6. 10 Sarah Gresham.

100 to 2 Wrighton Surveyd 26 November 1651 for Walter Mansfield
on the West side of Road River. — Pop^r. Henry Gapsaway 100^r. —

2304 3 Pytherton or Pyrenerton Surveyd 7th July 1659
for William Pytherton on the west side of south River. This land was
Patented in the above Date, but was Surveyd 20 June 1652. And is
now Patented to John Brewer. Pop^r. Robert Davis 250. L. 0. 5. —

100 to 90 Town Hill Choice Surveyd 20 June 1652 for Partricks
Gapsaway on the West side South River and 90 Acres Surveyd the same
Day for Edward Town Hill Joining to the former both bear the same
Name as above. — Pop^r. Joseph Mayo. — 270. —

200 to 4 Hasling Surveyd the 20th October 1652 for Jerome Hasling
on the south side of south River. Pop^r. James Lenthicomb 200^r. —

100 Resurvey'd into Colart Desires to William Gapsaway. —

100 James Dick from Henry Gapsaway 25th July 1755.
100 John Gapsaway from Henry Gapsaway 18 October 1757. Mark
100 Thomas Philpot from Henry Gapsaway 28th October 1760.
100 Horatio Sharpe Esq^r from John Gapsaway Tho^s Philpot Henry Gapsaway Esq^r
James Dick 21 May 1762.
100 Resurvey'd into Wrighton Farm. —

Thomas Mayo for Joseph Mayo 19 November 1754.
270 Joshua Mayo from Joseph Mayo 26 Nov^r 1754.

27.
Acres Rent
100 20.2.

Howell Surveyd 26th Novem^r 1651 for Thomas Howell
Patented to Thomas Emerson. — P^{ap} John Gafaway. — 100. —

100
62)

Puddington Surveyd 17th December 1658 for George
Puddington on the south side of South River on the south side of
Bourage Branch. This land was Resurveyd by Edward Burgess
and found to contain 222 Acres. —
P^{ap} 100. Stephen West.
122. William Chapman.

940

West Puddington Surveyd 18 December 1658 for
George Puddington on the south side South River on the North side
of Bourage Branch. — P^{ap} 80. Nicholas Maccubbin.
250 Samuel Lockwood.
90 Richard Beard.
50. More than the Survey. —

100

Croxy Surveyd 6th December 1658 for Edward Cox
on the south side of South River Joining to Colterby. —
P^{ap} 100. James Nicholson. —

150

Colterby Surveyd 6th Decem^r 1658 for John Collier
on the south side of South River Joining to Croxy. —
P^{ap} 130. Joseph Brewer. —

400

Desenden Surveyd 9th December 1658 for Thomas
Desenden on the south side of South River Joining to Croxy. —
P^{ap} 20 Geo. Millers heirs.
20 John Gafaway
100 Charles Stewart

46. 1. 10th Robert Sanders from Nicholas Gafaway 27 October 1762

27.

222. 2. 5th James Disney from William Chapman 18 April 1758.
43. Robert Welch Jun^r from James Disney 1 May 1758.
119th 1. James Disney from Ann Chapman 19th June 1765
100. 2. Charles Stewart from Stephen West 1 July 1765
100. 2. (Delto. Delto. 2 Delto.
John Brice from James Disney Mortg^d June 11 1767.
Daniel Smifer from James Disney December 13th 1767.

John Reed from W^m & Eleanor Reed Nov^r 26th 1766. —

150. 3. John Brice from Joseph Brewer 29 May 1755. —

90. 1. 9 John Gafaway from Henry Cecordy 22nd Jan^y 1753.
10. 10th (Delto. from John Babbitt Wife & Son Bayly & Wife 15th May 1755.
150. 6. Rich^d Mathews from Down Chambers Son & Mathews Widow his Wife 29th Aug^r 1761.
100. 2. 2nd Daniel Brockham and Rich^d Mathews Wife 8 July 1762.
200. 4. Richard Manswood from Delto 21 March 1762.
200. 4. James Mathews from Rich^d Manswood 29th March 1762.
200. 4. John Brice from James Mathews 2 April 1762 & Mortg^d.

150 3 Elk Thicket Survey'd 30th August 1659 for Archibald Arbuckle
on the West side of South River.
Cap^{ts} 35 Walter Phelps.
115 John Cheney.

100 2 Cherry Hills Survey'd 30th August 1659 for Richard
Cheney on the south side of South River and on the south side of Hall Creek
Cap^{ts} Nicholas Maccubbin.

350 4 Bepsonston Survey'd 3 November 1659 for Thomas Bepson
on the West side of Road River and on the North side of Muddy Branch.
Cap^{ts} 300 Samuel Chambers.
50 John Howard.

300 1 Younger Bepson Survey'd 3 Novemb^r 1659 for
Thomas Bepson the Younger on the south side of South River joining
to Bepsonston Cap^{ts} 30 Vincent Stuart.

100 8 Townhill Survey'd 4 Novemb^r 1659 for Edward Townhill
on the West side of Road River on the North side of Muddy Branch.
Cap^{ts} 100 Robert Wicks.
150 Gapsaway Walkins.
50 Shadrach Minston of Gapsaway.

100 6 The New Rest Survey'd 10 Decem^r 1661 for Richard
Cheney on the south side of South River.
Cap^{ts} 40 John Smith.
150 Walter Phelps.
100 Joseph Bazell } 200 More than the Survey.

100 2 Nicholas Maccubbin from Henry O Neal Welch Esq^r of John Cheney 14th Septemb^r 1764
Ditto from Josiah Goo & for Phelps 4 March 1765

50 2 Daniel Brooks from Sarah and Thomas Gapsaway.

100 2 Gapsaway's into Part of Townhill.
100 2 Gapsaway Walkins son of Gapsaway from Thomas Gapsaway M^r March 1761
70 1.5 Nicholas Maccubbin from John Walkins son of Gapsaway 19 May 1761 Mortg^r.

60 1.1 Zachariah Phelps from Zach^y Cheney 23rd Feb^r 1754.
40 9 Henry Hall sent from the French 15 March 1761.
80 1.8 William Davis from Joseph Bazell December 1755.
300 6 Richard Phelps from James Bryan 4th Novemb^r 1760.
300 7 1/2 Nicholas Maccubbin from Joseph Bazell 11 June 1761 Mortg^r.
40 9 Ditto from Henry Hall 10th July 1765. Cap^{ts} of Mortg^r.

100 2. Cheney's Resolution Survey'd 16 Decem^r 1661.
for Richard Cheney.
Cop^y 100. Henry Collins
250 W^m Jiams.
50 Isiah Cheney.

100 2. Cheney's Purchase Survey'd 25th Decem^r 1661. for
Richard Cheney on the South side of South River on the East side Matt Creek.
Cop^y 50 Nicholas Maccubbin.
50 Samuel Day.

100 2. Cheney's Hazard Survey'd 25th Decem^r 1661 for
Richard Cheney on the South side of South River. Cop^y 100 Harwood.

100 4. Beard's Habitation Survey'd 25th January 1661 for Rich^d
Beard on the South side South River. Survey'd by W^m Penderington.

100 2. Addition to the South Bounds of the said Beard's Habitation
260 3. Non Added on the North Side of the said Beard's Habitation
by the said Beard. Cop^y 150 Aaron Caswell.
50 James Houat.
852 Richard Beard.
53. James Houat.
127. Ditto.

100 2. Correll's Lot Survey'd the 10th February 1661 for
Correll on the South side of South River on the West side of
Matt Creek. Cop^y 134 Walter Phelps
874 John Westall.
203. Carstark Brough.
25. Amos Lovers to home.

100 ... 2. Isiah Cheney for Basil Denny Wife & Elizabeth Prance 9 Nov^r 1754.
W^m Jiams Jun^r from Henry Collins 5 Nov^r 1757.
100 ... 2. Ditto from W^m Jiams Jun^r 22 October 1765.
200 ... 3. Nicholas Maccubbin from W^m Jiams July 6th 1767. Mortg^r

100 ... 2. Benjamin Melch from William Day 9th August 1764.

100 ... 2. Joseph Harwood from Richard Maccubbin 10 Decem^r 1762.

75. 1.6 W^m Terver & others in England from Parson Brough 16th April 1758.
50. 1.6 Nicholas Maccubbin from Walter & John Phelps 4th July 1756.
Basil Phelps from Walter Phelps 12 January 1762.
Henry Neal Melch from Carstark Brough & John Senon 3th May 1763.
Carstark Brough from ditto 22 October 1763.
50. 1.6 Nicholas Maccubbin from Carstark Brough & John Phelps 3th March 1765.
Edward Quither son of Edie from M^r Senon & Sarah his Wife 19th March 1768.

200. 1. Cold Land Surveyed 26th February 1661 for George Nettleford
on the West side South River joining to St. John's Creek. —
Page 100 Margt Gualther

280. 3. Plumton Surveyed 23rd February 1661 for George Nettleford on the
West side South River. Page 280 Margt Gualther
100 Ed Williams Son of Benjamin
100 More than the Survey

300. 6. Loves Vek Surveyed 22 Jan^y 1662 for Robert Love on the
West side of Road River between Hawks Creek and Woodmans Creeks.
Page 300 Henry Gapsaway

330. 2. Hogins Advantage & Pownells Inheri-
tance Surveyed at the Mouth of the River Richard Hogins near the head
of the River and Resurveyed by John and James Powell 29th Septem^r 1682.
and then Surveyed to Contain 20 Acres and called Pownells Inheritance.
Page 123 Nicholas Haxwell

150. 3. Baylar Ridge Surveyed 30th April 1663 for Nicholas
Baylar on the South side South River. Page 150 Margt Gualther

160. 28. Hostonall Ridge Surveyed 12th June 1680 at the head
of the River for Robert Hostonall. —
Page 160 Margt Gualther
100 Ed Williams Son of Benjamin
100 More than the Survey

100. 2. Eoked at by the Death of Mr Shaw. —
100. 2. Eoked at into Howards Angles. —

50. 1. James Dick from Henry Gapsaway 25th July 1754.
50. 1. John Gapsaway from Henry Gapsaway 23rd October 1737. London
50. 1. Thomas Philpott from Henry Gapsaway 23rd October 1760.
50. 1. Yorales Sharpe Esq from John Gapsaway, Thomas Philpott Henry Gapsaway and
James Dick 21st May 1762.
50. 1. Resurveyed into Wrightons Farm. —

31
see the Miles Hall Surveyd the 14 October 1663 for Jerome White

on the south side of South River of South River.

- 318 Leonard Watkins.
- 282 John Watkins.
- 160 Joseph Gallaway
- 275 Henry Johns.

see the Puddington Harbour Surveyd 29th Septemb

1663 for George Puddington on the South side of South River.

- 200 Stephen West.
 - 100 from Nicholas
 - 100 from Chapman
 - 177 John Burges
- 127 More than the Survey.

see the Abington Surveyd 26th January 1663 for Robert Procter

and John Gaither at the Head of South River. In 1663 John Procter and John Gaither the then being Possessor of 100 Acres of this Land had the same 100 Acres by a Deed 27th August 1699 and that part with 89 acres of surplus land was then found to be 361 Acres so that the whole of the said Land called Abington is 1071 Acres.

- 100 James Cadel.
- 100 John Badgley.
- 100 Samuel Toney.
- 100 Elizabeth Gaither.

see the Clark Mill Surveyd 23 May 1664 for John Clark

on the side of South River joining to Cherry Creek.

see the same page

- 107 James Disney from William Chapman 18th April 1758.
- 103 Charles Stewart from Roger Cole 27 May 1765.
- 200 Ditto from Stephen West 1st July 1765.
- 200 Ditto from Ditto 2nd Ditto.
- John Brice from James Disney Mortg^d June 11th 1767.

- 100 Leas'd by his Lordships to Priscilla Woodward a 20th ft Ann.
- 52 Amos Gaither from Elizabeth Gaither 18 Feb^r 1757.
- 112 Nicholas Macomber from Amos Gaither 15 Feb^r 1757.
- 52 John Worthington from Benjamin Gaither 13 Novemb^r 1739.
- 327 6.6 1/2 James Cadle sent from James Ringold 28 April 1763.
- 100 Samuel & Thomas Cadle from James Cadle 11 June 1761.
- 50 William Hood from Elizabeth & Rachel Gaither 10th March 1761.
- 327 6.6 1/2 John Hammond from James Cadle 31 August 1765.
- 50 Denton Hammond from Joshua Gaither Sept^r 13th 1766.
- Charles Worthington from John Worthington June 19 1766 Devisd
- Elizabeth & Rachel Gaither from William Hood April 10th 1767.
- 109 4.1 1/2 Nathias Hammond from his Lordships Comm^r Sept^r 8th 1766.
- 52 2.1 Richard Hales from Charles Hammond Just. Jan^r 16th 1768.

Ames Book

302 1 Conclusion Surveyed 23rd September 1665 for Richard
on the South side of South River on the South side of Fall Creek. —
Pop^l 50 Nicholas Maccubbin.

302 2 Timber Neck Surveyed 26th May 1664 for Richard Maggins
and John Whiter on the South side of South River. — Pop^l 200 Nick. Maccubbin.

302 3 Indian Range Surveyed 25 Feb^y 1668 for Robert
Beard on the South side of South River. —
Pop^l 50 John Doale
200 John Nicholson.

302 4 Johns Cabin Ridge Surveyed 20th Novem^r 1665 for
Robert Beard on the North side of the Main Branch of Fall Creek
the Land was since Surveyed and contain'd 150 Acres. —
Pop^l 150 James Houatt.

302 5 73 The New Tolly Surveyed 1st December 1665 for John Shaw
on the West side of Broad River the Land by the said Survey
6th December 1668 and then found to be 260 Acres. —
Pop^l 200 Jonathan Sellman.

302 6 121 The Mill Surveyed 10th January 1667 for John Deaning
on the South side of South River in the Woods. —
Pop^l 100 Richard Williams Sen^r
100 Edmund Deaning
100 Thomas Holt
100 Joseph Williams

120 2 4 1/2 Lies within the bounds of Beards Habitation.

32 James Maccubbin from Thomas Elliott 12th August 1756 Mon^y
50 1 Richard Williams Sen^r from James Seaborn 15th July 1750
50 1 Thomas Elliott from (Ditto) (Ditto)
102 2 N. Nicholas Maccubbin from Thomas Elliott 2nd October 1764. Tues^y

33
1759

550 11. **Wickery Hills** Surveyed 10th January 1667 for Robert
... on the South side South River. —
Page 210 Richard Williams.
100 Richard Williams, Gent.
105 Thomas Rickells
103 Wm Hunt of London.

300 12. 12. **Arnold Gray** Surveyed 26th June 1663 for Richard
... and John Gray in the woods on the West side of South River. His
... was Surveyed with February 1701 for Sylvester and John Widdowes
... found to be 605 Acres. — Page 241 Leonard Lankins } 112 more than Survey
300 Benjamin in Wick.

101 13. **Addition** Surveyed the 27th Aug 1668 for Nicholas Gappaway
... South River and Road River at a bounded Copse of Bependon. —
Page 250 Henry Gappaway.
20 John Gappaway

100 2. **Triangle** Surveyed 20th July 1669 for Thomas Laker lying on the
North end of Ann Arundel Manor. — Page Sarah Hill.

200 12. **Whites Plains** Surveyed 20th July 1669 for James White, Gent.
... on the East by a line drawn South from Stockells Cove no Rent is
... to the West — Page 1200 Samuel Galloway.

100 10. **Eden** Surveyed 14th July 1669 for Thomas Rickell in the Woods
... of Ann Arundel Manor. —
Page 140 Isaac Johns
120 John Sparrow
100 George Howard

Elizabeth Lenthewson Wife of Thomas Francis in the name of Rich^d Williams Senr.

The 6th October 1759.
105 ... 2 1/2 Richard Williams Senr from Richard Williams Senr 6th October 1759
92 ... 1 3/4 Stockell Williams from Richard Williams Senr 6th October 1759.
120 ... 4-10 Philips Richardson from Samuel Richardson 5th May 1760.
84 ... 1-8 1/2 Nicholas Macculben from Stockell Williams 31 October 1765.

96 ... Resurveyed into Inwoodens Reputation Supported. —
25 1/2 ... 5- 1/2 Benjamin Wilek from John Wilek 11 June 1759.
200 ... 6- John Price from Benjamin Wilek 3 April 1764. Mortg^d

50 ... 1- James Dick from Henry Gappaway 25th July 1755.
20 1/2 ... 10 1/4 Thomas Gappaway from Samuel Proffers, Mordacai, Charles & Thomas Moore
the 24th January 1762. —
70 ... 1-5 Resurveyed into Waighton Farm. —

320 ... 16 leased by his Lordship in Part of ...
125 ... 2-0 John Walkers son of John from Saml Galloway 25th Novemb. 1753.
125 ... 2-0 John Hall from John Walkers son of John 10 Decemb. 1763. —
200 ... 3- ...
50 ... 3- ...
157 ... 6-1 ...
100 ... 11-2 ...
270 ... 11-7 ...

663 100. Bridge Hill Survey'd 19th July 1669 for Henry
Russell on the Northward of Dunstons Mill. Measur'd in the Woods on the South East
of the Mill River. Cont. 100. John James
560 from the East of London.

105 3.32 Duvalls Addition Survey'd June 1669 for Marven
Duvall on the West side of South River. Cont. 165. Henry Hall.

100 8 Clarke's Inheritance Survey'd 17th June 1669 for
Francis Clarke on the West side of South River about 2 Miles from the River
adjoining Cherrys Land. - Cont. William Reed. 100 acres.

220 1.92 Franklyn's Enlargement Survey'd 9th June 1669
for Robert Franklyn adjoining to the Indian Range. Cont. 220. Jos. Richardson

320 1.92 Friend's Choice Survey'd 3rd June 1669 for William Jones & John
Friend on the West side of South River. -
Cont. 100. Nicholas Watkins.
25 John Cheneyson of Scot.
25 William Whitten.

Chambers James from John James 10th March 1762.

165 Thomas Henry Hall from Henry Hall 20. May 1756.

103 2.07 Arthur Collins from William Reed June 17th 1756. Dec of Division.
205 4.17 William Reed from Arthur Collins June 17th 1766.

Elizabeth Lenthicum Wife of Rob. Francis Lenthicum from Richard Williams & Co
120 2.5 Philip Richardson from Land Richardson 8th May 1700. - Cont. 1739
120 2.5 John Richardson from (Lillo) (Lillo)

85 1.8 Samuel Chapman from John Cheneyson of John 10 July 1754.
135 2.8 Samuel Chapman from Ditto 14 Jan 1756.
85 1.8 John James Junr from James Gallion & Wife 8th Jan 1700.
100 2.0 James Walker from Nicholas Watkins 12 Jan 1701.
75 1.7 John Hall from John James Junr 11 Jan 1700. Henry
35 1.7 Henry Hall from John Hall 11 Aug 1707. Henry

300 6
300 6
Champs Adventure Surveyed 1st June 1669
for John Champe on the West Side South River adjoining to Georges Choice.
By John Selman's heirs 300.

300 6
300 6
Dowdown Surveyed 24th July 1669 for George Yates on the North
Side of Stockells River Patented in the Name of the Crown.
By W^m 300 William Bradford.

300 6
300 6
Thomas Lett Surveyed 1st November 1669 for William Jones on the woods
also River and Lake of Stockells Land. By W^m 300 Grant of London.

300 6
300 6
Larkins Neck Surveyed 20th April 1670 for John Larkins on
the South Side of Stockells River. By Richard Cook 326
1500 more than the Survey.

300 6
300 6
Painents Ranch Surveyed 14th February 1669
for Henry Painent on the Ridge near Anwers Land.
By Mr. Michael Hainnaman.

300 6
300 6
Roper's Range Surveyed 16th March 1669 for William Roper on the
South Side of the River. By W^m 209 Jonathan Burman
1000 of the said Roper's.

300 6 John Selman from John Hall 25th August 1754
300 6 Philip Hammond from John Selman 15th November 1759.

300 6
300 6
William Collins from Saml Chapman 12th March 1761.

300 6
300 6
Corkland into Ropers Range
15 57
1000 of the said Ropers.

36
1867
250

Warriss Range Surveyed 25th March 1867 for
James Warriss a descendant of John Warriss of New York.

120 1. Morelys Grove Surveyed 10th April 1870 for
George Morelys between South River & Stuyvesant Marsh Survey Call 250.

130 2. Morelys Belt Surveyed 21 July 1870 for George Morelys
between South River & Stuyvesant Marsh. Survey Call 250.

140 3. Wilsons Grove Surveyed 18th July 1871 for Robert Wilson between
the South River & Stuyvesant Marsh. Survey Call 250.

150 1. Tensters Point Surveyed 20th July 1871 for John Tenster
on the South side of South River at the head of Salt Creek. Survey Call 250.

160 2. Taylors Addition Surveyed 18th July 1872 for Thomas Taylor
between South River & Stuyvesant Marsh.

170 3. Bright Seal Surveyed 22 July 1872 for Edward Price on the
South side of South River. This area was bounded to the South by
the old water front of the Hudson River. The survey was
made by the late James Warriss.

John Wilson part from Anthony Holland & Wife. John Tenster & Wife 12th Oct 1771. 36
John Wilson part from Richard Snowden Henry Batesman & Wife. 11th March 1759
Ditto from Anthony Holland & Wife. 13th Dec 1768. 17
1-3/4 John Wilson part from John Wilson 16th October 1768. 17
Ditto Ditto
63/2 1-3/4 Lacharab Hood from John Wilson 22 March 1768. 17
202 5-7 Ditto Ditto
62 2-5/2 Nicholas Maccebbin from John Wilson Dec 17th 1767. 17

180 Edward Hall from Henry Hall 18th May 1730.

190 William James ... 23rd Jan 1736

121 Francis Addition Surveyed 11th October 1673 for
Thomas James near Widdifield Branch. Sp. Richard Williams.

122 Wynneates Rest Surveyed 11th October 1673 for Thomas James
on the Main Branch of Road River. Sp. Rich. MacCubbin.

123 James Chance Surveyed 1st November 1673 for William James
near mouth of Road River. Sp. Richard Williams.

124 James Addition Surveyed 2^d February 1673 for
James James near Road River. Sp. Richard Williams.

125 Widdifield Surveyed 2^d April 1674 for
James James on the Main Branch of Road River.
Sp. Richard Williams.

126 Widdifield Surveyed 1st September 1674 for
James James on the Main Branch of Road River.
Sp. Richard Williams.
127 Andrew James Midway
128 James James.

129 Mrs. Hill Surveyed 11th November 1674 for
James James on the Main Branch of Road River.
Sp. Richard Williams.

201

17th 1707 done from James Hill July 2^d 1707.

121 An Escheated into Huckleberry Bush
122 James MacCubbin from Thomas Hill 12 Aug 1756. Mortgage.
123 Irish Bush from Rich and Beard 30th Novem 1756.
124 5. 3/4 John James from Joseph Williams son of Richard 2^d Aug 1761 with Map
125 5. 1/2 Nicholas MacCubbin from Thomas Hill 27th October 1761. Mortgage
126 5. 3/4 John Hill from John James part of 5th Feb 1765. Mortgage
127 5. 3/4 Henry Hill from John Hill Aug 15th 1764 part of 5th Feb
Rich and Williams part from Rich & Williams part April 6th 1765.

128 Helen Hammond from John Hill 2^d June 1756. Mortgage
129 John Hill from John James 11th Nov 1761. Mortgage
130 William Northampton from John Hill 10th August 1761.

72 *Bartholomew's Cove* Surveyed 26 July 1677 for Thomas
the elder of the south branch of Staff Creek in South Carolina.
By Thomas Richardson.

73 *Bartholomew's Landing* Surveyed 26 July 1677 for the
Bartholomew's Landing on the south side of Staff Creek in the south branch of
Staff Creek in Henry's River.

74 *William's Landing* Surveyed 1 August 1677 for William
Richardson on the south side of Staff Creek in the south branch of
Staff Creek in Henry's River. By Nicholas Richardson.
1677
1677

75 *Lincoln's Lot* Surveyed 15 January 1678 for Thomas
Lincoln on the south side of Staff Creek in the south branch of
Staff Creek in Henry's River.

76 *Richardson's* Surveyed 1678 for Robert Richardson
on the south side of Staff Creek in the south branch of
Staff Creek in Henry's River.

77 *Staff Creek* Surveyed 1678 for Thomas Richardson
on the south side of Staff Creek in the south branch of
Staff Creek in Henry's River.
1678
1678
1678

118 Edward Hall from Henry Hall 20th May 1756.
100 William Hall from Ditto 21 May 1756.

139 Richard Warriner from Philip Hall 2nd October 1727

70 Robert Saunders from Thomas Spaworth 27th October 1752.

75 3 Henry Hall from the French 15 March 1752.
100 2 1/2 Nicholas Richardson from the French 20th July 1752.
75 3 Ditto from Henry Hall 10 July 1752. (1/2 of 1752)

200 Henry Hall from Thomas Spaworth 1st April 1756.
100 1/2 William Hall from Henry Hall 21st May 1756.
200 1/2 John Warriner from Thomas Spaworth 12th October 1758.

10763 1/2 Robinhoods, Terrest. Surveyed 5th June 1888 for
where situated in the spot of Walnut Grove.
207 5 23 Thomas Hall
211 Edmund Smith at 177, the old the Survey

10764 1/2 (Wells) Hills Surveyed 5th August 1888 for Jerry Osage at
the West side of Walnut Grove. 207 10 24 and 24 1/2

10765 1/2 (Wells) Surveyed 5th August 1888 for Jerry Osage, on the East side
of Walnut Grove. 207 10 24 and 24 1/2

10766 1/2 (Wells) Surveyed 5th August 1888 for James Anderson at a distance
of 1/2 mile from Walnut Grove. 207 10 24 and 24 1/2

10767 1/2 (Wells) Surveyed 5th August 1888 for James Anderson
at a distance of 1/2 mile from Walnut Grove. 207 10 24 and 24 1/2

10768 1/2 (Wells) Surveyed 5th August 1888 for James Anderson
at a distance of 1/2 mile from Walnut Grove. 207 10 24 and 24 1/2

10769 1/2 (Wells) Surveyed 5th August 1888 for James Anderson
at a distance of 1/2 mile from Walnut Grove. 207 10 24 and 24 1/2

207 3 Susanah Anderson from Walter Phelps 25th October 1756.
207 8 Received into Providence.
60 James Anderson from Susanah Anderson 12th October 1756.

27 Grays Chance Surveye 13th January 1688 for J. Cox
Surveye on the South River on the South Side of Jacobs Creek Capt. Samuel Dixey.

28 3.25 Michells Chance Surveye 29th May 1688 for Pittcom
Situated on the South Side South River.
Capt. 28th Pittcom Chapman 1688 James Decker.

29 2.1 Phelps Luck Surveye 27th February 1688 for Wadler Phelps
on the South Side South River. - Capt. Wadler Phelps.

30 2.2 1st Mill Surveye 1st August 1688 for John Gushaw on the East
Side of the River. - Capt. Wadler Phelps.

31 2.2 2nd Mill Surveye 27th August 1688 for
John Gushaw on the East Side of South River.
Capt. Wadler Phelps.

32 1.1 Stephens Search Surveye 11 March 1688 for John
Stephens on the East Side South River. - Capt. Wadler Phelps.

33 2.2 3rd Mill Surveye 28th March 1688 for Thomas
Stephens on the East Side South River. - Capt. Wadler Phelps.

125 1/2 5. 1st James Dixey from Anon Chapman 13th June 1701.
James Decker from James Dixey May 29th 1701.
Daniel Tenifer from James Dixey December 10th 1701

33 Nicholas Mace cabinet from Wadler Phelps & John Phelps of July 1736.
Basill Phelps for Wadler Phelps 10th January 1703.
Nicholas Mace cabinet from Isaac, Geo & Joseph Phelps 4 March 1703.

26 1. 7th Nicholas Mace cabinet from Henry Daniel Welch Cal of John Cheney 28th September 1701

20 1. Thomas Stephens from John Stephens 30th May 1758.
20 2. Stephens into Stephens Henderson.

153 6. 17. Burgess Right Surveyed 23rd April 1688 for Edward Burgess on the south side of South River. Sp. Burgess & Peterson.

154 5. 18. 1688 Surveyed 25th February 1688 for Edward Peterson on the south side of the head of South River. Sp. Burgess & Peterson.

155 12. 26. Rudgley's Chance Surveyed 2nd February 1698 for W^m Rudgley at Burgess Harbour. Sp. W^m Rudgley & Jan of W^m.

156 2. 1688 Surveyed 23rd April 1688 for Richard Ingersoll in the County of New York. Sp. Ingersoll & Peterson. 17th Ingersoll & Peterson 17th Ingersoll & Peterson. Sp. more than the survey.

157 2. 1688 Surveyed July 17th 1688 for John Ingersoll in the County of New York. Sp. Ingersoll & Peterson.

158 1. 4. 27. 1688 Surveyed 1st October 1688 for John Durall near the head of South River. Sp. Ingersoll & Peterson.

159 2. 1688 Surveyed 1st December 1688 for Ingersoll & Peterson on the north branch of South River. Sp. Ingersoll & Peterson.

29 1. 27. Richard Lappington from Richard Ingersoll 1st June 1757.
73 1. 27. Richard Lappington from Richard Ingersoll 21 October 1768.

20 4. 27. Richard Lappington for George Hill 11th August 1758.
36 1. 27. Richard Lappington for Richard Ingersoll.
73 1. 27. Richard Lappington from Richard Ingersoll & Peterson 23rd May 1756.

24 1. 27. Richard Lappington from Richard Ingersoll & Peterson 20th December 1764.

286. 1775. Litten. 10th June 1775 for John Summers on the York
Belmont Street. Pp 30 Charles Griffith. Richard Snowdon 200. --

287. 1775. Waters Lett. 10th June 1775 for Richard Snowdon
on the back of Belmont on the North side of Richmond Street.
Pp 30 Richard Snowdon 200. John Waters 100. --

288. 1775. Efford's dist. 10th June 1775 for William Howard
Esq. North side Richmond Street at the end of the branch.
Pp 30 Richard Snowdon 200. --

289. 1775. Mitchell's dist. 10th June 1775
for William Mitchell on the back of the house at Mitchell's house.
Pp 30 Richard Snowdon 200. --

290. 1775. Mitchell's dist. 10th June 1775 for William
Howard Esq. North side Richmond Street. Pp 30 Richard Snowdon 200. --

291. 1775. Mitchell's dist. 10th June 1775 for William
Howard Esq. North side Richmond Street. Pp 30 Richard Snowdon 200. --

292. 1775. John Waters son's from Richard Snowdon 10th September 1775.

293. Richard Snowdon from John Waters 20th November 1775.

294. Charles Stuart from Roger Cole 20th May 1775.

295. Richard Snowdon from William Howard 20th October 1775.
296. Richard Snowdon from Charles Griffith 20th April 1776.

1000 2. Tolon Receipt 15th November 1681 for Richard Tolon near Seven
Oaks. Philip Hammond Papers.

200 3. Poston Hill. Receipt 20th November 1681 for Peter Poston on the same
place. Samuel Howard Papers.

200 4. Sydenham Rect. Receipt 20 January 1682 for Christopher Dabylon
the North side of South Sea. Receipt for John Baldwins the
North side and the South side. Samuel Howard Papers.

200 5. Beavers Park. Receipt 15th October 1682 for Richard Beard on the
North side of the same. Samuel Howard Papers.

100 7. Hill Top. Receipt 15th December 1682 for William Haines on the
North side of the same. Samuel Howard Papers.

400 150. Permitted to me of Samuel 7th August 1684 for John
Hammond on the North side of the same. Receipt on the West side of the River
by John Hammond. Samuel Howard Papers.

16 1/2 4. John Hammond from Charles Hammond 17th 1765.
16 1/2 5. Ditto Chal Hammond just 24 August 1765.
16 1/2 6. Ditto Philip Hammond 22 July 1765.
16 1/2 7. Ditto Walter Hammond 23 Feb 1765.

200 8. John Price from Samuel Howard 18th October 1765.
236 9. 5/2 John Savage from Samuel Howard 29 February 1765.

200 2. Receipt on the same place.

200 3. Benjamin Swift hall from Sir Warburton 18th July 1765.

105 2. Nelson Survey 23rd August 1809 for Neale Clarke on the East side of South River. Charles Gifford 1.

106 2. Cove's Cove Survey 16th February 1801 for John Gavel on the South side of Severn River. Surveyed by John Fox and others.

107 2. Wey's Neck Survey 14th February 1801 for Edward Hooper on the South side of South River. Surveyed by John Fox, John Merckel.

108 2. Ward's ridge Survey 20th February 1801 for James Wardner and others. Surveyed on the North side of South River. Surveyed by John Robert Lushy, Charles Gifford.

109 2. West Hill Survey 1st March 1801 for James Drummond on the South side of Severn River. Surveyed by Thomas Cook, John Lushy, etc.

110 2. Ward's Hill Survey 1st March 1801 for James Drummond on the South side of Severn River. Surveyed by Thomas Cook, John Lushy, etc.

- 100 3-7/8 John Ducker born William Reynolds 18. February 1755.
- John Burgess John Lusher 29th December 1701. from John Burgess.
- 100 2. John Prashon born John Lusher 12 September 1700.
- 230 5. Mat Burgess & Caleb Burgess 19th June 1705. from John Burgess
- 150 3. Thomas Woolton born West. Survey.
- 200 6. Caleb Burgess born West. Burgess. June 21st 1706
- 150 3. Thomas Woolton from West. Burgess. June 21st 1706

- 50 James Maccabben born Henry Macguy Junr 11th March 1701
- 50 1st B. J. B. Worthington born D. 21 September 1705. Marry
- 100 James Lushy from Robert Lushy June 1st 1705 (revised).

- 28A 3-8/8 Resurveyed into the Resurvey of Adson.
- 30 6/8 Child into Charles Child.
- 110 2-3/8 B. J. B. Worthington from Henry Worthington 21. September 1705 Marry
- 106 2-1/8 Baldwin Lushy from Robert Lushy 1st June 1705. Revised.

107. Landing Place. Survey 13th April 1663 for Viatic
Charts on the North side of the River joining to the River of Charles Griffeth.

108. Turkey Quarter. Survey the 13th April for Seal Clarke on
the North side of the River, South side between the Land of James Warner and
the River of Charles Griffeth. Survey for Henry Woodward.

109. Hambleton. Survey 27th June 1663 for Edward Sidmore
within South side of South River at a marked Place on the Mouth of Maccubbin Cove
Opposite the Church of St. James. Survey for John Maccubbin.

110. 23. 1663. Survey 13 December 1663 for Thomas Todd on the
South side of the River. Survey for Stephen Bunting, of Cartrick Brough.

111. 1663. Survey 22 January 1663 for
James Todd on the South side of the River, at the head of the River of
St. James. Survey for James Todd.

112. 1663. Survey 13th January 1663 for
James Todd on the South side of the River. Survey for James Todd.

130. 1663. Survey 23rd of the River from John Healeus & Wife 28th April 1763.

350. 1663. Survey for John Healeus & Wife from Rebecca Young 30 August 1763.

122. 2. 3. 1663. Survey for the River of England from Cartrick Brough. Survey for
Elizabeth Bunting from Stephen Bunting 17th December 1763. Survey.

160. 1663. Survey into the River of the River.

131 } 1557 Smiths Rest Survey 5th March 1662 for Peter Smith
211 } on the North side of South River 50 Acres of this Land was an Esquire of Isaac Leary
and the remaining 100 was in the gift of John Leary who had the same
Surveyed and found to contain 121 Acres 50 Acres is included in Elder Survey
of 1661 Robert Davidge -

100 L 2 Edwards Vack Survey 5th March 1662 for John Edwards
on the North side of South River at a Point at the mouth of Cushing Creek.
Capt Joseph Will -

100 L 2 Salmons Hill Survey 26 October 1663 for Ralph Salmons
at the head of Church Creek on the South River and on the South side 30 Acres of this
was a common in the survey of Providence 28th May 1721. Capt. 50 (Philip Hammond)

100 L 2 Chano Survey 12th October 1663 for William Wright on the North
side of South River on the East side of Greenough Creek. Capt. Willard (Capt.)

100 L 2 4 Cpts Survey 28th October 1663 for Henry Smith on the North side of
South River about 1/2 mile from the head of Church Creek. Capt. Willard (Capt.)

100 L 2 Hyatts Hill Survey 28th October 1663 for Nicholas Hyatt on the
North side of South River. John Willard (Capt.)

50 ... 1 ... Resurveyed into the Farmers Field -
174 ... 7 ... Robert Davidge from Nicholas Peely and Cornelius Garrison May 29th 1766.

100 ... 2 ... Robert Davidge from Michael Peely & Cornelius Garrison May 29th 1766. -

50 ... 1 ... Resurveyed into Providence, -
50 ... 1 ... Barton Wilson from Philip Hammond 10th May 1758.
50 ... 1 ... Thomas Shavrier from Thomas Rolles on March 17th 1764.
50 ... 1 ... John Brown from Thomas Spurrin 25th August 1767.

Ann Daisey wife of Thomas B. Daisey from John W. Huntington June 21th 1766.

117
1000 Feet
100 f 2.

The Sanding. Surveyed 20th October 1663 for Thomas
Sanderson on the North side of Severn at the head of Long
Creeke. In 1701.

100 f 2. Weyfield. Surveyed 21 October 1663 for Nicholas Weyfield on the
South side of Severn River at the Head. In 1701.

120 f 2.5 Baldwins Addition. Surveyed 22 November 1663
for John Baldwin on the North side of the River at the Head of the
Creeke. In 1701.

100 f 2.5. Wockly on the Well. Surveyed 27 January 1663 for
Edward Wockly on the North side of the River at the Head of
the Creeke. In 1701. This land was also surveyed for John Dancy the 17th March 1683
and found to contain 242 acres the Weyfield survey being Old Rent -
and the other rent. Richard Wockly Surveyor.

100 f 3. Brushley Dick. Surveyed 25th May 1663 for John
Brushley on the North side of the River. In 1701.

100 f 3. Heads Toll. Surveyed 10 May 1663 for William
Heads on the North side of the River at the Head of Long
Creeke. In 1701.

John Price from John Price Esq. October 27th 1766.

120 f 2.5 James Maccubbin from Edmund Jennings 17th January 1759.

161. 3. 3 William Carter & others in England from Bartholomew 16 April 1758. Morty.
162. 3. 2 James Maccubbin from Richard Maccubbin and Elizabeth his Wife 11 November 1761.
150. 3. 1 James Maccubbin from Bartholomew Broomeroy and Joseph Janson 17th April 1762.

101. *Timbers Tick* ... 10 July 1863 ... 15th Sept 1863
101. *Timbers Tick* ... 10 July 1863 ... 15th Sept 1863
101. *Timbers Tick* ... 10 July 1863 ... 15th Sept 1863

102. *Timbers Tick* ... 10 July 1863 ... 15th Sept 1863
102. *Timbers Tick* ... 10 July 1863 ... 15th Sept 1863

103. *Timbers Tick* ... 10 July 1863 ... 15th Sept 1863
103. *Timbers Tick* ... 10 July 1863 ... 15th Sept 1863

104. *Timbers Tick* ... 10 July 1863 ... 15th Sept 1863
104. *Timbers Tick* ... 10 July 1863 ... 15th Sept 1863

105. *Timbers Tick* ... 10 July 1863 ... 15th Sept 1863
105. *Timbers Tick* ... 10 July 1863 ... 15th Sept 1863

106. *Timbers Tick* ... 10 July 1863 ... 15th Sept 1863
106. *Timbers Tick* ... 10 July 1863 ... 15th Sept 1863

- 130. 2. *Timbers Tick* ... 10 July 1863 ... 15th Sept 1863
- 131. 2. *Timbers Tick* ... 10 July 1863 ... 15th Sept 1863
- 132. 2. *Timbers Tick* ... 10 July 1863 ... 15th Sept 1863
- 133. 2. *Timbers Tick* ... 10 July 1863 ... 15th Sept 1863
- 134. 2. *Timbers Tick* ... 10 July 1863 ... 15th Sept 1863

1000 copies ... 10 July 1863 ... 15th Sept 1863

Case Book

Set 23. The Remander of Wamers Neck being
the remiinder of 320 acres Surveyed 17th June 1667 for James Warner on the South side
of Severn River at the Mouth of Saunders Neck, the other 200 acres Surveyed into
Howard's Inheritance. Cpt. Samuel Howard.

3334 of Howards Porters, Nancy Surveyed 30th December 1667
for Cornelius Howard at a Town and Village of Howards Porters & Porters Range
Cpt. 100 John Wetherington, 33 Joseph Sewall.

Set 1. James Inheritance Surveyed 15th December 1667 for James
Inheritance, located by means of a track on the South side of Severn River, Chalgriff's Paper.

Set 1. 237 DORSEY Surveyed 22 August 1668 for Edward Dorsey on the South side of
A. L. River in Edward Dorsey's Paper.

Set 1. 37110 of Survey 19th September 1668 for Thomas Dyer on the South side of
Chalgriff's Paper. Cpt. Capt. Hill.

Set 1. 407110 of Survey 20th September 1668 for Thomas Dyer
on the South side of Chalgriff's Paper at the Mouth of the River, side of Rogers Creek.
Cpt. Dyer's Paper.

Lancelot Jacques from Samuel Howard 26th June 1765.
Ditto from John Price 2 September 1765.

- 150 1. 47 Joseph & Philip Sewall from Charles Carter 17th January 1762
Charles Wetherington from John Wetherington 17th June 1766 & House
- 148 1. 10 John Sewall & Philip Sewall from Charles Carter Lord of Devonshire 17th June 1767
Deed of Discom made between Philip & John Sewall July 17th 1767 -
- 152 1. 6 1768 Howard's Inheritance from Philip Sewall July 21st 1768.
- 150 2. Richard Yates from Charles Wetherington's survey 28th 1768.

Set 1. 2 Edward & Dorsey from Joseph Elliot and Abury's Map from John Burnet Chalgriff's Paper
31st December 1754.

Case Books

250 L 3. *Proctor's Case* Summons 15th June 1769 for
William Proctor on the south side of the River at the North bounds of Weymouth.
50 acres of this land was recovered into Providence 25 March 1728.
Sps 100 Charles Proctor, 100 John Proctor.

100 L 2. *Quays Rest* Summons 15th June 1769 for Henry West on the south
side of the River at the North bounds of Weymouth. Sps 100 James & Christopher West.

30 L 2. *Rawlins Purchase and Venals Inherit*
1700 Summons 15th August 1768 by order of Richard Rawlins.
Sps 100 James Rawlins.

100 L 25 *Weymouth* Summons 15th July 1771 for the will of John Selwyn the husband of
Mary Selwyn deceased. Sps 100 John Selwyn.

100 L 1. *Weymouth Will* Summons 15th July 1771 for the will of Thomas
Weymouth deceased. Sps 100 Thomas Weymouth.

1. *Recovered into Providence*
2. *Pathan Hammond from Charles Stevens 19th November 1762*

Recovered into Hecks Rest

26 L 1 *Recovered into Providence*
144 L James Cottle from Joseph Sewell 11 March 1756.
144 L Griffiths Cottle from James Cottle 12th August 1762.
70 L 3 John Sewell from Jos. & Philip Sewell 15th October 1765.
50 L 2 Richard Weymouth from Joseph & Philip Sewell April 20th 1768.

100 2. *Grimes Addition* Surveyed the 6th May 1772
of William Grimes on the South Side of Lewis River at the Fork of Plum Creek.
Capt Charles Stephens.

250 2. *Long Venture* Surveyed 2nd July 1772 for John Stevens between
the banks of Lewis & James Rivers.
John Stevens 100 John Hamilton 100 Alexander Hamilton.

100 A. *Stevens Forest* Surveyed 2nd July 1772 for Robert Stevens
on the South Side South River, between Lewis & James Rivers.

100 7.50 *Warfields Forest* Surveyed 7th June 1773 for Richard Warfield
between Lewis & James Rivers. John Warfield 100.

100 4.5 *McClellan* Surveyed 9th June 1773 for Edward Gardiner at
the mouth of the James River. Philip Hammond Capt.

200 2. A *Green Spring* Surveyed 10th June 1773 for Robert Stevens in the
low of Lewis River, near Lewis & James Rivers. Philip Hammond Capt.

50 1. *Warfield Right* Surveyed 10th June 1773 for Richard
Warfield on the South Side of Lewis River near the Round Bay
Capt Benjamin Tucker Esq.

100 A. 3. *Weatherington* from John Rowlings 13 February 1776.
130 5. 2 *Stevens* from Margaret Hamilton 12 November 1776.
130 5. 2 *John Tucker* from Joseph Watson 23rd November 1768.
130 5. 3 *John Duce* from John Tucker 23rd September 1768.
Francis Rowlings from John Tucker 2nd October 1767.
Henry Hall from John Tucker 5 January 1768.

132 7. 3/4 *Richard Warfield* from John Warfield 5th March 1762.
John Warfield from Richard Warfield 6th May 1765 Devises.

110 Charles, John, Helen, Roger Denton & Nathan Hammond from Ann Hammond &
Henry Griffith Esq of John Hammond 28th July 1761.

50 Henry Woodward from Benjamin Tucker 11th November 1752.

James Post

171 1. 1. 1. Advance Survey'd 14th July 1672 for Daniel Edge between
the River & Severn River on Newwoods bank. By Capt Charles Carroll Esq^r

181 1. 1. 1. Lancaster Plains Survey'd 28th August 1673 for
John Hudson on the South side of Severn River by Indian Branch. -
By Capt Richard Marfield Esq^r

191 1. 1. 1. Widons Addition Survey'd 10th January 1674 for
Elizabeth Head on the South side of Severn River. -
By Capt Daniel Pursey. 03 Charles Carroll

201 1. 1. 1. Rocky Point Survey'd 13th October 1679 for Ann Lambert
on the South side of Severn River and on the South side of Indian Branch.
By Capt John Lancaster

211 1. 1. 1. Charliss Hills Survey'd 13th March 1678 for Charles
Lambert on the West side of Severn River. By Capt Amos Garretts heirs

221 1. 1. 1. Brookstys Point Survey'd 13th October 1680 for John
Brookstys on the South side Severn River by Indian Branch.
By Capt John Palmsley. 143 Augustine Merritt 145 Silvanus Merritt.

Richard Marfield from Richard Marfield 6th May 1765 Devises

50 1. 2. John Decker from Wm Raymond 18 October 1755.
John Burges from John Decker December 25th 1761
50 1. 2. West Burges & Caleb Burges from John Burges 19th January 1765
50 1. 1. Caleb Burges from West Burges June 27th 1766.

30 1. 1. John Bullen born John Palmsley 16th May 1759.
12 1. 2. Ralph Foster from Silvanus Merritt 6th March 1762.
12 1. 1. John L. ... from ... 21 August 1762
12 1. 1. John Ham ... from John Guff ... 15th June 1763
1 1. 1. ... from ... & Silvanus Merritt 17th December 1763
30 1. 1. 2. John ... from John Bullen 11th Jan 1765.

sect 12. Warfields Plains Survey'd 30th March 1681 for
Richard Warfield on the south side of Severn River. By Richard Warfield Junr

sect 13. Brand Y Survey'd 29th September 1681 for Richard Warfield
at the head of Severn River. By Richard Warfield Junr

sect 14. Weston Survey'd 1st October 1681 for Guy Meek on the south side of Severn
River on the Branch of Chinnock. By John Meek

sect 15. Clarks West Survey'd 1st October 1681 for Guy Meek on the south
side of Severn River. By John Meek

sect 16. Howards Arden Survey'd 1st October 1681
for Matthew Howard at the head of Severn River. By Philip Hammond

sect 17. Additon Survey'd 11th April 1682 for Richard Warfield above
the head of Severn River at the head of the hill. By Philip Hammond

Joseph Meek from John Meek 6th August 1763
2 6/8 Benjamin Ryeldhall from John Meek senr 28 February 1764
63 2 0/8 John Brown from Benjamin Ryeldhall 25th October 1764

Joseph Meek from John Meek 6 August 1763
197 7 11 William Maseubbin from John Meek senr 28 February 1764

Philip Hammond from Francis Davis 31 March 1755
2 1/2 (Ditto) from Ditto 30 December 1763

1000 Plan **Cornwall** Surveyed 21st September 1682 for John Herriott Barr
Wells from the head of Seven above Joseph Murrell's Well?

1100 Plan **Surrey** Surveyed 16th September 1682 for William
Spilwell on the South side of Seven River by the Round Royal the head of the
London Ground - Charles Spilwell's Well?

1200 Plan **Hill Meaden** Surveyed 18th September 1682 for
Wells at the head of Seven River at Henry Savat's Land -
Wells' Meaden, London.

1300 Plan **The Well** Surveyed 18th September 1682 for John Cook on the
South side of Seven River in the Parish of St. Dunstons -
Wells' Meaden, London.

1400 Plan **Wells** Surveyed 18th September 1682 for
Wells at the head of Seven River above the head of Seven River -
Wells' Meaden, London.

1500 Plan **Wells** Surveyed 18th September 1682 for Daniel Edge
Wells at the head of Seven River above the head of Seven River -
Wells' Meaden, London.

1600 Plan **Wells** Surveyed 18th September 1682 for
Wells at the head of Seven River above the head of Seven River -
Wells' Meaden, London.

1700 Plan **Wells** Surveyed 18th September 1682 for
Wells at the head of Seven River above the head of Seven River -
Wells' Meaden, London.

1800 Plan **Wells** Surveyed 18th September 1682 for
Wells at the head of Seven River above the head of Seven River -
Wells' Meaden, London.

1900 Plan **Wells** Surveyed 18th September 1682 for
Wells at the head of Seven River above the head of Seven River -
Wells' Meaden, London.

2000 Plan **Wells** Surveyed 18th September 1682 for
Wells at the head of Seven River above the head of Seven River -
Wells' Meaden, London.

2100 Plan **Wells** Surveyed 18th September 1682 for
Wells at the head of Seven River above the head of Seven River -
Wells' Meaden, London.

2200 Plan **Wells** Surveyed 18th September 1682 for
Wells at the head of Seven River above the head of Seven River -
Wells' Meaden, London.

2300 Plan **Wells** Surveyed 18th September 1682 for
Wells at the head of Seven River above the head of Seven River -
Wells' Meaden, London.

2400 Plan **Wells** Surveyed 18th September 1682 for
Wells at the head of Seven River above the head of Seven River -
Wells' Meaden, London.

2500 Plan **Wells** Surveyed 18th September 1682 for
Wells at the head of Seven River above the head of Seven River -
Wells' Meaden, London.

2600 Plan **Wells** Surveyed 18th September 1682 for
Wells at the head of Seven River above the head of Seven River -
Wells' Meaden, London.

2700 Plan **Wells** Surveyed 18th September 1682 for
Wells at the head of Seven River above the head of Seven River -
Wells' Meaden, London.

2800 Plan **Wells** Surveyed 18th September 1682 for
Wells at the head of Seven River above the head of Seven River -
Wells' Meaden, London.

2900 Plan **Wells** Surveyed 18th September 1682 for
Wells at the head of Seven River above the head of Seven River -
Wells' Meaden, London.

3000 Plan **Wells** Surveyed 18th September 1682 for
Wells at the head of Seven River above the head of Seven River -
Wells' Meaden, London.

101 29th Howards Addition Survey'd 25 June 1658
for Sir John Howards between South and Severn Rivers. Charles Fieldhall Prop.

102 1st Addition Survey'd 26 July 1658 for Thomas Lufford about a long way
between South and Severn Rivers. Charles Fieldhall Prop.

103 22nd Cyphers Addition Survey'd 1 July 1658 for Robert Lawrence
Godmans in the Meads between South and Severn Rivers. Richard Lawrence Prop.

104 23rd Boyds Channel Survey'd 26 June 1658 for John Boyde
in the Meads between South and Severn Rivers. John Boyde Prop.

105 26th Chibers Case No. 1 Survey'd in March 1658 for Abraham
Chibers in the Meads between South and Severn Rivers. John Boyde Prop.

106 27th The Red Mill Survey'd 26 July 1658 for Thomas Lufford about a
long way between South and Severn Rivers. John Maccubbin son of William Prop.

170 Edward Hall from Charles Fieldhall 28 April 1756
John Mice from Edward Hall 13 April 1756. Mortgage
William Woodward & Benjamin Fieldhall from Henry Baldwin 17 March 1761
171 1-10 Billo from Edward Hall 16th October 1765. Mortgage
172 1-8 John Hall from Edward Hall July 5th 1766.

334 15 17th Nicholas Maccubbin from Benjamin Tasker 20th May. Tasker Dec^r 24 December 1753
335 15 17th Nicholas Maccubbin from John Maccubbin 18th February 1760
336 15 17th John Hamman & Coy. Darroster from John Maccubbin son of William 11 March 1761
337 15 17th John Maccubbin son of William from Nicholas Maccubbin 13 February 1761

Case No.

11 The Angle Survey 2^d July 1774 for Richard Hill on the South Side of the ...

25th The Neck Survey 20th March 1781 for John Hammond on the ...

52^d The Dunkins Lick Survey 20th January 1783 for Patrick ...

22^d The Addition Survey 1st December 1785 for John Hammond on the ...

95^d The Browns Chance Survey 1st March 1787 for James ...

170^d The Howards Lick Survey 20th of October 1793 for John ...

52

John Popelias and Wife for Rebecca Young 20th August 1763

1100. ...

1101. ...

1102. ...

1103. ...

1104. ...

1105. ...

1106. ...

315	12/11
50	2
50	2
50	2

1001 12.11. Timber, Sick. January 13 February 1688 for Charles
Percival in the Woods. Sp. 12.11. Hancock June 18. Philip Hammond d.

1002 12.11. Honey Hill. January 10 December 1685 for Richard Everett
in a wood at Honey Hill. Sp. 12.11. Hancock June 18. Philip Hammond d.

1003 12.11. BRENNIS, TORTOSE. January 22 February 1685 for James
Percival in the Woods. Sp. 12.11. Hancock June 18. Philip Hammond d.

1004 12.11. VIEWS, RANGE. January 22 December 1688 for Richard Everett
in a wood at Views Range. Sp. 12.11. Hancock June 18. Philip Hammond d.

1005 12.11. VIEWS, RANGE. January 22 February 1685
for Richard Everett in the Woods. Sp. 12.11. Hancock June 18. Philip Hammond d.

1006 12.11. Henry Woodward from Benjamin Daines 24th June 1768.

1007 12.11. Basil Savoy from James Daines 24th Jan 1765.
1008 12.11. Griffiths' Review from Basil Savoy 25 March 1760.
1009 12.11. Richard Partis from Griffiths' Review 24 June 1761.
1010 12.11. Richard Partis from Richard Partis 24th May 1760.

501 151 Wammonds, Terrest. Surveye. 31 October 1694
John Wammonds at the head of ... Mit. Wammonds & Robt.

502 201 Desert. Surveye. 12th May 1697 for Thomas Blackwell on ...
... by John Wammonds

503 271 Come by Chance. Granted 28 May 1697 to Michael
... for want of heirs of Michael ... and
... Joseph Hill

504 301 Rutledge, Sea. Surveye. 20 July 1697 for Anthony
... by ...

505 371 Goodmovers & Endeavour. Surveye. 15 Dec 1697 for
... by ...

506 401 Honours. Surveye. 15 Dec 1697 for
... by ...

507 461 Robert Davidge from Michael Reilly & Cornelius Junction. May 27th 1706.

60
155 4.22 What's Left Surveyed 20th Decr 1701 for James Kempson

156 1.17 Smiths Addition Surveyed 6th June 1702 for Edward Smith
on the North side of Lower Green. Wm Smith Prop.

380 15.22 Bens Discovery Surveyed 25th December 1702 for
Benjamin Wapula on the North side of Lower Green. Sam Wapula Prop.

381 12 Youngs Range Surveyed 15th March 1703 for John Young at
the house of James Young above James Young also Benjamin Wapula on the West
side of 100. Victoria. 200 John Young of Virginia.

449 of Howards Inheritance Surveyed 23rd May 1704 for
Samuel Howard at the house of Charles and 200 West of Parsons. Richd
Prop. 100. Victoria. 200 Samuel Howard.

105 Resurveyed into Slipping for Regulation.

60

380 15.5 Samuel Wapula from Saml & John Wapula 12 October 1702.
384 16.7 Philip Hammond from Saml Wapula & Decemr 1705.

449 9 John Young from Samuel Howard October 12th 1702.
12 1.2 Samuel Howard from John Young 20th April 1702.

551 } 251
552 }

Pen Lloyd or Swan Neck

Surveyed 2^d December 1659 for a tract of land on the North Side of Swan River. The land was surveyed by the Surveyor General in 1659 and then was found to contain 600 acres and later shown by the Surveyor to be sold to Thomas Currier who sold it to James Cunningham the same year. May 1661 James found it to be 871 acres. The other 200 acres Lloyd sold to Richard Warner 100 to Christopher Adams and 100 to James Bell who surveyed the 100 acres 30 March 1673 and found to be 200 acres. 1674 100 Edward Lloyd. 1680 Tushick Cough.

207 A Bures Bank or Bures Hills

Surveyed for James Cunningham the North with Christ Church Bay Bures Hill. Same name with the Hills Surveyed 15 June 1658 and then found to contain 200 acres. Found to be 200 acres 28 July 1666. 1674 100 James Bell. 1679 100 Philip Petty.

250 }
251 }

Young Richard

Surveyed 24th September 1652 for Richard Young the North side of a river near Bures Creek. Surveyed 28th June 1657 for the same person. Surveyed also for an other tract to Philip. 1674 100 Tushick Cough. 1680 James Bell.

250 }
251 }

207 B Bures Hill

Surveyed 2^d December 1659 for the same tract. Surveyed also for William Cunningham. 1674 100 Tushick Cough.

253 }
254 }
255 }
256 }

253 2.3 Resurveyed into the Recovery.
254 2.6 Resurveyed into Canaan.
255 2.0 Ditto into Recovery.
256 5.0 11m Survey: Others in England from Patrick Beagagh 10 April 1752. Marked from Charles Hammond June August 25th 1761.

266 }

Matthew Hawthorn from Joshua Gray 27th August 1752.
Reuben Hammond & Wife from Philip Petty 2^d October 1760.

250 }
251 }
252 }
253 }

250 1 Resurveyed into Hill Town.
251 0 Ditto into Bures Hills.
252 3.5 William Shuckerington from John Campbell 16 August 1757. Marked from Ditto 10th July 1761.
253 2.8 Ditto

62
1000 Rent
1500 3. Muller. Surveyed 21 September 1659 for William Muller on the North Side
Seven Rivers on the North Side of Hammond's Creek. - Charles Hammond's Prop?

1001 2 Clarkston. Surveyed 24 October 1659 for Nathaniel Clark on the North Side
Creek. - W. W. Hammond's Prop?

1002 1275 Crutches, Virginia. Surveyed 13 March 1661 for
William Crutches on the North Side of Seven Rivers. - Phil Jones Prop?

1003 59 Leonard's Vack. Surveyed 17th Feb 1662 for Henry Stachurch
on the North Side of the Maggoty River. -
Phil Jones Prop? Surveyed 11th June 1672 Charles's Land 172 Charles's Land in 1755

1004 1000 Little Piney Vack. Surveyed 17th Feb 1662 for
Henry Stachurch on the North Side of the Maggoty River. - Hammond's Hammond's Prop?

150 3. Floralia Sharpe from the Vestry & Church Wardens of St. Margaret's Westminster Parish
11th November 1764

150 1. 27 John Brice from Phil Jones 8th November 1760
150 1. 27 John Brice from Nicholas Brice 27th April 1761
Provided Brice from John Brice 27th October 1760.

172 1. 5 John Little Lane Gardenia from George Page 5th Nov 1752.
190 3. 9 Nicholas Massabbin from Charles Wood 12th March 1753.
190 3. 9 John Brice from Nicholas Massabbin 5th March 1757.
190 3. 9 Charles Hammond from Charles Wood 11 June 1760.

1001
1002

Hepkins Chance Surveyed 25th October 1662
for William Hepkins on the south side of Longgully. Mortuaries Hammonsbessett p^{ost}.

1002 Hepkins Tancy Surveyed 25th October 1662 for William
Hepkins on the north side of Seven River. Capt. Charles Cornwall.

1001 Middle Tick Surveyed 25th October 1662 for Thomas Hassewos
with the south side of Seven River. Capt. Charles Cornwall.

1001 Halls Here Surveyed 25th February 1662 for William Hoagdon on the
North side of Seven River. Capt. Thomas Cochey.

1002 Burtastown Land Surveyed 15th March 1662 for
Robert Burtastown on the east side of Longgully. Capt. Robert Burtastown.

Stephen Stratford Richard Hopkins 21 Novemr 1760. Mortgage.

John Price from John Price 1760. October 1760.

Stephen Burtastown from Humphrey Burtastown July 19th 1760. Burtastown.

101 2 Brushey Sick Surveyed 10th October 1663 for Robert
Copley on the North Side of Green River at a marked place. Mordacai Hammond Surveyor 1663

101 1 1/2 Wains Purchase Surveyed 3rd February 1663 for James Stone
part of the purchase made by him on the North Side of Green River. Mordacai Hammond Surveyor 1663

101 1 Yellam Surveyed 1st June 1663 for John Robson on the North Side of
Green River. Mordacai Hammond Surveyor 1663

101 2 Wolf Sick Surveyed 2 June 1663 for Thomas Stone on the North Side
of Green River on the North Side of Green River. Humphrey Boone Surveyor 1663

101 1 Woodham Surveyed 24 August 1663 for John Robson on the
North Side of Green River. Humphrey Boone Surveyor 1663

101 4 Yronowry Surveyed 24 July 1663 for John Robson on the North
Side of Green River. Humphrey Boone Surveyor 1663

101 1 1/2 George Page from Sebastian May 22 August 1702

101 1 1/2 Nelson Boone from Humphrey Boone July 14th 1706

101 1 1/2 George Page from Humphrey Boone 24 1703

1001 1 Brushey Neck Bottom Surveyed the 19th October 1663 for William Hampton on the South Side of Maryland River. Wm Hampton Prop^r

1002 1 Deep Neck Creek Surveyed 20th October 1663 for Robert Taylor on the West Side of Deep Creek. Thomas Hammonds Prop^r

1003 1 Turned Creek Point Surveyed 20th October 1663 for Robert Taylor on the South Side of Maryland River. John Hamptony Prop^r

1004 3 Brushey Neck Surveyed 20th May 1664 for Edward Dales on the South Side of Maryland River. Wm Wright Prop^r

1005 2 Hankins Habitation Surveyed 19th Feb 1665 for Ralph Hammonds on the North Side of Severn River. Robert Gordon Prop^r

1006 1000 Homewoods Parcell Surveyed 20th February 1665 for John Hammonds on the North Side of Severn River in Maryland Neck. Wm Hamptony Prop^r

1007 1 Deep Neck Point Surveyed 1st February 1665 for James as on the South Side of Maryland River Surveyed to James West. James Hamptony Prop^r

60 1. 3/4 John Cross from Charles Hammonds 27 May 1666. Marky^r

set 1 Long Neck Survey 15th February 1663 for Elizabeth Dowell on the South Side of Margally River in James Abott's plot

set 2 Great Sands Survey 23rd February 1663 for Thomas Turner on the S.W. side of Margally River in John Gray's plot

set 3 Little Village Survey 20th May 1663 for John Robinson on the North side of the River in John Robinson's plot

set 4 Baynard Survey 2d June 1663 for Thomas Houston on the North side of the River in Saml May's plot

set 5 Cold Point Survey 7th July 1663 for Thomas Cole on the South side of the River in John Parkish's plot

set 6 Cronick Survey 20th November 1663 for James Corrick on the Mountains beginning at a thicket at the Bay, side of James' House Land in William Mathewson's plot

set 7 Hope's Purchase Survey 29th November 1663 for Richard Hope on the South side of Margally River in William Mathewson's plot

set 8 Great Penny Dick Survey 15th February 1663 for James' House on the North side of Margally River in William Mathewson's plot

1801 2. Howards, Tolly Surveyed 20th February 1805 for John Howard on the South Side of Magalloway River - Joseph Couch, Rep^t.

1802 2. Smiths Range Surveyed 22 March 1805 for Herman Solinger on the South Side of several Rivers - Nathaniel Higgins Rep^t.

1803 1. Range Surveyed in May 1805 for Eliz. Hall on the North Side of several Rivers at a distance of a mile of ground - Benjamin Wright Rep^t.

1804 13. Crouches Milldam Surveyed 17th May 1806 for William Crouche on the North Side of several Rivers near Crouches Mill - Joseph Howard Rep^t.

1805 11. Crouches Mill Reserve Surveyed 17th May 1806 for William Crouche on the North Side of several Rivers - Joseph Howard Rep^t.

1806 1. Milldam Surveyed October 1806 for George Spiller on the East Side of several Rivers - Charles Griffiths Rep^t.

1807 3. Howards Range Surveyed August 1806 for John Howard on the North Side of Magalloway River and on the South Side of Howards Range - Rep^t by Nathaniel Higgins.

1800 2. Joseph Jacobs from Jonathan Griffin 11th Dec 1762.

1800 1. Benjamin Wright from Henry Wright April 1762.

1800 11th John Price from Philip Jones 8 November 1760
1800 11th John Price from Nicholas Brown 27 April 1761
Benedict Price from John Price 17th Dec 1766 Deceased.

110 2

The Complement Surveyd 3 August 1666 for Thomas
Lowe near the Mountains on Magallowy River. W^m Northington.

300 1. Hemmwoods Chana Surveyd 3 August 1666 for John
Wynn. Located at the Mouth of Springe near the head of Terry
Creek. Patrick Enagh Pap^r.

200 3. The Ballylons Rest Surveyd 31 July 1666 for Robert Ballylon
located near the mouth of Springe. W^m Northington.
173 July Ballylon. - 31 July Ballylon.

200 4. Bluffs, Vick Surveyd 1 August 1666 for Edward Blay at the
head of the river in Down River. - Patrick Enagh Pap^r.

200 6. Linnenston Surveyd 25th May 1667 for Paul Darvell on the Mountains
at the bottom of the valley near on Magallowy River. W^m Northington.
Resurveyd into Linnenston 25th September 1736. W^m Northington Pap^r.

200 7. Baker's ENCLOSURE Surveyd 25th May 1667 for Morris Baker
at the mouth of the river near Greenburg. Pap^r Benjamin Wright.

200 6. W^m Northington from John Campbell & Wife 16th August 1757. W^m Northington.
133 Robert Swan from John Campbell & Wife 30th April 1757.
200 6. W^m Northington from John Campbell 16th July 1764.

Matthew Hawkin from John Campbell 17th August 1764.

200 4. W^m Northington from John Campbell & Wife 16th August 1757. W^m Northington.
200 4. Robert Swan from John Campbell & Wife 30th April 1757.
200 6. W^m Northington from John Campbell 16th July 1764.

150 3. Resurveyd into Linnenston.

200 7. Benjamin Wright from Henry Wright 17th April 1764.

207 1st Graves End Surveyed 13th June 1669 for George
Nimman also known as John South side of Severn River by the Englishes -
Capt. John Robinson

208 2nd Nemans, Tancey Surveyed 14th June 1669 for George Nimman
North side of Severn River - Capt. John Robinson

209 3rd Weyn, Sack Surveyed for Richard Rivers on the North side of Severn
River - Capt. John Robinson

210 4th Whelcks, Chancel Surveyed 17th June 1669 for Edward Whelcks
North side of Severn River - Capt. John Robinson

211 5th The Haven Surveyed 21st Decemr 1669 for John Rivers between the branches
of the Severn - Capt. John Robinson

212 6th Comfeld Creek, Haden Surveyed 23rd October 1677 for Thomas Comfeld
North side of Severn River - Capt. John Robinson

213 7th Numerous Addition Surveyed 2nd October 1677 for
Thomas Comfeld - Capt. John Robinson

214 1.5 John Price from Charles Harnwood 21st May 1786 Harlg.

215 ... from George Ford from William Northington 18th June 1752.

306 2. *Torked Yack* Surveyed 20th October 1670 for Thomas Turner
and Samuel Curwen on the South Side of Hagley. *Handwritten* *Handwritten* *Handwritten*

307 2. *Bakers Tolly* Surveyed 20th October 1670 for Richard Parly on the
North Side of Hagley. *Handwritten* *Handwritten* *Handwritten*

308 2. *Sturtons Nest* Surveyed 20th October 1670 for George Sturton on the
North Side of Hagley. *Handwritten* *Handwritten* *Handwritten*

309 2. *Maddes Addition* Surveyed 5 July 1671 for William Maddes
at the house of James Maddes. *Handwritten* *Handwritten* *Handwritten*

310 2. *Hecks Mangle* Surveyed 2 July 1671 for John Hecks on the
East Side of Hagley on Long Beck Branch. *Handwritten* *Handwritten* *Handwritten*

311 2. *Manning* Surveyed 20th July 1671 for Thomas Manning on the
North Side of Hagley. *Handwritten* *Handwritten* *Handwritten*

John Boone from Humphrey Boone July 19th 1668. Reverse

70. 1.3 *John Boone from Charles Homewood 27th May 1756. Next*

1151

Bates Chance Surveye 17th July 1671 for Edward
Bates on the North side of Severn River at a bounded Pine Tree. John Robinson Esq^r

1152

Little Brushy Dick Surveye 12th February 1671
William Hopkins on the South side of Maggally River at a bounded Pine of Hopkings
Creech. This Land was Remov'd by the said Hopkins the 30 July 1687 and then
found to contain 150 Acres. Benjamin Spalden Esq^r

1153

Minchicomb's Addition Surveye 20th October 1671
John Walker Minchicomb on the Broad. Vich. Land. Esq^r

1154

Addition Surveye 21st March 1665 for Christopher Ayles on the
East side of Dighton Bay on the North side of Severn River. John Robinson Esq^r

1155

Smiths Range Surveye 5th October 1678 for William Hopkins
on the North side of Severn River on a Branch of Maggally River. Amos Spalden Esq^r

1156

Friendship Surveye 5th October 1678 for Joseph Friend and William
Smith on the North side of Maggally River. Thomas Northcote Esq^r

100 1/2 1/4 Grays Range Surveyed 17th January 1676 for John Gray.
on the North Side of Magdaly River by Grays Land. - John Gray Esq.

100 1/2 1/5 5 Hemmwoods Town Surveyed 20th April 1678 for Tho.
Hemmwood near Dorells Inheritance. Wm Wartherington Esq.

100 1/2 1/4 Tylers Sott Surveyed 5th July 1679 for Robert Tyler on the North
Side of Magdaly River. - Amos Garelles Heirs Esq.

100 1/2 1/4 Hallatts Sott Surveyed 6 July 1679 for Jacob Hallatt on the
North Side of Magdaly River. - Wm Kitley Esq.

100 1/2 1/4 Randalls Sott 1/4 Surveyed 9th July 1679 for Christopher Randall
on the North Side of Dorells River at a bounded Shump of Wapshens Tenery
John Wartherington Esq.

100 1/2 1/4 Cuckolds Point Surveyed 10th October 1679 for William Cooke
on the North Side of Magdaly River. - Lewis Manchecum Esq.

100 1/2 1/4 Randalls Purchase Surveyed 23 April 1680 for Christopher
Randall on the North Side of Dorells River by Wapshens Tenery. - John Wartherington Esq.

100 1/2 1/4 Martins Vest Surveyed 23 April 1680 for Martin Lawrence
on the South Side of Dorells River. - Benedict Gidwell Esq.

100 1/2 1/4 James Norman from Thomas Sparks 29th March 1756.
Jacob Bluell from Thomas Sparks 29th March 1756.
Benjamin Beall from James Norman 16th July 1759.
Wm Redgley son of Wm from Jacob Bluell 10 Sept. 1760.
Edward Hall from James Norman July 19 1768.

John Wartherington from John Wartherington June 12. 1766 Deceased.

100 1/2 1/4 John Greer from Lewis Stewart 20th May 1758.

John Wartherington from John Wartherington June 12th 1766 Deceased.

316¹ - 12.17¹ *Shilks Rest* Surveyed 26th April 1680 for Edward Phelps on the North side of Devon River. - 17th Smith's Map.

200 23 *Eaglesons Range* Surveyed 23rd May 1680 for Thomas & registered on the North side of Devon River. - 17th Smith's Map.

300 10 *Grays Increase* Surveyed 16th June 1680 for John Gray on the North side of Elmwell River. - 17th Smith's Map. - 17th Smith's Map.

400 2 *Hopkins Addition* Surveyed 17th June 1680 for William Hopkins between Margate & Devon River. - John Robinson 50. - 17th Smith's Map.

500 4 *The Contest* Surveyed 17th June 1680 for William Hopkins near Margate River. - 17th Smith's Map.

600 2 *Randalls Range* Surveyed 17th June 1680 for Christopher Randall on the North side of Margate River. - Richard Lesters is here. - 17th Smith's Map.

60 2.5 Benjamin Beall from Emanuel Smith 27 June 1761.
75 3 Charles Robinson from Reason Smith 23rd February 1761.
50 2 17th Smith's Map from Benjamin Smith 7 May 1761.
60 2.5 Charles Robinson from Benj^o Beall 29th October 1761 of Edward Smith. Margate.

50 1 Resurveyed into Eleanor Blackes name. - John Porterington from John Porterington June 12th 1766 Devon.

100 4 Dover Johnson from Daniel Robinson 28 November 1757.

74
300 Cent

Greenbury, Forest Surveyd 15th June 1680 for
Nicholas Greenbury by Ballast Creek on the North Side of Seven River -
By 100 Charles Wood 100 George Robinson 200 W. Goodman.

323 1/2 B. Lewis's Addition Surveyd 20th September 1678 for Henry
Lewis by Appomattock River - Charles Small Prop.

322 2 Phelps Purchase Surveyd 20th June 1680 for Walter Phelps by
Appomattock River on the North Side thereof - John Stevens Prop.

321 1/2 Friendship Surveyd 24th May 1681 for James Mason and William Hopkins
about 1/2 Mile from the head of Seven River in the Woods - Aug. Campbell Prop.

320 3/4 Hopkins Purchase Surveyd 9th August 1681 for William
Hopkins on the South Side of Appomattock River at Great Run Neck - His heirs Hammond's heirs
Prop.

319 3/4 Lewis's Lands Sett Surveyd 8th August 1681 for
Lewis's lands on the South Side of Appomattock River in the name of Charles
Small - (Charles Small Prop.)

200 3/4 W. Goodman from Bruce The Beall Wetherington 21. May 1756.

395 1/2 Edward DeBarn for Charles Small 10th April 1762
70 1/2 2. 10 1/2 Philip Robinson from Edward DeBarn 19 January 1764

James Deaney & Elizabeth's issue from John Stevens 23rd Jan 1756 - 21 years.

Acres Cont

100 1/2 4. Walls Parcel Surveyed 6 August 1681 for Josiah Wall on the North side of Magalloway River at the East side of Madlip Creek - Henry Wright Prop.

150 1/2 5. 20 Cokeys Addition Surveyed 6th August 1681 for William Cook upon the North side of Magalloway River - John Price Prop.

33 1/2 2. 10 Luns Addition Surveyed 11th August 1681 for Edward Luns between Luns & Magalloway Rivers - Benjamin Wright Prop.

100 1/2 1. 20 Woodcocks Nest Surveyed 11th August 1681 for Thomas Woodcock at mouth of Magalloway River - (Edward Wright Prop.)

200 1/2 3. Diamond Surveyed 27th September 1681 for Thomas Brown four Miles above the head of Luns River - Francis Davis Esq. Rich. Sappington 50

100 1/2 1. Greeniff Stone Surveyed 27th September 1681 for Samuel Greeniff near a house of the same name from the base of the Mount of Luns River. 100 John Sappington to Sarah Galtier 13th 11th Galtier 200 Francis Davis 10. More than the Survey.

John Price from John Price Esq. Octob. 21st 1666.

50 6. Philip Hammond from Francis Davis 3rd December 1760.
13 3. 1/2 Anthony Musgrave from Sarah Nelson April 11th 1763.

20 14. 10 Richard Sappington from John Sappington by the Name of Sappingtons Purchase 10 Oct. 1758.
200 8. Philip Hammond from Francis Davis 3rd December 1763.
200 8. Dillo from W. Galtier 2nd July 1765.

201 ²⁰⁰¹ ^(Part 1) Wheeler's Lot Survey 23rd January 1682 for John Wheeler on
Waltham Creek. Surveyed by Robert Wheeler 16th Feb. and signed 20. 1682.

202 ²⁰⁰² Content Survey 24th January 1682 for George Sawyer, Constable of the Town of
Waltham.

203 ²⁰⁰³ Proctors Park Survey 28th May 1682 for Robert Proctor on the
Waltham Common. Surveyed by Robert Proctor 16th June 1682.

204 ²⁰⁰⁴ 3rd Field Survey 1st September 1682 for Thomas Wood on the south
side of the field at Waltham. Surveyed by Thomas Wood 1st September 1682.

205 ²⁰⁰⁵ Addition Survey 1st September 1682 for Thomas Wood on the
Waltham Common. Surveyed by Thomas Wood 1st September 1682.

206 ²⁰⁰⁶ Towards Addition Survey 22nd September 1682 for
Thomas Wood on the Waltham Common. Surveyed by Thomas Wood 22nd September 1682.

207 ²⁰⁰⁷ Towards Addition Survey 23rd May 1682 for William
Cocke on the Waltham Common. Surveyed by William Cocke 23rd May 1682.

250 ²⁵⁰ ²⁵⁰ John Grayson of Joshua born Joshua Grayson 14th April 1765.
John Grayson of John born John Grayson of Joshua 12th 1768.

77/122 Milford Surveye 11 July 1682 for Robert Proctor on the Northside
of Maggoty River. - Amos Gwynnells heirs. -

50/2 Nuttall Consent Surveye 20th June 1682 for
William Cookey between Surveye to Maggoty River. John Price. -

200/2 Howards Pasture Surveye 18th July 1682 for Matthew
Howard on the West side of the bank of Maggoty River.
- 200/20 Mr. Martiney for 100 John Cromwell son of Ashcroft.

236/1 of 500 The Heath Surveye of the 20th July 1682 for James Lyfford of Virginia George
Lyfford and James Lyfford the younger Surveye on the West side of Maggoty River.
John Gwynnells heirs. -

109/2 of 500 Peastys Tott Surveye 20th July 1682 for John Peastys on the North
side of Maggoty River. - Amos Gwynnells heirs. -

50/1 of 500 Chance Surveye 5 September 1682 for Robert Cookey on the
North side of Maggoty River. - John Cookey heirs. -

This part is said to be Echeat
200/2 Thomas Sparks from Amos Gwynnells heirs
100/4 George Conaway from Amos Gwynnells heirs
James Norman from Thomas Sparks 29 March 1756
Jacob Russell from Thomas Sparks 29 March 1756
Benjamin Chadell from James Norman 16th July 1757
50/2 Mr. Redgeley son of Mr. from Jacob Russell 10 Sept 1757
50/2 Benjamin Chadell from James Norman 10th August 1762
717/2 Mr. Gwynell Woodward from Mr. Woodward 18th May 1765.
Edward Hall from James Norman July 19th 1768.

John Price from John Price Esq. 1 Oct 27th 1766.

1320 5-2 *Murphy's Choice* Surveyed 19th July 1884 for
Edward Murphy on the S. side of the upper branch of the Magalloway River. Subj. page 264?

1321 6-26 *Luck* Surveyed 27th August 1884 for Henry Luck on the South Side of
Magalloway River. This is a separate tract on the N. side of the lower branch.
Subj. Benjamin Franklin.

1322 13-27 *Nicholson's Addition* Surveyed 29th August 1884 for
John Nicholson on the South Side of the upper branch of the Magalloway
River. Subj. Ballwell page 27.

1323 25 *Homerood's Cultiv.* Surveyed 25th March 1884 for James
Homerood on the South Side of the Magalloway River. Subj. W. Birmingham page 27.

1324 5-2 *Littenworth* Surveyed 25th July 1883 for Capt. Richard Litten
on the North Side of the lower branch. William Stanton page 27.

1325 21-2 *Bell's Field* Surveyed 7th August 1884 for Richard
Bell on the N. side of the upper branch. Subj. Benjamin Franklin.

1326 5-3 *John Hammond farm* Surveyed August 25th 1882.

79.

31st 1772 Piney Plain Survey 7th April 1684 for Richard Bailey
on the North Side of Magalloway River. - Philip Pettey (copy?)

32d 1772 Hops Purchase Survey 24th April 1685 for Rich?
on the South Side of Magalloway River. - Thomas Cooney (copy?)

33d 1772 Gyps Lott Survey 24th July 1685 for John Gray on the
South Side of Magalloway River. - William Cooney (copy?)

34d 1772 11 Gall Survey 16th August 1685 for James on the South Side of
Magalloway River. - William Lewis (copy?)

35d 1772 Gessills Luck Survey 24th March 1687 for Paul
on an Island in the Mouth of Magalloway River. - Wm. MacKinnon (copy?)

164... to 6th Nicholas Lewis from Charles Hamwood 12 Septemr 1757

164... to 6th Wm Lewis from Nicholas Lewis 28 Decemr 1758. Revised.

1001 11. Homewoods Enlargement Survey'd
the 6th August 1695 for James Homewoods on the North Side of the Gorty River
Wm. Mathewson Pap 20

1002 25. Nashes Forest Survey'd 30th October 1696 for John Nash
near the mouth of the Gorty River. - Amos G. Smith's Survey Pap 20

1003 22. Moses Discovery Survey'd 19th July 1702 for
Ralph Moses on the North Side of Colony Wick. - Thomas Crochey Pap 20

1004 15. Taylards Enlargement Survey'd 10 January
1702 for William Taylard on the South Side of the Gorty River. - Wm. Taylor's Pap 20

1005 10. Isabella's Farm October 12th 1704 when Isaac Patent of
Confirmation to William Bladen of Ann Arundel County for 350 Acres of Land
250 Acres of Land out for Samuel Withers who of 170 Acres was Escheat the other
80 Acres Bladen was seized of by Purchase the other 100 originally
granted for John James one called James Hill the 80 is Old Rent & the
Confirmation was sent by Patent 1710 and called Isabella's Farm
Pap 20. - The Andrews heirs 100 Escheat by the Heirs.

1006 25. John Hammond from Wm. Woodward 3th July 1765.

175. 11. 3 Joseph Hill from Samuel Smith the 13th September 1758.
176. 15. 3 Joseph Hill from Edward Darsy son of John 25 January 1759.

171. 11. 11. 1/2 Weaths Meadows Surveyd 13th September 1704 for James Heath lying on the East side of the Main branch of Lyon Creek beginning at a formerly bounded White Oak being the second Tree of Burage - Capt James Paul Heaths heirs.

747 1/2 11. 11. 1/2 2 Burges Choice Surveyd 13th April 1704 for Richard Snowden beginning at a bounded White Oak standing on the Line of a parcel of land laid out for John Covell - Capt 200. 1700 Chapman just of 2 Asher Oak Jacobs 1700 Chapman 98. 203 Henry Welch. 110 Richard Snowden.

172. 11. 11. 1/2 3 CUMMINS Surveyd 5th June 1706 for Thomas Johnson lying on the South side of the main branch of the Great River beginning at the End of the first course of the Land called the docker seat - Amos Gannets heirs 1706.

173. 11. 11. 1/2 4 enlargement Surveyd 23th May 1705 for John Welch at the head of South River adjoining a parcel of land called Irons Gray beginning at a bounded Oak of a parcel of land called Madoxs Adventure - Henry Hall 1705.

174. 11. 11. 1/2 5 Gadsbys Range Surveyd 5th June 1706 for John Gadsby lying near the main branch of the Great River beginning at a bounded Red Oak standing near the said branch - Charles Carroll Esq. 1706.

175. 11. 11. 1/2 6 Chance Surveyd on the Day 1705 for Charles Carroll Esq. above the head of the River beginning at a Red Oak standing on a point on the South Branch of South River - James Hall 1705.

40. 10 Richard Snowden from Benj. Burges Cheney 10th April 1758.
123. Chat Carroll Esq from Henry Welch & Henry his Wife 24 June 1761
60 Ditto from Ditto Ditto
203 Henry Welch and Mary his Wife from Chat Carroll Esq. 13th August 1761.

60. 2-5 John Dredge from William Woodward 15th December 1760.

70. 3-4 Edward Hall from Henry Hall 20 May 1756.
71. 3-6 Isaac Hall from Henry Hall 30 May 1756.

1701 Woodstock Survey 10th October 1703 for John Wood lying between the New branch of Maggoty River and the Mill Branch. Joshua Gray Pape?

1702 12. Ferralls Ferry Survey 11th December 1703 for Henry Ferralls above the head of Severn River beginning at an old bounded Red Oak of the land called the worth standing on the line of Ferralls Purchase. Amos Garratts here Pape?

1703 13. 1. 1. Durvills Range Resurvey for Rey: Lenthicomb 23th Nov 1703 beginning at the end of the south 88 degrees East line of a Parcel of land called Dunswood which land was for Leonard Mayman - Pape? 800. Eden and Mayman 1000 the Rulland 200 Richard Fowler 100 Benj^r Howard 200 Rich^d Poole. 1774 Francis Lenthicomb 50. More than the Survey.

1704 16. 10. 1. Middle Plantation Resurvey 20th December 1700 for Lewis Durvill beginning at a tree and Red Oak. Amos Whay Pape?

1705 17. 1. Little Beginning Survey 22 April 1705 for James Macubbin beginning at a marked tree & oak tree. Amos Whay here Pape?

200 8. John Bruce from Joshua Gray 10th June 1758.
200 8. Augustus Gambrell from Joshua Gray 13th June 1760
200 8. Resurvey into Gambrells Purchase

150 6. Mr. Phelps from Francis Lenthicomb 18th Nov 1756.
100 4. Nick^s Macubbin from Benj^r Howard 11th April 1757. Mark?
100 4. Cecil Bankers from Benjamin Howard 12 December 1757.
101 4. Benj^r Benjamin Howard from Joshua Gray 20 Septem^r 1756.
150 6. Francis Belmear from Thomas Frammel 6 Feb 1760.

600 12. Zach^s Woodborn Joseph May 26 April 1760.
10 2. 2. The Rulland part from Zach^s Wood 31st Decem^r 1764.
77 11. 2. Nicholas Macubbin from Dido. July 5th 1767.
28 4. 2. Henry Oneal Clark from Nicholas Macubbin Aug^t 15. 1767.

1706 18. 1. 1. Charles Greco from Samuel Greco 20 March 1757.

1001 101. Lingard Surveyed 10th June 1703 for Nicholas Sporne and by him assigned unto James Barrett between the Land called the South Ardalion and the Land laid out for the Mottells beginning at the End of Orwenton Line. — from a Deed Copy Page 2

1002 102. Vassall Surveyed 14th April 1707 for Lewis Duvall lying on the South of the River beginning at a bounded Spire just by and below a small gut near the said River Side. Copy Samuel Hicks Esq in London. —

1003 103. Marlborough Plains Surveyed 2^d April 1707 for Peter Dentstone lying on the North Side of the Great Branch of Calverton River beginning at two lower and White Oaks standing by Long Run. — See Whole Page 27

1004 104. Breverton Surveyed 11th November 1701 for Joseph Brewer beginning at a Stake Artificially placed where said the original bounded Richard of the said tract. — Copy 100 John Jones 103 John Jones 130 Joseph Brewer 130 James Macculben. —

1005 105. Wansons Channel Surveyed 17th June 1700 for Thomas Wanson and by him assigned to William Wansonger lying on the South Side of the River at the head of deep creek Point. — See Northern part Page 27

1006 106. Mr. Macculben applies to Governor Ogilby for his part of the said the Brigian all being divided at Old Kent and the whole charged at New Kent & divisions given to charge & several notes. —
130 James Macculben from Joseph Brewer 23^d October 1755.
100 4 Ditto from Morgan Jones & Moor 29th September 1759.
17 James Dick from John Jones 13th December 1762.
Joseph Williams sent & Wife from John Jones 9 May 1765.
310 10 Louis & Edward de from James Macculben 14th September 1765.

and sent

50 L 2

Security Resurvey 30th June 1706 for George Cogg who sold the same to
Monsieur Moore beginning at a bounded Oak standing in a Branch.
Capt. Black and Maurice Hides.

1322 L 17 3/4 Hicklain Choice Resurvey 8th May 1705 for George
Lampson & Samuel Gyechara beginning at a Cedar Post near the Branches of
Harris & Co. Capt. Geo. Lamson 100 North of Gyechara 50 Cedar Posts.

1312 L 10 1/2 Harrisons Soil Resurvey for Richard Harrison the 10th May 1704
being made up of the several tracts viz. Warley, Soil, Mednal Green, Benjamin
Hance, Harwatts Hill, & Harrisons Soil. Richard Harrison Capt.

118 L 3 9/10 Barron Oak Eshott land certified bears date 20th May 1701
and started for John Bruce 3. March 1712 beginning at an Old Station Slump a
Post 500 Paces from which stands a bounded Hickory 50 inches of being Old
Bark. Capt. John Bruce.

1302 L 8 Wickory, Wickell Survey 2. February 1707 for John
Young beginning at a bounded White Oak standing on a hill side by a Branch
that came out of Lower River. Richard Young (Capt.)

118 L 112 Harrisons R. S. L. L. Surveyed the 23th May for Richard
Harrison beginning at a bounded Hickory standing on the line of an old road
which was the last bounded line of Thomas Purchase. Started 12 December 1713
Wagon Station bears 1000.

1000

Richardsons Discovery Survey 10th

May 1772 for William Richardson beginning at a bound of Kiebohy standing on the line of the ground. It was being the first bound of Thomas's Purchase. Patent 2^d December 1774. Pat. 10th October 1774. Thomas 2^d Pap.

1000

Barbys Chance Survey 14th June 1786 for Thomas

Lytham and adjoining to the line of land called Paper Grogan Run for B. Branch at the point River beginning at a bound of White Oak. Patent 2^d Jan. 1786. Henry Hall Pap.

1000

Favour Inded Survey 2^d March 1788 for John Houghton

beginning on the South side of Bonnington beginning at a bound of Maple. It is the original bound of White Oak of John Houghton it being a boundary of Galloway. Patent 10th October 1788. Pat. 10th October 1788. See Galloway's heirs Pap.

1000

Part of Townhill Survey by William Snodden to William

Patent 10th October 1788 for the same beginning at a bound of Elm standing in the North Branch. Patent 2^d January 1788. James Macaulay Pap.

1000 ... Henry Hall from Henry Hall 21st May 1756.

1000 ... Galloway Mathew born John Mathews 29th August 1761
1000 ... Robert Melch born Galloway Mathews 17th February 1763
1000 ... James & Edward Lee from James Macaulay 14 Sept. 1765.
1000 ... James & Sarah Dixon from Lewis & Edward Lee 15 Sept. 1765.
1000 ... Isaac Givers from John & Sarah Lacey 22 Oct. 1765.

new Plant

3961 H. 27 Hedge Park Linthicombs Stop

Surveyed 27th April 1748 for Elizth Linthicomb patented 10th Sept^r 1745.
By J^o Clement Hallingly Esq^r. Sent by the Patent is 9th 7/4.

3108 H. 16. 11. 11. Durwells Delight or Dear bought Recovery

Surveyed 10th 1748 for John Durwell beginning at a bounded Beech Tree standing at the Mouth of Rogues Harbour Branch.

By J^o 1542 Charles Carroll 200 John Northington 200 John Ryan.
100 Wm Mitchell 150 Jos. Penn 100 James Elder.
200 Ruth Davis 150 Philip Hammond 200 Thomas James.

1511.3.3 Linthicombs Walks beginning at an Old bounded Beech Tree

and bounded being a boundary of Euseb Davis including two Irish Vag^s
Davis Post and Gray's Addition Recoveryd 10th October 1751 for Thomas Linthicomb
By J^o Edward Edwards 200 Edmund & Ezekeel Linthicomb 200

855 H. 2. 11. 11. Sarkins Hills Surveyd 10th May 1746 for Thomas Larkin

beginning at a bounded Beech being the original line of said land including itself.
By J^o 545 John Gapsaway for John's heirs 100 Thomas Stockell 100 John Howard
200 Joseph Courtenay.

501 H. 2. 11. 11. 11. Ingle Surveyd 5th Dec^r 1746 for Samuel Galloway and Edward Hopkins

beginning at an bounded White Oak standing upon Plot Precayer Spanish Oak being
the original boundary of White Oak in Galloway Hopkins (Prop^r.)

290 H. 2 1/2 Francis Lanthecote from Clement Hallingly 10th December 1753
14 Robert Sanders from Thomas Gapsaway 27th October 1762.

- 193 H. 1. 0 Recovery into Davis Purchase.
- 210 H. 12-16 1/2 John Ryan from Charles Carroll August 1755.
- 100 H. 12-16 1/2 John Sappington from John Ryan & Wm 12th June 1758.
- 50 H. 6 James Marcell from Charles Carroll 25th November 1759.
- 112 H. 6 James Elder from Charles Carroll 22nd Nov^r 1759.
- 287 H. 10 Richard Snowden from Charles Carroll Esq^r 10th May 1761.
- 139 H. 6 George Suivent from Charles Carroll Esq^r the 5th May 1761.
- 150 H. 6 Denton Hammond from Jos^{ph} Gauthier Sept^r 15th 1766.
- 150 H. 6 John Northington from John Northington June 12th 1766. Revised.
- 150 H. 6 Joshua Gauthier from Denton Hammond Sept^r 15th 1766.
- 121 H. 11-1/2 John Oster from Charles Carroll March 1st 1768.

110 H. 1 1/2 Daniel Brooks from Sarah and Thomas Gapsaway.

2000 Acre

502 2^o Pinkstones Fancy Survey'd 12 December 1715 for Peter Pinkstone
beginning at four bounded small Red Oak standing on the East side of Elk Ridge
Road by the head of Raguas hollow. Prop^r Joseph Walker.

539 60 Sudgett. Resurvey'd October the 3^o 1717 for Geo^r Wm Lock beginning at a
small Red White Oak standing where the Commission was first judged the beginning
history of said Land & Road. Prop^r By Sam^l Cresswell 200 Wm Lock's heirs

542 122 Sandgate Resurvey'd 21 April 1718 Thomas Bordley beginning at a
Camp on Original bounded Poplar Swamp of the Land formerly said Red for Richard
Weldon near the head of a Swamp, at which said Swamp there is now bounded a Oak to be
marked including three Tracts Viz^t Oldenak's Acre, Ironwoods Angle and
Tribbans Enlargement. Prop^r Stephen Bordley Prop^r

571 100 Longoods Adventure Survey'd 23^o June 1713 for
Smith & Co's beginning at a bounded Red Oak standing on the South side of
Birkbeas Channel. Prop^r Jos Longoods heirs Prop^r

581 110 Inything Survey'd 31 August 1717 for Francis Pierpoint
beginning near the head of a small River at a bounded White Oak standing on a hill side
on the Westward side of a Valley called Pennipes hill it being a bounded Tract of
Charles Enlargement. Prop^r Francis Pierpoint Prop^r

50 2 Resurvey'd into The Society Friends -
50 2 John Honer from Charles Barinall Esq^r 24th June 1759.
50 2 Nicholas Redgely son Wm from John Honer Decem^r 17th 1766.

100 2 Lock Meems from David Meems 12th Feb^r 1760.

Elizabeth Bordley from Stephen Bordley 17th December 1764 Deviser

112 572 Nicholas Northington from Francis Rowledge 29th October 1765.

59
1115 10.172

The Recovery Survey'd 20th November 1718 for John Hammond
Including 3 Tracts Viz Part of the Hedge 324 Acres, Horross Land or Part of Swan
Nech 100 Acres and a Division beginning at a bound of White Oak standing on a hill
by a Valley it being the beginning Original bounded Site of Swan Nech.
Rich^d Hammond's heirs Copy

501 1270 Youngs Chance Survey'd 12th December 1717 for Sam^l Young Esq
on the South side of South River beginning at a Cedar Post Planted on the South Spot
where the Original first bounder of a Tract of Land called Hamiltons had upon
a point by a Cove called Hraubbins Cove. Rich^d Youngs heirs Copy

774 3.1 Hammonds Quarter Survey'd 20th November 1718 for John
Hammond on the North side of Swan River and beginning at a New bounded White Oak
Nicholas Hammonds heirs Copy

201 2.3 South & North Beylea Survey'd 16 Feb^y
1718 for Henry Hall including Two Parcels supposed to be part of Bamgatts Survey
beginning at a Locust Post standing by Henning Bay near a Marsh placed for the
dividing line between the said Land & the Land of Colmlyll.
Joseph West 100. Jonathan Davis Jun^r 100. Copy

30 1. 2 1/2 John Hestless and Wife from Rebecca Young 30 August 1763.

6. 3. Lies in Eden Surveys.

90
1342 12.3.3

Harrison's Security Resurvey'd 18 February 1713
for Samuel Harrison including Cornerston 100^o, Spicket Timber Neck 37^o, Buckston 32^o,
Walenton 120 acres, Darbons Hope 40^o, Landers Chance 40^o, Part of Roberts Luck 5^o,
Lockwoods Lott 100^o, Lockwoods Addition 100^o, Lockwoods Range 255^o, Lockwoods Security
175^o, Tear coat Thicket 108^o, Little Buckstone 29^o and Part of Runyoll Swamp 53^o
Beginning at a Young Bounded Cedar Tree at the End of the North line of
Samuel Galloways Land called the Addition near the Spot where the Original
first bounded Spanish Oak of the Land called Walenton did stand by a Creek Side of
the River Cap^d Benjamin Harrison

Bedworths Addition Resurvey'd 1^o October 1712 for
Sir Chapman including itself beginning at a Young bounded black Oak standing
on the North side of a Branch called Wyons Branch and on the West side of a
small Branch which falls into the said Branch at the Intersection, close by the
Place where the Original Boundary stood. Wm Simmonds Prop^r

Wells Broken Land Survey'd 10th June 1713 for Thomas Worthington
and Henry Redgley beginning at the three bounded White Oaks of Redgley
Arch. Prop^r 20. Incl. Worthington 307 Henry Redgley 330 Nichl. Worthington.

89. 3^o 7th Wm Simmons Jun^r from Wm Simmon one Sect. 8th Sept. 1765.
Marmandrake My will from William Simmon & Jun^r. 26 Octob^r 1765.

Charles Worthington from John Worthington Jan^y 12th 1766 Devisal

25¹ 1. Goodwill Surveyed 22nd September 1719 for Thomas Larkin on the North side of South River beginning at a Round Oak. - Cap^t Luby J^r.

205 12. Marys Mount Surveyed 30th October 1724 for Zachariah Maccubbin including part of Marys Mount beginning at two Young Boundes. - Cap^t Luby J^r. Maccubbin -

188 13. Fernwoods Dale Surveyed 21 March 1722 for John Beale including Fernwoods Inlets Recovery Sanders Chamae Gallantry beginning at a Young Bounde and ending at a Young Bounde on the River side. - Cap^t Luby J^r. Beale 188.

201 14. Long Point Surveyed 21 July 1722 for John Brown on the North side of South River beginning at Pine Trees and ending at a Young Bounde on the River side. - Cap^t Luby J^r.

235 15. Search upon Search Surveyed the 28th April 1723 for John Brown on the South side of South River beginning at a Round Oak and ending at a Young Bounde. - Cap^t Luby J^r.

102 16. Richards Chamae Surveyed the 28th June 1723 for John Brown on the South side of South River beginning at a Round Oak and ending at a Young Bounde. - Cap^t Luby J^r.

36 82¹ Nicholas Maccubbin from Robert Anderson 10th April 1713. Richard Howard from Thomas Larkins 17th April 1713.

188 11¹ Ann Beale and Beale Nicholas from Lancelot Beale 28th June 1756. 11² Ditto Ditto Ditto 2nd ditto

10 17. Nicholas Maccubbin from Richard Hill 6 December 1754.

Talbot's Hope or Proprietary's Gift

Resurveyed 23 October 1712 for Philip Thomas beginning at a lowest point a good upon and supposed to have in his place within the first acre of the said land. Col. Thomas's gift

1000 2

Hammond & Geist

Surveyed 17th June 1720 for Charles Hammond and Christopher Geist on the East side of a branch of Calumet beginning at three bounded White Oaks. Copy 500. Wm. Blair 300. Samuel Geist

321 56

Addition Resurveyed

21 July 1712 for Mandacal Hammond beginning at a bounded white oak the beginning side of the Resurvey of Strawberry Plains. Col. Hammond's Resurvey

100 25

Englins Discovery

Surveyed 26 May 1714 for Wm. Englins bounded for Benjamin Fisher lying on the West side of Seven River beginning at a bounded oak. Copy Benedict Calumet 1714

100 11

Watts & Wright

Surveyed 13th November 1711 for John Watts on the West side of Dry Run beginning at a bounded oak. - John Watts Gift

312 65

Piney Groves

Resurveyed 20th June 1720 for eight James Linton near the old mill most beginning at the branch of Calumet in a good upon and supposed to have in his place within the first acre of the said land. Copy 500. Wm. Blair 300. Samuel Geist 300. James Linton 120. Wm. Blair 180. Wm. Blair 200. Samuel Geist 300. James Linton

250 10. Wm. Ray from Samuel Geist 22 May 1755.

60 2-3 Charles Wallace from Benedict Calumet 26 March 1762
60 2-3 Nathan Waller from Charles Wallace 11th Jan 1765.

100 4. Philip Hammond from John Watts 15 March 1753
100 4. Charles, John, Benjamin, Denton, & John Hammond from John Watts 21 July 1761

200 8. Gabriel Stewart from Galt, Callanquell & James Darby 2 Jan 1755.
300 9. Resurveyed onto Joseph's Addition.
300 10. Jacob Eisenham from James Darby 20th August 1761.
100 11. Wm. Melick all from James Melick 20th October 1765.
60 2-67. Resurveyed back from John Blair 1765.
150 6. James Johnson from Jacob Johnson 20th May 1766.
150 6. Wm. Redgate from John Grayson of Ashby 28th 1766.

Batchellors Retreat Surveyed 20th January 1723 for Capt
Walter Hoston on the north side of Lyons Creek beginning at a bounded stake
by Capt Hoston's House

3500 17. 1723 Hammonds Purchase Surveyed 29th March 1723 for John
Hammond beginning at a bounded stake at the head of Hammonds Creek.
By Thomas John Hammond.

1150 2. 1726 Sanders Park Surveyed 26th April 1726 for Charles Hammond
beginning at a bounded stake at a bounded stake. By Thomas Hammond.

2350 10. 1728 Taylor Dick Surveyed on Samuel Cole 9th October 1728 beginning at
a bounded white Oak by South River side. By Samuel Cole.

2890 5. 1733 Discovery Surveyed 10th February 1733 for John Beale, Nathel
Denton, William Gish and Joseph Howard on the south and West of Cannals
House. Bounded as follows: 200 for John Beale, 100 for Joseph Howard & 100 for
for Bell's run, 200 for Thomas Dentley.
By 100 John Dentley, 100 Michael Dentley, 100 Captain Dentley.
200 Cornelius Howard, 100 John Dentley.

2000 8. Riggs Hills Surveyed 8th December 1723 for John Riggs on the
north side of Lyons Creek. By John Riggs.

30 2 Richard Snowden from Ann Marshall & Joshua Marshall her husband. Rebecca Bishop Wm Bishop
her husband. 20th Feb 1761.
30 2 Richard Snowden from Charles Hammond 20th July 1761.

37 10 Charles Stuart from Roger Cole 27th May 1765

336 19. 5th This part by the judgment of the Provincial Court was found to lie in a tract of land called
500 1 - - - - - by a survey after John & Leonard Division.
300 1 - - - - - by a survey from John Dentley 22 November 1759
500 1 - - - - - Ditto
600 1 - - - - - Michael Dentley from John Dentley on 10th 17th November 1759

Content Survey for Lewis Hill the 2^d January 1723 lying on
Seven Acres. Benjamin Carter paper.

72 2. 1712 Barbers Addition Survey for John Barber 17th October 1720
on the East side of the Bridge Road. Joseph Walker paper.

73 2. 1712 Lewis Lott Survey for Thomas Lewis 20th September 1720 beginning
at a Marked Stake at the End of the S. W. Line of a tract of land called the Marsh
Joseph Walker paper.

74 1. 8. Bite the Biter Survey for Benjamin Gaither 11th June 1723 on the
East side of Lawrence River & adjacent. 1/2^l 330. 1/2^l 330. 1/2^l 330. 1/2^l 330. 1/2^l 330. 1/2^l 330. 1/2^l 330.

77 1. 1712 Catch as Catch Can Recovery for Stephen Price 19th
February 1712 by a Marsh at the head of the South Branch of a Creek called Deep Creek
Joseph Walker paper.

78 1. 1712 Warrapoy Recovery for Mrs. Elizabeth & Ann...
of the... Charles... 1712. Mrs. Elizabeth...

79 2. 1712 John Stone from Charles Carrall 19th June 1759...
72 2. 1712 Nicholas Redgeby son of William from John Stone December 17th 1766

76 1. 1712 Joseph Walker from John Gaither 30 May 1760.

73 1. 1712 Anke's Maccabie from Charles Maccabie...
74 1. 1712 John Price from Honorable Dorsey 1st of Dorsey 9th September 1761.

95
 600/1077 Providence Receipts for Amos Apoll 25th May 1721 Composed
 of several Tracts
 212. Richard Hatfield. 100 John Bole 100 Charles Carroll Esq 150. Col. H. Call
 204. Francis Rawlings Esq Isaac Heek. 550 John Brown 666. Mr Woodward
 824 John Batten 1000 John Hall 1100 Geo. Payne 150. Mr Woodward
 180 D. B. Worthington 442. Nick Worthington. 49. Col. Mont. Tucker 1150. Amos Apoll's own

400/1000 Hollands (Name) Receipts for Thomas Holland 30th
 September 1719 lying on the South of Salasset beginning at three corners of White caps
 near a small branch which runs into the western River. Extended to George Budd's
 Pop. Samuel Budd

300/105 Motherly Care Receipts 9th April 1719 for W. Ann Price
 Composed of the following Tracts viz. Motherly Contribution 20. To several Children 20
 To several Children by Parents to several Children and Mrs Rachel Dentons's gift

95
 20 1. 7/6 Part of Norwoods Tany is paid for by the Original Tract -
 69 2. 0 Childs Reserve is paid for by the Original Tract -
 100 2. Blank
 50 1. of Salmons hills
 Henry Woodward from Mary & Elizabeth Woodward 17th January 1752
 49 1. 3. 1/2 Dillo from Benjamin Ischer Junr 11. Decemr 1759
 104 1. 2. Francis Rawlings from Wm Woodward 25th December 1759
 150 3. 2/6 John Hall from Edward Hall 8th October 1760
 Wm Woodward & Benjamin Budd hall pass Henry Baldwin 17th Nov 1761
 150 5. 2/6 John Hall from Edward Hall 29th September 1760
 175 1. 4. 1/2 Nathan Lane from Mary Woodward 13th Augus 1769
 175 1. 2. 1/2 Dillo Dillo Dillo
 175 1. 2. 1/2 Dillo Dillo Dillo
 Luc. Upton Scott pass Wm Woodward & Mary Holmes 15th June 1763
 John Hall from Nathan Lane 12 Oct 1765
 7 2. D. B. Worthington from Wm Woodward 15th October 1765
 175 3. 2/6 Francis Rawlings from Nicholas Worthington 29th October 1765
 20 10. Alexander Hatfield from Upton Scott 11th March 1767.

300 15. 8. Richard Snowden from Samuel Budd 6. Nov 1769
 150 3. 2/6 Henry Redgley from Richard Snowden 14th December 1767.
 52 5. 3. 1/2 Alex. Hatfield from Richard Snowden 14 December 1767.

175 10. Nicholas Greenbury Redgley from Elizabeth Redgley 2th June 1760.

113. 1/2

Upland

Surveyed for Christian Geist 30th April 1725 on the North side of the North Branch of Delaware River commonly called Snowdens River. Plat 210 South Burgess. 2. 17th Burgess 1722 & Samuel Geist

200 8. The Additional Forest Surveyed for Nathan Hummerid 5th April 1726 lying on the head of Snowdens River. Plat. Hummerid Plat 1.

102 4.8 The Maze Surveyed for Richard Hill 9th December 1724 lying on the South side of Snowdens River.

37 2. 2. Lewis Luck Surveyed for Lewis Hill 1 December 1724 lying on the North side of Snowdens River. Benjamin Asher Esq. Plat 1.

200 15. 27 Howards inheritance Surveyed for Joseph Howard 20th July 1722 composed of the following tracts Viz. Rich. Rich 100 and Charles Rich 60. Surveyed Howard, Plat 2.

120 10. 27 James Dick from Wm. G. Justice Burgess 17th April 1754.
120 16. 27 Resurveyed into Upland Resurveyed.
225 8. 172 John Chalson from James Carah Burgess 11th August 1763
210 8. 5 Resurveyed into Burgess's Lookout.

110^l 1.5 Aberdeen Resurvey for John Lawson W. January 1725 bounded on South River and bounds were formerly called *Lawson's Escheat*. Geo. Stuart. Pp. 7

151^l 1^h Addition to Newford Resurvey for John Merriall 20th May 1707 Beginning of a bounded Red Oak Joseph Sewall Pp. 7

102^l 10^h Warfield's Addition Resurvey for Richard Warfield 13th December 1708 Composed of three lots following. Tract by S. Gardener Warfield 60^{ac} and in 1702 30 acres. Rich^d. Warfield Pp. 7

117^l 11^h Sarah's Care for John Resurvey for Sarah Price 23rd September 1708 Composed of Hoos Expedition 300^{ac} & Howards Lane 100 Acres John Price Pp. 7

112^l 2^h Maidenstone Resurvey for John Burdett 2nd July 1711 on the North Side of a road from Maidenstone to New York. Geo. Stuart. Pp. 7

121^l 1^h Little Bright Seat Resurvey for James Bennett 10th March 1711 Beginning at the end of the North Bay North Side of Robert's Range Tho^s Ligge Pp. 7

120^l 2^h The West Hill Resurvey for Richard Davis 5th July 1712 begins at the end of a road standing on a hill. Tho^s Ligge Pp. 7

John Price from John Price October 21st 1766

What's Left Survey for Thomas Davis 18th Dec 1721. Resurvey'd

301 2 James Duck Survey for John James 25th November 1721 beginning at the bounded Trees that is White Oak & Red Oak & Spanish Oak standing near Hammond's Branch. Samuel Saffly 1742

331 14 M.C. Discovery Survey for Robert Tuttle 3 August 1722 beginning at a descent point on the west side of a Cove of Jordan River. 1742 Col Charles Hammond & George Page.

371 230 Saxford Survey for Melchor Larnell 10 April 1707 beginning at a bounded Wood Lot standing by the great March of Palusent River patented for John Allen. not upon Record. James Elder 1742

401 2 Hopenell Survey for Wm Larnell 10th April 1707 beginning at a bounded White Lot standing near the foot of a small Branch falling into Saunders Cove. not upon Record. Mark Wynn Junr 1742

1200 10 Scorton's Purge Resurvey for Rodd Mordacai 2nd April 1721 consist of two parts of land viz Scorton 800 Acres and Purge 500. Patented to Richard Mordacai. 1742

501 1000 Vassal Addition Survey for James Norris 21 July 1727 beginning at a bounded Lot near ...

352 3. 177 Thomas G. Spawway from James Boston. Mordacai & Charles Moore 10th June 1765.
173 177 M. G. Spawway from James Boston 15 October 1765.
137 9. 87 Little
50 1. James Duck from ... 1702
106 177 Little from ... 1765
173 3. 10 Richard ... from ... 1767

1505 1. *Pattons Choice* Survey 15th October 1726 for John Patton and Mrs Patton at the head of Stall Creek. Nicholas Haasulbin Draft

2257/3/10. *Mendens Reputation supported*

Assignment for Richard Snowden 23 July 1724 Composed of the following Tracts 1/2 Acre in 1700. From 1700-1724 supposed to be Whitehall or Williams tenets - 1/2 acre in 1700. a moiety of Harold Gray etc. -
20 Leonard Hopkins 1/2 Thomas Rutland. 255 Henry Salaman
1/2 John Rutland 1/2 1/2 John Whitehead 150 Joseph Matron
150 Annandale 1/2 Richard Snowden 1/2 Cornelius Boney
1/2 John Rutland 1/2 John Rutland with various Range

2258 2. *Turners Purchase* Survey for Charles Turner 17th August 1721 formerly called *Wigby* in John Rutland's

2259 3. *Wardfields Addition* Survey for William Wardfield 2nd March 1725 beginning at the end of the West by the line of a tract of land called *Wardfield* - and the line of the

2260 4. *Wardfields Addition to Wardfield* Survey for John Patton 2nd March 1725

2261 5. *Wardfields Addition* Survey for John Patton 2nd March 1725

124 1/2 John Melnot from Richard Snowden 21 Febry 1755.
5 3/4 Ditto Ditto 30 Novemb. 1757.
60 2-6 John Ducker from Richard Snowden 21 September 1761
60 2-5 John Bruce from John Ducker 24 September 1761
Henry Hall from John Ducker 5th Jan'y 1761
John Melnot from Anthony Holland & Wife & John Lowiner & Wife 12 October 1764
240 2-7 John Bruce from John Melnot 16 October 1765
12 1/2 5- Ditto Ditto
26 1/2 2-7 Ditto Ditto
5 3/4 3- Ditto Ditto
226 9- 1/2 Leonard Hopkins from Thomas Salaman & John Snowden 29th October 1765
100 6- 1/2 Thomas Rutland from Ditto
260 1/2 John Melnot from John Melnot by the name of Iron Mine 2nd March 1767
12 1/2 Ditto from ditto
5 3/4 Ditto from ditto

John Bruce from John Bruce October 21st 1766.

50 2 Jamesel Warfield from John Warfield & Sarah Warfield from 12 October 1754
50 2 Charles John Patton, Regina, Peter & Hall Warfield from John Warfield 1 July 1761

100
1307 12.15.9
Washingtons Beginning Resurveyed for John
Washington 19th August 1795 formerly called Redgeley's Beginning. In Washington's Poss.

100 11. Bear Bottom Survey for Thomas Davis Survey 20th
October 1780 beginning in or near the center between three Bounded Chestnut White
Oaks. No Davis Copy.

103 13. Addition Survey for Thomas Washington 27th March 1780 lying in
a track called Wierhagen Neck. Nicholas Washington Copy.

300 12. Duralls Range Survey for Samuel Durall 1st May 1780
lying on both sides of Hanks Branch. Copy Wm. Coker here.

106 12. Hill Town Resurvey for Wm. Summing 27th Octo. 1780. Resurveyed
into Page Purchase.

301 11.7 Lockdon Resurvey for Wm. Lock 29th May 1785 Composed of two
Tracks viz. Kinako Beaver dam 400' and Holloway's Emerge 54'.
Wm. Locks here Copy.

301 2. Amber Sack Survey for Robert Redgeley 6th March 1789
beginning in track of land owned in possession of Philip Sewell
John Washington Copy.

John Washington from John Washington June 12th 1766.

300 12. John Dorsey from James Dick James Mowatt & James Nicholson 1 November 1785.
27 1.1. Chelmonore Dorsey Junr from John Dorsey son of Caleb 3rd July 1763
John Dorsey & Richard Dorsey from Ditto 21st April 1765 Purse

282 11.3. Lock Meens from David Meens 16th Feb'y 1760.

301 11.3. Ely Dorsey from John Washington 19th June 1789.

164 1/2 Chance Survey for Peter Dunscomb 25th February 1738 lying on
a branch of Cuckers^{is} called Cuckers Branch. - Partridge (see p. 102)

8 1/2 Poplar Angle Survey for Philip Hammond 20 March 1739
lying on the East side of White Hall - Philip Hammond (see p. 102)

530 1/2 Piney Grove Survey for Philip Hammond 20 March
1739 lying on the East side of Green River. - Philip Hammond (see p. 102)

442 1/2 11.30 Tenashis Resurvey Resurvey for Philip Jones 15 July
1739 lying on the North side of Green River formerly called North Crutchfield. - Philip Jones (see p. 102)

252 1/2 10.10 Left Off Survey for John Howard 15th Novem^r 1739 lying on
a place called Poplar Grove - Poplar Grove 107 Acre 1/2
39/100 Acre 1/2 of John

200 1/2 2 Beaverdam Suck Resurvey for Henry Roberts
27 June 1738 beginning at an old house & White Oak standing on the East of
the old creek called the old White Oak. - Henry Roberts (see p. 102)

223 1/2 20.00 Barnes Suck Survey for James Barnes 27th January
1739 lying on the East side of Green River of the same name. - James Barnes (see p. 102)

John Hammond from Charles Hammond Jun^r June 11th 1766

242 8 1/2 John Price from Philip Jones November 1760
377 8 1/2 Price from Nicholas Boone 27th April 1761
Benidid Price from John Price 27th October 1766 Deuse

374 17. Jillys Landings Survey for Thomas Jilly 20th Aug 1772 lying on the North side of a Creek called Bears Creek, Nicholas Maccubbin Capt.

375 18. What you will Survey for Richard Simpson 20. May 1772 Beginning at the original corner of White Lake Joseph Gallaway Capt.

112 57. Purdams Bill Survey for John Purdam 19th May 1770 Beginning at the first Creek on the side of a Marsh N. 30. W. 20. S.

102 6. Reynolds Habitation Survey for Maccubbin Reynolds 8. November 1722 lying on the draught of a Marsh call Hornys Great Marsh Robert Grant Capt.

728 1. 1. 1772 Browns Purchase Survey for John Brown 5th April 1772 composed of the following parcels - Line Course 200° 30' S. 20' W. 270° 20' S. 20' W. 200° 30' S. 20' W. John Brown Capt.

103 6. 1/2. Triangle Survey for Edward Carter 2. 9. September 1706 beginning at a corner of White Lake Joseph Gallaway Capt.

297 27. Addition to Purdams Discovery Survey for John Purdam 20th May 1774 lying in the Tract of Purdam's Discovery Richard Grant Capt.

Richard Snowden from John Purdam 21st November 1753.

Richard Snowden from John Purdam 21st November 1753.

1771 7.1 Brothers Love Surveyd for John Howard 16 Novem^r
1774 lying on a Branch of Snowdens River of Calucent
Rep^d Philemon Dorsey by Eliz^a Redgely Meadow 110^{ac}

1336 2.13. 5^{1/2} Venison Park Resurveyd for Alex^r Mansfield 30th of
April 1720 lying in the Fork of Calucent River
Rep^d 370 Thomas Sappington 209 Edward Mansfield 30 Also Alex^r Mansfield
201 Philip Mansfield 29^{ac} more than the Survey

1602 11. Tucker's Delight Surveyd for William Tucker 3rd July
1714 lying on the South Side of the Main Falls of Catawpa River Tho^s Cockey Rep^d

1255 2.10. 2^{1/2} Caley's Purchase Resurveyd for Caleb Dorsey 22nd
December 1721 lying at 6th Ridge formerly Blackwells March 1739 acres
Basel Dorsey Rep^d

320 12.10 Thacker's Chance Surveyd for Richard Thacker
26 March 1726 lying on the South Side the main falls of Catawpa River
Thomas Cockey Rep^d

1500 13. Taylor's Park Surveyd for John Taylor 15th September 1728
lying on the South Side the Main falls of Catawpa River
Rep^d 77^{ac} Edward Dorsey son of John - 1760 John Elders

136. 19 5^{1/2} Resurveyd into Brothers Partnership

Land Todd from Thomas Cockey 10th December 1751

101
area Cont-
1001 11

Addition to Woods Hall Surveyed for Benjamin
Wood 10th June 1725 lying on the West side of Calaveras River. Wm Cunningham 1001

250 1/2 10 Shipleys Discovery Surveyed for Robert Shipley
12 September 1726 lying on the South side the Main Falls of Calaveras River
Capt. Peter Bate 110. Nathan Barnes 140.

76 1/3 7 Youngs Chance Surveyed for John Young 22 April 1726
lying on the South side of Calaveras River. James Walker 100

32 1/2 12 1/2 Youngs Success Surveyed for John Young 22 April 1726
lying on the South side of Calaveras River. Rich. Chapman 100. Richard Hambrick 162. P. J. 177

500 1/2 11 Howards Passage Surveyed for Joseph Howard 16 Feb 1727
1724 lying on the West side of a Branch of Calaveras called Brown River.
Capt. 100. Ephraim Howard. 100. Cornelius Howard.

200 1/2 2 Deavers Lot Surveyed for Stephen Deaver 9th May 1720
lying on both sides of Brown River. Ephraim Howard 100.

33 1/2 1 1/2 Thomas Harrison from Doct. James Walker 25 December 1758.

162 1/2 6 6 John Griffith from Richard Chapman 24th August 1759

105
Acres Recd
100 1/2 1/4

Grimmetts Chance Survey for Robert Grimmett
17th November 1720 lying on the West Side of the Middle River of Calcutta
John Bryan Esq^r

100 1/2 1/4

Shivers Adventure Survey for John Shivers 28th June 1723 lying on the South Side of Colapoco River
Joseph Watson Esq^r

1016 2.0.8

Troy Resurvey for Daniel Dorey 5th December 1722 beginning at a bounded white Oak one of the Original bounded Trees of the said Land
Daniel Dorey Esq^r

1312 2.12.9

Chens Resolution Manor Resurvey for Col^l Dorey 5th Jan^y 1718 beginning at a bounded white Oak and Hickory being the bounded Trees of a Tract of Land called Talbotts Resolution Manor
Col^l & Edward Dorey Esq^r

100

John Mitchell from Joseph Watson 23rd August 1753

370^{1/2} 14^{1/2} The Widows Coast Surveyed for W. Eliz. Jones
24th January 1722 formerly called Trauer 100⁰. Patented to Charles Carroll Esq.
Charles Carroll Esq. Cap^t

15^{1/2} 7^{1/2} Stony Hill Side Surveyed for Charles Perpoint
25th March 1723 lying between Chew Wine yard Manor and the Great Falls of
Calapine River Patented 24th Jan^y 1731. Jos. Perpoint Esq^r

100^{1/2} 1^{1/2} Youngs Good Luck Surveyed for John Young 10th Apr^{il}
1731 lying on a branch called Severn River Patented 3th July 1732
John Young Esq^r

136^{1/2} 5.5^{1/2} Levins Purchase Surveyed for Levin Hill
23rd January 1730 lying on the South Side of Severn River Patented 3th Septem^{ber}
1730 Benjamin Levins Esq^r Cap^t

100^{1/2} 1^{1/2} Samuel Leatherwood from Lewis Young 6th May 1764
100^{1/2} 1^{1/2} Thomas Spencer from Lewis Young 10th August 1764

1772 1.11 Nicholas and John Surveyors for Nicholas Besson and John Bramwell 31st December 1729 lying on a Branch of Currier's Creek Patented 4th November 1732 - Nicholas Besson Prop^r

2601 11.3 Carrs Inheritance Resurvey for John Carr 1721 being a Marsh of Palmettes Inheritance lying in a Swamp called Herring Creek swamp on the West Side of Chesapeake Bay Patented 2nd Jan^y 1732 25th 100 Thomas Maper 25 Augustus Randall 215 Nicholas Yerman

2602 10.5 Charles Tenure Resurvey for Charles Griffith in Tenure 1722 lying on the North Side of South River including 30th Part of Maryland Patented 14th February 1731 - Charles Griffith Prop^r

1702 7.7th Sparriers Toll Survey for Thomas Spurrer 28. March 1723 lying near the head of the draughts of a great Branch leading into Snowden's River of Palmett Patented 19th December 1732 Thomas Spurrer Prop^r

2603 10.5 Sinningston Survey for John Robinson Patented 24th September 1726. 17th Northampton Prop^r

177. 1.11 Caleb & Henrietta Maria Dorsey and Alister Lawson from Jos. Beemovell and Nichol. 107
Crick October 11th 1766. -

500^l 16. 7^h South Canton Originally called Reserve & 10th May 1730 for Capt John Cornwall beginning at the original Old Bounded White Oak John Cornwall 100. W^m Cornwall 100. P. 6th

120^l 4. 10 Chenerys third Beginning Surveyed 24th October 1726 for Capt Richard Chenery beginning at Two bounded White Oaks and one bounded Red Oak - Richard Chenery Capt?

23^l Carters Addition Surveyed 10th May 1732 for Daniel Carter on the South Side of the main fall or great Branch of Potapoco River beginning at three Bounded Red Oaks. - John Selman Surv. Capt?

100^l 4. Carters Rock Surveyed 8th April 1730 for Daniel Carter on the South Side the great falls of Potapoco River and near the land formerly laid out for George Gate beginning at a near the Center between Three bounded White Oaks. - John Selman Surv. Capt?

110^l 2. 6^h Worthingtons Range Originally called Henrys Range Surveyed 10th May 1730 for Thomas Worthington lying on the west side of the Middle River of Potapoco beginning at a bounded White Oak
P. 6th 63 Nicholas Mathews. 369 Henry Dorney.
369 Cornelius Howard. 368 Basil Dorney.

Thomas Sappington from John Chenery 11th March 1765 Mort?

23. Philip Hammond from John Selman son of W^m 30 March 1756 Mortg?
23. Thomas Beale Dorney from John Selman son of W^m 8 Dec. 1760
23. John Selman from Charles Hammond Junr. Ex. of Philip Hammond 10th June 1761

100. Philip Hammond from John Selman son of William 30 March 1756 Mortg?
100. Thomas Beale Dorney from John Selman son of W^m 8 Dec. 1760

63 2. 6^h Nicholas, John & Capreway Mathews from Ariana Mathews 3rd March 1753.

1122 2. 10. Talbot's Last Gift Resurveyed by John Talbot 5th Sept:
 1792 lying on the Great Falls of Delaware River between and adjoining to three Tracts
 of Land one called Morning Chase - Chew's Menyard and the other where in Edw:
 Dorsey now lives beginning at a bounded Poplar and a Wounded Beech standing
 close by a River - Patented to John Talbot
 Papt^r 662 Thomas Sprigg. 225 Benjamin Dorsey - 238 Edward Talbot -

1502 3. 01 Warfields Range Resurveyed for Richard Warfield Junr.
 5th April 1782 originally called Warfields Range beginning at the Original Boundary
 Red Oak standing on the West side of a Branch of Delaware River called the
 Middle River - Patented 3rd Sept 1780
 Papt^r 155 Alex^r Warfield Son of John 150 Benj^r Warfield 240 Joshua Warfield
 300 John Warfield - 309 Rich^d Warfield Junr 150 Basil Dorsey -

1782 3. 11. 1000 Y Resurveyed for Henry Clayton and Jane
 Clayton and Son 2d day 27th March 1782 originally called Clayton's Range
 lying on the South side of Delaware River near the head thereof beginning at a
 bounded Hickory Patented 27th March 1782 John Dorsey Son of Alex^r Papt^r 1

100. 1. Charles John Dorsey Philip Denton & Hall's Hammond from Edward Talbot the 25th Sept 1761
 September 1761 1st Adm^ristrator of Edw^d Talbot
 110. 4-5 Ditto from Ditto 2^d Adm^ristrator of Edward Talbot
 25. 1- Ditto from Ditto 3^d Adm^ristrator of Edward Talbot
 25. 1- Assurvey'd unto Talbot's Addition
 662 1- 6 Richard Sprigg from Thomas Sprigg & Wife 26th July 1765
 210. 3- 5 Joshua Griffiths from Edward Talbot May 29th 1767 -

15. 3- Joseph White from Basil Dorsey 16 February 1752.
 75. 3- Thomas Sappington from Joseph White 1 Jan^y 1757.
 77. 2- Vachel Warfield from Richard Warfield 6 March 1762.
 230. 8- John Warfield from Ditto 5 March 1762.
 257. 10- Ditto Ditto
 354. 6- 2 Edward Hall from Richard Warfield 9th August 1763.
 79. 3- 6th John Warfield from Richard Warfield 9th Ditto
 50. 2- Philip Hall from Vachel 26th October 1763.
 20. 3- 7th Ditto from Nicholas Bridgely Warfield 26th October 1763.
 120. 4- 10 Thomas Warfield from Joshua Warfield 24th October 1765.
 240. 4- 13 7th Warfield son of In^r from Ditto 19th Oct 1765.
 240. 9- 7 Joshua Warfield son of Benj^r from Richard Warfield 6th May 1765. Ditto

98. 3- 11 Charles Corroll Esq^r & C^o from Jane Clayton 19th Nov^r 1763

165 L 11.77 1/2 Pleasant Prospect Resurveyed for Robert Sanders including two tracts both originally called Sapstone 23^d December 1731 lying on the South Side of South River at or near the Mouth here of Calented 28^d April 1734 Robert Sanders Prop^r

159 L 5.11 1/2 Campbells Purchase Echeat Originally called Luby Resurveyed for Robert Luby 20th May 1720 lying on the North Side of Severn River and on the West Side of a Creek called Spring Creek beginning at a bounded white Oak Calented to Helen Campbell Alias Luby 19th June 1734 John Price Prop^r

132 L 1.5.73 The Brothers Partnership Surveyed for Stephen & John Dorsey 17th October 1720 lying on the West side of a Tract of Land called Goose Range beginning at or near the center of two bounded Red Oaks and two Chestnuts. Math^r Dorsey 216 Philomath Dorsey 316 Prop^r

101 3.27 Yalls Addition Surveyed for John Yalls 27th Feb^r 1667 lying on the South Side the main Falls of Calapsco beginning at a bounded White Oak and a Red Oak Calented to John Yalls of Virginia In^o Hefsey Prop^r

179 L 1.1.75 Carters Hill Surveyed for John Carters 25th Novem^r 1750 lying on the West side of the main falls of Calapsco adjacent to John Worthington and presented to him beginning at a bounded White Oak John Worthington Prop^r

John Price from John Price Esq^r October 27 1766 Deviser

130 5.2 1/2 Ely Dorsey from Thomas Aubrey 12 March 1757
131 5.3 1/2 Thomas Beale Dorsey from Ely Dorsey 9th September 1761

100 2.1 Ely Dorsey from John Worthington 12 June 1759
100 4.1 Thomas Beale Dorsey from Ely Dorsey 9 September 1761

100 L 11. Scott's Chance Surveye for George Scott 21st April 1730 on
Clogues Harbour Branch. W^m Haslop Capt.

109 L 4-4^{1/2} Galloway Enlargement Surveye for Samuel Galloway
1st Feb 1729 to John Joseph Galloway Patentee. Joseph Galloway Capt.

100 L 11. Coopers Lott Surveye for James Moonshott 3rd April 1738
of ground John Worthington lying on a branch in the Fork of Calveant called Pammont
Branch Calveant in the said Worthington. W^m Tucker Capt.

150 L 6. Richmonds Lott Surveye for John Richmond 4th Sept 1731
in a Fork between Browns River of Calveant and the Meddle River Calveant to
John Richmond Senr. - Capt. John Denham.

100 L 11. Clarys Torrell for John Clary 9th January 1722 lying on the
North Side of Darrys Great Branch. Benjamin Brown Capt.

327 L 15. The Happy Choice Resurveye for Leonard
Weyman 24th March 1728 Originally called the Happy Choice lying near Blunsons
River Calveant to Leonard Weyman Senr.
26th 1739 Henry Hall, 208 David Evans, 362 Mary Stewart.

60. . . 2. 5 Henry Ridgely from William Fisher 4th April 1755

150. . . 6. - Ralph Crofts from John Richmond 9 August 1755.
150. . . 6. - Joshua Mansfield from Ralph Crofts 23 Aug 1755.

100. . . 4. - Richard Glover from John Clary Feb 7th 1766

152. . . 6. 1 Henry Hall from Henry Hall 31 May 1756.

2000

218 1/2 8.9

Campbells Chance Surveyed for John Campbell 16th February 1761 lying on the East side of the Second Addition to Snoodens Manor — John Campbell Prop^r —

188 1/2 Beyond far enough Surveyed for Peter Rankin 12 December 1779 lying on the Great fork of Patuxent River — Robert Nelson Capt^r —

192 3/4 Jones's Addition Surveyed for John Jones 8th March 1781 lying near Elk Ridge — Nicholas Macaubbin Prop^r —

188 1/2 Addition to Gaithers Fancy Surveyed for Benjamin Gaither 10th Feb^y 1760 lying on a Branch of Patuxent River called the Middle River — Prop^r to Sarah Gaither 120 M^{rs} Gaither —

100 1/2 Samuel Musgrove for Robert Nelson August 3th 1766.
100 1/2 Philamon Dobey from Samuel Musgrove Nov. 3rd 1766.

180 1/2 Philip Hammond from William Gaither 31 October 1765

unc. cont

121. Galloways Point Surveyed for Joseph Galloway
30th August 1738 lying on West River - Joseph Galloway Pop^r

1050 L 2. 2. Neals Delight Resurveyed for Neale Clarke 17th January
1731 Originally called Neals delight lying on the Great fork of Calumet River
Pop^r 270 Mark Brown. 200 Thomas Hobbsly. 180 Wm Moaley

100 L 2. Neals Chance Surveyed for Peter Bell 13th January 1733
Edward Bell Pop^r

332 L 12 3/4 Howards Range Resurveyed for Benjamin Howard
30. March 1739 Originally called Howards Range lying on the South side
of Potapoco River - John Howard son of Benjamin Pop^r

5 L 2. Garcys Expence Surveyed for Laurence Garcy 22 Feb^r
1739 near Tenton ground Creek - Col. Benj. Tasker Pop^r

300 L 12 Williams Chance Surveyed for Joseph Williams 28 March 1737
lying on the Fork of Calapoco River - Joseph Williams son of Benjamin Pop^r

194. 7. 9 Resurveyed into Davis Purchase
206. 9. 2 1/2 dies in Elder surveys
6. 3 James Crow from Wm Moaley 15 Decem^r. 1757.
200. 8. Richard Snowden from Neale Clark 9th June 1758.
147. 5. 10 1/2 Tho^s. Mobbly sent from Wm Moaley 5th Jan^r 1759.
71. 2. 1/2 Wm Seth Marfield from Richard Snowden 14th December 1763.
110. 4. 5 Nehemiah Moaley from Thomas, Sam^l. & John Snowden 31 August 1764

13. 6 1/2 Henry Woodward from Benjamin Tasker Jun^r. 11th Novem^r. 1753

deeds book

at Galloways Point Surveyed for Joseph Galloway
30th August 1733 lying on West River - Joseph Galloway Capt.

1050 L 2. 2. Neals Delight Resurveyed for Neale Clarke 17th January
1731 Originally called Neales delight lying on the Great fork of Caluacant River
Capt. 270 Mark Brown. 200 Thomas Hobbsly. 130 Wm Moxley

100 L 4. Neals Chance Surveyed for Peter Bell 13th January 1733
Edward Bell surveyor

332 L 12 3/4 Howards Range Resurveyed for Benjamin Howard
20. March 1723 Originally called Howards Range lying on the South side
of Caluacant River - John Howard son of Benjamin Capt.

at Garcys Expence Surveyed for Laurence Garcy 20 Feb 7
1727 near Centinela ground Creek - Col. Benj. Tasker Capt.

300 L Williams Chance Surveyed for Joseph Williams 28th March 1727
lying on the Fork of Caluacant River - Joseph Williams son of Benjamin Capt.

194 7. 9 Resurveyed into Davis Purchase
206 3. 2 1/2 lies on Elder survey
6 3 James Crow from Wm Moxley 15 Decemr. 1757.
200 8 Richard Snowden from Neale Clark 9th June 1758.
147 5. 10 1/2 Tho. Mobbly sent from Wm Moxley 5th Jan 31 1759
71 2. 10 1/2 Seth Marfield from Richard Snowden 14th December 1763.
110 4. 5 Nehemiah Moxley from Thomas, Sarah, & John Snowden 31 August 1764

13 6 1/2 Henry Madwood from Benjamin Tasker Junr 11th Novemr. 1758

2000 Acres **Henry Park** Surveyed for Adam Barnes 22nd March 1732 lying near the head of the Middle River of Calcutta. Adam Barnes Esq^r

2600 10.5 **Greenwood** E. side originally called Greenwood Reserve 29th November 1720 for William Ford lying in Hearing Creek Swamp. Copy 160. Samuel Price Sam^l Ford 100.

2600 10.9 **White's Fort** Surveyed for Joseph White 2nd January 1736 lying in Calcutta River. Patented to Joseph White Esq^r & Joseph White Esq^r.

7300 1.10 **Dorsey's Search** Surveyed 29th March 1733 for John Dorsey Esq^r originally called Dorsey's Search lying on the East side of Calcutta River. Copy 650 John Dorsey 100 John Dorsey

1000 4 **Bare Hills** Surveyed for Henry Ridgely 29th Feb 1738 lying on the East side of the Middle River of Calcutta. Patented to John Barrow Esq^r & Thomas Barrow Esq^r.

1500 0.7 **Waller's Point** Surveyed for Henry Waller 15th May 1737 lying on the East side of the South side of Seven Seas at the mouth of the Calcutta River. Copy 1000 Henry Waller Esq^r.

12 1 1/2 **Henry Griffith** from Joseph White 13 May 1761.

100 4 **John Dorsey Esq^r** from Nicholas Dorsey 21 October 1734

1633 11.6.1773 Gaithers Collections. Resurveyd for Edward Gaither 28 October 1773 Including Treemans Stone Alias Treemans Neck, Treemans Ferry, the landing, Gaithers Range, and Round about Hills lying at the head of South River. Capⁿ 643. Edw Gaither son of Edw. 150 John Ridgely 140 Vachel White 130 Cornelius Davy.

1701 17.2.1773 Yates. Inheritance Surveyd for Benjamin Howard 25th March 1773 lying on the South side of Palapsee River. Capⁿ 643. John Howard son of Benjⁿ 350 Lawrence Hammond 170.

1772 2.2.1773 Barre Ground Surveyd for John Motherby 10th June 1773 lying on a Fork of Saunders River of Palapsee. John Motherby Capⁿ.

1774 11.2.1773 Youngs. MW Resurveyd for Samuel Young Esq^r 23. March 1774 Including Harnip 120. Copsell 200 Harris Mount 100 and Good Mothers Cove 203 lying on the South side of Severn River. Richard Youngs heirs poss^r.

1775 4.5.1773 Howards. Palapsee Range Resurveyd for Benjamin Howard 3 April 1773 Originally called Howards Palapsee Range. Capⁿ Yates Hunter.

140 2.10 John Price from Vachel White 1 Feb 1774 Mortg^r
140 3.7 John White from Vachel White 11 March 1756
640 John Price from Edward Gaither son of Edw. 10th Oct 1773
140 3.7 John White from John Price July 10th 1762 - 640. Edw^d Gaither from John Price Oct 8. 1762.
643 Henry Hall from Edw^d Gaither June 22 1764 Mortg^r?
150 Joshua Ridgely from John Ridgely July 16th 1767.

60 2.5 John Taylor & Presley Thornton of Virg^a from Lawrence Hammond 10th Dec 1761 Benjamin Howard from John Howard 14th April 1765 Devises

101 2 3. 3.3 *Anything* Surveyed for John Mather by 15th May 1750
lying on the banks of Snowden River of Calapoco. Peter Burdett Capt.

101 2 3.3 *White Oak Spring* Resurveyed for John Hammond
of Cecil County 6th June 1702 Originally called lying on the South Side of
Calapoco River. Johna Derry Capt.

101 2 3.3 *White Oak Orchard* Surveyed for John Martin 20th Decr 1727
lying on the Great Fork of Calapoco River. William Hanks Capt.

101 2 3.3 *Bellys Park* Resurveyed for Thomas Gappaway 17th August 1735
originally called Halls Inheritance. Capt. 29/ John Gappaway. 37 John Howard

101 2 3.3 *Part of Papa Ridge Enlarged* Resurveyed
for William 25 Dec 1713 including Part of Papa Ridge. Saml Ford Capt.

101 2 3.3 *Hills Goodwill* Resurveyed for Samuel Young 1st
20th December 1718 including Garrett Town and the Neglect lying near Trade
Creek. Richard Youngs Sr Capt.

101 2 3.3 *John Howard son of Benjamin* from Jacob Waller & Moor 17 Nov 1755
101 2 3.3 *Jacob Waller* from John Howard son of Perry 18th Nov 1755.

101 2 3.3 *Joseph Howard son of Cordeus* from William Hanks 21 August 1761

101 2 3.3 *John Hebelius & Wife* from Rebecca Young 20th August 1763

116¹ 4.8 Greenwood, Mickells Surveyd for Peter Barnes 25th Feb^y 1721 lying between the Draughts of Long Branch and Robert Barnes Branch
Cap^t 116 Peter Barnes

117¹ 5.3 Jones, Fancy Surveyd for John Jones 10th March 1721 lying near
Pike Ridge. Cap^t John Mickell.

118¹ 13.7¹ Good Plenty Surveyd for Thomas Reynolds 23th July 1720 lying on the
East Side of Red Clay Spring Branch.
Cap^t 100 John Worthington. 100 Rich^d. Maccubben. 200 Amos Symson.
210 Sam^l Hobbs 105 Rebecca Gledhill 105 Thomas Reynolds.

119¹ 20.8 Thomas Lett Surveyd for Thomas Reynolds 23rd Decem^r 1721 lying
on the West Side of Middle River of Parliament. Cap^t Edward Gaitther son John Lett.

120¹ 11.4 Ballinmore's Bounty Surveyd for Thomas and Mary
Robinson 20th April 1721 according to his Lordships Instructions being part of
the late King's Grant 18th acres and 3rd of a Section Chance lying in his Lordships Manor
of Ballinmore. Cap^t Thomas Robinson.

131 Joseph Watson from John Duckett 25 Nov 1760.

210 8.5 Amos Symson from Sarah Hobbs 19 March 1755.
210 8.5 Joshua Griffiths from Rebecca Brown 10 Nov 1756.
100 4- Joshua Griffiths from Nicholas Maccubben 11 Sept 1760.
John Worthington from John Worthington June 12 1766 Deice.

202¹ 8.7¹ Resurveyd into George's Addition to Tho^s Lett.
67¹ 2.3¹ Eliza Warfield from Edward Gaitther son of John Lett 1763.

2000 Feet

311 12.5^h Great Robinsons Land alias My

Lords Gift Surveyd for Great Robinson 23 April 1754 according to his Lordships Instructions being part of the Pond 68. Bear Neck 68 and Gibbses 200. lying in his Lordships Manors of Severn. Great Robinson 100.

304 12

Widows Tell Surveyd for the late John 23 April 1754 according to his Lordships Instructions being part of Huckleberry Forest lying in his Lordships Manors of Severn. — Pop^r 100 Joseph Johnson. 100 Mark Johnson. 100 Great Johnson.

232 11

Clunior Necks Land or Blands Quarter and Part Grays Enclosure Surveyd for Clunior Neck 20th April 1754 according to his Lordships Instructions lying in his Lordships Manors of Severn composed of Part of Grays Enclosure 50. and Blands Quarter 200. — Pop^r 250. John Mednesley.

355 12

Bare Neck and part of Huckleberry Forest Surveyd for William Mead, John Mead, and Benjamin Mead according to his Lordships Instructions being part of Bare Neck 225. and Huckleberry Forest 100 lying in his Lordships Manors of Severn. — Pop^r 241 Thomas Cochey. 114 Amos Gannetts heirs.

130 5.2^h Great Robinsons from Thomas Cochey 2 March 1753.
107 4.3^h Dille from Benjamin Beattie Junr. Cadette.

201 2. *Barrens Ingle's* Surveyd for Joshua Perry of the Dec^r 1751 lying on a Branch of Catawba River. Henry Perry Captⁿ

600 1. 1. *Treeborns Progress* Surveyd 25th October 1695 for Thomas Treeborn lying on Elk Ridge. 300 W^m Fall. 130 W^m Cumbering P^{er} 25

2145 14. 5. 02 *White Wine & Claret* originally called lying in the Great Falls of Catawba River Surveyd 27th March 1703 for Charles & William Ridgley. C^{apt} 703rd W^m Ridgley and Chas^l 1161st Charles Ridgley --

2146 21. 11. 07 *Winnepen Neck* originally called lying in the Fork made by the Middle and North Branches of Catawba River Surveyd 13th Sept 1702 for Richard Winfield Sen^r C^{apt} 432nd West^{ch} Mag^{is}ter and Ch^l 403rd Eliz^{ab} Ridgley W^{ar}

2147 1. 2. *The Resurvey of Tracts* composed of the three following Tracts Viz^t 286th north of Millbridge a Tract called Brown 220 and one called Walnut Neck 227 lying on the North Side of a Creek of South River called the Brown-Creek Surveyd 22nd January 1709 for Thomas Northington C^{apt} 887th Vice the Gen^l Northington & Joseph White. 229th Ditto by Name of Mill-lands

120 4. 10 Lies in Elders Survey
120 5. 27 Rachel Hammon and from the Com^{rs} of the Loan Office 9th March 1763

187 Joseph Watson from Eliz^{ab} Ridgley 13th April 1761

811 3.155 *Fryells Chance* lying near a place called Upton
Surveyed 27th April 1731 for William Fryell and Patented 20th Novr 1735 for Tho:
Washington. Pop: John Greeniff Howard.

52 2.1 *Rattle Snake Point* Escheat land usually called
lying in Anne Arundel County on the Bay side between the mouth of Maggoty River
and Medmore Point. Resurveyed 9th August 1733 for John Pop: Esq:
Sam Wright her Pop:

139 2.00 *Homewoods Litt* Composed of the following Tracts Viz:
Homewood Litt Homewood Purchase, Washington, Luckleberry Alley Marshiers
Bunnells Chance, Homewoods Search, and Homewoods Purchase lying between
Homewoods Creek and Maggoty Creek Resurveyed the 10th Aug 1735 for Tho:
Homewood. Pop: Wm Lysons.

133 5.5 *Fowlers Range* Lying on the Lower part of the Great
Cock of Calvert River Surveyed the 3th June 1732 for John Fowler.
Pop: Benjamin Howard 30. John Fowler 10.

84 3.21 *Ely Dorsey* from John Greeniff Howard 1st July 1757
84 3.16 *Thomas Beale Dorsey* from Ely Dorsey 9th Sept 1761

52 John Price from Elizabeth Wright 1 July 1756
52 Nathan Lot from Ely Wright 13 Aug 1756
52 2.1 Nicholas Lewis from Nathan Wright 11th May 1765
52 2.1 Mrs Lewis from Nicholas Lewis 28 August 1765 Devised

139 2.0.6 John Price from Charles Homewood 27th May 1756 Mortg
134 2.10 *Visby men* Chesapeake sons of Margaretta Westmont with Consent to Honable Charles 3 Sept 1764 Lease
134 7.6 *Ward's Range* in the County of Anne Arundel between the River of the York and the River of the James
134 1.12.7 *Honable Charge* viz from John Hennessy 14th October 1760.

Henry Hattam John Fowler 24th October 1757
28 1.19 Abraham Woodward from Benjamin Howard 29th Oct 1759
63 2.60 Nicholas Harcourt from Fowler son of John 15th May 1764 Mortg

100 1/2 1/2

The Richard & Thomas lying on the East Side of Ridgley's Great Branch Surveyed the 1st April 1700 for Richard Cheney & Thomas Rosfelds Jun^r Capt. Richard Cheney.

35 1/2 1/2 Addition to Huntington Quarter lying on the South Side of Calusent River in the Town thereof Surveyed 18th January 1750 for Joshua Dancy and Henry Ridgley and the gr^{ts} John Elder and Calent Dickin Capt. James Elder.

100 1/2 1/2 Greens Delight lying on the East Side of Snowden's Run of Calusent Surveyed 30th May 1732 for Richard Green & Rich^d Green Capt.

100 1/2 1/2 Greens Sand lying between Tavern Run and the Back Branch thereof Surveyed 6th Jan^y 1725 for Richard & Green. Sam^l Cagle Esq^r Hen^r Post^r

24 1/2 1/2 Taber's Adventure Escheat Land originally all'd Hering's Purchase lying on the South of Calusent River Surveyed 27th Decem^r 1730 for John Taber. — Richard Snowden Esq^r

50 1/2 1/2 Pinkstone's Delight lying on the East Side of Elk Ridge and Surveyed 23rd December 1721 for Peter Pinkstone and assign^{ts} to Peter Hammond. — Peter Hammond Esq^r

671 2.8^{1/2} Rutlands Discovery lying on the North Side of South River Surveys 10th April 1799 for Thomas Rutland and Colened to James Redden & the son to Capt?

679 1.7^{1/2} Hanover Lying on the South side of the Western Branch of Catawba River Receipt 5th March 1799 for Lieut Charles Carroll and John Lumsden Originally called Casacks but it Casacks Mill race. Capt? Charles Carroll Capt? Thomas Lumsden. 680 Philip Hammond.

213 2.7^{1/2} Sney's Rachells Lott lying on the South Side of River Receipt Survey 25 April 1790 for Benjamin Stevens. Benj. Stevens Capt?

214 1.7^{1/2} Canaan Composed of 4 lots usually are called Shawberry Place the other 2 parts of the Ridge occasionally called Inan. Both Surveys 17th October 1785 for Thomas Hammond & Colened to Benjamin Lusher. - Mordacai Hammond & the son.

2	John Dorsey from Charles Hammond	just 17th May 1764.
1	Joshua Griffiths from	Ditto 1st Aug 1764.
2	John Hammond from	Ditto in J. 1765.
2	Cashuck McGill from	ditto 2 May 1767.
	Benjamin Dorsey from	ditto 30 May 1768 lease for 99 years.
	Cashuck McGill from	ditto ditto.
	James McGill from Cashuck McGill	23 June 1768 Mortgage.
	Cashuck McGill from Charles Hammond	30 May 1768 Lease 99 years
	John Dorsey from	ditto ditto ditto.
	Nicholas Redgley from	ditto ditto ditto.
	Joshua Griffiths from	ditto ditto ditto.

123
Acres Rent
1157 1/2 6. 3 1/2

Obligation Originally located Runway at 26th April 1771 for
Thomas Spickett and Calcutta to Lewis & Benjamin Sackett.
Pop 176 Thomas Howard, 31 Isaac Jones, 20 Thomas Sackett 31 Sam Chambers
30 Lewis Sackett 31 Thomas Sackett 170 Wm Holladay, 426 Geo Stewart

1200 1/2 2 1/8
Altogether Surveyd 10th May 1779 for Thomas Withington and
Henry Redgely lying on the West side of the Middle & River of Aluwent and patented to them
24th June 1786.
Pop 3000 Nicholas Mathews, 350 Michael Dorsey, 350 Edward Dorsey, —
150 Philip Maxfield, 150 Thomas Bishop, 100 Elizabeth Redgely.

119 1/2 1 1/2
The Split Point Surveyd 14th September 1782 for
Benjamin Hammond lying on the Fork of Butkin Creek patented to Benjamin
Hammond 25th August 1786 — Philip Foreman Pop?

025 1/2 132
Hills Light Runway of Smiths Neck 3 Decemb: 1784
for Henry Hill lying on the North West of Butte River and patented to him the
10th June 1786. — Jacob Hill Pop?

506 1/2
Bens Truck Surveyd 21 July 1777 for Benjamin Huns
lying on the West side of Patuxent River patented to him 9th Aug 1786
Pop 25 Benjamin Huns, 25 Wm Cunningham.

123

242 1/2 9 6 1/2 Lies within the Bounds of Bright Seat & Whites Claims, —
31 1/2 4 3 Lewis Sackett from Ann Chambers and Samuel Watkins 12 June 1761

500 Lancelot Dorsey from Edward Dorsey & Wm 27 Sept 1787.
279 1/4 Thomas Dorsey from Lancelot Dorsey 14th Oct 1787.
Nichols, John, 4 1/2 from way Watkins from Arizana Watkins 3 March 1788.
150 Philip Maxfield from Samuel Robbs 16th October 1789.
279 1/4 11 1/2 1/2 Rafael Dorsey from Thomas Dorsey 23 March 1763.
150 6 - Cha^s John, Phil. Denton, Rezin & Matthew Hammond from Geo. Bishop 24th Oct 1763.

621 13 1/2 William Thomas from Henry Hill 6th December 1764.

21 10 1/2 Rachel Hammonds from the Simon of the Loan Office 9th March 1763.

2502 4. 76 Prospect to Annapolis composed of two Tracts
the one called Pleasant View the other Woolchumber's Past Resurveyed 25. May 1775
for Benjamin Carter Esq. lying on the north side of Severn River and Patented
to him 2 June 1776 - Col Charles Hammond Capt.

2503 4. 76 Fox Point Surveyed 29th July 1775 for John Merckins Esq.
lying on the north side of Severn River and Patented to him 25th August 1776 - John Merckins Capt.

2504 4. 76 Paragon Point Surveyed 29th July 1775 for John Merckins
Esq. lying on the north side of Severn River and Patented to him 10th August 1776 - John Merckins Capt.

2505 4. 76 Addition to Timber Neck Surveyed 21 December
1775 for the late Capt. Esq. lying on both sides the River of Chesapeake and
Patented to him 10th April 1776 - Col Charles Hammond Capt.

2506 4. 76 Worsley's Hills Surveyed 10th March 1776 for Joshua Denny
Esq. lying on the north side of the River of Chesapeake and Patented to him 10th
November 1776 - Henry Denny Capt.

2507 4. 76 Hoggs Neck Surveyed 15th September 1775 for John Carter Esq.
lying on the north side of the River of Chesapeake and Patented to him 25th June 1776 -
Col Charles Hammond Capt.

151 1.1

Swan Cove joined Compan. of Swan Cove
and 1st Broad Creek lying on the North Side of Severn River Resurveyed & Settled
1735 for Robert Boone the 2^d

151 2

Gavis Hill lying on the Fork of Patuxent Surveyed 3rd May 1702
for Thomas Laver Esq^r & Mark Brown Esq^r Captⁿ

25 2.2

Morses Island lying in and between Muckamers Creek
Surveyed 27th July 1700 for Richard Morses. - Rich^d Mops Captⁿ

25 1

Littleworth lying on the West Side the Main falls of Patuxent
River Surveyed 23rd April 1729 for John Rowland. - Captⁿ Loring 2^d

25 9.5

Gays Neck lying on the South Side of the
Main falls of Patuxent River Surveyed 10th May 1738 for James Barnes. - Captain Thomas 2^d

25

2.6 Richard Mops son of Rich^d Mops April 2nd 1768 Devised

Benjamin Fowler from John Barnes 20 May 1703

255/1022

Noores New Market Coast Land
Originally called Shipley Choice Possession 28th August 1708 for James Moore
James Johnson Prop

1337

Sympsons Stone lying near a place called Stington
Surveyed 28th December 1700 for — assigned to William Cole 11th July 1704
James Johnson Prop

1337

Howdens Search lying on the South side of South
Surveyed 27th August 1709 for Richard Howden — Prop William Cole Prop

1221

252 Cromwells Inheritance Originally called
Cromwell lying on the South side of ... survey'd 9th July 1705 for Wm
Cromwell — Prop Cromwell Prop

523

The Superf lying on and between the head of Severn and Salopie
Surveyed the 18th January 1709 for Philip Hammond the Prop

255
256

James Dick from James Johnson 10th July 1760.
Sarah Ramsey from James Dick 21st October 1760.

33

William Chachan from James Dick 3rd Jan 1765.

155^{1/2} 5 1/2⁰ Brewer's Chance Originally Is called Brevins
13th Feb 1796 for Richard Brevins & Elizabeth Weston Copy

160^{1/2} 5 2 1/2⁰ Browns Adventure Surveyd 13th May 1673 for
Henry Brown at a Boundary Line on a Point on the North Side of South Creek and
the South Side of Colapine River - John Brown Copy

241 9 4 McRange Surveyd 21st December 1883 for Henry Consett on the
South Sea Salween River - Peter Johnson Copy

331 16 2 Robertsons Addition Surveyd 12th Sept 1695
for Richard Robertson beginning at the said Robertsons Lot 2. here -

252 1/2 10 Gennover Surveyd 14th July 1678 for George Gennover
Branch of Colapine Creek at the corner of Quarter Parks Richd Jacobs Copy

94 3 9 1/2 K^t Smiths Tolly Surveyd 10th December
1698 for Thomas K^t Smith beginning at a Boundary Coplac of Stephen
Wiles - Mathew Hawkins Copy
See p 64
More in Balle Ev.

39 1st James Conway from Peter Robertson 12 March 1741
58 1st John Gill from Charles Conway 8th Aug 1759.

75 10 Joseph Jacobs from Richard Jacobs 8th Feb 1762

1001

Curtiss's Tract Surveyed 2^d April 1662 for Paul Curtiss
in the North side of Deep Creek on a part of Great Creek. Paul Curtiss's Tract

1002

The Sarrons Survey 22^d March 1672 for Geo. Sarron
on the North side of Honey Creek in Colapoco River. James Conaway's Tract

1003

Givins Farm Survey 21st Feb 1677 for Rich Givins
on the North side of Deep Creek beginning at a pointed Pine
Richard Horner's Tract

1004

Smiths Addition Survey 6th June 1695 for
James Smith beginning at a pointed Pine of Horneswood Range
James Smith's Tract

1005

Horneswoods Forest Survey 5th July 1678 for
Thomas Horneswood on Bedon beginning at a pointed Pine
W^m Horneswood's Tract

1006

Horneswoods Range Survey 26th July 1677 for
John Horneswood on the North side of Deep Creek
John Horneswood's Tract

100

John Galt from Charles Conaway 24th Dec 1759

1462 5.10.22 Bear Park Surveyed 8th February 1662 for Robert Proctor
beginning at a bounded line on the South side of Redburn Creek.
George Peck Capt.

1507 3 Trade Haven Point Surveyed 22th April 1673
for Thomas Baskin on the South side of Potapova River at the mouth of Small
Creek. Hugh Merckin Junr. Capt.

300 6 Morrys Choice Surveyed 12th July 1673 for Esop Morris
on the West side of Crabtree Creek. John Derrick Junr. Capt.

300 6 United Friendship Surveyed 22th April 1673 for Tho.
George at a bounded line on the South side of Potapova River. Peter Johnson Capt.

100 2 Belle Umanack Surveyed 22th April 1673 for Wm. Lawrence on the
South side of Potapova. Peter Johnson Capt.

100 2 Maskalls Haven Surveyed 11th October
1673 for Richard Maskall Esquire and patented in the Name of James Wells on
the South side of Potapova at a bounded line.
Nathan Shaw Capt.

140 5.10.22 Nicholas Mascubbin from George Gyll 20th Jan'y 1758
Luke Gyll from George Gyll 28 Aug. 1758
75 2.11th Nreht. Mascubbin from Geo. Luke & Mary Gyll 9th Nov. 1763.

300 6 Thomas Mayo from Eliz. Johnson 8 Sept. 1756
300 Ditto from Mary Johnson 15 March 1759
300 Ditto from Joshua Frazer and Elizabeth his Wife Judson Coolidge to Mary his Wife & Sarah
May 21. 1767.

100 Thomas Mayo from Elizabeth Johnson 8 Sept. 1756
100 Ditto from Mary Johnson 15 March 1759
100 Resurveyed onto Belle Umanack
100 Ditto Mayo from Joshua Frazer and Wife Judson Coolidge to Mary his Wife and Sarah
Johnson May 21. 1767.

50 2 Found to be on Old Survey
50 Joseph Jacob from Nathan Shaw 9 Novemb. 1756 Mortg.

1606 3. 27th Radnag Surveyd 3rd October 1667 for George Wyles
on the South Side of Salapara opposite to the Rocks at a bounded Locust by the
River Side. Matthew Hawkins Esq^r

1607 4. Hawkins Range Surveyd 16th July 1677
for William Hawkins at a bounded Tree on the South Side of Salapara and
on the Side of Rock Creek. Matthew Hawkins Esq^r

1608 5. 17th Hawkins Choice Surveyd 2^o May 1680
for William Hawkins at a bounded Tree at the End of the East Line of
Hawkins Range. Matthew Hawkins Esq^r

1609 8. 10th Hawkins Addition Surveyd 2^o June
1685 for William Hawkins at a Green of Hawkins Range. Matthew Hawkins Esq^r

1610 7. 22nd Whites Addition Surveyd 3^o June 1678 for Septia
White on the South Side of Salapara at a bounded Coplar by a Pession
Matthew Hawkins Esq^r

1611 6. Pauls Veck Surveyd 14th June 1680 for Paul Winney
at a bounded Tree of Salapara River on the South Side. Matthew Hawkins Esq^r

1612 2. 5 Benjamin Waker from Sir. Harris 17th December 1763. Masly

Richard Brown from Nicholas Brown 17th Nov 1768 Division

2501 5

Brandon Survey 17th August 1663 for Paul Kinsay on the N. W. Side of Dry Creek in Delaware. 100 John Vines. 100 John Robinson son of W. Vines

61 255 Philips Fancy Survey 1st April 1682 for Wm. Cromwell on the N. side of Dry Creek at a bounded Poplar by a White Oak. Wm. Cromwell Capt.

221 40 SARKENS OVERCASE Remonstrance 18th December 1696 for Henry Salks originally laid out 25 June 1669 for Richard Carter for 100 and by him assigned to Henry Salks the father obtained a grant for said land the son prayed a writ of Habeas Corpus of New Jersey in order to obtain a grant beginning at a bounded White Oak in Dutch Meadows and Poplar

327 10 Williams Concordance Survey 23rd Feb 1694 for Benjamin Williams lying on the North Side of Redwood Creek between Williams and Joseph Poplar

207 11.112 Patchers Delight Survey 29 February 1699 for Daniel Patchers lying on the North Side of Redwood Creek at a bounded White Oak. Philip Hammond Capt.

222 8 Bold Venture Survey 14th March 1699 for Paul Carter beginning at a bounded White Oak in Dutch Meadows. 100 John Vines. 100 John Robinson

100 2 John Vines from Gapsaway Passings & near 12th Nov. 1766
100 2 Wm. Gambrell from John Vines March 9th 1768 Morley

61 255 Richard Jacobs Junr from Wm. Cromwell 15th October 1760
60 25 John Price from Wm. Cromwell 10th June 1762

133
121 1/2 *Winters Measure* Surveyed 29th Feb. 1709 for Andrew
Paine lying on the North Side of Colapaco River - Benjamin Penn Capt.

110 1/2 5-172 *Youngs Locust Plains* Surveyed the 7th
Feb. 1709 for John Young on the South Side of Colapaco River and on a branch
called the Mill Branch. - No Patent or Certificate upon this -
James Williams Capt.

72 1/2 1/2 *Rebecca her Lot* Surveyed 23 October 1709 for Rebecca
the best between the Main Falls of Colapaco and Colapaco containing at two
Concessions White Oaks - Pop. 50 - Iron as - Lumber - 3000 Shbl. - other
200 cancelled - odd - 50 - James Young

140 1/2 *Knavery Discoverd* Surveyed the 3. May
for John Young on the North Side of Colapaco River
150 - John Young - 150 - Nathan Crompton - 50 - Nathan Crompton

50 1/2 *Kendalls Delight* Surveyed 30. May 1709 for
Daniel Kendall lying on the North Side of Colapaco
Philip Hammond Capt.

50 2- *Wm. Hall* from Rich^d Talbot & Wife 8th Sept. 1704 - *Merby*
Robert Hudson from Thomas Goff Aug. 23rd 1706. 2

50 2- *Col. best for survey* near of John as Williams
56 2-3 *John Howard* Son of Benj. from Nathan Crompton 17th March 1757.
50 2- *Ditto* from Nathan Crompton sent 8th May 1757.
40 1-1/2 *Ditto* from Nathan Crompton 25th May 1757.
40 1-1/2 *John Dorey & Edward Dorey & eldest son* from John Howard & Son 25 Aug. 1757
50 2- *Ditto* from Nathan Crompton
150 6- *Nathan Crompton* from John Bria 13 April 1757. *Ditto* from Nathan Crompton
270 10-10 *Calib Dorey & eldest Dorey & eldest son* from Nathan Crompton 13th Nov. 1757.

2000s Point

371 1.0 Howards Point Surveyed March 1701 for John Howards on the Coast of Calapoco - John Howards in d. Conf. Sept 2

242 1.0 1/2 Sheppards Forrest Surveyed 26th March 1701 for Nicholas Sheppard on the East Branch of Calapoco -
Feb 1706 Augustus Merritt 146 Silvanus Merritt

170 1.0 Girls Portion Surveyed 23th June 1701 for Richard Hillier
Thomas Bennett Sept 1701

57 1.0 2 Bronns choice and Capt Dorseys friendship Surveyed 18th May 1702 for Thomas Bronn Sept 1701
150 Robert Ryan 53 Benjamin Ryan 159 11th Sept 1701 -

100 1.0 Lucky Hole Surveyed 14th February 1701 for Thomas Bond
14th May 1701

350 2 1/2 Wks Cove Surveyed 14th September 1701 for Paul Henry
on the side of Calapoco River at a bounded place that is a point by great North
Thomas Bond Sept 1701

57 1.0 2 Benjamin in Griffith from John Higgs 27 December 1701 -
170 Augustus Merritt to Silvanus Merritt 28th August 1702
120 Silvanus Merritt to Augustus Merritt 30 April 1703 -
170 Charles Carrott Esq from Benjamin Merritt 17 September 1703
170 Charles Carrott Esq from Benjamin Griffith 3rd August 1702

100 1.0 John Dorssey from Thomas Bennell 25th Feb 1701

57 1.0 2 Philis Hammones from Robert Ryan 20th Jan 1701
152 509 Greenbury Magley from Benjamin Ryan 10th Dec 1701
152 509 John Dorssey Esq from Thomas Bennett 1701
Robert Ryan Esq from John Ryan Jun 10th Feb 1701
150 Robert Ryan from John Ryan 18th May 1701
150 John Dorssey from Meacham from John Dorssey Esq of 19th Nov 1701 Devised

350 2 1/2 Thomas Hammones James Orles & Wife from 11th Sept 1701
ing the grantee with an estate in fee July 21st 1701
300 James Orles and Wife from Thomas Hammones July 21st 1701 Devised

James Clark

135 2 5-3

135 2 5-3 **Hunting Quarter** Surveyed 12th December 1677
for William Ball on the West Side of Curriers Creek. Thomas Wright Esq^r

135 2 9-3 **Barre Neck** Surveyed 7th July 1671 for William Ball a
Curriers Creek at a bounded Hickory. Nathan Wright Esq^r

135 2 11-3 **Balls Enlargement** Surveyed 12 July 1672
for William Ball on the South Side of Curriers Creek at a bounded Hickory
Crown. Cap. John Crompton Esq^r & John Hall Esq^r

135 2 14-3 **Mr. Paines** Surveyed 10 June 1673 for George Pope on the South
Side of Curriers Creek at a bounded Hickory. Margaret Paines Esq^r

135 2 17-3 **Devoy's Range** Surveyed the 26th June 1675
for Richard Devoy on the North Side of the land called Hundred
Richard Harrison Esq^r

135 2 20-3 **Clarks Purchase** Surveyed 20th June 1686 for W^m
Clark on the North Side of Maggally River. James Parrotts Esq^r

140 2-9 1/2 Elyah Robinson from Nathan Wright 26 March 1758 Mortgage
140 2-9 1/2 Nathan Wright from Wm Cornwell 14th July 1759
140 2-9 Thomas Johnson Jun^r from William Cornwell & Nathan Wright 11 Aug^r 1757
140 2-9 Charles Hammond Jun^r from Nathan Wright 26th June 1759
140 2-9 Nathan Wright from Thomas Husley Glendon 10th June 1759

140 1-7 Nathan Wright from Sarah Hall 10th September 1757
140 1-7 Thelie Hammond from Nathan Wright 8th June 1758 Mortgage
140 1-7 The Great Hall from Benjamin Seal 1st June 1758
140 1-7 Recovery of Nath Wright Enlargement

200 11

Orphans Inheritance Surveyed 21st May 1666 for
Lij. upon the south side of Seven Rivers near the Round Bay. the 4th byffth Pop. 30

200 11 The Haden Surveyed 29th September 1682 for Mary Howard
on the south side of Seven Rivers at a Bay of Howard and Porters Range.
Charles Fieldhall Pop.

2032 28 Grammars Chance Surveyed 20th June 1706 for
Richard Howard upon the Main Branch of Lyons Creek. 20
Pop. 1115 Sambles son of Joseph 165 Sambles son 930 Sambles son of Richard.
117 Acres more than the Survey.

2802 575 Margarets Mills Surveyed 28th March 1667 for
George Slaughter at Tinsinglers Coves near the mouth of South River. this land
was Surveyed 19th January 1680 for William Tinsingler. 1600 Acres and
1000 so 1700. All who sold the same to George Slaughter and he Surveyed it
as above. 1700 Acres in the umb. Pop.

13 The Rent in the Patent is 1/3 and so charged at the Request of
George Slaughter

3. 24th August into Providence folio 95.

40 1. 7/2 Edward Hall from Charles Fieldhall 6th April 1756
43 1. 7/2 John Rice from Edward Hall 13th April 1756.
40 1. 7/2 John Woodward from Edward Hall 16 October 1765. Henry?

101 2. 1/2 John Lane from Saml Lane son of Richard 3rd October 1769. -
Sam Lane son of Richd from Sam Lane son of Joseph 21 August 1761 -

96th 3.10.11 Lordships Justice Surveye 10th April 1713 for
William Richardson beginning at a bounded Tree standing in that corner where
Seth Biggs Decent, Sam Thomas and William Richardson's Land Joins.
Daniel Richardson Esq^r

21st 10.11.11 Howards Range Surveye 17th July 1683 for Mathew
Howards on the South side of Backen Creek. Wm Worthington Esq^r

149th 12.7.72 Cromwells Enlargement Surveye
for 12th Cromwell 13th May 1734 lying on the South side of Colapoco River and
Patented to him. J. Cromwell Esq^r

43rd 1.10.11 Dorseys Inheritance Surveye for Edward Dorsay
4th Feb^r 1724 Patented to him 1st Sept^r 1732 Wm Dorsay Esq^r

1120th 11.11.11 The Old mans Tolly Surveye for John Hammond
and Charles de la Roche 1746 beginning at the Center between their bounded plots
between a bounded plot belonging to the same at bounded side of Dorsay
Esq^r — Charles Hammond Esq^r

3.11 B.S. Surveye into Cromwells Enlargement

219 8th Michael Scott from Edward Dorsay Sen^r 4th Sept^r 1764
119 4th Benjamin Howard from John Dorsay Sen^r April 5th 1768.

420 1st John Dorsay, Surveye, Dorsay, by Matthias Hammond from John Hammond
and Henry Griffith 24th John Hammond 24th July 1761.

5001 The Mistake Survey for Dan Carroll 5th January 1725 Beginning at a bounded white Oak the beginning of a Parcel of Land called Rankers Ridge John Dorsey son of Isaac Esq.

5021 Henrys Lot Composed of Ridgways Forest 260^{ac} and Ridgway Addition in Pennsylvania for Henry Ridgley Beginning at a bounded white Oak set up in the spot where the Original Beginning bounded Red Oak of Ridgway Forest did stand. Collected 13th June 1734. Copy to Richard Warfield, 662 Elizabeth Ridgley.

5022 Joshuas Tally Survey 1st November 1723 for Joshua Swallow lying on the South Side the Main Fall of Calopans River. Thomas Lockey Esq.

5023 The Addition to Tuckers Delight Survey 14th October 1722 for William Tucker on the South Side the Main Falls of Calopans River beginning at the End of the East Lane of Tuckers Delight Thomas Lockey Esq.

5024 Bachelors Choice Survey 10th November 1725 for Philip Howson beginning at three Boundaries of a white Oak standing at the Mouth of a Stream Collected by Samuel Cole Esq. Copy to Joshua Swallow Esq.

500 1st m Nathan Dorsey from John Dorsey son of Edward 30 March 1756
50 2nd m James Lord from Nathan Dorsey the 6th May 1764
500 1st m Henry Esq. from Nathan Dorsey 26 Sept. 1764 Marked

40 1st m 1772 Joseph Hall from Alva Warfield 14th August 1755.

100 1st m 1772 John Shahan from James Dick 28 January 1765.

Knightsons Fancy Surveyd 2^d September 1771 for
Thomas Knights on the east side of Bluffs at a Point called White Oak, in
East or Perry's Survey

Pat. and Rec. 15. June 1780.

200th 8. Peoples Toll Surveyd 9th August 1775 for George Peoples
beginning at the Corner of Rowland's 1774 Survey
Surveyd by Geo. P. P.

300th 2. Hazard Survey for James Hazard 2^d February 1776 beginning
at a bounded white Oak standing by the side of Pleasant River.
Surveyd by Geo. P. P.

400th 10th Hills & Dales Surveyd for Geo. P. P. 17th March 1778
beginning on the corner of County beginning at bounded White Oak and Richard
Hazard's line. Patented 2^d February 1779. - Geo. P. P.

50 2. Rachel Hammond from the Compt. of the Loan Office of March 1767.

182 2 *Link* Survey of August 1854 for Wm Gallaway on the South Side of
Lower River. (Bright Hill 1854)

182 2 *Kalf Pond* Survey for James Parley 28 March 1793 lying on the
west side of the North Branch of Calaveras River on the foot of the last Branch
at Elk Ridge beginning at a bound White Oak standing by a small draught
and near the same branch. Patent 10 June 1796.
Op. 100 James Hueschler to John Barlow 30 Zachariah Barlow.

182 10 *Gates Confluence* Survey for George Gates
24 May 1795 lying at the head of a large Pine Springs at a bounded White Oak
and Red Oak standing by the head of a small draught. Patent 10 June 1795
Op. 100 James Hueschler to Samuel Gates 10 Thomas Gates.

182 11 *Sissons Rain Run* Survey for Richard Sissons
at the head of the beginning at a bound White Oak the beginning of a track of land
called Sissons's Topwell standing on the foot of a small branch that leads
into the lower called Sissons's River of Calaveras. Patent 10 June 1795
Op. 100 James Hueschler to Richard Sissons 10 Thomas Gates.

50 2- John Dorsey son of Edmund from Zachariah Barlow 9 March 1784.
57 2- Charles Carroll Esq from John Dorsey son of Edmund 10 Decr 1755.
Ditto from James Hueschler on 24th Sept. 1765.
20 10- Ditto from John Barlow 6th May 1764.

75 3- Nathan Dorsey from Samuel Gates 24th Feb 1758.
80 4- Ditto from John Solomon & David Rowles 8th April 1758.
320 13-2 Sgt. Morfield from Philip Hammond 29th Nov 1759
150 6- Ditto from Richard Gates
75 3- Henry for Effie from Nathan Dorsey 26th Septemb 1764 Mortg.

141
100 1/2
Nelsons Walks Survey for Richard Nelson 15th May 1774 lying near the North Branch of Palmetto River in Lancaster County and on the North Side of the said Branch beginning at three Oaks and White Oaks Palmetto 10th September 1772. - Nathan Richardson Capt. D.

302 1/2
Narrys Pinnisy Survey for John Walsh 10th May 1774 lying in the Fork of Palmetto River in Lancaster County beginning at a Tree the beginning of a tract of land called Kings Centre. -
Capt. 3 1/2 Thomas Whitehead, 250 1/2 Rachel Walsh Junr. -

1200 1/2
Doughoregan Survey May 2 1707 for Charles Carroll in the beginning of the course of Kings Landing by a blind path leading from Thomas Parsons Plantation in some Indian Cabbins which said path is marked all the way from the said Plantation to the said Oaks. -
Capt. 5000 Daniel Carroll, 5000 Charles Carroll. -

100 1/2
Womewood Survey for Thomas Harrison 5th May 1716 at the head of the survey. -
Capt. Nathaniel Sp. D.

300 1/2
Bonds Trust Survey at the head of the survey for the Bonds with the view of Stone Creek. -
Capt. D.

51 1/2 2.1 Mathew Robinson from John Crites 16th October 1755.
51 1/2 2.1 Resurvey into Crites Purchase -

5000 10 - Charles Carroll from Charles Carroll Junr 21st March 1757
100 1 - William Deborah Coney from Ann Jacobs & Isaac Jacobs 22 Sept 1761
100 1 - Luke Davis from William Devoren Marie 9th August 1765 apt. of near Belle
100 1 - Joseph Davis from John Baptist Mowden 18th May 1765
100 1 - Luke Davis Junr from Mowden 29th October 1765 Release

Edmond from John Crites Aug Oct 27th 1760 Release

600 11. Scotland Surveyed 26. November 1652 for Richard Eames
near Fishing Creek on the Bay side a little above the North Point of Long
River. By 100 John Thompson, 200 William Lewis.

520 11. Rutlands Purchas Enlarged
Resurveyed 10th October 1661 for Thomas Rutland by John Wadlyer and Samuel
and Parlyon from George's County Virginia at a Purchase's Beach Standing
in or Near the Line of Robin Woods Forest
By 200 Aaron and Mayman, 200 Thomas Rutland, 200 Richard Lewis
500 Acres more than the Survey.

610 11.9. Winsons Choice Surveyed 20th Feb 1684 for John
Winson in the ^{Truly} of Calverton River on the South Side the North Branch
of said River. Surveyed by Mullikin Esq.

240 9.7. Shephards (name) Surveyed 12th June 1685 for
Nathaniel Shephard on the South Side of Green River.
By John Hammond Esq.

100 11. Rockholds March Surveyed 20th August 1690 for
John Rockhold on the South Side of Calverton River at a Purchase's Beach
By Samuel Lewis Esq. & Elizabeth Gardener.

200 11. John Price from Charles Lewis 26th May 1756 - 100
200 11. Ditto from Ditto 21 October 1756
200 11. Nicholas Lewis from John Lewis 17th April 1705 - 100

240 11. Thomas Rutland from Thomas Mayman and his Wife B. Masch 1761
200 11. Thomas Rutland from Stephen Musart and his Wife 10th Sept 1761
200 11. Ditto from Thomas Lannington 10th Sept 1761
500 11. Resurveyed into 1000 of the same Name.

50 11.9. Resurveyed into 1000 Acres.

60 11.9. Resurveyed into Providence.

20 11.9. Resurveyed from Samuel Lewis 10th Feb 1700.

320 No. 10 *Urania* Linnæus 28 December 1790 for Robert Willson on the
the *Urania* Linnæus at the Southern end of the *Urania* of Hugh Fenwick
at the *Urania* Linnæus of John M. Constant Ashburn

100 No. 11 *Long Neck* Linnæus 13th May 1789 for Christopher Guest at the head
of the *Long Neck* Linnæus at a branch of the *Long Neck* - Rich. Jacobs Capt.

at *Remmells Addition* Linnæus 13th Sept 1786
for *Remmells Addition* Linnæus at the *Remmells Addition* River - Wm. Quercus Capt.

200 No. 12 *Leaps, Forrester, Trundle Bed*
Cichora Linnæus 18th June 1798 for *Leaps, Forrester, Trundle Bed* in the woods
near *Leaps, Forrester, Trundle Bed* at the side of *Leaps, Forrester, Trundle Bed* -
Capt. Daniel Corroth 1790. -

100 No. 13 *Amber, Fish* Linnæus 13th October 1798 for William Brown
at *Amber, Fish* Linnæus at a branch of *Amber, Fish* - Charles Hamilton Capt.

100 No. 14 *Worters Care* Linnæus 13th October 1798 for Charles
Worters Care Linnæus at a branch of *Worters Care* -

100 No. 15 *Jacob Messier* from Nathan Joyce 10th August 1761
100 No. 16 *Jacob* from *Jacob* 1 July 1762 -

100 No. 17 *Thomas Dorr* from Richard Scott 10th July 1763 -

3001 Adam McVista Landed the 8th April 1687 for
Adam Shipley on the Ship beginning at about six o'clock
at 100 Bristol, 100 William Penn, 100 Richard Shipley, 100 Peter Barnes
at the time of the Survey

3002 Browns Fancy Landed the 7th December 1691 for William Brown
on the Ship beginning at about six o'clock at Richard Hartling Capt

3003 Warbon Landed the 12th August 1693 for Paul Cheney on the South
side of the River at 100 William Penn, 100 Richard Shipley, 100 Peter Barnes
at the time of the Survey

3004 Lockwoods Adventure Landed the 10th October 1694
for Robert Lockwood on the South side of the River at about six o'clock on the
side of the River at 100 William Penn, 100 Richard Shipley, 100 Peter Barnes
at the time of the Survey

3005 Wall's Bellair Landed the 14th April 1695 for Henry Wall on the
side of the River at about six o'clock at Capt. John Dring

3006 Hopkins Bellair Landed the 14th January 1695 for Robert Hopkins
on the side of the River at about six o'clock at Capt. John Dring

100 - Resurveyed into Adam McVista
100 - Resurveyed into Browns Fancy
100 - Resurveyed into Warbon

John Gould, Thomas parsonage, Harmer and 12 Nov 1687
James Waller from John Gould, Harmer and 12 Nov 1687
300 - James Harmer from John Gould 25th Decemr 1688
300 - Benjamin Howard from John Gould 4th April 1695
300 - Resurveyed into Warbon

1001 5. 11. *Yalashis. Torbearance* Surveyed 17th Aug
1002 5. 12. *Yalashis. Torbearance* Surveyed 17th Aug
1003 5. 13. *Yalashis. Torbearance* Surveyed 17th Aug

1004 5. 14. *Yalashis. Torbearance* Surveyed 17th Aug
1005 5. 15. *Yalashis. Torbearance* Surveyed 17th Aug

1006 5. 16. *Yalashis. Torbearance* Surveyed 17th Aug
1007 5. 17. *Yalashis. Torbearance* Surveyed 17th Aug

1008 5. 18. *Yalashis. Torbearance* Surveyed 17th Aug
1009 5. 19. *Yalashis. Torbearance* Surveyed 17th Aug

1010 5. 20. *Yalashis. Torbearance* Surveyed 17th Aug

1011 5. 21. *Yalashis. Torbearance* Surveyed 17th Aug
1012 5. 22. *Yalashis. Torbearance* Surveyed 17th Aug

1013 5. 23. *Yalashis. Torbearance* Surveyed 17th Aug
1014 5. 24. *Yalashis. Torbearance* Surveyed 17th Aug

Book 12 Rattle Snake Sick Surveyed 23 May 1683 for
John Dunn on a Creek of Colapso River called Rattle Snake at a marked Oak by the
said Creek - 1683 Richd. Meigs 1684 John Boone

100 L 2 The Dividing Points Surveyed 17th October 1685
for David Johnson on the south side of Colapso River. Wm Worthington Capt

200 L 8 Scotts Tolly Surveyed 25th February 1695 for Edward Scott on
Cottage. Nicholas Miller Capt

250 L 10 Gannetts Choice Surveyed 6th March 1695 for Wm Gannett
on the South side of Cottages Creek beginning at a rounded Red Oak
Moolgiah Cromwell Capt

200 L 8 Smiths Forrest Surveyed 6th March 1695 for Philemon Smith
on the South side of Cottages Creek beginning at a rounded Red Oak
John Lauche Capt

200 L 10 Point Locking Surveyed 25th October 1695 for Wm
Lauche on the north side of Cottages Creek beginning at a rounded Red Oak
Barnett Capt

150 6 Thomas Meigs from Richard Meigs 1st November 1756.
150 6 Nicholas Boone from Thomas Meigs 9 March 1764.
200 2 Rella from John Boone 2 April 1764.
63 2 9 John Boone from Nicholas Boone Rella.
Rella from Rella 19th Nov 1764 & revised

80 3 27 Thomas Harrison from Nehemiah Miller 16th June 1757
40 1 7th James Walker from Thomas Harrison 25th Dec 1758

150 6 Joseph Cane from Wm Cane 21 July 1765

110 4 1/2 Levin Elder Survey

235^l 9^o Phelps Luck Survey 5th May 1689 for Walter Phelps on Elk Ridge beginning at a bounded Red Oak. John Hammond copy of his Copy

200^l 8^o Sinkstones Delight Survey 25th October 1695 for Peter Picket on Elk Ridge beginning at the bounded White Oaks. Benj. Moore

180^l 8^o Whitens Chance Survey 25th October 1695 for Peter Picket on Elk Ridge beginning at a bounded White Oak. Phil. Hammond Copy

200^l 5^o Madridges Forest Survey 26 Feb 1695 for Peter Picket on Elk Ridge beginning at a bounded Red Oak. July Hammond Copy

243^l 9^o Richolds Purchase Survey 20th August 1696 for John Richolds on the bank of Crab Creek beginning at a bounded Red Oak 25^l 19^o from an original 40^l 19^o from an original

100^l 2^o Vines Fancy Survey 30th March 1697 for William Vines on Elk Ridge beginning at a bounded White Oak. Charles Carter Copy

Copy of
original

237^l 11^o 10^o 10^o Forest Survey 25th October 1697 for Peter Picket on Elk Ridge beginning at a bounded Red Oak. 25^l 19^o from an original 25^l 19^o from an original

50 2^o John Hammond from Charles Hammond Copy June 14th 1706

119
119
173
73
2 119 Philip Hammond from Nathan Hughes 3rd June 1756. Mar 7
2 119 Charles Hammond from Ditto 14th Nov 1759
2 119 Nathan Hughes from John Foyell 23 April 1760
2 119 Charles Hammond from Nathan Hughes 17th Oct 1760

60 2^o 5^o Charles John Philip Denton, Hejor and Math: Hammond from Charles Carter 19th Sept 1761

230
70
9 79 Thomas Beale survey from Thomas Solomon 12 Dec 1755
Jonathan Solomon from Charles Solomon 1 June 1755
Richard Menger from Saml. Dinger 20 October 1754

102 8 1/2 Pustle Hill Survey 10th May 1788 for John Gray Esq
Richard Dorrsey Esq

301 10 3/4 Gray's Luck Survey 10th May 1788 for John Gray Esq
Richard Dorrsey Esq
Pop: 101 Thomas 100 John 100 David 100

305 10 1/2 Baker's Addition Survey 10th June 1788 for John
Baker Esq to the side of Deep Creek John Williams Esq

322 5 1/2 Vause's Mill Survey 10th May 1788 for Richard Dorrsey
Esq to the side of Deep Creek Ann Dorrsey Esq

413 17 1/2 Long Creek Survey 10th March 1788 for Richard Dorrsey
Esq to the side of Deep Creek

424 12 1/2 Chen's Vineyard Survey 10th Feb 1789
for Richard Dorrsey Esq to the side of Deep Creek
Pop: 100 Caleb 100 Dorrsey 100 Timothy 100 John 100 David 100

103 6 6 Nicholas Maccubbin from Thomas Smith 21st Jan 1745
103 6 6 Belle from ... 25 June 1752
161 6 5 David Stewart from Nicholas Maccubbin July 21st 1768

103 11 1/2 Lison & Dorrsey

413 5 1/2 Lison & Dorrsey Esq Survey of Chen's Vineyard

50 9 1/2 Dorrsey Esq from Charles Pierpoint 23rd Jan 1759
& by Dorrsey Esq from Timothy Regan 23rd Oct 1765

2302 12 Benson's Park Surveyed 23rd Feb 11 95 for David Benson upon 20th Ridge beginning at a corner of Tisbury. Capt 100 Henry Newport 50 Capt Newport 100 Michael Newport

3502 133 Baker's Chance Surveyed 16th July 1685 for Marice Baker on the South side of Cape in the head of Back Creek. Capt 100 John Battistone 100 William Grimes

4702 5.11.17 Cromwell Surveyed 21st Aug 1697 for Charles Cromwell on the Ridge between Richard Beard lying with North side of Charles Creek beginning at a corner of a field in Nicholas Bacon's Part

5002 6. Cromwells Adventure Surveyed 10th Dec 1690 for John and William Cromwell on the South side of Palapoc and on the North side of Charles Creek. W^m Cromwell Part of 1690

5092 13.6.2 Timber Neck Surveyed 21st February 1683 for John Baker on the South side of Back Creek. Capt 363 Tho^s M^r Lamm and 100 Tho^s M^r Lamm

Nicholas Gaspaway on North from above corner Westpoint 30 Feb 1758
Benjamin Smith 29th Aug 1760

165 6.7. John Williams from the head of Grimes 17th Dec 1709
107 11. Thomas Revett on John Williams 5th August 1701
122 2.11. Nicholas Maceubben part of the 13 July 1701
50 2. Surveyed into William's Survey

157 3. Surveyed into Cromwells Part of 1690
17 4.11. Surveyed into Cromwells Part of 1690

500/1.3.116 Major's Choice Surveyed 16th July 1687 for Major Edward
Dorsey on a bridge between the falls of Colapsco and Caluand Rivers
Capt 250 Dan Lacey 150 John Lacey son of said 100 the King.

110 5.77 Maskalls Adventure Surveyed 20th Sept^r
1670 for Richard Maskall at bounded cedar at the south side Colapsco River
and on the south side Colapsco Creek - (Capt Barnoll Capt Capt)

200 8. Burtys Park Surveyed 21 May 1683 for Stephen Burtay
on a fork of Rock Creek Humphrey Boone Capt

230 9. Noyds Beginning Surveyed 26th May 1683 for James Noyd
on the banks of Rock Creek Colapsco River (Capt Barnoll Capt Capt)

199 7. Gasmells Adventure Surveyed 25th May 1682
for William Gasmell on Rock Creek - (Capt Barnoll Capt)

250 10. The Green Spring Surveyed 4th Feb 1682 for Robert
Walker at the head of Rock Creek - (Capt Barnoll Capt)

200 8. Charles Boone from Stephen Boone July 21 1766.

300 1. Poplar Ridge Survey 7th Feb 1789 for Robert Carter at the head of Bodker Creek - Nicholas Bagby Capt

300 2. Poplar Plain Survey 10th July 1689 for Matthew Howard on the bank side of Bodker Creek - Capt James Brinkwater 250 - Mary Griffith

250 10. 1 mile N.W. Survey 17th May 1685 for Edward Smith on the south side of Bodker Creek - Capt James Bagby

290 11. 1/2 mile N.W. Survey 10th June 1685 for John Brinkwater and by him a piece of land lying between the head Branch of Bodker Creek - Capt James Brinkwater

200 2. Chalkley Hills Survey 10th May 1705 for Thomas Chalkley lying on the south side of Stapey River at the head of Bodker Creek

100 1. Phantaswell Survey 17th Feb 1704 for Edward Brinkwater on the south side of Stapey River on the North side of a Branch called - Survey of the land lying into Bodker Creek - Survey of the land lying into Bodker Creek

100 1. M. (C.M.) Survey 17th May 1704 for James Carter lying on the south side of Stapey River at the head of Bodker Creek in the woods - Survey of the land lying into Bodker Creek

290 11. 1/2 mile N.W. Survey 17th May 1685 for Edward Smith on the south side of Bodker Creek - Capt James Bagby

400 10. Nicholas Massablen from John Carter 17th Jan 1759
400 11. Nicholas Massablen from John Carter 17th Jan 1759
500 12. Nicholas Massablen from John Carter 17th Jan 1759
100 13. Nicholas Massablen from John Carter 17th Jan 1759
100 14. Nicholas Massablen from John Carter 17th Jan 1759
100 15. Nicholas Massablen from John Carter 17th Jan 1759

C. D. Folio 269

301 1 1452 Valley of Owen Survey'd 17th Septemb^r 1753 for Richard Owen beginning at abundance of Hickory on the side of a Hill on the South side of the main falls of Catawba River. Caled Lacey Esq^r

315 2 1672 Runners Ridge Survey'd 17th May 1753 for Thomas Owen lying on the Woods on the South Side the main falls of Catawba beginning at abundance of Hickory standing on the head of a Branch of Caluscut. Survey'd by Ephraim Brown 100. Robert Davis 315.

321 2 Addition to Herberts Care Survey'd 11th May 1753 for Charles Herbert lying on the Woods on a Ridge beginning at abundance of Hickory. Survey'd by Ephraim Brown 100.

366 0 8 Addition Survey'd 23 October 1752 for Benjamin Williams lying on the West Branch of the North Branch of Caluscut. Survey beginning at abundance of Hickory. Survey'd by Ephraim Brown 100.

377 0 11 Mount Gilboa Survey'd for John Lacey 12th May 1753 lying on the East side of the North Branch of Caluscut River beginning at abundance of Hickory standing on the West side of a Mountain near the Easternmost Corner of a Parcel of land called Chestnut's delight. Caled Lacey Esq^r

379 2 2 Joshua Griffith from Richard Scott October 3^d 1757.

380 2 2 1/2 John Redgley from South River 28th October 1758
380 2 2 1/2 Marriage Mapfeld from William Redgley 23th March 1760.

377 3 1 A survey into Grants Enlargement.

Acres 2.1

250 10

Murphis Adventure Surveyed 19th March 1750 for Mr. Murphy on the South Side of Potapoco River on the West side of Marley Bridge branch. Surveyed by John P. ...

93 3.9 Cokeys Enlargement Surveyed 20th March 1750 for William Cokey on the South Side of Potapoco River on the West side of Centises Creek beginning at a bounded tree by the Creek side at the End of the E.S.B. Line of Cokeys Enlargement. Copied by Sarah Hall, Esq. Joshua Pumphrey. 7 Acres more than the Survey.

100 2 Sellsons Chance Surveyed 17th June 1750 for Thomas Sellson Junr on the North Side of Potapoco River and on the East side of a Cove descending into Centises Creek beginning at a bounded Pine near the head of the said Cove being a bounded Tree of Smiths Survey. Nicholas Brewer Copied.

100 10 Addition Surveyed 16th Septemr 1754 for Thomas Pomeroy on the South Side of Potapoco River beginning at a bounded White Oak standing on the West side of the North Branch of the said River. Copied by Philip Hammond, Esq. Henry Howard.

102 2 The Mine Surveyed 2 Feb 1758 for Capt. Lauchlin on the South Side of Potapoco River beginning at a bounded White Oak being a corner Tree of the South East Lane of a Tract of Land called the South Lane. Copied by Joshua Pumphrey.

24 1- Nathan Hughes from Sarah Hall 18 Septemr 1754
16 8 Ditto from Nathaniel Deason 10 Sept 1754
24 1- Philip Hammond from Nathan Hughes & the Survey of the
16 8 Ditto from Ditto Ditto Ditto
20 1-3 Runway into Hughes Enlargement

new Book
2001 8

Cocksell Surveyed 6th November 1707 for John Jones on the South Side
of Potomac River beginning at a bounded Hickory Standing by the River Side
Nicholas Mawubbin Copy -

100 1/2 4. Martins Favour Surveyed 18th Feb'y 1708 for James
Swiney on the South Side of Potomac River beginning at a bounded Red Oak
James Swiney Copy -

100 1/2 4. Dunkins Chance Surveyed 23 Feb'y 1708 for
Patrick Dunkin on the West Side of Curtises Creek beginning at a bounded Chestnut
William Cromwell Copy -

100 1/2 4. Murphys Lot Surveyed 14th Feb'y 1706 for
William Murphy on the West side of Curtises Creek near the head there of
beginning at a bounded Black Walnut and Red Oak Standing by the said Creek
Haber Little Copy -

100 1/2 4. Pettys Inheritance Surveyed 4th June 1709
for Robert Chapman on the East side of Curtises Creek beginning at a bounded
White Oak being a bounded Part of a Parcel of Land called Halls Addition

100 1/2 4. Halls Addition Surveyed 20th Aprill 1709 for
Henry Hall on the East side of Curtises Creek beginning at a bounded Pine
Standing near the said Creek
Copy 75 James Swaine 25 Thomas Hall -

100 1/2 4. Samuel Dorsey Sent from James Swiney 5th June 1760
100 1/2 4. Thomas Cromwell from Sam^l Dorsey Jun^r 17th April 1764.

100 1/2 4. John Elliott from John Taylor 16th June 1755.

100 1/2 4. This Land Lies in Elder Survey & is Copy^d by Richard Jacobs of Annapolis County
Samuel Jacobs from Rich^d Jacobs August 30th 1768. -

John Jacobs from Richard Jacobs Jun^r August 9th 1768.

156
200⁰ 8.

Batchellors Chance Surveyed 27th Septemb^r 1707
for such parts on the South Side of Potapoco River beginning at two houses and White
Oaks and a house called Lake standing on the north side of a small branch
that comes off the River from the Bridge Branch.

100⁰ 11. **Addition** Surveyed 16th April 1709 for John Gardener on the South
side of Potapoco River and on the West side of Cuckers Creek beginning at a bounded
Turkey standing on the North side of a branch called Tubbs Branch.
Capt. 35. Sam^l Walker. 22 Sam^l Hart. 22 Elix Gardener. In the name of Gardener's Addition

100⁰ 11. **Williams, Fancy** Surveyed 11th Jan^y 1708 for John Triggall
on the West side of Cuckers Creek beginning at a bounded White Oak standing on the
East side of a small branch called Spring Branch.
Capt. 35. Sam^l Walker. 22 Sam^l Hart. 22 Elix Gardener.

100⁰ 11. **Todds Angle** Surveyed 15th April 1707 for Laurence Todd
on the South Side of Potapoco River and on the West side of Cuckers Creek beginning
at a bounded White Oak

100⁰ 11. **New Years Gift** Surveyed 10th Jan^y 1700 for
Charles Cornwall Capt. at a place called Old Bridge beginning at a bounded Captains
standing in a branch being a boundary of the Land called Majors Choice
Capt. 700 John Dorsay Son of Caleb 600 Caleb Dorsay.

Included with in the lines of Collands Griffiths Land called Griffiths Adventure
100 5. 2 1/2 Caleb Dorsay, Edw^d Dorsay & Alex^r Lawson from Sarah West 29th May 1758.

21 9 Lisen a tract of Land called Bodys Adventure.
22 11 Jacob Waters from Samuel Hart 4th Feb^r 1760.

100 4 Jack Jones from Thomas Cadle & Wife 22nd October 1762.
P L # 2 7 2 5 2 2

21 10³ No such Land to be found Clear of Elders Surveys
22 10 Hecker Giles from Thomas Todd 10th Augst 1763.

(New Grant)

1205 Ac

Stewart's Chance Surveyed 20th July 1713

for James Stewart lying on the South Side of Calapoco River beginning at abounded Red Oak at the head of a Draught of Manly Branch on the Woods Patented 10th December 1713. (James Stewart Esq^r)

2000 Ac

San Mill Supply Surveyed 24th Feb^y 1708

for Jonathan Hanson beginning at abounded Chestnut Tree on the South Side of Long Bridge Branch at the head of a Small Cote of the said Branch Patented 10th December 1713.

1000 Ac

Plantation Surveyed 20th June 1701 for Anthony Johnson

lying on the North Side of Calapoco River beginning at abounded Chestnut Standing by the River. (John Howard son of Benj. Esq^r)

200
200

2000 Ac
2000 Ac
Ebenezer Pemberton from Jonathan Hanson 1st Septemb^r 1755
Mary Miskaw Wife of David Miskaw from Ebenezer Pemberton 20th Aug^y 1757.

Marridges Delight Surveyd 2^d April 1711
for Thomas Aldridge lying on the South Side of Colapoco River and on a branch
of Crabtree Creek. Calentd 10th Decem^r 1711. — James Meek Capt.

Trubia Desert Surveyd 1st November 1711
for Thomas Trubitt lying on the South side of Colapoco River beginning at abounded
Pine it being one of the bounded trees of Chalkley's Addition Calentd 10th
December 1715. — Tho^s Trubitt Capt.

Yates Inheritance Surveyd 10th Novem^r 1711
for John Yates lying on the South side of the main falls of Colapoco River begin-
ning at Two bounded White Oaks Calentd 10th December 1715. —
John Gardener Son of William Capt.

Yates Groves Surveyd 10th Novem^r 1711 for Joshua
Yates lying on the South side of the Falls of Colapoco River beginning at Two
bounded White Oaks standing on a flat near the Mouth of Hand River
Calentd 10th December 1715. — Thomas Cooney Capt.

Bakers Delight Surveyd 2^d April 1711 for John Baker
beginning at abounded White Oak standing on the South side of Colapoco
River. Calentd 10th December 1715. — James Meek Capt.

100. 11. William Meek from John Gardener Son Wm 16 March 1759 Martyl.
100. 11. William Hall from . . . Ditto 4th October 1765.

100. 11. James Meek from William Meek 28th April 1767.

2001 r

Ridgley's Neck Surveyed 24th March 1774 for Henry Ridgley
beginning at three bounded White Oaks standing on the East side of Middle River
of Calapoco Calented 10th September 1775. — Nicholas Worthington Copy? —

2001 n

Ridgley's Range Surveyed 14th March 1775 for Nicholas
Ridgley beginning at two bounded White Oaks and a bounded Red Oak standing
on the middle River of Calapoco and on the South side of Hunting Creek
Calented 10th September 1776. — John Worthington Copy? —

2001 i

Addition to the Saw Mill supply
Surveyed 16th Feb 1776 for Walter Pumphrey beginning at two bounded
standing right together by Long Bridge Creek Calented 10th September 1776
Walter Pumphrey Copy? —

2001 g

Bucks Luck Surveyed 5th Novem^r 1775 for John Buck
beginning at a bounded White Oak standing near Crabtree Lane Calented 25th
April 1777. — James Walker Copy? —

2001 e

Cappells Raney Surveyed 20th September 1775 for William
beginning at two bounded White Oaks and two bounded Red Oaks standing
on the middle River of Calapoco Calented 20th April 1777. — John Worthington Copy? —

Charles Worthington from John Worthington June the 12th 1766 Deviser. —

John Thomas Cameron poss^r of James Walker 25th Dec^r 1778. —

John Worthington from John Worthington June 12th 1766 Deviser

1001. Gardeners Hill Surveyed 13th Jan'y 1710 for Christopher Gardner on the South Side the Main falls of Palapasco River beginning at three bounded Trees - Thomas Coker Esq.

1002. Parlys Fancy Surveyed 27th Feb'y 1717 for Nathan Parly on the South Side the main branch of Quakers Creek beginning at a Red Oak standing on the South of a branch called Hawthorn Branch - Ebenezer Cumphey Esq.

1003. Jacks Peacock Surveyed 28th September 1717 for Thomas Jacks in the Draught of Caprice Main falls on the main falls on the South Side at a bounded White Oak and seven bounded Trees on the Standing near the White and near a tract of land called Duckmore - John Hammond Esq.

1004. Addition to Troy Surveyed 15th Feb'y 1718 for Caleb Parsey beginning at a bounded Hickory of the land called Troy and four bounded White Oaks more bounded for the said Addition to Troy - Joseph Parsey Esq.

1005. The Isle of U Surveyed 21 February 1717 for Pleasant Parsey at the edge beginning at a bounded White Oak of the land called Troy - Joseph Parsey Esq.

100. 4. John Topping & Massey have from Ebenezer Cumphey 2d July 1759
100. 4. Joseph Luckell from John Topping 18th Decr 1765 Mortgage

100. 4. John Hammond from Tho. Saml & John Snowden August 13th 1766

2000 Acre
1000 L 2000

Good Range Surveyed 28th May 1719 for Edmond Benson
then as Larkin & John Dorsey beginning at the End of the third Line of a Tract of Land
called Altogether, 1000⁰⁰ Michael Dorsey, 666⁷/₈ Philip Hammond

500⁰⁰ 12⁰⁰ Todd's Risque Surveyed 1719 for Samuel Todd on the South
side of Colapoco River between the First River and a Branch called Long Bridge
Branch beginning at a bounded Hickory standing at the End of the second course
of a Tract of Land called Huntington's Quarter, John Washington Capt.

135⁰⁰ 5⁰⁰ The Grove Surveyed 31st March 1719 for Joshua and John Dorsey
beginning at a bounded White Oak and a bounded Hickory on the bridge
called & bounded Dorsey Capt.

100⁰⁰ 4⁰⁰ Woods Hall Surveyed 2nd April 1719 for Benjamin Hood
beginning at two bounded White Oaks, Wm. Summing Capt.

250⁰⁰ 10⁰⁰ Joshua's Addition Surveyed 2nd Feb^r 1719 for
Joshua Small on the South of the Main part of Colapoco River beginning at a bounded
Black Oak standing on the West side of a Branch called the Island Run
Thomas Petty Capt.

Elyth Dorsey Wife of Rich^d Dorsey from John Washington June 19th 1766 Devises

100⁰⁰ 4⁰⁰ Rachel Hammond from the Com^{rs} of the Loan Office 9th March 1763.

300 L 12

Bells Mills Surveyd 22nd March 1719 for Benjamin Bell
on the South side the Main falls of Catawpa River beginning at Two bounded Red Oaks
and two bounded Gum Chestnuts at the head of a Small draught descending into the
said Falls - Vattel Perry 25th

100 L 12 The Round Hills Surveyd 16th January 1720 for
Henry Hall Senr on the South side of Catawpa River and on the South side of Carvers
Creek and adjoining to a Tract of land called Walle Addition Beginning at
at a bounded Black Oak - Ref: 25th the Wall - 15 James Dwayne

30 L 12 The Greens Path Surveyd 18 Jan^y 1720 for Thomas Lee
on the South Catawpa River on the West side of a Branch called Providence Branch
Beginning at a bounded Black Oak standing on the side of a Hill called
Chesnut Hill bounded - Tho. Lee Senr

100 L 12 Addition to Wepsons Choice
Surveyd 11th June 1721 for John Mackenzie on the South side the Main falls
of Catawpa River beginning at Two bounded White Oaks being the Beginning of
a Tract of land called Margarets Parry - John Mackenzie Ref: 25th

John Jacobs from Richard Jacobs Sent August 9th 1768.
Samuel Jacobs from Ditto Ditto 30th 1768.

acres cont

2001 8

Benjamin's Hope Survey'd 8th December 1779 for Benjamin Croaker on the South Side of Calappa River Beginning at a bounded White Oak of John Gaspers Land. Ezechiel Millard Capt.

1030 2.12 1/2

Dorsey's Grove Survey'd 19th August 1778 for John Dorsey son of Edward Beginning at the End of the Second Course of Good Change Cop: 196 William Danna. 196 Benjamin Lawrence. 196 Lewis Lawrence. 213 Henry Howard

1002 4

Barrows Choid Survey'd 25th Jan'y 1776 for Stephen Deamer Beginning at a bounded White Oak standing on the West Side of Barrows River of Calappa. Ephraim Howard Capt.

2007 2

Scousts Trickett Survey'd 20th July 1770 for Robert Scoust and John Trickett on the South Side Calappa River Beginning at a bounded White Oak. Cop: 100 Nathan Shaw. 100 Eliz: Oley

1005 4

Margaret's Lancy Survey'd the 20th April 1770 for Margaret Lancy on a bounded White Oak of John Oliver on the South Side of the Mountain Cop: 100 Margaret Lancy. 100 bounded White Oak.

100 4- Hannah Millard from William Davis 12 Jan'y 1760.
100 4- Wm Davis from Hannah Millard 12th Duke 1760.

100 4- Resurvey'd into Benjamin's Addition
100 4- Susannah Lawrence from Nathan Ramsey 4th Febr'y 1758.
James and Ephraim Howard from Sarah Howard 15th Jan'y 1760.

100 4- Joseph Jacob from Nathan Shaw 7th Nov'r 1756. Acres?

100 4- Philip Hanson from John Oliver 5th Nov'r 1756. Acres?

230 L a Browns Top Yard Survey 2^d March 1719 for Robert Brown on both sides of Brown's River of Calcutt beginning at three bounded trees. Ref: 18 1/2 James Macgill. 11 1/2 Ephraim Howard.

230 L b The Addition Survey 6th October 1721 for Joshua Dorsey at St. Johns beginning at two bounded Poplars. Ref: Dorsey Ref: No Record for this land

230 L c Good for Little Survey 22 Jan^y 1722 for Richard Barnes on Elk Ridge beginning at a bounded White Oak. Ref: 27 1/2 Ephraim Howard. 100 Edward Dorsey

230 L d Hickins Chance & Dorseys Friend Ship Survey 26th Jan^y 1722 for Thomas Hickins on Elk Ridge beginning at a bounded Spanish Oak Red Oak & Hickory. Ref: 27 1/2 Ephraim Howard. 100 Edward Dorsey

230 L e Crouches Forest Survey 1st June 1723 for ... bounded on the South side of Claspore River beginning at a White Oak ... Ref: 27 1/2 Ephraim Howard. 100 Edward Dorsey

250 10 William Lee from Benjamin Barnes 22^d October 1764

250 16 George Ashpaw for John Ashpaw June 1st 1768 Deceased

2nd Part

1124 10 11 1/2 *Aradia* Surveyd 9th May 1794 for Thomas Leekins on the South Side of Palapoa River beginning at a bounded white Oak - Amos Garretts Survey

510 1.1.79 *Geists Plains* Surveyd 14th Feb 1796 for Christopher Geist on the West side of Browns Branch beginning near the center of five bounded Hickory - Stephen Bradley Sept

500 1.1.79 *Polcatt Forrest* Surveyd 10th January 1797 for Samuel Todd beginning at two Bounded Red Oaks and one Bounded Chestnut on the South Side of Long Bridge Branch - Charles Cronst Reg & Comd of Regt

200 1.1.79 *Hobbs Park* Surveyd 24th December 1797 for John Hobbs on Elk Ridge beginning at two bounded white Oaks - Capt. Saml Sprangers Survey

100 1.1.79 *Addition to Hobbs Park* Surveyd 18 Feb 1798 for John Hobbs at the head of Jones Run beginning at a bounded White Oak and a bounded Maple - Geo. Wickings Regt

100 1.1.79 *Addition to Phelps Luck* Surveyd 25 April 1798 for John Phelps on Elk Ridge beginning at a bounded White Oak - John Thompson Survey

540 1.1.79 *Caleb Pusey* from Stephen Bradley 28 November 1789
540 1.1.79 *Ditto* from Ditto 29th Ditto

112 1.4.6 **Bells Point** Surveyed 12th January 1719 for John Bell
on the South Side of Caspary River Beginning at a bounded Red Oak
Robert Bell Capt.

114 1.4.6 **Woodford** Surveyed for John Taylor 8th May 1727 Composed of
one sixth of Delaware Bottom 300 and Bell Chance 233
Philip Hammond Capt.

117 1.2.28 **Jacobs Improved Purchase**
Resurveyed for Richard Jacobs 20 November 1728 on the East Side of Buckles Creek
Composed of two Tracts Viz. Acres Range 200 and Acres for enlargement 200
Capt. 1728 Richard Jacobs. 280 & Mary Hendersons heirs.

118 1.5 **The Last Shift** Surveyed for John Miller 14 March 1725
on the East Side of a Run called Duphurn
John Miller Capt.

121 1.6 **Porters Care** Surveyed for Peter Porter 14th June 1724
beginning at the end of the Fourth Course of a Tract of land called Shepherds
Care 200 Philip Porter 200 Silvanus & Richard Porter.

122 1.5 **Hunting Ground** Surveyed for John Ridgely
in October 1717 by a Run called Hunting Ground
John Ridgely Capt.

112 4.6 John Dorsey from Greenbury Dorsey
112 4.6 Thomas Hammond from John Dorsey & Neer 24th April 1729

110 1.9.6 Resurveyed into Jacobs Resurvey continued.

120 1.6 Charles, John, Philip, Denton, Roger and Matthias Hammond from Charles Porter 17th Sept. 1721.

Charles Worthington from John Worthington June 12th 1706 Devised.

Items Recd

10th 5. Robinsons Addition Survey'd for William
Robinson 28th October 1722 near the Mouth of a Small Creek Running into
Grandsons Bay.

10th 4. Sewalls Contrivance Survey'd for
Joshua Sewall 2nd October 1722 by the Main Falls of Colapoco River
Thomas Cookes Paper

22nd 8. 11th Terry Bridge Survey'd for Thomas Taenwright 11th June 1725
on the West Side of Colapoco River Falls (Wm Tell Paper)

1000 Acres

236 L. 13. 57

Warfields Conterivance Resurvey

for Richard Warfield 11th May 1727 Beginning at two Bounden White Oaks
being the original ^{bounden line of the original survey} survey formerly Lees Range 70^o Warfields Conterivance 213^o
Copy 206. Rich^d Warfield. 200 Robt Davidge. 200 Joseph Hall. 200 Sam Springers heirs

1701. 165. The Second Discovery

Survey for John
Craik, Rachel Denton and Christopher Grist and Joseph Howard 21 Feb^r
1722 Beginning at the End of the first line of a tract of Land called Altogether
Calentia to Rachel Denton and Joseph Howard
Copy 116 Henry Howard 301 Wm Hobbs & Charles Ridgley.
100 Joshua Hickins 93 Philip Warfield.

1711. 16. Hammonds Fine soil Forrest

Survey for Philip Hammond 1st April 1700 Beginning at four bounden Oaks
and a bounden Chestnut Copy 150 Robert Smith Purchaser A. A. L. Y

1731. 6. Champion Forrest

Resurvey for Philip
Hammond 14th May 1727 formerly called Dorsey. Space 95^o lying between
the mouth of Patuxent and Choptank Rivers Copy Hammond's Copy

236 . . . 9. 5 Joseph Hall from Alac Warfield 11th August 1755.

150 18. This part lies in Baltimore County and paid for by Abel Brown

John Hammond from Charles Hammond 20th June 1766

50 L 2 Tools Tolly Surveyed for Benjamin Lantieri 15th September 1731
Patented to Col Tho: Cocking 9th Feb 1732 Tho: Cocking Prop^r

73 L 2. 110 e Marys Tolly Surveyed for Edward Tolly 2 June 1728
Patented to him 15th October 1732 James Macculloch Prop^r

100 L 11 Swiss Adventure Surveyed 19th March 1730
for Robert Tully and Patented to him 27th February 1732 Begun at Edmund
White Park Nathaniel Hammond Prop^r

73 ... 2. 1172 Lebediah Baker sent from John Hamilton & Norton 1756
73 ... 2. 1172 Jacob Burgoon from Lebediah Baker 20th August 1762
Charles Cartoll from James Macculloch 27th Sept 1763

85 3.5 *Batchellors Choice* lying on the West side of the
Main Falls of Colapoco River Surveyed 21st March 1736 for Philip Sewall
Christopher Colborne Capt.

88 3.65 *Carters Whim* Surveyed 26th May 1721 for Daniel Carter
of Andamunet County. John Leman Junr Capt.

143 3.3 1/4 *Cool Spring* Originally called Howard Inheritance
lying on the North side Susan River Surveyed 15th April 1736 for Rachel
Leman and son her Wife. Rachel Leman Wives

101 2 22 *Goodmans Chance* Picket Originally
called Goodingsford Enlargement Surveyed 12th May 1724 for Humphrey
Goodman Patented 15th Decemr 1729 to Richard Gooden
William Kirkland Capt.

24 2 20 *Wrights chance & Neighbours*
Good will lying on the West of Pleasant Surveyed 28 Decemr 1728
for Robert Wright. Robt Wright Capt.

11 1 12 *The Addition* lying on the North side of the head
of Susan River Surveyed 27th June 1728 for Charles Hammond Capt.

85 3.5 *Valentine Proven* from Philip Sewall 19th September 1759.

88 3.6 1/2 Philip Hammond from John Leman on Wm 30 March 1756 Mortg.
88 3.6 1/2 Thomas Dale Dorsey from Ditto 8 Decr 1760
88 3.6 1/2 John Leman from Charles Hammond Junr to Philip Hammond 10th June 1761.

101 4.2 Wm Jams from Wm Kirkland 9 March 1763.
101 4.2 Tho. Kirkland Junr from Wm Jams son of Jno 1 May 1764.

171
Lena Crest

222 L 1. 7/2 **Bunkell** lying in the Fork of Saluscent River Surveyed 17th
Janus 1791 for John Campbell & John Campbell Esq.

33 L 1. 2 **Hay Meadow** lying in the lower End of the Neck between
Crawlers Creek and Salapies River Surveyed 11th Jan 1797 for John Jacobs
and patented to Miller Campbell - 27th October 1799 - Wm Cornwall Esq.

242 L 9. 1/2 **Davis's Purchase** composed of three parcels
of land viz The Key land, Part of Neals delight and 1/2 B. by Chance
Resurveyed 5th March 1798 for Richard Davis - The Davis Co. Esq.

02 L 1. 3 **The Mains** originally known by the name of Wm Boone
land and part of a tract of land called Little Creek lying on the North
side of lower Saluscent River Surveyed 9th Decemr 1795 for Wm Cammery Esq.
Humphrey Boone Esq.

171

228 L 1. 7/2 Resurveyed into South Branch
70 L 1. 5 Philip Hammond from John Campbell 10th Jan 1757
70 L 1. 5 Joshua Warfield from Charles Hammond June 18 May 1765

2. John Campbell son of John from Wm Campbell 15th October 1760

194 L 7. 9 Stephen Leonard from Thomas Davis son of Richard 27 Nov 1756
50 L 2. 1 1/2 John Warfield from Joshua Davis 14th Dec 1762
194 L 7. 9 Thomas Lappington from Stephen Leonard 31st October 1767

Stephen Boone from Humphrey Boone July 19th 1766 Devised

acres Sent

68 1. 1. 1/2

Leary, Neck) Originally part of tract called and Part of Broad Creek Surveyed December 1795 for Robert Gordon Esq. the Capt.

562 1. 2. 1 Good Will Creek at Originally called Knaveys Desires lying on the south side of Calapago River in the Fork of Counties from the River up to March 1798 for John Jones Esq. 25th December 1799 to Thomas Bullard and Thomas Lippin. Thomas Bullard Esq.

181 2. 1/2 Brampton Originally called Broomfield 3 Decemr 1797 for John Macaulay the Capt.

50 1. 5 Parbys Desire lying in the Fork of Calapago River Neck Surveyed 25th October 1795 for Lewis Parby the Capt.

91 1. 33 Hammonds Plains Surveyed 15th July 1799 for James Hammond Esq. and from the by line to Benjamin Esq. and from Benjamin Esq. to Mrs. Ann Hammond. James Hammond Esq.

562 1. 2. 6 Caleb Dorsey & Comp. from Thomas Bullard 9th Septemr 1799

90th 2nd 2 *Tringens Addition* lying on Elk Ridge
Surveyed 27th September 1789 for *Dr. Samuel Tringens*
Surveyor General

356th 9th 1/2 *The Farmers Field* Resurveyed 23rd April 1740
Composed of the six following Original Tracts viz *Owens Walks* *Oostlet* *Chilsea*
Hayes *Meadow* *Hill* *Angle* and 50th part of *Smiths Plot* Patented to *Edw. Hill*
by *Edw. Hill Esq.*

171th 6th *Bishops Range* Surveyed 30th April 1741 for
Thomas Bishop

385th 12th 1/2 *Clarks Walks* Originally called no. Name Resurveyed
23rd November 1726 for *Michael Jenifer* Patented 24th July 1741. to *Nathan Hammond*
Philip Hammond Esq.

326th 13th 1/2 *The Grove* Originally so called Resurveyed 23rd Nov^r 1735
for *Edw. Jenifer* by *Nicholas Redgley*
23rd 1733 *Peter Hopley* & *Philip Jackson*

171th 6th 10th *Charles Philip John Denton & Peter to Math^r Hammond* from *the Bishop* 24th Oct 1769

326th 13th 1/2 *Resurveyed* from *Nicholas Redgley* 13th April 1752.
172th 3rd 1/2 *Philip Jackson* from *Philip Hammond* 22nd April 1755.
172th 3rd 1/2 *Charles W. Kingston* from *Philip Jackson* 24th May 1755.
173th 1st 1/2 *Philip Hammond* from *Peter Hopley* 10th Jan^r 1757.
173th 1st 1/2 *Joshua Denton* from *Math^r Hammond* 13th May 1765
250th 10th *Resurveyed into Addition*

and sent

65 1 2 1/2 Wolles Tott Surveyed 30th April 1751 for Edmund
Wolles & Philip Warfield Sep 1751

200 2 Charity's Purchase and
James Tott Surveyed 2 May 1751 for James Norwood

51 2 1/2 South Point Surveyed 24th June 1750 for Nicholas
Mauclabin

211 8 2 1/2 Andrews Rest Surveyed 18 March 1750 for John
Andrews & Joseph Hill Sep 1750

249 2 1/2 Davidges Purchase Originally called
Red Bank, Middle Neck and Tullers Point Surveyed 30th April 1750
for Robert Davidge & the Sep 1750

112 1 1/2 Bronns Addition Surveyed 22 April 1751
for John Brown, the Sep 1751

92 1 1/2 Baldwyns Neck Originally called
Surveyed 24 May 1750 for John Baldwyn & the Sep 1750

98 1 1/2 James Mauclabin from Thomas Baldwyn 24th March 1758

Acres Sent

24 1 Snowden's Lot Surveyed 3 August 1741 for Richard Snowden Rich^d Snowden Cop^y

30 1 1/2 Red Oak Hills Surveyed 15th September 1741 for John Whippo beginning at a bounded Red Oak standing on a hill side close on the Bank of Colapoco falls Patented 9th Septem^r 1742 John Moberly Cop^y

5 1/2 22 Whippo's Lot Surveyed 20th Sept 1741 for John Whippo beginning at a bounded Red Oak standing on a Hill side close on the Bank of Colapoco falls Patented 9th September 1742 John Whippo Cop^y

24 1 3/4 Bishops Outlet Surveyed 2 September 1742 from Thomas Bishop beginning at a bounded Red Oak and a bounded White Oak standing close together on the West side Caplan Branch Patented 1 November 1742 Tho^s Bishop Cop^y

100 1 1/2 Salopia Surveyed 10th November 1741 for John Johnson beginning at Tom Bowen's White Oak and a bounded Red Oak standing close together on the north side of a hill near the falls of Colapoco River Patented 3th September 1742 John Johnson Cop^y

24 1 3/4 Mr Charles, John, Philip, Denton, Bergen and Mathias Hammond from Thomas Bishop's Outlet

Acres Rent

105 1/2 11.2 1/2

Hendersons Meadows

Surveyed 4th April 1741 for Thomas Henderson beginning at three Counted Trees standing close together and on the East side of a March at the foot of a Steep Hill Patented 4th September 1742. Mary Hendersons heirs Esqrs

88 1/2 1.9 1/2

Georgestown Resurveyed 10th December 1741 for George Husby Originally so called Patented 9th November 1742 Joseph Hill Esqrs

38 1/2 7.10 1/2

Cooler Resurveyed 17th March 1736 for Vachel Denton being composed of Brimstone 100. Hopewell 50. Middleland 100. Princes Charles 50. and Taylors Lott 100. & reduced into entire Tract Vachel Dentons heirs Esqrs

110 1/2 11.3

Grays Power Originally so called (Resurveyed) and Enlarged by William Alexander 2th September 1741 lying on the South side the Falls of Patapasco River beginning at three Counted Trees & Red Oaks Assegid and Patented to William Cumming Esqrs Wm Cumming Esqrs

10 1/2 5 Lies in Blue Survey

1001 4.

Huckleberry Bush and Waterford

Part of a tract of land called Waterford
discovered by and surveyed for William Hayward 19th September 1739
beginning at the beginning Creek of the said 1000 Acre and patented to
Richard Williams 10th September 1743. Rich Williams Capt.

1001 25

Mobbertys Chance

Surveyed 1st Jan 1741
for John Mobberty Senr beginning at three bounded Red Oaks and a bounded
White Oak sapling then going on the East side of a small branch patented
12th September 1743. John Mobberty Capt.

1001 17

Long Bottom

Surveyed 20th February 1741 for John Wood
beginning at 1000 bounded Red Oaks and a bounded Chestnut. John Wood Capt.

1292 52. Kittens Chance Surveye 2^d November 1758 for
Theophilus Kitten beginning at a bounded White Oak Standing on the South
Side of the Main Branch of Honey Run Patented to Edward Kitten 10 Aug 8 1750

1766 13. 13. Moores Morning Choice
enlarged Originally called Moores Morning Choice and Doreys
Surveye 26th May 1752 for Caleb Dorey beginning at the Original
beginning boundary of Moores Morning Choice Patented 23rd Aug 8 1750 -
(Caleb Dorey Copy)

1767 11. 17. Cedar Point Surveye 16th August 1752 for Nicholas
Mason beginning at a bounded Cedar Post at the corner of the Land called
New Mill Patented 27th September 1752. (John Sparrow Copy)

1768 2. 1. Wetherlys Resolution Surveye 16th April
1754 for John Wetherly beginning at a bounded Oak Post Standing at the end
of the South by West line of Wetherlys Chance Patented 16th April 1754
(John Wetherly Copy)

1768 1. 11. 2. Calab's Pasture Surveye 26th April 1754 for
Caleb Dorey beginning at a bounded White Oak of Moores Morning Choice
Patented 26th April 1754. (Caleb Dorey Copy)

129 5. 2 This land is Disclaimed
129 5. 2 Theophilus Kitten from Edward Kitten 12th March 1761

Richard Waller from Solomon Sparrow and Edward Lee Feb 7 10th 1768

Calab & Edwards Friendship

Success of the January 1748 for Calab & Edwards Doves, beginning at a house at
London Road, London, 1748. Calab Doves Cap?

1725/20

Channel originally named Biscay

the 10th September 1748
to Charles Carroll Esq. Beginning at the original present time extended to the
November 1748. See Carroll 1748. Charles Carroll 1748. St. John's Doves son of 1748.

1725/20

Roberts Advantage

Success of the 11th April
1748 for the 1st by John Roberts of the Boston, before the Boston House
of Representatives, 1748. See Roberts 1748.
Roberts Cap?

- 28 Henry Howard from John Doves, son of 1748, 11th Jan 1748.
- 43 1/2 Charles Carroll Esq from Charles Carroll Esq 21 March 1748
- 38 Henry Howard from John Doves, son of 1748, 22^d Doves
- 330 Charles Carroll Esq from Charles Carroll Esq 23th March 1748

501 2

Roberts Lot Originally called Boyers beginning
re-surveyed by and Resurveyed 13 November 1753 for Robert Longford beginning at
the original beginning White Oak Patented 13 March 1741 2
(Richard Maccubbin Esq.)

112 11

Watts Lot Surveyed 28th March 1749 for Robert Shipley
beginning in the center between two bounded White Oaks and a bounded
Red Oak Patented 23rd March 1749 - Robert Shipley Esq.

300 12

Rich. Tick Originally called Winters Range Resurveyed
27th July 1749 for Robert Gyles beginning at the original beginning bounded
White Oak Patented 27th April 1748 - Elizabeth Gyles Esq.

177 6 11

Wopsons Choice Originally called Remondys
for John Mackenzie 27th Feb 1751 beginning at the two original bounded
White Oaks Patented 29th September 1748 - John Mackenzie Esq.

132 1 2 1

Resurvey of Tracts Originally called Red Gap
Cove and good Dug holes Resurveyed 6th December 1751 for Henry Redgap
beginning in the center between two bounded Red Oaks and a bounded
White Oak being the original bounded trees of Redgap Cove Patented
10th September 1748 by Elizabeth Redgap Widow of Col Henry Redgap Esq.

2- Charles Worthington from William Lord 29 November 1756 -

63 1 2 1

Richard Harwood from Philip Hall October 17 1767 -

used (cont)

704 2.01 Partnership Originally so called Acquoyd 5th September 1740 for Thomas Worthington and Henry Redgley (Virginia at a Bound) White Oak Patent 13th Henry Redgley & 1/2 to Thomas Worthington 31 October 1741 -
 Copr 300 Nicholas Gasparay in 1733 1/2 Granburch Redgley, Efr. John Melish
 1733 B. J. B. Worthington 1733 Thomasin Woodfield -

792 3.2 e Sigled Survey 3. May 1730 for John Melish and Richard Ince down Virginia at a bound and a Bound and Schamora Patented to Henry Hall 15th August 1743 - Henry Hall Copr -

226 2.0 The Cupola Hill Survey 20th March 1740 for James Ince down Virginia in the tract between Pine Bluffs and White Oaks and a Bound and a Oak Patent 20th March 1743 - James Walker Copr -

204 2.0 Calab Vineyard Survey 27 June 1744 for Calab Dancy beginning at a bound White Oak Patent 27th June 1744
 Calab Dancy Copr -

John Gasparay from Nicholas Gasparay & Wife June 19th 1767 -

179 3.2 e Charles Henry Hall from Henry Hall 18th May 1750 -

220 2.0 James Walker from James Massabbin 14th November 1755 -
 220 3.10 Reserve to the Walker & Kerstaine
 110 4.5 Thomas Dancy from Doc James Walker 25th December 1758 -

1723. Hobberlys Desire Surveyed 19th January
1724 for John Hobberly beginning at the Centre between Two Bounded Chesnuts
and two Bounded Pine Oaks Patented 19th Jan^y 1744 - John Hobberly Esq^r -

1724. Hobberlys Tavern Surveyed 19th January
1724 for John Hobberly beginning at Two Bounded Chesnuts & one Bounded
Pine Oak Patented 19th January 1744. - John Hobberly Esq^r -

1725. Partnership Renewed Originally
called Brothers Partnership Surveyed 18th February 1723 between Shipley
& Adam Shipley beginning at three Bounded White Oaks Patented 1st Nov^r
1744 - 2nd of Adam Shipley. the Henry Corpoint -

1725. Ropers Range Part of a tract of land originally
called Ropers by and purchased for Leonard Hopkins Jan^y 1744
beginning at a bounded Post planted in the Spot where the Original
Boundary Ditch stands Patented 25th April 1745 -
Leonard Hopkins Esq^r -

John Cowman from Joseph Cowman 12th May 1761

June Rent

602 25. *Mobberlys Desire* Survey'd 19th January 1744 for John Mobberly beginning on the Corner between Two Roundish Chesnuts and two Roundish Sea Oaks Patented 19th Jan'y 1744 - John Mobberly Esq^r -

602 177. *Mobberlys Tavern* Survey'd 19th January 1744 for John Mobberly beginning at Two Roundish Chesnuts & one Roundish Sea Oak Patented 19th January 1744. - John Mobberly Esq^r -

1902 7.72 *Partnership Renewed* Originally called Brothers Partnership Survey'd 18th February 1743 for Adam Shipley and Adam Shipley beginning at Two Roundish White Oaks Patented 17th Nov^r 1744 - Esq^r of Adam Shipley. Mr Henry Corpoint -

1002 4. *Ropers Range* Part of a tract of Land Originally so called & bounded by and between for Leonard Hopkins 2^d Jan'y 1744 beginning at a Roundish Oak planted in the Spot where the Original Boundary Ditch was Patented 25th April 1745 - Leonard Hopkins Esq^r -

John Phillips from John Nichols of the 22^d April 1765.

203

John Bowman from Joseph Bowman 19th May 1761 -

idms Rent

266¹ 102 Roundabout Hills Survey 15th Nov 1718
1718 for Henry Redgley beginning in or near the Center. Richardsons four bounded
White Oaks Patent 15th November 1718. Henry Redgley the son of Col Henry

240¹ 952 Richardsons four bounded Pub
for Prevention Survey 17th Jan 1744 for
William Richardson Patented to Joseph & Daniel Richardson 17th Feb 1744
Daniel Richardson Esq

412 108 Maccurbbins Discovery Survey for
James Maccurbbin 23rd Feb 1746 beginning at four bounded White Oaks they
being the beginning of a road called Honey Run hills Patent
23rd October 1745. Mem^o the above land being included in a Reserve
formerly made by Thomas Hughes of Liberty County but never patented
James Maccurbbin Esq

177 611 Wards Care enlarged Originally
Wards Care Survey for Orlando Griffith 11th Feb 1746 beginning
at four bounded White Oaks Patent 13th Feb 1745
Orlando Griffith Esq

412 108 James Walker from James Maccurbbin 14th Nov 1755
412 108 Restored into Walkers Inheritance
207 108 Thomas Harrison from Doc James Walker 25th Dec 1752

179 611 Greenbury Griffith from Orlando Griffith & Wason 14th Dec 1756
172 611 Henry Griffith from Greenbury Griffith 13th May 1761

201

10. *Struggle for Life* Surveyed for John Newshaw
10th September 1746 beginning at a bound & White Oak Patent & 13th Feb 1747
John Newshaw Prop.

set 2. *Thomas his choice* Surveyed for Thomas Erney 18th
November 1745 beginning at the End of the East 1744 Creech course of Dooharigan
Manor Patent & 18th November 1745. — Tho' Erney Prop.

1952 7. 10. *Pleasant Ridge* Surveyed for Henry Howard 17th
October 1744 beginning at a bound & Pine Oak Patent & 15th Nov 1745
Henry Howard Prop.

1801 7. 22. *Walters Laying* Surveyed for Joseph Walters
25th May 1743 beginning at four corners & Pine Oaks Patent & 12th Aug 1746
Joseph Walters Prop.

180. 7. 22. Thomas Bennett from Isaac Watkins 10th March 1759. —

Acres Cont

240 1.9.76

Northern Addition Surveyed for Philip

Hammond 14th May 1745 Beginning at the End of the South 95 Degrees West
230 perches course of a Tract of Land called Woodford. Patented 11 May 1745
Philip Hammond Esq. Cop. -

27 1.1

The Defiance

Surveyed for Charles Griffith the 29th October
1745 Beginning at a bounded Cedar Post. Patented 6th Septemb: 1746 -
Charles Griffith Esq. -

30 1.5.12

Shelbys Adventure

Surveyed for
William Ashley 27th July 1745 Beginning at a bounded Cedar Post. Patented
25th September 1746 - John Humphrey Esq. -

600 1.6.5

Mineral Ridge

Composed of the following
Two Tracts of Land to wit Oldmans Tolly and Neglect Resurveyed for James
Macculbin 22 March 1743 Beginning at the Original beginning Red Oak
of Oldmans Tolly Patented 23rd October 1745 - James Walker Esq. -

30 2

Leminton

Surveyed for Robert Wright 20th October 1747
Beginning at a bounded Red Oak standing on a Hill Patented 20th October
1747 - Robert Wright Esq. -

30 2

Peatherwoods Suck

Surveyed for Samuel
Leatherwood 28th April 1744 Beginning at a bounded Pine Patented 28th April
1744 - Samuel Leatherwood Esq. -

33 1.4 Lies in Elder Surveys -
660 1.6.5 James Walker from James Macculbin 14 Nov: 1755.
660 1.6.5 Resurveyed into Walkers Inheritance -
660 1.6.5 Thomas Harrison from Doct: James Walker 25th December 1758 -

50 2. Thomas Harrison the Heirs of Doct: James Walker from Jacob Leatherwood 26th April 1761

Gene Bond

81 L 3.3 Snap Short Survey'd for Robert Israel 15th June 1745 beginning at the end of the fifth course of a Tract of Land called Reynolds Habitation Patented 15th June 1745. Robert Israel Cop^y -

102 L 6.6 Mackenzies discovery enlarged Originally called Mackenzies discovery Resurvey'd for John Mackenzie 5th 1745 beginning at four bounded White Oaks Patented 11th August 1746 John Mackenzie Cop^y -

123 L 2.11.4 Stevens, Forrest Originally so called Resurvey'd for Philip Hammond 10th June 1744 beginning at four bounded White Oaks Patented 4th August 1746 Cop^y 1744 Philip Hammond 159 Ephraim Howard -

137 L 5.6 Adam the Second Originally called Adams the first Bond Resurvey'd for Adam Shipley 21. May 1742 beginning at the second Original boundary of Adam the first Patented 28. May 1746 Adam Shipley Cop^y -

32 L 1. 3/2 James Bond from Rachel Mackenzie May 13th 1767 -

Acres Cont

2111 9/8

Kilkenny, Joined

Composed of the following
Two Tracts West of Hazard and Kilkenny Resurvey'd for Ephraim Howard 17th May
1744 Beginning at a Bounded White Oak and a Bounded Red Oak Patented 19th Novr
1745. — Ephraim Howard Capt.

105 1/2 4-2 1/2 The Boyling Springs Survey'd for
Peter Barnes 14th May 1745 Beginning at a Bounded Red Oak and a White
Oak Patented 14th May 1745. — Peter Barnes Capt.

50 2 Good Luck Survey'd for John Pop Esq 10th Feb 1745 beginning
at a Bounded Captin Patented to William Pop Esq 25th May 1746.
— Nicholas Bussell Capt.

500 1/2 The First & Second Division
Originally called the second part of Discovery part Resurvey'd for Henry Howard
14th April 1745 Beginning for the first Division at two Bounded White Oaks
and a Bounded Hickory the Original Beginning Trees of the said Tract
Beginning for the Second Division at the End of the Second line of the Lane
called Parsons Forest Patented 14th August 1747.
Capt. 108 Philip Hammond — 150 Henry Howard.

61 2 3/4 The Support Survey'd for John Leatherman March 3 1740
Beginning at a Bounded White Oak Standing East to a Spring Patented
10th March 1741. — John Leatherman Capt.

30. William Bedgley son of Wm from John Howard 25th March 1762.

28. John Derry son of Edward from Henry Howard 11th Jan 1757.
25. Michael Derry from Henry Howard 23. March 1759.

502 2

Iron Hill Survey for Thomas Johnson 13th July - 1743
Beginning at two Boundred White Oaks Standing on the Side of a Hill Calentea
19th November 1744 - Philip Hammond (Cp)

1187 227-6 The Invasion Originally called Adams Forest
Resurvey for Adam Barnes 24th May 1747 Beginning for the Recovery of
the Whole at a Boundred White Oak and two Boundred Red Oaks Patented
21st September 1747 -
Cp: 487 Adam Barnes, 111 Rachel Dorsey, 237 Adam Barnes -

502 2 Edwards Toll Survey for Philip Edwards 8th June
1741 Beginning at two Boundred White Oaks Patented 12th October 1747
Philip Edwards (Cp)

502 2 Arnolds Tancy Survey for John Arnolds
16th April 1747 Beginning at a Boundred White Oak Patented 16th April 1747
John Arnolds (Cp)

94	3.9	Henry Barnes from Adam Barnes	22 nd October 1764
105	4.9	Richard Stevens from Ditto	29 th Ditto -
119	5.11	Susanah Lenthcomb from Ditto	23 rd Ditto -
127	3.1	Calence Norwood from Ditto	27 th Ditto -
131	5.3	Sophia Lillycoat from Ditto	Ditto -
144	4.7	Hannah Barnes from Ditto	Ditto -
163	5.1	John Barnes from Ditto	27 th July 1765 -

50. 2. John Price from Philip Edwards 16th April 1753. Marty?

Charles Barrett from John Arnolds 11th July 1759 -

506 2. *Foster's Make Skife* Survey'd for Hugh Foster 30th October 1742. Beginning at a bounded White Oak and a bounded Spanish Oak. Patented 13th March 1746. Hugh Foster (S^r)

506 2. *Spanish Oak Grove* Survey'd for William Ridgley son of William 9th July 1748. Beginning at a bounded Chestnut tree. Patented 9th July 1748. W^m Ridgley Son of W^m R^off^r.

706 2.10. *Rockey Ridge* Survey'd for Abell Brown 20th November 1748. Beginning at two bounded White Oaks. Patented 13th March 1746. Robert Brown (S^r)

506 2. *Kent's Choice* Survey'd for John Kent 26th Feb^r 1747. Beginning in the center between four bounded Red Oaks. Patented 26th Feb^r 1747. John Kent (S^r)

706 2.10. Daniel Chamberlain from Robert Brown 24th October 1753.
706 2.10. Robert Brown from Abel Brown 4th July 1759.
706 2.10. Rob^t Brown part Daniel Chamberlain and John Fennan 9th Feb^r 1761.

213 11.8 Addition to Poplar Spring

Garden Originally called Poplar Spring Resurveyed for Isaac Hall 20th June 1755 Beginning at a Bounded Red Oak Patented 20th March 1758. - Cop^y 203 Isaac Hall. Co James Walker 272 lower Lawrence by the name of Poplar Spring Garden 272 lower than the survey. -

201 3.2 1/2 Scotts Advantage

Resurvey for Burrage Scott 20th December 1746 Beginning at a bounded Spruce Patented 10th March 1748. - Burrage Scott Cop^y

100 1/2 Peermans Beginning

Resurvey for William Peermans 30 September 1746 Originally called Peermans Beginning at a Bounded Hickory and two Bounded Oaks Patented 15th March 1740. - Wm Peermans Cop^y

152 61 Johns Soll

Originally called Major Choice Best Resurvey for John Hammond 11th May 1724 Beginning at a Red Oak Patented 20th April 1728. - John Hammond son of Charles Cop^y

283 2.5 Barron Hills

Originally called Hocking Resurvey for Charles Barron 27th March 1758 Beginning at the End of the N. W. corner to the Quakers house of Boston Survey Patented 28th March 1758. - Charles Barron Cop^y

60 2.5 James Walker from James Maccubbin 11th Nov: 1755. -
203 8.2 1/2 Thomas Harrison James Walker from Isaac Hall 9 Sept: 1758. -
30 1.2 1/2 Thomas Harrison from James Walker Dec: 28 December 1758. -
195 7.10 William Hall from Thomas Harrison 18th Sept: 1765. -

100 1/2 Joseph Howard son of Cornelius from William Hanks 21 August 1761

40 1.7 1/2 Jack Gray from John Gray Nov: 1763. -

250t 10. Barnes Friendship (originally called
Ships Search Part Recovery) for Peter Barnes W. Jan 1 1766 Beginning at
Two Bound Spanish Oaks and a Bound White Oak Calent 18. March
1766 - Peter Barnes Pop.

322 The Nevers Letter Survey for John Hammond
Son of Charles W. August 1748 Beginning at a Bound Red Oak Calent 3th
May 1748 - John Hammond Son of Charles Pop.

153 Friendship (originally called the Hall Recovery) for William
Spicer 17th February 1748 Beginning at a Bound Red Oak the original beginning
Calent 28th April 1748 - William Spicer Pop.

140t 377 Addition to Bold Venture
Survey for Philip Hammond 15th April 1747 Beginning at two Bound White Oaks
and a Bound Black Oak standing close together Calent 18th April 1748
- Philip Hammond Pop.

322 3.92 Peleat (Plate) Survey for John Hammond Son of
Charles W. Jan 1 1766 Beginning at a Bound Spanish Oak Calent 18. March
1766 - John Hammond Son of Charles Pop.

250 10. James Barnes from Charles Barnes Oct 6 1766
250 10. Ditto from Ditto 12 Nov 1766
92 3.8 John Hood from James Barnes son of Peter April 17th 1768

80 3.77 William Jan from John Hammond & Henry Spiffitt 6th April 1768
80 3.78 William Hall from William Jan 10th April 1768 - Maria

150 6.16 Basil Williams from William Spicer 21 August 1758
150 6.17 Philip John from William Spicer & Basil Williams 12th June 1758

250 £ 10. Barnes's Friendship Originally called
Ship's Search Part Received for Peter Barnes 21 Jan 1766 Beginning at
two Bounded Spanish Oaks and a Bounded White Oak Calented 18 March
1766 - Peter Barnes (Sp.)

50 £ 3.2½ The Neavers Lot Received for John Hammond
son of Charles 18 August 1751 Beginning at a Bounded Red Oak Calented 3th
May 1751 - John Hammond son of Charles (Sp.)

153 £ 10. Friendship Originally called the Hall Received for William
Spire 20th February 1753 Beginning at a Bounded Red Oak the original beginning
the Calented 25th April 1753 - William Spire (Sp.)

140 £ 5.7½ Addition to Bold Venture
Received for Philip Hammond 18th April 1767 Beginning at two Bounded White Oaks
and a Bounded Chestnut all standing close together Calented 18th April 1768
- Philip Hammond (Sp.)

41 £ 3.2½ Pollard's Lot Received for John Hammond son of
Charles 20th Feb 1753 Beginning at a Bounded Spanish Oak Calented 18 March
1753 - John Hammond son of Charles (Sp.)

250... 10. James Barnes from Charles Barnes Oct 6th 1766
250... 10. Ditto - - - from - - - Ditto - - - 12 Nov. 1766
92... 3.8 John Hood from James Barnes son of Peter April 17th 1768

80... 2.7½ William Dean from John Hammond & Henry Spiffitt 8th April 1764
80... 3.2½ William Hall from William Dean 10th April 1764 - Mark

159... 6.8½ Basil Williams from William Spire 21 August 1753
159... 6.1½ Philip and Basil Williams from William Spire & Basil Williams 12th June 1755 -

1003 3.4.12 John's Chance Originally called Henry Hill

Survey for John Hammond son of Charles 2 April 1746 lying part in Anne Arundel County and part in Baltimore County beginning at a bounded white Oak being the original beginning tree patented 2 April 1748. ~~Philip Hammond~~
100 Abel Proctor 100 Robert Linn

953 12.18 Small Land Survey for Henry Ridgely 3 May 1735

Beginning at the end of the 1/2 course of a road of land called Upland
Calculated to the 17th Elizabeth Ridgely Widow of Col Henry, Capt.

690 12.11.00 Snowden's Third Addition to the Manor Originally called Snowden's Second

Survey for Richard Snowden 11 November 1707 Beginning at the original bounded Chestnut Trees of Snowden's Second Addition to his Manor Calced 18 March 1746.

- 100 Nicholas Spawson 20 Nicholas Miller 20 Joseph Miller
- 100 Joseph Miller 30 Peter Shipley 279 Philip Jackson
- 100 James Mackay 100 John Linn 279 David Hatfield
- 100 Anne Northington 279 Thomas Hatfield 279 Richard Swain

14.12.79 Philip Hammond from Robert Ridgely 11 Feb 1754
Charles, John, Philip, Roger, Devent & Matthias Hammond from Mrs Hammond
and Henry Griffith the wife of John Hammond 25th July 1761

2090 3.11 Snowden's 2nd & 3rd Addition to his Manor lies in Frederick County now annexed

- These are by several persons as in Debt Book
- 100 James Hatfield from John Nevins 22 May 1754
 - 92 Thomas Hatfield from Richard Snowden 30 Novemb 1754
 - 279 Philip Jackson from Philip Hammond 22 April 1755
 - 279 Philip Jackson from Philip Jackson 26 May 1755
 - 180 David Northington from Philip Jackson 26 May 1755
 - 243 David Hatfield from Richard Snowden 28 March 1760
 - 140 Joseph Hatfield from Obitto 30 May 1760
 - 30 Thomas Hatfield from Charles Hammond Junr 18 May 1765
 - 31 John Burdick Junr from James Junr & John Snowden 29th October 1765
 - 140 Elizabeth Miller from Joseph Hatfield 2 March 1765 Devised

1000 Feet

331 1-11

331 1-11 Boswupon Coast Originally Called Johns Chances

Recovery for Robert Ridgley 24th June 1749 Beginning for the Recovery of the first part of the Original Tract that is clear of Old Survey at the end of the Seventen Line of the Original Tract called Johns Chances Beginning for the Recovery of the second Part of the Original Tract that is clear of Old Survey at the Original Beginning Term of the said Johns Chances Patented 31 July 1749.

Robert Ridgley Copy

106 5 Gardeners Lot Survey for Christopher Gardner 12th

January 1747 Beginning at two Boundaries Spanish Oaks and one bounded White Oak standing close together Patented 14th January 1747

Christopher Gardner Copy

217 20 Cockeys Regulation Originally called

making Discovery Recovery for Thomas Cockey 28th January 1747 Beginning for the first Bounds of the Whole Discovery at a bounded White Oak and Hickory standing close by the side of a Spanish Oak Patented 30 Jan 1747.

Thomas Cockey Copy

212 2 1/2 Howards Swamp Survey for Samuel Howard

16th May 1746 Beginning at a bounded White Oak and a bounded Pine and a bounded Chest all standing close together Patented 18 March 1747

Samuel Howard Copy

306 2 Fearroad Thicket Survey for John Gaspary

son of Nicholas 26th Jan 1748 Beginning at a bounded White Oak and a bounded Chest Oak Patented 26th January 1748

John Gaspary son of Nicholas Copy

10 5 Thomas Harrison from John Gardener Feb 7 22 1768

24 2 1/2 John Bruce from Samuel Howard 18th October 1762

30 2 Nathan Hammons from Charles Tolson 11th May 1756

Cont

9th 51th Josephs Island Surveyed for James Hall

20th May 1758 Beginning at a bounded corner East (standing on the West side of a burn of Gualdroo Creek) Patented 26th May 1758

Thomas Hall Esq^r

325 2 13.7th Good Neighbourhood Enlarged

Originally called Good Neighbourhood Surveyed for Adam Shipley 10th March 1746 Beginning for the first Lines of the Whole Survey in the Center between three Roundish White Oaks the Original Robinsons Trees standing near the North Side of a small Brook leading into the Western falls of Colapsco River Patented 13th March 1746

Adam Shipley Esq^r

- 103. 1. 17th Monday 12th Oct 1754
- 23. 11 John Wood from Adam Shipley 12th October 1754
- 36. 1. 5 Ditto from Ditto Ditto
- 180. 4. 2 Adam Brown son of Alder from Ditto Nov^r 5th 1750

201 10.52

Lewis's Lot, Composed of the following two Tracts Viz
Partly Land and Addition Resurvey'd for Lewis Donall 29th August 1745
Beginning for the Out Bounds of the Whole Resurvey at Three Bounded Cheenock
Ties the Beginning Ties of the aforesaid Addition Patented to John
Ryan 7th September 1748.
Page 101. Shubler. 100 John Ryan

100 4.

Nials Chance Survey for Nathl Clarke 2d Jan'y
1748 Beginning at a bounded Red Oak Patented 9th September 1748.
Nathl Clarke Cap^t

1175 10.

The Victory Originally called Hulsecrafts fortune
Resurvey'd for Thomas Hulsecraft 20th September 1748 Beginning for the
Out Bounds of the Whole Resurvey between Lower Bounded White Oaks
the original beginning near the aforesaid Hulsecrafts fortune Patented
20 September 1748.
Page 115 Thomas Hulsecraft 60 Robert Wright

150 6.

Wisemans Tolly Survey for Richard
Richardson 27 Feb'y 1748 Beginning in the Center between two Bounded
Red Oaks and a bounded Hickory - Patented 27 Feb'y 1748
Richard Richardson Cap^t

150 4.

The Tyleet Survey for Basil Loring 4 April 1747
Beginning at the line of the 18th line of Calico Purchase Patented 4th April
1747 - Basil Loring Cap^t

51 2. 2 Philip Hammond from Thomas Hitchcraft 8 June 1756. Mortg.
361 17m Kay part from Ditto 3 Feb'y 1762
361 Benjamin Cunnell from Ditto 4 October 1766
14. 5 1/2 Ditto from Ditto 30 May 1768.

150 6. Samuel Hamell from Richard Richardson 27th March 1748
70 2. 11 William Coole from Samuel Hamell June 2 1763

33 Richard Shipley from Jane Apton August 18th 1767 Quere

106
Acres Rent
55 1/2 1-2

Hammonds Chance Survey'd for John
Hammond Son of Charles 18th July 1749 Beginning at Two Bounded White
Oaks Patented 18th July 1749. — John Hammonds Son of Charles Esq.

632 1-5-4 Tannachie Composed of the following Two Tracts Viz
Grammars Chance and Grammars Carrott The Moities of Each Escheated
by and Resurvey'd for William Cumming Esq 27th May 1748 Beginning
for the West Lines of the aforesaid Tracts together with a piece of Tannach Lane
Adjoind to the whole Being now Reduced into one entire Tract lying and
being in Dunbarton County on the East side of Precinct River and on the
North side of Lyons Creek at a Bounded by Hamore of Grammars Chance
Patented 27th May 1748. — Wm Cumming Esq. — 174 acres

51 in Stewarts Meadow Survey'd for William Stewart
11th December 1748 Beginning at a beech Post Standing Between the Markett
House and the Hall it being the Beginning Boundary of the said Market
Grounds Patented 11th December 1748. — Wm Stewart Esq.

196

615 1-1-1/2 The Rent of this area in part is paid for by the Corporation of Grammars Chance and
Grammars Carrott; and a Law suit commenced in the Provincial Court for
the Escheat —

101 5 Hickory Bottom Surveyed for Robert Davis 3rd March 1749 Beginning at the End of the North 1/2 Degree West 370 perches Course of a Track of Land called Hunters Ridge Patented 3rd March 1740. Robert Davis Prop^r.

235 9.5 Honards Chance Surveyed for Cornelius Howard 14th April 1764 Beginning at a bounded White Oak Patented 21st Feb^r 1764. Cornelius Howard Prop^r.

322 1.5 Sapling Range Originally called Sapling Ground Surveyed for Philemon Dorsey 22nd July 1754 Beginning for the West Line of the White Resurvey in the Center Between four bounded Trees Patented 16th November 1752. Philemon Dorsey Prop^r.

301 2 Phelps's Fancy Surveyed for Charles Phelps 26th February 1747 Beginning at a bounded Red Oak & bounded White Oak & a bounded Green Oak being a Double line all Landing line together Patented 26th Feb^r 1747. Charles Phelps Prop^r.

65 1.3 1/2 William Blanks from Cornelius Howard 21st June 1759
66 1.3 3/4 Joseph Howard son of Cornelius from William Blanks 21 August 1761
50 2 Thomas Rutland from John Howard son of Land 14 March 1764

58 2 Robert Nelson from Philemon Dorsey 4th April 1753
57 1.3 Surveyed into Sapling Range
58 2 Samuel Musgrave from Robert Nelson August 8th 1760
50 2 Philemon Dorsey from Samuel Musgrave January 3rd 1766
45 1.97 James Brown from Philemon Dorsey March 14th 1762

2/11/2 C. 11

Coten Desire to William
Gassaway, Composed of two following Tracts Viz
Explos Hill 100 Part of Selby Marsh 22nd and Selby Hoop Resurvey'd
for Capt. John Gassaway beginning for the East bounds of the Whole Resurvey
at a bounded Locust tree Patented 10th October 1750.
John Gassaway Capt.

372

Craigs Discovery. Survey for Parbrick
Craigh of the Survey 1750 beginning at a pointed post standing in the
Southmost line of Craigh George Creek Patented 6th Feb 1750
Parbrick Craigh Capt.

2742 11

Craigh. Inlargement composed
of the two following Tracts or Parcels of Land Viz
1st Towards Chance
and 2nd the Mount Craigh Resurvey'd for Capt. James Craigh 2nd Dec
February 1758 beginning for the East bounds of the Whole Resurvey at a
bounded White Oak tree a bounded Red Oak Patented 17th July 1750.
James Craigh Capt.

199
2 1/2 Cent
11 1/2

Rabbit Island Surveyed for Nicholas Maudslayi
18 September 1727 Beginning at the Southmost End of the said Island
(Patented 18th September 1727 - Nicholas Maudslayi Esq^r)

50 2 Purdums Range Surveyed for Isaac
Purdum 23rd February 1718 Beginning at the Point between the Islands
White Oaks Landing on the East Side of a Spring Patent 23rd Feb^r 1718
(Isaac Purdum Esq^r)

110 10.8 Presley Originally called Spigot Resurveyed for William
Cumming 8th December 1750 Beginning at the Out-Corner of the Whole
Resurvey at four Boundaries of the said Resurvey being dead being
the original beginning Trees of the said Spigot Patented 25th June 1750
(William Cumming Esq^r)

111 100 The Gravelly Hill Originally called
the New Stone Resurveyed for Nicholas Maudslayi 5th February 1729
Beginning at the 21st Boundaries of the whole Resurvey at a Point fixed on the Spot
or thereabouts the original beginning Tree of a Tract of Land called Lumber
- Part Boundaries the beginning Tree of the original & different chance
(Patented 5th February 1729 - Nicholas Maudslayi Esq^r)

199

50 2 James Spruce from Thomas Hulecraft 15th November 1758

210 10.8 Henry Gauthier from Margaret Cumming November 9th 1761
5 2nd Solomon Dorsey from Henry Gauthier March 15th 1768

200
200
501 2

Timber Bottom Survey for Med. Starfield
son of John 4th May 1748 Beginning at the End of the South Course of a Tract of Land
called Union Park Patented 4th May 1748
Alexander Starfield son of John Pop?

121 1-10 Shipley's Purchase Originally called
Mitley's Purchase Located by and Surveyed for William Shipley 4th July 1749
Beginning at a Bounded Sycamore tree the Original beginning Tree of the
said Land Patented to Richard Shipley and John Howard 11th April 1750
Richard Shipley & John Howard Pop?

120 10-10 Addition to Brothers Level's
Originally called Brothers Level's Survey for Robert Barnes 1st March 1744
Beginning for the Old Bounds of the Whole Survey at a Bounded Post standing
in the South 72¹/₂ Degree East Line of the Original Tract Patented 29th Sept:
1720 Robert Barnes Pop?

261 10-5 Tradsum Originally called Richmonds Ferry Located
by and Surveyed for Benedict Calvert 15th May 1750 Beginning for the
East Course of the whole Survey at a Bounded Ash Tree in a Sandy
Valley Patented 11th July 1750
Benedict Calvert Pop?

60 2-5 Peter Barnes from Robert Barnes 4th April 1755
60 2-5 Dillo from Charles Barnes 1st July 1762

200 10-5 Nathan Hales from Charles Wallace 12th Jan 1765

1750

Wetherly's Contrivance

Composed of the two following Tracts Viz. Wetherly's Forest and Addition to Wetherly's Forest. Surveyed for John Wetherly June 1st February 1748. Beginning for the East Boundaries of the White Reservoir at a stone called Sandstone on the North side of Belmont & River. Patented 16th August 1750. - John Wetherly Esq^r -

303^{1/2} 12.12

Fitzymonds Gift

Originally called Maucutt's Past Reservation for Joshua Dorsy. Surveyed by Sarah his Wife 20th October 1748. Beginning for the East Boundaries of the White Reservoir on the Side of Peloponnesus and at the End of the N. & S. Line of a Tract of Land called Ducks Cove. Patented 6th Jan^y 1749. -

Copied by Sarah Dorsy Jun^r 23rd June Dorsy Jun^r

41^{1/2} 2.9

Fortine

Surveyed for John Dorsy Jun^r 6th Nov^r 1747. Beginning at a stone called White Oak. Patented to John Dorsy Jun^r 1st Dec^r 1747. - Sarah Dorsy Jun^r 24th September 1750. - Sarah Dorsy Jun^r 24th

45^{1/2} 17.24

Dorsy's Range

Originally called Dorsy's Range. Surveyed for John Dorsy Jun^r 30th January 1748. Beginning for the East Boundaries of the White Reservoir at a stone called Sandstone. Patented 3rd February 1748. - Sarah Dorsy Jun^r 24th September 1750. - Sarah Dorsy Jun^r 24th

John Dorsy Esq^r to Sarah Dorsy from John Dorsy Jun^r on 18th April 1745. Patented -

2000 Acre

2000 8

Mount Etna Originally called Mount Leon Acquired for Benjamin Stephens 6th October 1750 Beginning for the Out Bound of the Whole Perimeter at a Bounded White Oak and a Bounded Hickory the Original Boundaries of the aforesaid Mount Leon. Patented 9th April 1751.
Benjamin Stephens Esq.

1000 A

Milledam Supply Surveyed for Ebenezer Crompton 16th June 1749 on the South Side of the Cape Fear River Patented 16th June 1749.
Ebenezer Crompton Esq.

1000 1772

Cheneys Choice Surveyed for Richard Cheney 20th May 1744 Beginning at Two Bounded White Oaks and a Bounded Maple Standing close together in a Marsh Patented 29th September 1751.
Richard Cheney Esq.

1400 572

Olivers Chance Originally called Olive by Chance Acquired for John Oliver 4th September 1744 Beginning for the Out Bound of the Whole Perimeter at a Bounded White Oak Patented 23rd March 1749.
John Oliver Esq.

100. 400. Mollen Pumpkin from Margaret Pumpkin 17th January 1762
115. 1. 9/2. Charles Hammond Subt. from Mollen Pumpkin May 29th 1767

140 5. 7/2. Philip Hammond from John Oliver 5 November 1756 Mortg?

Acres Cont
350 1/2 1A

Edwards Discovery, Originally called
Edwards Hopwell Resurvey for Philip Edwards 22nd March 1749 Beginning for
the East Bound of the Whole Resurvey at a Bounded white Oak and a bounded
Red Oak Patented 22nd March 1749. - Philip Edwards Copy
Is a tract 136² of the above land lies in Baltimore County

358 1/2 13. 11 1/2

**Dorsey's Addition to Thomas's
Lott** Originally called Thomas's Lott Part Resurvey for Edward Dorsey
Jan^{ry} 23rd August 1749 beginning for the East bounds of the whole Resurvey at
Two Bounded white oaks and a bounded Hickory Patented 25th Feb^{ry} 1750
Edward Dorsey's Copy

180 1/2 7. 2 1/2

No. 1110 Originally called Gray's Adventure Resurvey
for Col. Charles Carroll 31st October 1749 lying and being in Ann Arundel
County on the South side of Maggoty River Patented 14th January 1750
Col. Charles Carroll Copy

585 1/2 13. 5

Henry's Peter Originally called Peter's
Forest Resurvey for Peter Barnes 6th October 1759 beginning for the east
Bounds of the Whole Resurvey at the end of a fourth course of a tract of
land called the Boyling Springs Patented 1st July 1751.
Copy 1791 Henry Howard. 1788 Peter Barnes.

105 1/2 11. 3 1/2

Hickory Hill's Originally so called Resurvey
for Philip Howard 22nd March 1750 beginning for the East bounds
of the Whole Resurvey at a bounded Hickory Sapling Patented 1st July 1751
Copy at Howard's Copy

350 ... 1A
350 ... 1A

John Price from Philip Edwards 10th April 1752 Montg^{ry}
John Brunt from Philip Edwards 20th August 1752 a Deed

William Redgley from Benjamin Gaither 3rd June 1758

37 ... 1. 6 Jacob Cambriek from Charles Barnes 1st July 1762
37 ... 1. 6 William Lane from Mrs. Maria Dulany Admt of Edw Dorsey July 2nd 1762
197 ... 7. 9 Resurveyd into Windsor

acres Cont

232 1/2

Grimes's Venture Originally called
 Grimes Charles Surveyor for James Grimes 18th August 1759 beginning for the
 Out bounds of the whole Survey at Two Bounded Hickorys and one bounded
 White Oak Patented 13th February 1760. James Grimes Capt.

22 1/2

Hard Lodging Surveyed for John Howard son of
 Gedion 9th July 1757 on the side of the Western falls of Catawpa
 River beginning at Two Bounded White Oaks Patented 30th May 1759
 John Howard son of Gedion Capt.

100 1/2

Burgess's Progress Surveyed for John Burgess
 21st July 1751 joining to a Tract of land called Benjamin's Discovery beginning
 at a bounded White Oak Patented 11th October 1752
 John Burgess Capt.

57

116

3 1/2

57

2- 1/2 Thomas Spurrier from James Grimes 4th April 1755. -
 Henry Dossy from James Grimes 26th Jan^y 1756.
 1/2 Joshua Dossy from Thomas Spurrier 5th March 1762
 2- 1/2 Thomas Spurrier from James Grimes 9th Nov^r 1761. -

acres Rent

8 1/2 1 1/4 Mill Land Surveyed for Joseph White 9th Jan'y 1752
 lying on Patuxent River beginning at a bounded White Oak standing
 on the north side of a Hill Patented 12th October 1752
 Joseph White Prop^r

1 1/2 1/2 Water Surveyed for Doct. Charles Carroll 3^d November 1751 lying
 and being in the City of Annapolis being at the End of one Hundred feet
 in the South 72 Degrees East 185 feet here of Lot N^o 39 formerly belonging
 to Mr. Thomas Carroll and now said Carroll Patented 5th October 1752
 Doct. Charles Carroll Prop^r

7 1/2 3 Tashuas Lops & Perseys
 Advantage Originally called Whole Gammon
 Surveyed for Tashua Brown Jun^r 14th November 1751 beginning for the out
 bounds of the Whole Perseys at Two Bounded White Oaks Patented 30th
 October 1752 Tashua Brown Prop^r

area Cont

306 12.3 Dispute Ended Resurveyed for John Dorsey
son of Edward 25th April 1752 on the draught of Calvaent River Patented
19th May 1752 - John Dorsey son of Edw. Capt.

30 1.2 1/2 Bearhead Surveyed for William Cumming 12th
Feb 1750 Beginning at a bounded Chestnut Tree standing on a flat
between the draughts of Swan Creek Patented 31st October 1752 -
William Cumming Capt.

42 1.8 1/2 Concord Surveyed for Philip Hammond Esq. 13th March
1752 near the head of Severn River on a run called Severn Run beginning
at a bounded Chestnut Tree standing on the North East side of the
aforesaid Run Patented 11th October 1752 - Phil. Hammond Esq. Capt.

51 2.2 The Recovery Surveyed for John Hammond
14th February 1753 Beginning at a bounded Hickory and white Oak
Patented 30 September 1752 - John Hammond son of Chas. Capt.

228 9.1 1/2 Gray's Dispute Originally called
Hindalls Purchase Debeated by and Resurveyed for John Gray 16th Aug 3
1751 Beginning for the west corner of the White Recovery at the end of the
North West Course of the land called Halls Parcel being the beginning
of the original tract called Hindalls Purchase Pat. 1st Sept. 1752
John Gray Capt.

200 Nathan Dorsey from John Dorsey son of Edward 30th March 1756
200 Henry Griffiths from Nathan Dorsey 26 Sept. 1764 (H. H. G.) 206

207-
Acres Rent

100 £ 3. 1/2

The Three Regulations

Composed of the three following Tracts Viz. Howards Hills 150 Acres
Edmonston 197 acres, & Venture 21 Acres, Recovered for Philip Hammond Esq
6th February 1727 and Reduced into 3 Separate Tracts they being Divided
by & Idea Survey first Beginning for the Recovery of Part of the Original
Tract called Howards ^{Hills} and Part of the Original Tract called Edmonston
together with two pieces of Vacant Land thereunto Added at a bounded
Poplar the Original Beginning here of the aforesaid two Tracts and also
the beginning here of Hammonds & Inter. Tancy secondly beginning
for the Recovery of another part of the Original Tract called Edmonston
together with one piece of Vacant Land thereunto Added at a bounded
White Oak the second bounded Tree of the aforesaid Edmonston,
Thirdly Beginning for the Recovery of another part of the Original
Tract called Edmonston at the End of the North 75 Degrees East 132
Perches Course of the aforesaid Edmonston & being the 12th Course of the
said Land Patented 24th October 1752
Philip Hammond Esq.

50 £ 2

Hardship Originally called Kings Venture bounded
by and recovered for Thomas Whitehead 22 August 1752 Beginning at a
bounded White Oak near to a draught of Calcutt River being shown
to me for the Original Beginning here of Kings Venture Patented to John
Swells 1 September 1752
John Swells Esq.

Philip Hammond from James Benson 22 April 1754 By the
Name of Howards Hills 207.

48. 2. Mathew Robinson from John Swells 11th October 1755.

unc. Cont

4401.5.7 1/2 Cumberland Originally called Johns Lot

Resurvey'd for Adam Barnes 2th May 1751 Beginning for the Out bounds of the Whole Resurvey at a Stone Marked AB 1750 in the Spot where the Beginning tree of a Tract of Land called Henry Park and where the Original of the Land called Invasions Originally stood the said Trees being all Dead Patent'd 20th October 1752

3900 7.16 Addition to Timber Ridge Originally

called Timber Ridge Resurvey'd for Charles Carroll Esq 2nd March 1752 Beginning for the Out Bounds of the whole Resurvey at Two Rounded Red Sakes and one Rounded Spanish Oak on the South side of the Long Bridge Branch on a Point near a large white Oak Marked WG they being the Original Beginning trees of the Land called Colehall Farm Patent'd to Charles Carroll Esq, Benjamin Tasker Junr, Charles Carroll Son of Daniel, Daniel Dulaney Esq, Miller Dulaney Esq, and Doct Charles Carroll 15th July 1752

Charles Carroll Esq / Company Prop^r

792 21.11 3/4 Conclusion Originally called Barnes Wood Resurvey'd

for John Hood 29th September 1750 Beginning for the Out Bounds of the Whole Resurvey at Two Rounded Spanish Oaks and a Rounded White Oak the Original Beginning trees of the aforesaid Barnes Wood Patent'd 20th October 1750 John Hood Esq

100. 4. Henry Barnes from Adam Barnes 22nd October 1764.
77. 3.1 Calience Norwood from Ditto Ditto
66 5.8 Hannah Barnes from Ditto Ditto

57. 2.2 Henry Barnes from Adam Barnes 22nd October 1764
46. 1.10 1/2 In Barnes from Ditto 27th July 1765
51. 2. 1/2 James Barnes from John Hood April 7th 1768.

502 2.

Chandler's Slughter Surveyd for W^m
Chandler 10th September 1750 Beginning at three Bounded White Oaks Standing
on the North side of Ridgelys Great Run of Palmett Run Patented
to John Worthington 13th Novem^r 1752 - John Worthington (S^r)

810 1.12.7

Snowdens Intentions Originally called
Snowdens Intent Surveyd for Richard Snowden 3^d March 1750 Beginning
for the Resurvey of the other part of Snowdens Intent at the Original Beginning
Tree of the Land called Hollands Advantage Patented 26th October 1752
Richard Snowden (S^r)

385 15.10.2

Poplar Bottom Originally called Spelling Range
Resurveyd for Henry Ridgely 26th March 1751 Beginning for the sub bounds
of the whole Resurvey at four Noted Markers the Original Beginning Trees
of the aforesaid Spelling Range Patented 26th October 1752 -
Henry Ridgely son of Col^l (S^r)

John Worthington from John Worthington June 12th 1766 Devised

2001 4

Crouches Discovery

Surveyed for Joseph Crouch 22nd November 1751 beginning at a bounded Cedar standing on the North side of the Mouth of a Cove near the Mouth of Maggoty River Shown to me for the Original Beginning Tree of the Land called Great Piney Neck Patented to Thomas Bulland 17th November 1752
 Thomas Bulland (S^r)

2001 5

Crouches Friendship

Surveyed for Thomas Bulland 23rd November 1751 on the South Side of Maggoty River and adjoining to a Tract of Land called Crouches Discovery Beginning at a bounded Cedar Post standing in the West South West Corner of the Land called Great Piney Neck Patented 15th September 1752
 Thomas Bulland (S^r)

2001 10.5

Bensons Request

Originally called Carrs Addition Surveyed for Richard Snowden 14th October 1751 beginning for the Cut Down to of the Resurvey at the Bounded White Oaks the Original Beginning Trees of the a^d Carrs Addition Patented 13th October 1752
 Richard Snowden (S^r)

2001 10.5

The Residence

Surveyed for Thomas Haslam 20th February 1753 on the South side of South River and near the South River bank on a Place called The Residence Patented 17th November 1752
 Thomas Haslam (S^r)

deeds cont-

186 L 19.57 1/2

Brothers Partnership

Originally being part of Venison Park conveyed for John Worthington Warfield and Miss Warfield 8th August 1750 lying and being in Ann Rowland County in the Great Fork of Potomac River and on both sides of a Branch called Hammond's Great Branch Beginning and bounded at Red Oak standing on the West side of a small Branch of the aforesaid Branch near the spot where stood the original Beginning bounded Hickory of the aforesaid Venison Park Patented 20th September 1752. —
 John Worthington Warfield & Miss Warfield Copys

295 L 11.57 1/2

Charles Forrest

Survey'd for Murrice Baber 18th June 1688 lying on the North side of a Creek called Deep Creek Beginning at a bounded Pine it being a bounded Tree of a parcel of Land called Louest Tricket Patented 11th February 1688. —
 Capt. North's Plains Copys

100 L A.

Hair Hill

Survey'd 23 July 1673 for Peter Porter in the Wood about three Miles from the Head of Tavern at a bounded White Oak. —
 Philip Hammond Copys

unc. Rent

col. A

Littleworth Survey for John Greniff 23th May 1705
 on the South Side of Colchester River at the Head of Stony Run in the Woods
 beginning at a bounded Plot Oak Standin on the Side of a Hill
 Patented 10th June 1706. — James Walker Copy: J

col. 2. *Pinkstones Mickelle* Survey for

John Walker Copy: J

2. — Thomas Harrison from Doct. James Walker 25th September 1713. —

Done Rent

506 1.

Addition Survey'd -

John Robinson Copy'd -

506 2. Warren Point Survey'd -

John Robinson Copy'd -

509 1. c. 1/2 Good Fellowship Survey'd -

L. L. No 13. Copy 151. Van Olver. 100. Joshua Brown. 258. Dequilla Randall.

folio 66 -

Part. P. L.

no. 71 p. 44.

150

Philip Hammond from John Oliver 5th Novemb: 1756 Mortg'd.

and Rent

16 1/8

Syntheticum Survey'd

James Mouall Pop^r

35 1/2 1 7/8 Covells Trouble Survey'd

Samuel White Pop^r

100 1/2 Chandlers Shickett Survey'd

Walter Phelps Pop^r

25 1/2 Phelps Adventure Survey'd

William Phelps Pop^r

150 1/2 Jacksons Chance Survey'd

Nicholas Cooper Pop^r

100 1/2 Taylors Search Survey'd

Richard Howard Pop^r

150 1/2 Charles Hammond Sent from Jonathan MacLaughlin 17th Novemb^r 1764

18 1/2 4th Samuel Smith from Richard Howard Sent 5 March 1774
18 1/2 4th Elizabeth Smith from Samuel Smith 9th Septemb^r 1752 During life

200^l 2^s 5 *Waymans Marsh Surveyd.*

John Fowler Esq^r

225^l 9^s *Galloways Surplus Surveyd.*

Cap^t Kinsey Esq^r

100^l 4^s *Inheritance Surveyd.*

Amos Garratts Heirs Esq^r

110^l 4^s *Cannons Delight Surveyd.*

Amos Garratts Heirs Esq^r

30^l 1^s 2^d *Howards Marsh Surveyd.*

Thomas Beale Esq^r

90^l 3^s 7^d *Wistley Surveyd.*

Richard Everett Esq^r

200^l 8^s *Basils Beginning Surveyd app^r Court^o*

Richard Hodder Esq^r

Henry Hall from John Fowler 27th October 1757.
Abraham Woodward from Benjamin Howard 29th October 1759.

112^l 4^s 7^d Richard Chew from Richard Hill 17th March 1753. This Land is conveyed by the Name of part of Broad Mealy & should be part of Broughton Ashley

Acres Rent

Vol 25. Purdums Discovery Survey's
Richard Snowden Esq.

50 1/2 Crouches Little Neck or Crouches
Little Neckfield.
Richard Calvert Esq. Esq.

The following are Charges for Lots & Parts of Lots in Towns in Ann Arundel
County Virg. —

Lots Rent

27 1/2 1.8 in Annapolis - Charles Carroll Esq.

3 3 John Price in Annapolis.

1 1 in Annapolis Nicholas Maccubbin

2 2 in Annapolis John Price Esq.

6 6 in Annapolis Stephen Boardley Esq.

1 1 in Annapolis M^r. Boardley

9 9 in Annapolis Daniel Pulancy Esq. heirs.

1 1 in Annapolis Edward Purvey Esq.

2 1/2 2 1/2 in Annapolis Parkersburgh

2 1/2 2 1/2 in Annapolis Edmund Jennings Esq.

9 9 in Annapolis Benjamin Sacker Esq.

1 1 in Annapolis Samuel Georges heirs

17 1.5 in Annapolis Benedict Calvert Esq.

2.5 Richard Snowden from John Purdum 27th Novemb 1755.

John Price from John Black 6 Decem^r 1758 N^o 103

James Maccubbin & James Dick from Stephen Boardley Jan^y 1758.

1 Edward Purvey Esq from Joseph Elliott & Mary Neer John Purdum & Dorothy Neer 1755
31 Decem^r 1758

2 1/2 7 1/2 from Lewis & others in long land from Parkersburgh part of 1795 & 1796, Greenhouse &
Vineyard in Annapolis 16th April 1758 Mortgage

Walter Pulancy from Edmund Jennings Esq. the Ferry Point except what's sold to John Satter
23 Jan^y 1768.

- 1. One Lott in Kehenney. Thomas Eaton.
- 1. in London Town. Alexander Ferguson } This paid for in Lecker and Buge
- 0. in London Town. James Dick - This paid for in Lecker and Buge

Additional Rent Roll 1753.

200 L. 1. The Best Success Originally called Surveyid for Thomas Lyfford 29th October 1683 lying upon the South side of Potomac River and upon the side of a branch of Swatara Creek Patented 10th August 1753 to Joseph Hawkins, Aaron Hawkins & Thomas Wright
Joseph Hawkins 500. 100 Thomas Wright. Cof. 5

235 L. 4.5 Wrights Dividend Originally called Georges Surveyid reserved for Thomas Wright 18th Jan 1752 lying on the South side of Swatara Creek beginning at a bonneted black oak the Division beginning Tree of the land called 'Hunting Grounds' Patented to Thomas Wright son of the appraiser Thomas 10th October 1753 - Thomas Wright Cof. 5

217 L. 7.12 Murrays Meagility Originally called Parcs Range, 100 Acres reserved for John Shivers 13th Sept 1741 beginning for the East bounds of the whole survey North west corner the three corners White Oaks the beginning Trees of the appraiser John Range Patented 10th August 1753. - John Shivers Cof. 5

235 L. 9.5 Walker's Dividend Originally called Taxes Meadure 100 Acres reserved for James Walker 15th January 1752 lying upon the South side of Swatara Creek Patented 10th October 1753. - James Walker Cof. 5

236 L. 9.12 Murrays Meagility Originally reserved 50 Acres reserved for Philomena Dancy and Elizabeth Ridgely 9th March 1751 beginning for the East bounds of the whole survey at a bonneted white oak and two bonneted Red Oaks the beginning Trees of the original Survey Patented 10th Aug 1753
Philomena Dancy & Elizabeth Ridgely Cof. 5

- 2A John Howard son of Benjamin from Aaron Hawkins & Joseph Hawkins 17th March 1757
- 211 Caleb Dorsey, Edward Dorsey & Abel Dawson from John Howard son of Benj. 20 Aug 1757
- 21A 8.7 Joseph Hawkins from Aaron Hawkins 7th May 1765.
- 232 9.3/2 Aaron Hawkins from Joseph Hawkins 7th May 1765.

- 271 11 Thomas Lunt & John Snowders from John Shivers 29th October 1765
- 105 4.2/2 Thomas Seavers from John Shivers August 13th 1767
- 100 4 Thomas Rutland Lunt from John Shivers August 12th 1767
- 105 11.2/2 Philip Hammonds of Annapolis from Dilla Dilla

118 4.9 Resurveyed into Brookfield

Acres Rents

15 L. 1/2

Middletons Wharf Survey'd for Samuel
Koratic Middleton 22nd September 1753 lying on the north side of the Dock.
Patented 11th August 1753. — Samuel Koratic Middleton Esq.

69 1/2 1. 7. 7/2

September 11th 1750 Survey'd for John Hammond
son of John originally called 20th Recurvey'd for John Hammond son of
John 3rd March 1750 beginning at four dead Spanish Oaks Patented 11th Aug^r
1753. — John Hammond son of John Esq.

11 1/2 3/4

The Sand of ease Survey'd for Nicholas
Maccubbin 25th July 1752 lying on the head of South River on Wall Creek.
Patented 11th August 1753. — Nicholas Maccubbin Esq.

70 2. 10

The Exchange Survey'd for Philemon Dorsey 20th Jan^y
1750 lying between a Tract of Land called Dorsey's Grove and a Tract of Land
called Cartership Patented 11th August 1753. — Philemon Dorsey Esq.

50 2. 5

Scotts Support to Pinkstones
Survey'd for George Scott 3rd May 1751 lying on the draughts of
Calusent River Patented 15th March 1753. — John Lappington Esq.

50

2. 5 John Lappington from John Lappington son 27th July 1763.

200 L 8

Hammonds Contrivance

Surveyed Cap^d John Hammond 29th March 1753 lying on the draughts of Honey Run Calcutta 29th March 1753. John Hammond, son of Chas^r Esq^r.

145 L 10 Sinck Close Forrest Surveyed for Uci Shipley 6 March 1753 lying on the West side of Middle River. Patented 25 March 1753. (Copy Shipley Esq^r.)

138 L 14 6/12 Howdens Cove Pen. Regulated Originally called Howdens Cove Pen 357th Resurveyed for Richard Howden 18th June 1752 beginning at two bounded white Oaks and a bounded Red Oak. Patented 13th March 1753. (Richard Howden Esq^r.)

305 L 6 2 The Prussey Friend Originally called Cinkston's Cove 50th Resurveyed for Jacob Mathis 8th November 1752. Beginning at four bounded Red Oaks and two bounded **FSB**. Patented Charles Carroll Esq^r 2nd Jan^y 1753. (Charles Carroll Esq^r Esq^r.)

115 A 2 7 1/2 Howards Resolution of the two former coves with the country in front of and Equitable 50. Resurveyed for Thomas Howards 29th July 1752 beginning at two bounded White Oaks. Patented 2th January 1753. (W. Howards Esq^r.)

111 A 1 Cromwells Purchase Original called Milons Enlargement. Surveyed by and Resurveyed for William Cromwell 2 May 1750 beginning at a bounded white Oak standing in a small grove. Patented 10th August 1750. (W. Cromwell Esq^r.)

116 1-10 Philip Hammond from Sir Shipley 10th Jan^y 1752.
115 1-10 Joshua Warfield from Charles Hammond Esq^r 18th May 1765

231 4-3 John Wood from Richard Howden 30 May 1760.

246 B 2-17 9 Barth Dorey, Edward Dorey & Alexander Lawson from Charles Carroll Esq^r June 23th 1752.
110 2-17 9 Barth Dorey from Charles Carroll Esq^r 29th June 1752.
371 1-17 9 Barth Dorey from Dorey
371 1-17 9 Barth Dorey from Dorey
360 7-27 9 Barth Dorey from Thomas Dorey Esq^r 17th. Patented 1763. -
17-27 9 Richard Yates from John Howes 6th October 1762.

112 10 Philip Hammond Dorey from Thomas Dorey Esq^r 21th October 1763.

Area & Rent
1350 1/2

Vanity Mound

Originally called 30
Resurveyed for Philemon Dorsey 10th March 1751 beginning at two bounded
white oaks both growing from one Root Patented 10th August 1753.
Philemon Dorsey. 3p.

1700 1/2

Hunting Quarter

Originally
is called 300. Resurveyed for Nicholas Dorsey, son of Joshua & Charles
Redgely, son of Henry 15th Feb 1752 beginning at a bounded white oak
Patented 10th August 1753
3p. 395 Nicholas Dorsey. 310 Elizabeth Redgely

520 1/2

The Inwill

Originally called 50 Resurveyed
for Joshua Dorsey 12th March 1753 beginning at three bounded white oaks
Patented 10th August 1753. Joshua Dorsey. 3p.

200 1/2

Booles Chance

Originally called 70 Resurveyed for
Charles Pool 27th July 1752 beginning at two bounded Red Oaks and a bounded
White oak Patented 3 December 1753. Charles Pool. 3p.

1246 29 10 2

Chesnut Hill

Originally called Beautiful Court 50 Resurveyed
for John Hammond 23 September 1753 beginning at a bounded White oak and a
Spanish oak Patented for Nathan Hammond 23rd May 1754
3p. 990 Nathan Hammond. 250 Thomas Dipitt

659 1/2

Luck supported

Composed of the following Tracts & 1/2
Martins Luck 300 and Luck supported 100. Resurveyed for John Warfield 20th
April 1753 beginning at four bounded White Oaks Patented 3 October 1753.
Joshua Warfield. 3p.

217 1/2

Peremptory

Original called Supreme Resurveyed
by a warrant on the Commission for Nicholas Maccubbin 12th August 1752
beginning at a bounded Red Oak growing on the West side of Joshua Warfield
near to the side of the highway Patented 11th February 1754
Nicholas Maccubbin. 3p.

6.11 John Dorsey son of Caleb from Philemon Dorsey 3 July 1765
6 Samuel Musgrove from Philemon Dorsey March 15th 1768

147

Caleb Dorsey son of Joshua Dorsey 16 November 1758

Philip Hammond from Charles Hammond son of Nathan 16 July 1768

26
16

Philip Hammond from Joshua Warfield 10th January 1757
Joshua Warfield from Charles Hammond son 18th May 1765

111 1.8

Park Plenty if no Thiers Surveyed for Nathaniel Ward 28th April 1753 lying on the East side of Snowdens River. Calent 10th August 1753. — Nathaniel Ward Capt.

122 1.11

Purchase Originally called Harris's beginning 122 Co. healed by and Resurveyed for Nicholas Dorsey 15th September 1752 lying on the draughts of Calcutt. Calent 10th March 1753. — Nicholas Dorsey Capt.

50 2.

The Safeguard Surveyed for Henry Howard 1 January 1753 lying between a tract of land called Pleasant Ridge & a track called Henry and Elm. Calent 10th August 1753. — Henry Howard Capt.

439 1.3.35

Pumphrys, Search Originally called Campbrye Venture 100. Surveyed for Benjamin Campbrye 12th July 1753 beginning at two hundred Logwood and a bounded white Oak. Calent 1st October 1753. — Benjamin Campbrye Capt.

380 1.15.47

Dunghill Ground. Mickell Originally called 150. Surveyed for James Barnes 26th April 1753 beginning North 20 degrees East 28. White oak distant from the original beginning trees. Calent 12th September 1753. — James Barnes Capt.

111 5.2

White Oak Bottom Surveyed for Nathaniel Ward 18th April 1753 lying on the East side of Snowdens River. Calent 10th August 1753. — Nathaniel Ward Capt.

92 1.12

Left out Surveyed for Edward Dorsey son of Edward 10th September 1753 joining three tracts of land viz. from the first spot for Little and the Rivers Fall beginning at a bounded white oak. Calent 10th Sept. 1753. — Edward Dorsey son of Edward Capt.

68

Charles Hammond sent from Walter Pumphry May 29th 1767

321

15 47 Henry Reddy from James Barnes 6th Feb. 1764. — Henry Reddy
322 10th Edward Dorsey son of John from James Barnes son of James Nov. 13th 1757. — James Barnes from Henry Reddy 12th Nov. 1756. Release of Mortgage

97

11/4 John Rawhens from Edward Dorsey son of Edward 13th Novem. 1758.

Acres Acre
117 1/2 2 1/2

Alexandera Surveyed for Alexander Cromwell
27th August 1758 lying on the South side of Choptank River Patented
29th August 1758 Alexander Cromwell Capt.

50 1/2 2 Jovial's Ramble Surveyed for John Watts 13th
December 1753 lying on the East side of Severn River Patented 13 Decr 1753
John Watts Capt.

66 1/2 2.8 Ferry Creek Branch Originally so called
17th Surveyed for John Drive 16th February 1753 beginning at a bounded Cedar
Patented 10th August 1753 John Drive Capt.

1910 23.16.5 Griffiths Adventure Originally
called York and Perry Grove on Branch Resurveyed for Orlando Griffith 28 Feb 1754
1753 beginning at four bounded Pines Patented 10th August 1753
Orlando Griffith Capt.

66 1/2 2.5 Timber Neck Surveyed for Richard Mistall 16 July
1753 lying on the West side of Choptank River Patented 10th August 1753
Richard Mistall

212 1/2 8.6 Hebron Originally called Harrison's Chance 62 Resurveyed for John
Hamilton 8th June 1752 beginning at a bounded Red Oak a bounded Spanish Oak
and bounded Gum Patented 20th Decemr 1753 John Hamilton Capt.

67 1/2 16.10 Providence Originally called Phelps Choice 200
Resurveyed for Susannah Anderson 21 January 1752 beginning at a bounded
Gum Patented 25th March 1751 Susannah Anderson Capt.

50 2 Philip Hammond from John Watts 13th March 1758
50 2 Charles John Bevin, Denton and Mathias Hammond from John Watts 21 July 1761

John Price from Shadrach Bevin October 27th 1766

1706 1. 9. 3 1/2 Caleb Dunsay Henrietta Maria Dunsay and Alexander Lawson from Benjamin
Orlando and Henry Griffith 4th October 1765

11 7 Thomas Cooney from William Chesnut 15th Sept 1765

265 William Anderson from Susannah Anderson 12th October 1756
209 Richard Snowden from Susannah Anderson 12th October 1756

Acres

153 1/2 10 2 1/2

Morehouses Generosity

originally is called Morehouses Grove. Surveyed for William Morehouse
29th June 1752 beginning at a bounded Red Oak. Patented 2^d Jan'y 1753
Cofy^d 40^o Mrs. Morehouse 35^o Nicholas Gapaway

505 1/2 0 2 1/2

Benjamins Addition

comprised of the
following Tract being upon Neck 100. Addition to Goose Neck 25 and 100 Part of
Dorchester Grove Surveyed for Benjamin Lawrence 6th March 1752 beginning at two
bounded Red Oaks Patented 10th August 1753 - Benjamin Lawrence's heirs Cofy^d

281 1/2 11 3

Purdumson largement

originally
called Purdums Choice 100 Acres of Land for Benjamin Purdum 23^d September
1752 beginning at a bounded White Oak Patented 14th March 1753 -
Benjamin Purdum's Cofy^d

128 1/2 3 1/2

Halls Lott

Surveyed for Joseph Hall 4th August 1753
beginning at Tract of Land called Warfields Controversie Patented 25th October 1753
Joseph Hall Cofy^d

112 1/2 0 2 1/2

The Snake in the Grass

Surveyed
for John Hobbs 14th August 1753 lying on the East side of the North branch of
Snowdens River of Calcutta Patented 14th August 1753 -
John Hobbs Cofy^d

130
270
65
65

5. 2 1/2 Robert Wright from Richard Snowden 15th August 1759
10. 10 William Adgley from Ditto 31st May 1760
2. 7 1/2 John Philips from Robert Wright 28 June 1763
2. 7 1/2 John Hason from John Philips March 15th 1763

100
120
150
150
140

1. 1/2 Henry Howard from Richard & Leven Lawrence 16th Feb'y 1756
5. 7 1/2 Peter Barnes from Leven Lawrence 8th March 1756
6. 3 Susannah Lawrence from Nathan Rumney 11th May 1758
Ditto from Ditto
5. 7 1/2 Peter Barnes from Charles Barnes 14th July 1762

199 8

Williams Inheritance

Originally called *William the first* 100⁰ part three of *Resurvey* for William Seane
6th June 1753 Beginning at a *Survey* post *Patent* 5th January 1755
Williams *Survey* *Cop^y*

1021 186 Dorseys Second Addition

60 Originally called *Dorseys Addition* *Resurvey* for Henry Dorsey 26th
September 1753 beginning at the end of the 8th course of a *Tract* of land called
Wrothington Range *Patent* 19th March 1755. - Henry Dorsey *Cop^y*

1150 18 The Wilderness Survey for Maj Nathan Hammond

5th November 1753 lying on the draughts of a *Plan* called the
Deep Run *Patent* 19th July 1755. - Nathan Hammond *Cop^y*

62 2.6 Friendship Survey for Charles Carroll Esq

25th March 1755 lying on that branch of *Patent* called *Moum River*
Patent 25th March 1755. - Charles Carroll Esq *Cop^y*

82 2 Henrietta Maria's care for Mary Survey

6th May 1754 for Charles Hammond on the
North side of *Run* adjoining to the land called *Homeswood's Lot*
Patent 13th August 1755. - Charles Hammond *Cop^y*

2384 14.15.117 Additional defence Originally

called *Mansell's defence* and *Consent* 1755 *Resurvey* for Samuel
Mansell 30th October 1755 beginning at two *Bound* *Post* *Oaks* and two
Bound *Chronics* the beginning of the *Virginia* *Tract* *Patent* 10th Nov 1755
- Samuel Mansell *Cop^y*

199 8 Joshua Dorsey from William Seane 3rd July 1762
190 7-1/2 William Hall from William Seane 10 April 1762 *Mortg^y*

Henry Woodward from Mary & Elizabeth Woodward 17th June 1758. -
Nathan Lane from Mary Woodward 13th August 1762. -

1150 18 Matthew, George, John, and Andrew Hannan and Sebastian Karby from Anne
and Nathan Hammond 9th Novem^r 1762

147^{1/2} John Price from Charles Hammond 27th May 1756. - *Mortg^y*

300 12 Henry Dorsey from Samuel Mansell 30th October 1758. -
100 4 Jonathan Mullencaux from ditto 2 October 1765 *aliese* for 21 years
1728 3-9-11 *Resurvey* into *Range* *Declinea* -
100 4 Philip Hammond from Sam^l Mansell June 3rd 1768
160 6-5 William Poole from Sam^l Mansell June 3rd 1768

1182 10.9

Hickory Ridge Originally called and contained
613 Acreage for Greenberry Ridgely and Richard Davis 17th Sept. 1753
Patented 8th August 1755 - Greenberry Ridgely & Rich Davis Sps.

5 L. 27

Hamletts Choice Surveyd 31st July 1755
for Richard Welsh lying on the south side of Snowdens River of Calvert Patented
31st July 1755 - Richard Welsh Sps.

111 L. 11. 11 1/2

Scrubb Bran Originally called Duntell Contained
228 Acreage for John Campbell 3rd May 1753 beginning at two bounded
Black Oaks one a double tree Patented 11th November 1753 -
John Campbell - Elk Ridge Sps.

272 L 10. 11

Addition to New Years Gift
Originally called and contained 216 Acreage for Edward Dorsy 29th
30th November 1753 beginning at 8 bounded Red Oaks and a bounded
Hickory tree Patented 26th November 1753 - Edward Dorsy Sps.

230 L 9. 2 1/2

A mistake in Friendship Originally
called Matt Forest and contained 100 Acreage for Susanna Anderson
12th January 1753 beginning at two bounded Pines and one bounded Red
Oak Patented 11th January 1755 - Susanna Anderson Sps.

10 L. 2

Unwellschill Surveyd for Jacob Unwell
26th June 1752 lying on the South side of the Maggaly River Patented 22 July 1755
Jacob Unwell Sps.

24 L 1

Synthenmas Revenge Surveyd for
Thomas Francis Synthenmas 17th June 1754 beginning at five bounded
Black Oaks Patented 12th June 1755 for Thomas Davis 1st of July -
Thomas Davis Sps.

5

Nicholas Greenberry Ridgely from John Lancaster 6th June 1763 -

70. 2. 10
150. 6.

Jacob Stoner from John Phelps the 26th Feb. 1759 - Deed of Gift
Walter Pumphrey from Nathan Pumphrey 7th May 1763 -

226

90^{acres} 1.9^{Acres} Heires Purchase Survey'd 13th February 1663
for Sarah March

60^{acres} 1.2^{Acres} Baldwins Addition Survey'd for
John Baldwin October 4th 1663.

118^{acres} 1.9^{Acres} Westers Habitation Survey'd 12th March
1678 for Westers Board on the South side Smith River at a bounded Oak
on the West side Georges Branch. This Land is affirmed to me to be within
the lines of Westers Habitation.

210^{acres} 1.2^{Acres} Sanders Chance Originally called Baldwins
Hope since continued 20th June under Old Rent Survey'd for James Sanders
the 8th October 1666 beginning at the Original beginning. Patented the
27th June 1671.

115^{acres} 5^{Acres} Black Madons Survey'd for John both
Dorsey the 6th July 1667 beginning at the end of the 40th course of a part of
Land called Dorsey Range. Patented 8th Novemb^r 1674.

226

90^{acres} 1.9^{Acres} George Page from Sebastian Key 27th August 1660 lease for 14 years -
20^{acres} 1.9^{Acres} Ditto Ditto 23rd August 1660 release -

35^{acres} 8^{Acres} John Choate from John Medcalf 9th September 1660
35^{acres} 8^{Acres} John Mayo from John Choate 10th August 1663.

41^{acres} 1.7^{Acres} Benjamin Miteh from James and Sarah Disney 8th Novemb^r 1663
20^{acres} 10^{Acres} Ditto Ditto ditto -

Case Cont
241-1

Sarripin Hill Surveyed for Elizabeth Dorsey
16th July 1767 beginning at the end of the 29th course of a Tract of Land called
Dorsey's range Patented 18th Novem^r 1767.

102 5 Robinsons Mistake Surveyed for
William Spurrion the 28th August 1766 beginning at a bounded white Oak
it being the Original beginning line of Clary's Forest - Patented 20th
August 1766.

302 125 The Victory Surveyed for Robert Davis the
11th September 1766 beginning at a bounded white Oak and two bounded
Red Oaks standing close together - Patented 1st September 1766.

368 1 8.9 The Addition to St. Jeroms
Originally called St. Jeroms and contained 300 Aers under Old Rent
Resurveyed for Henry Darnall the 23^d February 1767 - Beginning at the
end of the second course of a parcel of Land called Darnalls Angels
Patented 29th September 1767

and Cont

21 1

Ridgelys Chance

Surveyed for

Major Henry Ridgely the 6th July 1766 beginning at a bounded white Oak
Being the beginning of a tract of land called Williams Contivance
Patented 6th July 1766.

100 1

Deers Race

Surveyed January 17th 1720 for James St all

beginning at a bounded black Oak standing near the head of a Creek called
Knats Creek on the south side of Blaguna River

CERTIFICATE OF CAMERA OPERATOR

I hereby certify that the documents represented by the micrographics appearing on this roll of film designated as Reel No. SR 4382 were photographed by the undersigned on this date. *Reel Rolls QA, RA.*

Reel begins with 1640

Reel ends with 1776

By ELAINE HEAT

DATE November 20, 1990

MdHR Commission

MARYLAND STATE ARCHIVES

Annapolis, MD

PM-1 3½"x4" PHOTOGRAPHIC MICROCOPY TARGET
NBS 1010a ANSI/ISO #2 EQUIVALENT

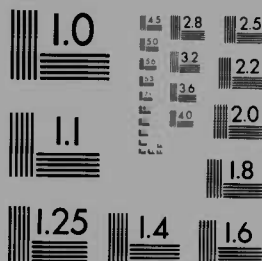

PRECISIONSM RESOLUTION TARGETS

Century

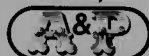

1303 Geneva Avenue
St. Paul, MN 55119

