

The Rent Roll of Frederick County

Acre	Cont.	
54	0.2.2	Addition to the Shady Grove surveyed for Tho. Hitchcraft 14 July 1749 Beginning at two bounded black Oaks standing on the Lynch line of Shady Grove growing from one Rock and a bounded Chestnut Tree Patented to Edward Gow 14 July 1749
350	0.14.0	Charles Speice Sur for Charles Wood 10 th March 1740 Beginning at two bounded White Oaks standing in the fork of a branch between Linganore and a small branch called Combs Wool pit Branch on the South side of Linganore Patented 10 th March 1740
50	0.2.0	Stoney Hill Sur. for Selur Mäisner the 20 th March 1740 Beginning at two bounded White Oaks standing near a small Run called Stoney Run that falls into Hunting Creek Pat. 20 th March 1740
75	0.3.0	Jerusalem Sur for Nicholas Vitzell the 7 th May 1749 Beginning at a bounded White Oak standing near a line of a Tract of Land called Bennetts Resolution on the North East side of Little Hunting Creek about 10 or 20 ft. from the said Creek Pat. 7 th May 1749
100	0.14.0	Smiths Trap Sur for Henry Bytwell the 20 th May 1749 Beginning at a bounded White Oak standing about fifty or sixty Perches from the head of a small Branch which leads into Captains Creek otherwise Owings Creek & on the South side of the said Branch Pat. 20 th May 1749
50	0.2.0	Long Mill Sur for Serrade Hawker Smith 20 March 1740 Beginning at a bounded white Oak standing on the East side of Middle Creek that falls into Toms Creek Patented 20 th March 1740

Acres Rent
83 3. 4

The Discovery Sur for James Wallace 2^d May 1749
Beginning at the end of the bath line of a tract of
land called the Younger Brother Pat. 2^d May 1749

200 0. 8. 0

The Weavers Tenn Sur for James Wallace 26th March
1749 Beginning at a bounded Black Oak standing on
the head of a branch that runs into Watts Branch
Patented 26th March 1749

50 0. 2. 0

Panthers Range Sur for James Holland 30th January
1748 Beginning at a bounded black oak standing on a
little hill below the first bridge on a draught of Frankeys
Spring Branch Patented 30th January 1748.

100 0. 4. 0

Park's Meadows Sur for Charles Dillman 1st Jan 1748
Beginning at a bounded white oak standing in a
shallow near Little Sallows ways about a mile from
Potomack River another white oak being marked
near it. Patented 1st January 1748.

54 0. 2. 2

Pretty Sally Sur for John Howard Son of Gideon the
6th June 1749 Beginning at three bounded Red Oaks
standing on the south side of a small draught of Bens
Branch near the Wagon Road from Monococytamapolis
Pat. 6th June 1749

20 0. 0. 10

Twenty acre Island Surveyed for Mr James Doull
1st April 1749 Beginning at a bounded Beech standing
on the east side of an Island opposite to a tract of land
called Doubs Discovery Patented 1st April 1749.

54 0. 2. 2

The Second Adventure Sur for John Howard Son
of Gideon 6th June 1749 Beginning at a bounded white
Oak and Red Oak standing on the east side of a hill
near the head of a small branch being a branch of
Pipes Creek Patented 6th June 1749.

50 0. 2. 0

Steep Gallion Sur for Charles Ferral 24 April 1749
Beginning at three bounded white Oaks standing on or
near the head of a Lick of Run a draught of Potomack
River and between the foot of the Mountain and the
Lower End of Coles Bottom Pat. 24 April 1749

124

Acre	Rent	Description
31	0.1.8	Iron Mill Sur. for D ^r Charles Carroll 24 th April 1749 Beginning at a bounded Black Oak Saplin standing on a Ridge about half a Mill from Rees Shelles to the North East of said Shelles and on the Side of a Pond Pat. 24 th April 1749.
50	0.2.0	Iron Mountain Sur. for D ^r Charles Carroll 24 th April 1749 Beginning at a bounded Spruce Tree standing on the Top of a Hill on the West Side of Little Conigocheige about half a mile from said Creek on the East Side of the head of a branch called Carrs Rabbin otherwise Tons Run and near the Waggon Road from Gullilam Mill to Conigocheige Settlement in Pennsylvania Pat. 24 th April 1749.
110	0.1.7.5	Williams Lot Sur. for Basil Williams 4 th Jan ^y 1740 Beginning at a bounded Red Oak standing near the head of a Run that falleth into the Long Branch it being a draught of Senicar Creek Pat. 4 th January 1740.
145	0.1.10	Nichols Levell Sur. for M ^r Nichols 28 th Jan ^y 1740 Beginning at a bounded White Oak standing on the East Side of a small Branch that Runeth into Fox Bennetts Creek about a Mile below the Ford on the New Road to Frederick Town Pat. 28 th February 1740.
295	0.11.10	Middle Way Sur. for Edward Dorney Esq. 5 th Oct. 1749 Beginning at three bounded Red Oaks standing on the West Side of a draught descending into Doller Hydes which Runs into Liganore Pat. 5 th Oct. 1749.
50	0.2.0	Vulsersturn Sur. for Michael Flava near the 15 June 1749. Beginning at three bounded Black Oaks standing on the South West Side Tusharora Creek that falls into Monococy and near a tract of land called Switzerland belonging to Comrade Heller Pat. 15 June 1749.
100	0.4.0	Henton Sur. for Cap ^t Darby Lux 20 th April 1749 Beginning at a bounded White Oak the beginning Tree of Nathan Mainards land Pat. 20 th April 1749.
427	0.17.1	Brandy Wine Spring Enlarged Originally called Brandy Wine Spring Resurveyed for Edward Dorney Esq. 14 th Aug. 1749 Beginning for the Resurvey at three bounded White Oaks standing on the West Side of a draught of Ligan- ore Creek commonly called Macheys Spring Branch Patented 14 th August 1749.

125

Acres	Perch	Description
50	0. 2. 0	Tripl Addition Sur. for Jacob Toy the 19 May 1749 Beginning at a bounded White Oak Standing on the East Side of a hill and on the North Side of the South West Branch of Tuscarora ^{that} falls into Monocacy about forty perches from the said South West Branch Patented 19 May 1749.
40	0. 1. 7 1/2	Slays Park Sur. for James Doull 25 March 1749 Beginning at the end of one hundred & Twelve perches in the Seventh line of a Tract of Land called James's Park Pat. 25 March 1749.
100	0. 4. 0	Buck Bottom Sur. for Daniel Barry 17 April 1749 Beginning at four bounded White oak Saplings near the head of a spring a draught of Patuxent River Patented 17th April 1749.
100	0. 4. 0	Wilson's Nancy Sur. for Robert Wilson 2 June 1749 Beginning at a bounded White Oak Standing about Sixty perches Eastwardly from Platt Run being a branch of Tom's Creek Patented to Elizabeth Wilson 12 July 1749.
112	0. 4. 6	Content Sur. for James Dickson 3 June 1749 beginning at a bounded White Oak Standing on the South West Side of the Back Branch of Tuscarora Creek that runs into Patowmack River Patented 3 June 1749.
125	0. 5. 0	Hawkins Island Sur. for John Hawkins junr. 11 January 1748 Beginning at a bounded White Oak Standing at the upper end of an Island in Patowmack River that is about four or five Miles above the lower Old Town which Island is called and commonly known by the Name of Bucks Island there is another Bounded White Oak near the a ^d bounded Tree. Patented 11th January 1748.
1040	2. 1. 7 1/2	The Resurvey of Broth's Park originally called Broth's Park Resur. for James Brook 26 March 1750 Beginning at three bounded black Oak Saplings Standing on the Side of an hill between Seneca Creek & Haulings River and between the forks of a branch called the Lick Branch which falls into the East Side of Seneca Creek they being the Original beginning Pat. 5 Nov. 1750.

acres	Bound	Description
11	0. 0. 5 $\frac{1}{2}$	Collens Folly Sur for Basil Williams 13 th March 1749 Beginning at a bounded Red Oak Sapling standing on the head of a glade that goes into Lukes Cabin Branch which runs into Seneca Patented to Joseph Williams 14 th November 1750
25	0. 1. 0	Addition to Sweets Folly Sur for Elias Delasmeat 2 nd March 1749 Beginning at a bounded White Oak standing near a draught of the dry branch Patented 2 nd March 1749
30	0. 1. 2 $\frac{1}{2}$	The Alexander & John Sur for Alex Grant 20 Dec ^r 1749 Beginning at a bounded White Oak standing near a draught of a branch called Gunners Branch a draught of Seneca, Patented 20 December 1749
50	0. 2. 0	Long Meadow Sur for Wm Wilson. 4 th Jan ^y 1749 Beginning at two bounded White Oaks standing on the side of a glade called the Cranberry Glade and near a draught of Patowmack falls Pat ^d 4 January 1749
45	0. 1. 10	Hard Quarter Sur for Mouns Justice 3 rd May 1750 Beginning at a bounded black Oak standing on the East Side of a Mountain near a heap of Rocks and near a small branch being a draught of Snow Creek Patented 3 rd May 1750
50	0. 2. 0	The Woolly Hill Tract Sur for John Lemar 14 th March 1749 Beginning at a bounded White Oak standing on a branch that runs into Seneca and on the North Side of the said Branch runs near the Beginning tree of a Tract of Land called Buck Bottom Patented 14 th March 1749
319	0. 12. 0	Hobbs Purchase Originally called Bush Creek Hill Resurveyed for John Howard son of Benjamin 19 th February 1749 Beginning for the out bounds of the whole Resurvey at two bounded White Oaks standing on a level to the Northwards of the North draught of Snowdens River of Patowmack they being the original Beginning Trees of the sd Bush Creek Hill. Patented to John Hobbs 24 th July 1750

acres Acre
 11 0. 0. 5. Collins Folly Sur for Basil Williams 13 March
 1749 Beginning at a bounded Red Oak sapling
 standing on the head of a glade that goes into Lukes
 Cabin Branch which runs into Seneca Patented
 to Joseph Williams 14th November 1750

25 0. 1. 0 Addition to Sweets Folly Sur for Elias Delasmeast
 29 March 1749 Beginning at a bounded White Oak
 standing near a draught of the dry branch Patented
 3 March 1749

30 0. 1. 2. The Alexander & John Sur for Alex Grant 20 Dec. 1749
 Beginning at a bounded White Oak standing near a
 draught of a branch called Gunners Branch a draught
 of Seneca, Patented 20 December 1749

50 0. 2. 0 Long Meadow Sur for Wm Wilson. 4 Jan. 1749
 Beginning at two bounded White Oaks standing on
 the side of a glade called the Cranberry Glade and near
 a draught of Patowmack falls Pat 4 January 1749

45 0. 1. 10 Hard Quarter Sur for Muns Justice 3 May 1750
 Beginning at a bounded black Oak standing on
 the East Side of a Mountain near a heap of rocks
 and near a small branch being a draught of Snow
 Creek Patented 3 May 1750

50 0. 2. 0 The Wood Mill Tract Sur for John Lemar 14 March
 1749 Beginning at a bounded White Oak standing
 on a branch that runs into Seneca and on the North
 Side of the said Branch runs near the Beginning tree
 of a Tract of Land called Buck Bottom Patented
 14 March 1749

319 0. 1. 2. 1/2 Hobbs Purchase Originally called Bush Creek
 hill Resurveyed for John Howard son of Benjamin
 12 February 1749 Beginning for the out bounds of
 the whole Resurvey at two bounded White Oaks
 standing on a level to the Northwards of the North
 draught of Snowdens River of Patuxent they being
 the Original Beginning Trees of the sd Bush Creek
 hill. Patented to John Hobbs 24 July 1750

- 52 a. 2. 1 Neighbours Neglect Sur for Owen David the
20 July 1749 Beginning at a bounded Walnut Standing
near the third line of a Tract of Land laid out for
Philip David Patented 20 July 1749.
- 40 a. 1. 7 1/2 Bucks Horn Sur for John Arnold 31 July 1749
Beginning at a bounded Black Oak Standing
on the South Side of Shilochton Creek and near a
Tract of Land called Bucks Horn Patented 31 July 1749.
- 22 a. 0. 11 Baggart Hole Sur for Andrew Scott 14th May 1750
Beginning at a bounded White Oak Standing near a
bounded Poplar about Twelve feet from a Branch
that falls into Singanore called Piney Branch on
the East Side of said Branch Pat. 14th May 1750.
- 50 a. 2. 0 Raques Harbour Sur for Joseph Leshin 6 Decem
1749 Beginning at a bounded Chesnut Tree Standing
on the West side of Seneca near a draught that brings
into Seneca near Marlies Cabin Patented 6 Decem 1749
- 25 a. 1. 0 Chesnut Valley Sur for River Matthews 9 Feb. 1749
Beginning at two bounded Red Oaks Standing on the
North Side of the head Springs of the North fork of
Suscarora Creek that descends into Patowmack
River Patented 9 February 1749.
- 50 a. 2. 0 Richards Delight Sur for Daniel Richards the 31
December 1749 Beginning at a bounded White Oak
Standing on the East Side of a small Branch called
Branchers Branch Pat. 31 December 1749.
- 100 a. 4. 0 Stulls Delight Sur for Peter Stull 18 May 1749
Beginning at a bounded Black Oak Standing at
the head of a glade that leads into the main branch
of Suscarora and on the West Side of the said branch
Patented 18 May 1749.
- 50 a. 2. 0 Sautberry Plains Sur for Thomas Baker the 27
Oct. 1749 Beginning at two bounded Chesnuts
Standing on a hill side on the East Side of a small
branch on the South of Shilochton Mountain.
Patented to James Smith 26 March 1750.

Acres	Perch.	
50	0. 2. 0	Baker's Ramble Sur for Thomas Baker the 23 ^d Sept 1749 Beginning at a bounded Black Oak Standing on a Ridge on the North Side of the New Wagon Road that leads from Killochton Mountain to Frederick Town Pat. to James Smith 26 th March 1750
100	0. 4. 0	Mary's Delight Surveged for John Howard Son of Benjamin 10 th May 1749 Beginning at a bounded Black Oak Standing on the South West Side of Tuscarora Creek that falls into Monococy about forty Perches from the said Creek Patented 10 th May 1749
50	0. 2. 0	Sparks's Delight. Sur for W ^m Sparks 4 th Nov. 1749 Beginning at two bounded Spanish Oaks Standing at the foot of a hill between the said hill and the bed of a pond on the East Side of Monococy Pat. 4 th Nov. 1749
1000	2. 0. 0	To W ^m Ship Sur for Henry Addison & W ^m Muntock 20 th Septem. 1749 Beginning at a bounded White Oak Standing on the West Side of Monococy river and on the North Side of a Creek called Hunting Creek near a great Ivey Cliff against the said Tract about Two Miles from Monococy Pat. 20 th Sept. 1749
50	0. 2. 0	Hallsells Holly Sur for James Burgess the 11 th March 1748 Beginning at a bounded Black Oak Standing near the End of the 5 th line of a Tract of Land called Burgess's Choice & being likewise the last Course of the said Burgess's Choice Pat. 11 th March 1748
100	0. 4. 0	Mackdonald's Chance Sur for James Mackdonald 2 ^d June 1749 Beginning at the end of the second line of John Campbells Land called Johns Delight Pat. 2 ^d June 1749
150	0. 6. 0	Good Fellowship Sur for Edward Lamb 23 rd March 1740 Beginning at a bounded White Oak Standing on the South East Side of a hill about four perches from a small branch descending into Little Pipe Creek Pat. 23 rd March 1740
57	0. 2. 1	The Pleasant Grove Sur for Walter Moore the 10 th Novem. 1749 Beginning at two bounded White Oaks Standing by the side of a small Run descending into a branch called the Woody pit Branch Pat. 14 th Aug. 1750

129

Acres	Cont.	Description
100	0. 4. 0	Stoney Lick Sur. for Gabriel Thomas 13 March 1749 Beginning at a bounded White Oak Standing on the South Side of a great Meadow near the head of one of the draughts of Little Hunting Creek, Pat. 13 March 1749
50	0. 2. 0	Rockey Ridge Sur. for John Moller 15 March 1749 Beginning at a bounded White Oak Standing on a Level Between Sandwich Cammerons Conrade Mollers and Abraham Dodgeheart Pat. 15 March 1749
145	0. 1. 0	Hills & Mills Sur. for Joseph Chapline 26 June 1749 Beginning at a bounded White Oak Standing near the end of the second Line of a tract of Land laid out for John Vineyard on the Mouth of Antietam Pat. 26 June 1750
172	0. 1. 8	The Addition to the Empty Run board Surveyed for George Haysaddle 27 July 1749 Beginning at a Bounded White Oak and a bounded black Oak Standing on the West Side of a hill and near a draught of the Great Bear Branch Patented 27 July 1749
50	0. 2. 0	Shoemakers Knife Sur. for Philip Knavel 16 Nov. 1749 Beginning at a bounded White Oak Standing near a Spring on the South East Side of Great Hunting Creek near the foot of the Mountain Pat. 16 Nov. 1749
200	0. 8. 0	Profs's Range Sur. for John Profs. 2 Oct. 1749 Beginning at two bounded White Oaks Standing near a Small Spring Branch descending into the Great Bear Branch and about Seventy Perches South from the said Branch Patented 2 October 1749
50	0. 2. 0	The Isle of Uron Sur. for James Machdonald 2 Jan'y 1740 Beginning at the end of the eighth course of a tract of Land belonging to the said Mach and called Galloway Patented 2 January 1740
50	0. 2. 0	Meeks Delight Sur. for Jacob Meek 4 May 1749 Beginning at two bounded Red Oak Saplings Standing at the head of a small draught of Snowdens River on the West Side of the said River Pat. 4 May 1749

129

203 1/2	0. 8. 1/2	Howards Orange Survey for John Howard the 2 January 1749 Beginning at two bounded White Oaks Standing at the head of a small Draught of Hollerhides Run Pat. 2. January 1749
50	0. 2. 0	The Plains Survey for John Cope Sep. 31. March 1750 Beginning at three bounded White Oaks Standing near and on the North Side of Piney Creek a draught of Monococy Pat. 31 March 1750.
54	0. 2. 2	Shippays Mistake Survey for Henry Townsh 22 Aug. 1749 Beginning at the beginning tree of a tract of land called Marsh head formerly laid out for Redmond Fuller Pat. 22 Aug. 1749.
50	0. 2. 0	What you will Survey for Tho. Hollier 21 December 1749 Beginning at a bounded White Oak Standing on the East Side of Bodad Run that makes into Seneca & near the head of said Run Pat. 21 Decem. 1749.
50	0. 2. 0	The Crooked Piece Surveyed for Robert Birchfield 21 August 1749 Beginning at a bounded White Oak Standing on the North Side of a branch that runs into James Creek Patented 21 Aug. 1749.
150	0. 6. 0	Low Kemper Surveyed for Frederick Kemper the 20th April 1749 Beginning at a small bounded Black Walnut Standing near the head Spring of Carrolls Creek Pat. 20 April 1750.
50	0. 2. 0	Stamiltons Lot Survey for Ninian Hamilton 9th Decem. 1749 Beginning at a bounded White Oak Standing on the head of a small Branch that runs into a branch called Turkey foot Branch Pat. 9th Dec. 1749.
100	0. 4. 0	Well Taught Survey for George Jacob Pat. 4 July 1750 Beginning at a bounded White Oak Standing on the East Side of Antietam near the creek and over against the said Joes Plantation Pat. 4 July 1750
50	0. 2. 0	The Chestnut Spring Surveyed for Herman Coathouse 24 June 1749 Beginning at a bounded White Oak Standing on the head Spring of a branch called the Dry Branch that makes into Antietam & on the North side of the Blue ridge Mountain Patented 24 June 1749.

- acres Rent The Dally Spring Sur for Charles Harding 15th May 1749 Beginning at a well bounded Red Oak standing near a spring called the Dally Spring that runs into Monocacy Pat. 15 May 1749
- 91 0.3.8
- 104 0.4.2 Egypt. Sur for John Stoner 2^d December 1749 Beginning at a bounded White Oak standing in a hollow on the North Side of the draught to Jenkins Mill that Stoner Mill stands on and near the Temporal Line Pat. 2^d December 1749
- 100 0.4.0 Good Spring Sur for David Houtz 5th Aug. 1749 Beginning at a bounded Black Oak and a bounded White Oak standing near a branch called the Spring Stone branch being a draught of Great Pipe Creek Pat. 5 August 1749
- 58 0.2.16 The Nile Sur for William Griffith 6 Feb. 1749 Beginning at two White Oaks standing on the South Side of a branch that descends into Hittochton Creek and about forty Poles from the head spring of the said Branch Pat. 6 February 1749
- 64 0.2.7 The Hoggpen Sur for Wm. Fullom 30 Oct. 1749 Beginning at a bounded Black Oak standing between two largest White Stones near the head of a slash that falls into a branch called Hogg Branch which falls into Bonnett's Creek Pat. 30 Oct. 1749
- 100 0.4.0 England & Chance Surveyed for John England 21 June 1749 Beginning at three bounded White Oaks standing on the South Side of a branch called Dickson's branch it being a draught of Little Pipe Creek Pat. 21 June 1749
- 50 0.2.0 Stoney Hill Sur for John Johnson 10 July 1750 Beginning at a bounded Black Oak standing on the Side of a hill on the West Side of a creek called Mill Creek not far from the head of a spring Pat. 10 July 1750
- 50 0.2.0 Davis Content Sur for Sarah Davis 14 March 1749 Beginning at a bounded Black Oak standing near the head of a draught that leads into the Mrey Branch of Seneca Pat. 14 March 1749

Items Rent

10 c. n. c. 5 Bear Garding Surv for John Dorton 16 March 1749
Beginning at three bounded Chesnut Saplings near the
Mouth and on the North Side of a branch called the Bear
Garding Branch which turns into Palomach River
commonly called Snowdens River Pat. 16 March 1749

100 c. n. 4. n. 0 The Widows Last Surv for Anne Kersner 30 July
1749 Beginning at a bounded White Oak Standing near
the head of a Spring where the said Kersner lived
Patented 31 July 1749

200 c. n. 9. n. 2 1/2 The Addition Surveyed for Edward Dorsey 15th
February 1749 Beginning at three bounded White Oaks
Standing on John Mac Hays Branch it being a draught of
Linganore the bound Trees of John Dorsey and Mount
Pleasant and Edward Dorsey's Land Bound by a Spring
Patented 15 February 1749

50 c. n. 2. n. 0 Seths Holly Surveyed for Seth Hyatt 22 January 1749
Beginning at a bounded White Oak Standing on the North
Side of a small Branch of Bush Creek which lead out
of said Creek on the South Side Pat. 22 January 1749

66 c. n. 2. n. 8 Hogg Hall Surv for Cap. Joseph Ogle 1 June 1749 Beginning
at a bounded Spanish Oak Standing on the East Side
of Friends Creek in the Lochof the Mountains
Patented 1 June 1749

50 c. n. 2. n. 0 Darryott Holl Surv. for Martin Lounch 19 May 1749
Beginning at a bounded Spanish Oak Standing on the
North Side of Tobias Branch about two hundred fifty
Yards from the said Branch Patented 19 May 1749

50 c. n. 2. n. 0 Fuller Holly Surv for William Fuller 24 June 1749 beginning
at two bounded Black Oaks Standing near the head of a
Spring that runs through a Tract of Land Patented to Owen
McDonald and about a mile from a branch called Trap
Branch Patented 24 June 1749

225 c. n. 9. n. 0 The Three Springs Surv for George Stewart 26 Oct. 1739
Beginning at a bounded White Oak Standing at the head
of a Place called the three Springs near a marsh being a draught
of a tract of Creek that falls into Palomach River
near a road Patented to Moses Chapline 2 Decemr 1749

Acres	Perch	Description
127	0.5.1	Doull's Discovery Surv for Dr James Doull 25 March 1749 Beginning at the end of the thirteenth Line of James's Park Pat. 25 March 1749
100	0.4.0	The Barron Hill Surveyed for Nimani Beall 27 July 1749 Beginning at a bounded White Oak standing near a small branch of Seneca near a Tract of Land taken up by John Crumpton; Pat. 27 July 1749
100	0.4.0	Sparrows Request Surv for Thomas Sparrow the 7th Jan. 1749 Beginning at the end of the end of the Eighth Course of Benjamin Warfield's land which lies near Richard Davis and on the North Side of Singanore Creek & on the West Side of Dollarhides Run Patented 7 January 1749
15	0.0.7 1/2	The Controversy Originally called Park Island, Resur. for Doct James Doull 4 Sept. 1750 Beginning at a bounded Beech Tree standing on the East Side of an Island in Potomach River and opposite to a Tract of Land called Doull's Discovery Pat. 26 September 1750
500	1.0.0	Wilson's Delay Surveyed for Robert Lemar 10 Feb. 1748 Beginning at a bounded White Oak standing at the head of Veathers Mill Branch and on the South Side shore of Patented 12 October 1750
250	0.10.0	Shelbys Misfortune Surv for Dr Charles Carroll 24 April 1749 Beginning at a bounded White Oak standing on a Ridge near the Road from Shelbys to Gulllands Mill about half a mile to the South East of Gwans Shelbys house being a Tree that was bounded for part of a Tract of Land called Martins Choice Pat. 10 April 1750
1050	2.2.0	Fountain Low Originally called Hunters Lot Resur. for Joseph Ogle 16 February 1748 Beginning at a bounded Black Oak tree standing near the head of a Great Spring on the West Side of Hunting Creek being the original bound Tree of a Tract of Land formerly taken up by Philip Creaver containing one hundred Acres called Hunters Lot Patented 18 May 1750

Acres Rents
1300 2.12.0

The Resurvey on Wingfields Delight
Originally called Wingfields Delight Resurveyed for
John Bopps Esq. the 2th December 1749 Beginning for
the Resurvey at three bounded White Oaks Standing
at the head of a draught of Slinganore commonly
called the Pine run they being the Original beginning
Trees Patented the 23 October 1750.

1540 3.1.7^{1/2}

The Resurvey on Woods Lett originally called
Woods Lett Resurveyed for Joseph Wood 10th January
1749 Beginning at a bounded White Oak Standing on
the East Side of a small branch a draught of Slinganore
Creek it being the Original beginning Tree, Patented
1 June 1750.

390 0.15.7^{1/2}

Carrolls Range Sur for D^r Charles Carroll 21 April
1750 Beginning at two bounded Black Oaks Standing
on the East Side of a Ridge and on the West Side of a Glade
descending into a draught of Vincy Run Pat. 21 Apr. 1750

100 0.4.0

Stails Hope Sur for D^r Charles Carroll 10 June 1750
Beginning at a bounded White Oak and a bounded
Spanish Oak Standing at a Point of Rocks called
the Rattle Snake Den near and on the North Side of
Great Pipe Creek Patented 10 June 1750.

104 0.7.4^{1/2}

Hulfer Wood Sur for D^r Charles Carroll 11th
May 1750 Beginning at a bounded Black Oak Standing
on a Ridge between two draughts of the Long Run
of Conawaga Pat. 11 May 1750.

200 0.8.4

Carolina Sur for D^r Charles Carroll 11 May 1750
Beginning at the end of the South forty Degrees
East Line of a Tract of Land called Hill Spring, Patented
11th May 1750.

390 0.15.7^{1/2}

Chestnut Ridge Sur for D^r Charles Carroll 8 April 1750
Beginning at a bounded White Oak Standing near
and on the South Side of a branch called Deep Run
being a draught of Great Pipe Creek Pat. 8 April 1750.



135

Acres	Rent	Description
150	0. 6. 0	Addition Surveyed for Dr Charles Carroll the 10 th November 1750 Beginning at two bounded White Oaks standing on a Ridge between a draught of Pine Creek and Great Pipe Creek Pat. 10 th Nov. 1750
70	0. 2. 10	The addition to the said Ridge Sur. for Dr Cha. Carroll 11 May 1750 Beginning at the end of the North thirty degrees West Seventy four perches line of a Tract of Land called Chestnut Ridge laid out for the said Carroll being the third course of said Land. Patented 11 May 1750.
18	0. 0. 9	The Notch Surveyed for Dr Charles Carroll 11 May 1750 Beginning in the North Sixty four Degrees West Eighty perches line of a Tract of Land called Maidens Choice taken up by Gov. Shelby Pat. 11 May 1750.
325	0. 18. 0	Bear Meadow Sur. for Dr Charles Carroll 16 May 1750 Beginning at two bounded White Oaks growing from one Root standing near the head of a Spring that leads into the Bear Branch a draught of Great Pipe Creek Patented 16 May 1750
144	0. 5. 9	The Forrest Sur. for Dr Charles Carroll 30 th Oct. 1750 Beginning at two bounded White Oaks standing at the upper end of a shelf of Rocks that runs into Great Pipe Creek a little below a sharp Turn of said Creek Patented 30 October 1750
160	0. 6. 5	The Pines Sur. for Dr Charles Carroll 10 Decem ^r 1749 Beginning at a bounded Pine and a small Spanish Oak they being the beginning trees of a Tract of Land called Flowers Choice Patented 10 December 1749.
50	0. 2. 0	Bighlers Addition to Hills Choice Sur. for Dr Charles Carroll 30 Oct. 1750 Beginning at a bounded White Oak and a bounded Red Oak standing near the Mouth of a gulley between two hills near and on the North side of Great Pipe Creek Pat. 30 Oct. 1750.

Acres	Bent	Description
225	0. 9. 0	Black Oak Land Sur for D ^r Charles Carroll the 10 April 1750 Beginning at a bounded Spanish Oak Standing on the end of a Ridge near the foot of the North Mountain near a Mile to the North West from where The mas Seygett Trather now lives Pat. 10 April 1750.
22	0. 0. 11	Addition to Black Oak Land Sur for D ^r Charles Carroll 11 May 1750 Beginning at the Beginning tree of a Tract of Land called Black Oak Land taken up for said Carroll Patented 11 May 1750.
55	0. 2. 2 1/2	The Barren hills Sur for D ^r Charles Carroll 11 May 1750 Beginning at the end of the North Seventy Seven degrees East eighty perches line of a Tract of Land called Maidens Choice Pat. 11 May 1750.
40	0. 1. 7 1/2	Addition to Strawberry Plains Surveyed for D ^r Charles Carroll 10 Nov. 1750 Beginning at a marked Stone where stood the first Tree of Strawberry Plains taken up for Enoch Canley Pat. 10 Novem. 1750.
116	0. 4. 8	Hoops Lick Sur for D ^r Charles Carroll 16 May 1750 Beginning at two bounded White Oaks standing on the south side of Piney Run Pat. 16 May 1750.
112	0. 4. 6	Castle Fin Sur for John Craig Aug 1749 Beginning at two bounded White Oaks standing in the fork of a small draught of Little Pipe Creek Pat. to Doctor Charles Carroll 14th March 1750.
96	0. 3. 10 1/2	Springhead Sur for D ^r Charles Carroll 20 May 1750 Beginning at a bounded Black Oak standing at or near the end of the second line of a Tract of Land called Mountain of Wales in a gap of the North Mountain near Little Congocheig Patented 20 May 1750.
190	0. 7. 7 1/2	Hillmore Sur for D ^r Charles Carroll the 19th April 1750 Beginning at a bounded White Oak standing on the River side about half a Mile below where Lawrence Wilson now lives and about half a Mile above the Place called the Indian Bottom Pat. 19 April 1750.

137

Acres	Rent	Description
50	0. 2. 0	Stars Nancy Sur for William Star 18 Sept. 1749 Beginning at a bounded red Oak Standing on the West Side of Snyders Run near a draught that runs into the said river Pat. 18 September 1749.
75	0. 3. 0	Pach Tree Hill Sur for Richard Watts 13 Sept. 1750 Beginning at a bounded white Oak Standing near the Mouth of the Stoney Branch on the North side of Middle Seneca Pat. 13 September 1750
150	0. 6. 0	Stinchcombs Friendship Sur for John Stinchcomb 18 August 1749 Beginning at three bounded White Oaks Standing near the Mouth of a Small Run that runs into a Branch called Justice Branch and on the East Side of the said Branch Patented 18 August 1749.
50	0. 2. 0	Leeds Surveyed for William Wilburn 12 July 1750 Beginning at two bounded White Oaks Standing on the Side of a hill near the head of a spring that leads into Tobias Branch within a Quarter of a Mile of the foot of Kittocon Mountain and on the North West Side of the said Mountain Pat. 12 July 1750
154	0. 6. 2	Morrofs Sur for William Campbell 7 Dec. 1750 Beginning at a bounded Black Oak Standing on the head of a small Branch that runs into Muddy Branch about a Mile from the Mouth Pat. 7 Decem 1749.
90	0. 3. 7 1/2	Sarahs Delight Sur for David Watson 14 April 1750 Beginning at a bounded White Oak Standing on the Side of Koro Run a draught of Antieton Pat. 14 April 1750.
50	0. 2. 0	Alboughs Choice Sur for William Albough the 25 May 1750 Beginning at a bounded White Oak Standing near the head of a small Branch that descends into Sacks Creek Pat. 25 May 1750.
42	0. 1. 8 1/2	Charles Cott Sur for Charles Hammond 10 Nov. 1750 Beginning at two bounded White Oaks Standing a Standing on a draught of Bush Creek Pat. 10 Nov. 1750
190	0. 7. 7 1/2	Kensbergers Chance Sur for Stephen Kensberger 23 May 1750 Beginning at a bounded Spanish Oaks Standing on the East Side of a Branch called Quefs Branch that runs into Monocacy near John Biggs on the West Side of Monocacy Pat. 23 May 1750.

Acres	Rent	Description
91	0 ⁿ 3 ⁿ 0	The Clear Meadow Sur for Michael Soutz 21 st October 1749 Beginning at a bounded White Oak Standing on the West Side of a Meadow lying on a Branch called the Great Bear Branch a draught of Great Pipe Creek Patented 21 Oct 1749
30	0 ⁿ 1 ⁿ 2 ⁿ	Jairs Forrest Surveyed for John Howard Son of Ipsden 7 May 1750 Beginning at a bounded Red Oak Standing on a draught of Bush Creek called Mark Jairs Rabbin Branch Patented 7 May 1750
262	0 ⁿ 10 ⁿ 6	Brooks Black Meadow Sur for James Brooke 26 March 1750 Beginning at a bounded White Oak Standing on a hill side on the West Side of Mill Pond in the branches of Hawlings River it being the beginning of a tract of Land called the Fork Pat. 26 March 1750
584	1 ⁿ 3 ⁿ 1/2 ⁿ	Brooks Bottom Sur for James Brooke 26 March 1750 Beginning at the End of the Ninety sixth line of a tract of Land called Breche Grove Pat. 26 March 1750
100	0 ⁿ 4 ⁿ 0	Addition to Blair's Forrest Sur for Robert Downey the 13 March 1750 Beginning at a bounded White Oak Standing in a fork of Anticatom about Twenty Perches from the Temporary line being the Beginning of a tract of Land called Blair's Forrest Pat. 13 March 1750
430	0 ⁿ 17 ⁿ 2 ⁿ	Joshuas Lot Sur for Joshua Cvinge 25 August 1749 Beginning at two bounded White Oaks Standing near a creek called Skins Creek a draught of Little Pipe Creek Eastward stands a large Rock called the Grey Rock Pat. 25 Aug 1749
224	0 ⁿ 9 ⁿ 0	The Resurvey on William & John Originally called William & John Resurveyed for John Jones 21 October 1749 Beginning at a bounded Black Oak Standing near the head of Long Marsh that runs into Mudys Branch the West Side thereof. Patented 16 July 1751

acres Rent
100 0ⁿ 4ⁿ 0

Kelley's Range Sur for Charles Kelley 31st
January 1749 Beginning at two bounded White Oaks
a bounded Red Oak Standing on the South Side of a
hill and on the North Side of a Branch called the
Cranberry Glade Branch and about ten Perches from
the said Branch Pat. 31 January 1749

210 0ⁿ 8ⁿ 5

Content Sur for Major Joseph Ogle 8 October 1750
Beginning at the Original Beginning Tree of a Tract
of Land called Peace taken up by the said Ogle
Patented 8 October 1750

50 0ⁿ 2ⁿ 0

Gravelly Ridge Sur for Ninian Beall Son of Ninian
28 November 1750 Beginning at a bounded Hickory
Standing in the head of a Valley on the South Side
of the Main road that lead to the Mouth of Monococy
below the Sugar Land Road Pat. 28 Nov. 1750

100 0ⁿ 4ⁿ 0

Cumberland Surveyed for John Stoner 13th
October 1750 Beginning at a small bounded Locust
about fifty yards South of Anticatom and about two
Miles from the Temporary line Pat. 13 October 1750

10 0ⁿ 0ⁿ 5

Hemp's Lot Sur for Samrad Kemp 30th July 1750
Beginning at a bounded black Walnut it being the
Beginning tree of a Tract of Land called Low Hemp
Surveyed for Frederick Kemp Pat. 30 July 1750

50 0ⁿ 2ⁿ 0

Saturday's Work Sur for John Beem 23 July 1750
Beginning at a bounded Red Oak Standing near
the head of a small Run that falls into Middle Barmets
Creek Pat. 23 July 1750

50 0ⁿ 2ⁿ 0

White Oak Spring Sur for Henry Ford 20th
April 1750 Beginning at two small bounded Spanish
Oaks which join at the Roots Standing on the Side
of a hill about thirty Yards South East of a Parcel
of Pines and about thirty foot North West of a spring
about a Quarter of a Mile from Langochigeek Creek
Pat. 20 April 1750

Acres Rent
54 0. 2. 2

Oxford Surveyed for James Wardrop 9 Aug 1750
Beginning at a bounded black Oak standing at the
head of a Valley that falls into a Branch called John
Crisleas Spring Branch and about ten or fifteen Yards
off of the main road that leads through Frederick Town
by Robert Evans and on the North Side of the said road
Patented 9 August 1750

50 0. 2. 0

Bentons Little Survey for Joseph Benton 19 Sept 1750
Beginning at a bounded white Oak standing on the
West side of a Spring Branch about one hundred and
fifty Yards down the said Branch that runs into
Ten Mile Creek and about half a Mile on the West side
of the New Waggon Road that leads to Frederick Town
Patented 19th September 1750

30 0. 2. 0

Rattle Snake Den Survey for Solomon Braurd 5 July
1750 Beginning at a bounded white Oak standing at
the foot of a steep hill near a Branch called Little Bear
Branch that falls into Great Pipe Creek Pat. 5 July 1750

25 0. 1. 0

Daniels Addition Surveyed for Daniel Matthews
9 February 1749 Beginning at a bounded black Oak and
a bounded white Oak standing near the North fork of
Tuscarora Creek that descends into Patowmack and on
the South side of Tuscarora Creek that descends into
Patowmack River and on the South Side of the said
ford Patented 9 February 1749

104 0. 4. 2

Johns Delight Surveyed for James Wardrop
17 May 1750 Beginning at a bounded white Oak
standing about thirty feet from a small Run called
Lunys Branch near the foot of Shanondore Mountain
near Lunys Gap. Patented 17 May 1750

54 0. 2. 2

Koons Delight Surveyed for Christian Koon the
26 October 1750 Beginning at a bounded white Oak
standing on a hill on the East Side of a Branch
called Beaver dam that falls into Owens Creek
Patented 26 October 1750

141

Acres	Patent	Description
100	0 th 1 st 0	Ridgley's Past Surveyed for Westall Ridgley 20 April 1750 Beginning at a bounded White Oak the Beginning Tree of a Tract of Land called Piles Hall Lying on a draught of Skitchon Creek Patented 20 April 1751.
50	0 th 2 nd 0	The Dispatch Surveyed for John Herman Gurt 27 November 1747 Beginning at a bounded White Oak standing on the side of a hill near a small Branch about a Mile from Enrade Hucher Smith's house Pat. 27 Nov. 1750.
50	0 th 2 nd 0	Swiving Swamp Sur for David Baisley 8 th May 1750 Beginning at a bounded White Oak standing on the side of a hill high bounded White Oak and black Oak on the West side of Monococy about one hundred Yards Patented 8 May 1750.
75	0 th 3 rd 0	Prather's Adventure Sur for John Prather 2 nd Jan 1750 Beginning at a bounded White Oak standing on the West side of a draught of Bennets Creek about three hundred Yards from the said Creek on the South side thereof Patented 2 nd January 1750.
30	0 th 1 st 2 nd	Hemp's Discovery Surveyed for Gilbert Hemp 30 July 1750 Beginning at a small bounded black Oak standing in a little hollow about one hundred & eighty Yards from the said Hemp's house Patented 30 July 1750.
35	0 th 1 st 5	Brentford Sur for James Wardrop 9 August 1750 Beginning at a bounded White Oak that forks within two foot of the Root standing on the West side of the Main Road that leads from Conigocheige to Frederick Town by John George Arnolds Pat. 9 Aug 1750
63	0 th 2 nd 6	Shoemakers Purchase Sur. for Peter Studenbaker 28 April 1751 Beginning at a large bounded Hickory about half a Mile from from the said Studenbaker's house to the East side of said house Patented 9 th September 1751

Acres Rent

55 0. 2. 2¹/₂ Herms Choice Sur. for Haniel Henn 15th September 1750 Beginning at a bounded White Oak standing on a hill between George Hancys and Teder Lancys Plantation and on the West Side of a small branch that descends into Hunting Creek Patented 15 Septem. 1750

200 0. 8. 0 Fairly Got Sur. for William Griffith 1 Feb^{ry} 1749 Beginning at a bounded White Oak being the beginning tree of a Tract of Land called Marshall Plains laid out for his Excellency Samuel Ogle Esq. Patented 1 February 1749

80 0. 3. 2¹/₂ The Huckleberry Levels Surveyed for Geo. Whiddle 30 April 1750 Beginning at a small bounded White Oak standing about fifteen foot from a small branch on the South Side of said Branch that falls into Conigochoige near Isaac Bahers Patented 30 April 1750

295 0. 11. 0 The Resurvey on Sapling Ridge Originally called Sapling Ridge Resurveyed for Peter Stille the 20th May 1749 Beginning for the Resurvey at a bounded Black Oak it being the Original beginning Tree. Patented 19 February 1750

50 0. 2. 0 Roses delight Sur. for John Hutchinson July 1749 Beginning at a bounded White Oak standing near the head Spring of a branch that runs into Seneca near James Trails Plantation Pat. 6 July 1749

50 0. 2. 0 Boons Content Surveyed for Theobald Boon the 10th April 1750 Beginning at a bounded Black Oak standing on the South Side of a branch that falls into Meadow Branch which said branch falls into Pipe Creek Pat. 10 April 1750

406 0. 16. 3 The Flagg Pond Surveyed for Richard Duckett 23rd Oct^r 1750 Beginning at a bounded White Oak standing on the South West Side of Amerams branch a draught of Suscarora Creek on the East Side of Killockton Mountain Patented 27 October 1750 to Jacob Duckett

- 1000 2nd 1st 0th The one Horn Sur for Samuel Arnold the 1st Dec^r 1749 Beginning at a bounded White Oak Standing on the North East of a small Run that makes into the Springstone Run a draught of Killocton Creek otherwise called Abrahams Creek Pat. 4 Dec^r 1749
- 170 2nd 6th 0th Bechey Hill Surveyed for Samuel Plummer 6th February 1749 Beginning at a bounded White Oak Standing on main Bush Creek on the North Side thereof about Twelve Perches from the Run in a large Bottom Pat. 6 February 1749.
- 600 1st 4th 0th The Resurvey on known Delight originally called Kermans delight Resurveyed for George Brown 10 December 1749 Beginning at two bounded Black Oaks Standing on a point near a branch called Gibbs Branch a draught of Little Pipe Creek they being the original beginning Trees Pat. 18 October 1751
- 70 2nd 3rd 1st The Green Marsh Sur for Benjamin Richett the 7th Septem^r 1750 Beginning at a bounded Red Oak Sapling Standing on the South Side of a long Marsh that falleth into the West fork of Rock Creek Pat. the 7th Septem^r 1750.
- 30 2nd 1st 2nd Large Sur for John Adamson 26 January 1750 Beginning at a bounded Red Oak the beginning Tree of a tract of Land taken up by Charles Manning called Britty Spring Pat. 26 January 1750.
- 50 2nd 2nd 0th Bedford Sur for John Logsdon 5 January 1749 Beginning at two bounded White Oaks Standing on the South East Side of a small Branch descending into Little Pipe Creek & near the head of the said Spring Patented 5 January 1749.
- 100 2nd 4th 0th Sapling Hill Surveyed for Andrew Young 23 Aug^t 1750 Beginning at a bounded Black Oak Standing near and on the West Side of a branch called the Woodspit Branch a draught of Little Pipe Creek Patented 23 August 1750.

100	0. 11. 0	The Bubby Sur for William Griffith 30 th January 1750 Beginning at a small bounded Red Oak Standing on the North East Side of a Run called the Great Run that descends into Hittochton Creek Pat ^d 30 th January 1750.
50	0. 2. 0	Anything Surveyed for John Keen 31 st March 1750 Beginning at a bounded White Oak Standing by a Small Road Just by a Glade or Meadow within a Mile of Robert Stiggins upon a certain Creek Patented 31 st March 1750.
104	0. 4. 2	Blossberry Sur for James Wardrop 9 th August 1750 Beginning at a bounded White Oak Standing on the Top of a Hill about half a mile North East of John Burges's house between two Mountains Pat ^d 9 th August 1750.
75	0. 3. 0	The Coal Spring Sur for James Wardrop 17 th May 1750 Beginning at a bounded White Oak Standing on the Top of a Hill about two hundred Yards from the Waggon Road that leads through Frederick Town & about a Mile from John Burges's Pat. 17 th May 1750.
530	0. 1. 2 1/2	Parradise Acquired Sur for Philip Key Esq. 19 October 1750 Beginning at a bounded Red Oak Standing in the head of a hollow about half a mile from the Waggon Road between William Evans's & Little Conigocheige on the North side of said Wagon Road Patented 19 Oct. 1750.
1070	2. 2. 10	Spring Forrest Sur for Philip Key Esq. 10 th Oct. 1750 Beginning at a bounded Double White Oak Standing on the South Side of a Spring Branch that empties itself into Little Monococy & in the fork between Piney Creek & Monococy Pat. 10 Oct. 1750.
206	0. 8. 3	Friendship Sur. for Philip Key Esq. 10 Oct. 1750 Beginning at the end of the fourth Line of a Tract of Land called Charlton's Forrest taken up by Edward Charlton near Little Conigocheige. Patented 10 October 1750.

- 270 0. 10. 10 The Resurvey on Part of the James & Mary Originally called the James & Mary Part Resurveyed for John Beall 5th February 1740 Beginning for the whole at a bounded Hickory Standing on the East Side of the West Point Branch it being the Original Beginning Tree Pat. 21 August 1751.
- 124 1/2 2. 9. 9 The Resurvey on Betty Sallee Originally called Betty Sallee Resurveyed for John Howard Son of Gideon 7 September 1750 Beginning at the Original Beginning Tree Patented to Edward Dorsey Esq. 10 April 1751.
- 139 1/2 2. 15. 9 The Pleasant Fields Originally called Second Adventure Resurveyed for John Howard Son of Gideon 3 July 1750 Beginning at the beginning Tree of a Tract of Land in the Possession of Joseph Wood called Woods Inclosure Pat. to Edward Dorsey Esq. 10 April 1751.
- 14 0. 1. 9 Smiths Field Sur for Rich. Smith 10 Oct. 1750 beginning at a bounded White Oak Standing on the South Side of the main road about five perches from the said road and near a Tract of Land patented to Owen McDonald; Patented 10th Oct. 1750.
- 177 0. 7. 1 Spring Hill Originally so called Resurveyed for Thomas Plummer 10 July 1749 Beginning for the Resurvey at a bounded White Oak the Original Beginning Tree, Pat. 11 March 1750.
- 87 0. 3. 6 Mountain Branch Sur for Joseph Hill 9th Decem 1749 Beginning at a bounded Chesnut Oak Standing on the North Side of a small Run and on the South Side of Kittockton Mountain; Pat. 9 Dec. 1749.
- 159 0. 6. 1 Bite me Softly Sur for Charles Hammond Son of John 6 December 1750 Beginning at two bounded White Oaks the Beginning Trees of a Tract of Land called I looked many Places and none Liked Patented 6th Decem. 1750.

- acres Rent
74 0. 3. 0 Shippys Neglect Sur for Joseph Grabbille
21 August 1749 Beginning at the end of the second line
of a Tract of Land called Marsh head likewise where
a Tract of Land called Walnut Grove begins Patented
21st August 1749
- 50 0. 2. 0 Cool Spring Sur for Ezekiel Goshin 10 June 1749
Beginning at a bounded White Oak Standing on the
East Side of a Branch called Vaaches Mill Branch
Patented 10th June 1749.
- 130 0. 5. 2 Piney Sewell Surveyed for James Wallace Senior the
12th Oct 1750 Beginning at a small bounded red oak
near the head of one of the draughts of the Pine Branch
Patented 12 Oct 1750.
- 435 0. 17. 5 Geymina Originally called Maidens Choice Part
Resur. for Hance Waggoner 21 March 1749 Beginning
for the whole at the end of the first line of the above
said Tract of Land called Maidens Choice it being
the Original Beginning Patented 24 May 1751
- 150 0. 6. 0 A Still's Delight Sur for Isaac Still 11th June 1737
Beginning at a bounded Red Oak Standing on the south
side of a Branch called Crocksens Branch and within
a Mile of Congaicheigh Creek Pat. to Hugh Parker the
29 September 1750.
- 4119 8. 4. 9 Salisbury, composed of the several following tracts viz
Salisbury Plain, Addition to Salisbury Plain, Vinemans
Buddle, Salisbury Plains and part of Nazareth
Resurveyed for Hugh Parker 13th July 1750 Beginning
at a bounded spanish Oak Standing on the South side
of John Crocksens in a Parcel of Rocks and in the
given line of Congaicheigh Manor five hundred & ten
perches from the bounded Tree of the said Manor
Patented 27th February 1750.
- 696 1. 7. 10 The Resurvey on Darby's Delight Originally
called Darby's Delight Resur. for Darby Ry on the
10 January 1749 Beginning for this Resurvey at a
bounded White Oak the Original Beginning Tree
Patented to Edward Dotsey Esq. 26 March 1751.

Acres Rent
38 on 1st Oct

147
The Quakers Bite Sur for George Valentine
Mutsker 22 October 1750 Beginning at a bounded White
Oak Standing on the North Side of the head of a
draught of Bullengers Creek called Long Glade
Patented 22 October 1750.

100 on 4th Oct

Plunks Doubt. Surveyed for Christopher Plunk
15 January 1749 Beginning at a bounded White Oak
Standing on a little hill to the Eastward of a small
Spring that runs down to Conrade Millers Patented
15 January 1749.

364 on 11th Oct

Mount Olivet Sur for Thomas Crisp Nov 1750
Beginning at a bounded Chestnut Tree Standing at
the side of a Rock near a Branch that leads into
Captain Creek and between that and Captain Creek
Patented 6 November 1750.

203 on Oct 2

Cornshus Inheritance Sur for Rich Comes &
Dennis & Sney 25 March 1749 Beginning at two
Bounded White Oaks and a Spanish Oak Standing
on the South West Side of a small draught of Lingamore
Patented 25 March 1749

238 on 9th Oct

Buck Bottom Originally so called Resur.
for Daniel Clarey 27 June 1750 Beginning at four
Bounded White Oak saplings Standing near the head
of a spring a draught of Patapsco River Patented the
27 August 1751.

178

Blank pages from 148 - 203

600 ✓ 4:0 Widows Mite

905 ✓ 1:19:5 Radfords Chance

Butlers Park

215⁰ u: 8:7³/₄ Henry Watson from Charles Carr of Surgeon 3 Decem^r 1736
124 u: 4:11¹/₂ Henry Watson from Charles Carr of 3 Decem^r 1736
Roules Abington from Mary Abington 26 April 1739

100 u: 4:0 Henry Humphrey from Joseph Pomeroy 18 July 1741

200 u: 8:0 Thomas Butler from Joyce Pomeroy 30 Octo^r 1735
Thomas Pomeroy from Basil Pomeroy 8 Octo^r 1743
326⁴ u: 13:0 Joseph Bell from Thomas Butler 8 Octo^r 1743
205 u: 8:26 Benjamin Harris from Thomas Butler 8 Octo^r 1743
50 u: 2:0 Benjamin Perry from Thomas Butler 7 Novem^r 1743
181 u: 5:3 James Edmonstone from Thomas Butler 8 Octo^r 1743
George Scott from Andrew Scott 5 Jan^y 1743
1523³/₄ 3:00:11 Samuel Hyde from Thomas Butler 26 May 1744

Acres & Cents

26 - ^{6d} 1. 2 ^{1/2} Marks Delight Surveyed for Mark Bigler the 1st of March 1743. Beginning at a Rounded White Oak Standing on the South Side of Great Pipe Creek patented the 1st of March 1743

100 - ^{6d} 4. - David's Choice Surveyed for David Delaware the 1st of May 1744 Beginning at a gum Tree Standing on the South Side of a Branch called the Race Ground Branch patented the 1st of May 1744.

100 - ^{6d} 4. - Higgins to home Exchange. Surveyed for John Gator the 2nd of February 1742 Beginning at a rounded Red Oak standing on a well piece of ground near the said Gator's Dwelling plantation patented the 3rd of February 1742.

200 - ^{6d} 8. - Salisbury Plains. Surveyed for Col. Edward Sprigg the 12th of November 1743. beginning at a rounded white Oak standing to the Southward of a Tract of land called Salisbury plain patented the 12th of November 1743

83 - ^{6d} 3. 4 Little Caves. Surveyed for Col. Edward Sprigg the 2nd of February 1742. Beginning at a rounded White Oak standing on the West Side of a Branch being a Draft of the North fork of Miching Creek patented the 2nd of February 1742

31 - 1. 3 The Slips Surveyed for Richard Williams the 25th of October 1743 beginning at the end of the N. East line of Duncalls Delight patented the 25th of October 1743.

Resur. into Salisbury 13 July 1750/1746

Disclaim of Patent delivered up by Rich. Williams 22. february 1747

Acres 100

100 - 11 - Saplin Ridge. Surveyed for Thomas Blaken the 3^d of September 1743 Beginning at a small bounded Red Oak standing on a Ridge about 100 Yards from Mentors Spring Branch Patented The 30th of September 1743.

100 - 11 - Saplin Ridge Surveyed for Peter Kelly the 10th of January 1742 Beginning at a bounded Black Oak standing on the East Side of a Saplin Ridge near Chudley Matthews. & Inc. patented the 10th of January 1742

50 - 2 - Bear Range Surveyed for Robert Terry the 28th of May 1743 Beginning at a bounded White Oak standing on the side of a hill about half a mile from Anderson Patented The 28th of May 1743.

55 - 2 - 1/2 Branch purchase Surveyed for Thomas Hitchcraft. The 20th of January 1743 Beginning at two bounded Red Oaks standing on the East side of a Branch called Daniels Spring Branch patented The 20th of January 1743.

150 - 6 - Black Walnut Bottom Surveyed for Capt. Nath^l. Wickham the 9th of March 1742 Beginning at two large Bounded Poplars growing together at the Falls standing on the Wth side of Little Captains Creek patented The 9th of March 1742.

Resur. into The Resurvey of Saplin Ridge 1749
p. 149

Acres Planted

50 - 20
Cut

Frankford surveyed for Jacob Smith the 27 of July 1744. Beginning at a bounded White Oak Tree standing in a hollow about a mile to the N.W. of Waaca Branch Patented the 27 of July 1744.

50 - 20
Cut

New Germany surveyed for John Smith the 9 of August 1744 Beginning at a bounded White Oak tree standing on the South West side of Cathe Fork Run patented the 9 of August 1744.

40 - 20
Cut

Williams Lot surveyed for Edward Wiggton the 20 of March 1743. Beginning at a bounded White Oak standing about two perches from a spring that falls into Dickersons Cabin Branch patented the 20 of March 1743.

100 - 40
Cut

The Three Springs surveyed for William Richardson the 25 of April 1744 Beginning at a bounded Red Oak standing at the head of a Branch that issues into Broad Run patented the 25 of April 1744.

50 - 20
Cut

Hearts Cabin surveyed for Evan Shelby the 10 of January 1739. Beginning at a bounded White Oak standing by the side of Hicking Creek near the fork of said Creek patented to ^{Shelby} the 31 of October 1744 Esq. Tashers Receipt for Quarts to land -

100 - 40
Cut

Shipton in Craven surveyed for Thomas Crisp the 27 of November 1745 Beginning at a bounded Spanish Oak standing on the South side of a Branch of Muscatom called Forbushes Patented 27 of March 1744 Esq. Tashers for Quarts to land -

Resurveyed into Hunts Cabin 1750 p. 8 105

Presur. into Shipton & Craven 1749 p. 8 289

Acres Rents

200 - 11 - 3 - ^{cut} Sands Run surveyed for Barnasa Weymore the 20th of June 1743. Beginning at a bounded White Oak tree former Tree as he said near the foot of the Hill ~~at~~ Mountain. patented the 20th of June 1743.

100 - 11 - 1 - ^{cut} Dispatch surveyed for Daniel Dulany Esq. the 2^d of March 1743. Beginning at three bounded White Oak & Splines standing by the side of a glade and near the head of the same.

Patented to Doctor George Stewart the 2^d of March 1743.

132 - 11 - 5 - 3 ^{cut} Good Hope surveyed for Daniel Dulany Esq. the 20th of July 1744. Beginning at bounded White Oak Tree standing by the side of a small Run that Runs into Jones Creek. patented to James Johnson the 20th of September 1744.

247 - 11 - 9 - 11 ^{cut} Hansons Progress. Originally called Clarke and purchase. Referred for Henry Blakey the 17th of November 1743. Beginning at a post where formerly stood a Spanish Oak the Corriant bounded. Tract of land patented to John Hanson Jun. the 6th of March 1743.

137 - 11 - 5 - 6 ^{cut} The Refuge surveyed for John Hawkins the 1st of June 1741. Beginning at a bounded Black Walnut Tree standing on the bank of Potomack River near the end of the eighth course of a Tract of land called Chance. patented the 29th of Sep. 1743. Esq. Tashers Receipt for Rent to Mich^{ls} 1744.

100 11: 4: 11 Daniel Dulany Esq from George Stewart 21 March 1743

132 11: 5: 3 Benjamin Tasher jun from James Johnson 20 March 1745

Acres

100- 24- ^{Cal} good lucke Survey for William Harvey the 23 of November 1741 beginning at a bounded White Oak Standing near the head of a Long glade that falls into Bullingoes Creek the 29 of September 1744 Leg^r Tuckers Receipt for Costs to w^{ch} 1744

150- 4- ^{Cal} Hemp Delight Survey of Dr. George Stewart the 10 of June 1741 beginning at a bounded Cicory Standing on the North Side of Henry Bullingoes Creek patented to Christian Hemp the 25 of February 1743.

200- 9- 21 ^{Cal} Dispatch Survey of Dr. George Stewart the 25 of June 1740 Beginning at a bounded Cicory Standing near Bullingoes Creek being a Draft of Honors of River patented to Christian Hemp the 10 of February 1743. Leg^r Tuckers Receipt for Costs the one before and the one before Michaelmas 1744.

300- 12- ^{Cal} Heymonts Addition originally is called & surveyed for John Hammonds the 14 of May 1742 beginning at the End of the first Course of Constant Friendship the 10 of November 1740.

165- 4- 33 ^{Cal} Threewells Survey for Capt Thomas Crisp the 26 of March 1742 beginning at a bounded White Oak Standing on the South Branch of Potomack River patented the 10 of October 1742.

500- 1- ^{Cal} Griffiths Plot Surveyed for Edward Griffith the 19 of March 1748 Beginning at a Bounded Red Oak Standing on the W Side of Spots River patented to John Thompson and Mary his wife the 7 of October 1743 Leg^r Tuckers Receipt for Costs to w^{ch} 1743.

Resurv. into Hamps Delight 1750 p 105

Acres

60 - 1. 5

Brothers Agreement surveyed for John Digger the 14 of April 1744 beginning at two bounded white Oak trees standing in a small Valley that descends into the East side of a Run falling into the North side of great pipe Creek patented the 14 of April 1744.

30 - 1. 2

Brothers Fry & C. surveyed for John Digger the 14 of April 1744 beginning at one black Oak and one Spanish bounded Oak standing on the point of a hill in the fork of a small branch that descends into the South East side of Spring Creek patented the 14 of April 1744.

100 - 1. 4

Cregers Delight surveyed for Lawrence Cregar the 13 of February 1744 beginning at a bounded black Oak standing on the East side of Hixson Mountain patented the 13 of February 1744.

40 - 1. 7

The Addition surveyed for Edward Walker the 10 of May 1745 beginning at a bounded white Oak standing in a neck called Brown Turn neck patented the 10 of May 1745.

400 - 1. 6

Mells Lovells surveyed for Mells Brown the 26 of November 1744 beginning at 3 bounded sapling Oaks standing at the head of a spring on the head of Crawlons River patented the 26 of November 1745.

600 - 1. 4

Seven Hills surveyed for Benjamin Young Esq. and George Scott the 14 of April 1744 beginning at a bounded white Oak standing on a hill on the West side of a branch called Horse Run patented the 14 of April 1744.

Acres Cents

194-19-9^{1/2} ^{Ent} Rams Horn. Surveyed for Daniel Dulany
by the 10 of March 1739 beginning at a bounded Hickory
standing on the West side of Abraham Creek patented the
30 of October 1744. to John George Arnold the 3 of October 1744
by Jasper Kempt for Rents to Michael Knapp. 1745.

300-19- The Forest of Needwade. Surveyed for John Hawkins
Jun^r the first of March 1744. Beginning at three bounded white
Oak Trees standing on a level plain and at the end of 180
perches. 10th East Camp of the Land Called Maryland.
Patented the 7 of March 1744

125-5- ^{Ent} John and Percillia Surveyed for John Hawkins Jun^r
the 20 of February 1744 Beginning at two bounded white
Oak Trees standing at the head on an hollow that falls into
a Creek called Little Creek patented the 20 of February 1744.

80-3- ^{Ent} Butter and Cheese Surveyed for John Hawkins Jun^r
the 7 of March 1744 Beginning at a bounded Spanish Oak
standing near the bank of Sawtooth River a black Walnutt
Shrub being bounded near it patent^d the 7 of March 1744.

282-11-3^{1/2} ^{Ent} Whiskey. Surveyed for Genl Davis the first of June 1745
beginning at the end of a line of Davids Addition to Genl Davis
Patented the first of June 1745.

54-2- ^{Ent} Bertheba Surveyed for Thomas Spence the 30 of
January 1744. Beginning at a bounded Wild Cherry Tree
standing on the West side of Rock Creek patented the 30 of
January 1744.

Resur. into Whiskee with 1 & 2 Addition fo 243

Acres Pents

31 - 1.3 ^{6th} *Triflo* Surveyed for Samuel Rankin the 20 of June 1745
Beginning at a bounded Spanish Oak Standing on the North
Side of the Deep Branch which flows into the Eastern Branch
of Spoutmack River patented the 20 of June 1745.

110 - 4.5 ^{6th} *Housers Choice* Surveyed for Martin Houfer the 15 of
April 1745 Beginning at a bounded pine Standing near piney
Creek patented the 15 of April 1745.

100 - 11 - ^{6th} *Barbers Beginning* Surveyed for John Barber
the 10 of August 1745 beginning at three bounded Trees
two White Oaks and One a Red one Standing on a Ridge
Between two Branches patented the 10 of August 1745.

30 - 1.2 ^{6th} *The Nift Egg* Surveyed for Peter Brightwell the
25 of July 1745. Beginning at a bounded Ash Tree Standing
in a Small Branch that leads into Boltons Branch
patented the 25 of July 1745.

100 - 4 - ^{6th} *Sony Hill* Surveyed for Isaac Miller the 12 of February
1744 Beginning at a bounded Spanish Oak tree
Standing on the W Side of a branch of Tuscorora Creek
patented the 12 of February 1744.

74 - 2.11 ^{6th} *Sopress* Surveyed for Robert Soper the 10 of
March 1744 Beginning at a bounded Spanish Oak
Standing by a Small Branch that falls into Kingsons
branch patented the 10 of March 1744.

Survey Books

100-11-4-
✓ Similar Lane Surveyed for Thomas Grant the 10th of April
1745 Beginning at a bounded White Oak the Beginning
Free of a tract of Land called Conscience patented
The 1 of April 1745

60-11-2-5
✓ Smallhope Surveyed for Thomas Whitten the 8th of June
1745 Beginning at a bounded White Oak standing on the South Side
of a Creek called Northernmost Bennetts Creek patented
The 8 of June 1745

25-11-1-
✓ Inlets Surveyed for Jacob Bruner The 29th of June 1741.
Beginning at a bounded Black Oak Tree Next to the Bealys
line patented the 29 of September 1743 Exp^{ts} Cashiers Receipt
for Rents for Mich^l 1743.

57-11-3-6
✓ Cooks Choice Surveyed for John Cook the first of June 1745
beginning at two bounded black Oak Saplings standing on the
Side of a Ridge on the South Side of Ware Branch patented
The 1 of June 1745

100-11-4-
✓ Saints Luke & Elizabeth Surveyed for Luke
Marbury the 14 of May 1741 Beginning at the left bound tree
of the land called Apple hills patented the 30 of September
1745 Exp^{ts} Cashiers Receipt for Rents for Mich^l 1745.

58-11-2-4
✓ Division of the Seythe Surveyed for William Embury and Edward
Birch the 21 of March 1744 Beginning at the End of 5 pines in
the line of the land called Elders Delight patented the 21 of
March 1744

Acres
50
Cant

Mounts Tolly surveyed for Joseph Kay the 11th of February 1744 Beginning at a bounded White Oak standing on the East side of a branch that Runs from the foot of Hillbush Mountain Patented the 11 of February 1744.

40
Cant

Addition to Turkey Thicket surveyed for John Magruder the 5 of July 1742 Beginning at the end of the first line of the land called Turkey Thicket patented the 25 of November 1745.

50
Cant

Switzerland surveyed for John Young the 17th of May 1745 Beginning at a bounded White Oak standing on the Top of a hill near the draft of Cap Creek patented the 17th of May 1745.

56 1/2
Cant

William and Mary Ince's land originally so called Re-surveyed for William Abbott the 23 of November 1744 Beginning at the Original beginning tree of the aforesaid land. Patented the 23 of October 1745.

138
Cant

of Chance surveyed for James Madocke the 19 of March 1743 Beginning at a bounded White Oak the beginning Tree of a Tract of land called by that name patented to Thomas Cherry the 19 of April 1745.

50
Cant

Blacksmiths Lot surveyed for John Pattull the 12 of February 1744 Beginning at a bounded White Oak Tree standing on the West side of a branch that Runs to Heending Creek patented the 12 of February 1744.

Acres ^{Perch}

10 ^{cut} - 5 Grays choice surveyed for Mathias Gray the 20th of March 1744 Begin at a bounded White Oak standing near Shuacont River patented the 20th of March 1744.

16 - 0 Little Worth surveyed for John Banks the 25th of March 1745 Beginning at the North East Corner of the Land called June Fields patented 25th of March 1745.

50 ^{cut} - 2 The Beginning surveyed for Col. Edward Sprigg the 16th of August 1745. Beginning at a bounded White Oak standing on the West side of a branch of Seneca. Patented the 16th of August 1745.

50 ^{cut} - 2 Beales Fort surveyed for Ewan Shelby the 30th of August 1741 Beginning at a bounded Spanish Oak standing at the Mouth of a place known by the name of Beys Springs patented the 29th of September 1745.

40 ^{cut} - 1 Jones Addition surveyed for John Jones the 14th of September 1744 Beginning at a Bounded Red Oak standing Near the first bounded Tree of Round about Arises path. The 14th of September 1744.

25 - 1 Bee Tree surveyed for Samuel Banks the 20th of June 1745. Beginning at a bounded White Oak standing on the South Side of the Deep branch patented 20th of June 1745.

Acres

100 - " 4 - ^{Ent} Theaker Surveyed for Daniel Dulany Esq: the 24th of July 1744. beginning at a bounded black Oak tree standing on the East side of Catebottom patented to Robert Downey. The 23rd of August 1744.

90 - " 3 - ^{Ent} Pleasant Hill. Surveyed for James Wadrop the 9th of July 1744. Beginning at a bounded Logest Tree standing on the west side of beaver creek patented the 9th of April 1745.

100 - " 4 - ^{Ent} Robert and Sarah surveyed for Robert Smith the 30th of April 1745. Beginning at a bounded black Oak standing on the south side of a hill near the head of two valleys: that falls into the forks of Rock Creek patented the 30th of April 1745.

100 - " 4 - ^{Ent} The Crall. Surveyed for James M'Collom the 16th of May 1745. Beginning at one bounded black gum and two bounded White oaks standing about 3 perches distant from the East side of Lams. Creek patented the 16th of May 1745.

150 - " 6 - ^{Ent} Ludowicks Range Surveyed for Ludowick Davis. the 10th of February 1744 beginning at a bounded White Oak and Red Oak standing near a branch of the Merry Branch patented the 10th of February 1744.

Table with multiple columns and rows, mostly blank.

Acres Pinta

100 - 4 - ^{Ent} The Addition to Bakers purchase surveyed for Demid Dulany
begⁿ the 31 of July 1744 Beginning at a bounded Black oak.
Standing at the end of the second line of Bakers purchase
patented to David Jones the 20 of August 1744.

60 - 2.5 ^{Ent} The Hazard Surveyed for William Davis the 10th of
December 1744 Beginning at a bounded Chesnut. and
White Oak Standing upon a Draught of Bennetts Creek.
Patented the 10 of December 1744.

33 - 1.4 ^{Ent} Two Wives Surveyed for John House the 17th of June
1744 Beginning at a bounded Elm Standing near the upper
end of an Island in potomack River patented the 17 of
June 1744.

80 - 3.27 ^{Ent} Enocksons Delight Surveyed for John Enockson the 1st of
January 1745 Beginning at a bounded White Oak standing
at the end of the second line of Gabriel Enocksons land.
Patented the 13 of February 1744 begⁿ Fishers Receipt for
rents to Lady day 1745.

34 - 1.47 ^{Ent} Addition to Hogg Yard Surveyed for Samuel Widors Jun^r
the 8 of January 1744 Beginning at a bounded Red Oak.
formerly bounded for 2000 sold out of Hogg Yard Patented
The 8 of January 1744

Acres Rents

200 - 2 - 4 ✓ ^{Ent} Smiths Hill Surveyed for Duke George Stewart the 27th day of December 1739 Beginning at a bounded White Oak on the side of a hill within a Quarter of a Mile of the Wiggon Road patented To James Smith the 17th of April 1745 Esq^r Taskers Receipt for Rents to Lady day 1745.

150 - 6 - ✓ ^{Ent} The Low Pitt Surveyed for George Bond the 29th of August 1739 Beginning at a bounded White Oak standing on a draft of Andatom Creek patented the 22nd of October 1744. Esq^r Taskers Receipt for Rents to Michaelmas 1744

150 - 6 - ✓ ^{Ent} Chestnut Hill Surveyed for Daniel Pulany Esq^r the 20th of November 1741 Beginning at a bounded White oak standing on the left side of a Branch that fallth into Tuscora Creek patented to Adam Hull the 10th of October 1744. Esq^r Taskers Receipts for Rents to Michaelmas 1744.

100 - 4 - ✓ ^{Ent} Otter sum Surveyed for Daniel Pulany Esq^r the 10th of December 1741 Beginning at a bounded Red Oak about 100 Yards from Martins house Spring branch patented the 24th of December 1744. Esq^r Taskers Receipt for Rents to Mich. 1744.

96 - 3 - 10 ✓ ^{Ent} Horse Shoe Surveyed for Robert Owens the 30th of Novem^r 1744. Beginning at two bounded White Oaks standing on the South Side of the Blue Ridge at the end of 1/2nd of the 11th line of the Land called Maryland Patented the 30th of November 1744.

Resurveyed into Chestnut Hill 1749

Acres

50 - 2 - 1/2

The pleasant Lovell Surveyed for John Charlton Esq^r the 15th of November 1744 Beginning at a bounded White Oak Tree standing on the South side of a branch of Toms Creek patented to William Bigstaff the 16th of March 1744.

200 - 2 - 1/2

Stoney Hill Surveyed for James Torre the 24th of February 1743 Beginning at two bounded White Oaks standing on the East side of the Sugar Loaf Mountain patented the 24th of Feb^r 1743.

50 - 2 - 1/2

Charltons Victory Surveyed for John Charlton Esq^r the 14th of November 1744 Beginning at a bounded white oak standing near the head of a spring that leads to Cap^t Crofaps Marsh patented to William Brown the 10th of June 1746.

80 - 3 - 2/3

Hollands Addition Surveyed for William Holland the 12th of March 1744 Beginning at the end of 92 perches on the B line of the land called Charles and Benjamin patented the 12th of March 1744.

100 - 14 - 1/2

Gatteralls Venture Surveyed for Stephen Gatterall the 30th of January 1745 Beginning at a bounded Red Oak standing near the North Draught of Haulings River patented the 30th of January 1744.

Acres 200
D
511
100 - 4

Rich Plains. Surveyed for Mather Pigman the 3rd of February 1744 Beginning at two Bounded Spanish Oak Saplings and one black Oak standing on a ridge between the branches of Seneca. patented the 3rd of February 1744.

50
D
9 -

Leahins Soll Surveyed for Abraham Leahins the 16th of February 1744 Beginning at a bounded Chestnut Sapling and two bounded black Oaks standing on a knoll. Between two hills patented the 16th of February 1744.

100 - 4

Sno Brothers. Surveyed for Abraham Leahins the 1st of April 1743 Beginning at a bounded Coach Tree standing on the West side of the Foot of the Hittokin Mountain Patented the 1st of April 1743

100 - 4

Patent Surveyed for Peter Knapp the 10th of December 1743 Beginning at a bounded black oak standing near a Tract of Land called the 7000 patented the 10th of December 1743.

200 - 3

Vararuth Surveyed for Peter Baumgarner the 10th of November 1739 Beginning at a bounded white Oak standing Near the Side of the Canosa Branch the 26th of March 1745 Esq^r Teachers Receipt for Rents to Lady day. 1745

120 - 4

10 Sells Addition for Sell Grauer surveyed the 25th of May 1743 Beginning at the beginning tree of a former Tract taken up for the said Sell. Patented the 25th of May 1743

100 Resurveyed into Salisbury 13 July 1750

Acres Rents

200-0-0 ^{pat} Dublin Surveyed for John Kennedy the 15th of January 1744
Beginning at a bounded Spanish Oak Standing on the South Side of
a large Meadow that falls into Rock Creek. patented the 15th of
January 1744.

40-1-7 ^{pat} Girls Delight Surveyed for James Green the 10th of July 1743
Beginning at 3 Stones where formerly stood three bounded Spanish
Oaks patented the 10th of July 1743.

50-2-0 ^{pat} Chestnut Level Surveyed for John Charlton Junr.
the 15th of November 1744. Beginning at a bounded Spanish
Oak Standing at the head of a branch that leads from between
The Mountains to Anteston. patented to John Friend
The 16th of March 1744.

150-0-4 ^{pat} Hogg Yard Surveyed for Daniel Dulaney Esq.
The 7th of October 1742 Beginning at a bounded white Oak
Standing by a parcel of Rocks at the mouth of the
Grindstone branch patented to John George Arnold
The 7th of October 1745.

50-2-0 Woods Prospect Surveyed for Abraham Wood the
29th of November 1744. Beginning at a bounded Cedar post.
Patented the 24th of December 1744.

2000 Acres

42-1-1-1
✓ *John's Toplar Spring* Surveyed for John Donder
The 24th of January 1744 Beginning at a bounded Red Oak sapling
standing on the West Side of a Draught that Passes into W.th
Jones Branch patented the 24th of January 1744.

50-1-2-1
✓ *Brown's Choice* Surveyed for James Brown the 30th of
July 1744 Beginning at two bounded White Oaks and one
Red Oak standing near a branch descending into Beaver dam
Branch patented the 30th of July 1744.

120-1-4-10
✓ *Buck Bottom* Surveyed for Thomas Semarr the
20th of February 1744 Beginning at a bounded white oak
standing at the head of White Oak Bottom on the south
side of Seneear patented the 20th of February 1744.

200-1-8-1
✓ *Merach's Garden* Surveyed for Nicholas Haele
The 5th of January 1744 Beginning at two bounded White
Oak Trees standing on the Side of an Hill near a place
called the dry Spring patented the 5th of January 1744.

100-1-11-1
✓ *Boys' Lot* Surveyed for Robert Semarr the 10th of
December 1744 Beginning at a bounded White Oak
standing on a Draft of Brooks Branch patented
the 10th of December 1744.

Acres ^{Perks}

✓ ^{6th}
130 - 5.24

Johns good lucks Surveyed for John

Campbell the 30th of May 1743 Beginning at 3 bounded
White Oaks Standing on the north side of Meow Cabin
Spring patented the 30th of May 1743.

✓ ^{6th}
300 - 12

Benjamins Inspection Surveyed for

John Mackinly the 27th of November 1744 Beginning
at a bounded white Oak Standing in the fork where
Rock Creek and Branch Creek meet patented the 27th
of November 1744.

✓ ^{6th}
200 - 8

Duchetts Misfortune Surveyed for

Richard Duchett the 24th of November 1744 Beginning
at a bounded white oak Standing about a Quarter of a
Mile below John Pattons patented the 10th of March 1744.

✓ ^{6th}
50 - 2

Beatty Surveyed for Jacob Weller the 16th of

November 1744 Beginning at a bounded White Oak
Standing near the foot of Gillockin Mountain patented
the 16th of March 1744.

✓ ^{6th}
70 - 2.10

Davys Forrest Surveyed for Charles Davys the

25th of November 1744 Beginning at a bounded Red Oak standing
on the south side of a draft of Lukes Cabin Branch
Patented the 25th of November 1744.

Acres Acre.

100 - 4 -

Trachas Ballance. Surveyed for Joseph

Trach the 15th of November 1744 Beginning at a bounded Red Oak the Beginning tree of the land called Strife patented

The 10th of November 1744.

Cont

20 - 3 -

Iron Harbour. Surveyed for William Hayses

Beginning at a bounded white Oak standing on the East of Little Monacacy. patented The 10th of October 1744.

Cont

44 - 1 - 9

Chamberlaine Defore. Surveyed for William Chalmer

The 25th of November 1744 Beginning at a bounded White Oak standing on a small branch that runs to Witts Branch

Patented the 25th of November 1744.

Cont

500 - 1 -

Brothers Request Surveyed for Ignatius Porre

the 1st of May 1744. Beginning at two bounded White Oaks standing on a point on the South South side of Antebom

Patented The 1st of May 1744.

Cont

200 - 8 -

Beattys Venture Surveyed for Thomas and William

Beatty the 10th of July 1743 beginning at a bounded the fault or Water Oak standing on the Nor west side of a hill near the

Eastern Branch of Snails Creek patented the 10th of July 1743

150 - 6 -

Tylers Discovery Surveyed for William Tyler the 25th

of September 1744 Beginning at the end of 16 perches of the South East course of the Land called Hogpen patented

The 25th of September 1744

This Land is now charge in Charles County

Acres
55 - 2. 2 1/2
Ct

✓ *Books and Hills* Surveyed for James Hooker the
second of Septemb^r 1743. Beginning at a rounded White Oak
standing near the top of a hill about 150 Yards to the
Westward of Thomas Jess Spring patented the 2^d of Septemb^r
1743.

100 - 4 -

✓ *Parrs Range* Surveyed for John Parr the 7th of February
1744 Beginning at 3 bounded white Oaks standing on
The South West Side of a small branch of Potomac River.
patented the 7th of February 1744.

100 - 4 -

✓ *Bushy Neck Hill* Surveyed for John Parr the 7th of February
1744 Beginning at 2 bounded white Oaks standing near
One of the head Springs of Snowdens River.
Patented the 7th of February 1744.

100 - 4 -
Ct

✓ *Constables Range* Surveyed for Robert Constable
the 25th of March 1745 beginning at 3 bounded white Oaks two
Red Oaks and a Spruce standing in the West Side of a
Branch of ten Mile Creek patented the 25th of March 1742.

100 - 4 -
Ct

✓ *Hollers patience* Surveyed for Doctor George Stewart.
The 20th of June 1745 beginning at a bounded white Oak
standing on the North Side of Bulinger Creek patented
The 10th of May 1745 to Jacob Aves Esq. Taken Receipt
for Aunts to Michaelmas 1745.

in All County Res^d

in All County Res^d

Pat. in 17th of Feb. 1745.

Acres Rents.

567 1 2-7/8

The Refinery on Sallap Originally called
Sallap Refinery for Matthew Hopkins the 10 of May
1745 Beginning at the South West Corner of John Swans land.
Patented the 10 of May 1745.

285 11-5

Partnership Refinery originally called
Partnership Refinery for Thomas Gittings the 10 of June
1742 Beginning at a bounded White Oak standing near
The upper fork of the West side of Monocacy.
Patented to James Madrye the 24 of March 1744
Exp^r Gaskers Receipt for Rents to Lady Day 1745

3154 6-6-2

Brookly Grove Originally so called Refinery for
James Brock the 10 of November 1741 beginning at the
Beginning Original bounded White Oak of Brook Grove
Patented the 11 of April 1745.

250 ^{Ent} 10:0 Williams Project Surveyed for the Prop^r M^r William Williams the 22^d of August 1739. Beginning at a bounded White Oak standing on the West Side of Monocacy River near the mouth of Fishing Creek Pat^r 22^d January 1745. Leg^r Tashers Rec^t for Rent to March 1745.

100 ^{Ent} 14:0 Batcheldors Delight Surveyed for Joseph Chaplin the 26th April 1745. Beginning at a bounded White Oak Tree standing by the side of Fillys Spring Run, Pat^r of 26th April 1745.

100 ^{Ent} 14:0 Good Luck Surveyed for George Matthews the 27th May 1744. Beginning at a bounded White Oak standing at the head of a Spring being a Draught of the West Branch of Ballenger's Creek, Pat^r of 28th March 1746. Leg^r Tashers Receipt for Rent to Lady Day 1746.

176 ^{Ent} 7:0 Bedford Shire Currier Originally so called Resurveyed for William Field the 10th April 1744. Beginning at a bounded Black Oak it being the Original Beginning Tree of the afores^d Bedfordshire Currier, Pat^r the 25th Nov^r 1745.

100 ^{Ent} 14:0 Woodbridge Originally so called Resurveyed by Resurveyed for Mathew Day the 20th February 1742. Beginning at a place where formerly stood a bounded Spanish Oak being the Original Boundary of the said Land, Pat^r of 20th July 1744.

50 ^{Ent} 2:0 Leonard's Frolic Surveyed for Leonard Deane the 20th Aug^t 1746. Beginning at a bounded Red Oak standing near the head of a Draught of Same Creek Pat^r of 20th Aug^t 1746.

175 ^{Ent} 7:0 Georges Discovery Surveyed for Thomas Matthews the 10th Decem^r 1742. Beginning at a bounded Hickory & a bounded Chestnut which is the Beginning Trees of a Tract of Land formerly laid out for John Beall & Doct^r Cragg near the foot of the first Ridge of mountains, Pat^r of 26th March 1746. Leg^r Tashers Rec^t for Rent to Lady Day 1746.

30 ^{Ent} 1:2 1/2 Masswander Surveyed for Don Dulany leg^r the 10th December 1741. Beginning at the End of the North 3^d last 65th of the Land called Switzerland, Pat^r to Molebor Staley the 26th April 1746.

Resurveyed into Good Luck Anno 1749

100 ^{Ent} 11:0 *Bineye Veck* Surveyed for Dan Dulaney by the 28th Nov^r 1744 Beginning at a bounded White Oak Standing on the South West Side of a Glade that falleth into Jacob Naffs Spring Branch and by the mouth of the said Glade, Pat. to Henry Sicks the 25th August 1746. by Jacksons Rec^d. for Rent to Michls 1746

70 ^{Ent} 2:10 *Strife* Surveyed for Richard Saugham the 26th June 1744 Beginning at a bounded Spanish Oak standing Near the End of the fourth Course of a Tract of Land called Saughams Addition and on the North Side of a Branch called Bullers Branch that Runs into Pipefawney Creek Pat. the 29th Septem^r 1746. by Jacksons Rec^d. for Rent to Michls 1746.

150 ^{Ent} 6:0 *Lambes Choice* Surveyed for Edward Lamb the 17th Oct^r 1745 Beginning at a bounded White Oak standing on the North Side of a large Draught of the Great Bear Branch, Pat. of 17th Oct^r 1745

100 ^{Ent} 11:0 *Mitchells Fancy* Surveyed for Ignatius Mitchell the 8th March 1745. Beginning at a bounded white Oak Tree standing on the West side of a Beaver Dam Run about Ten Rods from the said Run at the foot of an Hill Pat. of 8th March 1745

30 ^{Ent} 1:27 *Wilber Sign* Surveyed for Corrade Skempt the 12th March 1745. Beginning at a bounded white Oak Standing on the East side of Carrolls Creek a Draught of Monocasy, and Pat. the 12th March 1745

112 ^{Ent} 4:6 *Empy Gun beard* Surveyed for Stofil Steagle of 13th July 1744. Beginning at a bounded White Oak Tree standing on the South side of a Branch called Bear Branch being a Draught of Pine Creek Pat. to Christopher Steagle the 7th February 1745

100 ^{Ent} 11:0 *Shear Spring* Surveyed for Henry Coocus the first of June 1745. Beginning at a bounded Honey Tree standing on the East side of the Meadow Branch Descending into Great Pipes Creek, Pat. the first of June 1745

Resur into Shear Spring 1749

1195 11:19:10 ^{cut} *Stringers Channel* Surveyed for Doctor Samuel ^{Stringer} the 10th Dec^r.
 1745 Beginning near the Centre of five Rounded White Oaks
 at Spanish Oaks & a Gum standing on the North side of the Principal
 Draught of Singanore that heads towards a creek called Sums
 Creek & opposite to a small Savana about half a mile to the South
 West from the South West end of a Tract of Land called North Hill
 Pat. the 10th December 1745

31 1:5 ^{cut} *Addition to the Charles and Benjamin* Surveyed
 for Jeremiah Barry the 20th Octo^r 1746, Beginning at the end the 23^d.
 Line of a Tract of Land called the Charles & Benjamin, Pat. the 20th
 Octo^r 1746

117 1:11 ^{cut} *Mackey's Delight* Surveyed for John Mackey the 24th July
 1746, Beginning at a Rounded Red Oak standing on the North West
 side of the Wagon Road from Manocacy to Annapolis & near the
 head of a spring that runs into Singanore Creek, Pat. 21st July
 1746.

60 1:2:5 ^{cut} *Patrick's Coat* Surveyed for Patrick Holloway the 21st July 1746
 Beginning at Three Rounded White Oaks standing on the East Bank
 of Singanore Creek about Two Miles Below the Wagon Road from
 Monocacy to Annapolis, Pat. 21st July 1746

20 0:0:10 *Marlow's Lot* Surveyed for Ralph Marlow the 29th September 1746
 Beginning at a Rounded White Oak standing on Coghalls Mill Branch
 & near the Green line of a Tract of Land called Westmoreland, Pat. the
 29th Septem^r 1746

100 1:4:0 ^{cut} *Green Castle* Surveyed for James Sharp the 7th February 1745
 Beginning at a Rounded White Oak Tree standing on the head of a spring
 that falls into Conegochee about Three Miles above Joseph Valganore
 Mills, Pat. 7th February 1745

50 1:2:0 ^{cut} *Michael's Honey* Surveyed for Michael Jotts the 30th Aug^t 1745, Beginning
 at Three Rounded ^{White Oaks} Trees standing on the East Side of Land's Branch
 being a Draught of Little Pipe Creek, Pat. 30th Aug^t 1745

Resurveyed into Benjamin Good Luck anno 1749

100 ^{cut} 14:0 Benjamin Good Luck surveyed for Benjamin the 12th May 1746 Beginning at a bounded white Oak standing about fifty ft. to the North of Monocacy about a mile above the mouth of Stone Branch Pat. the 12th May 1746

120 ^{cut} 14:10 What you please surveyed for Lawrence Owing the 15th Day January 1745. Beginning at a bounded Black Oak standing on a bridge between the Branches of Rock Cove near the end of the 27th line of a Tract of Land called Patchholdens Forest, Pat. the 15th Jan. 1745

150 ^{cut} 5:7 John Stones Lot surveyed for James Wardrop the 20th March 1743 Beginning at the end of a North fifteen Degrees West 276 ft. line of a Tract of Land taken up by Thomas Cresap called Shye Thom about two Miles below the mouth of Licking Creek, Pat. the 17th April 1745

190 ^{cut} 7:7^{1/2} Locust Thicket surveyed for Nathaniel Wickham the first Day of April 1746 Beginning at a bounded white Oak standing on the East side of Monocacy a little above the Mouth of Owens Creek, Pat. the 8th April 1746

50 ^{cut} 2:0 Addition to the Wolf Pit, surveyed for James Wenderrod the 26th February 1745 Beginning at a bounded Tree of a Tract of Land called the Wolf Pit and running with the Green Line of the said Land, Pat. the 26th February 1746

200 ^{cut} 8:0 Inverness surveyed for the Rev. Mr John Lang the 15th June 1746 Beginning at a bounded Black Oak standing near the head of a small Branch that falls into Little Monocacy about a Mile and a half above the Bridge, Pat. the 15th June 1746

50 ^{cut} 2:0 Addition to Hensley surveyed for David Barus the 10th August 1746 Beginning at the end of the Sixth line of a Tract of Land called Hensley Pat. the 10th August September 1746

Resurveyed into Inverness of 263

- 1180 2:19:2 ^{Ent} Thomas's Discovery Surveyed for John Thomas the 21st May
 1743, Beginning at a Bounded Red Oak standing in a heap of
 stones in the fork of Sineas, Pat. the 26th August 1745
- 300 12:0 ^{Ent} Partnerships Surveyed for John Campbell & Lawrence Robert for
 the 30th May 1743 Beginning at Two Bounded White Oaks & Gum
 standing on the North Side of Talbot's Branch Singarone Joining to
 John Delight a Tract of Land taken up by John Campbell,
 Pat. the 30th May 1743
- 50 2:0 ^{Ent} Goubby Shickett, Surveyed for William Magruder Solby the 4th
 Day of May 1745, Beginning at a Bounded Black Oak standing on
 on the South Side of a Glade that falls into the Eastern Branch of Potomack
 River, Pat. the fourth of May 1745
- 50 6:0 ^{Ent} Good Luck Surveyed for Christian Kemp the 30th August 1745,
 Beginning at a Bounded White Oak and Black Oak standing on the
 side of a hill on the West Side of Shutockton Mountain about 30 ff.
 from a Spring that Leads to Abrahams Creek a Draught of
 Potomack, Pat. the 30th August 1745
- 50 2:0 ^{Ent} St. George that Slew the Wolf Surveyed for George Quather 8th
 January 1745, Beginning at a Bounded white Oak & Black Oak
 saplings standing on a Ridge above a Plantation of James Duas between
 Snowdens and howlings River, Pat. 8th January 1745
- 50 2:0 ^{Ent} Saylor's Shears Surveyed for Jacob Weller the 14th August 1745
 Beginning at a bounded Spanish Oak Tree standing on the South
 side of hunting Creek a Draught of Monocacy, Pat. the 14th Aug. 1745
- 50 2:0 ^{Ent} Strawberry Patch Surveyed for Will^m Summers 21st Aug.
 1745, Beginning at a Bounded White Oaks standing on the North
 side of a Hill in the fork of Buck Lodge Branch, Pat. 21st August
 1745

20 0:0:10 *Cont* George's Delight Surveyed for George Nicholls the 16th April
1745. Beginning at a Bounded White Oak standing in the low
Grounds of Little Monocacy & Near a Line of a Tract of Land
taken up by Thomas Wilson called Subberby, Pat. of 16th April
1745

50 1:2:0 *Cont* Addition to New Germany Surveyed for John Smith
the 16th Aug. 1745. Beginning at a Bounded Spanish Oak
Tree standing on the Top of a Little Hill on the East side of
Kilockon Near where the Roads both one to the Mouth of Monocacy
and the other to Abraham Millers, Pat. of 16th August 1745

56 1:2:3 *Cont* Gravelly Spring Surveyed for William Hervey of 18th
of September 1745. Beginning at a Bounded Red Oak
standing Near the head of a Spring that runs into the
south Branch of Ballingers Creek, Patented of 18th Sept. 1745

186 1:7:5 1/2 The addition to Marsh head Surveyed for Edwards
Shipper of Philadelphia of 5th May 1745. Beginning at
a Corner Bounded White Oak Tree where Two Lines of Suffordsays
Sold & Marsh head intersect, Pat. of 5th of May 1745

41 1:1:0 *Cont* Discovery Surveyed for William Thomas the 5th of August
1746. Beginning at the Beginning of a Tract of Land called
The Vine Yard where formerly stood a Black Oak on the West
side of a small Branch that runs into Brook Creek it being one
the bound Lines of Brook Chance, Pat. of 5th Aug. 1746

159 1:6:4 1/2 *Cont* Hunting Lot Surveyed for John Howard (son of Gideon) the 16th
February 1745. Beginning at Three Bounded White Oaks standing
on the Brow of an Hill on the North Side of a small Branch Run
that falls into River Branch, Pat. of 16th February 1745

13 1:1:6 1/2 *Cont* The Peccason Surveyed for William Ridgely the 16th Decem. 1745
Beginning at a Bounded White Oak standing on the East Side of
Hawkins River on a stony Point Pat. of 16th Decem. 1745

33 ^{Out} 1:4 The Meadowland Surveyed for James Wardrop the 14th April 1744, Beginning at a Bounded Red Oak Tree standing on the Top of a Rising Near a Place called the Dry whole about a Mile to the East of the Bigg Road that Leads from Pennsylvania to the Mouth of Conogochog, Pat. to Jacob Miller the 16th May 1745

100 ^{Out} 1:4:0 Discovery Surveyed for James Halmeard Junr. the 6th Decem. 1745 Beginning at a Bounded White Oak standing on the South Side of a Branch that falls into Walls Branch Pat. of 6th Decem. 1745

200 ^{Out} 8:0 Deer Spring Surveyed for Henry Solney the 14th May 1745, Beginning at a Bounded White Oak Tree standing on the South Side of a Creek called Pockey Creek a Draught of Monococy Pat. of 30th June 1746

50 ^{Out} 2:0 Leeks Soil, Surveyed for Henry Sooke the 3rd January 1744 Beginning at the End of the Seventh Side of a Tract of Land called Giddingses Flah, Flah Spring Between Snowden's River & Howlings River Pat. of 3rd January 1745.

150 ^{Out} 6:0 Minors Green Surveyed for William Richard the 24th June 1746 Beginning at a Bounded Red Oak standing on the North side of a small Branch that Runs into Wats Branch near the Spines Pat. of 24th June 1746

100 ^{Out} 4:0 Middle Choice Surveyed for Joseph Oyle the 17th June 1745, Beginning at a Bounded Spanish Oak Tree standing on the North Westerly side of the Beaver Dam Branch a Branch of Little Captives Creek, Pat. of 17th June 1745

270 ^{Out} 10:10 Warfields Vineyard Surveyed for Alexander Warfield (son of John) the 26th Oct. 1745 Beginning at Three Bounded White Oaks standing at the Head of a Branch it Being a Draught of Barrets Creek Pat. of 26th October 1745

Resurveyed into Leeks Soil Resurveyed Anno 1749
p. 276

100 11:0

Mount Pleasant Surveyed for Joseph Chaplin the 11th March 1744 Beginning at a Rounded White Oak Tree standing at the head of a spring a Draught of Little Ankatums & 15th in 30th of the Waggon Road that goes from Shepherds ford to Monococy, Pa. the 5th February 1745

100 14:0

Turkey Mitchell Surveyed for Nathaniel Wickham Jun^r the first of April 1746. Beginning at a Rounded White Oak standing on the Top of an High Clift on the West Side of Manacocy Opposite to the lower End of a Bottom taken up by Captain Henry Munday - Pa. the 1st April 1746

72 2:11

Good Luck Surveyed for James Plummer y^e 20th Novem^r 1744 - Beginning at the North East Corner Tree of a Tract of Land called Good Luck being a Rounded White Oak standing on the South side of the Cool Spring Branch a Draught of Collington, Pa. y^e 12th August 1745

10 0:0:5

Cookes Addition to Gardner Surveyed for John Cooke the 25th of March 1746. Beginning at a Rounded Birch standing on the West Side of a Branch called Fox holes Spring Branch it being the Beginning Tree of a Tract of Land called the first Pond - Pa. the 25th March 1746

337 13:6

Hobsons Choice Surveyed for William Bridgley the 16th Decem^r 1745. Beginning at Two Rounded White Oaks standing on the West side of Hawkins River at the Mouth of a small Branch of said River - Pa. y^e 27th August 1746

93 3:9

Hill Tract Surveyed for Robert Samar y^e 5th August 1745. Beginning at a Rounded White Oak standing on an Knoll at the head of a Draught of the Weststone Branch, Pa. y^e 5th August 1745

587 1:3:6

Brothers Generosity Originally called Pork Hall. first Surveyed for Joanna Coxall y^e 25th May 1743. Beginning at the End of the 29th line of the Original Tract of Pork Hall where stands three Rounded White Oaks about Twelve feet from the Bottom and to the South 15 Degrees West of the said Trees as a Rock and a small Black Oak growing thereon, Pa. y^e 29th September 1745

163 ^{cut} 3.3.4 Good Lucke Surveyed for Usha Lawrence y. 20. Dec 1744
Beginning at a Bounded Hickory standing Near the End of the
Eighth Line of a Tract of Land called Maidens Choice, Pat.
the 20th December 1744

100 ^{cut} 14.0 The Hartman Surveyed for George Hartman the first day of
March 1744, Beginning at a Bounded White Oak Tree standing
On the North Side of Millgroves Spring Run a Draught of Conego High
Pat. the first of March 1744

200 ^{cut} 9.0 Harris's Delight Surveyed for Thomas Harris the 14th June
1746. Beginning at a Bounded White Oak Standing Near
a Spring on the South Side of Jones Creek Pat. y. 14th June 1746

175 0.7.0 James Mills Surveyed for Thomas Bladen Esq.
the 16th April 1746. Beginning at a bounded black Walnut
Tree standing on the West Side of Licking Creek at the
Lower end of a Bottom near a Mile from the Mouth
of the Creek Pat. 16th April 1746

138 0.5.6 Beaver dam Bottom Surveyed for Thomas
Bladen Esq. the 15th April 1745. Beginning at a bounded
White Oak Tree standing near the Mill side on the
East Side of Licking Creek at the upper end of a bottom
called Swimmers field Pat. to Jacob Mills 20. Oct. 1747

40 ^{cut} 0.1.7 The Land of Case Surveyed for Capt James
Edmondson the 26th March 1742 Beginning at a
Large bounded Elm standing near the upper End of
an Island in Patowmack River being the first
boundary of a Tract of Land called Morton Patented
11th November 1747. Esq. Fishers Receipt for Rent to
Michaelmas 1746

Resur into Leans Field 1750

261 0:10:3 *End* Rayenton Plains Originally called Resurveyed for Daniel Dottinger the 21st October 1745. Beginning at a bounded ash standing on the East Bank of Manococy about half a Mile below the Mouth of Pine Creek being the

End Original bounded Tree of Rayenton Plains Pat. 28th Aug. 1747.

530 1:1:25 Whiskie with 1st & 2^d Additions composed of Whiskie and the 1st & 2^d Additions Resurveyed for John Hull the 27th October 1744 Beginning at the Original beginning bounded Tree of Whiskie being a bounded White Oak, standing on the West side of Natigatom about a Quarter of a Mile below Hulls Mill. Pat. 2^d October 1747.

End Esq. Fishers Receipt on the Vacancy to Mich. 1747.

250 0:10:0 Hunting the Hare Surveyed for Joseph Chaplin the 30th April 1745 Beginning at a bounded Spanish Oak standing by the side of Natigatom Creek on the Bank thereof Patented 13th November 1747.

63 2:6 *End* Chaplin Hill Surveyed for Thomas Plummer the 2^d November 1746 Beginning at a bounded White Oak standing on the South side of Bush Creek about fifty yards from thence near the Mountain Pat. 16 Oct. 1747.

173 6:11 Fellowship enlarged Originally called Fellowship Resurveyed for William Digges the 25th September 1746 Beginning for the Resurvey of the whole at a bounded Spanish Oak it being the Original beginning Tree Patented 28th October 1747.

126 5:0 *End* Woods Lott Surveyed for Joseph Wood the 25th March 1747 Beginning at a bounded White Oak standing on the East side of a small Branch it being a draught of Singamore Branch Patented 25th March 1747.

Resur. into Sapling Hill 10 July 1749

Resur into The Resurvey on Woods Lott 1748

50 0:2:0 ^{cut} Arms Garden. Surveyed for Samuel Lumar the 22nd January 1745 Beginning at a bounded Red Oak standing on a branch called Liches Mill Branch it being a draught of Rock Creek Pat. 18 March 1746.

300 0:19:0 ^{cut} New Seat Originally so called Resurveyed for George Read the 20th June 1745. Beginning at a bounded Hickory standing near a branch of Rock Creek it being the beginning of a tract of land called Fletchers Chances Pat. 6th Aug. 1747.

505 1:3:5 Black Walnut Swell Originally so called Resurveyed for Thomas Snowden the 30th May 1745. Beginning at a bounded White Oak the Original Beginning Tree Patented 24th August 1747.

72 2:11 ^{cut} Saplin Ridge Surveyed for Thomas Davis Junr. the 12th April 1747 Beginning at a bounded White Oak & Red Oak Saplin standing on the South side of a long Marsh called Pinkstone Spring Marsh it being on a draught of Snowdens River Pat. 12th April 1747.

120 4:10 ^{cut} Rich & Swell Surveyed for John Moberly the 30th October 1746. Beginning at two bounded White Oak Saplings growing together standing on the East Side of Snowdens River opposite to the of Moberly's Peach Orchard & Spring called Brothers Spring Pat. 16 Oct. 1747.

50 0:2:0 ^{cut} Dyal's Delight Surveyed for Mr. Dyal the 5th March 1745 Beginning at the end of the 2^d Line of a Tract of land called James Muts Park near the Mouth of a Run called Rocky Run Pat. 25th August 1747.

50 0:2:0 ^{cut} Burges's Mill Surveyed for James Burges the 5th March 1746 Beginning at a bounded White Oak standing at the head of a Spring that Run to Tuscorora Creek a Draught of Potomack. Pat. 12th October 1747.

- 20 1-1² ^{cut} Bishop's Island Surveyed for Nathl. Offits
the 15th January 1745 Beginning at a bounded Beech Tree
standing on the East Side of the said Island near the Bank
thereof. Pat. 11th November 1747.
- 50 2-0 ^{cut} Susannah & Elizabeth Surveyed for Richard Wallis
the 9th Decem. 1747 Beginning at a bounded Red Oak
standing on a point in a fresh of a branch (commonly known
by the Name of Buchsons Branch on the West side thereof
Pat. 16th Nov. 1747. Esq. Washers Rec. for Rent to Mich. 1747.
- 120 4-10 The Pasture Originally called Woods Joy Part. Escheated by
& Resurveyed for Cap. Samuel Perry the 13th May 1726.
Beginning at a line of a Tract of Land formerly belonging
to Edward Truman and now in Possession of said Cap. Perry,
Pat. to Marg. Perry 2nd Aug. 1747. Esq. Washers Rec. for Rent to
Mich. 1746.
- 100 4-0 The Dutch Originally called Sudfords Hope Part. Escheated
by & Resurveyed for Cap. James Perry the 1st March 1720.
Beginning at one Old Stump of a Tree standing in an
Meadow near the Road side that goes down into Swansons
Creek Neck to Cap. Perrys house Proved to be the Stump of
the Original first bounded Tree of Sudfords Hope. Pat.
to Margaret Perry the 27th August 1747. Esq. Washers
Receipt for Rent to Mich. 1746.
- 210 8-0 Perrys Purchase (comprised of the following two Tracts
viz. Makehead & Rich. and both Escheated by & Resurveyed
for Captain Samuel Perry the 1st day of February 1721.
Beginning at a stump of a Tree standing by a Marsh
side Proved to be the Original Beginning Tree of Makehead
and also a Tract of Land which belonged to Joseph Green
Patented 26th August 1747 to Margaret Perry.
Esq. Washers Receipt for Rent to Mich. 1746.

- 50 ✓ *Cut* 2:0 *Pigg Pen* Surveyed for John Samar the 22nd January 1745 Beginning at a bounded Hickory Tree Standing near Senica Creek Pat: 10th March 1746.
- 450 ✓ *Cut* 10:0 *Thomas & Mary* Originally so called Resurveyed for Thomas Crampton the 13th January 1744 Beginning for y. Resurvey of the whole at a bounded White Oak standing on the North side of Little Senica about a Mile above the said Crampton's Quarter it being the Original Beginning Pat: 20th Aug. 1747.
- 20 ✓ *Cut* 1:0:10 *Jones's Addition* Surveyed for Nathan Jones the 4th December 1746. Beginning at a bounded Spanish Oak Standing on a Alley near a Tract of Land of Mr. Bondleys in the Fork of Snowdens River. Pat: 17th October 1747.
- 113 ✓ *Cut* 4:0:2 *Hardship* Originally called Poplar Whicket, Part. Resurveyed for John Riddle the 20th October 1745 Beginning at the end of 120 Perches from the Beginning Tree of the Original Tract called Poplar Whicket on the given Line thereof Pat: 25th April 1747.
- 500 ✓ *Cut* 1:0:0 *Whiskie Ridge* Surveyed for Gideon Howard the 21st August 1746. Beginning at three bounded White Oaks Standing on the South side of a Branch that leads into a Branch of Singanose Creek commonly called the Piney Hill Branch Pat: 10th March 1746.
- 143 ✓ *Cut* 1:5:9 *Doull's Chance* Surveyed for Doctor James Doull the 20th March 1746 Beginning at a bounded White Oak near the fork of Cap. John's Run Pat: 15th October 1747.
- 50 ✓ *Cut* 2:0 *Hishett's Choice* Surveyed for Benjamin Hishett the 10th of November 1746. Beginning at a bounded White Oak Standing on the east side of a large hill facing Richard Green's Plantation and near Snowdens River. Pat: 15th Oct. 1747.
- 75 ✓ *Cut* 3:0 *Stoners Chance* Surveyed for Jacob Stoner the 16th Oct. 1746. Beginning at a bounded Birch Standing on the back of Monoccy being the Beginning Tree of a Tract of Land called the Hedge Hogg Pat: 15th October 1747.

Resurveyed into addition to Whiskie Ridge 1749

2700 ^{Ent} 5:0:0 Addition to Carrolton, Originally called Josephs
Bear Resurveyed for Charles Carroll Esq. the 8 Oct: 1746
Beginning at the end of the 8th line of Carrolton Pat. 5th
March 1746.

148 5:11¹/₂ Cumberland, Composed of Part of the following two
Tracts Viz. Billingslys Point & Greens Cliffs Escheated
by and Resurveyed for John Hepburn Esq. the 26 February
1746 Beginning at the end of the third Line of a Tract
of Land called Heymouth now in the Possession of the as^{ts}
John Hepburn Esq. it being the original Beginning of
Greens Cliffs. Patented 27th March 1747.

110 4:5 Rochester Surveyed for Catherine Playfair the 3rd March
1746 Beginning at abounded White Oak standing near a
Small Branch that falleth into Piscataway Creek likewise
at the end of the 8th Course of a Tract of Land called Pops
^{Ent} Common Pat. 14 April 1747.

100 4:0 Watsons Welfare Surveyed for Daniel Dulany Esq.
the 27th Aug: 1744 Beginning at abounded Hickory Tree
standing on the East side of Kiocton Creek a draught
of Patowmack near a Mile below the Great Road that
leads from John Stalls Mill to the Mouth of Monococy
Pat. to Evan M. Donald the 29th June 1747. Esq. Cashers
Receipt for Rent to Mich: 1747.

30 ^{Ent} 1:2¹/₂ Mill Seat Surveyed for James Halmeard the 10th Nov.
1745. Beginning at the end of the fourth Line of a Tract
^{Ent} of Land called Rock of Dumbarton. Pat. 3rd Nov. 1747.

15 0:7¹/₂ Rich Bottom, Surveyed for Matthew Pisman the 20th
June 1747. Beginning at the end of a double Black Oak
Saplin on the Side of a hill on the North side of a Branch
that falls into the South side of a Branch that falls into the
South side of Seneca Creek commonly known by the Name
of the Birch hole Branch. Pat. 20th June 1747.

- 21 ^{End} 0:10 *Neds Quarter* Surveyed for Robert Samar
 10th November 1746 Beginning at a bounded red Oak
 Standing on a Branch that falls into the Western Branch
 a Draught of Seneca Creek. Pat. 10th Oct. 1747.
- 10 ^{End} 0:05 *Rich Thicket* Surveyed for Caleb Touchstone the 8th
 July 1746. Beginning at a bounded Black Oak Standing
 on the North Side of a Branch that runs into Ballingers
 Creek a Draught of Monocacy & on the side of the Mountain.
 Patented 29th October 1747.
- 44 ^{End} 1:9 *Adventure* Surveyed for Thomas Dawson the 26th
 May 1746 Beginning at a bounded Swamp Oak commonly
 called Live Oak Standing at the head of a small Branch
 called Henson Pat. 24th Oct. 1747.
- 10 ^{End} 0:5 *Mill Race* Surveyed for John Jones the 14th December 1746
 Beginning at a bounded Oak Sapling standing near Snowden's
 River and near a draught of said River called Piney River
 Patented 14th October 1747.
- 40 ^{End} 1:7 *Batchellors Hall* Surveyed for Caleb Touchstone the 8th
 July 1746. Beginning at a bounded White Oak & Gum
 Standing at the head of a Branch that runs into Abraham's
 Creek between the Mountains. Pat. 19th Oct. 1747.
- 31 ^{End} 1:3 *Martins Intent* Surveyed for Martin Earnest the 18th
 October 1746. Beginning at a bounded White Oak Standing
 at the Point of an hill on the West side of Tom's Creek
 Opposite against the Great Meadows Pat. 14th Oct. 1747.
- 100 ^{End} 4:0 *The Meadows West* Surveyed for William Matthews
 the 27th October 1746. Beginning at two bounded White Oaks
 & one bounded Black Oak Standing on the Top of an hill
 on the West side of Nitoston Mountain on the North side
 of Birch Run about a Mile to the West of Isaac Wells
 Plantation. Patented the 14th of October 1747.

100 Cont 4:0 The John & Sarah Surveyed John Hook the 20th Oct. 1746. Beginning at a bounded White Oak standing on the South Side of a draught of Rich Run just below Jellys Cabin on the West side of Kitocton Mountain Patented 15th October 1747.

52 Cont 2:1 The Ald. M^{rs} Saffersdays Sott Surveyed for Edward Shippen the 20th October 1744 Beginning at a corner marked White Oak Tree being the bounded Tree of Walnut Grove Pat. 6th Oct. 1747.

119 Cont 4:9 Crays Neck Surveyed for Matthias Gray the 10th July 1747 Beginning at a bounded White Oak standing on the East Side of Senica Creek above where Lukes Cabin Branch falls into the said Creek Pat. 10th July 1747.

100 Cont 4:0 Halls Choice Surveyed for Benjamin Hall the 24 September 1746 Beginning at three bounded White Oaks standing on the North side of Bens Branch about 40 ft from the same it being a draught of Liganore Creek Patented 16 October 1747.

100 Cont 4:0 Hook's many's Place none White Surveyed for Edward Moberly the 24th Oct. 1746. Beginning at two bounded White Oaks standing near the draught of a branch called Orich's Branch. Pat. 15th October 1747.

160 Cont 6:0 Doull's Folly Surveyed for James Doull the 14th March 1746 Beginning at the end of 127 ft. on the 30th Line of a Tract of Land called Keverwall enlarged - Patented 17th October 1747.

53 Cont 2:1 1/2 Mill Seat Surveyed for Samuel Bealle the 25th March 1745 Beginning at a bounded Red Oak the beginning Tree of a tract of Land called the Enlargement - Pat. 9th July 1747. Copy Tankers Receipt for Rent to Mich. 1747.

As into Addition to Mill Seat in 1755

260 ^{End} 10.5 *Back Land* Surveyed for Edward Willott the 17th September 1746. Beginning at a bounded Red Oak standing on the North side of Malls Branch and in a Line of a Tract of Land called Cucold delight Patented 9th October 1747.

100 ^{End} 4.0 *Wheel of Fortune* Surveyed for William Oneal the 29th May 1743 Beginning at a bounded White Oak standing on the North side of a small Run that falls into the Main Branch of Cap John & on the East side of the Main Branch Pat. 17th Oct. 1747.

132 ^{End} 5.3 *Williams Range* Surveyed for William Williams the 21 February 1746 Beginning at a bounded White Oak standing on a Draught of Gunners Branch it being on the North side of Senicor near Col. Belts Quarter. Pat. 16 October 1747.

78^A ^{End} 3.1 *The Ridge* Surveyed for John Magruder the 31st March 1747 Beginning at a bounded Black Oak standing on a hill side between the heads of two Valleys that falls into a Draught of Rock Creek it being y^e Beginning Tree of a Tract of Land called Robert and Sarah Patented 31st March 1747.

660 ^{End} 1. 6. 9 *Drummine* Surveyed for William Cumming the 7th October 1746 Beginning at two bounded Spanish Oaks and a bounded Hickory standing on the Southwest side of a branch called and known by the name of Benj.^e Branch leading into Singanore Creek. Pat. 6 Feb. 1747.

27 1. 1 *Worse than Nothing* Surveyed for John Beale Son of Robert the first Day of August 1747 Beginning at a bounded Red Oak standing on the West side of the East Point Branch of Potomack River Patented the 1st Aug. 1747.

- 202 ^{Est} 0:8:1 ✓ Scotch Lott Originally so called Resurveyed for John Davis the 19th Day of March 1745 Beginning at the Original Beginning Tree of the said tract being a bounded White Oak Standing by the side of the Beaver Creek a little below Mr. Daniels Plantation Pat. to Henry Avey the 19th March 1746
- 80 ^{Est} 3:22 ✓ Ryleys Chance Surv. for John Riles the 25th Sept. 1747 Beginning at a bounded Chesnut Standing at the head of a branch that runeth into Middle Seneca Pat. 25 September 1747
- 100 ^{Est} 0:4:0 ✓ High Spring Surveyed for Daniel Spengall the 1st June 1747 Beginning at a bounded White Oak Standing on the south side and near a branch called the Great Meadow Branch a Draught of Great Pine Creek Pat. 1st June 1747
- 100 ^{Est} 0:4:0 ✓ Friends Ship Surv. for Jacob Duckett the 15th Nov. 1745 Beginning at a bounded White Oak Standing at the end of the second Line of a Tract of Land called Abentons Cabin near the Fork of Abrahams Creek Pat. 18 March 1746
- 50 ^{Est} 2:00 ✓ Harveys Burrough Surveyed for Caleb Dorney the 1st day of Aug. 1746 Beginning at three bounded White Oaks Standing near a small Draught of Jewels Creek Patented 18th March 1746
- 50 ^{Est} 2:00 ✓ Burrells Choice Surv. for Francis Burrell Jun. the 3rd Aug. 1747 Beginning at a bounded White Oak Standing on the West side of Antecaton Pat. 3rd Aug. 1747
- 59 ^{Est} 2:42 ✓ Johns Delight Surveyed for John Cambell the 10th Septem. 1738 Beginning at a bounded Spanish Oak & White Oak Standing on the North Fork of Seneca. Pat. 29th September 1748. Esq. Tashers Dec. for Rent to Michl. 1748

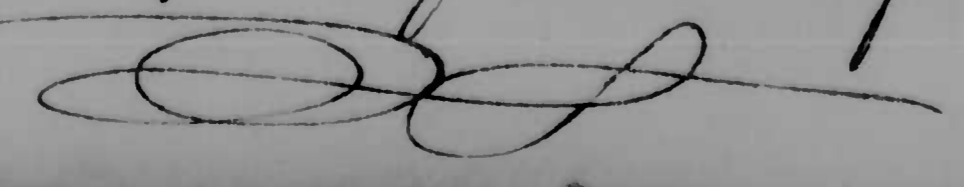

17 0:0:0 *Ed* Masons Tolly Surv. for John Mason the 17th December 1746. Beginning at a bounded White Oak standing on the East side of Abrahams Creek between the Mountains & Draught of Patromach River about two Miles above Rich. Touchstones. Pat. 10th March 1746.

136 5:52 *Ed* Groves Hunting Outlet Surv. for Groves Tomlinson the 14th December 1742 Beginning at a bounded Red Oak Sapling near a Glade of the ^{old} Pine Branch of Rock Creek called the Blackberry Branch about 4 yards from the head of the Glade or Spring & on the East side of the said Glade. Pat. the 11th Aug. 1747. *Ed* Cashers Receipt for Rent to Michaelmas 1747.

50 2:0 *Ed* Thomas Johnsons Chance Surv. for Tho. Johnson the 22nd February 1747. Beginning at two bounded White Oaks standing near the head of Rock on Branch and on the North side of the said Branch near a piece of Land called the Fork within the possession of the said Johnson Pat. 22nd Feb. 1747.

50 2:0 *Ed* Saw Meadow Surv. for John Rawhins Junr. the 1st day of September 1747 Beginning at a bounded Poplar standing by the side of Little Creek which falleth into Patromach River between the Gordon Mountain & the Blue Ridge Pat. 1st Sept. 1747.

25 1:0 *Ed* The Long Meadow Surveyed for Jacob Hennamar the 1st February 1747. Beginning at a bounded Spanish Oak standing on the North side of Lick Run a draught of Canepeckies about half a Mile below John Williams house Pat. the 1st February 1747.

50 2:0 *Ed* The Carpouch Surv. for Wm Anglemans the 21st March 1746 Beginning at a bounded White Oak standing on the bank of Mohocoy West side of the said Creek Pat. 21st March 1746.

100 ^{End} 4:0 *Wards Delight* Sur. for Edw Ward the 9th Decem^r 1747. Beginning at a bounded red Oak standing at the head of Bennetts Creek. Pat. 9th December 1747.

50 ^{End} 2:0 *Evans's Chance* Sur. for Evans since the 1st day of November 1747 Beginning at a bounded black Oak standing on a knoll near Cedar Branch that runs into Wads Branch & on the West side thereof. Pat. 1st Nov. 1747.

50 ^{End} 2:0 *The Indian Field* Sur. for Daniel Steward the 25th September 1747 Beginning at a bounded Poplar tree standing on a small branch it being a draught of a branch called Buck Lodge. Pat. 25th September 1747.

50 ^{End} 2:0 *Samuels Hill* Sur. for Rob. South y. l. Oct. 1747 Beginning at a bounded Spanish Oak standing near the Mouth of a branch called Abraham Leathers Spring Branch that fallth into Rock Creek. Pat. 1st Oct. 1747.

122 ^{End} 4:11 *Mount Pleasant* Sur. for James Crouch the 22nd Nov. 1740. Beginning at a bounded Spanish Oak standing on the bank of a branch of Singapore Creek commonly called Bens Branch. Pat. 22nd Aug. 1740. Leg. of Teachers Dec. for Rent to Mich. 1740.

10 ^{End} 0:9 *The Addition to Magruder's Purchase* Surveyed for Ninian Magruder Jun. the 15th Feb. 1739. Beginning at the end of the fourth line of Purchase. Pat. 19th March 1740.

100 ^{End} 4:0 *Leonards Range* Sur. for W^m Leonard the 1st Jan. 1746 Beginning at a bounded White Oak standing on the South side of Sams Creek. Patented to William Kirley the 7th April 1740.

133

End 5:4

Addition to Goose Ponds Surveyed for Nathaniel Offutt the 10th January 1745. Beginning at a bounded red Oak standing on the end of the 7th line of a Tract of Land called Thompsons Pasture Pat: 8th May 1747

35

End 1:5

Martins Choice Sur. for Geo. Martin the 9th Aug. 1745. Beginning at a bounded Hickory standing near Patowmack River bank near the Mouth of a Run called the Mill Branch. Pat: 18th March 1746

100

End 4:0

Martins Field Sur. for Charles Carroll Esq. the 19th March 1746 Beginning at a bounded White Oak standing on the North side of an hill on the South side of a run that leads to Jones Creek a draught of Monococy Pat: 19th March 1746

50

2:0

Andrews Holly and Discontent Surveyed for John Hawkins Jun. the 1st September 1747 Beginning at a bounded Hickory standing near Nitoclon Creek about two Miles from the Mouth of said Creek, a bounded Black Walnut standing near the a^d. bounded Tree the said Hickory stands near a large Hamock of Yew Trees on the other side of the said Creek Patented 1st September 1747

50

0:2:0

The Slate Hill Surveyed for Caleb Dorsey the first day of August 1746 Beg: at three bounded White Oak standing near a draught of Jones Creek descending from the White Oak Ground Pat: 18 March 1746

100

End 4:0

Callail Sur. for Geo. Smith the 21 March 1746 Beg: at a bounded White Oak standing on the North East side of a draught of Monococy called Callail Branch about 1/2 Mile from Monococy on the North side of the said Creek Pat: 21 March 1746

50 ^{End} 2:0 *Chancy* Surveyed for Richard Touchstone the 9th February 1744. Beginning at a bounded black Oak Tree standing on the West Side of Kitocton Mountain at the head of a spring that runs to a branch called Trich run a draught of Kitocton Creek a draught of Patowmack River. Patented to Henry Touchstone the 18th March 1746

32 ^{End} 1:3^{1/2} *Red Oak Slipe* Surveyed for John Green up the 19th May 1747 Beginning at a bounded Red Oak Standing near a small branch called Weathermost Creek Pat. 19 May 1747.

200 ^{End} 8:0 *William & John* Surveyed for William Brasier Jun^r the 20 September 1748 Beginning at a bounded White Oak Standing on the east Side of farthestmost Bonnotts Creek commonly called George Bealls Creek it is also the beginning of a Tract of Land called Jacobs Cropper Pat. 20 September 1748.

50 ^{End} 2:8 *Spartus Chance* Sur. for Caleb Dorsey 1st Aug. 1746 Beginning at a bounded White Oak Standing on the East side of Monococy Pat. 18 March 1746

50 ^{End} 2:0 *Spartus's Round* Surveyed for Caleb Dorsey the 1st Aug. 1746. Beginning at two bounded White Oaks Standing on a Ridge between a draught of Piney and Great Pipe Creek. Pat. 18 March 1748

25 1:0 *Black Oak Thicket* Surveyed for John Massunder the 10 Novem^r 1747. Beginning at a small bounded White Oak Standing on a small branch side and between the Lines of a Tract of Land called Barralls Land and the Land that Robert Boyd now lives on. Pat. 10 Nov^r 1747

- 50 ^{cut} 2.0 Georges Venture Sur. for George French the
 17th December 1747. Beginning at a bounded White
 Oak Standing on the North side of an hollow
 Pat. 1 Decem. 1747.
- 125 ^{cut} 5.0 Darbys delight Surveyed for Josias Darby
 the 17th May 1745. Beginning at a bounded White Oak
 Standing on the South side of a hill on the North side
 of Hawkins River about 120 Perches from the Mouth
 of said River Pat. 3 Oct. 1748. Esq. Tashers Rec.
 For Rent to Michaelmas 1748.
- 100 4.0 Wooden Platter Surveyed for Daniel Dulany Esq.
 the 2nd March 1747. Beginning at a bounded White Oak
 Standing by the side of Abrahams Creek. Pat. to
 James Wardrop the 28th March 1748. Esq. Tashers
 Receipt for Rent to Mich. 1747.
- 153 ^{cut} 6.1 Mulchirs Fields Surveyed for Charles Carroll
 Esq. the 20th March 1746. Beginning at a bounded White
 Oak Standing on the South side of a Run that falls into
 Toms Creek a draught of Monocacy Pat. 20th March 1746.
- 100 ^{cut} 4.0 Barbers Beginning Surveyed for John Barber
 10 August 1745 Beginning at three bounded trees two
 White Oaks and a Red Oak Standing upon a ridge between
 two branches viz. Jones Spring Branch and Gaithers
 Branch Pat. to William Cumming Esq. 17 Feb. 1747.
- 300 ^{cut} 12 Roberts delight Surveyed for Robert Samar
 the 15th December 1744 Beginning at a bounded
 White Oak Standing on a draught of the Muddy
 Branch a small distance above the Snake denn
 Patented the 10th March 1746

Resur into the Resurvey on Darbys Delight 10 Jan 1749

Resur into Wooden Platter 1750

100 ^{Ent} 4:0 Davis delight. Surveyed for Jacob Miller the 13th May 1747. Beginning at a bounded Black Oak standing on the East Side of a Run that comes out of the foot of Piloton Mountain a draught of Abrahams Creek a draught of Potomack River Pat. to Charles Davis the 13th May 1747.

10 ^{Ent} 0:05 Welfare Surveyed for Jacob Norax the 1st Feb^r 1747. Beginning at a bounded White Oak standing on the East Side Anticatun near a Spring against the waid Norax house Pat. 1 February 1747.

50 ^{Ent} 2:0 Spring Garden Surveyed for Charles Dorsey the 2nd August 1746. Beginning at a bounded White Oak standing near the head of a draught descending into the draught of Rabidge Run Pat. 18 March 1746.

50 ^{Ent} 2:0 Providence Surveyed for John Terrasillon the 1st February 1746. Beginning at a bounded White Oak standing on the West Side of Little Pipe Creek. Pat. to Martin Hildebale the 10th March 1746.

50 ^{Ent} 2:0 Maynards Goodwill Surveyed for Nathan Maynard the 15th January 1747 Beginning at a bound. White Oak standing of Singanore on the North side of Broad Run. Pat. 15th January 1747.

100 ^{Ent} 4:0 Measens Nest Surv. for John Veach 3. April 1747. Beginning at a bounded White Oak standing near the head of a blade of Broad Run and near the following Tracts of Land Viz. Hillmain & Poplar Spring Pat. 3 April 1747.

40 ^{Ent} 1:15 Jery Beach Sur. for Jn. Wash 3. March 1746 Beg. at a b. Beach standing on the North Side of Bennetts Creek near a Tract of Stephen Bordleys. Pat. 48 March 1746.

- 42 ✓ ^{Pat.} 1:0⁰ Pairpoints Second addition Surveyed for Sarah Pairpoint the 16th May 1745. Beginning at the end of the Sixth Line of a Tract of Land called Golds Branch. Pat. 10th March 1746.
- 35 ✓ ^{Pat.} 1:5 Symsons Garden Sur. for John Symson the 20th June 1747. Beginning at a bounded White Oak Standing between two great Stones on the North side of the Pair hole Branch which falls into the South side of Seneca Creek near Harrys Old Orchard. Patented the 20 June 1747.
- 50 ✓ ^{Pat.} 2:0 Long Choice Sur. for Thomas Wenmanroden the 11 November 1747 Beginning at a bounded black Oak a bounded Chestnut Tree Standing on a Knoll among a Parcel of great Stones about 200 Yards North of a Branch called the Mines that falls into Sawdungs River. Pat. 11th November 1747.
- 160 ✓ ^{Pat.} 6:5 Uracles Gift Sur. for Thomas Hawkins the 30 Sept. 1747. Beginning at a bounded White Oak Standing by a small Branch side that falls into Kitoclon Creek it stands likewise near a Tract of Land called the Forest of Needwood belonging to John Hawkins. Patented 30 September 1747.
- 50 ✓ ^{Pat.} 2:0 Bullingers Endeavour. Surveyed for Henry Bullinger the 2nd May 1744. Beginning at a bounded White Oak Tree Standing on the West side of Monococy being the beginning Tree of the Mill Lot. Patented the 29th September 1748.
Sur. Dushers Dec. For Rent to Mich. 1748

100
Cut
4:0

Content Surveyed for Stephen Rawlings
The 5th February 1746. Beginning at a bounded
red Oak standing by the side of Anticatom near
the North East Corner of a Tract of Land called
Marshalls Plains. Pat. to Joseph Chapling 18 March 1746

25
Cut
1:0

Will Hall Surveyed for John House the 1st
December 1747 beginning at a bounded White Oak
standing near the side of Anticatom about a Quarter
of a Mile above the Mouth of Paid Creek. and on the West
side thereof Pat. 1st December 1747

50
Cut
2:0

Poulsons Chance Surveyed for Cornelius Poulson
The 1st January 1746. Beginning at two bounded White
Oaks standing on the East side of Little Pipe Creek
Pat. 18 March 1746

75
Cut
3:0

Winders Addition to Batchellors Hall
Surveyed for George Winder 27 August 1747. Beginning
at two bounded White Oaks standing about 40 Perches
from Hanss Branch a draught of Little Pipe Creek
Pat. 27 August 1747

200
Cut
0:0

Saturn Surveyed for Doctor Andrew Scott the
14th June 1748. Beginning at a bounded White Oak
standing near Richard Hanss Plantation in or near
the 18th Course of a Tract of Land lying on Anticatom
called Hunting the bare Pat. 14 June 1748

100
Cut
4:0

Locust Neck Surveyed for John Love the 19th
June 1746. Beginning at two bounded White Oaks
standing in the Fork of a draught of the great Bear
Branch. Pat. 18th March 1746

67 ^{Est} 2:0 Johnsons Desire Surveyed for Thomas
 (Cross) the 2^d Oct. 1745 Beginning at a bounded
 Hickory Standing near the Province Line in a
 Bottom near Thomas Longs about five Miles
 from where the Line Crosseth Canegochugh. Pat.
 to Peter Johnson the 10th March 1746

121 ^{Est} 4:19 Elizabeth Surveyed for Joshua Hickman
 the 10th February 1745. Beginning at a bounded
 White Oak Standing on a small Rising on the
 West side of Jennings Cabin Branch being a draught
 of Broad Run. Pat. 18 March 1746

50 ^{Est} 2:0 Benjaminis Tully Surveyed for Caleb Dorsey
 the 4th Aug. 1746. Beginning at a bounded White
 Oak Standing near a small draught descending into
 Monococy Pat. 10 March 1746

50 ^{Est} 2:0 The Addition to Cornwall Surveyed for William
 Kerley the 11th February 1746 Beginning at two
 bounded White Oaks Standing on the South Side of
 Little Pipe Creek and near the head of a Mill Race
 Pat. 10th March 1746

100 ^{Est} 4:0 Lucie Surveyed for William Cumming Esq.
 the 20 June 1740. Beginning at a bounded Poplar
 Standing on the South bank of Singanore Creek
 Patented 26th October 1740

100 ^{Est} 4:0 Fortune Surv. for Andrew Cottrell the 24th
 December 1740. Beginning at a bounded White
 Oak Standing near a small Branch that falls into
 Broad Run on the South Side of the said Run near
 a Tract of Land taken up for M^r Daniel Canoll
 Patented to Kennedy Canoll 23 Feb^y 1747

Acres
632 1:5:8

The Remainder Part of a Tract of Land
Originally called Backland Resurveyed for Eliz. Bordley
26 Oct. 1747 Beginning for the out lines of the whole
Resurvey in the South 75 degrees West of 70 f. Course
16 f. from the Beginning of said Line Pat. 25 June 1747.

37 0:1:6

Cross Surveyed for Catherine Playfay 12 Oct. 1748
Beginning at a bounded White Oak Standing near the Main
Road that leads from Piscataway Town to Mattawoman
Run it stands likewise in the third line of a Tract of
Land belonging to Mr George Frazer called St James's
Patented 12 Oct. 1748.

2030 4:1:2

The Principal Part of a Tract of Land Originally
Backland, Resurveyed for Matthias Bordley 26 Oct. 1747
Beginning for the out lines of the whole Resurvey at a
bounded White Oak Standing on the North Side of the
Southernmost Branch of Bennets Creek close by the Creek
Side and Opposite to a high Ridge between the said Creeks
shewed me for the original beginning Tree of Backland
another being marked with four Notches by the said White
Oak and next to a Beech that has several Letters cut in
the Bark and the date of the Year when cut Patented the
25 January 1747. NB. the Original Tract Backland was
never Patented.

100 0:4:0

The Wolfe Pitt Surveyed for Casper Winderott
1 August 1744 Beginning at a bounded White Oak Tree
Standing on the West Side of Ballis Fouts run otherwise
called Ballingers Creek about a mile below Ballis Fouts
being a straight of Monococy Pat. to John Rofs Esq. the 21.
April 1746.

550 1:2:0

Kendalls Meadows Surv. for W. Digges 26th March
1746 Beg. at a B. Spanish Oak standing near the side of a
Branch called Sligo which runs into the North East Branch
of the Southern Branch of Patowmack about two miles from
the Fork of the said Branch, Pat. 29th Oct. 1747.

- Acres 80 Rent 0:3:2¹/₂ Addition to Moons Fields Surveyed for Robert Bradley the 1st October 1745 Beginning at the fourth and last Tree of a Tract of Land called Lycome now in the Possession of Richard Clagett, Pat. 20th May 1748
- 575 1:3:0 Inverness Originally so called Resurveyed for the Rev. Mr. John Lang 25 September 1747 Beginning at a bounded Black Oak Standing near the head of a Small Branch that falls into Little Monococy it being the Original Beginning Tree Patented 25th Septem. 1747
- 76 0:3:0 James Swilling Baylis Originally called Cloys Resur. for Robert Gordon 3 April 1746 Beginning at the Original bound Tree Standing on the bank of the head of Tomochey or St. Johns Creek Patented to James Gordon 4th March 1746
- 222 0:4:11 Perrins Adventure Originally so called Resur. for John Perrin 15 March 1744 Beginning at the Original Beginning Tree of said Tract being a bounded White Oak Tree Standing near the End of Meneys Manor Patented 14th December 1747
- 300 0:12:0 Charle Mount. Originally so called Resur. for Charles Wiggenthom 15 March 1744 beginning at the Original Beginning Tree of the said Tract being a bounded Black Oak Tree Standing about 50th to the East of the Deep Spring Patented 14th December 1747
- 200 0:8:0 The Lost Sackett Sur for James Magruder jun^r Aug 1745 Beginning at a bounded Black Oak Standing on a hill side on the West Side of a draught of Gunners Branch called the Hay Meadow Pat. 18 March 1746
- 844 1:13:9 Torva Originally so called Resurveyed for Henry Monday 7 Sept^r 1745 beginning at the beginning Tree of a Tract of Land called Royallon Plains belonging to Daniel Peppinger Patented 27 June 1747

This Land is now charged in Charles County

Acres Rent
140 0:5:10

Needwood Forrest original, so called
Resurveyed for Thomas Cresap 1 Aug. 1746 beginning
at the original bounded Tree being about 200 White
Oak Standing on a draught of Cohogchick on the West
Side of the Waggon Road that leads from Patowmack to
Susquehanna Pat. 2 July 1748

80 0:3:2

Joyes Habitation Surveyed for Jacob Joye 24th
Apr 1746 beginning at a bounded black Oak Standing
on the East Side of Nitoclon Mountain on the North Side
of the South West branch of Suscorora Creek. Patented
29th September 1748.

80 0:3:2

Cornwall Sur. for Daniel Bulany 29th Nov
1741 Beginning at a bounded Spanish Oak that forks
about 15 feet from the ground Standing on the
North Side of Little Pipe Creek and a bounded White Oak
Standing by it. Pat. to William Kerley 13th Novem 1748.

212 0:8:6

Andersons Delight Surveyed for George Stuart
24th October 1739 Beginning at a bounded Hickory
Standing above the Plantation of John Ellswich Sen
near the Plantation of William Anderson on the top of a hill.
Patented to Ed Thomas Cresap 6 Oct. 1748.

75 0:3:0

The Mill Dam Surveyed for Messrs. Thomas Owen
and Jonathan Burch the 21 February 1747 beginning
at a bounded White Oak the beginning Tree of a Tract
of Land belonging to John Speck called Plymouth Pat.
the 21 February 1747.

339 0:13:7

Foards Delight composed of Wood Pit Neck and
Glaspenbury, Resurveyed for William Foard 1 Sept. 1746
Beginning at a bounded White Oak Standing on the
Edge of a branch that falls into Mattawoman branch
it being the beginning Tree of the Originals Patented
4th January 1747.

Patent vacated Dec 6 1750

Resurveyed into Cornwell Resurveyed 1750

Acres 100
Dent 10
1740

Wheat Purchase Surveyed for D^r George Stuart 8th May 1740. Beginning at a bounded White Oak Standing by a spring by the side of a Branch being a draught of a Branch called Buck Lodge on the North Side here of Patented to W^m Wheat the 10th March 1746.

34
Frederick
1740

Allen & James Surveyed for John Bowie Jun. the 31st October 1740 Beginning at a Bounded Spring at the head of a Run on the West Side of the Pine Branch a Draught of W^m Branch of Potomack River Patented 31st October 1740

535
1745

The Re-survey on Buck Lodge originally called Buck Lodge 250 Re-surveyed for Benjamin Brett junior the 17th January 1740 Beginning for the whole at a bounded White Oak Standing on a Swell on the North Side of the Pine Branch of the Eastern Branch of Potomack River it being the Original Beginning the 14th January 1740

30
Frederick
1746

Young Tolly Surveyed for Martin Carner the 23rd September 1745 Beginning at a Bounded White Oak Tree Standing on the East Side of a spring Branch that Runs from George Carner to Conegochoog and Near to a Part of Land called the Dutchmans Tolly Patented 10th March 1746

Acre

76 3/4

Frederick

John and Catherine Surveyed for John Morgan
the 6th November 1747 Beginning at a Bounded
Spanish Oak and two White Oak Saplings Standing
on the South Side of a small Branch about a Quarter
of a Mile North of a Parcel of Land called Rich Plains
Patented to Richard Snowden the 8th November 1747

50 2 0

Fred^h

The Mountain Surveyed for Joseph Chaplin
the 27th September 1745 Beginning at a Bounded
White Oak Tree Standing on the Side of a Hill
on the West Side of the non-dore Mountain Near
the Road that leads from Minorscosea to Seagues
Ferry. Patented to J^r Baley the 22^d June 1744

07 3 0

Fred^h

Good Luck Surveyed for Catherine Jennings
the 10th May 1740 Beginning at a Bounded White
Oak Standing on the North Side of Grads Creek
it being a Draught of Minorscosea Pat. 10th Jun^y
1743

112 0 4 6

Fred^h

Part of Dutch Holley Resurveyed
originally called Dutch Holley 3 1/2 Acres Part Resur-
veyed for Joseph Volquense the 10th February 1745
Beginning at the Original Beginning Tree of
Thirty four Acres being his Part Pat. 10th March
1746

Acres Henry

100 1410
John

The Tree Stone Surveyed for Joseph Chaplin
the 27th of April 1745 Beginning at a Bounded
Hickory Standing on the West Bank of Congers
about Forty Poles above Colgemore Mill Pat. to
Joseph Colgemore 11th May 1749

Cut

1663 2267

Addition to Whiskie Ridge Originally
called Whiskie Ridge 500 acres Resurveyed for
Gideon Howard 17th 23rd July 1740 Beginning at
Three Bounded White Oaks Standing on the South
Side and Near the head of a draft of Piney hill Branch
Descending into Singamore Creek they being shown
for the Original Beginning 23rd July
1740

200 1010
Cut

Spencer

Venus Surveyed for Doctor Andrew Scott.
the 5th June 1740 Beginning at a Bounded
White Oak Standing on the South Side of Singamore
Creek Near the Mouth of a small Branch Pat. 5th
June 1740

200 1014

Cream Originally called Raleigh Discovery
Pat being 110 acres Resurveyed for Francis
Hall 4th October 1746 Beginning at a
Bounded Live Oak the Original Beginning
tree and also the said Bounded tree of a tract
of Land called Portman's Patented 16th March
1746

1005
1730
Feb

Johns Good Luck Surveyed for J^r Pan the 22^d
March 1730 Beginning at three Bounded White
Oaks Standing on the East side of a Branch of
Saugun Ore called Camwells Holly Pat^o to Capt^r John
Dorsey Jun. 25th March 1740

1071
1740
Feb

Slaggy Meadow Originally called Maidens
Choice post. Surveyed for Maase Waggoner the 23rd
June 1740 Beginning at a Bounded Stake Standing
at the End of the North line of Maidens Choice Pat^o 23rd
September 1740

1075
1740
Feb

Galloway Surveyed for James M. Dorsey the 14th
June 1744 Beginning at two Bounded White Oaks
Standing on the North East side of Tullots Branch
it being a Draught of Saugun Ore each one of the
White Oaks is the Beginning Tree of J^r Campbells
Lands called Johns Delight Pat^o 14th June 1744

1085
1740
Feb

The Mills Surveyed for Cornelius Wling the 16th
April 1740 Beginning at a Bounded White Oak
Tree Standing on Colomack Neck near a great Rock
Stone which lyeth at the lower End of a River called
the Little Bottom above the Dwelling Plantation of J^r
Wilson Pat^o 16th April 1740

215
38
14

Palmer's Choice Surveyed for Tho. Palmer the 21st November 1747 Beginning at a Bounded White Oak Standing on the West Side of Wernocosee Near the Upper Side of the Land he now lives on Pat. 25th Nov. 1747

215
24th

Discont Surveyed for John Hyler the 29th June 1743 Beginning at a Bounded Spanish Oak Standing on the Bank of Potomack River about a Quarter of a Mile Above the Dwelling Plantation of John Wilcoxon and near a Branch Patented the 29th June 1740

215
24th

The newell Surveyed for James Bush the 15th May 1740 Beginning at a Bounded Red Oak Standing on the East Side on the West Side of the Western Branch of Potomack River above Major Bull's Mill Dam - about three quarters of a Mile Patented 15th May 1740

215
21st

Content Surveyed for John Holmes the 19th March 1744 Beginning at two Bounded White Oaks Standing Between the Mouth of Maple Branch and Bennetts Creek Near where the Waters Meet Pat. 13th March 1744

215
24th

Silent Grove Surveyed for Captain James Stonor the 6th July 1749 Beginning in the Corner of a Tract of Land called the Goe Lying on the Side and near the fork of the Eastern Branch and Beginning being E. N. East from the Beginning the of a Tract of Land called yemassee in y. of the province of s. c. Pat. 24th July 1749

53 12 17 1/2 Warrants Choice Surveyed for Joseph Wheat the
15th May 1740 Beginning at a Bounded White
Oak Standing in One of the Draughts of a Branch
called Bush Lodge Patented 19th May 1740

46 0 10 1/2 Disappointment Surveyed for John Stoggs
the 1st October 1740 Beginning at two bounded
white Oaks Standing at the foot of the hill -
about 40 yds on the West side of Minorsen
and just below the mouth of Piney Creek
Pat. 1st October 1740

100 1/2 0 Gibsons Chance Surveyed for William Gibson
the 2nd February 1747 Beginning at a Bounded white
Oak Standing on a hill near the mouth of a small
Branch it being a draught of the Rabbit Branch
which is near Col. Joseph Bells Quarters on Smucas
Creek Pat. 2nd February 1747

37 1/2 1/2 Boylstones Discovery Surveyed for Tho. Boylston
the 26th November 1740 Beginning at a Bounded
Oak Standing by a small Branch that flows
into the Piney Branch of Potomack River and
was a Part of Land laid out for Tho. Stump
Pat. 25 November 1740

See "I was not thinking of it" - Montgomery County
9 B = D folio 528

30 ^{EW} 1200 Turners Promise Surveyed for William Turner
 the 16th May 1740 Beginning at a Bounded White Oak
 Standing on the East Side of a Branch called the Hazle
 Nut Branch Being a Branch of Bens Run Pat.
 16th May 1740

33 ^{EW} 319 Offitts Adventure Surveyed for Sam^l Offitt.
 14th May 1740 Beginning at a Bounded White
 Oak Standing on a small Branch that falls into
 Wills Branch it being the Beginning line of Offitts
 Pasture Patented 14th May 1740

35 ^{EW} 1200 Addition to the Mincey Spring Surveyed
 for Andrew Hooper the 1st day of August 1740 Beginning
 at a Bounded White Oak Standing on the East Side
 of the Wool Pat Branch a Draught of Little Pine
 Creek Patented 1st August 1740

38 ^{EW} 1200 Eversfields Addition Surveyed for the Successors
 of John Eversfield 8th November 1740 Beginning at the
 End of Deer Park which is North fourteen Degrees
 East forty three Inches and at the Beginning of
 a Line of said Tract North seventy six Degrees
 East fifty six Inches Pat. 8th November 1740

Clears

235 100³

Shears Spring Originally called Shears Spring
100 Acres Surveyed for Henry Coopers the 1st June 1741
Beginning at the Original Beginning Tree of the
Original Grant being a Bounded Hickory Standing on
the East Side of the Meadow Branch descending into
great Pipe Creek Patented 1st June 1741

250 100

Dicksons Discovery Originally called
Dicksons Chance Surveyed the 11th August 1741
Beginning at a Bounded Maple Standing by
the Edge of Madhuwman Swamp and within three
Paces of the Beginning Tree of a tract of Land
called White Haven and also the Original Begin-
ning Tree Patented 29th September 1740

317 100

Gordons Park Surveyed for Tho. Gordon the
14th January 1740 Beginning at a small Bounded
Hickory Standing at the End of the last line of
a Tract of Land called Bealls Pasture Pat.
17th January 1740

220 100

The Plops Surveyed for Dun. Dulany the
the 25th Day of November 1741 Beginning at
a Bounded White Oak Standing on the North
Side of a Branch of Little Pipe Creek commonly
called Riverdown Branch Pat. to Dun. Dulany
19th November 1741

Aunt's Aunt

250 1740

Chesnut Hill Originally Called Chesnut
Hill Re surveyed 19th day of March 1746 for Adam
Shall Beginning at the Original Bounded tree
of the said Tract Being a Bounded White Oak Standing
On the West Side of a Branch that falls into Tuscarora
Creek & Draught of Minnecosee Pat. 19th March
1746

311 1753

Frederick

Benjamin's Good Luck Originally Called
Benjamin's Good Luck 100 Acres Resurveyed for
Benjamin Briggs the 11th February 1746 Beginning
at the Original Bounded tree Pat. 10th March 1746

100 1740

Whiskey Surveyed for Peter Stool 1/6 June
1744 Beginning at a Bounded White Oak
Standing on the North Side of a Tract of Land
Called Hedges Delight about one Inch from the
Same Patented to Charles Hedges the 24th April
1749

50 1720

Frederick

Peach Blossom Surveyed for William
Cowan 10th May 1748 Beginning at a Bounded
White Oak Standing on the West Side of Minnecosee
Near the upper End of a Small Bottom joining
on the Mouth of the Callail Branch and Joyns
on Minnecosee about a quarter of a mile above the
Lower Branch Pat. 10th May 1748

Acres Cont

100 ^{1/2} _{1/2}

Leonards Good Luck Surveyed for Isaac Leonard
the 10th March 1741 Beginning at a Bounded White
Oak Standing by the East Side of a Swamp and near
the said Leonards Spring Branch that falleth into
Bellenger Creeke Patented to John White
Side the 26th April 1744

25 ^{1/2} _{1/2}

Molls Neck Surveyed for Alexander Spots
the 12th January 1747 Beginning at a Bounded
White Oak Standing on the north side of a Branch
called the Bush or Bealls Branch Near John Wolfes
it being a Daught of Little Seneca Creeke Pat. 12th Janry 1747

25 ^{1/2} _{1/2}

Martha's Delight Surveyed for Biggerhead
11th November 1746 Beginning at a Bounded White
Oak the Beginning here of a Tract of Land called
Sawy Come by in the Possession of Henry Boone Pat.
10th March 1746

235 ^{1/2} _{1/2}

Leahs Well Resurveyed Originally called
Sachs Lot 50 acres Resurveyed for Henry Lecher
20th March 1747 Beginning at the 7th Line of a
Tract of Land called Giddings hah Lying
Between Snowdens and hawkins Rivers it being
also the Beginning of the Original Pat. 20th March
1747

Acres Acre

107 4³/₄ Good Luck Surveyed for Minian Willet the 22^d November 1745 Beginning at a Bounded Black Oak Sapling Standing on an Ivy Bank Near the Western Branch of Sittumet River Pat. 6th January 1740

cut

100 4⁰ Grove Surveyed for Samuel Read the 30th March 1740 Beginning at a Bounded White Oak Standing on the Side of an Hill on the West Side of Minnowsee Just before the ford that Leads from the Mountain to Pipe Creek Pat. 30th March 1740

40 17¹/₂ Addition to Beaver Dam Sewell Surveyed for William Sider the 7th May 1746 Beginning at a Bounded White Oak and Black Oak being the first Bounded Trees of Beaver Dam Sewell Patented 10th March 1746

Discovery Surveyed for William Bowler the 17th May 1747 Beginning at the Beginning Tree of a Tract of Land called South Newm Possession of John Selby Pat. 17th May 1747

312 12¹/₂ Good Luck Originally so called 100 acres Resurveyed for George Matthews the 10th July 1746 Beginning at the Originally Bounded Tree being a Bounded White Oak Standing at the head of a Spring being a Draft of the West Branch of Ballenger Creek Pat. 26th September 1747

Acres Rent

50 200 Antietam Sewell Surveyed for Joseph Duffridge the 1st December 1740 Beginning at a bounded white oak standing in the Loch of the Mountain on the East Side of a Draught of Antietam and near Antietam Old Road Pat. 1st December 1740

165 200^{1/2} Choice Surveyed for Joseph Beck / Son of Manion the 22nd April 1740 Beginning at a bounded Red Oak standing on the West Side of the Sweet house Branch it being a Draught of Bush Creek Pat. 22nd April 1740

50 200 Mirey Spring Surveyed for Andrew Hoover the 25th March 1746 Beginning at a bounded White Oak standing on the North West Side of the Wolf Pitt Branch being a Draught of Little Pipe Creek Patented 18th March 1746

125 500 Goose Quarter Surveyed for John Everett the 10th October 1746 Beginning at a bounded White Oak standing at the lower End of a Bottom on the West Side of Minnowsee about two Miles below the fork of Rock Creek and Marsh Creek Pat. 10th March 1746

100 400 Beck's Lot Surveyed for Joseph Beck 5th November 1740 Beginning at a small bounded Barren white oak standing upon a small Ridge between two Draughts of a Marsh called pain's Marsh which falleth into Lewis Branch Pat. 5th November 1740

20 0010 Sander Haughes Surveyed for John Howe the 12th January 1740 Beginning at a Bounded White Oak Standing on the North side of the Western Branch of Potomack River it being the Beginning of a Tract of Land called Spanow Pat. 12th January 1740

50 0200 Locust Mitchell Surveyed for Allen Jacobson the 1st September 1740 Beginning at a Bounded Spanish Oak Standing on the side of a hill upon a small Branch that leads to Jones Creek and Near the West side of Stewart Hill Pat. 1st September 1740

73 0211^{1/2} Addition to Scotland Surveyed for Edward Wickett the 10th May 1740 Beginning at a Bounded White Oak At being the Beginning tree of two Tracts of Land viz Scotland and Jones Pat. 10th May 1740

100 0240 Lucas Adventure Surveyed for Tho Lucas the 11th November 1740 Beginning at a Bounded White Oak Standing at the head of a small Branch that runs into the muddy Branch of Potomack River Patented 11th November 1740

Lines North

50 120

Machays Cove Surveyed for John Mackey the 26th August 1748 Beginning at a Bounded Black Oak Standing on the North West Side of a Draught of Little Pipe Creek about thirty Poles Northward of the Conestoga Waggon Road and about two Miles Northward of the of Creek Pat. to Thomas Botley the 25th September 1749

30 120

Turners Delight Surveyed for Philip Turner the 20th September 1748 Beginning at a Bounded Red Oak and Chestnut Oak Standing on the North Side of a Ridge about twenty or thirty Poles from the head of a Small Branch of Bush Creek Pat. 20th September 1748

Fordwich

19 10 95

Addition to the Pasture Surveyed for Saml. Offutt the 14th May 1748 Beginning at the End of the South Line of a Tract of Land called Offutt's Pasture Pat. 14th May 1748

100 140

Maides Fancy Surveyed for Thomas Butler the 1st December 1748 Beginning at two Bounded White Oaks Standing on the East Side of the Western Branch that leads from the North Mountain to Gillbards Mill Pat. to Thomas Haggett Scatter the 26th April 1749

Fordwich

20 1/2

Wilson's Tolley Surveyed for Col. Thomas Lee
the 25th March 1749 Beginning at a Spanish Oak
Bounded with three Notches Standing by a Marsh
Side and on the Side of a Tract of Land Called Dear
Bought and Supposed to be the last bound tree
of said Land Pat. 25th March 1749

SW

100 1/2

Moore's Delight Surveyed for Dan Moore
the 10th May 1740 Beginning at two Bounded
Friedrich Chestnut Trees Standing Near the head of a Draft
of Seneca and running thence South twenty
Degrees West fifty four Poles Pat. to Benj.
Penn 17th March 1740

SW

150 1/2

Crow's Content Surveyed for Edward Crow
the 10th March 1747 Beginning at three Bounded
Friedrich Red Oak Saplings Standing at the End of the
third Line of a Tract of Land Called a Ball & Browns
Leeds Pat. to James Brooks 10th March 1740

SW

30 1/2

The Brits Surveyed for Nathan Maguire
the 13th March 1747 Beginning at a Bounded white
Friedrich Oak Sapling Standing Between the Lines of two
Tracts of Land Called the fork and Knaves Disput
on the Branches of Rock Oak Pat. 13th March
1747

100

Wartley's Sett Surveyed for Thomas Hartley the 10th May 1740 Beginning at two Bounded Black Oaks Standing Near the Bear Garden Branch it being Draught of Smeedens River Patented 16th May 1740

100

Dear Bought Surveyed for Daniel Pulany 29th the 16th August 1745 Beginning at a Bounded White Oak Standing on the hill side near the head of a Spring at Thomas Andersons old place Draught of Culicatum Pat. to James Woodcock the 26th June 1749

50

Black Oak hill Surveyed for Adam Myers the 1st May 1740 Beginning at a Bounded Black Oak Standing Near the Top of a hill on the East Side Side of a Branch called the Long Branch a Draught of Little Pipe Creek Pat. 1st May 1740

100

Italy Surveyed for Ninian Riley the 25th March 1740 Beginning at a Bounded White Oak Standing at the head of a Spring and on the North Side thereof it being a Draught of Main Source Pat. 25th March 1740

76

Whiskey Alley Surveyed for Richard South Stone the 10th January 1744 Beginning at a Bounded White Oak Tree Standing on the East Side of Littleton Creek at the head of a place called Town Bottoms Pat. to Caleb Southstone 10th January 1744

CERTIFICATE OF CAMERA OPERATOR

I hereby certify that the documents represented by the micrographics appearing on this roll of film designated as Reel No. SR 4377 were photographed by the undersigned on this date. Land Office Rent Rolls

Reel begins with Baltimore County 1658-1771

Reel ends with Fredrick County 1748-1751

By ELAINE HUNT

DATE April 27, 1990

MdHR Commission

MARYLAND STATE ARCHIVES

Annapolis, MD

PM-1 3 1/2"x4" PHOTOGRAPHIC MICROCOPY TARGET
NBS 1010a ANSI/ISO #2 EQUIVALENT

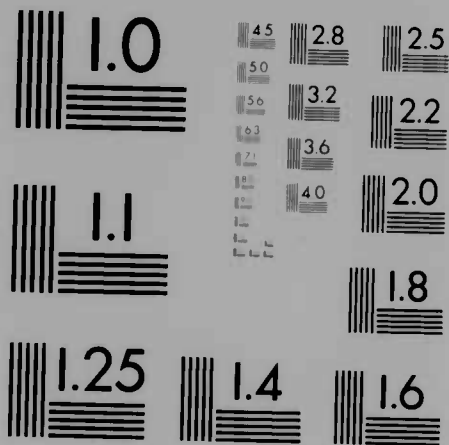

PRECISIONSM RESOLUTION TARGETS

