DEPARTMENT OF HEALTH
BUREAU OF VITAL STATISTICS
(Birth Record, Counties, Index)
1910-1919

Corc-E

MSA SM27

SR 5182

INDEX TO BIRTHS

occurring

1910 - 1919

3

Corc - E

Set #4

MARYLAND STATE DEPARTMENT OF HEALTH
Bureau of Vital Statistics

1939

KEY TO ABBREVIATIONS, SYMBOLS, ETC.

ABBREVIATIONS

Months of the calendar year:

The first 3 letters of each month constitute abbreviations used.

Surnames and given names:

No alphabetically listed SURNAMES have been abbreviated; surnames in parentheses, and given names, have been abbreviated only when necessary. The general rule observed for abbreviations has been to omit vowels.

Birth years:

In birth years, the first two digits have been omitted, thus:
1910 is listed as 10

SYMBOLS

* The asterisk appearing before an entry indicates belated registration of the original birth certificate. Only births registered on paper certificates (first used officially January 1, 1914) have been marked with this symbol. A large number of births registered on card certificates were also filed late, but lack of filing dates on card certificates prevents definitely classifying any of these as late registrations. Therefore, the absence of an asterisk does not necessarily imply prompt registration.

P The initial 'P' for 'paternal' following a parenthetical entry indicates the father's surname, the birth being cross-indexed under both parents' surnames due to known or suspected illegitimacy.

M Similarly, the initial 'M' for 'maternal' following a parenthetical entry indicates the mother's legal name.

( ) A parenthetical entry without 'P' or 'M' indicates that the birth is cross-indexed under two (or more) surnames for a reason OTHER THAN ILLEGITIMACY - possibly due to illegibility of the original certificate, or to any change of name by court order, by remarriage or adoption, etc.

F The entry 'F' for 'filed' is used in the date column to indicate the month or year in which an indefinitely-dated certificate is filed, thus: Jan F 10 or F Jan 10; reference to the original certificate is necessary in this instance.

? The interrogation point is used in the date column to indicate original certificates which show uncertain birthdates. Certificates on which birthdays are omitted are shown without date or question mark in the day column, for future entry.

\# This symbol is used to indicate entries which have accidentally been typed in the wrong place.

Corcorieno,	Eugeino; Gaetana	Mar 6, 19	Harfd
Corchran, Raphael	Henry W; Beatrice L	Apr 11, 18	Harfd
Corcoran,	John; Nellie	Dec 23, 15	Montg
Cord, Robert Walter	Henry W; Mary E	Dec 11, 17	PrGeo
Cordal, Lucy Irene	James B; Ida May	May 7, 18	Cecil
Cordal, Mary Anna	Joseph; Ida M	Jun 11, 19	Balto
Corddry,	George H; Cecil E	Jul 3, 13	Wostr
Corddry, Alexandra Irwin	Harris S; Rose T	Oct 9, 19	Wostr
Cordei,	Carl; Cindie	Dec 2, 18	Garrt
Cordell,	Lee; Rosa	Oct 28, 16	Washn
Cordell,	Martin F; Mary	Feb 10, 11	Fredk
Cordell, Gladys	Lee; Rosa	Jun 10, 11	Washn
Cordell, John Elmer	George; Ellen Virginia	Sep 16, 18	Washn
Cordell, John Junior	John; Emma	Feb 21, 17	Washn
Cordell, Lanna May	George; Ella V	Sep 10, 15	Washn
Cordell, Lillian Veronica	Glenn; Veronica	Aug 1, 18	Alleg
Cordell, Mary	Lee; Rosa	Jan 7, 13	Washn
Cordell, Mary Virginia	William L; Rosa	Jan 16, 15	Washn
Cordell, Rosetta Virgia (Rice P)	Raymond L; Alice	Mar 26, 14	Washn
Cordell, Violet Louise	John; Emma	Jan 24, 19	Washn
Cordeman,	Luther H; Alice I	Aug 20, 14	Washn
Cordeman,	Luther H; Irena A	Sep 26, 12	Washn
Cordeman, Charlotte L	L N; Irene A	Jun 22, 11	Washn
Corder,	Bayless; Cora	Dec 4, 15	Fredk
Corder,	Elmer J; Rebecca E	Mar 16, 12	Washn
Corder, George Russell	George H; Nettie	Jul 28, 18	Washn
Corder, Hazel Evelyn	Jackson S; Martha I	Feb 1, 12	Washn
Corder, Howard Albert	Charles H; Hattie May	Jan 31, 18	Washn
Corder, Stella Marie	Jackson; Mattie I	Apr 13, 16	Washn
Corder, Vergie Isabel	Harvey J; Grace	Aug 21, 17	Washn
Corderman,	Luther; Irene	May 22, 16	Washn
Corderman, Eloua May	Geo M; Cornelia J	Jun 23, 16	Washn
Cordery, Creola Corena	W Monteville; Carie	Jun 6, 15	Balto
Cordery, Helen Jeanette	W Monteville; Carrie	May 12, 18	Harfd
Cordery, Henry Edward	Garfield; Ruth	Oct 27, 15	Wicom
Cordery, Inez Deloras	W Monteville; Carrie	Jan 18, 10	Balto
Cordes, Alfred Wm	Alfred; Sarah F	Aug 8, 18	Fredk
Cordey, Margaret	Harry; Mary	Oct 18, 12	Alleg
Cordey, Robert Francis	D Ralph; Grace V	Jun 7, 12	Alleg
Cordlla, Maire Carry	John; Mary	Jan 24, 10	Balto
Cordre,	John; Edith B	Aug 25, 14	Alleg
Cordrey,	Arthur Wm; Nellie H	Feb 13, 18	Wicom
Cordrey,	Chas H; Lulu	Jun 22, 17	Wicom
Cordrey,	John L; Hettie M	May 26, 18	Wicom
Cordrey,	Roland; Ella	Oct 20, 14	Dorch

Cordrey, Dortha Hester	William A; Nellie H	Dec 2, 14	Wicom
Cordrey, Edward Benj	Hermus; Edith	Aug 25, 17	Wicom
Cordrey, Geo C	Hermur; Eva	Apr 2, 10	Wicom
Cordrey, Hiliary	Walter; Ruth	May 3, 19	Wicom
Cordrey, Johnnie Hursel	Marion; Daisy	Aug 20, 15	Wicom
Cordrey, Madelene	Edward; Mary	Nov 11, 17	Wicom
Cordrey, Mary Virginia	Roland L; Christie E	Dec 9, 15	Dorch
Cordrey, Sallie Evelyn	John L; Hettie	Oct 18, 14	Wicom
Cordry,	Jas H; Mary H	May 26, 18	Alleg
Cordry,	John L; Hettie M	May 27, 16	Wicom
Cordry,	Ralf C; Grace V	Jul 15, 13	Alleg
Cordry, Harry Coryle Griffith	J Harry; Mary H	Jul 24, 15	Alleg
Cordry, James	Ralph C; Grace V	Sep 20, 14	Alleg
Cordry, Jane Adair	W Murray; Callista	Mar 29, 16	Alleg
Cordry, Pauline Geraldine	James H; Mary H	Sep 7, 10	Alleg
Cordwell, Edith Gertrude	Marian L; Mary A	Mar 4, 14	Balto
Cordwell, Mary Jane	Marion L; Mary A	Jan 11, 19	Balto
Cordy, (Evans M)	Omison; Martha J	Mar 31, 16	Somer
Core, George Harvey	George W; Alice A	Aug 24, 13	Alleg
Coreiri, Josephine Catherine	Charles P; Catherine	Feb 23, 16	Balto
Corelli,	George; Mary	May 5, 13	Alleg
Corelli,	George; Mary	Sep 22, 16	Alleg
Corelli, Folantis	George; Mary	Mar 21, 19	Alleg
Corelli, Mary	George; Mary	Jul 19, 14	Alleg
Corelli, Tolantis	George; Mary	Mar 21, 19	Alleg
Corenette,	Leland; Elta	Oct 10, 19	Harfd
Corenta,	Frank; Lucia	Sep 15, 11	Alleg
Corenta,	Frank; Lucille	May 20, 13	Alleg
Corenti, Natalino Gennaro Frank	Frank; Lucile	Dec 27, 14	Alleg
Corento,	Frank; Lucie	Nov 10, 16	Alleg
Corey,	Henry; Martha	May 7, 13	Alleg
Corey, (Smith P)	Jacob; Maggie	Jun 3, 14	An Ar
Corey, Alden	James; M	Sep 20, 13	Alleg
Corey, Arthur Thomas	Daniel F; Mable F	Apr 8, 19	An Ar
Corey, Charles Crawford	S Crawford; Nettie F	Sep 22, 19	Wicom
Corey, Joseph	M J; Georgia	Jan 3, 17	Alleg
Corey, Louise	Claton E; Mary E	Apr 5, 19	Carln
Corey, Raymond Walter	Saml; Mary E	Apr 6, 18	Talbt
Corey, William	William; Mary	Jul 1, 13	Talbt
Corey, William Osler	Wm Osler; Julia E	Mar 22, 13	Carln
Corfield, William Olin	Samuel; Mable Elenore	Mar 6, 18	Alleg
Corigianeli, Angelio	Salvetina; Rosa	Jan 28, 17	Alleg
Corkell, William R	John W; Ida V	Apr 22, 10	Carln
Corkett, Robert J Jr	Robert J; Violet M	Nov 21, 17	Balto
Corkran,	Ellsworth; Mamie	Apr 10, 12	Dorch

Corkran,	H Lee; Nellie M	Nov 9, 11	Dorch
Corkran,	H Lee; Nellie M	Feb 23, 14	Dorch
Corkran,	Henry W; Carrie M	Sep 25, 16	Dorch
Corkran,	Howard L; Nellie May	Nov 3, 18	Dorch
Corkran,	Norman H; Ethel E	Jul 24, 14	Dorch
Corkran,	Oliver; Hilda P	Jul 23, 16	Talbt
Corkran,	Raleigh J; Lena	Nov 7, 14	Dorch
Corkran,	Raymond F; Gertrude V	Nov 27, 12	Dorch
Corkran,	Thomas N; Louie E	Jul 21, 12	Carln
Corkran, Arthur L	Charles H; Mary E	Mar 29, 14	Dorch
Corkran, Clara Maud	Vernon M; Anna L	Sep 18, 10	Dorch
Corkran, Clarence Herman	Clarence H; Florence P	Sep 8, 17	PrGeo
Corkran, Eulas Francis	Charles A; Mildred U	May 13, 19	Talbt
Corkran, Evelyn	John E; Ethel	Oct 18, 19	Dorch
Corkran, Florence Pauline	Clarence H; Charlotte	Oct 30, 15	PrGeo
Corkran, Frances Lisk	Elsworth; Ethel	Sep 13, 16	Dorch
Corkran, Jane	J W; Clara M	Feb 25, 16	Wicom
Corkran, Leroy Wallis	Raleigh; Lena S	Aug 7, 16	Balto
Corkran, Mabel Elizabeth	John E; Julia	Jan 22, 18	Dorch
Corkran, Martin	Elton; Hattie	Nov 16, 10	Balto
Corkran, Mary Goldschmidt (Twin)	John R; Lena S	Jan 27, 13	Balto
Corkran, Minerva Elline (Twin)	John R; Lena S	Jan 27, 13	Balto
Corkran, Norman Holiday	Norman H; Ethel Eliz	May 25, 18	Dorch
Corkran, R LeRoy	R LeRoy; Jetta	Apr 19, 19	An Ar
Corkran, Ralph Waldo (Wagner P)	Wm B; Mary K	Jul 5, 19	Carln
Corkran, Sarah Elinore	Jno W; Clara M	Jan 2, 10	Wicom
Corkran, Sheldon	Shelley; Nellie	Jan 18, 15	Balto
* Corkran, Thos Christopher	Albert T; Mary E	Apr 7, 12	Dorch
Corkran, Vernon Evans	James; Mollie G	Nov 5, 16	Balto
Corkran, William Clarence	Oliver; Hilda P	Jan 9, 15	Talbt
Corle, Hazel Ethel	Lester H; Ethel	Apr 20, 18	Alleg
Corleran, Ellen Lee	Oliver L; Nellie E	Apr 3, 14	Talbt
Corley, Charlotte Virginia	Alvin; Lizzie	Jul 23, 14	Howrd
Cormick, George W	Robert L; Margaret N	May 23, 11	PrGeo
Cornas, William	Petro; Mary	Apr 7, 19	Alleg
Cornbauer, Margarette Julian	Peter S; Maggie A	Feb 12, 19	Carrl
Cornbower, Charles	Peter S; Maggie A	May 8, 17	Carrl
Cornelius,	Lewis H; Daisy	May 31, 14	Fredk
Cornelius,	Lewis H; Daisy A	Jun 24, 12	Fredk
Cornelius,	Lewis H; Daisy S	Aug 3, 18	Fredk
Cornelius, Charlotte Rebecca	Harrison T; Alice R	Feb 7, 19	Kent
Cornelius, Elisabeth	Clarence F; Carrie E	Jun 22, 16	Kent
Cornelius, Gordon M	James A; Ruth M	Oct 22, 17	Kent
Cornelius, Harrison Thomas Jr	Harrison T; Alice R	Dec 16, 16	Kent
Cornelius, Jane Jarvis	Thos H; Maud	Aug 30, 16	Balto

Cornelius, Lewis H Jr	Louis H; Daisy A	Jun 11, 16	Fredk
Cornelius, Miriam Augusta	Harrison T; Alice R	Dec 15, 13	Kent
Cornelius, Robey Elsworth	James A; Ruth M	Oct 22, 11	Kent
Cornelius, Ruth M	James A; Ruth M	Jun 1, 14	Kent
Cornelius, Virginia May	Wilbur; Virginia May	Jan 10, 17	Washn
Cornell,	Chas T; Mary	Mar 1, 17	Cecil
Cornell,	Charley T; Mary E	Feb 6, 15	Cecil
Cornell,	Daniel; Mary C E	Oct 24, 14	An Ar
Cornell,	Eugene M; Mary A	Sep 22, 15	An Ar
Cornell,	Eugene M; Mary Edeline	Nov 26, 13	An Ar
Cornell,	Guy; Rose	Oct 13, 13	Washn
Cornell, Lancaster Daniel	Daniel; Mamie	Jun 10, 18	An Ar
Cornell, Martha	Perry C; Mabel	Jan 9, 12	Alleg
Cornell, Norman Albert	Charles; Mary	Jul 11, 18	Cecil
Cornell, Susan Virginia	Loren; Sarah	Feb 11, 12	Balto
Cornell, Valley Virginia	Lawrence; Sarah	Jun 3, 15	An Ar
Cornell, Violet Yeakel	----; Maggie	Jan 4, 17	Carrl
Corner,	----; Sallie	Feb 14, 14	An Ar
Corner, Eleinor Ridout	Thos J; Alva W	Jan 13, 18	An Ar
Corner, Fletcher Oliver	Fletcher; Elsie	Dec 28, 19	Balto
Corner, Irene Wales	Thomas J; Alva W	Apr 18, 12	An Ar
Corner, John Thomas	John T; Mary	Oct 9, 13	Alleg
Cornes, Albert Bernice	Welham J; Clara M	Jul 14, 10	Harfd
Cornes, Helen Elizabeth	Lawrence Wm; Mary E	Apr 24, 16	Balto
Cornes, Lawrence Edward	Lawrence; - Dallinger	Nov 8, 19	Balto
Cornish,	----; Bessie	Jan 31, 14	Dorch
Cornish,	Brentwell; Alverta	Aug 3, 13	Dorch
Cornish,	Chas; Amanda	May 1, 17	Talbt
Cornish,	Charles; Mazie	Oct 5, 19	Wicom
Cornish,	Chas M; Amanda	May 8, 15	Talbt
Cornish, (Tomson M)	Clarince S; Mary	Jan 16, 19	Dorch
Cornish,	Dan; Julia	Nov 9, 14	Wicom
Cornish,	Earnest; Viola	Nov 11, 17	Dorch
Cornish,	Eineart; Aumer N	May 31, 14	Dorch
Cornish,	----; Ella	Jul 12, 14	Wicom
Cornish,	G---; Emma	Oct 11, 13	Dorch
Cornish,	Enoch; ----	Mar 10, 10	Dorch
Cornish,	Ernest; Matilda	Oct 31, 12	Dorch
Cornish,	Ernest; Matilda	Dec 24, 14	Dorch
Cornish,	Frank L; Priscilla G	Oct 8, 16	Somer
Cornish,	Fred L; Daisy	May 21, 14	Dorch
Cornish,	Fred L; Daisy	Dec 29, 17	Dorch
Cornish,	Fred L; Daisy A	Feb 23, 16	Dorch
Cornish,	Fred S; Mary Jane	Nov 24, 10	Dorch
Cornish,	Frederick; Daisy	May 18, 12	Dorch

Cornish,		George; Helen	Jun 14, 12	Dorch
Cornish,		George W; Mary	Oct 10, 14	Dorch
Cornish,		George; Sadie	Feb 19, 11	Somer
Cornish,		Hamilton; Lillie A	Jul 11, 14	Dorch
Cornish,	(Kane P)	Hanson; Lizzie	Mar 30, 16	Dorch
Cornish,		Hernie; Daisy	Jan 5, 19	Dorch
Cornish,	(Parker M)	Isaiah; Millie	Feb 15, 15	Dorch
Cornish,		James; Agnes	Jul 28, 15	Dorch
Cornish,		James; Cornelia	Mar 26, 11	Dorch
Cornish,		James; Cornelia	Jan 28, 13	Dorch
Cornish,	(Nolock M)	James; Lillian L	Dec 26, 15	Dorch
Cornish,		James; Mattie	May 13, 18	Dorch
Cornish,		James H; Cornelia	Aug 31, 14	Dorch
Cornish,		James R; Emma	Feb 25, 13	Dorch
Cornsih,	(Twin) (Dockins M)	John; Beatrice	Nov 4, 16	Talbt
Cornish,	(Twin) (Dockins M)	John; Beatrice	Nov 4, 16	Talbt
Cornish,	(Matthews M)	John W; Ida	Aug 6, 19	Dorch
Cornish,		Joseph E; Bertha M	Nov 5, 15	Dorch
Cornish,	(Perry P)	Lamcen; Hazel	Sep 23, 14	Dorch
Cornish,		Louis J; Arenia	Sep 3, 15	Dorch
Cornish,	(Pinder M)	Luther; Murilla May	May 7, 18	Dorch
Cornish,		Milburn; Nora	Dec 11, 16	Dorch
Cornish,		Milburne; Elenora	Jul 9, 14	Dorch
Cornish,		Norbie H; Johnann	Jul 23, 14	Dorch
Cornish,		Odea; Sinia	Aug 22, 17	Dorch
Cornish,		Odea;W; Samil	May 13, 14	Dorch
Cornish,	(Keene P)	Ole P; Mary E	Nov 17, 17	Dorch
Cornish,	(Leatherbury M)	Robard; Daysy	Jan 7, 16	Dorch
Cornish,		Robert V; Dora	Aug 30, 11	Dorch
Cornish,		Roland; Daisey	May 13, 17	Dorch
Cornish,		Rufus R; Mary J	Sep 10, 19	Dorch
Cornish,		Samuel; Laura	Jan 7, 11	Dorch
Cornish,		Saul F; Annie	Mar 14, 13	Dorch
Cornish,		Sanday; Lizzie A	Oct 18, 13	Dorch
Cornish,		Sidney; Nettie	Jun 7, 13	Somer
Cornish,	(Anderson P)	Slemmon; Effie	May 8, 14	Wostr
Cornish,		Sylvester; Lena	Aug 22, 16	Cecil
Cornish,		Sylvestus; Lena	Sep 5, 14	Cecil
Cornish,		Verbie; Johnanne	Jan 14, 17	Dorch
Cornish,		Verlen H; John Ann	Sep 30, 18	Dorch
Cornish,		Wesley; Elphema	Mar 16, 18	Wicom
Cornish,		Wesly; Joesephine	Dec 5, 16	Wicom
Cornish,	(Jackson P)	Westley; Etha May	Oct 17, 18	Dorch
Cornish,		William; Clara	Sep 27, 19	Qu An
Cornish,		Wm A; May Z	Feb 8, 13	Dorch

Cornish,		Wm H; Vera	Nov 1, 12	Dorch
Cornish,		William H; Vera	Jun 7, 14	Dorch
Cornish,		Wm H; Vera C	Oct 23, 15	Dorch
Cornish,		Wm H; Vera C	Nov 15, 17	Dorch
Cornish,		Wm H; Vera C	Jul 8, 19	Dorch
Cornish, Alford	(Parker M)	Louis; Hattie	May 15, 12	Dorch
Cornish, Alice G	(Hazleton M)	George; Euphronia	Jul 7, 18	Talbt
Cornish, Alice S	(Hayward P)	Maurice; Ida M	Jan 24, 15	Dorch
Cornish, Annie		Robert R; Dovah	Dec 20, 13	Dorch
Cornish, Bernice		George; Lena	Nov 7, 16	Dorch
Cornish, Beulah		Sylvester; Lena	Feb 7, 13	Cecil
Cornish, Caroline		Verba; Johnann	Mar 20, 10	Dorch
Cornish, Catherine		Isaac; Millie	Nov 28, 18	Dorch
Cornish, Charles Linthicum		Fred; Daisy M	Jul 17, 19	Dorch
Cornish, Clarince	(Denish)	John; Mamie	Mar 12, 11	Dorch
Cornish, Corthell		Charles; Mary	Feb 12, 11	Dorch
Cornish, Dorah		Robert; Dorah	Feb 9, 16	Dorch
Cornish, Dorah		Robert R; Dorah	Aug 3, 18	Dorch
Cornish, Dortha M		Robert; Maud	May 30, 17	Talbt
Cornish, Dorthey		Joseph; Marie	Jul 24, 18	Wicom
Cornish, Edener		Isaac; Viola	May 11, 16	Wicom
Cornish, Edner		Charles W; Mary E	Jul 26, 12	Dorch
Cornish, Elizabeth F	(Twin)	Samuel; Georgia	Aug 18, 15	Dorch
Cornish, Elwood Fillmore		Daniel; Julia	Jan 2, 16	Wicom
Cornish, Emma		Enoch; Emma	May 13, 18	Dorch
Cornish, Emmerson		Milburn W; Nora	Jan 5, 19	Dorch
Cornish, Ester Venonia		Charles W; Mary E	Mar 10, 10	Dorch
Cornish, Eva	(Waters M)	Charles; Elnora	Nov 14, 17	Dorch
Cornish, Fannie		Charles; Mazey	Dec 13, 14	Wicom
Cornish, Florence Estella		Jerome A; Florence	Sep 13, 18	Cecil
Cornish, France		James; Agnes	Nov 13, 13	Dorch
Cornish, Francies May		James; Cornelia	Feb 20, 17	Dorch
Cornish, Frank Lustra		Frank; Preccilla	Jul 1, 14	Somer
Cornish, Georgia Anna		Oscar F; Mary E	Oct 6, 16	Balto
Cornish, Girldine R	(Saunders M)	Russell; Inez	Sep 11, 16	Dorch
Cornish, Greenwood	(Warfield M)	Henry; Isabell	Feb 23, 15	Dorch
Cornish, Guy Franklin		Rufus; Mary	Dec 2, 17	Dorch
Cornish, Harkless Bowley		W A; Mary Z	Jun 18, 14	Dorch
Cornish, Hattie May		Everet; Helen	Feb 14, 14	Dorch
Cornish, Howard		Howard; Rebecca	Feb 22, 15	Dorch
Cornish, Isaac H		Isaac H; Viola	Mar 8, 12	Wicom
Cornish, Isaac J	(Watters M)	Sam; Annie	Aug 18, 15	Somer
Cornish, James		Artemas; Willie E	Jun 9, 15	Dorch
Cornish, James	(Lankford P)	James; Lola	Feb 23, 15	Wicom
Cornish, James	(Johnson P)	Leon; Mildred	Jun 12, 13	Dorch

Cornish, James Westly		Charles; Mazey	Nov 27, 16	Wicom
Cornish, Joe		Joe; Berthe	Oct 19, 18	Dorch
Cornish, John		John; Annie	Dec 4, 18	Carln
Cornish, John A	(Pounder M)	John A; Ida J	Oct 30, 14	An Ar
Cornish, John H		Radon; Rebecca	Feb 22, 13	Dorch
Cornish, John H L	(Metney P)	George; Beatrice	Jan 18, 10	Dorch
Cornish, Joseph		Joseph; Bertha	Nov 10, 13	Dorch
Cornish, Joseph		Joseph; Maria	Aug 28, 13	Wicom
Cornish, Joseph		Joseph; Sarah	Sep 7, 14	Wicom
Cornish, Leroy B		John; Lizzie	Jan 27, 18	Wicom
Cornish, Lillen Ofelies		Hampton; Lillie A	Jul 8, 12	Dorch
Cornish, Loncie		Harry; Gorgie	Nov 28, 10	Dorch
Cornish, Louise Merea		James E; Mehalia	Jul 31, 11	Dorch
Cornish, Lurh G		Hamp; Lillie	Aug 18, 15	Dorch
Cornish, Martin E	(Waters M)	Perfeser; Margie	May 16, 16	Wostr
Cornish, Mary		Enoch; Mary	Apr 28, 16	Dorch
Cornish, Mary		Nelson; Mary	Jul 20, 18	Dorch
Cornish, Mary C	(Taylor M)	Gaskin; Cornelia	Jul 10, 13	Balto
Cornish, Mary E	(Dodson P)	Melvin; Laina	Jan 28, 19	Dorch
Cornish, Mary Hester		Joseph; Maria	Feb 13, 16	Wicom
Cornish, May Matilda		Ernest; May M	Apr 4, 16	Dorch
Cornish, Mildred M		Howard S; Rebecca	Jun 1, 16	Dorch
Cornish, Mildred Virginia		James H; Nettie	May 10, 18	Dorch
Cornish, Naomi V	(Armstrong P)	Hooper; Maggie R	Apr 16, 15	Dorch
Cornish, Oscar Franklin Jr		Oscar F Sr; Mary E	Jul 28, 15	Balto
Cornish, Palestine		Virgel; Joanna	Apr 2, 12	Dorch
Cornish, Robert		Robert; Annie	Feb 2, 13	Somer
Cornish, Russell		Hernie; Daisy	Jul 20, 17	Dorch
Cornish, Ruth		Artemias; Willie	Sep 20, 18	Dorch
Cornish, Sallie Columbus		Clumbus; Elnora	Feb 27, 15	Dorch
Cornish, Sarah Elnora		Arevelea; Beatrice	Oct 24, 18	Dorch
Cornish, Stephen		Stephen; Louie	Feb 16, 15	Dorch
Cornish, Thos	(Denby P)	Geo; Mary	Mar 18, 14	Dorch
Cornish, Thomas		Isaac; Viola	Jul 15, 14	Wicom
Cornish, Thomas James	(Waters M)	James; Nettie	Dec 25, 14	Dorch
Cornish, Thomes		John; Elizth	Apr 18, 15	Wicom
Cornish, Uergal		Isaac; Uilala	Mar 4, 10	Wicom
Cornish, Washington Leon		Washington W; Sallie E	Jul 11, 17	Wicom
Cornish, William		William; Madeline	Aug 22, 13	Dorch
Cornish, William A	(Armstrong P)	Hooper L; Maggie R	Mar 10, 17	Dorch
Cornish, Wilson A	(Shockley M)	Nelson; Ella	May 4, 16	Dorch
Cornish, Winnie A		Arolea; Beatrice	Mar 28, 17	Dorch
Cornn, Mary Ellen		John R; Edith E	Jul 9, 15	Fredk
Cornor, Amy Elizabeth		George C; Hermione S	Jul 29, 19	Montg
Cornpropot, Wm Morris		Wm M; Maud	Sep 26, 15	Washn

Cornish, James Westly		Charles; Mazey	Nov 27, 16	Wicom
Cornish, Joe		Joe; Berthe	Oct 19, 18	Dorch
Cornish, John		John; Annie	Dec 4, 18	Carln
Cornish, John A	(Pounder M)	John A; Ida J	Oct 30, 14	An Ar
Cornish, John H		Radon; Rebecca	Feb 22, 13	Dorch
Cornish, John H L	(Matney P)	George; Beatrice	Jan 18, 10	Dorch
Cornish, Joseph		Joseph; Hertha	Nov 10, 13	Dorch
Cornish, Joseph		Joseph; Maria	Aug 28, 13	Wicom
Cornish, Joseph		Joseph; Sarah	Sep 7, 14	Wicom
Cornish, Leroy B		John; Lizzie	Jan 27, 18	Wicom
Cornish, Lillen Ofelies		Hampton; Lillie A	Jul 8, 12	Dorch
Cornish, Loncie		Harry; Gorgie	Nov 28, 10	Dorch
Cornish, Louise Merea		James E; Mehalia	Jul 31, 11	Dorch
Cornish, Lurh G		Hamp; Lillie	Aug 18, 15	Dorch
Cornish, Martin E	(Waters M)	Perfeser; Margie	May 16, 16	Wostr
Cornish, Mary		Enoch; Mary	Apr 28, 16	Dorch
Cornish, Mary		Nelson; Mary	Jul 20, 18	Dorch
Cornish, Mary C	(Taylor M)	Gaskin; Cornelia	Jul 10, 13	Balto
Cornish, Mary E	(Dodson P)	Melvin; Laina	Jan 28, 19	Dorch
Cornish, Mary Hester		Joseph; Maria	Feb 13, 16	Wicom
Cornish, May Matilda		Ernest; May M	Apr 4, 16	Dorch
Cornish, Mildred M		Howard S; Rebecca	Jun 1, 16	Dorch
Cornish, Mildred Virginia		James H; Nettie	May 10, 18	Dorch
Cornish, Naomi V	(Armstrong P)	Hooper; Maggie R	Apr 16, 15	Dorch
Cornish, Oscar Franklin Jr		Oscar F Sr; Mary E	Jul 28, 15	Balto
Cornish, Palestine		Virgel; Joanna	Apr 2, 12	Dorch
Cornish, Robert		Robert; Annie	Feb 2, 13	Somer
Cornish, Russell		Hernie; Daisy	Jul 20, 17	Dorch
Cornish, Ruth		Artemias; Willie	Sep 20, 18	Dorch
Cornish, Sallie Columbus		Clumbus; Elnora	Feb 27, 15	Dorch
Cornish, Sarah Elnora		Arevelea; Beatrice	Oct 24, 18	Dorch
Cornish, Stephen		Stephen; Louie	Feb 16, 15	Dorch
Cornish, Thos	(Denby P)	Geo; Mary	Mar 18, 14	Dorch
Cornish, Thomas		Isaac; Viola	Jul 15, 14	Wicom
Cornish, Thomas James	(Waters M)	James; Nettie	Dec 25, 14	Dorch
Cornish, Thomes		John; Elizth	Apr 18, 15	Wicom
Cornish, Uergal		Isaac; Uilala	Mar 4, 10	Wicom
Cornish, Washington Leon		Washington W; Sallie E	Jul 11, 17	Wicom
Cornish, William		William; Madeline	Aug 22, 13	Dorch
Cornish, William A	(Armstrong P)	Hooper L; Maggie R	Mar 10, 17	Dorch
Cornish, Wilson A	(Shockley M)	Nelson; Ella	May 4, 16	Dorch
Cornish, Winnie A		Arolea; Beatrice	Mar 28, 17	Dorch
Cornn, Mary Ellen		John R; Edith E	Jul 9, 15	Fredk
Cornor, Amy Elizabeth		George G; Hermione S	Jul 29, 19	Montg
Cornpropot, Wm Morris		Wm M; Maud	Sep 26, 15	Washn

Cornpropst, Elwood	(Pole P)	Wm; Maud Metz	Mar 27, 17	Fredk
Corns, Calvin Leo		Lawrence W; Mary E	Feb 15, 14	Harfd
Corns, Clinton Hall		James A; Agnes I	Oct 21, 14	Harfd
Corns, Mary Agnes		James; Agnes	Mar 26, 17	Harfd
Cornshaw, Eldridge Price		Edward; Katie	Aug 2, 17	Qu An
Corntasch, Frances		Vernon; Fannie	Oct 20, 10	Montg
Cornwell,		Alferd; Lizzie	Dec 13, 14	PrGeo
Cornwell,		Edgar A; Ruth May	Jul 21, 18	Fredk
Cornwell, Dorothy L		Harvey; Margaret	Jun 22, 17	Montg
Cornwell, Douglass		George; Massie	Jul 6, 18	Montg
Cornwell, Dyson Woodrow		L D; Gussie E	Dec 6, 18	Washn
Cornwell, George Thomas		George W; Mapie	Feb 18, 16	Montg
Cornwell, George Thomas		John F; Emma	Feb 26, 16	Washn
Cornwell, Lloyd Richard		Harry L; Elizabeth M	Nov 18, 17	Alleg
Cornwell, Madeline Ardella		Lee; Katie	Feb 26, 17	PrGeo
Cornwell, Margaret Alice		Harvey; Margaret	Mar 26, 16	Montg
Cornwell, Marion B		Alfred; Elizabeth	Apr 14, 10	PrGeo
Cornwell, Milton Lee		Lee; Katie	Jun 4, 15	PrGeo
Cornwell, Norman Wilson		George W; Massie	Apr 17, 13	Montg
Cornwell, Ruth Elizabeth		Harry L; Elizabeth M	May 25, 15	Alleg
Cornwell, Sarah Ellen		John F; Rosa Emma	Jun 4, 19	Alleg
Cornwell, Virgina Kathline		Richard L; Hattie A	Aug 28, 19	Montg
Corosh, Frances		Peter; Rose	Oct 20, 19	An Ar
Corothers, Burnard		Samuel M; Eliza H	May 3, 14	Alleg
Coroum, Barbara Alma		Michael; Thekla	Jul 7, 13	Balto
Coroum, Catherine		Michael; Thekla	Aug 1, 11	Balto
Coroum, John Henry		Michael; Thekla	Mar 14, 10	Balto
Coroum, Marie Margaret		John Michael; Thekla	May 3, 17	Balto
Corporal, Agustus Benjamine		Andrew; Jeneva E	Jun 3, 16	Carrl
Corporal, Carroll Cornelius		Cornelius; Ada V	Jul 29, 17	Cecil
Corporal, James Milton		Andrew; Geneva E	Dec 26, 14	Carrl
Corporal, Lousie Bessie		Andrew; Geneva	Nov 13, 17	Carrl
Corporal, Margarette Elizabeth		Cornelius; Ada	Sep 28, 19	Cecil
Corporal, Randolph Thomas		Andrew; Geneva E	Sep 16, 19	Carrl
Corprel,	(Jones P)	James; Elizabeth	Sep 18, 13	An Ar
Corrage, Harry Comwares Merovia		Harry; Merovia	Oct 10, 19	An Ar
Corrente, Adelina Concetta		Francesco; Lucia	Nov 27, 18	Alleg
Corrick,		G Wm; Mattie	Jan 14, 18	Alleg
Corrick,		Golden Wm; Mattie	Mar 9, 10	Alleg
Corrick,		Golden W; Mattie	May 28, 12	Alleg
Corrick, Nellie		Harry K; Helen	Mar 25, 11	Montg
Corridean, Alice May		Joseph; Lydia	Apr 23, 10	Cecil
Corridean, Dorethy Marie	(Twin)	Joseph H; Lydia	Jul 16, 18	Cecil
Corridean, Joseph C	(Twin)	Joseph H; Lydia	Jul 16, 18	Cecil
Corridean, Mary		Joseph H; Lydia	Apr 7, 16	Cecil

Corrigan,		James A; Bridget E	Apr 3, 16	Alleg
Corrigan,		James A; Bridget E	Feb 11, 12	Alleg
Corrigan,		John J; Irene F	Feb 15, 17	Alleg
Corrigan, Elenora		Joseph A; Hester	Aug 3, 14	Alleg
Corrigan, Irene	(Carrigan)	Joseph; Nettie	Jan 11, 13	Alleg
Corrigan, Raymond Francies		John; Irene	Nov 14, 18	Alleg
Corron, Chas Stephen		Chas B; Mary	Oct 23, 10	Balto
Corron, Dorothea Dolores		Samuel J; Teressa	Feb 8, 15	Balto
Corroum, Mary Elizabeth		Wm Thomas; Mary E	May 23, 12	Harfd
Corse, Ella		Alex; Ella	Sep 21, 17	Kent
Corse, Ruth Tessie	(Matthews P)	Walter; Susie	Sep 5, 13	Kent
Corsey, George Emory		George L; Fanny E	Aug 10, 18	Talbt
Corsey, Isaac Lenard		George L; Fannie E	May 2, 16,	Talbt
Corsey, Mary Estella		Leroy; Albertha	Dec 28, 17	Talbt
Corsia, William Henry		Banks; Susin	Dec 7, 12	Talbt
Corsink, Blanche N	(Richardson P)	Edward; Sarah	Apr 6, 15	An Ar
Cortee, Roberta Rosina		Paul S; Uvie M	Apr 1, 12	Washn
Corter, Mellen N	(Carter)	Gilson; Hennie	Feb 8, 12	Calvt
Corter, William E	(Jackson M)	William; Maud	Aug 15, 14	Montg
Cortes, Scepion F Jr		S F; Mary H	Aug 7, 12	Dorch
Cortese, Frank		John; Josephine	Mar 5, 10	Alleg
Corteze, Camille		John; Josie	Mar 1, 11	Alleg
Corton, Lewis		Lewis; Mary	Mar 20, 10	Talbt
Cortse, Hanner		John; Josephine	Apr 3, 14	Alleg
Corum,		Lewis M; Annie	Sep 11, 10	Fredk
Corum,		Lewis M; Annie M	Nov 4, 12	Fredk
Corum, Evelyn Virginia		Albert F; Bessie J	Jan 27, 17	Howrd
Corun, Ashby Franklin		Raymond; Edith E	Jun 17, 18	Fredk
Corun, Daniel		John H; Edith E	Jul 20, 13	Fredk
Corun, Elenor Louise		John W; Carry M	Apr 2, 13	Fredk
Corun, Margaret Irene		Lewis M; Annie M	Oct 5, 18	Fredk
Corun, Victor Meisley		Charles D; Marie E	Oct 26, 12	Fredk
Corun, William Paul		George C; Fannie Jane	Jan 2, 17	Howrd
Corwell,		Charles; Annie	May 14, 19	Washn
Corwell, Charles Andrew		Jacob C; Mable I	Apr 23, 19	Washn
Corwell, Elizabeth Janneta		Robert; Anna	Dec 18, 14	Washn
Corwell, Jacob Wilson		Jacob C; Mabel I	Apr 4, 13	Washn
Corwell, Mary Katherine		Jacob C; Mabel	Dec 7, 15	Washn
Cosburn, Mildred Ethel		John H; Carrie M	Jul 5, 15	Fredk
Cosby, Elizabeth Henry		John H; Elizabeth S	Jun 7, 18	Dorch
Coscia, Naomi Jeanette		Chas; Rose	Jul 25, 16	Balto
Cosden,		Benjamen; Henrietta	May 7, 12	Kent
Cosden, Barbara Lucy	(Twin)	Benjamin H; Hettie A	Oct 26, 16	Kent
Cosden, Chester Lee		John P; Mary	Oct 18, 19	Talbt
Cosden, Dorothy Theresa	(Twin)	Benjamin H; Hettie A	Oct 26, 16	Kent

Cosden, John Proctor Jr	John P; Mary E	Apr 9, 12	Balto
Cosden, Margaret Cecelia	Benj H; Mary H	Dec 29, 13	Kent
Cosden, Philip Edward	Earle H; Marie Thresa	Oct 5, 19	Talbt
Cosden, Ralph Seney	John P; Mary E	Apr 22, 17	Talbt
Cosen,	John; Alek S	Nov 24, 15	Alleg
Cosens, Robert Irwin	J H; Annie M	Dec 15, 11	Washn
Cosette, Pasuali	Lingi; Elizabetta	May 23, 11	Carrl
Cosetti, Maria	Lingi; Elizabeth P	Sep 25, 12	Carrl
Cosetti, Nilda	Lingi; Elizabeth	Jul 25, 14	Carrl
Cosey, Alice Viola	Wm L; Pearl	Apr 7, 18	Washn
Cosey, Charles Robert	Alvin V; Bertha	Dec 15, 19	Washn
Cosey, Helen Marie	Wm L; Pearl	Sep 16, 19	Washn
Cosey, Katherine E	Daniel J; Rona L	Sep 11, 14	Harfd
Cosey, Luly Mary (Johnson M)	Raymond; Lauvenia	Mar 20, 16	StMar
Cosey, Pauline Coralice (Cook M)	Alvey; Bertha	May 5, 14	Washn
Cosey, Raymond Vernon	Alvey V; Bertha	Apr 9, 18	Washn
Cosgrave,	William D; Fannie C	Jun 12, 13	Montg
Cosgrave,	William D; Francis G	Jul 17, 11	Montg
Cosgrove,	Edward L; Margaret	Jul 26, 11	Alleg
Cosgrove,	Edward P; Maragret	Mar 1, 16	Alleg
Cosgrove,	James; Florence	Jul 6, 13	Washn
Cosgrove,	Lawrence T; Sophia R	Aug 21, 11	Alleg
Cosgrove, Bertha M	William M; Mary F	Nov 4, 12	Balto
Cosgrove, Charles Elwood	Harry M; Minerva Irene	Apr 26, 19	Washn
Cosgrove, Ellen Virginia	James C; Florence	Jan 29, 18	Washn
Cosgrove, Ethel Louise	Jas; Florence	Jul 15, 14	Washn
Cosgrove, Francis Leo	Lawrence Thos; Sophia	Jun 6, 19	Alleg
Cosgrove, Guy Speilman	James C; Florence	Jan 28, 16	Washn
Cosgrove, Harry	Harry; Ollie	May 14, 14	Fredk
Cosgrove, Harry Leroy	Harry M; Minerva	Nov 22, 16	Washn
Cosgrove, Hazel Allema Gorden	Albert; Hazel	Jan 12, 14	Alleg
Cosgrove, John Martin	Edward C; Marguret E	Feb 5, 19	Alleg
Cosgrove, Margaret Cuvinia	Harry; Leana	Nov 12, 15	Fredk
Cosgrove, Margaret Inez	James M; Florence	Sep 5, 10	Washn
Cosgrove, Mary Ellen	Harry G; Ollie	Mar 17, 18	Fredk
Cosgrove, Monita Frances	Edward; Margaret	Apr 6, 17	Alleg
Cosgrove, Thelma Beatrice	William D; Frances C	Jun 15, 18	Montg
Cosgrove, Wilmer	William R; Mary	Sep 4, 16	Balto
Cosh,	Charley; Emma	Sep 28, 12	Howrd
Coshan, Joseph S	Stephan; Anna	Feb 15, 16	Balto
Coshell, Gladys	S P; Almira	Jul 27, 15	Montg
Coshell, Hal Payne	Samuel P; Almyna	Aug 23, 10	Montg
Coshell, Mary Ellen	Arthur; Mabel	Feb 19, 14	Montg
Coshman, Mary Catherine	Mervin; Bessie	Aug 3, 17	Carrl
Coskey,	Chas; Stella	Jan 21, 10	Alleg
Coskey, Carl William	Wm C; Elsie S	Jan 27, 16	Balto

Coskrey, Andrew Dudley		Oscar I; Susan Esther	Jul 9, 19	Wicom
Coslet, Millicent Grace		Ewle; Ella	Jul 13, 17	Cecil
Cosley,	(Hughes P)	Alfred; Beulah N	Jun 18, 17	Fredk
Cosner,		Randolph; Helen V	Feb 20, 19	Alleg
Cosner, Mary Elma		William H; Ella	Apr 4, 13	Garrt
Coss,		Luther G; Margaret	Jul 24, 16	Washn
Coss,		Wm S; Emma K	Mar 8, 11	Washn
Coss, Charles Henry		Harry; Virgie	Feb 16, 18	Washn
Coss, Mildred Pauline		Wm S; Emma K	Sep 2, 16	Washn
Coss, Wm Clinton		Luther W; Marusrite	Aug 26, 18	Washn
Cosson,		Edward; Gwyn	May 3, 13	Balto
Cosson,		Thomas N; Elizabeth L	Oct 26, 14	Carln
Cost,	(Twin)	Thomas E;Anna A	Jun 9, 12	Fredk
Cost,	(Twin)	Thomas E; Anna A	Jun 9, 12	Fredk
Cost, Albert Carroll		T.E; Amie A	Jul 13, 19	Fredk
Cost, Benjamin Franklin		Joseph A; Ida M	Sep 6, 12	Balto
Cost, James Richard		John A; Rosalie	Jun 22, 11	Washn
Costa, Charles		Salvador; Mudesta	Oct 11, 15	Balto
Costa, Josephine Gagliano		Salvador; Mudesta	Sep 4, 18	Balto
Costa, Lillian		Joseph; May	May 11, 10	Balto
Costantino, Francis Lewis		Antonio; Rose Virginnia	Dec 8, 18	PrGeo
Costello, Alice May		Frank; Catherine	Jun 22, 17	Balto
Costello, Francis Maurice		J Frank; Catherine A	Nov 5, 11	Balto
Costello, Ralph Henry		Patrick; Elenore	Jan 9, 11	Cecil
Costen,	(Ballard P)	Fred; Hester F	Apr 23, 18	Wostr
Costen,		George; Viola	Apr 2, 17	Wostr
Costen,		Isiah; Drucilla	Mar 26, 14	Wostr
Costen,		Isiah; Druscilla	Jan 13, 13	Wostr
Costen,		John; Mary	Jan 27, 15	Somer
Costen,		Louis P; Laura M	Oct 4, 19	Carln
Costen,		Luther Narvel; Martha	Jun 3, 13	Wostr
Costen,		Norman H; Martha	Oct 26, 11	Wostr
Costen,		Norvel H; Martha J	Jul 11, 19	Wostr
Costen,		William R; Martha	May 10, 13	Somer
Costen, Bertha	(Smith P)	George; Lizzie	Apr 16, 18	Dorch
Costen, Cecil Lee		Norvel H; Martha J	Aug 4, 17	Wostr
Costen, Evyln Estelle		Nowel H; Martha J	Jan 31, 16	Wostr
Costen, Wm		Lloyd; Mabel	May 26, 17	Wostr
Coster,		Wm Henry; Olivia	Oct 15, 18	Qu An
Coster, Clarance Joseph		Henry B; Margeret A	Nov 17, 17	Balto
Coster, John Henry		Henry B; Margaret	Apr 21, 10	Balto
Coster, Joseph Switzer		Frank; Clara	Dec 5, 15	Calvt
Coster, Lingerd Jacob		Henry B; Margeret A	May 21, 16	Balto
Coster, Mary Catharine		Joseph; Mary	Sep 15, 16	Balto
Coster, Paul		Henry; Margaret	Oct 12, 12	Balto

Coster, Robert Young		Alvin; Nellie	Sep 15, 18	Balto
Coster, Thelma Gertrude		Henry B; Margaret A	Oct 15, 19	Balto
Coster, Virginia Lee		George; Margurite	Sep 20, 15	Somer
Costin, Chas E		Chas E; Margaret A	Oct 21, 17	Balto
Costin, Drucella		Isiah; Mary	Jul 7, 11	Wostr
Costin, Mary		Thomas R; Mamie C	Sep 19, 18	Balto
Costin, Sam	(Jones)	Sam; Annie	Feb 11, 11	Balto
Costley,		Charley; Addie M	Aug 27, 13	Fredk
Costley,		Isaac E; Dora J	Aug 27, 18	Carrl
Costley, Blanche Bernice		Calvin; Blanch	Jan 7, 16	Fredk
Costley, Calvin Hammond		Calvin; Blanche	Feb 2, 12	Fredk
Costley, Clanard Dewitt		Clarence C; Geneva	Apr 15, 15	Carrl
Costley, Clifford Alleine		Calvin; Blanche Ellen	Oct 9, 19	Fredk
Costley, Cora		George; Margret	Mar 27, 15	Carln
Costley, David		Jesse; - Brown	May 5, 14	Carrl
Costley, Dora		Isaac E; Dora J	Jan 3, 13	Carrl
Costley, Dora Belle		Isaac E; Dora J	Dec 30, 12	Carrl
Costley, Elliworth		Calvin; Blanche	Jun 13, 14	Fredk
Costley, Elsie May		Columbus A; Elenora B	Jul 16, 10	Carrl
Costley, Eva Ruth		Kener; Hannah E	Jun 28, 13	Carrl
Costley, Frank		Jeremiah; Bertie	Jul 21, 16	Carrl
Costley, Gladys		Calvin A; Blanche	Jul 30, 13	Fredk
Costley, Hellen Elane		Columbus A; Elenora B	May 25, 18	Carrl
Costley, Hellen Margarette		Charles; Annie	Mar 25, 14	Carrl
Costley, Isaac Eldridge		Isaac E; Dora J	Sep 26, 15	Carrl
Costley, Isabelle	(Myers M)	Windom; Augusta	Apr 25, 19	Carrl
Costley, Jacob Wilson Jr		Jacob W; Mary L	Nov 24, 10	Carrl
Costley, Joshua David		Columbus A; Ella B	May 20, 13	Carrl
Costley, Mary Elizabeth		Jacob W; Mary L	Feb 18, 13	Carrl
Costley, Myrtle Virginia		----; Estelle Costley	Dec 6, 10	Fredk
Costley, Pearree		Jere; Elizabeth	Nov 3, 12	Carrl
Costley, Ralph		Clarence C; Geneva A	Aug 21, 18	Carrl
Costly,		Douglass S; Margaret E	May 3, 12	Fredk
Costom,		Moses J; Aby	Mar 8, 12	Wostr
Coston,		Donald; Julia	Sep 3, 15	PrGeo
Coston,		Jonnie; Lena	Nov 26, 12	Somer
Coston,	(Handy P)	Johnson; Josephine	Feb 25, 15	Wostr
Coston,		Louis; Ada	Jan 14, 14	Wostr
Coston,		Moses J; Aby	Aug 5, 14	Wostr
Coston,	(Ballard M)	William; Margaret	May 19, 17	Balto
Coston, Alice May		Louis P; Mary	Apr 1, 15	Talbt
Coston, Chas H		Lewis P; Mary	Jul 22, 13	Talbt
Coston, Elton Curran		Moses J; Aby	Aug 27, 17	Wostr
Coston, Ethel Christinia		William; Martha Ellen	Jan 21, 19	Balto
Coston, John		Lloyd; Mabel	May 17, 16	Wostr

Coston, Lewis Edward		Lewis; Ada	Sep 18, 10	Wostr
Coston, Melvin James	(Dennis M)	James; Louise F	May 28, 18	Wostr
Cosy, Pauline		Elmire; Jennie	Mar 13, 15	Carln
Cote, Alfonse Joseph		Harvey L; Isabel	Aug 10, 18	Montg
Cothran, Frances Eva M	(Carter M)	F C; Eva Lina	Apr 7, 17	Washn
Cotlin,		Glen; Laura R	Jun 5, 13	Wicom
Cotman,		Titus; Amy	Mar 16, 12	Talbt
Cotman,		William A; Laura	Feb 21, 10	Somer
Cotnell,		Wilson; Annie	Dec 11, 14	Fredk
Cott, Carry		Sam; Carry	Oct 10, 17	Howrd
Cottaman, Edith		John; Annie	Sep 27, 19	Somer
Cotter, Donald Paul		Roy A; Marie A	Jan 13, 17	Balto
Cotter, Ellen		Cornelius; Margaret	Aug 10, 10	Balto
Cotter, James		James; Julie	Oct 15, 15	Balto
Cotter, Katherine Adair		Lewis F; Clara	May 7, 15	PrGeo
Cotter, Marie Cordelia		Roy A; Marie A	Dec 27, 19	Balto
Cotter, Mathilda Grace		Roy; Mari	Dec 13, 18	Balto
Cottingham,		Garfield; Clara	Dec 27, 17	Somer
Cottingham,		Gorfield; Clara	Feb 23, 14	Somer
Cottingham,		Percy; Minnie	Dec 12, 19	Somer
Cottingham,		Titus D; Amy E	Nov 29, 14	Talbt
Cottingham, Mildred Cristene		Titas; Amy	May 28, 17	Somer
Cottingham, William Charles		Chas T; Ida E	Mar 12, 17	Talbt
Cottington, Everlyn Fern		Earl L; Vesta	Dec 5, 14	Garrt
Cottman,		Eben; Edith	Jun 24, 12	Somer
Cottman,		Eben; Edith	Apr 13, 15	Somer
Cottman,		Ebin F; Edith	Dec 15, 13	Somer
Cottman,		Edward; Christie	Mar 2, 13	Wicom
Cottman,	(King M)	Harold; Daisy	Jan 4, 19	Somer
Cottman,		Harold; Margie	Jan 16, 14	Somer
Cottman,	(Atkinson P)	Harry; Lier Elizabeth	Feb 2, 14	Somer
Cottman,		Henry; Hattie	Dec 28, 18	Somer
Cottman,		Horace; Eva	Jun 17, 10	Somer
Cottman,		Horace; Eva	Dec 16, 11	Somer
Cottman,	(Waters P)	Howard; Cordelia	Mar 15, 13	Somer
Cottman,		Jessie ; Lottie	Feb 28, 12	Somer
Cottman,		Jessie; Lottie	Feb 11, 14	Somer
Cottman,		Joe; Hattie	Nov 26, 10	PrGeo
Cottman,	(Ballard P)	John S; Edith	May 19, 15	Somer
Cottman,	(Johnson M)	Oscar; Margie	Jun 7, 15	Somer
Cottman,	(Doane P)	Raymond; Mabel	Nov 13, 16	Somer
Cottman,		Robert; Addie	Jun 7, 14	Wicom
Cottman,	(Copper M)	Thomas; Elizabeth	Aug 3, 19	Somer
Cottman,		Wallace F; Georgie	Jun 1, 12	Somer
Cottman,	(Cordy P)	Walter; Laura	Jun 9, 14	Somer

Cottman,		Wm; Eliza	Feb 14, 16	Somer
Cottman, Alonzy F		Sidney; Stella	Sep ?, 15	Somer
Cottman, Alvin William		John W; Lizzie	Dec 27, 18	Somer
Cottman, Aubrey		John; Leona	Jan 13, 16	Kent
Cottman, Brodia Upsher	(Twin)	William; Georgie	Apr 17, 12	Wostr
Cottman, Caleb Morris		Caleb M; Lena Agusta	Oct 25, 19	Somar
Cottman, Catharine Eileene		Littleton T; Sallie E	Jan 1, 16	Wicom
Cottman, Clarence James		John; Annie	Dec 5, 15	Somer
Cottman, Delamon		Alonza; Carrie	Dec 11, 15	Somer
Cottman, Edward		Lenard; Emma	Mar 8, 14	Somer
Cottman, Edward Jr		Edward; Sarah	Sep 27, 18	Somer
Cottman, Edward Meanary		Sidney; Estella	May 23, 12	Somer
Cottman, Elizabeth		Louise; Anna	Jan 10, 18	Somer
Cottman, Ester I		Seydney; Estella	Nov 12, 13	Somer
Cottman, Esther		Sidney; Stella	Jan 16, 17	Somer
Cottman, Garlan Pendran		Edward; Christi Anne	Dec 6, 15	Wicom
Cottman, Hodson Thomas	(Twin)	William; Georgie	Apr 17, 12	Wostr
Cottman, Jefferson		John W; Leona	Oct 3, 17	Kent
Cottman, John C		John C; Annie	Jun 27, 17	Somer
Cottman, John Wesley		Earl; Della	Apr 5, 14	Somer
Cottman, Lottie	(Hickman M)	Jessie; Lottie	Oct 27, 17	Somer
Cottman, Lottie		Jessie; Lottie	Apr 12, 19	Somer
Cottman, Mary Lee		Littleton T; Sadie E	Mar 8, 18	Wicom
Cottman, Mary Louise		John H; Annie	Dec 20, 11	Somer
Cottman, May Elizabeth		Sidney; Estelle	Nov 15, 18	Somer
Cottman, Melsie May	(Scarboro P)	Eddie; Sarah	Oct 26, 13	Somer
Cottman, Oscar		William; Eliza Ann	Jun 28, 17	Somer
Cottman, Samuel		John; Annie	Nov 2, 13	Somer
Cottman, Sarah	(Handy M)	Roger; Florence E	May 4, 14	Somer
Cottman, Stoar Leon		Edward; Christie Anne	Feb 20, 17	Wicom
Cottman, Stockston		John; Leona	Mar 5, 14	Kent
Cottman, Villian Mary E	(West P)	Isaac H; Rosa Edith	Aug 2, 19	Somer
Cottman, Walter L		Wm A; Laura	May 9, 12	Somer
Cottman, Wilbert		Lenord; Indianna	Mar 7, 16	Somer
Cottman, Willie Monro		John Henry; Annie M	Mar 4, 10	Somer
Cottman, Willim		William; Daisy	Apr 13, 18	Somer
Cottmon, Marie		George; Sarah	Feb 11, 10	Dorch
Cotton,		Jack; Jane	Aug 23, 10	Harfd
Cotton, Charles Henry		Charles H; Bell	Jun 10, 17	Kent
Cotton, Charles Henry		Charles Henry; Bell	Jan 19, 16	Kent
Cotton, Elizabeth Augusta		James; Annie	Jan 27, 16	Kent
Cotton, Emily Lucele	(Colton)	Johnston; Mary E	Sep 16, 12	StMar
Cotton, Mary Elizabeth	(Gleaves P)	Emory; Carrie A	Mar 15, 16	Kent
Cotton, Pauline R	(Wilson P)	Oliver; Pearl	Jun 4, 16	Kent
Cotton, Richard Johnson		Richard J; Mary E	Apr 28, 17	StMar

Cotton, William		John; Leona	Sep 30, 12	Kent
Cottrill,		Leo D; Odessa M	Jun 29, 10	Washn
Cottrill, Charles William		Clarence J; Myrtle L	Aug 14, 12	Washn
Cottrill, Edward Robert		Robert H; Mary B	Aug 30, 16	Washn
Cottrill, Elmer Leon		Clarence J; Myrtle I	May 12, 15	Washn
Cottrill, Frances Lucille		Robert C; Elizabeth L	Nov 20, 14	Washn
Cottrill, Joseph Clayton		C J; Myrtle L	Apr 15, 17	Washn
Cottrill, Ralph Earl		Clarence; Myrtle	Dec 23, 19	Washn
Cottrill, Ralph Leon		Robert C; Lousette E	Nov 27, 16	Washn
Couch, Helen Louise		Charles B; Ruth I	Feb 9, 17	Harfd
Couch, William H		William H; Mabel B	Oct 16, 18	Balto
Goueitch, Catharine		Frank; Mary A	Jan 24, 19	Alleg
Couffley,		Wm A; Francis E	Apr 1, 13	Fredk
Cough, Herbert Ellsworth		Charles H; Mary K	Dec 19, 15	Balto
Coughenour, Margaret Elizabeth		John C; Pauline	Nov 24, 14	Alleg
Coughenour, Mariette May		Harry; Genevieve	Mar 23, 16	Alleg
Coughlin,		E A; Elizabeth	Sep 19, 12	Dorch
Coughlin,		Richard A; Hannah M	Oct 19, 11	Fredk
Coughlin,		Richard T; Hannah M	Jan 15, 13	Fredk
Coughlin, Emily Marie		Frank E; Alice	May 4, 15	Alleg
Coughlin, James Thomas		Emory A; Lillie V	Oct 13, 16	Dorch
Coughlin, Robert Emmet		----; Dorothy W	Feb 13, 19	Montg
Coughlin, Robert Timothy		William C; Helen	Feb 23, 15	An Ar
Cougle,		Chas; Elizabeth	Apr 18, 19	Balto
Cougle, Elizabeth Margaret		Charles H; Mary C	Feb 21, 14	Balto
Cougle, Estelle Virginia		Charles A; Annie E	May 3, 17	Balto
Cougle, Wm Water		Charles; Katherine	Jan 11, 12	Balto
Coulborn, Elizabeth	(Gale P)	Harry; Harry	Mar 4, 15	Talbt
Coulborn, Mable L		Henry L; George	Mar 3, 14	Dorch
Coulborn, William Harrold		Victor C; Bertha M	May 30, 17	Dorch
Coulborne, Eva V		John; Elizabeth	Mar 7, 19	Wicom
Coulbourn,	(Johnson P)	Christopher; Martha E	Feb 2, 16	Wostr
Coulbourn,		D Webster; Lillie M	Feb 13, 14	Wostr
Coulbourn,		Harry B; Constance	Jan 16, 15	Somer
Coulbourn,		John; Addie	Apr 25, 13	Somer
Coulbourn,		John F; Gertrude M	May 22, 14	Wicom
Coulbourn,		Joseph Albert; Katie	Sep 11, 11	An Ar
Coulbourn,		Joseph R; Edna Perl	Jul 21, 13	Somer
Coulbourn,		Peter; Martha	May 11, 14	Somer
Coulbourn,		Peter; Martha	Nov 11, 19	Somer
Coulbourn,		Wm; Emma	Nov 19, 10	Somer
Coulbourn, Doris	(Tawes M)	Saml; Doloy M	Mar 12, 16	Somer
Coulbourn, Edwin Paul		Jos A; Katie	Oct 10, 17	An Ar
Coulbourn, Ellen		Joseph; Maud M	Apr 30, 13	Somer
Coulbourn, Flether		Peter; Martha	Sep 22, 13	Somer

Coulbourn, Garnet	Peter; Martha	Mar 22, 18	Somer
Coulbourn, Kathleen May	Wm A; Clara	Apr 1, 16	Carln
Coulbourn, Louise Jeanette	Lawrence E; Vertie L	Sep 20, 17	Carln
Coulbourn, Rebecca	D'Arcy; Eva	Feb 6, 19	Carln
Coulbourn, Richard Oscar Jr	Richard O; Ruth R	Nov 14, 18	Dorch
Coulbourn, Thomas	Thomas Edward; Dollie	Oct 13, 13	Somer
Coulbourn, Thomas	William; Emma A	Mar 23, 13	Somer
Coulbourn, Thomas Reid	Harry E; Constance	Nov 2, 19	Somer
Coulbourn, Velma G	Joseph; Maud M	Dec 4, 12	Somer
Coulbourn, Walter Woodrow	D'Arcy W; Ethel	Mar 15, 13	Dorch
Coulbourn, William Handy	Wesley; Minnie	Mar 10, 19	Wicom
Coulbourne, (Kersey P)	Cassius; Martha	Jul 1, 18	Wostr
Coulbourne,	E Lawrence; Bertie L	Jul 30, 19	Dorch
Coulbourne,	Thomas E; May	Nov 25, 12	Balto
Coulbourne,	Walton M; Charlotte	Dec 30, 13	Dorch
Coulbourne, (Twin)	Wesley; Minnie	Jan 6, 13	Wicom
Coulbourne, (Twin)	Wesley; Minnie	Mar 3, 15	Wicom
Coulbourne, (Twin)	Wesley; Minnie	Mar 3, 15	Wicom
Coulbourne, Austin	Seward; Ludia	Jun 19, 17	An Ar
Coulbourne, Dorothy May	Alonza E; Ethel May	Nov 23, 16	Carln
Coulbourne, Helen	Henry L; Georgie E	May 3, 15	Dorch
Coulbourne, Joseph Edward (Twin)	Wesley; Minnie	Jan 6, 13	Wicom
* Coulbourne, Lollie Elzy Flora	John C; Addie Frances	Apr 16, 19	Somer
Coulbourne, Norman R (Rumbold)	----; Nora	Apr 5, 17	Dorch
Coulburn, Ruth	Seward; Ludie E	Apr ?, 16	An Ar
Coulby, Blendy Louieas	Thomas J; Katherine	Feb 23, 16	Chas
Coulby, Charles Augustus Jr	Chas A; Florence E	Nov 2, 15	Talbt
Coulby, Dorothy	Chas M; Florence	Dec 9, 16	Talbt
Coulby, James Howard	John H; Mary L	Nov 18, 13	Talbt
Coulby, John Norris	John H; Mary L	Oct 5, 10	Talbt
Coulby, Leroy Bernard (Gates M)	Robert A Jr; May	Mar 22, 14	Talbt
Coulby, Mary	Thomas J; Cassie	Aug 17, 14	Chas
Coulby, Mary Catherine	John H; Mary L	Dec 25, 14	Talbt
Coulby, Robert Kenneth (FS2)	Robert A; May	Mar 22, 14	Talbt
Coulehan,	Alan F; Madaline	Aug 29, 12	Alleg
Coulehan, Jos M	Bernard J; Etta	Feb 2, 12	Alleg
Coulehan, Nina Virg	Alan F; Mary M	Mar 27, 11	Alleg
Coulhanon,	Michael; Lottie C	Mar 19, 18	Carln
Coulman,	Winfield; Adie	Aug 6, 12	Dorch
Coulson, Amelia Belle	Kerzy M; Edith May	Jan 13, 17	Cecil
Coulson, Charles Carroll	Kersey; Edith	Dec 1, 15	Cecil
Coulson, Charlotte K	Kersey M; Edith M	Mar 31, 12	Cecil
Coulson, Edna May	Kersey; Edith M	Oct 8, 14	Cecil
Coulson, Grace Mildred	Eli; Ella	Aug 8, 17	Cecil
Coulson, Jesse W	Wm F; Effie	Jun 15, 12	Carrl

Coulson, John W	John J; Myrtle S	Sep 13, 14	Cecil
Coulson, Margaret E	Kersey M; Edith M	Aug 17, 13	Cecil
Coulson, William Burton	Eli; Ella	Nov 28, 18	Cecil
Coulston, Katharine	Kersey; Edith	Dec 31, 10	Cecil
Coulter, Annie May	Chas A; Rose M	Nov 1, 13	Washn
Coulter, Austin Milton	Milton S; Ida B	Dec 11, 10	Washn
Coulter, Hazel Bernice	Howard L; Buelah B	Mar 18, 19	Harfd
Coulter, Julia Elizabeth	Milton; Ida	Mar 29, 17	Washn
Coulter, Mabel Naomi	Charles A; Rosa M	Mar 15, 16	Washn
Coulton,	Leonard; Williamana	Sep 14, 18	Somer
Coulton,	Leonard F;Wilmonia E	Jan 24, 17	Wicom
Councell,	Peter P; Florence	Sep 27, 13	Talbt
Councell, Martha Cecelia	Thomas H; Cecelia M	Nov 26, 17	Talbt
Councell, William Columbus Jr	William C; Mattie	Jan 6, 13	Talbt
Council,	Robt L; Daisy	Dec 18, 15	Qu An
Council, Richard (Lewis P)	Charlie; Katherine	Sep 12, 15	Qu An
Council, Roger Winston	Robert; Daisy	Nov 23, 13	Qu An
Councill, William B Jr	William B; Kate S	Jan 8, 15	Balto
Councilman, Elizabeth Virginia	William G; Emma	Jul 24, 11	Balto
Councilman, Rosa Alice	Viers; Alice	Oct 8, 19	Balto
Counihan,	Jno; Mary	Nov 20, 15	Alleg
Counihan, James Patrick	Jeremiah; Teresia	Aug 24, 15	Alleg
Counihan, John Joseph	John; Mary	Jul 2, 17	Alleg
Counihan, Rose	Jerry; Teresa	Oct 24, 13	Alleg
Counihan, Thomas	Jerry A; Treasa	Jul 11, 17	Alleg
Counnehan,	Jerry; Teresa H	Sep 16, 10	Alleg
Counselman, Catherine Pauline	Frank; Rosa Belle	Feb 23, 14	Montg
Counselman, Frank Grecian	Frank G; Rosa B	Jun 24, 15	Montg
Counselman, Isabella Victoria	L Mortimer; Emma L V	Sep 23, 15	Montg
Countee, Dorathy Valen	Robt D; Nellie	Jul 3, 18	Montg
Countee, Dorthey V	Thomas; Ida	Mar 27, 17	Chas
Countee, Earl	William; Rebecca	Feb 26, 17	PrGeo
Countee, Eliza	Wesley; Medora	Nov 11, 18	Calvt
Countee, Florence Louise	Thomas; Ida	Feb 10, 19	Chas
Countee, John A (Contee)	Richard A; Selder	Aug 7, 12	Chas
Countee, Myrtle	James W; Ida A	May 1, 10	Calvt
Countee, Robert Willson	Robert; Nellie	Dec 2, 14	Montg
Counter, Annie Elizabeth	Benjiman; Elenora	Feb 1, 14	StMar
Counter, Henry Leroy	William; Nealie	Jan 5, 17	Calvt
Counter, James William	James Wm; Ida C	Jul 5, 14	Calvt
Counter, Joseph Philip Ignatious	Ignatious; Mary L	Nov 4, 15	StMar
Counter, Wm Thomas	John H; Martha E	Apr 17, 18	PrGeo
Counters, Mary Odessa (Young M)	Wm J; Mary Evelyn	Sep 5, 19	StMar
Counters, William Henry	William; Mary	Sep 1, 14	StMar
Countess, Sarah Ella	William; Mary T	May 10, 18	StMar

Countiess, James Philip		Ignatius; Lizie	May 13, 17	StMar
Countis, Robert	(Twin)	Benjiman; Martha E	Oct 11, 19	StMar
Countis, William Albert	(Twin)	Benjiman; Martha E	Oct 11, 19	StMar
Countiss, Louis Robert		I L; Mary	Apr 21, 16	StMar
Countiss, Mary Medelene		Benjamin; Martha	Jun 22, 16	StMar
Countiss, Mary Olevia		Ignatius; Elizabeth	May 17, 19	StMar
Counts, Nellie		Andrew J; Cora M	May 29, 14	Alleg
Coupland, William John		William; Julia	Jan 16, 15	Montg
Coupling,		Benj; Ada	Mar 11, 14	Balto
Coupling, Bennie		Benj; Ada	Jul 28, 15	Balto
Courcey,	(Bailey P)	Clayton; Viola	Jun 26, 19	Talbt
Courdner, Charles		Charles; Catharine	Jan 24, 15	Balto
Courey, Laura Elizabeth Estelle		Elden E; Eliz W	Dec 9, 15	Balto
Courisey, Perkins		Persey; Blanch	Feb 25, 11	Dorch
Course, Margaret Hilda		Julis V; Margaret H	Aug 13, 16	Dorch
Coursen, Elsie		George; Elsie	May 15, 15	Montg
Coursen, Eva Mae		George Jr; Elsie	Mar 14, 18	Montg
Coursen, Ruth Neomi		George; Elsie	Oct 28, 13	Montg
Coursey,		----; Mazie	Jul 1, 13	Fredk
Coursey,		Charles; Sadie J	Apr 13, 12	Qu An
Coursey,		Raymond F; Elsie D	Oct 23, 14	Qu An
Coursey,		Wm; Bertha	Sep 28, 15	Qu An
Coursey, Carling Gertrude		Ottis; Sadie M	May 27, 16	Qu An
Coursey, Charles Homer		Samuel C; Lydia E	Jun 6, 15	Qu An
Coursey, Charlotte Henri		Charles H; Sarah A	Feb 23, 15	An Ar
Coursey, Della Eleanor		Guy H; Ellen	Jun 15, 12	Qu An
Coursey, George Richard		Otis; Sadie	Dec 13, 14	Qu An
Coursey, George Walton	(Resin P)	Otho; Fanny	May 15, 15	Cecil
Coursey, Gertrude E	(Bailey P)	Clayton G; Viola	Jan 14, 17	Talbt
Coursey, John Harvey Jr		J Harvey; Mabel L	Jul 21, 14	Carln
Coursey, John Walter Milton		Milton O; Sadie M	Mar 1, 13	Qu An
Coursey, Marion H		Raymond H; Elsie D	Dec 6, 18	Qu An
Coursey, Sarah Eleanor		Fred; Emma	Oct 2, 18	Qu An
Courson, Dorothy Louise		George; Elsie	Feb 22, 11	Montg
Courtenay, Percy Benson		George A; Edna M	Aug 7, 12	Balto
Courtis, Louis Clayton		Louis; Fannie	Feb 7, 17	An Ar
Courtney,		Albert; Mabel	Apr 18, 10	Harfd
Courtney,		Alfred; Elsie	Jan 5, 14	Balto
Courtney,		Charles; Henrietta	Dec 9, 11	Harfd
Courtney,	(Barber P)	Earnest; Celia	Oct 22, 18	StMar
Courtney,		Harry; Carrie	Feb 22, 13	Alleg
Courtney,		Jacob V; Sarah	Jul 2, 11	Alleg
Courtney,		Lewis; Bertha	Sep 12, 12	StMar
Courtney,		Lewis; Lucy	May 26, 14	StMar
Courtney,	(Fenwick P)	Lunnie; Cecelia	Dec 18, 17	StMar

Courtney,	William F; Mary	Aug 17, 14	Balto
Courtney, Benjamin Sylvester	Albert B; Mary Belle	Dec 15, 13	Harfd
Courtney, Clarence P Jr	Clarence P; Susie L	Feb 27, 16	PrGeo
Courtney, Edgar C	Cecil C; Ethel	Aug 2, 14	Harfd
Courtney, George Robert	Cecil C;Ethel	Jan 28, 17	Harfd
Courtney, Gladys Eileen	William M; Martha M	Aug 15, 18	Washn
Courtney, Helen Virginia	Cecil; Ethel B	Apr 11, 18	Harfd
Courtney, James Cornis (Biscoe M)	Cornelius; Ada M	Feb 5, 15	StMar
Courtney, James Henry	James;Alice	May 26, 12	StMar
Courtney, James M	James E; Beatrice	Sep 11, 18	StMar
Courtney, Margaret Elizabeth	David J; Aurelia L	Aug 27, 15	Montg
Courtney, Marie Arbutus	James H; Georgia	Nov 3, 15	Alleg
Courtney, Mary Gladys (Gray P)	Edward; Celestia H	Feb 1, 19	StMar
Courtney, Percy Calvert	Albert B; Mary B	Feb 11, 17	Harfd
Courtney, William Anthony	James H; Rosa	Apr 15, 12	StMar
Courtny, Dorothy	Joseph; Emma	Aug 30, 14	Dorch
Courts, Christerbelle	Samuel; Leianna	Jul 4, 15	PrGeo
Cousey, Evie	Raymond; Lorenia	Dec 22, 17	StMar
Cousin, James Henry	Eugene; Blanche	Sep 29, 18	Kent
Cousin, Margret	Eugene; Blanch	Oct 30, 14	Kent
Coussins, Andra Bell	John R; Delphia Alice	Jul 23, 16	Alleg
Covahey, Frances Catherine	Francis L; Mamie Pearl	Apr 27, 19	Balto
Coval,	Newton; Carrie	Aug 11, 12	Fredk
Covaley, Raymond	Theo; Mary	May 31, 11	Wostr
Covanaugh,	Homer; Nora	Feb 14, 10	Washn
Covell, (Twin)	Jesse C; Nora B	Aug 5, 19	Montg
Covell, Catherine (Dugan M)	George; Anna	May 14, 16	Balto
Covell, Charles Elmer	Harvey; Neda May	Nov 30, 16	Fredk
Covell, Delma W (Twin)	Jesse C; Nora B	Aug 5, 19	Montg
Covell, Emma	Forrest D; Lola R	Jun 2, 14	Fredk
Covell, Gladys Eileen Rebecca	John; Grace	Aug 4, 18	Fredk
Covell, Jonathan Forrest	Forrest D; Lola R	Apr 26, 16	Fredk
Covell, Lulu Elizabeth	Forrest; Lola	May 10, 15	Fredk
Covell, Marvin Elsworth	Harvey; Neda May	Oct 1, 19	Fredk
Covell, Minnie Elizabeth	Harvey; Neda Maye	Oct 6, 17	Fredk
Covell, Naomi Rebecca	Forrest D; Lola R	Aug 20, 18	Fredk
Covell, William Oliver	Forrest D; Lola	Sep 18, 19	Fredk
Coven, (Covey)	Jas C; Rosa	May 29, 13	Talbt
Cover,	H G; Katherine	Jan 30, 13	Washn
Cover,	Henry; Florence	Jan 10, 16	Washn
Cover, Cleave Everett	Harry M; Mary E	Apr 7, 15	Balto
Cover, Earl Stanley	Ephraim S; Mary M	Dec 23, 16	Balto
Cover, Edgar Lee	Ephriam S; Mary M	Oct 5, 18	Balto
Cover, George Francis	George; Frances	May 1, 18	Balto
Cover, George Milton	Joseph W; Elizabeth M	Dec 22, 14	Balto

Cover, Gladys Marie (Casteele M)	James A; Grace E	Oct 2, 18	Garrt
Cover, Madge Diller	Carroll W; Cora E	Jan 4, 13	Carrl
Cover, Margaret Luellen	Carroll W; Coral E	Aug 1, 15	Carrl
Cover, Thomas Clay Jr	Thomas C;Anabel	Feb 19, 17	Talbt
Covey,	Charles M; Susie C	Aug 31, 11	Qu An
Covey,	Clayton; Eva	Nov 15, 15	Carln
Covey,	J A; Minnie	Feb 24, 10	Dorch
Covey, (Coven)	Jas C; Rosa	May 29, 13	Talbt
Covey,	Luther H; Mary N	Dec 29, 10	Carln
Covey,	----; Priscilla	Mar 26, 16	Dorch
Covey,	William H; Clara E	Feb 6, 17	Talbt
Covey, Annie Watson	Geo Roland; Daisy	Nov 14, 12	Wicom
Covey, Carlton	James C; Rose A	Sep 15, 19	Talbt
Covey, Clara Jannett	William H; Clara E	Dec 19, 18	Talbt
Covey, Frank	Marion; Susie	Feb 27, 14	Qu An
Covey, Helen	Wm H; Mary Jane	Sep 11, 19	Talbt
Covey, James Emory	William C; Mary E	Jul 11, 16	Howrd
Covey, Mary Elizebeth	Samuel; Mary E	Oct 10, 14	Talbt
Covey, Mollie	Wm H; Mollie	Sep 7, 16	Talbt
Covey, Virginie May	Luther H; Mary N	May 25, 17	Carln
Covey, William Henry Jr	William H; Clara E	Sep 17, 14	Talbt
Covington,	Charles T; Leola May	Jul 23, 11	Somer
Covington,	Harry P; Mary P	May 26, 19	Wicom
Covington,	John; Isabell	Sep 8, 18	Qu An
Covington,	Thomas; Lula	Dec 6, 12	Somer
Covington, (Jones P)	Thomas; Mary Lizzie	Apr 4, 17	Somer
Covington,	Wilbert S; Mina	Nov 26, 14	Talbt
Covington,	Wilbert S; Bertie W	Dec 4, 11	Talbt
Covington,	Wm J; Mary	Mar 5, 19	Wostr
Covington,	William R; Lillie E	Feb 19, 11	Talbt
Covington, Adele E (Dennis P)	Edward; Mary E	Jan 5, 16	An Ar
Covington, Bernice E	Carl A; Effie J	Oct 23, 15	Balto
Covington, Carolyn Lucille	Elmer; Ruth	Aug 20, 17	Balto
Covington, Charles Newton	Charles; Ethel	Mar 30, 14	Wicom
Covington, Donald Phillips	Elmer P; Ruth N	Jan 4, 16	An Ar
Covington, Elva Lillian	Wilkes; Mae	Jul 4, 16	Qu An
Covington, Eva Louise	Wilbert S; Wilmina	Jan 16, 13	Talbt
Covington, Geraldine	Elmer; Ruth	Jun 26, 18	Balto
Covington, John William	William W; Mary H	Sep 19, 17	Wostr
Covington, Lillian Edna	Samuel; Carrie	Sep 25, 17	Wostr
Covington, Margarett Leah	William W; Mary H	Nov 3, 18	Wostr
Covington, Marlow Oscar	Oscar; Aileen	Oct 27, 17	Wicom
Covington, Mary Lee Elizabeth	Henry Jr; Lillian	Mar 24, 19	Qu An
Covington, Nancy Washington	Amenitone; Elisabeth	Sep 29, 11	Wicom
Covington, Roggly R (Bratcher M)	Howard; Mary E	Aug 24, 15	Kent

Covington, Rushton Theodore	Oscar; Aline	Aug 17, 16	Somer
Covington, Samantha Elizabeth	Oscar T; Aileen V	Jan 26, 19	Somer
Covington, Thomas Clyde	Irving L; Radie P	Jun 23, 15	Wicom
Covington, Wilkes	Wilkes; May	Nov 29, 14	Qu An
Covington Wm Mc Neal	Thos F; Margaret R	Sep 15, 13	Talbt
Covington, William Walter	Wilkes; May	Nov 29, 17	Qu An
Cowan, Alice E	John J; Nora E	Jul 6, 16	An Ar
Cowan, Charles Edwin	John T; Lillian May	May 5, 19	PrGeo
Cowan, Eddie Hamilton	Elwin W; Mamie	May 8, 17	PrGeo
Cowan, Edward E	John J; Nora	Feb 11, 18	PrGeo
Cowan, Franklin Wm	W D; Florence V	Aug 23, 16	Carrl
Cowan, James Gray	Hugh; Elizabeth	May 14, 12	Balto
Cowan, Jane Leiter	William; Vernie	Feb 18, 16	Balto
Cowan, John J	John J; Nora	Jun 6, 14	An Ar
Cowan, Josephine Louise	Chas L; Lillian V	May 7, 19	Carrl
Cowan, Mary Elizabeth	Edw W; Mamie E	May 14, 18	PrGeo
Cowan, Oddie	Oddie; Mary	Jul 31, 18	Qu An
Cowan, Ralph Atlee	Wm D; Florence	Apr 22, 15	Carrl
Cowan, Robert Franklin	John T; Lillian M	Jul 18, 17	PrGeo
Coward, William Franklin	Louis Q; Blanche	Nov 28, 15	Alleg
Cowatch, Margaret	Francis; Mary	Dec 10, 16	Alleg
Cowden,	A N; Helene	May 22, 10	Alleg
Cowden,	Peter; Rose	Feb 16, 10	Alleg
Cowden, Francis Roberta	Leon; Ella G	Sep 12, 17	Cecil
Cowden, James Earle	Alexander H; Helene	Dec 11, 12	Alleg
Cowden, Margaret Virginia	Alexander H; Helene	Oct 7, 14	Alleg
Cowell, Edna May	Albert; Beulah	Dec 25, 17	Montg
Cowell, Frances Burns	Frank B; Alone M	Aug 4, 11	Montg
Cowell, Henry Cushing	Frank B; Alma M	Oct 26, 12	Montg
Cowger, William Paul	Jesse E; Vernon	Feb 18, 16	Somer
Cowgill,	Perry; Mary	Feb 5, 14	PrGeo
Cowgill, Charles Godwin	Charles P; Rebecca A	Feb 17, 17	Carln
Cowgill, Hannah Mary	Ira S; Maud Muriel	Apr 15, 19	Alleg
Cowgill, Harriet Isabelle	Chas P; Rebecca A	Nov 10, 10	Qu An
Cowgill, Sarah	Perry B; Mary L	Aug 8, 19	PrGeo
Cowherd, Wm Jerome	F G; Amy L	Jul 24, 10	Alleg
Cowley, H Russell	Herbert; Clara	Nov 9, 11	Balto
Cowley, William Jessop Jr	W Jessop; Florence	May 29, 18	Harfd
Cowman, Marjorie Mentzel	Henry H; Daisey	Mar 10, 17	Balto
Cox,	Alexander; Dora	Jan 15, 13	Chas
Cox,	Alexander D; Ollie C	Mar 10, 10	PrGeo
Cox,	Arthur R; Katherine	Aug 15, 18	Washn
Cox,	C Norval; Ursa L	Sep 24, 19	Alleg
Cox,	Charles C; Mary	Apr 11, 19	Harfd
Cox,	Daniel W; Blanche E	Mar 2, 13	Calvt

Covington, Rushton Theodore	Oscar; Aline	Aug 17, 16	Somer
Covington, Samantha Elizabeth	Oscar T; Aileen V	Jan 26, 19	Somer
Covington, Thomas Clyde	Irving L; Radie P	Jun 23, 15	Wicom
Covington, Wilkes	Wilkes; May	Nov 29, 14	Qu An
Covington Wm Mc Neal	Thos F; Margaret R	Sep 15, 13	Talbt
Covington, William Walter	Wilkes; May	Nov 29, 17	Qu An
Cowan, Alice E	John J; Nora E	Jul 6, 16	An Ar
Cowan, Charles Edwin	John T; Lillian May	May 5, 19	PrGeo
Cowan, Eddie Hamilton	Elwin W; Mamie	May 8, 17	PrGeo
Cowan, Edward E	John J; Nora	Feb 11, 18	PrGeo
Cowan, Franklin Wm	W D; Florence V	Aug 23, 16	Carrl
Cowan, James Gray	Hugh; Elizabeth	May 14, 12	Balto
Cowan, Jane Leiter	William; Vernie	Feb 18, 16	Balto
Cowan, John J	John J; Nora	Jun 6, 14	An Ar
Cowan, Josephine Louise	Chas L; Lillian V	May 7, 19	Carrl
Cowan, Mary Elizabeth	Edw W; Mamie E	May 14, 18	PrGeo
Cowan, Oddie	Oddie; Mary	Jul 31, 18	Qu An
Cowan, Ralph Atlee	Wm D; Florence	Apr 22, 15	Carrl
Cowan, Robert Franklin	John T; Lillian M	Jul 18, 17	PrGeo
Coward, William Franklin	Louis Q; Blanche	Nov 28, 15	Alleg
Cowatch, Margaret	Francis; Mary	Dec 10, 16	Alleg
Cowden,	A N; Helene	May 22, 10	Alleg
Cowden,	Peter; Rose	Feb 16, 10	Alleg
Cowden, Francis Roberta	Leon; Ella G	Sep 12, 17	Cecil
Cowden, James Earle	Alexander H; Helene	Dec 11, 12	Alleg
Cowden, Margaret Virginia	Alexander H; Helene	Oct 7, 14	Alleg
Cowell, Edna May	Albert; Beulah	Dec 25, 17	Montg
Cowell, Frances Burns	Frank B; Alono M	Aug 4, 11	Montg
Cowell, Henry Cushing	Frank B; Alma M	Oct 26, 12	Montg
Cowger, William Paul	Jesse E; Vernon	Feb 18, 16	Somer
Cowgill,	Perry; Mary	Feb 5, 14	PrGeo
Cowgill, Charles Godwin	Charles P; Rebecca A	Feb 17, 17	Carln
Cowgill, Hannah Mary	Ira S; Maud Muriel	Apr 15, 19	Alleg
Cowgill, Harriet Isabelle	Chas P; Rebecca A	Nov 10, 10	Qu An
Cowgill, Sarah	Perry B; Mary L	Aug 8, 19	PrGeo
Cowherd, Wm Jerome	F G; Amy L	Jul 24, 10	Alleg
Cowley, H Russell	Herbert; Clara	Nov 9, 11	Balto
Cowley, William Jessop Jr	W Jessop; Florence	May 29, 18	Harfd
Cowman, Marjorie Mentzel	Henry H; Daisey	Mar 10, 17	Balto
Cox,	Alexander; Dora	Jan 15, 13	Chas
Cox,	Alexander D; Ollie C	Mar 10, 10	PrGeo
Cox,	Arthur R; Katherine	Aug 15, 18	Washn
Cox,	C Norval; Ursa L	Sep 24, 19	Alleg
Cox,	Charles C; Mary	Apr 11, 19	Harfd
Cox,	Daniel W; Blanche E	Mar 2, 13	Calvt

Cox,		Eddie; Martha J	Feb 12, 13	Dorch
Cox,		Eddie L; Martha J	Mar 24, 17	Dorch
Cox,		Edward L; Martha J	Jun 27, 14	Dorch
Cox,		Edward L; Martha Jane	Oct 26, 18	Dorch
Cox,		Edward R; Geneva D	Mar 4, 17	Somer
Cox,		Ellis; Landonia	Jan 5, 18	Cecil
Cox,		Elmer Eugene; Ethel	Dec 20, 13	PrGeo
Cox,		Ernest; Claude	Sep 5, 16	Calvt
Cox,	(Jones P)	Ernest; Grace	May 17, 15	Somer
Cox,		----; Evelyn	Mar 27, 18	Carln
Cox,		George; Hannah	Jan 20, 17	Harfd
Cox,		George; Lillian	Aug 16, 14	Carln
Cox,		George M; Nora	Jan 27, 13	PrGeo
Cox,		Granville; Mary M	Jul 1, 13	Dorch
Cox,		Grover C; Bertha	Jun 8, 11	Alleg
Cox,		Handy; Delcie Lee	Sep 19, 10	Wicom
Cox,		Harry A; Helen L	Mar 15, 19	Alleg
Cox,		Howard; Grace A	Jan 26, 15	Dorch
Cox,		Jas E; Neva	May 11, 12	Carln
Cox,		James E; Neva E	Oct 29, 10	Carln
Cox,		James T; Sadie E	Nov 6, 10	Calvt
Cox,		Jas T; Sadie E	Oct 12, 14	Calvt
Cox,	(Hoffman M)	Lacy; Edith B	Apr 9, 16	Dorch
Cox,		Philip E; Clara L	Oct 9, 12	PrGeo
Cox,		Philip E; Clara L	Jun 1, 14	PrGeo
Cox,		Samuel; Julie	Jun 9, 14	Kent
Cox,		Samuel C; Adele	Jun 3, 13	Calvt
Cox,		Thomas E; Theresa	Feb 16, 16	Carrl
Cox,		Thornton W;Bertha	Aug 12, 10	Balto
Cox,		Wesley R; Margaret J	May 2, 11	Somer
Cox,		Westley; Maggie J	Jan 5, 14	Somer
Cox,		Wm; Carry	Jun 7, 13	Balto
Cox,		Wm A;Grace	Feb 7, 13	Carln
Cox,		Wm A; Grace	Aug 12, 14	Carln
Cox,		Wm Fletcher; Vera R	Mar 24, 10	Somer
Cox,		William G; Bertha M	Feb 9, 10	PrGeo
Cox,		William S; Helen May	Nov 29, 19	An Ar
Cox,,		Wm T; Berthia W	Dec 4, 16	PrGeo
Cox, Ada Ellen		John A; Tessie	May 19, 11	Washn
Cox, Ada Evelyn Margert		Ellis; Landonia	Jul 11, 16	Cecil
Cox, Albert Lee		Louis C; Nellie S	May 6, 14	Talbt
Cox, Alberta Iona	(Cole M)	George; Clara	Aug 14, 15	Cecil
Cox, Alice May		Amos; Violet	Oct 18, 19	Wicom
Cox, Alvin Heston		Samuel H; Etta M	Jan 29, 17	Kent
Cox, Anna Lillian		Joseph; Annie	Feb 10, 18	An Ar

Cox, Anna Rebecca		John L; Sarah L	Jul 24, 12	Washn
Cox, Annie C		Arthur; Annie C	Feb 9, 12	Chas
Cox, Arthur Raymond Jr		Arthur R; Katherine	Nov 15, 12	Washn
Cox, Augusta,	(Stevens P)	Elmer; Tony E	Oct 27, 18	Dorch
Cox, Austin Howeth		Wesley R; Maggie J	Dec 15, 19	Somer
Cox, Catherine E	(Barnes M)	William; Bertha M	Dec 28, 14	Fredk
Cox, Catherine Louise		Nesbitt; Bessie V	Jul 26, 12	Washn
Cox, Cathrine M		Samuel B; Mabel M	Nov 3, 16	PrGeo
Cox, Charles Cecil		Lester P; Marie	Sep 23, 18	PrGeo
Cox, Charles Harting		Grancille H; Mary A	Sep 22, 19	Dorch
Cox, Charles Hughes	(Bond M)	Kenzie; Mary A	Nov 30, 16	Balto
Cox, Charles Leroy		Arthur; Katie	Nov 11, 14	Washn
Cox, Charles Norval Jr		C Norval; Urma L	Nov 17, 17	Alleg
Cox, Charles William		George N; Helen E	Jul 9, 18	PrGeo
Cox, Charlie		David; Edna	Apr 9, 19	Calvt
Cox, Clarence Elmer		Arthur; Katie	Dec 22, 16	Washn
Cox, Clarence Wilmer		Leslie P; Marie E	Dec 18, 14	PrGeo
Cox, Claude Bennett		Ernest; Claud	Aug 29, 16	Calvt
Cox, Cortland,Layfield	(Ferguson M)	Ellis; Ruth	Feb 20, 15	Cecil
Cox, Corylla Elizabeth		Herbert; Sophie	May 29, 15	Talbt
Cox, Creck		Harry; Martha	Mar 24, 17	An Ar
Cox, Daniel Russell		Russell; Agnes M	May 25, 17	Alleg
Cox, Dorothea Irene		C Russell; Agnes M	Apr 9, 19	Alleg
Cox, Dorothea Jeannette		Joseph H; Carrie B	Feb 7, 17	Talbt
Cox, Dortha Louise		William A; Grace	Nov 26, 16	Garln
Cox, Earl Grafton		Sherwood; Mary Ellen	May 22, 17	PrGeo
Cox, Earl William		Thomas; Virgie May	Oct 20, 17	Alleg
Cox, Edward		James H; Martha E	Jun 29, 12	An Ar
Cox, Elenor		Percy L; Clara	Dec 3, 15	Talbt
Cox, Elizabeth Marie		Nesbitt; Bessie V	Apr 6, 10	Washn
Cox, Ellanora Caroline		Roland S; Ellanora C	Apr 10, 14	Balto
Cox, Elma Elizabeth		Harold J; Girtrude S	Sep 26, 16	Somer
Cox, Elsie M		John; Edna M	Nov 26, 17	Wicom
Cox, Emerson		Howard F; Florence N	Aug 10, 18	Dorch
Cox, Ethel May		Vernon A; Genoba G	Mar 17, 15	Somer
Cox, Evelyn Vesta		Edward R; Geneva	Aug 25, 19	Somer
Cox, Florence		Lewis; Mary	Jul 28, 15	Wicom
Cox, Florence		William C; Emma	Aug 9, 12	Chas
Cox, Florence Virginia		Joseph H; Carrie	Jul 5, 19	Talbt
Cox, Frances		Edward R; Geneva D	May 9, 15	Somer
Cox, Frances E		William; Hattie C	Dec 23, 14	Balto
Cox, Frances Jeannette		Ray; Lydia A	Oct 23, 14	Washn
Cox, Frances Lucille		Nesbitt; Bessie V	Apr 21, 17	Washn
Cox, George		Wm C; Emma J	Mar 5, 14	Chas
Cox, George Henry	(Twin)	James; Clara J	Jan 18, 12	Washn

Cox, Crafton Wilbur		Elmer E; Ethel	Jan 19, 15	PrGeo
Cox, Henry Wilbur		Henry; Lola	May 8, 12	Alleg
Cox, Herbert Merle		David; Edna	May 1, 18	Calvt
Cox, Hubert Cornelius		John A; Lessie Lavina	Aug 26, 10	Washn
Cox, Ida Gladys		John T; Francis	Apr 24, 17	Kent
Cox, James Edward		Edward; Bessie	Jul 26, 13	Calvt
Cox, James Ely		Ely Thomas; Victoria E	May 7, 13	Dorch
Cox, Jessie Arthur		J Arthur; Cecelia	May 30, 13	Chas
Cox, John Jr		William C; Emma Jane	Dec 8, 16	Chas
Cox, John F		James E; Mary	Jun 15, 11	Balto
Cox, John Howard		Howard T; Flora Nellie	Sep 11, 19	Dorch
Cox, John W		Wm E; Hattie C	Jan 28, 12	Balto
Cox, Joseph Hayward		Stephen H; Emma J	May 8, 18	Balto
Cox, Joseph Leland	(Briscoe M)	Ellis; Dora	Nov 18, 15	Cecil
Cox, Joseph Webster		Jos W; Edna V	Jan 23, 12	An Ar
Cox, Joseph William		Joseph K; Edna M	Apr 25, 17	PrGeo
Cox, Julia		Samuel; Julia	Dec 21, 12	Kent
Cox, Julia Hannah		Giles L; Ellen	Jul 17, 18	PrGeo
Cox, Julia Mudd		J A;Annie Cecelia	Sep 26, 17	Chas
Cox, Julie Pearl		James S; Virgie M	Aug 6, 19	Alleg
Cox, Katherine Rebbeca		Geo W;Agnes R	Feb 11, 16	Washn
Cox, Kathleen		Nathaniel; Mamie	Feb 24, 14	Somer
Cox, Kathleen Ruth		Wesley R; Maggie J	Mar 27, 16	Somer
Cox, Lena		Roland; Elenora	May 25, 16	Balto
Cox, Leonard Spalding		Charles H; Anna M	Mar 12, 19	Chas
Cox, Lessie		William C; Emma	Mar 28, 10	Chas
Cox, Lois Elizabeth		Jos Webster; Edna V	Jul 3, 14	An Ar
Cox, Madeline		L Nathaniel; Mary M	Oct 30, 12	Somer
Cox, Malcolm Ellsworth		James T; Pearl	Jan 29, 19	An Ar
Cox, Margaret E		James T; May E	Jun 1, 11	An Ar
Cox, Margaret Elizabeth		Roy; Lydia	Dec 21, 12	Washn
Cox, Marie Rosana J		James; Mary	Oct 4, 18	Balto
Cox, Martha Bell		James H; Martha E	Mar 28, 18	An Ar
Cox, Mary		Harry; Martha	Oct 11, 14	An Ar
Cox, Mary Adelia Belle		Roy; Lydia	Sep 27, 11	Washn
Cox, Mary Elizabeth		Granville H; Mary A	Apr 4, 18	Dorch
Cox, Mary Elizabeth		Handy E; Delcie	Sep 10, 19	Wicom
Cox, Mary Jean		Harry A; Helen	Sep 11, 17	Alleg
Cox, Mary Virginia		Wm C; Daisy A	Aug 25, 11	Washn
Cox, May Katharine		Roy; Lydia A	Jan 2, 10	Washn
Cox, Melvin L		Joseph; Mabel E	Mar 30, 19	Cecil
Cox, Merle Elliott		Thomas I; Mary	Jun 7, 18	An Ar
Cox, Mildred May		Joseph T;Annie	Jul 26, 15	An Ar
Cox, Nalley Jr		Nalley; Helen	Dec 20, 15	PrGeo
Cox, Naoma Rebecca		Suel; Mamie R	Mar 30, 12	Balto

Cox, Nellie Grace	(Twin)	James; Clara J	Jan 18, 12	Washn
Cox, Nellie Leona		Wm G; Bertha M	May 31, 19	PrGeo
Cox, Nora J		Louis; Mary P	Jan 24, 18	Wicom
Cox, Oakley Steve	(Long M)	Oscar; Julia	May 15, 14	Carln
Cox, Ola		Frank; Leona	Feb 3, 19	An Ar
Cox, Oliver Simmons		Charles R;Daisy B	Apr 19, 19	Calvt
Cox, Omer T		John T; Edna M	Feb 5, 15	Wicom
Cox, Pearle Elizabeth		Sherwood; Mary	Oct 31, 11	Balto
Cox, Ralph		Martin; Daisy	Dec 16, 17	Qu An
Cox, Ralph Samuel		Samuel J; Marion	May 8, 18	Kent
Cox, Ray		Meyer; Therese	Feb 1, 15	An Ar
Cox, Raymond Payne		George A; Maggie	Mar 7, 10	Balto
Cox, Rebecca Mary		Frank; Leona	Jan 26, 11	An Ar
Cox, Richard Thomas		Amos; Violet	Aug 7, 18	Wicom
Cox, Roland Wilson		William E; Hattie K	Aug 7, 18	Balto
Cox, Roy W		George H; Florence	Nov 9, 17	Balto
Cox, Sarah Isabella		Samuel B; Mabel M	Mar 28, 15	PrGeo
Cox, Sherwood Francis		Sherwood; Mary Ellen	Apr 2, 15	Montg
Cox, Theresa		Meyer; Theresa	Dec 15, 12	An Ar
Cox, Thos		James T; Virgie M	Sep 16, 16	Alleg
Cox, Thomas Leroy		Samuel; Marian	Feb 9, 16	Kent
Cox, Verne Ruth		John T Jr; Francis R	Mar 20, 16	Kent
Cox, Vernon Lee		Vernon A; Nona	Oct 15, 16	Somer
Cox, Violet		Charles; Alice L	Jun 14, 10	Washn
Cox, Violet Elenore		Geo W; Agnes	Oct 2, 17	Washn
Cox, Virnest May		Handy; Debcie	Aug 4, 15	Wicom
Cox, Walter L		Sherwood; Mary E	Sep 5, 15	PrGeo
Cox, William		Nathaniel; Mamie	Dec 21, 15	Somer
Cox, William Baker		Samuel B; Mabel M	Dec 12, 19	PrGeo
Cox, Wm Everley		Wm H; Neomi L	Oct 6, 18	Balto
Cox, William Hughes		Wilson K; Hester May	Nov 9, 16	Balto
Cox, Wm Meade		Eli T; Victoria E	Aug 3, 15	Dorch
Cox, Williams Grayson		Elisha Wm; Julie G	Mar 18, 15	Balto
Coxe, Lewis Crocker		Lewis; Lillian M	Aug 19, 12	An Ar
Coxen,		Walter; Annie	Mar 21, 13	Talbt
Coxen, Ella Elmore		Walter; Anna Virginia	Mar 14, 14	Talbt
Coxen, Fannie		Walter; Annie	Mar 10, 17	Talbt
Coxen, James A		George R; Sarah A	Jun 11, 12	Chas
Coxen, James C		George R; Sarah A	Jun 7, 11	Chas
Coxen, William Henry	(Smith P)	William; Bertie	Jun 4, 17	Talbt
Coxon,		John F; Annie K	Jan 17, 18	Balto
Coxon, Edward William		John F; Annie C	Jun 30, 12	Balto
Coxon, Frank		John; Annie	Sep 22, 19	Balto
Coxon, Frederick		John F; Annie K	Nov 21, 15	Balto
Coxson,		Walter; Annie V	Mar 30, 16	Talbt

Coxton, William	John F; Minnie K	Mar 25, 14	Balto
Coyl, Celia May	Henry C; Edna	May 21, 18	PrGeo
Coyl, Laura Grace	Henry C; Edna	Mar 20, 16	PrGeo
Coyle,	Chas G; Jenette	Jan 15, 14	Alleg
Coyle,	Horatio; Naomi	Oct 7, 13	Washn
Coyle, Charles Edward	James D; Bertha I	Aug 30, 14	Washn
Coyle, Clarence Allen	Harry R; Ida M	Nov 13, 14	Cecil
Coyle, Harvey Reese	Harry R; Ida M	Oct 30, 12	Cecil
Coyle, John	Patrick; Sarah	Apr 15, 15	Cecil
Coyle, Lester Franklin	Samuel C; Annie	Jan 24, 15	Washn
Coyle, Margaret	Patrick; Sarah	Sep 25, 18	Cecil
Coyle, Marian Isabell	Richard J; Minnie E	Sep 23, 14	Alleg
Coyle, Mary Silvita Josephine	Thomas J; Mary F V	Sep 17, 18	Balto
Coyle, Mildred May	Sylvester; Florence	Dec 10, 11	Washn
Coyle, Patrick Jr	Patrick; Sarah	Apr 24, 10	Cecil
Coyle, Ray Marcellus	James; Bertha	Jul 1, 12	Washn
Coyle, Samuel Lester	Samuel C; Anna M	Nov 8, 11	Washn
Coyle, Stephen Jerome	Thos J; Mary	May 22, 13	Balto
Coyne,	Wm; Eliziebeth	Feb 20, 13	An Ar
Coyne, Elizabeth	William G; Elizabeth	Jan 26, 16	An Ar
Coyne, Mamie M	William; Elizabeth	Jul 26, 18	An Ar
Coyne, Margaret	William J; Elisebeth	May 14, 14	An Ar
Coyne, Thomas Valentine	William; Elizabeth	Sep 11, 11	An Ar
Cozad, Floyd Virgil	Sam M; Mayme	May 29, 14	Alleg
Cozen, Wilber Horner	Jno H; Anna M	Oct 5, 14	Washn
Cozlo, Amelia	John; Allice	Jan 24, 18	Alleg
Cpolis, Eva	George; Annie	Mar 22, 15	Qu An
Crabb,	Henry H; Rosie Irene	Sep 1, 10	Howrd
Crabb,	Henry H; Rosie Irene	Nov 1, 12	Howrd
Crabbs,	Wm J; Grace C	Sep 5, 12	Washn
Crabbs, Caroline Larue	Carroll; Grace	Sep 25, 17	Carrl
Crabbs, David Elwood	Samuel A; Irene M	Sep 2, 11	Carrl
Crabbs, Ethel Pauline	John M; Bertha V	Mar 7, 16	Carrl
Crabbs, Helen	Charles E; Clara A	Jan 23, 18	Fredk
Crabbs, Helen Agatha	George F; Helen M	May 12, 11	Carrl
Crabbs, Irwin Ralph	St James; Naomi Bessie	Aug 8, 19	Carrl
Crabbs, Portia Virginia	Roy; Romaine Helen	Jun 17, 19	Carrl
Crabbs, Robert Francis	William J; Fern M	Jun 21, 18	Carrl
Crabbs, Ruth Viola	Maurice; Bertha	Jan 15, 11	Carrl
Crabbs, Scott	George F; Helen M	May 22, 14	Carrl
Crabbs, Virginia Manola	David L; Cora E	Mar 9, 12	Carrl
Crabill,	Mearl L; Ethel F	Jan 19, 16	Fredk
Crabill, Clarence Lewis	T D; Alta M	Jul 27, 15	Washn
Crabill, Donald Hartman	Noah; Cora M	Aug 24, 17	Fredk
Crabill, Louise Alta	L D; Alta May	Apr 15, 17	Washn

Crabill, Margaret Lorraine	Raymond L; Nora T	Mar 18, 16	Fredk
Crabill, Mary Josephine	Marion B; Irean M	Nov 20, 10	Washn
Crabill, Nona T	Wm Ray; Nona T	Jun 30, 14	Fredk
Crabill, Ruth Elaine	Rosser C; Rosea	Jan 22, 15	Washn
Crable,	Frank; Arcella	Oct 29, 16	Alleg
Crabel, Alburtus	Harry; Annie	Nov 24, 11	Alleg
Crabel, Gladys Margret	Frank; Arcella	Apr 1, 14	Alleg
Crable, Joseph	Frank; Arcella	Aug 17, 18	Alleg
Crabel, Marguerite	Sherman; Jennie	Mar 3, 11	Alleg
Crabo, Rosa	Martha; Rose	Jan 5, 14	Carrt
Crabtree,	Alva; Mary	Jan 2, 13	Alleg
Crabtree,	Charles J; Anna E	Jan 11, 13	Alleg
Crabtree,	Charles J; Anna M	Sep 6, 10	Alleg
Crabtree,	Dennis; Annie	Jul 9, 15	Alleg
Crabtree,	Denton; Viola	Jun 2, 15	Alleg
Crabtree,	John; Ernestine	Dec 18, 12	Alleg
Crabtree,	John; Tracie V	Dec 1, 14	Alleg
Crabtree,	John; Tracie V	Aug 30, 18	Alleg
Crabtree,	Melford; Elizabeth	Oct 5, 16	Alleg
Crabtree, Bessie Viola	Lawrence E; Mary C	Jun 2, 16	Alleg
Crabtree, Clyde Calvert	Arch; Maggie	Jan 9, 16	Alleg
Crabtree, Daisy Bell	John D; Emiline	Sep 12, 17	Alleg
Crabtree, Edith Certrude	Lawrence E; Margaret	Nov 18, 13	Alleg
Crabtree, Edward Leo	Russel C; Carry P	May 24, 17	Alleg
Crabtree, Ethel Audry	Andrew J; Thelma L	Sep 30, 19	Alleg
Crabtree, Evelyn Elane	Sherman; Emily B	Mar 13, 18	Alleg
Crabtree, Frederic Elmo	Daniel; Edieth	Sep 5, 14	Alleg
Crabtree, Helen Louise	Chas J; Anne Mary	Jul 19, 19	Fredk
Crabtree, Herald William	Percy; Martha	Mar 8, 18	Alleg
Crabtree, Joseph Elwood	Elwod; Bertha	Jul 9, 17	Alleg
Crabtree, Leo	Melvin; Ada	Feb 9, 17	Alleg
Crabtree, Levi Ellsworth	William C; Cora J	Oct 20, 12	Alleg
Crabtree, Lillie Lousia	Frank L; Mary	Nov 30, 19	Alleg
Crabtree, Mary Clara Elizebeth	Lester; Mary A C	Aug 29, 16	Alleg
Crabtree, Mary Lavenia	Wm; Bessie	Oct 18, 17	Alleg
Crabtree, Mildred Kathryn	Fred C; Bessie	Dec 27, 17	Alleg
Crabtree, Norma Leota (Twin)	Elwood; Ida V	Nov 19, 16	Alleg
Crabtree, Olive Virginia	Andrew J; Thelma L	Sep 19, 17	Alleg
Crabtree, Paul Richard	Denton; Viola	Dec 23, 19	Alleg
Crabtree, Pauline Greenwood	Claude R; Carrie P	Jan 23, 19	Alleg
Crabtree, Sylvester Robert	Thos A; Mary E	Jun 13, 15	Alleg
Crabtree, Thelma Susanna	Lester; Mary	Dec 25, 16	Alleg
Crabtree, Wanda Kathleen (Twin)	Elwood; Ida V	Nov 19, 16	Alleg
Crabtree, William Milford	Milford; Elizabeth	Aug 22, 14	Alleg
Crabtree, Willm	William C;Cora J	May 3, 18	Alleg

Craemer,		Eli; Agnes	May 8, 10	PrGeo
Craft,		Wm H; Harriet E	Nov 14, 11	Carln
Craft, Ada Bryant		Moses C; Ada Eliz	Jun 22, 19	PrGeo
Craft, Alice Virginia		Thomas B; Nancy A	Oct 25, 15	Wicom
Craft, Dorothy Irine		Julius L; Hilda F	Dec 26, 19	Carln
Craft, Martha Evelyn	(Twin)	Herbert P; Martha B	Aug 2, 16	Carln
Craft, Naon Juan		Herbert C; Dorothy C	Nov 13, 15	Balto
Crager, Clarence G		John; Annie	Jun 18, 12	Balto
Cragg, Cornealia		John Wm; Mary E	Oct 18, 10	An Ar
Cragg, Mildred Purlene		William; Emmie J	May 24, 14	Balto
Cragg, Rosezsella E	(Bonds P)	Frank; Neorbina S	Dec 5, 15	Balto
Cragie, Wm K		Wm K; Olivia	Jun 11, 11	Montg
Craid, Francies Ednal		Thomas; Marry	Apr 21, 16	Chas
Craig,		Aldridge; Nellie	Aug 22, 19	Cecil
Craig,		Aldridge B; Nellie P	Aug 9, 17	Cecil
Craig,		Alec; Susie	Aug 11, 12	Chas
Craig,		Brutus; Jane	Nov 9, 12	Cecil
Craig,		Charles; Clara	Dec 19, 12	Chas
Craig,		Charles; Grace	Jul 25, 11	Cecil
Craig,		Charles; Grace	Mar 12, 14	Cecil
Craig,		Harry M; Hazel	Feb 17, 16	Balto
Craig,	(Henson P)	James; Emma	Oct 15, 19	Chas
Craig,		James V; Belle	Feb 26, 18	Cecil
Craig,		James W; Ella	Sep 19, 13	Washn
Craig,		James Walter; Ella	Jan 17, 10	Washn
Craig,		John H; Emma	May 13, 14	Cecil
Craig,		Jno H; Emma	May 21, 16	Cecil
Craig,		Lewis; Mary	Jul 16, 12	Cecil
Craig,		R; Irene	Jul 5, 13	Cecil
Craig,		Robert B; Jane E	Mar 13, 16	Cecil
Craig,		Wm E; Viola	Nov 30, 14	Cecil
Craig,		Wm E; Viola	Dec 12, 15	Cecil
Craig, Alice May		Thomas; Ruth	Dec 2, 13	Cecil
Craig, Anna Beatrice		Thos; Ruth	Aug 2, 19	Cecil
Craig, Bernice		Bruce; Eliza J	Jul 21, 14	Cecil
Craig, Charles Benjamin		Edward; Lena	Apr 20, 13	Cecil
Craig, Charles Larence		Charles; Grace	Oct 17, 18	Cecil
Craig, Charlie Blaine		Robert B; Jane	Apr 17, 19	Cecil
Craig, Chester William		Herman A; Mabel Edna	Sep 3, 19	Cecil
Craig, Chloe Ann		Ernest; Rosie L	Feb 12, 13	PrGeo
Craig, Cleveland Douglass		----; Verbenia	Mar 7, 17	Balto
Craig, Dorseyce	(Washington P)	Arthur; Esther	Sep 15, 19	Chas
Craig, Edith		Ernest W; Mary A	Sep 26, 10	Cecil
Craig, Edwin Lyburn		James V; Isabelle E	Aug 27, 16	Cecil
Craig, Eleanor H	(Campbell P)	Walter C; Mary P	Nov 26, 16	Cecil

Craig, Elmer William		Clarence A; Bessie M	Jul 4, 18	Balto
Craig, Emma Catharine		Thomas; Ruth	Dec 7, 12	Cecil
Craig, Ervin Porter		Ervin R; Martha E	Feb 6, 18	Cecil
Craig, Frederick Walter		Charles L; Maggie	Oct 31, 12	Balto
Craig, Glendour Bruce		Stanley C; Beulah M	Nov 10, 19	Cecil
Craig, H Stanley		H Stanley; Bulah M	Dec 28, 16	FrGeo
Craig, Hollen May	(Hagerty P)	Mary; Ethel M	Feb 7, 11	Cecil
Craig, Hilda Louise		Truman; Nellie	Jun 9, 10	Balto
Craig, Irene J		William; Jennie	Apr 28, 12	Balto
Craig, James Clarence		Clarence; Sadie	Sep 7, 17	Balto
Craig, Janet Musfret		Charles; Grace	Mar 13, 10	Cecil
Craig, John		Robert; Lydia	Oct 17, 13	Cecil
Craig, John Thomas		Francis; Essie	Mar 27, 13	Chas
Craig, John W		Ernest W; Mary A	Mar 31, 13	Cecil
Craig, Joseph Edward		Alexander; Susie	Jun 8, 19	Chas
Craig, Jos Emerson		Robert B; Jane	Apr 30, 17	Cecil
Craig, Katherine Elizabeth		William C; Minnie M	Apr 19, 18	Harfd
Craig, Lucille Alden		Jos A; Edith M	Mar 5, 14	Alleg
Craig, Martha		Robert; Lydia	Jul 13, 11	Cecil
Craig, Mary Elinor	(Sanders P)	Jas; Flora	Mar 5, 14	Chas
Craig, Oscar Francis		Frank; Linnie	Mar 6, 16	Chas
Craig, Roy Wallahan		Earnest; Mary Anna	Oct 7, 17	Cecil
Craig, Sara Katherine		George P; Ella	Nov 28, 15	Cecil
Craig, Susie Rebecca		Thomas; Ruth	Dec 27, 17	Cecil
Craig, Wm		Wm; Ella	Mar 18, 15	Fredk
Craine, Oliver M		A Z; Rosie	Apr 11, 19	Balto
Crambitt, John A		John A; Sarah J	Mar 24, 15	Howrd
Cramblet, Clarence Edward		John A; Sarah J	Aug 28, 17	Howrd
Cramblett, Esther May		John; Sarah	Feb 6, 12	Balto
Cramblitt, John A		John A; Sarah J	Mar 24, 15	Howrd
Cramer,		Chas E; Charlotte E	Jan 15, 17	Fredk
Cramer,		Chas L; Martha E	Dec 30, 15	Fredk
Cramer,		Charley; Lula M	Mar 9, 11	Fredk
Cramer,		Eli D; Julia	Aug 21, 12	Fredk
Cramer,		Frederick W; Nina	Jan 23, 12	Fredk
Cramer,		Frederick W; Nina	Oct , 13	Fredk
Cramer,		Herbert L; Eudora	May 3, 13	Fredk
Cramer,		Herbert L; Eudora S	Sep 12, 11	Fredk
Cramer,		James H; Hattie M	Feb 18, 14	Fredk
Cramer,		James H; Hattie N	Feb 1, 15	Fredk
Cramer,		Thomas L; Bessie	Apr 25, 14	Fredk
Cramer, Aldawella		David; Susie	Mar 15, 11	Washn
Cramer, Allen Murry		Murry P; Edna R	Oct 26, 11	Fredk
Cramer, Austin Whitmore		M Oscar; Annie K	Aug 24, 12	Fredk
Cramer, Benjamin Alfred		Ralph E; Florence	Mar 14, 10	Washn

Cramer, Blanch		Edward; Katie	Sep 28, 15	Qu An
Cramer, Brust Franklin		Roy C; Margaret C	Mar 25, 10	Washn
Cramer, Charles L	(Smith P)	Mortimer M; Carrie E	Oct 25, 18	Fredk
Cramer, Charles Murry		Charles E; Charlotte D	May 13, 15	Fredk
Cramer, Charles Richard		Chas; Carrie	May 22, 14	Alleg
Cramer, Chas William Eugene		Chas Leslie; Martha	Jul 24, 14	Fredk
Cramer, Cleo Patra Majoria		David; Susan	Apr 18, 16	Washn
Cramer, David		David; Susan	Nov 5, 13	Washn
Cramer, David Lewis		Carl M; Cussie M	Nov 27, 17	Fredk
Cramer, Donald		John; Maude	Jan 12, 17	Washn
Cramer, Edna Eugenia		Robert E; Edna A	Aug 16, 14	Fredk
Cramer, Edward Lee		Charles R; Carrie F	Jan 23, 16	Alleg
Cramer, Eleanor Elizabeth		Charles L; Martha E	Mar 25, 13	Fredk
Cramer, Elwood Lawrence		George A; Mamie M	Jul 30, 14	Carrl
Cramer, Elwood Lee		James; Harriet	Jul 20, 18	Fredk
Cramer, Everett Lampert		Charles E; Charlotte	Jan 16, 18	Fredk
Cramer, George Edward Henry		George E; Clara	Jan 14, 13	Balto
Cramer, Henry Parson		Murry P; Edna R	Apr 14, 13	Fredk
Cramer, Hilda Francanna		Herbert L; Eudora	Dec 6, 14	Fredk
Cramer, Howard Roy		Roy C; Margaret C	Sep 30, 14	Washn
Cramer, Isabelle		Oscar M; Anna K	Sep 30, 10	Fredk
Cramer, Laura Virginia		Herbert L; Eudora S	Jun 1, 16	Fredk
Cramer, Lula Kat		Charles F; Lual E	Jul 6, 14	Fredk
Cramer, Manda Rebecca		Murray P; Edna R	Oct 19, 14	Fredk
Cramer, Margaret Oscarine		Charley; Lillie	Feb 20, 12	Fredk
Cramer, Mary Eleanor		M Oscar; Annie K	Jul 5, 15	Fredk
Cramer, Mildred Elizabeth		Grayson D; Annie	Dec 30, 15	Fredk
Cramer, Mildred Louise		Robert L; Edna A	Nov 19, 11	Fredk
Cramer, Ollie Margaret (Jolley M)		John; Ollie G	Nov 15, 14	Dorch
Cramer, Rayetta Virginia		Clarence G; Leah C	Mar 1, 18	Washn
Cramer, Robert		Robert; Edna A	Jul 25, 10	Fredk
Cramer, Samuel Lesher		Henry M; Emma T	Feb 25, 10	Washn
Cramer, Theda May	(Hose P)	Robert; Verna	May 2, 18	Washn
Cramer, Wallas Maxwell Leo		David; Lucy	Sep 30, 18	Washn
Cramer, Walter Ramsburg		Emory K; Grace E C	Jul 8, 18	Fredk
Cramer, William David		Murry P; Edna R	Mar 4, 17	Fredk
Cramer, Williman Smith		John W; Minnie A	Aug 25, 14	Fredk
Cramer, Woodrow Wilson		Robert L; Edna A	Jul 18, 17	Fredk
Crammer, Herman Levi		Levi; Ida Virginia	Apr 9, 18	Somer
Cramnfield, Richard Graham		Albert C; Laura	Nov 30, 10	Balto
Cramp, Joseph B Jr		Joseph B; Charlotte	Apr 6, 14	An Ar
Crampton,		Elmer G; Sallie F	May 30, 10	Fredk
Crampton,		Floyd; Ella	Aug 8, 10	Fredk
Crampton,		Harry F; Mary	Dec 17, 15	Fredk
Crampton,		Wm; Laura	May 5, 10	Fredk

Crampton,	Wm G; Laura	Sep 25, 11	Fredk
Crampton,	Wm T; Laura	Feb 16, 15	Fredk
Crampton,	Wm T; Laura	Apr 6, 18	Fredk
Crampton,	Wm T G; Laura	Feb 3, 13	Fredk
Crampton, Alta May	Chas Edw; Nora	Jul 18, 18	Washn
Crampton, Arthur Howell	Harvey F; Grover V	Feb 9, 15	Washn
Crampton, Carl Edward	Chas E; Nora J	Mar 14, 14	Washn
Crampton, Charles Edward	Charles E; Agnes May	Feb 23, 19	Washn
Crampton, Charles Melvin	Harvey F; Grace V	Sep 23, 19	Washn
Crampton, Charles Thomas	Charles Edward; Nora J	Mar 15, 12	Washn
Crampton, Daisy Irine	Abraham; Nattie	May 6, 12	An Ar
Crampton, Gilbert	Harvey F; Grace V	Oct 9, 10	Washn
Crampton, Gladys Francis	John Emory; Martha F	May 28, 17	Fredk
Crampton, Helen Irene	John G; Cora B	Jun 18, 17	Washn
Crampton, Herman	Harvey F; Grace V	Oct 22, 16	Washn
Crampton, Hilda May	Chas F; Gladys C	Apr 26, 18	Washn
Crampton, Hilda May	Joseph C; Nioma	Oct 9, 13	Fredk
Crampton, Horace H (Moore P)	George Wm; Fannie E	Dec 30, 16	Washn
Crampton, Jessie May	Charles E; Agnes May	Mar 18, 14	Washn
Crampton, John W	John; Elizabeth	Jan 29, 11	Alleg
Crampton, Katie (Brightwell M)	Elton; Katie	Feb 26, 17	Fredk
Crampton, Lloyd R (Saylor M)	Lloyd; Elsie May	Feb 10, 19	Washn
Crampton, Martha Eliz (Twin)	Oliver Wm; Rebie E	Mar 27, 16	Washn
Crampton, Martha Lee	Chas Edw; Agnese May	Apr 27, 17	Washn
Crampton, Mary	Charles E; Aggie M	Sep 9, 11	Washn
Crampton, Mary Ellen	Harvey F; Grace V	Dec 20, 12	Washn
Crampton, Mary Margaret	John W; Mary E	Jan 22, 16	Alleg
Crampton, Mary Ruth (Twin)	Oliver Wm; Rebie E	Mar 27, 16	Washn
Crampton, Mildred Evelyn	Elmer G; Sallie	Aug 17, 15	Fredk
Crampton, Preston Jonathan	O W; Rebe	Dec 12, 18	Washn
Crampton, Thomas	Abraham; Nettie	Oct 23, 17	An Ar
Crampton, Violet Virginia	Chas E; Nora	Jul 20, 16	Washn
Cranch,	James W; Jennie	Apr 21, 10	Wicom
Cranch,	William C; Edna	Sep 17, 12	Wicom
Crandall, Edna May	Howard J; Mabel	Dec 3, 11	PrGeo
Crandall, Ethel Amanda	Richard St C; Clara L	Mar 3, 19	An Ar
Crandall, Gilbert Albert	Lawrence A; Lillian	Jul 1, 15	An Ar
Crandall, Hugh Leionidas	Perry B; Viola Marie	Jan 19, 17	PrGeo
Crandall, John Milton	Howard G; Mabel	Feb 27, 10	PrGeo
Crandall, Marian Elizabeth	James H; Bessie Eva	Jul 3, 13	An Ar
#Crandall, Robert William	Perry B; Viola	Feb 5, 10	PrGeo
Crandell, Milton Rhoda	Howard G; Mabel	Jun 21, 13	PrGeo
Crandel, Arthur	Wm G; Florence M	Nov 16, 12	PrGeo
Crandel, Florence M	William C; Florence M	Feb 28, 14	PrGeo
Crandell,	John Wm; Lydia A	Jun 8, 11	An Ar
Crandell, Annie Lavinia	Edwin G; Lavinia	Apr 26, 10	An Ar

Crampton,		Wm C; Laura	Sep 25, 11	Fredk
Crampton,		Wm T; Laura	Feb 16, 15	Fredk
Crampton,		Wm T; Laura	Apr 6, 18	Fredk
Crampton,		Wm T C; Laura	Feb 3, 13	Fredk
Crampton,	Alta May	Chas Edw; Nora	Jul 18, 18	Washn
Crampton,	Arthur Howell	Harvey F; Grover V	Feb 9, 15	Washn
Crampton,	Carl Edward	Chas E; Nora J	Mar 14, 14	Washn
Crampton,	Charles Edward	Charles E; Agnes May	Feb 23, 19	Washn
Crampton,	Charles Melvin	Harvey F; Grace V	Sep 23, 19	Washn
Crampton,	Charles Thomas	Charles Edward; Nora J	Mar 15, 12	Washn
Crampton,	Daisy Irine	Abraham; Nettie	May 6, 12	An Ar
Crampton,	Gilbert	Harvey F; Grace V	Oct 9, 10	Washn
Crampton,	Gladys Francis	John Emory; Martha F	May 28, 17	Fredk
Crampton,	Helen Irene	John G; Cora B	Jun 18, 17	Washn
Crampton,	Herman	Harvey F; Grace V	Oct 22, 16	Washn
Crampton,	Hilda May	Chas F; Gladys C	Apr 26, 18	Washn
Crampton,	Hilda May	Joseph C; Nioma	Oct 9, 13	Fredk
Crampton,	Horace H (Moore P)	George Wm; Fannie E	Dec 30, 16	Washn
Crampton,	Jessie May	Charles E; Agnes May	Mar 18, 14	Washn
Crampton,	John W	John; Elizabeth	Jan 29, 11	Alleg
Crampton,	Katie (Brightwell M)	Elton; Katie	Feb 26, 17	Fredk
Crampton,	Lloyd R (Saylor M)	Lloyd; Elsie May	Feb 10, 19	Washn
Crampton,	Martha Eliz (Twin)	Oliver Wm; Rebie E	Mar 27, 16	Washn
Crampton,	Martha Lee	Chas Edw; Agnes May	Apr 27, 17	Washn
Crampton,	Mary	Charles E; Aggie M	Sep 9, 11	Washn
Crampton,	Mary Ellen	Harvey F; Grace V	Dec 20, 12	Washn
Crampton,	Mary Margaret	John W; Mary E	Jan 22, 16	Alleg
Crampton,	Mary Ruth (Twin)	Oliver Wm; Rebie E	Mar 27, 16	Washn
Crampton,	Mildred Evelyn	Elmer G; Sallie	Aug 17, 15	Fredk
Crampton,	Preston Jonathan	O W; Rebe	Dec 12, 18	Washn
Crampton,	Thomas	Abraham; Nettie	Oct 23, 17	An Ar
Crampton,	Violet Virginia	Chas E; Nora	Jul 20, 16	Washn
Cranch,		James W; Jennie	Apr 21, 10	Wicom
Cranch,		William C; Edna	Sep 17, 12	Wicom
Crandall,	Edna May	Howard J; Mabel	Dec 3, 11	PrGeo
Crandall,	Ethel Amanda	Richard St C; Clara L	Mar 3, 19	An Ar
Crandall,	Gilbert Albert	Lawrence A; Lillian	Jul 1, 15	An Ar
Crandall,	Hugh Leionidas	Perry B; Viola Marie	Jan 19, 17	PrGeo
Crandall,	John Milton	Howard G; Mabel	Feb 27, 10	PrGeo
Crandall,	Marian Elizabeth	James H; Bessie Eve	Jul 3, 13	An Ar
#Crandall,	Robert William	Perry B; Viola	Feb 5, 10	PrGeo
Crandall,	Milton Rhoda	Howard G; Mabel	Jun 21, 13	PrGeo
Crandel,	Arthur	Wm C; Florence M	Nov 16, 12	PrGeo
Crandel,	Flornce M	William C; Florence M	Feb 28, 14	PrGeo
Crandell,		John Wm; Lydia A	Jun 8, 11	An Ar
Crandell,	Annie Lavinia	Edwin G; Lavinia	Apr 26, 10	An Ar

Crandell, Henry Smith	Nelson; Pearl	Apr 11, 15	An Ar
Crandell, John Sherbert	Nelson; Pearle	Sep 15, 12	An Ar
Crandell, Mary Frances	Nelson; Pearl	Dec 23, 17	An Ar
Crandell, Thomas (Conner M)	Francis; Sallie F	Mar 27, 19	An Ar
Crandle, Robert William	Perry B; Viola M	Feb 5, 10	PrGeo
Crandler,	----; Annie M	Jun 17, 16	Wostr
Crane,	Laurence B; Lucile G	Dec 14, 10	Garrt
Crane, (Brengle P)	S William; Emma J	Nov 5, 10	Fredk
Crane, Donald Ralph	Lawrence B; Lucile	Jun 3, 15	Garrt
Crane, Dorothy Elizabeth	Charlie; Cora L	Aug 25, 16	An Ar
Crane, Francis Earl	Joseph E; Alma	Dec 22, 11	Balto
Crane, Geo H Jr	George H; Mary F	Sep 1, 11	Balto
Crane, John Turner	Charles F; Eloise S	Aug 10, 17	Calvt
Crane, Joseph Edward Jr	Joseph E; Alma	Nov 10, 10	Balto
Crane, Lawrason Levering	Wm; Emily	Sep 2, 12	An Ar
Cranford,	James; Nellie	Dec 5, 12	Alleg
Cranford,	Richard Ralph; Bessie	Jan 29, 10	An Ar
Cranford, Clarence Andrew	Mortimer; Ethel M	Apr 6, 15	PrGeo
Cranford, Dorothy Gertrude	Howard; Elizabeth	Apr 23, 15	Calvt
Cranford, Franklin Ellsworth J	Franklin E; Annie E	Sep 22, 14	An Ar
Cranford, Samuel	Mortimer; Ethel	Sep 14, 17	PrGeo
Crank, Percie Goodwin	Joseph W; Bertha A	Apr 23, 16	Chas
Crannfield, David Ring	Albert A; Laura	Oct 2, 13	Balto
Cranor, Della Catherine	Conrad; Victoria	Dec 7, 13	Dorch
Cranston, Alice	William L; Mary A	Oct 16, 13	Balto
Cranston, Wm Henry Amos	Aquilla A; Julia	Jun 16, 15	Balto
Crapp,	Fred; Naomi	Feb 1, 12	Garrt
Crapster, Portia Haines	Mortimer D Jr; Martha	Jun 9, 15	Howrd
Crates,	Charles; Berttie	Feb 1, 12	An Ar
Cratty, Katherine A	William; Mary E	Apr 30, 11	PrGeo
Cratty, Margaret Anna	Wm; Mary E	Jun 3, 14	PrGeo
Crauford,	Charles; Mamie E	Sep 15, 12	Calvt
Crauford,	John L; Gertie A	Sep 10, 11	Calvt
Craumer, Mary Margaret	Robert L; Elizabeth	May 12, 19	Balto
Craven, Charles	Mathew; Lilly	Jul 26, 16	Montg
Craven, John	Mathers; Lilly	Aug 23, 18	Montg
Craven, William Harold	Edgar L; Bertha	May 11, 18	PrGeo
Craver, (O'Maver P)	Clarence; Elizabeth	Feb 5, 16	Garrt
Craver, Andrew Woodrow	Joseph E; Dora V	Dec 1, 16	Garrt
Craver, Annie Elizabeth	Wm; Rosie M	Jan 30, 17	Montg
Craver, Calvin Elwood	Charlie E; Mary F	Jul 13, 18	Fredk
Craver, Eleanor Virginia	Harry E; Carolyn V	Nov 12, 18	Montg
Craver, Georgia May	Joseph E; Dora V	Oct 15, 15	Garrt
Craver, Hugh	Albert M; Thelma	Feb 4, 12	Garrt
Craver, Mary Elizbeth	Joe; Dora	May 16, 14	Garrt

Craver, Mc Gill Owen	Charles; Ethel	Nov 18, 14	Montg
Craver, Nicholson	Henry E; Carolyn V	May 15, 17	Montg
Craver, Nora Cintolia	Willie C; Rora M	Feb 23, 15	Montg
Craver, Robert Edward	Harry R; Carolyn Vera	Jun 15, 17	Montg
Crawford,	Albert; Nettie	Jan 30, 10	Fredk
Crawford,	Albert; Nettie	Aug 24, 18	Fredk
Crawford,	Arthur; Irene	Jan 31, 13	Montg
Crawford,	David; Mary	Jul 26, 15	Alleg
Crawford,	David A; Mary	Dec 28, 17	Alleg
Crawford,	David A; Mary M	Jul 6, 13	Alleg
Crawford,	Franklin E;Annie	Nov 27, 11	An Ar
Crawford,	George; Mary	Jun 8, 17	Alleg
Crawford,	George; Mary	May 4, 19	Alleg
Crawford, (Doane M)	Henry Jr; Milky Ann	Feb 23, 14	Somer
Crawford,	Howard L; Bessie H	Jan 3, 14	Calvt
Crawford,	Isaac; Katie	Jul 20, 10	Alleg
Crawford,	Isaac; Katie	Aug 27, 11	Alleg
Crawford,	James; Nellie	Dec 3, 12	Alleg
Crawford,	Mortimer; Ethel	Aug 10, 13	PrGeo
Crawford,	Newman; Fannie	Jun 18, 13	Fredk
Crawford,	Newman W; Beulah	Oct 22, 14	Fredk
Crawford, (Kessner M)	----; Olive	Jun 28, 16	Garrt
Crawford,	Robt; Fannie M	Sep 27, 12	Montg
Crawford, (Taylor P)	Rufus; Essie	Nov 20, 19	Calvt
Crawford,	Thomas; Essie	Jun 4, 10	Calvt
Crawford,	Thomas G; Bertha A	Apr 5, 13	An Ar
Crawford,	Walter A; Mary C	Oct 3, 19	Fredk
Crawford,	Zacharias; Grace	Feb 9, 10	Alleg
Crawford, Agnes	Charles H; Rachel	May 6, 14	Howrd
Crawford, Agnes Lucile	Joseph; Irene Eliz	Jan 31, 17	PrGeo
Crawford, Alice Irvin	Charles Henry; Alice I	Jul 13, 17	Cecil
Crawford, Allegra	John; Mary B	Nov 17, 11	Alleg
Crawford, Anna Virginia	James; Loretta	Jun 18, 14	Carrl
Crawford, Arlington Lee	David A; Mary M	Aug 3, 16	Alleg
Crawford, Beatrice	Virgil L; Hazel P	May 17, 11	Alleg
Crawford, Beatrice Dorothy	Fred; Mary	Dec 29, 17	Balto
Crawford, Catherine Lorraine	Chester P; Clara	Apr 22, 19	Washn
Crawford, Catherine Louise	Harry G; Bessie Marie	Mar 18, 19	Fredk
Crawford, Cecil W (Mathews M)	Edington; Virgie	Oct 20, 18	Montg
Crawford, Charles DeSales	Joseph; Irene Eliz	May 10, 18	PrGeo
Crawford, Charles Elmer	Joseph; Elsie	Feb 26, 18	Alleg
Crawford, Charles G	Virgil L; Hazel P	Aug 22, 13	Alleg
Crawford, Clara Jane	Joseph H; Mary L	Jul 3, 12	Somer
Crawford, Clarence Edward	Frederick; Mary	Sep 10, 12	Balto
Crawford, Claud LeRoy	Roy H; Cora E	Jan 26, 14	Washn

Crawford, Clifton Ernest	Earnest; Lela	Oct 11, 13	Alleg
Crawford, Dan Moody	Archer McC; Adeline L	Nov 29, 19	Cecil
Crawford, Dorothy Harriett	Benjiman H; Harriett R	Aug 11, 17	Balto
Crawford, Dorris Louise	Roy H; Cora	Mar 29, 18	Frdck
Crawford, Earl Lester	Roy H; Cora E	Oct 24, 12	Washn
Crawford, Edgar Truman	Edward A; Adella N	Apr 8, 15	Montg
Crawford, Edith Elizabeth	Benj H; Hattie K	Mar 15, 11	PrGeo
Crawford, Edith M	William; Sallie	Feb 4, 18	PrGeo
Crawford, Edna May	Benj F; Hattie	Jul 26, 13	PrGeo
Crawford, Edward	William H; Sallie	Feb 3, 14	PrGeo
Crawford, Eelanor	William; Lula	Jun 23, 11	Washn
Crawford, Elijah (Brown M)	John; Amelia	Sep 18, 19	Calvt
Crawford, Ellie Alberta	William S; Amelia A	Mar 26, 18	PrGeo
Crawford, Emory Morris Jr	Emory M; Miriam L	Jul 27, 13	Montg
Crawford, Ernestine (Twin)	Robert J; Lucy Ellen	Jan 26, 19	Cecil
Crawford, Eugene	Chas G; Mary E	Mar 4, 11	Alleg
Crawford, Eunice Lydia	Samuel; Lydia	Dec 14, 12	Wicom
Crawford, Evelyn Arline	LeRoy H; Cora E	Mar 1, 16	Washn
Crawford, Francis Albert Jr	Francis A; Jessie E	Jul 3, 14	Carrl
Crawford, Frank LeRoy	Frank I; Maud E	Jan 2, 19	Alleg
Crawford, Fredrick Sailebury	Fred; Mary	Jan 4, 19	Balto
Crawford, George	Benj; Harriett R	Oct 2, 19	Howrd
Crawford, George Hillery	Nathan; Sara J	Feb 22, 14	Garrt
Crawford, George Russell	Fred; Mary	Jul 28, 14	Balto
Crawford, George W	George W; Mariah	May 13, 15	PrGeo
Crawford, Geo Wallingsford	George H; Louise	May 28, 17	PrGeo
Crawford, Henry VanBibber	Charles H; Alice I	Jan 29, 16	Cecil
Crawford, Henry William	Joseph; Elsie Irine	Sep 2, 19	Alleg
Crawford, James William Leo	Grover; Mary E	Aug 18, 17	Alleg
Crawford, Jeanette Gertrude	Robert; Florence G	Jul 27, 15	PrGeo
Crawford, John	John; Blanche	Mar 28, 11	Washn
Crawford, John	John; Florence	Jul 22, 12	Howrd
Crawford, John E	John W; Blanche	Oct 22, 13	Washn
Crawford, John Henderson Jr	John H; Luella S	Oct 10, 15	Balto
Crawford, John L	John; Effie	Jan 12, 19	Washn
Crawford, John Wesley	Charles; Marion R	Jul 5, 17	Balto
Crawford, Joseph (Broadwater P)	Elmer; Margaret	Dec 9, 15	Garrt
Crawford, Joseph Gregory	Joseph; Irene E	Sep 16, 14	PrGeo
Crawford, June Elizabeth	Johnnie; Blanche E	Dec 17, 16	Washn
Crawford, Lester Ervin	David A; Mary E	Sep 21, 19	Alleg
Crawford, Lillian Virginia	James H; Harriet E	Jul 24, 11	PrGeo
Crawford, Lucille Louise	Mortimer C; Ethel M	Oct 4, 19	PrGeo
Crawford, Margaret C	Howard; Bessie	Jul 8, 19	Calvt
Crawford, Margaret Price	Charles H; Alice I	Nov 28, 18	Cecil
Crawford, Mariam Alice	Morris; Marian L	Jan 21, 16	Montg

Crawford, Mary		Daved; Mary	Jun 1, 11	Alleg
Crawford, Mary		----; Mary	May 12, 15	Montg
Crawford, Mary Elizebeth		Harvey J; Martha	Apr 6, 17	Harfd
Crawford, Mary Elnora		Newman W; Beulah	Dec 3, 15	Fredk
Crawford, Mary Virginia		C Grover; Mary	Apr 17, 14	Alleg
# Crawford, Marry		----; Marry	Apr 3, 17	Montg
Crawford, Milkey	(Daone M)	Henry; Milkey	Mar 11, 15	Somer
Crawford, Naomi May		Jacob L; Mattie B	Apr 2, 19	PrGeo
Crawford, Newman W		Newman W; Beulah	Aug 9, 18	Montg
Crawford, Paul	(Kisner M)	----; Olive	Dec 22, 18	Garrt
Crawford, Peter Vincent		William; Sally	Jun 3, 16	PrGeo
Crawford, Raymond Ellis		Christopher; Roseann	Aug 14, 18	Alleg
Crawford, Robertine	(Twin)	Robert J; Lucy Ellen	Jan 26, 19	Cecil
Crawford, Rose Kathleen		Christopher; Rose	Dec 4, 15	Alleg
Crawford, Rose Mary		Christopher; Mary R	Nov 13, 16	Alleg
Crawford, Ruth Wilson		Archie McC; Adaline L	Sep 27, 18	Cecil
Crawford, Sherman		George; Mary	Jul 10, 11	Alleg
Crawford, Thelma Ann		Benj H; Hattie R	Feb 1, 15	PrGeo
Crawford, Thomas Larsen		Thomas G; Anna B	May 27, 15	An Ar
Crawford, Vincent		John V; Eliz A	Mar 22, 11	Washn
Crawford, Walter Augustus		Walter; Mary E	Jul 15, 16	Fredk
Crawford, Walter Boone		Walter; Anna L	Apr 10, 18	An Ar
Crawford, Walter Roland		Frederick E; Mary E	Nov 26, 15	Balto
Crawford, Warren Howard		Earnest J; Lela	Sep 10, 18	Alleg
Crawford, William		Thomas W; Ethel	Feb 16, 12	Calvt
Crawford, William David	(Mayo P)	William; Ellen	Feb 20, 19	Howrd
Crawford, Woodrow Wilson		George; Mary	Feb 27, 14	Alleg
Crawley, Elizabeth Hamilton		David H; Sarah	Oct 7, 18	Balto
Crawmer,		Chas E; Cordelia	Apr 10, 13	Carrl
Crawmer,		Chas F; Cordelia	Dec 14, 15	Carrl
Crawmer, Annabell		Edward F; Amelia	Mar 4, 10	Carrl
Crawmer, Helen Louise		Jesse L; Beualah C	Mar 4, 15	Carrl
Crawmer, Ruth Tanya		Charles F; Cordelia	Mar 27, 19	Carrl
Crawmer, Shelma Evelin		Chas F; Cordelia	Mar 21, 10	Carrl
Crawmer, William Walter		Herbert A; Hattie C	Oct 10, 19	Balto
Crawmer, Woodrow Wilson		Howard B; Emma	Nov 28, 12	Carrl
Crawmer, Henretter		James; Mary	Apr 4, 16	An Ar
Crawson,		Wade A; Minnie P	Oct 9, 15	Somer
Craybill,		Raymond L; Nona T	Sep 3, 17	Fredk
Craze, Edith Katherine		Thomas W; Edith	Jan 22, 15	Alleg
Craze, Harold Horton		James H; Rebecca	Aug 14, 18	Alleg
Craze, Ray Thos		Thomas Walter; Edith	Nov 26, 12	Alleg
Craze, William McIndoe		Thomas W; Edith	Aug 25, 17	Alleg
Croa,		Syd G; Nettie E	Feb 8, 11	Wicom
Creager,	(Moody P)	Ivan B; Magreat S	Feb 1, 18	Balto

Crawford, Mary		Daved; Mary	Jun 1, 11	Alleg
Crawford, Mary		----; Mary	May 12, 15	Montg
Crawford, Mary Elizabeth		Harvey J; Martha	Apr 6, 17	Harfd
Crawford, Mary Elnora		Newman W; Beulah	Dec 3, 15	Fredk
Crawford, Mary Virginia		C Grover; Mary	Apr 17, 14	Alleg
# Crawford, Marry		----; Marry	Apr 3, 17	Montg
Crawford, Milkey	(Daone M)	Henry; Milkey	Mar 11, 15	Somer
Crawford, Naomi May		Jacob L; Mattie B	Apr 2, 19	PrGeo
Crawford, Newman W		Newman W; Beulah	Aug 9, 18	Montg
Crawford, Paul	(Kisner M)	----; Olive	Dec 22, 18	Carrt
Crawford, Peter Vincent		William; Sally	Jun 3, 16	PrGeo
Crawford, Raymond Ellis		Christopher; Roseann	Aug 14, 18	Alleg
Crawford, Robertine	(Twin)	Robert J; Lucy Ellen	Jan 26, 19	Cecil
Crawford, Rose Kathleen		Christopher; Rose	Dec 4, 15	Alleg
Crawford, Rose Mary		Christopher; Mary R	Nov 18, 16	Alleg
Crawford, Ruth Wilson		Archie McC; Adaline L	Sep 27, 18	Cecil
Crawford, Sherman		George; Mary	Jul 10, 11	Alleg
Crawford, Thelma Ann		Benj H; Hattie R	Feb 1, 15	PrGeo
Crawford, Thomas Larsen		Thomas G; Anna B	May 27, 15	An Ar
Crawford, Vincent		John V; Eliz A	Mar 22, 11	Washn
Crawford, Walter Augustus		Walter; Mary E	Jul 15, 16	Fredk
Crawford, Walter Boone		Walter; Anna L	Apr 10, 18	An Ar
Crawford, Walter Roland		Frederick E; Mary E	Nov 26, 15	Balto
Crawford, Warren Howard		Earnest J; Lela	Sep 10, 18	Alleg
Crawford, William		Thomas W; Ethel	Feb 16, 12	Calvt
Crawford, William David	(Mayo P)	William; Ellen	Feb 20, 19	Howrd
Crawford, Woodrow Wilson		George; Mary	Feb 27, 14	Alleg
Crawley, Elizabeth Hamilton		David H; Sarah	Oct 7, 18	Balto
Crawmer,		Chas E; Cordelia	Apr 10, 13	Carrl
Crawmer,		Chas F; Cordelia	Dec 14, 15	Carrl
Crawmer, Annabell		Edward F; Amelia	Mar 4, 10	Carrl
Crawmer, Helen Louise		Jesse L; Beualah G	Mar 4, 15	Carrl
Crawmer, Ruth Tanya		Charles F; Cordelia	Mar 27, 19	Carrl
Crawmer, Shelma Evelin		Chas F; Cordelia	Mar 21, 16	Carrl
Crawmer, William Walter		Herbert A; Hattie C	Oct 10, 19	Balto
Crawmer, Woodrow Wilson		Howard B; Emma	Nov 28, 12	Carrl
Crawmer, Henretter		James; Mary	Apr 4, 16	An Ar
Crawson,		Wade A; Minnie P	Oct 9, 15	Somer
Craybill,		Raymond L; Nona T	Sep 3, 17	Fredk
Craze, Edith Katherine		Thomas W; Edith	Jan 22, 15	Alleg
Craze, Harold Horton		James H; Rebecca	Aug 14, 18	Alleg
Craze, Ray Thos		Thomas Walter; Edith	Nov 26, 12	Alleg
Craze, William McIndoe		Thomas W; Edith	Aug 25, 17	Alleg
Croa,		Syd G; Nettie E	Feb 8, 11	Wicom
Creager,	(Moody P)	Ivan B; Magreat S	Feb 1, 18	Balto

Creager,		John; Elsie	Aug 20, 10	Fredk
Creager,		John; Elsie	Jun 14, 12	Fredk
Creager,	(Smith M)	Ralph; Beulah Roberta	Nov 29, 19	Fredk
Creager,		Richard; Nora	Aug 12, 17	Fredk
Creager,		Richard M; Nora May	Sep 25, 15	Fredk
Creager, Alice		John; Emma	Jul 25, 13	Balto
Creager, Cherley E		John; Annie N	May 30, 10	Balto
Creager, Clara Jean	(Twin)	Raymond E; Edith G	Sep 10, 19	Fredk
Creager, Elmer Lee		John; Emma	Sep 13, 11	Balto
Creager, George Lamb		John; Annie	Aug 27, 13	Balto
Creager, Harry Thomas Jr		Harry T; Zola A	Nov 20, 15	Fredk
Creager, John		John; Emma	Jul 14, 10	Balto
Creager, Joseph Manly Jr		Elmer M; Alverta G	Oct 25, 18	Balto
Creager, Lewis Edgar		John; Annie M	Jun 19, 11	Balto
Creager, Mary Bell		John; Annie M	Mar 29, 16	Balto
Creager, Mary Catharine Eliz		John; Elsie	Jun 10, 15	Fredk
Creager, Mary Ellen	(Twin)	Raymond E; Edith G	Sep 10, 19	Fredk
Creager, May Frances Rebecca		John; Elsie	Aug 8, 18	Fredk
Creager, Ruth Cutsail		Andrew; Mary	Nov 8, 13	Fredk
Creagh, John Edward		John M; Margaret	Mar 25, 13	Balto
Creaghan, Francis Bernadette		William P; Mollie	Feb 11, 16	Balto
Creamer,		Charles H; Francis V	Feb 21, 14	Montg
Creamer,		Edgar B; Mina	Sep 27, 13	Dorch
Creamer,		Edgar B; Mina L	Jul 3, 16	Dorch
Creamer,		James; Hattie	Aug 19, 12	Fredk
Creamer,		Rheuben H; Margaret E	Sep 27, 10	Montg
Creamer,		Reuben H; Margaret E	May 20, 13	Montg
Creamer, Alvie Girtrude		Clinton M; Agtha M	Sep 6, 17	Montg
Creamer, Anthony Charles		Jno J; Frances	Oct 8, 15	Fredk
Creamer, Benjamin F Jr		Benjamin F; Mary A	Feb 3, 10	Somer
Creamer, Doris Evelyn		Rheuben H; Margaret E	Aug 6, 16	Montg
Creamer, Dorothy Estelle		John T; Bertha G	Apr 5, 16	Montg
Creamer, Edgar B		Edgar B; Nina L	Aug 29, 14	Dorch
Creamer, Elva May		William A; Elva	May 1, 18	Balto
Creamer, Frances Rosetta		Charles H; Frances V	May 9, 11	Montg
Creamer, Irene Patricia		Jno T; Birtha G	Nov 14, 17	Montg
Creamer, Margaret Virginia		Allen; Elva	Oct 29, 16	Balto
Creamer, Morris A	(Klopliskie M)	Hamilia; Eleanor R	Oct 8, 16	Balto
Creamer, Richard		Richard; Rose	Sep 13, 14	Alleg
Creas, Mary Tina		Charles; Victoria	Dec 18, 17	Balto
Crebb, Charles Jr		Chas E; Clara	Jun 29, 19	Fredk
Crebbs, Franklin Howard		William L; Rose M	Nov 9, 12	Carrl
Crebbs, Grace Louise		Charles E; Clara A	Feb 19, 17	Fredk
Crebbs, Margaret Clara		Elmer; Bertha G	Nov 11, 13	Carrl
Credet,	(Banister P)	Alexander; Pauline	Feb 28, 14	Calvt

Creed, Edward Irving		Eli Edward; Blanche H	Jun 5, 18	Chas
Creed, Melburn R		Eli E; Blanche H	Oct 5, 19	Chas
Creegan,		P J; Delia	Sep 27, 10	Alleg
Creegan, Bernard		Michael J; Elizabeth	Aug 19, 12	Alleg
Creegan, Mary Genevieve		Michael Elizabeth	Oct 7, 15	Alleg
Creegan, Patricia		Michael; Elizabeth	Aug 29, 19	Alleg
Creeger, Betty Lee		Leo M; Mary Florence	Oct 28, 17	Fredk
Creeger, Charlotte Virginia		John M; Olive Emma	Jan 28, 18	Fredk
Creeger, Earl		J Howard; E Mabel	Apr 17, 13	Fredk
Creeger, James Gordon		J Howard; E Mabel	Jan 24, 15	Fredk
Creeger, Ruth Madeline		J Howard; E Mable	Aug 5, 18	Fredk
Creek,		Arthur; Elsie	Jul , 12	An Ar
Creek,		George; Anna	May 14, 19	PrGeo
Creek,		Geo E; Anna	Sep 25, 17	PrGeo
Creek,		James; Sarah	Dec 14, 13	An Ar
Creek,	(Twin)	John; Rachel	Mar 14, 19	An Ar
Creek,		William; Rachel	Dec 29, 12	An Ar
Creek, Anabel	(Meads M)	Philip; Maggie	Jul 20, 13	An Ar
Creek, Anie Furgonor		Arther; Elsie	Sep 5, 16	An Ar
Creek, Anna May		George; Anna	Sep 13, 15	PrGeo
Creek, Barbarra		Peter; Kate	Jan 15, 15	An Ar
Creek, Berriman		James H; Sarah	Jun 30, 16	An Ar
Creek, Bertha May	(DeWitt P) (Twin)	William; Maggie	Apr 9, 15	Alleg
Creek, Carrie		Oliver; Carrie	Nov 8, 14	An Ar
Creek, Cason	(Twin)	John; Rachel	Mar 14, 19	An Ar
Creek, Casteliar	(Chase M)	Harts; Hellen	Jun 19, 17	An Ar
Creek, Dorothy E		Oliver; Carrie	May 9, 13	An Ar
Creek, Dorothy Lee		Clarence A; Nellie I	Jan 26, 19	Alleg
Creek, Earl Bartemis		William; Rachel	Apr 2, 18	An Ar
Creek, Emma Jane		James H; Sarah	Mar 7, 11	An Ar
Creek, Evelyn J	(DeWitt P) (Twin)	William; Maggie	Apr 9, 15	Alleg
Creek, Frank		Peter; Katie	Feb 17, 16	An Ar
Creek, Frank L		James H; Sarah	Apr 6, 18	An Ar
Creek, Iver		John; Rachel	Feb 17, 17	An Ar
Creek, James Edward		Arthur; Elcie	Jun 21, 15	An Ar
Creek, James Micholas		William; Rachel	Aug 10, 16	An Ar
Creek, John Edward	(Powell P)	Alaxdrew; Melier	Nov 23, 15	An Ar
Creek, Louisa		Oliver; Carrie	Aug 21, 16	Balto
Creek, Mabel Luvenia		William; Rachel	Sep 9, 14	An Ar
Creek, Mary Eliza		James; Elizabeth	Feb 2, 15	Balto
Creek, Mary Elizabeth		Joseph J; Mary	May 2, 18	An Ar
Creek, Mary Vaginna	(Powell P)	Frank; Mealer	Dec 14, 17	An Ar
Creek, Philip Columbus		Arthur C; Elsie D	Nov 24, 17	An Ar
Creek, Rachael Ann		John; Rachael	May 8, 13	An Ar
Creek, Sarah Isebell	(Owens P)	John W; Sarrah	Nov 9, 18	An Ar

Creek, Thomas Arther	Arther C; Eley	Jan 28, 14	An Ar
Creek, William Harrison	Wm H; Alberta	Jul 7, 19	An Ar
Creel, John	Walter H; Bessie	Apr 18, 11	Alleg
Creger,	Richard M; Nora M	Oct 1, 19	Fredk
Creger,	Richard N; Nora N	May 4, 15	Fredk
Cregg, William Carroll Jr	Wm C; Minnie	Sep 26, 19	Harfd
Creiger,	William; Francis	Nov 2, 10	Alleg
Creigh, Evelyn	John M; Margaret	Aug 8, 10	Balto
Creighton,	Amos H; Annie M	Dec 20, 19	Dorch
Creighton,	Amos Hallie; Anna M	May 9, 10	Dorch
Creighton,	Arther; Ethel	May 25, 14	Somer
Creighton,	Arvie W; Leila R	Jan 31, 14	Dorch
Creighton,	Ben J; Lucy	Aug 16, 11	Dorch
Creighton, (Twin)	David; Katie	Jan 28, 13	Alleg
Creighton, (Twin)	David; Katie	Jan 28, 13	Alleg
Creighton,	Fred M; Julia T	Jun 19, 13	Dorch
Creighton,	George; Annie	Aug 5, 15	Dorch
Creighton,	George; Rebecca	Oct 10, 10	Alleg
Creighton,	George W; Daisy B	Jan 10, 14	Dorch
Creighton,	Ivy; Annie V	Jan 20, 11	Dorch
Creighton,	Ivy S; Annie V	Aug 26, 19	Dorch
Creighton,	Ivy Swain; Annie V	Jul 19, 13	Dorch
Creighton,	John W; Alice Cora	May 19, 10	Dorch
Creighton,	John W; Daisy	May 30, 18	Dorch
Creighton,	Milford F; Eliza E	May 29, 12	Dorch
Creighton,	Moody; Florence L	Aug 17, 12	Dorch
Creighton, (Flowers M)	Perry; Alice W	Aug 23, 12	Dorch
Creighton,	Robbie; Mattie E B	May 16, 13	Dorch
Creighton,	Robert; Anne	Dec 26, 10	Alleg
Creighton,	Robert; Anne	Aug 9, 13	Alleg
Creighton,	Ruthford; Esther	May 30, 19	Dorch
Creighton,	Wm H; Grace E	Jul 8, 14	Qu An
Creighton,	William P; Susie C	Aug 12, 13	Dorch
Creighton, Alice Elizabeth	Benjamin J; Lucy	Mar 16, 14	Dorch
Creighton, Beatrice Violet	George; Daisy	Dec 25, 16	Dorch
Creighton, Carolyn Elizabeth	Amos S; N M	Jun 13, 15	Dorch
Creighton, Charles Franklin	Arvie W; Leila	May 19, 17	Dorch
Creighton, Chas Reuben	Reuben F; Florence E	Mar 25, 18	Dorch
Creighton, Claudine Susan	Peter A; Ethel J	Jan 15, 15	Alleg
Creighton, Elaine Elizabeth	Alfred W; Lillian R	Jan 25, 18	Dorch
Creighton, Ella	Wm E; Letty B	Oct 19, 15	Dorch
Creighton, Emmet Hallie	A Hallie; Annie M	Sep 16, 15	Dorch
Creighton, Horace Eugene	Rutherford E; Hester	Oct 4, 17	Dorch
Creighton, Houston	Arvie W; Leila	Jul 12, 11	Dorch
Creighton, Irvie C	Irvie C; Lula	Feb 3, 19	Dorch

Creighton, Janet	James; Jennie	May 23, 16	Balto
Creighton, Julian Clarence	Milford F; Cora T	Nov 30, 16	Dorch
Creighton, Katherine Phoebe C	Moody; Florence L	Jul 7, 18	Balto
Creighton, Lola May	Arthur W; Ethel May	Jul 3, 18	Dorch
Creighton, Louise Birtell	Wm R; Nettie M	Sep 27, 14	Dorch
Creighton, Maggie Lee	Milford F; Ella	Jan , 10	Dorch
Creighton, Margeret Adams	Charles R; Matilda	Aug 11, 16	Dorch
Creighton, Marie	Arthur; Ethel M	Oct 20, 15	Dorch
Creighton, Mary	James; Jennie	Apr 1, 14	Balto
Creighton, Nellie Virginia	Ellis; Lettie	Mar 22, 11	Dorch
Creighton, Norma Lee	Wm H; Jennie	Jan 20, 16	Dorch
Creighton, Roy Webster	John W; A Cora	May 11, 16	Dorch
Creighton, Schirley	Milford F; Ella E	Jul 2, 15	Dorch
Creighton, Violet Humer	Earl G; Margie H	May 15, 16	Dorch
Creighton, William	John W; Daisy D	May 9, 13	Dorch
Creighton, Winifred Bernetta	George W; Daisy B	Jan 14, 19	Dorch
Cremar, Sarah Amelia	Walter; Beulah	Jul 11, 19	Dorch
Cremen, Mary Ellen	John F; Grace	Jul 9, 16	Balto
Cremens, Anna	James C; Catherine V	Feb 7, 14	Balto
Cremens, Anna Marie (Cremeus)	Robt J; Anna	May 4, 12	Balto
Cremens, Mary Regina	Robert J; Anna Eliz	Apr 25, 18	Balto
Cremens, Robert Joseph	James C; Catharine V	Dec 21, 11	Balto
Cremens, Theresa Agnes	Robert J; Annie E	Jan 11, 15	Balto
Cremeus, Anna Marie (Cremens)	Robert J; Anna	May 4, 12	Balto
Crenshaw, Dorothy Carey	William P; Louise	Feb 20, 14	Balto
Crenshaw, Mary Edna (Twin)	Wm C; May F	Feb 6, 19	Carrl
Crenshaw, Pearl May Eliz (Twin)	Wm C; May F	Feb 6, 19	Carrl
Creppett, (Cuppett)	Calvin; Dicil	Mar 17, 10	Carrt
Cresap, Frank Edward	Frank; Nima	Nov 5, 15	Alleg
Cresap, Marion Rebecca	Frank B; Nina	Feb 14, 14	Alleg
Cress,	Charles; Emma	Oct 20, 11	Carrl
Cressler,	George W; Araminta M	Sep 5, 11	Washn
Cressler, Doris	John H; Sallie E	Jul 18, 18	Carrl
Cressler, Olive Emma	John H; Sallie E	Apr 7, 17	Carrl
Cresswell,	Harry W; Mamie	Feb 26, 17	Harfd
Cresswell, Charles Alfred Jr	Chas A; Margaret	Aug 5, 19	Cecil
Cresswell, Dora Marie	Wm T; Dora Eliz	Sep 16, 19	Harfd
Cresswell, Ethel May	Wm T; Dora E	May 3, 16	Harfd
Cresswell, Mary Gracia	W Harry; Mary	Oct 12, 14	Harfd
Cresswell, Mary Margaret	William H; Mary M	Apr 14, 11	Harfd
Cresswell, Thelma Elizabeth	Chas; Margaret	Nov 15, 17	Cecil
Creswell,	Ed; Edith	Mar 4, 12	Cecil
Creswell,	Ede; E Belle	Dec 29, 13	Cecil
Creswell,	Edward; Maud	Feb 6, 13	Cecil
Creswell,	----; Myrtle	Dec 7, 13	Cecil

Creswell,	Thomas; - Lyson	Aug 22, 10	Cecil
Creswell,	Thomas; - Tyson	Aug 8, 12	Cecil
Creswell, Albert Andrew	Mandrean; Maud	Mar 1, 18	Cecil
Creswell, Curtis Bennett	Charles C; Katherine	Mar 13, 14	Harfd
Creswell, Della May	Campbell; Caroline	May 15, 14	Cecil
Creswell, Donald Emory	Charles C; Catherine	Nov 21, 19	Harfd
Creswell, Dorothy	Allen S; Ethel	Oct 15, 12	Cecil
Creswell, Dorothy Louise	Rosco L; Ethel Irene	Sep 20, 18	Carrl
Creswell, Dorthy Philena	John F; Florence May	Jul 30, 18	Cecil
Creswell, Earle Clifton	John F; Florence M	Oct 15, 15	Cecil
Creswell, Elizabeth J	George G; Helene	Jul 22, 14	Balto
Creswell, Elmer Leroy (Twin)	William F; Dora E	Sep 27, 14	Harfd
Creswell, Elwood Lewis (Twin)	Wm F; Dora E	Sep 27, 14	Harfd
Creswell, Henry Orville	Henry O; Bertha May	Oct 15, 16	Cecil
Creswell, John Cecil	J Cecil; Margaret V	Apr 13, 17	Cecil
Creswell, John Elwood	John E; Bertha	Aug 29, 15	Cecil
Creswell, John Howard	C Lamar; Elsie	Apr 11, 18	Harfd
Creswell, John Wesley	John F; Florence May	Oct 29, 16	Cecil
Creswell, Kathrine Elizabeth	Daniel E; Ratchell R	Aug 14, 13	Harfd
Creswell, Marry Sleve	----; Blanch	Feb 28, 16	Cecil
Creswell, Roland Lewron	Howard; Lottie May	Feb 4, 18	Balto
Crew,	Clarence W; Leanora	Dec 7, 10	Kent
Crew,	Edward; Ida	Aug 5, 12	Kent
Crew,	Edward; Ida Eugena	Jun 9, 10	Kent
Crew,	James T; Flora	May 12, 10	Kent
Crew,	John Edw; Ida E	Jul 4, 19	Qu An
Crew,	John Young; Elizabeth	Dec 6, 10	Kent
Crew,	Milton P; Hettie Grant	Nov 29, 11	Kent
Crew,	Wm Clarence; Lillie E	Jul 7, 11	Kent
Crew, Anna May	Norris; Maud	Nov 3, 12	Kent
Crew, Clara Francis	James M; Annie May	May 4, 18	Qu An
Crew, Dorithy Elizabeth	Herman; Hettie	Oct 28, 14	Kent
Crew, Edna May	John H; Mary C	Jul 14, 16	Kent
Crew, Evelyn Walkins	Walter; Eva W	Jun 13, 15	Kent
Crew, Florence Maud	Norris C; Laura Maud	Mar 28, 18	Kent
Crew, Herman Arthur	Herman M; Hettie A	Sep 18, 12	Kent
Crew, Jerome Joseph	Francis Joseph; Alice	Jul 13, 14	Balto
Crew, John Henry	Harry; Mary E	May 5, 12	Kent
Crew, Laura Virgenia	Herman; Hettie	Mar 24, 19	Kent
Crew, Marguerite Holland	Milton P; Hettie	Jul 17, 14	Kent
Crew, Nellie	Ray; Hattie	Sep 3, 17	Kent
Crew, Paul	Archie; Hallie	Nov 27, 12	Kent
Crew, Vernon	Charley H; Katie	Jul 4, 11	Kent
Crew, Virginia	Charles; Katie	Sep 17, 19	Kent
Crew, Welson	Archie; Hallie	Sep 23, 15	Kent

Crew, Woodrow	John E; Ida	Jan 27, 17	Qu An
Crezi, Merie	Robt; Lucsil	May 27, 16	Carrt
Cribbs, Wallace Franklin	John W; Jessie May	May 7, 16	Balto
Crider,	Harry L; Virgie	Oct 12, 12	Washn
Crider, Paul Raymond	Sylvan S; Winnie F	Aug 8, 15	Montg
Crider, Ruth Naomi	John F; Anna M	Feb 28, 10	Washn
Cridler, Charles Clinton	John W; Hazel	Feb 23, 16	Alleg
Cridler, John Paul	John W; Hazel E	May 6, 18	Alleg
Crieghton, Hayruth (Hughes M)	Elmer; Velia	Apr 4, 14	Dorch
Criger, Frances	William; Julia	Oct 28, 18	Alleg
Criger, William Jr	William; Julia C	Jan 28, 16	Alleg
Crigler, Camilla Esther Louise	James W; Sadie L	Aug 19, 19	PrGeo
Crigler, Eleanor F	John F; Edith	Oct 5, 14	Balto
Crilley, (Middlekauff M)	David; Letha	Nov 1, 16	Washn
Crilley, (Kanouf M)	Harry; Margaret	Nov 2, 17	Washn
Crilley, Bernice Jane	Grover C; Nellie	Oct 16, 19	Washn
Crilley, Katherine Jane (Twin)	Millard E; Martha M	Jun 8, 17	Washn
Crilley, Millard Joseph (Twin)	Millard E; Martha M	Jun 8, 17	Washn
Crilley, Nellie Catherine	Wm G; Anna M	May 8, 15	Washn
Crilley, Pearl Emma	Wm G; Anna May	Jan 18, 17	Washn
Crilly, Belva May	Groves; Martha	Jan 9, 12	Washn
Crilly, Harry Milford	Wm; Grace	May 13, 13	Washn
Crilly, Mary Virginia	Wm G; Emma May	Dec 20, 18	Washn
Crim,	-----; Eugenia	Aug 13, 10	Washn
Crim,	-----; Eugenia	Jan 25, 14	Washn
Crim, Lois Andrey	Wm S; Mary B	Sep 3, 12	Washn
Crim, Wesley Edwin	Annestead D; Estella	Oct 6, 15	Washn
Crimm, Robert D	A D; Stella	Aug 20, 14	Washn
Crimp,	Lee; Della	Dec 30, 14	Garrt
Crinkshank, Julia Woodall	Thomas C; Julia	May 11, 18	Kent
Crinkshank, Lucy W	Thomas C; Julia E	Jun 17, 15	Kent
Cripin, Everet	George; Lousnh	May 9, 17	Somer
Cripopen,	George H; Laura	Jun 14, 10	Somer
Crippen,	George H; Laura	Jan 7, 12	Somer
Crippen, Jerry Rown	J Leonard; Delia	Jun 7, 18	Balto
Crippin,	George; Laura	Jan 11, 14	Somer
Crisci, Giglio	Joseph; Mary	Nov 26, 17	Balto
Crisfield,	Jim; Mollie	Jun 16, 12	Somer
Crisman, Richard Leon	Samuel P; Jessie B	Apr 12, 14	Washn
Crismond, Pearl Ernestine	Luther R; Sallie C	Nov 13, 18	Chas
Crisp,	Wm N; Sarah Elij	Mar 26, 17	An Ar
Crisp, Alfred Howard (Twin)	Howard L; Nellie W	Nov 16, 11	PrGeo
Crisp, Edgar Andrew	Andrew; Bessie	Dec 15, 13	Wicom
Crisp, Katherine Virginia	Frederick G; Katherine	May 21, 15	An Ar
Crisp, Kattie Ariatta	Andrew; Bessie	Jun 15, 15	Wicom

Crisp, Margaret Sydnor		A B; Mary	Nov 29, 18	An Ar
Crisp, Paul Lorenzo	(Twin)	Howard L; Nellie N	Nov 16, 11	PrGeo
Criss, Russell	(Moore M)	Russell; Eva	Aug 2, 16	Howrd
Crissman,		Samuel P; Jessie B	Jun 21, 15	Washn
Crissman, Paul Clide		Clide S; Nettie M	Oct 1, 15	Washn
Crist,		Irvin; Audry	Oct 17, 14	Washn
Crist,		Irvin G; Adra C	Sep 16, 17	Washn
Crist,		John; Annie	Aug 28, 13	An Ar
Crist, Albert		William; Frances	Oct 17, 13	Balto
Crist, Albert Whitsell	(Twin)	Howard P; Myrtie P	Mar 16, 11	Montg
Crist, Charles David		Russell O; Lula E	May 29, 19	Fredk
Crist, Helen Elaine		Howard G; Irene V	Apr 13, 17	Howrd
Crist, Howard Grafton Jr		Howard G; Irene	Aug 31, 18	Howrd
Crist, Lee Sharp		Howard G; Irene V	Aug 5, 15	Howrd
Crist, Lewis Edgar	(Twin)	Howard P; Myrtie B	Mar 16, 11	Montg
Crist, Lillian Viola		John; Ruth V	Feb 7, 14	Balto
Crist, Thelma Frances		Edgar S; Cora	Mar 18, 19	Alleg
Crist, Wesley Alexander		Charles D; Francis	Sep 8, 10	Harfd
Crist, Wm Russell		Russell O; Lula Emma	Nov 17, 17	Fredk
Cristen, Aly	(Thomas M)	Belly; Elcie	Jan 5, 12	PrGeo
Cristi,		Joseph; Mary	Sep 20, 15	Washn
Cristopher,		Harvey B; Martha E	Aug 11, 10	Wicom
Cristopher, Harry F		Howard; Mattie	Apr 10, 10	Dorch
Cristopher, Maud Louise	(Bell M)	Wilbur J; Maggie J	Apr 28, 19	Dorch
Cristy, Richard W		Clarence; Olive R	Feb 2, 14	Somer
Criswell, Beatrice Marie		Sterling E; Mary	Sep 30, 17	Balto
Criswell, Dorothy Louise		Rosco L; Ethel Irene	Sep 20, 18	Carrl
Criswell, Edward Nelson		George G; Ella G	Jun 16, 18	Balto
Criswell, Elwood Brudell		Sterling E; Anna M	Aug 19, 13	Balto
Criswell, Hazel Virginia		John S; Carrie E	Jul 11, 17	Washn
Criswell, Helen Elizabeth		John S; Carrie	May 8, 16	Washn
Criswell, Mable Ruth		Paul E; Blanche	Jan 28, 16	Balto
Criswell, Mary Jane		John S; Carrie	Feb 11, 19	Washn
Critcher, Marjorie Patricia Lee		Chauncey R; Marjorie I	Mar 17, 19	An Ar
Critchett, Virginia	(Young P)	----; Annie	Jan 29, 12	Wicom
Critchfield,		John; Minnie	Nov 18, 11	Alleg
Crites, Evelin Marie		William E; Ollie B	Nov 26, 14	Alleg
Crites, Genivieve		William A; Mary E	Jun 21, 18	Alleg
Crites, James Everett		Jesse G; Florence	Dec 24, 19	Alleg
Crititornza,		Salvatore; Anna	Jun 13, 15	Alleg
Crittionham,		Budlord; Girtty	Oct 2, 10	Somer
Crobart,		Harry; Lucy Salina	May 31, 10	Howrd
Crobart,		Harry C; Lucy Celina	Feb 2, 13	Montg
Crobie, Howard Hearne		Howard H; Elizabeth	Jun 16, 16	Balto
Crock, Willis Vernon		Chas V; Edna L	Feb 6, 17	Alleg

Crocken, Annie Margaret	Edward N; Annie-	Feb 26, 10	Balto
Crocker, Henry Trew Jr	Henry T; Berthenia S	May 27, 16	Harfd
Crocker, Michael Pue	Henry T; Berthenia	Jul 23, 18	Harfd
Crocket,	Thos; Ida	Apr 20, 10	Somer
Crockett,	Clarence; Lida	Aug 31, 12	Somer
Crockett,	Clarence; Lida	Sep 8, 13	Somer
Crockett,	Clarence; Lida	Jan 31, 19	Somer
Crockett,	Isaah; Caroline Rowena	Jul 2, 10	Talbt
Crockett,	James; Bessie	Sep 29, 17	Cecil
Crockett,	James; Mary	May 2, 11	Montg
Crockett,	Merrill E; Doshie L	Sep 25, 18	Somer
Crockett,	Mervie R;Cecile S	Mar 12, 15	Wostr
Crockett,	Merwyn; Cecil	Dec 7, 13	Wostr
Crockett,	Merwyn R; Cecil S	Sep 3, 19	Wostr
Crockett, Ann Elizabeth	Carroll; Buehla	Nov 10, 13	Somer
Crockett, Blair Lee	W David; Nettie I	Jun 11, 15	Somer
Crockett, Catherine Elizabeth	James S; Blanche	Apr 22, 19	Washn
Crockett, Chester Morrison	James S; Blanche B	Mar 19, 18	Washn
Crockett, David Thompson Jr	David T; Josephine R	Sep 28, 17	Howrd
Crockett, Elwath J	Clarence; Lida	Sep 13, 15	Somer
Crockett, Ester Virginia	Isaah; Caroline R	Mar 15, 15	Talbt
Crockett, Ianthia Ruth	James; Bessie	Mar 17, 16	Harfd
Crockett, James	James; Mary	Jul 25, 16	Montg
Crockett, Joseph Allen	Alfred L; Sarah E	Aug 13, 16	Cecil
Crockett, Joseph McLane	David T; Josephine R	Jul 20, 19	Howrd
Crockett, Loeis	David B; Katie L	May 6, 16	Talbt
Crockett, Lulu Grace	W Jesse; Grace	Sep 2, 15	Wostr
Crockett, Mary Elizabeth	Walter; Ruth	Mar 1, 17	Talbt
Crockett, Mabel Irene	Geo; Florence	Mar 17, 18	Wicom
Crockett, Mary Elizabeth	Walter E; Ruth Beatrice	Mar 26, 18	Talbt
Crockett, Mary Ruth	David B; Katie L	Nov 20, 17	Talbt
Crockett, Norman Hickman	John D; Myrtle E	Jan 19, 19	Somer
Crockett, Orirle Costin	Mahlon A; Lula A	Aug 4, 15	Somer
Crockett, Richard Monroe Hickman	John D; Myrtle E	Jan 8, 16	Somer
Crockett, Stanley O	Wm H; Belle	Jun 30, 16	Balto
Crocks, (Dupree M)	Ed; Annie	Jan 3, 19	Cecil
Crocks, Helen Virginia	Chas V; Edna L	Oct 8, 19	Alleg
Crofiss, Robert Franklin	Jamuel J; Fannie	Jun 17, 16	Alleg
Croft,	Benj F;Rosa	Jun 4, 14	Balto
Croft,	Benjamin F; Rosa L	Dec 29, 11	Balto
Croft,	Charles; Catherine	Nov 8, 11	Balto
Croft,	Harry; Isa	Aug 3, 11	Carrt
Croft, Cecil Catharine	Charles C; Bessie C	May 7, 17	Carrl
Croft, Charles Claud Jr	Charles C; Bessie C	Oct 20, 19	Carrl
Croft, Dawes Evelyn (Giggard M)	Benjamin; Susan V	May 18, 15	Carrl

Croft, Elizabeth Audry		George A; Daisy P	Sep 14, 14	Balto
Croft, Ethyl Maud		C Arthur; Daisy P	Sep 30, 18	Balto
Croft, George Andrew		George A; Daisy P	Aug 1, 13	Balto
Croft, Helen Flickinger		Chas C; Bessie C	Jul 11, 18	Carrl
Croft, Helen Louvenia		Cecil Ira; Alice V	May 9, 19	Carrt
Croft, Irwin Ellsworth		Sterling H; Lottie V	Sep 26, 17	Carrl
Croft, James Russell		Levin W; Alice C	Jan 16, 12	Dorch
Croft, Louverne Gertrude		Harry J; Hattie A	May 5, 14	Carrl
Croft, Margaret Ellen		Geo A; Daisy P	Jan 28, 12	Balto
Croft, Mary Alberta		Harry J; Hattie Alice	Apr 10, 18	Carrl
Croft, Mary Alice		Charles C; Bessie C	Jun 11, 15	Carrl
Croft, May Estella	(Lippy M)	Benjamin E; Trevie C	Apr 11, 15	Carrl
Croft, Norman Joseph		Sterling H; Lottie V	Sep 29, 15	Carrl
Croft, Sarah Catharine		Harry J; Hattie A	Sep 28, 16	Carrl
Crofton, Grace Annie		John; Grace	Mar 11, 18	Balto
Croghan, Henry Joseph Jr		Henry J; Irene J	Oct 20, 18	An Ar
Croghan, Mary Frances		Michael J; Hilda J	Mar 27, 19	Fredk
Crolly,		William Clarke; Clara	Nov 7, 13	Wicom
Cromble, Lelon Henry		Elwood; Agusta	Jun 3, 15	Dorch
Crombly, Quentin		John; Browney	Nov 26, 18	Dorch
Cromell, Bessie Jane		Benj N; Helen D	Oct 10, 19	Balto
Cromell, Chas Edward		Benjamin N; Helen D	Apr 4, 18	Balto
Cromell, Horace Elwood		Benjamin N; Helen D	Feb 26, 15	Balto
Cromell, Joshua Ellwood		William T; Lillie	Jul 20, 14	Balto
Cromell, Mary Ellen		Horace E; Grace	Feb 27, 14	Harfd
Cromell, Sarah Leona		Wm T; Lillie J	Sep 4, 15	Balto
Cromer,		Harry; Margaret	Jul 23, 12	Washn
Cromer,		Harry Roy; Christiana	Jan 2, 10	Washn
Cromer,		Russell; Maggie M	Feb 10, 12	Washn
Cromer, Albert Richard		Harry R; Christiana E	Aug 4, 18	Washn
Cromer, Donald LeRoy		John Earle; Ila B	Mar 20, 10	Washn
Cromer, Edward Theodore		Howard H; Mary M	Oct 11, 17	Carrl
Cromer, Georgia Anna	(Davis P)	Benjamin; Fannie	Oct 19, 16	Alleg
Cromer, Helena Louise		Harry R; Christiana E	Aug 31, 12	Washn
Cromer, Jane		Victor M; Nettie C	Nov 21, 14	Washn
Cromer, Roy Hillard Jr	(Pogue M)	Roy H; May Va	Oct 1, 18	Washn
Crommel,		----; Mary	Nov 4, 12	Fredk
* Crommer, Theodore H		Theodore H; Nellie	Jan 6, 11	Balto
Crommet,		Markl; Mable	Mar 1, 14	Fredk
Cromwell,		Calvin; Mary L	Jul 26, 19	Fredk
Cromwell,		Charles; Helen	Oct 22, 18	Fredk
Cromwell,		Edgar; Isabel	Jan 23, 18	An Ar
Cromwell,		Edward B; Dorothy F	Apr 13, 10	Howrd
Cromwell,		Ezeakle; Stella	May 20, 10	Dorch
Cromwell,	(Hill P)	Harry; Edith	Jan 12, 18	Balto

Cromwell,	(Stansbury P)	Howard; Rachel	May 4, 18	An Ar
Cromwell,		James Henry; Bertha A	Sep 2, 13	Balto
Cromwell,		James Henry; Bertha A	Sep 29, 12	Balto
Cromwell,		John Stewart; Annie B	Nov 14, 12	Dorch
Cromwell,		Joseph; Lillian	Oct 3, 18	Fredk
Cromwell,		Joshua; Edith	Jun 20, 16	Harfd
Cromwell,		Saul E; Lizzie E	Apr 23, 15	Fredk
Cromwell,		William; Cathlline	Jul 5, 15	Dorch
Cromwell,	Anna Belle	Carlton; Clara B	Sep 5, 10	Fredk
Cromwell,	Arthur Frank	Edwin B; Dorothy	Feb 13, 14	Howrd
Cromwell,	Ben	Benjamin N; Helen D	Aug 2, 16	Balto
Cromwell,	Catharine Detrick	Edwin B; Dorothy F	Apr 3, 12	Howrd
Cromwell,	Charles Edward	Chas W; Helen L	Jan 1, 17	Fredk
Cromwell,	Clarence Edward	James E; Helen E	Oct 24, 19	Harfd
Cromwell,	Constance B (Shaw P)	Walter; Lillian	Dec 16, 14	Harfd
Cromwell,	Dorthory	Thomas; Ida	Aug 11, 19	An Ar
Cromwell,	Dorthy Elizabeth	Samuel; Emma	May 21, 13	Howrd
Cromwell,	Elise Ardella	Abraham; Etta	Feb 26, 18	An Ar
Cromwell,	Ella Louise	Thomas F; Ida	Jul 5, 17	An Ar
Cromwell,	Emery E (Tuckson P)	Fred; Mary Belle	Jun 3, 16	Balto
Cromwell,	Emma (Tuckson P)	Fred; Mary B	Jun 8, 15	Balto
Cromwell,	Evlin Marguerite	William; Rachel	Aug 18, 12	Balto
Cromwell,	Frederick William Jr	Fred W; Roselia S	Jul 6, 11	Montg
Cromwell,	George Franklin	Bernard; Clara	Jan 28, 18	An Ar
Cromwell,	George Theodore	George Edgar; Mary Ida	Jun 9, 19	Balto
Cromwell,	Gordon Nicholas	Richard N;Grace	Jun 7, 18	Fredk
Cromwell,	Hazel (Rice P)	Frank; Helen	May 20, 14	Harfd
Cromwell,	Helen	Charles; Helen	Dec 30, 17	Fredk
Cromwell,	Helen Elizabeth	Ben N; Helen D	Dec 3, 13	Balto
Cromwell,	Henrietta	Frank; Blanche	Jul 2, 16	An Ar
Cromwell,	Horace Elmer	Horace E; Mary G	Feb 28, 16	Harfd
Cromwell,	Irene Busteed	Albert T; Mary A	Jun 15, 11	Harfd
Cromwell,	Irene Margaret (Twin)	Wm; Cora	May 1, 17	Fredk
Cromwell,	James Melville	James M; Mary	Oct 28, 12	Fredk
Cromwell,	Lewis C (Nolden P)	Charles; Lillian M	May 15, 16	Harfd
Cromwell,	Lillie May	Columbus; Lemar	Aug 27, 16	Dorch
Cromwell,	Margaret Hobart	Frederick W; Roselia	Jul 24, 12	Montg
Cromwell,	Margaret Irene (Twin)	Wm; Cora	May 1, 17	Fredk
Cromwell,	Mary Theresa	Richard; Grace	Jul 26, 16	Fredk
Cromwell,	Myrtle Viola	----; Bertha	Sep 3, 14	Balto
Cromwell,	Noble E (Johnson M)	Walter; Edith	Nov 28, 19	Balto
Cromwell,	Richard Shoulters	Richard N; Frances G	Jun 21, 15	Fredk
Cromwell,	Robert Nelson	James E; Mary E	Mar 4, 15	Harfd
Cromwell,	Thomas Henry	Albert; Blanch	Mar 11, 19	An Ar
Cromwell,	Viola (Johnson M)	Howard; Agnes V	Mar 6, 14	Balto

Cromwell, Warren Ridgley		Burnard; Clarra	Nov 25, 15	An Ar
Cromwell, William E	(Ayers M)	Earnest; Aurelie L	Oct 6, 16	Balto
Cromwell, William W		Cloumbous; Cora	Jan 26, 14	Dorch
Crone,		Samuel G; Anna	Feb 2, 17	Fredk
Crone,		Walter H; Beatrice V	Sep 19, 13	Fredk
Crone, Mary E		Samuel; Annie	Sep 14, 12	Fredk
Crone, Ralph Winton		John W; Lucy M	Jan 11, 11	Montg
Crone, Rosaline L		Joshua Edw; Mamie	Nov 19, 18	Fredk
Crone, Thelma		Walter M; Bertha L	May 8, 12	Balto
Croney, Beulah May		Leon; Retia	Jun 3, 17	Balto
Croney, Earl Melvin		Leon; Reba	Aug 23, 15	Balto
Croney, John James		Perrcy; Lilie M	Jun 17, 15	Balto
Croney, Mary		Joseph L; Oralka	Sep 19, 13	Balto
Croney, Wilbert Clifton		Ernest C; Ella E	Mar 10, 13	Balto
Cronhardt, David Blair		David A; Florence M	Mar 11, 17	Balto
Cronhardt, Helen Louise		David; Florence	Oct 23, 18	Balto
Cronice,		Wilbert; Bettie	Jan 31, 11	Fredk
Cronice, Robert Owen		Hayes R; Sarah B	Mar 30, 11	Washn
Cronin,	(Twin)	Dennis; Mary	Mar 28, 11	Alleg
Cronin,	(Twin)	Dennis; Mary	Mar 28, 11	Alleg
Cronin, Francis		John F; Ruth E	Aug 27, 19	Balto
Cronin, Louis Eugene		Thomas A; Jessie May	May 11, 17	Harfd
Cronin, William Baker		Thomas A; Jessie M	Dec 29, 14	Harfd
Cronise,		Eseby E; Annie	Oct 4, 13	Washn
Cronise, Ellen Reed		Geo W; Mary C	Dec 18, 18	Montg
Cronise, Eseby Ellwood		Eseby E; Annie M	Nov 15, 15	Washn
Cronise, Mildred Lois		Clyde; Emma G	Mar 28, 17	Montg
Cronise, Terrace Susan		Esebay E; Annie M	Dec 13, 17	Washn
Cronise, Thurston Vincent		Paul T; Anna M	Apr 28, 14	Carrl
Croniser, Paul Neff		John L; Bertha May	Oct 4, 16	Washn
Cronislaw,		Edward; Katie	Jan 20, 19	Qu An
Cronk,		Chas L; Lena	Jun 17, 10	PrGeo
Cronk, Elsie Tippet		Joseph W; Bertha A	Jan 8, 15	Chas
Cronk, Elton Chester		Joseph W; Bertha A	Oct 28, 12	Chas
Cronley, Sadie Anne		Hugh; Ethel M	Nov 14, 11	PrGeo
Cronmiller, Virginia Carson		William C; Carrie A	Sep 3, 17	PrGeo
Cronshan, Wilbert Lembert		James H; Rosa	Jul 1, 18	Qu An
Cronshaw,		James; Rosie	Nov 8, 12	Qu An
Cronshaw,		James; Rosie	Jul 8, 15	Qu An
Cronshaw,		James H; Rosa	Oct 20, 12	Qu An
Cronshaw, Edward James		Edward; Katie	Jul 15, 13	Qu An
Cronshaw, Eldridge Price		Edward; Katie	Aug 2, 17	Qu An
Cronuse, Lizzie	(Twin)	Eli; Mary	Apr 15, 17	Howrd
Cronuse, Martha	(Twin)	Eli; Mary	Apr 15, 17	Howrd
Crook,		Herbert L; Mary Eliz	Dec 21, 10	Howrd
Crook, Charles Francis	(Twin)	Geo G; Nellie M	Dec 5, 17	Balto

Cromwell, Warren Ridgley		Burnard; Clarra	Nov 25, 15	An Ar
Cromwell, William E	(Ayers M)	Earnest; Aurelie L	Oct 6, 16	Balto
Cromwell, William W		Cloumbous; Cora	Jan 26, 14	Dorch
Crone,		Samuel G; Anna	Feb 2, 17	Fredk
Crone,		Walter H; Beatrice V	Sep 19, 13	Fredk
Crone, Mary E		Samuel; Annie	Sep 14, 12	Fredk
Crone, Ralph Winton		John W; Lucy M	Jan 11, 11	Montg
Crone, Roseline L		Joshua Edw; Mamie	Nov 19, 18	Fredk
Crone, Thelma		Walter M; Bertha L	May 8, 12	Balto
Croney, Beulah May		Leon; Retia	Jun 3, 17	Balto
Croney, Earl Melvin		Leon; Reba	Aug 23, 15	Balto
Croney, John James		Perrcy; Lilie M	Jun 17, 15	Balto
Croney, Mary		Joseph L; Oralka	Sep 19, 13	Balto
Croney, Wilbert Clifton		Ernest C; Ella E	Mar 10, 13	Balto
Cronhardt, David Blair		David A; Florence M	Mar 11, 17	Balto
Cronhardt, Helen Louise		David; Florence	Oct 23, 18	Balto
Cronice,		Wilbert; Bettie	Jan 31, 11	Fredk
Cronice, Robert Owen		Hayes R; Sarah B	Mar 30, 11	Washn
Cronin,	(Twin)	Dennis; Mary	Mar 28, 11	Alleg
Cronin,	(Twin)	Dennis; Mary	Mar 28, 11	Alleg
Cronin, Francis		John F; Ruth E	Aug 27, 19	Balto
Cronin, Louis Eugene		Thomas A; Jessie May	May 11, 17	Harfd
Cronin, William Baker		Thomas A; Jessie M	Dec 29, 14	Harfd
Cronise,		Eseby E; Annie	Oct 4, 13	Washn
Cronise, Ellen Reed		Geo W; Mary C	Dec 18, 18	Montg
Cronise, Eseby Ellwood		Eseby E; Annie M	Nov 15, 15	Washn
Cronise, Mildred Lois		Clyde; Emma G	Mar 28, 17	Montg
Cronise, Terrace Susan		Esebay E; Annie M	Dec 13, 17	Washn
Cronise, Thurston Vincent		Paul T; Anna M	Apr 28, 14	Carrl
Croniser, Paul Neff		John L; Bertha May	Oct 4, 16	Washn
Cronislaw,		Edward; Katie	Jan 20, 19	Qu An
Cronk,		Chas L; Lena	Jun 17, 10	PrGeo
Cronk, Elsie Tippet		Joseph W; Bertha A	Jan 8, 15	Chas
Cronk, Elton Chester		Joseph W; Bertha A	Oct 28, 12	Chas
Cronley, Sadie Anne		Hugh; Ethel M	Nov 14, 11	PrGeo
Cronmiller, Virginia Carson		William C; Carrie A	Sep 3, 17	PrGeo
Cronshan, Wilbert Lambert		James H; Rosa	Jul 1, 18	Qu An
Cronshaw,		James; Rosie	Nov 8, 12	Qu An
Cronshaw,		James; Rosie	Jul 8, 15	Qu An
Cronshaw,		James H; Rosa	Oct 20, 12	Qu An
Cronshaw, Edward James		Edward; Katie	Jul 15, 13	Qu An
Cronshaw, Eldridge Price		Edward; Katie	Aug 2, 17	Qu An
Cronuse, Lizzie	(Twin)	Eli; Mary	Apr 15, 17	Howrd
Cronuse, Martha	(Twin)	Eli; Mary	Apr 15, 17	Howrd
Crook,		Herbert L; Mary Eliz	Dec 21, 10	Howrd
Crook, Charles Francis	(Twin)	Geo G; Nellie M	Dec 5, 17	Balto

Crook, Charles O	George O; Mary C	Mar 13, 19	Balto
Crook, Herbert Latourette	Herbert L; Mamie E	Mar 25, 16	Howrd
Crook, James George	George G; Nellie M	Mar 26, 12	Howrd
Crook, John Newton	Geo G; Nellie M	Oct 29, 15	Balto
Crook, Margaret	Howard; Jennie	May 9, 11	Balto
Crook, Mary Berneice	John J; Minnie M	Sep 5, 18	Howrd
Crook, Mary Catherine	George G; Nellie M	Oct 16, 13	Howrd
Crook, Mary LaDelia	Charles A; Mary E	Jul 18, 16	Howrd
Crook, Mary Veronica	John J; Minnie P	Oct 22, 16	Balto
Crook, Nellie Berrett (Twin)	Geo G; Nellie M	Dec 5, 17	Balto
Crook, Virginia	Charles A; Mary E	Sep 15, 12	Howrd
Crook, Clara Frances	Thomas B; Clara G	Aug 18, 18	Balto
Crooks, John Edward	J Ross; Gertrude E	Oct 22, 19	Balto
Crookshank, Jean Elizabeth	Fred Wm; Emma Mildred	Sep 24, 19	Washn
Croons, William Elmer (Blank M)	Solomon; Jennie	Jul 21, 17	Balto
Crop,	William; Margaret	Nov 8, 13	Cecil
Cropp, Earl Kepler	Edwin K; Mina M	Jun 25, 18	Garrt
Cropper,	Geo; Minnie	Jul 7, 17	Wostr
Cropper,	Geo W; Minnie	Oct 29, 18	Wostr
Cropper,	Gramie Jr;Annie	Jun 20, 16	Wostr
Cropper,	Henry; Maggie	Oct 17, 19	Wostr
Cropper,	Henry; Rosa	Feb 9, 13	Wostr
Cropper,	James; Alberta	Oct 30, 16	Wicom
Cropper,	James D; Mary V	May 14, 13	Wostr
Cropper,	James D; Mary V	Oct 14, 14	Wostr
Cropper,	James D; Mary V	May 17, 18	Wostr
Cropper,	James H; Alberta	May 20, 14	Wicom
Cropper,	Lyle R; Grace S	Jul 15, 17	Wostr
Cropper,	Mott; Minnie K	Aug 26, 14	Wostr
Cropper,	Sewell; Ella	Jun 1, 15	Wostr
Cropper, (Fisher P)	Sid; Bessie	Dec 10, 13	Wostr
Cropper,	Solamon; Jeneva	May 9, 13	Wostr
Cropper,	Solomon; Genever	Apr 20, 17	Wostr
Cropper,	Solomon; Gevevia	Sep 30, 18	Wostr
Cropper,	Wm; Bessie	Oct 26, 18	Wostr
Cropper, Annie Mary	William; Susie	Jul 10, 16	Wostr
Cropper, Arietta Frances	Turner F; Minnie E	May 26, 15	Wostr
Cropper, Beulah M	George R; Ethel E	May 9, 13	Kent
Cropper, Calvin Henry	Robert; Edna	Jun 2, 18	Wostr
Cropper, Carrie F (Schoolfield P)	Noah; Cecil	Mar 18, 18	Wostr
Cropper, Edward (Holden M)	Joshua; Louise	Mar 6, 18	Wostr
Cropper, Eleanor L	C P; Henrietta P	Jun 21, 16	Wostr
Cropper, Estes Frames	David A; Any L	Jun 13, 17	Wostr
Cropper, Florence Elizabeth	Horace; Edith	Sep 21, 16	Wostr
Cropper, Geo Edward	Wm; Emma	Feb 7, 13	Wostr

Crook, Charles O	George O; Mary C	Mar 13, 19	Balto
Crook, Herbert Latourette	Herbert L; Mamie E	Mar 25, 16	Howrd
Crook, James George	George G; Nellie M	Mar 26, 12	Howrd
Crook, John Newton	Geo G; Nellie M	Oct 29, 15	Balto
Crook, Margaret	Howard; Jennie	May 9, 11	Balto
Crook, Mary Bernaice	John J; Minnie M	Sep 5, 18	Howrd
Crook, Mary Catherine	George G; Nellie M	Oct 16, 13	Howrd
Crook, Mary LaDelia	Charles A; Mary E	Jul 18, 16	Howrd
Crook, Mary Veronica	John J; Minnie P	Oct 22, 16	Balto
Crook, Nellie Berrett (Twin)	Geo G; Nellie M	Dec 5, 17	Balto
Crook, Virginia	Charles A; Mary E	Sep 15, 12	Howrd
Crook, Clara Frances	Thomas B; Clara G	Aug 18, 18	Balto
Crooks, John Edward	J Rose; Gertrude E	Oct 22, 19	Balto
Crookshank, Jean Elizabeth	Fred Wm; Emma Mildred	Sep 24, 19	Washn
Croohs, William Elmer (Blank M)	Solomon; Jennie	Jul 21, 17	Balto
Crop,	William; Margaret	Nov 8, 13	Cecil
Cropp, Earl Kepler	Edwin K; Mina M	Jun 25, 18	Garrt
Cropper,	Geo; Minnie	Jul 7, 17	Wostr
Cropper,	Geo W; Minnie	Oct 29, 18	Wostr
Cropper,	Gramie Jr;Annie	Jun 20, 16	Wostr
Cropper,	Henry; Maggie	Oct 17, 19	Wostr
Cropper,	Henry; Rosa	Feb 9, 13	Wostr
Cropper,	James; Alberta	Oct 30, 16	Wicom
Cropper,	James D; Mary V	May 14, 13	Wostr
Cropper,	James D; Mary V	Oct 14, 14	Wostr
Cropper,	James D; Mary V	May 17, 18	Wostr
Cropper,	James H; Alberta	May 20, 14	Wicom
Cropper,	Lyle R; Grace S	Jul 15, 17	Wostr
Cropper,	Mott; Minnie K	Aug 26, 14	Wostr
Cropper,	Sewall; Ella	Jun 1, 15	Wostr
Cropper, (Fisher P)	Sid; Bessie	Dec 10, 13	Wostr
Cropper,	Solamon; Jeneva	May 9, 13	Wostr
Cropper,	Solomon; Genever	Apr 20, 17	Wostr
Cropper,	Solomon; Gevevia	Sep 30, 18	Wostr
Cropper,	Wm; Bessie	Oct 26, 18	Wostr
Cropper, Annie Mary	William; Susie	Jul 10, 16	Wostr
Cropper, Arietta Frances	Turner F; Minnie E	May 26, 15	Wostr
Cropper, Beulah M	George R; Ethel E	May 9, 13	Kent
Cropper, Calvin Henry	Robert; Edna	Jun 2, 18	Wostr
Cropper, Carrie F (Schoolfield P)	Noah; Cecil	Mar 18, 18	Wostr
Cropper, Edward (Holden M)	Joshua; Louise	Mar 6, 18	Wostr
Cropper, Eleanor L	C P; Henrietta P	Jun 21, 16	Wostr
Cropper, Estes Frames	David A; Any L	Jun 13, 17	Wostr
Cropper, Florence Elizabeth	Horace; Edith	Sep 21, 16	Wostr
Cropper, Geo Edward	Wm; Emma	Feb 7, 13	Wostr

Cropper, Grace Marian	Lyle R; Grace S	Sep 11, 15	Wcstr
Cropper, Hubbard A (Carsley P)	Casuers; Frances V	Jun 15, 17	Wostr
Cropper, John Edward Jr (Yuel P)	John E; Cecia	Jun 9, 19	Wostr
Cropper, John Gilmore	J Hanson; Olive	Sep 25, 19	Somer
Cropper, Leanna Virginia	Floyd; Elodie	Nov 6, 15	Somer
Cropper, Lemuel B Jr	L B; Ella F	Jun 19, 13	Wostr
Cropper, Leroy James	Turner F; Minnie E	May 7, 12	Wostr
Cropper, Lewis	Frank; Mary Elizabeth	Feb 14, 11	Wostr
* Cropper, Louis Francis	Francis H P; Mary E	Jan 16, 11	Wostr
Cropper, Mandy Elizabeth	Turner C; Minnie E	Jan 14, 10	Wostr
Cropper, Marcella Agness	Clifford R; Henirotta	Apr 3, 18	Wostr
Cropper, Marietta Ruth	Clifford P; Henrietta	Jan 16, 14	Wostr
Cropper, Maryland Clover	William W; Emma	Jul 24, 16	Wicom
Cropper, Mildred	Sewall S; Ella	Mar 6, 12	Wostr
Cropper, Ora Virginia	Thomas Jr; Edith	Jun 19, 19	Wostr
* Cropper, Russell Harry	Frank P; Mary Eliz	Oct 28, 12	Wostr
Cropper, Russell Harry	Frank P; Mary Eliz	Oct 28, 12	Wostr
Cropper, Russell M	Mott; Minnie	Apr 27, 13	Wostr
Cropper, Ruth	Thomas Q; Lora Edith	Apr 19, 16	Wostr
Cropper, Thelma Cumfort	Wm A; Bessie	May 8, 16	Wostr
Cropper, Turner Pershing	Turner F; Minnie Edna	Sep 30, 17	Wostr
Cropper, Virginia	Geo C; Minnie	Nov 10, 14	Wostr
Cropper, William	John H; Maggie L	May 1, 11	Wostr
Cropsey, Harland	----; Frances B	Dec 4, 18	An Ar
Crosby,	Albert; Lillian	Nov 8, 12	Alleg
Crosby,	Jacob M;Anna A	Dec 5, 16	Alleg
Crosby,	R Eldridge; Sarah E	May 8, 12	An Ar
Crosby,	Richard E; Sarah E	Oct 25, 14	An Ar
Crosby, (Johnson P)	Saml; Eva E	Aug 16, 14	Qu An
Crosby,	Thomas; Emma	Dec 16, 13	An Ar
Crosby, (Twin)	Wm F; Adeline	Aug 19, 12	An Ar
Crosby, (Twin)	Wm F; Adeline	Aug 19, 12	An Ar
Crosby, Annie Coleda	Harvey; Annie	Jan 31, 14	Alleg
Crosby, Edwin Charles	John; Mary G	Jul 20, 16	Talbt
Crosby, Geo Endsley	John; Eva	Dec 24, 10	Alleg
Crosby, Howard Hearne Jr	Howard H; Elizabeth	Jan 7, 16	Balto
Crosby, Hugh Richard	James L; Magdalen	Oct 10, 13	Balto
Crosby, Irene	Charles; Bertha	Jan 29, 10	An Ar
Crosby, James Henry	James L; Magdelene C	Sep 20, 18	Balto
Crosby, Jewell Noel	John W; Eva	Jan 19, 15	Alleg
Crosby, Justus Warner	John W; Mary G	Nov 21, 19	Talbt
Crosby, Kenneth Earl	Chas E; Myrtle	May 13, 18	Alleg
Crosby, Leo W	Harvey; Anna	Dec 17, 11	Alleg
Crosby, Leona Marguerite	James L; Magdalen	Oct 23, 14	Balto
Crosby, Lillian Alverda	Oregon; Grace	Jan 30, 19	Calvt

Crosby, Marcellus Virginia		Harvey; Ann	Jun 17, 16	Alleg
Crosby, Rena May		Richerd E; Sera E	Jan 24, 19	An Ar
Crosby, Thelma Gibson		John O; Grace	Mar 13, 15	Calvt
Crosby, William Thomas	(Fox P)	John; Annetta	Nov 21, 18	Balto
Crosby, Woodrow Wilson		John E; Gertrude	Jun 14, 18	Talbt
Crosco, Esther Elain		Tony; Stella G	Jul 5, 15	Garrt
Crosco, Kenneth Harold		Tona; Stella	Feb 8, 17	Garrt
Crosgrove,		John; Edith	Oct 2, 12	Alleg
Crosgrove, Charles Bernard		Edward L; Maggie E	Nov 22, 13	Alleg
Cross,		Ambrose; Charity	Nov 21, 10	Howrd
Cross,		Ambrose A; Helena	Mar 4, 11	Howrd
Cross,		Ambrose; Helene	Sep 19, 15	Howrd
Cross,		Andrew; Matilda	May 14, 12	Alleg
Cross,	(Bryant P)	Charles; Edith	Jan 23, 16	Balto
Cross,	(Needoms M)	David A; Emily F	Oct 13, 15	Howrd
Cross,	(Needham M)	David Albert; Emma F	Aug 2, 18	Howrd
Cross,		Earl; Nellie	Oct 12, 13	Alleg
Cross,		Edgar; Emma	Aug 11, 12	Washn
Cross,		Geo A; Linta	Oct 9, 12	Alleg
Cross,		Howard M; Arabelle	Feb 13, 17	Howrd
Cross,		J William; Minnie	Apr 26, 10	Washn
Cross,		Jas; Frantie	Jul 16, 10	Alleg
Cross,		James T; Frantie	Aug 23, 12	Alleg
Cross,		John R; Elizabeth	Jan 8, 14	Alleg
Cross,		Jno W; Anna	Jan 10, 19	Alleg
Cross,	(Sullivan M)	John T; Mary E	Apr 3, 18	Howrd
Cross,	(Hern P)	Lloyd; Margarette	Jul 2, 18	Talbt
Cross,		R Fred; Edna B	Sep 30, 18	PrGeo
Cross,		Raymond; Mary	Aug 19, 16	Carln
Cross,		Raymond J; Mary	Jan 14, 15	Carln
Cross,		Rufus F; Edna B	Nov 30, 14	PrGeo
Cross,		William; Minnie	Oct 27, 18	Washn
Cross,		William U; Margaret	Aug 28, 16	Qu An
Cross, Anna Mae Virginia		Charles Wyatt; Lottie	Sep 22, 13	Montg
Cross, Bertha Lavina		Richard G; Ida M	Aug 24, 10	Balto
Cross, Bertie Elizabeth		Daniel W; Myrtle V	Jun 2, 16	Balto
Cross, Beulah,		Lewellyn C; Mary Eliz	Jan 6, 18	Balto
Cross, Catherine		Guintino; Anna	Feb 6, 13	Balto
Cross, Charles		George; Bell	Jan 24, 15	Howrd
Cross, Charles Franklin		Charles; Anna	Apr 28, 11	Alleg
Cross, Charles H		Reginald; Emma	Jan 31, 14	Montg
Cross, Christine Berry		C Wyatt; Lottie L	Jun 25, 19	Montg
Cross, Clarence L		Jas L; Annie P	Nov 4, 16	Washn
Cross, Clarence McKinley		Luther S; Ella May	May 20, 10	Carrl
Cross, Dorothy Louise		Walter A; Jessie A	Jul 15, 15	Balto

Cross, Dorthy Elizabeth		Charles H; Florence I	Dec 17, 16	Harfd
Cross, Edward Clifton		Alfonsa; Rosa Virginia	Sep 14, 17	Kent
Cross, Edward Clifton		Alfonsa; Rosie Virginia	Nov 15, 17	Kent
Cross, Eleanor Ray		Albert; Grace E	Jul 19, 15	PrGeo
Cross, Elsie Mabel		Luther; Ella	Jun 21, 18	Carrl
Cross, Ephraim Blair		Charles E; Maud E	Aug 26, 12	Balto
Cross, Ethel Emily		Randall E; Ethel	May 12, 19	Balto
Cross, Ethel Wilmina		George; Isabelle	Aug 25, 10	Howrd
Cross, Eva Virginia	(King P)	George; Georgia C	Apr 18, 17	Howrd
Cross, Francis		Alexander; Eva	Nov 13, 12	Alleg
Cross, Francis Eugene Jr		Francis E Sr; Mable	Nov 15, 16	Wicom
Cross, Genevieve May		Edgar E; Emma R	Nov 10, 17	Washn
Cross, George		Howard M; Arebella	Jul 16, 19	Howrd
Cross, Gretchen Ellen		Harry D; Bessie M	Sep 22, 10	Balto
Cross, Helen Beverly		Chas H; Florence Ida	May 28, 19	Harfd
Cross, Helen Geneva		Charles E; Maud E	Sep 8, 10	Balto
Cross, Helen Loretta		Luther W; Marie J	Jan 22, 19	Alleg
Cross, Helen Marie	(Needham M)	David A; Emma F	Dec 28, 19	Howrd
Cross, Helena Va	(Kennedy M)	Howard L; Iola J	Oct 23, 14	Washn
Cross, Hellen Gladdis Gertrude		Asbury; Janie K	Sep 25, 16	Balto
Cross, Herbert Thomas		John T; Mary	Aug 6, 19	Howrd
Cross, Hugh O'Connor		Hugh; Helen	Sep 4, 19	Balto
Cross, Ira J		John T; Eva J	Jul 2, 11	Carrl
Cross, James Luther		Allex; Eva	Dec 22, 17	Alleg
Cross, Katherine Oliviae		Edward H; Mary M	Jan 23, 10	Howrd
Cross, Laura Virginia		Edward H; Mary M	May 10, 13	Howrd
Cross, Leona		Edgar E; Emma R	Dec 23, 10	Washn
Cross, Lillian Mary		Charles L; Mary E	Feb 16, 15	Balto
Cross, Margaret Elizabeth		Alex; Eva	Aug 2, 14	Alleg
Cross, Margret Elilth		Walter; Amanda I M	Feb 4, 16	Montg
Cross, Marjorie Alice		Albert; Grace E	Nov 13, 17	PrGeo
Cross, Mary		Charles L; Mary E	Mar 27, 14	Balto
Cross, Mary Ann		Bashor; Mary	Sep 28, 15	Carrt
Cross, Mary Edith		James E; Mary C	Feb 2, 17	Balto
Cross, Nancy		Ambrose; Helina	Apr 10, 13	Howrd
Cross, Oddie Bowen		Joseph L; Mattie B	Dec 8, 13	PrGeo
Cross, Ralph Woodville		Joseph L; Mattie	Jun 24, 15	PrGeo
Cross, Rebecca E		Wm D; Ida	Jan 30, 15	Howrd
Cross, Richard Lee		Charles W; Annie M	Jun 6, 15	Alleg
Cross, Robt		Jas; Ella	Nov 24, 15	Carrl
Cross, Robert J Jr		Robert J; Emma D	May 10, 15	Alleg
Cross, Rose Ella		Charles W; Annie	Dec 13, 17	Alleg
Cross, Russell Sylvester	(Shaw M)	Cornelius; Bertha V	Sep 8, 10	Washn
Cross, Ruth Marie		Edgar E; Emma	Apr 12, 19	Washn
Cross, Ruth Vernon		Ambler B; Blanche	Sep 24, 14	Alleg

Cross, Sophy Lavinia	Lewis H; Mary E	May 5, 11	Washn
Cross, Vivian Gertrude	James A; Katie	Nov 5, 16	PrGeo
Cross, Walter Agustus Jr	Walter A; Jessie A	Feb 15, 13	Balto
Cross, Walter Emory	Walter; Amanda Ida M	Nov 10, 17	Montg
Cross, Wm	William; ----	May 20, 11	Cecil
Cross, William U Jr	Wm U; Margaret	Jan 29, 19	Qu An
Crosse, David Hammond	Charles W; Frances L	Jan 8, 15	An Ar
Crossley, Dorathy Carry	Unit F; Dorathy	Aug 16, 14	Balto
Crossley, Elias Cox	Samuel G; Alace R	Aug 16, 12	Qu An
Crossley, Kenneth Taylor	Clarence R; Emily G	Mar 14, 10	Cecil
Crossley, Samuel Godfrey	Samuel G; Alice R	Jul 19, 10	Qu An
Crossley, Thomas Risdon	Unit F; Dorothea A M	Mar 22, 16	Balto
Crossman, Charles William	Ludwig; Alvina	Nov 16, 11	PrGeo
Crossman, Marguerite Augusta	Ludwig L; Alvina	Mar 29, 13	PrGeo
Crosswhite, Henry Milton (Twin)	Henry M; Alberta	Mar 26, 19	PrGeo
Crosswhite, Mary Eleanor (Twin)	Henry M; Alberta	Mar 26, 19	PrGeo
Croston,	James Eli; Carrie A	Nov 13, 11	Alleg
Croston,	James Ely; Carrie A	Nov 1, 13	Alleg
Croston, Edna Gertrude	Wm C; Mary T	Dec 11, 15	Alleg
Croswell,	Frank; Mary	Oct 5, 10	Somer
Croswell,	Roger; Mary E	Jun 24, 14	Somer
Croswell,	Wm; Delia	May 19, 15	Somer
Croswell, Charlotte Thresa	William; Lelia	Jan 9, 17	Talbt
Croswell, Earl Peirson	Willard C; Ella	Feb 20, 14	Somer
Croswell, Edith (Crowell)	Henry J; Cora	May 21, 12	Dorch
Croswell, Edna Frances	Ward R; Edna Louise	Dec 19, 18	Somer
Croswell, Elizabeth Vinnetta	Rodger Thos; Mary E	Sep 20, 19	Somer
Croswell, Emma Virginia	Roger T; Mary	Sep 14, 17	Somer
Croswell, G Waters	George; Addie	Dec 25, 16	Somer
Croswell, Hellen E (Jenkins M)	Henry; Estela	Feb 14, 15	Talbt
Croswell, Hilda	Frank; Mary	Jul 19, 15	Somer
Croswell, Margaret Anne	Omer J; Margaret A	Jul 4, 17	Somer
Croswell, Preston Lee	Lit; Sarah	Mar 21, 17	Somer
Croswell, William Robert	William N; Lelia	Nov 17, 15	Talbt
Crothers,	Harvey; Elizabeth	Mar 3, 15	Cecil
Crothers,	William J; Daisy A	Jan 7, 10	Fredk
Crothers,	Wm J; Daisy A	Feb 24, 12	Fredk
Crothers,	William J; Daisy A	Aug 17, 13	Fredk
Crothers, Adelaid Rebecca	Harvey C; Mary Eliz	Sep 20, 17	Cecil
Crothers, Alfred Jr	Alfred; Katharayne	Oct 11, 16	Cecil
Crothers, Dorothy Helen	George H; Mary J	Feb 7, 17	Cecil
Crothers, Emerson Lane	Emerson R; Maude P	Jan 29, 19	Cecil
Crothers, Helen M	Alfred T; Katharine	May 2, 14	Cecil
Crothers, Helen May	Watson A; Elsie	Feb 12, 12	Washn
Crothers, Leona A	George H; Mary J	Jan 27, 11	Cecil

Cross, Sophy Lavinia	Lewis H; Mary E	May 3, 11	Washn
Cross, Vivian Gertrude	James A; Katie	Nov 5, 16	PrGeo
Cross, Walter Agustus Jr	Walter A; Jessie A	Feb 15, 13	Balto
Cross, Walter Emory	Walter; Amanda Ida M	Nov 10, 17	Montg
Cross, Wm	William; ----	May 20, 11	Cecil
Cross, William U Jr	Wm U; Margaret	Jan 29, 19	Qu An
Crosse, David Hammond	Charles W; Frances L	Jan 8, 15	An Ar
Crossley, Dorathy Carry	Unit F; Dorathy	Aug 18, 14	Balto
Crossley, Elias Cox	Samuel G; Alace R	Aug 16, 12	Qu An
Crossley, Kenneth Taylor	Clarence R; Emily G	Mar 14, 10	Cecil
Crossley, Samuel Godfrey	Samuel G; Alice R	Jul 19, 10	Qu An
Crossley, Thomas Risdon	Unit F; Dorothea A M	Mar 22, 16	Balto
Crossman, Charles William	Ludwig; Alvina	Nov 16, 11	PrGeo
Crossman, Marguerite Augusta	Ludwig L; Alvina	Mar 29, 13	PrGeo
Crosswhite, Henry Milton (Twin)	Henry M; Alberta	Mar 26, 19	PrGeo
Crosswhite, Mary Eleanor (Twin)	Henry M; Alberta	Mar 26, 19	PrGeo
Croston,	James Eli; Carrie A	Nov 13, 11	Alleg
Croston,	James Ely; Carrie A	Nov 1, 13	Alleg
Croston, Edna Gertrude	Wm G; Mary T	Dec 11, 15	Alleg
Croswell,	Frank; Mary	Oct 5, 10	Somer
Croswell,	Roger; Mary E	Jun 24, 14	Somer
Croswell,	Wm; Delia	May 19, 15	Somer
Croswell, Charlotte Thresa	William; Lelia	Jan 9, 17	Talbt
Croswell, Earl Peirson	Willard C; Ella	Feb 20, 14	Somer
Croswell, Edith (Crowell)	Henry J; Cora	May 21, 12	Dorch
Croswell, Edna Frances	Ward R; Edna Louise	Dec 19, 18	Somer
Croswell, Elizabeth Vinnetta	Rodger Thos; Mary E	Sep 20, 19	Somer
Croswell, Emma Virginia	Roger T; Mary	Sep 14, 17	Somer
Croswell, G Waters	George; Addie	Dec 25, 16	Somer
Croswell, Hellen E (Jenkins M)	Henry; Estela	Feb 14, 15	Talbt
Croswell, Hilda	Frank; Mary	Jul 19, 15	Somer
Croswell, Margaret Anne	Omar J; Margaret A	Jul 4, 17	Somer
Croswell, Preston Lee	Lit; Sarah	Mar 21, 17	Somer
Croswell, William Robert	William N; Lelia	Nov 17, 13	Talbt
Crothers,	Harvey; Elizabeth	Mar 3, 15	Cecil
Crothers,	William J; Daisy A	Jan 7, 10	Fredk
Crothers,	Wm J; Daisy A	Feb 24, 12	Fredk
Crothers,	William J; Daisy A	Aug 17, 13	Fredk
Crothers, Adelaid Rebecca	Harvey C; Mary Eliz	Sep 20, 17	Cecil
Crothers, Alfred Jr	Alfred; Katharayne	Oct 11, 16	Cecil
Crothers, Dorothy Helen	George H; Mary J	Feb 7, 17	Cecil
Crothers, Emerson Lane	Emerson R; Maude P	Jan 29, 19	Cecil
Crothers, Helen M	Alfred T; Katharine	May 2, 14	Cecil
Crothers, Helen May	Watson A; Elsie	Feb 12, 12	Washn
Crothers, Leona A	George H; Mary J	Jan 27, 11	Cecil

Crothers, Margaret S	Guy; Etta	Apr 30, 10	Cecil
Crothers, Philip	Robert; Sarah F	Mar 10, 14	Cecil
Crounse, J Pearl	Earnest; Georgeanna	May 25, 10	Harfd
Crouch,	George B; M Ethel	Dec 3, 18	Wicom
Crouch,	James W; Annie Thos	Nov 18, 12	Qu An
Crouch,	Lester; Mildred A	Jun 27, 12	Kent
Crouch,	William C; Edna	Sep 17, 12	Wicom
Crouch,	William L; Annie	Dec 18, 12	Cecil
Crouch, Alford	Amos; Mary	Aug 17, 16	Kent
Crouch, Alfred Swoyer	Thos R; Lydia A	Dec 22, 15	Cecil
Crouch, Arthur	John; Annie	Jan 26, 15	Wicom
Crouch, Dorothy Loraine	Benjamen; Dorothy	Feb 7, 19	Cecil
Crouch, Edith	Amus; Mary	Sep 26, 13	Kent
Crouch, Frank Thompson	Frank T; Mary L	Dec 23, 14	Balto
Crouch, Holmes Forester	Homer H; Mary P	Jan 31, 19	StMar
Crouch, Julian	Benjamin; Dorothy	Oct 21, 17	Cecil
Crouch, Louis Henrick	Alvin; Emelia E	Nov 26, 10	Cecil
Crouch, May	Amus; Mary	Nov 23, 14	Kent
Crouch, Richard Edward	William J; Mattie M	Jul 27, 15	Balto
Crouch, Susie Bernice	Charles W; Grace F	Jul 25, 13	Kent
Croucher, Catherine Elizabeth	John T; Elizabeth C	Aug 28, 18	Balto
Crough, Elsie May	John Thomas; Helen B	Jun 23, 17	Balto
Crough, Hilda Elizabeth	John T; Helen B	Sep 21, 15	Balto
Crouse,	Elmer; Hazel	May 20, 10	Carln
Crouse,	Elmer; Hazel	Aug 15, 12	Carln
Crouse,	Elmer; Hazel	Sep 23, 13	Carln
Crouse,	George C; Fannie	Oct 27, 11	Fredk
Crouse,	John H; Mary	Mar 7, 12	Fredk
Crouse,	Lewis G; Maud A	Jul 24, 11	Fredk
Crouse,	Monroe; Katie	Sep 2, 14	Qu An
Crouse, Alice Josephine	Charles T; Sarah E	Apr 11, 10	An Ar
Crouse, Anna Madeline	Paul T; Anna M	Nov 30, 15	Carrl
Crouse, Annie E	Lewis G; Maud A	Aug 13, 14	Fredk
Crouse, Bessie	William; Anna	Dec 29, 16	An Ar
Crouse, Catherine	----; Martha R	Feb 17, 13	Carrl
Crouse, Charles E	George E; Fanny V	Jan 12, 14	Fredk
Crouse, Charles William (Grove P)	Ed; May	Jul 23, 18	Fredk
Crouse, Chester	Herbert I; Elizabeth J	Jun 10, 17	Balto
Crouse, Della Josephine	Charles; Margaret J	Sep 12, 14	Balto
Crouse, Dorothy	U Grant; S Berton	Aug 25, 13	Carrl
Crouse, Dorothy May	James H; Helen	Oct 8, 16	An Ar
Crouse, Eleanor Louise	John; Mary F	May 15, 14	Fredk
Crouse, Evelyn Marie	Glennie P; Cora M	Jun 28, 17	Carrl
Crouse, Florence O (Shockney P)	William; Martha R	Jun 24, 14	Carrl
Crouse, Frederick Roger	Wilfred H; Carrie A	May 9, 19	Carrl

Crouse, Glen Waldo		Harry G; Amanda	Oct 21, 14	Carln
Crouse, Harry G Jr		Harry G; Amanda	Apr 17, 19	Carln
Crouse, Helen Edna		Harry G; Amanda	Jan 14, 13	Carln
Crouse, Helen Louise		Harry J; Mary L	Feb 16, 14	Carrl
Crouse, Helen Margaret		B Frank; Bessie	Oct 21, 10	Carrl
* Crouse, Helen Shriner		Frank; Bessie Bowers	Oct 21, 12	Carrl
Crouse, Henry Walter		George A; Elizabeth	May 22, 14	An Ar
Crouse, Herold Aubry		Lorenzo A; Kessie V	Oct 25, 18	Chas
Crouse, Louis William		John Wm; Carrie M	Jun 5, 13	Fredk
Crouse, Marie Garnet		Walter C C; Marie M	Oct 18, 17	Fredk
Crouse, Mary Anna		Wm J; Bertha M	Dec 13, 15	Washn
Crouse, Mary Elizabeth		Harry J; Mary Helen	Oct 31, 18	Carrl
Crouse, Norman Lewis		George E; Fannie V	Jun 4, 16	Fredk
Crouse, Pauline Virginia		Lewis G; Maud A	Jun 12, 16	Fredk
Crouse, Raymond Wilson		Iram; Sadie	Nov 19, 18	Carln
Crouse, Rosa	(Reely P)	J A; Rosa	Nov 11, 14	Howrd
Crouse, Rosalie Alvana		Jacob S; Annie C	Apr 29, 10	Carrl
Crouse, Russell		Charles T; Sarah E	Mar 8, 12	An Ar
Crouse, Samuel Thomas		Samuel T; Fredia	May 27, 17	An Ar
Crouse, William Luther		Lewis G; Maud A	Feb 24, 19	Fredk
Crout,		William C; Edna M	Dec 6, 14	Wicom
Crout, Dorothy Ellen		Wm E Jr; Elsie M	Aug 17, 15	Balto
Croute, Maurice Elliott	(Twin)	Joseph W; Bertha A	Jul 6, 17	Chas
Croute, Mildred Eula	(Twin)	Joseph W; Bertha A	Jul 6, 17	Chas
Crouthamel, Wm Jas		Wm J; Irma	Nov 21, 15	PrGeo
Crow,		Geo H; Wilmie	Mar 11, 12	Alleg
Crow,		Richard; Sarah	Feb 9, 14	Alleg
Crow,		Walter; Agnes	Apr 29, 14	Alleg
Crow,	(Smith P)	William; May	Jul 20, 11	Alleg
Crow, Anna Catherine		Wm D; Stella	Dec 12, 19	Alleg
Crow, Cecil Albert		George; Wilma	Jun 12, 15	Alleg
Crow, Chester Brown		Charles; Annie	Nov 9, 10	Alleg
Crow, Earl		Clarence; Sarah	Aug 10, 12	Alleg
Crow, Ethel May		Winfield H; Myrtle M	Nov 9, 17	Alleg
Crow, Eveline		Ceaph; Eveline	Aug 29, 12	Alleg
Crow, Francis Geraldine		John D; Annie V	Apr 19, 14	Alleg
Crow, Francis Isabelle		Owen B; Ella	Jan 3, 11	Kent
Crow, Freda Virginia		George H; Wilma	Dec 21, 18	Alleg
Crow, Harry George		Harry George; Lena M	Apr 22, 19	Talbt
Crow, Isabella Regena		Clarence; Sarah	Jan 4, 10	Alleg
Crow, John Forrest		John; Annie	Jan 13, 12	Alleg
Crow, Joseph A	(Twin)	Walter; M Agnes	Sep 22, 12	Alleg
Crow, Leroy		Wm Edward; Rose	May 28, 13	Alleg
Crow, Louis Collins	(Twin)	Walter; M Agnes	Sep 22, 12	Alleg
Crow, Margaret		Ellsworth; Maggie	Mar 16, 12	Alleg

Crow, Martha		Walter A; Mary A	May 2, 15	Alleg
Crow, Mildred		William; Edith	Jan 2, 16	Alleg
Crow, Paul Emory		John;Annie	Aug 19, 16	Alleg
Crow, Rebecca Naudain		Wm R; Annie N	Jun 17, 17	Kent
Crow, Robert Ferman		Chas; Clara	Oct 13, 15	Alleg
Crow, Rose		Wm E; Rose	Apr 5, 16	Alleg
Crow, Rose Mary		Walter; Agnes	Oct 20, 18	Alleg
Crow, Ryland Cochran		Wm R; Annie N	Apr 29, 15	Kent
Crow, Viola May		Harry G; Leona M	Aug 20, 15	Talbt
Crow, William R		William R; Annie	Jan 12, 12	Kent
Crowbert,		John; Theresa	Dec 30, 14	Carrl
Crowder,		James T; R M	Aug 29, 14	StMar
Crowder, Amy Lucille		John L; Mary D	Feb 16, 15	StMar
Crowder, Anna May		Edward; Annie	May 9, 14	Balto
Crowder, Charles F		Charles; Ida	May 11, 14	Balto
Crowding,		Edward F; Rachel	Jul 2, 12	Kent
Crowding, Edward F		Edward F; Rachel E	Dec 6, 10	Kent
Crowdy,		James; Isabella	Dec 2, 12	An Ar
Crowdy,		Simond; Lizzie	Nov 10, 10	PrGeo
Crowdy, Dorthy B		Simon; Elizabeth	Oct 9, 18	PrGeo
Crowdy, Ellen	(Brown M)	James; Emma	Dec 11, 19	An Ar
Crowdy, Lea Rogie		----; Estelle	Apr 28, 17	PrGeo
Crowdy, Ramion,	(Moris P)	Iclious; Martha	Apr 2, 19	PrGeo
Crowdy, Simon		Simon; Elizzie	Sep 26, 13	PrGeo
Crowdy, Simon		Simon; Lizzie	Feb 3, 16	PrGeo
Crowe,		George; Jennie	Apr 26, 10	Alleg
Crowe,		Samuel; Annie	Jul 19, 19	Frodk
Crowe,		William; Mary	May 11, 14	Alleg
Crowe,		William; Mary	May 13, 16	Alleg
Crowe, Beulah		William; Mary	Jul 16, 12	Alleg
Crowe, Carl Raymon		Samuel W; Grace A	Jan 24, 17	Garrt
Crowe, Catherine		William; Rose	Jun 4, 19	Harfd
Crowe, Charles Frederick		Roy E; Clara	Dec 26, 13	Garrt
Crowe, David Stephen		William; Rose	Oct 12, 13	Harfd
Crowe, Earnest		Earnest; Lida	Oct 13, 18	Carrl
Crowe, Edith V		Frederic; Edith	Dec 19, 17	Alleg
Crowe, Elbert W		Roy E; Clara L	Dec 17, 18	Garrt
Crowe, Elsie Virginia		J C; Avelie	Oct 17, 15	Alleg
Crowe, Fay		Edward; Emma	Apr 9, 16	Garrt
Crowe, Francis		Clarence; Sarah E	Aug 18, 18	Alleg
Crowe, Franklin W		Walter J; Auguste	Nov 27, 15	Dorch
Crowe, George Leroy		Allen; Rella	May 2, 17	Alleg
Crowe, Hilda		William; Mary Edith	Aug 1, 17	Alleg
Crowe, Hilda Pearl		Roy; Clara	Jan 6, 17	Garrt
Crowe, Irvin John		William T; Louisa	Aug 23, 15	Cecil

Crowe, Jack Rodney	William; Mary	Jan 3, 12	Alleg
Crowe, James Francis	Wm Edward; Rose	Jan 18, 19	Alleg
Crowe, James W	Roy E; Clara	Apr 1, 15	Garrt
Crowe, John Robert	Earnest; Leda	Jun 25, 19	Carrl
Crowe, John William	William; Rose	Aug 21, 16	Harfd
Crowe, Katharine Mary	Charles; Susan	Sep 23, 15	Balto
Crowe, Katheleen B	Earl M; Pearl	Jul 23, 18	Garrt
Crowe, Kenneth Orvel	Orville P; Leota E	Jun 29, 18	Garrt
Crowe, Leroy Elsworth	Wm Edward; Rose	Jul 11, 14	Alleg
Crowe, Madeline Eloise	Allen; Nella	Aug 15, 19	Alleg
Crowe, Mary Francis	Walter; Mary A	Mar 3, 12	Dorch
Crowe, Nina Isabel	Jno W; Lucy M	Feb 17, 18	Montg
Crowe, Orville	William; Mary	Apr 21, 18	Alleg
Crowe, Ralph F	Fred; Edith	Oct 15, 14	Alleg
Crowe, Reymond	Roy; Clara	Sep 17, 12	Garrt
Crowe, Robert F	Fred; Edith	Nov 1, 13	Alleg
Crowe, Roy Larue	Roy; Elsie	Mar 17, 10	Garrt
Crowe, Russell Fisher	Walter J; Augusta	May 17, 17	Dorch
Crowe, William Kenneth	William; Mary Edith	Dec 23, 19	Alleg
Crowel,	Carroll; - Butler	Mar 7, 18	Harfd
Crowel,	Carroll; - Butler	Jun 25, 19	Harfd
Crowel,	Carroll; May	Feb 9, 15	Harfd
Crowel,	Charles; - Irvin	Nov 11, 18	Harfd
Crowel,	Charles; - Irvin	Jan 29, 16	Harfd
Crowel,	Charles; - Irvin	Oct 8, 17	Harfd
Crowel,	Charles; Mollie	Mar 29, 14	Harfd
Crowel,	Martin Harry; Cora	Nov 21, 16	Washn
Crowel,	Wilson; - Cunningham	Oct 26, 18	Harfd
Crowel, Annie May (Twin)	Harry M; Cora M	May 25, 12	Washn
Crowel, Mildred Elizabeth	Harry M; Cora M	Sep 13, 15	Washn
Crowel, Naoma Virginia (Twin)	Harry M; Cora M	May 25, 12	Washn
Crowel, Ralph Henry	Harry H; Cora M	Jun 19, 13	Washn
Crowel, Webster	Caroll; - Butler	Apr 23, 16	Harfd
Crowell,	Anthony M; Effie L	Jan 25, 15	PrGeo
Crowell, Edith (Croswell)	Henry J; Cora	May 21, 12	Dorch
Crowell, James Lee	Albert; Katherine	Aug 18, 19	Washn
Crowfis, Lilly Irene	Sam J; Fannie	Mar 17, 15	Alleg
Crowfis, Mary Susan	Samuel J; Fannie	Nov 21, 13	Alleg
Crowl,	Harry M;Cora M	Oct 23, 19	Fredk
Crowl,	W Wilson; Nellie	Jan 1, 17	Harfd
Crowl, Austona	Harry M; Cora M	Jan 10, 18	Fredk
Crowl, Charles Wm	Charles H; Emma P	May 19, 13	Carrl
Crowl, David	Earnest; Leta	Nov 3, 15	Carrl
Crowl, Earnest	Earnest; Lida	Oct 13, 17	Carrl
Crowl, Guy	William H; Eva V	Jan 30, 14	Carrl

Crowl, Ida Priscilla	Walter L; Hannah L	Nov 10, 17	Harfd
Crowl, Irvin John	Edward R D; Emma J	Mar 17, 13	Fredk
Crowl, James H	Walter; Mary	Mar 10, 15	Harfd
Crowl, John Swink	Edgar A; Mary B	Nov 8, 10	Washn
Crowl, Lewis	Lewis F; Rosie A	Apr 3, 16	An Ar
Crowl, Mary Evelyn	Wm H; Eva V	Feb 8, 17	Carrl
Crowl, Paul	Edward; Emma	Oct 13, 15	Fredk
Crowley, Elizabeth Hamilton	David H; Sarah	Oct 7, 18	Balto
Crown,	Jno O; Mary	Nov 22, 10	Montg
Crown,	Thomas; Virgie	Jul 2, 15	Montg
Crown, Dorthy Louise	Francis H; Carolina A	Mar 31, 16	PrGeo
Crown, Guy LeRoy	Roy L; Vinnie Fay	Oct 6, 19	Montg
Crown, Harvey	E W; Mamie	Nov 7, 11	Montg
Crown, John E	Richard T; Grace M	Feb 8, 15	Montg
Crown, Joseph Neal	Roy L; Jinnie L	Sep 26, 18	Montg
Crown, Pauline Katherine	John W; Blanche K	May 3, 15	PrGeo
Crown, William	John; Mary	Mar 26, 11	Montg
Crowner,	Benjamin O; Katharine	Oct 28, 10	An Ar
Crowner, (Offer M)	Chas; Lurena	Mar 14, 18	An Ar
Crowner, (Offer M)	Jas Albert; Flora	Jun 6, 14	An Ar
Crowner, (Turner M)	John H; Florence	Sep 9, 15	An Ar
Crowner,	John Henry; Jeanetta	Nov 11, 12	An Ar
Crowner, (Johnson P)	Luther; Henrietta	Dec 5, 14	An Ar
Crowner,	Robert; Gace M	Jun 8, 10	An Ar
Crowner,	Robert; Grace M	Jul 15, 11	An Ar
Crowner, Alice	William; Charlottie	Dec 31, 18	An Ar
Crowner, Benjamin	Benjamin; Margaret	Jul 8, 15	An Ar
Crowner, Charles Harold	Benjamin; Margaret	Feb 11, 11	An Ar
Crowner, Charles Franklin	Chas H; Sarena	Jul 14, 19	An Ar
Crowner, Clarence Monroe	Robt; Elenor	Mar 20, 18	An Ar
Crowner, Della	Robert; Elnora Davis	Dec 5, 10	An Ar
Crowner, Eden	William;Lottie	Apr 8, 15	An Ar
Crowner, Ethel Virginia	Charles; Rebecca	Dec 10, 19	An Ar
Crowner, Fanny M	James; Mary	Sep 30, 14	An Ar
Crowner, Geneva Ray	Samuel L; Susie	Oct 20, 15	Howrd
Crowner, George	James; Mary	Oct 17, 18	An Ar
Crowner, Harriett Ann	Benjamin; Margaret A	Sep 3, 17	An Ar
Crowner, Hilda Marie	Robert; Marceline	Sep 24, 19	An Ar
Crowner, James (Scott M)	James; Aurida	Dec 2, 19	An Ar
Crowner, Joseph J	Samuel; Susan R	Aug 9, 14	Howrd
Crowner, Lester Leroy	Harry R; Christiana E	May 16, 16	Washn
Crowner, Matilda	Robert; Elnor	Sep 26, 15	An Ar
Crowner, Pauline (Brundy P)	Robert; Doreen	Nov 20, 17	An Ar
Crowner, Rachel Janetta	Benj; Katherine	May 8, 13	An Ar
Crowner, Randolf	William; Charolett	Jul 15, 17	An Ar

Crowney, Richard	William J; Birdie	May 1, 18	Balto
Crownfield, David Ring	Albert C; Laura	Oct 2, 13	Balto
Crownfield, Richard Graham	Albert C; Laura	Nov 30, 10	Balto
Crownhart, Floyd Gooding	Floyd A; Mary K	Apr 29, 15	Kent
Crownmer, Mildred Marie	Harry L; Ethel M	Oct 4, 19	Carrl
Crowson,	Wade H; Minnie P	Oct 9, 15	Somer
Crowther, Bertha Cecelia	Wm A; Iva C	Jun 13, 19	Harfd
Crowthers, Altha Beatrice (Twin)	Wm A; Mary C Have	Sep 16, 10	PrGeo
Crowthers, Andrew Woodrow	Watson A; Bessie	Oct 28, 16	Washn
Crowthers, George Franklin	W Abraham; Bessie	Sep 13, 17	Washn
Crowthers, Harold Ellsworth(Twin)	Wm A; Mary C Have	Sep 16, 10	PrGeo
Croxson, Theresa	Harry; Stella	Feb 24, 11	Harfd
Crozen, Mabel (Dennis)(Little P)	John; Lelia	Apr 18, 16	Harfd
Crube, Dennis	John; Anna	Apr 18, 10	An Ar
Crube, Hilda Lottie	John L; Theresa J	Jan 11, 13	An Ar
Crue,	Harry E; Mary Annette	Mar 17, 19	Balto
Crue, Elsie Edwina	Harry E; Mary A	Dec 16, 15	Balto
Cruger, Dorethy Jean	N W; Ethel	Jul 10, 19	Kent
Cruikshank, Alice G	Thomas C; Julia E	Jan 11, 14	Kent
Cruikshank, Helen Halsey	Harrison; Dabney N	Nov 1, 19	PrGeo
Cruise, Ida	Robert; Lucy	May 7, 11	Alleg
Cruise, Mary	Robert; Mary	Mar 27, 11	Alleg
Cruiser, Mary Elizabeth	Geo W; Elmira	Sep 18, 18	Carln
Cruit, Elizabeth Evelyn	Walter W; Emma I	Feb 23, 15	Montg
Cruit, Hilda May	Walter W; Emma I	May 20, 17	Montg
Cruit, Norman Eugene	Walter W; Emma I	Aug 9, 19	Montg
Cruitt, Charlott Kathryne	Luther R; Kathryne	Oct 27, 14	Montg
Cruitt, Edward Deller	Luther; Kathryn	Feb 5, 16	Montg
Cruitt, George Lewis Jr	George L; Louise May	Mar 19, 16	An Ar
Cruitt, Helen Francis	Walter W; Emma I	Nov 7, 10	Montg
Cruitt, Lulamay	George L; Louise May	Apr 15, 14	An Ar
Crum,	Albert M; Eva M	Jan 7, 10	Fredk
Crum,	Albert W; Eva M	Nov 22, 15	Fredk
Crum,	Alner; Eva	Jul 10, 12	Fredk
Crum,	Alner; Eva	Oct 6, 13	Fredk
Crum,	Frank; Naoma	May 13, 15	Howrd
Crum,	Frank; Nona	Jan 31, 18	Howrd
Crum,	Frank; Nora	Nov 5, 13	Howrd
Crum,	Hanson; Catharine	Aug 15, 13	Fredk
Crum,	Hanson; Catharine	Dec 4, 14	Fredk
Crum,	Hanson; Catharine	Sep 24, 18	Fredk
Crum,	Harry; Grace	May 21, 14	Fredk
Crum,	Harry; Jennie	Jun 7, 13	Washn
Crum,	Harry D; Jennie E	Dec 5, 14	Washn
Crum,	Henry; - Etzler	Nov 21, 16	Fredk

Crum,	John D; Annie S	Jun 3, 17	Fredk
Crum,	John David; Anna S	Nov 8, 19	Fredk
Crum,	John M; Mazie	May 20, 18	Fredk
Crum,	Roy; Zella	Jul 8, 13	Fredk
Crum,	Sterley; Amy M	Feb 24, 16	Fredk
Crum,	William; Sarah	Jul 27, 13	Fredk
Crum,	William S; Mamie M	Jul 3, 10	Fredk
Crum, Alice Caroline	Emory C; Ethel M	Mar 3, 13	Fredk
Crum, Arthur Lee	Claude; Hazel	Apr 7, 15	Fredk
Crum, Beverly Genevieve	G R; Grace E	May 12, 15	Fredk
Crum, Byron Curby	William S; Mamie M	Feb 27, 14	Carrl
Crum, Edwin	Edwin; Hellen	Nov 20, 14	Fredk
Crum, Elizabeth	Elmer; Annie	Apr 23, 12	Fredk
Crum, Evelyn	Edward H; Helen I	Feb 17, 17	Fredk
Crum, Evelyn	Wm S; Mamie M	Mar 27, 15	Carrl
Crum, Evelyn Pauline	William A; Sarah J	Jun 16, 16	Fredk
Crum, George Daniel	Harry D; Jannie E	Jan 8, 10	Washn
Crum, Geo F	Frank; Nora	Apr 10, 10	Balto
Crum, Glenn Meredith	Glenn R; Ena E	May 6, 18	Fredk
Crum, Godfrey Benedict	Lewis E; Annie	May 16, 18	Fredk
Crum, Goldie May	Sterling E; Amy	May 10, 14	Fredk
Crum, Harol Frederick	William; Marie	Oct 12, 12	Fredk
Crum, Harriet Louise	Clarence R; Helen Ada	Mar 11, 17	Fredk
Crum, Helen Louise	Sterley E; Amy E	Sep 20, 17	Fredk
Crum, Henry	George H; Mamie	Jan 1, 10	Fredk
Crum, James Ward	Claud R; Hazel M	Jan 13, 14	Fredk
Crum, John Franklin	John; Stella	Feb 12, 10	Fredk
Crum, Leroy Irvin	LeRoy; Phoebe	Nov 9, 17	Fredk
Crum, Lillie Jane	Albert W; Eva M	Mar 4, 18	Fredk
Crum, Lorraine Hartman	Paul; Gertrude	May 24, 18	Fredk
Crum, Margaret	Millard E; Clara E	Oct 25, 16	Fredk
Crum, Margaret Louise	Walter E; Mary R	Jul 27, 19	Fredk
Crum, Mary Catherine	Frank T; Panxy Irene	Feb 23, 19	Fredk
Crum, Mildred Helena	Milton; Mazie	Apr 2, 17	Fredk
Crum, Nellie Viola	Henry C; Nellie V	Apr 29, 15	Fredk
Crum, Norman Harold	Claude R; Hazel M	Jun 20, 16	Fredk
Crum, Orman H	William A; Sarah Jane	Sep 29, 18	Fredk
Crum, Paul Groshon	William S; Mamie	Aug 23, 17	Carrl
Crum, Ralph Eugene	Sterley E; Amy E	Apr 23, 19	Fredk
Crum, Rayman William	Harry; Jennie	Nov 6, 17	Washn
Crum, Spencer	Henry C; Nellie Viola	Jan 15, 19	Fredk
Crum, Virginia S	Henry C; Nellie V	Jan 29, 14	Fredk
Crum, William	Elmer; Annie	Mar 29, 10	Fredk
Crum, Woodrow Edison	Claude R; Hazel May	Jan 24, 18	Fredk
Crumeles, Mildred Marie	Oliver B; Roberta B	Dec 25, 10	Balto

Crumbacher, Leslie Carl	Arthur P; May W	Jan 24, 14	Carrl
Crumbacker, Anna Jeannette	Marshall; Irene	Oct 5, 17	Carrl
Crumbacker, Catherine Elizabeth	George C; Sophia	Sep 20, 15	Talbt
Crumbacker, Charlotte Eliza	Charles A; Anna J	May 29, 19	Carrl
Crumbacker, Ivan Herold	Arthur; May	May 12, 16	Carrl
Crumbacker, Jane Eliz	D Harry; Flora E	Oct 1, 19	Washn
Crumbacker, Lillian Ellan	Howard N; Fannie Jane	Apr 1, 16	Washn
Crumbacker, Mary	Elmer; Glenna	Jan 13, 15	Carrl
Crumbel, William Melton	John; Bronel	Mar 1, 11	Dorch
Crumbie, Margaret Viola	John; Helen	Nov 7, 19	Carrl
Crumble, (Fletcher P)	Alonza; Willie	Jun 18, 15	Dorch
Crumble,	John S; Annie	Sep 15, 14	Dorch
Crumble, Alice	Elwood; Gertie	Mar 5, 13	Dorch
Crumble, Elnora C	John S; Brownie	Nov 4, 16	Dorch
Crumble, Gilbert	Ellwood; Augustia	Dec 20, 18	Dorch
Crumble, Mary	Elwood; Auguste	Dec 28, 16	Carln
Crumbwell, Jane (Dixon M)	Buck; Aurlia	Oct 15, 19	Balto
Crumell, Estella	Ezekrel; Estella	Oct 18, 12	Dorch
Crumling,	Ray H; Martha E	Oct 6, 15	Balto
Crumling, Claude Allen (Twin)	Allen T; Gwendolyn	Oct 11, 18	Chas
Crumling, Harriss Ramond	Ray H; Martha E	Mar 4, 17	Balto
Crumling, Walter Harper (Twin)	Allen T; Gwendolyn	Oct 11, 18	Chas
Crumm,	Harry R; Mollie A	Jun 5, 12	Carrl
Crummel, Daisy Idella	John C; Lydia E	Nov 7, 10	Balto
Crummer, Mary Louise	Walter; Cora A	Oct 27, 15	Montg
Crummett,	Wm; Berty	Oct 13, 17	Fredk
Crummett, Albert Walter	Archie; Elizabeth T	Nov 10, 19	Fredk
Crummett, Eileen May	Merb; Mabel	Apr 16, 16	Fredk
Crummett, Etta (Twin)	John D; Julia A	Sep 22, 10	Fredk
Crummett, Julia (Twin)	John D; Julia A	Sep 22, 10	Fredk
Crummitt,	Wm; Sarah	Apr 14, 12	Fredk
Crummitt, Clara Virginia	Merle; Mabel	Oct 29, 18	Fredk
Crummitt, Ellanore Trainer	George W; Lena M	Mar 24, 17	Fredk
Crummitt, Ida May	Chas E; Bertha	Oct 11, 16	Fredk
Crummitt, James Willis	George W; Lena M	Jan 6, 13	Fredk
Crummitt, Wm Jr	Wm; Birdie	May 17, 14	Fredk
Crump,	George; Mary	Dec 17, 14	Alleg
Crump, Alma Louise	Geo W; Emma May	Apr 22, 16	Montg
Crump, Gilbert Oliver	Gilbert O; Nellie L	Apr 27, 19	Alleg
Crump, Elizabeth A	Henry; Sarah	Dec 16, 12	Alleg
Crump, Emiline	George; Mary	Nov 16, 19	Alleg
Crump, George Marshall	George P; Mary	Sep 14, 13	Alleg
Crump, Gladius	Quail Jr; Sadie	Dec 19, 19	PrGeo
Crump, Grace Eileen	George; Mary	Dec 5, 16	Alleg
Crump, Guy Clark	George W; Emma	Oct 10, 11	Montg

Crump, Isreal Augustus		John H; Lottie	Feb 17, 19	PrGeo
Crump, James	(Twin)	James Henry; Mahey	Sep 1, 18	Cecil
Crump, Lottie		Henry; Lottie	Sep 1, 16	PrGeo
Crump, Lucille		Saml; Mtilda	Jul 10, 12	PrGeo
Crump, Mary	(Twin)	James Henry; Mahey	Sep 1, 18	Cecil
Crump, Mary Margaret		George; Mary V	Jul 11, 12	Alleg
Crump, Milton Maurice		Owen R; Cynthia	Mar 27, 17	Alleg
Crump, Ralph Frost		Taylor; Jennie	Mar 27, 19	Alleg
Crump, Robert Moor		William; Emma	Sep 11, 19	Montg
Crump, Robert Taylor		James T; Jennie M	Jan 31, 16	Alleg
Crump, Thomas Wm		Wm; Edna	Dec 22, 12	Balto
Crump, Wm Leonard		Henry; Sarah	Jul 30, 15	Alleg
Crumpacker, Dorothy Louise		Charles A; Emma M	Jul 26, 12	Carrl
Crumpacker, Elmer Lee		Arthur C; Grace M	Mar 7, 11	Carrl
Crumpacker, Howard Otho		Wm C; Iona	Nov 7, 13	Washn
Crumrine,		Paul; Gertrude M	Feb 9, 13	Carrl
Crumrine, Treva		Jacob; Grace	Jul 11, 10	Carrl
Crumvine,		Paul; Girtrude M	Feb 9, 13	Carrl
Crumwell,		Morris; Stella M	Feb 16, 17	Fredk
Crumwell, Lucille	(Chambers P)	Wilton; Rachel	May 25, 17	An Ar
Crumwell, Rachel Madline		Shelem; Mary G	Feb 7, 16	An Ar
Crupper,		Daniel; Lela	Nov 25, 11	Somer
Crupper, Ruth Elizabeth		Chas; Sophia	Jun 13, 11	Alleg
Crusan, Daisy May		Lloyd; Dasie	Jul 28, 16	Washn
Crusan, Gertrude Elmira		Clarence D; Minnie V	Dec, 15, 15	PrGeo
Crusan, Lloyd Edward		Loyd; Daisy	Nov 15, 19	Washn
Crusan, Philip Samuel		Lloyd; Daisy	Jul 5, 10	Washn
Cruser, Norma Elmira		George W; Elmira	Nov 25, 19	Carln
Crushong, Alta Marie	(Twin)	Joseph C; Mary J	May 26, 13	Carrl
Crushong, Catherine		Ellis; Olive	Feb 29, 16	Carrl
Crushong, Luther	(Twin)	Joseph C; Mary J	May 26, 13	Carrl
Crushong, Saml Edward		Ellis Edwd; Olive E	Nov 17, 19	Carrl
Crusse, Anna		Charles B; Catherine	Mar 30, 14	Balto
Crusse, Anna Mary		Charles G; Elizabeth J	Oct 7, 17	Balto
Crusse, Edward Woodrow		William W; Lillian	Jun 16, 18	Balto
Crusse, Ida C		Charles; Mary	Feb 9, 16	Balto
Crusse, Lillian		Francis M; Annie M	Jan 5, 12	Balto
Crusse, Marion		William; Lillian	Mar 21, 17	Balto
Crusse, Mary		Charly; Mary	Aug 4, 13	Balto
Crutchfield, Emanuel		Richard; Lottie	Jul 17, 18	Montg
Crutchfield, Frederick C		Frederick C; Lottie	Dec 23, 19	Montg
Crutchfield, Pier Ater Virginia		Richard; Lottie	Jan 14, 17	Montg
Crutchley,		Bernard; Mary	Jun 27, 12	Fredk
Crutchley,		Frank; Mary	Sep 24, 13	Fredk
Crutchley,		Harry E; Mary E	Jan 14, 18	Fredk

Crutchley,	Robert M; Daisy M	Dec 5, 14	An Ar
Crutchley,	Robert M; Daisy M	Oct 7, 13	An Ar
Crutchley, Clare	Alfred T; Effie P	Aug 29, 15	Alleg
Crutchley, Elmer R	Harry; Mary E	Jun 22, 12	Fredk
Crutchley, Louis Vincent	Robert M; Daisy M	Dec 15, 15	An Ar
Crutchley, Margert Lousia	Harry N; Elizebeth C	Feb 14, 18	An Ar
Crutchley, Mary Elizabeth	Harry L; Elizabeth	Apr 24, 15	An Ar
Crutchley, Patrick Henry	Bernard; Mary E	Jan 5, 15	Fredk
Crutchley, Phillis	James; Dertha	Jul 18, 11	Alleg
Crutchley, Roland Wilson	Robert M; Melvine	May 5, 17	An Ar
Crutchley, Ruth Lillian	Alfred T; Effie P	Aug 5, 12	Alleg
Crutchley, Winifred Viene	Alfred; Effie	Aug 7, 17	Alleg
Crutchly,	Harry E; Mary E	Sep 30, 14	Fredk
Cruthers,	William S; Lizzie M	Feb 3, 18	Alleg
Cruthers, Thomas Cleveland	Wm S; Lizzie	Feb 3, 14	Alleg
Cryer,	Walter E; Henrietta H	Sep 27, 13	Talbt
Cryer, Anna Merrick	Walter E; Henrietta H	Apr 18, 19	Talbt
Cryer, Henrietta Helen	Walter E; Henrietta H	Jan 17, 18	Talbt
Cryer, James Lowell	William B; Martha L	Apr 23, 14	StMar
Cryer, Mary Louise	Joseph T; Pearl M	Jul 31, 15	StMar
Cryer, Mary Maud	Francis L; Rosetta	Dec 7, 16	StMar
Cryer, Mildred Elizabeth	Walter E; Henrietta H	Jan 8, 15	Talbt
Cryer, Mollie Bancho	Joseph V; Pearl May	Mar 20, 17	Talbt
Crysinger, Violet Matilda	Philip; Bertie	Apr 9, 15	Garrt
# Cryer, Walter Edwin Jr	Walter E; Henrietta H	Feb 20, 16	Talbt
Csatlos, Dorothy Louise	Rudolf O; Louise	Jul 30, 17	Alleg
Csatlos, John Calvin	Rudolph Otto; Louise	May 3, 19	Alleg
Csatlos, Theodore	Rudolph I; Louise T	Jun 22, 15	Alleg
Csoka, Katie	Teodor; Katie	Dec 2, 13	Balto
Cubbage,	William; Laura	Jan 30, 10	Washn
Cubbage,	William; Laura	Aug 4, 14	Washn
Cubbage, Charles Edward	William J; Ruth	Jul 12, 19	Alleg
Cubbage, Elmira Gertrude	Daniel P; Anna C	Mar 3, 15	Alleg
Cubbage, Harry Raymond	D P; Anna Gertrude	Apr 23, 12	Alleg
Cubbage, Maurice Arlington	Wm M; Laura E	Sep 14, 15	Washn
Cubbage, William Vernon	William J;Ruth	Jan 1, 17	Alleg
Cubilt,	James O; Carrie V	Jan 16, 12	Montg
Cubitt, Frances Isaac	Frank E; Elizabeth R	Jan 23, 18	Montg
Cucheon, Rosie	Toni; Mary	Nov 14, 18	Garrt
Cuckey, Weston	Crafton; Eva	Jul 15, 10	Chas
Cuep, Charles Hersey	Chas W; Elta H	Apr 29, 16	Harfd
Cuff,	Geo; Martha	Nov 11, 19	Kent
Cuff,	(Gordy M) Major; Lizzie	Nov 11, 18	Somer
Cuff,	William; Daisy	Jul 12, 13	Wicom
Cuff, Crawford	Orbria; Estelle	Jun 8, 15	Wicom

Cuff, Robert		J Herbert; Janet	Dec 22, 11	Montg
Cuff, Roxy		Wm; Daisy	Apr 9, 17	Wicom
Cuff, Thomas Maxine		John H; Jannette	Feb 15, 17	Montg
Cuff, William	(Matson P)	Frank; Margret	Feb 28, 17	Carln
Cuffley, Helen		William A; Frances E	May 29, 14	Fredk
Cuffn,		Wm; - Wyatt	Mar 20, 11	Wostr
Cuger,		William; Cora J	Mar 30, 19	An Ar
Cugler, Barnes C		William L; Elsie Marie	Dec 10, 19	Somer
Cugle,		Frank; Mollie	Jul 28, 13	Howrd
Cugle, Henry Clement		Frank; Mollie	Feb 7, 10	Howrd
Cugle, Agnus Philomina		Frank; Mollie	Aug 24, 11	Howrd
Cugle, Rose Veronica		Frank; Mollie	Feb 9, 15	Howrd
Cugler, Mary Frances		William L; Elsey M	Aug 18, 16	Wicom
Cuhen,		Alvie; Mary	Jun 27, 12	Cecil
Cuirea, Cuiseppe Rosario		Rosario; Rosaria	Jul 19, 12	Balto
Cuisick,		Jas A;Beulah L	May 28, 17	PrGeo
Cukerley,		Henry P; Alice	Dec 23, 14	Fredk
Culbertson, John Hackett		Chas C; Alice	Jun 30, 16	Dorch
Culby, Nelson		James; Marjorie	Jul 12, 16	Cecil
Culis, Robt	(Gross M)	Edward; Susie	Feb 12, 19	Qu An
Cullan,		Lockwood; Nealy	Feb 25, 12	Somer
Cullars,		Arthur G; Sene	Oct 22, 14	Garrt
Cullem,		John W; Mary E	Sep 6, 14	Harfd
Cullember, Albert Owen		Alvin Owen; Nettie I	Apr 30, 19	An Ar
Cullember, Edward Darnall		Thomas H; Carrie L	May 27, 18	An Ar
Cullember, George William		Alvin B; Nellie I	Jul 27, 15	An Ar
Cullember, Lillian Althea		Thomas; Carrie L	Mar 24, 16	An Ar
Cullember, Oden Mc Lane		Thomas H; Carrie L	Feb 19, 13	An Ar
Cullember, Thomas Raymond		Thomas H; Carrie L	Oct 20, 14	An Ar
Cullen,		Alexander; Olevia	Oct 16, 11	Somer
Cullen,		Claude F; Jennie M	Apr 21, 18	Fredk
Cullen,		Fred; Lena	Sep 13, 13	Somer
Cullen,		George T; Olive C	Jun 8, 14	Somer
Cullen,		Hardin B; O Blanch	Feb 7, 12	Somer
Cullen,		Harold H; Lillian E	Jan 2, 13	Somer
Cullen,		Harry Z; L Rebecca M	Jan 4, 18	Fredk
Cullen,		John; Mary	Dec 25, 19	Alleg
Cullen,		John E; Catherine T	Nov 1, 18	Balto
Cullen,		John T; Ollie M	Aug 25, 16	Somer
Cullen,		Lockwood; Cornelia	Oct 30, 13	Somer
Cullen,		Lockwood; Cornelia	Apr 25, 18	Somer
Cullen,		Paul; Nettie	Dec 26, 11	Balto
Cullen,	(Floyd M)	Sam; Ida	May 7, 18	Somer
Cullen,		Wade H; Mary O	Aug 7, 19	Somer
Cullen,		Winter C; ----	Apr 5, 11	Wostr

Cullen,	Wm E; Mary E	Aug 4, 11	Somer
Cullen, Aghes Blanche	Wade H; Mary O	Dec 14, 15	Somer
Cullen, Alan Horsey	Wade H; Oler	Sep 22, 10	Somer
Cullen, Alton Edward	Alton E; Louise E	Mar 24, 16	Somer
Cullen, Ann Cathleen	Vincent A; Bernadine	Jul 18, 18	Balto
Cullen, Arthur Kinsolving	Paul; Pauline	May 13, 15	Somer
Cullen, Caroline Eleanor	John J J B; Emily L	Oct 7, 15	Wostr
Cullen, David Owens	Clarence D; Annie E	Oct 6, 18	Cecil
Cullen, Elmer Milton	Elmer M; Louise M	Dec 25, 16	Howrd
Cullen, Eloise	Paul; Pauline	Jan 19, 12	Somer
Cullen, Emily	Fred William; Lena B	Sep 10, 12	Somer
Cullen, Frederick Ford	Thomas S; Lelia G	Sep 11, 16	Somer
Cullen, Harry E Jr	Harry E; Annie C	Oct 12, 14	Somer
Cullen, Iva Ola	Wade H; Mary O	Apr 5, 17	Somer
Cullen, John Bell Jr	J B; Emely L	Mar 13, 19	Wostr
Cullen, Julia Aurinthia	Wade H; Mary Oler	Jul 29, 12	Somer
Cullen, Julia F	Milton; Naoma E	Feb 29, 16	Somer
Cullen, Madeline	Harold S; Dora L	Apr 28, 16	Somer
Cullen, Mary Polk	John J J B; Emily L	Jul 27, 17	Wostr
* Cullen, Osceola Cornelia	John L; Cornelia J	Apr 25, 19	Somer
Cullen, Paul Jr	Paul; Pauline	Jun 16, 10	Somer
Cullen, Robert	Robert; Anna	Oct 15, 19	Washn
Cullen, Robt Emmet	Robt E; Anna C	Apr 4, 18	Washn
Cullen, Samuel H (Floyd M)	Sam; Ida	Jun 29, 16	Somer
Cullen, Woodrow	Wade H; Mary O	Apr 27, 14	Somer
Culler,	Curtz E; Mary E	Jan 25, 18	Fredk
Culler,	Edgar P; Bertha S	Dec 10, 19	Fredk
Culler,	Harry C; Lelia R N	Jan 16, 15	Fredk
Culler,	Harry L; Mildred L	Jul 26, 12	Fredk
Culler,	Harry Z; Lillie R	Mar 24, 10	Fredk
Culler,	Hugh H;Ruth	Oct 28, 12	Fredk
Culler,	John W;Sallie A V	Dec 29, 11	Fredk
Culler,	Lester M; Etelka	Mar 23, 11	Fredk
Culler,	Ralf E; Grace	Jan 27, 14	Fredk
Culler,	Ralph E; Grace R	Feb 4, 10	Fredk
Culler,	Ralph E; Grace Rosalie	Sep 7, 19	Fredk
Culler,	Ralph E; Grace Rosalie	Dec 9, 11	Fredk
Culler, Anna Margaret	Albert F; Kathryn	Mar 29, 14	Fredk
Culler, Eva Valentine	Maurice L; V M	Feb 14, 13	Washn
Culler, Florence	Marsted; Carrie	Sep 16, 12	Washn
Culler, Harold Albert	Albert F; Catherine R	May 6, 17	Fredk
Culler, Helen Rebecca	Albert; Catherine R	Oct 24, 18	Fredk
Culler, John M Jr	John M; Mary A	Mar 16, 16	Fredk
Culler, John Victor	Max Wm; Mary Jane	May 6, 18	Balto
Culler, Lewis Allen	John T; Allie May	May 7, 19	Somer

Culler, Margaret Anna	Charles E;Anna M	Jan 18, 19	Fredk
Culler, Margaret Odelle	Philip H; Ruth O	Jan 22, 17	Fredk
Culler, Martha Jane	Dorsey S; Jane B	Sep 25, 18	Fredk
Culler, Melvin Evans	Howard; Wreatha	Aug 21, 11	Alleg
Culler, Ralph E;Jr	Ralph E; Grace E	May 21, 16	Fredk
Culler, Robert Jervis	Max W; Marie	Jan 10, 15	Alleg
Culler, Roland Kurtz	Kurtz E; Mary L	Sep 1, 15	Fredk
Culler, William Walter Jr	W W; - Caller	Aug 19, 11	Fredk
Cullers, Howard Edward	Charles Edw; Fannie O	Oct 22, 17	Washn
Cullers, Mildred Ellen	Charles; Fannie	Jun 13, 11	Washn
Cullers, William Arthur	Arthur G; Sena C	Mar 27, 16	Garrt
Cullerton,	Jas R; Kath E	Jun 5, 18	Balto
Cullery,	Herman; Mary	Jun 27, 18	Cecil
Culley,	Henry P; Ruth	Oct 28, 10	Fredk
Culley, Allen Cletus (Jones P)	George S; Iva C	Apr 4, 18	Cecil
Culley, Beatrice Lucele	Charles C; Florence M	Dec 1, 19	PrGeo
Culley, Burdette (Jefferson P)	Robert; Bertie	May 30, 10	PrGeo
Culley, George Washington	Thomas; Lizzie	Jan 26, 15	An Ar
Culley, Harper	John C; Lizzie	Sep 17, 10	Kent
Culley, Lillian	Thomas; Lizzie	May 16, 17	An Ar
Culley, May	James C; Alverta	May 1, 16	Kent
Culley, Quentin W (Kelley)	George; Mary	Jul 20, 19	Cecil
Culley, Sadie	Frank; Mary	Mar 25, 14	Kent
Culley, Susie Virginia	Walter; Advinia May	Feb 2, 19	Cecil
Culley, Trussie	James; Alverta	Apr 22, 13	Kent
Culley, William E	James K; Margery R	Mar 6, 13	Cecil
Cullimore, Thomas J Jr	Thomas J; Etta F	Feb 15, 13	Balto
Cullin, Louise Elizabeth	Russell; Mary Margaret	Jul 2, 18	StMar
Cullinane, Jeramiah	Jeramiah; Mary A	Aug 25, 17	Montg
Cullings, Omer Linwood Ray	Edward; Viola	Nov 5, 13	Balto
Cullings, Vernon LeRoy	Edward; Viola M	Oct 4, 15	Balto
Cullins, Isabelle	George; Belle	Aug 9, 14	StMar
Cullins, James Richard	Arbra; Agnes	Aug 18, 14	StMar
Cullins, Joseph Emanuel	George H; Martha Isabel	Apr 4, 18	StMar
Cullins, William Andrew	George H; Martha I	Nov 30, 19	StMar
Cullins, William Aubrey	John A; Mary Agnes	Jun 11, 19	StMar
Cullison,	Charles H; Girtie	Apr 2, 10	Balto
Cullison,	Chas W; Gertrude	Dec 21, 13	Balto
Cullison,	Edgar; Florence	Jan 28, 12	Balto
Cullison,	Edgar P; Florence	Nov 25, 14	Balto
Cullison,	Kurty; Eity	Aug 2, 10	Balto
Cullison,	Kurtz; Eatey	Apr 6, 14	Balto
Cullison,	Kurty; Estey	Jul 12, 12	Balto
Cullison,	Wm; Ida	Jan 25, 13	StMar
Cullison,	Wm; Ida	Oct 1, 14	StMar

Cullison, Doris	Albert N; Mary E	Feb 21, 16	Washn
Cullison, Elizabeth	Herbert C; Nannie J	Oct 30, 12	Balto
Cullison, Henry Clayton	Chas W; Gertie	Jun 21, 17	Balto
Cullison, Herbert Clyde Jr	Herbert C; Nannie J	Apr 19, 15	Balto
Cullison, John Beall	John G; Helen F	Aug 9, 15	Kent
Cullison, Kenneth Edward	Kurtz; Estey	Jul 15, 15	Balto
Cullison, Ruth Helen	Arthur C; Emma L	Sep 2, 18	Balto
Cullison, Thomas Ellsworth	Albert; Grace E	Aug 24, 18	Balto
Cullison, Viola Florence	Joseph; Mabel	Jun 15, 16	Balto
Cullison, William Wesley	Herbert C; Nannie J	Jul 12, 17	Balto
Cullmane,	Jeramiah; May V	Jul 11, 13	Montg
Cullom, Flossie Viola	John Z; Iris F	Oct 21, 17	Harfd
Cullom, Henry Malcolm	John Z; Iris F	Sep 1, 15	Harfd
Cullum,	Benj F; Mary M	May 19, 16	Balto
Cullum,	Frank; Cathrine	Aug 2, 17	Harfd
Cullum,	Frank E; Catherine	May 21, 15	Harfd
Cullum,	George; Nora	Jun 25, 10	Harfd
Cullum, (Travers P)(Twin)	Harold; Ruth	Jan 15, 16	Harfd
Cullum, (Travers P)(Twin)	Harold; Ruth	Jan 15, 16	Harfd
Cullum, (Twin)	Harry W; Sarah J	May 13, 14	Harfd
Cullum, (Twin)	Harry W; Sarah J	Jun 6, 15	Harfd
Cullum,	Henry; Myrtle	Sep 6, 12	Harfd
Cullum,	Joseph; Grace	Sep 4, 10	PrGeo
Cullum,	Morgan L; Alice V	Apr 2, 13	Harfd
Cullum,	Raymond J; Bertha	Jan 16, 15	Harfd
Cullum,	Wm; Blanche	May 23, 13	Harfd
Cullum,	Willie; Gertrude	Dec 7, 15	Harfd
Cullum, Bertha Brownigal	John Zero; Iris F	Oct 18, 19	Harfd
Cullum, Bessie Maud	Henry; Myrtle	Jun 17, 16	Harfd
Cullum, Carroll Ridgely	Rudolph; Mattie	May 25, 14	Harfd
Cullum, Catherine B	Joseph; Gertrude	Dec 15, 16	PrGeo
Cullum, Charles Franklin	Benj F; May M	Dec 20, 13	Balto
Cullum, Clarence Henry	Walter B; Florence	Jan 13, 16	Harfd
Cullum, Claud Hartzell	Robert A; Hazel	Mar 7, 16	Harfd
Cullum, Doris Valerie	Joseph; Grace	May 17, 12	PrGeo
Cullum, Earl William	Harry; Sarah Jane	Sep 1, 18	Harfd
Cullum, Elizabeth	Henry Jr; Myrtle	Jan 8, 19	Harfd
Cullum, Ella Eugenia	Clarence E; Katherine	Dec 29, 17	Harfd
Cullum, Ernest Alexander	Harry M; Jessie O	Nov 4, 17	Harfd
Cullum, Ethel Nina	W Leonard; Margarette	Jan 7, 13	Harfd
Cullum, Grace Olerta	Henry Jr; Myrtle	Jun 5, 14	Harfd
Cullum, Irene Elizabeth	George; Minnie	Mar 28, 19	Harfd
Cullum, Harry Wm (Twin)	Harry W; Sarah J	Jun 6, 15	Harfd
Cullum, Iris May	John Z; Iris V	Feb 17, 14	Harfd
Cullum, Jesse Amos	Amos; Gertrude	Sep 7, 10	Harfd

Cullum, Leroy Franklin		Harry; Sarah Jane	Oct 6, 19	Harfd
Cullum, Lucile		William W; Jullia G	Jan 29, 16	Harfd
Cullum, Malcolm Retreat		Harry M; Jessie O	May 24, 14	Harfd
Cullum, Mattie Janette		Rudolph; Mattie	Oct 8, 17	Harfd
Cullum, Minnie May		George; Minnie M	Jul 20, 15	Harfd
Cullum, Nora May		Richard; Rosa	Mar 30, 13	Harfd
Cullum, Raymond Arthur		Morgan L; Alice V	Sep 24, 17	Harfd
Cullum, Robert Alvin		William W; Julia	Aug 27, 17	Harfd
Cullum, Robert Edward		Richard; Rose	Jan 23, 18	Harfd
Cullum, Roland Rudolph		Rudolph; Mattie M	Jul 20, 10	Harfd
Cullum, Rosa Isabelle		Richard; Rosa	Sep 7, 15	Harfd
Cullum, Ruth Mildred		Clarence E; Rose	Oct 27, 18	Harfd
Cullum, Vivian Angela		Harry M; Jessie	Dec 4, 16	Harfd
Cullum, Wilbur Ervin		Roland; Florence	Jul 17, 18	Harfd
Cully,		John; Susan	Jan 7, 10	Washn
Cully,		John T; Edna	May 28, 18	Qu An
Cully,	(Jones M)	Theodore J; Carrie M	Nov 16, 19	Cecil
Cully, Carl Edward		Charlie; Florence	Dec 26, 15	PrGeo
Cully, Dorothy Elizabeth		Herman R; Mary E	Dec 1, 14	Cecil
Cully, Edward Oliver		Edward G; Lula M	Nov 14, 18	An Ar
Cully, Grace Marie		Edgar N; Hedwig E	Jul 14, 10	Kent
Cully, Leroy Herbert		Milton M; Carrie M	Jun 6, 13	Cecil
Cully, Milton M Jr		Milton M; Carrie	Dec 1, 14	Cecil
Cully, Nelson		Herman; Mary E	Nov 22, 13	Cecil
Culp,		Geo E; Olive	Aug 13, 19	Washn
Culp,	(Twin)	John; Lula	Feb 26, 10	Garrt
Culp,	(Twin)	John; Lula	Feb 26, 10	Garrt
Culp,		John; Lula Katherine	Jan 30, 13	Garrt
Culp, Alford C		William A; Threse C	Nov 10, 19	Harfd
Culp, Charles Albert		Abner; Letitia	Mar 13, 12	Garrt
Culp, James Raymond		Afoner; Letichia	Apr 26, 19	Somer
Culp, Jessie		William; Emma C	Nov 7, 11	Garrt
Culp, Noah		John; Lula K	Apr 21, 17	Garrt
Culp, Noah Ruthford		Abner; Leticha	Jan 4, 17	Somer
Culp, Patrick Orlando		William; Emma	Nov 26, 14	Garrt
Culp, Richard Harlen		John; Lula C	Jul 10, 11	Garrt
Culp, Rosey Bell		Abner; Letitia	Apr 5, 18	Somer
Culp, Wilford		Wm; Emma C	Jun 25, 13	Garrt
Culver,		C E; Mattie	Aug 11, 10	Wicom
Culver,		C E; Mattie E	Jun 28, 14	Wicom
Culver,		C J; Hellen J	Mar 29, 12	Wicom
Culver,		Carlton J; Hellen J	Jul 15, 14	Wicom
Culver,		Harold; Edna	Nov 4, 11	Wicom
Culver,		Harold; Edna	Nov 13, 14	Wicom
Culver,		Jeremiah; Minnie	Aug 2, 12	An Ar

# Culver,	(Culver)	Jeremiah; Minnie	Jun 29, 12	An Ar
Culver,		Larry; Minnie	Nov 12, 12	Wicom
Culver,		Larry; Minnie	Sep 20, 15	Wicom
Culver,		Merrill; Mary	Jan 9, 12	Wicom
Culver,		Millard W; Emma M	Mar 29, 19	Wicom
Culver,		Norman; Elsie	Apr 3, 15	Talbt
Culver,		Paul J; Carrie E	Apr 20, 12	Wicom
Culver,		Paul L; Amy	Dec 29, 17	Washn
Culver,		Thomas S; Jennie L	Oct 22, 10	Wicom
Culver,		W F; Lena	Jul 25, 14	Somer
Culver, Alice Elizabeth		Paul C; Dora Alice	Jan 29, 17	Wicom
Culver, Anna Magdalene		John E; Suanna	Sep 16, 12	PrGeo
Culver, Byard Jackson		Granville I; Rosy M	Sep 22, 14	Wicom
Culver, Carrie Evelina		John; Ella	May 17, 13	PrGeo
Culver, Catherine Woodberry		Roy; Sadie Elizabeth	Aug 29, 18	PrGeo
Culver, Charles Fisher		Ford A; Jessie	Jan 17, 15	Somer
Culver, Coral Esther Mae		James; Bertha	Nov 29, 18	Wicom
Culver, Edward Joseph		John; Mary	Nov 18, 15	Wicom
Culver, Elizabeth Anna		Merril; Grace	Jul 23, 18	Wicom
Culver, Hilda		Earl; Lola	Aug 20, 18	Wicom
Culver, Hilda Lena		Howard; Lena	Nov 17, 17	Dorch
Culver, Ivan Earle		Arthur E; Annie I	Jun 2, 14	Dorch
Culver, John Carlton		Chas E; Mattie Ellen	Aug 27, 19	Wicom
Culver, John Edward		John E; Annie	Dec 13, 17	PrGeo
Culver, Laura May		Earl; Lala	Jun 30, 14	Wicom
Culver, Linwood Ray		Charles E; Mattie E	Jun 10, 17	Wicom
Culver, Marguerite		E L; Florence	Jun 1, 13	PrGeo
Culver, Martha Pier		L G; Virgie	Aug 26, 17	Wicom
Culver, Mary Elizebeth		Wm A; Jennie M	Jun 9, 16	Carln
Culver, Mary Eveline	(Brown P)	Rufus; Irene M	Sep 1, 19	PrGeo
Culver, Mary Lizzie		Johnie; Annie	Jul 4, 10	PrGeo
Culver, Nancy Jane		Gordy; Maud	Apr 16, 15	Wicom
Culver, Norris Louis		John L C; Bessie M	Feb 10, 15	Wicom
Culver, Paul Clayton		Paul J; Carrie	Mar 28, 17	Wicom
Culver, Paul Lester		Earl; Lula	Sep 13, 16	Wicom
Culver, Ponder Creston		Ponder C; Ethel Belle	Mar 10, 17	Somer
Culver, Richard Anderson		Charles E; Mattie E	Mar 3, 16	Wicom
Culver, Rosetta		John E; Annie	Aug 5, 15	PrGeo
Cum,		Benjiman; Goldie	Aug 30, 11	Cecil
Cumberford,		Spry H; Laura Naomi	Jun 4, 18	Kent
Cumberford, James Willard		Albert; Jennie	Nov 15, 16	Kent
Cumberford, Mary		Albert; Jennie	Sep 2, 18	Kent
Cumberford, Mary Elanor		Spry; Laura	Mar 13, 16	Kent
Cumberland,	(Twin)	Charles; Mary A	Dec 1, 10	Howrd
Cumberland,	(Twin)	Charles; Mary A	Dec 1, 10	Howrd

Cumberland, Barbara Margerethe	George J; Cathrin	Jan 7, 18	Balto
Cumberland, Elizabeth	George; Catherine	Jul 28, 15	Balto
Cumberland, Frances Louise	William F; Lollie M	Mar 24, 17	PrGeo
Cumberland, Henry	Henry; Catherine	Dec 16, 16	Balto
Cumberland, Irine Marie	George; Katie	Mar 19, 15	Balto
Cumberland, John George	Henry; Catherine	Oct 16, 14	Balto
Cumberland, Myrtle Florence	Wm F; Lottie M	Dec 8, 12	PrGeo
Cumberland, William Franklin Jr	Wm Franklin Sr; Lottie	Mar 21, 14	PrGeo
Cumins, Mary Cathrin	Edward; Mary C	Dec 4, 18	Balto
Cumiskey, Thomas Jr	Thomas; Cecelia	Nov 7, 16	Alleg
Cumiskey, William	Thomas B; Cecelia	May 27, 18	Alleg
Cummings,	Andrew; Addie Bramble	May 6, 12	Talbt
Cummings,	Andy; Mary	Feb 10, 13	Harfd
Cummings,	Chas Lewis; Pearl V	Jun 21, 11	Talbt
Cummings,	Charles R; Maggie M	Aug 1, 14	Montg
Cummings,	Ernest F; Elizabeth	Feb 6, 16	Qu An
Cummings,	Frank; Alice	Jun 28, 13	Garrt
Cummings,	George; Florence	Dec 19, 14	Fredk
Cummings, (Cooper M)	Grayson; Lacy	Jun 30, 17	Fredk
Cummings, (Wiles M)	Grayson; Mabel I	Mar 22, 18	Fredk
Cummings,	Hugh; Margaret	May 29, 12	Harfd
Cummings,	James Lewis; Lydia	Feb 1, 11	Talbt
Cummings,	James N; S Etta	Aug 18, 10	Talbt
Cummings,	Robert J; Irene B	Dec 5, 14	Balto
Cummings, Andrew Joseph	Andrew J; Zelpha S	Dec 6, 15	Montg
Cummings, Andrew Thomas	Andrew; - Morrison	Jul 11, 16	Harfd
Cummings, Carr Frazier	Jesse; Zell	Mar 21, 11	An Ar
Cummings, Charles Carlin	William J; Maude	Jun 9, 19	Balto
Cummings, Chas Leamon	Elisha; Katie	Feb 26, 12	Talbt
Cummings, Clarence Garfield	Robert W; Bethina G	Sep 21, 17	Harfd
Cummings, Elizabeth Fern	Ralph P; Erline	Feb 5, 19	Cecil
Cummings, Florence Margaret	Gorman; Addie W	Jun 15, 17	Talbt
Cummings, Frances Lynch	James L; Lydia A	Jun 26, 13	Talbt
Cummings, George Thomas	Chas L; Pearl V	Oct 2, 15	Talbt
Cummings, Gertrude	John C; Kate	Mar 22, 14	An Ar
Cummings, Hazel Alberta	Chas L; Pearl V	Sep 13, 14	Talbt
Cummings, Helon Virginia	Wm M; Florence V	Apr 26, 11	Talbt
Cummings, Howard Justus	Jessie; Belle	Nov 30, 16	An Ar
Cummings, Isabelle May	Charles R; Maggie M S	Sep 25, 19	Montg
Cummings, James Walter	William J; Maud	May 17, 13	Balto
Cummings, John	John C; Katherine	May 11, 12	An Ar
Cummings, John Henry Jr	John H; Nellie M	Apr 20, 15	Fredk
Cummings, John Joseph	Edward; Mary	Apr 14, 15	Balto
Cummings, John Thomas	George W; Maud	Nov 26, 19	Talbt
Cummings, Lester Pershing	John C; Kate	Dec 21, 18	An Ar

Cummings, Lizziebeth Evelyn	William J; Maud	Feb 27, 16	Balto
Cummings, Mamie	Jacob; Julia	Jun 24, 13	Balto
Cummings, Margaret Marcelline	Maurice; Anna U	Mar 21, 19	Alleg
Cummings, Marie Adelaine	William J; Maude L	May 10, 17	Balto
Cummings, Mattie Marine	James L; Lydia Anna	Feb 20, 18	Talbt
Cummings, Millard	William J; Maud	May 13, 10	Balto
Cummings, Myrtle	----; Jessie	Oct 17, 15	Balto
Cummings, Nannie Elizabeth	Ralph J; Mabel	Jun 10, 17	Talbt
Cummings, Norbert A	George; Theresa	Jun 7, 18	Balto
Cummings, Norman Ellwood	John C; Katherine V	Mar 20, 17	An Ar
Cummings, Robert Gooden	Robert; Bethinia C	Feb 3, 16	Balto
Cummings, Robert Stuart	Edward C; Louise	Jan 7, 19	PrGeo
Cummings, Ruthmond Jerome	Elisha; Katie	Aug 15, 15	Talbt
Cummings, Samuel Mearl	Jessie S; Isabel	Nov 10, 13	An Ar
Cummings, Thelma Rodella	Harvey R; Margaret C	Oct 1, 11	An Ar
Cummings, Wilmer Earl	Wm J; Maud	Jan 9, 15	Balto
Cummins, Addie Elizabeth	David; Elizabeth	Dec 29, 12	Balto
Cummins, Charles Bartley	James G; Mary E	Mar 17, 10	Garrt
Cummins, David Thomas	David T; Lizzie	Sep 11, 15	Balto
Cummins, Ellen	James W; Mary E	May 9, 14	Montg
Cummins, Isabelle	David; Elizabeth	Aug 22, 18	Balto
Cummins, Jacob Jr	Jacob; Julia	May 24, 16	Balto
Cummins, Russell Garfield	Franklin G; Alice M	Feb 23, 16	Garrt
Cummitt, Doris Evalene	Geo W; Lena W	Jan 2, 16	Fredk
Cumo, Carmino Fargeno Salvatore	Salvator; Guiseppina	Aug 10, 18	Balto
Cump,	Lee; Della	Feb 18, 13	Garrt
Cump,	Lee; Della	Sep 12, 16	Garrt
Cump, Bessie Arrettia	Roy; Effie	Apr 2, 16	Garrt
Cumpton,	Benjamen B; Rose B	Jul 4, 13	Chas
Cumuges,	George W; Florence	Sep 23, 16	Fredk
Cunningham,	Austin; Clotilde	Nov 22, 15	Montg
Cunningham,	Charles; Ida	Apr 29, 12	Alleg
Cunningham,	Charles; Laura	Sep 7, 14	Washn
Cunningham,	Chas; Sarah	May 31, 10	Alleg
Cunningham,	Charles; Sarah	Sep 15, 12	Alleg
Cunningham,	Charles; Sarah	May 2, 15	Alleg
Cunningham,	Daniel; Ola	Dec 30, 14	Washn
Cunningham,	Daniel W; Mina	Aug 21, 16	Washn
Cunningham,	Ed; Pearl I	Nov 19, 13	Balto
Cunningham,	Edward; Myrtle M	Jan 6, 16	Washn
Cunningham,	Emanuel; Bertha	Sep 20, 15	Fredk
Cunningham,	Emanuel B; Bertha May	Nov 4, 13	Montg
Cunningham,	Emanuel B; Bertha M	Sep 27, 14	Fredk
Cunningham,	Frank; Olive	Jun 12, 15	Washn
Cunningham,	George A; Delia	Jun 17, 13	An Ar

Cunningham,	James; Margaret	Feb 1, 16	Alleg
Cunningham, (Rennie M)	James; Sarah	Aug 30, 10	Alleg
Cunningham,	James Daniel; Ellen N	Jul 27, 13	Alleg
Cunningham,	Maxson; Louise	Jan 23, 13	Montg
Cunningham,	Robert; Carrie	Aug 26, 11	Alleg
Cunningham,	S V; Elizabeth	Nov 16, 12	Alleg
Cunningham,	Thos; Jane	Sep 28, 13	Alleg
Cunningham, (Twin)	Wilbur D; Elizabeth	Dec 24, 14	Washn
Cunningham, (Twin)	Wilbur D; Elizabeth	Dec 24, 14	Washn
Cunningham,	Wm; Annie	May 22, 11	Harfd
Cunningham,	Wm Oscar; Cora	Oct 20, 17	Washn
Cunningham, (Vincent P)	Willie; Rosie	Nov 22, 18	Chas
Cunningham, Bertha Adele	Joseph C; Bertha May	Sep 28, 18	Balto
Cunningham, Catherine Aline	Ralph R; Henrietta V	Oct 14, 12	Washn
Cunningham, Charles Joseph	Charles J; Lucinda	Oct 19, 17	Alleg
Cunningham, Charles Luther	Lester; Pearl	Jan 7, 16	Washn
Cunningham, Charles Miles (Twin)	Richard; Ada E	May 22, 10	Montg
Cunningham, Charlotte Bessie	John M; Cora R	Sep 19, 15	Balto
Cunningham, Claude	Frank J; Mollie R	May 14, 15	Cecil
Cunningham, Daniel Reichard	Daniel W; Viola	Aug 28, 12	Washn
Cunningham, Donald Owen	Charles; Laura	Feb 6, 16	Washn
Cunningham, Edythe Mary	Samuel A; Flora E	Aug 16, 10	Alleg
Cunningham, Elizabeth Catherine	Pat Ed; Elizabeth	Dec 1, 15	Alleg
Cunningham, Esther May	James; Refiner	Apr 24, 16	An Ar
Cunningham, Eugene Joseph	Floyd E; Josephine	Jul 18, 19	Montg
Cunningham, Evelin	Wm H; Rosa Della	Aug 4, 19	Alleg
Cunningham, Evelyn R	Thos; Mary J	Aug 10, 17	Alleg
Cunningham, Geniveve Beatrice	Robert T; Carrie V	Mar 18, 18	Washn
Cunningham, George Pinkney Jr	Geo P Sr; Rosa	Oct 7, 16	An Ar
Cunningham, Glendora Virginia	William A E; Gertrude	Mar 3, 16	Washn
Cunningham, Grace Elaine	Samuel M; Grace M	Sep 13, 15	Balto
Cunningham, Grant (Russell P)	Freddie; Laura	Dec 9, 18	Chas
Cunningham, Helen Elizabeth	Albert; Bertha	Jun 13, 13	Washn
Cunningham, Hilda May	Walter J; Carrie A	Oct 7, 18	Cecil
Cunningham, Howard Lester	Lester L; Eva Belle	Mar 9, 18	Montg
Cunningham, Ida K	Lester; Pearl	Aug 8, 11	Washn
Cunningham, Irene Marguerite	Patrick; Elizabeth	Jun 2, 19	PrGeo
Cunningham, James	William K; May	Sep 28, 16	Balto
Cunningham, Jas Vincent	J J; Annie M	Aug 23, 11	Alleg
Cunningham, John F	Thos; Mary J	Jun 11, 13	Alleg
Cunningham, John William	William H; Emma R	Apr 30, 14	Alleg
Cunningham, Joseph Robert	Wm; Annie	Jul 21, 15	Harfd
Cunningham, Kenneth Richard	Frederick; Carrie	Aug 30, 16	Washn
Cunningham, Lawrence M	Daniel; Viola E	Jun 27, 16	Washn
Cunningham, Leo Oliver	Arthur L; Katie	Feb 2, 12	Alleg

Cunningham, Leona Loratto	Patrick; Vera	Mar 28, 15	Alleg
Cunningham, Lewis Franklin	Flay E; Josephine	Aug 17, 17	Montg
Cunningham, Lula Marie	Harvey C; Nellie P	Dec 11, 17	Washn
Cunningham, Margret Elenor	Samuel A; Flora E	Apr 26, 13	Alleg
Cunningham, Mary	Patrick I; Vera	Jan 20, 13	Alleg
Cunningham, Mary Pauline	Springer; Madeline	Nov 1, 15	Alleg
Cunningham, Mildred	Arthur; Elizabeth	Nov 2, 19	Washn
Cunningham, Mildred (Twin)	Harry; Rose	Aug 4, 16	Washn
Cunningham, Ola Virginia	Chas; Marguretta	Aug 17, 16	Alleg
Cunningham, Richard	James; Regina	May 27, 18	An Ar
Cunningham, Richard Jr	Richard; Ada E	Dec 21, 11	Montg
Cunningham, Richard Elwood	Lester; Pearl	Apr 25, 13	Washn
Cunningham, Richard Wm (Twin)	Richard; Ada E	May 22, 10	Montg
Cunningham, Robert David	Chas Wm; Gladys Irene	Sep 10, 18	Washn
Cunningham, Robert Vernon	Robert E; Edna M	Sep 13, 16	Alleg
Cunningham, Rose Mary	Patrick; Elizabeth	Sep 23, 17	PrGeo
Cunningham, Ruth Irene	Harvey C; Nellie G	Apr 10, 15	Washn
Cunningham, Sarah Elanor	John J; Annie	Jan 28, 10	Balto
Cunningham, Sarrah Ellen	William O; Cora	Oct 31, 15	Washn
Cunningham, Thos E	Jas H; Deggie M	Jan 23, 18	Montg
Cunningham, Thomas K	Wulber E; Annie	Apr 30, 13	Harfd
Cunningham, Thomas Leo	Samuel; Flora	Mar 15, 16	Alleg
Cunningham, Viola (Twin)	Harry; Rose	Aug 4, 16	Washn
Cunningham, Wilbert (Ronnie M)	James H; Sarah	Dec 10, 15	Alleg
Cunningham, Wilbur Edgar	Floyd E; Josephine M	Mar 14, 16	Montg
Cunningham, William Samuel H	William O; Cora	Oct 25, 16	Washn
Cunningham, Wm	Wm; May	Jul 8, 10	Balto
Cuomo, Phillipp	Samuel; Josephine	Nov 8, 16	Balto
Cupp,	Clarence H; Cora Belle	Sep 22, 19	Alleg
Cupp,	Sereno L; Bessie	May 17, 11	Alleg
Cupp, Blair William	Hunter R; Zadie	May 2, 17	PrGeo
Cupp, Clyde Freeman	Clarence H; Cora B	Sep 3, 16	Alleg
Cupp, Myron Aubrey	Hunter R; Sadie E	Dec 11, 14	PrGeo
Cupp, Willard Thomas	C H; Cora B	Apr 12, 15	Alleg
Cuppage, Myrtle	Wallace B; Emma	Jun 11, 13	Qu An
Cuppett, (Creppett)	Calvin; Dicil	Mar 17, 10	Garrt
Cuppett,	E C; Dicie	Aug 26, 14	Garrt
Cuppett,	Upton; Anne	Aug 11, 14	Garrt
Cuppett, Juanita	Jacob E; Edith	Mar 5, 18	Garrt
Curcuruto, Amelia Lena	Salvatore; Leonaria C	Jul 3, 16	Chas
Curfman,	Archie C; Nellie A	May 25, 10	Fredk
Curfman, Annie Isabelle	Frank E; Bessie C	Aug 22, 10	Washn
Curfman, Freirick	Freirick; Mary O	Nov 21, 12	Washn
Curfman, James Brown	John; Meta	Jul 23, 11	Washn
Curfman, John E	John; Meta	Jul 25, 14	Washn

Curfman, Mildred Pauline	F LeRoy; Fannie M	Aug 2, 17	Fredk
Curfman, Mildred Pauline	William D; Ora V	Aug 16, 13	Fredk
Curl, John Milton Jr	John M; Nada	Jan 14, 17	Balto
Curlett, George Jr	George; Martha	Jan 2, 19	Qu An
Curlett, Julia	George; Martha	Apr 12, 17	Qu An
Curley,	John; Elizabeth	Jan 14, 13	Alleg
Curley,	Hugh; Myrtle	May 20, 16	PrGeo
Curley,	John; Regina E	Mar 19, 17	Alleg
Curley,	William; Mabel	Nov 22, 14	StMar
Curley, Clinton	Robt L; Elinor F	Aug 18, 18	Balto
Curley, Helen Girtrude	Chs; Annie	Sep 15, 14	An Ar
Curley, Henry Friese Jr	Henry; Lillian Agnes	Oct 7, 19	Balto
Curley, Lillian Anna	Henry F; Lillian A	May 8, 17	Balto
Curley, Lizzie	Thomas; Hannah	Apr 4, 18	An Ar
Curley, Mildred Ruth	Philippi C; Mildred	Oct 25, 15	Balto
Curley, Rawleigh	Wm; Mabell	May 1, 10	StMar
Curley, Robert Lipscomb Jr	Robert L; Elnor F	Aug 5, 16	Balto
Curling, Janet	Arthur L; Margaret E	Nov 9, 14	Garrt
Curnoles,	Benj H; Lottie V	Feb 10, 11	Balto
Curnoles, Ella Estelle	Oliver B; Roberta B	Jun 27, 17	Balto
Curnoles, Martha Robertha	Oliver; Roberta	Aug 5, 12	Balto
Curnoles, Mary Margaretta	Oliver B; Roberta B	Jul 28, 15	Carrl
Curnoles, Nellie Estelle	Oliver B; Roberta B	Feb 16, 14	Balto
Curran,	Albert F; Anna E	Dec 11, 16	Alleg
Curran,	George; Pearl	Sep 18, 13	Washn
Curran,	Saml A; Elizabeth M	Apr 10, 11	Howrd
Curran, Johanna Maxine	George D; Elva	Aug 15, 18	Washn
Curran, Mary Elizabeth	William J; Doris M	Jul 15, 16	An Ar
Curran, Richard Joseph	Patrick J; Henrietta	Aug 3, 17	Alleg
Curran, William Joseph	Daniel J; Helen L	Apr 7, 18	An Ar
Curran, Wm Melvin	Wm Joseph; Doris M	Dec 14, 14	An Ar
Currens, Gertrude Creager	Edgar R; Daisy R	Jan 30, 14	Carrl
Currens, Harry Roth	Edgar R; Daisy R	Sep 17, 15	Carrl
Currens, John Robert	Samuel E; Ida E	Nov 12, 15	Carrl
Currens, Joseph Franklin	J Emory; Ella	Dec 14, 14	Balto
Currens, Margaret L	J Emory; Ella	Sep 1, 19	Balto
Currens, Mary C	William A; Sallie C	Mar 11, 11	Carrl
Currens, Ruth Pauline	Edgar R; Daisy R	Nov 15, 17	Carrl
Currey, George Jas	Oscar C; Mary I	Apr 27, 14	Dorch
Currows, Leroy	Charles; Nellie	Feb 25, 15	Washn
Curry,	Harry; Gertrude	Jan 4, 12	Carrl
Curry,	Herley C; Elizabeth P	Oct 31, 14	Howrd
Curry,	James E; Hattie	Jun 17, 13	Carln
Curry,	James F; Fannie C	Aug 12, 14	Fredk
Curry,	John R; Frances C	Sep 13, 12	Washn

Curry,	Jno R; Francis C	Jul 22, 16	Washn
Curry,	Roy Thos; Mary E	Oct 27, 18	Harfd
Curry,	William; Blanche	Jan 1, 11	An Ar
Curry, (Morris P)	William; Mary	Jan 21, 14	Harfd
Curry,	William; S Blanch	Sep 6, 12	An Ar
Curry,	William; Sarah B	May 25, 16	An Ar
Curry,	William H; Eleanor	May 29, 18	Harfd
Curry, Allen Roy	Allen M; Grace May	Mar 7, 19	Garrt
Curry, Anna Margaret	Charles S; Caroline	May 26, 13	Balto
Curry, Aubrey Crispin	Herley; Pearl	May 19, 16	Howrd
Curry, Blanche Elizabeth	Robt C; Nancy	Jun 1, 17	Harfd
Curry, Charles Frederick	Albert; Charlotte	Dec 11, 17	Harfd
Curry, Charles Llufrio	Charles; Caroline	May 16, 10	Balto
Curry, Clyde Everett	Wm F; Mattie H	Nov 2, 17	Balto
Curry, Edna	Robert; Ida	Nov 28, 17	Balto
Curry, Ellen	Benjamin; Mary	May 12, 13	Howrd
Curry, Floyd Clifton	John R; Susie	Jul 24, 15	StMar
Curry, George Jr	George; Jane	Mar 12, 17	Harfd
Curry, Geo Clinton	Robt; Nancy	Jun 16, 18	Harfd
Curry, Hellen Lucesl	William; Serria L	Jul 27, 18	An Ar
Curry, Hugh Bradley	Andrew; Mary	Sep 24, 14	Harfd
Curry, James Elvin	John B; Susie	Sep 21, 12	StMar
Curry, James William	John N; Annie E	Feb 17, 13	Harfd
Curry, John Amos Kenneth Peapes	Thomas A; Maggie L	May 24, 16	Cecil
Curry, Jno Earl	Saml; Alice	Oct 19, 18	Harfd
Curry, Joseph Byron	John R; Susie	Sep 22, 18	StMar
Curry, Katie S (Washington P)	Thomas; Nettie	Jan 23, 19	Qu An
Curry, Lewis Edward	Edward; Mary A	Apr 25, 16	An Ar
Curry, Lillian May	Melvin; Marie	Sep 14, 19	Harfd
Curry, Lottie Eileen	Saml G; Lottie I	Oct 14, 17	Harfd
Curry, Martha Elizabeth	Lloyd B; Grace Va	Dec 15, 17	Harfd
Curry, Marvin Stanley	Chas Edward; Anna F	Nov 9, 19	Balto
Curry, Mary Bessie	Robert; Nancy	Jan 6, 16	Harfd
Curry, Mary E	Edward; Mary	Aug 4, 10	Harfd
Curry, Melvin William	Timothy Wm; Minnie	Jan 15, 19	Howrd
Curry, Nina Alvertia	Edward; Mary	May ?, 18	An Ar
Curry, Oscar Jr	Oscar; Mary	Jul 23, 19	Dorch
Curry, Pauline Rebecca	James F; Fannie L	Jan 13, 17	Fredk
Curry, Pearl Elizebeth	Wm; Clara	May 27, 17	Balto
Curry, Raymond D	Joseph L; Anna L	May 29, 10	Washn
Curry, Roxie Roberta	Carl L; Lyda S	Feb 25, 17	Balto
Curry, Vesta Elizabeth	Samuel G; Lottie I	Apr 24, 19	Harfd
Curry, William Pershing	John R; Francis	Mar 28, 19	Washn
* Cursey, Millard L	John W; Mary L	Jul 9, 14	Balto
Curtain,	William; Julia	Dec 15, 13	PrGeo

Curtain, Alice Catherine		Philip L; Mary V	Jan 27, 17	PrGeo
Curtain, Allen Norcess		Phil L; Mary V	Apr 18, 18	PrGeo
Curtain, Constance Magdeline		George R; Alice R	Sep 26, 11	PrGeo
Curtain, James Bradley		Philip L; Mary V	Jun 17, 13	PrGeo
Curtain, Margaret Hill		Philip L; Mary V	Mar 17, 15	PrGeo
Curtain, Minnie West		Philip; Mary V	Jun 24, 11	PrGeo
Curtain, Rachel		William; Julia	Apr 2, 11	PrGeo
Curtain, William	(Windsor M)	Irving; Lillian	Jul 27, 14	PrGeo
Curtes,		Geo E; Maud M	May 28, 12	PrGeo
Curtice, Wade A		James; Lucy R	Apr 6, 14	Chas
Curties, Mary Rebecca		James E; Marie	Mar 27, 12	Chas
Curtin, Dorothy Dalton		James; Hattie	Aug 22, 18	Balto
Curtin, George Everett		James H; Hattie B	May 24, 15	Balto
Curtin, Paul Lawrence		Paul L; Lina	Jun 7, 19	PrGeo
Curtin, Roland Nathaniel		Everett; Mabel	Jul 26, 18	PrGeo
Curtin, Ugain Olver		R O; R O	Oct 26, 10	PrGeo
Curtin, Willie H	(Thomas P)	Charlie; Mary	Jun 21, 17	PrGeo
Curtis,		Aaron L; Martha M	Sep 15, 10	Balto
Curtis,		Ashton B; Carrie	Jan 2, 17	Washn
Curtis,		Clarence H; Florence	Dec 28, 14	Montg
Curtis,		Clarence H; Florence	Apr 4, 16	Montg
Curtis,		Clarence H; ----	Feb 19, 19	Montg
Curtis,		Earnest; - Green	Sep 1, 15	Harfd
Curtis,	(Smallwood P)	Edward; Susie	Oct 27, 15	PrGeo
Curtis,		Geo; Anna	Nov 24, 10	PrGeo
Curtis,		George H; Susie M	Sep 2, 10	Somer
Curtis,	(Stevenson P)	Gilbert; Lizzie	Jul 30, 15	Somer
Curtis,	(Gray P)	Horace E; Emma	Aug 18, 14	Talbt
Curtis,		Howard; Anna	Jan 29, 13	Alleg
Curtis,		Jim L; Mary E	Apr 25, 16	Balto
Curtis,		John; Della	Jun 5, 13	Somer
Curtis,		John; May	May 13, 15	Somer
Curtis,		John; Pearl	Jan 18, 13	Somer
Curtis,		John E; Mary	Jan 16, 14	Howrd
Curtis,		Martin C; Mary N	May 20, 17	StMar
Curtis,	(Twin)	Norman; Emma	Dec 16, 19	StMar
Curtis,		R C; Josephine	Jun 17, 14	PrGeo
Curtis,		Raphel C; Mary E	Jan 23, 19	Talbt
Curtis,		Wilmer; Dela	Aug 5, 10	Somer
Curtis,		Wm H; Ada	Jan 26, 11	Somer
Curtis,		Wm; Addie	Jan 30, 12	Somer
Curtis, Adline Louise		Louis H; Fannie	Jul 26, 13	An Ar
Curtis, Albert Tho	(Moore M)	Wm; Mary	Feb 12, 17	Calvt
Curtis, Alice		John W; Carrie B	Jul 23, 13	Montg
Curtis, Ann Marie	(Moulin P)	Thomas R; Mary Lucile	Jan 8, 19	StMar

Curtis, Annie Grace		Jno L; Lena	Aug 12, 19	StMar
Curtis, Benlah		Jessie E; Ada Virginia	Nov 23, 19	Balto
Curtis, Bonseller	(Smith P)	George; Laura	Dec 18, 14	Harfd
Curtis, C Roberta		John Ernest; Mary E	Jul 30, 17	Howrd
Curtis, Chas Wallace		Harry; Mary	Apr 12, 19	Montg
Curtis, Clearance		William; Fannie	Aug 25, 16	PrGeo
Curtis, Curry		John U; Carrie B	Nov 8, 19	Montg
Curtis, Donald Wye		J Raymond; Edith R	Oct 6, 18	Howrd
Curtis, Dorothy Alice		Geo E; Maud	Jan 21, 11	PrGeo
Curtis, Earl	(Armwood P)	Earl; Viola	Sep 18, 19	Somer
Curtis, Earnest Adolph		Louis A; Frances	Dec 2, 14	An Ar
Curtis, Earnest V	(Weems M)	Henry; Susie Annie	Jan 8, 18	StMar
Curtis, Elenora		George A; Lula	Jan 16, 19	Balto
Curtis, Elizebeth A	(Janifer P)	Frank P; Ardell E	Feb 25, 19	StMar
Curtis, Ernest Jacob		Ernest; Belle	Aug 15, 14	Harfd
Curtis, George Matthews		Wm; Laura E	Jul 22, 13	StMar
Curtis, George Thomas		J Franklin; Ida Jane	Nov 9, 16	Howrd
Curtis, Gracie		Ollie E; Rose C	Jul 26, 14	StMar
Curtis, Helen		Harry; Mary	Feb 21, 18	Montg
Curtis, Helen Elizabeth		Earnest; Bell	Sep 24, 18	Harfd
Curtis, Ignatius Lockwood		Clarence I; Blanche E	Nov 2, 14	Montg
Curtis, James		James J; Marie	Aug 7, 14	Chas
Curtis, James Edward		Dammie; Estell	May 29, 14	Chas
Curtis, James F W		James V; Lucy R	Apr 22, 13	Chas
Curtis, Jean		Charles A; Clara	Sep 26, 19	Balto
Curtis, Jeremiah Philmore		Jessie E Jr; Ada Va	Sep 29, 17	Balto
Curtis, Jessie Emory Jr		Jessie E; Ada	Sep 9, 15	Balto
Curtis, John Henry		Henry; Charlotte	Dec 27, 12	An Ar
Curtis, John Henry Thomas		James T; Easter	Sep 1, 18	StMar
Curtis, John Howard		William E; Florance	Feb 9, 15	Chas
* Curtis, John Waters Jr		John Waters; Drucilla	Jun 10, 17	Somer
Curtis, Joseph B		James V; Riginia	Nov 27, 10	Chas
Curtis, Joseph Carroll N	(Twin)	Norman; Emma	Dec 16, 19	StMar
Curtis, Joseph Morton	(Smith P)	Willie; Louisa	Nov 4, 12	Chas
Curtis, Joseph Roger		Martin; Nettie	Mar 4, 15	StMar
Curtis, Joseph Sylvester		Edward; Bertha E	Feb 15, 12	PrGeo
Curtis, Josiph		George B; Jane K	Jun 18, 16	StMar
Curtis, Julia		Geo; Mary Jane	Nov 21, 17	StMar
Curtis, Katherine		Levi; Annie	Sep 14, 16	Balto
Curtis, Leo Martel		James A; Mary A	May 12, 12	StMar
Curtis, Leon Preston H	(Lee P)	Otho; Mamie	Mar 8, 18	Balto
Curtis, LeRoy	(Eagans M)	Louis; Marie	May 16, 18	Calvt
Curtis, Louis		Martin; Sara F	Sep 16, 17	StMar
Curtis, Luther		Earl; Adella	Nov 19, 19	Somer
Curtis, Maggie Emma	(Young P)	Issa; Maggie E	Jun 28, 15	Chas

Curtis, Mamie Ellen	Ollie E; Rose	Aug 29, 16	StMar
Curtis, Margaret	John; Carrie	Feb 10, 18	Montg
Curtis, Margaret Virginia	William H; Rosie V	Jan 1, 17	Balto
Curtis, Marty	Marty I; Mary Nettie	Jun 9, 18	StMar
Curtis, Mary	Wesley; Mariah	Oct 27, 11	PrGeo
Curtis, Mary Arabelle	Jas Franklin; Ida J	Jun 25, 13	Howrd
Curtis, Mary Elizabeth	Walter; Annie	Jul 2, 16	StMar
Curtis, Mary Forrester	Wm; Laura	Jun 10, 17	StMar
Curtis, Mary Isa Belle	Earnest; Bell	Apr 12, 17	Harfd
Curtis, Mary L	James; Mary L	Feb 1, 10	Chas
Curtis, Maugreate	Walter A; Mary E	Oct 28, 19	Calvt
Curtis, Maxwell Stanton	LeRoy; Neva B	Mar 25, 15	PrGeo
Curtis, Mazie Bell	Earl; Della	Apr 5, 18	Somer
Curtis, Melvin Henry	George; Jane	Sep 2, 19	StMar
Curtis, Meta	Wm; Elsie	Mar 5, 14	Somer
Curtis, Milton Theodore	Aaron L; Martha May	Oct 29, 19	Balto
Curtis, Norma Lucille	Harvey L; Anna	Aug 22, 18	Montg
Curtis, Norwood	----; Edith May	Jul 21, 17	Wicom
Curtis, Othello	Raphael; Mary E	Aug 1, 14	Talbt
Curtis, Pauline	Earl; Della	Apr 21, 16	Somer
Curtis, Rachel Alverta	William; Rosae V	Jul 30, 12	Balto
Curtis, Raphael Albert	Rapil C; Lizzie	Aug 11, 16	Talbt
Curtis, Robert	Martin; Sarah	Feb 19, 16	StMar
Curtis, Robert Benjimen	Levi; Annie	Dec 23, 17	Balto
Curtis, Roberta	Levi; Susan	Dec 9, 13	Balto
Curtis, Rosetta	W H; Hannah	Oct 23, 16	Carln
Curtis, Russel Thomas	----; Christine	Jun 18, 17	Wicom
Curtis, Sarah Estella	Walter; Mary E	Mar 19, 16	Calvt
Curtis, Sophing	Eurbia; Martha	Oct 30, 18	Calvt
Curtis, Susan (Joppy M)	Charles; Susan	Aug 15, 12	Montg
Curtis, Theodore Phillip	Edward; Bertha	Sep 7, 18	PrGeo
Curtis, Upton Arthur	John W; Caroline B	Oct 19, 15	Montg
Curtis, Thomas E	William E; Mary M	Dec 10, 10	Chas
Curtis, Wilbur Russell	Aron; Mattie	Dec 25, 16	Balto
Curtis, William Harrison Jr	William H; Rosie V	Apr 20, 15	Balto
Curtis, William Henry	Martin; Sarah	Dec 10, 18	StMar
Curtis, William Henry(Merchant P)	Wm J; Ida Beatrice	Dec 31, 16	Harfd
Curtis, Walter (Moore M)	Wallis; Mary L	May 29, 15	Calvt
Curtiss,	Clarence; Nora	Jun 20, 10	Montg
Curtiss,	Jene; Florence	Feb 12, 15	Chas
Curtiss, Charles Walter	Edward; Bertha	Sep 12, 13	PrGeo
Curtiss, John Carroll	Jean; Florence	May 20, 16	Chas
Curtiss, John Oliver	Edward; Bertha	Aug 28, 15	PrGeo
Curtiss, Mary B (Young M)	John; Mary H	May 1, 16	StMar
Curtiss, William Mathew	Edward; Bertha	Nov 15, 16	PrGeo

Curtiss, William W		Walter; Mary E	Mar 16, 14	Calvt
Curtus,	(Saunders M)	John P; Louise	Aug 17, 14	Dorch
Cury, James Franklin Jr		James F; Fannie	Oct 28, 18	Fredk
Cury, Rollin	(Wing M)	Edward; Mary	Mar 18, 19	Dorch
Cusack, Catherine Mary		Edward; Annie	Dec 25, 15	Balto
Cusheh, Edgar Robert		Emmert; Clara	Jul 31, 13	Washn
Cushen, Vera Virginia		Emmert; Clara	Mar 28, 17	Washn
Cushing, Annie		Jos W; Jannie	Jan 23, 12	Balto
Cushing, John		Joseph W; Jennie	Dec 4, 15	Balto
Cushing, John William		Joseph; Jane	Nov 10, 14	Balto
Cushing, Joseph		Joseph W; Jennie	Jan 8, 18	Balto
Cushing, Joseph Lorenzo		Joseph W; Jennie E	Jan 14, 13	Balto
Cushing, Mary Ethel	(Huber P)	William; Emma	Jul 2, 18	Balto
Cushing, Melvin	(Huber P)	William; Emma L	May 2, 17	Balto
Cushing, Ralph	(Huber P)	William H; Emily	Mar 31, 16	Balto
Cushing, William Henry	(Huber P)	William; Emily	Sep 30, 13	Balto
Cushler, Lewis Cuno	(Twin)	Cuno; Celia	Nov 10, 17	Westr
Cushman, Richard Leon		Richard E; Julia C	Apr 4, 11	Washn
Cushman, Herbert Ernest Jr		Herbert E; Abby B	Apr 9, 15	Montg
Cushmaul, Margaret Helen		John; Rosie	Aug 30, 18	Carln
Cushwa,		Walter B; Mary	Sep 10, 17	Washn
Cushwa, Frances Lucile		Richard E; Julia C	Sep 28, 18	Washn
Cushwa, Julia Helen		Richard E; Julia C	Jul 15, 13	Washn
Cushwa, Louise Seibert		Richard E; Julia C	Oct 16, 16	Washn
Cusic,		John I; Lottie B	Mar 4, 14	Calvt
Cusic, Doris Cecilia		John I; Lottie B	Nov 30, 11	Calvt
Cusic, John William Jr		John Wm; Bessie May	Jul 28, 19	StMar
Cusic, Joseph Ellwood		John Q; Nora C	Dec 31, 17	StMar
Cusic, Mary Cecilia		Hurley; Laura	Aug 24, 13	StMar
Cusic, Nellie Lucile		Luther; Emily	Nov 10, 15	PrGeo
Cusick,		Alexander; Annie	Jan 20, 12	Chas
Cusick,		Artis; - Montgomery	Apr 15, 13	Chas
Cusick,		Luther W; Emily A	Nov 2, 17	PrGeo
Cusick,		Willie; Lu	Dec 3, 10	Dorch
Cusick,		William H; Annie P	Jul 2, 12	PrGeo
Cusick,		William J; Tiny	Jul 14, 14	Dorch
Cusick,		William J Jr; Tiny V	May 24, 16	Dorch
Cusick,		William J Jr; Tiny	Jun 17, 18	Dorch
Cusick,	(Twin)	William J Jr; Tiny V	Jul 16, 19	Dorch
Cusick,	(Twin)	William J Jr; Tiny V	Jul 16, 19	Dorch
Cusick,		William James; Vera	Sep 18, 12	Dorch
Cusick,		Wm J; Helen	Nov 12, 12	Dorch
Cusick, Edgar Albert Festus		Edgar; Grace N	Nov 21, 17	Dorch
Cusick, Elemer Clifton		Alexander; Anna	Jun 21, 15	Chas
Cusick, Florence Catherine	(Twin)	Otis E; Effie	Mar 21, 19	Chas

Cusick, Freda Mabel		William J; Sarah L	Jun 16, 15	Dorch
Cusick, James Aubry		F Hurley; Laura F	Jul 1, 15	StMar
Cusick, Lawrence E		Otice P; Effie	Feb 19, 16	Chas
Cusick, Lucy Yvonne		John Q; Nora Katherine	Aug 25, 19	StMar
Cusick, Mabel Magdalene		Alexander; Anna	Jul 2, 18	Chas
Cusick, Martha Annie		Wm H; Annie P	Jul 24, 18	PrGeo
Cusick, Mary		Alexander; - Montgomery	Oct 22, 10	Chas
Cusick, Mary Estella		Otis P; Effie	Jun 17, 17	PrGeo
Cusick, Otis Elmer Jr	(Twin)	Otis E; Effie	Mar 21, 19	Chas
Cusick, William H		Wm H; Annie P	Feb 8, 14	PrGeo
Cusick, Wm J Jr		Wm J; Jennie	Dec 14, 11	Dorch
Cusick, William Rastall		William James; Sarah L	Mar 9, 13	Dorch
Cusie, John Francis		Joseph; Daisy	Aug 6, 16	StMar
Cusie, Jos Bernord		Jos; Daisy	Jan 2, 15	StMar
Cusie, Joseph Hurley	(Twin)	F Hurley; Laura F	May 31, 19	StMar
Cusie, Mary Gertrude	(Twin)	F Hurley; Laura F	May 31, 19	StMar
Cusie, Mary Pauline		Joseph; Daisey A	Mar 24, 13	StMar
Cusier, Jos Bernard		Jos; Daisy	Jan 2, 15	StMar
Cusimano, Amilia Capitoli		Antonino; Capitoli	Oct 15, 17	Balto
Cussins, Lester Riley		John R; Delphia A	Mar 23, 19	Alleg
Custer,	(Lewis M)	Charles; Georgia E	Nov 30, 19	Garrt
Custer,		Charles; Mary C	Jul 29, 10	Alleg
Custer,		Geo F; Maggie	Dec 4, 11	Montg
Custer,		Geo F; Maggie	Mar 5, 14	Montg
Custer,		Harvey; Effie	Mar 2, 12	Garrt
Custer,		John M; Mary	Jan 4, 14	Garrt
Custer,		Nelson; Flora	Sep 1, 12	Garrt
Custer,		Nelson Irvin; Cora E	Feb 27, 10	Garrt
Custer,		Nelson I; Cora E	Apr 26, 14	Garrt
Custer,		Nelson; Cora	Oct 6, 18	Garrt
Custer,		Porter; Catharine	Apr 2, 13	Alleg
Custer,		Ralph; Lena E	Feb 15, 13	Garrt
Custer,		Stephen C; Rachael E	Jan 14, 10	Garrt
Custer, Albert Ward		Porter; Catharine	Dec 9, 17	Alleg
Custer, Daisy Boselle		Charles; Mary	Jun 29, 18	Alleg
Custer, Earl Courtnay		James W; Carrie V	Jun 25, 16	Alleg
Custer, Elma Gertrude		Homer D; Francis M	Mar 11, 11	Garrt
Custer, Harold Vernon		James W; Carrie V	Feb 18, 13	Alleg
Custer, Howard		Charles; Mary K	Jul 25, 12	Alleg
Custer, Iola Forma		Geo F; Margaret A	Mar 26, 16	Montg
Custer, Irma Geraldine		Joseph A; Mabel E	Jan 17, 16	Balto
Custer, Lenwood		Wesley; Stella	Sep 16, 17	Alleg
Custer, Bernice Evelyn		Bennett A; Cora M	Feb 2, 11	Balto
Custer, Margaret Louise		Geo F; Margaret Ann	Jan 13, 18	Montg
Custer, Menta Naoma		Joseph A; Mabel	Dec 8, 11	Balto

Custer, Myrna Thelma	Joseph; Mabel	Feb 2, 10	Balto
Custer, Ralph	Charles; Mary	Oct 28, 14	Alleg
Custer, Robert Harold	Nelson; Cora	Jan 26, 17	Garrt
Custer, Thomas Oliver	Archie T; Blanche H J	Mar 28, 18	Alleg
Custer, Vernon Evert	Stephen C; Rachael E	Dec 10, 19	Garrt
Custer, Wilbur Wesley	James W; Viola	Feb 28, 18	Alleg
Custer, William Raymond	James W; Carrie V	Oct 17, 13	Alleg
Custer, Woodrow Wilson	John M; Mary	Jun 6, 16	Garrt
Custers,	Lewis; Lizzie	Jun 28, 17	Wicom
Custis,	James M; McCreany G	May 9, 10	Wostr
Custis,	James M; McCreaney	Aug 9, 13	Wostr
Custis,	Luther J; Nancy L	Mar 7, 16	Wostr
Custis, Effie	Charlie; Willie	Feb 23, 17	Somer
Custis, Ellen	George L; F Adellan	Oct 28, 17	Wicom
Custis, Lettie Beatrice	John T; Edith	Jul 21, 17	Somer
Custis, Lillian	John; Edith M	Jan 1, 15	Somer
Custis, Mary E	Louis; Lizzie	May 6, 16	Wicom
Custors,	John; Eda	May 8, 11	Somer
Custus, Evelyn (Brinkley P)	Joseph; Viola	Jun 1, 17	Somer
Custus, Sarah Emily	Oliver; Emma	Oct 1, 16	Somer
Cutaier, George Frederick	Francis; Mary	Apr 26, 18	Howrd
Cutchember, John Henry	Jas R; Mary E	Dec 16, 14	StMar
Cutchember, William	Frank; Mary	Jun 20, 19	StMar
Cutchimbers, William Henry	James S; Mary E	Sep 15, 12	StMar
Cuthbertson,	David; Nellie B	Feb 8, 11	Alleg
Cuthbertson,	David; Nellie Boyd	Jun 17, 12	Alleg
Cuthbertson,	David; Nellie	May 30, 13	Alleg
Cuthbertson,	David; Nellie	Jul 4, 14	Alleg
Cuthbertson,	David; Nellie	Jul 28, 15	Alleg
Cuthbertson, Charles Earnest	John; Jean	Apr 10, 18	Alleg
Cuthbertson, Frank Dayton	David; Ellen	Apr 12, 18	Alleg
Cuthbertson, Norma T	David; Nellie	May 5, 19	Alleg
Cuthumber, Francis Brown	John F; Mary V	Oct 8, 13	StMar
Cutler,	Geo W; Aressie W	Sep 10, 10	Wostr
Cutler,	Otha R; Mary Grace	Dec 16, 12	Wostr
Cutler, Earl LeRoy (Twin)	Otha R; Mary G	Feb 25, 15	Wostr
Cutler, Paul LeRoy (Twin)	Otha R; Mary G	Feb 25, 15	Wostr
Cutroski,	Peter; Annie	Dec 15, 10	Garrt
Cutsail,	George H; Etta M	Mar 10, 14	Fredk
Cutsail,	Harvey; Bertha	Nov 27, 10	Fredk
Cutsail,	J Frank; Cenie B	Jun 2, 12	Fredk
Cutsail, Chas E	Harvey; Lena	Aug 19, 12	Fredk
Cutsail, Harvey S Jr	Harvey S; Emma S	Apr 28, 19	Fredk
Cutsail, Ida Bell	Frank; Connie	Jan ?, 16	Fredk
Cutsail, James Alfred	Horace E; Ida F	Jul 8, 16	Fredk

Cutsail, Katherine Luretta		W Keefer; Marie	Sep 16, 17	Fredk
Cutsail, Leroy Bernard		Roy C; Francis M	Feb 2, 16	Fredk
Cutsail, Mary Ella		William H; Margaret M	May 27, 18	Carrl
Cutsail, Monroe Grayson		Roy C; Francis M	Nov 8, 19	Fredk
Cutsail, Noah Benjamin		Lester E; Retta B	Nov 4, 15	Carrl
Cutsail, Velma Catherine		Harry; Margaret	Jul 5, 12	Carrl
Cutschalk, Marion		Kirk; Jessie	Jun 30, 10	Alleg
Cutter,		Henry; Jennie	Nov 27, 10	Alleg
Cutter,		Henry; Mary Elizabeth	Sep 8, 12	Alleg
Cutter,		Jacob; Lanna	Jul 27, 14	Alleg
Cutter,		Jacob; Sarah	Jul 30, 13	Alleg
Cutter,	(Beaman M)	James; Effie	Jan 6, 19	Alleg
Cutter,		Walter; Hannah	Nov 17, 16	Alleg
Cutter,		Walter; Hannah	Sep 19, 18	Alleg
Cutter,		Walter; Hannah	Sep 21, 19	Alleg
Cutter,		William F; Ida	Sep 8, 12	Alleg
Cutter, Barbara Anna		John; Nellie	Sep 15, 17	Alleg
Cutter, Edna May		John; Nellie	Nov 11, 19	Alleg
Cutter, Leslie		William F; Ida	Apr 25, 15	Garrt
Cutter, Lindley Sloan		Joseph; Jane	Dec 4, 12	Alleg
Cutter, Paul Ellsworth		Wm H; Bessie M	Aug 19, 15	Alleg
Cutter, Pauline Ellen		Robert; Margaret E	Mar 9, 17	Westr
Cutter, Ruth Lousia		William H; Bessie May	Oct 7, 18	Alleg
Cutter, Raymond Payne		Russel; Helen	Aug 26, 18	Alleg
Cutter, Richard Franklan		Joseph; Jane	May 22, 11	Alleg
Cutts, Robert Elwin		Elwin F; Marie E	Feb 6, 15	An Ar
Cvach, Frank 3rd		Frank; Sophia	Jul 27, 14	An Ar
Cviek, Edvard Mikolaj		Martin; Marie	Dec 6, 15	An Ar
Cwalina, James	(Twin)	Bernard; Frances	Jul 6, 13	An Ar
Cwalina, Joseph	(Twin)	Bernard; Frances	Jul 6, 13	An Ar
Cwekewich, Charles		Martin; Mary	May 28, 11	An Ar
Cwiek,		Martin; Mary	Feb 18, 16	An Ar
Cwylina, Kazimera		Stanislaw; Victoria	Feb 8, 18	An Ar
Cyhanink, Annie		John; Annie	Jun 25, 14	An Ar
Cyhanink, Frances		John; Anna	Nov 27, 18	An Ar
Cyhanink, Frank		John; Anna	Oct 27, 17	An Ar
Cyjan, John Jr		John Sr; Anna	May 13, 17	An Ar
Cyketa,		Anthony; Stefania	Sep 30, 18	An Ar
Cyketa, John		Antoni; Stefana	Jul 1, 16	An Ar
Cyksta, Anna		Antoni; Stephana	May 22, 15	An Ar
Cymek, Kasemir		Joseph; Julie	Mar 30, 15	An Ar
Cypall, Mary Louise		Walter; Dora	Mar 21, 11	Balto
Cyphus, LeRoy	(Hall P)	George; Bertha	Jun 5, 15	Montg
Cypull, Rebecca May		Walter F; Dora M	Apr 7, 15	Balto
Cypull, Ruth		Walter F; Dora May	Oct 24, 16	Balto

Cyrus, Mary	Paul; Eveline	Nov 9, 15	An Ar
Czaczka, Josefa	Vladislaw; Zofia	Feb 17, 13	An Ar
Czaczka, Vladislava	Vladislav; Josefa	Nov 8, 15	An Ar
Czaikowski, Joseph	Stanislow; Eva	Aug 13, 17	An Ar
Czajkowsky, Annastazie Albina	Konstanty; Marie	Dec 16, 15	An Ar
Czapanski, Andy E	John; Mary	Oct 10, 17	An Ar
Czapek,	Augustus; Gertrude	Aug 14, 10	Alleg
Czaplecki,	Stephen; Helen	Sep 9, 18	An Ar
Czerniak,	Andrew; Antonnia	Dec 21, 17	An Ar
Czerniak,	Andrew; Antonina	Dec 26, 18	An Ar
Czerniak, Frank	Andrey; Antonia	Sep 25, 11	An Ar
Cztonski, Helena Viltoria	Romald; Viktoria	Mar 24, 13	Balto
Czypucka, Stanislow	Frank; Magdelena	May 7, 18	An Ar

Daais, Rebecka	Thomas; Ida O	Jan 26, 10	Carln
Dabbs, Al Francis	James; Hattie	Aug 28, 12	Chas
Dabbs, Alberta	James; Hattie	Sep 29, 18	Chas
Dabbs, Francis Alfornia	James; Hattie	Sep 11, 17	Chas
Dabbs, Johnny	James; Hattie	Sep 20, 10	Chas
Dabbs, Sophia Imogene	James; Hattie	Jun 25, 14	Chas
Dabs, Alberta	James; Hallie	Jul 12, 16	Chas
Dabson, Hilton Alexander	Thomas F; Carrie G	Apr 8, 12	Carln
Dackens, Blanch (Brown P)	George; Sarah	Mar 3, 14	Dorch
Dadds, (Briscoe P)	Hiram; Carrie	Sep 7, 16	Qu An
Dadds, (Biscoe P)	Hiram; Carrie	Dec 20, 18	Qu An
Dadds,	James A; Annie E	Oct 16, 12	Qu An
Dadds,	James A; Annie E	Jun 4, 14	Qu An
Dadds,	Jas A; Annie E	Aug 25, 15	Qu An
Dadds,	Maddison B; Carrie	Oct 22, 14	Qu An
Dadds,	Oscar; Isabel	Aug 10, 16	Qu An
Dadds,	Oscar F; Martha R	Oct 19, 12	Qu An
Dadds,	Oscar F; Martha R	Jan 29, 11	Qu An
Dadds,	Oscar L; Isabelle A	Oct 11, 13	Qu An
Dadds, Anita Ruth	John L; Theresa A	Mar 13, 13	Balto
Dadds, Arnold	Oscar; Mattie	Oct 1, 13	Qu An
Dadds, Christine (twin)	Harry; Pearl	Apr 3, 19	An Ar
Dadds, Elizabeth (twin)	Harry; Pearl	Apr 3, 19	An Ar
Dadds, Harriet M	Harry W; Pearl A	Jul 19, 15	An Ar
Dadds, John Wesley	Madison B; Carre M	May 11, 10	Qu An
Dadds, Mary Louise	James H; Manie	May 28, 17	Carln
Dadds, Permelia Adeline	James A; Annie E	Nov 6, 17	Qu An
Daddysmon, Charles Osborn	Charles E; Mary Leona	Nov 13, 19	Alleg
Dade, (Preston M)	James; Ida	Oct 15, 19	Harfd
Dade, David (Boarman M)	Stanley; Susie	Apr 1, 19	StMar
Dade, David Nathanil (Robinson M)	Stannie; Susie	Apr 1, 19	StMar
Dade, Edward Samuel Charles	Caseby S; Mary	May 5, 13	StMar
Dade, Eva	Stanley; Nettie	Oct 19, 18	Chas
Dade, Jane Rebecca	Caspey; Mamie	Jun 12, 17	PrGeo
Dade, John Oscar Lewis	John; Helen	May 31, 15	StMar
Dade, John William	John; Helen	Feb 18, 18	StMar
Dade, Kate Francis (twin)	Standa; Nettie	Mar 26, 15	StMar
Dade, Lucile	Stany; Nettie	Sep 6, 16	StMar
Dade, Roger Lynn	Roger L; Susie E	May 23, 13	Fredk
Dade, Rose Lee (twin)	Standa; Nettie	Mar 26, 15	StMar
Dade, Susie Annie (Davis P)	Richard; Margaret	Dec 4, 16	StMar
Daehnke, Charles William	Charles; Agnes	Apr 8, 17	Balto
Daey, (Manns M)	Waddell; Annie	Jun 26, 12	An Ar
Daffin, (twin)	Arthur; Annie M	Feb 9, 10	Talbt
Daffin, (twin)	Arthur; Annie M	Feb 9, 10	Talbt

Daffin,		Arthur; Annie	Jul 3, 18	Talbt
Daffin,		Carroll T; Florence B	Apr 29, 14	Talbt
Daffin, Floyd		Floyd P; Bertha F	Nov 21, 13	Carln
Daffin, Geo O	(twin)	Perry; Margaret	Oct 26, 17	Talbt
Daffin, James Palmer		Thomas C; Florence	Oct 17, 12	Talbt
Daffin, Norris		Thomas J; Lily	Nov 22, 12	Carln
Daffin, Oron Thomas		Floyd P; Bertha F	Jul 28, 17	Carln
Daffin, Pauline May		Perry F; Margaret	Jan 27, 15	Talbt
Daffin, Philip T	(twin)	Perry; Margaret	Oct 26, 17	Talbt
Daffiney, Addie		Simon; Addie	Jul 21, 11	Dorch
Dafgard, Grace Lillian		Andrew C; Grace	Nov 25, 11	An Ar
Dagenais, Camille Adele		Camille E; Catharine V	Mar 15, 16	An Ar
Dagenais, Catherine Mary		Camille E; Catherine V	Feb 5, 15	An Ar
Dagenhart,		Herbert; Martha Ellen	Nov 21, 12	Washn
Dagenhart,		John R; Virgie M	Oct 5, 10	Fredk
Dagenhart, Eloise Frances		Harry; May V	May 3, 15	Washn
Dagenhart, Mary Elizabeth		Raymond C; Lydia	Jun 13, 13	Washn
Dagenhart, Max Aubrey		Urnad S; Catherine	Sep 18, 11	Washn
Dagenhart, Nora Madaline		Raymond C; Lydia S	Oct 11, 15	Washn
DaHilio, Louis		Nick; Rosa	Aug 21, 18	Washn
Dahl, John Wm Jr		John Wm; Mabel	Feb 23, 16	Fredk
Dahl, Lillie Mildred		John W; Agnes M	Feb 19, 11	Alleg
Dahle,		Walter J; Estella M	Jun 10, 18	An Ar
Dahle, Walter August Weddington		Walter C J; Stella M	Nov 7, 15	An Ar
Dahler,		Raymond; Ida	Aug 22, 10	Alleg
Dahler, Flower Louise		Henry B; Ida M	Nov 7, 12	Balto
Dahlhamer, Helen Kershner		Lloyd W; Mary Golda	Aug 9, 19	Washn
Dahlke, Bertha W		John W; Lina	Apr 12, 18	An Ar
Dahlke, Emma Christiana		Wm J; Lena	Mar 6, 15	An Ar
Dahlke, John		John; Lina	Jul 18, 19	An Ar
Dahlke, William Fredk C	(twin)	John; Lena	Jan 3, 17	An Ar
Dahm, Henry Ervin		Ervin; Minnie	Mar 22, 14	Balto
Dahms, Frances		Emil; Minnie	Mar 22, 12	Balto
Dail,		Roland; Eliz Estelle	Nov 20, 12	Dorch
Dail, Carlton Mace		Thomas H; Edith G	Mar 28, 16	Dorch
Dail, Mary Elizabeth		Roland; Estelle	Oct 13, 16	Dorch
Dail, Thomas Howard Jr		T Howard; Ethel G	Dec 22, 17	Dorch
Dail, William Herbert		Wm S; M Elsie	May 15, 18	Dorch
Dailey,		David U; Matilda E	Sep 27, 15	PrGeo
Dailey,		George; Elvira	Nov 15, 11	An Ar
Dailey,		John; Susie	Jan 7, 19	Kent
Dailey,		Joseph; Ella	May 26, 10	Balto
Dailey,		Joseph; Ella	Jul 10, 14	Balto
Dailey,		Joseph W; Ella J	Nov 20, 12	Balto
Dailey, Anna Catherine		Wm E; Anna E	Jun 20, 16	Balto
Dailey, Bessie Pauline (Taylor P)		Paul; Bessie	Dec 12, 19	Balto

Dailey, Edward P		George W; Mary M E	Mar 11, 14	PrGeo
Dailey, George Andrew		George W; Eva D	Jul 16, 15	Alleg
Dailey, Leroy		Leroy; Nina Marrion	Sep 20, 18	Howrd
Dailey, Marjorie		James G; Mollie	Oct 2, 17	Balto
Dailey, Nellie Flora		Wm O; Mary C	Sep 5, 11	Montg
Dailey, Patrick		George W; Eva D	Mar 17, 13	Alleg
Dailey, Paul Edward		David M; Dora B	Nov 11, 17	Balto
Dailey, Penn Glanding		James G; Marie	Feb 18, 16	Balto
Dailey, Phyllis Ilene		David M; Dora B	Sep 1, 19	Balto
Dailey, Ralph Milburn		David M; Dora B	Mar 15, 16	Balto
Daily,		Jesse; Lillian	Mar 2, 12	Balto
Daily,		Jesse; Lillian	Aug 30, 13	Balto
Daily,		Nathan; Mary	Oct 18, 10	An Ar
Daily,		Wm H; Isabella	Mar 19, 13	Fredk
Daily, Bertie F		Benjamin C; Bertie	May 8, 14	Balto
Daily, Charles	(Tylor M)	Lester; Rene	Jul 9, 15	Fredk
Daily, Daniel A		James; Cinderella	Jul 29, 13	Talbt
Daily, George Randoff		Robert W; Annie	Jul 9, 11	An Ar
Daily, John Henry	(Taylor M)	Lester; Reanie	Oct 14, 16	Fredk
Daily, Mary Katherine		Seth N; Mary E	Sep 11, 16	Balto
Daily, William Randolph Jr		Wm R; Mary	Feb 15, 17	Balto
Daily, Winters		Winters; Annie	Jul 7, 14	An Ar
Daingerfield, Reverdy Johnson Jr		Reverdy J; Mary McKin	May 19, 13	Balto
Dair, Elener May		Joseph; Ada C	Apr 10, 13	Alleg
Daisey,		Harry; Amanda	Mar 8, 13	Wicom
Daisey,		Harry E; Amanda	Jul 12, 15	Wicom
Daisey, Catherine E		Wm; Mary	Feb 16 10	PrGeo
Daisey, Edward B		William N; Mary	Oct 28, 14	PrGeo
Daisey, James E	(Daivey)	William N; Mary E	May 16, 12	PrGeo
Daisey, Stella		Harry E; Amanda	Aug 8, 17	Wostr
Daishells, Stella		James; Stella	Jun 22, 17	Wicom
Daivey, James E	(Daisey)	William N; Mary E	May 16, 12	PrGeo
Daksiewic, Bronist of Joseph		Kostanty; Josefa	Feb 24, 14	An Ar
Dala,		Frank; Andora	Mar 20, 18	Alleg
Dalbaugh,		Edward; Frances	Feb 27, 13	Alleg
Dalbaugh, Richard Earl		William; Mary G	May 17, 19	Alleg
Dalcour, Clementine E de Ballet		Gustave T; Guillermina	Apr 14, 14	Balto
Dalcour, Marie Louise		Gustave; Guilliemina L	Mar 8, 16	Balto
Dale,		George; Ida M	Dec 11, 19	Wostr
Dale,		George; Lottie	Aug 15, 13	Wostr
Dale,		George; Lottie	Oct 16, 14	Wostr
Dale,	(Smith P)	Virgil; Mary	Jul 3, 15	Wostr
Dale, Agnes		Steward; Della	Jun 30, 16	Wostr
Dale, Alline A		Thomas; Wafie	Mar 19, 15	Wostr
Dale, Annie May		Steward; Dellie	Oct 18, 12	Wostr

Dale, Carrie		Steward; Dellie	Jun 7, 14	Wostr
Dale, Ellen		John W; Lenora	Oct 24, 19	Wostr
Dale, Essie		John; Nora	Mar 21, 14	Wostr
Dale, Frances Dorothy	(Dall)	B Frank; Dorothy	Oct 4, 12	Fredk
Dale, Granvel Orlando W		----; Glemmie	Oct 4, 16	Wostr
Dale, Gula		Thomas E; Rachel	Jun 27, 17	Wostr
Dale, Harry		Steward; Della	Jul 26, 15	Wostr
Dale, Isabel		John W; Senora	Sep 4, 12	Wostr
Dale, Leenna		George; Lottie	Jan 14, 16	Wostr
Dale, Lottie Virginia		George; Lottie	Aug 6, 17	Wostr
Dale, Margaret		George; Lottie	Apr 27, 19	Wostr
Dale, Mary Virginia		Robert; Jeannette	Jun 19, 19	Cecil
Dale, Sarah		George; Lida	Mar 31, 12	Wostr
Dale, Sylvester P		Robbert; Edith	Oct 14, 11	Wicom
Dale, Thomas		----; Susie	Nov 2, 19	Wostr
Dale, Thomas Franklin		Thomas F Sr; Anna K	Dec 31, 18	Balto
Dale, Vaughn Thurman		Thurman; Bertha	Dec 27, 19	Wostr
Dale, Victor		J Steward; Nester	Jan 3, 10	Wostr
Dale, William		Steward; Della	Oct 31, 18	Wostr
Dalesand,		Joseph; Teresa	May 23, 12	Alleg
Daley, Beatrice Ferren		Leroy; Nina M	Aug 6, 17	Howrd
Daley, Carl Woodrow		Walter S; Viola	Jan 14, 15	Washn
Daley, Charles Edward Jr		Charles E; Stella S	Jul 3, 12	Washn
Daley, Edna Louise		L Norbit; Edna B	Nov 27, 15	Carrl
Daley, Ellen		Walter; Ella	Sep 16, 11	StMar
Daley, Hellen Kathrine		Elmer N; Lillian Va	Feb 26, 18	Washn
Daley, Jane Louise		Walter S; Abby	Jul 26, 18	Washn
Daley, Lillian Virginia		Emmert N; Lillian V	Apr 8, 17	Washn
Daley, Muriel Virginia		Robert I; Betty	Sep 1, 18	Harfd
Daley, Virginia Katherine		Charles; Virginia	Mar 6, 19	Washn
Dall, Frances Dorothy	(Dale)	B Frank; Dorothy	Oct 4, 12	Fredk
Dallam, Josephine Webster		William; Hariett	Jun 13, 14	Harfd
Dallam, Sidney Edward		Sidney T; Louisa	Sep 6, 16	Harfd
Dallam, Susie Viola		Sidney T; Louisa	Jan 5, 18	Harfd
Dallam, William		William; Hattie	Jul 22, 16	Harfd
Dallas,		James M; Elenda	Aug 26, 14	Balto
Dallas,	(Gantt M)	Thomas; Rachel	Nov 14, 18	Alleg
Dallas, Jessie Beatrice		Joseph M; Elinda L	May 5, 12	Balto
Dallas, Mary Loraine		Michael; Lola Elsie	Jun 22, 18	Fredk
Dallenburg, Paul		Frederick; Margaret	Oct 4, 11	Balto
Dallman, Margaret		Jacob; Phoebe	Dec 28, 15	Balto
Dallon,		Richard F; Mabel	Jun 4, 19	Wicom
Dalom,		A James; A Leonia	May 10, 11	Dorch
Dalon, Lambert George Neville		Richard F; Mabel	Jan 20, 18	Wostr
Dalton, Joseph Francis		Joseph; Frances B	May 10, 15	An Ar

Dalton, Margaret Rita	Joseph P; Margaret F	May 31, 13	Balto
Dalton, O	O C; Gertrude	Aug 13, 13	Alleg
Dalton, Robert Linton	John B; Jessie Madeline	Jun 22, 19	Balto
Dalton, Ruth Meredith	J Albert; Frances	Feb 11, 16	Balto
Daltoy,	Joshua; Ella	Jan 2, 12	Harfd
Daly,	Jesse; Lillie	Dec 22, 14	Balto
Daly,	----; Mrs M E	Dec 29, 14	Washn
Daly, Emma Sevilla	Ober Wm; Mary C	Jul 1, 14	Montg
Daly, Evelyn	Fred'k; Frances	Nov 13, 15	Balto
Daly, Joseph John	Patrick J; Katherine	Oct 14, 18	Balto
Daly, Owen	Henry R; Lauretta	Jan 9, 11	Balto
Daly, Paul Henry	Harry L; Nannie E	Oct 8, 10	Washn
Daly, Robt	Harry T Jr; Sarah A	Feb 6, 17	Balto
Daly, Theresa May	Wm T; E Mary	Aug 25, 10	Fredk
Damchook, Bronistaw	John; Mary	Mar 14, 19	Balto
Dameron,	Ferdinan J D; Addie F	Jan 20, 11	Somer
Dameron, James Allen	James S; Edna E	Sep 21, 14	StMar
Dameron, John Edward	John S; Ann	Jun 29, 13	Chas
Dameron, Madeline Amanda Lotisa	James S; Edna H	Oct 23, 12	StMar
Dameron, Mary Velma	James S; Edna E	Sep 4, 16	StMar
Dameron, William B	John G; Martha A	Jun 24, 16	Chas
Damewood, Helen Elizabeth	Harry F; Daisy	Sep 17, 15	Harfd
Damewood, Thelma Carper	Harry F; Daisy	Jul 12, 17	Harfd
Damiani, Anyonetta Tullia	Vincenzo; Onnina	Sep 7, 18	Balto
Damiel, Orbi	Burton; Mable	Jul 3, 18	Chas
Damitrow, Joseph	Mike; Treasia	Aug 26, 18	Balto
Damm,	Henry; Edith	Aug 23, 10	Howrd
Damm, Lawrence Emmitt	Henry M; Edith	Aug 30, 15	Howrd
Damm, Roseland May	William T; Ethel M	Mar 20, 18	Alleg
Damm, Ruth Marietta	William T; Ethel M	Oct 31, 15	Alleg
Damnger,	----; Laura Francis	Sep 11, 11	Balto
Dammeyer,	Frederick C; Carrie E	Nov 14, 16	An Ar
Dammeyer, Elizabeth Evelyn	Frederick C; Carrie E	Sep 14, 14	An Ar
Dammeyer, Robert Ernest	Frederick C; Carrie E	Feb 27, 19	An Ar
Dammyer, Earle Lawrence	Charles; Florence	Sep 26, 17	Balto
Dammyer, Helen Lydia	Charles; Florence	Aug 8, 16	Balto
Dammyer, Henry Albert	William A; Bertha S	Dec 24, 12	Balto
Dammyer, George	----; Laura F	Jan 17, 17	Balto
Damps, Kathryn Francis Etta	August; Emily May	Mar 3, 16	An Ar
Damps, May Rosalee Elizabeth	August; Emily M	Aug 27, 11	An Ar
Damro, Stephen	Stephen; Lizzie	Aug 28, 19	StMar
Damuth, Chas Anders	Stanley R; Jane	Mar 16, 13	Fredk
Dane,	Charles S; Nellie	Feb 12, 11	Somer
Danaher, Matilda	John C; Matilda	Feb 25, 17	Balto
Daneker, Edward	John C; Matilda	Dec 19, 17	Balto

Dalton, Margaret Rita	Joseph P; Margaret F	May 31, 13	Balto
Dalton, O	O C; Gertrude	Aug 13, 13	Alleg
Dalton, Robert Linton	John B; Jessie Madeline	Jun 22, 19	Balto
Dalton, Ruth Meredith	J Albert; Frances	Feb 11, 16	Balto
Daltoy,	Joshua; Ella	Jan 2, 12	Harfd
Daly,	Jesse; Lillie	Dec 22, 14	Balto
Daly,	----; Mrs M E	Dec 29, 14	Washn
Daly, Emma Sevilla	Ober Wm; Mary C	Jul 1, 14	Montg
Daly, Evelyn	Fred'k; Frances	Nov 13, 15	Balto
Daly, Joseph John	Patrick J; Katherine	Oct 14, 18	Balto
Daly, Owen	Henry R; Lauretta	Jan 9, 11	Balto
Daly, Paul Henry	Harry L; Nannie E	Oct 8, 10	Washn
Daly, Robt	Harry T Jr; Sarah A	Feb 6, 17	Balto
Daly, Theresa May	Wm T; E Mary	Aug 25, 10	Fredk
Damchook, Bronistaw	John; Mary	Mar 14, 19	Balto
Dameron,	Ferdinan J D; Addie F	Jan 20, 11	Somer
Dameron, James Allen	James S; Edna E	Sep 21, 14	StMar
Dameron, John Edward	John S; Ann	Jun 29, 13	Chas
Dameron, Madeline Amanda Lotisa	James S; Edna H	Oct 23, 12	StMar
Dameron, Mary Velma	James S; Edna E	Sep 4, 16	StMar
Dameron, William B	John G; Martha A	Jun 24, 16	Chas
Damewood, Helen Elizabeth	Harry F; Daisy	Sep 17, 15	Harfd
Damewood, Thelma Carper	Harry F; Daisy	Jul 12, 17	Harfd
Damiani, Anyonetta Tullia	Vincenzo; Onnina	Sep 7, 18	Balto
Damiel, Orbi	Burton; Mable	Jul 3, 18	Chas
Damitrow, Joseph	Mike; Treasia	Aug 26, 18	Balto
Damm,	Henry; Edith	Aug 23, 10	Howrd
Damm, Lawrence Emmitt	Henry H; Edith	Aug 30, 15	Howrd
Damm, Roseland May	William T; Ethel M	Mar 20, 18	Alleg
Damm, Ruth Marietta	William T; Ethel M	Oct 31, 15	Alleg
Damnger,	----; Laura Francis	Sep 11, 11	Balto
Dammeyer,	Frederick C; Carrie E	Nov 14, 16	An Ar
Dammeyer, Elizabeth Evelyn	Frederick C; Carrie E	Sep 14, 14	An Ar
Dammeyer, Robert Ernest	Frederick C; Carrie E	Feb 27, 19	An Ar
Dammyer, Earle Lawrence	Charles; Florence	Sep 26, 17	Balto
Dammyer, Helen Lydia	Charles; Florence	Aug 8, 16	Balto
Dammyer, Henry Albert	William A; Bertha S	Dec 24, 12	Balto
Dammyer, George	----; Laura F	Jan 17, 17	Balto
Damps, Kathryn Francis Etta	August; Emily May	Mar 3, 16	An Ar
Damps, May Rosalee Elizabeth	August; Emily M	Aug 27, 11	An Ar
Damro, Stephen	Stephen; Lizzie	Aug 28, 19	StMar
Damuth, Chas Anders	Stanley R; Jane	Mar 16, 13	Fredk
Dana,	Charles S; Nellie	Feb 12, 11	Somer
Danaher, Matilda	John C; Matilda	Feb 25, 17	Balto
Danaker, Edward	John C; Matilda	Dec 19, 17	Balto

Danaway, Madge Alma	Willie J; Beulah E	Jan 17, 15	Wostr
Danaway, May	George H; Clara A F	Aug 4, 16	Wostr
Dance,	John C; Marie Celeste	Aug 18, 18	Balto
Dance, Alice Sophia	John C; Marie C	Aug 11, 19	Balto
Dance, Wilmer	Charles; Carrie	Feb 12, 12	Montg
Dandalski,	Jim; Josephina	Sep 1, 11	Dorch
D'Andelet,	Jerome A; Cora M	Jun 22, 11	PrGeo
Dando,	Harry; Reta	Dec 31, 16	Alleg
Dando,	Wm; Ratchel	May 17, 12	Alleg
Dando, Dorathy Mildred	Henry; Reda M	Jun 12, 11	Alleg
Dando, Ethel Eleanor	Harry; Rita	May 18, 13	Alleg
Dandorf, Valentine	John; Anna	Jun 6, 10	Balto
Dandy,	Howard F; Rosa C	Sep 25, 14	Balto
Dane,	Francis E; Pearl M	Sep 29, 18	Dorch
Daneker, Harry Abbott	Harry A; Gertrude A	Oct 7, 18	Balto
Danell, Elizabeth	Norman; Blanche	Nov 1, 17	Kent
Danels, Hattie L	Arthur N; Cecelia A	Aug 15, 11	An Ar
Danes, Jane Wallace D (Johnson M)	Marris; Golden	Jan 19, 17	Somer
Danforth, Dorothy Woodberry	Raymond H; Dory P	Dec 10, 11	An Ar
Danforth, Luella Anna Faith	Nathan W; Lillian	Feb 18, 12	Alleg
Dangela, Leon	Antony; Broinslow	Oct 3, 10	An Ar
Dangelis, Alisandro	John; Josephna	Oct 15, 18	Balto
Daniel,	Arthur; Vina	Jul 28, 19	Somer
Daniel,	Chas G; Marg Alice	Sep 2, 10	Somer
Daniel,	----; Emma	Jun 9, 12	Carln
Daniel,	John; Ella	Sep 22, 13	Kent
Daniel,	John; Lucy	Jun 16, 13	Wicom
Daniel,	William Robert; Rosa E	May 19, 13	Balto
Daniel, Bennie	John D; Effie	Mar 13, 18	Qu An
Daniel, Berkley	Robert; Rilly	May 13, 10	Kent
Daniel, Beverly Porter	Harry R; Mildred C	Nov 17, 15	An Ar
Daniel, Juliet Virginia	Henry E; Christina	Oct 26, 13	Montg
Daniel, Mary Evelene	John C; ----	Feb 14, 16	Harfd
Daniel, Mary Tues	Samuel H; Sarah M	Apr 30, 10	Carln
Daniel, Nellie	Auther; Viva	Feb 28, 14	Somer
Daniel, Ralph	Jno C; Laura	Aug 27, 14	Harfd
Danielczyk, Emma	Julius; Emilja	Mar 29, 19	Balto
Daniell, Louise Anita (Devine M)	Herbert; Beulah W	May 6, 19	Cecil
Daniels,	Allen; Amanda	Feb 20, 10	Alleg
Daniels,	Chas L; Minnie	Aug 3, 12	Alleg
Daniels,	Elmer H; Annie	Sep 5, 11	Somer
Daniels,	----; Eunice E	Jan 21, 12	Somer
Daniels,	George H; Sarah C	Apr 21, 10	Somer
Daniels,	J C; Julia	Aug 5, 13	Garrt
Daniels,	Jacob A; Patience	May 1, 13	Alleg

Danaway, Madge Alma	Willie J; Beulah E	Jan 17, 15	Wostr
Danaway, May	George H; Clara A F	Aug 4, 16	Wostr
Dance,	John C; Marie Celeste	Aug 18, 18	Balto
Dance, Alice Sophia	John C; Marie C	Aug 11, 19	Balto
Dance, Wilmer	Charles; Carrie	Feb 12, 12	Montg
Dandalski,	Jim; Josephina	Sep 1, 11	Dorch
D'Andelet,	Jerome A; Cora M	Jun 22, 11	PrGeo
Dando,	Harry; Reta	Dec 31, 16	Alleg
Dando,	Wm; Ratchel	May 17, 12	Alleg
Dando, Dorathy Mildred	Henry; Reda M	Jun 12, 11	Alleg
Dando, Ethel Eleanor	Harry; Rita	May 18, 13	Alleg
Dandorf, Valentine	John; Anna	Jun 6, 10	Balto
Dandy,	Howard F; Rosa C	Sep 25, 14	Balto
Dane,	Francis E; Pearl M	Sep 29, 18	Dorch
Daneker, Harry Abbott	Harry A; Gertrude A	Oct 7, 18	Balto
Danell, Elizabeth	Norman; Blanche	Nov 1, 17	Kent
Danels, Hattie L	Arthur N; Cecelia A	Aug 15, 11	An Ar
Danes, Jane Wallace D (Johnson M)	Marris; Golden	Jan 19, 17	Somer
Danforth, Dorothy Woodberry	Raymond H; Dory P	Dec 10, 11	An Ar
Danforth, Luella Anna Faith	Nathan W; Lillian	Feb 18, 12	Alleg
Dangela, Leon	Antony; Broinslow	Oct 3, 10	An Ar
Dangelis, Alisandro	John; Josephna	Oct 15, 18	Balto
Daniel,	Arthur; Vina	Jul 28, 19	Somer
Daniel,	Chas G; Marg Alice	Sep 2, 10	Somer
Daniel,	----; Emma	Jun 9, 12	Carln
Daniel,	John; Ella	Sep 22, 13	Kent
Daniel,	John; Lucy	Jun 16, 13	Wicom
Daniel,	William Robert; Rosa E	May 19, 13	Balto
Daniel, Bennie	John D; Effie	Mar 13, 18	Qu An
Daniel, Berkley	Robert; Rilly	May 13, 10	Kent
Daniel, Beverly Porter	Harry R; Mildred C	Nov 17, 13	An Ar
Daniel, Juliet Virginia	Henry E; Christina	Oct 26, 13	Montg
Daniel, Mary Evelene	John C; ----	Feb 14, 16	Harfd
Daniel, Mary Tues	Samuel H; Sarah M	Apr 30, 10	Carln
Daniel, Nellie	Auther; Viva	Feb 28, 14	Somer
Daniel, Ralph	Jno C; Laura	Aug 27, 14	Harfd
Danielczyk, Emma	Julius; Emilja	Mar 29, 19	Balto
Daniell, Louise Anita (Devine M)	Herbert; Beulah W	May 6, 19	Cecil
Daniels,	Allen; Amanda	Feb 20, 10	Alleg
Daniels,	Chas L; Minnie	Aug 3, 12	Alleg
Daniels,	Elmer H; Annie	Sep 5, 11	Somer
Daniels,	----; Eunice E	Jan 21, 12	Somer
Daniels,	George H; Sarah C	Apr 21, 10	Somer
Daniels,	J C; Julia	Aug 5, 13	Garrt
Daniels,	Jacob A; Patience	May 1, 13	Alleg

Danielson, Donald Julius		Frederick; Augusta	Mar 18, 12	Chas
Danielson, Dorothy Clare		Frederick J; Augusta	May 14, 19	Chas
Danielson, Henry Clay		Frederick J; Agusta	Feb 1, 14	Chas
Danielson, James	(twin)	James D; Josephine	Aug 26, 16	Montg
Danielson, Joseph	(twin)	James D; Josephine	Aug 26, 16	Montg
Danielson, Winfred Aaron		Aaron T; Idora	Aug 29, 15	Montg
Danker, William E		William; Hattie B	Jun 10, 11	Balto
Dankszewicz, Stanislav		Konstanty; Josephine	Jul 10, 17	An Ar
Dankszewicz, Waclaw		Kostanty; Josefa	Nov 17, 15	An Ar
Dammyer, Elizabeth Sarah		William A; Bertha S	Aug 20, 14	Balto
Danna, Elizabeth Stone	(Rutter P)	Frank; Mary	Jan 27, 15	Balto
Dannaman, Edith	(twin)	John J; Mary A	Oct 22, 12	Balto
Dannaman, Eleanor	(twin)	John J; Mary A	Oct 22, 12	Balto
Dannamon, Mary Margaret		Joseph S; Mary Rose	Sep 27, 18	Balto
Danneberg, James Edwin		Otto F; Elizabeth	Feb 4, 17	Balto
Dannenberg, Ruth Naomi		Albert; Virginia	Sep 28, 16	Balto
Dannenfelser, Julius		George; Annie	Sep 17, 16	Balto
Dannenfelser, Louis Edward		George; Annie Mary	Nov 30, 17	Balto
Dannenfelser, Reida Babara		George A C; Bessie	Feb 7, 17	Balto
Danner,		Andrew; Virgie M	Sep 22, 14	Fredk
Danner,		Charles Ester; Louisa	Jul 16, 13	Alleg
Danner,	(Sowhns P)	Chester; Nellie L	Mar 7, 18	Fredk
Danner,		H Allen; Mary Pearl	Aug 30, 10	Fredk
Danner,		Samuel A; Bessie	Nov 23, 15	Fredk
Danner,		Samuel Atwele; Bessie B	Dec 19, 12	Fredk
Danner,		Samuel A; Bessie B	Apr 12, 10	Fredk
Danner,		Samuel E; Lacy	Jul 19, 19	Fredk
Danner,		Samuel E; Lacy L	Nov 13, 12	Fredk
Danner, Albert Henry		Albert H; Nellie A	Feb 4, 13	Fredk
Danner, Amy Madeline	(Johnson M)	William; Florence	Nov 13, 16	Fredk
Danner, David		John F; Emma	Jul 2, 18	Carrl
Danner, David Murray		David M; Sallie	Jul 1, 12	Balto
Danner, Doris Atwell		H A; Pearl	Nov 2, 15	Fredk
Danner, Earl Leroy	(Grotts P)	G; Nellie L	Jun 5, 15	Fredk
Danner, Ella May		Charles; Louisa	Oct 20, 16	Alleg
Danner, Everett Leon		Herbert W; Lola E	Mar 5, 16	Carrl
Danner, Florence	(Johnson M)	William; Florence	Jan 31, 14	Fredk
Danner, Franklin Earl		Howard E; Effie Ellen	Oct 13, 19	Fredk
Danner, George Herbert		Herbert W; Lola E	Aug 19, 11	Carrl
Danner, Harold Oliver		Oliver N; Katie Elizbt	Feb 17, 18	Fredk
Danner, Hugh Livingston		David D; Sally M	Jul 24, 14	Balto
Danner, Hugh Wilbur		Hugh A; Mary P	Dec 20, 18	Fredk
Danner, James Jr		James; Mary G	Sep 24, 15	Carrl
Danner, John Oscar		Herbert W; Edith L	Jul 7, 13	Carrl
Danner, Mark		Benjamin; Hallie	Dec 4, 12	Fredk

Danner, Richard Bachman		Charles E; Louisa	Oct 18, 10	Alleg
Danner, Roland Lester		Augustus A; Florence A	Oct 26, 17	Carrl
Danner, Thomas Edwin		Charles E; Louisa	Dec 7, 14	Alleg
Danner, Walden LeRoy		Herbert W; Lola Edith	Apr 29, 18	Carrl
Danner, Walter Allen Jr		Walter A; Lola Irene	Mar 10, 17	Fredk
Danner, Worman Edward		Samuel E; Lucy	Jun 23, 17	Fredk
Danoski, Edward		Joseph; Josephine	Jun 10, 18	Balto
Dans, Mary	(Dennis)	Joe; Lillian	Apr 24, 18	Garrt
Dansberger,		George Wm; Matilda K	Jun 16, 11	Fredk
Dansberger,		Wm S; Katie M	May 26, 16	Fredk
Dansberger, Pete	(twin)	Wm S; Ada	Aug 18, 14	Fredk
Dansberger, Repete	(twin)	Wm S; Ada	Aug 18, 14	Fredk
Dansinger, Dolores		Charles; Emma	Oct 8, 17	Balto
Danson, Ethel May		James N; Elizabeth	May 16, 13	Balto
Dante, Anna Elizabeth		Ralph F; Edna E	Jan 6, 14	PrGeo
Dantel, William Jr		William; Hattie	Aug 7, 15	Cecil
Dantine,		----; Mary	Dec 22, 18	Wostr
Dantzic, Dorothy Lee		James H; Helen L	May 7, 18	Alleg
Dantzic, Elliott Janette		Elliott R; Rose Pearl	Mar 13, 17	Alleg
Dantzic, Herrman		James H; Helen	Oct 25, 15	Alleg
Danunas, Joseph T	(Dennis)	Joseph J; Tophelia	Apr 10, 15	Garrt
Danz, Dorsey Philip	(twin)	----; Frieda	Jan 17, 17	Balto
Danzer,		Frank E; Mary H	Sep 18, 14	Washn
Danzer, Albert 2nd		W Roy; Mary E	Dec 14, 12	Washn
Danzer, Alice Virginia		Wm A; Mary M	Oct 3, 15	Washn
Danzer, Bruce Skiles		W Roy; Mary E	Apr 21, 17	Washn
Danzer, Roy Jr		Roy; Mary	Dec 27, 13	Washn
Daone, Milkey	(Crawford P)	Henry; Milkey	Mar 11, 15	Somer
Daphney,		Edgar; Nannie	Jun 20, 15	Montg
Daphney,		Edgar; Nannie	Oct 16, 19	Montg
D'Appolinie, Angelo	(twin)	Genedeo; Florindo	Jan 20, 14	Balto
D'Appolinie, Joseph	(twin)	Genedeo; Florindo	Jan 20, 14	Balto
Daquanno, Gianno		Carmino; Camille	Jun 24, 15	Cecil
Dara,		Cephas; Laura	Jun 14, 12	Harfd
Darage, Valarie Eliza Josephine		Fred; Lillian	Jan 12, 14	Balto
Daran,		Charlie; Bessie	Feb 14, 19	Carln
Darbee, Herbert Carson		William; Sarah	Nov 20, 10	Balto
Darber, Edward Earl		C Edward; May Josephne	Dec 1, 19	Alleg
Darby,		Albert; Alice L	Aug 3, 14	Wicom
Darby,		Rimus; Girtie	Aug 22, 18	Montg
Darby, Agnus	(twin)	George; Minnie	Aug 27, 14	Wicom
Darby, Arlo Hoffman		A Sommers; Bertha J	Aug 10, 18	Montg
Darby, Catherine Reid		Ernest R; Elmira D	Feb 26, 16	Washn
Darby, Dora Virginia		Robert; Lottie V	Aug 9, 15	Montg
Darby, Dorsey Norwood		Wm D; Mabel	Dec 12, 11	Montg

Darby, Edward S		Joseph N; Mary C	Oct 3, 15	Montg
Darby, Elizabeth Haines		Ernest R; Elmira	Feb 21, 19	Washn
Darby, Ethel		Joseph; Mary	Mar 26, 14	Montg
Darby, Ethel		Walter; Marion	Jan 22, 11	Wicom
Darby, Garrison Leroy		Wm D; Mabel E	Jul 12, 17	Montg
Darby, George Walker		George W; Evelyn B	Oct 17, 16	Montg
Darby, Harry Dunbar		Harry; Kathryn	Jan 21, 16	Montg
Darby, Irene		Harry; Kathryne	May 7, 12	Montg
Darby, Kathryne Vaughn		Harry; Kathryne	Nov 9, 10	Montg
Darby, Lutie Chiswell		Joseph; Mary	Mar 23, 17	Montg
Darby, Mable	(twin)	George; Minnie	Aug 27, 14	Wicom
Darby, Marene Daniel Jr		Marine D; Della	Mar 19, 16	Montg
Darby, Mary Estell		Wm D; Mabel E	Mar 3, 16	Montg
Darby, Mildred Virginia		Robert S; Lottie V	Jul 27, 11	Montg
Darby, Nina May		Walter; Mona O	May 22, 15	Wicom
Darby, Ralph		Roy; Mattie	May 18, 16	Wicom
Darby, Robert		Robert S; Lottie V	Aug 18, 13	Montg
Darby, Sarah Elizabeth		Robert S; Lottie V	Jan 26, 10	Montg
Darby, Vera Cosma		Summers; Bertha	Jan 25, 17	Montg
Darby, Virginia May		Louis; Nellie	Jun 6, 18	Wicom
Darby, William J		Albert; Allice	Apr 12, 18	Wicom
Darby, Windsor Dyson		William S; Mabel E	Mar 22, 13	Montg
Darcey, William A		William A; Ella V	Oct 14, 11	PrGeo
Dare,	(Jones P)	Henry; Margaret	Jun 3, 19	Calvt
Dare,		John F; Edna E	Mar 28, 14	Calvt
Dare,	(Smith P)	William; Sarah	Apr 16, 14	Calvt
Dare, Bulah Virginia		Nathaniel M; Alice M	Sep 25, 11	Calvt
Dare, Dorothy Hilder	(Booze P)	Virgil; Josephine	Nov 21, 17	Calvt
Dare, Elizabeth R		Wm; Emma E	Mar 20, 15	Alleg
Dare, Eva Marie	(Heigh P)	Norval S; Eva E	Jun 5, 15	Calvt
Dare, Francies Deliah		Nathanel; Alice Maud	Dec 28, 18	Calvt
Dare, Grace	(Smith P)	Thomas C; Marguerite	Nov 4, 16	Calvt
Dare, Harry Morn		Joseph S; Tealle B	Apr 8, 11	Calvt
Dare, Jesse Nathaniel		Nathaniel M; Alice M	Oct 19, 13	Calvt
Dare, Malcome Leon		Nat M; Alice M	Jan 30, 16	Calvt
Dare, Ruth Daisy		Arthur; Naomi	Oct 20, 16	Fredk
Daris,		Henry; Laura	May 25, 14	Montg
Daris, Elsie		Steve; Gertie	Mar 10, 16	Cecil
Darius,		Geo H; Rose	Jan 27, 17	Alleg
Darices, Anna Mary		Frederick E; Dorothy A	Jul 1, 18	An Ar
Darkis,		T M; Maria	Oct 18, 12	Fredk
Dark, Albert		Albert; ----	Dec 11, 12	Wicom
Darling, Amanda		Hynson; Hattie	Mar 30, 14	Carln
Darling, Dorosa		Dorsey; Clara	Oct 11, 12	Carln
Darling, Ida May		Earnest E; Ethel	Apr 24, 15	Qu An

Darling, James H		Hynson; Hattie	Sep 11, 16	Carln
Darling, Jerry Alton		Hynson; Hattie	Feb 7, 19	Carln
Darling, Ruth	(Harding P)	Harvey; Susan E	Oct 8, 13	Carln
Darman, Shelton Lee		Robert; William A	Nov 2, 14	Wicom
Darmer, Ralph Woodrow		David D; Sally M	Nov 27, 16	Balto
Darmon,	(Barkly P)	Marion; Mary Lizzie	Mar 6, 19	Somer
Darn, Katherine Isabel		Dorian P; Cora A	Aug 24, 17	Montg
Darnall,	(Bowie P)	Louis; Carrie	Jun 2, 17	An Ar
Darnall, Chas N Jr	(twin)	Chas N; Lizzie	Jul 10, 16	Chas
Darnall, James Henry	(Matthews P)	Maurice; Minnie	Mar 18, 16	An Ar
Darnall, Joseph Francis	(twin)	Chas N; Lizzie	Jul 10, 16	Chas
Darneille, Carolyn		Joseph A; Evelyn	Sep 30, 16	PrGeo
Darneille, Eloise Armstrong		Joseph; Evelyn	Feb 12, 12	PrGeo
Darnell, John Thomas		Joseph; Dora	May 22, 18	Balto
Darnell, John Willis		Frank J; Mary Katherine	Jul 28, 19	PrGeo
Darner,		Joseph W; Alice E	Aug 18, 11	Fredk
Darner,		Z Preston; Mary Anna	Dec 17, 17	Fredk
Darner, Edna Laura		Louis S C; Mary Eliz	Sep 6, 17	Fredk
Darner, Evelyn May		Alonzo K; Zella May	Oct 5, 16	Fredk
Darner, Helen Medora		Louis S; Mary E	Dec 4, 15	Fredk
Darner, Kathleen		Joseph W; Alice E	Jan 7, 15	Fredk
Darner, Vivian Louise		J Wm; Mary E	Sep 9, 13	Washn
Darney,		Geo F; Catherine	Dec 2, 14	PrGeo
Darney, Anna Maria		Charles F; Dorothea	Mar 21, 14	Balto
Darney, Dorothy		Charles F; Dorothy	Feb 21, 18	Balto
Darney, George		Charles F; Dorothea W	Jun 26, 15	Balto
Darney, Irma Mae		Charles O; Lena	Dec 8, 17	Balto
Darney, Margaret Elizabeth		Charles F; Dorothy W	Nov 4, 16	Balto
Darnley,		David; Jennette Laird	May 8, 12	Alleg
Darnley,		David; Jennie L	Jun 16, 14	Alleg
Darnley, Harold Evert		William; Margaret	Dec 7, 13	Garrt
Darnley, James Robert		John; Bessie	Feb 17, 18	Alleg
Darone, Joseph		Gaitano; Rosalia	Apr 10, 18	Balto
Darr,		Edward D; Elsie E	Sep 14, 11	Fredk
Darr,		Geo H; Fannie	Jan 12, 10	Alleg
Darr,		Irving J; Laura K	Jul 3, 16	Balto
Darr,		Wm H; Flora P	Apr 15, 17	Alleg
Darr, Amelia Frieda		Herrman E; Elsie	Oct 12, 17	Balto
Darr, Enid Melbia		William; Emma	Aug 14, 12	Alleg
Darr, Francis L	(Coppersmith M)	Michael L; Margaret E	May 9, 17	Carrl
Darr, Francis Moses		William R; Jessie P	Dec 10, 10	Alleg
Darr, Fritz		Herman A; Elsie	Aug 10, 14	Balto
Darr, Herman Otto Jr		Herman Otto; Elsie	Nov 7, 12	Balto
Darr, James William		William H; Flora P	Jul 17, 18	Alleg
Darr, Jessie Elizabeth		James B; Goldey C	Oct 11, 16	Balto

Darr, John Richard		John R; Minnie	May 14, 18	Alleg
Darr, Madeline Virginia		William E; Anibol	Jul 25, 11	Washn
Darr, Nylie Vincent		Edward; Emma	Dec 6, 19	Alleg
Darr, O Virginia		Wm; Annie May	Sep 22, 16	Alleg
Darr, Page A		Edward A; Emma H	Dec 20, 10	Alleg
Darr, Ralph Clayton		Howard; Daisy	Aug 27, 16	Alleg
Darr, Selma Elsie		Herrman O; Elsie N	Oct 29, 15	Balto
Darr, Thelma Josephine		Arthur L; Naomi	Oct 18, 19	Fredk
Darraugh, Sarah Jane		J V; Mary E	Oct 13, 19	Washn
Darrell,		James; Bertha	Oct 12, 14	Wicom
Darrell,		Norman A; Blanche L	Mar 21, 19	Kent
Darrell, George Filmore		Wm James; Areyetta	Sep 12, 19	Qu An
Darrell, Mary		William; Laura	Feb 11, 15	Kent
* Darrell, Rosie Louise		William M; Laura J N	Jul 26, 17	Qu An
Darrienlat, Marguerite		Francois; Marie Louise	Mar 27, 19	An Ar
Darry, Wm J		George; Susey	Apr 12, 18	Kent
Darsey,		----; Daisy	Feb 1, 13	Harfd
Darsey,		Geo; Susie	Mar 4, 16	Kent
Darvall, Martha R	(Wells M)	Morris; Annie	Jun 29, 15	An Ar
Dary, Steve		Mike; Mary	Aug 14, 19	Garrt
Dasch, Annie Mary		Harry; Annie	Apr 26, 10	Balto
Dasch, Clara		Antonie; Elisabeth	Nov 6, 12	Balto
Dasch, Dorothy L		Harry; Lillian	Aug 13, 17	Balto
Dasch, Edward		John; Mary	Feb 7, 16	Balto
Dasch, Edward J J		John; Mamie	Oct 18, 11	Balto
Dasch, George Allexander	(twin)	Antenny; Elesebeth	Dec 13, 16	Balto
Dasch, Henry Wm		Harry Wm; Lillian	Sep 20, 14	Balto
Dasch, John		John; Mary	Oct 2, 14	Balto
Dasch, John Henry	(twin)	Antenny; Elisebethe	Dec 13, 16	Balto
Dasch, Magdalene Helen		Antone; Elisabeth	Aug 15, 10	Balto
Dasch, Mary Anna		Anthony; - Winkelmann	Jan 28, 15	Balto
Dasch, Myrtle E		William H; Lillian	Dec 8, 12	Balto
Dash, Emma Elizabeth		William; Katherine	Jan 7, 16	An Ar
Dash, James Dixon		William; Annie	Nov 2, 14	Alleg
Dash, John William		William; Katie	May 28, 11	Balto
Dash, Louis Gilbert		William; Kathern	Oct 17, 13	Balto
Dasheilds, Charles		Charles; Edny	Sep 12, 17	Wicom
Dasheld, Annie		Will; Annie	Mar 26, 18	Somer
Dashell, Elmer W		Elmer W; Clargel E	Nov 12, 15	Wicom
Dasher,		Maurice E; Dora M	Aug 22, 19	Howrd
Dasher,		Morris E; Dora M	Jul 6, 18	Howrd
Dasher,		Oather S; Zella R	Jan 14, 15	Howrd
Dasher,		Wm E; Lula G	Dec 8, 18	Howrd
Dasher, Dorthy Jenett		John E; Idell	Feb 24, 13	Garrt
Dasher, Martha Virginia		Joseph L; Manda C	Jul 27, 18	Montg

Darr, John Richard		John R; Minnie	May 14, 18	Alleg
Darr, Madeline Virginia		William E; Anibol	Jul 25, 11	Washn
Darr, Nylie Vincent		Edward; Emma	Dec 6, 19	Alleg
Darr, O Virginia		Wm; Annie May	Sep 22, 16	Alleg
Darr, Page A		Edward A; Emma H	Dec 20, 10	Alleg
Darr, Ralph Clayton		Howard; Daisy	Aug 27, 16	Alleg
Darr, Selma Elsie		Herrman O; Elsie N	Oct 29, 15	Balto
Darr, Tholma Josephine		Arthur L; Naomi	Oct 18, 19	Fredk
Darraugh, Sarah Jane		J V; Mary E	Oct 13, 19	Washn
Darrell,		James; Bertha	Oct 12, 14	Wicom
Darrell,		Norman A; Blanche L	Mar 21, 19	Kent
Darrell, George Filmore		Wm James; Areyetta	Sep 12, 19	Qu An
Darrell, Mary		William; Laura	Feb 11, 15	Kent
* Darrell, Rosie Louise		William M; Laura J N	Jul 26, 17	Qu An
Darrienlat, Marguerite		Francois; Marie Louise	Mar 27, 19	An Ar
Darry, Wm J		George; Susey	Apr 12, 18	Kent
Darsey,		----; Daisy	Feb 1, 13	Harfd
Darsey,		Geo; Susie	Mar 4, 16	Kent
Darvall, Martha R	(Wells M)	Morris; Annie	Jun 29, 15	An Ar
Dary, Steve		Mike; Mary	Aug 14, 19	Garrt
Dasch, Annie Mary		Harry; Annie	Apr 26, 10	Balto
Dasch, Clara		Antonie; Elisabeth	Nov 6, 12	Balto
Dasch, Dorothy L		Harry; Lillian	Aug 13, 17	Balto
Dasch, Edward		John; Mary	Feb 7, 16	Balto
Dasch, Edward J J		John; Mamie	Oct 18, 11	Balto
Dasch, George Allexander	(twin)	Antenny; Elesebeth	Dec 13, 16	Balto
Dasch, Henry Wm		Harry Wm; Lillian	Sep 20, 14	Balto
Dasch, John		John; Mary	Oct 2, 14	Balto
Dasch, John Henry	(twin)	Antenny; Elizebethe	Dec 13, 16	Balto
Dasch, Magdalene Helen		Antone; Elisabeth	Aug 13, 10	Balto
Dasch, Mary Anna		Anthony; - Winkelmann	Jan 28, 15	Balto
Dasch, Myrtle E		William H; Lillian	Dec 8, 12	Balto
Dash, Emma Elizabeth		William; Katherine	Jan 7, 16	An Ar
Dash, James Dixon		William; Annie	Nov 2, 14	Alleg
Dash, John William		William; Katie	May 28, 11	Balto
Dash, Louis Gilbert		William; Kathern	Oct 17, 13	Balto
Dasheilds, Charles		Charles; Edny	Sep 12, 17	Wicom
Dasheld, Annie		Will; Annie	Mar 26, 18	Somer
Dashell, Elmer W		Elmer W; Clargel E	Nov 12, 15	Wicom
Dasher,		Maurice E; Dora M	Aug 22, 19	Howrd
Dasher,		Morris E; Dora M	Jul 6, 18	Howrd
Dasher,		Oather S; Zella R	Jan 14, 15	Howrd
Dasher,		Wm E; Lula G	Dec 8, 18	Howrd
Dasher, Dorthy Jenett		John E; Idell	Feb 24, 13	Garrt
Dasher, Martha Virginia		Joseph L; Manda C	Jul 27, 18	Montg

Darr, John Richard		John R; Minnie	May 14, 18	Alleg
Darr, Madeline Virginia		William E; Anibel	Jul 25, 11	Washn
Darr, Nylie Vincent		Edward; Emma	Dec 6, 19	Alleg
Darr, O Virginia		Wm; Annie May	Sep 22, 16	Alleg
Darr, Page A		Edward A; Emma H	Dec 20, 10	Alleg
Darr, Ralph Clayton		Howard; Daisy	Aug 27, 16	Alleg
Darr, Selma Elsie		Herrman O; Elsie N	Oct 29, 15	Balto
Darr, Thelma Josephine		Arthur L; Naomi	Oct 18, 19	Fredk
Darraugh, Sarah Jane		J V; Mary E	Oct 13, 19	Washn
Darrell,		James; Bertha	Oct 12, 14	Wicom
Darrell,		Norman A; Blanche L	Mar 21, 19	Kent
Darrell, George Filmore		Wm James; Arcyetta	Sep 12, 19	Qu An
Darrell, Mary		William; Laura	Feb 11, 15	Kent
* Darrell, Rosie Louise		William M; Laura J N	Jul 26, 17	Qu An
Darrienlat, Marguerite		Francois; Marie Louise	Mar 27, 19	An Ar
Darry, Wm J		George; Susey	Apr 12, 18	Kent
Darsey,		----; Daisy	Feb 1, 13	Harfd
Darsey,		Geo; Susie	Mar 4, 16	Kent
Darvall, Martha R	(Wells M)	Morris; Annie	Jun 29, 15	An Ar
Dary, Steve		Mike; Mary	Aug 14, 19	Garrt
Dasch, Annie Mary		Harry; Annie	Apr 26, 10	Balto
Dasch, Clara		Antonie; Elisabeth	Nov 6, 12	Balto
Dasch, Dorothy L		Harry; Lillian	Aug 13, 17	Balto
Dasch, Edward		John; Mary	Feb 7, 16	Balto
Dasch, Edward J J		John; Mamie	Oct 18, 11	Balto
Dasch, George Allexander	(twin)	Antenny; Eleseboth	Dec 13, 16	Balto
Dasch, Henry Wm		Harry Wm; Lillian	Sep 20, 14	Balto
Dasch, John		John; Mary	Oct 2, 14	Balto
Dasch, John Henry	(twin)	Antenny; Elizebethe	Dec 13, 16	Balto
Dasch, Magdalene Helen		Antone; Elisabeth	Aug 13, 10	Balto
Dasch, Mary Anna		Anthony; - Winkelmann	Jan 28, 15	Balto
Dasch, Myrtle E		William H; Lillian	Dec 8, 12	Balto
Dash, Emma Elizabeth		William; Katherine	Jan 7, 16	An Ar
Dash, James Dixon		William; Annie	Nov 2, 14	Alleg
Dash, John William		William; Katie	May 28, 11	Balto
Dash, Louis Gilbert		William; Kathern	Oct 17, 13	Balto
Dasheilds, Charles		Charles; Edny	Sep 12, 17	Wicom
Dasheld, Annie		Will; Annie	Mar 26, 18	Somer
Dashell, Elmer W		Elmer W; Clargel E	Nov 12, 15	Wicom
Dasher,		Maurice E; Dora M	Aug 22, 19	Howrd
Dasher,		Morris E; Dora M	Jul 6, 18	Howrd
Dasher,		Oather S; Zella R	Jan 14, 15	Howrd
Dasher,		Wm E; Lula G	Dec 8, 18	Howrd
Dasher, Dorthy Jenett		John E; Idell	Feb 24, 13	Garrt
Dasher, Martha Virginia		Joseph L; Manda C	Jul 27, 18	Montg

Dasher, Oather Wilson		Other S; Zella R	Sep 29, 17	Howrd
Dasher, Robert Norman		O S; Zella Rebecca	Jun 16, 19	Howrd
Dasher, Viola A		Wm E; Lula Grace	Nov 22, 17	Howrd
Dashiel, Alfred		Perry; Macon	Jun 10, 19	Somer
Dashiel, Charles Tilden		Charles; Carrie	Apr 25, 16	Wicom
Dashiel, Lampus	(Gale M)	James; Frances	Mar 8, 17	Wicom
Dashiel, Robert Louis	(Jackson M)	Wilson; Bessie	Apr 1, 19	Wicom
Dashield,		Charles; Edna	Mar 27, 14	Wicom
Dashield,		Edward; Susie	Nov 15, 12	Wostr
Dashield,		Jesse; Mary	Sep 7, 17	Wicom
Dashield,		Marvin; Mabel	Nov 23, 19	Wicom
Dashield,	(Hudson M)	Roland; Edith	Oct 30, 14	Wicom
Dashield,		Roland; Edith	Nov 17, 18	Wicom
Dashield,	(Conway M)	Roland; Marie	Feb 24, 15	Wicom
Dashield,		Samuel J; Bethena U	Jun 3, 15	Wicom
Dashield,		Setha; Lola	Aug 30, 12	Wicom
Dashield,		William T; Viola	Mar 8, 19	Wicom
Dashield, Alice M		John; Annie	Dec 20, 14	Wicom
Dashield, Annie May		John; Annie	Aug 18, 16	Wicom
Dashield, Cecil		Grant W; Mary Ellen	Feb 19, 18	Wicom
Dashield, Claria Luciele		Earnest; Ann	Oct 9, 17	Wicom
Dashield, Edwin Mathews		Frank; Angie	May 23, 16	Wicom
Dashield, Elaphene	(Brewington M)	William; Mary	Nov 8, 17	Wicom
Dashield, Ella May	(Pinkett M)	Marvin; Mabel	May 5, 16	Wicom
Dashield, Esther S	(Shockley P)	Levi; Ruby	Apr 12, 15	Wicom
Dashield, Fannie	(Thomas M)	Ira; Myrtle	May 6, 19	Wicom
Dashield, Hazel Dars		Solomon H; Alice	Aug 21, 17	Wicom
Dashield, Ida Jane		John W; Eliza	Apr 18, 17	Wicom
Dashield, John Mckinley		Harry; Lola	Nov 11, 18	Wostr
Dashield, Noah Francis		William; Annie	Nov 10, 18	Wicom
Dashield, Roland Jr		Roland; Edith	Nov 3, 16	Wicom
Dashield, Roosevelt	(Elzey M)	William; Flossie	Feb 12, 17	Wicom
Dashield, Tivola Louise	(twin)	Louis L; Georgia M	May 11, 14	Wicom
Dashield, Violia Tisie	(twin)	Louis L; Georgia M	May 11, 14	Wicom
Dashield, Walter Charles		George; Mary Emma	Sep 9, 19	Somer
Dashield, Wesly		Chas; Edna	Jun 28, 12	Wicom
Dashield, William E	(Leonard M)	Edward; Lucy	Dec 31, 14	Wicom
Dashields,		Algie; Ollie	Mar 22, 19	Wostr
Dashields,		Edward; Susie	May 2, 14	Wostr
Dashields,		Edward; Susie	Jul 29, 15	Wostr
Dashields,		George; Lula	Nov 29, 19	Wicom
Dashields, Christopher Ralph		Sam R; Goldie	Jul 11, 17	Balto
Dashields, Dorothy		Edgar; Beulah	Jul 24, 15	Wostr
Dashields, Edith E	(Neal P)	Dorsey; Eliza	Feb 11, 14	Dorch
Dashields, George Elbert		Clifford T; Eula	Nov 16, 19	Harfd

Dashields, Gordy		George; Emma	Feb 17, 16	Somer
Dashields, Madelyn	(Hunt M)	Preston; Elizabeth	Nov 13, 18	Wicom
Dashields, Orville	(Handy M)	Fredie; Fanny	Oct 7, 17	Somer
Dashiell,		Armenius; Annie	Feb 4, 10	Somer
Dashiell,	(twin)	Clarence; Robia	May 3, 18	Wicom
Dashiell,	(Long M)	Clayton; Nester	Dec 9, 14	Somer
Dashiell,		David; Rosa E	Nov 9, 10	Wicom
Dashiell,		David A; Rosie U	Dec 4, 16	Wicom
Dashiell,		Elmer; Corga	Jan 24, 18	Wicom
Dashiell,		Elmer W; Corga M	Nov 24, 19	Wicom
Dashiell,		----; Gertrude	Mar 25, 13	Wicom
Dashiell,		Harley; Eva	Jan 2, 16	Wicom
Dashiell,		Harley; Evlin	Jun 11, 13	Wicom
Dashiell,		Hyland; May Pearl	Dec 21, 11	Somer
Dashiell,		Isaac J; Mabel	Nov 7, 14	Wicom
Dashiell,		Isaac J; Mabel	Nov 28, 10	Wicom
Dashiell,		James; Lauretta	Oct 20, 13	Wicom
Dashiell,		John W; Emma	Mar 7, 14	Wicom
Dashiell,		Lewis; Georgie	Sep 20, 15	Wicom
Dashiell,		----; Lora	May 10, 13	Wicom
Dashiell,		Mackan; Susan	Oct 3, 11	Somer
Dashiell,		Noah T; Alice G	Nov 25, 13	Wicom
Dashiell,		Omar; Hallie	Dec 25, 12	Somer
Dashiell,		Omar; Hallie	Mar 14, 18	Somer
Dashiell,		Omar; Hally	Dec 16, 14	Somer
Dashiell,		Roland; Doris	Aug 13, 14	Somer
Dashiell,		Roland; Doris	Jul 15, 19	Somer
Dashiell,		Stephen F; Ruby	Sep 18, 13	Somer
Dashiell,		Titus; Georgie	Dec 2, 11	Wicom
Dashiell,		Weller R; Reba E	Sep 8, 14	Dorch
Dashiell,		Wilber R; Reba E	Sep 9, 12	Dorch
Dashiell,	(Birckead P)	William; Annie Mary	Nov 30, 19	Wicom
Dashiell,		William; Lillie	Jun 6, 16	Wicom
Dashiell,		Wm F; Mary	Feb 5, 10	Dorch
Dashiell, Adam		Charles C; Adda M	Sep 20, 15	Wicom
Dashiell, Agnes Lizziebeth		Solomon H; Alice L	Mar 11, 10	Wicom
Dashiell, Albert Norris		Wallace; Ethel V	Dec 17, 16	Somer
Dashiell, Albertie		Charles; Addie	Oct 18, 13	Wicom
Dashiell, Alice M		John; Annie	Dec 20, 14	Wicom
Dashiell, Andrew		Andrew J; Julia E	May 28, 14	Somer
Dashiell, Annie		Leroy; Lena	Jul 16, 18	Somer
Dashiell, Annie S	(twin)	Addison; Lueta	Jul 18, 19	Wicom
Dashiell, Benjamin Harris Jr		Benjamin H; Ella	Jan 30, 12	Balto
Dashiell, Catharine Louise		George W; Louise M	Aug 6, 19	Somer
Dashiell, Charles		Dale; Susie M	Jan 22, 14	Somer

Dashiell, David		Lewis; Sarah R	Oct 27, 13	Wicom
Dashiell, Earl	(twin)	Clarence; Estella	May 21, 18	Wicom
Dashiell, Elane E	(twin)	Addison; Lueta	Jul 18, 19	Wicom
Dashiell, Elsie		Dennis C; Isabella	Jul 26, 12	Wicom
Dashiell, Emily Prettyman		Harry C; Emily T	Nov 24, 13	Somer
Dashiell, Emma Virginia		Addison; Luetta	May 27, 16	Wicom
Dashiell, Esther	(Deal P)	Porter; Ruby	Apr 12, 14	Wicom
Dashiell, Etta		Andrew; Julia	Sep 25, 18	Harfd
Dashiell, Eva Annie	(Morris M)	Marvin; Lizzie	Jan 19, 16	Wicom
Dashiell, Florence E		Louis; Sarah R	Jun 29, 16	Wicom
Dashiell, Frances Olevia		Charles J; Cornelia E	Apr 22, 17	Wicom
Dashiell, George Edward		George W W; Mary L	Jun 2, 14	Wicom
Dashiell, George Otis Jr		Geo O; Alma G	Jan 10, 18	Dorch
Dashiell, Georgianna		George; Mary E	Nov 28, 13	Somer
Dashiell, Grace		Nat; Susan	Feb 15, 15	Somer
Dashiell, Hamilton Lee		Wilbur R; Reba E M	Oct 22, 16	Dorch
Dashiell, Handy		Warren; Mayland	Dec 19, 16	Wicom
Dashiell, Helen		Oscar; Annie	May 17, 14	Wicom
Dashiell, Helen		Tomas; Viola	Jan 17, 17	Wicom
Dashiell, Hester Louise		Earnest L; Lurany	Mar 6, 17	Wicom
Dashiell, Isabella		Ira; Serrah	May 2, 17	Wicom
Dashiell, Jessie	(Hughs M)	Herman; Rinsey	Mar 18, 12	Wicom
Dashiell, John H		John S; Annie Elizabeth	Apr 28, 18	Somer
Dashiell, John Roland		John R; Doris	Mar 19, 17	Somer
Dashiell, Julia Hester		Clyton; Agnes	Oct 18, 15	Wicom
Dashiell, Julia H	(Conaway M)	Perry; Julia	Apr 21, 14	Wicom
Dashiell, Julius		Clifton; Agnes	Oct 11, 17	Wicom
Dashiell, Kenneth Benjamin		Elmer B; Iva B	May 21, 15	Wicom
Dashiell, Levin Stanley Jr		Levin S; Bessie	May 26, 18	Wicom
Dashiell, Lizzie		Handy; Alberta	May 19, 15	Wicom
Dashiell, Marry Elizabith		Roland; Doris	Sep 14, 15	Somer
Dashiell, Martha Odesa		Ignatus; Susan E	Nov 8, 19	Somer
Dashiell, Mary Carlisle		Harry C; Emily T	Dec 14, 18	Somer
Dashiell, Mary Leona		Clarence; Estella	Oct 7, 13	Wicom
Dashiell, Merrie Olevia		Claud; Robia	Mar 3, 16	Wicom
Dashiell, Mildred		Walter H; Floria K	Jun 20, 16	Somer
Dashiell, Mildred Beatrice		Granville P; Emma	Jun 9, 15	Talbt
Dashiell, Rachel Ann		Charley; Addie	Nov 18, 16	Wicom
Dashiell, Rachel Virginia		Hobard; Emma	Jul 29, 19	Wicom
Dashiell, Rebecca Lizzie		Charles L; Frony	Mar 22, 15	Wicom
Dashiell, Robert		Grant; May E	Jul 30, 16	Wicom
Dashiell, Roland		Lewis; Georgia	Jan 1, 18	Wicom
Dashiell, Roxie Olevia		Clarence; Estella	Apr 11, 15	Wicom
Dashiell, Rufus		James R; Esa Vivian	Jan 6, 14	Somer
Dashiell, Sarah Elizabeth		Grant; Mary E	Oct 17, 14	Wicom

Dashiell, William	Perry; Julia	Apr 9, 18	Wicom
Dashiell, Wm Melvin	George A; Mary	Jan 11, 13	Qu An
Dashiell, William Melvin	David; Rosa A	Feb 15, 15	Wicom
Dashiell, Woodrow Wilson	Franklin; Ruby	Oct 13, 16	Somer
Dashiell, Zora Wright	Jeremiah C; Agnes	Jun 6, 14	Wicom
Dashiells,	Charlie; Annie	Mar 18, 11	Wicom
Dashiells,	----; Martha	Jun 30, 11	Wicom
Dashiells, Charlie (Goslee M)	Charlie; Frony	Feb 23, 14	Wicom
Dashiells, Charlie Stephen	Chas; Edna	Apr 20, 19	Wicom
Dashiells, Katherine Louise	Samuel R; Goldie	Aug 13, 14	Balto
Dashiels, Alonzo	Perry; Macon	Feb 26, 18	Somer
Dashild, Wilda	Golden L; Katie Mae	Jan 7, 19	Wicom
Dashill, Woodro Wilson	John W; Eliza	Apr 7, 13	Wicom
Dashley, (twin)	Walter; Edith	May 3, 17	Harfd
Dashley, (twin)	Walter; Edith	May 3, 17	Harfd
Datcher,	----;Beatrice	Feb 28, 13	Montg
Datcher, Helen Alberta	George; Ella	Oct , 11	Montg
Datcher, James M	James M; Dora F	Sep 24, 19	Chas
Datcher, Manner Chaslem	Chas H; Maria	Jun 5, 18	Chas
Datcher, Mary Catherine	James M; Dora A	Nov 27, 16	Chas
Datcher, Mildred	George; Mary Ella	Mar 31, 14	Montg
Datcher, Sydney Alonza (Thomas M)	Sydney; Mary	Apr 13, 19	Chas
Datcher, Vera May	James M; Dora A L	Sep 19, 18	Chas
D'Atri,	Camillo; Amalia	Jul 20, 12	Alleg
D'Atri, Francisco	Camilla; Amelia	May 11, 11	Alleg
Datson, Ruth Victoria	Riley; Mary V	Mar 19, 17	Carln
Datter,	John; Annie	Aug 19, 12	Washn
Dau,	Alfred; Elsie	Sep 21, 16	Montg
Dauce, Shearman Scott	Milton J; Leta M	Jun 7, 17	Balto
Daudo,	----; Louena	Sep 24, 16	Alleg
Daudo, Lillian Jane	Harry; Reta	Jan 15, 15	Alleg
Daugherty, (twin)	A Frank; Anne	Nov 11, 14	Balto
Daugherty, (twin)	A Frank; Anne	Nov 11, 14	Balto
Daugherty,	A Frank; Annie	May 21, 10	Balto
Daugherty,	A Frank; Annie	May 22, 12	Balto
Daugherty,	Andrew; Eughenia	Oct 10, 15	Wicom
Daugherty,	Clyde Allen; Ruth C	Aug 16, 12	Washn
Daugherty,	Harry; Mary	Apr 29, 12	Harfd
Daugherty,	John; Fannie	Nov 30, 10	Harfd
Daugherty,	Warren L; Mannie	Oct 8, 15	Somer
Daugherty, Andrew Jackson 3rd	Andrew J Jr; Euphemia	Feb 17, 14	Somer
Daugherty, Anne Page	Richard B; Edith P	Mar 24, 18	Balto
Daugherty, Bertha May (Jones M)	David H; Lilly May	Sep 19, 16	Harfd
Daugherty, Charles	Ambrose W; Annie M	Dec 15, 14	Harfd
Daugherty, Clarence Robert	Clarence Earl; Mary E	Feb 28, 17	Cecil

Daugherty, Claudeen Virginia	Claud E; Cora	Feb 28, 17	Alleg
Daugherty, Eddie	Ray; Adelaine C	Jul 24, 16	Somer
Daugherty, Emma Mildred	H L; Francis	Nov 26, 12	Alleg
Daugherty, Ernest Franklin	Aaron F; Emma J	Sep 6, 18	Washn
Daugherty, Florence	Ray; Mable	Sep 15, 13	Somer
Daugherty, Hariett Virginia	Charles E; Gladys	Apr 29, 15	Harfd
Daugherty, Harold Franklin	Howard J; Ethel F	Mar 15, 16	Washn
Daugherty, Helen Henrietta	Clarence E; Mary	Feb 1, 19	Harfd
Daugherty, Helen Susan	Clyde A; Ruth C	Jun 14, 16	Washn
Daugherty, Howard A (Peca M)	Arthur; Carrie	Oct 14, 14	Harfd
Daugherty, Howard Marvin	Aaron F; Emma J	May 12, 15	Washn
Daugherty, James	Benjamin W; Lucy J	Dec 2, 17	Washn
Daugherty, Lewis Rich	Ernest P; Silva O	Sep 3, 17	Washn
Daugherty, Martha E (Saylor M)	Walter; Elsie May	Feb 8, 16	Washn
Daugherty, Mary Edith	Andrew J Jr; Euphemia	Oct 24, 16	Somer
Daugherty, Mary Louraine	David L; May F	Mar 22, 16	Alleg
Daugherty, Mary Margaret	Henry L; Estelle	Sep 4, 15	Alleg
Daugherty, Nelda Virginia (twin)	James H; Faye	Jul 18, 17	Washn
Daugherty, Nellie Dorothea	Roy F; Edna B	Aug 16, 17	Washn
Daugherty, Olin Lee	Olin; Carrie	Apr 20, 19	Somer
Daugherty, Roselyn May (twin)	James H; Faye	Jul 18, 17	Washn
Daugherty, Thelma Melissa	Aaron; Emma	May 4, 17	Washn
Daugherty, Thos (Dize M)	Thomas; Blanche E	Jan 3, 13	Somer
Daugherty, Vivian Aline	Raymond R; Fanny	Aug 30, 19	Washn
Daugherty, Willis Irvin	Howard J; Ethel F	Nov 21, 14	Washn
Daughtery, Helen Jane	Harvey N; Emma	May 14, 10	Alleg
Daughton, B Leon	Chas R; Lena	Oct 31, 13	Harfd
Daughton, Beatrice Elizabeth	Chas R; Lena	Mar 4, 12	Harfd
Daughton, Eileen A (Connley P)	William; Grace	Aug 16, 19	Balto
Daughton, Gladys Marie	Wm Robt; Bertha W	Aug 28, 19	Harfd
Daughton, Lewis Shadrach	Frank; Sadie	Dec 10, 15	Balto
Daughton, Margaret Roberta	Frank E; Sarah F	Jun 6, 19	Balto
Daughton, Norman Lenord	Chas R; Lena May	Apr 28, 19	Harfd
Daughton, Rebecca Elizabeth	Frank; Sarah	Sep 12, 14	Balto
Daughton, Robert	Frank; Sadie	Apr 18, 18	Balto
Daughton, Robert LeRoy	Robert W; Bertha W	Aug 6, 14	Harfd
Daughton, Sarah Elizabeth	Lewis; Lizzie	Nov 21, 19	Balto
Daughtrey, Edna Louise	Harvey W; Emma	Apr 25, 16	Alleg
Daukszewich, Mary	Kostantin; Josephine	Sep 26, 12	An Ar
Daulbaugh, Catherine	William M; Genevieve M	Oct 26, 11	Alleg
Daulbaugh, Edward V Jr	Eward V; Frances V	Nov 10, 16	Alleg
Daulbaugh, Etta Minnie	Edward V; Frances V	Apr 18, 14	Alleg
Daulbaugh, Veronica Mary Magdalen	Edward V; Frances V	Oct 29, 11	Alleg
Daumer, Charles Edward	Wm Edward; Lottie May	Aug 7, 19	Fredk
Dausch, Anthony James	James; Annie	Sep 14, 14	Balto

Dausch, George Charles		James; Anna	Jul 11, 13	Balto
Dausey, Philip	(Morgan M)	Vernard; Catherine	Jul 7, 16	StMar
Dausinger, Gordon Hugh		Charles; Emma	Feb 18, 16	Balto
Dausingly, Bertrand F		Chas F; Emma	Jul 19, 11	Balto
Davage, Charles Wm	(Anderson P)	William; Edith	Jul 3, 14	An Ar
Davage, Laird Austin		Benj W; Martha C	Jul 6, 18	Balto
Davage, Mildred Leona	(Green P)	Alex; Lena	Jun 15, 14	PrGeo
Davalos, Pablo Samuel		Efie G; Laura G	Aug 26, 10	Washn
Davenport,		Wm; Elnora	Dec 28, 13	Carln
Davenport,	(Vickers P)	----; Essie	Sep 23, 15	Dorch
Davenport,		Jacob; Martha	Sep 20, 18	Howrd
Davenport,		James; Patsie	Aug 25, 14	Washn
Davenport,	(Henley M)	Saml G; Maggie L	Dec 11, 10	Dorch
Davenport,		Willie; Maggie	Apr 8, 17	Howrd
Davenport,		Wm; Caroline	Feb 19, 13	Dorch
Davenport, Alfred		Guy; Bertha	Nov 2, 11	Dorch
Davenport, Helen Virginia		----; Florence	Nov 1, 19	Talbt
Davenport, James Elmer		Jas Elmer; Mary Elizbt	Apr 6, 18	Talbt
Davenport, James Pearce		Wm H; Mable	Dec 16, 17	Balto
Davenport, Lewis		James; Patsy	Apr 28, 16	Washn
Davenport, Lewis		Lewis H; Nell	Mar 31, 13	Montg
Davenport, Minnie Madeline		Reece L; Minnie J	Mar 10, 18	Dorch
Davenport, William Lawrence		Wm Oscar; Mary L	Nov 22, 14	Balto
Davenport, William Nathaniel		Wm H; Elnora	Jan 4, 16	Carln
Davenports,		William; Carline	May 12, 10	Dorch
Davey, Carl Thomas		Jno W; Bertha	Mar 29, 15	Alleg
David, Steven Henry Jr		Steven H; Anna	Nov 5, 16	Balto
David, Wasil		Wasil; Anna	Oct 14, 16	An Ar
Davidge, Everett		Wesley; Martha	Mar 21, 16	Balto
Davidowich, Carolina		Alexander; Sophie	Jun 1, 15	An Ar
Davidson,		Carl W; Carrie B	Oct 4, 13	Alleg
Davidson,		Edwd S; Ellen	Nov 21, 12	Montg
Davidson,		Joe; Annie	Jun 9, 19	Dorch
Davidson,		John; Laura	Feb 15, 13	Alleg
Davidson,		Joseph C; Rose Etta	Jun 3, 10	PrGeo
Davidson,	(Reynolds P)	Raymond; Thelma E	Jun 22, 14	Alleg
Davidson,		William; Virginia	Feb 15, 12	Carrl
Davidson,		Wm B; Lorenna	Sep 7, 11	Balto
Davidson, Anna Isabelle		James R; Edna I	Mar 20, 14	Talbt
Davidson, Annie Virginia		Luther C; L Blanche	Oct 13, 19	Carrl
Davidson, Beldon Sheppard		Thomas C; Guertrude	Jan 31, 18	Balto
Davidson, Charles Herbert		Carroll M; Nora E	Aug 15, 19	Carrl
Davidson, Chas Wm		Charles C; Sarah	Nov 26, 13	Alleg
Davidson, Edgear Carroll		John L; Maggie V	Dec 6, 14	Balto
Davidson, Ellwood McCullough	(twin)	Vivian; Jessie M	May 9, 14	Carrl

Davidson, Elmer Earle	Earle; Grace May	Nov 14, 18	Carrl
Davidson, Ettsell Cleaven	Thomas C; Gertrude	Aug 1, 11	Talbt
Davidson, Everett C	Luther C; Blanche L	Nov 23, 12	Carrl
Davidson, Frances Louise	Roy Eugene; Margaret J	Nov 27, 19	Alleg
Davidson, Gilbert	----; Estella	Feb 17, 16	Talbt
Davidson, Helen Dodge	Chas H; Fannie	Jul 18, 14	Montg
Davidson, Iola Mears	G Harry; Iola	May 4, 11	Cecil
Davidson, Ira Watson	I Newton; Lottie M	Jul 13, 15	Carrl
Davidson, James	James; Jessie	Oct 23, 15	PrGeo
Davidson, John M	John S; Mamy C	Sep 13, 13	PrGeo
Davidson, Joseph Bernard	Carl C; Alice M	Oct 4, 18	Alleg
Davidson, Joseph Watson (twin)	Vivian; Jessie May	May 9, 14	Carrl
Davidson, Joseph Wesley	Joseph E; Grace May	Jan 7, 17	Carrl
Davidson, Julia Grace	Elva O; Lida G	Jan 23, 13	Carrl
Davidson, Leona May	Earl; Grace M	Aug 5, 15	Carrl
Davidson, Lester Carroll	Carroll M; Nora Ellen	Mar 2, 18	Carrl
Davidson, Lila Gladius	Andrew B; Lila P	May 16, 16	An Ar
Davidson, Madeline	Luther C; Blanche L	Sep 22, 14	Carrl
Davidson, Margaret	Joseph; Annie A	Mar 9, 13	Dorch
Davidson, Margurett W	John S; Ozella	Jun 28, 16	PrGeo
Davidson, Michel	Elva; Grace	Dec 29, 18	Carrl
Davidson, Norville	Luther C; Blanche L	Nov 9, 15	Carrl
Davidson, Raymond Kenneth	Raymond F; Nellie E	Nov 16, 14	Carrl
Davidson, Reginald Linwood	James R; Edna Isabelle	May 24, 19	Talbt
Davidson, Violet	John L; Margaret	Mar 13, 11	Balto
Davidson, Vivian Frances	Harry F; Susan Virg	Mar 5, 17	Alleg
Davidson, Wanatha Lee	Joseph C; Anna M	Sep 24, 15	Dorch
Davidson, Waters Parrish	Thomas C; Gertrude	Dec 4, 15	Balto
Davidson, William A	James; Jessie	Oct 24, 18	PrGeo
Davidson, William A	Lewis; Eva	Jul 1, 13	Westr
Davies,	Arthur Eugene; Iva L	Aug 16, 19	An Ar
Davies,	Tuder; Adelaide	Mar 10, 17	Washn
Davies, Alexander Josia	John; Adda L	Sep 26, 17	Washn
Davies, Annetta Levering	John F; Annette	May 15, 14	Balto
Davies, Conrad F	Alfred; Christina	Sep 30, 16	Balto
Davies, Florence Alberth	Warden; Emma	Mar 11, 16	PrGeo
Davies, Gomer William Jr	Gomer; Madge	May 6, 17	Alleg
Davies, Grace	Stuart; Rosy	Aug 16, 15	Montg
Davies, Grace	William; Carolene	Sep 3, 18	Kent
Davies, Hazel Jane	Joseph A; Dora B	Dec 7, 15	Montg
Davies, Helen	James H; Alvarty	Jan 20, 15	Qu An
Davies, Herbert Morris	Albert H; Carra B	Jan 26, 11	Balto
Davies, James Elgin	Arthur E; Iva Louise	Feb 6, 18	An Ar
Davies, John Arthur	Arthur E; Iva L	Sep 23, 15	An Ar
Davies, Joseph Preston	Rowland J; Bessie L	Feb 17, 11	Washn

Davies, Leonard	(Barwick M)	George; Myrtle	Apr 9, 19	Talbt
Davies, Mary Elizabeth		Arthur E; Iva L	Nov 6, 16	An Ar
Davies, Mary Reha		John E; Minnie	Mar 22, 18	Alleg
Davies, Nathalie,		Wm; Viola N	May 11, 17	Balto
Davies, William Edward		William E; Carrie	Dec 6, 19	Kent
Davis,		Abednego; Estelle	Jun 24, 12	An Ar
Davis,		Abraham T; Anna M	Jan 25, 12	Alleg
Davis,		Aden; Carrie L	Sep 9, 12	Somer
Davis,		Adolphus; Mary V	Apr 13, 14	Kent
Davis,		Agustus; Maud	Sep 27, 14	Washn
Davis,		Alfred; Hattie	Jan 23, 13	Somer
Davis,		Alvin E; Ethel	Mar 29, 13	PrGeo
Davis,		Alvin E; Ethel W	Jul 19, 11	PrGeo
Davis,		Alvin E; Ethrel W	May 4, 10	PrGeo
Davis,		Amos; Clara	Jan 27, 14	Alleg
Davis,		Amos; Stella	May 17, 11	Garrt
Davis,		Arch; Mary A	Sep 20, 14	Alleg
Davis,		Archie; Ethel	Oct 15, 19	Chas
Davis,		Arthur; Maude	Jul 28, 14	Wostr
Davis,		Arthur; - Williams	Jan 12, 15	Harfd
Davis,		Arthur J; Lillian	Mar 25, 11	Garrt
Davis,		Atley C; Goldie V	Nov 4, 11	Carrl
Davis,		Atlie C; Goldie B	Mar 1, 14	Carrl
Davis,		August H; Mary	May 19, 11	Alleg
Davis,	(Neal M)	Austin D; Emma C	Sep 9, 14	Alleg
Davis,		B Fred; Minnie	Apr 1, 10	Dorch
Davis,	(Tyler P)	Basil; Sarah E	Jan 29, 16	Balto
Davis,		Ben; Fannie	Nov 29, 13	Fredk
Davis,		Benjimin; Laurdene	Apr 26, 14	Alleg
Davis,		Bradford; Lizzie	Sep 1, 11	Wicom
Davis,		Burton; Sarah	Jul 11, 14	Wicom
Davis,		C N C; Daisy	Dec 15, 12	An Ar
Davis,		Carold; Hattie	Oct 9, 13	Somer
Davis,		Carrollton; Eva	May 11, 12	Wicom
Davis,		Cecil F; Lula M	Jun 30, 12	Cecil
Davis,		Cecil W; Daisy B	Oct 16, 12	Wicom
Davis,		Charles; Anges	Jun 14, 19	Carln
Davis,		Charles; Ivy	Jun 14, 19	Garrt
Davis,		Charles; Mariah L	Oct 4, 15	StMar
Davis,		Charles; Mary	Apr 6, 13	Wostr
Davis,		Charles; Mary	May ?, 13	Fredk
Davis,		Chas; - Layfield	Jan 2, 12	Wicom
Davis,		Charles; Sadie	Jul 23, 18	Wicom
Davis,		Charles E; Mary E	Oct 24, 11	Washn
Davis,		Charles H; Francis C	Mar 15, 11	Wostr

Davis,	Chas M; Fanny	Dec 10, 16	An Ar
Davis,	Chas Wm; Edith	May 23, 12	Fredk
Davis,	Charley W; Hattie M	Mar 23, 16	Wostr
Davis,	Cleveland; Bertha	Apr 6, 13	Wicom
Davis,	Cleveland; Bertha A	Dec 20, 17	Wicom
Davis,	Columbus A; Edith P	May 30, 13	Balto
Davis,	Corbett; Willie	Feb 26, 17	Wostr
Davis,	D Luther; Violet	Mar 20, 19	Washn
Davis,	Ebenzer G; Alma	Nov 24, 12	Wicom
Davis,	Edgar H; Ester M	Aug 8, 13	Alleg
Davis,	Edgar W; Maud	Jan 24, 10	Fredk
Davis,	Edgar W; Maud E	Feb 3, 12	Fredk
Davis,	Edward; Lilly	Aug 20, 12	Alleg
Davis,	Edward G; Cora M	Mar 18, 12	Alleg
Davis,	Elmer E; Octave E	Oct 3, 14	Wostr
Davis,	Emory; Emma	Feb 10, 10	An Ar
Davis,	Ernest; Georgia	Oct 4, 18	PrGeo
Davis,	Ernest W; Edna W	Feb 6, 19	Wicom
Davis,	Floyd; Lilly	Jun 18, 16	Washn
Davis,	Francis; - Reese	Dec 22, 11	Alleg

Davis,		Francis E; Lula H	Feb 7, 12	Montg
Davis,		Frank; Louisa	May 25, 12	Alleg
Davis,		Frank H; Margereth H	May 18, 17	Balto
Davis,		Frank T; Emma C	Jan 27, 11	Alleg
Davis,		Fred; Virginia	Nov 13, 17	Wicom
Davis,		Fredrick B; Cora C	Aug 27, 17	Balto
Davis,		Geo; Carrie	Feb 12, 13	Qu An
Davis,		George; Jessie	Sep 28, 16	Wostr
Davis,		Geo; Maggie	Oct 23, 16	PrGeo
Davis,		George B; Nina	Jul 20, 15	Washn
Davis,		George E; Lydia	Apr 25, 13	Wicom
Davis,		George E; Lydia	May 10, 19	Wicom
Davis,		George E; Lydia	Apr 1, 16	Wicom
Davis,		George H; Mary B	Oct 30, 17	Balto
Davis,	(Miles P)	Geo H; Stella	Jan 17, 19	Somer
Davis,		Geo Herbert; Sarah M	Sep 11, 10	Talbt
Davis,		George J; Katherine E	Apr 14, 11	An Ar
Davis,		Geo Lynn; Elsie M	Jun 24, 10	Frodk
Davis,		George W; Bessie	Jan 18, 13	Wostr
#Davis,	(twin)	George W; Nora	Jul 3, 17	Wostr
Davis,		Geo W; Nora L	Oct 8, 18	Wostr
Davis,		Glasgow; Edna	Feb 15, 18	Harfd
Davis,		----; Goldie	Oct 17, 14	Wostr
Davis,		Gordon; Ethel	Nov 4, 12	Wicom
Davis,		Green; Ivy	Sep 22, 18	Wostr
Davis,		Grover C; Emma	Feb 25, 13	Wicom
Davis,		Grover L; Margie May	Jun 29, 16	Wicom
Davis,		H Leon; Ethel M	Jul 31, 13	Balto
Davis,		Handy; Mary	Apr 10, 14	Wostr
Davis,		Harder; Hallie	Sep 25, 18	Garrt
Davis,	(twin)	Harrison; Effie	Jun 23, 19	Alleg
Davis,	(twin)	Harrison; Effie	Jun 23, 19	Alleg
Davis,		Harry; Rebecca	Mar 14, 10	Cecil
Davis,		Harry C; Gertrude	Sep 1, 15	Carrl
Davis,		Harry O; Almeda B	Jan 22, 17	Alleg
Davis,		Harry O; Rachel A	Oct 14, 13	Alleg
Davis,		Harry O; Rachael A	Jan 13, 11	Alleg
Davis,		Harter; Hallie	Sep 18, 12	Garrt
Davis,		Harvey; Etta	Oct 12, 13	Washn
Davis,	(twin)	Harvey C; Gertie B	Jul 30, 14	Washn
Davis,		Henry; Annie	May 27, 17	Montg
Davis,	(twin)	Henry D; Lelia N	Oct 24, 12	Howrd
Davis,	(twin)	Henry D; Lelia N	Oct 24, 12	Howrd
Davis,		Henry E; Mamie	Aug 7, 12	Wostr
Davis,		Herbert R; Bessie B	Sep 21, 14	PrGeo
Davis,		Herbert R; Bessie B	Feb 22, 12	PrGeo

Davis,		Millard F; Phoebe A	Apr 2, 14	Montg
Davis,		Milton; Agnes Virginia	May 3, 13	Alleg
Davis,		Monroe; Rosa	Aug 29, 17	Fredk
Davis,		-----; Nellie	Feb 22, 12	Alleg
Davis,		Nelson; Mary	Nov 4, 19	Qu An
Davis,		Notely; Mary	Dec 1, 14	Fredk
Davis,		Oscar; Emma	Jun 10, 10	Wicom
Davis,		Oscar E; Emma J	Aug 16, 16	Wicom
Davis,		Otho F; Ellen F	Sep 11, 12	Washn
Davis,		Otho J; Elva I	Jan 23, 10	Washn
Davis,		Otho J; Elva I	Apr 14, 16	Washn
Davis,		Philip L; Ethel Pearl	Dec 19, 18	Alleg
Davis,		Ray; Louise	Dec 20, 15	Fredk
Davis,		Ray F; Bertha Ellen	Jan 19, 17	Wicom
Davis,		Raymond; Gertie	Feb 26, 13	Wicom
Davis,	(Hall M)	Raymond; Rose	Nov 21, 19	Somer
Davis,		Raymond F; Bertha E	Aug 10, 15	Wicom
Davis,		Richard; Lizzie	Apr 5, 12	Chas
Davis,		Robert; Lizzie	Oct 12, 12	Wicom
Davis,		Robert E L; Mollie E	Sep 26, 12	Alleg
Davis,		Robert H; Emiline	Jan 20, 14	Montg
Davis,		Robert S; Annie M	Jul 25, 15	Wostr
Davis,		Rollin P; Mary	Mar 25, 19	Wicom
Davis,	(Johnson P)	Rudolph; Laura	Apr 29, 16	Balto
Davis,		Samuel; Laura	Apr 2, 11	Fredk
Davis,		Samuel; Laura	Dec 24, 13	Fredk
Davis,		Samuel L; Virgie	Apr 25, 12	Somer
Davis,		Shadrac; Adele	Jan 19, 13	An Ar
Davis,		Shadrach; Della	Apr 17, 14	An Ar
Davis,		-----; Solonia F	Oct 12, 10	Somer
Davis,		T Wheeler; Rose	Feb 1, 10	Alleg
Davis,		Thomas; Bertha	Jul 5, 19	Garrt
Davis,		Thomas; Mamie	Oct 19, 13	Howrd
Davis,		Thomas; Mary	Sep 21, 19	Wostr
Davis,		Thomas; Martha	Mar 21, 11	Alleg
Davis,		Thomas; Rose	Jan 7, 11	Howrd
Davis,		Thos H; Lula F	Mar 24, 15	Wostr
Davis,		Thomas H; Minnie	Oct 9, 18	Talbt
Davis,		Thos G; Roberta E	Jan 9, 14	Montg
Davis,		Thomas H; Lula F	Nov 19, 13	Wostr
Davis,		Thomas W; Mayme	Jan 22, 10	Wicom
Davis,		-----; Tillie	Oct 1, 14	Wostr
Davis,		Timothy J; Mary	Feb 14, 19	Montg
Davis,		Tom; Anie	Sep 5, 11	Wostr
Davis,		Tom; Rose Lee	Jun 19, 11	Howrd

Davis,		Vernon; Mamie	Apr 20, 12	Fredk
Davis,		Walter; Grace May	Jul 21, 18	Talbt
Davis,		Walter T; Sophia	Apr 3, 11	Montg
Davis,		Walter T; Sophia	Feb 21, 17	Montg
Davis,		Warner; Ella	Apr 8, 13	Wicom
Davis,		Wilbur; Ona	Aug 22, 12	Garrt
Davis,		Wilbur; Ona	Mar 31, 14	Garrt
Davis,		William; Annie May	Jun 19, 19	Wicom
Davis,		William; Barbara	May 8, 16	An Ar
Davis,		Wm; Edith	Jul 9, 14	Fredk
Davis,	(Strothers P)	Wm; Emma Jane	Jun 16, 14	Cecil
Davis,		William; Lola Blanche	Mar 21, 11	An Ar
Davis,		Wm; Lola Blanche	Apr 16, 13	An Ar
Davis,	(Bowie M)	William; Mary Elizabeth	Oct 9, 17	Fredk
Davis,		William A; Jessie	Dec 31, 13	Washn
Davis,		William A; Jesse M	Nov 4, 18	Washn
Davis,		Wm B; Ida Sibella	Sep 21, 10	Alleg
Davis,		William E; Mary E	Aug 3, 14	StMar
Davis,		William F W; Rebecca F	Feb 23, 13	Alleg
Davis,		Wm Francis; Francis	Sep 14, 11	Alleg
Davis,		William James; Mary F	Dec 17, 12	Qu An
Davis,		Wm L; Jennie	Jun 15, 18	Wicom
Davis,		William McC; Sarah C	Mar 16, 19	Fredk
Davis,		Wm T; Effie M	Feb 17, 15	Cecil
Davis,		Wm T; May	Feb 24, 18	Cecil
Davis,		Wm Thomas; Blanche O	Apr 30, 17	Balto
Davis,		Wm Thos; May	Aug 18, 12	Cecil
Davis,		Willie E; Etta	Mar 7, 16	StMar
Davis,		Winifred; Grace	Dec 26, 12	Wicom
Davis,		Winfred W; Grace	Feb 16, 17	Wicom
Davis,	Adair Marie	Wm W; Jermette G	Apr 17, 16	Alleg
Davis,	Agnes Leola	Daniel; Frances Ruth	Jan 20, 17	StMar
Davis,	Albert	Harry F; Mary E	May 22, 16	Balto
Davis,	Albert Marvin	Reuben; Eva	Sep 21, 19	Fredk
Davis,	Albert T	Harry O; Almeta B	Nov 21, 19	Alleg
Davis,	Alexander Wayne	Octavius; Mary M	Sep 10, 17	Carln
Davis,	Alfred (Freeland P)	George T; Mary E	Dec 24, 16	PrGeo
Davis,	Alfred Webster	Sammie L; Clara May	Mar 21, 16	Montg
Davis,	Alice (Martin P)	Clemment; Carrie	Mar 4, 17	Montg
Davis,	Alice	Elbridge G; Mary	Sep 25, 18	Alleg
Davis,	Alice Virginia	Joseph; Edna	Oct 21, 13	Balto
Davis,	Allen Valentine	Roy L; Blanche I	Jan 25, 19	Washn
Davis,	Alvery Mason	Russell; Lulu	Apr 14, 10	Washn
Davis,	Alvin Nehiser	Charles W; Carrie E	Sep 7, 13	Washn
Davis,	Amos A	George E; Maggie	Aug 12, 12	PrGeo

Davis, Amos Edward		Amos; Susan	Jul 4, 16	Washn
Davis, Andrew Waddey		Homer W; Florence M	May 8, 16	Montg
Davis, Anna		William; Ella	Apr 25, 15	Kent
Davis, Anna Lenore		William Jessie; Carrie	Mar 17, 12	Carrl
Davis, Anna Marguerite		George H; May B	May 7, 16	Balto
Davis, Annie Viola		John; Victoria	Nov 2, 11	PrGeo
Davis, Archabald H		Archabald; Gertrude	Sep 11, 10	Balto
Davis, Arlington		Jess H; Laura	Jun 1, 14	Somer
Davis, Arnold Franklin		William L; Merl P	Sep 20, 17	Washn
Davis, Arthur L		Vaughn; Prela	Sep 20, 18	Wostr
Davis, Arther Leroy		John M; Agnes E	May 17, 13	Qu An
Davis, Arthur Emerson		Arthur G; Rachel H	Nov 21, 15	Balto
Davis, Asa Elizabeth		James H; Ada A	Jan 10, 13	Cecil
Davis, Beatrice		Linwood; Bessie	Sep 23, 12	Balto
Davis, Bernard Glimes		Harry K; Mary K	May 14, 19	Washn
Davis, Bertie	(Hill P)	Jeremiah R; Elsie	Jun 6, 15	Montg
Davis, Beulah May		Wilbur; Eva	Nov 5, 17	Alleg
Davis, Blaine M		Abraham; Edith	Jan 26, 17	Harfd
Davis, Blanch		Shadrack; Adella	Oct 8, 15	An Ar
Davis, Blanch A		Daniel D; Eva J	Dec 4, 18	Chas
Davis, Blanch Lillian Jr		Granison; Blanch L	May 31, 13	Carrl
Davis, Blanche		Abednego; Estella	Jun 17, 14	An Ar
Davis, Blanche Kemp		Jesse W; Carrie E	Jun 28, 13	Carrl
Davis, Blodyn Lee		Frances; - Rees	Dec 6, 14	Alleg
Davis, Boyd Woodrow		Philip L; Ethel Pearl	Mar 17, 17	Alleg
Davis, Bradley Wallice		Bradley T; Lydia	Jun 22, 12	Garrt
Davis, Cardia V	(Neal M)	Chas; Ida	Jul 29, 14	Dorch
Davis, Carrie Jennett		Charles H; Carrie	Nov 16, 19	Montg
Davis, Carrie Rebecca	(Turner P)	John; Mabel	Aug 15, 15	Kent
Davis, Carrie Virginia		Amos; Clara	Nov 11, 15	Alleg
Davis, Carroll Arthur		B Everley E; Pallie C	Oct 10, 15	Harfd
Davis, Carroll Reginald		Carroll; Pearl	May 10, 15	Alleg
Davis, Carrollton Emanuel		Thornton A; Julia E	Feb 14, 15	Fredk
Davis, Catharine Elizabeth		James E; Hattie Idella	Mar 1, 19	Montg
Davis, Catherine		Robert H; Frances P	Mar 12, 19	Wostr
Davis, Catherine Brown		Aubrey G; Ursula	Sep , 17	Fredk
Davis, Catherine Edna		Howard; Rose	May 3, 18	Balto
Davis, Catherine Pauline		Leonard L; Ida M	Jun 2, 15	Alleg
Davis, Cathern Virginia		William A; Leathal	Feb 8, 16	Carln
Davis, Channing Homer		Daniel H; Elizabeth E	Mar 19, 19	An Ar
Davis, Charles Bowen		Charles; Ruth	Mar 23, 16	Kent
Davis, Charles C		Bradley T; Lydia	Jan 11, 11	Garrt
Davis, Charles Clayton		Chas A; Maggie	Jun 14, 13	Somer
Davis, Charles Clifford	(Boon M)	Arthur; Laurabelle	Oct 22, 17	Talbt
David, Charles Edward		James; Bessie	Jul 15, 17	Alleg

Davis, Charles Franklin	Wm E; Grace V	Mar 13, 10	Fredk
Davis, Charles Horace	Franklin F; Susie	Nov 20, 11	Montg
Davis, Charles Howard	Edgar W; Maud E	Aug 8, 18	Fredk
Davis, Charles Joseph	Charles J; Nellie	Mar 24, 14	Alleg
Davis, Charles Lowber	Jerry; Lizzie	Jan 18, 12	Kent
Davis, Charles Mitchell	Raymond T; Maria L	Feb 16, 17	Talbt
Davis, Charles Sylvester	George B; Nina P	Jan 26, 17	Washn
Davis, Chas Wm	Albert W; Mable F	Jan 15, 11	Washn
Davis, Charles William	Benjamin F; Sicily H	Dec 23, 10	Garrt
Davis, Charlie Monroe	Charlie W; Mary E	Nov 29, 19	Dorch
Davis, Charlotte Anna	Cyrus E; Mary	Mar 3, 16	Wostr
Davis, Clara M	Samuel L; Clara M	Dec 3, 18	Montg
Davis, Clara Mildred	Thomas; Tone	May 11, 15	An Ar
Davis, Clara Virginia	Alfred U; Ethel H	Nov 7, 19	Balto
Davis, Clarence	Richard; Alice	Apr 3, 19	Alleg
Davis, Clarence	Thomas; Clemmie	Mar 16, 15	Alleg
Davis, Clarence Edward	George E; Maggie	Jan 16, 14	PrGeo
Davis, Clarisa Inese	Edgar A; Hattie E	Dec 19, 19	Dorch
Davis, Clayton Thomas Jr	Clayton T; Sara	Apr 3, 18	Wicom
Davis, Clifton	Leon; Mattie E	Dec 6, 18	Wicom
Davis, Clinton Eugene	John H; Laura O	Apr 14, 15	Montg
Davis, Clyde Elwood	Porter R; Nina R	Apr 22, 17	Alleg
Davis, Cora Lee	Aubrey G; Ursula B	Aug 26, 18	Fredk
Davis, Cornelius G (Pinkett M)	Albert; Edith E	Jan 12, 18	Dorch
Davis, Cornelius James	James; Susan	Jun 25, 15	Dorch
Davis, Curtis Garfield	Garfield; Sarah Louise	Jun 5, 19	Harfd
Davis, Curtis Longworth	Eugene M; Mary E	Apr 28, 16	Somer
Davis, Cyrus E	Cyrus; May V	Apr 18, 18	Wostr
Davis, Cyrus McClain	Cyrus; Lizzie	Jun 13, 13	Washn
Davis, Daniel Benjamin	George; Nina	Feb 2, 10	Washn
Davis, Daniel Oden Benjamin	Daniel H; Elizabeth E	Oct 5, 12	An Ar
Davis, David	George B; Eliza B	Aug 13, 14	An Ar
Davis, Della Louise	Thomas H; Minnie H	Jun 30, 14	Talbt
Davis, Donald Reginald	J N; Lottie M	Apr 30, 11	Washn
Davis, Dorothy Elenor	Roy E; Ethel D	Oct 3, 14	Montg
Davis, Dorothea Cleo	Harry G; Lena	Oct 19, 15	Alleg
Davis, Dorothy Donoho	Edgar O; Bernice Martha	Aug 13, 18	Talbt
Davis, Dorothy Eva	A L; Anna M	May 26, 13	Alleg
Davis, Dorothy Francis	Walter H; Helen E	Jan 17, 14	Kent
Davis, Dorothy Helen	Guy Erwin; Mabel A	Nov 15, 11	An Ar
Davis, Dorothy Ruth	Jno O; Jenette	Oct 28, 16	Carln
Davis, Dorothy Virginia	Roy R; Grace	Mar 8, 18	Alleg
Davis, Dorris Katharine	James; Jennie	Mar 27, 16	Wicom
Davis, Earl Cranston	Joseph L; Mary E	May 18, 16	Wicom
Davis, Earnest	Frederick; Clara	Apr 20, 15	An Ar

Davis, Earnest Winfred		Clarence M; Maggie E	Apr 7, 18	Wicom
Davis, Edgar		Willmer; Emma	Jun 23, 16	Wicom
Davis, Edgar Stanley		Albert T; Elsie I	Feb 22, 17	Balto
Davis, Edith Emily		Fred E; Edna	Jul 18, 13	PrGeo
Davis, Edith M		John; Sophie M	Jun 12, 12	Harfd
Davis, Edna		Abednego; Etella	Oct 26, 15	An Ar
Davis, Edna Fredwina	(Prather M)	Norman; Lottie	Apr 22, 14	Montg
Davis, Edna M		Nelson; Mary	Sep 1, 17	Qu An
Davis, Edna Noomia	(Queen M)	Edward; Mabel M	Apr 8, 15	Montg
Davis, Edward		Paul E; Esther	Mar 2, 15	An Ar
Davis, Edward Hardcastle		Harry H; Lulu M	Mar 18, 19	Talbt
Davis, Edward Leo		Porter R; Nina R	Sep 24, 15	Alleg
Davis, Edward Lumpkin		Lewis; Hattie V	May 10, 13	Balto
Davis, Edward Marcell	(Hooper P)	William; Edith M	Apr 16, 15	Dorch
Davis, Edward Smith		Edward M; Lida Lee	Nov 27, 13	An Ar
Davis, Edward W		George A; Helen	Feb 22, 19	Harfd
Davis, Edwien Julius Theodor		Gustavus; Rosalie	Sep 18, 15	Balto
Davis, Elanor		Cleveland; Sarah	Jul 27, 13	Chas
Davis, Elden		Chas Wm; Edith I	Oct 27, 15	Fredk
Davis, Eleanor		Garrett Keene; Bertha	Jun 30, 13	An Ar
Davis, Elizabeth	(Monroe P)	Harrison; Fannie	Sep 30, 19	PrGeo
Davis, Elizabeth		John; Florence	May 25, 10	Alleg
Davis, Elizabeth Gertrude		Green; Ivy R	Jun 18, 16	Wostr
Davis, Elizabeth Virginia		Clifford L; Elsie N	Feb 7, 16	Carrl
Davis, Ella Virginia		Walter H; Helen E	Nov 5, 16	Kent
Davis, Ellis Wood Jr		Ellis W; Ruth L	Aug 8, 16	Howrd
Davis, Ellna Elizabet	(Johnson P)	Chas; Susie E	Feb 24, 17	Balto
Davis, Elsie		John W; Annie F	Aug 26, 12	Wicom
Davis, Elsie	(twin)	Oscar; Emma	Nov 26, 14	Wicom
Davis, Elsie M		Chas F; Sarah M	Jul 31, 15	Wostr
Davis, Elton Lee		Harry; Alice	Jul 30, 16	Wicom
Davis, Elton Lee		Harry W; Alice S	May 2, 11	Wicom
Davis, Elvie		Shadrach; Adella	May 21, 17	An Ar
Davis, Elwood Henson		Henson; Leana	Jun 29, 16	Montg
Davis, Emma Anne		Elisha H; Mary E	Oct 11, 15	PrGeo
Davis, Emma Lucille		John; Ada Marie	Aug 19, 17	PrGeo
Davis, Emma Roberta		Edgar L; Carrie	Jul 16, 16	Balto
Davis, Emma Virginia		Chas Albert; Mary E	Jul 22, 12	Balto
Davis, Emma Virginia		Charles S; Mary S	Feb 23, 11	Balto
Davis, Emory	(twin)	Chas F; Mary E	Feb 3, 17	Washn
Davis, Emory Lee		John L; Virgia V	Apr 8, 17	Alleg
Davis, Enoch S		Oldham W; Lillian M	Nov 20, 17	Cecil
Davis, Ernest Franklin		Octava; Mary	Aug 30, 14	Carln
Davis, Ernest Richard		Ernest; Nannie	Aug 12, 14	Alleg
Davis, Estella Margarett		Vernon C; Mable E	Jan 16, 16	Carrl

Davis, Ester		Warren; Helen	May 24, 19	PrGeo
Davis, Ester Josephine		Walter; Bertha	May 13, 15	Howrd
Davis, Esther		Charles A; Mary L	May 30, 14	Balto
Davis, Ethel Lee		Larence; Blanche	May 23, 16	Kent
Davis, Ethel May	(Milberry M)	Vernon; Fannie	May 17, 17	Carrl
Davis, Ethel Rebecca		Charles A; Susie	Jan 12, 17	Montg
Davis, Ethel Ruth		Alva W; Lena J	Apr 9, 17	Alleg
Davis, Eugene	(Bailey P)	William; Irene	Apr 27, 12	Washn
Davis, Evelyn Dolores		Charles F; Mary E	Oct 24, 13	Washn
Davis, Evelyn E		Benjamin; Sicey	Jan 13, 16	Garrt
Davis, Evelyn Gracie		Samuel J Jr; Margaret	Jan 26, 18	Balto
Davis, Evelyn Isabelle		Charles; Fannie	Sep 28, 19	An Ar
Davis, Evelyn Lee		Lee; Edna	Sep 19, 12	Talbt
Davis, Evelyn Virginia		J Harold; Evelyn V	Nov 1, 19	Wostr
Davis, Flora Mateline Bailey		Levin J; Joanna	Feb 20, 10	Wicom
Davis, Flora Roberta		George R; Mollie E	Oct 6, 11	Cecil
Davis, Florence		Ralph; Eva	Dec 4, 16	Fredk
Davis, Florence Marie		Alonza T; Emma F	Jan 26, 19	Wostr
Davis, Floyd Earl		Amos M; Clara B	Aug 30, 12	Alleg
Davis, Frances	(Snowden M)	Ernest; Lena	Jul 18, 12	Fredk
Davis, Frances Lee		Wilbur L; Edna C	Jul 26, 17	Balto
Davis, Frances Roberta		Benjamin E; Buelah	Feb 8, 17	Washn
Davis, Francis Charles		Harvy W; Theodosia	Nov 22, 17	Alleg
Davis, Francis E		Robert; Nellie E	Sep 17, 14	Alleg
Davis, Francis Edward		Harry A; Gertrude M	Jul 8, 16	Balto
Davis, Francis Elisha		Elisha; Mary	Jan 21, 18	PrGeo
Davis, Francis Estella		Daniel D; Eva J	Dec 9, 11	Chas
Davis, Francis Meloine		John W; Annie May	Jun 21, 19	StMar
Davis, Francis Rochester		James D Jr; Frances M	Oct 7, 13	Kent
Davis, Frank		Abechnego; Estella	May 21, 17	An Ar
Davis, Frank	(Franklin M)	Frank; Tessie	Jul 8, 17	Chas
Davis, Frank		Frederic; Nora	Dec 21, 12	An Ar
Davis, Frank Jr		Frank; Susie	Aug 9, 13	Montg
Davis, Frank Charles Thomas		Charles W; Cora E	Jul 15, 15	Balto
Davis, Frank Isaac Jr		Frank I Sr; Susie	Feb 18, 19	Montg
Davis, Frank W		Geo H; Mary	Sep 4, 19	Wostr
Davis, Franklin Albert	(twin)	Chas F; Mary E	Feb 3, 17	Washn
Davis, Frederick Hall Jr		Frederick H; Nettie	Jul 24, 17	Kent
Davis, Frederick Virginia		James; Rachel	Jan 11, 17	Balto
Davis, Gabrielle		John H; Carrie E	Jul 4, 15	PrGeo
Davis, Gaynell		Amos; Susan	Apr 3, 14	Washn
Davis, George	(Brooks M)	Bob; Rosie	Jun 2, 18	Calvt
Davis, George Elmer		George E; Maggie	Apr 12, 15	PrGeo
Davis, George Francis		Denton C; Mattie B	Sep 27, 18	Alleg
Davis, George Girard		James; Catherine	Feb 6, 11	Balto

Davis, George Henry		George H; Mary V	Sep 28, 13	Balto
Davis, George Kenneth		George; Nina	Oct 18, 13	Washn
Davis, George LeRoy		Alvey L; Iva E	Nov 23, 12	Washn
Davis, George R		Roy C; Flossie M	Apr 7, 14	Washn
Davis, George Rollen J		Roland J; Margarett	Feb 21, 18	PrGeo
Davis, George Thomas		George W; Nora	Dec 17, 13	Westr
Davis, George Thomas		Thomas; Nora V	Mar 17, 16	Alleg
Davis, George Thomas		Thomas W; Mayme	May 25, 12	Wicom
Davis, George Wm		Wm Edw; Sylvia Mae	Jun 18, 17	Garrt
Davis, Georgia Anna	(Cromer M)	Benjamin; Fannie	Oct 19, 16	Alleg
Davis, Gerald Wm		Jesse Wm; Carrie Ellen	Feb 15, 18	Carrl
Davis, Geraldine Blanche		Henry L; Blanch Jane	Oct 24, 18	PrGeo
Davis, Gertrude Maryland		Richard; Alice	Dec 25, 11	Alleg
Davis, Gilber		Thomas; Lizzie	Feb 2, 10	An Ar
Davis, Gilmore Franklin		Frank E; Anna Pauline	Dec 24, 19	Balto
Davis, Gimer		Gimer; Ada	Sep 17, 12	Alleg
Davis, Girnis		Henson; Maggie	Oct 15, 18	Montg
Davis, Girty		Joseph K; Mary A	Jun 29, 13	StMar
Davis, Gladys		Richard; Alice	Nov 21, 14	Alleg
Davis, Gladys Irene		John L; Virgie V	Feb 1, 19	Alleg
Davis, Gladys Marie	(Johnson P)	Dorsey W; Lillie	Dec 8, 19	Howrd
Davis, Golden May		----; Nora A	Apr 22, 10	Washn
Davis, Goldy Mural		Tom; Bertha	Feb 14, 17	Garrt
Davis, Grace Elizabeth		Amos A; Grace	Sep 28, 18	Balto
Davis, Grace Leona	(Myres M)	Frank; Catherine	Nov 11, 15	Washn
Davis, Grace Louise		Frank P; Anna	Mar 13, 16	Washn
Davis, Grace Virginia		Russell L; Lulu Ann	Apr 26, 16	Washn
Davis, Grace Virginia		William; Grace V	Dec 29, 13	Fredk
Davis, Grasom Homer		Alva G; Milch	Apr 17, 11	Washn
Davis, Grover Leonard		Grover L; Virginia	Dec 1, 18	Balto
Davis, Grover Woodrow		Alton W; Emma May	Oct 27, 18	PrGeo
Davis, Gus Eddie		Harry L; Mary E	Feb 2, 14	Balto
Davis, Harold		George B; Martha A	May 1, 16	StMar
Davis, Harold Edward		Geo M; Girtie M	May 8, 16	Fredk
Davis, Harold Lorenzo		Philip L; Ethel P	Sep 9, 15	Alleg
Davis, Harriet Griffith		Frank; Susie	Oct 6, 17	Montg
Davis, Harry		Harry H; Sally	Sep 13, 15	Garrt
Davis, Harry H Jr		Harry H; Lulu	Feb 10, 12	Talbt
Davis, Harry Howard Edward		Harry H E; Irene L	Jan 30, 12	Fredk
Davis, Harry L		Harry C; Gertrude	Mar 5, 19	Carrl
Davis, Harry Smith		William; Elsie	Mar 11, 18	Kent
Davis, Harry Thomas		T Ray; Nellie	Jun 1, 16	Wicom
Davis, Hattie May		Charles W; Mary E	Dec 14, 17	Dorch
Davis, Hattie S		Riley; Hattie	May 31, 15	Dorch
Davis, Hearshel Blaine		Hearshel B; Margret	Apr 14, 17	Garrt

Davis, Helen Irene	Elbert W; Catherine	Jul 19, 12	Carrl
Davis, Helen Louise	Henry Dade; Lelia N	Oct 9, 13	Howrd
Davis, Helen Louise	Wm E; Mary E	May 30, 17	StMar
Davis, Hellen Catherine	John O; Jennie H	Dec 7, 14	Carln
Davis, Henry	Lee; Annie	Dec 4, 13	Montg
Davis, Henry	Will; Ethel	Oct 15, 11	Montg
Davis, Henry Clay	Henry C; Mary	Aug 27, 15	StMar
Davis, Henry Franklin	William F; Anna	Nov 7, 14	Cecil
Davis, Henry Nelson	Wm F; Florence E M	Mar 29, 17	Balto
Davis, Henry W	Henry W; Anna C	Jan 8, 17	An Ar
Davis, Herbert Jr	Herbert; Rachel	Oct 3, 15	Talbt
Davis, Herbert Beaumont	J Grover; Mary A	Nov 15, 18	Balto
Davis, Herbert Edward	Herbert E; Grace	May 14, 13	Talbt
Davis, Herman Edwin	Raymond P; Gertie	Aug 27, 16	Wicom
Davis, Hilda J	Abraham; Edith	Jul 14, 19	Harfd
Davis, Hilda Law	John K; Fronie J	Jul 27, 17	Wostr
Davis, Hilda Moran	Arthur G; Rachael Hilda	Jul 29, 18	Balto
Davis, Hilda Rosetta	Samuel; Etta	Mar 21, 18	Carrl
Davis, Hiram Ellsworth	William E; Sarah E	Dec 8, 15	Washn
Davis, Homer	John W; Sarah K	Mar 3, 13	Carln
Davis, Howard	Howard; Emmia	Sep 9, 14	Montg
Davis, Howard	Isaac H; Eleanor	Sep 18, 14	Balto
Davis, Howard	Thomas H; Lawrence A	Oct 11, 14	Balto
Davis, Idella	Jessie H; Lana E	May 14, 16	Somer
Davis, Irene Viola	Stephen P; Manie	Oct 27, 18	Wicom
Davis, Irvin Leon	Wm L; Merle	Jun 25, 14	Washn
Davis, Isaac (Brown M)	Arthur; Rose	Jul 15, 14	An Ar
Davis, Iva Grace	Ulysses G; Laura Alice	Dec 17, 16	Alleg
Davis, James	A L; Anna M	Dec 19, 10	Alleg
Davis, James	Carroll; Mary M	Sep 11, 12	Kent
Davis, James	Guy; Carrie	Aug 10, 14	Washn
Davis, James	Jessie; Laura E	Jan 27, 13	Somer
Davis, James	John; Rena B	Apr 22, 18	Qu An
Davis, James Albert	James A; Rachel	Nov 8, 15	Balto
Davis, James Bradford	Bradford; Katie Virgnia	Jul 28, 17	Chas
Davis, James Carl	Benjamin; Sicey	Jul 12, 13	Garrt
Davis, James Clayton	Frank T; Anna L	Dec 28, 15	Wostr
Davis, James Curtis	Jas C; Maggie M	May 11, 10	Talbt
Davis, James D	James H; Bessie	Oct 14, 10	Alleg
Davis, James Duke	James A; Beulah Myrtle	Oct 19, 19	PrGeo
Davis, James Edward	Ryland; Laura	Oct 13, 19	Balto
Davis, James Francis	Richard B; Elizabeth	Oct 4, 14	Chas
Davis, James Henry	Henry L; Lillie	Jun 16, 15	PrGeo
Davis, James Henry	James; Alice B	Sep 1, 16	Montg
Davis, James Howard	George; Josephine	Jun 6, 10	Kent

Davis, James L	James H; Asa A	Nov 14, 10	Cecil
Davis, James Russell	Geo B; Leola E	Aug 21, 15	Chas
Davis, James Scott	James D; Francis M	Aug 20, 12	Kent
Davis, James Walter	James E; Sarah C	Apr 27, 19	Balto
Davis, James William	W Monroe; Rosa	Mar 17, 15	Fredk
Davis, James Wilson	Gladden; Katharine	Jan 1, 19	Harfd
Davis, Jane Margarette Mary	Benjamin C; Florence L	Oct 18, 18	Balto
Davis, Helen Louise	Roy L; Ida B	May 17, 13	Washn
Davis, Jean Kibler	James W; Minnie	Sep 27, 15	Montg
Davis, Jennette Alto	Dewy; Anna	Dec 22, 19	An Ar
Davis, Jerome Leonard	Augustus; Elsie D	Oct 13, 19	Kent
Davis, Jerry	Jerry; Julia E	Jun 30, 14	Kent
Davis, Jesse Andrew Jr	Jesse A; Lucy C	Oct 10, 17	Balto
Davis, Jessie Emery	Clarence; Annie Eliz	Jan 26, 18	Wicom
Davis, John	Edmond; Mammie	Jul 20, 14	Fredk
Davis, John Allen	Howard; Ada	Mar 13, 14	Balto
Davis, John Blackman	George B; Eliza B	Aug 18, 15	An Ar
Davis, John Bound	Henry W; Eva S	Sep 4, 19	Talbt
Davis, John E	Vaughn R; Preeley B	Mar 27, 17	Westr
Davis, John Edmund	Jno E; Minnie	Feb 15, 15	Alleg
Davis, John Henry	Wm Edw; Sylvia Mae	Nov 1, 19	Garrt
Davis, John Henry Jr	John H; Towanda	May 12, 18	Alleg
Davis, John James	Wm; Effie M	Apr 1, 10	Cecil
Davis, John Robert	Harry; Vivian	Sep 18, 12	Balto
Davis, John W	James H; Asie A	Nov 27, 14	Cecil
Davis, Joseph	George H; Rhoda	Apr 24, 10	Kent
Davis, Joseph	Joseph; Jane	Sep 15, 14	Alleg
Davis, Joseph Jr	Joseph Sr; Edna	Feb 10, 16	Balto
Davis, Joseph Benj	Benjamin; Lourdin	Jul 18, 12	Alleg
Davis, Joseph Byron	Joseph L; Sarah	Mar 18, 14	StMar
Davis, Joseph Duglis	A M; Mary E	Aug 6, 15	Chas
Davis, Joseph Goldsborough	Thos W; Mary Alice	Nov 12, 18	Wicom
Davis, Joseph Paul (Jackson P)	Wilbur Ed; Cordelia	Oct 19, 17	Balto
Davis, Joseph Wymsalt	J Ames; Beula M	Dec 4, 16	PrGeo
Davis, Josephine	M Earl; Lillian	Jul 23, 12	Kent
Davis, Jno L Robert	J Franklin; Katherine	Jan 12, 19	Washn
Davis, Juanita Josephine Augusta	Lloyd A; Carrie Edith	Nov 2, 19	Washn
Davis, Katharine	Will T; Sopha M	Oct 26, 11	Dorch
Davis, Katherin Isabel	John H; Mary A	Jan 24, 16	PrGeo
Davis, Kathryn Ellen	William B; Elenora	Sep 21, 16	Westr
Davis, Katie L	Edgar T; Katie L	Jan 18, 14	Fredk
Davis, Katie M	Atley C; Golda V	Oct 26, 15	Carrl
Davis, Katie Virginia	Bradford; Katie V	Jun 1, 15	Chas
Davis, Kenneth Theodore	Richard B; Elizabeth	Jul 12, 18	Chas
Davis, Kenneth Wilson	John H; Margaret	Jul 13, 12	Balto

Davis, James L	James H; Asa A	Nov 14, 10	Cecil
Davis, James Russell	Geo B; Leola E	Aug 21, 15	Chas
Davis, James Scott	James D; Francis M	Aug 20, 12	Kent
Davis, James Walter	James E; Sarah C	Apr 27, 19	Balto
Davis, James William	W Monroe; Rosa	Mar 17, 15	Fredk
Davis, James Wilson	Gladdon; Katharine	Jan 1, 19	Harfd
Davis, Jane Margarette Mary	Benjamin C; Florence L	Oct 18, 18	Balto
Davis, Helen Louise	Roy L; Ida B	May 17, 13	Washn
Davis, Jean Kibler	James W; Minnie	Sep 27, 15	Montg
Davis, Jennette Alto	Dewy; Anna	Dec 22, 19	An Ar
Davis, Jerome Leonard	Augustus; Elsie D	Oct 13, 19	Kent
Davis, Jerry	Jerry; Julia E	Jun 30, 14	Kent
Davis, Jesse Andrew Jr	Jesse A; Lucy C	Oct 10, 17	Balto
Davis, Jessie Emery	Clarence; Annie Eliz	Jan 26, 18	Wicom
Davis, John	Edmond; Mammie	Jul 20, 14	Fredk
Davis, John Allen	Howard; Ada	Mar 13, 14	Balto
Davis, John Blackman	George B; Eliza B	Aug 18, 15	An Ar
Davis, John Bound	Henry W; Eva S	Sep 4, 19	Talbt
Davis, John E	Vaughn R; Preeley B	Mar 27, 17	Westr
Davis, John Edmund	Jno E; Minnie	Feb 15, 15	Alleg
Davis, John Henry	Wm Edw; Sylvia Mae	Nov 1, 19	Garrt
Davis, John Henry Jr	John H; Towanda	May 12, 18	Alleg
Davis, John James	Wm; Effie M	Apr 1, 10	Cecil
Davis, John Robert	Harry; Vivian	Sep 18, 12	Balto
Davis, John W	James H; Asie A	Nov 27, 14	Cecil
Davis, Joseph	George H; Rhoda	Apr 24, 10	Kent
Davis, Joseph	Joseph; Jane	Sep 15, 14	Alleg
Davis, Joseph Jr	Joseph Sr; Edna	Feb 10, 16	Balto
Davis, Joseph Benj	Benjamin; Lourdin	Jul 18, 12	Alleg
Davis, Joseph Byron	Joseph L; Sarah	Mar 18, 14	StMar
Davis, Joseph Duglis	A M; Mary E	Aug 6, 15	Chas
Davis, Joseph Goldsborough	Thos W; Mary Alice	Nov 12, 18	Wicom
Davis, Joseph Paul (Jackson P)	Wilbur Ed; Cordelia	Oct 19, 17	Balto
Davis, Joseph Wymsalt	J Ames; Beula M	Dec 4, 16	PrGeo
Davis, Josephine	M Earl; Lillian	Jul 28, 12	Kent
Davis, Jno L Robert	J Franklin; Katherine	Jan 12, 19	Washn
Davis, Juanita Josephine Augusta	Lloyd A; Carrie Edith	Nov 2, 19	Washn
Davis, Katharine	Will T; Sopha M	Oct 26, 11	Dorch
Davis, Katherin Isabel	John H; Mary A	Jan 24, 16	PrGeo
Davis, Kathryn Ellen	William B; Elenora	Sep 21, 16	Westr
Davis, Katie L	Edgar T; Katie L	Jan 18, 14	Fredk
Davis, Katie M	Atley C; Golda V	Oct 26, 15	Carrl
Davis, Katie Virginia	Bradford; Katie V	Jun 1, 15	Chas
Davis, Kenneth Theodore	Richard B; Elizabeth	Jul 12, 18	Chas
Davis, Kenneth Wilson	John H; Margaret	Jul 13, 12	Balto

Davis, Kennith		Walter R; Irine	Apr 8, 14	PrGeo
Davis, Laura Ella		James A; Anna W	Dec 21, 19	Wicom
Davis, Laura Martha		Peter; Lyda M	Sep 21, 15	Wicom
Davis, Laura Rona		B Franklin; Angie	Oct 30, 18	Balto
Davis, Lavens		John; Florence	Jul 11, 14	Alleg
Davis, Lawrence Russell		James E; Debora	Aug 5, 15	Cecil
Davis, Lawretta		Richard D; Elizabeth	Sep 2, 10	Chas
Davis, Lee Henry		Frank; Warry F	Jul 5, 15	Alleg
Davis, Lee Mc		W G; Rosa	Jul 21, 16	Fredk
Davis, Lee Royal		Willis; Lola	Mar 31, 17	PrGeo
Davis, Leona		George H; Rhoda	Apr 1, 16	Kent
Davis, Leonard William		William L; Mehrl P	Apr 8, 19	Washn
Davis, Leonard Woodrow		Richard C; Alice G	May 5, 14	Washn
Davis, Leroy		Samuel; Eta	Feb 12, 15	Carrl
Davis, Leroy Edward		George A; Sarah E	Oct 13, 15	Carrl
Davis, Leslie Brooks		Ralph; Alice	Feb 24, 19	Harfd
Davis, Leslie Emory		Grover C; Janie	Feb 25, 12	Chas
Davis, Lester Leggett		----; Bertha M	Jul 3, 11	Washn
Davis, Lester Woodrow		Russell L; Lulu A	Oct 20, 19	Washn
Davis, Lewis		John W; Sarah K	Jan 4, 11	Carln
Davis, Lewis	(Martin M)	William; Mary	Jun 12, 14	Montg
Davis, Lillian		Wm; Edith	May 16, 18	Fredk
Davis, Lilian Lorraine		Seymour; Georgie	Oct 25, 19	PrGeo
Davis, Lillian May		William F; Rebecca F	Dec 8, 14	Alleg
Davis, Lillie Mae		Joseph W; Lily R	Jul 5, 17	Qu An
Davis, Lloyd Wilbur		George P; Miranda J	Feb 23, 18	Alleg
Davis, Loraine Elizabeth		Alvey; Iva E	Dec 10, 10	Washn
Davis, Lorraine Evelyn		Winfield; Leola C	Apr 3, 19	An Ar
Davis, Lotis Pearl		Walace; Regie	Apr 20, 15	Garrt
Davis, Lou Emma		Edgar A; Hattie E	Sep 1, 17	Dorch
Davis, Louis	(Henderson M)	Frank; Mamie	Oct 30, 19	Montg
Davis, Louis		Nathaniel; Ida	Dec 14, 18	Qu An
Davis, Louis		Samuel; Margaret	Jun 18, 14	Balto
Davis, Louis Dorsey		Lewis; Mary	Jan 30, 15	Howrd
Davis, Louisa Lavine		Michell; Mamie	Sep 21, 17	Wicom
Davis, Louise		George B; Matha A	Mar 1, 18	StMar
Davis, Louise Elizabeth		Wilbur; Hesta	Sep 7, 16	Wicom
Davis, Lowery William		John H; Keziah	Sep 17, 16	Alleg
Davis, Loy William	(Starner M)	William; Mary B	Nov 9, 16	Carrl
Davis, Lucele Louise		Jesse; Carrie L	Dec 13, 14	Fredk
Davis, Lucile Fairfax		Joseph S; Grace	Oct 30, 15	Washn
Davis, Lucille		Jessie; Laura	Aug 27, 18	Somer
Davis, Lucy Merey		Chas; Sarah	Jun 13, 18	Wostr
Davis, Luke	(twin)	Charles C; Lauretta	Oct 5, 12	Alleg
Davis, Lula Mae		Francis E; Lula	Aug 16, 14	Montg

Davis, Luther Lynnwood		Ira L; Carrie	Aug 26, 16	Fredk
Davis, Lyda May		Peter L; Lyda May	Jan 25, 18	Wicom
Davis, Mabel		Amos; Susan	Jan 12, 11	Washn
Davis, Mable Beatrice		Warren W; Helen	Jun 13, 16	PrGeo
Davis, Mable Marie		John T; Ethel E	Apr 4, 12	Chas
Davis, Malissia Bliss		Carter L; Olive B	Aug 10, 17	PrGeo
Davis, Malvin J		Abraham; Edith N	Oct 3, 15	Harfd
Davis, Mamie		Oscar; Ora	Aug 28, 13	An Ar
Davis, Mamie Lauraetta		John E; Mamie L	Mar 6, 18	Fredk
Davis, Mamie Vincent		Henry; Marie	Nov 19, 18	Westr
Davis, Mardie Victor		Handy; Mary	Apr 4, 17	Westr
Davis, Margaret Ruth		Wm E; Ruth B	Sep 30, 18	Dorch
Davis, Margaret Virginia		Walter R; Irine	Mar 29, 16	PrGeo
Davis, Margret L	(Zimmerman M)	John T; Edna	Dec 28, 19	Washn
Davis, Margret Snodgrass		Harry; Rosa	Jan 19, 15	Harfd
Davis, Marion Dade		Louis D; Mary	Nov 15, 18	Howrd
Davis, Marion Francis		James H; Mattie A	Apr 18, 13	Somer
Davis, Marjorie Caroline		Wm F; Rebecca	Jul 28, 19	Alleg
Davis, Mark	(twin)	Charles C; Lauretta	Oct 5, 12	Alleg
Davis, Markland Lexter		Lexter; Veronica	May 27, 16	Balto
Davis, Martha Etta		William E; Caroline	Jul 25, 16	Kent
Davis, Martha Virginia		Winfield S; Minnie	Nov 19, 15	Balto
Davis, Marvel Helen		Charley; Adgnes	Jan 5, 19	An Ar
Davis, Mary	(twin)	Walter W; Grace	Nov 24, 14	Talbt
Davis, Mary		George B; Eliza R	Aug 8, 13	An Ar
Davis, Mary	(Baltimore P)	Levin Thomas; Edith	May 31, 18	Dorch
Davis, Mary		John; Sarah	Jan 1, 14	Westr
Davis, Mary		Leo H; Ethel	Sep 1, 16	Carrl
Davis, Mary Agnes		Darlington K; May	Dec 16, 17	Washn
Davis, Mary Belle	(Nichols M)	James; Minnie	Oct 19, 19	Dorch
Davis, Mary Elda		Harrison; Effie	Apr 24, 17	Alleg
Davis, Mary Elizabeth		Clarence B; Ida S	Sep 20, 18	Alleg
Davis, Mary Elizabeth		Edward; Mary	Aug 17, 18	Alleg
Davis, Mary Elizabeth		Edmond; Mamie	Jan 18, 17	Fredk
Davis, Mary Elizabeth		Arthur G; Rachael H	Dec 13, 13	Balto
Davis, Mary Elizabeth		Barnet D; Agusta E	Jun 30, 14	Wicom
Davis, Mary Ella		Carrol; Mary M	Feb 28, 19	Kent
Davis, Mary Ellen		George H; Mary B	May 30, 15	Balto
Davis, Mary Etta	(twin)	George R; Mollie C	May 25, 17	Chas
Davis, Mary Gertrude		Amos A; Grace M	Dec 22, 19	Balto
Davis, Mary Helen		James H; Asa	Dec 16, 18	Cecil
Davis, Mary Hilda		A M; Mary E	Oct 19, 17	Chas
Davis, Mary Jane Rita		Harry A; Nellie G	May 8, 19	Balto
Davis, Mary Jean		William U; Nettie	Oct 9, 19	Alleg
Davis, Mary Loretto		Notley H; Mary L	Nov 18, 11	Montg

Davis, Mary Louise		James E; Mary	Dec 22, 15	PrGeo
Davis, Mary Louise Luvinia		Fulton L; Maggie B	Apr 5, 19	Montg
Davis, Mary Lydia		Joseph A; Maude	Aug 3, 10	Washn
Davis, Mary Madaline		Harry; Bertha	Feb 7, 18	Cecil
Davis, Mary Matilda		Wm; Anna	Sep 6, 10	Cecil
Davis, Mary Neoma		James L Jr; Ethel	Feb 12, 17	Chas
Davis, Mary S		Charles W; Edith	Nov 13, 19	Frdk
Davis, Mary Thelma Elizabeth		Stonewall J; Lydia	Sep 21, 14	Chas
Davis, Maxine		John J; Annie R	Sep 1, 16	Howrd
Davis, May		Geo E; Maggie	Nov 10, 18	PrGeo
Davis, May Elizabeth		William H; Caroline	May 5, 14	Mont
Davis, May Elizabeth		William M; Edith	Jul 14, 15	Alleg
Davis, Mazie Ruth		Willie E; Mary E	Apr 2, 19	StMar
Davis, Melvin		James H; Alvertie	Jul 22, 19	Carln
Davis, Melvin Chester	(Sheppard M)	Guy E; Mazie	Jun 30, 18	Washn
#Davis, Meda		Thomas; Minta	Aug 13, 17	Alleg
Davis, Melvin Hill		Thomas; Minta	Aug 23, 14	Alleg
Davis, Mildred	(Horn P)	William; Susie	Aug 15, 18	Montg
Davis, Mildred Edna		Harvey M; Theoda	Apr 17, 16	Alleg
Davis, Mildred V		Lewis; Hannah	Jan 22, 18	Washn
Davis, Milton C	(Johnson P)	William; Alice	May 21, 17	Montg
Davis, Minnie Madalane		Wm M; Sarah C	Jul 20, 15	Frdk
Davis, Morris Ellsworth		Morris E; Virgie	Feb 12, 14	Cecil
Davis, Muriel Frances		William; O Gertrude	May 18, 19	Alleg
Davis, Murray Francis		George J; Elizabeth	Oct 2, 19	An Ar
Davis, Nancy Earl		W Earle; Ruth B	Jun 9, 15	Dorch
Davis, Naomi		Harry A; Irene	Oct 9, 13	Frdk
Davis, Nellie Charlottie		Isaac H; Cassie S	Dec 22, 16	Wicom
Davis, Nellie Loraine		Francis E; Lula H	Apr 22, 17	Montg
Davis, Nelson Jr		Nelson; Mary	Oct 8, 16	Qu An
Davis, Nora	(James P)	Maurice; Rosia	May 14, 17	Montg
#Davis, Norman R		Riley; Hattie	Dec 7, 10	Carln
Davis, Nora Kathelyn	(twin)	George W; Nora	Jul 3, 17	Westr
Davis, Nora Lee		Frank; Catherine	Mar 24, 12	Washn
Davis, Norma Talmadge		Thos H; Annie F	Apr 29, 19	Talbt
Davis, Notley Hays		Notley H; Mary Loretta	Feb 16, 19	Frdk
Davis, Oldham Wickes		Oldham W; Lillian M	Jun 21, 14	Cecil
Davis, Olive		William A; Gladys	Jul 15, 18	Balto
Davis, Ollie		James H; Susan	Oct 28, 10	Dorch
Davis, Osborne Tyler		Wm; Edith	Feb 7, 17	Frdk
Davis, Oscar Jr	(twin)	Oscar; Emma	Nov 26, 14	Wicom
Davis, Oscar Clarence		Oscar; Ora	Apr 16, 12	An Ar
Davis, Paul Edward	(twin)	Harvey C; Gertie B	Jul 30, 14	Washn
Davis, Paul Merwin		Charles F; Mary E	Feb 28, 10	Washn
Davis, Paul Raymond		Joseph; Jane	May 28, 17	Alleg
Davis, Pauloen Virginia		Moses H; Mattie C	Jun 16, 16	Alleg
Davis, Pauline		Wm; Barbara	Feb 21, 12	An Ar

Davis, Pauline	Emmet B; Addie	Feb 16, 19	Balto
Davis, Pauline Mary	Harry J; Anna	Nov 7, 18	Washn
Davis, Pauline Matilda	Hamilton; Lucy	Aug 25, 17	Fredk
Davis, Pauline Virginia	Alonza T; Emma F	Jul 31, 15	Wostr
Davis, Pauline Virginia	William F; Rebeca F	Oct 23, 16	Alleg
Davis, Pearl	Bradford; Katie V	Apr 5, 12	Chas
Davis, Pearl Glendora	J H; Anna	Nov 4, 18	Washn
Davis, Pearl Henrietta	Sidney M; Aline	Jan 4, 16	PrGeo
Davis, Pearl May	Walter S; Nora G A	Dec 30, 15	Washn
Davis, Perry Wilson	Howard E; Martha G	Jun 6, 17	Alleg
Davis, Philip Alford	Harry A; Gertrude N	Mar 25, 13	Balto
Davis, Philipi	Arthur; Rosa	Jan 22, 15	An Ar
Davis, Preston	Sam L; Etta	Apr 23, 10	Washn
Davis, Rachel	Russel; Lulu Ann	Oct 30, 12	Washn
Davis, Ralph Clarke (Buckalew M)	Ralph C; Laura May	Aug 16, 19	Kent
Davis, Ralph Cresap	Ralph O; Anita P	Jan 13, 16	An Ar
Davis, Ralph Edward	Isaac H; Cassie E	Jun 23, 18	Wicom
Davis, Ralph Leo	Ira C; Nina Annie	Oct 19, 17	Carrl
Davis, Raymon	Wm; Pearl	Mar 19, 11	Carrl
Davis, Raymond Lee Thomas	William F; Rebecca	Mar 19, 18	Alleg
Davis, Raymond Porter	Porter; Nina	Sep 13, 14	Alleg
Davis, Raymond Tilton	Raymond L; Marie L	Oct 17, 18	Talbt
Davis, Raymond Vernon	Vernon C; Mable E	Oct 16, 14	Carrl
Davis, Rebecca Jane	George H; Mary J	Mar 27, 12	Balto
Davis, Reginald Constable	Samuel; Emma	Aug 24, 18	Cecil
Davis, Reginald Francis	Walter R; Irene E	Jan 14, 18	PrGeo
Davis, Rhoda Elizabeth	Charles B; Sarah F	Apr 10, 18	Wicom
Davis, Richard Jackson	Cleveland; Jane	Feb 28, 16	Chas
Davis, Richard Stanton	Brireley R; Fleda V	Nov 22, 19	Alleg
Davis, Robert	Walter S; Bessie	Jan 30, 10	Balto
Davis, Robert	George W; Bertha A	Oct 2, 16	PrGeo
Davis, Robert Alex Lee	Harry E; Josephine M	Oct 14, 15	Alleg
Davis, Robert Edward	James A; Rachel	May 8, 18	Balto
Davis, Robert H Jr	Robert H; Francis	Oct 8, 17	Wostr
Davis, Robt H Jr	Robt H; Emeline	Apr 10, 18	Montg
Davis, Robert M	James; Annie E	Jun 9, 13	Balto
Davis, Robert Theodore	George R; Mollie C	Apr 1, 13	Chas
Davis, Robt	Cyrus H; Viola	Jul 18, 16	Dorch
Davis, Robt L E	Darlington; Rachael	Sep 25, 19	Washn
Davis, Robt Wm	Wm E; Sarah E	Jul 6, 17	Washn
Davis, Roderick Francis	Ben G; Annie L	Apr 22, 10	Montg
Davis, Rodger Wm	Wm F; Florence	Mar 8, 11	Balto
Davis, Roger William	Riley; Hattie	Dec 6, 10	Carln
Davis, Roland	Lee; Annie	Sep 24, 10	Montg
Davis, Ronald Dalton	Ronald M; Violet	Jan 17, 19	Balto

Davis, Rosaetta		George; Edna	Apr 7, 15	An Ar
Davis, Rosaleigh		George C; Lilly N	Nov 2, 16	Wicom
Davis, Rosalie Olesta		Wm Thomas; Edith R	Jul 29, 18	Harfd
Davis, Rosie Marie		Monroe; Rosa	Jun 17, 18	Fredk
Davis, Roy Harrison		Harrison; Effie	Apr 28, 15	Alleg
Davis, Roy Jesse		Albert M; Florence	Oct 28, 16	Washn
Davis, Roy Sterling		J William; Mary M B	Sep 6, 18	Fredk
Davis, Russel		Bradly T; Lydia	Mar 6, 15	Garrt
Davis, Russel Albert		E G; Mary	Dec 31, 16	Alleg
Davis, Russel P		George P; Miranda G	Oct 8, 16	Alleg
Davis, Ruth		Harold C; Clara M	Dec 3, 19	Montg
Davis, Ruth		Harry; Rebeka	Mar 14, 10	Cecil
Davis, Ruth		Walter R; Irene	Dec 30, 11	PrGeo
Davis, Ruth		William; Pearl	Jul 14, 13	Carrl
Davis, Ruth Delmer		Louis D; Frances Ruth	Sep 17, 19	StMar
Davis, Ruth Lucile		Jefferson; Martha	Apr 15, 16	Wicom
Davis, Ruth May	(Booth P)	Harry; Addie	Jul 3, 19	Montg
Davis, Ruth Virginia		James A; Anna	Nov 14, 16	Wicom
Davis, Sara	(twin)	Walter W; Grace	Nov 24, 14	Talbt
Davis, Sarah		Geo B; Eliza	Nov 6, 16	An Ar
Davis, Sarah		Harry; Irine	Jan 29, 15	Fredk
Davis, Sarah Elizabeth		Robert H; Emiline	Nov 20, 15	Montg
Davis, Sarah Ellen		Thos W; Mayme	Jul 25, 15	Wicom
Davis, Sarah Olive		Amos M; Clarabell	May 1, 17	Alleg
Davis, Scott		Walter S; Bessie	Mar 19, 11	Balto
Davis, Staley		Wm; Edith	Jun 21, 13	Fredk
Davis, Susan Priscilla		Charles; Matilda	Apr 4, 12	An Ar
Davis, Susan Virginia		Wilbur; Ona	Sep 9, 18	Garrt
Davis, Susie Annie	(Dade M)	Richard; Margaret	Dec 4, 16	StMar
Davis, Susie Roberta		Ross N; Sarah Helen	Nov 30, 19	Wicom
Davis, Sylvia		Elmer C; Dolly K	Oct 2, 13	Wicom
Davis, Tabillia Ellen		Chas; Tabillia	Aug 26, 19	Kent
Davis, Thelma May		Jesse W; Carrie E	Sep 12, 15	Carrl
Davis, Theodore		Lester S; Bessie L	Sep 8, 15	Washn
Davis, Thomas		Oscar; Ora	Sep 6, 13	An Ar
Davis, Thomas Ambrose		Charles A; Carrie	Feb 20, 16	PrGeo
Davis, Thos Harvey Jr		T Harvey; Lula B	Nov 24, 16	Wostr
Davis, Thomas Henderson		Thomas H; Allah	Dec 12, 10	Balto
Davis, Thomas Henry		Henry; Nellie	Jan 14, 16	Carln
Davis, Thomas Henson		William; Lola	Nov 17, 19	PrGeo
Davis, Thomas James		Harry H; Lulu M	May 22, 17	Talbt
Davis, Thomas William		Wallace; Regie	Jun 6, 17	Garrt
Davis, Tomas Edward		Charles; Agnes	Feb 17, 17	An Ar
Davis, Vachel H Jr		Vachel H; Grace	Feb 2, 17	Balto
Davis, Vance	(Baltimore M)	Charles; Josephine	Jun 7, 14	Dorch

Davis, Vandora		Charles; Carrie	Dec 4, 16	Montg
Davis, Verna May		Warren T; Hazel M	Jun 25, 18	Montg
Davis, Vernal Paul	(Martin P)	Clemment; Carrie	Apr 7, 19	Montg
Davis, Vernon Walker		Claude W; Marguerite E	May 6, 17	Garrt
Davis, Viola Lena		Albert H; Bessie B	Dec 4, 16	Garrt
Davis, Violet Mary		Alton; Emma M	Nov 20, 13	PrGeo
Davis, Virdie Virginia		Stephen; Gertrude	Mar 5, 18	Cecil
Davis, Virgil Austin		Harvey; Theoda	Jan 27, 19	Alleg
Davis, Virginia		John; Winnie B	Aug 23, 15	Somer
Davis, Virginia		William E; Caroline	Aug 30, 11	Kent
Davis, Virginia		William E; Caroline	Dec 18, 11	Montg
Davis, Virginia		George C; Lily	Oct 6, 13	Wicom
Davis, Virginia Anne		Author; Maud	Mar 22, 12	Wostr
Davis, Virginia Lee		Grenison; Blanche	Oct 25, 15	Montg
Davis, Walter Bomberger		Walter C; Olive S	Aug 28, 10	Washn
Davis, Walter E	(Holland P)	Benj; Lillian	Apr 7, 18	Howrd
Davis, Walter H Jr		Walter H Sr; Helen E	Nov 18, 18	Carrl
Davis, Walter Nathanael		Harris; Millie	Aug 18, 15	Wostr
Davis, Walter R		Walter R; Irene	Jan 30, 10	PrGeo
Davis, Wilber Washington		George W; Estella	Feb 27, 16	Fredk
Davis, Wilbert Llvon		Wilbur; Eva	Jun 6, 14	Alleg
Davis, Wilbur Lee	(Leese M)	Kennie; Lizzie	Jul 5, 18	Alleg
Davis, William		William; Adeline	Sep 11, 13	PrGeo
Davis, William		John; Martha	Jun 15, 13	Kent
Davis, William	(Fisher P)	Gilbert; Fannie	Apr 14, 15	Howrd
Davis, William Covington		Clarence C; Blanche	Jul 17, 19	Wicom
Davis, Wm Dallas		Joseph K; Mary A	Aug 9, 18	StMar
Davis, William Edward		George B; Leola E	Aug 8, 17	Chas
Davis, William Eugene		Walter G; Catherine E M	Dec 15, 19	Balto
Davis, William Everett		William P; Bessie D	Jun 16, 16	Montg
Davis, Wm Francis		Cyrus H; Viola	Apr 21, 18	Dorch
Davis, Wm Frederick	(Shaffer P)	Oscar; Rebecca	Apr 20, 18	Alleg
Davis, William H		William H; Margaret M	Feb 26, 16	Balto
Davis, William Henry		Frederick; Ora	Apr 18, 19	An Ar
Davis, William Henry		James W; Mary E	Jan 13, 13	Harfd
Davis, William James		----; Margaret	Oct 1, 17	Balto
Davis, William James		James H; Susan E	Aug 20, 16	Dorch
Davis, William Joseph		William J; Francis	May 10, 18	Balto
Davis, William Joseph		Willie; Gussy	Sep 17, 15	Kent
Davis, William McClain		Floyd; Lilly	Nov 23, 18	Washn
Davis, William Pettet Jr		Wm; Bessie	Jul 11, 19	Montg
Davis, William T		W Thad; Julia V	Oct 10, 17	Chas
Davis, William Thomas		Frederick H; Nettie A	Mar 3, 19	Kent
Davis, Willie		Sam Bo; Fannie	Apr 16, 11	Chas
Davis, Willie		Willie A; Leathal	Dec 18, 11	Carln

Davis, Willie Coberth	Harry W; Alice I	Dec 29, 15	Wicom
Davis, Wilsie May	Edgar; Hattie	Jul 1, 15	Dorch
Davis, Winfred M	Cecil; Lulu M	Apr 6, 10	Cecil
Davis, Wm Johnson	Wm; Gertrude	Nov 11, 11	Alleg
Davis, Wm Ralph	Ralph; Alice	Feb 5, 17	Harfd
Davis, Woodrow Wilson	Clarence; Minta	Jan 11, 13	Alleg
Davison,	John; Laura	Jul 10, 10	Alleg
Davison, Alice	John; Laura	Feb 10, 16	Alleg
Davison, Anita Marion	Harold A; Anita Hilda	Jan 13, 18	Montg
Davison, Bonneeda Beryl	John; Laura	Oct 20, 18	Alleg
Davison, Caulton	Ellec; Ella	Apr 15, 12	Talbt
Davison, Charles James	C A; Katherine	May 29, 15	Carln
Davison, James Bernard	Carl C; Alice Maree	Oct 16, 19	Alleg
Davison, Marvel Sylvia	Morris; Racheal	Jul 2, 16	Balto
Davisson, Carl	Carl C; Alice	Dec 20, 17	Alleg
Davy,	Andy; Nancy	Oct 16, 15	Alleg
Davy,	Andy; Nancy	Dec 22, 16	Alleg
Davy,	Romeo; Edna	Nov 29, 14	Somer
Davy,	Romio B; Edna	Oct 12, 12	Somer
Davy, Edith Bell	Andrew; Nancy B	Dec 5, 13	Alleg
Davy, Elizabeth Adelaide	Henry; Berthe	May 5, 14	Alleg
Davy, Theadore	Charles; Rosa L	Aug 9, 18	Alleg
Dawes, Henry Talbott	Henry D; Mildred M	Jul 13, 15	Balto
Dawes, Robert Alden Jr	Robert A; Rose M	Nov 22, 11	An Ar
Dawidowski, Joseph Jr	Joseph; Agnes	Sep 13, 19	Balto
Dawkins,	Edward R; Lilly M	Jul 30, 14	Talbt
Dawkins,	John S; Nora	Feb 3, 19	Qu An
Dawkins,	Thomas G; Bessie	Aug 23, 13	Qu An
Dawkins, Eleanor Jessie	Harry Y; Janet D	Sep 2, 17	Montg
Dawkins, Gilbert Yorke	Harry Y; Janet D	Feb 2, 16	Montg
Dawkins, Helen Virginia	Harry; Ruby	Feb 13, 15	Talbt
Dawkins, James	John; Nora	Oct 19, 13	Qu An
Dawkins, Lida May	William C; Loucy V	Feb 15, 11	Qu An
Dawkins, Robert	William; Mary A	Dec 23, 13	Calvt
Dawkins, Sarah Elizabeth	Edward; Lilly May	Apr 15, 17	Talbt
Dawkins, William Andrew	William; Mary A	Mar 10, 10	Calvt
Dawn,	James; Nealie	Dec 31, 18	Wostr
Dawsin,	Geo A; Bertha S	Jun 4, 14	Garrt
Dawson,	Albert; Sarah I	May 26, 12	Alleg
Dawson, (Conrad P)	Charles; Annie	Feb 3, 13	Alleg
Dawson,	Edwd L; Ellen	Nov 21, 12	Montg
Dawson,	Elmer; Velma	Dec 25, 18	Carln
Dawson,	H L; Daisy	Mar 11, 19	Garrt
Dawson,	Henry; Bertha	May 6, 16	Alleg
Dawson,	Humphery; Blanche	Jul 29, 18	Howrd

Dawson,	Isaac S; Harriett V	Jul 6, 12	Alleg
Dawson,	Jas E; Thelma E	Aug 26, 16	Carln
Dawson,	James H; Mary	Jan 24, 13	Carln
Dawson,	John; Mary	Nov 9, 14	Cecil
Dawson,	John; Naomi	Jul 30, 13	Talbt
Dawson,	John E; Martha	May 11, 17	Alleg
Dawson,	Jno H; Beatrice E	Aug 25, 18	Alleg
Dawson,	John W; Mary	May 3, 14	Alleg
Dawson,	Leonard S; Nettie A	Aug 31, 12	Alleg
Dawson,	Milton; Elnora	May 16, 18	An Ar
Dawson,	Page; Addie	Apr 22, 11	Somer
Dawson,	Rich'd; Goldie	Jun 4, 17	Fredk
Dawson,	Roy C; Mary E	Sep 18, 14	Washn
Dawson,	Sherman; Cora	Apr 26, 16	Alleg
Dawson,	Sherman; Cora	May 20, 17	Alleg
Dawson,	Stanley E; Della	Jul 21, 13	Alleg
Dawson,	T J; Bell	May 15, 12	Alleg
Dawson,	Walter P; Helen M	Oct 17, 15	Alleg
Dawson, Agnes Lorraine	John; Alice E	Apr 1, 16	StMar
Dawson, Albertha	John W; Sallie	Aug 13, 19	Talbt
Dawson, Alfred O	J Somervell; Rose	Sep 21, 14	Montg
Dawson, Alice Janette	Harry W; Frances	Jun 9, 15	Balto
Dawson, Anna E	John; Laura	Aug 18, 10	Cecil
Dawson, Anna Francis Gay	Edward C; Lucy F	Feb 21, 16	Alleg
Dawson, Anna Virginia	Lester P; Mary A R	May 19, 16	Alleg
Dawson, Arthur	Edw; Barbara	Aug 14, 17	Balto
Dawson, Beulah Burnetta	John W; Mary E	Jan 26, 17	Alleg
Dawson, Birtha May	John W; Rosa E	Jun 6, 15	An Ar
Dawson, Carroll William	Chas; Mary	Nov 29, 15	An Ar
Dawson, Catherine H	Somervell; Rose H	Mar 10, 10	Montg
Dawson, Charles Edward	John W; Rosa E	May 27, 12	An Ar
Dawson, Darnell	John W; Rosa	May 10, 14	An Ar
Dawson, Doris Evelyn	James H; Edna F	Aug 26, 17	Alleg
Dawson, Edgar J	Edgar J; Edith	Apr 15, 12	Alleg
Dawson, Edith Sue Milburn	Edgar J; Edith	Oct 25, 14	Alleg
Dawson, Edward	King Edward; Ethel M	Jan 9, 15	Alleg
Dawson, Edward Anderson	Edwd S; Ellen	May 21, 15	Montg
Dawson, Edward Walter	Walter W; Lula Belle	Sep 19, 16	Garrt
Dawson, Charles Wm	Charles E; Emma E	May 20, 12	Alleg
Dawson, Elsie Amoala	Isaac S; Harriett V	Nov 26, 16	Alleg
Dawson, Elsie Eleta	Frank; Missouri E	Sep 21, 13	Alleg
Dawson, Elsie Rebeca	Lester P; Many A R	May 4, 18	Alleg
Dawson, Evelyn Elizabeth	Walter P; Helen	Jul 12, 19	Alleg
Dawson, Geneva Geraldine	Harry; Mary	Apr 3, 19	Alleg
Dawson, George Gordon	George; Myrtle	Jan 18, 17	Balto

Dawson, Gilbert Lee	Daniel; Daisy	Feb 27, 15	Howrd
Dawson, Gladys	James; Ruth L	May 27, 14	Alleg
Dawson, Gladys Marie	Joseph; Laura	May 13, 15	Alleg
Dawson, Harley Elwood	Howard L; Maud	Nov 18, 14	Garrt
Dawson, Hazel E	John; Mattie	Sep 19, 13	Alleg
Dawson, Helen Bailey	Joseph R; Blanche R	Jun 3, 15	Balto
Dawson, Herbert Dennsal	John W; Marie	Mar 7, 19	Alleg
Dawson, Ida Virginia	John; Alice Elizabeth	Dec 7, 17	StMar
Dawson, Isaac Dewery	Lester P; Mary A R	May 6, 19	Alleg
Dawson, James Leonard	William; Clara	Feb 27, 18	Talbt
Dawson, James McElroy	Joseph R; Blanche	Dec 21, 17	Montg
Dawson, James T	John; Marjorie	Sep 30, 15	Washn
Dawson, James Tobias	James F; Ruth	May 3, 16	Alleg
Dawson, Janell Elizabeth	Wm L; Mable I	Jan 12, 19	Alleg
Dawson, Jennings Price	Palmer J; Lula B	Aug 4, 17	Washn
Dawson, John	John; Matha	Mar 19, 16	Alleg
Dawson, John	Charles; Emma E	Apr 22, 16	Alleg
Dawson, John Harry Lee	John S; Genevieve L	Sep 3, 17	Balto
Dawson, John Lawrence 3rd	John L Jr; T Hilda	Oct 6, 17	Montg
Dawson, John Samuel	Harry; Mattie	Sep 15, 16	Alleg
Dawson, John Westley Jr	John W; Sally May	Sep 11, 18	Talbt
Dawson, Julian Augustine	Henry F; Missouri I	May 30, 15	Alleg
Dawson, Katherine May	S Kemp; Katherine	Jan 21, 19	An Ar
Dawson, Lee Roy	Charles; Rennie	May 15, 17	Alleg
Dawson, Leevina	Albert L; Agness K	Jan 8, 19	Alleg
Dawson, Louise (Gibson M)	John W; Sally	Aug 7, 16	Talbt
Dawson, Mabel Estelle	Milton; Enola	Jan 7, 11	An Ar
Dawson, Margaret Elizabeth	John; Alice E	Oct 24, 13	StMar
Dawson, Margaret Emma	John B; Mary L	Sep 30, 17	Cecil
Dawson, Margaret Grace Lee	Thomas H; Margaret N	Jan 14, 13	Alleg
Dawson, Margatrude Girtrude	John; Naomi	Jan 17, 15	Talbt
Dawson, Margie	Amos C; Daisy V	Jul 9, 16	Fredk
Dawson, Marie Lucille	Edward H; Barbara	Jan 26, 15	Balto
Dawson, Marshall Ellsworth	John W; Mary E	Jun 14, 19	Alleg
Dawson, Mary	John; Mary	Aug 29, 12	Cecil
Dawson, Mary Jane	Roy C; Mary	Oct 14, 17	Washn
Dawson, May Frances	John; Mary E	Jun 26, 17	Carln
Dawson, May Marcedes Ivalon	Thos H; Margret	Sep 1, 14	Alleg
Dawson, Mildred Cornelia	Lacumset C; Mamo J	Jul 8, 13	Balto
Dawson, Milton	Milton; Nola	Apr 5, 14	An Ar
Dawson, Myrtle Audrey	George; Myrtle	Feb 13, 18	Balto
Dawson, Nannie Elizabeth	G Raymond; Nora B	Dec 24, 10	Washn
Dawson, Orville Glen	Grant; Mary	Sep 3, 17	Alleg
Dawson, Osborn Ensign	John O; Annie P	Jun 27, 12	An Ar
Dawson, Paul	James W; Elizabeth	Aug 6, 15	Balto

Dawson, Pierre Granvill	(Burt P)	Pierre G; Lula	May 26, 17	Talbt
Dawson, R Franklin		Muh; Stella	Sep 21, 13	Alleg
Dawson, Raymond Oliver		John G; Margaret	Aug 18, 17	Washn
Dawson, Richard Hilleary		Edgar J; Edith	Aug 22, 16	Alleg
Dawson, Robert Andrew		King; Ethel M	Sep 19, 18	Alleg
Dawson, Robert Amos		Wm; Clara	Dec 18, 13	Talbt
Dawson, Robert Earl		J G; Margie	Oct 31, 19	Washn
Dawson, Ruth		Chas; Mary	Feb 18, 13	An Ar
Dawson, Ruth		Milton; Louise E	May 2, 16	An Ar
Dawson, Sarah Margaret		Charles H; Blanche E	Mar 3, 19	Alleg
Dawson, Sheldon Brinkley		Sovern; Sadie	Jun 27, 15	Wicom
Dawson, Theodore Cardwell		Tecumseh C; Nannie J	Apr 25, 16	Balto
Dawson, Thomas Kendrell		Thomas H; Margaret May	Jul 7, 16	Alleg
Dawson, Virginia Allen		Pinkney A; Lola	May 14, 15	An Ar
Dawson, Walter		Grant; Mary	Feb 19, 13	Alleg
Dawson, William Franklin		Humphrey; Blanch	Apr 22, 16	Balto
Dawson, William Joseph		Joseph A; Laura	Jul 2, 13	Alleg
Dawson, William Leeland		William L; Mable I	Apr 19, 16	Alleg
Dawson, William Nelson		Wm; Clara E	Apr 28, 16	Talbt
Dawson, Woodrow		James E; Velina	Oct 9, 12	Carln
Dawymer, Harrison Linwood		Harrison; Emma	Oct 3, 18	Balto
Day,		A C; Maggie	Jul 26, 10	Garrt
Day,		Alan G; Nellie E	Sep 1, 17	Fredk
Day,		Allan; Catherine	Jul 10, 14	PrGeo
Day,		Andrew L; Mary E	Jun 29, 11	PrGeo
Day,		Asher; Mattie	Mar 6, 11	Wostr
Day,		Bradley; Amelia	Apr 24, 11	Montg
Day,		Bradley J; Amelia	Jul 28, 17	Montg
Day,		Charles E; Elsie	Jun 11, 10	Cecil
Day,		Daniel; Lottie	Jan 4, 14	Montg
Day,		Danil; Fannie L	Sep 5, 12	Montg
Day,		Earnest; Mary E	Aug 5, 14	Fredk
Day,		Earnest W; Anne	Jul 9, 16	An Ar
Day,		Ernest; Mary	Jan 8, 10	Fredk
Day,		Ernest; Mary	Feb 17, 12	Fredk
Day,		Ernest M; May Ellen	Nov 9, 19	Fredk
Day,		Frank; Hally	May 17, 17	Wostr
Day,		Frank; Marie	Sep 2, 11	PrGeo
Day,		Geo; ----	Jul 19, 10	Montg
Day,		George; Annie	May 1, 18	Montg
Day,		George; Mollie	Dec 12, 16	PrGeo
Day,		Harvey; Minnie T	Dec 6, 17	Wostr
Day,		Jas Edwd; Elsie	Feb 14, 10	Montg
Day,		Jas Ed; Elsie	Nov 21, 12	Montg
Day,		Jas F; L Helen	May 24, 13	Fredk

Day,		James S; Annie M	Jan 14, 12	Fredk
Day,		Jesse D; Rena M	Jun 30, 14	Fredk
Day,		John; Bertha	Jul 25, 10	Fredk
Day,		John; Bertha	Dec 28, 12	Fredk
Day,		John; Bertha	Oct 11, 16	Fredk
Day,		Melvin; May	Sep 13, 15	Howrd
Day,		Raymond W; Audrey M	Aug 15, 14	Howrd
Day,		Robert; Hattie	May 8, 12	Alleg
Day,		Rogers T; Anna M	Apr 7, 14	Balto
Day,		Rufus; Elizabeth Thmas	Dec 8, 13	An Ar
Day,		Sidney W; Ruby Pearl	Jan 21, 10	PrGeo
Day,		Sidney W; Ruby P	Apr 15, 12	PrGeo
Day,		Walter E; Anna E	Mar 1, 10	PrGeo
Day,		Walter E; Annie E	Jan 3, 12	PrGeo
Day,		Walter G; Paulin M	Sep 2, 19	Fredk
Day,		Wm Franklin; Margt Eliz	Jan 11, 10	Howrd
Day,	Aaron E	John H; Hattie May	Mar 31, 14	Harfd
Day,	Aaron Elwood	John H; Hattie	Dec 7, 16	Harfd
Day,	Abraham Elijah	Nathaniel; Carrie	Dec 16, 14	An Ar
Day,	Albert Edward	Elmon; Beulah	Nov 25, 17	Howrd
Day,	Alice	John C; Jessie O	Feb 10, 16	PrGeo
Day,	Alice Louise	George M; Mary F	May 11, 18	An Ar
Day,	Anna	Edward; Clara	Sep 10, 10	An Ar
Day,	Annie	(Green M) Clarence; Annie	Jul 30, 16	An Ar
Day,	Ardell	James; Grace	Sep 1, 16	Montg
Day,	Arthur Darnell	Arthur T; Nettie F	Jun 23, 17	PrGeo
Day,	Arthur Leslie Jr	Arthur; Clara	Aug 4, 16	PrGeo
Day,	Belle	James J; Rosabelle	Jul 16, 16	Montg
Day,	Benjamin Hughes	Benjamin H; Nannisan S	Feb 24, 16	Fredk
Day,	Bernard W	Albert P; May G	Aug 20, 19	Montg
Day,	Bernice Marie	LeRoy F; Marie	Jan 23, 13	PrGeo
Day,	Carl	(Ridgley P) Morris V; Agnes V	Mar 1, 17	Howrd
Day,	Catherine Pearl	Sydney W; Ruby P	Apr 16, 15	PrGeo
Day,	Catherine Ruth	(twin) Wm Jos; Maggie	Sep 8, 19	Chas
Day,	Caxetoln F	Elis C; Annie F	Jan 20, 17	PrGeo
Day,	Cecil A	Joseph A; Hattie M	Mar 30, 17	Montg
Day,	Charles Edward Jr	Charles E; Elsie	Apr 10, 17	Cecil
Day,	Charles James	(Honey M) Wardell; Laura	Jan 20, 16	An Ar
Day,	Charles Lee	Sidney W; Pearl R	Apr 30, 19	PrGeo
Day,	Charles Possie	Richard; Amelia	Aug 24, 11	Chas
Day,	Charles William	(Banks P) William O; Susie L	Dec 26, 19	Fredk
Day,	Clarence	Wm; May	Nov 14, 10	Howrd
Day,	Clarence Allen	Aruthur T; Nettie F	May 3, 16	PrGeo
Day,	Clifford William	Calvin M; Bessie	Nov 20, 19	Alleg
Day,	Doris	John; Pearl	Dec 11, 18	Wostr

Day, Dorothy	Frank; Marie	Feb 13, 14	PrGeo
Day, Dorothy Louise	Frederick; Virgie M	Mar 27, 17	Montg
Day, Dorothy Marie	James; Annie	Feb 2, 13	An Ar
Day, Edith Elizabeth	Arthur T; Nettie F	Apr 13, 14	PrGeo
Day, Edith Ford	B Harrison; Ninnesau	Oct 18, 13	Carrl
Day, Edward Woodrow	George N; Nannie B	Jan 10, 13	Montg
Day, Eliza Jane	Howard; Mary E	Apr 15, 17	Montg
Day, Elizabeth Virginia	John C; Lottie L	Sep 24, 17	Balto
Day, Ellie (Sweeting M)	Allie; Nellie	Sep 23, 17	Chas
Day, Elsie	Sidney W; Ruby P	Aug 15, 16	PrGeo
Day, Elsie Louise	John W; Mattie R	Mar 22, 16	PrGeo
Day, Emma	Geo; Ella	Feb 19, 18	Kent
Day, Esther Marie	Sterling F; Isola E	Sep 3, 15	Balto
Day, Florence Evelyn	Garnard E; Pearl V	May 8, 15	An Ar
Day, Francis	Robert E; Rachael G	Oct 4, 12	Howrd
Day, Francis Alowysus	John H; Rosa L	Nov 17, 14	Montg
Day, Francis Earl	George N; Nannie B	Jul 29, 16	Montg
Day, Frank Arnold	Frank A; Cheska O	Jun 4, 18	Washn
Day, Franklin W	Wm F; Margaret E	Apr 18, 18	Howrd
Day, George	Warren; Hattie	Dec 12, 12	PrGeo
Day, George Dorsey	Melvin; May	Dec 22, 11	Howrd
Day, Gertrude	Remus; Martha	Aug 12, 14	Montg
Day, Gladish	Edward; Clara	Jul 11, 13	An Ar
Day, Harold	Bradley J; Amelia M	Feb 19, 15	Montg
Day, Harry Lee	John; Bertha	Oct 2, 11	Fredk
Day, Harry Pershing	George H; Bessie L	Nov 16, 18	Washn
Day, Handford Perry	James; Helen	Jan 28, 16	Fredk
Day, Harriett Ann (Fan M)	George; Jennie	Jul 19, 10	Fredk
Day, Harrison LeRoy	Benjamin H; Winnasan S	Jul 9, 19	Carrl
Day, Helen	Herbert; Amanda	Jun 26, 15	PrGeo
Day, Helen Amy	Benj H; Ninnasau S	Jul 12, 11	Carrl
Day, Helen T	Walter E; Annie E	Jul 8, 14	PrGeo
Day, Henry Jerome	Elmon; Beulah	Dec 7, 18	Howrd
Day, Homer Ellwood	Benj; Bertha	Jun 1, 19	Garrt
Day, Howard	Howard; Mamie	Feb 23, 11	Howrd
Day, James Ernest	Sidney W; Ruby P	Feb 20, 18	PrGeo
Day, James Potts	George M; Mary F	Oct 17, 19	An Ar
Day, James Sylvester	James J; Rosie B	Aug 28, 10	Montg
Day, Jerry	Frank; Mallie	Aug 31, 14	Wostr
Day, Jessie	Albert; Mary E	May 3, 15	An Ar
Day, John E	John C; Jessie	Aug 14, 14	PrGeo
Day, John Edward	Joseph W; Maggie M	Aug 15, 18	Chas
Day, Johnney Otto	Danial B; Lottie L	Aug 11, 19	Montg
Day, Joseph Harold	Frank; Corah	Dec 19, 16	Montg
Day, Katherine Virginia	Arthur L; Clara	Jan 15, 18	PrGeo

Day, Kathryne Gearldean		Windsor; Francis	Feb 18, 19	Montg
Day, Katie May		Daniel; Lottie L	Aug 29, 17	Montg
Day, Laura Annie		Murray O; Daisy	May 19, 15	Fredk
Day, Laura May		William F; Margaret E	Oct 3, 12	Howrd
Day, Lemmwood Thomas		John C; Jessie I	Mar 5, 13	PrGeo
Day, Lottie May		Samuel P; Lerna Viola	May 31, 18	Balto
Day, Louisa Whiteside		Thomas; Elizabeth	Dec 3, 11	An Ar
Day, Mabel Irene		John C; Jessie S	Mar 5, 10	PrGeo
Day, Marie Louise	(Meekins P)	Benjamin; B Attress	Dec 14, 17	Dorch
Day, Mary Berenice		Albert; Mary G	Jul 22, 17	Montg
Day, Mary Grace		Howard; Mamie E	Oct 23, 19	Montg
Day, Mary Magaline		Lewis; Alice	Mar 25, 12	Chas
Day, Mary Virginia		Godfrey M; May V	May 31, 16	Montg
Day, Martin Steele		Chauncey C; Grace	Jan 25, 17	Balto
Day, Matilda Ellen		Elmon; Beulah	Apr 28, 16	Howrd
Day, Mildred Elizabeth		John E; Annie	Jan 3, 18	Carrl
Day, Mildred Marie		John C; Jessie	Sep 25, 18	PrGeo
Day, Nona		Charles W; Lillian M	Oct 4, 13	Garrt
Day, Paul Patterson		Willard H; Blanche	Dec 10, 16	Harfd
Day, Rachel		John H; Rosie	Oct 11, 12	Montg
Day, Romus		Romus; Martha	May 9, 17	Montg
Day, Richard Riley		James I; Alice A	Mar 19, 19	Washn
Day, Robert Cox		Elmore; Beulah	May 25, 15	Howrd
Day, Robert Edward		Thomas; Elizabeth	Jun 4, 15	An Ar
Day, Robert Matthew		Truman C; Emma	Sep 19, 10	Balto
Day, Robert Philip		Chas Wm; Lillian May	Jun 7, 19	Garrt
Day, Rodney Redden		Roger S; Dorothy V	Apr 29, 19	Montg
Day, Roger Columbus		Sterling E; Madge L	Oct 2, 17	Montg
Day, Ruth Edna		Murray O; Daisy May	Nov 20, 18	Fredk
Day, Saloma Catharine		Samuel P; Lerna Viola	Dec 9, 16	Balto
Day, Sterling Barton		Sterling F; Isola LaF	Jun 25, 17	Balto
Day, Thelma Marie		Dorsey Wm; Geneva M	May 18, 15	Carrl
Day, Vale Arbedic		John W; Rose	Nov 15, 15	Montg
Day, Venetta		Carroll; Clarice	Sep 13, 18	Balto
Day, Violet Marie		Stirling; Isola E	Aug 22, 14	Balto
Day, William Ray		William E; Pearl May	Sep 28, 18	Fredk
Day, Wm Albert		John H; Florence G	May 22, 11	Carrl
Day, Wm Joseph	(twin)	Wm J; Maggie	Sep 8, 19	Chas
Dayhof, Anna May	(twin)	Raymond H; Rhoda D	Apr 28, 17	Carrl
Dayhof, Ralph Woorow	(twin)	Raymond H; Rhoda D	Apr 28, 17	Carrl
Dayhoff,		Andrew; Sarah	Dec 18, 11	Balto
Dayhoff,		Granville; Blanche May	Jun 12, 10	Fredk
Dayhoff,		James W; Bertie	Mar 10, 19	Washn
Dayhoff,		Jonas F; Mary A	Oct 21, 13	Washn
Dayhoff,		Wilford; Margaret	Nov 26, 17	Fredk

Dayhoff, Alton Leo		Morgan; Rebecca	Mar 18, 16	Fredk
Dayhoff, Caroline B	(Shriner M)	Raymond E; Edith H	Aug 9, 17	Carrl
Dayhoff, Catherine Roberta		Arthur S; Edna O	Apr 29, 15	Carrl
Dayhoff, Catherine Virginia		Arthur S; Edna O	Jun 16, 13	Carrl
Dayhoff, Clarence Melvin		Caleb J; Carrie E	Sep 27, 19	Washn
Dayhoff, Donalene	(Lookingbill M)	William; A Nioma	Apr 25, 15	Carrl
Dayhoff, Dorothy Ellan		Andrew M; Sarah M	Aug 31, 16	Balto
Dayhoff, Dorothy Lee		Upton C; Anna S	Aug 13, 12	Carrl
Dayhoff, Earl W		Raymond H; Rhoda D	Nov 29, 15	Carrl
Dayhoff, Edgar		Arthur S; Edna O	Feb 19, 10	Carrl
Dayhoff, Edna Rose		Jonas F; Mary A	Jul 11, 15	Washn
Dayhoff, Edward		John H; Mary J	Apr 19, 11	Washn
Dayhoff, Edward Whitfield		Jno Edward; Sue V	May 19, 14	Carrl
Dayhoff, Emily Catherine		Edward D; Irene M	Jan 26, 19	Balto
Dayhoff, Frederick William		Caleb; Carrie	Jan 29, 17	Washn
Dayhoff, Guy William		Raymond H; Rhoda D	Nov 30, 19	Carrl
Dayhoff, Helen Iren		Ernest L; Ethel M	Mar 9, 17	Washn
Dayhoff, James Gordon		Andrew H; Sarah M	Mar 10, 18	Balto
Dayhoff, Kathaleene		Granvill; Blanche	Jun 5, 15	Fredk
Dayhoff, Laura Belle		Upton C; Anna S	Aug 19, 15	Carrl
Dayhoff, Lilly Wilson		James; Berta	Jun 5, 16	Washn
Dayhoff, Mary Elizabeth		Jonas F; Mary A	May 23, 17	Washn
Dayhoff, Naomi May		Arthur S; Edna O	Jul 11, 17	Carrl
Dayhoff, Robert McClure		Raymond H; Rhoda D	Jan 29, 12	Carrl
Dayhoff, Roland		Joseph O; Annie M	Jul 13, 15	Carrl
Dayhoff, Truman Joseph		Joseph O; Annie M	May 11, 11	Carrl
Dayhoff, Viola May		Jno E; Sue V	Jun 25, 12	Carrl
Dayhoff, William Aaron		Arthur S; Edna O	Nov 6, 11	Carrl
Dayhoof, Ida Neuhauser		Karl O; Ida M	Jun 26, 19	Harfd
Dayhoof, Gladys Virginia		John T; Alice R	Aug 15, 12	Harfd
Dayhoof, James Bernard		John T; Alice R	Apr 5, 19	Harfd
Dayhoof, John Thomas Jr		John T; Alice R	Mar 24, 15	Harfd
Dayle, Margaret C	(Doyle)	Harry; Ella	Feb 2, 12	PrGeo
Daylor,	(Long P)	W A; Ida	Mar 13, 14	Fredk
Daylor, Arthur Leroy	(Marken P)	John W; Ida	May 14, 15	Fredk
Daymude, Bell Eva		John R; Maggie E	Mar 2, 15	Washn
Daymude, Mary Josephine		John R; Margaret	Aug 23, 17	Washn
Daymude, Myrtle Madeline		John; Maggie	Mar 19, 12	Washn
Daymude, Thelma R		John R; Margaret E	Sep 26, 13	Washn
Dayton,		Birt; Mannie	Dec 29, 14	Alleg
Dayton,	(Larule M)	Charles; Bertie	Jul 9, 19	Alleg
Dayton,		Charley; Lavena	Nov 9, 17	Dorch
Dayton,		Chas E; Novina	Feb 6, 13	Dorch
Dayton,		David Nelson; Nettie	Aug 8, 10	Alleg
Dayton,		Edward; Lucy	Jul 26, 10	Alleg

Dayton,		Elmer; May	Oct 28, 14	Dorch
Dayton,		Eward; Lucy Frances	Aug 23, 12	Alleg
Dayton,		George E; Mamie	Mar 5, 12	Dorch
Dayton,		James; Lafeyette	Dec 30, 12	Dorch
Dayton,		James B; Etta	Mar 28, 10	Dorch
Dayton,	(Parker P)	John; Nellie	Apr 28, 19	Alleg
Dayton,		Leonard; Elsie	Jul 9, 13	Alleg
Dayton,		Leonard V; Elsie	Aug 5, 10	Alleg
Dayton,		Mark L; Bessie	Oct 31, 14	Alleg
Dayton,		Wm B; Annie	Nov 22, 11	Montg
Dayton, Aline May		Harry; Bessie M	Oct 16, 17	Washn
Dayton, Cornelia Augusta		Brady James; Etha	Oct 24, 18	Wicom
Dayton, Donald Roland		Edward C; Lucy F	May 23, 18	Alleg
Dayton, Edna May		Clinton J; Daisy V	Jun 13, 17	Washn
Dayton, Eldridge Elwood		Floyd; Addie	Jun 28, 17	Carln
Dayton, Elois Lucoal		Garnet E; Lucoal	Jan 27, 19	Washn
Dayton, Emma Susan		Bertie S; Manie	Apr 28, 18	Alleg
Dayton, Etta Lee		James B; Ethel E	Mar 24, 15	Wicom
Dayton, Frederick Earl		Leonard V; Elsie	Sep 3, 17	Alleg
Dayton, George W		George E; Marie	Feb 14, 11	Dorch
Dayton, Gerald		William R; Victoria G	Mar 25, 17	Alleg
Dayton, Jackson		Morris; Bessie	Sep 1, 17	Alleg
Dayton, James Asbury		Clarence A; Lucy	Apr 5, 14	Dorch
Dayton, Brady James		James B; Esther E	Jan 7, 14	Wicom
Dayton, John F Jr		John F; Mary M	Jan 18, 19	Alleg
Dayton, Lewis Arnold		Lewis I; May	Sep 30, 19	Alleg
Dayton, Maude Elizabeth		Severn O; Daisy D	Jul 30, 17	Dorch
Dayton, Russell Britton		Otto; Daisy	Apr 24, 15	Dorch
Dayton, Ruth Ella		Charlie; Lavene	Mar 12, 15	Dorch
Daywalt,		Charles R; Caroline F	Oct 29, 17	An Ar
Daywalt, Alfred Elwood		Charles R; Caroline F	Apr 8, 15	An Ar
Daywalt, Frances Warren		Charles R A; Caroline F	Sep 9, 19	An Ar
Daywalt, Helen Rosella		Chas R; Caroline	Aug 29, 16	An Ar
D'Blitta, Josephine		Frank; Isabel	Oct 25, 17	Alleg
Deacon, Gertrude Alma		John C; Mary C	Nov 17, 18	Balto
Deacon, Thelma Emma		John O; Mary C	Aug 18, 16	Balto
Deakens, Thomas Albert 3rd		Thomas A; Oldham M	Dec 23, 12	Balto
Deakins, Gladys Virginia		Thomas R; Carrie E	Feb 10, 18	Chas
Deakins, Irene		Maury; Ida E	Apr 8, 16	Chas
Deal,		Edward; Emma	Jun 13, 13	Garrt
Deal,		Ed; Emma	Aug 21, 14	Garrt
Deal,		Edward; Emma May	Apr 28, 17	Garrt
Deal,		Jefferson; Emma	May 5, 12	Garrt
Deal,		John M; Bertha V	Jun 29, 19	Garrt
Deal,		Porter M; Ruby S	Mar 24, 19	Wicom

Deal,				
Deal, Benjamin Harrison		William W; Addie	Nov 11, 16	An Ar
Deal, Clarence Walter		Benj F; Josephine A	Sep 1, 14	Balto
Deal, David Linn		Jefferson; Emma	Aug 1, 18	Garrt
Deal, Edith Pauline		Columbus J; Isabel C	Jan 5, 19	Alleg
		Frank; Etta	Feb 17, 15	Washn
Deal, Edward Allen		Allen; Ethel	Nov 21, 14	Washn
Deal, Elizabeth	(Wright M)	John; Elenora	Mar 3, 17	PrGeo
Deal, Esther	(Dashiell M)	Porter; Ruby	Apr 12, 14	Wicom
Deal, James Edward		Joseph; Josephine	Feb 18, 11	PrGeo
Deal, James Norval		S Allen; Ethel	Aug 30, 18	Washn
Deal, Mable		Jeff; Emma	Sep 24, 15	Garrt
Deal, Margeret May		Benjamin F; Josephine	Jun 17, 12	Balto
Deal, Martha		John; Eleno	Jan 1, 19	PrGeo
Deal, Mary Madalene		Allen; Ethel	Aug 24, 16	Washn
Deal, Mary Viola		Benjamin F; Josephine S	May 8, 17	Balto
Deal, Sarah Evalena		Edward; Emma M	Mar 26, 11	Garrt
Deal, Walter Elmer		Elmer E; Florence M	Jun 9, 17	Balto
Deal, Washington		Samuel A; Ethel	Jun 24, 13	Washn
Deale,		Geo Henry; Elsie Gertrd	May 20, 10	An Ar
Deale,		Harvey; Annie	Dec 3, 13	Alleg
Deale,		James F E; Christena W	Jun 22, 12	An Ar
Deale,		Johnie; Nora	Dec 20, 10	Wostr
Deale, George Perrie		George H; Gertrude	Oct 6, 12	An Ar
Deamor,		Charles; Lizzie	Jun 13, 10	Carrl
Deams,		R E; Rennie	Oct 6, 19	Garrt
Deams, Guy K		Irwin W; Rennie	May 23, 17	Garrt
Dean,		----; Alice M	Jun 28, 19	Carln
Dean,		----; Hazel M	May 7, 11	Fredk
Dean,		Charles S; Cary Lenena	Jul 12, 13	Dorch
Dean,		Charley W; Maysie	Oct 18, 19	Dorch
Dean,		Clarence W; Lida E	Oct 14, 13	Dorch
Dean,		Elegah; Cora R	Aug 17, 10	Qu An
Dean,		Elijah; Cora R	Apr 13, 10	Qu An
Dean,		Elijah; Cora	Oct 1, 14	Qu An
Dean,		Geo; Carrie	Oct 31, 16	Fredk
Dean,		George; Addie	Feb 8, 12	Dorch
Dean,		Guy C; Nellie Blanche	Jun 5, 11	Fredk
Dean,		Guy C; Nellie Blanche	Aug 15, 12	Fredk
Dean,		Guy C; Nellie B	Aug 18, 14	Fredk
Dean,		Henry O; Martha	Feb 23, 11	Cecil
Dean,		Herbert H; Lula	Dec 15, 12	StMar
Dean,		James; Louisa	Mar 30, 13	Alleg
Dean,		James L; Louisa C	Jan 10, 16	Alleg
Dean,		James M; Bessie I	May 22, 17	PrGeo
Dean,		John W; Katie	Aug 26, 14	Carln

Dean,	Joseph; Clara	Mar 10, 11	Garrt
Dean,	Joseph; Clara	Sep 8, 12	Garrt
Dean,	Joseph; Clara	Jun 9, 16	Alleg
Dean,	Joseph; Mary Cath	Sep 17, 11	Alleg
Dean,	Joseph P; May C	Jun 15, 13	Alleg
Dean,	Lenard; Rebecca	Jul 30, 17	An Ar
Dean,	Malcom P; Maud I	Jan 22, 16	Fredk
Dean,	Marcellus; Margaret	Jan 1, 12	PrGeo
Dean,	Marion C; Nettie	May 11, 17	Qu An
Dean,	Oliver W; Florence E	Oct 11, 13	Dorch
Dean,	Richard; Lair	May 9, 10	Dorch
Dean,	Richard; Leah	Oct 19, 14	Dorch
Dean,	Robert; Leala	Apr 1, 13	StMar
Dean,	Robert G; Maud R	Jan 28, 12	Carln
Dean,	Wilber; Nellie	Oct 17, 12	Dorch
Dean,	Wilber S; Nellie Jane	Sep 19, 17	Dorch
Dean,	Wm; Amy	Jun 17, 15	PrGeo
Dean,	William; Elizabeth	Aug 8, 15	Cecil
Dean,	Wm; Florrie	Jul 15, 12	Alleg
Dean,	William; Mary A	Jun 26, 14	Dorch
Dean,	Wm Brewster; Jessie A	Mar 12, 13	Carln
Dean,	W Brewster; Jessie	Dec 24, 15	Carln
Dean,	William J; Amy I	Jan 24, 11	PrGeo
Dean,	Wm L; Nancy	Dec 25, 12	Dorch
Dean, Alton Jones	Virgil; Gladys	Nov 2, 17	Dorch
Dean, Anna	Wilmer; Lulu	Feb 10, 16	Carln
Dean, Anna Naomi	John H; Annie	Feb 17, 12	Cecil
Dean, Anna V	Frederick H; Laura V	Sep 19, 10	Balto
Dean, Annie Ruth	Carl; Maggie E	Mar 24, 17	Dorch
Dean, Arthur E	Tilghman; Addie D	Jul 1, 13	Carln
Dean, Audrey Layton	Alphonso; Nellie	Aug 21, 14	Dorch
Dean, Barbara Catherine	Amos; Mary Rosella B	May 19, 13	StMar
Dean, Beatrice	John E; Elsie M	Jan 21, 11	Calvt
Dean, Bessie L (Rollins M)	----; Isabelle	Mar 11, 12	Fredk
Dean, Burton Dunham	Alphonso; Nellie	Oct 24, 18	Dorch
Dean, Carl Jr	Carl; Nellie B	Jan 11, 13	Dorch
Dean, Catherine	John E; Elsie May	Oct 12, 19	Calvt
Dean, Charles Henry	Wm C; Mary M	May 1, 18	Carln
Dean, Charles Robert	Wilford J; Grace Inez	Sep 13, 17	Washn
Dean, Chenneva	William J; Amy S	Mar 18, 12	PrGeo
Dean, Clara E	James; Clara	Sep 8, 19	Talbt
Dean, David Joseph	David J; Olive M	Aug 22, 13	Balto
Dean, Doris May	Wilbur H; Mamie	Dec 30, 14	StMar
Dean, Eleanor Lucille	Harry; Verga	Nov 5, 18	Alleg
Dean, Elmer	Robert F; Lena May	Jul 16, 18	StMar

Dean, Ella May		George P; Grace	Jun 19, 15	Carln
Dean, Elwood		Harry T; Virgie	Sep 1, 13	Alleg
Dean, Ethel Marie		Henry A; Victoria	Feb 22, 19	Howrd
Dean, Evelyn Marie		Luther S; Elsie I	Aug 18, 19	PrGeo
Dean, Evelyn May		Arthur; Beatrice	Nov 4, 18	Alleg
Dean, Frances Marion		Alphonso; Nellie M	Dec 4, 12	Dorch
Dean, Francis Ellis		Ellis; Pearl	Jun 30, 15	Dorch
Dean, Frederick Phillips		Louis; Flora	Feb 17, 11	Dorch
Dean, Gertrude Hellen		Samuel R; Mable G	Nov 7, 12	Talbt
Dean, Gladis May		Wm; Leon M	Nov 1, 14	Cecil
Dean, Harry Lee		Harry L; Virginia	Aug 15, 16	Alleg
Dean, Helen Annette		William; Amy	Nov 22, 13	PrGeo
Dean, Helen Frances		Guy; Nellie	Aug 11, 15	Fredk
Dean, Helen Virginia		James E; Clara	May 26, 17	Talbt
Dean, Hilda Blanche		Wm E; Mary B	Sep , 11	Howrd
Dean, Hilda Roberta		William N; Hyla Pearl	Jun 10, 18	Calvt
Dean, Isabelle		Harry; Virginia	Sep 1, 11	Alleg
Dean, J Murray Jr		Jas M; Bessie I	Apr 22, 15	PrGeo
Dean, James Reginald		Wm L; Nancy	Jan 9, 19	Dorch
Dean, Jane Elsie		Wilford J; Grace	Jun 13, 16	Washn
Dean, Jas		F A; Alice	Sep 2, 14	Washn
Dean, John Franklin		G Wilson; Effie L	Sep 8, 11	StMar
Dean, John Thomas		Wilsie; Etta	Oct 3, 14	Dorch
Dean, Kenneth		Wm L; Mary Etta	Mar 18, 18	Harfd
Dean, Lawrence Burke		William S; Leona M	Dec 3, 11	Cecil
Dean, Louis Edward		Henry A; Victoria	Sep 22, 16	Howrd
Dean, Louise Grove		James; Louise	Sep 11, 19	Alleg
Dean, Luther Franklin Jr		Luther F; Lillian G	Nov 20, 18	StMar
Dean, Mable Estelle		Albert L; Annie May	Apr 3, 17	StMar
* Dean, Mamie Elenor		Amos; Mary Rosella B	Dec 1, 10	StMar
Dean, Margaret Elizabeth		Marion C; Nettie	Jun 3, 19	Carln
Dean, Margarete		Harry; Laura	Nov 3, 11	Balto
Dean, Marion Columbus		Marion C; Nettie	Jul 3, 10	Qu An
Dean, Mary Elsie		Albert L; Annie M	Sep 3, 14	StMar
Dean, Melvain		Charles; Nancy	Mar 18, 18	Qu An
Dean, Mildred Politia		Wm E; Mary B	Jan 24, 14	Howrd
Dean, Nancy		Wm L; Nancy	Mar 27, 14	Dorch
Dean, Norris Theodore		William; Amy	Dec 8, 18	PrGeo
Dean, Odrelea	(Vasmus P)	Lenord; Mary	Apr 27, 14	Carln
Dean, Pearle Frances	(twin)	Wilbur H; Mammie J	Oct 15, 18	StMar
Dean, Philip Henry		George; Katherine	Apr 30, 14	Talbt
Dean, Phyllis		Wm L; Nancy	Jan 24, 16	Dorch
Dean, Raymond Levi		Albert Levi; Anne M	Nov 15, 12	StMar
Dean, Robert		George A; Maggie	Oct 23, 16	Kent
Dean, Ruby May	(twin)	Wilbur H; Mammie J	Oct 15, 18	StMar

Dean, Thos	Henry A; Victoria	Feb 19, 10	Howrd
Dean, Thomas Henry	Charles L; Nancy	Oct 8, 13	Qu An
Dean, Virginia	George L; Carrie M	Sep 11, 13	Frodk
Dean, Walter	L Wilmer; Lula	Mar 17, 18	Carln
Dean, Wm Brewster Jr	Wm B; Jessie	Feb 10, 14	Carln
Dean, William Clifford	Wm R; Sarah E	Sep 4, 17	Cecil
Dean, William Edward	Charles W; Nancy	Oct ?, 11	Qu An
Dean, William Francis	Robert F; Lola M	Apr 1, 14	StMar
Dean, William Franklin	Guy C; Nellie B	May 4, 18	Frodk
Dean, William Henry	Reuben; Evelyn	Mar 28, 19	Dorch
Dean, Wm Isaac	George; Margaret	Sep 24, 13	Kent
Dean, William Lloyd	John W; Katie M	Apr 17, 16	Carln
Deander, Parkin Winter(Fararo M)	Hubbert; Sarah	Aug 10, 15	Dorch
Deane, Mavin Isabelle	Luther; Elsie I	Nov 4, 16	PrGeo
Deaner, Emma Camille	Albert N; Flora V	Nov 15, 16	Washn
Deaner, Mabel Loretta	Albert N; Florence V	Nov 13, 18	Washn
DeAngelis,	William T; Sarah E	Aug 1, 17	Somer
DeAngelis, Alethia	Rodger; Lucia	Apr 25, 16	Balto
DeAngelis, Alfred	Ruggiers; Lucy	Oct 24, 10	Balto
DeAngelis, Cecelia	Rodger; Lucia	Aug 18, 13	Balto
DeAngelis, Gabriel	Rodger; Lucia	Jan 1, 12	Balto
DeAngelo,	Dominic; Philamena	Mar 8, 12	Allog
Deans, Emma Elmiral	Lessie; Edna	Apr 22, 15	Qu An
Deandorff, Catherine Marie	Clayton R; Sarah C	Sep 8, 18	Carrl
Deardorp, Elsie Merietta	Clayton; Sara	Apr 11, 13	Carrl
Dearholt, Evylyn Mildred	Geo E; Florence M	Dec 23, 19	Balto
Dearholt, Howard Leroy	George E; Florence M	May 5, 16	Balto
Dearn, (Arnett M)	Samuel; Minnie E	Dec 20, 13	Dorch
Dearstine, Lee	Chas L; Ella	Aug 25, 13	PrGeo
Dearstine, Percy Bernard	Chas; Mary	Jul 25, 17	PrGeo
*Dearstine, Ruth U	Charles L; Mary E	Mar 28, 11	PrGeo
Deary, Andrew Henry	George; Susan	Dec 21, 19	Kent
Deashield, Randord	Roard; Leaner	Nov 18, 16	Somer
Deashiell,	Albert; Maggie	Jul 4, 13	Dorch
Deassel, Frank Jowisef	Jowisef; Amalie	Oct 4, 17	Talbt
Deatelhauser, William Edward	Robert L; Mabel	Jun 6, 17	Alleg
DeAtley, James Francis Jr	Jas F; Annie M	Aug 20, 15	Balto
DeAtley, Paul Kenneth	James; Annie M	Sep 30, 12	Balto
Deaton, Clarence Hemsley Jr	Clarence J; Rose	Sep 12, 18	Qu An
Deaupaux, Clyde Eugene	Frank; Mamie S	Apr 22, 16	Frodk
Deaver,	Clarence; Evelyn	Jul 5, 11	Somer
Deaver, Agness Cecelia	James C; Isabell A	May 28, 15	Balto
Deaver, Della Virginia	Roy B; Della C	Nov 1, 19	PrGeo
Deaver, Elmer Edward	Sam Elmer; Alice B	Jun 22, 14	Balto
Deaver, Ernest Franklin	Ernest; Mary F	Apr 23, 15	Balto

Deaver, George August	James; Isabell	Oct 21, 11	Balto
Deaver, John Elwood	Luther; Mary	Dec 21, 16	Washn
Deaver, Samuel Warren	S W; Edith May	Dec 4, 19	Harfd
Deaver, William Howard	Howard M; Stella M	Apr 27, 17	Cecil
Deavers,	Walter; Maud	Feb 26, 13	Fredk
Deavers, Joseph Edwin	Joseph E; Ethel May	Feb 20, 18	PrGeo
Deavers, Pauline Margaretta	Walter; Maud	Jun 22, 19	Washn
DeBari, Hugo	Angelo; ----	Nov 4, 11	Howrd
Debaugh,	Chester A; Cora	Jan 30, 14	Harfd
Debaugh,	William E; Julia	Jan 14, 17	Balto
Debaugh, Anna McKinley	Chester A; Cora M	Mar 8, 19	Harfd
Debaugh, Charles Philip	Frederick T; Mina T	Jan 28, 15	Balto
Debaugh, Charles Wesley	Charles T; Elizabeth	Mar 4, 12	Balto
Debaugh, Edith Ray	Frederick T; Emma T	Jul 28, 16	Balto
Debaugh, Emma Loretta	Frederick T; Emma T	Aug 25, 17	Balto
Debaugh, Frederick Talbert	Frederick C; Emma T	Jul 31, 13	Balto
Debaugh, Howard LeRoy	Howard L; Julia W	Feb 14, 10	Balto
Debaugh, Mable Faithful	Frank U; Ada F	Sep 11, 18	Harfd
Debaugh, Mary Lenora	Charles T; Elizabeth R	Jun 27, 17	Balto
Debaugh, Wilbur	Albert E; Margaret	Oct 5, 11	Balto
Debay, Ellen Agnes	John; Ella	Jul 9, 14	Balto
Debelins, Grace Violet	John W; Ida E	Feb 23, 12	Balto
Debelious, Alburtus Martin	Alexander; Clara T	Dec 7, 11	Balto
Debelius,	Henry; Mildred E	Jun 11, 18	Balto
Debelius, Coralyn Derlee	Joseph E; Mabel	Nov 7, 16	Harfd
Debelius, Emma Crozier	Henry; Elizabeth	Sep 22, 16	Balto
Debelius, Franklin Alexander	Alexander; Clara	Oct 21, 10	Balto
Debelius, Frieda May	Henry; Mildred E	May 22, 17	Balto
Debelius, Marie	Joseph; Mabel	Apr 1, 15	Balto
Debelius, Regina	Leonard F; Katherine	May 30, 11	Balto
Debelius, Selina Campbell	Hy; Mildred E	Feb 18, 16	Balto
Debelius, Violet Elizabeth	Henry; Elizabeth	Jun 3, 13	Balto
DeBenedetto, Joseph	Francesco; Rosa	Mar 9, 18	Alleg
DeBenedetta, Joseph	Frank; Rosa	Feb 19, 19	Alleg
Debiec, Bruno	Jacob; Mary	Sep 26, 12	Alleg
DeBerry,	James A; Martha E	Nov 20, 10	Garrt
DeBerry,	James A; Martha E	Feb 23, 13	Garrt
DeBerry,	William; Nina	Mar 4, 10	Garrt
DeBerry,	William P; Nina Eva	Dec 21, 13	Garrt
Deberry, Blanche Agnes	John M; Nita Blanche	Dec 3, 17	Fredk
Deberry, Carmen Elenora	John M; Nita B	Sep 8, 14	Carrl
Deberry, Carroll William	Franklin P; Vallie I	Aug 16, 13	Carrl
Deberry, Clarence Raymond	Franklin C; Vallie I	Apr 15, 18	Fredk
Deberry, Ethel Sophia	John M; Nita B	Jun 24, 12	Fredk
Deberry, Hazel Belle	Charles E; Alice A	Aug 20, 11	Carrl

Deberry, Hellen Margurite	George E; Verna B	Mar 10, 13	Carrl
Deberry, Mildred Irene	Charles E; Alice A	Apr 27, 14	Carrl
DeBerry, Oma Ellen	James A; Martha E	Jul 24, 15	Garrt
Deberry, Twilda A	N L; Romantha	Oct 12, 10	Garrt
Deberry, William	William E; Cora B	Aug 25, 13	Fredk
Debes,	John; Marie	Dec 24, 10	Balto
Debes, Joseph Asbin	John A; Mary W	Jul 24, 15	Balto
DeBibelius, Selina Campbell	Hy; Mildred E	Feb 18, 16	Balto
DeBigio,	Attillio; Eta	Apr 26, 10	Alleg
DeBigio,	Ather; Edna	Jan 15, 12	Alleg
DeBilius,	Henry; Mildred E	Dec 23, 13	Balto
Debilius,	John; Ida	Jun 25, 14	Balto
Debilius,	Leonard F; Catherine	Nov 24, 12	Balto
DeBillins,	Hy; Mildred E	Jan 31, 11	Balto
DeBloom, Johann Willy Walter	Willy; Mary	Jan 21, 17	Balto
Deboard,	Booker; Annie	Jul 4, 19	Harfd
DeBoer, Margaret Elizabeth	Reine J; Eva B	Dec 1, 10	Balto
DeBon, Archer Kirk	Archer; Francis A	Feb 13, 16	Harfd
Debon, Leon Armfield (Ross M)	Leon G; Sarah T	Jul 16, 12	Harfd
Debow, Edward A	Jno Z; Ethel	Jul 8, 14	Harfd
DeBow, George Ernest	Jno Z; Ethel	Mar 4, 19	Montg
DeBoy, Bernadette Maria	John A; Ella A	Jun 20, 11	Balto
DeBoy, Margaret Mary	John A; Ella A	Nov 9, 12	Balto
DeBoy, Peter Ferdinand	Peter J; Elizabeth P	Aug 8, 19	Balto
Debres, Harold Milton (Murphy P)	Thomas J; Margaret E	Feb 20, 15	Balto
Debruber, Margaret Elizabeth	Thomas W; Ida M	Aug 22, 12	Harfd
Debruler, Wm Henry	Thos Wm H; Ida M	May 16, 15	Harfd
DeBullet, Carlota Traub	Leon J; Laura	Oct 9, 12	Balto
DeBullet, Rebeca Whiteley	Leon J; Laura E	Aug 30, 16	Balto
Debus, Evelyn	John; Anna	Oct 14, 12	Balto
Debus, Frances Elizabeth	Charles E; Katharine E	Jun 19, 18	Balto
Debus, Francie Irence	John A; Fannie May	Apr 24, 18	Balto
Debus, Harold Milton (Murphy P)	Thomas J; Margaret E	Feb 20, 15	Balto
Debus, Mary	Wm H; Gertrude	Aug 26, 17	Balto
DeBus, Sanford Stanley	John H; Anna	Jul 2, 10	Balto
Debus, William Henry	John A; Fannie	Sep 8, 16	Balto
DeButts, Samuel Welby	Samuel W; Ruth E	Sep 5, 18	Montg
Deca, Marie	Michal; Maria	Oct 13, 18	Balto
Decatur,	Noble, Emma	Aug 23, 11	PrGeo
DeCecco, Evelyn Hunt	James N; Myrtle J	Mar 13, 16	Dorch
DeCecco, James Nicholas	James N; Myrtle J	Apr 13, 17	Dorch
Decois,	Maurice; Elva	May 5, 14	An Ar
Dechazo, Charles Alvin (Baker M)	Chas; Ethel	Jul 13, 16	Washn
Dechell, Ruth	Charlie; Mary	Aug 11, 11	Somer
Dechields, (Holden M)	James; Ida	Jan 18, 15	Wostr

DeCicco, Dominic		Louis; M Skana	Nov 30, 17	Carrl
Decient, Angelo August		August; Josephine	Aug 2, 14	Balto
Deck, Louise Teresa		John W; Louise T	Aug 14, 17	Balto
Decke, Philip Kendall		Willis K; Erma	Aug 3, 13	Talbt
Deckelman, Lillian B		George; Anna M	Sep 16, 17	Balto
Deckelmann, Henri Joseph		Georges; Anna	Feb 23, 14	Balto
Deckelmann, Matilda Barber		George D; Annie	Oct 10, 15	Balto
Decker,		Chas; Olive	Mar 19, 13	Garrt
Decker,		Chas; Rhena Catherin	Oct 23, 10	Garrt
Decker,		Ollie W; Gertrude May	Mar 3, 12	Fredk
Decker, Barbara Ryerson		Walter B; Edna V	Dec 6, 13	An Ar
Decker, Carl Franklin		Joseph J; Louisa A	Mar 5, 15	Alleg
Decker, Dortha Pauline		John; Lola	Oct 28, 12	Washn
Decker, Edith Madeline		William B; Elsie M	Jan 28, 16	Alleg
Decker, Edward J		Edward; Verna	Oct 10, 10	Alleg
Decker, Ellis Elwood	(twin)	George A; Meda Louise	Oct 9, 17	Washn
Decker, Francis May		Fitzhu L; Nellie M	Dec 11, 14	Alleg
Decker, Geo Elwood		Ira V; Iva	May 15, 17	Garrt
Decker, Jane Travers		Alonzo G; Fannie D	Nov 7, 17	Balto
Decker, Mildred Louise	(twin)	George A; Meda Louise	Oct 9, 17	Washn
Decker, Nora Marie		Frederick L; Martha	Dec 1, 17	Balto
Decker, Richard		George A; Meda L	Jun 10, 15	Washn
Decker, Ruth Eugenia		Ira; Iva	May 30, 10	Garrt
Decker, Vivian Louise		Joseph J; Louise	Jun 6, 18	Alleg
Decker, William Blair Jr		William B; Edna May	Nov 22, 19	Alleg
Deckert,		Charles; Anna	Jul 23, 12	Balto
Deckert,		Frederick; Mamie W	Mar 2, 14	Balto
Deckert, Charles Christ		Charles L; Anna	Feb 13, 18	Balto
Deckert, Dorothy Anna		Frederick; Mamie W	May 26, 18	Balto
Deckman,		Cecil; Blanch	Feb 25, 16	Harfd
Deckman, Cecil		Cecil H; Blanch	Feb 4, 14	Harfd
Deckman, Clayton Halbert		Chas H; Minnie	Sep 24, 17	Harfd
Deckman, David Elmer		James; Martha	Sep 8, 15	Balto
Deckman, Elizabeth		James P; Martha	May 27, 17	Balto
Deckman, Emma E		Elwood; Fennie	Apr 5, 11	Harfd
Deckman, Florida May		Joseph T; Florida F	May 24, 14	Harfd
Deckman, Harlan Cornell		Marcus L; Amy A	Aug 15, 11	Cecil
Deckman, Hensel Ray		Marcus L; Amy A	Aug 14, 15	Cecil
Deckman, Mary J		Cecil; Blanche	Aug 21, 11	Harfd
Deckman, Peggy	(Deckman)	James; Martha	Mar 27, 12	Harfd
Deckman, Richard	(McCann P)	Geo; Mary M	Aug 23, 18	Cecil
Deckman, Viola		Chester E; Tenie	Nov 6, 15	Harfd
Deckman, Wm Ramsay		James P; Martha	Nov 15, 10	Harfd
DeCorse,		James T; Grace	Oct 14, 10	Kent
Decost, Rubbie Madge		Adam Howard; Sadie Jane	Jun 24, 17	Garrt

DeCosto,	(Tasker M)	Sampson; Mary	Jun 2, 18	Garrt
Dedal, George Albert Jr		George A; Florence M	Dec 22, 18	Balto
Dedera, Mollie		Joseph; Barbara	Apr 10, 19	StMar
Dedman, Edna May		John W; Jane	Jan 5, 14	PrGeo
Dedman, Florence Maud	(twin)	John W; Jane	Feb 8, 11	PrGeo
Dedman, Henrietta May	(twin)	John W; Jane	Feb 8, 11	PrGeo
Dedol, Dorothy May		George A; Florence M	Oct 1, 16	Balto
Dedore, Wilda Carnitia		John D; Sarah J	Oct 18, 17	Alleg
Deeck, Paul		Bartholomew J; Mabel E	Jun 17, 12	PrGeo
Deedon,		Winters; Loleter	Mar 19, 14	Qu An
Deedon,		Winters, Lorledia	Jun 28, 17	Qu An
Deedon, James M	(Thornton P)	John; Hattie	Jun 22, 16	Qu An
Deedon, Linwood Kilson		Andrew; Marion	Feb 12, 16	Qu An
Deeds,	(Plunkert M)	Harry; Elsie	Oct 20, 13	Washn
Deeds, Carl Edward		John H; Annie Lula	Jul 30, 19	Washn
Deeds, Claude Frederick		Claude W; Ella Louise	Jan 19, 19	Washn
Deeds, Elmer Pershing	(twin)	Wm Bruce; Lydia Alice	Sep 4, 18	Washn
Deeds, Gladys Victoria	(twin)	Wm Bruce; Lydia Alice	Sep 4, 18	Washn
Deeds, Mary Alice		W Bruce; Lydia A	Nov 26, 12	Washn
Deeds, Myrtle M	(Plunket M)	J Harry; Elsie	Oct 4, 14	Washn
Deeds, Nina May		W Bruce; Lydia A	Jan 29, 15	Washn
Deeds, Paul E	(Gruber M)	Harry; Lulu	Apr 12, 17	Washn
Deeds, Troxell		Abraham S; Alice	Oct 11, 19	Washn
Deegan, Evelyn J		Michael J; Alice	Jul 12, 18	Balto
DeHadaway, Novella Maria		Noble J; Miriam	Jan 1, 15	Doroh
Deehlman, Margaret		Conrad; Eva	Mar 9, 16	Balto
Deeken,		Haven; Maggie	Sep 1, 13	Alleg
Deekman, Peggy	(Deekman)	Jas P; Martha	Mar 27, 12	Harfd
Deem,		J A; Clara L	Oct 6, 14	Garrt
Deem, Alvy		Irvin; Reiva	Oct 25, 11	Garrt
Deem, Lorraine		Silvanous G; Hattie L	Apr 19, 17	Garrt
Deem, Mabel Virginia		Joseph; Clara	Oct 30, 16	Garrt
Deem, Wilbur Ray		Joseph A; Clara	Oct 5, 18	Garrt
Deems, Anna Marie		Fred Geo; Myrtle	Mar 22, 17	Balto
Deems, Dorothy May		George G; Bertha	May 25, 17	Balto
Deems, Florence Lucile		John; Anna	Sep 23, 14	Balto
Deems, John Thomas		John T; Annie	Mar 17, 18	Balto
Deen,		Chas W A L; Anna	Jul 7, 10	Qu An
Deen,		Richard; Leah	Sep , 11	Doroh
Deen, Anna Rebecca		Carl; Nellie	May 7, 16	Doroh
Deen, Carl R Jr		Carl R; Nellie B	Dec 31, 17	Doroh
Deen, Gilbert		Charlie; Nancy	Mar 20, 16	Qu An
Deen, Marie	(Wright P)	Harlan; Lola	Jul 28, 15	Carln
Deen, Wm Henry Jr		Elbert; Clara W	Dec 21, 16	Carln
Deener, Charles		Albert N; Florence	Jun 24, 11	Washn

Deener, Dorothy Jane		Albert N; Florence	Jun 6, 13	Washn
Deener, Joseph Lee		George M; Margaret V	Aug 30, 17	Washn
Deener, Martha Naomi		Albert N; Flora V	Feb 10, 15	Washn
Deener, Samuel Arthur Lee		George M; Maggie	Sep 3, 13	Washn
Deering, Adalee		Wm L; Stella F	Jun 29, 15	Alleg
Deering, George H Jr		George H; Emma	Jul 7, 19	Balto
Deering, George John		George J; Nora	Mar 2, 16	Balto
Deering, Hilda Marie		John; Annie A	Nov 25, 10	Howrd
Deering, Katharine Ruhl		George H; Emma	Nov 13, 16	Balto
Deering, Margaret Lucile		George H; Emma	May 4, 18	Balto
Deering, Olive		Wm L; Estella F	Apr 20, 11	Alleg
Deerse, William Henry		William H; Sarah E	Sep 11, 18	Balto
Deeter,		Abraham J; Elizabeth	Mar 15, 13	Alleg
Deeter,		Harry; Fannie M	Jun 11, 14	Fredk
Deeter,		John W; Bertha M	Sep 15, 10	Alleg
Deeter, Arthur		Chas L; Elizabeth	Feb 12, 14	Alleg
Deeter, Clarence		Harry; Fannie M	Jan 7, 16	Fredk
Deeter, Emma Kathern		Chas; Elizabeth	Sep 19, 16	Alleg
Deeter, Frederick Norman		Chas; Elizabeth	Jul 10, 15	Alleg
Deeter, Gladys Marie		Abraham J; Elizabeth M	Jul 2, 15	Alleg
Deets,		Leroy; Teresa	Mar 26, 12	Balto
Deets, David Earl		David R; Annie	Jul 15, 11	Alleg
Deetz,		Fred; Edith	Jan 12, 12	Alleg
Deetz,		William H; Bessie	Mar 17, 10	Alleg
Deetz, Genevive Garnette		Harvey M; Phoebe	Jan 8, 14	Alleg
Deetz, Irvin Romain		Fred; Annie	Apr 1, 15	Alleg
Deetz, Mildred Juanita		Geo F; Annie M	Oct 10, 17	Alleg
Deevitt,		William D; Ina Alice	Jul 8, 19	Garrt
DeFabio,		Danti; Lucia	Jul 29, 10	Alleg
Defalage, Charles Raymond		Ernest; Lilian	Oct 2, 12	Washn
Defalage, Dorothy Mary		Ernest; Lilian	Jan 10, 11	Washn
Defello, Goldie Eliz	(Morgan M)	Frank; Lizzie	Dec 31, 15	Washn
Deferd,		Robert Bell; Dorothea	Jun 19, 11	Balto
Deffenbaugh, Allen M		Frank A; Hilda M	Nov 21, 15	Alleg
Deffinbaugh, Edna Catharine		Owen; Carrie	Mar 27, 19	Alleg
Deffindal, Frances Scott		Joseph C; Lydia M	Jan 13, 16	Balto
Defibaugh,		Clarence K; Jessie L	Aug 30, 10	Alleg
Defibaugh,		Clarence K; Jessie	Sep 25, 12	Alleg
Defibaugh, Abraham Lincoln		Clarence K; Jessie L	Feb 12, 15	Alleg
Defibaugh, Charles Sidney		John G; Ruth May	Sep 26, 16	Alleg
Definbaugh,		Clarence; Jessie L	Jul 8, 18	Alleg
Deflage, Ellan Pauline		Earnest; Lillian	Apr 4, 16	Washn
DeFord,	(twin)	Chas T; Barbara	Sep 27, 14	Qu An
Deford,		Wm L; Mary Edna	Jun 11, 13	Carln
Deford, Agnes Drewry		John E; Agnes H	May 14, 13	Balto

DeFord, Anna	Geo C; Olive	Oct 21, 15	Kent
Deford, Annie Louise	Francis A; Josephine L	May 14, 15	Carln
Deford, Aryon Hoffman	Robert B; Mary D	May 14, 16	Balto
DeFord, Carrie Catherine	Charles T; Barbara C	Jul 5, 11	Balto
DeFord, Dorothy E	Charls A; Nellie M	Jan 26, 18	Talbt
DeFord, Estella May	Albert; Josephine L	May 21, 13	Carln
DeFord, Harold Franklin	Charles A; Nelly M	Dec 9, 15	Qu An
DeFord, Helen May	William; Edna	Apr 6, 19	Carln
DeFord, Martha Elizabeth	F A; Josephine L	Jul 1, 17	Carln
DeFord, Mellie Almiria	Wm L; Edna	Nov 28, 16	Carln
Deford, Robert Bell Jr	Robert B; Mary D	Oct 28, 13	Balto
DeFrances, Alfred	Jerome; Jennie	Jun 29, 17	Balto
DeFrances, Arthur	Jerome; Jennie	Sep 22, 15	Balto
DeFrances, Roy	Jerome; Jennie	Oct 23, 12	Balto
Deganze,	Roy; Mary	Mar 21, 13	Fredk
Degenhardt, James Richard	Joseph A; Mabel	Aug 31, 11	Balto
DeGeorge,	Antonia; Innocenza	Dec 16, 13	PrGeo
DeGeorge, Addolorata	August; Raffaella	Oct 27, 13	PrGeo
DeGeorge, Angelina	Louis; Nettie	Jun 12, 12	PrGeo
DeGeorge, Marie Dorthy	Augustine; Reyfaiella	Aug 6, 11	PrGeo
Deegen,			
Degges, Dorothy Lorraine	Charles P; Lillian E	Dec 7, 17	Somer
Degges, Elizabeth Ruth	Andrew H; Daisy V	Dec 3, 14	PrGeo
Degges, Ernest Edgar	Harry; Alice	May 20, 14	PrGeo
Degges, Randall Clark	Andrew H; Daisy V	Mar 5, 16	Montg
	Andrew H; Daisy V	Apr 3, 18	Montg
DeGiorgi, Cosinio Antonio	Louise; Innosinza	Jun 1, 15	PrGeo
DeGiorgi, Giovan Battista	Agastino; Rappaela	Sep 28, 16	PrGeo
DeGiorgi, Josephine	Agostino; Rappaela	Jun 5, 19	PrGeo
Degler, Crist A W	A J; Clara	Aug 23, 14	Alleg
Degler, Marie Virginia	Anthony J; Clara	Jul 30, 13	Alleg
Deglis, Clair Fern	Anthony J; Clara M	Dec 10, 18	Alleg
DeGrange,	Charles A; Mary C	Oct 8, 10	Fredk
Degrange,	Chas; Mary	Sep 13, 17	Fredk
DeGrange,	Chas A; Mary C	Dec 15, 19	Fredk
Degrange,	Charles E; Mary B	Aug 9, 11	Fredk
Degrange,	John A; Laura C	Nov 17, 13	Fredk
DeGrange, Buryl Cathleen	Thomas F; Erma V	Sep 24, 16	Howrd
Degrange, Charles	Charles; Mary	Jan 29, 14	Fredk
DeGrange, David Kermit	Charles E; Mary B	Feb 1, 15	Fredk
Degrange, Dortha Virginia	Clayton O; Carrie	Feb 9, 15	Fredk
Degrange, Edgar Roland	Charles; - Kline	Jan 4, 12	Fredk
Degrange, Evelyn America	Clayton O; Carrie	Aug 20, 18	Fredk
DeGrange, Francis Ward	John A; Laura C	Oct 16, 15	Fredk
DeGrange, Henry Thomas Welsh	Earl; Sarah W	May 21, 18	Fredk
Degrange, John Luther	Chas; Mary	Oct 23, 16	Fredk

Degrange, Lloyd Samuel	C O; Carrie	Nov 13, 11	Fredk
Degrange, Marshel Randoff	Chas; Mary	Sep 7, 18	Fredk
Degrange, Melvin A C	Chas; Mary	Jun 27, 15	Fredk
Degrange, Paul Edward	Clayton O; Carrie	Sep 24, 16	Fredk
Degrange, Vernon Oscar	Clayton O; Carrie R	Sep 19, 13	Fredk
Degree, Alice L (Satterfield P)	Edgar; Elsie	Mar 20, 15	Carln
DeGroft, Ruth Anna	Geo; Minnie	Dec 15, 15	Carrl
DeGroot, Margaret Susie	Harry T; Margaret S	Aug 5, 12	PrGeo
Degroot, William	William; Annie M	May 16, 13	Balto
Deharty,	Homor W; Mary Nanita	Jul 6, 18	Qu An
Dehaven,	-----; Thirzia M	Nov 7, 16	Alleg
DeHaven,	Clad C; Daisy L	Nov 6, 17	Alleg
DeHaven, Beatrice	John W; Myrtle M	Jun 15, 19	Alleg
DeHaven, Erma	Goffery; Mabel E	Jun 3, 13	Washn
DeHaven, George Chester	Clad C; Daisy L	Oct 4, 15	Alleg
DeHaven, George Warren	John J; Mary	Dec 30, 18	Balto
DeHaven, Martha Elizabeth	Hillery W; Lillie P	Aug 18, 18	Alleg
DeHaven, Mary Lillian	Jesse W; Mary L	Jul 8, 15	Balto
DeHaven, Phillis Carvella	Amos G; Effe M	Apr 25, 15	Washn
Deherit, Gladys Gertrude	Henry W; Mimmie M	May 6, 15	Balto
Dehn, William Jr	William; Margaret	Dec 6, 11	An Ar
DeHoff, Dorothy	Jessie; Henriett C	Apr 6, 17	Balto
DeHoff, Ruth Rowsine	Clarence E; May R	Apr 3, 16	Balto
Dehorty,	George; Sophia	Mar 15, 15	Carln
Dehorty,	George; Sophia	Jul 25, 18	Carln
Dehorty, George Franklin	George; Sophia	Jul 12, 16	Carln
Dehorty, Homer Edwin	Homer W; Mary N	Oct 2, 15	Qu An
Dehring, Ethel Anna	John C; Anna Marie	Jan 6, 18	Balto
Dei, Mae	John C; Clara B	Mar 31, 14	Balto
Deibert,	Clarence; Bessie C	Oct 26, 13	Cecil
Deibert, Chlotilda Ellen	Reuben; Mary E	Sep 22, 17	Cecil
Deibert, Foster Lebengood	Charles E; Ruth N	Feb 10, 18	Cecil
Deibert, Horace	Hiram S; Mary E	Apr 18, 14	Cecil
Deibert, Jennett C	Auther G; Mabel	Oct 1, 14	Cecil
Deibert, John William	Charles E; Ruth N	May 5, 16	Cecil
Deibert, Martha Annabelle	G B; Lillian	Jun 13, 17	Washn
Deibert, Ruth Virginia	Isaac; Lena	Dec 19, 17	Washn
Deibert, Walter Irvin	Walter W; Bulah H	Oct 21, 16	Cecil
Deibert, Wilmer Harlan	Walter W; Beulah H	Sep 22, 19	Cecil
Deibler, Julia	Grant; Rachel	Nov 24, 16	Garrt
Deibler, Mildred	Grant; Rachel	Mar 25, 14	Garrt
Deichgraeber, Dorathea Marie	Otto; Gertrude	Apr 15, 18	An Ar
Deichman, Otis Vernon	Frank; Barbara	Jul 11, 11	Balto
Deichmann,	George L; Elizabeth	Oct 28, 10	Balto
Deichmann, Charles Lipps	Geo L; Elizabeth	Jul 17, 12	Balto

Deichmiller, Alwin	Alwin; Blanch	Jun 18, 18	Balto
Deichmiller, Frederick	Alwin; Blanche	Sep 11, 19	An Ar
Deigert, Christina Margarete	Fred'k; Catherine	May 8, 15	Balto
Deigert, Raymond P	August; Emma	Aug 27, 19	Balto
Deihl,	Howard B; Bettia A	Aug 19, 16	Washn
Deihl, Martha Washington	Adam E; Lydia Emma	Feb 21, 18	Carrl
Deihl, Robert Lee	Henry H; Annie E	Feb 17, 16	Balto
Deiling, Anna Elizabeth	Thomas L; Della M	May 15, 19	Alleg
Deininger,	Godfrey; Mary	Feb 17, 10	An Ar
Deininger, Godfrey Elmer	Godfrey; Mary A	Mar 12, 15	An Ar
Deininger, Jane Amelia	Charles H; Reba Olive	Nov 1, 16	Washn
Deinninger, Charles Houck	Chas H; Rolive	Apr 13, 15	Washn
Deirtin,	Christopher F; Rosetter	Jun 1, 14	Alleg
Deise, Louis	Louis; Gertrude	Oct 4, 12	Balto
Deisroth, Albert Waterman	Charles T; Margaret E	Nov 19, 15	Balto
Deisroth, Earl S	Charles T; Margaret E	Nov 30, 13	Balto
Deitches,	----; Ida	Jun 29, 17	Carrl
Deiter,	Jacob; Carrie	May 16, 16	Balto
Deiter, Jacob	Jacob A; Annie C	Nov 14, 17	Balto
Deiter, William	Jacob; Carrie	Jan 1, 18	Balto
Deitrich, Bruce	Lewis; Mary	Nov 22, 10	Garrt
Deitrich, Catharine	Frank J; Katie	Jun 4, 11	Balto
Deitrich, Lawrence	Frank J; Katie	Aug 7, 12	Balto
Deitrich, Sam'l A Jr (Bowers M)	Sam'l A; Lola F	Apr 12, 14	Washn
Deitrich, Sam'l Adams Jr	Sam'l A; Lola	Apr 2, 17	Washn
Deitrich, William	Clement H; Flora	Aug 27, 12	Balto
Deitrick, William Robert	Sam'l A; Lola	Sep 11, 18	Washn
Deitrich,	Dennis; Harriett V	Jun 6, 10	Garrt
Deitrich,	Dennis; Harriett V	May 9, 16	Garrt
Deitrick,	Dennis; Harriet V	May 30, 18	Garrt
Deitz,	Franklin B; Emma	Apr 18, 14	Washn
Deitz, Edward	John; Lizzie	Aug 11, 10	Balto
Deitz, Ferdinand Henry	John; Mary	Feb 6, 16	Balto
Deitz, George Henry	George; Maggie	Nov 9, 16	Balto
Deitz, H Gottleib	H Gottleib; Katherine	Dec 25, 12	Balto
Deitz, Jackson Levering Jr	Jackson L; Florence E	Oct 24, 18	Harfd
Deitz, John Henry Jr	John H; Mary E	Apr 30, 15	Balto
Deitz, Martha Barbara	Christian; Johanna K	Jul 10, 17	Balto
Deitz, Ruth Irene	Clarence; Florence	Dec 9, 19	Balto
Deitz, Selma Emma	Christian P; Johanna K	Sep 5, 15	Balto
Deitz, Wilaminna Christina	John H; Marie E	Oct 29, 17	Balto
Deitz, William	Fredrick; Annie	Sep 6, 14	Alleg
Deitz, William Pennington Jr	William P; Madeleine M	Apr 8, 14	An Ar
Deitzie,	Joseph; Anlonia	Jun 19, 13	Alleg
Dejan, Sabilla	Lazar; Annie	May 11, 12	Balto

DeKlava, Jennie		John; Jennie	Oct 20, 14	Garrt
Dekowicki, Andrzej		Jozef; Anna	Jun 22, 15	Balto
Dekowoski, Mariana Eva		Joseph; Stanselya	Jun 14, 13	Balto
Dekows, Ambross		Joseph; Elisabeth	May 1, 11	Balto
DeLacy,		Wm H; Catherine	Dec 13, 13	Montg
DeLacy, Elizabeth Clare		Wm H; - Clark	Dec 14, 10	Montg
DeLacy, Katharine Mary		William H; Katharine M	May 2, 17	Montg
Delaha, Ida		John H; Maggie May K	Jun 26, 19	Dorch
Delahay, Dorothy Anne		Samuel W; Grace	Jun 22, 19	Talbt
DeLancey, Augustus		John B; Mary	Aug 30, 15	Cecil
DeLancey, Catharine Lilian		John B; Mary	Jul 12, 16	Cecil
DeLancey, Cecil	(twin)	John B; Mary	Jun 14, 19	Cecil
DeLancey, Charles Edgar		John B; Mary	Feb 10, 18	Cecil
DeLancey, Union	(twin)	John B; Mary	Jun 14, 19	Cecil
DeLander,		Claude; Bertha	Apr 3, 11	Fredk
DeLander,		Ira Ed; Nellie	Aug 20, 13	Washn
DeLander,		James T; Mary E	Jan 2, 11	Howrd
Delander,		John D; Mary	Oct 13, 12	Fredk
Delander,		Paul; Annie E	Apr 16, 13	Fredk
Delander, Geneva Pauline		Paul; Annie E	Jul 20, 17	Fredk
Delander, Jane C		Ira Ed; Nettie E	Jun 7, 11	Washn
Delander, John Allen		Allen J; Effie V	Feb 8, 14	Alleg
DeLander, John Bushwa		Joseph M; Leona C	Jan 31, 12	Washn
Delander, John Robert		Chester; Winifred M	Nov 4, 12	Washn
Delaney,		John A; Mary C	Jul 17, 15	Alleg
Delaney,		Joseph; Agnes A	Oct 14, 12	Alleg
Delaney,		Joseph; Agnes	Jun 6, 15	Alleg
Delaney,		Wm; Geneva	Dec 17, 16	Alleg
Delaney, Anna Eileen		John; Agnes	Jul 13, 16	Alleg
Delaney, Anna Eileen		Joseph; Agnes	Dec 16, 16	Alleg
DeLaney, Howard James Moten		Howard; Terry	May 11, 15	PrGeo
Delaney, Loretta Albertia		Wm S; Geneva	Feb 8, 13	Alleg
Delaney, Mildred Watson		John; Agnes	Sep 2, 19	Alleg
Delaney, Willa Margaret		William F; Edna	Mar 10, 18	Alleg
Delanie, George Walter		George W; Anie	Oct 25, 13	PrGeo
Delanney, Aaron Christian		Aaron B; Elnora V	Mar 10, 10	Washn
DeLanney, John Gardner Murray		Robert F; Mary Ruth	Jun 21, 10	Washn
DeLanney, Pearl Virginia		Aaron B; Elnora V	Apr 19, 13	Washn
DeLanney, Richard Hammond		Chas C; Alice V	Jan 28, 11	Washn
DeLanney, Vivian Lorain		Charles C; Alice V	Nov 18, 17	Washn
Delanter,		Chas E; Lemy	Jun 22, 10	Fredk
Delanter,		Paul; Annie	Feb 22, 12	Fredk
DeLanter,		Walter H; Myria N	Jul 27, 12	Fredk
Delanter, Anna Louisa		Alvey M; Fannie M	Sep 30, 13	Fredk
Delanter, Helen		Alvey; Fannie	Sep 30, 10	Fredk

Delany,	Frank M; Sudie	May 17, 17	Garrt
Delany, Carrie Dorney	Walter; Annie	Aug 16, 15	PrGeo
Delaplaine, Wm Theodore Jr	Wm Tho; Janie H	May 2, 19	Fredk
Delaplane, Frances Josephine	H Frank; Alice E	Nov 16, 10	Carrl
DeLashmutt,	Van Elias; Minnie	Oct 11, 12	Carrl
Delashmutt, Mary Elizabeth	John M; Helen E	Sep 28, 17	Carrl
Delasthmuth, Mary E	George M; Estelle M	Apr 29, 14	Fredk
DeLasy,	Wm H; Mary C	Feb 20, 12	Montg
Delauder,	Clarence J; Molly G	Mar 2, 19	Fredk
DeLauder,	Claude; Bertha	Apr 9, 14	Fredk
DeLauder,	Claude; Bertha	Jan 5, 17	Fredk
DeLauder,	Claude; Bertha	Aug 29, 19	Fredk
DeLauder,	Ira E; Nellie E	Jul 11, 15	Washn
DeLauder,	Ira E; Nellie E	Aug 3, 17	Washn
DeLauder,	James H; Lydia E	Sep 12, 17	Garrt
DeLauder,	Paul G; Annie E	Nov 25, 15	Fredk
Delauder,	William L; Helen S	May 31, 18	Fredk
Delauder, Clarence Herman	Earl C; Mary L	Oct 16, 15	Washn
DeLauder, Dorothy Pauline	Harvey G; Esta M	Feb 6, 14	Washn
Delauder, Helen	Wm L; Helen	May 3, 15	Fredk
DeLauder, John Carlton	James H; Estella	Nov 2, 18	Garrt
Delauder, Joseph	James H; Lydia E	Apr 2, 15	Garrt
DeLauder, Martha Louise	Raymond; Maude	Aug 23, 15	Washn
DeLauder, Martha Maxine	Frank; Mary I	Jan 3, 18	Washn
DeLauder, Mildred Louise	Frank E; Mary I	Apr 5, 15	Washn
DeLauder, Ralph Melvin	Joseph M; Leona K	May 27, 17	Washn
Delauder, Rosta C	Resta; Jessie	Nov 15, 17	Fredk
Delaughder,	John D; Phoebe M	Jul 29, 14	Fredk
DeLaughter,	Resta; Jesse	Sep 11, 16	Fredk
Delaughter,	Wm L; Bessie V	Oct 5, 18	Fredk
Delaughter, George N	Resta L; Jessie E	Mar 6, 14	Fredk
Delaughter, Leroy	Leroy W; Lilly	Oct 10, 12	Alleg
DeLauncey, John	Chas C; Alice Virginia	Nov 14, 19	Washn
DeLauncy, Arthur Silas	Aaron B; Elnora V	Sep 11, 16	Washn
DeLauncy, Beatrice	Charles C; Alice V	Oct 22, 16	Washn
Delauter,	Alvey M; Fannie M	Sep 8, 18	Fredk
Delauter,	Othe V; Bertha R	Dec 3, 13	Fredk
DeLauter,	Walter H; Myria N	Sep 26, 14	Fredk
DeLauter, Anna Lee	Wm H; Nora	Mar 21, 18	Washn
Delauter, Charles Robert	Oscar J; Ada Susan	Jul 5, 19	Washn
Delauter, Clara Irene	Charles; Emma C	May 3, 18	Fredk
Delauter, Daniel Philip	Charles; Emma E	Mar 22, 14	Fredk
Delauter, Dorothy Evelyn	Lester; Jessie	Dec 15, 18	Fredk
Delauter, Elac David	Alvey M; Tennie M	Feb 19, 15	Fredk
Delauter, Helen Girtrude	Alvie M; Fannie	Mar 12, 17	Fredk

Delauter, Helen Marguerite	Resta L; Jesse E	Aug 11, 15	Fredk
Delauter, Leonard Franklin	John; Beulah	Sep 3, 17	Washn
Delauter, Mark Lavier	Walter H; Myra N	Jan 6, 16	Fredk
Delauter, Roger Upton	Roy U; Clara	Nov 21, 14	Fredk
Delawter,	Charles; Mary	Feb 7, 13	Washn
Delawter,	Glen; Mary	Aug 26, 14	Fredk
DeLawter,	Wm L; Addie B	Nov 13, 14	Fredk
Delawter, Catherine Irene	Charles E; Linnie M	Aug 26, 16	Fredk
DeLawter, Charles Luther	George E; Nora H	Feb 12, 11	Washn
Delawter, Chrles Glen	Glenn L; Mary	Mar 22, 16	Fredk
DeLawter, DeWitt Elmer	Otho V; Bertha R	May 18, 16	Fredk
DeLawter, George Edgar	George E; Nora H	Jun 22, 13	Washn
Delawter, Kenneth Ray	Glen F; Mary G	Dec 20, 17	Fredk
Delawter, Louisa May	Oscar; Ada S	May 23, 17	Washn
DelBalzo, Anna Louisa	Pasquale; Louisa	Feb 12, 14	An Ar
#*DeLawter, Margaret Teressa	Otho Victor; Bertha R B	Jul 29, 10	Fredk
DelBalzo, Frank Antonio	Pasquale; Louisa	Jun 12, 15	An Ar
DelBalzo, Pasquale Michele	Pasquale; Luisa	Feb 7, 12	An Ar
Delbrook,	Frank; Gertrude	Aug 9, 13	Alleg
Delbrook,	Frank W; Bertha G	Jun 30, 11	Alleg
Delbrook,	John; Cinderella	Oct 21, 12	Alleg
Delbrook, Bertha Marie	Frank; Gertrude	Jun 27, 15	Alleg
Delbrook, Calvin Frank	Frank W; Gertrude	Aug 9, 17	Alleg
Delea, John Francis	Daniel I; Florence A	Dec 22, 18	Balto
Delet,	Edward; Ada Rebecca	Mar 20, 18	Fredk
Delfer,	John; Mary E	Oct 4, 14	Alleg
Delgar,	William R; Bessie W	Dec 31, 12	Balto
DelGatto, Alfred	Thomas; Groziella	Nov 28, 15	Harfd
DelGatto, Antonio	Thos; Grooziello	Jul 8, 11	Harfd
DelGatto, Franklin	Thos; Grovyiella	Mar 2, 14	Harfd
Delihay, (Freeman M)	Abraham; Lillian E	Nov 14, 13	Talbt
DelGindice, Angelo Raffaele	Raffaele; Cancella	Jan 22, 11	An Ar
Delihay, Oceanns (Smith M)	James; Ella Ernestine	Feb 25, 11	Talbt
Deliketon, Charlotte I (Smith M)	George; Thelma Irene	Dec 17, 18	Fredk
Delilia, George L (Wheatley M)	Frank; Edith	Apr 17, 18	Dorch
Dell,	Francis A; Penelope	Jan 23, 12	Carrl
Dell,	Joshua G; Ida May	Mar 3, 12	Carrl
Dell,	Thos A; Mary E	Aug 28, 10	Carrl
Dell, Ania	Wm; Ania	Oct 30, 12	Balto
Dell, Cora Irene	Edgar J; Cora B	Feb 12, 14	Carrl
Dell, Doris Legore	Harold K; Lola Ruth	Aug 28, 18	Fredk
Dell, Edith Viola	Russell A; Ethel Irene	Aug 14, 18	Carrl
Dell, Edna Lorane	Russell A; Ethel Irene	Sep 30, 19	Carrl
Dell, George Arthur	Herman B; Ruth	Sep 28, 16	PrGeo
Dell, Harry Edward	Alvin R; Ester A	Apr 1, 13	Carrl
Dell, James Jacob	Edgar J; Cora B	Aug 21, 11	Carrl

Dell, John J	Edgar J; Cora	Oct 7, 15	Carrl
Dell, Marian Virginia	Wright; Maud	Feb 27, 12	Kent
Dell, Mary Elizabeth	Edward J; Cora B	Aug 16, 12	Carrl
Dell, Mary Louise	Joshua G; Ida M	Aug 14, 15	Carrl
Dell, Noah Melvin	John W; Annie L	Aug 3, 16	Carrl
Dell, Naoma Elsie	John W; Annie L	Mar 9, 11	Carrl
Dell, Raymond Edgar	Edgar J; Cora B	Mar 25, 17	Carrl
Dell, Richard William	Alvin R; Esta U	Dec 10, 14	Carrl
Dell, Robert Wells Clarence	Dave E; Margie	Apr 26, 10	Carrl
Dell, Roland Lionel	Charles; Esther	Jul 29, 14	Balto
Dell, Ruth Catharine	Edgar J; Cora	Oct 3, 19	Carrl
Dell, Stewart Albert	Edgar J; Cora	Aug 7, 18	Carrl
Dell, William Theodore	Samuel M; Katharine	Feb 29, 12	Balto
Della, Harriet L (Pindell M)	Wm E; Estella	Feb 16, 15	PrGeo
Della, John William	Edward M; Anna S	Mar 7, 19	Chas
Della, Lillian May	Edward M; Ann S	Aug 13, 16	Chas
Della, Melva R	Charles E; Elzabeth M	Sep 13, 14	An Ar
Della, Sadie Herbert	Edward M; Sophia A	Jan 12, 14	Chas
Della, Thomas Eugene	William E; Estella	Mar 7, 16	PrGeo
Dellenger, Olivia Steele	L K; Cathern	Mar 31, 16	Garrt
Deller, Annie Elizabeth (twin)	Joseph; Bertha	May 20, 17	Balto
Deller, August W	Joseph W; Bertha L	Apr 21, 15	Balto
Deller, Rachal May (twin)	Joseph; Bertha	May 20, 17	Balto
Dellet, Noah Franklin	Edward H; Ada R	Mar 29, 16	Fredk
Dellinger,	Clayton S; Rosa	May 30, 14	Balto
Dellinger,	Harry W; Gertrude S	Jul 27, 16	Balto
Dellinger,	John W; Lillie B	Jun 2, 12	Garrt
Dellinger, Edgar Hammond	Blaine; Grace	Dec 7, 19	Washn
Dellinger, Edith Gertrude	Harry; Gertrude	Apr 21, 12	Balto
Dellinger, Franklin Henry	John H; Mary E	Nov 20, 16	Alleg
Dellinger, Gladys D	John; Lillie	Dec 20, 15	Garrt
Dellinger, Irene	Harry; Bessie	Jul 26, 14	Washn
Dellinger, J Freeman	Vernon B; Grace	Jun 30, 10	Washn
Dellinger, Janet Anne	Chas E; Anna	Feb 14, 13	Alleg
Dellinger, Laura Estella Anna	Albert L; Annie Margt	Jan 4, 17	An Ar
Dellinger, Lewis Henry	Henry W; Mary S	Dec 22, 10	Washn
Dellinger, Mary Magdalena	Clayton S; Rosie	Mar 20, 19	Balto
Dellinger, Minnie	Earnest E; Bertie	Oct 3, 13	PrGeo
Dellinger, Otis Eugene	Otis W; Myrtle B	Jul 20, 15	Washn
Dellinger, Richard Thomas	Harry; Bessie M	Jul 10, 17	Washn
Dellinger, Victor Hammond	Vernon B; Sarah G	Jun 9, 13	Washn
Dellinger, Walter	Harry C; Gertrude	Feb 22, 14	Balto
Dellinger, William Blaine	Vernon B; Grace S	Mar 28, 18	Washn
Dellolio, Angela	Francesco; Antonatta	Mar 5, 18	Alleg
Dellolio, Geraun	Frank; Wunzeator	Aug 2, 17	Alleg

Dellolio, Orazio		Frank; Andolio	Nov 5, 15	Alleg
Dellolis, Frank		Frank; Francis	Mar 13, 19	Alleg
Dellone, Cameron		Norman J; Catherine M	Jan 29, 15	Balto
Dells,		John T; Viola	Jun 16, 10	Howrd
Dells, Ethel Marie		Robert E; Ethel B	Sep 29, 19	Howrd
Delmar, George Vernon	(York P)	Benj; Ida	Feb 7, 19	Balto
Delmore, N K	(Mason M)	Morton; Doris	Jan 3, 12	Washn
Delo, Margaret	(Rizer M)	Frank; Eliza	Feb 22, 19	Alleg
DeLeatch, Luke		Lee; Fannie	Oct 8, 16	Montg
DeLong, Carlotta Dorett		Chas L; Dora E	Oct 24, 14	PrGeo
Delorey, Leona Hilda		Dan'l; Nanna	Oct 30, 17	PrGeo
Delosier,		Alburtus; Bepie	Mar 3, 19	Washn
Delosier, Anna Belle		Harry W; Sarah M	Oct 26, 13	Washn
Delosier, Charles Joseph		Chester H; Rozella M	May 23, 16	Washn
Delosier, Elizabeth		Harry; Sarah	Oct 20, 16	Washn
Delosier, Harry Freeland		Harry F; Sarah	Sep 25, 10	Washn
Delosier, Mary Agnes		Harry; Sarah	Jun 7, 15	Washn
Delosier, Philip Lee Goldsborough		Harry F; Sarah	Jan 21, 12	Washn
Delosier, Walter Alfred		Harry; Sarah	Apr 1, 18	Washn
Delosthwaith,		George N; Stella N	Aug 27, 16	Fredk
Delozia,		Benjamin; Anna	Jun 16, 10	StMar
Delozia,		Benjamine; Annie	Aug 24, 12	StMar
DeLozier,		J Thomas; Clara E	Apr 28, 11	Chas
Delozier,		John T; Clara B	Jul 22, 12	Chas
Delozier, Audrey Lillian		Geo B; Mary Lucinda	Sep 3, 18	Chas
Delozier, Bernard Clayton		Chester H; Rozella M	Jun 4, 18	Washn
Delozier, George B Jr		Geo B; Mary L	Jul 24, 11	Chas
Delozier, Hazel Coraline		Geo B; Mary L	Feb 18, 14	Chas
Delozier, Leonard A		John B; Annie	Jul 12, 11	StMar
Delozier, Marion Anette		B Otis; Elvie R	Feb 8, 18	Chas
Delozier, Naomi		Philemon; Doris	Oct 21, 11	Chas
Delozier, Wilson Benjamin		Ben; Annie	Jan 25, 16	StMar
Delphey, Helen May		Clarence G; Nina E	May 29, 17	Fredk
Delphey, Joseph Franklin		George; Nellie	Dec 8, 12	Carrl
Delphey, Jullien Paul		J Paul; Ethel M	Dec 16, 17	Fredk
Delso, Naoma E		Chas; Mary E	May 25, 18	Balto
Delss, Annabelle		Peter W; Besse	Aug 6, 16	Balto
Delss, Frederick Stewart		Peter; Bessie	Sep 1, 13	Balto
Delss, James Lenord		Peter W; Bessie	Jun 23, 15	Balto
Delss, Little G		Peter W; Besse H	Sep 6, 11	Balto
Delto, Alma Clara		Henry C; Ada M	Feb 15, 13	PrGeo
Deltor, Charles Howard		Robert J; Grace G	Apr 11, 10	Balto
Delworth, Garnett Alan		Garnett; Ada Matilda	Sep 25, 18	Balto
DeLuca, Maria		Frank; Nellie	Apr 4, 14	Alleg
DeLuca, Nicholas		Michael; Elizabeth W	Nov 9, 18	Balto

Deluca, Phillippi Nevi		Adolph; Ethel	Oct 22, 16	Balto
Delworth,		Julius; Emma	Aug 20, 12	Balto
DeMaggio, Maria Colarinda		Agostino; Filomino	Aug 3, 11	An Ar
Demar,		Arthur; Della	Sep 1, 11	PrGeo
Demar,		Arthur; Della	Nov 28, 12	PrGeo
Demar,		Harry; Essie	Sep 13, 10	PrGeo
Demar,		Leonard E; Emily	Jul 3, 12	PrGeo
Demar,		Norman; ----	Oct 8, 10	PrGeo
Demar,		Norman; Ida	Dec 26, 12	PrGeo
Demar,		Norman T; Ida	Sep 22, 14	PrGeo
Demar, Bernice Estella	(twin)	Norman H; Ida N	Sep 11, 18	PrGeo
Demar, Bernard Lee Roy	(twin)	Norman H; Ida N	Sep 11, 18	PrGeo
Demar, Frederick Franklin		Norman; Ida	Mar 29, 16	PrGeo
Demar, James		Hilleary; Sarah	Jul 7, 14	Montg
Demar, John Thomas Jr		Harry E; Mary E	Sep 23, 18	PrGeo
Demar, Mabel		Hilleary Jr; Bertha	Aug 5, 18	Montg
Demar, Naomi Irene		Thos O; Litian A	Sep 1, 18	PrGeo
Demar, Tony		Jack; Maria I	Feb 10, 17	Cecil
Demar, William		Harry E; Mary E	Aug 6, 14	PrGeo
Demar, William Emerson		Thomas O; Lilian A	Oct 27, 15	PrGeo
DeMarco, Albert		Rocco; Mary	Jun 16, 18	Cecil
DeMarco, Enrice		Adamo; Antonia	Apr 2, 18	Harfd
Demarco, Laura		Rocco; Maria	Feb 26, 17	Cecil
DeMarco, Vittorio		Adam; Antonia	Jun 29, 19	Harfd
Demarest, Ruby Jeannette		Edwin M; Ruby E	Nov 11, 16	Carrl
Demaria, Guerino		James; Katerine	Feb 4, 17	Balto
DeMarr,		Joseph A; Elizabeth R	Mar 15, 13	PrGeo
DeMarr, Charles Kenneth		Jos A; Elizabet	Nov 23, 17	PrGeo
Demarr, Clara Leonora		Leonard E; Emily E	Jul 15, 14	PrGeo
Demarr, Margaret E	(twin)	Arthur M; Della T	Apr 23, 19	PrGeo
Demarr, Mary M	(twin)	Arthur M; Della T	Apr 23, 19	PrGeo
Demarr, Paul Howard		Jos; Elizabeth	Aug 7, 15	PrGeo
DeMarr, Victoria Virginia		Joseph A; Elizabeth R	Nov 15, 19	PrGeo
DeMatties, Rose Harriett		Ernest; Naoma	Dec 5, 16	Washn
Dematto, Laru Eliz		Dominick; Carrie	Feb 10, 17	Washn
Dembo, Marie Sofia		Michael; Marie	Jul 3, 19	An Ar
Demboski, Feliksa		Walter; Tena	Nov 16, 16	An Ar
Demboski, Wincenti		John; Viola	Jun 20, 11	Balto
Dembosky, Eva L	(twin)	Wladislaw; Antonina	Jun 15, 15	An Ar
Dembosky, Sophia	(twin)	Wladislaw; Antonina	Jun 15, 15	An Ar
Dembowski,		Konstanty; Johanna	Mar 12, 18	An Ar
#Dembowska, Czastawa K		Gus; Joanna	May 6, 15	An Ar
Dembowski,		Walter; Antonia N	Jul 22, 18	An Ar
Dembowski, Annie		Gus; Joana	Jun 21, 16	An Ar
Dembsky, Laura		Ben; Katie	Apr 5, 11	An Ar

Demby,		Danel; Mabel	Aug 5, 13	Carln
Demby,	(James P)	Oliver; Grace	Mar 20, 19	Qu An
Demby, Alice	(Parker M)	Charlie; Louise	Jan 23, 17	Dorch
Demby, Author		James A; Effie	Mar 23, 15	Qu An
Demby, Dennis Olein		Albert; Lizzie	Aug 26, 17	Qu An
Demby, Edna C		Luther E; Mary A	Dec 21, 15	Dorch
Demby, Elsie May		Authur; Ethel	Feb 16, 17	Qu An
Demby, Frances Mary Jane	(Buck P)	Thos; Sallie	Dec 28, 19	Kent
Demby, George		Charles; Carrie	Oct 14, 14	Qu An
Demby, Hazel		Albert; Lizzie	Nov 28, 19	Qu An
Demby, James O	(Wiggins P)	John; Jenny	Jun 14, 15	Qu An
Demby, Pauline	(Phillips M)	John; Vivian	Aug 6, 14	Carln
Demby, William		Luther E; Mary A	Aug 2, 17	Dorch
DeMent, Earl Meavin		William; Alice	Aug 29, 10	Balto
Dement, Frankie Beatrice		John F; Achro E	Dec 30, 11	Chas
Dement, Hazel Teresa		William C; Viola M	Nov 10, 12	PrGeo
Dement, Irene Milldred		Richard G; Monica O	Feb 8, 13	StMar
Dement, Marie Aghret		James R; Mary E	Nov 4, 16	StMar
Dement, Mary Olive		Clearence; Viola May	Feb 4, 19	Chas
Dement, Mary Ruth		Edward; Agnes	Jan 20, 10	PrGeo
Dement, Robert Clayton		Joseph L; Annie S	May 21, 13	StMar
Dement, Selma Rebecca	(twin)	James R; Mary Eliz	Jul 21, 18	StMar
Dement, Sylvester Carl		Wm Clarence; Viola M	Aug 21, 15	PrGeo
Dement, Veronica Elizabeth	(twin)	James R; Mary Eliz	Jul 21, 18	StMar
Demosick, Walter Mike James		Alexander; Rosia	Jul 26, 15	Balto
Demham, Ida Estella		Alphonso L; Bessie F	Apr 12, 17	Carln
Demichale, Maria Frances		Nick; Rosa	May 19, 17	Alleg
Demichele, Annunziate		Michael; Bennedetto	Jul 20, 14	Alleg
Demichele, Eugene John		Mike; Benedetto	Jun 3, 16	Alleg
Demickele, Joseph		Mike; Benedetta	Aug 10, 11	Alleg
Demickele, William		Michela; Benedetto	Oct 10, 17	Alleg
Demichello, Mungiola		Michael; Benedetta	Oct 20, 14	Alleg
Demion, Peter Andy		Andy; Annie	May 1, 17	Garrt
Demitrov, Anton		Tomas; Frances	Jul 7, 14	An Ar
Demitruv, Hedvika Karolina		Thomas; Frances	Oct 27, 11	An Ar
Demly, Ardelle Gardson	(Wiggins P)	John; Jenny	Aug 15, 17	Qu An
Demma, Vincent Querida		Vincent; Rose	Jun 4, 17	Fredk
Demmett, Martha Velerie		Clarence A; Dellia L	Dec 28, 16	Balto
Demmitt, Catherine		Malvin E; Lula Viola	Nov 17, 18	Carrl
Demmitt, Dertha Ilene	(twin)	Roy J; Agnes May	Dec 15, 16	Washn
Demmitt, George William	(twin)	Roy J; Agnes May	Dec 15, 16	Washn
Demmitt, Malvin Earl Jr		Malvin E; Viola	Feb 25, 15	Carrl
Demmitt, Paul Ernest		Thomas E; Nettie	Jul 27, 14	Carrl
Demmitt, Raymond		Thomas E; Nettie V	Apr 24, 11	Carrl
Demmitt, Selma Lenora		Malvin E; Lula	Sep 19, 13	Carrl

Demmy, Arene Louise (Frazier M)	Richard; Gertrude	Aug 15, 13	Fredk
Demoltey, Joseph Davis	Domenico; Mabel H	Nov 5, 14	Washn
Demon, Frank Raymond	Raymond; Grace	May 20, 18	Cecil
Demond, (Kline M)	Herbert R; Irene S	Oct 28, 15	Cecil
Demond, Rachel Catherine	LeRoy; Irene	Apr 9, 19	Cecil
Demory,	A F; Elsie S	Oct 1, 16	Washn
Demory, Sarah Jane	A F; Elsie S	Feb 24, 15	Washn
Demory, Virginia	A F; Elsie S	Oct 18, 13	Washn
DeMoss,	Clifton H; Chris	Jan 3, 12	Alleg
DeMoss, Chas E	Chas; - Maddox	Jun 30, 17	Balto
DeMoss, Eleanora	Chas E; Hyla B	Aug 24, 10	Balto
DeMoss, Leonard Wilson	Edgar; Laura	Jan 12, 14	Balto
Demoss, Mary Elizabeth	Benjamin N; Mary	Oct 19, 16	Alleg
DeMott, Marguerite Stewart	Max B; Margarite	Dec 9, 17	An Ar
Demottey, Mary Lavenia	Domenico; Mabel H	May 12, 13	Washn
Demottez, Albert Ernest	Domenico; Mabel	Aug 23, 11	Washn
Demprey, Viola E	Dave; - Lona G	Aug 22, 10	Balto
Dempsey,	Eldridge; Lillie	May 3, 13	Howrd
Dempsey,	Roland; Ethel E	Sep 22, 19	Cecil
Dempsey, Anthony	John; Bridget	Jul 25, 16	Balto
Dempsey, Caldwell	Wm C; Edith	Mar 30, 18	Kent
Dempsey, Dorothy Irvene	Irving L; Dora M	Apr 19, 15	Kent
Dempsey, Elinor Agnes	John P; Elizabeth	Oct 11, 18	Balto
Dempsey, Elsie Elizabeth	Charles; Sophia	Jan 24, 17	Cecil
Dempsey, Floyd Milton	Rowland L; Ethyl E	Nov 8, 14	Cecil
Dempsey, Gertrude E	Irving L; Dora	Apr 15, 11	Kent
Dempsey, James William	Frederick C; Madge R	Aug 9, 19	Cecil
Dempsey, John	John; Bessie	Dec 12, 15	Balto
Dempsey, John Nicholas	John B; Ada M	Sep 12, 14	Balto
Dempsey, Katherine E	Robert O; Margaret M	Jun 15, 16	PrGeo
Dempsey, Mary Eileen	John Peter; Bessie C	Jul 16, 17	Balto
Dempsey, Mary Hazel	Alonza; Carrie	Sep 7, 13	Carrl
Dempsey, Thos F	Thos F Jr; Margaret	Sep 6, 14	Balto
Dempski, Clara	John; Julia	Sep 16, 15	Balto
Dempski, Frank Edward	John; Julia	Aug 8, 19	Balto
Dempsky, Henry	John; Julia	Jun 3, 17	Balto
Dempsy,	Alonzo; Carrie	Jul 17, 11	Carrl
Dempsy, George	Arthur; Effie	Feb 23, 19	Qu An
Demski, Joshef	Boleslaw; Kate	May 15, 16	An Ar
Demski, Mary	John; Julia	Aug 23, 11	Balto
Demsky, John B	John; Katie C	Nov 25, 18	An Ar
Demty, William George Jr	Wm George Sr; Celeste L	Feb 28, 19	Balto
Denbow, David Boyd	Clarence W; Agnes E	Sep 1, 12	Harfd
Denbow, Dorothy May	Clarence W; Effie A	Feb 6, 17	Harfd
Denbow, Esther Estell	Harry; Nellie	Oct 16, 15	Harfd
#DeNage, Arvil Doraine	Louis M; Nellie B	May 9, 12	Dorch

Denbow, Harry Lee		Harry M; Nettie	Oct 26, 17	Harfd
Denbow, Hazel		Harry M; Nettie G	Jul 15, 15	Harfd
Denby,	(Matthews M)	Floyd; Eva	May 26, 17	Dorch
Denby,	(Mathews M)	Geo; Ethel	Apr 15, 16	Dorch
Denby,		James H; Sarah T	Jan 10, 18	Dorch
#Denbow, Harold Smithson		Elwood; Isabelle	Nov 23, 11	Harfd
Denby,		John M; Katie	Nov 16, 16	Dorch
Denby, Alice Margaret Ann		Alex; Blanche	Jul 9, 19	Harfd
Denby, Bernice	(Mathews M)	Geo; Ethel	Jul 2, 17	Dorch
Denby, Chas Henry		Chas H; J Belle	Sep 24, 17	Harfd
Denby, Clara May		Charles M; Jennie B	Aug 11, 14	Harfd
Denby, Geo Lester		Geo; Ethel	Sep 27, 19	Dorch
Denby, George Washington		Charles; Belle	Sep 29, 19	Harfd
Denby, John Thomas		Chas; J Belle	Feb 2, 16	Harfd
Denby, John Wesley Jr		John W; Ada Jane	Jun 5, 18	Dorch
Denby, Maggie Nelia	(Frasure M)	Edward; Hattie	Apr 2, 12	Dorch
Denby, Pauline	(Phillips M)	John; Vivian	Aug 6, 14	Carln
Denby, Thos	(Cornish M)	Geo; Mary	Mar 18, 14	Dorch
Denby, Walter	(Mathews M)	Floyd; Eva	Nov 22, 18	Dorch
Deneal,		John T; Willie A	Mar 1, 19	PrGeo
DeNeal, Ada Beatrice	(Tyler M)	Credo; Rosebud	Mar 17, 10	Balto
Deneen,		Thos; Sallie	Mar 25, 10	Carln
Denson,		Elwood S; Ella	Aug 26, 16	Washn
Denson,		Harry; Lillian	Dec 28, 17	Washn
Denson,		Reed; Blanche	Jul 20, 18	Alleg
Denson, Ella Virginia		Walter; Margaret L	Oct 22, 11	Alleg
Denson, Nellie		Ira; Rebecca	Mar 10, 13	Alleg
Denson, Lauradella		Harry; Annie	Oct 17, 10	Washn
Denson, Nellie Ruth		Reed; Blanche	Jun 7, 16	Alleg
Denson, Thelma May		Howard L; Alice	Jun 20, 16	Alleg
Denom,		Elwood; Ella	Aug 13, 14	Washn
Denorlin, George		Frank; Margaret	Oct 24, 12	Balto
Denhan,		Lewis A; Annie L	Apr 15, 18	Harfd
Denham, Nora Amelia		Lewis A; Annie L	Nov 29, 19	Harfd
Denicoli, Senie		Pasquali; Giavanna	Jul 11, 13	Alleg
Denier, Milbrett	(Ridout F)	Charly L; Lola M	Feb 3, 13	Dorch
Deninger, Robert Benjamin		Charles H; Reba O	Aug 23, 17	Washn
Deninger, William Duncan Jr		Wm D; Ann F	Mar 21, 16	Qu An
Denis,		Earnest; Fannie	Oct 21, 13	Chas
Denis,		Hamilton; Mary	Dec 29, 12	Westr
Denis, Annie		----; Annie	Apr 18, 16	Qu An
Denis, Elizer		Nickles C; Elizer	Jun 21, 15	Somer
Denis, Irene		Nick; Lizer	Sep 20, 17	Somer
Denish, Clarince	(Cornish M)	John; Minnie	Mar 12, 12	Dorch
Denison,		John O; Jennie	Jan 6, 13	PrGeo
Denison,		John O; Elizabeth V	Jun 12, 19	PrGeo

Denison, Charles Carroll Jr		Charles C; Elizabeth	Sep 19, 13	Balto
Denison, Richard Cromwell		Charles C; Elizabeth H	Oct 3, 14	Balto
Denker, Hattie		William; Hattie B	Oct 3, 13	Balto
Denker, Howard Charles		William; Hattie	Jul 19, 16	Balto
Denlein, Anthony		Ben; Marie	Apr 20, 15	Balto
Denline, Paul C		Ben; Marie	Sep 22, 10	Balto
Denmark,		James; Ame	Mar 27, 12	Garrt
Denmark, Alistine Ethel		Elwood; Magnolia	May 4, 18	Alleg
Denmark, Elizabeth Gertrud	(twin)	Elwood; Magnolia	Feb 1, 17	Alleg
Denmark, John Vincent		Edward; Magnolia	Nov 28, 14	Alleg
Denmark, Nellie Virginia	(twin)	Elwood; Magnolia	Feb 1, 17	Alleg
Denmark, Wilson Elwood		Elwood; Magnolia	Dec 9, 15	Alleg
Denmyer, Helena Louise		Harrison G; Emma L	Jun 20, 15	Balto
Denmyer, Pansy Mabine		Harrison G; Emma L	Dec 19, 16	Balto
Denn, James Clayton		Alfred A C; Gertrude E	Apr 3, 18	Fredk
Dennard,		Carl; Viola	Aug 23, 16	Dorch
Dennard,	(Hardy-Henry P)	Henry; Martini	Jul 12, 19	Dorch
Dennard,	(Holt P)	Washington; Helen R	Aug 5, 17	Cecil
Dennard, Eliza	(Sephus M)	Fred; Emma	Jul 2, 15	Dorch
Dennard, Isaac Newton	(Chase P)	Milbourn; Virginia	Apr 6, 14	Dorch
Dennard, Monroe T	(Young P)	Alfred; Spry May	Mar 19, 14	Dorch
Denneberg, Robert Monroe		Otto F; Elizabeth	Jul 10, 13	Balto
Denner,		Albert; Annie	Jan 20, 13	Balto
Denner, William Justus		William R S; Caroline K	Apr 16, 17	Carrl
Dennes,		Steiney; Edna	Nov., 5, 12	Wicom
Dennett, Richard Henry		Richard H; Florence	May 28, 11	Chas
Denney, Alvia		Harman T; Estella	May 30, 19	Dorch
Denney, Elizabeth Quinn		Oliver A; Elizabeth	Jul 12, 14	Wicom
Dennis,		----; Addie G	Mar 31, 14	Wostr
Dennis,		----; Bertha	May 1, 12	Balto
Dennis,		----; Lida	Nov 28, 18	Somer
Dennis,		----; Mary	Apr 29, 16	Somer
Dennis,		Alex; Sallie	Nov 19, 15	Wostr
Dennis,		Archie W; Belle	May 20, 12	Wicom
Dennis,		Aubrey; Gussie	Aug 21, 12	Wicom
Dennis,		Aubrey; Gussie	Apr 5, 16	Wostr
Dennis,		Aubrey; Gussie	Jul 16, 18	Wostr
Dennis,		Ben; Alice	Aug 8, 14	Wostr
Dennis,	(Lone P)	Carroll; Amy	Sep 12, 13	Somer
Dennis,		Carroll; Laura	Feb 20, 16	Harfd
Dennis,		Charles; Eva	Oct 17, 13	An Ar
Dennis,		Charles E; Hazel M	Aug 25, 14	Washn
Dennis,		Charles E; Hazel M	Jun 4, 17	Washn
Dennis,		Clyde; Aatha	Jan 12, 13	An Ar
Dennis,		Clyde; Natha	Jun 18, 10	An Ar

Dennis,		Clyde; Natha	Jun 25, 11	An Ar
Dennis,		Corla; Viola	Jul 21, 18	Dorch
Dennis,	(Stepney P)	Earl; Susie	Oct 14, 14	An Ar
Dennis,		Edgar L; Bertha G	Feb 17, 13	Wicom
Dennis,		Edmod; Gertrude	Feb 15, 12	Wicom
Dennis,		Emory; Ida	Jun 18, 14	Wicom
Dennis,		Ernest; Ella	Mar 8, 18	Somer
Dennis,		Frederick; Jennie	Nov 7, 10	Wicom
Dennis,		Gauldy E; Lizzie	Feb 16, 13	Wicom
Dennis,		George; Allene	Jun 6, 15	Wicom
Dennis,		George; Aliene	Aug 1, 16	Wicom
Dennis,	(Miles M)	George; Edith	Mar 17, 18	Somer
Dennis,		George; Ethel	Jan 7, 18	Harfd
Dennis,	(Purnell M)	George; Sallie Ann	Mar 24, 11	Somer
Dennis,		George H; Allene V	Aug 16, 19	Wicom
Dennis,		George R; Mary	Nov 10, 10	Fredk
Dennis,		Geo Wm; Annie	Aug 6, 11	Qu An
Dennis,		George W; Myra E	Jan 22, 17	Wostr
Dennis,		Harold H; Martha E	Feb 24, 18	Wicom
Dennis,		Harrison H; Lucy	Dec 6, 13	Talbt
Dennis,		Henry; Bertha	Oct 13, 12	Wostr
Dennis,		Henry; Ida	Feb 20, 12	Wicom
Dennis,		Henry; Ida	Nov 19, 13	Wicom
Dennis,		Henry; Sarah	Jun 17, 12	Wostr
Dennis,		Henry; Sarah	Sep 14, 14	Wostr
Dennis,		Howard; Sadie	Sep 17, 16	Talbt
Dennis,		Howard J; Sadie V	Nov 11, 17	Talbt
Dennis,		Howard J; Sadie V	Nov 3, 19	Talbt
Dennis,		Isaac; Hallie	May 29, 15	Wostr
Dennis,		Isaac; Hattie	Aug 21, 13	Wostr
Dennis,		Isaac; Hattie	Jun 1, 18	Wostr
Dennis,		Isaac; Ida	Jan 29, 19	Wostr
Dennis,		Isaac; Lizzie	May 20, 13	Wostr
Dennis,		Jacob H; Teresa	Oct 12, 10	An Ar
Dennis,		James; Mary	Dec 21, 12	Wostr
Dennis,	(Boston P)	James; Mary	Jun 1, 16	Somer
Dennis,		James J; Gwendolyn	Feb 4, 12	Somer
Dennis,	(Keas P)	Jessie; Marie	Dec 27, 17	Wicom
Dennis,		John; Ella	Mar 26, 13	Wicom
Dennis,		John; Ella	Jul 20, 14	Wicom
Dennis,		John; Ella	Apr 20, 17	Wicom
Dennis,		John; Mary	Feb 25, 13	Somer
Dennis,		John; May	Jul 15, 18	Wostr
Dennis,		John; Mary	Sep 10, 19	Wostr
Dennis,		John D; Mamie E	Jan 3, 12	Somer

Dennis,		John E; Mary	Oct 6, 19	Wostr
Dennis,		John T; Jessie	Oct 16, 12	Harfd
Dennis,		L R; Mary A	Mar 5, 14	Somer
Dennis,		Lee F; Maud C	Jan 14, 18	Wostr
Dennis,		Lewis; Rose	Oct 26, 12	Somer
Dennis,		Lloyd; Carrie	Mar 18, 16	Wicom
Dennis,		Lloyd F; Carrie Marie	Jun 6, 18	Wicom
Dennis,		Manie; Sophonia	Feb 4, 16	Somer
Dennis,		Norman; Hettie	Jan 7, 15	Wicom
Dennis,		Mannie; Sophronia M	Sep 21, 14	Somer
Dennis,		Perry E; Francis Julia	Oct 12, 16	Garrt
Dennis,		Purnell; Della	Apr 24, 15	Wostr
Dennis,		Purnell; Stella	Sep 5, 13	Wostr
Dennis,	(Dutton P)	Raleigh; Theressa D	Jan 1, 17	Wicom
Dennis,		Ray Asbury; Lilly	May 12, 13	Wicom
Dennis,		Reese; Annie	Feb 17, 13	Wicom
Dennis,		Richard; Mary	Feb 12, 10	PrGeo
Dennis,		Robert; Eliza	Oct 20, 19	Wicom
Dennis,		Robert; Selina	Feb 9, 10	Dorch
Dennis,		Russell E; Mary E	Apr 5, 17	Cecil
Dennis,		Sam; Stella	Nov 2, 13	Somer
Dennis,		Samuel; Margaret	Mar 18, 10	Wostr
Dennis,		Samuel H; Margaret	Jul 11, 11	Wostr
Dennis,		Thomas I; Edith	Jun 3, 15	An Ar
Dennis,		Upcher; Bessie	Feb 4, 16	Somer
Dennis,		Upshur; Janie	Jul 3, 17	Wostr
Dennis,	(Hall M)	Upshur; Laura	Dec 21, 18	Wostr
Dennis,		Washington; Alice	Oct 3, 18	Somer
Dennis,		Wm; Annie	Sep 22, 12	Qu An
Dennis,		Wm; Maggie	Aug 15, 12	Wostr
Dennis,		Wm; Maggie	May 31, 14	Wostr
Dennis,		William; Addie	Sep 15, 15	Wostr
Dennis,		Wm; Hester	Jan 14, 14	Wostr
Dennis,		William; Hester	May 31, 18	Wostr
Dennis,		Williams; Hester	Dec 18, 11	Wostr
Dennis,		Willie; Millie	Jun 1, 19	Wicom
Dennis,		Willis; Millie	Nov 30, 12	Wicom
Dennis, Abbie Theda		Emory M; Ida	Mar 10, 17	Wicom
Dennis, Adele E	(Covington M)	Edward; Mary E	Jan 5, 16	An Ar
Dennis, Albert		Albert; Daisy	Dec 26, 13	Carln
Dennis, Alfred Pearce		Alfred P; Mary F	Mar 27, 15	Somer
Dennis, Alice Mary		James H; Mary C	Oct 31, 16	Wostr
Dennis, Alice Sadie		Samuel H; Sallie Ann	Dec 5, 19	Wostr
Dennis, Alonzo	(Twilley M)	Henry; Maude	Oct 6, 15	Wicom
Dennis, Alvin J		----; Hetty Catherine	Jan 21, 17	Wicom

Dennis, Annie Graham		George R; Mary	May 4, 15	Fredk
Dennis, Argenia May		Wm H; Elva	Mar 1, 18	Wicom
Dennis, Arthur John Jr		Arthur J; Myrtle	Mar 17, 16	Cecil
Dennis, Aubrey Colfax	(triplet)	Aubrey; Gussie	Sep 21, 14	Wicom
Dennis, Barnard James		Ralph; Celeste	May 7, 16	Somer
Dennis, Benjamin		Washington; Alice	Feb 4, 17	Somer
Dennis, Bessie		George E; Martha	May 10, 11	Dorch
Dennis, Carrol Levy		John; Annie	May 23, 12	Calvt
Dennis, Charles Handy		John H; Mollie	Sep 2, 17	Wicom
Dennis, Charles Harold		Bowser; Sarah	Jul 19, 11	An Ar
Dennis, Clarence R		Frank; Annie C	Sep 22, 14	Balto
Dennis, Doris Melvin		Goulie; Lizzie	Jun 20, 15	Wicom
Dennis, Dorothy Vivian		Albert; Daisy	Jul 11, 17	Carln
Dennis, Edgar Gilbert		Gilbert; Nettie	Jul 16, 14	Fredk
Dennis, Edgar N		Robert; Winifred	Apr 19, 16	Wicom
Dennis, Edward Gale		James I; Gwendolyn B	Oct 12, 13	Somer
Dennis, Elizabeth	(Carroll P)	Samuel; Mary	Nov 15, 14	Somer
Dennis, Ellan Octavia		Harry B; Lillian O	Jul 20, 15	Washn
Dennis, Elsie Maye		Isaac; Hattie	Mar 8, 17	Wostr
Dennis, Elwood		John; Mamie	Sep 20, 14	Somer
Dennis, Emma		Robert; Emma	Jun 11, 17	Wicom
Dennis, Emory Ellsworth	(Miles M)	George; Christy	Oct 21, 16	Somer
Dennis, Esther Virginia		John; Hattie	Dec 15, 18	Wostr
Dennis, Evelyn Jane		Lester L; Texina	Nov 23, 18	Wicom
Dennis, Frances		George; Myra	May 17, 19	Wostr
Dennis, Frances Caroline		Oscar J; Pearl M	Oct 9, 16	Washn
Dennis, Francis		Howard A; Clara Belle	Dec 12, 16	Balto
Dennis, Francis Ruth		John H; Elizabeth	Apr 13, 14	Balto
Dennis, Frank Edward		Frank; Annie C	Sep 1, 16	Balto
Dennis, Frederick Wm	(triplet)	Aubrey; Gussie	Sep 12, 14	Wicom
Dennis, George Emery		Charles; Eva	Feb 15, 19	An Ar
Dennis, George H		James Edw's; Carrie	Jun 14, 17	Wostr
Dennis, George W	(Keese P)	Jessie; Marie	Nov 24, 19	Wicom
Dennis, Gladys		Irving; Eliza	Jan 12, 14	Wicom
Dennis, Goulie Winfield Columbus		Goulie; Lizzie	Jul 29, 17	Wicom
Dennis, Guy Graham		Guy Hewitt; Rozalia	Dec 3, 13	Harfd
Dennis, Gwendolyn Beatrice		James O; Gwendolyn B	Dec 3, 18	Somer
Dennis, Helen Elizabeth		Charles; Eva	Feb 21, 17	An Ar
Dennis, Helen Elizabeth		Wm T; Maggie J	Mar 13, 18	Wostr
Dennis, Henry S		Howard J; Loddie V	Oct 6, 14	Talbt
Dennis, Herman		Herman; Flossie	Apr 18, 16	Wicom
Dennis, Ida	(Hudson M)	Virgil L; Maggie V	May 20, 17	Wostr
Dennis, Ira Washington		Henry; Bertha	Jun 25, 18	Wostr
Dennis, Irma Louise		Oscar J; Myrtle M	Jun 19, 18	Washn
Dennis, Isaac John Parkerson		Gilbert; Ethel J	Jul 1, 13	Fredk

Dennis, Iva Virginia		Frank H; Sadie B	May 20, 18	Wostr
Dennis, James		Henry M; Sophrona M	Oct 12, 17	Somer
Dennis, James Brown		Guy H; M Rozalya	Feb 14, 16	Harfd
Dennis, James Harry		Barnie; Helen	Aug 10, 19	Wicom
Dennis, James Leon		James M; Virgie G	Aug 27, 14	Harfd
Dennis, James Wesley		Jerome; Emma E	Mar 22, 18	Somer
Dennis, John		John E; Martha	Dec 23, 18	Dorch
Dennis, John		John; Minnie	Mar 19, 15	Dorch
Dennis, John S		John S; Edna C	Jul 13, 17	Somer
Dennis, John Value		Alfred P; Mary	Nov 9, 16	Somer
Dennis, John Wesley		John W; Manie	Jan 30, 16	Wostr
Dennis, John William		Wm H; Sarah	Feb 12, 18	Somer
Dennis, Joseph Leroy		Russell E; Mary C	Mar 2, 19	Cecil
Dennis, Joseph T	(Danumas)	Joseph J; Tophelia	Apr 10, 15	Garrt
Dennis, Katherine Augusta		Elmer W; Ruth M	Dec 27, 18	Dorch
Dennis, Laura Ane		Greensbury F; Maggie	Aug 27, 15	Wicom
Dennis, Laura Edna		Herman Wm; Flossie May	Jun 11, 18	Wicom
Dennis, Laura Elizabeth		Robert A; Edna	Jan 15, 17	Wicom
Dennis, Laura Lynn Margaret		Lloyd L; Martha Jane	Oct 24, 19	Wicom
Dennis, Laurence Eugene		Russele N; Mary C	Aug 19, 15	Cecil
Dennis, Lelia M		F Wesley; Manie	Feb 14, 14	Wostr
Dennis, Lemuel Franklin		E Benson; Mabel	May 4, 19	Somer
Dennis, Leroy	(Showols M)	Upher; Lizzie	Jul 28, 17	Wostr
Dennis, Lewis A	(Dennis P)	Royal A; Eliza A	Sep 19, 14	An Ar
Dennis, Lilly Francois		Ernest; Ella	Apr 14, 16	Somer
Dennis, Lizzie Elizabeth		Geo M; Ruby A	Nov 6, 17	Somer
Dennis, Lorenzo R		Lorenzo R; Mary A	Sep 22, 19	Somer
Dennis, Loyd West		----; Grace	Jun 29, 19	Wostr
Dennis, Mabel	(Little P)	John; Lelia	Apr 18, 16	Harfd
Dennis, Margaret Eliza	(Smith M)	Daniel; Eliza	Apr 18, 18	Wostr
Dennis, Marguerite		John; Mamie	Mar 5, 17	Somer
Dennis, Marie		John H; Elizabeth	Jul 18, 17	Balto
Dennis, Marie Alvert	(Duppen M)	Nebraska; Selina	Aug 16, 17	An Ar
Dennis, Markie E		George E; Martha	Feb 20, 13	Dorch
Dennis, Martha Ann		Lorenza R; Mary A	Mar 31, 15	Somer
Dennis, Mary	(Dans)	Joe; Lillian	Apr 24, 18	Garrt
Dennis, Mary Alice		John J; Hattie M	Aug 29, 16	Wostr
Dennis, Mary Etta		Isiac; Emma	May 23, 18	Somer
Dennis, Mary Hester		William H; Serah A	Jan 30, 16	Somer
Dennis, Melvin James	(Coston P)	James; Louise F	May 28, 18	Wostr
Dennis, Mildred		Thos I; Edith	Nov 8, 17	An Ar
Dennis, Mildred Elizabeth		Greensburg; Mary	Sep 28, 17	Wostr
Dennis, Mildred Evelyn		Isaac G; Ethel J	Oct 21, 17	Fredk
Dennis, Mildred Holland		Robert A; Edna	Jun 5, 18	Wicom
Dennis, Minnie May		Clyde C; Nathel C	Dec 24, 17	Howrd

Dennis, Minnie Virgil	Johnie; Minnie	Dec 20, 12	Dorch
Dennis, Odessa	Bengiman; Etta	Jan 25, 16	Somer
Dennis, Olan Woodrow	Lawrence; Hattie	Apr 21, 18	Wicom
Dennis, Oscar B Jr	Oscar B; Carrie	Nov 28, 15	Wicom
Dennis, Paul Coleman	Francis L; Clarissa E	Jun 18, 19	Cecil
Dennis, Roscoe Austine	Robert A; Edna	Jan 15, 15	Wicom
Dennis, Rose Florence	Louis S; Rosa B	Jul 4, 18	Somer
Dennis, Rossie Bertha	Caleb; Bertha	Aug 24, 17	Talbt
Dennis, Roy Edwin	Goulie; Lizzie	Dec 7, 19	Wicom
Dennis, Ruben (Carroll M)	Ernest; Addie	Jun 14, 15	Somer
Dennis, Ruby Camilla	Eugene; Mattie	Mar 25, 15	Wostr
Dennis, Russell Franklin	Isaac G; Nettie Ethel	Aug 26, 19	Fredk
Dennis, Ruth Elizabeth	Elmer W; Ruth M	Oct 9, 16	Dorch
Dennis, Ruth Pauline	Wm Henry; Elva J	Sep 15, 16	Wicom
Dennis, Sallie Crisfield	Philip C; Margaret A	Feb 27, 19	Wostr
Dennis, Sarah	Bennie; Etta	Feb 25, 17	Somer
Dennis, Scott	George; Lillie	Mar 21, 18	Somer
Dennis, Sharemond Ovilla	George; Allene	Mar 12, 18	Wicom
Dennis, Stella	Purnell J; Stella F	Mar 7, 16	Wostr
Dennis, Thelma Geneva	Calvin N; Dessie V	Feb 19, 11	Washn
Dennis, Velma Pearl	Goldsborough; Lizzie	Sep 11, 15	Wicom
Dennis, Victor Augusta (triplet)	Aubrey; Gussie	Sep 21, 14	Wicom
Dennis, Virginia Elizabeth	John E; Mary	Mar 9, 17	Wostr
Dennis, Washington	Washington; Alice	Jul 6, 15	Somer
Dennis, Wilbur Monroe	Alexander; Sadie	Jul 9, 10	An Ar
Dennis, Willard (Shivery P)	Howard; Helen M	Jul 21, 15	Cecil
Dennis, William	William; Hester	Jul 13, 16	Wostr
Dennis, Wm F	Wm F; Bertha E	Jan 10, 13	Dorch
Dennis, William F	Frank; Erma B	Aug 15, 12	Carln
Dennis, William Howard (Johnson M)	Charles; Eva	Oct 14, 15	An Ar
Dennis, William Howard	David; Myrtle	Dec 19, 19	Wicom
Dennis, William Vincenti	William; Ruth	Dec 6, 18	Qu An
Dennis, Willis Manuel	Willis; Millie	Jul 8, 16	Wicom
Dennis, Wittie Virginia	Thos I; Edith	Jun 8, 19	An Ar
Dennison,	A G; Mimie	Jun 21, 13	Carln
Dennison,	John; Jessie	Aug 14, 10	Harfd
Dennison,	John; Jessie	May 15, 14	Harfd
Dennison, (Pinion M)	Robt; Mabel	Sep 20, 16	Harfd
Dennison,	R S; Cora A	Sep 22, 18	PrGeo
Dennison,	Randolph; Annie	Jun 17, 14	Alleg
Dennison,	Water R; Carrie F	May 15, 15	Cecil
Dennison,	Wm A; Rose	Sep 24, 10	Cecil
*Dennison, Alfred George Jr	Alfred George; Minnie	Jun 21, 13	Carln
Dennison, Arthur Lee	Arthur W; Cora L	Jul 9, 11	PrGeo
Dennison, Clayton Earl	Clayton; Althea	Jul 11, 16	Alleg

Dennison, Deborah		Thomas L; Anna M	May 20, 14	PrGeo
Dennison, Edwd		Jas; Adelaide	Sep 16, 14	Balto
Dennison, Eunice Elva		James M; Emma	Feb 13, 11	PrGeo
Dennison, Gladius May		Clayton; Althea	Dec 13, 14	Alleg
Dennison, Hester Annie		John; Jessie	Sep 2, 16	Harfd
Dennison, Kenneth Eugene		Arthur; Cora	Jul 25, 16	PrGeo
Dennison, Lantz	(twin)	John D; Chatty	Jan 11, 12	Alleg
Dennison, Margaret Rose		Walter R; Carrie F	Mar 29, 17	Cecil
Dennison, Moris Earl		James; Emma	Oct 12, 14	PrGeo
Dennison, Nellie		Carter; Dula	Oct 1, 13	Wicom
Dennison, Paul	(twin)	John D; Chatty	Jan 11, 12	Alleg
Dennison, Pearl Pricilla		John; Jessie	Nov 4, 18	Harfd
Dennison, Ralph	(Pinion M)	Robert; Anna M	Sep 22, 15	Harfd
Dennison, Richard McLane		Albert M; Sarah J	Mar 13, 12	Washn
Dennison, Thelma Grey		John; Grace	Dec 23, 16	Alleg
Dennison, William Henry	(Lane M)	Tommy; Annie	Oct 21, 16	Somer
Dennler, Harry Clifford		Harry C; Helen E	May 17, 18	Carrl
Denny,		Harry; Almyra	Jun 14, 18	Qu An
Denny,		Herman; Della	Oct 26, 17	Dorch
Denny,		Herman T; Stella A	Aug 16, 10	Dorch
Denny,		W E; Josephine M	Sep 2, 12	Qu An
Denny,		W E; Mary J	Apr 1, 14,	Qu An
Denny, Cathaleen		Herman; Stella	Mar 9, 16	Wicom
Denny, Gertrude Almyra		Harry F; Almyra E	Nov 21, 13	Qu An
Denny, Henry Vincent		Henry; Margaret	Jul 3, 17	An Ar
Denny, John L		Herman P; Stella	Mar 8, 14	Wicom
Denny, Nellie		William; Bertha	Mar 19, 17	Qu An
Denny, Ruth Virginia		William; Bertha Mae	Mar 10, 19	Qu An
Denny, Walter		Herman; Estella	Jan 7, 15	Wicom
Denny, Walter H		Clinton M; Rachael	Mar 9, 19	Cecil
Denny, William Clinton		Wm C; Bertha M	Apr 10, 15	Qu An
DeNopfa, Joseph		John; Domenica	May 11, 18	Cecil
Densmore,		Alex; Hattie	May 26, 14	Alleg
Densmore,		Alexander; Harriette S	Mar 15, 11	Alleg
Denson,		Ephrain Atam; Emma	Oct 8, 13	Wicom
Denson,		Isaac K; Barbara E	Feb 20, 10	Wicom
Denson,		Kennie; Barbara	Feb 19, 15	Wicom
Denson, Elizabeth Bernice		Charles L; Gettie	Jan 22, 17	Alleg
Denson, Margaret M		Alfred; Margaret	Mar 3, 17	Balto
Denson, Rebecca		John O; Elizabeth V	Dec 2, 14	PrGeo
Denson, Theda Emeline		E Alvin; Muriel	May 31, 19	Wicom
Denston,		Clarence; Florence	Dec 30, 14	Wostr
Denston,		Clarnce; Flornce	Sep 28, 16	Wostr
Dent,	(Colbert P)	Arther; Lena	Dec 28, 14	Chas
Dent,	(Thorn M)	Arthur; Mary	Jul 15, 15	Howrd

Dent,	James A; Elizabeth	Jun 26, 10	Garrt
Dent,	James A; Elizabeth M	Apr 3, 13	Garrt
Dent,	John F; Catherine O	Oct 23, 18	PrGeo
#Dent, Robert Marshall Jr	Robert M; Annie V	May 19, 11	Chas
Dent,	William; Florence	Nov 9, 12	PrGeo
Dent, Agnes	John; Gracy	May 14, 18	Chas
Dent, Amanda Lavinia	John; Elizabeth	Sep 9, 10	Balto
Dent, Annie Elsie	Elijah; Eva	Jul 22, 10	Chas
Dent, Annie Frances	Samuel; Annie	Apr 12, 13	PrGeo
Dent, Arthur	Robert; Nannie	Nov 24, 17	Chas
Dent, Bessie	Bernard; Mamie	Jun 13, 16	Chas
Dent, Catherine M	Joseph; Katie	Jan 19, 17	Chas
Dent, Charles Edward	Wm; Florence	Aug 2, 19	PrGeo
Dent, Charles Lemuel	Lemuel; Dora	Jun 23, 14	Chas
Dent, Charles Wilson	Thomas B; Daisie	Feb 4, 15	Chas
Dent, Daisy Cecelia	Thomas B; Daisy P	Feb 10, 15	Chas
Dent, Daniel	Richard; Mary	May 15, 16	PrGeo
Dent, Dorthy Ann	Vivian; May	Oct 21, 19	Chas
Dent, Earnest E	Lemuel; Dora	Jul 6, 18	Chas
Dent, Ella	Bernard; Nannie	Dec 16, 12	Chas
Dent, Elsie C	Percy E; Blanch	Oct 8, 17	Chas
Dent, Ethel Genova	Wm; Florence	Feb 7, 17	PrGeo
Dent, Francis Bernard	Bernard; Maria R	May 2, 19	StMar
Dent, George (Savoy P)	Eugene; Rosa	Nov 8, 19	PrGeo
Dent, George	Samuel; Annie	Jun 5, 17	PrGeo
Dent, George A (Fleet P) (twin)	Robert; Lena	Jan 11, 14	Chas
Dent, George Eugene	Howard M; Mary A	Aug 10, 15	Chas
Dent, George Samuel	Jos A; Kate	Jul 13, 18	Chas
Dent, Gladis	Harrison; Janie	Aug 6, 15	Chas
Dent, Hannah	Richard; Hester	Jan 10, 13	Howrd
Dent, Harold Henson	William H; Anna	Sep 19, 16	StMar
Dent, Hazel	William W; Florence	Feb 17, 11	PrGeo
Dent, Henry Clagett	John F; Catherine O	Sep 26, 16	PrGeo
Dent, Howard M Jr	Howard M; Mary A	Nov 17, 11	Chas
Dent, Isabel (Wilson P)	James D; Fanny G	Nov 23, 16	Kent
Dent, James Clinton	Harrison; Jane	Oct 21, 17	Chas
Dent, James L	Vivian; Mary H C	Jan 27, 15	Chas
Dent, Jane Hellen	Bernard; Nannie	Feb 15, 15	Chas
Dent, Janie	Harrison; Janie	Sep 19, 19	Chas
Dent, John Clinton	Vivian; Mary E	Dec 30, 13	Chas
Dent, John Lemuel	John; Julia	May 27, 14	Chas
Dent, John P	Thomas B; Daisy P	Sep 9, 16	Chas
Dent, Lillie	William; Flora	Nov 25, 14	PrGeo
Dent, Louise	Lewis; Rebecka	Sep 12, 14	PrGeo
Dent, Loyd	Lemuel; Dora	Oct 1, 12	Chas

Dent, Margaret		George; Mary F	Nov 20, 13	PrGeo
Dent, Margret Ann	(Cotton M)	John; Maggie	Sep 1, 10	Kent
Dent, Marrian		Howard M; Mary A	Feb 1, 18	PrGeo
Dent, Mary		Bernard; Mary R	Jan 26, 14	Chas
Dent, Mary Cecelia	(Hemsley M)	Thomas; Viola	Jan 22, 16	PrGeo
Dent, Mary Edith		Vivian; Mary C	May 20, 16	Chas
Dent, Mary Lillian		Robert M; Anne V	Oct 28, 13	Chas
Dent, Paul		Earl J; Alice G	Aug 24, 16	PrGeo
Dent, Percy E		Percy E; Blanch	Mar 20, 16	Chas
Dent, Rounie Nathaniel		Wm H; Bessie	Aug 7, 18	StMar
Dent, Rosa		Lemuel; Dora	Aug 5, 10	Chas
Dent, Rose Lee		Jhonnie; Julia	Sep 30, 18	Chas
Dent, Sarah Rebecca		William; Mary	Jan 1, 18	Chas
Dent, Stacie		John; Stacie	Nov 16, 14	Kent
Dent, Sydney		Samuel; Dora	Feb 1, 17	Chas
Dent, Thomas		Lemuel; Dora	Jan 15, 16	Chas
Dent, Thomas		Thomas; Frances	Jul 19, 17	PrGeo
Dent, Thomas Victor		Percy E; Blanche	Aug 2, 14	Chas
Dent, Viola		Thomas; Francis	May 15, 19	PrGeo
Dent, Viola		Harrison; Jane	Jun 23, 13	Chas
Dent, Vivian Sylvester		Vivian; May C	Jan 15, 13	Chas
Dent, W Andersn (Fleet P)	(twin)	Robert; Lena	Jan 11, 14	Chas
Dent, William Emanuel		Johnnie; Julia	Jan 31, 16	Chas
Dentinger, Donovon Green		William; Hazel A	Oct 5, 18	Alleg
Dentinger, Hazel Adell		William S; Hazel A	Dec 24, 11	Alleg
Dentinger, Jane Maryland		William; Hazel	May 24, 16	Alleg
Dentinger, Marion E		Stuart; Hazel	Dec 5, 14	Alleg
Dentinger, Nellie Irene		William S; Hazel A	Aug 3, 17	Alleg
Dentler,		Jacob A; Nora A M	Mar 16, 18	Fredk
Dentler, Ruth Romaine		Charles H; Hazel P	Apr 29, 18	Washn
Denton,		Robt T; Rosa	Oct 15, 10	Calvt
Denton, Blanch Edna		John W; Sarah L	Jul 10, 10	Calvt
Denton, Carlile Woodall		Ernest; Edna E	Jul 22, 19	Calvt
Denton, Carrie Elizabeth		John W; Sarah L	Jun 26, 16	Calvt
Denton, Catherine Delilah		Benjamin W; Bertha	Sep 14, 12	Calvt
Denton, Charles Wilburn		Jno; Sarah	Aug 11, 19	Calvt
Denton, Edward Woodrow		James G; Nettie M	Mar 17, 14	Calvt
Denton, Frederick Lee		Jesse L; Lulu F	Jun 3, 19	Montg
Denton, Helen		Horace; Emma H	Feb 22, 10	Calvt
Denton, James Laurence		James L; Nettie Mae	Sep 29, 17	Calvt
Denton, Katherine Louise		John W; Sarah L	Mar 3, 14	Calvt
Denton, Margrette Isabelle		Benjamin W; Catherine	Aug 28, 15	Calvt
Denton, Paul Monett		Benjamin W; Bertie	Dec 10, 10	Calvt
Denton, Roland Kenneth		James G; Nettie	Oct 24, 19	Calvt
Dentore, Ernestine		Ernest; Edna	Sep 21, 14	Calvt

Dentzer,		Wesley H; Martha	Dec 23, 17	Alleg
Deorholt, Wilbur Elmer		George E; Florence M	May 6, 14	Balto
DePas, Melvin Charles		Elijah; Mildred	Dec 26, 19	Montg
Depew, Frank H		Frank R; Edith	Apr 28, 19	Carln
Depish,		Charles; Annie	Sep 25, 11	Harfd
Depp,	(twin)	Walter M; Beatrice	Oct 2, 17	Carrl
Deppe, Bessie Alverda		Wm L; Selda V	Nov 8, 16	Carrl
Deppisch, John Adam		John A; Mattie G	Apr 6, 17	Balto
Depro, Frank Smith		Albert E; Anna E	Aug 18, 14	Alleg
Depser, Leonard		Leonard; Bertha M	Feb 19, 12	Balto
Depser, Marie Augusta		Leonard; Bertha M	Oct 20, 13	Balto
Depulli,		Vito; Margaret	Aug 12, 16	Washn
Deputz, Helen Warfield		Harry; Rhetta	Jul 6, 16	Kent
Derbin,		Frank; Mary A	Aug 5, 15	Harfd
Derbin,		Harry; Eva	Mar 25, 13	Harfd
Derbin, Julia Rebecca		Harry; Eva	Feb 9, 12	Harfd
Derby,		Herbert; Mable	Jan 17, 13	Wicom
Derby, Harry		Harry A; Lucy E	Aug 31, 17	Wicom
Derby, Richard B		R S; Nettie R	Mar 4, 10	Dorch
Deremer,		Frede; Susan	Jul 24, 13	Alleg
Deremer, Mina Elsie		Frederick; Susan C	Nov 1, 13	Alleg
Derflinger,		C J; Celina	May 19, 11	Washn
Derflinger,		John W; Grace R W	Sep 30, 12	Fredk
Derflinger,		John W; Grace R M	Jan 21, 14	Fredk
Derflinger,		Jno W; Grace R W	Aug 1, 18	Fredk
Derickson,		Peter; Jane	Dec 29, 12	Somer
Derickson,		William; Bessie	Dec 13, 17	Wostr
Derickson,	(Purnell M)	William; Jane	Oct 23, 18	Wostr
Derickson, Gladys Emily		Wm; Martha	Sep 6, 19	Wicom
Derickson, Mollie Ruth		Hauward; Rachel	Apr 22, 19	Wostr
DeRightler,		Chas; Sarah	Mar 30, 14	Fredk
Deringer, Edmon Hurtt		William D; Ann	Jan 13, 18	Kent
Derka, Albert		Max; Louise	Apr 19, 17	Balto
Derka, Thomas Max		Max; Louise	Feb 28, 19	Balto
Derlan,		Herman B; Rosie C	Mar 20, 18	Alleg
Derlin,		Jacob Wm; Josephine	Apr 12, 10	Balto
Dermer,		Wilber A; Laura	Apr 24, 10	Alleg
Dermer,		Wilber A; Laura	Apr 17, 12	Alleg
Dermer,		Wilbert A; Laura C	Jan 3, 17	Alleg
Dermer, Cecil Virginia Dare		Wilbert A; Laura C	Apr 20, 15	Alleg
Dern,		Dixie L; Ida H	Aug 27, 15	Fredk
Dern,		Harry A; Carrie B	Aug 5, 14	Fredk
Dern, Charles R	(Miller P)	Charles R; Alva B	Aug 18, 19	Fredk
Dern, Corine		Harry A; Carrie B	Oct 8, 15	Fredk
Dern, Emily Elizabeth		Roy R; Anna E	Jan 8, 13	Carrl

Dorn, Helen Vivian	William H; Malva N	Mar 6, 15	Carrl
Dorn, Irma Marie	Roy R; Anna E	Dec 16, 15	Carrl
Dorn, Jacob Marker	Wm H; Malvia N	Apr 20, 13	Carrl
Dorn, Paul Baumgardner	Harry A; Carrie B	Sep 20, 12	Fredk
Dorn, Richard L	Edward; Anna L	Jun 3, 11	Alleg
Dorn, Williard Lowman	Roy R; Anna Eliza	Oct 15, 18	Carrl
Dorney,	Royer; Blanch	Mar 1, 14	An Ar
Dornogs, Gertrude E	Frank O; Marie E	Oct 15, 12	Balto
DeRosset, Elizabeth	Thomas C; Ida E	Jan 17, 13	Balto
DeRosset, Louise	Thos C; Ida E	Jan 20, 17	Balto
Dorr,	----; Ruth A	May 9, 10	Fredk
Dorr,	Harry C; Allie V	Aug 8, 19	Fredk
Dorr,	Jno C; Laura	Oct 4, 13	Fredk
Dorr,	John C; Laura E	Aug 3, 10	Fredk
Dorr,	Louis; Rebecca	Mar 28, 14	Garrt
Dorr,	Washington; Elizabeth	Jun 20, 17	Washn
Dorr, Chas	Charles S; Florence A	Mar 11, 18	Fredk
Dorr, Francis Henry	Willis E; Maude	May 19, 17	Fredk
Dorr, George F Jr 5th	George F; Regina G	Oct 15, 12	Balto
Dorr, Jacob Ernest	Chas O; Belva G	Apr 10, 18	Washn
Dorr, John Millard	Jessie M; Florence A	May 14, 14	Balto
Dorr, Roberta Gertrude Lashley	Richard H; Edith P	Aug 12, 11	Washn
Dorr, Wilbur Fenderick (Smick M)	John; Katie E	Jul 16, 15	Fredk
Dorr, William Oscar	Chas O; Belle G	Apr 16, 16	Washn
Dorr, Wm Edward	Wm E; Edith M	May 22, 13	Balto
Dorrey, Wm J	George; Susey	Apr 12, 18	Kent
Dorrick, Daniel Jr	Bruce B; Margaret	Oct 5, 17	Cecil
Dorrick, Elizabeth Helen	W H; Georgia	Apr 18, 17	Alleg
Dorrickson, Gracie Marie	Cyrus; Sarah	Dec 12, 15	Wicom
Dorry,	H L; Nellie	Apr 17, 10	Fredk
Dorry,	Herbert; Edith	Mar 6, 18	Fredk
Dorry,	Herbert; Laura E	Dec 20, 16	Fredk
Dorry, Carrie E	George; Lucie	Jan 10, 19	Kent
Dorry, Hilda Gertrude	Lawrence G; Julia I	Oct 19, 18	Balto
Dorry, Ruth Hawn	Herbert L; Laura E	Jun 10, 15	Fredk
Dorry, Wm Joseph	William J; Susie	Feb 13, 10	Kent
Dersch, William C	William C; May	Jun 21, 18	Balto
Dertzbaugh, (Whitman P)	James H; Pearl	Jan 6, 17	Fredk
Dertzbaugh, Frank M Jr	Frank N; Annie C	Feb 23, 18	Fredk
Derum,	Edward; Mary E	Aug 28, 14	An Ar
DeRussy, Margaret Mary	Rene Edw; Marjorie H	Oct 16, 18	Balto
Derweise,	Joseph; Rosie	Dec 31, 17	Balto
DeSantis, Albert	Frank; Mary	Dec 10, 13	Balto
DeSantis, Isabella	Frank; Mary	Nov 4, 17	Balto
Desare,	Louis G; Teracina	May 17, 15	Garrt

Desbaren, James Edwin		A T; Effie N	Apr 29, 11	Washm
Deschields, Leonard	(Farrah M)	Earl; Adeline	Jan 15, 16	Dorch
DeSell,		Francis; Elizabeth	Aug 23, 18	Allog
DesGarennes, Marie Terese		Henri P; Ida L	Dec 30, 14	Balto
DesGarennes, Mary Agnes Edythe		Henri P; Ida G	Apr 14, 12	Balto
Deshane,		William A; Bessie V	Oct 1, 13	Kent
DeShane, Anna Lee		Samuel; Elizabeth	Feb 15, 13	Kent
Deshaum,		Joseph N; Mary	May 7, 10	Kent
Deshealls, Mary Hester		John; Hattie	May 18, 19	Talbt
Desheals, John Leven		John; Hattia	Oct 21, 10	Talbt
Deshelds, Royce		Wash; Lular	Nov 22, 14	Wicom
Deshells, Leven		John; Hattie	Nov 10, 12	Talbt
Deshield,	(Wright P)	Benjamin; Nellie	Sep 18, 19	Wicom
Deshield,	(Wilson P)	Lynwood; Elsie	Feb 25, 17	Wicom
Deshield,		Noah T; Alice G	Aug 2, 10	Wicom
DeShield,	(Jones P)	Paul; Nellie	Jun 4, 18	Wicom
Deshield,		Winfield; Tenna	Sep 22, 13	Carln
Deshield, Alice Velma		Winfield; Martenia	Jan 4, 15	Carln
Deshield, Allice Francis		Pit; Edith	May 28, 10	Wicom
Deshield, Chuncy		William H; Bethena	Jul 23, 15	Wicom
Deshield, Eliza O		Clifton; Agnes	Oct 23, 18	Wicom
Deshield, Idela Marie		Lee B; Lenorah	Apr 15, 15	Somer
Deshield, James W	(Dutton M)	Aurther; Anglina	Jul 6, 15	Wicom
Deshield, John Henry		John H; Alice	Jan 14, 13	Somer
Deshield, Lurenza		Jacob; Bessie	Jun 1, 17	Kent
Deshield, Sarah Ellen		Thomas; Viola	Mar 1, 15	Wicom
Deshields,		Atwood; Bill	May 29, 11	Wicom
Deshields,		Atwood; Lillie Bell	May 17, 13	Wicom
Deshields,		Atwood; Lillie	Aug 5, 18	Wicom
Deshields,	(Gale M)	Fredrick; Ada	Jun 6, 18	Wicom
Deshields,		Henry; Mary Jane	Feb 20, 13	Wicom
Deshields,		Jim; Florence	Dec 31, 13	Dorch
DeShields,		Wm; M Elizie	Nov 30, 13	Wicom
Deshields,	(Waller P)	Wm H; Ida	May 27, 14	Wicom
Deshields, Annie W	(Wilson P)	John; Mary	Jun 24, 16	Wicom
Deshields, Benjiman		Benjiman; Annie	Sep 20, 15	Wicom
Deshields, Elizebeth		Albert; Lillian	Dec 29, 17	Talbt
Deshields, Elsie	(Leonard P)	John; Elsie	Sep 5, 16	Wicom
Deshields, George Edward		George; Mary	Aug 11, 10	Wicom
Deshields, Gertrude V	(Horsey M)	Wm E; Carrie	Nov 24, 15	Wicom
Deshields, John	(Duffield M)	John; Bulah	Mar 17, 16	Wicom
Deshields, Josephine		Charles; Mary	Jun 20, 14	Somer
Deshields, Lorna Louise		John S; Georgie	Oct 12, 18	Chas
Deshields, Marion Laurance		Henry; Sarah	Nov 19, 10	Washm
Deshields, Martha	(Collier M)	Clayton; Martha	Dec 13, 14	Wicom

Deshields, Mary Elizabeth	Atwood; Lillie	Oct 15, 16	Wicom
Deshields, Rosia Jennettia	Johney; Hettia	Jun 5, 17	Talbt
Deshields, William	Albert; Lillian	Feb 2, 17	Talbt
Deshiell, Thomas	George; Evelyn	Jul 11, 16	Wicom
Deshiles, George Sam	John S; Georgie	Feb 2, 15	Chas
DeShong, Irving	Oscar; Julia R	Apr 28, 17	Kent
Deshong, William Simon	Thos Oscar; Julia R	Jun 24, 14	Kent
Deshony,	Joseph W; Mary L	Sep 18, 16	Washn
Deslow,	Fredrick; Leticea	Feb 12, 12	Alleg
#Despeaux, Charles	Charles; Rena L	Dec 26, 18	Balto
Despaux, George	Frank; Nannie	Nov 14, 14	Fredk
Despaux, Nannie Elizabeth	George; Nannie	May 20, 17	Fredk
Despeaux, Norman Joshua	Frank; Nannie	Oct 31, 18	Fredk
Destavano, Angelo	Frank; Margarette	May 4, 15	Garrt
Detamore, Margaret Temperance	Robert L; Carrie R	Nov 18, 17	Harfd
Deter,	Charles; Elizebeth M	Feb 22, 12	Alleg
Deter,	Harry; Fannie M	Nov 3, 19	Fredk
Deter, Francis	Charles L; Elizabeth M	Jun 11, 10	Alleg
Deter, Joseph Harold	Chas L; Elizabeth	Apr 5, 18	Alleg
Deter, Marjorie Estelle	William I; Alice M	Jul 25, 17	Fredk
Determan, Loretta	Nicholos; Mary	Jul 21, 11	Alleg
DeThierry, Margret Mercedes	Louis A; Kansan Agnes	May 15, 18	Chas
DeThomas,	Miki; Rosa	Mar 3, 18	Alleg
Detloyd, Eva May	Edward D; Lillie E	Feb 21, 15	Fredk
Detloyd, Mary Nettie	Edward D; Lilly E	Jan 14, 12	Fredk
Detmer, William Clarence	Frederick W; Annie	Dec 22, 17	Balto
Detrich,	John S C; Etta Grace	Dec 11, 13	Washn
Detrich, Ruth Virginia	Roy; Edith	Jul 20, 17	Washn
Detrich, Thelma A	Clement; Flora	Mar 4, 11	Balto

Deshields, Mary Elizabeth	Atwood; Lillie	Oct 15, 16	Wicom
Deshields, Rosia Jennettia	Johney; Hettia	Jun 5, 17	Talbt
Deshields, William	Albert; Lillian	Feb 2, 17	Talbt
Deshiell, Thomas	George; Evelyn	Jul 11, 16	Wicom
Deshiles, George Sam	John S; Georgie	Feb 2, 16	Chas
DeShong, Irving	Oscar; Julia R	Apr 28, 17	Kent
Deshong, William Simon	Thos Oscar; Julia R	Jun 24, 14	Kent
Deshony,	Joseph W; Mary L	Sep 18, 16	Washn
Deslow,	Fredrick; Leticea	Feb 12, 12	Alleg
#Despeaux, Charles	Charles; Rena L	Dec 26, 18	Balto
Despaux, George	Frank; Nannie	Nov 14, 14	Fredk
Despaux, Nannie Elizabeth	George; Nannie	May 20, 17	Fredk
Despeaux, Norman Joshua	Frank; Nannie	Oct 31, 18	Fredk
Destavano, Angelo	Frank; Margarette	May 4, 15	Garrt
Detamore, Margaret Temperance	Robert L; Carrie R	Nov 18, 17	Harfd
Deter,	Charles; Elizebeth M	Feb 22, 12	Alleg
Deter,	Harry; Fannie M	Nov 3, 19	Fredk
Deter, Francis	Charles L; Elizabeth M	Jun 11, 10	Alleg
Deter, Joseph Harold	Chas L; Elizabeth	Apr 3, 18	Alleg
Deter, Marjorie Estelle	William I; Alice M	Jul 25, 17	Fredk
Determan, Loretta	Nicholos; Mary	Jul 21, 11	Alleg
DeThierry, Margret Mercedes	Louis A; Kansan Agnes	May 15, 18	Chas
DeThomas,	Miki; Rosa	Mar 3, 18	Alleg
Detloyd, Eva May	Edward D; Lillie E	Feb 21, 15	Fredk
Detloyd, Mary Nettie	Edward D; Lilly E	Jan 14, 12	Fredk
Detmer, William Clarence	Frederick W; Annie	Dec 22, 17	Balto
Detrich,	John S C; Etta Grace	Dec 11, 13	Washn
Detrich, Ruth Virginia	Roy; Edith	Jul 20, 17	Washn
Detrich, Thelma A	Clement; Flora	Mar 4, 11	Balto

Detrick,	Lenius; Mary J	Nov 25, 12	Garrt
Detrick,	Mahlon; Effie M	Jun 27, 14	Garrt
Detrick, Charles Shank	Roy; Edith	Oct 14, 18	Washn
Detrick, Elsie Ruth	Leaneacus; Mary Jane	Jun 23, 19	Garrt
Detrick, Katherine Van Rensselear	Louis F; Jennie S	Oct 14, 13	Balto
Detrick, Nella Myrtle	Mahlon; Effie B	Oct 28, 16	Garrt
Detrou, Emma Frances	Clarence; Cora	Jan 11, 15	Washn
Detrow,	Daniel; Maud	Nov 12, 14	Washn
Detrow, Carroll Raphael	Roy; Alice	Jul 14, 17	Washn
Detrow, Clementine Louise	Harry J; Mary J	Apr 21, 19	Washn
Detrow, Harriet Loretta	Harry S; Mary J	Sep 17, 16	Washn
Detrow, Harry Eugene	Hubert; Grace	Dec 19, 17	Washn
Detrow, Luella V	Elmer J; Nettie A	Jan 1, 10	Washn
Detrow, Mary Virginia	Harry S; Mary J	Dec 6, 12	Washn
Detrow, Nellie Catherine	Harry S; Mary J	Sep 3, 14	Washn
Dett, Annie Eliz	Joshua; Cora	Oct 13, 16	Balto
Dett, Filbert Brown	Josh; Cora	Feb 19, 15	Balto
Dett, Josh Erdnew	John; Cora	Jan 5, 13	Balto
Dett, Robert	Joshua; Cora	Jun 13, 11	Balto
Detterman, Thomas	Francis J; Edna A	Apr 26, 14	Alleg
Dettmer, Agnes Irene	Clifton; Agnes V	May 29, 17	Balto
Dettmer, George Leonard	George L; Florence	Jul 8, 17	Balto
Dettmer, Larretta Jane	Wm H; Catherine	Mar 19, 13	Balto
DeTuerny, Cecelia Juline	Alphonse; Hanses A	Jun 21, 11	Chas
Detwiler,	Leroy; Olevia	May 30, 15	Carln
Detwiler, Anna Elizabeth	Leroy C; Ollie	Sep 2, 13	Carln
Deuber, Charles Hyson	Chas H; Ora	Mar 19, 16	Balto
Deubow, Mary Katherine	Elwood; Isabel V	Apr 29, 15	Harfd
Deuchler, Pearl Elizabeth	John F; Dora	Nov 1, 17	Balto
Deuringer, Maria Caralina	Otto; Rosa	Jul 8, 11	Balto
Deurr,	P J; Dora	Nov 9, 12	Alleg
Deurr, Francis Joseph	Peter J; Dora V	Mar 9, 15	Alleg
Deurr, Gerald Anthony	Peter J; Dora V	Nov 18, 16	Alleg
Deurr, Mary Theresa	Peter J; Dora V	Nov 1, 13	Alleg
Deutsch, Barbara Rita	Nicholas B; Rose Anna	Jul 14, 16	An Ar
Deutsch, Lawrence Leo	Nicholas; Rosa	Jan 4, 14	An Ar
Deutsch, Mildred Elenora	Nicholas B; Rose A	Nov 9, 19	An Ar
Deutsch, Virginia R	Frank J; Virginia E	Sep 9, 16	PrGeo
Deutsch, William	Frank J; Virginia A	Sep 6, 14	PrGeo
Devaix, John William	John L; Ruth E	Mar 24, 16	Balto
Devall, Holmes Wiley	Alpheus W; Eleanor	Dec 5, 14	Garrt
Devall, Rebecca	William; Emily M	Jan 8, 10	Frdk
Devalt,	James; Rebecca	Aug 22, 13	Alleg
Devalt,	Janer; Rebecca	Apr 4, 10	Alleg
Devan, John Richard	James W; Mary	Feb 7, 15	PrGeo

Devaney, Martin Joseph W		Martin J; Mary	May 16, 14	An Ar
Devare, Jessie E	(Devore)	Jesse E; Annie	May 23, 10	Alleg
Devarick,	(Warick)	George; Idel	Feb 25, 12	Qu An
DeVaughn,		Jno W; Bessie	Aug 2, 17	PrGeo
DeVaughn,		Richard O; Eva	Nov 5, 15	PrGeo
DeVaughn,		William; Goldie V	May 14, 13	PrGeo
Devaughn, Delilah		Frank; Lillie	Dec 7, 10	PrGeo
DeVaughn, Elmer Elwood		William; Goldie	Mar 25, 15	PrGeo
Devaughn, Elsie Lorraine		John A; Sarah F	Nov 23, 16	Balto
Devaughn, Harry Leroy		John; Sarah F	May 16, 10	Balto
DeVaughn, John Emory		Richard O; Eva	Apr 24, 18	PrGeo
DeVaughn, Lawrence Ensor		Frances A; Bertha	Apr 13, 18	Balto
DeVaughn, Leah May		John; Emma	May 28, 16	Balto
Devaughn, Lillian D	(Granruth M)	Arthur; Harriett Jane	Feb 6, 18	Balto
DeVaughn, Lillie I		Oliver; Eva	Feb 20, 13	PrGeo
DeVaughn, Mary Alice		Richard O; Eva	Jul 10, 14	PrGeo
Devaughn, Philip Arthur		William R H; Laura May	Jun 9, 17	PrGeo
Devaughn, Robert Morris		Robert; Lottie	Jan 16, 15	PrGeo
Devaughn, Sarah Francis		John A; Sarah F	Jun 22, 15	Balto
DeVaughn, Wm Dallas		R Allie; Eva M	Feb 17, 17	PrGeo
DeVaughn, William Emory		William B; Goldie	Feb 14, 11	PrGeo
Devaull, Clarence K		Carl; Edna	Jan 18, 15	Fredk
DeVault,		Julius; Nellie	Apr 4, 15	Alleg
Devault, Alexander Dinning		James; Rebecca	Jul 5, 17	Alleg
Devault, Alvin York		James Isaac; Rebecca	Jul 7, 19	Alleg
DeVaux, John William		John Lewis; Ruth	Mar 24, 14	Balto
Deveal, Charity Susiann		Charles F; Alice Ann	Mar 19, 17	PrGeo
Deveal, Ellen Louise		Charles H; Annie A	Dec 23, 10	PrGeo
Deveal, Helen	(Jenifer P)	Philip; Annie	Mar 26, 18	PrGeo
Deveal, James Alphonsus		Charles H; Alice A	Nov 2, 13	PrGeo
Deveal, Joseph Francis		Charles H; Alice A	Dec 5, 15	PrGeo
Deveas, Elsie Nora		Franklin E; Maggie F	Oct 11, 14	Balto
Deveas, Helen Marie		Franklin E; Maggie F	Nov 25, 17	Balto
Devease,		Joseph; Rose	May 1, 15	Balto
Deveese, Bertha Margie		Joseph; Rosa	Nov 17, 13	Balto
Develin, Philip		Christopher; Rosetta	Jun 25, 17	Alleg
DeVeney,		Geo E; Laura A	Sep 2, 14	Westr
DeVeny, Robert		George E; Laura	Feb 15, 10	Westr
Dever,		Walter A; Maud	Oct 7, 14	Fredk
Devereux, Agnes Sinnott		Ryan; Annie L	Nov 14, 10	Montg
Devereux, Anthony Tristram Coffin		Ryan; Annie L	Jan 30, 13	Montg
Devers, Harry Franklin		Walter; Kate	Jan 10, 10	Fredk
Devers, Wm Franklin		Emory; Margaret	Jun 14, 16	Garrt
Devese, Cornelius Clark		Wm Henry; Sarah E	Oct 16, 16	Balto
Devese, Francis Grabb		Isaac F; Augusta	Jul 14, 16	Balto

DeVese, Victoria Elizabeth		John W; Sarah S	Jul 1, 11	Balto
DeVilbis, Laura May Lynwood		Wm G; Martha V	Aug 5, 16	Alleg
Devilbiss,		Chas C; Catharine	Oct 2, 19	Fredk
Devilbiss,		Clark J; Maggie E	Apr 30, 12	Fredk
Devilbiss,		Edward; Emily	Jun 5, 11	Carrl
#Devilbliss,		Isaac; Gertrude	Aug 15, 12	Garrt
Devilbiss,		James C; Margaret E	Mar 26, 11	Fredk
Devilbiss,		John; - Reifsnider	Apr 4, 10	Carrl
Devilbiss,		Luther H; Bertie E	Jan 31, 14	Carrl
Devilbiss,	(Pearl M)	Wilbur H; Alberta C	Mar 6, 18	Fredk
Devilbiss,		Willis R; Edna G	Apr 3, 13	Fredk
Devilbiss,		Willis R; Edna G	Sep 9, 14	Fredk
Devilbiss, Austin Curtis		Charles C; Roberta	Jun 6, 19	Fredk
Devilbiss, Carrie		Ed H; Emma J	Jun 2, 14	Carrl
Devilbiss, Charles Edward		Charles F; Mary	Nov 16, 11	Alleg
Devilbiss, Charles Eugene		Charles C; Catharine V	Nov 20, 17	Fredk
Devilbiss, Clifton N Jr		Clifton N; Adelaide	Jan 6, 15	Montg
Devilbiss, Donald Gerald		Harry R; Savilla V	Dec 14, 16	Carrl
Devilbiss, Fannie Louvisa		Geo W; Mary L	May 22, 16	Carrl
Devilbiss, Gladys Diehl		John D; Estella L	Mar 15, 16	Carrl
Devilbiss, Harold Nusbaum		Luther H; Bertie E	Jun 27, 17	Carrl
Devilbiss, Lee		Wm; Charlotte L	Mar 18, 15	Carrl
Devilbiss, Lloyd Carroll Jr		Lloyd C; Ethel Marie	Aug 4, 18	Carrl
Devilbiss, Mary Grace		George C; Florence G	May 12, 19	Fredk
Devilbiss, Mildred Alice		Milton E; Leah Belle	Nov 30, 17	Carrl
Devilbiss, Neva Ruth		Harry R; Sabilla Viola	Jun 4, 18	Carrl
DeVilbiss, Preston Sweadner Jr		Preston S; Lottie L	Oct 30, 15	Balto
Devilbiss, Ruth Florence		Willis R; Edna Grace	Sep 9, 17	Fredk
Devilbiss, Virginia Alice		Francis M; Marguerite	Dec 20, 15	Carrl
Devilbliss, Leroy Pershing		Isaac D; Gertrude	May 7, 18	Alleg
Deviless, Henry H		Henry H; Eleanor H	Sep 4, 12	Balto
DeVillbis, Merwin Leister		Merwin; Margaret	May 5, 17	Carrl
Deville, Charles Thomas		Charles H; Annie	Oct 14, 12	PrGeo
DeVincentiis, Aida Bianca Candida		Louis; Angiolina	Jun 19, 17	Balto
DeVincentus, Michele Mario A L		Luigi; Angiolina	Oct 4, 15	Balto
Devine, Bernard Vincent		John; Annie	Feb 8, 13	Alleg
Devine, Cyrus George		Wm T; Mary Irene	Dec 13, 17	Chas
Devine, Josephine Mary		Joseph J; Ella May	Aug 30, 13	Cecil
Devine, Louise Anita	(Daniell P)	Herbert; Beulah W	May 6, 19	Cecil
Devine, Rebecca		John F; Henrietta	Mar 4, 13	Cecil
Devine, Vera		Joseph J; Elanor May	Apr 9, 19	Cecil
Devlin,		Terrence J; Nannie E	Mar 12, 12	Alleg
Devlin,		Terrence; Nanni E	Jul 3, 16	Alleg
Devlin,		Torence; Annie	Mar 26, 14	Alleg
Devlin, James		Jas; Mary	Apr 13, 14	Alleg

Devlin, John	John; Bridget	Aug 16, 19	Alleg
Devlin, Mary	John; Bridget	Aug 6, 17	Alleg
Devlin, Michael Martin	Michael J; Gertrude M	Jun 14, 14	Balto
Devlin, Thomas	Terrence T; Nannie	Jan 21, 19	Alleg
Devlin, William Martin	Michael J; Gertrude	Apr 20, 16	Balto
Devoe, Grace	Charles; Grace	Feb 25, 17	Harfd
Devoe, Rebecca	Amos; Mary B	Oct 7, 16	Harfd
Devoe, Thomas	Amos; Mary	Dec 10, 14	Harfd
Devoe, W R	William R; Florence G	Nov 30, 12	Harfd
Devoe, William James	William R; Florence G	May 12, 11	Harfd
Devolle, Mary Annie	Willie; Pattie	Feb 21, 18	Montg
Devon,	Jno C; Aurelia	Apr 21, 11	Alleg
Devon, Beatrice M	Joseph; Josephine C	Oct 4, 15	Cecil
Devon, Edward Buffington	Joseph L; Josephine	Aug 27, 18	Cecil
DeVouges, (DeVouges)	Victor J; Isabella A	Jun 21, 10	Balto
Devonshire,	Saml T; Cora	Oct 14, 12	Cecil
Devonshire,	William; Ella	Jan 8, 19	Montg
Devonshire, Clarence Benson	Samuel T; Cora	Jan 23, 14	Cecil
Devonshire, Lillian Louisa	Lewis K; Marian E	Jan 31, 11	Cecil
Devonshire, Philip Franklin	Louis K; Marian E	Jun 27, 15	Cecil
Devore,	Benjaman; Rachail M	Mar 22, 14	Alleg
Devore,	Elmer; Effie	Jul 5, 13	Alleg
Devore,	Frank; Sarah	Jul 28, 14	Alleg
Devore,	Jessie E; Annie	Dec 23, 14	Washn
Devore,	John E; Sarah	Aug 28, 10	Alleg
Devore,	John Edd; Sarah	Feb 28, 12	Alleg
Devore,	John W; Mollie	Feb 3, 12	Alleg
Devore, Clara Emrick	Elmer; Effie	Feb 25, 17	Alleg
Devore, Dorothy Cathrine	Benjaman; Rachail	Aug 19, 15	Alleg
Devore, Geneva Rosella	David; Mary	Apr 1, 16	Alleg
Devore, Herbert Robert	John E; Sarah	Apr 24, 15	Alleg
Devore, Jessie E (Devare)	Jessie E; Annie	May 23, 10	Alleg
Devore, Lucy May	Francis M; Sarah E	May 26, 17	Alleg
Devore, Russle Woodrow	David; Mary E	Oct 17, 18	Alleg
DeVore, Sarah Marie	James F; Margaret	Feb 16, 16	Alleg
Devore, Wilda Carnitia	John D; Sarah J	Oct 18, 17	Alleg
DeVore, Winifred Elizabeth	Jesse E; Amy E	Nov 28, 17	Washn
Devorick, John Jr	John; Annie	Oct 14, 13	Alleg
DeVouges, (DeVonges)	Victor J; Isabella A	Jun 21, 10	Balto
DeVouges,	Victor E; Isabelle A	Jul 17, 11	Balto
DeVouges, Elizabeth Gertrude	Victor E; Belle A	Dec 14, 12	Balto
DeVries, Charles Henry	John O; Emma	Mar 23, 11	Carrl
DeVries, Donald	John O; Emma	Mar 29, 17	Carrl
Devries, Doris Leona	Henry J G; Blache A	Jun 13, 14	Balto
DeVries, Edward Wilson	John O; Emma	Aug 21, 13	Carrl

DeVries, Elizabeth	John O; Emma	Oct 27, 19	Carrl
Devries, Elizabeth Anne	Wm; Mildred	Nov 23, 15	Alleg
DeVries, Emma	John O; Emma	Oct 16, 14	Carrl
Devries, George Wadlow	George W; Grace M	Nov 25, 12	Carrl
Dew,	Wesley J; Marey Eliza	Mar 11, 12	Balto
Dew, Dorothy Luciell	James; Jensine	Jan 1, 18	Balto
Dewald, Geo Jr	George; Bessie	Feb 24, 11	PrGeo
Dewald, George	George; May	Mar 14, 18	Balto
Dewalt,	Scott; Mary	Jun 19, 10	Howrd
Dewberry,	Gilbert S; Florence	Jun 22, 17	Qu An
DeWees,	Edward; Effie May	Jun 5, 13	Fredk
Dewees, Howard Washington	Edwin W; Effie M	Feb 22, 15	Fredk
Dewees, Lottie	Samuel H; Mary C	Jun 16, 13	Fredk
Dewees, Paul Jr	Paul; Carrie	Apr 19, 10	Westr
Dewey,	Heyward G; Josephine A	Apr 23, 13	Carrl
DeWilder,	Peter; Jennie	Jun 18, 14	Carln
Dewing, Margaret Alton	Arthur A M; Gladys	Sep 17, 18	Qu An
Dewise,	Charles; Florence	May 24, 16	Cecil
Dewise,	(twin) Charles J; Florence E	Dec 21, 18	Cecil
Dewise,	(twin) Charles J; Florence E	Dec 21, 18	Cecil
Dewise, Chas Phillip	Charles; Florence	Aug 26, 12	Cecil
Dewise, Margaret May	Charles; Florence	Apr 19, 15	Cecil
Dewitt,	Arthur; Myrtle M	Jul 15, 17	Garrt
Dewitt,	Arthur T; Theresa May	Apr 16, 13	Garrt
Dewitt,	D Owen; Letetiae	Jul 2, 12	Garrt
DeWitt,	Dame C; Lena	Jul 22, 10	Garrt
Dewitt,	Danl C; Lena	Oct 13, 13	Garrt
Dewitt,	Fred W; Essie	Nov 17, 11	Garrt
Dewitt,	George; Mahe	Mar 8, 14	Garrt
Dewitt,	Geo A; Mable I	Nov 5, 16	Garrt
DeWitt,	Gilmore H; Tinnie L	Apr 16, 14	Garrt
Dewitt,	J Arthur; Sadie E	Apr 3, 11	Garrt
Dewitt,	John M; Anna	Oct 1, 13	Garrt
Dewitt,	Lester; Amy	Feb 15, 12	Garrt
Dewitt,	Lester; Olie	Feb 26, 14	Garrt
DeWitt,	Mike; Opal A	Sep 20, 17	Garrt
DeWitt,	Truman; Bertha	Nov 23, 10	Garrt
Dewitt,	Truman Clifford; Dosia	Apr 9, 10	Garrt
Dewitt,	Wm Albert; Lola	Apr 18, 12	Garrt
DeWitt, Albert	Clide R; Emma Ann	Nov 30, 18	Garrt
Dewitt, Andrew	Fred; Essie	May 1, 10	Garrt
Dewitt, Bernis Elaine	Benj H; Ruth A	Jan 18, 17	Garrt
DeWitt, Bertha May(Creek M)(twin)	William; Maggie	Apr 9, 15	Alleg
Dewitt, Carrie Kathryn	Porter E; Zulie	Sep 20, 19	Garrt
DeWitt, Elmer Willard	John; Rebecca	Feb 28, 17	Garrt

DeWitt, Elwood	Benjamin H; Ruth	Jul 19, 13	Garrt
DeWitt, Evelyn J (Creek M) (twin)	William; Maggie	Apr 9, 15	Alleg
Dewitt, Gwendoline Oaple	Arthur T; Theresa M	Mar 12, 16	Garrt
DeWitt, Harry Edward	Thomas A; Harriet L	Jan 20, 15	Garrt
Dewitt, Helen Catherine	Grant; Mary E	Jun 27, 19	Carln
Dewitt, June	Stanly W; Pauline R	May 16, 16	Garrt
Dewitt, Lula Irene	Mathew H; France B	Mar 8, 12	Garrt
DeWitt, Margaret Alice	Richard J; Daisy M	Nov 17, 15	Garrt
Dewitt, Margaret Louise	J Arthur; Sadie E	Aug 15, 17	Garrt
Dewitt, Mary Elizzibeth	J Arthur; Sadie E	Aug 28, 13	Garrt
DeWitt, Maxine	Lester R; Amy V	Jan 31, 16	Garrt
Dewitt, Molly	William D; Ida E	May 29, 12	Garrt
DeWitt, Otis Elwood	Richard J; Daisy Mae	Mar 28, 19	Garrt
Dewitt, Robert Waters	Gilmore H; Linna L	May 26, 18	Garrt
Dewitt, Rubie Mildred	Arthur T; Theresa May	Feb 26, 14	Garrt
Dewitt, Samuel	John; Ory	May 3, 10	Garrt
Dewitt, Sarah	Delphia; Ina	Apr 12, 10	Garrt
DeWitt, Stanley William	John W; Emma Viola	Aug 12, 18	Garrt
DeWitt, Velma Virginia	Truman; Bertha	Dec 7, 17	Garrt
DeWitt, Warren Pryce	Colfax H; Helen	Nov 26, 18	Garrt
Dewitt, Wilbert Henry	Joseph W; Mary F	Jan 14, 17	Garrt
DeWitt, William Walter	Richard J; Daisy May	Sep 3, 17	Garrt
Dewlin, Helen Uhler	Otis; Bessie M	Nov 7, 15	Washn
Dewy, Ruth Hawn	Herbert L; Laura E	Jun 10, 15	Fredk
Dewyer, James	Joseph; Anna	Apr 14, 10	An Ar
Dexter, Dorothy (twin)	Geo A; Maude N	Apr 22, 16	Balto
Dexter, Elizabeth (twin)	Geo A; Maude N	Apr 22, 16	Balto
Dey, Evelyn	Bernard; Maud	Oct 14, 12	Balto
Dey, Evelyne	Bernard; Maud	Sep 14, 12	Balto
Dey, Russell Bernard	Pearce B; Catharine M	Mar 15, 17	Balto
Deyle, Earnest	Benjamin E; Florence	Apr 16, 15	Balto
Deyle, Earnest Benjamin	Benjamin E; Florence	Nov 24, 16	Balto
Deyle, Gilbert Leroy	Benjamin E; Florence V	Jan 13, 13	Balto
DeYoung,	George; Berry E	Nov 5, 13	Fredk
Deza, W Kudystaw	Michal; Marie	Jul 29, 17	Balto
DeZychlinski, Helen Yorke	Wm T; Florence V	Apr 2, 11	PrGeo
Dhevit, Walter Henry	Hy Wm; Miney May	Nov 23, 16	Fredk
Dialekton, Helen Beatrice	Basil A; Sarah	Jun 17, 16	Fredk
Diamato, Catherine	Michelo; Filomeno	May 11, 16	Balto
Diament, Richard Stanton	Leighton; Sarah	Jul 22, 14	Alleg
Diamond,	Herbert; Maud	Aug 9, 12	Montg
Diamond, Bernidet	George J; Clara	May 24, 13	Balto
Diamond, Eleanor Ranney	Herbert L; Marie S	Jan 24, 15	Montg
Diamond, Grace K	Herbert; Marie	Sep 21, 13	Montg
Diamond, Henry	James; Stella	Jun 12, 12	Balto

Diamond, William Albert		William A; Elizabeth	Aug 20, 10	Harfd
Diangelis, Giorgio		John; Frances	May 27, 17	Balto
DiAntonio, James		Bartolemeo; Maria	Feb 11, 16	Balto
Diason, Mary Katherine		Norman; Maggie	Sep 1, 18	Balto
Diaz, Alfredo		Alfred; Josephine	Apr 14, 16	Alleg
Diaz, Jose		Alfredo; Josefina	Aug 23, 17	Alleg
DiBacco, Lillian	(twin)	Joseph; Gesomina	Nov 8, 14	Alleg
DiBacco, Lillie Elizabeth		Joe; Jennie	Jan 10, 18	Alleg
DiBacco, Mary	(twin)	Joseph; Gesomina	Nov 8, 14	Alleg
Dibel, John C Jr		John C; Mary A	Dec 6, 12	Fredk
Dibenedetto, Ida		Nicola; Angelena	Apr 7, 18	Washn
Dibert,		Norman McK; Mary	Aug 7, 11	Washn
Dibert, Bulah Viola		William E; Elsie V	Jul 18, 16	Washn
Dibert, Charles Edward Jr		Charles E; Bessie M	Jun 4, 17	Washn
Dibert, Myrtle May		William E; Elsie V	Mar 16, 12	Washn
DiBiagio, Alfredo		Attilio; Lea	Nov 16, 14	Alleg
DiBiagio, Antonio		Ottilio; Ida	Aug 27, 19	Alleg
DiBigs, Emma		Atilo; Ida	Nov 19, 16	Alleg
DiBitello, Natale		Donato; Isabella	Oct 14, 19	Garrt
DiBitetta, Josephine		Tony; Isabelle	May 30, 16	Alleg
Dicara, Angelo Antonio		Joseph; Rosa	Oct 16, 17	Balto
Dicara, Teromma		Joseph; Rose	Jul 18, 16	Balto
DiCarlo, Antonio Beatrice		Rocco; Adelgisa	Jun 12, 12	Balto
#Dicara, Angelo		Guisseppe; Rosa	Mar 8, 15	Balto
Dice, Louis Albert		Wm; Birdie	Feb 2, 10	PrGeo
DiCeglie, Angel		Jennaro; Isabella	Apr 30, 15	Alleg
Diceglio, Francesco		Genanro; Rosella	Feb 4, 15	Alleg
Dicehell,		Henry; Anna	Jun 27, 16	Balto
Dicesare,		Bernard; Agata	Jul 9, 17	Alleg
DiCesare, Mary		Louis; Terasena	Mar 20, 18	Alleg
DiCesare, Orland		Louis; Terisina	Apr 22, 19	Alleg
DiCesiri, Adeline		Baredine; Zerma	Sep 24, 18	Alleg
Dicicco, Teresa		Luigi; Maria S	Apr 11, 16	Carrl
Dick,		Amos; Ella	Mar 7, 10	Harfd
Dick,		Amos; Ella	Aug 24, 16	Harfd
Dick,		Andrew; Ruth	Feb 3, 10	Alleg
Dick,		Cletus B; Edith V	Jul 10, 11	Washn
Dick,	(Morgan M)	Edgar; Clara M	Dec 25, 14	Alleg
Dick,		James R; Bertha B	Aug 17, 14	Alleg
Dick,	(twin)	John R; Margaret	Dec 3, 14	Garrt
Dick,	(twin)	John R; Margaret	Dec 3, 14	Garrt
Dick,		Thomas; Grace	Nov 17, 11	Alleg
Dick,		Wm Henry; Sidney Eliza	Feb 23, 11	Alleg
Dick, Albert Russel		Claud; Daisy	Jun 7, 15	Washn
Dick, Anna Rebecca		Alfred I; Ella E	Jul 1, 15	Washn

Dick, Cathrene Elizabeth		Franklin; Mazie	Jun 16, 19	Washn
Dick, Charles Perry		Cletus V; Edith V	Feb 2, 13	Washn
Dick, Donald Warren		George B; Kathryn S	Dec 1, 19	Harfd
Dick, Doyle William		Doyle P; Henrietta	Jun 11, 18	PrGeo
Dick, Edna Elizabeth		John H; Loura	Aug 7, 14	Washn
Dick, Elizabeth Irene		Willard; Minnie	Jun 23, 16	Harfd
Dick, Ethel Lucile	(twin)	Geo W; Florence A	Jan 8, 15	PrGeo
Dick, Forest Geray		Alfred; Ella	Sep 8, 12	Washn
Dick, Francis Leroy		Edgar; - Foker	Dec 23, 19	Harfd
Dick, Frederick Charles		Frederick; Marie	Aug 21, 16	Alleg
Dick, George Franklin		Franklin; Mazie	Jun 6, 13	Washn
Dick, George Milford		George W; Florence	Aug 3, 10	PrGeo
Dick, Harry Alban		James R; Bertha B	Feb 27, 17	Alleg
Dick, Hazel Irine		Carter G; Mamie L	Apr 7, 15	An Ar
Dick, Helen Virginia		Frank; Marie	May 4, 15	Washn
Dick, Henrietta Virginia		Doyle; Henrietta	Dec 10, 14	An Ar
Dick, Herbert Lloyd	(twin)	Geo W; Florence A	Jan 8, 15	PrGeo
Dick, John George		Geo John; Mary	Dec 4, 18	Cecil
Dick, John Randolph Jr		John R; Margaret	May 1, 17	Alleg
Dick, Lula Katherine		Cletus B; Edith V	Nov 2, 14	Washn
Dick, Lureta		John; Loura	Jun 12, 17	Washn
Dick, Mai Nonis		Frank A; Jean	Jan 29, 15	Wicom
Dick, Marguerite		Randolph; Margaret	Apr 24, 15	Alleg
Dick, Martha Ellen Virginia		Jacob S; Eva	Oct 25, 13	Washn
Dick, Mary Elizabeth		Cletus B; Edith V	Nov 26, 19	Washn
Dick, Mildred May	(Arnold P)	Richard; Cora	Jul 24, 14	Alleg
Dick, Nannie Ardella		Carter G; Nannie L	Aug 26, 12	An Ar
Dick, Olive Irena		Jacob; Eva	Jan 19, 16	Washn
Dick, Ray B		Cletus; Edith	Nov 2, 16	Washn
Dick, Raymond Rudolph		Fred W; Marie	Dec 17, 18	Alleg
Dick, Robert Carter		Carter G; Mamie	Mar 27, 18	An Ar
Dick, Ruth Evalyn		James R; Bertha B	Apr 8, 19	Alleg
Dick, W William		Alfred U; Ella E	Jul 4, 17	Washn
Dick, William Arthur		Frederick; Marie	Nov 6, 14	Alleg
Dicke, Leonard Vitus Jr		Leonard V; Lidia G	Jun 30, 15	Balto
Dicke, Sabel Frances		Leonard V; Lida	Nov 24, 18	Balto
Dickel,		Charles; Mary	Dec 15, 10	Alleg
Dickel,		Chas; Mary	Nov 26, 12	Alleg
Dickel,		Chas; Mary	Mar 22, 14	Alleg
Dickel,		Charles; Mary	Mar 28, 18	Alleg
Dickel, Laverne Rose		Albert; Julia	Oct 22, 18	Alleg
Dickel, Martha E		Charles A; Julia	Nov 28, 16	Alleg
Dickelman, Arther Joseph		Louis; Mollie	Feb 23, 16	StMar
Dicken,		Earl; Blanch	May 27, 13	Alleg
Dicken,		E J; Myrtle	Nov 26, 10	Alleg

Dicken,	E J; Myrtle	May 29, 13	Alleg
Dicken, Alice Mae	Jessie R; Mary Edith	Mar 24, 18	Alleg
Dicken, Charles Wilber	Earl; Blanch	May 15, 15	Alleg
Dicken, Clar Louise	W Elwood; Mary E	Apr 28, 18	Alleg
Dicken, Homer Paul	Harry; Susan P	Nov 13, 16	Alleg
Dicken, Iva May	John E; Mary	Jan 14, 16	Alleg
Dicken, James W	Leonidas; Rachel	Apr 1, 15	Alleg
Dicken, John Leroy	John E; May	Jan 20, 18	Alleg
Dicken, Lulu Naomia	John; May	Mar 29, 14	Alleg
Dicken, Meryl Franklin	E J; Myrtle	Apr 20, 19	Alleg
Dicken, Robert Francis	Leonidas; Rachael	Jun 12, 17	Alleg
Dickens, Charles Moses	Harley A; Bessie O	Apr 19, 17	Alleg
Dickens, Cleona Hellen	Morbe; Livini	Dec 29, 18	Alleg
Dickens, Eva Marivene	Thomas E; Lottie S	Aug 31, 13	StMar
Dickens, James W	Thomas; Lottie	Jul 26, 14	StMar
Dickens, Jennie Marina	Thomas E; Lottie S	Apr 5, 16	StMar
Dickens, Oneda Maxine	Harley; Bessie	Nov 10, 14	Alleg
Dickens, Pearl Margaret	Arlil R; Helen G	Jan 18, 19	Washn
Dickens, Regetta May	Henry B; Bessie C	Apr 7, 16	StMar
Dickens, Thomas Franklin	Thomas; Lottie	Sep 22, 17	StMar
Dickenshoets, Dorothy Marie	William G; Rosie C	Aug 30, 18	Carrl
Dickenshoets, Elmer Davis	James E; Nora Belle	Jan 24, 18	Carrl
Dickenshoets, Ethel Sarah Helena	Ray B; Lula M	Nov 11, 10	Frdk
Dickenshoets, Guy Milton	Roy B; Lula M	Mar 16, 14	Frdk
Dickenshoets, Harry William	Harry; Grace	May 19, 13	Carrl
Dickenshoets, Herman Francis	Harvey E; Sarah G	Jun 14, 17	Carrl
Dickenshoets, Jessie V	Harvey C; Florence E	Sep 26, 16	Carrl
Dickenshoets, Margaret Jane	Harry E; Grace E	Oct 26, 15	Carrl
Dickenshoets, Mildred Ruth	Harry E; Sarah G	Jun 24, 14	Carrl
Dicker, Edna Evelyn	William B; Edna M	Apr 27, 13	Alleg
Dickerhoff,	Clinton; Florence	Feb 28, 16	Washn
Dickerhoff,	Elmer E; Bessie	Apr 14, 15	Washn
Dickerhoff, Charles Conrad	Chas L; Lelia M	Jun 29, 14	Alleg
#Dickerhoof, Charlotte Louise	Thos C; Florence	Nov 10, 19	Washn
Dickerhoff, Oliveth Holbin	Harvey H; Mary R	May 16, 17	An Ar
Dickerhoff, Robert Ellworth	Elmer E; Bessie	Feb 8, 18	Washn
Dickerhoof, Hazel	Thomas C; Florence	Feb 7, 15	Washn
Dickerhoof, Lewis Dale	Charles L; Lelia	Nov 5, 19	Alleg
Dickerhoof, Minnie May	Thomas C; Florence	Nov 9, 14	Washn
Dickerson,	Al; Edna	Apr 29, 10	Westr
Dickerson,	Andrew M; Myrtle E	Mar 3, 15	Carln
Dickerson,	Benjiman P; Anna C	Apr 14, 14	Kent
Dickerson, (twin)	Charles L; Maggie D	Aug 13, 16	Westr
Dickerson, (twin)	Charles L; Maggie D	Aug 13, 16	Westr
Dickerson,	Harvey; Mary E	Jun 14, 10	Qu An

Dickerson,		James; Irene	Jun 12, 18	Montg
Dickerson,		James D; Annie G	Jul 3, 13	Wostr
Dickerson,		Jas D; Annie	Sep 12, 14	Wostr
Dickerson,		Jesse P; Effie	Jul 14, 12	Wostr
Dickerson,		Jesse P; Effie	Dec 15, 15	Wostr
Dickerson,		John; Annie L	Aug 12, 15	Carln
Dickerson,		John; Carrie	Nov 6, 13	Kent
Dickerson,	(Prattis P)	John; Ella	Aug 22, 17	Carln
Dickerson,	(Prattis P)	John; Ella	Dec 14, 19	Carln
Dickerson,		John; Linda	Nov 5, 12	Carln
Dickerson,	(Dutton M)	John; Venie J	Mar 1, 15	Wostr
Dickerson,		John W; Carrie	Jan 1, 15	Kent
Dickerson,		Joshua; Hattie	Sep 29, 14	Carln
Dickerson,		Lewis C; Kate	Aug 12, 12	Wicom
Dickerson,		Ray W; Helen Eliza	Jun 26, 10	An Ar
Dickerson,		Robert; Bertie	Jan 20, 15	Wicom
Dickerson,		Robert H; Annie B	Oct 17, 17	Wicom
Dickerson,	(Forman M)	William; Virgie	Dec 22, 14	Wostr
Dickerson,	Alexine Rosetta	Harry; Catherine	Dec 31, 18	Talbt
Dickerson,	Alforce	Alforce; Mollie	Feb 8, 17	Balto
Dickerson,	Annie Grace(Willson P)	Ebon; Maggie	Jul 25, 17	Carln
Dickerson,	Annie M	John F; Annie M	Dec 8, 19	Carln
Dickerson,	Bernard Hogan	James; Rena	Jul 24, 12	StMar
Dickerson,	Blanche Elizabeth	Alonzo S; Annie E	Apr 10, 15	Talbt
Dickerson,	Beulea	William; Sarah	Oct 26, 10	Qu An
Dickerson,	Charles H (Beaulah M)	Emory; Ida	Feb 28, 17	Carln
Dickerson,	Claudell (Camper M)	Andrew; Martha	May 22, 16	Carln
Dickerson,	Dallie (Harmon M)	Willie; Maggie	Oct 15, 17	Wostr
Dickerson,	Daniel H	Charles L; Maggie	Oct 30, 12	Wostr
Dickerson,	Dorotha M	C Windsor; Vera L	Aug 5, 14	Wicom
Dickerson,	Edith	John; Carrie	Oct 25, 17	Kent
Dickerson,	Elsie	John H; Maggie	Mar 18, 14	Carln
Dickerson,	Emily Lucille	Clement T; Anna C	Aug 21, 17	Wostr
Dickerson,	Esther Elizabeth	Louis C; Katie	Dec 23, 15	Wicom
Dickerson,	Evaline (Prattis P)	Emmet; Nellie L	Feb 17, 14	Carln
Dickerson,	Flora May (Cain P)	Carol; Myrtle	Apr 5, 16	Qu An
Dickerson,	Frances Rhea	Ray W; Helen E	May 12, 14	An Ar
Dickerson,	Frederic Skylar	Robert; Annie B	Apr 20, 16	Wicom
Dickerson,	George	William; Victory	Sep 26, 12	Carln
Dickerson,	George Edward	James; Rebecca	Jan 18, 18	Dorch
Dickerson,	George Miner	Ray W; Helen E	May 24, 18	An Ar
Dickerson,	Gracie Irine(Cannon P)	Oscar; Agnes	Apr 17, 15	Carln
Dickerson,	Harold Sherman	Wm; Sarah	Apr 5, 17	Qu An
Dickerson,	Harriet	Robert; Alice	Oct 18, 15	Wostr
Dickerson,	James A (Prattis P)	Emmett; Nellie L	Mar 4, 17	Carln

Dickerson, James Edward		George A; Elizabeth	Feb 9, 13	StMar
Dickerson, James Edward		Ray; Hellen E	Jul 11, 19	An Ar
Dickerson, John		George A; Elizabeth	Feb 20, 16	StMar
Dickerson, John	(Harmon M)	William; Delia	Sep 19, 14	Wostr
Dickerson, John Irvy	(Harris M)	Charles; Christine	Oct 18, 17	An Ar
Dickerson, John Lewis Jr		John L; Mary	Feb 25, 16	Qu An
Dickerson, Lawrence Clark		James C; Agnes I	Sep 16, 15	Montg
Dickerson, Levin Thomas		Samuel T; Rosa P	Dec 26, 13	Wicom
Dickerson, Louis Foster	(Hall M)	Moses; Annie	Dec 8, 17	Talbt
Dickerson, Lucy		Louis; Gertrude	Jul 22, 17	Wicom
Dickerson, Mary	(Harmon M)	Willie; Maggie	May 25, 19	Wostr
Dickerson, Mary Elethea		George A; Manie	Mar 17, 15	Qu An
Dickerson, Mary Emma	(Thomas M)	Francis; Susan	Jan 21, 19	StMar
Dickerson, Mary Thayer		Ray W; Hellen E	Jan 31, 16	An Ar
Dickerson, Milard Cathrine		William S; Sarah E	Apr 17, 14	Qu An
Dickerson, Robert H Jr		Robert H; Annie B	Jan 20, 15	Wicom
Dickerson, Russell Jay		Ray W; Helen Elizabeth	Jun 6, 17	An Ar
Dickerson, S Lurenza		Erence; Ider	Nov 9, 11	Montg
Dickerson, Sadie M	(Dickerson M)	Andrew; Sadie	Mar 11, 14	Carln
Dickerson, Sarah Elizabeth		George; Bertie E	Feb 22, 14	StMar
Dickerson, Susie May		Alfred; Mollie	Mar 8, 15	Balto
Dickerson, Theador		Theador; Martha	Aug 5, 16	Wostr
Dickerson, Vernon Davidson		Jas D; Annie	Jun 15, 17	Wostr
Dickerson, Walter S		William E; Emma M	Jan 1, 11	Kent
Dickerson, Willis James		Oliver P; Mary V	Feb 26, 11	Qu An
Dickey,		George; Etta M	Jun 14, 12	Washn
Dickey,		John B; Minnie A	May 13, 12	Alleg
Dickey, Ethel Mary		Thomas M; Mable A	Aug 18, 13	Carrl
Dickey, Herbert Calvert		Chas F; Bessie M	Jun 16, 15	PrGeo
Dickey, Howard Harlan Jr		Howard H; Annie G	Sep 12, 11	Alleg
Dickey, John Howard		George; Etta M	Jan 20, 10	Washn
Dickey, Joseph Burton		John B; Minnie A	Jul 15, 14	Alleg
Dickey, Mable		Thomas M; Mable A	Sep 29, 11	Carrl
Dickey, May France		John B; Minnie	Aug 12, 10	Alleg
Dickey, Thomas Morrison		Thomas M; Mable A	Feb 8, 10	Carrl
Dickhoff, Julia		Hugo; Julie A C	Jan 10, 15	Howrd
Dickin, John Emard		Reed; Edith	Nov 29, 12	Alleg
Dickinson,		Clarence L; Alma Jane	Oct 10, 17	Somer
Dickinson,		John; Frances	Apr 29, 19	Alleg
Dickinson, Dwight 3rd		Spencer E; Laetitia S	Dec 13, 16	An Ar
Dickinson, Henrietta Evangeline		Ernest; Eva	Feb 1, 16	Somer
Dickinson, Mary Hesters	(Hall M)	Moses; Annia	Nov 29, 19	Talbt
Dickinson, Ruth Katherine		Clarence L; Alma J	Nov 8, 19	Somer
Dickison, Roc Bertia	(Truxon M)	Edward; Anna	Apr 23, 13	Carln
Dickman, George H		Ellwood; Elizabeth	May 9, 12	Harfd

Dickmeyer, Clifton		Harry E; Estie V	Aug 15, 17	Balto
Dickmyer, Mary Jane		Harry E; Esta V	Sep 6, 19	Balto
Dickmyers, Ida Christiana		Harry E; Estey V	Jan 12, 11	Balto
Dickoff,		Hugel; Julie	Jun 23, 12	Howrd
Dicks,	(Dryden P)	Fred; Carrie	May 17, 14	Wostr
Dicks, Frances Isbellen Emmer		Fred W; Annie N	Nov 3, 16	Wostr
Dicks, Rosa Jane		Fredrick; Annie	Aug 22, 14	Wostr
Dickson, Alfred		Alfred; Louisa	Sep 27, 17	Kent
Dickson, Anna Catherine		Wm C; Mary L	Oct 27, 16	Montg
Dickson, Annie Elizabeth		Benjamin; Elsie	Sep 7, 13	Montg
Dickson, Donnie Alfonso		Thomas; Margret C	Jul 27, 14	StMar
Dickson, Edward E		Edward; Francis	May 5, 14	An Ar
Dickson, Frederick	(Brown M)	Irvin; Mary	Oct 22, 14	Prgeo
Dickson, Hazel		Walter; Ruth	Sep 30, 13	Cecil
Dickson, Howard		Howard; Annie L	Apr 23, 17	Talbt
Dickson, Herbert Hillery		John T; Margret	Aug 17, 16	StMar
Dickson, Lee Branch		Watt; Pauline	Aug 1, 12	Balto
Dickson, Nancy Isabella		Robert; Isabella	Jul 10, 14	Harfd
Dickson, Sewell Alexander		Alfred; Louisa	Apr 4, 19	Kent
Dickson, William Cameron		William; Mary L	May 31, 18	Montg
Dicus,		Harvey; Ola	Oct 17, 14	An Ar
Dicus,		Samuel; Essie	Feb 6, 14	An Ar
Dicus,		Samuel; Essie	Nov 4, 11	An Ar
Dicus,		Victor; Sadie	Feb 3, 17	An Ar
Dicus,		William; Ethel	Jul 16, 12	An Ar
Dicus,		William; Ethel	Aug 20, 14	An Ar
Dicus, Gladys Viola		Harvey E; Viola	Oct 11, 18	An Ar
Dicus, Howard Monroe		Fletcher A; Hazel	Mar 31, 19	Balto
Dicus, Margaret Evelyn		J Morris; Elva A	Mar 6, 10	An Ar
Dicus, Mary Frances		Fletcher; Hazel	Jan 22, 18	An Ar
Dicus, Samuel Louis	(Wade M)	Harvey E; Viola	Dec 6, 19	An Ar
Dicus, William Herbert		Wm L; Ethel	Nov 10, 17	An Ar
Diddlebock, Mary		George M; Mary	Oct 24, 14	Washn
Diebel, Louise		Jno; Mary	Oct 8, 16	Fredk
Dieber, John William Jr		John W; Annie M	Sep 11, 13	Balto
Diebert,		Chas E; Bessie M	Oct 6, 14	Washn
Diebert, Wilbur Edgar		Charles E; Bessie	Jun 28, 12	Washn
Diecker, Herman William John		Herman H; Minnie M	May 18, 15	Kent
Diederman, Wm Walter		Geo M; Catharine	Mar 19, 18	Balto
Diefenbach, Wm Royden		John W; Lillian V	Aug 29, 18	Balto
Diefenderfer,		Frederick W; Stella	Sep 30, 13	Carln
Dieffenderfer, Blanchie Naomi		Cassius Jr; Carrie V	Mar 19, 16	Cecil
Diefer, Margaret Zoe		Carl; Margaret	Feb 19, 15	Balto
Diegert, Bertha Augusta		August; Emma	Mar 30, 13	Balto
Diegert, Elizabeth		Phila; Maggie	Oct 31, 16	Balto

Diegert, Hilda		Phillip; Maggie	Nov 29, 14	Balto
Diegert, Leonard John	(twin)	August; Emma	Mar 27, 15	Balto
Diegert, William Lester	(twin)	August; Emma	Mar 27, 15	Balto
Diehl,		Alfred; Belva	Feb 9, 10	Alleg
Diehl,		Alfred; Belva	Apr 23, 18	Alleg
Diehl,		Charles H; Rosa M	Dec 13, 12	Alleg
Diehl,		Elias; Viola	Dec 14, 13	Alleg
Diehl,		Elias F; Viola	Jul 1, 11	Alleg
Diehl,		Frank; Lula	Feb 19, 13	Alleg
Diehl,		Murry; Mary	Apr 1, 13	Fredk
Diehl,		Parley; Victoria	Feb 11, 13	Garrt
Diehl,		Russel; Mildred	Nov 26, 16	Washn
Diehl,		Russell; Elsie	Jul 5, 18	Alleg
Diehl,		Russell C; Elsie	Oct 30, 19	Alleg
Diehl,		William; Florence	Apr 17, 19	Alleg
Diehl, Belva Irene		Walter S; Goldie I	Sep 6, 18	Alleg
Diehl, Beulah Madeline		John A; Mary Emma	Apr 25, 18	Carrl
Diehl, Calvin Frederick		Earl V; Anna A	Mar 11, 19	Alleg
Diehl, Carl Edward		Frank I; Carrie	Jan 13, 15	Alleg
Diehl, Catherine Marie		Samuel C; Annie E	Jul 20, 19	Balto
Diehl, Charles Ferdinand		Chas F; Martha V	Aug 31, 18	Balto
Diehl, Earl J		Elias; Viola	Jan 2, 17	Alleg
Diehl, Elda Marie		Adam E; Lydia E	Feb 5, 16	Carrl
Diehl, Ethel Belle		Adam E; Lydia E	Oct 26, 11	Carrl
Diehl, Gertrude May		Somuel C; Annie E	Mar 14, 14	An Ar
Diehl, Goldie Mildred		John A; Mary E	Apr 8, 12	Carrl
Diehl, Grant William		Geo McK; Lydia	Dec 22, 15	Washn
Diehl, Helen Margret		Ross A; Francis L	Nov 17, 16	Montg
Diehl, Hilda May		Adam E; Lydia E	May 17, 10	Carrl
Diehl, Howard Boyle Jr		Howard B; Bettie A	Feb 11, 19	Washn
Diehl, Irvin A		John F; Lula	Apr 13, 17	Alleg
Diehl, John Millard		Ross; Lenna F	Dec 31, 10	Montg
Diehl, John Thomas		Samuel C; Annie	Jun 11, 12	Balto
Diehl, Leaster Wesley		Jessie; Mary	Dec 31, 12	Washn
Diehl, Margaret Elizabeth		Russell C; Mary E	May 24, 14	Alleg
*Diehl, Marie		Alfred; Belva L	Jul 19, 12	Alleg
Diehl, Mildred Corrinne		Adam E; Lydia E	Jan 26, 15	Carrl
Diehl, Mildred Delilah		Charles H; Rosa May	Feb 4, 11	Alleg
Diehl, Mildred Ruth		Harry C; Carrie G	Jul 26, 15	Washn
Diehl, Raymond Daniel		Adam E; Liddie E	Feb 11, 14	Carrl
Diehl, Robt Edwd		Robt; Rose	Oct 11, 17	Montg
Diehl, Robert Lennis		Ross; Frances	Feb 25, 13	Montg
Diehl, Shirley G	(Neal P)	Harry; Dorothy	Dec 18, 19	Alleg
Diehl, Sterling Rudolph		John A; Mary E	May 20, 16	Carrl
Diehl, William Herbert		Russel E; Mildred	Oct 14, 19	Washn

Diegert, Hilda	Phillip; Maggie	Nov 29, 14	Balto
Diegert, Leonard John	(twin) August; Emma	Mar 27, 15	Balto
Diegert, William Lester	(twin) August; Emma	Mar 27, 15	Balto
Diehl,	Alfred; Belva	Feb 9, 10	Alleg
Diehl,	Alfred; Belva	Apr 23, 18	Alleg
Diehl,	Charles H; Rosa M	Dec 13, 12	Alleg
Diehl,	Elias; Viola	Dec 14, 13	Alleg
Diehl,	Elias F; Viola	Jul 1, 11	Alleg
Diehl,	Frank; Lula	Feb 19, 13	Alleg
Diehl,	Murry; Mary	Apr 1, 13	Fredk
Diehl,	Parley; Victoria	Feb 11, 13	Garrt
Diehl,	Russel; Mildred	Nov 26, 16	Washn
Diehl,	Russell; Elsie	Jul 5, 18	Alleg
Diehl,	Russell C; Elsie	Oct 30, 19	Alleg
Diehl,	William; Florence	Apr 17, 19	Alleg
Diehl, Belva Irene	Walter S; Goldie I	Sep 6, 18	Alleg
Diehl, Beulah Madeline	John A; Mary Emma	Apr 25, 18	Carrl
Diehl, Calvin Frederick	Earl V; Anna A	Mar 11, 19	Alleg
Diehl, Carl Edward	Frank I; Carrie	Jan 13, 15	Alleg
Diehl, Catherine Marie	Samuel C; Annie E	Jul 20, 19	Balto
Diehl, Charles Ferdinand	Chas F; Martha V	Aug 31, 18	Balto
Diehl, Earl J	Elias; Viola	Jan 2, 17	Alleg
Diehl, Elda Marie	Adam E; Lydia E	Feb 5, 16	Carrl
Diehl, Ethel Belle	Adam E; Lydia E	Oct 26, 11	Carrl
Diehl, Gertrude May	Samuel C; Annie E	Mar 14, 14	An Ar
Diehl, Goldie Mildred	John A; Mary E	Apr 8, 12	Carrl
Diehl, Grant William	Geo McK; Lydia	Dec 22, 15	Washn
Diehl, Helen Margret	Ross A; Francis L	Nov 17, 16	Montg
Diehl, Hilda May	Adam E; Lydia E	May 17, 10	Carrl
Diehl, Howard Boyle Jr	Howard B; Bettie A	Feb 11, 19	Washn
Diehl, Irvin A	John F; Lula	Apr 13, 17	Alleg
Diehl, John Millard	Ross; Lenna F	Dec 31, 10	Montg
Diehl, John Thomas	Samuel C; Annie	Jun 11, 12	Balto
Diehl, Leaster Wesley	Jessie; Mary	Dec 31, 12	Washn
Diehl, Margaret Elizabeth	Russell C; Mary E	May 24, 14	Alleg
*Diehl, Marie	Alfred; Belva L	Jul 19, 12	Alleg
Diehl, Mildred Corrinne	Adam E; Lydia E	Jan 26, 15	Carrl
Diehl, Mildred Delilah	Charles H; Rosa May	Feb 4, 11	Alleg
Diehl, Mildred Ruth	Harry C; Carrie G	Jul 26, 15	Washn
Diehl, Raymond Daniel	Adam E; Liddie E	Feb 11, 14	Carrl
Diehl, Robt Edwd	Robt; Rose	Oct 11, 17	Montg
Diehl, Robert Lennis	Ross; Frances	Feb 25, 13	Montg
Diehl, Shirley G	(Neal P) Harry; Dorothy	Dec 18, 19	Alleg
Diehl, Sterling Rudolph	John A; Mary E	May 20, 16	Carrl
Diehl, William Herbert	Russel E; Mildred	Oct 14, 19	Washn

Diehlman,	Conrad; Eva	Feb 6, 12	Balto
Diekmann, Florenz May	August; Bird	May 9, 18	Balto
Dielert, Irvin Fredrick	Fred; Maretta	Jun 14, 15	Talbt
Dieling, Mary Wanda	George V; Mary K	Jan 21, 19	Alleg
Diell, Clyde	(Dull M) Claud A; Laura J	Dec 9, 11	Carrl
DiEmidio, Anna	(twin) Sabitino; Lucy	Aug 18, 16	Balto
DiEmidio, Anthony	(twin) Sabitino; Lucy	Aug 18, 16	Balto
*DiEmidio, August	Sabatino; Lucia	Jul 28, 11	Balto
*DiEmidio, Mary	Sabatino; Lucia	Nov 24, 13	Balto
Diener, Robert Patterson	Robert P; Elsie	Jun 5, 16	Balto
Diepold, Barbara	Joseph; Marg	Jun 9, 14	Balto
Diepold, Charles J	Joseph; Margaret A	Jan 3, 17	Balto
Diepold, George Peter	Joseph; Margaret A	Feb 22, 13	Balto
Diepold, Joseph J	Joseph; Margaret	Aug 3, 15	Balto
Diepold, Margaret Rosina	Joseph; Margaret A	Apr 8, 18	Balto
Dieppollonio,	Armedio; Flornetta	Jul 26, 14	Balto
Dierberger, Mary Katherine	P W; Lidia D	Mar 19, 14	Carrl
Dierdorf, Anna Belle	Benj F; Pearl I	Jun 9, 15	Montg
Dierdorf, Virginia Morris	Benj F; Pearl Irene	Feb 10, 18	Montg
Diering,	Christ; Louisa A	Aug 26, 12	Balto
Diering, Eleanora Margaret	George J; Eleanora	Dec 9, 11	Balto
Dierker, Christina Elizabeth	John R; Edna L	Oct 7, 15	Kent
Dierker, Sadie Edna	Herman H; Minnie May	Jun 23, 18	Kent
Diesel, Lena	Henry; Elizabeth	Aug 26, 14	Balto
Diesl, Annie	Henry; Silz	Feb 10, 13	Balto
Dietel, Elizabeth Marie	Thos; Elizabeth M	Jan 28, 13	Balto
Dieter, Elanore	Charles; Margaret	Jun 17, 14	Balto
Dieter, Emma Paulina Dortheay	John W; Anne M	Sep 23, 11	Balto
Dieter, Geo Oliver	Nathan A; Louise	Oct 9, 10	Carln
Dieter, Irene	Charles J; Margaret	Jun 18, 16	Balto
Dieter, Mary Catharine	Henry J; Johanna R	Oct 3, 17	Balto
Dieter, Mary Florentina	Henry J; Johanna Rose	Mar 2, 19	Balto
Dieter, Mildred	Chas J; Margaret	Jan 31, 18	Balto
Dieter, Nicholas Joseph	J Albert; Annie C	Dec 3, 18	Balto
Dieterich, George Fred Jr	George F; Katherine L	Dec 22, 16	Washn
Dieterich, Mary Virginia	George F; Katherine N	Nov ?, 18	Washn
Dietle, Pauline Bowser	Wm Henry; Effie	Jul 31, 19	Garrt
Dietrich,	John L; Estelle	Jul 7, 13	Frodk
Dietrich, Alice Katharine	Elmer G; Hannah R	Apr 7, 10	Washn
Dietrich, Anna Jane	Edgar L; M Viola	Sep 30, 17	Washn
Dietrich, Anna May	Richard R; Mary Eliza	Nov 28, 19	Balto
Dietrich, Clement Henry	Clement H; Flora	Nov 27, 14	Balto
*Dietrich, Clemet	Edward A; Caroline	Jul 3, 11	Harfd
Dietrich, Helen	George; Katherine	Jan 20, 15	Washn
Dietrich, Margeruite	John; Catherine	May 15, 14	Balto

Dietrich, Mary Evyline	Edgar; Mary V	Jun 12, 15	Washn
Dietrich, Mary Grim	Chas H; Anna Elizabeth	Nov 20, 19	Alleg
Dietrich, Samuel Adam	Samuel A Sr; Lola F	Apr 2, 16	Washn
Dietrich, William Robert	Samuel A Sr; Lola F	Jan 11, 17	Washn
Dietrick,	Dennis; Harriett	May 26, 12	Garrt
Dietrick, Doris Marie	Edgar C; Margaret M	Nov 4, 17	Balto
Dietrick, Isreal Edmund	Edmund; Mabel	May 27, 17	Alleg
Dietrioch,	Dennis; Hatty	Sep 9, 14	Garrt
Dietsch, Evelyn	John; Helen	Aug 30, 16	Balto
Dietsch, Gertrude Eliz	John; Helen	Jul 8, 15	Balto
Dietsch, John	John H; Helen M	Feb 12, 18	Balto
Dietz,	Ervin H; Ellen R	Aug 23, 18	Washn
Dietz,	George; Minette	Feb ?, 15	Balto
Dietz,	Harvey M; Phoebe P	Mar 19, 11	Alleg
Dietz,	Jackson; Florence	Mar 10, 13	Balto
Dietz,	Wm R; Bertha L	Jul 14, 17	Howrd
Dietz, Albert Joseph	Albert J; Mary	Mar 12, 13	Balto
Dietz, Burnis Elston	Pinkney H; Rhoda	Sep 5, 17	Balto
Dietz, Catherine	George; Maggie	May 24, 11	Balto
Dietz, Catherine Louise	William; Caroline A	Dec 25, 18	Balto
Dietz, Clara May	Charles; Mary	May 16, 10	Balto
Dietz, Edward Fillmore	Franklin B; Emma C	Jun 25, 16	Washn
Dietz, Elizabeth	Lorenz; Catherine V	Sep 28, 12	Balto
Dietz, George Edgar	Robert H; Annie F	Jan 16, 18	Balto
Dietz, Gerald Franklin	Franklin B; Emma	Apr 23, 15	Washn
Dietz, Gerard Paul	Albert F; Mary	Sep 30, 15	Balto
Dietz, Hammond Levering	Pinkney H; Rhoda	Aug 24, 13	Balto
Dietz, Hilda Rosena	Christian P; Johanna K	Dec 14, 19	Balto
Dietz, John	John; Mary	Jun 13, 12	Balto
Dietz, Joseph	(twin) Charles; Mary	Jun 7, 13	Balto
Dietz, Margret	William; Mary	Oct 6, 18	Balto
Dietz, Mimmie	George; Maggie	Feb 4, 14	Balto
Dietz, Paul Gottfred	Christian P; Johanna C	Jul 16, 14	Balto
Dietz, Ralph Edgar	Clarence E; Florence A	Oct 19, 18	Balto
Dietz, Ruth Bell	(twin) Charles; Mary	Jun 7, 13	Balto
Dietz, Ruth Ordell	Chas S; Elsie E	May 5, 17	Carrl
Dietz, Stuart Carroll	Otto; Rheba F	Jun 21, 15	Balto
Dietz, Walter W	Herman G; Katherine F	Sep 2, 17	Balto
Dietzel, James	George; Bertha	Feb 26, 13	Balto
Dietzel, Ruth Elizabeth	Christian A; Bertha	Dec 31, 15	Balto
Difabio,	Dante; Lucia	Jan 26, 12	Alleg
DiFabio,	Dante; Lucia	Apr 7, 14	Alleg
Difarzio, Karolina	Antonio; Bernhardtine	Apr 15, 13	Balto
Difazio, Pito Michelino	John; Liberata	Jun 29, 17	Balto
Diffenbaugh,	Albert; Alice	Sep 19, 11	Alleg

Diffenbaugh,	Albert; Alice	Aug 21, 13	Alleg
Diffenbaugh, Chaffa Peuric	Geo; Bertha	May 15, 14	Alleg
Diffenbaugh, Wilson Bruce	George; Bertha	Mar 7, 18	Alleg
Diffendal, Charles Thomas	Charles D; Nettie B	Apr 1, 19	Washn
Diffendal, John Hundly	Charles J; Elizabeth G	Nov 15, 19	Carrl
Diffendal, Madeline	Walter H; Bertha M	Feb 1, 12	Washn
Diffendal, Mary Louise	Theodore; Mary	Oct 8, 18	Washn
Diffendal, Theodore Jr	Theodore; Mary	Jun 15, 17	Washn
Diffendall, Alice Virginia	Edward J; Marie A	Mar ?, 12	Balto
Diffendall, Dulaney Meyerly	Charles D; Nettie M	Jan 11, 14	Washn
Diffendall, Marie Anna	Edward J; Marie A	Feb 22, 13	Balto
Diffender, Joseph Floyd	Joseph C; Lydia M	May 10, 13	Balto
Diffenderfer,	Wm W; Josephine M	Oct 28, 14	Cecil
Diffenderfer, Daniel Glenn	Claude C; Carrie C	May 29, 19	Cecil
Diffenderfer, Hilda Virginia	Wm W; Josephine M	Nov 4, 12	Cecil
Diffenderfer, Mary Josephine	Wm W; Mary	Mar 23, 17	Cecil
Diffenderfer, Rosalye Bailey	Malcolrn K; Estelle	Nov 3, 18	Balto
Diffenderfer, Verna Dorothy	William W; Mary J	Nov 10, 19	Cecil
Diffendofer, Anna Eliz	Frank; Margaret	Sep 18, 16	Washn
Diffindofer, Gladys Ida	H Clayton; Grace M	Jul 6, 17	Washn
Diffendofer, Ruth May	H Clayton; Grace M	Dec 7, 15	Washn
Difilio, Petre Pablo	Jose; Chicha	Jun 29, 14	Washn
Difoleo,	Loretta; Domenica	May 29, 12	Fredk
Diggens, Henry Lloyed	Henry B; Bessie C	Apr 14, 18	StMar
Diggens, Milton Cortney	Milton C; Mabel B	Jun 12, 17	Montg
Diggos, Earl Billy	Preston; Susie	Nov 8, 19	Chas
Diggos, William A	Parke; Rachel	Dec 31, 18	Chas
Diggins, Catherine Elizabeth	Paul M; Sarah E	Jan 23, 18	Talbt
Diggins, Charles Randolph	Milton C; Mable B	Nov 13, 15	Montg
Diggins, Ruth Glendora	Milton; Mabel	Oct 3, 12	Montg
Diggs,	Arthur; Daisy May	Apr 3, 17	Fredk
Diggs,	Arthur; Minnie	May 9, 14	Fredk
Diggs, (Frazier M)	Clarence; Elizabeth F V	Jul 9, 14	Fredk
Diggs, (Williams P)	Clarence; Melissa	Apr 28, 15	Fredk
Diggs,	-----; Ethel	May 24, 11	Balto
Diggs,	Elias; Lessie	Feb 15, 11	Balto
Diggs,	Elias; Mary	Dec 24, 14	Balto
Diggs, (Butler M)	Harrison; Ethel	Jun 3, 10	Montg
Diggs,	Harry; Emma	Mar 17, 11	Balto
Diggs,	Ignatius; Barbara G	May 7, 17	PrGeo
Diggs,	James; Elizabeth	Feb 2, 13	An Ar
Diggs,	John L; Delia	Jan 1, 14	PrGeo
Diggs,	John T; Adelia	Jan 8, 11	PrGeo
Diggs,	Lester; Mary	Feb 14, 18	Fredk
Diggs,	Luther; Maggie	Apr 5, 15	Fredk

Diggs,		Luther; Maggie	Apr 29, 19	Fredk
Diggs,		----; Minnie	Aug 23, 19	Montg
Diggs,		Richard; Etta	Sep 3, 12	Fredk
Diggs,		Richard; Mable	May 10, 13	Fredk
Diggs,		Robert; Adelle	Jan 20, 13	Chas
Diggs,	(Johnson-White P)	Rufus W; Ethel	Dec 10, 19	Montg
Diggs,	(twin)	William; Irene	Dec 14, 12	PrGeo
Diggs,		Willie; Lena	Feb 6, 14	PrGeo
Diggs, Ada May		Archie; Lena	Feb 24, 12	Cecil
Diggs, Annie B		David; Annie	Nov 7, 13	An Ar
Diggs, Annie Lewernce		Harry; Elizabeth	Oct 17, 18	Balto
Diggs, Annie Virginia	(Hutton P)	Harvey; Eva	Dec 17, 17	An Ar
Diggs, Arthur		Alexander; Elenora	Aug 19, 12	PrGeo
Diggs, Bealah		Jeremiah; Ada	May 20, 15	Montg
Diggs, Benjman Franklin		Jouce; Eliza	Sep 3, 11	Calvt
Diggs, Bernice Grace	(Penny M)	Arthur; Grace N	Apr 12, 17	Chas
Diggs, Bertha	(Jackson M)	Ernest; Alberta	Jan 29, 16	PrGeo
Diggs, Bessie Elizabeth		James; Julia	Nov 29, 18	Fredk
Diggs, Care		George; Louisa	Aug 29, 11	Montg
Diggs, Carline Beatrice		Ignatius; Barbara G	Sep 1, 15	PrGeo
Diggs, Carrie Elizabeth		Luther G; Maggie	Aug 20, 11	Fredk
Diggs, Carrie Lee	(Smith M)	Ernest; Mable	Apr 18, 16	PrGeo
Diggs, Catherine Hannah		George; Ruth V	Sep 21, 12	An Ar
Diggs, Catherine Mayhaila		David; Annie	May 11, 16	An Ar
Diggs, Charles Alfred		John W; Irene J	Feb 13, 15	Alleg
Diggs, Charles Clayton		Chas S; Pearl E	Aug 16, 18	Alleg
Diggs, Charlie		David; Annie	May 3, 19	An Ar
Diggs, Charlie		Elias; Mary	May 9, 13	Balto
Diggs, Charlies Edward		Cladius C; Florence C	Dec 23, 15	Howrd
Diggs, Charlotte Winefred		Arthur; Daisy M	May 16, 16	Fredk
Diggs, Chas Edw Laurence		Chas Edw; Mary L	May 11, 18	An Ar
Diggs, Cora Irene	(Jackson M)	Silvestor; Irene	May 15, 14	Montg
Diggs, Cornelius		Charlie; Elizabeth	Feb 14, 12	An Ar
Diggs, Daisy		Samuel; Elizabeth	May 3, 13	An Ar
Diggs, Earl	(Penny M)	Arthur; Grace	May 26, 18	Chas
Diggs, Edith		Preston; Susie	Jul 20, 16	Chas
Diggs, Edith Grace Elizabeth		Harry T; Blanch R	May 25, 19	Fredk
*Diggs, Edna E	(Robnson-Williams P)	George; Odessa	May 5, 12	Fredk
Diggs, Edna Mary Maria		Marshall; Alice	Mar 7, 15	PrGeo
Diggs, Edward	(Coal M)	Benjamin; Lizzie	May 5, 11	PrGeo
Diggs, Elinore	(Pennell M)	Eugene; Henrietta	May 17, 17	PrGeo
Diggs, Elizabeth	(Fletcher M)	Ernest; Lilly	Aug 22, 16	PrGeo
Diggs, Ellen Mary Katherine		Edward; Irene	Sep 19, 17	An Ar
Diggs, Elmer Franklin		John W; Irene	Feb 14, 13	Alleg
Diggs, Endard Simms		Wm Mitchel; Natalie	Nov 17, 16	Chas

Diggs, Margaret		John W; Katherine	Apr 3, 14	An Ar
Diggs, Maria Louise		John; Delia	Aug 13, 15	PrGeo
Diggs, Maria Lulu	(Douglas P)	Nathaniel; Florence	Apr 27, 16	PrGeo
Diggs, Marian Dorothy	(Butler M)	Parker; Amelia	Jun 11, 15	Chas
Diggs, Mary	(Walkins P)	William; Glendola N C	Oct 12, 19	An Ar
Diggs, Mary A		-----; Coralee	Mar 17, 12	Fredk
Diggs, Mary Alice	(Douglas P)	Robert; Alice E	Oct 22, 16	PrGeo
Diggs, Mary Beatrice		Marshall; Alice	Jul 2, 18	PrGeo
Diggs, Mary E		John W; Mary D	Aug 18, 12	An Ar
Diggs, Mary Martha Minerva		Lester L; Mary	Feb 18, 17	Fredk
Diggs, Mary R		Harry; Maggie	Nov 30, 15	Fredk
Diggs, Mordal Adel		Robert; Elizabeth	May 26, 13	PrGeo
Diggs, Minnie Albertha		Robert O; Mildred I	Mar 6, 15	Montg
Diggs, Mitchell		Parke; Rachel	May 24, 17	Chas
Diggs, Morris Clinton		Arthur; Daisy	Aug 13, 18	Fredk
Diggs, Nelly Marie	(Russel P)	James H; Betsey	Apr 5, 19	Montg
Diggs, Nelson O'neal		John T; Adelia	May 2, 19	PrGeo
Diggs, Ora Katharine		Thomas H; Katharine	Jan 17, 11	An Ar
Diggs, Owen Russell	(Makel P)	Francis; Maggie	Apr 18, 15	Fredk
Diggs, Paul Edward		James; Amie	Dec 14, 18	Chas
Diggs, Pearl Anna		Mathew; Katie	Nov 9, 19	An Ar
Diggs, Roberta May		Arthur; Dasie Mae	Feb 25, 10	Fredk
Diggs, Richard Alex	(Barnes M)	Richard; Mabel E	Mar 30, 16	Fredk
Diggs, Robert William		John; Irene	Oct 22, 10	Alleg
Diggs, Rosetta Marie		John Wm; Irene J	May 10, 18	Alleg
Diggs, Rufus	(twin)	Joseph; Henrietta	Jul 7, 15	Montg
Diggs, Ruth		Benjamin; Ruth	Sep 27, 14	PrGeo
Diggs, Samiel		Dan'd; Addie	Nov 22, 13	Montg
Diggs, Summerfield		John W; Katherine L	Jul 31, 15	An Ar
Diggs, Theodora Marie		Charles S; Pearl E	Jan 21, 15	Alleg
Diggs, Thomas		Sumner; Elenora	Oct 29, 17	An Ar
Diggs, Thomas Milton		George E; Ruth	Nov 15, 10	An Ar
Diggs, Violet Gertrude		Ignatius; Barbara G	Nov 14, 19	PrGeo
Diggs, Virginia Blanch		Charles S; Amanda J	Sep 1, 10	Carrl
Diggs, Virginia Elizabeth		Harry E; Elithebeth	Dec 23, 15	Balto
Diggs, William Ralph	(Savoy M)	Robert; Ida	Sep 7, 16	PrGeo
DiGiacomo, Angeline		Frank; Amelia A	Jun 27, 18	Balto
Digiacomo, Domenica		Frank; Amelia	Jan 2, 17	Balto
DiGilermo, Guiseppe		Erasimo; Elisabetta	Feb 21, 19	Alleg
Digiovanni, Antonio		Gennaro; Jennie	Nov 24, 11	An Ar
DiGirolamo, Domenico		Erasimo; Elizabeth	Mar 8, 16	Alleg
Digman, Laura	(twin)	James H; Amanda	May 27, 15	Carrt
Digman,		George; Julie	Nov 5, 10	Cecil
Dilard,		Robert; Minnie	Apr 29, 13	Fredk
Diloggs, Elizabeth		Phillip; Assunta	Jun 20, 15	Alleg

Dileggo, Lorretta	Dominic; Marie	May 26, 18	Balto
Dilegge, Mary Divina	Pietro; Delagio	Jul 14, 13	Alleg
DiLeggi, Avei	Pietro; Felicetta	Feb 20, 16	Alleg
DiLeggi, Elizabeth	Pietro; Virginia	Nov 18, 14	Alleg
Dilfer,	Charles; Margaret	Mar 12, 10	Alleg
Dilfer,	Frank; Hattie M	May 22, 10	Alleg
Dilfer, Helen	Frank; Hattie	Dec 20, 12	Alleg
Dilks,	Alexander D; Ethel M	Feb 25, 16	Cecil
Dilks,	Alexander M; Ethel M	Mar 16, 14	Cecil
Dilks, Ethel Corinne	Alexander M; Ethel M	Mar 21, 18	Cecil
Dill,	Fred; Margaret	Jan 7, 13	Balto
Dill,	Leslie C; Lola E	Sep 23, 14	Talbt
Dill,	Leslie C; Lola Edna	Jan 11, 13	Talbt
Dill,	Simon; Ida	Jan 3, 14	Balto
Dill,	W Smith; Pearl	Aug 24, 13	Carln
Dill,	William; Della	Sep 14, 18	Qu An
Dill,	William; Della	May 28, 16	Qu An
Dill,	Wm C; Della	Jun 20, 11	Qu An
Dill, Ada Virginia	Emory; Henrietta	Jul 28, 13	Talbt
Dill, Addie Mae	Harry C; Addie M	Apr 23, 12	Balto
Dill, Anah Rosalie	Thomas A; Della L	May 3, 16	Talbt
Dill, Ann Chambers	Lewis A; Margaret	Jul 26, 15	Balto
Dill, Anna Beverly	Charles K; Bertha M	Aug 22, 19	Dorch
Dill, Caraleigh	Harry P; Sallie	Dec 27, 14	Wicom
Dill, Carl Jr	Carl; Nora	Jul 16, 15	Qu An
Dill, Edgar Allen	Edgar A; Annie E	Apr 5, 14	Balto
Dill, Edna	Adolph; Jennie E	Jul 28, 11	Balto
Dill, Emory	Emory; Henretta	Nov 6, 15	Talbt
Dill, Ethel Marie	Wright; Maud	Aug 26, 16	Kent
Dill, George Henry	Edgar A; Annie E	Oct 9, 11	Balto
Dill, Grace Elizabeth	Harry; Margaret A	Mar 17, 15	Qu An
Dill, Gretchen Louise	Frederick C; Margaretta	Nov 4, 10	Balto
Dill, Harry	John; Edith	Oct 21, 17	Carln
Dill, Helen Catharine	Martin; Catharine	Sep 5, 12	Kent
Dill, Herbert Clyde	Harry C; Addie May	Jul 15, 16	Balto
Dill, Ida Virginia	Fred C; Margaret	Feb 18, 17	Balto
Dill, James W	James W; Cenia	Sep 8, 19	Balto
Dill, Jennie	Martin; Katie	Sep 2, 13	Kent
Dill, John H	Wm; Lona	Apr 1, 10	Balto
Dill, John W	John W; Edith A	Jun 29, 16	Carln
Dill, Joseph Marion	Joseph; Mildred	Apr 16, 16	Qu An
Dill, L Alan Jr	L Alen; Margaret F	Apr 10, 14	Balto
Dill, Lewis Hyson	Hope H; Ida	Sep 11, 17	Kent
Dill, Lloyd G Jr	Lloyd G; Julia	Jul 8, 16	Kent
Dill, Mammie Estella	Emory; Henrietta	Nov 2, 17	Talbt

*Dill, Margaret Alan	Lewis A; Margaret F	Aug 14, 11	Balto
Dill, Marion Walter	Walter W; Virginia B	Mar 28, 18	Talbt
Dill, Mattie Louise	Thomas A; Della L	Sep 9, 19	Talbt
Dill, Neoma Nemeretta	Adolph; Jennie E	Nov 27, 17	Balto
Dill, Nuttle	Wrightson; Ella	Feb 14, 11	Carln
Dill, Pauline	Martin; Katie	Sep 25, 18	Kent
Dill, Pearl	Martin; Katie	Dec 17, 19	Kent
Dill, Robert	Fred C; Margaretta	May 26, 14	Balto
Dill, Roy	Emory C; Henrietta	Oct 9, 19	Talbt
Dill, Sadie	William; Della	Nov 4, 13	Qu An
Dill, Thomas Calvan	Thomas A; Della L	Dec 7, 17	Talbt
Dill, Virginia May	Martin; Katie	Dec 17, 16	Kent
Dill, Wilson	Carl; Nora	Sep 24, 16	Qu An
Dilla, Lillian May	Edward M; Anna S	Aug 13, 16	Chas
Dillaha, Kenneth S	John H; Maggie	Feb 18, 14	Dorch
Dillard,	Robt; Minnie	May 4, 18	Fredk
Dille, Annie W	Emory; Henreretta	Nov 7, 14	Talbt
Dillehay, Lucille	Charles F; Hermia I	Jun 24, 16	Montg
Dillon, Goodwin Armstrong	Roscoe F; Elizabeth P	Mar 14, 16	An Ar
Diller,	Howard; Carrie	Sep 12, 18	Montg
Diller,	John H; Maggie M	May 31, 11	Washn
Diller, Alice Katherine	Casper; Alice V	Dec 29, 15	Fredk
Diller, Dorothea	George; Annie C	May 15, 15	Balto
Diller, Dorothy Beatrice	Caspa W; Allice V	Sep 28, 13	Fredk
Diller, Edna May	John A; Maggie M	Aug 17, 16	Washn
Diller, Frederick Paul	George; Annie C	Aug 23, 17	Balto
Diller, Margaret	George; Annie C	Jun 19, 16	Balto
Diller, Norman Keilholtz	Charles W; Carrie O	Sep 18, 16	Fredk
Diller, Pauline Myrtle Maude	Howard; Carrie	Oct 28, 16	Fredk
Dilley, Francis DeSales	Bernard; Agnes	Sep 10, 13	Alleg
Dillian, Bernard Arthur	Joseph; Carrie	Sep 9, 19	Balto
Dillian, Jennie Elena	Joseph J; Carrie C	Dec 16, 10	Balto
Dillian, Joseph J Jr	Joseph; Carrie	May 11, 13	Balto
Dillian, Martin	Joseph J; Carrie C	Jul 22, 14	Balto
Dillinger,	J H; Edna	Jun 30, 13	Alleg
Dillinger, Phebe Helen	Harvey; Helen	Dec 15, 12	Cecil
Dillinger, William H	Harry H; Bessie M	Aug 25, 15	Washn
Dillman, Elizabeth	Joseph; Susan E	Sep 21, 13	Cecil
Dillman, Joseph	Joseph; Susie	Feb 21, 12	Cecil
Dillman, Victoria May	Joseph; Susie E	Sep 8, 16	Cecil
Dillo,	C W; Nora	Apr 22, 15	Fredk
Dillo, Elenor Louise	Clarence; Nor	Oct 18, 16	Fredk
Dillolia,	Frank; Andona	Jan 23, 17	Alleg
Dillon,	Charles; May	Apr 12, 13	Alleg
Dillon,	Fred; Lettie	Jul 13, 14	Alleg

Dillon,	Fredrick; Lettie	Apr 26, 16	Alleg
Dillon,	William C; Bertha M	Apr 13, 11	Fredk
Dillon, Arline Mae Ellen	Charles T; Alberta	Jan 7, 19	Alleg
Dillon, Edward W	Edward; Bernette	Oct 6, 15	Fredk
Dillon, Francis C (Wordell P)	Fred C; Eva	Jul 25, 15	Talbt
Dillon, Jane	Charles; May	Apr 27, 10	Alleg
Dillon, Martha Olive	R S; Martha	Jan 14, 18	Washn
Dillon, Rezon Samuel	R Sam'l; Martha	Nov 27, 15	Washn
Dilman,	Jas R; Susie E	Feb 19, 18	Cecil
Dilmoth, Doris Elaine	John; Edith	Jan 10, 16	Balto
Dilmuth, Frank Herbert Martin	Martin; Nellie M	Feb 1, 14	Balto
Dilmuth, John Lloyd	John W; Edith C	May 10, 14	Balto
DiLeach, Mary	Walter L; Mary V	Dec 28, 16	Wicom
DiLodovice,	Massino; Giovina	Mar 29, 15	Balto
Dilon,	Wm E; Lulu May	May 23, 11	Carln
Dilworth, Carrie May	Paul H; M Ruth	May 19, 16	Balto
Dilworth, Florence Isabella	Burgan D; Florence I	Nov 23, 17	Balto
Dilworth, John Robert Jr	Jno R; Mary F	Oct 7, 17	Balto
Dilworth, Katharine Louise	Garnett; Ada	Dec 22, 12	Balto
Dilworth, Margaret Francies	David B; Florence I	Oct 22, 18	Balto
Dimaggio, Emily	Augustino; Filomena	May 28, 13	An Ar
Dimaggio, Philip Pietro	Augustino; Filomena	Jun 29, 14	An Ar
DiMarcantonio, Genoveffa M T	Fiorangelo; Maria	Aug 7, 15	Balto
DiMarcantonio, Giovanni	Gaetano; Genoveffa	Sep 2, 16	Balto
DiMarggio, Victoria Ida	Agostino; Filomena	Nov 18, 19	An Ar
DiMartino, Thomas	Alfredo; Madeline	Dec 5, 12	Alleg
DiMattei, Charles Atavio	Charles G; Anna S	May 8, 14	Balto
DiMattei, Frank Adam	Adam A; Elizabeth M	Nov 12, 18	Balto
DiMattei, Frederick Michael	Charles G; Anna S	May 25, 15	Balto
DiMattei, Marie	Adam; Ruita	May 31, 14	Balto
DiMattei, Marie Isabelle	Adam A; Elizabeth M	Mar 23, 17	Balto
DiMattei, Martin John	Charles G; Anna S	Nov 27, 18	Balto
DiMattei, Otavio	Adam A; Anna R	Oct 11, 15	Balto
DiMatti, Pietra	Petri; Catrini	Nov 20, 16	Montg
DiMaulo, Harry	Enersto; Hattie	Jul 23, 13	Harfd
Dimcoe, Elizabeth	Stephan; Elizabeth	Jan 9, 17	StMar
Dimes, Mary Genevieve(Beckwith M)	Clem; Mamie A	Feb 23, 17	Montg
Dimick, Charles	John; Mollie	May 16, 18	Balto
Dimick, Earnest James	Francis W; Anna M	Nov 13, 18	Balto
Dimick, Francis William	Francis W; Anna M	Mar 26, 17	Balto
Dimick, John Henry	John H; Mollie	May 8, 17	Balto
Dimick, Margaret Matilda	George E; Margaret	Jun 15, 18	Balto
Dimicks, Anna Matilda	John; Mollie	Feb 25, 15	Balto
Diminy, (Baton M)	Walter; Mary	Sep 12, 15	Fredk
Dimler, Josephine Mary Virginia	Joseph; Mabel A	Nov 24, 17	Balto

Dimling, Georgia Gertrude		George; Katherine	Dec 22, 13	Balto
Dimling, John Volz		George; Katie	Nov 1, 16	Balto
Dimmie, Madeline	(Turner M)	Walter; Maggie	May 8, 14	Fredk
Dimpsay, Reba May		Allen J; Annie M	May 16, 11	Cecil
Dinbaldo,		Andrew; Teresse	Jul 12, 13	Alleg
Dinbaldo,		Andrew; Theresa	Sep 26, 14	Alleg
Dinello,		Frank; Velna	Jul 20, 13	Alleg
Dines,		----; Elizabeth	Oct 9, 10	Montg
Dines, Leonard Nathenal		Nathan; Mary	Jan 2, 16	Montg
Dingee, James Edward		Louis E; Mary J	Mar 30, 17	StMar
Dingee, James Rowland		Lewis E; Mary J	Feb 11, 15	StMar
Dingee, Mary Ora		Lewis E; Mary J	Sep 19, 18	StMar
Dinger, Robert Edward		Lewis E; May J	Sep 4, 13	StMar
Dinges,		Martin; Margarite M	Aug 20, 12	PrGeo
Dinges,		Martin; Maud	Jun 6, 14	PrGeo
Dinges, Charlie Victor		Victor R; Eliza A	Jun 8, 15	Westr
Dinges, Daisy Merle		Edward S; Helen P	Aug 2, 13	Montg
Dinges, Hazel Elinor		Edward S; Helen P	Nov 5, 14	Montg
Dinges, Henry R		Victor R; Annie	Oct 21, 17	Westr
Dinges, Mary Helen		Martin; Maud	Jan 30, 10	PrGeo
Dinges, Wilton Carlyle		Edward S; Helen I	Mar 27, 16	Montg
Dingle, Goldia May		B Raymond; Edith May	Aug 30, 18	Washn
Dingle, Raymond Frederick		Benjamin R; Edith May	Feb 15, 17	Carrl
Dingo, James William		James L; Gertrude R	Apr 8, 16	StMar
DiNicola, Joe		Pasquale; Giovannie	Jan 1, 15	Alleg
DiNicola, Maria		Pasquale; Giovanni	Jan 25, 19	Alleg
DiNicola, Pietro		Pasquale; Giovanni	Sep 1, 16	Alleg
Dinino, Elizabeth		Vincent; Katheline	Jan 22, 18	Balto
Dinino, Lewis		Vincent; Katherine	May 20, 16	Balto
Dinkensheets, Dorothy		William G; Rosa L	Oct 15, 15	Carrl
Dinley, Robert H	(Hoskins P)	Holland; Ada	Aug 25, 16	Qu An
Dinneen,		Henry H; Elenor	Nov 23, 14	Balto
Dinnerman, Eloise		Eugene E; Jesse M	Jan 29, 14	Fredk
Dinnerman, Ernest E Jr		Ernest E; Jesse M	Apr 16, 12	Fredk
Dinning,		James; Grace	Mar 31, 19	Alleg
Dinning,		James; Grace L	Jul 9, 17	Alleg
Dinofa, Louisa Antonio		John; Domenica	Dec 15, 13	Cecil
Dinsmore,		Edgar; Martha	Mar 15, 10	Alleg
Dinsmore, Alexander Washington		John; Grace	Jun 28, 16	Alleg
Dinsmore, Alford Willam		John; Grace	Sep 1, 13	Alleg
Dinsmore, Bertha Rebecca		Harry J; Mary J	Aug 19, 14	Cecil
Dinsmore, David Henry		Edgar; Martha	Mar 27, 16	Alleg
Dinsmore, Dorothy Ullah		Harry J; Mary Jane	Sep 15, 16	Cecil
Dinsmore, Earnest		John; Grace	Sep 7, 17	Alleg
Dinsmore, Evelyn May		Jas A; Elizabeth	Feb 2, 10	Balto

Dinsmore, Francis Jane		John; Grace	Jan 8, 15	Alleg
Dinsmore, Harry Robert		David; Mollie	Oct 6, 18	Alleg
Dinsmore, Herbert Wilson		Harry J; Mary Jane	Nov 30, 18	Cecil
Dinsmore, Mary		Edgar; Martha	Aug 22, 12	Alleg
Dinsmore, Olive Kathrine		Wm; Dora M	Aug 23, 17	Washn
Dinsmore, William Howard		Howard; Margaret	Mar 16, 19	Cecil
Dinsney, Clarence B	(Timson P)	Walter; Eva M	Feb 2, 18	Fredk
Dinst, Mary Anna		M Levore; Annie R	Apr 28, 14	Carrl
Dinst, Melvin Currens		M Levere; Annie R	Oct 1, 11	Carrl
Dintaman,		John; Daisy	Sep 5, 10	Montg
Dintaman, Charles Ray		Jno A; Daisy I	Oct 4, 19	Fredk
Dinterman,		Clyde A; Erma May	Oct 7, 17	Fredk
Dinterman,		Henry; Blanch	Aug 17, 11	Fredk
Dinterman, Alva Ray		Alva M; Ethel R	Mar 26, 17	Fredk
Dinterman, Clifford Atwell		Clyde A; Irmy May	Apr 22, 16	Fredk
Dinterman, Dorothy May		George E; Lettie O	Sep 16, 15	Fredk
Dinterman, Ernest Leroy		John W; Odie R	Aug 13, 19	Fredk
Dinterman, Helen Rebecca		John W; Odie R	Apr 5, 18	Fredk
Dinterman, John Albert		John Wm; Odie R	Nov 3, 16	Fredk
Dinterman, Kathrine Lucille		Jno C; Olive	Oct 3, 15	Fredk
Dinterman, Kenneth William		Harry W; Daisy C	Nov 13, 17	Fredk
Dinterman, Myrtle V		Thos E; Melamia	Jan 6, 10	Fredk
Dinterman, Ralph Albert		Roy C; Nellie Viola	Feb 20, 19	Fredk
Dinterman, Raymond Eugene		Jno C; Ollie M	Dec 7, 17	Fredk
Dinterman, Richard LeRoy		Roy C; Nettie V	Nov 25, 16	Fredk
Dinterman, Violet Elizabeth		Elmer; Lettia M	Jun 24, 19	Fredk
Dio, Anthony		Ralph; Angeline	Aug 28, 17	Alleg
Diom, Margaret Anna	(Dione)	Charles M; Elizabeth M	Feb 1, 13	Balto
Dione, Margaret Anna	(Diom)	Charles M; Elsie M	Feb 1, 13	Balto
Dipaola, Francescio		Francesco; Adeline	Nov 9, 15	Balto
DiPaula, Leonardo		Frank; Adalina	Oct 17, 17	Balto
DiPetro, Antonio		Florendo; Rosa	Nov 14, 17	Balto
Dipierro, Rocco		Tony; Rosina	Dec 22, 18	Cecil
DiPietro, Jake		Fiorinco; Roseline	Aug 6, 13	Balto
DiPietro, Lillian		Franto; Rosalina	Apr 29, 15	Balto
DiPietro, Thelma Jane		Biagio; Emma Ellen	Jul 11, 19	Harfd
Dippold, Englebert M		John J; Charlotte C	Jan 4, 10	Balto
Direvn, James Maurice		Bernard; Lizzie	Nov 25, 15	Howrd
Dirickson,		Elisha; Hester	Dec , 11	Westr
Dirickson, Cornell J		Howard; Rachel	Aug 17, 17	Westr
Dirickson, Elizabeth Burr		C W; Hester B	Jan 18, 10	Westr
Dirrickson,	(Snow P)	David; Blanche	Nov 6, 14	Westr
Dirscherl, Marie A		Joseph; Barbara	Apr 4, 13	Balto
Dirschoul, Margaretha		Joseph; Babette	Jan 24, 12	Balto
Dirshields, Margaret R		John S; Georgia	Nov 27, 16	Chas

Dirton,	Ellie; Lydia	Feb 6, 14	An Ar
Dise,	George; Hutchie	Dec 29, 10	Somer
Dise, Edgar Franklin Jr	Edgar W; Mary E	May 10, 18	Dorch
Dise, Frances Jeannette	Ephriam P; Edith May	Mar 18, 18	Talbt
Dise, Francis Emerson	Ewell; Ethel	Jan 8, 18	Calvt
Dise, Milner N	Morris E; Nettie M	May 8, 12	Balto
Disharoon,	----; Alice	May 17, 18	Wostr
Disharoon,	Benjamin; Eva	May 4, 13	Wostr
Disharoon,	Eben; Marie	Aug 17, 13	Somer
Disharoon,	Elias W; Louise	May 26, 11	An Ar
Disharoon,	Emory; - Carey	May 2, 10	Wicom
Disharoon,	Emory F; Ruby	Nov 24, 18	Wicom
Disharoon,	Frederick; Nannie	Sep 15, 10	Wicom
Disharoon,	George W; Rena	Oct 21, 16	Wicom
Disharoon,	George W; Rona	Oct 30, 13	Wicom
Disharoon,	George W; Rona	Jan 28, 15	Wicom
Disharoon,	Geo W; Rona	Oct 4, 18	Wicom
Disharoon,	Gramil; Ina	Apr 28, 12	Wicom
Disharoon,	Granville; Dora	Feb 25, 10	Wicom
Disharoon,	Harry L; Cora	Jan 30, 14	Wicom
Disharoon,	Lee; Gertrude	Feb 27, 16	Wicom
Disharoon,	Samuel J; Tivoli M	Nov 17, 15	Wicom
Disharoon, Charles R 2nd	W Arthur; Mary	Mar 20, 14	Wicom
Disharoon, Dora Katharyn	Walter R; Lydia A	Apr 21, 19	Wicom
	W H; Dora	Jun 21, 16	Wicom
Disharoon, Edna Elizabeth	W Arthur; Mary C	Mar 16, 14	Wicom
Disharoon, Elmer Woodrow	William; Dora	Sep 1, 14	Wicom
Disharoon, Henry Clyde	William H; Dora Belle	May 29, 18	Wicom
Disharoon, Henry Whales	Harry L; Cora	Nov 14, 17	Wicom
Disharoon, Homer Lee Jr	Homer L; Sallie G	Nov 16, 19	Wicom
Disharoon, Howard William	Carl F; Cora	Aug 17, 18	Wicom
Disharoon, Irma Lee	Marion B; Doris E	Feb 9, 19	Wostr
Disharoon, James B	Finna W; Cassie B	Jul 3, 12	Wicom
Disharoon, Josephine E	Albert; Josephine	Jun 15, 12	Wicom
Disharoon, Lillian Elizabeth	Marion B; Doris Eva	Sep 7, 16	Wostr
Disharoon, Linwood Arthur	W Arthur; Mary C	Nov 14, 16	Wicom
Disharoon, Louisa	Granvil G; Ina May	Mar 21, 16	Wicom
Disharoon, Margret Isobel	Walter R; Lydia A	Dec 7, 16	Wicom
Disharoon, Mary Louise	W Arthur; Mary	Dec 14, 15	Wicom
Disharoon, Richard T	Harrison; Minnie M	Jan 6, 16	Wicom
Disharoon, Samuel J Jr	Samuel J; Tivoli May	Feb 24, 18	Wicom
Disharoon, Thomas Elijah	Elijah W; Louise	Jan 1, 15	An Ar
Disharoon, Virginia Florence	W Arthur; Mary E	Jan 25, 19	Wicom
Disharoon, William	William H; Dora	Nov 26, 12	Wicom
Disharoon, Wilson	Leven W; Clara D	Sep 27, 18	Wostr

Disharoon, Woodrow Thaddeus		Arthur; Mary C	Jun 25, 18	Wicom
Dishields, Leonard	(Farrah M)	Earl; Adeline	Jan 15, 16	Dorch
Dishong,		Harry; Agnes	Mar 17, 14	Alleg
Dishong,		John C; Martha E	Mar 5, 12	Garrt
Dishong,		Joseph W; Mary L	Apr 21, 13	Kent
Dishong, Charles William		William; Marie E	Jun 18, 18	Garrt
Dishong, Harry Edward		Harry; Agnes	May 16, 17	Alleg
Dishong, Nola Vernas		Wm F; Marie E	Jan 3, 17	Garrt
Dishong, Pearl Kathalyne		Charles; Rose	Dec 19, 16	Alleg
Dishow, Jno Alexander		J Sanford; Sarah E	Sep 9, 19	Harfd
Dishroom, Herman Franklin		Elias W; Louisa	Aug 20, 18	Balto
Dishroon, Albert		Granvil; Ina	Mar 19, 15	Wicom
Dishroon, Harlen		Gromwall; Ina	Sep 21, 17	Wicom
Dishroon, Russel		Granowil; Mary	Mar 17, 11	Wicom
Dision, Willin Thomas		Ben; Rebecca	Apr 27, 15	StMar
Dismuke, Edward G		Edward; Leucy	Aug 6, 10	PrGeo
Dismuke, Washington		Edward; Lucy W	Jul 4, 15	PrGeo
Disney,		Arthur B; Jennie M	Jul 31, 15	An Ar
Disney,		Mahlon; Harrie H	Jan 13, 10	An Ar
Disney,		Mahlon; Harriett May	May 10, 13	An Ar
Disney,		Mahlon; Hattie	Nov 30, 11	An Ar
Disney,		Raymond J; Myrtle L	Dec 4, 19	An Ar
Disney,		William; Nettie	Mar 8, 13	Fredk
Disney,		William S; Hettie E	Feb 22, 18	An Ar
Disney,		Wilton; B Esther	May 1, 17	An Ar
Disney, Charles Albert		Oliver N; Blanch	Apr 23, 14	Balto
Disney, Charles Owen		Leonard; Berthe	Feb 13, 19	Montg
Disney, Donald		Clarence; Stella	Jun 15, 14	Balto
Disney, Elizabeth Smith		Richard P; Lucy	Nov 17, 17	An Ar
Disney, Eunice Maude		Edward S; Maude B	Nov 9, 18	Balto
Disney, George	(Dorsey P)	Brook; Jessie	Jul 24, 12	Fredk
Disney, George Oliver		Oliver; Mary	Mar 15, 10	Balto
Disney, Katie V	(Lee P)	William Jr; Mary E	Oct 21, 15	Fredk
Disney, John Numsen		Arthur B; Jennie M	Mar 9, 17	An Ar
Disney, Martin Andrew		Edw Thomas F; Florence	Apr 5, 18	An Ar
Disney, Mary Grace		Clarence; Edna L	Jun 6, 13	Carrl
Disney, Oliver Howard		Oliver U; Blanche	Oct 28, 12	Balto
Disney, Paul Allan		Frank; Antonie	Nov 26, 18	Balto
Disney, Pearl Margaret		Mortimer; Mearely	Sep 20, 18	Fredk
Disney, Preston Billingslea		Mahlon; Harriett M	Apr 10, 15	An Ar
Disney, Ralph Elbert		Malcolm; Ethel M	Jan 11, 16	Howrd
Disney, Richard Shipley		Arthur B C; Jennie M	May 15, 19	An Ar
Disney, Robert		Richard; Lucy	Dec 5, 12	An Ar
Disney, Ruth Isabel		Oliver D; Mary C	Sep 1, 11	Balto
Disney, William		William; Eliza	Dec 13, 17	Fredk

Disney, William F	Mortimer; Mearly J	Dec 30, 16	Fredk
Distan, Samiel Randolph	Joseph; Mary	Dec 25, 14	Balto
Diterman, Mary	Edward; Malindia	May 31, 14	Fredk
Dithomas, Cattala	Mike; Rosa	Nov 1, 19	Alleg
Ditlow, Ella May	John O; Viola E	Dec 14, 11	Washn
Ditlow, Mary Ellen	Milton; Rena	Sep 18, 10	Washn
Ditlow, Milton Samuel Jr	Samuel M; Irene	Sep 17, 14	Washn
Ditlow, Ruth E	John O; Nancy E	Sep 5, 18	Washn
Ditlow, William Henry	William H; Alina R	Jul 23, 13	Washn
Ditman, George Edwin	George; Sadie	Jan 29, 17	Carrl
Ditman, Grace Elizabeth	Lewis H; Cleada B	Feb 23, 16	Balto
Ditman, Margaret Alma	Frank E; Ella May	Jun 28, 16	Balto
Ditman, Martha Margaret	Geo; Sadie	Sep 11, 14	Carrl
Ditman, Mary Eleanor	Harry; Edna	Sep 3, 12	Carrl
Ditman, Mary Lemore	George; Sadie	May 8, 19	Carrl
Ditmer,	Harry M; Fannie	Jan 1, 15	Washn
Ditmer, (Saum M)	John; Hazel	Jan 26, 12	Washn
Ditmer,	Ray; Laura Jane	Oct 4, 11	Washn
Ditmer,	Roy; Jane	Nov 1, 14	Washn
Ditmer, Dorothy Marie	Harry; Fannie	Jun 29, 19	Washn
Ditmer, Mary Virginia	John C; Lenora	Oct 17, 15	Washn
Ditmer, Ray	Roy; Jane	Sep 30, 12	Washn
Ditmer, Virginia May	Harry; Margaret	Jul 20, 17	Washn
Ditmer, Wilbur Frodrick	Wilbur F; Anna	Jul 29, 19	Washn
DiTodivico, Ida	Marcini; ----	Mar 29, 14	Balto
Ditschler,	Adam; Mary	Mar 9, 10	Balto
Ditschler, Jeannette	Adam; Mary	Feb 5, 12	Balto
*Dittell, Chas J Jr	Chas J Sr; Mary A	Jun 15, 11	Balto
Ditterman,	Elmer; Lillian	Mar 30, 11	Fredk
Ditterman,	Elmer; Lillian	Feb 8, 13	Fredk
Ditterman,	Elmer; Lillian	Oct 14, 14	Fredk
Dittman, Catherine Elsie	Henry; Lillian	Jun 13, 16	Balto
Dittman, Helen	Frank; May	Sep 4, 13	Balto
Dittman, John	Frank E; May	Jun 5, 19	Balto
Dittmar, Edward Oliver	Charles; Elizabeth	Apr 1, 14	Balto
Dittmar, Henry Sanford	Henry D Jr; Mary C	Aug 21, 17	Balto
Ditto,	Victor C; Effie V	Nov 17, 14	Washn
Ditto, Anna Margaret	Raymond G; Ella N	Nov 7, 10	Washn
Ditto, C C Jr	C C; Alice O	Apr 18, 14	Washn
Ditto, Dorotha Annabell	Victor C; Effie V	Jun 10, 16	Washn
Ditto, Edward Theodore	J Edward; Daisy J	Aug 7, 18	Washn
Ditto, James William	Edward; Daisy	Oct 8, 16	Washn
Ditto, Lewis Irvin	C C; Alice A	Aug 8, 15	Washn
Ditto, Marie	Raymond G; Ella N	Apr 24, 12	Washn
Ditto, Phylis Bernadine	Ray G; Ella N	Aug 28, 16	Washn

Ditto, Victor Charles		Victor C; Effie V	Dec 22, 17	Washn
Ditto, William Hagerman		Raymond G; Ella N	Sep 14, 14	Washn
Ditzel, Conrad Nichols	(twin)	Conrad; Julia C	Sep 9, 18	Balto
Ditzell,		Conrad; Julia	Jul 6, 13	Balto
Ditzell, Daniel Jenifer		Conrad; Julia	Mar 15, 12	Balto
Ditzell, Joseph		Wm F; Mary	Apr 8, 13	Balto
Ditzick,		Joseph; Antonia	Aug 27, 11	Alleg
Ditzler, Edward Daniel		John A; Ellen	Oct 9, 15	Fredk
Ditzler, John William		John; Elenor	Aug 9, 19	Fredk
DiUbalda, Anthony		Andrea; Therne	Dec 10, 16	Alleg
Divel,		Edward; ----	Aug 21, 12	Montg
Divel,		Joseph; Carrie	Jul 14, 19	Washn
Divelbiss,	(Kesecker P)	Charles; Teshia	Jan 8, 10	Alleg
Divelbiss, Harry		John H; Mollie	May 10, 11	Alleg
Dively, David Wilson		Charles D; Lillian A	Apr 27, 18	Alleg
Diven, Edward G		George; Eva	Mar 16, 15	PrGeo
Diverang, Leon		Leon; Helen	Jan 31, 16	Balto
Divers, Robert Lee		Wm A; Nancy M	Nov 26, 19	Harfd
Divincenzo, Dlena		Tony; Mary	Aug 1, 13	PrGeo
DiVincinze, Annie		Tony; Marie	May 7, 18	PrGeo
DiVincinze, Frank		Tony; Marie	May 12, 16	PrGeo
Divine, Alice Joraldine		Charles F; Barbra	Aug 14, 14	Washn
Divine, Cyrus George		Wm T; Mary Irene	Dec 13, 17	Chas
Divins, William Franklin		George E; Mary E	Jun 22, 17	PrGeo
Divle, Edna Leona		Joseph; Carrie	Jan 4, 12	Washn
Divlebiss,		Joseph M; Carrie	Sep 30, 17	Washn
Divol, Harold Edward		Joseph; Carrie	Aug 30, 15	Washn
Diverhowski, Peter		John; Josephine	Jun 30, 16	An Ar
Divviaton, Jencefa		Stanislav; Emila	Jan 7, 14	An Ar
Dix,	(Seamon M)	Charley; Addie	Mar 7, 18	Somer
Dix,		Saunders; Emma	Jul 28, 19	Wostr
Dix, Alice		Sanders; Emma M	Jan 11, 17	Wostr
Dix, Clarence Minniss		Edgar O; Ella E	Feb 3, 15	Balto
Dix, Foster		John; Florence	Mar 16, 12	Wostr
Dix, William Grant		Seldon G; Ellis B	May 10, 19	Carln
Dixan, Alice	(Johnson P)	Jas; Mazy	Jun 28, 13	Washn
Dixon,		Arthur; Icie	Jul 5, 13	Garrt
Dixon,		Asa; Nora	Jan 9, 13	Garrt
Dixon,		Benj; Elsie	Jul 29, 17	Fredk
Dixon,		Bernard; Lizzie	Mar 31, 13	Howrd
Dixon,		Butler; Daisy	Mar 31, 18	Montg
Dixon,		Charles G; Alma M	Aug 14, 11	Montg
Dixon,		Clinton C; Grace	Nov 11, 16	Harfd
Dixon,		Clyde; Sophia L	Mar 29, 11	Carrl
Dixon,		D M; Nina	Jun 6, 13	Garrt

Dixon,		Eberly T; Zora Viola	Oct 14, 13	Montg
Dixon,	(Tingle M)	Eddie; Lucy	Sep 11, 11	Wostr
Dixon,		Edward; Bertha C	Mar 25, 12	Garrt
Dixon,		Edward N; Maggie E	Mar 3, 12	An Ar
Dixon,		Edwin; Bertha L	Mar 11, 14	Garrt
Dixon,		Eliott; Leonora	Sep 30, 10	Calvt
Dixon,		Ernest E; Elsie M	Nov 29, 14	Carrl
Dixon,		Eugene H; Effie J	Feb 19, 11	Montg
Dixon,		Eugene N; Effie J	Mar 6, 18	Fredk
Dixon,	(Johnson P)	George; Catherine	Mar 3, 14	An Ar
Dixon,	(twin)	Geo; Mary	Aug 11, 14	Washn
Dixon,	(twin)	George; Mary	Aug 11, 14	Washn
Dixon,		Geo; Virginia	Feb 18, 13	Fredk
Dixon,		Grover; Adel	Dec 20, 14	Fredk
Dixon,		Harrison B; Annie B	Dec 23, 10	Dorch
Dixon,		Harrison J; Nora B	Sep 14, 12	Fredk
Dixon,		Harry L; Leona	Jun 3, 11	Alleg
Dixon,		Harvey; Laura B	May 11, 16	Wicom
Dixon,		Herman; Emma	Aug 22, 13	Cecil
Dixon,		Howard E; Eva	Jul 20, 18	Fredk
Dixon,	(Porter M)	Irvin W; Mary E	Jul 29, 17	PrGeo
Dixon,		J W; Lucy	Nov 26, 12	Fredk
Dixon,		James B; Ida	May 15, 17	PrGeo
Dixon,		Jessie W; Lucy	Dec 25, 14	Fredk
Dixon,		John; Susie	Mar 8, 19	Qu An
Dixon,		John C; Myrtle	Jan 10, 14	Kent
Dixon,		John C; Susie W	Jan 2, 15	Qu An
Dixon,		John T; Maud	Sep 19, 13	Garrt
Dixon,		John W; Joanna A	Feb 3, 11	Balto
Dixon,	(Miles P)	Joseph; Mary	Aug 6, 16	Somer
Dixon,		Lawrence W; Edna E	Mar 19, 16	Washn
Dixon,		Leonard; Annie	May 16, 14	Kent
Dixon,		Lester; Della May	Feb 28, 10	Fredk
Dixon,		Louis; Gertie	Mar 8, 14	Wicom
Dixon,	(Allen P)	Nathaniel; Alice	Sep 6, 13	Somer
Dixon,		Paul; Lakie V	Jun 25, 14	Fredk
Dixon,		Romeeo; Lula	Apr 4, 14	Somer
Dixon,		Samuel; Goldey B	Apr 5, 16	Qu An
Dixon,	(Peters P)	Samuel; Maranda	Feb 22, 17	Wicom
Dixon,	(Stention M)	Sherman; Sarah	Jan 17, 18	Talbt
Dixon,		Thomas; Emma	Dec 30, 17	Alleg
Dixon,		Thomas; Mary	Sep 5, 13	Alleg
Dixon,	(Mister M)	Walter; Julia	Jun 12, 14	Dorch
Dixon,		Walter E; Alice B	Oct 7, 17	PrGeo
Dixon,		Will; Julia	Jun 22, 13	Somer

Dixon,		William; Annie	Mar 28, 12	Dorch
Dixon,		William; Annie	Oct 17, 13	Dorch
Dixon,		William; Grace	Jun 13, 13	Cecil
Dixon,	(Green P)	William; Grace	Oct 9, 19	Dorch
Dixon,	(Bailey P)	Wm; Nicey V	Dec 7, 19	Dorch
Dixon,		William H; Laura	Jul 18, 11	An Ar
Dixon,		William H; Phebe V	Jan 17, 18	Fredk
Dixon,		William M; Isabelle A	Aug 27, 13	An Ar
Dixon,		Wm T; Salome	Feb 8, 15	Balto
Dixon,	Agnes Conselio	William C; Mary L	Dec 18, 19	Montg
Dixon,	Agnes Elizabeth	Robert; Rebecca	Feb 27, 14	Montg
Dixon,	Albert Leakins	Albert; Minnie E	Feb 28, 18	Fredk
Dixon,	Alonzo James	Clarence R; Mary Eliza	Nov 4, 19	Wicom
Dixon,	Amanda L	William H; Annie E	Jul 16, 19	Dorch
Dixon,	America Avolia	(Gross P) Edward; Myrtle	May 20, 16	Calvt
Dixon,	Angie Estella	John C; Myrtle	Dec 13, 15	Kent
Dixon,	Anna Mary	Leonard; Anna	Jan 21, 17	Cecil
Dixon,	Anna McCoy	Maurice; Edith	Nov 27, 16	Balto
Dixon,	Annie Marie	James; Mary	Oct 19, 16	Cecil
Dixon,	Annie May	George H; Annie	Feb 9, 12	Talbt
Dixon,	Austin Lee	Robert L; Emma C	Jun 7, 15	Fredk
Dixon,	Benjamine Franklin	Leonard; Annie R	Aug 13, 15	Kent
Dixon,	Bessie	Tomer; Martha Ellen	Aug 6, 17	Westr
Dixon,	Bessie	(Taylor M) Tomur; Martha	Nov 30, 16	Westr
Dixon,	Bessie Victoria	Tomer; Martha Ellen	May 19, 18	Westr
Dixon,	Birdie Verlus	Archibald J; Margaret K	Apr 12, 18	Alleg
Dixon,	Blanche Elizabeth	Earnest E; Elsie Marie	Dec 16, 18	Howrd
Dixon,	Bowie Oneill	Benjamin F; Marian L	Oct 19, 18	An Ar
Dixon,	Branson	Robert; Nettie J	Jan 28, 16	Dorch
Dixon,	Camilla Anna	G Howell; Anna M	Dec 13, 14	Washn
Dixon,	Catherine Salome	Luther H; Helen M	Sep 12, 15	Balto
Dixon,	Charles Aline	Charles; Susie	Jan 15, 16	Kent
Dixon,	Charles Benjamin Jr	Charles; Grace	Nov 24, 17	Balto
Dixon,	Christene Marie	Asa; Nora	Dec 9, 19	Garrt
Dixon,	Claria Miltilda	Walter E; Elnora	Sep 4, 12	Calvt
Dixon,	Clifford Rush	Rush S; Mary Etta	Sep 19, 18	Harfd
Dixon,	Darius McClane	Darius; Nina	Oct 19, 10	Garrt
Dixon,	Dartha May	Benjamine; Avola	Mar 31, 18	Calvt
Dixon,	David Grant	Edwin; Bertha L	Sep 4, 18	Garrt
Dixon,	Deloise	(Smith P) Rufus; Edna	Jun 4, 16	Calvt
Dixon,	Dorathey L	William G; Viola	Nov 20, 14	Balto
Dixon,	Dorothy Christine	Dennis A; Minnie M	Jun 6, 15	PrGeo
Dixon,	Earl Cephas	Cephas; Blanche	Nov 4, 15	Calvt
Dixon,	Edward Elliott	Edward E; Lenora E	Jun 11, 16	Calvt
Dixon,	Effie Mahala	(twin) Eugene; Effie	Sep 20, 15	Montg

Dixon, Elanor Virginia		Walter F; Lydia G	Jan 11, 16	Howrd
Dixon, Elizabeth V	(Brooks P)	Edward; Lyonia	Apr 1, 17	Balto
Dixon, Elizabeth White		William T; Lillie H	May 29, 19	Kent
Dixon, Elmer Eugene		Guy E; Ella May	Jul 16, 18	Fredk
Dixon, Elnore Rebecca		James; Mary Ellen	Feb 11, 19	Cecil
Dixon, Elsie May		Joseph; Mary E	Jun 1, 17	Howrd
Dixon, Emerson E		Asa B; Nora	Oct 24, 17	Garrt
Dixon, Emma Belle		Wm W; Edna V	Jan 28, 11	Harfd
Dixon, Emma Victoria		Cephus H; Blanche	Apr 4, 13	Calvt
Dixon, Emory Wilson		Wm; Grace	Jun 14, 18	Kent
Dixon, Erma Frances		Walter C; Elnora F	Aug 26, 14	Calvt
Dixon, Ethel Christeen		Charles R; Ethel	Dec 25, 15	Kent
Dixon, Ethel Louise		Grover C; Anna V	May 11, 18	Montg
Dixon, Ethel Virginia		Earnest E; Elsie Marie	Nov 22, 19	Howrd
Dixon, Eugene DeWitte		Howard; Eva	Jan 2, 17	Fredk
Dixon, Evelyn Naomi	(Gearinger M)	Wilmer R; Beulah M	Aug 18, 17	Fredk
Dixon, Frances Irene		Grover; Ada A	Mar 4, 13	Fredk
Dixon, Frankline Eugene		Paul; Lakie	Jan 24, 17	Montg
Dixon, George		William; Grace	Nov 17, 15	Kent
Dixon, George Carleton		Howard E; Eva K	Dec 4, 19	Fredk
Dixon, George Edward	(Adams M)	Norvel; Lillian	Mar 3, 19	Somer
Dixon, George Edward		Wm L; Mamie	Dec 27, 17	Balto
Dixon, George Thomas		George W Jr; Mamie M	Aug 1, 16	Fredk
Dixon, Georgie Mary		A P; Ellen	Jan 5, 17	Alleg
Dixon, Gertrude Marie	(twin)	Eugene; Effie	Sep 20, 15	Montg
Dixon, Golden Lucille		Edward E; Fredda V	Oct 17, 15	An Ar
Dixon, Grace		Olie H; Hattie	Nov 24, 18	Kent
Dixon, Harold		James B; Ida L	Jul 13, 18	PrGeo
Dixon, Harold M		John W; Inez	Mar 9, 11	Alleg
Dixon, Harry	(Dorsey P)	Garnett H W; Matilda	Nov 20, 14	Montg
Dixon, Hazel Virginia		Dennis A; Minnie May	Dec 3, 13	PrGeo
Dixon, Hazle M		William H; Annie	Aug 16, 17	Dorch
Dixon, Helen Celeste		Wm Floyd; Marthaline	Nov 8, 16	StMar
Dixon, Helen Gertrude	Jenette	Walter F; Lydia G	Jul 31, 10	Howrd
Dixon, Helen Nevetta		Clarence; Mary E	Oct 25, 15	Somer
Dixon, Hortense Avon		Benj; Arolia	Jun 22, 16	Calvt
Dixon, Howard		Howard; Annie	Oct 28, 14	Talbt
Dixon, Ida Ocie		Arthor; Ida Ocie	May 15, 19	Garrt
Dixon, Isabelle	(Sands M)	Augustus; Lucile E	Mar 1, 19	Howrd
Dixon, J Thomas Elmer		Elmer; Mary	Jan 15, 16	Fredk
Dixon, James		James; Mary E	Nov 23, 13	Cecil
Dixon, James Jr		James H; Rosa	Mar 18, 14	Wicom
Dixon, James Archie		Charles R; Ethel	Feb 28, 18	Kent
Dixon, Jas E	(Jones M)	Andrew; Lizzie	Sep 26, 15	Dorch
Dixon, James Henry		Clarnce; Mary	Dec 17, 16	Wicom

Dixon, James Hezekiah Lloyd	Cephas H; Blanche V	Nov 4, 14	Calvt
Dixon, James Kenneth	Harry L; Leona F	Now 16, 18	Fredk
Dixon, James Norval	James N; Lillian	Jul 21, 16	Calvt
Dixon, Jane (Crumbwell P)	Buck; Aurlia	Oct 15, 19	Balto
Dixon, Jennie Beulah	Albert; Minnie	Jul 5, 15	Fredk
Dixon, John	----; Bertha	Oct 22, 14	Somer
Dixon, John Bunyan Jr	John B; Ida V	Apr 8, 16	An Ar
Dixon, Johnnie A	Earnest; Maria	Feb 8, 16	Wicom
Dixon, Johnnie Franklin	John G; Myrtle	Apr 3, 17	Kent
Dixon, Joseph Samuel (Holland M)	Joseph S; Emma J	Jul 8, 14	Calvt
Dixon, Julia Elizabeth	Charles M; Edna B	May 18, 19	Carrl
Dixon, Julian	Herman; Elizabeth	Nov 3, 15	Cecil
Dixon, Kent Franklin	Joseph C; Emma G	Aug 30, 19	Carrl
Dixon, Laura Virgil	Harvey R; Nellie P	Dec 2, 14	Balto
Dixon, Lawrence Henry	Edwin; Bertha F	Mar 3, 16	Garrt
Dixon, Lawrence Kelso	Lawrence K; Anna	Aug 29, 18	Garrt
Dixon, Leland Todd	Edward L; Cora May	Feb 7, 18	Wicom
Dixon, Lewis Woodrow	Jesse W; Martha Lucy	Mar 17, 17	Montg
Dixon, Lillian	----; Lillian	Sep 9, 18	Dorch
Dixon, Lillian Marie	James B; Ida	Aug 20, 11	PrGeo
Dixon, Lucile Virginia	Jess W; Martha L	Dec 7, 19	Fredk
Dixon, Mabel Marie	Ernest E; Elsie M	Feb 7, 17	Carrl
Dixon, Maggie	Colonel W; Vergie	Nov 17, 15	Somer
Dixon, Margaret Elizabeth	Leonard; Anna	Sep 12, 19	Cecil
Dixon, Margret	Walter; Julia	Jun 29, 13	Dorch
Dixon, Marie Elizabeth Estelle	Wm M; Isabell	Dec 25, 18	An Ar
Dixon, Martha Elizabeth	Joseph; Sadie	Dec 22, 16	Balto
Dixon, Mary Elizabeth	Herman; Elizabeth	Jan 7, 18	Cecil
Dixon, Mary Fannie	Robert; Mattie J	Jan 24, 14	Dorch
Dixon, Mary Matilda	William; Grace	Nov 14, 18	Talbt
Dixon, Mary Susan	Lawrence K; Anna J	Nov 8, 19	Garrt
Dixon, Melvin Quentin	Melvin R; Carrie Naomi	Oct 2, 18	Fredk
Dixon, Mildred G (Robinson M)	Howard G; Mamie R	Oct 16, 16	Washn
Dixon, Minnie E	Albert; Minnie	Aug 2, 16	Fredk
Dixon, Myrtle Louise	John C; Myrtle E	Nov 8, 18	Kent
Dixon, Nina Mae	Edw L; Cora M	Jun 8, 16	Wicom
Dixon, Oscar Marshall	Charles; Edna B	Mar 28, 10	Carrl
Dixon, Paul R	George; Mary	Jul 2, 13	Washn
Dixon, Perry Cleveland	Grover; Adel	Oct 8, 16	Fredk
Dixon, Ralph Carlisle	Howell; Annie M	Dec 2, 11	Washn
Dixon, Raymond Winfield Jr	Raymond W; Amy L	Oct 7, 15	Westr
Dixon, Robert F	John L; Bessie M	May 27, 15	Garrt
Dixon, Robert Gregg	George G; Albie D	Jul 5, 16	Alleg
Dixon, Robert Jerome	Robert J; Eliza	Mar 22, 13	PrGeo
Dixon, Robert Julius	Robert C; Rebecca	Dec 7, 16	Montg

Dixon, Robert Singleton	John W; Eva W	May 12, 18	Alleg
Dixon, Robert Wesley	Charles R; Ethel	Aug 29, 14	Kent
Dixon, Roland Bowman	John W; Inez	Jan 11, 14	Alleg
Dixon, Roy Owen	George; Lillian	Apr 18, 15	Balto
Dixon, Russell Lynn	Arthur; Oceola	Apr 30, 16	Garrt
Dixon, Ruth Adele	Franklin; Louise W	May 26, 17	Balto
Dixon, Ruth Charlotte	John W; Joanna E	Oct 21, 17	Balto
Dixon, Ruth Myrtle	Howell G; Anna Malinda	Oct 11, 17	Washm
Dixon, Sally Payne	Wm Floyd; Marthalene	Aug 19, 13	StMar
Dixon, Sara Odell	Thomas; Sarah A	Oct 8, 10	Fredk
Dixon, Sarah	Robert; Alice	Jul 9, 13	Wostr
Dixon, Susan	Wm; Grace	Mar 1, 11	Kent
Dixon, Susie Elizer	Joseph; Mary E	Jan 3, 10	Howrd
Dixon, Thelma	Edw W; Maggie E	Sep 23, 14	An Ar
Dixon, Thelma	James; Ida	Apr 26, 17	Wicom
*Dixon, Virginia Louise	George G; Abbie D	Jun 25, 10	Alleg
Dixon, Walter Griffin Jr	Wallis G; Millie	Jun 27, 18	Cecil
Dixon, Walter Leroy	John T; Bessie M	Feb 1, 17	Garrt
Dixon, Walter Scott	Herman; Sarah Eliza	Nov 23, 19	Cecil
Dixon, William Edward	Charles D; Grace	Jul 22, 19	Carrl
Dixon, William Edward	Henry W; Mary J	Aug 1, 19	Cecil
Dixon, Wm Floyd Jr	Wm F; Martha C	Dec 19, 17	StMar
Dixon, Wm Floyd Leonard Thomas	Wm Floyd; Marthalina	Dec 11, 11	StMar
Dixon, William Monrow	William H; Annie E	Mar 19, 16	Dorch
Dixon, Willie May	John H; Maggie O	Nov 8, 14	Wostr
Dixon, Willie May	William U; Lula M	Dec 2, 17	Somer
Dixons, Charles Albert	John; Maggie	Aug 25, 16	Wostr
Dixson,	John C; Susie W	Jan 2, 15	Qu An
Dixson, Annie E	Aram; Maria D	Jul 9, 17	Wicom
Dixson, Margarite	Warren; Lillian	Jan 1, 18	Balto
Dixson, Mary E	Joseph; Mary A	Mar 2, 12	Howrd
Dixson, Rose Lee	James; Rosanna	Jan 27, 12	Wicom
Dixson, Thelma (Birckhead P)	William; Catherine	Nov 15, 19	Wicom
Dize,	Benj; Lillian	Jun 13, 10	Somer
Dize, (Mister M)	Carlton; Lovey	Apr 3, 15	Somer
Dize,	Edward T; Manie L	Aug 28, 11	Somer
Dize,	Fieldy F; Mary C	Dec 31, 14	Somer
Dize,	George O; Ruth M	Sep 2, 15	Somer
Dize,	George O; Ruth May	Nov 11, 11	Somer
Dize,	Hance; Annie Eliza	Sep 26, 10	Somer
Dize,	Harley; Minnie	Sep 6, 14	Somer
Dize,	John; Mamie	Feb 13, 15	Somer
Dize,	Sherman; Julia	Jun 20, 10	Somer
Dize,	Wesley; Mattie	Sep 19, 10	Somer
Dize,	Will; Legolia	Jun 8, 12	Somer

Dize, Carlton Elliott		James Edward; Arentha	Dec 7, 13	Somer
Dize, Charles Randall		Authur A; Grace L	Jan 26, 16	Somer
Dize, Dora Riener	(Hall M)	Fermon; Elizabeth	Sep 25, 15	Somer
Dize, Earl		Harland; Minnie May	Jul 17, 17	Somer
Dize, Elmer	(Mister M)	Carlton; Larie	Oct 8, 17	Somer
Dize, Furman Jr		Furman; Emma	Nov 9, 16	Somer
Dize, Frances Elaine		L Elwood; Aldine	Mar 18, 17	Somer
Dize, George Edward		William S; Novella E	Nov 28, 16	Somer
Dize, Gorman Russell		Wm E Jr; Larry Alice	Sep 5, 16	Somer
Dize, Hilton M		John F; Annie	Sep 14, 14	Somer
Dize, Ida Vern		Harry L; Manie B	Jan 13, 19	Somer
Dize, Lenora		Harley; Minnie M	Jul 16, 19	Somer
Dize, Lois Margery		John W; Eolus	May 4, 17	Somer
Dize, M Virginia		Hance; Annie E	Dec 3, 14	Somer
Dize, Mary Catherine		Earle; Rozzie	May 18, 16	Somer
Dize, Mary Riggin		Will; Dole	Jan 30, 16	Somer
Dize, Rosaland		W Sherman; Novella E	Oct 13, 11	Somer
Dize, Sara		Noah Benj; Lillian M	Jul 23, 14	Somer
Dize, Thos	(Daugherty P)	Thos; Blanche E	Jan 3, 13	Somer
Dize, Walden Clinton		Walden C W; Ruby E	Oct 7, 17	Somer
Dize, Warren Royace		Archie E; Ella F	Jan 14, 19	Somer
Dize, Wm Franklin		Wm Jr; Lora Alice	Feb 19, 19	Somer
Dize, William Sherman Jr		William S; Novella E	Mar 11, 15	Somer
Dizie, Frances		Joseph; Rosa	Sep 7, 15	Carrl
Dlater,		Harry; Fannie M	Mar 12, 11	Fredk
D'lerey, Paul Keith		Byrns M; Pearl E	Nov 6, 18	Alleg
*Dmytrow, Ida C		Thomas; Frances	Oct 27, 11	An Ar
Doak, Ralph Bowie		Henderson H; Francis F	Apr 27, 13	Alleg
Doak, Robert Linwood		Henderson H; Francis	Nov 28, 17	Alleg
Doak, Wilmur Russell		Thomas F; Lidie M	Sep 4, 17	Carln
Doals, Margaret Elizabeth		Henderson H; Francis	Dec 28, 14	Alleg
Doan, Lillian		John Jr; Gertrude	Jul 25, 18	Somer
Doane,		Hampden; Ellen Belle	Dec 12, 13	Somer
Doane,	(Crawford P)	Henry Jr; Milky Ann	Feb 25, 14	Somer
Doane,		L G; Nellie E	Mar 29, 14	Chas
Doane,	(Cottman M)	Raymond; Mabel	Nov 13, 16	Somer
Doane, Blankston	(Wilson M)	Leeland; Cora	May 2, 18	Somer
Doane, Ellner Marie		Sam; Lucinda	May 5, 17	Somer
Doane, Hewitt		John; Gertrude	Jun 20, 16	Somer
Doane, Lucy		Hampton, Ellen	Oct 21, 17	Somer
Doane, Marion Cleo	(Waters P)	Wm; Milkey Anne	Oct 26, 17	Somer
Doane, Millie		Samuel; Lucy	Feb 17, 19	Somer
Doane, Nina Esther Mae		Ayrach; Mollie	Sep 23, 15	Somer
Doane, Samuel Henry	(Beecham P)	Gardner; Janie	Apr 21, 17	Somer
Doane, Virginia		John; Gertrude	Nov 8, 13	Somer

Doane, William		Hampton; Ellen Belle	May 10, 16	Somer
Doarnberger,		Harry E; Nannie	Sep 10, 15	Washn
Doarnberger,		Harry E; Nannie D	Aug 16, 19	Washn
Doarnberger, Mary Powell		Henry W; Anna R	Jan 1, 16	Washn
Dobbie,		Clark; Maude	Feb 17, 12	Alleg
Dobbie,				
Dobbin, Dorothy	(Garner M)	Minor Gibson; Ann R	Nov 26, 12	Alleg
Dobbin, George Madison		Richard; Elizabeth	Jul 30, 15	Chas
Dobbin, Mary Ellen		Chas D; Rosalie	Oct 26, 17	Balto
Dobbin, Michael Ignatius		Charles D; Rosalie	Dec 28, 19	Balto
		Charles D; Rosalia M	Sep 30, 13	Balto
Dobbin, Rebecca Pue		George W; Beatrice	Aug 8, 12	Howrd
Dobbin, Rosalie Elizabeth		Charles D; Rosalie	Feb 8, 15	Balto
Dobbin, Tilton Hemsley		Robt A Jr; Maria	Apr 9, 17	Howrd
Dobbins, Alice Beatris		James A; Mary	Oct 16, 11	Chas
Dobbins, Charles Henry		Charles D; Rosalie	Apr 7, 12	Balto
Dobbins, Raymond	(Wills M)	Richard; Elizabeth	Jan 14, 17	Chas
Dobbries, Joseph Royal		Richard; Elizabeth	Oct 7, 13	Chas
Dobbs, Harry		Harry; Ida R	Jun 15, 10	PrGeo
Dobbs, Ida Maria		Harry C; Ida R	Aug 9, 19	PrGeo
Dobbs, Jacob Wilson Jr		Jacob W; Lavinia J	Sep 19, 13	Balto
Doberer, Margaret Fish		George L; Irene V	Oct 31, 12	Balto
Dobler, Mary Catharine		Henry; Francis	Sep 7, 17	Balto
Dobricky, Anna		John; Marie	Aug 10, 15	PrGeo
Dobrowiski, Joseph Jr		Joseph Sr; Teresa	May 22, 14	Balto
Dobrowiski, Stephen		Joseph; Teresa	Jun 17, 12	Balto
Dobrowoski, John		Joseph; Teresa	Jan 24, 11	Balto
Dobsin, Mildred		George H; Mary H	Dec 19, 12	Talbt
Dobson,		Edward; Sadie	Aug 23, 19	Talbt
Dobson,		Ernest H; Mamie Augusta	Aug 9, 11	Balto
Dobson,		George; Alice	Oct 30, 13	Talbt
Dobson,		George; Ella	Aug 13, 13	Carln
Dobson,		George; Ella	May 2, 16	Carln
Dobson,		George; Ella	Jan 24, 18	Carln
Dobson,	(Cooper P)	James; Marry	Aug 1, 15	Dorch
Dobson,		Ray P; Emma	Jul 14, 12	Balto
Dobson,		William E; Carrie	Sep 4, 14	Talbt
Dobson, Bessie Eliza		J Noble; Nellie E	Apr 4, 15	Calvt
Dobson, Carlis Emory		C Harry; Mary E	Jun 17, 18	Carrl
Dobson, Catherine Lovenia		Russell C; Lillian M	Aug 17, 19	Carrl
Dobson, Charles Ennels		William; Carline	Nov 5, 18	Talbt
Dobson, Daisy V	(Dutton P)	Wm; Nora	Aug 28, 14	Dorch
Dobson, Dorothy Augusta		Ernest H; Mamie	Jun 10, 15	Balto
Dobson, Esther		Samuel C; Sarah C	Oct 31, 16	Talbt
Dobson, Francies		William; Carline	Apr 15, 12	Talbt
Dobson, George K		George H; Mary Alice	Sep 11, 18	Talbt

Doane, William		Hampton; Ellen Belle	May 10, 16	Somer
Doarnberger,		Harry E; Nannie	Sep 10, 15	Washn
Doarnberger,		Harry E; Nannie D	Aug 16, 19	Washn
Doarnberger, Mary Powell		Henry W; Anna R	Jan 1, 16	Washn
Dobbie,		Clark; Maude	Feb 17, 12	Alleg
Dobbie,		Minor Gibson; Ann R	Nov 26, 12	Alleg
Dobbin, Dorothy	(Garner M)	Richard; Elizabeth	Jul 30, 15	Chas
Dobbin, George Madison		Chas D; Rosalie	Oct 26, 17	Balto
Dobbin, Mary Ellen		Charles D; Rosalie	Dec 28, 19	Balto
Dobbin, Michael Ignatius		Charles D; Rosalia M	Sep 30, 13	Balto
Dobbin, Rebecca Pue		George W; Beatrice	Aug 8, 12	Howrd
Dobbin, Rosalie Elizabeth		Charles D; Rosalie	Feb 8, 15	Balto
Dobbin, Tilton Hemsley		Robt A Jr; Maria	Apr 9, 17	Howrd
Dobbins, Alice Beatris		James A; Mary	Oct 16, 11	Chas
Dobbins, Charles Henry		Charles D; Rosalie	Apr 7, 12	Balto
Dobbins, Raymond	(Wills M)	Richard; Elizabeth	Jan 14, 17	Chas
Dobbries, Joseph Royal		Richard; Elizabeth	Oct 7, 13	Chas
Dobbs, Harry		Harry; Ida R	Jun 15, 10	PrGeo
Dobbs, Ida Maria		Harry C; Ida R	Aug 9, 19	PrGeo
Dobbs, Jacob Wilson Jr		Jacob W; Lavinia J	Sep 19, 13	Balto
Doberer, Margaret Fish		George L; Irene V	Oct 31, 12	Balto
Dobler, Mary Catharine		Henry; Francis	Sep 7, 17	Balto
Dobricky, Anna		John; Marie	Aug 10, 15	PrGeo
Dobrowiski, Joseph Jr		Joseph Sr; Teresa	Mar 22, 14	Balto
Dobrowiski, Stephen		Joseph; Teresa	Jul 17, 12	Balto
Dobrowoski, John		Joseph; Teresa	Jan 24, 11	Balto
Dobsin, Mildred		George H; Mary H	Dec 19, 12	Talbt
Dobson,		Edward; Sadie	Aug 23, 19	Talbt
Dobson,		Ernest H; Mamie Augusta	Aug 9, 11	Balto
Dobson,		George; Alice	Oct 30, 13	Talbt
Dobson,		George; Ella	Aug 13, 13	Carln
Dobson,		George; Ella	May 2, 16	Carln
Dobson,		George; Ella	Jan 24, 18	Carln
Dobson,	(Cooper P)	James; Marry	Aug 1, 15	Dorch
Dobson,		Ray P; Emma	Jul 14, 12	Balto
Dobson,		William E; Carrie	Sep 4, 14	Talbt
Dobson, Bessie Eliza		J Noble; Nellie E	Apr 4, 15	Calvt
Dobson, Carlis Emory		C Harry; Mary E	Jun 17, 18	Carrl
Dobson, Catherine Lovenia		Russell C; Lillian M	Aug 17, 19	Carrl
Dobson, Charles Ennels		William; Carline	Nov 5, 18	Talbt
Dobson, Daisy V	(Dutton P)	Wm; Nora	Aug 28, 14	Dorch
Dobson, Dorothy Augusta		Ernest H; Mamie	Jun 10, 15	Balto
Dobson, Esther		Samuel C; Sarah C	Oct 31, 16	Talbt
Dobson, Francies		William; Carline	Apr 15, 12	Talbt
Dobson, George K		George H; Mary Alice	Sep 11, 18	Talbt

Dobson, Hazel Frances		D Tomas; A Levina	Jul 2, 19	Dorch
Dobson, Helen		----; Lillia	Oct 19, 11	Talbt
Dobson, Howard Pease		Howard; Laura	Jun 14, 16	Talbt
Dobson, Hurman Jr	(Smith M)	Herman; Mary O	Dec 18, 19	Talbt
Dobson, James		Henry; Alverta	Dec 8, 16	An Ar
Dobson, Jessie Gertrude		Noble; Nellie	Jul 23, 16	Calvt
Dobson, Joseph Hamlin		Ernest H; Manie	Aug 1, 17	Balto
Dobson, Lester D C		William; Rosetta	Apr 21, 18	Talbt
Dobson, Mary May		George; Alice	Mar 16, 15	Talbt
Dobson, Nannie	(Boulden M)	Charles; Lilly	Dec 12, 16	Talbt
Dobson, Noble Owings		Jesse N; Nellie B	Apr 16, 19	An Ar
Dobson, Richard Ethelbert		John; Estella	Oct 8, 11	Balto
Dobson, Sara Virginia		Wilmer C; Nettie S	Mar 9, 13	Balto
Dobson, Thos	(Hughs M)	Wm; Nora	May 15, 17	Dorch
Dobson, Thomas F		Jesse N; Nellie	Aug 26, 13	Calvt
Dobson, Viola		----; Mabel	Jul 18, 18	Talbt
Dobson, Wm		Charles; Viola	Mar 22, 18	Carln
Dobzapolsky, Anna		Joseph; Josephine	Nov 9, 12	An Ar
Dochterman, Viola H	(Jarboe P)	Mathews C; Helen	Mar 1, 16	Balto
Dock,		Andrew P; Lena	Nov 18, 17	PrGeo
Dock, Andrew		Andrew; Lena	Sep 15, 10	PrGeo
Dock, Francis	(twin)	Andrew; Lena	Jan 16, 19	PrGeo
Dock, Frederic	(twin)	Andrew; Lena	Jan 16, 19	PrGeo
Dock, George Sylvester		Paul R; Nettie	Nov 10, 14	PrGeo
Dock, Jimmy	(Butler M)	Andrew; Lena	Mar 10, 12	PrGeo
Dock, Pauline Margaret		Rudolph A; Nettie	Oct 13, 16	PrGeo
Dockett, James Howard	(Ransome M)	Eddie; Eliza S	Jun 6, 18	Chas
Dockett, James Jessie	(Brown M)	Jessie; Alice	Apr 21, 19	Chas
Dockins,		----; Beatrice	Dec 11, 13	Dorch
Dockins,	(Matthews P)	Elgie; Beatrice	Dec 19, 15	Dorch
Dockins,	(Travers M) (triplet)	Irvin; Levonia	Jun 25, 14	Dorch
Dockins,	(Cornish P) (twin)	John; Beatrice	Nov 4, 16	Talbt
Dockins,	(Cornish P) (twin)	John; Beatrice	Nov 4, 16	Talbt
Dockins, Esther Marie Jackson		----; Sarah L	Jun 6, 16	Dorch
Dockins, Leonard	(Farrow M)	Samuel; Pearl	Jul 4, 17	Dorch
Dockins, Martha	(Travers M)(tripl)	Irvin; Levonia	Jun 25, 14	Dorch
Dockins, Mary M		----; Lillie	Apr 11, 10	Dorch
Dockins, M V	(Jarrare-Jackson P)	Abraham; Sarah L	Apr 29, 19	Dorch
Dockins, P	(Travers M) (triplet)	Irvin; Levonia	Jun 25, 14	Dorch
Dockkins, Alonzo	(Stanley M)	John; Annie	Mar 5, 15	Dorch
Dockman, Anna	(Gross M)	John; Margaret	Jun 3, 17	Balto
Doctan, Edeth		Thomas; Ellen	Sep 28, 10	PrGeo
Doda,		Henry; Annie	Mar 15, 14	Qu An
Dodd,		Henry; Jane E	Jun 10, 16	Qu An
Dodd,		Henry; Janie	Nov 12, 18	Qu An

Dodd,	Henry; Janie E	Jun 17, 11	Qu An
Dodd,	Henry; Jannie E	Sep 3, 12	Qu An
Dodd,	Jas F; Frances E	Aug 31, 15	Qu An
Dodd,	Jas L; Fannie	Sep 7, 11	Qu An
Dodd,	John B; Jessie	Sep 25, 10	Alleg
Dodd, Anna Margaret	J Nelson; Ruth	Jun 21, 13	Alleg
Dodd, Charles Moss Jr	Charles M; Rosa E	Dec 18, 18	Fredk
Dodd, Eleanor Warfield	J Willson; Anna Ruth	Jun 13, 17	Alleg
Dodd, Esther Elizabeth	Edward H; Mary E	Sep 27, 18	Fredk
Dodd, Even Harlian	Andrew B; Irene M	Jan 8, 15	Balto
Dodd, Ewell	James; Frances Amelia	May 18, 18	Qu An
Dodd, Gacynes William	William C; Blanche E	May 16, 17	Fredk
Dodd, Irene Elizabeth	Andrew; Irene M	May 25, 13	Balto
Dodd, James Edward	James F; Katherin	Aug 16, 12	Balto
Dodd, Jessie Elizabeth	J B; Jessie	Jul 27, 14	Alleg
Dodd, Larence	Lorence; Rosie	Jul F 11	Wicom
Dodd, Laura Virginia	Willson; Ruth	Apr 7, 16	Alleg
Dodd, Lillian Ellen Virginia	William; Virginia	Jun 16, 15	Balto
Dodd, Malcolm C	William C; Blanche E	May 2, 19	Fredk
Dodd, Mary Martha	Edward; Mary	Aug 19, 15	Fredk
Dodd, Paul Edward	Edward; Mary	Oct 22, 16	Fredk
Dodd, Pauline	Edward T; Nellie	Jun 25, 11	Alleg
Dodd, Rosemary	M Larence; Rose	Oct 12, 15	Wicom
Dodd, Rowland	James F; Frances	Sep 6, 13	Qu An
Dodd, Sarah Louise	Harry L; Mary A	Apr 6, 19	Kent
Dodd, Virginia A	Wm H; Phoebe E	Oct 4, 16	Montg
Dodds,	John; Maria	Aug 27, 14	Alleg
Dodds,	John; Marie	Oct 9, 18	Alleg
Dodds,	Robert; Elizabeth M	May 10, 11	Alleg
Dodds, Charlton Christopher	Christopher; Goldie	Apr 14, 15	Alleg
Dodds, Rhetta W	John; Maria	Jul 28, 16	Alleg
Dodds, William Charlton	Robert; Elizabeth	Jan 28, 14	Alleg
Dodge,	Earl; Margaret	Jul 12, 14	Garrt
Dodge,	James H; Dorothy L	Mar 11, 18	PrGeo
Dodge,	James S; Jennie	Jun 24, 10	Garrt
Dodge, Earle Reuben	Earl; Margaret	Nov 19, 15	Garrt
Dodge, Kathleen Lucile	Artie E; Hazel M	Apr 10, 18	Garrt
Dodrer, Carrie Irene	J Abram; Belle Irene	Dec 26, 17	Carrl
Dodson, (twin)	Amos; Lily	Feb 17, 15	Dorch
Dodson, (twin)	Amos; Lily	Feb 17, 15	Dorch
Dodson,	Hezekiah; Flossie I	May 21, 17	Montg
Dodson,	James E; Effie	Apr 2, 15	Fredk
Dodson,	John Thomas; Pearlie M	Dec 20, 12	Dorch
Dodson,	Joseph R; Birtie H	Feb 21, 13	Dorch
Dodson,	Luther R; Ida	Nov 5, 15	Montg

Dodson,	Oden; Cordelia	Jun 22, 15	An Ar
Dodson,	Robert S; Ethel V	Jun 29, 12	Talbt
Dodson,	Thomas; Elizabeth	Mar 25, 19	PrGeo
Dodson,	Thomas; Venie	Aug 3, 15	Dorch
Dodson,	Thomas J; Emma	Oct 16, 10	PrGeo
Dodson,	William; Agnes	Apr 11, 19	PrGeo
Dodson,	William; Phoebe	Jul 1, 10	Washn
Dodson, Adolfus	Adolfus; Neomia	Jan 1, 19	Calvt
Dodson, Amos H	Amos; Lily	Oct 20, 17	Dorch
Dodson, Arthur	John T; Pearl M	Dec 6, 15	Dorch
Dodson, Audrey Victoria	Riley; Mary	Feb 26, 19	Dorch
Dodson, Charles Brookley	Henry; Clara	Jul 15, 13	Washn
Dodson, Charles E	Wm; Sarah	Feb 23, 18	PrGeo
Dodson, David Simon (Gray P)	Harry; Maud	Apr 14, 16	PrGeo
Dodson, Dorothy Sedgworth	Robt S; Ethel	Sep 13, 10	Talbt
Dodson, Dorthup M	Wm; Mary	Sep 10, 15	PrGeo
Dodson, Edith Lucelia	Chas H; Mary	Mar 16, 16	Balto
Dodson, Elmer Leroy	Thomas E; Bertha	Nov 25, 18	Balto
Dodson, Eugene Calvin	George W; Myrtle E	Jun 14, 11	Calvt
Dodson, Florence M	Amos; Lily	May 5, 16	Dorch
Dodson, Frank Nathem	Henry; Amanda	Aug 23, 17	Fredk
Dodson, Gordan Jonathan	Hezekiah; Flossie I	Sep 6, 15	Montg
Dodson, Harold	Thomas; Emma	Jan 13, 14	An Ar
Dodson, Indianna Floris	George; Lauretta	Mar 14, 11	Calvt
Dodson, Jacob	Peter; Mary	Apr 10, 13	Dorch
Dodson, James Henry	Frank; Dolly	Aug 16, 14	Washn
Dodson, James Winfor	James E; Sarah	Dec 11, 17	Calvt
Dodson, John F (Burk-Jenkins P)	Edward; Celest	May 9, 14	Balto
Dodson, John Walter	Thomas E; Bertha	Dec 24, 15	Balto
Dodson, John William (Chase P)	John; Mary	Mar 12, 18	Montg
Dodson, Joseph Robert	Joseph F; Daisy E	Jan 9, 14	Calvt
Dodson, Lenore	Wm H; Phoebe	Mar 25, 13	Washn
Dodson, LeRoy	Amos; Lily	Jun 18, 13	Dorch
Dodson, Lula May	Walter; Hattie M	Jul 25, 15	Dorch
Dodson, Mary E (Cornish M)	Melvin; Laina	Jan 28, 19	Dorch
Dodson, Mary Elizabeth	B Frank; Dolly A	May 24, 16	Fredk
Dodson, Mary Estelle	George W; Myrtle E	Oct 7, 18	Calvt
Dodson, Mary Louise	Weston; Sallie D	Oct 31, 19	Garrt
Dodson, Pearl	B F; Dolly	Jan 25, 12	Washn
Dodson, Raymond Elwood	James E; Sarah R	May 26, 14	Calvt
Dodson, Robert T (Chase P)	John; Mary	Jun 25, 19	Montg
Dodson, Ruth Elizabeth	Paul C; Edith G	Jan 27, 15	Balto
Dodson, Samuel Jr	Samuel; Cora	Sep 17, 15	Chas
Dodson, Sherman Winfield	George W; Myrtle E	Jan 22, 17	Calvt
#Dodson, John Robert	Charles H; Mary L	Jun 25, 12	Balto

Dodson,	Oden; Cordelia	Jun 22, 15	An Ar
Dodson,	Robert S; Ethel V	Jun 29, 12	Talbt
Dodson,	Thomas; Elizabeth	Mar 25, 19	PrGeo
Dodson,	Thomas; Venie	Aug 3, 15	Dorch
Dodson,	Thomas J; Emma	Oct 16, 10	PrGeo
Dodson,	William; Agnes	Apr 11, 19	PrGeo
Dodson,	William; Phoebe	Jul 1, 10	Washn
Dodson, Adolfus	Adolfus; Neomia	Jan 1, 19	Calvt
Dodson, Amos H	Amos; Lily	Oct 20, 17	Dorch
Dodson, Arthur	John T; Pearl M	Dec 6, 15	Dorch
Dodson, Audrey Victoria	Riley; Mary	Feb 26, 19	Dorch
Dodson, Charles Brookley	Henry; Clara	Jul 15, 13	Washn
Dodson, Charles E	Wm; Sarah	Feb 23, 18	PrGeo
Dodson, David Simon (Gray P)	Harry; Maud	Apr 14, 16	PrGeo
Dodson, Dorothy Sedgworth	Robt S; Ethel	Sep 13, 10	Talbt
Dodson, Dorthup M	Wm; Mary	Sep 10, 15	PrGeo
Dodson, Edith Lucelia	Chas H; Mary	Mar 16, 16	Balto
Dodson, Elmer Leroy	Thomas E; Bertha	Nov 25, 18	Balto
Dodson, Eugene Calvin	George W; Myrtle E	Jun 14, 11	Calvt
Dodson, Florence M	Amos; Lily	May 5, 16	Dorch
Dodson, Frank Nathem	Henry; Amanda	Aug 23, 17	Fredk
Dodson, Gordan Jonathan	Hezekiah; Flossie I	Sep 6, 15	Montg
Dodson, Harold	Thomas; Emma	Jan 13, 14	An Ar
Dodson, Indianna Floris	George; Lauretta	Mar 14, 11	Calvt
Dodson, Jacob	Peter; Mary	Apr 10, 13	Dorch
Dodson, James Henry	Frank; Dolly	Aug 16, 14	Washn
Dodson, James Winfor	James E; Sarah	Dec 11, 17	Calvt
Dodson, John F (Burk-Jenkins P)	Edward; Celest	May 9, 14	Balto
Dodson, John Walter	Thomas E; Bertha	Dec 24, 15	Balto
Dodson, John William (Chase P)	John; Mary	Mar 12, 18	Montg
Dodson, Joseph Robert	Joseph F; Daisy E	Jan 9, 14	Calvt
Dodson, Lenore	Wm H; Phoebe	Mar 25, 13	Washn
Dodson, LeRoy	Amos; Lily	Jun 18, 13	Dorch
Dodson, Lula May	Walter; Hattie M	Jul 25, 15	Dorch
Dodson, Mary E (Cornish M)	Melvin; Laina	Jan 28, 19	Dorch
Dodson, Mary Elizabeth	B Frank; Dolly A	May 24, 16	Fredk
Dodson, Mary Estelle	George W; Myrtle E	Oct 7, 18	Calvt
Dodson, Mary Louise	Weston; Sallie D	Oct 31, 19	Garrt
Dodson, Pearl	B F; Dolly	Jan 25, 12	Washn
Dodson, Raymond Elwood	James E; Sarah R	May 26, 14	Calvt
Dodson, Robert T (Chase P)	John; Mary	Jun 25, 19	Montg
Dodson, Ruth Elizabeth	Paul C; Edith G	Jan 27, 15	Balto
Dodson, Samuel Jr	Samuel; Cora	Sep 17, 15	Chas
Dodson, Sherman Winfield	George W; Myrtle E	Jan 22, 17	Calvt
#Dodson, John Robert	Charles H; Mary L	Jun 25, 12	Balto

Dodson, Stanley Lusby	Joseph F; Daisy E	Jan 6, 16	Calvt
Dodson, Virgie Mary	Benj F; Dolly A	Mar 25, 18	Fredk
Dodson, Walter	Luther; Ida	Sep 9, 13	Montg
Dodson, Warthman Harrison	Robert S; Ethel V	Aug 6, 15	Talbt
Dodson, William Harrison	Henry; Clara	Oct 14, 11	Washn
Dodson, William Thomas	George W; Myrtle E	Feb 23, 14	Calvt
Dodsworth, Gillespie John	Laurence A; Mary M	Jun 29, 12	Talbt
Dodver, Mary Irene	Joseph A; Belle I	Aug 10, 14	Carrl
Dody, Leonedas Jr	Leonedas; Nannie T	Jan F 11	Balto
Doederlein, Bertha Marae	Ludwig; Louise	Feb 22, 11	Balto
Doeller,	Charles H; Florence E	Nov 16, 14	Balto
Doeller, Elizabeth	George; Essie	Aug 27, 12	Balto
Doener,	George; Lenora A	Oct 18, 15	Alleg
Doenges, Charles	Charles; Christina	Aug 24, 11	Balto
Doenges, Edith K	Harry; Bessie	May 1, 18	Balto
Doenges, Robert Wayne	William R; Bessie S	Jul 29, 14	Balto
Doepkens, Mathias Henry	Henry; Elizabeth	Dec 19, 14	An Ar
Doepkins, Margaret	Albert; Margaret	Nov 23, 17	An Ar
Doer,	Ralph E; Lulu May	Jun 9, 16	Washn
Doerge, Willy	Frederic; Margarete	Nov 1, 15	Carln
Doering, Louis A Jr	Louis; Barbara	Jan 18, 14	Balto
Doerner, Charles J	Charles E; Irene	Aug 22, 13	Alleg
Doerner, James Francis	Charles E; Stella I	Sep 20, 18	Alleg
Doerner, Katheryn Firle	Wyand F; Anne	Sep 20, 16	Alleg
Doerner, Stella Katharine	George; Nora May	Jul 30, 14	Alleg
Doernor, George Wyant	George A; Lenora	Nov 17, 17	Alleg
Doerr,	Goddard; Elta S	Oct 22, 13	Garrt
Doerr, Blanche Olive	Paul H; Mary O	Aug 23, 19	An Ar
Doetsch, George Louis	Anton; Anna S	Jul 29, 15	Balto
Doetsch, John	Ernest P; Elizabeth	Jan 6, 19	Balto
Doetzer, Loretta M	Geo; Annie	May 18, 12	Balto
Doetzer, Mabel Louise	Frank J; Mary E	Jul 27, 15	Balto
Doffin, Anna Adelle	Perry F; Maggie	Mar 9, 11	Talbt
Doffin, Arthur F	Arthur F; Annie M	Feb 26, 15	Talbt
Doffin, Carl Jr	W Carl; Helen	Jan 6, 17	Talbt
Doffin, Mary Beatrice	Carroll; Florence	Feb 12, 16	Talbt
Doffin, Perry Jr	Perry; Margarette	May 30, 16	Talbt
Doffind,	Arthur F; Anna Mary	Dec 7, 12	Talbt
Dogan, Clarence	Clarence; Dorenda	Dec 31, 12	An Ar
Dogans,	Clarence; Cora R	Sep 28, 15	An Ar
Dogans,	Van; Louise	Mar 20, 14	An Ar
Dogans, Blanche	Clarence; Cora	Oct 28, 16	An Ar
Dogastino, Antonio	Solivan; Mary	Nov 16, 10	Alleg
Doggo, Paul Hamlen	Paul C; Myrtle E	Feb 27, 18	Balto
Doggendorf, Mydria Annie	Makias; Annie	Jul 6, 14	Balto

Doggett, Alice DeWolf	Leonard A; Alice W	Jan 30, 18	An Ar
Doggett, John	James H; Gertrude	Mar 29, 16	Balto
Doggett, Mary Gertrude	William H; Mary G	May 20, 13	Balto
Doglo, Francis A	Francis P; Lourves	Mar 11, 12	Balto
Dohler, Francis Anna	Henry; Francis	Oct 26, 18	Balto
Dohler, Mary Cathrine	Henry; Frances	Sep 7, 17	Balto
Dohler, Rudolph Elder	William; Marie	Oct 14, 11	Balto
Dohm,	Jesse D; Bertha L	Apr 7, 13	Alleg
Dohm,	Jesse D; Bertha L	Jun 1, 14	Alleg
Dohm,	Jesse D; Bertha L	Nov 18, 16	Alleg
Dohm,	Jesse D; Bertha L	Oct 27, 17	Alleg
Dohm,	Jesse D; Bertha Lee	Mar 13, 12	Alleg
Dohm,	Jesse D Jr; Bertha L	Sep 14, 18	Alleg
Dohm, James Oliver	Jesse D; Bertha L	Apr 4, 15	Alleg
Dohme,	Justin; Grace Helen	Aug 1, 12	Balto
Dohonas, Mary	John; Julia	Dec 7, 16	Garrt
Dohong, Helen Leathe	Thomas F; Margaret C	Nov 12, 13	Balto
Dohony,	Nicholos W; Cecilia M	Apr 8, 15	Balto
Dohony, Mary Frances	Nicholas W; Cecilia M	Jun 2, 15	Balto
Dohony, Mary Katherine	Harry F; Margaret C	Jun 2, 18	Balto
Doil,	John; Elizabeth	Aug 1, 10	Dorch
Doils, Annie Amelia	William; Sarah	May 26, 15	Alleg
Doiner,	Charles S; Alice E	Jul 16, 14	Fredk
Doing, Charles Howard	Charles H; Edna	Feb 8, 15	Balto
Doing, Eleanor Florence	Charles H; Elva	Jun 12, 19	PrGeo
Dolen,	George R; Mary V	Mar 16, 13	Alleg
Dolan,	Joseph J; Agnes Naomi	Nov 10, 19	Harfd
Dolan,	Will A; Verdie	May 10, 13	Alleg
Dolan, Amy	Jonathan S; Bertha	Mar 24, 17	Alleg
Dolan, Anna Virginia	Vernon S; Goldie M	May 21, 19	Alleg
Dolan, Austin	Thomas; Agnes	Jul 1, 15	Alleg
Dolan, Dorothy Geneva	John J; Geneva D	Feb 22, 17	Montg
Dolan, Emma Elizabeth	John E; Kate	Jul 7, 12	Harfd
Dolan, Evelyn Myrle	Thos J; Florence	Dec 9, 19	Alleg
Dolan, Helen Louise	John J; Geneva D	Jan 3, 10	Montg
Dolan, Jesse C	Vernon C; Maud	Feb 8, 18	Alleg
Dolan, Jonathan Denton	Jonathan S; Bertha	Aug 10, 18	Alleg
Dolan, Marlan L	Vernon C; Maud C	Jun 1, 16	Alleg
Dolan, Mary Frances	Claud L; Mary R	Nov 21, 19	Washn
Dolan, Thomas Earl Manley	Daniel V; Emily E	Jun 29, 10	Balto
Dolan, William	William E; Mildred E	Feb 22, 14	Carln
Dolbey, (twin)	Edward; Katie	Jun 11, 17	Wicom
Dolbey, (twin)	Edward; Katie	Jun 11, 17	Wicom
Dolby,	John; Lucy	Mar 1, 18	Dorch
Dolby, Charles Watman	John; Lucy	May 2, 16	Dorch

Dolby, Edna Elizabeth	Hiarm James; Lillian	Jul 12, 13	Dorch
Dolby, Edna Virginia	Hiram; Lillian	Jul 12, 13	Dorch
Dolby, Grace	Edward; Katie	Jan 5, 15	Wicom
Dolby, Grace Mackel	Eddie; Kattie	Sep 21, 12	Wicom
Dolby, Harry Edward Jr	Eddie; Katie	Oct 4, 19	Wicom
Doleman, Caeser Chatman	Caeser C; Lettie A	Nov 29, 17	Washn
Doleman, Ches Allen	Ceaser C; Letty A	Jan 28, 15	Washn
Doleman, Maria Ann	Caesar; Littie	Oct 31, 11	Washn
Dolen, Harald M	Vernon C; Maud C	Feb 25, 15	Alleg
Dolesen, Arbria	George H; Hester	Jul 19, 15	Talbt
Doling, Claud Barnard	Claud B; Addie M	Sep 6, 10	Balto
Doll,	Charles H; Annie	Apr 7, 18	Fredk
Doll, Anna Dorothea	Charles M; Johanna E C	Jan 12, 17	Balto
Doll, Asper Henry	Emanuel; Daisey	Oct 19, 12	Carrl
Doll, John Peter	Emanuel; Daisy	Sep 17, 17	Carrl
Doll, Mary Virginia	Charles; Annie	Mar 4, 19	Carrl
Doll, Minnie Marie	Henry; Anna	Aug 2, 18	Balto
Doll, Rachiel Mary	Emanuel; Daisy	May 11, 15	Carrl
Doll, Rebeccah	B Frank; Dorothy	Nov 8, 16	Fredk
Doll, Robert Sylvester	Charlie; Annie	Feb 17, 16	Carrl
Doll, Ruth Virginia	George C; Ruth	Jul 17, 18	Fredk
Dollarhide, Erskine Simpson Jr	Erskine S; Francis M	Jun 17, 16	Cecil
Dolle,	Geo John; Essie	Nov 7, 13	Balto
Dolle, George John	George J; Essie O	Apr 3, 15	Balto
Dollenger, Alfred A	John A; Lillian	Apr 3, 15	Balto
Dollman,	Jacob; Phoebe	Jan 31, 14	Balto
Dollman, Anna Jane	Jacob F; Phoebe	Feb 11, 18	Balto
Dollman, Charles W	Jacob F; Phoebe	Aug 23, 12	Balto
Dollman, Jacob F	Jacob; Phoeba	Apr 22, 11	Balto
Dolly,	Ervin A; Anna J	Oct 17, 14	Alleg
Dolly, (Hemsley M)	Leslie; Mildred	May 19, 15	Talbt
Dolly, Kermit Dwite	Erwin A; Anna J	Nov 18, 12	Alleg
Dolly, Madge	Ray; Florence	Jun 24, 18	Alleg
Dolman, Ellen Belle	Ceaser C; Letty A	Aug 17, 10	Washn
Dolon, Lambert George Neville	Richard F; Mabel	Jan 20, 18	Westr
Dolson,	John W; Mary L	Aug 30, 17	Carrl
Don, Jesse Roy	Jess; Lillian May	Jan 29, 18	Alleg
Doman,	Ernest; Edna Blanche	Sep 18, 13	Alleg
Doman, Max W	T B; Orpha S	Jun 4, 14	Garrt
Domanovsky, Munika	Jan; Agata	Jun 18, 12	An Ar
Dombrosio, Louisa Celia	Carmine; Maria	Jan 14, 15	Balto
Dombrosky, Eugene Francis	Andrew; Annie	Nov 22, 16	Alleg
Domdary,	Fred Jr; Mary	Aug 21, 15	Alleg
Domegan, Ursula	Vincent; Mary	Sep 19, 14	Washn
Domer,	Charles Henry; Mary J	Jan 3, 14	Fredk

Domer, Harvey Martin	Harvey R; Luella	Jul 24, 16	Washn
Domicko, Conrad G	Benjamin; Eva	Feb 6, 17	Balto
Dominic, Lucy	Nick; Caramele	Dec 15, 15	Alleg
Dominici, Maurice Richard	Severino; Petronilla	Sep 9, 16	Washn
Dominick,	Chas; Rosa	Jul 6, 17	Alleg
Domino, Loui	Nick; Carmel	Jan 17, 18	Alleg
Dominock, Julia	Nick; Carmel	Jan 7, 14	Alleg
Dominski, John	Allexander; Rosa	Apr 25, 13	Balto
Domness, Geo W	Hetric; Ethel	Oct 20, 16	An Ar
Domneys,	Hamilton N; Ethel	May 13, 19	An Ar
Donache, Emma Alberta	John D; Emma A	Jun 3, 18	Cecil
Donache, Mary Evalyn	John D; Emma A	Apr 17, 15	Cecil
Donacher,	John D; Emma A	Jul 3, 13	Cecil
Donaho, James J	James J; Elisabeth	Jan 29, 17	Kent
Donaho, Murphy O'Neill	Deny; Flossye	Jun 24, 17	Dorch
Donahoe,	Michael; Martha	Jun 2, 10	Alleg
Donahoe, Ernest	Ernest J; Hellace	Dec 30, 12	Balto
Donahoe, Julia Loretta	James L; Bertha A	Aug 16, 19	Alleg
Donahoe, Mary Louise	Grover J; Ruth M	May 30, 14	Alleg
Donahoe,	J Robie; Edith O	May 18, 13	Harfd
Donahoe, Ann Elizabeth	John; Ruth	Aug 14, 10	Harfd
Donahoe, Donald Theodore	John W; Ruth	May 15, 14	Harfd
Donahoe, James Edward	John W; Ruth	Dec 5, 11	Harfd
Donahue, Anna Catherine	Michael J; Anna G	Oct 10, 13	Balto
Donahue, John Andrew (Myers M)	John; Cora B	Jun 24, 18	Washn
Donahue, Julia Eileen	Michael J; Anna	Oct 14, 18	Balto
Donahue, Mary Angela	Hugh; Geraldine	Apr 26, 12	Alleg
Donald,	John T; Mary M	Nov 2, 12	Alleg
Donald,	John T; Mary M	Jul 25, 19	Alleg
Donald,	Thomas J; Mary	Sep 21, 10	Alleg
Donald,	Thos J; Mary	Sep 18, 14	Alleg
Donald,	Thos John; Mary M	Dec 7, 16	Alleg
Donald,	Wm H; Estella	Jul 15, 13	Alleg
Donald,	William H; Estella	Jul 31, 14	Alleg
Donald, Leona	George; Alice	Sep 6, 14	Alleg
Donald, Marie Elizabeth	Davis; Marie	Dec 22, 15	Talbt
Donald, Mary	Wm H; Estella	Nov 23, 15	Alleg
Donald, Mattie Anne	Charles W; Mary E	Sep 27, 17	StMar
Donald, Mildred	Wm; Estella	Sep 18, 17	Alleg
Donald, Robert Goodwin	John E; Lucy E	Aug 16, 19	Calvt
Donaldson,	David; Ida	Mar 19, 10	Wostr
Donaldson,	DeWillan H; Minnie	Nov 15, 11	PrGeo
Donaldson,	Edward K; Mimie	Jul 25, 13	Washn
Donaldson,	Herbert; Mamie	Apr 6, 18	An Ar
Donaldson,	John; Elizabeth	May 15, 13	An Ar

Domer, Harvey Martin	Harvey R; Luella	Jul 24, 16	Washn
Domicke, Conrad G	Benjamin; Eva	Feb 6, 17	Balto
Dominic, Lucy	Nick; Caramele	Dec 15, 15	Alleg
Dominici, Maurice Richard	Severino; Petronilla	Sep 9, 16	Washn
Dominick,	Chas; Rosa	Jul 6, 17	Alleg
Domino, Loui	Nick; Carmel	Jan 17, 18	Alleg
Dominock, Julia	Nick; Carmel	Jan 7, 14	Alleg
Dominski, John	Allexander; Rosa	Apr 25, 13	Balto
Domness, Geo W	Hetric; Ethel	Oct 20, 16	An Ar
Domneys,	Hamilton N; Ethel	May 13, 19	An Ar
Donache, Emma Alberta	John D; Emma A	Jun 3, 18	Cecil
Donache, Mary Evalyn	John D; Emma A	Apr 17, 15	Cecil
Donacher,	John D; Emma A	Jul 3, 13	Cecil
Donaho, James J	James J; Elisabeth	Jan 29, 17	Kent
Donaho, Murphy O'Neill	Deny; Flossye	Jun 24, 17	Dorch
Donahoe,	Michael; Martha	Jun 2, 10	Alleg
Donahoe, Ernest	Ernest J; Hollace	Dec 30, 12	Balto
Donahoe, Julia Loretta	James L; Bertha A	Aug 16, 19	Alleg
Donahoe, Mary Louise	Grover J; Ruth M	May 30, 14	Alleg
Donahoe,	J Robie; Edith O	May 18, 13	Harfd
Donahoe, Ann Elizabeth	John; Ruth	Aug 14, 10	Harfd
Donahoe, Donald Theodore	John W; Ruth	May 15, 14	Harfd
Donahoe, James Edward	John W; Ruth	Dec 5, 11	Harfd
Donahue, Anna Catherine	Michael J; Anna G	Oct 10, 13	Balto
Donahue, John Andrew (Myers M)	John; Cora B	Jun 24, 18	Washn
Donahue, Julia Eileen	Michael J; Anna	Oct 14, 18	Balto
Donahue, Mary Angela	Hugh; Geraldine	Apr 26, 12	Alleg
Donald,	John T; Mary M	Nov 2, 12	Alleg
Donald,	John T; Mary M	Jul 23, 19	Alleg
Donald,	Thomas J; Mary	Sep 21, 10	Alleg
Donald,	Thos J; Mary	Sep 18, 14	Alleg
Donald,	Thos John; Mary M	Dec 7, 16	Alleg
Donald,	Wm H; Estella	Jul 15, 13	Alleg
Donald,	William H; Estella	Jul 31, 14	Alleg
Donald, Leona	George; Alice	Sep 6, 14	Alleg
Donald, Marie Elizabeth	Davis; Marie	Dec 22, 15	Talbt
Donald, Mary	Wm H; Estella	Nov 23, 15	Alleg
Donald, Mattie Anne	Charles W; Mary E	Sep 27, 17	StMar
Donald, Mildred	Wm; Estella	Sep 18, 17	Alleg
Donald, Robert Goodwin	John E; Lucy E	Aug 16, 19	Calvt
Donaldson,	David; Ida	Mar 19, 10	Wostr
Donaldson,	DeWillen H; Minnie	Nov 15, 11	PrGeo
Donaldson,	Edward K; Mimmie	Jul 25, 13	Washn
Donaldson,	Herbert; Mamie	Apr 6, 18	An Ar
Donaldson,	John; Elizabeth	May 15, 13	An Ar

Donaldson,		John W; Elizabeth E	Jan 17, 10	An Ar
Donaldson,		John W; Ethel H	Aug 13, 11	Washn
Donaldson,		Joshua H; Mamie Lee	Mar 16, 11	An Ar
Donaldson,		Samuel E; Edith	Mar 14, 18	Montg
Donaldson,		Wilbur; Mary	Aug 10, 12	An Ar
Donaldson,	Agustus	Wilbur P; Mary E	May 8, 14	An Ar
Donaldson,	Andrew	Andrew J; Blanche B	Sep 22, 17	Carrl
Donaldson,	Anna Elizabeth	Livingston E; Myrtle E	Feb 20, 15	Montg
Donaldson,	Charles Preston	John Wm; Helen Ethel	Sep 29, 16	Washn
Donaldson,	Clarence E	Wilbur P; Mary E	May 18, 15	An Ar
Donaldson,	Ellen E	James M; Alice E	Jul 22, 11	PrGeo
Donaldson,	Emily (Mills P)	Owen; Virginia	Dec 28, 14	Montg
Donaldson,	Harry Robert	John; Ethel	Jul 27, 13	Washn
Donaldson,	Hilda M	Wilbur P; Mary E	Dec 16, 16	An Ar
Donaldson,	John Matthew	Eugene L; Maude E	Jun 29, 18	Washn
Donaldson,	John Oliver	John Oliver; Elizabeth	Jun 20, 19	An Ar
Donaldson,	Leonard R	James R; Ada	Sep 5, 18	Alleg
Donaldson,	Mary Leonora	Joshua H; Mary	Apr 25, 15	An Ar
Donaldson,	Mary Louise	Edward W; Lulu B	Dec 1, 16	PrGeo
Donaldson,	Newton Boley	Edward Wm; Lula	Nov 13, 18	Chas
Donaldson,	Ruth	Joshua H; Mamie L	Jul 14, 16	An Ar
Donaldson,	William H	David H; Mary Estelle	Dec 5, 19	An Ar
Donaldson,	William Lee	John W; Helen Ethel	Nov 24, 18	Washn
Donaldson,	Wylie Lee	W L; Elise	Apr 19, 16	An Ar
Donatelli,	Elizabeth (twin)	Joseph; Marie	Jul 2, 18	Balto
Donatelli,	Margarette (twin)	Joseph; Marie	Jul 2, 18	Balto
Donavan,	Lenard Burk	Wm; Emma V	Jul 12, 15	Fredk
Donavan,	Norna Vose	Wm B; Emma	May 15, 19	Fredk
Donavan,	Woodlow Wilson	William; Emma V	Mar 29, 17	Fredk
Donavin,	Margaret Victoria	Matthew W; Ellen P	Sep 14, 17	Balto
Donavin,	Patricia Stansfield	Kirkwood H; Dorothy W M	Nov 29, 14	An Ar
Donaway,		George T; Flora	May 3, 14	Wostr
Donaway,		----; Ida L	Jun 17, 19	Wostr
Donaway,		Wm V; Bertie	May 16, 11	Wicom
Donaway,	Otis Randpholf	Williaum V; Bertie	May 20, 17	Wicom
Donaway,	Roxie	George T; Clara A F	Nov 6, 18	Wostr
Dond,	Philip M	Thos F; Mary S	Jun 22, 17	Carrl
Dond,	Terence Edward	Thomas F; Mary T	Mar 10, 15	Carrl
Dondara,		Fred'k; Mary	Nov 24, 12	Alleg
Dondorf,	Charles M (Guth M)	John J; Catherine T	Aug 16, 14	Balto
Dondorf,	Clara	John J; Katharine	Nov 14, 12	Balto
Done,	(Phipps M)	Tomas E; Gladys	Jan 26, 14	Wicom
Done,	George Milton	Geo B; Annie B	Jan 8, 17	PrGeo
Donegan,		Leo; Etta M	Feb 5, 13	Washn
*Donegan,	Clara (twin)	Vincent; Frances	Apr 25, 13	Alleg

•Donegan, Helen	(twin)	Vincent; Frances	Apr 25, 13	Alleg
Donegan, Lucille Bernardine		Micheal L; Mary B	Oct 26, 17	Washn
Donegan, Mary		Leo; Etta M	Oct 22, 11	Washn
Donegan, Mary Francis		Micheal; Mary	Feb 7, 11	Washn
Donegan, Thomas		Vincent; Frances C	Dec 15, 18	Washn
Donegan, Thos E		Micheal; Mary	Sep 28, 12	Washn
Donello, Carmela		Frank; Palma	Nov 27, 14	Alleg
Dones, Ellen Bell		Hampton; Ellen B	Jul 26, 19	Somer
Donevan,		William D; Mary G	Jan 12, 14	Howrd
Donevan, Robert Lee		Wm D; Grace	Jan 6, 15	Howrd
Donsy, John Francis		Adam; Mary	Jan 12, 18	Balto
Donhue, Richard		Tolbert; Sallie	Jul 19, 18	Somer
Doniecki, Teresa Jadwiga		Bernard J; Eva	Oct 8, 19	Balto
Doniecki, Jeanette Francis		Benjamin; Eva	Nov 3, 14	Balto
Doniecki, Leon John		Benjamin J; Eva A	Jun 21, 12	Balto
Doniecky, Edward James		Benjamin; Eva	Jan 21, 10	Balto
Donins, Edgar W		George; Rose	Feb 1, 19	Alleg
Donius, Leona		George; Rosa	May 3, 12	Alleg
Donius, Mary		George; Mary	Sep 27, 10	Alleg
Donius, Rosa		George; Rosa	Dec 11, 13	Alleg
Donivan,		Arnold; Bernice	Feb 11, 15	Alleg
Donlan, Agenes		Frank; Katie	Dec 28, 16	Balto
Donlan, Marie		Francis P; Catherine	May 4, 19	Balto
Donley,		Charles; Sadie	Nov 31, 19	Fredk
Donley, Agnes Marie		Joseph; Mary	Mar 26, 15	Chas
Donley, Cora Lillie		Howard; Mary	Jan 31, 18	Kent
Donley, Joseph E		Joseph; Mary	Feb 4, 18	Chas
Donley, Levi Ingle		Howard; May	May 11, 14	Kent
Donlin, Loretta Beatrice		John; Bridget O	Jun 28, 14	Balto
Donn,		George C; Clara C	Aug 4, 10	PrGeo
Donn,		George C; Clara C	Nov 30, 11	PrGeo
Donn,		George C; Clara C	Jan 13, 14	PrGeo
Donn, Maynard Edward		Wm C; Lula A	Aug 29, 18	PrGeo
Donnally, Elsie Mae Charlotte		Charles; Ida C	Sep 6, 17	Fredk
Donnally, Irine Cecilia		Dancal P; Maggie A	Jan 20, 10	Balto
Donnan, Thomas Joseph		Samuel; Mary	Aug 28, 13	Dorch
Donnaway, Earl LeRoy		Lee; Marjorie	May 4, 14	Westr
Donnegan, Jane Elizabeth		Michial; Mary B	Jul 20, 15	Washn
Donnelly,		Wm J; Sophia	Feb 22, 15	An Ar
Donnelly, Charles Woods Jr		Charles W; June A	Oct 29, 17	Alleg
Donnelly, Edward George		John; Sophia	May 16, 13	An Ar
Donnelly, Edwin F		Gordon L; Mamie	Aug 18, 15	Balto
Donnelly, Marie E		Daniel; Maggie	Jan 17, 12	Balto
Donnelly, Philip Hugh		Wm John; Sophia	Oct 8, 16	An Ar
Donnelly, William J		John; Sophia	Aug 8, 11	An Ar

Donner, Charles Edward		Wm Edward; Lottie May	May 7, 19	Fredk
Donnington,		Ben; Adele	Nov 9, 12	Chas
Donnington, Orabra Zero		Marcellus; Ada	Jun 21, 19	Chas
Donnington, Ray C		Ben F; Adele	Apr 24, 11	Chas
Donocher,		John D; Emma A	Jul 5, 13	Cecil
Donoho, Elmer G Jr		Elmer G; Lillie J	Jul 31, 17	Dorch
Donoho, Mary		James J; Lizzie	Aug 12, 10	Qu An
Donoho, Reuben Jackson		Derry; Flossye	Nov 10, 15	Dorch
Donohoe, Horace Elwood		Earl; Alice	Dec 16, 15	Wicom
Donohoe, Oakland		Thomas; Goldie	Jun 18, 19	Wicom
Donohu, Cora		Arthur; Elfa	Feb 1, 19	Wicom
Donohue,		Hugh; Geraldine	Feb 26, 16	Alleg
Donohue,		Terence; Dora Pauline	Jan 16, 13	Balto
Donohue, Agnus May		Elmir; Mary	Aug 1, 19	Wicom
Donohue, Charles		Charles; Mary	Apr 4, 16	Balto
Donohue, Charles F		William; Edna	Dec 4, 17	Balto
Donohue, Fannie B	(twin)	Charles H; Minnie B	Dec 17, 17	PrGeo
Donohue, Henry Julian		Ernest; Stella	Jul 12, 10	Balto
Donohue, James J Jr		James J; Lizzie	Nov 13, 13	Qu An
Donohue, John		Patrick; Mary	Oct 22, 10	Balto
Donohue, John Monore	(twin)	Charles H; Minnie B	Dec 17, 17	PrGeo
Donohue, Joseph		Hugh; Geraldine	Sep 30, 14	Alleg
Donohue, Joseph H		John J; Mary E	Dec 14, 18	Balto
Donohue, Lola May		Talbett; Sallie	Aug 3, 19	Somer
Donohue, Lewis Franklin		William; May	Jan 12,, 14	Balto
Donohue, Margaret Ellen		William; Mary E	Aug 9, 16	Balto
Donohue, Michael John		Michael J; Anna G	Jan 2, 16	Balto
Donohue, Wilbur Wysham		Chas H; Minnie	Mar 25, 15	PrGeo
Donovan,		Wm; May	Aug 22, 16	PrGeo
Donovan,		William B; Emma V	Aug 30, 13	Fredk
Donovan, Alfred William		Joseph R; Ellen	Jun 2, 15	Balto
Donovan, Alice Ada Harriet		Joseph R; Helen	Jul 30, 13	Balto
Donovan, Amanda	(twin)	Tilman; Christian	Feb 2, 11	Fredk
Donovan, Daniel Charles		Daniel C; Bertha L	Mar 17, 15	Montg
Donovan, Georgie Washington		George W; Cora	Dec 6, 14	Carln
Donovan, Hazel Alice		Edward; Alice L	Jul 5, 16	Carln
Donovan, Josephine		Joseph; Nellie	Sep 13, 17	Balto
Donovan, Josephine	(twin)	Tilman; Christian	Feb 2, 11	Fredk
Donovan, Leamo Pauline		Leo P; Toledo A	Oct 20, 14	Alleg
Donovan, Lillian Estella		William; Mattie	Apr 21, 15	Wicom
Donovan, Matthew W Jr		Matthew W; Eileen P	Jul 27, 15	Balto
Donoway,		Peter W; Florence M	Jul 6, 18	Westr
Donoway,		William V; Bertie M	Apr 3, 12	Wicom
Donoway, Lloyd P Jr		Loyd P; Dollie	Aug 5, 18	Westr
Donoway, Peter Walter Jr		P Walyer; Florence	Dec 29, 19	Westr

Donsife, Mary Susan	Robt J; Stella	Dec 5, 12	Fredk
Dontell, Chas Henry	John C; Mary C	Apr 27, 10	Balto
Donton, John Frances	Marshella; Ade	Mar 19, 12	Chas
Doody,	Eugene; Bertha	Aug 30, 12	Somer
Doody,	Eugene; Bertha	Oct 16, 14	Somer
Doody,	Eugene; Bertha	Jan 8, 16	Somer
Doody,	Eugene E; Bertha	Sep 11, 18	Wicom
Doody,	Patrick H; Eloise	Aug 22, 14	Wicom
Doody,	Richard T; Anna	Jul 7, 11	Somer
Doody, Dorthy Varginia	Richard T; Annie V	Mar 15, 14	Wicom
Doody, Helen Veronica	Richard; Annie	Nov 26, 15	Somer
Doody, Mary Kathryn	Daniel J; Mary	Nov 14, 16	Somer
Doody, Ruth Hayman	Richard T; Annie V	Jan 6, 18	Somer
Doolan,	Frank; Christina	Nov 26, 10	Alleg
Doolan,	Frank; Christina	Aug 4, 12	Alleg
Doolan,	Frank; Christina	Sep 6, 13	Alleg
Doolan,	Frank; Christina	Sep 27, 14	Alleg
Doolan,	Frank; Christina	Mar 26, 19	Alleg
Doolan, Paul	Frank; Christina	Mar 18, 17	Alleg
Dooley, Angela Rose	Michael; Ana	Oct 2, 16	Balto
Dooley, Anna Elizabeth	James; Marian	Jun 6, 16	Alleg
Dooley, Francis Xavier Patrick	Michael; Annie G	Jan 2, 19	An Ar
Dooley, Lewis Hyde	J M; Rosa	Nov 21, 17	Harfd
Dooley, Meta	Edward; Mary	Mar 21, 12	Harfd
Dooley, Robert Lake	Robert L; Stella C	May 19, 19	Chas
Dooling, Jennie	Percy; Jessie	Mar 19, 16	Balto
Dooms, Evon May	John H; Ella B	Apr 23, 14	Alleg
Dooms, Evenett	John; Etta	Feb 5, 12	Alleg
Doone, Harry (Ballard P)	James; Janie	Jan 15, 16	Somer
Dopsche, Joseph	James; Mary	Jan 14, 11	Balto
Dopsche, Mary	Stanislaws; Mary	Apr 15, 16	Balto
Dorado, Carman	Edward; Nellie M	Sep 5, 19	Balto
Dorado, Dolores	Edward; Nellie E E	Aug 8, 16	Balto
Dorado, Dorothy	Edward; Nellie E	Jul 14, 18	Balto
Dorado, Edward Jr	Edward Sr; Nellie E	Aug 17, 14	Balto
Doram, (Coker P)	Tom; Mabel	Jan 31, 16	Qu An
Doram, Lanfford S	Shadrick; Sarah	Dec 24, 16	Carln
Doram, Sylvia C S	Shadrach; Sarah	Oct 14, 19	Carln
Doran,	William; Edna May	Jan 14, 14	Carln
Doran, Charles Benjamin	Richard J; Irene Ida	Jul 17, 19	Harfd
Doran, Charles E	Frank; Annie	Mar 24, 19	Kent
Doran, Francis	William B; Madeline	Aug 16, 16	Balto
Doran, Julian Emory (Anderson P)	Daniel; Gladys	Jun 5, 17	Qu An
Doran, Mabel	Chas L; Bessie K	Feb 19, 17	Carln
Doran, Margaret Etta	Frank L; Anna L	May 9, 17	Kent

Doran, Margaret Huldah		Frank W; Daisy V	Nov 24, 17	Balto
Doran, Richard John Jr		Richard J; Irene Ida	Dec 15, 11	Balto
Doran, William		William; Edna	Nov 28, 17	Carln
Dorand,		Ebenezer W; Norah	Jun 10, 17	Wicom
Dorbert, Agnes	(Korn M)	George; Margaret	Feb 15, 17	Balto
Dorbert, George		George; Amanda	Jan 23, 13	Cecil
Dorcus, Barbara May		Harry C; Lola A	May 21, 16	Frdk
Dordy, Emily		Dan'l; Mary	Sep 21, 14	Somr
Dore, Marjorie Gertrude E		Raynor E; Eva E	Dec 26, 14	PrGeo
Dorem, Howell Jr		Howell; Ada	Nov 15, 18	Carrl
Dorffner, Annie Catherine		Eugene; Caroline	May 16, 11	Balto
Dorffner, Annie J		Eugene; Caroline	Apr 9, 10	Howrd
Dorffner, Carroll J		John E; Caroline	Jun 14, 15	Balto
Dorfler,		John C; Mamie E	Jan 6, 12	Balto
Dorfmeyer,		John H; Mary	Aug 31, 19	Howrd
Doris,		Robert; Annie May	Aug 1, 17	Westr
Doris, Edward		Anton; Anastazie	Jan 4, 12	An Ar
Doris, Hedvika		Anton; Anastazie	Apr 2, 13	An Ar
Dorling, Ella Louise	(Dorting)	Dorsey; Clara	Jul 22, 10	Carln
Dorn, Charles Lenord		Earl; Catherine	Feb 8, 19	Carrl
Dorman,		Frost; Jennie	Dec 25, 12	An Ar
Dorman,		Herman; Augie	Jul 13, 13	Carln
Dorman,		Marion; Olive P	Feb 25, 14	Wicom
Dorman,		Marion; Pearl	Dec 8, 12	Wicom
Dorman,		Robert; J Anna	Nov 17, 12	Somr
Dorman,		Samuel; Bethenia	Feb 11, 16	Somr
Dorman,		Snead; Mary Jane	Jul 4, 17	Wicom
Dorman,		Warren; Nora	Mar 4, 19	Wicom
Dorman,	(Gould M)	Wm; Lottie	Mar 7, 14	Kent
Dorman, Alice		Herman; Angie	Oct 14, 12	Carln
Dorman, Augustus Valentine		Frost; Jennie	Feb 14, 18	Balto
Dorman, Barnard Cecil		Frost; Jennie M	Sep 24, 16	Balto
Dorman, Edorna		Sim; Betrine	Nov 10, 13	Somr
Dorman, Elizzieboth Charlotte		Albert; Nettie	Jan 2, 16	Wicom
Dorman, Ellen Mary		Joseph C; Rose M	Nov 17, 12	Harfd
Dorman, Emar Poilene	(twin)	Warren E; Nora S	Aug 6, 15	Wicom
Dorman, James	(Jones P)	James; Lottie	Mar 9, 16	Wicom
Dorman, James Anna		Robert; James A	Aug 10, 19	Wicom
Dorman, John Clinton		Herman; Mary	Nov 26, 19	Carln
Dorman, Margaret Etta		Frank L; Anna L	May 9, 17	Kent
Dorman, Mary Lee		Frederick; Mabel	Nov 6, 14	Carln
Dorman, Millard	(Wilson P)	Millard; Tamar	Dec 26, 16	Wicom
Dorman, Moses	(Wilson P)	Milard; Tamar	Jul 27, 18	Wicom
Dorman, Paul Medford	(twin)	Warren E; Nora S	Aug 6, 15	Wicom
Dorman, Richard		Ernest W; Sallie	Dec 31, 15	Somr

Dorman, Robert		Robert; James Anna	Aug 17, 16	Wicom
Dorman, Robert C	(Pinder P)	George; Lena	Feb 23, 17	Dorch
Dorman, William Thomas		Wade H; Annie W	Jan 29, 13	Wicom
Dormio, Eda Maria		Angelo; Raphelo	Nov 19, 18	Alleg
Dormio, Flora		Angelo; Raffaelo	Nov 27, 14	Alleg
*Dormio, Frank		Angelo; Raffaelo	Jul 1, 11	Alleg
Dormio, Joseph		Angelo; Raffaelo	Jan 10, 16	Alleg
Dormio, Robert	(twin)	Angelo; Raffaelo	Mar 2, 17	Alleg
Dormio, Romnoldo	(twin)	Angelo; Raffaelo	Mar 2, 17	Alleg
*Dormio, Vito		Angelo; Raffaelo	Oct 1, 13	Alleg
Dorn, Andrew		Bernard; Lillie	Jul 20, 12	Balto
Dorn, Carl August		Richard J; Trena I	Aug 20, 16	Balto
Dorn, Clifton David		David H; Rosana	Jun 26, 14	Balto
Dorn, Conrad		Bernhard; Lillian	Oct 27, 10	Balto
Dorn, Elisabeth Margaret		Henry J; Mary	May 7, 16	Balto
Dorn, Emma Amelia		John R; Amelia	Jul 2, 18	Balto
Dorn, Ester Madaline		David H; Mary R	Sep 18, 16	Balto
Dorn, Eugene Frank		Eugene; Anna J	Nov 21, 16	Balto
Dorn, Frank	(Goeller P)	Frank; Martha	Dec 7, 16	Balto
Dorn, Harry		Bernard; Lillie	Jan 8, 17	Balto
Dorn, John Edgar		John; Olive	Aug 12, 16	Alleg
Dorn, John Wesley		William; Lizzie	Jul 5, 16	Kent
Dorn, Louis		Henry; Mary	Aug 21, 18	Balto
Dorn, Margaret		Bernard; Lillian	Aug 5, 14	Balto
Dorn, Raymond E		Benj; Harriett	Aug 24, 14	Balto
Dorn, William		William; Elizabeth	Oct 21, 17	Kent
Dornberger, Grason Frederick		Harry E; Nannie E	Aug 9, 12	Washn
Dornbush, Ernest		John; Mary	Jan 2, 16	An Ar
Dornell, Katherine Elizabeth		Frank S; Mary	Jun 24, 11	PrGeo
Dorner, Margaret Elizabeth		Charles E; Estellia I	Jan 3, 16	Alleg
Dorner, Mildred Irene		Chas H; Mary Jane	Sep 8, 19	Frodk
Dorney, Annie		Thomas; Mary	Apr 28, 12	An Ar
Dorney, John H		Frodk; Dora	Sep 13, 12	Balto
Dorr,		Jno; Edna	Jan 27, 12	PrGeo
Dorr,		Jno Adolph; Edna T	Oct 29, 14	PrGeo
Dorr,		Wm; Margaret	Feb 11, 10	PrGeo
Dorr,		Wm A; Elizabeth	Oct 16, 14	PrGeo
Dorr, Frances Louise		Geo W; Fannie E	Oct 28, 14	PrGeo
Dorr, Francis Paul		Wm A; Eliza	Feb 7, 17	PrGeo
Dorr, George Walter		Geo; Fanny Ellen	Feb 12, 17	PrGeo
Dorr, George William Howard		Richard; Minnie	Nov 25, 19	Alleg
Dorr, John Kosta		Wm A; Mary E	Feb 11, 13	PrGeo
Dorr, John Richard		John R; Minnie	May 14, 18	Alleg
Dorrell,		George A; Emma	Oct 19, 14	Dorch
Dorrell, Grace Helen		James; Bertha	Mar 11, 17	Wicom

Dorren,	Wm; Lizzie	Aug 8, 14	Kent
Dorrett, LaRue Virginia	Charles H T; Ethel M	Oct 15, 19	Balto
Dorrier, Walter Edward	Henry Wm; Annie	Sep 5, 11	Washn
Dorrough, Margaret Luella	J Vernon; Mary E	Jan 31, 17	Washn
Dorsch,	Frank; Katharine	Aug 28, 18	Howrd
Dorsch, Agnes Louise	John C; Pauline J	Apr 14, 18	Balto
Dorsch, Catherine Anna	Frank; Catherine	Oct 1, 11	Howrd
Dorsch, David I	J George; Marie L	Oct 16, 13	Balto
Dorsch, Dorathy	Frank; Katharine A	Jan 18, 17	Howrd
Dorsch, Helen Augusta	Frank; Katie	Oct 18, 15	Howrd
Dorsch, Helen Louisa	Pritiof F; Ellen B	Jul 7, 18	An Ar
Dorsch, Joseph Urban	J George; Marie L	Mar 19, 17	Balto
Dorsch, Paul A	George; Marie	Aug 23, 10	Balto
Dorsch, Verda Marie	T George; Marie	Dec 12, 11	Balto
Dorschel, Carroll Stroh	William E; Clara	May 9, 18	An Ar
Dorschel, Dorothy Lillian	Frank; Mary	Sep 8, 18	An Ar
Dorschel, William Edward Jr	William E; Clara	Apr 23, 17	An Ar
Dorsett,	Wm Newman; Margarett L	Jul 11, 14	PrGeo
Dorsett, Francis Elizabeth	J Harris M; Charlotte M	Jul 28, 14	Chas
Dorsett, Josephine Clagett	J H M; Charlotte M	Dec 9, 18	Chas
Dorsey,	Aaron; Pearl	May 15, 15	Balto
Dorsey,	Albert C; Maizy	Oct 1, 17	Fredk
Dorsey,	Allen A; Lilly	Feb 16, 18	Harfd
Dorsey,	----; Alice	Jul 19, 11	Fredk
Dorsey,	Benj A; Laura B	Jun 11, 11	Alleg
Dorsey,	Buddy; Rosie	Apr 14, 11	An Ar
Dorsey,	Chanig W; Mary S	May 1, 17	Howrd
Dorsey,	Charles; Lavinia	Apr 7, 10	Fredk
Dorsey,	Charles A; Louisa	Mar 21, 11	Howrd
Dorsey,	Charles A; Louise	Mar 8, 12	Howrd
Dorsey,	Chas M; Cassie L	Aug 28, 18	Howrd
Dorsey,	----; Charlotte	Aug 23, 12	Harfd
Dorsey,	----; Mary	Jul 20, 13	Cecil
Dorsey,	Clark; Mamie	Apr 13, 19	Montg
Dorsey,	Clarke; Mamie	Oct 5, 10	Montg
Dorsey,	Clarke; Mamie	Aug 23, 12	Montg
Dorsey,	Clarke; Mamie	Jul 4, 15	Montg
Dorsey,	Claude; Louise	Jan 11, 14	An Ar
Dorsey,	Clyde; Minnie G	Sep 10, 10	Carrl
Dorsey,	Daniel; Susie	May 2, 16	Howrd
Dorsey,	David; Carrie Irene	Feb 17, 12	Cecil
Dorsey,	Ed; Ethel	Apr 2, 10	Montg
Dorsey,	Edward W; Elizabeth E	Sep 6, 14	Carrl
Dorsey,	Eugene W; Lenora F	May 5, 19	Alleg
Dorsey,	(twin) Frank; Mary	Oct 21, 19	Balto

Dorsey,		David; Carrie Irene	Feb 17, 12	Cecil
Dorsey,		Ed; Ethel	Apr 2, 10	Montg
Dorsey,		Edward W; Elizabeth E	Sep 6, 14	Carrl
Dorsey,		Eugene W; Lenora F	May 5, 19	Alleg
Dorsey,	(twin)	Frank; Mary	Oct 21, 19	Balto
Dorsey,		Frank; Mary Josephine	Dec 26, 13	Fredk
Dorsey,	(Dorsey M)	Ganzie; Clara	Jul 17, 15	Fredk
Dorsey,		Geo; Annie	Feb 3, 16	Harfd
Dorsey,		George; Blanche	Aug 19, 12	Somer
Dorsey,		George; Hannah	May 28, 19	An Ar
Dorsey,		George; Laura	Oct 13, 11	An Ar
Dorsey,		George F; Edith May	Jul 24, 10	Carrl
Dorsey,		Granville; Annie	Oct 11, 11	Montg
Dorsey,		Gus; Florance	Jun 24, 12	Howrd
Dorsey,	(Lyles P)	Harrison; Katie May	Aug 24, 17	Carrl
Dorsey,	(Daisy)	Harry; Amanda	Mar 6, 13	Wicom
Dorsey,		Harry; Hattie	Jan 27, 13	Howrd
Dorsey,		Harry; Hattie	Apr 22, 18	Howrd
Dorsey,		Harry; Hattie M	May 28, 16	Howrd
Dorsey,		Harry; Viola	Feb 2, 12	Fredk
Dorsey,	(twin)	Harry G; Lula	Feb 23, 11	Fredk
Dorsey,	(twin)	Harry G; Lula	Feb 23, 11	Fredk
Dorsey,	(Nelson M)	Henderson; Jessie V	Jun 16, 17	Howrd
Dorsey,		Henry; Gertrude	Jul 14, 12	Cecil
Dorsey,		Henry; Gertrude	Apr 29, 14	Cecil
Dorsey,		Henry; Mary	Aug 2, 14	Balto
Dorsey,	(Carey P)	Herbert; Hattie	Feb 17, 13	Howrd
Dorsey,	(Booz P)	Herman; Edna	Jul 16, 17	Balto
Dorsey,		J Thomas; Fannie	Mar 15, 13	Carrl
Dorsey,		James; Cornelia	Jun 3, 13	An Ar
Dorsey,		James; Julia	Jul 15, 14	PrGeo
Dorsey,		James; Lizzie	Dec 23, 12	An Ar
Dorsey,		James; Louisa	Jul 11, 13	StMar
Dorsey,	(Gardner P)	James; Mary	Mar 15, 15	Fredk
Dorsey,		James T; Frances R	Dec 10, 14	Carrl
Dorsey,		Jeremia; Maggie	Jun 13, 13	Kent
Dorsey,		Jerry; Maggie	Apr 3, 10	Kent
Dorsey,		Jim; Lulu	May 26, 12	Howrd
Dorsey,	(Ridgely M)	Joe; Alice	Dec 11, 14	Howrd
Dorsey,		John; Annie	May 6, 12	Chas
Dorsey,		John; Bertha	Feb 21, 10	Howrd
Dorsey,		John; Jennie	Jul 6, 13	Carrl
Dorsey,		John; Mary	Jan 17, 14	Alleg
Dorsey,		John; Richie	Jun 13, 14	Montg
Dorsey,		John H; Genevive	Feb 14, 12	Carrl

Dorsey,		Jno W; Eva	Jun 30, 11	Fredk
Dorsey,		John W T R; Sarah F	Dec 20, 14	Howrd
Dorsey,		John W T R; Sarah F	May 2, 12	Howrd
Dorsey,		Joseph; Hatie E	Sep 12, 18	Dorch
Dorsey,	(Owens P)	Justice; Mervie B L	Dec 1, 16	Carrl
Dorsey,		Merton; Alberta	May 30, 18	Calvt
Dorsey,		Milton A; Janette J	Dec 12, 17	Washm
Dorsey,		Oscar J; Golda Belle	Jan 1, 14	Fredk
Dorsey,		Owen; Bessie C	Sep 19, 16	Fredk
Dorsey,		R; Susanna	Oct 25, 10	An Ar
Dorsey,		----; Rebecca	Jan 3, 12	An Ar
Dorsey,		Richard; Annie	Sep 4, 10	Montg
Dorsey,		Richard; Annie	Aug 6, 14	Montg
Dorsey,		Richard; Elsie	May 17, 18	Montg
Dorsey,		Richard; Goldie B	Sep 15, 15	Fredk
Dorsey,		Richard; Sarah Achsah	Dec 21, 10	Balto
Dorsey,		Richard H; Elsie May	Sep 25, 12	Montg
Dorsey,		Robert; Mollie	Feb 4, 15	StMar
Dorsey,		Rubin J E; Gertrude	Feb 7, 10	Howrd
Dorsey,		Samuel; Maggie	Jun 21, 18	Balto
Dorsey,		Samuel; Mary E	Apr 6, 13	Fredk
Dorsey,		----; Sara	Jan 18, 14	Fredk
Dorsey,		Theodore; Rosetta	Jan 20, 11	Howrd
Dorsey,	(twin)	Thomas; Isabella	Oct 15, 12	An Ar
Dorsey,		Thomas J; Laura C	Aug 6, 14	Howrd
Dorsey,		Thomas J; Laura C	Feb 15, 17	Howrd
Dorsey,		Thornton; Della	Oct 23, 12	An Ar
Dorsey,		Thos; Laura	Jan 24, 12	Howrd
Dorsey,		Walter C; Lillian M	Sep 21, 16	Calvt
Dorsey,		Walter C; Lillian M	Oct 7, 18	Calvt
Dorsey,		Walter L; Mary E	Mar 7, 19	Howrd
Dorsey,		Wilbur; Abbie	Feb 13, 14	An Ar
Dorsey,	(Goings P)	Wm; Amelia	Sep 23, 17	Harfd
Dorsey,	(Groomes P)	Wm; Emma L	Aug 27, 14	Carrl
Dorsey,		William; Kate	Feb 16, 12	Dorch
Dorsey,		Wm; Sallie	Mar 8, 19	Montg
Dorsey,		William C Jr; Ella May	Aug 16, 17	Balto
Dorsey,		Wm C Jr; Ella May	Jul 29, 18	Balto
Dorsey,		Wm E; Katie A	Jun 29, 16	Dorch
Dorsey,		William F; Ella L	Jan 6, 18	Fredk
Dorsey,	(Parker P)	Wingfield; Margaret V	May 14, 10	Howrd
Dorsey, Ada Elizabetha		Oliver; Katie	Jun 13, 17	Carrl
Dorsey, Ada Louise	(Holland M)	Thos; Sadonia	May 14, 19	Howrd
Dorsey, Adelaide Carue	(twin)	Monroe; Ruth S	Jun 16, 16	Carrl
Dorsey, Agnes Virgina		Lewis O; Katie	Aug 6, 18	Carrl

Dorsey, Albert Lewis	Joseph F; Gertrude	Aug 14, 19	Cecil
Dorsey, Albert W	----; Georgie	Sep 8, 11	Cecil
Dorsey, Alberta Selena	Thomas J W; Isebella	Nov 29, 14	An Ar
Dorsey, Alexandria (Posey M)	Alexandria; Angeline	Apr 15, 19	Chas
Dorsey, Alice Irene	John F; Ruth	Jul 29, 18	Wicom
Dorsey, Alice Minah	John T; Rosebud	Mar 25, 18	Balto
Dorsey, Allie Elizabeth	Wm; Eva	Apr 20, 16	Montg
Dorsey, Alphonia	Harry G; Viola E	Dec 26, 16	Fredk
Dorsey, Alverda Katie	James T; Katie M	Sep 11, 17	Balto
Dorsey, Anna Louise	Charles; Annie	Nov 24, 12	Washn
Dorsey, Anna Marie	Walter; Annie	Oct 15, 18	Howrd
Dorsey, Annie Elizabeth (Moore P)	Chas M; Rosa E	Jun 15, 16	Montg
Dorsey, Annie H	Willie C; Edith	May 28, 13	Calvt
Dorsey, Areda	Walter; Hannah	Apr 19, 15	Balto
Dorsey, Arthur E (Robinson P)	Wm; Anna P	May 24, 17	Carrl
Dorsey, Aubrey Elsworth	Clyde A; Minnie	May 8, 12	Carrl
Dorsey, Authur Alexander	William; Edith	Aug 17, 15	Calvt
Dorsey, Avon Thomas (Akens P)	Clinton; Rachel A	Jun 22, 15	Harfd
Dorsey, Benjamin Clark	Frank; Clara	Jul 24, 15	Montg
Dorsey, Benjamin Hugh	Benjamin H; Katie S	Feb 2, 10	Alleg
Dorsey, Benjamin R	Benj R; Mary	Feb 19, 11	Washn
Dorsey, Bessie	Lloyd; Nettie	Jun 19, 15	Fredk
Dorsey, Beulah May	Richard; Elsie T	May 9, 16	Montg
Dorsey, Blanche Pennington	Nathan G; Viva	Nov 16, 16	Carrl
Dorsey, Beula(Saunders M)(tript)	Regnal; Maggie	Dec 26, 17	Calvt
Dorsey, Calvert Bingmon	Philip; Lela	Feb 1, 16	An Ar
Dorsey, Carl Reno	E C; Anna	Apr 28, 19	Washn
Dorsey, Carrie	----; Lillian	Aug 4, 10	Balto
Dorsey, Carrie Hazel	Edward T; Olevia	May 11, 18	Kent
Dorsey, Catharine R (Bowman M)	James; Susie	Sep 7, 15	StMar
Dorsey, Catherine Geneveive	Peter A; Mary Eliza	Dec 6, 16	Calvt
Dorsey, Catherine Irene	Glenn; S Beatrice	Dec 23, 13	Carrl
Dorsey, Cathrine Beatress	Granville; Bessie	Apr 27, 15	Fredk
Dorsey, Celia	Arthur; Sarah E	Feb 5, 17	Howrd
Dorsey, Charles	Benjamin; Katie	Jan 15, 17	Alleg
Dorsey, Charles	Calliner; Lucy	Apr 22, 10	Chas
Dorsey, Charles (Grannison P)	Charles; Henrietta	Aug 27, 17	Harfd
Dorsey, Charles	Geo F; Edith U	Aug 11, 12	Carrl
Dorsey, Charles E	----; Bessie	Aug 18, 12	Carrl
Dorsey, Charles Emory	Samuel; Susie J	Feb 8, 15	An Ar
Dorsey, Charles Henry	----; Mary E	Nov 17, 10	Cecil
Dorsey, Chas Hunter	Earl H; Edna	May 7, 16	Harfd
Dorsey, Charles Kenneth Edward	Kenley W; Anna R	Mar 17, 11	Carrl
Dorsey, Charles Richard	Samuel; Olie M	Feb 3, 11	Howrd
Dorsey, Charles W (Johnson P)	Robert; Belle	Feb 9, 15	Montg

Dorsey, Charles Warfield Jr	Charles W; Grace	Jun 7, 17	Howrd
Dorsey, Charles Wilber	Clarence; Addie	Feb 4, 13	Kent
Dorsey, Charles Wm (Roberts P)	Thomas; Mary B	Dec 18, 10	Fredk
Dorsey, Charlie	Richard; Stella	Sep 25, 14	Montg
Dorsey, Charlotte Elizabet (twin)	Monroe; Ruth S	Jun 16, 16	Carrl
Dorsey, Clara (Carroll P)	William; Rebecca	Jan 9, 16	An Ar
Dorsey, Clara Virginia	Raymond; Nettie M	Dec 26, 11	Carrl
Dorsey, Clarence Elwood	Andrew; Florence	Nov 21, 16	Howrd
Dorsey, Clarence LeRoy	Clarence O; Julia E	Jul 20, 18	Doreh
Dorsey, Clinton (Harps P)	Clinton; Hattie H	Feb 20, 15	Carrl
Dorsey, Curan	Basil; Flora M	Aug 24, 18	Carrl
Dorsey, Daisy Rebecca(Claggette P)	James H; Jane	Jan 17, 16	StMar
Dorsey, David	David A; Edith R	Apr 17, 12	Carrl
Dorsey, Della	Harvey; Rachel	Jan 28, 15	Fredk
Dorsey, Della May	Frank; Martha L	Jun 7, 15	Montg
Dorsey, Donald	Rod; Gladys	Dec 15, 15	Carrl
Dorsey, Dora (Speaks M)	Ned; Mary	Jun 2, 13	Chas
Dorsey, Dora Eliz (Whittington P)	James; Lyda	Oct 2, 19	Kent
Dorsey, Dorotha Mildred	George F; Edith May	May 29, 16	Carrl
Dorsey, Dorothea Eleanor	Walter D; Annie	Sep 1, 10	Howrd
Dorsey, Dorothy	Louis; Dora V	Jun 27, 16	Balto
Dorsey, Dorothy Eliz (Butler P)	Frank; Lillie E	Dec 20, 18	Howrd
Dorsey, Douglas Lee	John H; Genevive	Mar 10, 19	Carrl
Dorsey, Earl Eugene	Charles H; Anne C	Jun 9, 17	Washn
Dorsey, Earnestine (Clagett P)	George; Effie	Feb 16, 17	Montg
Dorsey, Eddie Dampier	Elias; Alberta	Mar 1, 15	PrGeo
Dorsey, Edna May Collins	----; Margie Ianthia	Jun 17, 19	Carrl
Dorsey, Edward	Edward; Stella May	Oct 6, 18	Harfd
Dorsey, Edward	----; Estella	Nov 28, 12	Fredk
Dorsey, Edward	Joseph; Marie	Mar 16, 13	Howrd
Dorsey, Edward (Jones P)	Lee; Annie	Oct 11, 19	Carrl
Dorsey, Edward Remious	Edward M; Carrie E	May 6, 17	Carrl
Dorsey, Edwin Stocksdale	Benjamin; Estelle	Feb 6, 14	Carrl
Dorsey, Elenora Elizabeth	Benjamin W; Estella C	Oct 13, 15	Balto
Dorsey, Elinor	Albert; Genieve	Nov 22, 15	Howrd
Dorsey, Eliza	James; Elizabeth	Jun 5, 17	An Ar
Dorsey, Eliza (Douglas P)	Robert; Louise	Mar 8, 19	Washn
Dorsey, Elizabeth	Byard; Mary E	May 15, 13	Carrl
Dorsey, Elizabeth Marion	Claggett L; Emma K	Jun 20, 18	Fredk
Dorsey, Elizabeth May	Louis; Dora V	Jun 1, 14	Balto
Dorsey, Ella May	George S; Grace V	Dec 3, 12	Montg
Dorsey, Ella Virginia	David A; Edith R	Jan 14, 16	Carrl
Dorsey, Elliott	Geo; Blanche	Oct 15, 13	Somer
Dorsey, Ellsworth A (Robinson M)	James; Marian A	Feb 5, 16	Balto
Dorsey, Elma May	Kenley W; Myra V	May 18, 19	Fredk

Dorsey, Elsie		George E; Elvira	Nov 2, 19	Montg
Dorsey, Elsie Louise	(twin)	Frank; Mary	Oct 21, 19	Balto
Dorsey, Elsie Odenia	(Shippard M)	Roderick; Gladdys	Oct 8, 12	Carrl
Dorsey, Elsworth		Isaah S; Maude A	Oct 10, 14	Montg
Dorsey, Elta Veva		Rufus C; Veva	Oct 24, 13	Alleg
Dorsey, Ernest Marshall		Rufus; Vera	Jun 17, 15	Alleg
Dorsey, Ernest R		Rod; Olie	Apr 1, 19	Carrl
Dorsey, Esiaderia		George; Laura	Jun 5, 18	An Ar
Dorsey, Estella		Benjamin; Estella	Mar 15, 11	Balto
Dorsey, Ester		Walter; Mary	Jun 20, 10	Montg
Dorsey, Ester D	(Whittington P)	James H; Lydia V	Sep 6, 14	Kent
Dorsey, Ethel L	(Smith P)	Archie; Bertha	Nov 11, 15	PrGeo
Dorsey, Eugene F	(Russel M)	John T; Carrie	Sep 12, 13	Montg
Dorsey, Eunice Elizabeth		Peter A; Mary E	May 20, 14	Calvt
Dorsey, Eurkwood P		Roland; Mary Alice	May 11, 18	Howrd
Dorsey, Eva		Chas; Mary	Oct 14, 10	Talbt
Dorsey, Evelyn		George; Blanche	Oct 8, 16	Somer
Dorsey, Fannie		A Clyde; Minnie G	Jun 14, 17	Carrl
Dorsey, Flecther		William; Leano	Feb 3, 15	Montg
Dorsey, Florance M		Thomas; Katie M	Jul 17, 15	Balto
Dorsey, Florence		Albert C; Maisie E	Dec 19, 10	Carrl
Dorsey, Florence	(Cooper M)	Charles; Rosabell	Mar 21, 18	Montg
Dorsey, Florence		Frank; Ella	Jun 20, 12	An Ar
Dorsey, Frances A	(Whittington P)	James; Lydia	Jun 8, 16	Kent
Dorsey, Frances Beatrice		Wm H; Evie	Jul 17, 19	Montg
Dorsey, Frances May		Henry A; Sarah	May 24, 17	Howrd
Dorsey, Francis		Louis; Dora Virginia	Apr 25, 18	Balto
Dorsey, Francis		Roland; Mary E	Feb 24, 16	StMar
Dorsey, Francis Ann		Charles W; Grace	Dec 16, 19	Howrd
Dorsey, Francis C	(Wilson M)	Charles H; Fannie	Sep 26, 18	StMar
Dorsey, Francis S	(Biggus P)	Harry; Celia R	May 5, 18	Fredk
Dorsey, Garfield		George; Alvera	Jan 13, 11	Montg
Dorsey, Garnett	(Carter M)	Garnett; Gertrude	Jul 3, 15	Montg
Dorsey, Georgana		George; Maggie	Feb 22, 17	StMar
Dorsey, George	(Disney M)	Brock; Jessie	Jul 24, 12	Fredk
Dorsey, George		Russell J; Marjorie A	Oct 30, 14	Fredk
Dorsey, George Avon		George; Alice	Nov 6, 16	Balto
Dorsey, George Benjamine		Arthur A; Sarah E	May 2, 18	Howrd
Dorsey, George Nelson		Allen A; Lily J	Feb 26, 16	Harfd
Dorsey, George R	(Clarke P)	James; Emma Myria	Oct 27, 19	Kent
Dorsey, George Theadore		George; Laura	May 8, 17	An Ar
Dorsey, George Washington		George W; Ellen W	Mar 7, 15	Calvt
Dorsey, George W	(Holland M)	James E; Carnelia	Jul 2, 17	An Ar
Dorsey, George Wesley		Samuel F; Olie M	Dec 14, 18	Howrd
Dorsey, Georgie		Jerymia; Maggie	Feb 20, 15	Kent

Dorsey, Gertrude	(Butler M)	William; Annie	Oct 16, 17	An Ar
Dorsey, Gladys Maria		Alec; Bessie	Jan 18, 19	Balto
Dorsey, Gladys Marie	(Harris P)	Thomas; Janie	Apr 6, 17	StMar
Dorsey, Glatis		Alex; Edith	Sep 10, 11	Chas
Dorsey, Goldie B	(Bruce P)	Wm; Henrietta	Apr 5, 15	Harfd
Dorsey, Grace		Chas A; Louise	Jan 24, 15	Howrd
Dorsey, Grace Elizabeth		Robert; Isabel	Aug 19, 18	Fredk
Dorsey, Grover		Grover; Hughie	May 17, 14	An Ar
Dorsey, Harold Eugene		George F; Edith May	Apr 17, 18	Carrl
Dorsey, Harriet Rebecca		Walter; Mamie	Aug 21, 17	Howrd
Dorsey, Harry		Alexander; Annie	Aug 25, 12	Chas
Dorsey, Harry	(Dixon M)	Garnett H W; Matilda	Nov 20, 14	Montg
Dorsey, Harry C		Alexander V; Mary V	Jul 29, 14	Cecil
Dorsey, Harry Norbert		Harry G; Lula	Jul 18, 18	Fredk
Dorsey, Harvie Eligha		John; Ruth	Sep 19, 15	Somer
Dorsey, Hazel Elizabeth		Carfield; Mary E	Aug 18, 14	Carrl
Dorsey, Hearold F	(Watson P)	John; Mary	Jan 21, 15	Alleg
Dorsey, Helen		Henry; Susanna	Mar 30, 12	An Ar
Dorsey, Helen Beathes		Joseph J; Henrietta	Aug 10, 11	PrGeo
Dorsey, Helen Elizabeth		Walter; Bessie	Dec 29, 15	Balto
Dorsey, Henretta		Joseph; Henretta	Feb 14, 17	PrGeo
Dorsey, Henry		Henry; Annie	Mar 22, 16	Harfd
Dorsey, Henry		Henry; Ida	Sep 10, 15	Kent
Dorsey, Henry Ellsworth		Henry; Jennie	Mar 1, 18	Fredk
Dorsey, Henry Penny		Henry A; Sall	Jul 15, 13	Howrd
Dorsey, Hester Gertrude		Jno W; Julia	Mar 4, 12	Montg
Dorsey, Hezekia Jr		Hezekia; Jane	May 27, 18	Montg
Dorsey, Hilda May		Chas P; Bettie	Sep 16, 18	Fredk
Dorsey, Howard Ashby		Alonza; Vivian	Jan 13, 18	Alleg
Dorsey, Ida	(Nelson M)	Baker; Ida	Sep 19, 19	Fredk
Dorsey, Idelia	(Vandergrift P)	Julian; Estella	Mar 8, 14	Cecil
Dorsey, Irene		Elex; Alice	May 9, 11	Chas
Dorsey, Irving		Robert; Violet	Apr 4, 17	An Ar
Dorsey, James		Alex; Alice M	Jun 26, 13	Chas
Dorsey, James		Garfield; Julia	Nov 4, 12	Montg
Dorsey, James		James; Aline	Oct 4, 17	Montg
Dorsey, James		James; Mary	Oct 17, 12	Alleg
Dorsey, James A		Samuel; Maggie	Aug 4, 15	Balto
Dorsey, James Carlton Jr		James C; Estella	Jan 25, 18	Kent
Dorsey, James Henry	(Short M)	James H; Marian	Dec 22, 19	Chas
*Dorsey, James Henry		James T; Addie R C	Aug 24, 11	Somer
Dorsey, James Howard		Jessie; Adelaide	Feb 17, 17	Howrd
Dorsey, James Nathaniel		James N; Eva E	Oct 31, 15	Carrl
Dorsey, James Thomas	(Jones M)	Charles H; Clara	May 28, 19	StMar
Dorsey, James Thomas		Thomas; Kate	Nov 17, 16	Balto

Dorsey, James Woodrow	Frank; Mary	May 18, 15	Balto
Dorsey, J (Saunders M) (triplet)	Regnal; Maggie	Dec 26, 17	Calvt
Dorsey, Jessie Louise	Gus; Martha	May 10, 13	Howrd
Dorsey, Jessie Warfield	Harry W; Mary R	Aug 1, 18	Balto
Dorsey, John Alec (Jenkins P)	Albert; Alfaretta	Feb 12, 19	Balto
Dorsey, John Augustus Albert	John; Genevieve E	Feb 7, 17	Carrl
Dorsey, John Bernard	Olem; Ellen A	Dec 31, 13	StMar
Dorsey, John Edward	Jeremia; Margaret	Sep 19, 18	Kent
Dorsey, John Montgomery	Benjamin; Estella E	Jun 9, 17	Carrl
Dorsey, John Ralph	Russell; Marjorie A	Aug 18, 11	Fredk
Dorsey, John Wesley	Isaah S; Maude	Nov 14, 16	Montg
Dorsey, Joseph B (Roberts P)	Wm M; Mabel T	Feb 11, 17	Fredk
Dorsey, Joseph Elli	Philip; Clar	May 21, 17	An Ar
Dorsey, Joseph William Henry	John; Nellie	Jul 6, 13	StMar
Dorsey, Joseph Woodrow	Edward; Olevia	Aug 16, 19	Kent
Dorsey, Julia Addel	Arthur C; Minnie G	May 12, 19	Howrd
Dorsey, Julia Marie	Roland; Mary Elizabeth	Feb 26, 18	StMar
Dorsey, Katharine	Wlisha C; Annie C	Jul 9, 18	Washn
Dorsey, Katharine	Henry F; Annie	Dec 12, 19	Harfd
Dorsey, Katherine Margeva	Milton A; Jennett	Apr 8, 19	Washn
Dorsey, Krotrell N (Houston P)	Clemons; Bessie	Feb 24, 15	Kent
Dorsey, Laura	Alexander; Angeline	Oct 1, 14	Chas
Dorsey, Laura Viola	Kenley W; Myra V	Jan 28, 17	Fredk
Dorsey, Leon (Myers P)	Henry; Olevia V	Oct 11, 16	Carrl
Dorsey, Leroy Warfield	Kenley W; Myra V	May 30, 15	Fredk
Dorsey, Lillian	Agustus; Jessie	Jan 13, 16	Montg
Dorsey, Lillian	Charles C; Mary V	Jan 14, 18	Montg
Dorsey, Lillian	Henry; Jennie	Feb 12, 17	Fredk
Dorsey, Lillian	James; Nettie	Mar 26, 13	Balto
Dorsey, Lillian	Thomas; Fannie	Oct 5, 19	Fredk
Dorsey, Lillian Marguerite	Peter A; Mary E	Apr 15, 11	Calvt
Dorsey, Lillian Minnie	----; Francis	Mar 7, 15	Fredk
Dorsey, Lillian Rosina	Parker; Frances	Apr 16, 15	StMar
Dorsey, Lilly Beatrice	Wesley G; Eugenia	Jun 29, 16	An Ar
Dorsey, Lilly May (Francis M)	Howard; Josephine	Aug 13, 16	Howrd
Dorsey, Lily My	Bernice P; Nicey	Jan 22, 10	Dorch
Dorsey, Littleton Goldsmith	John; Lee A	Apr 25, 13	Howrd
Dorsey, Loraine	Arthur C; Minnie G	Mar 13, 14	Carrl
Dorsey, Lorenzo Dow	Lorenzo D; Lillian May	Apr 14, 18	Somer
Dorsey, Lubretta V (Overs M)	Henry; Bell	Apr 29, 15	Fredk
Dorsey, Lucy	Alex; Emma	May 10, 11	Chas
Dorsey, Luella May (Stonesifer M)	Harry; Anna	Aug 6, 19	Fredk
Dorsey, Lula Irene	Arthur A; Emma	Jan 17, 11	Howrd
Dorsey, Luther (Brickhouse P)	Joshua; Minnie	Dec 13, 19	Wostr
Dorsey, Mabel	George K; Elvira	Jun 1, 14	Montg

Dorsey, Mabel Elizabeth	William M; Lola E	Oct 30, 17	Howrd
Dorsey, Mabel Virginia	Charles; Josephine	Feb 24, 15	Fredk
Dorsey, Mabel Virginia(Houston P)	Clemon; Bessie	Sep 1, 17	Kent
Dorsey, Maggie Augusta	James; Elizabeth	Sep 16, 18	An Ar
Dorsey, Mahlon Thos	Harry G; Viola E	Aug 17, 18	Carrl
Dorsey, Margaret D (Cooper P)	Joseph T; Carrie Eliz	Dec 23, 16	Montg
Dorsey, Margaret Naomie	George S; Grace Violet	Jun 22, 17	Montg
Dorsey, Margaret Naomi	Richard W; Bessie	May 16, 16	Washn
Dorsey, Margaret R	Roland M; Mary A	Jun 8, 14	Carrl
Dorsey, Margarete (Russel M)	Elgar; Mimmie	Jan 21, 16	Montg
Dorsey, Margret Abner Herne	Milton A; Cora A	Nov 30, 13	Carrl
Dorsey, Margret L (Groomes P)	William; Emma L	Aug 27, 14	Carrl
Dorsey, Margrett L (twin)	James; Margrett	Mar 17, 18	Chas
Dorsey, Marguerite	James; Lizzie	Dec 11, 14	An Ar
Dorsey, Marie Angelo	Harry G; Lula	Mar 11, 15	Fredk
Dorsey, Marie Elizabeth	Wm Edwin; Clara I	Mar 2, 17	Harfd
Dorsey, Marion Edward	Amos H; Ella R	Sep 3, 14	Howrd
Dorsey, Martha	John H; Genevive	Apr 12, 18	Carrl
Dorsey, Martha	Nathan G; Viva B	Jun 6, 13	Carrl
Dorsey, Martha Eliz (Presberry P)	Allen; Daisy	Apr 3, 19	Harfd
Dorsey, Martha Janet	Walter; Mamie	Aug 13, 13	Howrd
Dorsey, Martha Louise	Augustus H; Jennie	Jun 24, 14	Montg
Dorsey, Martha Viola	Harry; Viola E	Mar 11, 15	Fredk
Dorsey, Mary	Alexander; Bessie E	Jul 10, 14	Balto
Dorsey, Mary (Brown P)	Amos; Sallie	Aug 27, 17	Fredk
Dorsey, Mary	Charles; Mary	Apr 2, 12	Talbt
Dorsey, Mary	Reuben; Angeline	Aug 19, 16	Chas
Dorsey, Mary (Nicols M)	Theodore; Jannie E	Dec 9, 15	Howrd
Dorsey, Mary Agness	----; Ella M	Jan 24, 16	Carrl
Dorsey, Mary Annie	Frank Jr; Clara	Jan 31, 17	Howrd
Dorsey, Mary Brooke	Richard E; Mary	Sep 25, 12	Montg
Dorsey, Mary E	Amos H Jr; Ella R	Jan 23, 17	Howrd
Dorsey, Mary Elizabeth	Benj; Kate	Jul 24, 14	Alleg
Dorsey, Mary Elizabeth(Hopewel P)	John L; Clara	May 21, 17	Fredk
Dorsey, Mary Elizabeth	Roland; Mary E	Dec 27, 19	StMar
Dorsey, Mary Elizebeth	George; Maggie	Feb 11, 18	StMar
Dorsey, Mary Jane (Paxton P)	Edwin; Alfarata	May 29, 17	Balto
Dorsey, Mary Jermina	David; Edith R	Feb 20, 11	Carrl
Dorsey, Mary Julia	James; Julia	Sep 4, 16	PrGeo
Dorsey, Mary Katharine	J Henry; Mary C	Jul 10, 14	Howrd
Dorsey, Mary Louise	Owen; Bessie	Feb 21, 15	Fredk
Dorsey, Mary Magdalene	Patrick; Lucy C	May 19, 17	StMar
Dorsey, Mary Orr (Thomas P)	Webster; Alberta	Dec 26, 18	Harfd
Dorsey, Mary Pauline (Price M)	Ignatia; Catharine	Dec 8, 15	StMar
Dorsey, Mary Selina	Roland M; Mary A	May 27, 16	Howrd

Dorsey, Mary Veronica		Bennie; Rebecca	Jan 3, 19	Chas
Dorsey, Mattie Lee		Wesley G; Eugenia	Oct 22, 12	An Ar
Dorsey, Maxzine	(Overs M)	John H; Martha I	Apr 12, 16	Fredk
Dorsey, May Cathrine		Hazekiah; Jane	Jul 18, 16	Montg
Dorsey, May Emma Selena		Edward M; Carrie E	Jul 17, 19	Carrl
Dorsey, Mayeda		George; Laura	Jul 25, 15	An Ar
Dorsey, Maynard Thomas		Hezekiah; Janie	Oct 30, 19	Montg
Dorsey, Melvin		Phillip; Lela	May 12, 14	An Ar
Dorsey, Mildred		John; Leona	Aug 2, 10	Balto
Dorsey, Milford Carlton		Carl; Mabel	Apr 25, 15	Wicom
Dorsey, Milren Marie		John W; Nellie	Jun 4, 15	StMar
Dorsey, Myrle Olevia		Richard M; Alice M	May 26, 12	Carrl
Dorsey, Myrtle Estelle		Philip; Lena	Mar 8, 12	An Ar
Dorsey, Nannie Barns		Alec; Bessie	Dec 11, 16	Balto
Dorsey, Nathan		George; Elvira	Sep 11, 16	Montg
Dorsey, Nathan Gustavus		Nathan G; Viva	Apr 23, 19	Carrl
Dorsey, Nellie Caroline		Henson; Inez	May 19, 11	Howrd
Dorsey, Nettie Belle		Agusta H; Jessie I	Oct 1, 11	Howrd
Dorsey, Norlean	(Bennett P)	James; Harriet	Jun 8, 17	Chas
Dorsey, Norman Ellsworth		Henson; Inez M	Jun 24, 16	Howrd
Dorsey, Olive Sedonia	(Williams)	Guss W; Florence	Mar 8, 15	Carrl
Dorsey, Olville		John W; Nellie B	Oct 14, 11	Howrd
Dorsey, Orpha Isabelle		Benj R; Orpha	Aug 22, 17	Washn
Dorsey, Paul Eugene Garrett		----; Maggie	May 10, 14	Kent
Dorsey, Pearl Jeanette		J Early; Pearl	Jan 20, 19	Calvt
Dorsey, Philip Hammond		Chas A; Louisa	May 27, 18	Howrd
Dorsey, Phillis Virginia		Carlton; Estella	Dec 1, 16	Kent
Dorsey, Phyllis Hammond		Philip H; Florence	Apr 29, 14	Howrd
Dorsey, Polena May		William; Margret	Jun 3, 17	Montg
Dorsey, Portia Virginia		George; Edna	Jul 3, 19	Kent
Dorsey, R Davis		Edward M; Carrie E	May 20, 13	Carrl
Dorsey, Rachel Ann		Milton; Eliza	Jul 12, 15	An Ar
Dorsey, R A (Saunders M)(triplet)		Regnal; Maggie	Dec 26, 17	Calvt
Dorsey, Ralph		Rod; Gladys	Oct 2, 17	Carrl
Dorsey, Raymond A	(Smith M)	Ringgold; Lena May	Mar 13, 17	Harfd
Dorsey, Raymond Alonza		Alonzo; Vivian L	Mar 11, 16	Alleg
Dorsey, Raymond Wilmer		Raymond N; Vivian R	Dec 18, 14	Fredk
Dorsey, Remus Henry		Arthur A; Emma	Dec 30, 14	Howrd
Dorsey, Reva		Wilson; Cora	Jun 30, 17	An Ar
Dorsey, Richard Elmore		Richard; Elsie	Jan 17, 14	Montg
Dorsey, Robert Edward		Daniel E; Tela D	Feb 23, 19	PrGeo
Dorsey, Robert H		Robert B; Lillie	Nov 29, 16	Fredk
Dorsey, Robert James		John H; Leeanna V	Jan 12, 16	Howrd
Dorsey, Robert L		----; Catherine L	Feb 8, 19	Carrl
Dorsey, Robert Louis		Samuel; Olie M	Mar 11, 13	Howrd

Dorsey, Robt Neal	(Whalen M)	Vernon; Ella M	Jan 26, 19	StMar
Dorsey, Robert Thomas		Benj A; Laura B	Jul 12, 15	Alleg
Dorsey, Roger S	(Cleggett P)	John; Beatrice	Apr 27, 15	Montg
Dorsey, Rosalie		Roland; Mary	Aug 19, 13	StMar
Dorsey, Rose Lee		Hilary; Mary L	Apr 24, 16	StMar
Dorsey, Rosie Lee		Milton; Eliza	Nov 4, 12	An Ar
Dorsey, Rufus Anderson		James; Julia	Dec 1, 12	PrGeo
Dorsey, Russel James		Edward; Sarah	Feb 18, 10	Washn
Dorsey, Ruth		Ezia O; Bessie	Sep 21, 12	Fredk
Dorsey, Ruth Annette		Roland A; Nellie	Dec 20, 15	Fredk
Dorsey, Ruth Elizabeth		Wm G; Beulah M	Jun 27, 15	Washn
Dorsey, Samuel Arthur		Samuel A; Susan	Apr 18, 13	An Ar
Dorsey, Samuel Medford		Richard H; Elsie M	Aug F 11	Montg
Dorsey, Sarah		William E; Katie R	Aug 7, 17	Doroh
Dorsey, Sarah C		George M; Casandra	Oct 18, 12	Balto
Dorsey, Sarah Edna		Edward T; Olevia	Mar 6, 17	Kent
Dorsey, Sophia Louisa		John H; Louisa	Aug 21, 19	Howrd
Dorsey, Stella May		Milton; Liza	Jul 17, 11	An Ar
Dorsey, Sterling Cegett		Milton A; Janetti	Aug 27, 16	Washn
Dorsey, Sterling D	(Spencer P)	John; Frances	Aug 30, 19	Carrl
Dorsey, Susan		Albert; Geneva	Jul 26, 14	Howrd
Dorsey, Susie	(twin)	James; Margrett	Mar 17, 18	Chas
Dorsey, Sydney		James W; Marget A	Feb 5, 17	Chas
Dorsey, Thelma		George L; Ella E	Oct 6, 14	Balto
Dorsey, Thelma Georgiana		Edward; Carrie	May 24, 11	Howrd
Dorsey, Thelma LaRu		Harry B; Grace E	Sep 28, 15	Washn
Dorsey, Theodore		Theodore; Janie	Dec 7, 18	Howrd
Dorsey, Thomas Elijah		James C; Estella	Jan 29, 19	Kent
Dorsey, Thomas Garfield		James Thos; Katie May	Feb 4, 19	Balto
Dorsey, Thomas Hampton		Owen H; Jeanette	Jan 5, 17	An Ar
Dorsey, Thomas Henry		Henry; Jannie	Mar 14, 14	Fredk
Dorsey, Thomas Murrell		Benjamin; Kate	May 4, 19	Alleg
Dorsey, Vanderbilt Vincent		Guster J; Mary L	Feb 8, 14	Balto
Dorsey, Vera Florence		James H; Ida	Sep 26, 19	Kent
Dorsey, Vernon		John; Dora	Sep 17, 17	Montg
Dorsey, Vernon Lankford		Edward M; Carrie E	Mar 25, 15	Carrl
Dorsey, Virginia Jones		Geo S; Grace Violet	May 5, 19	Montg
Dorsey, Walter Daniel		Walter D; Annie	Aug 17, 16	Howrd
Dorsey, Walter Edward		Edward W; Bessie E	Jun 19, 18	Carrl
Dorsey, Walter G		George; Florence	Sep 19, 14	Somer
Dorsey, Walter Roger		Walter L; Mamie	Dec 22, 15	Howrd
Dorsey, William		Frank; Mary	Feb 15, 10	Montg
Dorsey, William		William; Margret	Mar 4, 13	Chas
Dorsey, William Bradley		George S; Grace V	Dec 6, 15	Montg
Dorsey, William Buckingham Jr		Wm B; Mazye E	Sep 9, 14	Howrd

Dorsey, William Earl		Lonza W; Vivian L	May 7, 14	Alleg
Dorsey, William Edward	(Hill P)	Chas; Celia R	Dec 2, 19	Fredk
Dorsey, William Edward		Henry; Rosie	Jun 29, 14	Montg
Dorsey, William E	(Mathews M)	William; Edna	Dec 28, 15	Howrd
Dorsey, William George		Isaah S; Maude A	Sep 20, 10	Montg
Dorsey, William Henry	(Jackson M)	Nace; Jenevieve	Mar 2, 14	StMar
Dorsey, Wm L		Frank; Clara	Oct 24, 18	Howrd
Dorsey, William Leo		Samuel F; Olie May	Sep 30, 18	Howrd
Dorsey, William Richrd	(Thomas M)	Richard; Elsie	Jul 15, 19	Cecil
Dorsey, William Robert	(Stanton M)	Philip; Clara	Dec 2, 16	Howrd
Dorsey, Willie	(Jones P)	Roland; Annie	Sep 17, 16	Howrd
Dorsey, Yerdita Elsie	(Parker M)	John M; Madeline L	Jan 30, 15	Howrd
Dorsey, Zaver		Redgner; Maggie	Sep 11, 13	Calvt
Dorsie, Alice Gertrude		Clark; Mamie	Mar 2, 18	Montg
Dorsie, Charlie Louis E		Philip; Lelar	Sep 2, 19	An Ar
Dorsie, Columbus Elig	(Holland M)	James; Cornelia	Mar 16, 19	Calvt
Dorsie, James	(Russel M)	Edgar; Nannie	Feb 14, 18	Montg
Dorsie, Katherine Victoria		Richard; Mary Estella	May 3, 18	Montg
Dorsinger, Catharine Elizabeth		Edward H; Gertrude M	Jan 23, 19	Carrl
Dorsy, William Thomas		Wm T; Beulah A	May 9, 19	Qu An
Dorting, Ella Louise	(Dorling)	Dorcay; Clara	Jul 22, 10	Carln
Dory, Charles Henry		Wm E; Maria M	Oct 24, 19	PrGeo
Dory, Lawrence		Charles; Cornelia	Jul 27, 10	PrGeo
Dory, Lessie		Charles; Cornelia	Mar 20, 15	PrGeo
Dosch,	(Dosh)	George S; Lilly	Nov 21, 11	Balto
Dosch, Harry Albert Jr		Harry A Sr; Margaret M	Dec 6, 15	Balto
Dosch, John W		Charles F; Lottie	May 10, 18	Balto
Dosey, Amicus		James; Marget	Mar 31, 15	Chas
Dosh,	(Dosch)	George S; Lilly	Nov 21, 11	Balto
Doshetzki,		George; Mary	Jan 22, 16	Garrt
Doshitzki,		George; Eva	Sep 29, 13	Garrt
Doster, Emory		Morgan E; Bessie H	Aug 3, 14	Balto
Doster, Exelaner		William C; Mary M	Dec 30, 17	Balto
Doster, Russell Simpson		Morgan E; Bessie R	Nov 30, 15	Balto
Doster, Ruth		Wm C; Mary M	Dec 24, 15	Balto
Doster, Wm T		William C; Mary	Dec 23, 13	Balto
Dotson,	(Gray P)	Guy; Mary Celie	Oct 20, 19	Chas
Dotson,		Herlon L; Serena	Jun 22, 12	PrGeo
Dotson,		Joseph R; Bertin H	Aug 27, 15	Dorch
Dotson,		Oden; Cordella	Oct 23, 10	An Ar
Dotson,		Oden; Cordella	Aug 15, 19	An Ar
Dotson,		Odie; Cordella	Feb 25, 13	An Ar
Dotson,		Ogleton; Lavonia	Oct 12, 10	PrGeo
Dotson,	(Forbes M)	Wilson; Zenie	May 15, 17	PrGeo
Dotson,	(twin)	Zacariah T; Emma J	May 12, 11	Howrd

Dotson,	(twin)	Zacariah T; Emma J	May 12, 11	Howrd
Dotson, Agnes Jane		John W; Mary L	Dec 18, 11	Carrl
Dotson, Catherine Virginia		Harry N; Mary	Sep 7, 10	Balto
Dotson, Charles		Walter; Hattie	Sep 7, 19	Dorch
Dotson, Charles Oscar		Henry; Mary	May 5, 17	PrGeo
Dotson, Dan'l		Lemuel; Cora	Sep 8, 12	Chas
Dotson, Dorsey R		Henry; Mary	May 26, 12	PrGeo
Dotson, Evelyn Neoma		Chas H; Mary S	Feb 28, 16	PrGeo
Dotson, Gerald Rudolphus W		Wm Jr; Matcaha	Aug 18, 18	An Ar
Dotson, Gurtire Virginia		Henry; Mary	May 18, 11	PrGeo
Dotson, Hazel Gertrude		Malcolm E; Margaret I	Oct 16, 14	PrGeo
Dotson, Hilda C		Oden; Cordelia	Jul 3, 17	An Ar
Dotson, Jno		John; Bertha	Jun 24, 15	Fredk
Dotson, Leeroye Edward	(Hall M)	William M; Cora L	Dec 22, 15	Howrd
Dotson, Leroy		Milton; Frances	May 3, 14	PrGeo
Dotson, Malcolm Eugene		Malcolm; Maggie	Oct 8, 16	PrGeo
Dotson, Margot Elizebest		Milton D; Francis D	Jun 6, 11	PrGeo
Dotson, Mary Alice		Henry; Mary Ann	Jun 28, 14	PrGeo
Dotson, Mary Elizabeth		----; Katie	Oct 27, 11	PrGeo
Dotson, Mary Regina		Ogleton; Levenia	Jan 30, 14	PrGeo
Dotson, Robert Llewllyn		Charles Henry; Mary	Jun 6, 19	PrGeo
Dotson, Virginia Louis		Fredie; Mary C	Mar 25, 17	PrGeo
Dotson, Walter Leon		Walter W; Hattie M	Oct 4, 17	Dorch
Dotter,		John H; Lillian E	Jul 7, 17	Balto
Dotter, Mary Florence		Francis; Annie Elizabet	Mar 5, 17	Fredk
Dotterer,		John T; Annie	Mar 21, 16	Washn
Dotterman, Marie Anna		Thomas; Helen	Sep 24, 17	Balto
Dotterweich, Andrew		George M; Wilhelmina	Oct 15, 13	Balto
Dotterweich, Barbara Magaretha		Peter; Mary	Nov 7, 10	Balto
Dotterweich, Mary		John T; Barbara	Jun 21, 10	Balto
Dotterweich, Theresa		John; Wilhelmina	Jun 25, 17	Balto
Doty, Cordelis Jane		Albert M; Cordelia V	Feb 2, 14	Balto
Doty, Elizabeth McCandlich Nemmo		Leonedos; Naomi T	Apr 12, 13	Balto
Doty, George E		Benjamin T; Junette	Apr 28, 13	Balto
Doty, Ruth Virginia		Olin; Alice	Oct 3, 18	Carln
Doty, Wm Rosece		Benj F; Janette	May 21, 15	Balto
Doub,		Albert A; Annie	Aug 23, 12	Alleg
Doub,		Ernest L; Annie A	Aug 18, 14	Fredk
Doub, Catherine Eloise		Roscoe M; Cora May	Mar 6, 17	Fredk
Doub, Elsie Margarite		Ernest; Anna	Jan 6, 17	Washn
Doub, Gerald Edgar		Mason E; Edna G	Aug 31, 15	Washn
Doub, Harold		Oscar C; Jemina	Jul 20, 11	Washn
Doub, Harry Fleet Jr		Harry F; Lillien B	Mar 21, 19	Washn
Doub, Harry G Jr		Harry G; Margaret D	Nov 4, 13	Washn
Doub, Harry Harrison		Geo Chas; Ida	Feb 5, 17	Balto

Doub, James Enos Jr	James E; Margaret	May 23, 11	Fredk
Doub, John Claggett	Clarence; Nellie	Feb 18, 18	Washn
Doub, Josephine Elizabeth	George D; Mary K	Apr 14, 19	Washn
Doub, June	Milton B; June	May 8, 15	Washn
Doub, Margaret Lynn	Albert A; Ann P	Jul 9, 11	Alleg
Doub, Marvin Preston	Mason E; Edna G	May 17, 14	Washn
Doub, Nevin Edward	Mason E; Edna G	Mar 2, 11	Washn
Doub, Robert Pershing	Mason E; Edna G	May 20, 18	Washn
Doub, Ruth Beckley	Edwin; Grace	Aug 22, 14	Washn
Douch, (Stewart P)	Joseph; Bertha F	Sep 21, 17	An Ar
Doud, Mary Margaret	Thomas F; Mary	Dec 29, 12	Carrl
Doud, Terence Edward	Thomas F; Mary T	Mar 10, 15	Carrl
Doud, Thomas Francis Jr	Thomas F; Mary	Jun 5, 11	Carrl
Dougan,	Vincent; Francis	Apr 21, 16	Washn
Dougherty,	Chas; ----	Aug 8, 11	Fredk
Dougherty,	Clarence; Lena	Apr 15, 13	Somer
Dougherty,	Francis; - Donavan	Jan 4, 18	Harfd
Dougherty,	Francis J; Carrie C	Sep 3, 19	Harfd
Dougherty,	George L; Lula B	May 11, 13	Somer
Dougherty,	John E; Carrie	Nov 8, 10	An Ar
Dougherty,	J Edw; Mary Caroline	May 11, 13	An Ar
Dougherty,	John J; Rose E	Apr 2, 10	Alleg
Dougherty,	Theodore; Susan	May 9, 11	Westr
Dougherty,	W Hayward; Frances L	Jul 20, 11	Somer
Dougherty,	W Hayward; Frances L	Nov 10, 18	Somer
Dougherty,	Wm D; Florence F	Apr 14, 12	Somer
Dougherty,	Wm Harry; Maud A	Feb 9, 13	Somer
Dougherty,	Wm Henry; Arintha M	Jan 8, 11	Somer
Dougherty, Agnes (Downs M)	Carles; Dora	May 24, 18	Talbt
Dougherty, Archie K	Archie K; Mildred V	Jan 17, 14	Somer
Dougherty, Barclay	Baxter C; Lura I	Apr 5, 13	Fredk
Dougherty, Bernice	W Harry; Maud A	May 18, 16	Somer
Dougherty, Clinton	Wm Harry; Arintha M	Dec 17, 18	Somer
Dougherty, Elsie (Sterling M)	Orland; Nellie M	Jun 12, 14	Somer
Dougherty, Esther May	Joseph W; Mazie B	Aug 9, 10	Cecil
Dougherty, George Wellington	George W; Annie E	Apr 2, 19	Somer
Dougherty, Herbert Franklin	John E; Carrie	Jun 3, 18	An Ar
Dougherty, Irvin Leroy	Thomas; Irene	Sep 16, 16	An Ar
Dougherty, J Norman	Harry; Mary	Apr 1, 10	Harfd
Dougherty, John Edward	John L; Edna B	Apr 7, 17	Somer
Dougherty, Kenneth Francis	Baxter C; Lura I	Jun 27, 17	Fredk
Dougherty, Leila Elizabeth	W Hayward; Francis L	Jan 27, 14	Somer
Dougherty, Lionel	Luther I; Aimy S	Feb 6, 18	Somer
Dougherty, Mary	Lake G; Sadie V	May 18, 17	Somer
Dougherty, Mary Elizabeth	Aaron F; Emma J	May 19, 13	Washn

Dougherty, Millard	Archie K; Mildred V	Jan 13, 18	Somer
Dougherty, Oscar E Jr	Oscar E Jr; Lenora	Apr 15, 18	Somer
Dougherty, Serena C	Clarence; Lena	Aug 28, 17	Somer
Dougherty, William Hance Lawson	Harry C; Avalon	Nov 1, 17	Somer
Doughlas,	John; Ida	May 23, 16	Somer
Doughlas, Delsie	Elic; Lillian	Apr 11, 16	Somer
Doughlas, Roger	Geo E; Helen	Nov 13, 17	Somer
Doughlass, Florensie	John F; Alice	Apr 14, 16	Wostr
Doughlass, Julia Emley	Noah S; Lena B	Jan 29, 13	Wicom
Doughterty,	Howard F; Annie J	Aug 27, 18	Fredk
Doughtery, (twin)	Calvin G; Bertha	Jan 23, 10	Washn
Doughtery, (twin)	Calvin G; Bertha	Jan 23, 10	Washn
Doughtery,	John; Rose	May 18, 12	Alleg
Doughtery, Hazel Irene	Calvin G; Bertha May	Apr 7, 18	Washn
Doughtery, Ray Franklin	Calvin G; Bertha	Dec 28, 11	Washn
Doughtery, Walter Edward	Charles; Delia	Oct 24, 12	Alleg
Doughton, Charles Edward	George A; Marion	Jun 22, 16	Harfd
Doughty,	Samuel; Mattie	Aug 1, 12	Wostr
Doughty,	Theodora; Susie	Jul 28, 12	Wostr
Doughty, Iris Idora	John L; May Virginia	Apr 16, 18	Wicom
Doughty, Robert Thomas	Abel Thos; Florence E	Feb 25, 17	Balto
Douglas, (Matthews M)	Billie; Sarah	Jun 20, 15	PrGeo
Douglas,	Brantley; Ella	Oct 9, 14	Wostr
Douglas,	David; Annie	Nov 21, 12	Alleg
Douglas,	David; Elizabeth	Dec 28, 14	Alleg
Douglas,	Edward W; Laura F	Mar 19, 14	Wostr
Douglas,	Essex; Helen	Apr 13, 15	Somer
Douglas,	Fred; Mary	Dec 28, 13	An Ar
Douglas,	Fred; Mary	Dec 19, 13	An Ar
Douglas,	Frederick; Mamie	Jan 31, 12	An Ar
Douglas,	Henry E; Floy L	Nov 18, 18	Wostr
Douglas,	James; - Johnson	Jul 20, 18	Harfd
Douglas,	John F; Alice	Nov 7, 18	Wostr
Douglas,	John T; Gainey	Sep 16, 13	Wicom
Douglas,	Joseph L; Catherin	Oct 12, 15	Somer
Douglas,	Norman V; Ada F	Jul 5, 19	Wostr
Douglas,	Parker B; Martha	Jun 30, 11	Balto
Douglas,	Patrick; Charlotte	Nov 14, 14	Chas
Douglas,	Raymond B; Elsie	Jul 20, 16	Balto
Douglas,	Raymond B; Elsie B	May 24, 15	Balto
Douglas,	Samuel G; Cora	Dec 3, 12	Somer
Douglas,	Thomas; Caroline	Mar 3, 10	Wostr
Douglas,	Thomas; Claracey	Jan 25, 18	Wostr
Douglas, Alice Alverta	Fred; Mamie	Feb 19, 17	An Ar
Douglas, Andrew	James A; Mary	Dec 3, 17	PrGeo

Douglas, Charles Royer		James; Lucy	Feb 11, 12	Washn
Douglas, Edith Rosella		James; - Johnson	Jun ?, 17	Harfd
Douglas, Edith Rosella		James; Pauline	Jul 11, 17	Harfd
Douglas, Edward Howell		Patrick; Charlotte	Apr 27, 16	StMar
Douglas, Eleanor Roberta		Webster; Maggie	Aug 18, 19	PrGeo
Douglas, Eliza	(Dorsey M)	Robert; Louise	Mar 8, 19	Washn
Douglas, Elizabeth	(Smallwood M)	Leonard; Nellie	Dec 15, 15	PrGeo
Douglas, Ellen Blandine Elizabeth		Nolan J; Ellen Rosa R	Nov 26, 18	PrGeo
Douglas, Elmira T	(Tull P)	Glenwood; Elmira T	Sep 3, 14	Wostr
Douglas, Emma Victoria		Noah S; Lena B	Feb 15, 15	Wicom
Douglas, Flossie	(Nixon P)	Richard; Martina	Oct 24, 15	Talbt
Douglas, Francis Sherman		William T; Ida	Apr 13, 19	PrGeo
Douglas, Frank Tolson		Webster; Maggie	Sep 5, 17	PrGeo
Douglas, Helen Nina		Alexander; Jane	May 13, 17	PrGeo
Douglas, Howard Edward		Russel; Martha	Jan 5, 18	Alleg
Douglas, John Robert	(Diggs M)	Robert; Alice	Feb 5, 19	PrGeo
Douglas, John Ted		Edward; Laura F	Apr 13, 17	Wostr
Douglas, Joseph Daniel		William; Mary	Sep 29, 12	StMar
Douglas, Julia		J O; Mary E	May 23, 15	Chas
Douglas, Leroy	(Sewell M)	Nimrod; Ella	Aug 11, 18	Talbt
Douglas, Lillie Ozella		James; Pauline	Jun 22, 18	Harfd
Douglas, Lloyd		William H; Sylvia A	Feb 23, 16	Montg
Douglas, Louise		Leonard; Nellie	May 8, 18	PrGeo
Douglas, Maggie		Joseph L; Catherine	Feb 1, 19	Somer
Douglas, Mamie		Frederick; Mamie	Apr 14, 15	An Ar
Douglas, Mamie		Frederick; Mamie	May 25, 19	An Ar
Douglas, Maria Lula	(Diggs M)	Nathaniel; Florance	Apr 27, 16	PrGeo
Douglas, Martha Elizabeth		William T; Sarah I	Jan 24, 14	PrGeo
Douglas, Mary Alice	(Diggs M)	Robert; Alice E	Oct 22, 16	PrGeo
Douglas, Mildred Ozial		William L; Eva R	Sep 30, 15	Qu An
Douglas, Myrtle	(Savoy M)	Nat; Susie	Mar 22, 16	PrGeo
Douglas, Myrtle Virginia		James; Lucy	Apr 10, 16	Washn
Douglas, Naomia		Edward W; Laura F	Jan 25, 19	Wostr
Douglas, Ophelia Mayolin		John T; Mary	May 14, 13	Somer
Douglas, Priscilla		Alex; Jane	Dec 11, 14	PrGeo
Douglas, Ralph Elbert		Patrick; Charlotte	Oct 30, 18	StMar
Douglas, Regenar Gladious		George; Virgin	Jun ?, 10	Wostr
Douglas, Ruby Milton	(Mason M)	Azell; Florence	Sep 1, 17	Wostr
Douglas, Sydney		Leonard; Nellie	Apr 9, 17	PrGeo
Douglas, Sarah Maria		John; Mary	Jun 8, 13	PrGeo
Douglas, Tolson		Webster; Maggie	Mar 1, 15	PrGeo
Douglas, Walter		Alexander; Eliza Jane	Apr 14, 19	PrGeo
Douglas, William		William; Eva	Aug 31, 17	Qu An
Douglas, William David		William P; Mary E	May 20, 14	Alleg
Douglas, William Harris		George; Mary	Feb 25, 14	An Ar
Douglas, William Henry		Henry W; Susie	Jun 27, 12	PrGeo

Douglas, William Pritchard		William; Mary E	May 5, 18	Alleg
Douglass,		Eddie; Francis	Aug 30, 12	Wostr
Douglass,		Eddie; Laura	Oct 23, 15	Wostr
Douglass,		Eddie; Laura R	Dec 8, 10	Wostr
Douglass,	(Brown M)	George; Gertrude	Jul 11, 18	Fredk
Douglass,		Joe; Katharine	Feb 23, 12	Somer
Douglass,		John Thomas; Gainey	Sep 16, 13	Wicom
Douglass, Daisy Coulines	(Brown P)	Sylvester; Mamie	Jun 2, 16	Chas
Douglass, Earnest Edw	(Ricketts P)	Henry; Anna May	Jul 20, 16	Fredk
Douglass, Eliza		Alexander; Eliza	Dec 6, 12	PrGeo
Douglass, Enoch Webster	(Lee M)	Mathania; Lillian	Sep 16, 14	PrGeo
Douglass, George Washington		John H; Mary A	Feb 4, 12	PrGeo
Douglass, Grover C	(Stewart M)	Nat; Nannie	Aug 23, 15	PrGeo
Douglass, Hilda		Brantley; Ella	Sep 23, 16	Wostr
Douglass, James A		James A; Mary	Mar 3, 12	Chas
Douglass, James Judson		Samely; Cora	Jan 30, 16	Somer
Douglass, James Wesley		Parker H; Margaret	Sep 26, 16	Alleg
Douglass, Joseph		William; Catherine	Jan 12, 13	PrGeo
Douglass, Loula Eliz	(Green P)	James; Rovecca P	Dec 21, 15	PrGeo
Douglass, Mary	(Tilghman M)	William; Eva	Sep 25, 16	Qu An
Douglass, Mary Ann R	(Brooks M)	McKinley; Eliza	Aug 26, 15	PrGeo
Douglass, Mary Virginia		Parker H; Margaret	Jul 3, 18	Alleg
Douglass, Mathyne	(Harmon M)	Leslie; Bessie	Nov 2, 19	Wostr
Douglass, Millard Donald		Millard C; Lottie H	May 11, 17	Balto
Douglass, Naomi		Henry W; Maggie	Jun 25, 12	PrGeo
Douglass, Octtavia May		Samuel J; Cora M	Dec 2, 17	Somer
Douglass, Ralph Williard		John; Margaret	May 8, 15	Alleg
Douglass, Samuel		----; Reba	Jun 7, 16	Cecil
Douglass, Samuel Robert Jr		Samuel R; Mary L	Sep 10, 15	Wicom
Douglass, Sydney		Alexander; Jane	Jun 27, 10	PrGeo
Douglass,	(Collins M)	George T; Clarice J	Apr 27, 15	Wostr
Douley, Conston A		Joseph A; Mary	Oct 22, 16	Chas
Doulin, Agnes L		John F; Bridget	Feb 1, 13	Balto
Doulin, Elizabeth M		John F; Bridget M	Apr 25, 11	Balto
Douney, Charlotte Patricia		Daniel R; Julia A	Apr 25, 14	Kent
Douney, Regina		Erny L; May A	Sep 25, 18	Balto
Douns, Thomas Preston		Joseph; Effie	Jun 18, 13	StMar
Dounton,		Thornton; Jane	Jan 16, 12	Alleg
Dountin,		Edward; Elizabeth	Nov 27, 14	Alleg
Dounton,		Edward; Elizabeth	Oct 13, 10	Alleg
Dounton,		John; Carrie	Jan 20, 11	Alleg
Dounton, Jno Marshall		Marshall; Elsie	Jun ?, 18	Alleg
Dourkovsky, Josefine		Jan; Josefa	Feb 9, 12	An Ar
Doutell, Alice Gladys		Albert R; Mry Virginia	Oct 30, 16	Balto
Douthitt, Chas Herman		Herman; Ella	Aug 12, 14	Alleg

Douty, Theador		Theador; Susie	Apr 6, 16	Wostr
Douty, Theadore		Theadore; Susan	Jan 3, 15	Wostr
Dove,	(Jackson M)	Bernard; Hester	Jul 22, 17	Montg
Dove,		E F; Polly	Apr 25, 19	Garrt
Dove,		Edgar; Mary	May 6, 12	PrGeo
Dove,		Edward; Matilda	Oct 1, 12	Montg
Dove,		Emery A; Sallie	Sep 13, 12	PrGeo
Dove,	(Phipps M)	Ernest; Gladys	Jan 26, 14	Wicom
Dove,		Ernest; Gladys	Jul 4, 16	Wicom
Dove,		Ernest E; Gladys	Jul 17, 15	Wicom
Dove,		Ernest E; Gladys M	Nov 15, 19	Wicom
Dove,	(twin)	Geo B; Annie B	Jan 12, 10	PrGeo
Dove,	(twin)	Geo B; Annie B	Jan 12, 10	PrGeo
Dove,		Harry W; Wilhelmina	Nov 9, 13	Somer
Dove,		Harry W; Wilhelmina R	Aug 21, 15	Somer
Dove,		Louis; Emma	Jul 30, 11	Dorch
Dove,		Robert E; Alice E	Jun 28, 10	PrGeo
Dove,	(Griffin M)	Will; Laura	Jul 26, 10	An Ar
Dove,		Wm; Adalaide	May 30, 14	Montg
Dove,		Wm E; Sally A	Apr 26, 10	PrGeo
Dove,		William H; Ada	Jan 25, 18	Montg
Dove,		Wm Thomas; Susie V	May 4, 10	An Ar
Dove, Alan Garfield		Edward; Edith	Sep 18, 11	An Ar
Dove, Alice Rae		Rayner E; Eva	Apr 7, 16	PrGeo
Dove, Annie May		Edward L; Edith V	Jul 16, 18	An Ar
Dove, Beulah		Tighlman; Jennie	Jun 23, 12	Montg
Dove, Blanch Margaret		Wm; Enna	Mar 30, 17	Montg
Dove, Charles Melvin		Charles E; Bessie B	Apr 24, 17	An Ar
Dove, Charles Reginal		Charles E; Bessie	Jan 8, 13	An Ar
Dove, Clara		Clarence; Clara	Nov 7, 16	An Ar
Dove, Doris Granville		James W G; Ida H	Sep ?, 18	An Ar
Dove, Dorothy Elizabeth		Edward; Matilda	Mar 15, 10	Montg
Dove, Edith		Clarence; Clara	Jan 24, 19	An Ar
Dove, Edith Eleanor		Edward; Edith	Jul 16, 10	An Ar
Dove, Edith Elizabeth		Edward Lee; Edith V	Jan 30, 14	PrGeo
Dove, Elbert Matthew		Edwd M; Martha	Dec 15, 15	Montg
Dove, Elna Viola		Cooper; Edith	Oct 7, 16	An Ar
Dove, Eona Alberta		J Frank; Eva	Aug 30, 15	An Ar
Dove, Eva May		Frank; Eva	Jun 9, 12	An Ar
Dove, Evelyn May		Peter B; Emma L	Aug 4, 13	Calvt
Dove, Everett Augustus		Ernest E; Gladys M	Sep 11, 17	Wicom
Dove, Florance Eleanor		James G; Ida H	Sep 16, 13	An Ar
Dove, George Wilson		Rayner E; Eva E	May 29, 18	PrGeo
Dove, Hampton Neil		R E; Eva E	Dec 20, 19	PrGeo
Dove, Hazel Marie		Peter; Sadie	May 18, 14	An Ar

Dove, Herald		Cooper; Edith	Oct 26, 17	An Ar
Dove, James Anthony		James O; Mary Elizabeth	Apr 16, 18	An Ar
Dove, John Andrew		Cooper; Edith	Oct 3, 15	An Ar
Dove, Joseph Chas		Joseph; Amy	Nov 17, 17	Calvt
Dove, Katherine Olivia		Richard; Eleanor O	May 28, 17	An Ar
Dove, Lilian Viola		Jacob F; Bertha	Apr 13, 16	Garrt
Dove, Lola Virginia		Pennoral C; Edith V	Nov 11, 19	An Ar
Dove, Louise		Peter B; Emma	Oct 9, 10	Calvt
Dove, Margreta Aretta		Samule B; Rosa E	Oct 3, 19	An Ar
Dove, Marjorie Gertrude E		Raynor E; Eva E	Dec 26, 14	PrGeo
Dove, Mary Elisyabeth Newman		----; Harriet	Jul 19, 17	Montg
Dove, Mary Virginia		William F; Mary J	Dec 10, 12	PrGeo
Dove, Naomi Estelle		James W; Ida H	Mar 12, 15	An Ar
Dove, Nettie Estell	(Robinson M)	Morris; Sadie	May 20, 12	An Ar
Dove, Nina Berine		George M; Helen	May 26, 12	PrGeo
Dove, Owings Allridge		Charles E; Bessie B	Jun 12, 15	An Ar
Dove, Rebecca Elizabeth		James O; Mary	Feb 28, 17	An Ar
Dove, Sarah Wilso		Charles R; Pearle	Dec 14, 19	An Ar
Dove, Thelma Winifred		Wm E; Sally A	Mar 13, 16	PrGeo
Dove, Thomas Lee		Morris L; Sarah F	Aug 14, 19	An Ar
Dove, Vera Elizabeth		Vintan Y; Mary Eliza	Jul 23, 10	An Ar
Dove, Vernon Meade		Charles R; Pearl E	Oct 12, 17	An Ar
Dove, William Joseph Henry Jr		Wm Joseph H; Laura	Mar 16, 14	An Ar
Dove, William Theodore		Wm; Emma	Aug 25, 18	Montg
Dovel, Velarialee		Chancy E; Estell	May 16, 15	Alleg
Dovenberger, Olaretta May		----; Marjorie	Mar 9, 14	Washn
Dovis, Mary Agnes		Darlington K; May	Dec 16, 17	Washn
Dovorkowski, Pavel		John; Josefa	Jun 27, 17	An Ar
Dow, Charles Edward		Noble; Sadie	Oct 25, 17	Montg
Dow, George Edward		George C; Grace	May 30, 16	PrGeo
Dow, Geo Edward	(Johnson P)	William; Harriet	Oct 13, 19	Montg
Dow, Geo Wilson		Geo M W; Sadie E	Oct 2, 16	Montg
Dow, Noble D		Noble L; Sadie	Jun 6, 19	Montg
Dowaton,		Wm; Sarah	Mar 2, 10	Alleg
Dowdy, Wm		Marshal; Virginia	Jun 27, 11	Balto
Dowe,		----; Harriet	Feb 7, 14	Montg
Doweary,		Martin T; Bessie A	Mar 22, 12	Carrl
Doweary,		Martin T; Bessie A	Aug 23, 13	Carrl
Doweary,		Martin T; Bessie An	Jul 17, 10	Carrl
Doweary, Alva Levi		Martin T; Bessie A	Oct 19, 18	Carrl
Doweary, Beaulah Margret Marie		Martin T; Bessie A	Oct 11, 16	Carrl
Doweary, Milton Elwood		Earnst C; Florence E	Oct 16, 19	Carrl
Dowell,		Loran L; Pearl C	Nov 23, 19	Calvt
Dowell,		Osgood H; Louisa R	Oct 9, 11	Montg
Dowell,		Richard D; Sarah C	Apr 20, 10	Calvt

Dowell, Anna Mary		R Dixon; Kate	Jan 1, 19	Balto
Dowell, Daniel David		Washington W; Sadie E	Jul 27, 19	Calvt
Dowell, Gertrude Beatrice		Wilson W; Sadie E	Apr 19, 16	Calvt
Dowell, Jeanette Elizabeth		J Albert; Bertha M	Oct 31, 18	Calvt
Dowell, Margret Ann		John Henry; Rose	Feb 22, 14	Balto
Dowell, Mildred Sophrenia		John H; Rosa	Nov 20, 16	Balto
Dowell, Sarah Catherine		Dixon; Sarah C	Nov 7, 12	Balto
Dower,	(Bailey M)	Robt; Jennie	Sep 3, 14	Carln
Dowery,		Ernest; Edna	Jan 11, 10	Carrl
Dowett, Ethel Katherine		Chas H T; Ethel Marie	Oct 12, 17	Balto
Dowgalski, Walter Stanley		Maikel; Catrina	May 18, 19	An Ar
Dowidowich, Vanda		Alexander; Sophia	Jan 15, 17	An Ar
Dowlan,		Stoner S; Edith B	Aug 14, 12	Alleg
Dowlan, Dorothy Virginia		Stoner S; Edith B	Jul 12, 16	Alleg
Dowlan, James Robert		S Stoner; Edith B	Feb 6, 14	Alleg
Dowler, Kathryn Jane	(Younkers P)	Samuel E; Jesse N	Sep 17, 18	Washm
Dowlin, Lillian Pearl		Otis; Bessie	Sep 4, 17	Balto
Dowling,	(Klema P)	Frank; Harriet	Oct 8, 17	Howrd
Dowling, Albert		John R; Elsie	Dec 18, 13	Kent
Dowling, Bertha Diretta		James; Hattie Blanch	Feb 7, 18	Kent
Dowling, Charlotte Elaine		Charles E; India L	Dec 19, 19	Howrd
Dowling, Fredrick		George; Elizabeth	Apr 27, 18	Kent
Dowling, James W	(twin)	James; Hattie	Apr 1, 13	Kent
Dowling, Mary M	(twin)	James; Hattie	Apr 1, 13	Kent
Dowling, Mollie	(twin)	George E; Elizabeth	Oct 31, 15	Kent
Dowling, Muriel	(twin)	George E; Elizabeth	Oct 31, 15	Kent
Dowling, Russell Joseph		Russell; Madge	Jan 2, 19	Kent
Dowling, Vernon Efford		George; Elizabeth	Jul 16, 11	Kent
Dowling, Violet		G E; Elizabeth	May 24, 13	Kent
Dowling, Walter		Frank; Claudia	Mar 21, 18	Kent
Dowling, Willard		Mossis; Nannie	Aug 19, 15	Kent
Downell, Vivian Olga		Roger; Fannie	Jan 12, 17	Balto
Downes,		----; Dollie	Jul 12, 12	Wostr
Downes,		Arthur T; Clara E	Apr 26, 14	Wicom
Downes,		Charles S; Alice E	Jul 16, 14	Fredk
Downes,		Glanville M; Nora	Jan 14, 13	Carln
Downes,	(Collier P)	John; Martha A	Jul 2, 14	Carln
Downes,		John B; Sarah C	Oct 25, 10	Qu An
Downes,	(Clark P)	Julius; Ida	Sep 16, 19	An Ar
Downes,		Luther E; Mary	Apr 12, 16	Qu An
Downes,		Luther E; Mary	May 13, 19	Qu An
Downes,		Luther E; Mary E	Sep 22, 13	Qu An
Downes,		Luther E; Mary E	Dec 1, 17	Qu An
Downes,		Marthal; Mary	Aug 8, 13	Qu An
Downes,	(Newnam M)	Nathan Jr; Cora	Apr 26, 15	Talbt

Downes,		Otis; Josephine	Dec 3, 12	Qu An
Downes,		Thomas; Olive	Feb 5, 18	Wostr
Downes,		Tommie; Olive	Mar 29, 16	Wostr
Downes,		Walter; Beryl	Mar 3, 19	Wostr
Downes,	Andrew Wallace	Daniel T; Agnes M	Apr 25, 14	StMar
Downes,	Anice Marie	Joseph R; Mary E	May 27, 16	StMar
Downes,	Dawson Elmer	Elmer; Florence	Jan 1, 14	Carln
Downes,	Annie E	Charlie; Mary H	Feb 21, 13	Dorch
Downes,	Brenton E (Miller M)	Hobart; Susie	May 15, 18	Talbt
Downes,	Catholene (Pierce M)	Kenneth; Bertha	Aug 27, 19	Talbt
*Downes,	Edwina Richards	Edwin R; Lucy	Aug 13, 10	Balto
Downes,	Estella Altherice	William B; Estella	May 21, 17	Carln
Downes,	Esther Louise	Marshal B; Neary	Mar 31, 18	Qu An
Downes,	Ethel May	Walter E; Beryl W	May 3, 17	Wostr
Downes,	Fielder Bradford	Willard; Rosalie	Sep 14, 12	Balto
Downes,	Georgia Lucila	William B; Estella	Mar 18, 16	Carln
Downes,	Harry Philip	Milford; Catherine	Mar 21, 15	Balto
Downes,	John Homer Jr	John H; Niva W	Aug 9, 18	Somer
Downes,	Kemp (Bailey M)	Vincent; Mary E	Apr 2, 17	Talbt
Downes,	Mary Ethel	Marshal; Mary	Apr 15, 15	Qu An
Downes,	Mina Elisbeth	James R; Effie	Feb 18, 19	StMar
Downes,	Thomas Lockwood	Glanville M; Nora N	Jul 2, 19	Carln
Downes,	Virginia	Elmer; Florence A	Jun 27, 18	Carln
Downes,	Wilson Edward	Isaac E; Edith R	Jun 12, 19	Qu An
Downey,		Clyde; June	Nov 3, 17	Garrt
Downey,		Clyde S; Alice J	May 5, 19	Garrt
Downey,		Emory; Mary	Nov 25, 16	Balto
Downey,		Emory L; Mary A	Mar 26, 14	An Ar
Downey,		Herman; Alice	Feb 5, 18	Wostr
Downey,		Joseph M; Anna Mary	Oct 28, 11	Dorch
Downey,	Alene Marie	Lewis; Maud	Oct 21, 15	Washn
Downey,	Alice Marie	Lee J; Alice	Oct 9, 11	Balto
Downey,	Anna	Joseph P; Anna V	Nov 30, 18	Balto
Downey,	Anna C	Charles J; Amanda J	Dec 26, 10	PrGeo
Downey,	Annie	Robt; Ida	May F 10	Kent
Downey,	Charles	Anos; Hazel	Aug 22, 17	Washn
Downey,	Charles Lee	Simon L; Anna F	May 31, 15	Washn
Downey,	Charles Lewis	George B; Mary V	Jul 1, 13	Washn
Downey,	Daniel Hollinger	Ira; Maud C	Oct 27, 19	Washn
Downey,	Daniel Russell	Daniel R; Julia A	Oct 15, 11	Kent
Downey,	Doris	Owen; Olive	Nov 29, 13	Kent
Downey,	Dorothea Regeina	Lee J; Alice	Sep 16, 13	Balto
Downey,	Emma May	Maurice; Ina	Mar 8, 14	Kent
Downey,	Fred (Blake M)	Fred; Drucellia	Dec 26, 18	Balto
Downey,	Fred Challis	Simon; Anna	Jan 20, 13	Washn

Downey, Geraldine Louise	Leo T; Alice	Sep 8, 14	Balto
Downey, Henry K	Lewis; Maud	Sep 16, 13	Washn
Downey, Hellen	Levie; Mary	Apr 29, 16	Kent
Downey, Irvin Thomas	Sterling O; Margaret L	Jan 8, 15	Kent
Downey, Joseph Strong	Joseph Jr; Ange May	Feb 12, 19	Kent
Downey, Katharin	Wm H; Blanche	Nov 26, 10	Washn
Downey, Lauretta Louise	John A; Goldie	Oct 2, 19	An Ar
Downey, Margaret J	Chas H; Amand J	May 25, 13	PrGeo
Downey, Marie Verginia	Julian O; Mary H	Aug 18, 16	Cecil
Downey, Marsellia H	Jesse A; Elizabeth	Oct 13, 12	Balto
Downey, Mary	Darnel P; Mary	May F 10	Kent
Downey, Nellie	Lewis; Maud	Apr 14, 10	Washn
Downey, Robert E	Charley; Anne	Oct 20, 14	PrGeo
Downey, Robert Francis	Leo Joseph; Alice	Apr 29, 18	Balto
Downey, Walter O	Sterling O; Margaret	Oct 1, 17	Kent
Downey, Wm Hoffman	William W; Mame A	Dec 25, 15	Alleg
Downham,	Harry Jr; Maggie	Nov 11, 14	Cecil
Downin, Glenn Arville	Glenn A; Nellie May	Nov 7, 16	Cecil
Downin, Kathleen Elizabeth	Robert L; Nora May	Jun 8, 17	Washn
Downin, Lance Arnold	Russell; Mary S	Feb 22, 18	Washn
Downing,	Bernard; Irine A	Sep 8, 11	PrGeo
Downing,	Bernard; Irine A	Aug 16, 14	PrGeo
Downing,	Earle; Viola	Jul 28, 12	Balto
Downing,	Elwood; - Jackson	Jul 12, 11	Wicom
Downing,	John W; - Pain	Jan 7, 10	PrGeo
Downing, Audrey Helene	Clarence; Emma	May 20, 16	Balto
Downing, Clara V (Manuel M)	Henry; Gennie	Oct 2, 11	Wostr
Downing, Donald Burke	Claude; Emma	Dec 30, 18	Balto
Downing, Edward Glinwood	Thomas; Emma	Apr 8, 15	Wostr
Downing, Edwin Earl	Edwin E; Viola	Jan 27, 18	Balto
Downing, John Jr	John Sr; Mary	Aug 18, 18	PrGeo
Downing, Jno W Jr	Jno W; Annie S	Dec 17, 16	Wicom
Downing, Mildred Elizabeth	Bernard; Irene A	Jun 23, 17	PrGeo
Downly, Milbrey Alice	Simon L; Anna F	Apr 12, 17	Washn
Downs,	Albert A; Lily May	Mar 21, 12	An Ar
Downs,	Anthony; Amelia	Jun 18, 12	An Ar
Downs,	Bernard W; Shurley M	Jun 6, 14	StMar
Downs,	Bernard W; Shirley M	Jun 2, 17	Montg
Downs,	Chas E; Mary E	May 7, 12	Carln
Downs,	James; - Raley	Feb 26, 16	StMar
Downs,	James Wm; Georgie	Jul 3, 11	Chas
Downs,	John H; Flora	Apr 22, 13	Somer
Downs,	Joseph; Elizabeth	Apr 9, 15	Wostr
Downs,	Luther C; Fannie	Apr 4, 10	An Ar
Downs,	Walter L; Blanche E	Feb 12, 19	Washn

Downs,	(Coppage P)	Wilburt; Mary	Dec 26, 17	Qu An
Downs,		William D; Ann L	Jul 28, 12	An Ar
Downs, Agnes	(Cougherty P)	Carlos; Dora	May 24, 18	Talbt
Downs, Agnes Gertrude		James; Sarah	Nov 25, 12	Balto
Downs, Agnes Lorena		Alexander; Bessie G	Dec 28, 17	StMar
Downs, Alice		John C; Mary	Sep 17, 12	Washn
Downs, Ann Elizabeth		Elmer; Hanna	Jun 24, 12	Carln
Downs, Annie Amelia		Raligh F; Mary E	Mar 28, 12	Washn
Downs, Annie Beatrice		Issac E; Edith	Jan 19, 18	Qu An
Downs, Annie Madeline		John M; Sara E	Sep 24, 15	Wicom
Downs, Antony		Antony; Mary	Aug 12, 17	An Ar
Downs, Barbara E		Joseph; Della	Jan 26, 16	Washn
Downs, Bernard Ralph		Bernard W; Edith	Dec 7, 12	Chas
Downs, Carlos Austin		Richard D; Dora L	Mar 4, 15	An Ar
Downs, Catherine	(Bowie P)	Henry; Ida	Jun 2, 17	An Ar
Downs, Charles Arthur		Charles T; Iva R	Jul 11, 19	Balto
Downs, Charles Calvert		Bernard W; Shirley M	Apr 28, 16	StMar
Downs, Charles William		Wilford C; Sallie W	Aug 6, 15	Balto
Downs, Chester		----; Olgier Gleyds	Sep 19, 19	Montg
Downs, Clarence		Henry; Rebecca	Nov 23, 17	Wostr
Downs, Clifford Halley		Bernard F; Edith	Mar 15, 15	Chas
Downs, Dorathy		Benjamin; Estella	Oct 7, 14	Carln
Downs, Elizabeth E		Joseph E; Mary	Dec 20, 11	Washn
Downs, Elizabeth		George; Serena	Feb 19, 12	An Ar
Downs, Ella Elizabeth Virginia		Earl L; Edith Ruth	Aug 30, 19	An Ar
Downs, Ella Louise		Thomas; Ollie Belle	Aug 18, 19	Wostr
Downs, Ernest Reed		Reed; Marjory	Aug 27, 16	Washn
Downs, Ethel Levenia		Arthur L; Clara E	Jun 24, 16	Wicom
Downs, Ethel Marie		James A; Mabel G	Dec 29, 17	Balto
Downs, Ethelbert		Alec; Bessie	May 26, 14	StMar
Downs, Francis Vickey		Alexander; Elizabeth G	Aug 29, 19	StMar
Downs, George Alvin		George A; Jane E	Sep 1, 17	StMar
Downs, George Henry		Clarence; Emma	Dec 20, 16	Carln
Downs, George Henry		Geo H P; Serena	May 9, 17	An Ar
Downs, George Louis		Henry L; Mary Lida	Oct 28, 17	StMar
Downs, Glendora		Rose W; Emma J	Nov 28, 13	Washn
Downs, Guy Ardine		Ross W; Emma	May 10, 11	Washn
Downs, Hairson		Henry; Mary	Apr 4, 16	An Ar
Downs, Helen Virginia		Clarence W; Emma	Jun 2, 15	Carln
Downs, Hugh Gifford Jr		Hugh G; Irene D	Sep 4, 19	Washn
Downs, Ida F		Henry; Mary	Oct 29, 19	An Ar
Downs, James Thomas		Charles T; Iva R	Jan 17, 18	Balto
Downs, John	(Williams M)	Noah; Maggie	Dec 13, 14	Wostr
Downs, John Baskerville		Wilford C; Sallie W	Mar 18, 17	Balto
Downs, John Loose		John C; Mary	May 29, 16	Washn

Downs, John Robert		John H; Flora	Sep 6, 14	Somer
Downs, John Thomas		Martin; Nellie	Jan 23, 14	StMar
Downs, Joseph Boyer		Stephen; Mary Agnes	Apr 3, 19	StMar
Downs, Lenard	(Johnson M)	Otis; Erma	Oct 20, 18	Qu An
Downs, Leonard Foley	(Gray M)	Leonard M; Sarah E	Apr 26, 15	StMar
Downs, Lillian	(Chamblin M)	Otis; Ella	Jun 7, 16	Qu An
Downs, Lucy Louise		Lewis W; Blanche	Sep 17, 12	Washn
Downs, Margaret Virginia		James; Odie	Feb 2, 18	StMar
Downs, Margarett		Thomas F; Margaret	Sep 1, 16	Chas
Downs, Martha		Luther; Fannie	Jan 27, 12	An Ar
Downs, Mary Agnes		David T; Agnes M	Feb 25, 18	StMar
Downs, Mary Alice		Lewis W; Blanche M	Jul 31, 14	Washn
Downs, Mary Alice		Luke O; Nellie A	Jan 15, 19	StMar
Downs, Mary E		Joseph E; Mary D	Aug 22, 10	Washn
Downs, Mary Idela		Isaac; Edith R	Apr 9, 10	Qu An
Downs, Mary Lucile		Charles; Mary	Feb 17, 15	StMar
Downs, Mary Rachel Estell		Albert A; Lilly May	Aug 20, 18	An Ar
Downs, Mary Virginia		Charles B; Mary L	May 13, 17	StMar
Downs, Nora Catherin		Walter L; Blanche	Feb 5, 18	Washn
Downs, Norman Francis		Norman C; Ola Emma	Aug 3, 17	Carln
Downs, Oklan Thermos		Oscar; Elnora	Jul 6, 12	Carln
Downs, Rachel		Henry; Mary	Jul , 14	An Ar
Downs, Rebecca	(twin)	Jno H; Elnora	Oct 16, 11	Montg
Downs, Rebeckah Murray		Richard D; Dora	Jul 14, 11	An Ar
Downs, Richard		Anthony; Mary	Feb 1, 16	An Ar
Downs, Ruth	(twin)	Jno H; Elnora	Oct 16, 11	Montg
Downs, Samuel		George; Serena	Jul 5, 19	An Ar
Downs, Stanley Geo		W Dyson; Lillian	Aug 26, 18	Montg
Downs, Stephen Norman		Stephen; Mary A	Aug 15, 17	StMar
Downs, Thomas Felix		Martin Van B; Mary E	Aug 10, 15	StMar
Downs, Thomas Philip		Martin M; Mary Ellen	Apr 3, 17	StMar
Downs, Violet		Anthony; Mary	Mar 5, 19	An Ar
Downs, Wilford Carson Jr		Wilford C; Sallie W	Jan 16, 14	Balto
Downs, Wm Herbert		Herbert B; Rose	Jun 5, 18	Montg
Downs, William Robert		William T; Lillian	Mar 30, 16	Montg
Downton,		Wm; Gwen	Jul 6, 14	Alleg
Downton, Helen Verna		Wm; Winefred	Jul 21, 16	Alleg
Downy, Antha James Rowe		Daniel R; Julia A	Apr 18, 13	Kent
Downy, Merree		George; Ella	May 23, 16	Wicom
Dowson, Evelyn Elizabeth		Walter P; Helen	Jul 12, 19	Alleg
Dowster, Howard Jr		Howard Sr; Estelle	Jun 18, 14	Balto
Doxan, Anna Catharine		Daniel M; Ethel C M	Aug 7, 17	Balto
Doxzen, Anna May		John T; Martha A	Oct 4, 18	Balto
Doy,		George; Annie	May 1, 18	Montg
Doy,		John R; Dolie	Nov 10, 13	Montg

Doy,	Lee; Mozelle	May 1, 16	Fredk
Doy,	Robert R; Doley	Jan 21, 16	Montg
Doy, Adele	Robert; Georgeana	Apr 6, 11	Montg
Doy, Dorothy Louise	Frederick; Virgie M	Mar 27, 17	Montg
Doye,	Lee; Mozelle	Oct 10, 18	Fredk
Doyle,	Bernard; Mary	Jun 20, 17	Carrl
Doyle,	(twin) Edward J; Anni	Jul 24, 12	Balto
Doyle,	Harry W; Sarah	Aug 31, 18	Alleg
Doyle,	Howard B; Daisy E	Nov 26, 13	Washn
Doyle,	Howard B; Daisy E	Dec 1, 16	Washn
Doyle,	Jas J; Anna Elizabeth	Sep 5, 17	Washn
Doyle,	(Sparwasser) James L; Maud Carena	Jul 12, 11	Balto
Doyle,	John; Margaret	Apr 29, 13	Balto
Doyle,	John C; Mary G	Nov 11, 13	StMar
Doyle,	Lonzo; Mary	Mar 16, 13	Montg
Doyle,	Owen; Sophonia	Jul 11, 12	Alleg
Doyle,	Robert; Mary	Oct 5, 11	Fredk
Doyle, Anna P	William F; Beulah	Aug 15, 17	Carrl
Doyle, Annie Elizabeth	Edward J; Anna	Mar 17, 10	Balto
	Frank E; Geneva	Nov 17, 17	Washn
Doyle, Bernard Oscar	Bernard C; Mary E	Apr 5, 13	Carrl
Doyle, Carlton	Lenyo; Algie P	Apr 30, 15	Montg
Doyle, Carroll Francis	Wm F; Beulah	Feb 17, 16	Carrl
Doyle, Clarence Clifton	Walter O; Lydia	Nov 23, 11	PrGeo
Doyle, Edna Rebecca	Kennett; Cora	Nov 7, 16	Harfd
Doyle, Edward Nelson	Antony S; Sallie T	Oct 20, 10	Balto
Doyle, George Earl	Kennert; - Miller	Jan 27, 19	Harfd
Doyle, Helen	John T; George A	Mar 24, 17	Alleg
Doyle, Helen Elizabeth	Joseph J; Elizebeth L	Aug 9, 14	Balto
Doyle, Henrietta Virginia	Michael A; Carrie G	Aug 10, 12	Carrl
Doyle, James Frederick	Walter A; Lydia M	Feb 25, 17	PrGeo
Doyle, John	O H; Maggie	Apr 12, 11	Carrl
Doyle, John Patrick	John P; Bridgett M	Nov 26, 15	Balto
Doyle, Lawrence David	Lawrence; Helen	Jun 27, 17	Alleg
Doyle, Leo Theodore	Bernard C; Mary E	Feb 26, 15	Carrl
Doyle, Louis Wilson	Thomas C; Agnes B	Nov 15, 18	Balto
Doyle, Margaret Angela	Michael A; Carrie G	Jul 12, 15	Carrl
Doyle, Margaret B	J E; Ann	Jul 4, 11	Balto
Doyle, Margaret C	(Dayle) Henry; Ella	Feb 2, 12	PrGeo
Doyle, Mary	Thomas; Mary	Oct 16, 12	Balto
Doyle, Mary Catherine	Frank; Geneva	Oct 20, 18	Washn
Doyle, Mary Jennie Bruce	John C; Mary G	Jul 20, 18	StMar
Doyle, Mary Louise	John T; Georgia A	Mar 1, 19	Alleg
Doyle, Nannie Catharine	Walter A; Lydia M	Dec 31, 14	PrGeo
Doyle, Rose	(twin) Edward J; Anne	Jul 24, 12	Balto

Doyle, Thelma Catharene	Robert; Virgie C	Feb 25, 18	Alleg
Doyle, Thomas Carville	John F; Minnie T	Oct 7, 19	Balto
Doyle, Winifred Bernice	John C; Mary G	Jul 23, 16	StMar
Draayer, Anna Rebecca	John; Clara Ethel	Jun 2, 17	Balto
Draayer, Catherine Irene	William; Katie	Jan 22, 16	Balto
Draayer, Frances Carmo	William; Catherine	Aug 30, 17	Balto
Draayer, John William	Henry; Annie E	Aug 28, 12	Balto
Draayer, Mary	William F; Catherine R	Jun 9, 13	Balto
Draayer, Mary Emma	(twin) Francis J; Mary A	May 28, 15	Balto
Draayer, Wm Joseph	(twin) Francis J; Mary A	May 28, 15	Balto
Drabic, Katie	Geo; Talia	Feb 24, 15	Carrl
Drach, Darthey Jean	John H; Sarrah J	May 18, 10	Balto
Drach, Hilda Katharine	Roland O; Lona M	Oct 14, 13	Balto
Dragolla, Helen Mae	Ernest; Tiny M	Sep 14, 15	Alleg
Drager, Francis Hamilton	Maurice A; Nellie May	Jun 17, 16	Carln
Dragoo, Dorris Alvira	Maurice A; Nellie M	Feb 4, 15	Qu An
Dragoo, Maurice Alan	Maurice A; Nellie Mae	Oct 18, 17	Carln
Drake,	Edward; Edith	Aug 7, 18	Wicom
Drake,	Frank; Leonna	Oct 7, 13	Carln
Drake,	Isaac; Esther	Oct 10, 16	Alleg
Drake,	Isaac C; Esther C	Dec 8, 12	Alleg
Drake,	Isaac C; Esther E	Aug 26, 14	Alleg
Drake,	Isaac C; Esther E	Apr 11, 19	Alleg
Drake, Alice May	Reginal P; Maude	Jan 26, 15	PrGeo
Drake, Anna Louise	Leigh R; Anna E	Jul 9, 18	Talbt
Drake, Charles Henry	LeRoy; Cecelia D	Oct 21, 17	PrGeo
Drake, Doris Leonard	Willis K; Emma	Mar 16, 19	Talbt
Drake, Florence Bessie(Chidstr M)	Harvey; Anna E	Dec 28, 17	Cecil
Drake, Frank Wilson	Frank; Leona	Jul 1, 12	Carln
Drake, James Leonard	L R; Cecelia	Jan 26, 19	PrGeo
Drake, Jessie F	Jessie; Francis	Oct 24, 11	Washn
Drake, Philip Kendall	Willis K; Emma	Aug 5, 13	Talbt
Drake, Robert Hodgson	Charles; Ella	Mar 31, 16	Alleg
Drake, Ruth Ellen	Willis K; Erma	Sep 15, 14	Talbt
Drake, Thomas	George; Mina	Feb 10, 12	Washn
Draley, John Anthony	John J; Maud	Jun 13, 11	PrGeo
Drall,	Joseph; Carrie	May 20, 10	An Ar
Dranenburg, Rebecca	John J; Ella R	Mar 2, 15	Fredk
Draper,	Charles; Mabel	May 1, 12	Qu An
Draper,	Ed; Ethel	Mar 25, 13	Harfd
Draper,	Fred D; Mazie B	Jun 29, 13	Washn
Draper,	Frederick D; Mazie B	Jan 9, 10	Washn
Draper,	Harry P; Elsie D	Aug 2, 10	Qu An
Draper,	Lacey F; Cady	Aug 3, 18	Carln
Draper,	Thos H; Fannie	Aug 31, 12	Carln

Doyle, Thelma Catharene	Robert; Virgie C	Feb 25, 18	Alleg
Doyle, Thomas Carville	John F; Minnie T	Oct 7, 19	Balto
Doyle, Winifred Bernice	John C; Mary G	Jul 23, 16	StMar
Draayer, Anna Rebecca	John; Clara Ethel	Jun 2, 17	Balto
Draayer, Catherine Irene	William; Katie	Jan 22, 16	Balto
Draayer, Frances Carmo	William; Catherine	Aug 30, 17	Balto
Draayer, John William	Henry; Annie E	Aug 28, 12	Balto
Draayer, Mary	William F; Catherine R	Jun 9, 13	Balto
Draayer, Mary Emma	(twin) Francis J; Mary A	May 28, 15	Balto
Draayer, Wm Joseph	(twin) Francis J; Mary A	May 28, 15	Balto
Drabic, Katie	Geo; Talia	Feb 24, 15	Carrl
Drach, Darthey Jean	John H; Sarrah J	May 18, 10	Balto
Drach, Hilda Katharine	Roland O; Lena M	Oct 14, 13	Balto
Dragella, Helen Mae	Ernest; Tiny M	Sep 14, 15	Alleg
Drager, Francis Hamilton	Maurice A; Nellie May	Jun 17, 16	Carln
Dragoo, Dorris Alvira	Maurice A; Nellie M	Feb 4, 15	Qu An
Dragoo, Maurice Alan	Maurice A; Nellie Mae	Oct 18, 17	Carln
Drake,	Edward; Edith	Aug 7, 18	Wicom
Drake,	Frank; Leonna	Oct 7, 13	Carln
Drake,	Isaac; Esther	Oct 10, 16	Alleg
Drake,	Isaac C; Esther C	Dec 8, 12	Alleg
Drake,	Isaac C; Esther E	Aug 26, 14	Alleg
Drake,	Isaac C; Esther E	Apr 11, 19	Alleg
Drake, Alice May	Reginal P; Maude	Jan 26, 15	PrGeo
Drake, Anna Louise	Leigh R; Anna E	Jul 9, 18	Talbt
Drake, Charles Henry	LeRoy; Cecelia D	Oct 21, 17	PrGeo
Drake, Doris Leonard	Willis K; Emma	Mar 16, 19	Talbt
Drake, Florence Bessie(Chidstr M)	Harvey; Anna E	Dec 28, 17	Cecil
Drake, Frank Wilson	Frank; Leona	Jul 1, 12	Carln
Drake, James Leonard	L R; Cecelia	Jan 26, 19	PrGeo
Drake, Jessie F	Jessie; Francis	Oct 24, 11	Washn
Drake, Philip Kendall	Willis K; Emma	Aug 5, 13	Talbt
Drake, Robert Hodgson	Charles; Ella	Mar 31, 16	Alleg
Drake, Ruth Ellen	Willis K; Erma	Sep 15, 14	Talbt
Drake, Thomas	George; Mina	Feb 10, 12	Washn
Draley, John Anthony	John J; Maud	Jun 13, 11	PrGeo
Drall,	Joseph; Carrie	May 20, 10	An Ar
Dranenburg, Rebecca	John J; Ella R	Mar 2, 15	Fredk
Draper,	Charles; Mabel	May 1, 12	Qu An
Draper,	Ed; Ethel	Mar 25, 13	Harfd
Draper,	Fred D; Mazie B	Jun 29, 13	Washn
Draper,	Frederick D; Mazie B	Jan 9, 10	Washn
Draper,	Harry P; Elsie D	Aug 2, 10	Qu An
Draper,	Lacey F; Cady	Aug 3, 18	Carln
Draper,	Thos H; Fannie	Aug 31, 12	Carln

Draper, (Saunders M)	Willard; Pearl	Dec 13, 16	Qu An
Draper,	Wilmer Z; Tina	Mar 14, 14	Carln
Draper, Albert Henry	Albert E; Glennie	Mar 20, 16	Washn
Draper, Alice May	Charles; Mabel	May F 10	Carln
Draper, Bernice Kathleen	Albert E; Jennie D	Jul 28, 12	Washn
Draper, Carol	Edgar C; Beulah E	Mar 14, 19	Fredk
Draper, Catherine Christine	Wilmer Z; Christine	Jun 24, 16	Carln
Draper, Cathern Naomi	Martin L; Mae	Feb 22, 13	Fredk
Draper, Charles	Albert; Jane	Jul 19, 18	Washn
Draper, Charls	Egor; Bula	Sep 30, 17	Fredk
Draper, Cora Irene	Edgar P; Ethel G	Nov 14, 15	Harfd
Draper, Doris Evaline	Albert E; Jennie D	Jul 25, 10	Washn
Draper, Earline Virginia	Norman L; Ona V	Mar 30, 17	Fredk
Draper, Edgar Percy	Edgar P; Ethel G	Jan 12, 17	Harfd
Draper, Elsie	Andrew J; Anna R	Apr 14, 19	An Ar
Draper, Evelyn Jane	Martin L; Mae H	Dec 11, 16	Fredk
Draper, Frances Gertrude	Frank C; Catherine A	May 9, 18	Balto
Draper, George William	Jesse W; Mary I	Oct 7, 17	Washn
Draper, Hazel Marie	Fletcher; Angie	Apr 11, 13	Carln
Draper, John Daniel	John Thos; Edith	Jun 13, 19	Washn
Draper, Laura Virginia	Martin L; May H	Mar 18, 19	Fredk
Draper, Margaret	Robert G; Bessie A	Dec 7, 19	Harfd
Draper, Norman Dale	Norman L; Ona V	Aug 16, 18	Fredk
Draper, Stanley Hanson	Martin L; Mae H	Dec 24, 14	Fredk
Draper, Vera Marie	Fred D; Mazie B	Aug 21, 15	Washn
Drapper, Vera Viola	Lawrence E; Rhoda	Nov 7, 12	Balto
Drasal, Frank Joseph	Frank; Camelie	Mar 21, 18	Harfd
Drasal, Joseph Frank	Frank J; Cornelia	Jun 30, 19	Harfd
Drawer, Natalie	Robert; Natilie	Feb 23, 13	Balto
Drea, Helen Ialeen	Richard; Helen	Oct 5, 19	Balto
Drebing, Caroline	Edw E; Luella	Feb 8, 10	Balto
Dreburg, Anna Bell Elizabeth	Ed; Luella S	Nov 22, 13	Balto
Drechsel, Edward Neal	Edward; Maude	Oct 7, 15	Balto
Drechsel, Norman Elmer	Edward; Maude	Feb 20, 18	Balto
Drechsler, Alice Cecila	Ellis S; Margaret A	Aug 17, 18	Harfd
Drechsler, Anna Virginia	Lewis A; Laura E	Apr 23, 14	Carrl
Drechsler, Charles Edward Jr	Charles E; Nannie M	Mar 10, 19	Carrl
Drechsler, Clotilde Catherine	Charles E; Anna M	Aug 31, 16	Carrl
Drechsler, Laura Elizabeth	Lemus A; Laura E	Mar 2, 17	Carrl
Drechsler, Mary Charlotte	Charles E; Anna M	Oct 2, 17	Carrl
Drechsler, Walter	Lewis A; Laura E	Feb 4, 18	Carrl
Dredden,	Harlan L; Dora A	Apr 8, 18	Dorch
Dredden, Paul Hargis	Julian A; P Janie	Aug 31, 19	Dorch
Drees, Mabel Marie	Albert; Pearl	Apr 8, 16	Garrt
Drees, William	Albert; Pearl	May 14, 17	Garrt

Dreibelbis, Elenora		----; Ella Nora	Apr 21, 16	Cecil
Dreier, Mary Jenavie		William; Blanche G	Feb 4, 16	Balto
Dreislein, Sophie Freda		August C; Ernestina M	Nov 1, 16	Balto
Dreka, Bertha Virginia		Louis A; Myrtis L	Jun 22, 16	Kent
Dreksler, Josef		James; Albina	Mar 16, 12	An Ar
Drenawski,				
Drenches, Margaret Ena		George; Ethel	May 22, 16	Alleg
Drenges, George H Jr		George J; Annie M	Aug 26, 16	Balto
Drenmore, Charles William		George H; S Helen	Apr 9, 18	Dorch
Drenman,		Charley; Sarah	Oct 16, 19	Chas
		Thomas T; Elsie O	Jul 29, 11	Harfd
Drenman, Bertie Venouna		Raymond; Anna	Mar 3, 15	Alleg
Drenman, Clyde Lewis		Victor L; Hilda M	Jun 23, 16	Washn
Drenman, Donald William		Clark; Lottie A	Apr 29, 15	Harfd
Drennen, Alma Joy		Martin L; Annie Eliza	Sep 3, 18	Washn
Drennen, Doratly Bertha		Ourt; Charlotte	Oct 5, 16	Harfd
Drennen, Edith I		Chester S; M Edith	Aug 14, 13	Harfd
Drennen, Jackson		Ourt; Charlotte	Oct 7, 17	Harfd
Drennen, Margrete Maud		Victor L; Hilda M	Jul 16, 12	Washn
Drenner,		Albert; Annie	Mar 18, 14	Balto
Drenner, Dora Anna		Albert; Annie	Jun 2, 15	Balto
Drenner, Glenn	(Swain P)	Bertram E; Mary A	Sep 10, 15	Washn
Drenner, Jean		Albert; Annie	Dec 1, 17	Balto
Drenner, Julia Genevieve		Chas F; Clara J	Jun 26, 12	Washn
Drenner, Nannie Edna		Luther; Annie E	Nov 2, 15	Washn
Drenner, Thelma Rosetta		Martin L; Annie E	May 24, 13	Washn
Drenning,	(Ravenscroft P)	Clyde; Lottie	Aug 18, 10	Alleg
Drenning,		Russell; Ethel	May 9, 17	Alleg
Dreschor, Bernhard Abert		Frank J; Anges F	Sep 29, 15	Balto
Dreschor, George		George; Margaret	Sep 28, 12	An Ar
Dreschos, John George		George J; Anna M	Aug 28, 17	Balto
Dreschler,		George E; Laura I	Oct 23, 14	Carrl
Dreschler, Edna Viola		Lewis A; Laura E	Jun 2, 19	Carrl
Dress, Evelen Clara		Gerge H; Desse D	Mar 1, 19	Garrt
Dress, Ruth C		John; Sarah	Oct 27, 12	Garrt
Dressel, Charles Wilson		Charles H; Jennie A	Jun 9, 14	Balto
Dressel, Georges Charles		Georges E; Margareth N	Dec 18, 14	Balto
Dressel, John Thomas		John; Laura A	Nov 16, 14	PrGeo
Dressel, Joseph Philip		Henry J; Mary Ann	Mar 8, 16	Balto
Dressel, Marie Madeline		Henry J; Mary A	Oct 29, 12	Balto
Dressel, Mary Catherine		George E; Mary	Dec 13, 16	Balto
Dressel, Mary Margaret		George E; Margaret	Aug 14, 11	Balto
Dresser,		Walter D; Jennie E	Jul 9, 12	Montg
Drew, Alford		Fred; Annie	Dec 9, 18	Alleg
Drew, Alfred Wesley		Charles W; Florence M	Feb 24, 19	Cecil
Drew, Alice		Wm E; Mary Jane	Sep 14, 18	Alleg

Drew, Anna	Fred; Anna	Apr 28, 16	Alleg
Drew, Charles Frederick	John E; Blanche	Jun 26, 17	Alleg
Drew, Edward Wm	Wm; Mary Jane	Apr 4, 16	Alleg
Drew, James William	Charles; Mary	Aug 7, 13	Harfd
Drew, John B	John B; Blanche	May 27, 11	Alleg
Drewers,	Charles R; Lillian L	Jan 1, 15	Fredk
Drewnoski,	George; Blanche	Jun 5, 10	Alleg
Drewnoski,	George; Ethel B	Jul 27, 18	Alleg
Drewnoski,	George W; Ethel B	Nov 7, 12	Alleg
Drewnoski, Emma Christina	William F; Clara V	Aug 23, 13	Alleg
Drewnoski, Marion Genevieve	George W; Blanche	Jan 29, 14	Alleg
Drewnosky,	Wm F; Clara B	Aug 23, 19	Alleg
Drexel, Bertha Irene	John L; Bertha I	May 17, 19	Balto
Drexeler,	James; Albina	Mar 21, 14	An Ar
Drexeler, Charles Jr	Charles; Annie	May 7, 17	An Ar
Drexell, Lillian	John; Bertha	Feb 19, 16	Balto
Drexker, Frank	John; Katy	Aug 3, 12	An Ar
Drexler, John	John; Katie	Jan 3, 15	An Ar
Drexler, John T	John; Mary	Dec 5, 15	Balto
Drexler, Laura	John; Katie	Nov 23, 13	An Ar
Drexler, Mary	Karel; Anna	Sep 4, 13	An Ar
Dreyer, (Ritter P)	Geo; Sophie	Aug 29, 19	Balto
Dreyer,	Wm; Margaret	Mar 3, 11	Alleg
Dreyer, Anna Grace	William C F; Margaret	Mar 8, 17	Alleg
Dreyer, Dorothy Marie	Milford; Mary	Aug 19, 15	Alleg
Dreyer, Lewis Robert	Milford; Mary	Feb 11, 17	Alleg
Dreyer, Mary Evelyn	Charles M; Arabella	Jun 8, 10	Fredk
Dreyer, May Catharine	Oscar; Florence	Dec 3, 16	Alleg
Drieklinski, Crestaw	Pawet; Helena	Jul 19, 18	Balto
Drieslein, Marie K	August C; Ernestina M	Apr 3, 14	Balto
Driey, (Bowers P)	Jos; Amey A	Dec 7, 16	Washn
Driggins, Chas Alfred	Chas F; Ethel	Jul 9, 16	Carln
Driggins, Charlottie Mildred	Charles F; Ethel P	Mar 25, 19	Carln
Driggins, Earle Hezekiah	Samuel; Huldah V	Jan 17, 14	Carln
Driggins, Katherine	Samuel; Hulaah	Jun 18, 18	Carln
Driklenski, Sophia Josepha	Paul; Helena	Jul 4, 13	Balto
Drill, Lorain Richard	George A; Mary A	Sep 22, 10	Washn
Drinkard, Edward Washington	William T; Mary	Jul 17, 16	Chas
Drinkard, Virginia	Grover C; Myra Alice	Sep 25, 19	Chas
Drinkard, William T	Wm T; Marie	Apr 9, 11	Chas
Drinks,	Jas L; Mary A	Aug 23, 18	An Ar
Drinks, Rosalie Clare	Chas L; Mary J	Aug 15, 15	An Ar
Drinkwater, Charles Crawford Jr	Charles C; Bertha L	May 1, 14	Balto
Drinkwine, John Joseph	Arber W; Bertha	Sep 11, 16	An Ar
Driscoll,	Geo; Maggie	Feb 9, 10	Wicom

Driscoll,	Joseph R; Lillie M	Jan 2, 16	Wicom
Driscoll,	W Murry; Ida	Mar 9, 14	Wicom
Driscoll, Bessie M	James; Bertha	May 7, 19	Wicom
Driscoll, Dorothy Cleo	Fred B; Edna	Oct 25, 16	Alleg
Driscoll, Earl Alwood	Asher; Sallie	Aug 13, 19	Wicom
Driscoll, Floys William	Jno W; Annie	Apr 18, 19	Wicom
Driscoll, Laura Jane	Rufus H; Annie	Jul 20, 18	Wicom
Driscoll, May Frances	Jas B; Elizabeth M	May 5, 19	Chas
Driscoll, Rosa Francis	Rufus; Annie	May 11, 15	Wicom
Driver,	Oliver W; Sarah E	Jun 20, 17	Howrd
Driver,	Theodore; Della	Jan 26, 19	PrGeo
Driver, Anney Garnatte	Frank; Hattie	Mar 12, 13	Balto
Driver, Broening Hull	Frank; Hattie	Feb 4, 15	Balto
Driver, Cathern	Thomas; Mary C	Nov 3, 14	Balto
Driver, Curtis M (Stanford M)	Philip; Rubie J	Jul 21, 18	Carln
Driver, Ethel Amanda	Charles; Ethel	Jan 28, 14	Balto
Driver, Francis Magalis	Hampton P; Willie L	Jan 8, 18	Alleg
Driver, Frank L	Frank; Hattie	Jan 30, 17	Balto
Driver, Frederick	Golden; Hattie	Jan 28, 14	Montg
Driver, Hampton Paul	Hampton P; Willie L	Oct 22, 16	Alleg
Driver, Herbert C (Baily M)	Robert; Jennie E	Nov 11, 15	Carln
Driver, John Frances (Gray M)	Theodore; Maggie H	Jan 4, 17	PrGeo
Driver, Joseph	William; Maragret	Sep 19, 10	Carln
Driver, Margaret Virginia	Hampton P; Willie L	Jul 1, 19	Alleg
Driver, Ramon Mack	Thomas L; Mary C	Sep 17, 18	Balto
Driver, William Gilbert	William; Naomi	Jun 29, 13	Balto
Driver, Woodrow	Elicea; Elina	Dec 15, 12	Carln
Drivers,	Charles R; Lillian L	Jan 1, 15	Fredk
Drivers,	Charles R; Lillian L	Nov 15, 12	Fredk
Drivers, Hettie Jane	Maryons T; Mary C	Jun 14, 16	Balto
Droayer,	John; Clara E	Apr 9, 13	Balto
Drobic, John	George; Tilla	Sep 27, 17	Carrl
Drody, Helen	John; Annie	Sep 28, 13	Balto
Droll,	Leo Wm; Helen	Nov 12, 13	Balto
Droll, Carolyn Barbara	Joseph; Carolyn	Jun 15, 13	An Ar
Droll, Marie	Charles J; Mary Eliza	Jul 10, 18	Balto
Drolle, Henrietta Paulina	William F; Emily	Jul 10, 10	Balto
Drondenburg,	Geo; Amy	Dec 22, 16	Fredk
Dronsburg,	J Thomas; Kate	May 4, 10	Fredk
Dronsburg, (Fisher M)	Norman; Annie E	Aug 10, 19	Fredk
Dronsburg,	Robert; Martha	Nov 12, 13	Fredk
Dronsburg,	Thos J; Kate	Sep 12, 11	Fredk
Dronsburg, Robert Earl	Robert P; Bessi C	Apr 16, 18	Fredk
Dronslberg, Wood A	Harry; Sarah	Feb 2, 15	Fredk
Dronelburg, Charles Edward Jr	Charles E; Ada H	Jul 11, 19	Fredk

Dronenburg,	Claude T; Katie	Feb 8, 19	Fredk
Dronenburg,	Clifton; Catherine	Sep 18, 11	Montg
Dronenburg,	Clifton; Katherine E	Jan 22, 18	Montg
Dronenburg,	Clifton; Katherine E	Sep 20, 19	Montg
Dronenburg,	Robert; Martha C	Mar 20, 17	Fredk
Dronenburg, Cecelia Eve	Harry; Sadie	Feb 7, 17	Fredk
Dronenburg, Henry Eugene Arnold	Robert; Martha	Aug 15, 15	Fredk
Dronenburg, James Murray	John I; Ella	Sep 6, 12	Fredk
Dronenburg, Margaret Elizabeth	Clifton; Katherine E	Apr 16, 15	Montg
Dronepp, Carl George Edward	Christian G; Mary L	Jul 4, 16	Balto
Dropkens, Clara	Henry A; Elizabeth	Jul 14, 19	An Ar
Dropper, Rhoda I	Laurence E; Rhoda M	Aug 8, 14	Balto
Droyer, Elisabeth Robinson	Edward O; Sallie E	Nov 4, 16	Kent
Druery, Elizabeth May	John; Ellen	Nov 16, 17	Washn
Druery, Robert L	Roger; Blanche	Jun 17, 15	An Ar
Druery, William Conrad	Roger; Blanche	Jan 16, 17	An Ar
Drum,	William; Kate	Oct 10, 12	Alleg
Drum, Emmet	Francis; Margaret	Apr 17, 10	Alleg
Drum, James	Patrick F; Catherine	Dec 10, 19	Alleg
Drumer, William Lue Jr	Wm; ----	Aug 16, 18	Harfd
Drumgoole, James	Edward; Mamie	May 9, 16	Balto
Drumgoole, William Joseph	Edward; Mary	Jun 15, 18	Balto
Drumm,	Patrick F; Katherine	Apr 26, 12	Alleg
Drumm, Francis Walter	James L; Alice May	Jul 29, 16	Alleg
Drummer, (twin)	Wm; ----	Aug 2, 19	Harfd
Drummer, Irma E (twin)	Wm; ----	Aug 2, 19	Harfd
Drummond,	James; Carrie	Mar 27, 16	Wostr
Drummond,	James; Carrie	Aug 27, 19	Wostr
Drummond, (Kelley P)	Williard; Victoria	Nov 13, 19	Wostr
Drummond, Alice Louisa	James; Dora	Mar 3, 15	Alleg
Drummond, Harriet McKenny	Paul E; Mary Anna	Aug 1, 18	Cecil
Drummond, Helton N (Aydelotte M)	William T; Beulah A	Apr 16, 18	Wostr
Drummond, John Thomas	James; Dora D	Mar 2, 18	Alleg
Drummond, Katherine Louise	Wm; Helen	Dec 21, 11	Cecil
Drummond, Laura Katherine	Grover C; Julia	Jan 17, 16	PrGeo
Drummond, Marie Maxine	George C; Estella R	Jul 9, 17	Harfd
Drummond, Naomi	S T; Lee	May 4, 10	Wostr
Drummond, Patience V	James; Dora	Mar 7, 11	Alleg
Drummond, Ruth Virginia	James O; Madge L	Apr 18, 18	Alleg
Drummond, Vaughn Lee(Aydelotte M)	Wm Thos; Beulah A	Apr 4, 17	Wostr
Drummond, Vernon Delmar	James O; Madge L	Nov 3, 16	Alleg
Drummond,	Estee; Lee	May 14, 12	Wostr
Drumon, James	James; Carrie	Nov 28, 14	Wostr
Drurry, Ethel Pauline	Albert V; Luella	Feb 5, 10	Washn
Drury,	Albert V; Loula	Jul 3, 15	Washn

Drury,	(twin)	John; Cora	Mar 22, 11	An Ar
Drury,	(twin)	John; Cora	Mar 22, 11	An Ar
Drury,		----; Laura	Apr 26, 14	Washn
Drury,		Robert; Movis	Nov 10, 10	StMar
Drury, Clarence Harold		Theodore; Annie	Mar 8, 18	StMar
Drury, Ellen May		Ernest M; Bertha E	Mar 19, 15	Washn
Drury, Ernest Alvin		Ernest M; Betha E	Jun 24, 18	Washn
Drury, Francis Eugene		Eugene; Bessie	Nov 27, 17	StMar
Drury, Georgia Maria		James R; Rose	Sep 2, 16	StMar
Drury, Henry Mathew		F Eugene; Elizabeth C	Sep 25, 15	StMar
Drury, James Raub		James; Rose	Feb 13, 18	StMar
Drury, Joseph Benjamin		Philip C; Mary L	May 3, 17	StMar
Drury, Joseph Enoch Jr		Joseph E; Nora M	Nov 30, 17	Alleg
Drury, Mary Alice		Philip C; Lucy	Nov 26, 14	StMar
Drury, Nora Magdalon Moran		Joseph E; Nora M	Aug 10, 15	Balto
Drury, Thomas Harry		Philip C; Mary L	Dec 14, 11	StMar
Drury, Violet		Albertus; Lula	Jun 19, 13	Washn
Druss,		Albert; Maggie P	Apr 14, 18	Garrt
Druss, Hilda Delena		Albert; Maggie Pearl	Sep 4, 19	Garrt
Dryden,		Bernard C; Sadie E	Sep 19, 14	Somer
Dryden,		Bernard C; Sadie E	Dec 28, 15	Somer
Dryden,		Carroll; Mattie H	Mar 21, 11	Somer
Dryden,		Charlton; Della	Jan 5, 15	Westr
Dryden,		Charlton A; Della	Dec 14, 12	Westr
Dryden,		Clarence C; Dellie M	Jan 20, 11	Westr
Dryden,		David J; Mattie E	Jul 23, 17	Somer
Dryden,		Earnest; Ina	Oct 22, 10	Somer
Dryden,		Eddie J; Mattie	Jun 25, 14	Somer
Dryden,		Edgar F; Sallie C	Nov 18, 11	Somer
Dryden,		Edgar F; Sarah	Apr 30, 14	Somer
Dryden,		Edward A; Virginia	Sep 1, 15	Westr
Dryden,		Fletcher; Bertha	Jul 4, 19	Westr
Dryden,		Frank S; Virgie	Aug 9, 14	Somer
Dryden,	(Dicks M)	Fred; Carrie	May 17, 14	Westr
Dryden,		Grover H; Maud C	Jul 3, 10	Westr
Dryden,		Harry F; Ethel S	Jul 22, 10	Somer
Dryden,		Harry F; Ethel S	Jan 2, 12	Somer
Dryden,		Herbert; Edith	Nov 2, 11	Somer
Dryden,		Jeff; Etta	Oct 16, 16	Somer
Dryden,		Jefferson; Etta	Sep 19, 12	Somer
Dryden,		Jefferson W; Etta	Sep 16, 14	Somer
Dryden,		Marian C; Olevia F	Aug 31, 12	Westr
Dryden,		Merwin; Myra	Jan 11, 10	Wicom
Dryden,		R Ernest; Ina G	Sep 30, 16	Somer
Dryden,		R Ernest; Ina G	Feb 2, 12	Somer

Drury,		(twin) John; Cora	Mar 22, 11	An Ar
Drury,		(twin) John; Cora	Mar 22, 11	An Ar
Drury,		----; Laura	Apr 26, 14	Washn
Drury,		Robert; Movis	Nov 10, 10	StMar
Drury,	Clarence Harold	Theodore; Annie	Mar 8, 18	StMar
Drury,	Ellen May	Ernest M; Bertha E	Mar 19, 15	Washn
Drury,	Ernest Alvin	Ernest M; Betha E	Jun 24, 18	Washn
Drury,	Francis Eugene	Eugene; Bessie	Nov 27, 17	StMar
Drury,	Georgia Maria	James R; Rose	Sep 2, 16	StMar
Drury,	Henry Mathew	F Eugene; Elizabeth C	Sep 25, 15	StMar
Drury,	James Raub	James; Rose	Feb 13, 18	StMar
Drury,	Joseph Benjamin	Philip C; Mary L	May 3, 17	StMar
Drury,	Joseph Enoch Jr	Joseph E; Nora M	Nov 30, 17	Alleg
Drury,	Mary Alice	Philip C; Lucy	Nov 26, 14	StMar
Drury,	Nora Magdalon Moran	Joseph E; Nora M	Aug 10, 15	Balto
Drury,	Thomas Harry	Philip C; Mary L	Dec 14, 11	StMar
Drury,	Violet	Albertus; Lula	Jun 19, 13	Washn
Druss,		Albert; Maggie P	Apr 14, 18	Garrt
Druss,	Hilda Delena	Albert; Maggie Pearl	Sep 4, 19	Garrt
Dryden,		Bernard C; Sadie E	Sep 19, 14	Somer
Dryden,		Bernard C; Sadie E	Dec 28, 15	Somer
Dryden,		Carroll; Mattie H	Mar 21, 11	Somer
Dryden,		Charlton; Della	Jan 5, 15	Westr
Dryden,		Charlton A; Della	Dec 14, 12	Westr
Dryden,		Clarence C; Dellie M	Jan 20, 11	Westr
Dryden,		David J; Mattie E	Jul 23, 17	Somer
Dryden,		Earnest; Ina	Oct 22, 10	Somer
Dryden,		Eddie J; Mattie	Jun 25, 14	Somer
Dryden,		Edgar F; Sallie C	Nov 18, 11	Somer
Dryden,		Edgar F; Sarah	Apr 30, 14	Somer
Dryden,		Edward A; Virginia	Sep 1, 15	Westr
Dryden,		Fletcher; Bertha	Jul 4, 19	Westr
Dryden,		Frank S; Virgie	Aug 9, 14	Somer
Dryden,		(Dicks M) Fred; Carrie	May 17, 14	Westr
Dryden,		Grover H; Maud C	Jul 5, 10	Westr
Dryden,		Harry F; Ethel S	Jul 22, 10	Somer
Dryden,		Harry F; Ethel S	Jan 2, 12	Somer
Dryden,		Herbert; Edith	Nov 2, 11	Somer
Dryden,		Jeff; Etta	Oct 16, 16	Somer
Dryden,		Jefferson; Etta	Sep 19, 12	Somer
Dryden,		Jefferson W; Etta	Sep 16, 14	Somer
Dryden,		Marian C; Olevia F	Aug 31, 12	Westr
Dryden,		Merwin; Myra	Jan 11, 10	Wicom
Dryden,		R Ernest; Ina G	Sep 30, 16	Somer
Dryden,		R Ernest; Ina G	Feb 2, 12	Somer

Dryden,	Robert E; Ina G	Aug 9, 14	Somer
Dryden,	Sherman; Florence E	Jul 10, 10	Somer
Dryden,	Sherman; Florence E	Jul 8, 12	Somer
Dryden,	Steward; Mamie	Mar 28, 12	Wostr
Dryden,	Tom; Annie	Oct 19, 12	Wostr
Dryden,	Tom; Etta	Jan 23, 13	Somer
Dryden,	----; Viola	Sep 18, 15	Wicom
Dryden,	Wm H; Annie K	Aug 8, 14	Wostr
Dryden, Alton E Jr	Alton E; Bertha E	Jun 16, 16	Somer
Dryden, Charles	Sherman; Florence E	Dec 24, 15	Somer
Dryden, Charles Early Jr	Chas E; Mathilda E	Oct 15, 17	Washn
Dryden, Charlotte Catherine	Wm H; Annie	Mar 17, 16	Wostr
Dryden, Dorothy Ellen	J Howard; Nettie	Oct 21, 17	Wicom
Dryden, Earl	Fletcher; Bertha	Apr 15, 15	Wostr
Dryden, Edward Nathaniel	Fletcher; Bertha	May 27, 16	Wostr
Dryden, Edward Norwood	Asbury E; Virginia A	Sep 19, 16	Wostr
Dryden, Florence Bell	John A; Mamie	Sep 6, 19	Wostr
Dryden, Horace Sterling	Sherman; Florence E	Jan 28, 14	Somer
Dryden, Isabell Spring	Francis H; Isabell B	Jun 9, 19	Wicom
Dryden, John Francis	David; Mattie E	Jun 8, 15	Somer
Dryden, Katheryn Ellen	George E; Goldie L	May 23, 19	Wostr
Dryden, Katie May	John; Mary H	Aug 26, 18	Wostr
Dryden, Lorna Catherine	Norman; Mary	Aug 19, 18	Somer
Dryden, Louise	Walter T; Anna V	Aug 3, 16	Wicom
Dryden, Margaret Frances	William H; Florence P	Aug 28, 18	Wostr
Dryden, Matilda	Putman; Mary	Oct 18, 13	Wostr
Dryden, Minnie Amelia	Jas G; Nettie	Aug 9, 13	Wostr
Dryden, Norman Reynolds	Norman; Mary Ellen	Dec 19, 16	Somer
Dryden, Norris	Joseph; Bessie	Oct 25, 17	Somer
Dryden, Raymond Curtis Jr	Raymond C; Helen G	Jul 4, 19	Wostr
Dryden, Robert Strayer	Claude; Marlie	Apr 21, 18	Wostr
Dryden, Ruth Adell	Bernard C; Sadie E	Oct 28, 19	Somer
Dryden, Sadie Aline	Bernard C; Sadie E	Aug 3, 17	Somer
Dryden, Tomas H	Sidney; Bertha	Jul ?, 16	Somer
Dryden, Vada Raslan	Thomas; Loretta	Feb 11, 16	Somer
Dryden, Virginia	Pertuam W; Mary V	Jan 19, 11	Wostr
Dryden, Walter Stanley	Eddie J; Mattie	Oct 2, 15	Somer
Dryden, William Elmo	Jefferson; Etta M	Dec 1, 19	Somer
Dryden, Wm Herbert Jr	Wm Herbert; Annie K	Sep 19, 18	Wostr
Dryden, Wm Victoria	Fletcher; Bertha	Dec 31, 13	Wostr
Dryden, Woodrow James	William H; Florence	Aug 14, 12	Wostr
Dryer,	Edward C; Elizabeth	Nov 1, 19	Alleg
Dryer,	Fred W; Caroline	Jul 6, 12	Alleg
Dryer,	George O; Florence	Oct 2, 18	Alleg
Dryer,	I B; Margaret E	May 29, 16	Howrd
Dryer,	Wm; Margaret	Aug 26, 13	Alleg

Dryer, Clara		John Jr; Eunice	Jan 29, 15	Kent
Dryer, Emma Marie Martin		Edward C; Elizabeth	Apr 17, 17	Alleg
Dryer, Martin		Fred W; Carrie	Jul 26, 10	Alleg
Dryer, Paul		Frederic; Carrie	Aug 5, 16	Alleg
Dryer, Williams Casper		Williams; Kate	May 10, 18	Balto
Duaayer, Vincent		Jarret W; Edna	Dec 27, 13	Harfd
Duall, Elzie		Willie; Kittie	Jun 26, 19	Montg
Duany, Marguerita Carmen		Albert; Marie	Dec 8, 19	Balto
Dubbins, Anna Louise		John W; Edna May	Apr 14, 17	Fredk
Dubbins, Elmer Wesley		John W; Edna May	Apr 10, 15	Fredk
Dubbs, Sarah Estella		Tobias S; Savannah M	Nov 12, 11	Carrl
Dubel,	(Koogle P)	Paul W; Ruth P	Sep 7, 17	Fredk
Dubel, Alice		Earnest; Bruce	Jun 27, 15	Fredk
Dubel, Harry Raymond		Oliver R; Annie	Feb 4, 14	Washn
Dubel, Hazel Augusta		O R; Annabel	Nov 17, 16	Washn
Dubol, James Robert		James; Bessie	Feb 3, 17	Fredk
Dubol, John Leslie		John W; Annie Grace	Jun 12, 17	Fredk
Dubell, Clifford		Clifford; Dollie	Sep 30, 13	Cecil
Dubolek,		Frank; Antonia	Aug 14, 17	Garrt
Dubick, Fanny Ruth		Abraham; Minnie	Oct 14, 19	Alleg
Dubin, Harry		Raymond; Anna	Nov 26, 17	Balto
Duble, Richard William		John W; Anna Grace	Oct 7, 19	Fredk
Dublin, Albert Alexandria		Claudius; Anna	Mar 22, 18	Montg
Dublin, Caroline		Claudius; Anna	May 8, 11	Montg
Dublin, Christianna		Herbert C; Christianna	Apr 14, 16	Montg
Dublin, Eola C		Hubert C; Crista A	Aug 18, 13	Montg
Dublin, Samuel		Charles A; Rachel	Sep 10, 11	Am Ar
DuBois, Katheryn C		William; Helen	Nov 10, 14	Balto
DuBose, Henry Walter Jr		Henry W; Dorothy R	Jan 8, 18	Cecil
Dubree,		----; Bertha	Aug 25, 11	Harfd
Dubree, Charles	(twin)	Arthur; Lillian	Jun 10, 17	Harfd
Dubree, John Martin		Thos; Florence	Nov 13, 15	Harfd
Dubree, Laurance Franklin		Arthur J; Lillian M	Dec 15, 19	Harfd
Dubree, Olive Virginia		Wm L; Bertha	Aug 9, 17	Harfd
Dubree, Ramsey		Arthur; Lilly	Nov 23, 18	Harfd
Dubree, Retta	(twin)	Arthur; Lillian	Jun 10, 17	Harfd
Dubree, Wilmer Scott	(twin)	Arthur J; Lillian M	Jan 29, 13	Harfd
Dubree, Wilson Lee	(twin)	Arthur J; Lillian M	Jan 29, 13	Harfd
Dubs, John Levi		Pius H; Savanna M	Jan 12, 15	Carrl
Dubs, Ruth Marie		Tobias H; Savannah M	Apr 18, 17	Carrl
Dubs, William Jerome		Emory E; Blanche M	Jul 17, 16	Carrl
Ducar,		John; - Tracey	Dec 10, 12	Harfd
Duchett,		Alex; Ella	Dec 1, 13	PrGeo
Duchett, Phyllis Rebecca		Wm Albert; Lovinia	Jan 1, 14	Howrd
Ducio,		Pete; Mary	Jan 8, 18	Garrt
Duck, Rosamner		Slate; Callie D	Dec 6, 19	Carln

Duckery,		Raymond; Ray	Jun 17, 12	Kent
Duckery,		Will; Alice	Mar 7, 19	Qu An
Duckery, Charles Anna Emily		Charles H; Violitta	Oct 3, 18	Kent
Duckery, Ernest B	(Buttler P)	Veram; Vinia	Apr ?, 16	Kent
Duckery, George Hackett		Raymond; Rebia	Jun 22, 13	Kent
Duckery, Mary Victory		James R; Arefa R	Dec 4, 14	Kent
Duckery, Mattie Elizabeth		Perry; Ada	Feb 17, 18	Kent
Duckery, Minnie White		Willie; Lizzie	Jun 23, 17	Cecil
Duckery, Percy Jr	(Thomas M)	Percy; Ada	Oct 16, 16	Kent
Duckery, Robert Lee		Robert L; Clara Etta	Jul 19, 18	Kent
Duckery, William	(Smith M)	Willis; Lizzie	Jan 31, 15	Cecil
Ducket,		Richard; Chardie	Apr 12, 13	PrGeo
Ducket, Bernard Jr		Bernard; Mary E	Dec 22, 10	Chas
Ducket, Charitie Gertrude		Richard; Charity	Aug 11, 11	PrGeo
Ducket, Elizabeth C	(Larkins P)	Geo A; Marie	Apr 14, 17	An Ar
Ducket, Ella Rose Lena		Clanzy; Jannie	Jun 13, 10	Chas
Ducket, Mary Virginia	(Lee P)	Eddie; Venia	Mar 5, 17	PrGeo
Duckett,		Alex; Ella	Jan 1, 18	PrGeo
Duckett,		Cornelious; Carity A	Oct 29, 11	PrGeo
Duckett,		Cornelious; Charity	Feb 17, 10	PrGeo
Duckett,		Merton; Ivy Louise	Mar 31, 10	An Ar
Duckett,	(Johnson P)	Wm; Mary	Nov 29, 18	An Ar
Duckett, Agnes Elizabeth		Richard; Charity	Aug 16, 15	PrGeo
Duckett, Alice Corine Eleanora		Clanzy; Fannie	Sep 21, 15	Chas
Duckett, Alice Creilar		James T; Mary F	Aug 18, 17	Chas
Duckett, Andrew Leroy	(twin)	Pines; Agnes Irene	Apr 2, 17	Chas
Duckett, Arbutus(Jackson M)	(twin)	Herbert; Ellen	Jan 13, 18	An Ar
Duckett, Arnold Moore	(twin)	Pines; Agnes Irene	Apr 2, 17	Chas
Duckett, Augusta Josephine		Howard; Josephine	Dec 30, 10	PrGeo
Duckett, B Gardiner		Claney; Jennie	Feb 27, 12	Chas
Duckett, Beulah (Jackson M)	(twin)	Herbert; Ellen	Jan 13, 18	An Ar
Duckett, Carrie Elizabeth		Ernest A; Harriett Ann	Jan 31, 19	Chas
Duckett, Catharine		Reese; Martha	Jan 28, 15	An Ar
Duckett, Charity Cornelius		Cornelius; Charity	Nov 14, 19	PrGeo
Duckett, Clara Viola		Zelra; Lillian	Nov 21, 16	Chas
Duckett, Clarence		Clarence P; Cora V	Dec 10, 12	Fredk
Duckett, Clarence Merle		Clarence L; Myrtle E	Mar 19, 18	An Ar
Duckett, Daniel	(twin)	Clarence; Cora	Jul 29, 16	Fredk
Duckett, David	(twin)	Clarence; Cora	Jul 29, 16	Fredk
Duckett, Dorthy Lee		Clarence L; Myrtle E	Aug 4, 11	An Ar
Duckett, Elsie Cecelia		Herbert; Ellen	Sep 15, 19	An Ar
Duckett, Fannie Luies		John S; Elsie	Aug 11, 18	Chas
Duckett, Florence Gertide		James; Mary	Dec 14, 13	Chas
Duckett, Gearby		Ernest; Drucilla	Apr 22, 13	Chas
Duckett, George		Orsker; Victrine	Mar 1, 12	PrGeo

Duckett, George	Oscar; Victorine	Nov 18, 15	PrGeo
Duckett, George Harvey	Clarence L; Myrtle E	May 23, 14	An Ar
Duckett, Gracie Viola	Neal; Charity	Nov 12, 17	PrGeo
Duckett, Hilda	Oskar T; Victorine	Feb 20, 18	PrGeo
Duckett, Isabelle Lena	Clarence P; Cora V	Feb 3, 11	Fredk
Duckett, Ivy Elsie	Clarence; Cora	Sep 15, 14	Fredk
Duckett, James L	Jas T; Lucille	May 16, 11	Chas
Duckett, James S H	Clanzy; Jennie R	Jun 21, 17	Chas
Duckett, John Samuel	James T; Mary F	May 22, 19	Chas
Duckett, Joseph A	Pious; Agnes R	Apr 26, 15	Chas
Duckett, Joseph Crafton	Joseph C; Florence	May 13, 17	PrGeo
Duckett, Joseph E	Clanzy; Janie	Jul 17, 14	Chas
Duckett, Katherin Camillius	Robert; Katherin	Nov 3, 12	Balto
Duckett, Kenneth Harrison Jr	Kenneth H; Dorothy M	Apr 11, 18	An Ar
Duckett, Laurence Ellwood	Robert; Katherin	Feb 18, 11	Balto
Duckett, LeRoy Arthers	Howard; Gertrude	Jul 28, 16	Balto
Duckett, Mary Elizabeth	Reese; Martha	Mar 15, 13	An Ar
Duckett, Mary Frances	Thomas B; Mary F	Sep 5, 12	Chas
Duckett, Mary Julia	Thomas; Mary	Feb 1, 15	Chas
Duckett, Mary Magdalen	Noble; Mattie P	Jun 17, 15	PrGeo
Duckett, Mathanili Earnest	Ernest A; Harriette A	Nov 3, 16	Chas
Duckett, Nobel LeRoy	Noble; Pearl	Dec 7, 18	PrGeo
Duckett, Oscarleine	Oscar; Victorian	Oct 18, 13	PrGeo
Duckett, Pearl Ivy	Clarence P; Cora V	Mar 22, 18	Fredk
Duckett, Robert Benjaman	Henry B; Mary E	May 18, 18	Chas
Duckett, Robert Lee (Franklin M)	Herbert; Verneta	Nov 21, 18	Balto
Duckett, Stephen Brice	Marion; Margaret	Mar 19, 12	PrGeo
Duckett, Thelma Gladys	Noble; Pearl	Mar 14, 17	PrGeo
Duckett, Thos David	Thos; Mary	May 28, 16	Chas
Duckett, Waldron Lafayette (twin)	Alick; Ella	Oct 15, 15	PrGeo
Duckett, Warren Lowery (twin)	Alick; Ella	Oct 15, 15	PrGeo
Duckett, William Ambrose	John; Jane	May 17, 13	PrGeo
Ducknath, Hilda Catharine	Nimrod; Virna	Jun 10, 14	Alleg
Ducknorth, Hazel Victoria	Moses; Nora E	Jan 22, 15	Alleg
Duckrey, Evelyn Virginia	Elbert F; Florence	Mar 5, 19	Kent
Duckworth,	A M; Eliz Martha	May 1, 12	Garrt
Duckworth,	Arthur B; Ruth M	Nov 29, 13	Garrt
Duckworth,	Austin; Ruth	Aug 7, 17	Garrt
Duckworth,	Charles; Nellie	Aug 17, 10	Alleg
Duckworth,	George; Margaret	Aug 7, 14	Alleg
Duckworth,	Geo L; Carrie	Nov 15, 17	Alleg
Duckworth,	H L; Lydia	Oct 23, 14	Alleg
Duckworth,	Henry; Lydia	Mar 16, 12	Alleg
Duckworth,	Lawson; Carrie	Oct 30, 10	Alleg
Duckworth,	Michael; Mary	Apr 10, 16	Garrt

Duckworth,	Michael S; Mary E	Jan 22, 14	Garrt
Duckworth,	S J; Libby	May 9, 12	Alleg
Duckworth,	Wilbur; Ruth M	Jan 7, 12	Garrt
Duckworth,	William; Elizabeth	Jan 21, 14	Alleg
Duckworth, Allen Bernard	Austin A; Lydia M	Aug 19, 17	Alleg
Duckworth, Arthur Herbert	Arthur; Ruth	Oct 14, 15	Garrt
Duckworth, Augustus Claude	Claude R; Elsie M	Jan 15, 16	Alleg
Duckworth, Charles Leo	Ira; Lula	Mar 8, 19	Garrt
Duckworth, Claud Russell	Austin; Lydia M	Jun 28, 19	Alleg
Duckworth, Clifton Marshall	Ira; Lula	Nov 27, 16	Garrt
Duckworth, Edna Gertrude	Lauson; Carrie	Nov 4, 15	Alleg
Duckworth, Eleanor Ruth	Simeon H; Mary	May 27, 17	Alleg
Duckworth, Emily Margaret	William; Mabel	Feb 8, 16	Alleg
Duckworth, Ernest Marden	James E; Agnes	Jan 2, 19	Alleg
Duckworth, Ernest Wm	Charly S; S Rebecca	Feb 24, 16	Alleg
Duckworth, Francis Leon	Leroy; Cecelia	Mar 21, 13	Alleg
Duckworth, Gladys Rosalie	Nimrod; Vernie V	Dec 28, 16	Alleg
Duckworth, Harold	James E; Agnes	Aug 25, 12	Alleg
Duckworth, Harold Edward	Edward; Janet H	Dec 2, 16	Alleg
Duckworth, Harry Melvin	Austin; Lyda	Jan 17, 16	Alleg
Duckworth, Jennie Reed	Geo R; Margaret	Mar 15, 19	Alleg
Duckworth, John George	Geo R; Margaret	May 31, 17	Alleg
Duckworth, Karl Evert	Scott; Lucile	Jul 4, 16	Garrt
Duckworth, Laura Marie	William; Lizzie B	Feb 23, 17	Alleg
Duckworth, Lyle Linden	Roland S; Carrie B	Jun 11, 14	Garrt
Duckworth, Mabel	Scott; Mamie L	Aug 3, 14	Garrt
Duckworth, Martha (twin)	Charles; Nellie	Dec 11, 15	Alleg
Duckworth, Mary (twin)	Charles; Nellie	Dec 12, 15	Alleg
Duckworth, Mary Evelyn	George L; Carrie N	Aug 8, 13	Alleg
Duckworth, Michael Sanford	Michael S; Mary	Sep 29, 17	Garrt
Duckworth, Neta Virginia	Roland; Carrie	Mar 6, 11	Garrt
Duckworth, Perry Arthur	Moses; Nora E	Sep 23, 19	Alleg
Duckworth, Raymond Russell	Vernon; Mary E	Sep 7, 12	Balto
Duckworth, Robert Mason	Arthur; Ruth M	Oct 29, 19	Garrt
Duckworth, Sam	Wm; Rosa	Apr 25, 14	Alleg
Duckworth, Simon H Jr	Simon H; Mary	Aug 22, 13	Alleg
Duckworth, Vernie G	Nimrod; Vernie V	Oct 24, 19	Alleg
Duckworth, Vincent Brown Kocken	Thos L; Grace	Oct 10, 14	Alleg
Duckworth, William Ford	Claud; Elsie May	Aug 7, 17	Alleg
Duckworth, William Jessie Thomas	William; Rosa V	Apr 25, 10	Alleg
Duclos,	George E; Jeannette	Nov 15, 14	PrGeo
Duclos, Grace	George E; Janette	Jan 3, 18	PrGeo
Duclos, Marie Louise	George E; Jeanette	Apr 6, 19	PrGeo
Dudas, Alexander	Steve; Rose	Jul 29, 11	Alleg
Dudas, Andrew	Stephen; Rose	Feb 17, 15	Alleg

Dudden, E C Matus	(Polk P)	Joseph; Lillian May	Jan 16, 17	Dorch
Dudderar, Ruth Virginia		Wm W; Helen V	May 16, 16	Fredk
Dudderar, Bailey Peyton Jr	(twin)	Bailey P; Mary E	Aug 20, 16	Carrl
Dudderar, Naomi Kathryn		William W; Helen V	Jan 4, 19	Fredk
Dudderar, Walter Bennett	(twin)	Bailey P; Mary E	Aug 20, 16	Carrl
Dudec, John Joseph		John; Sadie	Oct 7, 16	Harfd
Dudeck, Chas Edward	(Grace P)	Preston; Annie	Feb 15, 16	Harfd
Dudek, Mary		Frank; Elizabeth	Aug 15, 13	Harfd
Dudley,		Norman S; Clara Eliza	Jun 19, 19	Talbt
Dudley,		Norman S; Clara Eliza	Jan 23, 13	Qu An
Dudley,		Perry; Mary	Nov 19, 14	Alleg
Dudley,		Perry; Mary Cathrine	Jan 6, 11	Alleg
Dudley,		Samuel; Mollie	Mar 26, 14	Alleg
Dudley, Alice Novella		Roby H; Alice N	Oct 25, 16	Chas
Dudley, Arleen Elaine		Junius; Arleen E	Aug 24, 17	Balto
Dudley, Carmen Eunice		Herbert A; Mary A	Mar 7, 12	Chas
Dudley, Elsie Marrion		Herbert; Mary A	Jun 6, 15	Chas
Dudley, Eugene L		Norman; Clara E	Apr 11, 16	Talbt
Dudley, Gertrude Levenia		Herbert A; Mary A	Jul 29, 13	Chas
Dudley, Glenn		John; Pearl	Sep 16, 15	Alleg
Dudley, Harold		Samuel; Mollie	Feb 29, 15	Alleg
Dudley, James Edward		George; Mary Ida	Feb 4, 18	StMar
Dudley, Jerline Merce		Emanuel; Sarah L	Aug 23, 13	Kent
Dudley, John Martin		John M; Pearl	Dec 17, 16	Alleg
Dudley, Katie Evelyn		Herbert A; Mary A	Apr 22, 17	Chas
Dudley, Lillian Mae		Herbert A; Mary A	Feb 19, 11	Chas
Dudley, Marguerite Applewhaite		Hiram G Jr; Margarethe	Feb 23, 19	Qu An
Dudley, Myrtle		John; Pearl	Aug 12, 19	Alleg
Dudley, Pearl		John M; Pearl	Jan 24, 18	Alleg
Dudley, Robert Earl		Wm E; Alice R	Jan 20, 10	PrGeo
Dudley, Roby Henry		Roby H; Alice N	Jun 27, 19	Chas
Dudley, Samuel Chas		Norman S; Clara Eliz	Feb 6, 15	Qu An
Dudley, Thos Keating Jr		Thos K; Esther	Mar 16, 18	Talbt
Dudley, William Henry		Herbert A; Mary Amelia	Aug 1, 19	Chas
Dudley, William Lucas		Hiram C; Mary Hester	Dec 2, 19	Talbt
Dudly, Samuel		John; Pearl	Mar 4, 13	Alleg
Dudrow,		Clarence; Rosie	Sep 26, 11	Fredk
Dudrow,		Elmer; Myrtle	Feb 9, 11	Fredk
Dudrow,		George V; Margaret R	Aug 2, 12	Howrd
Dudrow,		Newman; Kathryne	Jun 22, 13	PrGeo
Dudrow, Charles Bernon		George B; Margaret R	Jan 2, 16	Howrd
Dudrow, Evelyn H		James; Myrtle	Jun 3, 13	Fredk
Dudrow, Ruth Virginia		Clarence C; Rosie May	Aug 23, 17	Fredk
Duehring,		Edward; Martha R	Jul 27, 19	Montg
Duehring,		Edward; Martha R	Mar 15, 18	Montg

Duema, John C	(Christopher M)	John; Lena	Oct 27, 12	Balto
Duemer, Mina Elsie		Fredrick C; Susan C	Nov 1, 13	Alleg
Duer,		John; Francis	Oct 1, 19	Harfd
Duer, Edward McMaster		Robt F; Louise	Feb 6, 11	Somer
Duer, Fulton		Arthur; Alice	Feb 27, 15	Westr
Duer, Herbert		Arthur W; Alice L	Oct 25, 13	Westr
Duer, Martin John		John; Francis	Dec 17, 15	Balto
Duer, Peter		John; Francis	May 15, 17	Balto
Duerbeck, John George		John C; Emily M	Nov 20, 19	Balto
Duerling, George Andrew		Andrew; Catherine	Jul 24, 14	Balto
Duff, Archer Jr		Archer; Alice	Sep 20, 11	Harfd
Duff, Bernard P		Weyman; Sadie E	Nov 14, 10	Balto
Duff, Dorothy Carola		Edward; Olive R	Nov 29, 15	Harfd
Duff, Samuel Wm		Samuel; Mary A	Aug 27, 19	Cecil
Duff, Serrah Mildred		Charles A; Serrah	Dec 7, 11	Harfd
Duff, Thelma Margarite		Edward J; Oliver R	Mar 23, 12	Harfd
Duff, Woodrow Wilson		Thomas; Lulu	Dec 10, 12	Cecil
Duffey,	(Parson M)	Herman; Saphronia	Nov 27, 19	Harfd
Duffey, James Moran		Paul R; Anna C	Mar 10, 19	Washn
Duffey, Richard Snavely		Richard; Mary Ellen	Dec 16, 17	Washn
Duffield, Charles	(Purnell M)	Ralph; Levato	Jan 14, 19	Westr
Duffield, Ella	(Marshall M)	John; Ella	Jun 27, 10	Westr
Duffield, Grover McK	(Harman M)	William; Katie	Feb 8, 18	Wicom
Duffield, John	(Deshields P)	John; Bulah	Mar 17, 16	Wicom
Duffield, William	(Harmon M)	William; Katie	Sep 10, 15	Wicom
Duffin,	(Offutt P)	Frank; Julia	Jul 4, 16	Montg
Duffin,		William; Ella	Jan 20, 13	Montg
Duffin, Alice Jonnette		Harry L Jr; Maywood M	Sep 25, 18	Balto
Duffin, Arthur		Arthur; Helen	Jun 18, 15	Montg
Duffin, Earnest	(Broadwick P)	Aaron; Lydia B	Sep 2, 15	Montg
Duffin, Lucinda	(Wiggins M)	Wm; Sarah	Jun 6, 15	Montg
Duffin, Maurice		Randolph; Edith	Apr 11, 10	Montg
Duffin, Perry E		Arthur P; Helen B	Feb 25, 18	Montg
Duffin, Thomas Saulsbury		Arthur; Maud	Nov 17, 12	PrGeo
Duffins, Arthur Warrenton		Arthur; Maude	Nov 7, 10	PrGeo
Duffins, Ethel Beatrice		George E; Lillie E	Apr 23, 17	Calvt
Duffins, Gertrude Theresa		Edward; Lillie	Apr 23, 15	Calvt
Duffins, Maria		Edward; Lillian	Mar 21, 16	Calvt
Duffins, Mary Alice Elizabeth		Edward; Lillian	Jul 6, 14	Calvt
Duffins, Philip Levi		Edward; Lillie	Oct 12, 18	Calvt
Duffner, Michael		Sandy; Mary	May 6, 10	Alleg
Duffy,	(Purnell P)	Alfred; Daisy	Sep 29, 14	Westr
Duffy,		Arthur L; Mabel L	Aug 27, 12	Carln
Duffy,		C Hugh; Margaret R	Dec 9, 16	Montg
Duffy,		Walter; Florence	Nov 26, 10	Wicom

Duffy, Agnes		Patrick; Margaret	Dec 31, 13	Alleg
Duffy, Alex Malone		Walter R; Mary	Jul 27, 17	Wicom
Duffy, Anna		James; Maria	Nov 15, 18	Alleg
Duffy, Dorothy		Edward; Lillie	Mar 5, 18	Washn
Duffy, Elizabeth B	(Trader M)	Glen; Roxie Blanch	Aug 21, 19	Wicom
Duffy, Evelyn	(Stokes P)	George; Martha	Nov 7, 15	Frodk
Duffy, George Edward Jr		George E; Marguerite N	Feb 21, 17	An Ar
Duffy, Girtrude	(Porter P)	Isaac; Daisy	May 7, 18	Westr
Duffy, James		Harry; Annie	Apr 15, 10	Frodk
Duffy, James Woodrow		James H; Ethel E	Nov 24, 16	Chas
Duffy, John	(Corbin P)	Robert; Daisy	Mar 27, 16	Westr
Duffy, John Edward		John C; Ethel E	Oct 28, 14	Alleg
Duffy, Joseph Sylvester		James S; Ethel E	Dec 12, 18	Chas
Duffy, Leona Kathlene		Wm J; Louise	Oct 2, 17	Washn
Duffy, Lewis		Chas E; Lulie D	Feb 11, 15	Washn
Duffy, Margaret Elizabeth		Charles H; Margaret R	Feb 20, 19	Montg
Duffy, Margaret Elizabeth		John J; Catharine G	May 31, 11	Balto
Duffy, Margaret Lee		Claude C; Frieda M	Sep 30, 19	Dorch
Duffy, Margaret Louise		Charles E; Lillie	May 11, 15	Washn
Duffy, Marie B		Wm J; Marie DeS	Jul 19, 19	Balto
Duffy, Michael		James; Mary	Feb 4, 16	Alleg
Duffy, Neil O'Donnell		Patrick; Margaret	Dec 17, 15	Alleg
Duffy, Norita Teresa		John J; Catharine G	Apr 16, 14	Balto
Duffy, Norris	(twin)	Ralph; Nancy	Oct 21, 13	Wicom
Duffy, Oris	(twin)	Ralph; Nancy	Oct 21, 13	Wicom
Duffy, Owen Edward		Chas H; Margaret	Oct 25, 10	PrGeo
Duffy, Owen Francis		Patrick J; Margaret E	Jun 26, 17	Alleg
Duffy, Paul Harold		Harold P; Nora P	Nov 16, 18	Balto
Duffy, Regona May		Wm J; Louise	Feb 5, 19	Washn
Duffy, Thelma Mary		Wilson; Delia C	Sep 29, 12	Balto
Dufour, Helen Louise Amanda		Oliver F; Edna A	Feb 18, 17	PrGeo
DuFrane, Marian Louise		Geo W; Louise	May 1, 15	PrGeo
Dugan,	(Lantz M)	Carroll B; Grace	Jul 6, 16	Washn
Dugan,		Wm; May	May 3, 10	Alleg
Dugan, Carl		Alfred; Wilhelmina M	Jan 21, 14	Alleg
Dugan, Catherine	(Covell P)	George; Anna	May 14, 16	Balto
Dugan, Cumberland		Ferdinand C; Melanie	Nov 21, 10	Balto
Dugan, Eleanor Darnall		Ferdanand C; Melanie	Mar 6, 16	Balto
Dugan, George Nelson		William; May	Apr 16, 14	Alleg
Dugan, John Carroll		Ferdinand C; Elizabeth	Apr 10, 14	Balto
Dugan, Pierre C		F C; Milanie	Jan 10, 12	Balto
Dugo, Adolph		Adolph; Lucy	Aug 26, 14	Balto
Duggan, Corine		F J; Cora	Sep 2, 10	Chas
Duhamel,		Wallace; Katie	Apr 11, 18	Kent
Duhling,		Earl; Mable	Oct 26, 14	Garrt

Dukay,		Joe; Bessie	Apr 10, 14	Carrl
Dukay,		Joe; Irene	Mar 2, 16	Carrl
Duke,	(Sewell P)	Arthur; Addie	Jan 22, 14	Calvt
Duke,		J Thomas; Elizabeth	Oct 10, 12	StMar
Duke,		J Thomas; Elizabeth	Dec 9, 14	StMar
Duke, Alpheus Hyatt		J Roland; Catherine	Aug 10, 11	StMar
Duke, Anna Amelia Catherine		Edgar C; Clara Belle	May 13, 17	Harfd
Duke, Benedict Drury		Roland B; Lillian	Sep 3, 18	StMar
Duke, Eleanor Lee		John J; Lillian P	Jun 1, 17	Fredk
Duke, Frances Barker		Jno J; Lilian P	Jan 29, 14	Chas
Duke, Helen Livingstone		Charles R; Juliet W	Aug 12, 17	StMar
Duke, Jane Mayer		Harry K; Matilda	Nov 21, 10	Alleg
Duke, Margaret Mary		Roland B; Lillian	Dec 31, 19	StMar
Duke, Myrtle Darlington		Charles R; Juliet N	Sep 5, 14	Chas
Duke, Roland B Jr		Roland B; Lillian	Oct 7, 16	StMar
Duke, Thelma Eastmore		Chas R; Juliet W	Apr 22, 19	Chas
Duke, Virginia Mercedes		Thomas J; Elizabeth	May 5, 17	StMar
Duke, Wm Bernard Jr		Wm Bernard; K Marie	May 31, 14	Balto
Dukehart, Anna Katherine		Charles; Elizabeth R	Dec 21, 12	Balto
Dukehart, Mora Bosley		Charles E; Elizabeth	Jul 28, 15	Balto
Duker, Dorothy		Raymond; Ruth	Jan 23, 17	Balto
Duker, Otto H 3rd		Ramond; Ruth	Jul 18, 18	Balto
Dukes,		Albert G; Mary	Aug 2, 12	Carln
Dukes,		Albert G; Mary	Sep 24, 14	Carln
Dukes,		Albert G; Mary	Apr 26, 16	Carln
Dukes,		B Frank; Blanch E	Mar 9, 19	Dorch
Dukes,		Blitha F; Blanche E	Feb 25, 13	Somer
Dukes,	(Wheetton P)	Clarence; Anna	Sep 23, 17	Dorch
# Dukes, Alfred Wilson		Alfred; Bessie	May 3, 13	Qu An
Dukes,		John; Featie	Jun 22, 11	Westr
Dukes,		John; Katie	Sep 22, 13	Westr
Dukes,		Jno W; Edith	Aug 11, 15	Carln
Dukes,		William; Lina	May 12, 10	Qu An
Dukes,		William; Lina	Apr 26, 13	Qu An
Dukes,		William; Tina	Oct 26, 14	Qu An
Dukes, Anna	(twin)	William; Celia	Apr 10, 19	Dorch
Dukes, Bertha Marie		John W; Edith F	Oct 12, 18	Carln
Dukes, Charlotte		Ralph; Viola	May 6, 18	Wicom
Dukes, Elnora		John T; Katie	Dec 14, 17	Westr
Dukes, Foryman		John L; Effie	Jul 5, 14	Westr
Dukes, Grace Elizabeth		Jesse; Dora May	Mar 24, 11	Washm
Dukes, Hazel Arelia		John W; Edith	Feb 20, 17	Carln
Dukes, Helen Marie		Lemuel; Lina	Sep 4, 12	Westr
Dukes, Mamie	(twin)	William; Celia	Apr 10, 19	Dorch
Dukes, Mildred Elizabeth		Wm Thos; Tina	Jun 20, 18	Qu An

Dukes, Ruth Lucille		Wm; Tina	Mar 26, 16	Qu An
Dukes, Thommas Crosby		Wm E; Celia	Nov 22, 15	Dorch
Dukes, William Luther		William J; Ethel V	Mar 30, 15	Westr
Dulaney, Arthur Linn Jr		Arthur L; Ethel S	May 6, 14	Balto
Dulaney, Emily Chatard		John H; Mary E	Nov 15, 14	Talbt
Dulaney, George Kennedy		Harry K; Helen	Oct 30, 15	Harfd
Dulaney, Henry Stier		Henry K; Helen R	May 2, 13	Harfd
Dulaney, James F		Frank A; Evelyn	Feb 1, 16	Alleg
Dulaney, John Leo		Aloysius; Mary	Sep 25, 13	Alleg
Dulaney, Josephine Estelle		Henry K; Helen	Oct 14, 14	Harfd
Dulaney, Miriam Pennington		Henry K; Helen R	Mar 25, 18	Harfd
Dulaney, Nancy Miller		Arthur S; Ethel H	Aug 31, 16	Balto
Dulaney, Ola		Howard; Terry	May 17, 13	PrGeo
Dulany,		James H; Nellie	Aug 23, 12	Balto
Dulany, Josephene		Walter; Annie	Jul 19, 19	PrGeo
Duler, Julia Cornelia		Geo O; Bessie May	Nov 12, 19	Talbt
Duley,		John B; Mary Alberta	Aug 21, 19	Montg
Duley,		Lake E; Mamnie	Nov 5, 11	PrGeo
Duley,		Richard T; Mamie D	Aug 14, 11	Montg
Duley,		W C; Alice R	Dec 22, 13	PrGeo
Duley, Agnes Ragena		William; Alice	Mar 6, 11	PrGeo
Duley, Alice Lucille		Burton; Lulu B	May 31, 17	Montg
Duley, Clara Rosa		Wilton B; Susie Pearl	Oct 6, 18	PrGeo
Duley, Dorathy W		George W; Maggie	Aug 29, 19	PrGeo
Duley, Dorothy Belle		John B; Lula B	Mar 26, 15	Montg
Duley, Eileen Adair		Edwin A; Morrell	Aug 14, 18	Balto
Duley, Mildred Kathleen		W C; Alice R	Sep 20, 17	PrGeo
Duley, Oscar Ridgway		Wm C; Alice R	Oct 12, 15	PrGeo
Duley, Rebecca May		Francis C; Mary C	Feb 21, 17	Montg
Duley, Warner Hilton		Richard T; Mamie D	Sep 5, 17	Montg
Dulin,	(Combs M)	Stephen; Cora	Jun 29, 12	Alleg
Dulin,		Thos C; Rebecca E	Apr 10, 14	Talbt
Dulin,		W Earl; Elsa May	Oct 4, 17	Talbt
Dulin, Barbara Mullikin		Harry E; Grace I	Jul 12, 16	Talbt
Dulin, Bradford R		Disdow; Florence	Aug 1, 10	Qu An
Dulin, Charlotte Carroll	(twin)	Thomas C; Rebecca E	Apr 16, 17	Talbt
Dulin, Clara Virginia		F M; Gertrude	Oct 22, 15	Alleg
Dulin, Evelyn		Paul C; Eva G	Jul 15, 16	Washn
Dulin, Francis Carolton		Geo O; Bessie	Aug 25, 18	Talbt
Dulin, George Favinger		Wm Joseph; Gertrude M	Jan 30, 17	Talbt
Dulin, Jane Morritt	(twin)	Thomas C; Rebecca E	Apr 16, 17	Talbt
Dulin, John P 3rd		John Jr; Beatrice	Oct 26, 18	Talbt
Dulin, Leo Meginney		Alexander M; Anna Ala	Jan 16, 14	Carln
Dulin, Marion Wilson		Alexander M; Anna Ola	Jun 9, 16	Carln
Dulin, Marjorie Pauline		Paul C; Eva G	Jan 16, 14	Washn

Dulin, Mary E Louise		Geo O; Bessie	Oct 27, 16	Talbt
Dulin, Mary Thelma		Harry D; Bessie	Jun 22, 18	Talbt
Dulin, Ralph		Mac Lee O; Emma	Nov 14, 15	Talbt
Dulin, Ruth Evelyn		Harry D; Bissie	Sep 7, 15	Talbt
Dulin, Sarah Elizabeth		William J; Gertrude M	Mar 8, 19	Talbt
Dulin, Virginia Lee		Reginald P; Celia	May 22, 18	Carln
Dulin, William Eugene		Wm Joseph; Gertrude M	Feb 3, 18	Talbt
Dulin, William Woodrow		William E; Elsie M	Sep 1, 14	Talbt
Duling,		Olin C; Ida M	Oct 21, 13	Kent
Duling, James		Henry; Ida	Sep 29, 14	Garrt
Duling, John Christian Jr		John C; Laura E	Aug 19, 13	PrGeo
Duling, Oliver Paul		Henry; Ida C	Mar 3, 12	Garrt
Dull,	(twin)	Chas H; Emma G	Dec 3, 14	Carrl
Dull,	(twin)	Chas S; Emma G	Dec 3, 14	Carrl
Dull, Clyde	(Diell)	Claud A; Laura J	Dec 9, 11	Carrl
Dull, Emory		Milton; Edna	Oct 3, 17	Carrl
Dull, Roey M		Chas; Grace	Aug 24, 12	Carrl
Dulton, Thos Dobson	(Hughs M)	Wm; Nora	May 15, 17	Dorch
Dumbaugh, Catherine Lee	(twin)	Joseph L; Lillian M	Jan 23, 14	PrGeo
Dumbaugh, Thomas James	(twin)	Joseph L; Lillian M	Jan 23, 14	PrGeo
Dumbrowsky, Jozefa Augusta		Adam; Kaidy	Oct 8, 17	Balto
Dundara,	(Dundara)	Fred; Mary	Feb 5, 12	Alleg
Dundora, Richard		Fredt; Mary	Aug 25, 10	Alleg
Dunhart,		Geo F; Stella	Apr 21, 18	Howrd
Dunhart, Della May		John T; Sarah	Sep 29, 15	PrGeo
Dunhast,		Howard; Jessie	Jan 18, 12	Montg
Dumire,		Alex G; Alice	Mar 30, 14	Garrt
Dumire,		Silas L; Rosa D	Mar 12, 14	Garrt
Dumire, Carl William	(twin)	Alex G; Alice	Aug 13, 19	Garrt
Dumire, Charles Edgar	(twin)	Alex G; Alice	Aug 13, 19	Garrt
Dumire, Martha Virginia		Silas; Rose D	Jul 31, 16	Garrt
Dumire, William Arnel		Silas; Rosie	May 14, 18	Garrt
Dumler, Harry Clifford Jr		Harry C; Helen E	May 17, 18	Carrl
Dumler, Joseph John Jr		Joseph J; Anna L	Jun 22, 15	Balto
Dumppins, Marion	(Hill P)	William; Allie L	Mar 21, 18	Fredk
Dunahugh,		Edward S; Ada L	Mar 28, 13	Washn
Dunahugh, Carleda Venessa		Edward S; Ada Lee	Oct 15, 11	Washn
Dunahugh, Raymond Sherdan		Edward I Jr; Ada L	Apr 11, 14	Washn
Dunaway,		Robert R; Helen	Nov 8, 11	An Ar
Dunaway,		Robert R; Helen	Nov 26, 12	An Ar
Dunaway, William		James W; Pauline	Oct 9, 18	Balto
Dunbar,		Frederick; Maryon	Nov 5, 16	Chas
Dunbar,		Joseph; Maud	Sep 24, 12	StMar
Dunbar,		Morris M; Jennie E	Jan 16, 17	Cecil
Dunbar, Alexander Beal		Paul M; Lucy M	Apr 15, 14	StMar

Dunbar, Casper Garrett		Evans; Dorothy	Feb 24, 13	Cecil
Dunbar, Elizabeth		Morris McN; Jennie E	Aug 13, 18	Cecil
Dunbar, Francis Leon		Joseph; Maud	Mar 11, 18	StMar
Dunbar, James Ronald		Frederica; Marion A	Jul 25, 18	Chas
Dunbar, Lillian		Evans L; Dorothy	Jan 22, 15	Cecil
Dunbar, Lucie Ann		Paul; Lucy	Dec 20, 12	StMar
Dunbar, Marie Inez		Joe; Maud	May 27, 15	StMar
Dunbar, Paul Waldron Jr		Paul W; Lucy May	Sep 6, 16	StMar
Dunbar, Susan		Larry; Sarah	Aug 17, 13	Chas
Dunbar, William D		Harrison C; Georgie A	Aug 26, 16	PrGeo
Dunbrowsky, Henry Louis		Allen; Katie	Jun 8, 15	Balto
Duncan,		Amos; ----	Jul 13, 10	Harfd
Duncan,		Amos; - Glenn	May 12, 15	Harfd
Duncan,	(Sparks P)	Earl; Elva Virginia	May 9, 19	Qu An
Duncan,		Elijah; Eva	Jul 16, 12	Wicom
Duncan,		Elisha; Eva	Mar 10, 14	Wicom
Duncan,		Elisia; Eva	Aug 29, 16	Wicom
Duncan,		George; Alexine	Sep 12, 14	Wostr
Duncan,		Gwye; - Akers	Sep 27, 12	Harfd
Duncan,		Hubert; Sarah	Mar 8, 13	Wostr
Duncan,		Hubert; Sarah	May 1, 17	Wostr
Duncan,		John; ----	Jul 20, 11	Wicom
Duncan,		John; Ivy	Aug 26, 18	Harfd
Duncan,		John D C Jr; Margaret	Aug 29, 14	Balto
Duncan,		John M; Lillie B	Feb 1, 16	Wicom
Duncan,		John M; Tillie	May 21, 19	Wicom
Duncan,		Thornton; Grace E	Feb 18, 11	Carrl
Duncan,		William B; Neva K	Sep 22, 14	Balto
Duncan,		William H; Hattie E	Jul 21, 19	Wicom
Duncan, Agnew Marguerritte		Walter W; Mollie A	Nov 7, 19	Talbt
Duncan, Allan Thomas		Francis A; Margaret	Apr 9, 14	Balto
Duncan, Arline Key		Saml; Margaret M	Mar 6, 13	Fredk
Duncan, Bessie	(twin)	Otho S; Emma	May 28, 19	Harfd
Duncan, Carrie Bell		Peter; Mamy	Jun 20, 18	Wostr
Duncan, Charles Roberts		George W; Joyce G	Mar 16, 15	Harfd
Duncan, Charlotte Russell		Wm R; Charlotte E	Aug 21, 15	PrGeo
Duncan, Chester		Hubert; Sarah	Jun 15, 14	Wostr
Duncan, Clara		Handy; Eva	Nov 30, 14	Wostr
Duncan, Denny Williams		Lewis J; Virginia C	Dec 28, 14	Talbt
Duncan, Elizabeth Caroline		George W; Virginia	Aug 22, 13	Washm
Duncan, Elmer Cyril		Samuel P; Maggie May	Mar 1, 18	Fredk
Duncan, Frances E		Hubert; Sarah	Aug 14, 19	Wostr
Duncan, George Handy		Handy; Eva	Jun 4, 16	Wostr
Duncan, George Lachridge		George E; Dalhia E	Jan 25, 16	Cecil
Duncan, George S		Geo W; Alexzene	Sep 11, 19	Wostr

Duncan, George Wm		Geo; Augnes S	Apr 29, 19	Alleg
Duncan, Helen May		John M; Lillie	Dec 25, 17	Wicom
Duncan, Henry Thomas		Henry; Elsie	Jan 9, 16	Dorch
Duncan, Irma	(Buckalew P)	Roy; Flora C	Feb 13, 19	Alleg
Duncan, Iva June	(twin)	Otho S; Emma	May 28, 19	Harfd
Duncan, Isabel Russell		Frank; Margaret	Aug 9, 15	Balto
Duncan, John		William; Hattie	May 2, 11	Wicom
Duncan, Lewis Jackson Jr		Lewis; Virgie	Jan 17, 12	Talbt
Duncan, Louise Elizabeth		Wm P; Patti S	Jan 29, 17	PrGeo
Duncan, Margaret Davy		John D C; Marguerite	Nov 24, 15	Balto
Duncan, Mark I Jr		John D C; Marguerite	Aug 18, 16	Balto
Duncan, Mary Hester		William; Hattie E	Mar 28, 16	Wicom
Duncan, Mary Myrtle McDermott W		Francis C; Margaret	Jan 22, 12	Balto
Duncan, Mildred		George; Alexine	Mar 15, 17	Westr
Duncan, Mildred Catherine		Matthew H; Mattie E	Jun 19, 16	Harfd
Duncan, Mildred Mariam		Albert E; Effie C	Feb 4, 17	Balto
Duncan, Milred Rankin		Walter; Emma	Feb 2, 17	Alleg
Duncan, Pauline Virginia		Hal R; Innie B	Aug 6, 18	Alleg
Duncan, Robert Ingersoll		Robert W; Lily M	Nov 29, 16	Somer
Duncan, Robert Royston		Robert L; Hannah	Jan 11, 15	Harfd
Duncan, Robert Wheeler		Robert W; Lily M	Oct 14, 14	Somer
Duncan, Suzanne		Albert E; Effie C	Mar 5, 14	Balto
Duncan, Walter		Walter; Emma	Feb 9, 19	Alleg
Duncan, Walter Ellsworth		Robt W; Lilly Maud	Jul 19, 18	Somer
Duncan, William Earl		Hal R; Irine	Feb 1, 15	Alleg
Duncan, William Earl		William E; Idella	Nov 21, 17	Balto
Duncan, William Jordan		John; Virginia	Aug 7, 16	Harfd
Duncan, Yvonne Cordelia		William E; Idella	Sep 23, 14	Balto
Dunchen, Alexander		Alexander; Maggie	Aug 10, 15	Alleg
Dunchen, Freeman		Hugh; Dora	Jul 19, 15	Alleg
Dunchon, John Francis		John; Gertrude	Sep 5, 13	Alleg
Dunchon, Mary Madline		Alexander; Margret	Jul 26, 15	Alleg
Dunchon, Nanna		Walter; Emma	Oct 28, 12	Alleg
Dunchon, Richard Roger		Walter; Emma	Jan 25, 15	Alleg
Duncher, Mary Alice		Robert; Ruth	Jun 23, 15	Alleg
Dundan, John		George E; Catherine	Apr 10, 14	Alleg
Dundara,	(Dundara)	Fred; Mary	Feb 5, 12	Alleg
Dundorff, Anna C		John J; Catherine L	Nov 11, 15	Balto
Dundorff, John P		John J; Catherine	Mar 1, 18	Balto
Dundy,		Fletcher; Lydia	Mar 16, 10	Kmtg
Dunham,		Francis H; Katharine F	Jul 27, 15	Howrd
Dunham, Alphonso L		Alphonzo L; Bessie F	Dec 30, 15	Carln
Dunham, Charles Mason		Chas S; Anna M	Mar 8, 17	Talbt
Dunham, Helen Viola		George; Virginia	Mar 2, 18	Washn
Dunham, Laura Margaret		Wm E; M Katherine	Apr 28, 15	Garrt

Dunhart, Arthur Lee	Howard; Jessie	May 17, 14	Montg
Dunigan, Patrick	Thomas; Julia	May 13, 13	Howrd
Dunion, Bryce	Hugh J; Lena	Nov 7, 19	Wicom
Dunk, Eleanor Lorraine	John H; Bessie	Sep 4, 17	Alleg
Dunker, Anna V	George; Margret	Feb 10, 15	Balto
Dunkerly,			
Dunkerly, Irma Marie	Harry W; Catherine C	Mar 9, 12	Howrd
Dunkle, Virginia Susan	Claude F; Mary E	May 23, 18	Howrd
Dunkleberger,	Dwight W; Leah B	Mar 14, 18	Washn
Dunkley, Annie Mildred	Samuel; Massaline	Oct 27, 12	Washn
	John; Grace	Aug 4, 12	Howrd
Dunlap,			
Dunlap,	C C; Lydia	Sep 16, 12	Alleg
Dunlap,	Charles; Floy	Aug 25, 14	Cecil
Dunlap,	Daniel; Henrietta	Jul 15, 10	An Ar
Dunlap, Alice Isabella	Saml G; Blanche	Jun 3, 14	Cecil
	Wm; Catherine	May 18, 14	Alleg
Dunlap, George James Jr			
Dunlap, Gladys Irene	George J; Madeline	Mar 7, 17	Alleg
Dunlap, Greydon Stowers	Charles Theodore; Flei	Nov 2, 12	Cecil
Dunlap, John Charles	George J; Madeline G	Jul 3, 15	Alleg
Dunlap, Virginia Isabell Margaret	John S; Ida M	Aug 9, 11	Cecil
	Charles W; Minnie V	Jan 25, 17	Alleg
Dunlap, William Ralph			
Dunlea, Maurice Walter	T C; Rhoda	Apr 24, 13	Alleg
Dunlop,	Maurice P; Sadie A	May 3, 17	Harfd
Dunlop, Margaret Laird	Thos C; Rhoda	Jun 17, 15	Garrt
Dunlop, William King	George; Mary	Aug 10, 11	Montg
	John S; Ida M	Jun 5, 15	Cecil
Dunmore,			
Dunmore, Catherine Evelyn	William; Cornelia	Jan 24, 19	Fredk
Dunmore, Ella Margret	Richard; Susie	Apr 8, 14	Chas
Dunmore, Gladys Cecelia	Richard; Susie L	Jan 12, 18	Chas
Dunmore, Lucious Eugene	Wm J; Cornelia E	Jul 2, 16	Fredk
	Alexander; Susie	Nov 28, 13	Chas
Dunmore, Margret Ellen			
Dunmore, Marie	Richard; Susie	Mar 17, 12	Chas
Dunmore, Mary Elizabeth	Charlie; Sarah	Jan 30, 16	Chas
Dunmore, Mary Regenia	Charles; Sarah E	Nov 29, 17	Chas
Dunmore, Vivian Herene	Richard; Susie	Jul 8, 16	Chas
	Alex; Susie	Aug 29, 16	Chas
Dunmore, Willie			
Dunn,	John; Sarah	Jun 8, 11	Chas
Dunn, (Gross M)	Albert; Florence	Apr 10, 18	Qu An
Dunn,	Alex; Ida	Nov 13, 12	Montg
Dunn, (Nunberger M)	Edwin; Hannah May	May 23, 18	Fredk
	Peskey; Bertha	Jan 23, 17	Wicom
Dunn,			
Dunn,	G Ellis; Rachael	Jul 22, 19	Alleg
Dunn,	Greensbury; Ella	Sep 1, 14	Wicom
Dunn,	John; Bessie	Apr 5, 13	Alleg
Dunn,	John; Bessie	Jan 27, 16	Alleg
	John; Elizabeth	Oct 14, 11	Alleg

Dunn,	John M; Sedelia	Mar 11, 18	Qu An
Dunn,	Joseph L; Sarah F	Feb 12, 15	An Ar
Dunn,	Jos S; Elizabeth E	May 10, 18	Balto
Dunn,	Minus; Mina M	Jul 2, 14	Wicom
Dunn,	P F; Catherine	Jul 26, 14	Alleg
Dunn,			
Dunn, Agnes May	William H; Nettie C	Oct 23, 15	Talbt
Dunn, Alonzo Herman	Nathaniel; Jane H	Oct 12, 16	Alleg
Dunn, Amelia	Leland; Estelle G	May 24, 15	Wicom
Dunn, Anna Louise	Oscar H; Luca A	Oct 26, 15	Wicom
	Richard W; Mannie	Dec 16, 18	Dorch
Dunn, Anna May	Goven C; Charity E	Feb 17, 15	Alleg
Dunn, Bertha Emily	Wm Edward; Bertha	Jan 23, 14	Balto
Dunn, Bettie Marie	Hugh J; Cora Ethel	Oct 16, 19	Balto
Dunn, Blanche	Adolphus J; Lillie E	Dec 26, 16	Wicom
Dunn, Calvin	Wm S; Annie E	Aug 18, 17	Alleg
Dunn, Caroline C	Thomas; Annie	Nov 30, 11	PrGeo
Dunn, Catherine Louise	Luther W; Margaret	Jan 17, 18	Washn
Dunn, Charlotte Winifred	Harry B; Ruby Ella	Apr 5, 19	Cecil
Dunn, Clara Jane	Hiram; Margaret	Jan 9, 13	Alleg
Dunn, Clarence Ralph	Elijah J; Eva	Aug 17, 19	Dorch
Dunn, Claudia May (Jobes M)	William O; Ruth L	May 6, 18	Qu An
Dunn, Dorothy Elizabeth	John; Margaret	Jan 20, 14	An Ar
Dunn, Eleanor Virginia	Jas G; Kate	Nov 29, 18	Chas
Dunn, Elizabeth	William S; Annie	Jun 1, 10	Alleg
Dunn, Elman Reidler	James; Mary	Oct 19, 15	Alleg
Dunn, Erwin Mace	Lesler M; Sarah E	Dec 25, 18	Balto
Dunn, Everett L	John; Eva	Jul 5, 18	Dorch
Dunn, Francis	Robert J; Mamie E	Mar 10, 16	Balto
Dunn, George E	Edwin; Edith V	Aug 1, 18	Washn
Dunn, George Edward (twin)	Lesley W; Sahra E	Jan 5, 15	Balto
Dunn, George Ray	Clarkson; Goldie M	Apr 13, 17	Alleg
Dunn, Gertrude Estella	Henry; Myrtle	Apr 27, 18	An Ar
Dunn, Harold Mace	Leslie W; Sadge E	May 18, 16	Balto
Dunn, Hazel Reta	John; Katie	Mar 8, 14	An Ar
Dunn, Henry	Henry; M E	Aug 10, 14	An Ar
Dunn, Hilda Inez	John; Katie	Jan 9, 12	An Ar
Dunn, Howard Leslie	Wilbur; Elizabeth	Aug 22, 18	Dorch
Dunn, James	John; Eva	Jul 27, 16	Dorch
Dunn, James Harrington	John; Eva	Jul 26, 15	Dorch
Dunn, James McKay	William; Annie	Oct 5, 15	Alleg
Dunn, Jane Elizabeth	Govan; Elizabeth	Jan 15, 12	Alleg
Dunn, Jane Lee	William F; Lillian E	Dec 21, 18	Balto
Dunn, Jas F Jr	J F; Nellie G	Jul 7, 10	Dorch
Dunn, Jeanette Viola	Nathaniel; Jennie	Apr 5, 19	Alleg
Dunn, John	Hiram N; Margaret	Apr 10, 18	Alleg

Dunn,	John M; Sedelia	Mar 11, 18	Qu An
Dunn,	Joseph L; Sarah F	Feb 12, 15	An Ar
Dunn,	Jos S; Elizabeth E	May 10, 18	Balto
Dunn,	Minus; Mina M	Jul 2, 14	Wicom
Dunn,	P F; Catherine	Jul 26, 14	Alleg
Dunn,			
Dunn, Agnes May	William H; Nettie C	Oct 23, 15	Talbt
Dunn, Alonzo Herman	Nathaniel; Jane H	Oct 12, 16	Alleg
Dunn, Amelia	Leland; Estelle G	May 24, 15	Wicom
Dunn, Anna Louise	Oscar H; Luca A	Oct 26, 15	Wicom
	Richard W; Nannie	Dec 16, 18	Dorch
Dunn, Anna May	Goven C; Charity E	Feb 17, 15	Alleg
Dunn, Bertha Emily	Wm Edward; Bertha	Jan 23, 14	Balto
Dunn, Bettie Marie	Hugh J; Cora Ethel	Oct 16, 19	Balto
Dunn, Blanche	Adolphus J; Lillie E	Dec 26, 16	Wicom
Dunn, Calvin	Wm S; Annie E	Aug 18, 17	Alleg
Dunn, Caroline C	Thomas; Annie	Nov 30, 11	PrGeo
Dunn, Catherine Louise	Luther W; Margaret	Jan 17, 18	Washn
Dunn, Charlotte Winifred	Harry B; Ruby Ella	Apr 5, 19	Cecil
Dunn, Clara Jane	Hiram; Margaret	Jan 9, 13	Alleg
Dunn, Clarence Ralph	Elijah J; Eva	Aug 17, 19	Dorch
Dunn, Claudia May (Jobes M)	William O; Ruth L	May 6, 18	Qu An
Dunn, Dorothy Elizabeth	John; Margaret	Jan 20, 14	An Ar
Dunn, Eleanor Virginia	Jas G; Kate	Nov 29, 18	Chas
Dunn, Elizabeth	William S; Annie	Jun 1, 10	Alleg
Dunn, Elman Reidler	James; Mary	Oct 19, 15	Alleg
Dunn, Erwin Mace	Lesler M; Sarah E	Dec 25, 18	Balto
Dunn, Everett L	John; Eva	Jul 5, 18	Dorch
Dunn, Francis	Robert J; Mamie E	Mar 10, 16	Balto
Dunn, George E	Edwin; Edith V	Aug 1, 18	Washn
Dunn, George Edward (twin)	Lesley W; Sahra E	Jan 5, 15	Balto
Dunn, George Ray	Clarkson; Goldie M	Apr 13, 17	Alleg
Dunn, Gertrude Estella	Henry; Myrtle	Apr 27, 18	An Ar
Dunn, Harold Mace	Leslie W; Sadge E	May 18, 16	Balto
Dunn, Hazel Reta	John; Katie	Mar 8, 14	An Ar
Dunn, Henry	Henry; M E	Aug 10, 14	An Ar
Dunn, Hilda Inez	John; Katie	Jan 9, 12	An Ar
Dunn, Howard Leslie	Wilbur; Elizabeth	Aug 22, 18	Dorch
Dunn, James	John; Eva	Jul 27, 16	Dorch
Dunn, James Harrington	John; Eva	Jul 26, 15	Dorch
Dunn, James McKay	William; Annie	Oct 5, 15	Alleg
Dunn, Jane Elizabeth	Govan; Elizabeth	Jan 15, 12	Alleg
Dunn, Jane Lee	William F; Lillian E	Dec 21, 18	Balto
Dunn, Jas F Jr	J F; Nellie G	Jul 7, 10	Dorch
Dunn, Jeanette Viola	Nathaniel; Jennie	Apr 5, 19	Alleg
Dunn, John	Hiram N; Margaret	Apr 10, 18	Alleg

Dunn, John Danl Jr	John D; Mary	Aug 26, 16	Washn
Dunn, John Walthall	T Burton; Sallie H	Oct 2, 11	Dorch
Dunn, Joseph Jr	Joseph; May	May 10, 13	Kent
Dunn, Katherine Thresia	Harold E; Olive T	Sep 28, 18	Montg
Dunn, Lester	Luther W; Margaret J	Aug 30, 19	Washn
Dunn, Leota	Harry W; Mary B	Jun 24, 18	Dorch
Dunn, Lucy (Banks P)	Thomas; Jeanette	Nov 19, 19	Cecil
Dunn, Margaret J	Thomas J; Sarah M	Sep 18, 14	Kent
Dunn, Marie Loretta	Joseph; Marie L	Mar 17, 15	Kent
Dunn, Mary	Thos J; Sarah M	Sep 27, 13	Kent
Dunn, Mary Bosey Virginia	Jas F; Julia C	Jun 2, 15	Washn
Dunn, Mary Katherine Geraldine	John G; Iva I	Jun 5, 17	Balto
Dunn, Mary Louise	Bernard J; Louise T	Jul 4, 17	Balto
Dunn, Mary Louise	William H; Katherine	Nov 13, 19	Talbt
Dunn, Mildred Ellen	Eben; Lula	Dec 5, 17	Carln
Dunn, Miriam Cora	William R; Bertha E	Mar 5, 11	Balto
Dunn, Myra	Benjamin A; Ida Bertha	Feb 20, 19	Carrl
Dunn, Nellie Gordon Caldwell	Samuel L; Grace	Sep 10, 13	Wicom
Dunn, Nina	Ernest; Minnie	Nov 2, 14	Dorch
Dunn, Richard Henry	Henry R; Mary G	Mar 7, 15	Alleg
Dunn, Richard Winfield Jr	Richard W; Namie E	Jul 30, 15	Dorch
Dunn, Robert	Robert J; Hannah M	May 4, 19	Balto
Dunn, Rosa	Hiram N; Margaret M	Aug 19, 15	Alleg
Dunn, Sahra Elisebeth (twin)	Lesley W; Sahra E	Jan 5, 15	Balto
Dunn, Samuel O'Day	John Samuel L; Grace L	Jun 30, 19	Wicom
Dunn, Sarah	Clarkson; Goldie	Jun 15, 19	Alleg
Dunn, Sarah Arrena	Charley; Hattie	Apr 4, 11	Carln
Dunn, Sarah C	Thomas I; Sarah M	Aug 21, 17	Kent
Dunn, Stewart James	Hugh; Alice	Mar 10, 12	Alleg
Dunn, Sylvan Raymond	Benjamin; Ida	Apr 29, 13	Carrl
Dunn, Teresa	Thomas J; Sarah M	Jan 13, 16	Kent
Dunn, Thelma Alverta	Wm; Bertie E	Nov 16, 16	Balto
Dunn, Thomas Burton	T Burton; Sallie H	Jan 4, 13	Dorch
Dunn, William	Hugh; Alice	Jan 30, 10	Alleg
Dunn, Wm	James; Mary	Mar 26, 13	Alleg
Dunn, William Kailor	Wm M; Mary E	Jul 19, 12	Balto
Dunn, William Lee	John; Eva	Jul 6, 17	Dorch
Dunn, William Lee	Samuel L; Grace L	Aug 19, 17	Wicom
Dunn, William Lewis	Fiskie F; Bertha T	Aug 3, 14	Wicom
Dunn, Willis Talbott	Oscar; Lula	May 3, 17	Wicom
Dunnigan, Elizabeth	Wm; Harriet E	Jul 20, 15	Balto
Dunnigan, Harry R	Wm; Francis	Sep 11, 18	Balto
Dunnigan, James Edward	Lee; Elsie	Feb 16, 18	Balto
Dunnigan, Mary	Vincent; Fanny	Aug 14, 10	Washn
Dunnigan, Charles G	Benny; Mary	Feb 12, 12	Balto

Dunning, Earl		Henry; Bertha	Apr 16, 15	Carln
Dunning, William		Samuel B; Mary L	Dec 27, 18	Dorch
Dunnington, Ada		Marcellas; Ada	Oct 29, 17	Chas
Dunnington, Edith Aurelia		Benj F; Adele	Jan 19, 16	Chas
Dunnington, James Louis		Eddie; Katie	Aug 22, 13	Chas
Dunnington, Larrenor		Marcellus; Ada	Jun 30, 15	Chas
Dunnington, Mable Lorena		Marcellus; Matie S	May 8, 16	Chas
Dunnington, Mary Veronica		Marcellus; Ada	May 21, 14	Chas
Dunnington, Walter Francis		Walter W; Maggie	Apr 12, 15	PrGeo
Dunnock,		Charley; Annie	May 10, 13	Dorch
Dunnock,	(Keene P)	Correll; Wilhelmina	Nov 14, 14	Dorch
Dunnock,		Daniel J; Rose	Aug 10, 14	Dorch
Dunnock,	(Ellis P)	Henry; Sarah L	Sep 25, 19	Dorch
Dunnock,		Levin Thomas; Ada E	Nov 11, 13	Dorch
Dunnock,		----; Mary M	Jul 6, 11	Dorch
Dunnock,	(Wilson M)	Shirley; Margaret	Jun 25, 14	Dorch
Dunnock,	(Wilson M)	Shirley; Margaret	Jul 12, 18	Dorch
Dunnock,		Wilbur L; Viola	Jun 4, 11	Dorch
Dunnock,		Wm J; - Tregoe	Sep 1, 10	Dorch
Dunnock, Helen Frances		Donald F; Helen W	Aug 26, 18	Dorch
Dunnock, Mildred Lucile		L Thomas; Ada E	Mar 11, 16	Dorch
Dunoway,		Robert R; Helen M	Aug 4, 15	An Ar
Dunsmore,		John; Grace	Sep 21, 18	Alleg
Dunsmore, Henry		Roy; Mary	Jul 13, 12	Cecil
Dunsmore, Lucy May		Roy; Mary	Oct 6, 14	Cecil
Dunsmore, Mildred P		Chas Henry; Florence R	Jun 13, 18	Cecil
Dunsmore, Paul		Roy; Mary	Aug 15, 10	Cecil
Dunsmore, Sarah R		Roy; Mary E	Jul 29, 16	Cecil
Dunson,		Leslie; Elsie Levine	Jul 10, 10	Carrl
Dunson, Herman Joseph	(Hill M)	Lee; Bernadette V	Mar 27, 16	Carrl
Dunston, Beverly F		Clarence B; Florence E	Jun 19, 13	Westr
Dunton, Charles Henson	(Turner P)	Pater; Hester	Apr 15, 11	Dorch
Dunty, Anna Celeste		William G; Celeste L	Mar 4, 17	Balto
Dunty, Della Elizabeth		James H; Della G	Aug 18, 18	Balto
Dunty, Mueril Marie		George W; Celeste L	Feb 9, 15	Balto
Dunty, William G Jr		Wm Geo; Ollie B	Aug 18, 19	Westr
Duphorn,		John; Lida	Jan 18, 13	Harfd
Duphorn,		John; Mary Isabella	Mar 21, 11	Harfd
Duphorne,		John; Eliza I	Sep 24, 14	Harfd
Dupins, Eva		Edward; Leila	Sep 7, 11	Calvt
Dupins, William		Eddie; Rose	May 8, 10	Calvt
Dupkins,		Louis; Mary	Jul 24, 19	An Ar
Dupler,		Irving; Elizabeth	Feb 7, 16	Wicom
Duppen,		James; Eugenia	Jun 12, 16	An Ar
Duppen, Marie Alvert	(Dennis P)	Nebraska; Selina	Aug 16, 17	An Ar

Duppin, John Henry		John W; Edna	Sep 9, 13	Fredk
Duppins,		Wm A; Sarah M	Aug 22, 14	Carrl
Duppins,		William A; Sarah May	Dec 21, 19	Fredk
Duppins, Leola		Eddie; Lillie	Aug 23, 12	Calvt
Duppins, Woodrow Wilson		Edward; Lillie	Aug 22, 13	Calvt
Dupree,	(Crocks P)	Ed; Annie	Jan 3, 19	Cecil
Dupree,	(Boston M)	James; Elisabeth	Nov 13, 17	Balto
Dupree,		Simon; Amoose	Nov 6, 18	Cecil
Dupree,		Wilson; Emma	Nov 7, 18	Cecil
Dupsies, Victor		St Anislaus; Mary	May 14, 12	Balto
Durben,		Edward G; Florence	Dec 18, 12	Washn
Durben, William Edgar		Edgar G; Florence G	Oct 31, 10	Washn
Durbin,		Edgar G; Florence G	Sep 30, 17	Washn
Durbin,		Wm; Delia	Feb 6, 13	Alleg
Durbin,		William R; Dilla A	Mar 18, 14	Alleg
Durbin, Earl Henry		Joseph E; Bertha J	Nov 6, 16	Balto
Durbin, Evelyn Ruth		Hurbert B; Nellie May	May 24, 19	Alleg
Durbin, Francis Rumsey		Harvey; Stella	Apr 16, 16	Harfd
Durbin, Grace Elizabeth	(twin)	Edwin G; Florence G	Jun 3, 14	Washn
Durbin, Helen Josephine		Joseph E; Bertha I	Jan 10, 19	Balto
Durbin, Katherine Eoline	(twin)	Edwin G; Florence G	Jun 3, 14	Washn
Durbin, Louise Bel		Elmer E; Cora S	Apr 28, 16	Washn
Durbin, Margaret Irene		Elmer E; Cora S	Dec 21, 10	Washn
Durbin, Oscar Braydon		Elmer E; Cora S	Nov 9, 13	Washn
Durbin, Paul M		John R; Emma P	Feb 26, 18	Carrl
Durbin, Roy Corderman		Elmer E; Cora S	Jun 14, 18	Washn
Durbin, William Ralph		William R; Delia	Aug 3, 15	Alleg
Durboran, Raymond Mason		Wm; Elsie	Jul 12, 19	Washn
Durding, William Francis		Wm R; Alice M	Apr 16, 17	Balto
Durfinger, Irene W	(Rawls M)	Walter; Texanna	Jun 27, 14	Washn
Durgin, Forrest Granville		Forrest; Bertha E	Jan 29, 10	Cecil
Durgin, Helen Oleta	(twin)	Forrest; Bertha P	Apr 3, 16	Cecil
Durgin, Mary Cassandra	(twin)	Forrest; Bertha P	Apr 3, 16	Cecil
Durgin, Morrell P		E Forrest; Bertha	Feb 22, 12	Cecil
Durgin, Robert Brinton		Forrest; Bertha	Feb 25, 16	Cecil
Durham,		Andrew W; Fonza	Jan 15, 19	Kent
Durham,		Burl; Ida	Apr 22, 18	Garrt
Durham,		Charles H; Sophia M	Nov 4, 16	Cecil
Durham,		Edgar; Sally	Nov 8, 14	An Ar
Durham,		Edward; Fannie	Nov 26, 13	Garrt
Durham,		James C; Axie X	Dec 9, 19	Harfd
Durham,		Leonard; Maggie	Apr 22, 13	Kent
Durham,		Saml W; Blanch	Nov 2, 13	Balto
Durham, Albert Harrison		Harry H; Pearl	Jan 4, 13	Balto
Durham, Anna Louise		James A; Mary L	Aug 30, 17	Harfd

Durham, Daisy May	John J; Lily J	May 9, 12	Harfd
Durham, Dorlene Lavele	Clarence; Lorena	Oct 25, 17	Balto
Durham, Edna May Alberta	Harry H; Pearl May	Oct 13, 18	Balto
Durham, Gove Pirl	George; Savannah	Aug 19, 16	Westr
Durham, Gladys Thelma	Samuel W; Blanche E	Jun 6, 18	Balto
Durham, Hellen Elizabeth	Harry H; Pearl M	May 5, 14	Balto
Durham, James Milton	Harry H; Pearl May	Jul 31, 16	Balto
Durham, James Walter	James A G; Mamie S	Feb 20, 14	Harfd
Durham, Leonard Anthony	Leonard; Maggie	Oct 3, 15	Qu An
Durham, Ruth Lucille	Elmer T; Hannah	Jul 4, 14	Harfd
Durington, Cecelia Adalade	Edward; Katie	Apr 1, 12	Chas
Durington, May Etta	Thomas; Catherine	Sep 6, 14	Chas
Durkee, Helen	Mack; Louisa	Dec 24, 13	Balto
Durken,	James; Hattie	Sep 21, 15	Alleg
Durkes,	Paul; Barbara	Mar 21, 11	Alleg
Durkes, Elizabeth	Paul; Barbara E	Dec 8, 16	Alleg
Durkin, Genevieve	John; Stella	Mar 3, 12	Alleg
Durkin, James	John; Stella	Feb 19, 10	Alleg
Durkin, Joseph	Joseph A; Julia	Apr 5, 19	Alleg
Durkin, Julia May	Joseph L; Julia G	Jun 22, 17	Alleg
Durkin, Patrick George	Patrick; Mary	Mar 10, 11	Balto
Durm,	Geo H; Mellie	May 24, 13	An Ar
Durm,	Joe L; Sarah L	Sep 21, 11	An Ar
Durm,	William; Olivia	Jan 23, 16	Balto
Durman,	Jas H; Margaret	Jun 31, 15	Harfd
Durman, Carle	James; Margaret	Feb 9, 19	Harfd
Durmer,	Millburn A; Cilviel L	Apr 13, 19	Alleg
Durmer, Charles John	William S; Florence C	Mar 27, 16	Talbt
Durnbaugh, Beatress	Joseph L; Lillian	Sep 29, 15	PrGeo
Durnbaugh, George G	Joseph L; Lillian	Dec 25, 12	PrGeo
Durnbaugh, Mildred	Joseph L; Lillian	Jun 25, 17	PrGeo
Durnell, Frances Joseph	Frances J; Mary K	Mar 19, 13	PrGeo
Durnell, Martin Carroll	Frank J; Mary C	Jan 12, 15	PrGeo
Durner, Eldread	Eldread; Amie	Apr 28, 15	An Ar
Durner, Mariel Oceana	Alton; Margaret A M	Jul 25, 18	An Ar
Durner, Samuel E	Elzey; Ethel	Jun 4, 13	An Ar
Durnin, Burnadetta V	P Joseph; Mattie V	Apr 22, 16	Balto
Durnin, Laura E	Joseph P; Mattie V	Aug 12, 19	Balto
Durr,	William; Esther	Jun 4, 13	Alleg
Durr, Daniel Harris	Louis; Rebecca	Apr 14, 10	Garrt
Durr, Dolly	Lewis; Rebecca	Oct 5, 16	Garrt
Durrett, John James	Roy P; Artie B	Jun 19, 15	Alleg
Durrett, Roy Lee	Roy P; Artie B	Jun 19, 11	Alleg
Durry,	John J; Sarah	Nov 28, 18	Balto
Durst,	Asa; Nancy	Sep 22, 10	Garrt

Durst,		Asa; Nancy L	Mar 17, 12	Garrt
Durst,		Asa; Nancy L	Oct 12, 14	Garrt
Durst,		Bruce; - Brenneman	Jul 22, 10	Garrt
Durst,		Bruce; Savana	Dec 31, 14	Garrt
Durst,		Charles E; Dora H	Mar 25, 12	Garrt
Durst,		Chas R; Myrtle	Apr 11, 16	Garrt
Durst,		Charles R; Myrtle	Jun 18, 13	Garrt
Durst,		Charlie E; Dora	Oct 16, 13	Garrt
Durst,		Delbert; Mamie	Aug 24, 13	Garrt
Durst,		Delbert; Manie	Oct 21, 10	Garrt
Durst,		Elbrig; Althy	Jun 5, 12	Garrt
Durst,		Harry; Daisey	Mar 23, 13	Garrt
Durst,		Henry F; Lizzie	Oct 11, 13	Garrt
Durst,	(Butler M)	James W; Agnes L	Aug 1, 14	Garrt
Durst,		Jonas; Susan	Sep 23, 12	Alleg
Durst,		Lee A; Ruth	May 16, 14	Garrt
Durst,		----; Lulu F	Jul 8, 13	Garrt
Durst,		Marshall W; Della	Oct 18, 10	Garrt
Durst,		Ross C; Hilda	Aug 30, 19	Alleg
Durst,		Russel; Myrtle	Apr 6, 11	Garrt
Durst,		Simon; Florence E	Mar 9, 15	Garrt
Durst,		Truman; Zuma C	Aug 6, 14	Garrt
Durst,		Wilber T; Nellie M	Jun 12, 12	Garrt
Durst,		Wilbur; Nellie	Jul 2, 15	Garrt
Durst,		Wilbur T; Nellie M	Dec 1, 13	Garrt
Durst,		Wilbur T; Nellie M	Jan 1, 19	Garrt
Durst,		Wilbur T; Nellie Mary	Jan 12, 17	Garrt
Durst,		William; Cordelia E	Feb 2, 13	Garrt
Durst,		Wm Marshall; Della E	Aug 15, 14	Garrt
Durst, Albert Ray		Bruce; Margaret	Jul 21, 15	Garrt
Durst, Blanche Evelyn		Frederick O; Ida	Dec 30, 19	Garrt
Durst, Catherine French		Urban L; Carrie M	May 12, 18	Washn
Durst, Dorothy Irene		Emanuel; Ida	Sep 1, 19	Garrt
Durst, Edison Ley		Jefferson; Lotta L	Dec 7, 15	Garrt
Durst, Edna	(Hutzel P)	Ed; Ethel	Oct 18, 19	Garrt
Durst, Edna Jane		L W; Ruth	May 18, 18	Garrt
Durst, Ellus Monn		Chas Z; Dora H	Mar 25, 16	Garrt
Durst, Elmer Floyd		Emanuel; Ida	Aug 15, 15	Garrt
Durst, Elwood Thomas		Bruce; Savanah	Jul 27, 16	Garrt
Durst, Eva Lucille		L W; Ruth O	May 23, 16	Garrt
Durst, Frances Elizabeth		Urban L; Carrie	Sep 7, 19	Washn
Durst, Garland Okey		Harry; Ethel	Apr 10, 19	Garrt
Durst, George S		Delbert; Manie E	Mar 14, 17	Garrt
Durst, Harrison Edward		Jonas H; Elsie May	Jun 16, 19	Garrt
Durst, Jacob Woodrow		Richard; Nettie	Nov 23, 15	Garrt

Durst, John Oliv		Oliv F; Margaret	Nov 14, 16	Alleg
Durst, Lester Ray		Emanuel; Ida	Mar 24, 17	Garrt
Durst, Lester William		Wm H; Lottie	Dec 26, 17	Garrt
Durst, Lewis Lee		Urban L; Carrie M	Jul 3, 15	Washn
Durst, Mable Elizabeth		Oscar; Ethel	Jul 7, 16	Garrt
Durst, Mary Ethel		Asa; Nancy L	Feb 15, 18	Garrt
Durst, Ralph Jefferson		Jefferson; Lydia	Oct 4, 17	Garrt
Durst, Ramon Marshel		Richard A; Nettie	Aug 12, 19	Garrt
Durst, Ray Oscar		Harry; Daisy	Feb 25, 16	Garrt
Durst, Rebecca R		W L; Carrie M	Dec 27, 16	Washn
Durst, Ruby C		Delbert; Manie	Jan 12, 19	Garrt
Durst, Wane Gilbert		Delbert; Manie E	Jan 29, 15	Garrt
Dushane,		William A; Bessie	Mar 10, 12	Cecil
Dusin, Earl	(Dustin)	Clinton; Rose	Apr 7, 12	Montg
Dusing, Gladys		Melvin; Hattie E	Jan 29, 19	Fredk
Dusing, Mary Catherine		Samuel; Minnie	Nov 23, 11	Fredk
Duski,		Bruno; Marie	Sep 20, 14	Westr
Dusky,	(Phillips M)	Rufus; Annie	Mar 17, 14	Westr
Dust, Amanda		Henry H; Alice	Apr 10, 13	Balto
Dustin,		Albert; Sally	Feb 16, 11	PrGeo
Dustin,		William; Annie	Feb 14, 18	Howrd
Dustin,		Wm J; Annie M	Feb 19, 11	Howrd
Dustin, Alton		Clint; Rose	Feb 28, 15	Montg
Dustin, Earl	(Dusin)	Clinton; Rose	Apr 7, 12	Montg
Dustin, Latlief		John; Christina	May 7, 14	Howrd
Dustin, Melvin Woodrow Wilson		C; Rose	Apr 16, 18	Montg
Dustin, Mildred Elizabeth		John; Christine	Dec 2, 18	Howrd
Dustin, Rose Mai		Eugeine; Golda Mai	Sep 8, 17	Montg
Dutlera, Ivan Clayton		Clayton; Mary	Aug 17, 15	Carrl
Dutleve, Notley Thomas		Notley T; Mary R	Nov 10, 15	Chas
Duton, Robert	(Moredock M)	Charles; Hellen B	Jun 17, 16	Carrl
Dutrow,		Charles E; Elsie Belle	Nov 17, 17	Fredk
Dutrow,		Frank D; Elsie R	Apr 27, 11	Fredk
Dutrow,		Grayson D; Lula C	Aug 10, 17	Fredk
Dutrow,		Luther; Caroline	Jan 12, 15	Fredk
Dutrow,		Luther E; Caroline R	Nov 26, 16	Fredk
Dutrow,		Norman; Mary V	Nov 11, 15	Fredk
Dutrow,		Roy H; Annie E	Jan 27, 13	Fredk
Dutrow,		Roy H; Annie E	Jul 24, 17	Fredk
Dutrow, Ann Rebeka		R Lee; Naomi	Jun 28, 13	Fredk
Dutrow, Aubrey McKinley		Lewis T; Fannie M	Jan 4, 11	Fredk
Dutrow, Bernard Aloysius		I Myurtlin; Mary F	Jun 15, 18	Fredk
Dutrow, Catharine Viola		Ray H; Anna E	Aug 18, 18	Fredk
Dutrow, Charles Wilber		Charles E; Elsie B	May 13, 16	Fredk
Dutrow, Charlotte Elizabeth		Laurence E; Lola K	Aug 13, 18	Balto

Dutrow, Dorothy Louise		Charles E; Elsie	Nov 21, 13	Fredk
Dutrow, Eloise Kemp		Norman L; Mary C	Apr 23, 19	Fredk
Dutrow, Grace Anna Mary		Roy H; Annie E	Jul 25, 15	Fredk
Dutrow, Grace Louise		Frank D; Elsie R	Jan 9, 15	Fredk
Dutrow, Josephine Ines		R V; Susie E	Apr 1, 18	Washn
Dutrow, Levi		Hubert; Grace	Sep 3, 13	Washn
Dutrow, Lillis Catherine		John H; Laura G	Jan 2, 15	Washn
Dutrow, Melvin Hedges		Norman; Mary C	Dec 20, 16	Fredk
Dutrow, Phoebe Thomas		R Lee; Naomi	Apr 30, 18	Fredk
Dutrow, Regina		Myurolin; Mary	Jul 30, 12	Fredk
Dutrow, Richard Armand		Richard Lee; Naomi	Jul 26, 10	Fredk
Duttera, Alton Jerome		James I; Emma Edna	Mar 8, 17	Carrl
Duttera, Eli Cletus		Eli; Mollie	Jul 20, 16	Carrl
Duttera, Gordon Monroe		James I; Emma E	Oct 10, 13	Carrl
Duttera, James Wilson		Lewis; Emma	Feb 8, 13	Carrl
Dutterer,		John; Mary	May 31, 13	Carrl
Dutterer,		John; Minnie	Apr 9, 12	Carrl
Dutterer, Alice Mabel		John W; Martha J	Mar 16, 18	Carrl
*Dutterer, Bernard Wm		Eli; Mollie	Feb 3, 12	Carrl
Dutterer, Charles Jacob		Eli; Mollie	Jan 27, 18	Carrl
Dutterer, Gladys Laverne		Eli; Mollie	Apr 19, 15	Carrl
*Dutterer, John Samuel		Eli; Mollie	Sep 22, 10	Carrl
Dutterer, Mary Pauline		Eli; Mollie	Apr 5, 14	Carrl
Dutterer, Ralph		Alvin; Ada	Apr 24, 16	Carrl
Dutterer, Stanley S		Alvin G; Ada	Apr 6, 18	Carrl
Dutton,	(Williams P)	Bruce; Myrtle	Feb 26, 16	Wicom
Dutton,		Clarence M; Mary C	Jun 26, 16	Howrd
Dutton,		Clarence M; Mary E C	Feb 19, 15	Howrd
Dutton,		Geo M; Nettie C	May 4, 10	Wicom
Dutton,		Howard; Louisa	May 2, 14	Balto
Dutton,	(Sewell P)	Howard; Tulena	Mar 9, 18	Fredk
Dutton,		Howard T; Louisa K	Jan 2, 16	Balto
Dutton,	(Dickerson P)	John; Venie J	Mar 1, 15	Wostr
Dutton,		Notley T; Mary R	May 24, 17	Chas
Dutton,	(Nichols M)	Perry; Mary	Apr 6, 19	Wicom
Dutton,	(Dennis M)	Raleigh; Theressa D	Jan 1, 17	Wicom
Dutton,		Theodora J; May	Sep 2, 15	Howrd
Dutton, Benjamin 3rd		Benjamin; Hildegrade	Jan 24, 13	An Ar
Dutton, Charles Daniel		Joshua; Ella	Feb 24, 15	Harfd
Dutton, Charles Franklin		Joseph E; Delilah	Nov 19, 15	Balto
Dutton, Daisy V	(Dobson M)	Wm; Nora	Aug 28, 14	Dorch
Dutton, Dorris Irine		George M; Nettie C	Jul 4, 16	Wicom
Dutton, Edwin C	(twin)	Notley T; Mary R	Sep 13, 16	Chas
Dutton, Elizabeth Faith		Charles R; Nettie C	Sep 14, 19	Wostr
Dutton, Ernest Little		Alfred; Fannie	Dec 19, 19	Balto

Dutton, Eveline Maria	Joshua; Ella	Sep 4, 17	Harfd
*Dutton, George William	George M; Nettie C	Jul 4, 13	Wicom
Dutton, Isabell Virginia	Edward; - Wayan	Feb 25, 19	Harfd
Dutton, James Henry	Joseph E; Delilah	Apr 8, 19	Balto
Dutton, James Oscar	John; Adeline	Feb 5, 15	Dorch
Dutton, James Willard	Notley T; Mary R	May 4, 19	Chas
Dutton, James W (Deshield P)	Aurther; Anglina	Jul 6, 15	Wicom
Dutton, Jennings Edward	Theodore; Bertie May	Jul 25, 18	Howrd
Dutton, John B (twin)	Notley T; Mary R	Sep 13, 16	Chas
Dutton, John Edward	Joseph E; Delilah	Jul 29, 12	Balto
Dutton, Joshua Hayward	Joshua; Ella	Feb 27, 16	Harfd
Dutton, Letha Virginia	Joshua; Ellen	Mar 1, 15	Carrl
Dutton, Louse Francis	Joshua; Ella	Jan 12, 11	Harfd
Dutton, Luther Dobson (Hughs M)	Wm; Nora	Sep 23, 15	Dorch
Dutton, Mary Adeline (Pinkett M)	Samuel; Mary J	Apr 18, 15	Dorch
Dutton, Ruth Anna Pricilla	Edward; - Morgan	Dec 3, 16	Harfd
Dutton, Samuel Fauntleroy	Joshua; Ellen	Sep 19, 17	Carrl
Dutton, Virginia Ellen	William J H; Ellen M	Feb 9, 14	Wicom
Dutton, W C Royal	Oswell W; Ida E	Feb 14, 16	Somer
Dutton, Watson Stephen	Charles; Edith	Mar 24, 15	Wicom
Duttroe, Bertie L	Maurice; Elsie	Sep 6, 16	Carrl
Duttroe, Janey A	Maurice; Elsie	Apr 3, 15	Carrl
Duttroe, Ralph	Alvin; Ada	Sep 20, 14	Carrl
Duttrow, Lester Stewart	Maurice; Elsie	May 5, 18	Carrl
Duval,	Clarence; Linnie	Mar 25, 13	Carrl
Duval,	William F; Nettie May	Sep 19, 17	Fredk
Duval, Dortha Catherniline	Allen H; Mimie E	Jun 14, 14	Alleg
Duval, Harold Bradford	Wildon B; Mae S	Jan 1, 13	Carrl
Duval, James A	Joseph; Mamie	Apr 2, 17	An Ar
Duval, LeRoy	Samuel O; Laura V	Jul 5, 19	An Ar
Duvall,	Albert S; Ruth May	Dec 25, 10	Howrd
Duvall,	Alonzo; Ethel	Dec 30, 16	An Ar
Duvall,	Charles; Mamie	Feb 15, 13	Montg
Duvall,	Charles; Mamie	Apr 22, 15	Montg
Duvall, (Hall P)	Chas E; Carrie May	May 31, 16	Carrl
Duvall,	Clinton; Mary Elsie	Jul 28, 11	Howrd
Duvall,	Edward; Mary	Jun 23, 16	Montg
Duvall,	Ernest; Mamie	Aug 4, 15	Montg
Duvall,	Frank; Irene	Jan 3, 19	Montg
Duvall,	Frank H; Dora	Mar 1, 19	PrGeo
Duvall,	Frank I; Virginia R	Jul 18, 11	PrGeo
Duvall,	Frank L; Irene	Aug 25, 13	Alleg
Duvall,	Frank M; Ida	Apr 28, 14	Montg
Duvall,	George; Ida N	May 11, 12	Carrl
Duvall,	George; Lizzie	Jul 7, 11	Montg

Duvall,	Geo R; Ella	Apr 28, 10	Montg
Duvall,	Geo W; Elizabeth A	Oct 11, 13	Montg
Duvall,	George W; Elizabeth A	Aug 21, 16	Montg
Duvall,	George W; Elizabeth A	Oct 9, 19	Montg
Duvall,	George W; Laura	Jan 26, 16	An Ar
Duvall,	Isiah; Emma	Jan 12, 13	An Ar
Duvall,	James O; Maggie V	Jan 3, 15	Montg
Duvall,	Joshua W; Rachael Ann	May 2, 12	Howrd
Duvall,	Louis; Bertha	Jan 20, 11	Montg
Duvall,	Louis; Bertha	Feb 24, 13	Montg
Duvall,	Louis; Bertha	Feb 20, 14	Montg
Duvall,	Louis; Bertha	Apr 21, 16	Montg
Duvall,	Olie; Nettie	Mar 20, 10	Montg
Duvall,	Olie; Nettie H	Aug 29, 18	Montg
Duvall,	Olie B; Mattie H	Jan 7, 14	Montg
Duvall,	Oliver; Laura V	Apr 20, 15	An Ar
Duvall,	Oliver; Laura V	Dec 14, 10	An Ar
Duvall,	Oliver; Laura V	May 1, 13	An Ar
Duvall,	Ollie B; Nettie H	Oct 3, 12	Montg
Duvall,	Packard; - Hook	Jan 15, 13	PrGeo
Duvall,	Phillip; Maggie	Feb 7, 13	PrGeo
Duvall,	Raymond C; Mary Elizabt	Nov 29, 13	Howrd
Duvall,	Reverdy; Ruth	Jul 17, 13	An Ar
Duvall,	Richard B; Margaret A	Sep 25, 16	Howrd
Duvall,	Richard B; Margaret A	Jun 8, 13	Howrd
Duvall,	Richard G; Edith M	Mar 22, 17	Balto
Duvall,	Samuel; Lillian Marie	Sep 4, 18	Carrl
Duvall,	Sherwood; Alverda R	Nov 4, 10	Montg
Duvall,	Sherwood; Verda	Mar 4, 13	Montg
Duvall,	Sherwood; Verda R	Jan 31, 16	Montg
Duvall,	Steven; Maggie	Nov 13, 15	PrGeo
Duvall,	(Martin P) Thomas J; Cora Daisy	May 14, 18	Calvt
Duvall,	Vernon; Bessie	Sep 13, 11	Montg
Duvall,	Vernon; Bessie	Sep 5, 13	Howrd
Duvall,	W E; Mary L	Sep 10, 11	PrGeo
Duvall,	(twin) W H; Henrietta	Oct 29, 15	Alleg
Duvall,	Wm; Emily M	Mar 18, 12	Fredk
Duvall,	William E; Mary G	Nov 23, 13	PrGeo
Duvall,	Wm T; Mary A	Nov 2, 12	Balto
Duvall,	Zacharist T; Marion L	Mar 5, 10	Montg
Duvall, Alice M	George W; Laura	Mar 27, 18	Balto
Duvall, Alverta May	W G; B C	Jul 16, 11	Carrl
Duvall, Amon Wesley	Jesse J; Henrietta	Mar 19, 11	Carrl
Duvall, Andrew Jackson	Wm H; Henrietta	Mar 13, 13	Alleg
Duvall, Anna Rebecca Sewell	Wm E; Mary	Feb 5, 17	PrGeo

Duvall, Audrey Mae		Welden B; Mae S	Mar 10, 14	Carrl
Duvall, Basil Edward Stars		Basil C; Rosa M E	Dec 17, 14	Howrd
Duvall, Bertha Hazel		Louis; Bertha	Apr 8, 15	Montg
Duvall, Cathryn Irene		Wm Westley; Pattie F	Aug 28, 14	Montg
Duvall, Charles		Charles C; Mamie	Aug 27, 18	Montg
Duvall, Charles James		Charles E; Mary M	Jul 19, 17	Washm
Duvall, Charles Osborne		Zacharah; Bertha	May 27, 19	An Ar
Duvall, Chilton Willard		Vernon E; Bessie	Jul 5, 16	Howrd
Duvall, Clarence		John; Bessie	Nov F 10	Montg
Duvall, Claud Franklin		John; Luilla C	Mar 19, 18	Montg
Duvall, Clifton F		J Marshall H; Essie	Jul 20, 13	Montg
Duvall, Donald D		Harvey A; Nettie F	Feb 14, 17	PrGeo
Duvall, Earl		Luther W; Lillie	Aug 9, 16	Frodk
Duvall, Earl Edward		Eugene; Elsie	Nov 26, 14	Montg
Duvall, Edna Christine		Lewis; Lucy	Aug 5, 18	Montg
Duvall, Elbert Swann		Landy; Ethel	Nov 6, 13	An Ar
Duvall, Elinor Jane		Grafton; Clara J	Jun 28, 18	An Ar
Duvall, Elizabeth Henrietta		John W; Pearl M	Sep 9, 19	PrGeo
Duvall, Elsie		Eugene; Elsie	Dec 14, 16	Montg
Duvall, Elsie Jane		Wm Fred; Sarah Anna	Dec 17, 16	Howrd
Duvall, Ernest Lee		Frank L; Irene	Jan 22, 12	Alleg
Duvall, Ethel Virginia		Richard G; Edith M	Jan 3, 15	Balto
Duvall, Etta Virginia	(twin)	W H; Henrietta	Oct 29, 15	Alleg
Duvall, Florence May		Oliver S; Laura V	Apr 1, 17	An Ar
Duvall, Frances Viola		Wm; Patty	Jan 7, 11	Montg
Duvall, Frank Woodward		Oliver; Bessie	Feb 19, 15	Montg
Duvall, Franklin S L		Joshua W; Rachael A	Feb 27, 10	Howrd
Duvall, George	(Bentley M)	George E; Pauletta	Oct 15, 13	Frodk
Duvall, George Edwin		Harry E; Emma	Aug 5, 18	Balto
Duvall, George Sterling		George W; Harriett B	Oct 9, 19	Carrl
Duvall, George Wilmer		Wilmer; Bertha	Nov 27, 15	Carrl
Duvall, George Wilson		James F; Susan A	Apr 19, 17	PrGeo
Duvall, Gilbert Stiers		David H; Margaret C	Dec 16, 19	Howrd
Duvall, Grace		Frank H; Georgia E	Mar 1, 18	PrGeo
Duvall, Grace Anna		Eugene; Elsie L	Jan 27, 19	Montg
Duvall, Grafton Stewart		Grafton; Jennie	Nov 18, 16	PrGeo
Duvall, Gueneth Lamar		Franklin; Ireen	Sep 23, 15	Montg
Duvall, Harry Kenneth		Harry E; Ernie	May 4, 16	Balto
Duvall, Harry Mareen		Harry G; Margaret	Oct 27, 10	PrGeo
Duvall, Hazel May		Samuel; Lillian Marie	Aug 6, 19	Carrl
Duvall, Helen Adeline		Sylvister; Olie	Jun 27, 17	Howrd
Duvall, Helen Mildred		Charles E; Mazie M	Jul 6, 13	Washn
Duvall, Helen Virginia		Albert S; Ruth May	Dec 9, 12	Howrd
Duvall, Herman	(Glover)	Clarence R; Effie P	Mar 6, 17	Carrl
Duvall, Hilda Adline		Robert L; Mary J	Nov 3, 17	An Ar

Duvall, James Anthony Birch		Frank H; Dora C	Jul 5, 15	PrGeo
Duvall, James Harry		James A; Mary J	Mar 8, 16	An Ar
Duvall, James Nevitt		Eward; Mary	Jun 25, 15	An Ar
Duvall, John Wallace		John Wm; Maggie	Jan 1, 13	Montg
Duvall, John William Jr		John W Sr; Catherine T	Apr 29, 18	StMar
Duvall, John Woodrow		John; Lula	Apr 7, 13	Montg
Duvall, Leonard Carslyle		John F; Susan A	Mar 21, 16	PrGeo
Duvall, Lottie Bell	(Hall P)	Edward; Carrie M	Apr 9, 12	Carrl
Duvall, Margrat Virgina		James E; Lula V	Jan 27, 18	Talbt
Duvall, Marjorie Louise		Grover C; Beulah V	Oct 27, 19	An Ar
Duvall, Mary Annie		Alonzo; Ethel	Mar 31, 19	An Ar
Duvall, Mary Isabel		John Wm; Catherine T	Dec 15, 16	StMar
Duvall, Mary Virginia		Oliver M; Fay H	Sep 6, 17	Montg
Duvall, Maryland June		Geo W; Merribelle	Sep 1, 18	Balto
Duvall, Maude Russell		Russell E; Cuyler W	May 16, 14	Montg
Duvall, Mazie Elizabeth		Franklin E; Irene L	Sep 24, 17	Montg
Duvall, Mildred B		Charles A; Katie M	Feb 5, 19	Howrd
Duvall, Mildred Estelle		Wm Fred; Sarah Ann E	Dec 27, 19	Howrd
Duvall, Mildred LaRue		Arthur A; Laura	Jun 2, 16	Howrd
Duvall, Mildred Teressa		Walter; Ella	Oct 28, 11	An Ar
Duvall, Mirtle Virginia		Norman L; Hilda P	Jul 3, 17	Howrd
Duvall, Nanetta F		Harvey A; Nettie F	Jun 30, 15	PrGeo
Duvall, Norman Elwood		Norman L; Hilda Pauline	Sep 11, 18	Howrd
Duvall, Norman Virgil		John V; Rosina May	Jan 19, 17	Balto
Duvall, Norman Walter		Walter B; Nimmie B	Feb 4, 18	Carrl
Duvall, Paul Burton Oliver		Oliver M; Fay H	Oct 16, 19	Montg
Duvall, Pauline I	(Brown M)	Sherman; Mary Elizabeth	Nov 5, 19	An Ar
Duvall, Pearl Virginia	(Boswell M)	Thomas; Elizabeth	May 30, 19	PrGeo
Duvall, Perry Lee		Chas E; Mazie M	Apr 15, 15	Washn
Duvall, Philip Cleveland		Thomas P; Margaret E	Jul 29, 14	PrGeo
Duvall, Phoebe Marie		W H; Henrietta	Sep 29, 14	Alleg
Duvall, Richard Alen		Russell E; Cuyler W	Sep 15, 19	Montg
Duvall, Robert Hodgkin		Joseph B; Bessie W	Jul 18, 10	PrGeo
Duvall, Robert Woodrow		John S; Bessie	Jan 8, 18	Montg
Duvall, Sherwood Jr		Sherwood; Verdie P	Sep 1, 18	Montg
Duvall, Sterling Monroe		George W; Bertha H	May 13, 17	Carrl
Duvall, Theodore		Raymond C; Mary E	Jan 8, 13	Montg
Duvall, Thomas	(Bryant P)	Thomas; Gertrude	Aug 13, 15	PrGeo
Duvall, Treresa May		Frank M; Ida E	Dec 6, 17	Montg
Duvall, Virginia		William; Nettie May	Jan 5, 14	Fredk
Duvall, Wayne Montgomery		Olie B; Nettie H	Sep 30, 15	Montg
Duvall, William Jr		William Sr; Pattie	Feb 11, 16	Montg
Duvall, Wm Bradley		John S; Bessie M	Jul 23, 15	Montg
Duvall, Wm David Lacy		David H; Margaret C	Oct 14, 18	Howrd
Duvall, William Lee		Luis S; Elsie	Apr 12, 13	Montg

Duvall, Wm Thomas	Franklin M; Ida	Dec 16, 19	Montg
Duvall, Winerferd May	Sylvister; Mary O	Oct 24, 15	Howrd
Duvall, Woodrow W	Harry L; Agnes	Nov 12, 17	Montg
Duvic, Josef Alois	Alois; Marie	Mar 6, 15	An Ar
Duyakowich, Lucia Pail	George; Anna	Nov 24, 12	An Ar
Duyer, Edwin Earl	Lester F; Fredericka	Mar 10, 13	Harfd
Duyer, Henrietta	Laurence; Helen	Mar 6, 17	Kent
Duyer, Thomas	Lycurgus; Annie	Jul 18, 10	Howrd
Dvarak, Josephine	Frank; Mary	Aug 19, 10	Balto
Dvarak, Stephen	Frank; Mary	Jan 9, 12	Balto
Dvarak, William	Frank; Minnie	Sep 2, 14	Balto
Dvorack,	John; Anna	Jun 4, 15	Alleg
Dvorak,	John; Anna	Jun 4, 15	Alleg
Dvorak, Frank	Joseph; Paulina	Mar 16, 14	Balto
Dvorak, Murry	Joseph; Pauline	May 15, 18	Balto
Dvork, Stephen	Joseph; Pauline	Oct 8, 15	Balto
Dvorkovsky, Anna	Jan; Josefa	Jan 7, 10	An Ar
Dvurkovski, Ludwik Leo	John; Josefa	Jan 5, 14	An Ar
Dwaayer, John Crawford	Jarrett W; Edna	Dec 8, 17	Harfd
Dwaayer, Thomas Webster	Jarrett; Edna	Sep 20, 19	Harfd
Dwidwiczk, Edward	Kostanty; Annie	Aug 31, 17	An Ar
Dwyer,	Webster; Maggie P	May 18, 16	Montg
Dwyer,	William C; Mary Allen	Sep 19, 10	Howrd
Dwyer, Elmer	Thomas O; Mary	Oct 15, 13	Howrd
Dwyer, Helen Janette	John H; Helen	Jan 20, 17	Alleg
Dwyer, Julian Hudson	Eddie O; Sallie E	May 11, 19	Kent
Dwyer, Roland Everette	Jas S; Minnie	Dec 23, 19	PrGeo
Dyche,	John; Luvinia	Sep 25, 11	Alleg
Dyche,	William H; Rosella M	Mar 28, 13	Alleg
Dyche, Autumn Ruth	Geo Wm F; Margaret	Apr 24, 14	Washn
Dyche, Donald	James H; Bessie	Feb 18, 12	Alleg
Dyche, Donald Corey	James H; Bessie M	Jul 16, 14	Alleg
Dyche, Earl Eugene	James E; Daisy	Jun 23, 16	Alleg
Dyche, Madeline Wilson	Wm H; Rosilla	Apr 29, 15	Alleg
Dyche, Ralph Leon	James H; Bessie M	Feb 8, 17	Alleg
Dyche, Richard Christopher	Clarence R; Carrie M	Nov 11, 14	Alleg
*Dyche, Ruth Berthena	John A; Levinia	Apr 14, 13	Alleg
Dyche, Thelma Virginia	Wm H; Rosilla	Dec 28, 16	Alleg
Dye,	Charles H; Ruth	Mar 25, 19	Alleg
Dye,	Daniel; Cora	Aug 1, 13	Alleg
Dye,	Daniel; Cora	Jan 1, 17	Alleg
Dye,	Edward H; Minerva	Jun 11, 13	Alleg
#Dye,	James; Elizabeth	Apr 20, 11	Alleg
Dye,	James E; Ella	May 1, 14	Alleg
Dye, Alvin	Wm E; Ruth	Oct 8, 17	Alleg

Dye, Cecil Grant		Wm H; Ruth	Apr 3, 15	Alleg
Dye, Charles LeRoy		Charles; Sarah	Jun 11, 15	Alleg
Dye, Clemma Christina		Zodack; Clemma	Jun 28, 11	Alleg
Dye, Edna Lavenia		Daniel; Cora	Apr 27, 10	Alleg
Dye, George Z		George; Margaret	Feb 19, 10	Alleg
#Dye, Irwin Robertson		James; Elizabeth	Apr 20, 11	Alleg
Dye, Hellen Elizabeth		Chapman; Elizabeth	Sep 21, 16	StMar
Dye, James Edward		Ladoc; Clemintine	Dec 3, 16	Alleg
Dye, Lillian		Ellis; Ella	Feb 15, 11	Alleg
Dye, Nannie Margaret		Ellis; Ellen	Feb 23, 18	Alleg
Dyer,		Albert; ----	Jun 19, 12	Frdk
Dyer,		Charles H; Lottie	Jul 5, 12	Balto
Dyer,		Charles I; Katie	Aug 17, 13	PrGeo
Dyer,	(Johnson P)	Clarence; Mattie	Aug 26, 12	Chas
Dyer,		Eddie; Willamena	Feb 7, 17	Chas
Dyer,		Ernest Edw; Ellen M	Jan 3, 12	Balto
Dyer,		Frank; Agnes	Mar 25, 14	Cecil
Dyer,		Guy L; Nellie M	Apr 3, 18	Washn
Dyer,		James H; Eva	Dec 24, 12	Wicom
Dyer,		Louis A; Janie E	Apr 8, 19	StMar
Dyer,		R H; Ruth	Feb 19, 10	Alleg
Dyer,		Roy J; Ruth	Jul 23, 14	Alleg
Dyer,		William Edw; Bertha G	Dec 6, 12	StMar
Dyer, Alice		Edward; Wilhelmena	Mar 24, 10	Chas
Dyer, Annie Mary		Alexis A; Teresa M	May 5, 16	Balto
Dyer, Beatrice Geneva		Herman; Margaret	Nov 7, 17	Carln
Dyer, Catherine		Charles; Jane	Aug 23, 12	Chas
Dyer, Corine		Edward J; Willhelmenia	Nov 9, 14	Chas
Dyer, Edward Torbell		Frank R; Gertrude	Mar 30, 15	PrGeo
Dyer, Eugene Alexander		Alexander E; Emma	Oct 11, 19	Balto
Dyer, Evelyn		Walter; Edna E	Apr 28, 11	Chas
Dyer, Francis	(Murray P)	James R; Olla	Jul 29, 10	Talbt
Dyer, George Edward		Frank; Agnes	Jan 8, 18	Cecil
Dyer, Gertrude Adele		Frank L; Gertrude	Jul 17, 18	PrGeo
Dyer, Grace		John B; Naomi R	Oct 4, 14	Chas
Dyer, Harold		Jas L; Eva V	Mar 24, 14	Carln
Dyer, James		Edie Joseph; Wilhelmena	Sep 27, 19	Chas
Dyer, Joseph Carrington		Joseph M; Sue C	Oct 4, 19	Chas
Dyer, Joseph Lee Vaunders		George W; Martha	Jul 27, 11	StMar
Dyer, Julian		Julian; Mary B	Aug 23, 16	Chas
Dyer, Lawrence Alton		James L; Eva Virginia	May 18, 19	Carln
Dyer, Louise Malemdia		Alexander; Lula	Jul 1, 10	Chas
Dyer, Margaret Louise		Julian; Mary B	May 28, 11	Chas
Dyer, Marian Agnes		William H; Mary L	May 29, 18	StMar
Dyer, Mary		Herman; Margaret	Aug 1, 19	Carln
*Dyer, Mary Ellen		Wm Henry; Lillie E S	Sep 8, 10	PrGeo

Dyer, Mary G	John B; Mona	Jul 8, 10	Chas
Dyer, Mary Louise	James; Gertrude	Sep 26, 15	Chas
Dyer, Maude Emma	Thomas W; Stella	Dec F 10	Carln
Dyer, Mildred	(Green P) Thomas; Nannie	Jan 13, 14	Talbt
Dyer, Mildred Marie	Frank L; Gertrude A	Feb 23, 17	PrGeo
Dyer, Myrtle Teresa	John B; Naomi	Oct 10, 12	Chas
Dyer, Nellie	Charlie; Katie	Jun 30, 12	PrGeo
Dyer, Paul	Edward; Willimenia	Oct 24, 12	Chas
Dyer, Rebecca	Charles; Mazie	Nov 11, 16	Carln
Dyer, Sherry Teresa	Alexine; Teresa M	Oct 4, 18	Balto
Dyer, Thomas Edward	Frank; Agnes	Sep 24, 16	Cecil
Dyer, Thomas Lee	John B; Armia	Aug 24, 17	Chas
Dyer, Wm	John W; Alverta V	Jul 5, 16	Qu An
Dyer, William E	John F; Agnes	Jun 29, 19	Cecil
Dyer, William Henry	Charles H; Katherine	Jan 18, 16	PrGeo
Dygert, Dorothy L	Graham L; Gertrude E	Sep 22, 15	An Ar
Dyke, Catherine Roane	John C; Edith	Aug 18, 19	Howrd
Dyke, Donald Corey	James H; Bessie M	Jul 16, 14	Alleg
Dyke, Evelyn Elizabeth	Logan B; Grace	Sep 24, 17	Balto
Dyker, John	Joseph; Therese	Dec 13, 18	An Ar
Dykes,	Albert; Daisy	Mar 6, 16	Frdk
Dykes,	Charlie H; Lula V D	Aug 9, 16	Wicom
Dykes,	Clayton E; Martha E	Apr 25, 17	Wostr
Dykes,	Columbus M; Lessie	Dec 8, 18	Wicom
Dykes,	Howard C; Irma L	Oct 31, 14	Howrd
Dykes,	James; Birdie	Jul 9, 12	Wicom
Dykes,	Larry; Cora	Apr 25, 11	Wicom
Dykes,	Sanford K; Ethel F	Mar 3, 14	Wicom
Dykes,	Thaddeus; - Owens	Jul 5, 13	Wicom
Dykes,	Wm C; Bessie L	Oct 22, 18	Somer
Dykes, Arthur	Hilliery; Annie	Mar 16, 14	Wicom
Dykes, James Mervin	S Kent; Ethel F	Feb 9, 16	Wicom
Dykes, Mary Kathryn	S Kent; Ethel F	Jun 15, 18	Wicom
Dykes, Robert Edward	Emmerson T; Virginia L	Aug 20, 18	Somer
Dykes, Thelma Elizabeth	Wm C; Bessye L	Aug 18, 14	Carrl
Dykes, Wallace Emerson	Emerson T; Lorena V	Jan 25, 17	Somer
Dykes, Walter Wells	Columbus M; Lessie M	Nov 13, 15	Wicom
Dymond, Eileen	Walter B; Helen	May 10, 19	Wostr
Dymtrow, Wlodimir	Tomas; Frances	Jul 8, 16	An Ar
Dyott,	Ed; Naomi	Mar 26, 17	Talbt
Dyott, Ernest Willey	Ernest M; Louise B	Aug 21, 19	Talbt
Dyott, Mary Jane	William A; Bertie	Apr 12, 17	Talbt
Dyott, Percy Foster	Thomas E; Naomi Viola	Aug 22, 18	Talbt
Dyott, Velma Elizabeth	Edward; Naomi V	Jan 7, 16	Talbt
Dyott, Vera Juanita	Morris C; Anna J	Aug 30, 17	Talbt

Dyson,	Clarence; Nora	Feb 3, 14	Montg
Dyson,	Clarence C; Nora E	Jun 2, 19	Montg
Dyson,	Elmer; Ella Gwynn	Nov 9, 12	PrGeo
Dyson,	Elmer C; Ella G	Jan 10, 14	PrGeo
Dyson, (Mathews M)	James; Helen	May 31, 14	StMar
Dyson,	John; Lizzie	Aug 16, 14	StMar
Dyson,	John; Mary	Dec 19, 15	Fredk
Dyson,	John F; Susan S	May 20, 13	PrGeo
Dyson,	Philip; Fannie	Nov 12, 10	StMar
Dyson,	Philip B; Frances C	Apr 22, 16	StMar
Dyson,	Richard; Ellen	Apr 4, 16	Montg
Dyson,	Samuel; Florence	Nov 6, 10	StMar
Dyson,	Solomon; Stella	Dec 19, 13	StMar
Dyson,	Thomas; Hannar	Nov 26, 15	Chas
Dyson,	Thomas; Lucy	Jul 4, 13	StMar
Dyson, Annie Elizabeth	William; Louisa	Sep 8, 13	StMar
Dyson, Bell	John; Lizzie	Jul 7, 16	StMar
Dyson, Bettie	Thoms; Hansal	Nov 13, 18	Chas
Dyson, Blanche Evangeline	Earnest; Rebeca	Sep 20, 14	Chas
Dyson, Blanche V	John; Florence	May 17, 13	StMar
Dyson, Catherine Victoria	B B; Hester	Nov 7, 14	Chas
Dyson, Charles Richard	Robert A; Annie	Mar 14, 18	Chas
Dyson, Clara Luciel	Robert; Jane	Sep 20, 13	StMar
Dyson, Daniel Woodrow	Briscoe B; Hester	Jun 1, 16	Chas
Dyson, Eliza	Earnest; Rebecca	Jan 22, 16	Chas
Dyson, Eliza Marice	Stephen; Mary A	Mar 6, 12	StMar
Dyson, Elmer Clement	William J; May F	Sep 21, 13	Chas
Dyson, Fannie Lee	Elmer G; Ella G	Dec 28, 16	PrGeo
Dyson, Fillmore	Thomas; Hannah	Oct 30, 19	Chas
	Wesley; Lena	Aug 27, 12	PrGeo
Dyson, George Gilbert	Joseph R; Helen	Apr 17, 19	Howrd
Dyson, George Harry	John; Mary E	Jul 14, 14	StMar
Dyson, Gerard B(Hawkins P) (twin)	Albert; Matilda	May 8, 17	StMar
Dyson, Golden Archie	Willie; Mollie	Oct 20, 11	Chas
Dyson, Harvard Ignatus	Phillip B; Frances C	Feb 27, 14	StMar
Dyson, Harwell Frasier	Howell D; Mary L	Dec 20, 17	Montg
Dyson, Hellen Marie	John B; Mary E	Nov 15, 17	StMar
Dyson, Isaac Alexander	John C; Mary Pearl	Oct 5, 18	StMar
Dyson, James	Thomas; Hannah	Jul 1, 11	Chas
Dyson, James Able Norbert	Oden M; Margaret L	Feb 21, 17	StMar
Dyson, James Henry	Frank; Bell	Aug 1, 18	StMar
Dyson, James Richard (Cooper M)	James K; Catherine M	Jan 8, 19	StMar
Dyson, James Robert Lee	James; Olivia	Jun 29, 13	An Ar
Dyson, James Thomas	John C; May Pearl	Feb 4, 17	StMar
Dyson, John Alfred	John C; Mary P	Jun 25, 15	StMar

Dyson, John Clarke		Clarke; Georgia	Apr 19, 17	StMar
Dyson, John Francis		John F; Susan G	Dec 24, 11	PrGeo
Dyson, John Philip		Philip; Fannie	Oct 2, 12	StMar
Dyson, John Samuel		Elmer C; Ella G	Sep 13, 15	PrGeo
Dyson, John Steven		Stevens; Agnes C	Apr 8, 14	StMar
Dyson, Joseph Allen		John S; Florence A	Jul 15, 17	StMar
Dyson, Joseph L		Richard A; Mary W	Jan 16, 11	Chas
Dyson, Joseph Leo		Jacob L; Della M	Dec 13, 16	Howrd
Dyson, Joseph Ramon		Edward; Josephine	Jun 21, 17	StMar
Dyson, Joseph Robert		Robert; Annie	Feb 26, 13	Chas
Dyson, Joseph Shelton		Edward; Josephine	Mar 3, 15	StMar
Dyson, Judith Ophelia		Samuel E; Annie W	Aug 15, 18	Chas
Dyson, Katherine Virginia		Chas H; Annie B	Apr 10, 10	Balto
Dyson, Katie		George W; Katie	Jun 18, 14	PrGeo
Dyson, Katie		George W; Katie	Aug 28, 16	PrGeo
Dyson, Laura	(Young P)	Carrol; Laura	Feb 16, 18	PrGeo
Dyson, Leon		Lawrence; Annie M	Nov 19, 14	Howrd
Dyson, Lessie Rebeca		Frank; Bell	Apr 23, 17	StMar
Dyson, Lillian Malvinia		Howard; Louise	Jan 13, 19	Montg
Dyson, Louis Earl		Earnest; Rebecca	Apr 13, 10	Chas
Dyson, Malinda Rebecca		William J; Mary F	Sep 28, 15	Chas
Dyson, Margaret Matilda		John S; Maude	May 27, 13	Chas
Dyson, Margaret Nora		Robert; Annie	Jul 10, 16	Chas
Dyson, Margoret		William; Florence	Apr 14, 15	StMar
Dyson, Margret Josephine		Norman; Margret	Aug 31, 15	Balto
Dyson, Marie		Stephen; Agnes	May 22, 19	StMar
Dyson, Martin Oden		Oden M; Margaret L	Dec 31, 13	StMar
Dyson, Mary	(Wilson P)	Thomas G; Nettie V	Jan 17, 14	Chas
Dyson, Mary Bernise		Robert; Annie	Feb 2, 15	Chas
Dyson, Mary Bessie		Stephen; Agnes	Sep 16, 17	StMar
Dyson, Mary Elizabeth		Richard; Gertie	Nov 17, 15	StMar
Dyson, Mary Francis		Benjamin; Bessie	May 11, 11	StMar
Dyson, Mary Gertrude		John F; Susie G	Dec 11, 16	PrGeo
Dyson, Mary Jeneva		William; Florence	Jan 21, 17	StMar
Dyson, Maud		William; Florence	Aug 23, 11	StMar
Dyson, Maude Corene		John S; Maude	Jul 15, 15	Chas
Dyson, Mildred Sylvester		Sylvester; Maud	Jun 8, 17	Chas
Dyson, Minnie Hestella		Enoch; Clara	Feb 21, 14	PrGeo
Dyson, Mollie Cecelia		William; Mollie	Jul 31, 19	PrGeo
Dyson, Philip Biscoe		Philip B; Frances C	Feb 6, 18	StMar
Dyson, Rachel Rebecca		James K; Georgia	Aug 24, 14	StMar
Dyson, Rebecca		William; Mary	Dec 27, 15	Chas
Dyson, Richd		Richd; Ellen	Nov 26, 17	Montg
Dyson, Rodias Eleanor		Sidney; Eleanor	Jul 13, 10	Chas
Dyson, Roland Joseph	(twin)	William J; Mary F	Jul 26, 19	Chas

Dyson, John Clarke	Clarke; Georgia	Apr 19, 17	StMar
Dyson, John Francis	John F; Susan G	Dec 24, 11	PrGeo
Dyson, John Philip	Philip; Fannie	Oct 2, 12	StMar
Dyson, John Samuel	Elmer C; Ella G	Sep 13, 15	PrGeo
Dyson, John Steven	Stevens; Agnes C	Apr 8, 14	StMar
Dyson, Joseph Allen	John S; Florence A	Jul 15, 17	StMar
Dyson, Joseph L	Richard A; Mary W	Jan 16, 11	Chas
Dyson, Joseph Leo	Jacob L; Della M	Dec 13, 16	Howrd
Dyson, Joseph Ramon	Edward; Josephine	Jun 21, 17	StMar
Dyson, Joseph Robert	Robert; Annie	Feb 26, 13	Chas
Dyson, Joseph Shelton	Edward; Josephine	Mar 3, 15	StMar
Dyson, Judith Ophelia	Samuel E; Annie W	Aug 15, 18	Chas
Dyson, Katherine Virginia	Chas H; Annie B	Apr 10, 10	Balto
Dyson, Katie	George W; Katie	Jun 18, 14	PrGeo
Dyson, Katie	George W; Katie	Aug 28, 16	PrGeo
Dyson, Laura (Young P)	Carrol; Laura	Feb 16, 18	PrGeo
Dyson, Leon	Lawrence; Annie M	Nov 19, 14	Howrd
Dyson, Lessie Rebeca	Frank; Bell	Apr 23, 17	StMar
Dyson, Lillian Malvinia	Howard; Louise	Jan 13, 19	Montg
Dyson, Louis Earl	Earnest; Rebecca	Apr 13, 10	Chas
Dyson, Malinda Rebecca	William J; Mary F	Sep 28, 15	Chas
Dyson, Margaret Matilda	John S; Maude	May 27, 13	Chas
Dyson, Margaret Nora	Robert; Annie	Jul 10, 16	Chas
Dyson, Margeret	William; Florence	Apr 14, 15	StMar
Dyson, Margret Josephine	Norman; Margret	Aug 31, 15	Balto
Dyson, Marie	Stephen; Agnes	May 22, 19	StMar
Dyson, Martin Oden	Oden M; Margaret L	Dec 31, 13	StMar
Dyson, Mary (Wilson P)	Thomas G; Nettie V	Jan 17, 14	Chas
Dyson, Mary Bernise	Robert; Annie	Feb 2, 15	Chas
Dyson, Mary Bessie	Stephen; Agnes	Sep 16, 17	StMar
Dyson, Mary Elizabeth	Richard; Gertie	Nov 17, 15	StMar
Dyson, Mary Francis	Benjamin; Bessie	May 11, 11	StMar
Dyson, Mary Gertrude	John F; Susie G	Dec 11, 16	PrGeo
Dyson, Mary Jeneva	William; Florence	Jan 21, 17	StMar
Dyson, Maud	William; Florence	Aug 23, 11	StMar
Dyson, Maude Corene	John S; Maude	Jul 15, 15	Chas
Dyson, Mildred Sylvester	Sylvester; Maud	Jun 8, 17	Chas
Dyson, Minnie Hestella	Enoch; Clara	Feb 21, 14	PrGeo
Dyson, Mollie Cecelia	William; Mollie	Jul 31, 19	PrGeo
Dyson, Philip Biscoe	Philip B; Frances C	Feb 6, 18	StMar
Dyson, Rachel Rebecca	James K; Georgia	Aug 24, 14	StMar
Dyson, Rebecca	William; Mary	Dec 27, 15	Chas
Dyson, Richd	Richd; Ellen	Nov 26, 17	Montg
Dyson, Rodias Eleanor	Sidney; Eleanor	Jul 13, 10	Chas
Dyson, Roland Joseph (twin)	William J; Mary F	Jul 26, 19	Chas

Dyson, Roy Theodore	(twin)	William J; Mary F	Jul 26, 19	Chas
Dyson, Sidney Arthur		William A; Molly A	Dec 1, 13	Chas
Dyson, Thedo	(Washington M)	Thedo; Cathline	Aug 30, 19	PrGeo
Dyson, Thomas Henry		James R; Gertrude	Feb 7, 17	StMar
Dyson, Thomas Ignatius		William T; Lucy E	Jul 26, 18	StMar
Dyson, Tomas Laurance		James; Mary N	Feb 11, 15	StMar
Dyson, T B	(Hawkins P) (twin)	Albert; Matilda	May 8, 17	StMar
Dyson, William	(Jefferson M)	William; Florence	Jan 19, 14	StMar
Dyson, William Clifton		William C; Florence J	Jan 9, 18	StMar
Dyson, Winfield		William; Florence	Aug 3, 12	StMar
Dyson, Winfred Elise		William A; Meriam E	Jan 2, 19	Chas
Dyson, Woodrow Wilson		Joseph; Helen	May 28, 14	Howrd
Dysson,		Joeseph; Helen	Jul 27, 15	Howrd
Dyst,		William; Bertie	Dec 15, 13	Talbt
Dzebinsky, Edward		Antony; Stanislawa	Jun 12, 14	An Ar
Dziecichowicz, Francis		Casmer; Helen	Jan 18, 18	Balto
Dzieklenski, Vincent F	(Glass)	Paul; Helen	Jan 17, 16	Balto

Eackles, Virginia Dennis		Henderson W; Mildred	Jun 21, 15	Alleg
Eader,		Chas; Ida	Sep 26, 10	Frdck
Eader,		Robert E; ———	Aug 25, 15	Montg
Eader, Archie William		Archie W; Margaret E	Jan F, 58	Montg
Eader, Elaine Edward		Lewis; Grace	Jan 10, 18	Frdck
Eader, Charles		Raymond R; Minnie C	May 23, 14	Balto
Eader, Charles L Jr.		Charles L; Dorothy M	Jun 26, 17	Montg
Eader, Charles Upton		Archie W; Margret	Feb 17, 15	Montg
Eader, Edward W		Archibald; Margaret	Dec 7, 13	Montg
Eader, Elizabeth Jane		John B; Flora	Aug 16, 19	Washn
Eader, Frances Goodman		Bernard J; Blanche L	Oct 11, 10	Frdck
Eader, George H		Archie W; Margret E	Jun 10, 19	Montg
Eader, Ilene		Bernard; Blanche L	Jun 10, 12	Frdck
Eader, John Robert		Robert E; Jessie	Feb 18, 18	Frdck
Eader, Mary	(twin)	Bernard; Blanche L	Jun 10, 12	Frdck
Eades,		John; Emma	Aug 15, 18	An Ar
Eades,		Samuel S; Sadie E	May 25, 17	PrGeo
Eades,		Thomas H; Rose	Dec 13, 10	An Ar
Eades, Earnes Herebert		John; Emma	Jun 2, 16	An Ar
Eades, Leonora		William D; Emma P	Feb 22, 13	An Ar
Eades, Thomas Harry		Thomas H; Rose	May 27, 13	An Ar
Eades, William Clifton		William D; Emma P	Mar 15, 16	An Ar
Eadges,		Samaul; Sarah	Aug 15, 15	PrGeo
Eads,		Morris; Minnie	May 9 , 15	An Ar
Eads,		Samuel; Edna	Jul 17, 17	An Ar
Eads, Carrie		Ernest; Marie	Oct 5, 12	An Ar
Eads, Chancie Leone		Walter; Ella	May 3, 11	An Ar
Eads, Herman Arthur		Ernest, Marie	Sep 16, 14	An Ar
Eads, Howard Lee		Ernest; Marie	Mar 15, 11	An Ar
Eads, John	(Bowie M)	Earnest; Marie	Jun 7, 16	An Ar
Eads, Samuel Jr		Samuel; Edna	Sep 30, 12	An Ar
Eagan,		Charles J; Julia Mary	Oct 20, 13	Alleg
Eagan, Charles		James C; Julia May	Jan 30, 18	Alleg
Eagan, Dennis Patric Jr		Dennis P; Ray	Feb 6, 15	Garrt
# Eagans, LeRoy	(Curtis P)	Louis; Marie	May 16, 18	Calvt
Eagan, Mary Beatrice		John; Agnes	Dec 17, 13	Alleg
Eagan, Mary Thelma		John; Agnes	Jun 29, 16	Alleg
Eagans, Mary Elizabeth	(Murray M)	George E; Emma F	Mar 11, 14	Calvt
Eage,		Eedie; Maude	Dec 1, 18	Garln
Eager,		Theodore; Dessie	Jul 24, 10	Garrt
Eager, Honorius		Theodore; Bessie	Apr 10, 15	Garrt
Eager, Mary		Theodore; Bessie	Sep 16, 12	Garrt
Eager, Thelma		Theodore; Bessie	Jan 16, 18	Garrt
Eagle,		Ernest; Amelia	Jul 19, 14	Balto
Eagle,		Samuel Bayer; Nellie M	Sep 18, 12	Frdck

Eagle,	Samuel B; Nellie May	Dec 25, 13	Fredk
Eagle, Charles Maynard	George M; Amanda L	May 1, 16	Fredk
Eagle, Edgar Francis	Samuel B; Nellie May	May 5, 18	Fredk
Eagle, Jack Frederick McIntosh	James; Grace May	Jan 5, 15	Alleg
Eagle, Thomas Virts	Samuel B; Nellie May	Aug 2, 16	Fredk
Eahle, Anna May	John W; Minerva J	Aug 7, 18	Carrl
Eailey, Eugene (Davis M)	William; Irene	Apr 27, 12	Washn
Eakins,	Charles; Anna	Aug 6, 12	Alleg
Eakle,	Harry W; Della	Apr 2, 14	Washn
Eakle,	Howard C; Lena M	Mar 12, 15	Washn
Eakle,	Howard C; Lena May	Feb 23, 10	Washn
Eakle,	Howard C; Lena May	May 19, 14	Washn
Eakle,	Joseph F; Mary	Dec 3, 18	Washn
Eakle,	Joseph F; Mary	Jan 29, 15	Washn
Eakle,	Joseph F; Mary K	Sep 12, 15	Washn
Eakle, Beatrice Natalie	Clarence W; Grace I	May 2, 19	Washn
Eakle, Clarence Atlee	W C; Hattie C	Mar 4, 17	Washn
Eakle, Frances Elizabeth	Clarence W; Hattie C	Nov 20, 19	Washn
Eakle, Francis Xavier	Clayton O; Ida Agnes	Oct 18, 17	Washn
Eakle, Hazle Vada	Arthur C; Nevada Louise	Dec 31, 19	Balto
Eakle, Helen Mae	Harry W; Della K	Mar 24, 11	Washn
Eakle, Hilda Pauline	William C; Hattie C	Oct 27, 15	Washn
Eakle, Leah Isabelle	William; Blanche	May 31, 17	Washn
Eakle, Margaret Maxine	Harry E; Della K	May 1, 18	Washn
Eakle, Martha Ellen	Homer; Genevie	Aug 20, 12	Washn
Eakle, Mary Isabelle	Martin L; Veritas G	Oct 8, 14	Carrl
Eakle, Ollen Elwood	William C; Hattie C	May 16, 14	Washn
Eakle, Ruth Anna Lee	Ruth; Anabel	Dec 14, 10	Washn
Eakles, Margeret	Mack M; Elizabeth	May 6, 10	Howrd
Eamels, Ella (Warfield P)	Sam; Fannie	Aug 20, 10	Dorch
Eardman, Dorothy Catharine	Howard W; Hazel	Dec 12, 13	Balto
Eareckson,	William R; Bessie C	Nov 19, 10	Howrd
Eareheart, Josiah Benjamin	James; Gertrude	Mar 28, 12	Washn
Earey, Harold R	Leroy; Cora	Jun 24, 16	Washn
Earey, Naomi Gertrude	Clinton; Lila B	Jun 26, 16	Washn
Earhart, Catherine	John; Annie	Jul 9, 13	Balto
Earhart, Eltinge Eugene	William L; Elva N	Aug 17, 15	Carrl
Earhart, John Haller Jr	John H; Nellie H	Oct 13, 16	Harfd
Earhart, Quintin Levin	Norman N; Carrie V	Jul 28, 18	Carrl
Earl, John	William; Emma E	Oct 11, 19	Cecil
Earl, Milton Raymond	Robert H; Grace	Jun 2, 14	Balto
Earl, Walter Raymond	John A E; Isabel G	Aug 23, 13	Balto
Earl, Willard Franklin	Frank; Emma	Jun 6, 10	Cecil
Earl, William Mary (Jones P)	William M; Rhoda May	Jan 12, 13	Cecil
Earl, William W	John; Mary L	Oct 7, 14	Qu An

Earle, Ann	Richard T; Cora Nellie	Jul 17, 18	Qu An
Earle, Frances Amanda	Henry M; Mary	Sep 28, 19	Alleg
Earle, Katherine Viola	William; Eleanore	Aug 23, 15	Qu An
Earle, Mary Edith	William T; Eleanor	May 15, 18	Qu An
Earle, Richard Tilghman Jr	Richard T; Cora	Oct 24, 15	Qu An
Earle, Robert Henry	Thomas J; Newman E	Mar 20, 19	Howrd
Earle, William Joshua	William T; Eleanore	Jan 30, 17	Qu An
Earley,	John W; Della	Sep 5, 19	Fredk
Earley, (Haystings P) (twin)	Lioner; Pearl H	Jan 30, 14	Somer
Earley, (Haystings P) (twin)	Lioner; Pearl H	Jan 30, 14	Somer
Earley, Catherine N	William D; Cordelia	Sep 9, 17	Fredk
Earley, Edna Grace	William H; Vandela	Feb 14, 15	Fredk
Earley, Esther May	Joseph H; Aida C	Jun 5, 18	Fredk
Earley, Theodore Harrold	Norman S; Nora P	Jan 22, 19	Washn
Early,	Charles S; Cora Lee	Dec 10, 12	PrGeo
Early,	Leonard H; Maggie	Oct 9, 10	PrGeo
Early,	Leonard H; Maggie	Feb 7, 13	PrGeo
Early, Ansophina	H Ralph; Anna P	Nov 27, 18	Washn
Early, Charles O	John W; Vancklia	May 7, 15	Fredk
Early, Charles Stewart	Charles; Cora	Aug 16, 11	PrGeo
Early, Frank Norman	Leonard H; Margaret	Aug 11, 15	PrGeo
Early, Leslie	Norman; Nora	Feb 16, 10	Washn
Early, Mary Magalene (Blake P)	Hilary; Sarah	May 8, 13	StMar
Early, Norman S Jr	Norman S; Nora P	Nov 19, 16	Washn
Early, Ralph H L	John H; Anah C M	Apr 8, 14	Fredk
Earman,	Ernest; Mary	Apr 14, 10	Alleg
Earnest, Dorothy May	Albert; Viola	Apr 12, 16	Alleg
Earnest, Emma M	John M; Myrtle F	Apr 9, 19	PrGeo
Earnest, Helen F	Harry L; Sarah	Apr 17, 14	Alleg
Earnshaw, Alice Margaret	Pinkney A; Bertha M	Oct 22, 18	PrGeo
Earnshaw, Ellen Elizabeth	Pinkney A; Bertha	Jul 28, 15	PrGeo
Earnshaw, Frances Cornelia	Howard; Elsie G	Oct 14, 10	Washn
Earnshaw, Mabel Rosita	W Howard; Elsie G	Feb 5, 14	Washn
Earnshaw, Phoebe Reich	William H; Elsie G	Feb 19, 18	Washn
Earnshaw, William Howard Jr	William H; Elsie G	Mar 6, 12	Washn
Earnst,	Charles E; Minnie R	Jun 6, 11	Carrl
Earnst,	Charles E; Minnie R	May 2, 15	Fredk
Earnst, Carline	Carl; Edith	Mar 27, 11	Carrl
Earnst, Clarence Layton	Charles S; Margaret E	Apr 15, 17	Carrl
Earnst, Guy Leroy	Leroy E; Mabel R	Dec 9, 17	Carrl
Earnst, John Babptist	John B; Elizabeth D	Jul 6, 18	Balto
Earnst, Otis Preston	Charles E; Minnie R	Aug 2, 18	Fredk
Earnst, Paul Edward	Roy E; Mabel R	Sep 18, 19	Carrl
Earnst, Preston Renalda	Charles S; Margaret E	Feb 16, 19	Carrl
Earnst, Ralph Chester	Charles S; Margaret E	Feb 28, 18	Fredk

Earle, Ann	Richard T; Cora Nellie	Jul 17, 18	Qu An
Earle, Frances Amanda	Henry M; Mary	Sep 28, 19	Alleg
Earle, Katherine Viola	William; Eleanore	Aug 23, 15	Qu An
Earle, Mary Edith	William T; Eleanor	May 15, 18	Qu An
Earle, Richard Tilghman Jr	Richard T; Cora	Oct 24, 15	Qu An
Earle, Robert Henry	Thomas J; Newman E	Mar 20, 19	Howrd
Earle, William Joshua	William T; Eleanora	Jan 30, 17	Qu An
Earley,	John W; Della	Sep 5, 19	Fredk
Earley, (Haystings P) (twin)	Lionor; Pearl H	Jan 30, 14	Somer
Earley, (Haystings P) (twin)	Lionor; Pearl H	Jan 30, 14	Somer
Earley, Catherine N	William D; Cordelia	Sep 9, 17	Fredk
Earley, Edna Grace	William H; Vandela	Feb 14, 15	Fredk
Earley, Esther May	Joseph H; Aida C	Jun 5, 18	Fredk
Earley, Theodore Harrold	Norman S; Nora P	Jan 22, 19	Washn
Early,	Charles S; Cora Lee	Dec 10, 12	PrGeo
Early,	Leonard H; Maggie	Oct 9, 10	PrGeo
Early,	Leonard H; Maggie	Feb 7, 13	PrGeo
Early, Ansophina	H Ralph; Anna P	Nov 27, 18	Washn
Early, Charles O	John W; Vancklia	May 7, 15	Fredk
Early, Charles Stewart	Charles; Cora	Aug 16, 11	PrGeo
Early, Frank Norman	Leonard H; Margaret	Aug 11, 15	PrGeo
Early, Leslie	Norman; Nora	Feb 16, 10	Washn
Early, Mary Magalene (Blake P)	Hilary; Sarah	May 8, 13	Stmer
Early, Norman S Jr	Norman S; Nora P	Nov 19, 16	Washn
Early, Ralph H L	John W; Adah C M	Apr 8, 14	Fredk
Earman,	Ernest; Mary	Apr 14, 10	Alleg
Earnest, Dorothy May	Albert; Viola	Apr 12, 16	Alleg
Earnest, Emma M	John M; Myrtle F	Apr 9, 19	PrGeo
Earnest, Helen F	Harry L; Sarah	Apr 17, 14	Alleg
Earnshaw, Alice Margaret	Pinkney A; Bertha M	Oct 22, 18	PrGeo
Earnshaw, Ellen Elizabeth	Pinkney A; Bertha	Jul 23, 15	PrGeo
Earnshaw, Frances Cornelia	Howard; Elsie C	Oct 14, 10	Washn
Earnshaw, Mabel Rosita	W Howard; Elsie C	Feb 5, 14	Washn
Earnshaw, Phoebe Reich	William H; Elsie C	Feb 19, 18	Washn
Earnshaw, William Howard Jr	William H; Elsie C	Mar 6, 12	Washn
Earnst,	Charles E; Minnie R	Jun 6, 11	Carrl
Earnst,	Charles E; Minnie R	May 2, 15	Fredk
Earnst, Carline	Carl; Edith	Mar 27, 11	Carrl
Earnst, Clarence Layton	Charles S; Margaret E	Apr 15, 17	Carrl
Earnst, Guy Leroy	Leroy E; Mabel R	Dec 9, 17	Carrl
Earnst, John Babptist	John B; Elizabeth D	Jul 6, 12	Balto
Earnst, Otis Preston	Charles E; Minnie R	Aug 2, 18	Fredk
Earnst, Paul Edward	Roy E; Mabel R	Sep 18, 19	Carrl
Earnst, Preston Renalda	Charles S; Margaret E	Feb 16, 19	Carrl
Earnst, Ralph Chester	Charles S; Margaret E	Feb 28, 18	Fredk

Earp,		Charles; -----	Aug 22, 15	Montg
Earp,		William; Edna	Sep 19, 12	An Ar
Earp,		William A; Edna M	Jul 11, 15	Howrd
Earp,		William A; Mary Edne	Jan 20, 10	Howrd
Earp, Carroll Kenneth		Charles Wm; Sara I	Jan 20, 14	Montg
Earp, Edna Tulless		Henry A; Lucy D	Aug 28, 17	Howrd
Earp, Helen Jeannette		Stephen F; Lenna	Nov 22, 18	Balto
Earp, Henry Lee		Washington; Viola May	Oct 4, 18	Montg
Earp, Julian	(twin)	Charles; Lulu	Nov 14, 18	Montg
Earp, Lillian May		Washington; Viola May	Nov 9, 17	Montg
Earp, Rachel Catharine		Charlie; Sarah	May 5, 17	Montg
Earp, Richard Franklin		Edward; Mary	Jun 18, 18	Montg
Earp, Rolland William		Charles W; Sarah	Sep 23, 19	Washn
Earp, Wilson	(twin)	Charles; Lulu	Nov 14, 18	Montg
Earsom,		John; Minnie E	Jul 10, 11	Alleg
Earsom,		Joseph F; Florence A	Sep 22, 11	Alleg
Earsom, Edna Virginia		Herbert; Ester F	Mar 14, 16	Alleg
Earsom, Minnie Elizabeth		John; Minnie	Dec 22, 15	Alleg
Earsom, Nelson		Herbert; Ester F	Jul 8, 18	Alleg
Eary,		William H; Ada	Jul 4, 19	Carrt
Eashum, George		Daniel; Eva	Oct 31, 19	Westr
Easley, Wanda Eleanor	(Simpson)	Cruz J; Pauline	Dec 17, 19	Carrt
Easly, Joseph		Joseph H; Ada	Aug 19, 16	Fredk
Eason,		Milton; Nellie	Feb 4, 13	Talbt
Eason, Edward Ashly		Milton E; Virginia	Aug 13, 16	Talbt
Eason, Esther Emma		William; Minnie	Oct 23, 15	Balto
Eason, Helen Virginia		Milton E; Mettie V	Mar 13, 11	Talbt
Eason, Lillie May		James E; Alexzeen	Nov 5, 11	Talbt
Eason, Margaret Virginia		Harry C; Ruby	Jul 22, 14	Talbt
Eason, Mary Elizabeth		Milton Edward; Netta	Nov 28, 19	Talbt
Eason, Minerva		William; Minnie	Nov 21, 13	Balto
Eason, Samuel Addison		Norman R; Dora	May 19, 16	Talbt
Eason, William Edward		James E; Alexine	Sep 17, 16	Talbt
East,		William F; Melinda F	Oct 30, 10	Carrt
East, Ellsworth George		Louis; Marie Blanch	Dec 29, 17	Balto
East, Harry Irvin		John W; Amy V	Apr 21, 14	Balto
East, Marjorie H		H Partlett; Sadie	Feb 27, 10	Dorch
East, Swepson Amos		Swepson A; Maggie	Mar 17, 17	PrGeo
Eastburn, Clarence		Elwood; Katie	Jan 13, 11	Kent
Easter,		John; Bertie	Dec 11, 11	Howrd
Easter, Annie Elizabeth		Robert A; Henrietta	Jun 11, 10	Howrd
Easter, George Charles		George C; Marie	Jan 22, 14	Balto
Easter, Mary Frances		Robert A; Henrietta	Nov 27, 13	Howrd
Easterday,		Alvey; Carrie M	Feb 27, 13	Fredk
Easterday,		Clarence E; Olive M	Apr 13, 14	Washn

Easterday,	Daniel A; Margaret E	Apr 2, 15	Washn
Easterday,	Ray M; Sallie V	Jan 5, 14	Fredk
Easterday, Daniel Howard	Lewis H; Carrie M	Jun 9, 17	Fredk
Easterday, George Clayton	William H; Laura J	Mar 9, 11	Washn
Easterday, Gladys	Jacob M; Edna F	Apr 27, 16	Washn
Easterday, Helen Virginia	Lewis; Carrie	Jun 7, 15	Fredk
Easterday, Mary Catherine	Lewis H; Carrie M	Sep 4, 19	Fredk
Easterday, Virginia	Lewis H; Carrie May	May 17, 13	Fredk
Easterday, William Willard	William R; Bessie V	Sep 6, 12	Washn
Easterday, William Wilen	William M; Mary R	Feb 29, 16	PrGeo
Eastman, Walter	William Walter; Pearl	Feb 12, 15	Montg
Easton,	Albert; Josie	Mar 13, 11	Chas
Easton,	Albert R; Pearl M	Mar 25, 12	Balto
Easton,	Charles W; Ethel A	Sep 11, 19	Montg
Easton,	Elmer E; Laura	Apr 8, 11	Washn
Easton,	Eugene W; Cora E	Mar 1, 11	Alleg
Easton,	George S; Lula	Sep 15, 10	Alleg
Easton,	George S; Lula	Jan 15, 14	Alleg
Easton,	Harry; Ettie M	Nov 2, 14	Fredk
Easton,	Harry M; Effie E	Jan 26, 16	Fredk
Easton,	Robert; Mary	May 20, 13	PrGeo
Easton,	William R; Bertha	Dec 14, 10	Alleg
Easton,	Zadoe; Laura	Mar 30, 14	Montg
Easton, Anna Rebecca	Lewis S; Gracie M	Mar 19, 19	Alleg
Easton, Annie	Richard H S; Manie Helen	May 14, 14	Calvt
Easton, Arthur Clopper	Harry G; Ada M	Sep 11, 15	Washn
Easton, C Regenia	Ira E; Carrie May	Dec 17, 19	Alleg
Easton, Emma Frances Winona Rose	Eugene; Cora	Jan 13, 16	Alleg
Easton, Emory P (Megin)	Henry; Ruth	Jul 3, 15	Carrl
Easton, Evelyn Adelaide	Maurice; Dora	Dec 8, 17	Fredk
Easton, Evelyn Hattie Henrietta	George S; Lulu A	Apr 4, 19	Alleg
Easton, Harry Preston	Harry; M Effie	Jun 27, 18	Fredk
Easton, Hugh	Zadoe; Minnie	Feb 7, 10	Howrd
Easton, Huldah Catherine	Harry G; Adah M	Feb 29, 14	Washn
Easton, Joseph Richard	Richard H; Mamie H	Oct 12, 15	Calvt
Easton, Laura Ellen	Robert D; Mary E	Apr 3, 17	Montg
Easton, Lillian Roberta	Maurice; Dorothy	Apr 4, 15	Fredk
Easton, Louise	Fred; Verleter	Sep 24, 14	Chas
Easton, Margaret Elizabeth	John A W; Clara V	Jan 31, 14	Carrl
Easton, Mary Carie M (McPherson)	Ignatious; Bessie	Feb 16, 18	Chas
Easton, Mary Elizabeth	Albert R; Pearl M	Jul 8, 19	Carrl
Easton, Mary Lucille	James Oliver; Grace E	Feb 15, 19	Montg
Easton, Mary Margaret	Eugene W; Cora E	Mar 13, 14	Alleg
Easton, Maud Rebecca	Charles Wm; Ethel Alma	Jul 27, 18	Montg
Easton, Melvin William M (Hull)	William; Lizzie	May 2, 15	Alleg

Easterday,	Daniel A; Margaret E	Apr 2, 15	Washn
Easterday,	Ray M; Sallie V	Jan 5, 14	Fredk
Easterday, Daniel Howard	Lewis H; Carrie M	Jun 9, 17	Fredk
Easterday, George Clayton	William H; Laura J	Mar 9, 11	Washn
Easterday, Gladys	Jacob M; Edna F	Apr 27, 16	Washn
Easterday, Helen Virginia	Lewis; Carrie	Jun 7, 15	Fredk
Easterday, Mary Catherine	Lewis H; Carrie M	Sep 4, 19	Fredk
Easterday, Virginia	Lewis H; Carrie May	May 17, 13	Fredk
Easterday, William Willard	William R; Bessie V	Sep 6, 12	Washn
Easterday, William Wilen	William M; Mary R	Feb 29, 16	PrGeo
Eastman, Walter	William Walter; Pearl	Feb 12, 15	Montg
Easton,	Albert; Josie	Mar 13, 11	Chas
Easton,	Albert R; Pearl M	Mar 25, 12	Balto
Easton,	Charles W; Ethel A	Sep 11, 19	Montg
Easton,	Elmer E; Laura	Apr 8, 11	Washn
Easton,	Eugene W; Cora E	Mar 1, 11	Alleg
Easton,	George S; Lula	Sep 15, 10	Alleg
Easton,	George S; Lula	Jan 15, 14	Alleg
Easton,	Harry; Ettie M	Nov 2, 14	Fredk
Easton,	Harry M; Effie E	Jan 26, 16	Fredk
Easton,	Robert; Mary	May 20, 13	PrGeo
Easton,	William R; Bertha	Dec 14, 10	Alleg
Easton,	Zadoe; Laura	Mar 30, 14	Montg
Easton, Anna Rebecca	Lewis S; Gracie M	Mar 19, 19	Alleg
Easton, Annie	Richard H S; Mamie Helen	May 14, 14	Calvt
Easton, Arthur Clopper	Harry G; Ada M	Sep 11, 15	Washn
Easton, C Regenia	Ira E; Carrie May	Dec 17, 19	Alleg
Easton, Emma Frances Winona Rose	Eugene; Cora	Jan 13, 18	Alleg
Easton, Emory P (Megin)	Henry; Ruth	Jul 3, 13	Carrl
Easton, Evelyn Adelaide	Maurice; Dora	Dec 8, 17	Fredk
Easton, Evelyn Hattie Henrietta	George S; Lulu A	Apr 4, 19	Alleg
Easton, Harry Preston	Harry; M Effie	Jun 27, 18	Fredk
Easton, Hugh	Zadoe; Minnie	Feb 7, 10	Howrd
Easton, Huldah Catherine	Harry G; Adah M	Feb 28, 14	Washn
Easton, Joseph Richard	Richard H; Mamie H	Oct 12, 15	Calvt
Easton, Laura Ellen	Robert D; Mary E	Apr 3, 17	Montg
Easton, Lillian Roberta	Maurice; Dorothy	Apr 4, 15	Fredk
Easton, Louise	Fred; Verleter	Sep 24, 14	Chas
Easton, Margaret Elizabeth	John A W; Clara V	Jan 31, 14	Carrl
Easton, Mary Carie M (McPherson)	Ignatious; Bessie	Feb 16, 18	Chas
Easton, Mary Elizabeth	Albert R; Pearl M	Jul 8, 19	Carrl
Easton, Mary Lucille	James Oliver; Grace E	Feb 15, 19	Montg
Easton, Mary Margaret	Eugene W; Cora E	Mar 13, 14	Alleg
Easton, Maud Rebecca	Charles Wm; Ethel Alma	Jul 27, 18	Montg
Easton, Melvin William M (Hull)	William; Lizzie	May 2, 15	Alleg

# Easton, Mary Marguerite	Nace; Nettie	Sep 17, 10	Chas
# Easton, Mary Virginia	Robert; Elizabeth	May 20, 13	PrGeo
Easton, Mildred	Zadoe; Minnie	Mar 14, 12	Howrd
Easton, Nellie Victoria	Albert R; Pearl Maria	Jun 12, 17	Carrl
Easton, Nettie	Zaeloe; Minnie	Mar 9, 14	Howrd
Easton, Penny Mae	Zadoe; Minnie	Apr 21, 18	Howrd
Easton, Robert Levy	William ; Bertha M	Sep 26, 12	Alleg
Easton, Russell Wethington	Frank W; Grace C	May 27, 15	Balto
Easton, Samuel Lee	Albert R; Pearl M	Nov 30, 15	Carrl
Easton, Thresa Jeannette	Jesse L; Blanche	Dec 22, 17	Alleg
Eastwick, Andrew Maurice Jr(twin)	Andrew M; Estelle T	Nov 21, 15	Balto
Eastwick, Estelle Trego (twin)	Andrew M; Estelle T	Nov 21, 15	Balto
Eastwick, Marion	Andrew M; Estelle T	Aug 31, 15	Balto
Eastwick, Martha McIlvain	Andrew M; Estelle T	Jan 5, 18	Balto
Eaton, Edna Josephine	Ruben W; Cora	Oct 19, 13	Alleg
Eaton, Margurite	James; Josephine	Jan 24, 10	Balto
Eaton, M (Mendrel)	George; Annabelle L	Oct 4, 19	Carln
Eaton,	George; Elizabeth	Jun 17, 16	Carln
Eaton,	George; Mary E	May 29, 13	Talbt
Eaton,	George E; Nannye R	Jan 8, 18	Alleg
Eaton,	Harry; Anna A	Oct 16, 16	Qu An
Eaton,	Harry H; Annie A	Sep 8, 15	Qu An
Eaton,	Henry; Anna A	Oct 6, 14	Talbt
Eaton,	Henry; Anna A	Dec 9, 17	Qu An
Eaton,	Henry; Annie Augusta	Oct 10, 19	Qu An
Eaton,	James; Ella	Mar 26, 11	Fredk
Eaton,	James Clifton; Mary J	Jan 27, 10	Balto
Eaton,	Rufus; Levina	Sep 30, 17	Carln
Eaton,	Virgil R; Rosa Belle	May 28, 18	Fredk
Eaton, Allen Robert	Ira J; Letta	Jan 20, 15	Fredk
Eaton, Arthur Edwin	Rufus; Johanna	Feb 1, 12	Carln
Eaton, Augusta	Samuel; Augusta	Aug 14, 12	Carrl
Eaton, Bessie Vickory	William; Viola	Sep 20, 15	Carln
Eaton, Caroline E	James B; Caroline E	Nov 18, 15	Qu An
Eaton, Carrie	William; Viola	Apr 17, 17	Carln
Eaton, Charles Virgil Robert	Virgil R; Rosa B	Dec 27, 15	Fredk
Eaton, Clagette Caldwell	James; Ella May	Dec 8, 17	Montg
Eaton, Clifford	Otho J; Martha E	Dec 8, 15	Washn
Eaton, Cora Estelle	William S; Gratia I	Jan 23, 15	Balto
Eaton, Dorothy Wells	Samuel T; Alice	Feb 25, 15	An Ar
Eaton, Earl Washington	Ruben; Cora	Dec 6, 14	Alleg
Eaton, George H	George; Mary	Dec 25, 17	Talbt
Eaton, Gordan	Frederick T; Frances	Oct 12, 12	Balto
Eaton, Hazel Esther	George; Mary E	Dec 27, 15	Talbt
Eaton, James Donald	Daniel J; Josephine	May 15, 11	Talbt

Eaton, Jennie Chatrine	Samuel F; Alice	Jun 1, 17	An Ar
Eaton, Julia Lucinda	John C; Martha	May 8, 10	Balto
Eaton, Julia Minnie G (twin)	Tilghman; Maggie	Oct 3, 18	Qu An
Eaton, Louis Franklin	Louis F; Margaret	Dec 20, 18	An Ar
Eaton, Louis Stair	William; Julia L	Jul 11, 10	An Ar
Eaton, Mary	Charles; Victoria	Oct 25, 13	Washn
Eaton, Mary Etta	Edward; Rhoda	Jun 5, 12	Carln
Eaton, Milford Hume	James; Ella	Mar 28, 15	Montg
Eaton, Norman	Augusta S; Geneva V	Oct 29, 10	Balto
Eaton, Rosalind A	Otha J; Martha E	Nov 5, 10	Washn
Eaton, Russell Leroy P (Mulligan)	James; Ida Nettie M	May 26, 14	Carln
Eaton, Ruth Elizabeth	Thomas W; Christina L	Feb 24, 14	An Ar
Eaton, Salura Virginia P(Mathews)	Clarence; Maggie	Sep 9, 13	Balto
Eaton, Thelma May	Ruben W; Cora E	Aug 4, 12	Alleg
Eaton, Tilghman Gardner (twin)	Tilghman; Maggie	Oct 3, 18	Qu An
Eaton, William Brown	George; Mary	Jan 31, 11	Talbt
Eaton, William DesmondP(Oehlrich)	George R; Rowena LeC	Aug 14, 17	Carln
Eaton, William Edward	Reuben W; Cora Eliz.	Feb 2, 11	Alleg
Eaton, William Robert	Tilghman; Maggie	Sep 13, 14	Qu An
Eaton, William Sawyer	William A; Julie L	Jun 4, 12	An Ar
Eaton, Willie Thomas	Willie T; Mollie A	Jan 26, 16	Balto
Eavens, Leroy Agustus	George; Margret	Oct 14, 15	Carrl
Eavery, Mary Eugenia	LeRoy; Louise T	Apr 14, 13	Washn
Eaves,	Thomas; Florena E	Feb 2, 16	Fredk
Eavey,	Clinton; Lila B	Nov 7, 10	Washn
Eavey,	Roy; Bessie	Mar 20, 10	Washn
Eavey,	William H; Carrie H	Jun 27, 18	Washn
Eavey, Annie Margaret	John W; Idella	Jan 14, 10	Washn
Eavey, Carl Francis	John W; Idella S	Feb 6, 14	Washn
Eavey, Charles Martin	Leroy; Cora	May 7, 19	Washn
Eavey, E L Jr	E Leroy; Louise	Apr 18, 17	Washn
Eavey, Evelyn Norwood	Wilmer; Grace	Dec 10, 17	Washn
Eavey, June	Clinton; Lila	Oct 18, 18	Washn
Eavey, John F	John W; Idella C	Nov 20, 17	Washn
Eavey, Laurence Lennard M	William H; Carrie H	Nov 27, 11	Washn
Eavey, Lora	William H; Carrie H C	May 25, 15	Washn
Eavey, Raymond Cecil	Leroy W; Cora May	Feb 1, 18	Washn
Eavy,	Clinton; Lila B	Jun 17, 14	Washn
Eavy, Nora	Clinton; Lila B	Jan 27, 12	Washn
Eawell, Dorothy Mae	Oscar; Sallie L	Jul 11, 16	An Ar
Ebaner, John L	John T; Elizabeth A	Oct 20, 18	Balto
Ebaugh,	F George; Amelia	Aug 18, 16	Balto
Ebaugh,	Roy; Beulah	Jul 7, 12	Carrl
Ebaugh,	Ulysses S; Sarah Rozella	Aug 20, 12	Carrl
Ebaugh, Alice May	George M; Dessie M	Mar 21, 15	Carrl

Eaton, Jennie Chatrine	Samuel F; Alice	Jun 1, 17	An Ar
Eaton, Julia Lucinda	John C; Martha	May 8, 10	Balto
Eaton, Julia Minnie G (twin)	Tilghman; Maggie	Oct 3, 18	Qu An
Eaton, Louis Franklin	Louis F; Margaret	Dec 20, 18	An Ar
Eaton, Louis Stair	William; Julia L	Jul 11, 10	An Ar
Eaton, Mary	Charles; Victoria	Oct 23, 13	Washn
Eaton, Mary Etta	Edward; Rhoda	Jun 5, 12	Carln
Eaton, Milford Hume	James; Ella	Mar 28, 15	Montg
Eaton, Norman	Augusta S; Geneva V	Oct 29, 10	Balto
Eaton, Rosalind A	Otha J; Martha E	Nov 5, 10	Washn
Eaton, Russell Leroy P (Mulligan)	James; Ida Nettie M	May 26, 14	Carln
Eaton, Ruth Elizabeth	Thomas W; Christina L	Feb 24, 14	An Ar
Eaton, Salura Virginia P(Mathews)	Clarence; Maggie	Sep 9, 13	Balto
Eaton, Thelma May	Ruben W; Cora E	Aug 4, 12	Alleg
Eaton, Tilghman Gardner (twin)	Tilghman; Maggie	Oct 3, 18	Qu An
Eaton, William Brown	George; Mary	Jan 31, 11	Talbt
Eaton, William DesmondP(Oehlrich)	George R; Rowena LeC	Aug 14, 17	Carln
Eaton, William Edward	Reuben W; Cora Eliz.	Feb 2, 11	Alleg
Eaton, William Robert	Tilghman; Maggie	Sep 13, 14	Qu An
Eaton, William Sawyer	William A; Julia L	Jun 4, 12	An Ar
Eaton, Willie Thomas	Willie T; Mollie A	Jun 26, 16	Balto
Eavens, Leroy Agustus	George; Margret	Oct 14, 15	Carrl
Eavery, Mary Eugenia	LeRoy; Louise T	Apr 14, 13	Washn
Eaves,	Thomas; Florena E	Feb 2, 16	Fredk
Eavey,	Clinton; Lila B	Nov 7, 10	Washn
Eavey,	Roy; Bessie	Mar 20, 10	Washn
Eavey,	William H; Carrie H	Jun 27, 18	Washn
Eavey, Annie Margaret	John W; Idella	Jan 14, 10	Washn
Eavey, Carl Francis	John W; Idella S	Feb 6, 14	Washn
Eavey, Charles Martin	Leroy; Cora	May 7, 19	Washn
Eavey, E L Jr	E Leroy; Louise	Apr 18, 17	Washn
Eavey, Evelyn Norwood	Wilmer; Grace	Dec 10, 17	Washn
Eavey, June	Clinton; Lila	Oct 18, 18	Washn
Eavey, John F	John W; Idella C	Nov 20, 17	Washn
Eavey, Laurence Leonard M	William H; Carrie N	Nov 27, 11	Washn
Eavey, Lora	William H; Carrie H C	May 25, 15	Washn
Eavey, Raymond Cecil	Leroy W; Cora May	Feb 1, 18	Washn
Eavy,	Clinton; Lila B	Jun 17, 14	Washn
Eavy, Nora	Clinton; Lila B	Jan 27, 12	Washn
Eawell, Dorothy Mae	Oscar; Sallie L	Jul 11, 16	An Ar
Ebener, John L	John T; Elizabeth A	Oct 20, 18	Balto
Ebaugh,	F George; Amelia	Aug 18, 16	Balto
Ebaugh,	Roy; Beulah	Jul 7, 12	Carrl
Ebaugh,	Ulysses S; Sarah Rozella	Aug 30, 12	Carrl
Ebaugh, Alice May	George M; Dessie M	Mar 21, 15	Carrl

Ebaugh, Beulah May		Chester A; Estelle H	Mar 24, 19	Carrl
Ebaugh, Donald D		Ulysses S; Rosella	Jun 23, 14	Carrl
Ebaugh, Dorothy Madeline		John B; Rosie	Jan 10, 19	Carrl
Ebaugh, Elinore Hood		Roy; Elinore	Oct 10, 10	Carrl
Ebaugh, Frances		Roy A; Bulah	Aug 21, 16	Carrl
Ebaugh, George Franklin		Franklin G A; Amelia	Nov 6, 13	Balto
Ebaugh, John Henry Sterling		John B; Rose	Apr 24, 17	Carrl
Ebaugh, Lawrence Elwood		Ulysses S; Sarah R	Jan 16, 18	Carrl
Ebaugh, Mary Catharine		George M; Dessie M	Jan 29, 18	Carrl
Ebaugh, Robert C		Robert; Eleanor A	Feb 21, 14	Carrl
Ebaugh, Sarah Roberts		Charles; Helen	Jan 17, 18	Balto
Ebb, Henry Michael		James; Alice	Sep 29, 19	StMar
Ebba, Preston Roland	M (Jones)	Preston; Agusta	Feb 4, 18	Kent
Ebberly, Paul M E		Charles; Bessie	Apr 15, 14	Washn
Ebbert,		Robert; Ada E	May 20, 15	Washn
Ebbert, Albert Milton		Wilbur L; Grace	May 15, 15	Fredk
Ebbert, Freddy LeRoy		Robert; Ada	Sep 25, 16	Washn
Ebbert, John Franklin		Frank B; Annie	Oct 31, 12	Washn
Ebbert, Mandaline Elizabeth		Robert; Ada E	Sep 10, 13	Washn
Ebbert, Mary Catherine		Franklin B; Anna	Jul 9, 15	Washn
Ebbert, Mildred Adele		Robert; Ada	Aug 5, 12	Washn
Ebbert, Paul LeRoy		Franklin B; Annie	Jul 24, 17	Washn
Ebbert, Ralph Arthur		Benjamin F; Annie L	Aug 13, 18	Washn
Ebberts,		Charles N; Myrtle M	Feb 21, 18	Fredk
Ebberts,		Edward C; Annie H	Aug 12, 11	Fredk
Ebberts,		George; Emma V	Jan 3, 19	Fredk
Ebberts, Edgar Jr		Edgar; Alva C	Nov 26, 17	Balto
Ebberts, Margaret Anna May		Chas. Wm; Anna Mary	Dec 23, 19	Fredk
Ebberts, Margaret Marcella		Edgar; Alva C	Aug 5, 19	Balto
Ebenberger, Adolph W		Leonhart W; Louise E	Feb 25, 17	Balto
Eberhard, George Arthur Jr		George A; Rosa L	May 16, 19	Talbt
Eberhart,	(Rrebert P)	John; Daisy	Nov 14, 15	Carrl
Eberhart, Charlotte		Harry; Edith	Oct 8, 18	Balto
Eberhart, Ethel Lorraine		George; Carrie J	Oct 26, 17	Balto
Eberhart, William Jr		Wm; Clara	Mar 3, 14	Balto
Eberle, Anna Madeline		Jacob J; Emma	Mar 25, 14	PrGeo
Eberle, Edith E		Henry A; Alta	Feb 4, 12	PrGeo
Eberle, Jno Agustus Jr		Jno A; Ethel K	Nov 22, 11	Balto
Eberle, Joseph Cramer		John A Jr; Ethel C	Jul 18, 17	Balto
Eberle, Melvin Franklin		Frank H; Norma	Jun 24, 17	Balto
Eberle, Richard Allen		Henry A; Alta	Mar 16, 15	PrGeo
Eberle, Violet Elizabeth		Walter; Virgie May	Apr 24, 16	Balto
Eberle, Virgie Mae		Walter A; Virgie Mae	Aug 29, 18	Balto
Eberlein, Davida Roxane		Ernest; Undena	Apr 16, 10	Westr
Eberling, Catherine May		Henry; Margaret E	Apr 8, 14	Balto

Eberling, Doloras	Henry; Margaret	Dec 27, 16	Balto
Eberly,	Joseph; Anna	Sep 24, 18	Alleg
Ebersberger, George Henry	Leonard; Louis C	Sep 12, 18	Balto
Ebersberger, Leonard	Leonard; Louise	Sep 10, 13	Balto
Ebersoh, Howard	Wm S; Lola M	Oct 13, 12	Washn
Ebersole,	Christian; Ella L	Mar 30, 13	Washn
Ebersole,	Christian C; Minie E	Sep 4, 11	Washn
Ebersole,	Christian S; Minnie	Jul 24, 14	Washn
Ebersole,	David H; Maria	Nov 8, 10	Washn
Ebersole,	John D; Ella S	Aug 15, 10	Alleg
Ebersole,	Leroy L; Dorothy E	Dec 25, 19	Washn
Ebersole, Anna Louisa	George; Bertha	May 27, 19	Washn
Ebersole, Clarnce Edwin	George; Bertha	Aug 2, 17	Washn
Ebersole, Daisy Margaret Belle	Chas D; Mary M	Apr 7, 11	Washn
Ebersole, Harold Richard	Christian; Minnie	Sep 12, 16	Washn
Ebersole, Irvin William	George; Bertha	Mar 6, 16	Washn
Ebersole, John	Levi; Lena V	Sep 5, 11	Washn
Ebersole, Lola Shumaker	Somerset Wm; Lola M	Dec 15, 18	Washn
Ebersole, Mary Elizabeth	Christian; Katherine	Nov 30, 15	Washn
Ebersole, Raymond	Christian; Amanda C	Feb 3, 11	Washn
Ebersole, Richard Maurice	Frank J; Eva	Jan 20, 15	Washn
Ebersole, Roy E	Clarence H; Dora G	Nov 1, 17	Washn
Ebersole, Russell Clinton	John; Pearl	Jun 15, 16	Washn
Ebersole, Ruth Irene	William; Annie	Aug 26, 14	Washn
Ebert,	John; Lydia	Aug 12, 14	Balto
Ebert, Harry Raymond	Frank; Blanche	Mar 21, 16	Balto
Ebert, Mary Elizabeth	George J; Gertrude	May 26, 11	Balto
Ebert, Mary Elizabeth	George J; Gertrude	Oct 7, 12	Balto
Ebert, Nancy Louise	John W; Louise	May 22, 19	Balto
Ebert, Robert	Louis; Lydia	Feb 22, 16	Balto
Eberts, Alice May	George E; Emma	Apr 29, 16	Fredk
Eberts, James	George E; Emma	Jan 8, 15	Fredk
Ebling,	Paul S; Lillie V	Feb 4, 14	Carln
Ebling, Annais Virginia	Paul S; Lilly Virginia	Aug 11, 18	Carln
Ebling, Caroline Clarissa	John S; Rose	Sep 16, 12	Carln
Ebling, Elsie May	John; Rose D	May 27, 19	Carln
Ebling, Wilson Galt	Paul; Lottie	Dec 17, 15	Carln
Ebsworth, Elsie Mildred	Carl T; Elsie N	Aug 14, 10	Balto
Eby,	Christian; Annie	Dec 9, 10	Washn
Eby,	Christian; Fannie	Aug 1, 12	Washn
Eby,	David; Annie	Jun 15, 10	Washn
Eby,	Geo F; Della	Sep 16, 17	Balto
Eby,	Theodore R; Emma	Oct 12, 14	Washn
Eby, Allen H	(twin) Reuben R; Elizabeth	Aug 24, 11	Washn
Eby, Andrew	Reuben; Elizabeth	Apr 5, 18	Washn

Eby, Annabelle Virginia		Roy; Annie E	Mar 12, 16	Fredk
Eby, Charles		Edward F; Nannie	Nov 3, 13	Carrl
Eby, Clara		Reuben R; Elizabeth	Mar 10, 13	Washn
Eby, Cora May		David R; Anna M	May 21, 13	Washn
Eby, David Marion		Hugh; Nina Margaret	Feb 8, 13	Fredk
Eby, Emma		Theodore; Emma	May 8, 12	Washn
Eby, Esther		Theodore R; Emma	Oct 17, 10	Washn
Eby, Frederick Edwin		Henry Clay; Mildred	Nov 13, 12	Carrl
Eby, Ira H	(twin)	Reuben R; Elizabeth	Aug 24, 11	Washn
Eby, Irvin E		Christian R; Fannie S	Jul 12, 14	Washn
Eby, Isaac Martin		Theodore R; Emma H	Jul 19, 17	Washn
Eby, James Franklin		George F; Della	Jul 19, 16	Balto
Eby, John Martin		Theodore; Emma	Jun 16, 16	Washn
Eby, Louis Victor		Samuel R; Emma B	Nov 30, 15	Washn
Eby, Lydia Catherine		Guy; Emma Grace	Jul 11, 19	Fredk
Eby, Mabel Virginia		Karl; Mabel V	Dec 28, 19	Fredk
Eby, Martha Elizabeth		David R; Annie M	Feb 12, 15	Washn
Eby, Mary Evelyn		George F; Della E	Aug 10, 14	Balto
Eby, Raymond Moab		Samuel R; Emma B	Sep 7, 17	Washn
Eby, Thedore H		Reuben R; Elizabeth	Aug 3, 16	Washn
Eccard,		Harry B; Orpha R	Aug 25, 12	Fredk
Eccard,		Harry B; Orpha R	Oct 6, 14	Fredk
Eccard,		Harry B; Orpha R	Feb 3, 16	Fredk
Eccard,		Harry B; Orpha R	Jan 15, 18	Fredk
Eccard,		Harry B; Orpha R	Dec 31, 19	Fredk
Eccard, Effie Rebecca		Noah; Amy A	Jul 29, 18	Fredk
Eccard, Glenn		Simon P; Mollie M	Jun 16, 15	Fredk
Eccard, Nathan Floyd		C G; Bernice	Feb 10, 18	Washn
Eccard, Noah Calvin		Claude G; Bernice S	May 16, 16	Washn
Eccard, Rachel Ray		Simon P; Mollie M	Dec 15, 16	Fredk
Eccard, Ralph		Simon P; Mollie	Oct 14, 18	Fredk
Eccard, Ruth		Noah; Amy Alice	Jan 23, 14	Fredk
Eccard, Ruth Charlotte		Claude G; Bernice S	Jul 17, 14	Washn
Eccles, Blanche Virginia		S R Wilson; Blanche	Jul 15, 18	Talbt
Eccles, Ida Saunders		Samuel R W; Blanche	Dec 24, 19	Talbt
Eccleston, Henry Lightner		Henry; Pauline	Sep 5, 14	Balto
Eccleston, Lillian		Charles W; Margaret	Aug 19, 11	Balto
Eccleston, Lillian B		Charles W; Margaret E	Dec 5, 12	Balto
Eccord, Fred		Simon P; Mollie M	Jun 23, 13	Fredk
Eeder, Donald Ford		Clyde; Carrie J	Aug 28, 15	Fredk
Echart, Alsin Elsworth		Andrew G; Margaret T	Nov 21, 16	Balto
Echart, Morris LeRoy		Clinton E; Sadie May	Sep 19, 17	Balto
Echebouie, Ellen Louise		Jack; Laura	Jan 27, 19	Washn
Echols, Charles Herman Jr		Chas H; Vera	Oct 21, 17	Balto
Echols, Sarah Irene		Walter P; Eliz May	Oct 25, 17	Balto

Echterhoff,	Theodore; Louise	Mar 26, 18	An Ar
Eck,	Julius J; Mary K	Aug 7, 13	Fredk
Eck,	Walter; Daisy	Nov 14, 10	Harfd
Eck, Clarence Akehurst	George C; Elsie M	Sep 12, 18	Balto
Eck, Dorothy May	Elmer T;.Edith May	Sep 5, 18	Balto
Eckard,	Clinton A; Marcie C	Apr 29, 19	Fredk
Eckard,	V L; Virginia	Jul 24, 13	Washn
Eckard, Caroline Elizabeth	Luther O; Rachael R	Dec 31, 14	Carrl
Eckard, Catharine Marie	Oliver A; Ada E	Dec 16, 18	Carrl
Eckard, Charles Monroe	Walter S; Anna Mary	Jul 13, 19	Carrl
Eckard, Grace Romain	Luther A; Bessie May	Jul 23, 16	Carrl
Eckard, Helen Catharine	Luther A; Bessie	Aug 19, 10	Carrl
Eckard, John	Clarence L; Rosa B	Dec 28, 16	Carrl
Eckard, Loretta Rebecca	Luther O; Rachael R	Feb 12, 17	Carrl
Eckard, Mildred Elizabeth	Charles W; Vallie R	Nov 8, 19	Carrl
Eckard, Mildred Louise	Newton M; Bertie E	Dec 7, 15	Carrl
Eckard, Ruthanna Elizabeth	Russell N; Erma Belle	Mar 19, 16	Carrl
Eckard, Theodore Wallace	Theodore; Maggie M	Mar 6, 18	Carrl
Eckard, Violet Marie	Vernon Lee; Virgie B	Jun 5, 16	Washn
Eckard, William Jacob	William C; Anna L	May 13, 14	Carrl
Eckart, Emma Virginia	Joseph F; Emma E	May 29, 10	Balto
Eckart, Mary Magdaline	Andrew S; Margaret J	Dec 29, 10	Balto
Eckart, Melvin Leroy	Andrew J; Margaret	Aug 23, 12	Balto
Eckels, Ida Dorathy	Henry F; Carrie D	Apr 20, 17	Balto
Eckenhoff, James Edward	George L; Ada M	Apr 2, 15	Talbt
Eckenrode, Anthony Smith	Ed C; Sidney	Jan 25, 14	Carrl
Eckenrode, Betty Louvinia	Silas M; Betty L	Dec 8, 17	Balto
Eckenrode, Catherine Virginia	Vernon S; Mary C	Oct 14, 15	Carrl
Eckenrode, Charles Jr	Charles; Mary	Feb 16, 14	Fredk
Eckenrode, Edward Joseph	Edward C; Lucinda A	Dec 4, 19	Carrl
Eckenrode, Frances Caroline	Ernest G; Viola H	Mar 12, 18	Balto
Eckenrode, Irene Mildred R	O E; Margaret G	Apr 2, 14	Washn
Eckenrode, Jane Agnes	Edward C; Sydney A	Feb 2, 18	Carrl
Eckenrode, John Vernon	Vernon S; Mary C	Jan 8, 17	Carrl
Eckenrode, Lewis Bernard	Chas E; Mary E	Nov 4, 12	Fredk
Eckenrode, Mark Leo	Chas; Mary	Apr 25, 15	Fredk
Eckenrode, Mary Isebell	Thos D; Hannah C	Jun 2, 10	Carrl
Eckenrode, Mary Rachael	William A; Mary E	Sep 29, 15	Balto
Eckenrode, Maurice David	Thomas D; Hannah C	Sep 24, 18	Carrl
Eckenrode, Quintin Tobias	Thomas D; Hannah C	Apr 27, 15	Carrl
Eckenrode, Warner Wayne	James E; Carrie E	Mar 3, 15	Balto
Ecker,	Wm Edward; Lina Viola	Jan 19, 13	Fredk
Ecker, Albert Monroe	Herbert; Susan E	Mar 2, 13	Carrl
Ecker, Anne Belle	Clyde W; Carrie I	Feb 24, 14	Fredk
Ecker, Arthur Lery	Robert; Rosa	May 2, 13	Fredk

Ecker, Catherine		Carrol H; Elizabeth	Oct 31, 19	Carrl
Ecker, Catherine Augusta		Clyde W; Carrie	Nov 1, 12	Fredk
Ecker, Charles Dawson		Sterling K; Florence	Apr 20, 19	Fredk
Ecker, Chester Miller		Clyde; Ovie	Oct 28, 17	Carrl
Ecker, Denton Carroll		Carroll H; Elizabeth	Sep 8, 17	Fredk
Ecker, Donald Ford		Clyde; Carrie J	Aug 28, 15	Fredk
Ecker, Donald Franklin		Earle C; Grace May	Jul 27, 18	Carrl
Ecker, Dorothy Marie		Charles E; Ethel E	May 16, 15	Balto
Ecker, Edward		Carroll; Certie	Mar 10, 11	Carrl
Ecker, Erma Larue		Clyde; Oria	Nov 29, 19	Carrl
Ecker, Esther		Howard; Fannie	Nov 5, 12	Carrl
Ecker, Francis Natalie		Daniel E; Olive	Aug 22, 19	Cecil
Ecker, Helen Elizabeth		Herbert E; Julia Eliz	Aug 18, 18	Carrl
Ecker, James Edward		William D; Lena V	Aug 5, 16	Washn
Ecker, James Oden		Clyde W; Carrie	Aug 14, 17	Fredk
Ecker, John Wesley		William D; Lena V	Mar 28, 15	Fredk
Ecker, John William		George; Ada M	Feb 21, 15	Balto
Ecker, Kenneth Monroe		Clyde; Ovie	Jun 27, 16	Carrl
Ecker, Marguerite		Emery; Annie R	Dec 15, 15	Fredk
Ecker, Marie Mauguerite		Maurice A; Blanche A	Oct 3, 17	Carrl
Ecker, Minnie		Howard; Fannie	Aug 20, 14	Carrl
Ecker, Muriel Roberta		Roy A; Lura	Jul 20, 16	Allag
Ecker, Norman Clyde		Robert H; Rosa	Jun 2, 14	Fredk
Ecker, Quentin	(Rippeon P)	Charles A; Sara Blanch.	Feb 27, 19	Fredk
Ecker, Sterling Roy		Sterling K; Florence I	Feb 13, 15	Fredk
Ecker, Thomas		Carroll H; Elizabeth J	Nov 11, 18	Fredk
Ecker, Vernon Rayhne		Clyde; Ovie	Jan 10, 15	Carrl
Ecker, William Howard		William D; Lena V	Jul 18, 18	Washn
Eckerd, Dorothy Marie		W. Carroll; Anna L	Jun 4, 17	Carrl
Eckerd, Helen Elizabeth		Charles; Mary	Dec 26, 16	Carrl
Eckerd, John Robert		William; Catherine O	Oct 2, 17	Carrl
Eckerd, William E Jr		William E; Bell	Apr 21, 14	Carrl
Eckerode, John Gregory		Ernest G; Viola H	Dec 24, 19	Balto
Eckers,		George; Ada	Aug 21, 13	Balto
Eckers, Charlotte May		George W; Ada May	Feb 25, 18	Balto
Eckers, David		Howard W; Fannie	Feb 14, 11	Balto
*Eckers, William Ovington		William Henry; Ardelia	Sep 27, 10	Balto
Eckert,		Harry; Orpha	Oct 20, 10	Fredk
Eckert,		John F; Frances V	Jun 22, 13	Carrl
Eckert, Anna Louise		Robert K; Arie R	May 1, 15	Carrl
Eckert, Catherine Elizabeth		Thomas M P; Florence	Mar 2, 17	Balto
Eckert, Edward Wesley		Joseph; Emma	Oct 8, 16	Balto
Eckert, Elsie Virginia		Paul W; Sophia	Apr 24, 19	Dorch
Eckert, Harry Elmer		Harry E; Ester	Aug 10, 17	Balto
Eckert, Jerome Donald		Wm T; Anna M	Dec 31, 15	Washn

Eckert, Mildred Elizabeth	Clinton; Sadie M	Oct 6, 12	Balto
Eckert, Paul Otto	Paul O; Johannah	Dec 3, 16	Balto
Eckert, Robert Harvey	Joseph; Emma	Oct 8, 18	Balto
Eckert, Virginia Mary	Wallace; Grace	Aug 2, 19	Carrl
Eckert, William Leroy	D Wallace; Grace M	Aug 19, 15	Carrl
Eckes,	John; Mary	Aug 5, 13	Balto
Eckes, Elizabeth Mary	John F; Mary E	Oct 27, 15	Balto
Eckes, Louis Raymond Rudolph	August F; Anna M	Nov 11, 16	Balto
Eckes, Thelma Gertrude Ettel	August F; Anna M	Aug 19, 18	Balto
Eckes, Thomas Edward	John F; Mary Elizabeth	Jan 15, 18	Balto
Eckhard, Ruth Etta	William J; Laura K	Jun 24, 15	Carrl
Eckhardt, Elisabeth	Charles A; Barbara	Jan 15, 17	Balto
Eckhardt, Frances Charles	Thomas; Margaret	Oct 10, 15	Balto
Eckhardt, George N	Charles; Barbara	Dec 6, 15	Balto
Eckhardt, Gertrude	Charles A; Barbara	Dec 13, 14	Balto
Eckhardt, John J	Charles A; Barbara	Dec 27, 12	Balto
Eckhardt, Thomas J	Thomas; Margaret	Jul 8, 13	Balto
Eckhart,	Louis F; Georgie B	Aug 12, 10	Balto
Eckhart, Chas Francis	Chas; Barbara	Oct 23, 18	Balto
Eckhart, Charles Wesley Jr	Charles W; Catherine	Jul 7, 18	Balto
Eckhart, Harry Arthur Jr	Harry A; Eva	Feb 7, 13	Balto
Eckhart, Milton Vernon	George H; Mary M	Jun 15, 15	Balto
Eckherd, Reginald	John W; Cora	Oct 25, 14	Harfd
Eckin, Charles Henry	Fred; Lottie E	Feb 20, 15	An Ar
Eckkart, Helen Pauline	Charles W; Catherine	Apr 30, 16	Balto
Eckland, Margaret	(Reid M)Charles; Hettie	Nov 15, 14	Cecil
Eckloff, Charles E Jr	Chas E; Lydia	Sep 15, 19	PrGeo
Eckloff, Dorothy	Charles C; Lydia	Feb 16, 16	PrGeo
Ecklund,	Adolph F; Lulu	Nov 10, 16	Cecil
Ecklund,	Fritz; Lulu	Jan 2, 13	Cecil
Eckman,	David E; Clara V	Mar 14, 17	Balto
Eckman, Alice Kathryn	Ross E; Margaret R	Nov 8, 14	Cecil
Eckman, Charles Paul	Ross E; Margaret R	Mar 11, 18	Cecil
Eckman, Chester Wiley	Ross E; Margaret R	Jul 1, 16	Cecil
Eckman, Helen Louise	James E; Martha L	Aug 6, 11	Balto
Eckmen, Mary Edna	James; Martha L	Jul 25, 14	Balto
Eckmyer, William	William; Bertha	Mar 3, 18	Balto
Eckstein, Alverta	John; Bertha	Nov 26, 14	Balto
Eckstein, Alwina	John; Bertha	Apr 15, 12	Balto
Eckstein, Earl Charles	George F; Catherine	Jun 1, 17	Balto
Eckstein, Nathalie	William C; Nathalie	Nov 17, 18	Balto
Eckstine,	Charles S; Carrie E	Mar 25, 14	Washn
Eckstine,	Charles S; Carrie E	Nov 7, 19	Washn
Eckstine,	Clarence G; Mary V	Jul 17, 11	Washn
Eckstine,	Thomas; Mary	Jun 23, 13	Washn

Eckstine, Anna Mary		Clarence G; Mary V	Oct 21, 15	Washn
Eckstine, Leah Jane		Martin T; Mary L	Oct 23, 15	Washn
Eckstine, Paul Dietrich		Clifford; Blanch	Aug 25, 14	Washn
Eckstine, Thomas Dick		Martin T; Mary L	Dec 6, 11	Washn
Eckstine, Thomas Dick		Martin T; Mary	Dec 6, 12	Washn
Eckstorm,		Henry; Mary	Apr 27, 11	Qu An
Eckstorm, Edward Webster		Geo Edw; Clara May	May 31, 17	Qu An
Eckstorne,		G Edw; Clara M	Jul 25, 13	Qu An
Eckton,		Chas Wm; Dora E	Dec 1, 13	Washn
Ecterhoff, Marie Bernardina		Theodore; Luisa B	Jun 22, 14	An Ar
Ecton, Chas William		Wm; Nora	Feb 4, 15	Washn
Ecton, Rodney Sylvester		Norman L; Sarah R	Jun 2, 13	Washn
Edallen, Dominick	(Edelen)	Edward; Wiffie	Jan 11, 13	Chas
Edam,		James; Ruth	Oct 27, 15	Howrd
Eddens,		Chas; Emma	Mar 26, 12	Fredk
Eddes, Mary Jane Elizabeth		John; Emma	Jul 25, 19	An Ar
Eddington,		Harry T; Sadie E	Jun 26, 13	Carln
Eddington, Mary E		Harry; Sadie	May 21, 10	Carln
Eddington, Wm Norris		Harry T; Sadie E	Jan 25, 15	Carln
Eddins, Sarah Eloise		Jas S; Gussie B	Jun 24, 17	Carr
Eddy,		John H Jr; Lillian	Jan 19, 19	Washn
Eddy, Annie May		John H; Lillian May	Nov 25, 16	Washn
Eddy, Jach H		John H; Marry L	Jul 1, 13	Washn
Eddy, Jean Lewis		Arthur E; Alfa Jean	May 4, 18	PrGeo
Eddy, Julia Ruth		Howard E; Matilda	Apr 29, 10	Balto
Eddy, Leone Estell		John H; Lillian M	May 26, 12	Washn
Eddy, Roger Brooks		John H; Lillian M	Feb 2, 15	Washn
Edeland, Jenavieve		Eddie; Maggie	Apr 21, 18	Chas
Edelen,		Charles J; Attawa	Feb 28, 13	PrGeo
Edelen,		Edward J; Lena	Aug 30, 13	Chas
Edelen,		Elemer; Rosie	Jun 29, 16	PrGeo
Edelen,		Geo; Elizabeth	Dec 13, 17	PrGeo
Edelen,		George; Fanny	Dec 15, 14	PrGeo
Edelen,		J Elmer; Rosa L	Jun 9, 14	PrGeo
Edelen,		Leland M; Sarah M	May 27, 19	PrGeo
Edelen,		Richard; Georgia H	Dec 23, 12	PrGeo
Edelen,		Richard; Georgie H	Aug 4, 16	PrGeo
Edelen,	(Wills P)	Rossie; Lessie	Mar 4, 16	PrGeo
Edelen, Benjamin Lee		James H; Helen F	Mar 24, 17	Chas
Edelen, Beulah Irene		Harry W; Naomi E	Oct 15, 17	PrGeo
Edelen, Beulah Virginia		E Leigh; Marguerite	Jul 22, 10	Chas
Edelen, Charles Philipps		Stanley; Candles L	Apr 4, 14	Chas
Edelen, Clara Virginia		Frank; Margaret	Oct 13, 13	Chas
Edelen, Clarence Aquila		Richard; Gengie Anna	Dec 6, 18	PrGeo
Edelen, Dominick	(Edallen)	Edward; Niggie	Jan 11, 13	Chas

Edelen, Dorothy Elizabeth	James M; Gertrude A	Aug 7, 14	PrGeo
Edelen, Edith Elizabeth(Hemsley P)	Madison; Hattie	Oct 11, 16	Chas
Edelen, Elinor May	James William; Susie	Oct 18, 19	PrGeo
Edelen, Ellen Rebecca	Stannie; Candie	May 17, 16	Chas
Edelen, Francis Woodrow	Francis L; Maggie F	Feb 22, 16	Chas
Edelen, Geo Desales	Jas M; Gertrude	Jul 20, 11	PrGeo
Edelen, George Raymond	Gusty; Luvenia	Aug 16, 19	Chas
Edelen, Harry W	Harry W; Naoma	Aug 13, 14	PrGeo
Edelen, James Theodore	Augustus; Louisa	Jul 2, 18	Chas
Edelen, James William	James W; Susie E	May 9, 17	PrGeo
Edelen, John	Samuel; Mary	Mar 19, 10	Chas
Edelen, John Edward	James E; Rosalie	Nov 29, 18	PrGeo
Edelen, Leland Standiford	Leland M; Sarah M	Mar 18, 17	PrGeo
Edelen, Leo (Green P)	William; Florence	Jun 14, 14	Chas
Edelen, Marguerite Helen	Eugin L; Margeurite	May 17, 19	Chas
Edelen, Mary	Augustus; Louvena	Dec 2, 16	Chas
Edelen, Mary Elizabeth	Chas J; Olivia A	Jul 4, 11	PrGeo
Edelen, Mary E L (Queen M)	James L; Carrie	Jan 31, 17	Chas
Edelen, Viola Mae	Eugene L; Margueite	Jun 24, 11	Chas
Edelen, Wallace Eugene	E Lee; Margeurite	Apr 9, 17	Chas
Edelen, William	Leo; Annie	Jul 19, 19	Chas
Edelin,	George; Fanny	Jul 16, 13	PrGeo
Edelin, Dorsey	George Francis; Lizzie	Jun 19, 12	PrGeo
Edelin, Elizabeth Gill Forbus	Edward; Elizabeth G	Jul 13, 13	PrGeo
Edelin, Mary Cassie	McKinley; Susie	Jun 5, 18	PrGeo
Edelmann, John George	John; Theresa	Mar 22, 16	Balto
Edelmann, Lucille Amelia	John; Theresa	Mar 12, 18	Balto
Edemy, Bruce Elwood	J Bruce; Mabel	Jan 19, 13	Washn
Edenhart, Charles Henry	James H; Etta	Mar 6, 17	Alleg
Edenry, Shelton Rodney	Wm R; Ethel G	Mar 21, 17	Washn
Eder, Edward Andrew	Edward P; Marie M	May 14, 15	Balto
Eder, Elizebath	Adolph; Nellie	May 4, 18	Balto
Eder, Frederick A	Louis; Rosina M	Nov 18, 18	Balto
Eder, George	Lewis C; Rosina	Feb 8, 17	Balto
Eder, Helen	Wm H; Carrie P	Aug 21, 16	Cecil
Eder, Louis C	Lewis C; Rosina M	Jul 28, 12	Balto
Eder, Maria Julianna	Edward; Mary M	Nov 9, 11	Balto
Eder, Thersia Rose	Ludwig; Rosenia	Oct 20, 10	Balto
Eder, William Hines Jr	William H; Carolyn P	Dec 6, 17	Cecil
Edes, Mariam Tarleton	Thomas H; Rosie	Nov 13, 18	An Ar
Edgar, Burnadine Idella	John; Sadie	Feb 22, 17	Garrt
Edgar, Gladys	James; Mary	May 12, 15	Balto
Edgar, Helen	Hooper; Lillian E	Apr 7, 16	Dorch
Edgar, Martha Amanda Steele	Julian C; Myra E	Mar 28, 15	Dorch
Edgar, Secil Leroy	John; Sadie	Feb 8, 15	Garrt

Edge,	Bailey; Emma	Jul 6, 10	Carln
Edge, Arthur	Levin; Sarah E	May 26, 17	Carln
Edge, Dolly May	Jedoe; Amanda	Jan 12, 11	Carln
Edge, Grace Viola	Jed; Mandy	Jun 21, 17	Carln
Edge, Margaret Elizabeth	Zedac; Amanda	Aug 18, 13	Carln
Edge, Mary Virginia	Zedoe; Amanda	Nov 10, 19	Carln
Edgell,	Ward; Lilly	Jan 30, 11	Carln
Edger,	H E; Olevia	Jan 20, 12	Dorch
Edger,	Kendall L; Nellie Maud	Mar 3, 11	Washn
Edger, George Hubbard	Harry E; Olivia L	Jun 11, 15	Dorch
Edie, Girtrude	George E; Maggie	Apr 1, 13	Balto
Edie, Mary Almenda	Ralph; Margarett	May 13, 10	Harfd
Edie, Paul H	Marion H; Bertha	Aug 24, 16	Harfd
Edie, Rutledge	Marion H; Bertha R	Sep 9, 13	Harfd
Edie, Webster	Webster; Curla	Feb 6, 13	Harfd
Edison, Henery Wm Bernhardt	John A; Mary A L	Feb 5, 18	StMar
Edlavitch,	S Moses; Lola F	Aug 21, 14	PrGeo
Edlavitch, Bennett	James M; Lola	Aug 9, 18	PrGeo
Edlen,	Frank T; Maggie F	Jun 25, 11	Chas
Edlen, Harrison J	James H; Hellen	Jul 20, 14	Chas
Edler, James	Lewis S; Jennie	Nov 15, 11	Balto
Edlers, John	John; Mary L	Jan 30, 15	Chas
Edlin, Daly D	George; Lizzie	Jan 30, 11	PrGeo
Edlin, Wilson (Chew P)	Thomas; Janie	Aug 4, 15	Chas
Edmiston, Richard Ensey	Harry E; Laura Bell	Nov 24, 16	Alleg
Edmond, Florence I	John T; Lucele	Jun 20, 17	Chas
Edmond, Sara Richards	David; Cornelia V	Dec 25, 15	Talbt
Edmonds, Bernice (Jones M)	Thomas; Bernie	Feb 26, 11	Washn
Edmonds, Emily	Thomas W; Lillie	Jan 3, 14	Calvt
Edmonds, Evelyn Augusta	Jno W; Myrtle M	Feb 8, 11	Calvt
Edmonds, George Harvey	James W; Annie E	Jul 8, 16	Calvt
Edmonds, Geo Wm	Jno W Jr; Murtle	Jul 5, 14	Calvt
Edmonds, Gladys Elizabeth	John W; Myrlte	May 23, 12	Calvt
Edmonds, Laura Wadsworth	Albert S; Laura	Jul 15, 15	Balto
Edmonds, LeRoy Roper Jr	LeRoy R; Gertrude L	Sep 13, 17	Alleg
Edmonds, Margaret Frances	Lester; Louise F	Nov 20, 13	Balto
Edmonds, Ralph Ryland	Lester; Louise	Dec 13, 15	Balto
Edmonds, Wm Hope	Howard L; Irvie O	Nov 29, 16	Dorch
Edmondson,	E J; Elsie May	Jun 30, 13	Washn
Edmondson,	John M; Rebecca B	Oct 7, 19	Cecil
Edmondson,	William J; Emma C	Feb 9, 10	Cecil
Edmondson, Arthur Peary	James B; Margaret A	Jun 6, 12	Carrl
Edmondson, Catherine Josephine	George W; Bessie B	Oct 15, 18	Carrl
Edmondson, Charles C Jr	Chas C; Ruth M	Sep 17, 14	Dorch
Edmondson, Charles Raymond	Joseph R; Rosie V	Jul 31, 13	Carrl

Edmondson, Howard Llewellyn		James B; Margaret A	Apr 17, 14	Carrl
Edmondson, James Blaine		James B; Margaret A	Mar 11, 19	Carrl
Edmondson, Margret Viola		Joseph R; Viola	Apr 1, 16	Carrl
Edmondson, Martha Hester May		James B; Margaret A	Aug 20, 17	Carrl
Edmondson, Mary Lavinia C		James B; Margaret A	Jul 3, 15	Carrl
Edmondson, Myrtle May		Joseph R; Rosie V	Oct 25, 19	Carrl
Edmondson, Robert McLea		John; Alice M	Mar 20, 15	Carrl
Edmondson, Robert Walter		Walter C; Mary E	Oct 28, 14	Howrd
Edmondson, Virginia Alice		E J; E M	Mar 18, 16	Washn
Edmondston, Audrey Marguerite		Orlando; Bertha	Jan 17, 15	Howrd
Edmonson,		Cleveland; Emma	Sep 4, 12	Howrd
Edmonson,		James; Annie	Nov 2, 10	Alleg
Edmonson,		Robert; Annie	Aug 18, 11	Alleg
Edmonson,		Walter; Minnie Lucynda	Apr 4, 12	Carrl
Edmonson, Aflaretta M	(Rhodes P)	John; Ella	Jun 22, 18	Alleg
Edmonson, Carrie Mary Alice		Howard J E; Estella	Sep 19, 11	Alleg
Edmonson, Dorothy Louise		Harry R; Blanche	Aug 14, 19	Alleg
Edmonson, Evelyn May		George D; Bessie B	Mar 10, 17	Carrl
Edmonson, Geo A		Joseph R; Rosa V	Oct 10, 17	Carrl
Edmonson, Lewis Earl		James B; Margaret	Aug 17, 10	Carrl
Edmonston, Bertha Matilda		Orlando; Bertha	Mar 30, 17	Howrd
Edmonston, Clarence (Kerchenal M)		Clarence; Marie	Sep 19, 18	PrGeo
Edmonston, James Orlando		C B; Bertha	Mar 22, 19	PrGeo
Edmonston, Woolford Leroy		Orlando B; Bertha	Jan 12, 11	Howrd
Edmunds,		Vernard L; E Ruth	Jan 3, 18	Dorch
Edmunds, Annie T		Thomas; Annie E	Jun 5, 12	Calvt
Edmunds, Dorothy Carter		LeRoy R; Gertrude L	Apr 19, 16	Alleg
Edmunds, Mary E		John T; Lucile	Nov 9, 19	Chas
Edmunds, Page		James R Jr; Elizabeth	Nov 4, 17	Balto
Edmundson,	(Fields M)	Chas; Mamie	Sep 20, 12	Alleg
Edmundson, John J		William J; Emma C	May 10, 15	Cecil
Edmunston,		Archibald; Grace M	Mar 3, 14	Montg
Edmy, Melinda	(Edney)	Alex; Maud	Jan 10, 10	Washn
Edrington,		Arthur M; Mary	Jan 13, 14	Carrl
Edrington, Howard		Howard F; Helen Grace	Aug 27, 19	Balto
Edrington, Leora		Arthur M; Mary L	May 20, 18	Carrl
Edson,		Frank; Ida	Sep 7, 15	Howrd
Edson,		Frank; Ada	Jan 20, 17	Howrd
Edson,		Frank; Ada	May 5, 19	Montg
Edson, Ella Ruth		Frank; Ada A	May 10, 18	Montg
Edward, Clare		Jack; Lily	Sep 11, 10	Balto
Edward, Cludus	(Chisly M)	Benny; Beatrice	Jan 1, 15	An Ar
Edward, Robert		Jack; Lily	Mar 22, 12	Balto
Edwards,		Charles W; Annie	Jul 31, 13	Garrt
Edwards,		Collie C; Ruth	Oct 24, 16	Fredk

Edwards,		Daniel; Ida	Jun 12, 13	An Ar
#Edwards,	Everett Paul	Earl T; Marion N	Mar 16, 13	PrGeo
Edwards,	(Ward M)	Ernest, Lillie May	Jan 3, 14	Alleg
Edwards,		Frederick W; Audrey	Jun 22, 13	Calvt
Edwards,		Geo; Florence	Jun 24, 15	Carln
Edwards,	(Osbourne W)	George Jr; Mary	Mar 16, 14	An Ar
Edwards,	(Hawkins M) (twin)	Harry; Frances	Mar 29, 14	An Ar
Edwards,	(Hawkins M) (twin)	Harry; Frances	Mar 29, 14	An Ar
Edwards,		Harry B; Blance	Aug 20, 10	Alleg
Edwards,		Harry W; Nettie A	Nov 22, 11	Balto
Edwards,		Herbert; Annie	Sep 14, 17	An Ar
Edwards,		Herbert, Roberta	Dec 28, 11	An Ar
Edwards,		Haywood; Minnie	Sep 7, 12	Carln
Edwards,		Heywood; Minnie	Apr 19, 14	Carln
Edwards,		Heywood; Minnie	Oct 5, 16	Carln
Edwards,	(Mitchell M)	Hilvin; Mary	Jan 2, 13	Alleg
Edwards,		J Viers; Ella M	Nov 22, 12	Balto
Edwards,		John ; Louise	Apr 6, 19	Alleg
Edwards,		John B; Bessie S	Feb 26, 19	Harfd
Edwards,		Jno R; Alberta	Dec 21, 10	Alleg
Edwards,		Jno R; Alberta	Oct 5, 12	Alleg
Edwards,		Jos W; Coherine	Feb 10, 14	An Ar
Edwards,		Kellar; Mattie	Apr 17, 18	Carln
Edwards,	(Johnson M)	Milton; Mary	Apr 28, 17	An Ar
Edwards,		N N; Violet	Nov 27, 12	Balto
Edwards,		Nathan; Katie	Dec 28, 11	An Ar
Edwards,		Oliver; Laura	Jun 25, 12	An Ar
Edwards,		Richard; Mary	Feb 17, 17	Alleg
Edwards,		Robert; Bessie	Oct 27, 14	Alle
Edwards,		Robert; Jessie	Apr 27, 17	Alleg
Edwards,		Robt; Jesse	Aug 25, 19	Alleg
Edwards,		Robert; Jessie R	May 11, 10	Alleg
Edwards,		Robert; Jessie R	Jun 20, 12	Alleg
Edwards,		Robert L; Jessie R	Jan 9, 16	Alleg
Edwards,		Samuel E; Blanche E	Jun 18, 13	Montg
Edwards,	(Queen M)	Sanderson; Viola	Jun 10, 18	An Ar
Edwards,		Stephen R; Susie	Aug 3, 12	Alleg
Edwards,		Stephen R; Susie	Aug 3, 15	Alleg
Edwards,		Walter; Laura	Jul 8, 13	Alleg
Edwards,		Wm; Lillian	Sep 28, 14	Garrt
Edwards,		William F; Mary E L	Feb 23, 15	An Ar
Edwards,	(twin)	William Henry; Annie	Jul 10, 11	An Ar
Edwards,	(twin)	William Henry; Annie	Jul 10, 11	An Ar
Edwards,		William Henry; Anne E	Jun 25, 12	An Ar
Edwards,		William M; Annie E	Nov 19, 14	Qu An

Edwards, Agnes Catherine		Harry B; Blanche	Dec 25, 14	Alleg
Edwards, Albert Thomas		Earle T; Marian Evelyn	Jul 21, 17	PrGeo
Edwards, Alma Randolph		Douglas C; Ella E	Oct 2, 18	Montg
Edwards, Alma Thierry	(twin)	Nevil; Bertha	Aug 9, 19	Balto
Edwards, Annie		Clarence; Elizabeth	Feb 20, 15	PrGeo
Edwards, Annie		Will; Annie	Feb 16, 15	An Ar
Edwards, Avis Temperance	(twin)	Nevil; Bertha	Aug 9, 19	Balto
Edwards, Bessie		Robert; Hattie	Mar 14, 15	Chas
Edwards, Carrie		Joseph L; Carrie	Sep 24, 14	Kent
Edwards, Carry Eileen		William J; Ella V	Jun 16, 16	Calvt
Edwards, Catherine Gertrude		Norman T; Delphine E	Apr 5, 12	Montg
Edwards, Charles Alvin		Burton; Stacy	Jan 20, 16	Kent
Edwards, Clara Catherine		Oliver D; Maud	Aug 26, 11	Washn
Edwards, Conrad Harry		Francis A; Julia	Jul 28, 15	Balto
Edwards, Daisy		Harry; Annie	Nov 18, 13	Kent
Edwards, Doris		Arch; Manilla B	May 8, 18	Alleg
Edwards, Doris Teresa	(twin)	Robert L; Hellen F	Aug 25, 18	Kent
Edwards, Duglas C 3rd		Duglas C Jr; Ella E	Oct 9, 14	Montg
Edwards, Edna Rhea	(Brooks P)	Earl; Mable	Jun 15, 15	An Ar
Edwards, Ellick		Ellick; Rosie	Dec 9, 17	An Ar
#Edwards, Everett Paul		Earl F; Marion E	Mar 16,13	PrGeo
Edwards, Elmore Theopolis		William T; Sarah B	Aug 6, 16	PrGeo
Edwards, Elsworth Leione		Harry T; Anna P	Apr 9, 10	Kent
Edwards, Elzey	(Fisher P)	Kenneth; Bertha	Aug 18, 15	An Ar
Edwards, Emma M		Jonas; Eliza	Nov 2, 13	An Ar
Edwards, Emory Beall		Clarence; Mattie V	Apr 4, 18	Kent
Edwards, Emory Warren		Henry M; Nettie	Jun 5, 10	Balto
Edwards, Esta Dortha		Elmer; Nora	Aug 28, 14	Washn
Edwards, Ethel Pauline		Paul; Ethel V	Jul 30, 10	Carrl
Edwards, Evelyn		Steward; Evelyn	Aug 28, 14	Kent
Edwards, Frank Odis		Frank Roland; Lily S	Nov 22, 19	An Ar
Edwards, Gladys Margaret		Maurice P; Laura K	Sep 18, 13	Kent
Edwards, Harry John		Harry J; Carry E	Aug 28, 14	Garrt
Edwards, Harry J E	(Luck M)	Harry J; Carry C	Aug 28, 14	Garrt
Edwards, Harry Kenneth		George D; Iva Edna	May 17, 18	Garrt
Edwards, Harry S		Harry E; Elizabeth R	Jan 4, 10	Chas
Edwards, Harvey		Alexander; Rosie	May 25, 19	An Ar
Edwards, Hazel Beatrice		Godfrey S; Mary A	Feb 1, 13	Alleg
Edwards, Hellen Marie		Robert L; Ellen F	Jul 20, 14	Kent
Edwards, Hilda B		Harry E; Elizabeth B	Oct 21, 13	Chas
Edwards, Horace Emil		Kellar; Mattie	May 30, 16	Carln
Edwards, Ime Ruth		William C; Edna	Oct 21, 16	Qu An
Edwards, Ira Sylvester		William T; Sarah B	Jul 2, 18	PrGeo
Edwards, James Ernest		Alexander; Rosie	Nov 5, 16	An Ar
Edwards, John		Arch; Manilla	Sep 23, 19	Alleg
Edwards, John		John R; Mary F	Jan 19, 12	Kent

Edwards, John B	Robb L; Jessie	Jun 27, 18	Alleg
Edwards, John Earl	Viers; Ella	Apr 27, 10	Balto
Edwards, John Robert Franklin	Earl; Hulda	Sep 27, 16	Washn
Edwards, Johnnie	Arthur; Marsha	May 24, 18	An Ar
Edwards, Josephine Susanna	John M; Hazel	Dec 28, 16	Alleg
Edwards, Julia Rebecca	----; Estelle	Dec 8, 16	Balto
Edwards, Julius Forrest	Douglas C; Ella E	Jul 21, 16	Montg
Edwards, Lee Grant	Wm; Lillian	Dec 19, 16	Garrt
Edwards, Lillian Rebecca	Lloyd; Rebecca	Dec 6, 16	An Ar
Edwards, Loretta Elizabeth	Ralph; Mollie	Apr 2, 19	Montg
Edwards, Louis Ashton	Louis A; Mary	Mar 17, 14	Balto
Edwards, Louise Victoria	William; Ella	Feb 4, 19	Calvt
Edwards, Mable U	Robert; Hattie	Dec 23, 17	Chas
Edwards, Margaret Catherine	John R; Mary F	Sep 26, 17	Kent
Edwards, Margie Elizabeth	Samuel; Annie	Sep 22, 19	StMar
Edwards, Marven	John R; Mary	May 30, 15	Kent
Edwards, Mary Alice	James C; Elizabeth M	Feb 22, 12	PrGeo
Edwards, Mary Catharine	Paul W; Ethel V	Dec 26, 17	Carrl
Edwards, Mary Elizabeth	George; Elnora L	Jul 31, 16	Balto
Edwards, Maurice Sankford	Clarence; Mattie	Jul 17, 11	Kent
Edwards, Merle	Oliver; Madde	Jan 29, 15	Washn
Edwards, Mildred Della	Clarence; Edith	Sep 30, 15	Balto
Edwards, Milford Gordon	William I; Ella V	Feb 2, 14	Calvt
Edwards, Miriam Louise	W Burton; Anna S	Feb 19, 18	Kent
Edwards, Myrtle Delight	Edward H; Virginia	Nov 15, 11	Montg
Edwards, Nellie	Stephen; Susie	Jun 8, 17	Alleg
Edwards, Purthner (Franklin M)	Oliver; Laura	Mar 27, 15	An Ar
Edwards, Paul	Oliver; Maude	May 16, 13	Washn
Edwards, Paul William	Paul W; Ethel V	Jan 4, 17	Carrl
Edwards, Pauline Ruth	Fitzhugh L; Ida V	Nov 12, 18	Balto
Edwards, Payton B	Edward H; Virgie I	Sep 21, 17	Montg
Edwards, Queen Victoria	Frank R; Lilly S	Sep 8, 18	An Ar
Edwards, Robert	George L; Mamie	Jun 6, 12	Qu An
Edwards, Robert Lee	Robert L; Hellen F	Aug 25, 18	Kent
Edwards, Rosa Pauline	Thos L; Pearl	Mar 30, 18	Harfd
Edwards, Samuel Pernell	Samuel L; Annie	Mar 27, 17	StMar
Edwards, Seura Gane	Isiah; Hatie	Jul 7, 15	An Ar
Edwards, Thelma Elizabeth	Frank; Hannah	Feb 1, 12	Alleg
Edwards, Theodore	Jim; Catherine	Jan 20, 17	An Ar
Edwards, Thomas Carter	Stewart; Bertha E	May 31, 10	Kent
Edwards, Urcel Emily	Samuel E; Blanche E	Oct 23, 17	Montg
Edwards, Walter Rowe	Webster K; Grace E	Dec 5, 19	Alleg
Edwards, Walter William	Walter; Laura	Dec 26, 14	Alleg
Edwards, William Richard	Wm; Lellie	Aug 4, 13	Garrt
Edwards, Williams Nathaniel	William N; Katie	Nov 21, 15	Balto

Eegree,	(Saterfield P)	Edgar; Edner A	Oct 17, 16	Carln
Effing,		Harry W; Estelle	Jul 30, 14	Cecil
Effing, Charles Edward		Harry W; Estelle	Sep 4, 16	Cecil
* Effing, Ellen		Harry W; Estella	Jan 15, 12	Cecil
Effing, George Henry		Harry W; Estella	Aug 14, 13	Cecil
Effing, Katherine		Harry W; Estelle O	Dec 23, 17	Cecil
Effinger,		George; Elizabeth	Dec 3, 19	PrGeo
Effland, Kathleen		John; Lulu	Jan 29, 11	Alleg
Effland, Mary Bessie		Jno E; Lulu	Apr 14, 13	Washn
Efford, Chester		Samuel; Burnette	Aug 13, 17	Wicom
Efford, Edna Henrietta		Edward; Florence	Dec 18, 17	Wicom
Efford, Edward Price		Edward M; Florence	Oct 26, 13	Wicom
Efford, Mary H		Samuel L; Nettie	Dec 1, 15	Wicom
Effs,	(Green M)	James; Lydia	May 15, 15	PrGeo
Egan, Edward		John; Agnes	Oct 5, 18	Alleg
Egan, Mildred Tereza		Ralph I; Tereza E	Feb 13, 10	PrGeo
Egan, Sarah Ellen		Chas W; Grace	Nov 1, 11	PrGeo
Egans, Charles	(Hooks M)	Thomas; Carrie	Jul 1, 15	Calvt
Egans, Elizabeth		Edward; Katie	Oct 7, 14	Calvt
Ege, Louis Earnest		Louis H; Catherine	Jan 31, 13	Balto
Egenbrode, Sanford Daniel		Sanford D; Anna E	Oct 2, 14	Balto
Egerson,		Harry; Georgia	Nov 18, 13	Carln
Egerson, Georgia Albertha		Harry; Georgia	May 25, 17	Carln
Egerson, Normann		Harry; Georgia	Jun 26, 19	Carln
Egerton, Clifford Matthews		Oscar C; Rosalie A	Feb 27, 18	Balto
Eges, Anna Mary		John; Mary	Jan 10, 10	Balto
Eggleston, Anna Catherine		Benjamen; Margaret B	Feb 3, 14	Balto
Eggleston, Ruth Marie		Benj P; Margaret B	Feb 26, 16	Balto
Eggloff,		James B; Ida E	Apr 16, 14	PrGeo
Egleson, George		Harry; Georgiana	Jun 7, 15	Carln
Eglin,		Bernard; Elizabeth	Feb 23, 14	Balto
Egner, Albert K		Maurice; Eva	Nov 25, 16	Cecil
Egner, Leonard Major		Roy M; Susanna	Jan 7, 16	Cecil
Egner, Martha		John Jr; Fannie	Nov 30, 15	Cecil
Egner, Mary Hendry		Roy; Susannah	Jun 28, 14	Cecil
Egner, Roy Madison Jr		Roy M; Susannah	Feb 27, 13	Cecil
Egnor, Anna Roberta		Maurice E; Eva M	Feb 25, 15	Cecil
Egnor, Martha Naomi		Morris E; Eva M	Feb 23, 19	Cecil
Ehlen, Frances Snowden		Frank S; Marie	Jun 27, 17	Balto
Ehoff, Esther L		Frederick; Esther L	Oct 10, 18	Balto
Ehoff, Frederick		William F; Esther	Jan 14, 14	Balto
Ehoff, Margaret Ellen		William F; Esther	Jan 1, 15	Balto
Ehrbar,		Ralph F; Lulu	Aug 10, 19	Alleg
Ehrbar, Robert Dehler		Robert W; Eda Louise	Feb 4, 16	Alleg
Ehrhardt, Alma Catherine		Charles E; Bertha A	Aug 11, 18	Balto
# Ehrdeardt, Frank		Emory; Minnie	Aug 21, 17	Balto

Eegree,	(Saterfield P)	Edger; Edner A	Oct 17, 16	Carln
Effing,		Harry W; Estelle	Jul 30, 14	Cecil
Effing, Charles Edward		Harry W; Estelle	Sep 4, 16	Cecil
* Effing, Ellen		Harry W; Estella	Jan 15, 12	Cecil
Effing, George Henry		Harry W; Estella	Aug 14, 13	Cecil
Effing, Katherine		Harry W; Estelle O	Dec 23, 17	Cecil
Effinger,		George; Elizabeth	Dec 3, 19	PrGeo
Effland, Kathleen		John; Lulu	Jan 29, 11	Alleg
Effland, Mary Bessie		Jno E; Lulu	Apr 14, 13	Washn
Efford, Chester		Samuel; Burnette	Aug 13, 17	Wicom
Efford, Edna Henrietta		Edward; Florence	Dec 18, 17	Wicom
Efford, Edward Price		Edward M; Florence	Oct 26, 13	Wicom
Efford, Mary H		Samuel L; Nettie	Dec 1, 15	Wicom
Effs,	(Green M)	James; Lydia	May 15, 15	PrGeo
Egan, Edward		John; Agnes	Oct 5, 18	Alleg
Egan, Mildred Tereza		Ralph I; Tereza E	Feb 13, 10	PrGeo
Egan, Sarah Ellen		Chas W; Grace	Nov 1, 11	PrGeo
Egans, Charles	(Hooks M)	Thomas; Carrie	Jul 1, 15	Calvt
Egans, Elizabeth		Edward; Katie	Oct 7, 14	Calvt
Ege, Louis Earnest		Louis H; Catherine	Jan 31, 13	Balto
Egenbrode, Sanford Daniel		Sanford D; Anna E	Oct 2, 14	Balto
Egerson,		Harry; Georgia	Nov 18, 13	Carln
Egerson, Georgia Albertha		Harry; Georgia	May 25, 17	Carln
Egerson, Normann		Harry; Georgia	Jun 26, 19	Carln
Egerton, Clifford Matthews		Oscar C; Rosalie A	Feb 27, 18	Balto
Eges, Anna Mary		John; Mary	Jan 10, 10	Balto
Eggleston, Anna Catherine		Benjamen; Margaret B	Feb 3, 14	Balto
Eggleston, Ruth Marie		Benj P; Margaret B	Feb 26, 16	Balto
Eggloff,		James B; Ida E	Apr 16, 14	PrGeo
Egleson, George		Harry; Georgiana	Jun 7, 15	Carln
Eglin,		Bernard; Elizabeth	Feb 23, 14	Balto
Egner, Albert K		Maurice; Eva	Nov 25, 16	Cecil
Egner, Leonard Major		Roy M; Susanna	Jan 7, 16	Cecil
Egner, Martha		John Jr; Fannie	Nov 30, 15	Cecil
Egner, Mary Hendry		Roy; Susannah	Jun 28, 14	Cecil
Egner, Roy Madison Jr		Roy M; Susannah	Feb 27, 13	Cecil
Egnor, Anna Roberta		Maurice E; Eva M	Feb 25, 15	Cecil
Egnor, Martha Naomi		Morris E; Eva M	Feb 23, 19	Cecil
Ehlen, Frances Snowden		Frank S; Marie	Jun 27, 17	Balto
Ehoff, Esther L		Frederick; Esther L	Oct 10, 18	Balto
Ehoff, Frederick		William F; Esther	Jan 14, 14	Balto
Ehoff, Margaret Ellen		William F; Esther	Jan 1, 15	Balto
Ehrbar,		Ralph F; Lulu	Aug 10, 19	Alleg
Ehrbar, Robert Dehler		Robert W; Eda Louise	Feb 4, 16	Alleg
Ehrhardt, Alma Catherine		Charles E; Bertha A	Aug 11, 18	Balto
# Ehrdeardt, Frank		Emory; Minnie	Aug 21, 17	Balto

Ehrhardt, Charles Raymond	Clarence R; Emma	Nov 9, 16	Balto
Ehrhardt, Clarence Elmer	Charles E; Bertha A	May 26, 14	Balto
Ehrhardt, Ethel Virginia	Charles E; Bertha A	Sep 24, 16	Balto
Ehrhardt, Fannie Brooks	John G; Emma	Jan 15, 13	Balto
Ehrhart, Kenneth O	Earle V; Etta	Feb 24, 11	Balto
Ehrlick,	----; Blanch	Jul 31, 13	Balto
Ehrman, Eunice Marrié Archard	Albert A; Emlie C	Mar 29, 18	Balto
Ehrman, Laurice M	Juluis; Minnie	Sep 5, 13	Chas
Ehsel, Barbara	Albert; Magdalen	Nov 3, 16	Balto
Ehsel, Magdalene	Albert; Magdalene	Jul 20, 15	Balto
Ehsel, Mary Anne	Albert; Magdalen	Nov 30, 18	Balto
Ehssel, John George	Albert; Magdalena	Apr 26, 11	Balto
Ehssil, Margareth	Albert; Maadgalena	Sep 27, 12	Balto
Ei, Emil Zigmont	Fred; Walentyna	Apr 9, 19	Balto
Ei, Gordon	Adolf; Anna	Sep 20, 18	Balto
Ei, Lydia Karolina	Charles; Olga	Apr 20, 19	Balto
Eichelbarger, Dasie Virginia	George L; Katie I	Jan 5, 13	Washn
Eichelbarger, Ethel Irene	Emmett O; Florence I	Nov 2, 10	Washn
Eichelbarger, Eugene	John W; Margaret	Jul 30, 12	Washn
Eichelbarger, Louise	John W; Margaret	Mar 8, 11	Washn
Eichelberger,	A J; Minnie	Mar 14, 11	Fredk
Eichelberger,	Albert E; Lucinda	Mar 23, 13	Washn
Eichelberger,	Clarence; Mary	Oct 12, 18	Washn
Eichelberger,	Emmett; Florence	Oct 9, 16	Fredk
Eichelberger,	George M Jr; Ella C	Oct 12, 18	Fredk
Eichelberger,	J L ; Rhoda E	Oct 25, 13	Washn
Eichelberger,	J M K; Nellie H	Apr 3, 14	Washn
Eichelberger,	J M K; Nellie H	Nov 25, 15	Washn
Eichelberger,	J M K; Nellie H	Mar 11, 18	Washn
Eichelberger,	J M K; Nellie H	Aug 23, 19	Washn
Eichelberger,	John M K; Nellie	Dec 31, 12	Washn
Eichelberger,	Lewis H; Anna May	Oct 12, 18	Balto
Eichelberger,	Russell; Amy	Mar 23, 16	Fredk
Eichelberger,	Russell G; Amy	Apr, 21, 17	Fredk
Eichelberger,	Russell G; Amy Leone	Sep 17, 13	Fredk
Eichelberger,	Saml G; Annie M	May 28, 12	Balto
Eichelberger,	Samuel; Annie	Mar 7, 13	Balto
Eichelberger, Albert	Albert E; Lucinda	Mar 24, 12	Washn
Eichelberger, Alma Amelia	Jacob; Ruth C	Jul 14, 13	Washn
Eichelberger, Arthur	Ward M; Hattie	Sep 23 , 11	Alleg
Eichelberger, Charles Alvin	Chas Wm; Annabelle	Nov 12, 18	Washn
Eichelberger, Charlotte Eliz	Albert E; Lucinda	Feb 7, 11	Washn
Eichelberger, Clarence Edgar	Clarence; Mary	Oct 23, 16	Washn
Eichelberger, Dorothy	Geo; Violet	Oct 12, 11	Balto
# Ehrdeardt, Frank	Emory; Minnie	Aug 21, 17	Balto

Eichelberger, Ethel Irene		Emmett O; Florence I	Dec 11, 10	Fredk
Eichelberger, Eugene Lee		Eugene T;Mildred C	Sep 7, 14	Balto
Eichelberger, Francis Elroy		John D; Edna Viola	Aug 17, 19	Fredk
Eichelberger, Gaynelle M		Clarence; Mary	May 1, 14	Washn
Eichelberger, Gertrude Eliz		Emmett A; Florence I	Sep 23, 14	Fredk
Eichelberger, Harry		John F; Annie C	Aug 23, 14	Balto
Eichelberger, Harvey Lester		Harry L; Annie R	Jan 22, 19	Washn
Eichelberger, Herman Ryder		Hershey F; Edna S	Feb 11, 13	Fredk
Eichelberger, James Melvin		Clarence E; Mary	Nov 21, 11	Washn
Eichelberger, John Bernard		Samuel D; Annie	Apr 24, 17	Balto
Eichelberger, LeRoy		Clarence; Mary	Apr 25, 10	Washn
Eichelberger, Lester Donald		Geo L; Katie I	Oct 14, 15	Washn
Eichelberger, Margarette		Russell G; Amy	Feb 8, 15	Fredk
Eichelberger, Mary Emma		Raymond Ed; Ruth	Mar 4, 17	Fredk
Eichelberger, Mary Louise		Wm; Lilly	Feb 14, 12	Washn
Eichelberger, May Louise		John L; Margaruite E	Dec 4, 15	Harfd
Eichelberger, Mildred Myrea		Robert Geo; Catharine	Nov 28, 19	Washn
Eichelberger, Raymond Pierce		Raymond F; Edith	Nov 5, 18	Washn
Eichelberger, Shirley Lee		John M; Jessie	Dec 14, 16	Alleg
Eichelberger, Valerie Mildred		Eugene T; Mildred C	Dec 23, 16	Balto
Eichelman, Mary Mercedes		John; Barbara	Aug 3, 16	Balto
Eichelman, Regina		John; Barbara	Oct 8, 14	Balto
Eichholtz, Charles H		Charles E; Ethel	Oct 13, 15	Balto
Eichhorn,		August E; Martha B	Nov 22, 10	Alleg
Eichhorn,		August; Martha	Sep 7, 15	Alleg
Eichhorn, Helen Cherrie	(twin)	August; Martha	Jan 18, 19	Alleg
Eichhorn, Helen Irene		August H; Irene	Apr 7, 11	Alleg
Eichhorn, Josephine Worthy		George L; Tressie M	Jul 17, 15	PrGeo
Eichleberger,		Harold S; Rhoda E	Jul 12, 16	Washn
Eichleberger, Hilda May		Jesse; Anna	Jan 3, 11	Washn
Eichleberger, Howard Lee		Louis; Roda	Apr 5, 12	Washn
Eichleberger, Maude		John; Maude	Apr 12, 13	Washn
Eichleberger, Robert C		Jessie; Annie	Mar 5, 15	Washn
Eichler, John Joseph		Gottfried; Mary	Nov 21, 16	Balto
Eichler, Sarah E		Lawrence; Eliza A	Apr 3, 11	Balto
Eichnor, John Tomlinson		George H; Elsie	Nov 3, 19	Wicom
Eicholtz,		Charles Edward;.Ethel	Aug 21, 13	Balto
Eicholtz,		Harry B; Mildred C	Mar 7, 18	Fredk
Eicholtz, Evaleyene G	(Wastler M)	Raymond; Bessie Irene	Dec 9, 19	Fredk
Eicholtz, Sarah Ruth	(Ady P)	Benjamin; Florence C	Dec 7, 19	Balto
Eichorn,	(Stewart P)	John; Ollie	Nov 18, 15	Alleg
Eichorn,	(twin)	Walter; Nellie	Oct 7, 13	Alleg
Eichorn,	(twin)	Walter; Nellie	Oct 7, 13	Alleg
Eichorn, Joseph Wm		Walter; Nellie	Jul 9, 11	Alleg
Eickelberger, Gladys Larue		Jesse R; Emma E	Aug 3, 19	Washn

Eicker,	Frank; Laura	Jan 17, 14	Fredk
Eiconbonie, Minnie Irene	Jack; Laura	Aug 28, 17	Washn
Eidman, Charlotte Katheryn	L R; Ruth E	Mar 2, 14	Balto
Eidson, Charles George Jr	Charles G; Margaret	Jan 6, 12	An Ar
Eidson, Margaret	Chas G; Margaret	Nov 4, 10	An Ar
Eiorman, George Henri	George J; Alma	Aug 31, 18	Balto
Eiermann, Dolores Anna	Henry W; Martha	Jun 7, 18	Balto
Eifert, Henry	Louis C; Pauline D	Oct 7, 16	Balto
Eifert, Lola May	George; Amanda	Jul 25, 11	Alleg
Eigenbrode, Mary Edna	Roy W; Marsha Louise	Mar 3, 14	Washn
Eigenbrode, Paul Howard	Howard M; Edna R	Oct 4, 14	Fredk
Eigenbrode, William Henry	Cameron H; Elsie A	Jan 25, 12	Fredk
Eighelberger, Chester	Jacob E; Ruth E	Aug 22, 15	Washn
Eighenbach,	Howard M; Edna R	Dec 25, 19	Fredk
Eighenbrode, Leonard Guy	Florence M; Edna R	Oct 30, 16	Fredk
Eigner, Lillian Doris	John G; Catherine P	Jul 31, 18	Balto
Eigner, William John	John G; Catherine P	Nov 15, 15	Balto
Eikelberger, Edward Louis	Louis; Rhoda	Nov 4, 10	Washn
Eikelberger, Helen Virginia	M Elliot; Mary E	Sep 5, 17	Washn
Eiker, Clarence Robert	Frank; Laura	Jan 21, 17	Fredk
Eiker, Helen Irene	Frank; Laura	Oct 14, 15	Fredk
Eilbeck,	John; Isabella	Nov 10, 13	Alleg
Eilbeck,	John; Isabell	Sep 17, 16	Alleg
Eilbeck,	Nicholdson; Sarah	Jan 7, 16	Alleg
Eilbeck,	Nicholdson Jr; Sarah	Mar 28, 17	Alleg
Eilbeck, Marian	Nicholdson; Sarah	Jun 3, 18	Alleg
Eilbeck, Marshall Edward	Edward; Elizabeth	Sep 30, 18	Alleg
Eilbeck, Mary Jane	John; Isabella	Jun 8, 16	Alleg
Eiler, Frances Ellen	Geo A; Mary E K	Nov 18, 16	Washn
Eimerich, Francis	Joseph; Mary	Jul 8, 15	Balto
Einbinder, Joel	Albert A; Hanna	Mar 30, 18	Washn
Einlow,	Adolphus P; Mollie	Mar 16, 10	Garrt
Einolf, Charles William	Otto W; Wilhemina	Sep 30, 18	Balto
Einwaechter,	Fred H; Core O	Jul 25, 14	Balto
Einwich, John	Joseph; Mamie	Aug 21, 14	Balto
Eirich,	Charles; Emma	Apr 10, 18	Alleg
Eirich,	Edward A; Rose May	Apr 9, 18	Alleg
Eirich, John Edward	Charles; Emma	Dec 28, 16	Alleg
Eirich, Rose Anna	Henry J; Sarah E	Aug 30, 12	Alleg
Eirich, Virginia Rose	Edward A; Rose M	Aug 8, 16	Alleg
Eirick,	Ed Anthony; Rose May	May 18, 13	Alleg
Eirick, Hazel Irene	Charles; Emma	Feb 14, 15	Alleg
Eirick, Leoda S	Charles; Emma	Mar 22, 13	Alleg
Eirley,	J Allen; Mabel	Jun 22, 11	Washn
Eisel,	Leslie; May	Sep 30, 19	Alleg

Eisel, Charles Frederick	Walter F; Georgia I	Jan 7, 16	Balto
Eisel, Leslie Jr	Leslie; May	Jun 17, 17	Alleg
Eisel, Rebecca	George; Edith E	Jan 13, 15	Alleg
Eisel, Sarah Nellie	William; Nellie H	Oct 20, 16	Alleg
Eisenberg, Bessie Phyllis	Loraine; Helen	Dec 17, 14	Alleg
Eisenberg, Emily Carolyn	Loraine; Helen W	Dec 6, 10	Alleg
Eisenberg, Helen Katherine	Loraine; Helen	Jul 19, 16	Alleg
Eisenbower,	C I; Bessie	Aug 4, 13	Alleg
Eisenhart, John William	John W; Virgie Irene	Aug 3, 18	Carrl
Eisenhauer,	Charles; Bessie	Jun 27, 10	Alleg
Eisenhaur,	Charles I; Bessie M	Jun 11, 12	Alleg
Eisenhower, Charles Henery C	Charles I; Bessie May	Jan 7, 18	Alleg
Eisenhuth, Lavere James	William J; Laura E	Mar 21, 17	Carrl
Eisentraunt, Madeline M	Karl; Annie M	Jan 14, 16	Balto
Eisentrout,	Arthur; Emma	Apr 11, 10	Alleg
Eisentrout, Arthur Grant	Arthur; Emma	May 30, 18	Alleg
Eisentrout, Ethel Rosella	Thomas; Margaret	Jul 19, 15	Alleg
Eisentrout, Eugene Griffen	Jno; Malinda	Jun 17,15	Alleg
Eisentrout, George Milton	George E; Bessie	Mar 14, 17	Alleg
Eisentrout, Katherine Levilla	John; Melinda	Oct 28, 12	Alleg
Eisentrout, Robert Leslie	George Edward; Bessie	Jun 24, 19	Alleg
Eisentrout, Thelma Isabel	Arthur; Emma	May 3, 16	Alleg
Eisentrout, Viola	Thomas; Margaret	Feb 18, 18	Alleg
Eiser, John Warren	John; Nellie Myra	Dec 31, 15	Balto
Eishenbeck,	Mail; Jeanie	Apr 15, 11	An Ar
Eisle,	Olin; Clara	Feb 20, 17	Alleg
Eisler, Bertha Elizabeth	John A; Hylie	Aug 3, 13	Garrt
Eisler, Kathërine	Carl; Louise	Dec 12, 13	Alleg
Eisler, Lillian Elizabeth	Karl E; Louise C	Aug 25, 16	Alleg
Eisler, Roselle	John H; Hylie	Mar 6, 11	Garrt
Eisner, Chas Ed	Harry F; Florence E	Sep 6, 17	Washn
Eisner, Edna Louise	Frank; Mamie	Mar 18, 16	Balto
Eisner, Henry Otto	Henry; Margaret J	Sep 22, 18	Balto
Eisner, James August Franklin	Franklin; Mamie L	Nov 21, 17	Balto
Eissner, Earl William	Harry F; Florence E	Apr 19, 16	Washn
Eist, Ada Loretta	Thos W; Mamie A	Nov 1, 19	Carrl
Eist, Charles Wilson	Thomas W; Mamie A	May 18, 17	Carrl
Eist, Mary Alice	Thomas W; Mamie A	Jan 10, 15	Carrl
Eitemiller, Ferdinand Christian	Ferdinand C; Annie	Jun 14, 19	Balto
Eitemiller, Helen Clarise	Ferdinand; Carrie O	Jun 8, 17	Balto
Eitze, Dorothy Lillian	William Jr; Lillian	Oct 26, 16	Balto
Eitze, Lucille	Wm Jr; Lillian Marie	Jul 9, 18	Balto
Eizhelberger, Daisy May	Jacob; Ruth C	Dec 31, 17	Washn
Ekas, (twin)	Arthur D; Annie	Oct 9, 13	Balto
Ekas, Dorothy Louise (twin)	Arthur D; A nie	Oct 9, 13	Balto

Eisel, Charles Frederick	Walter F; Georgia I	Jan 7, 16	Balto
Eisel, Leslie Jr	Leslie; May	Jun 17, 17	Alleg
Eisel, Rebecca	George; Edith E	Jan 13, 15	Alleg
Eisel, Sarah Nellie	William; Nellie H	Oct 20, 16	Alleg
Eisenberg, Bessie Phyllis	Loraine; Helen	Dec 17, 14	Alleg
Eisenberg, Emily Carolyn	Loraine; Helen W	Dec 6, 10	Alleg
Eisenberg, Helen Katherine	Loraine; Helen	Jul 19, 16	Alleg
Eisenbower,	C I; Bessie	Aug 4, 13	Alleg
Eisenhart, John William	John W; Virgie Irene	Aug 3, 18	Carrl
Eisenhauer,	Charles; Bessie	Jun 27, 10	Alleg
Eisenhaur,	Charles I; Bessie M	Jun 11, 12	Alleg
Eisenhower, Charles Henery C	Charles I; Bessie May	Jan 7, 18	Alleg
Eisenhuth, Lavere James	William J; Laura E	Mar 21, 17	Carrl
Eisentraunt, Madeline M	Karl; Annie M	Jan 14, 16	Balto
Eisentrout,	Arthur; Emma	Apr 11, 10	Alleg
Eisentrout, Arthur Grant	Arthur; Emma	May 30, 18	Alleg
Eisentrout, Ethel Roselle	Thomas; Margaret	Jul 19, 15	Alleg
Eisentrout, Eugene Griffen	Jno; Melinda	Jun 17,15	Alleg
Eisentrout, George Milton	George E; Bessie	Mar 14, 17	Alleg
Eisentrout, Katherine Levilla	John; Melinda	Oct 28, 12	Alleg
Eisentrout, Robert Leslie	George Edward; Bessie	Jun 24, 19	Alleg
Eisentrout, Thelma Isabel	Arthur; Emma	May 3, 16	Alleg
Eisentrout, Viola	Thomas; Margaret	Feb 18, 18	Alleg
Eiser, John Warren	John; Nellie Myra	Dec 31, 15	Balto
Eishenbeck,	Mail; Jennie	Apr 15, 11	An Ar
Eisle,	Olin; Clara	Feb 20, 17	Alleg
Eisler, Bertha Elizabeth	John A; Hylie	Aug 3, 13	Garrt
Eisler, Katherine	Carl; Louise	Dec 12, 13	Alleg
Eisler, Lillian Elizabeth	Karl E; Louise C	Aug 25, 16	Alleg
Eisler, Roselle	John H; Hylie	Mar 6, 11	Garrt
Eisner, Chas Ed	Harry F; Florence E	Sep 6, 17	Washn
Eisner, Edna Louise	Frank; Mamie	Mar 18, 16	Balto
Eisner, Henry Otto	Henry; Margaret J	Sep 22, 18	Balto
Eisner, James August Franklin	Franklin; Mamie L	Nov 21, 17	Balto
Eissner, Earl William	Harry F; Florence E	Apr 19, 16	Washn
Eist, Ada Loretta	Thos W; Mamie A	Nov 1, 19	Carrl
Eist, Charles Wilson	Thomas W; Mamie A	May 18, 17	Carrl
Eist, Mary Alice	Thomas W; Mamie A	Jan 10, 15	Carrl
Eitemiller, Ferdinand Christian	Ferdinand C; Annie	Jun 14, 19	Balto
Eitemiller, Helen Clarise	Ferdinand; Carrie O	Jun 8, 17	Balto
Eitze, Dorothy Lillian	William Jr; Lillian	Oct 28, 16	Balto
Eitze, Lucille	Wm Jr; Lillian Marie	Jul 9, 18	Balto
Eizhelberger, Daisy May	Jacob; Ruth C	Dec 31, 17	Washn
Ekas, (twin)	Arthur D; Annie	Oct 9, 13	Balto
Ekas, Dorothy Louise (twin)	Arthur D; A nie	Oct 9, 13	Balto

Ekert, Lotte Henriette		Paul; Johanna	Jul 4, 18	Balto
Ekes,		Wm; Louise	Aug 10, 12	Dorch
Ekin, Robert Lee		John E; Antoinette	Jan 27, 13	Montg
Ekinger,		Joseph; Pauline	Aug 21, 19	Wicom
Ekland, Daniel Walter Webster Jr		Daniel W W; Florence	Dec 7, 10	Balto
Eklof, Hilda Marie		Gustav W; Carrie M	Nov 29, 15	Balto
Ekloff, Charles		Gustave W; Carrie	Nov 24, 11	Balto
Eklund, Beatrice		Daniel W W; Florence	Apr 24, 12	Howrd
Eklund, Ethel Mary		Daniel W; Florence S	May 15, 17	Balto
Eklund, Robert Larus		Daniel W; Florence S	Oct 12, 18	Balto
Eklund, Theodore Edgar		Daniel W W; Florence S	Dec 30, 14	Balto
Ekstrom,		John Henry; Ida Maria	Sep 20, 19	Somer
Elam,		Alveal; Martha	Dec 29, 13	PrGeo
Elaxander, James Lewis		James A; Nellie	Nov 7, 12	Garrt
Elben, Neva Frances		Milton S; Neva F	Jun 14, 17	PrGeo
Elberson, Marian J		Lawrence; Myrtle	Sep 9, 17	Balto
Elbert,		Charles E; Emma V	Nov 14, 15	Dorch
Elbert,	(Thomas M)	Harry L; Lilly M	Jun 21, 15	Dorch
Elbert, Alice		Edgar; Bertha	May 22, 15	Dorch
Elbert, Annie Mary		John W; Mary	May 5, 17	Balto
Elbert, Elizabeth		Edgar; Bertha	Mar 23, 17	Dorch
Elbert, Elmer		Charlie E; Emma V	Oct 21, 12	Dorch
Elbert, Gertrude		John; Mary	Mar 24, 16	Balto
Elbert, Mary Virginia	(Hughs P)	Amos; Elizabeth	Mar 11, 16	Dorch
Elbert, Rudolph T	(Smith M)	Harry; Ethel Beatrice	Jan 14, 18	Dorch
Elbin,		Franklin R; Dolsie E	Apr 27, 14	Alleg
Elbin,		Franklin Reed; Dolce	Mar 10, 12	Alleg
Elbin,	(Imes P)	----; Nancy	Sep 14, 13	Alleg
Elbin,		Silas; Amy	Aug 22, 13	Alleg
Elbin, Ethel Regina		Silas; Amy C	Jun 18, 17	Alleg
Elbourn, Helen Frances		Purnell; Helen	Apr 21, 19	Kent
Elbourn, Kathrine Irene		Joseph L; Virdie I	Sep 38, 10	Kent
Elbourn, Macie Melvina		Joseph L; Alverda	Jan 11, 11	Kent
Elbourn, Norma Muriel		Purnell; Helen	Dec 9, 15	Kent
Elbourn, Pearl Elizabeth		James I; Alice M	Jul 24, 12	Kent
Elbourne, Edith Virginia		Purnell; Hellen	Jul 29,17	Kent
Elburn,		Thos H; Bessie M	Sep 6, 10	Qu An
Elburn, Alice May		Russel C; Alice V	Dec 6, 15	Kent
Elburn, Carroll		Carrol; Henretta	Dec 22, 14	Kent
Elburn, Charles Goldie		James I; Alice M	Jul 6, 11	Kent
Elburn, Edward Ringgold		Walter L; Mollie,R	May 23, 18	Qu An
Elburn, George Clevland		Russel C; Alice V	Sep 11, 14	Kent
Elbirn, Geo Thomas		William; Mary	May 8, 16	Kent
Elburn, Jennie Virginia		James J; Alice	Sep 9, 13	Kent
Elburn, Joseph Arters		Walter L; Mollie R	Sep 23, 15	Kent

Elburn, Lamont	Ronnie; Ella J	Oct 10, 13	Kent
Elburn, Myra E	Joseph; Susie	Nov 18, 19	Kent
Elburn, Teany E	James; Alice	Mar 1, 10	Kent
Elburn, Thomas N	Thomas H; Bessie	Jan 14, 13	Qu An
Elcorn, Joseph	----; Elnor	Dec 1, 16	Montg
Elder, Charles Minteer	Clarence M; Johanna A	Dec 12, 19	Alleg
Elder, Edwin Willaird Jr	Edwin W; Anna Viola	Jun 5, 17	Balto
Elder, Francis Carlos	Joseph H; Mary C	Oct 6, 12	Chas
Elder, James Leo Jr	J Leo; Mable L	Oct 6, 19	Montg
Elder, John Thompson Jr	John T; Minnie B	Apr 9, 17	PrGeo
Elder, Mary Angela Nelly	Clarence M; Johanna	Dec 24, 17	Alleg
Elderdice, Francis Eunity	John M; Edna N	Apr 30, 15	Wicom
Elderdice, John Martin Jr	John M; Edna N	May 5, 12	Wicom
Elderdice, Martin Luther	Chas E; Alice A	Oct 5, 12	Carln
Elderdice, Robert Adkins	John; Edna U	Jan 20, 18	Wicom
Elderkin,	D Gray; Minnie	Oct 6, 11	An Ar
Eldier, Verdella Louise	Nelson; Florrnce	Apr 3, 19	An Ar
Eldlen, John William	Elwood; Maggie	May 1, 15	Chas
Eldridge,	George C; Vallie G	Oct 11, 10	Fredk
Eldridge,	Milton; Louisa	Jul 18, 12	An Ar
Eldridge, Anna Lucille	Russell A; Hallie M	Apr 24, 17	Washn
Eldridge, Doris Virginia	Clarence V; Lillie M	Nov 2, 16	Washn
Eldridge, Josephine Ruth	Edwin L; Cassie D	Dec 28, 15	Carrl
Eldridge, Ruth Christina	Chas A; Della F	Aug 11, 13	Washn
Eldridge, Ruth Elizabeth	Griffith M; Mamie	Dec 20, 18	Cecil
Eleksalza, Vladislava	Frentisek; Eva	Feb 9, 13	An Ar
Eley, Alfonso Roosevelt	David D; Rosa D	Jun 29, 14	Balto
Eley, Ethel Elizabeth	David D; Rose	Aug 18, 18	Balto
Eley, Joseph Robert	David D; Rosa D	Feb 13, 16	Balto
Elgert, Gerald F	Christian A J; Louisa	Oct 22, 12	Balto
Elgin,	Albert M; Magie L	Aug 13, 16	Fredk
Elgin,	Albert M; Mazie L	Dec 4, 18	Fredk
Elgin,	Roy W; Annie E	Dec 9, 19	Washn
Elgin, Chas Wm	Arthur; Anna	Sep 18, 15	Montg
Elgin, Clifford	Arthur G; Diana	May 18, 12	Montg
Elgin, James Edward	Richard; Lelia H	Jun 23, 14	Chas
Elgin, Richard	Richard F; Lelia H	Nov 2, 11	Chas
Elias, Delmas Evert	Harry; Eva E	Jun 19, 19	Washn
Elias, George Elbert	George L; Lizzie	Apr 24, 19	Kent
Elias, Helen Va	Harry E; Eva E	Jul 25, 15	Washn
Elias, John	Geo; Mary	Feb 23, 16	Alleg
Elias, Joseph	Geo; Mary J	May 23, 14	Alleg
Elias, Martha	Aaron; Mary	Jan 21, 12	Kent
Elias, Mary Catherine	Harry E; Eva E	Apr 18, 18	Washn
Elias, Robert S	Edwin; Margarett	Oct 18, 10	Alleg

Elias, Violet Marion		John; Laura	May 24, 18	Alleg
Elias, William A Jr	(Johnson M)	William A; Ella Sedella	Dec 16, 18	Kent
Eliason, Helen Landon		John L; Beulah G	Jan 2, 15	Washn
Eliason, John Cree		Thomas W; Marguerite	Sep 2, 19	Kent
Eliason, John Landon Jr		John L; Beulah G	Feb 25, 16	Washn
Eliason, Mary Margaret		Thomas W Jr; Margaret	Sep 5, 16	Kent
Eliason, Thomas W 3rd		Thomas W Jr; Marg	Jun 6, 18	Kent
Eliff, Elmer A		John H; Mary E	Nov 26, 11	StMar
Eline, Alma Verginia		Charles; Stella	Oct 2, 13	Alleg
Eline, J Selby		Jos F; Sarah O	Sep 20, 12	Balto
Eliott,		Robert; Gertie H	Jul 2, 15	Westr
Eliott, Ceacele		Elias; Mary R	Jul 13, 11	Dorch
Eliott, David Spencer		Benjamin H; Mary Della	Jan 4, 14	Harfd
Eliott, Gainie M		Elias W; Mary R	Jan 17, 14	Dorch
Eliott, James Eldredge	(Young M)	Clearance; Lillie	Apr 8, 12	Dorch
Eliout, Sadie		George; Hannah	Feb 22, 12	Qu An
Elis, Poland		George; Mary J	Jul 13, 17	Alleg
Elison, Earl	(Johnson M)	Isaac; Mildred	Jan 8, 17	Montg
Elkins, Elizabeth Eloise		James; Helen	Apr 27, 19	Montg
Elkins, Margarett Kathryne		James; Helen	Oct 28, 17	Montg
Elkins, Martin Ralph		Jesse R; Martina	Jul 3, 18	Alleg
Elkins, Oscar Milton		James; Helen	Sep 18, 15	Montg
Elleck, Henry William		Henry; Helen	Mar 15, 12	Balto
Ellems,		Colbert; Maggie	Apr 27, 19	Dorch
Ellen,	(twin)	Richard E; Cora	Feb 7, 15	Calvt
Ellen,	(twin)	Richard E; Cora	Feb 7, 15	Calvt
Ellen, Cora Garner		Richard C; Cora	Feb 22, 16	Calvt
Ellen, Florence Julia		Richard C; Cora L	Mar 13, 14	Calvt
Ellen, Richard Archie		Richard; Cora G	Aug 28, 17	Calvt
Ellenberger, Fredrick William		Louis; Caroline	Jul 5, 15	Balto
Ellenfield, Ruth		Norman E; Grace	Mar 6, 10	Montg
Ellensworth, Clyde		Millard; Emma	May 28, 15	Qu An
Eller,		Jacob; Bessie	Feb 27, 11	Washn
Eller,		Jacob; Bessie	Dec 26, 13	Washn
Eller, Gerald Clarence		Wm A; Lura Mabel	Jan 20, 19	Cecil
Eller, Lawrence Temple		Wayne M; Mary	Oct 11, 12	Washn
Ellers,		James; Mary	Mar 13, 13	Qu An
Ellers, Charles Tucker		Wm J; Katie	Aug 1, 15	Qu An
Ellers, Margaret Mary		Wm H; Julia M	Apr 9, 18	An Ar
Ellershaw, Eugenie K B		Robert B; Mary H	Sep 29, 14	An Ar
Ellerson,		Thos W; Emma W	Sep 10, 17	An Ar
Elleson, Francis Barwick		Charles S; Bessie O	Jan 21, 12	Cecil
Ellery, James		Charles; Nora	Aug 7, 17	Carrt
Ellick, Dorothy Naomi		John W; Eva K	Sep 19, 17	Balto
Ellicott,		Benny; Emma	May 9, 10	Dorch

Ellicott, Mary Carroll Tyson	Maurice; Eugenie	Sep 3, 12	Balto
Ellifritz, Chas Ellis	Charles F; Jennie R	Dec 6, 16	Garrt
Ellifritz, Eelia	O L; Hattie	Aug 21, 10	Garrt
Ellifritz, Ralph Clifford	Chas F; Jennie R	Jun 10, 19	Garrt
Elligson, Marie Barbara	Henry; Annie M	Feb 5, 16	Balto
Ellin, Robert Alfred	Benjamin A; Mabel M	Sep 28, 11	PrGeo
* Ellin, Sylvia Miriam	Benjamin A; Mabel M	Mar13, 14	PrGeo
Ellinger, Norman Leroy	Jacob; Fredericka	Dec 13, 13	Balto
Ellinghaus, Elizabeth Marie	Henry; Lizzie	Dec 1, 10	An Ar
Ellinghaus, Helen Josephine	Henry; Elizabeth	Dec 31, 12	An Ar
Ellinghaus, Klara Anna	Ferdinad; Anna E	Nov 1, 15	Balto
Ellinghaus, Mary Gertrude	Ferdinen; Annie	Feb 3, 18	Balto
Ellingsen, Harold R (Schultz)	Henry; Lena	Apr 20, 17	Balto
Ellington,	Frank B; Mary R	Aug 20, 18	Fredk
Ellington, Gertrude Marjorie	Frank R; Mary R	Jul 27, 17	Fredk
Ellington, Mary Frances	Frank R; Mary S	Feb 21, 16	Fredk
Elliot,	Clifton; Mary	Jun 16, 14	Alleg
Elliot, (twin)	Saml; Hattie	Jan 22, 13	Alleg
Elliot, (twin)	Saml; Hattie	Jan 22, 13	Alleg
Elliot, Agnes Ruth	Francis T; Margaret C	Mar 14, 19	Carrl
Elliot, Annabelle Louise	----; Anna M	Dec 9, 19	Cecil
Elliot, Benjamin F (Gough M)	Benj; Addie	Nov 3, 16	StMar
Elliot, Eva Bly	Len; Paddy	Nov 1, 19	Calvt
Elliot, Francis Theodore Jr	Francis T; Margaret C	Jun 15, 17-	Carrl
Elliot, Margaret Geneva	Francis T; Margeret C	Apr 24, 15	Carrl
Elliot, Mary B	George; Hannah	Jan 5, 10	Qu An
Elliot, Mary Charlotte	William P; Sarah E	Nov 31, 13	Qu An
Elliot, Mary Isabel	Francis T; ----	Dec 16, 13	Carrl
Elliot, Russel Lee	James L; Lizzie D	Nov 29, 17	Balto
Elliot, Thomas Harvey Vinton	Harvey T; Amy	Apr 12, 18	Talbt
Elliott,	Albert B; Daisy C	Apr 4, 16	Washn
Elliott,	Albert B; Daisy	Jul 5, 18	Washn
Elliott,	Alby; Mamie	Aug 18, 11	Somer
Elliott,	Alonza; Ethel	Feb 11, 12	Dorch
Elliott,	Alonza; Ethel	Jun 27, 14	Dorch
Elliott,	Alonza; Ethel	Sep 15, 16	Dorch
Elliott,	Benjamin; Emma	Jun 11	Dorch
Elliott,	Cecil; Bessie	May 25, 13	Garrt
Elliott,	Chas V; Mary D	Jul 30, 16	Dorch
Elliott,	E Raymond; Allie	Jun 2, 13	Wicom
Elliott,	E Raymond;Allie M	Jul 10, 17	Wicom
Elliott	Edward; Nettie	Dec 27, 13	Dorch
Elliott,	Eland, Liona	Apr 28, 11	Wicom
Elliott,	Elias; Mary	Mar 16, 15	Dorch
Elliott,	Elias; Mary	Jul 26, 19	Dorch

Elliott,	Eliza; Allie	Jan 31, 11	Wicom
Elliott,	Fred; Ida	Dec 10, 15	Wicom
Elliott,	Fred; Louise	Jan 9, 14	Wicom
Elliott,	Fred T; Ida Virginia	Mar 2, 18	Wicom
Elliott,	George A; Ary	Jul 12, 11	Wicom
Elliott,	George A; Ary	Oct 7, 13	Wicom
Elliott,	George Clark; Bessie	Jun 2, 13	Washn
Elliott,	Geo C; Mattie C E	Jul 8, 10	Dorch
Elliott,	Geo C; Mattie C E	Sep 5, 14	Dorch
Elliott,	Geo E; Martha E	Feb 8, 18	Dorch
Elliott,	George L; Nora May	Mar 26, 18	Harfd
Elliott,	Grover Purtain; Ida R	Mar 28, 13	Carln
Elliott,	Harry Obert; Mary Viola	Dec 30, 13	Calvt
Elliott,	Howard M; Hattie	Dec 29, 13	Balto
Elliott,	Irving J; Mary	May 4, 19	Wicom
Elliott,	Irving J; Mary A	Jul 19, 17	Wicom
Elliott,	J Leroy; Elizabeth D	Nov 3, 16	Balto
Elliott,	James; Cecelia	Nov 27, 10	Somer
Elliott,	James; Cecelia	Aug 6, 16	Somer
Elliott,	James; Mary J	Dec 29, 12	Dorch
Elliott,	James A; Anna Mabel	Mar 22, 18	Harfd
Elliott,	John E; Lucinda	Jul 5, 15	Wicom
Elliott,	John Handy; Mandy E	Jan 30, 10	Wicom
Elliott,	John James; Georgie L	Jul 26, 12	An Ar
Elliott,	Jno T; Lida E	Jul 9, 11	Wicom
Elliott,	Joseph Scot; Eugenia	Nov 11, 13	Garrt
Elliott,	Lawrence; Mary Jane	May 5, 12	Garrt
Elliott,	Luther; Clarisa	Apr 9, 17	Wicom
Elliott,	Luther; Clarisa	Sep 24, 19	Wicom
Elliott,	O Lee; Sallie W	Jul 15, 12	Dorch
Elliott,	Olby; Mamie	Aug 23, 11	Somer
Elliott,	Oscar; Myrtle	Mar 22, 15	Dorch
Elliott,	Oscar; Myrtle	Oct 15, 16	Dorch
Elliott,	P Frank; Rosalie	Sep 23, 11	Wostr
Elliott,	Robert; Gertrude H	Jul 21, 18	Wostr
Elliott,	Robert; Martha	Jul 12, 16	Dorch
Elliott,	Robert; Martha	Aug 23, 18	Dorch
Elliott,	Rowe; Mary	Feb 14, 15	Wicom
Elliott,	Samuel; Hattie	Apr 19, 18	Alleg
Elliott,	Samuel G; Elizabeth	Jun 1, 16	Qu An
Elliott,	Samuel George; Eliz	Sep 24, 18	Qu An
Elliott,	Thomas; Ruth	Nov 3, 13	Somer
Elliott,	Thomas; Ruth	May 23, 17	Somer
Elliott,	Thomas; Ruth	Aug 1, 19	Wicom
Elliott,	Thos Collins; Lucy M	Oct 29, 11	PrGeo

Elliott,	Virgie; Amelia	Apr 24, 11	Wicom
Elliott,	Virgil; Melie	Sep 10, 15	Wicom
Elliott,	Walter L; Margurate	Feb 27, 15	Wicom
Elliott,	Wm; Ida	Jun 13, 16	Wicom
Elliott,	William; Letitia	Mar 9, 17	Wicom
Elliott,	Wm; Lula A	Aug 25, 10	Alleg
Elliott,	William; Ruth	May 31, 11	Calvt
Elliott,	William C; Ruth M	May 30, 14	Calvt
Elliott,	William E; Mary R	Apr 23, 19	Dorch
Elliott,	Wm F; Ida E	Jul 9, 14	Wicom
Elliott,	William Henry; Ada M	Dec 24, 12	Calvt
Elliott,	Wm S; ----	Jan 5, 12	Montg
Elliott,	Z Raymond; Allie M	May 20, 15	Wicom
Elliott, Ada Marguerite	Frederick T; Margret	Feb 12, 14	Calvt
Elliott, Adam Robt	Lawrence A; Mary Jane	Sep 1, 16	Garrt
Elliott, Anne Clara	Allie; Annie	Jun 5, 19	Harfd
Elliott, Anna May Margaret	John H; Minnie M	May 1, 17	Wostr
Elliott, Anna Virginia	Samuel P; Carrie F	May 15, 16	Wicom
Elliott, Annie L	George G C; Mattie C	Jun 23, 16	Dorch
Elliott, Beatrss Harriet	Walter L; Maud	Sep 7, 12	Wicom
Elliott, Benjamin Franklin	James F; Hattie V	Jul 17, 17	Calvt
Elliott, Benjamin S	Benjamin; Katherine	Feb 12, 10	Cecil
Elliott, Benuman	Grover P; Ida R	Jul 17, 17	Carln
Elliott, Berthena	Howard; Rena	Feb 10, 18	Dorch
Elliott, Boyd	Wm S; Mattie	Jul 8, 14	Montg
Elliott, Catherine Elaine	O Lee; Sallie W	Jan 1, 18	Dorch
Elliott, Charles	Bruce; Roberta	May 11, 19	Washn
Elliott, Charles	Marnie; Ruth	Aug 19, 19	Wicom
Elliott, Chas Frances	Wm S; Mattie V	Apr 10	Montg
Elliott, Charlotta Anna	John B; Bertha	Apr 18, 17	Alleg
Elliott, Charlotte Nadine	Joe S; Jennie May	Dec 1, 17	Wostr
Elliott, Clara Rebecca	Lawrence; Mary	Oct 5, 19	Garrt
Elliott, Clara Viola	Harry T; Clara B	Jan 31, 11	Balto
Elliott, Clarence C Jr	Clarence C; Nellie	Nov 3, 12	Wicom
Elliott, Dorinda	Edward; Nettie V	Jul 19, 18	Dorch
Elliott, Doris Ethel	Geo; Grace	Aug 13, 14	An Ar
Elliott, Dorothy Adeline	Clarence; Nellie	Apr 10, 16	Wicom
Elliott, Dorothy Rebecca	John L; Effa C	Jan 4, 15	Dorch
Elliott, Dotty Virginia	Emory; Mary	Jun 21, 16	Garrt
Elliott, Edith Marie	Richard H; Ethel	Sep 25, 19	Alleg
Elliott, Edmond	John T; Florance C	Nov 29, 16	Balto
Elliott, Edna Elizabeth	Frank L; Edna J	Aug 6, 18	Talbt
Elliott, Edriss Elizabeth	Joseph S; Eugene P	Jan 13, 15	Garrt
Elliott, Edward Ernest	Guy M; Eva M	May 27, 16	Washn
Elliott, Edward H	George A; Avy	Dec 19, 17	Wicom

Elliott, Elizabeth		Robert; Matilda	Oct 15, 16	Balto
Elliott, Elizabeth Charlottie		Harvey T; Amy L	Sep 13, 14	Talbt
Elliott, Elsie Irene		Albert J; Annie M	Jul 17, 14	Harfd
Elliott, Emma Dorcas		James L; Lizzie D	Feb 27, 15	Balto
Elliott, Ermina		Fredrick T; Margriette	Feb 22, 12	Calvt
Elliott, Ester Conway	(twin)	Geo A; Nellie H	May 12, 19	Wicom
Elliott, Etta May	(twin)	Geo A; Nellie H	May 12, 19	Wicom
Elliott, Eugene		Alonza; Ethel I	Jan 15, 19	Dorch
Elliott, Eugenia		John; Georgia	Dec 17, 17	An Ar
Elliott, Evelyn		Franklin F; Mary Docia	Sep 8, 19	Calvt
Elliott, Evelyn France		Charles L; Grace	Mar 3, 16	Cecil
Elliott, Flora Louise		Guy M; Eva Marie	Jan 9, 19	Washn
Elliott, Florence Eldie		William W; Letitia J	Jul 8, 15	Wicom
Elliott, Florence Marie		George; Luvinia	Jan 4, 14	An Ar
Elliott, Florence Martine		Enoch; Altha	May 23, 19	Calvt
Elliott, Frances Dorotha		Lawrence; Mary	Jan 20, 14	Garrt
Elliott, George		Walter; Catherine	Mar 8, 15	Balto
Elliott, George Edwood		Harry O; Mary V	Nov 26, 10	Calvt
Elliott, George Ellsworth		William C; Ruth	Apr 29, 16	Calvt
Elliott, Geraldine Virginia		E Burton; Lillie May	Oct 11, 19	Westr
Elliott, Gladys Cecelia		Richard; Mary C	Jul 12, 14	Balto
Elliott, Grover		Henry; Julia	Aug 20, 14	Somer
Elliott, Guy Willmer		Guy W; Ielleen	Oct 27, 17	Calvt
Elliott, Harold Osten		Wilson; Lillie B	Sep 28, 12	Calvt
Elliott, Harriette Pratt		James M; Harriett P	Dec 23, 17	Wicom
Elliott, Hattie Ione		David T; Emmer V	Jan 17, 11	Calvt
Elliott, Hazel Marie		Norman F; Hattie M	Mar 10, 14	Wicom
Elliott, Helen Grace		Joseph S; Grace D	Aug 29, 15	Harfd
Elliott, Helen Louise		Enoch; Aletha	Feb 3, 18	Calvt
Elliott, Helen Luvenia		Herman W; Mary A	Dec 9, 13	Qu An
Elliott, Hildre Addie		Samuel G; Annie E	Apr 30, 10	Qu An
Elliott, Howard Jahne		John; Carrie	May 29, 16	Harfd
Elliott, Howard Raymond		Milton R; Sara F	Feb 19, 19	Wicom
Elliott, India Frederica		Fred; Margreta	Nov 30, 18	Calvt
Elliott, Irene		Clifton; Mary K	Mar 5, 17	Alleg
Elliott, Irene Louise		Walter F; Blanche E	Jan 5, 16	Calvt
Elliott, Irma Marguerite		George W; Nellie B	Oct 24, 13	Calvt
Elliott, James		James; Cecelia	Dec 26, 10	Dorch
Elliott, James Armstrong		Harry; Eva	Nov 18, 13	Balto
Elliott, James David		Samuel G; Lizzie	Aug 1, 12	Qu An
Elliott, James Edward		William Henry; Ada May	Jan 31, 10	Calvt
Elliott, James Harry		Robert P; Elizzie	Jan 4, 14	Talbt
Elliott, James Hooper		Irvin J; Mary	Jan 28, 16	Wicom
Elliott, James Louis		——; Etta May	Mar 23, 16	Dorch
Elliott, James Wesley		James W; Bertha E	Jul 27, 16	Wicom

Elliott, Jane	Edw; Jane	Mar 6, 17	Talbt
Elliott, Janette	Hezekiah; Mary	Oct 7, 16	Calvt
Elliott, Joe Sire	Joe S; Jennie May	Apr 17, 19	Wostr
Elliott, John Monroe	Jas H; Nannie M	Feb 25, 16	Dorch
Elliott, John Thomas	Thomas; Lillie M	Mar 29, 15	Wostr
Elliott, Jno William	Leonard; Hannah	Apr 11, 11	Calvt
Elliott, Joseph Hunter	Joseph B; Mabel B	Feb 5, 17	Carrl
Elliott, Joshua Dalis	Milton R; Sara F	Jan 26, 17	Wicom
Elliott, Julia Estella	----; Bessie	Dec 27, 15	Qu An
Elliott, Lewis Ross	----; Mary Jane	May 11, 17	Qu An
Elliott, Lillian	Robert P; Elizabeth	Jan 27, 12	Talbt
Elliott, Lillian Margaret	F Nelson; Viola	Apr 14, 10	Washn
Elliott, Loring Harvey	Harvey; Lucy	Jul 26, 18	Alleg
Elliott, Louise Lee	Geo; Brosie	Jul 10, 10	Dorch
Elliott, Madeline Elizabeth	Samuel George; Eliz	Sep 13, 17	Qu An
Elliott, Madeline Victoria	Hisey; Mary	Dec 3, 17	Calvt
Elliott, Maggie May	Frank F; Mary D	Dec 23, 10	Calvt
Elliott, Maggy Bell	Hessie; Mary W	Nov 7, 19	Calvt
Elliott, Margaret Louise	Joseph B; Mabel B	Dec 26, 15	Carrl
Elliott, Margarette	Wm R; Bertha E	May 12, 16	Calvt
Elliott, Margrette Lowell	William M; Delia	Aug 27, 10	Talbt
Elliott, Marguerite Ellen	Benjamin F; Helen May	Apr 17, 17	Wicom
Elliott, Marianna Ewell	John H; Marianna	Mar 2, 17	Balto
Elliott, Marie Elizabeth	Lewis; Emma	Aug 28, 17	An Ar
Elliott, Martha Louise	Wm R; Eloise	Feb 2, 16	Qu An
Elliott, Martin Luther (Tucker P)	Nicholas M; Etta May	Apr 24, 18	An Ar
Elliott, Mary Catherine	Nelson F; Viola	Jun 20, 12	Washn
Elliott, Mary Elizabeth	Ebe B; Lillia May	Jan 26, 17	Wostr
Elliott, Mary Elizabeth	James L; Lizzie May	Dec 16, 19	Balto
Elliott, Mary J	Albey; Mamie	Sep 3, 11	Somer
Elliott, Mary Jane	Bruce A; Roberta B	Jan 16, 18	Washn
Elliott, Mattie	Richart S; Mary C	Apr 11, 12	Balto
Elliott, Mervel	Wilson; Tillie	Dec 19, 10	Calvt
Elliott, Mildred Cecilia	George W; Nellie B	Mar 28, 16	Calvt
Elliott, Mildred Frances	Joseph S; Grace D	Apr 9, 18	Harfd
Elliott, Mildrid Louise	William R; Bertha A	Dec 20, 12	Calvt
Elliott, Mildred Lucile	Thos C; Lucy	Apr 29, 16	PrGeo
Elliott, Myrtle Victoria	Perry L; Mary E	Jul 23, 16	Calvt
Elliott, Naomi	John; Georgia	Sep 24, 16	An Ar
Elliott, Naomi Ruth	John H; A Emma	Nov 28, 19	Balto
Elliott, Ned R	Bruce A; Roberta	Mar 14, 14	Washn
Elliott, Nellie P	C J; Mary R	Aug 15, 13	Talbt
Elliott, Noble Lloyd	Perry L; Mary E	Apr 19, 19	Calvt
Elliott, Nora Virginia	Henry G; Julia	Oct 11, 19	Somer
Elliott, Pauline Brown	Samuel B; Mary C	Apr 30, 10	Qu An

Elliott, Phillips Lee		Oscar S; Myrtle E	Jan 27, 13	Dorch
Elliott, Prudence P	(Tucker P)	Nicholas M; Etta May	Apr 7, 19	An Ar
Elliott, Randolph		Robert O; Caroline M	Jun 26, 19	Balto
Elliott, Raymond Lester		Herman; Addie	Apr 6, 17	Qu An
Elliott, Reba		William F; Hattie V	Jul 13, 14	Calvt
Elliott, Richard Gordon		E Walter; Rose	Mar 10, 14	Washn
Elliott, Robert		Robert; Caroline M	Jan 12, 18	Balto
Elliott, Robert L	(Richardson P)	Henry; Sarah E	Sep 14, 19	Kent
Elliott, Roger Louis		Silas A; Jennie S	Jan 21, 17	Calvt
Elliott, Rosa May		Harry; Ada May	Jun 3, 18	Calvt
Elliott, Rose		William A; Elsie	Apr 8, 13	Cecil
Elliott, Ruth		John H; Amanda E	Nov 13, 15	Wicom
Elliott, Ruth Anna		Grove P; Ida R	Oct 7, 15	Carln
Elliott, Samuel Robert		Richard S; Mary C	Aug 19, 18	Balto
Elliott, Sarah Elizabeth		Isaac; Gusta	Aug 12, 15	Talbt
Elliott, Sherman Edward		George A; Airy	Apr 10, 15	Wicom
Elliott, Theodora		John; Georgia	Sep 27, 13	An Ar
Elliott, Thomas		Ebe B; Lillie M	Oct 19, 18	Wostr
Elliott, Vera L		Chas F; Ada	Jul 31, 18	Howrd
Elliott, Viola May		Silas H; Ruth Irene	Jan 24, 19	Fredk
Elliott, Walter Wilbert		Herman W; Mary A	Jan 23, 12	Qu An
Elliott, Willey West		Geo; Bessie	Jun 16, 12	Dorch
Elliott, Wi.lia Nelson	(Ford M)	John H; Annie M	Nov 28, 14	Harfd
Elliott, William Columbus		Edward; Nettie V	Mar 15, 16	Dorch
Elliott, William Henry		Herman; Addie	Aug 22, 15	Qu An
Elliott, Wm Lloyd		Wm J; Catharine	Dec 14, 13	Balto
Elliott, Winnie Rebecca		James F; Hattie V	Jun 26, 10	Calvt
Elliotte, Callep Reber		Callep; Mary R	Feb 25, 11	Carln
Elliotte, Etta May		Louis P; Emer M	Feb 12, 15	An Ar
Elliout, Violar		Charley; Virgie	Apr 4, 11	Qu An
Ellis,		Carrie; Edith	Oct 29, 14	Wostr
Ellis,	(Spedden P)	Chas; Susan Jane	Mar 12, 16	Dorch
Ellis,		Charles E; Anna Isabel	Feb 16, 19	Fredk
Ellis,		E Slemans; Etha M	Dec 19, 14	Wicom
Ellis,		Edmund; Annie	Mar 23, 10	Fredk
Ellis,		Gorge; Julia	Sep 1, 14	Dorch
Ellis,	(Spence M)	Harry; Lucy	Jun 29, 17	Wicom
Ellis,	(Anderson M)	Harry; Lucy	Oct 17, 18	Wicom
Ellis,	(Dunnock M)	Henry; Sarah L	Sep 25, 19	Dorch
Ellis,		James; Addie	Nov 17, 13	Dorch
Ellis,		James G; Addie F	Nov 16, 14	Dorch
Ellis,		John; Lena	Dec 28, 12	Dorch
Ellis,		John; Mary	Mar 5, 15	Dorch
#Ellis, William Joseph	(Opher P)	Joseph; Sarah E	Mar 24, 19	Dorch
Ellis,		Leroy; Dorothy	Dec 15, 17	PrGeo

Ellis,	(twin)	Noah T; Sarah	Jan 28, 12	Wicom
Ellis,	(twin)	Noah T; Sarah	Jan 28, 12	Wicom
Ellis,		Okil; Pearl	Jun 4, 13	Carrt
Ellis,		Osker John; Myrda	Jan 18, 11	Dorch
Ellis,	(Lee P)	Preston; Henrietta	Mar 25, 19	Talbt
Ellis,		----; Rosa P	Aug 20, 14	Qu An
Ellis,		William; Annie	Jul 12, 15	Wicom
Ellis,		William; - Day	Mar 22, 15	Harfd
Ellis,		Wm; Mamie E	Jun 17, 15	Wostr
Ellis,		Wm J; Mamie	Sep 14, 17	Wostr
Ellis,		Wm T; Kate	May 24, 11	Qu An
Ellis, Andrew		John H; Rose E	Feb 16, 15	StMar
Ellis, Anna Lee		Albert E; Lydia M	Oct 5, 14	Alleg
Ellis, Auther Batell		Robert; Elenor	Jul 12, 15	Talbt
Ellis, Bertha		Samuel; Mary	Aug 30, 19	PrGeo
Ellis, Billy James		William I; Edith M	Apr 17, 16	Wostr
Ellis, Caral Leon		Murray V; Annie E	Aug 8, 18	Wicom
Ellis, Carelou Elizbeth		Oscar; Alma	Mar 4, 17	Wostr
Ellis, Charles Jr	(Coleman P)	Charles; Rosey	Jun 28, 18	Qu An
Ellis, Culah		Francis R; Marion G	Jun 28, 19	Montg
Ellis, Dallas Warren		Dallas M; Mabel	Dec 17, 17	Wicom
Ellis, Earl		Harry B; Florence G	Sep 12, 16	Balto
Ellis, Edward H		Harry; Florence	Jun 13, 18	Balto
Ellis, Elizabeth Anna		Wayne P; Anna M	Nov 9, 19	PrGeo
Ellis, Ernest Lloyd		John W; Lena May	Dec 27, 19	Wicom
Ellis, Evelyn Marie		Edward C; Sarah Elz	Mar 13, 14	Balto
Ellis, Florence		Mervin J; Minnie P	Jun 25, 14	Wicom
Ellis, Harry B Jr		Harry B; Florence G	Apr 9, 15	Balto
Ellis, Helen Chesney		Albert; Lydia	May 18, 17	Alleg
Ellis, Jack Edward		John O; Grace E	Dec 29, 17	Montg
Ellis, James		James; Carrie	Jun 30, 15	Talbt
Ellis, James Harold		George J; Lillie	Jun 4, 11	PrGeo
Ellis, John Jr		John D; Martha W	Feb 21, 15	Alleg
Ellis, John Edward		Edward; Rena E	Apr 21, 15	StMar
Ellis, John H		John H; Rose	Jul 20, 12	StMar
Ellis, John Wilbur		John H; Rosetta	Apr 28, 19	StMar
Ellis, Joseph Alpheus		Oscar; Curtie	Nov 8, 15	Wicom
Ellis, Joseph Daniel		Harry J; Nellie K	Jul 12, 17	StMar
# Ellis, Kenneth Day		Henry; Myrtle	Aug 13, 16	Harfd
Ellis, Katharine Ellen		John W; Daisy Alma	Apr 30, 17	Wicom
Ellis, Laura Alice Reems		Oak; Oda	Oct 2, 10	Carrt
Ellis, Leanore Constance		William S; Mamie F	Nov 19, 16	Somer
Ellis, Leon		Marion; Annie	Dec 2, 12	Wicom
Ellis, Lillian Louise		Charles E; Nellie M	Aug 5, 13	Alleg
Ellis, Margaret Elizabeth		Charles A; Grace G	Oct 28, 19	StMar

Ellis, Margaret Jean		Albert; Lydia	Sep 29, 19	Alleg
Ellis, Marion T		Noah T; Jessie M	May 7, 19	Wicom
Ellis, Mary Elizabeth		Charles A; Grace J	Aug 1, 17	StMar
Ellis, Mary Elizabeth		John L; May E	Sep 27, 15	Balto
Ellis, Mary Elizabeth		Philly; May E	Feb 15, 13	StMar
Ellis, Mary Ethil		Edward; Elizabith R	May 27, 18	StMar
Ellis, Mary Jane	(Wheeler P)	Henry; Leon	Apr 21, 15	Dorch
Ellis, Mary Louise		Albert E; Lydia M	Sep 7, 10	Alleg
Ellis, Mary Louise		J Herman; Della	May 4, 17	Wicom
Ellis, Mary Madeline		Carrie E; Edith M	Nov 11, 16	Wostr
Ellis, May Katherine Owens		Hairy Joseph; Nellie	May 4, 19	StMar
Ellis, May Lillian		Charles; Genette	Jun 21, 13	StMar
Ellis, Mellette		George; Mary	Dec 19, 18	Alleg
Ellis, Mervin J		Mervin J; Minnie	Aug 19, 16	Wicom
Ellis, Millard		Harvey B; Florence	Dec 9, 12	Balto
Ellis, Milton Edwin		Robert; Elenor	Jan 30, 12	Talbt
Ellis, Norman		------; Susie	Jan 14, 10	Talbt
Ellis, Norman William		Marion; Annie	Jan 21, 16	Wicom
Ellis, Pearl Louise		Henry; Myrtle	Mar 22, 15	Harfd
Ellis, Ray Benjamin		John W; Daisy A	Dec 24, 13	Wicom
Ellis, Robert McKinley		Robert; Mattie	Jun 16, 14	Talbt
Ellis, Ruth		Frank R; Marian	Jan 16, 16	PrGeo
Ellis, Ruth		Jas G; Addie H	Jan. 5, 16	Dorch
Ellis, Ruth Elizabeth		William H; Lizzie	Aug 22, 17	Wicom
Ellis, Sadie Belle Dorothy		Edward; Marie	Nov 6, 18	Balto
Ellis, Sydney McKinsey		Murray V; Annie E	Nov 15, 14	Wicom
Ellis, Thelma Aphelia	(Johns P)	Howard M; Lottie M	May 14, 14	Talbt
Ellis, William		William; Mamie	Jul 15, 19	Wostr
Ellis, William Anthony		Charles V; Helen E	Sep 25, 12	Fredk
Ellis, William B		William B; Annie B	Apr 23, 18	Wostr
#Ellis, William Joseph	(Opher P)	Joseph; Sarah E	Mar 24, 19	Dorch
Ellis, William Gerhard		Charles E; Annie I	Jun 20, 16	Fredk
Ellison,		Thomas; Elizabeth	Mar 22, 11	An Ar
Ellison,		Thomas; Emma	Sep 25, 12	An Ar
Ellison,	(Meek M)	William S; Ruth M C	Aug 4, 15	An Ar
Ellison, Bettie		Charles S; Bessie O	Feb 8, 18	Cecil
Ellison, Ella Carrie Bianca		Thos W; Emma V	Feb 10, 16	An Ar
Ellison, Harry Griffith		Clayton L Jr; Daisy S	Feb 23, 17	Cecil
Ellison, Howland Bouchelle		Clayton L Jr; Daisy S	May 8, 19	Cecil
Ellite,		Harry; Irene	Jan ? 11	Wicom
Ellman, Jay Woodrow		G H; Matilda M	Sep 6, 14	Alleg
Ellmore, Virginia Gray		Murphy D; Lena G	Jun 10, 16	Kent
Elloitt,		James; Guelia	Feb 4, 15	Dorch
Ellott,		B Franklin; Helen	Aug 25, 14	Wicom
Ellott, Phillis E		Edw W; Rose	Oct 26, 10	Washn
Ellrich,	(twin)	Albert John; Agnes	May 31, 17	Balto

Ellrich, Agnes R	(twin)	Albert John; Agnes	May 31, 17	Balto
Ellrich, Clarence Edwin		Albert J; Rose	Dec 17, 18	Balto
Ellrich, Mary Elizabeth		Albert; Agnes Rose	Sep 26, 18	Balto
Ellrich, Walter		Walter; Edith	Apr 27, 14	Balto
Ellsworth, Agnes Grace		Benj M; Florence M	Mar 13, 18	Alleg
Ellsworth, Ellen Ethelyn	(twin)	Ernest L; Adelina C	Apr 1, 15	Somer
Ellsworth, Martha Bonn	(twin)	Ernest L; Adelina C	Apr 1, 15	Somer
Ellwanger, Harold Lee		Samuel; Elizabeth	Oct 12, 18	Carln
Ellwanger, Mildred I		Freeborn B; Isabelle	Apr 7, 18	Carln
Ellwanger, Unity Elizabeth		Freeborn B; Isabel R	Jan 3, 17	Carln
Ellwarger,		William H; Bernice	Jul 3, 18	Carln
Ellwood, Jamsie George		Maurice H; Catherine F	Jan 31, 17	Cecil
Elly,		Charles C; Bertha	Mar 30, 12	An Ar
Elly, Hellen Dorthy		Charlie C; Bertha W	Jun 19, 17	An Ar
Ellyson, Enoch Joseph		Wesley; Annie	Jul 2, 10	Alleg
Elman, John Walter Jr		John W; Katherine F	Jul 1, 19	Balto
Elmas, George Nelson Jr		George N; Mabel L	Sep 21, 17	Balto
Elmer,		John; - Davidson	Apr 12	Cecil
Elmo,		Angelo; Katherine	Sep 19, 15	PrGeo
Elmo,		Angelo; Katherine	Mar 10, 19	PrGeo
Elmore,		Thomas S; Alleta	Dec 12, 11	Somer
Elmore, Charlotte Burdetta		Frank H Jr; Blanche	Dec 4, 18	Balto
Elmore, Elizabeth Willett		Willett; Alice	Oct 22, 18	PrGeo
Elmore, Francis		Thomas S; Aleta	Mar 3, 15	Somer
Elmore, Leroy		Elija; Beulah	Oct 24, 16	Kent
Elmos, Mary Elizabeth		George N; Mabel L	Feb 26, 16	Balto
Elndele,		Frederic; Katharin	Sep 18, 15	Dorch
Elphinstone, Frank Claiborne		Henry C; Mary F	Jun 18, 16	Balto
Elreck,		Jos; Agnes	Aug 8, 14	Alleg
Elreck, Mary Lillian		Joseph; Agnes	Mar 17, 17	Alleg
Elreck, Una Bell		Joseph; Agnes	Feb 27, 19	Alleg
Elrick, Clyde		Clyde; Hattie	May 24, 14	Alleg
Elseroad, Charles		Walter; Sallie	Nov 22, 12	Balto
Elseroad, Evelyn		Burly; Mary H	Nov 21, 16	Carrl
Elseroad, Walter Joynes		Walter; Myrtle C	Nov 5, 17	Carrl
Elserode, David Columbus		David; Jennie E	Mar 1, 11	Carrl
Elserode, John Kenny		David; Jennie E	Jul 6, 15	Carrl
Elserode, Louise		Samuel; Ida	Dec 17, 10	Carrl
Elserode, Samuel Ober		Samuel; Ida S	Mar 5, 15	Carrl
Elserode, Treva Clara Ellen		John C; Etta L	Jul 2, 14	Carrl
Elsey,		Christopher; Lilly	May 22, 16	Dorch
Elsey,		Christopher; Nettie	Jul 31, 11	Dorch
Elsey,		Fredk A; Racheal	Jun 27, 15	Alleg
Elsey,		Herbert P; Louise Eliza	Nov 8, 19	Wicom
Elsey,	(Wallace P)	Howard; Katherine	Aug 9, 16	Dorch

Elsey,		John; Ella	Feb 11, 15	Wicom
Elsey,		John; Liza	Jul 10, 11	Somer
Elsey,		John E; Mary	Oct 2, 11	Dorch
Elsey,		John Wesley; Evelyn	Oct 24, 12	Wicom
Elsey,		Marcellus; Agnes	Mar 6, 12	Dorch
Elsey,		Marcellus; Agnes	Jul 23, 16	Dorch
Elsey,		Marcellus; Gertie	Feb 14, 11	Dorch
Elsey,		Noah; Dolly	Jun 11, 17	Wicom
Elsey,		William L; Mary V	Oct 31, 14	Dorch
Elsey, Beatrice		Nemira; Mary Dora	Aug 14, 17	Wicom
Elsey, Bertie		Bannon; Inez	Jun 6, 17	Dorch
Elsey, Celia Beryl		Milton; Helen	May 12, 12	Dorch
Elsey, Charles Frederick		Frederick A; Bertha	Aug 5, 13	Wicom
Elsey, Clara Francis		John J; Essie F	Jul 24, 19	Wicom
Elsey, Copsy Disen		Grant; Rosa R	Aug 5, 14	Wicom
Elsey, Emlen	(Barclay M)	Emlyn; Cindrela	Oct 24, 15	Wicom
Elsey, Eva		F A; Roebel	May 25, 11	Alleg
Elsey, George Mashack		----; Annie	Sep 27, 17	Wicom
Elsey, Isolie		Ware; Mary E	Apr 18, 15	Wicom
Elsey, John Henry		Frederick; Bertha	Apr 28, 15	Wicom
Elsey, Maggie E		Jrome; Jane	Jan 16, 15	Wicom
Elsey, Milford Henry		Earl; Sarah	Sep 20, 18	Wicom
Elsey, Minnie		John W; Evelyn	May 6, 15	Wicom
Elsey, Pressie Willis		William T; Rosa	Apr 1, 16	Wicom
* Elsey, Rachel Le Dorothy		Nahmor; Mary D B	Jan 15, 12	Wicom
Elsey, Rosaetta		Earlie; Sarah D	May 27, 15	Wicom
Elsey, Rosie E		Robert H; Irene	Aug 18, 12	Wicom
Elsey, Sharlotta		Willie; Grace	Apr 30, 10	Wicom
Elsey, Walter W	(Wallace P)	Rayfield; Lula	Nov 18, 14	Wicom
Elsia,		R C; Julia	Sep 29, 14	Alleg
Elsie,		Edward; Maggie	Oct 24, 18	Dorch
Elsner,		Geo W; Hulda	Sep 22, 14	Harfd
Elsner, Elenora Mathilda	(twin)	Harry W; Augusta	Feb 27, 18	Harfd
Elsner, Elma Frances	(twin)	Harry W; Augusta	Feb 27, 18	Harfd
Elsner, Ida Marie		Harry W; Augusta	Sep 16, 14	Harfd
Elson, Frank David		Frank; Irene	Sep 21, 12	An Ar
Elson, Ginivie Amelia		Frank; Ireine	Feb 19, 17	An Ar
Elspass,		William; Martha	Jan 30, 15	Harfd
Elsrode, Leo		Samuel; Ida	Feb 24, 19	Balto
Elsrood, Edmondson		John T; Mannie	Jan 7, 11	Balto
Elsworth,		Benj Neal; Florence M	Mar 21, 10	Alleg
Elsworth, Edward Elmer		Benj Neal; Florence	Jul 10, 12	Alleg
Elsworth, Elma Gertrude		Benj N; Florence M	Jan 13, 15	Alleg
Elsy, Daniel J		Daniel J; Mary V	Jul 2, 12	Wicom
Elsy, William	(Cole M)	William O; Hattie	Jan 15, 16	Calvt

Elwanger,		Thomas; Lizzie	Nov 21, 15	Carln
Elways, Charles Herbert		Herbert C; Lottie M	Jan 29, 15	PrGeo
Elways, Laura M		Chas H; Lottie M	Sep 28, 16	PrGeo
Elwood, Francis C	(twin)	Morris C; Catherine T	May 28, 19	Cecil
Elwood, Franklin K	(twin)	Morris C; Catherine T	May 28, 19	Cecil
Elwood, Henry Maurice		Maurice H; Catherine	Oct 16, 15	Cecil
Ely,		Edward Frank; Nannie F	Jul 30, 12	Carrl
Ely,		William; Estella	Sep 14, 10	Harfd
* Ely, Charles		Edward Frank; Nannie	Nov 5, 13	Carrl
Ely, Hellen Lucelia		Harry J; Mary A	Nov 26, 19	Balto
Ely, Ida Mildred		J R; S E	Jan 18, 17	Washn
Ely, Katharine Margaret		George H; Katharine C	Jul 23, 15	Montg
Elzesy,		Samuel; Minerva	Nov 17, 18	Somer
Elzey,		Charles; Georgiana	Jul 11, 18	Wicom
Elzey,		Christopher; Lillie	Dec 19, 13	Dorch
Elzey,		D James; Mary V	Jun 21, 11	Wicom
Elzey,		Edward; Maggie	May 28, 14	Dorch
Elzey,		Frederick L; Jamie	Jul 26, 14	Somer
Elzey,	(Sturgis M)	Gardiner; Grace	Mar 19, 18	Wicom
Elzey,		Henry; Bessie	Aug 8, 14	Wicom
Elzey,		James; Mary	Nov 15, 18	Wicom
Elzey,		Job R; Hattie M	Oct 3, 10	Wicom
Elzey,	(Morse P)	Lee; Rose	Jun 14, 16	Wicom
Elzey,		Marcellus; Agnes	Jan 23, 14	Dorch
Elzey,		William L; Mary Viola	Aug 1, 19	Dorch
Elzey, Aldon		Weldey; Hattie	Aug 7, 12	Wicom
Elzey, Alice Virginia		Harvey; Mary	Sep 23, 10	Wicom
Elzey, Ernest W		E Gordon; Alice	Dec 17, 19	Somer
Elzey, James Jr		James; Mary	Nov 11, 16	Wicom
* Elzey, James Herbert		Herbert P; Louise E	Nov 12, 17	Wicom
Elzey, Leroy		Daniel; Rena B	Apr 28, 12	Wicom
Elzey, Linwood Thomas		Ernest; Alice	Jun 6, 16	Somer
Elzey, Lola Irene		Daniel J; Rena	May 12, 17	Wicom
Elzey, Mary Emma		James W; Mary	Apr 18, 14	Wicom
Elzey, Nellie		Henry; Bessie	Nov 15, 16	Wicom
Elzey, Nouton		Daniel; Irene	Nov 13, 14	Wicom
Elzey, Olin Theodore		Olin; Nora	Mar 28, 18	Wicom
Elzey, Pauline		Ernest, Viola	Apr 27, 15	Somer
Elzey, Roosevelt	(Dashield P)	William; Flossie	Feb 12, 17	Wicom
Elzey, Ruth Elizabeth		Fred L; Janie	Dec 26, 18	Somer
Elzey, Sarah Elizabeth		Wildy M; Hattie M	Feb 18, 17	Wicom
Elzey, Shadrach		Charles W; Georgiana	Jan 15, 17	Wicom
Elzey, Shelton Rosevelt		Ware; Mary	Aug 1, 17	Wicom
Elzey, Walter		Horace G; Ida E	Mar 9, 10	Wicom
Elzie,	(twin)	Bowman J; Inez M	Apr 30, 19	Dorch

Elzie,	(twin)	Bowman J; Inez M	Apr 30, 19	Dorch
Elzie,		Herbert; Mary	Oct 23, 12	Somer
Elzie,		Rome G; Stella	Oct 22, 11	Somer
Elzie,		Romeo G; Cora Estell	May 18, 10	Somer
Elzie,		Romer G; Cora Stella	Jul 23, 13	Somer
Elzie,		Venius; Mary	Dec 30, 14	Somer
Elzie, Inez		Herbert; Mary V	Jan 25, 19	Somer
Elzie, Marian		Herbert; Mary V	May 17, 16	Somer
Elzie, Sam Barkley		Venius; Mary	May 10, 18	Somer
Elzie, Vivian		Hubbard; Mary	Sep 1, 14	Somer
Elzil,		Herbert; Mary	Oct 23, 12	Somer
Elzy,		Gardiner; Maria	Mar 1, 17	Somer
Elzy,		George Wm; Mary Emily	Oct 20, 19	Dorch
Elzy,		Olin; Nora	Apr 6, 12	Wicom
Elzy, Edith Elen		Daniel J; Anna	May 10, 10	Wicom
Embert,		J Clyde; Mary	Dec 1, 12	Qu An
Embert, Charles Edward		William Edward; Eliz	May 28, 18	Kent
Embert, Clyde John Jr		Clyde J; Mary L	May 8, 16	Qu An
Embert, Kathryn Loraine		Wm J; Sarah E	Apr 13, 14	Qu An
Embert, Mary Elizabeth		Wm Edward; Margaret E	Nov 5, 19	Kent
Embert, Thomas Arthur		Wm J; Sarah E	Mar 23, 11	Qu An
Embert, William Charles		Wm; Sarah E	Jul 2, 16	Qu An
Embery, Wm Roger		George W; Nannie	Aug 2, 10	Fredk
Embley, Willias Loraine		D L; Pearl May	Apr 27, 19	Washn
Embly, Edith Geneve		David L; Pearl	May 26, 17	Washn
Embly, Mearl LeRoy		David; Pearl	May 26, 15	Washn
Embrey, Harry Vernon Jr		Harry V; Lottie B	Jan 25, 19	Montg
Embrey,		George H; Pearl	Jul 11, 19	PrGeo
Embrey,		Wm H; Nettie V	Nov 1, 10	Montg
Embrey, Alice Longsworth		James M; Mary E	Aug 10, 11	Montg
Embrey, Annette		Robert L; Belle A	Jun 4, 19	Balto
Embrey, Mary Francis		Clarence R; Francis	Feb 6, 15	Montg
Embry, Elizabeth Ophelia		Richard; Gladys	Aug 2, 14	An Ar
Ench, Harold Dallas		Dallas; Caroline	Jul 13, 15	Alleg
Ener, George Francis		John; Mary E	Mar 13, 12	Balto
Emerich,		Geo K; Elizabeth	Dec 13, 19	Balto
Emerick,		Howard S; Othilia G	Sep 3, 12	Alleg
Emerick,		——; Margaret	Jul 14, 14	Alleg
Emerick,		——; Mary M	Apr 15, 18	Alleg
Emerick,		W N; Edith	Dec 1, 11	Alleg
Emerick,	(twin)	William H; Lydia	Oct 19, 12	Alleg
Emerick,	(twin)	William H; Lydia	Oct 19, 12	Alleg
Emerick,		Wm H; Lydia	Dec 8, 14	Alleg
Emerick, Catharine	(Loar M)	Clarence; Irene	Aug 3, 18	Alleg
Emerick, Cathryn Luella		William N; Edith J	Jan 4, 16	Alleg

Emerick, Eleene Ruth	Millard I; Olive B	Jun 6, 18	Alleg
Emerick, Marie	Gilbert; Lillian	Jul 16, 18	Alleg
Emerick, Mary	George W; Sophie	Jun 6, 11	An Ar
Emerick, Sophia Norman	Geo W; Sophia N	Sep 16, 13	An Ar
Emerson,	Anthoney; Alice	Nov 10, 10	Garrt
Emerson,	James M; Catherine	Jan 31, 17	Talbt
Emerson,	James M; Catherine	Dec 14, 18	Talbt
Emerson,	Kenneth M; Nora Pearl	Jul 8, 10	Alleg
Emerson,	Major; Annie	Feb 18, 12	Calvt
Emerson,	Major; Annie	Oct 1, 13	Calvt
Emerson,	Mason; Priscilla	Nov 22, 11	Calvt
Emerson,	Mason; Priscilla	Aug 27, 14	Calvt
Emerson,	Thos; Molly	Oct 15, 13	Carln
Emerson,	Wm H; Lulu	Oct 7, 12	Qu An
Emerson,	Wm Howard; Margaret M	Oct 2, 12	Qu An
Emerson,	Wm Howard; Margaret M	May 21, 14	Qu An
Emerson, Agness (Freeman P)	Courtney; Lizzie	Aug 23, 17	Calvt
Emerson, Harry Edward	George Edward; Myrtle	Jan 8, 19	Carln
Emerson, Helen Beatrice	William H; Lucinda	Aug 17, 17	Qu An
Emerson, James Edward	James; Katie	Aug 7, 15	Qu An
Emerson, John Norman	John; Sigrid	Jul 31, 17	Alleg
Emerson, John Richard	Mason; Priscilla	Aug 30, 18	Calvt
Emerson, Kenith Ridgly	Kenith M; Nora	Aug 11, 11	Alleg
Emerson, Lucy Gladys	John; Sigrid O	Apr 17, 19	Alleg
Emerson, Martha	Thomas; Molly	Mar 28, 10	Carln
Emerson, Mary Agnes	William; Elizabeth N	Mar 13, 16	Alleg
Emerson, Mary J	Samuel; Anabell	May 30, 11	Cecil
Emerson, Paul James	William O; Annie B	Dec 11, 17	Qu An
Emerson, Rebecca	Mason; Priscilla	Dec 16, 16	Calvt
Emerson, Roland	Major; Amy	Mar 19, 19	Calvt
Emerson, Rose Estellia	Kenneth; Nora	Nov 17, 14	Alleg
Emerson, Walter Clapper Edison	Kennet M; Nora P	Jul 28, 13	Alleg
Emerson, William Jeremiah	Wm Howard; Margaret M	Sep 5, 16	Qu An
Emery, Louis Washington	Louis W; Nenevia E	Sep 29, 19	Balto
Emge, Beatrice	Lawrence B; Mary M	Nov 22, 11	Balto
Emge, Charles Franklin	Fredk L; Julia A	Nov 29, 13	Balto
Emge, Charles Henry Jr	Charles H Sr; Eva May	Jun 28, 16	Balto
Emge, David	George P; Margareth N	Jan 17, 17	Balto
Emge, George	George P; Margaret M	Jun 4, 13	Balto
Emge, Herbert Michael	Frank C; Harriet A	Oct 9, 19	Balto
Emge, Julia Vera	Frederick L; Julia A	May 5, 16	Balto
Emge, Kenneth Jos	Fredk L; Julia Agness	May 22, 18	Balto
Emge, Owen (McRae M)	Fred; Julia	May 31, 11	Balto
Emge, Robert	George; Margareth	Mar 15, 10	Balto
Emge, Theodore Frederick	George; Margareth	Apr 29, 11	Balto

Emhling, William Grover		Michael; Cora	Oct 5, 15	An Ar
Emhinizer,		----; - Heiser	Oct 16	Balto
Emhinizer, William		Louis E; Annie	Oct 1, 15	Balto
Emkey,		August; Myrtle	Dec 6, 12	Balto
Emkey,	(twin)	John; Martha	Feb 5, 14	Balto
Emkey,	(twin)	John; Martha	Feb 5, 14	Balto
Emkey, Benjamin Franklin		John; Martha	May 19, 15	Balto
Emkey, Christian Milton		August; Myrtle V	Apr 7, 16	Balto
Emkey, Christian Melron		August C; Myrtle	Mar 7, 17	Balto
Emkey, Clayton Gilbert		August; Myrtle V	Feb 15, 15	Balto
Emmart, Clyde Forest		Charles; Ada	Jul 31, 15	Alleg
Emmart, George William		Geo W; Jamie	Jan 27, 14	Balto
Emmart, Gladys Alberta		Chas J; Ada E	Sep 17, 12	Alleg
Emmart, Mary Lucile		Charles J; Ada	Jun 5, 17	Alleg
Emmel,		Geo H; Emily T	Feb 25, 11	Balto
Emmel,		George H; Emily T	Feb 19, 13	Balto
Emmel, Dorothy Edith		Frank E; Edith M	Jun 1, 18	Balto
Emmel, Frederick Albert		George H; Emily T	Sep 19, 15	Balto
Emmel, Harry Hilbert		Harry A; Eva E	Sep 12, 15	Balto
Emmel, Mildred		Henry F; Clara	May 13, 14	Balto
Emmerich, Anna Marie		Edward; Louise E	Aug 8, 16	Balto
Emmerich, Edith Elizabeth		Henry E; Lula	Jan 27, 15	Balto
Emmerick, Thelma		Henry E; Louise	Sep 20, 17	Balto
Emmerling, Ernst Coll		Otto F; Carolyn I	Nov 4, 19	Alleg
Emmerson, Mardell		Mason; Priscilla	Jan 28, 10	Calvt
Emmerson,		Thomas; Rebecca	May 3, 16	Calvt
Emmerson,		William; Eliz Mettie	Feb 17, 15	Alleg
Emmerson, Melvin Silvester		Major; Amy	Mar 24, 16	Calvt
Emmerson, Pearl		Hunter; Bessie	Jul 14, 18	Washn
Emmert,		Daniel W; Nettie	Apr 18, 15	Washn
Emmert, Genevive Elisabeth		Norman L; Eliza K	Sep 1, 12	Washn
Emmert, Leonard Remsburg		Leonard D; Annie E	Aug 10, 14	Washn
Emmert, Rebecca Mae		Norman L; Eliza K	Jul 16, 16	Washn
Emmett, Robert James		Edward E; Jemie E	Nov 27, 14	Balto
Emmons, Charles Briggs Jr		Charles B; Katie	Jul 22, 14	PrGeo
Emmord,		Harry O; Eva Grace	Mar 2, 13	Harfd
Emmord, Ralph Frederick		Harry O; E Grace	Feb 21, 18	Harfd
Emory,		Frank Addeson; Mabel	Jul 13, 11	Qu An
Emory,		Grant; Daisy	Nov 22, 12	Qu An
Emory,		Grant; Daisey	Sep 23, 14	Qu An
Emory,		Grant; Daisy	Nov 22, 15	Qu An
Emory,		Grant; Daisy	Jul 15, 18	Qu An
Emory,		Howard; Sadie L	Nov 26, 10	Qu An
Emory,		John; Elizabeth	Dec 23, 15	Carln
Emory,		John B; Mamie	Jul 8, 12	Somer

Emory,		John W; Mamie	Jul 3, 17	Somer
Emory,		John W; Mary E	Jul 4, 19	Somer
Emory,	(Wheeler P)	Wm Edw; Lilly May	Jan 1, 19	Qu An
Emory,		Wm Grant; Daisy	Sep 19, 11	Qu An
Emory, Bourke		Wm T; Marie A	Aug 11, 17	An Ar
Emory, Eliza Lenneac		John W; Elizabeth	Feb 13, 18	Carln
Emory, Hellen M		Louis; Sarah J	Jun 7, 15	Qu An
Emory, Louis H		Louis; Janie	Dec 13, 17	Qu An
Emory, Luckette Bourke		Wm T; Marie A	Nov 4, 15	An Ar
Emory, Raymond	(Sewell M)	William; Arietta	Feb 24, 16	Cecil
Emory, Richard W		German H H; Lucy I	Aug 20, 13	Balto
Emory, Vaughn Henesley		W C Tilghman; Marie A	Jun 29, 12	An Ar
Emory, William David		John W; Mamie	Feb 7, 15	Somer
Emory, William Hopper 4th		William H; Bessie S	Dec 17, 13	Balto
Emory, William Tilghman Jr		William T; Marie A	Mar 2, 14	An Ar
Emrich, Katherine Emma		John J; Katherine E	Jul 11, 17	An Ar
Emrich, Walter S		Geo Henry; Elizabeth	May 12,17	Balto
Emrich, William Speary		William E; Anne M	Aug 21, 18	Balto
Emrick,		Grover; Lillian May	Jul 29, 10	An Ar
Emrick, James Elnorth		Grover; Lillian	Jul 12, 12	An Ar
Emrick, Lillian Ellen		Grover; Lillian May	Aug 18, 18	An Ar
Enswiler,		Oscar E; Hazel A	Jun 4, 18	Balto
Enales, Mossell	(Johnson M)	Hooper; Hazel	Jan 15, 15	Dorch
Enalls, Leeyal	(Wing P)	----; Henrietta	Feb 9, 17	Talbt
Enders, Edward		Frank; Caroline	Nov 9, 17	Balto
Enders, Frank Jr		Frank; Caroline	Sep 4, 14	Balto
Enders, John George		Martin L; Grace	Aug 12, 18	Alleg
Enders, Lillian Genivie		William; Annie	Mar 5, 16	Balto
Enders, Martin Luther Jr		Martin L; Grace	Jun 19, 10	Balto
Endler,		Grant; Mealyer	Apr 14, 14	Dorch
Endles,	(Gaster P)	Abai; Diana	Oct 12, 14	Dorch
Endlish, Wm Philip		Philip F; Minnie H	Jan 23, 16	Balto
Endress,		August; Carrie	Dec 22, 15	Balto
Endress,		Stephen; Estell May	Jun 2, 11	StMar
Endress, Caroline Irene		August; Caroline	Jul 16, 17	Balto
Endress, John August		August, Caroline	Sep 18, 11	Balto
Endress, Mary Louise		August; Carrie	Sep 2, 13	Balto
Enells,		John; Essie	Jan 24, 19	Dorch
Enels, James		John W; Olive	Mar 29, 16	StMar
Enels, James R		James R; Alice	Sep 27, 17	StMar
Enes,		Ames F; Bernandina C	Apr 3, 18	Washn
Eney, Clarence Llewellyn		Milton L; Viola	Jun 6, 17	Balto
Eney, Howard Lewis		Milton L; Anna M V	Apr 4, 16	Balto
Enfield, Albert William		Wm E; Mary	Nov 13, 18	Chas
Enfield, Dorothea Holland		Jacob R; Susan M	Mar 17, 14	Harfd

Enfield, Lovedine	Melvin; Sadie	Sep 9, 18	Harfd
Enfield, Marjery Lee	Jacob R; Martha S	Sep 21, 18	Harfd
Enfield, Mary (Montgomery P)	John; Bertha	May 21, 12	Harfd
Enfield, Samuel Ernest Jr	S E; Lelia	Mar 11, 18	Alleg
Engel, Fredrich Johanes	John; Emma	Dec 24, 18	Balto
Engelbach, William Joseph Jr	William J; Elizabeth	Nov 4, 15	Balto
Engelberg, Anna Mary	Joseph; Mary	Dec 9, 17	An Ar
Engelberger, Joseph Jr	Joseph; Mary	Dec 24, 13	An Ar
Engelbrecht,	John; Margaret	Jun 3, 16	Fredk
Engelbrecht, Harriett Bertha	Jacob; Mary B	Oct 18, 15	Fredk
Engelbrecht, Jacob Edward	Jacob; Mary	Feb 4, 12	Fredk
Engelbrecht, William	William; Clara	Apr 30, 14	Balto
Engelbright,	George; Margaret	Nov 8, 13	Fredk
Engelhart, Earle Webster	John L; Anna M	Jul 7, 17	Garrt
Engelke, Bernice McCleanon	Bernice W; Margaret	Aug 24, 15	An Ar
Engelke, Gilbert Leonard	Bernard W; Marget L	Oct 14, 14	An Ar
Engelke, Melvin William	August; Anna	Mar 20, 17	Balto
Engelking, Grace Mary	Joseph; Helen	Mar 2, 18	Balto
Engelking, John Charles	Joseph; Helen E	Apr 21,16	Balto
Engerman,	Charles F; Mayme	Sep 3, 13	Carln
Engerman, Mildred Henrittia	Chas; Mamie	Feb 12, 17	Carln
Engfield, John	Charles;-----	Jan 3, 14	Harfd
England,	Charles F; Sarah B	Oct 2, 11	Alleg
England, (twin)	Harrison L; Dorethy M	Jun 21, 16	Montg
England, (twin)	Harrison L; Dorethy M	Jun 21, 16	Montg
England,	Jno R; Isabella I	Jan 2, 12	PrGeo
England,	Ralston R; Erma Violet	Dec 2, 19	Cecil
England, Austin Hopkins Jr	Austin H; Hellen F	Sep 25, 19	Cecil
England, Dorothy	Harrison; Dorothy	Dec 8, 13	Montg
England, Elenor Linthicum	J Arthur; Katherine	Dec 24, 17	Montg
England, Ethel C	Ralson R;.Edna V	Dec 10, 18	Cecil
England, Catchel Mason	S Cloud; Flora	Apr 15, 14	Carrl
England, John E	Wm L; Teresa	Oct 8, 10	Balto
England, John Walter	John W; Evelyn R	May 28, 19	Fredk
England, Lewis C	Cheslie L; Joe Hannah	Jul 13, 15	Cecil
England, Mary Anna	John F; Catherine	Oct 7, 16	Alleg
England, Mary Virginia	Seliffira; Nettie	Jul 28, 10	Cecil
England, Owings	Jno A; Katherine	Aug 15, 16	Montg
England, Ralph	Howard; Edith	Feb 18, 11	Cecil
England, Wyona Louise	Clinton L; Alfaretta	Jun 17, 15	Cecil
Englar, Evelyn Vivian	Carlos P; Vivian May	Aug 17, 17	Balto
Englar, Fred R	Jesse F; Mary C	Jul 3, 14	Carrl
Englar, Helen Elizabeth	James B; Elizabeth M	Nov 28, 16	Balto
Englar, Iris Ringer	Carlos; Vivian	Sep 24, 15	An Ar
Englar, Marie Elizabeth	John A; Alma B	Oct 10, 14	Carrl

Englar, Mary Eloise	Ira R; Eloise	Aug 18, 13	Carrl
Englar, Robert Royer	Ira R; Eloise	Sep 14, 10	Carrl
Englar, Virginia	John A; Alma A	Mar 24, 13	Carrl
Englar, Wm Robert	John A; Alena B	Jun 21, 17	Carrl
Engle,	Albert H; Sarah	Sep 28, 12	Carln
Engle,	Cecil; Jane	Jan 16, 18	Alleg
Engle,	Charles E; Fannie O	Oct 11, 19	Fredk
Engle,	Chas Edwin; Mary Eliz	Dec 13, 11	Carrl
Engle,	Chas R; Ethel	Dec 13, 18	Balto
Engle,	Chas R; Ethel	Dec 26, 19	Balto
Engle,	Clarence; Grace	Jan 29, 13	Balto
Engle,	Cobery; - Winebrenner	Oct 22, 19	Alleg
Engle,	Howard N; Bertha F	Jul 9, 14	Fredk
Engle,	Howard N; Bertha F	May 25, 16	Fredk
Engle,	Howard N; Bertha F	Oct 18, 17	Fredk
Engle,	Jas C; Jane	Nov 1, 16	Alleg
Engle,	James R; Marcey	Jan 27, 10	Alleg
Engle,	James R; Marlia L	Nov 9, 11	Alleg
Engle,	John; Nellie	Feb 23, 10	Alleg
Engle,	Lewis H; Nettie	Aug 8, 16	Carln
Engle,	Phillip; Mary	Jul 27, 12	Alleg
Engle,	Phillip; Mary E	Aug 1, 14	Alleg
Engle,	Richard W; Effie	Jun 13, 13	Carln
Engle, Deloras Anna	Charles B; Mary	Feb 19, 12	Balto
Engle, Elizabeth	Daniel; Etta	Jun 24, 17	Carrl
Engle, Elizabeth	Wm L; Mary T	Mar 12, 16	Balto
Engle, Harry	Clarence; Mary	Mar 27, 11	Balto
Engle, Harvey	Richard; Effie	Feb 17, 16	Carln
Engle, Helen	W L; Mary T	Oct 10, 12	Balto
Engle, Homer Leo (Bergman P)	H; Octavia	Aug 30, 15	Alleg
Engle, James Elmer	Clarence; Grace	Jun 25, 15	Balto
Engle, Jesse Leonard	Floyd R; Julia S	Jan 16, 19	Alleg
Engle, John Philip Jr	John P; Edith R	Jan 29, 10	Montg
Engle, John Richard	John; Nellie	May 1, 16	Alleg
Engle, Joseph Spangler	Calvin L; Mary E	Dec 21, 16	Fredk
Engle, Julia Ellen May	Floyd; Julia	Oct 2, 17	Alleg
Engle, Katherine Ester	Franklyn; Cora C	Jun 14, 13	Balto
Engle, Lavinia	Albert H; Sallie	Jul 30, 14	Carln
Engle, Madessa May (Thomas M)	Daniel; Edna	Dec 8, 15	Fredk
Engle, Mary Catherine	Clarence; Grace	Mar 4, 14	Balto
Engle, Mary Isabelle	LeRoy G; Lillian V	May 5, 17	Harfd
Engle, Roseline Corun	Charles E; Fannie O	Jun 28, 17	Fredk
Engle, Virginia	Calvin L; Mary E	Mar 28, 19	Fredk
Engle, Wilber	Richard W; Effie J	May 6, 18	Carln
Engle, William Davis	Cecil; James	Aug 27, 19	Alleg

Engle, Wm Edward	Charles E; Mary	Feb 12, 13	Carln
Engle, Williard Rudolph	Floyd; Julia	Mar 2, 16	Alleg
Englebrecht,	John; Margaret	Jul 8, 13	Fredk
Englebrecht, John Franklin	John; Margaret	Feb 8, 18	Fredk
Englebright,	Jacob L; Mary B	Oct 29, 14	Fredk
Engleman,	John; Mary	Jul 16, 10	An Ar
Engleman,	John; Mary	Apr 13, 13	An Ar
Engleman, Catherine A	Charles; Mary M	Sep 19, 13	Balto
Engleman, Helen	Andrew; Freda	Jun 21, 18	An Ar
Engleman, Jessie	John; Mary	Dec 24, 17	An Ar
Engleman, Mary Katherine	John; Mary	Dec 15, 14	An Ar
Engleman, Vernon Monroe	Samuel; Alberta	Apr 7, 13	Carrl
Engler, John Raymond	John A; Goldie M	Sep 21, 19	Carrl
English,	Edgar O; Laura H	Apr 1, 15	Wicom
English,	John J; Lillian C	Feb 17, 11	PrGeo
English,	Joseph; Minnie	Dec 28, 12	Dorch
English,	Oscar J; Nellie	May 23, 14	Dorch
English,	Roland; Elliott	Apr 21, 12	Dorch
English,	William R; Ada	Jan 24, 18	Balto
English, Bernice	William L; Agness	Jan 23, 19	Dorch
English, Blanch	Edgar A; Helen L	Dec 31, 18	Wicom
English, Carl	Howard; Brookeie	Jan 20, 18	Dorch
English, Dortha Louise	Oscar J; Nellie V	Oct 11, 19	Dorch
English, Edna May	Edgar A; Helen	Feb 21, 17	Wicom
English, Edward Ashby	Francis T; Nettie M	Jun 19, 10	Qu An
English, Franklin G	Roland; Flossie	Feb 27, 18	Dorch
English, James Messick	Oscar J; Nellie V	Feb 24, 16	Dorch
English, Jeanette	William L; Florence A	Jun 6, 16	Dorch
English, Louise Moberley	Arthur; Elouise	Sep 27, 12	Fredk
English, Randolph	Howard; Brooksie	Apr 16, 15	Dorch
English, Russell	Oscar; Nettie	Jul 6, 12	Dorch
Engram, George	Roy; Ellen	Feb 14, 19	Qu An
Enison, Mary	Mary; Janney	Mar 7, 15	Wicom
Enisz,	Herman; Mary	Jul 28, 13	Balto
Enist, Charles	Charles; Maryanar	Jun 6, 15	Wicom
Enlaw, Gilbert Bruce	Lyman S; Hellen	Oct 22, 12	Garrt
Enlger, Frank	Louis; Justina	Apr 19, 15	Garrt
Enlow,	Marvin E; Ensie	Feb 21, 15	Garrt
Enlow, Clarence Elworth	Harry E; Letetia	Aug 9, 18	Garrt
Enlow, Jessie	L S; Helen	Mar 20, 14	Garrt
Enlow, Robert Vincent	Earl V; Daisy L	Oct 11, 19	Alleg
Ennalls,	John W; Essie May	Jan 13, 18	Dorch
Ennalls, (Foster M)	Sangston; Lillie	Jan 6, 14	Dorch
Ennalls, Amos	George P; Miriam	Jul 13, 11	Dorch
Ennalls, Clarance	George P; Minnie E	Dec 12, 15	Dorch

Ennalls, Ella A		Wm; Blanchie M	Jan 23, 16	Dorch
Ennalls, Ivary		George P; Minnie	Oct 9, 13	Dorch
Ennalls, Lee		Ernest; Neder	May 23, 16	Dorch
Ennalls, Lemon		George P; Minnie	Oct 7, 18	Dorch
Ennalls, Lina May		Crim; Blanche	Sep 12, 18	Dorch
Ennalls, Margaret	(Poney P)	Josephus; Henrietta	Aug 2, 18	Talbt
Ennalls, Martha M		William; Blanchie	Jul 21, 17	Dorch
Ennalls, Wm James		Wm H; Blanchie M	Mar 31, 14	Dorch
Ennals,	(Anderson P)	John; Addie	May 16, 15	Dorch
~~Ennals,~~	~~(Jackson M)~~	~~Wm; Ann~~	~~Aug 14, 12~~	~~Dorch~~
Ennals, Arenia	(Hollis M)	Collet; Maggie	Aug 8, 17	Dorch
Ennals, Elizabeth		Arthur; Emma M	Aug 7, 15	Dorch
Ennals, Gibbons	(twin)	John W; Mary O	Jul 15, 13	StMar
Ennals, John H	(Greene P)	Ados; Bethene	Sep 11, 10	Dorch
Ennals, Pius	(twin)	John W; Mary O	Jul 15, 13	StMar
Ennells,	(Tilman M)	Andrew; Henrietta	Jan 16, 12	Dorch
Ennells,		Augustus; Bessie W	Feb 21, 18	Dorch
Ennells,		Eli W C G; Mela L	Nov 4, 16	Dorch
Ennells,		Frederick; Katie	Jan 3, 14	Dorch
Ennells,		Sankston; Lillie	Oct 15, 15	Dorch
Ennells,		Sankston; Lillie	Feb 12, 18	Dorch
Ennells,		----; Viola	Oct 25, 15	Dorch
Ennells,		William; Daisy	May 21, 16	Dorch
Ennells, A Mary Rene		Arthur J; Emma	Jul 3, 13	Dorch
Ennells, Ada		Ernest; Nettie	Jun 2, 18	Dorch
Ennels, Emerson		Curlett; Maggie	Apr 27, 19	Dorch
Ennells, Leah		----; Leah	Feb 6, 15	Dorch
Ennels,		Ernest; Nita	Feb 12, 15	Dorch
Ennels,	(Pinder P)	Irving; Maggie	Jul 31, 13	Dorch
Ennels,		John; Joanna	Aug 4, 14	Dorch
Ennels,	(Foster M)	Winfield; Gladys	Nov 15, 15	Dorch
Ennels, Alice Margrett		James R; Alice M	Jun 4, 19	StMar
Ennels, August		Charlie; Nettie	Nov 21, 15	Dorch
Ennels, Jennie Mary		Arthur; Emma	Aug 29, 19	Dorch
Ennels, Joseph	(Brooks P)	Ellis; Leona	Mar 20, 19	StMar
Ennels, Sherly Randolph		Charlie; Nettie	Apr 29, 18	Dorch
Ennes, Eusnice Mable	(Jones M)	Clarence; Lucle C	Nov 22, 19	Wostr
Ennis,		Albert; Dela	Feb 24, 13	Wicom
Ennis,		Charles C; Myrtle A	Sep 15, 18	Balto
Ennis,		Coley M; Mira O	Mar 1, 19	Somer
Ennis,		Ellridge; - Coffin	Sep 10, 12	Wostr
Ennis,		Ernest E; Ella	Aug 21, 12	Wicom
Ennis,		George; May G	Aug 27, 13	Somer
Ennis,		Jessie; May	Aug 15, 10	Somer
Ennis,		John B; Lillie	Jun 5, 12	Wicom

Ennalls, Ella A		Wm; Blanchie M	Jan 23, 16	Dorch
Ennalls, Ivery		George P; Minnie	Oct 9, 15	Dorch
Ennalls, Lee		Ernest; Neder	May 23, 16	Dorch
Ennalls, Lemon		George P; Minnie	Oct 7, 18	Dorch
Ennalls, Lina May		Crim; Blanche	Sep 12, 18	Dorch
Ennalls, Margaret	(Poney P)	Josephus; Henrietta	Aug 2, 18	Talbt
Ennalls, Martha M		William; Blanchie	Jul 21, 17	Dorch
Ennalls, Wm James		Wm H; Blanchie M	Mar 21, 14	Dorch
Ennals,	(Anderson P)	John; Addie	May 16, 15	Dorch
~~Ennals,~~	~~(Jackson M)~~	~~Wm; Ann~~	~~Aug 14, 12~~	~~Dorch~~
Ennals, Arenia	(Hollis M)	Collet; Maggie	Aug 8, 17	Dorch
Ennals, Elizabeth		Arthur; Emma M	Aug 7, 15	Dorch
Ennals, Gibbons	(twin)	John W; Mary O	Jul 15, 15	StMar
Ennals, John H	(Greene P)	Ados; Bethene	Sep 11, 10	Dorch
Ennals, Pius	(twin)	John W; Mary O	Jul 15, 15	StMar
Ennells,	(Tilman M)	Andrew; Henrietta	Jan 16, 12	Dorch
Ennells,		Augustus; Bessie W	Feb 21, 18	Dorch
Ennells,		Eli W C G; Mela L	Nov 4, 16	Dorch
Ennells,		Frederick; Katie	Jan 3, 14	Dorch
Ennells,		Sankston; Lillie	Oct 15, 15	Dorch
Ennells,		Sankston; Lillie	Feb 12, 18	Dorch
Ennells,		----; Viola	Oct 25, 15	Dorch
Ennells,		William; Daisy	May 21, 16	Dorch
Ennells, A Mary Rene		Arthur J; Emma	Jul 5, 13	Dorch
Ennells, Ada		Ernest; Nettie	Jun 2, 18	Dorch
Ennels, Emerson		Curlett; Maggie	Apr 27, 19	Dorch
Ennells, Leah		----; Leah	Feb 6, 15	Dorch
Ennels,		Ernest; Nita	Feb 12, 15	Dorch
Ennels,	(Pinder P)	Irving; Maggie	Jul 31, 13	Dorch
Ennels,		John; Joanna	Aug 4, 14	Dorch
Ennels,	(Foster M)	Winfield; Gladys	Nov 15, 15	Dorch
Ennels, Alice Margrett		James R; Alice M	Jun 4, 19	StMar
Ennels, August		Charlie; Nettie	Nov 21, 15	Dorch
Ennels, Jennie Mary		Arthur; Emma	Aug 29, 19	Dorch
Ennels, Joseph	(Brooks P)	Ellis; Leona	Mar 20, 19	StMar
Ennels, Sherly Randolph		Charlie; Nettie	Apr 29, 18	Dorch
Ennes, Eusnice Mable	(Jones M)	Clarence; Lucle C	Nov 22, 19	Wostr
Ennis,		Albert; Dela	Feb 24, 13	Wicom
Ennis,		Charles C; Myrtle A	Sep 15, 18	Balto
Ennis,		Coley M; Mira O	Mar 1, 19	Somer
Ennis,		Ellridge; - Coffin	Sep 10, 12	Wostr
Ennis,		Ernest E; Ella	Aug 21, 12	Wicom
Ennis,		George; May G	Aug 27, 13	Somer
Ennis,		Jessie; May	Aug 15, 10	Somer
Ennis,		John B; Lillie	Jun 3, 12	Wicom

Ennis,			John B; Lillie	Mar 5, 15	Wicom
Ennis,			Joe; Zara	May 15, 11	Calvt
Ennis,			Joseph G; Mary S	Aug 23, 11	Wostr
Ennis,			Joseph W; Estella	Oct 15, 19	Wicom
Ennis,	(Burton P)	(twin)	Lorie; Marria	Oct 4, 12	Somer
Ennis,	(Burton P)	(twin)	Lorie A; Marria	Oct 4, 12	Somer
Ennis,			Milton C; Attie M	Jan 3, 14	Wicom
Ennis,			Nathaniel C; Nora	Jun 27, 19	Wicom
Ennis,			Oscar; Lillian	May 11, 14	Somer
Ennis,			Peter; Rosella May	Feb 11, 12	Alleg
Ennis,			Sidney B; Nina M	Jun 13, 10	Somer
Ennis,			Steven; Beatrice L	Jan 26, 13	PrGeo
Ennis,			Steven; Beatrice	Jun 9, 14	PrGeo
Ennis,			Thomas; Mary	Jul 25, 14	Somer
Ennis,			William A; Dora	Feb 21, 14	Wicom
Ennis,			William A; Dora	Jul 17, 15	Wicom
Ennis,			William A; Dora	Apr 2, 17	Wicom
Ennis,		(twin)	William James; Lillie	Jun 15, 19	Wicom
Ennis,	Addie Oren		Harry; Lear J	Dec 30, 19	Wicom
Ennis,	Alfred Henry	(Brown P)	Allen M; Sophia M	May 7, 14	Wicom
Ennis,	Arlold Navy		Joseph H; Sarah	Jun 17, 14	Calvt
Ennis,	Audrey Amanda		E McC; Bertha M	Jan 19, 19	Wicom
Ennis,	Bernice	(Taylor P)	George; Mary	Oct 26, 15	Montg
Ennis,	Carrie Mary		Charley; Mary	Nov 30, 17	Wicom
Ennis,	Catherine Coddington		Peter; Rose	Aug 5, 16	Alleg
Ennis,	Cecil Dale		Wilmer C; Margie C	Nov 25, 15	Wicom
Ennis,	Doris Virginia		McCoy; Bertha	Feb 26, 15	Wicom
Ennis,	Elaskie		Joseph; Sarah	Jun 14, 12	Calvt
Ennis,	Elizabeth	(Berry P)	Delnora; Mary	Feb 5, 17	Montg
Ennis,	Elizabeth Mae		Lawrence; Florence	Oct 17, 17	Wicom
Ennis,	Emma Francis		Steven; Beatrice	Feb 9, 17	PrGeo
Ennis,	Fannie Marguerite		James T; Fannie B	Oct 21, 17	Balto
Ennis,	Franklin Francis		Peter F; Rosella	Aug 17, 14	Alleg
Ennis,	George Marice		George; May	Apr 23, 15	Somer
Ennis,	George Warner		Milton C; Addie M	Aug 17, 17	Wicom
Ennis,	Harvey C		George J; Florence M	Jul 17, 12	PrGeo
Ennis,	Hattie Ella		James; Georgeanna	Mar 18, 15	Wostr
Ennis,	Hetty E		Wm; Hetty	Aug 25, 18	An Ar
Ennis,	Indiana		James; Indiana	Jan 21, 14	Chas
Ennis,	Irene Sarah Elizabeth		Joseph W; Estelle	Jan 28, 16	Wicom
Ennis,	J Thomas		Elbridge; Bessie	Feb 21, 19	Wostr
Ennis,	James	(Taylor P)	George; Eva	Mar 5, 16	Montg
Ennis,	James		James; Indiana	Jun 28, 16	Chas
Ennis,	James		William; Mary	Mar 15, 15	An Ar
Ennis,	James Henery		Joseph G; Mary S	Aug 27, 16	Wostr
Ennis,	James Monroe		Laurence M; Florence	Oct 28, 19	Wicom

Ennis, Joseph	Philip; Emm	Oct 31, 15	An Ar
Ennis, Lee Earn	Curtis M; Addie	Nov 26, 15	Wicom
Ennis, Lola	James; Georgana	Feb 11, 13	Westr
Ennis, Mable Ellia	James H; Georgeana	Jul 22, 17	Westr
Ennis, Marion Robert	S B; Nina	Jun 17, 17	Somer
Ennis, Mary Emma	Charley; Anna	Sep 28, 16	Wicom
Ennis, Mildred	Coley M; Myra O	Dec 9, 17	Somer
Ennis, Parphenia	James; Indiana	Nov 16, 11	Chas
Ennis, Robert S Jr	Robert S; Eleanor M	Jul 10, 19	An Ar
Ennis, Roland	Charles; Anner	Feb 21, 14	Wicom
Ennis, Rose Ellen	Oscar; Lillian Jane	Nov 23, 17	Somer
Ennis, Roxie M	Harry; Leah J	Jun 3, 17	Wicom
Ennis, Sarah Emlie	Oraldo E; Sedonia	Sep 29, 18	Wicom
Ennis, Sarah Margaret	Charles C; Myrtle A	Sep 27, 17	Balto
Ennis, Thomas	Richard A; Tressie J	Apr 6, 16	Somer
Ennis, Wm	William A; Dora Mae	Feb 15, 19	Wicom
Ennis, William	William; Hettie	Aug 4, 14	An Ar
Ennis, Willie	James; Indiana	Jun 15, 18	Chas
Ennles, Olvia Ernest	Arthur J; Emma May	Aug 9, 17	Dorch
Ennuel, Charles W Jr	Charles W; Mary E	Oct 12, 13	Balto
Enoma, Louise	Salvatore; Maria	Dec 22, 13	Balto
Enomsor, Clarsh B	Ealess; Magest	Aug 19, 15	Dorch
Enos,	Charles; Juani	Aug 20, 13	Balto
Enos,	Chas T; Junie V	Jun 23, 15	Balto
Enos, Anna Flora Reid	Charles O; Ida	Jan 3, 19	Alleg
Enos, Raymond Hamilton	Charles T; Jennie V	May 22, 17	Balto
Enos, Wm Lee	Wm M; Carrie	Feb 11, 14	Carrl
Enrich, Louis	Henry J; Lena P	Oct 7, 14	Balto
Enright, Lillian Wells	Earle F; Lillian	Dec 25, 15	An Ar
Enrise, (Ewrise)	George; Mary	Jan 22, 13	Balto
Ensinger,	Elden W; Minnie A	Apr 6, 16	Washn
Ensininger, Ralph Byron	Chas E; Lottie M	Jan 20, 16	Washn
Enslow, Helen Irene	Ernest; Bessie	Aug 8, 18	PrGeo
Ensminger, Chas E	Chas; Lottie	Aug 12, 12	Washn
Ensminger, Doris Catherine	Walter; Irma C	Jun 24, 15	Washn
Ensminger, Elvie Ellnora	John; Lydia	May 30, 13	Washn
Ensminger, Irma Virginia	Walter E; Erma C	Jul 30, 17	Washn
Ensminger, Russell Leonard	Elden W; Minnie A	Oct 30, 17	Washn
Ensminger, Wilbert Alden	Elden; Minnie	Aug 12, 14	Washn
Ensminger, William Howard	Elden W; Minnie A	Apr 15, 19	Washn
Enson, Gertrude	Frank; Josephine	Nov 4, 11	Calvt
Enson, Maggie E	Frank; Jane	May 5, 11	Calvt
Ensor,	Benjamin F; A M	Aug 25, 12	Balto
Ensor,	C R; Mary E	Sep 8, 15	Balto
Ensor,	Dorsey; Charlotte	Jan 11, 12	Balto

Ensor,	George; - Kauffman	Nov 27, 13	Fredk
Ensor,	Geo F; Rosa	Oct 26, 15	Fredk
Ensor,	James V; Eureka	Aug 5, 11	Balto
Ensor,	Jas Victor; Eureka	Dec 27, 18	Balto
Ensor,	Wilmer C; Mary V	Jun 8, 18	Balto
Ensor, Ada Elinore	Harry C; Sarah B	Jan 15, 11	Balto
Ensor, Ada Estella	Harry C; Ella E	Jun 29, 16	Balto
Ensor, Alex	Alex R; Hester Jane	Apr 2, 16	Balto
Ensor, Annabelle Louisa	J Irvin; Elizabeth	Sep 21, 10	Balto
Ensor, Arthur Newton	George R; Nellie E	Oct 7, 16	Carrl
Ensor, Beatrice Frances	Oscar; Eliza C	Sep 24, 16	Balto
Ensor, Beatrice Rebecca	Geo W; Effie Pearl	Oct 5, 16	Balto
Ensor, Benjamin Thomas	Benj Thos; Helen	Dec 22, 19	Balto
Ensor, Carl Kemp McLean	Albert M; Matilda M	Apr 13, 13	Balto
Ensor, Catherine Elizabeth	Luke E; Mary Jane	Aug 28, 17	Balto
Ensor, Chas Thomas	William H; Gertrude	Jun 12, 13	Balto
Ensor, Charles Woodrow	Charles H; Elenora	Feb 2, 15	Balto
Ensor, Charlotte Ellen	Victor; Eureka	Mar 26, 18	Balto
Ensor, Clarence Jr	S Clarence; Fannie	Jan 20, 11	Balto
Ensor, Dorothy Elizabeth	Alec; Hester	Dec 9, 19	Balto
Ensor, Dorothy Irene	Geo F; Rosa M	Jul 25, 19	Fredk
Ensor, Dorothy May	Howard; Johanna E	May 14, 19	Balto
Ensor, Earl Benson	Fred D M; Rachel F	Jul 2, 14	Balto
Ensor, Edward Mary	Clifton T; Ada V	Jan 3, 11	Balto
Ensor, Elizabeth	Lawrence; Addie	Mar 8, 16	Balto
Ensor, Emerson Leroy	James V; Eureka	Feb 27, 16	Balto
Ensor, George W Jr	George W; Effie P	Jun 13, 15	Balto
Ensor, Gerarld Merryman	Albert M; Matilda May	Jun 10, 14	Balto
Ensor, Grace Roberta	Samuel; Margaret	Jan 24, 12	Fredk
Ensor, Guy Robinson Jr	Guy R; Effie B	Aug 3, 16	Balto
Ensor, Harry	Alec; Hester	Jan 20, 11	Balto
Ensor, Harry Austin	J Irving; Elizabeth L	Feb 9, 13	Balto
Ensor, Hazel Josephine	Samuel T; Bessie V	Apr 16, 14	Balto
*Ensor, Helen Baker	George W; Susan E B	Jan 24, 11	Balto
Ensor, Helen Elizabeth	Charles H; Elnora	Jul 29, 12	Balto
Ensor, Helen Robinson	Chas B; Frances C	Jan 10, 15	Balto
Ensor, Hilda Gertrude	Geo W; Effie	Feb 21, 18	Balto
Ensor, James Victor	James V; Eureka	Mar 16, 14	Balto
Ensor, John Paul	Arthur M; Sarrah Edna	Feb 16, 19	Balto
Ensor, Joshua Elijah	J Victor; Eureka	Nov 24, 19	Balto
Ensor, Leroy Franklin	Luke E; Mary J	May 22, 14	Balto
Ensor, Lewis Edward	Fredrick M; Frances R	Aug 1, 12	Balto
Ensor, Lewis Wilson	Joshua L; Carrie E	Feb 26, 15	Carrl
Ensor, Margaret Ella	Charles E; Florence	May 3, 10	Balto
Ensor, Margrea Naoma	Luke E; Mary Jane	Sep 6, 19	Balto

Ensor, Mary		S A; Margaret L	Oct 16, 15	Fredk
Ensor, Mary Luella		J Edward; Annie	May 31, 13	Balto
Ensor, May Francis		Joshua L; Carrie E	Apr 14, 11	Carrl
Ensor, Morris Richard		George; Nellie	Nov 25, 14	Carrl
Ensor, Osborne Mitchell		Arthur M; Sarrah Edna	Nov 30, 17	Balto
Ensor, Parks Samuel		Frederick T; Lucy Est	Nov 30, 18	Balto
Ensor, Paul LeRoy		Alec; Hester	May 7, 18	Balto
Ensor, Raymond Ernest		Geo Franklin; Emma G	Oct 24, 18	Balto
Ensor, Raymond Gilmore		J Edward; Annie E	Feb 18, 15	Balto
Ensor, Raymond Leroy		Harry C; Ella Eliz	Aug 4, 19	Balto
Ensor, Reba		William L; Bertha E	Jun 15, 10	Balto
Ensor, Ross LeRoy		Guy R; Effie V	Jan 16, 11	Balto
Ensor, Ruth Elizabeth		Howard S; Johanna E	Dec 27, 14	Balto
Ensor, Ruth Elizabeth		J Edward; Annie	Aug 25, 18	Balto
Ensor, Samuel Evans Stener		John H; Lottie	Aug 27, 17	Carrl
Ensor, Thomas Wheeler		Lawrence; Addie	Feb 8, 11	Balto
Ensor, Thurman Keller		Samuel T; Bessie V	Mar 20, 12	Balto
Ensor, Virginia		Lawrence; Addie	May 18, 14	Balto
Ensor, Virginia Blanch		Harry C; Ella E	May 14, 15	Balto
Ensor, Wm Joseph		Wm L; Mary Eliz	Apr 11, 17	Balto
Ensor, Wm Linwood		Geo W; Effie	Dec 6, 19	Balto
Ent,		Joseph; Libby	Feb 24, 12	Somer
Ent,		Joseph; Nora	Feb 24, 11	Somer
Ent,		Joseph; Nora	Mar 10, 14	Somer
Ent, Josephine	(twin)	Joseph W; Libbie	Feb 21, 18	Somer
Ent, Pauline	(twin)	Joseph W; Libbie	Feb 21, 18	Somer
Entihar, Louis		Louis; Justinae	Mar 31, 19	Garrt
Entler, Chas E		Chas; Grace	Jan 26, 18	Alleg
Entler, Frances		George; Elsie	Jan 6, 12	Alleg
Entler, Fred Preston		Boyd F; Alma	Dec 4, 11	Washn
Entler, Phyllis Irene		Clifton L; Gussie M	Oct 10, 14	Washn
Entsler, June		Edgar R; Cecile	Jun 12, 18	PrGeo
Entzian, Ernest Albert		Walter W; Emma	Feb 3, 19	PrGeo
Enzeert, Hanna		Morris; Minnie	Aug 2, 15	StMar
Enzeret, Silvia		Abraham; Edith	Aug 27, 16	Balto
Eohleman, Helen Elizabeth		Daniel H; Annie	Oct 20, 10	Washn
Eorick Rosa May		Charles; Emma	Aug 30, 11	Alleg
Ephraim, Helen Frances		Harry F; Helen M	Dec 5, 15	An Ar
Ephram, Mildred		Nathan; Helen F	Jun 7, 17	Fredk
Epley, Joseph Clyde Jr		Joseph C; Nora	Mar 28, 14	Alleg
Ent, Teslie		Joseph; Libby	Oct 2, 19	Somer
Eppard, Arthur Guy		Ernest L; Cora L	Jan 1, 10	Balto
Eppard, Chester Ashby		Ernest L; Cora L	Feb 14, 12	Balto
Eppard, Delwin		John; Stella	Feb 20, 17	Washn
Eppard, Hilda Irene		Ernest L; Cara L	Apr 6, 15	Balto

Eppard, Owen Ray		John V; Estella	Apr 19, 15	Washn
Epperly,		Samuel Lee; Annie M	Jan 5, 11	Fredk
Epperly, Fanny Virginia		Posey E; Lydia	Mar 10, 18	Harfd
Epperson, Margaret E		William; Sarah	Apr 6, 19	Balto
Eppes, Emily		James B; Elizabeth K	Jun 28, 14	An Ar
Eppeson, Paul		William; Sarah	Nov 7, 16	Balto
Eppleman, Mildred Adelaide		Philip C; Francesca	Mar 13, 17	Washn
Eppley,		Herbert; Bessie	Oct 10, 17	Fredk
Eppley, Carlton Schaeffer		Samuel L; Annie May	Dec 3, 17	Fredk
Eppley, Monroe Marshall		Herbert; Bessie	Aug 26, 19	Fredk
Epps,	(Green M)	James; Lottie	Nov 12, 16	Montg
Epps,		Pierce R; Clare F	Feb 14, 15	Westr
Epps, Elnora V		Pierce; Clara	Nov 28, 12	Westr
Epps, William		Howard; Mary	Apr 26, 13	PrGeo
Epson, Edgar		William; Sarah	Apr 29, 14	Balto
Epstein,		Morris; Mary	Jun 7, 10	Balto
Epstein, Edwin		Samuel; Lizzie	Feb 1, 16	Qu An
Era, Mary Lizzie		Joseph C; Lizzie A	Jun 1, 14	Dorch
Erb,	(Hubbs M)	Chas R; Florence H	Jun 13, 14	Carrl
Erb,		Claude; Elda	Oct 16, 13	Carrl
Erb,		John; Anna	Oct 5, 13	Carrl
Erb, Belle Irene		William H; Margaret	Mar 6, 14	Carrl
Erb, David Oliver		Oliver; Emma	Jan 11, 18	Carrl
Erb, Elizabeth Byers		N C; M Elda	Nov 25, 17	Carrl
Erb, George Addison		Harvey E; Elva M	Sep 14, 15	Carrl
Erb, George W	(twin)	Jacob; Ellen	May 6, 13	Carrl
Erb, Helen Larue		Elmer I; Savannah J	Dec 27, 15	Carrl
Erb, Henry W	(twin)	Jacob; Ellen	May 6, 13	Carrl
Erb, James Richard		George W; Florence M	Apr 7, 13	Carrl
Erb, Lee Elizabeth		Charles R; Ida M	Jan 28, 13	Fredk
Erb, Lillian May		John; Ada	Oct 9, 16	Carrl
Erb, Malcolm Elmer		Elmer I; Savannah Jane	Jun 28, 19	Carrl
Erb, Margaret E		John; Ada	Mar 14, 15	Carrl
Erb, Margaret Larne		Urias W; Louvisa C	Jun 2, 14	Carrl
Erb, Miriam Viola		Elmer I; Savannah J	Jun 27, 18	Carrl
Erb, Myrtle Emma		William H; Margaret	Nov 17, 12	Carrl
Erb, Rebe Frances		Grenville L; Mamie V	Dec 3, 17	Balto
Erb, Walton Stewart		John; Ada	Apr 22, 18	Carrl
Erbe, Theodore Henry		Henry C; Louise A	Oct 2, 14	Harfd
Erbon, Elizabeth	(Holland M)	Nap; Phyllis	Oct 5, 19	PrGeo
Erbin, Caroline Bertha		Edward; Catharine	Mar 31, 15	Balto
Ercole, Anna Marie		Henry; Lucy	Jul 12, 16	Balto
Ercole, Johann		Henry; Lucy E	Dec 5, 14	Balto
Erdbrink,		Abram; Annie	Oct 20, 18	Balto
Erdbrink, August Carle		Abram T; Anna T	Oct 9, 16	Balto

Erdbrink, Christina Elizabeth	James L; Barbara	Apr 5, 14	Balto
Erdbrink, James Lee	James L; Barbara	Aug 1, 15	Balto
Erdbrink, Regina	Abram T; Anna	Dec 22, 14	Balto
Erdbrink, Sylvia K	Abram T; Anna T	May 16, 13	Balto
Erdlitz, John Jr (Reiger P)	John; Isabelle	May 14, 15	Montg
Erdman, Elsie Nellie	Julius; Amelia	Jul 11, 18	Balto
Erdman, Irene	Allan; Irene	Dec 13, 14	Balto
Erdman, John Allen Jr	John A; Irene M	Feb 5, 17	Balto
Erdman, John Wallace	Arthur E; Jessie M	Nov 11, 13	Balto
Erdman, Margaret	John H; Isabell	Feb 9, 13	Balto
Erdman, Myrl Carroll (Chatham P)	Joseph; Ella Virginia	May 19, 17	Balto
Erhard, Daniel Dwight	B Wallace; Fannie	May 20, 16	Alleg
Erhardt,	William; Elizabeth E	Dec 20, 13	Balto
Erhardt, Alfred Edwin	George; Elizabeth	Aug 12, 12	Balto
Erhardt, Robert Joseph	Frederich Chas; Mary	Oct 27, 16	Balto
Erhardt, William	Michael; Eva	Mar 25, 14	Balto
Ericksen,	Broder; Zella	Sep 29, 10	Alleg
Ericksen,	Broder; Zella M	Dec 19, 12	Alleg
Ericksen, (twin)	Broder P; Zella	Jan 27, 17	Alleg
Ericksen, Esther Charlotte	Broder P; Zella May	Jan 12, 19	Alleg
Ericksen, Melvin Wesley (twin)	Broder P; Zella	Jan 26, 17	Alleg
Erickson, Alma	J A; Gerda	Jan 5, 12	An Ar
Erlacher, Emil (Stalder M)	George; Hilda Elise	Apr 3, 14	Balto
Ermer, Anna May Rose	John; Mary	Feb 26, 15	Balto
Ermer, Caroline	Jacob; Bertha M	Aug 27, 12	Balto
Ermer, Charles Martin	Charles J; Clara V	Oct 31, 17	Balto
Ermer, Elma Barbara	Jacob H; Bertha M	Jan 6, 15	Balto
Ermer, Gertrude Clara	Charles J; Clara V	Mar 25, 16	Balto
Ermer, Henry Will Hays	John; Mary	Apr 5, 18	Balto
Ermer, Jake	John; Mamie	Jul 21, 10	Balto
Ermer, John C J	Jacob H; Bertha	Jan 30, 18	Balto
Ermer, Mildred Mary	Jacob H; Bertha	Sep 6, 13	Balto
Ermer, Wallace Henry	Henry G; Lizetta	Aug 16, 18	Balto
Ernala, John	William J; Katie	Nov 4, 17	Balto
Ernde,	Harry E; Marjorie R	Jun 15, 13	Washn
Ernde,	Treel C; Liza J	Aug 31, 14	Washn
Ernde, Chas W Jr	Chas W; Alice F	Mar 9, 17	Washn
Ernde, Helen Elaine	Harry E; Marjorie R	Oct 13, 15	Washn
Ernde, James Osborne	Treab Clyde; Eliza J	Mar 24, 18	Washn
Ernde, Laura Jane	Treabe C; Eliza J	Jan 9, 16	Washn
Ernde, Lawrence Helman	Charles W; Alice F	Apr 18, 13	Washn
Ernde, Paul Richard	Treab; Eliza J	May 28, 10	Washn
Ernest, Albert Eugene	Albert; Lottie Viola	Jun 20, 19	Alleg
Ernest, Alice Jane	Gilbert E; Alice	May 18, 10	Washn
Ernest, Douglas Ellsworth 2nd	Douglas E; Anna Marg	Sep 30, 18	Cecil

Ernest, Ellen Elizabeth	Wm A; Mary E	Apr 8, 12	Alleg
Ernest, Rosaland Jane	John R; Mildred K	May 11, 16	Kent
Ernst,	Edward G; Alice L	Oct 11, 14	Washn
Ernst, Cathrien	Louisa; Hannora	Sep 11, 10	Balto
Ernst, Celia Margaret	J Wm; Leah N	Oct 15, 17	Washn
Ernst, Chester Gaitley	Carlton; Myrtle May	Jan 26, 19	Washn
Ernst, Edwin Gilbert	Edward G; Alice	Nov 27, 11	Washn
Ernst, Francis Joseph	Leonard; Bridget	Jan 16, 16	Balto
Ernst, Henry Alex	Joseph; Bessie	Jun 14, 14	Balto
Ernst, Hilda Marie	J William; Leah M	May 11, 15	Washn
Ernst, Joseph Leonard	Joseph L; Bridget	Aug 5, 17	An Ar
Ernst, Josephine Louise	Ira E; Nellie Annab	Dec 16, 19	Washn
Ernst, Margaret Louise	Ammon L; Margaret A	Jan 11, 12	Washn
Ernst, Mary	Frdk; Mary	Sep 10, 10	Cecil
Ernst, Sophia Rebecka	John; Elizabeth	Feb 20, 14	Balto
Ernst, Susanna	Geo H; Anna	Jan 29, 10	Montg
Ero,	Frank J; Amy R	Jun 22, 14	Dorch
Ero,	James; Maggie	May 1, 15	Dorch
Ero,	James Geo; Margarette	Feb 11, 11	Dorch
Ero, Anna Louise	Frank J Jr; Amy R	Mar 11, 19	Dorch
Ero, Elanor	James G; Margaret E	Nov 2, 19	Dorch
Ero, George Wilson	James G; Margaret	Nov 25, 17	Dorch
Ero, John Dorsey	John J; Mattie	May 3, 17	Dorch
Ero, Mary	James; Margaret	Sep 11, 15	Dorch
Ero, Thomas	Joseph; Elizabeth	Nov 25, 16	Dorch
Eroch, Harold Mawson	Dallas; Caroline	Jul 13, 16	Alleg
Eror,	(twin) W; Mary	May 4, 17	Washn
Eror, Mary	Whitly; Mary	Apr 4, 19	Alleg
Eror, Whitey	(twin) W; Mary	May 4, 17	Washn
Erp, Hannah May	John N; Beadie	Sep 21, 15	Montg
Erp, Mildred Virginia	Geo S; Annie L	Aug 24, 18	Montg
Erp, Wm Hamilton	George; Annie	Mar 24, 13	Montg
Errich, Carlyle R	George B; Ida M	Apr 10, 19	PrGeo
Ertman, Adolph	Julius; Amelia	Dec 7, 12	Balto
Ervin,	Albert; Jessie	Jan 20, 12	Fredk
Ervin,	Claude D; Bessie L	Mar 24, 12	Alleg
Ervin,	Thomas; Bessie	Jun 3, 11	Qu An
Ervin, Julian Harrison	Coy W; Bessie A	Jul 9, 15	Garrt
Ervin, Lawrence Clifton	Cayo; Bessie	Nov 29, 18	Garrt
Ervin, Phillips	Alfred; Jesse A	Feb 15, 17	Qu An
Ervin, Sara Elizabeth	William O; Anna B	Aug 22, 15	Qu An
Ervin, Wanda Mae	George; Virgie	Aug 20, 16	Garrt
Erwin,	Oliver; Anna	Jun 18, 11	Qu An
Erwin,	Roger J; Josephine E	Apr 21, 19	Cecil
Erwin, Marion	James D; Julia	Aug 28, 15	PrGeo

Erwin, Martin Luther Jr	Martin L; Annie	Nov 8, 15	Alleg
Erwin, Robert Wellington	Martin L; Annie	Mar 9, 17	Alleg
Erwin, Vera Gills	Martin L; Annie	Sep 29, 18	Alleg
Eschinbach, William Wesley	Richard; Gemmette	Aug 30, 12	An Ar
Escavaille, Ruth Adeline	George; Bannie	Jan 10, 14	Balto
Esch, Jane Hilton	Fred H; Harriet H	Feb 20, 16	Montg
Esch, Marion Elise	Fred H; Harriette H	Feb 2, 15	Montg
Esenweine, Annie Mazlin	Harry; Mary	Aug 30, 15	Kent
Eser, George Leroy	Geo W; Katherine E	Jul 18, 18	Balto
Eser, William J Jr	William J; Marie	Aug 23, 17	Balto
Esham,	Earnest; Ball	Oct 17, 19	Wicom
Esham,	Ernest; Belle	Jul 14, 13	Wicom
Esham,	George; Lydia	Jan 7, 18	Westr
Eshem,	Manuel; Blanch	Jul 10, 19	Wicom
Esham,	Selby; Eve	Mar 9, 19	Westr
Esham, Charles Alston Jr	Charles A; Ella H	Oct 10, 18	Westr
Esham Cordellia Elizabeth	Reubin; Margaret	Oct 1, 18	Wicom
Esham, Elisha King	King Wilson; Annie	Mar 19, 16	Westr
Esham, Iris Catherine	John W; Minnie F	Dec 6, 17	Wicom
Esham, James Everett	Jacob; Katie	Mar 17, 14	Westr
Esham, Otis Grafton	Emanuel G; Blanche	Jun 17, 17	Wicom
Esham, Phyllis	Jacob W; Katherine	Nov 22, 17	Westr
Esham, Thelma Elizebeth	John W; Minnie F	Aug 22, 19	Wicom
Eshelman, Edgar Meyer Jr	Edgar M; May	Apr 14, 11	Montg
Eshelman, Lavina May (Martin P)	Harvey; Mary	Jun 15, 14	Washn
Eshelman, Raymond D	Daniel; Myrtle	Jul 12, 12	Washn
Eshelman, Weldon Hess	Sherman R; Mabel B	Dec 10, 19	Washn
Esherman,	John; Rhoda	Jul 5, 19	Washn
Eshleman,	Lebon; Annie	Mar 18, 12	Washn
Eshleman,	Michael H; Amanda L	Mar 4, 13	Washn
Eshleman, Charles Edward	J Ira; Nora A	Nov 12, 10	Washn
Eshleman, Daniel Irvin	Daniel H; Effie B	Apr 27, 13	Washn
Eshleman, John Harold	Wm H; Laura	Mar 12, 11	Washn
Eshleman, Lela Irene	George S; Amanda	Nov 12, 12	Washn
Eshleman, Mary Jane	Adam; Cora	Mar 29, 14	Washn
Eshleman, Naoma Ruth	David R; Mary	Jun 30, 10	Washn
Eshleman, Raymond Daniel	Daniel; Myrtle	Sep 12, 12	Washn
Eshleman, Richard Franklin	David F; Anna F	Sep 24, 10	Washn
Eskridge,	William J; Elsie A	Jan 8, 14	Dorch
Eskridge, Amos W	----; Mildred	Mar 1, 19	Dorch
Eskridge, Clara J	Arthur D; Florence C	May 29, 13	Dorch
Eskridge, James W	Elwood A; Anna R	Dec 18, 13	Dorch
Eskridge, Jesse Romane	Arthur D; Florence C	Jul 31, 18	Dorch
Eskridge, Mable	William J; Elsie A	May 22, 19	Dorch
Eskridge, Ruth	Elwood A; Emma R	Nov 2, 18	Dorch

Eslin, Chas Edward	Chas; Mary A	Jul 28, 10	Montg
Espasito, Ida	Alfonzo; Dominica	Mar 23, 16	Balto
Espey, Bernard John Henery	Bernard J H; Mary M	Jul 24, 14	Kent
Espey, George Thomas	Howard A; Bessie	Aug 15, 15	Balto
Espey, Hazel Elenora (Stolte P)	Jerome; Bertha M	Dec 23, 15	Howrd
Espey, James Francis	Geo; Maggie	Oct 6, 15	Balto
Espey, Katie L	Bernard J; Mary M	May 14, 12	Kent
Espey, Wm	Geo; Maggie	Jan 7, 11	Balto
Essert, George Bosley	George H; Helen B	Jun 23, 19	Balto
Essex,	John J; Lillian M	Aug 29, 10	Montg
Essex, Dorothy Lizzie	Richard; Augusta	May 31, 10	An Ar
Essich, Dorthy C	Herbert; Edna	Apr 12, 15	Carrl
Essick, George Calvin	Frank; Cora M	Jul 18, 16	Carrl
Essig, Grace Ruth	Albert A; Grace E	Nov 9, 18	Balto
Essom, Levere Lewis	Charles W; Florence	Jan 14, 11	Carrl
Este,	James F; Mabel A	Jan 8, 18	Balto
Estep,	Francis; Florine	Apr 29, 19	Chas
Estep, Annie Louise	Robert; Eva	Jul 14, 18	An Ar
Estep, Ethel	Richard; Carrie L	May 7, 17	Howrd
Estep, George Benjamin	Francis J; Florine	Sep 4, 17	Chas
*# Estep, Mary Lillian	William R; Viola H	Apr 30, 15	Chas
Estep, Herbert Clayton	Herbert C; Anna Belle	Feb 18, 18	An Ar
Estep, Jerry (Jones M)	Charles; Ann	Jul 25, 14	An Ar
Estep, Melvin	Richard; Carrie L	Sep 20, 15	Howrd
Estep, Pearl Catheline	Wm; Violet	Jan 8, 17	Chas
Estep, Reginald Clayton	William; Katie A	Jun 18, 12	An Ar
Estep, Richard Vernon	Richard Henry; Carrie	Nov 17, 19	Howrd
Estep, Robert Franklin	Robert; Eva	May 6, 17	An Ar
Estep, Violet Hall	William; Violet	Aug 4, 18	Chas
Estep, William McLane	William R; Eva	Apr 1, 15	An Ar
Ester, Helen G	Thos J; Eva	Dec 6, 16	An Ar
Esterka, Johana Ruzena	John; Frances	Nov 17, 12	An Ar
Esterland, Neoma F	Charley; Katie	Oct 15, 10	Alleg
Esterline, John S	John W; Maggie E	Mar 17, 13	Balto
Esterly,	Charles E; Maggie	Dec 22, 15	Fredk
Esterly, Eileen Virginia	Harvey; Maggie	Apr 4, 14	Washn
Esterly, Harry Thomas	Harry R; Maggie R	Feb 25, 17	Washn
Estes, Anne	Wm F; Mary L	Aug 22, 19	Montg
Estess, Gettine Vroom	Eddie J; Constance	Aug 26, 15	An Ar
Estill, John E	John D; Rebecca H	Sep 21, 18	Wicom
Estman, Ferdinand Walter	Julius; Emelia	Jul 28, 16	Balto
Esworthey,	John A; Francis Eliz	Jun 3, 13	Howrd
Esworthy, Alton Duvall	Albert; Ersey Elma	Jan 1, 19	Fredk
Esworthy, Auther Gillis	Albert L; Ersie L	Jan 31, 17	Fredk
Esworthy, Bessie L	Howard; Margaret	Apr 2, 12	Fredk
Esworthy, Calvin LeRoy (Glass P)	David L; Clara M	Apr 24, 17	Carrl

Esworthy, Catharine Louise	Frank; Mary	Apr 6, 15	Fredk
Esworthy, Clarence Henry	John H; Elsie	Mar 14, 18	Fredk
Esworthy, Cora Bell	John A; Francis E	Dec 9, 16	Howrd
Esworthy, Francis Jerome Jr	Frank; Mary	Feb13, 18	Fredk
Esworthy, Gracie Viola	James H; Margaret H	Dec 1, 19	Fredk
Esworthy, John Howard	James H; Margaret H	Oct 16, 18	Fredk
Esworthy, Murray	Murray E; Ida May	Jul 19, 16	Fredk
Esworthy, Nellie Elizabeth	Howard; Margaret	Apr 2, 16	Fredk
Esworthy, Sarah Irene	Murray E; Ida May	Jul 31, 17	Fredk
Esworthy, Wm Clay	John; Francis	Dec 30, 10	Howrd
Etcheson,	Jas; Annie Elizabeth	Feb 2, 18	PrGeo
Etchison,	H Dorsey; Margaret	May 25, 14	Fredk
Etchison,	Harvey; Edith	Oct 11, 12	Montg
Etchison,	Harvey R; Edith M	Dec 15, 14	Montg
Etchison,	J Oliver; Annie	Jan 1, 11	Carrl
Etchison,	William P; Alice M	Feb 5, 14	Fredk
Etchison,	Wm P; Mary	Jun 28, 11	Fredk
Etchison, Dorothy Ann	James B; Pearl L	Oct 3, 19	Montg
Etchison, Howard Leonard	Howard; Clara Edith	Jan 26, 19	Carrl
Etchison, James Howard	James B; Pearl	Aug 18, 18	Montg
Etchison, Nettie Dorsey	Garnett; Jeanette	Jan 24, 13	Montg
Etchison, Wade Madison (Flynn M)	James B; Pearl L	May 23, 17	Howrd
Etchison, Willard Wilson	J Oliver; Annie	Dec 18, 18	Carrl
Etchison, William Pinkney	William P; Mary	Jan 1, 17	Fredk
Etienne, Wolcott Lowere	Arthur O; Martha E	Oct 3, 10	PrGeo
Etnyer,	Van Luther; Elenora	Feb 28, 18	Washn
Eton,	Otho J; Martha E	Jul 2, 14	Washn
Eton, Ethel May	Otho W; Mattie	Sep 13, 18	Washn
Ettel,	Fred J; Laura	Dec 24, 14	Qu An
Etter, Martha Carolyn	Boyd C; Blanche	Sep 27, 16	Cecil
Etter, Nona Marguerite	Louis D; Lillian	Nov 21, 11	Washn
Etyler, Marie	Lester; Nellie	Sep 8, 11	Fredk
Etyner,	Van Luther; Elenora	Feb 28, 18	Washn
Etzler,	C Ray; Mabel F	Jul 14, 13	Fredk
Etzler,	Lester R; Nellie B	Aug 13, 14	Carrl
Etzler,	Ray; Mabel	Sep 2, 10	Fredk
Etzler, Carollos Norman Edward	Wilson; Bessie	Jun 7, 10	Fredk
Etzler, Chas Robert Dallas	Wilson; Bessie	Feb 2, 12	Fredk
Etzler, Donald Martin	Alvie M; Bertie I	Jul 23, 16	Fredk
Etzler, Francis Anna Estelle	Norman W; Bessie	Feb 12, 15	Fredk
Etzler, Francis Lois	B Robert; Edna R	Apr 4, 17	Carrl
Etzler, Grace	Alvie M; Bertie I	Jan 8, 15	Fredk
Etzler, Harry Wilton	Charles T; Rosa May	Apr 15, 17	Fredk
Etzler, Harry Winfield Jr	Harry W; Mary Kath	Jun 8, 19	Howrd
Etzler, Irene	Vernon; Ethel I	Apr 7, 14	Fredk

Esworthy, Catharine Louise	Frank; Mary	Apr 6, 15	Fredk
Esworthy, Clarence Henry	John H; Elsie	Mar 14, 18	Fredk
Esworthy, Cora Bell	John A; Francis E	Dec 9, 16	Howrd
Esworthy, Francis Jerome Jr	Frank; Mary	Feb13, 18	Fredk
Esworthy, Gracie Viola	James H; Margaret H	Dec 1, 19	Fredk
Esworthy, John Howard	James H; Margaret H	Oct 16, 18	Fredk
Esworthy, Murray	Murray E; Ida May	Jul 19, 16	Fredk
Esworthy, Nellie Elizabeth	Howard; Margaret	Apr 2, 16	Fredk
Esworthy, Sarah Irene	Murray E; Ida May	Jul 31, 17	Fredk
Esworthy, Wm Clay	John; Francis	Dec 30, 10	Howrd
Etcheson,	Jas; Annie Elizabeth	Feb 2, 18	PrGeo
Etchison,	H Dorsey; Margaret	May 25, 14	Fredk
Etchison,	Harvey; Edith	Oct 11, 12	Montg
Etchison,	Harvey R; Edith M	Dec 15, 14	Montg
Etchison,	J Oliver; Annie	Jan 1, 11	Carrl
Etchison,	William P; Alice M	Feb 5, 14	Fredk
Etchison,	Wm P; Mary	Jun 28, 11	Fredk
Etchison, Dorothy Ann	James B; Pearl L	Oct 3, 19	Montg
Etchison, Howard Leonard	Howard; Clara Edith	Jan 26, 19	Carrl
Etchison, James Howard	James B; Pearl	Aug 18, 18	Montg
Etchison, Nettie Dorsey	Garnett; Jeanette	Jan 24, 13	Montg
Etchison, Wade Madison (Flynn M)	James B; Pearl L	May 23, 17	Howrd
Etchison, Willard Wilson	J Oliver; Annie	Dec 18, 18	Carrl
Etchison, William Pinkney	William P; Mary	Jan 1, 17	Fredk
Etienne, Wolcott Lowere	Arthur O; Martha E	Oct 3, 10	PrGeo
Etnyer,	Van Luther; Elenora	Feb 28, 18	Washn
Eton,	Otho J; Martha E	Jul 2, 14	Washn
Eton, Ethel May	Otho W; Mattie	Sep 13, 18	Washn
Ettel,	Fred J; Laura	Dec 24, 14	Qu An
Etter, Martha Carolyn	Boyd C; Blanche	Sep 27, 16	Cecil
Etter, Nona Marguerite	Louis D; Lillian	Nov 21, 11	Washn
Etyler, Marie	Lester; Nellie	Sep 6, 11	Fredk
Etyner,	Van Luther; Elenora	Feb 28, 18	Washn
Etzler,	C Ray; Mabel F	Jul 14, 13	Fredk
Etzler,	Lester R; Nellie B	Aug 13, 14	Carrl
Etzler,	Ray; Mabel	Sep 2, 10	Fredk
Etzler, Carollos Norman Edward	Wilson; Bessie	Jun 7, 10	Fredk
Etzler, Chas Robert Dallas	Wilson; Bessie	Feb 2, 12	Fredk
Etzler, Donald Martin	Alvie M; Bertie I	Jul 23, 16	Fredk
Etzler, Francis Anna Estelle	Norman W; Bessie	Feb 12, 15	Fredk
Etzler, Francis Lois	B Robert; Edna R	Apr 4, 17	Carrl
Etzler, Grace	Alvie M; Bertie I	Jan 8, 15	Fredk
Etzler, Harry Wilton	Charles T; Rosa May	Apr 15, 17	Fredk
Etzler, Harry Winfield Jr	Harry W; Mary Kath	Jun 8, 19	Howrd
Etzler, Irene	Vernon; Ethel I	Apr 7, 14	Fredk

Etzler, James Robert		Bernard R; Edna R	Oct 24, 15	Carrl
Etzler, Lester Roland		Lester R; Nellie B	Apr 8, 18	Fredk
Etzler, Mamie Lucille		Alvie M; Bertie S	Jul 1, 18	Fredk
Etzler, Mildred Edith		Vernon; Ethel I	Nov 15, 15	Fredk
Etzler, Norma Pauline		W Paul; Norma V	Jun 30, 19	Fredk
Etzler, Wilmer Elsworth		Charles T; Rosa	Apr 19, 13	Fredk
Eubank, Gerald Abner		Gerald A; Harret B	Jun 27, 14	An Ar
Euhas,		Andy; Annie	Nov 17, 10	Alleg
Euhas, Annie Mary		Andy; Annie	Aug 31, 12	Alleg
Euler, Caville Adveon		George E; Nellie H	Apr 10, 18	Balto
Euler, Charles Wesley	(twin)	Wesley; Edith	Dec 12, 17	Balto
Euler, Geo Cecil		George E; Nellie H	Oct 7, 16	Balto
Euler, Harry Edward	(twin)	Wesley; Edith	Dec 12, 17	Balto
Euler, Irene May		Wesley; Edith M	Jun 13, 19	Balto
Euler, William C	(Whitty P)	William; Mildred May	Mar 9, 18	Balto
Eullers, John Gordon		John H; Annie M	Dec 23, 13	Balto
Euly, DeWitt Amoss		Thurman; Irene	May 22, 18	An Ar
Eurice,		August H; Blanche I	Sep 19, 19	Balto
Eurice, Cecelia Marie		George; Mary	Jun 29, 18	Balto
Eurice, Joseph Norman		John; Elizabeth	Dec 11, 18	Balto
Eurice, Margaret Elizabeth		John J; Margaret	Jul 2, 13	Balto
Eurich, Frances Dorthy		Henry; Lena P	Sep 5, 15	Balto
Eurise,		George; Mary	Jan 22, 13	Balto
Eurl, Noble Stewart		Maliton; Clara	Mar 20, 13	Talbt
Eury,		Benton; Bessie	Dec 26, 18	Fredk
Eury,		Edward L; Cora E	Jun 10, 14	Fredk
Eury,	(twin)	Edw Lee; Cora Eliz	Feb 8, 10	Fredk
Eury,		Edw Lee; Cora Eliz	Jun 12, 11	Fredk
Eury,	(twin)	Edw Thos; Cora Eliz	Feb 8, 10	Fredk
Eury,		James; Francis Ellen	Jun 17, 18	Fredk
Eury,		S Benton; Bessie	Jan 2, 14	Fredk
Eury, Ethel Eileen		Edward L; Cora E	Mar 11, 17	Fredk
Eury, Margaret Isabel		Benton; Bessie	Nov 14, 17	Fredk
Eutler, Ruth Cordelia		George; Elsie	Jan 31, 15	Alleg
Eutler, Ruth Rebekah		Boyd F; Alma B	Feb 22, 14	Washn
Eutsler, Esther Billmeyer		G Frank; Lou M	Oct 16, 18	Alleg
Euzent,		Morris; Meenia	May 18, 18	Howrd
Evanos, Cathal Lean		Frank Laverne	Sep 7, 19	Dorch
Evans,		Aldie; Lillian	Dec 31, 13	Wicom
Evans,		Andrew L; Alice G	Jul 14, 11	Alleg
Evans,		Andrew L; Alice G	Sep 11, 13	Alleg
Evans,		Arthur; Sarah	Jul 10, 13	An Ar
Evans,		Arthur G; Lula	Jul 19, 14	Wicom
Evans,		Arthur G; Lula Mae	Jul 5, 19	Wostr
Evans,		Benjamin; Effie	Feb 7, 14	Somer

Evans,		Benjamin H; Mary	Mar 29, 13	Alleg
Evans,		C Howard; Annie E	Sep 28, 14	StMar
Evans,		Caleb; Tillie	Feb 28, 12	Somer
Evans,		Caleb W; Tillie	Feb 11, 17	Somer
Evans,		Charles; Annie	May 16, 18	Westr
Evans,		Chas R; Nora	Mar 27, 12	Alleg
Evans,		Clarence S; Hattie E	Jan 11, 13	Somer
Evans,	(Riggin M)	Cleveland; Martha	Dec 28, 15	Somer
Evans,		Cornelius; Myra	Mar 10, 15	Westr
Evans,		Daniel; May	Aug 5, 15	Alleg
Evans,		Dom; E May	May 12, 15	PrGeo
Evans,		E J; Jeodie M	May 8, 14	Wicom
Evans,		Edward; Euritha	Sep 3, 11	Carrl
Evans,		Edward C; Alice V	Jan 4, 19	Westr
Evans,		Edw F; Mary	Mar 11, 14	Somer
Evans,		Evan J; Catherine	Sep 24, 15	Alleg
Evans,		Felix; Rosa	Apr 7, 11	Alleg
Evans,		Frank; Rebecca	Dec 22, 10	An Ar
Evans,		Fred; Lilly	Jun 12, 12	An Ar
Evans,		Frederick C; Lizzie	Jul 8, 19	Alleg
Evans,		George; Maggie	May 4, 19	Howrd
Evans,		George A; Maggie	Jan 9, 18	Howrd
Evans,		George H; Lillia A	Nov 6, 11	Westr
Evans,		George H; Sadie M	Jul 17, 15	Dorch
Evans,		Gustavs; Susan M	Aug 8, 18	Carrl
Evans,		H Clay; Ellen V	Nov 8, 10	Alleg
Evans,		Harry; Eva	Mar 22, 12	Washn
Evans,		Harry; Eva S	Sep 20, 14	Washn
Evans,	(Fazenbaker M)	Henry; Elizabeth M	Aug 2, 19	Alleg
Evans,		Henry Clay; Addie	Oct 10, 11	Westr
Evans,		Henry C; Helen	Feb 18, 18	Alleg
Evans,		Henry Clay; Helen V	Nov 16, 12	Alleg
Evans,		Herbert L; Kathryn B	Jan 21, 17	Washn
Evans,		Homer; Minnie	Apr 18, 14	Alleg
Evans,		Horley; Emma	Aug 15, 12	Somer
Evans,	(Taylor P)	Ira; Abbie	Aug 21, 15	Somer
Evans,	(twin)	Ira; Alva	Dec 31, 13	Somer
Evans,	(twin)	Ira; Alva	Dec 31, 13	Somer
Evans,		Ira; Alva	Nov 27, 15	Somer
Evans,		Isaiah T; Julia E	Mar 26, 17	Somer
Evans,		J Hamilton; Georgie	May 1, 10	Wicom
Evans,		J Staton; Lillie M	Oct 30, 13	Wicom
Evans,		Jacob; Annie	Dec 31, 14	Westr
Evans,	(Mitchel P)	Jacob; Olive Laura	Jan 6, 12	Balto
Evans,	(Morgan M)	Jas; Charlotte	Jun 4, 19	An Ar

Evans,		James; Della	May 19, 15	Wostr
Evans,		James M; Rebecca	Nov 26, 14	An Ar
Evans,		James M; Rebecca S	Jun 23, 10	An Ar
Evans,		James O; Mary Ella	Dec 11, 16	An Ar
Evans,		John; Grace	Apr 22, 13	Somer
Evans,		John; Lillian	Aug 1, 12	Somer
Evans,		Johnson M; Lillie C	Aug 3, 10	Somer
Evans,		Johnson M; Lillian	Dec 24, 14	Somer
Evans,		L D; Ella	May 12, 15	Somer
Evans,		Levins R; Ethel	Sep 3, 13	Dorch
Evans,		Lewis Stewart; Belle	May 8, 12	Somer
Evans,		Milo; Bessie Eliz	Aug 6, 18	Qu An
Evans,		Nickolas; Virginia	Oct 15, 13	Somer
Evans,		Norman; Bessie	Aug 23, 15	Wicom
Evans,	(Cordy P)	Omison; Martha J	Mar 31, 16	Somer
Evans,		Philip; Rosa	Aug 25, 12	Alleg
Evans,		R H; Katie	Jul 21, 13	Wicom
Evans,		Ralph; Jennie C	Nov 23, 14	Wicom
Evans,		Ralph E; Jennie C	Aug 18, 12	Wicom
Evans,		Raymond L; Ethel M	Nov 25, 11	Dorch
Evans,		Richard; Florence	Apr 19, 12	Alleg
Evans,		Rodney Albert; Alice	Aug 2, 10	Wicom
Evans,		----; Rosamund	Mar 4, 15	Somer
Evans,		Saml; Caroline	Aug 15, 15	Somer
Evans,		Samuel; Nannie	May 5, 10	Alleg
Evans,		Samuel; Nannie	Jun 10, 12	Alleg
Evans,		Sewell; Pearl	Dec 23, 13	Somer
Evans,		Thomas; Alberta	Mar 13, 14	Somer
Evans,	(Kenney P)	Thomas; Eliza	Jan 1, 19	Alleg
Evans,		Thomas; Minnie	Mar 10, 13	Talbt
Evans,		Thos R; Louise	Nov 6, 10	Dorch
Evans,		Thomas W; Alberta	Mar 14, 19	Somer
Evans,		W Howard; A Blanch	Oct 5, 10	Somer
Evans,		Walter; Virginia	Nov 6, 17	Wostr
Evans,	(Bradshaw P)	Walton; Bertha	Mar 16, 14	Somer
Evans,	(twin)	Wells W; Roselyn	Oct 31, 17	Somer
Evans,		Willard P; Lillian	Jan 21, 13	Wostr
Evans,		Wm; Agnes C	May 18, 17	Montg
Evans,		William; Emma	Nov 2, 15	Alleg
Evans,		William; Lillian	Dec 12, 14	Calvt
Evans,		Wm; Mary M	Dec 28, 10	Alleg
Evans,		William J; Margaret	Dec 27, 16	Harfd
Evans,		Wm James; Emily Marg	May 8, 11	Alleg
Evans,		Wm James; Emily Marg	Aug 2, 13	Alleg
Evans,		William L; Nora	May 6, 13	Somer

Evans,		Wm S; Mattie	Nov 21, 11	Wostr
Evans,		Williard P; Lillian	Jun 12, 11	Wostr
Evans,		Willis J; Mertel E	Jul 17, 18	Somer
Evans, Abbie	(Waters P)	Robert; Abbie	Oct 12, 17	Somer
Evans, Addie		Geo,T; Nettie E	Aug 19, 17	Somer
Evans, Alice	(Parker M)	Wesley; Mary	Apr 27, 19	An Ar
Evans, Alice Elizabeth		Chas H; Annie E	Sep 14, 17	StMar
Evans, Alice Mildred		William P; Mary E	Feb 16, 19	Cecil
Evans, Aline Dennis		Walter A; Addie	Nov 10, 11	Somer
Evans, Amanda Causey		Willard P; Lillian B	Jul 7, 17	Wostr
Evans, Anna Frances		William P; Mary E	Jul 27, 10	Cecil
Evans, Annabelle Wilson		William F; Minnie	Feb 24, 17	Wicom
Evans, Annie Viola		George; Annie	Jul 31, 16	An Ar
Evans, Anthony Foster		Joseph; Sarah	Jun 24, 16	Harfd
Evans, Arthur Carr		Arthur L; Alice H	Dec 9, 18	An Ar
Evans, Arthur E		Wesley; Agnes	Aug 7, 16	An Ar
Evans, Arthur Goldsborough Jr		Arthur G; Lula May	Apr 22, 17	Wicom
Evans, Arthur H Jr		Arthur H; Ernestine	Jun 2, 18	Qu An
Evans, Arthur Herbert		Daniel C; Bessie	Feb 24, 19	Harfd
Evans, Arthur V		Arthur V; Mary V	Sep 27, 14	StMar
Evans, Aruth Leroy		Van; Edna	Oct 18, 16	Garrt
Evans, Audray		Thomas R; Ida May	May 18, 16	Wostr
Evans, Audrey Elsie		H Stanley; Elsie D	Jun 20, 18	Carrl
Evans, Benj Franklin Jr		Benj F; Effie P	Mar 26, 18	Somer
Evans, Berenice Irene		William; Eva	Jun 21, 12	Washn
Evans, Bettie Estelle		Samuel; Bettie	Oct 15, 10	Wostr
Evans, Betty		Ira; Alva	Feb 28, 13	Somer
Evans, Birdie Estelle		Frederick; Winnie J	Jun 20, 10	Balto
Evans, Carey Jr		Cleveland; Martha	Feb 3, 12	Somer
Evans, Charles		George; Annie Marie	Jul 8, 19	An Ar
Evans, Charles Jr		Chas; Cathrine	Aug 8, 19	Somer
*Evans, Charles Calvin		Arthur E; Bessie	Sep 11, 13	Balto
Evans, Charles Clarence		Chas S; Vallie V	Nov 25, 16	PrGeo
Evans, Charles Fenton		Chas; Della May Bell	Oct 9, 19	Balto
Evans, Charles Henry		David C; Emma B	Jan 23, 18	Carrl
Evans, Charles Lewis		Earl D; Pearl M	Oct 18, 14	An Ar
Evans, Charles Michael		Felix E; Rosa	Jul 12, 15	Alleg
Evans, Charles Thomas Jr		Charles; Margaret	Jan 4, 19	Cecil
Evans, Chester LeRoy		Andrew L; Alice G	May 21, 15	Alleg
Evans, Chester Ralph		Wood; Bertha	Jul 25, 18	Alleg
Evans, Clara Virginia		Wm B; Clara V	Nov 16, 15	Somer
Evans, Clarence Thomas		John G; Ethel	Dec 23, 15	Wostr
Evans, Daisy Arlene		Wm Edward; Eva L	May 25, 14	Washn
Evans, Daniel Frederick		Daniel C; Bessie	Jul 4, 15	Harfd
Evans, Daniel P		Daniel P; Anna	Jul 13, 17	Balto

Evans, David Filbert		Howard D; Lavinia	Oct 12, 18	Carln
Evans, David Morgan		Benj H; Mary	Apr 20, 19	Alleg
Evans, David U		David; Blanche	Sep 8, 16	Carrl
Evans, David William		Granville; Eunice	Aug 30, 19	Alleg
Evans, Dora Estelle		Noah T; Dora M	Feb 16, 16	Somer
Evans, Doris Long		Eugene C; Mary B	Nov 28, 14	Washm
Evans, Doris Virginia		Edward C; Alice V	Jul 4, 16	Westr
Evans, Dorothy		Carl; Barbara	Apr 8, 15	Somer
Evans, Dorothy		Sewall; Pearl	Dec 30, 17	Somer
Evans, Dorothy Elizabeth		Elmer E; Hilda	Mar 5, 15	Alleg
Evans, Earle Dennye Jr		Earle; Fannie	Jun 15, 17	Alleg
Evans, Edna Catharine		John A; Lily	Sep 23, 11	Alleg
Evans, Edna F		Clarence C; Edna	Aug 12, 17	PrGeo
Evans, Edna Margrette		Arthur V; Mary Violet	Dec 6, 18	StMar
Evans, Edward Lee	(Wright P)	Loney U; Bedonia	Sep 17, 15	Wicom
Evans, Edward Stokes		Daniel C; Bessie	Feb 13, 17	Harfd
Evans, Edward Warren	(twin)	Clay; Addie	Jun 14, 18	Westr
Evans, Effie Mary		Clyde; Effie	Nov 24, 11	Alleg
Evans, Elestine Mildred		Herman H; Lilly May	Oct 21, 16	Somer
Evans, Eliz Grace		John A; Grace	Jan 8, 17	Somer
Evans, Elizabeth		William A; Grace	Feb 14, 19	An Ar
Evans, Elizabeth Doris		Arthur E; Elizabeth K	Sep 15, 18	Balto
Evans, Ella T		Scott S; Ella T	Oct 23, 14	Harfd
Evans, Ellen	(Hoden M)	Sam; Isabel	Jan 13, 15	An Ar
Evans, Ellen Elizabeth		Max; Margaret	May 12, 18	Fredk
Evans, Ellen Evangeline		Thomas; Elizabeth	May 1, 10	Dorch
Evans, Elmer Bane		Asbury M; Addie V	Jan 10, 18	Talbt
Evans, Elmore Francis		Elsworth W; Ada L	Feb 22, 18	Somer
Evans, Elnora	(Jackson P)	Frank; Annie L	Apr 13, 14	Dorch
Evans, Elsie Virginia		Gustavus; Susie	Apr 8, 10	Carrl
Evans, Emerson France		Arthur P; Ryla May	Apr 25, 16	Cecil
Evans, Emerson Lee		Frank; Luvenie	Sep 19, 18	Dorch
Evans, Emily Amelia		Wm N; Vilda A	Apr 22, 19	Garrt
Evans, Emily Francis		Wallace; Merthal	Aug 17, 18	Somer
Evans, Emma Ruth		Peter C; Maggie	May 24, 12	Somer
Evans, Emory Lewis		Raymond A; Hattie B	May 8, 16	Somer
Evans, Enos Jr		Enos; Jennie	Jan 1, 17	Somer
Evans, Essie M		Major; Margaret	Feb 4, 15	Somer
Evans, Esther		George; Lucy	Sep 19, 13	Somer
Evans, Ethel Lorraine		Edw; Ethel	Sep 16, 19	Harfd
Evans, Eva Elizabeth		John; Lydia	May 14, 17	Qu An
Evans, Eva F	(Williams P)	Norman; Annie	May 30, 19	Somer
Evans, Eva Gertrude	(twin)	Joseph E; Blanche	Mar 13, 14	StMar
Evans, Evan		Daniel; May	Nov 3, 13	Alleg
Evans, Evan Daniel		Lawrence; Sarah	Jan 27, 10	Alleg

Evans, Evelyn		Irwin W; Sadie M	Aug 24, 16	Somer
Evans, Evelyn Mae		Morgan; Lotta V	May 13, 15	Garrt
Evans, Evelyn May		Daniel; Anna	May 16, 15	Balto
Evans, Everett Hodson		Everett A; Lidi T	Apr 3, 18	Somer
Evans, Flora Elizabeth		Joseph R; Lucy E	Aug 1, 18	Talbt
Evans, Francis Roberts		Ernest C; Phoeby L	Jun 30, 17	Somer
Evans, Frank		William; Eva	Aug 27, 10	Washn
Evans, Frank Cleveland		Cleve A; Martha	Apr 25, 14	Somer
Evans, Frank Dean		Frank W S; Dorothy	May 10, 17	Balto
Evans, Freeman Asbury		Everet; Lidia T	Aug 20, 16	Somer
Evans, George		Thos; Annie	Feb 16, 11	Talbt
Evans, Geo		Thos; Sadie	Oct 1, 11	Westr
Evans, George H		George; Irene	Jun 9, 11	Balto
Evans, George Henry	(twin)	Clay; Addie	Jun 14, 18	Westr
Evans, George Melvin	(Hughes M)	George W; Johnie W	Feb 19, 18	Balto
Evans, George Thurman		----; Effie	Oct 23, 17	Wicom
Evans, Georgia Ellen		George H; Sadie	Feb 19, 14	Dorch
Evans, Gertrude Edwina		Edwin; Gertrude	Mar 24, 15	PrGeo
Evans, Girtrude		James T; Martha E	Mar 12, 16	Westr
Evans, Gladys		Asbury; Lillie A	Sep 4, 10	Carrl
Evans, Grace Laurila		George R; Helen C	Sep 16, 19	Somer
Evans, Guilford Thomas		Hensil; Pauline	Apr 14, 11	Harfd
Evans, Hannah Maria		John H; Hannah	Apr 28, 18	StMar
Evans, Harry Francis Jr		Harry F; Jessie M	Jun 28, 19	Carrl
Evans, Helen		Enoch J; Jordie May	Mar 21, 18	Wicom
Evans, Helen Catherine		Walton; Bertha	Jun 19, 17	Dorch
Evans, Homer Marshall		Harry; Eva	Jun 25, 10	Washn
Evans, Homer Valentine		Homer; Minnie	Feb 14, 19	Alleg
Evans, Howard		Evan J; Catherine	May 31, 18	Alleg
Evans, Howard Lee		Lee; Mary	Feb 15, 18	Wicom
Evans, Hubert Edward		Lloyd L; ----	Jun 3, 16	Montg
Evans, Ida Estell		George E; Annie M	May 8, 14	An Ar
Evans, Ida Sternberg		Robt W; Ida	Aug 9, 10	Balto
Evans, Irene Anna		George H; Irene H	Dec 27, 16	Balto
Evans, Irene H		Evan W; Levina	Jun 19, 14	Balto
Evans, Isaac	(twin)	Joseph E; Blanche G	Mar 13, 14	StMar
Evans, Isabella		Wm; Emma	Oct 2, 18	Alleg
Evans, Jacob		John E; Blanch G	Jun 14, 15	StMar
Evans, James Edward		Luther; Sadie	May 29, 15	Westr
Evans, James Harold		Cloyd E; Effie	Aug 19, 18	Alleg
Evans, Jane		Frank E; Eliza Grace	Dec 25, 17	Cecil
Evans, Janet Bowlder		John E; Mary J	Jul 5, 10	Carrl
Evans, Jerome Sterling		Ralph; Emma	Mar 11, 16	Somer
Evans, John		John A; Nannie M	Sep 20, 17	Somer
Evans, John Harlan		Benj; Mary	Apr 3, 15	Alleg

Evans, John Henry	John R; Mary Eliz	Nov 5, 17	Calvt
Evans, John Hewitt	John Tyler; Maggie A	Dec 4, 11	Somer
Evans, John New Glan	John H; Hannah	Feb 27, 13	StMar
Evans, John Thomas	John T; Annie E	Nov 30, 17	Talbt
Evans, John White Vinton	Clarence E; Rose S	Sep 25, 18	Balto
Evans, Joseph Jr	Joseph; Emily E	Oct 29, 19	Balto
Evans, Joseph	Louis; Mary	Sep 21, 16	Balto
Evans, Joseph Henry	John H; Lillian M	Sep 19, 19	Carrl
Evans, Joseph Warren	Emory; Jeneva	Feb 24, 15	StMar
Evans, Katherine	Chas; Mabel B	Jun 15, 18	Washn
Evans, Kathryn F	O Alonzo; Laurenia	Oct 20, 13	Somer
Evans, Leben	Geo T; Nettie	May 12, 15	Somer
Evans, Leora Jane	Edward; Lucretia	Jan 26, 10	Wicom
*Evans, Leuther Chalton	Raymond A; Hattie B	Jan 11, 10	Somer
Evans, Lewson	Johnson H; Mary	May 4, 17	Somer
Evans, Lee Franch	Sam; Nannie	Jun 26, 15	Alleg
Evans, Lelia	J Staton; Lillie M	Oct 30, 13	Wicom
Evans, Lenard	Erbin; Saide	Feb 4, 19	Somer
Evans, Lee Viola	Mile; Bessie E	Mar 15, 17	Qu An
Evans, Leroy Leon	John R; Mary E	May 6, 19	Calvt
*Evans, Leroy Pershing	Raymond A; Hattie B	Oct 25, 18	Somer
Evans, Lillian Estelle	George E; Ethel M	May 30, 14	Harfd
Evans, Lillian Florence	John G; Ethel G	Jan 4, 18,	Westr
Evans, Lillian Magdalene	Edw J; Ethel R	Sep 2, 17	Harfd
Evans, Lillian Neal	George W; Johnie W	Oct 21, 19	Balto
Evans, Lottie Elizabeth	James; Etta	Aug 30, 17	Somer
Evans, Louis Franklin	Louis R; Maggie	Sep 7, 15	StMar
Evans, Louisa Patricia	F Grason; Maude R	Apr 25, 17	Balto
Evans, Louise Adelaide	Edwin; Gertrude	Sep 16, 12	PrGeo
Evans, Margaret	John G; Jennie A	Aug 9, 16	Somer
Evans, Margaret	Struven; Dora	May 14, 19	Somer
Evans, Margaret Gertrude	Caleb W; Lillie	Jul 19, 14	Somer
Evans, Margaret Wilson	Asbury M; Addie V	Feb 11, 12	Talbt
Evans, Margie Elizabeth	Thomas; Ida	Aug 25, 10	Westr
Evans, Marguerite Pearl	James W; Minnie J	Feb 26, 18	PrGeo
Evans, Marguerite Priscilla	Charles; Della M B	Jun 22, 16	Balto
Evans, Marie	Irwin; Sadie	Jan 19, 15	Somer
Evans, Marie (Gaines F)	Taylor J; Betty Maud	Nov 3, 19	Carln
Evans, Martha Elaine	Henry C; Helen	Jul 16, 16	Alleg
Evans, Martha J	Carey; Mary	Oct 9, 17	Somer
Evans, Marvin Frederick	Richard; Eva	Dec 3, 18	Alleg
Evans, Mary	Sank; Janie E	Jul 7, 13	Carrl
Evans, Mary A	Irwin; Sadie	Sep 8, 13	Somer
Evans, Mary Alice	Clarence; Edna	Jul 24, 12	PrGeo
Evans, Mary Alice	Aurthur V; Mary V	Oct 6, 16	StMar

Evans, Mary Alice	John H; Hannah M	May 18, 15	StMar
Evans, Mary Ardella	Harley; Annie R	Feb 22, 15	Somer
Evans, Mary Frances	Thos R; Ida	Jan 26, 14	Westr
Evans, Mary Hance	Standley; Mary E	Feb 16, 17	Cecil
Evans, Mary Louise	William P; Mary	Aug 27, 13	Cecil
Evans, Mary Lula	Wesley J; Mary Eliz	Jun 16, 18	Balto
Evans, Mary Martha	Emory T; Mary G	Apr 30, 19	StMar
Evans, Mary Rowena	Joseph R E; Marie T	Jul 13, 15	StMar
Evans, Matilda Julia	Oatha D; Mary E A	Oct 31, 16	Alleg
Evans, Mattie	Wells; Rosalind	Oct 3, 15	Somer
Evans, Maude Minnie	Thomas; May	Apr 16, 16	Westr
Evans, May Elizabeth	George; Bessie	Jun 20, 11	PrGeo
Evans, Mildred	Daniel; Mary	Feb 17, 12	Alleg
Evans, Mildred G	Harvey; Emily P	Nov 17, 11	Dorch
Evans, Mildred Lee	Colley E; Ina May	Feb 6, 18	Somer
Evans, Milton	Arthur; Frances	Mar 10, 12	An Ar
Evans, Minnie Miniria	George; Lucy	Nov 7, 15	Somer
Evans, Moryene Ethel	Andrew L; Alice G	Jan 1, 18	Alleg
Evans, Nane Mattie Mary	Henry; Hariett	Dec 10, 15	Somer
Evans, Nelson	Milo; Bessie E	Jul 29, 15	Qu An
Evans, Nilla Orlena	William N; Velda O	Mar 6, 18	Carrt
Evans, Nina Delora	Ashton L; Eunice W	Oct 16, 19	Somer
Evans, Noah Woodland	Colay E; Ina	Jul 23, 14	Somer
Evans, Nyerma Belle	William H; Blanche	Jun 20, 16	Alleg
Evans, Oland Lee	Frank H; Rebecca J	Aug 31, 18	Westr
Evans, Olin Nelson	O Alonzo; Laurena	Jun 20, 16	Somer
Evans, Orien	Emery C; Nora M	Mar 24, 16	Somer
Evans, Oscar Thomas	Norman; Bessie	Oct 21, 16	Wicom
Evans, Paul Eugene	Arthur; Elizabeth	Jan 25, 11	Balto
Evans, Rachel Jane	Wells W; Rosalyn	Aug 14, 13	Somer
Evans, Rachel Priscilla	Otis; Lettia	Jan 31, 19	Somer
Evans, Ray David	James; Della	Jun 21, 19	Westr
Evans, Raymond F	Asbury; Lillie A	Feb 20, 15	Carrl
Evans, Retta	Ben F; Effie P	Jan 10, 16	Somer
Evans, Richard Castleman	Marvin C; Martha R	Nov 8, 16	Wicom
Evans, Richard Garrison	Robt L S; Mary Ruth	Sep 13, 18	Washn
Evans, Robert A	Wm P; Mary E	Dec 28, 15	Cecil
Evans, Robert Allen	Louis R; Maggie	Aug 10, 18	StMar
Evans, Robert Clinton	Stewart S; Belle Z	Feb 7, 19	Somer
Evans, Robert Leroy	Wm E; Eva I	Sep 12, 15	Washn
Evans, Robert Mearl	Richard S; Eva	Jan 4, 17	Alleg
Evans, Robert Morgan	Morgan; Lottie V	Apr 21, 17	Carrt
Evans, Robert Orville	John L; Florence J	Dec 24, 15	Washn
Evans, Ronald L	Lewis S; Belle Z	Sep 9, 14	Somer
# Evans, Roy Lewis	George B; Alma	Sep 24, 27	Somer

Evans, Roy Williams		Lawrence; Sarah	Oct 9, 16	Alleg
Evans, Ruth Wilma		Wm A; Ruth E	Nov 16, 18	Dorch
Evans, Samuel R		Scott Samuel; Ella L	Jun 16, 16	Harfd
Evans, Sarah Elais		Harley; Annie	Jun 8, 18	Somer
Evans, Sarah Eliza		Frank B; Eliza	Dec 10, 12	Cecil
Evans, Sterling		John M; Lidia I	Feb 2, 16	Somer
Evans, Thomas	(Brooks M)	Thomas; Alverta	Aug 31, 15	An Ar
Evans, Thomas E		Thomas; Elizabeth	Jul 20, 13	Dorch
Evans, Viola		Harvey; Emily P	Jun 18, 13	Dorch
Evans, Virginia		Daniel; Mary	Nov 15, 18	Alleg
Evans, Virginia Francis		Joe; Margerie	Jul 27, 10	Balto
Evans, Virginia Grace		Earle D; Pearl M	Apr 1, 16	An Ar
Evans, Walter		Walter C; Virginia May	Aug 13, 19	Wostr
Evans, Walter Willis		Walter C; Virginia	Aug 7, 16	Wostr
Evans, Wells	(twin)	Wells W; Roselyn	Oct 31, 17	Somer
Evans, Wesley Edward		Cleveland E; Martha G	Dec 18, 17	Somer
Evans, William		Charles; Catherine	Jun 22, 14	Somer
Evans, Wm		----; Louise	Sep 5, 13	Wicom
Evans, William A		Edw F; Mary C	Apr 17, 17	Somer
Evans, Wm Benjamin Jr		William B; Clara V	Mar 7, 14	Somer
Evans, William Chester		Asbury M; Addie V	May 23, 16	Talbt
Evans, William Filmore		William F; Constance	Mar 13, 16	Balto
Evans, Wm H		Edward F; Mary F	Mar 20, 17	Somer
Evans, William Lehman		William T; Emily M	Sep 6, 17	Somer
Evans, Wm Norwood		William E; Lillian C	Oct 8, 13	Calvt
Evans, Winfield Cylburn Jr		Winfield C; Cathern M	Nov 28, 16	Balto
Evans, Wolfred		Alda E; Lillian	Oct 12, 11	Wicom
Eveland,		John; Edna	Jan 22, 15	Cecil
Eveland,		John; Edna	Apr 21, 14	Cecil
Eveland, Clarence		John; Cardie	Dec 22, 17	Carln
Eveland, Ella Evelyne		Daniel F; Worthy	May 11, 17	Carln
Eveland, Elsie Estella		John R; Edna	Sep 10, 17	Cecil
Eveland, Ralph Hazel		John R; Edna T	Dec 28, 19	Cecil
Eveland, Russell Horner		John R; Edna T	Aug 27, 15	Cecil
Eveland, Samuel Nelson		Daniel F; Martha	Jun ?, 14	Carln
Eveland, Thomas Clayton		Jno; Cordie	Mar 17, 15	Carln
Eveley, Elsie Luersiele		Edward; Ida May	Feb 7, 18	Montg
Eveley, Herman Cleveland		James E; Ida M	Dec 13, 10	Montg
Eveley, Jesse George		George W; Gertrude	Dec 1, 16	Montg
Evely, John Daniel	(Brown P)	John W; Maud	Apr 12, 18	Montg
Evely, Margaret Louise	(Evely P)	Charles H; Margaret	Apr 8, 18	Howrd
Evely, Rachel Susan		Charles W; Effie V	Jul 6, 13	Montg
Evely, Wilson		Charles W; Effie V	Oct 6, 14	Montg
Evening, Annie Sybilla		Louis F; Alice E	Sep 27, 15	Balto
Evens,		Ernest; Ellie	Jan 1, 10	Wostr

Evens,		Harley; Linie	Jan 26, 10	Wostr
Evens,	(Cicotta P)	Luigi;Grace	Mar 2, 14	Harfd
Evens, Dan		George; Bertha	Jul 17, 10	Carrt
Evens, Elnera		Arthur; Sarah	Mar 28, 17	An Ar
Evens, Ethel Irene		George W; Cora Irene	Dec 3, 16	An Ar
Evens, John William		John T; Ella V	Mar 5, 19	An Ar
Evens, Mary Edner	(Owens M)	Wesley; Elan	Feb 12, 18	An Ar
Evens, Milton Walton	(Watts M)	Eleck; Agnes	Jul 12, 18	An Ar
Evens, William Henry		Wesley; Ellen	Dec 27, 19	An Ar
Everet,		Fredrick Wm; Effie	Jan 20, 17	Qu An
Everet, Dorothy May		Watson; Mary V	May 5, 16	Qu An
Everett,	(Twigg M)	A J; Pearl	Dec 31, 17	Alleg
Everett,		Carroll Benj; Ella	Oct 29, 13	Kent
Everett,		D Hawkins; Nettie F	Jan 19, 11	Qu An
Everett,		J F; Annie P	Jun 25, 10	Qu An
Everett,		J Fred; Annie P	Sep 30, 11	Qu An
Everett,		Louis H; Blanche	Oct 9, 18	Kent
Everett,		Samuel T; Susan	Sep 8, 14	Qu An
Everett, Calver Hudson		Hiram; Anne E	Nov 5, 11	Cecil
Everett, Carroll		Samuel; Mattie	May 10, 12	Kent
Everett, Catherine Elizabeth		James F; Elizabeth	Sep 8, 13	Qu An
Everett, Cora Amelia		Michael; Sarah E	Jan 8, 12	Qu An
Everett, Donal		Samuel T; Susie	Jan 15, 17	Qu An
Everett, Dorothy Mae		Louis Henry; Blanche	Oct 9, 18	Kent
Everett, Edward Dawson		Walter L; Mary Maud	Mar 3, 18	Cecil
Everett, Florence Jeanette		Hiram; Elizabeth	Oct 14, 15	Cecil
Everett, Herbert Bates		Alfred P; Florence	May 3, 18	Kent
Everett, Jack		John B; Isabelle	Dec 3, 15	Alleg
Everett, Jean		John B; Isabelle	Jul 24, 17	Alleg
Everett, Jean Remmert		Corver C; Emma	Oct 29, 18	Cecil
Everett, Mabel		James E; Minnie E	Mar 3, 18	Balto
Everett, Maggie		James; Mamie	Apr 17, 13	Kent
Everett, Marian Julia		Guy; Frankie	Feb 24, 13	Kent
Everett, Marion		Marion; Alice	Dec 19, 14	Qu An
Everett, Mildred		James A; Mamie E	Feb 2, 14	Balto
Everett, Nellie		Samuel T; Susie	Jun 26, 11	Qu An
Everett, Robert Lewis		Andrew F; Edith M	Sep 18, 17	Qu An
Everett, Roland K		Charles; Dorothy	Apr 23, 14	Carln
Everett, Stella May		John D; Catherine	Aug 18, 11	Alleg
Everett, Thomas Noland		Samuel; Mattie	May 14, 15	Kent
Everett, Unis Connellia		Mickle; Sally	Jun 2, 10	Kent
Everett, Velma		Grover; Emma	Jul 15, 15	Cecil
Everhart,		Clarence E; Sarah C	Nov ?, 15	Washn
Everhart,		George A; Mary L P	Jul 25, 16	Fredk
Everhart,		Phil; Melvie	Dec 6, 12	Fredk

Everhart,	Philip T; Melva O	Jul 1, 14	Fredk
Everhart,	Robert L; Phoeba	Dec 3, 17	Alleg
Everhart,	Roy; Ruth	Sep 13, 14	Fredk
Everhart,	Thomas T; Clara J	Feb 7, 14	Montg
Everhart,	Walter; Sadie	Sep 24, 15	Fredk
Everhart,	Wm; Henrietta	Nov 25, 10	Montg
Everhart, Arthur Clifton	James F; Lillie A	Sep 18, 15	Balto
Everhart, Bessie Francis	William A; Elizabeth M	Dec 15, 17	Fredk
Everhart, Cherley	David; Myrtle	Aug 1, 12	Washn
Everhart, Charlotte Bowers	Chas F; Freda Pauline	Jan 29, 18	Fredk
Everhart, Cleta Retta	Roy E; Ruth E	Feb 22, 17	Fredk
Everhart, David Groff Jr	David G; Eva S	Sep 9, 12	Carrl
Everhart, Edward Eugene	Clarence E; Sarah C	Dec 25, 19	Washn
Everhart, Emma May	John R; Virgil	Jan 11, 12	Carrl
Everhart, Ernest Paul	Robert L; Phoebe E	Dec 3, 17	Washn
Everhart, John Earl	Earl E; Pauline	Jan 12, 15	Fredk
Everhart, John Edward Jr	John; Anna	May 10, 12	Carrl
Everhart, Joseph H	C H; Margarett A	Jan 17, 17	An Ar
Everhart, Julia Rose	George A; Mary L P	May 18, 17	Fredk
Everhart, Leighton Threaner	George S; Edith	Mar 24, 15	Washn
Everhart, Margaret Elliot	Lay Hampton; Margaret	May 13, 18	An Ar
Everhart, Mary Elizbeth	Emmert; Bessy	Sep 12, 15	Washn
Everhart, Mary Francis	David; Myrtle C	Jul 6, 15	Washn
Everhart, Mannie M	David T; Eva S	Aug 9, 15	Fredk
Everhart, Paul William	David H; Myrtle	Feb 27, 18	Washn
Everhart, Robert Paul	John R; Virgie E	Nov 3, 13	Carrl
Everhart, Ruth Adel	John R; Virgie E	Oct 10, 16	Carrl
Everhart, Virginia	Daniel H; Myrtle	Oct 7, 19	Washn
Everhart, Woodrow Wilson	Thos; Clara	Apr 18, 16	Montg
Evering, Christian	Louis; Estella	Nov 4, 12	Balto
Evering, Eleanora	John; Carrie	Nov 24, 19	Balto
Evering, Frederick	Louis; Stella	Jul 8, 17	Balto
Everitt,	Clarence; Neal	Jan 3, 13	Qu An
Everitt, Clara Elizabeth	Wm P; Hannah E	Feb 9, 16	Harfd
Everitt, Margret Ella	Wm P; Hannah Ella	Dec 9, 17	Harfd
Everitt, Myra Adelaide	Walter; Mary	Jan 7, 14	Kent
Everitt, Richard Eugene	Eugene; Margret	Sep 22, 16	Harfd
Everitt, Ruth A	John W; Ruth	Dec 23, 12	Harfd
Everitt, Walter H	Walter L; Mary M	May 15, 16	Cecil
Everitt, Yola Marie	Hiram; Elizabeth	Mar 16, 19	Cecil
Everley, Charles Joseph	Albert G; Doula I	Oct 7, 12	Washn
Everley, Clarence Watkins Jr	Clarence W; Saddie	Sep 25, 17	PrGeo
Everley, Gladys Viola	Chas Ed; Margaret E	Jun 6, 10	Washn
Everline,	Daniel; Martha	Jul 2, 12	Alleg
Everline, Martha Helena	Phillip; Anna	Jun 21, 10	Alleg

Everline, Mary Jane		Samuel; Mary	Nov 15, 19	Alleg
Everly,		George; Laura	Sep 17, 12	Alleg
Everly,		Hosia Burton; Elizabeth	Mar 10, 13	Garrt
Everly, Carl Henry	(twin)	Hosia Burton; Elizabeth	Mar 10, 13	Garrt
Everly, Clarence Francis		James W; Lottie	Oct 9, 15	Alleg
Everly, Genivie Mildred		James; Lottie M	Feb 11, 18	Alleg
Everly, George Washington		James; Lottie	Feb 23, 11	Alleg
Everly, Lilie May	(Barnes M)	Charles; Sallie F	Apr 7, 19	Fredk
Everly, Mildred		Albert; Beulah	Mar 2, 18	Washn
Everly, Mildred Essa		Carl E; Jessie Grace	Jun 10, 19	Garrt
Everly, Mildred May		Hosea B; Elizabeth C	Jul 19, 15	Garrt
Everly, Sylvia Arbutus		George; Laura	Jan 29, 15	Alleg
Evern, Jennie		John; Martha	Nov 8, 19	An Ar
Everrets, Clifton		Geo Jr; Helen	Oct 26, 19	Qu An
Eversman,		James; Sadie	Mar 5, 10	Wicom
Eversmeier, Elizabeth Catherine		Lenard; Anne E-	Oct 18, 15	Balto
Eversole,		C R; Mary M	Apr 1, 13	Washn
Eversole,		Chas R; Florence	Nov 30, 10	Alleg
Eversole,		Ernest; Genevieve	Jan 22, 14	Alleg
Eversole,		William B; Mary E	Dec 22, 17	Alleg
Eversole, Albert Richard		John D; Ella C	Sep 23, 17	Alleg
Eversole, Anna V		Franklin; Eva G	May 9, 12	Washn
Eversole, Charlotte May		Dayton; Pearl	Jun 29, 18	Alleg
Eversole, Edna May		Howard; Bessie M	Apr 13, 16	Washn
Eversole, Evelyn Glenvien		Franklin J; Eva G	Sep 12, 17	Washn
Eversole, George E		John; Ella	Jul 3, 14	Alleg
Eversole, George Edward		Harry C; Margaret S	May 29, 15	Washn
Eversole, Leona Luella		John D; Ella C	Oct 23, 19	Alleg
Eversole, Paul Kenneth		Howard; Bessie	Jun 8, 14	Washn
Eversole, Richardson Ingram		Harry; Susan	Apr 6, 11	Washn
Eversole, Roy Fenn		Harry C; Margaret	Jul 4, 13	Washn
Everson, Jane Fay		Melvin E; Julia L	Jul 7, 15	Carln
Everton, Margaret Wilson		Edgar M; Margaret W	Aug 31, 17	Balto
Everts, Charles Calvin		John F; Margaret	Aug 15, 18	Washn
Everts, Clarence Edward		John F; Margaret E	Aug 14, 17	Washn
Everts, Edna Irene		John Arthur; Minnie B	Feb 28, 14	Garrt
Everts, Howard Wm		John F; Margaret E-	Apr 15, 16	Washn
Everts, William Irvin		Harry; Josephine	Oct 11, 15	Washn
Evertts,		Jno Franklin; Margurite	Sep 1, 14	Washn
Eves,		Amos F; Bernadina C	Mar 11, 16	Washn
Eves,		Thomas; Florence	Jan 16, 11	Fredk
Eves,		Thomas; Florence	Jan 16, 13	Fredk
Eves,		Thomas; Florence	Oct 4, 14	Fredk
Eves,		Thomas; Florence E	Jul 22, 17	Fredk
Eves, Amos Ferris Jr		Amos Ferris; Bernadina	Jan 30, 14	Washn

Evens, Donald Edwin		Thomas; Florence	Nov 9, 19	Fredk
Ewald, Elizabeth		William; Sarah	Feb 23, 14	Allag
Ewatts, Amy		William A; Ida M	Apr 24, 14	Wamn
Ewdward, Henery Franklin		Godfrey; Mary	Jun 29, 14	Allag
Ewell,		Austin; Teresse	Nov 18, 19	Wicom
Ewell,		Calvin; Agnes	Jul 30, 19	Wostr
Ewell,		Charlie L; Bertie M	Apr 23, 16	Dorch
Ewell,		Henry; Lillian	Nov 27, 19	Wicom
Ewell,		Herery P; Lillie E	Mar 31, 15	Wicom
Ewell,	(twin) (Schoolfield M)	John; Mary	Aug 17, 13	Wostr
Ewell,	(twin) (Schoolfield M)	John; Mary	Aug 17, 13	Wostr
Ewell,		John W; Maggie	Feb 27, 14	Dorch
Ewell, Bertie		Lyman; Bertie	May 19, 15	Dorch
Ewell, Bertie		William; Sallie	Sep 4, 11	Wostr
Ewell, Calvin Howard		William H; Howard	Jul 10, 19	Dorch
Ewell, Doris Virginia		Fred S; Lucy E	Feb 7, 16	Dorch
Ewell, Irving		Irving; Allie	Jul 5, 15	Dorch
Ewell, John Edward		John; Cecie	Jun 10, 19	Wostr
Ewell, Lillian Marie		Henry P; Lilly-	Dec 25, 16	Wicom
Ewell, Oscar Vernon		Oscar; Sallie L	Jul 30, 15	An Ar
Ewell, Perry Thomas	(twin)	Swain R L; Nonie A	Apr 19, 17	Dorch
Ewell, Robert Hudson	(twin)	Swain R L; Nonie A	Apr 19, 17	Dorch
Ewell, Robert Wilson Hall		John S; Viola E	Jul 17, 16	Wostr
Ewell, Thomas Harrison		Guy S; Eunice Marie	Feb 23, 17	StMar
Ewell, Norma		A Delmar; Mary	Jan 2, 18	Dorch
Ewers, Leroy		Fred A; Margaret	May 10, 10	Balto
Ewing,		Charles E; Mary A	Jun 22, 14	Cecil
Ewing,		Charles W; Lilian A	Sep 26, 18	Qu An
Ewing,		David; Mary	Oct 7, 10	Fredk
Ewing,		Harry S; Amelia C	Feb 16, 10	Cecil
Ewing,		John; Nella	Feb 25, 11	Alleg
Ewing,		John; Nella	Jul 16, 13	Alleg
Ewing,		Lawrence; Birtie	Han 23, 15	Qu An
Ewing,		Lee; Berrie	Sep 15, 10	Cecil
Ewing,		Lee; Bessie	Dec 15, 11	Cecil
Ewing,		Leslie H; Claudia	Aug 22, 18	Harfd
Ewing,		Lloyd Carroll; Mary E	Apr 30, 11	Carln
Ewing,	(twin)	Milton G; Dorotha	Jun 17, 14	Talbt
Ewing,	(twin)	Milton G; Dorotha	Jun 17, 14	Talbt
Ewing,		Oldon F; Annabel	Jul 19, 14	Qu An
Ewing,		Oscar; Sarah	Apr 30, 11	Harfd
Ewing,		Roland Reed; Lottie A	Jul 18, 13	Talbt
Ewing,		William; Mary C	Apr 26, 19	Garrt
Ewing, Albert Leon		Leon V; Mabel A	Aug 4, 19	Cecil
Ewing, Alice Elizabeth		Oscar; Sarah Jane	May 15, 14	Harfd

Ewing, Alnetia Knight	George A; Clara	Nov 17, 12	Balto
Ewing, Barbara May	Milton G; Dorothy Anna	Feb 19, 19	Talbt
Ewing, Catharine Gertrude	Herbert; Anna	Dec 1, 15	Cecil
Ewing, Cathering Laurito	Edgar; Grace	Aug 17, 16	Carln
Ewing, Catharine R	Daniel L; Mamie E	Jul 7, 18	Cecil
Ewing, Catharine Raynor	Wm D; Anna	Feb 8, 17	Cecil
Ewing, Charles Alton	Frank A; Marie	Nov 5, 16	Carln
Ewing, Charles Jackson	Geo Wm; Mary Cecelia	Feb 11, 18	Washn
Ewing, Chas W Jr	Chas W; Lillian A	Sep 1, 13	Qu An
Ewing, Charles William	Edgar; Grace	Nov 27, 14	Carln
Ewing, David Allen	Frederick; Emma	Mar 9, 10	Cecil
Ewing, Dortha Elizabeth	Howard; Mattie	Oct 7, 15	Cecil
Ewing, Earle Kennard	Chas E; Mary A	Nov 30, 15	Cecil
Ewing, Ed Rowland	Eli R; Laura M	Mar 8, 13	Cecil
Ewing, Eldred Spencer	James A; Dorothy S	Sep 17, 15	Balto
Ewing, Elizabeth	Wesly; Lucy	Jun 26, 11	Cecil
Ewing, Elizabeth Marie	Francis A; Marie V	Dec 18, 19	Talbt
Ewing, George Garrett	Samuel E; Lillian S	Sep 7, 18	Cecil
Ewing, George Roger	Herbert; Amy R	Sep 19, 14	Cecil
Ewing, George Somerville	William; Verda	Jan 18, 16	Alleg
Ewing, Hannah	William; Velda	Jun 13, 13	Alleg
Ewing, Harrold Thomas	Olden; Annabel	May 30, 16	Qu An
Ewing, Hazel Ida	Dehiel L; Mamie	Oct 28, 19	Cecil
Ewing, Jacob Oliver	Lee; Bessie	Nov 4, 15	Cecil
Ewing, James (Addison M)	Granville; Macaline	Aug 6, 16	Montg
Ewing, James Bernard	William F; Martha E	Jan 6, 18	Balto
Ewing, Joseph Horace	Fred C; Emma	Sep 13, 15	Cecil
Ewing, Josphine C	Elmer C; Mary C	Oct 30, 14	Balto
Ewing, Katherine C	Nathaniel; Katherine	May 8, 14	Balto
Ewing, Lawrence Marion	Lawrence E; Bertha S	Dec 28, 16	Qu An
Ewing, Leslie Clark	Robert C; Daisy E	May 13, 16	Qu An
Ewing, Luther Garrott	Stonewall J; Katie	Jan 23, 12	Washn
Ewing, Mary Evelyn	Charles W; Lillian A	Feb 25, 15	Qu An
Ewing, Milton Greenley	Milton G; Dorothy A	Apr 18, 16	Talbt
Ewing, Milton Howard	Harvey S; Amelia C	Dec 19, 13	Cecil
Ewing, Naomi K	Howard; Mattie	Dec 10, 11	Cecil
Ewing, Ola Elizabeth	Olin Franklin; Anna B	Aug 30, 12	Qu An
Ewing, Olive Hope	Theodore A; Maude	Oct 16, 15	Cecil
Ewing, Paul Tyler	Frank A; Marie V	Feb 5, 18	Talbt
Ewing, Ralph Downey	Howard; Mattie A	Oct 27, 18	Cecil
Ewing, Raymond Edward	Oscar; Sarah	Jul 13, 18	Harfd
Ewing, Ruth Eleanor	Edgar L; Mildred E	Mar 11, 18	Carln
Ewing, Sherley	George W; Betty	Sep 15, 10	Balto
Ewing, Shirley Evans	Cecil E; Lynn	Oct 15, 15	Cecil
Ewing, Thuryle Louise	George; Celia	Jul 18, 16	Washn

Ewing, Violet Leona		Olin F; Anna M	Mar 17, 19	Qu An
Ewing, Violet Virginia		George W; Cecelia	Mar 5, 14	Washn
Ewing, Wm		Elmer; Mary	Mar 11, 10	Balto
Ewing, Wm		Geo W; Mary C	Apr 29, 12	Washn
Ewing, William Francis		Francis A; Mirie V	Sep 13, 15	Calin
Ewing, William Frank		Fred C; Mary E	Nov 10, 12	Cecil
Ewing, William Glen		William; Verda	Apr 17, 11	Alleg
Ewing, William Harry Jr		Wm Harry; Diana L	Mar 24, 19	Balto
Ewing, William Porter		Cecil E; Lynn	May 17, 13	Cecil
Ewings,		David; Anna	May 2, 12	Fredk
Ewirg, Francis Caldwell		Lee; Bessie	Jan 4, 19	Cecil
Ewins,		John J; Margaret G	Sep 30, 17	Balto
Ewrise,	(Ewrise)	George; Mary	Jan 22, 13	Balto
Exley,		John O; Lolie M	Dec 5, 14	Westr
Exley, John Quins		John O; Lola Marie	May 19, 16	Westr
Exley, Lola Marie		John O; Lola Marie	Sep 6, 17	Westr
Exley, Sarah Louise		John O; Lola Marie	Jan 30, 19	Westr
Exline, Evelyn Grace		Hayes; Emma	Feb 10, 18	Washn
Exline, Floyd Oliver		Floyd; Lillian	Aug 11, 18	Washn
Exstein,		Chas; - Stoxlegger	Jan 2, 13	Washn
Exter, Louis		Louis; Celia	May 7, 15	Balto
Ey, Ernest		Frank; Marie	Oct 1, 17	Balto
Ey, Josephine		Charles F; Marie T	Feb 15, 11	Balto
Ey, Matilda Lillian		Frank; Marie	Apr 29, 13	Balto
Eydelloth, Albert James		George J; Katherine M	Mar 24, 17	Balto
Eydelloth, Elizabeth		George J; Katherine	Aug 14, 12	Balto
Eydelloth, James E		George; Katherine	Jul 12, 13	Balto
Eydelloth, John		George; Katherine	Oct 11, 14	Balto
Eye, London Paris Berlin		George H; Mary Cath	May 21, 17	Gerrt
Eyeler,		Earl; Etta	Oct 23, 12	Fredk
Eyeler,		Harry; Mary	Oct 25, 14	Fredk
Eyeler,		Harry T; Sadie	Sep 21, 11	Alleg
Eyeler,		John; Mary	Dec 28, 14	Fredk
Eyeler,		Robert; Lula	Sep 6, 12	Fredk
Eyeler,		Robt; Lula	Feb 19, 17	Fredk
Eyerler,		Martin; Laura V	Mar 5, 11	Washn
Eyerly,		Albert H; Elizabeth	Oct 26, 10	Washn
Eyerman,		Sylvester; Bessie	Jul 12, 10	Alleg
Eyler,		Allen R; ----	Aug 1, 12	Fredk
Eyler,		James Jr; Mary Coldie	May 16, 18	Fredk
Eyler,		C B; Maggie F	Nov 25, 10	Fredk
Eyler,	(Cecil P)	Charles; Mabel	Dec 24, 15	Fredk
Eyler,		Charles D; Daisy	Mar 31, 17	Fredk
Eyler,		Chas H; Orpha R	Dec 17, 15	Fredk
Eyler,		Earl; Etta	Aug 31, 14	Fredk

Eyler,	(Turner P)	Elmer; Margaret	Feb 6, 15	Fredk
Eyler,	(Miller M)	Fred; Ruth	Jan 25, 19	Fredk
Eyler,		George; Ella	Oct 9, 15	Fredk
Eyler,		Geo A; Elizabeth	Jul 12, 12	Allag
Eyler,		Harry; Mary	Apr 17, 10	Fredk
Eyler,		Harry; Mary M	Jan 1, 17	Fredk
Eyler,		Harry Earnest; Pearl	Dec 22, 10	Washn
Eyler,		Jesse; Mary	Feb 19, 18	Fredk
Eyler,		Jesse; Mary	Dec 7, 19	Fredk
Eyler,		Leslie B; Martha E	Dec 13, 12	Fredk
Eyler,		----; Libbie J	Jan 25, 13	Fredk
Eyler,		Mervin L; Julia L	Dec 22, 12	Fredk
Eyler,		Robert; Lulu-	Mar 1, 18	Fredk
Eyler,		William; Annie	Apr 6, 19	Washn
Eyler,		William C; Katie	May 18, 15	Fredk
Eyler,		Wm H; Anna E	Dec 14, 16	Washn
Eyler,	Austin Lorraine	Robert C; Sarah M	Mar 18, 18	Fredk
Eyler,	Bernard Eugene	Charles W; Mary F	Oct 12, 16	Fredk
Eyler,	Bertha Hilina	John; Helen	Oct 24, 12	Washn
Eyler,	Caroline India	Charles W; Mary	Jul 9, 18	Fredk
Eyler,	Carroll William	Ammon B; Eva	Jul 4, 10	Fredk
Eyler,	Catharine Elizabeth	Robert E; Bessie I	May 16, 13	Washn
Eyler,	Charles E (Holle P)	Edward; Agnes	Aug 8, 17	Fredk
Eyler,	Chas Franklin (Wilhide P)	Dewey; Helen	Aug 25, 19	Fredk
Eyler,	Charles Leslie	Roscoe L; Beulah	May 1, 13	Fredk
Eyler,	Clarence Harvey Jr	Clarence H; Clara	Jul 9, 16	Washn
Eyler,	Clariffe (twin)	Chas H; Amelia	Nov 8, 12	Fredk
Eyler,	Clyde	John C; Emma	Jun 21, 13	Fredk
Eyler,	Cornelius Albert	Albert C; Annie B	May 24, 10	Fredk
Eyler,	Donald Woodrow	Archie B; Alice M	Oct 11, 12	Carrl
Eyler,	Dorothy Ellen	Lester S; Catherine M	Nov 1, 14	Fredk
Eyler,	Earle (Leppo P)	Clarence; Nora E	May 9, 10	Carrl
Eyler,	Earle Franklin	David; Margaret	Aug 12, 12	Carrl
Eyler,	Edith Virginia	William H; Anna	Apr 28, 13	Washn
Eyler,	Edward Evers	Evers C; Edna B	Mar 13, 15	Fredk
Eyler,	Ellen Margarite	Everet C; Edna Blanche	Jan 27, 18	Fredk
Eyler,	Ernest Eugene	Jesse; Mary	May 1, 16	Fredk
Eyler,	Ester Grace	Robert; Lulu	Oct 25, 15	Fredk
Eyler,	Ethel Grace (Click M)	Deler; Nellie	Sep 16, 19	Fredk
Eyler,	Evelyn	Luther H; Lottie M	Jun 12, 13	Carrl
Eyler,	Evelyn Elizabeth	Harry L; Emma E	Dec 24, 18	Fredk
Eyler,	Francis Elwood	Clarence H; Clara V	Dec 10, 19	Washn
Eyler,	Frances Virginia	Benjamin H; May C	Oct 19, 14	Fredk
Eyler,	George Raphael (twin)	George D; Lucy	Aug 18, 11	Alleg
Eyler,	George Wilson	George F; Mamie C	Jun 24, 16	Fredk

Eyler, Glenn William		George C; Sarah E	Feb 11, 16	Fredk
Eyler, Grace Louise		George B; Gertie I	May 25, 16	Fredk
Eyler, Hary		John H; Mary	Nov 7, 12	Fredk
Eyler, Helen Catherine		William H; Anna	Apr 5, 13	Washn
Eyler, Helen Cecelia		Earl; Etta	Jan 11, 17	Fredk
Eyler, Hellen		Rudolph O; Carrie V	Nov 28, 18	Fredk
Eyler, James Ross Jr		James R; Bertha Irene	Jan 29, 18	Fredk
Eyler, John		Jesse; Mary	Aug 23, 14	Fredk
Eyler, John Albert		James A; Anna M I	Nov 19, 16	Fredk
Eyler, John Lester		Scott W; Estelle M	Oct 4, 12	Washn
Eyler, John Saylor		George B; Gertrude I	Mar 25, 15	Fredk
Eyler, John W T		Ira J; Lula	Mar 26, 12	Fredk
Eyler, Joseph Franklin		Joseph A R; Julia C	Nov 8, 10	Howrd
Eyler, Joseph Harry		Charles H; Orpha R	Feb 12, 14	Fredk
Eyler, Lena		Allen C; Dora E	Aug 1, 14	Fredk
Eyler, Lester Oden		Lester W; Nellie S	Aug 23, 16	Carrl
Eyler, Lillian		Allen E; Dora E	Jun 5, 16	Fredk
Eyler, Llewellyn Charles		Robert E; Bessie I	Jul 12, 15	Washn
Eyler, Lucy Jeanette	(twin)	George D; Lucy	Aug 18, 11	Alleg
Eyler, Margaret		Samuel T; Mary E	Mar 11, 19	Fredk
Eyler, Margaret Catherine		Mervin L; Julia L	May 6, 19	Fredk
Eyler, Marie		George A; Elizabeth E	Aug 10, 14	Alleg
Eyler, Mary Eliza		George B; Gertrude I	Jun 3, 18	Fredk
Eyler, Mary Margaret		Harry T; Sarah A	Nov 11, 17	Alleg
Eyler, Maryland Louise		George A; Elizabeth E	Sep 28, 17	Alleg
Eyler, Maurice Sterling		Mervin L; Julia L	Nov 21, 14	Fredk
Eyler, May Louise		Ammon B; Fannie C	Jan 5, 16	Fredk
Eyler, Mervin Snyder		Mervin L; Julia L	Sep 23, 17	Fredk
Eyler, Millard Ephraim		Millard L; Bessie	Sep 23, 12	Fredk
Eyler, Norman Atwell		George W; Sarah Ellen	Aug 1, 19	Fredk
Eyler, Paul Edward Johnson		E Joseph; Alma	Mar 27, 19	Fredk
Eyler, Ralph Elmer		Allen C; Dora E	May 17, 17	Fredk
Eyler, Ralph Graham		Herbie; Mayont M	Aug 30, 16	Fredk
Eyler, Reba Loraine		Abram N; Bessie E	Dec 13, 12	Washn
Eyler, Robert C		Robert C; Sarah M	Apr 19, 17	Fredk
Eyler, Robert Wm		Wm H; Anna E	Nov 21, 14	Washn
Eyler, Rosie Kate		Roslae L; Beulla R	Jan 17, 17	Fredk
Eyler, Russell Joseph		E Joseph Jr; Alma	Dec 23, 14	Fredk
Eyler, Sarah Catharine		Clarence; Clara	May 25, 18	Washn
Eyler, Trumen C		A Neale; Annie	Mar 24, 15	Fredk
Eyler, Virginia Ruth		Chas H; Orpha Ruth	May 25, 17	Fredk
Eyler, Wilma V		James A; Rena A	Feb 11, 18	Fredk
Eyler, Wm Donald	(twin)	Chas H; Amelia	Nov 8, 12	Fredk
Eyre, Alfred Clover		Alfred G; Grace E	Dec 13, 19	Harfd
Eyre, Evelyn Marie		Lewis B; Ellen F	Feb 26, 18	Balto

Eyres, Hester Marie	Lewis; Ella	Jun 19, 15	Balto
Eyring, Dorothy Ottilla	Edward; Mary E	Jul 11, 17	Balto
Eyring, Erhart	Joseph; Josephine	Jun 19, 15	Balto
Eyring, Joseph Chales	Joseph; Mary J	May 23, 18	Balto
Eyring, Thelma Elizabeth	Edward; Mary E	Sep 18, 14	Balto
Eyster, Andrew Ross	George S; Joanna R	Jul 8, 11	Fredk
Eyster, George	George; Joanna	Sep 30, 11	Fredk

CERTIFICATE OF CAMERA OPERATOR

I hereby certify that the documents represented by the micrographics appearing on this roll of film designated as Reel No. SR 5182 were photographed by the undersigned on this date.

Reel begins with 1910

Reel ends with 1919

By Kim Saville

Date 7-12-93

T 93-16548

Maryland State Archives

MARYLAND STATE ARCHIVES
Annapolis, MD

PM-1 3½"x4" PHOTOGRAPHIC MICROCOPY TARGET
NBS 1010a ANSI/ISO #2 EQUIVALENT

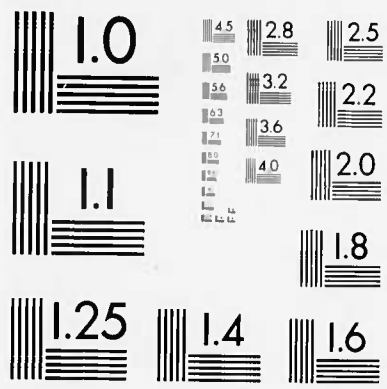

PRECISION[SM] RESOLUTION TARGETS

Century
A&D
1303 Geneva Avenue
St. Paul, MN 55119