DEPARTMENT OF HEALTH
BUREAU OF VITAL STATISTICS
(Birth Record, Counties, Index)
1910-1919

A-Brag

MSA SM27

SR 5180

INDEX TO BIRTHS

occurring

1910 - 1919

1

A - Brag

Set #4

MARYLAND STATE DEPARTMENT OF HEALTH
Bureau of Vital Statistics

1939

KEY TO ABBREVIATIONS, SYMBOLS, ETC.

ABBREVIATIONS

Months of the calendar year:

The first 3 letters of each month constitute abbreviations used.

Surnames and given names:

No alphabetically listed SURNAMES have been abbreviated; surnames in parentheses, and given names, have been abbreviated only when necessary. The general rule observed for abbreviations has been to omit vowels.

Birth years:

In birth years, the first two digits have been omitted, thus:
1910 is listed as 10

SYMBOLS

* The asterisk appearing before an entry indicates belated registration of the original birth certificate. Only births registered on paper certificates (first used officially January 1. 1914) have been marked with this symbol. A large number of births registered on card certificates were also filed late, but lack of filing dates on card certificates prevents definitely classifying any of these as late registrations. Therefore, the absence of an asterisk does not necessarily imply prompt registration.

P The initial 'P' for 'paternal' following a parenthetical entry indicates the father's surname the birth being cross-indexed under both parents' surnames due to known or suspected illegitimacy.

M Similarly, the initial 'M' for 'maternal' following a parenthetical entry indicates the mother's legal name.

( ) A parenthetical entry without 'P' or 'M' indicates that the birth is cross-indexed under two (or more) surnames for a reason OTHER THAN ILLEGITIMACY - possibly due to illegibility of the original certificate, or to any change of name by court order, by remarriage or adoption, etc.

F The entry 'F' for 'filed' is used in the date column to indicate the month or year in which an indefinitely-dated certificate is filed, thus: Jan F 10 or F Jan 10; reference to the original certificate is necessary in this instance.

? The interrogation point is used in the date column to indicate original certificates which show uncertain birthdates. Certificates on which birthdays are omitted are shown without date or question mark in the day column, for future entry.

\# This symbol is used to indicate entries which have accidentally been typed in the wrong place.

Aaron,		Harry; Lizzie	Aug 30, 13	Somer
Aarin,		John; Daisy M	Aug 17, 10	Dorch
Aaron,		Benjamin D; Susie F	Jan 15, 14	Dorch
Aaron,		Henry L; Clara E	May 8, 15	Dorch
Aaron,		Henry Lake; Clara E	Jul 3, 12	Dorch
Aaron,		Henry Lake; Clara E	Dec 19, 13	Dorch
Aaron,		Jas Phillip; Lillian	Jul 22, 14	Washn
Aaron,		John; Daisy M	Sep 13, 19	Dorch
Aaron,		John W; Daisy M	Nov 14, 15	Dorch
Aaron,		Oscar; Ida Belle	Feb 14, 10	Dorch
Aaron,		Paul; Mary L	Dec 1, 12	Alleg
Aaron,		Reuben L; Laurena	Oct 7, 15	Dorch
Aaron,		Reuben L; Annie L	Nov 6, 14	Dorch
Aaron,		W G; Bertha A	May 3, 12	Dorch
Aaron,	Bertha	Reuben L; Annie L	Oct 5, 16	Dorch
Aaron,	Charles William	Charles; Mary	Jun 23, 10	Washn
Aaron,	Clarence Richard	Paul; Mary	Apr 6, 14	Alleg
Aaron,	Dorothy Lee	William; Bertha A	May 7, 17	Dorch
Aaron,	Elenor Cath	John L; Lula E	Oct 15, 11	Alleg
Aaron,	Harry Carlton	Jno L; Lula E	May 31, 17	Washn
Aaron,	John Lee Jr	John Lee; Lula E	Mar 31, 14	Alleg
Aaron,	Joseph	James P; Lillian	Mar 10, 16	Alleg
Aaron,	Leslie	William G; Bertha A	Aug 27, 10	Dorch
Aaron,	Webster Rosco	Howard H; Lessie C	Jun 11, 15	Dorch
Aaronson,	Olive Mae	(twin) Walter A; Ollie	Nov 26, 15	Harfd
Abb,		William; Ella S	May 1, 13	Fredk
Abbatt,	Francis	Robert; Laura	May 20, 10	Somer
Abbey,	Wm Richardson	(Brown P) Ward; Francis M	Jan 7, 17	Fredk
Abbot,	Ana Louisia	Howard W; Pearl E	Feb 15, 17	Talbt
Abbot,	Clara Lewwease	Louie; Pearl	Mar 12, 17	Talbt
Abbot,	Lottie Elizabeth	Orris L; Addie	Mar 14, 17	Talbt
Abbott,		——; Addie	Feb 9, 13	Dorch
Abbott,		Alfred; Jennie	Jan 10, 12	Westr
Abbott,		Benjamin; Mattie	Jun 21, 12	An Ar
Abbott,		Charles; Ethel	Oct 27, 17	Somer
Abbott,		Chas A; Sylvia	Nov 29, 16	Washn
Abbott,		(twin) Clarence E; Addie	Jun 17, 15	Carln
Abbott,		(twin) Clarence E; Addie	Jun 17, 15	Carln
Abbott,		Edgar; Annie	Mar 7, 10	Somer
Abbott,		Geo W; Carrie L	May 14, 13	Washn
Abbott,		Geo W; Cora H	May 1, 16	Dorch
Abbott,		George W; O Cola	Jan 14, 11	Dorch
Abbott,		Hally; Drusilla	Dec 14, 13	Somer
Abbott,		Ishmael; Bertie	Dec 30, 16	Somer
Abbott,		James; Gara	Feb 16, 11	Balto

Abbott,		James; Garfelia	Dec 25, 12	Balto
Abbott,		James W; Ida	Sep 29, 11	Dorch
Abbott,		John Jr; Margaret	Mar 15, 10	Alleg
Abbott,		John; Mary E	Aug 28, 12	Dorch
Abbott,		John M; Blanch	Feb 20, 12	Calvt
Abbott,		John M; Rosa B	Aug 19, 17	Calvt
Abbott,		----; Mary	Jul 7, 18	Somer
Abbott,		Matthew; Ethel Jane	Oct 1, 11	Alleg
Abbott,		Mitchell; Blanche	Aug 19, 13	Calvt
Abbott,		Robert; Laura	Jul 16, 12	Somer
Abbott,		----; Ruth	Nov 9, 18	Somer
Abbott,		William C; Jane	Apr 20, 16	Alleg
Abbott,		William C; Jane G	Oct 20, 10	Alleg
Abbott,		Wm; Florence	Oct 5, 13	Balto
Abbott,		William C; Jane G	Jan 8, 13	Alleg
Abbott,		Wm F; Mary Alice	May 3, 16	Harfd
Abbott,		William L; Mollie E	Jul 8, 18	Dorch
Abbott,	Acie Ola	George W; Lola	Oct 23, 15	Dorch
Abbott,	Albert Melvin Vincent	Lona Vincent; Anna G	Oct 6, 17	Wicom
Abbott,	Alger Hammond Jr	Algin H; Jennie	Jul 10, 15	Westr
Abbott,	Anna Esther	Edgar G; Sarah A	Mar 4, 16	Balto
Abbott,	Arthur Woodrow	Geo W; Carrie L	Jul 22, 15	Washn
Abbott,	Austin Lancelot	George W; Carrie	Feb 5, 17	Washn
Abbott,	Carl Campbell	Carl A; Madeline C	Sep 4, 15	Carrl
Abbott,	Charles Conrad	Richard M; Margaret C	Apr 20, 19	An Ar
Abbott,	Clifford	Oscar; Rita	Aug 13, 14	Somer
Abbott,	Cremnie	(twin) Charles W; Mary Jane	Apr 12, 11	Dorch
Abbott,	David Lewis	John; Margaret	Apr 22, 14	Alleg
Abbott,	Earnest B	Geo W; Lola	May 29, 17	Dorch
Abbott,	Edward Lee	(twin) Oscar; Reda	Mar 27, 18	Somer
Abbott,	Elmer	Jas M; Garaphelia	May 4, 14	Balto
Abbott,	Emma Virginia	Louie V; Anna Gertrude	Apr 3, 19	Wicom
Abbott,	Ernest Walter	Wm R; Ariel	Feb 19, 10	PrGeo
Abbott,	Frank Winfield	James; Garaphelia	Mar 29, 18	Balto
Abbott,	Frederick	Edgar G; Sarah A	Dec 16, 14	Balto
Abbott,	George Edward	Howard T; Pearl Eliz	May 29, 13	Talbt
Abbott,	Gilbert Perry	Thomas; Lydia	Feb 9, 18	Alleg
Abbott,	Gladys Marrie	James; Garafelia	Jun 25, 15	Balto
Abbott,	Harry H	George W; Carrie L	Apr 24, 18	Washn
Abbott,	Helen D	Holly; Drucy	May 30, 18	Somer
Abbott,	Helen Jane	Harold C; Grace A	Feb 11, 14	Alleg
Abbott,	Henry Leonard	Benjamin S; Mattie A	May 26, 15	An Ar
Abbott,	Hester C	William C; Nora	Mar 4, 12	Somer
Abbott,	James	Holly; Drusilla	Dec 20, 19	Somer
Abbott,	John Alfred	John; Martha	Apr 18, 17	Alleg

Abbott, John Thomas		Frank; Alice	Sep 6, 18	Somer
Abbott, John Thomas		Leonard; Pearl	Sep 22, 15	Talbt
Abbott, Johney		Henry; Sarah	Apr 20, 13	Somer
Abbott, Joseph A		Thomas; Lydia	Oct 18, 13	Alleg
Abbott, Katherine Elizabeth		Clarence J; Lola L	Aug 31, 19	Dorch
Abbott, Kattie	(twin)	Charlie W; Mary J	Apr 13, 11	Dorch
Abbott, Leila		Charlie; Ethel	May 10, 14	Somer
Abbott, Leona Margaret		George W; Maud	May 7, 15	PrGeo
Abbott, Leslie Edward		Morris; Keron	Sep 8, 16	Somer
Abbott, Lovis Alexander	(twin)	Oscar; Reda B	Mar 27, 18	Somer
Abbott, Luther Jennings	(twin)	Wilson; Addie	Jun 17, 16	Dorch
Abbott, Margret Girtrude		James M; Gaver M	Dec 24, 16	Balto
Abbott, Marion J Jr		Marion J; Laura E	Feb 25, 12	Carrl
Abbott, Mary Caroline		John; Pauline	Aug 13, 11	Balto
Abbott, Myrtle Fay		Vernon H; Edna May	Dec 13, 18	Carrl
Abbott, Oscar		Mannis; Keran	Aug 3, 17	Somer
Abbott, Robert E		Clay; Addie	Oct 8, 19	Carrl
Abbott, Robert R		Robert; Laura	Jun 4, 14	Somer
Abbott, Roscoe S	(Bromwell M)	Charles; Melvina	Aug 16, 18	Dorch
Abbott, Russell Vernon		Howard V; Edna May	Nov 6, 16	Carrl
Abbott, Sarah Elizabeth		John A; Martha M	Jul 19, 15	Alleg
Abbott, Sarah Jeanette		Mitchell; Rose Blanche	Jun 11, 19	Calvt
Abbott, Sarah L		Willie C; Norah	Feb 16, 19	Somer
Abbott, Vernon Edgar		Clayton; Addie	Dec 23, 17	Carrl
Abbott, William Jr		William; Mary A	Mar 24, 15	Harfd
Abbott, William Raymond		William L; Mollie E	Feb 9, 15	Dorch
Abbott, Willton Roy		Louis M; Hattie	Aug 6, 11	Wicom
Abbott, Wilson James	(twin)	Wilson; Addie	Jun 17, 16	Dorch
Abe,		Daniel; May	May 30, 10	Alleg
Abe,		Daniel W; Mary Eliz	Nov 4, 12	Alleg
Abe, Charles Richard		Joseph H; Francis R	Dec 11, 17	Alleg
Abe, Harry Bernard		D W; Mary E	May 13, 14	Alleg
Abe, James Thomas		Daniel; May	Mar 16, 16	Alleg
Abe, John Harry Nicholas		Daniel W; Mary E	Sep 27, 11	Alleg
Abe, Michiel John		Ray W; Emma W	Feb 13, 18	Alleg
Abe, Rosa May		Daniel W; Mary E	Mar 24, 18	Alleg
Abel,		Clarence L; Stella G	May 5, 19	Howrd
Abel, Charles Calvin		John F; Bernice	Jan 21, 16	Balto
Abel, Fanny Agnes		Frank M; Sarah	Jul 4, 13	Chas
Abel, John 3rd		John Jr; Minnie B	Apr 2, 17	Cecil
Abel, Mary Elizabeth		Frank M; Sarah J	Jun 23, 10	Chas
Abel, Nellie May		Charles E; Nellie	Jan 2, 10	Balto
Abel, Rebecca Hayes		John Jr; Minnie	Jun 25, 19	Cecil
Abel, William James		Wm Jas; Ruth Elizabeth	Nov 28, 18	Alleg
Abell,		Alexander L; Eva A	May 5, 13	StMar

Abell,		F Eugene; Annie L	Jan 28, 14	StMar
Abell,		F Thompkins; Sarah E	Nov 9, 14	StMar
Abell,		G Edgar; Emma Pauline	Mar 1, 13	StMar
Abell,		George C; Lelia C	Sep 1, 14	StMar
Abell,		Geo Edgar; Emma Pauline	Aug 21, 11	StMar
Abell,		Geo Edgar; Emma P	Jun 7, 17	StMar
Abell,		Geo Edgar; Emma Pauline	Mar 1, 19	StMar
Abell,		Jackson; Eliza	May 29, 17	StMar
Abell,		John L; Jane L	Aug 26, 14	StMar
Abell,		Park C; Ora E	Sep 30, 12	Chas
Abell,		Thomas; Anna Edith	Oct 7, 19	StMar
Abell,		William; Rose	Jan 1, 19	StMar
Abell,		William J; Maud	Jul 8, 11	StMar
Abell,	Adam Aloysius	John L; Jane L	Sep 7, 13	StMar
Abell,	Agnes Pauline	John F; Noema	Jun 6, 19	StMar
Abell,	Agnes Richley	Richard H; Mary Eloise	Dec 8, 19	StMar
Abell,	Albert Wilkinson	William R; Martha H	Oct 29, 16	StMar
Abell,	Alexander Walter	Alexander; Eva A	Jun 12, 16	StMar
Abell,	Anna Sylvia	Combs; Jane	Oct 30, 17	StMar
Abell,	Benjamin Camalier Jr	Benjamin C; Ines	Dec 25, 17	Howrd
Abell,	Catherine Virginia	Frank M; Sarah J	Aug 11, 18	Chas
Abell,	Clyde M	Park C; Ora E	Nov 28, 14	Chas
Abell,	Earl Francis	Wm Robert; Martha H	Sep 29, 19	StMar
Abell,	Frances	J Thompkins; Edith	Jul 27, 18	StMar
Abell,	Frank Thompkins	Thompkins; Edith	Feb 5, 17	StMar
Abell,	George Washington (twin)	John L; Jane	Feb 22, 16	StMar
Abell,	Gladys Marie	Wm Joseph; Mary Maud	Jun 21, 17	StMar
Abell,	Gladys Miriam	John F; Bernice Viola	Apr 22, 18	Balto
Abell,	Grace Elizabeth	John C; Jane	Feb 23, 10	Calvt
Abell,	Henry Benedict	John C; Henrietta J	Oct 14, 15	StMar
Abell,	John Combs	John C; Henrietta J	Sep 28, 13	StMar
Abell,	Joseph Horace	George C; Lelia C	Jun 18, 16	StMar
Abell,	Joseph I	F Eugene; Annie L	Sep 22, 19	StMar
Abell,	Kenneth Leon	George B; Ida Virginia	Mar 23, 10	Calvt
Abell,	Leonard Fulton	John F; Mary M	Jul 7, 15	StMar
Abell,	Margaret Eveline	Richard H; Mary E	Aug 20, 18	StMar
Abell,	Maria Jane	G Edgar; Emma P	Aug 23, 15	StMar
Abell,	Martha Jane (twin)	Jno L; Jane	Feb 22, 16	StMar
Abell,	Mary Margurite	John F; Mary N	May 24, 14	StMar
Abell,	Noema Alberta	J Fulton; Mary N	Sep 7, 16	StMar
Abell,	Paul Aloysious	Jackson B; Annie E	Mar 20, 15	StMar
Abell,	Reah Victoria	Bernard; Florine	Nov 14, 15	StMar
Abell,	Robert M	Frank M; Sarah J C	Nov 20, 14	Chas
Abell,	Thomas Franklin	Thomas; Violet	Jan 13, 17	StMar
Abell,	Willie	Wm; Mary J	Jan 10, 12	StMar

Abell,		F Eugene; Annie L	Jan 28, 14	StMar
Abell,		F Thompkins; Sarah E	Nov 9, 14	StMar
Abell,		G Edgar; Emma Pauline	Mar 1, 13	StMar
Abell,		George C; Lelia C	Sep 1, 14	StMar
Abell,		Geo Edgar; Emma Pauline	Aug 21, 11	StMar
Abell,		Geo Edgar; Emma P	Jun 7, 17	StMar
Abell,		Geo Edgar; Emma Pauline	Mar 1, 19	StMar
Abell,		Jackson; Eliza	May 29, 17	StMar
Abell,		John L; Jane L	Aug 26, 14	StMar
Abell,		Park C; Ora E	Sep 30, 12	Chas
Abell,		Thomas; Anna Edith	Oct 7, 19	StMar
Abell,		William; Rose	Jan 1, 19	StMar
Abell,		William J; Maud	Jul 8, 11	StMar
Abell,	Adam Aloysius	John L; Jane L	Sep 7, 13	StMar
Abell,	Agnes Pauline	John F; Noema	Jun 6, 19	StMar
Abell,	Agnes Richley	Richard H; Mary Eloise	Dec 8, 19	StMar
Abell,	Albert Wilkinson	William R; Martha H	Oct 29, 16	StMar
Abell,	Alexander Walter	Alexander; Eva A	Jun 12, 16	StMar
Abell,	Anna Sylvia	Combs; Jane	Oct 30, 17	StMar
Abell,	Benjamin Camalier Jr	Benjamin C; Ines	Dec 25, 17	Howrd
Abell,	Catherine Virginia	Frank M; Sarah J	Aug 11, 18	Chas
Abell,	Clyde M	Park C; Ora E	Nov 28, 14	Chas
Abell,	Earl Francis	Wm Robert; Martha H	Sep 29, 19	StMar
Abell,	Frances	J Thompkins; Edith	Jul 27, 18	StMar
Abell,	Frank Thompkins	Thompkins; Edith	Feb 5, 17	StMar
Abell,	George Washington (twin)	John L; Jane	Feb 22, 16	StMar
Abell,	Gladys Marie	Wm Joseph; Mary Maud	Jun 21, 17	StMar
Abell,	Gladys Miriam	John F; Bernice Viola	Apr 22, 18	Balto
Abell,	Grace Elizabeth	John C; Jane	Feb 23, 10	Calvt
Abell,	Henry Benedict	John C; Henrietta J	Oct 14, 15	StMar
Abell,	John Combs	John C; Henrietta J	Sep 28, 13	StMar
Abell,	Joseph Horace	George C; Lelia C	Jun 18, 16	StMar
Abell,	Joseph I	F Eugene; Annie L	Sep 22, 19	StMar
Abell,	Kenneth Leon	George B; Ida Virginia	Mar 23, 10	Calvt
Abell,	Leonard Fulton	John F; Mary M	Jul 7, 15	StMar
Abell,	Margaret Eveline	Richard H; Mary E	Aug 20, 18	StMar
Abell,	Maria Jane	G Edgar; Emma P	Aug 23, 15	StMar
Abell,	Martha Jane (twin)	Jno L; Jane	Feb 22, 16	StMar
Abell,	Mary Margurite	John F; Mary N	May 24, 14	StMar
Abell,	Noema Alberta	J Fulton; Mary N	Sep 7, 16	StMar
Abell,	Paul Aloysious	Jackson B; Annie E	Mar 20, 15	StMar
Abell,	Reah Victoria	Bernard; Florine	Nov 14, 15	StMar
Abell,	Robert M	Frank M; Sarah J C	Nov 20, 14	Chas
Abell,	Thomas Franklin	Thomas; Violet	Jan 13, 17	StMar
Abell,	Willie	Wm; Mary J	Jan 10, 12	StMar

Abend, Attelin	Adolph; Louise	Nov 11, 13	Balto
Abend, Charles	Charles; Louise	Sep 2, 17	Balto
Abend, Francis	Adolph; Louise	Apr 22, 15	Balto
Abend, Pauline Katherine	Adolf; Louise	May 30, 16	Balto
Abernathy, Agnes	Lewis; Lena	Mar 7, 14	Alleg
Abernathy, Elizbeth Eva Jane	Otis E; Dessie	Mar 23, 12	Garrt
Abernathy, Josephine	Lewis; Lena	Sep 09, 12	Alleg
Abernethy, Abba Gale	Otis E; Dessie	Jan 7, 18	Alleg
Abernethy, Margaret	Otis E; Dessie	Feb 16, 15	Garrt
Abert, Charles	Franklin B; Florence	Aug 26, 17	Montg
Abert, Rose Viers	Franklin B; Florence	Mar 7, 15	Montg
Aberts,	WM; Dora	Oct 9, 10	Harfd
Aberts,	Wm H; Mary	Mar 24, 14	Balto
Aberts, Cecelia	William H; Mary C	Sep 13, 15	Balto
Abey,	Harry J; Margaret May	Aug 24, 18	Alleg
Abey,	Samuel H; Bertha	Jul 9, 13	Talbt
Abiekle,	Frederick W; Mattie C	Sep 17, 12	Balto
Able, John Frederick Jr	John F; Bernice V	Mar 5, 14	Balto
Able, John Robert	Stuart; Elsie	Jul 23, 14	Montg
Able, Mary	Stuart; Elsie	Mar 3, 16	Montg
Able, Nellie Elizabeth	Harvey; Bessie	Jan 31, 14	Howrd
Ableson, Bernard (Albleson)	Sigmund; May	Jun 26, 10	Balto
Abott,	Henry James; Rosa	Jun 30, 10	Somer
Abraham,	W E; Beatrice E	May 16, 11	Talbt
Abraham, Wm H Jr	Wm H; Louise	Jun 13, 12	Balto
Abrahams, Clayton	Wm Henry; Mary	Aug 28, 14	Cecil
Abrahams, John Edward	Harold; Inez	Aug 24, 16	Balto
Abrahams, Woodward Wilson	Woodward W; Martha A	Dec 24, 17	Cecil
Abram, Marie Elizabeth	Danial; Harrideen	Jan 17, 15	PrGeo
Abram, Milton Edward	Daniel; Harriet	Jul 12, 18	PrGeo
Abramovitz, Manuel	Julius; Tebe	Sep 17, 18	Balto
Abrams,	Sam'l; Annie	Jan 30, 19	Balto
Abrams, Olga	Adolph; Annie	May 1, 14	An Ar
Abramson, Chester Carl	Julius; Celia	Jan 27, 15	Alleg
Abrecht,	Ernst; Mattie S	Jan 10, 13	Fredk
Abrecht,	Luther M; Rena	Jan 9, 10	Fredk
Abrecht,	Samuel T; Benie I	Dec 8, 13	Fredk
Abrecht,	William; Lelia	Dec 31, 13	Fredk
Abrecht,	William; Lena	Feb 16, 10	Fredk
Abrecht, Alice Elizabeth M	George W; Mahala S	Aug 6, 15	Fredk
Abrecht, Clyde Smith Jr	Clyde S; Ida N	Dec 13, 19	Fredk
Abrecht, Ella Virginia	William F; Hattie R	Sep 20, 15	Fredk
Abrecht, Gertrude Nellie (twin)	George W; Mahala	Jun 7, 17	Fredk
Abrecht, Helen Eliza (twin)	George W; Mahala	Jun 7, 17	Fredk
Abrecht, Mary Frences	Clyde S; Ida N	Jul 21, 18	Fredk

Abrecht, Miles	William F; Hattie R	Mar 9, 14	Fredk
Abrecht, Samuel Tilden	Samuel T; Bissie Irine	Dec 29, 16	Fredk
Abrecht, Thomas Ferrister	Samuel; Bessie I	May 10, 18	Fredk
Abrey,	Samuel; Bertha	Sep 4, 15	Dorch
Abrisch,	Frederick W; Martin C	Sep 9, 14	An Ar
Abrisch, P Richard	Frederick W; Mattie C	Sep 17, 12	Balto
Abry, Betty	Philip K; Virginia M	Aug 23, 16	Talbt
Abry, Joan	Philip A; Virginia M	Dec 2, 14	Talbt
Abuclvicz, Chelbaw Leon	Theodore; Julia	Nov 27, 17	Alleg
Achorn, Louis	Martin; Blanch	Nov 1, 13	Balto
Achtermann, Catherine	Frank; Mary	Nov 9, 14	Balto
Achtermann, Therese C	Frank; Mary	Jan 29, 13	Balto
Achwingrat, Rose Grace	Joseph; Rose	Feb 13, 16	Chas
Ack, Nora Blanche	Ed; Ruby	Feb 3, 19	Alleg
Ackerly, Lester	Edward V; Laura A	Jul 15, 18	Somer
Ackerman, Edith Florence	Philip; Florence M	May 4, 15	Balto
Ackerman, Edward William Jr	Edward; Liuvina	Sep 13, 19	Alleg
Ackerman, Hazel Virginia	George W; Catherine D	Jul 21, 17	Cecil
Ackerman, Margaret Ruth	Edward M; Elizabeth M	Jan 16, 19	Washn
Ackerman, Max Boyd	Clarence A; Mollie	Dec 26, 19	Kent
Ackerman, Ottilie Convention	Karl A; Ottilie	Jun 25, 12	Balto
Ackerman, Raymond Francis	George J; Magdelene C	Feb 1, 17	Balto
Ackers, (Bailey M)	George; Annie	Jun 27, 14	Balto
Ackers, Charles	Charley; Carrie	Apr 12, 14	Carln
Ackinson, Albert Harry	Albert; Sadie	Jun 12, 19	Harfd
Ackinson, Elsie Viola	Albert P; Sarah W	Apr 9, 18	Harfd
Ackinson, Myrtle	Albert; Sadie	Mar 14, 17	Harfd
Ackinson, Wm Earle	Abbet; Sadie	Aug 25, 15	Harfd
Ackler, Richard	William F; Bessie E	Sep 26, 13	Balto
Ackman, Frances Craig	William; Elizabeth A	Nov 27, 13	Balto
Ackman, Joseph Carroll	William T; Elizabeth A	Aug 23, 15	Balto
Ackman, Wm Thomas	Wm T; Elizabeth	Apr 15, 19	Balto
Aclak, Karl Bernard	Max; Mary	Dec 31, 19	Garrt
Acnee, Alvin V Jr	Alvin V; Frances E	Jun 3, 15	An Ar
Acquiato, Joseph C	Camelo; Carie	Aug 26, 12	Alleg
Acree,	Alvin V; Francis E	Nov 20, 17	An Ar
Acree, (Gough F)	Parran; Mary	May 27, 13	Carln
Acree, Alvin V Jr	Alvin V; Frances E	Jun 3, 15	An Ar
Acree, Alvin Vernon	Alvin V; Francis E	Feb 2, 11	An Ar
Acree, Elmer	Charles; Carrie	Mar 3, 19	Carln
Acree, Eugene Franklin	Charlie L; Carrie L	Nov 26, 15	Carln
Acree, Leona D	Alvin B; Frances E	Feb 12, 14	An Ar
Acree, Lillian	Oliver; Cora	Jan 12, 13	Carln
Acres, Annie Pearl	Curtis L; Mealie	Jun 3, 15	Carln
Acres, Ceelve	Curtis; Mealie	Aug 11, 16	Carln

Acres, Teenie		Curtis L; Nelia	Aug 9, 18	Carln
Acress, Virginia Louise		Charley; Carrie	Oct 5, 16	Carln
Acton,	(Cook M)	Joseph; Rebecca	Jan 12, 19	PrGeo
Acton, Harold		Harold; Louisa	Oct 25, 17	Balto
Acton, Joseph Eward		Joseph F; Julia Ethel	Sep 16, 19	PrGeo
Acton, Leslie Stirling		John H; Morgia A	Jun 13, 14	An Ar
Acton, Margaret Louise		Joseph F; Ethel	Oct 12, 15	PrGeo
Acton, Mary Margaret		Sothoron; Elizabeth	May 24, 16	Chas
Acworth,		George; Phebia	Mar 3, 13	Wicom
Acworth, Ethel		George; Phoebe	May 5, 16	Wicom
Acworth, John Marcus		Marcus W; Rosalie	Jan 17, 15	Wicom
Adam,		John W; Ettie C	Jul 8, 13	Wicom
Adam, Joseph Van		John; Georgia Anna	Jul 2, 18	Calvt
Adam, Maiorien Eliesebeth		Joseph I; Annie	Aug 6, 14	Balto
Adames,		Columbus; Ella Rebeca	Jan 21, 19	Somer
Adams,		A H; Jessie V	Aug 2, 11	Washn
Adams,		A H; Jessie V	Jan 3, 15	Washn
Adams,		A H; J V	Apr 18, 14	Washn
Adams,		Alfred F; Elizabeth	May 4, 13	Balto
Adams,		Allen R; Lula	Feb 26, 13	Dorch
Adams,		Anthony B; Sarah Jane	Jul 22, 12	Talbt
Adams,		Arthur; Louise J	Jul 13, 17	Somer
Adams,	(Lee P)	Augustus; Elizabeth	Mar 26, 15	An Ar
Adams,		Bassie; Lizzie	Mar 7, 14	Dorch
Adams,		Beele; Maggie	Aug 23, 10	Chas
Adams,		Benedict; Niene	May 18, 10	Chas
Adams,		Benj; Marie	May 18, 10	Chas
Adams,		Carroll; Eva	Feb 18, 11	Somer
Adams,		Chas; Mary	Oct 1, 15	Wicom
Adams,		Charles; Jennie	Jul 2, 13	Carln
Adams,		Charles E; Nettie	Oct 3, 19	An Ar
Adams,		Chas G; Bertha	Jul 1, 12	Dorch
Adams,		Charles M; Lula J	Jul 5, 12	Somer
Adams,		Charles P; Bertha E	Oct 11, 10	Alleg
Adams,		Charles Price; Bertha	Sep 8, 12	Alleg
Adams,		D D; Stella E	Oct 25, 18	Carrt
Adams,		Eddie; Mainie	Apr 9, 14	Dorch
Adams,		Edward; Mannie	Feb 6, 10	Dorch
Adams,		Ed W; Bertie J	Feb 27, 13	Dorch
Adams,	(Hathaway P)	Elmer; Pearl	Jul 17, 18	Harfd
Adams,		Elton C; Hermie G	Jul 20, 11	Washn
Adams,		Emory W; Mamie	Apr 5, 16	Carrt
Adams,		Emory Wm; Mamie Agnus	Sep 23, 13	Carrt
Adams,		Erma J; Maggie J	Jan 15, 17	Somer
Adams,		Ernest; Cora	Jul 14, 12	Talbt

Adams,		Ernest N; Sarah	Dec 6, 10	Howrd
Adams,		Eugene; Mary	Sep 19, 13	Balto
Adams,		----; Flossie M	Jul 18, 11	Talbt
Adams,		Frank E; Narcisse	Oct 28, 16	Carln
Adams,		Frank E; Narcissa	Mar 24, 19	Carln
Adams,	(Ward M)	George; Leona	Aug 9, 18	Harfd
Adams,		Geo; Marguerite	Jan 9, 10	Wicom
Adams,		Geo A; Bessie	Dec 3, 14	Carln
Adams,		George A; Lena B	Oct 9, 10	PrGeo
Adams,		G Lewis; Mattie	Feb 25, 19	Carln
Adams,		Geo T; Julia C	Oct 7, 17	Harfd
Adams,		Geo W; Nannie	Jul 24, 17	An Ar
Adams,		Harry; Clara	Jul 29, 12	Alleg
Adams,		Harry R; Minnie F C	Sep 8, 19	Talbt
Adams,		Harry S; Mamie	Aug ? 12	Wicom
Adams,		Harvey P; Carrie E	Apr 20, 10	Talbt
Adams,		Harvie; Salome	Jan 14, 13	An Ar
Adams,		Herbet; Bessie	Oct 17, 17	Fredk
Adams,		Herbert C; Lillian A	Mar 12, 14	Dorch
Adams,	(Thomas M)	Herman; Jennie	Dec 2, 19	Carln
Adams,		J Dallas; Laura L	Dec 28, 17	Dorch
Adams,	(Triplet)	James H; Virginia G	Sep 9, 16	Somer
Adams,	(triplet)	James H; Virginia G	Sep 9, 16	Somer
Adams,	(triplet)	James H; Virginia G	Sep 9, 16	Somer
Adams,		James McKee; Claudia M	Oct 25, 12	Balto
Adams,		James Stonley; Irma E	Jun 29, 13	Somer
Adams,		James W; Annie M	Nov 3, 11	Alleg
Adams,		John; Ettie	Nov 21, 10	Wicom
Adams,		John; Nellie L	Jul 30, 15	Dorch
Adams,	(Collins P)	John E; Hester	Jan 6, 16	Somer
Adams,		John H; Annie E	Apr 7, 16	Fredk
Adams,		John H; Lena E	Apr 29, 11	Fredk
Adams,		John McH; Sadie M	Dec 4, 12	Wostr
Adams,		John Q; Annie	Feb 28, 16	Dorch
Adams,		John Quinvy; Annie	Nov 6, 11	Dorch
Adams,		John W; Carrie	Dec 20, 16	Wicom
Adams,	(Allen M)	Joseph; Florina	Jan 13, 13	Dorch
Adams,		Joseph B; Mary E	Dec 27, 14	Balto
Adams,	(Grace M)	Leslie; Sarah L	May 11, 19	Talbt
Adams,		Lewis; Myrtle	Oct 6, 13	Garrt
Adams,		Lum; Bell	Sep 4, 16	Balto
Adams,		Malachi; Susan Jane	Feb 28, 13	Dorch
Adams,		Martin; Clara	Aug 20, 13	Carln
Adams,		----; Mary	Aug 19, 13	Qu An
Adams,		Morris; Linda	Mar 29, 17	Wicom

Adams,		Norman L; Evaline	Sep 22, 12	Fredk
Adams,		Oscar; Addie	Nov 9, 13	Carln
Adams,		Orum S; Lena E	Jan 18, 16	Somer
Adams,		Raymond P; Anna L	Jul 22, 12	Washn
Adams,		Robert; Lizzie	Jan 16, 10	PrGeo
Adams,		Robert; Mary	Jan 13, 17	Alleg
Adams,	(twin)	Rome; Ida B	Nov 11, 16	Somer
Adams,		Samuel; Sadie	Aug 1, 16	An Ar
Adams,		Stephan T; Sallie	Mar 13, 11	Wicom
Adams,		Steven; May	Aug 29, 10	Harfd
Adams,		Thomas; Emma	Apr 11, 16	Dorch
Adams,		Thomas; Emma	Aug 22, 18	Dorch
Adams,		Vernon R; Mary V	Jun 24, 11	Washn
Adams,		Wilbur; Nellie	Jun 21, 19	Wicom
Adams,	(Murray M)	William; Eliza	Jul 16, 12	Talbt
Adams,		William A; Mary S	Jan 25, 13	Alleg
Adams,		Wood; Eda P	Nov 8, 14	Wicom
Adams,		Woodland; Pearl	Apr 7, 18	Wicom
Adams,	Aaron	Chas Wesley; Ada May	Feb 8, 14	Carln
Adams,	Agnes C (Miller P)	James; Fodie	Sep 24, 15	StMar
Adams,	Agnes Mae	John W; Sarah H	Nov 27, 18	Chas
Adams,	Alberta	Charles; Rose	Feb 3, 12	Chas
Adams,	Alice Rebecca	Cadmus D; Rebecca R	Apr 4, 16	Dorch
Adams,	Amos Henry	Amos H Jr; Jessie B	Apr 23, 17	Washn
Adams,	Ananias	William H; Lulu	Dec 2, 14	Washn
Adams,	Anna Drucilla Smith	Clarence; Alice	Feb 10, 17	PrGeo
Adams,	Anna Morton	Harry; Mary	Aug 26, 13	PrGeo
Adams,	Anne Orinthia	Charles P; Benedictor	Jul 11, 17	StMar
Adams,	Annie	James; Drusilla	Aug 21, 10	Qu An
Adams,	Arlo Wendell	Lemuel P; Lillian M A	Sep 23, 16	Chas
Adams,	Arther W	Hiram; Lydia H	Jan 12, 10	Dorch
Adams,	Aurelia Maria	Lit; Mary E	Oct 31, 15	Somer
Adams,	Aurora Jane	Thos G; Isabel A	Nov 15, 15	Alleg
Adams,	Beatrice	Amos; Helen O	Sep 25, 11	Washn
Adams,	Bertha Estell	Howard B; Minnie	Feb 16, 14	StMar
Adams,	Betsy	Eugene; Mary	Jun 17, 17	Balto
Adams,	Bessie V	Hugh F; Bettie	Apr 15, 11	PrGeo
Adams,	Beulah Marie	Grover C; Marie A	May 16, 19	Somer
Adams,	Blanche Elizabeth	George C; Loula A	Apr 12, 11	Carln
Adams,	Calvern N	Charles M; Charlotte	Jul 12, 17	Balto
Adams,	Calvin Leroy	Frank; Isabel	Dec 17, 14	Cecil
Adams,	Carl Joseph	John; Mary	Jul 30, 12	Balto
Adams,	Caroline M (Castle M)	Howard B; Margaret V	May 17, 14	Talbt
Adams,	Catharine (Carter M)	Benj; Anner	Jul 21, 18	Montg
Adams,	Catherine I (McPherson M)	Eddie; Daisy	Aug 7, 15	Chas

Adams, Catherine Pauline	J Ross; Nora P	Oct 9, 15	Fredk
Adams, Cecelia Marie	Frank; Isabel	Oct 22, 17	Cecil
Adams, Charles Jr	Charles; Henrietta	Sep 1, 19	An Ar
Adams, Charles Augustus	Charles N; Charlotta	Jun 24, 15	Balto
Adams, Charles Carroll	George T; Julia C	Aug 14, 14	Harfd
Adams, Charles E	William M; Clara V	Jan 25, 15	Carln
Adams, Chas Edward	Herman F; Sadie E	May 2, 18	Talbt
Adams, Charles Floyd Wenzel	Charles; Amelia	May 27, 19	Wicom
Adams, Charles Grover	Charles G; Martha W	Nov 2, 16	Dorch
Adams, Charles Henry	Charles; Rose	Sep 14, 10	Chas
Adams, Charles Owens (Smith P)	William A; Mollie E	Feb 9, 15	Talbt
Adams, Charles Stanley	George A; Lena	Mar 4, 19	PrGeo
Adams, Charles Taylor	Norman; Rosetta	Aug 15, 13	An Ar
Adams, Chas W	Frank D; Mabel C	Nov 12, 11	Washn
Adams, Clara Ann	Edward; Helen	Aug 11, 12	StMar
Adams, Clara Anna	Jacob D; Lucy R	Jan 25, 11	Fredk
Adams, Clara Virginia	Frank; Anna	Sep 28, 16	Fredk
Adams, Clara Virginia	John W; Clara E	Apr 7, 11	Qu An
Adams, Clerence Woodrow	Irving C; Emma	Jan 1, 17	Balto
Adams, Clarnce I (Johnson P)	Clarnce M; Mary C	Apr 18, 19	An Ar
Adams, Clayton	Oscar; Addie	Aug 6, 17	Carln
Adams, Clifton LeBaron Jr	Clifton L; Isabella	Mar 31, 15	Montg
Adams, Crushaw Laroache	George W; Phyllis M	Dec 22, 15	PrGeo
Adams, Daisy	Oscar; Addie	Aug 27, 19	Carln
Adams, Dale Richardson	James E; Bessie H	Apr 24, 10	Montg
Adams, Dorothy	Arthur; Hettie	Jul 13, 17	Somer
Adams, Dorothy Louise	Fred; Elsie	Oct 5, 18	Somer
Adams, Dorothy Louise	Jas Dallas; Laura L	Jun 3, 13	Dorch
Adams, Dorothy May	Otho B; Myrtle	May 2, 18	Dorch
Adams, Douglas	Frank; Mabel	Mar 31, 15	Washn
Adams, Earl Wolfinger	James R; Martha M	Jan 11, 16	Washn
Adams, Edmond	Edward; Hester	Mar 20, 17	Carln
Adams, Edna Pauline	Ernest J; Maggie B	Dec 18, 18	Somer
Adams, Elizabeth (Chesley P)	Phil; Addena	May 12, 16	PrGeo
Adams, Elizabeth E	Morris; Linda E	Jun 5, 18	Wicom
Adams, Elizabeth Frances	Stanley R; Alice B	Aug 15, 18	Washn
Adams, Elizabeth Helen	Dennis R; Lola V	Apr 17, 14	Chas
Adams, Elizabeth May	Dennis W; Dola May	Feb 19, 17	Dorch
Adams, Elezebeth	Frank E; Naressa	Sep 7, 12	Carln
Adams, Elizebeth Ellen	George R; Clara	Mar 15, 18	Carln
Adams, Ella	John; Lottie	Jun 10, 18	Carln
Adams, Elsie Elizebeth	Howard B; Minnie	Jan 4, 18	StMar
Adams, Elsie May	Albert; Eliza E	Feb 16, 11	Montg
Adams, Emma B (Robison M)	Wm; Bertha	Sep 2, 18	Montg
Adams, Ernest	J Quince; Mary	Jul 28, 15	PrGeo

Adams, Ethel E	Major Franklin; Mary E	Dec 7, 12	Dorch
Adams, Evelyn Meade	Allen R; Lulu Rebecka	Apr 1, 10	Dorch
Adams, Everett (Milburn P)	Mark; Ann E	Dec 31, 13	StMar
Adams, Faces Benjmin	Samuel B; Mary A	Feb 31, 11	Chas
Adams, Fannie Celestine	Lewis; Marcelena	Feb 18, 19	An Ar
Adams, Philmore Robert	Charles E; Florno	Aug 8, 16	Balto
Adams, Flora Elizabeth	Raymond P; Anna L	May 24, 17	Fredk
Adams, Flora Louise	Frank; Isbella	Oct 3, 11	Cecil
Adams, Florence Hilda	Charles E; Florence	Feb 12, 18	Balto
Adams, Flossie	Eugene; Mary	Dec 25, 19	Balto
Adams, Frances Elaine	William J; Casie R	Apr 28, 19	PrGeo
Adams, Francis M	Frank; Mary E	Aug 4, 12	StMar
Adams, Francis Xavier	Frank A; Margaret A	Apr 14, 13	An Ar
Adams, Frank George	John; Mary	Jan 27, 11	Balto
Adams, Franklin	Howard B; Rinnie	Mar 17, 12	StMar
Adams, Franklin Warren	Paul; Lillian M A	Jan 5, 19	Chas
Adams, Genevieve Elaine	William; Lillie	Jan 28, 17	Fredk
Adams, George	Thomas G; Elizebeth A	Dec 18, 13	Alleg
Adams, George Edward	Harvey P; Carrie E	Mar 27, 13	Talbt
Adams, George Edward (Dixon P)	Norvel; Lillian	Mar 3, 19	Somer
Adams, George Edwin	Geo W; Mary E	Nov 17, 13	Chas
Adams, George Lee	Benedict; Maria	May 18, 10	Chas
Adams, George Lindley (twin)	S Lewis; Mattie B	Jul 5, 13	Carln
Adams, George Thomas	Harry; Lucy	May 21, 17	Somer
Adams, Geo Thomas	Howard B; Minnie Maud	Oct 17, 19	StMar
Adams, George Thomas	Thos E; Aanes G	Aug 26, 15	StMar
Adams, George W	Edward; Effa	Sep 30, 13	Dorch
Adams, George Willard	George A; Lena B	Jun 15, 16	PrGeo
Adams, George Woodrow	John Q; Carrie M	Apr 2, 17	Chas
Adams, Geraldine	Arthur R; Louise J	Oct 4, 18	Somer
Adams, Gertrude	John H; Gertrude	Aug 26, 19	Chas
Adams, Gertrude	William; Recie	Jul 25, 19	Balto
Adams, Gladis	Edward; Mary	May 24, 15	Montg
Adams, Gladys Irene	Thomas; Isabelle	Jun 28, 19	Alleg
Adams, Grace	William; Maryetta	Dec 7, 19	Dorch
Adams, Harriet Pauline	Harry M; Clara V	Apr 14, 17	Alleg
Adams, Harry Louis	Eugene; Florence	Jan 6, 15	Balto
Adams, Harry Thomas	Charles; Bessie	Aug 12, 10	Fredk
Adams, Harry V (Tyler P)	Harry; Rosalee	Nov 23, 14	StMar
Adams, Harvey I (Brooks P)	Benedict; Lauretta	Feb 23, 19	StMar
Adams, Hazel Frances	Chas; Jennie	Jul 26, 15	Carln
Adams, Helen	Norman L; Grace M	Dec 9, 16	Somer
Adams, Helen Margaret	Edgar; Carrie	Mar 5, 17	Washn
Adams, Henrietta	James H; Mary A	Dec 10, 17	Carln
Adams, Henry Landis Jr	H L; Lutie N	Apr 14, 15	Washn

Adams, Ethel E		Major Franklin; Mary E	Dec 7, 12	Dorch
Adams, Evelyn Meade		Allen R; Lulu Rebecka	Apr 1, 10	Dorch
Adams, Everett	(Milburn P)	Mark; Ann E	Dec 31, 13	StMar
Adams, Faces Benjmin		Samuel B; Mary A	Feb 31, 11	Chas
Adams, Fannie Celestine		Lewis; Marcelena	Feb 18, 19	An Ar
Adams, Fhilmore Robert		Charles E; Florno	Aug 8, 16	Balto
Adams, Flora Elizabeth		Raymond P; Anna L	May 24, 17	Fredk
Adams, Flora Louise		Frank; Isbella	Oct 3, 11	Cecil
Adams, Florence Hilda		Charles E; Florence	Feb 12, 18	Balto
Adams, Flossie		Eugene; Mary	Dec 25, 19	Balto
Adams, Frances Elaine		William J; Casie R	Apr 28, 19	PrGeo
Adams, Francis M		Frank; Mary E	Aug 4, 12	StMar
Adams, Francis Xavier		Frank A; Margaret A	Apr 14, 13	An Ar
Adams, Frank George		John; Mary	Jan 27, 11	Balto
Adams, Franklin		Howard B; Rinnie	Mar 17, 12	StMar
Adams, Franklin Warren		Paul; Lillian M A	Jan 5, 19	Chas
Adams, Genevieve Elaine		William; Lillie	Jan 28, 17	Fredk
Adams, George		Thomas G; Elizebeth A	Dec 18, 13	Alleg
Adams, George Edward		Harvey P; Carrie E	Mar 27, 13	Talbt
Adams, George Edward	(Dixon P)	Norvel; Lillian	Mar 3, 19	Somer
Adams, George Edwin		Geo W; Mary E	Nov 17, 13	Chas
Adams, George Lee		Benedict; Maria	May 18, 10	Chas
Adams, George Lindley	(twin)	S Lewis; Mattie D	Jul 5, 13	Carln
Adams, George Thomas		Harry; Lucy	May 21, 17	Somer
Adams, Geo Thomas		Howard B; Minnie Maud	Oct 17, 19	StMar
Adams, George Thomas		Thos E; Aanes G	Aug 26, 15	StMar
Adams, George W		Edward; Effa	Sep 30, 13	Dorch
Adams, George Willard		George A; Lena B	Jun 15, 16	PrGeo
Adams, George Woodrow		John Q; Carrie M	Apr 2, 17	Chas
Adams, Geraldine		Arthur R; Louise J	Oct 4, 18	Somer
Adams, Gertrude		John H; Gertrude	Aug 26, 19	Chas
Adams, Gertrude		William; Recie	Jul 25, 19	Balto
Adams, Gladis		Edward; Mary	May 24, 15	Montg
Adams, Gladys Irene		Thomas; Isabelle	Jun 28, 19	Alleg
Adams, Grace		William; Maryetta	Dec 7, 19	Dorch
Adams, Harriet Pauline		Harry M; Clara V	Apr 14, 17	Alleg
Adams, Harry Louis		Eugene; Florence	Jan 6, 15	Balto
Adams, Harry Thomas		Charles; Bessie	Aug 12, 10	Fredk
Adams, Harry V	(Tyler P)	Harry; Rosalee	Nov 23, 14	StMar
Adams, Harvey I	(Brooks P)	Benedict; Lauretta	Feb 23, 19	StMar
Adams, Hazel Frances		Chas; Jennie	Jul 26, 15	Carln
Adams, Helen		Norman L; Grace M	Dec 9, 16	Somer
Adams, Helen Margaret		Edgar; Carrie	Mar 5, 17	Washn
Adams, Henrietta		James H; Mary A	Dec 10, 17	Carln
Adams, Henry Landis Jr		H L; Lutie N	Apr 14, 15	Washn

Adams, Henry Lewis Jr	Henry L Jr; Mary P	Nov 7, 18	PrGeo
Adams, Henry Thomas	John; Cora	May 14, 18	An Ar
Adams, Herman	Herman F; Sadie E	Feb 15, 15	Talbt
Adams, Hermann L (Patterson P)	Garfield; Lulu	Mar 9, 15	Alleg
Adams, Hilda May	Isaac F; Nettie	Jun 5, 15	Balto
Adams, Herbert D	George W; Annie I	Mar 7, 17	Dorch
Adams, Howard	D D; Stella	Aug 27, 16	Garrt
Adams, Howard	Howard; Josephine	Oct 7, 14	Montg
Adams, Howard Frank	Frank; Ida C	Feb 16, 16	Balto
Adams, Howard Samuel	Samuel H; Anna M	Apr 22, 12	Balto
Adams, Irvin	John; Lottie	Dec 9, 17	Somer
Adams, Isabelle S	W T Jr; Pauline	May 10, 15	Carln
Adams, Jacob Astor	Hezekiah J; Harriet I	Apr 27, 18	An Ar
Adams, James C	William M; Clare V	Jan 9, 11	Carln
Adams, James Cadmus	Cadmus D; Rebecca H	May 6, 19	Dorch
Adams, James Edward	James E; Missouri P	Apr 22, 15	PrGeo
Adams, James Fredrick	Frederick H; Mary A	Apr 19, 19	Somer
Adams, James William	Edward; Helen M	Mar 25, 18	StMar
Adams, James William (Coil P)	Louis; Maggie	Jun 9, 17	Fredk
Adams, James William	Major F; Mary E	Feb 24, 16	Dorch
Adams, James Wolfinger	James R; Martha M	May 31, 18	Washn
Adams, Jennavie Elizabeth	Geo; Grace	Jun 7, 17	Washn
Adams, Jesse Willard	Columbus; Ella	May 19, 16	Somer
Adams, John	Wm M; Clara V	Apr 5, 17	Carln
Adams, John B	John; Mary T	Aug 24, 15	Balto
Adams, John Clark	Edwin O; Rebecca	Jul 12, 17	Howrd
Adams, John Henery	Charles P; Benadictor	Apr 17, 16	StMar
Adams, John Henry	Henry B; Louise	Dec 30, 12	Balto
Adams, John Hixson	John C; Lillian	Dec 28, 16	Garrt
Adams, John Melvin (Johnson P)	William; Christiana	Jan 5, 18	Talbt
Adams, John Phillip	A S; Etta W	May 19, 19	Kent
Adams, Jno Q	Jno H; Annie E	Jul 4, 10	Fredk
Adams, John Richeor	William B; Mary A	May 9, 17	StMar
Adams, John Robert	Robert S; Mary Anna	Mar 2, 19	Alleg
Adams, John Vincent	Thomas E; Agnes C	Sep 23, 17	StMar
Adams, John Willard	George A; Lena B	Mar 23, 13	PrGeo
Adams, John William	John; Georgana	May 7, 17	Calvt
Adams, John Wm Edwards	William; Mary	Sep 5, 14	StMar
Adams, Johnithan	Edward; Evelyn	May 26, 16	Carln
Adams, Joseh Lee	Alex; Ruth	Mar 26, 17	Chas
Adams, Joseph	Alex; Ruth	Jun 10, 19	Chas
Adams, Joseph	Joseph A; Ocie Mae	Oct 28, 17	Wicom
Adams, Joseph	Pius; Mary	Aug 7, 13	An Ar
Adams, Joseph Edward	Frank; Edna	Aug 2, 15	StMar
Adams, Joseph Elmer Albert	Albert; Clara C	Mar 23, 17	StMar

Adams, Joseph Franklin		Charles; Benedictor	Sep 3, 18	StMar
Adams, Joseph Levie		Alexandria; Clarence	Mar 19, 12	PrGeo
Adams, Joseph Nathaniel		George A; Eliza	Mar 5, 14	Montg
Adams, Josephine	(Hill P)	Walter; Josephine	May 19, 16	StMar
Adams, Josephine	(Bishop P)	William; Frances	Jun 2, 15	An Ar
Adams, Juanita		Robert; Milan	Aug 10, 17	Balto
Adams, Julia Ann		Edward; Effie	Jun 29, 10	Talbt
Adams, Julia Fannie		Alex; Ruth	May 24, 18	Chas
Adams, Kermit McKee		George W; Missouri	Mar 17, 18	PrGeo
Adams, Laura Annie		Oliver L; Laura A	Mar 16, 15	StMar
Adams, Laura Rebecca		Herbert; Katherine	Jul 22, 16	Chas
Adams, Laurania		Julius M; Sadie M	Mar 28, 11	Wostr
Adams, Lawernce Avon		George; Annie	Apr 26, 15	An Ar
Adams, Lawrence H	(Botts M)	Wm; Bertha	Jul 3, 16	Montg
Adams, LeRoy Albert		James R; Nora P	Jul 12, 17	Fredk
Adams, Leroy Rueben		Willie R; Mamie E	Jan 13, 19	Dorch
Adams, Lewis Henry		Chas P; Bertha Edith	Sep ? 19	Alleg
Adams, Lewis Nathaniel		Lewis; Pearl	Jul 22, 13	An Ar
Adams, Louis Frederick Jr		Louis F; Grace Louise	Aug 29, 18	An Ar
Adams, Lucy Missouri		George R; Missouri	Jun 4, 11	PrGeo
Adams, Lucy Neoma		Jacob B; Mary E	Aug 30, 18	Balto
Adams, Lula		Oscar; Addie	Jun 30, 16	Carln
Adams, Luther L	(Benson P)	Samuel; Harriet	Dec 25, 16	Talbt
Adams, Mabel	(Clingman M)	Lee; Annie	May 18, 14	Balto
Adams, Mabel Caroline		Harvey P; Carrie Emma	Jan 25, 17	Talbt
Adams, Madora Lean		Frank R; Anna	Sep 28, 18	Fredk
Adams, Mamie		Thomas; Isabelle	Nov 15, 14	Alleg
Adams, Margaret Elizabeth		Louis; Marcillina	Oct 22, 10	An Ar
Adams, Margaret L		John H; Annie E	Jan 23, 14	Fredk
Adams, Margaret Mary		Edward; Helen M	Aug 10, 14	StMar
Adams, Margaret Ruth		Irvin C; Emma M	Sep 8, 19	Balto
Adams, Margaret V	(Castle M)	Howard B; Margaret V	Sep 6, 12	Talbt
Adams, Margarette		Denis R; Lola V	Sep 8, 12	Chas
Adams, Marian Katie		Lewis E; Marcelean D	Oct 14, 14	An Ar
Adams, Marie	(Jones P)	Zora; Lily	Jun 28, 15	Carln
Adams, Marie Farrel		Bernard M; Anna	Sep 15, 17	An Ar
Adams, Marie Teresa		Frank C; Teresa	Jun 12, 17	Balto
Adams, Marion		Norman; Rosette	Dec 16, 11	An Ar
Adams, Marion		George W; Margaret	Feb 26, 14	Wicom
Adams, Martha Anne		John; Mary T	Apr 9, 14	Balto
Adams, Martha Elizabeth		Chas; Margaret	Nov 18, 15	Alleg
Adams, Martha G	(Griffith M)	Jerry E; Gertrude	Mar 25, 18	Washn
Adams, Martin		----, Estella	Dec 13, 12	Talbt
Adams, Mary		Frederick A; Mary W	Mar 20, 17	Somer
Adams, Mary	(Saterfield P)	Samson; Annie Bell	Feb 15, 14	Carln

Adams, Mary Agnes	Samuel B; Mary A	Sep 24, 14	Chas
Adams, Mary Agnes	Saml H; Annie	Jun 2, 16	Balto
Adams, Mary Alice	Samuel B; Mary A	May 8, 13	Chas
Adams, Mary Audrey	Herbert C; Lillian Agnes	May 5, 19	Dorch
Adams, Mary Edith	Howard B; Minnie	Dec 5, 15	StMar
Adams, Mary Elinor	Clifton L; Isabella	Apr 6, 13	Montg
Adams, Mary Eliza	Joseph C; Eliza	Apr 24, 18	StMar
Adams, Mary Ernestine	B Frank Jr; Mary Edna	Aug 17, 19	StMar
Adams, Mary Helen	Frank; Mabel	Jun 16, 13	Washn
Adams, Mary Helen	Herbert C; Lillian	Nov 14, 16	Dorch
Adams, Mary Lee	Alexander; Ruth	May 25, 18	Chas
Adams, Mary Lizzie	John; Georgania	May 14, 15	PrGeo
Adams, Mary Louise	Geo W; Mary E	Aug 1, 17	Chas
Adams, Mary Nancy	Alexander; Gertrude	Mar 2, 14	Chas
Adams, Mary Regina	Ben; Marie	Aug 25, 15	Chas
Adams, Mattie	Harrison; Annie	Oct 19, 13	Somer
Adams, Mattie Matilda	Henry; Gertrude	Apr 26, 16	Chas
Adams, May Annie (Hill P)	Walter; Josaphine	Sep 29, 14	StMar
Adams, May Catharine	Raymond R; Sadie C	Mar 15, 17	Dorch
Adams, Merhl Arlive	David N; Emily S	Jun 7, 15	Fredk
Adams, Mildred	Albert; Eliza	Aug 2, 16	Montg
Adams, Mildred Elizabeth	Eugene; Mary A	Apr 27, 15	Balto
Adams, Mildred Virginia	Edgar L; Carrie F	Jan 7, 11	Washn
Adams, Milton	Charles W; Addie	May 9, 19	Carln
Adams, Morgan Denton	Duncan D; Estella	May 14, 15	Garrt
Adams, Myrtle	Lee; Bertha	Jan 12, 17	Carln
Adams, Noah Jr	Noah; Lettie	Oct 10, 14	Washn
Adams, Noah F Jr	Noah F; Lottie A H	Oct 2, 13	Washn
Adams, Norman Alexander	David A; Emily S	Feb 5, 13	Carrl
Adams, Orenzo Rice	Harvey P; Carrie E	Feb 13, 15	Talbt
Adams, Ottis Burtrum	Ottis V; Margaret J	May 18, 18	Balto
Adams, Paul James	James Ross; Nora P	Jan 6, 14	Fredk
Adams, Phillip Pasquale Ci D	Pietro D; Carmela	Oct 22, 16	Balto
Adams, Ralph McBride	Lewis; Marcellene	Dec 11, 15	An Ar
Adams, Raymond Edward	Isaac F; Nettie	Sep 25, 17	Balto
Adams, Rebecca A	David; Annie	Oct 25, 17	Alleg
Adams, Reese Leroy	Arthur A; Gertrude E	Feb 29, 12	Carln
Adams, Ridgley Aaron (twin)	George; Annie	May 4, 13	An Ar
Adams, Robert Eldridge	Robert; Mary	Dec 2, 15	Balto
Adams, Robert Lee	Wood; Pearl	Apr 1, 13	Somer
Adams, Robert Lewis (twin)	S Lewis; Mattie D	Jul 5, 13	Carln
Adams, Robert Milton Dehier	Lewis E; Marcelena	Apr 18, 17	An Ar
Adams, Robert Samuel	George W; Margarite E	May 14, 18	Wicom
Adams, Robert Wilbur(Johnson P)	Wilbur; Hattie Rebecca	Mar 8, 19	Montg
Adams, Roger C L	Grover C; Sadie E	Jan 12, 14	Wostr

Adams, Roland Austin	J Ross; Nora Pauline	Oct 21, 19	Fredk
Adams, Roland Lee	Frank E; Narcissa	Jan 18, 15	Carln
Adams, Rosalie M	Cleveland R; Irene J	Apr 7, 17	Dorch
Adams, Russell Edward (twin)	George; Annie	May 4, 13	An Ar
Adams, Ruth Emily	David; Emily	Nov 7, 17	Fredk
Adams, Ruth Rebecca	Jacob; Mary	May 1, 12	Balto
Adams, Sadie Rebecca	----; Carrie	Jun 11, 18	Balto
Adams, Samuel Benjiman	Hezekiah J; Harriett I	Mar 29, 16	An Ar
Adams, Sarah (Wanser P)	Chas; Rose	Jul 8, 15	PrGeo
Adams, Sarah Nancy	James D; Caroline	Jul 12, 16	Dorch
Adams, Sarah Rebecca	Albert; Eliza	Mar 10, 15	Montg
Adams, Sidney	John; Etta	Dec 9, 18	Wicom
Adams, Stella Virginia	Saml Wm; Mildred C	Mar 18, 17	Balto
Adams, Thelma	Louis; Marcelean	Aug 4, 13	An Ar
Adams, Thomas Earl	Benjamine F Jr; Mary E	Aug 23, 16	StMar
Adams, Thomas Leroy	Oliver L; Laura A	Jan 5, 17	StMar
Adams, Vallie	Frank; Irene	Feb 14, 10	Qu An
Adams, Van Gorden	Robert M; Cathern V	Dec 5, 13	Montg
Adams, Vashti	Howard; Josephine	Dec 29, 19	Montg
Adams, Vernon Godfrey	Francis R; Elsie May	Jun 1, 19	Chas
Adams, Vernon Joseph	Harry F; Mary	Aug 27, 18	Balto
Adams, Victoria	Thomas E; Agnes G	Aug 21, 11	StMar
Adams, Vincent Biscoe	James B; Sarah A	Jan 4, 13	StMar
Adams, Violet Pearle	Horace S; Nellie L	Nov 15, 19	Somer
Adams, Virgie S (Henry P)	Ulyett; Bulah	Nov 10, 16	Carln
Adams, Virginia	Edward; Virginia	Mar 27, 14	Montg
Adams, Vivian Warren	Verbal C; Effie A	Jun 17, 10	Chas
Adams, Walter Franklin	John; Henrietta	Jun 29, 15	Harfd
Adams, Walter Scott Jr	Walter S; Sophia	Nov 5, 18	Balto
Adams, Wesley Isaiah	Hezekiah J; Harriet R	Nov 12, 14	An Ar
Adams, Wilbert Allen	Clarence C; Alice L	Mar 10, 19	PrGeo
Adams, Willard Augustus	Harry M; Clara V	Apr 6, 14	Alleg
Adams, William (Butler P)	Elbert; Lillie	Apr 2, 18	Carln
Adams, Wm Daniel	Frank M; May E	Feb 3, 19	Carln
Adams, William Douglas	Harrison; Annie	Jun 14, 17	Somer
Adams, William Douglas	Warren J; Mary B	Sep 29, 11	StMar
Adams, William Edward	Thomas E; Agnes G	Jul 14, 13	StMar
Adams, William Francis	Geo E; Emma	Sep 16, 18	Montg
Adams, William Henry	John H; Gertrude	Aug 28, 18	Chas
Adams, William Henry Jr	William H; Jula	Sep 22, 13	Washn
Adams, William H (Johnson P)	William; Christianna	Apr 27, 16	Talbt
Adams, William LeRoy	Winnie;Virgie	Aug 6, 19	Dorch
Adams, William Marshall	William A; Mary S	Feb 21, 16	Alleg
Adams, William Ralph	Charles P; Bertha E	Jun 10, 15	Alleg
Adams, William Ross	James R; Nora P	Aug 15, 12	Fredk

Adams, William Sidney	Wilbur; Nellie	Oct 7, 16	Wicom
Adams, Zenta Olga	William C; Lillie	Jan 1, 15	Fredk
Adamson,	Lovindas; Mable O	Apr 11, 14	Montg
Adamson, Everette Clyde	Bruce; Opal E	Jun 26, 19	Alleg
Adams, Katie	Edw; Mary	Nov 13, 12	Montg
Addams, Mary Elen	Charles P; Bertha E	Nov 5, 17	Alleg
Addis,	Lorenzo D; Nida W	Jan 25, 14	PrGeo
Addis, Charles	L D; ----	Jul 15, 12	PrGeo
Addison, (Thomas P)	Earle; Ethel	Mar 29, 17	An Ar
Addison,	Joseph H; Amelia	May 8, 14	Howrd
Addison,	Noah; Alcinda	Apr 23, 10	Montg
Addison, (Robinson P)	Roger; Lucy	May 17, 15	PrGeo
Addison,	Thos J; Eliz S	Jul 22, 10	Wostr
Addison,	Thos J; Elizabeth	Dec 9, 12	Wostr
Addison,	William; Elizabeth	Jan 16, 12	An Ar
Addison, Bettie	Frank; Cecelia	Nov 26, 11	An Ar
Addison, Charles C	Charles C; Hannah E	Feb 11, 17	Harfd
Addison, Charles H (Hammond P)	Richard T; Hildred	May 1, 19	An Ar
Addison, Charlotte Evlyn	Charles C; Hannah E	Feb 2, 14	Harfd
Addison, Cora Cecelia (twin)	Samuel; Carrie	Jul 22, 13	PrGeo
Addison, Eddie (twin)	Seymour T; Ionia	May 2, 17	Montg
Addison, Edna	Messiah; Annie	Jul 13, 16	Montg
Addison, Elezobeth Doris	Messiah; Annie	Jun 28, 12	Montg
Addison, Estella May	Charles; Hannah	Aug 21, 19	Harfd
Addison, Eva Albirta	Samuel; Carrie	Sep 7, 10	PrGeo
Addison, George Richard (twin)	Noah; Alcinder	Jul 19, 12	Montg
Addison, Harrison S (twin)	Samuel; Carrie	Jul 22, 13	PrGeo
Addison, Herbet	Charles K; Lautisha	Apr 8, 18	Balto
Addison, Howard William	Noah; Alcinda	Jul 11, 18	Montg
Addison, James (Ewing P)	Granville; Masaline	Aug 6, 16	Montg
Addison, Joseph	Frank; Celia	Nov 28, 18	An Ar
Addison, Lawrence	Seymour; Ionia	Dec 12, 10	Montg
Addison, Lewis (twin)	Seymour; Ionia	May 2, 17	Montg
Addison, Linwood	Seymour; Ionia	Dec 21, 14	Montg
Addison, Malina	Seymour; Ionia	Mar 23, 19	Montg
Addison, Noah Sylvester (twin)	Noah; Alcinder	Jul 19, 12	Montg
Addison, Robert	Noah; Alcinder	May 23, 17	Montg
Addison, Robert Gibson	John F; Emma	Apr 30, 18	Balto
Addison, Roland Joseph	Joseph; Amelia	Jul 5, 15	Howrd
Addison, Sarah Louisa	Noah; Alcinda	Aug 16, 15	Montg
Addison, Thomas Russel	Noah; Alcinder	Aug 13, 13	Montg
Addison, William Berkley Jr	Berkley; Francie	Jun 21, 16	An Ar
Adelman, Charles	Nathan; Mary	Dec 30, 17	Washn
Adelsberger, Janet Agatha	Albert; Carrie	Feb 5, 19	Fredk
Adelsbeyer, Mary Alice	Albert; Carrie	Nov 9, 15	Fredk

Adams,		Elmer; Bantie	Jan 24, 15	Dorch
Aderholz, Ruth		G C; Sophie	Feb 1, 10	Dorch
Aderholz, Sophia Jane		J N; Mary B	Feb 2, 10	Dorch
Ades, Raymond R		Raymond R; Minie C	Jun 29, 17	Balto
Adkin,		Edgar S; May	Jul 26, 13	Wicom
Adkines, John		John; Esther	Jun 10, 15	Wicom
#Adkins,		------; Meta	Jan 8, 18	Westr
Adkins,		Adam; Amanda	Mar 25, 15	Westr
Adkins,		Adam; Amanda	Mar 18, 17	Westr
Adkins,	(twin)	Adam H; Manda A	Apr 2, 19	Westr
Adkins,	(twin)	Adam H; Manda A	Apr 2, 19	Westr
Adkins,		Albert; Ella	May 1, 14	Somer
Adkins,		Arthur; Nettie B	Sep 17, 11	Wicom
Adkins,		Benton; Nancy M	Oct 6, 12	Wicom
Adkins,		Benton; Nancy M	Aug 27, 14	Wicom
Adkins,		Cephus; Lucy	Jun 25, 17	Westr
Adkins,		Charles F; Blanche	Sep 22, 10	Wicom
Adkins,		Claude; Maggie	Aug 16, 17	Wicom
Adkins,		Edward; Mary C	Feb 26, 15	Dorch
Adkins,		Edward F; Sarah	Jun 17, 18	Westr
Adkins,		Elizah; Laura	Aug 25, 12	Wicom
Adkins,		Elmer C; M Edna	Jan 12, 16	Wicom
Adkins,		Frank; Mary Eliz	Oct 25, 11	Wicom
Adkins,		Frank; Stella	Aug 30, 11	Wicom
Adkins,		Frank E; Mary E	Jan 23, 14	Wicom
Adkins,		Fred; Blanche	Jul 26, 13	Wicom
Adkins,		Fred K; Blanche	Jan 7, 16	Wicom
Adkins,		Fred K; Blanche	Jan 3, 17	Wicom
Adkins,		Frederick; Blanche A	Jun 3, 18	Wicom
Adkins,		Gardner W; Laura C	Oct 25, 10	Westr
Adkins,		Geo; Mary	Jul 12, 13	Wicom
Adkins,		Geo I; Mary J	Nov 26, 14	Wicom
Adkins,		George I; Nel	May 25, 10	Wicom
Adkins,		George T; Mary J	Apr 23, 19	Wicom
Adkins,		Grier; Maggie	Feb 23, 14	Westr
Adkins,		Hance; Stella	Dec 9, 18	Wicom
Adkins,		Handy A; Emma	Jan 26, 10	Wicom
Adkins,		Handy A; Minnie	Feb 13, 14	Wicom
Adkins,		Hennis L; Mazie J	Apr 30, 17	Wicom
Adkins,		Homer; Nancy	Mar 5, 14	Wicom
Adkins,		Isaac; Lucy	Feb 26, 17	Westr
Adkins,		James U; Della	Dec 24, 13	Wicom
Adkins,		John; Rosa	Mar 17, 13	Wicom
Adkins,		Kiefer E; Lottie E	Feb 11, 13	Fredk
Adkins,		Marion; May	Aug 14, 13	Wicom

Adkins,	Merle T; Florence	May 12, 14	Balto
Adkins,	Noah D; Emma F	Apr 17, 14	Wostr
Adkins,	Norman; Ethel	Jan 21, 12	Wostr
Adkins,	Oscar; Ella	Aug 26, 11	Talbt
Adkins,	Oscar H; Elva	Jan 16, 14	Wicom
Adkins,	Samuel; Mamie	Jan 18, 15	Dorch
Adkins,	Samuel H; Mary F	Jun 15, 10	Dorch
#Adkins,	Stephen L; Ethel L	Oct 28, 18	Wicom
Adkins,	Sylvester; Amelia E	Aug 30, 19	Wicom
Adkins,	Virgil L; Julia	Aug 16, 13	Wicom
Adkins,	Walter; Katie	Jan 29, 13	Wicom
Adkins,	William A; H Katherine	Jun 3, 11	Wicom
Adkins,	William H; Laura	Aug 19, 14	Wostr
Adkins, (Bailey M)	Wm; Ida	May 23, 18	Wicom
Adkins,	Z T; Ella	Dec 10, 18	Wicom
Adkins,	Z Thomas; Ella	Jan 6, 14	Wicom
Adkins,	Z Thomas; Ella	May 26, 17	Wicom
Adkins, Alberta Staton	Chas E; Flora	Oct 2, 17	Wostr
Adkins, Alice Dollie	Homer; Laura M	Apr 26, 17	Wicom
Adkins, Alice Roxie	Clifford; Rona	Feb 8, 15	Wicom
Adkins, Alvin L	Wilmer T; Alverta	Mar 5, 14	Wicom
Adkins, Bealuh Kathleen	Walter H; Katherine M	Jan 3, 16	Wicom
Adkins, Beatrice Lee	Arthur C; Nettie B	Apr 20, 15	Wicom
Adkins, Bertie Lawrence P	Archibald; Grace L	Apr 12, 13	Dorch
Adkins, Carlton W	John; Bertha	Jul 8, 19	Wicom
Adkins, Charles Millard	Roy C; Naomi G	May 9, 19	Fredk
Adkins, Charlotte Elizebeth	Harry E; Mary E	Dec 19, 19	Fredk
Adkins, Clarissa	Clarence O; Sadie	Sep 12, 17	Wicom
Adkins, Clifford Jr	Clifford; Roxie	Nov 1, 17	Wicom
Adkins, David (twin)	Leland M; Lola E	May 24, 15	Wicom
Adkins, David Claude	D Claude; Margaret	Aug 12, 18	Wicom
Adkins, E Dale Jr	E Dale Jr; Jesse	Dec 7, 15	Wicom
Adkins, Earl Elwood	Keefer E; Lottie E	Apr 5, 18	Fredk
Adkins, Edward	Edward A; Reba	Feb 2, 14	Somer
Adkins, Edwin	Homer L; Nancy	Apr 13, 19	Wicom
Adkins, Elenor	O Hedgewood; Elva	Oct 30, 16	Wicom
Adkins, Elinor Kathryn	Lester; Minnie K	Aug 31, 18	Wostr
Adkins, Elizabeth Maria	George F; Laura	Jun 18, 16	Wicom
Adkins, Elmer Robert	Elmer E; Edna	Nov 11, 17	Wicom
Adkins, Elsie Mary	Herman G; Mary Elsie	Feb 13, 18	Wostr
Adkins, Elsise Virginia	Bradley W; Alice V	Nov 20, 15	Wostr
Adkins, Ethel	Charles E; Flora	Jun 12, 14	Wostr
Adkins, Evelyn Anna	Norman; Elsie L	Aug 7, 16	Somer
Adkins, Freda Louise	Emmert C; Alice C	Oct 25, 19	Fredk
Adkins, George Washington	Charlie; Clara	Jan 15, 16	Wostr

Adkins, Gerald Lee		Clifford; Roxie	Nov 15, 19	Wicom
Adkins, Handy	(twin)	Leland M; Lola E	May 24, 15	Wicom
Adkins, Harry C		Franklin; Laura	Jul F 11	Wicom
Adkins, Helen Esther		John C; Elva F	Dec 9, 19	Wicom
Adkins, Herman		Herman; Sadie K	Jun 25, 18	Wicom
Adkins, Howard		George W; Jennie	May 17, 19	Westr
Adkins, Howard Francin		Ira B; Lillian W	Sep 14, 18	Wicom
Adkins, Ida Gertrude		Horner; Nancy	Sep 11, 15	Wicom
Adkins, J Howard		Russell; Nina	Mar 29, 19	Wicom
Adkins, James Joseph		James J; Laura	Jan 1, 11	Wicom
Adkins, James Russell		Russell T; Mira	Aug 20, 16	Wicom
Adkins, Jefferson Staton		G Virgil; Mary	Feb 14, 15	Wicom
Adkins, Jessie T		Tomas; Mary	Feb 15, 16	Somer
Adkins, Katherine		Lawrence E; Amy Grace	Jan 22, 19	Wicom
Adkins, Laura Emma		George F; Laura Ann	Jan 20, 19	Wicom
Adkins, Lawrence Preston		Lawrence; May	Apr 26, 19	Westr
Adkins, Leslie Prettyman		Gordon; Laura G	Oct 3, 16	Westr
Adkins, Lilian C		Grier; Maggie	Aug 14, 12	Westr
Adkins, Lorenzo Thomas		Norman; Ethel	Jan 17, 18	Westr
Adkins, Louis	(Barbley P)	Louis; Meta	Oct 7, 19	Westr
Adkins, Louis Ernest		Ernest; Viola M	May 24, 16	Wicom
Adkins, Lucy Bell		Isaac William; Lucy	Sep 2, 18	Westr
Adkins, Lula Virginia		Marion L; Elecia M	Jun 27, 15	Wicom
Adkins, Mary Catherine		George; Laura	Apr 24, 14	Wicom
Adkins, Mary Cooper		Leland; Lola	Oct 29, 16	Wicom
Adkins, Mary Frances		Samuel H; Mary F	Feb 25, 17	Dorch
Adkins, Mildred Emma		Emory; Lottie N	May 22, 18	Wicom
Adkins, Nellie Marion		Grover C; Nellie M	Aug 20, 15	PrGeo
Adkins, Nina Eugene		Joseph; Nellie	Aug 20, 16	Wicom
Adkins, Paul		Joseph; Laura Edith	Feb 8, 17	Wicom
Adkins, Phillipps G		Clarence O; Sadie B	Sep 1, 18	Wicom
Adkins, Reginald Quinton		Edgar L; Elizabeth	Apr 22, 17	Wicom
Adkins, Sarah Brown		Samuel H; Mary Francis	Nov 21, 18	Dorch
Adkins, Sarah Graham		E Dale; Jissie	May 23, 17	Wicom
Adkins, Stella Mary		Charlie E; Cora F	Jan 11, 13	Westr
Adkins, Stephen Lambert Jr		Stephen L; Ethel L	Oct 28, 18	Wicom
Adkins, Thomas		Clayton T; Pearl	Aug 1, 14	Westr
Adkins, Thomas Edward		Charles E; Cora F	Jul 6, 19	Westr
Adkins, Thomas Franklin		Virgel; Julia	Jun 10, 16	Wicom
Adkins, William S		Samuel H; Momie	Dec 5, 12	Dorch
Adkins, William Sampson		George F; Laura	Jul 17, 11	Wicom
Adkinson, Chas		Chas M; Annie B	May 22, 14	Somer
Adkinson, Bernard Olney		Bernard D; Mary E	Jan 6, 16	Harfd
Adkinson, Bernice Edna		Bernard; Mary E	Apr 13, 13	Harfd
Adkinson, James		Bradford; Ella	Apr 9, 12	Qu An
Adkinson, Kirkwood		Harry; Lottie	Mar 2, 14	Somer

Adleim, William Howard	T Marion; Elva May	Jun 28, 18	Wicom
Adler,	Edward; Lou	Aug 10, 11	Dorch
Adler,	Ed; Louise	Jan 5, 13	Dorch
Adler, Elsie	Edward H; Louise	Jan 29, 17	Dorch
Adler, Tom	Edward; Louise	Aug 5, 15	Dorch
Adomaitis, Anna	Kazmir; Valerie	Oct 7, 15	An Ar
Adomajtes, Kazmir	Kazmir; Valeria	Feb 16, 15	An Ar
Adonis, William Douglas	Harrison; Anna	May 17, 15	Somer
Adrian, Edwin Clark	Walter; Blanche B	Mar 28, 19	Harfd
Adrian, Frank Clark	Walter; Blanche	Jan 23, 11	Harfd
Adrian, Helen Frances	Water M; Blanche B	Feb 21, 14	Harfd
Ady,	Lilburn; Elizabeth	Apr 19, 19	Balto
Ady, Mary Francis	Ernest H; Susie G	Sep 4, 15	Balto
Ady, Sarah Ruth (Eicholtz M)	Benjamin; Florence C	Dec 7, 19	Balto
Adylotte, (Sanders P)	Alex; Daisy	Mar 31, 18	Somer
Adylotte,	Lloyd J; Mary E	May 4, 12	Wostr
Aebersold, Arthur Frederick	Godfrey A; Tina	May 5, 16	PrGeo
Aebli, Selma Gertrude	Fred; Gertrude Anna	Jul 7, 19	Harfd
Aerni, Norman Emil	Emil; Mary Elizabeth	Sep 8, 18	Harfd
Aethy,	James; Rose	Feb 26, 12	Alleg
Aevery, Christina	Robert; Margeruite	Jun 19, 12	Balto
Affeld, Edward G	Frank; Ruth E	Nov 22, 14	Balto
Affeld, Frank Wilson	Frank; Ruth Ellen	Feb 7, 17	Balto
Affeld, Ruth Mary	Frank; Ruth E	Jul 31, 19	Balto
Affeldt,	August; Matilda	Oct 5, 13	Howrd
Affeldt,	August ; Matilda	Oct 14, 15	Howrd
Affeldt, Albert Edward	August; Matilda	Jul 7, 12	Howrd
Affeldt, Earnest Barkhart	Adolph A; Amelia	Jun 25, 17	Howrd
Affeldt, Edward Otto	Otto A; Amelia	May 22, 16	Howrd
Affeldt, Emma Augusta	Adolph A; Amelia C	Mar 3, 11	Howrd
Affeldt, Emma Mary	John; Elsie Elizabeth	Mar 7, 19	Howrd
Affeldt, Frieda Louisa S	Rudolph; Louisa C	Jul 4, 16	An Ar
Affeldt, Henry	Adolph A; Amelia	Jul 9, 13	Howrd
Affeldt, Irine Ottilie	Rudolf; Louisa	Feb 9, 19	An Ar
Affeldt, Isabella Augusta	John F; Elsie E	Aug 8, 17	Howrd
Affeldt, Rudolf	Rudolf; Forusa	Mar 17, 14	An Ar
Affron, Ruth Bernice	Wm; Ruth B	Jul 12, 18	PrGeo
Aftory,	John; Myrtle	Aug 19, 16	An Ar
Aftung, Henry Franklin (twin)	John; Myrtle	Dec 28, 17	An Ar
Aftung, Hermann Frnklin (twin)	John; Myrtle	Dec 28, 17	An Ar
Aftung, John	John; Myrtle	May 2, 15	An Ar
Aftung, Kate Weatherby	John; Myrtle	Dec 14, 13	An Ar
Ager, Frank Edward	Frank E; Rose Edna	Oct 9, 17	Balto
Ager, Marney L	Chas E; Annie L	Apr 24, 19	PrGeo
Agle,	James; Frances R	Jul 29, 12	Balto

Agnees, William Howard	Walter; Mary	Dec 17, 18	Montg
Agnew,	John L; Polly	Aug 26, 14	Wicom
Agnew,	William; Carrie	Aug 7, 15	Fredk
Agnew,	William L; Mary E	Jun 24, 15	Wicom
Agnew, Bessie Love	William; Carrie	Jan 31, 17	Fredk
Agnew, Carrie	William; Carrie	Oct 18, 10	Fredk
Agnew, Laura Ivadell	Robert E; Anna	May 17, 17	Wicom
Agnew, Marguret Elizabeth	William; Carrie	Dec 4, 12	Fredk
Agnew, Smith	Will; Carrie	Apr 17, 18	Fredk
Agnew, Thomas Lesley	George A; Teresa	Apr 18, 14	Balto
Agnew, William Edward	R Paul; Esther	Apr 11, 11	Washn
Ahalt,	Celonzo; Hattie	Dec 1, 13	Fredk
Ahalt,	Chas; Lillie	Apr 24, 11	Montg
Ahalt,	Chas Wm; Pearl	Nov 23, 13	Fredk
Ahalt,	Jno H; Lena V	Mar 21, 15	Washn
Ahalt,	Lester; Estey	Jun 23, 13	Fredk
Ahalt,	M Foster; Sarah V	Apr 18, 11	Fredk
Ahalt,	M Foster; Sarah V	Nov 4, 14	Fredk
Ahalt,	Maurice F; Sarah V	Apr 29, 19	Fredk
Ahalt,	Ralph; Mary	Apr 15, 14	Fredk
Ahalt,	Wilbur; Minnie	Sep 30, 18	Fredk
Ahalt,	Wilbur M; Mamie	Feb 17, 11	Fredk
Ahalt,	Wilbur M; Minnie F	Oct 26, 13	Fredk
Ahalt, Amos Atlee	Luther B; Mary	Apr 29, 15	Fredk
Ahalt, Anna May	Leon F; Susan L	Nov 6, 13	Washn
Ahalt, Austin Eugene	Lester;Estelle	Jun 16, 19	Fredk
Ahalt, Charles Clifford	Clifford; Nina	Aug 25, 11	Fredk
Ahalt, Charles Eugene	Earl M; Olive May	Sep 9, 18	Montg
Ahalt, Clyde Hilliary	John H; Lena	May 9, 11	Fredk
Ahalt, Franklin Mathias	Lester; Estella	Apr 17, 11	Fredk
Ahalt, Geo Carvin	Geo; Nancy	May 23, 11	Washn
Ahalt, Geraldine	John H; Lena	Sep 1, 13	Fredk
Ahalt, Lauretta Rebecca	Carl M; Olive M	Dec 17, 15	Balto
Ahalt, Lewis Franklin	Morris F; Sarah V	Apr 17, 17	Fredk
Ahalt, Loretta Isabel	Roscoe C; Clara K	Apr 30, 10	Washn
Ahalt, May Beachley	Albert; Norma	May 20, 10	Fredk
Ahalt, Milburn Roelkey	Earl M; Olive May	Apr 6, 17	Montg
Ahalt, Pearl	Wm C; Pearl	Mar 13, 11	Fredk
Ahalt, Ralph Irwin	Roscoe C; Clara	Jul 13, 13	Washn
Ahalt, Robert Marshall	Marshall C; Irma F	Jun 24, 18	Fredk
Ahern,	Joseph; Margaret E	Aug 10, 16	Alleg
Ahern, Alexander	John T; Minnie M	May 26, 15	Alleg
Ahern, Frank Chales	William J; Rosane	Dec 16, 16	Balto
Ahern, John Lewis	Alfred J; Julia C	May 23, 15	Balto
Ahern, Patricia Margaret	Andrew G; Matilda B	Oct 8, 12	An Ar

Ahern, Robert Pheadon	John; Minnie	Jan 16, 19	Alleg
Ahern, Wm Fred	Arthur F; Elizabeth J	Jul 15, 17	Alleg
Ahl,	Martin; Mary	Aug 11, 12	PrGeo
Ahl, Elisabeth Bertha	Louis; Evelyn	Jan 18, 16	Balto
Ahl, Frieda	Martin; Mary	Oct 31, 12	PrGeo
Ahl, Hildegard Dorothea	August W; Henrietta M	Aug 19, 16	Balto
Ahl, Walddemar Luther	August W; Henrietta	Jan 13, 15	Balto
Ahlee, Gladys Marie	Chas A; Mina M	Sep 20, 16	Wostr
Ahlers, Edward Leroy	Otto C; Sadie	Oct 21, 18	Balto
Ahlers, Theresa Charlotte	Otto C; Sadie	May 12, 11	Balto
Ahles, Lewis John	Wm; Helen D	Apr 4, 16	Balto
Ahlfeldt, Stewart William	William; Marie	Aug 28, 16	Balto
Ahmuty, Matthew Edward	Samuel; Charlotte J	Jul 27, 17	Balto
Ahne, James Robert	Jakub; Minna	May 9, 15	An Ar
Aho, John	Carl; Hulda	Jun 24, 19	Cecil
Aho, Toivo Otto	Otto; Impi	Jan 31, 18	Balto
Aholt,	Ora S; Ester M	Jun 11, 10	Fredk
Aholt, Evelyn Mozell	Alonza; Hattie	Feb 6, 19	Fredk
Ahrens, Emil William Jr	Emil W Sr; Helen M	Aug 24, 19	Balto
Ahrens, John Frederick Carl	Henry W; Gertrude A	Mar 10, 17	Balto
Ahrens, William August Emil	Henry W; Gretchen A	Nov 19, 15	Balto
Aickele, Dorthie Annie	John; Minnie	Aug 4, 14	Balto
Aiello, Frederick	Frank; Catherine F	Mar 27, 18	Balto
Aiken, Alice Lemon	Hall; Virginia D	Jan 5, 18	Balto
Aiken, Paul	Ellsworth C; Helen D	Jul 26, 18	PrGeo
Aikenhead, James Malcolm	James P; Margaret R	Oct 21, 18	Talbt
Aikenhead, John Darnold	James P; Margaret	Feb 25, 12	Talbt
Aikens, Christina	Granville; Flora	Aug 22, 16	Harfd
Aikens, Dorothy Pearl	John N; Martha V	May 4, 15	Washn
Aikens, John Henry	John N; Margaret V	Aug 11, 19	Washn
Aikens, Margaret Louisa	John N; Martha V	Aug 13, 17	Washn
Aikey, Jeraldine Celesta	Paul; Mary	Mar 5, 15	Alleg
Aikey, Martha Viola	Paul; Mary A	Oct 29, 13	Alleg
Aikin, Samuel Jr	Samuel; Florence M	Sep 25, 14	Cecil
Aikins, Walter	Granville; Florence	Jul 16, 15	Harfd
Ailes, Dorothy Virginia	Robert B; Catharine E	Aug 13, 17	Balto
Ailes, John Cornwell	Eugene E; Sallie P	Dec 10, 13	Montg
Ailes, Sallie Eugenia	Eugene E; Sallie P	Sep 7, 15	Montg
Ainbush,	Harrison; Frances	Oct 17, 18	Fredk
Ainsworth, Mary Ann	Harry; Lillian	Oct 11, 17	Balto
Ainsworth, Mary Margaret	Jno N; Maud K	Oct 16, 19	Washn
Ainsworth, Robert Kerfoot	John; Maud	Jan 29, 19	Washn
Aires, Paul	John; Mary	Jun 15, 16	Balto
Airey,	Garge A; Mary N	Aug 3, 12	Dorch
Airey,	George E; Mattie L	May 31, 18	Dorch

Airey,	Gonege A; Namoia M	Jul 2, 15	Dorch
Airey,	Harry; Anny	Apr 14, 13	Fredk
Airey,	James A; Sallie B	Feb 16, 15	Balto
Airey,	William; Louise	Oct 5, 12	Dorch
Airey, Gerge P	George A; Maria M	Jun 27, 10	Dorch
Airey, Herbert Elmer	Harry T; Amy	Mar 18, 15	Alleg
Airing, Charles Elwood	Charles E; Ethel R	Mar 28, 14	Carrl
Airing, Francis William	Charles E; Ethel R	Oct 15, 18	Carrl
Airing, Mildred Levina	Charles E; Ethel R	Jul 7, 16	Carrl
Airs, Walter	Joseph P; Georgeanna	Mar 24, 14	Wostr
Airy, Robert Leo	Harry; Annie	Feb 19, 17	Alleg
Aist,	Arthur L; Ella R	Apr 11, 13	PrGeo
Aist,	G Roy; Annie	Jan 14, 19	PrGeo
Aitcherson, William Isiah	Izear; Pearlie	Nov 18, 16	Chas
Aitcheson,	Samuel; Viola	May 21, 15	Montg
Aitcheson, Genevieve	Saml; Viola	Sep 18, 19	Montg
Aitcheson, Marion Caldwell	William; R Marian	Jan 13, 13	PrGeo
Aitcheson, Sallie Ouinette	Buddie; Lizzie	May 17, 16	Chas
Aitcheson, William Jr	William; Marian	Jan 15, 16	PrGeo
Aithey, Nathan	Benj; Mamie	Feb 9, 12	Montg
Aiyhis, Thomas	James; Ellin	Apr 10, 16	Balto
Akehurst,	George; Mary	Oct 26, 10	An Ar
Akehurst,	Wm; Florence	Jan 6, 15	Balto
Akehurst,	Wm; Florence	Jun 7, 16	Balto
Akehurst, (Sparwasser M)	Wm; Mollie	Jul 2, 18	Balto
Akehurst, Beulah May	William A; Florence E	Jul 26, 12	Balto
Akehurst, Charles A	Louis B; Mary	Apr 24, 10	Balto
Akehurst, Edith M	Elmer; Florence	May 18, 13	Balto
Akehurst, Lavania Isabella	G W T; Annie	Oct 16, 12	Balto
Akehurst, Leonard Edgar	Chas; Teresa	Jul 11, 19	Balto
Akehurst, Leroy David	Elmer; Florence	Oct 18, 15	Balto
Akehurst, Margaret Elizabeth	Louis B; Mary	Apr 9, 12	Balto
Akehurst, Maude Catherine	J Wesley; Grace E	Apr 13, 17	Balto
Akehurst, Nancy Elizabeth	Harry M; Anna P	Jan 21, 15	Balto
Aken,	R L; Edith	Aug 7, 11	Howrd
Akens, Avon Thomas (Dorsey M)	Clinton; Rachel A	Jun 22, 15	Harfd
Akers,	Arthur W; Annie M	Mar 29, 10	PrGeo
Akers, Clinton Elwood	Noah W; Elizabeth	Oct 31, 16	Harfd
Akers, Elizabeth	Clarance H; Emily P	Dec 24, 14	Kent
Akers, Hazel Irene	John L; Irene E	Mar 27, 18	Howrd
Akers, John Watson (Shipley M)	John N; Goldie L	Sep 21, 19	Alleg
Akers, Katherine Annie	Arthur W; Annie M	Jan 2, 18	PrGeo
Akers, Selma Wynona	Archie L; Mary	Nov 1, 17	Cecil
Akers, Vernon Alva	Luther B; Macie B	Sep 25, 18	Cecil
Akerstrom, Virginia	Julius A; Ingebold C	Sep 25, 16	Balto

Akin, Charlotte Elizabeth	Joseph T; Nettie M	Jul 26, 15	Harfd
Akin, Virginia Olivia	Joseph T; Nettie M	Apr 28, 19	Balto
Akin, William Ellsworth	Joseph T; Nettie M	Sep 12, 14	Harfd
Akoskey, Joseph	Mike; Mary	Mar 24, 14	Washn
Alagia,	Henry; Rose	Dec 12, 11	Cecil
Alagia,	Henry; Rose	Nov 12, 12	Cecil
Alagia,	Henry; Rose	Nov 27, 13	Cecil
Alban,	Frank G; Portia Ann	Dec 4, 12	Balto
Alban,	Thomas T; Ida R	Mar 6, 15	Carrl
Alban,	Wm; Nellie	Jan 4, 17	Balto
Alban,	William T; Nellie G	Nov 28, 17	Balto
Alban, Ada Ray	Charles E; Sarah Jane	Jan 26, 18	Carrl
Alban, Alice Marie	Noah T; Maggie	Sep 12, 15	Carrl
Alban, Anna May	John E; Lydia	Jul 19, 18	Balto
Alban, Beatrice	Thomas T; Ida R	Dec 19, 10	Carrl
Alban, Bernice Pearl	Irvin F; Sara May	Jan 6, 14	Carrl
Alban, Bertha	Noah W; Maggie	Aug 18, 18	Carrl
Alban, Burton Bernard	William; Ida	Sep 17, 10	Balto
Alban, Chas	Z; Sarah	Jun 28, 11	Balto
Alban, Edith Viola (Wisner M)	Richard; Beryl G	Sep 20, 14	Carrl
Alban, Estella Alice	William H; Florence G	Nov 11, 14	Balto
Alban, Estey Grace	Clinton; Bessie M	Jul 6, 17	Balto
Alban, Ethel Isabelle	Wm T; Nellie G	Jan 17, 19	Balto
Alban, Florence Lola	Harry F; Annie M	Nov 22, 11	Balto
Alban, Frederick Troy	Irvin F; Nora May	Apr 29, 16	Carrl
Alban, Gilbert	William S; Ida	Mar 17, 19	Balto
Alban, Gracie May	William H; Florence G	Jul 20, 12	Balto
Alban, Helen Francis	William H; Florence G	Jan 30, 17	Balto
Alban, Joshua Thomas	Glenville; Estelle M	May 9, 14	Balto
Alban, Leonard	William H; Ida	Feb 25, 16	Balto
Alban, Lillian Elizabeth	Geo Frank; Marg I	Nov 30, 14	Balto
Alban, Mabel Marie	William H; Florence G	Jul 3, 19	Balto
Alban, Marshall Glenville	Glenville; Stella May	May 30, 17	Balto
Alban, Martha Alverda	Charles E; Sarah J	Aug 24, 15	Carrl
Alban, Mary Ruth	Eugene F; Florence V	Dec 23, 17	Balto
Alban, Milton Elsworth	Milton E; Myrl A	Sep 23, 17	Balto
Alban, Paul Henry Louis	Julian N; Elsie B M	Jun 29, 19	Montg
Alban, Pauline Virginia	Clinton E; Bessie M	Dec 9, 14	Balto
Alban, Ruth	Noah W; Maggie M	Mar 11, 17	Balto
Alban, Ruth Eva	Charles E; Sarah	May 5, 13	Carrl
Alban, Vernon Leroy	Milton E; Myrl A	Jan 22, 16	Balto
Alban, Wilbert Floyd	Sarah W; Maggie	Sep 5, 10	Balto
Alban, Woodrow Wilson	William D; Margaret	Dec 14, 13	Balto
Albaugh,	Guy M; Grace	Feb 13, 18	Fredk
Albaugh,	Harry V; Gertrude May	Oct 23, 11	Carrl

Albaugh,	Igamor W; Orna	Aug 17, 10	Fredk
Albaugh,	Igamor W; Orna	Nov 15, 11	Fredk
Albaugh,	Igamor W; Orna	Jan 15, 13	Fredk
Albaugh,	Jasper; Viola	Oct 15, 17	Fredk
Albaugh,	John P; Helen H	Nov 27, 13	Carrl
Albaugh,	Leslia; Cora	Jun 19, 14	Fredk
Albaugh,	Leslie O; Cora	Jun 23, 12	Fredk
Albaugh, Alice Catharine	Jacob; Gertie A	May 4, 16	Howrd
Albaugh, Bertha Ray	John D; Lida Maude	Mar 28, 16	Fredk
Albaugh, Bryson Ridgley	J Frank; Alice	May 5, 13	Balto
Albaugh, Carroll H	J Addison; May	Oct 16, 18	Dorch
Albaugh, Charles Thurman	Harlan K; Myrtle E	Jan 7, 19	Howrd
Albaugh, Edwin Doll	Howard M; Effie J	Oct 2, 13	Fredk
Albaugh, Elizabeth	Geo W; Ella	Jul 21, 12	Fredk
Albaugh, Elmo Thomas	Morris E; Jessie A	May 5, 15	Carrl
Albaugh, Eloise Virginia	Guy M; Grace M	Dec 14, 16	Fredk
Albaugh, Emma May	Jno W; Millie E	Aug 5, 15	Carrl
Albaugh, Evelyn	Thos P; Helen H	Oct 28, 13	Carrl
Albaugh, George Morris	Charles D; Nettie M	Dec 22, 12	Carrl
Albaugh, Guy Glasius	Clarence E; Elsa W	Nov 18, 18	Carrl
Albaugh, Harry (Micket P)	Thomas; Elsie	Sep 18, 14	Howrd
Albaugh, Helen Viola	Harry V; Gertrude May	Aug 16, 14	Carrl
Albaugh, Howard Roscoe	Clarence N; Lena A	Mar 20, 16	Fredk
Albaugh, Ivy May	Norris E; Jesse Alice	Sep 5, 18	Carrl
Albaugh, James Millard	John W; Millie E	Nov 4, 19	Carrl
Albaugh, John Francis Jr	John F; Alice M	Nov 29, 11	Balto
Albaugh, John Thomas	Charles D; Nettie D	Aug 12, 14	Carrl
Albaugh, Margaret Elizabeth	Howard M; Effie J	Nov 18, 16	Fredk
Albaugh, Mary Elizabeth	John W; Millie E	Sep 16, 17	Carrl
Albaugh, Norman Davis (Smith P)	Jos D; Margaret D	Sep 25, 16	Carrl
Albaugh, Oscar Leslie	Oscar L; Cora J	Mar 18, 18	Fredk
Albensi, Emilio J	Silvio P; Lucy H R	Jul 23, 14	Montg
Albensi, Joseph Alfred	Silvio P; Lucy H	Jan 12, 19	Montg
Albers, Francis William	Frank; Augusta	Aug 25, 10	Harfd
Albers, Frederick Reutter	Frederick; Ola	Dec 15, 17	Balto
Albert,	F Arlington; Thelma	Dec 17, 15	Fredk
Albert, (Ramsey M)	George; Fern	Mar 22, 19	Washn
Albert,	Geo W; Carrie L	May 12, 11	Washn
Albert,	George W; Ida	Dec 27, 10	Washn
Albert,	James; Bertha	Aug 8, 19	An Ar
Albert,	John; Sallie	Mar 24, 13	Qu An
Albert,	Walter; Julia	Jun 8, 12	Fredk
Albert,	Walter F; Julia	Apr 18, 14	Fredk
Albert, Anton	George B; Maggie	Jun 22, 12	Balto
Albert, Arlington N	Edgar E; Grace E	Mar 22, 13	Washn

Albert, Arthur David	Arthur G; Maggie L	Mar 23, 18	Carrl
Albert, Danell Edward	Harry E; Clara A	Jul 30, 15	Fredk
Albert, Edward Lee	James E; Girtrude J	Nov 24, 16	Fredk
Albert, Frederick Becker	Joseph E; Regina L	Aug 11, 17	Harfd
Albert, Iva Louise	James E; Girtrude J	Apr 3, 18	Fredk
Albert, James Randolph	Norman; Anna May	Feb 25, 16	Qu An
Albert, John Harold	Frederick H; Mary L	Dec 22, 19	Fredk
Albert, Kilian Jr	Kilian; Annie	Jan 18, 17	Balto
Albert, Lenard B	Walter F; Julia	Sep 8, 19	Fredk
Albert, Madeline Regina	James E; Regina L	May 7, 15	Harfd
Albert, Margaret	George; Margaret	Dec 13, 13	Balto
Albert, Mary	Norman; Anna M	Apr 3, 15	Qu An
Albert, Mary Corea	Fred H; Mary L	Nov 16, 16	Fredk
Albert, May Ruth	James; Girtrude	Dec 18, 19	Fredk
Albert, Paul Leon	Fredrick E; Mary E	July 1,14	Fredk
Albert, Robert Purnell	Joseph E; Regina L	Nov 11, 13	Harfd
Albert, Wallers William	Walter; Mani	May 16, 15	Balto
Albert, William Ray	James; Girtrude	Sep 14, 15	Fredk
Albiker, Edward	Charles; Emma	Mar 11, 17	Balto
Albin, Alice Elizabeth	Harvey C; Lucy E	Mar 6, 13	Washn
Albin, Allen Earl	James T; Katie M	Apr 4, 13	Carrl
Albin, D		Feb 14, 11	Washn
Albin, Ethel Alverta	Harvey C; Lucy E	Mar 21, 10	Washn
Albin, Hellen Irene	Harvey C; Lucy E	Aug 31, 11	Washn
Albin, Howard Franklin	Wm; Annie	Aug 10, 19	Harfd
Albin, Jane Foltz	Harvey C; Lucy E	Jan 10, 16	Washn
Albin, Mildred Alberta	William D; Maggie	Jun 12, 17	Harfd
Albin, Sara Rosella	John; Lydia	Oct 6, 19	Harfd
Albrecht,	Adolph F; Leola	Dec 18, 18	Balto
Albrecht,	Chas Aug; Marg Eliz	May 20, 11	Balto
Albrecht, August Carl	Adolph F; Leola E	Nov 28, 11	Balto
Albrecht, Herman Weber	Henry; Christena	Apr 3, 15	Balto
Albrecht, Joseph S	John G; Mary C	Nov 13, 12	Balto
Albrecht, Laura Elsie	Otto; Edith	Feb 28, 14	Balto
Albrecht, Madeline	George A; Clara F	Jan F 11	Balto
Albrecht, Margaret Eleanora	Chas A; Margaret E	Feb 23, 16	Balto
Albrecht, Margareth C	John; Mary	May 10, 18	Balto
Albrecht, Virginia H	John G; Mary	Aug 1, 14	Balto
Albright, (twin)	Albert; Margarite	Nov 17, 16	Balto
Albright,	Cleveland T; Cora May	Jul 5, 19	Alleg
Albright,	Daniel; Venona	Oct 30, 11	Alleg
Albright, (Lease M)	Edward; Martha	Nov 8, 16	Alleg
Albright,	George B; Annie	Jul 29, 13	Alleg
Albright,	George C; Bessie H	Apr 5, 12	Balto
Albright,	Henry Joseph; Sallie M	Jan 2, 13	Alleg

Albright,	J E; Lena B	Jun 21, 19	Washn
Albright,	Jas E; Carrie	Dec 27, 18	Alleg
Albright,	John F; Maggie L	Mar 31, 11	Harfd
Albright,	John H; Bessie R	May 23, 18	Fredk
Albright,	John H W; Bessie R	Apr 17, 16	Fredk
Albright,	John Harry; Bessie A	Feb 10, 14	Fredk
Albright,	Solomon; Minnie	Sep 11, 13	Garrt
Albright,	Wm; Elizabeth	Sep 17, 14	Balto
Albright,	William F; Pearl	Oct 2, 10	Alleg
Albright,	William F; Pearl	Jan 28, 13	Alleg
Albright,	William H; Louisa	Jan 5, 14	Alleg
Albright, Alberta	Daniel; Verona	Dec 25, 13	Alleg
Albright, Anna Bell	B; Nora	Apr 28, 18	Balto
Albright, Chas Russell	John M; Carrie H	Dec 7, 14	Balto
Albright, Clara Belle	Porter R; Virgie	Sep 15, 12	Alleg
Albright, Donald Wessley	John W; Mattie	Aug 5, 15	Alleg
Albright, Doris Elizabeth	William G; Elizabeth M	Jun 1, 17	Balto
Albright, Elaine	Oth H; Mabel	Sep 13, 18	Balto
Albright, Emily Christina	Harry; Sophia	Nov 16, 18	Alleg
Albright, Emma Arbuties	William E; Mary May	May 22, 16	Fredk
Albright, Eunice	Daniel; Venona	May 8, 19	Alleg
Albright, Flora Louise (twin)	William; Elizabeth	Jul 10, 11	Balto
Albright, Florence E (twin)	William; Elizabeth	Jul 10, 11	Balto
Albright, Frederick Hewitt	Porter R; Virgie M	Jul 12, 15	Alleg
Albright, Geo Conrad Jr	Geo C; Bessie	Feb 21, 17	Balto
Albright, George Herman	William; Magdalena E	Jun 23, 14	Balto
Albright, Helen	Daniel J; Venona	Sep 13, 16	Alleg
Albright, John Alman	John A; Ethel	Apr 9, 11	Alleg
Albright, John Summerfield	Henry; Mary	Jan 26, 14	Balto
Albright, Kenneth	William E; Mary M	Aug 18, 10	Washn
Albright, Mary D	James; Mary A	Jul 4, 14	Alleg
Albright, Mary Louise	Frank; Mary	May 11, 18	Balto
Albright, Maurice Eugene	William; Mary Eliz	Jan 3, 17	Balto
Albright, Mildred Elizabeth	Henry; Mary	Oct 19, 16	Balto
Albright, Rose	Henry J; Lillie M	Dec 28, 10	Alleg
Albright, Sturling Ellwood	Edgar; Rosa	Apr 9, 17	Balto
Albright, Thomas F	Marshall; Mary	Jul 22, 19	Alleg
Albright, Ward William	Wm Franklin; Pearl F	Apr 22, 18	Alleg
Albright, William Lucas	William; Pear F	Sep 19, 16	Alleg
Albright, Zula M	Solomon; Mary C	May 21, 19	Garrt
Albritain,	George E; Maggie S	Aug 7, 18	Chas
Albrittain,	George E; Maggie S	May 12, 14	Chas
Albrittain, Helen	George; Maggie S	Aug 30, 19	Chas
Albrittain, James Washington	Jas W; Mary E	Apr 2, 19	Chas
Albrittain, John Warren	Warren M; Alberta M	Apr 30, 11	Chas

Albrittian, Mary Lucile	Jas W; Mary E	Jun 8, 18	Chas
Alcorn, Carrie Ray	Tobias R; Hester J	May 25, 14	Montg
Alcorn, Cubin Francis	Perry;Clara	Jan 17, 11	Montg
Alcorn, Fredrick H (Offord P)	Charles; Agnes	Jan 31, 12	Montg
Alcorn, Grace	Geo; Bertha	Apr 23, 10	PrGeo
Alcorn, Hester R (White P)	Joseph; Eleanor	Oct 28, 14	Montg
Alcorn, Howard Taft	William; Margret	Apr 10, 12	Balto
Alcorn, Barah Barrien	Tobias R; Hester J	Jun 6, 12	Montg
Alcorn, William Edw (White P)	Charles J; Elenora	Nov 29, 16	Montg
Alcott, William Maxwell	W G; Gene	Apr 24, 15	Alleg
Aldeeson,	Robert L; Ella	Feb 9, 12	Cecil
Alden, Percilla May	Geo J; Grace	Oct 13, 13	Alleg
Alder,	Charles B; Pauline	Dec 19, 13	Balto
Alder,	Joseph; Addie	Mar 14, 13	Montg
Alder, Chas Howard	Harry L; Minnie E	Sep 25, 13	Balto
Alder, Clarence Howard	Clarence A; Fannie P	Apr 13, 17	Balto
Alder, Frances Pauline	Charles B; Pauline M	Sep 9, 15	Balto
Alder, Francis V	James E; Mary	Feb 18, 19	Washn
Alder, Frank E (Zellers P)	Christian R; Effie	Feb 28, 15	Washn
Alder, Milton W (Mulleneaux P)	Samuel; Eva M	Dec 12, 12	Harfd
Alder, Theda Virginia	Chester A; Emma O	Jan 22, 16	Balto
Alder, Virginia May	Henry L; Minnie E	May 13, 15	Balto
Alderman,	Gustavus; Sallie	Jul 9, 12	Somer
Alderson,	Robt L; Ella	Feb 9, 12	Cecil
Alderson, Charles Edgar	Robert L; Ella	May 24, 18	Cecil
Alderson, George	Robert; Ella	Nov 13, 10	Cecil
Alderson, Mary Virginia	Robert L; Ella	Dec 20, 13	Cecil
Alderton,	Cecil; Bertha	Dec 1, 13	Alleg
Alderton, (Ash M)	Harry M; Edna E	Oct 29, 16	Alleg
Alderton, (twin)	Raymond; Ella	May 20, 13	Alleg
Alderton, (twin)	Raymond; Ella	May 20, 13	Alleg
Alderton, Cathrain Bell	Lewis V; Rebecca G	Jul 12, 17	Alleg
Alderton, Dorothy Frances	John F; Mamie	Aug 18, 16	Montg
Alderton, Grace Pauline	Dora R; Ella B	Oct 30, 17	Alleg
Alderton, Helen Virginia	Thos M; Myrtle	Jun 29, 18	Alleg
Alderton, James Emory	Edward C; Mary Etta	Jan 7, 17	Montg
Alderton, William Fredrick	John J; Mamie C	Oct 17, 17	Montg
Aldrich, Arthur Ralph	Arthur; Florence	Jun 28, 15	Balto
Aldrich, Walter Nelson	Arthur; Florence I	Mar 25, 13	Balto
Aldrich, Weldon R (Holliday M)	Norman; Minnie	Apr 11, 13	Dorch
Aldridge,	Albert; Dora	May 9, 12	Alleg
Aldridge,	Frank; Elizabeth	Jul 29, 13	Alleg
Aldridge,	Frank; Lizzie	Jul 4, 10	Alleg
Aldridge,	----; Helen	Nov 22, 13	Talbt
Aldridge,	Howard; Minnie	Feb 10, 13	Alleg

Aldridge,	John D; Stella	Sep 27, 14	Fredk
Aldridge, Anna Eliza	Fred; Myia	Dec 25, 15	Dorch
Aldridge, Bertha Francis	Edwin; Gay	Apr 3, 18	Alleg
Aldridge, Charles Howard	Howard; Minnie	Jun 8, 15	Alleg
Aldridge, Charles Howard (twin)	Robert; Ida	Oct 25, 18	Alleg
Aldridge, Dartha Golden	Geo H; Marie	Mar 29, 17	Alleg
Aldridge, Dorothy Elizabeth	John G; Stella M	Dec 10, 16	Fredk
Aldridge, Dorothy Virginia Mae	Frank; Elizabeth	Nov 28, 18	Alleg
Aldridge, Elbert Stearling	Frank; Elizabeth	Feb 5, 15	Alleg
Aldridge, Elizbeth Virginia	Freddie; Myria	Apr 1, 10	Dorch
Aldridge, Emerson	Fread; Myion E	May 11, 17	Dorch
Aldridge, George Lewis	Russell; Marie	Jan 31, 19	Alleg
Aldridge, Gladys Rebecca	John K; Grace M	Nov 14, 15	Kent
Aldridge, Isaac Leonard	Albert; Dora	Jun 19, 15	Washn
Aldridge, John David	John G; Stella M	Jan 16, 15	Fredk
Aldridge, Lewis Oliver	Edward L; Annie	Aug 5, 14	Alleg
Aldridge, Marion Price	J Kennard; Grace M	Oct 18, 17	Kent
Aldridge, Margret E	Edwin; Annie	Jan 31, 16	Alleg
Aldridge, Marry L (Hughes P)	John A; Bertha	Jan 16, 16	Dorch
Aldridge, Mary Edna (twin)	Robert; Ida	Oct 25, 18	Alleg
Aldridge, Monroe	Josiah; Cora	Jun 15, 16	Dorch
Aldridge, Oliver Woodrow	William H; Carrie M	Jul 2, 15	Carrl
Aldridge, Robert William	Wm; Ethel	Jan 3, 17	Talbt
Aldridge, Ruth Elizabeth	William H; Carrie M	Sep 11, 11	Carrl
Aldridge, Ruth Virginia	William H; Grace A	Apr 14, 14	Dorch
Aldridge, Violet Alieva	Fredrick; Mira	Sep 8, 13	Dorch
Aldridge, William	Josiah; Cora	Aug 20, 14	Dorch
Aldridge, William Ellsworth	Robert; Ida	Aug 8, 15	Alleg
Aldridge, William (Thompson M)	Salmon; Annie E	Apr 17, 14	Dorch
Alehatt,	Harry; Drusilla	Dec 20, 19	Somer
Aleksalza, John	Konstanty; Mary	Dec 18, 17	An Ar
Aleksalza, Mary Anna	Frank; Eva	Sep 3, 16	An Ar
Aleksalzer, Genowefa	Frank; Eva	Oct 9, 15	An Ar
Aleslino,	Eugene; Luc	May 13, 16	PrGeo
Alessia,	John; Carnelia	Jan 24, 11	Alleg
Alevogt, William Fred K John	William A; Mary	Sep 8, 13	Balto
Alexander,	Arthur; Martha	Aug 27, 19	Garrt
Alexander,	Carville; Maud	Jan 23, 18	Fredk
Alexander,	David; ----	Jul 6, 12	Cecil
Alexander,	David; Susie	Jul 24, 12	Cecil
Alexander,	Dewey L; Bertie E	Apr 2, 19	Wicom
Alexander,	Earl; Lavenia	Jun 14, 18	Wicom
Alexander,	Edwin M; Mary M	Apr 8, 11	Carrl
Alexander,	Eli M; Mable	Sep 29, 12	Cecil
Alexander,	Frank; Susan A	Sep 3, 14	Fredk

Aldridge,	John D; Stella	Sep 27, 14	Fredk
Aldridge, Anna Eliza	Fred; Myia	Dec 23, 15	Dorch
Aldridge, Bertha Francis	Edwin; Cay	Apr 3, 18	Alleg
Aldridge, Charles Howard	Howard; Minnie	Jun 8, 15	Alleg
Aldridge, Charles Howard (twin)	Robert; Ida	Oct 23, 18	Alleg
Aldridge, Dartha Golden	Geo R; Marie	Mar 29, 17	Alleg
Aldridge, Dorothy Elizabeth	John G; Stella M	Dec 10, 16	Fredk
Aldridge, Dorothy Virginia Mae	Frank; Elizabeth	Nov 23, 18	Alleg
Aldridge, Elbert Stearling	Frank; Elizabeth	Feb 5, 15	Alleg
Aldridge, Elizbeth Virginia	Freddie; Myria	Apr 1, 10	Dorch
Aldridge, Emerson	Fread; Myion E	May 11, 17	Dorch
Aldridge, George Lewis	Russell; Marie	Jan 31, 19	Alleg
Aldridge, Gladys Rebecca	John K; Grace M	Nov 14, 15	Kent
Aldridge, Isaac Leonard	Albert; Dora	Jun 19, 16	Washn
Aldridge, John David	John G; Stella M	Jan 16, 15	Fredk
Aldridge, Lewis Oliver	Edward L; Annie	Aug 5, 14	Alleg
Aldridge, Marion Price	J Kennard; Grace M	Oct 18, 17	Kent
Aldridge, Margret E	Edwin; Annie	Jan 31, 16	Alleg
Aldridge, Marry L (Hughes P)	John A; Bertha	Jan 16, 16	Dorch
Aldridge, Mary Edna (twin)	Robert; Ida	Oct 23, 18	Alleg
Aldridge, Monroe	Josiah; Cora	Jun 15, 16	Dorch
Aldridge, Oliver Woodrow	William H; Carrie M	Jul 2, 15	Carrl
Aldridge, Robert William	Wm; Ethel	Jan 3, 17	Talbt
Aldridge, Ruth Elizabeth	William H; Carrie M	Sep 11, 11	Carrl
Aldridge, Ruth Virginia	William H; Grace A	Apr 14, 14	Dorch
Aldridge, Violet Alieva	Fredrick; Mira	Sep 8, 13	Dorch
Aldridge, William	Josiah; Cora	Aug 20, 14	Dorch
Aldridge, William Ellsworth	Robert; Ida	Aug 8, 15	Alleg
Aldridge, William (Thompson M)	Salmon; Annie E	Apr 17, 14	Dorch
Alehatt,	Harry; Drusilla	Dec 20, 19	Somer
Aleksalza, John	Konstanty; Mary	Dec 18, 17	An Ar
Aleksalza, Mary Anna	Frank; Eva	Sep 3, 16	An Ar
Aleksalzer, Genowefa	Frank; Eva	Oct 9, 15	An Ar
Alesline,	Eugene; Lue	May 13, 16	PrGeo
Alessia,	John; Carmelia	Jan 24, 11	Alleg
Alevogt, William Fred K John	William A; Mary	Sep 8, 13	Balto
Alexander,	Arthur; Martha	Aug 27, 19	Garrt
Alexander,	Carville; Maud	Jan 23, 18	Fredk
Alexander,	David; ----	Jul 6, 12	Cecil
Alexander,	David; Susie	Jul 24, 12	Cecil
Alexander,	Dewey L; Bertie E	Apr 2, 19	Wicom
Alexander,	Earl; Lavenia	Jun 14, 18	Wicom
Alexander,	Edwin M; Mary M	Apr 8, 11	Carrl
Alexander,	Eli M; Mable	Sep 29, 12	Cecil
Alexander,	Frank; Susan A	Sep 3, 14	Fredk

Alexander,		Geo B; Mary F	Dec 28, 13	Washn
Alexander,		Geo B; Mary F	Apr 26, 15	Washn
Alexander,		George B; Mary F	Dec 2, 17	Washn
Alexander,	(twin)	Geo B; May F	Nov 24, 10	Washn
Alexander,	(twin)	George B; May F	Nov 24, 10	Washn
Alexander,		Geo B; May F	Dec 11, 11	Washn
Alexander,		Harvey G; Nancy H	Jul 24, 13	Somer
Alexander,		James T; Elizabell	Aug 9, 14	Cecil
Alexander,		James T; Elizabeth E	Jan 5, 17	Cecil
Alexander,		John; May	Aug 9, 16	Fredk
Alexander,		John Victor; Mae	Apr 12, 13	Fredk
Alexander,		John V; Rosa I	Jun 19, 14	Fredk
Alexander,		Joseph; Sadie	May 16, 14	Fredk
Alexander,		Lowson; Sadie	Mar 8, 11	Fredk
Alexander,		Lowson C; Sadie F	Jan 31, 14	Fredk
Alexander,		Martin P; Eleanora M	Sep 17, 17	Fredk
Alexander,	(Lockard M)	Mitchell; Reba W	Nov 29, 15	Cecil
Alexander,		Perry; Mary	May 26, 10	Wicom
Alexander,		Samuel A; Grace A	Feb 21, 14	Fredk
Alexander,		Walter; Minnie	May 8, 15	PrGeo
Alexander,		Walter Lee; Minnie	Aug 15, 13	PrGeo
Alexander,		William James; Anna	Feb 10, 12	Alleg
Alexander,		William J; Christanna	Aug 20, 14	Alleg
Alexander,	Albert Murray	Eli; Mabel	Sep 2, 15	Cecil
Alexander,	Alice Marie	Herman; Estella	Jul 11, 19	Cecil
Alexander,	Alice May	Herbert D; Ruth A	Mar 10, 19	Montg
Alexander,	Audrey Virginia	John Henry; Anna S	Aug 14, 17	Alleg
Alexander,	Beatrice Garmeta	Arthur; Bertha	Jan 30, 15	Alleg
Alexander,	Benjamin Harris	Benjamin; Susie	Jul 9, 16	PrGeo
Alexander,	Blanche Selma	Eli M; Mabel M	Apr 12, 19	Cecil
Alexander,	Catherine	James M; Mary B	Aug 1, 11	Balto
Alexander,	Catharine Marie	John J P; Essie L	May 16, 19	Cecil
Alexander,	Charles	James M; Mary B	Apr 3, 16	Balto
Alexander,	Charles Thomas	David F; Elxine	Feb 3, 19	Wicom
Alexander,	David Frederick	David F; Alexine D	Nov 6, 12	Wicom
Alexander,	Della (twin)	James; Bessie	Aug 13, 17	Qu An
Alexander,	Edison Lawrence	John H; Anna	Mar 1, 19	Alleg
Alexander,	Edward	Edward Thomas; Mary	Jul 26, 17	Cecil
Alexander,	Ella (twin)	James; Bessie	Aug 13, 17	Qu An
Alexander,	Eugene Austin	George R; Sadie G	Oct 27, 15	Fredk
Alexander,	Eva Irene (twin)	Maurice; Bertha C	Mar 27, 10	Washn
Alexander,	Evelyn	Herbert D; Ruth	Dec 4, 14	Montg
Alexander,	Evelin	James I; Bessie	Jun 24, 19	Qu An
Alexander,	Frank Holdworth	Thomas S; Mamie	Jun 1, 15	Alleg
Alexander,	Frank James	John; Mary James	Oct 8, 16	Qu An

Alexander, Gerald Paton	Russell; Maud Alice	Aug 9, 19	Washn
Alexander, Glen Wm (Horine P)	Martin M; Alma G	Oct 13, 14	Fredk
Alexander, Gordon Claude	Wm D; Rachel T	Sep 27, 17	An Ar
Alexander, Gordon Lennox	Beltran L; Gladys L	May 5, 19	Washn
Alexander, Harriet Rebecca	John J P; Essie L	Mar 27, 17	Cecil
Alexander, Harry LeRoy	James M; Hazel B-	Jul 11, 16	Washn
Alexander, Helen Lucille	Walter E; Flossie L	Feb 22, 17	Garrt
Alexander, Horace Markwood	Lewis H; Sylvia	Jan 6, 15	Fredk
Alexander, Howard Claton	Edward R; Mary M	Feb 1, 15	Garrt
Alexander, Jack Emert	George B; Mary F	Oct 28, 16	Washn
Alexander, James Franklin	Samuel I; Grace A	Feb 16, 15	Fredk
Alexander, James Herbert	John; Mary J	Aug 27, 19	Qu An
Alexander, Janie	Alonzo; Gertrude	Oct 2, 17	Somer
Alexander, John Hammer	David; Susie	Jan 19, 19	Cecil
Alexander, John Hood	John G; Alva E	Jul 22, 14	Balto
Alexander, John M	Morris; Bertha E	Dec 18, 13	Washn
Alexander, Johnnie Brinton	John J P; Essie L	Jun 13, 15	Cecil
Alexander, Jona Clarus	John; May	Jan 12, 15	Fredk
Alexander, Josephine	Joseph H; Nonsie	Apr 29, 16	Washn
Alexander, Julian Clarence	Clarence E; Louise	May 23, 19	Cecil
Alexander, Lillian	William; Nora	Nov 30, 19	Balto
Alexander, Leid James	Leid J; Cora L	Jun 26, 18	Cecil
Alexander, Louis Joseph	Fred; Alexine	Mar 1, 16	Wicom
Alexander, Margaret	James McR; Mary B	Jun 15, 18	Balto
Alexander, Martin Pontus Jr	Martin P; Eleanor	Jul 13, 19	Washn
Alexander, Marvin Bosley	Chas T; Mary E	Nov 21, 15	Carrl
Alexander, Mary	James; M Blanche	Jan 4, 14	Balto
Alexander, Mary Anna	George LeRoy; Edith	Jun 9, 19	Cecil
Alexander, Mary Elizabeth	Edwin M; Mary M	Aug 9, 17	Carrl
Alexander, Mary Elizabeth	Joseph; Brucen	Aug 9, 17	Washn
Alexander, Mary Elizabeth	John; Mary	Jul 6, 15	Qu An
Alexander, Mary Hemsley	Thomas Wm; Lenore E	May 25, 18	An Ar
Alexander, Mary I	Theodore; Maud I	Apr 23, 12	Fredk
Alexander, Meredith Hawker	John H; Mae S	Jan 19, 10	Fredk
Alexander, Mildred	George; Ida	May 6, 15	Carln
Alexander, Milfred Ezra	Edward; Mary	Oct 3, 16	Garrt
Alexander, Nettie Elizabeth	Thomas S; Amy	Sep 4, 12	Alleg
Alexander, Oscar	Alonzo; Reba	Apr 19, 19	Wicom
Alexander, Reeva Eloise	John H; May	Oct 9, 18	Fredk
*#Alexander, Paul Orville	Horace E; Bertha F C	Jul 9, 11	Montg
Alexander, Russell Ellsworth	Maurice A; Bertha E	Aug 2, 11	Washn
Alexander, Russell Halbert	Edwin M; Mary M	Feb 17, 14	Howrd
#*Alexander, Ruth Helena	Horace E; Bertha F C	Mar 6, 10	Montg
Alexander, Theodore Hansel	Thomas S; Amy	Sep 18, 18	Alleg
Alexander, Thomas Emory	Horace E; Bertha	May 22, 17	Montg

Alexander, Thomas Pinkney	Thomas P; Lenore E	Apr 24, 13	An Ar
Alexander, Viola Louisa (twin)	Maurice; Bertha C	Mar 27, 10	Washn
Alexander, Virgil	John H; Annie	Jan 26, 16	Alleg
Allexander, Willard	John A; Lilly M	Nov 12, 10	Cecil
Alexander, William James Jr	William J; Anna	Sep 22, 18	Alleg
Alexandowicz, Andy	Alexandria; Mary	Jul 2, 16	An Ar
Alexandra, Eligia	David; Susan A	May 25, 11	Cecil
Alexandra, Ralph Wilson	Ralph M; Adiline E	Apr 16, 13	Garrt
Alexandrea, Eligia Borton	David G; Susan A	Aug 22, 10	Cecil
Alexandria, Louis	Frank; Eva	Aug 6, 17	An Ar
Alexandrowicz,	Alexander; Mary	Nov 14, 18	An Ar
Alexandrowicz,	Joseph; Nellie	Dec 14, 18	An Ar
Alexandrowicz, Mary Joseph	Alexander; Mary	Oct 27, 14	An Ar
Alexantza, Mary	Kostentra; Maryanna	Aug 26, 13	An Ar
Alexanza, John Stanislow	Ludwick, Kormelia	Nov 13, 10	An Ar
Alexanza, Yadwiga	Kostantin; Maryanna	May 17, 11	An Ar
Alexsalza, Helena	Frank; Eva	Sep 23, 14	An Ar
Alexsalzer, Celia	K; Mary Ann	Nov 22, 18	An Ar
Alford,	Winfield E; Armillie	Oct 5, 14	Carln
Alford,	Winfield; Millicent	Dec 4, 11	Carln
Alford,	Winnie E; Armilla	Oct 21, 17	Carln
Alford, Blanche Arline	Delis C; Charlotte M	May 8, 19	PrGeo
Alford, Lola Helen	Winnie E; Armillie	Nov 23, 15	Carln
Alford, Millicent	Winfield; Millicent	Dec 7, 10	Carln
Alfree, Cora Florence	Fred; Ethel	Aug 27, 15	Cecil
Algard, Elizabeth Victoria	Carroll C; Blanche M	Sep 16, 16	Cecil
Algard, Robert Norman	Taylor J; Georgia B	Mar 14, 15	Cecil
Algard, Valentine Burroughs	Carroll C; Blanche M	Sep 24, 18	Cecil
Alger, Vernon Van Buren	Rueben; Olival	Oct 18, 13	Balto
Algire, Alien	Frank; Edith	Oct 17, 12	Balto
Algire, Catharine Belle (twin)	Irvin T; Catharine B	Mar 20, 11	Carrl
Algire, Claude Edward	Virgil R; Florence M	Mar 26, 15	PrGeo
Algire, Donald Porter	Virgie P L; Florence M	Sep 28, 11	PrGeo
Algire, Dorothy Duvall	Edner C; Anna M	Jul 28, 11	Balto
Algire, Ellen Rachel	Irvin T; Katharine B	Nov 27, 14	Carrl
Algire, John Warfield	Herbert W; Amanda R	Jul 10, 16	Carrl
Algire, Kent Duvall	Edner Clyde; Anna M	Jun 17, 15	Carrl
Algire, Norma (Singer P)	Bernard; Edith	Dec 29, 13	Carrl
Algire, Rachel Ellen (twin)	Irving T; Catharine B	Mar 20, 11	Carrl
Algire, Sarah Ellen	Herbert W; Amanda R	Aug 2, 13	Carrl
Algire, Thos Henry	Virgil L; Florence M	Mar 21, 10	PrGeo
Alkavitch,	John; Mary	Oct 2, 12	An Ar
Alkavitch, Martha	Frank; Polly	Nov 17, 14	An Ar
Alkire, Harold Arty	Raymond; Sarah	Apr 14, 18	Alleg
Alkire, Hilda	Wade H; Addie V	Apr 3, 15	Alleg

Alexander, Thomas Pinkney	Thomas P; Lenore E	Apr 24, 13	An Ar
Alexander, Viola Louisa (twin)	Maurice; Bertha C	Mar 27, 10	Washn
Alexander, Virgil	John H; Annie	Jan 26, 16	Alleg
Allexander, Willard	John A; Lilly M	Nov 12, 10	Cecil
Alexander, William James Jr	William J; Anna	Sep 22, 18	Alleg
Alexandowicz, Andy	Alexandria; Mary	Jul 2, 16	An Ar
Alexandra, Eligia	David; Susan A	May 25, 11	Cecil
Alexandra, Ralph Wilson	Ralph M; Adiline E	Apr 16, 13	Garrt
Alexandrea, Eligia Borten	David G; Susan A	Aug 22, 10	Cecil
Alexandria, Louis	Frank; Eva	Aug 6, 17	An Ar
Alexandrowicz,	Alexander; Mary	Nov 14, 18	An Ar
Alexandrowicz,	Joseph; Nellie	Dec 14, 18	An Ar
Alexandrowicz, Mary Joseph	Alexander; Mary	Oct 27, 14	An Ar
Alexantza, Mary	Kostentra; Maryanna	Aug 26, 13	An Ar
Alexanza, John Stanislow	Ludwick, Kormelia	Nov 13, 10	An Ar
Alexanza, Yadwiga	Kostantin; Maryanna	May 17, 11	An Ar
Alexsalza, Helena	Frank; Eva	Sep 23, 14	An Ar
Alexsalzer, Celia	K; Mary Ann	Nov 22, 18	An Ar
Alford,	Winfield E; Armillie	Oct 5, 14	Carln
Alford,	Winfield; Millicent	Dec 4, 11	Carln
Alford,	Winnie E; Armilla	Oct 21, 17	Carln
Alford, Blanche Arline	Delis C; Charlotte M	May 8, 19	PrGeo
Alford, Lola Helen	Winnie E; Armillie	Nov 23, 15	Carln
Alford, Millicent	Winfield; Millicent	Dec 7, 10	Carln
Alfree, Cora Florence	Fred; Ethel	Aug 27, 15	Cecil
Algard, Elizabeth Victoria	Carroll C; Blanche M	Sep 16, 16	Cecil
Algard, Robert Norman	Taylor J; Georgia B	Mar 14, 15	Cecil
Algard, Valentine Burroughs	Carroll C; Blanche M	Sep 24, 18	Cecil
Alger, Vernon Van Buren	Rueben; Olival	Oct 18, 13	Balto
Algire, Alien	Frank; Edith	Oct 17, 12	Balto
Algire, Catharine Belle (twin)	Irvin T; Catharine B	Mar 20, 11	Carrl
Algire, Claude Edward	Virgil R; Florence M	Mar 26, 15	PrGeo
Algire, Donald Porter	Virgie P L; Florence M	Sep 28, 11	PrGeo
Algire, Dorothy Duvall	Edner C; Anna M	Jul 28, 11	Balto
Algire, Ellen Rachel	Irvin T; Katharine B	Nov 27, 14	Carrl
Algire, John Warfield	Herbert W; Amanda R	Jul 10, 16	Carrl
Algire, Kent Duvall	Edner Clyde; Anna M	Jun 17, 15	Carrl
Algire, Norma (Singer P)	Bernard; Edith	Dec 29, 13	Carrl
Algire, Rachel Ellen (twin)	Irving T; Catharine B	Mar 20, 11	Carrl
Algire, Sarah Ellen	Herbert W; Amanda R	Aug 2, 13	Carrl
Algire, Thos Henry	Virgil L; Florence M	Mar 21, 10	PrGeo
Alkavitch,	John; Mary	Oct 2, 12	An Ar
Alkavitch, Martha	Frank; Polly	Nov 17, 14	An Ar
Alkire, Harold Arty	Raymond; Sarah	Apr 14, 18	Alleg
Alkire, Hilda	Wade H; Addie V	Apr 3, 15	Alleg

Alkire, Lester	Wade H; Addie	Oct 7, 11	Alleg
Allamong,	Forrest C; Verna D	May 14, 14	Washn
Allamong, Robert Vincent	Forrest C; Verna D	Sep 26, 16	Washn
Allamong, Virginia Lee	Chas; Elsie	Sep 26, 18	Alleg
Allan,	Archie; Mane	Jun 16, 13	An Ar
Allan,	Archibald; Marie	Jun 6, 15	An Ar
Allan, Elsie May	Archibald; Marie A	Oct 23, 16	An Ar
Allan,	Archie; Marie	Jul 28, 11	An Ar
Allan, Harry	Charles; Elizabeth	Nov 5, 14	Talbt
Allan, Ruth B	Arthur J; Mildred V	Dec 4, 19	Dorch
Allan, Sadie	Theodore; Jennie	Sep 20, 14	Carln
Allard, J Wilbur	Aubrey C; Irene	Oct 19, 17	Balto
Allbretain, John Reed	George E; Maggie S	Oct 20, 16	Chas
Allbright, John T Jr	Marshall; Myrtle	Apr 14, 16	Alleg
Allder, John E Jr	John E; Minnie	Mar 12, 19	Montg
Allderdice, Thomas Gilmore	Fitzhugh B; Lillian-	Aug 15, 16	Washn
Aldeson, Bernard (Ableson)	Sigmind; May	Jun 26, 10	Balto
Allegra, Samuel	Guiseppe; Angeline	Feb 24, 16	Balto
Allegretto, Angela	Angelo; Tracie	Nov 26, 17	Alleg
Allen,	Albert; Ellen	Dec 8, 12	Wostr
Allen,	Alic; Stellie	Sep 28, 14	Wostr
Allen,	Alic; Stella	Jan 6, 19	Wostr
Allen,	Alonza; Mary	Jun 24, 15	Kent
Allen,	Amos E H; Sarah	Feb 29, 12	Wostr
Allen,	Benjamin; Elsie	Jul 23, 13	Talbt
Allen,	----; Blanche	May 6, 15	Balto
Allen,	Charles; Agnes	May 12, 15	PrGeo
Allen,	Charles; Agnes	Sep 18, 15	PrGeo
Allen,	Chas; Etta	May 7, 10	Fredk
Allen,	Charles; Nancy	Aug 9, 12	Wostr
Allen,	Charles Add; Etta E	Jun 6, 13	Talbt
Allen,	Earl P; Della	Feb 6, 17	Harfd
Allen,	Earl R; Della	Oct 23, 14	Harfd
Allen,	Earld; Della	Oct 6, 12	Harfd
Allen,	Edgar; Lula	Apr 26, 14	Alleg
Allen,	George; Armoth	Dec 13, 14	Wostr
Allen,	George A; Armatha	May 26, 18	Wostr
Allen,	George E; Pearl E	Jan 2, 14	Carrl
Allen,	Glenn P; Hettie C	Mar 5, 17	Carrl
Allen,	Harry; Ossie	May 6, 12	An Ar
Allen,	Harry Belle; Carrie L	Apr 30, 13	Fredk
Allen,	Harry G; Rosie J	Aug 1, 10	Fredk
Allen,	Henry; Della	Apr 22, 14	An Ar
Allen,	Jesse J; Bessie C	Jul 26, 18	Fredk
Allen,	John; Bessie	Jan 31, 12	Talbt
Allen, (Green M)	John; Julia	Aug 21, 13	PrGeo

Allen,		John; Lillianette	Oct 22, 13	Washn
Allen,	(Wicks P)	John H; Bessie	Aug 8, 13	Wostr
Allen,		John J; Silouetta	Dec 29, 16	Washn
Allen,		John R; Estelle	May 11, 17	PrGeo
Allen,		John T; Mary E	Jan 7, 13	Calvt
Allen,		John W; Bessie	Dec 4, 12	Somer
Allen,		John W; Omelia Ethel	Feb 23, 19	Alleg
Allen,	(Adams P)	Joseph; Florina	Jan 13, 13	Dorch
Allen,		Joseph W; Lena	Jun 9, 17	Howrd
Allen,		Lee; Mary E	Jul 2, 11	PrGeo
Allen,		Lee; Mary	Jun 19, 13	PrGeo
Allen,	(Marchell P)	Loyd; Bessie	Dec 23, 14	Wostr
Allen,		Marshall; Corah	Feb 7, 14	Fredk
Allen,		Murray; Eliz	Jul 26, 13	Washn
Allen,	(Dixon M)	Nathaniel; Alice	Sep 6, 13	Somer
Allen,		Patrick J; Dello K	Aug 10, 10	Fredk
Allen,		Patrick J; Ina K	Jun 24, 12	Fredk
Allen,		Preston; Minnie I	Nov 4, 16	PrGeo
Allen,		Preston B; Irene	Nov 24, 12	PrGeo
Allen,		Preston B; Irene M	Sep 24, 14	PrGeo
Allen,		Robert; Edna	Oct 1, 10	Wostr
Allen,		Robert; Lydia	Jun 14, 18	Talbt
Allen,		Robt; Marion	Dec 4, 10	PrGeo
Allen,		Robert A; Alice J	Apr 5, 14	Wostr
Allen,		Russel; Caroline L	May 27, 18	PrGeo
Allen,	(Bittington P)	Sam; Roxie A V	Aug 13, 14	Wostr
Allen,		Sherman; Mary	Jan 21, 13	Howrd
Allen,		Sherman; Mary	Feb 26, 18	Howrd
Allen,		Thomas; Mary	Dec 22, 10	Wostr
Allen,		Thomas A; Emma C	Feb 11, 11	Fredk
Allen,		Thomas E; Bessie V	Jul 27, 14	Montg
Allen,		Walter; L	Oct 27, 15	Montg
Allen,		Walter; Lucretia	Mar 25, 12	Montg
Allen,		Walter; Lucretia	Apr 12, 19	Montg
Allen,		Walter; Teresa	Jan 13, 10	Montg
Allen,	(twin)	Will; Flossie	Mar 31, 10	Wostr
Allen,		Wm; Anne R	Sep 4, 16	Dorch
Allen,		William; Cora	Oct 5, 12	Cecil
Allen,	(twin)	Wm; Flossie	Mar 31, 10	Wostr
Allen,		William; Flossie	Mar 6, 16	Wostr
Allen,		William; Flossie	Mar 2, 18	Wostr
Allen,		William; Lillian	Dec 4, 12	Qu An
Allen,		William; Mary	Sep 6, 16	PrGeo
Allen,		Wm; Mary	Aug 19, 19	PrGeo
Allen,		Wm P; Flossie	Sep 19, 14	Wostr

Allen, Agnes Alberta	(Black P)	Carl; Julia	Sep 22, 17	Washn
Allen, Agnes Elsie		Herbert M; Nora E	Apr 18, 16	Balto
Allen, Albert		Albert; Elen	Feb 14, 14	Westr
Allen, Albert Arthe		Johnson; Rose	May 22, 17	Alleg
Allen, Alice Arminta		Arthur W; Bula	Apr 20, 16	Alleg
Allen, Alice Clara		Arthur J; Mildred V	Aug 9, 17	Dorch
Allen, Alice Margaret		Samuel; Nellie	Mar 21, 12	An Ar
Allen, Amelia Bron		Marion C; Bessie	Nov 28, 13	PrGeo
Allen, Anna		Charles; Mary Etta	Jul 2, 19	Talbt
Allen, Anna Simms		Thomas W; Margaret J	Aug 7, 17	Balto
Allen, Archie Jr		Archie; Marie	Jan 25, 19	An Ar
Allen, Beulah Bernice		John W; Erma E	Mar 27, 15	PrGeo
Allen, Boyd G	(Leatherbury P)	Moodie; Mary H	Jan 31, 16	Wicom
Allen, Carrie		George; Armartha	Jan 5, 16	Westr
Allen, Catherine C	(Spencer M)	Oren James; Essie F	Jan 12, 17	Wicom
Allen, Catherine Warfield		Royal L; George W	Nov 30, 16	PrGeo
Allen, Cathren V		William; Lillian	Dec 13, 17	Qu An
Allen, Cecelia		Wm; Flossie	Feb 12, 19	Westr
Allen, Charles Edgar		William A; Amanda	Sep 19, 12	Alleg
Allen, Charles Frances		Clarence; Cordelia	Jun 29, 11	PrGeo
Allen, Charles O		William; Cora	Apr 1, 18	Cecil
Allen, Clara Helene		George; Nellie	Aug 28, 18	Alleg
Allen, Clarence N	(Napoleon P)	Clarence N; Cordelia	Mar 22, 10	PrGeo
Allen, Claude Ronald		Orin Claude; Annie Maude	Apr 5, 18	An Ar
Allen, Clementine		Samuel; Nellie	Jul 1, 14	An Ar
Allen, Cynthia Burnette		John T; Mary E	Aug 9, 19	Calvt
Allen, Daniel Webster	(twin)	Benjiman; Elsie	Mar 10, 18	Qu An
Allen, Denis	(twin)	William; Mary	Aug 28, 15	PrGeo
Allen, Dennis Harkless		Dennis T; Annie Eliz	Jun 9, 18	Qu An
Allen, Dora Catherine		Benjamin; Elsie	Jul 15, 15	Qu An
Allen, Dorothy		Edward; Sophia	Feb 16, 18	Alleg
Allen, Dorothy Lewis		E Wright; Lydia	Feb 28, 17	Balto
Allen, E Joseph		Richard; Elizabeth	Nov 4, 14	An Ar
Allen, Edith	(Hensen P)	Stream; Fannie	Aug 17, 14	Dorch
Allen, Edith Mildred	(twin)	William A; Amanda	Jan 13, 10	Alleg
Allen, Edna Mae	(twin)	William A; Amanda	Jan 13, 10	Alleg
Allen, Edward		Patrick; Katharine	Jan 26, 10	Balto
Allen, Edward	(Bedford P)	Walter; Nettie	Dec 13, 17	Balto
Allen, Edward M	(Watson M)	Edward Z; Hannah	Feb 8, 17	An Ar
Allen, Edward S	(Trimble M)	Wm E; Elizabeth	Oct 8, 17	Talbt
Allen, Edward Thomas		Edward T; Minnie K	Mar 24, 16	Balto
Allen, Elexander		Elexander; Stella	Apr 1, 13	Westr
Allen, Elizabeth		George D; Essie Mae	Sep 17, 18	Dorch
Allen, Ella		William; Ella	Dec 15, 17	Talbt
Allen, Ella Louise	(Harris P)	Frank; Frances S	Apr 7, 11	Balto

Allen, Ella Lue Lake		Thomas B; Anna	Jan 15, 14	Alleg
Allen, Elmer		William E; Estella H	May 9, 11	Balto
Allen, Elsie May	(Hopkins M)	Arthur J; Mildred	Nov 17, 15	Dorch
Allen, Elvin		Albert; Otelia	Jun 27, 14	Balto
Allen, Emma Marie		Rueben; Emma M	Jan 30, 16	Balto
Allen, Emma May		Walter; Effo P	Dec 26, 11	Balto
Allen, Erma Chestine		Lewis; Sophia	Jun 21, 13	An Ar
Allen, Esther Virginia		Jacob; Belle	Apr 1, 14	Kent
Allen, Ethel Dorothy		William G; Eva F	Nov 16, 16	PrGeo
Allen, Ethel Louise	(twin)	Benjiman; Elsie	Mar 10, 18	Qu An
Allen, Eva May		Walter; Reda	Feb 1, 10	Cecil
Allen, Evelyn		Raymond; Moselle	Feb 8, 14	Washn
Allen, Florence Bernadine		J Thomas; Freda V	Sep 7, 17	Washn
Allen, Francis D	(Fenimore P)	Harvey; Amelia M	Feb 3, 18	Balto
Allen, Francis Garfield		William; Ella	May 2, 19	Talbt
Allen, Frank	(Hock M)	David; Elsie	Aug 18, 17	Wostr
Allen, Frank Oldheim Miller		Walter A; Effa P	Dec 29, 14	Howrd
Allen, Gearden		Acton; Goldie Mary	Jan 21, 18	An Ar
Allen, George Francis		William; Mary	Jan 10, 12	PrGeo
Allen, George Malcolm		James; Christiana	Apr 24, 19	Alleg
Allen, George R		George R; Elizabeth	Jun 28, 13	PrGeo
Allen, Geo Wallace		Wm Freber; Eva M	Feb 11, 13	PrGeo
Allen, Georgia Preston		Walter; Lucretia	Aug 11, 16	Montg
Allen, Gilbert		Robert; Lottie	Sep 23, 16	Qu An
Allen, Gladys		Sherman; Mary	Apr 21, 16	Howrd
Allen, Gladys Alverter		Acton; Goldie M	Aug 20, 19	An Ar
Allen, Goldy Beatrice		Albert; Otelia	Mar 31, 18	Balto
Allen, Grace Crisbell		William; Mary	Dec 10, 13	PrGeo
Allen, Harry Douglas		Harry B; Carry	Dec 18, 18	Fredk
Allen, Harry Hilton		William R; Margurete P	Sep 7, 16	Washn
Allen, Harry Lee		Harry L; Ida M	Sep 20, 13	Washn
Allen, Hazel Grace		James A; Blanche E	Mar 31, 17	Talbt
Allen, Helen Madeline		Sherman; Mary	Jun 27, 14	Howrd
Allen, Helen Pearl		William; Ester Pearl	Feb 21, 18	Balto
Allen, Henson	(twin)	William; Mary	Aug 28, 13	PrGeo
Allen, James		William H; Vergie V	May 31, 11	Balto
Allen, James		William; Louise	Dec 26, 12	PrGeo
Allen, James E		William; Elizabet	Sep 2, 18	Alleg
Allen, James Garfield		James C; Christina	Apr 6, 14	Alleg
Allen, James Norman		Charles H; Florence E	Jul 26, 13	Balto
Allen, Jane		Wm L; Violetta	Nov 11, 18	Wicom
Allen, Jane Murial		James; Christina	Sep 19, 16	Alleg
Allen, Jeremiah Jesse		Harry L; Ida May	Jan 5, 17	Washn
Allen, John		Clarence N; Cordelia	Nov 2, 13	PrGeo
Allen, John Henry		Johnson A; Rosa	Sep 2, 10	Alleg

Allen, John Joseph	John K; Ida C	Nov 25, 18	Harfd
Allen, John Patrick	Frederick A; Cecelia C	Sep 7, 17	Balto
Allen, John Ralph Jr	John R; May	Mar 9, 14	Alleg
Allen, Julia C (Naylor P)	Haney S; Inez E	Aug 17, 11	PrGeo
Allen, Julia Marie (Hunter M)	Earl M; Ethel V	Apr 11, 19	Balto
Allen, Julius Ceasar	Richard; Elizabeth	Jun 12, 17	An Ar
Allen, June (Lushbaugh M)	John M; Lena M	Dec 28, 18	Washn
Allen, Katherine V	William; Lillian	Oct 15, 18	Qu An
Allen, Kathryn May	George E; Sophie	Feb 19, 16	Alleg
Allen, Lawarance W	S W; Kate	Apr 30, 18	Chas
Allen, Leigh Albert Jr (twin)	Leigh A; Agnes	May 13, 17	Balto
Allen, Leore	Johnson; Rosa	Nov 15, 12	Alleg
Allen, Levanna	Jas C; Christine	May 19, 12	Alleg
Allen, Levi	Howard; Mabel	Mar 16, 13	Cecil
Allen, Lillian	Thomas; Naomi	Jun 17, 16	Howrd
Allen, Lillian Loretta	Ernest N; Eva J	Dec 17, 11	Washn
Allen, Lilliannett E	John J; Lilliannetta	Feb 5, 18	Washn
* Allen, Lillie May	Robt Emory; Lillie M A	Apr 15, 14	Westr
Allen, Louise	Owen; Margarite	Dec 29, 12	PrGeo
Allen, Maderlene Ofeila	William C; Eva F	Sep 24, 12	PrGeo
Allen, Margaret C	Thomas W; Margaret J	Jun 20, 12	Balto
Allen, Margaret Elizabeth	Reuben C; Emma Marie	Mar 15, 17	Balto
Allen, Margurite Virginia	Thomas E; Bessie V	Aug 25, 16	Montg
Allen, Mary Belle	Henry G; Mildred	Apr 15, 18	Talbt
Allen, Mary Elizabeth	Thos; Elizabeth	Sep 19, 10	Montg
Allen, Mary Emma	Louis S; Bertha W	Apr 22, 14	Balto
Allen, Mary Henrietta	David C; Julia C	Feb 17, 17	Balto
Allen, Mary Lurinda	John T; Mary E	Sep 10, 16	Calvt
Allen, Mary Margaret Ayers	Aubrey W; Winifred E	Jan 3, 11	PrGeo
Allen, Mary May	James A; Blanche E	Mar 15, 15	Talbt
Allen, Mary Mirrie(Chandler P)	William; Bernetta May	Mar 30, 18	Balto
Allen, Mary Rosa	Charle; Agnes	Jul 18, 18	PrGeo
Allen, May Catherine	Chester S; Mary	Jun 27, 13	Balto
Allen, Merle Adrain	Marshall; Corah	Apr 18, 17	Fredk
Allen, Mildred	Harry A L; Ida	Aug 2, 10	Washn
Allen, Mildred Virginia	William C; Eva	Jul 8, 14	PrGeo
Allen, Milton M C (Jacobs F)	Prettyman; Lottie	Dec 9, 15	Westr
Allen, Murtle	Charley; Dolly	Aug 3, 13	Dorch
Allen, Myrtle Elizabeth	John T; Fleta	Apr 8, 19	Washn
Allen, Nannie Virginia C	T Blondell; Annie	Oct 10, 15	Alleg
Allen, Nathaniel Leroy	John R; Estella	Feb 6, 15	PrGeo
Allen, Nellie	Preston B; Minnie I	Jan 1, 11	PrGeo
Allen, Nettie Viola (Munday M)	Chas; Anna	Jul 23, 18	Talbt
Allen, Nora Annetta	Arthur B; Nora Annetta	Jan 11, 12	Balto
Allen, Nora Anetta	Arthur B; Nora A	Jan 11, 15	Balto

Allen, Ralph E	(Mills M)	Ralph; Ella A	Apr 12, 19	Montg
Allen, Ralph LaVere		George E; Pearl E	Feb 26, 18	Carrl
Allen, Reuben Kirshley		Reuben K; Emma Marie	May 6, 18	Balto
Allen, Robert Collison		William C; Lillian	Jul 28, 19	Qu An
Allen, Robert E		Robert E; Alice J	Dec 15, 17	Wostr
Allen, Rosie Bell		Arthur B; Nellie	Apr 9, 18	Balto
Allen, Ruth		J G; Margaret	May 2, 12	Harfd
Allen, Ruth		Johnson; Rose	Mar 6, 15	Alleg
Allen, Ruth Bernice		Samuel; Nellie	Dec 16, 12	An Ar
Allen, Ruth Eleanor		David C; Julia G	Sep 9, 19	Balto
Allen, Ruth Elizabeth		Albert; Ellen	Nov 12, 16	Wostr
Allen, Samuel Lee		Parker; Stella	Jan 10, 10	Wostr
Allen, Samuel Thomas		James; Sarah	Mar 22, 15	Alleg
Allen, Sarah		James M; Sarah M	Mar 7, 13	Alleg
Allen, Sarah Alvinia		Thomas E; Bessie V	Sep 14, 18	Montg
Allen, Sarah Estelle		William W; Helen E	Mar 8, 17	Balto
Allen, Sarah K		Emery B; Carrie B	Jul 1, 13	Talbt
Allen, Theodore		Theodore; Jennie	Sep 8, 12	Carln
Allen, Theresa Emerstine Lee		Benjamin L; Clara	Apr 13, 19	PrGeo
Allen, Thomas		John; Estella	Jan 14, 13	PrGeo
Allen, Thomas Walter Jr		Thomas W; Margaret J	Sep 2, 19	Balto
Allen, Usua Olive	(Peaker M)	Rudolph; Anna Flora	Jun 24, 17	Kent
Allen, Victoria		Albert; Otelia	Oct 4, 15	Balto
Allen, Viola		Owen S; Margueritte	Jul 18, 10	PrGeo
Allen, Viola		John S; Agnes	Sep 29, 14	Alleg
Allen, Virginia	(Larkins P)	William; Anna	Jan 15, 14	Fredk
Allen, Virginia		William H; Virginia	May 5, 14	Balto
Allen, Virginia Louise		Roy; Georgie	Apr 11, 18	PrGeo
Allen, Walter	(Bedford P)	Walter E; Joannette E	Jul 17, 16	Balto
Allen, William Elwood		Arthur W; Bula	Sep 5, 17	Alleg
Allen, William H	(Wilkins M)	Louis; Edna	Jul 7, 16	Qu An
Allen, William Hild		William; Ester P	Mar 12, 16	Balto
Allen, Wm Joseph		Jos L; Christine	Aug 20, 12	Washn
Allen, William Oden		William G; Eva	Sep 15, 10	PrGeo
Allen, William Paer		William M; Mary E	Apr 10, 16	PrGeo
Allen, William Thomas		Marion C; Bessie	Oct 16, 16	PrGeo
Allen, William Wesley Jr		William W; Helen E	Jul 23, 19	Balto
Allen, Willie	(Weeaks P)	John; Bessie	Jan 1, 17	Wostr
Allen, Willis Clinton	(twin)	Leigh A; Agnes	May 13, 17	Balto
Allen, Woodland	(Johnson M)	William; Alice	May 5, 19	Wicom
Allenden,		Charles; Emma	Mar 21, 17	Balto
Allender,		Charles; Emma	Feb 13, 11	Balto
Allender,		Charley; Dora	Jun 8, 13	Balto
Allender,		Chas; Emma	Apr 15, 15	Balto
Allender,		Edward; Maud	Feb 22, 10	Balto

Allender,	George; Blanche	Dec 21, 11	Balto
Allender,	William; Susan	Jul 7, 16	Balto
Allender, Dorothy Luella	Garrett A; Clara E	Nov 9, 17	Cecil
Allender, Florence (Cooper M)	William; Susanna	Jan 23, 15	Balto
Allender, Genevieve Maxine	Garrett A; Clara E	Aug 20, 15	Balto
Allender, Marie Louise	Park W; Mary Louise	Sep 12, 19	Balto
Allender, William R	William T; Mary B	Aug 18, 10	Harfd
Allers,	Charles E; Lavinia	May 1, 12	Balto
Allers, Charles A Jr	Charles E; Lovinia	Feb 8, 14	Balto
Allers, Charles George Mathes	Otto C M; Sadie	Dec 24, 14	Balto
Allers, Frances Estelle	Chas E; Ida L	Sep 6, 16	Balto
Allers, Hazel	Harman L; Maggie K	Nov 29, 14	Balto
Allers, William Alvin	William A; Elizabeth	Jan 8, 15	Balto
Allerton, Paul Jr	Paul A; Eddeania	Sep 27, 11	An Ar
Alley,	George; Pearl	Jan 28, 13	Alleg
Alley, Laurence Arnold	Howard G; Mattie T	Dec 1, 16	Fredk
Allfather, Harry Daniel	J W; Melissa	Mar 28, 17	Carln
Allfather, Kenneth W	John W; Melissa J	Oct 7, 14	Carln
Allgire, Archie Claude Jr	Archie C; Monza G	Aug 18, 16	Carrl
Allgire, Jane Barrick	A Claude; Monza G	Feb 9, 18	Carrl
Allick, Stanley Robert	Charles M; Lillian L	Nov 13, 18	PrGeo
Allison, (Ivans P)	Andrew; Arsena	Mar 1, 16	Harfd
Allison,	Claud M; Fansy	Nov 21, 11	Montg
Allison,	Claude M; Fansy T	Nov 23, 16	Montg
Allison,	Guy; Maggie	Nov 29, 12	Balto
Allison,	John; Kempsy	Aug 20, 11	Fredk
Allison, Charles Luther Jr	Charles; Margaret E	Feb 27, 16	Balto
Allison, Charlotte E	Daniel L; Crampsy	Oct 15, 14	Fredk
Allison, Evelyn Virginia	D Lester; Kempsey	Apr 23, 17	Fredk
Allison, Harold Harry	Jacob H; Rosa C	Dec 28, 18	Alleg
Allison, Mary	Jacob L; Ola	Jul 24, 17	Balto
Allison, Mary Grace	Harvey E; Lillie J	Aug 4, 13	Balto
Allison, Mildred Marie	Harvey E; Lillie Jane	Jul 27, 16	Balto
Allison, Paul K	Frederick E; Louise	Apr 7, 13	Alleg
Allison, Stacy Earl	Harvey E; Lillie J	Jul 10, 10	Balto
Allison, Wm	Lester; Kempsie	Jun 13, 13	Fredk
Allman, George Swortfiger	Chas T; Mamie	Sep 9, 17	Balto
Allnutt,	Leonard; Laura M	May 23, 17	Montg
Allnutt, Alice Rebecca	Clarence L; Laura M	Aug 24, 15	Montg
Allnutt, Anna Cheswell	Edwin; Carrie	Mar 31, 18	Montg
Allnutt, Benjiman White	Henry U; Prudence J	Aug 19, 19	Montg
Allnutt, Benoni Dawson	Robert; Alice	Apr 22, 17	Montg
Allnutt, Calvin	Russell; Lena L	Sep 8, 18	Montg
Allnutt, Carrie Williams	Edward; Carrie	Oct 25, 19	Montg
Allnutt, Charlotte Lee	John; Bessie C	Aug 21, 12	Montg

Allnutt, David Dawson	Robert; Alice	Dec 6, 19	Montg
Allnutt, Edward Franklin	Benjamin F; Grace E	Nov 30, 19	Montg
Allnutt, Fanny Waters	Smith W; Margaret E	Jul 24, 15	Montg
Allnutt, Frances Estelle	George S; Elizabeth	Aug 12, 19	Fredk
Allnutt, Gladys	Walter; Ida M	Jan 28, 15	Montg
Allnutt, Hazel Moore	Walter T; Ida May	Oct 21, 16	Montg
Allnutt, Henry Cecil	Edw C; Edith	Apr 21, 16	Montg
Allnutt, Herbert F Jr	Herbert F Sr; Edna	Aug 9, 18	Montg
Allnutt, James Lawrence	Lawrence; Ella V	Jul 8, 15	Montg
Allnutt, Katherine Underwood	Claud V; Leigh	Dec 5, 18	Montg
Allnutt, Paul Carroll	John; Bessie C	Jun 13, 14	Montg
Allnutt, Plummer U	Smith U; Margaret	Oct 28, 18	Montg
Allnutt, Smith White Jr	Smith W; Margaret	Jul 21, 17	Montg
Allnutt, Wilhelmina Leigh	Claude V; Leigh	Feb 14, 15	Montg
Allport, Wm Henry	Willoughby; Viola	Mar 21, 12	Howrd
Allsup, Charles Odell	Richard; Julia A	Aug 20, 11	An Ar
Allsup, Julia Etta	Richard; Julia A	Sep 29, 12	An Ar
Alman,	Wm J; Sarah E	Jan 21, 19	Balto
Almaso, Mary V	Steve; Jany	Dec 22, 18	Garrt
Almay, Ethel Viola	Howard E; Carrie E	Oct 27, 15	Balto
Almond,	Christopher C; Daisy	Mar 6, 11	PrGeo
Almond,	Christopher C; Daisy L	May 25, 13	PrGeo
Almond,	George J; Sophie E	Dec 6, 14	Balto
Almond,	Richard; Pearl	Dec 19, 16	Fredk
Almond, George Calvin	Jerome A; Mary	Nov 13, 19	Balto
Almond, Jerome Asbury Jr	Jerome A; Mary	May 1, 18	Balto
Almond, Ruth Namia	Melzie C; Wilhemina C	Sep 26, 18	Alleg
Almoney, Robert (Buckingham M)	Otho; Florence E	May 16, 17	Harfd
Almony,	Leonard I; Pearl	Mar 8, 13	Balto
Almony,	Lonnie; Mollie	May 16, 12	Harfd
Almony,	Ross M; Nettie	Oct 4, 12	Harfd
Almony,	Stanley P; Bettie	Oct 5, 14	Harfd
Almony, Carrie	Howard; Carrie	Oct 1, 12	Harfd
Almony, Clarence LeRoy	Clarence J; Mabrae V	Oct 25, 19	Harfd
Almony, George	Benjamin H; Lilly B	Jan 21, 15	Balto
Almony, Mary Beatrice	Liouie; Mary M	Aug 6, 13	Harfd
Almony, Mary Jane	Irvin C; Emma V	Dec 24, 16	Balto
Almony, Merriam Elizabeth	Clarence J; Mabrey V	Jan 1, 18	Balto
Almony, Myron Nolte	Hollis M; Mary Meryl	Oct 15, 19	Balto
Almony, Ruth Ella	Ross; Adele	Oct 26, 19	Balto
Almony, Samuel	Samuel; Catherine	Sep 29, 14	Balto
Almony, Walter Benjamin	Irwin C; Emma Viola	Jan 26, 19	Harfd
Alnutt, Charles Goodwin	Charles G; Louisa	Jan 29, 16	Balto
Alpert, Molly	Harry; Sadie	Jan 13, 17	Washn
Alsip,	Geo H; Minta	Apr 14, 10	Washn

Alsip, Gahlon Ellwood	John R; Emma V	Sep 8, 12	Washn
Alsip, John Edward (twin)	J Ragan; Nora	Dec 12, 16	Washn
Alsip, Joseph Daniel	Ragan; Nora	Jun 20, 15	Washn
Alsip, Ruth Elizabeth	Ragan; Nora	Sep 21, 13	Washn
Alsip, Silas Raymond (twin)	J Ragan; Nora	Dec 12, 16	Washn
Alsop,	Chas R; Cornelia	Feb 24, 13	PrGeo
Alsop, Ervin Franklin	Norman F; Helena	May 14, 14	PrGeo
Alsop, Florence Leona	Norman F; Helena	Oct 16, 18	PrGeo
Alsop, Helen V	Clarance B; Grace B	Mar 26, 17	PrGeo
Alsop, Thelma	Norman F; Helena	Aug 15, 12	PrGeo
Alston,	Gordon; Lucy	Jun 7, 12	Fredk
Alston, Clyde Randolph	Clyde; Lillie	Oct 9, 19	PrGeo
Alstrom, John Thomas	John Thomas; Mabel Mary	Nov 27, 14	Balto
Alt, Arthur Andrew	Geo W; Estella Anna	Dec 11, 17	Balto
Alt, George Washington Jr	George W; Anna E	Aug 15, 10	Balto
Alt, Ruth Estella	Geo W; Anna E	Oct 10, 15	Balto
Alt, Thornton Lois	George W; Anna E	Jul 23, 12	Balto
Alten, Graft (Johnson M)	George; Josephine	Aug 31, 19	An Ar
Alter, Anna Bell Katherine	Jno; Lottie	Nov 20, 15	Washn
Alter, Charles Richard	John R; Mary	May 30, 18	Washn
Alter, John Edward	John E; Lottie K	Jul 29, 17	Washn
Alter, Myrtle Irene	Edward; Mary	Jan 14, 16	Washn
Altevgt, Cathern Francis	William; Mary F	Feb 27, 15	Balto
Altfather, Catherine Alverta	John; Melissa	Dec 12, 18	Carln
Altfather, Nevin Charles	John; Melissa	Oct 9, 15	Carln
Alther,	Chas C; Susie E	Aug 28, 17	Alleg
Alther, Betty Lee	Chas J; Susie E	May 15, 19	Alleg
Althoff,	George; Mamie	Jan 2, 15	Fredk
Althoff, Agnes S	George; Mary	Aug 18, 17	Fredk
Althoff, John (Jordan P)	John; Mary	Jul 19, 14	Fredk
Althoff, Margaret Tracy	Michael; Mary	Nov 21, 11	Balto
Altman,	Thos; Virginia	Mar 9, 12	Fredk
Altman, Ethel Loraine	Meyer H; Mary E	Jul 2, 18	Balto
Altmeyer, Joseph	Joseph; Kathrine	Oct 3, 18	Balto
Alton,	John W; Annie	Jun 1, 14	An Ar
Alton,	Joseph W; Edith R	Sep 4, 14	An Ar
Alton,	Jos W; Edith R	Aug 12, 16	An Ar
Alton,	Joseph W; Edith R	Aug 9, 17	An Ar
Alton,	Marrion F; Prudence M	Dec 4, 17	An Ar
Alton,	Morris F; Prudence M	Jul 29, 12	An Ar
Alton, (Starks P)	Wm; Lavinia	Sep 10, 16	An Ar
Alton,	Wm R; Lula N	Jan 25, 10	Talbt
Alton, Annie D Morsell P)	Lowdnes; Fannie	Jun 27, 18	Calvt
Alton, Annie (Starks P)	Willie; Leonia	Jul 12, 18	An Ar
Alton, Catherine Short	George W; Mary L	Jan 10, 10	Calvt

Alton, David	Louis; Georgie	Aug 7, 13	An Ar
Alton, Doris Naivina	G Webster; Mary L	Jan 20, 16	Calvt
Alton, Dorothy Martel	Frank; Prudence	Nov 4, 16	An Ar
Alton, Drusilla	John W; Harriet Ann	Sep 23, 18	An Ar
Alton, Elsie	Joshria; Elsie	Dec 12, 17	Calvt
Alton, Ethel Kline	Marion F; Pruden	Apr 6, 19	An Ar
Alton, Evelyn	Harvey; Katie E	Aug 28, 19	Calvt
Alton, Ezebella	Joshrie; Elsie	Jan 13, 17	Calvt
Alton, Gladys Lee	Harvey; Katie	May 31, 17	Calvt
Alton, Joseph Walter Jr	Joseph W; Edith R	Jan 18, 19	An Ar
Alton, Katherine Rosalee	Maurice F; Prudence M	May 19, 15	An Ar
Alton, Katie	Harvey L; Katie E	Dec 2, 15	Calvt
Alton, Lillian	Richard; Catherine	May 6, 19	An Ar
Alton, Lillian Estelle-	Josh; Emily	Sep 27, 10	An Ar
Alton, Louis W	Louis W; Georgie	Sep 9, 19	An Ar
Alton, Mary Jane	Joshua; Elsie	Dec 23, 14	An Ar
Alton, Maurice Paul	Morris F; Prudence M	May 23, 14	An Ar
Alton, Milliard	Harvey; Kate	Oct 30, 12	Calvt
Alton, Rachel Ann	John W; Ann	Mar 26, 12	An Ar
Alton, Virginia Inez	Harvey Luther; Katie	Apr 30, 14	Calvt
Altvater,	Clarence; Bertie	Jan 10, 11	Talbt
Altvater, Cathrin	Andrew; Mary E	Jul 8, 16	Balto
Altvater, Elmer Ellsworth Jr	Elmer; Margaret	Jul 29, 10	Balto
Alvard, Hayward E	Harry E; Myrtle	May 20, 13	Wicom
Alvard, Mary Louise	Harry; Myrtle	Oct 22, 15	Somer
Alvarez,	J G; Ollivette	Aug 12, 13	Garrt
Alvarez, Alice Ester	Marcellius; Soledad	Oct 5, 17	Alleg
Alvarez, Argentina	Manuel; Biralie	Aug 24, 19	Alleg
Alvarez, George William	Marceline; Soledad	May 13, 16	Alleg
Alvarez, Jose Ramon	Marcelius; Solidad	May 12, 19	Alleg
Alvey,	George B; Bessie E	Apr 15, 12	PrGeo
Alvey,	Harry C; Bertha	May 19, 11	Washn
Alvey,	Harry I; Margaret May	Aug 24, 18	Alleg
Alvey,	James H; Ida M	Mar 29, 13	StMar
Alvey,	Leonard S; Minnie T	Oct 7, 16	StMar
Alvey,	Leonard C; Minnie F	Sep 8, 18	StMar
Alvey,	Leonard S; Minnie F	Nov 30, 19	StMar
Alvey,	Thomas; Fannie	May 14, 14	Chas
Alvey,	Thos; Fannie	Oct 20, 16	Chas
Alvey,	Thomas; Fannie	Oct 2, 19	PrGeo
Alvey,	William T; Annie A	Jan 22, 12	PrGeo
Alvey, Edith T	William T; Annie A	Jul 19, 14	PrGeo
Alvey, Agano Francis	Joseph H; Frances G	Jun 16, 14	Calvt
Alvey, Agnes M	Turner; Rose	Sep 1, 15	Chas
Alvey, Charles E	Edward T; Rosetta	Sep 28, 17	Chas
Alvey, Elizbeth	William H; Lizzie	Sep 2, 12	StMar

Alvey, Frances Marie	Clarance H; Cora H	Oct 10, 12	StMar
Alvey, George Edward	George; Bessy	Dec 7, 19	PrGeo
Alvey, Henry Samial	Thomas I; Fannie A	Feb 20, 12	PrGeo
Alvey, James Francis	John J; Mary L	Sep 22, 11	StMar
Alvey, James Judson	John R; Mary I	Aug 26, 14	StMar
Alvey, James Leach	Leonard S; Mamie F	Dec 13, 13	StMar
Alvey, John Isadore	William H; Elizabeth A	Jan 15, 14	StMar
Alvey, Leonard S	Leonard S; Minnie F	Dec 15, 15	StMar
Alvey, Mary Germaine	John J; Mary C	Jan 23, 14	StMar
Alvey, Ray Grace	James H; Ida M	Aug 4, 18	StMar
Alvey, Richard Preston	Joseph H; Francis J	Mar 14, 13	Calvt
Alvey, Rosalie	Leonard S; Minnie F	Jan 11, 15	StMar
Alvey, Thomas Hayden	Clarrence H; Cora H	Jun 15, 15	StMar
Alvy, Agnes M	Turner; Rose	Sep 1, 15	Chas
Alvoigt, Henry C	Willie; Mary	Dec 14, 11	Balto
Alworth,	Alonzo; Annie	Mar 1, 16	Wicom
Amadio,	Mike; Julia	May 28, 18	Alleg
Amaodo,	Jose; Teresa	Mar 8, 16	Carrl
Aman,	Geo; Emma	Feb 12, 13	Alleg
Aman,	George W; Emma C	Feb 8, 15	Alleg
Aman, Cecil Kathleen	John F; Clara A	Mar 2, 12	Alleg
Aman, Chas Alvin	George W; Emma C	Oct 27, 17	Alleg
Aman, William George	George W; Emma C	Jul 31, 16	Alleg
Amanda, Violio F (Bartleet P)	Charles B; Annie	Aug 6, 15	Dorch
Amann, Patricia Anna	John B; Anna	May 4, 16	Alleg
Amann, Jacob Leo (Amen P)	John; Annie	Jan 31, 12	Alleg
Amanton, Joseph	Samuel; Rosa	Oct 7, 11	Alleg
Amato, Frank	John; Josephine	Oct 22, 18	Balto
Amato, Helen	Leonard; Elizabeth	Dec 22, 11	Harfd
Amato, Torenzo Antonio	Leonardo; Elizabeth	Nov 23, 13	Harfd
Amberg, Dorothy	Henry; Carrie	Oct 5, 17	Balto
Amberg, Elizabeth	Henry; Carrie	Jun 10, 16	Balto
Amberman, Frederick	Adalbert; Minna	Feb 11, 17	Balto
Amberman, Gladys Margaret	James; Virginia M	Jan 20, 18	Harfd
Amberman, Harry Arthur	James; Jennie	Aug 23, 12	Harfd
Amberenan, John Oscar	James A; Virginia M	Jun 28, 16	Harfd
Ambros,	David S; Margaret S	May 30, 14	Washn
Ambrose,	Clarence H; Lillian M	Mar 30, 17	Alleg
Ambrose,	C H; Lillian M	Oct 17, 16	Alleg
Ambrose,	George H; Lena P	Nov 23, 19	Washn
Ambrose,	George H; Anna M	Jun 19, 14	Washn
Ambrose,	George W; Eliza C	Dec 15, 11	Fredk
Ambrose,	Harry; Olive	Dec 9, 10	Alleg
Ambrose,	Herbert L; May Lillian	Feb 5, 17	Fredk
Ambrose,	Herbert L; Lillian	Oct 7, 19	Fredk

Ambrose,	John; Elizabeth	Jan 18, 19	Washn
Ambrose,	John; Minnie	Jul 11, 17	Washn
Ambrose,	Loyd R; Fannie V	Mar 1, 13	Alleg
Ambrose,	Lloyd; Fannie V	Dec 12, 14	Alleg
Ambrose,	Lloyd; Fannie	Jan 6, 19	Alleg
Ambrose,	Marshall F; Hattie E	Feb 7, 11	Fredk
Ambrose,	Nick; Amelia	May 14, 10	Harfd
Ambrose,	Tim; Lottie	Aug 6, 13	Fredk
Ambrose,	Walter C; Birdie I	Oct 21, 13	Fredk
Ambrose,	Walter C; Bertie Irene	Jul 19, 18	Fredk
Ambrose, Arthur Wilbur	George M; Julia E	Dec 14, 16	Howrd
Ambrose, Carroll Osbon	Thos O; Mabel I	Mar 27, 10	Fredk
Ambrose, Clarence Albert Jr	Clarence A; Hazel M J	Sep 8, 19	Fredk
Ambrose, Edna Louise	Clarence H; Lillian	Dec 20, 15	Alleg
Ambrose, Edward (Hutzel P)	Edw; Mary	Jan 11, 18	Washn
Ambrose, Elizabeth Ault	W Scott; Hazel E	Oct 10, 19	Fredk
Ambrose, Ellen Elizabeth	John W; Emma E	May 31, 12	Washn
Ambrose, Elmer Armiger	Elmer M; Lilly	Sep 15, 17	Balto
Ambrose, Garfield Harlan	McCarter G; Lula F	Oct 3, 15	Fredk
Ambrose, George Douglas	George Jr; Alverda	Jun 25, 16	Balto
Ambrose, Helen Virginia	Jno; Emma	Nov 27, 13	Washn
Ambrose, Janet Ellsworth	Harry; Emily A	Apr 7, 19	Washn
Ambrose, Jno Edward	Burley; Catherine	Feb 16, 17	Balto
Ambrose, John Paul	Clarence R; Grace I	Mar 14, 17	Fredk
Ambrose, John W	John; Emma	Jun 16, 10	Washn
Ambrose, John Walter	David S; Margaret	Mar 19, 16	Washn
Ambrose, Lena Kathrine	Newton; Edith	Jun 28, 15	Alleg
Ambrose, Leonard Marshall	James H; Lottie V	Aug 13, 18	Fredk
Ambrose, Levan Wilson	Herbert L; Mary L	Mar 24, 15	Fredk
Ambrose, Leverne	Rutherford B H; Gertrude	Apr 26, 16	Alleg
Ambrose, Margaret	John; Elizabeth	Jul 23, 15	Washn
Ambrose, Margaret Elizabeth	David; Margaret	Dec 23, 17	Washn
Ambrose, Marie Threse	George W; Eliza C	Jan 17, 15	Fredk
Ambrose, Orville Hudson	Thomas O; Mabel I	Jan 1, 15	Alleg
Ambrose, Raymond Leslie	Frederick; Jennie	Oct 10, 15	Alleg
Ambrose, Robert William	William D; Clara J	Nov 21, 19	Alleg
Ambrose, Sueanna Marie	Harry; Olive	Sep 21, 17	Alleg
Ambrosius, Karl Lee	George N; Julia Edna	Jan 19, 19	Howrd
Ambush,	Arthur; Birdie	Aug 7, 12	Fredk
Ambush,	Ernest; Johein	Nov 5, 11	Fredk
Ambush,	Herbert; Mary Alice	Jun 20, 17	Fredk
Ambush, (Williams P)	Howard; Nan	Mar 30, 19	Fredk
Ambush,	James; Kate	Apr 7, 15	Fredk
Ambush,	James E; Daisy	Feb 26, 11	Fredk
Ambush,	Joseph; Agnes	Apr 1, 10	Fredk
Ambush,	Joseph R; Aggie	Jun 4, 15	Fredk

Ambush,		Mortimer; Mary J	Jun 3, 14	Montg
Ambush,		Philmore; Mary L	Oct 8, 13	Montg
Ambush, Anna Lewise		Charles; Emma Virginia	Mar 9, 19	Fredk
Ambush, Benjamin Thomas		Harrison; Francis	Nov 13, 16	Fredk
Ambush, Charles Howard		Charles H; Emma	Jan 4, 17	Fredk
Ambush, Ella May		James; Daisy	Oct 6, 16	Fredk
Ambush, Henry Ernest		J Philmore; Mary L	Sep 13, 18	Fredk
Ambush, John William		Jesse; Jennie	Nov 21, 16	Fredk
Ambush, Lawrence Philmore		Philmore; Mary	Nov 23, 16	Fredk
Ambush, Mary Katherine		Charles; Emma	Mar 23, 18	Fredk
Ambush, Mary Lena	(Hall P)	Henry; Martha H	Jun 17, 17	Fredk
Ambush, Othaer Linwood		Roy; Jennie	Oct 15, 19	Fredk
Ambush, Philmore		John P; Mary L	Nov 11, 14	Montg
Ambush, Roxie A		Roy; Jennie	Oct 1, 17	Fredk
Amder,		Samuel; Rhea	Jun 3, 14	An Ar
Amdur, Irvin Jerome		Sam; Reba	May 19, 17	Balto
Ameland, Ethel May		Wm; Nellie	Feb 7, 14	Balto
Ameling, Mary Virginia	(Hale P)	William; Louise	Jan 27, 19	An Ar
Amen,		George W; Emma C	Apr 21, 10	Alleg
Amen, Jacob Leo	(Amann P)	John; Annie	Jan 31, 13	Alleg
Amend, Charles G		Charles G; Anna L	Jul 3, 17	Balto
Amend, Eva		Charles J; Anna L	Jan 10, 13	Balto
Amend, Louis		Wm; Elizabeth	Jul 8, 15	Balto
Amend, Margaret M		Charles A; Anna L	Aug 23, 10	Balto
Amend, Mary		Charles; Anna	Jul 1, 15	Balto
Amend, Thomas		William John; Elizbth	Jul 1, 18	Balto
Ament, Bessie Florence		Albert L; Grace	Feb 22, 18	An Ar
Ament, Joseph Edward		Geo W; Annie M	Jun 14, 11	Balto
Ament, Margaret Elizabeth		Curvey; Elizabeth	Apr 13, 13	Carrl
Ament, Robert Lewis		Adelbert; Goldie M V	Nov 22, 19	Alleg
America, Charles Edward		Daniel W; Fannie	Aug 4, 12	PrGeo
America, Joseph Augustus		Daniel W W; Fannie E	Apr 23, 17	PrGeo
America, Lillian Marie		George E; Agnes	Jul 19, 18	An Ar
Americai,		Geo; Addie	Apr 23, 11	PrGeo
Ames,		Horace; Augusta	Apr 9, 14	Somer
Ames,		Horace; Tagmoria	Mar 8, 16	Somer
Ames,		John; Alverda	May 13, 10	Howrd
Ames, Florence Theresa		Henry H; Anna E	Mar 13, 13	Balto
Ames, Howard Charles		Fred; Alberta	Apr 16, 17	Balto
Ames, Irene Elizabeth		Henry; Anna E	Jun 6, 17	Balto
Ames, Lula	(Johnson M)	Fred; Agnes	Dec 25, 15	Somer
Ames, Lula		Frederick; Agnes	Jul 8, 17	Somer
Ames, Mary		Fred; Agnes	Jan 28, 18	Somer
Ames, Thomas Doyle		Alvin G; Katherine E	May 10, 17	Balto
Ambrine, Lillian Anna		Henry; Anna	Apr 15, 18	Balto
Amedio, Anthony	(Coccia)	Emory; Agnes	Apr 28, 17	Balto
Amedio, Eva	(Coccia)	Emory; Agnes	Jul 24, 14	Balto

Amick,	Ira; Isabelle	Jan 24, 15	Alleg
Amick,	Wm R; Lula	Mar 24, 13	Alleg
Amick, Opal Marie	Robert E; Fannie	Jan 28, 19	Alleg
Amick, Pearl Iona	Ray; Lola	Nov 6, 15	Alleg
Amidio, Agelo	Mike; Geréglio	Feb 25, 13	Alleg
Amido, Pasula	Mike; Julia	Jan 12, 16	Alleg
Amilevsky, Joseph	Boleszlow; Regina	Jun 16, 13	An Ar
Amleys, Viola Elizabeth	Roy; Marie	Jan 23, 18	Washn
Ammann, Ida Elizabeth	Robert; Alma	Jul 18, 15	PrGeo
Ammend, Alice	Philips; Mabel	Oct 17, 14	Balto
Ammenheuser, Naoma	Jacob H; Magdelene	Jul 23, 11	Balto
Ammon, Thomas Edwin	Thomas E; Minnie	Nov 11, 17	PrGeo
Ammonn, Clyde Elismsberth	Robert Jr; Alma I	Feb 22, 14	PrGeo
Amodio, Mary	Mike; Julia	Jun 7, 14	Alleg
Amos, (Snead P)	Chas; Edith	Nov 21, 19	Westr
Amos,	Martin; Amanda	May 15, 12	Washn
Amos,	Millard F; Elsie	May 24, 18	Balto
Amos, Alice Grace	James A; Ellen Marie	Oct 25, 19	An Ar
Amos, Andrew Alexander	Homer C; Daisy May	Jun 13, 17	Washn
Amos, Arthur Burton	Millard F; Elsie A	Mar 13, 17	Balto
Amos, Elizabeth Virginia	Elmer P; Ethel	May 15, 18	Somer
Amos, Ellen Marie	Harry; Ruth	Aug 23, 12	Montg
Amos, Elsie Lillian	J Frank; Ida M	May 26, 16	Balto
Amos, Florence M	John F; Ida M	Feb 19, 14	Balto
Amos, Frances Edward	James; Rebecca Jane	May 24, 16	Harfd
Amos, Howard W	William M; Elizabeth A	May 16, 17	Balto
Amos, Leonard Riffany	John T; Edna C	Dec 31, 19	Balto
Amos, Margorie Ruth	James; Myrtle	Aug 29, 17	Balto
Amos, Naomi Catherine	John F; Ida May	Sep 26, 17	Balto
Amos, Ruth	Harry; Myrtle	Oct 10, 13	Balto
Amos, Ruth Margarett	William; Ruth	Jan 24, 14	Montg
Amos, Sarah E	James; - Tarbet	Jun 30, 17	Harfd
Amos, Stella (Johnson P)	Raymond; Stella C	Aug 7, 14	Harfd
Amos, Wallace Raymond William	Thomas; Maud	Dec 9, 15	PrGeo
Amoss,	Lee M; Grace Victoria	May 19, 13	Howrd
Amoss, Chas Clifton	James M; Nellie M	Dec 3, 14	Harfd
Amoss, Earl McCormick	Granville; Elizabeth	Sep 11, 14	Balto
Amoss, Francis Lee	Lee M; Grace V	Jul 20, 11	Howrd
Amoss, Gladis	Alfred A; Ida	Jun 12, 10	Howrd
Amoss, Grace Marie	Lee M; Grace V	Feb 27, 15	Howrd
Amoss, Henry K	John; Laura	Jun 8, 19	Balto
Amoss, Janett Burton	James M; Nellie May	Jun 10, 16,	Harfd
Amoss, Marion	James H; Jane	Aug 2, 13	Harfd
Amoss, Milton	William M; Camilla	Feb 17, 10	Balto
Amoss, Naomi Gearhart	Harry Curtis; Lizzie J	Feb 6, 14	Howrd

Amoss, Pauline Ruth	Levi M; Grace P	Jan 12, 17	Howrd
Amoss, Robert Andrew	James; Jane	Aug 10, 18	Harfd
Amoss, Wm Ellwood	Wm E; Elinor	Sep 10, 18	Harfd
Amreich, Evelyn Augusta	John F; Elma	Mar 22, 14	An Ar
Amreihn, Frank	Frank; Eda	Nov 30, 14	Balto
Amrein, Clarence Nelson	Clarence F; Mae F	Nov 26, 18	Balto
Amrein, Ruth Eleanor	Lewis A; Annette L	Jul 24, 18	Harfd
Amrein, William	Louis A; Annetta L	Mar 8, 17	Harfd
Amrhein, Doloras Caroline	Joseph; Catherine E	Apr 28, 17	Balto
Amrhein, Ludwig Boniface	Frank; Itta	Jan 6, 18	Balto
Amrhein, Margerett	Bernard; Julia	Aug 25, 14	Balto
Amrhein, Marie Therese	Philip; Auguste	Nov 17, 15	Balto
Amrhein, Philipp A	Bernard A; Julia	Feb 4, 16	Balto
Amrhein, Rosina Maria	Frank; Tita	Apr 2, 11	Balto
Amrichr, Margarethe	Frank; Ida	Jan 10, 13	Balto
Amrine, Dorothy Irene	Wm J; Anna M	Jul 15, 13	Balto
Ams, Lucy May (Horsey M)	Alonzo; Lucy May	Aug 18, 16	Qu An
Amspacher, Stanley Eugene	Adam F; Jennie M	Jul 8, 17	Balto
Amsparger, Leo Rollie	Rollie A; Sarah	Oct 6, 14	Washn
Amthor, Elizabeth	Otto; Dora	Aug 31, 10	PrGeo
Amtower, Arnilla Virginia	John; Ida	Jul 24, 17	Garrt
Amtower, Arthur Theodore	Carl; Ruth	Apr 1[illegible], 19	Alleg
Amtower, Harry Webster	Carl R; Ruth	Jun 24, 15	Alleg
Amtower, Vargett Roseline	John; Ida	Nov 1, 15	Garrt
Anchutz, Hester Elizabeth	Peter; Lydia	Dec 20, 10	Calvt
And, George Delbert	Asa; Delia	Nov 25, 11	Chas
Anderjeski, Jofnzf	Johann; Anna	Mar 3, 18	An Ar
Anderjeski, Theresa	John; Erna	Jan 23, 16	An Ar
Anders,	Baker; Sarah	Mar 16, 13	Fredk
Anders,	Clarence; Edna	Nov 16, 14	Montg
Anders,	Clarence; Mary	Jul 20, 12	Montg
Anders,	Fred; Mary A	Dec 28, 12	Washn
Anders,	George; - Erskine	Jul 2, 19	Talbt
Anders,	George A; Mabel H	Feb 23, 13	Qu An
Anders,	Geo A; Mabel H	Dec 22, 14	Qu An
Anders,	Grayson H; Grace E	Jan 18, 11	Fredk
Anders,	Harry J; Goldie G	Aug 17, 16	Fredk
Anders, Anne Fitzhugh	Aaron R; Louise F	Aug 14, 17	Fredk
Anders, Audrey Naomi	Clarence R; Martha E	Aug 21, 16	Montg
Anders, Charles Alfred	Harry K; Bertha R	Aug 19, 12	Carrl
Anders, Charles Morris	Harry J; Goldie G	Jul 18, 14	Fredk
Anders, Harry Niles	Harry Josiah; Goldie G	Nov 28, 19	Fredk
Anders, Helen Larue	Charles R; Elsie M	Aug 12, 11	Fredk
Anders, James Howard	Howard; Annie	Dec 23, 14	Fredk
Anders, Laura Rebecca	Harry T; Orpha	Sep 1, 10	Fredk

Anders, Margaret Naomi		Charles R; Ida E	Oct 12, 16	Fredk
Anders, Mary Elizabeth		Howard; Annie	Oct 16, 17	Fredk
Anders, Melvin Russell	(Kolb M)	Melvin; Lilly May	Sep 17, 17	Fredk
Anders, Raymond Wallace		Harry E; Bertha R	May 23, 17	Carrl
Anders, Robert Edgar		Harry E; Bertha A	Oct 8, 14	Carrl
Anders, Roland H		George A; Mabel H	Aug 6, 17	Qu An
Anders, Violet Louise		Clarence M; Carrie B	Feb 12, 18	Fredk
Anders, Zelda Lucille		Crayson H; Grace Emma	Aug 10, 18	Fredk
Anderson,		Alfred; Susan	Jul 14, 13	Somer
Anderson,		Alvin; Maggie	Aug 10, 14	Carln
# Andersen, Helene Elisabeth		Anileus; Annie	May 27, 15	Balto
Anderson,		Andrew; May	May 29, 18	Alleg
Anderson,		----; Bessie	Aug 21, 17	Carln
Anderson,		Calvin; Lulu	Jun 12, 13	Talbt
Anderson,		Carroll; Lula	Mar 9, 15	Talbt
Anderson,	(Hoffman P)	Charles; Blanch I	Jul 26, 16	Washn
Anderson,		Charles; Laura	Feb 19, 18	Carrl
Anderson,		Charles; Madorah	Mar 3, 12	Wicom
Anderson,		Charles J; Anna	Jan 16, 15	Balto
Anderson,		Charles C; Nina May	Oct 22, 13	Fredk
Anderson,		Charles Wm; Laura M	Dec 15, 14	Howrd
Anderson,		Charley; Ada	Feb 11, 11	Calvt
Anderson,		Clarence; Kate	May 18, 17	Balto
Anderson,		Clarence; Luella	Sep 18, 14	Wicom
Anderson,	(Handy M)	Edward; Tinie	Aug 24, 16	Somer
Anderson,		Ellsworth; - Soper	Feb 26, 14	Calvt
Anderson,		Ellsworth; Elsie M	May 15, 15	Calvt
Anderson,		Ellsworth; Elsie	Feb 25, 17	Calvt
Anderson,		Francis; Gertrude	Jan 18, 14	Somer
Anderson,		Frank; Sarah-	Apr 2, 14	Somer
Anderson,	(Pauls P)	Fred; Blanche	Sep 7, 14	Qu An
Anderson,		Fred; Lillie	Oct 16, 12	Wicom
Anderson,		George W; Cora A	Mar 3, 10	PrGeo
Anderson,		George; Dora	Jan 29, 19	Harfd
Anderson,		George C; Julia E	Jan 11, 14	Somer
Anderson,		George S; Hariet P	Jul 23, 16	Chas
Anderson,		Grover C; Genevive	Jun 25, 14	Washn
Anderson,	(Clark M)	Gust; Georgeana	Mar 14, 11	Howrd
Anderson,		Harry; Ida	Oct 27, 11	Fredk
Anderson,	(Ellis P)	Harry; Lucy	Oct 17, 18	Wicom
Anderson,		Harry E; Carry L M	Sep 9, 11	Fredk
Anderson,		Harry R; Margaret A	Aug 14, 19	Somer
Anderson,		----; Hattie V	Sep 22, 11	Qu An
Anderson,		Henry Page; Allie	May 31, 12	Wicom
Anderson,		Howard M; Anabelle	Jul 16, 11	Balto
Anderson,		Ira; Ruby	Mar 8, 12	Alleg

Anderson,		Jacob; Mira	Oct 10, 10	Alleg
Anderson,		Jacob; Mira	Jun 25, 12	Alleg
Anderson,		Jacob; Mira	Jul 8, 13	Alleg
Anderson,		Jacob; Nina	Apr 4, 15	Alleg
Anderson,		James; Daisy	Aug 4, 13	Fredk
Anderson,		James; Ethel	Feb 2, 15	Wicom
Anderson,	(twin)	James; Susan	Mar 21, 13	Somer
Anderson,	(twin)	James; Susan	Mar 21, 13	Somer
Anderson,		James E; Nancy	Dec 13, 15	An Ar
Anderson,		James H; Atlantic	Nov 20, 14	Alleg
Anderson,		James H; Susan	Nov 24, 14	Somer
Anderson,		James S; Bessie	Jul 8, 12	Washn
Anderson,		Jno; Blanche	Oct 17, 14	PrGeo
Anderson,		Jno A; Sophia J	Mar 11, 12	Balto
Anderson,	(Emnals M)	John; Addie	May 16, 15	Dorch
Anderson,		John; Agnus O	Aug 28, 18	Talbt
Anderson,		John; Effie	Aug 8, 14	Qu An
Anderson,		John; Ella M	Dec 1, 16	Alleg
Anderson,		John; Ida	May 25, 15	Dorch
Anderson,		John; Isabella	Sep 21, 12	Alleg
Anderson,		John Jr; Myrtle	Feb 20, 10	Alleg
Anderson,		John R; Ellen Myrtle	Oct 27, 13	Alleg
Anderson,		John T; Harriett E	Jun 24, 14	Dorch
Anderson,		Johnie T; Ida L	Mar 26, 12	Dorch
Anderson,		Joseph; Ida	Feb 18, 10	Cecil
Anderson,		King; Bessie	Sep 27, 16	Alleg
Anderson,		King; Bessie	Mar 8, 18	Alleg
Anderson,		Larry; Sadie	Dec 26, 14	Wicom
Anderson,	(Steward P)	Lonnie; Addie	Jul 17, 18	Somer
Anderson,		Michael; Josephine	Dec 20, 18	An Ar
Anderson,		Newton; Ella May	Apr 10, 14	Cecil
Anderson,		Olie; Mazzie M	Aug 17, 13	Fredk
Anderson,	(Bell P)	Percy J; Hattie E	Dec 29, 16	Somer
Anderson,		Raymond; Meta	May 26, 15	Alleg
Anderson,		Raymond; Meta	Oct 26, 17	Alleg
Anderson,		Raymond; Meta	Dec 26, 19	Alleg
Anderson,		Read; Viola	Jan 5, 11	Garrt
Anderson,		Richard; Catherine	Mar 7, 14	Cecil
Anderson,		Richard; Florence	Nov 6, 13	Fredk
Anderson,		Richard; Mary	Jan 12	Cecil
Anderson,		Richard L; Florence	Jan 8, 10	Fredk
Anderson,		Richard W; Grace C	Jun 13, 18	An Ar
Anderson,		Rilley; Sarah Jane	Apr 26, 18	Somer
Anderson,	(Roberts M)	Robert; Leah Ellen	Sep 17, 18	Somer
Anderson,		Robert; Daisy	Aug 22, 13	Alleg

Anderson,	Robert; Daisy	Aug 22, 13	Alleg
Anderson,	Robert; Margaret	Apr 4, 11	Alleg
Anderson,	Robert; Sadie	Nov 11, 15	Fredk
Anderson,	Robert; Sadie	May 12, 15	Fredk
Anderson,	Robt Harry; Christine	Dec 22, 11	PrGeo
Anderson,	Robert L; Elsie A	Apr 5, 16	PrGeo
Anderson,	Robt M; Margaret M	Jun 28, 18	An Ar
Anderson,	Robt M; Sadie Nettie	Dec 28, 17	Fredk
Anderson,	Russel; Pearl	Aug 23, 14	An Ar
Anderson, (Cornish M)	Sleamon; Effie	May 8, 14	Westr
Anderson,	Spencer; Harriet	May 25, 14	Chas
Anderson,	Talbot; Ida	Apr 26, 15	Somer
Anderson,	Thomas; Devona	Jan 31, 13	Alleg
Anderson, (twin)	Thomas; Kate	Jan 18, 15	Somer
Anderson, (twin)	Thomas; Kate	Jan 18, 15	Somer
Anderson,	Thomas T; Mary J	Feb 10, 17	Chas
Anderson,	Wm; Joe	Dec 20, 11	Harfd
Anderson,	William; Annie	Jan 24, 14	Harfd
Anderson,	William D; Annie	Sep 20, 14	Alleg
Anderson,	William D; Annie	Mar 30, 16	Alleg
Anderson,	William J; Maggie J	Nov 10, 12	Dorch
Anderson,	Wm Olin; Katherine E	Feb 5, 18	Qu An
Anderson, (Borden P)	Willie; Salome	Jul 24, 18	Somer
Anderson, Adele Bujac	Walter J; Ellen A	Nov 22, 17	Balto
Anderson, Adeline	Nathan J; Elenor	Oct 14, 15	Wicom
Anderson, Adrein Luther	Luther C; Dessie	Aug 10, 16	Fredk
Anderson, Aileen	John E; Genevieve J	Oct 11, 13	Alleg
Anderson, Albert Roland	Albert R; Mary P	Dec 17, 15	An Ar
Anderson, Albert W (Quail P)	James; Lucille	Apr 9, 19	Carrl
Anderson, Alice Romain	David R; Lottie	Sep 16, 17	Washn
Anderson, Allen Eugene	Thomas E; Daisy	Feb 7, 14	Washn
Anderson, Allan Warfield	Allen E; Alice R	Oct 10, 17	An Ar
Anderson, Alpha	Thomas; Delphi	Apr 16, 18	Alleg
Anderson, Ammon L (Chrismore M)	Edgar; Arbelia	Jan 29, 15	Balto
Anderson, Andrew Irwin	Andrew R; Elizabeth	Jan 29, 17	Harfd
Anderson, Anna May	Richard; Kate	Feb 17, 16	Cecil
Anderson, Anna Virginia	Allen Edward; Alice R	Feb 22, 19	An Ar
Anderson, Annie Rebecca	Wm M; Mary L	Jul 28, 15	Qu An
Anderson, Arthur Edward Jr	Arthur R; Alice	Jun 2, 10	Balto
Anderson, Bateman	Coleb; Rachel	Dec F 10	Kent
Anderson, Bengh Emanuel W	Emanuel; Anna	Oct 13, 15	Balto
Anderson, Benjamin Franklin	Chas C; Nina May	Dec 7, 17	Fredk
Anderson, Bennetta (Brown P)	Horace; Margaret	Oct 30, 16	Kent
Anderson, Bertha Louise	James L; Bertha	Feb 23, 14	Qu An
Anderson, Bertha Maryland	Jas; Bessie	Jul 19, 18	Washn
Anderson, Bertha Naomi	William C; Katherine A	Sep 11, 18	An Ar

Anderson, Bessie L (Lowery M)	George; Edna	Dec 10, 19	Balto
Anderson, Blanche Roselia	Orville M; Alda R	Jul 3, 18	Washn
Anderson, Carey Bell (Brown P)	Hores; Margret	Sep 27, 15	Kent
Anderson, Carl Frances	John R; Rebecca B	Jun 9, 14	Harfd
Anderson, Caroline Alice	William; Annie T	Jan 5, 11	Balto
Anderson, Carrie	John W; Ella E	Jul 18, 14	Wicom
Anderson, Carrie (Fleetwood M)	Rolan C; Carrie C	Sep 12, 17	An Ar
Anderson, Catharine	William O; Katie F	Sep 30, 12	Kent
Anderson, Catherine C (twin)	Tom; Daisy	Dec 12, 11	Washn
Anderson, Catherine Irene	Matthew; Mary M	Jul 23, 14	An Ar
Anderson, Charles Eugene	Charles; Minnie	Jul 11, 11	Alleg
Anderson, Charles Hamilton 3rd	Charles C; Elizabeth	Mar 22, 14	Balto
Anderson, Charles Henry	Talbot; Ida F	Aug 7, 12	Somer
Anderson, Charles James	William T; Annie T	Jul 23, 19	Balto
Anderson, Charles Norman	Charles N; Lena	Jul 29, 15	An Ar
Anderson, Charles W (Davage M)	William; Edith	Jul 3, 14	An Ar
Anderson, Chester	Calvin; Lulie	Nov 14, 10	Talbt
Anderson, Clara E (Hanna P)	Henry; Lucy L	Mar 3, 15	Washn
Anderson, Clara Louisa	Andrew J; Emma May	Mar 15, 14	Cecil
Anderson, Clara Virginia	Charles A; Ethel M	Feb 8, 19	An Ar
Anderson, Clarence Edward Jr	Clarence E; Katie E	Nov 24, 19	Balto
Anderson, Clarence Edward	Willie; Pearl	Jul 12, 12	An Ar
Anderson, Cletis Orner	Milton; Edith Mae	May 11, 16	Washn
Anderson, Cora Elizabeth	Conny Dessie	Jul 30, 14	Fredk
Anderson, Corey Bell (Beamer P)	Dores; Margret	Sep 27, 15	Kent
Anderson, Cynthia	Lorain; Cynthia	May 24, 16	An Ar
Anderson, Della	Leaont; Della	Oct 24, 19	Qu An
Anderson, Dennis (Kennard F)	Dennis; Ardela	Dec 29, 15	Kent
Anderson, Doris Roberta	Lawrence B; Goldie May	May 13, 18	Balto
Anderson, Dorothy	Samuel E; Laura	Mar 30, 16	Balto
Anderson, Dorothy Esther	Chas H; Mary	Jul 10, 14	PrGeo
Anderson, Dorothy M	Emory M; Rilla A	Aug 5, 18	An Ar
Anderson, Dorsey (Lewis M)	Wallace; Pansy	May 23, 16	Alleg
Anderson, Edith Maywood	Wm O; Katie	Feb 9, 16	Kent
Anderson, Edna Viola	Thomas L; Daisy Viola	Oct 18, 17	Washn
Anderson, Edward Lawrence	Jas E; Florence	May 23, 13	Qu An
Anderson, Elizabeth G	James; Elizabeth	Sep 16, 17	An Ar
Anderson, Ella Marie	Alec A; Sara C	May 24, 14	Balto
Anderson, Ella Pricilla	John; Mary	Apr 4, 11	Balto
Anderson, Ellen Elizabeth	Edward F Jr; Ellen L	Aug 10, 15	Balto
Anderson, Ellis Lee	John W; Laura B	Dec 9, 10	Wicom
Anderson, Elmer Parker	James E; Laura	Feb 2, 12	PrGeo
Anderson, Elnora	John; Nancy	Oct 26, 17	An Ar
Anderson, Eloise Gwendolin	Joseph S; Eloise M	Mar 23, 19	Balto
Anderson, Elsie (Stewart P)	James; Mamie	Aug 30, 16	An Ar

Anderson, Emily (Henson M)	----; Vernie L	Jan 20, 16	PrGeo
Anderson, Emily Randolph	C Allan; Ruth	Aug 22, 18	Harfd
Anderson, Emma DeFord	Wm O; Catherine E	Oct 15, 10	Kent
Anderson, Ethel	Leon P; Della	Mar 6, 17	Qu An
Anderson, Evelyn Vera	Robt M; Margaret L	Feb 24, 15	An Ar
Anderson, Florence (twin)	Wesley; Jamina E	Jul 22, 11	Alleg
Anderson, Florence Alberta	John W; Ella E	Jul 31, 19	Wicom
Anderson, Foulton	----;Carrie	Sep 22, 15	Somer
Anderson, Frances	Thomas; Kate	Jul 9, 15	Somer
Anderson, Frances Louise	George L; Margaret E	Jul 18, 13	Balto
Anderson, Frances Marie	C Edgar; Lola	Dec 15, 17	Dorch
Anderson, Frances Viola (twin)	Tom; Daisy	Dec 12, 11	Washn
Anderson, Francis	Geo M; Effie	Oct 14, 11	Washn
Anderson, Francis Victoria	Walter; Bertha	Feb 14, 12	Kent
Anderson, Frederick James	Milford C; Edith M	Jan 25, 18	Washn
Anderson, George	Robert; Margaret	Jul 28, 18	Alleg
Anderson, Geo Lucas	Geo L; Margaret E	Apr 23, 17	Balto
Anderson, Geo Mathew	Geo S; Herriet P	Aug 5, 12	StMar
Anderson, George Milford Jr	George M; Edith M	Aug 28, 14	Washn
Anderson, George Wm	Charles H; Mary	Jul 8, 12	PrGeo
Anderson, Gertrude	Lawrence B; Goldie M	Jun 17, 13	Balto
Anderson, Gladas (Bounds P)	Purnell; Bertha	Jan 11, 18	Qu An
Anderson, Gladys	Harry; ----	Sep 26, 10	Howrd
Anderson, Gladys Jane	James B; Cora E	Feb 22, 19	StMar
Anderson, Glen Omer	David C; Bessie L	Dec 20, 16	Washn
Anderson, Grace	Shedrick; Pearl	Jul 11, 18	Balto
Anderson, Grieison Euphemia	Louis; Euphemia	Nov 2, 16	Balto
Anderson, Harrie Thedora	John T; Harriett E	Dec 19, 15	Dorch
Anderson, Harry Alfred	Harry E; Cora L	Jul 28, 19	Fredk
Anderson, Harry Edward	Wm; Annie	Nov 13, 16	Harfd
Anderson, Harry Joseph	Alexcander; Sarah	Dec 19, 17	Balto
Anderson, Harry L (Wolfe M)	Norman B; Della	Jan 11, 19	Washn
Andefson, Harry Willard	Harry; Lydia	Mar 12, 14	Cecil
Anderson, Harry William	Charles E; Annie E	Apr 11, 15	Fredk
Anderson, Helen Eugenia	Norman M; Harriet E	Sep 9, 15	Carrl
Anderson, Helen Jeannette	Norman M; Jennie S	May 31, 11	Carrl
Anderson, Helen Louise	Jacob; Myra	Jan 31, 18	Alleg
Anderson, Helen May	George; Dora May	Jan 28, 17	Harfd
Anderson, Helen Moore	Chas; Elva	Jun 6, 16	Qu An
Anderson, Helen Virginia	Thomas A; Daisie V	Oct 15, 15	Washn
Anderson, Hellen Rosanna	Clarence F; Anna B	Jan 27, 16	Balto
Anderson, Henry	Cabel; Rachael	Aug 29, 12	Kent
Anderson, Henry Clay	Henry C; Marrian L	Dec 6, 13	PrGeo
Anderson, Herman	Russell; Pearl	Jun 2, 17	Calvt
Anderson, Howard	William T; Annie T	Jul 3, 15	Balto

Anderson, Howard William	Richard B; Viola M	Jul 19, 14	Alleg
Anderson, Ida	John; Ella E	Apr 18, 12	Wicom
Anderson, Idith Doris	Samuel; Golda	Sep 9, 15	Balto
Anderson, Ignatius Lloyd	Ignatius; Mary	Oct 6, 14	StMar
Anderson, Irene	Ira S; Ruby	Nov 2, 17	Alleg
Anderson, James	James W; Daisy	Mar 31, 12	Fredk
Anderson, James Jr	James; Bessie	Oct 12, 14	Washn
Anderson, James Adolph	Alick M; Bertha	Aug 17, 19	Balto
Anderson, James Alberd	Russell; Pearl	Apr 22, 16	An Ar
Anderson, James Alvin	Thomas M; Mary	Jan 11, 17	An Ar
Anderson, James Andrew	Thomas; Della	May 2, 16	Alleg
Anderson, James Herman	James B; Cora E	Apr 24, 17	StMar
Anderson, James Irvin	Samuel; ----	Oct 14, 18	Cecil
Anderson, James Russell	Joseph I; Mary E	Dec 11, 18	StMar
Anderson, Jane	Denny; Agnes	Dec 31, 18	Somer
Anderson, Jane	Charlie; Elva	May 22, 17	Qu An
Anderson, Jane Caffrey	Grover C; Geniva	Jan 18, 10	Washn
Anderson, Janie	Benjaman; Martha	Mar 30, 16	Kent
Anderson, Jannie	Tobert; Idia	Sep 23, 13	Somer
Anderson, John	Allen; Hilda	Apr 9, 14	Alleg
Anderson, John	Paris; Isbell	Nov 14, 15	An Ar
Anderson, John A	Samuel C; Emma	Feb 2, 13	An Ar
Anderson, John Allard	Wesley; Janema	Mar 3, 18	Alleg
Anderson, John Bernard	John W; Mary E	Jan 17, 15	Harfd
Anderson, John E	John E; Edna R	Feb 10, 19	Kent
Anderson, John E	Robert L; Elsie	Jun 30, 14	PrGeo
Anderson, John Jacob	John E; Sarah E	Jun 8, 14	Harfd
Anderson, John Joseph	Jos F; Anna	Oct 10, 17	An Ar
Anderson, John Justice	Alex A; Sarah C	Sep 19, 19	Balto
Anderson, John Matthew	Mathew; Mary	Jul 30, 11	An Ar
Anderson, John Ross	John R; Rebecca May	Jun 29, 19	Balto
Anderson, Joseph Bernardnina	Joseph I; Mary	Apr 3, 11	StMar
Anderson, Joseph Thelbert	Thos T; Mary J	Nov 25, 15	Chas
Anderson, Julian Emory (Doran M)	Daniel; Gladys	Jun 5, 17	Qu An
Anderson, Katherine	Wm; Viola	Jun 19, 19	PrGeo
Anderson, Katherine Elizabeth	Chas H; Katherine B	Jul 21, 13	Harfd
Anderson, Kenneth	Russel David; Lottie	Oct 4, 19	Washn
Anderson, Lawrence (twin)	Wesley; Jamina E	Jul 22, 11	Alleg
Anderson, Lawrence Woodruff	Wm T; Annie T	Jul 17, 12	Balto
Anderson, Leah Bernice	Alexander; Margaret	Jun 8, 17	Alleg
Anderson, Lee Roy	John T; Ida	Mar 17, 10	Dorch
Anderson, Leif Edgar	Gustaf E; Louise H	Nov 3, 18	Fredk
Anderson, Leota	Wesley; Minnie	Apr 10, 16	Alleg
Anderson, Leroy	Charles; Laura	Apr 23, 16	Carrl
Anderson, Lilian Susan	Thomas; Delia	Jun 26, 11	Alleg

Anderson, Howard William	Richard B; Viola M	Jul 19, 14	Alleg
Anderson, Ida	John; Ella E	Apr 18, 12	Wicom
Anderson, Idith Doris	Samuel; Golda	Sep 9, 15	Balto
Anderson, Ignatius Lloyd	Ignatius; Mary	Oct 6, 14	StMar
Anderson, Irene	Ira S; Ruby	Nov 2, 17	Alleg
Anderson, James	James W; Daisy	Mar 31, 12	Fredk
Anderson, James Jr	James; Bessie	Oct 12, 14	Washn
Anderson, James Adolph	Alick M; Bertha	Aug 17, 19	Balto
Anderson, James Alberd	Russell; Pearl	Apr 22, 16	An Ar
Anderson, James Alvin	Thomas M; Mary	Jan 11, 17	An Ar
Anderson, James Andrew	Thomas; Della	May 2, 16	Alleg
Anderson, James Herman	James B; Cora E	Apr 24, 17	StMar
Anderson, James Irvin	Samuel; ----	Oct 14, 18	Cecil
Anderson, James Russell	Joseph I; Mary E	Dec 11, 18	StMar
Anderson, Jane	Denny; Agnes	Dec 31, 18	Somer
Anderson, Jane	Charlie; Elva	May 22, 17	Qu An
Anderson, Jane Caffrey	Grover C; Geniva	Jan 18, 10	Washn
Anderson, Janie	Benjaman; Martha	Mar 30, 16	Kent
Anderson, Jannie	Tobert; Idia	Sep 23, 13	Somer
Anderson, John	Allen; Hilda	Apr 9, 14	Alleg
Anderson, John	Paris; Isbell	Nov 14, 15	An Ar
Anderson, John A	Samuel C; Emma	Feb 2, 13	An Ar
Anderson, John Allard	Wesley; Janema	Mar 3, 18	Alleg
Anderson, John Bernard	John W; Mary E	Jan 17, 15	Harfd
Anderson, John E	John E; Edna R	Feb 10, 19	Kent
Anderson, John E	Robert L; Elsie	Jun 30, 14	PrGeo
Anderson, John Jacob	John E; Sarah E	Jun 8, 14	Harfd
Anderson, John Joseph	Jos F; Anna	Oct 10, 17	An Ar
Anderson, John Justice	Alex A; Sarah C	Sep 19, 19	Balto
Anderson, John Matthew	Mathew; Mary	Jul 30, 11	An Ar
Anderson, John Ross	John R; Rebecca May	Jun 29, 19	Balto
Anderson, Joseph Bernardnina	Joseph I; Mary	Apr 3, 11	StMar
Anderson, Joseph Thelbert	Thos T; Mary J	Nov 25, 15	Chas
Anderson, Julian Emory (Doran M)	Daniel; Gladys	Jun 5, 17	Qu An
Anderson, Katherine	Wm; Viola	Jun 19, 19	PrGeo
Anderson, Katherine Elizabeth	Chas H; Katherine B	Jul 21, 13	Harfd
Anderson, Kenneth	Russel David; Lottie	Oct 4, 19	Washn
Anderson, Lawrence (twin)	Wesley; Jamina E	Jul 22, 11	Alleg
Anderson, Lawrence Woodruff	Wm T; Annie T	Jul 17, 12	Balto
Anderson, Leah Bernice	Alexander; Margaret	Jun 8, 17	Alleg
Anderson, Lee Roy	John T; Ida	Mar 17, 10	Dorch
Anderson, Leif Edgar	Gustaf E; Louise H	Nov 3, 18	Fredk
Anderson, Leota	Wesley; Minnie	Apr 10, 16	Alleg
Anderson, Leroy	Charles; Laura	Apr 23, 16	Carrl
Anderson, Lilian Susan	Thomas; Delia	Jun 26, 11	Alleg

Anderson, Linwood Pershing		Samuel; Goldie	Jan 3, 19	Balto
Anderson, Lorain Jr		Lorain; Cynthia	Sep 16, 13	An Ar
Anderson, Louis Alexander		Alexander; Sarah	Oct 27, 15	Balto
Anderson, Lucile May		George; Lottie	Dec 19, 15	Harfd
Anderson, Luetta		William; Lucy	Jul 10, 17	Talbt
Anderson, Manda	(Barnes P)	Charles; Manda	Oct 8, 18	Qu An
Anderson, Margaret Amelia		Thomas; Amelia	Sep 21, 15	Harfd
Anderson, Margaret Muriel		J Lewis; Bertha	Aug 23, 15	Qu An
Anderson, Margarett		Benjamin; Martha	Nov 14, 13	Kent
Anderson, Margret		Arther; Ellen	Jun 28, 14	Alleg
Anderson, Marie H		John; Agnes O	Jun 2, 16	Talbt
Anderson, Marion Mae	(Hines P)	Johnie; Bertha	Jul 13, 15	Qu An
Anderson, Martha		Chas Wm P; Laura May	Sep 10, 19	Carrl
Anderson, Martha Leona		Wesley; Lillie	Sep 6, 17	Carrl
Anderson, Mary		Ignatius; Mary	Sep 11, 16	StMar
Anderson, Mary Bell	(Brook P)	John; Mary	Jun 9, 18	Howrd
Anderson, Mary C		Wm; Mary L	Sep 15, 17	Qu An
Anderson, Mary Elizabeth		Raymond; Ollie	Apr 18, 19	Kent
Anderson, Mary Elizebeth		James W; Daisy Matilda	Feb 26, 18	Fredk
Anderson, Mary Elizabeth		Thomas T; Mary J	Jun 1, 13	Chas
Anderson, Mary Elizabeth		George L; Dora M	Mar 28, 15	Harfd
Anderson, Mary Ellen		William; Lucy	Dec 26, 19	Talbt
Anderson, Mary Ellen		Charles; Minie	Aug 8, 13	Alleg
Anderson, Mary Jane		Richard T; Anna R	Oct 3, 17	Balto
Anderson, Mary Louise		Samuel; Mary A	Mar 9, 15	Balto
Anderson, Mary Louise		John R; Mary R	Aug 11, 17	Harfd
Anderson, Mary Lucy		John W; Annie	Jul 2, 13	Kent
Anderson, Mary Lucy		John; Annie	Aug 2, 13	Kent
Anderson, Mary Virginia		Marimus; Rose A	Jun 19, 11	An Ar
Anderson, Matthew Randolph		Amos C; Julia J	Mar 11, 17	An Ar
Anderson, Mildred Irene		Fred; Laura	Aug 1, 14	Cecil
Anderson, Mildred May		William H; Mary L	Aug 29, 14	Qu An
Anderson, Mildred Virginia		Allen; Milda	Mar 26, 16	Alleg
Anderson, Milford George		Milford George; Edith	Aug 28, 14	Washn
Anderson, Millie Christine		Andrew N; Laura L	Nov 30, 14	Harfd
Anderson, Milton		John C; Hannah B	Feb 23, 18	Harfd
Anderson, Nancy		H Miller; Edith	Jul 29, 19	Alleg
Anderson, Nellie Belle Beasley		Robert; Maud	Mar 30, 15	Harfd
Anderson, Nioly Rosemelia		Samuel C; Emma	Mar 19, 14	An Ar
Anderson, Nora Meredith		James L; Bertha	Nov 23, 12	Qu An
Anderson, Norman		Leavant P; Della	Jan 11, 18	Qu An
Anderson, Oscar LeRoy		Oscar P; Edith P	Sep 25, 15	FrGeo
Anderson, Otis Allen Jr		Otis A; Alma	Jun 29, 15	Fredk
Anderson, Owen Raymond Jr		Owen R Sr; Ida Frances	Aug 27, 19	Kent
Anderson, Paul		Calup; Rachel	Aug 20, 17	Kent

Anderson, Paul Leonard	Stephen H; Mary E	Sep 30, 16	Harfd
Anderson, Pearl	Russell H; Pearl O	Jul 14, 18	An Ar
Anderson, Philip J	Robt Henry; Emma C	Sep 16, 13	PrGeo
Anderson, Preston	John R; Alice	Mar 20, 13	Westr
Anderson, Rachel	Frisby; Tiny	Oct 21, 13	Qu An
Anderson, Ralph	Calep; Racheal	Dec 7, 14	Kent
Anderson, Ralph	H Miller; Edith	Aug 21, 17	Alleg
Anderson, Randolph (Horseman P)	Dorsey; Christinia	May 15, 10	Dorch
Anderson, Randolph E (Joyce M)	James; Annie	Apr 26, 15	An Ar
Anderson, Raymond Edward	Robt L; Elsie	Mar 17, 18	PrGeo
Anderson, Reginald Warner	Jas; Bessie	Oct 20, 19	Washn
Anderson, Reginold	Wm; Hester	Nov 5, 10	Chas
Anderson, Richard	Richard; Catharine	Mar 5, 10	Cecil
Anderson, Robert	Robert; Margaret	Nov 5, 14	Alleg
Anderson, Robert Albert	Robert A; Maud E	May 4, 18	Harfd
Anderson, Robert Caldwell	Henry B; Allie L	Jan 25, 14	Wicom
Anderson, Robert Calvin	John R; Rebecca	Dec 3, 12	Harfd
Anderson, Robert Edward	Robert; Virgie	Jan 7, 17	Howrd
Anderson, Robert Lewis	Jas B; Cora E	Oct 20, 15	StMar
Anderson, Rosa	George; Cora	Jul 22, 10	Calvt
Anderson, Rosa Virginia	Elmore; Willie	Jul 13, 10	An Ar
Anderson, Rose	Marinus; Rose A	Sep 20, 13	An Ar
Anderson, Roy Vernon	Walter R; Edith May	Sep 28, 19	Balto
Anderson, Russell	Russell; Pearl	Nov 20, 10	An Ar
Anderson, Russell Brown	I Burns; Jessie	May 20, 19	PrGeo
Anderson, Ruth	Samuel Edw; Laura M	Sep 29, 17	Balto
Anderson, Ruth Esther	Herman; Dessie V	Mar 13, 17	Alleg
Anderson, Ruth Griffith	Burns; Jessie V	Nov 20, 16	PrGeo
Anderson, Ruth Kirkwood	Rush; Mary	Jul 18, 15	Harfd
Anderson, Ruth M	William E; Mary	Mar 19, 18	Balto
Anderson, Sarah	Albert; Blanche	Aug 22, 11	Balto
Anderson, Sarah Ann	James Edward; Sarah Ann	Dec 28, 19	Harfd
Anderson, Sarah H	Nathan J; Elenora	Feb 3, 14	Somer
Anderson, Selenia S	Clarence L; Lucy S	Apr 14, 19	Wicom
Anderson, Stella Ellen	John W; Ella E	Feb 3, 17	Wicom
Anderson, Stephen Monroe	Farris; Isabel	Aug 10, 18	An Ar
Anderson, Steven Haven	Steven H; Mary Eliz	Jan 25, 18	Harfd
Anderson, Theodore	Charles; Nellie	Jul 12, 16	Howrd
Anderson, Theordore	Rollen; Rosa	Jun 27, 19	An Ar
Anderson, Thos	Robert; Belle	Jun 3, 16	Harfd
*Anderson, Thomas Elwood	John W; Mary E	Sep 19, 19	Harfd
Anderson, Verna Anita	Robt N; Margaret L	Nov 14, 17	An Ar
Anderson, Virginia	Clarence F; Anna	Feb 1, 18	Balto
Anderson, Virginia C	Wm B; Grace V	May 18, 12	Balto
Anderson, Virginia Madaline	Robert F; Ella Jane	Aug 20, 16	Alleg

Andrew,		Lloyd B; Gladys	May 27, 17	Talbt
Andrew,		Ollie T; Maggie C	Apr 22, 16	Dorch
Andrew, Arthur Roland		John R; Mattie	Nov 30, 15	Carln
Andrew, Carry	(twin)	George; Rose	Jan 17, 14	Fredk
Andrew, Dorothea Elizabeth		Wm F; Pauline E	Oct 22, 18	Carln
Andrew, Edgar Roosevelt	(twin)	George; Rose	Jan 17, 14	Fredk
Andrew, Gertie Martha		A T; Minnie	Oct 29, 14	Dorch
Andrew, Hattie Pauline		Albert C; C Myrtle	Jul 28, 17	Carln
Andrew, Herbert Leroy		Herbert D; Mary E	Sep 29, 14	Talbt
Andrew, John Wesley		Peter; Loney B	Mar 18, 10	Carln
Andrew, Julia Louise		Adrian L; Georgie	Jan 30, 15	Talbt
Andrew, Louis Wilson		Louis R; Mary E	Mar 5, 10	Balto
Andrew, Mary Jane		William C; Elizabeth	Jul 10, 12	Carln
Andrew, Minos		Raymond T; Elizabeth M	Nov 22, 19	Carln
Andrew, Theodore Fletcher		Chas E; Ethel A	Jun 6, 16	Carln
Andrew, Thos Marshall	(twin)	Wm; Rose R	Aug 18, 17	Carln
Andrew, Virgil Lee		Albert T; Annie	Sep 17, 12	Carln
Andrew, William Kennard		William; Rosa A	Jan 28, 16	Carln
Andrew, William Lloyd		Lloyd B; Gladys A	Jun 29, 15	Talbt
Andrew, Woodrow Wilson	(twin)	Wm; Rose R	Aug 18, 17	Carln
Andrews,		Albert; Addie	Nov 18, 15	Dorch
Andrews,		Alex T; Addie	Dec 13, 12	Fredk
Andrews,		Capt; - Johnson	Dec 31, 13	Wicom
Andrews,		Chas E; Ethel E	Sep 27, 14	Carln
Andrews,		Edgar; Sally	Jul 10, 19	Carln
Andrews,		Francis; Mary	Jul 10, 12	Fredk
Andrews,		Frank; Josephine	Mar 23, 10	Montg
Andrews,		George E; Mary V	Oct 27, 18	Talbt
Andrews,		George R; Margie H	Dec 25, 13	Dorch
Andrews,		George R; Margurite	Feb 10, 11	Dorch
Andrews,		George W; Mazie	Apr 4, 19	Dorch
Andrews,		Guy; Alice	Feb 26, 14	Dorch
Andrews,		Howard; Jane	Feb 9, 11	Alleg
Andrews,		I A; Daisy	May 5, 10	Dorch
Andrews,		Ira; Cora	Aug 31, 12	Carln
Andrews,		James Albert; Addie S	Apr 7, 13	Dorch
Andrews,		John C; Alice J	Dec 10, 14	Alleg
Andrews,		John T; Dora	Feb 5, 12	Wicom
Andrews,		John T; Dora	Nov 27, 14	Wicom
Andrews,		Matthew; Daisy May	Jul 30, 18	Alleg
Andrews,		Milton; Susie L	Oct 16, 13	PrGeo
Andrews,		Ollie T; M E	Mar 20, 10	Dorch
Andrews,		Pete; Jennie	Jul 15, 16	Dorch
Andrews,		Robert; Elizabeth	May 13, 13	Alleg
Andrews,		Roland E; Mamie	Jul 19, 12	Dorch

Andrew,		Lloyd B; Gladys	May 27, 17	Talbt
Andrew,		Ollie T; Maggie C	Apr 22, 16	Dorch
Andrew, Arthur Roland		John R; Mattie	Nov 30, 15	Carln
Andrew, Carry	(twin)	George; Rose	Jan 17, 14	Fredk
Andrew, Dorothea Elizabeth		Wm F; Pauline E	Oct 22, 18	Carln
Andrew, Edgar Roosevelt	(twin)	George; Rose	Jan 17, 14	Fredk
Andrew, Gertie Martha		A T; Minnie	Oct 29, 14	Dorch
Andrew, Hattie Pauline		Albert C; C Myrtle	Jul 28, 17	Carln
Andrew, Herbert Leroy		Herbert D; Mary E	Sep 29, 14	Talbt
Andrew, John Wesley		Peter; Loney B	Mar 18, 10	Carln
Andrew, Julia Louise		Adrian L; Georgie	Jan 30, 15	Talbt
Andrew, Louis Wilson		Louis R; Mary E	Mar 5, 10	Balto
Andrew, Mary Jane		William C; Elizabeth	Jul 10, 12	Carln
Andrew, Minos		Raymond T; Elizabeth M	Nov 22, 19	Carln
Andrew, Theodore Fletcher		Chas E; Ethel A	Jun 6, 16	Carln
Andrew, Thos Marshall	(twin)	Wm; Rose R	Aug 18, 17	Carln
Andrew, Virgil Lee		Albert T; Annie	Sep 17, 12	Carln
Andrew, William Kennard		William; Rosa A	Jan 28, 16	Carln
Andrew, William Lloyd		Lloyd B; Gladys A	Jun 29, 15	Talbt
Andrew, Woodrow Wilson	(twin)	Wm; Rose R	Aug 18, 17	Carln
Andrews,		Albert; Addie	Nov 18, 15	Dorch
Andrews,		Alex T; Addie	Dec 13, 12	Fredk
Andrews,		Capt; - Johnson	Dec 31, 13	Wicom
Andrews,		Chas E; Ethel E	Sep 27, 14	Carln
Andrews,		Edgar; Sally	Jul 10, 19	Carln
Andrews,		Francis; Mary	Jul 10, 12	Fredk
Andrews,		Frank; Josephine	Mar 23, 10	Montg
Andrews,		George E; Mary V	Oct 27, 18	Talbt
Andrews,		George R; Margie H	Dec 25, 13	Dorch
Andrews,		George R; Margurite	Feb 10, 11	Dorch
Andrews,		George W; Mazie	Apr 4, 19	Dorch
Andrews,		Guy; Alice	Feb 26, 14	Dorch
Andrews,		Howard; Jane	Feb 9, 11	Alleg
Andrews,		I A; Daisy	May 5, 10	Dorch
Andrews,		Ira; Cora	Aug 31, 12	Carln
Andrews,		James Albert; Addie S	Apr 7, 13	Dorch
Andrews,		John C; Alice J	Dec 10, 14	Alleg
Andrews,		John T; Dora	Feb 5, 12	Wicom
Andrews,		John T; Dora	Nov 27, 14	Wicom
Andrews,		Matthew; Daisy May	Jul 30, 18	Alleg
Andrews,		Milton; Susie L	Oct 16, 13	PrGeo
Andrews,		Ollie T; M E	Mar 20, 10	Dorch
Andrews,		Pete; Jennie	Jul 15, 16	Dorch
Andrews,		Robert; Elizabeth	May 13, 13	Alleg
Andrews,		Roland E; Mamie	Jul 19, 12	Dorch

Andrews,		S Eugene; Fannie R H	Mar 4, 12	Dorch
Andrews,		Sherman K; France O	Nov 2, 15	Washn
Andrews,		Sherman K; Francis O	Dec 26, 16	Washn
Andrews,		Sherman K; Olivia F	Mar 23, 19	Washn
Andrews,		Walter T; Clara May	Jun 16, 10	Dorch
Andrews,		Wm B; Lassie	Jan 10, 19	PrGeo
Andrews,		William P; Arianna	Sep 17, 11	Dorch
Andrews,		Wm N; Bessie	Jun 19, 12	Dorch
Andrews,		Wm N; Bessie	Jun 17, 13	Dorch
Andrews,		Wm Osborne; Kate	Oct 11, 10	Alleg
Andrews,		William P; Arianna	Apr 18, 13	Dorch
Andrews,	Addison L Jr	Addison L; Georgie	Feb 15, 16	Talbt
Andrews,	Alice Charlotte	Fred A; Mary A	Mar 31, 11	Washn
Andrews,	Alice Frances	Herman S; Fannie	Jun 8, 16	Dorch
Andrews,	Alston	Alston; Della	May 6, 18	Carln
Andrews,	Andre Lorraine	Cornelious S; Thelma	Jan 23, 19	Washn
Andrews,	Bessie Estella	Robert; Elizabeth M	Jun 7, 11	Alleg
Andrews,	Beulah	Arthur F; Elma E	Jul 11, 19	Carln
Andrews,	Carl	Alpheus; Annie M	Sep 1, 18	Dorch
Andrews,	Cassian James	Cassian; Ruth E	Jan 7, 18	Dorch
Andrews,	Charles Franklin	Chas F; Mary	Feb 11, 14	Fredk
Andrews,	Charles Franklin	Fred A; Mary	Jun 27, 19	Washn
Andrews,	Charles Wm	Raymond S; Mamie M	Oct 7, 16	Carrl
Andrews,	Cyrus	William; Carrie	Jan 17, 11	Alleg
Andrews,	Daisy M	Alpheus O; Mary M	Oct 11, 13	Carln
Andrews,	Dorothy A	John W; Agnes	Jun 9, 14	Alleg
Andrews,	Dorthy Virginia	Herael C; Cathrine	Mar 6, 18	An Ar
Andrews,	Earl Richard	Howard; Jane	Nov 24, 19	Alleg
Andrews,	Ella	John W; Agnes	Mar 12, 11	Alleg
Andrews,	Elmer	Arthur; Jennie	Mar 22, 19	Talbt
Andrews,	Elva W	Edgar; Ethel	Jan 3, 18	Wostr
Andrews,	Ethel Louise	Henry E; Agnes	Nov 5, 19	Carln
Andrews,	Eva	Wm Osborne; Katie	Nov 13, 12	Alleg
Andrews,	Eva Marea	Raymond S; Mamie May	Feb 10, 19	Carrl
Andrews,	Evelyn	John T; Dora	May 13, 16	Wicom
Andrews,	Evelyn Virginia	William A; Reba S	Aug 25, 17	Talbt
Andrews,	Floyd	William; Catharine	Apr 13, 18	Alleg
Andrews,	Francis Charles	Addison L; Georgia	Nov 3, 13	Talbt
Andrews,	George William	Frederick A; Mary	Feb 22, 14	Washn
Andrews,	Gertrude	Percy; Emma V	Aug 13, 14	Somer
Andrews,	Hazel	William; Catharine	Feb 15, 15	Alleg
Andrews,	Helen Virginia	Calvin; Alice J	Jun 29, 18	Alleg
Andrews,	Howard Raymond	Robert; Elizabeth	Jan 31, 18	Alleg
Andrews,	Irma	Matthew; Daisy May	Mar 28, 16	Alleg
Andrews,	Jack Wisner	Albert; Sarah	Aug 19, 17	Balto

Andrews, James Alfred	Addison L; George E	Feb 19, 17	Talbt
Andrews, James Cavanaugh	C Franklin; Mary	May 8, 15	Fredk
Andrews, James Eric	Harold C; Katherine E	Nov 25, 15	An Ar
Andrews, James Walworth	Wm N; Bessie	Mar 14, 15	Dorch
Andrews, Joseph Francis	G W; Mary S	Oct 24, 14	Alleg
Andrews, Linwood Oliver	Alphaes O; Mary M	Jun 20, 11	Carln
Andrews, Margaret	Morris; Naomi	Mar 14, 14	An Ar
Andrews, Margaret Elizabeth	Stephen K; Bessie Mae	Aug 9, 19	Talbt
Andrews, Margie Levenia	J Albert; Addie	Aug 31, 19	Dorch
Andrews, Mary	John C; Alice J	Jun 25, 16	Alleg
Andrews, Mary Catherine	Alston G; Dasie	Oct 3, 12	Carln
Andrews, Mary Elsie	Wm P; Arianna	Apr 25, 15	Dorch
Andrews, Miriam Gray	James M; Emma C	Aug 16, 15	Dorch
Andrews, Monica Mary	Frank; Mary	Jan 5, 17	Fredk
Andrews, Naomi Evalyn	Robert; Elizabeth	Feb 18, 16	Alleg
Andrews, Naomi Ruth	Joseph; Lucy	Mar 24, 14	Qu An
Andrews, Nora Eliz (Pennick M)	------; Mabel	Apr 1, 13	Cecil
Andrews, Pauline Elizebeth	Alphues O; Mary M	Jan 27, 16	Carln
Andrews, Phillip Ellsworth	Lloyd; Gladys	Oct 29, 18	Qu An
Andrews, Robert Harry	Harry L; Mildred	Aug 6, 17	Balto
Andrews, Roger	Percy; Emma	Feb 17, 16	Somer
Andrews, Roland	Richard Y; Jessie P	Jun 24, 13	Washn
Andrews, Sadye C	Percy; Emma S	Sep 27, 17	Somer
Andrews, Stephen Elwood Jr	Elwood; Lotta	Aug 13, 17	Dorch
Andrews, Stephen Ralph Jr	Stephen R; Rose	Oct 11, 15	Cecil
Andrews, Willard	Guy; Alice	Oct 5, 10	Dorch
Andrews, William Alvin	J Albert; Addie S	Dec 4, 16	Dorch
Andrews, William Goldsborough	J Albert; Addie	Jan 1, 18	Dorch
Andrews, William S (Jennings P)	William; Mary L	Jun 17, 17	Washn
Andrews, Wilmer Ottinger Jr	Wilmer O; Helen	Jul 26, 18	Cecil
Andrewski,	John; Anne	Aug 24, 14	An Ar
Andruszkiewicz, Kazmir	Anton; Josefa	Jan 5, 18	Balto
Andrzejewski,	Joseph; Frances	Aug 10, 18	An Ar
Andrzejewski, Karoline Anna	Johann; Anna	Jun 4, 19	An Ar
Andrzgewski, Yanina	John; Zel	Mar 22, 10	An Ar
Andy,	E H; Matilda	Aug 31, 13	Wicom
Angeimie,	Joseph R; Mary V	Jun 2, 10	Fredk
Angel,	Samuel; Blanche	May 19, 13	Balto
Angel, Annie Mabel	Harry F; Ida A	May 22, 12	Carrl
Angel, Carl Vernon	John T E; Lillie M	Nov 18, 14	Carrl
Angel, Grace Pauline	John T; Lilly M	Jan 2, 19	Carrl
Angel, Howard Walter	Geary H; Winnie D	Feb 22, 15	Carrl
Angel, J Albert	Lester; Abbie	Dec 10, 14	Carrl
Angel, John William	Raymond K; Lulu D	May 13, 18	Carrl
Angel, Lena Amanda	John T E; Lillie M	Jun 16, 16	Carrl

Angel, Marie Harner	Geary H; Winnie D	Dec 10, 16	Carrl
Angel, Mary Frances	Raymond K; Lula D	Sep 9, 16	Carrl
Angel, Myrtle Avada	Glary; Minnie D	Oct 26, 11	Carrl
Angel, Olive	Chas L; Ella	Oct 20, 13	Carrl
Angel, Roy Edgar	John T; Lillie M	Jan 1, 18	Carrl
Angel, Thomas Lewis	Samuel; Blanch	Mar 22, 15	Balto
Angelier,	Frank; Nellie	Aug 15, 15	Alleg
Angelier, James Elwood	Frank P; Nellie May	Nov 6, 17	Alleg
Angell, Beatrice Barton	Herbert P; Carrie Ada	Jun 26, 16	Fredk
Angell, Evelyn (Warner M)	Edgar Earl; Agnes E	Apr 28, 18	Fredk
Angell, Mary T	Herbert; Carrie A	Feb 15, 10	Carrl
Angelo,	Edward T; Trippe L	May 4, 13	Wostr
Angelo,	Joseph; Josie	Jul 23, 11	Fredk
Angelo,	Thomas; Triffith	Sep 26, 15	Wostr
Angelo, Antonino	Joseph; Josephine	Jan 30, 13	Fredk
Angelo, Brevariol	Brevariol; Rosa	Apr 22, 14	Balto
Angelo, Thomas	Thomas; Triffie	Oct 27, 17	Wostr
Angevine, (Andevine)	Rodger; Susie	Jun 12, 13	Fredk
Angevine, Bernard Osborne	Joseph R; Mary V	Jun 9, 12	Fredk
Angland, Cecelia Anna	John J; Cecelia	Sep 3, 17	Balto
Angle,	Charles Henry; Mary Ann	Mar 26, 13	Somer
Angle,	Clifford; Mary	Oct 5, 10	Washn
Angle,	Clifford A; Mary	Sep 9, 13	Washn
Angle,	Theodore; Hannah	Aug 23, 13	Cecil
Angle,	W Harry; Bertha	Sep 30, 12	Washn
Angle, Amelia Jane	W H; Bertha May	Jan 7, 17	Washn
Angle, Florence A	Andrew; Emma	Sep 6, 14	Cecil
Angle, Kathlene Larue	Linn S; Mamie	Feb 22, 19	Washn
Angle, Kenneth Leon	Clifford; Mary	Jun 18, 19	Washn
Angle, Mabel Alfonsa Virginia	Cyrus; Minnie Eliz	Jan 6, 15	Washn
Angle, Margaret Ida	Harry; Bertha M	May 31, 10	Washn
Angle, Pauline Ester	A Clifford; Mary	Jan 11, 16	Washn
Angle, Ralph Arthur	John A; Bessie L	Jul 3, 12	Cecil
Angle, Walter Benjamin	Theodore; Hannah	Aug 30, 11	Cecil
Angleberger,	William L; Annie O	Jan 15, 11	Fredk
Angleberger, Albert William	William H; Annie	Apr 29, 13	Fredk
Angleberger, Anna Madeline	Carl Wm; Virginie	Jun 23, 19	Fredk
Angleberger, Emert Franklin	George F; Myrtle M	Sep 29, 18	Fredk
Angleberger, Lora Marguerite	George F; Myrtle M	Oct 7, 16	Fredk
Angleberger, Millard Calvin	Harry; Emma	May 27, 16	Fredk
Angleberger, Nellie Marie	Paul P; Grace Marie	May 14, 19	Fredk
Angleberger, Pauline (Hall M)	Paul; Elsie L	Mar 24, 16	Fredk
Angleberger, Richard	Harry; Emma	Jan 3, 14	Fredk
Anglebeyer,	Harry; Emma	Jul 12, 12	Fredk
Anglebeyer,	Roy W; Reba E	Jul 12, 12	Fredk

Angel, Marie Harner	Geary H; Winnie D	Dec 10, 16	Carrl
Angel, Mary Frances	Raymond K; Lula D	Sep 9, 16	Carrl
Angel, Myrtle Avada	Glary; Minnie D	Oct 26, 11	Carrl
Angel, Olive	Chas L; Ella	Oct 20, 13	Carrl
Angel, Roy Edgar	John T; Lillie M	Jan 1, 18	Carrl
Angel, Thomas Lewis	Samuel; Blanch	Mar 22, 15	Balto
Angelier,	Frank; Nellie	Aug 15, 15	Alleg
Angelier, James Elwood	Frank P; Nellie May	Nov 6, 17	Alleg
Angell, Beatrice Barton	Herbert P; Carrie Ada	Jun 26, 16	Fredk
Angell, Evelyn (Warner M)	Edgar Earl; Agnes E	Apr 28, 18	Fredk
Angell, Mary T	Herbert; Carrie A	Feb 15, 10	Carrl
Angelo,	Edward T; Trippe L	May 4, 13	Wostr
Angelo,	Joseph; Josie	Jul 23, 11	Fredk
Angelo,	Thomas; Triffith	Sep 26, 15	Wostr
Angelo, Antonino	Joseph; Josephine	Jan 30, 13	Fredk
Angelo, Brevariol	Brevariol; Rosa	Apr 22, 14	Balto
Angelo, Thomas	Thomas; Triffie	Oct 27, 17	Wostr
Angevine, (Andevine)	Rodger; Susie	Jun 12, 13	Fredk
Angevine, Bernard Osborne	Joseph R; Mary V	Jun 9, 12	Fredk
Angland, Cecelia Anna	John J; Cecelia	Sep 3, 17	Balto
Angle,	Charles Henry; Mary Ann	Mar 26, 13	Somer
Angle,	Clifford; Mary	Oct 5, 10	Washn
Angle,	Clifford A; Mary	Sep 9, 13	Washn
Angle,	Theodore; Hannah	Aug 23, 13	Cecil
Angle,	W Harry; Bertha	Sep 30, 12	Washn
Angle, Amelia Jane	W H; Bertha May	Jan 7, 17	Washn
Angle, Florence A	Andrew; Emma	Sep 6, 14	Cecil
Angle, Kathlene Larue	Linn S; Mamie	Feb 22, 19	Washn
Angle, Kenneth Leon	Clifford; Mary	Jun 18, 19	Washn
Angle, Mabel Alfonsa Virginia	Cyrus; Minnie Eliz	Jan 6, 15	Washn
Angle, Margaret Ida	Harry; Bertha M	May 31, 10	Washn
Angle, Pauline Ester	A Clifford; Mary	Jan 11, 16	Washn
Angle, Ralph Arthur	John A; Bessie L	Jul 3, 12	Cecil
Angle, Walter Benjamin	Theodore; Hannah	Aug 30, 11	Cecil
Angleberger,	William L; Annie O	Jan 15, 11	Fredk
Angleberger, Albert William	William H; Annie	Apr 29, 13	Fredk
Angleberger, Anna Madeline	Carl Wm; Virginia	Jun 23, 19	Fredk
Angleberger, Emert Franklin	George F; Myrtle M	Sep 29, 18	Fredk
Angleberger, Lora Marguerite	George F; Myrtle M	Oct 7, 16	Fredk
Angleberger, Millard Calvin	Harry; Emma	May 27, 16	Fredk
Angleberger, Nellie Marie	Paul P; Grace Marie	May 14, 19	Fredk
Angleberger, Pauline (Hall M)	Paul; Elsie L	Mar 24, 16	Fredk
Angleberger, Richard	Harry; Emma	Jan 3, 14	Fredk
Anglebeyer,	Harry; Emma	Jul 12, 12	Fredk
Anglebeyer,	Roy W; Reba E	Jul 12, 12	Fredk

Angleburger,	Wm; Annie	Aug 9, 14	Fredk
Angler, Helen Marie	Frank; Nellie	Feb 13, 14	Alleg
Anglin, William Paul	S O; Martha	Apr 5, 19	Alleg
Anites, Peter	Peter; Delvia	Jul 5, 11	Carrt
Anjosky, Ceslav	Wladislaw; Helen	Dec 14, 13	An Ar
Ankeney,	Howard N; Ella	Jan 15, 11	Washn
Ankeney,	Howard N; Ella M	Jul 10, 15	Washn
Ankeney,	Isaac; Mria	Jul 29, 11	Washn
Ankeney, Clyde Woodrow	Howard N; Ella M	Apr 16, 14	Washn
Ankeney, Leona Grace	Howard N; Ella M	Jan 24, 13	Washn
Ankers, Thomas Wilton	Gerald T; Lillian	Aug 10, 14	Washn
Anklam, Gladys Lee	Walter; Hattie	May 19, 18	Somer
Anklum, Margaret	Walter; Hattie	May 26, 16	Somer
Annan,	Edgar L; Pauline	Apr 7, 11	Fredk
Annan,	Roger B; Margie	Sep 1, 14	Washn
Annan, Edgar Landers 3rd	E L; Helen	Apr 27, 19	Fredk
Annan, Roger B Jr	Roger B; Margie	May 18, 10	Washn
Annan, William Merrison	J Stewart; Elizabeth	Jul 10, 18	Fredk
Anndry, Buddy E	Buddie E; Elizly	Feb 21, 16	PrGeo
Annehauser, Henry	Henry; Minnie	May 30, 12	Balto
Annehauser, Henry Clayton	John H; Minnie	Dec 2, 10	Balto
Annenheuser, Edgar T	J H; Minnie N	Apr 11, 14	Balto
Annis, Margarette (Collick P)	Archibald; Ada	Sep 30, 19	Wostr
Annsparger, Loraine E	Ruliy C; Sarah	Oct 22, 17	Washn
Annsparger, Mabel Jennove	Walter; Mabel	Mar 28, 15	Washn
Annsparger, Vaughn	Walter; Mabel	Nov 8, 13	Washn
Annszeuski, Edward J	Andy; Celia	Oct 2, 18	An Ar
Anoweck, Edward (twin)	Alexander; Mary	Sep 3, 17	Balto
Anoweck, Helen	Alexander; Mary	Nov 7, 18	Balto
Anoweck, Theodore (twin)	Alexander; Mary	Sep 3, 17	Balto
Ansaloish, John E (McCall M)	Casper E; Mamie E	Jul 5, 15	Harfd
Ansalvish,	John; Ella	Aug 16, 18	Harfd
Ansalvish,	William L; Francis M	Nov 2, 18	Harfd
Ansalvish, Mary L	John; Ella	Oct 22, 16	Harfd
Ansan,	Harry; Lizzie	Aug 30, 13	Somer
Anscherman,	Milton K; Daisy V M	Oct 13, 12	Fredk
Ansherman, Emma Alice	Alonzo; Olive	Jan 25, 13	Fredk
Ansherman, Gertrude Camile	Edward; ----	Dec 5, 10	Fredk
Ansmink, Mary	Conrad; Mary E	Mar 14, 14	Balto
Ansmonk, Hilda Minnie	Conrad; Mary	Mar 6, 18	Balto
Antetamesi, Francesca	Salvatore; Anna	Apr 11, 14	Alleg
Anthey,	L Howard; Ethel	Aug 24, 14	Qu An
Anthney, James Townsend Jr	James T; Allye	Oct 7, 18	Kent
Anthon, Doris Virginia	William J; Lula May	Jan 29, 18	Balto
Anthone, Geo William	John W; Lula May	Mar 19, 16	Balto

Anthony,	Charles; Pearl	Apr 27, 15	Qu An
Anthony,	Charles M; Mary P	Jun 7, 12	Qu An
Anthony,	E Rumsey; Reba L	Oct 31, 14	Qu An
Anthony,	Frank P; Annie	Aug 8, 12	Qu An
Anthony,	Glenn; Blanche	May 5, 13	Kent
Anthony,	H Gaylord; Beulah	Jan 21, 14	Kent
Anthony,	H Gaylord; Beulah	Feb 21, 17	Kent
Anthony,	John; Mary	Nov 6, 16	Alleg
Anthony,	Joseph H; Ethel	Aug 18, 18	Qu An
Anthony, (Smith M)	Wm; Olevia	Apr 1, 16	Dorch
Anthony, Anita Marion	Alvin E; Anna M	Jul 21, 12	Alleg
Anthony, Arthur Hollett	Howard; Mary	Jun 21, 17	Cecil
Anthony, Carl Edgard	Frank J; Annie	Jun 1, 15	Qu An
Anthony, Carrie Agnes	George; Mary	Jan 14, 12	Cecil
Anthony, Catherine Margaret	Atwood; Anna C L	Dec 4, 18	Balto
Anthony, Charles Elsworth	Charles; Pearl	Feb 11, 18	Qu An
Anthony, Charles Herbert	Howard J; Mary E	Mar 16, 15	Kent
Anthony, Charlies Jr	Charley; Rachel	Apr 5, 18	Qu An
Anthony, Doris Butler	Claude B; Frances	Feb 19, 18	Qu An
Anthony, Edith May	Arther; Nella	Sep 18, 14	Carln
Anthony, Edwin Rumsey Jr	Edwin R; Reba	Feb 17, 18	Qu An
Anthony, Ela Louise	Harry; Maud	Mar 14, 13	Carln
Anthony, Ella May	John W; Katie	Jan 9, 15	Balto
Anthony, Emily Marguerite	Alvin E; Anna M	May 4, 16	Alleg
Anthony, James	John E; Daisy	May 7, 11	Qu An
Anthony, Jas T	E Rumsey; Reba	Jan 15, 13	Qu An
Anthony, Joseph Franklin	Frank P; Annie E	Sep 5, 17	Qu An
Anthony, Katharine Josephine	E Rumsey; Rebecca L	Apr 1, 16	Qu An
Anthony, Katharine Beatrix	Isaac H; Ella Beatrix	Nov 20, 18	Qu An
Anthony, Manjoy	William; Susan	Oct 18, 17	Carln
Anthony, Margaret Aileen	Townsend; Allye O	Feb 14, 16	Qu An
Anthony, Mary Margaret	----; Myrtle	Oct 16, 16	Qu An
Anthony, Paul Edwin	Paul E; Ada E	Dec 23, 19	Washn
Anthony, Raymond	John J; Mary	Apr 11, 14	Alleg
Anthony, Reynold M	Jno Edward; Daisy G	Dec 26, 18	Qu An
Anthony, Ruby Margaret	Elmer C; Maude M	Jul 20, 14	Washn
Anthony, Thelma E	Henry H; Anna M	Jul 13, 13	Balto
Anthony, Thomas	William; Susian	Sep 3, 15	Carln
Anthony, William Donald	Jas Howard; Ethel	Sep 19, 19	Qu An
Anthony, Woodson	Arthur; Nella	Aug 20, 12	Carln
Anton, Roberth Blithe	George G; Florence B	Oct 11, 16	Alleg
Antony,	Joseph H; Ethel	Mar 19, 11	Qu An
Anvil,	Reason; Dessie	Nov 25, 19	Alleg
Anzer, Lawrence J	John; Juliana	Jan 28, 14	Balto
Aon,	W G; Bertha A	May 3, 12	Dorch

Aphus, William M	(Pinkett M)	Clarence; Bessie	Jul 8, 17	Carln
Appel, Agnes Mildred		Lawrence F; Katharine	Nov 24, 12	Balto
Appel, Charles Edward		Edward C; Alicia V	Jun 9, 13	Balto
Appel, Emma Lee		Chas T; Rose Anna	Dec 23, 18	Alleg
Appel, Frank Andrew		Frank; Francis	Oct 3, 15	Balto
Appel, Gilbert Howard		Frederick; Elizabeth	Jun 14, 14	Balto
Appel, Harry William		William H; Bertha E	Dec 6, 10	Balto
Appel, Helen Martha		Chas T; Rosanna	Mar 25, 17	Alleg
Appel, Lea Fredrick		John C; Malesta H	Jul 9, 16	Alleg
Appel, Mary		John J; Anna Marie	Jul 10, 16	Balto
Appel, Mason Alferd		John F; Minnie A	Dec 2, 15	Alleg
Appel, Mildred Helen		John C; Malesta H	May 28, 19	Alleg
Appel, Paul V		Harry G; Susan	Jun 15, 18	Alleg
Appel, Vernon		Charles; Lula	Dec 4, 13	Balto
Appeldt, Edward Otto		Otto A; Amelia	May 22, 16	Howrd
Appelgren, Herbert Randolph		Chas W; Marie E	Dec 21, 12	An Ar
Apple, Cora		Harry; Susan	Apr 9, 13	Alleg
Apple, Frederick L		Frederick; Elizabeth	Sep 6, 12	Balto
Apple, Helen		Harry G; Mary	Mar 23, 16	Alleg
Apple, John Frank		Frank; Francis	Mar 15, 14	Balto
Apple, Minnie Marie		John C; Malesta H	Apr 9, 14	Alleg
Appleby,		Samuel M; Nellie M	Jun 26, 14	Montg
Appleby,		William C; Elizebeth	Aug 16, 12	Balto
Appleby, Doris Campbell		Harry; Charlotte	Aug 11, 13	Balto
Appleby, Harriet Anne		Jos L; Harriet M	Aug 11, 11	Balto
Appleby, Nellie M		Samuel M; Nellie M	Oct 28, 10	Montg
Appleby, Wesley		Wesley C; Emma	Mar 9, 18	Montg
Appleford, Elsie May		Bernard; Nora	Apr 20, 15	Qu An
Applegarth, Gault		Gault; Ruth May	Jul 10, 13	Somer
Applegarth, Joseph Bennett		Raymond T; Florence L	Apr 7, 12	Dorch
Appler,		Charles L; Catharine	Feb 12, 11	Howrd
Appler, Gilbert		Brook; Edna	Sep 27, 10	Balto
Appleton,		John M; Mary E	Jul 12, 14	An Ar
Appleton, James		Archie; Nora	Feb 10, 12	Garrt
Appleton, John James		John M; Mary Etta	Apr 17, 17	An Ar
Appleton, Ruth Elizabeth	(twin	Samuel C; Gertrude V	May 12, 15	Harfd
Appleton, Sarah Matilda	(twin)	Samuel C; Gertrude V	May 12, 15	Harfd
Appling, Charles		Edward F; Gwendolyn K	Dec 13, 18	Balto
Aranson, Babara		Jacob; Veronika	Nov 24, 11	Balto
Arata, Stephen Jerome		Stephen J; Emma E	Oct 27, 15	Balto
Arbaniak, Rose		Stephen J; Ida	Nov 6, 18	Balto
Arbaugh,		Harvey; Daisy	Jun 11, 11	Carrl
Arbaugh,		Wm; - Wilhide	Sep 16, 12	Carrl
Arbaugh,	(twin)	William S; Annie	Aug 3, 14	Carrl
Arbaugh, Benton Arnold Jr		Benton A Sr; Iva N	Nov 7, 14	Balto

Arbaugh, Elizabeth	Wm; Wilhide	Jan 5, 13	Carrl
Arbaugh, John Granville	Noah H; Ivy R	Jan 28, 10	Carrl
Arbaugh, Jesse Ruth	J L; Ella	Feb 3, 12	Carrl
Arbaugh, Lydia W	Noah H; Ivy R	Apr 19, 12	Carrl
Arbaugh, Mable Lucile	Benton; Nora	Mar 6, 11	Carrl
Arbaugh, Marion	Harvey; Daisy	Jul 1, 12	Carrl
Arbaugh, Marion Eugene	Harry F; Carrie V	Oct 19, 11	Balto
Arbaugh, Myrtle Bernice	Harry F; Carrie V	Mar 10, 18	Balto
Arbaugh, Wilson Amos	Noah H; Ivy R	Mar 2, 15	Carrl
Arbuthnot, Hazel Roberta Jean	Samuel; Anna M	Jan 12, 17	Balto
Arbuthnot, Margaret Ida	Samuel; Anna	Jun 20, 14	Balto
Archambault, Leopold Eusehe	Lee C; Katie	Apr 5, 17	An Ar
Archer,	Charles; Sarah E	May 28, 15	Qu An
Archer,	Charles Elwood; Mary A	Jun 2, 13	Balto
Archer,	Cheney H; Margaret M	Oct 14, 14	Harfd
Archer,	John; Mary A	Nov 10, 16	Harfd
Archer,	Merritt F; Edith	Jan 3, 16	Qu An
Archer,	Merritt F; Edith	Oct 16, 17	Qu An
Archer,	Theodore; Bessie E	Feb 23, 17	Harfd
Archer, Adelaide Alice	Francis T; Alice E	Oct 29, 17	Harfd
Archer, Anna Milicent	James E; Mary Jane	Jan 30, 14	Harfd
Archer, Berlin Wright	Grover C; Anna E	Mar 21, 14	Harfd
Archer, Carvil Reid	James G; Elizabeth R	Feb 13, 11	Harfd
Archer, Elizabeth Cooper	Cheyney; Margaret	Feb 15, 17	Harfd
Archer, Elliot Calvin	William C; Nora E	Mar 28, 16	Balto
Archer, Esther Rebecca	George W; Daisy	Aug 8, 15	Wostr
Archer, Grace Emma	Wm C; Nora S	Nov 12, 13	Balto
Archer, Harold Melvin	James; ----	Aug 22, 15	Harfd
Archer, James Franklin	Wm; Sarah Katharine	Dec 28, 17	Balto
Archer, James Robert	James E; Mary J	Nov 19, 12	Harfd
Archer, John	Robert H Jr; Mary I	Mar 13, 15	Harfd
Archer, Marion Standiford	George T; Marion	Jun 15, 17	Harfd
Archer, Maurice H	Clement C; Olive	Nov 21, 19	Alleg
Archer, Nelson (Morris P)	Henry; Mary S	Jun 27, 11	Balto
Archer, Olive Hannah	Clem C; Olive L	Mar 11, 18	Alleg
Archer, Regina	John; Mary A	Apr 22, 14	Harfd
Archer, Rhoda Bell	James E; Mary J	Oct 5, 17	Harfd
Archer, Robert Lee	William C; Nora S	Nov 17, 19	Balto
Archer, Roy Armfield	Grover C; Anna E	Aug 31, 17	Harfd
Archer, Ruth	George F; Marion	Jan 29, 16	Harfd
Archer, Walter Clark	Walter H; Loretta	Sep 23, 14	Harfd
Archer, Willard Preston	Walter H; Loretta	Jan 24, 18	Harfd
Archer, William Douglas	Wm H; Sarah C	Aug 20, 19	Howrd
Archer, Wilson Butler	Grover C; Anna E	Dec 24, 11	Harfd
Archewingrab, Rose Grace	Joseph; Rose	Feb 13, 16	Chas

Archibald,	James; Ala Cartes	Mar 24, 10	Kent
Archibald, Ella Virginia	James; Lila	Dec 17, 18	Cecil
Archibald, John Harold	Jas; Lila C	Jul 13, 17	Cecil
Archie,	Thomas; Elizabeth	May 6, 14	Somer
Arde,	Walter D; Virgie	Jun 16, 13	Wicom
Ardinger,	Robt C; Annie	Mar 13, 10	Washn
Ardinger, Anita	Fank E; Airy A	Mar 31, 17	Washn
Ardinger, Charles Edw	Stewart H; Ida E	Jan 8, 16	Washn
Ardinger, Charles Edward	Stewart; Ida E	Feb 1, 18	Washn
Ardinger, Edward Donald	Frank; Airy	Jun 13, 19	Washn
Ardinger, Hermut Garfield	John W; Sylvia I	Dec 12, 14	Washn
Ardinger, John Elden	John W; Silvia	Apr 8, 18	Washn
Ardinger, Robert Jr	Robert; Annie	Aug 24, 15	Washn
Ardinger, William Dixon	John W; Dora M	Dec 17, 11	Washn
Ardinger, William H	Stuart; Ida E	Nov 27, 14	Washn
Ardis,	Elton D; Blanche P	Sep 19, 18	Wostr
Ardis,	Herman; Ella	Aug 31, 17	Wostr
Ardis,	James; Mamie	May 20, 14	Wostr
Ardis,	Marion S; Ada	Oct 2, 11	Wostr
Ardis,	Walter D; E Virgie	Mar 7, 18	Wicom
Ardis,	Walter D; Virgie	Nov 26, 19	Wicom
Ardis,	William J; Mary E	Dec 13, 14	Somer
Ardis, Albert Northam	Herman; Ella	Feb 7, 19	Wostr
Ardis, Ralph Virgil	Marion S; Ada	Apr 22, 17	Wostr
Arendt,	George; Hannah	Mar 28, 11	Balto
Arenholt, Ellogeanne	Samuel B; Pearl M	Oct 23, 17	Carrt
Arenz, Carl	John Henry; Katherine	May 12, 14	Balto
Argent,	Samuel; Jennie	Sep 12	Montg
Argent, Eugene Henry	Samuel; Jennie	Feb 10, 14	Montg
Argent, Faith	Samuel J; Jennie	Jan 25, 18	Montg
Argent, Richard	Saml; Jennie	Jan 29, 11	Montg
Argo, Alice Virgie (Paine M)	Wm; Josephine	Dec 20, 19	Balto
Argo, Bessie	Charles; Bessie	Sep 28, 17	Balto
Aring, Bernice Carmen	Hector M; Ida A	Dec 16, 16	Balto
Aring, Cornelius John Daniel	John H; Mary J	Apr 15, 10	Carrl
Aring, Vera Rose	Walter J; Irene E	May 24, 17	Balto
Ariss,	John; Nancy	Feb 27, 11	Carln
Ariza, Jose Del Carman	Francisco A; Marguerite	Nov 29, 14	Cecil
Arkatina, Katie	Harry; Mary	Oct 8, 18	Cecil
Arkuszewski,	Joseph; Kazmiera	Jul 21, 17	An Ar
Arkuszewski, Joseph Jr	Joseph; Kazmiera	Nov 23, 15	An Ar
Arlond, Lucil	Thomas M; Lucil P	Oct 21, 16	PrGeo
Arlond, Tip	Tip; Lucinda	Mar 20, 18	PrGeo
Arm,	John J; Elise	Feb 21, 11	Dorch
Armacost,	Cleveland E; Elvie M	Sep 14, 10	Carrl

Armacost,	Edward C; Ivy Blanche	Nov 17, 12	Balto
Armacost,	Harry S; Grace P	Nov 9, 14	Balto
Armacost,	Harry W; Alice	Dec 11, 13	Balto
Armacost,	Harvey S; Bernice A	Mar 29, 16	Balto
Armacost,	Harvey S; Bernice A	Sep 5, 17	Balto
Armacost,	Harvey S; Bernice A	Jan 19, 19	Balto
Armacost,	John D; Lillian G	Jan 29, 12	Carrl
Armacost, Annie	Leo; Annie	Oct 30, 13	Balto
Armacost, Audrey Bernice	Harvey S; Bernice A	Jul 26, 13	Balto
Armacost, Cora Henrietta	Thomas N; Minnie J	Jan 31, 10	Balto
Armacost, Edith Adamson	George H; Edith M	Aug 27, 19	Carrl
Armacost, Edith Adesta	Cleveland E; Elva M	Aug 31, 14	Balto
Armacost, Edwin	Geo S; Blanche C	Nov 30, 17	Balto
Armacost, Edwin Ryle	John D; Lillian G	Jun 7, 16	Carrl
Armacost, Elizabeth	John C; Barbara	Feb 21, 16	Balto
Armacost, Elizabeth Marie	Leo; Anne	Aug 27, 11	Balto
Armacost, Ethel Marie (Foble M)	Cleveland E; Elsie M	Sep 14, 10	Balto
Armacost, Evely Grace	Benj F; Sarah E	Dec 5, 10	Carrl
Armacost, Geo Francis	John D; Lillian	Jan 6, 10	Carrl
Armacost, George Marshall	Marshall F; Carrie O	Jun 5, 15	Balto
Armacost, Grace	John C; Barbara	Apr 6, 15	Balto
Armacost, Helen Elizabeth	John D; Lillian G	Jun 16, 13	Carrl
Armacost, Helen Elizabeth	John E; Nina R	Mar 19, 14	Balto
Armacost, Howard Huber	Huber; Bertie	Nov 11, 17	Balto
Armacost, Ida Virginia	John C; Barbara Ellen	Apr 9, 19	Balto
Armacost, Idelle Oneida	Marshall F; Carrie O	Aug 15, 17	Balto
Armacost, James Edward	Leo; Annie	Oct 27, 13	Balto
Armacost, John Russell	Wm R; Josephine	Nov 23, 10	Balto
Armacost, Leo Mathias	Wm R; Josephine	Feb 17, 17	Balto
Armacost, Lillian Mildred	John D; Lillian G	Oct 18, 14	Carrl
Armacost, Mildred May	Abraham H; Bertie V	Aug 18, 16	Balto
Armacost, Rachel Naoma	John A; Nina R	Mar 15, 15	Balto
Armacost, Robert Lewis	Leister W; Sarah M	Feb 11, 10	Fredk
Armacost, Rowland Brown	George H; Edith M	Aug 7, 16	Carrl
Armacost, Ruth Virginia	John E; Nina R	Sep 16, 17	Balto
Armacost, Shellmon	Geo S; Blanche	Aug 2, 15	Balto
Armacost, Thelma Eileen	Harry S; Grace P	Oct 3, 19	Balto
Armacost, Thomas Elijah	Cleveland E; Elva M	Jan 14, 17	Balto
Armacost, Thomas Joseph	Thomas M; Minnie J	Jan 13, 12	Balto
Arman, Helen Josephine Rowe	Edgar L Jr; Helen E	Apr 9, 18	Fredk
Armbrester, Florence Victoria	Samuel A; Annie	Nov 7, 18	Cecil
Armbuster, Edith Jane	Frederick W; Marion	Jun 16, 17	Alleg
Armbuster, Frederick William	Frederick W; Marion	Aug 26, 15	Alleg
Armbuster, Henrietta	Fred W; Marion	Dec 6, 18	Alleg

Armenio, Antonio		Unnizo; Carmela	Jul 31, 10	Alleg
Armenio, Francisco		Munzio; Carmelli	Jan 14, 12	Alleg
Armiger,		Charles B; Arenthia B	Jan 28, 10	An Ar
Armiger,		John L; Nellie E	Mar 20, 13	An Ar
Armiger,		Joseph F; Agnes	May 6, 10	An Ar
Armiger,		Jos F; Agnes V	Aug 24, 16	An Ar
Armiger,		Thos H; Mary Bertha	Feb 27, 14	Calvt
Armiger, Ann Lorraine		Joseph G; Sarah	Oct 22, 18	Balto
Armiger, Audrey June		Wm S; Edna	Jun 4, 16	Dorch
Armiger, Cora Lee		Harry; Etta	Mar 6, 12	An Ar
Armiger, Edith Dalelee		Richard D; Edith H	Jul 18, 11	Balto
Armiger, Elmer LeRoy		Joseph E; Augusta H	Apr 4, 13	An Ar
Armiger, Frances		Jos W; Gertrude	Dec 6, 15	Calvt
Armiger, Frank Albert		J Edgar; Augusta H	May 16, 17	An Ar
Armiger, Frank Wm		Richard D; Edith L	Dec 26, 12	Balto
Armiger, Harriett Neff		Danl N; Gertrude	Sep 15, 17	An Ar
Armiger, Hazel May		Joseph W; Gertrude M	Jun 2, 18	Calvt
Armiger, Henrietta	(twin)	Daniel N; Gertrude	Nov 23, 18	An Ar
Armiger, Ida Elizabeth		Edith; Hattie	Feb 23, 12	An Ar
Armiger, John Sidney Edgar		Sidney E; Grace	Jan 8, 15	Balto
Armiger, Jos Frank		Jos E; Augusta H	May 15, 15	An Ar
Armiger, Joseph R		Eliel W; Nellie R	Jul 28, 16	Calvt
Armiger, Louis Earl		John F; Lidia	May 20, 16	An Ar
Armiger, Lulu Gladys		Oliver T; Clara M	Aug 10, 13	Balto
Armiger, Mary Ellen		Mordecai; Lela	Jul 5, 11	An Ar
Armiger, Pauline		Sidney E; Grace	Mar 4, 11	Balto
Armiger, Thomas Russell		Eliel W; Nellie R	Sep 6, 19	Calvt
Armiger, Virginia Gertrude		Daniel N; Gertrude	Oct 10, 16	An Ar
Armiger, William Carroll		Harry; Margaret	Sep 30, 16	An Ar
Armistead,		Wallace; Minnie	Jun 18, 19	Fredk
Armistice,		Wallace; Minnie	Jun 6, 16	Fredk
Armood,	(Waters P)	Benjiman F; Catharine	Mar 7, 14	Somer
Armood,		John Thomas; Bertia	Feb 23, 11	Somer
Armour, Anna Catharine		Jean L; Anna K	Jan 25, 17	Cecil
Armour, Clifford Arnett		Arthur A; Sarah A	Sep 19, 13	Cecil
Armour, Earl Leroy Letts		----; Anna M	Mar 3, 15	Cecil
Armour, Esther R		Chas W; Georgeanna	Sep 5, 11	Cecil
Armour, Greta May		Walter; Georgia	Dec 14, 16	Cecil
Armour, Helen Lee		Isaac L; Ida M	Apr 3, 14	Cecil
Armour, Howard Franklin		Earl; Sarah Jane	Jul 9, 19	Cecil
Armour, Isabelle Marian		William; Marian V	Feb 10, 16	Balto
Armour, Nan Elizabeth		Earle N; Sarah Jane	Mar 10, 18	Cecil
Armsley,		Harvey A; Charlotte	Apr 4, 18	Washn
Armstead,		Wallace; Minnie	May 22, 18	Fredk
Armstead, Daina Meade		Morris; Marie	Jan 15, 19	Alleg

Armstead, James Russell Milton	Boyd A; Mary A	Jun 3, 10	Chas
Armstead, Minnie	William; Rachel	May 19, 13	PrGeo
Armstead, Myrtle	James G; Dora D	Sep 9, 11	Dorch
Armstead,	Chancie; Jessie M	Sep 5, 18	Qu An
Armstrong,	Ambrose; Beulah E	Dec 27, 10	Harfd
Armstrong,	Ambrose; Beulah	Aug 31, 18	Harfd
Armstrong,	Andrew E; M Helen	Mar 11, 12	Washn
Armstrong,	Chas; Margaret	Jun 14, 19	Carln
Armstrong,	Charles; Mary Ellen	Jul 19, 13	StMar
Armstrong,	Charles R; Sadie	Nov 29, 13	Wostr
Armstrong,	Daniel C; Elizabeth	Aug 16, 10	Somer
Armstrong, (Wilhelm M)	Emir; Fanna Bella	Mar 6, 17	Carln
Armstrong,	Edw; Alice	Sep 26, 17	Wostr
Armstrong,	Forest; Sadie	Jul 20, 11	StMar
Armstrong,	Fredrick; Lizzie	Oct 1, 12	Somer
Armstrong,	George; Annie	Nov 22, 17	Wostr
Armstrong,	George; Jennie	May 19, 13	Washn
Armstrong,	George E; Bertha M	Jul 19, 14	Washn
Armstrong,	George E; Bertha May	Jul 26, 13	Washn
Armstrong, (Murravl P)	Harry; Lena	Oct 20, 14	Dorch
Armstrong, (Travers P)	Hurley; Lula A	Apr 21, 16	Dorch
Armstrong, (Travers P)	Hurley; Lula	Feb 19, 17	Dorch
Armstrong,	Isiah; Dellia	Jul 27, 18	Wostr
Armstrong,	James F; Ada	Feb 25, 12	PrGeo
Armstrong, (Travers P)	James H; Lula D	Sep 28, 18	Dorch
Armstrong,	John T; Nellie M	Jan 5, 13	Harfd
Armstrong,	Lemon; Pansy	Sep 22, 18	Alleg
Armstrong,	Ollie; Etta May	May 24, 16	Somer
Armstrong,	Ollie; Etta May	Jul 21, 19	Somer
Armstrong, (Phillips M)	Peter; Catie	Aug 5, 13	Wostr
Armstrong, (Phillips M)	Peter; Katie	Jul 4, 16	Wostr
Armstrong,	Ramond S; Violet	Aug 22, 15	An Ar
Armstrong,	Robert; Gertrude	Apr 13, 12	Alleg
Armstrong,	Sandy; Mary	Aug 2, 13	StMar
Armstrong,	T H; Hattie M	Aug 12, 18	Garrt
Armstrong, (Noland P)	Webster; Rosa	Jul 13, 16	StMar
Armstrong,	William; Maggie	Nov 10, 18	Wostr
Armstrong, Agnes Elizabeth	Thomas; Annie	Jul 11, 12	StMar
Armstrong, Alexander Jr	Alexander; Mary R	Aug 20, 14	Washn
Armstrong, Alice Gertrude	Andrew; Clara	Jul 17, 18	Washn
Armstrong, Alice Marjorie	Dawson; Alice	May 8, 12	An Ar
Armstrong, Alma Irene	George S; Catharine I	Apr 14, 16	Balto
Armstrong, Aretta	Harry; Georgie	Jan 13, 12	Cecil
Armstrong, Bella Novella	Thomas; Annie	Aug 30, 14	StMar
Armstrong, Bernet	Alexander; Carrie	Mar 6, 19	StMar

Armstead, James Russell Milton		Boyd A; Mary A	Jun 3, 10	Chas
Armstead, Minnie		William; Rachel	May 19, 13	PrGeo
Armstead, Myrtle		James G; Dora D	Sep 9, 11	Dorch
Armstead,		Chancie; Jessie M	Sep 5, 18	Qu An
Armstrong,		Ambrose; Beulah E	Dec 27, 10	Harfd
Armstrong,		Ambrose; Beulah	Aug 31, 18	Harfd
Armstrong,		Andrew E; M Helen	Mar 11, 12	Washn
Armstrong,		Chas; Margaret	Jun 14, 19	Carln
Armstrong,		Charles; Mary Ellen	Jul 19, 13	StMar
Armstrong,		Charles R; Sadie	Nov 29, 13	Wostr
Armstrong,		Daniel C; Elizabeth	Aug 16, 10	Somer
Armstrong,	(Wilhelm M)	Eair; Fanna Bella	Mar 6, 17	Carln
Armstrong,		Edw; Alice	Sep 26, 17	Wostr
Armstrong,		Forest; Sadie	Jul 20, 11	StMar
Armstrong,		Fredrick; Lizzie	Oct 1, 12	Somer
Armstrong,		George; Annie	Nov 22, 17	Wostr
Armstrong,		George; Jennie	May 19, 13	Washn
Armstrong,		George E; Bertha M	Jul 19, 14	Washn
Armstrong,		George E; Bertha May	Jul 26, 13	Washn
Armstrong,	(Murravl P)	Harry; Lena	Oct 20, 14	Dorch
Armstrong,	(Travers P)	Hurley; Lula A	Apr 21, 16	Dorch
Armstrong,	(Travers P)	Hurley; Lula	Feb 19, 17	Dorch
Armstrong,		Isiah; Dellia	Jul 27, 18	Wostr
Armstrong,		James F; Ada	Feb 25, 12	PrGeo
Armstrong,	(Travers P)	James H; Lula D	Sep 28, 18	Dorch
Armstrong,		John T; Nellie M	Jan 5, 13	Harfd
Armstrong,		Lemon; Pansy	Sep 22, 18	Alleg
Armstrong,		Ollie; Etta May	May 24, 16	Somer
Armstrong,		Ollie; Etta May	Jul 21, 19	Somer
Armstrong,	(Phillips M)	Peter; Catie	Aug 5, 13	Wostr
Armstrong,	(Phillips M)	Peter; Katie	Jul 4, 16	Wostr
Armstrong,		Ramond S; Violet	Aug 22, 15	An Ar
Armstrong,		Robert; Gertrude	Apr 13, 12	Alleg
Armstrong,		Sandy; Mary	Aug 2, 13	StMar
Armstrong,		T H; Hattie E	Aug 12, 18	Carrt
Armstrong,	(Noland P)	Webster; Rosa	Jul 13, 16	StMar
Armstrong,		William; Maggie	Nov 10, 18	Wostr
Armstrong,	Agnes Elizabeth	Thomas; Annie	Jul 11, 12	StMar
Armstrong,	Alexander Jr	Alexander; Mary R	Aug 20, 14	Washn
Armstrong,	Alice Gertrude	Andrew; Clara	Jul 17, 18	Washn
Armstrong,	Alice Marjorie	Dawson; Alice	May 8, 12	An Ar
Armstrong,	Alma Irene	George S; Catharine I	Apr 14, 16	Balto
Armstrong,	Aretta	Harry; Georgie	Jan 13, 12	Cecil
Armstrong,	Bella Novella	Thomas; Annie	Aug 30, 14	StMar
Armstrong,	Bernet	Alexander; Carrie	Mar 6, 19	StMar

Armstrong, Charles W	(twin)	Frederick; Georgie T	Jul 2, 19	Wicom
Armstrong, Clara		Eddie; Nora	Sep 1, 12	Wicom
Armstrong, Clara Belle	(twin)	John H; Ellen M	Oct 25, 10	Cecil
Armstrong, Cora		Elaxander; Cora	Aug 22, 17	StMar
Armstrong, Cora Blanch		George W; Cora B	Apr 19, 18	Fredk
Armstrong, Cora Estelle		Thomas; Anna	Mar 3, 18	StMar
Armstrong, Dorothy	(twin)	John H; Ellen M	Oct 25, 10	Cecil
Armstrong, Dorothy Lillian		George C; Frances C	Nov 24, 14	PrGeo
Armstrong, Douglas		Joseph W; Rhoda	Jun 17, 13	Balto
Armstrong, Edith		G W; Cora B	Jun 27, 16	Fredk
Armstrong, Edna Florence		Eugene F; Edna	Feb 9, 17	PrGeo
Armstrong, Elva Bernice		William L; Alice E	Oct 30, 16	Washn
Armstrong, Ernest	(Wilson P)	Benjamin; Katherine	May 28, 18	StMar
Armstrong, Ervin Palmer		Samuel C; Nore V	Nov 29, 15	Fredk
Armstrong, Evelyn Marie		Raymond S; Violet	Jul 19, 17	An Ar
Armstrong, Florence Elizabeth		Alexander; Carrie	Dec 22, 14	StMar
Armstrong, Frances Henry Jr		Frances H; Georgie	Feb 23, 16	Cecil
Armstrong, Georgie E		George E; Annie	Oct 20, 14	Wostr
Armstrong, Gladys Ella May		Lloyd R; Nattie E	Apr 28, 15	Garrt
Armstrong, Godfrey J	(Taylor P)	Ira; Ethel	Nov 24, 10	Wostr
Armstrong, Harry Norman Jr		Harry N; Georgie	Jan 20, 11	Cecil
Armstrong, Helen Hamilton		Norman B; Helen H	Feb 26, 19	Washn
Armstrong, Helen Louaine		John T; Nellie M	Sep 12, 19	Harfd
Armstrong, Helen Magdalena		John; Frances	Sep 12, 16	Balto
Armstrong, Helen Veneble		Samuel M; Leila L	Mar 4, 13	Kent
Armstrong, Hilda Lee		William A; Dora L	Jan 26, 14	Balto
Armstrong, James Edward		Robert A; Carrie	Jan 28, 16	StMar
Armstrong, Jane C		Charles; Mary Lethia	Feb 26, 17	StMar
Armstrong, Janet		Hugh; Ada	Jun 28, 10	Montg
Armstrong, Jessie Lee		Joe; Jannie	Dec 9, 10	Wostr
Armstrong, Jessielee		Fred L; Elizabeth	May 25, 18	Somer
Armstrong, John Daniel		John D; Frances	Jul 21, 18	Balto
Armstrong, John Emory		Geo C; Frances	Apr 4, 17	PrGeo
Armstrong, John Thomas		John T; Nellie M	Feb 26, 16	Harfd
Armstrong, John Thomas		Tommie; Annie	May 23, 19	StMar
Armstrong, Joseph Arran		Arran; Ada	Oct 2, 13	StMar
Armstrong, LeRoy W		Andrew E; Helen	Dec 30, 16	Washn
Armstrong, LeRoy William		Joseph F; Albinie A	Dec 13, 18	Balto
Armstrong, Leslie	(Holland P)	Horace; Mary E	Oct 12, 15	Wostr
Armstrong, Lloyd Noy		Lloyd R; Nattie E	Mar 13, 17	Garrt
Armstrong, Lotthy		Edward; Nora	Mar 10, 11	Wicom
Armstrong, Manuel	(Jones M)	Talmage; Sussie	Mar 13, 14	Somer
Armstrong, Marion V		John T; Nellie M	Mar 30, 18	Harfd
Armstrong, Marshall		Henry N: Georgana	Sep 29, 17	Cecil
Armstrong, Mary Amanda		Clarence V; Mary A	Mar 5, 19	StMar

Armstrong, Mary Ann		Joseph; Albina A	Aug 29, 16	Balto
Armstrong, Mary Ella	(Nelson P)	Benjamin; Susanna	Apr 24, 17	StMar
Armstrong, Mary Purle	(Bond P)	Arthur; Purle Agnes	Dec 2, 19	StMar
Armstrong, Maxine S	(Smith M)	Sewell; Reba	Oct 5, 14	Kent
Armstrong, May Elizabeth		George C; Francis C	Oct 23, 12	PrGeo
Armstrong, Naomi V	(Cornish M)	Hooper; Maggie R	Apr 16, 15	Dorch
Armstrong, O B Jantzinger		James F; Ada	Oct 10, 15	PrGeo
Armstrong, Othello H		Frederick; Elizabeth	Jun 27, 15	Somer
Armstrong, Richard Dorsey		Henry D; Clara L	Sep 12, 12	Balto
Armstrong, Virginia May	(twin)	Frederick; Georgie T	Jul 2, 19	Wicom
Armstrong, Wade		George; Frances C	Oct 23, 10	PrGeo
Armstrong, Walter D		Arthur F; Catherine C	Oct 12, 18	Balto
Armstrong, William A	(Cornish M)	Hooper L; Maggie R	Mar 10, 17	Dorch
Armstrong, Wm Douglas		Aaron; Ada	Jul 23, 18	StMar
Armstrong, William Webster		Joseph W; Rhoda L	Jan 17, 17	Balto
Armstrong, Winifred Fishburn		Arthur N; Dorothy I	Jun 12, 13	Balto
Armstrong, Woodrow Wilson		Daniel G; Elizabeth	Jan 10, 16	Wostr
Armsworthy		Lewis Lee; Mary Luciele	Jul 27, 12	Carrl
Armsworthy, Virginia Lee		Louis L; Mary L	Jan 30, 16	Carrl
Armwood,	(Maddox M)	Earl; Maggie	Jul 7, 19	Somer
Armwood,	(Armwood M)	John; Birty	Feb 25, 16	Somer
Armwood,	(Polk P)	Raymond; Margaret	Feb 28, 14	Somer
Armwood, Albert James		John; Bertie	Mar 1, 15	Somer
Armwood, Earl	(Curtis M)	Earl; Viola	Sep 18, 19	Somer
Armwood, Irena		Sewell; Etta	Jan 21, 17	Somer
Armwood, Stanly W	(Fields P)	Stanley W; Nancy	Jun 28, 16	Somer
Armwood, Vivian B	(Johnson P)	Ismal W; Lillian	Jan 14, 19	Fredk
Arndt,		J Wilson; Nina Anna	Mar 12, 19	Carrl
Arndt,		Joseph; Jennie	Oct 27, 16	Alleg
Arndt,		Joseph; Jennie	Jun 30, 19	Alleg
Arndt, Edna A M		Richard B; Adele M	Nov 8, 10	Balto
Arndt, Elsie Marie		Richard; Adele M	Oct 9, 15	Balto
Arndt, Erma		Richard; Adele	Mar 7, 14	Balto
Arndt, Karl		Herman; Maggie	Sep 12, 12	Balto
Arndt, Leona Margaret		Joseph; Jennie	Feb 13, 14	Alleg
Arndt, William Julius		William; Catherine I	Jan 19, 16	Balto
Arne,		Charles H; Rosa L	Nov 25, 15	Dorch
Arne,		John J; Eliza F	Oct 14, 14	Dorch
Arne, Elizabeth Katharena		Frank F; Katherine J	Jun 12, 18	Dorch
Arne, Manville Charles		Chas H; Rose L	Jan 12, 10	Dorch
Arnett,	(Dearn P)	Samuel; Minnie E	Dec 20, 13	Dorch
Arnett, Albert Edward		John A; Emma	May 13, 19	Dorch
Arnett, Anna Virginia		Howard; Lettie H	Aug 21, 14	Dorch
Arnett, Charles H		Charles; Rosalie	Oct 5, 18	Balto
Arnett, Frances		John; Emma	Apr 11, 15	Dorch

Arnett, Lawrence Calvert		Chas W; Fannie S	Nov 26, 16	PrGeo
Arnett, Mildred		Charles; Rosa	Sep 10	Balto
Arnett, Rosa		Charles; Rosa L	Sep 11, 12	Balto
Arnett, Rosa Lee		Charles; Rosa L	Apr 30, 17	Balto
Arnett, Violet Naomi		Charles; Rose L	Apr 19, 14	Balto
Arnie, John Ferdinand		Frank F; Katherine J	May 14, 15	Dorch
Arnold,		Arnett; Callie	Nov 27, 14	Garrt
Arnold,		August L; Ethel M	Dec 14, 14	Alleg
Arnold,		Ben; Helen	May 11, 12	Carrl
Arnold,		Ben; Helen	Jun 8, 14	Carrl
Arnold,		Charles; Ada	Sep 2, 15	Alleg
Arnold,		Clarence P; Cora E	Dec 4, 10	Alleg
Arnold,		Clarence P; Cora E	Feb 9, 13	Alleg
Arnold,		Daniel; Ruth	Sep 30, 11	Alleg
Arnold,	(twin)	David A; Emma L	Aug 29, 15	Carrl
Arnold,		Edgar; Rose	Dec 30, 10	Balto
Arnold,		Edward; Mary	Dec 24, 10	Alleg
Arnold,		Edward; Mary	May 1, 13	Alleg
Arnold,		Ernest; Mary Louise	Jun 4, 13	Balto
Arnold,		Frank W; Clara	Nov 13, 16	Balto
Arnold,		Fuller; Emma	Sep 22, 19	Alleg
Arnold,		George Jr; Ella	Sep 30, 14	Alleg
Arnold,		George Jr; Ella	Dec 15, 19	Alleg
Arnold,		Hannon; Delia	Apr 7, 10	Alleg
Arnold,		Harry; Nellie	Mar 30, 12	Fredk
Arnold,		Harry C; Elsie	Mar 18, 14	Montg
Arnold,		Harry C; Elsie	Mar 30, 16	Montg
Arnold,		Harry R C; Nellie E	Sep 10, 10	Fredk
Arnold,		Harry R C; Nellie E	Jan 26, 14	Fredk
Arnold,		J Claude; Grace F	Dec 27, 15	Fredk
Arnold,		James J; Mary Pearl	Nov 11, 18	Fredk
Arnold,		Joseph; Margaret	May 12, 10	Alleg
Arnold,		Joseph; Margaret A	Oct 6, 12	Alleg
Arnold,	(Gray M)	Raymond; Sadie	Oct 22, 19	PrGeo
Arnold,		Richard; Emiline	May 3, 10	An Ar
Arnold,		Samuel; Maggie	Dec 10, 13	Howrd
Arnold,		Thurman; Sadie E	Mar 16, 16	Howrd
Arnold,		Thurman; Sadie	Aug 9, 17	Howrd
Arnold,		William; Alice	Mar 26, 16	An Ar
Arnold,		Wm; Lilly	Jan 31, 10	Carrl
Arnold,		Younger; Nora E	Jun 27, 13	Balto
Arnold, Al Odas		Isaac; Lula M	May 22, 18	Garrt
Arnold, Alvin Harold		Charles F; Clara M	Jul 16, 18	Balto
Arnold, Amie Doris		William A; Nellie E	Oct 28, 18	Fredk
Arnold, Anna Caroline	(twin)	David A; Emma L	Aug 29, 15	Carrl

Arnold, Benjamin Alvin		Benjamin; Helen V	Sep 7, 10	Carrl
Arnold, Burton F		Benjamin F; Clara B	Oct 30, 14	An Ar
Arnold, Carl Franklin		Rudolph H; Ida	Mar 31, 13	Balto
Arnold, Carl Webster	(Tyler M)	Cornylius; Alice	Nov 25, 18	Balto
Arnold, Carroll E		Robt R; Julia	May 31, 16	An Ar
Arnold, Carroll Thomas		Elgie; Fannie	Jun 1, 16	Montg
Arnold, Catherine		Joseph; Margaret	Nov 28, 16	Alleg
Arnold, Catherine Anna		Ayringer; Anna	Feb 11, 17	Balto
Arnold, Cecelia		Harmon; Delia	Sep 9, 11	Alleg
Arnold, Charles		James; Pearl	Apr 22, 15	Fredk
Arnold, Charles F	(Spurrier M)	Wm A; Floy D	Sep 17, 17	Fredk
Arnold, Clara		Hershal; Clara	Oct 1, 10	Carrl
Arnold, Clarence Benj		Benjamin F; Clara B	Dec 2, 17	An Ar
Arnold, Cleo Marshall		Jas C; Violet I	Jun 16, 18	An Ar
Arnold, Dexter Taylor	(triplet)	Arnett H; Callie	Apr 25, 17	Garrt
Arnold, Dollie Troxell	(Pool M)	Byard; Etta O	Feb 3, 10	Carrl
Arnold, Doris Irene		Snyder; Lillian F	May 3, 18	Carrl
Arnold, Doris Marian		August F; Elsie F	Jun 29, 19	PrGeo
Arnold, Dorl Wesley	(triplet)	Arnett H; Callie	Apr 25, 17	Garrt
Arnold, Dorothy		J Claude; Grace	Jan 12, 10	Fredk
Arnold, Dorothy Eloise		Russell; Edith	Nov 11, 18	Fredk
Arnold, Dorothy May		Charles W; Minnie May	Mar 29, 14	Carrl
Arnold, Dwight Lloyd	(triplet)	Arnett H; Callie	Apr 25, 17	Garrt
Arnold, Edna		Anton; Ida	Feb 14, 14	Balto
Arnold, Edna Rebecca		Loyd A; Susie	Jan 14, 16	Garrt
Arnold, Elianta		Harmon; Delia	Dec 13, 17	Alleg
Arnold, Ellen L		Snyder; Lillian F	Aug 31, 19	Carrl
Arnold, Elwood Calvin		Floyd; Mary	Oct 16, 17	Garrt
Arnold, Emma		Lloyd; Susie	Feb 14, 10	Garrt
Arnold, Emma Caroline		Samuel G; Hilda M A	May 18, 16	Carrl
Arnold, Eugenia		Richard L; Francis	Sep 19, 12	StMar
Arnold, Francis Benj		Thos H; Fannie	Nov 24, 17	PrGeo
Arnold, Frances Richard		Frances R; Jessie L	Jan 18, 16	Fredk
Arnold, Frederick George		Charles F; Clara M	Aug 5, 16	Balto
Arnold, George Columbus		Christopher; Lucy B A	Mar 22, 14	PrGeo
Arnold, George Gustave Young		Adam W; Bertha M	Jan 3, 12	Alleg
Arnold, George Thomas		Geo Thomas; Eleanor Q	Dec 13, 14	PrGeo
Arnold, Gilbert Emerson		Elmer Cline; Melvina A	Feb 1, 16	Garrt
Arnold, Gladys Estelle		Joseph; Elsie	Mar 7, 12	Balto
Arnold, Grace Maria		Clarence R; Elizabeth	Apr 5, 19	Talbt
Arnold, Harmon Jerome		Harmon; Delia	Jan 28, 16	Alleg
Arnold, Harry Marcellus		Marcellus; Martha	Jul 11, 15	Garrt
Arnold, Henry E		Emory; Julia	Nov 5, 17	An Ar
Arnold, Hilda Mary		Rudolph; Ada	Dec 1, 15	Balto
Arnold, Ilean		Harmon; Delia	Sep 16, 14	Alleg

Arnold, James	James; Pearl	Oct 10, 10	Fredk
Arnold, James	George; Lily	Apr 22, 13	Alleg
Arnold, James Carlton	Marcellus; Martha I	Dec 2, 12	Garrt
Arnold, James Frances	Samuel; Maggie	Jan 28, 16	Howrd
Arnold, James Richard	James M; Virginia L	Jul 13, 16	PrGeo
Arnold, Jno	Eugen; Gussie	Aug 3, 16	PrGeo
Arnold, Joseph	Joseph N; Rosie C	Jul 3, 12	An Ar
Arnold, Joseph Mazzina	George T; Elenora	Jan 10, 10	PrGeo
Arnold, Kathrine	Jesse; Amanda Jane	Apr 23, 18	Alleg
Arnold, Lagora Dominick	Harmon; Delia	Feb 26, 13	Alleg
Arnold, Lillian Elizabeth	Francis R; Jessie	Aug 22, 17	Fredk
Arnold, Lillie	Percy; Lillie	Nov 26, 13	Talbt
Arnold, Lloyd Malon Daniel	Harry; Nellie	Mar 24, 16	Fredk
Arnold, Louis August	Daniel; Catherine	Oct 29, 17	Alleg
Arnold, Loury Ray	Floyd; Mary	Sep 30, 19	Garrt
Arnold, Mabel	John N; Rosina C	Apr 11, 15	An Ar
Arnold, Margret Ruth	Elmer K; Mulvina	Apr 6, 18	Garrt
Arnold, Marshal Calvin	Isaac; Lula M	Jul 15, 14	Garrt
Arnold, Mary Alice Jane	Thomas J; Edith A	Aug 18, 16	An Ar
Arnold, Mary Dorthy	Herbert; Mary	Dec 24, 18	An Ar
Arnold, Michael Addis	Harmon; Bridget	Aug 30, 19	Alleg
Arnold, Mildred Irene	Thurman; Estella G	Sep 22, 16	Washn
Arnold, Mildred May (Dick M)	Richard; Cora	Jul 24, 14	Alleg
Arnold, Milton LeRoy Jr	Milton L; Jennie E	Nov 2, 16	PrGeo
Arnold, Nannie	George; Ella	Jul 27, 13	Alleg
Arnold, May T	Isaac; Lulu	Sep 19, 11	Garrt
Arnold, Oneida May	Russell; Edith	Jan 6, 16	Fredk
Arnold, Owens	Thomas; Nannie	Mar 1, 11	Howrd
Arnold, Philistia	Joseph A; Margaret	Mar 2, 15	Alleg
Arnold, Rachael H	George T; Elenora	Jul 14, 16	PrGeo
Arnold, Ralph	Elzey; Fanny	Feb 14, 15	Montg
Arnold, Raymond Audrey	F William; Mary	Jul 11, 18	Alleg
Arnold, Richard N	Benjamin F; Clara B	Mar 2, 13	An Ar
Arnold, Robert Joseph	Gordon B; Edna B	Dec 7, 15	Balto
Arnold, Robert Leroy	David; Mary	Nov 3, 13	Balto
Arnold, Robert Samuel	James; Pearl	Jan 9, 14	Fredk
Arnold, Rose Marie	Henry; Rebecca A	Oct 19, 16	Balto
Arnold, Ruth	Benjamin F; Clara B	Jan 31, 11	An Ar
Arnold, Ruth Cathrine	Isaac; Lula M	Jan 14, 17	Garrt
Arnold, Ruth Jane	Chas W; Minnie M	Dec 11, 15	Carrl
Arnold, Ruth Washington	Charles F; Clara M	Feb 22, 14	Balto
Arnold, Simon	Joseph; Margaret A	May 3, 19	Alleg
Arnold, Steuart Baldwin Jr	Steuart F; Marguerite	Jun 28, 16	Balto
Arnold, Tip	Tip; Lucinda	Mar 20, 18	PrGeo
Arnold, Viola	Wm L; Lilly I	Jan 21, 10	Carrl

Arnold, Vivian Lee	Carl L; Ethel Naomi	Sep 5, 19	Alleg
Arnold, Wilda Viola	Joseph W; Ella Martha	Sep 29, 19	Alleg
Arnold, William	Russell; Edith	Aug 23, 17	Fredk
Arnold, Wm	Wm S; Rosie M	Apr 22, 13	Garrt
Arnold, William H	H E; Emma R	Sep 1, 16	Carrl
Arnold, William H	Lloyd; Susie	Jul 17, 18	Garrt
Arnold, William N (Moreland P)	William; Ella	Jan 25, 18	Alleg
Arnolt, Richard Bernard	Richard B; Adele M	Jun 27, 18	Balto
Arnone,	Louis; Myrtle	May 9, 18	Alleg
Arnone,	Peter; Mary	Apr 4, 10	Alleg
Arnone, Almarine	Joe; Antonietta	Dec 12, 16	Alleg
Arnone, Arthur	Pasquale; Agata	Oct 9, 16	Alleg
Arnone, Emma	Samuel F; Jennie	Sep 11, 19	Alleg
Arnone, Ettore	Joe; Antonietta	May 11, 18	Alleg
Arnone, Jennie (Wilson M)	Louis; Myrtle	Feb 5, 17	Alleg
Arnone, Modestina	Joe; Antonietta	Jul 5, 15	Alleg
Arnone, Orlando	Patrick; Igattie	Oct 5, 19	Alleg
Arnove, Joseph	Louis; Maggie	Apr 11, 10	Garrt
Arnsparger,	William M; Anna V	Jul 1, 15	Washn
Arnsparger, Charles Omer Jr	Chas O; Bertha M	Jan 10, 12	Washn
Arnsparger, Clarence Ross	Clarence R; Margaret	Feb 4, 17	Washn
Arnsparger, Jane Elizabeth	Chas A; Bessie Myrtle	Jul 7, 18	Washn
Arnsparger, Lillian Louise	Rollie A; Sarah	Jan 17, 12	Washn
Arnsparger, Vivian Alverta	Walter; Mabel	Nov 7, 11	Washn
Arnsparger, Walter	Walter G; Mabel	Feb 9, 10	Washn
Arnt,	Herman; Mary	Aug 21, 16	Balto
Arnwood,	Sewell; Hester	Dec 12, 14	Somer
Aro,	George H; Myrtle	Sep 26, 14	Cecil
Aro, Evelyn Louise	George H; Annie M	Aug 15, 17	Cecil
Aro, Helen Elizabeth	George H; Myrtle S	Oct 15, 19	Cecil
Arold,	John; Mary A	May 26, 15	Balto
Arold, George William	George J; Violet M	Jul 3, 19	Balto
Arold, John Tyeryar	John; Agnes	Feb 25, 17	Balto
Arold, Violet Olevia	George J; Violet M	Oct 28, 17	Balto
Arold, Wallace R	Fred; Mary E	Dec 10, 10	Balto
Aronhalt, Flossie Mildred	Summers; Minnie	Sep 13, 18	Garrt
Aronhalt, Francis Josephine	William F; Viola	Oct 26, 16	Garrt
Aronhalt, Harold	William F; Viola	Dec 25, 17	Garrt
Aronholt, Gertrude Elizabeth	Samuel B; Pearl M	Dec 9, 12	Garrt
Aronholt, Wilbur Earl	Wilbur S; Mamie	Jan 2, 17	Alleg
Aronson, Eva	Jacob; Lena	Jan 28, 16	Washn
Aronson, Samuel	Jacob; Lena	Oct 7, 13	Washn
Arpin, Elisabeth	Louis; Anna	May 23, 18	Balto
Arrants,	Price; Hattie	May 9, 11	Cecil
Arrants, Harold S (Stanley M)	Walter; Blanche	Dec 13, 15	Cecil

Arrington,		A Frank; Maggie F	Aug 2, 15	Carrl
Arrington,		Edward D; Clara	Mar 21, 11	Howrd
Arrington,	(Butler M)	Lute; Harriet	Sep 25, 11	Howrd
Arrington,		Walter M; Daisy	Jul 17, 14	Carrl
Arrington,	Charles Augustus	Thos; Mary Ann	Apr 21, 18	Balto
Arrington,	Charlotte Elizabeth	John R; Essabelle	Aug 28, 18	Howrd
Arrington,	Daniel Jenifer	Harry; Maggie	Jan 4, 14	Balto
Arrington,	John Robert	John R; Essie Belle	May 26, 17	Howrd
Arrington,	Leo	Walter; Henrietta	May 6, 10	Talbt
Arrington,	Lillie	Walter; Lillie	Nov 6, 16	Talbt
Arrington,	Louis Ebert	Harris D; Maggie L	Jun 13, 18	Balto
Arrington,	Margaret Louise	William O; Mildred V	Apr 28, 19	Howrd
Arrington,	Raymond Lorraine	Raymond Edw; Gladys M	Dec 22, 18	Carrl
Arrington,	Robert LeRoy	Wm O; Mildred V	Nov 6, 17	Carrl
Arrington,	Thomas Albert	Thomas; Mary A	Oct 3, 19	Balto
Arron,	Rosy Alveteve Cain	John; Martie	May 28, 10	Dorch
Arterbridge,		Wm E; Lucy M	Jan 15, 13	Carln
Arterbridge,		Wm; Lucy	Sep 16, 14	Carln
Arterburn,		John D; Elnetta	Jul 3, 12	PrGeo
Arterburn,	William	John D; Ellnetta	Mar 2, 14	PrGeo
Arterburn,	John D Jr	John D; Ellnetta	Jan 21, 11	PrGeo
Arth,	Charles Sumner	Frederick A; May	Nov 3, 18	An Ar
Arthur,		Chas; Ida	Jan 21, 18	Alleg
Arthur,		Chester; Ruth	Feb 27, 19	Washn
Arthur,		William; Rachel	Aug 25, 10	An Ar
Arthur,		William J; Emma J	Nov 9, 14	Harfd
Arthur,	Benjamin	James E; Janie	May 17, 16	An Ar
Arthur,	Clara Etta	Samuel E; Janie	May 16, 19	Alleg
Arthur,	Edward	Sherman; Josephine	Sep 3, 17	An Ar
Arthur,	Elijah	Jas E; Janie	Dec 28, 18	An Ar
Arthur,	Elizabeth Mayzie	----; Myrtle	Apr 29, 18	PrGeo
Arthur,	Elsie May	Richd E; Mary E	Oct 19, 16	Balto
Arthur,	Hellen Lindmore	Renel; Mary E	Feb 2, 14	Balto
Arthur,	Herbert Eldon	Chester A; Laura M	Jan 26, 17	Carrl
Arthur,	Irvin Leslie	Arthur G; Bessie	Apr 22, 17	Alleg
Arthur,	Laura Catherine	Daniel B; Helen	Oct 29, 19	Harfd
Arthur,	Mary Dorothy (Jones M)	Stanley; Mary	May 10, 15	Alleg
Arthur,	Ostend Reynolds	Wm E; Wice May	Oct 20, 15	Balto
Arthur,	Rachel	James H; Janie	Apr 12, 15	An Ar
Arthur,	Robert Lee David	Wm J; Emma	May 3, 17	Harfd
Arthur,	Thelma Elizabeth	Reisel; Mary E	Sep 9, 19	Balto
Arthur,	Zetta Jennie	William; Zetta	Sep 22, 18	Alleg
Arthurs,	Elizabeth Rebecca	James D; Effie D	Feb 18, 15	Washn
Artice,		Geo Ellis; Daisie A	Jul 14, 10	Garrt
Artice,		Geo E; Daisie A	Sep 3, 14	Garrt

Artice,	James R; Minnie B	Dec 5, 10	Garrt
Artice,	James R; Minnie	Jul 15, 12	Garrt
Artice, Clarance Wade	James R; Minnie	Oct 11, 18	Garrt
Artice, Daniel Roy Jr	Daniel R Sr; Elizabeth	Dec 27, 17	Garrt
Artice, Evelyn May	Dan R; Elizabeth	Oct 5, 15	Garrt
Artice, Ida Fern	Daniel R; Elizabeth	Sep 26, 19	Garrt
Artis, George Jr	Geo T; Neoma	Jul 9, 16	Wicom
Artis, Paul Hecket	Floyd; Ada May	Mar 25, 16	Garrt
Artz,	Claude C; Annie E	Jan 31, 18	Washn
Artz,	Claud E; Annie E	Jan 15, 14	Washn
Artz,	Joseph C; Minnie V	Nov 13 15	Washn
Artz,	Walter C; Susan May	Dec 22, 16	Washn
Artz, Fay Virginia	Joseph C; Minnie V	Oct 19, 18	Washn
Artz, Jane Elizabeth	Claude C; Anna E	Jul 17, 12	Washn
Artz, Janice Virginia	Oscar M; Margaret A	Aug 13, 16	Washn
Artz, John Fred	Samuel; Nellie	Jun 6, 12	Washn
Artz, Katherine Louise	Oscar M; M Anne	Jun 3, 11	Washn
Artz, Margaret Ann	Joseph C; Minnie V	Feb 12, 17	Washn
Artz, Robert Earl	Claude C; Annie V	Jan 28, 16	Washn
Artz, Samuel K	Herbert; Rosa	Mar 13, 17	Alleg
Artz, Wm Kenneth	Samuel S; Nellie	Nov 10, 10	Washn
Arundell,	Richard; Katie	Aug 21, 16	Balto
Arvey,	Elisha R; Addie E	Oct 24, 15	Wicom
Arvey,	Gordon; - Driscoll	Sep 24, 10	Wicom
Arvey,	Robert T; Lossie E	Jun 30, 17	Wicom
Arvey,	Wm; Martha H	May 26, 14	Wicom
Arvey,	William R; Ada E	Feb 5, 13	Wicom
Arvey,	William R; Ada E	May 5, 18	Wicom
Arvey, Alice Lee	Walter; Mary E A	Nov 6, 17	Wicom
Arvey, Deloris May	Anthony A; Alice E	Jan 29, 14	An Ar
Arvey, Elizabeth Marguarite	Anthony A; Alice E	Aug 24, 11	An Ar
Arvey, Helen	Elmer; Addie E	Sep 5, 18	Wicom
Arvey, Hilda Elene	Gordon H; Edith M	Nov 12, 15	Wicom
Arvey, Lulu Rosaline	Anthone A; Alice E	Mar 29, 16	An Ar
Arvey, Margaret Elizabeth	Robert H; Margaret E	Jun 9, 14	Balto
Arvey, Mildred	Robert H; Margaret	Aug 22, 17	Balto
Arvey, Morris Woodrow	Ernest C; Lida E	Sep 18, 15	Wicom
Arvey, Nina May	William R; Ada E	Mar 30, 15	Wicom
Arvey, Vincent Leo	John R; Ida M	Oct 11, 14	Wicom
Arvin,	Albert; Jessie	Apr 10, 14	Fredk
Arvin,	Chas R; Viola M	Mar 16, 17	Fredk
Arvin,	Chas Robert; Viola M	Feb 10, 19	Fredk
Arvin, Alma May	Albert M; Jessie M	Feb 12, 16	Fredk
Arvine, Edward Albert	Albert M; Jessie May	Jul 20, 18	Fredk
Asbaugh,	Jasper; Lucile	Jan 2, 16	Fredk

Artice,	James R; Minnie B	Dec 5, 10	Garrt
Artice,	James R; Minnie	Jul 15, 12	Garrt
Artice, Clarance Wade	James R; Minnie	Oct 11, 18	Garrt
Artice, Daniel Roy Jr	Daniel R Sr; Elizabeth	Dec 27, 17	Garrt
Artice, Evelyn May	Dan R; Elizabeth	Oct 5, 15	Garrt
Artice, Ida Fern	Daniel R; Elizabeth	Sep 26, 19	Garrt
Artis, George Jr	Geo T; Neoma	Jul 9, 16	Wicom
Artis, Paul Hocket	Floyd; Ada May	Mar 25, 16	Garrt
Artz,	Claude C; Annie E	Jan 31, 18	Washn
Artz,	Claud E; Annie E	Jan 15, 14	Washn
Artz,	Joseph C; Minnie V	Nov 13 15	Washn
Artz,	Walter C; Susan May	Dec 22, 16	Washn
Artz, Fay Virginia	Joseph C; Minnie V	Oct 19, 18	Washn
Artz, Jane Elizabeth	Claude C; Anna E	Jul 17, 12	Washn
Artz, Janice Virginia	Oscar M; Margaret A	Aug 13, 16	Washn
Artz, John Fred	Samuel; Nellie	Jun 6, 12	Washn
Artz, Katherine Louise	Oscar M; M Anne	Jun 3, 11	Washn
Artz, Margaret Ann	Joseph C; Minnie V	Feb 12, 17	Washn
Artz, Robert Earl	Claude C; Annie V	Jan 28, 16	Washn
Artz, Samuel K	Herbert; Rosa	Mar 13, 17	Alleg
Artz, Wm Kenneth	Samuel S; Nellie	Nov 10, 10	Washn
Arundall,	Richard; Katie	Aug 21, 16	Balto
Arvey,	Elisha E; Addie E	Oct 24, 15	Wicom
Arvey,	Gordon; - Driscoll	Sep 24, 10	Wicom
Arvey,	Robert T; Lossie E	Jun 30, 17	Wicom
Arvey,	Wm; Martha H	May 26, 14	Wicom
Arvey,	William R; Ada E	Feb 5, 13	Wicom
Arvey,	William R; Ada E	May 5, 18	Wicom
Arvey, Alice Lee	Walter; Mary E A	Nov 6, 17	Wicom
Arvey, Deloris May	Anthony A; Alice E	Jan 29, 14	An Ar
Arvey, Elizabeth Marguerite	Anthony A; Alice E	Aug 24, 11	An Ar
Arvey, Helen	Elmer; Addie E	Sep 5, 18	Wicom
Arvey, Hilda Elene	Gordon H; Edith M	Nov 12, 15	Wicom
Arvey, Lulu Rosaline	Anthone A; Alice E	Mar 29, 16	An Ar
Arvey, Margaret Elizabeth	Robert H; Margaret E	Jun 9, 14	Balto
Arvey, Mildred	Robert H; Margaret	Aug 22, 17	Balto
Arvey, Morris Woodrow	Ernest C; Lida E	Sep 18, 15	Wicom
Arvey, Nina May	William R; Ada E	Mar 30, 15	Wicom
Arvey, Vincent Leo	John R; Ida M	Oct 11, 14	Wicom
Arvin,	Albert; Jessie	Apr 10, 14	Fredk
Arvin,	Chas R; Viola M	Mar 16, 17	Fredk
Arvin,	Chas Robert; Viola M	Feb 10, 19	Fredk
Arvin, Alma May	Albert M; Jessie M	Feb 12, 16	Fredk
Arvine, Edward Albert	Albert M; Jessie May	Jul 20, 18	Fredk
Asbaugh,	Jasper; Lucile	Jan 2, 16	Fredk

Asberry, Mattie Olly	(Lee M)	Olly; Mary	May 22, 19	Qu An
Asbury, James Roy		Oliver; Mary	Jul 29, 14	Qu An
Asche, Elva Dorathaer		George A; Birtha J	Apr 13, 15	Talbt
Asche, Evelyn Regina		George A; Birtha	Sep 10, 16	Talbt
Asche, Ferdinand Wilhelm		George A; Bertha J	May 14, 18	Talbt
Asche, Julius		Julius; A Della	Jun 25, 13	Talbt
Ash,		Chas A; Cora	Dec 19, 18	Alleg
Ash,		Ellis; Pearl Goldie	Jan 16, 11	Alleg
Ash,	(Alderton P)	Harry M; Edna E	Oct 29, 16	Alleg
Ash,		John; Sarah	May 3, 13	Garrt
Ash,		John; Sarah	Oct 19, 14	Garrt
Ash,		Jos; Ella	Dec 5, 19	Garrt
Ash, Dorothy Elizabeth	(Bond M)	Russell; Estella	May 7, 13	Harfd
Ash, Helen Estelle		Gerald S; Mildred R	Jun 23, 15	Balto
Ash, James J		James; Mary	Apr 9, 15	Howrd
Ash, Minnie Pearl		Joseph; Ellen Jane	Feb 28, 14	Garrt
Ash, Norman		John; Sarah	Mar 15, 16	Garrt
Ash, Orval		John; Sarah	Aug 8, 17	Garrt
Ash, Osborne		Lee H; Carrie	Nov 14, 14	Alleg
Ash, Ralph Wilson		Amon; Armenda E	Jul 9, 13	Alleg
Ash, Robert Allen		Jos; Ellen Jane	Nov 22, 16	Garrt
Ash, Roy		John; Sarah	Feb 24, 19	Garrt
Ash, William C		William W; Mary E	Sep 18, 18	Kent
Ashbaugh,		Chas; Edith	Aug 26, 12	Frdk
Ashbaugh,		Charles; Edith	Dec 3, 14	Frdk
Ashbaugh,		Irving L; Rosa M	Mar 3, 14	Frdk
Ashbaugh, Edgar G		Herbert M; Delta	Oct 11, 10	Frdk
Ashbaugh, Eva May		Harry J; Alice M	Aug 28, 17	Frdk
Ashbaugh, Helen		Emanuel; Mary	Apr 10, 13	Washn
Ashbaugh, John William		Geo E; Mary S	Mar 31, 15	Washn
Ashbaugh, Lena E		George E; Mary	Jul 12, 11	Washn
Ashbaugh, Lillie Emma Eugene		Emanuel G; Mary S	Mar 9, 19	Washn
Ashbaugh, Mildred		Charles B; Edith	Dec 27, 16	Frdk
Ashbaugh, Wilson Lee	(Potts P)	Chester L; Dessie May	May 20, 16	Frdk
Ashbey, George Earnest		George E; Ella	Mar 27, 17	Alleg
Ashbridge, George Holland		Winfield S; Ola Mae	Dec 25, 19	Cecil
Ashbridge, Viola May		Winfield S; Ola May	Oct 27, 16	Cecil
Ashby,		Albert; Maude	Sep 8, 17	Garrt
Ashby,		Albert A; Ethel R	May 28, 11	PrGeo
Ashby,		Chas S; Eva May	Jul 29, 10	Somer
Ashby,		Chas S; Eva M	Oct 13, 11	Somer
Ashby,		Charles S; Ena May	Dec 27, 12	Somer
Ashby,		Ernest B; Ilee Sarah	Nov 7, 17	PrGeo
Ashby,		Pearley G; Genena E	Jan 20, 13	Somer
Ashby,		Randolph M; Emma R	Mar 27, 18	Alleg

Asberry, Mattie Olly	(Lee M)	Olly; Mary	May 22, 19	Qu An
Asbury, James Roy		Oliver; Mary	Jul 29, 14	Qu An
Asche, Elva Dorathaer		George A; Birtha J	Apr 13, 15	Talbt
Asche, Evelyn Regina		George A; Birtha	Sep 10, 16	Talbt
Asche, Ferdinand Wilhelm		George A; Bertha J	May 14, 18	Talbt
Asche, Julius		Julius; A Della	Jun 25, 13	Talbt
Ash,		Chas A; Cora	Dec 19, 18	Alleg
Ash,		Ellis; Pearl Goldie	Jan 16, 11	Alleg
Ash,	(Alderton P)	Harry M; Edna E	Oct 29, 16	Alleg
Ash,		John; Sarah	May 3, 13	Garrt
Ash,		John; Sarah	Oct 19, 14	Garrt
Ash,		Jos; Ella	Dec 5, 19	Garrt
Ash, Dorothy Elizabeth	(Bond M)	Russell; Estella	May 7, 13	Harfd
Ash, Helen Estelle		Gerald S; Mildred R	Jun 23, 15	Balto
Ash, James J		James; Mary	Apr 9, 15	Howrd
Ash, Minnie Pearl		Joseph; Ellen Jane	Feb 28, 14	Garrt
Ash, Norman		John; Sarah	Mar 15, 16	Garrt
Ash, Orval		John; Sarah	Aug 8, 17	Garrt
Ash, Osborne		Lee H; Carrie	Nov 14, 14	Alleg
Ash, Ralph Wilson		Amon; Armenda E	Jul 9, 13	Alleg
Ash, Robert Allen		Jos; Ellen Jane	Nov 22, 16	Garrt
Ash, Roy		John; Sarah	Feb 24, 19	Garrt
Ash, William C		William W; Mary E	Sep 18, 18	Kent
Ashbaugh,		Chas; Edith	Aug 26, 12	Fredk
Ashbaugh,		Charles; Edith	Dec 3, 14	Fredk
Ashbaugh,		Irving L; Rosa M	Mar 3, 14	Fredk
Ashbaugh, Edgar G		Herbert M; Delta	Oct 11, 10	Fredk
Ashbaugh, Eva May		Harry J; Alice M	Aug 28, 17	Fredk
Ashbaugh, Helen		Emanuel; Mary	Apr 10, 13	Washn
Ashbaugh, John William		Geo E; Mary S	Mar 31, 15	Washn
Ashbaugh, Lena E		George E; Mary	Jul 12, 11	Washn
Ashbaugh, Lillie Emma Eugene		Emanuel G; Mary S	Mar 9, 19	Washn
Ashbaugh, Mildred		Charles B; Edith	Dec 27, 16	Fredk
Ashbaugh, Wilson Lee	(Potts P)	Chester L; Dessie May	May 20, 16	Fredk
Ashbey, George Earnest		George E; Ella	Mar 27, 17	Alleg
Ashbridge, George Holland		Winfield S; Ola Mae	Dec 25, 19	Cecil
Ashbridge, Viola May		Winfield S; Ola May	Oct 27, 16	Cecil
Ashby,		Albert; Maude	Sep 8, 17	Garrt
Ashby,		Albert A; Ethel E	May 28, 11	PrGeo
Ashby,		Chas S; Eva May	Jul 29, 10	Somer
Ashby,		Chas S; Eva M	Oct 13, 11	Somer
Ashby,		Charles S; Ena May	Dec 27, 12	Somer
Ashby,		Ernest B; Ilee Sarah	Nov 7, 17	PrGeo
Ashby,		Pearley C; Genena E	Jan 20, 13	Somer
Ashby,		Randolph M; Emma R	Mar 27, 18	Alleg

Asberry, Mattie Olly	(Lee M)	Olly; Mary	May 22, 19	Qu An
Asbury, James Roy		Oliver; Mary	Jul 29, 14	Qu An
Asche, Elva Dorathaer		George A; Birtha J	Apr 13, 15	Talbt
Asche, Evelyn Regina		George A; Birtha	Sep 10, 16	Talbt
Asche, Ferdinand Wilhelm		George A; Bertha J	May 14, 18	Talbt
Asche, Julius		Julius; A Della	Jun 25, 13	Talbt
Ash,		Chas A; Cora	Dec 19, 18	Alleg
Ash,		Ellis; Pearl Goldie	Jan 16, 11	Alleg
Ash,	(Alderton P)	Harry M; Edna E	Oct 29, 16	Alleg
Ash,		John; Sarah	May 3, 13	Garrt
Ash,		John; Sarah	Oct 19, 14	Garrt
Ash,		Jos; Ella	Dec 5, 19	Garrt
Ash, Dorothy Elizabeth	(Bond M)	Russell; Estella	May 7, 13	Harfd
Ash, Helen Estelle		Gerald S; Mildred R	Jun 23, 15	Balto
Ash, James J		James; Mary	Apr 9, 15	Howrd
Ash, Minnie Pearl		Joseph; Ellen Jane	Feb 28, 14	Garrt
Ash, Norman		John; Sarah	Mar 15, 16	Garrt
Ash, Orval		John; Sarah	Aug 8, 17	Garrt
Ash, Osborne		Lee H; Carrie	Nov 14, 14	Alleg
Ash, Ralph Wilson		Amon; Armenda E	Jul 9, 13	Alleg
Ash, Robert Allen		Jos; Ellen Jane	Nov 22, 16	Garrt
Ash, Roy		John; Sarah	Feb 24, 19	Garrt
Ash, William C		William W; Mary E	Sep 18, 18	Kent
Ashbaugh,		Chas; Edith	Aug 26, 12	Frodk
Ashbaugh,		Charles; Edith	Dec 3, 14	Frodk
Ashbaugh,		Irving L; Rosa M	Mar 3, 14	Frodk
Ashbaugh, Edgar G		Herbert M; Delta	Oct 11, 10	Frodk
Ashbaugh, Eva May		Harry J; Alice M	Aug 28, 17	Frodk
Ashbaugh, Helen		Emanuel; Mary	Apr 10, 13	Washn
Ashbaugh, John William		Geo E; Mary S	Mar 31, 15	Washn
Ashbaugh, Lena E		George E; Mary	Jul 12, 11	Washn
Ashbaugh, Lillie Emma Eugene		Emanuel G; Mary S	Mar 9, 19	Washn
Ashbaugh, Mildred		Charles B; Edith	Dec 27, 16	Frodk
Ashbaugh, Wilson Lee	(Potts P)	Chester L; Dessie May	May 20, 16	Frodk
Ashbey, George Earnest		George E; Ella	Mar 27, 17	Alleg
Ashbridge, George Holland		Winfield S; Ola Mae	Dec 25, 19	Cecil
Ashbridge, Viola May		Winfield S; Ola May	Oct 27, 16	Cecil
Ashby,		Albert; Maude	Sep 8, 17	Garrt
Ashby,		Albert A; Ethel M	May 28, 11	PrGeo
Ashby,		Chas S; Eva May	Jul 29, 10	Somer
Ashby,		Chas S; Eva M	Oct 13, 11	Somer
Ashby,		Charles S; Ena May	Dec 27, 12	Somer
Ashby,		Ernest B; Ilee Sarah	Nov 7, 17	PrGeo
Ashby,		Pearley C; Genena E	Jan 20, 13	Somer
Ashby,		Randolph M; Emma R	Mar 27, 18	Alleg

Ashby,	Robert; Ethel	Sep 2, 14	Garrt
Ashby,	Sevins; Sarah	Sep 26, 10	Garrt
Ashby,	Stanley; Addie Myrtle	Sep 18, 12	Garrt
Ashby, Charles Edward	George; Ellen	Sep 17, 18	Alleg
Ashby, Dorsey Thayer Jr	Dorsey T; Susan	Mar 24, 18	Garrt
Ashby, Elinor Elizabeth	John H; Annie	Dec 4, 17	PrGeo
Ashby, Emma	Albert; Edith	Sep 13, 14	Washn
Ashby, Evelyn May	Chas H; Sarah	Jan 21, 15	Cecil
Ashby, Helen Louise	Arthur S; Helen Waters	Feb 22, 18	Somer
Ashby, James Elwood	Jesse; Edna E	Aug 20, 18	Garrt
Ashby, Jean Elizabeth	George; Ella	Jun 11, 14	Alleg
Ashby, John Randolph	Albert A; Ethel E	Sep 5, 18	PrGeo
Ashby, Leo Velma	Ernest B; Ilee S	Sep 10, 16	PrGeo
Ashby, Leslie Irwin	Robert; Ethel	Jan 25, 13	Garrt
Ashby, Lillian Julia	Dorsey; Susan	Mar 17, 16	Garrt
Ashby, Mary Ella	George; Ella	Aug 14, 15	Alleg
Ashby, Meredith (twin)(Wilson P)	Robert; Mollie	Jun 13, 16	Alleg
Ashby, Milleson (twin)(Wilson P)	Robert; Mollie	Jun 13, 16	Alleg
Ashby, Norman Brady	Albert; Edith	Jun 30, 13	Washn
Ashby, Ralph	Thos; Mardie	Dec 9, 10	Alleg
Ashby, Reynald Everette	Earl; Elsie	Jun 6, 15	Garrt
Ashby, Richard Henry	Richard H; Lucy	Jan 29, 11	PrGeo
Ashby, Walter Theodore	Dorsey T; Susan	Dec 21, 19	Garrt
Ashcom, Margrett Child	Chas A; Margrett	Oct 31, 14	Balto
Ashe,	Harry; Jennie May	Jun 11, 18	Balto
Ashe, Albert Guy	William G; Etta L	Dec 31, 15	Balto
Ashe, Charles William (twin)	Harry A; Hattie M	Jan 20, 17	Balto
Ashe, Edward Mearl	Ellie; Lottie	Jul 24, 11	An Ar
Ashe, Harry Vernon	Harry A; Hattie M	Nov 21, 15	Balto
Ashe, Leroy Winfield (twin)	Harry A; Hattie M	Jan 20, 17	Balto
Ashe, Raymond Leroy	Wm G; Etta I	Nov 13, 17	Balto
Ashenfelter, Arthur Richard	Ernest H; Ethel May	Sep 4, 18	Alleg
Ashenfelter, Earl	Homer; Susie	Feb 17, 12	Alleg
Asher,	Eliot; E Lottie	May 19, 17	An Ar
Asher, Barbara Gibson	Francis B; Elinor P	Aug 30, 18	An Ar
Asher, Catherine	Arthur G; Ada M	Dec 28, 18	Harfd
Asher, Francis	Ellie; Lottie	May 9, 14	An Ar
Asher, Gilbert Elroy	Francis; Elenore	May 5, 14	An Ar
Asher, Percy Sheridan	Percy S; Lucy R	Mar 20, 16	Balto
Ashkettle, Irene Imeda	Jno; Catherine	Dec 31, 14	Alleg
Ashley,	Gilbert; Mary	Aug 6, 13	Kent
Ashley,	William A; Norvin	Sep 26, 14	Talbt
Ashley, Donald Frans	Clyde L; Lovina W	Nov 18, 11	Montg
Ashley, Hallie	Joseph; Augusta	Dec 23, 13	Kent
Ashley, Harriet Ann	W Caleb; Eliza	Oct 19, 12	Qu An

Ashley, Helen Lucile	Clyde L; Lovina	Sep 18, 13	Montg
Ashley, Joseph	Columbus; Augusta	Feb 1, 16	Kent
Ashley, Joseph Woodrow	William R; Daisy D	Jan 9, 13	Kent
Ashley, Levi Columbus	Joseph C; Augusta	Jan ?, 18	Kent
Ashley, Marion Marie	Thomas S; Clara M	Sep 17, 16	Balto
Ashley, Mary H	Will; Susie	Mar 11, 14	Kent
Ashley, Preston	Joseph C; Augusta	Dec 28, 19	Kent
Ashley, Robert Carlyle	Clyde L; Lovinie	Jul 26, 10	Montg
Ashley, Virginia	William R; Daisy D	Sep 22, 10	Kent
Ashley, Walton	Wilber; Rosie	Sep 16, 12	Kent
Ashley, William Frederick	William J; Anna P	Sep 27, 17	Kent
Ashley, William Thomas	William; Susie	Jun 17, 13	Qu An
Ashley, William Wallace	William A; Norvia	Jun 6, 12	Talbt
Ashley, Wilson Sprague	Sprague W; Jeanne	Aug 28, 16	Montg
Ashly, Carrie May	David C; Clara M	Jan 27, 10	Kent
Ashman, Gertrude Jewell	Julius; Emily G	Jul 3, 18	An Ar
Ashman, Martin	Hill M; Kate	Dec 13, 10	Balto
Ashmanski, Vincenti	George; Mary	Sep 22, 14	An Ar
Ashmead, MaBelle	Joseph C; Addie B	Mar 20, 16	Somer
Ashmead, Zelma Lee	Lacy F; Irene E	Jun 10, 18	Somer
Ashmore, Walter Darby	Walter D; Adah L	Jun 22, 17	Balto
Ashton,	John P; Stella F	Aug 13, 14	Dorch
Ashton,	Oswell A; Carrie V	Sep 7, 11	Fredk
Ashton,	Rudolp A; Mary E	May 19, 11	An Ar
Ashton, Cathrine	William; Daisie	Nov 9, 12	Chas
Ashton, Hester	William; Helen	May 10, 19	Chas
Ashton, James Roland	Charles H; Frances	Sep 1, 12	PrGeo
Ashton, Lena Josephine	William H; Hellenia	May 29, 11	Chas
Ashton, Lillian	John; Geneva	Aug 13, 19	Harfd
Ashton, Mary Ethel	Thomas R; Mary A	Aug 5, 15	PrGeo
Ashton, Wm David	Geo; Georgia	Nov 20, 11	Harfd
Askens,	James H; Alice	Jul 28, 17	Dorch
Askens, Thomas Frank (Toulson M)	Walter; Susie	Nov 27, 14	Qu An
Askey,	David; Jessie A	Oct 2, 10	Alleg
Askey, Mary Catherine	William H; Christina	Jun 14, 11	Alleg
Askin, Joseph	George; Mary	Mar 3, 13	Montg
Askin, Max	Joseph; Jennie	Dec 21, 16	Balto
Askin, Naimoh	Joseph; Puma	May 6, 18	Balto
Askings,	Albert; Allie	Jul 25, 18	Dorch
Askins, (Brogden P)	Edw; Mary	Mar 24, 18	Montg
Askins,	James O; Sarh E	Aug 23, 12	Dorch
Askins, (Pinket P)	John W; Ada	Sep 23, 18	Dorch
Askins,	William; Lizzie	Mar 3, 15	Qu An
Askins,	Wm F; Melvina	Feb 16, 11	Dorch
Askins, Annie Elizabeth	Frank; Mary E	Aug 30, 13	Montg

Askins, Bernard (Awkward P)	Charlie; Carrie	May 10	Montg
Askins, Chas	William; Lizzie	Mar 3, 18	Qu An
Askins, Dorothy	Chas E; Sarah E	Jul 2, 16	Montg
Askins, Edna Amie Elizebeth	Solomon; Mary F	Dec 7, 10	Montg
Askins, Edward Monroe	Joe; Hattie M	Aug 4, 14	Carln
Askins, Elsifell	George; Mary	May 10	Montg
Askins, Eller Mary	George Albert; Alices	Dec 26, 19	Dorch
Askins, Howard (twin) (King P)	Utch; Susie	Feb 19, 17	Montg
Askins, Howard Elmore	George; Mary E	May 13, 15	Montg
Askins, Lucille (twin) (King P)	Utch; Susie	Feb 19, 17	Montg
Askins, Margery	James C; Olevia	Dec 16, 18	Dorch
Askins, Mary Ellen	Geo C; Georgeanna	Sep 5, 10	Montg
Askins, Mildred (Thomas P)	Robert; Frances C	Apr 7, 15	Montg
Askins, Paris	Councey; Olivia	Nov 9, 16	Dorch
Askins, Racine	Chancy; Oiva	Oct 21, 14	Dorch
Askins, Richard Henry (Bond P)	Frank; Mamie	Oct 25, 15	Montg
Askins, Robert Bright(Lincoln P)	Frank; Mary	Mar 12, 11	Montg
Askins, Roscoe	James O; Sarah J	Aug 31, 19	Dorch
Askins, Ruby Agusta	----; Harriett E	Aug 14, 10	Dorch
Askins, Vadis	James; Sarah	Oct 13, 15	Dorch
Askins, William	Frank; Mamie	Jul 26, 12	Montg
Askins, Winifred (Pinkett P)	John W; Aba	Mar 4, 15	Dorch
Askridge, James	Frank L; Gertie E	Jun 12, 10	Carln
Asmonssen	Hans; Laura B	May 16, 15	Dorch
Asmussen,	Edward; Mary	Jun 28, 19	PrGeo
Asmussen,	Hans; Laura	Jan 24, 10	Dorch
Asmussen,	Hans; Laura	Oct 24, 11	Dorch
Asmussen,	Hans; Laura	Mar 23, 13	Dorch
Asmussen, Alfred Philip	Hans; Laura	Jul 17, 16	Dorch
Asmussen, Rose Auguste	August; Caroline	Aug 7, 16	PrGeo
Asper, Lawrence Herbert	David H; Rosa J	Jan 30, 15	Carrl
Asper, Myrtle May	Samuel; Minnie	Mar 24, 15	Carrl
Aspinall, Eloise	James; Stella	May 15, 10	Alleg
Asplemyer, Elizabeth Viola	Harry; Lucretia N	Apr 25, 14	Carrl
Asplen,	Howard W; Mary P	Jan 11, 16	Dorch
Asplen,	John F; Sallie	Sep 2, 13	Dorch
Asplen, (twin)	Purnell; Sallie	Apr 28, 12	Dorch
Asplen, (twin)	Purnell; Sallie	Apr 28, 12	Dorch
Asplen, Mary Amy	Ralph P; Hazel A	May 3, 17	Dorch
Asplen, William Collins	Ralph P; Hazel A	Jul 4, 18	Dorch
Asplin	Howard W; Mary P	May 31, 12	Dorch
Asplin,	Howard W; Mary P	May 26, 14	Dorch
Asplin,	Howard W; Mary P	Mar 23, 17	Dorch
Asquith,	J Nelson; Ethe E	Aug 11, 12	PrGeo
Asquith,	Nelson; Ethel E	Dec 30, 10	PrGeo

Asquith,	Peter; Pearl	Dec 20, 11	An Ar
Asquith,	Peter; Pearl	Apr 21, 13	An Ar
Asquith, Albert Francis	Raymond; Elizabeth J	Jun 8, 14	An Ar
Asquith, Francis Thelma(Phipps M)	Peter P; Ruth V	Feb 16, 16	An Ar
Asquith, Marie	Peter; Marie	Aug 27, 19	An Ar
Asquith, Thomas	Allen; Florence E	Sep 18, 18	An Ar
Assmann, Mark Michael 2nd	August; Louise	Jan 29, 18	An Ar
Astarbi, Aurora	Pedro; Petra	Jun 29, 12	Balto
Astin, Judith	Jas Y; June	Oct 3 , 19	An Ar
Astle, Charles C	John B; Lucille C	Jun 22, 16	Cecil
Astle, Dorothy Ellis	Ellis; Pearl	Mar 12, 19	Cecil
Astle, Norris L	John B; Lucile	Aug 12, 17	Cecil
Aston, Edwin Robert	Arthur; Bertha L	May 28, 16	Balto
Aston, James (Preston M)	James; Etta	Mar 18, 18	Washn
Asznenska, Adela	Ziri; Marie	Oct 19, 15	An Ar
Atamanin, Wasili	Felex; Yedwiga	Sep 4, 14	An Ar
Atcherson, Alton Lero	William; E Jane	Jan 18, 13	Chas
Atcherson, F Leeland	Edgar; Ebia	Mar 26, 13	Chas
Atcherson, Joseph Carroll	Edgar; Eliza	Oct 12, 13	Chas
Atcherson, May	Ebie; Annie	May 18, 15	Chas
Atcherson, Blanch Elizabeth	Bernard; Hattie	Jan 7, 18	Chas
Atchison, Edward	Bernard; Hattie	Jul 25, 16	Chas
Atchison, Joseph Carlton	William; Lizzie	Mar 1, 10	Chas
Atchison, Nora Elizabeth	Edgar; Mary E	Feb 19, 11	Chas
Atchison, Thelma Catherine	Edward W; Edith F	Mar 21, 18	Alleg
Atchison, William Theodore	Edgar; Eliza	Sep 18, 15	Chas
Aters, Alvin Ernest	Alvin E; Ethel	Jan 9, 18	Balto
Ates,	Joseph; Margaret	Feb 4, 17	Garrt
Atherton,	Samuel E; Bertina G	Oct 1, 12	Dorch
Athey,	C French; Harriet	Aug 27, 10	Alleg
Athey,	Edward C; Mary J	Apr 12, 11	Alleg
Athey,	Edward C; Mary	Apr 26, 13	Alleg
Athey,	Frank; Irene B	Mar 11, 13	Alleg
Athey,	George A; Pearl P	Apr 19, 14	Alleg
Athey,	George French; Carrie	Jan 22, 13	Alleg
Athey,	Harry; Hazel	Jan 13, 10	Alleg
Athey,	Harry J; Hazel	Nov 16, 11	Alleg
Athey,	Harry J; Hazel E	Feb 17, 17	Alleg
Athey,	James; Rose	Feb 26, 12	Alleg
Athey,	John H; Cora May	Nov 3, 16	Garrt
Athey,	Phillip; Martha J	Feb 1, 10	Alleg
Athey,	Snowden; Eva	Jul 20, 10	PrGeo
Athey,	Snowden J; Sara E	Feb 13, 17	Balto
Athey,	Taylor; Eva	Oct 27, 14	Alleg
Athey,	Thos; Ida	Apr 14, 12	Washn

Asquith,	Peter; Pearl	Dec 20, 11	An Ar
Asquith,	Peter; Pearl	Apr 21, 13	An Ar
Asquith, Albert Francis	Raymond; Elizabeth J	Jun 8, 14	An Ar
Asquith, Francis Thelma(Phipps M)	Peter P; Ruth V	Feb 16, 16	An Ar
Asquith, Marie	Peter; Marie	Aug 27, 19	An Ar
Asquith, Thomas	Allen; Florence E	Sep 18, 18	An Ar
Assmann, Mark Michael 2nd	August; Louise	Jan 29, 18	An Ar
Astarbi, Aurora	Pedro; Petra	Jun 29, 12	Balto
Astin, Judith	Jas Y; June	Oct 3 , 19	An Ar
Astle, Charles C	John B; Lucille C	Jun 22, 16	Cecil
Astle, Dorothy Ellis	Ellis; Pearl	Mar 12, 19	Cecil
Astle, Norris L	John B; Lucile	Aug 12, 17	Cecil
Aston, Edwin Robert	Arthur; Bertha L	May 28, 16	Balto
Aston, James (Preston M)	James; Etta	Mar 18, 18	Washn
Asxmenske, Adela	Ziri; Marie	Oct 19, 15	An Ar
Atamanin, Wasili	Welex; Yedwiga	Sep 4, 14	An Ar
Atcherson, Alton Lero	William; E Jane	Jan 18, 13	Chas
Atcherson, F Leeland	Edgar; Ebia	Mar 26, 13	Chas
Atcherson, Joseph Carroll	Edgar; Liza	Oct 12, 13	Chas
Atcherson, May	Ebie; Annie	May 18, 15	Chas
Atcherson, Blanch Elizabeth	Bernard; Hattie	Jan 7, 18	Chas
Atchison, Edward	Bernard; Hattie	Jul 25, 16	Chas
Atchison, Joseph Carlton	William; Lizzie	Mar 1, 10	Chas
Atchison, Nora Elizabeth	Edgar; Mary E	Feb 19, 11	Chas
Atchison, Thelma Catherine	Edward W; Edith F	Mar 21, 18	Alleg
Atchison, William Theodore	Edgar; Eliza	Sep 18, 15	Chas
Aters, Alvin Ernest	Alvin E; Ethel	Jan 9, 18	Balto
Ates,	Joseph; Margaret	Feb 4, 17	Garrt
Atherton,	Samuel E; Bertina G	Oct 1, 12	Dorch
Athey,	C French; Harriet	Aug 27, 10	Alleg
Athey,	Edward C; Mary J	Apr 12, 11	Alleg
Athey,	Edward C; Mary	Apr 28, 13	Alleg
Athey,	Frank; Irene B	Mar 11, 13	Alleg
Athey,	George A; Pearl P	Apr 19, 14	Alleg
Athey,	George French; Carrie	Jan 22, 13	Alleg
Athey,	Harry; Hazel	Jan 13, 10	Alleg
Athey,	Harry J; Hazel	Nov 16, 11	Alleg
Athey,	Harry J; Hazel E	Feb 17, 17	Alleg
Athey,	James; Rose	Feb 26, 12	Alleg
Athey,	John H; Cora May	Nov 3, 16	Garrt
Athey,	Phillip; Martha J	Feb 1, 10	Alleg
Athey,	Snowden; Eva	Jul 20, 10	PrGeo
Athey,	Snowden J; Sara E	Feb 13, 17	Balto
Athey,	Taylor; Eva	Oct 27, 14	Alleg
Athey,	Thos; Ida	Apr 14, 12	Washn

Athey, Anna Elizabeth		Thos M; Ida May	Dec 14, 16	Washn
Athey, Beulah Ruth		Irving W; Bertha	Sep 14, 15	Alleg
Athey, Carl Clyton		Karl; Emma M	Jan 5, 19	Alleg
Athey, Cecil		Nathaniel; Mildred	Nov 12, 15	Alleg
Athey, Charlotte	(twin)	Lester E; Mable B	Sep 14, 16	Balto
Athey, Clara Elizabeth		Daniel W; Laura E	May 6, 17	Alleg
Athey, Doris Loraine		Thomas; Ida	Sep 13, 19	Washn
Athey, Dorothy		John S; Margaret	May 31, 17	Alleg
Athey, Earl Leighton		Frank; Irene	Jan 29, 15	Alleg
Athey, Edith Christeen		Wm Alexander; Irma Lou	Mar 2, 18	Fredk
Athey, Elizabeth Bell		William A; Irma L	Nov 9, 16	Fredk
Athey, Ethel June		John; Margaret	Jun 25, 19	Alleg
Athey, Ethel Virginia		Ward L; Julia V	Dec 3, 18	Alleg
Athey, Florence Edna		Benj F; Mamie	May 18, 17	Montg
Athey, Floyd Melvin		Harry; Hazel	May 14, 14	Alleg
Athey, Frences Virginia		William A; Irma	Sep 23, 19	Fredk
Athey, Garland Woodrow		Edward C; Mary	Apr 14, 18	Alleg
Athey, George Ellwood		Herbert E; Ramona M	Apr 3, 15	Washn
Athey, Hazel Marguerite		Scott; Cora	Nov 11, 16	Alleg
Athey, Herbert L		Thos; Ida M	Oct 27, 14	Washn
Athey, James		Benj; Mamie	Dec 15, 14	Montg
Athey, James Leyton		John; Maggie	Mar 6, 10	Alleg
Athey, Leeroy		Benj; Mamie	Nov 8, 13	Montg
Athey, Lester Vincent		John S; Margaret E	Jul 30, 12	Alleg
Athey, Margaret Estelle		Thomas; Willie	Jun 20, 17	Montg
Athey, Margaret May		Karl C; Emma M	Apr 8, 17	Alleg
Athey, Marie Alma		John; Margaret	Oct 19, 14	Alleg
Athey, Martha		Taylor; Eva	Jul 11, 12	Alleg
Athey, Mary	(twin)	Taylor; Eva	Jul 11, 12	Alleg
Athey, Maryland		Nathaniel; Mildred	Mar 25, 10	Alleg
Athey, Maud Mildred		George A; Pearl P	Jun 19, 19	Alleg
Athey, Mildred		Nathaniel; Mildred	Sep 11, 13	Alleg
Athey, Mildred Violet		Charles E; Nettie	May 15, 15	Alleg
Athey, Raymond James		Edward; Mary	Sep 14, 15	Alleg
Athey, Regina		John H; Margaret P	Jun 15, 12	Garrt
Athey, Roselee Loretta(Carder P)		Robert L; Mary E	Feb 18, 16	Alleg
Athey, Timothy Taylor		Taylor; Eva	Sep 1, 16	Alleg
Athey, Vera		Nathaniel; Mildred	Oct 8, 11	Alleg
Atkins,		Arthur K; Frances G	Aug 2, 11	An Ar
Atkins,		Keiffer; Lottie	Dec 25, 13	Fredk
Atkins,		Price T; Edith A	Mar 27, 14	Somer
Atkins, Bertha May		John; May	Jun 19, 18	Wicom
Atkins, Donald Marshall		Lloyd M; Grace B	Jul 28, 16	Alleg
Atkins, Hilda C E		Charles E; Alice C	Feb 19, 18	Fredk
Atkins, Janet Wolcott		Arthur; Frances	Jan 8, 13	An Ar

Atkins, Jean Eleanor		Elsworth; Mary	Aug 19, 15	Harfd
Atkins, June Virginia		Richard E; Frances A	Oct 20, 15	An Ar
Atkins, Leven Ernest		Leland; Lola	Jul 18, 18	Wicom
Atkins, Mary Elizabeth		Elsworth; Mary	May 27, 17	Harfd
Atkinson,		Albert; Ella	Dec 29, 15	Somer
Atkinson,		Albert; Ella	Apr 27, 19	Somer
Atkinson,		Clarence E; Mary Edith	Nov 23, 13	Carln
Atkinson,		Ernest; Bessie	Sep 17, 12	Somer
Atkinson,		Floyd C; Annie L	Jan 2, 13	Alleg
Atkinson,		Frank; Clementine	Apr 19, 14	Wostr
Atkinson,		Harry; Anna	May 1, 16	Alleg
Atkinson,	(Cottman M)	Harry; Lier Elizabeth	Feb 2, 14	Somer
Atkinson,	(Kirkwood M)	Harry; Lottie	Mar 2, 14	Somer
Atkinson,		Howard; Mollie	Mar 18, 16	Alleg
Atkinson,		Jeremiah; Katherine E	Sep 2, 14	Cecil
Atkinson,		Jerry M; Catherine E	Nov 18 19	Cecil
Atkinson,		Lawrence; Estella	Jul 27, 12	Alleg
Atkinson,		Lawrence; Estella G	Nov 23, 13	Alleg
Atkinson,		Manur E; Gertrude A	Oct 27, 10	Wostr
Atkinson,		Norwood M; Carrie A	Jul 30, 12	Cecil
Atkinson,		Norwood M; Carrie A	Apr 16, 15	Cecil
Atkinson,		Samuel R; Elizabeth M	Nov 26, 16	Wicom
Atkinson,		William; Catherine	Sep 23, 16	Alleg
Atkinson,		William; Clara	Mar 12, 10	Alleg
Atkinson,		William H; Clara	Nov 9, 12	Alleg
Atkinson,		Wm H; Cordelia	Sep 26, 12	Somer
Atkinson,		Wm H; Rosa E	Jul 6, 11	Howrd
Atkinson,		William J; Catherine	Feb 22, 11	Alleg
Atkinson,		William J; Kathyrn	May 14, 14	Alleg
Atkinson,	Agnes Bell	Hugh; Elizabeth	Nov 5, 15	Alleg
Atkinson,	Alven Holmes	Clarence O; Minta May	Sep 29, 18	Alleg
Atkinson,	Amanda Ann	Elisha; Juineatta	Oct 16, 16	Cecil
Atkinson,	Anna	John E; Carrie	Nov 23, 15	Balto
Atkinson,	Arthur T	Arthur P; Marie	Nov 28, 14	Wicom
Atkinson,	Audrey King	Harry; Emma R	Apr 27, 15	Harfd
Atkinson,	Barley W Kent	Walter; Catherine	Nov 2, 13	Balto
Atkinson,	Bessie May	Charles; Mary	Oct 25, 13	Kent
Atkinson,	Carl Edward	Charles; Mary E	Oct 8, 19	Kent
Atkinson,	Denard Barnes	Walter S; Kate V	Jan 17, 10	Wostr
Atkinson,	Dorothy Elizabeth	Chas O; Margaret	Sep 15, 17	Alleg
Atkinson,	Dorothy Hamilton	Wm F; Catherine	Aug 7, 12	Cecil
Atkinson,	Dorothy	King; Beulah	Jan 29, 17	Wostr
Atkinson,	Edith Eleanor	Floyd; Nannie	Feb 23, 14	Alleg
Atkinson,	Edith L (Snelson M)	Howard; Beatrice S	Apr 26, 14	Alleg
Atkinson,	Edward Tyson Jr	Edward T; Carrie Edna	Mar 3, 19	Carrl

Atkinson, Elsie	Samuel K; Beaulah	Jun 10, 13	Westr
Atkinson, Forest	George; Alice	May 1, 13	Alleg
Atkinson, Francis C	Wm F; Cathrine	May 4, 14	Cecil
Atkinson, Gertrude Sherrington	J M; Catherine E	Apr 10, 18	Cecil
Atkinson, Hannah	Joshua; Elmer	Jun 5, 13	Kent
Atkinson, Howard Elmer	Howard; Mary E	Jun 7, 13	Alleg
Atkinson, John	Edward; Margaret	Feb 2, 14	Alleg
Atkinson, John Herman	John E; Carrie	Jul 15, 13	Balto
Atkinson, John Hoye	John; Mary A	Apr 30, 12	Alleg
Atkinson, Julia Anne	Samuel M; Eva	Jan 24, 18	Westr
Atkinson, June	Harry; Anna Mary	Nov 10, 17	Alleg
Atkinson, Margaret	Harry; Ann	Feb 11, 12	Alleg
Atkinson, Mary Anna	Clarence O; Minta May	Jun 14, 16	Alleg
Atkinson, Mary Elizabeth	William A; Catharine	Nov 21, 18	Alleg
Atkinson, Mary Matilda	Clarence; Mary	Dec 8, 19	Carln
Atkinson, Mary Rebecca Genorah	Elisha A; Junianta	Jul 23, 19	Cecil
Atkinson, Mary Virginia	Jerry M; Katherine E	Sep 24, 16	Cecil
Atkinson, Mildred	John; Carrie	Jul 23, 17	Balto
Atkinson, Mildred E	William F; Katie M	Oct 24, 10	Cecil
Atkinson, Nelda Lucretia	Floyd Mc; Mamie	May 19, 15	Alleg
Atkinson, Neomi Elizabeth	Howard; Anna	Nov 11, 14	Alleg
Atkinson, Norma Lee	Jermiah M; Katherine E	Oct 17, 12	Cecil
Atkinson, Richard	Frank; Clemmie	Dec 26, 18	Westr
Atkinson, Robert Roland	Arthur R; Sarah R	Sep 14, 15	Cecil
Atkinson, Robert Townsend	Arthur; Marie	Sep 15, 18	Wicom
Atkinson, Ruth Elizabeth	Geo E; Mary E	Jan 1, 16	Cecil
Atkinson, Samuel G C	Samuel; Elizabeth	May 10, 15	Wicom
Atkinson, Sarah Lena	Albert Henry; Ella	Jul 17, 17	Somer
Atkinson, Thos Croxall	Thos C; Frances S	Apr 1, 15	Balto
Atkinson, Vernard Smith	John M; Mamie E	Jan 22, 12	Kent
Atkinson, William Rowland	J M; Catherine E	May 10, 11	Cecil
Atkison, Delbert	Leah; Julie	May 14, 11	Cecil
Atlee, Alberta Bernice	Charles W; Mabel I	Dec 6, 19	Chas
Atlee, Charles Woolverton Jr	Charles W; Mabel I	Aug 25, 14	Chas
Atlee, Ethel Elizabeth Sarah	Chas W; Mabel I	Jan 18, 11	Chas
Atlee, Godfrey Austin	Charles W; Mabel Irene	Jul 20, 17	Chas
Atlee, LeRoy Stanford	Chas W; Mabel I	May 30, 12	Chas
Attick, Charles Mayo Jr	Charles M; Lillian L	Oct 31, 11	PrGeo
Attick, George William	Charles M; Lillian	Sep 17, 15	PrGeo
Attick, Lillian Arabell	Carles U; Lillian L	Jul 28, 17	PrGeo
Attick, Stanley Robert	Charles M; Lillian L	Nov 13, 18	PrGeo
Atty,	Thomas; Elizabeth A	Jul 15, 12	Alleg
Atwater, Helen Janet	Chas L; Helen	Apr 9, 12	Fredk
Atwell,	Wm Francis; Barbara S	Jun 4, 11	An Ar
Atwell,	William F; Effie P	Feb 11, 14	An Ar

Atwell,		William F; Effie R	Feb 13, 17	An Ar
Atwell, Alice Louise		William F; Sadie E	Oct 7, 15	Calvt
Atwell, Clyde Franklin		Joseph H; Harry	Apr 11, 12	An Ar
Atwell, Edna May		Lisle W; Lessie E	Aug 3, 18	PrGeo
Atwell, Eva May		Lawrence; Eva	Jun 19, 19	Garln
Atwell, Evelyn Helen		Clarence W; Ruth A	Sep 29, 12	Alleg
Atwell, Howard		Robert; Bertha	Jan 4, 14	An Ar
Atwell, Joseph Earl		Joseph H; Mary V	Feb 16, 16	An Ar
Atwell, Kathryn Amanda		John W; Zelda	Jan 5, 17	Kent
Atwell, Lewis Elmer		F Elmer; Lillian	Sep 21, 19	Kent
Atwell, Louis Henry		Wm Frank; Effie R	Jul 16, 18	An Ar
Atwell, Mary Anna	(Conly M)	Elmer J; Ester D	Jul 14, 18	Kent
Atwell, Mary Grace		Thos H; Iva E	Oct 3, 17	An Ar
Atwell, Mary Marie		William; Sadie	May 30, 18	An Ar
Atwell, Mary Virginia		Ollie W; Nellie	Oct 28, 19	Kent
Atwell, Nellie Francis		Allie W; Nellie S	Apr 6, 18	Kent
Atwell, Pauline		William; Barbara	Apr 29, 15	An Ar
Atwell, Robert William		Clarence; Ruth	Dec 24, 14	Alleg
Atwell, Roberta Estella		Joseph H; Mary	Jul 12, 10	An Ar
Atwell, Russell		Wm F; Effie R	Apr 8, 12	An Ar
Atwell, Thomas Iverson		Thomas; Iva	Jun 22, 15	An Ar
Atwood,		Harold K; Anna	Jun 5, 14	Garrt
Atwood, Lillian Grace		Chester M; Grace F	Jun 5, 14	PrGeo
Atwood, Ruth E		Maurice; Gladys	Oct 17, 18	Montg
Atwood, Virginia Wanedo		Homer L; Blanche A	Apr 25, 15	Washn
Aubrey, George Alexander		Norbert N; Martha E	May 12, 17	An Ar
Auburger, John Joseph		Joseph; Teresa	Sep 22, 17	Balto
Aucker, John Jos		Jack L; Mattie	Oct 13, 13	Washn
Aud, Annie Lavinia		Wm; Carrie	Oct 6, 18	Montg
Aud, Frances Christine		Michael I; Alleene A	Oct 30, 16	StMar
Aud, Henry		John; Mary	Dec 24, 10	Montg
Aud, Mary Hilda		Benjamin F; Irene E	Aug 15, 17	StMar
Aud, Mary Regina		Michael I; Alleen A	Aug 20, 19	StMar
Aud, Wm Eugene		Wm; Carrie	Dec 25, 16	Montg
Auers,		Louis; Ina	Aug 16, 16	Alleg
Auersmen,		Earl N; Goldie I	Nov 21, 16	Fredk
Augenstein, Bertha Otilla		William J; Anna G	Nov 16, 16	Chas
Augenstein, Mary Louise		William J; Anna G	Dec 15, 18	Chas
Augenstein, Robert Paul		William J; Anna G	Jan 9, 15	Montg
Aughberger,		William H; Annie A	Oct 7, 15	Fredk
Aughinbaugh,		Howard; Nora	Oct 22, 12	Washn
Augine, Frank W Jr		Frank H; Eugenia	Dec 5, 19	Balto
Augustine,		John W; Rose	Jul 4, 16	PrGeo
Augustine, Francis Wale		John W; Rose	Dec 6, 19	PrGeo
Augustine, George Andrew		John G; Julia	Jan 28, 19	PrGeo

Augustine, Helen Mae	Fabian L; Frances G	Aug 3, 18	PrGeo
Augustine, John Leo	John W; Rose	Sep 6, 17	PrGeo
Augustinovic, Anna	Vladislav; Fruzina	Jan 5, 13	An Ar
Augustinovic, Vladislav	Vladislav; Frozina	Jun 19, 15	An Ar
Augustovic, Marie	Jan; Ladislava	Jul 19, 12	An Ar
Augustovoiz, Frank Boleslav	Vladislav; Fruzina	Sep 29, 10	An Ar
Augustowski, Stanislawa	John; Bladislawa	Feb 3, 17	An Ar
Augustowsky, Jennie	John; Lidia	Jun 25, 14	An Ar
Aulbright, Helen Marie	William; Mary	Dec 14, 12	Washn
Auld,	Frank D; Carrie E	May 19, 13	Fredk
Auld, Wm Thomas	Wm F; Lillie E	Jan 4, 12	Balto
Ault,	Jacob; ----	Oct 11, 14	Alleg
Ault, Arlena Aliortia	Jacob H; Ardella	Jun 22, 17	Alleg
Ault, Clarence Summerfield	Jacob H; Alberta A	Sep 30, 11	Washn
Ault, Elizabeth G	Howard O; Jeannette	Apr 12, 18	Balto
Ault, Jack Wesley	Jacob H; Ardell	Nov 19, 18	Alleg
Ault, Lula L B	Howard G; Jeannette	Jun 30, 15	Balto
Ault, Mazie Tressa	Jacob; Ardell	Jul 12, 16	Alleg
Ault, Ralph Wilbur	Marle H; Fannie R	May 25, 15	Garrt
Ault, Ruth Helena	Marle H H; Fannie R	Apr 30, 18	Garrt
Aultman, Mary Louise	Charles T; Mary L	Mar 17, 15	Garrt
Aulton,	Richard T; Catherine J	Oct 6, 13	An Ar
Aulton, Lillian Louise	Richard T; Catherine J	Feb 12, 19	An Ar
Aulton, Mary C	Richard T; Catherine J	Jun 18, 11	An Ar
Aulton, Rachel Beatrice	Richard T; Catherine J	Oct 5, 14	An Ar
Aulton, Richard T Jr	Richard T; Catherine J	Aug 18, 12	An Ar
Aulton, Thomas Henry	Richard; Catherine	Dec 16, 15	An Ar
Auman, John Chas Wm M	Parley B; Martha E	Aug 28, 15	Alleg
Aument, George Marshall	George W; Anna	Sep 24, 15	Cecil
Aument, Ralph Arnold	John H; Bessie M	Apr 15, 16	Cecil
Aument, Willard Lawrence	John H; Bessie M	Mar 23, 14	Cecil
Aumiller,	Wm; Alice	May 9, 18	Alleg
Aumiller, William Ritter Jr	Wm R; Alice B	Apr 8, 16	Alleg
Aumman,	Thomas; Minnie	Jul 11, 16	PrGeo
Aumon, George Elmer	George E; Lillie M	Mar 12, 15	Fredk
Aurick,	Wm R; Lula	May 19, 11	Alleg
Aurslman, Donald Edgar	Harry E; Bertha L	Jun 3, 17	Washn
Ausalvish, Oretta Lea	Jesse; Ester	May 31, 13	Harfd
Auschutz, Mary Evelyn	Peter; Lidia	Nov 12, 15	Calvt
Ausherman,	Martin L; Bessie	Feb 10, 10	Washn
Ausherman,	Martin L; Bessie	Jan 23, 13	Washn
Ausherman,	Orrie; Annie	Jun 26, 14	Fredk
Ausherman,	Tilghman; Bessie	Apr 23, 14	Fredk
Ausherman, Bernice May (twin)	J D; Cora M	Apr 11, 19	Washn
Ausherman, Blanche Naomi	Alonzo G; Olive M	Oct 23, 19	Fredk

Ausherman, Charles Lewis (twin)	Ira; Della	Jan 30, 19	Fredk
Ausherman, Chester Myrtlen	Milton; Daisy	Mar 31, 16	Fredk
Ausherman, Dudly Wilson	Lester; Nettie	Sep 21, 15	Fredk
Ausherman, Earl Edgar	Earl E; Goldie I	Dec 12, 19	Fredk
Ausherman, Eleanor Elizabeth	Earl E; Goldie I	Apr 25, 18	Fredk
Ausherman, Ernest W	Milton; Daisy	Jan 1, 18	Fredk
Ausherman, Ida Alverta (twin)	Ira; Della	Jan 30, 19	Fredk
Ausherman, Jasper Charles	Lester; Nettie	Dec 26, 12	Fredk
Ausherman, Jno Leo (twin)	J D; Cora M	Apr 10, 19	Washn
Ausherman, Kernia Bell (Beard P)	Charles; Blanch	Jun 21, 19	Washn
Ausherman, Madeline May B	------; Blanche C	Jul 8, 16	Washn
Ausherman, Pauline May	Tilghman; Bessie	May 1, 17	Fredk
Ausherman, Windsor Strube	Lester; Bertha	Oct 14, 18	Fredk
Austen, Edward Warren	Floyd L; Daisy	Apr 21, 17	Wicom
Austin,	Auther; Carolyn	Mar 16, 11	Dorch
Austin,	Auther; Caroline	Aug 1, 12	Dorch
Austin,	Authur K; Caroline	Dec 22, 13	Dorch
Austin, (Hudson P)	Calvin; Mary	Nov 26, 19	Wicom
Austin,	Carl M; Blanche	May 26, 14	Washn
Austin,	E T; Viola M	Apr 4, 17	Somer
Austin,	Elias; Viola	May 12, 13	Somer
Austin,	Elmer; Laura	Jun 26, 12	Carln
Austin,	Laney; Viola	Apr 3, 17	Somer
Austin, (twin)	Lewis; Viola	Sep 10, 10	Somer
Austin, (twin)	Lewis; Viola	Sep 10, 10	Somer
Austin,	S Irwin; Lillie D	Apr 18, 11	Somer
Austin,	S Irvin; Lillie L	Dec 20, 12	Wicom
Austin,	Wesley; Lily	Jan 16, 14	Somer
Austin,	Wm M; Cynthia C	Mar 15, 14	Somer
Austin, Emilie Irene	Everett L; Carrie D	Mar 10, 19	Chas
Austin, Eugene Medford	Fred S; Goldie	Nov 29, 17	Cecil
Austin, Frances Amelia	Milton B; Mary Frances	Nov 7, 17	Montg
Austin, Frances Margaret	Albert C; Agnes Rose	Apr 27, 19	An Ar
Austin, Harry Barnes	E T; Viola	May 21, 18	Somer
Austin, John Robert	Loren K; Marian S	Feb 10, 19	Carrl
Austin, Joseph Vernon	Wm M; Cynthia C	Dec 23, 16	Somer
Austin, J Thomas	J Thomas; Mattie	Jul 21, 10	Montg
Austin, Julia Louise	Floyd L; Daisy	Feb 29, 16	Wicom
Austin, Lillie May	Leven; Lillie	Apr 19, 18	Wicom
Austin, Lucile	Carl M; Blanche	Jan 4, 10	Washn
Austin, Marguret Adkins	Nathenial; Girtrude	Nov 1, 16	Wicom
Austin, Robert Emerson	Westley; Lillie	Feb 5, 16	Somer
Austin, Ruth Leola	William H; Sarah	Dec 28, 15	Wicom
Austin, Sidney Franklin	Sidney B; Ethlyn	Oct 17, 11	Balto
Austin, William Francis	James A; Kathryn M	Sep 6, 10	Montg

Austine, Elizabeth Camele	Hammond W; Ruth E	Nov 4, 15	Dorch
Austine, Monroe Mace	Hammond; Ruth E	Apr 20, 17	Dorch
Austumude,	Edward; Effie L	Oct 24, 16	Fredk
Aut, Albert	Michael; Josephine	Nov 12, 15	Balto
Avery,	S Walter; Mary Ann	Mar 13, 11	An Ar
Avery,	Salem W; Mary Ann	Feb 11, 13	An Ar
Avery, Annie M	James H; Minnie	Aug 6, 13	Alleg
Avery, Clella May	Robert G; Ella M	Dec 29, 12	Balto
Avery, Clyde	Albert; Margaret	Apr 4, 16	Alleg
Avery, Hirshel	Walter; Mary	Aug 31, 15	An Ar
Avery, Townsend Edward	Harry E; Jennie B	Feb 24, 16	PrGeo
Avig, Thelma Anna	John M; Anna Marie	Jul 9, 17	Balto
Awbrey,	B D; Mary H	Dec 17, 14	Dorch
Awkard, Ada	Talbert; Ada	Dec 3, 14	Montg
Awkard, Alfred Russell	Walter A; Alice	Oct 7, 17	Howrd
Awkard, James Rusel	Talbert; Adia	Jun 20, 11	Montg
Awkard, Lucile (Phoenix M)	Robert; Mary V	Oct 21, 14	Montg
Awkard, Martha Lillien	Augustus; Ellen	Mar 7, 14	Montg
Awkward,	Chas; Marian	Nov 3, 12	Montg
Awkward,	Robert I; Anna E	Mar 26, 12	Montg
Awkward, Archie Albert	Augustus H; Ella	Feb 24, 18	Montg
Awkward, Bernard (Askins M)	Charlie; Carrie	May 10	Montg
Awkward, Beulah Benson	Augustus H; Ella	Aug 24, 16	Montg
Awkward, Clifton	Tolbert T; Ada V	Jul 15, 17	Montg
Awkward, Eliza Juanita	Augustus H; Ella	Feb 19, 19	Montg
Awkward, Frances Selena	Geo W; Evelyn W	Dec 10, 14	Montg
Awkward, George Washington	Geo W; Evelyn W	Apr 4, 18	Montg
Awkward, Hester Horome	Walter Alfred; Alice I	Oct 14, 19	Montg
Awkward, James	Charlie; Marrion	Oct 23, 13	Montg
Awkward, Jannie Oliveria	George; Evelyn W	Jun 5, 16	Montg
Awkward, Louvenia Powell	Robert P; Martha	Nov 10, 16	Montg
Awkward, Mary Anna Elizabeth	Geo W; Evelyn W	Jun 16, 13	Montg
Awkward, Robert Edward	Geo W; Evelyn W	Nov 30, 19	Montg
Awkward, Robert Emmerson	Robert; Martha	Jan 18, 10	Montg
Awkward, Warren	Harry; Edna	Dec 27, 13	Montg
Ax,	James V; Minnie	Mar 9, 16	PrGeo
Axler, Yetta	Abraham; Mollie	Jun 6, 17	Balto
Axline,	Harry David; Alma J	Apr 29, 10	Fredk
Axline,	Harvey M; Mary Pauline	Jan 25, 19	Fredk
Axline, Alice Margaret	Harry D; Alma Jane	Oct 15, 16	Fredk
Axline, Meridith Leslie	Henry W; Mary P	May 13, 16	Fredk
Axline, Nora Elizabeth	Harvey D; Alma Jane	Nov 30, 19	Fredk
Axline, Samuel David	Henry M; Mary P	Dec 23, 17	Fredk
Axline, Theodore Kitchener	Harry D; Alma Jane	Mar 25, 18	Fredk
Axon, Dorothy Axon	Samuel; Estelle V	Oct 25, 19	Alleg

Axon, Elizabeth Virginia	Samuel; Estella	Mar 22, 18	Alleg
Ay, George Alfred	Edward; Marcie	Jul 17, 18	Balto
Ay, Ruth	Edward F; Anna M	Nov 30, 15	Balto
Ay, Webster F. William	Otto; Clara-	Mar 24, 17	Balto
Aycock, Joseph Felix	Joseph F; M Edna	Jun 26, 18	Fredk
Aydelott,	Emory; Bessie	May 12, 16	Wostr
Aydelott,	John W; Marcia	Aug 2, 14	Wostr
Aydelotte,	Fred; Annie B	Nov 27, 13	Wostr
Aydelotte,	John W; Marcia	Feb 19, 13	Wostr
Aydelotte,	Lloyd; Mary H	Mar 5, 15	Wostr
Aydelotte,	Thomas S; Haddie C	May 21, 15	Wostr
Aydelotte, (Homer P)	Washington; Emeline	Mar 5, 16	Wostr
Aydelotte, Blanche Nadine	Maurice S; Alma V	Mar 10, 17	Wostr
Aydelotte, Dorothy May	Otha T; Ethel M	Aug 7, 16	Wostr
Aydelotte, Elizabeth	Wm H; Anna	Jun 12, 19	Wicom
Aydelotte, George Frederick	Fred T; Annie	Mar 16, 18	Wostr
Aydelotte, Holton N (Drummond P)	William T; Beulah A	Apr 16, 18	Wostr
Aydelotte, Lola Mary	Joe; Grace	May 11, 12	Wostr
Aydelotte, Manie (Wise M)	Lee; Beaulah	Mar 9, 19	Wostr
Aydelotte, Matthew	William H; Anna M	Oct 3, 16	Wicom
Aydelotte, Mattie M	Lloyd; Amanda	Apr 5, 12	Wostr
Aydelotte, Sarah M Cocten	Henry; Estella	Jun 7, 17	Wostr
Aydelotte, Thelma Virginia	John W; Marcia	Feb 21, 18	Wostr
Aydelotte, Vaughn (Drummond P)	Wm Thos; Beulah A	Apr 4, 17	Wostr
Aydelotte, Willfred Boston	John W; Marcie S	Mar 17, 16	Wostr
Aydlotte,	Emory; Bessie	Jun 20, 19	Wostr
Aydlotte,	Harm; Mamie	Jul 17, 15	Wostr
Aydolotte, Elsie Andrew	Emory; Bessie	Jul 21, 13	Wostr
Ayer, Aubrey A	Chas E; Annie W	Sep 15, 14	PrGeo
Ayer, Jesse Huntley	Jesse M; Louise F	Feb 2, 15	PrGeo
Ayers,	Alex; Lillian	Sep 6, 12	Qu An
Ayers,	Anthony; Annie	Oct 3, 15	Talbt
Ayers,	Benjiman; Emily	Apr 5, 13	Talbt
Ayers, (Purnell P)	Charles; Daisy	Apr 21, 18	Wostr
Ayers,	Daniel; Cora	Mar 31, 13	Wostr
Ayers,	Esma; Jennie	Feb 10, 11	Wostr
Ayers,	Samuel; Dellie	Jul 4, 14	Wostr
Ayers,	Vincent; Laura	Dec 9, 13	Alleg
Ayers,	Wm; Mary	Jun 30, 12	Harfd
Ayers, Albert Thomas	Joseph H; Bessie N	Jan 7, 12	Harfd
Ayers, Alice	George W; Della	Feb 16, 17	Alleg
Ayers, Betty	Wm; Lena	Oct 13, 14	Harfd
Ayers, Calvin Raymond	Denison; Mary	Jan 23, 12	Alleg
Ayers, Catherine	Wm; Mary	Mar 18, 10	Harfd
Ayers, Celestine	Ezekiel; Lucy	Aug 18, 14	Alleg

Ayers, Charles Leroy		Charles M; Annie M	Nov 17, 10	Harfd
Ayers, Columbus		Joseph; Georgana	Jan 2, 12	Westr
Ayers, Danial O P D	(Bowen M)	Danial O P; George A	Dec 12, 17	Westr
Ayers, Earl		William; Bessie	Apr 1, 13	Cecil
Ayers, Elizabeth		Thomas A; Edna	Jul F 10	Carln
Ayers, Elizabeth Elva		Joseph H; Bessie N	Oct 13, 15	Harfd
Ayers, Ella Pauline		C E; Lilly F	Feb 10, 15	Fredk
Ayers, Ellis		Joseph; Louise	Apr 15, 13	Cecil
Ayers, Eugene Wilson		Joseph; Louise	Sep 8, 10	Cecil
Ayers, Florence May		Charles M; Annie M	Feb 22, 14	Harfd
Ayers, George E		George E; Lena	Jun 11, 12	Balto
Ayers, George Everett		George E; Lulua G	Apr 26, 14	Harfd
Ayers, Gladys		Geo E; Lula G	Aug 18, 16	Harfd
Ayers, Hall Frederick		J Robert; Sadie	Nov 4, 11	Harfd
Ayers, Harrison Henry		John J Jr; Elmina	Jul 28, 16	Harfd
Ayers, Hazel		Joseph P; Georgeana	Nov 19, 16	Westr
Ayers, Helen Virginia		Chas; Annie	May 18, 18	Harfd
Ayers, Hellen May		George; Della	Oct 31, 19	Alleg
Ayers, Herbert		Joseph P; Georgeana	Jan 6, 19	Westr
Ayers, James Edward		Wm; Mary	Feb 22, 16	Harfd
Ayers, Jefferson McCall		Jefferson D; Mary	Jan 29, 17	Kent
Ayers, Jessie Louise		Jessie W; Elizabeth	Nov 14, 13	Harfd
Ayers, John Jr		James; E Alice	Jul 24, 18	Westr
Ayers, Joseph Herbert		Jas H; Bessie N	Mar 20, 18	Harfd
Ayers, Julian Vincent		Vincent; Laura	Dec 15, 14	Alleg
Ayers, Lucy		Vincent A; Laura May	Oct 28, 19	Alleg
Ayers, Maggie		John H; Hennie	Aug 15, 10	Westr
Ayers, Margaret Mary		Benjamin F; Emily	Jul 1, 10	Talbt
Ayers, Margaret Nancy		Joseph H; Bessie N	Feb 18, 10	Harfd
Ayers, Martha Rebecka		Jesse; Elizabeth	Mar 10, 12	Harfd
Ayers, Martha Thyrl		Vincent A; Laura M	Mar 11, 18	Alleg
Ayers, Mary Anne		Guy R; Virginia	Feb 23, 17	Westr
Ayers, Mary Jane		Ezekiel; Lucy	Jul 27, 11	Alleg
Ayers, Mary Louise		William; Bessie May	May 7, 16	Cecil
Ayers, Melvin Frederick		John J; Elmina	Nov 28, 19	Harfd
Ayers, Mildred Cecelia		Archer; Anna B	Jun 31, 19	Harfd
Ayers, Mildred Elizabeth		Lawrence; Margaret	Dec 2, 12	Harfd
Ayers, Mildred Le Etta		Oscar David; Maud M	Jul 23, 17	Harfd
Ayers, Norman Henry		John H; Leoda E	Apr 17, 15	Alleg
Ayers, Norman Oscar		Charles M; Anna M	Feb 17, 12	Harfd
Ayers, Rachel Donoho		Joseph E; Louise	Apr 3, 15	Cecil
Ayers, Raymond Edward		Daniel J; Georganna	Jun 15, 19	Westr
Ayers, Raymond Howard		Jesse; Elizabeth	Feb 4, 17	Harfd
Ayers, Robert Randolph Jr		Robt R; Harriett G	Nov 4, 19	Kent
Ayers, Rosa Lee		John J Jr; Alvina	Jan 6, 18	Harfd

Ayers, Ruth Christina		Benjamin F; Emily	Mar 12, 17	Talbt
Ayers, Smith		William; Bessie	Feb 17, 10	Cecil
Ayers, Viola	(Wilson P)	Douglass; Lottie Jane	Jan 23, 19	Qu An
Ayers, William E	(Cromwell P)	Earnest; Aurelie L	Oct 6, 16	Balto
Ayers, Winnie Annetha		Robert; Katie	Sep 14, 19	Balto
Ayler, Helen Louise		Wm H; Maggie M	Dec 1, 17	Balto
Ayler, Lewis Francis		Charles W E; Mary	Aug 30, 13	Fredk
Ayler, Margaret J		Wm H; Margaret M	Aug 22, 14	Balto
Ayre,		William H; Katherine	Mar 8, 15	Balto
Ayre, William George		William H; Henry R	Oct 29, 11	Balto
Ayres,		C E; Florence	Sep 12, 12	Fredk
Ayres,		Charles Wm; Elizabeth	Jul 1, 14	Harfd
Ayres,		Ernest Levi; Emma Jane	Jan 7, 12	Fredk
Ayres,		Harry; Ella	Aug 7, 16	Fredk
Ayres,	(Quillen M)	Herman; Maggie	Jul 11, 19	Wostr
Ayres,		Mylie; Pearl V	Oct 11	Fredk
Ayres,		Wylie F; Pearl	Dec 23, 14	Washn
Ayres, Benjamin		John H; Hennie	Jan 16, 15	Wostr
Ayres, Catherine Ellen		Walter L; Sarah C	Aug 16, 11	Balto
Ayres, Dora		Oscar; Maude M	Mar 11, 15	Harfd
Ayres, Dorathy		Walter L; Sarah C	Jun 27, 15	Balto
Ayres, Earney Lee		Ernie L; Emma Jane	Jul 27, 17	Fredk
Ayres, Esther Aralanta		Zeadok H; Elsie Mary	Jul 26, 14	Wostr
Ayres, Florence Evelyn		John J; Marie E	Mar 4, 18	Harfd
Ayres, Helen		Irving; Lottie	Jul 19, 19	Wostr
Ayres, Helen Catherine		William E; Emma	Nov 15, 15	Kent
Ayres, Helen Rae		John J; Marie E	Jun 3, 19	Howrd
Ayres, Hilda Marsh		George E; Lulu G	Aug 19, 18	Balto
Ayres, James Clifton		John H; Hennie	Jun 7, 16	Wostr
Ayres, James Leroy		Wylie F; Pearl May	Aug 13, 16	Washn
Ayres, Laura Victoria		Louis; Ella	Dec 29, 11	Balto
Ayres, Lola May	(Pitts M)	Elijah; Ethel	Sep 23, 19	Wostr
Ayres, Louis Frank Jr		Louis F; Georgia D	Jan 29, 18	Talbt
Ayres, Milton Leeland		Walter; Sarah C	Jun 24, 10	Balto
Ayres, Norman Reginald		John H; Hennie	Oct 12, 12	Wostr
Ayres, Rosalie Iola		Roy D; Rosalie	Jun 9, 18	Balto
Ayres, Sarah Ellen		Walter S; Sarah C	May 24, 13	Balto
Ayres, Walter Mason		Walter L; Sarah C	Nov 28, 17	Balto
Ayres, Wesley	(Pitts P)	Wm; Rosa	May 23, 19	Wostr
Ayres, William Thomas		Wm L; Margaret R	Oct 26, 11	Harfd
Ayres, Zedack Harrison		Zadok; Elsie	Mar 12, 12	Wostr
Aytch,		Shadrach; Lizzie	Apr 19, 17	Qu An
Aytch, James Prest	(Johnson M)	Shadrach; Elizabeth	Aug 9, 15	Qu An
Aytch, Lema Centenil		Henry; Josephine	Jan 21, 16	Qu An
Aytch, Lillian E		Shadrach; Elizabeth	May 2, 13	Qu An

Aytch, Madaline	Henry; Josephine	Feb 9, 14	Qu An
Aytch, Rosa	Shadrick; Lizzie	Apr 30, 18	Qu An
Ayton,	Amos; Ethel Louise	Apr 30, 10	PrGeo
Ayton,	Amos; Lula	Sep 8, 12	PrGeo
Ayton, Harry Edward	John W; Zadie E	Aug 23, 16	Montg
Ayton, Hilda May	Amos; Lula	Jun 19, 15	PrGeo
Ayton, John Ephram	John W; Zadie E	Sep 16, 14	Montg
Ayton, Margaret Virginia	Amos; Ethel L	Jun 27, 18	PrGeo
Ayton, Steward Americus	Alfred; Lulu E	Jul 4, 17	Harfd
Ayton, William Edwin	John W; Zadie	Nov 2, 10	Montg

Babb, Donald Ferguson	James; Sulah	Sep 27, 12	Harfd
Babbington,	----; Clementine	May 21, 10	Fredk
Babbington, Eccard Shuff	Benj S; Minnie M	Feb 15, 16	Washn
Babbington, Grayson	Charles W; Laura R	Oct 26, 12	Fredk
Babbington, Margaret Katherine	Ben S; Minnie M	Apr 23, 17	Washn
Babbington, Willie Glenn	Benj S; Minnie M	May 4, 19	Washn
Babbitt, (Hopper M)	Julius; Geneva E	Feb 27, 19	Harfd
Babblon, Charles (Kuhn M)	Karlile; Pauline M	Dec 31, 19	Washn
Babcock,	Archie S; Edith E	Nov 14, 13	Washn
Babcock,	John C; Martha J	Apr 24, 16	Montg
Babcock,	Robt Wm; Rose	Apr 19, 13	PrGeo
Babcock, Charles E Jr	Charles E; Alice	Jul 25, 16	Westr
Babcock, Elizabeth E	Chas E; Alice B	Jun 24, 18	Westr
Babcock, Francis Mary	George M; Lillian May	May 31, 16	PrGeo
Babcock, Henry Berkley	Arthur; May	Aug 1, 16	PrGeo
Babcock, Henry Thomas	Arthur; May	Apr 18, 19	PrGeo
Babcock, Ruth Emily	G Milton; Lillian May	Apr 3, 18	PrGeo
Babec, Emma	Peter; Froney	Mar 7, 12	Harfd
Babec, Peter Michael	Peter; Veronica	Sep 29, 16	Harfd
Babecks,	Peter; Fronia	May 12, 13	Harfd
Baben,	John; Amie	Jul 8, 15	Alleg
Baber, Wilmer Smith (Baker)	Howard; Elsie	Mar 6, 13	Carrl
Babes,	Milton; Gertie	Jun 1, 18	Carln
Babes, Mary Lizzie	Milton; Gertie	May 14, 19	Carln
Babikow,	Wm Jr; Florence	Jun 21, 17	Balto
Babikow, Alberta Lucia	Harry C; Sadie R	Nov 17, 19	Balto
Babikow, Elizabeth Sophia Mary	Harry C; Sadie	Feb 9, 15	Balto
Babikow, Juliet Sadie	Harry C; Sadie R	Jun 29, 17	Balto
Babikow, Leona Freda	Harry; Sadie	Apr 1, 15	Balto
Babington,	Edward L; Jennie C	Sep 18, 12	Fredk
Babington, Elmer	Charles W; Laura	Oct 16, 14	Washn
Babington, Mary	Charles W; Laura	Sep 10, 16	Washn
Babner, Marvin Charles	Chas E; Daisy M	Mar 14, 16	Balto
Babst, Elizabeth	William; Laura May	Apr 8, 17	Alleg
Babusci,	Raffaele; Marie	Feb 23, 12	Harfd
Babylon,	Geo W; Alice Belle	Aug 26, 10	Carrl
Babylon,	Guy W; Sarah L	Sep 19, 16	Carrl
Babylon, Belma T	Jesse F; Laura	Jun 3, 14	Carrl
Babylon, Eleanor Cover	David S; Marion	Feb 6, 11	Carrl
Babylon, Elmer LeRoy	Guy W; Louise G	Apr 27, 14	Carrl
Babylon, Evelyn Hamilton	Jacob C; Hettie L	Sep 28, 14	Balto
Babylon, Guy Graham	Guy W; Sarah Louise	Oct 13, 18	Carrl
Babylon, John Edward	John E; Almeda L	Dec 24, 18	Carrl
Babylon, Margaret Leona	Clayton; Hettie L	Jan 27, 12	Balto
Babylon, Ruth Louise	Guy W; Sarah L	Jun 17, 15	Carrl

Babb, Donald Ferguson	James; Eulah	Sep 27, 12	Harfd
Babbington,	----; Clementine	May 21, 10	Fredk
Babbington, Eccard Shuff	Benj S; Minnie M	Feb 15, 16	Washn
Babbington, Grayson	Charles W; Laura E	Oct 26, 12	Fredk
Babbington, Margaret Katherine	Ben S; Minnie M	Apr 23, 17	Washn
Babbington, Willie Glenn	Benj S; Minnie M	May 4, 19	Washn
Babbitt, (Hopper M)	Julius; Geneva E	Feb 27, 19	Harfd
Babblon, Charles (Kuhn M)	Karlile; Pauline M	Dec 31, 19	Washn
Babcock,	Archie S; Edith E	Nov 14, 15	Washn
Babcock,	John C; Martha J	Apr 24, 16	Montg
Babcock,	Robt Wm; Rose	Apr 19, 13	PrGeo
Babcock, Charles E Jr	Charles E; Alice	Jul 25, 16	Westr
Babcock, Elizabeth E	Chas E; Alice B	Jun 24, 18	Westr
Babcock, Francis Mary	George M; Lillian May	May 31, 16	PrGeo
Babcock, Henry Berkley	Arthur; May	Aug 1, 16	PrGeo
Babcock, Henry Thomas	Arthur; May	Apr 18, 19	PrGeo
Babcock, Ruth Emily	G Milton; Lillian May	Apr 3, 18	PrGeo
Babec, Emma	Peter; Froney	Mar 7, 12	Harfd
Babec, Peter Michael	Peter; Veronica	Sep 29, 16	Harfd
Babecks,	Peter; Fronia	May 12, 15	Harfd
Baben,	John; Amie	Jul 8, 15	Alleg
Baber, Wilmer Smith (Baker)	Howard; Elsie	Mar 6, 13	Carrl
Babes,	Milton; Certie	Jun 1, 16	Carln
Babes, Mary Lizzie	Milton; Certie	May 14, 19	Carln
Babikow,	Wm Jr; Florence	Jun 21, 17	Balto
Babikow, Alberta Lucia	Harry C; Sadie R	Nov 17, 19	Balto
Babikow, Elizabeth Sophia Mary	Harry C; Sadie	Feb 9, 15	Balto
Babikow, Juliet Sadie	Harry C; Sadie R	Jun 29, 17	Balto
Babikow, Leona Freda	Harry; Sadie	Apr 1, 15	Balto
Babington,	Edward L; Jennie C	Sep 18, 12	Fredk
Babington, Elmer	Charles W; Laura	Oct 16, 14	Washn
Babington, Mary	Charles W; Laura	Sep 10, 16	Washn
Babner, Marvin Charles	Chas E; Daisy M	Mar 14, 16	Balto
Babst, Elizabeth	William; Laura May	Apr 8, 17	Alleg
Babusci,	Raffaele; Marie	Feb 25, 12	Harfd
Babylon,	Geo W; Alice Belle	Aug 26, 10	Carrl
Babylon,	Guy W; Sarah L	Sep 19, 16	Carrl
Babylon, Belma T	Jesse F; Laura	Jun 3, 14	Carrl
Babylon, Eleanor Cover	David S; Marion	Feb 6, 11	Carrl
Babylon, Elmer LeRoy	Guy W; Louise C	Apr 27, 14	Carrl
Babylon, Evelyn Hamilton	Jacob C; Hettie L	Sep 28, 14	Balto
Babylon, Guy Graham	Guy W; Sarah Louise	Oct 13, 18	Carrl
Babylon, John Edward	John E; Almeda L	Dec 24, 18	Carrl
Babylon, Margaret Leona	Clayton; Hettie L	Jan 27, 12	Balto
Babylon, Ruth Louise	Guy W; Sarah L	Jun 17, 15	Carrl

Babylon, Thomas Cover	David S; Marian	Apr 9, 14	Carrl
Bacban, Mildred Ebela	Charles; Rosie	Feb 8, 14	Montg
Bacco, Andy	George; Mary	May 30, 13	Alleg
Bacegaloppi, Margaret	Petro C; Mabel K	Jul 27, 14	PrGeo
Bach,	Abram; Amanda	Jun 16, 11	Washn
Bach, Albert	Frank; Rosa	Oct 1, 16	Balto
Bach, Alverta	Henry; Effie C	Jan 31, 18	Garrt
Bach, Rosa	Frank; Rosa	Dec 15, 14	Balto
Bach, Ruth (Shannon P)	Louis A; Mary	Jan 23, 18	Balto
Bachaus,	George L; Bertha May	Mar 23, 19	Cecil
Bachaus,	Wm; Ethel	Mar 31, 13	Washn
Bachcincky, Jenoefa	Roman; Eleksandra	Aug 25, 13	An Ar
Bachman,	Franklin T; Sarah C	Jul 3, 12	Carrl
Bachman,	Earl D; Mary P	Oct 15, 12	Alleg
Bachman,	Louis; Josephine	Mar 29, 18	Balto
Bachman,	Max; Emma	Jul 13, 14	An Ar
Bachman, Anna Elizabeth	Theodore; Sophia	Oct 22, 17	Balto
Bachman, Dorothy Jane	William A; Beulah	Oct 31, 18	Balto
Bachman, Edith Francis	Franklin; Sarah	Aug 15, 11	Carrl
Bachman, Edward R	Remus; Ella	Apr 10, 16	Carrl
Bachman, George Edward	C W; Agnes	Sep 20, 17	Harfd
Bachman, Grace R	Howard; Annie	May 5, 15	Carrl
Bachman, Hazel Gerturde	Franklin T; Sarah C	Feb 9, 14	Carrl
Bachman, John William	Franklin T; Sarah C	Jan 27, 16	Fredk
Bachman, Karl William	Carl D; Mary P	Sep 5, 16	Alleg
Bachman, Louis	Louis; Josephine	Aug 9, 16	Balto
Bachmann,	C Charles; Bulah A	Nov 28, 11	Somer
Bachmann, Alice Lucille	Arthur L; Anna M	Sep 22, 19	Harfd
Bachmann, Arthur Charles	Max; Emma	Apr 8, 12	An Ar
Bachmann, Eleanor Stuart	Fred K; Edna	Jul 18, 15	Balto
Bachmann, Florence Anna	George H; Florence A	Aug 15, 15	Harfd
Bachmann, Irving Frederick	Frederick; Ida	Feb 11, 18	Balto
Bachmann, John Summerfield	Charles W; Agnes R	Dec 16, 15	Harfd
Bachmann, Muriel Bell	Frederick K; Edna	Feb 11, 14	Balto
Bachof, Charles A	Henry J; Anna	Dec 16, 18	Balto
Bachtel, Chas Wilbur	Wilbur; Edna	Feb 17, 12	Washn
Bachtel, David Earl	Earl R; Virgie M	Nov 11, 12	Washn
Bachtel, Fannie Longernecker	Ruben; Fannie	Jan 1, 10	Washn
Bachtel, Harriet Virginia	Arthur K; Ethel	Feb 23, 13	Washn
Bachtell,	Authur; Letha	Feb 11, 14	Washn
Bachtell,	----; May	Feb 20, 15	Washn
Bachtell, Clifton	Clifton; Rubie	Aug 18, 16	Washn
Bachtell, Edward Arthur	----; May	Nov 21, 13	Washn
Bachtell, Ethel Marie	Arthur H; Leila M	Jun 16, 10	Washn
Bachtell, Guy Martin	Jesse; Clara	Jun 25, 14	Washn

Bachtell, Lee		Reuben H; Fannie	Feb 10, 14	Washn
Bachtell, Miriana Elizabeth		Edw; Ettn	Nov 14, 16	Washn
Bachtell, Norris		Norris O; Elizabeth K	Nov 26, 15	Washn
Bachtell, Reuben Henry Jr	(twin)	Reuben H; Fannie	May 9, 12	Washn
Bachtell, Richard Jesse		Jesse; Clara	Apr 8, 17	Washn
Bachtell, Rosemary Elizabeth		Ira S; Mary H	Sep 3, 16	Washn
Bachtell, Woodrow	(twin)	Reuben H; Fannie	May 9, 12	Washn
Bachtell, Harold Malcolm		Frank; Nettie	Sep 20, 12	Washn
Baciagluppi, Carl P		Pedro C; Mabel E	Mar 29, 10	PrGeo
Bacigaluppi, Margaret		Petro; Mabel	Jul 27, 14	PrGeo
Bacigaluppi, Mary Veronica		Petro C; Mable E	Oct 12, 18	PrGeo
Bacink, Eva		Wasel; Kady	Oct 16, 16	Balto
Backer,		Jessie L; Blanche	Mar 18, 13	Montg
Backer, Mary E		James; Muse	Nov 5, 12	Kent
Backert, George Mathew		George M; Mabel	Mar 21, 13	Balto
Backert, Lewis		George M; Mabel	Jul 1, 14	Balto
Backert, Marian Margaret		George M; Mabel	May 24, 16	Balto
Backey, Charles Silver		George H; Nellie	Feb 16, 16	Harfd
Backey, Lawrence Boyd		George H; Nellie	Oct 2, 17	Harfd
Backhaus, Edward Albert Wm		Albert; Mamie	Oct 5, 17	Balto
Backhof, Leonard Joseph		Joseph; Catherine	Aug 26, 16	Balto
Backhoff, Sophie		Abraham; Lena	Sep 2, 16	Balto
Backhouse,		Henry; Kate	Aug 5, 11	Alleg
Backhouse,		Henry; Katie	Mar 26, 13	Alleg
Backing, Mary		Chas W; Beatrice E	Oct 7, 17	PrGeo
Backner, Edward Martin		Stephen; Emma	Apr 12, 12	Washn
Backof, Anna Mary		Joseph; Catherine	Aug 28, 15	Balto
Backof, Edward		Joseph; Anna	Jul 16, 10	Cecil
Backof, Henry J		Henry J; Annie	Feb 1, 14	Balto
Backof, Regina Maria	(twin)	Henry J; Annie	Feb 13, 17	Balto
Backof, Thomas Howard	(twin)	Henry J; Annie	Feb 13, 17	Balto
Backoff, Henry		Henry; Anna	Dec 4, 12	Balto
Backstie,		Edward; Jessie	Jul 4, 14	Balto
Backstrom,		Theodore E; Helen M	Mar 19, 11	An Ar
Backus, Harry Robert Elmer		Harry; Alice	Sep 8, 12	An Ar
Backus, Louise		Curtis B; Eleanor	Aug 23, 17	Montg
Bacon,		Geo W; Alice	Sep 8, 13	Wicom
Bacon,		Marshall; Rita R	Apr 30, 10	Balto
Bacon,		Marshall; Rita R	Oct 31, 14	Howrd
Bacon,		Marshall; Rita R	Jun 30, 11	Howrd
Bacon,		Samuel; Sarah	May 17, 10	Worstr
Bacon,		Thomas; Margaret	Oct 23, 11	An Ar
Bacon,		Thomas G; Margaret M	Feb 4, 14	An Ar
Bacon,		Walter H; Florence V	Jun 9, 10	Balto
Bacon,		Walter H; Florence V	May 1, 15	Howrd

Bacon,		Walter R; Florence V	May 5, 18	Howrd
Bacon, Clara Olive		Ralph; Clara	Jun 19, 17	PrGeo
Bacon, Drusilla	(Luckett M)	James; Addie	Oct 4, 14	Montg
Bacon, Edith Lucesl		Malchi; Mary E	Apr 25, 12	Montg
Bacon, James E		Lorenzo D; Mary	May 10, 18	Wicom
Bacon, Margaret Elizabeth		Samuel; Hester	May 24, 15	Montg
Bacon, Marshall Theodore		Marshall; Rita	Jul 25, 18	Balto
Bacon, Mary Louise		Lorenzo D; Mary E	Dec 28, 15	Wicom
Bacon, Moses F		Moses; Louise	May 9, 15	Somer
Bacon, Nannie	(Sudler M)	Hiram; Carrie	May 27, 16	Somer
Bacon, Russell Eugene		Samuel T; Hester T	Nov 18, 12	Montg
Bacon, Ruth Naomi		Ralph; Clara	Jan 23, 19	PrGeo
Bacon, Sarah Elizabeth		Samuel; Hester	Feb 15, 10	Montg
Bacon, Veides Elizzie		John E; Mamie	Aug 15, 12	Somer
Bacon, Walter Jr		Walter; Florence	Dec 5, 12	Howrd
Badan, Elenora	(Betters M)	Eugene; Laura	Aug 19, 19	An Ar
Badden, Alice Virginia		Benjamin F; Mabel P	Jan 26, 19	Cecil
Badders,		John; ----	Jul 18, 10	Harfd
Badders, Ellen Scarff		James H; Ellen C	May 8, 13	Balto
Badders, Herbert K		Benj Frank; Mabel P	Feb 1, 17	Cecil
Badders, Thelma Doris		Andrew; Marion	Aug 11, 15	Balto
Baden,		Benton C; Viola	Jan 5, 10	PrGeo
Baden, Anna Maydon		Joseph R; Agnes B	Nov 15, 15	Qu An
Baden, Delmar Arnold		Thomas; Hattie Mamie	Jan 30, 18	An Ar
Baden, Dorothy Bourne		R Early; Katharine R	Jul 18, 14	PrGeo
Baden, Francis Carroll		Francis H; Annie C	May 16, 16	PrGeo
Baden, Goldzy Durand		Thomas E; Hattie M	Jul 25, 14	An Ar
Baden, Guy Monroe		Halbert; Lucy	Aug 30, 12	PrGeo
Baden, James Lewes		Herbert; Lucy	Aug 22, 10	PrGeo
Baden, Joseph Halbert		Halbert D; Lucy V	Jul 31, 14	PrGeo
Baden, Joseph Ray		Joseph R; Agnes B	Feb 26, 17	PrGeo
Baden, Kathleen Lillian		Thomas E; Hattie M	Sep 30, 15	An Ar
Baden, Mary Lucy		Halbert DeW; Lucy V	Feb 1, 19	PrGeo
Baden, Monford Douglass	(Sims P)	Douglass; Cora	Nov 13, 15	An Ar
Baden, Raymond Murphy		Halbert DeW; Lucy V	Aug 6, 16	PrGeo
Baden, Robert	(Sutton P)	Grover C; Genevieve	Jan 8, 13	PrGeo
Baden, Thomas Carroll		Frank H; Annie C	Jun 26, 18	PrGeo
Baden, Walter		Eugene; Laura	Feb 24, 18	An Ar
Baden, Carrie		Jacob J; Edna M	Aug 27, 14	Balto
Bader, Helen Margarette		Harry; Roseline	May 31, 17	Balto
Bader, Joseph		George J; Ella	Feb 8, 14	Balto
Bader, Lillian		John G; Ella C	Sep 3, 11	Balto
Bader, Margarett Helen		Jacob; Edna	Jul 17, 13	Balto
Bader, May		George J; Ella C	Nov 24, 16	Balto
Badewitz, Edmund William		Otto; Amelia	Nov 17, 10	An Ar

Badger,	Levin F; Araminthia	Oct 9, 14	Somer
Badger, Evelyn Oneita	Frank C; Isabell	Apr 14, 13	Washn
Badger, H Louise	Will; Edna M	Nov 7, 19	Washn
Badger, Louise (McCarter P)	George; Helen	Aug 5, 19	Talbt
Badger, William Theodore	Wm E; Edna M	Dec 19, 15	Washn
Badolerviek, Amelia	Stanistaw; Amelia	Sep 14, 15	Balto
Badson, Tabitha Ann	Shelton; Martha	May 29, 10	Harfd
Bady,	William J; Cora L	May 7, 13	An Ar
Baechlet,	Wilbur I; Laura E	Jun 29, 16	Washn
Baechtal,	Curvin; Anna	Jan 18, 12	Carrl
Baechtel,	Ira S; Mary H	Jan 5, 11	Washn
Baechtel,	Ira S; Mary E	Jan 19, 12	Washn
Baechtel,	M L; Laura E	Jan 25, 18	Washn
Baechtel, Amelia Lucille	W Murray; Frances R	Nov 16, 16	Washn
Baechtel, Anna Louise	Ira S; Mary H	Jan 6, 15	Washn
Baechtel, Dora Mathilde	Warren M; Frances R	Feb 7, 15	Washn
Baechtel, Elmer Percy	Elmer P; Eleanor M	Jan 7, 18	Washn
Baechtel, France Ruth	Warren; Francis	Apr 20, 13	Washn
Baechtel, Pauline Virginia	Wilbur T; Laura E	Dec 13, 14	Washn
Baechtel, Phyllis Elizabeth	W Murray; F Ruth	Apr 15, 19	Washn
Baechtell,	H Ross; Nellie B	Apr 5, 13	Washn
Baedariol, Mary Loise Angelo	Joseph; Rose	Jun 28, 12	Balto
Baehl, Claude Clinton	Otto M; Margaret	Mar 4, 11	Balto
Baekey,	Geo; Nellie	Mar 16, 11	Harfd
Baekey,	Geo; Nellie	May 13, 12	Harfd
Baekey,	Geo H; Nellie	Feb 23, 10	Harfd
Baekey,	Geo H; Nellie	May 17, 13	Harfd
Baekey,	Geo H; Nellie	Jul 14, 14	Harfd
Baer,	A L; Kate	Feb 26, 11	Balto
Baer,	Adam M; Ella	Jan 15, 15	Washn
Baer,	Harry V; Mary E	Sep 2, 15	Fredk
Baer,	Howard; Stella	Sep 10, 11	Fredk
Baer,	Howard; Stella C	Apr 5, 13	Fredk
Baer,	John H; Adelaide J	Jun 12, 14	Howrd
Baer,	----; May	Mar 18, 13	Fredk
Baer,	Ollie O; Edna	Jun 21, 15	Fredk
Baer,	Richard; Josephine	Feb 5, 11	Fredk
Baer,	Richard; Josephine A	Mar 16, 13	Fredk
Baer,	Wm B; Lola	Sep 20, 13	Fredk
Baer, Adam D	Adam; Bertie	Apr 3, 10	Washn
Baer, Alvah S	Abram; Amanda	Jun 2, 12	Washn
Baer, Arthur Elwood	Geo A; Edith	Apr 30, 16	Carln
Baer, Bertha	Abraham H; Amanda C	Apr 1, 16	Washn
Baer, Bertha Louise	John; Emma	Oct 2, 13	Balto
Baer, Charles Bernard	Richard; Josephine M	Apr 6, 18	Fredk
Baer, Charles Hammond	Wm Allen; Blanch M	Jun 26, 15	Fredk

Baer, Dorothy A F	William C; Mazie I	May 18, 15	Fredk
Baer, Edith Margaret	Geo A; Edith	Jul 24, 14	Carln
Baer, Edna Frances	Bertrand; Clara	Sep 10, 11	Garrt
Baer, Elvin Clinton	Howard C; Emma L	Oct 31, 16	Carrl
Baer, Emma Emelie	John; Emma	Dec 22, 19	Balto
Baer, Evelyn Virginia	Ollie O; Edna L	Aug 29, 11	Fredk
Baer, Gertrude Mary	Richard P; Josephine	May 16, 15	Fredk
Baer, Grace Virginia	William A; Blanch M	Jan 25, 18	Fredk
Baer, Harry Martin	Adam M; Ella	Sep 9, 17	Washn
Baer, Hayward L	O B; Edna	Apr 17, 17	Fredk
Baer, Helen Anna	John; Emma	Dec 26, 14	Balto
Baer, Homer T N	William C; Mazie O	Jan 14, 18	Fredk
Baer, Joan Lipton	Cletis W; Alice	Aug 7, 15	Alleg
Baer, John William	William B; Lola J	Aug 12, 15	Fredk
Baer, Josephine	Richard P; Josephine	Oct 15, 16	Carrl
Baer, Kathleen	Bertrand; Clara	Nov 11, 12	Garrt
Baer, Lydia Marie	Adam M; Ella M	Jan 8, 12	Washn
Baer, Margaret Pauline	J Howard; Stella C	Feb 2, 17	Fredk
Baer, Mary Virginia	James; Mary	Sep 10, 12	Fredk
Baer, Mildred Gabrielle	Thomas K; Nellie G	Nov 25, 19	Washn
Baer, Mildred Sherman	Louis; Grace	Jul 7, 10	An Ar
Baer, Miriam Ella	Adam M; Ella S	Jul 7, 16	Washn
Baer, Paul Edwin	Adam; Ella	Dec 26, 13	Washn
Baer, Ruth Martin	Adam M; Ella S	Jul 17, 13	Washn
Baerhold, Arthur Herman	Charles; Christina	Apr 10, 14	Balto
*Baerhold, Carl Otto	Charles; Christina	Jul 17, 12	Balto
Baernstein; Albert	Harry A; Sadie	Aug 11, 12	Balto
Baero, George E	Jacob; Elvi	Mar 10, 16	Cecil
Baers,	David; Mary	Dec 4, 12	Garrt
Baesch, Charles	Rudolph W; Annie A	Jan 26, 17	Balto
Baesek,	Rudolph W; Annie A	Dec 19, 14	Balto
Baetjer, Edward Bruce	Harry N; Katharine B	Jul 24, 17	Balto
Baetjer, Eleanor Carey	Fredrick; Mary	Mar 22, 11	Balto
Baetjer, Howard 2nd	Harry N; Katherine B	Sep 15, 19	Balto
Bafford,	Eddie; Josephine V	Sep 30, 10	Calvt
Bafford, Clarra Estell	Columbus W; Rebecca	Feb 11, 18	Calvt
Bafford, Doris Naomi	Thomas; Cassie	May 11, 11	Calvt
Bafford, Ruth May	Columbus W; Rebecca	Jul 16, 19	Calvt
Bagby, William Welch	Lew W; Susan G	Jul 22, 18	An Ar
Bageant, Stephen Wilson	Cornelius O; Annie	Mar 2, 18	Alleg
Bagelman, Madeline C	Gustav A; Anna L	Sep 6, 11	PrGeo
Bagelmann, Hellena	Albert T; Pearl	Sep 10, 16	PrGeo
Bagent,	Charles; Reba	Jul 16, 19	Harfd
Bagent,	Charles W; Reba	Feb 27, 15	Harfd
Bagent, Charles Edward	Charles; Clara	Mar 11, 15	Alleg

Bagent, Dorothy Jane	Cornelius O; Annie	Feb 24, 15	Alleg
Bagent, Florence Viola	John C; Emma E	Feb 19, 15	Fredk
Bagent, Mable	C O; Annie	Dec 19, 12	Alleg
Bagent, Ruth	C O; Annie	May 24, 10	Alleg
Bagent, Thelma Virginia	Albert; Elizabeth	Nov 2, 19	Washn
Bagent, Mildred Louise	John; Emma	Sep 20, 10	Fredk
Baggett,	John H; Clara B	Sep 28, 18	Howrd
Baggett, James	John H; Clara V	Feb 28, 16	Balto
Baggs,	Joseph; Mary W	May 26, 13	Carln
Baggs, Mary Elizabeth	Fredrick; Mary	Jul 3, 12	Carln
Bagley,	Walter; Lillian	Sep 20, 16	Montg
Bagley, Wm S	Jessie; Rebeca	Aug 5, 13	Balto
Bagot, Ruth Sloane	George; May	Feb 16, 18	Balto
Bagrowsky, Veronika	Anton; Stanislava	Feb 4, 16	An Ar
Bahel, James Harvey (twin)	James; Martha E	May 23, 14	Balto
Bahel, Milton Howell (twin)	James; Martha E	May 23, 14	Balto
Bahen, Isabella	John; Annie	Jun 13, 11	Alleg
Baher,	Edward; Nellie	Sep 21, 13	Balto
Bahr, Allen C	Cetenial; Lillie	Nov 18, 15	Balto
Baiden, Isaiah (Kyler-Jefferson P)	Frank; Bessye	Aug 27, 18	Calvt
Baiden, John (Kyler-Jefferson P)	Warren; Bessye	Aug 27, 18	Calvt
Baier, Charles	John N; Kunuder J M	Dec 20, 10	Balto
Baier, Dorothy Crecentia	George; Victoria	Jul 8, 15	Balto
Baier, Ellen	George; Ella	Sep 25, 10	Balto
Baier, Evelyn Honora	John H; Catherine	Aug 21, 16	Balto
Baier, Frank Lawrence	Frank; Anna	Oct 17, 17	Balto
Baier, Herman August	John H; Kunigunder	Aug 13, 14	Balto
Baier, Ireneus	John; Catherine	Jun 28, 13	Balto
Baier, Norman	John; Katie	Oct 23, 10	Balto
Baier, Thomas J	George C; Ella	Jul 16, 15	Balto
Baile,	Maurice H; Ethel	Dec 15, 18	Carrl
Baile,	Walter B; Edith R	Jan 28, 11	Carrl
Baile, Addison Franklin	David J; Blanche V	Apr 13, 15	Carrl
Baile, Edgar Blaine	Walter B; Edith R	Aug 1, 19	Fredk
Baile, Hallet Pickup	John S; Ethel A	Jun 14, 18	Carrl
Baile, John Ray	John S; Ethel	Jan 31, 12	Carrl
Baile, Laura Oneda	Maurice H; Ethel L	Jan 8, 15	Carrl
Baile, Mary Lurena	Maurice H; Ethel L	Oct 26, 13	Carrl
Baile, Merle Harrison	Maurice H; Ethel L	Mar 10, 17	Carrl
Baile, Nathan Johnson	John S; Ethel	Jul 6, 10	Carrl
Baile, Sterling Kenneth	Sterling J; Nellie G	Jul 30, 17	Carrl
Baile, Viola	Sterling M; Gladdys	Oct 7, 16	Carrl
Bailey,	Albert E; Elizabeth	Mar 24, 14	Cecil
Bailey,	Alford; Jessie	Dec 11, 14	Alleg
Bailey,	Allie; Eva	Aug 30, 12	Wicom

Bagent, Dorothy Jane		Cornelius O; Annie	Feb 24, 15	Alleg
Bagent, Florence Viola		John G; Emma E	Feb 19, 15	Fredk
Bagent, Mable		C O; Annie	Dec 19, 12	Alleg
Bagent, Ruth		C O; Annie	May 24, 10	Alleg
Bagent, Thelma Virginia		Albert; Elizabeth	Nov 2, 19	Washn
Bagent, Mildred Louise		John; Emma	Sep 20, 10	Fredk
Baggett,		John H; Clara B	Sep 28, 18	Howrd
Baggett, James		John H; Clara V	Feb 28, 16	Balto
Baggs,		Joseph; Mary W	May 26, 13	Carln
Baggs, Mary Elizabeth		Fredrick; Mary	Jul 5, 12	Carln
Bagley,		Walter; Lillian	Sep 20, 16	Montg
Bagley, Wm S		Jessie; Rebecca	Aug 5, 13	Balto
Bagot, Ruth Sloane		George; May	Feb 16, 18	Balto
Bagrowsky, Veronika		Anton; Stanislava	Feb 4, 16	An Ar
Bahel, James Harvey	(twin)	James; Martha E	May 23, 14	Balto
Bahel, Milton Howell	(twin)	James; Martha E	May 23, 14	Balto
Bahen, Isabella		John; Annie	Jun 15, 11	Alleg
Baher,		Edward; Nellie	Sep 21, 13	Balto
Behr, Allen C		Cetonial; Lillie	Nov 18, 15	Balto
Baiden, Isaiah (Kyler-Jefferson P)		Frank; Bessye	Aug 27, 18	Calvt
Baiden, John (Kyler-Jefferson P)		Warren; Bessye	Aug 27, 18	Calvt
Baier, Charles		John N; Kunuder J M	Dec 20, 10	Balto
Baier, Dorothy Crecentia		George; Victoria	Jul 8, 15	Balto
Baier, Ellen		George; Ella	Sep 25, 10	Balto
Baier, Evelyn Honora		John H; Catherine	Aug 21, 16	Balto
Baier, Frank Lawrence		Frank; Anna	Oct 17, 17	Balto
Baier, Herman August		John H; Kunigunder	Aug 13, 14	Balto
Baier, Ireneus		John; Catherine	Jun 28, 13	Balto
Baier, Norman		John; Katie	Oct 23, 10	Balto
Baier, Thomas J		George C; Ella	Jul 16, 15	Balto
Baile,		Maurice H; Ethel	Dec 15, 18	Carrl
Baile,		Walter B; Edith R	Jan 28, 11	Carrl
Baile, Addison Franklin		David J; Blanche V	Apr 13, 15	Carrl
Baile, Edgar Blaine		Walter B; Edith R	Aug 1, 19	Fredk
Baile, Hallet Pickup		John S; Ethel A	Jun 14, 18	Carrl
Baile, John Ray		John S; Ethel	Jan 31, 12	Carrl
Baile, Laura Oneda		Maurice H; Ethel L	Jan 8, 15	Carrl
Baile, Mary Lurena		Maurice H; Ethel L	Oct 26, 13	Carrl
Baile, Merle Harrison		Maurice H; Ethel L	Mar 10, 17	Carrl
Baile, Nathan Johnson		John S; Ethel	Jul 6, 10	Carrl
Baile, Sterling Kenneth		Sterling J; Nellie C	Jul 30, 17	Carrl
Baile, Viola		Sterling M; Gladdys	Oct 7, 16	Carrl
Bailey,		Albert E; Elizabeth	Mar 24, 14	Cecil
Bailey,		Alford; Jessie	Dec 11, 14	Alleg
Bailey,		Allie; Eva	Aug 30, 12	Wicom

Bailey,	(Goldsborough M)	Alonzo; Hattie	May 6, 17	Talbt
Bailey,	(Pinkney M)	Alonzo; Jane E	May 15, 15	Talbt
Bailey,		----; Annie	May 24, 14	Talbt
Bailey,		Ash J; Olevia R	Aug 6, 16	Wostr
Bailey,		Bertrand B; Eva M	Jul 4, 17	Dorch
Bailey,		Charles; Ethel	Nov 1, 15	Qu An
Bailey,		Clarence E; Ethel	May 8, 16	Washn
Bailey,		Charlie V; Epluribus	Oct 20, 10	Dorch
Bailey,		Clarence J; Matilda J	Sep 8, 19	Garrt
Bailey,	(Courcey M)	Clayton; Viola	Jun 26, 19	Talbt
Bailey,		Daniel; Melirvy	Jan 13, 12	Wicom
Bailey,		Daniel; Melissa	Feb 17, 16	Wicom
Bailey,	(twin)	Eddie; Mamie	Jul 22, 12	Dorch
Bailey,	(twin)	Eddie; Mamie	Jul 22, 12	Dorch
Bailey,	(twin)	Edward; Mary	Jul 5, 12	Somer
Bailey,	(twin)	Edward; Mary	Jul 5, 12	Somer
Bailey,		Edwd N; - Stewart	Oct 16, 11	Montg
Bailey,		Elwood; Annie	May 14, 13	PrGeo
Bailey,		Elwood; Annie	Sep 27, 16	PrGeo
Bailey,		Emory; Florence	Apr 14, 14	Cecil
Bailey,	(Ackers P)	George; Annie	Jun 27, 14	Balto
Bailey,		George; Lulu	Mar 30, 10	Wicom
Bailey,		Henry E; Mary A	Feb 11, 11	Alleg
Bailey,		Herbert F; May	Feb 6, 14	Wicom
Bailey,		Humphrey H; Lena	Dec 11, 11	Wostr
Bailey,		Hyhson; Bertha	Oct 28, 16	Cecil
Bailey,		Isaac; Georganna M	Mar 2, 13	Wicom
Bailey,		Isaac W; Margaret	May 28, 14	Kent
Bailey,		Jacob; Emma	Mar 4, 16	Wostr
Bailey,		James; Lucy	Nov 19, 12	Somer
Bailey,		James E; Catherine R	Feb 12, 11	Cecil
Bailey,		James E; Katherine R	Apr 19, 13	Cecil
Bailey,		Jasioh; Joamar	Oct 1, 10	Dorch
Bailey,		Joe; Nettie	Mar 14, 17	Wicom
Bailey,		John; ----	Jul 3, 10	Wicom
Bailey,		John; Hattie	Apr 18, 13	Talbt
Bailey,		John; Hattie	Jan 10, 14	Talbt
Bailey,	(Moore P)	John; Marian	Aug 12, 16	Wicom
Bailey,		John; Teney	Jan 21, 14	Dorch
Bailey,		John; Tenie	Feb 19, 14	Dorch
Bailey,		Josiah; Carrie	May 27, 15	Dorch
Bailey,		Leonard; Cory B	Apr 19, 12	Carln
Bailey,		----; Lulu	Nov 9, 13	Alleg
Bailey,		----; Nattie	Jan 14, 13	Wicom
Bailey,		----; Mildred	Feb 22, 18	Cecil

Bailey,		Ollie; Eva	Dec 17, 19	Wicom
Bailey,	(Dower P)	Robt; Jennie	Sep 3, 14	Carln
Bailey,		Robt; Mamie	Oct 6, 18	Wicom
Bailey,	(Bailey P)	Roy; Annie M	Dec 14, 19	Talbt
Bailey,		Roy; Vasliti	Nov 13, 13	Carln
Bailey,		Sherman; Sarah	Jan 29, 14	Dorch
Bailey,		Sollers; Belle	Aug 28, 13	Qu An
Bailey,		Stephen; Bertha	Jan 15, 13	Wostr
Bailey,		Stephen H; Bertha S	Jul 28, 14	Wostr
Bailey,		Steve; Bertha	Nov 23, 10	Wostr
Bailey,	(Price M)	Walter; Dollie	May 1, 19	Wostr
Bailey,		William; Estella M	Apr 6, 14	Cecil
Bailey,		William D; Sarrah J	Jun 8, 12	Talbt
Bailey,	(Adkins P)	Wm; Ida	May 23, 18	Wicom
Bailey,	(Dixon M)	Wm; Micey V	Dec 7, 19	Dorch
Bailey,		Wm J; Sophia	Apr 20, 14	Balto
Bailey,		William T; Henretta B	Sep 27, 10	Cecil
Bailey,		Wood; Rushia	Sep 12, 18	Somer
Bailey, Agenies C		John; Sarah A	Aug 31, 12	Kent
Bailey, Albert	(Miles P)	Joseph; Jeanette	Sep 11, 16	Alleg
Bailey, Alfred Hopkins		Basel; -----	Dec 14, 19	Harfd
Bailey, Alice Victor		George H; Henrietta	Jul 27, 14	Talbt
Bailey, Allen		Arthur G; Lelia	Jul 21, 14	Cecil
Bailey, Allen Ward		John; Lydia	Jul 20, 19	Cecil
Bailey, Anietta May		Charles L; Lula	May 5, 19	Alleg
Bailey, Anna May		John; Sarah	Apr 7, 12	Montg
Bailey, Arthur Mason		Charles S; Mary S	Jan 9, 14	Balto
Bailey, Arthur Burke		Arthur P; Lelia	Dec 16, 16	Kent
*Bailey, Barbara Alice		William G; Harriet	Apr 11, 12	Balto
Bailey, Bassil Eugine		Bassil J; Nettie H	May 14, 18	Harfd
Bailey, Beatrice Irene		Wm T; Henrietta	Sep 4, 13	Cecil
Bailey, Benjamin Lucas		Secretary H; Lelia	Jul 21, 19	PrGeo
Bailey, Bertha Virginia		Hynson; Bertha	Oct 30, 14	Cecil
Bailey, Bessie Elizabeth		Fenwick; Mary A	Feb 18, 17	StMar
Bailey, Carl Elliott		Adam C; Mary V	Mar 26, 13	Balto
Bailey, Carlton		Josiah; Ella	Feb 17, 12	Dorch
Bailey, Carroll		Wood; Rushia	May 22, 16	Somer
Bailey, Catherine Alberta		John; Alberta	Jul 19, 12	StMar
Bailey, Charles	(Powell M)	Henry; Annie	Mar 5, 18	Talbt
Bailey, Charles Albert		Charles S; Grace	Mar 21, 18	Somer
Bailey, Charles Calvin	(Pinkney P)	John W; Cornelia	Oct 23, 17	Talbt
Bailey, Charles Leroy	(Hutchins M)	Wm C; Clara	Oct 27, 16	Carln
Bailey, Charles Lewis		Charles L; Emma B	Jul 8, 14	Talbt
Bailey, Charles Stewart		Calvert T; Vira P	Mar 15, 18	Balto
Bailey, Charles William Thomas		Henry E; Laura E	Aug 17, 15	Wicom

Bailey, Charley Eldridge		Charles V; Bertha	Mar 25, 15	Dorch
Bailey, Clara Annette	(Ward M)	James H; Ada A	Sep 14, 15	Kent
Bailey, Clarence		Hezekiah; Lelia	Dec 4, 12	PrGeo
Bailey, Dewnard James		Ollie; Eva	Oct 29, 14	Wicom
Bailey, Dorotha		Mathew; Clara	Feb 6, 13	StMar
Bailey, Dorothy Alice		William; Gertrude	Apr 20, 15	Wicom
Bailey, Dorothy Grace		Chester A; Minnie	Dec 26, 12	Balto
Bailey, Dorothy Luvenia		Robert; Delle	Jul 4, 19	Qu An
Bailey, Edgar		J Emery; Florence E	Mar 26, 19	Cecil
Bailey, Edward		Edward; Nora	Nov 25, 18	Balto
Bailey, Effie Edna		Luther; May	Aug 7, 17	Washn
Bailey, Eleanor Louise		Harry J; Hannie M	May 3, 19	Somer
Bailey, Eliza		Charles; Lizzie	May 9, 14	An Ar
Bailey, Elizabeth		Clarence; Emma	Jan 25, 19	Wicom
*Bailey, Elizabeth		William G; Harriet	Feb 8, 11	Balto
Bailey, Elizabeth Louise		John F; Alberta M	Mar 8, 15	StMar
Bailey, Elmer		Robert; Sarah	Jan 10, 16	Washn
Bailey, Elmer Disharoon		Elmer D; Jane A	May 5, 15	Wicom
Bailey, Elsie Albertha		Robert; Delle	Jul 3, 13	Qu An
Bailey, Elwood		Daniel; Secessie	Nov 10, 18	Dorch
Bailey, Elwood Clayton		Henry; Laura	Nov 10, 19	Wicom
Bailey, Emma		Ollie; Eva	May 10, 16	Wicom
Bailey, Emma Virginia		A Clarke; Mary V	Feb 13, 17	Balto
Bailey, Ernest Grant		George W; Lizzie	Jan 28, 18	Wicom
Bailey, Eva Frances		Irwin T; Margaret	Jul 21, 11	Balto
Bailey, Eva May		Albert; Elizabeth	Jul 26, 15	Cecil
Bailey, Evelyn S		Clarence; Susie	Jun 23, 16	Montg
Bailey, Florence	(Moffett P)	Frank; Mattie	Feb 8, 17	Kent
Bailey, Frances Lucille		Wm; ----	Apr 20, 19	Harfd
Bailey, Genevieve		Adam C; Mary V	Aug 3, 12	Balto
Bailey, George		George W; Elizabeth	Dec 10, 15	Balto
Bailey, George Lester		Robert A; Noah F	Apr 11, 14	Washn
Bailey, Geo P		Charles; Edith	Mar 24, 17	Kent
Bailey, George Wm		George D; Virginia E	Jun 12, 15	An Ar
Bailey, Georgianna C		Robert R; Catherine	Jun 21, 17	Talbt
Bailey, Gertrude E	(Coursey M)	Clayton G; Viola	Jan 14, 17	Talbt
Bailey, Halley		W Dawson; Sarrah J	May 19, 10	Talbt
Bailey, Harold Merle		Sanner; Hattie	Sep 22, 17	Harfd
Bailey, Harrison		Henry; Annie	Mar 30, 11	Qu An
Bailey, Harry		George W; Elizabeth	Sep 7, 11	Balto
Bailey, Hattie		Josiah; Ella	Mar 17, 16	Dorch
Bailey, Malcolm South		Thos H; Mabel	May 22, 17	Qu An
Bailey, Helen Virgina		Charlie W; Emma B	Jan 13, 18	Talbt
Bailey, Hilda Francis		John T; Mary L	Mar 2, 18	Dorch
Bailey, Howard		Gorman L; Lizzie M	Mar 24, 16	Carln

Bailey, Isaiah		Charles; Emma	Oct 19, 19	Talbt
Bailey, Isiah		George; May	Jun 27, 15	Wicom
Bailey, James A		James R; Mary E	Aug 1, 19	Carrl
Bailey, James Albot	(Joshua M)	Wm; Scholett	Jun 11, 19	Talbt
Bailey, James Edward	(Hazelton M)	Charlie; Novela	Dec 15, 19	Talbt
Bailey, Jas Carmon		Carmon; May	Aug 4, 11	Wicom
Bailey, James Henry		Chas; Emma	Nov 3, 18	An Ar
Bailey, James Henry		Wm T; Henetta B	Mar 10, 17	Cecil
Bailey, James Masses		Henry; Edna	Oct 13, 13	PrGeo
Bailey, James Morrow		Jake; Jane	Jun 19, 15	Dorch
Bailey, James Thomas		John; Bertha E	Mar 31, 17	Wicom
Bailey, Howard Monroe		Clarence H; Berthe P	Nov 21, 18	Balto
Bailey, James Vernon		Nehemiah; Rosamond T	Sep 20, 13	Balto
Bailey, James Wilmore	(Williams P)	Isaac; Ardella	May 26, 15	Talbt
Bailey, Janice Lambert		Bishop; Ruth	May 27, 12	Washn
Bailey, Jenevia Anna		Marcellus; Anna	Jun 4, 15	Kent
Bailey, Jessie Mae		Willie F; Girtie E	Jan 3, 19	Dorch
Bailey, John	(Fowler P)	John F; Ida	May 9, 16	Wicom
Bailey, John Barnes		William G; Stella M	May 2, 16	Cecil
Bailey, John Edward		John H; Eva	Dec 8, 18	Montg
Bailey, John Franklin Jr		John F; Alberta M	Mar 31, 18	StMar
Bailey, John Griffen		Irwin G; Margaret	Jul 21, 17	Balto
Bailey, John Oswald		John E; Martha R	Nov 26, 14	Qu An
Bailey, Joseph Alton		John F; Alberta M	Jun 13, 19	StMar
Bailey, Joshua Howard		Harry; Goldie L	Jul 22, 17	Talbt
Bailey, Kemp	(Lowmes P)	Vincent; Mary E	Apr 2, 17	Talbt
Bailey, Laura Virginia		John H; Eva M	Sep 30, 16	Montg
Bailey, Lay Jr		Lay; Myrtle	Mar 13, 19	Dorch
Bailey, Lebina		Hezekiah; Lelia	Jun 20, 15	PrGeo
Bailey, Lena Herbert		Herbert; Lena	Jun 12, 14	Harfd
Bailey, Leon Rudolph		Louie; Rose	Feb 14, 16	Washn
Bailey, Lilly May		Rose; Ada	Apr 7, 15	Talbt
Bailey, Lola May	(Cauldwell P)	Virgil; Leona	Jan 18, 17	Talbt
Bailey, Margaret		Joseph; Mettie	Feb 14, 19	Wicom
Bailey, Margaret		Robert L; Asenith B	Aug 5, 14	Balto
Bailey, Margaret Elizabeth		Ross; Beatrice	Jun 7, 13	Talbt
Bailey, Margaret Louise		Harry; Goldie	Jan 2, 19	Talbt
Bailey, Margaret Virginia		Guy; Lulu	Apr 19, 19	Somer
Bailey, Marion Cecil		Marion; Emma	Jul 3, 16	Wicom
Bailey, Martha Rebecca		John E; Martha R	Aug 8, 10	Qu An
Bailey, Marvin E		Charles H; Nettie C	Jul 3, 16	Balto
Bailey, Mary		Charles L; Louise E	Aug 3, 17	Wicom
Bailey, Mary Catherine		Charles C; Mozella	Apr 16, 17	Talbt
Bailey, Mary Elizabeth		Desales C; Sarah M	Sep 4, 18	StMar
Bailey, Mary Elizebeth		Elwood; Edith	Feb 14, 16	Harfd

Bailey, Mary Emily		Arthur P; Lelia	Mar 3, 18	Kent
Bailey, Mary Laura		John F; Alberta M	Jun 25, 16	StMar
Bailey, Mary Lucile		Ollie; Mary E	Feb 8, 14	StMar
Bailey, Mary Matilda	(Clark P)	Frank; Cornelia	Jan 2, 16	Talbt
Bailey, Mary Pauline		Charles H; Nettie C	Dec 2, 19	Balto
Bailey, Mary R		Binjimen F; Emma	Oct 6, 16	Chas
Bailey, Mary Thomas		Joseph W; Nettie	Jan 3, 15	Wicom
Bailey, Mildred L		Harry; Malinda	Apr 28, 17	Montg
Bailey, Mildred Louise		Gordon; Leona	Mar 24, 18	Montg
Bailey, Mildred Theresa		William; Maydaline	Feb 24, 15	PrGeo
Bailey, Milton Dunbar		Alfred W; Ardella	Jul 17, 11	Balto
Bailey, Milton Preston		Sanner; Hattie	Jun 7, 16	Harfd
Bailey, Minnie		Walter; Edna	Nov 20, 13	Talbt
Bailey, Minnie Loucrecia	(Bantim M)	Samuel; Louisa	Nov 16, 12	Talbt
Bailey, Molly	(Palmer P)	T. William; Molly	Mar 29, 14	Talbt
Bailey, Naomi A		Robert; Phenia	Apr 21, 17	Wicom
Bailey, Nelson Randolph	(Burke M)	Linwood; Lula	May 10, 15	Qu An
Bailey, Oline		John; Tenie	Aug 15, 16	Dorch
Bailey, Olmer Lee Gardner		Wm F; Ida V	Oct 2, 12	Washn
Bailey, Paul Bernard		Henery; Lillie M	Oct 26, 19	Fredk
Bailey, Pauline		Marion; Emma	Nov 12, 17	Wicom
Bailey, Priscilla May		Joe; Bertha M	Sep 12, 14	Dorch
Bailey, Randolf		William; Odella	Sep 7, 13	Talbt
Bailey, Rebecca		Ollie; Eva	Sep 8, 17	Wicom
Bailey, Richard Siamel		Rob J; Rose L	May 17, 19	Washn
Bailey, Rodger Hudson		Ross; Ada B C	Apr 14, 19	Talbt
Bailey, Roland J Jr		Roland J; Lillie	Dec 6, 15	Wicom
Bailey, Ruth Edgarette		William; Gertrude	Dec 30, 16	Wicom
Bailey, Samuel Jacob	(Hurley P)	John S; Ella E	Aug 17, 14	Wicom
Bailey, Samuel Solomon		Hosekiah S; Lelia	Jul 3, 17	PrGeo
Bailey, Sara Genie		Josiah; Ella	May 13, 13	Dorch
Bailey, Sarah Eliz	(Jackson M)	David; Nora	Feb 19, 13	Dorch
Bailey, Sarah Velma		W Dawson; Sara J	Oct 29, 14	Talbt
Bailey, Stephan Ralph		Richard; Nellie M	Jun 8, 15	Chas
Bailey, Stephen Angris		S H; Blanche	Jun 29, 16	PrGeo
Bailey, Valrie	(Johnson P)	McKinley; Margaret	May 25, 17	Kent
Bailey, Vincent		Vincent; Marion	Feb 25, 10	PrGeo
Bailey, Vinton Ellsworth		Sanner; Hattie	Nov 15, 14	Harfd
Bailey, Virgie Grace		Lee; Della	Jun 30, 17	Wicom
Bailey, Virginia		----; Bertha	Jun 22, 15	Washn
Bailey, Virginia		Charles L; Katie V	Dec 24, 16	Balto
Bailey, Virginia		Edward K; Mary E	Oct 7, 13	Montg
Bailey, Virginia Elizabeth		Clarence; Sarah E	Feb 21, 12	Washn
Bailey, Vivian Inez	(Boston P)	Kenneth; Caroline	Oct 25, 14	Carln
Bailey, Walter Edward		Ross; Addie	Oct 17, 17	Talbt

Bailey, Warden Warfield		James D; Lula A	Sep 26, 16	Carln
Bailey, William E		William R; Annie	Jan 15, 10	PrGeo
Bailey, William Earnest		Wm T; Henetta B	Jan 27, 16	Cecil
Bailey, William Emmit	(Young M)	Charles; Hattie	Aug 15, 15	Talbt
Bailey, William Henry		Rosa; Ada	Jun 16, 16	Talbt
Bailey, William W		William W; Leucious	Mar 12, 14	Dorch
Bailey, William Webster		Walter; Elma	Mar 4, 16	Talbt
Bailey, Williet Alice		Clarence E; Sarah E	Dec 17, 19	Washn
Bailie, Robert Proctor		Thos R; Virginia J	Sep 11, 11	PrGeo
Bailor, Lucy		Wesley; Lucy	Aug 28, 19	PrGeo
Baily,		Edward; Mary	Aug 1, 10	Somer
Baily,		Cormon; Sis	Oct 9, 13	Carln
Baily,		Jake; Jane	Oct 12, 10	Dorch
Baily,		James; Lucy	May 26, 10	Somer
Baily,		Robert; Mary	Jan 7, 11	Wicom
Baily,		William; Cora	Apr 19, 11	Carrt
Baily,		Wood; Rushia	Jan 18, 12	Somer
Baily,		Woodlen; Ruskie	Mar 3, 14	Somer
Baily, Alice Irene		John W; Clara	Mar 16, 11	Washn
Baily, Carrie Adelade		Joseph F; Mazie R	Apr 27, 14	StMar
Baily, Charles Robert		Bennie; Emma	Jun 9, 13	Chas
Baily, Helen		Thomas; Bridget	Nov 17, 16	Balto
Baily, Herbert Chester	(Driver P)	Robert; Jennie E-	Nov 11, 15	Carln
Baily, Mary E	(Palmer P)	Thos W; Mollie V	Mar 12, 16	Talbt
Baily, Paul Quinton		George; Mary Eva	Sep 4, 19	StMar
Baily, Rosamond T		Nehemiah; Rosamond R	May 31, 17	Balto
Baily, Sarah Matilder		Dora; Minty	Jun 27, 15	Wicom
Baily, Susan	(Jankens M)	Atho; Stella	Aug 5, 10	Talbt
Baily, Thelma T		Lester; Rose	Apr 24, 13	Washn
Baily, Thomas Elmer		Fenwick; Mazie E	Apr 25, 19	StMar
Baily, Walter Thomson		Walter T; Wannie	Aug 31, 16	Harfd
Baily, Wm Henry		Henry; Annie	Dec 9, 16	Talbt
Bain,		----; Alice	Jun 20, 15	Fredk
Bain,		Robert; Ella	Oct 5, 14	Wostr
Bain,		Robert; Etta	Apr 30, 16	Wostr
Bain, Edith Marie		John A; Elizabeth A	Aug 31, 18	Balto
Bain, Guy E		Luther G; Ethel	Oct 16, 19	Washn
Bain, Hellen		Clarence; Cora	Jul 15, 15	Washn
Bain, Ida Mildred		Guy; Ethel	Mar 30, 16	Washn
Bain, Mable Genevieve		Frank F; Bessie C	Jul 6, 18	Washn
Bain, Martha Ellen		George; Melissa	Apr 6, 18	Wostr
Bain, Mary		Clarence; Cora	Mar 21, 17	Washn
Bain, Mary Eliz	(Collins P)	John; Louisa	Aug 9, 12	Wostr
Baine,		Robert; Elta	Oct 18, 12	Wostr
Baines, Julian F	(Strother P)	Francis; Ester	Oct 15, 18	Harfd

Bair,		Howard; Gladys L	Jun 5, 18	Washn
Bair,		Howard L; Mamie	Sep 4, 10	Carrl
Bair,		Howard L; Mamie	Jun 15, 13	Carrl
Bair,		Jeremiah A; Ella	Jul 17, 18	Washn
Bair,		Reuben H; Lillian M	Jan 18, 13	Fredk
Bair, Adalaide Roman		Gelirie B; Ada R	Sep 3, 14	Carrl
Bair, Aeileen Elizabeth		Russell T; Edna M	Dec 28, 19	Washn
Bair, Alta L		Edward; Lottie R	Apr 29, 14	Washn
Bair, Carrie		Howard L; Mamie	Apr 28, 18	Carrl
Bair, Ellsworth Parthemore		Charles H; Mather M	Jun 29, 17	Montg
Bair, Eva Viola		Howard C; Emma L	Sep 11, 13	Carrl
Bair, Gladys		Harry L; Prudence	Sep 3, 15	Carrl
Bair, Harold Charles		Chas N; Annie L	Feb 23, 17	Washn
Bair, Henrietta Smith		Reuben H; Lilian	Aug 19, 15	Fredk
Bair, Howard Lee		Howard L; Mamie	Sep 11, 16	Carrl
Bair, Katherine Elizabeth		H S; Gladys L	Sep 2, 16	Washn
Bair, Ralph Franklin		Howard C; Emma L	Sep 5, 18	Carrl
Bair, Richard Hamilton		Reuben H; Lillian S	Nov 29, 19	Fredk
Bair, Wm Edward		Edward Wm; Lottie	Feb 17, 18	Washn
Bair, William Ray		Clinton H; Emma L	Oct 29, 11	Carrl
Baird,		Tracy; Edna	Oct 21, 12	Balto
Baird, Martha		Wm P; Martha T	Aug 24, 16	Balto
Baird, Richard Loper 3rd		Richard L Jr; Mary C	Nov 20, 18	Harfd
Bajesky, William		Stanley; Anna	May 20, 17	Garrt
Baker,		Albert; ----	Apr 23, 13	Montg
Baker,		Albert; Effie A	Nov 3, 10	Garrt
Baker,	(Martin M)	Albert; Maggie	Nov 18, 14	Montg
Baker,		Albert; Maggie	May 31, 19	Montg
Baker,	(Martin M)	Albert; Margaret	Nov 27, 16	Montg
Baker,		Ambrose; Lillian M	Jun 15, 17	An Ar
Baker,		Beniah; Esther	Apr 16, 15	Carln
Baker,		Beniel; Esther	Sep 25, 16	Carln
Baker,	(Weiner P)	Brent; Amelia	Mar 27, 16	Fredk
Baker,		Burton; Annie	Feb 9, 13	Wicom
Baker,		Calvin; Rose	Oct 31, 18	Washn
Baker,		Calvin L; Rose M	Jun 13, 14	Washn
Baker,		Charles; Annie	Jul 15, 11	Westr
Baker,		Charles; Hannah M	Oct 25, 12	Alleg
Baker,		Charles; Lizzie	Jul 14, 11	Westr
Baker,	(Hagan P)(twn)	Chas; Rose M	Feb 5, 10	Fredk
Baker,	(twin)	Chas B; Ada F	Oct 10, 11	Carln
Baker,	(twin)	Chas B; Ada F	Oct 10, 11	Carln
Baker,		Chas B; Ada F	Oct 1, 13	Carln
Baker,		Chas C; Mona	Jan 20, 12	Washn
Baker,	(Hagan P) (twin)	Chas; Rose M	Feb 5, 10	Fredk

Bair,		Howard; Gladys L	Jun 5, 18	Washn
Bair,		Howard L; Mamie	Sep 4, 10	Carrl
Bair,		Howard L; Mamie	Jun 15, 13	Carrl
Bair,		Jeremiah A; Ella	Jul 17, 18	Washn
Bair,		Reuben H; Lillian M	Jan 18, 13	Fredk
Bair, Adalaide Roman		Gelirie B; Ada R	Sep 3, 14	Carrl
Bair, Aeilsen Elizabeth		Russell T; Edna M	Dec 28, 19	Washn
Bair, Alta L		Edward; Lottie R	Apr 29, 14	Washn
Bair, Carrie		Howard L; Mamie	Apr 28, 18	Carrl
Bair, Ellsworth Parthemore		Charles H; Esther M	Jun 29, 17	Montg
Bair, Eva Viola		Howard C; Emma L	Sep 11, 13	Carrl
Bair, Gladys		Harry L; Prudence	Sep 3, 15	Carrl
Bair, Harold Charles		Chas N; Annie L	Feb 23, 17	Washn
Bair, Henrietta Smith		Reuben H; Lilian	Aug 19, 15	Fredk
Bair, Howard Lee		Howard L; Mamie	Sep 11, 16	Carrl
Bair, Katherine Elizabeth		H S; Gladys L	Sep 2, 16	Washn
Bair, Ralph Franklin		Howard C; Emma L	Sep 5, 18	Carrl
Bair, Richard Hamilton		Reuben H; Lillian S	Nov 29, 19	Fredk
Bair, Wm Edward		Edward Wm; Lottie	Feb 17, 18	Washn
Bair, William Ray		Clinton H; Emma L	Oct 29, 11	Carrl
Baird,		Tracy; Edna	Oct 21, 12	Balto
Baird, Martha		Wm P; Martha T	Aug 24, 16	Balto
Baird, Richard Loper 3rd		Richard L Jr; Mary C	Nov 20, 18	Harfd
Bajesky, William		Stanley; Anna	May 20, 17	Carrt
Baker,		Albert; ----	Apr 23, 13	Montg
Baker,		Albert; Effie A	Nov 5, 10	Carrt
Baker,	(Martin M)	Albert; Maggie	Nov 18, 14	Montg
Baker,		Albert; Maggie	May 31, 19	Montg
Baker,	(Martin M)	Albert; Margaret	Nov 27, 16	Montg
Baker,		Ambrose; Lillian M	Jun 15, 17	An Ar
Baker,		Beniah; Esther	Apr 16, 15	Carln
Baker,		Beniel; Esther	Sep 25, 16	Carln
Baker,	(Weiner P)	Brent; Amelia	Mar 27, 16	Fredk
Baker,		Burton; Annie	Feb 9, 13	Wicom
Baker,		Calvin; Rose	Oct 31, 18	Washn
Baker,		Calvin L; Rose M	Jun 13, 14	Washn
Baker,		Charles; Annie	Jul 15, 11	Westr
Baker,		Charles; Hannah M	Oct 25, 12	Alleg
Baker,		Charles; Lizzie	Jul 14, 11	Westr
Baker,	(Hagan P)(twn)	Chas; Rose M	Feb 5, 10	Fredk
Baker,	(twin)	Chas B; Ada F	Oct 10, 11	Carln
Baker,	(twin)	Chas B; Ada F	Oct 10, 11	Carln
Baker,		Chas B; Ada F	Oct 1, 13	Carln
Baker,		Chas C; Mona	Jan 20, 12	Washn
#Baker,	(Hagan P) (twin)	Chas; Rose M	Feb 5, 10	Fredk

Baker,		Charles E; Rosa C	May 3, 18	Fredk
Baker,		Charles H; Mary D	Sep 27, 10	Fredk
Baker,		Chas O; Lillian	Nov 8, 11	Carrl
Baker,		Charley H; Annie	Jun 9, 16	Harfd
Baker,		Charley W; Minnie	May 22, 12	Wicom
Baker,	(Keough M)	Charlie; May	Dec 12, 18	Carln
Baker,		Clarence E; Edna I	Sep 17, 14	Washn
Baker,		Clarence S; Emma E	Dec 17, 11	Nostr
Baker,	(twin)	Clinton B; Lillie	Jul 23, 14	Qu An
Baker,	(twin)	Clinton B; Lillie	Jul 23, 14	Qu An
Baker,		Clinton B; Lillie E	Nov 19, 15	Qu An
Baker,		Clinton B; Lillie E	Nov 1, 19	Qu An
Baker,		Clyde; Bonie	Sep 16, 10	Alleg
Baker,		Conrad M; Alice Ann	May 4, 10	Balto
Baker,		Conrad M; Carrie A	Apr 7, 12	Balto
Baker,		David H; Ethel	Jun 17, 14	Washn
Baker,		E L; Carrie	Mar 3, 12	Fredk
Baker,		E S; Carrie	Mar 11, 11	Fredk
Baker,		E Lee; Myra	Jan 27, 19	Wicom
Baker,		Eba J; Ruth	Mar 12, 12	Fredk
Baker,		Edgar D; Jessie T	Dec 14, 13	Alleg
Baker,		Edward A; Annie E	Oct 14, 11	Alleg
Baker,		Edward E; Bessie E	Oct 27, 10	Balto
Baker,		Edward E; Bessie E	Mar 26, 13	Balto
Baker,	(Swigert P)	Elmer; Alice	Oct 15, 12	Washn
Baker,		Elmer C; Lora C	Dec 5, 14	Fredk
Baker,		Frank; Nora	Jul 8, 10	Carln
Baker,		Frederick; Margaret C	Jun 26, 14	Balto
Baker,		C D; Cornelia	Sep 27, 13	Washn
Baker,		George; Edith	Sep 22, 19	Garrt
Baker,		George H; Susie	Aug 31, 16	Wicom
Baker,		George H; Lenora	Sep 4, 13	Wicom
Baker,		George T; Ella D	May 6, 12	Howrd
Baker,		George T; Ella D	Oct 10, 14	Howrd
Baker,		George T; Ella D	Dec 21, 17	Howrd
Baker,		Guy W; Noda V	Dec 24, 13	Washn
Baker,	(Brandenburg P)	Hanson; Bertha M	Oct 2, 14	Fredk
Baker,		Harry D; Anna B	Nov 22, 19	Washn
Baker,		Harry D; Anna B	Aug 21, 16	Washn
Baker,		Harry D; Elsa M	Nov 17, 14	Washn
Baker,		Harry J; Ida	Sep 22, 17	Carrl
Baker,		Harry J; Ida F	May 18, 10	Carrl
Baker,		Harry L; Lucy	Jun 16, 12	PrGeo
Baker,	(Stockman P)	Harry O; Rose M	May 18, 14	Fredk
Baker,		Henry C; Edith J	Jul 19, 11	Washn

Baker,		Horace; Lizzie	Jun 17, 11	Wostr
Baker,		I Moody; Laura	Dec 28, 14	Qu An
Baker,		Ira M; Laura	Aug 17, 12	Qu An
Baker,	(twin)	J Franklin; Ottalie R	Jan 30, 14	Dorch
Baker,	(twin)	J Franklin; Ottalie R	Jan 30, 14	Dorch
Baker,		J Westley; Carrie	Jul 6, 11	Carrl
Baker,		Jake; Ella	Apr 14, 10	Qu An
Baker,		James; Cora	Dec 15, 17	Balto
Baker,		James; Vada	Mar 14, 15	Fredk
Baker,	(Long M)	James M; Bettie	Jan 24, 19	Balto
Baker,		James E; Etta C	Aug 7, 19	Fredk
Baker,		Jas C; Anna M	Apr 4, 16	Wostr
Baker,		James E; Ruth	May 1, 14	Fredk
Baker,		Jesse T; Katie E	Mar 21, 14	Montg
Baker,		John; Carrie	Feb 3, 13	Montg
Baker,		John; Emma	Oct 15, 14	Wicom
Baker,		John; Georgia	Aug 5, 19	Montg
Baker,		John; Gertrude	Jan 22, 14	Alleg
Baker,		John; Margret	Jul 29, 12	Cecil
Baker,		John; Mary	Nov 30, 13	Qu An
Baker,		John; Mollie	Jan 7, 14	Montg
Baker,		John; Rachael	Dec 2, 11	Carrt
Baker,		John; Rosy L	Oct 18, 13	Washn
Baker,		John A; Hannah O	Sep 18, 16	Fredk
Baker,		John F; Ottilie R	Mar 24, 18	Talbt
Baker,		John L; Anna G	Jun 10, 16	Carrl
Baker,		John T; Anna N	Oct 18, 17	Alleg
Baker,		John U; Rosalia H	Jul 30, 11	Montg
Baker,		Joseph; Carrie	Mar 31, 13	Carrt
Baker,	(Preston M)	Joseph; Florence	Dec 18, 17	Balto
Baker,		Joseph J; Hattie C	Apr 1, 13	Carrt
Baker,	(Preston M)	Josheph; Florence	Oct 15, 19	Balto
Baker,		Lee; Laura	Mar 8, 14	Wicom
Baker,		Lee; Lizzie	Aug 16, 12	Wicom
Baker,		Lee; Myra	Nov 10, 15	Wicom
Baker,		Leslie; Amy	Jul 18, 10	An Ar
Baker,		Lewis H; Frances	Oct 3, 14	Fredk
Baker,		Lewis H; Frances E	Mar 17, 11	Fredk
Baker,		Lewis R; Cathleen	Feb 16, 10	Talbt
Baker,		Lizzie; Ida	Sep 21, 16	Wostr
Baker,		----; Lizzie D	Dec 12, 17	Wicom
Baker,		Louis K; Francis	Mar 31, 14	Alleg
Baker,		----; Mary Jane	Oct 2, 11	Wicom
Baker,		----; Maude	Jun 17, 18	Wicom
Baker,		Milchoir; May	Sep 20, 10	Balto

Baker,		Milton E; Fannie	Aug 5, 14	Cecil
Baker,		Morris E; Nettie	Sep 7, 10	Montg
Baker,		Nathaniel R; Maude	Jun 5, 17	Kent
Baker,		Ollie; Nellie	Jan 12, 14	Fredk
Baker,		P T; Ethel L	Apr 3, 11	Harfd
Baker,		Ralph; Agnes	Oct 19, 14	Qu An
Baker,		Ralph; Agnes	Jul 28, 19	Qu An
Baker,		Ray; Rosa	Apr 4, 16	Washn
Baker,		Reuben L; Caroline	Apr 1, 12	Montg
Baker,		Robert; Sarah	May 24, 17	Wostr
Baker,		Robert W; Sarah	Oct 15, 14	Wicom
Baker,		Robert W; Sarah E	Feb 9, 12	Somer
Baker,	(twin)	Sam; Annie	Mar 26, 15	Wostr
Baker,	(twin)	Sam; Annie	Mar 26, 15	Wostr
Baker,	(twin)	Samuel E; Annie	Feb 19, 13	Wicom
Baker,	(twin)	Samuel E; Annie	Feb 19, 13	Wicom
Baker,		Samuel E; Florence A	Oct 3, 17	Washn
Baker,		Samuel H; Bettie F	Mar 30, 13	Washn
Baker,		Sylvanor P; Della K	Oct 26, 13	Wostr
Baker,		Theodore; Lotta	Mar 4, 18	Carln
Baker,		Thomas; Florence	Sep 5, 15	Wostr
Baker,		Thomas; Flossy	Oct 26, 19	Wostr
Baker,		Urban; Lucinda	Jan 25, 11	Garrt
Baker,		----; Virgie A	Oct 4, 15	Washn
Baker,		Welly; Dora	Feb 23, 10	Washn
Baker,		Welty; Dora	Jul 25, 14	Washn
Baker,		William; Beulah	Sep 27, 14	Somer
Baker,		Wm; Myrtle	Nov 20, 10	Garrt
Baker,		Wm; Sarah	Jan 21, 17	Talbt
Baker,		William A; Norma O	Dec 19, 17	Fredk
Baker,		William A; Normie	Jun 4, 14	Montg
Baker,		William C; Nancy E	Oct 20, 13	Wostr
Baker,		William C; Nancy E	Aug 29, 16	Wostr
Baker,		William E; Clara M	May 29, 14	Alleg
Baker,		William E; Margaret	Feb 20, 11	Carrl
Baker,		William L; Laura	Sep 2, 17	Wicom
Baker,		Williard R; Cora L	Jun 9, 12	Fredk
Baker,	Adrian Hezekiah	Jacob O; Lottie G	Apr 26, 11	Washn
Baker,	Agnes Matlee	Arley; Nettie	Apr 30, 18	Dorch
Baker,	Alice Virginia	Arthur; Mary	Sep 5, 19	Alleg
#Baker,	Aldythe Ware	John A; Hellen W	Aug 23, 10	Balto
Baker,	Allan Chester	Ruben A; Mary F	Jul 17, 19	PrGeo
Baker,	Alvin Eberhart	J William; Alvina	Apr 17, 15	Washn
Baker,	Amie Catherine	Joseph D; Nellie	Jul 25, 19	Fredk
Baker,	Anita Elizabeth	Geo R; Ina Perl	Sep 21, 19	Washn
Baker,	Anna May	Melchor; May	May 14, 18	Balto

Baker, Anna Viola		Wm; Elizabeth	Mar 12, 16	Harfd
Baker, Annie Catherine Eliz		Thomas G; Ida M	Jul 25, 19	Balto
Baker, Arline		Daniel; Ethel	Dec 18, 12	Washn
Baker, Arthur Ellsworth		Arthur E; Edith L V	Oct 14, 15	Cecil
Baker, Arthur Leon		Arthur S; Bertha M	Jul 12, 15	Fredk
Baker, Beatrice Elizabeth		James E; Catherine L	Apr 10, 19	Balto
Baker, Bennard F		Bennard; Sadie	Aug 27, 10	Carln
Baker, Bernard Jacob		George J; Edith	Feb 24, 17	Garrt
Baker, Bernice		James; Fuse	Jan 5, 17	Kent
Baker, Bertha Arlene		Edward H; Anna W	Oct 8, 19	Washn
Baker, Bessie		Edward; Bessie	Aug 4, 16	Balto
Baker, Bessie Beatrice		Earnest; Mary	Dec 29, 13	An Ar
Baker, Bessie Ella		Edward E; Bessie E	Aug 4, 16	Balto
Baker, Bessie Leona		Harry D; Annie S	Mar 10, 17	Washn
Baker, Bessie Marie		Andrew A; Goldie	Oct 22, 19	Washn
Baker, Bessie May	(Baker P)	Andrew; Goldie May	Sep 29, 18	Washn
Baker, Bessie May		LeRoy; Mary V	Jun 30, 13	Balto
Baker, Bessie Viola	(twin)	Lewis J; Rhodie S	Mar 20, 18	Fredk
Baker, Bettey		Melchoir; May	May 3, 14	Balto
Baker, Carl		Edward; Velma	Sep 24, 17	Garrt
Baker, Carl Edgar		Harry D; Annie	Apr 5, 13	Washn
Baker, Carle Simmerman		Howard; Mary K	Feb 12, 18	Washn
Baker, Carroll Theodore		William; Mary Ella	Jul 6, 18	Ellkr
Baker, Catherine G	(Howard P)	Ralph; Edith	Sep 26, 16	Washn
Baker, Catherine		Geo L; Ida E	May 24, 16	Balto
Baker, Catherine Maria		John L; Rhodia	Jan 18, 12	Fredk
Baker, Catherine Minnie		Harry H; Mary	Mar 15, 14	Washn
Baker, Cecil		Philip; Annie	Apr 19, 16	Garrt
Baker, Cecil William		——; Sallie M	Nov 7, 17	Wicom
Baker, Charles		Albert; Julia	Feb 7, 15	Washn
Baker, Charles Alfred		Reuben A; Mary F	Jul 8, 15	PrGeo
Baker, Charles Alvin	(Lechero P)	Chas; Ethel	Jul 15, 16	Washn
Baker, Charles Daniel		Edward K; Nellie	Jul 28, 17	Balto
Baker, Charles Edgar		Frank A; Clara	Jan 31, 18	Washn
Baker, Charles Edward		Clarence H; Susie C	May 10, 14	Washn
Baker, Charles Edward		Newton; ——	Apr 12, 13	Washn
Baker, Charles Franklin		Charles A; Ida J	Mar 25, 14	Fredk
Baker, Charles Franklin		Jacob M; Ada	Mar 5, 16	Balto
Baker, Charles H		Wm H; Lillian E	Jul 30, 10	PrGeo
Baker, Charles Henry		Frank F; Jennie H	Apr 1, 14	Dorch
Baker, Charles Herman		Daniel W; Litha	Aug 10, 12	Washn
Baker, Charles Marshall		Oliver P; Sarah E	Feb 5, 17	Balto
Baker, Charles Melvin		Marl S; Beulah	Aug 26, 14	Washn
Baker, Chas Raymond		Ambrose; Lillian	May 14, 11	Balto
Baker, Charles Russell		Samuel H; Florence E	Apr 4, 16	Washn

Baker, Clara H		Seml; Lulu	Sep 3, 10	Balto
Baker, Clara Louise	(twin)	Robt; Virginia	Feb 18, 16	Montg
Baker, Clarence Carl		Jos B; Martha A	Nov 29, 17	StMar
Baker, Claude Chester	(Wolfe P)	Claude C; Martha	Jul 26, 18	Fredk
Baker, Claude William		Grant; Bertha V	Sep 17, 12	Carrl
Baker, Clemie		Fredk L; Clemie E	May 19, 19	Washn
Baker, Clifford		Horney; Annie E	Jun 14, 14	Wicom
Baker, Clyde Markell		George F; Jennie H	Jun 15, 18	Fredk
Baker, Daniel		Albert; Effie A	Mar 7, 19	Garrt
Baker, Daniel L		Joseph D; Nellie	Oct 13, 16	Fredk
Baker, Delbert King		James T; Edith D	Sep 28, 16	Qu An
Baker, Della		Donald Z; Florence R	Jun 2, 15	Washn
Baker, Delorise Ruth		Edward E; Bessie E	Jan 2, 19	Balto
Baker, Dennis Coulbourn		Chas A; Grace S	Jun 17, 16	Dorch
Baker, Donald Elisha		Emil; Mazie A	Jun 25, 17	Balto
Baker, Donald Fred		Roy McC; Anna A	Nov 4, 18	Fredk
Baker, Donald R		Jurant; Fannie	Jun 3, 16	Balto
Baker, Donald Ralph		Chas A; Lilian M	Nov 18, 14	Carrl
Baker, Dora Edith		James D; Lydia M	Feb 4, 16	Montg
Baker, Dorathea Lois		Solomon H; C Edith	Mar 10, 12	Talbt
Baker, Doris Charlotte		Milton E; Fannie R	Oct 9, 19	Cecil
Baker, Doris Francis		Harry H; Mary	Aug 25, 18	PrGeo
Baker, Dorothy Amelia		Wm; Florence	Nov 23, 16	Washn
Baker, Dorothy Louise		James D; Lydia M	Sep 22, 17	Fredk
Baker, Dorothy Reed		Norman R; Clara E	Sep 1, 14	Talbt
Baker, Dorothy Wise		Horace; Fannie	Oct 20, 16	Wicom
Baker, Dortha Orlene		Harvey; Anna M	Mar 5, 19	Garrt
Baker, Earl Augustus		Harry; Edna	Nov 3, 16	Washn
Baker, Earl Edward		Thos Edw; Kathrine	Sep 5, 12	Balto
Baker, Edgar Lee		Welty; Dora	Aug 23, 12	Washn
Baker, Edgar Leon		Virgil; Annie M	Apr 22, 16	Carrl
Baker, Edith Caroline		Laman; Caroline O	Jul 3, 14	Montg
Baker, Edith Elizabeth		Samuel E; Florence E	May 27, 15	Washn
Baker, Edith Mildred		John N; Edith M	May 3, 13	Fredk
Baker, Edith Pearl		Howard; Margaret	Jul 5, 12	Kent
Baker, Edward		Bubley; Sallie	Dec 8, 12	Washn
Baker, Edward C		Robert Jr; Myra	Jan 17, 16	Wostr
Baker, Edward E		Edward E; Annie	Mar 26, 13	Balto
Baker, Edward Keefer Jr		Edward K; Nellie B	Jan 31, 10	Balto
Baker, Edward Samuel		Ernest L; Nellie M	Nov 5, 16	Fredk
Baker, Edwin E		Henry E; Carrie G	Jul 8, 13	Fredk
Baker, Edwin Tice		Calvin L; Rosie May	Aug 16, 16	Washn
Baker, Elaine		Morris E; Nettie N	Apr 1, 13	PrGeo
Baker, Eleanor Valerie		Frank P; Edith	Sep 21, 17	Garrt
Baker, Elijah Calvin		Cummings; Annie M	Oct 16, 17	Wostr

Baker, Elijah Lewis		Wm; Nancy E	Jul 16, 19	Westr
Baker, Ella Marie		Ernest; Mary	Nov 28, 19	An Ar
Baker, Elmer Carlton		Elmer; Lura Grace	Mar 19, 17	PrGeo
Baker, Elsie		Howard; Elsie M	Mar 8, 15	Carrl
Baker, Elsie May	(Haden P)	Charles; Rose M	May 20, 16	Fredk
Baker, Eliza Virginia		C A; Grace	May 22, 15	Dorch
Baker, Elizabeth		Frank; Edna	Aug 7, 12	Balto
Baker, Elizabeth Margaret		Herman; Augusta	Nov 15, 13	Balto
Baker, Elizabeth Stevens		Robert H; Maggie B	Jan 14, 14	Cecil
Baker, Emma Mary		William; Nellie M	Apr 1, 11	Harfd
Baker, Emory Rhinard		Laurence G; Vera M	Jul 13, 15	PrGeo
Baker, Erma Welsh		Henry C; Edith O	Jul 25, 18	Washn
Baker, Ernest Sydney		Albert E; Elizabeth E	Jun 9, 10	Washn
Baker, Ettie Austin		Roy P; Fanny P	Jul 29, 16	Cecil
Baker, Eugene Francis		Arthur R; Mary T	Jan 11, 14	Alleg
Baker, Eva May		Wm H; Lilly E	May 22, 12	PrGeo
Baker, Evelyn		James E; Etta G	Apr 12, 17	Fredk
Baker, Evelyn		Newton; Edith	Feb 14, 18	Fredk
Baker, Evelyn Lorraine		George R; Ida Pearl	Feb 20, 18	Washn
Baker, Evelyn M		Samuel H; Bettie F	Jun 1, 19	Washn
Baker, Evelyn Mary		John J; Helen E	July 23, 17	Carrl
Baker, Evelyn Rebecca		George Wm; Florence	Nov 25, 18	Carrl
Baker, Ezra Randolph		Jacob O; Lottie G	Sep 14, 15	Washn
Baker, Florance May		Lawrence G; Vera M	Jan 9, 17	PrGeo
Baker, Florence Edith		Harry D; Elsie M	May 27, 16	Washn
Baker, Florence Evelyn		Beniah; Esther	Jan 12, 18	Carln
Baker, Florence Nightingale		Albert; Effie A	Nov 3, 10	Garrt
Baker, Frances		Howard; Mollie	Mar 13, 13	Washn
Baker, Frances		Wm F; Finine	Feb 15, 18	Kent
Baker, Frank		James F; Susanna	Aug 10, 11	Kent
Baker, Frank Burton Jr		Frank; Mary	Jun 8, 16	Westr
Baker, Frank H		Frank W; Margaret L	Nov 12, 13	Washn
Baker, Frank Revere		Frank; Clara	Feb 4, 15	Washn
Baker, Frank W		John; Rosie	Oct 13, 17	Harfd
Baker, Franklin Adkins		George H; Jessie	Feb 21, 19	Wicom
Baker, Franklin Jacob		Charles A; Lilian M	Sep 7, 13	Carrl
Baker, Fredrick		Herrman; Augusta	May 28, 10	Balto
Baker, Galinda Elizabeth		Harvey R; Pearl R	Sep 11, 16	Fredk
Baker, George	(Hall P)	George; Lizzie	Jul 16, 17	Carrl
Baker, George Alexander	(Bowman P)	Thomas C; Mary P	Sep 16, 19	StMar
Baker, George Columbus		George R; Sarah C	Feb 24, 13	PrGeo
Baker, George Emery		Robt; Virgie	Dec 26, 17	Montg
Baker, George Vincon		Leroy; Mary V	Aug 28, 15	Balto
Baker, George Washington		Geo; Katie	Jun 23, 16	Carln
Baker, George William		Charles W; Sarah C	Feb 27, 19	Wicom

Baker, Elijah Lewis		Wm; Nancy E	Jul 16, 19	Westr
Baker, Ella Marie		Ernest; Mary	Nov 28, 19	An Ar
Baker, Elmer Carlton		Elmer; Lura Grace	Mar 19, 17	PrGeo
Baker, Elsie		Howard; Elsie M	Mar 8, 13	Carrl
Baker, Elsie May	(Baden P)	Charles; Rose M	May 20, 16	Fredk
Baker, Eliza Virginia		C A; Grace	May 22, 13	Dorch
Baker, Elizabeth		Frank; Edna	Aug 7, 12	Balto
Baker, Elizabeth Margaret		Herman; Augusta	Nov 15, 13	Balto
Baker, Elizabeth Stevens		Robert H; Maggie B	Jan 14, 14	Cecil
Baker, Emma Mary		William; Nellie M	Apr 1, 11	Harfd
Baker, Emory Rhinard		Laurence G; Vera M	Jul 13, 15	PrGeo
Baker, Erma Welsh		Henry C; Edith O	Jul 25, 18	Washn
Baker, Ernest Sydney		Albert E; Elizabeth E	Jun 9, 10	Washn
Baker, Ettie Austin		Roy P; Fanny P	Jul 29, 16	Cecil
Baker, Eugene Francis		Arthur R; Mary T	Jan 11, 14	Alleg
Baker, Eva May		Wm H; Lilly E	May 22, 12	PrGeo
Baker, Evelyn		James E; Etta G	Apr 12, 17	Fredk
Baker, Evelyn		Newton; Edith	Feb 14, 12	Fredk
Baker, Evelyn Loraine		George R; Ida Pearl	Feb 20, 18	Washn
Baker, Evelyn M		Samuel H; Bettie F	Jun 1, 19	Washn
Baker, Evelyn Mary		John J; Helen E	July 23, 17	Carrl
Baker, Evelyn Rebecca		George Wm; Florence	Nov 28, 18	Carrl
Baker, Ezra Randolph		Jacob O; Lottie G	Sep 14, 13	Washn
Baker, Florence May		Lawrence G; Vera M	Jan 9, 17	PrGeo
Baker, Florence Edith		Harry D; Elsie M	May 27, 16	Washn
Baker, Florence Evelyn		Beniah; Esther	Jan 12, 16	Carln
Baker, Florence Nightingale		Albert; Effie A	Nov 3, 10	Garrt
Baker, Frances		Howard; Mollie	Mar 13, 13	Washn
Baker, Frances		Wm F; Elaine	Feb 13, 18	Kent
Baker, Frank		James F; Susanna	Aug 10, 11	Kent
Baker, Frank Burton Jr		Frank; Mary	Jun 8, 16	Westr
Baker, Frank H		Frank W; Margaret L	Nov 12, 13	Washn
Baker, Frank Revere		Frank; Clara	Feb 4, 15	Washn
Baker, Frank W		John; Rosie	Oct 13, 17	Harfd
Baker, Franklin Adkins		George R; Jessie	Feb 21, 19	Wicom
Baker, Franklin Jacob		Charles A; Lilian M	Sep 7, 13	Carrl
Baker, Fredrick		Herrman; Augusta	May 26, 10	Balto
Baker, Galinda Elizabeth		Harvey R; Pearl R	Sep 11, 16	Fredk
Baker, George	(Hall P)	George; Lizzie	Jul 16, 17	Carrl
Baker, George Alexander	(Bowman P)	Thomas C; Mary P	Sep 16, 19	StMar
Baker, George Columbus		George R; Sarah C	Feb 24, 13	PrGeo
Baker, George Emary		Robt; Virgie	Dec 26, 17	Montg
Baker, George Vincon		Leroy; Mary V	Aug 28, 15	Balto
Baker, George Washington		Geo; Katie	Jun 25, 16	Carln
Baker, George William		Charles W; Sarah C	Feb 27, 19	Wicom

Baker, Gilbert Cecil		George; Edith	Apr 7, 15	Carrt
Baker, Gladdys		Albert; Effie	Jun 1, 15	Carrt
Baker, Gladys Elizabeth		Daniel R; Ethel	Mar 2, 11	Washn
Baker, Gladys Marie		J Wm; Alvina	Jun 9, 16	Washn
Baker, Glynn Keedy		Chester; May K	Apr 19, 14	Washn
Baker, Goldie Irene		Andrew A; Goldie M	Oct 17, 16	Washn
Baker, Grace		Charles R; Rosie C	Apr 24, 15	Fredk
Baker, Grace Elizabeth		Joseph; Pearl	Nov 6, 13	Washn
Baker, Grace Louise		Henry F; Ellen L	Aug 1?, 16	Montg
Baker, Grace Marie		Harry J; Ida F	Nov 24, 13	Balto
Baker, Grace Marie		Wm H; Reba F	Sep 1, 15	Cecil
Baker, Grace Mary		Leroy; Fannie	Oct 8, 11	Cecil
Baker, Grant Woodrow		Lloyd; Ethel	Aug 26, 16	Calvt
Baker, Hall		Chas; Lydia	Jun 16, 11	Harfd
Baker, Hannah Caroline		Sibley G; Bertha V	Jan 9, 10	Carrl
Baker, Harold		Harry D; Elsie M	Aug 6, 13	Washn
Baker, Harold B		Clarence D; Nellie	Mar 5, 15	Alleg
Baker, Harriet Christian		Harry D; Anna B	Jul 23, 14	Washn
Baker, Harriett Dorothy		Harry D; Anna B	Dec 12, 15	Washn
Baker, Harris Leo		Roy L; Hilda M	Dec 20, 18	Alleg
Baker, Harry Edward		Emmit; Lillian May	Mar 29, 18	Carln
Baker, Harry Francis		John J; Annie M	May 4, 16	Montg
Baker, Harry J Jr		Harry J; Ida	May 26, 12	Balto
Baker, Harry T		George; Josephine	Mar 20, 10	Wicom
Baker, Harvey Everett		James; Mary E	Mar 9, 18	Carln
Baker, Harvey G Jr		Harvey G; Annie E	Apr 8, 17	Fredk
Baker, Hazel		James; Susan	Aug 5, 14	Kent
Baker, Hazel Irene		Albertus; Julia D	Feb 21, 18	Washn
Baker, Hazel Matilda		Van; Della	May 18, 18	Wicom
Baker, Helen Gertrude		Lloyd T; Ethel	Dec 26, 19	PrGeo
Baker, Helen Gertrude		Wm H; Ellen C	Jul 24, 10	Balto
Baker, Helen Madeline		Charles; Ellen	Oct 22, 19	Cecil
Baker, Henry Clay		Henry C; Edith	Jan 28, 16	Washn
Baker, Hester Catherine		Jonathan W; Nellie B	Dec 18, 19	Carrt
Baker, Hilda		Chas A; Grace	Jan 2, 15	Dorch
Baker, Holland	(twin)	Samuel; Annie	Mar 26, 15	Wicom
Baker, Howard Leroy		----; Edith G	Aug 30, 17	Cecil
Baker, Ida May		Robert; Myrtle	Aug 2, 16	Wostr
Baker, Ilene		James E; Ettie C	Oct 9, 14	Fredk
Baker, Irene		Harry D; Annie B	Jan 6, 18	Washn
Baker, Irene Elizabeth		J Wm; Alvina	Dec 13, 14	Washn
Baker, Isabella		Lloyd; Ethel	Aug 19, 17	Calvt
Baker, J Elmer Jr		J Elmer; Wanda C	Mar 9, 19	Washn
Baker, James		James; Susan	May 16, 19	Kent
Baker, James Earnest		James E; Mary A	Dec 23, 10	An Ar

Baker, James Felton		James; M Edith	Mar 31, 15	Carln
Baker, James Nicholas		James A; Ida V	Jan 21, 14	Montg
Baker, James William	(twin)	William; Tania	Dec 30, 19	Kent
Baker, Jane Elizabeth		William M; Nellie	Jul 21, 12	Balto
Baker, John		Lawrence; Marie	Aug 25, 18	PrGeo
Baker, John	(Shipley P)	Robert; Rubie	Dec 6, 17	Montg
Baker, John Alexander	(twin)	Lewis J; Rhodie G	Mar 20, 18	Fredk
Baker, John Culver		George W; Mary E	Mar 18, 15	Wicom
Baker, John Howard		——; Mary C	Sep 19, 14	Alleg
Baker, John K 3rd		John K Jr; Catherine R	Dec 21, 16	Washn
Baker, John Patrick		Arthur R; Mary T	Mar 23, 11	Alleg
Baker, John Rudolph		Herman; Augusta E	Aug 26, 16	Balto
Baker, John Thomas		Harry; Mary	Oct 2, 10	Fredk
Baker, Jno Thomas		William; Elizabeth	Jun 20, 18	Harfd
Baker, John W	(twin)	John C; Mary B	Nov 16, 19	Wostr
Baker, Joseph		Joseph H W; Loretta	Jun 11, 14	Balto
Baker, Joseph David		Joseph D; Nellie	Nov 3, 13	Fredk
Baker, Joseph Henry		Joseph B; Annie	Sep 5, 15	StMar
Baker, Joseph Hughes		William; Ella	Jul 6, 16	StMar
Baker, Joseph Lloyd		Wm N; Lilly E	Oct 13, 15	PrGeo
Baker, Joseph Standiford		Joseph M; Corn A	Apr 20, 13	Balto
Baker, Josephine		Clarence R; Susan C	Feb 25, 12	Washn
Baker, Joshua Jacob		George H; I Pearl	Aug 26, 10	Washn
Baker, Julia Amanda		Harry A; Agnes E	Mar 10, 11	Qu An
Baker, Julia Amelia		Daniel; Emma	May 18, 15	Washn
Baker, Katherine Lorraine		Clinton S; Lillian E	Nov 5, 18	Qu An
Baker, Katherine Magdolene		F P; May Edith	Jul 1, 16	Garrt
Baker, Kenneth LeM (Morningstar M)		Vernon; Reta G	Nov 4, 17	Carrl
Baker, Kenneth Malcolm		John A; Hanna O	Jul 26, 17	Fredk
Baker, Lavinia Martha		John D; Mary E	Dec 15, 19	Howrd
Baker, Lelia Lillian		Ernest L; Carrie	Dec 12, 13	Fredk
Baker, Lena Grace		Raymond; Isabel	Dec 2, 13	Washn
Baker, Leola Catherine		Harry; Mamie	Aug 26, 15	Carrl
Baker, Lester Rosh		Jarrett M; Annie E	May 31, 18	Balto
Baker, Lewis Russell		Samuel H; Bettie	Dec 11, 10	Washn
Baker, Lewis William		Lewis H; Frances E	Jun 25, 18	Fredk
Baker, Lillian P		Aldrey R; Pearl	Aug 9, 11	Washn
Baker, Lions Gertrude		LeRoy; May V	May 7, 17	Balto
Baker, Lorette E		John E; Elizabeth	Jun 25, 18	Balto
Baker, Louise		Lloyd T; Ethel	Oct 1, 18	PrGeo
Baker, Lucy Allen		Idora J; Cattie H	Sep 16, 14	Wicom
Baker, Luther Henry		Hubert N; Mary M	Sep 22, 19	Washn
Baker, Lydia Catherine		George D; Margaret E	Dec 12, 11	Garrt
Baker, Madeline Virginia		Henry C; Edith J	Feb 17, 14	Washn
Baker, Marian R		Jacob R; Lottie C	Jul 23, 19	Washn

Baker, Margaret C (Nally P)		Charles; Pearl	Mar 7, 17	Washn
Baker, Margaret Elizabeth		George; Mildred	Mar 25, 18	Balto
Baker, Margaret Helen		Idora J; Ontty H	Aug 12, 17	Wicom
Baker, Margaret Lavinia		John; Leah M	Jan 16, 11	Wicom
Baker, Margaretta Virginia		John T; Elma V	Nov 26, 18	Carln
Baker, Marian Osterskamp		Lamar; Caroline	Mar 15, 17	Montg
Baker, Marion Louise		George W; Blanche L	Feb 5, 15	Carrl
Baker, Marion Lynn		A Lynn; Marion Reba	Mar 6, 17	Harfd
Baker, Marion Wilhelmina		Charles A; Caroline	Dec 3, 15	Dorch
Baker, Martha Elizabeth		Cluster; Mary	Oct 3, 12	Washn
Baker, Martha Rebecca		Samuel H; Bettie	Feb 13, 17	Washn
Baker, Marvin Leslie		Ernest L; Carrie A	Jun 29, 18	Fredk
Baker, Mary		James; Estelle	Aug 1, 13	Fredk
Baker, Mary	(twin)	Nathaniel R; Maude	Aug 6, 15	Qu An
Baker, Mary Ann		John L; Rhoda S	Feb 16, 15	Fredk
Baker, Mary Catherine		George H; Leona	Apr 21, 19	Wicom
Baker, Mary Catherine (Boarman P)		Thomas; Pauline	May 24, 17	StMar
Baker, Mary Dorothy		Ernest; Mary	Jul 9, 16	An Ar
Baker, Mary Elizabeth		Clarence; Elizabeth	Oct 31, 10	Washn
Baker, Mary Elizabeth		Edward; Sarah	Apr 30, 17	Washn
Baker, Mary Elizabeth		Robert; Margie	Dec 15, 12	Washn
Baker, Mary Ellen		Lloyd; Julia E	Mar 20, 18	Garrt
Baker, Mary Evelyn		John T; Annie Nora	Oct 11, 19	Alleg
Baker, Mary Helen		Harry H; Mary	May 17, 17	Washn
Baker, Mary Jane		Chester G; Mary G	Sep 16, 19	Fredk
* Baker, Mary L	(twin)	John C; Mary B	Nov 16, 19	Westr
Baker, Mary Lee		William H; Clara M	Mar 22, 19	Alleg
Baker, Mary Louise		Ward; Letitia	Jun 6, 15	Cecil
Baker, Mary McCoy		Albert E; Edna	Jul 11, 14	Washn
Baker, Mary Pauline		Solomon H; Carrie	Jul 23, 10	Talbt
Baker, Mary Susan		Harry J; Ida F	Nov 21, 15	Carrl
Baker, Mary Virginia		Burton; Annie	Jul 9, 15	Wicom
Baker, Maud Amealia		Chas H; Annie	Jan 7, 11	Harfd
Baker, Maude	(twin)	Nathaniel R; Maude	Aug 4, 15	Qu An
Baker, Maurice Franklin		Maurice A; Fannie M	Dec 22, 10	Fredk
Baker, May Patton		Alfred C; May V	Oct 20, 12	PrGeo
Baker, May L	(twin)	William; Tenia	Dec 30, 19	Kent
Baker, Maynard Melvin		Harry C; Effie E	Nov 25, 15	Fredk
Baker, Maxine Elizabeth		Frank; Madge	Jul 13, 12	Washn
Baker, Melvin L		Harry C; Effie E	Aug 7, 18	Fredk
Baker, Merrill Kline		Chalice C; Lula F	Nov 14, 15	Washn
Baker, Mildred		Albert W; Mary M	Apr 16, 16	Carrl
Baker, Mildred Arline		Jacob W; Florence	Oct 1, 10	Alleg
Baker, Mildred Elizabeth		M Virgil; Annie May	Oct 26, 18	Carrl
Baker, Mildred Elizabeth		Maurice W; Minnie L	Apr 29, 19	Carrl

Baker, Mildred Gwendoline		Glenn C; Elizabeth	Mar 11, 16	Alleg
Baker, Mildred Louise		Ernest; Lula	Oct 23, 17	Washn
Baker, Minnie		George; Maggie E	Mar 13, 13	Balto
Baker, Minnie		Philip; Annie	Jan 31, 14	Carrt
Baker, Nellie	(Thomas P)	Norman; Catherine E	Jul 5, 16	Washn
Baker, Nellie Elizabeth		George; Josephine	Nov 4, 19	Wicom
Baker, Norwood James		Clayton L; Elizabeth	Apr 24, 17	Wostr
Baker, Olive		Moody; Laura	May 12, 10	Qu An
Baker, Ollie James		James; Ruth	Sep 15, 17	Wicom
Baker, Pansy Fern		William; Myrtle	May 1, 14	Carrt
Baker, Paul	(Love M)	Delphas; Mary	May 1, 19	Cecil
Baker, Paul Dulany		Wm; Stella	Apr 22, 18	Wicom
Baker, Paul Leon		Clarence R; Susie C	Jan 10, 17	Washn
Baker, Pauline		Howard; Maggie	Jan 10, 15	Kent
Baker, Pauline		Joseph; Mazie	Nov 15, 14	Alleg
Baker, Pauline Estelle		Hollis R; Mabel	Jun 16, 12	Harfd
Baker, Philip		Edward; Edna	Aug 1, 13	Carrl
Baker, Rachel Anita		Virgil; Stella M	Jan 5, 14	Balto
Baker, Ralph William		Maurice W; Luella W	Jul 31, 16	Carrl
Baker, Raymond McComas		Roy M; Anna A	Sep 22, 14	Fredk
Baker, Raymond Yearld		Calvin L; Rose M	May 6, 12	Washn
Baker, Regina		W E; Clara	Mar 22, 18	Alleg
Baker, Reubye Elizabeth		Ollie; Nellie	Oct 23, 18	Fredk
Baker, Richard		George; Edith	May 19, 13	Carrt
Baker, Robert		Robert; Mary	Jan 11, 18	Alleg
Baker, Robt	(twin)	Robt; Virginia	Feb 18, 16	Montg
Baker, Robert Jr		Robert; Mary	Oct 21, 11	Fredk
Baker, Robert Allen		Paul R; Rama May	Nov 20, 19	Washn
Baker, Robert Henry		Robert H; Maggie	Nov 23, 19	Cecil
Baker, Robert Lee		Albert; Julia	Mar 26, 12	Washn
Baker, Robert William		Albert T; Flora M	Sep 15, 18	Balto
Baker, Rosa May		John H; Mary K	May 12, 13	PrGeo
Baker, Rosella		James; Estella	Jul 13, 12	Fredk
Baker, Rosie		David; Rosa	Sep 8, 16	Doroh
Baker, Ross		Albert; Mary	Feb 20, 14	Fredk
Baker, Roy Edward		George F; Jennie H	Apr 22, 16	Fredk
Baker, Roy Francis		Solomon; Elsie	Jan 17, 16	Carrt
Baker, Rufus Bond		Ray; Marie	May 18, 18	Montg
Baker, Ruth	(Ridgely M)	Wilson A; Ruth	Oct 27, 12	Fredk
Baker, Ruth Dorothy		Otto A; Elizabeth	Apr 16, 16	Balto
Baker, Ruth Elizabeth		Jarrett; Annie E	Nov 8, 11	Balto
Baker, Ruth Helen		Geo W; Mildred L	Jun 14, 16	Balto
Baker, Ruth Marie		Sam; Mildred	May 27, 19	Wostr
Baker, Ruth Myra		Jno C; Mary B	Jun 26, 15	Wostr
Baker, Samuel		Burt; Juil	Dec 1, 13	Washn

Baker, Sarah Catharine		Roy H; Mary R	Nov 4, 16	Carrl
Baker, Sarah Evelyn		Robert H; Maggie	Aug 1, 17	Cecil
Baker, Sarah May		Howard W; Elsie May	Apr 12, 18	Carrl
Baker, Sherman William		Roy; Cora	Sep 13, 17	Washn
Baker, Stella Marie		Milton Earl; Fannie	May 7, 17	Harfd
Baker, Sterling Grant		Grant; Bertha V	Jan 7, 15	Carrl
Baker, Susie Cleona		Harvy W; Isabel	Nov 13, 10	Washn
Baker, Sylvester Paul		Arthur R; Mary T	Apr 8, 17	Alleg
Baker, Thelma Eileen		Elmer C; Lena Grace	Oct 24, 19	Fredk
Baker, Thelma May		James E; Mary A	Nov 1, 18	An Ar
Baker, Thelma Ruth	(Gunnels F)	Robert R; Laura M	Nov 10, 14	Washn
Baker, Thomas		Frank; Clemmie	Aug 14, 12	Balto
Baker, Thos Franklin		Harry; Ellen L	Sep 2, 17	Montg
Baker, Thomas R W		Wardell; Letitia	Jun 1, 17	Cecil
Baker, Ursula Bernadine		John J; Nora	Sep 3, 15	Alleg
Baker, Van	(twin)	Samuel; Annie	Mar 26, 15	Wicom
Baker, Virginia		Jarret M; Annie E	Nov 25, 14	Balto
Baker, Virginia Lee		Arley P; Nettie G	Dec 7, 19	Dorch
Baker, Virginia M		David F; Rosie E	Oct 5, 16	Dorch
Baker, Virginia Rosamond		Beniah; Esther	May 16, 19	Carln
Baker, W E Jr		William E; Edna	Apr 2, 11	Carrl
Baker, Walter Melvin		John J; Annie M	Mar 16, 14	Montg
Baker, Walter Thomas		Thomas Edw; Katherine	Apr 20, 11	Balto
Baker, Wanda Arlene		Geo R; Ina Pearl	Jun 19, 16	Washn
Baker, Wesley Paul		Harry L; Ivy F	Oct 15, 18	Howrd
Baker, William Jr		William; Sarah	Jan 31, 17	Talbt
Baker, William B		Hollis R; Mabel	Dec 29, 15	Harfd
Baker, William Boyd		William O; Alice	Dec 8, 18	Balto
Baker, William Moulden		Robert H; Maggie B	Mar 7, 16	Cecil
Baker, Wm Claud Jr		Wm C; Rosa	Feb 19, 19	Montg
Baker, Wm E		Wm E; Anna	Jan 6, 16	Alleg
Baker, William Edward		Ronald; Florence	Dec 24, 11	Washn
Baker, William Edwin		Jesse T; Katy E	Jul 27, 16	Montg
Baker, William Gardner		Wm E; Sarah E	Jun 23, 10	Washn
Baker, William Henry		George; Edith M	Mar 17, 11	Carrt
Baker, William Henry		Rubin; Alice	Jun 19, 11	Washn
Baker, William Henry Jr		William H Sr; Ella C	Aug 16, 18	Balto
Baker, William Marshall	(Barber P)	George W; Agnes G	Jan 18, 17	StMar
Baker, William Oliver		Harold M; Helen M	Jul 13, 15	Kent
Baker, William Otis		Severn; Annie C	May 10, 10	Carrl
Baker, William Rogers		Paul; Bessie J	Jul 13, 15	Balto
Baker, William Stewart		William C; Loretta	May 2, 19	Alleg
Baker, William Worth Logan		Clarence H; Elizabeth	Nov 13, 16	Washn
Baker, Willie	(Redmond P)	Louis; Elsie	Sep 30, 16	PrGeo
Baker, Wilmer Smith	(Baber P)	Maurice; Lowelle	Mar 6, 13	Carrl

Baker, Wilson Poole	John; Mary	Mar 30, 17	Wostr
Baker, Woodrow	James; Etta C	Dec 8, 13	Fredk
Baker, Zentha Olga	Chas E; Rose C	Jun 12, 16	Fredk
Bakin, Charles	Joe; Burthie	Feb 19, 13	Wostr
Balanger,	Earnest; Mary	Sep 14, 14	Fredk
Balard,	Hilbrey; Jennie	Sep 14, 13	Wostr
Balazaik, Susan	John; Susan	Nov 30, 11	Carln
Balcharis,	Michael L; Ludwiga	Jul 2, 13	Alleg
Balchomas, Mary Josephine	Adam; Victoria	Mar 11, 19	Carrt
Balchonan, Victoria M	Mike; Ludeka	May 30, 19	Alleg
Balchek, Alfred Taswell	Jefferson T; Ida M	Oct 5, 12	Balto
Balchunas, Stanly Richard	Michael L; Ludwiga	Mar 28, 16	Alleg
Balderson,	Frederick; Maud	Mar 30, 10	Howrd
Balderson,	Hamilton E; Daisy	Aug 28, 13	Talbt
Balderson,	Leslie; Jennie	Jan 27, 10	Carln
Balderson,	Leslie; Jennie	Jul 19, 13	Carln
Balderson,	Leslie; Jennie	Oct 16, 15	Carln
Balderson, Anna	Jas A; Margaret E	Aug 26, 13	Howrd
Balderson, George Edwin	Jno; Mary	Apr 26, 15	Carln
Balderson, Grace Estell	Hamilton; Daisy	Mar 7, 17	Talbt
Balderson, James Alexander	Hamilton E; Daisy	Mar 10, 14	Talbt
Balderson, John Irvin	John F; Mary B	Feb 2, 17	Carln
Balderson, Marvin Henry Francis	John J; Margret E	Dec 15, 14	Balto
Balderson, William Jacob A	John J A; Margaret E	Jul 30, 16	Balto
Balderston, Helen Crist	Levi L; Anna E	Aug 5, 16	Cecil
Balderston, Robert Levi	Levi H; Anna Eliz	Sep 24, 17	Cecil
Baldiman, Dorothy May	Frederick; Mary May	Nov 16, 16	Balto
Baldison, Dorothy May	Frederick; Maud	Dec 2, 17	Balto
Baldon,	Chas L; Gula M	Mar 14, 13	Dorch
Baldon, Maryan	Sam; Sarah	Feb 5, 11	PrGeo
Baldus, Richard Carl	Richard; Anna	May 1, 11	Balto
Baldwin,	Andrew P; Francis E	May 17, 10	PrGeo
Baldwin,	Francis C; Elsie	Sep 4, 12	Howrd
Baldwin,	Henry T; Gertrude	Sep 27, 12	PrGeo
Baldwin,	Howard; Rose	Aug 29, 19	Harfd
Baldwin,	J Elliott; Anna M	Jun 15, 10	Alleg
Baldwin,	John B; Julia M	Mar 17, 10	Alleg
Baldwin,	Joseph A; Belle A	Jan 16, 14	Balto
Baldwin,	Franklin M; Emma	Feb 19, 13	Cecil
Baldwin,	Thos; Carrie	Mar 27, 12	PrGeo
Baldwin,	W H; Alice	Jan 31, 13	Harfd
Baldwin,	Wm W; Mary A	Oct 25, 14	Harfd
Baldwin, Albert Eugne	Otis A; Minnie	Dec 13, 19	Alleg
Baldwin, Benj F	Wm C; Bertha	Jul 20, 10	Balto
Baldwin, Carville	William C; Bertha G	Jan 16, 13	Balto

Baldwin, Catherine	Howard; Rosey	Jan 11, 17	Harfd
Baldwin, Chas	Randolph M; Sadie E	Aug 5, 11	PrGeo
Baldwin, Charles Abram Jr		Apr 1, 12	Balto
Baldwin, Charles F Jr	Charles F; Ruby	May 15, 16	Harfd
Baldwin, Chas H	George; Emily	Jan 31, 19	Balto
Baldwin, Charles	John; Litte	Aug 27, 17	Balto
Baldwin, Clifford Woodrow	John B; Julia	Dec 11, 12	Alleg
Baldwin, Dorothy Sothoron O	William R; Emily	Jun 23, 11	An Ar
Baldwin, Edna M	Roy; Bessie	Nov 10, 12	Harfd
Baldwin, Elizabeth Hartman	Geo W; Esther E	Nov 24, 18	Kent
Baldwin, Elwood Clarence	James B; Annie E	Apr 11, 14	PrGeo
Baldwin, George Thomas	Samuel; Sarah E	Dec 25, 15	PrGeo
Baldwin, Gladis Madeline	Arther; Madeline	Feb 11, 15	Balto
Baldwin, Harriet	Thos M; Harriet	Jan 27, 14	PrGeo
Baldwin, James Edward	James; Anna	Dec 4, 12	PrGeo
Baldwin, John Streett	Harry S; Mary V	Sep 22, 18	Balto
Baldwin, Joseph Kirk	Randolph M; Sadie E	Oct 30, 17	Chas
Baldwin, Juliet Catherine	Willard A; Margaret	Feb 19, 15	Balto
Baldwin, Katherine Agness	Earl; Catherine	Jan 26, 17	Balto
Baldwin, Kathlween	Roy; Bessie	Apr 19, 15	Harfd
Baldwin, Lee Patrick	James F; Marie	Mar 7, 17	PrGeo
Baldwin, Malton	Charles; Agnes	Aug 11, 10	Balto
Baldwin, Mabel Gertrude	Joseph A; Belle A	Apr 19, 16	Balto
Baldwin, Marie Grace	Robt H; Genevieve M	Mar 22, 18	An Ar
Baldwin, Martha Elizabeth	Rodney; Theresa	Sep 24, 18	PrGeo
Baldwin, Mary	Geo; Emily	May 8, 14	Harfd
Baldwin, Mary Blanche	Samuel A; Mary	Feb 6, 16	Balto
Baldwin, Milton	Howard; Laura	Jun 5, 10	PrGeo
Baldwin, Miriam Rose	Robert H; Genevieve M	Jan 20, 14	An Ar
Baldwin, Morgan Hall Jr	Morgan H; Olive	Jun 24, 13	An Ar
Baldwin, Pearl Elizabeth	Earl; Catherine	Jun 14, 14	Balto
Baldwin, Raymond Percival	Felix C; Nancy M	Dec 12, 15	Alleg
Baldwin, Robert Burdett	Randolph M; Sadie E	Aug 19, 15	Chas
Baldwin, Roy Joseph	Victor E; Mabel A	Apr 21, 17	PrGeo
Baldwin, Thomas Morgan (Moon P)	Frank; Helen	Jul 20, 15	PrGeo
Baldwin, Victor E Jr	Victor E; Mabel E	Nov 4, 18	PrGeo
Baldwin, Vivian Blanche Jeanetta	Lewis; Jeanetta	Feb 6, 16	Garrt
Baldwin, Vivian Frances	Robt H; Genivieve	Aug 9, 15	An Ar
Baldwin, Walter	Francis P; Elsie	Jun 10, 15	Howrd
Baldwin, Walter Mills	Wm C; Bertha G	Mar 28, 17	Balto
Baldwin, William Arthur	James B; Annie E	Sep 1, 15	PrGeo
Baldwin, Wm Edward	William E; Anastasia	Sep 6, 10	An Ar
Baldwin, William Howell	Randolph M; Sadie E	Jun 23, 13	Chas
Baldwin, Willis Harford	Harford; Elsie M	Nov 13, 14	Harfd
Bales,	Ernest N; Anna S	Jul 5, 10	Montg

Bales,	(Jackson P)	Raymond; Maggie	Feb 22, 13	Alleg
Bales,		Walter; Hattie	Jul 8, 10	Balto
Baley,		John; Martine	Dec 27, 18	Dorch
Balien,		John; Amie	Jul 8, 15	Alleg
Balionis, William Joseph		Kostantin; Maryanna	Jul 25, 14	An Ar
Balis,		W Frank; Lillie	Jan 10, 16	Washn
Balis,		William F; Lillie	Sep 3, 13	Washn
Balis,		Wm F; Lillie	Jan 22, 15	Washn
Balkans, Lorraine Swonley		Herbert H; Carrie E	Mar 18, 18	Fredk
Ball,		Benj Edw; Nannie	Aug 3, 11	Alleg
Ball,		Daniel J; Mary C	Jan 17, 13	Talbt
Ball,		Daniel J; Mary C	Apr 17, 18	Talbt
Ball,		Daniel P; Julia	Aug 3, 13	Talbt
Ball,		Daniel P; Julia	Apr 23, 19	Talbt
Ball,		Frank; Lessie	Sep 16, 11	StMar
Ball,		Frank; Maggie	May 24, 14	StMar
Ball,		Frank; Maggie	Feb 3, 19	StMar
Ball,		Frank; Mary	Jul 11, 16	StMar
Ball,		George E; Anna	Jun 8, 12	Somer
Ball,		George E; Annie L	Dec 21, 16	Somer
Ball,		John W; Bessie M	Mar 13, 14	Talbt
Ball,		Lewis; Mattie	Dec 12, 15	StMar
Ball,		Lewis; Nettie	Mar 23, 15	StMar
Ball,		Robert; Ellen	Jul 12, 18	Alleg
Ball,		Robert L; Elizabeth	Sep 9, 14	Balto
Ball,		Stephen M; Sarah L	Feb 15, 14	Fredk
Ball, Anna Consuelo		Robert; Helen	Nov 8, 16	Alleg
Ball, Ave Maria		Ernest E; Lilly Agnes	Oct 16, 18	Balto
Ball, Benjamin E		Louis; Nettie	Apr 13, 19	StMar
Ball, Charles Frederick		Robt; Elizabeth	Mar 31, 10	Carrl
Ball, Charles Henry		Charles E; Elvie	Jul 16, 16	StMar
Ball, Cornelius Elmer	(Bird P)	Cornelius; Viola	Oct 18, 18	Balto
Ball, Daniel J Jr		Daniel J; Mary C	Jul 31, 15	Talbt
Ball, Edna Marie		Charles E; Elvie M	Sep 23, 19	StMar
Ball, Edward Campbell		Garnett C; Sarah J	Jan 7, 18	Fredk
*Ball, Elijah White		Stephen M; Sara L	Sep 9, 10	Fredk
Ball, Emma Glendora		John; Elma	Aug 6, 10	An Ar
Ball, Evelyn Yvonne		Floyd M; Leona E	May 31, 14	Garrt
Ball, Garnett Cawood		Stephen M; Sarah	Nov 3, 12	Fredk
Ball, George		William H; Mary A	Aug 17, 15	Balto
Ball, Helen Virginia		Chas C; Bertha F	Sep 5, 15	Somer
Ball, James Albert	(Milburn P)	Alexander; Jennie	Jun 6, 19	StMar
Ball, James Edward		John W; Bessie M	Apr 27, 18	Talbt
Ball, James Harvey Jr		James H; Anna M	Dec 17, 14	Harfd
Ball, John Newman		Ernest E; Lillian A	Dec 22, 11	Balto

Ball, Joseph Augustus	Richard; Mary G	Jan 14, 17	Carrl
Ball, Joseph Robert	Harvey; Anna M	Oct 2, 17	Harfd
Ball, Lewis	Richard W; Edith A	Jun 26, 19	PrGeo
Ball, Lillian May	William E; Rose E	Nov 5, 12	Balto
Ball, Margarett	William; Mary A	Feb 1, 11	Balto
Ball, Margaret Hunter	Dalla B; Clara F	Mar 31, 17	Dorch
Ball, Margarett Ethel	Ernest R; Lillie	Mar 5, 15	Balto
Ball, Marion V	Theodore; Norma	Oct 11, 12	PrGeo
Ball, Mary Haywood	Thomas B; Sadie F	Jan 25, 16	An Ar
Ball, Mary Mildred	J L; Rosy J	Mar 16, 18	StMar
Ball, Mary Virginia	Thos E; Lizzie	Mar 18, 15	Howrd
Ball, May	William H; Mary A	May 5, 15	Balto
Ball, Theodore Edward	Theodore; Norma V	Jun 24, 16	PrGeo
Ball, Virginia Naomi	Thomas; Sadie	Oct 17, 12	An Ar
Ball, William	Richard ; Edith	Aug 16, 14	PrGeo
Ball, William Ernest	Ernest E; Lillian A	Aug 7, 14	Balto
Ball, William Lester	William L; Clara	Apr 21, 18	Talbt
Ball, William Matthew	Mathew S; Sarah Louise	Oct 12, 17	Frdk
Ballad, Mandy Queen Ester	Clanton; Margie E	Jan 5, 17	Wostr
Ballantine, Clara Bell	Clarence E; Margaret	Mar 1, 11	Balto
Ballantine, Douglas	Milton H; Ada Irene	Sep 14, 17	Balto
Ballantine, Lawrence	Arthur B; Catherine	Mar 26, 12	Balto
Ballantine, Mary	Robert J; Lodema	Feb 17, 19	Somer
Ballantine, Robert Herbert	Milton H; Irene A	Mar 17, 15	Balto
Ballantine, Thos William Jr	Thos W; Elizabeth	May 29, 10	An Ar
Ballantyne, Jane Doretha	James R; Ruth D	Jun 3, 18	Balto
Ballantyne, Ruth Margarette	James R; Ruth D	Nov 12, 16	Balto
Ballard, (Maddox P)	Andrew; Beatrice	Oct 4, 19	Dorch
Ballard,	Ben; Ellen	Jan 15, 14	Somer
Ballard,	Ben; Ellin	May 21, 18	Somer
Ballard,	Caleb; Willie	Mar 2, 13	An Ar
Ballard, (Blake P)	Clarence; Rose E	Jul 3, 14	An Ar
Ballard,	Daniel J; Nettie	May 8, 13	Wicom
Ballard,	Daniel J; Sallie	Apr 2, 14	Somer
Ballard,	Denwood H; Celiss	Jul 21, 16	Somer
Ballard,	Edw; Beatrice	Jul 16, 10	Wicom
Ballard, (Matthews P)	Elisha; Annie	Apr 29, 19	Somer
Ballard, (Costen M)	Fred; Hester F	Apr 23, 15	Wostr
Ballard,	Fred; Jessie	May 31, 19	Somer
Ballard,	Frederick; Jessie	Oct 18, 12	Somer
Ballard,	Frederickl Jessie	Feb 10, 16	Somer
Ballard,	Freeman; Francis	May 9, 13	PrGeo
Ballard,	Freeman; Sarah	Mar 9, 19	Wostr
Ballard,	Fremon; Sarah G M	Mar 5, 15	Wostr
Ballard, (Fountain P)	George; Addie	Mar 16, 19	Somer

Ballard,		George W; Rebecca S	Jan 27, 11	Somer
Ballard,		Hewitt; Annie	Feb 17, 15	Somer
Ballard,		Hewitt; Annie	Apr 25, 16	Somer
Ballard,		Hewitt; Annie	Aug 16, 17	Somer
Ballard,		Hillary T; Bessie M	Jan 5, 13	Westr
Ballard,		James; Mary	Aug 4, 18	Somer
Ballard,		James H; Rosey	Aug 15, 17	Somer
Ballard,	(Wheatly P)	James T; Maggie C	Oct 10, 12	Westr
Ballard,		John; Adrill	Jul 21, 18	Wicom
Ballard,		John H; Rose	Dec 4, 13	Somer
Ballard,	(Cottman M)	John S; Edith	May 19, 15	Somer
Ballard,		John S; Emma	Feb 8, 15	Somer
Ballard,		John W; Maggie A	Oct 12, 19	Somer
Ballard,		Johnie W; Lottie M	Oct 5, 18	Somer
Ballard,	(Johnson P)	Milford; Lula	May 30, 16	Somer
Ballard,		Ollie; Nettie	Mar 2, 19	Somer
Ballard,		William; Laura	Mar 7, 13	Westr
Ballard,		William; Laura	Mar 14, 13	Westr
Ballard,	(Coston P)	William; Margaret	May 19, 17	Balto
Ballard,	(Jews P)	Wm James; Beatrice C	Sep 21, 16	Dorch
Ballard, Addie Mae		George; Helen V	Sep 21, 17	Somer
Ballard, Albert		Freeman E; Francis	Mar 7, 19	PrGeo
Ballard, Alice		Joshua; Estella	Apr 25, 19	An Ar
Ballard, Annie Goldie		John W; Maggie	Jan 11, 16	Somer
Ballard, Charles		Freeman E; Francis E	Oct 27, 15	PrGeo
Ballard, Charles		Joshua; Estella	Jun 3, 16	An Ar
Ballard, Charles Columbus		Charles C; Sara L	Dec 7, 11	Somer
Ballard, Earl		George W; Rebecca	Sep 9, 12	Somer
Ballard, Edith	(Wilson P)	Henry; Edith	Jul 15, 16	Somer
Ballard, Elmer		John W; Adriel	May 18, 15	Somer
*Ballard, Elne	(Hayward P) (twin)	James; Edith	Jan 5, 15	Somer
Ballard, Emma	(James M)	Hiliary; Venie	Dec 25, 10	Westr
Ballard, Evelyn Marie		John S; Josephine	Jun 22, 15	PrGeo
Ballard, Freeman Junior		Freeman; Sarah	May 10, 18	Westr
Ballard, Gladys Olivia		George W; Becky	Jun 28, 15	Somer
Ballard, Harry	(Doone M)	James; Janie	Jan 15, 16	Somer
Ballard, Harry Washington		Geo W; Rebecker	Dec 5, 18	Somer
Ballard, Hellena		Clayton; Margie	Jul 30, 18	Westr
*Ballard, Henrietta	(Milbourn P)	Alzone; Helen Mae	Jul 22, 19	Somer
Ballard, Ida May		John W; Adrieal E	Mar 5, 17	Somer
Ballard, James H	(McKenny P)	Martin L; Maggie	Apr 1, 10	Westr
Ballard, Josephine		Joshua; Stella	Feb 28, 14	An Ar
Ballard, Kate	(White P)	Harris; Edith	Aug 6, 15	Somer
Ballard, Lester Samuel		Aubrey S; Lottie	Oct 10, 19	PrGeo
Ballard, Lillian		Daniel J; Nettie B	Jun 8, 14	Somer

Ballard, Lola	Johnie W; Lottie M	Jan 19, 17	Somer
Ballard, Melvin Aubrey	Aubrey; Lottie May	Jan 5, 18	PrGeo
*Ballard, Overly (Hayward F) (twin)	James; Edith	Jan 5, 15	Somer
Ballard, Paul Edward	James H; Maggie L	Jan 24, 17	Somer
Ballard, Sereta	George; Rebecca	Oct 9, 13	Somer
Ballard, Thomas N Jr	Thomas N; Maggie	Jun 25, 14	Somer
Ballard, Virginia	John; Josephine	Dec 25, 10	PrGeo
Ballard, Walter	Daniel; Nellie	Apr 14, 16	Somer
Ballard, Wesley J (Landing M)	Chas; Mary	Jun 19, 17	Somer
Ballbach, Marie Virginia	August L; Marie H	Jan 6, 19	Talbt
Balle, Margot Susie Esther	John; Susie	May 1, 11	Chas
Balleman, Bessie Doris	Christian; Bessie	Sep 13, 16	An Ar
Ballenger, Alleen	Irving T; Nellie H	Mar 7, 17	Montg
Ballenger, Helen Anna	Ernest B; Lillie M	Apr 24, 10	Montg
Ballerstadt, Leonard Alexander	Henry; Fannie	Jul 17, 12	Balto
Balles, George Anthony	Anthony S; Julia	Feb 17, 15	Balto
Balles, Kathryn Julia	Anthony; Julia	Jun 17, 16	Balto
Ballet, Charles Daved Osbarn	Thomas; Rose	Jan 4, 11	Balto
Balling,	Julius; Marie	Feb 12, 14	Balto
Balling, Anna Marie	Louis; Kathe	Nov 28, 16	Balto
Balling, Edward	Julius; Marie	May 4, 17	Balto
Balling, Joseph Louis	Louis; Katie O	May 30, 14	Balto
Balling, Louis William	Julius J; Marie A	Feb 10, 15	Balto
Balling, Marie Kathe	Louis; Kathe	Sep 5, 15	Balto
Ballinger,	Ernest B; Lillie M	Jan 22, 12	Montg
Ballinger,	Irving T; Nellie H	Nov 10, 13	Montg
Ballinger, Geraldine Francis	Roy; Norah	Feb 25, 14	Washn
Ballinger, Nellie Irving	Irving T; Nellie H	Apr 23, 19	Montg
Ballion,	Morris R; Estella L	Dec 29, 10	Howrd
Ballman, Allen	Fr; Mary	Feb 18, 18	An Ar
Ballman, Anna	Frank; Marie	Aug 19, 12	An Ar
Ballman, Bruce Howard	J H; Caroline W	Oct 22, 15	Washn
Ballman, Elnora E	James E; Caroline	Sep 8, 11	Balto
Balloff, Edward	Karol; Emily	Apr 17, 17	Balto
Balls,	Earle B; Bessie	Feb 17, 15	Harfd
Balls,	Samuel; Lizzie	Sep 30, 17	An Ar
Balls,	Samuel; Mary E	Mar 17, 32	An Ar
Balls, Charles E	Samuel; Lizzie	Mar 25, 16	An Ar
Balls, Gilbert	Samuel R; Jennie	Dec 1, 17	Balto
Balls, Margaret Augusta	John; Grace	Jan 15, 11	Balto
Balls, Robert Grason	John M; Grace A	Aug 14, 12	Balto
Ballswell, Mary	John T; Mary	Mar 4, 15	PrGeo
Balonis, Czentawa	Alexander; Josiphine	Jul 20, 14	An Ar
Balonis, Josef	Aleksandr; Josefa	Feb 2, 17	An Ar
Balster,	Wm W; Laura A	Apr 14, 12	Balto

Balta,		John; Annie	Feb 16, 14	StMar
Balta, Annie		John; Annie	Jan 3, 17	StMar
Balte,		H Augustus; Florene	Aug 20, 19	Balto
Balte,		Henry A; Florence	Mar 3, 10	Balto
Balthis, David Leonard		Joseph H; Verda	Jul 10, 18	Montg
Balthis, Donald Coheen		Joseph H; Verda	Jan 19, 13	Montg
Balthis, Harry Griffith		Joseph H; Verda	Aug 6, 11	Montg
Balthus, Arnold		Frank H; Anna F	Sep 23, 13	Balto
Baltimore, Alice Jane	(Burns P)	William; Josephine	Jun 24, 16	Dorch
Baltimore, Arch Gardiner		Levin; Milly Ann	Jul 23, 18	Dorch
Baltimore, Hilda	(Kern P)	Ernest; Josephine	Feb 14, 19	Dorch
Baltimore, Leven L	(twin)	Thos A; Nettie	Aug 16, 13	Dorch
Baltimore, Lilly Belle	(Chase M)	Hubert; Georgia V	Aug 30, 19	Dorch
Baltimore, Lulu Milly		Levin Jr; Milly Ann	May 17, 16	Dorch
Baltimore, Mary	(Davis M)	Levin T; Edith	May 31, 18	Dorch
Baltimore, Mary L	(twin)	Thos A; Nettie	Aug 16, 13	Dorch
Baltimore, Vance	(Davis P)	Charles; Josephine	Jun 7, 14	Dorch
Baltimore, Robert		George; Rolekley	May , 11	Dorch
Balton, Clayton Arthur		Robert A; Mary I.	Apr 15, 15	Balto
Baltus, Clara Neoma		Frank H; Anna J	Aug 15, 16	Balto
Baltzell,		Chas H; Edith	Jul 1, 14	Fredk
Baltzell, Donald		Chas; Edith	Feb 8, 16	Fredk
Baltzley, Albert Leslie		Oren F; Martha E	Apr 3, 15	Washn
Baltzley, Janet Evelyn		Oren F; Martha E	Jul 4, 17	Washn
Baly,		John; Tony	Oct 10, 10	Dorch
Bamberger, Francis Va		John H; Martha E	Jun 24, 18	Washn
Bamberger, Horace	(Parker P)	Stacy; Euelah	Aug 1, 15	Washn
Bamberger, Joseph H		Herbert W; Ernestine	May 13, 14	Balto
Bamble,		Hurley; Maud	Oct 21, 16	Carrt
Bamburger,		Harry T; Mary E	May 21, 19	Qu An
Bamgardner,		Thomas; Nina	Dec 13, 12	Fredk
Bampton, Earnest		James; Mary	Sep 12, 13	Alleg
Bampton, Mary Elizabeth		James; Mary	Mar 22, 16	Alleg
Ban, Doris Riggin		Conrad; Lillian	Aug 29, 13	Somer
Banagan, Francis Louise		Haverman; Roberta	Aug 24, 14	StMar
Banard,		J Ward; Martha	Jun 11, 11	Alleg
Banard,		J Wm; Annie	Mar 12, 13	Alleg
Banard, Emily		Charles N; Eva	Aug 23, 12	Harfd
Banasak,		Joseph; Catherine	Oct 24, 11	Alleg
Banaskiveog, Joseph		George; Bertha	May 23, 19	Balto
Banaszek, Martha Anna		Josef; Katie	Mar 12, 13	Alleg
Banbay,	(Banbury)	George; Sadie	Sep 6, 12	Dorch
Banblitz, Maurice Garfield		Charles W; Elva	Aug 1, 13	Balto
Banbury,	(Banbay)	George; Sadie	Sep 6, 12	Dorch
Band, Anna	(Bond P)	Geo M; Dora	Apr 17, 12	PrGeo

Bandel,	Frank C; Edna	May 31, 17	Balto
Bandel,	John M; Alice L	Aug 22, 11	StMar
Bandel,	Morgan R; Genevive	Jun 5, 13	Balto
Bandel,	Norman; Genevive	Jul 7, 15	Balto
Bandel, Mary Hellen	Norman R; Helen G	Mar 25, 17	Balto
Bandell, Emma Louise	Louis; Louise	Nov 15, 12	Balto
Bandle,	Norman; Genevieve	May 25, 14	Balto
Bandy, Thomas	John; Barbara	May 23, 10	Balto
Bane,	Jesse S; Esther V	Dec 13, 16	Alleg
Bane,	Jesse S; Esther V	Apr 7, 19	Alleg
Bane,	Stanley; Jennie	Jul 28, 12	Alleg
Bane, Jennie	Stanley; Jennie	Jun 25, 14	Alleg
Bane, Margaret	Oscar; Minnie	Mar 29, 13	Alleg
Bane, Nora	Oscar; Minnie	Feb 15, 11	Alleg
Bane, Winfred Virginia	Parker; Hester Ann	Aug 20, 16	Nostr
Banell, Annie Alwyre	Harry; Lizzie	Apr 19, 11	Harfd
Baner, Alfred Alvin	Carl J; Madeline	Jun 9, 17	Balto
Banes, Mary Virginia	Clark R; Mary Ellen	Nov 18, 18	Balto
Banester, Hannah	Henry; Martha	Apr 19, 15	Chas
Banett, Mary Christine	Edward G; Miriam M	Mar 29, 16	An Ar
Bang, Lucy Jane	Grover; Ella	Jun 19, 17	Carrl
Bange, Edna Louise	Chas H; Mollie A	Oct 25, 16	Carrl
Bange, George Green Carr	Geo G C; Martha	Jul 14, 17	Balto
Bange, Grove Cleveland Jr	Grover C; Ella	May 30, 15	Carrl
Bangert,	Benj; Katherine	Oct 28, 15	Balto
Bangert, Anna F	George; Barbara	Dec 9, 15	Balto
Bangert, George	Bernard; Katherine	Sep 7, 14	Balto
Bangert, George	George; Barbara	May 19, 18	Balto
Banger, Margerethe	Bernard; Cathrin	Apr 6, 16	Balto
Bangert, Margerethe	Bernard; Katharine	Jun 20, 15	Balto
Banghart, Byron	Byron T; Isabell C	Mar 16, 15	Balto
Bangleadorf, John William	William; Marie	Sep 1, 17	Balto
Bango,	Severino; Ora A	Mar 24, 15	Alleg
Bangs, Elsie Leola	Joseph H; Daisy	Aug 16, 16	Balto
Bangs, Harriet Virginia	Grover C; Ella H	Jun 26, 15	Carrl
Bangs, John	Walter; Mary	Aug 5, 14	Carrl
Bangs, Katherine Julia	Merrill; Marian	Jul 28, 12	Balto
Bangs, Mary Virginia	Charles H; Mollie	May 20, 14	Carrl
Bangs, Nathan Davis	Geo W; Emeleta	Sep 14, 17	Balto
Banie, John (Bell P)	Flay; Isabella	Jun 7, 17	Montg
Banister, (Credet M)	Alexander ; Pauline	Feb 28, 14	Calvt
Banister, Alberta (Carroll M)	Robert; Lewcrecce	Jul 13, 18	Chas
Banister, Clarence	Henry; Martha	Feb 25, 18	Chas
Banister, Dora	Henry; Martha	Jan 25, 13	Chas
Banister, Ernest Lee	Willard L; Ester	Jul 5, 15	Cecil

Banister, George Vaughn		Willard L; Ester	May 11, 17	Cecil
Banister, Gibson		James; Millie	May 4, 14	Calvt
Banister, Rebecca		Henry; Martha	Jan 30, 11	Chas
Banister, Richard		Henry; Martha	Jul 27, 15	Chas
Banister, Robert Lee	(Posey M)	Robert; Sarah A	Jun 1, 18	Chas
Banister, William Henry		John H; Martha	Feb 17, 14	Calvt
Bank,	(twin)	Charles C; Bertha	Aug 5, 12	Wicom
Bank, Elizabeth		Gabriel; Mary	Sep 18, 17	Balto
Bank, Joseph Ogden	(Gilbert P)	Bennie; Lillie M O	Apr 24, 17	Kent
Bank, Victoria		Gabriel; Mary	Nov 9, 19	Balto
Bankard,		D Cook. Sarah E	Feb 2, 11	An Ar
Bankard,		Harvey; Mary V	Oct 12, 14	Carrl
Bankard,		Nicholas; Edith	Jan 8, 14	Dorch
Bankard, Dorothy Mae		Sargent D; Emma R	May 8, 19	Carrl
Bankard, Douglas		Momal S; Clara R	Feb 18, 13	Carrl
Bankard, Elizabeth		Calvin E; Maimie	Jan 22, 14	Carrl
Bankard, Frances Marie		Walter M; Hallie E	Jan 1, 13	Carrl
Bankard, Hazel Marine		Monroe G; Clara R	Nov 10, 15	Carrl
Bankard, Helen Louise		Paul O; Ellen Marie	Oct 11, 18	Carrl
Bankard, Helen M		Harry T; Estelle R	Jul 16, 11	Balto
Bankard, Joseph Stewart		David C; Elizabeth	May 27, 16	Carrl
Bankard, Ludean Clay		William M; Ethel L	Aug 14, 17	Carrl
Bankard, Sargent David Jr		Sargent D; Emma R	Sep 23, 17	Carrl
Bankard, Sterling Frederick		William B; Minnie I	May 3, 13	Carrl
Bankard, Vernon H		Harry T; Estelle R	Mar 16, 15	Balto
Bankard, Walter Edward		Walter M; Hallie E	Jan 2, 11	Carrl
Bankard, William David		C David; Mary L	May 14, 15	Carrl
Banke, Edgar Andrew		Andrew J; Lillian A	Jan 12, 17	Howrd
Banker,		Edward; Fannie	May 2, 15	Somer
Banker,		Edward; Irene	Apr 30, 13	Somer
Banker,	(Maddox M)	Edward; Leola	Jan 5, 15	Somer
Banker, Edward		Edward; Leola	Feb 14, 13	Somer
Banker, Leon Holden		Mickers; Edith	Aug 11, 17	Dorch
Banker, Mary	(Baugher M)	George; Julia	Mar 12, 12	Fredk
Bankert,		Clinton G; Della V	Feb 24, 12	Carrl
Bankert,		D Cook; Elizabeth	Nov 19, 14	Carrl
Bankert, Alton Huebaum		George E; Ellen M	Nov 29, 13	Carrl
Bankert, Carrie Catharine		Milton; Sarah J	Aug 6, 15	Carrl
Bankert, Chas Wm		George G; Ellen M	Apr , 10	Carrl
Bankert, Charlotte Leola		Monroe V; Mary L	Oct 17, 19	Carrl
Bankert, Donald Vincent		Monroe V; Mary L	Sep 12, 17	Carrl
Bankert, Earl Joseph		Earl; Lula	Nov 4, 17	Carrl
Bankert, Edna Viola		Clinton G; Della V	Feb 26, 10	Carrl
Bankert, Elsie		Samuel; Cora L	Jun 18, 10	Carrl
Bankert, Emma		Calvin E; Mamie	Feb 14, 16	Carrl

Bankert, Eva Sarah		Milton; Sarah J	Nov 18, 13	Carrl
Bankert, Lawrence Burgoon		Monias V; Mary L	Aug 29, 14	Carrl
Bankert, Leroy Harvey		Harvey A; Anna V	Oct 6, 16	Carrl
Bankert, Leroy James		Milton; Sarah J	Apr 6, 10	Carrl
Bankert, Miriam Viola		Samuel; Cora L	Aug 10, 13	Carrl
Bankert, Marie Elizabeth		George J; Mary E	Mar 16, 15	Carrl
Bankert, Melvin Leonard		Leonard P; Bessie L	May 14, 19	Carrl
Bankert, Naomi Catherine		Leonard P; Bessie L	Nov 8, 15	Carrl
Bankert, Phyllis Jane		Monias V; Mary L	Jul 14, 16	Carrl
Bankert, Raymond	(twin)	Clinton; Della V	Feb 24, 12	Carrl
Bankert, Robert Louis		Edgar; Mamie	Oct 27, 14	Carrl
Bankert, Vernon Harlan		Edgar C; Mamie M	Sep 16, 18	Carrl
Bankes, Joethonas		Robert; Josie	Apr 20, 10	Montg
Bankes, Samuel		Samuel; Chatrine	Aug 25, 17	Dorch
Bankins, Ann Victoria		James C; Mary	Jan 21, 15	StMar
Bankins, Deloirsa Constance		Francis Ed; Christine	Aug 26, 18	StMar
Bankins, Florine		Clarrence; Mary	Oct 20, 17	StMar
Bankins, James Eugene		James L; Marion	Feb 28, 19	StMar
Bankman,		Ernest F; Annie N	Jun 8, 17	PrGeo
Bankmann, Frieda Naomi		Ernest F; Annie N	Jun 24, 13	PrGeo
Banknell, Emily		Louis; Laura	Sep 10, 10	Balto
Banknell, Louis Alven		Louis; Laura	Dec 13, 13	Balto
Banknell, Margaret Irene		Louis D; Laura A	Aug 7, 15	Balto
Banknell, Marie A		Louis B; Laura A	Aug 6, 17	Balto
Bankoski, Vincenty		Walter; Elenora	Apr 10, 18	An Ar
Bankoski, Waslow		Henry; Stanislawa	Jan 21, 16	An Ar
Bankovsky, Anton		Vladislav; Leonora	Feb 1, 10	An Ar
Bankowski, Edward		Wladislaw; Eleonora	Feb 6, 15	An Ar
Bankowsky, Kazimera		Wladislaw; Elenora	Jan 28, 12	An Ar
Banks,		Anthony; Sarah	Aug 21, 13	Dorch
Banks,		Alex; Rachel	Dec 2, 12	Dorch
Banks,		Arthur W; Cecilia E	May 3, 17	Wicom
Banks,	(twin)	Charles C; Bertha	Aug 5, 12	Wicom
Banks,		Charles H; Laura E	Sep 8, 13	Dorch
Banks,		Daniel; Mary	Sep 2, 11	Alleg
Banks,		Eugene; Addie	Sep 13, 13	Dorch
Banks,		Eugene; Eleanora	May 20, 16	Dorch
Banks,		----; Eva	May 21, 18	Harfd
Banks,		Eugene; Liddie	Feb 18, 13	Dorch
Banks,		G G; Margaret	Nov 10, 10	Wicom
Banks,		Geo; Hattie	Mar 31, 10	Dorch
Banks,		James; Lucy	Aug 30, 13	Somer
Banks,		Jas; Lucy	Oct 18, 15	Somer
Banks,		James; Reda	Apr 11, 16	Dorch
Banks,		James; Reida	Sep 7, 17	Dorch

Banks,		James; Reita	Aug 5, 14	Dorch
Banks,		Jean; Elenora	Jul 13, 18	Dorch
Banks,		John; Alberta	Nov 15, 14	Wicom
Banks,		John; Annie	Apr 19, 11	Dorch
Banks,		John; - Banks	Oct 1, 12	Wicom
Banks,		John A; Nettie	May 10, 12	Harfd
Banks,		Joseph; Mary	Oct 30, 14	StMar
Banks,	(Slacum M)	Levin; Margaret	Jan 27, 15	Dorch
Banks,		Levin; ----	May 1, 11	Wicom
Banks,		Louis; Ella	Sep 19, 13	Wicom
Banks,		Luther C; Hannah V	Jan 31, 18	Wicom
Banks,		Luther C; Hannah V	Dec 30, 19	Wicom
Banks,		Odell; - Hopkins	Oct 15, 12	Wicom
Banks,		Robert; Charlotte	Oct 23, 13	Talbt
Banks,		Ryland; Eveline	Nov 9, 15	Harfd
Banks,		Victor O; Isabell	Jan 23, 11	Wicom
Banks,		Walker; Zella	Jun 21, 10	Alleg
Banks,		William W; Ida M	Apr 8, 13	Dorch
Banks,	Alice Matilda	Daniel C; Linnie C	Feb 7, 19	Talbt
Banks,	Alice Ophelia	John A; Maggie S	Dec 22, 13	Talbt
Banks,	Amanda Irene (Brannock M)	Louis; Ada	May 20, 16	Dorch
Banks,	Annie Guba	Alexander; Rachel A	Dec 28, 10	Dorch
Banks,	Annie Maria	Granvill W; Cade	Aug 6, 18	Wicom
Banks,	Anthony Obelton G	M Anthony; Sarah J	May 30, 19	Dorch
Banks,	Belva Pauline	Earl; Lillian	Aug 14, 16	Wicom
Banks,	Berthina Mary Eliz	Alfred; Alice	Jan 10, 13	Dorch
Banks,	Beulah Eliz (Turner P)	Chas C; Eva	Jun 7, 16	Harfd
Banks,	Blanche Beatrice	Walter H; Viola E	Nov 13, 19	Wicom
Banks,	Calvert Lee	Calvert; Carrie	Dec 3, 19	PrGeo
Banks,	Carter Edward	Robt; Gertrude	Aug 17, 19	Alleg
Banks,	Charles A (Hammon M)	Charles; Nadia	Jul 9, 19	Balto
Banks,	Charles Wesley	Alexander; Rachael	Sep 26, 18	Dorch
Banks,	Charles William (Day M)	William O; Susie L	Dec 26, 19	Fredk
Banks,	Claude	Louis; Delia	Jun 17, 14	StMar
Banks,	Corneleus Ernest	Robert R; Grace	Jun 26, 11	Balto
Banks,	Denwood	John F; Alberta Emily	Jul 3, 19	Wicom
Banks,	Doris Amelia	Odell; Isabelle	Jun 8, 16	Wicom
Banks,	Edna Rose	William C; Amanda E	May 12, 17	Wicom
Banks,	Eliza J F	John A; Nettie	Aug 17, 14	Harfd
Banks,	Elizabeth Francis	Roland L; Francis L	Nov 28, 11	Howrd
Banks,	Elizabeth Polk	Harry S; Emily H	Sep 30, 17	Carrl
Banks,	Emma	Gabriel; Mary	Aug 25, 15	Balto
Banks,	Emma Lucille	Samuel; Catherine	Apr 2, 16	Dorch
Banks,	Equilla	John; Nancy	Aug 26, 15	PrGeo
Banks,	Esther Frances (Scott P)	Charles; Margie W	Oct 7, 17	Talbt

Banks, George W		George W; Hattie	Mar 23, 13	Dorch
Banks, Glades Mary		Walter S; Viola E	Mar 3, 17	Wicom
Banks, Harvey Matthew		Arthur W; Cecelia E	Mar 9, 19	Wicom
Banks, Hilda Mae		W C; Amanda E	May 8, 19	Wicom
Banks, Hilder Irene		Eleck; Rachael	Sep 13, 16	Dorch
Banks, Horrace	(Piner P)	John W; Alverta	Aug 4, 19	Kent
Banks, Hubert Leslie		John T; Alverta	Jan 28, 17	Wicom
Banks, James Walter		Walter; Viola	Jan 20, 15	Wicom
Banks, Jane M		Louis; Delia	Jun 25, 17	StMar
Banks, John Henry		Chas H; Laura E	Mar 22, 18	Dorch
Banks, Jno W Jr		Jno; Martha J	Jun 6, 17	Dorch
Banks, Joseph Calvin		Quint; Ethel	May 10, 14	Wicom
Banks, Joseph Ward		Leonard; Gertie	May 8, 18	Kent
Banks, Lillian		Lewis; Etta	Jun 3, 19	Balto
Banks, Lily May		Jno; Martha	May 19, 19	Dorch
Banks, Lucy	(Dunn M)	Thomas; Jeanette	Nov 19, 19	Cecil
Banks, Lucy W		John; Martha J	Aug 20, 15	Dorch
Banks, Maggie A		John W; Martha J	Oct 31, 13	Dorch
Banks, Mare		Robt; Grtrude	Nov 3, 19	Montg
Banks, Margaret		Levin; Margaret	Jan 19, 17	Dorch
Banks, Margaret Jane		Granville G; Margaret	Apr 30, 15	Wicom
Banks, Martha Clinda		Gabriel; Martha	Jan 17, 15	Wicom
Banks, Martin Winglow		Luther; Hannah	May 5, 16	Wicom
Banks, Mary Emly		John; Alvertia	Mar 1, 10	Wicom
Banks, Mary Lydia		George W; Helen C	Aug 24, 18	Balto
Banks, Mary Mannie		John; Martha	Aug 26, 12	Dorch
Banks, Mary Maree		John; Martha	Aug 26, 11	Dorch
Banks, Maryland Viola		Robert J; Charlotte L	Mar 1, 19	Talbt
Banks, May		Aloysius; Hattie R	Aug 11, 15	PrGeo
Banks, Nancie Irean		Lewis; Ella	Jul 25, 16	Wicom
Banks, Ottie Herman		Quint G; Ethel L W	Jun 21, 17	Wicom
Banks, Rabakkuk E		Charles E; Dora E	Oct 10, 18	Balto
Banks, Rachel Ann	(Burk P)	John; Sarh	Mar 20, 18	Qu An
Banks, Roland L Jr		Roland L; Frances L	Jul 4, 18	Howard
Banks, Rose		Lenard; Gerdie	Aug 24, 13	Kent
Banks, Samuel Leon		Alfred; Alice	Jul 27, 16	Dorch
Banks, Stanford M	(Jones P)	Raymond; Annie	Dec 21, 15	Talbt
Banks, Stephen Anthony Romanuel		Anthony; Sarah	Dec 5, 10	Dorch
Banks, Themer Steven Rosie		Anthony; Sarah	Jan 10, 16	Dorch
Banks, Thomas		Oliver O; Laura	Oct 3, 19	Wicom
Banks, Thomas Franklin		Basil C; Anna M	Nov 9, 14	Carrl
Banks, Velma M		William W; Ida May	Oct 28, 19	Dorch
Banks, Virginia May		Chas R; Katie	Oct 13, 17	Carln
Banks, Walter Edward	(Young P)	Medford E; Ardella	Jun 16, 14	Talbt
Banks, William Henry	(Camper P)	Charles; Tansey E	Apr 5, 14	Talbt

Banks, Willie Hooper	Charles; Katherine	Dec 10, 18	Carln
Bannard,	Blaine; Lydia	Jun 23, 17	Garrt
Bannas,	Frank; Edna	Jul 18, 18	An Ar
Banner, James Alfred	James; Elizabeth	Jan 31, 11	Balto
Banning,	Clyde; Lula	Nov 21, 15	Dorch
Banning,	Clyde; Lulu	May 20, 13	Dorch
Banning,	Dorsey W; Elizabeth	Mar 10, 14	Dorch
Banning,	W T; Bernie	May 7, 13	Dorch
Banning, Alice Ellen	Clyde H; Lula	Jul 25, 10	Dorch
Banning, Claud Lehman	David B; Dora	Mar 21, 15	Carln
Bannister,	Henry; Ella	Jan 7, 11	Calvt
Bannister, Elizabeth Rebecca	Charles; Marie	Aug 25, 15	Balto
Bannister, Jacqualine Rose	James W; Rose E	Jul 14, 17	Somer
Bannister, Jaunita Cynthia H	Isaac C; Lillian T	Nov 9, 13	Balto
Bannister, Linwood	Henry; Martha	Jun 25, 14	Chas
Bannister, Ruth Janet	Willard L; Esther	Sep 21, 19	Cecil
Bannon, Ashsah Hall Marriott	Joseph C; Elizabeth M	Jul 21, 14	An Ar
Bannon, David Paul	David B; Dora	Jul 11, 12	Carln
Bannon, Helen	Andrew; Dolly	May 18, 12	Cecil
Bannon, Mary	Joseph C; Elizabeth	Sep 28, 12	An Ar
Bannon, Ruth Virginia	Frederick C; Ellen F	Dec 5, 19	Cecil
Bantam, George Harold (twin)	Walter E; Sarah F	Dec 4, 19	Kent
Bantam, Walter Elwood Jr (twin)	Walter E; Sarah F	Dec 4, 19	Kent
Bantin, Minnie L (Bailey F)	Samuel; Louisa	Nov 16, 12	Talbt
Bantom,	Joseph; Girtie	Sep 18, 13	Westr
Bantum,	John S W; Anna M	Apr 9, 10	Dorch
Bantum,	John W; Anna M	Jul 11, 14	Dorch
Bantum,	John M; Anna M	Jul 2, 17	Dorch
Bantum, Embry	John W; Anna M	Aug 15, 13	Dorch
Bantz,	William; Bertha	Aug 5, 15	Alleg
Bantz, Caroline Warfield	Henry H Jr; Annie M	Mar 27, 15	Balto
Bantz, Charles Kothe	Thomas J; Estella	Jan 8, 13	Balto
Bantz, Harry Roland	Clyde; Florence	Apr 5, 18	Alleg
Bantz, Henry Harwood 3rd	H H Jr; Nannie	Jul 15, 16	Balto
Bantz, Kenneth	Clyde L; Florence	Jun 3, 16	Alleg
Bantz, Omer L	Wm; Roberta	Nov 10, 17	Alleg
Banz,	John; Mary	May 31, 17	Balto
Banz, Augusta Alberta	John A; Mary E	Oct 31, 15	Balto
Banz, J Milton	John A; Mary E	Dec 12, 12	Balto
Banz, Mary E	John A; Mary E	Apr 5, 14	Balto
Banzhof, Alvey	Frederick; Emma	Feb 7, 19	Washn
Banzhof, Robert Victor	Keller; Mary	Mar 29, 15	Washn
Baragara, Rebecca Frances	James W; Josie L	Jul 1, 13	Calvt
Barahura, Joseph	Andrew; Patsy	Jan 1, 17	Cecil
Barahura, Peter	Joseph; Patsy	Jul 12, 18	Cecil

Baran, Katoryna		Jakob; Anna	Apr 28, 15	Balto
Baranouski, John	(twin)	Peter; Mary	Jul 1, 14	Cecil
Baranouski, Mary	(twin)	Peter; Mary	Jul 1, 14	Cecil
Baranowsky, Anna		John; Mary	Aug 22, 12	An Ar
Barb, Dorothy Olline		Russell; Hazel	Jun 3, 18	Alleg
Barbaa, Caroline A	(Williams M)	Wm; Madeline	Oct 20, 12	Fredk
Barbara, Henry		Mike; Peter	Aug 18, 18	Alleg
Barbareano		Demitro; Constantina	Mar 21, 18	An Ar
Barbari, Joe		Joe; Rosa	Mar 22, 11	Alleg
Barbaur,		John; Mary	Jan 6, 13	Balto
Barbee, Clara Aelise		John M; Martha Ann	Jul 3, 17	Montg
Barben,		Warren; - Cantler	Feb 11, 16	Harfd
Barber,		Clarence; Mary	Oct 19, 11	Washn
Barber,	(Courtney M)	Earnest; Celia	Oct 22, 18	StMar
Barber,		Harrison; Laboisa	Jul 4, 10	Chas
Barber,		Harry; Dora	Feb 14, 14	Harfd
Barber,		James; Nettie	Apr 21, 17	Alleg
Barber,		John; Emma	Jan 13, 13	Chas
Barber,	(Barnes P)	John; Eweeny	Jan 7, 17	StMar
Barber,		Joseph; Margerett	Dec 14, 14	StMar
Barber,		Oliver; Clara V	Aug 6, 12	Alleg
Barber,	(Hill P)	Parran; Bertha May	Aug 3, 14	StMar
Barber,		Ralph; Jennie B	Feb 27, 11	Alleg
Barber,		Ralph; Jennie	Jul 12, 12	Alleg
Barber,		Robert; Florence	Jun 11, 13	Alleg
Barber,		Robert A; Nettie	Jul 27, 13	Montg
Barber,		Walter; Susan	Aug 17, 13	StMar
Barber,		William; Ida	Nov 28, 12	StMar
Barber,		William; Mary S	Dec 5, 12	Balto
Barber,		William R; Ida E	May 12, 18	StMar
Barber,		Wm G; Clara	Jul 29, 17	Cecil
Barber,	(Heist P)	Wm Henry; Lela K	Feb 1, 10	Washn
Barber,		Wm N; Caroline C	Oct 5, 10	Carrl
Barber, Agness	(Hill P)	John; Bertha	Nov 26, 18	StMar
Barber, Alberta Marie		James M; Della C	Jan 27, 10	Montg
Barber, Alfred		John; Emma	Dec F 11	Chas
Barber, Anna Bella		Ralph; Jennie	Apr 2, 16	Alleg
Barber, Anna Louise		Charles H; Rora	Oct 3, 14	Montg
Barber, Annie Fergine		James W; Magiline E	Nov 30, 17	StMar
Barber, Annie Marguerite		Bennie; Nancy	Feb 9, 15	Chas
Barber, Annie Mary		William E; Ida E	Jun 29, 15	StMar
Barber, Augustus Manuel		Josiah; Rebecca	Aug 5, 13	StMar
Barber, Beatrice		John; Emma	Feb 20, 15	Chas
Barber, Bernard Benjamin		Arthur C; Clayola	Mar 18, 13	An Ar
Barber, Bertha Gertrude		Charlie; Louise	Sep 18, 15	Chas

Barber, Bessie Marie		Harry; Bessie	Sep 25, 18	Carrl
Barber, Carl Anthony		Joseph A; Katherine	Oct 20, 19	PrGeo
Barber, Carlton		Hezekiah; Bessie E	Aug 18, 18	Montg
Barber, Catherine Louise		John; Rosie	Mar 6, 10	Carrl
Barber, Charles		Charles; Annie	Dec 2, 11	Balto
Barber, Charles John		Joseph C; Maggie	Sep 11, 12	StMar
Barber, Charles William		Joseph A; Nettie V	May 3, 13	Carrl
Barber, Charles Winsted		Leroy W; Maude Irene	Nov 1, 18	Montg
Barber, Clarence Henry		Lewis; Grace	May 19, 15	StMar
Barber, Della L		Charles; Harritt L	May 19, 17	Chas
Barber, Dorothy Louise		George C; Della M	Feb 21, 15	Carrl
Barber, Dortha Marie		Walter; Harriette	Oct 31, 19	StMar
Barber, Earl	(twin)	W H; Dillie	Sep 9, 14	Chas
Barber, Edward Leroy		Wm; Alice	Oct 2, 17	Frdck
Barber, Effie May		Mary A; Bessie May	Jan 23, 17	Carrl
Barber, Eldridge Simpers		James M; Della C	Apr 1, 16	Montg
Barber, Elsie Larue		Wm N; Caroline C	Feb 15, 17	Carrl
Barber, Elsie Livie		------; Pearl	Feb 5, 15	StMar
Barber, Emery Lenord		Wm N; Caroline	Apr 15, 18	Carrl
Barber, Ethel May		John H; Ruth E	Jul 10, 15	Carrl
Barber, Evelyn Virginia		J Arthur; Nettie	Jun 23, 15	Carrl
Barber, Florence Louise		Joseph; Mary W	Mar 5, 17	StMar
Barber, Frances Arville		Earl K; Frances Olivia	Mar 31, 18	An Ar
Barber, Francis G		Walter; Blanche	Jun 24, 15	Chas
Barber, Garner Columbus		James M; Della C	Oct 16, 16	Montg
Barber, Geneva Hilda		James M; Della C	Mar 31, 14	Montg
Barber, George Leonard		Louis; Effie	Nov 22, 19	Carrl
Barber, George William		William; Nellie	Jan 16, 11	Chas
Barber, Gladys May		William H; Caroline	Dec 13, 13	Carrl
Barber, Harold Earl		Ralph; Jennie	Jan 23, 18	Alleg
Barber, Hazekiah		Hazekiah; Bessie E	Nov 4, 13	Montg
Barber, Helen		Wm; Caroline	May 23, 15	Carrl
Barber, Helen Marie		John P; Marie E	Oct 3, 15	Balto
Barber, Henry George		George W; Rose A	Apr 16, 17	StMar
Barber, Herman		George; Annie	Apr 5, 15	StMar
Barber, Hilda Larue		Joseph A; Nettie V	Jan 6, 18	Carrl
Barber, James Allison		W Henry; Willie B	Aug 4, 15	Chas
Barber, James Maris Ignatious		Julius P; Amanda S	Apr 23, 15	StMar
Barber, James Hugh		Charles H; Nora	Dec 14, 16	Montg
Barber, James Malcolm		James M; Della C	Nov 11, 18	Montg
Barber, Jennie Cecelia		Julius P; Amanda S	Apr 28, 18	StMar
Barber, Joan		Williams; Clara	Aug 22, 15	An Ar
Barber, Jno Edward		Louis E; Grace E	Feb 17, 14	StMar
Barber, John Fredrick		Joseph; Susanna	Nov 9, 14	StMar
Barber, John T		John T; Julia S	Dec 6, 18	Cecil

Barber, Joseph Harry	Harry; Dora	Jul 20, 17	Harfd
Barber, Joseph Irving	Julia P; Amanda S	Mar 12, 17	StMar
Barber, Katherine Laticia	Joseph; Susanna	Aug 4, 16	StMar
Barber, Kathrine Tirrea	Joseph; Susanna	Feb 7, 18	StMar
Barber, Loneica Lizebeth	William; Alice	Mar 8, 15	Frdk
Barber, LeRoy Winfield	Edward H Jr; Catharine	Dec 25, 17	Montg
Barber, Lily Anne Bell	Harry A; Bessie May	Sep 8, 19	Carrl
Barber, Lottie L	Wm M; Caroline	Mar 22, 12	Carrl
Barber, Marcia	Albert A; Mattie	Jan 30, 17	Montg
Barber, Marcy Catherine (Whalen M)	John P; Mary C	Feb 28, 19	StMar
Barber, Mary	Charles E; Margret L	Jul 5, 14	Chas
Barber, Mary Berlean	James W; Harriet M	May 25, 17	StMar
Barber, Mary Dorothy	Richard F; Mary E	Oct 25, 15	Balto
Barber, Mary Elizabeth (Brooks P)	Edward; Mary E	Sep 22, 15	Balto
Barber, Mary Elizabeth	John H; Rosa B	Feb 19, 12	Carrl
Barber, Mary Elizabeth (Mayson P)	William; Lucy E	Feb 17, 15	StMar
Barber, Mary Elizabeth Rebecca	George; Mary	Feb 3, 10	Chas
Barber, Mary Jeannitte (Gordon P)	Henry; Mary C	Oct 7, 16	StMar
Barber, Mary M	George W; Tillie	Jul 31, 14	Chas
Barber, May	James; Eleanor	Jul 5, 10	StMar
Barber, Melvin	Ralph; Janet B	Apr 23, 14	Alleg
Barber, Monroe Franklin	Charles H; Nora	Aug 22, 18	Montg
Barber, Orrin McClelan	Henry L; Willys V	Jun 16, 18	Washn
Barber, Paul Francis	John E; Martha A	Aug 28, 19	Montg
Barber, Reed	Willie; Nellie	Aug 4, 13	Chas
Barber, Richard Ermond (Green P)	Milton; Rosie	Oct 19, 15	Chas
Barber, Richard Francis Jr	Richard F; Mary Edna	Jan 5, 18	Balto
Barber, Ruby	Richard; Francis	Dec 6, 13	Chas
Barber, Ruth Ileane	William H; Caroline C	Oct 22, 19	Carrl
Barber, Samuel Franklin	Minian P; Pauline R	Mar 19, 17	StMar
Barber, Sarah Ann	Bennie; Nancy	Apr 14, 17	Chas
Barber, Thomas Aaron (Hill P)	Parn; Bertha	Sep 28, 16	StMar
Barber, Thomas Wilmer	Walter T; Eugenia	Jan 1, 15	Balto
Barber, Walter Thompson	William; Nellie	May 15, 16	Chas
Barber, Webster Earl	Thomas M; Maggie B	Sep 17, 15	Balto
Barber, Wm	Julias; Della	May 3, 14	StMar
Barber, William Louis	Charles; Louise	Nov 9, 11	Chas
Barber, William Marshall (Baker M)	George W; Agnes C	Jan 18, 17	StMar
Barber, Wilson (twin)	W H; Dillie	Sep 9, 14	Chas
Barberick, Helen M	John B; Kathryn	May 29, 16	PrGeo
Barbert, John Henry	Willie; Nellie	May 14, 19	Chas
Barbin, Thomas J	Warren E; Sarah C	May 16, 13	Harfd
Barbley, Louis (Adkins M)	Louis; Meta	Oct 7, 19	Wostr
Barbor, Edith Thahela	Richard; Sarah F	Jan 25, 19	Chas
Barborn, Woodrow W	Robert G; Lottie M	Aug 24, 16	Chas

Barbour,		John; Mary	Jan 6, 13	Balto
Barbour,		Lewis; Effie	Oct 4, 16	Carrl
Barbour,		W Henry; Dillie B	Jul 29, 11	Chas
Barbour, Catherine Ella		William E; Catherine	Jun 25, 18	Balto
Barbour, Loyed Evert		W H; Alillie	Jun 28, 19	Chas
Barbour, Madaline Myrtle		William H; Madaline A	Jan 28, 17	Fredk
Barbour, Mary Ann		Bennie; Nancie	Aug 15, 12	Chas
Barbour, Mary Lorena		Robert G; Charlotte M	Dec 15, 14	Chas
Barbow, Madgaline		Bennie; Nancy	Feb 26, 10	Chas
Barcas		Jno; Georgia	Mar 22, 13	Montg
Barcas,		Jno; Georgie	Nov 13, 14	Montg
Barcase, Angeline		Grigory; Lucille	Aug 31, 18	Carrt
Barchet, Ernest Earl		Gottleib; Irene	Sep 9, 14	An Ar
Barcikowski, Celia A		Joseph; Celia	Oct 19, 10	Balto
Barcikowski, Charles F		Joseph; Cecile A	Jan 13, 12	Balto
Barclay,		Alexander; Venia	Jul 4, 12	Alleg
Barclay,	(Gray M)	Fletcher; Lilly	Apr 22, 13	Wicom
Barclay,		Howard; Fannie	Apr 1, 13	Somer
Barclay,	(Spiker M)	John; Annie	Feb 23, 11	Alleg
Barclay,		John S; Edna P	May 2, 13	Wicom
Barclay,		John W; Fannie	Jan 27, 13	Wicom
Barclay,		William; Messie	Jan 19, 14	Alleg
Barclay, Alexander		Alexander; Verna	Oct 22, 15	Alleg
Barclay, Archie Columbus		Harry; Elsie May	Mar 12, 16	Wicom
Barclay, Asbury		——; Sarah	Feb 22, 18	Wicom
Barclay, Austin Pollard		Alexander A; Sarah J	Mar 13, 16	Wicom
Barclay, Clara		Edward; Mary F	Aug 3, 17	Wicom
Barclay, Edgar Johnson		Robert J; Ella M	Sep 2, 13	Wicom
Barclay, Edmanelda		John; Anna	May 11, 10	Wicom
Barclay, Elenora May		Alexander; Verna	Dec 31, 17	Alleg
Barclay, Emlen	(Elsey P)	Emlyn; Cindrela	Oct 24, 15	Wicom
Barclay, Ermer		Samuel S; Biddie H	Jan 26, 17	Wicom
Barclay, Esther Elizabeth		William; Bessie E	Dec 16, 18	Alleg
Barclay, Floranda Rose		Agazar; Mamie	Dec 12, 19	Wicom
Barclay, Francisco		George S; Esther	Dec 10, 12	Wicom
Barclay, Franklin		——; Angie	Nov 4, 18	Wicom
Barclay, Hattie		——; Mazie Marie	Jun 7, 17	Wicom
Barclay, Ida Priscilla		Robert J; Ella Mae	Mar 9, 17	Wicom
Barclay, James Olifant		Harrie C; Elsie M	Aug 20, 14	Wicom
Barclay, Janet Hotchkiss		William; Bessie L	May 27, 16	Alleg
Barclay, Julia		——; Cindrella	Mar 25, 18	Wicom
Barclay, Marian Auston		William P; Anna M	Jul 14, 13	Wicom
Barclay, Marvin	(Handy P)	John; Hester	Apr 4, 14	Wicom
Barclay, Mary Emily		Agezor; Mamie N	Aug 18, 15	Wicom
Barclay, Mary Francis		Edward; Mary F	May 24, 13	Wicom

Barclay, Minnie Gertrude	Harry; Elsie	Mar 19, 18	Wicom
Barclay, Paul Garlitz	Alexander; Verna	Dec 4, 15	Alleg
Barclay, Ponzy Marye	Robert W; Pearl	Oct 7, 18	Wicom
Barclay, Ruth Iona	Souvenir; Viola	May 21, 17	Wicom
Barclay, George Samuel	Samuel J; Biddie H	Sep 28, 13	Wicom
Barclay, Washington Robert	Robert W; Pearl J	Jan 21, 14	Wicom
Barclay, William Francis	Isaac T; Julia V	Sep 14, 17	Wicom
Barclay, William Noah	Samuel J; Biddie H	May 16, 18	Wicom
Barclay, Wolfred Jackson	Robert J; Ella M	Jun 13, 15	Wicom
Barcus,	Chas C; Sarah M	May 4, 14	Qu An
Barcus,	Chas C; Sarah M	May 22, 16	Qu An
Barcus,	Charles C; Sarah M	Jul 16, 19	Qu An
Barcus,	Clarance; Mertle	Jan 11, 15	Carln
Barcus,	Clarence; Myrtle	Dec 2, 12	Carln
Barcus,	James; Rouske	Mar 1, 17	Qu An
Barcus,	Wm James; Alice R	May 6, 10	Qu An
Barcus,	Wm James; Alice R	Aug 17, 12	Qu An
Barcus, Clarence E	Clarence; Myrtle	Aug 8, 16	Carln
Barcus, Ethel Henrietta	Wm James; Alice R	Feb 16, 15	Qu An
Barcus, James Richard	Dean; Adelaide	Aug 8, 16	Qu An
Bard,	Amos; Lois	Jul 21, 13	Washn
Bard, Helen Louise	Amos B; Lois	Aug 22, 15	Washn
Bard, Spencer Raymond (Taylor M)	John; Sadie Ethel	Feb 20, 14	Kent
Bardge, Cicero	Cicero; Adelle	Jun 6, 12	An Ar
Bardroff, Anetta Darretha	Wm F; Elizabeth L	Oct 1, 18	Balto
Bardwell, Ashley (twin)	Nelsey W; Ida D	Feb 1, 17	PrGeo
Bardwell, Nelsey Estes (twin)	Nelsey W; Ida D	Feb 1, 17	PrGeo
Bare,	Howard J; Carrie S	Jan 25, 10	Fredk
Bare,	Hubert C; Kathaleen	Oct 19, 19	Westr
Bare,	Leslie H; Adele E	May 30, 11	Fredk
Bare,	Leslie H; Adelle E	May 12, 13	Fredk
Bare, Charles Walter	Samuel D; Hattie	Jul 20, 18	Carrl
Bare, Daniel Hoffmann	S Luther; Nelle R	Mar 26, 19	Carrl
Bare, George Schaeffer	S Luther; Nellie R	Sep 6, 14	Carrl
Bare, Katharine Young	Samuel D; Hattie R	Jan 7, 14	Carrl
Bare, Mildred Naomi	Samuel D; Hattie D	Mar 22, 17	Carrl
Bare, Ruth Viola	Samuel D; Hattie	Apr 29, 18	Carrl
Bare, Vernon Albert	Leslie H; Elizabeth A	Jan 22, 16	Fredk
Bareham, Andrew Lewis	John E; Carrie L	Dec 7, 15	Balto
Bareham, Corda Melvina	Aquilla; Ethel Estelle	Aug 15, 19	Balto
Bareham, Harvey Benson	Harvey H; Elsie V	Sep 8, 16	Balto
Bareham, Helen Elizabeth	Harvey H; Elsie V	May 18, 11	Balto
Bareham, James Russell	James; Mary Ann	Jun 27, 17	Balto
Bareham, Lilly Louisa	John E; Carrie L	Nov 4, 17	Balto
Bareham, Lulu Marie	Harry H; Elsie V	Feb 2, 15	Balto

Bareham, Roland Aquilla	Aquilla Jr; Ethel E	Mar 27, 17	Balto
Baretta,	Ambro; Taras	May 30, 16	Alleg
Barfield,	Henry A; Elma	Mar 12, 19	PrGeo
Bargain,	Jake; Rosin	Apr 19, 17	Dorch
Bargain, Pauline	Jake; Rosa	Sep 22, 12	Dorch
Bargain, Sylos	Jacob; Rosetta	Jul 25, 19	Dorch
Bargains, Mary	Jacob; Rosetta	Dec 22, 15	Dorch
Bargar, George William	Willard M; Irene P	Nov 29, 14	Balto
Barge, Caldona Adele	Cicero H; Adele A	Mar 2, 14	An Ar
Barge, Lucretia Odessa	Cicero H; Adele A	Jun 30, 10	An Ar
Barges,	MacClellan; Nettie	May 22, 10	Fredk
Barger,	Charles; Laura	Oct 24, 12	Fredk
Barger,	Edward D; Bertha M	Feb 22, 16	Fredk
Barger,	Henry; Beatrice	Mar 5, 12	Alleg
Barger,	William P; Goldie M	Jul 20, 14	Fredk
Barger, Annie Ellen	Jno W; Mary Jane	Nov 14, 18	Fredk
Barger, Author Haywood	John F; Maud	Apr 2, 18	Washn
Barger, Benjamine Theopulus	Chas H; Beatrice	Nov 24, 17	Washn
Barger, Carlton Calvin	Chas A; Nina E	Sep 8, 16	Fredk
Barger, Charles Raleigh	Marshall; Claudie	Aug 27, 19	Fredk
Barger, Daisey Louise	Charles H; Beatrice	May 2, 15	Alleg
Barger, Helen Irene	John; Maud	Mar 2, 17	Washn
Barger, James Franklin	John; Maud	Jun 30, 15	Washn
Barger, John	John F; Maud	Sep 11, 19	Washn
Barger, Joseph Earles	Joseph C; Lenna B	Apr 22, 18	Fredk
Barger, Mary Virginia	Henry; Beatrice	Oct 29, 19	Washn
Barger, Mildred	Charles; Beatrice	Oct 18, 13	Alleg
Barger, Nellie Janice	Marshall; Claudie	Feb 2, 18	Fredk
Barger, Ralph (Martin M)	Adam; Ethel	Sep 7, 15	Alleg
Barger, Russel Delaplaine	Frederick; Nellie	Feb 6, 15	Fredk
Barger, Virgie Elizabeth	James R; Goldie E	Sep 6, 18	Fredk
Barger, William Benjamin	Charles H; Beatrice	Dec 3, 16	Washn
Barges, Annie	James; Minnie	Sep 17, 14	Fredk
Barghansen, Laurence Perry	Laurence R; Goldie	May 23, 14	Montg
Bargo,	William J; Lydia Jane	Apr 20, 18	Wicom
Barham,	Everett; Viola	Aug 7, 12	Alleg
Barham Elenore Glynn	Everett M; Viola	Sep 12, 14	Alleg
Barham, George Speer	Miles; Sarah	Nov 28, 16	Alleg
Barham, Mary Christena	James H; Mary A	Dec 22, 14	Balto
Barham, Mary Elmira	Quiler; Effie E	Nov 9, 14	Balto
Barham, Tharon Virginia	Miles; Sadie	Mar 31, 19	Alleg
Barham, Trevia Viola	Robert; Dora M	May 24, 13	Balto
Barham, Wilbert Leroy	Emanuel; Sarh E	Jun 28, 13	Balto
Barhkow, Carrie	Geo; Carrie	Jan 25, 19	Balto
Barkdol, Edna Lucille	Herman D; Catharine	Jun 28, 19	Washn

Barkdol, Mary Catharine	Herma	Mar 29, 18	Washn
Barkdoll,	----;	Jul 31, 12	Washn
Barkdoll,	Charl	Oct 31, 12	Washn
Barkdoll,	Herman D; Katharine	Jun 19, 14	Washn
Barkdoll,	Herman D; Katharine	Jun 2, 13	Washn
Barkdoll,	Joseph N; Cara	May 20, 14	Washn
Barkdoll,	Robert L; Roberta	Jun 13, 13	Washn
Barkdoll, Archie Edwin Jr	Archie E; Fay	Jun 17, 15	Washn
Barkdoll, David Columbus	Charles; Nettie	Nov 10, 18	Washn
Barkdoll, Delbert S	Delbert; Lois	Sep 8, 19	Washn
Barkdoll, Evelyn (Smith P)	Other; Lula	Oct 17, 15	Washn
Barkdoll, Frances Louise	George W; Cora I	Oct 22, 16	Fredk
Barkdoll, Gerald Kinsel	Chas E; Nettie L	Nov 6, 17	Washn
Barkdoll, Goldie Marie	Herman D; Katharine	Nov 10, 15	Washn
Barkdoll, Grover Cleveland Jr	Grover C; Bertha E	Jul 15, 16	Washn
Barkdoll, Hartle	Earl W; Daisy I	Feb 18, 18	Washn
Barkdoll, Herman D Jr	Herman D; Catherine A	Jan 5, 17	Washn
Barkdoll, Howard David	Albert F; Hazel J	Nov 25, 15	Washn
Barkdoll, Howard W	George W; Cora	Jul 28, 12	Fredk
Barkdoll, Isabelle Virginia	Delbert; Lois J	Jan 28, 18	Washn
Barkdoll, John	George W; Della C	May 20, 14	Fredk
Barkdoll, John Hollingsworth	Robert S; Roberta	Feb 13, 16	Washn
Barkdoll, Jno Needy	Archie E; Fay	Jun 29, 17	Washn
Barkdoll, Joseph B	Eli N; Ethel G	Mar 23, 15	Washn
Barkdoll, Kenneth Leon	Charles; Nettie	Sep 28, 15	Washn
Barkdoll, Leon U	Elis N; Ethel Grace	Jun 23, 17	Washn
Barkdoll, Mabel May	Eli; Ethel	Nov 19, 19	Washn
Barkdoll, Margarett Jane	George W; Cora I	Jul 25, 15	Fredk
Barkdoll, Mildred	Joseph K; Cora	Nov 12, 15	Washn
Barkdoll, Mildred Irene	Albert F; Hazel G	May 22, 18	Washn
Barkdoll, Sadie Elizabeth	George W; Idella C	Jan 4, 19	Fredk
Barkdoll, Susan Evelyn	Charles; Nettie L	Jul 11, 14	Washn
Barker,	Charles W; Emma A	Feb 9, 13	Alleg
Barker, (twin)	Howard C; Clara G	Feb 9, 13	Balto
Barker, (twin)	Howard C; Clara G	Feb 9, 13	Balto
Barker,	John; Georgia	Aug 5, 19	Montg
Barker,	Joseph L N; Marie	Aug 26, 13	Balto
Barker,	Turner; Carrie	Oct 23, 10	Fredk
Barker,	Turner T; Carrie V	Jan 9, 12	Fredk
Barker,	Walker; Mabel	Sep 26, 12	Fredk
Barker,	Will M; Ada	Mar 4, 13	Fredk
Barker, Carrie Ruth	John W; Jenney S	Sep 27, 15	Harfd
Barker, Catherine Ann	George L; Ann Eliz	Aug 10, 19	Alleg
Barker, Elizabeth	Walter G; Minnie	Nov 12, 11	Fredk
Barker, Elmer Cornelius	Howard C; Clara G	Aug 1, 15	Balto

Barker, Harry Heintz		George L; Elizabeth	Jul 6, 16	Alleg
Barker, Helen Louise		Thomas E; Opal	Dec 24, 19	Alleg
Barker, Howard Clifton Jr		Howard C; Clara G	Apr 11, 17	Balto
Barker, John		John T; Ethel	Aug 18, 19	StMar
Barker, John Lindsay		George L; Elizabeth	Oct 15, 12	Alleg
Barker, Joseph Look		John W; Jennie L	Dec 31, 16	Harfd
Barker, Lola Grace		Moses L; Adeline	Dec 23, 17	Alleg
Barker, Marion Thomas		John T; Ethel J	Jan 19, 17	StMar
Barker, Mildred Gertrude		Howard C; Clara G	Mar 21, 13	Balto
Barker, Nathan Thomas		George L; Sarah C	Mar 15, 15	Balto
Barker, Walter Chas Smith		Walter C; Cathryn	Sep 8, 15	Washn
Barker, Warren McGinnis		John; Ethel J	Dec 20, 14	StMar
Barker, William Henry Jr		Wm H; Grace Louise	Aug 1, 18	Balto
Barkhaus,		Wm; Ethel	Mar 31, 13	Washn
Barkley,		Benjaman; Nellie	Apr 12, 11	Somer
Barkley,		Benjiman; Nellie	Oct 26, 12	Somer
Barkley,		Edward B; Olevia	Oct 23, 19	Wicom
Barkley,		Harry; Gertie	Apr 20, 14	Somer
Barkley,		Harry; Gertrude	Mar 22, 16	Somer
Barkley,		James; Jennie	May 10, 10	Wicom
Barkley,		James; Minnie	Sep 21, 19	Wicom
Barkley,		John; Annie	Jul 5, 15	Wicom
Barkley,	(Tull P)	Samuel; Henrietta M	Nov 23, 15	Somer
Barkley, Alostie E		Theodore; Maggie	Dec 21, 13	Somer
Barkley, Calvin	(Stewart M)	John W; Fannie M	Aug 17, 14	Wicom
Barkley, Charles J		Leon; Mary	Feb 19, 18	Dorch
Barkley, Ethel	(Smith M)	Charles J; Pauline	Mar 12, 16	Wicom
Barkley, Robert Taft		Fletcher; Cornelia	Jun 3, 15	Wicom
Barkley, James	(Taylor M)	Robert; Ella M	May 7, 11	Wicom
Barkley, Jenevee		Todd; Alice	Mar 26, 17	Wicom
Barkley, Susie Elizabeth		James; Minnie	Jul 10, 18	Wicom
Barkly,	(Darmon M)	Benjamin; Nellie	Oct 18, 15	Somer
Barkly, Charles Bengamen		Marion; Mary Lizzie	Mar 6, 19	Somer
Barkman,		Benginman; Nellie	Sep 9, 16	Somer
Barkman, Almeda		Chas A; Doris M	Apr 22, 17	Carrt
Barkman, Frances Elwood		Stanley K; Grace A	Jun 12, 18	Washn
Barkman, Goldie Elizabeth		Justin; Catherine	Aug 8, 16	Alleg
Barkman, Grace Manona		Alonza; Alice	Aug 22, 18	Washn
Barkman, Leo Franklin		Chas A; Doris M	Nov 26, 19	Carrt
Barkman, Warren Randolph		Phillip; Mary	Jan 10, 18	Alleg
Barks, Blanch Carrie	(Johnson M)	Phillip; Mary E	Aug 5, 16	Alleg
Barks, Thomas Raymond		Oliver; Alice	Jun 26, 17	Montg
Barlein, Annie (twin)	(Prokski P)	Joseph; Mamie	Jul 13, 16	StMar
Barlein, Barbara	(Prokski P) (twin)	Mike; Gussie	Oct 24, 16	An Ar
		Mike; Gussie	Oct 24, 16	An Ar

Barleon, Claudia Paxton		John S; Elizabeth B	Feb 12, 15	An Ar
Barleon, John		John S; Elizabeth B	Oct 22, 13	An Ar
Barley,		Frank H; Mary Anna	Jun 24, 11	Alleg
Barley, Charles W	(Claygett M)	Charles; Jennie	Jan 5, 15	Alleg
Barley, Hugh Jr		Hugh B; Ella H	Dec 15, 11	Harfd
Barley, John P		William F; Elizabeth A	Jan 25, 10	Alleg
Barley, Mary Eliz		Wm F; Eliz A	Jun 27, 12	Alleg
Barley, Mary Elizabeth		W F; Agnes	Jan 6, 14	Alleg
Barley, Richard Anselm		W F; Agnes	Apr 22, 19	Alleg
Barley, William		John; Effie	Jul 21, 11	Wicom
Barling, Ethel Elizabeth		Edward W; Carrie E	Dec 6, 17	Balto
Barlon, Clara Elizabeth		Emerson C; Ethyl	Apr 15, 18	Carrl
Barlop,		P K; Sophia	May 25, 15	Washn
Barlor, Mattie		Charlie; Virgie	Nov 5, 10	PrGeo
Barlou, Edna		William; Lily	Feb 10, 15	Kent
Barlow,	(Carter P)	Saml; Anna	Jun , 14	Kent
Barlow, Addella		William; Leilly	May 17, 16	Kent
Barlow, Alice		William; Lily	Jun 13, 11	Kent
Barlow, Ella		William; Lillian	Sep 23, 13	Kent
Barlow, Florance A	(Mable M)	William H; Lucy	May 5, 16	Kent
Barlow, Frances Virginia		Emerson; Ethel	Dec 6, 18	Carrl
Barlup, Merle Gilbert		Philip K; Sophia	Feb 15, 18	Washn
Barn, Leroye Carter		Harry; Hattie	Oct 7, 18	Chas
Barnsby, Miriam Alby		Paul R; Helen V	Mar 24, 17	Montg
Barnard,		A T; Edna	Dec 10, 10	Carrt
Barnard,		A T; Mary	Jul 25, 17	Carrt
Barnard,		Blaine; Lidia	May 4, 16	Carrt
Barnard,		Carroll; Iola	Feb 25, 13	Fredk
Barnard,		Edward L; Harriet R	Sep 17, 12	Cecil
Barnard,		Harry A; Bessie May	Apr 4, 11	Fredk
Barnard,		Harry A; Bessie May	Aug 19, 12	Fredk
Barnard,		Howard; Florence	Jun 28, 10	Carrt
Barnard,		Howard; Florence	May 1, 12	Carrt
Barnard,		Howard; Florence	Aug 9, 14	Carrt
Barnard,		Howard; Florence	Feb 16, 19	Carrt
Barnard,		Joshua S; Lydia	Oct 26, 10	Alleg
Barnard,		Washington; Julia M	Oct 11, 19	Carrt
Barnard,		William H; Bertha O	Mar 27, 14	Carrt
Barnard, Ada Clinton		James G; Lilly A	Jun 9, 17	Alleg
Barnard, Daily Pauline		William; Louisa J	Oct 14, 14	Carrt
Barnard, Gerald Clement		Harry A; Bessie M	Feb 11, 16	Fredk
Barnard, Harry Marcellus		Howard; Florence V	Nov 11, 16	Carrt
Barnard, Juanita Pauline		Edgar A; Mabel C	Dec 27, 14	Carrt
Barnard, Loyal Otho		Washington; Julia M	May 1, 15	Carrt
Barnard, Marie		Wm H; Ollie	Sep 28, 18	Carrt

Barnard, Pauline	Edward L; Harriet R	Feb 16, 15	Cecil
Barnard, Ralph	J L; Naomi	Oct 26, 19	Garrt
Barnard, Thomas Burton	Carroll; Olie	Dec 27, 17	Fredk
Barnashewsky, Andrew	Andrew; Anna	Sep 15, 15	Balto
Barnasky,	Steve; Lizzie	Dec 5, 11	Alleg
Barnasky, Andrew	Steven; Elizabeth	Feb 1, 13	Alleg
Barnawell,	Wm F; Sarah	Oct 27, 14	Balto
Barncord,	Joseph; Frenlon	Jun 20, 12	Alleg
Barncord,	Joseph C; Emma T	Apr 11, 14	Alleg
Barncord,	R Price; Mary Emma	Jul 17, 13	Alleg
Barncord, Joseph Cornelius	Joseph C; Emma T	Nov 6, 18	Alleg
Barne, Edgar Carey	Albert; Bertha V	Aug 6, 15	Washn
Barner,	D Herman; B Eleanor	Apr 11, 11	Washn
Barnes,	----; Ella	Aug 5, 15	StMar
Barnes,	Ado; Adline	Sep 26, 13	Somer
Barnes,	Albert; Clara J	Feb 25, 11	Fredk
Barnes,	Archabald E; Noane	Jul 26, 14	Washn
Barnes,	Benton C; Mabel C	Dec 28, 13	Chas
Barnes,	Caspar; Ida	Nov 26, 19	An Ar
Barnes,	Charles C; Daisie A	Aug 16, 16	Carrl
Barnes,	Charles E; Mary M	Nov 2, 14	An Ar
Barnes,	Chas E; Mary M	Feb 26, 17	An Ar
Barnes,	Charles R; Bertha M	Feb 11, 11	Fredk
Barnes,	Chester; Susan	Aug 27, 10	StMar
Barnes,	Claude C; Altha R	Dec 10, 14	Washn
Barnes,	Elmer V; Flora H	Aug 16, 19	Dorch
Barnes,	Elwood S; Sarah	Aug 13, 12	Garrt
Barnes,	Emory; Gertie M	Sep 9, 15	Carrl
Barnes,	Enoch; Josie	Mar 31, 11	Somer
Barnes,	Enoch; Josie	Dec 28, 13	Somer
Barnes,	Ernest; Edith	Oct 5, 10	StMar
Barnes, (Hayward M)	Eugene; Lena	Nov 22, 16	Somer
Barnes,	Francis J; Ella	Dec 18, 14	Carrl
Barnes, (Himmler P)	Frank; Barbara	Nov 8, 14	Alleg
Barnes, (Miles-Howard P)	Fred; Emma May	Jan 26, 13	Washn
Barnes,	H Clayton; Elma V	Jan 28, 12	Carrl
Barnes,	Harry A; Alice R	Jan 7, 14	Somer
Barnes,	Hary T; Hilda	Nov 25, 15	Fredk
Barnes,	Howard; Gaide	Aug 30, 14	Montg
Barnes,	Howard; Gaide E	May 8, 11	Montg
Barnes,	Howard L; Martha E	Oct 3, 13	Carrl
Barnes,	J Thomas; Martha A	Mar 22, 14	Carrl
Barnes,	James A; Elizabeth	Nov 1, 17	Washn
Barnes,	James N; Ida E	Mar 14, 18	Garrt
Barnes,	James N; Ida Edith	Sep 3, 19	Garrt

Barnard, Pauline		Edward L; Harriet R	Feb 16, 15	Cecil
Barnard, Ralph		J L; Naomi	Oct 26, 19	Garrt
Barnard, Thomas Burton		Carroll; Olie	Dec 27, 17	Fredk
Barnashewsky, Andrew		Andrew; Anna	Sep 15, 15	Balto
Barnasky,		Steve; Lizzie	Dec 5, 11	Alleg
Barnasky, Andrew		Steven; Elizabeth	Feb 1, 13	Alleg
Barnawell,		Wm F; Sarah	Oct 27, 14	Balto
Barncord,		Joseph; Frenlon	Jun 20, 12	Alleg
Barncord,		Joseph C; Emma T	Apr 11, 14	Alleg
Barncord,		R Price; Mary Emma	Jul 17, 13	Alleg
Barncord, Joseph Cornelius		Joseph C; Emma T	Nov 6, 18	Alleg
Barne, Edgar Carey		Albert; Bertha V	Aug 6, 15	Washn
Barner,		D Herman; B Eleanor	Apr 11, 11	Washn
Barnes,		----; Ella	Aug 5, 15	StMar
Barnes,		Ado; Adline	Sep 26, 13	Somer
Barnes,		Albert; Clara J	Feb 25, 11	Fredk
Barnes,		Archabald H; Noane	Jul 26, 14	Washn
Barnes,		Benton C; Mabel C	Dec 28, 13	Chas
Barnes,		Caspar; Ida	Nov 26, 19	An Ar
Barnes,		Charles C; Daisie A	Aug 16, 16	Carrl
Barnes,		Charles E; Mary M	Nov 2, 14	An Ar
Barnes,		Chas E; Mary M	Feb 26, 17	An Ar
Barnes,		Charles R; Bertha M	Feb 11, 11	Fredk
Barnes,		Chester; Susan	Aug 27, 10	StMar
Barnes,		Claude C; Altha R	Dec 10, 14	Washn
Barnes,		Elmer V; Flora H	Aug 18, 19	Dorch
Barnes,		Elwood S; Sarah	Aug 15, 12	Garrt
Barnes,		Emory; Gertie M	Sep 9, 15	Carrl
Barnes,		Enoch; Josie	Mar 31, 11	Somer
Barnes,		Enoch; Josie	Dec 28, 13	Somer
Barnes,		Ernest; Edith	Oct 5, 10	StMar
Barnes,	(Hayward M)	Eugene; Lena	Nov 22, 16	Somer
Barnes,		Francis J; Ella	Dec 18, 14	Carrl
Barnes,	(Himmler P)	Frank; Barbara	Nov 8, 14	Alleg
Barnes,	(Miles-Howard P)	Fred; Emma May	Jan 26, 13	Washn
Barnes,		H Clayton; Elma V	Jan 28, 12	Carrl
Barnes,		Harry A; Alice H	Jan 7, 14	Somer
Barnes,		Hary T; Hilda	Nov 25, 15	Fredk
Barnes,		Howard; Gaide	Aug 30, 14	Montg
Barnes,		Howard; Gaide E	May 6, 11	Montg
Barnes,		Howard L; Martha E	Oct 5, 13	Carrl
Barnes,		J Thomas; Martha A	Mar 22, 14	Garrl
Barnes,		James A; Elizabeth	Nov 1, 17	Washn
Barnes,		James N; Ida M	Mar 14, 18	Garrt
Barnes,		James N; Ida Edith	Sep 3, 19	Garrt

Barnes,		James R; Alice O	Jul 5, 14	StMar
Barnes,		James R; Sadie L	Oct 3, 12	PrGeo
Barnes,		James W; Susan M	Mar 1, 12	Balto
Barnes,		Jesse L; Anna V	Mar 1, 10	Fredk
Barnes,		John; Annie	Aug 20, 13	StMar
Barnes,	(Barber M)	John; Sweeny	Jan 7, 17	StMar
Barnes,		John R; Mannie M	Aug 20, 19	Carrl
Barnes,		John S; Emmie C	Jul 5, 17	Fredk
Barnes,		John S; Lena Grace	Oct 6, 10	Carrl
Barnes,		Joseph A; Josephine	Jul 30, 14	StMar
Barnes,		Joseph C; Custis E	Mar 19, 14	Carrl
Barnes,		Joshua F; Rachel	Oct 23, 15	Carrl
Barnes,		Joshua F; Rachel Ann	Jun 22, 13	Carrl
Barnes,		Luther R; Clarabelle	Oct 15, 13	Alleg
Barnes,	(Jenifer F)	Mason; Dasie	Jul 22, 15	Chas
Barnes,		Oscar; Emily J	Sep 30, 15	Carrl
Barnes,		Oscar; May	Nov 11, 10	Balto
Barnes,		Randolph M; Mary E	Jan 20, 19	Howrd
Barnes,		Reginald; Alice	Jun 19, 13	PrGeo
Barnes,		Samuel O; Mary E	Aug 4, 13	Talbt
Barnes,		Sheridan; Sarah	Nov 14, 15	Alleg
Barnes,		Walter; Emma	Feb 18, 12	PrGeo
Barnes,		Walter S; Annie M	Mar 9, 16	Carrl
Barnes,		William; Maggie	Dec 9, 12	PrGeo
Barnes,		William; Laura	Jul 15, 10	Harfd
Barnes,		Wm J; Elsie	Aug 25, 18	Balto
Barnes,		Wm W; Edna C	Mar 29, 17	Carrl
Barnes, Adelcia		Stephen; Miram	Sep 22, 11	Alleg
Barnes, Agnes Burnese	(Lloyd P)	Edward; Lena	Jul 30, 16	StMar
Barnes, Alotha Geraldine		Wm M; Florence E	Aug 23, 17	Calvt
Barnes, Alford Alin Price		James E; Lillie M	Nov 11, 15	Calvt
Barnes, Alfred Leo		Thomas; Laura	Jul 8, 15	Carrl
Barnes, Alfred Willis		Alfred W; Frances V	Aug 20, 13	StMar
Barnes, Alice Florine		Francis; Frances	Nov 11, 19	StMar
Barnes, Alice Pauline		J Harry; Alice	Jun 8, 11	Talbt
Barnes, Alice Ruth		H A; Alice	Oct 12, 16	Somer
Barnes, Alice Virginia	(Bishop P)	Thos; Bertha	Jan 28, 14	Washn
Barnes, Allen Ellwood	(twin)	James W; Susie M	Feb 14, 18	An Ar
Barnes, Amelia Jane		Perry L; Izora	May 17, 19	Alleg
Barnes, Anna Elizabeth Kathryn		Alexander M; Annie L	Sep 20, 15	Balto
Barnes, Anna Emma Virginia		Alexander M; Annie L	Jun 8, 17	Balto
Barnes, Annie Mary		Wm; Ella	Nov 1, 11	PrGeo
Barnes, Avis Pauline	(Feiser P)	Charles; Julia M	Aug 1, 10	Washn
Barnes, Beulah	(Hooper P)	William; Maggie	May 24, 16	Fredk
Barnes, Beverly Lee		Clifford C; Hannah E	Mar 10, 14	Harfd

Barnes, Blanche Goldie		Emory; Florence	Jul 11, 12	Carrl
Barnes, Carrie Cecelia		Earnest H; Edith C	Feb 20, 15	StMar
Barnes, Carrie Isabel		William E; Martha	Jan 6, 18	StMar
Barnes, Catherine Deliva		Eugene; Annie	Nov 9, 16	StMar
Barnes, Catherine Elizabeth		Earle A; Katie	Aug 6, 18	Kent
Barnes, Catherine Eliz	(Cox P)	William; Bertha M	Dec 28, 14	Fredk
Barnes, Catherine Evelena		James; Georgianna	Jan 2, 13	PrGeo
Barnes, Catherine Lucile		Wm Paul; Lillie May	Dec 17, 19	StMar
Barnes, Cecelia		Eddit; Hattie	Nov 1, 14	Chas
Barnes, Charles	(Skinner M)	William; Elsie	Sep 28, 18	Fredk
Barnes, Chas Edward		C Oscar; Lela M	Sep 16, 11	Washn
Barnes, Charles Edwin		Charles C; Daisie A	Oct 21, 14	Carrl
Barnes, Chas Edwin		Charles C; Irene M	Jul 17, 18	Washn
Barnes, Charles Hugh		Chas; Grace	Dec 10, 15	Montg
Barnes, Charles Oaden		Clarence; Martha	May 2, 12	Carrl
Barnes, Charles Westley		John; Lena G	Nov 29, 15	Carrl
Barnes, Clara Mary		James; Georgie	Mar 24, 15	PrGeo
Barnes, Cledis Eugene	(twin)	Harry T; Rilla A	Sep 15, 14	Fredk
Barnes, Clyde		Clyde; Rachel	Dec 10, 11	StMar
Barnes, Cora Elizabeth	(Savoy P)	Ernest; Mary	Sep 29, 16	Chas
Barnes, Donald Sterling		Robert L; Sarah	Sep 22, 16	Cecil
Barnes, Doris I		Joshua T; Martha A	Sep 28, 11	Carrl
Barnes, Dorothy		Charles B; Bertha M	Feb 17, 14	Fredk
Barnes, Dorothy Laren		Curtis C; Nellie C	Dec 27, 19	Carrl
Barnes, Dorothy Pauline		Herbert D; Rosie May	Dec 4, 17	Fredk
Barnes, Dorthy		John; Rosa	Sep 3, 16	StMar
Barnes, Dorthy Virginia		James E; Lillie M	Sep 28, 14	Calvt
Barnes, Douglas		Howard; Sarah Eliz	Dec 11, 18	Montg
Barnes, Earle	(twin)	James W; Susie M	Feb 12, 18	An Ar
Barnes, Edith Magdalene		Robert E; Edith C	Oct 1, 19	StMar
Barnes, Edith Marie	(twin)	Harry T; Rilla A	Sep 15, 14	Fredk
Barnes, Edith S		Clyde J; Rachel A	Feb 19, 19	StMar
Barnes, Edythe Thomas		Peter C; Annie E	Sep 27, 12	Alleg
Barnes, Edith Virginia		William T; Alice V	Mar 9, 11	Washn
Barnes, Edna Merica		John J; Rosanna	Jun 1, 15	StMar
Barnes, Elemer Roscoe	(twin)	James A; Elizabeth	Feb 11, 12	Washn
Barnes, Elizabeth Glenn		Archabal E; Noane	Nov 2, 15	Washn
Barnes, Eliz Margeret		Compton; Carrie	Jul 21, 13	Calvt
Barnes, Emerson Edward		Edward A; Nora F	Jan 13, 14	Carrl
Barnes, Emley R		J Wm; Carie E	Oct 9, 13	Carrl
Barnes, Elizabeth Jennett		James A; Carrie G	Sep 30, 11	Chas
Barnes, Emma Louise		Chas O; Lelia	Dec 8, 15	Washn
Barnes, Ernest Albert		Ernest R; Edith C	Nov 2, 17	StMar
Barnes, Ernest Eugene		Ernest; Edith C	Nov 18, 11	StMar
Barnes, Ethel		Deane; Adalaide	Mar 30, 19	Qu An
Barnes, Ethel Virginia		Louis; Carrie	Feb 25, 13	Fredk

Barnes, Eveline Celestine		Frank W; Nola C	Jun 5, 18	Fredk
Barnes, Ever		George; Elizabeth	May 5, 12	StMar
Barnes, Fannie Arecia		A Francis; Francis V	May 17, 18	StMar
Barnes, Floyd Ignatius		Ernest; Edith C	Sep 22, 13	StMar
Barnes, Francis Harold		Charles O; Clara E	Jan 5, 15	PrGeo
Barnes, Francis Melvin	(James M)	Hollie; Dolsie	Oct 16, 16	Alleg
Barnes, Frederick Isaiah		Isaiah; Mary	Feb 28, 14	PrGeo
Barnes, Gareth Bonsack		Roger B; Edith C	Jul 18, 16	Balto
Barnes, Geneva Aileen		Joshua; Maud	Sep 26, 18	Carrl
Barnes, Geo Drexel		Dudley; Mary	Mar 2, 11	Washn
Barnes, George Lee		George L Jr; Eloise F	Mar 8, 16	Westr
Barnes, George Ryan Jr	(twin)	George R; Annie	Jan 22, 15	Calvt
Barnes, Gerald		William D; Mary E	Aug 24, 13	Washn
Barnes, Gilbert Loraine		Henry; Ethel	Apr 11, 15	Alleg
Barnes, Gladys Virginia		Chas C; Irene M	Oct 13, 13	Washn
Barnes, Grace		Stephen; Mirrian	May 1, 10	Alleg
Barnes, Grace Elizabeth		Thomas; Bessie	Jan 4, 15	Westr
Barnes, Granville Woodrow		Clarence; Mattie	Jan 25, 16	Fredk
Barnes, Harris E		John; Rose	May 8, 13	StMar
Barnes, Harry Huey		George A; Annie	Mar 31, 17	Kent
Barnes, Hazel Lillian		Harry C; Julia A	Nov 2, 11	Carrl
Barnes, Hazel Venora		Clair; Lillie	Apr 13, 16	Alleg
Barnes, Helen		J Wm; Carrie E	Jun 24, 16	Carrl
Barnes, Helena Virginia		Harry A; Alice H	Jan 28, 10	Somer
Barnes, Hellen Louise		Joshua W; Margie E	Oct 2, 16	Carrl
Barnes, Heller		Albert; Ella	Mar 18, 13	Fredk
Barnes, Henry Agustus		Howard A; Minnie B	Oct 6, 14	Carrl
Barnes, Herbert A		Herbert A; Grace	Jul 19, 17	Harfd
Barnes, Herbert Aloyusius		Luke; Mary	Mar 30, 17	StMar
Barnes, Herman Donald		Percy; Sally	Aug 8, 16	Balto
Barnes, Howard Graham		Howard G; Florence	Oct 16, 18	Cecil
Barnes, Ida May		Edgar J; Ida R	Dec 28, 17	Howrd
Barnes, Ida May		John; Rosia Anna	Jul 2, 18	StMar
Barnes, Ida Virginia		R Marshall; Mary	Apr 15, 16	Howrd
Barnes, Iolene		Chas; Viola	Sep 25, 17	Washn
Barnes, Ira Jr		Ira; Mary L	Aug 23, 10	Westr
Barnes, Isaac Newton	(twin)	George R; Annie	Jan 22, 15	Calvt
Barnes, Isabel		Jas W; Susie M	Nov 20, 16	An Ar
Barnes, Jas Alexis		James; Anna W	Oct 21, 11	Harfd
Barnes, James Andrew		Francis; Frances V	Apr 8, 15	StMar
Barnes, James Arthur		Howard A; Minnie	Feb 3, 16	Carrl
Barnes, James Harrold		Ower; Alice	Aug 8, 10	Harfd
Barnes, James Henry		Marshall; Mary E	Aug 22, 11	Howrd
Barnes, James Lee		William M; Florence E	Nov 7, 11	Calvt
Barnes, James Marshall		Thomas M; Bessie	Apr 4, 18	Westr

Barnes, James Melville		James E; Lillie May	Mar 23, 18	Calvt
Barnes, James P		James P; Georgeanna	Aug 1, 18	PrGeo
Barnes, Jas Randolph		Howard; Laide Eliz	Dec 6, 16	Montg
Barnes, James Richard		Joseph G; Mary	May 9, 18	StMar
Barnes, Janes E		William; Annie	Feb 15, 11	PrGeo
Barnes, Jessie Lee		Gradie; Lucy	Feb 26, 13	Montg
Barnes, John Charles		James; Rousie	Mar 12, 19	Qu An
Barnes, John Donald		John W; Annie M	Oct 15, 17	Carrl
Barnes, John E Jr		John; Elva E	Oct 8, 15	Kent
Barnes, John Edyston		Eugene; Annie	Apr 20, 19	StMar
Barnes, Jno Frank	(Rawlings P)	Grandon; Lydia R	Feb 2, 15	Calvt
Barnes, John Ignatius		Charles H; Agnes	Apr 3, 19	StMar
Barnes, John Roger		James; Florence	Jul 25, 18	Fredk
Barnes, Joseph		Vincent; Miriam	Apr 11, 16	Alleg
Barnes, Joseph F		Joseph F; Emma	Oct 8, 19	Balto
Barnes, Joseph Glenford		Louis M; Bessie	May 21, 17	Balto
Barnes, Joshua Franklin Jr		Joshua F; Rachel	Nov 22, 17	Carrl
Barnes, Joseph Anthony	(Waters P)	Lloyd; Margaret M	Mar 2, 18	Carrl
Barnes, Joseph Henry		Francis; Frances	Feb 18, 17	StMar
Barnes, Joseph Henry		Joseph F; Jennie	May 16, 19	StMar
Barnes, Katherine Elizabeth		James A; Elizabeth	Jan 4, 10	Washn
Barnes, Katie Madeline	(Kelton M)	Robert; Mamie	Dec 4, 18	Ches
Barnes, Kenneth Joshua		Walter B; Mary C E	Jan 10, 15	Carrl
Barnes, Kenneth Stockton		Charles; Ellen	Mar 24, 10	Carrl
Barnes, Laurina	(Griffin P)	Howard; Mamie	Apr 15, 11	Calvt
Barnes, Lawrence		George O; Mary	Aug 9, 14	Balto
Barnes, Leel		J Thomas; Martha A	Feb 18, 17	Carrl
Barnes, Leo Edward		James R; Sadie L	Oct 31, 11	PrGeo
Barnes, Leo		Henry; Bell	Apr 20, 16	Alleg
Barnes, Leo Marshall		James R; Lillie M	Oct 7, 13	Calvt
Barnes, Lilie May	(Averly P)	Charles; Sallie F	Apr 7, 19	Fredk
Barnes, Lillian		Casper; Ida	Apr 30, 14	Howrd
Barnes, Lillian Elizabeth		Ernest A; Martha D	Apr 24, 10	Carrl
Barnes, Linwood Kemp		J Albert; Elizabeth	Oct 15, 16	Washn
Barnes, Lola Z	(Bruce M)	Clarence; Lola	Aug 18, 15	Ches
Barnes, Louis Franklin		Louis M; Bessie L	Mar 14, 14	Balto
Barnes, Louis Horpel		Joshua F; Rachel A	Sep 14, 11	Carrl
Barnes, Lucile	(Savory P)	Ernest; Mary	Nov 25, 17	Ches
Barnes, Lulu May		Charles C; Essie A	Nov 19, 10	Carrl
Barnes, Luther	(Fenwick P)	George H; Mary F	Mar 3, 14	StMar
Barnes, Madeline Elizabeth		J William; Carrie	Jun 28, 19	Carrl
Barnes, Manda	(Anderson W)	Charles; Manda	Oct 8, 18	Qu An
Barnes, Margaret		Albert; Clara	May 7, 15	Fredk
Barnes, Margaret Elaine		Charles O; Clara E	Mar 26, 17	PrGeo
Barnes, Margaret Eleanor		Clarence; Martha	Feb 28, 14	Carrl

Barnes, Margaret	(Stratton M)	David Jr; Margaret	Jul 30, 16	Calvt
Barnes, Margerie		Joseph; Nannie	Dec 20, 12	StMar
Barnes, Margret Estella		R Marshall; Mary E	Jul 20, 17	Howrd
Barnes, Margret Matilda		George P; Addie L	Nov 6, 17	Somer
Barnes, Margrett L		Irvin L; Rosalee	Dec 23, 16	Carrl
Barnes, Marie		Eugene; Anne	Mar 16, 13	StMar
Barnes, Marion Evangeline		Raymond O; L Morene	May 5, 17	Fredk
Barnes, Mary Catharine	(Mills M)	Louis; Rose	Dec 20, 19	StMar
Barnes, Mary Catherine		James E; Sarah	May 15, 13	StMar
Barnes, Mary Elizabeth	(Green M)	Geo H; Mary	Mar 16, 18	StMar
Barnes, Mary Ella		Luke; Mary	Aug 1, 15	StMar
Barnes, Mary Emma		R Marshall; Mary E	Nov 9, 14	Howrd
Barnes, Mary Frances		Harry O; May	Feb 28, 11	Washn
Barnes, Mary Glendora		D C; Lucy	Sep 17, 14	Montg
Barnes, Mary Katherine		George; Mary	Apr , 11	Balto
Barnes, Mary M		Edward; Hattie	Mar 24, 12	Chas
Barnes, Mary Nettie		James H; Alice G	Jan 4, 18	StMar
Barnes, Mary Vangeline		Charles H; Agness	Mar 8, 15	StMar
Barnes, May Elizabeth		J Clayton; Lela May	Jul 3, 14	Carrl
Barnes, Mazie R	(Spencer P)	George; Mary R	Mar 30, 17	Fredk
Barnes, McCormos		Compton M; Carrie R	Jul 9, 16	Calvt
Barnes, Minnie Ella Corie	(twin)	James A; Elizabeth C	Feb 11, 12	Washn
Barnes, Murray Elsworth		Joshua; Maur	Nov 3, 16	Carrl
Barnes, Naomi Emma		William M; Florence	Jul 16, 10	Calvt
Barnes, Nathanial Jr		Hampton; Coreta	Sep 14, 17	Calvt
Barnes, Nellie		Percy; Sarah	May 18, 19	Balto
Barnes, Nellie Isbell		Samaul L; Sina A	Feb 27, 16	Alleg
Barnes, Nellie Luceal		Charles H; Agnes I	Apr 20, 17	StMar
Barnes, Nelson Randall		Dudley; Mary E	Oct 29, 15	Washn
Barnes, Norma Henrietta		James R; Sadie L	Apr 16, 15	PrGeo
Barnes, Oscar James		Wheatly F; Lulu Mary	Jun 6, 16	Wostr
Barnes, Owen		John; Elva	Jun 15, 11	Kent
Barnes, Paula Alverta		Walter; Mary C	Jul 26, 16	Carrl
Barnes, Phyllis Lorraine		Lester E; Hallie M	May 20, 14	Balto
Barnes, Preston Perry		Herbert; Lola	Jun 15, 14	StMar
Barnes, Ralph Eugene		Joshua W; Margie Eliz	Sep 1, 18	Carrl
Barnes, Ralph Pershing		Edward A; Nona O	Apr 18, 18	Carrl
Barnes, Raymond Francis		Walter; Annie	Sep 18, 12	Carrl
Barnes, Raymond Otto		John T; Ruth A	Sep 13, 16	Carrl
Barnes, Richard Alex	(Diggs P)	Richard; Mabel E	Mar 30, 16	Fredk
Barnes, Robert Earle		Edward E; Mary E	Mar 7, 10	Carrl
Barnes, Robert F		J William; Carrie E	Jul 24, 11	Carrl
Barnes, Robert Harman		Clarence W; Mattie	Apr 7, 19	Carrl
Barnes, Robert Hayman		Ira; Louise	May 1, 15	Somer
Barnes, Robt Smith		John E; Clara Belle	Mar 17, 18	Kent

Barnes, Robert V		Robert; Catherine	Jan 29, 18	Balto
Barnes, Roger Wellington		James A; Carrie E	Jul 4, 10	Chas
Barnes, Roland	(Jones M)	Charlie; Lizzie	Feb 10, 17	Chas
Barnes, Rosie		George F; Elizabeth	May 28, 14	StMar
Barnes, Russel Leroy		Luther; Clara B	May 19, 11	Alleg
Barnes, Russle Carleton		Perry L; Izora	Oct 29, 17	Alleg
*Barnes, Ruth Ann		Walter; Mary C	Apr 10, 13	Carrl
Barnes, Ruth Caroline		Emil O; Gertie	Jul 7, 10	Carrl
Barnes, Ruth Elizabeth		Irvin L; Rosa L	Aug 21, 14	Carrl
Barnes, Ruth Elizabeth		Robert; Katherine	Nov 20, 16	Balto
Barnes, Sarah H		R Marshall; Mary	Nov 11, 13	Howrd
Barnes, Shelton		John; Laura	Feb 5, 18	StMar
Barnes, Spencer McQuiele		Wm H; Caroline	Oct 28, 18	StMar
Barnes, Stephen Robert		James; Lucelia	Jun 7, 14	StMar
Barnes, Susan		James W L; Susan M	Jun 18, 13	An Ar
Barnes, Susette Angeline		Joseph R; Carrie E	Nov 22, 10	StMar
Barnes, Tessie Lee		Percy; Sally A	Feb 17, 14	Carrl
Barnes, Thelma Elvesta		Edward A; Nona O	Dec 19, 15	Carrl
Barnes, Theodore Jerome		John; Nana	Jan 9, 17	StMar
Barnes, Thomas		Wm H; Caroline	Mar 5, 16	StMar
Barnes, Thomas Edward		James A; Allen Addie	Jun 29, 17	StMar
Barnes, Vera G	(Bucy P)	Frank; Myrtle	Jul 10, 16	Alleg
Barnes, Victoria	(Shepherd P)	James; Daisy B	Jun 15, 17	Alleg
Barnes, Virginia		Earle; Katie	Apr 22, 16	Kent
Barnes, Virginia Gladys		Asbury G; Ella M	Jul 30, 17	Wostr
Barnes, Virginia Rawlings		Howard G; Florence	Jan 10, 17	Cecil
Barnes, Vivian Alberta		L E; Hattie M	Dec 15, 18	Balto
Barnes, Webster Luckus	(Thomas M)	Clarance; Margret	Nov 26, 18	Chas
Barnes, William	(Rollins P)	Anthony; Daisy	Jul 29, 19	Fredk
Barnes, William		William H; May	Jan 19, 14	Alleg
Barnes, Wm B		David; Maron	Oct 7, 11	Calvt
Barnes, William Calvin Mounett		William M; Florence E	Jul 8, 14	Calvt
Barnes, William Francis		Albert; Adell	Mar 7, 15	StMar
Barnes, William Francis		Wm H; Annie E	May 16, 12	PrGeo
Barnes, Wm H Jr		Wm H; Mary E	Aug 4, 18	An Ar
Barnes, William Henry Jr		William H; Ruth	Jun 12, 18	Balto
Barnes, William Joseph Jr		Wm J; Ella	May 14, 16	PrGeo
Barnes, William Joseph Edward		Eddie; Hattie	Dec 3, 17	Chas
Barnes, William Melvin		Louis; Bessie	May 18, 19	Balto
Barnes, William Milton		Wm A; Hazel E	Dec 7, 19	Carrl
Barnes, William Rhody		James R; Alice G	Jul 31, 15	StMar
Barnes, William Thomas		David; Florence A	Feb 14, 18	Montg
Barnes, Wilmer Leroy		Howard A; Minnie B	Jun 27, 18	Carrl
Barnes, Wilson Sherlock		David; Marion	May 24, 14	Calvt
#Barnes, Sarah Isabel		Charles F; Ellen I	Sep 15, 18	Harfd

Barnesley, Carolyn Virginia		Thos T; Lucy	Jan 22, 16	Montg
Barnett,		Andrew J; Bertha E	Jun 11, 13	Talbt
Barnett,		J Scott; Alice J	Aug 19, 10	Alleg
Barnett,		J Scott; Alice J	Sep 15, 11	Alleg
Barnett,		Richard; Cora	Jan 14, 15	An Ar
Barnett,		Thomas L; Maud	Apr 18, 12	Somer
Barnett, Ada C		Benjamin; Ada	Aug 8, 11	Washn
Barnett, Alex		Richard; Cora	Jan 21, 15	An Ar
Barnett, Alfred Jr		Andrew; Bertha	Aug 5, 12	Talbt
Barnett, Alfred Carl	(twin)	John E; Annie M	Apr 3, 14	Alleg
Barnett, Charles Henry		Henry; Elsie	Dec 22, 12	Cecil
Barnett, Cora May		Andrew; Birtha	Jan 20, 10	Talbt
Barnett, Dorris Eleizebeth		Albert S E; Edith	Nov 1, 17	Balto
Barnett, Earnest Monroe Handy		Ernest; Annie A	Oct 21, 13	Dorch
Barnett, Edward Carlyle	(twin)	John E; Annie M	Apr 3, 14	Alleg
Barnett, Emma Wilson		Alonza; Ethyl	Dec 8, 17	Balto
Barnett, Frank H		Frank M; Anabelle	May 28, 15	Dorch
Barnett, Geenis Virgil	(Johns M)	Charlie; Ain	Dec 6, 18	An Ar
Barnett, George		Richard; Cora	Mar 29, 19	An Ar
Barnett, George Gilbert		Albert; Myrtle	Oct 27, 13	Cecil
Barnett, John Albert		Henry C; Elsie M	May 15, 11	Cecil
Barnett, John Thomas		Richard; Cora	Sep 3, 17	An Ar
Barnett, Margaret Florence		Ludley A; Lillie M	Jul 13, 12	Balto
Barnett, Mary E	(Monk M)	Robert; Mary	Mar 15, 10	Harfd
Barnett, Mary Emma Louisa		Henry; Elsie	Jan 2, 16	Cecil
Barnett, Padge	(Plunkett P)	C L; Nora	Apr 21, 17	Talbt
Barnett, Rena May	(Talbott P)	Howard; Bessie	May 1, 10	Balto
Barnett, Roy Hampleton		Andrew; Bertha	Sep 13, 16	Talbt
Barnett, Ruth		Alonza; Ethyl	Sep 20, 13	Balto
Barnett, Samuel Willious		Charlie; Ainnie	Jun 9, 16	An Ar
Barnett, William Best		Alonza; Ethel	Dec 27, 15	Balto
Barnett, William S		Henry; Elsie	Jan 28, 10	Cecil
Barnett, Woodrow	(McCullough M)	Alonza H; Ethel B	Aug 20, 17	Balto
Barnette,		Thomas L; Maud	Jan 20, 11	Somer
Barnette, John Thomas Cannon		Thomas L; Maud	Nov 3, 16	Somer
Barney,		Nathan; Mary E	Feb 11, 11	Alleg
Barney,		Wm P; Jessie	Dec 7, 19	Alleg
Barney, Ralph Weldon		Wm T; Jesse	May 17, 18	Washn
Barnhardt, Carrie Belle		John A; Daisy C	Apr 3, 15	Carrl
Barnhardt, Ellen Catherine		Charles W; Mary V	Jan 22, 15	Carrl
Barnhart,		Albert; Viola L	Aug 17, 18	Washn
Barnhart,		Chas E; Jennie M	Aug 5, 13	Washn
Barnhart,		Clyde L; Nora	Jan 11, 18	Washn
Barnhart,		Elwood; Bessie	May 18, 11	Washn
Barnhart,		Emmert; Mabel	Jan 24, 11	Washn

Barnhart,	(Hornbaker M)	Ivan P; Effie V	Aug 20, 19	Washn
Barnhart,		J Ross; Madeline	May 9, 16	Washn
Barnhart,		Job C; Edith M	Dec 22, 13	Washn
Barnhart,		Joseph R; Lelia E	Nov 20, 13	Washn
Barnhart,		Lester H; Alta V	Dec 15, 16	Washn
Barnhart,		Nimrod O; Myrtle A	Jan 31, 16	Fredk
Barnhart,		Nimrod O; Myrtle A	Jan 26, 18	Fredk
Barnhart,		Nimrod O; Myrtle A	Sep 2, 13	Fredk
Barnhart,		Nimrod O; Myrtle A	Apr 2, 11	Fredk
Barnhart,	Alberta Madeline	Ross; Madeleine	Sep 21, 14	Washn
Barnhart,	Allen Guy	L Guy; Mary	Jul 9, 13	Washn
Barnhart,	Audrey Virginia	Chas E; Mary V	May 12, 19	Carrl
Barnhart,	Blanche	John A; Daisy C	Dec 3, 17	Fredk
Barnhart,	Blanche Eugene	O Elwood; Bessie	May 30, 19	Washn
Barnhart,	Catherine Eileen	Charles Ed; Mary C	Apr 27, 19	Carrl
Barnhart,	Charles Vernon	Chas E; Mabel	Oct 30, 14	Washn
Barnhart,	Charles William T	Charles A; Certie	Jan 16, 10	Balto
Barnhart,	Dennis Lewis	Clark V; Mazie Ruth	Oct 5, 18	Carrl
Barnhart,	Edna Margaret (twin)	Lester H; Alta V	Nov 20, 12	Washn
Barnhart,	Edna Ruth	J Thomas; Minnie E	Nov 4, 17	Carrl
Barnhart,	Effie Rhonelda	Charles M; Roxie H	Jun 29, 14	Carrl
Barnhart,	Ethel Katharine	L Guy; Mary	Mar 24, 10	Washn
Barnhart,	Ethel Viola	Henry C; Certie	Jul 3, 16	Washn
Barnhart,	Eugene Edgar	Edgar D; Salome May	May 22, 16	Washn
Barnhart,	Frank Kennard	Frank P; Annie L	Oct 2, 15	Kent
Barnhart,	Fred Oakman	Neal; Viola	Oct 14, 17	Washn
Barnhart,	Garma Serena	Cleveland; Della	Oct 29, 17	Carrl
Barnhart,	Helen Grace	Joseph W; Elva L	Jun 4, 17	Alleg
Barnhart,	Helen Myra	J Hamilton; Ruby	Apr 19, 13	Washn
Barnhart,	Herbert Neal	Neil; Viola	Feb 7, 19	Washn
Barnhart,	Howard Herman	John H; Ruby F	Apr 2, 11	Washn
Barnhart,	Howard Milton	Howard; Etta	Aug 31, 15	Washn
Barnhart,	Jacob	Lester H; Alta	Mar 25, 18	Washn
Barnhart,	James E	Roy C; Mable	Feb 11, 14	Washn
Barnhart,	Jason B	Frank P. Annie	Nov 12, 17	Kent
Barnhart,	John Randolph	Frank; Annie	Jul 13, 13	Kent
Barnhart,	John Raymond	E Hayes; Frances E	Dec 16, 17	Balto
Barnhart,	Joseph William	J Walter; Elva	Oct 17, 15	Alleg
Barnhart,	Julia Viola	Henry C; Certrude V	Mar 1, 18	Washn
Barnhart,	Lena Elizabeth	Ernest; Grace	Apr 8, 18	Washn
Barnhart,	Lily May	Jno H; Ruby	Mar 28, 15	Washn
Barnhart,	Louis Henry	Henry C; Certrude V	Mar 20, 19	Washn
Barnhart,	Lula Marie	Samuel; Annie	Jul 27, 12	Washn
Barnhart,	Margaret Luise	C Wilbur; Mary V	Jan 11, 18	Carrl
Barnhart,	Mary E	Howard; Mary	Dec 19, 12	Washn

Barnhart, Mary E		Thos J; Minnie E	Oct 15, 15	Carrl
Barnhart, Mary Prudence		John H; Elizabeth	May 21, 10	Carrl
Barnhart, Mary Stewart	(Burnhart)	Edwin; Caroline	Dec 2, 10	Balto
Barnhart, Mildred Lenora		Hayes E; Frances E	Jun 19, 16	Balto
Barnhart, Nevin		Joseph R; Lelia E	Jul 16, 16	Washn
Barnhart, Raymond James		William; Saddie	Aug 7, 18	Washn
Barnhart, Robert Benjamin		Clarence; May	Jan 29, 10	Washn
Barnhart, Romaine Hellen		Walter E; Esta V	Jul 28, 18	Carrl
Barnhart, Roy Cauffman		Roy; Mabel	Sep 22, 16	Washn
Barnhart, Ruby Pearl		John H; Ruby	Aug 11, 17	Washn
Barnhart, Ruth Naomi		Charles; Gertie	Feb 1, 12	Balto
Barnhart, Sarah Elizabeth		Nevin; Edna P	Oct 30, 17	Washn
Barnhart, Theda Bara		Joseph D; Grace	Apr 11, 17	Washn
Barnhart, Velva Olevia		George D; Grace	Feb 6, 15	Washn
Barnhart, Vernon Gale		Guy L; May	Jul 3, 11	Washn
Barnhart, William Ernest	(twin)	Lester H; Alta V	Nov 20, 12	Washn
Barnheisel, Jane Welty		William G; Nora	Oct 7, 11	Washn
Barnheisel, Margaret		William G; Nora B	May 8, 14	Washn
Barnhouse,		James H; Mary B	Sep 15, 11	Fredk
Barnhouse, Pearl Elmer		Ernest; Katharine	Feb 28, 19	Washn
Barnick,		John M; Ethel R	Nov 30, 18	Talbt
Barnickel, Casper John		John; Rosse	Jan 20, 16	Balto
Barnickel, Catherine Margaret		John; Mary	Jun 18, 16	Balto
Barnickel, John; George Jr		John G; Mary	Nov 19, 13	Balto
Barnord,		A Thomas; Edna	Nov 28, 12	Garrt
Barns,		Henry C; Lizzie E	Apr 7, 10	Wicom
Barns,	(Carrol P) (twin)	William; Blanche E	Oct 25, 16	An Ar
Barns, Ethel		Earnest R; Ethel C	Jun 11, 16	StMar
Barns, George Albert	(Smith M)	Albert; Clara	Jun 17, 18	Fredk
Barns, Goldie May		Lawrence L; Mary A	Feb 28, 18	Balto
Barns, Mary Frances		William; Caroline	Sep 24, 11	StMar
Barns, Mary Ida		Luke; Mary	Apr 26, 18	StMar
Barns, Paul Nelson		Louie M; Myrtle Marie	Oct 20, 18	Fredk
Barns, Robert Cornilus		Robert; Flora	Oct 25, 14	StMar
Barns, Sarah	(White P)	Clarence; Maggie	Jul 14, 11	Cecil
Barns, Sidney Claybrook Bryan		Earl; Lillie May	Oct 18, 16	Calvt
Barns, Vera Augnes		Henry; Ethel	Mar 19, 19	Alleg
Barnsley, Eugenia	(twin)	Thos Alex; Katherine A	Nov 12, 14	Montg
Barnsley, May	(twin)	I Alex; Catharine	Nov 14, 14	Montg
Barnsley, June	(twin)	I Alex; Catharine	Nov 14, 14	Montg
Barnsley, Richard Souder		Chas W; Sara A	Jan 27, 16	Montg
Barnum,		Isaac W; Carrie E	Aug 14, 11	Washn
Barnum, Celestine Viola		John R; Eva M	Apr 15, 19	Washn
Barnum,		John R; Evaangeline	Mar 10, 11	Dorch
Barnum, Fredrica Warfield		Isaac; Carrie	Apr 26, 10	Washn

Barofsky, Ruth		David; Rebecca	Sep 19, 19	Cecil
Baroman,		John R; Lillie A	Jun 12, 19	Washn
Baroman, Cora May		Philip T; Emma S	Oct 26, 14	Garrt
Baron, Elizabeth Frances		Morris; Mollie R	Aug 17, 17	Alleg
Baron, Helen Louise		Wm; Charlotte	Sep 15, 10	Washn
Baroniak, Hellen		John; Annie	Oct 26, 12	StMar
Barply, Alexander		Ernest E; Ada R	Apr 26, 14	Somer
Barply, Oliver		Ernest C; Ada R	May 26, 16	Somer
Barr,		Carl L; Lillian M	Sep 13, 15	Washn
Barr,		Carrol S; Lorna A	May 18, 14	Wicom
Barr,		Frank T Jr; Anna V	Oct 3, 17	Washn
Barr,		Harry L; Mary C	Jul 2, 13	Washn
Barr,		John S; Blanche	Nov 3, 10	Washn
Barr,		Tilden; Florence	Jun 10, 13	Alleg
Barr,		Walter D; Mable C	Nov 18, 16	Washn
Barr, Bertus Velma		Elwood E; Edith L	Nov 13, 15	Montg
Barr, Carl Scott		Carl S; Irma	Oct 22, 17	Wicom
Barr, Charles F		Frank T; Annie	Feb 15, 15	Washn
Barr, Cronise O H		Clarence A; Cora E	Jun 13, 17	Washn
Barr, Edgar Leroy		Harry; Mary	Mar 28, 17	Washn
Barr, Emma V		Jno S; Blanch	Aug 23, 17	Washn
Barr, Eva Madeline		Clarence; Cora	Aug 26, 10	Washn
Barr, Harry Frances		Tilden; Bertha F	Nov 12, 17	Alleg
Barr, Jno Jr		Jno; Blanch	Aug 2, 14	Washn
Barr, Levere		Clayton S; Fannie	May 5, 16	Carrl
Barr, Manie Marguerite		Elwood E; Lillian	Jan 16, 19	Montg
Barr, Mary		Roland D; Ethel	Oct 9, 16	Cecil
Barr, Richard Eugene		Benj C; Marion M	Aug 6, 18	PrGeo
Barr, Ruth Ellen		Roland; Ethel	Mar 10, 18	Harfd
Barr, Walter Ronoldo		G Lambert; Clara E	Jan 7, 17	Balto
Barr, William Cullen Jr		Wm C; Maud A	Apr 19, 19	Washn
Barrach, Mamie August		Beddie L; Effie A	Nov 9, 19	Dorch
Barrack,		Beddie L; Effie A	May 8, 16	Dorch
Barret,		Edward; Iola	Mar 3, 10	An Ar
Barrett,		Alex; Katie C	Feb 27, 10	Calvt
Barrett,		Alfred; Carrie	Jan 22, 10	PrGeo
Barrett,		Alfred; Carrie	Aug 20, 12	PrGeo
Barrett,		Anthony; Ida	Nov 12, 10	Alleg
Barrett,		Daniel; Annie A	Aug 3, 12	Calvt
Barrett,	(twin)	Daniel; Maragret	Aug 22, 13	Kent
Barrett,		Daniel; Susie	Feb 4, 13	Kent
Barrett,		David; Annie	Nov 12, 11	PrGeo
Barrett,		Ernest C; Frances I	Feb 4, 11	PrGeo
Barrett,		G Leo; Violet S	Sep 21, 18	Balto
Barrett,		George W; Anna S	Apr 9, 14	Kent

Barrett,	Harry; Susie	Jul 31, 17	PrGeo
Barrett,	Henry H; Harriet E	Sep 11, 18	Balto
Barrett,	James; Emma	Jun 25, 12	PrGeo
Barrett,	John; Laura	Jun 7, 15	PrGeo
Barrett,	John; - Sharor	Dec 25, 18	Harfd
Barrett,	Joseph; Marie	Jun 11, 12	Alleg
Barrett,	Joseph; - Jones	Nov 10, 15	Harfd
Barrett,	Robert; Thenia	Jul 29, 12	PrGeo
Barrett,	Simon H; Mary Etta	Aug 31, 15	Kent
Barrett,	Thomas; Molley	Mar 3, 18	PrGeo
Barrett,	Wm; Emma	Jan 19, 16	Harfd
Barrett, Alda Josephine	Thomas D; Agnes C	Sep 13, 11	Howrd
Barrett, Arthur	John W; Teresse J	May 5, 14	PrGeo
Barrett, Ashley Sunday	Winfield; Grace	Feb 4, 15	Harfd
Barrett, Casper	Simon H; Mary E	Feb 13, 16	Kent
Barrett, Catherine E	James R; Mary A	Jun 30, 13	Balto
Barrett, Charles Aloitious	Anthony; Ida	Jul 20, 17	Alleg
Barrett, Clara	Wm; Nellie	Jul 16, 12	Montg
Barrett, Clarence Richard	M Luther; Dora B	May 9, 16	Cecil
Barrett, Cora Estell	Charles A; Rosa L	May 29, 10	Calvt
Barrett, Cora Lizeybeth	Joseph; Maren	Sep 14, 14	Kent
Barrett, Dasie Jestina	John; Amanda	Mar 15, 11	Washn
Barrett, David Armstrong	Robert W; Rosy V	May 9, 12	Calvt
Barrett, Earl	James A; Katie E	Jul 22, 12	Calvt
Barrett, Earl Alman	Clifford H; Cathleen	Jan 17, 17	Cecil
Barrett, Earl Sylvester	John; Fannie	Dec 30, 16	Washn
Barrett, Earnest Calvin	Joseph A; Katie E	Jun 21, 15	Calvt
Barrett, Edward Paul	Augustus; Anne C	Aug 5, 12	Alleg
Barrett, Elizabeth	John; Elizabeth	Apr 3, 14	Balto
Barrett, Elizabeth	Joseph; - Jones	Jun 4, 12	Harfd
Barrett, Elizabeth	Lawrence E; Helen	Jan 18, 17	Balto
Barrett, Elizabeth Gertrude	DeLafolle; Mignon E	Jan 9, 19	PrGeo
Barrett, Elizabeth Schenie	Lawrence; Elenora	Sep 29, 12	Balto
Barrett, Esta	Robt; Rosa V	Dec 31, 16	Calvt
Barrett, Ethel Virginia	Daniel; Annie V	May 5, 14	Calvt
Barrett, Evelin Janet	Robert W; Rosy V	Aug 30, 15	Calvt
Barrett, Frank Charles	James W; Katherine E	Apr 8, 18	Balto
Barrett, Grace Irene	-----; Estelle	Jul 2, 13	PrGeo
Barrett, Helen M	John T; Elizabeth	Jan 1, 11	Balto
Barrett, Hellen Agusta	Charles A; Rosa L	Apr 14, 12	Calvt
Barrett, Hettie Luretta	John W; Amanda	Mar 18, 14	Washn
Barrett, Horrace Granville	Clifford H; Cathleen	Sep 3, 14	Cecil
Barrett, James (Graves M)	Calvin; Viola	Dec 1, 16	Kent
Barrett, James	Joseph; Rachael	Apr 3, 17	Harfd
Barrett, James Clark	John H; Lue C	Aug 31, 15	Balto

Barrett, James E	James E; Mary V	Aug 15, 13	Alleg
Barrett, James Herman	James H; Mable C	Aug 9, 19	An Ar
Barrett, Jeanne Philippa	William; Sara	Nov 29, 18	Balto
Barrett, Jearold Nevin	James E; May	Aug 16, 14	Alleg
Barrett, John	John T; Elizabeth	May 2, 17	Balto
Barrett, John Edward	John; Lulu	Sep 13, 18	Balto
Barrett, John Milton	Wm T; Nellie	Dec 25, 14	Montg
Barrett, Joseph	Joseph; Marian	Nov 20, 16	Kent
Barrett, Joseph F	Joseph F; Ida May	Apr 12, 18	Harfd
Barrett, Katherine Cecilia	Joseph A; Kattie E A	Feb 5, 18	Calvt
Barrett, Lester Adams	William; Eleanor	Mar 22, 17	Montg
Barrett, Louis Theodore	Wm G; Elinor	Jan 11, 10	PrGeo
Barrett, Mark Shirley	Mark E; Mattie	Aug 12, 13	Calvt
Barrett, Mildred E	Walter; Mary L	Mar 28, 10	Balto
Barrett, Mary Beth	Pete; Clara	Aug 25, 12	Harfd
Barrett, Mary Louise	Joseph; Marie	Apr 26, 11	Alleg
Barrett, Melvina Emma	Wm T; Bertha B	Feb 21, 15	Balto
Barrett, Mildred Helen	John; Laura I	Apr 29, 18	PrGeo
Barrett, Mildred May	John F; Daisy L	Jul 15, 11	Washn
Barrett, Millie Loretta	William J; Claudia V	Jul 13, 16	Balto
Barrett, Myrtle E (Brightwell P)	Elgie; Myrtle	Jan 28, 12	PrGeo
Barrett, Nelson	Joseph; Maggie	Jun 10, 14	Harfd
Barrett, Pauline Elizabeth	Mark E; Mattie A	Mar 14, 10	Calvt
Barrett, Raymond	Percy; Mattie	Dec 25, 17	Kent
Barrett, Robert Russell	Frederick; Mary	Apr 23, 16	Balto
Barrett, Roger Morris	Edward E; Annie	Jun 20, 12	Balto
Barrett, Roland H	Roland H; Jennie	Feb 8, 12	Dorch
Barrett, Ruth Elizabeth	Daniel; Annie V	Jan 14, 19	Calvt
Barrett, Ruth Lee	Wm M; Sophia	Jan 18, 17	Alleg
Barrett, Sarah Estell	Daniel; Anie V	Feb 23, 17	Calvt
Barrett, Thalmer	Joseph F; Ida M	Sep 28, 14	Balto
Barrett, Vera Estelle	Mark E; Mattie A	Aug 13, 17	Calvt
Barrett, Viola (Wilson P)	Samuel; Renia	May 19, 17	Kent
Barrett, Virginia Ann	Michael B; Margaret L	Jan 5, 10	Balto
Barrett, Walter Ellsworth	Walter S; Mary L	Jul 5, 17	Balto
Barrett, Wm Anthony	Anthony P; Ida	Jan 11, 15	Alleg
Barrett, William Robert	William H; Sophia	Sep 19, 15	Alleg
Barrette, Richard	Charlie; Lottie	Aug 24, 13	Chas
Barrick,	Elmer; Laura	Apr 15, 14	Fredk
Barrick,	Harry; Carrie	Mar 31, 16	Fredk
Barrick,	Harry W; Carrie B	Sep 21, 17	Fredk
Barrick,	James L; Lettie E	Nov 13, 10	Fredk
Barrick,	----; Winie	Mar 17, 13	Carrl
Barrick, Alice Virginia	Oscar S; Alice	Oct 6, 15	Fredk
Barrick, Ardren Jones	Asby A; Lillian Mae	May 1, 18	Carrt

Barrick, Claude Hamilton	Claude; Cora	Nov 19, 12	Fredk
Barrick, David Martin	William; Mamie	Feb 2, 11	Fredk
Barrick, Dorothy Virginia	Grove M; Emma	Sep 10, 18	Fredk
Barrick, Dwight Allen	Alfred C; Ida E	Oct 22, 14	Carrt
Barrick, Glenn Eugene Jr	Glenn E; Goldie M	Oct 11, 15	Carrl
Barrick, June	Alfred C; Ida B	Jun 23, 10	Carrt
Barrick, Katharine (Philips P)	Norman; Marie	Mar 3, 19	Fredk
Barrick, Lillian Jeanette	Louis E; Laura Alice	Jun 20, 16	Fredk
Barrick, Marguerite Elaine	Robt Wm; Maye L	Apr 10, 16	Washn
Barrick, Mayr Katharine (twin)	Robert; Annie M	Dec 19, 14	Alleg
Barrick, Ralph Osmund	Edgar; Virginia	Aug 21, 19	Carrt
Barrick, Robert (twin)	Robert; Annie M	Dec 19, 14	Alleg
Barrick, Rose	Harry; Rose	Jan 11, 11	Fredk
Barrick, Verna Constance (twin)	Asby A; Lillia M	Dec 5, 19	Carrt
Barrick, Wilson Lamar (Troxell P)	Gordon; Marie E	Sep 24, 17	Fredk
Barricks, Earl Columbus	Glen E; Goldie M	May 19, 18	Carrl
Barriger,	Webster L; Edna	Jan 16, 11	An Ar
Barrilla, Noa	Felix; Carmelo	Sep 21, 16	Garrt
Barringer,	Martin; Mary	Dec 8, 12	Balto
Barriss,	Amos C; Sarah	Aug 27, 10	Montg
Barriss, Walter Grant	W Frank; Sarah	Feb 2, 12	Montg
Barritt, Margaret Elizabeth	Walter S; Mary L	Mar 14, 15	Balto
Barron,	Wm; - Kincarn	Sep 13, 13	Washn
Barron, Bessie Viola	James; Ellen A	Nov 13, 17	Balto
Barron, Charles Edward	Harry E; Grace N	Mar 23, 16	Washn
Barron, Evelyne M	Wm; Charlotta	Sep 24, 12	Washn
Barron, Harry Eugene	James Jr; Ellen A	May 27, 15	Balto
Barron, Helen	William; Charlotte	Sep 15, 10	Washn
Barron, Mary Elizabeth	James E; Alverta	Dec 30, 10	Balto
Barrow,	Robert R; Eva M	Sep 1, 19	Cecil
Barrow, Anna Rebecca	Harry E; Margaret R	Sep 20, 17	Harfd
Barrow, Chas Williard	Hugh E; Nellie E	May 27, 16	Washn
Barrow, Corrine May	Robert R; Anna	Jul 9, 14	Harfd
Barrow, Donald	Robert R; Eva M	Jul 10, 29	Cecil
Barrow, Eleanor	Hugh; Mannie E	May 30, 13	Washn
Barrow, Franklin Alonzo	Walter; Sarah	Apr 29, 10	Cecil
Barrow, Graceanna Gertrude	Preston McC; Annie R	Nov 1, 13	Harfd
Barrow, Hubert	Preston Mc; Annie	Nov 13, 10	Harfd
Barrow, John T	Wilbur; Anna	Nov 27, 14	Harfd
Barrow, Rosa Calbreath	Harry E; Margaret R	Dec 6, 18	Harfd
Barry,	David S; Rachael J	Jun 6, 10	Carrt
Barry,	James J; Clara	Oct 5, 18	Alleg
Barry,	John; Matilda	Jan 30, 10	Alleg
Barry,	Robert C; Mirdle E	May 14, 17	PrGeo
Barry,	Wm Raymond; Alice	Apr 1, 14	Balto

Barry, Emmet A	Henry; Anna	Jun 14, 10	Harfd
Barry, Eugene Elias	Frederick W; Anna M	Sep 20, 17	Alleg
Barry, Florence Mildred	Joseph M; Florence Z	Jun 28, 16	Balto
Barry, Francis DeSales	James; Clara	Nov 14, 15	Alleg
Barry, George	James; Clara	Dec 19, 19	Alleg
Barry, Gladys Williams	Edwin W; Elsie M	Feb 20, 10	Balto
Barry, Harry Lankford	Joseph G; Gertrude	Mar 8, 16	Somer
Barry, Herbert D	Leo B; Jucie A	Jan 31, 18	Balto
Barry, John	Wm Edward; Mary	Dec 21, 17	Balto
Barry, Joseph F	James; Clara	Apr , 12	Alleg
Barry, Leo	James; Clara	May 26, 10	Alleg
Barry, Lorette	James; Clara	Nov 21, 16	Alleg
Barry, Mary Cecilia	Joseph M; Florance Z	Feb 21, 14	Balto
Barry, Roberta Eleanor	Frederick W; Anna	Jul 4, 16	Alleg
Barry, William James	John H; Cora	Aug 18, 19	Somer
Barston, Helen Alvaton	David F; Fannie	Jun 6, 14	Balto
Barstow, Frederick Clinton	David; Fannie	May 9, 16	Balto
Bart, Alvin Junior	Charles R; Mamie	May 5, 17	Alleg
Bart, Marguerite Susanna	John E; Martha	Jun 23, 18	Fredk
Bart, Merton Joseph	John E; Martha E	Apr 5, 16	Carrl
Bartan, Virgine A	Fred; Bessie	Aug 29, 19	Talbt
Bartek, Maria	Joseph; Annie	Nov 4, 15	Balto
Bartel, Josephine	Peter F; Emma	Jul 15, 14	StMar
Bartell,	Herman; Ellen Jane	Mar 9, 11	Balto
Bartell, Adelaide Jane	Herman L; Margaret R	Sep 24, 16	Balto
Bartell, Beulah Blanche	Herman L; Margaret R	Feb 9, 18	Balto
Bartell, Cathrin Theo	John; Anna M	Jun 1, 16	Balto
Bartell, Dorothy	George; Irene	Mar 7, 18	Balto
Bartell, Edward Wilbert	Jacob; Mamie	Aug 29, 12	Balto
Bartell, Louise Altan	Albert; Bertha	Feb 20, 12	Balto
Bartell, Raymond Hess Massey	John E; Emma B	May 8, 11	Balto
Bartels,	T Ernest; Kate	Apr 10, 14	Balto
Bartenfelder	John; Lizzie	Jul 5, 14	Balto
Bartenfelder, John Charles	John C; Elizabeth J	May 19, 16	Balto
Bartenfelter,	John; Elizabeth	Nov 11, 13	Balto
Bartenfelter, Eleanore Elizabeth	John C; Elizabeth	Jan 14, 17	Balto
Bartenfelter, Henry	William; Mary	Sep 2, 17	Balto
Bartenfelter, Leonard	John; Elizabeth	May 18, 15	Balto
Bartenfelter, Mildred	John; Elizabeth	Aug 7, 18	Balto
Bartgis,	James; Minnie	Oct 11, 10	Fredk
Bartgis,	Luther; Mary	Apr 12, 15	Fredk
Bartgis,	Luther V; Ella	Apr 14, 14	Fredk
Bartgis,	Luther V; Ella R	Jun 11, 16	Fredk
Bartgis,	Luther V; Ella R	Jan 31, 19	Fredk
Bartgis,	Luther V; Rose M	Jul 28, 17	Fredk

Bartgis, Earl Wilbur		James; Minne	Aug 2, 17	Fredk
Bartgis, Margret		James; Edna	Apr 26, 13	Fredk
Barth,		Edward; Jeanie	Dec 22, 10	Alleg
Barth,		John H; Lillie May	Oct 8, 19	Howrd
Barth,		Joseph F; Rose Mary	Oct 7, 12	An Ar
Barth, Agnes Bell		Edward; Jeanie	Dec 17, 15	Alleg
Barth, Agnes M		Edward; Jeanie	Aug 30, 13	Alleg
Barth, Anna		Alfred; Wilhelmina	Dec 5, 12	Balto
Barth, Barbara Agnes		Joe F; Rosie M	Oct 2, 15	An Ar
Barth, Charles		William; Caroline	May 7, 16	Balto
Barth, Colin Graham	(twin)	Edward; Jeanne	Jun 27, 18	Alleg
Barth, David Lloyd		David A; Alice F	Oct 26, 17	Carrl
Barth, Edward		Joe; Rose	Jul 20, 18	An Ar
Barth, Emil Johann		Emil A; Wilhelmine	Mar 9, 18	Balto
Barth, Ernest Cornelius		John H; Lillie M	May 15, 10	Carrl
Barth, George		John Henry; Lillie M	Sep 25, 17	Howrd
Barth, Mary Ann		John H; Lillie M	Nov 10, 15	Carrl
Barth, Mary Louise	(twin)	Edward; Jeanne	Jun 27, 18	Alleg
Barth, Morgan		David; Alice F	Sep 27, 16	Carrl
Barth, Wilhelmine Ida		Alfred; Wilhelmine	Feb 28, 16	Balto
Barth, William Jacob Michael		Joseph F; Rose M	Mar 9, 11	AnAr
Bartha, Charles Glassmon		John A; Emma	Aug 14, 16	Balto
Bartha, John William		John; Emma	May 2, 15	Harfd
Bartha, Margaret Virginia		John; Emma	Mar 24, 18	Balto
Barthalow,		Frank; Georgia E	Dec 20, 13	Carrl
Barthel,		Robert A; Caroline	Mar 9, 11	Balto
Barthel, Robert Aurthur Jr		Robert A; Caroline	Nov 2, 12	Balto
Barthel, William Frederick		Robert A; Caroline	Mar 12, 15	Balto
Barthell, Carl Coulbourn		Robert; Caroline	Mar 13, 17	Balto
Barthelmes, Frederick William		Joseph H W; Christine	Jan 4, 17	Balto
Barthelmis, George Henry		Joseph H; Christinia	Aug 27, 15	Balto
Bartholomes, Dorothy Anna		Wm A; Mamie	Sep 30, 18	Balto
Barthlow,		Charley; Ida	May 28, 17	Fredk
Barthlow,	(twin)	Frank D; Georgia	Sep 4, 17	Balto
Barthlow,	(twin)	Frank D; Georgia	Sep 4, 17	Balto
Barthlow,		Harry S; Addie D	Jun 16, 17	Fredk
Barthlow,		Millard; Elizabeth	Nov 12, 19	Fredk
Barthlow,		Millard; Elizabeth F	Dec 14, 11	Fredk
Barthlow,		Millard E; Elizabeth	Feb 1, 14	Fredk
Barthlow,		Millard E; Elizabeth	May 28, 16	Fredk
Barthlow, Henrietta Pearl		Harry; Pearl	Oct 2, 16	Fredk
Bartholis, Ena Martha		Samueal; Emelia	Aug 24, 14	Balto
Bartholow,		Chas; Ida May	Aug 26, 19	Fredk
Bartholow,		Guy E; Cora H	Jul 17, 19	Fredk
Barth, Helen League		William; Carrie	Oct 19, 14	Balto

Bartholow,	(twin)	Wm F; Carrie M	Jun 15, 14	Fredk
Bartholow,	(twin)	Wm F; Carrie M	Jun 15, 14	Fredk
Bartholow, Lillian E		Harry; Katherine	Aug 18, 18	Balto
Bartik, John William		John J; Adeline	Aug 21, 16	Alleg
Bartkoniak, Adham Frank		Hary T; Francis	Jul 2, 17	Balto
Bartkoviak, Antonina Francis		Henry S; Francis M	Aug 4, 18	Balto
Bartkowiak, Helen		Andrew; Franciszka	Apr 23, 16	Balto
Bartkowiak, Annie		Henry; Francis	Jun 27, 13	Balto
Bartkowski, Margaret Virginia		John W; Marie L	Mar 17, 14	Balto
Bartkus, Anna Helen		Peter Paul; Mary	Jun 15, 15	Alleg
Bartle,		Albert; Anna	Nov 9, 18	Washn
Bartle, Pearre Glen		Victor O; Nellie	Dec 22, 10	Washn
Bartleet, Violio F	(Amanda M)	Charles B; Annie	Aug 6, 15	Dorch
Bartles,		Albert; Mary	Oct 5, 10	Washn
Bartles,		Chas B; Nora	Aug 4, 19	Washn
Bartles,		Victor O; Nellie R	Nov 15, 14	Washn
Bartles, Karl Arlington		----; Mary	Mar 14, 18	Washn
Bartles, Ella Pricilla		Herman; Margret S	Sep 2, 10	Washn
Bartles, Louisa		Victor O; Nellie	Mar 16, 18	Washn
Bartles, Mildred		Isaac N; Nora C	Sep 15, 18	Washn
Bartlet,		Lester; Mary	Feb 21, 15	Fredk
Bartlet,		Lester; Minnie	May 7, 17	Fredk
Bartlett,		Arch; Margaret C	Jun 3, 14	Washn
Bartlett,		John E; Ada	Dec 29, 19	Fredk
Bartlett,		John E; Ada V	Dec 5, 10	Fredk
Bartlett,		John E; Ada V	Dec 27, 12	Fredk
Bartlett,		John E; Ada V	Jun 13, 14	Fredk
Bartlett,		----; Mary Ellen	Apr 7, 14	Alleg
Bartlett, Alice		Edward L; Mabel	Apr 2, 16	Balto
Bartlett, Clarence		Lewis; Agnes	Jun 10, 18	Washn
Bartlett, Dorothy Neale		Frederick H; Dorothey	Mar 14, 16	Talbt
Bartlett, Edgar Elvin Meitzler		Edgar; Annie	May 7, 19	Fredk
Bartlett, Eleanor Elizabeth		Fitz James; Marguerite	Oct 4, 16	Balto
Bartlett, Francis Neome		John E; Ada V	Oct 31, 15	Fredk
Bartlett, Genevieve J	(Carey P)	James; Mary A	Jan 4, 15	Fredk
Bartlett, Helen Louise		John E; Ada V	Apr 30, 18	Fredk
Bartlett, Jane Amelia		Warren; Mary R	Jul 5, 15	Washn
Bartlett, John Burgess		John A; Ada V	May 5, 17	Fredk
Bartlett, Lester Burdette		Lester B; Minnie L	Feb 11, 11	Montg
Bartlett, Raymond J		Geo; Freida	Sep 28, 18	Balto
Bartlett, Reta Pearl		Elmer J; Minerva	Jul 20, 17	Alleg
Bartlett, Water Howard		Lester B; Minnie L	Oct 3, 18	Fredk
Bartley,		C P; Helen	Feb 20, 16	Cecil
Bartley,		Charles P; Helen	Nov 28, 12	Cecil
Bartley,		Herbert; Mattie	May 26, 11	PrGeo

Bartley,	Herbert; Mattie	Apr 20, 15	PrGeo
Bartley, Anna Marie	Charles P; Helen	May 8, 18	Cecil
Bartley, William Frank	William R; Mertie	Mar 1, 17	Cecil
Bartling, Anna	Henry; Amanda	Jan 24, 14	Balto
Bartling, Charles	Henry; Amanda	Sep 29, 17	Balto
Bartling, Ella	Henry; Amanda	Jun 2, 12	Balto
Bartling, Henry Joseph	Henry; Amanda	Jan 1, 16	Balto
Bartly,	Charles P; Helen	Jan 25, 14	Cecil
Bartner, Evelyn Ruth	Louis H; Lucy May	Jul 23, 18	Balto
Barto,	Cloid E; Nancy	Sep 6, 15	Carln
Barto, Elva Jane	Cloyd; Nancy	Apr 9, 10	Talbt
Bartoch,	Matawitch; Annie	Sep 19, 18	An Ar
Bartoch, Mary	Mateus; Anna	Apr 2, 16	An Ar
Bartoch, Peter	Paul; Mary	May 19, 17	An Ar
Bartock, Annie	Paul; Marie	Jun 27, 16	An Ar
Bartock, Carl	Mike; Anna	Apr 18, 14	An Ar
Bartos,	Edwin W; Katie E	Aug 3, 12	Garrt
Bartol, George Robert	J Howard; Katherine E	Feb 20, 13	Harfd
Bartoli, Emilia Sarina	Alciolo; Sarina	Jul 29, 12	An Ar
Barton,	Edward; Florence	Nov 5, 13	Fredk
Barton,	Edward; Flossie	Nov 12, 11	Fredk
Barton,	Edw; Flossie	Feb 12, 17	Fredk
Barton,	Harry; Bertie	Sep 10, 12	Fredk
Barton,	Harry; Birdie	Nov 16, 15	Fredk
Barton, (Johnson P)	John; Clara	Apr 21, 11	PrGeo
Barton,	Joseph J; Angela K	May 28, 17	Balto
Barton,	William; May	Sep 18, 10	Fredk
Barton,	Wm J; Christine	Jul 9, 17	Alleg
Barton, Aira R Jr	Aira R; Dora M	May 24, 17	PrGeo
Barton, Anna Evelyn	William J; Christina	Nov 7, 10	Alleg
Barton, Austin Alfred	William E; Etta M	Nov 6, 17	Fredk
Barton, Austin Harris	Edward; Flossie	Aug 15, 15	Fredk
Barton, Charles William	Harry O; Ellie	Oct 14, 11	Washn
Barton, Dorthy Elizabeth	Hary D; Lillen May	Feb 5, 14	An Ar
Barton, Edward Harry	Harry; Ellen	Apr 14, 14	Washn
Barton, Elizabeth Aileen	Ernest A; Sarah Corrine	Oct 28, 17	Qu An
Barton, Franklin	John S; Florence A	Apr 18, 16	Balto
Barton, George	Harry T; Bessie M	Jan 20, 13	Qu An
Barton, Gertrude Louise	Harry; Bessie	Sep 10, 10	Qu An
Barton, Harry	Harry; Ellen	May 1, 18	Washn
Barton, Harry	Harry T; Bessie E	Mar 3, 14	Qu An
Barton, Harry Clinton Jr	Harry C; India M	Nov 4, 17	Howrd
Barton, Helen Marie	John B O; Mary A	Jun 23, 14	Fredk
Barton, Henry	Joseph; Gertrude	Jan 28, 16	Balto
Barton, James	Peter; Mary	Oct 22, 18	Alleg

Barton, John	Chas E; Catherine	Jul 15, 18	Balto
Barton, John W	William; Christina	Jan 5, 13	Alleg
Barton, Joseph	Peter; Mary	Aug 22, 17	Alleg
Barton, Lulu Anna Clara	William E; Ettie M	Feb 21, 15	Fredk
Barton, Marshall Jerome	Wm J; Christine	May 11, 15	Alleg
Barton, Mary Louise	Herbert; Alice	Jun 28, 18	Alleg
Barton, Mary Virginia	Harry; Bessie	Feb 12, 19	Qu An
Barton, Raymond M	Wm J; Christine	Jul 15, 19	Alleg
Barton, Roberta Carlotta	Emmett; Sarah	Apr 30, 16	Qu An
Barton, Thelma	Donald; Lottie	Oct 20, 10	An Ar
Barton, Virginia Carolyn	Myron B; Anna V	Jun 27, 18	Balto
Barton, William Frederick	Wm T; Ethell	Oct 16, 19	Balto
Barton, William Henry	Harry; Ella	Jul 31, 16	Washn
Bartosz, John Edward	Frank J; Marie	Aug 12, 19	Harfd
Barts, Katie	William; Katie	Feb 4, 10	PrGeo
Bartscher, Ida Adele	Louis; Hettie	Sep 26, 18	Balto
Bartulis, Oagar W	Oagar W; Amelia	Apr 8, 13	Balto
Bartulis, Richard	Sam; Amelia	Mar 29, 17	Balto
Bartulis, Viola	Sam; Emilia	Jun 22, 11	Balto
Bartz,	Wm; Katie	Oct 3, 18	PrGeo
Bartz, Clara Elizabeth	Wm; Katie	Apr 5, 16	PrGeo
Bartz, Dorothy Louise	William F; Katie	Oct 4, 14	PrGeo
Barvir, Edward	Mike; Louisa	Sep 5, 17	An Ar
Barvir, George	Matthew; Louisa	Jan 24, 19	An Ar
Barwager, LaRue	Orestus; Gertrude	Nov 2, 14	Carrl
Barwick, Leonard (Davies P)	George; Myrtle	Apr 9, 19	Talbt
Barwick, Neva Matilda	John; Mabel	Sep 13, 16	Talbt
Baryns, Allen D	William; Ruth	Jan 22, 12	Balto
Baryns, Matilda	Allen; Margaret	Jul 30, 11	Balto
Basch,	John; Amelia	Jan 18, 15	Balto
Basco, Stephen	George; Mary	Dec 7, 16	Alleg
Basehoor, Charles Alexander	Lloyd H; Helen	Aug 30, 19	Washn
Basel, Alford	Charles; Catherine	Sep 5, 12	Balto
Baseman, George Vernon	George; Ruby	Apr 20, 18	Balto
Baseman, Marvin Bedford	George B; Ruby	Nov 20, 12	Carrl
Baseman, Norman Carroll	George B; Ruby A	Nov 22, 14	Carrl
Basford,	Albert; Fanny	Dec 14, 10	Fredk
Basford,	Frank; Gertrude	Mar 26, 14	Chas
Basford, Bernard Eugene	Irving; Eliza J	Sep 27, 18	An Ar
Basford, Blanch Evelen	Benjamin; Hattie	Oct 14, 13	An Ar
Basford, Mary Francis Adele	Benjmin K; Hattie A	May 21, 16	An Ar
Basford, Mary M Montgomry	Frances; Martha G	Jul 13, 18	Chas
Basford, Robert Henry	Frank; Gertrude	Mar 23, 17	Chas
Basford, Ruth Amale	Charles K; Martha	Dec 31, 10	An Ar
Basford, Walter Edwart	Frank; Gertrude	Feb 13, 16	Chas

Bashvar,	Walter; Nather	May 23, 10	Carrl
Basil,	Bernard F; Nellie I	May 24, 13	An Ar
Basil,	John T; Celinda	Jun 25, 13	An Ar
Basil, Bernard F Jr	Bernard F; Nellie	Nov 16, 14	An Ar
Basil, Charles Ruthard	Charles; Mary A	Aug 15, 15	An Ar
Basil, Charles William	Charles; Mary A	May 20, 19	An Ar
Basil, George	Charles; Catherine	Dec 11, 14	Balto
Basil, Woodrow Wilson	Arthur T; Mary Iola	Oct 5, 12	An Ar
Basille, Maria	Donato; Coreni	Dec 4, 16	Washn
Basim, Fannie Leslie	James L; Mary Helen	Dec 29, 19	PrGeo
Basim, Mary H	J Leslie; Mary H	Oct 13, 17	PrGeo
Baskerville, Lillian Berneace	Littleton; Edith	Jul 12, 15	Fredk
Baslar,	Ira; Rosa	Sep 2, 13	Carrl
Baslar, Ira Jacob Jr	Ira J; Rosa May	May 4, 19	Carrl
Baslar, Loretta Fern	Ira J; Rosa	Feb 17, 15	Carrl
Baslar, Robt N	Ira J; Rosie M	Mar 16, 17	Carrl
Basler, Carroll Frederick	John C; Lina V	Sep 1, 18	Carrl
Basler, Mary Larue	Roy; Celia	Nov 24, 14	Carrl
Basler, Noland Monroe	Noland R; Annie E	Apr 13, 19	Carrl
Bason, Ellen Rebecca	Lloyd; Lydia E	Jan 1, 15	Montg
Basore,	Samuel; Carrie	Oct 1, 14	Washn
Basore,	Samuel E; Lucy E	Oct 9, 14	Washn
Basore, Charles Raymond	Sauel E; Lucy E	Dec 17, 16	Washn
Basore, Veronica	Samuel; Lucy	Feb 8, 10	Washn
Bass, Amelia Irene	William F; Christina	Sep 6, 14	An Ar
Bass, Jas G 3rd	James G; Elizabeth	Apr 15, 13	PrGeo
Bass, Leopoldine Charlotte	Carl; Charlotte	Aug 11, 17	Balto
Bass, Lucille Gaynell	Jas E; Goldie	Oct 27, 17	An Ar
Bass, Mary (Ruhl F)	George; Hasel	Nov 1, 17	Alleg
Bass, Violet Virginia	Harnlet E; Armenia	Dec 1, 18	Balto
Bassert, John Richard	John; Susan	Jun 21, 10	An Ar
Bassett,	Wm D; Myrtle	Mar 14, 18	Westr
Bassett, Dorothy	William H; Elmira	Nov 4, 14	Balto
Bassett, Elizabeth	John; May	Jul 5, 10	Dorch
Bassett, Jack Granvel	Russell C; Emma B	Nov 8, 19	Washn
Bassford,	Benj E; Hattie	Jul 26, 12	An Ar
Bassford,	Charles H; Martha Ann	Oct 31, 13	An Ar
Bassford, Benjain Earnest	Benjaim E; Hattie Anne	Jan 6, 19	An Ar
Bassford, Emory Wilton Jr	Emory W; Elizabeth M	Nov 13, 14	An Ar
Bassford, Francis F	Wm F; Gertrude	Jul 13, 12	Chas
Bassford, Ida Virginia	Wm M; Ida R	Aug 22, 18	An Ar
Bassford, James Francis	William F; Annie Ruth	Apr 19, 18	StMar
Bassford, James Preston	James P; Julia	Aug 2, 19	An Ar
Bassford, Joseph Elmer	William F; Annie R	Mar 24, 19	StMar
Bassford, Mary Leila	Francis; Gertrude	Apr 8, 12	Chas

Bassford, May Leila		Francis; Gertrude	Apr 8, 11	Chas
Bassford, Melvin		Charles H; Martha A	Sep 9, 17	An Ar
Bassitt, Wilson		John W; Katie	Mar 22, 13	Dorch
Bassler, Cathrine Elizbth		Elmer; Elsie	Apr 26, 16	Balto
Bassler, John Eduard		John H; Nellie M	Jan 21, 19	Balto
Bassler, John Nipten		John; Mary	Aug 21, 14	Balto
Bassler, Mary Ethel		Chas T; Ethel	Jul 27, 19	Balto
Bast,		Wm Fred; Mary E	Mar 23, 11	An Ar
Bast, Eva Lester		Alton H; Alice E	Apr 16, 17	An Ar
Bast, Isabelle E		William; Christine	Dec 15, 12	An Ar
Bast, Mildred Elizabeth		George C; Amelia S	Sep 15, 12	Balto
Bast, Pearl Christine		William; Christina	Jan 21, 17	An Ar
Bast, William Melker		William A; Christine	Jul 13, 18	An Ar
Bastain, Bertha May		Samuel; Mary E	Oct 4, 11	Chas
Bastain, Madaline Elizabeth		Eddie; Alice	Jan 28, 11	Chas
Bastain, Oscar Leo		Eddie; Alice H	Oct 26, 15	Chas
Bastian, George M		Harry; Mary	Aug 7, 15	Carln
Bastian, Mary Alice		Isaac A; Gertrude	Nov 27, 17	Fredk
Bastin,	(twin)	Albert; Mary	Jun 21, 13	Chas
Bastin,	(twin)	Albert; Mary	Jun 21, 13	Chas
Bastin,		Edward; Alice	Jun 13, 14	Chas
Bastin, Wilton Albert		Albert; Katie M	Mar 2, 15	Chas
Baston, Clarice Isabell		George; Viola	Mar 30, 13	Balto
Baston, Cordie	(Seal M)	Darcy; Crecy	Jan 13, 13	Dorch
Bastress,		Andrew H; Annie L	Oct 2, 16	Fredk
Basz, Erma		Stephen; Erma	Sep 21, 15	Balto
Batcholder, Richard Harold		Harold; Gertrude	Nov 21, 16	Balto
Batchelor, Barbara Elizabeth		John R; Edith M	Mar 9, 17	Kent
Batchelor, Catherine		John; Edith M	Apr 14, 15	Kent
Batchelor, Edith Muriel		John R; Edith M	Mar 20, 19	Kent
Batchelor, James William	(twin)	John; Marion M	Nov 7, 10	Qu An
Batchelor, John Robert L	(twin)	John; Marion M	Nov 7, 10	Qu An
Batchelor, William		John R; Edith M	Aug 5, 12	Kent
Bateman,		Hugh; Annie L	Apr 10, 14	Garrt
Bateman,		William W; Dora	Sep 18, 15	PrGeo
Bateman, Albert	(Lewis P)	Harvey; Malinda	Jul 12, 17	Carln
Bateman, Caroline P		William H; Laura M	May 8, 16	An Ar
Bateman, Cecelia		Jas L; Catherine	Jun 22, 18	An Ar
Bateman, Chester Noel		Notley; Josephine	Feb 14, 13	PrGeo
Bateman, Cleveland Worthington		Cleveland W; Elizabeth	Jun 23, 16	Balto
Bateman, Ella Louise		Albert; Sarah C	Aug 12, 12	Carln
Bateman, Elsie May		Robert A; Mary F	May 11, 11	An Ar
Bateman, Eugene	(Lewis P)	Harvey; Malinda	Mar 5, 16	Carln
Bateman, Harry Graham		Harry; Ethel H	Feb 13, 14	Balto
Bateman, Ignatious		George C; Mary	Aug 21, 13	Chas

Bateman, Joseph		William H; Laura M	Aug 20, 18	An Ar
Bateman, Laura E		W H; Laura M	Jul 29, 19	An Ar
Bateman, Margaret Elizabeth		Hugh; Annie L	Jun 6, 16	Garrt
Bateman, Margaret Louie		Burkhead ; Achsaha	Jul 14, 13	Balto
Bateman, Mary		Wm W; Dora	Jul 6, 17	PrGeo
Bateman, Notley Julius		Perry C; Grace C	Jun 18, 19	PrGeo
Bates,		Arthur; Fannie	Oct 24, 13	PrGeo
Bates,		Auther; Louise	Aug 29, 13	PrGeo
Bates,		Benjam; Annie	Aug 15, 10	Alleg
Bates,		Benjamine; Annie	Jul 17, 11	Alleg
Bates,		Frank B; Mary E	Feb 22, 16	Alleg
Bates,		Henry W; Coldie	Jun 4, 12	Alleg
Bates,		John; Mary	Dec 21, 14	Alleg
Bates,		Spener; Allie Jane	Jan 24, 10	Talbt
Bates,	(Butler P)	William; Maggie	Nov 16, 14	Alleg
Bates, Andre Bernard		Trent C; Leo B	Jul 16, 14	Balto
Bates, Dorothy May		Robert C; May	Feb 28, 12	Cecil
Bates, Elizabeth		Geo B; Minnie	Aug 8, 19	PrGeo
Bates, Emma Louise		Joseph; Lucy	Apr 18, 16	Alleg
Bates, Henry Clay Jr		Henry C; Dora F	Oct 19, 17	PrGeo
Bates, Jessie		Joseph; Lucy	Jan 11, 13	Alleg
Bates, John Joseph		Joseph; Lucy	Jun 15, 15	Alleg
Bates, John Thomas		Barnest; Florence	Mar 13, 18	Alleg
Bates, Johnson		Jay Howard; Nora	Oct 19, 17	PrGeo
Bates, Josephine Gant		Joseph; Lucy	Feb 11, 11	Alleg
Bates, Joshua Fredrick Talbot		Robert L; Laura T	Apr 7, 17	Cecil
Bates, Laurie Lillie		Arthur L; Ada K	Sep 21, 19	PrGeo
Bates, Lavina Mary		Daniel R; Mary	Aug 10, 14	Balto
*Bates, Lois		John Edward; Lucia L	Apr 4, 16	Montg
Bates, Louis Salvesta		Frank B; Mary E	Mar 11, 18	Alleg
Bates, Margaret Nancy		James H; Man S	Feb 28, 15	Kent
Bates, Mildred		Joseph; Lucy	Sep 8, 14	Alleg
Bates, Mildred Bell		Joseph; Lucy	Sep 8, 12	Alleg
Bates, Ralph Edward		R Charles; Maybelle	May 17, 17	Cecil
Bates, William Ambrose		Charles H; Mabel M	May 18, 16	Balto
Bateman, Lewis	(Michaels M)	Lewis; Bessie	Apr 18, 17	Alleg
Bathgate,		Clarence; Mary A	Jan 8, 12	An Ar
Bathgate, Mary Agnes		Clarence W; Mary A	May 7, 16	An Ar
Bathgate, Ruth Evelyn		Clarence W; Mary A	Nov 18, 18	An Ar
Batie, Helen Louise		Louis; Isabel	Oct 25, 14	Alleg
Batlor,		Samel; Mary	Jan 17, 12	Dorch
Baton,	(Brown P)	Amon; Mary	Aug 18, 12	Fredk
Baton,		----; Nancy E	Jun 13, 13	Fredk
Baton,	(Dinimy P)	Walter; Mary	Sep 12, 15	Fredk
Baton, Earl	(Lee P)	Earl M; Hilda O	May 16, 17	Fredk

Batrowski,		Thomas; Agata	Feb 6, 18	An Ar
Batrowski, Walter		Peter; Mary	Nov 8, 18	An Ar
Batson,		Henry C; Virgie C	Oct 25, 18	Dorch
Batson,		Richard; Rosa	Sep 10, 11	PrGeo
Batson, Emily Lucile		Richard N; Rosie M	Apr 4, 17	PrGeo
Batson, Hattie Irene		Richard; Rosie	Mar 10, 15	PrGeo
Batson, Hellen		Martin; Eva	Aug 29, 19	Dorch
Batson, Joseph Harold		Richard N; Rosie E	Apr 27, 19	PrGeo
Batt, Louise Mary Elizabeth		Harry; Ruth	Jun 28, 14	Washn
Batter, Elmer Carroll		Bruce E; Hattie E	Nov 28, 12	Carln
Batters, Carnetha	(Forsythe M)	Emanuel; Mattie	Dec 28, 11	Harfd
Batters, Harold		Benj F; Mabelle	Jan 5, 13	Cecil
Battey, Frances Agnes		Lewis; Emma	May 6, 18	Balto
Battie,	(Walton M)	George; Louise	Jul 15, 16	Harfd
Batto,		Saslo; Flora	Mar 1, 12	Balto
Batton, Clayton Arthur		Robert A; Mary L	Apr 15, 15	Balto
Batton, Thomas William		Ernes M; Mamie	Sep 20, 19	An Ar
Battaford, James A		James; Florence	Sep 31, 10	PrGeo
Batty, Charles Edward		Edward; Sarah	Dec 9, 10	Balto
Baty, May Florence		Conrad; Loretta	Nov 14, 16	Balto
Batz, Hortense Metam		Vincent J; Ruth B	May 30, 15	Balto
Batz, Vincent Barker		Vincent J; Ruth B	Nov 7, 16	Balto
Batze, Alma Florence		Fred; Lula	Jan 13, 15	Balto
Batze, Charles		George R; Rose E	Jul 21, 17	Balto
Batze, Elsie M		Geo R; Rosie	Jul 27, 16	Balto
Batze, Francis Elmer	(twin)	Fred Wm; Lula K	Jan 28, 17	Balto
Batze, Fred Wm Jr	(twin)	Frederick; Lula K	Jan 28, 17	Balto
Batze, Glenndon Wilson		Frederick; Lulu	Dec 19, 17	Balto
Bau, Constance		Conrad; Lillian	Nov 7, 18	Somer
Baubay,		George; Sadie	Sep 6, 12	Dorch
Baublitts,		Benjamin; Leona	Aug 7, 12	Balto
Baublitz,		Fred; Kate	Apr 1, 12	Balto
Baublitz,		Wm H; Fannie L	Feb 2, 14	Balto
Baublitz, Albert E		Joseph E; Mattie M	Jun 26, 16	Balto
Baublitz, Annie	(twin)	G Howard; Dora E	Jan 27, 18	Balto
Baublitz, Delma Larue		Calvin; Pearl L	Nov 30, 16	Balto
Baublitz, Dorothy Luella		William H; Fannie L	Dec 9, 15	Balto
Baublitz, Elizabeth		William; Nellie	Jul 27, 15	Balto
Baublitz, Eva Jane		Elven; Mattie M	Jun 20, 19	Balto
Baublitz, George Howard		George H; Dora	May 1, 14	Balto
Baublitz, Greta Larue		Howard F; Mary A	Oct 17, 15	Balto
Baublitz, Harry B	(Walters P)	Harry B; Lucinda	Feb 20, 15	Balto
Baublitz, Jennie	(twin)	G Howard; Dora E	Jan 27, 18	Balto
Baublitz, Laura Elizabeth		S T; Clara	Aug 30, 13	PrGeo
Baublitz, Laura Jane		Geo H; Dora E	Feb 28, 16	Balto

Baublitz, Leonard Paul		Wm H; Fannie L	Oct 6, 19	Balto
Baublitz, Lester Roland		Wm H; Fannie L	Nov 3, 17	Balto
Baublitz, Louisa Anna		Joseph H; Mary E	Mar 14, 19	Balto
Baublitz, Raymond Edward		Luther E; Lillian G	Oct 29, 16	Balto
Baublitz, Rhoda Marino		Isaac; Jeannette	Dec 21, 15	Balto
Baublitz, Wilbert Ensor		Isaac; Jeanette	Nov 30, 16	Balto
Baublitz, William Melvin		Calvin; Pearl L	Oct 7, 18	Balto
Baucher,		Phin; Melissa	Mar 14, 12	Carrt
Bauer,		Edward J; Kate	Dec 31, 13	Balto
Bauer,		Frederick W; Caroline	Aug 28, 14	Balto
Bauer,		Herbert ; Daisy	Jan 21, 11	An Ar
Bauer, Alice Marian		Lawrence; Mary	Jun 18, 12	Carrl
Bauer, Anna Marie		Carle; Irene	Sep 18, 17	An Ar
Bauer, Arthur Lawrence		Lawrence; Mary K	Dec 21, 10	Carrl
Bauer, Carl Norman		Frederick W; Carrie	Dec 2, 15	Balto
Bauer, Catherine Annie		Edward; Catherine M	Aug 3, 13	Balto
Bauer, Catherine B		Morton H; Dora	Apr 30, 13	Balto
Bauer, Catherine R	(Watson P)	Allin; Charlotte	Sep 3, 19	Harfd
Bauer, Donald Edmund		Herbert; Daisy	Aug 26, 17	An Ar
Bauer, Dorothea Kathryn		Christian; Rosie	Sep 9, 15	Balto
Bauer, Dorothy Cornelia		Lawrence E; Mary K	Dec 6, 15	Harfd
Bauer, Elizabeth Grace		John Pl Sophia	Aug 13, 11	Balto
Bauer, Elsie		Carl J; Madeline	Sep 28, 15	Balto
Bauer, Ernest Sidney		Albert E; Elizabeth	Jun 9, 10	Washn
Bauer, Eutha Estella		Richard; Elizabeth	Aug 2, 18	Balto
Bauer, Francis		John; Annie V	Jan 27, 16	Balto
Bauer, Franklin		Charles; Madelina	Nov 20, 11	Balto
Bauer, George H		George H; Annie E	Dec 28, 15	Balto
Bauer, George Henry		George A; Sophia C	Oct 28, 12	Balto
Bauer, Gertrude Anna		Henry; Mary	Aug 21, 15	Balto
Bauer, Harry Joseph Ambrose		Harry F; Esther	Mar 25, 15	Balto
Bauer, John H		John; Anna V	Jan 1, 11	Balto
Bauer, Kelton Donald		Raymond E; Hannah E	Nov 5, 19	Balto
Bauer, Mary Anna Agnes		Carl B; Irene	Sep 8, 14	Balto
Bauer, Mary Elizabeth		Lawrence E; Mary K	Dec 23, 16	Harfd
Bauer, Paul Herbert Stanley		Harry F; Esther M	Nov 24, 18	Balto
Bauer, Perry C		Anthony; Harriet	Jan 13, 14	Balto
Bauer, Riley		Royal T; Marie A	Nov 28, 15	Balto
Bauerfeind, Peter LeRoy		William; Kathrine	Jun 13, 15	Balto
Bauerfriend, Alexander		Wm; Annie	Jul 20, 12	Balto
Bauerfriend, John Edward		William; Annie	Feb 22, 11	Balto
Bauerlien, Edwin Louis		Chas E H; Florence E	Aug 28, 17	Carrl
Bauerlien, Gilbert Theodore		Casper J; Lillian L	Aug 31, 18	Carrl
Bauerlien, Henry A		Casper J; Lillian L	Mar 10, 15	Carrl
Bauerlien, John George		John C; Mary C	Nov 4, 18	Carrl

Bauerlien, Nettie Elizebeth		Chas E H; Florence	Mar 17, 19	Carrl
Bauerlien, Nevin Chas		Chas G; Nannie Irene	Nov 11, 18	Carrl
Bauerlien, Ruth Margaret		Charles G; Anna I	Mar 6, 17	Carrl
Bauerline, Joseph Theodore		John C; Mary V	Mar 13, 17	Carrl
Bauerline, Margaret Elizabeth		John C; Mary V	Jun 24, 12	Carrl
Bauerman, William M	(Bush P)	Frank; Matilda	Apr 1, 13	StMar
Bauernfeind, Annetta		William; Catherine	Feb 15, 17	Balto
Bauernfeind, Gotlieb Ernest		William; Annie	Aug 21, 13	Balto
Bauernfiend, Leonia Mae		Peter; Katie	May 2, 15	Balto
Bauernschant, Martin		Charles; Margaret	Oct 31, 18	Balto
Bauernschmidt, Evelin Marie		William; Louisa	Jun 8, 14	Balto
Bauernschmidt, William Charles		Charles; Margaret	Feb 6, 16	Balto
Bauers,		Wesley; Martha	Jul 24, 14	Carrt
Baugh,		Arthur H; Lillie M	Jul 31, 13	An Ar
Baugham, Ruth Marshall		Walter L; Anne B	Mar 11, 18	An Ar
Baughan, Matilda		Walter L; Anna B	Sep 29, 14	An Ar
Baughart, Byron		Byron T; Isabell C	Mar 16, 15	Balto
Baugher,		Clinton A; Sarah E	Nov 16, 15	Fredk
Baugher,		George; Ella	Feb 4, 15	Fredk
Baugher,		Grover; Jessie	Jul 21, 11	Alleg
Baugher,		Joseph E; Annie R	Oct 8, 14	Fredk
Baugher,		Wm H; Mary	Jan 8, 13	Fredk
Baugher, Alberta		Geo W; Ella J	Oct 11, 16	Fredk
Baugher, Alma Burnell		Carl; Myrtle	Jan 27, 18	Balto
Baugher, Anna May		Daniel G; Mary A	May 16, 18	Carrl
Baugher, Annie Ellen		John W D; Mollie E	Oct 27, 13	Fredk
Baugher, Audrey M		Mary W; Ivy P	Sep 5, 19	Fredk
Baugher, Betty		Clinton; Lizzie	Mar 10, 12	Fredk
Baugher, Charleie Thomas		William D; Elizabeth	Aug 30, 16	Fredk
Baugher, James Aaron	(twin)	Jacob; Lillie	Jun 24, 10	Carrl
Baugher, John Levi	(twin)	Jacob; Lillie	Jun 24, 10	Carrl
Baugher, Lottie Isabel	(Warren P)	Joseph; Sarah K	Sep 28, 19	Fredk
Baugher, Mary	(Barker P)	George; Julia	Mar 12, 18	Fredk
Baughman,		Harry Edw; Cora Alice	Oct 16, 19	Washn
Baughman, Carrie Genevieve I		Charles C; Carrie May	May 19, 17	Washn
Baughman, Chas Bruce		Herbert C; Alaip D	Dec 18, 10	Washn
Baughman, Charles Henry		James H; Treva M	Nov 7, 16	Carrl
Baughman, Clarence Amphrey		James H; Treva M	Nov 7, 19	Carrl
Baughman, Harry Edward		Harry E; Cora A	Aug 8, 17	Washn
Baughman, Margaret		Quincey J; Edith M	Apr 21, 19	Alleg
Baughman, Mary Ellen		Henry; Cora	Jun 7, 12	Washn
Baughman, Naomi Victoria		Chas C; Carrie May	Aug 27, 18	Washn
Baughman, Raymond Lee		Quincey J; Edith M	Nov 15, 15	Alleg
Baulderson, Ethel Rosalie		Fred; Maude M	Apr 26, 15	Balto
Baum, Benjamin George		David M; Lillian L	Apr 28, 19	Qu An

Baum, Thelma	(twin)	James R; Ardella V	Dec 2, 12	Dorch
Baum, Velma	(twin)	James R; Ardella V	Dec 2, 12	Dorch
Bauman,		S R; Alvia	Jan 19, 13	Garrt
Bauman,		Wm J; Lucretia A	Aug 21, 10	Howrd
Bauman, Dorothy May		Albert; Ida	Oct 10, 18	PrGeo
Bauman, Frank		Henry; Mary	Jul 10, 14	Balto
Bauman, Louise Pauline		Jacob F; Louise P	Apr 13, 15	Balto
Bauman, Mary Erna		Charles; Barbia	Feb 5, 15	PrGeo
Bauman, Thelmer Beatrese		William F; Mandy Estel	Aug 15, 19	An Ar
Bauman, William Joseph		Wm J; Lucretia A	Mar 3, 14	Howrd
Bauman, William Noble	(Noble M)	William; Frances	Jan 19, 11	An Ar
Baumann,		Bertholda; Glena	Jul 13, 15	Alleg
Baumann,		Joe; Maranda E	Nov 29, 12	An Ar
Baumann, Gerard Mikel		John G; Isabelle	Feb 15, 18	An Ar
Baumann, Henrietta Louise		Henry J; Sarah L	May 29, 16	Balto
Baumann, Walter Otto		Otto; Anna	Jul 29, 16	Balto
Baumback, Josephine Ruth		Lemon L; Josephine C	May 14, 19	Montg
Baumboch, Anna Christine		Wm; Christine M	Mar 3, 15	Balto
Baumboch, Wm Francis		Wm; Christine	Dec 3, 16	Balto
Baumeister, Vernon Joseph		Frederick C; Ophelia	Nov 29, 17	Howrd
Baumes, Edward		Geo A; Mary	Apr 15, 18	Balto
*Baumes, Mary H		George A; Mary H	Nov 14, 11	Balto
Baumgardner,		Edward T; Mary M E	Jul 15, 18	Fredk
Baumgardner,		Harry D; Margaret	Mar 2, 11	Fredk
Baumgardner,		Henry D; Margaret	Jul 1, 13	Fredk
Baumgardner,		John; Mary A	Jan 16, 14	Washn
Baumgardner,		Oscar; Katie A	Sep 22, 11	Carrl
Baumgardner,		Roy; Elsie	Jun 26, 19	Fredk
Baumgardner,		Samuel J; Nettie E	Mar 8, 18	Fredk
Baumgardner, Caroline C		Lewis; Irene	Jan 19, 15	Fredk
Baumgardner, Edna May		Robert R; Mable	Aug 21, 10	Washn
Baumgardner, Elmer John Edward		George W; Emma C	Jan 30, 11	Carrl
Baumgardner, Ervin David		Noah; Mary A	Dec 8, 11	Carrl
Baumgardner, Esther Louise		John E; Mary W	Aug 12, 17	Washn
Baumgardner, Franklyn Garfield		Edward T; Mary	Nov 28, 19	Fredk
Baumgardner, George Delmare		George R; Edith	Jul 18, 13	Carrl
Baumgardner, Harry Diehl		Harry D; Hazel A	Dec 20, 18	Fredk
Baumgardner, Helen Catherine		Geo W; Emma C	May 16, 13	Carrl
Baumgardner, Helen Pauline		Clarence F; Lucy B	Nov 14, 12	Carrl
Baumgardner, Henry E		Lewis; Irene	May 29, 16	Fredk
Baumgardner, Howard Richard		Samuel J; Nettie E	Dec 30, 16	Fredk
Baumgardner, Janet Marie		Frank; Esther	Nov 10, 19	Washn
Baumgardner, John Andrew		John; Josie	Feb 20, 16	Fredk
Baumgardner, John Stewart		Samuel J; Nettie	Dec 31, 14	Fredk
Baumgardner, Kenneth Wilson		John; Grace	Jun 2, 16	Fredk

Baumgardner, Lea Mary Elizabeth	Peter A; Alverta V	Sep 16, 12	Carrl
Baumgardner, Mary A	George W; Emma G	Aug 30, 15	Carrl
Baumgardner, Maxwell Wolfinger	John; Mary V	Nov 27, 15	Washn
Baumgardner, Mildred Elizabeth	Norman R; Edna B	Jul 16, 19	Fredk
Baumgardner, Murray E	John W; Grace R	Jul 27, 12	Fredk
Baumgardner, Norville William	Clarence F; Lucy B	May 14, 18	Carrl
Baumgardner, Samuel Mark	Samuel J; Nettie E	Jan 30, 16	Fredk
Baumgardner, Susan	Harry; Margaret	May 1, 15	Fredk
Baumgart, Calvin Leo	John H; Anna	Feb 21, 15	Harfd
Baumgart, Ehrich Albert	Emil; Catherine	May 5, 18	Balto
Baumgarthner, Ahur Joseph	John; Anna	Nov 28, 16	Balto
Baumgartner,	Oscar; Katie A	Mar 23, 14	Fredk
Baumgartner, Calvin Richard	Henry J; Anna C	Apr 22, 14	Balto
Baumgartner, D (Spielman-Glass P)	Paul; Daisy	Oct 29, 19	Washn
Baumgartner, Edward	John; Annie	Mar 13, 10	Balto
Baumgartner, Harry Daniel	Henry; Mary A	Dec 22, 16	Balto
Baumgartner, Herman Ralph	Herman A; Elsie B	Jul 11, 17	Dorch
Baumgartner, John Earnest	John; Annie	Sep 21, 14	Balto
Baumgartner, John Walter	Herman A; Elsie B	Jan 5, 19	Dorch
Baumgartner, Josephine	Raymond; Elva	Jun 3, 12	Washn
Baumgartner, Kermit Leroy	Henry J; Anna C	Jul 1, 15	Balto
Baumgartner, Louis Henry	Alexcender; Elsie	Mar 22, 15	Balto
Baumgartner, Madaline Anna	John; Anna	Nov 14, 18	Balto
Baumgartner, Mary Agnes E	Conrad; Mary	Feb 8, 10	Balto
Baumgartner, Mary Eleanor	Hampton; Theodora	Jul 24, 18	Balto
Baumgartner, Naomi Elizabeth	Henry J; Annie C	Jul 4, 17	Balto
Baumgartner, Ollie	Ollie; Elisie	May 3, 13	Balto
Baumgartner, Orletta Katherine	Henry J; Annie C	May 15, 10	Balto
Baumgartner, Richard McA (Glass P)	Paul; Daisy	Aug 26, 18	Washn
Baumgartner, Ruby Lydia	John M; Pearl M	Mar 11, 16	Fredk
Baumhauer, Micheal Alban	Michael A; Catherine	Apr 24, 13	Alleg
Baumville, Milton (Schoolfield P)	Author; Caroline	Jan 2, 19	Wostr
Baurie, Marrie Preston (Harnd P)	William; Isabella	Mar 2, 14	Montg
Bausch,	George; Rose E	Apr 20, 12	Balto
Bauscher, Allan Simpson	William F; Emma J	May 9, 12	Carrl
Bauser,	Albert; Mary	Sep 7, 11	Garrt
Bauser,	George; Ada	Jun 15, 10	Garrt
Bauser,	Joseph; Lucy	Sep 19, 10	Garrt
Baust, Marguerite (Lawrence M)	Laverne; Lucy	Jul 8, 18	Carrl
Bausum, Edward Henry	John E; Mary M	Mar 18, 16	An Ar
Bausum, Helen Mary	John E; Mary M	Dec 5, 18	An Ar
Bausum, John Howard	John E; Mary M	Jan 5, 18	An Ar
Bausum, William Robert	John E; Mary M	Feb 11, 17	An Ar
Bauton,	J C; G C	May 2, 15	Dorch
Bavoman, Cora May	Philip T; Emma S	Oct 28, 14	Garrt

Baumgardner, Lea Mary Elizabeth	Peter A; Alverta V	Sep 16, 12	Carrl
Baumgardner, Mary A	George W; Emma G	Aug 30, 15	Carrl
Baumgardner, Maxwell Wolfinger	John; Mary V	Nov 27, 15	Washn
Baumgardner, Mildred Elizabeth	Norman R; Edna B	Jul 16, 19	Fredk
Baumgardner, Murray E	John W; Grace R	Jul 27, 12	Fredk
Baumgardner, Norville William	Clarence F; Lucy B	May 14, 18	Carrl
Baumgardner, Samuel Mark	Samuel J; Nettie E	Jan 30, 16	Fredk
Baumgardner, Susan	Harry; Margaret	May 1, 15	Fredk
Baumgart, Calvin Leo	John H; Anna	Feb 21, 15	Harfd
Baumgart, Ehrich Albert	Emil; Catherine	May 5, 18	Balto
Baumgarthner, Ahur Joseph	John; Anna	Nov 28, 16	Balto
Baumgartner,	Oscar; Katie A	Mar 23, 14	Fredk
Baumgartner, Calvin Richard	Henry J; Anna C	Apr 22, 14	Balto
Baumgartner, D (Spielman-Glass P)	Paul; Daisy	Oct 29, 19	Washn
Baumgartner, Edward	John; Annie	Mar 13, 10	Balto
Baumgartner, Harry Daniel	Henry; Mary A	Dec 22, 16	Balto
Baumgartner, Herman Ralph	Herman A; Elsie B	Jul 11, 17	Dorch
Baumgartner, John Earnest	John; Annie	Sep 21, 14	Balto
Baumgartner, John Walter	Herman A; Elsie B	Jan 5, 19	Dorch
Baumgartner, Josephine	Raymond; Elva	Jun 3, 12	Washn
Baumgartner, Kermit Leroy	Henry J; Anna C	Jul 1, 15	Balto
Baumgartner, Louis Henry	Alexcander; Elsie	Mar 22, 15	Balto
Baumgartner, Madaline Anna	John; Anna	Nov 14, 18	Balto
Baumgartner, Mary Agnes E	Conrad; Mary	Feb 8, 10	Balto
Baumgartner, Mary Eleanor	Hampton; Theodora	Jul 24, 18	Balto
Baumgartner, Naomi Elizabeth	Henry J; Annie C	Jul 4, 17	Balto
Baumgartner, Ollie	Ollie; Elisie	May 3, 13	Balto
Baumgartner, Orletta Katherine	Henry J; Annie C	May 15, 10	Balto
Baumgartner, Richard McA (Glass P)	Paul; Daisy	Aug 26, 18	Washn
Baumgartner, Ruby Lydia	John M; Pearl M	Mar 11, 16	Fredk
Baumhauer, Micheal Alban	Michael A; Catherine	Apr 24, 13	Alleg
Baumville, Milton (Schoolfield P)	Author; Caroline	Jan 2, 19	Wostr
Baurie, Marrie Preston (Harnd P)	William; Isabella	Mar 2, 14	Montg
Bausch,	George; Rose E	Apr 20, 12	Balto
Bauscher, Allan Simpson	William F; Emma J	May 9, 12	Carrl
Bauser,	Albert; Mary	Sep 7, 11	Garrt
Bauser,	George; Ada	Jun 15, 10	Garrt
Bauser,	Joseph; Lucy	Sep 19, 10	Garrt
Baust, Marguerite (Lawrence M)	Laverne; Lucy	Jul 8, 18	Carrl
Bausum, Edward Henry	John E; Mary M	Mar 18, 16	An Ar
Bausum, Helen Mary	John E; Mary M	Dec 5, 18	An Ar
Bausum, John Howard	John E; Mary M	Jan 5, 18	An Ar
Bausum, William Robert	John E; Mary M	Feb 11, 17	An Ar
Bauton,	J C; G C	May 2, 15	Dorch
Bavoman, Cora May	Philip T; Emma S	Oct 28, 14	Garrt

Bawden,		Charles C; Elizabeth	Apr 19, 10	Alleg
Bawman,		Clifford; Margie	Apr 17, 15	Washn
Bawser, Francis William		Anthony; Cath	May 12, 18	Balto
Baword,		Chas R; Elizabeth	Mar 5, 12	Washn
Baword, Louise		Cleveland; Rose	Feb 3, 12	Washn
Bawrofski, Edward		Thomas; Agata	Jul 23, 16	An Ar
Bawrosky, Wladislow		Thomas; Agata	Nov 14, 12	An Ar
Baxger,		Wm P; Goldie May	May 5, 18	Fredk
Baxley, Joshua Warfield		Joshua W; Melani	Sep 23, 16	Howrd
Baxley, Robert Van Namee		William H; Ethel F	Jun 11, 15	Alleg
Baxter,		Alfred; Ida	Nov 3, 14	Balto
Baxter,	(twin)	Chas M; Florence	May 16, 11	Fredk
Baxter,	(twin)	Chas M; Florence	May 16, 11	Fredk
Baxter,		Chas M; Florence	Oct 25, 13	Fredk
Baxter,		Edward M; Mary E	Feb 11, 16	Qu An
Baxter,		Edward M; Mary E	Jan 19, 18	Qu An
Baxter,		J W; Orinthia	Jan 2, 12	Qu An
Baxter,		James; Ena	Oct 2, 11	Qu An
Baxter, A		Thomas W; Carrie A	Aug 13, 15	PrGeo
Baxter, Annie Moore		Mason; Myrtelle	Dec 30, 18	Qu An
Baxter, Charles Reuben Jr		Charles R; Alice	Mar 31, 19	Fredk
Baxter, Charlotte		Charles R; Alice	Jul 17, 17	Fredk
Baxter, Dorothy May		Zell C; Elva D	Aug 3, 16	Qu An
Baxter, John Thomas Jr		John; Alice Viola	Oct 14, 17	Qu An
Baxter, Joseph Edward		Jacob W; Orintha	Sep 22, 14	Qu An
Baxter, Mary Barbara		Russell N; Elanour	Feb 2, 17	Fredk
Baxter, Nina Elizabeth		Jacob W; Orintha	Apr 10, 18	Qu An
Baxter, Paul Leroy		Chas M; Florence C	Oct 3, 15	Fredk
Baxter, Richard Benjamin		R Tilden; Alice	Dec 24, 18	Qu An
Baxter, Robert Edward		Robert A; Katherin	Aug 4, 15	Balto
Baxter, Samuel Ford		Thomas M; Myrtelle S	Dec 14, 16	Qu An
Baxter, Thomas F		Thomas W; Carrie A	Aug 30, 13	PrGeo
Baxter, Thomas Henry		Medfred B; Edith M	Mar 7, 17	Qu An
Baxter, William L		Thomas Wm; Carrie	Jun 18, 18	PrGeo
Baxter, Willie Anna Elizabeth		Zell C; Elva D	Sep 12, 19	Qu An
Bay,		E Ross; Ella	Apr 4, 11	Harfd
Bay,		James; Lilly	Mar 29, 19	Alleg
Bay, Henry Milford		Henry C; Carrie P	Aug 24, 15	Harfd
Bay, Mary Belle		William R; Martha J	Sep 13, 12	Harfd
Bayard, Wayman Oliver		Wayman O; Myrtle	Aug 6, 12	Kent
Bayer,	(Bryan M)	——; Carrie	Dec 8, 11	Cecil
Bayer,		Clarence L; Cora A	Feb 3, 11	Washn
Bayer, Barbara Cecelia		Jacob J; Catherine B	Jun 30, 14	Balto
Bayer, John Benedict		Daniel; Rachiel E	Jun 10, 19	Washn
Bayer, John C		Jacob J; Catherine	Oct 18, 18	Balto

Bayer, John William		Jacob J; Catherine	Jul 21, 17	Balto
Bayer, Margaret Elizabeth		David W; Anna M	Mar 4, 10	Washn
Bayher, James Calvin		John W; Mollie E	Jun 20, 10	Frdk
Bayland, Francis DeSales	(Boyland)	James H; Burendette V	Jun 5, 12	Alleg
Bayley, David		Gordon W; Leona A	Nov 12, 19	Montg
Bayley, Edith Lucenda		Elwood L; Sarah E	Jan 29, 19	Harfd
Bayley, Herman; James		James D; Susan	Sep 20, 17	Dorch
Bayley, James Albert		Arthur; Lucile	May 29, 12	Kent
Bayley, Virginia M		Otis F; Stella V	Jan 10, 15	Dorch
Baylis, Eunice Roxanna		Vernon; Bessie	Sep 18, 15	Wostr
Baylis, Florence Disharoon		Vernon; Bessie	Oct 21, 18	Wostr
Baylis, Norman Daugherty		William H; Etta May	Aug 11, 18	Wostr
Bayliss,		Bertram B; Viola	Sep 7, 19	Dorch
Bayliss, Milton Archibald		Milton A; Maymie	Dec 22, 12	Alleg
Bayliss, Nelton Edward		Burnice; Eva	Oct 20, 19	Dorch
Bayliss, Olga Eva May		Vernon; Elisebeth	Mar 10, 17	Wostr
Baylor,	(Lewis P)	Reuben; Ossie	Nov 22, 10	An Ar
Baylor, Charles LeRoy		Roper; Zeppa O	Jun 30, 12	Balto
Baylor, Roper Clinton		Roper; Zeppa	Mar 12, 10	Balto
Bayly,		Edward; Mary Maria	Mar 21, 19	Dorch
Bayly,		Elmer; Euenia Vesta	Oct 4, 12	Dorch
Bayly,		Harry J; Nannie E	Apr 5, 11	Wostr
Bayly,	(twin)	John; Tennie	Oct 11, 11	Dorch
Bayly,	(twin)	John; Tennie	Oct 11, 11	Dorch
Bayly, Mary Lillian		William H; Grace D	Feb 4, 11	Balto
Bayly, Sarah A		A Stephen; Sadie	Jul 1, 13	Dorch
Bayn, Bertha May		Marion E; Nora B	May 15, 14	Balto
Baynard,		Frank; Mary V	Aug 29, 13	Kent
Baynard,		John; Landa	Jun 14, 17	Carln
Baynard,		John; Laura	Apr 11, 18	Carln
Baynard,		John; Manda	Apr 12, 19	Carln
Baynard,		John F; Katherine V	Oct 6, 16	Carln
Baynard, Bruce Stearling		Watson; Bertha May	Jun 18, 18	Qu An
Baynard, Carrie Evelyn		David E; Carrie E	Sep 26, 16	Carln
Baynard, David Edward		David; Carrie	Mar 2, 14	Carln
Baynard, Grace Murrell		David; Carrie	Dec 21, 17	Carln
Baynard, Homer		William; Manda	Aug 25, 15	Carln
Baynard, John March		John F; Katie	Jan 12, 12	Talbt
Baynard, John Thomas		John; Katie H	May 1, 17	Talbt
Baynard, Madaline	(Hammond P)	Chas W; Manie	Oct 1, 15	Carln
Baynard, Risdon E		Ralph C; Claudia M	Jun 2, 12	Qu An
Baynard, Roland Rufus		James M; Nella O	Mar 14, 19	Talbt
Baynard, Sallie		Fredrick; Oddie	Aug 27, 14	Carln
Baynard, William Lester		Frank; Katie	Dec 15, 13	Talbt
Bayne,		Franklin L; Rose	Aug 27, 16	Balto

Bayne,	(twin)	Geo Ellis; Augusta C	Feb 3, 12	Harfd
Bayne,	(twin)	Geo Ellis; Augusta C	Feb 3, 12	Harfd
Bayne,		Parker; Hester	Apr 3, 14	Westr
Bayne,		R Hugh; Mary E	Sep 2, 14	PrGeo
Bayne,		R Hugh; Mary E	Mar 17, 17	PrGeo
Bayne,	(Mason P)	Samuel; Louise	Nov 12, 14	Westr
Bayne,		W Joseph; Mary	Jan 28, 14	Balto
Bayne, Albert		George; Estella	Mar 20, 13	Balto
Bayne, Clarence Edward		Charles T; Ruby C	Jan 11, 19	Balto
Bayne, Elizabeth Jane		Franklin; Rose	Dec 7, 12	Balto
Bayne, Ellen Rosalie		Franklin L; Ellen	Apr 13, 15	Balto
Bayne, Ethel Estella		Wm; Estelle	Jan 4, 18	Balto
Bayne, Evelyn Virginia		Howard F; Ellen R	Jan 11, 18	Balto
Bayne, Florence Evelyn		James; Florence	Jun 21, 14	Balto
Bayne, Franklin Jenifer LeRoy		Howard F; Rosa	Apr 3, 11	Balto
Bayne, Harriet Frances		William H; Ida May	Nov 15, 19	Balto
Bayne, Margaret Estella		Charles; Ruby	Feb 25, 17	Balto
Bayne, Mildred Edna		John W; Minnie	Jul 2, 17	PrGeo
Bayne, Mildred Elizabeth		Wm H; Ida M	Dec 17, 13	Balto
Bayne, Nellie Certrute		Marion E; Norie B	Jul 22, 15	Balto
Bayne, Richard Hugh		William H; Mary E	May 1, 10	PrGeo
Bayne, Wilmer Edward		John W; Minnie	Sep 2, 13	PrGeo
Bayne, Martha		Lewis H; Sarah L	Dec 21, 12	Dorch
Bayner, Olivor Cromwell		George; Estella	Apr 20, 18	Balto
Baynes, Margaret		Henry T; Sophia M	Dec 9, 11	Balto
Baynes, William D		David W; Mary	Jun 18, 17	Balto
Bayneum,		Lewis H; Sarah L	May 30, 15	Dorch
Bayneum, Cloyed		Lewis H; Sarah L	Dec 30, 19	Dorch
Baynord,		W Thomas; Lida	Feb 28, 13	Carln
Baynton, Peter Sterbird		Harold W; Theda	Oct 17, 19	An Ar
Baynum,		Lewis H; Sarah L	Oct 30, 16	Dorch
Bayrle, Catherine Rosella		Charles; Johanna	Dec 22, 10	Balto
Bayrle, Cicila Marie		Charles; Johana R	Jul 16, 12	Balto
Bazdzinski, Sigmond		Frank; Mary	Mar 28, 18	Balto
Bazzel,	(Wongus P)	Ernest; Ida	Feb 10, 11	Dorch
Beach,		Benjamin F; Margaret	Aug 22, 17	Montg
Beach,		Benj F; Mary M	Jul 16, 16	Montg
Beach,		Daniel; Maggie	Jan 8, 12	PrGeo
Beach,		Joseph; Earnestine	Jan 29, 11	PrGeo
Beach,		Levin; Mary L	Nov 17, 14	Wicom
Beach, Charles		Robert O; Hallie	Jun 15, 14	Allog
Beach, Elmer		Harvey M; Anna E	Jun 7, 13	Balto
Beach, Harvy Marion		Harvy M; Anna	Jun 9, 10	Balto
Beach, James Henry		Moses; Essie T	Dec 5, 19	PrGeo
Beach, Mary	(Bradley M)	Fred; Mina	Apr 13, 19	Wicom

Beach, Mary Agnes	Benj F; Mary	Feb 14, 19	Montg
Beach, Ophelia	Ira L; Daisy Ann	Oct 18, 16	Balto
Beacham, Frederick Broughton Jr	Frederick B; Rena A	Jun 12, 17	Balto
Beachey,	Clarence; Bertha	Jan 29, 12	Garrt
Beachey,	Simon; Kate	Aug 9, 11	Garrt
Beachey,	Ward; Minerva	Aug 17, 13	Garrt
Beachey, Jack Andrew	Harry W; Anne S	Oct 27, 10	Carrl
Beachley,	Alvah J; Vallie A	Dec 26, 11	Fredk
Beachley,	Carlton D; Florance	May 19, 13	Fredk
Beachley,	Elmer R; Laura K	Jan 5, 11	Fredk
Beachley,	Frank; Annett	Feb 8, 16	Washn
Beachley,	John O; Ava V	Mar 16, 14	Fredk
Beachley, A W	Wm B; Grace B	Sep 28, 11	Washn
Beachley, Clara Eleanor	Elmer; Mary C	Dec 24, 16	Fredk
Beachley, Clinton Oliver	Ohmer O; Esther	Sep 24, 14	Washn
Beachley, Donald Saylor	William; Grace	Dec 16, 13	Washn
Beachley, Earl	William; Mary	Mar 23, 14	Washn
Beachley, Evelyn Virginia	Carlton D; Florence	Sep 22, 15	Fredk
Beachley, Frank William	Orval; Bessie	Jul 24, 12	Washn
Beachley, Franklin Elsworth	Elmer; Gertrude	Oct 18, 18	Fredk
Beachley, Gracy Beatrea	Elmer; Gertrude	Jul 21, 15	Fredk
Beachley, John Hiram	Edgar M; Cora May	Feb 6, 17	Washn
Beachley, Lena May	Harvey E; Nellie I	Jun 26, 14	Washn
Beachley, Lois Eloise	Wm H; Cora M	Apr 5, 16	Washn
Beachley, Nancy Elizebeth	Ohmer; Esther	Jun 15, 18	Washn
Beachley, Orville	Orval; Bessie	May 28, 10	Washn
Beachley, Robert Walter	Wm; Cora	Jan 28, 12	Washn
Beachley, Roscoe	Wm H; Mary	Sep 6, 12	Washn
Beachly, Peter Ward	Silas A; Elizabeth C	Mar 19, 10	Talbt
Beacht,	Edward T; Nellie	Mar 22, 16	Fredk
Beacht,	Edward; Nellie	Apr 7, 18	Fredk
Beachtel, Nadine Elizabeth	Wm L; Elta A	Sep 30, 19	Carrl
Beachy,	Chas M; Mary	Sep 4, 15	Garrt
Beachy,	Christian A; Mary Ann	May 1, 13	Garrt
Beachy,	Edward A; Kate	Jul 15, 10	Garrt
Beachy,	Elmer; Alpha	Feb 26, 12	Garrt
Beachy, (twin)	Elmer J; Althea M	May 18, 10	Garrt
Beachy, (twin)	Elmer J; Althea M	May 18, 10	Garrt
Beachy, (Clotfelty M)	Erner; Katie	Apr 4, 13	Garrt
Beachy,	Joel A; Etta	May 20, 14	Garrt
Beachy,	Joel A; Etta	Apr 30, 17	Garrt
Beachy,	Joel A; Etta S	Jun 29, 18	Garrt
Beachy,	Oliver; Arletta	Mar 27, 13	Garrt
Beachy,	Oliver; Arletta	Jul 12, 16	Garrt
Beachy,	Oliver; Arletta	Jul 20, 18	Garrt

Beachy,		Oliver; Sadie A	Dec 9, 10	Garrt
Beachy,		Oliver; Sadie A	Sep 3, 14	Garrt
Beachy,		Simon; Kate	Aug 9, 11	Garrt
Beachy,		Simon; Kate	Jul 7, 13	Garrt
Beachy,		Simon; Kate A	Feb 18, 10	Garrt
Beachy, Ernest Ray		Simon; Kate	Nov 1, 16	Garrt
Beachy, Junas Milton	(twin)	Silas C; Allie	Dec 12, 10	Garrt
Beachy, Martha May	(twin)	Silas C; Allie	Dec 12, 10	Garrt
Beachy, Elmer Taylor		Orville L; Bessie L	Aug 25, 14	Washn
Beachy, Loretta May		Jacob E; Myrtle V	May 14, 19	Washn
Beackly, Ruth Valetta		Jacob E; Myrtle V	Sep 12, 16	Washn
Bead, Lloyd Ellsworth		Theodore; Leona	Jan 24, 10	Washn
Beadle,		Roy M; Ella	Mar 21, 13	Qu An
Beads, Clarance Avon		Clarence; Beatrice	Jan 29, 15	Balto
Beads, Howland Joseph		Clarence; Beatrice	Jan 31, 18	Balto
Beads, Vergie		Clarence; Bertha	Feb 8, 14	Balto
Beady, Mary E		Henry A; Sarah A	Jul 11, 18	An Ar
Beahm,		J C; Emma	May 1, 10	Garrt
Beahm, Alma Francis		Frank; Ila Myrtle	Aug 22, 17	PrGeo
Beaird, Gertrude		Leigh; Gertrude	Apr 24, 13	Balto
Beakley, Mary S		Harvey E; Nellie I	Oct 7, 16	Washn
Beakley, Naomi May		Charles E; Catherine	Oct 31, 19	Fredk
Beaklin,		John; Cora	Dec 2, 13	Qu An
Beaklin, Margaret Ruth		Fred; Clara	Jun 24, 12	Carln
Beal,		Charles L; Verne	Aug 17, 11	Alleg
Beal,		Charles L; Vernie	Aug 14, 13	Alleg
Beal,		Geo A; May	Dec 19, 12	Alleg
Beal,		James P; Alice	Jan 18, 14	StMar
Beal,		John T; Clarissa G	Dec 17, 13	Alleg
Beal,		Joseph; Edith	Jun 19, 16	StMar
Beal,		Joseph; Edith	Mar 13, 18	StMar
Beal,	(Shorter M)	Joseph; Mary	Jul 26, 16	StMar
Beal,		Lawrence; Mollie	Apr 21, 14	Alleg
Beal,		Walter; Marion	Oct 24, 19	Balto
Beal,		William W; Bertha A	Sep 24, 18	Alleg
Beal, Alice		James M; Maria J	Apr 15, 18	Balto
Beal, Arthur Garfield		Clinnie S; Elsie	Jul 14, 17	Carrl
Beal, Charles Edward		John; Birtie	Oct 1, 14	Harfd
Beal, Charles Henry		Nicholas K; Katie	Jan 21, 16	Balto
Beal, Edward		John; Bertha	Dec 23, 16	Harfd
Beal, Francis Joseph		John T; Clarissa G	Jan 4, 19	Alleg
Beal, Gerard Morgan		Chas H; Mary R	Mar 11, 14	StMar
Beal, Harry		Harry; Mary	Oct 12, 13	PrGeo
Beal, Hilda		Lewis; Laura	Nov 12, 16	Alleg
Beal, Ida		Lewis; Laura	Sep 22, 18	Alleg

Beal, John Frankling	——; Mary C	May 29, 17	StMar
Beal, Margreat Maglen	Peter J; Alice	Nov 5, 16	StMar
Beal, Robert Charles	Charles L; Lucy	Aug 18, 18	PrGeo
Beal, Stanford Homer	Chas L; Verna P	Aug 2, 18	Alleg
Beal, Stephan Andrew	Clennie S; Elsie	May 12, 15	Carrl
Beal, Wm Thos	John T; Claissa G	Oct 24, 12	Alleg
Beale,	Carroll; Mabel	Sep 12, 15	Montg
Beale,	Elisha N; Mary C	Jan 10, 14	Fredk
Beale,	John; Berta	Apr 6, 12	Harfd
Beale,	Joseph; Cora	Mar 13, 15	Garrt
Beale,	Levi; Aquilla	Nov 11, 13	Alleg
Beale,	Louis; Laura	Mar 26, 12	Alleg
Beale,	Louis; Laura	Jun 1, 14	Alleg
Beale,	Thos J; Clara G	Feb 19, 16	Alleg
Beale,	William; Maggie	Feb 26, 16	Alleg
Beale,	William; Margaret	Jun 19, 19	Alleg
Beale, David William	Geo W; Catherine	Nov 17, 11	Chas
Beale, Guy Newton	John; Lara	Nov 28, 12	Washn
Beale, Harry Edwin Jr	Harry E; Jennette	Dec 5, 14	Carrl
Beale, James Jerome	James M; Maria	Jul 11, 15	StMar
Beale, Lillien Elizabeth	John; Laura	Aug 23, 10	Alleg
Beale, Louise	Wingfield; Grace	Dec 18, 13	Montg
Beale, Louise Marlow	Kenneth V; Elsie V	Sep 20, 17	PrGeo
Beale, Louise Therese	Alton; Ola	Oct 16, 18	PrGeo
Beale, Mary Alston	Harry; Jeannette	Jun 5, 18	Carrl
Beale, Mary Harlan	W T N; Mary H	Nov 30, 11	Wicom
Beale, Rena May	Peter; Alice	Apr 15, 18	StMar
Beale, Sedney Kimis (Parker P)	Thomas; Julia	Jun 3, 15	PrGeo
Bealefeld, Charles Fred	John; Annie	Mar 29, 17	Balto
Bealefeld, Eveleine	John; Annie	May 25, 14	Balto
Bealer, George Maurice	Charles E; Vernie W	Feb 9, 18	Washn
Beall,	Alton; Iola	Jul 21, 14	PrGeo
Beall,	Arthur; Effie	Oct 9, 14	Montg
Beall,	Harry; Edith	Aug 2, 13	Montg
Beall,	Calvin B; Emma E	Aug 23, 17	Montg
Beall,	Chas Wm; Clara E	Oct 20, 14	Carrl
Beall,	Claud T; Florence	Apr 15, 13	PrGeo
Beall,	Cleveland H; Ida	Jan 17, 12	PrGeo
Beall,	Elisha; Mary C	Sep 29, 10	Carrl
Beall,	Elisha; Mary C	Jun 18, 12	Fredk
Beall,	Ernest W; Virginia	Jun 27, 17	Fredk
Beall,	Eugene E; Elizabeth	Feb 28, 14	Balto
Beall,	G C; Mary A	Dec 25, 14	Alleg
Beall,	Harry; Gertie	May 1, 15	PrGeo
Beall,	Harry C; Alleson G	May 16, 13	PrGeo

Beall,	Horace; Ida	Sep 1, 11	PrGeo
Beall,	Howard R; Anna E	Jul 9, 10	PrGeo
Beall,	Irving; Margaret	Sep 8, 18	PrGeo
Beall,	Jas; Rose	Aug 5, 13	Montg
Beall,	James H; Virgie	Oct 11, 12	An Ar
Beall,	John; Carrie	Dec 25, 12	Fredk
Beall,	John; Carrie	Oct 15, 14	Fredk
Beall,	John E; Laura	Jul 5, 15	Washn
Beall,	John W; Carrie	Mar 20, 11	Fredk
Beall,	Joseph S; Josie E	Apr 5, 14	Montg
Beall,	Luther; Christie	Feb 10, 13	Fredk
Beall,	Melvin W; Eva May	Aug 13, 10	Montg
Beall,	Melvin W; Eva M	Sep 18, 13	Montg
Beall,	Melvin W; Eva M	Jul 29, 19	Montg
Beall,	Oden W; Mary A L	Jan 16, 18	PrGeo
Beall,	Otto; Rosa Belle	Sep 17, 12	Fredk
Beall,	Otto; Rosa B	Aug 8, 15	Fredk
Beall,	Otto; Rosa B	Apr 5, 17	Fredk
Beall,	Percy; Molly	Apr 30, 11	Montg
Beall,	Richard H; Rose	Mar 26, 13	Allsg
Beall,	Rufus G; Mary	Jul 12, 15	PrGeo
Beall,	William; -----	Sep , 10	Fredk
Beall,	William A; Annie L	Sep 12, 17	Montg
Beall,	Wm L; Nellie	Jun 8, 17	Montg
Beall, Ada Ozella	Dallas J; Mary E	Dec 1, 14	Balto
Beall, Agnes Camilla	Wm T; Estelle L	Nov 8, 13	PrGeo
Beall, Agnes L (Lochner P)	Clarence; Lydia Ann	Jun 25, 18	Fredk
Beall, Albert M (Poffenberger M)	Murphy A; Alma J	Oct 1, 17	Fredk
Beall, Alexander K	Nicholas; Katherine	Aug 16, 12	PrGeo
Beall, Alice Elizabeth	Oden W; Mary A L	Jul 15, 19	PrGeo
Beall, Alice Elizabeth	Malcolm; Florence A	Oct 1, 10	Harfd
Beall, Alice Virginia	Harry L; Lucy E	Mar 16, 15	Carrl
Beall, Alta May	Emory; Pearl	Apr 25, 17	PrGeo
Beall, Anna Augusta	Wm M; Cussie	Sep 27, 18	An Ar
Beall, Anna M	Forest P; Flora M	Oct 17, 19	Montg
Beall, Annie Elizabeth	Marrion; Carrie	Jan 17, 10	Montg
Beall, Arthur Wilcoxson Jr	Arthur W; Josephine	Jan 20, 16	Montg
Beall, Aubrey Theodore	Aubrey B; Iris J	Jun 10, 19	Washn
Beall, Austin J	John B; Della	Jun 7, 13	Fredk
Beall, Benj Scott	Marrion T; Carrie	Jan 2, 19	Montg
Beall, Bernard Howard	Geo W; Catherine L	May 3, 18	Chas
Beall, Bessie Louretta	John E; Edna P	Apr 4, 13	PrGeo
Beall, Betsy Ross	Grove C; Martha B	Nov 15, 18	Montg
Beall, Carlton Grandville	J Bernard; Mildred	May 4, 18	PrGeo
Beall, Caroline Eleanor	Marum; Caroline	Oct 8, 13	Montg

Beall, Caroline Regina	Lemon; Lucy	Jun 27, 16	An Ar
Beall, Catherine	Charles; Sarah	Jul 28, 14	Fredk
Beall, Catherine Elizabeth Ogden	John; Catherine	Oct 30, 15	Fredk
Beall, Charles	John F; Martha D	Aug 18, 19	PrGeo
Beall, Charles William Jr	Charles Wm; Clara E	Aug 1, 16	Carrl
Beall, Clara M	Edgar; Gertrude S	Jun 24, 15	PrGeo
Beall, Clarence Henry	Richard H; Margret S	Jun 22, 14	Chas
Beall, Clark Monroe	Harry; Lucy	Jun 7, 12	Montg
Beall, Clarke Purdum	George; Blanche	Apr 30, 12	Montg
Beall, Clinton Frederick	John; Carrie	Jan 7, 17	Fredk
Beall, Clinton Howard	Harry R; Edith E	Dec 4, 19	Montg
Beall, Corn Virginia	Wingfield R; Grace	May 11, 17	Montg
Beall, Crystal Rosella	Oscar R; Flora R	Nov 29, 18	Fredk
Beall, Dorothy Ellen	Williard M; Myrtle R	Jan 6, 18	Fredk
Beall, Dorothy Gott (twin)	Marrion; Carrie	Jul 15, 12	Montg
Beall, Dorothy Hayes	George T; Almeda	Sep 14, 13	An Ar
Beall, Dorothy Louise	John E; Pearl	Jun 9, 18	PrGeo
Beall, Dorothy Willard	Forest P; Flora M	Jan 8, 18	Montg
Beall, Douglas Huntington	Chas N; Grace	Aug 5, 16	Montg
Beall, Earnest Ellsworth	Earnest; Lelia	Jul 12, 11	Montg
Beall, Edith Augusta	William P; Hannah J	Nov 5, 14	Balto
Beall, Edmund James	W Everett; Elizabeth	Apr 11, 19	Montg
Beall, Edna Mae	Melvin; Minnie	Mar 21, 12	Balto
Beall, Effie Ludora	Robert G; Lydia	Aug 23, 15	Alleg
Beall, Eleanor May	Erwin; Bessie	Jul 26, 11	Montg
Beall, Elsie Louise	Clermie S; Elsie	Feb 6, 19	Carrl
Beall, Elsie Marie	Howard; Estelle	Sep 27, 15	PrGeo
Beall, Emma Eugenia	Richard H; Margret S	Oct 17, 11	Chas
Beall, Ernest Eugene	Howard L; Anna E	May 11, 19	PrGeo
Beall, Esther Willard	Barry W; Edith	Jun 16, 16	Montg
Beall, Evelyn D	Edgar; Gertrude	Nov 10, 14	PrGeo
Beall, Evelyln Louise	J Bernard; Mildred	Nov 12, 19	PrGeo
Beall, Florence Elizebeth	Joseph; Josie	Feb 27, 16	Montg
Beall, Frances Rosalia	Willard; Myrtle	Nov 30, 15	Fredk
Beall, Francis Able	Francis A; Dorothy	Dec 18, 17	PrGeo
Beall, Francis Edgar	Richard C; Agnes C	Jul 7, 16	PrGeo
Beall, Franklin Buchanan	Richard H; Rose	Jan 31, 13	Alleg
Beall, Frederick Emerald	Raymond; Bertha V	Mar 3, 14	Alleg
Beall, George	James A; Effie	Oct 15, 12	PrGeo
Beall, George E	John H; Annie	Oct 15, 16	Montg
Beall, George Glenn	Harry; Gertrude	Feb 17, 18	PrGeo
Beall, Harry	Wm; Harriet	Dec 1, 15	Washn
Beall, Harvey Edward	Edward W; Cora R	Jan 17, 18	Carrl
Beall, Helen Etta	Thos W; Mildred H	Jun 21, 19	Carrl
Beall, Helen Juanita	Claud T; Florence	Jun 26, 16	PrGeo

Beall, Henrietta Elizabeth	Irving W; Margaret E	Aug 8, 12	PrGeo
Beall, Howard I	Howard I; Hattie I	Apr 18, 11	PrGeo
Beall, Ida Claudine	Albert O; Matilda	Apr 28, 15	PrGeo
Beall, Ida F	Isaiah; Ida F	Feb 9, 14	Montg
Beall, Ida Francis	Erwin; Bessie F	Jun 2, 10	Montg
Beall, Irma Lee	Walter R; Bertha V	Jan 6, 18	Alleg
Beall, Irma Lucile	John E; Pearl E	Feb 7, 11	PrGeo
Beall, James B	James B; Mildred	Nov 4, 15	PrGeo
Beall, James Edward	James E; Olive	Dec 9, 13	Montg
Beall, James Morris Jr	James M; Margarett	Mar 5, 18	Montg
Beall, James Oden	Oden W; Mary L	Oct 11, 12	PrGeo
Beall, James Richard	Leonides; Caroline E	Dec 29, 12	Montg
Beall, James Templeton	Geo W; Carrie V	Nov 18, 10	Balto
Beall, Jasper Jr	Jasper; Maggie	Dec 2, 15	Montg
Beall, John Ernest	Ernest; Florence	Dec 27, 10	Howrd
Beall, Joseph Duwell	Grover C; Martha B	May 14, 16	Montg
Beall, Joseph Edward	Oden W; Mary A	Mar 2, 15	PrGeo
Beall, Katharine	W Wesley; Sadie	Aug 11, 11	PrGeo
Beall, Katherine Virginia	Richard; Rose	Nov 3, 14	Alleg
Beall, Leonard	Wm L; Nellie	Apr 23, 13	Montg
Beall, Leslie Willis	Clinton G; Lula C	Mar 13, 14	Talbt
Beall, Lester Leroy Aloysius	Oscar F; Hazel E	Oct 12, 17	PrGeo
Beall, Lillie Josephine	Leasing W; Anna E	Aug 11, 12	Alleg
Beall, Louis Clements Jr	Louis C; Olive F	Sep 23, 15	Montg
Beall, Lucy Collinson	Lemor; Lucy C	Nov 23, 14	An Ar
Beall, Lula Barber	John T; Julia A	Sep 26, 17	Montg
Beall, Mabel Olive	Alton; Ola	Dec 26, 15	PrGeo
Beall, Margaret Pauline	Eugene E; Sally A	Apr 28, 17	Balto
Beall, Margaret Virginia	Frank X; Dorothy	Sep 7, 16	PrGeo
Beall, Marguerite Elizabeth	Winsor; Louise	Dec 13, 17	Montg
Beall, Marrion Templeman	Marrion; Carrie	Jan 30, 11	Montg
Beall, Martha Ellen	Jasper; Marsie	Mar 6, 13	Montg
Beall, Mary	John F; Martha D	Feb 18, 16	PrGeo
Beall, Mary C	Frank X; Dorothy	Dec 18, 19	PrGeo
Beall, Mary Eliza	Jasper; Marsie	Mar 6, 13	Montg
Beall, Mary Elizabeth	Otto; Rose E	Jul 21, 14	Frdk
Beall, Mary Estelle	John E; Pearl E	Jan 17, 15	PrGeo
Beall, Mary Virginia	Oden; Mary	Jan 7, 10	PrGeo
Beall, Maurice	William M; Augusta	Aug 12, 16	An Ar
Beall, Mildred	Marion; Carrie	Jul 27, 15	Montg
Beall, Mildred Lucile	Wm A; Amy	Jan 6, 19	Montg
Beall, Myrtle May	Maurice; Margarett	Apr 20, 10	Montg
Beall, Nathan	Joseph; Josie	Mar 8, 10	Montg
Beall, Nellie Marie	Harry L; Lucy	Jun 12, 17	Carrl
Beall, Minian	Lemon; Lucy C	Aug 27, 17	An Ar

Beall, Norma Marie		Amos B; Emma V	Oct 23, 17	PrGeo
Beall, Norman Leroy		Vernon; Edna P	May 7, 18	Montg
Beall, Otis		Wm L; Nellie E	May 18, 13	Montg
Beall, Paul Collin		John E; Laura E	Nov 18, 13	Washn
Beall, Paul Covington		Louis C; Olive F	Dec 1, 17	Montg
Beall, Raymond Elwood		George W; Florence	Jun 1, 17	Fredk
Beall, Rebecca Scholl	(twin)	Marrion; Carrie	Jul 15, 13	Montg
Beall, Ritchard		Ritchard; Agnes	Jul 27, 11	PrGeo
Beall, Robert E		James B; Mildred	Jun 23, 17	PrGeo
Beall, Robert Elliott		Carlton E; Margret I	Sep 5, 16	Chas
Beall, Robert Gilder		James H; Virgie	Feb 14, 16	An Ar
Beall, Robert Snively		James H; Ruth L	Feb 5, 12	Alleg
Beall, Rudell Carroll		Leslie G; Bessie	Jun 30, 18	Fredk
Beall, Ruth Foster		John P. Lillie V	Oct 6, 15	An Ar
Beall, Stanley White		Wingfield S; Grace	Apr 17, 19	Montg
Beall, Thelma		William T; Estelle L	Sep 29, 16	PrGeo
Beall, Thomas		John F; Martha D	Dec 1, 17	PrGeo
Beall, Thomas Irving		Herbert C; Mary Ette	Sep 10, 17	PrGeo
Beall, Thomas Levi		Alton; Ola	Aug 2, 12	PrGeo
Beall, Viola Annis		Morris; Margaret	Feb 13, 12	Montg
Beall, Violet Lee		Melvin B; Eva M	Jun 16, 16	Montg
Beall, Virginia West		Marrion; Carrie	Sep 14, 14	Montg
Beall, Walter Wesley		Wesley; Sadie	Jan 26, 18	PrGeo
Beall, Willard Martin		Willard; Myrtle	May 31, 13	Fredk
Beall, William Conway		Rufus C; Mary F	Feb 4, 18	PrGeo
Beall, William Joseph		Irving W; Maggie	Sep 21, 15	PrGeo
Beall, William Thomas		Chas M; Rachel	Jun 15, 18	Montg
Beall, Wm Walter		Wingfield S; Grace	Dec 30, 10	Montg
Beall, Willie		Marion; Carrie	Feb 6, 18	Montg
Bealle,		Cleveland; Agnes	Jun 8, 10	Alleg
Bealle,		Wm W; Bertha A	Apr 19, 14	Alleg
Bealle, Carl Montgomery		Charles N; Rachel M	Jul 31, 11	Montg
Bealle, Dennis Adams		James I; Lottie S	Feb 16, 16	Chas
Bealle, James Sawney		James; Lottie	Jul 4, 11	Chas
Bealle, Magruder		James; Lottie	May 18, 13	Chas
Bealle, Mamie Loucinda		Alton; Ola	Jun 7, 17	PrGeo
Bealle, Margaret Elizabeth		John W; Elizabeth	Jan 6, 15	Cecil
Bealle, Mary Gertrude	(Fenwick P)	Dudley; Effie	Jul 28, 15	Chas
Bealle, Nellie Cordelia		Willad T; Zoia C	May 31, 16	Fredk
Bealman,		Wm L; Mary C	Apr 8, 11	Garrt
Bealmear,		William R; Louise A	Jan 23, 19	Howrd
Beals,	(Harvey M)	Chas; Bertha	Mar 9, 13	Garrt
Beals,		Samuel; Angilean	Jun 18, 14	Salto
Beals, Mary Elezibeth		Joseph A; Cora	Nov 27, 15	Garrt
Beam,		James F; Elizabeth	Sep 14, 11	Calvt

Beam,		Wm Robert; Mary F	Nov 12, 15	Balto
Beam, Karl Elwood		Wm Karl; Alma L	Nov 10, 14	Balto
Beam, Gordon		Robert; Elizabeth	Jul 20, 15	Fredk
Beam, Leonard Ozella Jr		Leonard O; Martha L	Jun 27, 12	Balto
Beam, Merlin Ayler		Wm Karle; Alecia	Feb 6, 18	Balto
Beam, Teressa Irene		Samuel Z; Ollie	Apr 9, 16	Carrl
Beaman,		Charles J; Mary	Nov 4, 10	Alleg
Beaman,	(Cutter P)	James; Effie	Jan 6, 19	Alleg
Beaman,		Noah; Jessie	Oct 21, 18	Alleg
Beaman,	(twin)	Noah; Mary E	Jul 30, 10	Alleg
Beaman,	(twin)	Noah; Mary E	Jul 30, 10	Alleg
Beaman,		Samuel; Ella Jane	Feb 21, 12	Alleg
Beaman,		Samuel; Laura	May 13, 17	Alleg
Beaman, Alfred		John W; Emma	Apr 18, 16	Alleg
Beaman, Bessie Marie		Noah; Jessie	May 15, 17	Alleg
Beaman, Emma		Noah; Jessie	Jun 12, 14	Alleg
Beaman, Evelyn Marie		Joseph N; Edith	Dec 21, 18	Alleg
Beaman, Gladys		Edward; Annie	Oct 8, 17	Alleg
Beaman, Mary Virginia		James H; Irene	Mar 17, 18	Alleg
Beaman, Porter		Noah; Jessie	Dec 27, 11	Alleg
Beaman, Sarah Bell		Samuel; Laura J	Jun 7, 18	Alleg
Beaman, Thelma Mabel		Wm H; Malvenia C	Aug 15, 15	Alleg
Beamer,		James; Edna	Jan 29, 12	Washn
Beamer,		Marvin; Jane	Jan 9, 12	Cecil
Beamer, Corey	(Anderson M)	Doros; Margret	Sep 27, 15	Kent
Beamer, Gladys Francis		Ellis; Mary	Apr 27, 15	Alleg
Beamer, Gladys Marie		Robert; Tillie	Mar 15, 16	Alleg
Beams,		Wm; Grace	Dec 8, 12	Carrl
Bean,		Andrew; Myrtle	Mar 25, 12	PrGeo
Bean,		Andrew; Myrtle	Sep 18, 13	PrGeo
Bean,		Andrew; Myrtle	Jul 7, 14	PrGeo
Bean,		Benj E; Stella Leola	Aug 15, 12	Montg
Bean,		Benj E; Stella Leola	Jan 7, 14	Montg
Bean,		Clifford; Winifred	Dec 30, 19	Montg
Bean,	(triplet)	Geo; Jane	Mar 20, 12	Montg
Bean,	(triplet)	Geo; Jane	Mar 20, 12	Montg
Bean,	(triplet)	Geo; Jane	Mar 20, 12	Montg
Bean,	(Burris P)	Harvey; Agnes	Mar 30, 19	Montg
Bean,		Ina; Helen	Jun 22, 18	Montg
Bean,		James A; Marrion	Feb 3, 12	PrGeo
Bean,		John M; Leah	Oct 2, 13	Chas
Bean,		John M; Leah	Dec 16, 14	Chas
Bean,		John O; Maggie E	May 17, 11	PrGeo
Bean,		Morris; Nellie	Sep 15, 18	Alleg
Bean,		Norman L; Gertrude	Sep 20, 13	PrGeo

Bean,		Robert; Katie	Mar 22, 19	Alleg
Bean,		Stephen; Annie	Aug 7, 12	StMar
Bean,		Stephen; Ella	May 3, 10	StMar
Bean,		Unis; Nellie	Jul 16, 11	Alleg
Bean,		Wm; Alverta	Oct 24, 12	An Ar
Bean,		Wm R; - Burroughs	Mar 17, 11	Montg
Bean,		William I; Emma F	Feb 3, 15	Chas
Bean,		Zacharias; Martha	Nov 6, 10	Dorch
Bean,	Adron Matthew	Robert; Katie	Aug 2, 12	Alleg
Bean,	Agnes Beatrice	James A; Daisy A	Nov 24, 13	StMar
Bean,	Agnes Prisalla	Francis; Mary	Jun 13, 12	Chas
Bean,	Alice Rebecca	William I; Emma	Sep 26, 17	Chas
Bean,	Aloysius Brent	Albert; Eva Eliz	Oct 23, 19	StMar
Bean,	Alton Woodrow	Benj M; Stella L	Mar 5, 17	Montg
Bean,	Annie	(Broom P) Leonard; Martha	Aug 10, 16	Calvt
Bean,	Cattis	(Wills P) Paul; Etta	Oct 10, 14	Chas
Bean,	Charles Edward	Carlton E; Margaret I	Nov 7, 17	Chas
Bean,	Clara	Thomas; Helen	Aug 30, 12	Montg
Bean,	Dorothy M	Truman; Nellie	Dec 19, 17	PrGeo
Bean,	Effie	Philip E; Maggie M	May 30, 18	Alleg
Bean,	Ella Mafranda	James Jr; Sadie	Nov 2, 16	Calvt
Bean,	Ethel	John Thos; Rachel	Jan 7, 16	Alleg
Bean,	Ethel Cecelia	Joseph H; Edna	May 9, 15	StMar
Bean,	Evelyn	Samuel; Carrie	Jun 22, 16	Alleg
Bean,	Evelyn L	Eugene; Gertrude	Oct 30, 13	Montg
Bean,	Francis Cecelia	Thomas; Hellen C	Feb 9, 16	Montg
Bean,	Geo Robt	Geo; Mary J	Sep 12, 15	Montg
Bean,	Gorge Washington	John I; Amalia	Nov 6, 19	Calvt
Bean,	Harry M	Harry M; Catharine	Apr 6, 16	Montg
Bean,	Helen Cecilia	James A; Daisy A	Mar 28, 15	StMar
Bean,	James Aloysius	John C; Agnes Violet	Dec 18, 19	StMar
*Bean,	James Richard	Andrew; Myrtle	Dec 14, 10	PrGeo
Bean,	John Edward	Albert; Eva E	Apr 4, 16	StMar
Bean,	John Israel	John I; Amelia	Feb 23, 14	Calvt
Bean,	John Jordan	Joseph H; Evelena	Mar 6, 13	Frdk
Bean,	John Leo	James; Daisy	Jan 23, 12	Alleg
Bean,	John Milton	John M; Leah E	Aug 17, 18	Chas
Bean,	John Stephen	John F; Ellen D	Oct 5, 16	StMar
Bean,	Joseph Luke	James A; Daisy A	Oct 18, 16	StMar
Bean,	Leonard Gordon	Andrew; Myrtle	Jun 28, 15	PrGeo
Bean,	Louis Nathaniel	James; Sarah	Jun 3, 18	Calvt
Bean,	Lourenza	John R; Amelia W	Sep 19, 17	Calvt
Bean,	Margaret Lucille	Eugene; Gertrude	May 13, 16	Montg
Bean,	Margrete Henrietta	James A; Daisy A	Nov 26, 18	StMar
Bean,	Margrete Lucelia	John F; Ellen D	Oct 19, 14	StMar

Bean, Mary Cecilia	(Lloyd P)	Francis; Mary E	Jan 4, 17	Chas
Bean, Mary Elizabeth		Harry; Catherine	Sep 24, 17	Montg
Bean, Mary Ellen		Joseph A; Mary L	Jun 14, 11	An Ar
Bean, Mary Isabelle		John M; Leah E	Sep 27, 16	Chas
Bean, Nellie Elizabeth		John T; Rachel	Jan 27, 14	Alleg
Bean, Norman Francis		Alvy; Elizabeth	Dec 29, 17	Montg
Bean, Philip Goodrich		Philip J; Sarah Olivia	Jan 31, 19	StMar
Bean, Robert		Robert; Katherine	Oct 2, 10	Alleg
Bean, Ruth Viola		John; Amelia	Jan 31, 10	Calvt
Bean, Samuel		Samuel; Carrie	Mar 3, 15	Alleg
Bean, Samuel Franklin		Peter F; Dinah E	Feb 17, 18	Dorch
Bean, Sarah		Samuel; Carrie	Oct 6, 18	Alleg
Bean, Stephen Edward		John S; Agnes V	Sep 11, 17	StMar
Bean, Thomas Franklin		John F; Ellen D	Dec 2, 19	StMar
Bean, Thomas Leroy		Joseph H; Edna	Jun 19, 13	StMar
Bean, Viola		Robt; Catherine	Aug 23, 16	Alleg
Bean, Vivian Elizabeth		Archie S; Susie	Jun 19, 18	Washn
Bean, William		Thomas; Hellen	Dec 23, 10	Montg
Bean, William Calvert		Philip J; Sarah O	Aug 22, 16	StMar
Bean, Wm Perry		Lawrence W; Mary A	Oct 1, 17	Montg
Bean, Willy Henry		John; Amealie	Apr 13, 16	Calvt
Bean, Winifred Virginia		Thomas C; Winifred C	Mar 1, 18	Montg
Beander, Bernard Clifton		Charlie; Mary	Feb 2, 18	StMar
Beander, Eloise		Wm; Mary	Jan 5, 17	Montg
Beander, George Webster		Charles; Mary	Aug 6, 15	StMar
Beander, Wm Joseph		Charlie; Mary	Feb 22, 13	StMar
Beane,		Arcemes W; Janie E	Mar 16, 17	PrGeo
Beane,		John D; Maggie E	Apr 10, 10	PrGeo
Beane,		John O; Maggie E	Apr 27, 14	PrGeo
Beane, Graham Spencer		Spencer J; Julia S	Aug 6, 19	Montg
Beane, Lillian Elizabeth		A W; Louise J	Feb 8, 16	PrGeo
Beane, Walter E		A W; Janie	May 17, 10	PrGeo
Beaner,	(McKindley P)	William; Beatrice M	Dec 19, 19	Fredk
Beanes, Ellnor Virginia		Charles E; Bessie A	Apr 18, 16	PrGeo
Beank,		Lewis F; Bertie S	Sep 29, 13	Fredk
Beann,		——; Rose	Apr 7, 10	Chas
Bear,		David; Bessie V	Aug 23, 13	Fredk
Bear,		James E; Susie O	Nov 15, 16	Fredk
Bear,		John E; Hattie M	May 22, 19	Fredk
Bear,		Olie; Edna	Aug 11, 13	Fredk
Bear,		Wm; Lillie	Dec 30, 11	Fredk
Bear, Bertie Leah		Adam; Bertie	Sep 3, 14	Washn
Bear, Effie Mesura		John M; Hattie M	Sep 29, 17	Fredk
Bear, Floyd		John M; Hattie M	Sep 10, 14	Washn
Bear, Hannah Flora		Jesse D; Belle May	Apr 21, 16	Fredk

Bear, Jessie May		Jesse D; Nella May	Jun 24, 17	Frdk
Bear, Kathryn Louise		John M; Hattie M	Jan 27, 16	Frdk
Bear, Lehman M		Henry; Nila	Apr 9, 12	Washn
Bear, Mabel Viola		Thos; Leona	Apr 7, 13	Washn
Bear, Martha		Abram; Amanda	Oct 4, 17	Washn
Bear, Norman H		Henry; Nila	May 22, 10	Washn
Bearce, Roger Mellen		Henry W; Kate	Oct 27, 12	Montg
Beard,		Benj H; Ethel	Dec 27, 13	Washn
Beard,		Charles; Sarah C	Apr 29, 16	Washn
Beard,	(Brown P)	Chas S; Mollie E	Apr 2, 16	Frdk
Beard,		Frank; Ida	Dec 21, 16	Washn
Beard,		Frank; Ida	Jul 9, 19	Washn
Beard,		Harry; Hannah M	Jun 3, 17	Harfd
Beard,		Harry B; Emma	Apr 14, 11	Frdk
Beard,		Harry L; Charlotte	Mar 29, 15	Washn
Beard,		Henry J; Edith May	Mar 19, 14	Carrt
Beard,		Irvin; Mamie L	Mar 13, 17	Frdk
Beard,		Irving E; Mamie	Dec 9, 10	Frdk
Beard,		Irving E; Mamie L	Sep 30, 12	Frdk
Beard,		Irving E; Mamie L	Jun 21, 15	Frdk
Beard,		James E L; Grace	Jul 18, 11	Frdk
Beard,		James L; Rose C	Mar 4, 13	Frdk
Beard,		John F; Lucy M	Feb 10, 15	Washn
Beard,		John F; Lucy M	Jan 16, 17	Washn
Beard,		Raymond C; Mabel C	Sep 11, 14	Washn
Beard,		Vernon O; Martie O	Jun 8, 14	Frdk
Beard, Agus Pearl		Melvin L; Gertrude P	Jan 11, 18	Frdk
Beard, Alice Katharine		Harvey N; Fanny	Feb 7, 18	Carrl
Beard, Armatha M		Vernon O; Martie O	Oct 4, 16	Frdk
Beard, Barbara Rebecca		Wm H; Bessie L	Aug 25, 10	Washn
Beard, Catherine		J Edward; Mary E	Apr 27, 15	Frdk
Beard, Catherine Elizabeth		Earl G; Genevive E	May 18, 14	Frdk
Beard, Catherine Gertrude	(twin)	John E; M Alberta	Apr 22, 15	Balto
Beard, Catherine Virginia		John W; Lydia C	Oct 11, 14	Carrl
Beard, Charlena		J Edward; Charlena	May 13, 12	Balto
Beard, Charles Henry		Alva; - Wayne	Nov 16, 16	Harfd
Beard, Clarence Edward		Harvey E; Fanny R	Feb 5, 15	Carrl
Beard, Dorsey Elliott		Harry; Edith	Jan 16, 16	Carrt
Beard, Edward Abbot		Wm H; Marguerite R	Apr 27, 16	Montg
Beard, Effa M	(Smith M)	——; Saddie	Jun 28, 10	Balto
Beard, Elenore		John N; Ethel E	Jan 8, 11	An Ar
Beard, Elizabeth W		Olva; Emily	Nov 26, 18	Harfd
Beard, Emma Catharine		Jno F; Maud	Aug 17, 15	Washn
Beard, Frances Marie		Joseph E; Charlena	Aug 25, 17	Balto
Beard, Francis		Harvey; Elma	Dec 2, 17	Carrl

Beard, Francis Naomi		Reverdy; Mary V	Dec 18, 15	Carrl
Beard, Gertrude Elizabeth		John F; Maud	Dec 28, 17	Washn
Beard, Hazel Ellen		Frank; Gertie	May 19, 15	Washn
Beard, Hazel Martha		Wm; -----	Apr 18, 15	Harfd
Beard, Helen		Hugh; Lillie	Jan 25, 15	Alleg
Beard, Hilda Iola		G Oliver; S Eliz	Jan 14, 17	Balto
Beard, Isabelle Lee		Claude G; Addie M	Sep 4, 16	Fredk
Beard, Jack Newton		Carl N; Ruth D	Jun 4, 17	Washn
Beard, Jacob Moessner Jr		Jacob R; Ava M	Jun 25, 15	Washn
Beard, James		Edward; Grace	Feb 19, 13	Carrl
Beard, James Morris		Harry; Dory	Jun 27, 15	Harfd
Beard, James Winfield		Harry; Edith	Sep 12, 17	Garrt
Beard, John Edward		John E; Mary E	Oct 26, 17	Fredk
Beard, John Irvin		John F; Maud	Dec 6, 13	Washn
Beard, John Martin		John M; Mary	Nov 30, 18	Washn
Beard, John Orville		Stephen; Bertha	Apr 27, 13	An Ar
Beard, Joseph Connor Callinson		Mortimer B; Margaret	Jan 28, 14	An Ar
Beard, Jos S Edward		Caleb W; Margaret E	Dec 26, 14	Balto
Beard, Julian		Burch M; Maggie	Aug 25, 10	An Ar
Beard, Julian Martimer		Julian M; Ethel	Jul 6, 17	An Ar
Beard, Kernia Bell	(Ausherman M)	Charles; Blanch	Jun 21, 19	Washn
Beard, Larence Richard		Harvey; Elvie	Oct 4, 15	Carrl
Beard, Lawrence		J Edward; Charlena	May 12, 16	Balto
Beard, Lenard		Thomas; Mary	Feb 8, 19	Alleg
Beard, Lewis Jr.		Lewis; Norgia	Sep 16, 16	Carrl
Beard, Louise		Claude; Addie M	Sep 10, 13	Fredk
Beard, Luther Vernon		Vernon O; Nertie O	Mar 12, 19	Fredk
Beard, Margaret L	(Harbaugh P)	Roland; Nora	Jul 29, 16	Carrl
Beard, Margarite		J Edward; Elizabeth	Dec 25, 19	Fredk
Beard, Margret I		John L; Margret A	Jul 18, 14	Carrl
Beard, Mary Elizabeth		Thomas; Mary	May 8, 17	Alleg
Beard, Mary Ellen		Thomas W; Mary	Aug 13, 16	An Ar
Beard, Mary Rutland		Stephen; Bertha	Sep 21, 11	An Ar
Beard, Melvin Magruder	(twin)	John E; M Alberta	Apr 22, 15	Balto
Beard, Myrtle Irene		Harry L; Charlotte	Jul 6, 13	Washn
Beard, Oliver Milton		G Oliver; Sadie E	Oct 12, 18	Balto
Beard, Paul Kemp		Harry; Edith	Mar 20, 12	Garrt
Beard, Pauline		Harvey; Ida M	Sep 30, 10	Washn
Beard, Pauline Lakue		Ramon W; Maude Irene	Jul 30, 19	Fredk
Beard, Pearl Ivadine		Charles H; Pleasant C	Sep 21, 16	Garrt
Beard, Percy		Thomas; Mary	Dec 27, 14	Alleg
Beard, Phyllis Marie		Jacob R; Ava May	May 7, 19	Washn
Beard, Raymond Ellwood		Raymond W; Maud I	Sep 14, 15	Fredk
Beard, Raymond Francis		John L; Margaret A	Nov 15, 17	Carrl
Beard, Reverdy Monroe		Reverdy; Mary V	May 22, 11	Carrl

Beard, Rhoda May	Reverdy H; Mary V	Dec 15, 12	Carrl
Beard, Robert L	Harry L; Charlotte	May 16, 16	Washn
Beard, Roy Eugene	Earl C; Geneva	May 12, 18	Fredk
Beard, Ruth Elizabeth	Edward; Mary	Aug 3, 15	Fredk
Beard, Samuel	Samuel; Ola L	Sep 26, 19	Alleg
Beard, Virginia Luella	Samuel; Ola L	Feb 2, 16	Carrt
Beard, Virginia Peach	Thomas W; Mary A	Aug 24, 15	An Ar
Beard, Vivian Ilene	Howard; Pleasant	May 10, 18	Carrt
Beard, William	Beverly A; Lula	Apr 17, 17	Fredk
Beard, William T (Willson M)	John; Mary	Jan 6, 14	Washn
Beard, Willis Charles Jr	Willis; Martha	Nov 12, 16	Dorch
Beardall, Edith Abbot	John R; Edith J	Oct 29, 17	An Ar
Beardall, John Reginald	John R; Edith J	Apr 8, 19	An Ar
Beardmore,	Clarence; Drucilla	May 26, 17	An Ar
Beardmore,	Clarence; Vincilla	Feb 15, 14	An Ar
Beardmore,	Clarence A; Prucila	Feb 6, 13	An Ar
Beardmore, James Joseph	Geo J; Susan L	Jun 17, 13	An Ar
Beardsley, James William	Archibald; Ida L	Dec 7, 14	Balto
Beardsley, Margareth	Archibald; Ida L	Sep 17, 12	Balto
Beardsley, Thomas Layton	Ervin L; Charlotte A	Aug 9, 18	PrGeo
Beardsly, Florence Ethel	Ervin S; Charlotte A	Mar 18, 16	PrGeo
Bears,	Jacob A; Lillie	Jun 15, 10	Westr
Bears, Rith Lillian	Jacob; Lilly	Jul 3, 17	Westr
Bearen,	H Lay; Emma L	Oct 13, 12	Carln
Beares, Helen Barbara	Earl; Elsie V	Sep 24, 15	Balto
Bearea, Julia Elsie	Earl; Elsie Marian	Mar 14, 19	Balto
Bearea, Julia L	Nicholis B; Wilhelmine	Aug 16, 14	Balto
Bearhold, Chas	Karl O; Christina	Aug 2, 12	Balto
Bearinger, Catherine Delores	Leo B; Myrtle L	Apr 18, 15	Alleg
Bearinger, James Kenneth	J Frank; Anna L	Jul 9, 16	Washn
Bearinger, Leoda May	Lloyd B; Myrtle	Apr 2, 18	Alleg
Bearman, Alfred LeRoy	George A; Louise	Nov 1, 15	Balto
Bearman, Almyra Shackelford	Lewis F; Almyra R	Aug 16, 17	Balto
Bearman, Dorothy Catherine	Albert; Francis	Nov 13, 16	Balto
Bearman, Lee	Julius; Lena	Mar 12, 15	PrGeo
Bearman, Mable	Louis F; Elmira R	Oct 3, 15	Talbt
Bearman, Melvin Ridgley	George A; Louise	Feb 26, 18	Balto
Bearoner, Mary Elsey	Willie; Bertha	Jan 10, 15	Chas
Bearry, Adelaid Eliana	Em A; Sadie E	Dec 23, 19	Balto
Bearry, John	Edward E; Margaret E	Jul 21, 19	Balto
Bearry, Margaret Helen	Earl; Margaret H	Feb 11, 14	Balto
Bearry, William Edward	Edward E; Margaret H	Jun 9, 16	Balto
Bears,	Samuel; Lizzie	Jul 9, 10	Balto
Bears,	Samuel; Lizzie	Apr 6, 13	Balto
Bears, Bertie	John O; Minnie	Oct 8, 18	Balto

Bears, Helen	Samuel; Elizabeth	Sep 3, 18	Balto
Bears, James Howard	Samuel T; Elizabeth	Jan 1, 16	Balto
Bears, Vada Revanna	Theodore S; Leona A	Jun 20, 19	Washn
Bearsch, Charles Philip	Philip C; Emner E	Oct 24, 10	Harfd
Bearth,	John; Lillie	Aug 30, 15	Howrd
Bearth, Helen Irene	John H; Lillie M	Nov 15, 11	Carrl
Beaseman,	Grant; Emma	Aug 1, 11	Balto
Beaseman, Clarence Melville	Clarence; Hattie	Apr 5, 17	Balto
Beaseman, Earl Sylvester	Grant ; Rosie	Jan 28, 14	Balto
Beaseman, Elizabeth Reister	Clarence; Hattie L	Jan 5, 12	Balto
Beaseman, Grant Alphonsus	Grant F; Rosie R	Feb 23, 17	Balto
Beasley,	Ellis; Lola	May 11, 13	Calvt
Beasley,	Lee J; Delsie C	Dec 28, 14	Somer
Beasley, Carl Harison	Allan; Ida	Aug 3, 12	Balto
Beasley, Earl	J R; Mattie	Oct 18, 19	Westr
Beasley, Eddward L	Grover C; Lula May	May 26, 16	Washn
Beasley, Harry Pharee	Louis; Ella Mae	Sep 10, 19	Balto
Beasley, Martle A	Theodore; Mandy E	Nov 23, 18	Calvt
Beasley, Shurley Burton	Wm O; Virgie	Apr 23, 17	Montg
Beasley, Ural	Ural; Jennettie	Oct 8, 19	PrGeo
Beasman, Joshua Patterson	George P; Carrie	Aug 1, 12	Carrl
Beaston, Andrew Lindell	A Lindell; Anne	Sep 7, 13	Kent
Beaston, Anna Mary	A Lindell; Anna	Mar 12, 12	Kent
Beaston, Charles Irvin	A Lindell; Anna	Jul 2, 17	Kent
Beaston, Elizabeth Cayot	J Cayot; Elizabeth	Feb 24, 11	Kent
Beaston, Hill Jr	Hill; Emma	Jun 28, 11	Kent
Beaston, Julian Claude	Wm W; Mary E	Jun 18, 15	Cecil
Beaton, Maurice Henry	Robert C; Mary A	Feb 15, 17	PrGeo
Beaton,	Geo Bond; Anna	May 26, 13	PrGeo
Beaton, Clyde Sommers	Robert C; Mary A	Jun 24, 14	PrGeo
Beatrice, Irene Mary M (Young P)	Harry; Lillian	Jun 10, 18	Balto
Beattey, Edward	John W; Sarah F	Feb 18, 14	PrGeo
Beattie,	Simeon; Susie	Jun 8, 19	Harfd
Beattie, John Sappington	Simon; Susie	Dec 10, 16	Harfd
Beattie, William Henry	Simon; Susie	Apr 14, 14	Harfd
Beatty,	J H; Virgie E	Jan 8, 10	Carrl
Beatty,	Joseph; Gertrude	Mar 25, 18	PrGeo
Beatty,	Robert; Libbie	May 11, 12	Howrd
Beatty,	Robert H; Agnes	May 1, 17	Balto
Beatty, Albert	Charles; Eunice	Feb 27, 12	Balto
Beatty,	Robert A; Olivia P	Nov 27, 19	Howrd
Beatty, Catherine Selina	Henry J; Serena	Sep 18, 14	Harfd
Beatty, Ellen May	Robert; Libbie	May 29, 17	Howrd
Beatty, Eunice Hazel	Charles E; Nadie C	Jan 2, 16	Carrl
Beatty, Federick William Jr	Federick W; Emma B	Aug 5, 17	Qu An

Beatty, Franklin W	Martin S; Ines	Feb 20, 17	An Ar
Beatty, Harry Juel	John J; Serena	Aug 2, 13	Balto
Beatty, Margaret Frances	Charles; Unice	Apr 24, 10	Balto
Beatty, Mary Dorothy	Edgar; Maggie	Dec 27, 14	Balto
Beatty, William S	Martin L; - Body	Jan 6, 16	An Ar
Beaty,	Robert; Libbie	Sep 6, 15	Howrd
Beauchamp,	Eugene; Welzy	Mar 7, 19	Westr
Beauchamp,	Geo L; Annie	Apr 1, 19	Wicom
Beauchamp,	James L; Mary	Apr 21, 14	Wicom
Beauchamp,	John; Cora Thomas	Jan 24, 13	Westr
Beauchamp,	John; Sallie	Oct 10, 10	Westr
Beauchamp,	John E; Fannie V	Jul 16, 13	Somer
Beauchamp,	R M; Nelle E	Feb 10, 16	Fredk
Beauchamp,	Raymond B; Sadie J	Jan 8, 14	Carln
Beauchamp,	Samuel; Lily	Apr 23, 13	Somer
Beauchamp,	Samuel S; Lily A M	Feb 27, 18	Somer
Beauchamp, Ann Dashiell	Levin C; Annie F	Apr 27, 17	Somer
Beauchamp, Arthur Paul	John R; Frances V	Apr 4, 17	Somer
Beauchamp, Charles Benson Wesley	Chas C; Mariam D	Mar 29, 15	Somer
Beauchamp, Clarence Frank	Adolph; Elsie	Dec 26, 14	Wicom
Beauchamp, Doris	Isaac H; Mattie M	Jun 23, 14	Somer
Beauchamp, Doris May	Isaac; Mattie	Jun 30, 18	Somer
Beauchamp, Ella May	John H; Maggie	Feb 1, 13	Carln
Beauchamp, Elmo Isaac	Isaac H; Mattie	Feb 19, 17	Somer
Beauchamp, Emma Virginia	Isaac; Mittie M	Oct 5, 15	Somer
Beauchamp, Frances L	Reuben; Anna	Jul 25, 15	Westr
Beauchamp, Hazel	Chas; Elsie	Feb 20, 15	Balto
Beauchamp, Ida Amelia	S T; Sarah E	Jul 8, 15	Somer
Beauchamp, Jere Wade	R M; N D	Jul 12, 18	Washn
Beauchamp, Jessie M (Williams M)	Edgar; Drucilla	Jul 5, 16	Westr
Beauchamp, Levin Creston	Levin C; Annie F	Jan 4, 16	Somer
Beauchamp, Lorrelle	Elon H; Cornelia L	Mar 22, 16	Harfd
Beauchamp, Marion Gladys	George H; Rose	Dec 30, 16	Somer
Beauchamp, Mary	Ira; Rena	Dec 25, 13	Somer
Beauchamp, Paul Roberts	Arthur L; Florence	Nov 30, 15	Carln
Beauchamp, Regina Catherine	F Elmo; Regina	Sep 15, 14	Somer
Beauchamp, Robert John	Lowder; Agnes C	Feb 18, 16	Balto
Beauchamp, Sallie Edith	William; Bessie	Mar 30, 15	Wicom
Beauchamp, Virginia Rose	Harold; Rose	Feb 15, 14	Somer
Beauchamp, Wilfred	Jesse R; Bessie E	Jun 4, 10	Westr
Beauchamp, William Raymond	Charles; Elsie	Feb 18, 14	Balto
Beauchamp, Carroll Carden	Fred W; Lillie H	May 26, 18	Westr
Beaulah, Charles H (Dickerson P)	Emory; Ida	Feb 28, 17	Carln
Beaulieu, Arthur DuWain	Arthur; Madeline	Feb 15, 15	An Ar
Beaven,	Rees; Sarah	Jan 31, 13	Alleg

Beaven, George Gardner		Richard W; Ruth E	Jun 29, 19	Carln
Beavens, Esther		Rees; Sarah	Oct 19, 10	Alleg
Beaver,		David W; Alice May	Aug 31, 10	Washn
Beaver,		Harry; - Antz	Feb 21, 10	Carrl
Beaver,		Hendley N; Edith M	Jun 5, 14	Carln
Beaver,		William H; Lillie	Aug 17, 13	Qu An
Beaver,		William J; Lillie M	Jun 2, 11	Qu An
Beaver, Anna Marie		Paul E; Catherine E	Nov 10, 17	Carrl
Beaver, Edgar Hook		Francis I; Gracie F	Dec 12, 13	Carrl
Beaver, Elias		Elias; Anna	Oct 8, 16	Carrl
Beaver, Hattie Marie		John W; Minnie E	Feb 4, 17	Carrl
Beaver, Herbert Woodrow		John W; Minnie A	Sep 2, 12	Carrl
Beaver, John Edgar		John W; Minnie	Jul 14, 12	Carrl
Beaver, Margreete		Wm F; Mae	Oct 12, 15	Qu An
Beaver, Margret Madeline	(twin)	Granville; Eveline	Sep 6, 12	Carrl
Beaver, Mary Anna	(twin)	Granville; Eveline	Sep 6, 12	Carrl
Beaver, Mary Dorothy		Cornelius E; Margaret	Mar 27, 14	Carrl
Beaver, Mary Virginia		H Nelson; Edith May	Aug 30, 16	Carln
Beaver, Paul E Jr		Paul E; Catherine E	Sep 11, 15	Carrl
Beaver, Robert	(Lee M)	John; Laura	Jun 1, 13	Carrl
Beaver, Ruth (Heisler)	(Harding F)	Carroll; Rebecca	Aug 14, 16	Montg
Beaver, Stanley		Francis; Grace	Oct 1, 18	Carrl
Beaver, William James		Wm J; Lilly M	Jan 31, 18	Carln
Beaver, William John		John; Minnie	Feb 1, 15	Carrl
Beavers,		David; Mary	Apr 24, 10	Garrt
Beavers,		Thomas; - Selby	Jul 26, 12	Montg
Beavers, Everett		Arthur; Mary	Jun 24, 13	Garrt
Beavers, John W		John; Mary	Feb 16, 10	Montg
Beavers, Rachel Louise		Hubert S; Rosetta F	Jun 28, 17	Garrt
Beavers, Sarah Catherine		Howard; Pearl M	Jul 1, 14	PrGeo
Beavers, Willard L		L R; Annie M	Dec 14, 15	PrGeo
Beaverson, Carl Franklin		David V; Cora B	Mar 18, 15	An Ar
Beavin,		Everett E; Minnie	Aug 29, 10	An Ar
Beavin, Alfred Daniel		Everet; Minnie	Jul 24, 13	An Ar
Beddins,	(Turner M)	Leander; Katherine	Jan 27, 13	An Ar
Bebens, Cyprian C	(Hawkins M)	Harry; Maggie	Jun 20, 14	Chas
Beccio, Angelina		Saverio; Angelamaria	Feb 27, 15	Balto
Bech,		John S F; Ella C	Oct 14, 14	Alleg
Bechsincky, Kazmir		Roman; Alexandra	Mar 2, 11	An Ar
Bechtel, Edna Phyllis		Cleff C; Rhoda L	Dec 16, 17	Carrl
Bechtel, Gertrude Kirkhoff		William L; Eltia A	Jan 16, 14	Carrl
Bechtel, Kenneth Null		Howard L; Lillie M	May 2, 15	Carrl
Bechtel, Margaret		Curvin H; Annie L	Dec 23, 18	Carrl
Bechtel, Thelma Irene		Wm L; Eltia A	Nov 29, 15	Carrl
Bechtel, Theodore		Geo; Cora	Jun 13, 14	Balto

Bechtel, William Burnell		Wm L; Eltia A	Apr 26, 17	Carrl
Bechtel, Wilsnn Shriner		Cleff C; Rhoda	Mar 15, 14	Carrl
Bechtold, Rudolph Adolph Jr		Rudolph A; Ida L	Nov 7, 17	Carrl
Beck,		Clifford; Corn Olive	Mar 22, 14	Alleg
Beck,		Clifton; Blanche	Oct 29, 13	Qu An
Beck,		Edward G; Nettie M	Sep 16, 12	PrGeo
Beck,		Edward G; Nettie M	Mar 4, 14	PrGeo
Beck,		Edwin; Elizabeth	Mar 7, 10	Balto
Beck,		Elmer; Anna Eliz	Feb 1, 11	Balto
Beck,		Eugene; Mary	Nov 26, 16	Balto
Beck,		Eugine; Mary	Dec 31, 13	Balto
Beck,		Frank; Annie	Jul 12, 10	Alleg
Beck,		Harry; Bessie	Mar , 13	Washn
Beck,		Isiah; Nancy E	Sep 3, 12	Carln
Beck,		John; Anna	Sep 5, 12	Balto
Beck,		John; Anna M	Apr 18, 14	Balto
Beck,		John; Margaret	Apr 28, 11	Balto
Beck,		Lewis H; Nellie	Feb 22, 10	Alleg
Beck,		S Scott; Mackey	Oct 20, 12	Kent
Beck,		William; Emma	Jun 6, 11	Balto
Beck,		Wm H; Lida	Feb 12, 14	Harfd
Beck, Alfred Howard		Isaza B; Nancy E	Jan 30, 14	Carln
Beck, Alice		Albert; Lizzie	Jun 17, 17	Balto
Beck, Anna May		William R; Eva M	Mar 22, 15	Kent
Beck, Annie May		James W; Martha B	Jul 21, 19	Kent
Beck, Annistasia Carmelito		John M; Bessie	Sep 11, 16	Alleg
Beck, Auguste Ruth		William; Johanna	Sep 16, 10	Balto
Beck, Benjamin Irvin Jr		Benj I; Alberta	Nov 2, 16	Washn
Beck, Bessie Irene	(twin)	Franklin; Bessie	Jul 13, 19	Harfd
Beck, Blanche Elizabeth		James W; Martha B	Sep 12, 14	Kent
Beck, Carrie		Isiah B; Nancy E	Jul 19, 15	Carln
Beck, Carrie Mabel	(twin)	Franklin; Bessie	Jul 13, 19	Harfd
Beck, Charles		Charles E; Annie B	Feb 1, 16	Balto
Beck, Charlotte Annette		Chas Jr; Anna R	Aug 6, 16	Balto
Beck, Charlotte Irene		William; Lyda	Oct 29, 11	Harfd
Beck, Chas Nolan		Izaah B; Nancy E	Jan 17, 19	Carln
Beck, Cyril Oswald		Harry T; Rissa V	Sep 24, 12	Alleg
Beck, David Franklin		Elmer; Ann Eliz	Dec 8, 17	Balto
Beck, Dorthe Margret		John E; Bessie	Dec 31, 19	Alleg
Beck, Dorothy		Clark N; Elizabeth	Feb 2, 12	PrGeo
Beck, Dorothy Irene		Harry; Bessie	Apr 12, 17	Washn
Beck, Earl		Earl; Emma	Jan 18, 18	Somer
Beck, Edward		Edward; Annie	Oct 29, 14	Balto
Beck, Edward Bates		Chas; Hellen	Apr 12, 18	Kent
Beck, Edward Joseph		Albert E; Eliz	Jun 15, 18	Balto

Beck, Erma		William; Eva M	Oct 19, 10	Kent
Beck, Ernest Elsworth		James W; Martha B	Nov 3, 16	Kent
Beck, Francis Roscoe Nelson		Harry W; Bessie M	May 7, 15	Washn
Beck, Fred Ebbert		William T; Margaret H	Dec 5, 16	Howrd
Beck, Gladys Marie		Albert E; Elizabeth	Aug 22, 19	Kent
Beck, Herman Marcellus	(Disco M)	William H; Laura A M	Jun 30, 18	Kent
Beck, Howard Woodrow		Chas E; Roberta	Jan 5, 15	Balto
Beck, James Fisher		Henry I Jr; Eliz	Jul 11, 16	Balto
Beck, James Walter		Chas Ed; Annie B	Jun 27, 18	Balto
Beck, Jessie Virginia		Louis H; Nellie	Jan 11, 15	Alleg
Beck, Julia Elizabeth		Marcellus; Arlinda	Aug 8, 14	Kent
Beck, Laura Naomi		Isiah B; Nancy E	Sep 8, 17	Carln
Beck, Margaret		Josiah A; Bertha H	Sep 15, 12	Carln
Beck, Marion Daniel		Louis H; Nellie	May 26, 14	Alleg
Beck, Marion Hayward		Elmer; Anne Eliz	Oct 19, 16	Balto
Beck, Marregret	(Laymen M)	Elmer G; Ruth	Sep 20, 13	Alleg
Beck, Mary Catharine		Eugene; Mary C	Dec 9, 18	Balto
Beck, Mary Christine		Harry J; Mary E	Jul 10, 18	Fredk
Beck, Mary Elizabeth		Verne; Edna	Oct 17, 19	Garrt
Beck, Mary Madeline		John; Bessie	May 21, 12	Alleg
Beck, May Alma		Elmer; Anna M	Jul 24, 11	Alleg
Beck, Mildred Elizabeth		Alfred E; Elizabeth	Apr 18, 14	Balto
Beck, Mildred Irene		Frank; Edna D	May 31, 15	Washn
Beck, Mildred Lillian		John; Margaret	Dec 3, 16	Balto
Beck, Morris Lee		Elmer; Annie E	Feb 5, 15	Balto
Beck, Rida Frances		John M; Bessie	Apr 18, 14	Alleg
Beck, Robert Edwin		William G; Edna A	Oct 8, 19	Washn
Beck, Ruby May		William; Eva M	May 28, 15	Kent
Beck, Ruth Hellen		Conrad; Martha	Apr 5, 11	Alleg
Beck, Sarah Elizabeth		Thomas; Maggie	Dec 10, 17	Talbt
Beck, Solomon Scott Jr		S Scott; Mackey	Sep 23, 14	Kent
Beck, Thelma		Chas; Hellen	Aug 4, 15	Kent
Beck, Thelma May Lusby		——; Maud	Jul 14, 17	Kent
Beck, Viola Mildred		Chas I; Goldie I	Mar 26, 19	PrGeo
Beck, Virginia		John; Mattie	Jan 17, 16	Kent
Beck, William Boker		Wm G; Edna A	Mar 21, 15	Washn
Beck, William Frank Jr		William F; Annie C	Jan 22, 14	Alleg
Beck, Wm Henry Jr		Wm Henry; Johanna	Dec 25, 17	Balto
Beck, William Russell		Elmer; Annie E	Nov 13, 12	Balto
Beckern,		Isaac; Ruth	Dec 1, 10	Somer
Becker,		Casper; Elmer	Jul 22, 13	Alleg
Becker,		Casper; Elmer	Aug 22, 10	Alleg
Becker,		John F; Emma	Aug 22, 19	Balto
Becker,	(twin)	Louis; Florence L	Jan 11, 10	Balto
Becker,		Wm; Margaret	May 19, 14	Balto

Becker, Albert	Wm B; Ida	Mar 25, 11	Balto
Becker, Bertha	William; Anny	Oct 8, 10	Balto
Becker, Charles Robert	George; Albertha	Apr 22, 16	Balto
Becker, Francis Edmund	Joseph P; Rachael C	Apr 11, 18	Alleg
Becker, Francis Norma	Charles H; Emma A	Nov 28, 15	Montg
Becker, Frederick Charles	Lewis; Lydia	Nov 13, 13	Balto
Becker, Harry Russell	Harry L; Annie M M	Sep 8, 17	Balto
Becker, Helen Angelus	John L; Nellie	May 2, 14	Alleg
Becker, Helena Margretta	Henry P; Helena N	Apr 5, 18	Balto
Becker, Henry	John; Mary	Feb 10, 10	Balto
Becker, Henry Fort	Powell J H; Helena	Dec 4, 15	Balto
Becker, Howard Austin Jr	Howard A; Myrtle M	Apr 21, 18	Balto
Becker, Ivin	Wm A; Annie	Aug 18, 18	Balto
Becker, James (Johnson M)	James; Edith	Aug 19, 10	An Ar
Becker, John A Ryan	John; Theresa A	Nov 19, 10	Balto
Becker, John Louis	John; Nellie	May 17, 13	Alleg
Becker, Katherine Margaret	John L; Nellie	Oct 19, 11	Alleg
Becker, Lilian	John; May	Sep 5, 12	Balto
Becker, Louis	Louis A; Helen R	Oct 20, 15	Balto
Becker, Louis Chales Henry	Henry C; Amalia O	Mar 2, 17	Balto
Becker, Louis Leo	Frederick; Ethel L	Jul 4, 14	Balto
Becker, Louise	William C; Louise	Jan 31, 15	Balto
Becker, Margaret Marie	William; Annie M	Jan 11, 13	Balto
Becker, Martha Adele (twin)	Louis; Florence L	Jan 14, 10	Balto
Becker, Mary E	Frederick A; Laura	Sep 26, 11	Balto
Becker, Maurice	Henry J; Elizabeth	Mar 28, 17	Balto
Becker, Morrell DeSales	Casper; Elener	Nov 8, 19	Alleg
Becker, Nora Bell	William H; Nora B	Oct 30, 12	Balto
Becker, Paul	Louis; Rose	Feb 23, 15	Balto
Becker, Paul Frederick Jr	Paul F; Adelaide T	Nov 19, 17	Balto
Becker, Peter John	John; Margaret	Jan 20, 10	An Ar
Becker, Ruth	Wm B; Ida M	Nov 18, 15	Balto
Becker, Ruth Margaret	Wm; Ida	May 29, 18	Balto
Becker, Thelma Elisebeth Auguste	Henry C; Amale	Aug 6, 18	Balto
Becker, Walter Edward	Henry; Nellie	Apr 6, 11	Balto
Becker, Walter Henry	William A; Annie M	May 29, 16	Balto
Becker, Warren Matthew	Chas E; Nellie Va	Mar 16, 11	Balto
Becker, William Anton	William A; Anna M	Jun 26, 14	Balto
Becker, Willie	John; Maggie	Aug 31, 12	An Ar
Beckert, Asa	Asa; Lea	Feb 15, 13	Howrd
Beckert, George Edward	Asa; Lea	Mar 11, 16	Howrd
Becket,	George; Ora	Oct 16, 18	Somer
Becket,	John; Nellie	Apr 10, 10	Somer
Beckett,	——; Blanche	Sep 5, 19	Somer
Beckett,	Brown; Frances	Mar 25, 11	Somer

Beckett,	Brown; Frances	May 22, 14	Somer
Beckett,	John; Nellie	May 6, 11	Somer
Beckett,	Thomas F; Blanche	Jun 15, 15	Wostr
Beckett,	Walter H; Sadie S	Oct 29, 12	PrGeo
Beckett, (Satchell M)	Wm; Rhiney	Nov 28, 19	Wicom
*Beckett, Brown	Brown; Frances	Mar 26, 19	Somer
Beckett, Geneva	John H; Nellie	Feb 10, 19	Somer
Beckett, John H	John H; Nellie	Sep 1, 16	Somer
Beckett, Loyde Thomas	Brounie; Francies	Feb 20, 17	Somer
Beckett, Lucy A	Howard W; Sadie S	Jun 17, 10	PrGeo
Beckett, Mary E	——; Blanche	Aug 1, 18	Somer
Beckett, Norman Emory	Norman; Eva M	Nov 2, 10	PrGeo
Beckett, Virginia M	Norman H; Eva M	May 25, 17	PrGeo
Becketts,	Isaac; Hattie	Jul 1, 10	Wostr
Becketts,	Isaac C; Hattie	Apr 29, 15	Wostr
Becketts,	Thomas F; Blanche	Sep 19, 10	Wostr
Becketts, Catharine Jaran	Isaac; Hattie E	Dec 21, 16	Wostr
Becketts, John Henry	Isaac; Hattie	Jan 20, 13	Wostr
Becketts, Wm (Robins M)	Eton; Eleanor	Dec 8, 19	Wostr
Beckford, Herbert Palmer	Edward H; Frances C	May 28, 17	Balto
Beckley,	David E; Amelia E	Mar 8, 16	Washn
Beckley,	David E; Millie	Aug 11, 11	Washn
Beckley,	H E; Martha	Sep 21, 16	Alleg
Beckley,	M Guy; Nancy E	Jun 16, 14	Washn
Beckley,	M Guy; Mannie E	Dec 12, 10	Washn
Beckley, Anna Belle	O Herbert; Lena B	Aug 1, 18	Balto
Beckley, Donald Ray	Roy; Mabel	Mar 24, 10	Washn
Beckley, Franklin Mulberry	David; Mille	Feb 26, 13	Washn
Beckley, George H	George H; Lena B	Aug 13, 15	Balto
Beckley, Howard Eugene	M Guy; Nancy	May 16, 18	Washn
Beckley, John Richard	Elmer; Verna	Jun 2, 15	Washn
Beckley, Richard Perry	M Guy; Noomi	Dec 27, 12	Washn
Beckley, Russell	Roy; Mabel S	Jun 30, 14	Washn
Beckling, Mary M	Howard; Bertha	Dec 25, 19	Carln
Beckly, Merrel S	David L; Josephine	Jul 17, 11	Washn
Beckman,	Albert; Grace	Sep 21, 12	Garrt
Beckman,	Albert; Grace	Aug 21, 14	Garrt
Beckman,	Archibald H; Tryphena	Jul 25, 12	Garrt
Beckman,	Courtney; Stella	Jan 2, 19	Garrt
Beckman,	Joseph; Maggie	May 1, 16	Garrt
Beckman,	Louis C; Elsie D	Jul 18, 10	Garrt
Beckman,	Louis L; Elsie	Jun 20, 14	Garrt
Beckman,	Paul H; Clara F	Sep 13, 12	Balto
Beckman,	Russel; Eva	Apr 2, 18	Garrt
/Beckett, Joseph Albert	Harie; Leeanna	Dec 23, 18	Howrd

Beckman, Alice Susan	Albert; Grace	Oct 24, 16	Garrt
Beckman, Catherine C	George B; Georgina	Feb 27, 14	Balto
Beckman, Dorathy Blanche	Walter; Myrtle	Apr 18, 17	Alleg
Beckman, Dorothy Anna	John; Dorothy	Aug 13, 19	Balto
Beckman, Evelyn Gertrude	Conrad J; Elizabeth	Sep 21, 17	Alleg
Beckman, Fred Lamoine	Walter; Lorna	Jun 6, 18	Garrt
Beckman, Genevieve Ruth	George T; Lily May	Oct 31, 16	Garrt
Beckman, Harland Cletis	Russel; Eva	Nov 2, 15	Garrt
Beckman, Herbert George	Courtney; Stella	Nov 24, 16	Garrt
Beckman, Lewis Carleton	Lois; Elsie	Dec 5, 16	Garrt
Beckman, Mabel Julia	Courtney; Stella	Feb 21, 15	Garrt
Beckman, Mary Frances	Roy C; May A	Apr 19, 19	Garrt
Beckman, Melvin	Fred A; Lilian	May 2, 17	Balto
Beckman, Michel Carrol	Charles H; Marie	Jan 16, 17	Balto
Beckman, Paul Henry Jr	Paul H; Clara F	Jun 14, 14	Balto
Beckman, Ralph White	Wayman; Grace	Mar 24, 10	Garrt
Beckman, Robert S	Walter; Leona	Apr 13, 16	Garrt
Beckman, Roy Carleton	Wayman; Grace	Aug 1, 17	Garrt
Beckman, Stella Eliza	Wayman; Grace	Dec 28, 15	Garrt
Beckman, Viola	Alonzo G; Dela M	Mar 28, 16	Garrt
Beckman, Walter	Wayman; Grace	Nov 19, 11	Garrt
Becknan, Noel Oscar Jr	Noel O; Mamie F	Jan 8, 19	An Ar
Beckner, Beverly Fay	Beverly M; Florence J	Feb 14, 19	Alleg
Beckner, Doris Jane	Arther; Mary	Jun 28, 11	Washn
Beckner, Frances	L N; Elizabeth	Oct 14, 13	Alleg
Becktel,	Oliver H; Clara B	Aug 28, 13	An Ar
Beckwith,	Ira J; Mary F	Dec 27, 10	Garrt
Beckwith,	Lealand; Alice	Mar 22, 14	Dorch
Beckwith,	Walter H; Laura W	Aug 29, 10	Dorch
Beckwith, Albert Howard	Tillman; Charlotte	Nov 15, 15	Montg
Beckwith, Carl Edward	James W; Mary F	Mar 7, 15	Montg
Beckwith, Carroll Edw(twn(Mason P)	----; Lettie	Mar 6, 16	Montg
Beckwith, Catharine Marie	Furwin; Alfreda	Nov 13, 16	Dorch
Beckwith, Chas S	Sandy; Berthie	Sep 19, 14	Montg
Beckwith, Charles T (Noland P)	Thomas; Rachel A	Jan 29, 18	Montg
Beckwith, Cleaora Mae	William F; Alretta M	Mar 23, 14	Dorch
Beckwith, Dora Reaner (Willson M)	Jerry; Alice E	May 2, 17	Montg
Beckwith, Elizabeth	Osker I; Bessie	Feb 14, 16	Dorch
Beckwith, Elmer (Johnson M)	Jerry; Alice	Feb 7, 17	Montg
Beckwith, Ethel (Mason P) (twin)	----; Lettie	Mar 6, 16	Montg
Beckwith, Francis Elizabeth	Curtis; Bertha M	Jan 28, 15	Alleg
Beckwith, Franklin	William F; Alphratta	Jul 3, 15	Dorch
Beckwith, Hazel E	Sandy; Bertie	May 25, 17	Montg
Beckwith, Ida Cecelia	Elbert; Elizabeth	Aug 31, 10	PrGeo
Beckwith, James Henry	James H; Mary	Jan 14, 11	Montg

Beckwith, Laurine Ethel		Elbert; Elizabeth C	Feb 27, 16	PrGeo
Beckwith, Mary Genevieve (Dimes P)		Clem; Mamie A	Feb 23, 17	Montg
Beckwith, Orville Wilson		Elbert; Elizabeth	Dec 30, 12	PrGeo
Beckwith, Rachel		Leeland; Alice	May 5, 18	Dorch
Beckwith, Samuel		Tillman; Charolet	Sep 2, 18	Montg
Beckwith, Virginia Clayton		Elbert; Elizabeth	Oct 3, 18	PrGeo
Becraft,		A Gilmore; Della B	Apr 14, 14	Carrl
Becraft,		George R; Anne E	Sep 9, 14	Carrl
Becraft,		James R; Annie May	Mar 24, 16	Howrd
Becraft,		Spencer E; Mary K	Jun 8, 10	Fredk
Becraft, Arthe Kruhm		Benjman; Mary J	Mar 21, 14	Montg
Becraft, Edna Leonia		John U; Ella R	May 5, 18	Carrl
Becraft, Ernust Sevester		Harry F; Amanda S	Jul 4, 18	Carrl
Becraft, Eva Murrow		John W F; Ella R	Oct 21, 16	Balto
Becraft, Geo William		Francis W; Ella R	Aug 15, 13	Carrl
Becraft, Goldie Irine		Harry F; Amanda S	Jan 30, 16	Carrl
Becraft, Hardy		A Morris; Elizabeth	Jul 29, 15	Howrd
Becraft, Harry Emary		Harry F; Amanda	Sep 22, 12	Carrl
Becraft, Hazel Virginia		Wm R; Emma M	Sep 10, 17	Carrl
Becraft, James Henry		John W F; Ella R	Mar 13, 15	Balto
Becraft, Mamie Estella		Harry H; Amanda E	Apr 3, 11	Carrl
Becraft, Mary Ellen		Jas T; Rosie M	Jun 23, 11	Carrl
Becraft, Mary Virginia		Gilmer; Della B	Oct 23, 16	Carrl
Beddinger, Mary Buchannan		George; Harriet	May 5, 13	Fredk
Beddington, Dorothy Elizabeth		William; Sadie	May 14, 12	Alleg
Beddoe, Alice		William; Bridget	Jun 13, 16	Balto
Beddoe, John Wm		William E; Bridget M	Oct 17, 11	Balto
Beddoe, Mary		Wm E; Bridget M	Aug 29, 13	Balto
Bedea, Robert Clark		Clarke; Hannah	Oct 7, 12	Alleg
Bedfert, Ester Matilda		W T; Annie M	Oct 25, 10	Howrd
Bedford,		Burt H; Mary Violet	Nov 12, 19	StMar
Bedford,	(Jackson P)	Wm A; Josephine	Mar 24, 14	Qu An
Bedford, Dorothy May		Edw H; Alice M	Mar 21, 15	Harfd
Bedford, Edward	(Allen M)	Walter; Nettie	Dec 13, 17	Balto
Bedford, Edward Hall		Hall; Alice	Mar 11, 14	Harfd
Bedford, Emil Alton		Walter; Nettie	Aug 18, 19	Balto
Bedford, John Robert		Edward H; Alice May	May 31, 16	Harfd
Bedford, Leonard Dudley		Bert Alton; Mary V	Dec 7, 17	StMar
Bedford, Walter Emery	(Allen M)	Walter E; Jeannette	Jul 17, 16	Balto
Bedharek, John Frank		Andrew; Barbara	Mar 8, 18	Balto
Bednaric, Helen		Antone; Barbara	Aug 7, 19	Balto
Bednarick, Annie		Andrew; Barbara	Feb 8, 13	Balto
Bednarick, Henry		Andrew; Barbara	Nov 7, 10	Balto
Bedner, James		James; Annie	Apr 26, 14	Alleg
Bedrick, Henry P		Peter; Celia	Feb 2, 16	Alleg

Bedrunka, Amand Rinehold		Matthais; Marie C	Apr 14, 16	Balto
Bedsworth,		George; Sallie	Sep 14, 14	Somer
Bedsworth,		John T; Daisy E	Sep 16, 12	Somer
Bedsworth,	(Hall M)	Jupiter; Rose	Jan 14, 17	Somer
Bedsworth,		Richard; Ida	Oct 1, 17	Somer
Bedsworth,		Thornton; Bessie	Feb 10, 13	Somer
Bedsworth,		W Clifton; Ester	Mar 23, 14	Wicom
Bedsworth,		William H; Effie L	May 15, 18	Somer
Bedsworth, Anna		W Henry; Lena	Mar 4, 19	Somer
Bedsworth, Arthur Mills		E Stanley; Kate D	Aug 18, 14	Wicom
Bedsworth, Edward Nelson		Wm C; Esther	May 22, 18	Wicom
Bedsworth, Elizabeth		Olin R; Ida C	May 8, 13	Somer
Bedsworth, Madeline		George H; Sally Jane	Mar 17, 17	Somer
Bedsworth, Myrtle C		Clark F; Eva S	Jan 13, 19	Somer
Bedsworth, Ruby		William R; Ida D	Feb 17, 15	Somer
Bedsworth, Ruth		Grant; Isabell	Jun 11, 13	Somer
Bedsworth, Thomas Edward		William H; Lena M	Dec 10, 14	Somer
Bedsworth, William Jr		William; Anna	Oct 15, 14	Somer
Bedwell,		George S; Viola C	Jun 27, 18	Cecil
Bedwell,		James; Sallie	Mar 22, 16	Cecil
Bedwell, Charles Edward		Charles; Mary E	Apr 18, 17	Kent
Bedwell, John Harold		Charles; Elizibeth	Dec 16, 19	Kent
Bedwell, Madlyn Sara		James; Sush	Sep 8, 13	Cecil
Bedwell, Mary Elizabeth		Charles; Mary E	May 1, 16	Kent
Bedwell, Raymond	(Bruson P)	Raymond C; Helen	Nov 2, 16	Cecil
Beebe,		William H; Susie	Sep 19, 14	Cecil
Beebe,		George; Margaret	Oct 21, 14	Howrd
Beecham,		Gardy; Annie	Jul 8, 10	Wostr
Beecham,		Sidney; Marcia	Mar 5, 16	Wostr
Beecham,		Sidney; Margie	Sep 18, 14	Wostr
Beecham, Samuel Henry	(Doane M)	Gardner; Janie	Apr 21, 17	Somer
Beeche,		Louis; Louisa	Feb 19, 11	Alleg
Beeche, Josfes		Louis; Louise	May 21, 14	Alleg
Beeche, Mary Louise		Earl J; Virginia M	Jul 26, 18	Alleg
Beecher,		J Wrightson; Sallie	May 29, 12	Qu An
Beecher,		James W; Sallie E	Mar 5, 15	Qu An
Beecher, Dorothy Schuyler		Wm B; Mary E	Feb 9, 19	Chas
Beecher, Harriet Louise		Wm B; Mary E	Dec 16, 15	Chas
Beedo, William Ernst		William E; Briget	Dec 1, 17	Balto
Beeghly, Catherine Violet		Asa A; Anna	Sep 21, 13	Garrt
Beehler, William Henry Jr		William H; Grace	Nov 13, 17	Balto
Beelan, Gloria May		Harry; Emma	May 1, 18	Balto
Beeler, Joseph Elsworth		Joseph E; Nina	May 1, 13	Washn
Beeler, Mary		Joseph E; Nina M	Oct 17, 18	Washn
Beeler, Mary Virginia Alexandria		Eugene W; Catherine	Mar 25, 19	Balto

Beeler, Sarah Elizabeth		Joseph E; Nina M	Apr 2, 15	Washn
Beeman,		Andrew T; Mary	Mar 26, 15	Alleg
Beeman,		David; Margaret	Mar 1, 11	Alleg
Beeman,		David; Mary	Mar 30, 10	Alleg
Beeman,		David; Mary	Apr 18, 18	Alleg
Beeman,		Elijah M; Clara B	Jun 12, 14	Alleg
Beeman,		Elijah M; Clara B	Jun 21, 13	Alleg
Beeman,		George; Martha	Jul 15, 14	Garrt
Beeman,		James; Elsie	Apr 4, 14	Alleg
Beeman,		Joseph L; Daisy	Nov 23, 14	Alleg
Beeman,		------; Laura	Jul 16, 17	Alleg
Beeman,		Philip; Emma	Apr 9, 15	Garrt
Beeman,		Raymond; Gertrude	Jun 18, 15	Alleg
Beeman,		Salem T; Margaret E	Feb 25, 14	Alleg
Beeman,		Salem T; Margaret E	Apr 15, 18	Alleg
Beeman,		William; Emma	May 1, 15	Alleg
Beeman,		William; Laura	Jan 11, 15	Garrt
Beeman,		Wm A; Laura E	Dec 11, 14	Garrt
Beeman,	(twin)	William T; Emma	Feb 11, 17	Alleg
Beeman,	(twin)	William T; Emma	Feb 11, 17	Alleg
Beeman,		Wm T; Maude	Oct 26, 18	Alleg
Beeman, Anna Lucretia		Edward; Annie L	Jun 25, 16	Alleg
Beeman, Bessie Mariel		Elijah; Clara B	Apr 14, 19	Alleg
Beeman, Carrie		Thomas; Margaret	Sep 8, 18	Alleg
Beeman, Charlotte Aubrey	(Muir P)	Samuel; Charlotte	Aug 19, 18	Alleg
Beeman, Daniel		John E; Mary	Nov 1, 13	Alleg
Beeman, Gladys		Edward; Annie L	Aug 17, 14	Alleg
Beeman, Gladys M	(Facenbaker M)	Clarence; Lulu	Mar 28, 15	Alleg
Beeman, Goldie May		Elijah M; Clara B	Sep 20, 15	Alleg
Beeman, Ida May		Andrew; Mary	Apr 29, 13	Alleg
Beeman, Idella		Jesse; Nancy E	Mar 8, 18	Alleg
Beeman, Irvine	(Muir P)	Stanley; Maggie	Jan 6, 15	Alleg
Beeman, James Alexander		David; Mary	Apr 20, 14	Alleg
Beeman, James William		Samuel; Maude	Oct 18, 12	Alleg
Beeman, John		David; Margaret	Oct 13, 13	Alleg
Beeman, John James		Joseph S; Daisy H	Aug 12, 11	Alleg
Beeman, Lawrence		David Jr; Margaret	Jun 27, 17	Alleg
Beeman, Lela Viola		Samuel; Margaret	Aug 16, 14	Alleg
Beeman, Margaret		Henry; Nancy	Sep 14, 15	Alleg
Beeman, Margaret		John; Sara	Dec 17, 19	Alleg
Beeman, Mary Clement		Henry T; May A	Nov 23, 12	Garrt
Beeman, Mary Ellen		Elijah M; Clara B	Mar 19, 17	Alleg
Beeman, Mildred		John; Lucy	Oct 5, 19	Garrt
Beeman, Odelle Leo		Albertus; Althea C	Apr 28, 19	Garrt
Beeman, Pearl		Columbus; Marie	May 30, 17	Alleg

Beeman, Pearly May	Ira Ulises; Lena B	Jun 18, 19	Garrt
Beeman, Thomas Lesley	Salem T; Margaret E	Aug 19, 16	Alleg
Beeman, Tina Elizabeth	Clarence; Lula	Jan 25, 18	Alleg
Beeman, Verna Vedilla	Wm G; Laura E	Jul 15, 16	Garrt
Beeman, Walter	John W; Emma	Jul 17, 11	Alleg
*Beeman, Wilbert Gordon	Thomas; Emma Maude	Jul 3, 13	Alleg
Beeman, William Gilbert	David; Mary	Mar 8, 18	Alleg
Beer, William O	William O; Dora	Sep 21, 16	Balto
Beers, Anna Marie	Geo; E May	May 12, 13	Cecil
Beers, George Richard Jr	George R; Effa M	Jun 11, 14	Cecil
Beers, Jannette	Stanley; Dora	Jun 18, 18	Cecil
Beers, John Henry Harden	D Nelson; Stella	Jun 16, 15	Balto
Beers, Laura	Stanley; Dora	Jan 20, 15	Cecil
Beers, Rachel Campbell	George R; Effa M	Jun 7, 17	Cecil
Beers, Raymond Richard	Ernest H; Phoebe E	Jun 2, 15	Cecil
Beers, Robert T	Geo P; Alice T	Aug 9, 15	Balto
Beers, Sara Delia	Frank L; Bertha M	Oct 11, 19	Cecil
Bees, Edmond	August; Minie	Dec 26, 14	An Ar
Bees, Thelma Elsie May	August; Minnie	May 30, 13	An Ar
Beetz,	George; Margaret	Jan 23, 12	Howrd
Beetz,	George; Margaret	Jun 13, 15	Howrd
Beetz, Francis Louise	George J; Margaret T	Oct 29, 16	Howrd
Beetz, Rose Evelyn	George J; Margarett T	Feb 26, 18	Howrd
Beevans, Mary Jane	L Ralph; Gertrude	Jan 27, 15	Washn
Beevans, Ralph	W Ralph; Gertrude	Jul 1, 12	Washn
Beevers,	Hubert S; Reta F	Feb 10, 16	Garrt
Beggs,	Cuthbert; Sarah C	Sep 2, 18	Cecil
Beggs, Charles Arthur	Walter S; Mary M	Jan 15, 15	Alleg
Beggs, Lilie Kathrine	Samuel; Margorette	Dec 12, 15	Balto
Beggs, May Evelyn	Albert; May N	Dec 14, 17	Balto
Beggs, Richard E	Richard J; Lula	Dec 10, 10	Alleg
Beggs, Russell C	Cuthbert; Catharine	Jan 7, 15	Cecil
Beggs, Ruth	R J; Emily	Jan 11, 12	Alleg
Behan, John Jr	John; Annie	May 8, 12	Alleg
Behlert, Clifton Leonard	Erwin E; Florence E	Mar 10, 17	Balto
Behlert, Dorothy May	Erwin M; Florence E	Dec 4, 19	Chas
Behlke, Charles Henry	Henry; Aggie P	Feb 18, 17	An Ar
Behlke, Doris Lucy	William F; Lucy D	Feb 12, 16	An Ar
Behlke, Emily Elizabeth	Fritz; Emma O	Mar 4, 17	An Ar
Behlke, George Franklin	William F; Lucy	Nov 11, 13	An Ar
Behlke, John Collinson	John C; Alice E	Apr 15, 19	An Ar
Behlke, Louise	Fritz; Emma E	Mar 5, 12	An Ar
Behlke, Thelma Meade	Fritz; Emma O	Mar 24, 14	An Ar
Behlke, William Elsworth	William F; Lucy D	Sep 5, 17	An Ar
Behne,	Harry H; Maxie	Mar 16, 18	Fredk

Behr, Anna Marie	Valentine; Cumire	Nov 9, 15	Balto
Behr, Charles	Casper; Fannie	Oct 27, 13	Balto
Behr, Charles	John B; Emma	Dec 14, 16	Balto
Behr, Chester	Carl; Lilly	Dec 18, 17	Carln
Behr, Edward Eugene	Edward; Drucilla	Jan 13, 14	Balto
Behr, George J	John L; Julia	Jan 1[illegible], 18	Balto
Behr, Hilda	Charles M; Sadie A	May 16, 18	Balto
Behr, Jacob	John; Jennie	May [illegible], 10	Balto
Behr, John Leo	Valentine; Kunigunde	Jul 4, 17	Balto
Behr, Joseph Nicholas	Casper; Anna	Jan 25, 16	Balto
Behr, Roland	Edward; Drusilla	Mar 10, 15	Balto
Behr, Russell Carroll	Edward; Drucilla	Jan 4, 18	Balto
Behrens, Ada May	William F; Sarah M	Sep 6, 15	PrGeo
Behrens, Helene Marie Louise	John H; Kathryn C	May 29, 16	An Ar
Behrens, Leonard Edward	Leonard E; Anna G	Mar 11, 14	Balto
Behrens, Merry Madeline	Lonard E; Anna G	Jan 20, 12	Balto
Behringer, Anna	Max M; Helen	Jan 9, 15	Balto
Behringer, Jennetta	Max; Jennetta	Jan 11, 12	Balto
Behringer, Joseph Max	Max M; Helen	Nov 28, 16	Balto
Beidel, Dorothy Virginia	Harry; Margaret	Jul 10, 18	Washn
Beigel, Anna Catherine	John G; Rose Anna	Aug 25, 12	Balto
Beightol, Edward Lynn	Thomas; Mary A	Jul 24, 10	Garrt
Beightol, Guy Dixon	T A; Mary Alice	Jan 1, 19	Alleg
Beightol, Mary Katherine	Thos A; Alice	Jan 20, 16	Alleg
Beightol, Thomas	Thos A; Alice	Nov 2, 13	Alleg
Beihrer, Catherine Elizabeth	George B; Catherine	Jan 27, 16	Carrl
Beiker, George W	George B; Catherine	Jun 25, 19	Carrl
Beil,	Chas S; Maud	Dec 9, 11	Washn
Beil, Barbara Francis	William A; Barbara M	Apr 8, 15	Balto
Beil, Catherine Babara	William A; Barbara M	Jan 7, 12	Balto
Beil, Clara	Anthony G; Anna Mary	May 28, 17	Balto
Beil, Mary Anna	Anthoney; Anna	Dec 17, 14	Balto
Beil, Velma Gusstella	John H; Gusstella	Dec 8, 12	Balto
Beinke, George Philip	George; Elizabeth	Mar 13, 15	Balto
Beir, Leon Isaac	Luther H; Lizzie	Apr 30, 10	Washn
Beistel, Beulah	W H; Susie	Aug 5, 19	Balto
Beiszer, John	Adam; Margaret	Jan 20, 14	An Ar
Beitler,	Samuel; Helen	Jan 28, 15	Washn
Beitler, Dorothy C	Frederick V; Daisy M	Jul 20, 12	Balto
Beitler, Frederic Victor Jr	Frederic V; Daisy M	Jul 20, 19	Balto
Beitler, Mary Elizabeth	Frederic V; Daisy M	Apr 19, 15	Balto
Beitner,	Frank; Mary	Jul 20, 14	Cecil
Beitzel,	Christian L; Carrie	Feb 18, 11	Garrt
Beitzel,	Christian L; Fannie	Nov 25, 13	Garrt
Beitzel,	Daniel; Annie	Sep 12, 13	Garrt

Beitzel,	Geo H; Ida	Sep 6, 18	Garrt
Beitzel,	Henry; Cynthia	Jan 8, 16	Garrt
Beitzel,	Henry; Cynthia	Dec 9, 17	Garrt
Beitzel,	Henry; Cynthia E	Sep 29, 11	Garrt
Beitzel,	Henry; Cynthia	Sep 11, 13	Garrt
Beitzel,	Jacob; Leah	May 11, 15	Garrt
Beitzel,	John; Rosie	Apr 7, 17	Garrt
Beitzel, Catherine Martina	Lewis; Priscilla	May 14, 14	Garrt
Beitzel, Elmer Taft	Daniel L; Annie	Mar 14, 10	Garrt
Beitzel, Ernes Ramon	Lewis; Priscilla	Oct 25, 15	Garrt
Beitzel, Evelyn Olive	Jacob; Leah	Sep 8, 19	Garrt
Beitzel, Fannie Elizabeth	Daniel; Annie	Sep 21, 15	Garrt
Beitzel, Gormon Daniel	Daniel; Annie	Sep 26, 16	Garrt
Beitzel, Grace	Charles; Ida	Jan 6, 19	StMar
Beitzel, Hilda Marie	Jacob; Leah	May 25, 17	Garrt
Beitzel, Howard McClelland	Lewis; Priscilla	Aug 17, 17	Garrt
Beitzel, Melvin Hugh	Danuel; Anne	Jul 18, 17	Garrt
Beitzel, Randall	George; Ida	Apr 11, 16	Garrt
Beitzel, Ray	Jacob; Leah	Jul 12, 16	Garrt
Beitzel, Raymond R	Daniel L; Annie	Jan 8, 18	Garrt
Beitzel, Sherman Woodrow	Christ; Carrie	Jun 29, 16	Garrt
Beitzel, Susan	George; Susie	Jul 9, 13	StMar
Beitzell, Lelia Virginia	Charles H; Mary Ida	Oct 11, 17	StMar
Beizer,	Adam; Margaret	July 29, 16	An Ar
Belada, Bozena Cecilie	John; Bozena	Aug 11, 16	An Ar
Belada, Frank	John; Bozena	Jan 23, 11	An Ar
Belada, Helena	John; Bozenan	Dec 27, 13	An Ar
Belcher,	Sumner; Daisy	Jan 9, 18	Fredk
Belcher, Sumner Paul	Sumner; Daisey	Jul 27, 15	Fredk
Beldin,	Carson S; Marie	Dec 25, 12	Wostr
Beldin,	Carson S; Marie E	Dec 30, 14	Wostr
Bell, (Spencer P)	Allen; Sarah	Nov 12, 15	PrGeo
Bell,	Archie; Elenor	Dec 10, 11	StMar
Bell,	Ben D; Agnes May	Dec 24, 19	Carrl
Bell,	C Josephus; Emma E	Jun 14, 11	Fredk
Bell,	Charles T; Elizabeth	Nov 8, 16	Dorch
Bell,	Charley; Eizy A	Nov 20, 18	Dorch
Bell,	Clarence; ———	Nov 14, 12	Wicom
Bell,	Clarence; Viola	Aug 29, 14	Somer
Bell,	Clarence; Viola	Aug 11, 15	Somer
Bell,	Clarence; Viola	Apr 11, 18	Somer
Bell,	Clarence M; Priscilla	Aug 2, 19	Wicom
Bell,	Clarence W; Preccela	Sep 16, 16	Wicom
Bell,	Clinton; Rosa	May 8, 15	Fredk
Bell,	Clyde; Bessie	Mar 7, 12	Fredk

Bell,		Daniel J; Margaret	Apr 20, 18	Fredk
Bell,		Elmer C; Maggie C	Mar 2, 16	Fredk
Bell,		Everett; Lizzie	Nov 14, 14	Dorch
Bell,		Frank C G; Rose	Jan 15, 16	Fredk
Bell,		George; May	Dec 10, 17	Somer
Bell,		George; Sadie	Mar 15, 19	Talbt
Bell,		George H; Annie	Feb 19, 11	PrGeo
Bell,		George U; Sudie	Jan 22, 10	Wostr
Bell,		Harry; Anna	Apr 12, 10	Fredk
Bell,		Harry; Viola	Nov 21, 13	Wostr
Bell,		Henry; Sarah	May 17, 14	An Ar
Bell,		Hiram; Sarah E	Dec 3, 12	Somer
Bell,		Horace; Marjorie	Feb 9, 18	Montg
Bell,		Howard; Hattie	Nov 20, 12	PrGeo
Bell,		J Vick; Birdie	Jan 12, 13	Dorch
Bell,		James; Maria	Jul 15, 18	PrGeo
Bell,		James; Mary	Apr 26, 13	Somer
Bell,		James; Olevia	Mar 27, 15	Wicom
Bell,		James B; Edith P	Sep 1, 15	Garrt
Bell,		James H; Katherine	Jan 31, 13	Howrd
Bell,		John; Elizabeth	Oct 9, 13	Alleg
Bell,		John; Louise	Oct 6, 19	Dorch
Bell,		John; Mary	Aug 15, 13	Talbt
Bell,		John H; Susie	Jul 22, 19	Belto
Bell,		Jno H; Sarah	Sep 18, 12	Somer
Bell,		John V; Laura B	Oct 26, 10	Dorch
Bell,		John W; Emma A	Oct 7, 19	PrGeo
Bell,		John W; Louise F	Jul 28, 17	Dorch
Bell,		Jolly; Emma	Aug 8, 14	Somer
Bell,		Joseph P; Mary E	Jul 30, 13	Washn
Bell,		Joseph Peter; Nancy	Feb 22, 10	Washn
Bell,		Joseph P; Nancy E	Feb 17, 16	Washn
Bell,		Julius E; Rose I	May 19, 13	Belto
Bell,		----; Lola	Aug 23, 14	Wostr
Bell,	(twin)	Marshall W; Elena V	May 13, 11	Carrl
Bell,	(twin)	Marshall W; Elena V	May 13, 11	Carrl
Bell,		Nickolas; Madge	May 18, 12	Wostr
Bell,		Norman; Edith	Aug 11, 12	An Ar
Bell,		Oscar; Flora	Dec 3, 16	Fredk
Bell,		Oscar R; Laura R	Nov 30, 19	Fredk
Bell,	(Anderson M)	Percy J; Hattie E	Dec 29, 16	Somer
Bell,		Ravidh; Carrie	Oct 7, 18	Belto
Bell,		Richard; Mary	Nov 3, 13	PrGeo
Bell,		Richard O; Emma	Jul 26, 13	Howrd
Bell,		Richard O; Emma B	Jan 15, 15	Howrd

Bell,		Robert; Priscilla	Nov 4, 15	PrGeo
Bell,		Roland; Lulu	Sep 24, 16	Carln
Bell,		Roland; Lulu	Jan 27, 19	Carln
Bell,		S J; Katie N	Mar 14, 11	Fredk
Bell,		Samuel; Lena M	Feb 21, 13	Dorch
Bell,		Samuel; Lena M	Jun 19, 19	Dorch
Bell,		Samuel T; Martha	Apr 18, 13	Dorch
Bell,		Sidney C; Elizabeth	Sep 2, 13	Somer
Bell,		Summerfield; Effie	Feb 12, 12	Fredk
Bell,		Thomas; Essie V	Jun 8, 10	Dorch
Bell,		Thomas; Essie V	Sep 6, 14	Dorch
Bell,		Webster; Mildred	Aug 19, 12	PrGeo
Bell,		Webster H; Mildred E	Dec 3, 17	PrGeo
Bell,		Webster H; Mildred E	Nov 22, 19	PrGeo
Bell,	(Roberts P)	William; Lilly	Sep 2, 16	Dorch
Bell,		William B; Amelia	Jan 18, 13	Dorch
Bell,		William C; Agatha	Apr 1, 15	Balto
Bell,		Wm H; Sallie	Jul 30, 11	Dorch
Bell,		Willis; Teresa	Nov 6, 11	Dorch
Bell,		Winfield; Erna H	May 18, 14	Dorch
Bell, Adelaide Elizabeth		Cephas D; Emma E	May 21, 18	Fredk
Bell, Albert Mason		Albert M; Isabel M	Nov 11, 16	Washn
Bell, Alesia May		Charles; Annie	Jul 5, 13	Balto
Bell, Alexander Gordon		Wm F; Violet	Jan. 22, 17	Washn
Bell, Alfred Dodd		William A; Margaret E	Jun 13, 17	Balto
Bell, Alta Viola		Cephas D; Emma E	Jan 3, 14	Fredk
Bell, Alton Estes		Geo S; Ellen	May 26, 16	Dorch
Bell, Amy M		Wm H; Mary E	Oct 11, 17	Chas
Bell, Anna Frances		Owen St C; Marjorie	Apr 22, 16	Talbt
Bell, Anna Lucille		Samuel B; Sarah H	Jan 10, 18	Balto
Bell, Anna Rebecca		Jasper G; Mazzie	Jul 31, 18	Montg
Bell, Annett M		Milton; Clara	Dec 25, 13	Kent
Bell, Barbara		Edward E; Cathrine	May 5, 17	Balto
Bell, Barbara Neal		Morrison D; Catherine	Oct 4, 18	Balto
Bell, Benjamine M		S Benj; Mary V	Mar 28, 18	Dorch
Bell, Bertha Allen		Guy; Harriet	Sep 3, 15	Fredk
Bell, Bessie Amelia		Clyde S; Bessie A	Feb 22, 15	Fredk
Bell, Carl		John S; Martha A	Apr 19, 11	Balto
Bell, Catherine Lerue		Geo A; Elsie May	Sep 1, 16	Carrl
Bell, Catherine Marie		William H; Ida M	Dec 23, 14	An Ar
Bell, Catherine Rebecca		Clyde S; Bessie A	Dec 17, 16	Fredk
Bell, Catherine	(Long M)	Clyde M; Sarah C	Jan 16, 16	Washn
Bell, Cecelia Elenor		James C C; Iva O B	Aug 12, 14	Balto
Bell, Chas N		Jose h E; Lena L	Apr 17, 12	Dorch
Bell, Charles Summer		Charles; Margaret	Feb 21, 13	Washn

Bell, Charlotte E		Richard; Anne	Apr 3, 15	Washn
Bell, Clarence		Clarence; - Campbell	Jan 15, 11	Wicom
Bell, Clarence Ellis		Louis; Lucie	Sep 19, 16	Howrd
Bell, Clarence Webster		Walter W; Edna P	Aug 21, 18	Balto
Bell, Claude V		Stonewall J; Katie N	Feb 2, 14	Fredk
Bell, Clyde R		Russell; Florence L	Dec 17, 15	Carln
Bell, Collier		Alan S; Emma	Jul 29, 10	Talbt
Bell, Daniel M		Hamilton; Sophia	Feb 5, 14	Balto
Bell, Daniel Vincent		Daniel; Catherine	Dec 23, 15	Balto
Bell, Doleena		Perry; Hettie	Feb 25, 18	Somer
Bell, Dorothy Elizabeth		G Upsher; Ludie	Jun 22, 15	Westr
Bell, Dorothy May	(Caldwell M)	Meade; Ella M	Feb 20, 15	Fredk
Bell, Dorsey Lee		Austin W; Edith May	Mar 5, 19	Howrd
Bell, Edith Gertrude		Charles L; Margaret C	Sep 24, 19	Chas
Bell, Edith Maria		Charles H; Annie M	Oct 8, 14	Balto
Bell, Edith Thelma		John; Ira	Feb 7, 11	Talbt
Bell, Edna Viola		Hamilton; Maggie	May 13, 10	Balto
Bell, Edward Rodney		Lewis; Francis	Mar 11, 18	Washn
Bell, Edwin C Jr		C Edwin; Ella D	Sep 10, 11	Dorch
Bell, Edythe		Keler B; Amy C	Oct 30, 15	Washn
Bell, Elbor		James E; Margaret S	Jul 13, 18	Chas
Bell, Eleanora Russell		Thomas W; Eleanora L	Sep 14, 15	Balto
Bell, Eliza Elizebeth		James; Maria	Feb 13, 15	PrGeo
Bell, Elmer		Elmer; Maggie S	Dec 10, 18	Fredk
Bell, Elmer Preston		Marshal; Rachel	Apr 18, 16	Balto
Bell, Elner May		Norman; Edith	Jul 20, 15	An Ar
Bell, Elwood Leroy		Louis; Enice	Jan 23, 15	Howrd
Bell, Elya		Richard L; Kate E	May 5, 14	Montg
Bell, Emma W	(twin)	R O; Emma B	Jul 13, 17	Howrd
Bell, Ernest Linthicum		Winfield; Erna	Oct 12, 10	Dorch
Bell, Esther Mildred		Edward O; Katharine	Sep 6, 14	Carrl
Bell, Eugene		James; Lula	Jul 21, 17	Somer
Bell, Evva May		Winfield H; Emma H	Apr 17, 19	Dorch
Bell, Fern Liberty		Norman R; Edith D	Jul 28, 18	An Ar
Bell, Florence Helen Evie		Robert; Priscilla	Dec 15, 17	PrGeo
Bell, Florence Manessa		Joseph; Josephine	May 6, 18	Montg
Bell, Frances Annie		William; Mary M	Mar 24, 18	Balto
Bell, Frances Scott Key		Wm Walter; Bertha	Aug 7, 17	Balto
Bell, Francis Randolph		Albert M; Isabel M	Aug 31, 18	Washn
Bell, Franklin Linwood		Emory; Annie	Apr 3, 12	Wicom
Bell, Freda Barbara		Jesse; Mary	May 9, 16	Alleg
Bell, George		George W; May	Jul 25, 15	Somer
Bell, George Edington		Geo E; Gertrude M	Dec 28, 18	Montg
Bell, George Hyland		Sidney C; Elizabeth	Jul 4, 18	Somer
Bell, George Stitely		Benjamin; Agnes M	May 22, 17	Carrl

Bell, Mabel		William F; Maggie M	Jan 27, 14	Balto
Bell, Marey Katherine		Allen J; Katherine A	Apr 3, 19	PrGeo
Bell, Margaret Evelyn		William F; Maggie	Mar 11, 12	Balto
Bell, Margaret Crew		William A; Louisa	Feb 7, 17	Kent
Bell, Marie		Albert; Mary O	May 10, 18	Chas
Bell, Marshall		James W; Ida J	Feb 21, 14	Montg
Bell, Mary Agnes	(Simmons P)	Richard; Irene	Dec 26, 15	Chas
Bell, Mary Elizabeth		Albert; Myrtle	Nov 11, 14	Balto
Bell, Mary Elizabeth		Stonewall J; Katie M	Oct 29, 16	Frodk
Bell, Mary Ellen		George W; Carrie	May 2, 15	Frodk
Bell, Mary Estella		John W; Ada	May 29, 17	Howrd
Bell, Mary Esther		Oris A; Manilla	Aug 30, 15	Somer
Bell, Mary Jane		Chas F W; Elizabeth	Nov 8, 18	Alleg
Bell, Mary Lucille		Fred; Mary	Sep 9, 17	Wicom
Bell, Mary Margaret	(twin)	Harry; Alice V	Aug 11, 16	Alleg
Bell, Mary Ruth		William F; Maggie	Oct 25, 10	Balto
Bell, Mary Viola	(Shockley M)	Noah; Ella	Jul 30, 14	Dorch
Bell, Mason Robert		William; Jennie	May 26, 12	Balto
Bell, Maud Louise	(Cristopher P)	Wilbur J; Maggie J	Apr 28, 19	Dorch
Bell, Geo Wm Emory		Ben D; Agnes May	May 22, 18	Carrl
Bell, Geraldine L		Sylvester; Madalin	Nov 24, 17	PrGeo
Bell, Glades Virginia		Marshal; Rachel	Feb 1, 18	Balto
Bell, Gladys Virginia		William F; Maggie M	Oct 23, 19	Balto
Bell, Grace Gladys		Summerfield; Effie	Feb 20, 17	Frodk
Bell, Guy Vane		Guy Vane; Florence M	Jul 2, 10	Cecil
Bell, Guy Winfield		Joe N; Alona E	Apr 6, 18	Dorch
Bell, Harold		James Wm; Laura V	Aug 19, 19	Carrt
Bell, Harold Elmore	(Warren M)	Horace; Margie	Jul 4, 16	Montg
Bell, Harry B		George E; Georgie E	Apr 16, 11	Dorch
Bell, Harry Franklin Jr		Harry F; Viola	Nov 12, 17	Somer
Bell, Hattie		James W; Ida Jane	Dec 29, 10	Montg
Bell, Helen		A F; E	Feb 11, 16	Balto
Bell, Helen		Shepherd; Cora E	Sep 1, 10	Carrl
Bell, Helen		Thomas J; Mamie E	Jun 15, 18	Alleg
Bell, Henrietta Lizette		Hugh; Friedaricker O	Feb 25, 18	Balto
Bell, Herman C		John S; Martha A	Oct 22, 12	Balto
Bell, Hilda Irene		George W; Carrie M	Feb 4, 19	Frodk
Bell, Howard Edwin		Frank D; Catharine	Jun 4, 10	Washn
Bell, James Albert		Emory; Annie	Jun 1, 16	Wicom
Bell, James Albert		Thos A; Mary O	Mar 22, 16	Chas
Bell, James Henry Jr		James H; Agnes O	Mar 8, 13	Balto
Bell, James Macdonnal		Elmer; Margaret	Sep 21, 13	Chas
Bell, Janet Irene		Julius E; Rosa I	Mar 14, 15	Balto
Bell, Jarrett Standiford		Wm; Bertha	Jan 22, 18	Balto
Bell, John	(Banie M)	Flay; Isabella	Jun 7, 17	Montg

Bell, Mabel		William F; Maggie M	Jan 27, 14	Balto
Bell, Marcy Katherine		Allen J; Katherine A	Apr 3, 19	PrGeo
Bell, Margaret Evelyn		William F; Maggie	Mar 11, 12	Balto
Bell, Margaret Crew		William A; Louisa	Feb 7, 17	Kent
Bell, Marie		Albert; Mary O	May 10, 18	Chas
Bell, Marshall		James W; Ida J	Feb 21, 14	Montg
Bell, Mary Agnes	(Simmons P)	Richard; Irene	Dec 25, 15	Chas
Bell, Mary Elizabeth		Albert; Myrtle	Nov 11, 14	Balto
Bell, Mary Elizabeth		Stonewall J; Katie M	Oct 29, 16	Frodk
Bell, Mary Ellen		George W; Carrie	May 2, 15	Frodk
Bell, Mary Estella		John W; Ada	May 29, 17	Howrd
Bell, Mary Esther		Oris A; Manilla	Aug 30, 15	Somer
Bell, Mary Jane		Chas F W; Elizabeth	Nov 8, 18	Alleg
Bell, Mary Lucille		Fred; Mary	Sep 9, 17	Wicom
Bell, Mary Margaret	(twin)	Harry; Alice V	Aug 11, 16	Alleg
Bell, Mary Ruth		William F; Maggie	Oct 25, 10	Balto
Bell, Mary Viola	(Shockley M)	Noah; Ella	Jul 30, 14	Dorch
Bell, Mason Robert		William; Jennie	May 26, 12	Balto
Bell, Maud Louise	(Cristopher P)	Wilbur J; Maggie J	Apr 28, 19	Dorch
Bell, Geo Wm Emory		Ben D; Agnes May	May 22, 18	Carrl
Bell, Geraldine L		Sylvester; Madalin	Nov 24, 17	PrGeo
Bell, Glades Virginia		Marshal; Rachel	Feb 1, 18	Balto
Bell, Gladys Virginia		William F; Maggie M	Oct 23, 19	Balto
Bell, Grace Gladys		Summerfield; Effie	Feb 20, 17	Frodk
Bell, Guy Vane		Guy Vane; Florence M	Jul 2, 10	Cecil
Bell, Guy Winfield		Joe E; Alena E	Apr 6, 18	Dorch
Bell, Harold		James Wm; Laura V	Aug 19, 19	Carrt
Bell, Harold Elmore	(Warren M)	Horace; Margie	Jul 4, 16	Montg
Bell, Harry B		George E; Georgie E	Apr 16, 11	Dorch
Bell, Harry Franklin Jr		Harry F; Viola	Nov 12, 17	Somer
Bell, Hattie		James W; Ida Jane	Dec 29, 10	Montg
Bell, Helen		A F; E	Feb 11, 16	Balto
Bell, Helen		Shepherd; Cora E	Sep 1, 10	Carrl
Bell, Helen		Thomas J; Mamie E	Jun 15, 18	Alleg
Bell, Henrietta Lizetta		Hugh; Friedaricker O	Feb 25, 18	Balto
Bell, Herman C		John G; Martha A	Oct 22, 12	Balto
Bell, Hilda Irene		George W; Carrie M	Feb 4, 19	Frodk
Bell, Howard Edwin		Frank D; Catharine	Jun 4, 10	Washn
Bell, James Albert		Emory; Annie	Jun 1, 16	Wicom
Bell, James Albert		Thos A; Mary O	Mar 22, 16	Chas
Bell, James Henry Jr		James H; Agnes G	Mar 8, 13	Balto
Bell, James Macdonnal		Elmer; Margaret	Sep 21, 13	Chas
Bell, Janet Irene		Julias E; Rosa I	Mar 14, 15	Balto
Bell, Jarrett Standiford		Wm; Bertha	Jan 22, 18	Balto
Bell, John	(Banie M)	Flay; Isabella	Jun 7, 17	Montg

Bell, John		Summerfield; Effie	Aug 4, 14	Fredk
Bell, John Adams		Lucas H; Anna L	Aug 20, 15	Balto
Bell, John Alexander		James E; Margaret S	Jul 21, 15	Chas
Bell, John Henry		Marshall; Susie	Jun 1, 13	PrGeo
Bell, John Richard	(Butler P)	Edward; Mary I	Feb 18, 16	Chas
Bell, John Wesley		John W; Ada	Jun 30, 14	Howrd
Bell, Joseph		Charles J; Agnes B	Aug 14, 14	Alleg
Bell, Julia		James; Maria	Feb 14, 17	PrGeo
Bell, Katherine		Oscar; Flora	Nov 4, 14	Fredk
Bell, Katherine Marguerite		Elwood S; Alice M	Oct 9, 16	Dorch
Bell, Katherine Virginia		Whiley; Linda	Aug 15, 16	Carln
Bell, Keller Byers		Keller; Amy	Jun 18, 18	Washn
Bell, Laura Leolia		John; Ada	Jan 8, 16	Howrd
Bell, Lavinia	(Jones M)	Clay; Lucinia	Dec 6, 16	Somer
Bell, Leeman Preston		Sidney; Elizabeth	Oct 25, 16	Somer
Bell, Lillian Mae		Chas S; Margaret	Feb 22, 10	Washn
Bell, Lleo	(Ford P)	James; Florence L	May 4, 19	Chas
Bell, Louise		Edward E; Blanche	Oct 14, 15	Somer
Bell, Luther M N		D L; Anna	Jun 2, 16	Fredk
Bell, Luther Mathew		Roger M; Mabel M	Nov 14, 19	Howrd
Bell, M L		Keller B; Amy	Dec 29, 10	Washn
Bell, May Verginia		Harry; Mary E	Feb 5, 13	Chas
Bell, Mildred Dorothy		Levi; Annie	Dec 4, 12	Montg
Bell, Mildred Margaret		Edward; Catherine	Apr 1, 13	Balto
Bell, Milford Frederick		Milford; Fredericka	Jan 4, 14	Balto
Bell, Minnie		John S; Martha A	Sep 14, 15	Balto
Bell, Mire		Joseph; Josie	Feb 3, 12	Montg
Bell, Nannie		J Vick; Birdie	Oct 20, 18	Dorch
Bell, Nicholas John Jr		Nicholas J; Madge N	Oct 20, 16	Carln
Bell, Nichols		Samuel B; Mary V	May 17, 10	Dorch
Bell, Norvin Barelette Jr		Norvin B; Mary	Sep 30, 19	Wicom
Bell, Paul Archibald		Enoch A; Ellener	Nov 15, 16	StMar
Bell, Pauline Elizabeth		Thos; Lucy T	Apr 24, 17	Washn
Bell, Phyrnette Margaret		Adrian; Evelyn	Nov 1, 13	Balto
Bell, R O Jr	(twin)	R O; Emma B	Jul 13, 17	Howrd
Bell, Raymond Porter		James; Linda	Nov 28, 10	Carln
Bell, Reuce		Euclid; Lizy	Nov 6, 11	Dorch
Bell, Richard F		Richard; Mary E	Aug 27, 12	PrGeo
Bell, Robert Montgomery		Clement; Helen	Oct 28, 12	PrGeo
Bell, Roger A		John; Hattie	Dec 31, 14	Chas
Bell, Roger Maxwell		Thomas; Lucy	Jun 19, 19	Washn
Bell, Roland C		Thomas; Elsie V	Jul 4, 16	Dorch
Bell, Rosa		James; Artes	Oct 19, 10	PrGeo
Bell, Russell M		John H; Susie F	Jun 29, 15	Balto
Bell, Ruth		W Crawford; Agatha	Oct 29, 17	Balto

Bell, Ruth Anna	Harmon; Anna	May 1, 13	Balto
Bell, Samuel Bradley Jr	Samuel B; Sarah H	Apr 29, 15	Balto
Bell, Sarah Ann A	Benjamin; Florence	Jun 11, 13	PrGeo
Bell, Sarah Frances	John H; Ada	May 9, 19	Howrd
Bell, Sherman	James H; Margaret S	May 19, 17	Chas
Bell, Stephen	Richard; Mary	Feb 23, 17	PrGeo
Bell, Stevens Sinclair	Olin; E Marjorie	Jan 20, 12	Talbt
Bell, Susan	Chas W; Sarah	May 19, 15	Dorch
Bell, Sydney Lee	Sydney Pl Ethel M	Sep 13, 18	Dorch
Bell, Sylvester Carroll Jr	Sylvester C; Madaline	Aug 30, 19	PrGeo
* Bell, Thomas Gilford	Thomas; Lucy Young	Jan 2, 16	Washn
Bell, Thomas T	Thomas A; Mary O	Aug 15, 14	Chas
Bell, Vashti E	Charles T; Elizabeth	Mar 25, 15	Dorch
Bell, Victor Becker	Harry B; Kate	Sep 18, 18	Harfd
Bell, Violet	Whiley; Lindy	Dec 11, 14	Carln
Bell, Violet May	Chas B; Elvira	Mar 17, 11	Alleg
Bell, Violier Verginer	Wesley; Mary	Feb 18, 16	Fredk
Bell, Virginia (Macer M)	Howard; Leola	Apr 2, 17	Dorch
Bell, Virginia	Raymond; Sarah C	Oct 27, 18	Balto
Bell, Virginia May	Benny; Mary V	May 31, 13	Dorch
Bell, Wallace Webster	James N; Lula E	Sep 25, 15	Somer
Bell, Walter Gardner	John; Elizabeth	Oct 16, 17	Alleg
Bell, Wiley Jr	Wiley; Lindia	Nov 9, 18	Carln
Bell, William Alexander	Thomas J; Mary Lillian	Oct 28, 19	Alleg
Bell, William Asbury	Sydney C; Elizabeth	Feb 16, 15	Somer
Bell, William Benjamin	Eugene H; Maude E	Dec 15, 19	Balto
Bell, William Christine	Hugh A; Friedericka	Dec 25, 19	Balto
Bell, William Franklin	Julius E; Rosa Irene	Sep 27, 11	Balto
Bell, William Fred (Middleton F)	Richard; Florneh L	Jul 23, 16	Chas
Bell, William George Russell	Thomas W; Elenor L	Mar 26, 18	Balto
Bell, William Gilbert	Gilbert; Hazel C	Dec 15, 19	Alleg
Bell, William Glenn	John; Hattie	Oct 22, 12	Chas
Bell, William Guy Benjamin	Daniel; Florence M	Jul 21, 10	Dorch
Bell, Wm Harrison	Perry; Emmer	May 10, 15	Wicom
Bell, William Henry	Marshal; Rachel	Nov 14, 10	Balto
Bell, William Henry Jr	Wm H; Mary N	Jan 1, 16	Balto
Bell, William Herbert	William E; Martha	Jan 16, 11	Balto
Bell, William James	Harry L; Jennie Viola	Oct 13, 19	Alleg
Bell, William James	Isiah; Ida	Mar 21, 16	Montg
Bell, William Oscar	Olan S; Margarie	Jan 24, 14	Talbt
Bell, William Welsey	Levia; Kate	Dec 22, 17	Montg
Bell, William Wheeler	William W; Maggie A	Nov 30, 19	Balto
Bell, Zela Janet	Clarance D; Emma	Sep 21, 16	Washn
Belle, Anna Lee	John H; Annie	Jun 6, 18	Montg
Belle, Chollott Russell	John H; Annie	Apr 27, 15	Montg
Belle, Elizabeth	John H; Annie E	Jan 29, 14	Montg

Belle, Mary Elizebeth		Walter; Mary	Feb 7, 15	Chas
Belle, Thelma Aletha		Milton C; Catherine	Dec 31, 18	Cecil
Beller, Madeline Welty		Guy W; Flora R	Sep 10, 18	Fredk
Belleson, Albert Milton		Milton C; Carrie M	May 24, 17	Carrl
Belleson, William Lindsay		Milton C; Carrie M	Dec 2, 18	Carrl
Bellis,		W S; Gertrude	Jul 12, 10	PrGeo
Bellison, Lucie Marie		Charles C; Oetta	May 6, 16	Montg
Bellmann, Louise Catherine		George W; Sophia A	Dec 23, 14	Balto
Belloff, Freddie Gus Henry		Carl; Amealia	Jan 15, 15	Balto
Bellomo, Carll Antonio		Vito; Myrtle	Jul 9, 16	Washn
Bellono, Luco Rosco		Vito; Mary M	Oct 28, 19	Washn
Bellows, Pearl Burnice		Harold B; Mildred	Sep 3, 14	Montg
Belote, Virginia Carroll		Wm T; May R	Jul 10, 16	Somer
Belt,		Albert; Ida	Feb 20, 13	An Ar
Belt,	(Franklyn P)	Albert; Mary	May 29, 19	PrGeo
Belt,		Amos; Laura	Oct 1, 10	Balto
Belt,		Amos; Laura	Jan 3, 13	Balto
Belt,		Andrew; Agnes	May 30, 14	PrGeo
Belt,		Harry B; Mattie H	Sep 10, 10	PrGeo
Belt,		Henry; Louise	May 6, 17	PrGeo
Belt,		Henry; Louvinia	Feb 17, 14	PrGeo
Belt,		John O W; Ella M	Jun 26, 14	Balto
Belt,		Roy; Lilian	Jan 21, 13	Fredk
Belt,		William P; Ada	Aug 13, 11	PrGeo
Belt, Arthur Alvin		Grover G; Margaret	Oct 1, 18	Alleg
Belt, Carrie Lee	(Mason P)	James; Mary P	Mar 30, 17	An Ar
Belt, Charles		John H; Mary L	Jul 14, 16	PrGeo
Belt, Clarence William		Clarence A; Sadie M	Sep 4, 15	Balto
Belt, Dorathy Marie		Clarence A; Sadie Marie	Dec 9, 17	Balto
Belt, Doris		Herbert G; Maty	Dec 25, 14	Carrl
Belt, Edward Worthington		Edward W; Dora May	Jul 2, 17	Carrl
Belt, Evelyn Louise		George E; Ida H	Oct 4, 16	Carrl
Belt, George Washington		John H; Mary T	Nov 29, 17	PrGeo
Belt, Gladys Maron		Earl F; Mary Louise	Feb 24, 19	Balto
Belt, Harriet Elizabeth		Andrew; Agnes	Sep 11, 18	PrGeo
Belt, Harry		Maurice I; Mary H I	Jan 1, 17	Carrl
Belt, Heneretta		Henry; Louvina	Jun 2, 15	PrGeo
Belt, Henry		Henry; Louvinia	Nov 17, 18	PrGeo
Belt, Hilda Amelia		James E; Lena	Jul 14, 18	Balto
Belt, Hilton		A S; Edna	May 16, 13	Balto
Belt, John Robert		John O W; Margaret	Sep 6, 16	Balto
Belt, Robert		Andrew; Agnes	Mar 12, 16	PrGeo
Belt, Robert Osbonne		Edward W; Dora M	Apr 18, 19	Carrl
Belt, Samuel		Sam; Henritta	Aug 2, 15	PrGeo
Beltt, Amelia Margaret		Simon G; Wilhelmina	Feb 14, 19	Balto

Beltz,		Theodore W; Ruth	Aug 24, 13	Fredk
Beltz,	(Smith P)	Delmar; Eunice	Jun 30, 17	Cecil
Beltz,		William; Mary	Aug 13, 11	Alleg
Beltz,		William; Mary	Jan 14, 14	Alleg
Beltz,		Wm Theo; Ruth	Jun 14, 17	Belto
Beltz, George Alan		William; Mary	Jul 24, 17	Alleg
Beltz, Guy		------; Eunice	May 29, 10	Cecil
Bembe, Frank Lepold		Gustav; Lula	Mar 10, 12	An Ar
Bembe, Prince Albert		Gustave; Lula M	Apr 3, 15	An Ar
Bemey, George		George; Mattie	Jan 31, 15	Belto
Bemiller, Arlene Mathias		Albert J; Willie M	Apr 25, 15	Carrl
Bemiller, Charles William		William F; Mary M	Dec 18, 13	Carrl
Bemiller, Margaret Beulah		Carroll; Beulah	Jul 3, 15	Carrl
Bena, John A		Joseph; Theresa	Jun 3, 18	Belto
Benajam, Albert Humbert		Casiano; Margarite	May 26, 17	Belto
Benard,		James L; Lenoe V	Dec 25, 17	Carrt
Benard, Matilda		Benj; Carrie	Jun 20, 11	Carrt
Bencham, Herrol	(Stokeley P)	Leonard; Carrie	Sep 10, 19	Somer
Benchoff,		Arthur M; Lulu Irine	Mar 30, 11	Carrl
Benchoff,		Omae M; Edith B	Oct 29, 18	Washn
Benchoff, Alice Irene		Arthur M; Lulu Irene	Aug 31, 18	An Ar
Benchoff, Bland Taylor		Ralph C; Della B	Aug 25, 16	Washn
Benchoff, Gladys M		L Elmer; Mary	Feb 22, 18	Washn
Benchoff, Henry Richard		Ross M; Isabella	Apr 7, 18	Alleg
Benchoff, Katherine		Elmer; Mary	Oct 29, 16	Washn
Benchoff, Mary Jane		James M; Mary E-	Feb 8, 10	Washn
Benda, John A		John; Anthony	Mar 5, 18	Belto
Bendel,		Philip; Margaret	Oct 6, 17	Belto
Bender,		Blaine; Virginia	Aug 13, 14	Alleg
Bender,		Danl; Lydia H	Aug 11, 10	Carrt
Bender,		Daniel; Lydia H	Sep 27, 16	Carrt
Bender,		Daniel J; Lydia H	Oct 9, 11	Carrt
Bender,		Danl J; Lydia H	Sep 21, 14	Carrt
Bender,		Harry; Mabel	Feb 7, 10	Belto
Bender,		Jacob; Carrie	Jun 24, 13	Carrt
Bender,		Joseph; Carrie	Sep 29, 19	Belto
Bender,		Morris; Rose	Nov 9, 18	Belto
Bender,		William; Susan	Jun 23, 14	Carrt
Bender, Alpheus Joseph		Alpheus; Ethel	Jan 24, 14	Alleg
Bender, Charlotte Schaffer		Christopher C; Mildred	Oct 30, 17	Alleg
Bender, Clayton M		Milton E; Savilla	May 21, 18	Carrt
Bender, Cyril Harry Louis		Harry L; Mabel	Jun 4, 11	Belto
Bender, David		James L; Alice E	Nov 12, 14	Washn
Bender, Don Stanley		S S; Ethyl	Jun 15, 16	Carrt
Bender, Dorothy		Raleigh S; Bessie L	Mar 7, 14	Washn

Bender, Earl Lester		James L; Alice E	Nov 9, 19	Washn
Bender, Edith Geneva		Chas E; Agnes M	Jun 29, 15	Washn
Bender, Edward Francis		Fred S; Barbara C	Aug 21, 19	Chas
Bender, Edward Ross		Christine E; Hilda S	Apr 9, 14	Garrt
Bender, Etta Loretta		Chas E; Agnes M	May 15, 18	Washn
Bender, Evelyn M		John E; Julia M	Jan 7, 16	Balto
Bender, Florance Alberta		Albert J; Blanch	Sep 4, 19	Washn
Bender, Clova Iris		Harry L; Mabel A	Sep 12, 16	Balto
Bender, Helene Virginia		Christopher C; Mildred	Jul 28, 16	Alleg
Bender, Joseph Henry		Fred Saul; Barbara	Oct 12, 17	Chas
Bender, Joy May		George C; Emma C	May 15, 18	Balto
Bender, Leon Marland		James C; May	Dec 5, 15	Washn
Bender, Lillie Ruth		Mahlon; Elizabeth	Nov 19, 19	Garrt
Bender, Margaret Almeda	(twin)	Alpheus; Ethel	Nov 25, 11	Alleg
Bender, Margaret Elix	(Finch P)	John; Carrie	Jul 11, 10	An Ar
Bender, Mary Lois		Mark T; Effie	Jan 5, 19	Garrt
Bender, Mary Olivia	(twin)	Alpheus; Ethel	Nov 25, 11	Alleg
Bender, Olive Rosella		Mable; Elizabeth	Mar 30, 17	Garrt
Bender, Rhoda Ella		Jas L; Alice E	Jun 5, 15	Washn
Bender, Robert Lee		Christopher C; Mildred	Nov 2, 19	Alleg
Bender, Ruth Lorraine		August; Lilian	Aug 26, 19	Balto
Bender, Sarah May		Mahlon; Elizabeth	Oct 16, 12	Garrt
Bender, Thos Randolph		Alpheus; Ethel	Dec 20, 16	Alleg
Bender, Velmo Irene		Mahlon; Elizabeth	Sep 4, 14	Garrt
Bender, Walter		Richard; Allies	Sep 4, 18	Balto
Bender, William Edgar		Chas E; Agnes M	Feb 21, 10	Washn
Bender, William Lucian		William; Mary	Jun 29, 10	Washn
Bendermeyer, John		Edward L; Daisey I	Feb 1, 10	Balto
Bendnarik, Amy		Andy; Barbara	Jun 11, 16	Balto
Benedetto, Tonidi		Nicoladi; Angelina	Sep 1, 16	Washn
Benedict,		Paul G; Jesse V	Jun 5, 15	Carrl
Benedict, Charles Junken Jr		Charles J; Margaret	Apr 17, 19	Montg
Benedict, Clara Viola		Joseph; Viola	Jun 26, 15	Montg
Benedict, Effie Beatris		Joseph C; Viola	Oct 21, 10	Montg
Benedict, Frances		James; Frances	May 14, 15	Montg
Benedict, Marion Alice		Herman; Alice	Jul 16, 16	Wicom
Benedict, Olive Louise		Herman; Alie	Mar 16, 15	Wicom
Benesky,		Steve; Lizzie	Aug 30, 18	Alleg
Benesky, Kali		Stephen; Lizzie	Dec 10, 15	Alleg
Benett, Francis N	(Roberts P)	Henry; Frances	Feb 10, 14	Talbt
Benett, Gladys R		Johaph R; Mary E	Jun 16, 18	StMar
Beneyoz, Elizabeth Irene		Stephen; Elizabeth	May 19, 14	Alleg
Bengamen, Thompson Suit		Charles; Carrie	May 9, 11	An Ar
Benganin,		Jethro J; Priscilla	Nov 6, 17	Cecil
Benhoff, Lawrence		Edward L; Margaret	Aug 1, 12	Balto

Benik, Elise		Josef; Brigita	Nov 19, 14	An Ar
Benisch, Rosalie Hilda		Edmond J; Irma M	Apr 7, 15	Balto
Benjamah, Janet		Wm; Margaret	Oct 3, 17	Washn
Benjamin,		Victor; - Goodnough	Sep 14, 11	Cecil
Benjamin, Albert Jefferson		Alan F; Helen	Jul 18, 13	Wicom
Benjamin, Frank Lester		Ramler J; Lilly May	Aug 10, 12	Cecil
Benjamin, Helen Elnora		Wm C; Fanny M	Sep 24, 15	Kent
Benjamin, John Bagley		Goldie J; Mary Lillie	May 1, 19	Balto
Benjamin, John Edward		William C; Fannie	Nov 24, 19	Kent
Benjamin, Joseph Timothy		Goaldie J; Mamie L	Dec 3, 14	Balto
Benjamin, Katherine Irene		Frank H; Beulah A	Apr 11, 16	Carln
Benjamin, Rufus Jr		Rufus J; Clara R	Feb 12, 14	Cecil
Benjamin, Vernon Victor		Victor; Alvia	Sep 16, 17	Cecil
Benjamin, William Clyde Jr		William C; Fanny M	Jul 27, 18	Kent
Benjamino, Ron Louis		Joseph; Rose	Dec 28, 15	Balto
Benjiman,		Hazlett A; Lillian	Oct 18, 15	Cecil
Benjiman,		Hazrelott; Lila	Oct 9, 13	Cecil
Benjiman, Evelyn A		Hays O; Lily	Nov 9, 18	Cecil
Benlah, Walter	(Stanford M)	Walter; Mary E	Mar 22, 14	Carln
Bennanza, Philip S		John L; Marie	Jul 24, 14	Balto
Benner,		Charles; Annie	Aug 4, 17	Balto
Benner,		Harvey W; Threse	Oct 8, 12	Alleg
Benner,		Leroy A; Ethel	Jun 2, 11	Alleg
Benner,		U L; Maud G	Sep 14, 13	Washn
Benner,		W L; Maud G	Sep 3, 16	Washn
Benner, Arvine Lee	(twin)	Walter L; Maude	Aug 11, 10	Washn
Benner, Edward Christian		Christian; Anna	Jul 22, 16	An Ar
Benner, Evelyn	(twin)	Walter L; Maude G	Aug 11, 10	Washn
Benner, Gordon		Charles; Annie C	Jul 13, 16	Balto
Benner, Irene		Chas S; Mary E	Sep 29, 10	Washn
Benner, John Wm		John A; Elizabeth C	May 7, 10	Balto
Benner, Larue		Charles; Annie C	Jan 24, 15	Balto
Benner, Lee Hurbert		J Spencer; May	Dec 7, 16	Washn
Benner, Levi Austin		Levi R; Nora J	Sep 27, 19	Washn
Benner, Levin Garrott		Levin B; Mary J	Jan 14, 14	Washn
Benner, Lewis Lenwood		Luther; Mary J	Nov 11, 12	Washn
Benner, Loretta A		Alvey L; Alice G	Oct 7, 17	Washn
Benner, Marten W		Le Roy; Ethel	Jul 16, 12	Alleg
Benner, Mary Eliz	(Kavanaugh M)	George; Loretta	Jan 20, 14	Balto
Benner, Norman Edward		J S; May	Sep 12, 19	Washn
Benner, Paul Daniel		Penrose; Mary	Jan 15, 19	Washn
Benner, Raymond Macdonald		Jas S; May	Feb 23, 11	Washn
Benner, Robert Calvin		Chandos M; Emma L	Nov 24, 14	Carrl
Benner, Walter Edward		Joseph C; Pearl K	Sep 14, 18	Cecil
Bennet,		Will; Sellie	Jul 10, 15	Fredk

Bennet,		William M; Hollie A	Sep 2, 12	Wicom
Bennet, Carl James		Carl; Clara	Mar 5, 13	Wicom
Bennet, Georgie		Oregon N; Lillian A	Dec 7, 15	Wicom
Bennet, Hazel Elizabeth		Frank; Theoda	Aug 29, 16	Alleg
Bennet, Ida May		James A; Hellen M	Aug 29, 17	Balto
Bennet, Margaret L		Coron; Bertha	Aug 2, 16	Wicom
Bennet, Orris Louise		Grant; Orpha	Nov 11, 15	Wicom
Bennet, Rebecca Lewis		A Howard; Lucy	May 27, 13	Dorch
Bennett,		Albert; Florance	Jul 2, 10	Chas
Bennett,		------; Bessie	May 4, 13	Montg
Bennett,		C M; Florence	Jul 24, 14	Balto
Bennett,		C M; Florence	Sep 21, 17	Balto
Bennett,		Charles W; Nettie	Mar 7, 13	Wicom
Bennett,		Clebes; Josephine	Jun 5, 10	Alleg
Bennett,		Crawford; Jennie	Nov 26, 19	Wicom
Bennett,		Denard; Olie	Aug 23, 10	Westr
Bennett,		Earl; Ida	Aug 24, 15	Carln
Bennett,		Ervin; Lizzie	May 29, 15	Westr
Bennett,		Eugene; Margie E	Jul 12, 12	Dorch
Bennett,		Eugene; Margy E	Dec 22, 13	Dorch
Bennett,		Frank; Alice R	Jan 19, 14	Cecil
Bennett,		Frank; Alice R	Nov 23, 17	Cecil
Bennett,		Frank; Dora	Sep 5, 12	Alleg
Bennett,		Fred; Garnet	Jan 3, 11	Somer
Bennett,		Fred; Garnet	Aug 16, 14	Somer
Bennett,	(Rowley P)	Fulbert; Ada	Feb 25, 19	Westr
Bennett,		G; Mary	Jan 30, 12	Balto
Bennett,		G M; Roxie L	Jul 12, 14	Wicom
Bennett,		G S; Bessie S	Jul 11, 10	Carln
Bennett,	(Thompson P)	George A; Pauline	Jun 25, 14	StMar
Bennett,		Geo E; Agnes	Jul 20, 12	Dorch
Bennett,		Geo E; Agnes M	Dec 3, 10	Dorch
Bennett,		Geo H; Bertha M	Jul 31, 10	Alleg
Bennett,		Geo H; Minnie	Nov 13, 13	Alleg
Bennett,		Gordon; Jennie	Jun 24, 10	Wicom
Bennett,		H; Daisy	Sep 8, 13	Washn
Bennett,		Henry C; Sarah L	Dec 10, 13	Dorch
Bennett,		Herman; Ida	Dec 22, 13	Westr
Bennett,		Herman; Jada	Feb 27, 19	Westr
Bennett,		Howard P; Mallie M	Jun 10, 12	Dorch
Bennett,		Howard W; Ella M	Aug 11, 12	Carln
Bennett,		I Crawford; Jennie	Nov 1, 13	Wicom
Bennett,		Irvin; Elizabeth	Jan 27, 18	Westr
Bennett,		J H; Amanda	Mar 2, 19	Alleg
Bennett,		J Luther; Annie E	Mar 16, 17	Washn

Bennett,		James; - Sneidman	Jun 18, 10	PrOeo
Bennett,		Jas A; Anita	Jun 23, 13	Dorch
Bennett,		James C; Dessie M	Dec 12, 10	Alleg
Bennett,		James E; Katherine	Sep 29, 13	Carln
Bennett,		James S; Sallie	Aug 26, 12	Dorch
Bennett,		James W; Georgianna	Sep 5, 14	Wicom
Bennett,		John; Grace	Nov 15, 19	Dorch
Bennett,		John; Jennette	Jun 22, 14	Alleg
Bennett,		John; Lena	May 2, 10	Wostr
Bennett,	(Waters M)	John; Mabel	Jun 22, 14	Somer
Bennett,		John; - Hastings	Feb 17, 11	Wicom
Bennett,		John; Sarah	May 17, 14	StMar
Bennett,		John W; Elsie Alice	Mar 5, 14	Garrt
Bennett,		John W; Murtie V	Jul 14, 10	Carrl
Bennett,	(White P)	Jones; Sarah	Jan 31, 19	Talbt
Bennett,		Joseph A; Minnie B	Aug 13, 11	Montg
Bennett,		Leonard; Bertha E	Aug 31, 14	Kent
Bennett,		Luther; Elizabeth	Feb 4, 16	Carln
Bennett,		----; Mary	Oct 16, 12	Wicom
Bennett,		Morgan K; Susie M	Jun 18, 14	Qu An
Bennett,		Richard; Stella	Sep 1, 14	Washn
Bennett,		Richard; Stella	Jun 13, 16	Washn
Bennett,		Richard; Blanch I	Nov 6, 12	StMar
Bennett,		Richard R; Nannie E	Sep 1, 10	Carrl
Bennett,		Robert; Mary	Jan 26, 12	StMar
Bennett,		Robert; Mary	Jul 29, 15	StMar
Bennett,		Robert; Mary C	Aug 9, 13	StMar
Bennett,		Roy T; Pearl	Apr 30, 11	Wicom
Bennett,		S Tilden; Laura V	Sep 3, 12	Dorch
Bennett,		Saml R; Stella	Jul 11, 12	Alleg
Bennett,		Samuel R; Stella	Nov 3, 14	Alleg
Bennett,		Thomas; Clara	Oct 27, 17	Alleg
Bennett,		Thomas; Lucy C	Oct 10, 13	Alleg
Bennett,		Thomas E; Clara R	Oct 7, 14	Alleg
Bennett,		Thomas Ml Susie E	Jul 10, 11	Dorch
Bennett,		Thomas L; Clara	Feb 15, 12	Alleg
Bennett,		Vernon; Mabel	Sep 4, 16	Montg
Bennett,		Vernon; Nellie B	Dec 11, 14	Alleg
Bennett,		Vernon; Nellie B	Mar 8, 13	Alleg
Bennett,		Walter; Margaret E	Aug 27, 11	An Ar
Bennett,	(twin)	Will; Mary	Mar 18, 15	Wicom
Bennett,		Wm; Lilly	Feb 22, 16	Alleg
Bennett,		William; Minnie	Jun 18, 13	Wicom
Bennett,		William; Nettie	Jan 14, 11	Fredk
Bennett,		William; Nettie	Sep 29, 12	Fredk

Bennett,		William C; Nettie J	Nov 16, 14	Fredk
Bennett,		William F; Edith	Jun 6, 13	Somer
Bennett,		William H Jr; Grace W	Apr 26, 14	Carrl
Bennett,		Wm J; Edith	Mar 2, 11	Somer
Bennett,	(twin)	William T; Maggie E	Sep 12, 10	StMar
Bennett,	(twin)	William T; Maggie E	Sep 12, 10	StMar
Bennett, Alfred Augustine		Dan; Ida	May 13, 15	Balto
Bennett, Annie Davis		John H; Sara E	Mar 13, 14	Kent
Bennett, Annie Virginia		Geo A; Hattie M	Sep 17, 13	Carrl
Bennett, Arabella M		Frank; Alen H	Oct 25, 10	Cecil
Bennett, Arther Richard		Alvin O; Louise	Jul 26, 15	Alleg
Bennett, Arthur John		Arthur J; Mattie	Apr 19, 11	Carln
Bennett, Arthur John Jr		Arthur J; Martha	Oct 4, 16	Dorch
Bennett, Austin LeRoy		Jessie L; Annie E	Jun 7, 19	Balto
Bennett, Bertha		Herman; Ida	Jan 23, 11	Westr
# Bennett, Burtis Joseph		William C; Nettie J	Nov 16, 14	Fredk
Bennett, Bertha M		William W; Minnie M	Apr 25, 16	Dorch
Bennett, Bessie		Joseph; Beulah	Feb 1, 10	Washn
Bennett, Blanch		John H; Sarah E	Sep 9, 18	Kent
Bennett, Blanche		William W; Minnie	Jul 12, 16	Dorch
Bennett, Carlton Jerome		Edwin; Margie E	Mar 28, 16	Dorch
Bennett, Catharine L	(Sands P)	N Alexander; Nellie	Sep 3, 13	Howrd
Bennett, Catherine		Harry; Theresa	Jul 15, 11	Alleg
Bennett, Catherine Louise		William H Jr; Grace	Apr 21, 15	Carrl
Bennett, Charles Edward		Henry; Annie	Sep 9, 11	Howrd
Bennett, Charles Hawkins		Walter T; Harriet A	Aug 14, 17	Kent
Bennett, Charles Lenard		Morton; Alice	Nov 21, 16	Carln
Bennett, Charles Rupp		Wm C; Nettie	Dec 20, 16	Fredk
Bennett, Clara E		Denerd; Olsie	Jan 14, 15	Westr
Bennett, Clara Thelma		Joseph E; Gladys M K	Jan 30, 19	StMar
Bennett, Clifford Calvin		Wm Roy; Ethel P	May 14, 16	Alleg
Bennett, Cornelia Ellen		Stephen H; Lillie	Apr 25, 10	Fredk
Bennett, Donald	(twin)	Author; Mattie	Feb 21, 19	Carln
Bennett, Donald Eugene		Edgar; Irene L	Feb 17, 19	Washn
Bennett, Dorothea Alexenna		Geo H; Sadie	Jul 25, 15	Harfd
Bennett, Edna Elizabeth		William; Edna F	Feb 2, 15	Balto
Bennett, Edward		Joseph; Cathren	May 23, 11	StMar
Bennett, Edward		Joseph; Catherine	Jun 23, 11	StMar
Bennett, Edward		Joseph; Catheren	May 23, 12	StMar
Bennett, Eleanor May	(Nichols P)	Floyd; Minnie	Jul 30, 13	Talbt
Bennett, Elisha T		Elisha S; Sarah	Sep 26, 12	Dorch
* Bennett, Elizabeth		Richard H; Blanch N	Apr 7, 14	StMar
Bennett, Ella Richter		Horace; Columbia	Nov 1, 13	Montg
Bennett, Emily May	(Murray M)	John; Emily May	Nov 15, 16	Talbt
Bennett, Emma Louise		Geo; Minnie May	Dec 14, 18	Alleg
Bennett, Emma May		George E; Lillian	May 27, 15	Alleg
Bennett, Emma Selena		John C; Gracie E	Dec 22, 17	Dorch

Bennett, Ernest Norris		Geo A; Hattie	Jul 3, 10	Carrl
Bennett, Fannie Ellen		Ellsworth; Lilian	Aug 30, 12	Alleg
Bennett, Feldine K		John G; Gracie	Mar 2, 11	Dorch
Bennett, Francis	(Griffith M)	Palmer; Lucy	Oct 4, 13	Alleg
Bennett, Francis Jessie		John T; Jeanette	Aug 22, 16	Alleg
Bennett, Frank		Casimer; Mary	Oct 4, 18	Balto
Bennett, Franklin N	(Williamson M)	Benj F; Sadie	Jan 10, 14	Washn
Bennett, Frederick Edward		John M; Minnie A	Jul 7, 18	Balto
Bennett, Freeda Oletta		Wm P; Freeda	Oct 15, 19	Carrt
Bennett, Garland Orlando		Ellis C; Linda	Oct 2, 19	Alleg
Bennett, Geanette		James F; Marie L	Oct 20, 18	Balto
Bennett, Geo Albert	(Brown P)	William; Jane	May 25, 18	Balto
Bennett, George Ellsworth Jr		George E; Lilian	Feb 1, 14	Alleg
Bennett, George Henry		Benjamin; Effie	Mar 3, 10	Alleg
Bennett, George W		Albert; Florance	Feb 22, 16	Chas
Bennett, Gertie Elizabeth		Peter; Mary	Apr 18, 17	StMar
Bennett, Gertrude Canell		----; Annie	Apr 7, 17	Washn
Bennett, Gertrude Mabel	(twin)	Garrison L; Gertrude M	Jul 9, 19	Carrl
Bennett, Glenwood		John; Grace	Jul 26, 13	Dorch
Bennett, Grace		Dan; Jane	Nov 29, 10	Balto
Bennett, Grace Elizebeth		John G; Grace	Feb 26, 15	Dorch
Bennett, Grayson		Wm; Mollie	Mar 11, 17	Fredk
Bennett, Harry		Henry G; Daisy	Jun 25, 10	Washn
Bennett, Harry George		Geo A; Hattie M	Aug 1, 15	Carrl
Bennett, Harry Wilson		Claude C; Blanche	Dec 14, 12	Montg
Bennett, Helen Livingston		Stephen H; Elizabeth	Mar 3, 14	Fredk
Bennett, Hellen Genett		William; Florence	Sep 21, 12	Chas
Bennett, Henry Edward		Geo E; Lillian	Feb 6, 17	Carrt
Bennett, Henry Ford		John G; Gracie	Jan 1, 17	Dorch
Bennett, Herbert Carl		Herbert C; Emma	May 19, 16	Balto
Bennett, Hervey Ernest		Frank; Theoda M	Jan 22, 15	Alleg
Bennett, Hilda	(Moore P)	Albert; Hilda	May 23, 18	Balto
Bennett, Hilda Edwinetta		James; Sarah	Jan 27, 14	PrGeo
Bennett, Howard		Howard; Bessie May	Sep 22, 11	Alleg
Bennett, Ida		Daniel; Ida	Nov 16, 13	Balto
Bennett, Irene Grace		Mack; Olive	Feb 16, 19	Wicom
Bennett, James		----; Annie	Apr 18, 10	Washn
Bennett, James	(twin)	Author; Mattie	Feb 21, 19	Carln
Bennett, James Edward		Abraham L; Grace	May 18, 10	Howrd
Bennett, James Ronald		Otho L; Effie K	May 26, 12	Dorch
Bennett, James Roy		Geo E; Lillian	Dec 11, 18	Carrt
Bennett, John		William T; Ida	Aug 9, 12	Balto
Bennett, John Andrew		C M; Florence S	Sep 6, 13	Balto
Bennett, John Archabald		Luther; Milly	Feb 22, 11	Carln
Bennett, John Edward		John; Gracie	Feb 18, 10	Dorch

Bennett, John Henry	(Fields M)	Jerome; Australia	Jan 6, 18	Balto
Bennett, John M Jr		John; Amy	Sep 21, 10	Kent
Bennett, John Russell		John T; Jannette	Nov 7, 18	Alleg
Bennett, John Stephen		Joseph; Mary C	Jul 16, 19	StMar
Bennett, Joseph		William T; Ada B	Nov 13, 14	Balto
Bennett, Joseph L		Daniel; Ida	Aug 10, 17	Balto
Bennett, Judith Mallie		James G; Sarah	Jun 7, 16	StMar
Bennett, Julan Rhea		——; Goldie R	May 24, 18	Dorch
Bennett, Julia Margret		Arthur J; Mattie	Jun 2, 12	Carln
Bennett, Julian H		Henry C; Sarah Lena	Feb 13, 19	Dorch
Bennett, Katherine		Gordy; Fannie	May 29, 19	Wicom
Bennett, Kenneth		Morris; Jessie	Oct 10, 14	PrGeo
Bennett, Kenneth		William; Nettie	Jan 14, 11	Fredk
Bennett, Lena Luise		Henry C; Sarah L	Sep 9, 15	Dorch
Bennett, Lena Maxine		Edgar; Irene L	Mar 3, 15	Washm
Bennett, Leroy F		Fletcher D; Carrie L	Aug 18, 19	Montg
Bennett, Lillie Tyson		Stephen H; Lillie	Jul 21, 11	Fredk
Bennett, Lily May	(twin)	Benard; Ocea	Jul 7, 17	Wostr
Bennett, Louise Elanora		Richard; Estella	Mar 26, 18	Washm
Bennett, Lucile		Alonza; Minnie	May 12, 16	Montg
Bennett, Lula Isabel		I Crawford; Virginia	May 18, 16	Wicom
Bennett, Luther Jr		Luther; Elizabeth	Nov 31, 19	Carln
Bennett, Lydia Catheline		Floyd; Janie A	Jul 20, 18	Garrt
Bennett, Mabel Louise		Frank; Dora	Aug 26, 17	Alleg
Bennett, Madeline Willard		Talmage; Libbey	Feb 26, 19	Montg
Bennett, Margaret Hamel	(twin)	Garrison L; Gertrude M	Jul 9, 19	Carrl
Bennett, Margaret Loraine		Glen W; Fedora	Jan 9, 19	Montg
Bennett, Margaretta		Morton; Alice	Apr 23, 19	Carln
Bennett, Marian Catherine		Wm M; Minnie	Jun 28, 11	Dorch
Bennett, Marjorie Naudine		Harry C; Marjorie M	Dec 18, 16	Carln
Bennett, Martha Rebecca		Ollie; Julia	Jan 24, 18	Wicom
Bennett, Marton Eugene		Eugene; Margie E	Dec 29, 19	Dorch
Bennett, Mary		Daniel; Ida	Apr 20, 16	Balto
Bennett, Mary		Gabrial; Mary	Aug 18, 15	Balto
Bennett, Mary Alberta	(Coates P)	Webster; Mary	Sep 24, 15	StMar
Bennett, Mary Catherine		Thomas P; Anna May	Jul 25, 12	Balto
Bennett, Mary Catherin	(Briscoe M)	Peter; Mary E	Jan 25, 15	StMar
Bennett, Mary E	(Collins P)	Wm H; Sidnie H	Apr 6, 17	Chas
Bennett, Mary Francis		Walter T; Hattie A	Sep 19, 10	Kent
Bennett, Mary Lizie		David; Ida	Nov 4, 14	Wicom
Bennett, Mary Louise		B Hanson; Minnie	Mar 2, 17	Carln
*Bennett, Mary Myrtle		Porter; Jane	Dec 2, 12	Alleg
Bennett, Mary Vietta		James G; Harriette	Apr 29, 14	Chas
Bennett, Mazzie Catherine	(Gray P)	Harry; Hattie	Jun 17, 15	Howrd
Bennett, Melvin Lunza		Herman W; Lula	May 20, 17	Somer
Bennett, Mildred Odetta		Howard P; Mattie	Sep 17, 15	Dorch

Bennett, Milton Harrold		Joseph A; Minnie L	Oct 6, 19	Montg
Bennett, Myrtle Marie		Herman; Lula W	Jan 3, 15	Somer
Bennett, Morlean	(Dorsey M)	James; Harriet	Jun 8, 17	Chas
Bennett, Paul Clayborne		Jno W; Amanda	Mar 20, 16	Montg
Bennett, Paul Lawerence	(twin)	Denard; Ocea	Jul 7, 17	Wostr
Bennett, Paul Samuel		William; Nettie	Sep 29, 12	Fredk
Bennett, Paul Lee		Henry E; Eliza V	Jun 26, 16	Alleg
Bennett, Pearl Emily		Thomas R; Susy E	Sep 24, 17	Dorch
Bennett, Pearline		Albert; Florence	Mar 24, 14	Chas
Bennett, Raymond E		Raymond; Leola	Nov 2, 14	Alleg
Bennett, Reita	(Stewart M)	Clarence; Reita	Aug 14, 14	Dorch
Bennett, Relephas Ewell		William J; Lucy H	Oct 14, 14	Wicom
Bennett, Richard		Richard H; Blanch I	May 8, 19	StMar
Bennett, Richard Gordon		Wm H; Lucy W	Aug 29, 16	Dorch
Bennett, Robert		Arthur J; Mattie	Apr 27, 14	Carln
Bennett, Roberta Naomi		Leonard; Bertha E	Aug 14, 19	Kent
Bennett, Ruth Elizabeth		Geo H; Saddie	Aug 30, 12	Harfd
Bennett, Ruth Mae		Ringgold; Nellie	Sep 27, 15	Dorch
Bennett, Ruth May		Gordy; Fannie	Jul 1, 17	Wicom
Bennett, Ruth Viola		Edgar; Rena	Sep 6, 11	Washn
Bennett, Sallie Lloyd Lowdnes		Pennington F; Edna	Dec 1, 11	Carrl
Bennett, Sylvie Roberta		Eugene; Margery E	Feb 19, 18	Dorch
Bennett, Thresa Hellen		Frank; Thoda May	Dec 1, 17	Alleg
Bennett, Vallie Madeline		Luther; Annie E	Oct 7, 12	Washn
Bennett, Victor Leland		Carl; Clara	Feb 27, 16	Wicom
Bennett, Virginia		Richard H; Blanche	May 17, 16	StMar
Bennett, Virginia Ellen		Wm G; Edna F	Nov 23, 17	Balto
Bennett, Walter Thos Jr		Walter; Hattie	Aug 20, 13	Kent
Bennett, Watson Elmer		Henry E; Eliza V	Aug 14, 18	Alleg
Bennett, Watson Leo		Perry B; Cora Agnes	Apr 27, 18	Alleg
Bennett, Wilda May		Frank P; Dora Ellen	Jan 18, 14	Alleg
Bennett, William		William T; Ida B	Aug 22, 10	Balto
Bennett, Wm Earl		Wm Geo; Edna F	Mar 22, 12	Balto
Bennett, William Kyle		William P; Freeda P	Feb 23, 18	Garrt
Bennett, William R		Henry; Lizzie	Oct 17, 12	StMar
Bennett, William Wesley		Marion W; Anna	Jun 29, 18	Balto
Bennett, Elsie		Irvin; Elizzie	Oct 18, 12	Wostr
Bennette, George Gorman		Henry; Elizabeth	Apr 25, 15	StMar
Bennette, Thomas Moss		Walter L B; Margaret E	Dec 9, 15	An Ar
Benning, Elmer Carroll		Charles C; Ruth E	May 7, 14	An Ar
Benning, Etta Viola		William C; Georgetta	May 26, 12	An Ar
Benning, Evelyn May		Charles; Ruth	Jun 22, 17	An Ar
Benning, Margaret Kathleen		Robert H; Josephine	Aug 18, 18	An Ar
Benning, Margaret Louise		Charles; Ruth	Aug 1, 15	An Ar
Benning, Naomi Marie		Wm C; Georgetta	Dec 12, 15	An Ar
Bennington,		H Carlyle; Reba	Jun 28, 19	Qu An

Bennington,		Walter M; Mary E	May 20, 11	Carln
Bennington, Douglas Carlisle		Carlisle; Reba	Feb 26, 17	Carln
Bennington, Jessie		Frederick; Clara M	Apr 12, 12	Washn
Bennington, Sidney Cooper		Ira; - Cooper	Jul 14, 18	Harfd
Bennison, Evelin A		Geo; Abby	Jun 16, 11	Washn
Bennit, John William	(Wilson M)	Wm; Ethel	Apr 25, 17	Alleg
Bennum,		Harry O; Nettie	Nov 11, 11	Wostr
Bennum, Myrtle Elizabeth		Harry O; Nettie E	Jun 14, 15	Wostr
Bennum, Rachel Loreen		Harry O; Nettie E	Sep 26, 17	Wostr
Benny,		Thomas; Elizabeth	Dec 17, 13	Talbt
*Benny, Bessie Marrian		Elmer O; Bessie C	Jul 10, 13	Balto
Benny, Dora Augusta		Claud; Elizabeth	Jul 28, 16	Qu an
Benny, Elma Dorothy		Elmer; Bessie M	Aug 6, 15	Balto
Benny, Robert William		Artley L; Madaline	Dec 17, 16	Balto
Benny, Wilbur Leroy		Wm L; Margaret	Mar 23, 12	Balto
Benny, William Randolph		Frank B; Rowena M	Jan 8, 18	Talbt
Bensinger, Benjamin F		William; Lottie	Jun 26, 15	Dorch
Benson,		George D; Minnie M	Mar 2, 10	Alleg
Benson,		J Marion; Rosa L	Aug 15, 12	Wicom
Benson,		James H; Bertha	Apr 4, 13	Kent
Benson,	(Quinn P)	Lyman; Unice	Mar 22, 14	Wostr
Benson,		Mahlon A; Elma	Feb 26, 19	An Ar
Benson,		Mahlon A; Elma B	Mar 16, 10	An Ar
Benson,		O R; M E	Nov 21, 10	Montg
Benson,		Oregon R Jr; Annie L	Mar 8, 19	Balto
Benson,		Oscar; Amanda	Oct , 12	Carln
Benson,		Otto W; Esther	Mar 15, 14	Montg
Benson,		Randell O; Mamie	Dec 2, 10	Montg
Benson,		Raymond C; Hellen	Jun 22, 18	Cecil
Benson,		Rufus; Annie	Dec 4, 10	An Ar
Benson,		Rufus J; Annie	Dec 12, 11	An Ar
Benson,		Will T; Emma C	Aug 10, 12	Wostr
Benson,		William; Susan	Apr 24, 12	An Ar
Benson,		Wm H; Mary Alice	Dec 6, 11	Montg
Benson,		William H; Clara E	Feb 2, 11	Montg
Benson, Alvin Lamar		George E; Mary E	Jan 24, 14	Carrl
Benson, Anna Corene	(Bratcher P)	Wilbert; Myrtle	Jul 24, 15	Carln
Benson, Benjamin Reckord		Emory W; Janet R	Nov 25, 18	Balto
Benson, Benjamin Robert 3rd		Benjamin R; Elsie L	Jan 6, 14	Balto
Benson, Bernidine		Wilbur M; Marie	Jul 26, 19	Balto
Benson, Brian Miller		Carville D; Hattie	Dec 1, 13	Balto
Benson, Carl William		Otto W; Esther P	Jun 6, 18	Montg
Benson, Carroll Louis		Carroll P; Jeanette L	Oct 29, 17	Balto
Benson, Carroll Stewart		Samuel C; Minnie M	Apr 17, 11	Talbt
*Benson, Carl L		Carl D; Eva N	Oct 20, 11	Harfd

Benson, Chas Wm		Levi R; Nora J	Jul 1, 15	Washn
Benson, Clara		John; Emma	Oct 10, 13	Carrl
Benson, Clarence Irving		Irving M; Martha	Sep 28, 11	Balto
Benson, Clyde Ridgeley		Clyde L; Gertrude B	Nov 10, 17	Balto
Benson, Cornelius Davis		John H; Alverta	Jan 17, 14	Carln
Benson, Custus Lee		Raymond C; Helen	Jul 16, 19	Cecil
Benson, Dolpheus H		Dolpheus; Sarah	Jun 18, 17	Somer
Benson, Donald		Ernest L; Elizabeth	Apr 27, 18	Carrl
Benson, Dorothy Virginia		Clarence W; Etta V	May 28, 17	Montg
Benson, Edna Belle		Jas W; Temperence M	Dec 30, 17	Montg
Benson, Eleanor	(Warwick P)	Benny; Viola	Aug 25, 19	Kent
Benson, Elizabeth		George S; Lillie	Mar 18, 18	Alleg
Benson, Ella		Benj; Janie	Nov 1, 17	Balto
Benson, Emma C		Groome W; Fannie	Feb 4, 17	Cecil
Benson, Emma Jane		Irving M; Martha M	Jan 10, 14	Balto
Benson, Emory Wilhide Jr		Emory W; Janet R	Sep 2, 17	Balto
Benson, Flora Viola Mabel		George S; Minnie M	Jul 10, 18	Alleg
Benson, Frank Prickett		Carl D; Ethel K	Oct 21, 16	Harfd
Benson, Gertrude	(Harris P)	Samuel; Gertrude	Aug 27, 14	Kent
Benson, Helen		George S; Lillie	Nov 19, 18	Alleg
Benson, Helen Louise		William; Onita	Aug 1, 17	Balto
Benson, Helena	(Hines M)	Purnell; Olie	Jul 18, 19	Kent
Benson, Henry L Jr		Henry L; Blanche L	Sep 5, 18	Montg
Benson, Horace Albert	(Gray P)	Horace A; Marcilla	Apr 3, 16	Talbt
Benson, James	(Prichett P)	John; Minnie	Aug 14, 17	Qu An
Benson, John Sollinger		Howard; Blanche	Mar 4, 19	Cecil
Benson, Joseph Fred		George S; Minnie M	Sep 8, 16	Alleg
Benson, Joseph Nicholas		George E; Mary E	May 10, 16	Carrl
Benson, Katherine Lee		Arthur C; Maggie C	Apr 25, 17	Montg
Benson, Lloyd Francis		Francis M; Mary V	Oct 20, 13	Balto
Benson, Lorrence Lysle	(Moesch)	Alfred; Daisy E	Feb 3, 19	An Ar
Benson, Luther Lockwood	(Adams M)	Samuel; Harriet	Dec 25, 16	Talbt
Benson, Mable C	(Boyer M)	William W; Mable C	Jul 7, 14	Kent
Benson, Magdalyn		Stanley H; Cecelia	May 29, 18	Cecil
Benson, Marcia		Raymond L; Alice	Aug 30, 19	Balto
Benson, Marie Allen		Groome; Fannie	Sep 6, 11	Cecil
Benson, Mary		Francis; Mary V	Feb 1, 18	Balto
Benson, Mary		William H; Mary A	Sep 15, 17	Montg
Benson, Mary Elizabeth		Charles J; Mary E	Nov 26, 14	Balto
Benson, Mary Elizabeth		Wilson C; Fesie	Feb 5, 19	Kent
Benson, Mary Ella		Ross H; Emma	Aug 6, 14	Montg
Benson, Millard Clay		Norman C; Margaret	May 12, 13	Talbt
Benson, Myrtle Maretter		Arthur C; Maggie C	Mar 21, 16	Montg
Benson, Myrtle Louise		Wm S; Clara E	Aug 5, 14	Montg
Benson, Noble Paul	(twin)	Noble; Ada	Jun 1, 11	Cecil

Benson, Nora Pierce	(twin)	Noble; Ada	Jun 1, 11	Cecil
Benson, Oregon Randolph 3rd		Oregon R; Annie	Mar 10, 13	An Ar
Benson, Percy Ilwood (Pritchett P)		Alexander; Martine	Oct 29, 11	Talbt
Benson, Philip Robert		Carroll P; Jeannette	Jan 12, 13	Balto
Benson, Raymond Allen		Groome W; Fannie	Mar 25, 14	Cecil
# * Benson, Richard Stewart		Richard S; Mary Grace	Aug 7, 11	Balto
Benson, Reed Hugh		Stanley H; Cecelia	Oct 5, 15	Cecil
Benson, Robert Reynolds Garrett		Sol; Eliz	Oct 20, 12	Balto
Benson, Ruth Ernestine		Ernest L; Cora E	Jun 25, 19	Carrl
Benson, Ruth Esther		James H; Birtha O	Nov 7, 16	Kent
Benson, Ruth Fawcett		Harry L; Blanche	Apr 4, 16	Montg
Benson, Sarah Ellen		Peter; Bertie	Oct 12, 18	Kent
Benson, Sarah Johanna		Howard; Catherine D	Oct 4, 11	Balto
Benson, Stanley Heaven		Stanley H; Cecelia A	Aug 13, 17	Cecil
Benson, Thomas Lee		Marlow T; Rosie	Sep 17, 17	Montg
Benson, Virginia	(Stanford P)	Arthur; Gertrude	Nov 7, 19	Carln
Benson, Walter Reginald		Wm; Nettie	Jun 21, 10	Montg
Benson, Wilbert		John; Doraphine	Jun 26, 13	Talbt
Benson, William	(Beyer P)	Alexander; Viola	Dec 30, 15	Kent
Benson, Wm Alfred		Solomon; Eliz	Mar 9, 11	Balto
Benson, William Edward		Francis M; Mary	Aug 20, 18	Balto
Benson, William H	(Stanford P)	Arthur L; Gertrude	Jul 22, 15	Carln
Benson, Wm R		Wm B; Laura E	Feb 5, 12	Montg
Benson, William Wallace		Samuel C; Minnie M	Aug 23, 12	Talbt
Benson, Wilton Albert		Irving M; Martha May	Feb 10, 19	Balto
Benston,		Clarence; Perily	Feb 1, 14	Somer
Benston,		George; Ada	Dec 4, 14	Wostr
Benston,		Joshua; Laura	Dec 30, 13	Somer
Benston, Etta Mae		Joshua; Marsella	Nov 21, 19	Somer
Benston, Kathrine	(Nimor P)	William; Unice	Jun 6, 17	Wostr
Benston, Milton Horace	(Clark M)	Robert; Mabel	Dec 6, 14	Talbt
Benston, William Henry	(Clark M)	Robert; Mabel C	Mar 2, 16	Talbt
Bentefisch, Victor		Charles; Georgetta	Oct 9, 10	Howrd
Bentelspecker, Olivia Euphenia		Thomas W; Mary C	Jan 3, 18	Balto
Bentley,	(Hallman M)	Joseph; Dora	Feb 2, 15	Fredk
Bentley,		Oney; Rose A	Jul 23, 18	Carln
Bentley,		William D; Edna R	Jul 26, 11	An Ar
Bentley, Dallis Roubin		William D; Edna R	Nov 7, 19	An Ar
Bentley, Earl Henry	(Sullivan M)	Frank; Hattie	Apr 6, 17	Talbt
Bentley, Edna		Daniel E; Virgie	Jul 29, 18	Talbt
Bentley, Evelyn May		Ralph R; Evelyn May	Jul 20, 16	An Ar
Bentley, Florence		——; Susie	Sep 9, 13	Talbt
Bentley, Francis Theodore		William W; Dora I	Jul 2, 15	Howrd
Bentley, George	(Duvall P)	George E; Paulette	Oct 15, 13	Fredk
Bentley, James Francis		William; Edner	Jan 13, 18	An Ar
Bentley, John Edward		William; Edna	Mar 19, 14	An Ar

Bentley, John Ralph	Ralph; Evelyn	Nov 22, 18	An Ar
Bentley, Katherine Della	George H; Delle	Dec 27, 13	Kent
Bentley, Mary Jane Frances	Ralph R; Eva May	Sep 12, 17	An Ar
Bentley, Matilda (Murray P)	Horace S; Lydia	Jul 16, 18	Talbt
Bentley, Robert Peel Jr	Robert P; Elizabeth	Dec 1, 16	Cecil
Bently, Norman Woodfield	William; Edna	May 28, 15	An Ar
Benton,	B Frank; Mary	Jan 5, 12	Qu An
Benton,	Benj F; Mary E	Jan 11, 14	Qu An
Benton,	Eddie; Julia	Jan 25, 11	Somer
Benton,	Eddie; Julia	Feb 19, 14	Somer
Benton,	Grover; Willie A	May 16, 10	Somer
Benton,	Harry R; Ethel	Nov 12, 14	Qu An
Benton,	Henry; Sadie	Aug 2, 11	Qu An
Benton,	James K; Bertha M	Oct 25, 14	Qu An
Benton,	Warren; Lucy	May 18, 13	Somer
Benton,	Warren; Lucy	Mar 18, 15	Somer
Benton,	Warren; Lucy	Sep 21, 16	Somer
Benton, Arintha	Arthur; Malinda	Oct 15, 15	Somer
Benton, Arthur Wesley	Arthur W; Malinda	Apr 4, 18	Somer
Benton, Benjamin Franklin	Benj F; Mary	Sep 25, 15	Qu An
Benton, Carville	Wright; Eva	Jun 27, 13	Balto
Benton, Charles Bowen	L Horner; Lella R	Aug 7, 17	Qu An
Benton, Curtis Edgar Hoxter	Edgar; Emma	Dec 12, 18	Qu An
Benton, Dorothy	Wright; Eva	May 2, 11	Balto
Benton, Dorothy V (Thomas M)	John C; Elsie	Sep 7, 18	Qu An
Benton, Elsie	Jas K; Bertha M	Feb 10, 10	Qu An
Benton, Elsie E	Octa; Elmira	Jul 7, 10	PrGeo
Benton, Ernest	Ernest; Clara	Mar 5, 17	Somer
Benton, Frank	Frank; May	Jan 17, 13	Qu An
Benton, George Frank	George; Agnes	Aug 3, 12	An Ar
Benton, George Samuel	Samuel T; Helen	Nov 23, 14	Qu An
Benton, Helen	Samuel G; Helen	Sep 9, 18	Qu An
Benton, Irma Josephine	James K; Bertha M	May 24, 17	Qu An
Benton, James W (Foot F)	Robert H; Earlie	Mar 12, 14	An Ar
Benton, Katherne Jona	George; Agnes	Jul 27, 16	An Ar
Benton, Lenwood	Paul; Jennie	Dec 15, 16	Somer
Benton, Mary Gertrude Augusta	Thomas W; Edith A	May 22, 18	Balto
Benton, Mon (Wood M)	Frank; Mon	Feb 4, 10	Qu An
Benton, Samuel George Jr	Samuel; Helen	Nov 6, 15	Qu An
Benton, Thomas Benjamin	Thomas W; Edith A	Dec 2, 19	Balto
Benton, William James	Benjamin T; Edna M	Apr 1, 16	Balto
Bentrup, Clifton	Conrad; Carrie	May 1, 11	Balto
Bentrup, Velma	John; Anna May	Feb 1, 16	Balto
Bentz,	Arthur; Florence	Sep 7, 16	Fredk
Bentz,	Benard; Florence	Apr 28, 10	Fredk

Bentz,	Edward; Lillie M	Mar 12, 15	Fredk
Bentz,	Jacob; Edith	Oct 12, 12	Fredk
Bentz,	Norman J; Kathryn M	Jul 14, 17	Washn
Bentz, Lillian Virginia	Bernard; Florence	Oct 30, 15	Fredk
Bentz, Norman Hollinberger	Norman J; Kathryn	Oct 14, 18	Washn
Benvegna, Antonio	Salvatore; Lucia	Nov 8, 15	Balto
Beottcher,	Fredrick T; Beulah C	Nov 9, 14	An Ar
Berberich, Albert Stephen	Stephen J; Minnie	Aug 25, 12	Balto
Berberich, Charles Michael	Stephen; Minnie	May 29, 14	Balto
Berberick, Eleanor Louise	John; Catharine	Jul 21, 18	PrGeo
Berbig, James Edward	Jas J; Dorothy M	Nov 23, 18	Chas
Berch,	Frank; Lulu	Feb 16, 12	PrGeo
Berchett, Edith Latimer	Theo; Edith May	Jan 13, 11	Calvt
Berchtenbreiter, Virginia W	Frank J; Edith L	Dec 13, 17	Balto
Berckson, Florence	Harry C; Jennie M	Sep 27, 19	Cecil
Berdthold, James Joseph	William H; Brighett	Jan 31, 15	Balto
Bere, Earl Charles William	Earl; Alice	Apr 28, 17	Fredk
Bere, Edgar Grayson	Harley; Stella	Oct 14, 10	Fredk
Bere, James Granville Jr	James G; May E	Nov 15, 16	Washn
Berends,	Henry L; Angela	Jun 1, 12	An Ar
Berends, Bernice Jacoba	Bernhard; Anna	May 1, 19	Balto
Berends, Henry L Jr	Henry; Amelia	Feb 11, 11	An Ar
Berends, Wilhelmina Catherine M	Henry L; Amelia	Jun 29, 14	An Ar
Beres,	Michael; Rose	Nov 18, 15	Balto
Beres,	Michael; Rose	Feb 11, 18	Balto
Beres,	Michael; Rosie	Feb 8, 19	Balto
Beres, Addina	Michael; Rosie	Sep 8, 13	Balto
Beres, Steve Louis	Michael; Rose	Aug F 11	Balto
Berg, Albert Michael	John M; Margaret	Aug 19, 19	Balto
Berg, Charles Magnus	Charles; Constance	Mar 29, 17	Balto
Berg, Mary Stella	Joseph; Mary C	Jun 8, 18	Balto
Berg, Walter Joseph	Joseph; Katherine M	Sep 26, 19	Balto
Bergandio, Angeto Rufas	Clement; Marguarite	Dec 6, 15	Alleg
Berge, Henry Gustav Jr	Henry G; Christina M	Nov 2, 19	Balto
Bergen , Adrian	Daniel R; Nellie	Jan 2, 16	Balto
Bergen, Elena Lissett	John F; Elena Maria	Sep 26, 17	Balto
Bergen, Filomen Mary	Clement J; Marguerite	Sep 8, 14	Alleg
Bergen, Margaret	John F; Alena M V	Nov 10, 18	Balto
Berger,	John F; Elizabeth	Nov 17, 14	Fredk
Berger,	Wm A; Belle	Mar 5, 11	Washn
Berger, Annie	John; Eva	Jun 25, 16	Balto
Berger, Arthur L	Charles M; Rosie May	Apr 30, 17	Washn
Berger, Charles Walter	John M; Grace M	Aug 18, 10	Carrl
Berger, Frances Louise	George; Mary	Jan 15, 13	Kent
Berger, Gladys Leona	John F; Elizabeth	Mar 1, 17	Fredk

Berger, Iva May		Charles; Francis	Dec 2, 14	Washn
Berger, Jennie Virginia		James O; Etta	Sep 7, 11	Washn
Berger, John		John; Eva	Oct 1, 12	Balto
Berger, John Francis		John F; Elena M V	Jul 10, 16	Balto
Berger, Joseph Wilford		John; Grace M	Jul 11, 13	Kent
Berger, Lucy Laventine		William; Bella	Mar 21, 13	Washn
Berger, Margt		John; Eva E	Dec 30, 14	Balto
Berger, Marianna		Henry; Bertha	Nov 6, 16	Balto
Berger, Marjorie Cecelia		Clarence D; Cecelia L	Sep 26, 17	Washn
Berger, Mary Beatrice		George T; Mary A	Apr 21, 17	Kent
Berger, Mildred Elizabeth		Chester L; Rosa V	Jan 29, 17	Washn
Berger, Roy D		Christian; Mamie	Dec 14, 18	Balto
Bergher, George Benjamin		John F; Elizabeth	Mar 5, 11	Fredk
Berghoff, Mamie Virginia		Joseph A; Mamie	Apr 28, 11	Balto
Bergling, Alice Reta		John L; Lucy L	Jul 31, 16	PrGeo
Bergling, Bernard Joseph		Sylvenus F; Ada May	Jan 26, 17	PrGeo
Bergling, Charles S		Sylvenno; Ada M	Nov 23, 11	PrGeo
Bergling, John Lee		John L; Lucy	Jun 3, 18	PrGeo
Bergman,		Frances; Maggie	May 11, 10	Alleg
Bergman,		Herman; Gertrude	Jan 8, 14	Alleg
Bergman, Eugene Thomas		James F; Mary M	Aug 12, 15	Alleg
Bergman, Frances Herman		Herman; Gertrude	Sep 1, 12	Alleg
Bergman, Homer	(Engle M)	H; Octavia	Aug 30, 15	Alleg
Bergman, John L		John T; Lillie	Apr 26, 18	Westr
Bergman, Mary Gertrude		Francis; Margaret	Dec 27, 12	Alleg
Bergmann, Hedwig Luise		Otto; Olga	Feb 12, 11	Balto
Bergnand, Virginia		John; Kate	Mar 11, 13	Talbt
Bergner, Georgetta Ernestine R		Luther F; Lulu V	Sep 14, 19	Alleg
Bergner, Mary Margaret		Chas; Bernadette	Dec 10, 19	Carrt
Bergstrom, Esther Lily		Carl A; Evelynn	Apr 4, 15	Balto
Bergstrom, Evelyn		Carl A; Evelyn	Feb 3, 11	Balto
Beritz, Joseph Elwood		Richard A; Marie M	May 25, 16	Howrd
Berk, Emma		William; Lizzie	Feb 13, 18	Balto
Berk, William		William; Lena	Oct 23, 16	Balto
Berkard,		Vitus Wm; Alice	Oct 26, 18	Alleg
Berkard, Alice Virginia		Vitus; Alice	Mar 20, 16	Alleg
Berkard, John Vitus		Virtus W; Allice	Aug 14, 13	Alleg
Berkard, Mary Elizabeth		Virtus; Alice W	Aug 10, 11	Alleg
Berkeley, Julia	(Hall M)	Frederick; Jennie	Sep 10, 17	Talbt
Berkeley, Mary Randolph		Wm N; Isabella	Dec 26, 10	An Ar
Berkeley, Wm N Jr		Wm N; Isabel	Oct 5, 13	An Ar
Berkenbaugh,		John; Ellen	Jun 21, 10	Alleg
Berkenbaugh,		John; Helen	Jan 9, 16	Alleg
Berkenbaugh, Beatrice		John; Helen	Nov 6, 17	Alleg
Berkenbaugh, Francis DeSales		John; Helen	Nov 3, 19	Alleg

Berkenbaugh, Loretta	Louis; Nina	Jun 11, 10	Alleg
Berkenkemper,	Charles; Eleanor	Jan 28, 14	Balto
Berkey,	Frank N; Caroline	Jul 14, 13	Carln
Berkey, Frank	Frank N; Caroline	Mar 14, 15	Balto
Berkey, George Leonard	Lewis A; Mary E	Mar 13, 16	Garrt
Berkey, George William	Frank N; Carolyn	Apr 13, 17	Balto
Berkey, Helen Margeurite	S W; Huldah M	Oct 21, 15	Garrt
Berkhamer, Melvin James	Thomas; Alice	Aug 15, 18	Balto
Berkhart, Karl Henry	Henry; Carrie	May 18, 14	Garrt
Berkinbaugh,	John; Helen	Oct 28, 13	Alleg
Berkley,	Jerome J; Mary	Jun 5, 12	Alleg
Berkley, Erma	Myron S; Leora M	Apr 5, 16	Alleg
Berkley, Hazel	Myron S; Leora M	Apr 19, 18	Alleg
Berkley, John Andrew	John; Mame E	Jun 26, 15	Montg
Berkley, Linelda May	Myron S; Leora M	Feb 18, 12	Alleg
Berkley, Prois James	Prois J; Hester	Jan 3, 15	Montg
Berkley, Ruth Goldie	Harvey E; Martha V	Oct 29, 19	Alleg
Berkline, Thomas Robert	Harry J; Nettie	Jul 22, 15	Carln
Berkling,	Bernard; Gertrude	Apr 4, 19	An Ar
Berkly, Mable	John; Susie	Jan 2, 12	Garrt
Berkow, Rhoda	David; Celia	Oct 21, 18	Balto
Berkowski, Hilda Gertrude	Frederick W; Louise	May 24, 14	Balto
Berl, Mary	William; Carrie	Dec 19, 10	Balto
Berl, Savina	William; Carolina	Mar 21, 13	Balto
Berl, William Jacob	William J; Marion J	Oct 28, 11	Balto
Berlett, Rhea Ida	Edward C; Theresa	Jun 24, 16	Balto
Berleylas, Dominick	Dominick; Lilly	Apr 10, 16	Alleg
Berlin, Alice Virginia	Wm W; Lewella A	Dec 25, 13	Washm
Berlin, Alvin	Israel.; Sophie	Oct 19, 16	Balto
Berlin, Isabeth	Isaal; Sophia	Jan 7, 14	Balto
Berlin, Jareil Walter	Louis; Jennie	Jan 11, 18	Balto
Berlin, Mary R	Louis; Jennie	Mar 30, 12	Balto
Berlin, Sylvia	Lewis; Jennie	Aug 7, 15	Balto
Berliner, William Benjamine	George M; Charlotte W	Jun 4, 15	Balto
Berlinicke,	Frank J; Elizabeth	Sep 7, 16	Balto
Berlinicke, Leona A	Frank J; Estella M	Sep 24, 14	Balto
Bernadine, Amelia	Joseph; Michalina	Nov 23, 18	An Ar
Bernady, Karel	Vladislav; Frances	Jan 26, 12	An Ar
Bernady, Marie	Vladislav; Frances	Jan 30, 14	An Ar
Bernadyn, Michal	Joseph; Michalina	Jun 8, 15	An Ar
Bernard,	James L; Naonie V	Aug 14, 14	Garrt
Bernard,	Lee M; Nellie M	Jun 8, 15	Garrt
Bernard,	Lee McC; Nellie M	Jan 2, 13	Garrt
Bernard, Ada Elizabeth	Joseph; Phoebe	Mar 4, 13	Cecil
Bernard, Bernidine Louise	Wm O; Louisa	Nov 29, 19	Garrt

Bernard, Fannie Merytle	Archibold R; Ida F	May 9, 10	Garrt
Bernard, Helen	Edgar A; Mabel Cora	Jul 31, 18	Garrt
Bernard, Iva Berdette	Archibald R; Ida F	Nov 8, 14	Garrt
Bernard, Josephine	Joseph O; Lydia	Jan 10, 10	Carln
Bernard, Margarett Louise	A T; Minnie	Aug 21, 15	Garrt
Bernard, William	William; Lucy	Dec 18, 12	StMar
Bernard, William Lyall	L M; Nellie	Mar 14, 19	Garrt
Berngen, Grace Elsie	Edward S; Lydia M	Nov 23, 17	Carrl
Berngen, May Virginia	Edmund S; Lydia M	Mar 11, 14	Carrl
Berngen, Wilbert Eugene	Ira E; Elizabeth	Jul 22, 15	Carrl
Bernhardt, Hermann August	Paul; Annie	Oct 8, 15	Fredk
Bernhardt, Lee William	Paul; Annie	Aug 5, 17	Fredk
Bernheimer, Jane Fannie	Abe; Fannie	Sep 11, 13	Balto
Bernitsch, Gabriel Jr	Gabriel; Olga	Jun 23, 14	Balto
Berns,	Edward; Hazel	Feb 22, 13	Garrt
Bernstein, Helen Lee	Herman; May	Jul 30, 16	Alleg
Bernstein, William John	John; Margaret	Sep 23, 16	Balto
Bernsteine,	Herman; May	Mar 28, 13	Alleg
Beroden,	Joushua T; Leissie	Dec 27, 12	Westr
Berre, Elizabeth Ann	Jesse S; Edith E	Sep 3, 19	Washn
Berrett,	Stanley N; Mirtle H	Sep 22, 17	PrGeo
Berrett, Catherine Hilda	Wm H; Annabelle	Dec 27, 15	Howrd
Berrett, Dorothy Elizabeth	Wm H; Annobelle	Jan 10, 14	Howrd
Berrett, Harold Lee	Walter; Catherine	Jun 8, 13	Howrd
Berrett, James Newton	James N; Alice M	Dec 28, 18	Balto
Berrett, Robert Milton	Stanley N; Myrtle H	Oct 13, 18	PrGeo
Berrett, Theodore Melvin	Willian H; Anna Belle	Jul 4, 17	Howrd
Berridge,	John F; Henrietta	Jul 14, 14	Talbt
Berridge, Helen Nora	John F; Henrietta	Apr 24, 17	Talbt
Berry,	Charles; Lillian	Aug 1, 13	Balto
Berry,	E Guy; Lillian	Oct 22, 18	Chas
Berry,	Eugene C; Mary A	Oct 2, 14	Carrl
Berry,	Frank; Bernice	Oct 31, 15	Talbt
Berry,	George; Augusta	Jun 2, 14	PrGeo
Berry,	Henry; Bulher	May 17, 14	Alleg
Berry, (Forman P)	Herman; Blanche	Jun 9, 15	Carln
Berry,	J E; Marian	Mar 25, 19	Alleg
Berry,	Jackson: Ella	Oct 27, 19	An Ar
Berry,	James B; Marguerite	Jul 7, 19	PrGeo
Berry,	James N; Mary	Sep 14, 12	Balto
Berry, (Scott P)	James R; Amelia	Nov 26, 18	Qu An
Berry,	John McF; Grace	Oct 7, 10	Qu An
Berry,	Joseph; Gertrude	Nov 29, 11	Somer
Berry,	L G; Blanche	Sep 5, 10	Montg
Berry,	——; Minnie	Dec 23, 10	PrGeo

Berry,		Perry; Florence	Feb 3, 18	Qu An
Berry,		R Bruce; Louise E	Feb 13, 12	Balto
Berry,		Richar;d Mattie	Jul 29, 13	PrGeo
Berry,		Samuel; Goldie	Jun 24, 16	PrGeo
Berry,	(twin)	Washington; Rebecca	Aug 31, 13	PrGeo
Berry,	(twin)	Washington; Rebecca	Aug 31, 13	PrGeo
Berry,		William; Mary	Dec 16, 10	Alleg
Berry,		William; Mary	Jul 6, 13	Alleg
Berry,		Wm R; Alice D	Feb 19, 12	Balto
Berry,		Wm Raymond; Alice D	Feb 10, 10	Balto
Berry, Allethia		Zellers; Edith	May 9, 17	Calvt
Berry, Allibial		Thomas O; Ida	Jul 29, 16	Carln
Berry, Alma Armeda		Charles; Lillian	Jul 16, 15	Balto
Berry, Annie Femore		Joseph; Lizzie	Feb 17, 13	Chas
Berry, Archabel Theo		Henry T; Beulah R	Mar 31, 19	Alleg
Berry, Arietta R	(Starling P)	John; Harriette	Jun 24, 14	Kent
Berry, Benjamin Franklin		Benjamin; Cassie M	Oct 8, 15	Chas
Berry, Benjamin Davis		Benjamin; Cassie	Aug 20, 12	Chas
Berry, Benjimen Leo		William A; Annie E	Jun 13, 14	Chas
Berry, Bessie	(Purnell M)	Edwd; Mamie	Sep 27, 15	Westr
Berry, Charles	(Wedge P)	John H; Janie	Mar 15, 19	PrGeo
Berry, Charles Richard		Charles E; Lillian G	Aug 3, 18	Washn
Berry, Clay Oscar		Frank G; Helen V	Sep 22, 16	Alleg
Berry, Corinne		William I; Edith M	Jan 23, 13	Cecil
Berry, Daisy Eva		Frank G; Helen	Oct 20, 18	Alleg
Berry, Deliver		Zealous; Edith	Oct 15, 14	Calvt
Berry, Doris Virginia		Samuel; Goldie R	Mar 10, 18	PrGeo
Berry, Dorothea Elenor		Howard; Mabel	Apr 28, 16	Balto
Berry, Dorothy Julia		Edward M; Margaret H	Sep 7, 17	Balto
Berry, Edie Ward		Walter C; Matilene	Jan 5, 11	Qu An
Berry, Edmonia J		Ernest; Rodie	Dec 30, 16	Chas
Berry, Edward		Edward J; Ophelia H	Aug 14, 18	Westr
Berry, Edward Plater		Wm P; L T	Feb 28, 16	PrGeo
Berry, Elizabeth	(Ennis M)	Delnora; Mary	Feb 5, 17	Montg
Berry, Eller May		Ralph A; Martha V	May 11, 11	Dorch
Berry, Ellen Amelia	(Saunders P)	William; Julia	Aug 3, 17	Cecil
Berry, Emma H		Wm A; Annie E	Oct 4, 19	Chas
Berry, Mary		Mary; Girtrude	Oct 3, 18	Carln
Berry, Enoch Jr		Enoch; Agnes	Aug 1, 17	PrGeo
Berry, Evelyn Almeta		Wilson; Frances	Nov 21, 12	Balto
Berry, Ferdinand		Zellers; Edith	Nov 21, 13	Calvt
Berry, George Eldrige	(Hall P)	Robert; Dora	Jun 6, 18	StMar
Berry, Gertrude		Emory; Gertrude	Sep 10, 19	Carln
Berry, Granville James		Lemuel C; Blanche	Dec 18, 15	Montg
Berry, Harry Franklin		William R; Myrtle M	Jul 1, 15	Washn

Berry, Hazel Ann		Edward K; Sadie E	Sep 19, 16	Balto
Berry, Helen May		J Mandinb; Mary R	Nov 27, 18	Balto
Berry, Helen Leah		Joseph F; Carrie	Mar 2, 18	Alleg
Berry, Helen Marie		Perry W; Florence	Oct 26, 13	Qu An
Berry, Hellen L		George E; Maggie E	Dec 1, 19	PrGeo
Berry, Hellen May		Emora; Gertrude	Jun 6, 16	Carln
Berry, Henrietta		Milton; Annie	May 21, 15	StMar
Berry, Hilda Blanche		William E; Myrtle	Mar 17, 12	Washn
Berry, Ida Natalee		Benjamin; Cassie	Jan 27, 11	Chas
Berry, Irine		Pearl; Emma	Nov 7, 19	Chas
Berry, James B		James B; Margueritte	Mar 12, 17	PrGeo
Berry, James Edward		J E; Mary Alice	Jul 17, 16	Alleg
Berry, James Horace		Arther W; Annie E	Jun 28, 15	Chas
Berry, James Olver		Joseph; Lizzie	Jul 20, 11	Chas
Berry, James Wesley		James W; Elenora	Sep 14, 17	Talbt
Berry, Jane Adawey	(twin)	Vernal; Madora	Nov 22, 14	StMar
Berry, Janie Irene	(Malott M)	Walter; Nellie V	May 7, 19	Washn
Berry, Jasper Manduit		J Manduit; M Helen	Oct 16, 12	Balto
Berry, John Kenneth		David S; Jennie	Feb 17, 13	Alleg
Berry, John Wesley		Milton; Annie	Feb 24, 19	StMar
Berry, Johnny Lee Oliver		Wess; Elenora	Aug 10, 15	Talbt
Berry, Julia Severa Kathryn		Isaiac; Dora	Oct 1, 12	Kent
Berry, Junita Lee		Henry T; Beulah I	May 17, 17	Alleg
Berry, Lawarance Arthur		Wm A; Annie E	Aug 17, 16	Chas
Berry, Lena Ellen		Saml S; Goldie R	Sep 23, 19	PrGeo
Berry, Leslie		Granville L; Katie	Apr 17, 19	Montg
Berry, Lewis Levering		Frank B; Esther V	Dec 4, 19	Chas
Berry, Lillian Allene		Richard; Mattie A	Mar 27, 18	PrGeo
Berry, Lillian Myrtle		Leonard C; Blanch	May 18, 15	Montg
*Berry, Lloyd A		Eugene C; Marion	May 3, 12	Balto
Berry, Louis Wilson		Geo W; Edna A	Feb 7, 17	Balto
Berry, Margaret Annett		Richard; Mattie F	Oct 9, 16	PrGeo
Berry, Marie	(Wilkerson M)	Emery; Gertrude	Oct 29, 14	Carln
Berry, Martha	(Ford P)	John; Pearl	May 21, 18	PrGeo
Berry, Martha Cecelia	(Holly P)	Morris; Leila	Sep 25, 11	StMar
Berry, Mary E		T O; Annie C	Jul 20, 11	Chas
Berry, Marye Marcellus		Charles; Henrietta	Feb 28, 10	Qu An
Berry, Maud Larenia		Isac; Dora	May 10, 14	Kent
Berry, Mella L		J Edward; Nellie	Nov 24, 11	Alleg
Berry, Milton	(Reed P)	Morgan; Lillian	Jul 5, 13	StMar
Berry, Noerine Natelle		Benjamin; Cassie	Jul 25, 13	Chas
Berry, Pearl Lee		Harry A; Anna	Mar 24, 12	Harfd
Berry, Raymond	(Saunders F)	William; Neota V	Feb 17, 14	Cecil
Berry, Rosie		Alfred; Rebecka	Mar 11, 10	PrGeo
Berry, Roy Rudolf		John R; Rebeca	Apr 24, 17	Alleg

Berry, Ruth	Henry T; Beulah	Nov 22, 11	Alleg
Berry, Ruth Gwynn	H Bruce; Louise	Nov 27, 10	Balto
Berry, Samuel Martin	Henry; Mary B	Sep 19, 13	Alleg
Berry, Samuel Robertson	Edward; Katheryn	Nov 15, 17	Chas
Berry, Sarah (France P)	Lewis; Elizabeth	Apr 15, 11	Howrd
Berry, Thomas Milton	Milton; Annie	Mar 25, 17	StMary
Berry, Thomas Newan	Peter E; Mabel S	Feb 12, 15	Alleg
Berry, Thomas Walter	Wm A; Annie E	May 23, 18	Chas
Berry, Tolver P	Elick; Emma	Jul 26, 12	Montg
Berry, V Edward	W B; Ethel	Oct 17, 15	Alleg
Berry, Viola	Ernest; Margaret	Mar 18, 15	Montg
Berry, Walter Raymond	William E; Myrtle M	Oct 10, 17	Washn
Berry, Willetta	William B; Ethel May	Aug 30, 14	Alleg
Berry, Willie (Colbert M)	Willie; Giorgie	Apr 4, 17	PrGeo
Berry, William	Earnest; Rodie	Jan 11, 18	Chas
Berry, William	Edward J; Ophelia	Dec 16, 16	Wostr
Berry, William Edward	William; Annie	Dec 26, 12	Chas
Berry, William Eugene (Warren P)	Eugene; Ella May	Jun 11, 16	Montg
Berry, William Lenford	Perry H; Florence	Nov 1, 15	Qu An
Berrycloth,	Ralph L; Margaret	Jul 5, 13	Balto
Berryman,	Jasper M; Bertha V	Jul 31, 12	Balto
Berryman, Arthur McKinley	George; Georgia	Sep 3, 16	Kent
Berryman, Catherine Virginia	Melvin; Helen C	Oct 8, 17	Alleg
Berryman, Crighton C	Jas S; Bertha	Mar 13, 11	Dorch
Berryman, Ethel May	Wm E; Sadie F	Jan 2, 15	Balto
Berryman, Helen Elizabeth	Albert L; Nellie R	Jul 10, 18	Balto
Berryman, Jesse Livingston	Jasper; Bertha V	Jul 20, 15	Balto
Berryman, John Walter	Walter I; Agnes C	Sep 22, 19	Balto
Berryman, Margarette Elizabeth	Walter I; Agnes C	Mar 12, 14	Balto
Berryman, Marie J	Geo H; Georgie	Jan 10, 18	Kent
Berryman, Palmer Duolynn	Ruphy P; Ruth O	Feb 17, 19	Balto
Berryman, Bertha Rebecca	Ephran; Sadie	Apr 3, 13	Balto
Berryman, Melvin Gilbert	Wm E; Sadie F	Jul 27, 10	Balto
Bertin, Daniel	Daniel; Josephine	Aug 14, 15	Somer
Bertling,	Bernard W; Gertrude	Nov 27, 10	An Ar
Bertling, Charles Werner	J A; Mary L	Jul 28, 19	Howrd
Bertling, Gabriel Herman	Herman; Louise	Feb 26, 17	An Ar
Bertling, Josephine Estelle	Bernard J; Gertrude	Oct 14, 13	An Ar
Bertling, Marguerite Henrietta	Bernard J; Gertrude	Sep 24, 16	An Ar
Berton, (Houston P)	Robert; Ethel	Oct 29, 18	Wostr
Berton, Katherine	Walter; Lillian	Jun 14, 13	Balto
Bertsch,	Charles F; Ana M	Apr 14, 12	Howrd
Bertsch, Charles	Chas F; Annie M	Apr 24, 13	Balto
Bertz,	Bernerd; Fannie	Feb 28, 13	Fredk
Berwager,	Edward; Kate	Mar 4, 12	Carrl
Berwager,	Tempath; Bula	Jun 28, 11	Carrl

Berwager, Blanche C	Tollie O; Catherine	Oct 7, 10	Carrl
Berwager, Carrie Beulah	Tempeth H; Beulah	Nov 30, 13	Carrl
Berwager, Hazel Romaine	Tempeth H; Beulah A	Nov 21, 18	Carrl
Berwager, John Carrl	Orestus; Gertrude	Nov 2, 10	Carrl
Berwager, Julia Katheryn	Emory A; Myrtle C	Apr 5, 18	Carrl
Berwager, Mary Alice	Harry F; Emma A	Jul 2, 19	Carrl
Berwager, Mary Cecelia	Emory A; Myrtle C	Dec 18, 15	Carrl
Berwager, Pauline	Tempeth H; Beulah	Jul 21, 16	Carrl
Berwager, Richard Earl	Emory A; Myrtle C	May 7, 19	Carrl
Berwanger, Henry John	Paul; Carrie	Mar 8, 12	Balto
Bery, Charles Henry	George; Frace M	Oct 9, 12	An Ar
Bery, Grace Josephine	George H; Grace M	Jul 27, 14	An Ar
Beryling, Margaret Malsra	Sylvenus F; Ada M	Oct 22, 14	PrGeo
Bescoe, Joseph Jr	Jos W; Sarah R	Dec 9, 14	StMar
Besecker,	Russell Wm; Frances	Aug 2, 11	Washn
Besinger, Hilda V	William; Lottie	Feb 22, 13	Dorch
Besnee, Ethel	John; Agnes	Apr 16, 13	Alleg
Besnooka, Thelma Alice	Joseph N; Ruth	Oct 1, 17	Balto
Besore, Harold Leroy	Saml K Jr; Carrie	Mar 8, 17	Washn
Bess,	Geo; Bessie	Sep 23, 12	Balto
Bess, George T Jr	George T; Bessie M	Jan 12, 14	Balto
Bessick,	Harry; Amanda	Jul 11, 14	Cecil
Bessick, Alice Elizabeth	Harry H; Mary A	Aug 20, 17	Cecil
Bessick, Amy Sophia	Harry; Amanda	Oct 14, 15	Cecil
Bessick, Arnaler	Robert; Martha	Dec 23, 16	Kent
Bessick, Clyde	Harry; Amanda	Feb 4, 13	Cecil
Bessick, Fidelia	Harry H; Amanda	Feb 28, 10	Cecil
Bessick, Helen Alberta	Harry H; Mary	Jul 16, 11	Cecil
Bessick, Naomi	Joshua; Emma	Jun 14, 15	An Ar
Bessick, Paul Edgar	Joseph; Alverda	Apr 20, 15	An Ar
Bessick, Ruth	Joseph; Alberta	May 23, 17	An Ar
Bessicks, James	Robert; Martha	Aug 17, 15	Kent
Bessicks, William (Burley M)	Josh; Emma	Dec 4, 16	An Ar
Bessicks, William Alexander	Harry; Amanda	Aug 17, 19	Cecil
Bessix,	Linwood; Emma Jane	Jul 16, 19	Qu An
Bessix, Alfred L	Randolph; Georgia	Aug 17, 17	Kent
Bessix, Clarence Edward	Randolph; Georgia	Mar 6, 19	Kent
Bessix, Randolph (Johnson M)	Randolph; Georgia	Apr 10, 16	Kent
Best,	Clarence A; Amy M	Apr 22, 10	PrGeo
Best,	Ford; Catherine	Jul 28, 11	Alleg
Best,	Herd; Meena	Aug 28, 14	Carrt
Best,	Richard; Iva Jane	Mar 15, 18	Montg
Best,	Richard F; Ivet J	Feb 22, 14	Montg
Best, Alice May	Delaney; Lula V	Sep 5, 17	Montg
Best, Almer Ugean	Richard F; Iva J	Sep 18, 16	Montg

Best, Arlington		Hezekiah; Susan F	Aug 11, 18	Washn
Best, Arthur		John H; Jennie E	Nov 6, 14	Carrt
Best, Benj F		George W; Florence	Sep 9, 13	Montg
Best, Carroll Thomas		Raymond J; Mabel M	Aug 10, 19	Fredk
Best, Chas Haller		John T; Hettie	Dec 31, 14	Fredk
Best, Clarence		Hezekiel; Sarah E	Mar 16, 12	Washn
Best, Donald Wade		Hearl; Helma	May 24, 16	Carrt
Best, Dorothy May		Roy E; Elsie M	Aug 12, 14	Montg
Best, Edward Andrew		Luther C; Emma J	Apr 1, 11	An Ar
Best, Edward Loring		Turner; Verna	May 23, 12	Howrd
Best, I Shelby		Charles L; Leila H	Jul 25, 17	An Ar
Best, John L Jr		John; Hattie	Apr 28, 13	Fredk
Best, Louise		Charles L; Leila H	Dec 7, 15	An Ar
Best, Louise		Lany; Lula	Apr 24, 15	Montg
Best, Marguerite Maude		Johnston V; Mildred	Jul 20, 12	Howrd
Best, Martin Luther		Hezekiel M; Sarah E	Jun 7, 15	Washn
Best, Richard H		John H C; Barbara A R	Sep 2, 17	Fredk
Best, Ruth		Hezekiah M; Susan F	Dec 17, 18	Washn
Best, Vergie Virginia		Elzie; Margaret V	Jul 28, 11	Montg
Best, Wanita Vernice		Harry Lee R; Cora L	Jan 3, 14	Carrt
Best, Wm		John T; Hittie P	Jun 2, 17	Fredk
Bestbitch, Phillip		Wm; Elizabeth	Sep 2, 12	Dorch
Bester, Cora Jeanette		Ford G; Hallie	Nov 7, 11	Washn
Bester, Marjorie Seigman		Fred G; Hallie V	Dec 13, 18	Washn
Besthard, Dorothy		Elijah H; Ella M	Jul 21, 14	Somer
Bestpitch, Anna Lee		Harvey G; Annie C	Feb 11, 18	Carln
Bestpitch, John Edward		John H; Daisy M	Jul 16, 17	Dorch
Besuhan, Margaret		Morris V; Alvilla	Feb 26, 14	PrGeo
Betaque,		Harry A; Cora Lena	Oct 16, 17	Chas
Betch, Joseph; Andrew		Joseph; Ada I	Feb 22, 15	An Ar
Betch, Katherine Ella		John; Anna E	Jun 7, 15	Balto
Betch, Vera		John; Annie	Dec 15, 13	Balto
Betch, Viola Elizebeth		John; Annie E	Mar 28, 17	Balto
Bethard,		Elijah H; Ella	Sep 13, 10	Somer
Bethard,		[illegible] E; Mary A	Sep 19, 14	Somer
Bethard, Hudson B		Kind D; Marcia L	Aug 17, 16	Wicom
Bethard, Mary Frances		William E; Mary H	Jun 26, 13	Carln
Bethards,		Fred; Maggie	Feb 3, 12	Wicom
Bethards,		James; Codie	Aug 23, 14	Westr
Bethards, Emma Louise		Harry G; Lulu G	Nov 22, 15	Westr
Bethards, James Dawson		James; Eva	Aug 1, 17	Westr
Bethards, Luvoda Ellen	(Hall P)	Henry; Mary	Jun 8, 17	Westr
Bethel, Marjorie E		Albert; Margaretta	Oct 11, 18	Balto
Bethel, Mary Jane		A Rutledge; Margurite	Feb 17, 17	Balto
Bethel, Wildred Alberta		Albert R; Margaret E	May 8, 15	Balto

Betherde,		James; Colilda	Jun 7, 12	Westr
Betherde,		George L; Julia M	Feb 14, 14	Westr
Bethoulle, Hubert		Joseph H; Elizabeth	Aug 28, 17	Balto
Betkey, Frank William		Frank W; Dana	Jun 5, 17	Balto
Betkey, Naomi Augusta		Frank W; Margaret A	Jun 7, 18	Balto
Betler, Margerate Pauline		Roy C; Loy H	Jul 17, 14	Fredk
Betson,		Harry; Edna	Jun 27, 13	Fredk
Betson,		Harry; Sarah	Jul 12, 15	An Ar
Betson,		Harry C; Bertha V	May 15, 18	Fredk
Betson,		Harry C; Sallie	Dec 8, 16	Fredk
Betson, Ada G		L Edgar; Dora	Jun 20, 12	Fredk
Betson, Gladys Arabelle		L Edgar; Doris	Apr 29, 11	Fredk
Betson, Grayson Bowers		Edgar; Dora	Dec 12, 17	Fredk
Betson, Hubert Granville		Louis E; Dora C	Nov 4, 15	Fredk
Betson, Inez Huberta		Lewis E; Dora C	Mar 15, 14	Fredk
Betson, Ira Aron		Ira; Addie	Mar 23, 16	Dorch
Betson, Lewis Edger		L Edward; Dora C	May 5, 10	Fredk
Betson, Rebecca		Harry; Sallie	Oct 17, 19	Montg
Betters, Elenora	(Badan P)	Eugene; Laura	Aug 19, 19	An Ar
Bettinger,		Albert; Delphine	Oct 26, 10	Garrt
Bettinger,		Fred; Sadie	Dec 13, 11	Garrt
Bettinger,		Laurence; Elizabeth	Apr 8, 12	Garrt
Bettinger, Alfred	(Bittinger)	Lloyd; May	May 21, 12	Alleg
Bettis, Howard Thomas		Howard; Ethel	Aug 30, 10	Montg
Bettis, Robert		Pinkney; Emma	Mar 26, 12	Montg
Bettis, Tom		Howard; Ethel	Jul 11, 16	Montg
Betts,		Chas I; Lucretia	Sep 21, 14	Washn
Betts,		Charles J; Hazel B	Jan 31, 17	Somer
Betts,		Columbus; Ida	Jul 10, 12	Somer
Betts,		David; Minnie	Nov 26, 13	Washn
Betts,		Floyd; Eva	Jul 29, 10	Fredk
Betts,		J Walter; Lee	Feb 23, 10	Wicom
Betts,		Jno F; Ronie C	Mar 8, 11	Somer
Betts, Bernice Maxine		Howard H; Maude C	Sep 17, 14	Washn
Betts, Charles David		David J; Minnie	Mar 15, 10	Washn
Betts, Elisteen Ida		Columbus C; Ida	Jan 22, 16	Somer
Betts, Emerson		Levin H; Hattie F	Feb 17, 16	Somer
Betts, Florence Ellen		Winfield S; Mamie E	Oct 18, 16	Fredk
Betts, Floyd Zimmerman		Howard; Maud	Sep 15, 15	Washn
Betts, Helen Isabell		Otto L; Laura	Jan 29, 11	Washn
Betts, Henrietta Louise		Robert E; Ida E	Aug 28, 15	Washn
Betts, Jacob Wilber		George W H; Clara A	Aug 1, 15	Washn
Betts, L D Jr		L D; Annie	Apr 7, 14	Washn
Betts, Lester Irvin		Chas I; Lucretia M	Aug 24, 18	Washn
Betts, Mabel		Columbus; Ida	Oct 6, 14	Somer

Betts, Melvin Leon		George W H; Clara	Mar 13, 18	Washn
Betts, Nellie May	(Pollitt P)	Alexander; Marion	Feb 7, 15	Wicom
Betts, Ross		George W; Edith	Feb 25, 12	Washn
Betts, Ruth Elizabeth		William; Clara	Dec 6, 10	Washn
Betts, Sarah Janette		James A; Rebecca	Mar 5, 13	Balto
Betts, Sylvia Mae		Luther D; Florence D	May 10, 17	Washn
Betts, Virginia Frances		John F; Ronie C	Oct 12, 19	Somer
Betts, William Howard		George W; Clara	Jun 16, 13	Washn
Betts, Woodrow Wilson		Clyde R; Gladys M	Jul 30, 14	Fredk
Betz,		George A; Helen	Jul 18, 14	Balto
Betz,		Robt C; Emma	Aug 23, 13	Balto
Betz,		Robert C; Emma L	Mar 25, 11	Balto
Betz, Anna		Adrew; Magaret	Oct 5, 18	Balto
Betz, Anna		Jacob; Ida	Aug 7, 15	Balto
Betz, Rushey Anna		Josef W; Nannie B	Aug 26, 18	Balto
Betz, Carrie		Frank; Anna	Jul 13, 18	Balto
Betz, David William		Robert; Emma L	Oct 27, 16	Balto
Betz, Katharine		Henry; Mary	Nov 29, 14	Balto
Betz, Rose		Robert C; Emma L	Sep 3, 18	Balto
*Betzold, Dorothy Mary		John; Dora	Aug 12, 13	Balto
Betzold, Francis Owen		George; Anna L	Oct 30, 15	Balto
Betzold, Jennette C		John; Dora A	Sep 10, 15	Balto
Betzold, Paul Frederick		George A; Annie L	Jan 15, 19	Balto
Betzold, William Leroy		John; Dora D	Apr 23, 17	Balto
Beulah,	(Haines P)	Chas B; Alice	Oct 10, 19	Carln
Beulah,	(Wright M)	Earl; Jennie M	Apr 30, 18	Carln
Beulah,		William A; Mary N	Apr 4, 17	Carln
Beulah, Alexander		William A; Mary E	Nov 24, 15	Carln
Bevan,		Edward; Maggie	Aug 21, 17	Alleg
Bevan,		Edward; Margaret	Aug 16, 15	Alleg
Bevan, Arthur		Reese; Sarah	Jun 15, 18	Alleg
Bevan, Clifford		Reese; Sarah	Sep 6, 15	Alleg
Bevan, Frances		Edward; Margaret	Oct 11, 19	Alleg
Bevan, Gwyneth		John; Carrie	Mar 30, 19	Harfd
Bevan, John David		John; Carrie S	Jul 24, 11	Harfd
Bevan, Paul Steiner		John; Caroline	Oct 6, 15	Harfd
Bevan, Ruth		John; Carrie J	Feb 28, 16	Harfd
Bevans,		Arie; Jennett	Dec 27, 15	Westr
Bevans,		James P; Mary Ellen	Dec 28, 10	Fredk
Bevans,		James P; Mary Ellen	Sep 4, 15	Fredk
Bevans,		John; Edith	Sep 3, 10	Somer
Bevans,		John F; Annie	Oct 20, 14	Westr
Bevans,		Jno W; Annie	Sep 20, 10	Westr
Bevans,	(Colbourne M)	Johnny; Sylvia E	Sep 20, 15	Westr
Bevans,		Wm; Anna	Oct 12, 10	Westr

Bevans,	Wm J; Lida	Nov 28, 16	Somer
Bevans, Bernard Stanton	Bernard; Lillian	Aug 24, 19	StMar
Bevans, Catherine Elisabeth	E W; Eva N	Aug 7, 15	Carrl
Bevans, Frederick	R John; Ida B	Jan 29, 15	Somer
Bevans, Harvey	Ira; Ida	May 5, 19	Somer
Bevans, Henrietta Z	Henry J; Lydia	Jan 27, 17	Somer
Bevans, James Edgar	Chas; Martha E	Mar 22, 13	Balto
Bevans, Levin	Moody; Ella	Jan 20, 19	Somer
Bevans, Martha Cecelia	Richard A; Mary E	Jan 7, 14	Chas
*Bevans, Mary Harriet	Sidney F; Estella	Jan 14, 14	Somer
Bevans, Mildred Eleanor	Chas Ed; M Elinor	May 26, 18	Balto
Bevans, Vada Irene	Clarence; Rhoda	Nov 18, 11	Washn
Bevans, Wm Edward Jr	Wm; Eva M	Feb 23, 18	Carrl
Bevans, William Henry	William E; Margie	Sep 24, 17	Westr
Bevans, Winifred Pauline	James P; Mary E	Jan 8, 15	Fredk
Bevard,	Siston B; Katie	Sep 18, 17	Harfd
Bevard, Burns	Liston B; Katie O	Apr 3, 15	Harfd
Bevard, Howard Watters Jr	Howard W; Hannah E	May 25, 14	Harfd
Bevel, Anita Diana	Edward; Relgia	Jun 8, 14	Qu An
Bevens, (Mason M)	Herman; Florence	Apr 29, 19	Westr
Bever, Henry Thomas	Henry; Anna May	Oct 8, 19	Alleg
Beverage, Raymond	William I; Julia	Mar 6, 15	Alleg
Beveridge, Richard Franklyn	Charles; Beatrice	Mar 6, 19	Alleg
Beverley, Clara Frances	Wm; Margreet	May 15, 11	Calvt
Beverley, George Alexander	Willie; Margaret E	May 5, 16	Calvt
Beverley, Marshall Randal	William; Margaret E	Feb 21, 14	Calvt
Beverley, Mary Cristchertine	Robert; Dora	May 13, 16	Montg
Beverley, Wm Elbert	William; M E	Jan 5, 15	Calvt
Beverly, George Edgarton	George; Alverto	Dec 19, 18	Balto
Beverly, James Edward	William; Margaret E	Apr 25, 19	Calvt
Beverly, Nannie Mayfield	Robert; Dora	Jul 15, 19	Montg
Beverly, Robert Jr	Robert; Dora	Nov 27, 14	Montg
Bevers,	Hubert; Rasetta	Mar 15, 15	Carrt
Bevins, Catharine Marie	John J; Agnes L	Jul 22, 19	StMar
Bevins, Elma	Elmer; Mamie	Jul 2, 15	Somer
Bewley, Charles Howard	Michael; Emma	Sep 2, 18	Balto
Bewley, Helen Gertrude	George P; Katinka	Oct 18, 10	PrGeo
Bewley, Lawrence Melvin	Michael; Emma	Mar 8, 14	Balto
Beyard,	Harry; Blanch	Mar 18, 13	Washn
Beyard, Kermit Quentin	Albert B; Alma	Mar 11, 18	Washn
Beye, Adolph Taylor	Adolph; Sarah	Oct 24, 17	Somer
Beyer, Herman	Herman; Rosa	Apr 3, 17	Balto
Beyer, Robert	John C; May	Nov 8, 17	Harfd
Beyerling, Gertrude	Paul; Gertrude	Nov 18, 15	Balto
Beyerling, Leroy James	James; Gertrude	Jan 2, 18	Balto

Beyerling, Wilhelm Paul		Paul W; Gertrude	Nov 18, 13	Balto
Beyers, Alida Tra p		Charles F; Alida F	May 23, 18	Balto
Beyolkey,		Bernard; Anna	Jul 17, 19	Alleg
Beyolkey,		Bernard; Annie	Jul 26, 12	Alleg
Beyolkey, Anna May		Bernard; Annie	Mar 31, 16	Alleg
Beyolkey, Mary Elizabeth		Bernard; Annie	Mar 20, 14	Alleg
Beyson, James		James; Elizabeth	Sep 2, 10	Alleg
Bezelik, Paul		Ignac; Jad	Jun 27, 18	An Ar
Beziat,		Fredrick H; Roberta	Oct 7, 18	Balto
Beziat, Robert Lucien		Fred; Roberta	Sep 7, 16	Balto
Bezol,		Henry; Agnus	Aug 22, 13	Balto
Bezold,		Henry J; Agnes E	Mar 14, 19	Balto
Bezold, Ada		Henry J; Agnes E	Feb 27, 15	Balto
Bezold, Charles		Henry J; Agnes E	Apr 19, 10	Balto
Bezold, Joseph		Henry J; Agnes E	Jan 20, 12	Balto
Bezold, Louis Irving		Henry; Agnes E	Sep 17, 16	Balto
Bezvoda, Josephine Agnes		Stanley; Francis	Jan 6, 18	Balto
Bhelke, Ralph Gordon		Fritz; Emma O	Mar 7, 15	An Ar
Biagio, Pubro Ugolini		Ugolini; Attonia	Jun 30, 15	Alleg
Bialecka, Francis		Boliosław; Stanislawa	Aug 26, 18	An Ar
Bialecka, Jenie		Walter; Agnes	Feb 1, 15	An Ar
Bialecki, Czeslaw		Bolislaw; Stanislawa	Nov 7, 12	An Ar
Bialecki, Joseph		Bolesla; Stanislava	Sep 22, 14	An Ar
Bialecki, Julia		Boleslaw; Stanislawa	Jun 15, 16	An Ar
Bialecki, Theodore		Walter; Wladystawa	Apr 29, 17	An Ar
Bialesky, Charlie		Bolislaf; Lizzie	Nov 12, 13	An Ar
Bias,		Albert; Allien	Feb 26, 11	An Ar
Bias,	(Makell P)	Frederick; Agnes	Oct 16, 19	An Ar
Bias, Henry	(Owens P)	William; Eva	Jun 7, 16	An Ar
Bias, Isaac	(Owens P)	William; Eva	Jul 4, 18	An Ar
Bias, Mary		Richard; Hattie	May 2, 19	An Ar
Bias, Orma Washington		John; Bessie	Apr 17, 19	An Ar
Bias, Richard Daniel		James; Eliza	Oct 21, 10	PrGeo
Bias, William Samiel		Frank; Elan	Jun 16, 18	An Ar
Biays,		Charles M; Lavinia	Sep 2, 16	Howrd
Bibans,		Louis; Agnes	Nov 28, 16	Chas
Bibbins,	(Turner M)	Leander; Katherine	Jan 27, 13	An Ar
Bible,		James W; Ida Belle	Dec 15, 12	Alleg
Bible, Oleta Grae		James W; Ida B	Dec 5, 16	Alleg
Biby,		John; Blanch	Dec 21, 11	Balto
Bichell, Robert		Joshua L; Dora	Aug 16, 14	Balto
Bichi, Elizabeth		John; Mary	Nov 8, 18	Alleg
Bichy,		John W; Arie May	Jan 24, 18	Fredk
Bickel, Ina Grace		James A; Sarah R	Apr 3, 17	Garrt
Bickenstaff, Margerite E		Hebert; May	Aug 9, 15	Washn

Bickert, Raymond Richard		Edward T; Margaret	Aug 24, 19	Cecil
Bickerton,		Harry L; Mary C	Sep 11, 18	PrGeo
Bickford, Frances Tresa		Edward; Fannie	May 2, 10	Balto
Bickford, Grace		Peter; Emma	Apr 27, 16	Garrt
Bickford, Raymond Kline		Herbert E; Fannie C	Feb 24, 15	Balto
Bicki, Olga Sylvia		John; Mary	Dec 16, 15	Alleg
Bickle,		----; Sara	Apr 18, 13	Garrt
Bickle, Jane McLaughlin	(Bikle)	Christian F; Lulu M	Jul 16, 10	Washn
Bickling,		Fred; Clara	Sep 21, 17	Carln
Bickling, Carrie		Charley; Rosa	May 9, 12	Carln
Bickling, Charles Russell		Louis C; Clara B	Apr 4, 18	Carln
Bickling, James Mervin		Charles; Rosa	Jun 13, 18	Carln
Bickling, Louise		John; Cora	Jun 17, 15	Carln
Bickling, Mildred		John; Cora	Feb 1, 17	Carln
Bickling, Wm F		Chas; Rosie	Jun 23, 15	Carln
Bicknell, Hudson A		Geo C; Lillian M	Nov 26, 14	Chas
Bicorvich, Marie		Daniel; Mary	Sep 15, 17	An Ar
Biddel, Harry Marshall		Harry M; Helen E	Dec 18, 11	Cecil
Biddenger,		Roy F; Cora B	Apr 12, 14	Carrl
Biddinger,		Charles E; Mary	Jan 28, 15	Fredk
Biddinger,		Chas W; Grace L	Feb 23, 19	Fredk
Biddinger,		Earl R; Saddie R	Feb 3, 18	Fredk
Biddinger,		Earle Ray; Saddie R	Apr 1, 16	Fredk
Biddinger,		Francis C; Carrie	Dec 11, 19	Fredk
Biddinger,		Howard; Leola	Apr 29, 19	Fredk
Biddinger,		Roland; Lela	Aug 19, 11	Fredk
Biddinger,		Wesley; Grace	Sep 7, 16	Fredk
Biddinger, Alton Lovaine		Lester J; Carrie M	May 13, 16	Fredk
Biddinger, Austin Leverne		Simon; Minnie	Jan 25, 18	Fredk
Biddinger, David Sherman		David E; Nina P	Apr 8, 17	Fredk
Biddinger, Evelyn Rebecca		David E; Nina P	Nov 13, 19	Fredk
Biddinger, Francis Clinton		Francis C; Carrie	Jan 27, 13	Fredk
Biddinger, George Thomas		Francis C; Carrie A	Sep 10, 17	Fredk
Biddinger, Grace		----; Grace	Jan 23, 14	Fredk
Biddinger, Gwendoline Virginia		Reno McK; Virgie	May 20, 19	Fredk
Biddinger, Hannah Christine		David E; Nina P	Sep 2, 15	Fredk
Biddinger, Herold Whitham		William A; Minnie	Mar 12, 13	Balto
Biddinger, Helen Regina		Roland G; Lelia O	May 14, 16	Fredk
Biddinger, John David Jr		John D; Annie R	Sep 20, 15	Fredk
Biddinger, John Leslie		John L; Carrie M	Aug 8, 13	Fredk
Biddinger, Katherine May		F Clinton; Carrie R	Jul 28, 15	Fredk
Biddinger, Mary Marie		Harry A; Carrie M	Aug 30, 15	Fredk
Biddinger, Paul Otis		Lester; Carrie	Dec 8, 14	Fredk
Biddinger, Pauline Evelyn		Emory; Pearl	Apr 6, 19	Fredk
Biddinger, Pauline Lucinda		Carl; Margaret	May 24, 16	Fredk

Biddinger, Reno Donald		Reno M; Virgie A	Oct 10, 16	Frodk
Biddinger, Sheridan LeRoy		J Lester; Carrie M	Feb 4, 18	Frodk
Biddinger, Walter Grant		Roland O; Lela O	Mar 23, 14	Frodk
Biddington,		Sam; Lilly	Aug 4, 10	Alleg
Biddison,		Thomas A; Florence	Aug 16, 15	Balto
Biddison, Annetta Johanna		William; Annetta	Nov 6, 17	Balto
Biddison, Catherine		G Ellis; Catherine	Jul 21, 16	Balto
Biddison, Eva Nichols		John S; Eva	Sep 2, 15	Balto
Biddison, James Geary		Harry O; Queenie N	Dec 6, 14	Harfd
Biddle,		----; Ardella	Jun 15, 13	Cecil
Biddle,		Carroll; Lillie	Oct 23, 17	Cecil
Biddle,		Ernest; Deborah	Jan 4, 14	Cecil
Biddle,	(Toulson F)	Herbert; Addie M	Jun 10, 10	Kent
Biddle,		James; Margaret	May 6, 13	Cecil
Biddle,		John A W; Minnie	Dec 9, 13	Cecil
Biddle,	(Green M)	Samuel; Lilly	Jun 10, 14	Cecil
Biddle,		Samuel W; Virginia G	May 25, 11	Frodk
Biddle, Addie		Frank F; Tocy Emma	Jun 27, 16	Qu An
Biddle, Anita Powers		Jacob; Lura B	Nov 18, 10	Cecil
Biddle, Anna Elizabeth		Howard T; Mary K	Aug 31, 14	Cecil
Biddle, Beatrice Curry		Harry; Helen	Jan 8, 17	Cecil
Biddle, Clarence Ralph		Clarence H; Lottie	May 24, 15	Cecil
Biddle, David Caldwell		Lorenzo J; Margaret E	Jan 27, 15	Cecil
Biddle, Norris Marie		Frank; Anna Florence	Oct 21, 17	Qu An
Biddle, Edward Spencer		Guy R; Mary	Dec 20, 13	Cecil
Biddle, Elizabeth		Clinton J; Frances	Mar 25, 15	Cecil
Biddle, Elizabeth May		Clarence; Lottie	Dec 26, 11	Qu An
Biddle, Elizabeth Thomasine		Lewis H; Delphia B	Jan 24, 14	Alleg
Biddle, Emily		Author D; Emily	Jun 20, 18	Carln
Biddle, Ethel Miller		Harry; Helen	Dec 6, 13	Cecil
Biddle, Florence Virginia		Clarence A; Lottie M	May 14, 14	Qu An
Biddle, Frank		Elmer; Zora	May 25, 14	Carln
Biddle, Frank Nelson	(Hessie M)	Frank; Rachel	Apr 6, 13	Kent
Biddle, Harvey Wilson		Frank F; Tracy E	Apr 11, 15	Qu An
Biddle, Helen		James W; Sallie	Apr 7, 15	Cecil
Biddle, Helen Elizabeth		Kenneth; Fannie	Dec 25, 17	Qu An
Biddle, Helen Esther		Frank F; Tacy Emma	Jun 27, 18	Qu An
Biddle, Hilda May	(Letta M)	Henry; Rhoda	Nov 2, 17	Cecil
Biddle, Howard		Clinton J; Frances E	May 14, 18	Cecil
Biddle, Iris Wood		Ira; Gertrude	Oct 22, 13	Cecil
Biddle, James Lynn		Edward H; Laura F	Apr 18, 14	Carrt
Biddle, Julia May		Lorenzo J; Margaret	May 22, 16	Cecil
Biddle, Kathryn Mabel		Willard C; Leona E	Apr 16, 16	Qu An
Biddle, Lewis Vaughan		Guy H; Mary Emma	Jun 7, 18	Cecil
Biddle, Michael Sullivan		John H; Rosetta	Feb 19, 16	Cecil
Biddle, Rebecca Williams		Howard T; Mary	Dec 10, 13	Cecil

Biddle, Robert W	(Galloway M)	John A W; Minnie	Mar 5, 16	Cecil
Biddle, Sarah Ethel		William K; Fennie	Nov 25, 19	Carln
Biddle, Virginia Frances		Geo; Goldie	Sep 30, 18	Fredk
Biddle, Willard Allan		Willard; Leonae	Jun 3, 11	Qu An
Biden, Amanda Virginia		Thomas; Anna	Oct 20, 14	Balto
Biden, Anna May		Geo T; Anna	May 25, 16	Balto
Biden, Estella Anna		George T; Annie	Apr 20, 12	Balto
Biden, Harry Elwood		George T; Annie	Jul 26, 13	Balto
Biden, Margaret Louise		James; Elizabeth	Jul 19, 10	Balto
Biden, Mary Genevieve		Geo T; Anna B	Feb 23, 18	Balto
Bidgell, Charles H		Herman; Lula	Mar 7, 10	Qu An
Bidgell, Verna Lutisia		Lewis; Bula	Apr 2, 14	Talbt
Bidgle, Thurman A	(Potter P)	Lewis; Beulah	Oct 23, 12	Talbt
Bidinger,		Charles; Cora	Feb 14, 15	Howrd
Bidinger,		Charles; Mabel	May 9, 18	Howrd
Bidinger,		Charles; Mable	Dec 24, 12	Howrd
Bidinger, John		John H; Mary	Dec 9, 19	Balto
Bidinger, Oden Joseph		Wingfield; Ola	Jan 22, 18	Howrd
Bidinger, Robert Lee		Winfield; Olie	Oct 10, 19	Howrd
Bidinger, Winfield Henry		Winfield H; Olie	Jul 24, 14	Howrd
Bidle,		Raymond L; Alma G	Apr 6, 19	Fredk
Bidle,		Walter S; Virgie O	Dec 19, 18	Fredk
Bidle, Catharine Primfs		Author; Sade	Aug 19, 16	Carln
Bidle, Edna Viola		Raymond; Alma	May 18, 15	Fredk
Bidle, Gardner Wilson		Samuel W; Grace V	May 17, 15	Washn
Bidle, Geo Richard		Geo; Goldie G	Apr 24, 16	Fredk
Bidle, Roland William		Guy; Eileen	Sep 4, 16	Fredk
Bidle, Thomas Raymond		Raymond L; Alma G	Jul 14, 17	Fredk
Bidlman, John W	(Wisherd M)	John; Catherine	Jan 8, 19	Washn
Bieber,		Daniel W; Emma R	Jun 11, 13	Westr
Bieber, Lenora		William; Hester	Aug 4, 12	Howrd
Bieberich, Edward John		John W; Caroline	Sep 29, 16	Balto
Bieger, Elizabeth		John; Mary	Mar 22, 11	Balto
Bieger, Emma Bertha		John; Mary	Dec 29, 16	Balto
Bieger, John		John; Mary	Feb 20, 13	Balto
Bieger, Louis		John W; Mary	Oct 9, 14	Balto
Biehl,		John; Jennie	Jul 25, 13	Fredk
Biehl, Geneva Eileen		Chas D; Ora	Jul 1, 16	Carrl
Biehl, Gerald Monroe		Benjamin; Macy E	Feb 15, 13	Fredk
Biehl, Paul Harold		J C; Charlotte	Jan 1, 17	Fredk
Bielaski, Amelia Dodson		Alexander; Amelia D	Oct 8, 11	Montg
Biemiller, Edna S		John; Caroline N	Jan 4, 12	Balto
Bien,		George J; Katie L	Oct 14, 12	Balto
Bien, Anna Elizabeth		----; Marie	Feb 19, 11	Balto
Biensach, Alverta		Charles; Lena C	Jun 24, 18	Balto

Biensach, Freada	Charles; Lena	Mar 2, 17	Balto
Biensach, Icelena	Chas A; Lena	Aug 12, 13	Balto
Biensack, William Henry	Charles A; Lena C	Feb 3, 16	Balto
Bier,	George N; Jessie M	Apr 10, 15	Balto
Bier,	Wm; Jessie M	Dec 8, 18	Carrl
Bierley, Frances Elizabeth	Calvin C; Mary	Jan 4, 15	Washn
Bierley, William Calvin	Calvin C; Mary J	Nov 20, 17	Washn
Bierly, Charles Edward	Edward W; Luella	Oct 15, 12	Washn
Bierman,	Carl; Sarah	Jun 13, 14	Alleg
Bierman, Ethel May	William M; Lena	Jun 17, 17	Balto
Bierman, Evayline	Carl; Sarah	Sep 21, 16	Alleg
Bierman, Frederick William	Frederick W; Emma	Oct 31, 16	Alleg
Bierman, Helen Madeline	Frederick; Emma	Jan 14, 18	Alleg
Bierman, Howard Leonard	William M; Lena	Jan 1, 16	Balto
Bierman, Mary Francis	Albert; Francis	Mar 25, 19	Balto
Bierman, Veronica Katherine	Frederick; Emma	Aug 18, 19	Alleg
Biers,	John W; Nora C	May 28, 15	Alleg
Biesecker, (Plunkert M)	Wm; Irene	Jun 4, 16	Washn
Biesecker,	Wm R; Ellen Francis	Dec 20, 13	Washn
Bietler, Nathan Francis	Jno A; Annie T	Oct 4, 14	Balto
Bietler, Samuel Jr	Samuel; Helen	Apr 14, 18	Washn
Bigaman,	Charles; Mary	Sep 7, 18	Washn
Bigaman, Bertha	Cloid; Edith	Oct 11, 11	Garrt
Bigaman, Catharine L	L F; Ivs B	Jan 31, 14	Washn
Bigaman, Harry Clinton	Harry; Pearl	Oct 14, 18	Washn
Bigel, (twin) (Brown P)	Walmer; Bulah	Sep 24, 16	Talbt
Bigel, (Brown P) (twin)	Walmer; Bulah	Sep 24, 16	Talbt
Bigelow, John William	Pierson W; Emma A	Dec 4, 14	Kent
Bigelow, Pierson	Pierson; Emma	Feb 14, 16	Kent
Bigger,	Chas C; Margaret J	Mar 10, 14	Carln
Bigger,	Chas C; Margaret J	Oct 16, 15	Carln
Bigger,	Chas C; Margarite	Dec 31, 17	Carln
Bigger, Annie Elizabeth	Chas C; Margarite	Jan 13, 17	Carln
Bigger, Ralph Edgar	Chas C; Margaret J	Dec 2, 12	Carln
Biggers Elizabeth	Harry; Hessie	May 10, 13	Cecil
Biggers, Hossie Estelle	Harry; Hossie	Aug 29, 11	Cecil
Biggers, James Atwell	Walter; Edith	Sep 19, 17	Kent
Biggers, John Milburn	John Wm; Mary E	Apr 1, 19	Kent
Biggis, Mary Roberta	Ruffus; Bessie	Jun 21, 15	Howrd
Bigge,	Albert L; Anna May	Mar 4, 11	Garrt
Bigge,	Alex; Aletha	May 1, 10	Montg
Bigge,	Culbert; Catherine	Mar 6, 13	Cecil
Bigge,	Herbert; Jessie M	Jun 29, 14	Alleg
Bigge,	Joseph; Emma	Mar 17, 13	Cecil
Bigge, (twin)	Temple; Bessie May	May 21, 19	PrGeo

Biggs,	(twin)	Temple; Bessie May	May 21, 19	PrGeo
Biggs,		Thomas S; Julia E	Jun 11, 13	PrGeo
Biggs, Bertram L		Thomas S; Eva	Jul 20, 11	PrGeo
Biggs, Bessie		Walter; Sadie	Aug 19, 14	Montg
Biggs, Beulah Louise		Geo B; Maud L	Feb 26, 16	Balto
Biggs, Charlie Henry		Colbert; Kate	Jul 23, 16	Cecil
Biggs, Clarence Edward		Arthur G; Margaret	Mar 28, 15	Cecil
Biggs, Clarence Edward		Clarence; Gladys	Jan 25, 18	Cecil
Biggs, Della Kathleen		Chas; Martha	Nov 7, 11	PrGeo
Biggs, Dorothy Louise		Herman T; Sarah H	Jun 1, 17	Cecil
Biggs, Elizabeth		Herman T; Sara	Aug 25, 10	Cecil
Biggs, Elle May Georgette		Geo B; Maud Louise	Dec 12, 18	Balto
Biggs, Gladys Banks		Herbert; Catherine	Jul 19, 10	Cecil
Biggs, Irene	(Coleman P)	William H; Grace	Jul 19, 17	Kent
Biggs, Irene Virginia		Orlando L; Martha M	Feb 23, 17	Alleg
Biggs, James F		James; Dora B	Sep 27, 15	Kent
Biggs, John Edward		C A; Edna M	Oct 29, 18	Alleg
Biggs, Leon Nelson		Clarence; Gladys	Jul 6, 19	Cecil
Biggs, Linda	(Latmar P)	Isaac; Linda	Jun 2, 10	Cecil
Biggs, Louise		Lee; Louise	Aug 27, 14	PrGeo
Biggs, Margaret		Alex; Alethea	Sep 16, 16	Montg
Biggs, Mary Adele		Richard G; Lulu	Oct 19, 16	Balto
Biggs, Mary Elizabeth		William J; Lilly M	Jun 19, 13	Cecil
Biggs, Mary Louise		Henry; Alice	Dec 17, 15	Chas
Biggs, Robert Dewitt		Alexander; Aletha	Oct 20, 13	Montg
Biggs, Shirley Margaret		Herbert L; Jessie May	Dec 3, 16	Alleg
Biggs, Stanton Baker		Orland L; Martha M	Aug 3, 16	Alleg
Biggs, William C		James; Dora B	Oct 3, 16	Kent
Biggs, William Lewis		Lewis; Emma	Aug 1, 13	Alleg
Biggs, Willis Herbert		Herbert; May	Oct 9, 18	Alleg
Biggs, Wilson		Frank; Hattie	Nov 13, 12	Cecil
Biggus, Alfred Eugene		Harry C; Violet May	Nov 14, 17	Fredk
Biggus, Carmel Irene		Charles E R; Bessie V	Jul 24, 11	Fredk
Biggus, Ethel Rebbecca		Chas E; Bessie V	Jul 7, 14	Howrd
Biggus, Francis S	(Horsey M)	Harry; Celia R	May 5, 18	Fredk
Biggus, Gladys Mae		C E Rufus; Bessie V	Dec 17, 16	Howrd
Biggus, Helen Isabelle		Charles R; Bessie E	Jun 4, 19	Fredk
Biggus, Norman Henry	(Hill P)	Joseph; Viola	Aug 21, 10	Fredk
Biggus, Walter Leroy		Vincent S; Myrtle L	Apr 15, 19	Fredk
Biggus, Edward William		William F; Anna D	Jul 13, 14	Balto
Biglow, Barbara		Pearson; Emma	Aug 30, 17	Kent
Biglow, James		Walter P; Emma	Sep 23, 19	Kent
Bikle, Austin Hanodel		Aris I; Annor	Aug 3, 10	Washn
Bikle, Edwin Kieffer		John L; Sarah K	Dec 31, 17	Washn
Bikle, Jane McL	(Bickle)	Christian F; Lula M	Jul 16, 10	Washn

Bikle, Josef Foche		Christian I; Mabel	Sep 4, 18	Washn
Biksocki, Joseph		Paul; Mary	Feb 27, 10	Balto
Biksoyk, Franciszek		Jozef; Helena	Apr 4, 15	Balto
Bilbac, Anjel		Pedro; Trfana	Jul 17, 12	Balto
Bilborough,		Charles H; Elizabeth E	Oct 14, 12	Carln
Bilborough,		John; Nellie	Dec 6, 13	Carln
Bilbrough, Earl Malone		Thos; Ida	Jun 21, 16	Carln
Bilbrough, Robert Joseph		Charles H; Elizabeth E	Jan 20, 19	Carln
Bildstein, Gerome	(Bildstine)	Joseph R; Mary A	Feb 12, 15	Talbt
Bildstein, Joseph Thomas		Joseph; Sue	Mar 2, 15	Talbt
Bildstein, Martin Jr		Martin; Lillian	Aug 25, 17	Talbt
Bildstine, Gerome	(Bildstein)	Joseph R; Mary A	Feb 12, 15	Talbt
Bile,		Benjamin L; May E	Sep 4, 14	Balto
Bilenki, Peter		Jacob; Mary	Jul 23, 14	An Ar
Bilenki, Peter		Jacob; Mary	Sep 26, 15	An Ar
Biles,		Benjamin; Mary	Jul 13, 12	Balto
Biles, Benjamin Calvert		Benjamin L; May E	Jan 9, 16	Balto
Biles, Emily Rose		Ernest R; Elizabeth	Jul 24, 17	Cecil
Biles, James Howard Jr		James H; Lida May	Jun 4, 19	Carln
Biles, John William		Benj Lee; Mary	Aug 28, 13	Balto
Biles, Robert Lee		Benj S; May	Dec 17, 16	Balto
Biles, Virginia Miller		Ernest; Elizabeth	Jun 3, 16	Cecil
Bilkovitch, Annie		Steven; Rosa	Feb 28, 11	Alleg
Bill, Nelson		William; Annie	Nov 23, 12	Alleg
Billard, Clara Beatrice		John P; Viola	Jul 20, 16	Alleg
Billard, Ethell Catherine		George P; Margaret	Mar 31, 18	Alleg
Billard, John Elmer Jr		John P; Viola	Jun 11, 19	Alleg
Billet, Earl Chester		Wm H; Charlotte E	Feb 10, 14	Balto
Billet, Ruth Irene		Charles; Mary E	Nov 18, 16	Balto
Billing,		Arthur J; Ethel	Sep 3, 14	Carln
Billinger,		Chas E; Carrie C	Dec 23, 13	Alleg
Billingslea, Bernice Estelle		Joseph; Lillie	Nov 6, 11	Balto
Billingslea, Esther Irene		Chas W; Alice	Apr 7, 19	Harfd
Billingslea, Francis Mary McC		Joseph A; Lillie A	Sep 28, 15	Balto
Billingslea, Gene Lucile		Charles; Alice	Aug 11, 16	Harfd
Billingslea, John Mary O		Joseph A; Lillie	Dec 11, 13	Balto
Billingslea, Margaret Mary		Joseph; Lillie	Jun 5, 10	Balto
Billingslea, Vivian L		Charles W; Alice	Jan 24, 13	Harfd
Billingsley,		F H; Katherine	Jun 24, 14	PrGeo
Billingsley, Carin		W B; Carin	Sep 8, 10	Chas
Billingsley, Dorothy K		Edmund E; Catherine	Sep 17, 13	Balto
Billingsley, Grace Virginia		James H; Edith	Jun 19, 19	Alleg
Billingsley, John Carson		John C; Marie	Dec 30, 17	Balto
Billingsley, Mary Louise		Jesse R; Emma L	Oct 17, 14	Balto
Billingsley, Mellville Kruma		Edmund E; Catherine	Jan 27, 17	Balto

Billingsley, William Elwood		Charles; Bertha	Mar 16, 13	Harfd
Billippa, Glenn Palma		John; Rita M	Dec 11, 15	Balto
Billippa, John	(twin)	John; Rita M	Mar 20, 17	Balto
Billman, Chester Kenneth		Chester; Eva	Oct 14, 18	Washn
Billman, Frank Elmer		Frank; Ida	Feb 20, 15	Washn
Billman, Margaret		Frank; Ida	Jan 30, 11	Washn
Billmeyer,		George; Julia Catherine	Jul 4, 13	Alleg
Billmeyer,		John; Nellie	Dec 6, 13	Carln
Billmeyer, Earnest Bennett		George; Julia	Mar 10, 18	Alleg
Billmeyer, Frederick Brace		George; Julia C	Jun 30, 15	Alleg
Billmigh, Annabel		Thos; Ida	Nov 21, 18	Carln
Billmye, Evelyn Pearl	(Wannsley P)	Leslie; Mabel	Jul 16, 15	Washn
Billmyer,		George; Julia C	Jan 8, 11	Alleg
Billmyer, Charles William		George W; Charlotte	Dec 28, 16	Alleg
Billord,		John; Viola	Sep 10, 15	Alleg
Billow, Doris Isabel		Arthur H; Amy Irene	Sep 24, 18	Washn
Billows,		Walter; Elizabeth	Oct 3, 13	Montg
Billrough, Ellen Elizabeth		Charles; Elizabeth	Sep 21, 15	Carln
Bilz, Melvin Francis		Joseph; May C	Apr 8, 18	Balto
Binder, David		James L; Alice E	Nov 12, 14	Washn
Binebrink,		W D; Etta	Jul 3, 19	Carln
Binebrink, Edith Marie	(twin)	Wm D; Henrietta B	Nov 23, 16	Qu An
Binebrink, Mary Elizabeth		Wm D; Etta B	Jan 27, 18	Carln
Binebrink, Wilson James	(twin)	William D; Henrietta B	Nov 23, 16	Qu An
Bines,		Wm; Dallie	Sep 29, 12	Cecil
Bines,		William; Sarah	Jul 6, 15	Cecil
Bines,		Wm H; Sarah A	Jun 17, 17	Cecil
Bines, Mildred E		William; Sally	Sep 30, 12	Cecil
Binesfield,		Ira S; Ethel Maud	Feb 19, 11	Dorch
Bingaman,		Frank; Iva	Apr 26, 16	Washn
Bingaman, Charlotte Iren		Frank L; Iva Bell	Sep 23, 16	Washn
Bingaman, Cloyd Ernest		Cloyd F; Edith	Jul 22, 14	Alleg
Bingaman, Floyd Edward		Chas C; Clara C	Sep 5, 16	Washn
Bingaman, Gertrude Edith		Cloid; Edith	Aug 24, 16	Alleg
Bingaman, John Edwards	(Long M)	Robert; Mary E	Oct 26, 14	Washn
Bingaman, Milrid Grace		Cloid F; Edith	Jan 30, 13	Alleg
Bingamin, Andrew Lewis		B Frank; Iva M	Jul 24, 15	Washn
Binger,		Albert; Dollie	Apr 23, 13	Garrt
Binger,		Stephen C; Lottie M	May 30, 11	Washn
Binger, Archie Edward		Wesley B; Bessie	Aug 8, 10	PrGeo
Binger, Edith M		Wesley; Bessie	Aug 23, 13	PrGeo
Binger, Hazel Lucile		Chas S; Verna	Apr 15, 15	PrGeo
Binger, James E		James E; Leshia	Oct 7, 16	PrGeo
Binger, Miriam Anita		Wesley; Bessie	Feb 4, 17	PrGeo
Binger, Wesley Irving		Chas S; Verna May	Oct 24, 16	PrGeo

Bingham,	David H; Edith E	Dec 3, 12	Washn
Bingham, Gertrude Mildred	E A; Sarah J	Dec 22, 19	Carrl
Bingham, Gordon Brock	D Arthur; Ruth	Oct 6, 17	Washn
Bingham, Horace Carlisle	Roy C; Myrtle L	Jan 19, 16	Washn
Bingham, James Roscoe	A B; Annie L	Jan 21, 17	Washn
Bingham, John Robosson	A B; Annie L	Apr 7, 18	Washn
Bingham, Kathryn Josephane	Albert B; Annie L	Jul 14, 12	Washn
Bingham, Mary Augusta	David; Edith	Jun 17, 10	Washn
Bingham, Nina Lucille	Walter J; Nina L	Apr 14, 16	Alleg
Bingham, Shirley Elizabeth	Walter J; Nina	Jun 23, 18	Alleg
Bingham, Wm R	Abner B; Annie L	Aug 10, 15	Washn
Bingler, Mary Elizabeth	Harry; Norma	Mar 11, 15	Westr
Binins, Pauleen Leagle	John; Edith	Apr 23, 13	Somer
Binkley,	Allen J; Lillian	Nov 27, 12	Washn
Binkley, Adeline Aleta	Russell S; Pearl	Jul 18, 19	Alleg
Binkley, Elsie Louise	J Allen; Lillian	Aug 17, 15	Washn
Binkley, Helen Florence	Halston D; Elsie Mae	Sep 28, 19	Montg
Binkley, Lola Madeline	Calvin W; Agnus M	Jun 4, 16	Washn
Binko, George	John; Susie	Mar 27, 18	Balto
Binkley, Margaret Bell	Harry F; Emma	Sep 26, 15	Washn
Binkoska, Bertha	Phillip; Agnes	Jun 3, 19	Howrd
Binley, (Mathews P)	Thomas; Mary	Nov 20, 19	PrGeo
Binnie, Virginia Lee Roberta	Robt D; Gertrude C	Aug 5, 18	Alleg
Binnix,	Harold E; Katherine	Oct 8, 18	Alleg
Binnix, Edward William	Geo; Mary	Apr 1, 16	Alleg
Binnix, Elizabeth Lillian	Robert; Gertrude C	Aug 5, 15	Alleg
Binstock,	Simon; Sarah	Nov 29, 14	Balto
Binstock, Nettie	Simon; Sarah	Jun 25, 16	Balto
Binston,	William; Minnie	Jul 27, 10	Westr
Birch,	Curtis J; Mary K	May 15, 12	Westr
Birch,	Dan; Lizzie	Oct 8, 15	Westr
Birch,	J Allen; Sarah E	Jan 25, 12	Carrt
Birch,	Walter S; Mamie	Mar 3, 13	Westr
Birch, Anna Adaline	Everett; Miriam	Jan 11, 10	Montg
Birch, Bessie Elizabeth	Walter; Mamie	Apr 1, 15	Westr
Birch, Clarence	Earl; Dora E	Oct 26, 10	Alleg
Birch, Doris Irene	Wilbur; Irene	Jul 5, 16	PrGeo
Birch, Harry C	Harry B; Laura	Nov 27, 18	Westr
Birch, James Authur	James A; Iva	Aug 15, 17	PrGeo
Birch, James Lawrence	Fuller E; Missouri	Dec 3, 18	Carrt
Birch, John Holmes	James L; Margaret E	Jan 20, 16	Westr
Birch, Mary Ellen	Wilbur C; Irene T	Mar 7, 13	PrGeo
Birch, Robert Fairfax	George A; Mary C	Nov 19, 17	Montg
Birch, Ruth Clara Louise	Earl; Dora	Jun 28, 16	Alleg
Birchby, John Pinsent	Ernest L; Constance	Jun 7, 17	Chas

Birchead, Mary		John E; Bertha	Jan 16, 15	Wicom
Birchett, Mary Trowbridge		Theo; Mary E	Apr 27, 12	Calvt
Birchhead,		George; Mary C	Sep 16, 12	Wicom
Birckead,	(Dashiell M)	William; Annie M	Nov 30, 19	Wicom
Birckead, Annie	(Nelson M)	Howard; Hana P	Oct 16, 15	Wicom
Birckett, Howard		Howard; Florina	Oct 8, 16	Wicom
Birckhead,		George; Mary C	Mar 16, 17	Wicom
Birckhead,		John; Lillie M	Apr 29, 15	Wicom
Birckhead, Adelaide Gaff		Lennox; Mary B	Jan 24, 16	Balto
Birckhead, Charles M		C Marvin; Sarah M	Sep 11, 19	Wicom
Birckhead, Dorothy		Owings C; Edna	May 28, 11	Calvt
Birckhead, Ellen Mildred		Courtney O; Edna May	Nov 18, 19	Calvt
Birckhead, Frances	(Taylor P)	Roy; Pearl	Oct 21, 19	Wicom
Birckhead, James		John; Bertha	Feb 11, 17	Wicom
Birckhead, Katharine	(Hearn P)	Raymond; Sarah	Oct 12, 16	Wicom
Birckhead, Margaree		James L; Marenda	Jan 27, 16	Wicom
Birckhead, Mary Buchanan		Lennox; Mary	Jul 24, 14	Balto
Birckhead, Mildred		Emory; Eliza	Feb 6, 19	Wicom
Birckhead, Nettie	(twin)	——; Amelia	Apr 8, 16	Wicom
Birckhead, Olive	(twin)	——; Amelia	Apr 8, 16	Wicom
Birckhead, Robert Goldsborough		Emory; Eliza A	Apr 27, 12	Wicom
Birckhead, Roger		Waller; Etha	Jul 6, 18	Balto
Birckhead, Ruby Virginia		Courtney O; Edna M	Nov 30, 17	Calvt
Birckhead, Thelma	(Dixson M)	William; Catherine	Nov 15, 19	Wicom
Birckhed,		Alex; Clara	Apr 5, 11	Westr
Bird,		Andrew J; Malinda	Feb 20, 12	Harfd
Bird,	(Miles M)	Gordon; Martha	Jun 29, 10	Somer
Bird,		Henry; Ada	Nov 17, 19	Somer
Bird,		James; Jennie	Mar 18, 10	Westr
Bird,		Joseph; Mary	Aug 27, 18	Somer
Bird,	(twin)	Lew; Dorah	Dec 17, 14	Wicom
Bird,	(twin)	Lew; Dorah	Dec 17, 14	Wicom
Bird,		Thomas; Ethel	Sep 24, 14	Wicom
Bird, Alita Ardella		Clarence; Annie	Apr 25, 12	Washn
Bird, Almedia Ruth		Asbury R; Anna M	Nov 17, 14	Alleg
Bird, Althe F	(Collie M)	John; Althe F	Mar 30, 14	Westr
Bird, Amelia O		William P; Amelia	Jan 26, 12	An Ar
Bird, Anna Kathryne		Asbery R; Anna	Aug 13, 18	Alleg
Bird, Charles Edgar		Asbury R; Anna M	Sep 10, 16	Alleg
Bird, Cornelius	(Ball M)	Cornelius; Viola	Oct 18, 18	Balto
Bird, Edward Junior		Edw; Mary	Oct 15, 17	Qu An
Bird, Ellen Israel		J Irving Jr; Florence	Nov 6, 19	An Ar
Bird, Emma Estelle		J Gring Jr; Florence	Jan 17, 17	An Ar
Bird, Esther		Henry; Addie	Mar 30, 17	Somer

Bird, Helen Brayshaw	Jacob W; Mary M	Feb 3, 12	Montg
Bird, Jacob Jr	Jacob W; Mary M	Mar 9, 14	Montg
Bird, James	Joseph; Mary	Mar 16, 17	Somer
Bird, Jane DeLacy	Jacob W; Mary M	Jan 7, 17	Montg
Bird, Joseph Irving, 3rd	Joseph I; Florence	Dec 6, 14	An Ar
Bird, Josephine	George; Arrie	Dec 4, 15	Cecil
Bird, Preston	Wm P; Amelia	May 15, 17	An Ar
Bird, Ruth Virginia	Clarence Wm; Annie E	Feb 12, 19	Washn
Bird, Thelma Viola	Clarence Wm; Annie E	Sep 25, 15	Washn
Bird, Virginia (Stevenson P)	Richard; Hanna	Oct 28, 13	Harfd
Bird, Virginia Wilson	Jacob W; Mary M	Oct 24, 15	Montg
Birdman,	John; Lillie	Sep 8, 10	Westr
Birdsall, Deborah Lucille	Charles W; Myrtle	Jul 2, 15	Alleg
Birds, Alice Virginia (Moore M)	George; Anietta	May 1, 14	Cecil
Birdsall, Richard Winslow	Winslow; Harriet	Jul 1, 15	Alleg
Birely,	Lowell M; Carrie F	Jan 30, 19	Carrl
Birely,	Thomas H; Mamie A	May 29, 14	Fredk
Birely, Charles Theodore	Thomas; Annie	Oct 8, 12	Fredk
Birely, Frances Louise	Lowell M; Carrie F	Jun 17, 16	Carrl
Birely, Joseph Ryler	Charles H; Alice H	Mar 23, 17	Balto
Birely, Luther Samuel	Lester; Eleanor	Jun 8, 13	Fredk
Birely, Marvin Raymond	Marvin F; Alice	Feb 16, 19	Fredk
Birely, Mildred Elizabeth	Irving H; Lillian P	Sep 7, 19	Fredk
Birely, Sarah	Chas H; Alice H	Feb 23, 15	Balto
Birely, William Cramer	Victor M; Dorothy C	Nov 13, 19	Fredk
Birer,	Maries; Nannie	Jun 30, 12	Fredk
Birkhead, Charles	Westley; Addie	Nov 27, 16	Wicom
Birkhead, Charles Edward	------; Amelia	Mar 27, 13	Wicom
Birkhead, Florence	Westley; Addie	Mar 17, 15	Wicom
Birkhead, Robert	Albert; Ida	Jan 27, 19	Calvt
Birkhead, Samuel W	Samuel W; Ruth	Nov 25, 13	Balto
Birkholz, Norman	August H; Magdalina	Sep 19, 14	Balto
Birmingham,	Frederick; Florence	Mar 1, 12	Harfd
Birmingham,	R W; Fannie	Aug 23, 13	Alleg
Birmingham,	Robert; Annie	Mar 1, 10	Alleg
Birmingham,	Thomas; Alice	Feb 29, 12	Alleg
Birmingham,	Thos; Alice	Jul 17, 13	Alleg
Birmingham,	Thos; Alice	Feb 17, 16	Alleg
Birmingham, Alice	Thomas B; Alice	Jun 16, 18	Alleg
Birmingham, Dortha Rebecca	Lewis M; Vonda Ida	Mar 21, 19	Talbt
Birmingham, Frances Veronica	Jas F; Marguerite M	Sep 7, 15	Alleg
Birmingham, Gertrude	James F; Marguerite	Sep 6, 12	Alleg
Birmingham, John Rankin	Ralph; Hila	Aug 19, 16	Balto
Birmingham, Mary Margaret	Frank; Maggie	Feb 4, 10	Alleg
Birmingham, Melvin Ormand	Louis M; Vonda Ida	Jun 19, 17	Talbt

Birmingham, Michael J Jr	Michael J; Catherine A	Oct 5, 18	Balto
Birmingham, Michael Joseph Jr	Michael J; Katie A	Apr 19, 16	Balto
Birmingham, Naoma Lurline	Larkin H; Kleie V	Jan 19, 17	Balto
Birney,	Ellwood; Ella	Jul 2, 16	Cecil
Birney, Agnes Rachel	Ellwood; Ella	Jul 29, 14	Cecil
Birney, Chester	J Wilson; Blanche I	Feb 26, 16	Cecil
Birney, James C	James W; Blanche	Aug 8, 13	Cecil
Birnie, Joseph Robert	Joseph; Florence G	Nov 13, 14	Balto
Birth, Annie Marie	Bernard L; Carrie	Jul 29, 14	Carrl
Birts, Annie Marie	Bernard L; Carrie L	Jul 29, 14	Carrl
Bisaco, Joseph Henry	James; Ida	Apr 23, 14	StMar
Bisasky, Rosie	Joseph; Helen	Jul 27, 17	Balto
Bischiels,	Mike; Annie	Aug 14, 13	Alleg
Bischoff, Lawrence Philip Jr	Lawrence P; Ethel	Oct 1, 17	An Ar
Bischopf, Carol Frederick	Joseph; Teres	Dec 21, 15	Carrt
Biscoe,	——; Estelle	Apr 27, 13	StMar
Biscoe,	Gabriel; Sadie	Dec 1, 14	StMar
Biscoe, (Dadds M)	Hiram; Carrie	Dec 20, 18	Qu An
Biscoe,	James R; Alberta	Nov 23, 13	StMar
Biscoe,	John; Amelia	Apr 12, 13	StMar
Biscoe,	John; Annie	Sep 10, 11	StMar
Biscoe,	John; Jessie	Nov 1, 13	StMar
Biscoe,	John H; Annie	Oct 12, 15	StMar
Biscoe,	Joseph; Roxy	Jun 11, 13	StMar
Biscoe,	Rancel; Ruth	Nov 4, 13	StMar
Biscoe,	Randolph; Dora	Jul 1, 12	StMar
Biscoe,	Randolph; Dora	Feb 9, 14	StMar
Biscoe,	Rausler; Ruth	Dec 6, 15	StMar
Biscoe,	Walter; Annie	Mar 24, 14	StMar
Biscoe,	William; Clara	Feb 16, 10	StMar
Biscoe, Alice Rebecca	Joseph A; Roxie A	Nov 14, 15	StMar
Biscoe, Clemont	Walter; Annie	Nov 23, 15	StMar
Biscoe, Daniel Josah Benett	John B; Jessie	Mar 6, 17	StMar
Biscoe, Earnest Garfield	Wactor Wm; Lucinda	Jun 25, 14	StMar
Biscoe, Elizabeth	Henry C; Mary E	Jul 5, 13	StMar
Biscoe, Francis Bernard	William W; Cecilia I	Jul 27, 14	StMar
Biscoe, James Connie (Johnson M)	Henry W; Mary Eliz	May 16, 19	StMar
Biscoe, James C (Courtney P)	Cornelius; Ada M	Feb 5, 15	StMar
Biscoe, Joseph Jr	Jos W; Sarah R	Dec 9, 14	StMar
Biscoe, Louise	Webster; Cecilia	Sep 26, 16	StMar
Biscoe, Margret(Lauernce P) (twin)	James; Josephene M	Jun 30, 18	StMar
Biscoe, Marie C	William; Annie	Apr 22, 17	StMar
Biscoe, Mary C (Milburn P)	Sorel; Aneata	Mar 10, 16	StMar
Biscoe, Mary Catherine (Bennett P)	Peter; Mary E	Jan 25, 15	StMar
Biscoe, Mary E	Randolph; Dora I	Jan 14, 17	StMar

Biscoe, Myrtle Elizabeth	William F; Clara E	Jan 31, 14	StMar
Biscoe, William Anthony	William W; Cecilia I	Aug 26, 19	StMar
Biscoe, William(Laurence P) (twin)	James; Josephene M	Jun 30, 18	StMar
Bisenyer,	John; Agnes	Jun 22, 11	Alleg
Biser,	Chas; Mary	Sep 6, 13	Fredk
Biser,	Eliza; Lillie	Aug 11, 11	Carrl
Biser,	Erie C; Lizzie	Sep 16, 19	Fredk
Biser,	Evie C; Elizabeth	Sep 9, 17	Fredk
Biser,	Harry; Grace	Sep 14, 14	Fredk
Biser,	Harry L; T Grace	Jan 5, 10	Fredk
Biser,	Thaddeus M; Jennie	Mar 1, 10	Fredk
Biser, Anna Lillian	John F; Minie	Oct 18, 18	Washn
Biser, Austin Jacob	——; Mary S	Feb 14, 17	Washn
Biser, Beverly Campbell	Ira E; Irene C	Jun 26, 10	Fredk
Biser, Charles Louis McComas	Charles L; Mary V	Jan 18, 18	Washn
Biser, Elizabeth	Charles L; Mary V	Jun 27, 15	Washn
Biser, F Elizabeth	Erie C; Lizzie A	Apr 25, 15	Fredk
Biser, George W	M A E; Esta M	Apr 13, 14	Fredk
Biser, Gladys Virginia	Harry L; Emma G	Jul 22, 13	Fredk
Biser, Jacob Marshal	Charles W; Jennie C	Oct 1, 16	Washn
Biser, Margaret Coblentz	Erie C; Lizzie	Jun 9, 16	Fredk
Biser, Mary Anna	Henry J; Bertha	Dec 11, 17	Washn
Biser, Merl	Clifford H; Virgie E	Apr 23, 15	Fredk
Biser, Opal Irene	Charles W; Jenne C	Aug 29, 13	Fredk
Biser, Paul H	Clifford H; Virgie E	Jun 11, 19	Washn
Biser, Richard C	Erie C; Lizzie A	Jul 15, 13	Fredk
Biser, Robert LeRoy	Harry W; Romaine Irene	Jul 2, 19	Alleg
Biser, Victor James	Robert J; Bertha E	Jul 20, 16	Balto
Biser, Viola	John; Annie	Dec 8, 10	Washn
Bish, Jno W	Jno A; Minnie	Oct 4, 16	Carrl
Biship, Goldia Catherun	William A; Annie	Feb 20, 11	Washn
Bishop,	Abner; Edith	Sep 2, 13	Alleg
Bishop,	Augustus; Celesta	Feb 14, 15	Harfd
Bishop,	Bill Ed; Lizzy B	Sep 25, 19	Wostr
Bishop,	Chas E; Mary C	Jan 24, 16	Talbt
Bishop, (Keene P)	Chas H; Rachel A	Feb 6, 16	Dorch
Bishop,	Cirtus; Lottie	Jun 28, 15	Wostr
Bishop,	Curtis; Lottie	Sep 15, 14	Wostr
Bishop,	Earl; Gladys	Aug 26, 18	Qu An
Bishop,	Earl P; Gladys	Oct 6, 13	Qu An
Bishop,	Earl P; Gladys	Oct 8, 13	Qu An
Bishop, (Noria P)	Edie; Idie M	Apr 5, 17	Dorch
Bishop,	Edward; Rosalie	Oct 30, 18	Alleg
Bishop, (Messersmith P)	Ellis; Luella Jane	Sep 19, 16	Washn
Bishop,	Elmer; Annie	Feb 15, 11	Fredk

Bishop,		Ernest; Martha	Dec 15, 12	Alleg
Bishop,		Fillmore; Annie	Feb 4, 14	Washn
Bishop,	(Carey P)	Francis; Mary	Oct 10, 14	Westr
Bishop,		George T; Addie R	Aug 12, 13	Westr
Bishop,		Geo T; Nellie	Feb 10, 12	Westr
Bishop,		Hiriam D; Nellie Z	Sep 2, 14	Qu An
Bishop,	(Manoky M)	James; Grace	Nov 17, 17	Dorch
Bishop,		John; Matilda	Oct 5, 16	Calvt
Bishop,		Joseph; Mary	Oct 4, 11	Alleg
Bishop,		Joseph; Dessie V	Dec 28, 13	Alleg
Bishop,		Kirt; Lottie	Feb 26, 12	Westr
Bishop,		Leo; Hellen	May 26, 13	Balto
Bishop,		Lee; Jennie	Oct 18, 15	Westr
Bishop,		Nelson; Ethel L	Jan 23, 15	Carln
Bishop,		Nelson; Ethel L	Apr 27, 13	Carln
Bishop,		Samuel I; Edna B	Jan 15, 13	Westr
Bishop,		Sherman; Amanda	Apr 30, 14	Alleg
Bishop,		Thomas; Laura	Oct 9, 17	Westr
Bishop,		Thomas; Laura A	Dec 18, 14	Westr
Bishop,		Thomas; Laura Eva	May 30, 11	Westr
Bishop,		Thomas; Laura F	Dec 15, 15	Westr
Bishop,		Thomas; Mary	Mar 31, 18	Howrd
Bishop,		Thomas L; Mary A	Apr 11, 17	Howrd
Bishop, Joseph Tilghman		Tilghman; Ethel M	Nov 2, 12	Qu An
Bishop,		Toms; Laura	Oct 24, 13	Westr
Bishop,		Will; Maggie	Jun 23, 18	Somer
Bishop,		Wm; Catherine	Feb 12, 17	Dorch
Bishop,		William; Hattie F	Feb 6, 13	Alleg
Bishop,		William; Maggie	Jun 18, 17	Somer
Bishop,	(twin)	William D; Maggie E	Mar 14, 14	Somer
Bishop,	(twin)	William D; Maggie E	Mar 14, 14	Somer
Bishop,		William E; Elizabeth	Aug 10, 13	Westr
Bishop,		William E; Hattie F	Feb 5, 11	Alleg
Bishop,		William E; Elizabeth	Dec 30, 12	Westr
Bishop, Albert Joseph		Joseph H; Ella R	Mar 7, 15	Balto
Bishop, Alice Virginia	(Barnes M)	Thos; Bertha	Jan 28, 14	Washn
Bishop, Audry		William E; Elizabeth	Mar 16, 18	Westr
Bishop, Bernice Elizabeth		Ulysseces; Bertha	Nov 9, 17	Montg
Bishop, Blanche May	(twin)	William S; Alice M	Feb 11, 18	Fredk
Bishop, Brenda Clair		Jos Stanton; Helen C	May 25, 14	Balto
Bishop, Catherine Anne		C Tilghman; Ethel M	Aug 20, 15	Qu An
Bishop, Catherine Eliza		Thomas; Mary	Jun 21, 15	Howrd
Bishop, Catherine Frances		Geo Plaine; Nancy	May 21, 18	Washn
Bishop, Celesta		Augustus; Celesta	Jun 12, 16	Harfd
Bishop, Charles Alvey		William S; Annie E	Aug 23, 14	Fredk

Bishop, Charles Daniel		Amos; Annie	Nov 11, 15	Fredk
Bishop, Charlie	(Brooks M)	Jamesl Lucy	Aug 4, 17	Chas
Bishop, David Daniel		Joseph; Ella	May 28, 18	Balto
Bishop, Dorothy Thelma		Thomas H; Cleda Agnes	May 13, 19	Alleg
Bishop, Earl Raymond		Earl R; Gladys	Apr 2, 15	Qu An
Bishop, Edgar Davis		Oscar; Elnora K	Dec 4, 16	Carln
Bishop, Edith Catherine		Oscar; Elenor	Dec 30, 19	Carln
Bishop, Edna		Earl; Bertha	Mar 1, 12	Garrt
Bishop, Elizabeth		Harry; Jane	May 15, 18	Alleg
Bishop, Erma Rosette		Fillmore; Annie	Feb 14, 19	Washn
Bishop, Ethel Ann		Roman; Julia	Mar 4, 19	StMar
Bishop, Evelyn Elizabeth		Ernest; Martha	Jun 6, 15	Alleg
Bishop, Francis Thomas		Curtis; Lottie	Apr 13, 19	Westr
Bishop, Frank		Frank; Grace Y	May 15, 14	Alleg
Bishop, Fred		Lee; Jennie	Aug 9, 18	Westr
Bishop, Garfield		Geo; Nellie	Jun 13, 15	Westr
Bishop, George		Curtis; Lottie	Sep 25, 17	Westr
Bishop, Harvey		William; Anna	Aug 19, 18	Washn
Bishop, Harward Edward		Howard; Mahala	Aug 27, 16	An Ar
Bishop, Hilbert D		Wm; Ollie M	Dec 5, 13	Dorch
Bishop, James Boyd		John; Lectie	Nov 28, 15	Garrt
Bishop, James Henry		Thomas; Mary	May 28, 15	Howrd
Bishop, James W.	(Garner P)	Joseph; Edith	May 20, 17	Calvt
Bishop, Jennova Grace		Thomas H; Cleda A	Nov 11, 16	Alleg
Bishop, John Robert		Wm A; Octavia	Jan 15, 19	Harfd
Bishop, Joseph Tilghman		Tilghman; Ethel M	Nov 2, 12	Qu An
Bishop, John Russel		Fillmore; Annie	Apr 30, 15	Washn
Bishop, Josephine	(Adams M)	William; Frances	Jun 8, 15	An Ar
Bishop, Julia Malone	(Fonteroy P)	Homie; Ada B	Jan 11, 19	Westr
Bishop, Kathrine Lee		Lee; Hellien	Oct 30, 15	Balto
Bishop, Laura Kathryn		Dwight J; Nellie	Jan 14, 17	Washn
Bishop, Laura Maxine		John; Lectie B	Jun 25, 17	Garrt
Bishop, Lena		John H; Matilda	Jun 11, 13	Calvt
Bishop, Leon Ellsworth Cowell		Wm A; Octavia	Apr 15, 19	Harfd
Bishop, Lewis Robert		Howard; Mahalea	Sep 1, 12	An Ar
Bishop, Lois Marie		James; Edna	Jan 21, 15	Westr
Bishop, Louis Richard		Oscar; Elnora K	Apr 24, 18	Carln
Bishop, Lucy May		Gilbert; Eva	Oct 9, 17	Washn
Bishop, Lufus V		Flodardo; Bettie B	Jun 13, 18	Montg
Bishop, Marion Grey		Plain; Maney	Nov 20, 15	Washn
Bishop, Marl Cleveland		Cleveland; Gertrude	Jun 8, 19	Alleg
Bishop, Martha Rebecker		Howard; Mahala	Nov 11, 18	An Ar
Bishop, Mary E		John; Lectie	Mar 29, 11	Garrt
Bishop, Mary Martha		William; Alice	Jan 9, 15	Fredk
Bishop, Mildred Anita		Joseph; Nettie	Mar 26, 10	Balto
Bishop, Morgan		Fillmore; Annie	Mar 9, 12	Washn

Bishop, Charles Daniel		Amos; Annie	Nov 11, 15	Fredk
Bishop, Charlie	(Brooks M)	Jamesl Lucy	Aug 4, 17	Chas
Bishop, David Daniel		Joseph; Ella	May 28, 18	Balto
Bishop, Dorothy Thelma		Thomas H; Cleda Agnes	May 13, 19	Alleg
Bishop, Earl Raymond		Earl H; Gladys	Apr 2, 15	Qu An
Bishop, Edgar Davis		Oscar; Elnora K	Dec 4, 16	Carln
Bishop, Edith Catherine		Oscar; Elenor	Dec 30, 19	Carln
Bishop, Edna		Earl; Bertha	Mar 1, 12	Garrt
Bishop, Elizabeth		Harry; Jane	May 15, 18	Alleg
Bishop, Erma Rosetta		Fillmore; Annie	Feb 14, 19	Washn
Bishop, Ethel Ann		Roman; Julia	Mar 4, 19	StMar
Bishop, Evelyn Elizabeth		Ernest; Martha	Jun 6, 15	Alleg
Bishop, Francis Thomas		Curtis; Lottie	Apr 13, 19	Wostr
Bishop, Frank		Frank; Grace Y	May 15, 14	Alleg
Bishop, Fred		Lee; Jennie	Aug 9, 18	Wostr
Bishop, Garfield		Geo; Nellie	Jun 13, 15	Wostr
Bishop, George		Curtis; Lottie	Sep 25, 17	Wostr
Bishop, Harvey		William; Anna	Aug 19, 18	Washn
Bishop, Harword Edward		Howard; Mahala	Aug 27, 16	An Ar
Bishop, Hilbert D		Wm; Ollie M	Dec 5, 13	Dorch
Bishop, James Boyd		John; Lectie	Nov 28, 13	Garrt
Bishop, James Henry		Thomas; Mary	May 28, 13	Howrd
Bishop, James W.	(Garner P)	Joseph; Edith	May 30, 17	Calvt
Bishop, Jeunova Grace		Thomas H; Cleda A	Nov 11, 16	Alleg
Bishop, John Robert		Wm A; Octavia	Jan 15, 15	Harfd
Bishop, Joseph Tilghman		Tilghman; Ethel M	Nov 2, 12	Qu An
Bishop, John Russel		Fillmore; Annie	Apr 30, 15	Washn
Bishop, Josephine	(Adams M)	William; Frances	Jun 8, 16	An Ar
Bishop, Julia Malone	(Fonteroy P)	Homie; Ada B	Jan 11, 19	Wostr
Bishop, Kathrine Lee		Lee; Hellien	Oct 30, 15	Balto
Bishop, Laura Kathryn		Dwight J; Mellie	Jan 14, 17	Washn
Bishop, Laura Maxine		John; Lectie B	Jun 25, 17	Garrt
Bishop, Lena		John H; Matilda	Jun 11, 13	Calvt
Bishop, Leon Ellsworth Cowell		Wm A; Octavia	Apr 12, 19	Harfd
Bishop, Lewis Robert		Howard; Mahalea	Sep 1, 12	An Ar
Bishop, Lois Marie		James; Edna	Jan 21, 15	Wostr
Bishop, Louis Richard		Oscar; Elnora K	Apr 24, 18	Carln
Bishop, Lucy May		Gilbert; Eva	Oct 9, 17	Washn
Bishop, Lufus V		Flodardo; Bettie B	Jun 13, 12	Montg
Bishop, Marion Grey		Plain; Maney	Nov 20, 15	Washn
Bishop, Marl Cleveland		Cleveland; Gertrude	Jun 8, 19	Alleg
Bishop, Martha Rebecker		Howard; Mahala	Nov 11, 18	An Ar
Bishop, Mary E		John; Lectie	Mar 29, 11	Garrt
Bishop, Mary Martha		William; Alice	Jan 9, 15	Fredk
Bishop, Mildred Anita		Joseph; Nettie	Mar 25, 10	Balto
Bishop, Morgan		Fillmore; Annie	Mar 9, 12	Washn

Bishop, Nellie May Rebecka		Wm A; Octavia	Sep 15, 17	Harfd
Bishop, Octavia		Wm A; Octavia	Jan 13, 11	Harfd
Bishop, Orie Frances	(Bratten M)	Geo D; Elizabeth	Sep 14, 17	Westr
Bishop, Oscar Leroy		Oscar; Elnora C	Mar 17, 15	Carln
Bishop, Queen Victora		John; Matilda	Mar 3, 15	Calvt
Bishop, Ralph B		Howard L; Jennie	Mar 28, 18	Washn
Bishop, Ralph Jennings		Warford; Delera M	Dec 23, 13	Washn
Bishop, Richard A		Augusta; Celeste	Dec 16, 14	Harfd
Bishop, Richard Bernard		William B; Margaret E	Nov 20, 16	Balto
Bishop, Robert LeRoy		Earl R; Clayds	Jul 22, 19	Qu An
Bishop, Roberta Muriel		Charles E; Mary C	Sep 24, 12	Qu An
Bishop, Roy Edward		George A; Pearl A	Jul 16, 15	Washn
Bishop, Ruby Hazel		Fillmore; Annie	Nov 11, 16	Washn
Bishop, Ruth	(twin)	William S; Alice M	Feb 11, 18	Fredk
Bishop, Samuel Ross		Joseph H; Ella R	Jun 23, 16	Balto
Bishop, Sarah Jane		Thomas; Mary Ann	Jun 27, 14	Howrd
Bishop, Sear Hester		Tom; Sarrah E	Mar 9, 19	Westr
Bishop, Virginia Maud		William C; Alice	May 17, 19	Fredk
Bishop, Walter Wesley		George; Pearl	Jul 15, 18	Washn
Bishop, William Edward		Joseph; Ella R	Jul 20, 13	Balto
*#Bishop, Virgil Bartlett		Clarence T; Ethel M B	Oct 19, 10	Qu An
Bishop, William Ernest	(Thomas M)	Llewellyn; Bertha J	Mar 1, 14	Montg
Bishop, William Henry	(Brooks M)	Edward; Nettie V	Jan 23, 17	Calvt
Bishop, William James		Amos; Annie	Apr 15, 10	Fredk
Bishop, William LeRoy	(Vantz M)	Frank; Mary	Feb 15, 16	Washn
Bishop, William R		Howard; Mahala	Oct 28, 13	An Ar
Bishop, Woodrow Wilson		Samuel J; Edna	Dec 14, 17	Westr
Bishopf, Robert Claude		E Hobert; Alice	Dec 24, 19	Garrt
Bishopp,		Earl; Bertha	Mar 27, 10	Garrt
Bishup, Charles Leo		Joseph H; Dessie V	May 23, 16	Alleg
Bishup, Frances Maria		Joseph H; Dessie V	Apr 20, 19	Alleg
Bisker, Cecilia Gertrude		Frank S; Maggie	Jan 28, 16	Balto
Bisker, Charles John Christopher		Frank S; Maggie	Mar 15, 18	Balto
Bisker, Rosina Annastacious		Frank S; Maggie	May 14, 10	Balto
Bisker, Theresa Victoria		Frank S; Maggie	Jan 3, 14	Balto
Bisker, Vincent Henry		Frank S; Margaret	Aug 12, 19	Balto
Bithard,		Elijah H; Ella M	Oct 25, 12	Somer
Bitler,		Roy G; Ira	Jul 25, 17	Fredk
Bitler,		Schley; Margaret A	Aug 21, 16	Fredk
Bitler,		William S; Margaret A	Oct 14, 18	Fredk
Bitler, Catherine Othetta		Charles H; Hester	Jun 12, 16	Fredk
Bitler, Margarete Pauline		Roy G; Loy H	Jul 17, 14	Fredk
Bitler, Thilma Louise		Leroy; Ivy C	Jul 17, 18	Fredk
Bitner,		Frank T; Mary A	Sep 3, 16	Cecil
Bitner,		Frank T; Mary Alice	Aug 11, 19	Cecil
Bitner, Earl C		Riley; Mary	Jun 9, 11	Washn

Bitner, Evlyne Arlena	Harry; Sarah	Mar 12, 11	Washn
Bitson, Rebecca	Harry; Sallie	Oct 17, 19	Montg
Bittdorf,	Charles C; Virginia	Jan 26, 14	Washn
Bitter, Harold Louis	Anthony; Nellie	Aug 24, 18	Balto
Bitterman, Robert Joseph	Wm J; Mary Ellen	Apr 7, 18	Balto
Bittinger,	Albert; Delphia	Jun 6, 12	Garrt
Bittinger,	Alvin; Delphia	Jul 18, 14	Garrt
Bittinger,	Archie; Mary	Jun 8, 15	Garrt
Bittinger,	Archie; Minnette	May 4, 13	Garrt
Bittinger,	Asa; Lizzie	Jul 1, 13	Garrt
Bittinger,	Burchard H; Amelia C	Jan 17, 14	Garrt
Bittinger,	Clinton; Carrie	Jan 1, 11	Fredk
Bittinger,	Earnest; Nellie	Jan 16, 13	Garrt
Bittinger,	Ernest J; Nellie	Aug 15, 16	Garrt
Bittinger,	Floyd; Mary	Sep 4, 13	Garrt
Bittinger,	Floyd; Mary	Aug 6, 15	Garrt
Bittinger,	Floyd; Mary M	Oct 21, 17	Garrt
Bittinger,	Franklin R; Elizabeth C	Apr 22, 13	Garrt
Bittinger,	Grant; Arminta	Mar 19, 11	Garrt
Bittinger,	Grant; Lottie	Jul 30, 13	Garrt
Bittinger,	Harrison; Alice	May 1, 14	Garrt
Bittinger,	Harrison; Alice	Feb 13, 17	Alleg
Bittinger,	Jacob; Elizabeth	Mar 3, 10	Garrt
Bittinger,	Jacob; May	Aug 1, 16	Garrt
Bittinger,	Jessie; Irene	Aug 19, 18	Garrt
Bittinger,	L G; Lizzie	Feb 24, 19	Garrt
Bittinger,	Lawrence E; Bertha A	Jun 8, 11	Garrt
Bittinger,	Lloyd A; Nora R	Dec 24, 19	Garrt
Bittinger,	Mahlon; Ethel	Sep 9, 12	Garrt
Bittinger,	Mahlon; Ethel	Aug 16, 14	Garrt
Bittinger,	Ray; Myrtle	Dec 15, 14	Garrt
Bittinger,	Samuel; Sarah E	Mar 17, 19	Garrt
Bittinger,	Silas; Mary	Apr 30, 12	Garrt
Bittinger,	Silas F; Mary M	Aug 28, 14	Garrt
Bittinger,	Thomas; Della	May 19, 11	Garrt
Bittinger,	Truman C; Sarah M	Jul 31, 10	Garrt
Bittinger,	Wm H; Alcetta	Aug 19, 11	Washn
Bittinger, Albert Owen	Henry; Adelia	Jun 13, 14	Garrt
Bittinger, Alfred (Bettinger)	Lloyd; Mary	May 31, 12	Alleg
Bittinger, Alma Morcella	Laurence; Elizabeth	Aug 13, 17	Garrt
Bittinger, Burtis Herman	Walter L; Cora E	Sep 14, 19	Garrt
Bittinger, Cathrien Matilda	Adam L; Annie	Feb 18, 13	Alleg
Bittinger, Clarence McKinley	Danl M; Minty L	Oct 20, 19	Garrt
Bittinger, Clarence Wilt	Thomas; Della	Jul 8, 16	Garrt
Bittinger, Cleo (twin)	John; Bessie	Aug 10, 17	Garrt

Bittinger, Delbert Raymond	Roy; Myrtle	Sep 1, 16	Garrt
Bittinger, Della	Axie; Della	Jul 11, 19	Garrt
Bittinger, Dessie G	George A; Rebecca	Dec 21, 10	Garrt
Bittinger, Dora Alice	Harrison; Alice	Jun 29, 19	Alleg
Bittinger, Edgar	Ernest; Nellie	Mar 7, 18	Garrt
Bittinger, Edward	Charley H; Sarah	Jun 22, 18	Garrt
Bittinger, Elmer	Frances ; Mary	Apr 27, 14	Garrt
Bittinger, Elmer Lee	Edward; Flossie B	Jan 10, 18	Garrt
Bittinger, Estelle Virginia	Carl; Maggie	Dec 17, 13	Fredk
Bittinger, Evelyn Mae	Thomas; Della	Feb 15, 18	Garrt
Bittinger, Evelyn Shorb	Claude G; Bessie C	Sep 22, 13	Carrl
Bittinger, Frank Charls	Adam L; Hannah E	Jul 11, 15	Alleg
Bittinger, Freda Merellen	John T; Bessie	Apr 17, 15	Garrt
Bittinger, Gertrude Irene	Franklin R; Elizabeth	Aug 23, 16	Garrt
Bittinger, Gladys Virginia	Lloyd; Carrie	Sep 3, 14	Alleg
Bittinger, Harold Guy	T C; Sallie	Sep 10, 15	Garrt
Bittinger, Harold William	Walter; Cora	Apr 12, 17	Garrt
Bittinger, Harry E	Edward; Flossie	Oct 31, 15	Garrt
Bittinger, Harvey	Thomas; Della	Apr 11, 14	Garrt
Bittinger, Helen Elizabeth	Clark F; Rosella	Dec 23, 16	Alleg
Bittinger, Helen Susanna	Ray; Myrtle	Nov 25, 19	Garrt
Bittinger, Herman Peter	Peter W; Annie R	Apr 28, 15	Garrt
Bittinger, Isabell	Joseph H; Eliza E	Jun 6, 18	Alleg
Bittinger, Jessie(Warnick P)(twin)	Jesse; Florence	May 10, 15	Alleg
Bittinger, Jones R (Savage M)	Jones; Bertha A	Aug 28, 15	Garrt
Bittinger, Joseph Edward	Alvin E; Delphia	Aug 8, 16	Garrt
Bittinger, Leonard Orval	Harvey; Anna	Aug 27, 18	Garrt
Bittinger, Lesiard	Jesse; Rena	Oct 24, 15	Garrt
Bittinger, Lillian(Warnick P)(twin)	Jesse; Florence	May 10, 15	Alleg
Bittinger, Lloyd William (Show P)	Frank; Katy	Jul 2, 17	Garrt
Bittinger, Lula Victoria	Harvey; Annie	Jun 27, 16	Garrt
Bittinger, Luther Adam	Adam L; Hannah E V	Oct 14, 16	Alleg
Bittinger, Mabel Grace	Claudius G; Bessie C	Feb 14, 16	Carrl
Bittinger, Margaret Amelia	Berchard; Amelia	Sep 14, 19	Garrt
Bittinger, Margaret T	Lloyd F; Carrie	Oct 14, 18	Alleg
Bittinger, Marie	John; Bessie E	Jan 9, 19	Garrt
Bittinger, Marie Thelma	Adam L; Anna E V	Mar 26, 18	Alleg
Bittinger, Mary Cladia	Ulysus C; Arminta	Feb 21, 16	Garrt
Bittinger, Mary Hazel	Lloyd; Celia	Oct 2, 15	Garrt
Bittinger, Mary LaRue	S W; Mary	May 8, 16	Garrt
Bittinger, Oney	Francis; Mary C	Sep 7, 16	Garrt
Bittinger, Orphio	Jacob; Jennie May	Jan 14, 18	Garrt
Bittinger, Rose	Irvin; Bessie	Sep 26, 17	Garrt
Bittinger, Ruth	James; Nancy	Aug 20, 14	Garrt
Bittinger, Ruth	John S; Clara E	Jan 25, 15	Alleg

Bittinger, Sherman Ellsworth		Silas F; Mary M	Dec 14, 18	Garrt
Bittinger, Stella Frances		Silas; Mary	Apr 27, 17	Garrt
Bittinger, Verna Virginia		Ernest J; Nellie	Mar 15, 19	Garrt
Bittinger, Vernia	(twin)	John; Bessie	Aug 11, 17	Garrt
Bittinger, Villa Melva		Lawrence C; Bertha A	Aug 23, 15	Garrt
Bittinger, Wava Adlaid		Milton U; Jennie	Feb 12, 15	Garrt
Bittle,		Clay; Stella Mae	Feb 1, 12	Fredk
Bittle,		Glenn E; Eva B	Jan 16, 18	Fredk
Bittle,		J Thomas; Martha M	Jun 6, 11	Fredk
Bittle, Helen Grace		Andrew; Cora	Oct 19, 12	Carrl
Bittle, Hilda Mae		David E; Floy M	Sep 17, 18	Fredk
Bittle, Oland	(twin)	Emory L; Bertha M	Sep 8, 18	Fredk
Bittle, Robert Lee		Silas D; Daisy U	Aug 26, 18	Fredk
Bittle, Roland	(twin)	Emory L; Bertha M	Sep 8, 18	Fredk
Bittle, Roy Daniel		Silas D; Daisy H	May 12, 15	Fredk
Bittman, Raymond		George; Elizabeth	Sep 15, 12	Ches
Bittner,		Edward; Clara	Jan 5, 14	Alleg
Bittner,		Elmer K; Maud	Apr 28, 19	Alleg
Bittner,		Gilbert; Mary	Jul 17, 14	Alleg
Bittner,		Irvin J; Alberta	Aug 29, 19	Alleg
Bittner,		Jacob W; Mary F	Jun 30, 14	Talbt
Bittner,		Louis; Zilpha	Sep 24, 19	Alleg
Bittner, Edna Charlotte		Robert; Hazel	May 21, 18	Garrt
Bittner,		Thomas; Nettie	Jul ?, 13	Alleg
Bittner, Alvin		Manuel; Ivy G	Jun 13, 18	Garrt
Bittner, Anna Mae		Gilbert; Mary	Feb 20, 16	Alleg
Bittner, Elinor Virginia		Gilbert N; Mary	Sep 19, 18	Alleg
Bittner, Evelyn Ellen		Louis; Zilpha	Sep 30, 16	Alleg
Bittner, George Henry		John G; Annie	Sep 8, 13	PrGeo
Bittner, Gerlie Delena		Emmanuel; Ivy G	Nov 15, 19	Garrt
Bittner, Gladys Elizabeth		David; Etta	Sep 9, 14	Garrt
Bittner, Horace Benjimen		Jacob; Mary F	Jun 25, 10	Harfd
Bittner, Howard		Conrad; May	Feb 28, 18	Balto
Bittner, Howard Carlton		David; Etta	Jan 17, 16	Garrt
Bittner, John Francis		Richard J; Madeline E	Jul 23, 16	Balto
Bittner, John Francis Emanuel		John T; Irene	Dec 25, 16	Balto
Bittner, Joseph Herbert		Richard J; Madeline	Jun 6, 18	Balto
Bittner, Laetta Rosalind		Emanuel G; Ivy G	Apr 1, 17	Garrt
Bittner, Leslie Revere		Robert; Hazel	Sep 23, 16	Garrt
Bittner, Madeline Elizabeth		Harry; Madeline	Nov 6, 13	Balto
Bittner, William James		Richard; Madeline	Feb 4, 15	Balto
Bittrick, Leo Robert		George; Elizabeth	Feb 15, 15	Balto
Bitzel,		Theodore; Mary	May 17, 14	Carrl
Bitzel, Earle Wilbert		George R; Mary E	Oct 2, 17	Carrl
Bitzel, Helen Marie		George R; Mary E	Sep 3, 15	Carrl

Bitzelberger, Catherine	Frank; Kunegunda	Aug 4, 18	Balto
Bitzelberger, Joseph	Mathew; Walburga	Jul 25, 10	Balto
Bitzelberger, Magdalena W	Matthews; Wallburga	Jan 21, 13	Balto
Bitzelberger, Magdelina	Frank; Gunda	Jun 13, 15	Balto
Bitzelberger, Marie Anna	Matthew; Walburga	Feb 1, 17	Balto
Bitzer,	Ralph; Annie	Nov 14, 14	Fredk
Bitzer, Arthur Claude	Arthur; Mazie	May 31, 15	Balto
Bitzer, George William	Jesse L; Mary E	Apr 24, 16	Balto
Bitzer, Harman	Ralph; Annie	Aug 21, 11	Fredk
Bitzer, Woodrow Wilson	Wm Lee; Cora Bell	Mar 20, 13	Balto
Bitzold, Eugene Gerard	Geo A; Annie L	Oct 5, 14	Balto
Bitzur, Dorothy	Arthur; Mazie	Oct 17, 13	Balto
Bivairs, James Louis	Louis; Agnes	Jan 15, 15	Chas
Bivens,	Henry; Lydia	Nov 16, 14	Somer
Bivens, Edward James	Evish; Margie	Jul 17, 19	Westr
Bivens, Huldah	Charles; Martha	Dec 18, 13	Westr
Bivens, Intha	Henry J; Lydia	Nov 15, 15	Somer
Bivens, Irma E	Raymond; Josephine	Sep 22, 10	Balto
Bivens, Joseph Francis	Richard; Elenore	Dec 31, 15	Chas
Bivens, Martha Elizabeth	Louis; Agnes	Dec 18, 17	Chas
Bivens, Martha Ellen	Charles; Martha	May 7, 16	Westr
Bivens, Walter Brooks	Wm E; Margie E	Jun 12, 16	Westr
Bivens, William (Collings P)	Denwood; Agnes	May 10, 17	Wicom
Bivens,	Charlie; Martha	Nov 17, 11	Westr
Bivens, (Collins P)	Denard; Agnes	Dec 7, 19	Wicom
Bivens,	Harry; Sadie	Apr 6, 10	PrGeo
Bivens,	Harvey L; Anna B	Sep 4, 10	PrGeo
Bivens,	Jimmie; Lida	Dec 27, 13	Somer
Bivens,	William T; Mary C	Dec 3, 10	PrGeo
Bivens, Agnes M	Raymond; Josephine M	Jul 17, 14	Balto
Bivens, Cathrine Gertrude	Wm T; Mary C	Jan 9, 17	PrGeo
Bivens, Edward Henry	James; Lida	Apr 10, 15	Somer
*Bivens, George Handy	Henry J; Lydia May	Jun 7, 19	Somer
Bivens, James Robert	John C; Edith	Jan 12, 16	Somer
Bivens, Jeannette Adeline	Wm Thomas; Mary C	Jan 15, 14	PrGeo
Bivens, Lida Francis	James; Lida	Jan 16, 19	Somer
Bivens, Martha Ann	John; Annie	Jul 15, 13	Westr
Bivens, Sylvester	Moody; Ella	Jun 13, 14	Somer
Bivens, Thaddeus	John; Edith	Dec 24, 18	Somer
Bivens, William James	Moody; Ella	Feb 12, 12	Somer
Bivins,	Luther; Carrie	May , 10	Wicom
Bivins, Estella Elizabeth	Sydney F; Estella	Jan 15, 17	Somer
Bivins, Lena May	Sydney; Estella	Jun 5, 19	Somer
Bivins, Lucinda	Orlando; Printha	Jul 27, 17	Somer
Bivins, Sarah Elizabeth	Richard A; Elenore	Mar 11, 12	Chas

Bivvins, Jarres Glennore		Orlando; Arimintha	Oct 17, 15	Somer
Bixler,		George W; Eva	Sep 8, 12	PrGeo
Bixler, Arther David		Oscar C; Florence M	Sep 10, 19	Carrl
Bixler, Harold Bernell		Herbert C; Carrie M	Aug 26, 17	Carrl
Bixler, Harry Edward		Oscar C; Florence M	Mar 8, 18	Carrl
Bixler, Paul E Jr		Paul E; Nettie M	Feb 24, 19	Carrl
Bixler, Hobert F		Herbert C; Carrie M	Sep 5, 15	Carrl
Bixler, Sterling		Sterling G; Atta R	Oct 11, 12	Carrl
Bixler, Susan		Howard; Annie H	Feb 26, 10	Carrl
Bixler, Vernon Leroy		Herbert C; Carrie M	Feb 1, 13	Carrl
Bjorge, Irwin		Knut; Marie	Sep 16, 12	An Ar
Black,	(Mathews P)	Anderson; Florence	Nov 20, 18	Carln
Black,		Barnet H; Laura V	Oct 7, 14	Harfd
Black,		Charles; Marion	Jan 20, 15	Fredk
Black,		Charles A; Stella	Apr 7, 13	Fredk
Black,		Chas H; Stella	Jan 23, 11	Fredk
Black,		Chas U; Stella	Sep 5, 17	Fredk
Black,		Garrett; Francis	Jun 9, 19	Carln
Black,		Graham; Bertha I	Feb 14, 13	Balto
Black,		Hanson P; Harriet S	Jun 29, 11	Fredk
Black,		Homson; Agnin	May 6, 11	Fredk
Black,		J Breckenridge; Sarah	Apr 6, 18	Alleg
Black,	(Willis M)	Jas; Myrtle	Sep 6, 14	Carrl
Black,		James Wm; Lillian M	Jun 1, 17	Fredk
Black,		Jesse; Annie	Nov 16, 17	Fredk
Black,		——; Martha E	Jan 15, 13	Fredk
Black,	(Willis P) (twin)	Norman; C Helen	Oct 15, 13	Garrt
Black,	(Willis P) (twin)	Norman; C Helen	Oct 15, 13	Carrl
Black,		Richard; Mary	Dec 15, 13	Montg
Black,		Thomas; Ada R	Sep 9, 14	Wicom
Black,		Thomas; Addie	Nov 29, 18	Wicom
Black,		Walter; Caroline	Sep 20, 15	Carrl
Black,		Walter Ida	Dec 26, 10	Alleg
Black,		Walter C; Caroline	Jul 8, 14	Carrl
Black, Agnes Alberta	(Allen M)	Carl; Julia	Sep 22, 17	Washn
Black, Alfred Ledell		William; Harriet	Nov 22, 16	Kent
Black, Anda	(Watkins M)	Lacy; Lizzie	Aug 9, 18	Qu An
Black, Ardelia		Garrett; Mary F	Sep 6, 17	Carln
Black, Arthur Lenard	(Comegys P)	Welington; Lillian	Feb 13, 19	Kent
Black, Blanche Va		Buford A; Eliz Va	Oct 21, 17	Washn
Black, Buckenridge		J Buckenridge; Priscilla	Jul 4, 12	Alleg
Black, Carolynn Gertrude		Vernon C; Ethel P	Oct 25, 17	Carrl
Black, Catherin Hoffman		Frank L; Dolsie	Jan 28, 15	Somer
Black, Cathern Louesa		Charles; Marian	Sep 24, 15	Fredk
Black, Chas Lepolia		Walter; Caroline	Jul 10, 13	Carrl

Black, Chas McClellan	William; Grace	Nov 6, 12	Washn
Black, Clayton Leroy	George H; Laura V	Apr 25, 17	Carrl
Black, Cledia Henry	Clayton M; Bertha	Jan 5, 13	Carrl
Black, Corinne May	John M; May	Nov 30, 10	Carrl
Black, Daisy Bell	George; Ellen	Feb 19, 15	Harfd
Black, Dalton Luther	James F; Margie M	Nov 6, 15	Balto
Black, Daniel Richardson	Asbury; Linda	Jun 18, 18	Kent
Black, Dorotha Alberda	Ch rles; Minnie	Oct 12, 12	Alleg
Black, Dorothy Virginia	William T; Ella M	Sep 3, 15	Dorch
Black, Edna E	Thos W; Annie R	Nov 13, 17	Wicom
Black, Edna May Henry	------; Lucinda	Jun 26, 18	Washn
Black, Elizabeth Caroline	Bayard G; Nellie	Dec 30, 10	Cecil
Black, Emerson Harry	Harry M; Margaret B	Jan 22, 15	Carrl
Black, Esther	William; Mary	Nov 24, 13	Washn
Black, Eugenia Merryman	Graham; Bertha	Jul 23, 15	Balto
Black, Eulozia Marie	Thomas; Magdaline	Aug 7, 17	Balto
Black, Evelyne	Joseph; Minnie	Apr 24, 11	Washn
Black, Everett Leon	Oscar; Nellie	Feb 15, 17	Washn
Black, Florence Irene	Wm; Harriet	Aug 29, 14	Kent
Black, Florince Ringgold	Earl S; Carrie L	Jan 3, 17	Kent
Black, Frances Ludlaw	E Kenneth; Mable	Feb 4, 19	Dorch
Black, Francis Velmer	James; Mary	Apr 18, 15	Washn
Black, George William	William; Harriet	Oct 28, 12	Kent
Black, Gertrude	John A; Clara	Mar 4, 18	Carln
Black, Gladys Elizabeth	Jess C; Amy F	Mar 24, 16	Fredk
Black, Gordon Alton	Charles; Marion	Mar 8, 17	Fredk
Black, Guy Crawford	Harry C; Constance	Aug 31, 16	Balto
Black, Hallie Louise (Brightful P)	Harper; Nellie C	Dec 1, 10	Carrl
Black, Harrett Homia	William; Harriet	Sep 5, 10	Kent
Black, Harrison M (Riley P)	Earle; Nora	Mar 26, 19	Kent
Black, Harry Gilbert	Harry C; Jenie L	Dec 16, 17	PrGeo
Black, Henry	Geo H; Laura	May 2, 12	Carrl
Black, Henry Norman	Chas U; Stella	Sep 23, 19	Fredk
Black, Hesicar	John A; Clara	Jul 21, 16	Carln
Black, Hilda Romane	Clayton M; Bertha M	Oct 15, 15	Carrl
Black, James Bateman	William; Harriet	Jun 25, 18	Kent
Black, James Edward	John H; Mary E	Dec 21, 17	Carln
Black, James William	William R; Lillie	Dec 3, 10	Carrl
Black, John Clinton	John M A; Missouri	Sep 19, 14	Carrl
Black, John Nelson	Bayard G; Nellie	Oct 17, 14	Cecil
Black, Joseph Hammond	William R; Lillie May	Mar 18, 17	Carrl
Black, Joseph Richard	Morris; Jane	Jun 21, 16	Fredk
Black, Lacy Barnard	Lacy; Della	Aug 24, 19	Carln
Black, Laverne May	Charles; Minnie	Jun 15, 14	Alleg
Black, Leon (Brightful P)	Joseph; Catherine	Nov 3, 11	Carrl

Black, Lois	Charles M; Cora Lee	Feb 24, 14	Fredk
Black, Marie Mary	Clayton M; Bertha M	Sep 27, 18	Carrl
Black, Mary	Stephen; Bazy	Feb 15, 15	Dorch
Black, Mary Catherine	Jesse C; Annie F	Dec 4, 19	Fredk
Black, Mary E (Hollensworth M)	Webb; Eliza A	Sep 16, 15	Carrl
Black, Mary M	Gorge; Ivy	Jul 8, 16	Carrl
Black, Maurice (Warfield M)	George R; Isabella	Dec 30, 17	Dorch
Black, May	------; Cora	Jan 15, 11	Washn
Black, Morrian May	Clayton M; Bertha M	Sep 27, 18	Carrl
Black, Mildred	William; Mary	Sep 29, 15	Washn
Black, Myrtle Irine	Roy C; Ruth C	Jan 11, 11	Chas
Black, Naomi Madeline	Joseph; Harriett I	Aug 22, 15	An Ar
Black, Ralph Grayson	Charles E; Cora L	Apr 14, 15	Carrl
Black, Robert Alan	Edmund K; Mabel	Nov 11, 17	Dorch
Black, Robert Daniel	Roy C; Frances I	May 16, 18	Fredk
Black, Robert Oscar	William; Lizzie	Mar 13, 13	Carrl
Black, Roseanna	George; Ivey	May 27, 15	Carrl
Black, Roy Edward	B Albert; Lizzie V	Jan 5, 14	Washn
Black, Ruth Marie	Earl S; Carrie L	Mar 28, 19	Kent
Black, Stella May	Jessie; Ella	Feb 5, 19	Carln
Black, Watler C	David A; Tenie J	Apr 13, 16	Wicom
Black, Wm Lewis	Wm Henry; Alda May	Sep 23, 18	PrGeo
Black, William Oscar	Elmer; Ida	May 27, 10	Carln
Black, Woodrow	Charles; Marian	May 26, 18	Fredk
Blackburn,	Clifton M; Annie V	Jul 21, 16	Cecil
Blackburn,	George M; Ada J	Oct 28, 12	Montg
Blackburn,	Harry V; Clara Louise	Aug 2, 11	An Ar
Blackburn,	Herbert; Nina Pearl	Jan 25, 13	Qu An
Blackburn,	John H Jr; Mary S	Dec 14, 15	Cecil
Blackburn, Ada Miriam	George M; Ada J	Aug 31, 17	Montg
Blackburn, Albert (twin)	James; Emma	Feb 26, 13	Alleg
Blackburn, Cathrine Margret	William T; Mollie S	Apr 13, 17	Balto
Blackburn, Charles Edward	Charles; Marrion M	Feb 7, 16	Calvt
Blackburn, Chester Melvin	Robert; Gina M	Apr 10, 10	Balto
Blackburn, Clifton Moore Jr	Clifton M; Annie V	Feb 10, 15	Cecil
Blackburn, Delorie	Henry; Jennie	Feb 10, 17	Balto
Blackburn, Emma Evelyn	William; Effie	Oct 12, 16	Balto
Blackburn, Francis Harry	Harry V; Clara L	Apr 11, 16	An Ar
Blackburn, George Franklin	Richard Jr; Margaret	Jul 2, 14	Carln
Blackburn, George Jewell (twin)	James; Emma	Feb 26, 13	Alleg
Blackburn, George Melvin	Melvin; Maggie	Aug 15, 17	Balto
Blackburn, Geo Mitchell Stump	Lewis C; Lena	May 28, 18	Cecil
Blackburn, Hildrith Madeline	Charles; Marion	Feb 5, 14	Calvt
Blackburn, James Albert	Lewis C; Lena	Apr 19, 15	Cecil
Blackburn, Jessie	V R; Mary Ella	Apr 6, 18	Carln

Blackburn, John Thomas	Paul P; Nell	Jun 24, 12	An Ar
Blackburn, Lenard	Henry; Jennie	Jul 10, 15	Balto
Blackburn, Lewis Matthew	George M; Ada J	Sep 22, 14	Montg
Blackburn, Maggie	Henry; Jennie	May 16, 13	Balto
Blackburn, Margert	V R; Mary Ellen	Sep 7, 14	Carln
Blackburn, Marian Elsworth	Edward C; Edith M	Dec 16, 11	Cecil
Blackburn, Marie	Howard; Theresa	Aug 20, 18	Alleg
Blackburn, Melvin Michael	William T; Mollie	Sep 24, 14	Balto
Blackburn, Ora Minnie	Forrest; Gladys	Oct 26, 18	Carrl
Blackburn, Richard McCallion	Jay; Vera	Jul 3, 19	Alleg
# Blackburn, Willard George	Lewis C; Lena	May 28, 18	Cecil
Blackburn, William Tomas	William; Mollie	Apr 7, 13	Balto
Blacker,	Joseph; Minnie	Dec 29, 19	Alleg
Blacker, Emma Malotte	Joe; Minnie	Sep 21, 13	Washn
Blacker, Frances Mae	Joseph; Minnie J	Jul 26, 17	Washn
Blacker, Joseph Bernard (twin)	Joseph B; Minnie B	Feb 17, 16	Washn
Blacker, Josephinie (twin)	Joseph B; Minnie B	Feb 17, 16	Washn
Blacker, Mary	Joseph; Maria	Feb 14, 10	Washn
Blackerd, Robert Joseph	Joseph; Catherine	Dec 5, 18	Balto
Blackhurst, Laurence Rhoderic	Lawrence R; Wilhelmine	May 24, 10	An Ar
Blackison, Adel R	Harrey; Mayme	Oct 23, 14	Kent
Blackiston,	Claud M; Pearl F	Nov 1, 17	Kent
Blackiston,	Claude; Pearl "	Oct 10, 10	Kent
Blackiston,	Henry; - Stevens	Jun 21, 13	An Ar
Blackiston,	John B; Edith	Jan 16, 11	Qu An
Blackiston, Anna Virginia	John A; Sarah J	May 4, 17	Cecil
Blackiston, Bran	Lewen; Mary X	May F, 10	Kent
Blackiston, James Engle	James E; Annabelle C	Jul 1, 17	Harfd
Blackiston, John Harold	Columbus A; Sadie	Aug 5, 11	Kent
Blackiston, Lester	John W; Annie	May 21, 12	Qu An
Blackiston, Margaret Francis	William; Susan	Apr 22, 12	Qu An
*#Blackistone, Martha Morris	Robert D; Jennie S	May 22, 12	StMar
Blackiston, Mary Virginia	Reginald; Ella	Dec 20, 19	StMar
Blackiston, Pearl Evelyn	Claude; Pearl	Jun 19, 12	Kent
Blackiston, Sadie Iona	Columbus H; Sadie E	Jul 2, 13	Kent
Blackiston, Wm Theodore	Timothy F; Henrietta	Jul 9, 19	Kent
Blackiston, Woodrow Wilson Hosphad	Timothy; Hannrietta	Nov 9, 12	Kent
*#Blackistone, Ralph Hampton	Robert D; Jennis S	Mar 16, 11	StMar
Blacklock, James Sidney	Julia C; Eliz L	Mar 3, 13	Chas
Blackley, Ethel Rebaca	Norbert W; Minni	Dec 13, 17	Balto
Blacklick,	Julian C; Elizabeth S	Jun 20, 14	Chas
Blacklin, Charles William T	John C W; Mary E	Jul 13, 17	Alleg
Blacklin, Helen Elizabeth	J C; Mary E	Jul 19, 18	Alleg
Blacklock, Aubrey Henry Jr	Aubrey H; Viola D	Aug 5, 11	Balto
Blacklock, Eleanor Matthews	Julian C; Elizabeth	Mar 31, 10	Chas
Blacklock, Julia Low	Aubrey M; Viola	Apr 24, 16	Balto
Blackson,	——; Bertie	May 27, 16	Talbt
Blackson,	George W; Lula	Jul 17, 13	Cecil

Blackson,	Oscar; Allie	Aug 21, 12	Cecil
Blackson,	Oscar; Allie	Oct 14, 14	Cecil
Blackson,	Oscar H; Allie	Sep 23, 19	Cecil
Blackson, Anna	Harry; Maynie	Jul 15, 13	Kent
Blackston, Clifton S	Clarence E; Dolly I	Jan 29, 16	Carrl
Blackston, Dorothy Irene	Earnest L; Ella M	Jan 12, 16	Carrl
Blackston,	----; Bertha	May 20, 14	Cecil
Blackston,	Ernest; Ella	Feb 2, 12	Carrl
Blackston, (Weedon M)	John; Annie	Jun 2, 13	Fredk
Blackston,	John T; Leander	Feb 18, 16	Fredk
Blackston,	Millard F; Sallie E A	Oct 13, 11	An Ar
Blackston,	Richard C; Ruth Edith	Jan 31, 14	Cecil
Blackston, Anna Virginia	John T; Leanna	Aug 4, 17	Fredk
Blackston, Clarence Secesteva	Horace; Neda	Oct 7, 19	Howrd
Blackston, Clarine Marcella	Walter; Mary	Apr 5, 17	Balto
Blackston, Edna M (twin)	Willard; Sallie	Apr 16, 10	Fredk
Blackston, Edna Rebecca	Thomas; Henrietta	Nov 26, 14	Kent
Blackston, Elmer Louise	John; Louisa	Sep 20, 14	Howrd
Blackston, Fannie	John; Fannie	Mar 19, 15	An Ar
Blackston, Fannie Louisa	Samuel; Florence	Dec 15, 18	Howrd
Blackston, Gladys (Harris F)	Reynolds; Myrtle	Jan 2, 12	Kent
Blackston, Grace	Walter; Mary	Sep 3, 15	Balto
Blackston, Hamilton Collet	Horace Jr; Neda	Jan 1, 16	Howrd
Blackston, Harvey E (twin)	Willard; Sallie	Apr 16, 10	Fredk
Blackston, Hattie Veronica	Wm M; Teresa	Feb 24, 16	An Ar
Blackston, Helen Katharine	Horace; Neda	Nov 2, 12	Howrd
Blackston, John Jr	John; Fannie	Oct 8, 19	An Ar
Blackston, John Henry Jr	John H; Louisa	May 11, 18	Howrd
Blackston, Lessie	----; Lessie	Aug 29, 12	StMar
Blackston, Richard	Horace Jr; Neda	May 7, 14	Howrd
Blackston, Rosie	Henry; Elizabeth	Jun 7, 18	StMar
Blackston, Ruth Edith	Richard C; Ruth E	May 21, 17	Cecil
Blackston, Sadie Virginia	Horace; Neda	Jan 7, 10	Howrd
Blackston, Samuel	Horace; Neda	Nov 19, 17	Howrd
Blackston, Thelma Leslie	Wesley T; Matilda	Nov 25, 17	An Ar
Blackston, Wilbert Marcel	John; Louise	May 21, 16	Howrd
Blackstone,	Edward; Harriet	Apr 19, 16	An Ar
Blackstone,	Lawrence E; Lovey L	Apr 9, 14	An Ar
Blackstone, Carl (Naylor M)	Will; Alice	Apr 30, 18	Fredk
Blackstone, Eva St Clair	John A; Amanda	Nov 26, 10	An Ar
Blackstone, Frances Elzua	Lawrence E; Lovie L	Jul 9, 17	An Ar
Blackstone, Thomas	Edward; Harriet	Mar 1, 14	An Ar
Blackway, Fern	Herman; Nellie K	Jul 31, 18	Kent
Blackway, Herman Jr	Herman; Nellie K	Jun 26, 18	Kent
Blackwel, Walheren H	----; Fanney	Apr 17, 16	Talbt

Blackwell,		Emory; Katie	May 16, 15	Talbt
Blackwell,	(Queen P)	Louis; Julia	May 15, 16	Howrd
Blackwell,	(twin)	Richard E; Bessie	Sep 28, 17	Howrd
Blackwell,	(twin)	Richard E; Bessie	Sep 28, 17	Howrd
Blackwell, Birtha May		Richard; Dora	Apr 27, 17	Talbt
Blackwell, Catherine N	(William P)	Benjiman; Hattie M	May 18, 19	StMar
Blackwell, Charles Merl	(Rich P)	Chas; Eleanor	Sep 19, 17	StMar
Blackwell, Constance W	(Riche P)	Charles; Elnora	Sep 28, 15	StMar
Blackwell, Edward		——; June	Jan 8, 12	Howrd
Blackwell, Elizabeth		Emory; Katie	Jun 6, 18	Talbt
Blackwell, Helenoma		Richard; Dora	Jul 29, 18	Talbt
Blackwell, Henry		Maurice E; Mary	Mar 17, 19	StMar
Blackwell, Marrey		——; Anney	Aug 1, 12	Talbt
Blackwell, Maurice Elmer		Elmer; Mary	Mar 25, 15	StMar
Blackwell, Sarah Belle		Coryell; Flora	Sep 14, 15	Alleg
Blackwell, Teresasa		Elmer; Mary	Mar 20, 17	StMar
Blackwell, Urbanus Lucian		Jas; Irene May	May 20, 16	PrGeo
Blackwell, Warren R	(Raisin P)	Walter; Marcia	Mar 22, 15	Talbt
Blackwood,		Emory; Katie	May 16, 15	Talbt
Blackwood, John		Robert; Frances	May 25, 17	Balto
Bladen,		Chas; Virginia	Mar 21, 13	PrGeo
Bladen,		Wilbur; Mary	Mar 16, 18	Montg
Bladen,		William; Mary E	Aug 18, 13	PrGeo
Bladen, Adelaide M S	(Burley P)	James; Georganna	Mar 25, 17	Cecil
Bladen, Arthur Raymond		Barnes C; Bessie B	Aug 4, 15	PrGeo
Bladen, Beatrice Mildred		Thomas W; Beatrice E	Nov 28, 16	Montg
Bladen, Calvin Tomas		Calvin; Violet	Dec 28, 16	PrGeo
Bladen, Charles Albert Jr		Charles A; Virgie B	Sep 12, 17	PrGeo
Bladen, Evaline Rethel		Chas A; Virgie	Apr 8, 14	Montg
Bladen, George William		J Wm; Mary E	Oct 5, 15	PrGeo
Bladen, Hazel Cecelia		Thomas B; Beatrice E	Nov 22, 19	Montg
Bladen, Helen Catharine		Jas Wm; Mary E	Jul 30, 11	Montg
Bladen, Joseph		Charles A; Virgie B	Aug 31, 15	PrGeo
Bladen, Mary Ellen		Joseph; Mary Anne	Jan 6, 14	PrGeo
Bladen, Richard S		Geo W; Margaret	Feb 26, 10	PrGeo
Bladen, Robert		Thos W; Beatrice E	Jul 30, 15	Montg
Bladen, Robert Augustus		Morris E; Fanny	May 13, 19	PrGeo
Bladen, Roy Stanley		Barnes C; Bessie B	Apr 17, 18	PrGeo
Bladen, Virginia Bell		Charles A; Virginia B	May 15, 19	PrGeo
Blades,		Isaac B; Minnie	Apr 20, 12	Westr
Blades,		James; Ollie R	Nov 26, 14	Dorch
Blades,		L Ernest; Minnie M	Dec 30, 13	Westr
Blades,		L Nat; Alice	Nov 5, 13	Carln
Blades,		L Nathaniel; Ellis	Jan 1, 16	Carln
Blades,		Luther R; Elsie L	May 4, 19	Somar

Blades,	Nat; Ellen	Jan 6, 10	Carln
Blades,	Roland V P; Naomi T	Jun 30, 17	Somer
Blades,	Wm H; Dosha	Oct 31, 10	Somer
Blades,	William H; Dosha	Jul 15, 12	Somer
Blades,	Wm H; Doshie S	Aug 21, 14	Somer
Blades, Alonza Lee	Alonza E; Helen	Apr 3, 16	Carln
Blades, Anna May	——; Gertrude	Mar 4, 17	An Ar
Blades, Arnold Eli	George W; Anna M	Dec 12, 15	Dorch
Blades, Charles	Jerry L; Lenora R	Jul 7, 17	Somer
Blades, Charles Clay Jr	Charles C; Laura E	Nov 28, 14	Dorch
Blades, Charles Williams	J Merrill; Emeline	May 30, 19	Somer
Blades, Clay C	James G; Eva Evans	Apr 17, 14	Dorch
Blades, Clyde Nevell	Merrill; Emily	Jun 4, 17	Somer
Blades, Alma Virginia	Elmer B; Mayme	Mar 3, 14	Carln
Blades, Forence Elizabeth	Everitt S; Ida E	Sep 20, 16	Talbt
Blades, George F	Winfield; Eleanor	Jul 8, 11	Dorch
Blades, Gertrude Lee	Charles C; Laura E	May 10, 17	Dorch
Blades, Gladys	Gary L; Laura S	Feb 27, 12	Somer
Blades, Harlan Russell Jr	Harlan H; Lola M	Dec 26, 19	Carln
Blades, Henrietta	Elmer B; Mamie	Jan 6, 16	Carln
Blades, Irene Ruth	L N; Elice	Aug 1, 17	Carln
Blades, John D	John D; Charlotte J	Nov 15, 15	Somer
Blades, Katherine Fairbanks	Geo W; Annie M	Jul 30, 13	Dorch
Blades, Lee	(Blades)Alonzo L; Anna C	Jul 26, 10	Wostr
Blades, Lester	Frank; May	Nov 20, 10	Dorch
Blades, Madelyn	Alvin C; Lottie	Aug 9, 16	Somer
Blades, May	Frank; Mary L	Sep 19, 12	Dorch
Blades, Mildred Deanne	H Elmer; Angie H	Jun 2, 15	Dorch
Blades, Mildred Lee	Lewis R; Elise L	Sep 29, 19	Carln
Blades, Nancy W	Wm H; Dollie S	Aug 28, 16	Somer
Blades, Nelson Wilkins	J Merrill; Emeline	Dec 7, 15	Somer
Blades, Orville Melvin	Harry M; Annie May	Jun 27, 19	Talbt
Blades, Robert W	William; Dosha	Nov 13, 17	Somer
Blades, Walter Hubert	Frank; May E	Jun 17, 16	Dorch
Blades, William Benj	Norman; Bessie	Jun 8, 11	Talbt
Blades, William Oliver Jr	Wm Oliver; Bessie M	Mar 17, 18	Talbt
Bladis, Mildred	Harry; Angie	May 26, 12	Dorch
Blaha, Ruth	Vincent F; Alvina C	Oct 18, 18	Belto
Blahut, Frank	Frank; Josefa	Jul 5, 15	An Ar
Blahut, Marie	Andy; Marie	Jul 26, 15	An Ar
Blahut, Marie	Frank; Josefa	May 24, 13	An Ar
Blahut, Ruzena	Anton; Marie	Aug 11, 17	An Ar
Blahut, Sophie	Frank; Sophie	Nov 22, 17	An Ar
Blain, Francis E	Joseph T; Annie E	Aug 13, 10	Belto
#Blades, J Merrill Jr	J Merrill; Emly	Aug 17, 14	Somer

Blaine, Melvin Raymon Jr		Melvin R; Annie A	Apr 9, 17	Calvt
Blair,	(twin)	Barth; Mary	Aug 26, 14	Balto
Blair,	(twin)	Barth; Mary	Aug 26, 14	Balto
Blair,		Charles F; Annie E	Jul 10, 13	Fredk
Blair,		Geo B; Mary C	Feb 11, 11	Washn
Blair,				
Blair,		George B; Mary E	Jan 25, 16	Washn
Blair, Aleda Hooking	(Connor M)	Wm; Gertrude	Aug 20, 15	An Ar
Blair, Alvey Thomas		Arthur S; Martha	Sep 20, 17	Alleg
Blair, Blanche Adella		James A; Aurelia	May 5, 15	Balto
		Percy; Nora	Apr 19, 15	Washn
Blair, Catharine Grace				
Blair, Dorothy		George; Mary	Mar 2, 15	Washn
Blair, Edith Marie		James; Amelia	Feb 17, 17	Balto
Blair, Emily May Dorothy		Richard J; Emma M	Mar 6, 18	Balto
Blair, Harry Nelson		Richard J; Emma	Mar 1, 15	Balto
		Lewis H; Orpha Viola	Dec 26, 19	Washn
Blair, Howell				
Blair, Idessa Rose		Grayson; Bertha N	Aug 30, 12	Washn
Blair, Jas W A		L H; Ornie	Jul 7, 18	Washn
Blair, Louise		Chas E; Mary J	Apr 11, 16	PrGeo
Blair, Lucase	(Spriggs P)	——; Fannie	May 14, 12	Chas
		George; Maudie	May 20, 14	Chas
Blair, Mabel Elizabeth				
Blair, Mary A		Joseph; Bessie E	Nov 16, 11	Chas
Blair, Mary Aurella		Jos T; Annie	Jun 5, 16	Balto
Blair, Mary Catherine		James A; Mary A	Oct 16, 19	Balto
Blair, Mary Elizabeth		Oliver; Catherine	Mar 26, 11	Balto
		Myers A; Sarah E	Jun 17, 19	Washn
Blair, Mary Ellen				
Blair, Neva		Lewis H; Orphie V	Feb 20, 15	Washn
Blair, Osker	(Montgomery P)	Grayson; Bertha	Jul 4, 10	Washn
Blair, Paul Henry		Raymond; Fannie	Jun 7, 15	Chas
Blair, Percy William		Percy; Nora	Jun 16, 10	Washn
		Percy C; Nora	Dec 13, 18	Washn
Blair, Phillip Joseph Raymond				
Blair, Phyllis Grey		Joseph S; Anna	Feb 10, 14	Balto
Blair, Ronald		James G; Constance P	Mar 7, 18	Alleg
Blair, Rose Maria		John; Jane	Aug 1, 16	Alleg
Blair, Roswell Hadfield Jr	(twin)	Joseph; Anna	Oct 13, 11	Balto
		Roswell H; Julia W	Apr 8, 17	An Ar
Blair, Theresa				
Blair, Thomas Oliver		Michael; Annie	Jul 20, 17	Balto
Blair, Walter Jr		Oliver B; Catherine	Aug 26, 18	Balto
Blair, Wm T		Walter; Bertha T	Oct 14, 19	Cecil
Blair, William Thomas	(twin)	Joseph T; Anna	Oct 13, 11	Balto
		William; Birtie	Aug 23, 14	StMar
Blair, Willie				
Blaisdell, Cussie Peace		Michael S; Annie	Mar 30, 15	Dorch
Blaisdell, John Charles		John C; Mary M	Nov 13, 18	An Ar
Blaisdell, Lucille Anna Belle		John C; May	May 16, 17	An Ar
Blaisdell, Maggie Evelyn		John C; Mary M	May 15, 15	An Ar
		Allen E; Mary H	Aug 8, 17	Alleg

Blaisdell, Martin Edwin E		Earl; Mary	Mar 6, 15	Alleg
Blake,	(Payne M)	Arthur; Georgianna	Jan 19, 18	Westr
Blake,		Charles; Rachel	May 12, 14	An Ar
Blake,		Charles; Lydia	Mar 7, 17	Talbt
Blake,		Charles A; Lydia	Mar 10, 19	Talbt
Blake,	(Meade M)	Clarence; Maggie	Mar 30, 15	An Ar
Blake,	(Ballard M)	Clarence; Rose E	Jul 3, 14	An Ar
Blake,	(Wilmer P)	David; Edith	Dec 17, 19	Kent
Blake,	(Sterling M)	Edward; Pauline	Aug 11, 11	Somer
Blake,		Ellwood; May	May 6, 14	Wicom
Blake,		Em; - Aldom	Apr 2, 10	Alleg
Blake,		George; Ella	Nov 22, 15	Westr
Blake,	(Kilson P)	Grant; Maggie	Jul 27, 18	Qu An
Blake,		Howard; Bessie	Sep 6, 19	Dorch
Blake,		James; Mary	Aug 29, 11	Qu An
Blake,	(Taylor P)	Jas E; Delsie	Apr 28, 13	Westr
Blake,	(Hawkins P)	John; Elsie	Aug 26, 16	PrGeo
Blake,	(Rowley P)	John; Mary	Nov 24, 13	Westr
Blake,	(Whittington P)	John H; Pauline	Apr 24, 16	Somer
Blake,	(twin)	John M; Margaret A	Mar 5, 12	Harfd
Blake,	(twin)	John M; Margaret A	Mar 5, 12	Harfd
Blake,	(Trimmin P)	----; Laura	May 1, 13	Calvt
Blake,		Lemuel E; Millie E	Feb 28, 13	Westr
Blake,		Moses; Fronetta	Jul 21, 14	Westr
Blake,		Moses; Fronetta	Nov 30, 16	Westr
Blake,		Nathian A; Gertie	Sep 26, 19	Washn
Blake,		Samuel; Alice E	May 6, 17	An Ar
Blake,	(Stewart P)	Thos; Maggie	Mar 2, 16	Qu An
Blake,		Thomas H; Josephine	Nov 19, 13	Calvt
Blake,		Thos H; Josephine F	May 16, 18	Calvt
Blake,		William; Helen	Apr 15, 14	Westr
Blake,		Wm; Hellen	Apr 1, 19	Westr
Blake,		William; Mary	Apr 2, 13	Alleg
Blake, Annie	(Marten P)	Clement; Mattie	Nov 16, 18	Westr
Blake, Ambrose		Charle; Ethel	May 14, 19	Westr
Blake, Amzi Gantt		Benson; Estella	Feb 19, 10	PrGeo
Blake, Amer	(Reed M)	Walter; Amer	Nov 26, 15	Qu An
Blake, Angela		Joseph; Margaret	Jan 28, 16	Alleg
Blake, Annie		George; Hannah	Sep 26, 10	Balto
Blake, Annie Marie		Robert; Ellen	Nov 26, 13	Westr
Blake, Antionette	(Jackson M)	James; Maud V	Mar 16, 14	Talbt
Blake, Benjamin Harrison		Benson; Estella	May 16, 12	PrGeo
Blake, Carrie Louise	(Hazelton P)	Henry; Julia	Jul 31, 15	Kent
Blake, Carroll F		Frederick; Elizabeth	Dec 20, 14	Balto
Blake, Catherine		Oscar; Molly	Feb 28, 16	Alleg

Blake, Charles Morris		Charles H; Edith	Sep 21, 13	Kent
Blake, Charles W		Walter; Mary E	Feb 12, 12	Qu An
Blake, Christiana Elizzabeath		Richard; Clara E	Feb 19, 13	Kent
Blake, Clinton James		Chas; Harriet	Jun 22, 15	Wostr
Blake, Cora Mattie		Clarnce; Nettie	Nov 4, 16	An Ar
Blake, Dorothy Ellen		Fred; Lizzie I	Mar 11, 16	Balto
Blake, Earle Jurrell		William H; Ella E	Feb 26, 18	Talbt
Blake, Earnest E W		William H; Mary	Aug 8, 18	StMar
Blake, Edith Cornelius		----; Amelia	Jul 10, 17	Kent
Blake, Edna Virginia		Moses; Annie	Sep 28, 19	Wostr
Blake, Edward		Henry; Mary	Jan 6, 13	StMar
Blake, Effie		Richard; Effie	Aug 3, 10	PrGeo
Blake, Eliza Castillia		Percy; Edith	Feb 25, 13	An Ar
Blake, Elizabeth	(Hollis M)	Stephen W; Rosa E	Apr 12, 17	Dorch
Blake, Elizebeth Nadine	(Wilson M)	Parker; Elsie	Jan 11, 19	Wostr
Blake, Elnora		Alexander; Annie	May 6, 19	Calvt
Blake, Elsie		George; Agnes	Jun 21, 13	StMar
Blake, Elsie Irene		Robert; Ellen	Apr 25, 15	Wostr
Blake, Ernest		Percy; Edith	Jan 23, 15	An Ar
Blake, Eunice Ruth		Warren A; Nadie	Aug 8, 12	Balto
Blake, Ethel H		Lonzy; Astoller	Feb 11, 10	Kent
Blake, Evelyn Louise Hoffman		W Earl; Grace	Jun 10, 16	Alleg
Blake, Flora Bernice		Stephen; Rosetta	Nov 27, 12	Dorch
Blake, Frances Virginia		Clarence; Rose Etta	Sep 2, 11	An Ar
Blake, Francis		Oscar; Mollie	Apr 20, 10	Alleg
Blake, Fred	(Downey P)	Fred; Drucellia	Dec 26, 18	Balto
Blake, Frisby		Charles; Rachel	Apr 27, 13	An Ar
Blake, George		Wm; Mary	Oct 30, 16	Alleg
Blake, George Alvin		James; Ella	May 17, 18	Harfd
Blake, Grace Evlean		Isaac; Sarah	Mar 6, 16	Talbt
Blake, Henry E		Henry E; Dolly I	Sep 18, 15	PrGeo
Blake, Howard St Clair	(Water P)	Robert; Agnes	Feb 13, 17	Somer
Blake, Irean Chesley		Henry; Rosia	Jul 31, 18	Talbt
Blake, James		Charles; Edith	Apr 13, 17	Kent
Blake, James Henry		James E; Temple E	Sep 23, 18	Kent
Blake, James John Bennett		James; Alice	Dec 31, 12	StMar
Blake, James Paul		James H; Ella S	Apr 6, 16	Harfd
Blake, Jane Bradford		Bradford E; Bertha G	Oct 23, 18	Balto
Blake, John Bernard		Wm; Mary	Jan 15, 15	Alleg
Blake, John Edwin		Teathian A; Gertie	Sep 14, 17	Washn
Blake, John Francis		John H; Lena C	Sep 22, 19	Chas
Blake, John Nathaniel		Richard; Ethel	Jul 21, 17	PrGeo
Blake, Joseph		Joseph; Margaret	Nov 21, 14	Kent
Blake, Joseph Aloysius		Joseph; Margaret	Oct 2, 14	Alleg
Blake, Joseph Raymond	(twin)	Geo; Agnes	Jun 12, 19	StMar

Blake, Katherine Estella		Benson; Estella	Jun 1, 19	PrGeo
Blake, Lee Rye		William H; Lucile E	Dec 28, 19	Talbt
Blake, Lemuel L		George; Mary	Sep 27, 16	Westr
Blake, Lloyd	(Thomas M)	Amos; Ida	Oct 28, 16	Kent
Blake, Lloyd Bunting		Benson Jr; Estelle	Mar 30, 14	An Ar
Blake, Maggie Ellen		Benj F; Mary F	Mar 21, 15	An Ar
Blake, Martha		Richard; Effie	Nov 13, 19	PrGeo
Blake, Martha E	(Tilghman P)	Simon; Cora	Oct 24, 17	Kent
Blake, Mary		Clarence; Nettie	Sep 19, 15	An Ar
Blake, Mary Anna		George; Agnes	May 30, 16	StMar
Blake, Mary Dorothy		Joseph; Margaret	Nov 18, 18	Alleg
Blake, Mary D		Joseph; Margaret	Sep 14, 12	Alleg
Blake, Mary E		Charles E; Bessie	Feb 7, 17	Talbt
Blake, Mary Ella		Alexander; Annie	Feb 21, 17	Calvt
Blake, Mary Elsie	(twin)	George; Agnes	Jun 12, 19	StMar
Blake, Mary Eugenia		Benson Jr; Stella	Aug 31, 16	An Ar
Blake, Mary Frances		George; Mary Agnes	Sep 24, 11	StMar
Blake, Mary Magdalene	(Early M)	Hilary; Sarah	May 8, 13	StMar
Blake, Maud		David; Lottie	Jun 7, 15	Westr
Blake, Nellie V		Charles N; Edith	Jan 12, 12	Kent
Blake, Newcomer		Benjamin; Mary F	Sep 28, 12	An Ar
Blake, Percy		Percy; Edith	Sep 8, 10	An Ar
Blake, Pernal		Percie; Edith	Jan 7, 17	An Ar
Blake, Queenie Victoria	(Gray M)	William; Rebecca	Jan 25, 18	Calvt
Blake, Ralph Andrew		Isaac R; Sadie	Nov 28, 19	Talbt
Blake, Richard		Richard; Effie	Mar 13, 15	PrGeo
Blake, Richard Ernest		Richard E; Effie	May 13, 12	PrGeo
Blake, Robert William		Wm E; Grace	May 6, 10	Alleg
Blake, Robert Wilson		Daniel G; Mary E	Aug 25, 17	Balto
Blake, Sadie		Bennie; Sadie	Mar 1, 10	Calvt
Blake, Sarah G		Isaac; Sarah G	Nov 28, 19	Talbt
Blake, Sarah		Clarence; Nettie	Jun 1, 13	An Ar
Blake, Thelma Elizabeth		Horace; Magnolia R	May 3, 19	Kent
Blake, Theresa Dunn		William; Mary	Oct 19, 10	Kent
Blake, Thomas Kennard		Kennard; Helen	Apr 17, 19	Cecil
Blake, Trimman		----; Laura	May 1, 13	Calvt
Blake, Wallace		Richard; Etta	May 28, 16	Kent
Blake, Wilbert	(Clarkson P)	George; Julia	Jan 17, 18	Kent
Blake, William H		William H; Liddy	Dec 11, 10	Kent
Blake, William H		Albert; Lydia	Mar 16, 15	Talbt
Blake, William Johnnie		William H; Ella L	Apr 1, 16	Talbt
Blake, William S		William; Nellen	Feb 1, 18	Westr
Blake, Wm W		Perry; Ruth	Aug 2, 19	Westr
Blakeley,		John H; Bertha E	Feb 25, 19	Cecil
Blakeley, Frances Estelle		Berlin; Elizabeth M	Sep 9, 17	Balto
Blakeley, Paul Winter		Paul W; Theresa	Jun 15, 14	Balto

Blakely, Annie		Albert; Annie	Jun 28, 19	Balto
Blakely, Doris V	(Gentry P)	Henry; Mary	Mar 27, 15	Alleg
Blakely, Evelyn Cecelia		Elmer; Annie	Sep 1, 16	Balto
Blakely, Frederick Charles		Herbert; Annie	Oct 12, 12	Balto
Blakely, Laura E		Berlin; Elizabeth M C	Oct 28, 15	Balto
Blakely, Myrtle	(Burton M)	Gus; Alice	Apr 8, 17	Balto
Blakely, Raymond Lee		Oliver; Edna	Jan 8, 11	Harfd
Blakemore, Chester Carlton		Hilda A; Carrie	Oct 13, 15	Howrd
Blakemore, Mary Gertrude		Grover C; Mary	Jan 27, 18	Howrd
Blakeney, Harriet Gertrude		Samuel C; Harriet	Mar 23, 15	Balto
Blaker,		Sherman S; Ethel R	May 25, 16	Alleg
Blaker,		Sherman W; Ethel	Apr 2, 18	Alleg
Blaker,		W S; Ethel R	May 4, 11	Alleg
Blaker, Marion Elizabeth		Sherman; Ethel	May 26, 12	Alleg
Blaker, Paul Sheridan		Sherman W; Ethel R	Mar 8, 14	Alleg
Blakeslee, George W		Wilbur B; Katherine	May 3, 11	Balto
Blakistine, Robert Henry	(Hubert M)	Robert L; Emma L	Jan 10, 15	StMar
Blakiston, Anne Woodall		Robert D; Jennie S	Jan 13, 19	StMar
Blakistone,	(twin)	Robert; Susan	Nov 7, 19	StMar
Blakistone,	(twin)	Robert; Susan	Nov 7, 19	StMar
Blakistone, James Richley		Robert; Susan	Jul 17, 17	StMar
Blakistone, Mary Virginia		Reginald; Ella	Dec 20, 19	StMar
Blakley, Dorothy Theresa		Elmer; Anna E	Oct 28, 18	Balto
Blakmore,		Hilda; Caroline	Feb 23, 13	Howrd
Blakmore, Eleanor June		Grover C; Mary	Jun 1, 15	Howrd
Blakney,		John H; Bertha E	Dec 20, 13	Harfd
Blakney,		John H; Bertha	Feb 25, 15	Harfd
Blakney, Anna Agnes		John; Bertha	Oct 20, 16	Harfd
Blakney, Eveline	(Smith M)	Max; Evia	Feb 27, 17	Kent
Blamble,		Charles L; Esther R	Dec 29, 15	Carrt
Blamble,		Charles; Ozella E	May 31, 10	Carrt
Blamble,		Charles L; Esther R	Aug 4, 18	Carrt
Blamble,		Hurley; Maud	Oct 31, 16	Carrt
Blamble, Alice Mabel		Charles L; Esther	Oct 2, 13	Carrt
Blamble, Elwood		Charles L; Esther	Jul 28, 12	Carrt
Blamble, George Blair		George; Vica	Nov 12, 17	Carrt
Blanch, Edgar Ward		Edgar; Lula	May 24, 11	Carln
Blanch, George Washington		John; Lily	Sep 22, 13	Carln
Blanch, Martha Elizabeth		Perry; Elizabeth	Aug 27, 11	Alleg
Blanchard, Arthur S		Edward E; Mary	Nov 23, 13	Chas
Blanchard, Elsie		William W; Bertha	Jan 25, 10	PrGeo
Blanchard, George W		Edward E; Mary J	Jul 12, 12	Chas
Blanchard, Hilda Ray		William W; Bertha	Jul 23, 11	Chas
Blanchard, Minnie		Edward E; Mary J	Mar 29, 11	Chas
Blanchard, Peter Parrott Jr		Peter P; Margaret	Sep 6, 12	Balto

Blanchard, William Emmons	Edward E; Mary J	Feb 3, 17	Chas
Blanche,	John; Lillie	Mar 20, 16	Carln
Blanche, John Daniel	James B; Hannah M	Jun 23, 15	Carln
Blanchfield	Thomas; Clara	Mar 7, 16	Kent
Blanchfield,	William; Elsie	Sep 1, 15	Cecil
Blanchfield, Edward	Lloyd; Alma E	Sep 21, 18	Cecil
Blanchfield, Edward Franklin	James; Margaret	Jul 16, 16	Cecil
Blanchfield, Florence May	Samuil; Margaret	May 3, 18	Cecil
Blanchfield, Norman Woodall	James; Margaret	Jan 17, 15	Cecil
Blanciak, Eva	Andy; Helen	May 3, 16	An Ar
Blanciak, Jose h	Andrew; Helena	Oct 11, 18	An Ar
Blanck, Katherine Emma	Joseph; Florence	Jan 30, 15	Balto
Blanck, Maria Elizabeth	Joseph T; Florence S	Mar 15, 16	Balto
Bland,	Albert H; Florence	Feb 11, 18	Alleg
Bland,	William A; Iola B	Aug 13, 13	Qu An
Bland, Albirtia Otheler	Arthur H; Mary A	Nov 18, 11	Chas
Bland, Alva	Arthur; Rosa	Feb 15, 13	Balto
Bland, Blanche	Arthur H; Mary	Apr 3, 13	Chas
Bland, Corebelia	Thomas; Mary L	Apr 20, 13	Chas
Bland, Frank Paul	Richard; Mary	Apr 19, 12	Balto
Bland, Hazel M	Thos; Mary	Mar 1, 14	Chas
Bland, John Bunn	Paul V; Josephine	Oct 3, 11	An Ar
Bland, Leroy Alexander	Thomas; Natalie	Aug 13, 18	Chas
Bland, M Alice	Wm O; Alice C	Jul 14, 17	Montg
Bland, Martha Anna	Thomas; Ruth	Nov 13, 17	Qu An
Bland, Olive Matilda	Arther H; Mary A	Dec 8, 15	Chas
Bland, Olivia	Arthur; Martha	Feb 8, 11	Balto
Bland, Owen Harry	Arthur H; Mary Alice	Mar 26, 19	Chas
Bland, Sarah	Thomas; Sarah	Jan 14, 12	Chas
Blandford,	George B; Lena	Jul 12, 13	PrGeo
Blandford,	Thos S; Emma T	Oct 7, 19	PrGeo
Blandford, Catherine Hilda	Wm D; Frances	Jan 18, 18	PrGeo
Blandford, Francis	William; Frances	Dec 15, 12	PrGeo
Blandford, Geo A	G Basil; Lena T	Mar 5, 16	PrGeo
Blandford, James Vincent	Wm D; Frances	Jul 23, 15	PrGeo
Blandford, Thomas	Wm; Francis M	Dec 4, 10	PrGeo
Blandford, William	Sydney; Emma	Dec 5, 14	PrGeo
Blandford, William Ogle	G Basil; Lena	Jan 17, 15	PrGeo
Blandsfield, Francis Louise (twin)	James E; Margarette	Aug 25, 17	Cecil
Blandsfield, James Julian	James E; Margaret A	Jan 11, 19	Cecil
Blandsfield, Robert Clifton (twin)	James E; Margarette	Aug 25, 17	Cecil
Blanes, Viola Lizzy Blath	Joseph H; Jessie	Oct 30, 11	An Ar
Blaney,	George; - Doon	Oct 31, 11	Harfd
Blaney,	Samuel G; - Taylor	Nov 19, 14	Harfd
Blaney, Edw Chester	Lorenzo; Laura	Nov 1, 18	Balto

Blaney, Laurence Bradford	Lorenzo B; Laura	Jan 16, 11	Balto
Blanford, Cassierine	Sydney; Emma	Jan 17, 12	PrGeo
Blank,	Charles; Mary R	Nov 25, 14	Alleg
Blank,	Chester R; Mary E	Oct 31, 11	Fredk
Blank,	Ed; Margaret	Nov 30, 14	Alleg
Blank,	Edward; Maggie	Nov 24, 11	Alleg
Blank,	Harry L; Olive M	Feb 7, 19	Fredk
Blank,	Harvey L; Olie M	Apr 26, 17	Fredk
Blank,	John; May	Jun 20, 15	Fredk
Blank,	John C; Mary A	Nov 1, 10	Fredk
Blank,	John C; May	Dec 25, 12	Fredk
Blank,	John M; Blanche	Apr 23, 10	An Ar
Blank,	Lewis; Grace	Oct 26, 13	Alleg
Blank,	Louis; Grace	Jun 6, 12	Alleg
Blank,	Marion E; Annie E	Feb 11, 12	Fredk
Blank,	Maurice E; Annie E	May 16, 17	Fredk
Blank,	Roy C; Lydia	Mar 14, 10	Fredk
Blank,	Walter; Ida	Dec 26, 10	Alleg
Blank,	Walter; Ida	Oct 28, 14	Alleg
Blank,	Walter L; Mary K	Aug 9, 13	Howard
Blank,	Wilbur G; Effie V	Sep 13, 13	Fredk
Blank,	Wilfred G; Effie V	Nov 2, 17	Fredk
Blank,	William; Zella	Jul 16, 12	Fredk
Blank,	William E; Lora C	May 12, 11	Fredk
Blank,	William E; Lore	May 10, 13	Fredk
Blank, Alice Rosetta	Walter; Ida	Jun 13, 16	Alleg
Blank, Amy Catharine	Wm E Sr; Lora C	Jan 4, 17	Fredk
Blank, Bessie Gertrude	Andrew; Edith	Feb 23, 10	Balto
Blank, Beulah	Maurice; Annie E	Jun 18, 14	Fredk
Blank, Dorothy V	Wilfred G; Effie V	Oct 20, 15	Fredk
Blank, Emma Rebecca	John; Elsie	Aug 20, 15	Cecil
Blank, Erma Elizabeth	Wm E Sr; Lora C	Jun 17, 19	Fredk
Blank, Erma Jannett	John; Elsie	Jan 20, 18	Alleg
Blank, Francis Milton	William J; May	Mar 18, 19	Fredk
Blank, Irvin	Chas; Belle	Sep 9, 16	Alleg
Blank, Jennie	Andrew; Edith	May 5, 12	Balto
Blank, Lewis Ralph	Lewis H; Grace	Feb 23, 10	Alleg
Blank, Mary Edna	Walter; Ida	May 23, 18	Alleg
Blank, Violet	John; Elsie	Nov 10, 12	Balto
Blank, Willard Cleon	Raymond; Annie	Mar 29, 16	Alleg
Blank, William E (Croons P)	Solomon; Jennie	Jul 21, 17	Balto
Blankner, Mildred May	John F; Ella	Sep 29, 16	Balto
Blanks, Irene May	Sawney W; Susan W	Jul 12, 14	Washn
Blann, Helen Lee	Roland S; Any Lee	Dec 29, 11	Talbt
Blansfield, Bessie Finley	Hughy; Ella	Dec 18, 14	Harfd

Blansfield, Earl		Hugley H; Francis	Dec 22, 11	Harfd
Blansfield, Samuel Benjman		Hugby H; Francis Ella	Nov 18, 16	Harfd
Blansfield, Samuel Melvin	(twin)	William H; Ethel H	Oct 12, 19	Cecil
Blansfield, Pearl		Hugby H; Francis	Aug 19, 12	Harfd
Blansfield, Violet R	(twin)	William H; Ethel H	Oct 12, 19	Cecil
Blanskey,		John; Bertha	Mar 26, 11	Alleg
Blanskey, Ruth Ellen		John; Bertha	Jul 22, 17	Alleg
Blantz, John Wilson		John H; Florence	Dec 28, 17	Belto
Blarenic, Anna		Joseph; Anna	Apr 2, 10	An Ar
Blasey,		Mike A; Amy E	Nov 17, 19	PrGeo
Blasey, Dorothy Mary		Michael A; Amy E	Jul 25, 15	PrGeo
Blasey, Richard Hamil		Mike A; Amy	Jun 29, 18	PrGeo
Blauciak, Peter		Andrew; Helena	Jul 2, 17	An Ar
Blauford,		Richard; Villa	Oct 25, 17	Somer
Blaul, Jack Douglas		Frederick G; Susan V	May 20, 19	Alleg
Blaul, Richard Ferdman		Gustave; Susan	Jul 3, 11	Alleg
Blaum Wilbur Clifford		Nelson C; Sarah M	Jan 19, 14	Talbt
Blaun, Betty		Roland S; Any L	Dec 20, 16	Talbt
Blausick, Bronika		Andre; Katheren	Jul 19, 16	An Ar
Blauvelt, Charles Howard		Walter; Ruth	Sep 22, 18	Carrl
Blauvelt, Walter Theodore		Walter M; Ruth	Dec 18, 19	Carrl
Blaxston,	(Wetzel M)	Sterling; Nettie	Sep 8, 15	Fredk
Blaxtin, Ramon		Samuel; Jamara	Aug 24, 15	Qu An
Bley, Harriet		Thos; Carrie	Dec 3, 13	Howrd
Blazonis, Joseph		Joseph; Anna	Jun 21, 12	Belto
Bleachman, Bertha		Joseph; Sarah	Dec 15, 16	Belto
Bleades, Lee	(Blades)	Alonzo Lee; Anna	Jul 26, 10	Westr
Bleanard, Paul Ed		Wm Ed; Mary M	Jun 12, 16	Washn
Blechman, Milton		Harry; Lena	Feb 15, 14	Belto
Blemare, Wm Smith		Daniel S; Emma Jane	Oct 21, 11	Washn
Blenard, David R	(Snyder P)	David; Lula	Dec 18, 10	Washn
Blennard, Lewis Frederick		Louis F; Nellie	Jun 4, 12	Washn
Blennard, Mary Frances		Lewis F; Nellie	Aug 9, 10	Washn
Blentlinger,		Ira; Pearl M	May 8, 16	Fredk
Blesche, Ema Augusta		William; Mathilda	Sep 14, 15	Belto
Bless,		George; Susie	Dec 18, 10	Belto
Blessing, Ewin Luther		Benjamin L; Rhoda E	Jul 24, 10	Fredk
Blessing, Ira Frank		Benjamin L; Rhoda E	Jul 10, 16	Fredk
Bleutlinger,		Ira J; Pearl	Oct 18, 10	Fredk
Bleutlinger,		Ira; Pearl M	Feb 4, 12	Fredk
Blevin,		Denzie C; Irene M	Nov 26, 18	Qu An
Blevins, Winston Churchill		Denzell C; Irene	Oct 30, 17	Kent
Blickenstaff,		Clinton H; Viola M	Sep 29, 14	Fredk
Blickenstaff,		George L; Lola Edith	Jan 15, 11	Fredk
Blickenstaff,	(Palmer M)	William; Fannie E	Jul 8, 13	Belto

Blansfield, Earl		Hugley H; Francis	Dec 22, 11	Harfd
Blansfield, Samuel Benjman		Hugby H; Francis Ella	Nov 18, 16	Harfd
Blansfield, Samuel Melvin	(twin)	William H; Ethel H	Oct 12, 19	Cecil
Blansfield, Pearl		Hugby H; Francis	Aug 19, 12	Harfd
Blansfield, Violet R	(twin)	William H; Ethel H	Oct 12, 19	Cecil
Blanskey,		John; Bertha	Mar 26, 11	Alleg
Blanskey, Ruth Ellen		John; Bertha	Jul 22, 17	Alleg
Blantz, John Wilson		John H; Florence	Dec 28, 17	Balto
Blarenic, Anna		Joseph; Anna	Apr 2, 10	An Ar
Blasey,		Mike A; Amy E	Nov 17, 19	PrGeo
Blasey, Dorothy Mary		Michael A; Amy E	Jul 25, 15	PrGeo
Blasey, Richard Hamil		Mike A; Amy	Jun 29, 18	PrGeo
Blauciak, Peter		Andrew; Helena	Jul 2, 17	An Ar
Blauford,		Richard; Villa	Oct 25, 17	Somer
Blaul, Jack Douglas		Frederick C; Susan V	May 20, 19	Alleg
Blaul, Richard Ferdman		Gustave; Susan	Jul 3, 11	Alleg
Blaum Wilbur Clifford		Nelson C; Sarah M	Jan 19, 14	Talbt
Blaun, Betty		Roland S; Amy L	Dec 20, 16	Talbt
Blausick, Bronika		Andre; Katheran	Jul 19, 16	An Ar
Blauvelt, Charles Howard		Walter; Ruth	Sep 28, 18	Carrl
Blauvelt, Walter Theodore		Walter M; Ruth	Dec 18, 19	Carrl
Blaxston,	(Wetzel M)	Sterling; Nettie	Sep 8, 15	Fredk
Blaxtin, Ramon		Samuel; Jamara	Aug 24, 15	Qu An
Bley, Harriet		Thos; Carrie	Dec 3, 13	Howrd
Blazonis, Joseph		Joseph; Anna	Jun 21, 12	Balto
Bleachman, Bertha		Joseph; Sarah	Dec 15, 16	Balto
Bleades, Lee	(Blades)	Alonzo Lee; Anna	Jul 26, 10	Westr
Bleanard, Paul Ed		Wm Ed; Mary M	Jun 12, 16	Washn
Blechman, Milton		Harry; Lena	Feb 15, 14	Balto
Blemare, Wm Smith		Daniel S; Emma Jane	Oct 21, 11	Washn
Blenard, David R	(Snyder P)	David; Lula	Dec 18, 10	Washn
Blennard, Lewis Frederick		Louis F; Nellie	Jan 4, 12	Washn
Blennard, Mary Frances		Lewis F; Nellie	Aug 9, 10	Washn
Blentlinger,		Ira; Pearl M	May 8, 16	Fredk
Bleoche, Emma Augusta		William; Mathilda	Sep 14, 15	Balto
Bless,		George; Susie	Dec 18, 10	Balto
Blessing, Ewin Luther		Benjamin L; Rhoda E	Jul 24, 10	Fredk
Blessing, Ira Frank		Benjamin L; Rhoda E	Jul 10, 16	Fredk
Bleutlinger,		Ira J; Pearl	Oct 18, 10	Fredk
Bleutlinger,		Ira; Pearl M	Feb 4, 12	Fredk
Blevin,		Denzie C; Irene M	Nov 26, 18	Qu An
Blevins, Winston Churchill		Denzell C; Irene	Oct 30, 17	Kent
Blickenstaff,		Clinton H; Viola M	Sep 29, 14	Fredk
Blickenstaff,		George L; Lola Edith	Jan 15, 11	Fredk
Blickenstaff,	(Palmer M)	William; Fannie E	Jul 8, 13	Balto

Blickenstaff, Charles Luther	Rheuben; Ruth	Oct 29, 17	Washn
Blickenstaff, Ethel Elizabeth	John C; Annie	Jun 4, 15	Balto
Blickenstaff, Evelyn Catherine	Clinton H; Vila M	Mar 28, 19	Fredk
Blickenstaff, Hazel M	Hubert; May	May 17, 18	Washn
Blickenstaff, Horace Ronald	Elkana S; Mellie	Oct 22, 13	Washn
Blickenstaff, Joseph Maynard	C T; Lizzie	May 19, 18	Washn
Blickenstaff, Leon Russel	Russel J; Grace A	Mar 22, 17	Fredk
Blickenstaff, Lola Elizabeth	Harry W; Erma	Mar 2, 18	Fredk
Blickenstaff, Morris Lee	John C; Annie	Mar 7, 18	Balto
Blickenstaff, Neoma H	LeRoy; Edith	Nov 23, 18	Fredk
Blickenstoff, (twin)	Charles F; Lizzie M	Feb 23, 12	Fredk
Blickenstoff,	Charles W; Jennie C	May 13, 11	Fredk
Blickenstoff,	Clinton H; Viola M	Apr 8, 12	Fredk
Blickenstoff,	Harry G; Rebecca	Feb 13, 13	Fredk
Blickenstoff, Beatrice Virginia	Hubert; May	Dec 21, 19	Washn
Blickenstoff, Dan iel Webster	Charles F; Lizzie M	Jan 30, 14	Fredk
Blickenstoff, Earl Reuben	C Reuben; Ruth A	Sep 8, 19	Washn
Blickenstoff, Grason	LeRoy; Lola E	Jul 19, 12	Fredk
Blickenstoff, Henry J	Charles F; Lizzie M	Feb 17, 16	Fredk
Blickenstoff, Jessie Woodro	George L; Lola E	Sep 24, 15	Fredk
Blickenstoff, Jonas Woodrow	Charles W; Jennie C	Jun 26, 15	Fredk
Blickenstoff, Lenord Jane	Russell J; Grace A	Jun 19, 14	Dorch
Blickenstoff, Pauline Catheron	Harry G; Rebecca M	May 30, 16	Fredk
Blickenstoff, Pauline May	Chas W; Jennie C	Jan 25, 19	Fredk
Blickenstoff, Russel Lee	Ralph; Hattie	Dec 7, 19	Washn
Blickenstoff, Thomas Charles	L Foster; Lutie	Dec 10, 19	Washn
Bliemlein, Francis Calvin	Henry F; Dora V	Nov 23, 17	Balto
Bliemlein, Frederich	Frederich; Anna	Nov 16, 18	Balto
Bliemlein, Henry Orman	Francis H; Dorethe F	Sep 3, 16	Balto
Bligh, Fenton	Albert; Nota	Nov 8, 15	Balto
Blight, (Thomas P) (twin)	James F; Honora	Aug 17, 10	Alleg
Blight, (Thomas P) (twin)	James F; Honora	Aug 17, 10	Alleg
Blimline, George F	William H; Lillie	Jul 31, 11	Balto
Blimline, Herbert John	Harry G; Lena	Nov 8, 10	Balto
Blinkhorn, Theora Edwinia	William A; Leonora E	Mar 24, 14	An Ar
Blirer, Edna May	John; Florence	Sep 20, 14	PrGeo
Blische, Mary	Louis; Mary	Mar 28, 12	Balto
Blischke, Charles Louis	Louis; Sophia K	May 11, 15	Balto
Blischke, Emma Elizbeth	Adolph; Marian M	Jan 18, 17	Balto
Blischke, Herman Adolf	Adolf; Marian	Oct 12, 18	Balto
Blischke, Lillian E	Louis; Sophie C	Dec 21, 18	Balto
Bliscke, Marie S	Louis; Sophia	Mar 20, 13	Balto
Bliske, David Howard	Louis; Sophia K	Dec 3, 17	Balto
Bliss, Chas Cushman	Geo H; Ruth	Mar 15, 15	Montg
Bliss, Flora Rebecca	Geo; Ruth	Nov 25, 16	Montg

Bliss, George R Jr		George R; Ruth	Apr 11, 19	Harfd
Bliss, Ruth Allerton		Geo R; Ruth	Apr 11, 18	Montg
Blizzard, Carrol Preston		Harry L; Berta	Jun 5, 16	Carrl
Blizzard,		A C; Lilly L	Apr 27, 17	Balto
Blizzard,		Elijah; Mary	Jul 24, 12	Balto
Blizzard,		Frank; Margaret G	May 31, 18	Balto
Blizzard,		J W; Venia A	Jan 30, 14	Carrl
Blizzard,		James W; Esther F	Jul 14, 14	Alleg
Blizzard, Alice May		Jerry; Lydia	May 22, 15	Carrl
Blizzard, Burnetta Edris		Walter B; Clayds M	Dec 1, 15	Carrl
Blizzard, Carroll Francis	(twin)	Arthur F; Margaret	Jan 3, 17	Carrl
Blizzard, Chas Edward		John H; Mollie F	Oct 1, 11	Balto
Blizzard, Edward J F		Wm H; Sara	Oct 15, 14	Balto
Blizzard, Emma Blanche		Jerry; Lydia E	Nov 28, 16	Carrl
Blizzard, Ernest Leo		Charles E; Elizabeth M	Sep 10, 18	Alleg
Blizzard, Eva Pauline		C E; Elizabeth	Jun 26, 17	Alleg
Blizzard, Fern Maybell		Raymond Y; Myrtle C	May 28, 17	Carrl
Blizzard, Florene		Theodore; Mary	Jul 28, 10	Carrl
Blizzard, Frances I	(Hunter P)	Francis; Etta	Nov 5, 17	Carrl
Blizzard, Genevieve Melvina		James W; Esther F	Jul 22, 18	Alleg
Blizzard, Gladys Evelyn		Arthur V; Gladys Belle	Jun 28, 16	Carrl
Blizzard, Conso Gladys		Walter B; Gladys	Apr 4, 13	Carrl
Blizzard, Harry Leroy	(twin)	John H; Mollie	Oct 1, 11	Balto
Blizzard, Iolynn Ruth		Walter B; Gladys M	Nov 28, 18	Carrl
Blizzard, Irvin Christopher		Jasper C; Sadie	Jul 16, 18	Alleg
Blizzard, Irving F Jr		Irving F; Violet M	Apr 22, 16	Balto
Blizzard, John Wilmer		John H; Mollie	Nov 10, 12	Balto
Blizzard, Kenneth		Lewis H; Ada May	Jun 25, 15	Carrl
Blizzard, Leonard		Virgil; Esther	Nov 9, 15	Carrl
Blizzard, Luther Melvin		Jeremiah; Lydia E	Oct 22, 19	Carrl
Blizzard, Margaret Elizabeth		Jeremiah; Lydia Ellen	Dec 8, 17	Carrl
Blizzard, Mary Elizabeth	(twin)	Arthur F; Margaret	Jan 3, 17	Carrl
Blizzard, Mary Ruth		Elijah; Mamie	Nov 8, 17	Carrl
Blizzard, Melvin I		Irving; Violet	Oct 5, 18	Carrl
Blizzard, Rethia Lucynda		Theodore; Mary	May 11, 16	Carrl
Blizzard, Robert Earl		Charlie; Elizabeth M	Jul 28, 15	Alleg
Blizzard, Rose Myrtle Marie		W Edward; Sara J	Dec 23, 19	Balto
Blob, Catherine M		John; Crescenthia	Dec 20, 17	An Ar
Blob, John Joseph		John; Crescentia	Mar 25, 19	An Ar
Blobb, Maximilian		John; Crescentia	Aug 16, 16	An Ar
Blocher,		John; Rebecca	Sep 26, 12	Carrt
Blocher,		John T; Rebecca	Jan 1, 17	Carrt
Blocher,		Vincent L; Margarete J	Jun 29, 16	Carrt
Blocher,		Wm; Hattie	Oct 28, 10	Alleg
Blocher, Dorothy May		Philip; Linnie	Oct 19, 16	Alleg

Blocher, Hilbert	John; Anna	Feb 6, 10	Carrt
Blocher, James Edward	V L; Margaret	May 15, 19	Carrt
Blocher, Mary E	Webster; Dora	Jul 7, 14	Alleg
Blocher, Ruth V	William; Harriett	Oct 7, 12	Alleg
Blocher, Thos	Chas; Sarah I	Mar 21, 15	Alleg
Blocher, Walter Franklin Mathew	Webster; Dora	Dec 24, 19	Alleg
Block,	Frank; Bertha	Dec 17, 11	Balto
Block, Andrew James	Andrew J; Bessie	Apr 7, 16	Balto
Block, Arthur Otto Albert	Frederick H; Augusta	Sep 8, 17	Balto
Block, Charles A (Hollensworth M)	Wm Webster; Eliza	Feb 13, 19	Carrl
Block, Ella	Abe; Sarah	Sep 8, 15	Balto
Block, Jeanette Silvia	Joseph S; Ida F	May 6, 15	Balto
Block, John Henry	George; Katherine	Oct 24, 10	Balto
Block, Laura Thompson	Wm; Margret	Jan 10, 12	PrGeo
Block, Melvin	Abe; Sarah	Jul 5, 17	Balto
Block, Miriam	Abe; Sarah	Sep 21, 13	Balto
Blocker,	Webster; Dora	Aug 31, 10	Alleg
Blocker,	William; Harriet	May 19, 16	Alleg
Blocker, Bryant	Jackson; Carrie	May 2, 11	Balto
Blocker, Edward	Jackson; Carrie	Mar 9, 13	Balto
Blocker, Ethel	Ira E; Sarah	Jul 14, 16	Balto
Blocker, James Elmer	Ira E; Sarah	May 4, 18	Balto
Blocker, James Lawrence	Jackson; Carrie	Dec 19, 14	Balto
Blocker, Mildred	Ira; Pearl	Jan 15, 14	Balto
Blockert, William Joseph	Joseph; Catherine	Jun 5, 17	Balto
Blockinger, Charles Henry	John; Lydia	Oct 31, 11	Balto
Blockinger, Wm Henry	John H; Lydia L	Mar 1, 16	Balto
Blocksone, Joseph F	Joseph F; Della M	Jul 5, 15	Cecil
Blode,	Frank; Nettie May	Nov 26, 14	Dorch
Bloede, Lisa	Carl; Nellie	Jul 8, 15	An Ar
Bloede, Victor Carl	Carl; Nellie	Jul 17, 17	An Ar
Blom, Leta Ellen	Nelson C; Sarah May	Jan 3, 19	Talbt
Blomberg, Doris Louise	Adam V; M Caroline	Mar 7, 14	Washn
Blome, Dorothy	Edward; Bessie	Dec 6, 12	Cecil
Blondheim,	Albert H; Lula	Nov 22, 18	Balto
Blondheim, Carita Virginia	Albert; Lula	Feb 6, 17	Balto
Blood,	William; Rosa	Feb 10, 10	Qu An
Blood, John Earle	William; Rosa	Jun 12, 17	Qu An
Bloods,	Frank; Nettie M	Nov 26, 14	Dorch
Bloodsworth,	Arthur; Myrtle	Jan 19, 11	Somer
Bloodsworth,	Arthur; Myrtle	May 9, 13	Somer
Bloodsworth,	Dennis; Mollie	Dec 20, 10	Somer
Bloodsworth,	Dennis; Mollie	Jun 24, 13	Somer
Bloodsworth,	Garland; Levie	Feb 17, 12	Somer
Bloodsworth,	Geo W; Rosie Ella	Nov 9, 12	Somer

Bloodsworth,	Paul; Lottie E	Jan 9, 15	Somer
Bloodsworth,	Robert W; Eva A	May 12, 14	Dorch
Bloodsworth,	Wade; Mary	Nov 10, 15	Somer
Bloodsworth,	Walter; Emma	Nov 10, 14	Wicom
Bloodsworth, Charles	Charles W; Man O	May 5, 16	Somer
Bloodsworth, Dale	Arthur; Myrtle	Oct 19, 14	Somer
Bloodsworth, Doris O	Geo H; Minnie	Apr 2, 18	Wicom
Bloodsworth, Florence Janette	Noble; Minnie	Aug 19, 15	Dorch
Bloodsworth, Harold Fisher	George W; Rosei E	Sep 4, 15	Somer
Bloodsworth, Jeanette Odell	William; Freda	Jul 11, 17	Dorch
Bloodsworth, Joseph Liston	Walter; Edna	Jul 25, 16	Wicom
Bloodsworth, Pauline	Noble; Minnie	Oct 20, 18	Dorch
Bloodsworth, Ruth Kathryn	Paul M; Lottie E	Sep 28, 18	Wicom
Bloodsworth, Wade	W W; Mary P	Aug 9, 19	Somer
Bloodsworth, Warren Daniels	Arthur; Myrtle	Jun 5, 17	Somer
Bloom,	Arthur Lee; Cellata	Jan 3, 11	Howrd
Bloom,	Arthur L; Celetta F	Jul 13, 13	Howrd
Bloom,	(twin) Clarence; Mary L	Dec 21, 11	Balto
Bloom,	(twin) Clarence; Mary L	Dec 21, 11	Balto
Bloom,	Frank C; Bessie	Sep 25, 17	Alleg
Bloom,	Howard D; Martha E	Dec 31, 14	Balto
Bloom,	Jesse; Bertha	Jul 11, 14	Alleg
Bloom,	John N; Lula	Nov 16, 10	Alleg
Bloom,	Louis; Pauline	Jan 22, 18	An Ar
Bloom,	Millard; Clara	Sep 28, 12	Balto
Bloom,	Millard P; Clara	Apr 6, 14	Balto
Bloom,	Millard; Clara	Sep 4, 15	Balto
Bloom,	Millar;d Clara	Oct 15, 17	Balto
Bloom,	Millard Pl Clara	Dec 25, 18	Balto
Bloom,	Walter; Francis	Mar 22, 12	Balto
Bloom,	Wm; Annie Mary	May 25, 10	Carrl
Bloom, Abe	Jacob; Dora	Jun 12, 12	Washn
Bloom, Arthur Jr	Arthur; Mary E	Nov 25, 10	Washn
Bloom, Blanch	Jacob; Dora	Sep 22, 10	Washn
Bloom, Calvin Warfield	Milton W; Sadie	Sep 23, 17	Harfd
Bloom, Carrie Larue	William D; Emma	Sep 29, 13	Balto
Bloom, Carrie May	Richard D; Nannie M	Jun 26, 14	Washn
Bloom, Charles Calvin	Calvin J; Lula M	Feb 11, 18	Alleg
Bloom, Edward Raymond	Emile; Barbary	May 19, 13	Balto
Bloom, Elizabeth Edna	Samuel Ed; Ida	Dec 26, 17	Balto
Bloom, Evelina Bernadina	Charles; Minnie	Mar 18, 13	Fredk
Bloom, Frank Joseph	William C; Ada	Jun 4, 11	Balto
Bloom, Harry Albert	Harry; Mary	Dec 24, 17	Balto
Bloom, Howard Thomas	Howard D; Mattie E	May 11, 16	Balto
Bloom, Ida Loretta	Samuel; Ida	Aug 25, 11	Balto

Bloom, John Hoffman Jr	John; Irene	Jan 17, 19	Howard
Bloom, John William	William C; Rosa A	Jun 23, 12	Balto
Bloom, Julia	Jacob; Fannie	Jan 3, 18	An Ar
Bloom, Mabel Helena	Willie; Maud A	Apr 5, 11	Carrl
Bloom, Martha Elizabeth	Howard D; Martha E	Apr 7, 18	Balto
Bloom, Pauline Virginia	Howard D; Martha	Mar 14, 13	Balto
Bloom, Raymond DeWitt	J Clayton; Sylvia A	Oct 25, 18	Carrl
Bloom, Robert	Harry P; Nellie	Nov 26, 11	Carrl
Bloom, Rose Elizabeth	Wm E; Hazel	Dec 13, 19	Washn
Bloom, William Leo	Arthur L; Celetta F	Jul 12, 16	Howard
Bloomberg, Rose	Harry; Mary	Feb 21, 12	Washn
Bloomberg, Simon	Harry; Mary	Aug 13, 15	Washn
Bloome,	Chas; Agustus	Jun 27, 14	Balto
Bloome,	Samuel; Ida V	Apr 21, 13	Balto
Bloome, Donald Edwin	Harvey; Nettie	Jul 4, 14	Carrl
Bloomer, Lois Mary	Cornelius D; Edna	Apr 7, 17	Balto
Bloss, James Harris	James D; Mary E	Aug 30, 18	Alleg
Bloss, Ruth	Adam H; Arzeltha	Aug 18, 13	Alleg
Blough, Ada	Ananias; Sadie	Oct 29, 15	Carln
Blough, Bernard Leo	Leo J; Tana	Dec 6, 15	Alleg
Blough, John	Leo; Tanzy	May 3, 11	Alleg
Blough, Monica	Leo J; Tansy	Aug 4, 13	Alleg
Blouskey, Emily Madaline	John; Bertha	Jun 8, 14	Alleg
Bloxam, Delsie E (White M)	Thos L; Florence	Dec 28, 17	Westr
Bloyer,	Grover C; Ruth M	Nov 12, 19	Washn
Bloyer, Adam Woodrow Wilson	John; Mary	Jan 8, 19	Washn
Bloyer, Frances Grace	Charles F; Mary	May 11, 18	Washn
Bloyder, Helen Barbara	George; Clara	Nov 10, 18	Washn
Bloyer, Helen Louise	Chas F; Mary E	Nov 26, 19	Washn
Bloyer, Herbert L	James; Nora	Mar 18, 14	Washn
Bloyer, William Victor	Jas T; M M	Nov 27, 10	Washn
Blubaugh,	Jacob; Sarah	Apr 19, 19	Alleg
Blubaugh,	Jacob; Louisa	Jul 25, 14	Alleg
Blubaugh,	Joseph; Viola	Jan 9, 14	Alleg
Blubaugh,	Lee; Sarah Jane	Mar 8, 17	Alleg
Blubaugh,	Walter; Bridget	Feb 4, 10	Alleg
Blubaugh,	Walter; Bridget	Jul 31, 11	Alleg
Blubaugh,	Wm H; Annie	Oct 13, 11	Alleg
Blubaugh, Ervin H (Fazenbaker M)	Jacob; Sarah R	Feb 25, 17	Alleg
Blubaugh, Hazel Marie	Jacob A; Margaret	Dec 30, 11	Alleg
Blubaugh, Henry Hodgson	Walter; Bridget	Feb 27, 19	Alleg
Blubaigh, Ida May	Thomas W; Violet B	Oct 13, 15	Alleg
Blubaugh, James	Walter; Bridget	May 11, 15	Alleg
Blubaugh, Leota Allmeeta	Thomas W; Viola B	Apr 15, 18	Alleg
Blubaugh, Orville Emmanuel	Walter H; Dorothy O	Dec 9, 14	Alleg

Blubaugh, Theresa	James; Eleanora	Jul 19, 12	Alleg
Blubough,	Lee; Lara Jane	Nov 13, 11	Alleg
Blucher,	Edwin E; Annie E	Jul 17, 13	Balto
Blucher, Clara May	John; Martha	Jun 30, 15	Balto
Blucher, Lillian Pauline	Edwin E; Annie	Aug 10, 11	Balto
Blucher, Mary Ellen	John; Martha	Apr 8, 13	Balto
Blucher, Tululu Virginia	John; Martha	Dec 15, 16	Balto
Blue, Ann Serenia	James R; Mary J	May 25, 16	StMar
Blue, Emma	John; Della	Jul 9, 10	Balto
Blue, Hiram Carlos	Thomas; Daisy	Jun 15, 17	Howrd
Blue, James Alfonsus	James E; Mary J	Sep 29, 18	StMar
Blue, James McCoy	Charles A; Lucy F	Jul 27, 17	Balto
Blue, Thomas	George; Laura	May 18, 11	Balto
Bluebaugh, Lester	Walter; Olive	Dec 21, 16	Alleg
Bluemell, Mary Catharine	Granvill; Marie	Nov 3, 11	Cecil
Bluisdel, Stephen G	Gerard N; Katie	Jul 26, 14	Balto
Blum,	Clarence; Della	Feb 26, 15	Balto
Blum,	Clarence L; Mary A	Feb 10, 13	Balto
Blum,	Conrad; Annie	Nov 25, 13	Carrl
Blum,	Jacob; Fannie	Jan 27, 12	An Ar
Blum,	Jacob; Fannie	Jan 31, 16	An Ar
Blum,	Lewis; Bessie	Mar 13, 10	An Ar
Blum, Esther May	Louis; Paula	Nov 17, 11	An Ar
Blum, Helen Kadlicka	Conrad; Annie	Aug 4, 15	Carrl
Blum, Hessel	John; Agnes	Jul 5, 16	Balto
Blum, Theodore J (Kwiatkowski M)	Jacob; Fannie	Feb 10, 14	An Ar
Blume,	Michael; Helen	Oct 20, 18	Kent
Blume,	Frank C; Bessie L	Aug 27, 19	Alleg
Blume,	Jesse C; Bertha M	Jul 3, 10	Alleg
	William N; Ida A	Nov 8, 17	Carrl
Blume, Mary Margaret	Charlie; Augusta	Oct 8, 18	Balto
Blume, Melvin	Milton; Selin	Feb 8, 11	Harfd
Blume, Melvin Francis	William N; Ida A	Jul 14, 15	Carrl
Blume, Samuel Laurence	Elmer E; Emma E	Jun 17, 12	Alleg
Blume, Winifred Lewis	Truman; Mary	Oct 21, 10	Carrl
Blumenauer, Charles Robert	Charles; Pauline C	Aug 9, 18	Fredk
Blumenauer, Laura Glendora	Louis A; Hida Irene	Aug 14, 17	Balto
Blumenauer, Robert E L Jr	Robert E; Harriet A	Mar 4, 10	Balto
Blumenfeld, Sigmund	Joseph; Ella	Jul 31, 11	Balto
Blumenour,	John N Jr; Julia May	May 21, 19	Fredk
Blumenour, Leroy N	John N; Julian May	Apr 12, 18	Fredk
Bluminour,	John N; Julia A	May 10, 14	Fredk
Blumke, Ida Charlotte	Charles; Elizabeth	Jun 3, 15	Balto
Blumme, Sarah Lena	Louis; Paula	Apr 5, 14	An Ar
Blundon, Margaret Estelle	Jas; Mary V	Nov 13, 16	Montg

Blundon, Agnes Winifred	Jos A; Mary A	Oct 31, 13	Montg
Blunke, Riginna Wilhelminia	Charles; Elizabeth	Apr 13, 14	Balto
Blunt,	Attwood; Lillian	Oct 27, 17	Washn
Blunt,	Frank; Mary A	May 7, 11	An Ar
Blunt,	John; Katie	Nov 24, 18	An Ar
Blunt,	Joseph; Sadie	May 20, 13	Qu An
Blunt,	Louis; Lydia	Dec 9, 12	An Ar
Blunt, Allen Franklin	Wm J; Nellie	Jan 29, 17	Qu An
Blunt, Benjamin Leonard	Wm E; Virgie	Mar 31, 15	Qu An
Blunt, Bessie Virginia	Charles W; Bertie V	Oct 24, 14	An Ar
Blunt, Carey Jewell	Wilmer; Edna V	Feb 18, 19	Qu An
Blunt, Charles Henry	Charles H; Elizzebeth	Jan 24, 14	An Ar
Blunt, Charles Kenneth	Wm C; Virgie	Jul 16, 16	Qu An
Blunt, Emma	Charles; Elizabeth	Jan 16, 18	An Ar
Blunt, Evelyn	Wm W; Janie	Aug 26, 18	An Ar
Blunt, George Henry	Charles; Rose	Jul 6, 12	Balto
Blunt, Harriet W	William L; Edith	Oct 2, 12	Chas
Blunt, John Robert Wayne	Wm J; Nellie	Jul 19, 19	Qu An
Blunt, John Webster Jr	John W; Nettie E	Apr 6, 16	Calvt
Blunt, Lillian Iola (Mullen P)	Fred; Gertrude	Jan 6, 19	An Ar
Blunt, Marie Alamore	William W; Elanora R.	Nov 22, 19	Qu An
Blunt, Mildred Louise	Joseph; Sadie	Jan 17, 12	Qu An
Blunt, Nancy Godwin	Wm; Nellie	Oct 2, 15	Qu An
Blunt, Nettie Elizabeth	John W; Nettie E	Sep 15, 11	Calvt
Blunt, Ruth	Samuel A; Laura	Mar 20, 14	Qu An
Blunt, Virginia Lillian	Atwood B; Lillian	Feb 6, 19	Balto
Blunt, Walker W Jr	Wm W; Janie	Feb 11, 16	An Ar
Blunt, William	Charles; Elizabeth	Aug 19, 16	An Ar
Blunt, William James	Wm J; Nellie	Feb 1, 14	Qu An
Blunt, Wilmer Olin	Wilmer; Edna	Nov 5, 15	Qu An
Blunt, Wm Wrightson Jr	Wm W; Eleanor R	Nov 6, 17	Qu An
Blur, Louise E	Edward; Nettie	Jul 13, 11	PrGeo
Blush,	Edw; Gertrude	Mar 11, 12	PrGeo
Blush, Ernest Loffler	Edwin H; Gertrude	Aug 19, 14	PrGeo
Blush, Francis Gertrude	Edw; Gertrude	Oct 28, 18	PrGeo
Blush, Ruth J	Edwin H; Gertrude	Dec 20, 15	PrGeo
Bly, Lucille	Robt E; Bertha M	May 27, 16	Fredk
Blyth, Deborah Helen	Francis J; Winnifred	Jul 7, 17	An Ar
Blythe, Chas E	Henry M; Olive P	Jan 14, 17	PrGeo
Blythe, H Malcolm	Henry W; Olive H	Nov 4, 12	PrGeo
Blythe, John	(twin) H Malcom; Olive	Oct 1, 13	PrGeo
Blythe, Mary	(twin) H Malcom; Olive	Oct 1, 13	PrGeo
Blythe, Olive Pearl	Henry M; Olive	Dec 22, 10	Balto
Blythe, Roland Brenton	H Malcolm; Olive	Nov 7, 18	PrGeo
Blythe, Woodrow	Henry M; Helen P	May 23, 15	PrGeo

Boadley,	(Woolford P)	Bennie; Daisey	Feb 14, 17	Dorch
Boadley,	(Green M)	John; Alice	Aug 30, 14	Dorch
Boadley, Arthur James	(Carr M)	William; Daisy	Jul 19, 15	Dorch
Boal, Fay Tempelton		D S; Eliza	Apr 1, 18	Alleg
Boal, Thelma		David; Eliza	Oct 8, 11	Alleg
Boaman, Carroll Manuel		Charles F; Mary F	Mar 31, 19	StMar
Boaman, Gertrude T		Edward A; Agnes	May 4, 13	Chas
Boams, Harry McAdams		John B; Margret	Sep 26, 12	Howrd
Boardley,		Howard; Marie	Mar 3, 14	Howrd
Boardley,		Louis; Jessie	Sep 10, 15	Howrd
Boardley,	(Conaway M)	Samuel O; Hilda L	Aug 20, 17	Dorch
Boardley, Anna Neoule		James H; Mary E M	Jul 5, 14	Chas
Boardley, Bernene Andasna		John W; Virgie A	Sep 25, 13	Carln
Boardley, Cromwell		Olen; Emmaline	Sep 27, 17	Qu An
Boardley, E H Mener		Charles A; Virdie	Nov 3, 10	Carln
Boardley, Elizziebeth	(Thomason M)	Samuel; Marry J	Apr 16, 14	Dorch
Boardley, Esther Marie		Wm H; Lillie M	Jun 8, 15	Carln
Boardley, Freddie Wm	(Jones M)	Saml; Mary J	Sep 3, 15	Dorch
Boardley, Harvey		James F; Angelina	Dec 9, 19	Carln
Boardley, James Minnaphe		Lewis R; Jessie	Dec 25, 17	Howrd
Boardley, Lee Andrew	(Gibbs M)	Roy; Nancy	Feb 7, 17	Carln
Boardley, Ruby		Olin; Emma	Feb 7, 15	Qu An
Boardley, Russell		Howard; Marie	Dec 26, 15	Howrd
Boardley, Walter Louis		——; Amanda	Jun 27, 16	Howrd
Boardly,	(Richardson M)	William; Isabelle	May 12, 14	Howrd
Boardman, Janette Laura		Lester W; Avelyn F	Jan 4, 12	Balto
Boardman, Magaroth Pauline		William J; Bertha	Jul 17, 18	Balto
Boardman, Margarite		William J; Bertha	Jul 17, 18	Balto
Boarman,		Carbin; Annie	Aug 22, 11	PrGeo
Boarman,		Corbin; Anna	Aug 8, 14	PrGeo
Boarman, Albert	(Young M)	James; Irma	Nov 11, 18	Chas
Boarman, Catherine Cecelia		Thomas A; Mary D	May 31, 15	StMar
Boarman, Catherine Leola		John W; Mary J	Nov 5, 13	Chas
Boarman, David	(Dade P)	Stanely; Susie	Apr 1, 19	StMar
Boarman, Elizabeth K		Edward A; Agnes A	Feb 17, 17	Chas
Boarman, Frances Louise		Wise; Grace A	Jun 2, 16	Chas
Boarman, James Henry		Chas H; Frances	Sep 7, 17	StMar
Boarman, James Wise		Wise; Grace	Nov 8, 17	Chas
Boarman, John E		Edward A; Agnes A	Dec 23, 14	Chas
Boarman, John Francies		——; Francies	Dec 28, 18	Chas
Boarman, John Walter		Charles H; Mary F	Jan 20, 15	StMar
Boarman, Joseph Earl		John; Ida	Jun 6, 16	Chas
Boarman, Joseph H		John; Ada	Aug 6, 18	Chas
Boarman, Margarett F		Edward A; Annie A	Apr 4, 19	Chas
Boarman, Mary Catherine	(Baker M)	Thomas; Pauline	May 24, 17	StMar

Boarman, Mary Elizabeth	John; Ada C	Dec 27, 15	Chas
Boarman, William Henry	Thomas C; Mary D	Nov 19, 19	StMar
Boarman, William Walter	Stephen E; Carrie	Dec 1, 19	StMar
Boatman,	Lloyd C; Anna E	Mar 6, 19	An Ar
Bobblitt, Eleanor May	Linguru B; Pearl H	Feb 2, 16	Talbt
Boblitz,	Eugene C; Annie May	Feb 27, 12	Balto
Boblitz, Addie May	Harrison; Olivia	Oct 11, 11	Balto
Boblitz, Douglas Howard	Charles; Myra	Jul 14, 12	Balto
Boblitz, Edith Belinda	Eugene C; Annie	Dec 15, 10	Balto
Boblitz, Eva Grace	Benjamin H; Leona M	Jul 22, 15	Balto
Boblitz, Golde Marie	Harrison; Olivia A	Aug 20, 13	Balto
Boblitz, Harry Wilson	Wilson H; Bertha June	Sep 10, 17	Balto
Boblitz, John Harrison	Joseph H; Mary E	Dec 29, 15	Balto
Boblitz, John Harrison	John T; Ida C	Jun 11, 18	Balto
Boblitz, Rhodie May	Eugene C; Nannie May	Jul 12, 14	Balto
Boblitz, Sophia Louise	Bosley E; Agnes S	Jun 10, 17	Balto
Boblitz, Thomas Joseph	Joseph; H; Mary E	Nov 17, 16	Balto
Boblitz, William Leonard	Chas; Adella M	Aug 14, 17	Balto
Boblizt, Pearie Elizabeth	Wilson; Bertha	Nov 28, 18	Balto
Bobo, Bernice Virginia	Ezra B; Estella	Sep 7, 16	Alleg
Bobo, Carles	Wardny; Flor	Aug 28, 13	Alleg
Bobo, Ethel Catharine	Essa B; Stella	May 19, 13	Alleg
Bobo, Evelyn Emogene	James M; Lulu May	Sep 30, 18	Alleg
Bobo, Evelun Margret	James M; Lula May	Jul 10, 17	Alleg
Bobo, James F	James T; Lula M	Jul 7, 15	Alleg
Bocanovosky, Pavel	Pavel; Marie	May 22, 17	An Ar
Boccasine, Anthony	Vingenzo; Francesca	May 19, 16	Alleg
Boch, Floyd Irvin	Henry; Effie C	May 4, 14	Garrt
Boch, George Ambrose	George H; Frances R	Aug 23, 19	Alleg
Boch, Mary Theresa	Geo H; Frances R	May 8, 15	Alleg
Boch, Ruth Margaret	George H; Frances R	Jul 9, 17	Alleg
Bochin, Michael	John; Catherine	Mar 25, 17	Balto
Bochleine, Catherine Violet	Frank; Anna	Apr 12, 13	Balto
Bochman, Geo Norman	Arthur L; Anna M	Apr 21, 16	Harfd
Bochnlein, Frank Edward	Frank H; Anna	Jan 16, 11	Balto
Bocianowski, Antoni	Paul; - Maltakuwicz	Sep 10, 18	An Ar
Bock,	Moax W; Louise E	Jul 31, 18	An Ar
Bock, Albert	Frank; Mary	Sep 9, 10	Alleg
Bock, Carl Lyle	Carl; Ada	Dec 1, 15	PrGeo
Bock, Christina	Henry; Helen	Dec 5, 16	Talbt
Bock, Dorthy Cecelia	Leonard J; Lottie	Aug 17, 13	Alleg
Bock, Edna Bernice	Henry; Helen	Apr 25, 19	Talbt
Bock, Frank	Michel; Agnus	Aug 7, 19	Talbt
Bock, Marie Ruth	Chales A; Martha	Aug 15, 15	Balto
Bock, Vivian	Guy; Delno	Apr 18, 18	Washn

Bockhouse,	Henry; Katie	Mar 6, 10	Alleg
Bockhouse,	Henry; Katie	Aug 5, 11	Alleg
Bockin,	Samel; Sarah E	Dec 29, 12	Westr
Bocklage, Barbara C	Jacob F; Mary	Jun 28, 12	Balto
Bocklage, Casper J	Joseph C; Anna M	Sep 11, 11	Balto
Bocklage, Cathrine Margarethe	Joseph C; Annie J	Jul 30, 18	Balto
Bocklage, Henry	Jacob; Hannie	Jan 30, 11	Balto
Bocklage, Joseph Charles	Theodore F; Elizabeth	ASep 1, 19	Balto
Bocklage, Katherine	August; Helen	Mar 25, 17	Balto
Bocklage, Teodore A	August B; Helen D	Jul 13, 12	Balto
Bocklage, Walter James	August; Helen	Feb 13, 10	Balto
Boconoski, Adam	Paul; Mary	Sep 19, 11	An Ar
Boctiuc,	Frank; Mary	Jul 28, 14	Alleg
Boctyomcic, Frank	Frank; Mary	Sep 13, 15	Garrt
Bodain, Francis Joseph	Francis J; Elizabeth	Oct 11, 18	Balto
Bodani, Francis Mitchell	Wm J; Nora	Jul 15, 15	Harfd
Boddy,	Augustus; Diana Belle	Sep 6, 17	Cecil
Boddy,	(Norton P) Grenvil; Dorothy	Jan 26, 19	Cecil
Boddy, Arthur William	(twin) Charles W; Rachel I	Feb 3, 12	Cecil
Boddy, Clide Leroy	Maurice N; Mary Jane	Dec 9, 19	Cecil
Boddy, Earl Winston	John H; Lula H	Sep 7, 19	Cecil
Boddy, Frederick LeRoy	Levi; Myrtle "	Jan 17, 18	Cecil
Boddy, Genoiveve	Charles W; Rachel	Aug 16, 13	Cecil
Boddy, Hazel May	Clvida; Myrtle I	Aug 1, 19	Cecil
Boddy, Louisa	Elwood; Josephine	Jan 6, 16	Cecil
Boddy, Malcolm Ross	Maurice N; Mary Jane	Mar 29, 18	Cecil
Boddy, Mary Elizabeth	Covidia; Myrtle I	Oct 13, 15	Cecil
Boddy, Oscar Howland	(twin) Charles W; Rachel I	Feb 3, 12	Cecil
Boddy, Robert Randolph	John; Lula	Feb 2, 16	Cecil
Boddy, Virginia Ann	Joseph; Virginia	May 3, 10	Cecil
Bode,	(twin) Aurthur; Louise A M	Feb 1, 15	Balto
Bode,	(twin) Authur; Louise A M	Feb 1, 15	Balto
Bode, William Collins	Adam J; Margaret E	Aug 31, 17	Balto
Bodein, Lidia May	William; Minna	Feb 8, 16	Balto
Boden,	Chas C; Elizabeth	Dec 24, 16	Alleg
Boden, Ellen	(Evans P) Sam; Isabel	Jan 13, 15	An Ar
Boden, Hazel Irene	David H H; Susie B	Nov 13, 16	Alleg
Boden, Mildred Nadine	Franklin T; Emma	May 20, 19	Alleg
Boden, Vanhomer	Frank T; Emma	Dec 5, 17	Alleg
Bodenberg, Minnie Frances	George; Frances	Dec 13, 14	Balto
Bodener, Margie Gaynell	Leroy; Mollie	Dec 13, 14	Montg
Bodenoick, Laura Iris	Elmer; Iris	Aug 28, 16	Balto
Boder,	Jacob; Edna	Jan 18, 18	Balto
Bodine, Charles Wilson	John; Lilie	Jun 4, 14	Carln
Bodine, Roy	John; Lilly	Aug 24, 18	Carln

Bogel, Stephania Karolina	Wladislaw; Thophilie	Sep 7, 10	An Ar
Bogent, Chas E	John A; Emma E	Oct 4, 16	Frodk
Boger, Jane Elizabeth	Carl P; Mabel E	Aug 9, 12	Washn
Boger, Lydia Elizabeth	Harry; Etta	Mar 18, 15	Alleg
Boger, Margaret L	Harry; Mary	Mar 1, 13	Alleg
Bogerth, Mary Eliz	Albert; Susan E	Feb 10, 16	Washn
Bogery, Lillie Bell	Walter; Lillie	Dec 4, 10	Montg
Boggs,	Henry; Fannie	Dec 30, 10	Somer
Boggs,	Robert; Georgia	Jun 4, 11	Somer
Boggs,	Robert; Laura	Feb 13, 13	Somer
Boggs,	Robert H; Laura	Jan 28, 19	Somer
Boggs,	William; Ethel	Oct 23, 19	Chas
Boggs,	William; Eliza	Sep 16, 14	Dorch
Boggs,	Wilmore; Bertha	Jan 6, 16	Somer
Boggs, Gladys	Robert H; Leah H	Mar 3, 16	Somer
Boggs, James Jr	James; Cordie	Nov 22, 15	Westr
Boggs, Julia Elizabeth	William; Ethel	Oct 16, 17	Chas
Boggs, Orrie Elizabeth	Cecil K; Louisa	Dec 25, 11	Westr
Boggs, Sarrah Ann	James P; Annie	Jul 6, 19	Kent
Boggs, Thelma	James B; Tacy V	Jun 20, 18	Alleg
Boggs, Wilmore Jr	Wilmore; Bertha	Dec 23, 16	Somer
Bogley, Samuel Hilleary	Emory H; Jennie R	Mar 3, 15	Montg
Bogley, Samuel Walter Jr	Samuel W; Virginia M	Apr 16, 16	Montg
Bogley, William Roger	Roger; Marey	Aug 23, 18	Montg
Bogman,	Wilbert; Keziah	Sep 28, 11	Somer
Bogosh,	Paul; Annie	Feb 20, 16	Alleg
Bogosh, Irene	Paul; Annie	Dec 9, 18	Alleg
Bogosh, James	Paul; Annie	Apr 11, 17	Alleg
Boge,	James; Cordie	Oct 17, 13	Westr
Bogue, Jeanette Lucille	Henry; Minnie	Feb 13, 18	Washn
Bohannon, Ernestine	Ernest; Bertha	Mar 26, 16	StMar
Bohannon, Norma Teresa	Ernest; Bertha	Mar 1, 18	StMar
Bohen,	John; Annie	Feb 6, 17	Alleg
Boher, Floyd Stanley	Elmer L; Mamie	Nov 24, 19	Washn
Boher, Julia Josephine	Elijo; Emma	Feb 28, 15	Washn
Boher, Stella Lurene	Eligah; Emma	Oct 2, 11	Washn
Bohlayer, Lester Franklin	John A; Elsie M	Sep 25, 15	Balto
Bohle, Egon Frederick	Egon; Anna	Jun 17, 19	StMar
Bohlen, Elizabeth	J Harry; Minnie	Oct 4, 15	Balto
Bohlen, Minnie	J Henry; Minnie	Dec 17, 16	Balto
Bohlen, Myrtle	Fred; Katie	Jan 27, 17	Balto
Bohlen, Wilbur	Frederick W; Theresa	Jul 15, 15	Balto
Bohler,	J H; Minnie	Jun 24, 13	Balto
Bohman, Frances Lena	Reinbold; Naomi	Nov 3, 18	PrGeo
Bohmer,	Frank; Anna	Nov 1, 12	Balto

Bohmer, Agnes G M	Frank H; Anna M	Dec 7, 16	Balto
Bohn,	Cleavie A; Erma	Feb 8, 11	Carrl
Bohn, Byron	William; Fannie	May 7, 10	Washn
Bohn, Charles Edward	William D; Fannie A	Aug 15, 15	Washn
Bohn, Claude Kenneth	Claude S; Carrie	Mar 19, 13	Carrl
#Bohn, Dortharena Catharine	Carl; Myna	Feb 9, 15	Alleg
Bohn, Donald Day	Harry; Mannie	Dec 4, 13	Fredk
# Bohn, Donald Richard	Stephen; Laura E	Jul 3, 20	Alleg
Bohn, Edna May	Stephen; Laura E	May 7, 18	Fredk
Bohn, Ellena La Rue	Cleavie A; Erma	Apr 13, 13	Carrl
Bohn, Elsie Jenneve	Charles; Lora	Dec 9, 18	Fredk
Bohn, Ethel Louise	Orville S; Flora	May 5, 15	Carrl
Bohn, George Irvin	Claude S; Carrie	Nov 10, 10	Fredk
Bohn, Gerald Kyler	Charles J; Lora I	Jun 8, 14	Dorch
Bohn, Grafton Messler	Charles J; Lora I	Nov 12, 16	Fredk
Bohn, Herbert Arthur	Stephen A; Laura E	Apr 17, 15	Carrl
Bohn, Kenneth Leroy	Orville S; Flora M	Oct 22, 17	Carrl
Bohn, Leah Belle	Charles; Effie	Apr 23, 11	Carrl
Bohn, Margaret May	Claude S; Carrie M	Aug 15, 18	Fredk
Bohn, Marie Isabelle	Wilbur A; Mabel V	Oct 20, 18	Fredk
#Bohn, Martha Elizabeth	Stephe A; Laura E	Oct 3, 21	Fredk
Bohn, Mary Lamar	Jno D; Annie E	Dec 9, 12	Carrl
Bohn, Mildred Alice	Soloman C; Carrie M	Dec 7, 14	Fredk
Bohn, Norman Gesler	Norman E; Estella S	Dec 4, 17	Fredk
Bohn, Olive Laverne	Chas W; Elfie	May 8, 19	Fredk
Bohn, Paul	------; Emma	Feb 7, 14	Fredk
Bohn, Pauline Evelyn	Stephe A; Laura E	Nov 24, 16	Carrl
Bohn, Roger Grabill	Claude S; Carrie M	May 23, 16	Fredk
Bohn, Roy Edgar	Jesse R; Anie	Nov 15, 13	Fredk
Bohn, Walter Roy	Harry H; Mannie A	Jan 22, 12	Fredk
Bohn, Wynetta Elizabeth	Hearnry M; Carrie	Mar 7, 15	Fredk
Bohner,	Wilbur T; Mable	Oct 15, 16	Fredk
Bohe, Andy	Geo; Lizzie	Nov 23, 16	An Ar
Bohonon,	Earnest; Bertha	Jun 4, 13	StMar
Bohr, Charles William	James; Pearl	May 7, 17	Balto
Bohr, Elsie Virginia	John H; Nora A	Jul 20, 14	Balto
Bohr, Ethel Anna	John; Nora	Feb 21, 16	Balto
Bohr, Irene R	James; Rachael P	Feb 8, 16	Balto
Bohr, James Jr	James Sr; Pearl	Oct 18, 14	Balto
Bohr, Raymond R	James; Pearl	Apr 6, 19	Balto
Bohr, Rollan Granvill	James; Rachel P	Jul 16, 13	Balto
Bohr, William Robert	John H; Nora	Jul 25, 12	Balto
Bohrer,	Benjamin; Anna	Dec 7, 13	Montg
Bohrer,	Henry Wm; Daisy M	Sep 12, 11	Alleg
Bohrer,	Ira I; Edna R	Jul 28, 19	Fredk
Bohrer, Atthey Rowh	Edgar; Myrtle	Apr 21, 14	Alleg

Bohrer, Benjamin Franklin Jr	Benjamin F; Anna P	Mar 18, 16	Fredk
Bohrer, Clide Oliver	Edgar; Myrtle	Jul 14, 19	Alleg
Bohrer, Frances Irene	Simon; Lena	Jun 17, 17	Montg
Bohrer, Hannah Bell	Simon; Lena	May 6, 15	Montg
Bohrer, Harry	Simon; Leona	Jan 11, 11	Montg
Bohrer, James Albert	----; Nora I	May 26, 18	Alleg
Bohrer, Katherine Aileen	Ralph W; Mary M	May 31, 17	Montg
Bohrer, Kenneth Clarence	Clarence; Muriel	Oct 5, 18	Alleg
Bohrer, Odie	----; Iney	Apr 18, 17	Alleg
Boice,	Harvey E; Mary Ann	Feb 15, 12	Talbt
Boice, Georgie May	Tom; Ethel	Jul 10, 10	Carrt
Boice, Harvey	Harvey; Annie	Feb 19, 11	Carrt
Boice, Mabble Pearl	Tom; Ethel	Jan 27, 17	Carrt
Boide,	James; Lettie	Apr 13, 11	Somer
Boiko, Michael	Frank; Sophia	Nov 24, 10	An Ar
Boils,	Fletchur; Nola	Aug 29, 19	Qu An
Boils, Emma	Fletchur; Noria	Nov 24, 17	Qu An
Boisvert, Rita Elizabeth	T Frederick; Grace	Jul 12, 18	Balto
Bojne, Sylvester (Selby P)	Sylvester; Delsie	Aug 21, 15	Bostr
Boker, William E	William E; May	Jan 6, 16	Alleg
Bokman, Nydia Marie	Charles A; Marie E	Dec 2, 12	Balto
Boland,	F Glenn; Edith	Aug 15, 10	Montg
Boland,	F Glenn; Edith C	Jun 12, 12	Montg
Boland,	F G; Edith	Feb 25, 15	Montg
Boland, Ruth Genevieve	F Glen; Edith	Sep 3, 17	Montg
Boland, Thomas Howard	John T; Minna H	Sep 20, 16	Balto
Bolbo, Joseph	Enecca; De Luce	Sep 14, 11	Harfd
Bolden,	----; Lilly	Sep 22, 11	Qu An
Bolden,	Clarence; Estella	Sep 9, 13	Montg
Bolden,	John; Della	Nov 17, 12	Alleg
Bolden,	John; Della	Jun 19, 19	Alleg
Bolden, Carl Oscman	Harry L; Harriet E	Jun 13, 15	PrGeo
Bolden, Chas Wm	Albert; Rebecca	Aug 15, 14	Alleg
Bolden, Carley Monroe	Levi; Mary L	May 29, 16	Qu An
Bolden, Dallas Asma	Albert; Rebecca	Oct 13, 16	Carrt
Bolden, Effa Louise (Robinson P)	Charlie; Nora Maggie	Oct 13, 19	Dorch
Bolden, Frank Page	Frank S; Dolores E	Jan 4, 18	PrGeo
Bolden, Helen V (Brooker P)	John; Helen	Aug 18, 18	Dorch
Bolden, James R (Green P)	Robert; Birtha	Jan ?, 15	Talbt
Bolden, Lilian Geneva	Harry L; Harriet E	Mar 2, 14	PrGeo
Bolden, Lillie Romaine	John C; Lula	Jan 9, 17	Balto
Bolden, Mary	Clarence; Estella	Oct 2, 16	Montg
Bolden, Reed Augustus	Harry L; Harriet E	May 7, 17	PrGeo
Bolden, Richard Joseph	Oden A; Agnes D	Feb 17, 11	PrGeo
Boldin,	Levi; Mary L	Apr 4, 19	Qu An

Bohrer, Benjamin Franklin Jr	Benjamin F; Anna P	Mar 18, 16	Fredk
Bohrer, Clide Oliver	Edgar; Myrtle	Jul 14, 19	Alleg
Bohrer, Frances Irene	Simon; Lena	Jun 17, 17	Montg
Bohrer, Hannah Bell	Simon; Lena	May 6, 15	Montg
Bohrer, Harry	Simon; Leona	Jan 11, 11	Montg
Bohrer, James Albert	----; Nora I	May 26, 18	Alleg
Bohrer, Katherine Aileen	Ralph W; Mary M	May 31, 17	Montg
Bohrer, Kenneth Clarence	Clarence; Muriel	Oct 5, 18	Alleg
Bohrer, Odie	----; Iney	Apr 18, 17	Alleg
Boice,	Harvey E; Mary Ann	Feb 15, 12	Talbt
Boice, Georgie May	Tom; Ethel	Jul 10, 10	Carrt
Boice, Harvey	Harvey; Annie	Feb 19, 11	Carrt
Boice, Mabble Pearl	Tom; Ethel	Jan 27, 17	Carrt
Boide,	James; Lettie	Apr 13, 11	Somer
Boiko, Michael	Frank; Sophia	Nov 24, 10	An Ar
Boils,	Fletchur; Nola	Aug 29, 19	Qu An
Boils, Hann	Fletchur; Nora	Nov 24, 17	Qu An
Boisvert, Rita Elizabeth	T Frederick; Grace	Jul 12, 18	Balto
Bojne, Sylvester (Selby P)	Sylvester; Delsie	Aug 21, 15	Nostr
Boker, William E	William E; May	Jan 6, 16	Alleg
Bokman, Nydia Marie	Charles A; Marie E	Dec 2, 12	Balto
Boland,	F Glenn; Edith	Aug 15, 10	Montg
Boland,	F Glenn; Edith C	Jun 12, 12	Montg
Boland,	F G; Edith	Feb 25, 15	Montg
Boland, Ruth Genevieve	F Glen; Edith	Sep 3, 17	Montg
Boland, Thomas Howard	John T; Minna H	Sep 29, 16	Balto
Bolbo, Joseph	Enecca; De Luce	Sep 14, 11	Harfd
Bolden,	----; Lilly	Sep 22, 11	Qu An
Bolden,	Clarence; Estella	Sep 9, 13	Montg
Bolden,	John; Della	Nov 17, 12	Alleg
Bolden,	John; Della	Jun 19, 19	Alleg
Bolden, Carl Osman	Harry L; Harriet E	Jun 13, 18	PrGeo
Bolden, Chas Wm	Albert; Rebecca	Aug 15, 14	Alleg
Bolden, Carley Monroe	Levi; Mary L	May 29, 16	Qu An
Bolden, Dallas Anna	Albert; Rebecca	Oct 13, 16	Carrt
Bolden, Effa Louise (Robinson P)	Charlie; Nora Maggie	Oct 13, 19	Dorch
Bolden, Frank Page	Frank S; Dolores E	Jan 4, 18	PrGeo
Bolden, Helen V (Brocker P)	John; Helen	Aug 18, 18	Dorch
Bolden, James E (Green P)	Robert; Birtha	Jan 7, 15	Talbt
Bolden, Lilian Geneva	Harry L; Harriet E	Mar 2, 14	PrGeo
Bolden, Lillie Romaine	John C; Lula	Jan 9, 17	Balto
Bolden, Mary	Clarence; Estella	Oct 2, 16	Montg
Bolden, Reed Augustus	Harry L; Harriet E	May 7, 17	PrGeo
Bolden, Richard Joseph	Oden A; Agnes D	Feb 17, 11	PrGeo
Boldin,	Levi; Mary L	Apr 4, 19	Qu An

Boldison,	Fred; Maude	Mar 1, 14	Balto
Boldison,	Frederick; Maude M	Aug 2, 12	Howrd
Boldison, Wilbur	Frederick; Maude M	Sep 8, 11	Howrd
Boldry, Sydna Ann	John; Mary E	Mar 29, 14	Talbt
Boles, Iria	George W; Hellen	Dec 5, 12	PrGeo
Boley,	Major; Rosie	Mar 25, 15	Dorch
Boley, Agnes (Wilson M)	——; Rose	May 3, 12	Dorch
Bolgiano, Mary Virginia	Charles J; Emily C	Apr 15, 14	Balto
Bolhman, Mary Ellen	Richard W; Lottie M	Mar 24, 12	Chas
Bolinger, Catheryn Elizabeth	Clarence Wm; Ida	Sep 17, 17	Washn
Bolinger, Otis Leroy	Daniel H; Mina M	Oct 26, 18	Balto
Bolino,	Vince; Lena	Nov 30, 14	Alleg
Bolkhart, Elizabeth	Charles; Elizabeth	Jun 15, 13	Balto
Bollack, Christian	Adam C; Bertha	Oct 5, 16	Balto
Bollack, George C	Christian; Irene	Jan 27, 11	Balto
Bollack, James	John; Florence C	Apr 28, 18	Balto
Bollack, Theodore Shafer	John; Florence C	Oct 20, 15	Balto
Bollar, Charles	Frank; Gertrude J	May 19, 12	Balto
Boller, Elizabeth May	Carl; Maude E	Jul 18, 13	Fredk
Boller, Guy Wilbur Jr	Guy W; Flora R	Oct 23, 19	Fredk
Boller, Maurice Ramsburg	Carl A; Maude E	Sep 21, 14	Fredk
Bolley,	Robert; Della	Feb 21, 17	Qu An
Bolling,	Robb; Mabel	Mar 4, 17	Dorch
Bollinger,	Allen E; Emma L	Jul 5, 16	Fredk
Bollinger,	Allen; Emma	Nov 1, 17	Fredk
Bollinger,	Allen; Emma	Jan 12, 19	Fredk
Bollinger,	Daniel H; Nina May	Aug 23, 13	Balto
Bollinger,	Henry; Anna	Jan 28, 17	Alleg
Bollinger,	Robert; Mattie	Jul 14, 12	Balto
Bollinger,	Roy Chas; Charlotte M	Aug 27, 17	Fredk
Bollinger,	Theodore; Fannie	Dec 2, 14	Fredk
Bollinger,	Theodore; Fannie	Nov 30, 19	Fredk
Bollinger,	Walter T; Helen S	Dec 28, 18	Dorch
Bollinger,	William; Lucy	Sep 5, 13	Fredk
Bollinger,	William; Lucy	May 21, 15	Fredk
Bollinger, Arvel Lamar	Ora O; Lula E	May 23, 17	Carrl
Bollinger, Bertha Rosale	Edward M; Margarette	Oct 23, 14	Carrl
Bollinger, Calvin Henry	George E; Laura C	Nov 30, 19	Carrl
Bollinger, Charles Henry Robert	Earl A; Helen P	Jun 3, 18	Alleg
Bollinger, Charles Raymond	Garland L; Virgie M	Nov 21, 16	Carrl
Bollinger, Dorothy	George; Laura	Aug 5, 18	Carrl
Bollinger, Edward O	Edward; Essie J	Sep 20, 19	Carrl
Bollinger, Elizabeth May	Herbert; Elsie	Sep 30, 19	Carrl
Bollinger, Ellwood Smith	Clinton B; Lottie May	May 16, 19	Carrl
Bollinger, Emma Catherine	Haydon; Mattie	Jul 23, 15	Carrl

Bollinger, Francis James	William; Lucy	Jun 8, 17	Fredk
Bollinger, Harold Calvin	Harry B; Bessie May	Jan 6, 18	Carrl
Bollinger, Helen May	John H; Anna	Jul 25, 19	Alleg
Bollinger, John Elias	John L; Mary A	Oct 2, 15	Carrl
Bollinger, John Henry	Henry; Annie	Oct 17, 14	Alleg
Bollinger, Kenneth Debaugh	Howard; Catherine May	Aug 19, 18	Balto
Bollinger, Madaline Rebecca	Harry B; Bessie May	May 8, 19	Carrl
Bollinger, Margaret Estelle	Howard; Catherine May	Aug 15, 16	Balto
Bollinger, Mary C	Elmer; Mary E	Sep 23, 13	Carrl
Bollinger, Marie Mary	Emory; Menervie A	Mar 7, 16	Carrl
Bollinger, Marion Earl	Chester O; Rosa V	Dec 1, 14	Balto
Bollinger, Mary Thelma	Harry; Maud	Nov 24, 14	Alleg
Bollinger, Nellie Irving	Irving T; Nellie H	Apr 22, 19	Montg
Bollinger, Nervin Carroll	Ray H; Nora	Dec 26, 18	Washn
Bollinger, Norman E	Elmer; Mary	Oct 26, 15	Carrl
Bollinger, Paul Henry	Daniel; Nina	Sep 20, 16	Balto
Bollinger, Reister Russell	Wesley; Margaret	Sep 19, 15	Balto
Bollinger, Sylvester	Sylvester; Margaret	Sep 22, 10	Balto
Bollinger, Wilbur Charles	Elmer; Mary	Nov 2, 17	Carrl
Bollinger, William McKinley	Daniel; Nina A	Apr 2, 15	Balto
Bollison, Clara M	Ben; Emma	Mar 21, 17	Carln
Bollman,	Wm B; Christine	Jul 16, 13	An Ar
Bollman, William Burton Jr	Wm B; Christine	Jun 9, 18	An Ar
Bolster,	Clifford O; Lillian J	Sep 26, 19	Howrd
Bolt,	Albert W; Angie M	Jan 11, 10	PrGeo
Bolt,	Wm; Minnie	Sep 5, 17	Alleg
Bolt, Esther Augie	Albert W; Augie May	Apr 22, 12	PrGeo
Bolt, Richard H	William; Minnie	Jul 10, 11	Alleg
Bolt, Theo Francis	William; Minnie	Jul 26, 13	Alleg
Bolt, Thomas Gilbert	William; Minnie	Oct 13, 15	Alleg
Bolte,	Henry A; Florence V	Sep 4, 11	Balto
Bolte,	Henry A; Florence	Dec 29, 13	Balto
Bolte, Dorothy Ruth	George V; Annie	Feb 17, 19	Balto
Bolte, Dorthy M	Henry A; Florence	Sep 25, 15	Balto
Bolten, Eva Malalina	Lorenc J; - Spath	Oct 15, 11	Balto
Bolton, Harriett Eveline	Lewis E; Annie E	Feb 16, 17	Montg
Bolton,	James W; Delle M	Jun 14, 10	Montg
Bolton,	Lewis E; Annie E	Jan 29, 12	Montg
Bolton,	Robert H; Susie V	Jul 30, 14	Montg
Bolton,	William H; Kate Melver	Mar 26, 11	Montg
Bolton,	William H; Katie M	Nov 4, 13	Montg
Bolton,	Wm H; Katie M	Nov 18, 19	Montg
Bolton, Arthur Peter	William; Margret	Jul 6, 11	Cecil
Bolton, Clara	Harry A; Mary	Jan 22, 13	Kent
Bolton, Cornelious Irvin	Howard; Clara	Jul 27, 18	Cecil

Bolton, Dora May		Theodore; Marion	Feb 10, 10	Montg
Bolton, Dorothy Lynn		Chas H; Rachel E	Jun 2, 18	Balto
Bolton, Florence Leola		Wm H; Katie M	Jul 14, 17	Montg
Bolton, Gough Thompson		Frank M; Mary H	Aug 1, 18	Balto
Bolton, Grace Belle		Elijah H; Myrtle B	Dec 12, 18	Montg
Bolton, Hazel		Harry A; Mary	Nov 7, 19	Kent
Bolton, Hester Rebecca		George; Nora	Mar 13, 13	Cecil
Bolton, Howard Elijah		Elija H; Myrtle B	Jan 26, 18	Montg
Bolton, John Bennett		John B; Mary	Oct 5, 18	Cecil
Bolton, Louis Edward		Aaron G; Francis S	Jun 3, 17	Montg
Bolton, Mary Virginia		Albert W; Nelia B	Oct 13, 18	Washn
Bolton, Robert Harrison		F Nelson; Mary H	Mar 31, 17	Balto
Bolton, William L		Harry A; Mary	Oct 3, 15	Kent
Bolz, Marjorie Louise		Walter; Pearl	Jun 19, 10	Washn
Bomable,		Harrison; Clara	Jun 28, 12	Somer
Boman, Harry		Henry; Irene	May 18, 16	Carrl
Bomberger, J Layman	(Bomberger)	Howard W; Ida V	Dec 30, 12	Washn
Bomberg, Franklin Leonard		Otto A; Mary C	Sep 21, 15	Balto
Bomberg, Howell Herman		Otto; Mary	May 17, 15	Balto
Bomberg, William		Otto A; Mary K	Feb 27, 10	Balto
Bomberger,		Schuyler; Isabel	Apr 17, 10	Washn
Bomberger, Clara E		J Harry; Ida	Apr 18, 14	Qu An
Bomberger, Francis Va		John H; Martha E	Jun 24, 18	Washn
Bomberger, J Layman	(Bomberger)	Howard W; Ida V	Dec 30, 12	Washn
Bomemann, Susie		Geo E; Victorine D	Feb 23, 14	Harfd
Bomwell, Edward	(Kinnad M)	James; Nelley	Mar 30, 14	Kent
Bona, Anthony		Mike; Mary	Jun 20, 18	Carrt
Bonaccorsy, Anna		John; Mary	Oct 29, 18	PrGeo
Bonanno, Anthony		Geovanni; Philomena	Apr 18, 16	Carrl
Bonard, Cecil Vernon	(Bond M)	Mike; Margaret	Mar 20, 18	Washn
Bond,		Benj F; Daisy	Jul 13, 10	Washn
Bond,		Carl F; Hellen	Dec 16, 12	PrGeo
Bond,		David; Helen	Jul 17, 14	Harfd
Bond,		David; Helen	Jul 18, 19	Harfd
Bond,		George; May	Mar 21, 18	Harfd
Bond,	(Smart M)	Grover; Emma	May 9, 16	Harfd
Bond,		H H; Ada	Aug 11, 11	Carrl
Bond,		Henry; Lillie V	Jun 30, 16	Harfd
Bond,		John; Alice	Jun 11, 12	Harfd
Bond,		John; Annie M	Oct 4, 11	Alleg
Bond,		John; Hannah	Feb 16, 12	Alleg
Bond,		John; Mary	Jun 2, 10	Kent
Bond,		John; Mary L	May 23, 14	Kent
Bond,		John; Ruth	Sep 17, 13	PrGeo
Bond,		John W; Alice F	Jan 1, 16	Harfd

Bond,	(Hopkins M)	Philip R; Louise	Mar 22, 14	Cecil
Bond,		Ronald; - Grinshark	Sep 1, 10	Cecil
Bond,		Rose; Zona	Jan 1, 13	Balto
Bond,		Rose; Zona	Jul 1, 15	Harfd
Bond,		Winfield; Clara	Jan 24, 12	Harfd
Bond,		Winfield; Clara	Sep 17, 15	Harfd
Bond,	(Bradley P)	Wm; Milly	May 3, 16	Harfd
Bond, Alverta Annie	(Hall M)	Milton; Bell	Mar 16, 15	Carrl
Bond, Anna Josephine	(Band)	Geo M; Dora	Apr 17, 12	PrGeo
Bond, Annie B		Walter; Nully	Feb 23, 14	Harfd
Bond, Annie Rebecca	(Yatch P)	Andrew; Pauline	Oct 20, 16	Chas
Bond, Arthur Mathews		John B; Mary E	Jun 21, 19	Kent
Bond, Arthur Shadrach		Charles S; Edna	Sep 16, 17	Balto
Bond, Austin Lamar		Ira; Belva C	Sep 28, 10	Fredk
Bond, Bennie		Calbert; Allice	Aug 3, 15	Chas
Bond, Bernard Pardew		M Nelson; Catherine B	Mar 25, 17	Balto
Bond, Blanche		John; Blanche	Dec 24, 14	Balto
Bond, Blanche		William M; Ruth N	Dec 24, 18	Balto
Bond, Burnet		Henry; Dolie	Jun 23, 14	PrGeo
Bond, Carrie		James; Lulie	Jun 23, 11	PrGeo
Bond, Carrie May		A Paul; Carrie L	Aug 11, 17	StMar
Bond, Catherine Barbara		Harry W; Anna M	Apr 29, 18	Balto
Bond, Catherine F		Walter R; Christine F	Nov 22, 17	Balto
Bond, Catherine Marcella		Joshua; Robina	Jun 27, 13	Balto
Bond, Cecil Vernon	(Bonard P)	Mike; Margaret	Mar 20, 18	Washn
Bond, Cecilia Louise		W E Gladstone; Sadie	May 5, 15	Alleg
Bond, Charles Edgar Jr		Charles E; Lillian V	Jul 28, 17	Balto
Bond, Charles Hughes	(Cox P)	Kenzie; Mary A	Nov 30, 16	Balto
Bond, Charles McClellan		Benj F; Daisy	Aug 7, 17	Washn
Bond, Charlotte Louise		Joshua; Robina C	Nov 28, 19	Balto
Bond, Christina	(Taylor P)	Isaac; Stella	Feb 26, 15	Harfd
Bond, David		Thomas; Jannie	Feb 13, 12	Balto
Bond, David	(Kyler P)	Layton; Mary A	Apr 2, 16	Harfd
Bond, Donal J		Arthur; Sarah	May 21, 18	Balto
Bond, Donald Buckey		W D; Gladys	Nov 20, 16	Carrl
Bond, Donald Edward		Roy; Eva E	Sep 7, 13	Carrl
Bond, Dorothy Arsine		John; Olivia	Dec 10, 16	Harfd
Bond, Dorothy Elizabeth	(Ash P)	Russell; Estella	May 7, 13	Harfd
Bond, Emma Ruth		Roy; Elizabeth	Nov 3, 19	Carrl
Bond, Eveline Arine		Albert; Agnes	Aug 27, 16	Washn
Bond, Evelyn Alverda		Charles E; Lillian V	May 9, 10	Balto
Bond, Frances Elizabeth	(Smart M)	Grover; Emma	Jul 15, 17	Harfd
Bond, Francis Louise		Francis A; Hilda May	Dec 30, 18	Carrl
Bond, Franklin Purnell		William C; Elizabeth	Jun 16, 16	Harfd
Bond, Genevieve		Sylvester C; Mary E	Apr 22, 16	PrGeo

Bond, Geraldine Lauretta		R M; Ruby	Sep 2, 17	Washn
Bond, Gladys Isabel		J Wallace; Jessie	Jan 10, 11	Montg
Bond, Harold A		Murray A; May L	Feb 5, 12	Balto
Bond, Harold Wesley		Chas E; Josephine I	Oct 14, 15	Harfd
Bond, Harriet Hall		Joshua; Robina C	Mar 14, 17	Balto
Bond, Harriett E		John L; Olivia V	Dec 12, 15	Harfd
Bond, Harry Edward	(Smart M)	Grove; Hana	Feb 28, 19	Harfd
Bond, Henry Thomas		Richard; Isabella	Jun 28, 13	Montg
Bond, Howard		Milton H; Ethel	Jun 11, 19	Carrl
Bond, James Burnet		Burnet; Lizzie	Jun 3, 18	Chas
Bond, James Edward		Edward; Mary	Mar 10, 15	Alleg
Bond, James Henry	(Johnson P)	Albert; Sarah J	Jan 30, 19	Montg
Bond, James LeRoy		Webster; Marie	Nov 7, 17	Balto
Bond, Jean Hilda		John A; Hanna Jane	Jun 3, 17	Alleg
Bond, Jess		Geo; Jennie	Jun 11, 11	Montg
Bond, John Douglas		J Thos; Mary E	Feb 2, 16	StMar
Bond, John Henry		Joe; Nannie	Aug 28, 17	StMar
Bond, John Henry		Colbert; Alice	Mar 21, 13	Chas
Bond, John Milton		Thos; Jane	Oct 14, 18	Balto
Bond, John Randall		Ronald W; Lucy	Dec 29, 14	Cecil
Bond, Joseph Wallace Jr		Joseph; Jessie H	Jan 11, 13	Montg
Bond, Julius Rennie		Morris; Carrie R	Mar 16, 15	StMar
Bond, Kannon Douglas		Richard T; Isabel	Aug 2, 13	Montg
Bond, Kenneth		Paul; Nellie	Aug 24, 19	Carrl
Bond, Kenneth		Charles R; Zona P	May 2, 17	Harfd
Bond, Laura Elizabeth		Roy; Elizabeth	Apr 21, 17	Carrl
Bond, Lewis Walke		Ronald M; Lucy	Dec 4, 17	Cecil
Bond, Lillian May		Charles E; Lillian	Oct 25, 13	Balto
Bond, Lola		Joseph; Nannie	Mar 22, 16	StMar
Bond, Louisa		Joseph; Nannie	Jun 9, 14	StMar
Bond, Lurana Gwendolyn		Thomas J; Maud E	Jan 15, 10	Washn
Bond, Luther	(Ray P)	——; Annie	Feb 28, 16	Balto
Bond, M Nelson Jr		M Nelson; Katherine B	Sep 10, 14	Balto
Bond, Matthew Aloysius		Albert L; Agnes	Nov 11, 14	Washn
Bond, Margaret Gwendolyn		Roy G; Leola	Apr 30, 19	PrGeo
Bond, Margaret Thatcher		Thomas; Jane	Dec 19, 13	Balto
Bond, Maria	(Paul P)	Harry; Annie	Oct 3, 15	Washn
Bond, Marvin		Roy; Elizabeth	Oct 2, 18	Carrl
Bond, Mary		David; Helen	Oct 21, 17	Harfd
Bond, Mary		John; Mary E	Mar 10, 16	Kent
Bond, Mary	(Jackson P)	Lewis; Sarah J	Sep 9, 15	Montg
Bond, Mary Martha		Bernard; Lizzie	Jul 6, 16	Chas
Bond, Mary Pauline		Ira R; Belva	Nov 27, 16	Frdck
Bond, Mary Purle A	(Armstrong M)	Arthur; Purle Agnes	Dec 2, 19	StMar
Bond, Mary Weldsin		Ralph; Mamie	Nov 24, 15	Washn

Bond, Martha Ellen	John M; Susan R	Nov 1, 13	Balto
Bond, Mary Albirta	Barnard; Eliza	Nov 24, 13	Chas
Bond, Mary Elizabeth	Bernard; Eliza	Nov 5, 11	Chas
Bond, Mary Francila	Clinton; Myrtle	Jun 26, 12	Harfd
Bond, Mary Madeline	Franklin; Lucinda	Apr 12, 14	StMar
Bond, Milton Wesley	Roy W; Elizabeth	Dec 1, 15	Carrl
Bond, Myrtle	Herbert; Lizzie	May 24, 14	Balto
Bond, Nanie	Calbert; Alice	Mar 1, 11	Chas
Bond, Nellie Hallifield	Thomas; Jane	Apr 2, 15	Balto
Bond, Olevia	Charles E; Grace	Feb 8, 16	Montg
Bond, Paul Richley	Morris; Carrie	Nov 7, 19	StMar
Bond, Ralph Edwin	John; Ruth H	Mar 27, 15	PrGeo
Bond, Richard Henry (Askins M)	Frank; Mamie	Oct 25, 15	Montg
Bond, Richard Moore	H H; Ada R	Sep 4, 10	Carrl
Bond, Richard Oliver (Budd M)	Wm; Florence	May 25, 16	Montg
Bond, Richard Taylor	Joshua; Robina	May 16, 11	Balto
Bond, Robert	John; Ruth H	Aug 9, 18	PrGeo
Bond, Robert Nelson	Charles; Edna	May 13, 13	Balto
Bond, Ronald More Jr	Ronald M; Lucy	May 28, 16	Cecil
Bond, Rosalie	Francis; Lucinda	Mar 5, 16	StMar
Bond, Rosie	Charlton R; Zelona P	Jul 28, 19	Balto
Bond, Ruth Matilda	Joseph H; Jessie H	Feb 14, 18	Montg
Bond, Sarah Elsie M (Simpson F)	Robert; Murney E	Jul 27, 16	Montg
Bond, Sylvester Allen	Sylvester C; Mary E	Jul 29, 19	PrGeo
Bond, Teresa	Calbert; Alice	Apr 6, 18	Chas
Bond, Theodore Stanley	Richard T; Isabel	Jan 25, 11	Montg
Bond, Thomas Emory	James C; Mary	Nov 18, 14	Harfd
Bond, Thomas George	Charles E; Grace E	Mar 19, 18	Montg
Bond, Walter Elijah	John W; Hannah	Aug 4, 17	Balto
Bond, Walter R Jr	Walter R; Christina	Jul 1, 14	Balto
Bond, William Curtis	George W; Lucy J	Aug 10, 10	Harfd
Bond, William French	Joseph W; Jessie H	Aug 7, 15	Montg
Bond, William Kerny Olney	Clarence O; Josephine	Oct 30, 14	An Ar
Bond, Wilma Margaret	John; Hannah J	Nov 17, 18	Alleg
Bond, Winfield Hanway Jr	Winfield H; Naomi E	Jul 13, 14	Balto
Bonday, Theresa Dolores	John H; Mary T	Mar 4, 18	Balto
Bonde, Katherine Shew	Philip B; Theodora	May 4, 18	Talbt
Bonde, Samuel Bethel	Philip B; Theodora	Jan 2, 16	Talbt
Bondra,	John; Ida M	Nov 14, 14	Balto
Bonds, Charle Leroy	Charles L; Edna M	Aug 7, 17	Balto
Bonds, John Edw	John W; Hannah	Oct 10, 14	Balto
Bonds, Mary Elizabeth	Isiah; Mary	Jan 27, 18	PrGeo
Bonds, Rosenzella E (Cragg M)	Frank; Neorbina S	Dec 5, 15	Balto
Bonds, Susie	Isiah; Mary	Aug 21, 10	PrGeo
Bonds, Wm Edw	Grover; Mita	Jul 13, 12	Harfd

BonDurant, Jean Lucile		Edgar H; Lucy E	Oct 31, 18	PrGeo
Bone,		Clayton; Lily	Mar 26, 15	Alleg
Bone,	(Yeider M)	Max; Katherine	May 19, 16	Alleg
Bone, Kalenor		Joseph; Ada	Jan 15, 14	Alleg
Bone, Edna Pearl		Mack; Hettie	Apr 12, 15	Alleg
Bone, John E		Richard W; Margaret	Jun 26, 14	PrGeo
Bone, Margaret Melissa		David; Maggie	Dec 24, 15	Alleg
Bone, Mildred Julia		Florence; Anna	Sep 2, 15	Alleg
Bonebrake, Charles Cleveland Jr		Charles C; Anna Amelia	Nov 29, 17	Washn
Bonebrake, Florence Virginia		Geo W; Florence	Feb 25, 11	Washn
Bonebrake, Frances Virginia		Charles C; Annie A	Apr 27, 16	Washn
Bonebrake, Ina Ardella		Bloxton; Fannie L	Jan 8, 10	Washn
Bonebrake, Lois Irene		Geo L; Hattie L	Sep 7, 15	Washn
Bonebrake, Richard Rowland		George L; Hattie	Aug 8, 13	Washn
Bonefant, George Frederick		Geo W; Annie E	Apr 14, 17	Montg
Boneville,	(Collins M)	Hurley; Emmer	Dec 3, 16	Wostr
Boneville, George Preston		Harrison P; Harriet J	Sep 7, 12	Wostr
Bongore, Minnie		Samuel; Henretta	Jul 5, 18	Harfd
Bonham, John Joseph		Joseph A; Katherine	Jul 29, 18	Alleg
Bonicevic, Joncefa		Pavel; Josefa	Mar 12, 12	An Ar
Bonie, Clarence Raymond		Foster I; Grace C	Apr 27, 15	Carrt
Bonifant,		John; Rachel Ann	Jul 22, 15	Montg
Bonifant,		Thomas; Eva L	Jan 31, 14	PrGeo
Bonifant, Abert F		Thomas; Eva	Oct 23, 19	PrGeo
Bonifant, Burriss		George F; Mabel	Jun 6, 11	An Ar
Bonifant, Elva L	(twin)	Thomas; Eva	Dec 5, 16	PrGeo
Bonifant, Eva L	(twin)	Thomas; Eva	Dec 5, 16	PrGeo
Bonifant, John		John; Rachael A	Oct 15, 10	Montg
Bonig, Henry Charles		Charles A; Annie M	Mar 10, 15	Alleg
Bonig, Paul Franklin		Chas A; Annie	Jun 13, 10	Alleg
Bonilla, Lucia Dolores		Rodrigo H; Lucy E	Jan 9, 12	An Ar
Bonjas,		Andy; Biddie	Nov 16, 17	Alleg
Bonkard, Bessie Louise		Chester; Bessie	May 10, 10	Carrl
Bonkard, Chester Parver		Chester; Bessie	Aug 20, 11	Carrl
Bonn, Maurice F		Charles B; Ida	Nov 7, 12	Balto
Bonnanis,		John; Filippi	Jan 5, 13	Alleg
Bonneer, William Roger		Harry F; Bessie	Nov 29, 13	Washn
Bonnefond, John Louis		John M; Malinda M	Mar 23, 13	PrGeo
Bonnefond, Octavia May		John M; Malinda M	Aug 28, 14	PrGeo
Bonneford, Alice Marie		John M; Malinda	Jun 2, 18	PrGeo
Bonner,		John C; Mary H	Jul 18, 10	Balto
Bonner, Burnhamp Leroy		Henry M; Amelia	Sep 18, 13	Carrl
Bonner, Genevieve		Lauren W; Rhoda E	Aug 28, 15	Washn
Bonner, Hilda May		Walter R; Margret	Nov 3, 18	Dorch
Bonner, Lenore		Alexander; Catherine	Feb 14, 14	Balto

BonDurant, Jean Lucile	Edgar H; Lucy E	Oct 31, 18	PrGeo
Bone,	Clayton; Lily	Mar 26, 15	Alleg
Bone, (Yeider M)	Max; Katherine	May 19, 16	Alleg
Bone, Kalenor	Joseph; Ada	Jan 15, 14	Alleg
Bone, Edna Pearl	Mack; Nettie	Apr 12, 15	Alleg
Bone, John E	Richard W; Margaret	Jun 26, 14	PrGeo
Bone, Margaret Melissa	David; Maggie	Dec 24, 15	Alleg
Bone, Mildred Julia	Florence; Anna	Sep 2, 15	Alleg
Bonebrake, Charles Cleveland Jr	Charles C; Anna Amelia	Nov 29, 17	Washn
Bonebrake, Florence Virginia	Geo W; Florence	Feb 25, 11	Washn
Bonebrake, Frances Virginia	Charles C; Annie A	Apr 27, 16	Washn
Bonebrake, Ina Ardella	Bloxton; Fannie L	Jan 8, 10	Washn
Bonebrake, Lois Irene	Geo L; Hattie L	Sep 7, 15	Washn
Bonebrake, Richard Rowland	George L; Hattie	Aug 8, 13	Washn
Bonefant, George Frederick	Geo F; Annie E	Apr 14, 17	Montg
Boneville, (Collins M)	Hurley; Emmer	Dec 3, 16	Westr
Boneville, George Preston	Harrison P; Harriet J	Sep 7, 12	Westr
Bongore, Fainia	Samuel; Henretta	Jul 5, 18	Harfd
Bonham, John Joseph	Joseph A; Katherine	Jul 29, 18	Alleg
Bonicevic, Jonoefa	Pavel; Josefa	Mar 12, 12	An Ar
Bonie, Clarence Raymond	Foster I; Grace C	Apr 27, 15	Carrl
Bonifant,	John; Rachel Ann	Jul 22, 13	Montg
Bonifant,	Thomas; Eva L	Jan 31, 14	PrGeo
Bonifant, Abert F	Thomas; Eva	Oct 25, 19	PrGeo
Bonifant, Durriss	George F; Mabel	Jun 6, 11	An Ar
Bonifant, Elva L (twin)	Thomas; Eva	Dec 5, 16	PrGeo
Bonifant, Eva L (twin)	Thomas; Eva	Dec 5, 16	PrGeo
Bonifant, John	John; Rachael A	Oct 13, 10	Montg
Bonig, Henry Charles	Charles A; Annie M	Mar 10, 15	Alleg
Bonig, Paul Franklin	Chas A; Annie	Jun 13, 10	Alleg
Bonilla, Lucia Dolores	Rodrigo H; Lucy E	Jan 9, 12	An Ar
Bonjas,	Andy; Biddie	Nov 16, 17	Alleg
Bonkard, Bessie Louise	Chester; Bessie	May 10, 10	Carrl
Bonkard, Chester Farver	Chester; Bessie	Aug 20, 11	Carrl
Bonn, Maurice F	Charles B; Ida	Nov 7, 12	Balto
Bonnanis,	John; Filippi	Jan 3, 13	Alleg
Bonneer, William Roger	Harry F; Bessie	Nov 29, 13	Washn
Bonnefond, John Louis	John M; Malinda M	Mar 23, 13	PrGeo
Bonnefond, Octavia May	John M; Malinda M	Aug 28, 14	PrGeo
Bonneford, Alice Marie	John M; Malinda	Jun 2, 18	PrGeo
Bonner,	John C; Mary H	Jul 18, 10	Balto
Bonner, Burnhamp Leroy	Henry E; Amelia	Sep 18, 13	Carrl
Bonner, Genevieve	Lauren W; Rhoda E	Aug 28, 15	Washn
Bonner, Hilda May	Walter E; Margret	Nov 3, 18	Dorch
Bonner, Lenore	Alexander; Catherine	Feb 14, 14	Balto

Bonner, Margaret Anna	William J; Addie R	Dec 10, 16	Carrl
Bonnerville, Mitchell Winfield	Clarence S; Lottie V	Nov 1, 17	Somer
Bonnet, Horace Wilson	Adam; Susie	Oct 14, 13	Harfd
Bonnett,	Wm J; Mary Lillian	Oct 13, 12	Harfd
Bonnett, Mary Lucille	Wm J; Lillian	Aug 30, 15	Harfd
Bonnett, Warren Lee	Adam; Susie	Mar 10, 14	Harfd
Bonnerville, (Schofield P)	Author; Caroline	Mar 5, 16	Westr
Bonneville,	Clarence; Lottie	Nov 24, 13	Somer
Bonneville,	Clarence S; Lottie V	Jul 26, 16	Somer
Bonneville,	George L; Vera	Aug 8, 18	Westr
Bonneville,	Herbert F; Essie B	Nov 20, 14	Somer
Bonneville, Charles Russell	George; Sula	Sep 19, 11	Westr
Booneville, Emma (Schoolfield P)	John; Lizzie	Feb 7, 15	Westr
Bonneville, John	George; Vera	Nov 24, 14	Westr
Bonneville, Leland	Herbert F; Essie B	Feb 13, 18	Somer
Bonneville, Leta May Frances	Wm; Lillian	Mar 8, 16	Westr
Bonneville, Marie McDowell	Raymond J; Lillie M	Feb 8, 16	An Ar
Bonneville, May Estella	Raymond J; Lillian May	May 11, 18	An Ar
Bonneville, Sarah Kathleen	Geo T; Vera	Jun 28, 19	Westr
Bonneville, Wm	Carl S; Lizzie	Mar 31, 10	Westr
Bonney, David Brodie Jr	David B; Carrie	Feb 22, 15	Washn
Bonney, Flora	D Brodie; Carrie	Apr 15, 13	Washn
Bonney, Grace Winona	David B; Carrie B	Mar 9, 17	Washn
Bonney, Mary Virginia	John R; Ethel	Dec 6, 18	Carln
Bonney, Wm Ralph	David B; Carrie B	May 23, 18	Washn
Bonomo,	Vincent; Martha	Jan 15, 12	Somer
Bonomo,	Vincent; Martha	Mar 14, 13	Somer
Bonomo, Angeline Vincent	Vincent; Martha J	Mar 9, 15	Somer
Bonomo, Vincent DePaul Jr	Vincent; Martha Jane	Jun 12, 16	Somer
Bonroe, Avef	Joseph; Antonnie	Aug 16, 10	Carrt
Bonsal, Franklyn	Franklyn; Bertha	Mar 7, 12	Balto
Bonsall,	John L; Mary T	Sep 21, 19	An Ar
Bonsall, August Cherl s	John L; Mary T	Dec 27, 15	Balto
Bonsall, Elwood Scott Jr	Elwood S; Ethel	Aug 13, 13	PrGeo
Bonsell,	James; Sarah	Nov 15, 13	Balto
Bonsell, James Edward	James; Sarah	Jul 19, 16	Balto
Bonsell, William Fredrick	John L; Mary	Oct 16, 17	Balto
Bonur, Louis Nelson	Hilery E; Mary	Mar 14, 11	Calvt
Bonvogna, Angelo	Savatore; Lucia	Dec 7, 16	Balto
Bonvengna, Antonino	Domenico; Angela	Jul 7, 16	Balto
Bonwill,	Wm H; May	Dec 22, 10	Kent
Bonzhaf, Cecil	Charles; Maud	Mar 9, 10	Washn
Bonzhof, Catharine Irene	Wm F; Martha L	Jan 7, 15	Washn
Bonzhof, Virginia I	George Jr; Mary	Mar 25, 18	Washn
Boog, Russell Grant	Herman E; Mellie I	Feb 14, 19	Dorch

Booker, Alice Lenora	Joseph C; Mary M	Oct 9, 11	Washn
Booker, Dorothy	James D; Lydia E	Nov 18, 17	Carln
Booker, Dorothy Yvonne	Hanz O; Glendora	May 25, 15	Qu An
Booker, Elsie Mildred	Harry O; Glenny	Dec 4, 16	Qu An
Booker, Florence E (Hammond M)	John H; Alta	Jan 11, 17	Carln
Booker, Hazel Margarett	George C; Margarett I	Aug 31, 14	Balto
Booker, Henrietta	John L; Nelle E	May 3, 11	Qu An
Booker, Joseph	Lewis; Mina	Oct 1, 13	Qu An
Booker, Joseph Nevitte	John N; Elsie	Feb 17, 17	Qu An
Booker, Mary Martha	Joseph; Mary M	Apr 23, 18	Fredk
Booker, Mary Matilda	James; Blanche	Nov 8, 18	Qu An
Booker, Nellie	Lewis M; Minnie	Sep 30, 11	Qu An
Booker, Samuel Meredith	William H; Nannie	Dec 3, 11	Balto
Booker, William Charles	William T; Mary E	May 1, 19	Qu An
Bookhultz, Walter Bertman	Louis; Elsie	Nov 9, 18	Balto
Books, Katy	John; Teresia	Jul 9, 17	Carrl
Boom,	Thomas H; Lizzie	Jun 12, 10	Calvt
Boom,	Thomas H; Lizzie	Jun 1, 13	Calvt
Boome, Annie	Mace; Elmore	Dec 14, 11	Calvt
Boome, Jacob (Wallace M)	Mace; Elmore	Apr 15, 14	Calvt
Boon,	Thomas; Josephine	Feb 27, 12	PrGeo
Boon, Charles Albert	Albert; Ida	Mar 11, 10	PrGeo
Boon, Charles C (Davis P)	Arthur; Laurabelle	Oct 22, 17	Talbt
Boon, Doris Louise	William R; Bertha V	May 3, 18	Alleg
Boon, Edward	Thomas H; Mary J	Feb 28, 12	PrGeo
Boon, Emerich Jacob	Christian F W; Lillian	Apr 7, 15	An Ar
Boon, Ilene Virginia	Lewis E; Lottie B	Mar 27, 19	Washn
Boon, Josephine	Willie; Katie	Jul 30, 11	PrGeo
Boon, Katie Elizabeth	Andrew; Mabel	Jul 30, 13	PrGeo
Boon, Mary Lousila	Elx; Julia	Apr 14, 12	Talbt
Boon, Morel Joseph	Joseph; Alma	Nov 12, 16	Alleg
Boone,	Alex; Julia	Sep 28, 15	Talbt
Boone,	Chas; Bertha	Dec 4, 11	Howrd
Boone,	Charles; May	Sep 6, 13	Qu An
Boone,	Charles A; Ida	Sep 20, 12	PrGeo
Boone,	Charles S; Mamie D	Aug 23, 10	Qu An
Boone,	Dennis; Sarah	May 31, 17	Balto
Boone,	Edward C; Lizzie C	Jun 27, 11	Fredk
Boone,	Edward C; Sarah E	Jul 17, 13	Fredk
Boone,	Edward C; Sarah E	Sep 28, 15	Fredk
Boone,	Geo J; Lula J	Nov 20, 14	Balto
Boone,	Grafton; Blanche	May 27, 17	An Ar
Boone,	Harvey; Carrie	Mar 19, 11	Fredk
Boone,	Harvey C; Carrie F	Oct 18, 17	Fredk
Boone,	James; Carrie	Dec 31, 13	Fredk

Boone,	Jesse R; Mary	Dec 8, 14	Fredk
Boone,	John; Ersie	Jul 9, 15	Howrd
Boone,	John; Mattie	Apr 30, 10	Kent
Boone,	John V; Alta M	Apr 7, 19	Fredk
Boone,	Leroy E; Nellie M	Aug 9, 16	Fredk
Boone,	Luke I; Ida	May 16, 12	An Ar
Boone, (Nager P)	Robert; Sarah	Mar , 15	PrGeo
Boone,	Samuel; Clara	Dec 28, 10	Fredk
Boone,	William; Emma	Jul 2, 11	An Ar
Boone, Alexander Gordon	Wm Kennedy; Anne C	Dec 3, 10	Balto
Boone, Alice Lucile	William E; Mary A	Jun 15, 15	PrGeo
Boone, Ann Rebecca	David; Annie	Nov 15, 12	PrGeo
Boone, Annie	Church; Mary	Feb 10, 14	Balto
Boone, Arron	Andrew A; Mary E	Aug 19, 16	PrGeo
Boone, Arthur Phillip	Fredk W; Lina	Jun 14, 12	Howrd
Boone, Audrey Emma Deborah	Chas S; Mamie D	Sep 8, 17	Qu An
Boone, Caroline Isabell	John I; Mary B	Aug 12, 18	Fredk
Boone, Carrie Marion	William E; Mary Alice	Oct 18, 17	PrGeo
Boone, Catherine Irine	Walter C; Ada I	Sep 13, 12	Fredk
Boone, Charles Francis	John; Mary E	Mar 4, 18	PrGeo
Boone, Charles Francis	William; Katie	Mar 15, 16	PrGeo
Boone, Charles H	Elmer; Ester	Oct 4, 11	Washn
Boone, Charles Millard	Charles F; Sarah M	Mar 5, 12	Howrd
Boone, Dorothy Virginia	Harvey C; Carrie	Apr 3, 15	Fredk
Boone, Dorothy Banks	Grafton; Blanche	Jun 9, 18	An Ar
Boone, Dorothy Marie	Charles; Sarah	Jun 15, 10	Howrd
Boone, Earl	Mace; Hannah	Feb 12, 13	Calvt
Boone, Eddie William	Billy; Della	Mar 3, 12	PrGeo
Boone, Edna Louise	Wm J; Sarah L	Apr 6, 12	Howrd
Boone, Eliz Lavenia	Jesse R; Cenia M	Apr 17, 19	Fredk
Boone, Elizabeth	Chas; Mamie D	Sep 11, 16	Qu An
Boone, Ena May	Irvine C; Maggie	Sep 23, 16	Balto
Boone, Ernest Leo	Frederick W; Christina	Apr 22, 16	Howrd
Boone, Eugene Frederick	Charles; Sarah	Feb 21, 14	Howrd
Boone, Floyd Travers	Howard C; Nora V	Jun 7, 14	Talbt
Boone, Franklin Russell	Bernard L; Carrie L	Apr 25, 17	Carrl
Boone, George O'Donnell	R Sanchez; Ada	Sep 9, 15	Balto
Boone, Grafton	Grafton; Blanche R	Aug 1, 15	An Ar
Boone, Harry	Fredk W; Christine	Dec 7, 18	Howrd
Boone, Harry Daniel	Harry H; Gertrude	Mar 14, 19	Qu An
Boone, Hazel Norris	Geo E; Catherine	Jun 14, 12	Carrl
Boone, Helen Margret	John; Essie	Jul 10, 10	Howrd
Boone, Helen Virginia	Edward C; Sarah E	Sep 12, 17	Fredk
Boone, Herman Francis	Dennis; Sarah	Jun 4, 14	Balto
Boone, James Dempsey	James C; Lillian R	Sep 6, 19	Talbt

Boone, James Marshall	Wm A; Anna B	Oct 24, 15	Fredk
Boone, John	John; Mary E	Oct 21, 12	PrGeo
Boone, John Norman	Jno D; Annie E	Feb 25, 10	Carrl
Boone, Josephine Barbara	William; Anna B	Oct 5, 10	Fredk
Boone, Kathleen Wilson	Shirley W; Mary E	Jun 24, 14	Carrl
Boone, Kathrine Elizabeth	William; Katie	Aug 28, 13	PrGeo
Boone, Laurene Byrd	Floyd; Athol L	Sep 15, 17	Somer
Boone, Leola Edna Dixon	----; Maggie A	Aug 25, 17	Balto
Boone, Louise E	Thomas H Jr; Mary J	Jul 7, 14	PrGeo
Boone, Luke Isaiah	Luke I; Ida	Dec 4, 15	An Ar
Boone, Maggie	Andrew A; Mary E	Sep 17, 14	PrGeo
Boone, Margaret Beatrese	John E; Rae B	Nov 12, 19	Washn
Boone, Maria	John; Mary E	Dec 16, 15	PrGeo
Boone, Mary Eileen	Daniel A; Josephine	Sep 17, 18	Balto
Boone, Mary Levinia	John I; Mary	Feb 23, 17	Fredk
Boone, Mildred Sylvester	Dennis; Sarah	May 4, 19	Balto
Boone, Monroe	William; Sarah	Oct 26, 13	Howrd
Boone, Nicholas Marcellus	William; Kate	Dec 16, 19	PrGeo
Boone, Ollive	Elias; Anietta	Nov 4, 14	An Ar
Boone, Pauline	William; Sarah	Jul 27, 17	Howrd
Boone, Ralph Woodrow	Jesse R; Cenia M	Dec 27, 15	Fredk
Boone, Robert	Charles; Maggie	Aug 29, 18	Balto
Boone, Rose Rebecca	Edward; Alice	Oct 5, 12	PrGeo
Boone, Rosie Oleiva	John G; Mary U	May 28, 16	Howrd
Boone, Russell Loraine	Elmer R; Myrtle V	Nov 14, 16	Fredk
Boone, Ruth	William; Annie	Mar 6, 18	Fredk
Boone, Susie	John; Mary E	Jul 12, 10	PrGeo
Boone, Thomas Cleveland	Walter C; Ada I	Jan 25, 14	Fredk
Boone, William Alfonces	William; Katie	Dec 2, 18	PrGeo
Boone, Wilson Lee	Charles; Sarah	Dec 28, 15	Howrd
Boone, Wm Jr	Wm J; Sarah L	Mar 7, 10	Howrd
Boones,	A D; Hattie	May 17, 10	Wicom
Boonie, Dortha E	W S; Mary M	Jul 11, 11	Carrt
Boonie W S	W S; M M	Sep 22, 13	Carrt
Boor,	Joseph; Alma	Jan 2, 14	Alleg
Boor,	Jos; Mary	Mar 28, 11	Alleg
Boor, Lloyd L S	Howard E; Virgie M	Dec 5, 18	Alleg
Boor, Viola Mae	----; Myrtle M	Jun 27, 18	Alleg
Boor, William Elmer	Tildin; Bertha F	Oct 12, 15	Alleg
Boorman,	Benj; Edith	Jun 13, 13	Alleg
Boorman, James Spalding	Thos; Lulu	May 31, 11	Chas
Boorman, Margaret Elizabeth	C Walter; Lizzie	Apr 13, 13	Alleg
Boose,	Chas; Isabella	Oct 2, 12	Montg
Boose,	Charles; Isabella	Aug 25, 15	Montg
Boose,	Edwin E; Emma	Jan 29, 13	Alleg

Boone, James Marshall	Wm A; Anna B	Oct 24, 15	Fredk
Boone, John	John; Mary E	Oct 21, 12	PrGeo
Boone, John Norman	Jno D; Annie E	Feb 25, 10	Carrl
Boone, Josephine Barbara	William; Anna B	Oct 5, 10	Fredk
Boone, Kathleen Wilson	Shirley W; Mary E	Jun 24, 14	Carrl
Boone, Kathrine Elizabeth	William; Katie	Aug 28, 13	PrGeo
Boone, Laurene Byrd	Floyd; Athol L	Sep 15, 17	Somer
Boone, Leola Edna Dixon	----; Maggie A	Aug 25, 17	Balto
Boone, Louise E	Thomas H Jr; Mary J	Jul 7, 14	PrGeo
Boone, Luke Isaiah	Luke I; Ida	Dec 4, 15	An Ar
Boone, Maggie	Andrew A; Mary E	Sep 17, 14	PrGeo
Boone, Margaret Beatrese	John E; Rae B	Nov 12, 19	Washn
Boone, Maria	John; Mary E	Dec 16, 15	PrGeo
Boone, Mary Eileen	Daniel A; Josephine	Sep 17, 18	Balto
Boone, Mary Levinia	John I; Mary	Feb 23, 17	Fredk
Boone, Mildred Sylvester	Dennis; Sarah	May 4, 19	Balto
Boone, Monroe	William; Sarah	Oct 26, 13	Howrd
Boone, Nicholas Marcellus	William; Kate	Dec 16, 19	PrGeo
Boone, Ollive	Elias; Anietta	Nov 4, 14	An Ar
Boone, Pauline	William; Sarah	Jul 27, 17	Howrd
Boone, Ralph Woodrow	Jesse R; Cenia M	Dec 27, 15	Fredk
Boone, Robert	Charles; Maggie	Aug 29, 18	Balto
Boone, Rose Rebecca	Edward; Alice	Oct 5, 12	PrGeo
Boone, Rosie Oleiva	John G; Mary U	May 28, 16	Howrd
Boone, Russell Lorraine	Elmer R; Myrtle V	Nov 14, 16	Fredk
Boone, Ruth	William; Annie	Mar 6, 18	Fredk
Boone, Susie	John; Mary E	Jul 12, 10	PrGeo
Boone, Thomas Cleveland	Walter C; Ada I	Jan 23, 14	Fredk
Boone, William Alfonces	William; Katie	Dec 2, 18	PrGeo
Boone, Wilson Lee	Charles; Sarah	Dec 28, 15	Howrd
Boone, Wm Jr	Wm J; Sarah L	Mar 7, 10	Howrd
Boones,	A D; Hattie	May 17, 10	Wicom
Boonie, Dortha E	W S; Mary M	Jul 11, 11	Carrt
Boonie W S	W S; M M	Sep 22, 13	Carrt
Boor,	Joseph; Alma	Jan 2, 14	Alleg
Boor,	Jos; Mary	Mar 28, 11	Alleg
Boor, Lloyd L S	Howard W; Virgie M	Dec 5, 18	Alleg
Boor, Viola Mae	----; Myrtle M	Jun 27, 18	Alleg
Boor, William Elmer	Tildin; Bertha F	Oct 12, 15	Alleg
Boorman,	Benj; Edith	Jun 13, 13	Alleg
Boorman, James Spalding	Thos; Lulu	May 31, 11	Chas
Boorman, Margaret Elizabeth	C Walter; Lizzie	Apr 13, 13	Alleg
Boose,	Chas; Isabella	Oct 2, 12	Montg
Boose,	Charles; Isabella	Aug 25, 15	Montg
Boose,	Edwin E; Emma	Jan 29, 15	Alleg

Boose, Clara	Chas; Mabel	Jun 19, 14	Montg
Boose, James E	George L; Mollie	Jun 15, 12	Caha
Boose, James William	W H; Agnes M	Oct 19, 10	Chas
Boose, Leah Grace	Oliver D; Della Mae	Sep 28, 11	Carrl
Boose, Margaret May	Oliver; Della	Oct 31, 17	Carrl
Boose, Mary Caruthe	Eli; Laura	Sep 25, 14	An Ar
Boose, Mildred Louvise	Harvey F; Estella Kate	Aug 15, 18	Carrl
Boose, Oliver M	Oliver; Della	Aug 28, 16	Carrl
Boose, Roberta	Harry; Carrie	Jun 30, 11	An Ar
Boose, Ruth Ester	Oliver M; Della	Apr 8, 13	Carrl
Boose, Tomas	Harrison; Marie	Oct 18, 10	Chas
Boose, William	Harry; Carry	Apr 6, 16	An Ar
Booser, Clyde John Henry	Ira J; Ida May	Jan 28, 14	Fredk
Boosue, Homer	Rowen; May	Dec 20, 19	An Ar
Bootes,	George E; Susie	Jan 5, 19	Cecil
Bootes, Florence May	George E; Susie H	Jan 22, 12	Cecil
Bootes, George Nelson	George; Susie	May 1, 13	Cecil
Bootes, Julia Ann	Geo E; Susie H	Nov 6, 16	Cecil
Booth, (twin)	Albert; Vena	Mar 2, 12	Wicom
Booth, (twin)	Albert; Vena	Mar 2, 12	Wicom
Booth,	Charles A; Grace W	Oct 14, 11	Fredk
Booth,	Charles A; Grace W	Apr 12, 15	Fredk
Booth,	Chas A; Grace W	Nov 17, 16	Fredk
Booth,	Edward F; Carrie M	Jun 10, 19	Wicom
Booth,	George E; Minnie N	Sep 26, 13	Alleg
Booth,	Harry U; Margaret W	Aug 18, 15	Wicom
Booth,	Henry; Agnes	Jul 2, 10	Alleg
Booth,	Rufus; Louise	Dec 19, 13	An Ar
Booth, (Williams M) (Flannery P)	Thos; Margie	Aug 16, 19	Westr
Booth,	Walter; Agnes	Dec 26, 11	Alleg
Booth,	Walter; Agnes	Nov 15, 13	Alleg
Booth,	Wm; Lucy	Feb 26, 10	Cecil
Booth, Albert James Jr	Albert J; Lavenia	Oct 23, 13	Wicom
Booth, Anna Elizabeth	Clarence E; Elizabeth	Dec 29, 15	Belto
Booth, Annie Novella	Walter; Agnes	Jul 4, 15	Alleg
Booth, Dortha Verlean	Ellie; Laura	Oct 24, 15	An Ar
Booth, Enoch Fulton	John; Susan	Nov 12, 13	Calvt
Booth, Henry Cantwell (twin)	Wm Vaughn; Lucy	Apr 12, 13	Cecil
Booth, Henry Francis	Joseph; Elizabeth C	Oct 4, 18	StMar
Booth, Herbert	Herbert; Amanda	May 16, 17	An Ar
Booth, James Edward (Hall M)	Eugene; Bertha	May 1, 18	An Ar
Booth, James Ernest	James E; Catherine	Aug 5, 10	An Ar
Booth, James Walter	James; Mary E	Sep 19, 11	Chas
Booth, James Walter	Walter; Agnes	Nov 29, 16	Alleg
Booth, John Adren	George; Nellie	Mar 5, 18	Chas

Booth, John Warren	(twin)	George L; Mollie C	Mar 3, 14	Chas
Booth, Joseph Edwind		Joseph W; Sarah E	Apr 11, 18	An Ar
Booth, Leon		Herbert; Amanda	Sep 13, 19	An Ar
Booth, Lillian D	(Reynolds P)	Frank P; Ella L	Sep 7, 16	Balto
Booth, Majorie May		Charles E; Ruth	Nov 10, 19	Fredk
Booth, Margaret E	(Johnson M)	Eugene; Maggie	Nov 13, 16	An Ar
Booth, Martin Francis		Martin McK; Muriel I	Dec 26, 18	Fredk
Booth, Mary Alice		James E; Mary A	Mar 23, 15	Chas
Booth, Mary Edith		George L; Mollie C	Apr 18, 16	Chas
Booth, Mary Eliz	(Lomax M)	Harvey; Rosie Olivia	Apr 14, 19	An Ar
Booth, Mary Veronica	(twin)	George L; Mollie C	Mar 3, 14	Chas
Booth, Raymond William		Oscar E; Margaret R	Dec 28, 15	An Ar
Booth, Risco William		Herbert; Amanda	May 30, 18	An Ar
Booth, Roy		Roy L; Pearl P	May 10, 11	Alleg
Booth, Ruth May	(Davis M)	Harry; Addie	Jul 3, 19	Montg
Booth, Sylvia Ellen		Alex Jr; Maud	May 27, 17	Carln
Booth, Wm Taylor Jr	(twin)	Wm Naylor; Lucy	Apr 18, 13	Cecil
Boothe,		Albert J; Levenia	May 16, 19	Wicom
Boothe, Marie Gertrude		Frank A; Gertrude	Dec 13, 19	StMar
Boothe, Mary Margaret		Eli; Laura	May 12, 17	An Ar
Boothe, Matthews Fullerton		Joseph; Elizabeth	Mar 26, 14	StMar
Boots, Manline		John; Sarah	Jul 10, 12	Calvt
Booz,	(Dorsey M)	Herman; Edna	Jul 16, 17	Balto
Booz, Adam J		William; Mary	Feb 11, 10	Balto
Booz, Clarence Edward		William C; Mary	Jun 9, 12	Balto
Booz, Dorothy		Chas M; Sophie	Sep 30, 16	Balto
Booz, Edwin Dwinelle		James D; Annie E	Feb 5, 11	Washn
Booz, Eva Mary		Wm; Mary	Dec 26, 15	Balto
Booz, George		Charles M; Sophia	Mar 8, 11	Balto
Booz, Walter Clendon		James D; Annie E	May 19, 16	Washn
Booze,		Charles; Mary A	Feb 5, 10	PrGeo
Booze,		Everitt R; Ethel M	Dec 13, 17	Dorch
Booze,	(Simmons M)	Moses; Pearl V	Jan 31, 18	Balto
Booze,	(twin)	Romia C; Zella E	Oct 27, 13	Dorch
Booze,	(twin)	Romia C; Zella E	Oct 27, 13	Dorch
Booze,	(Contee M)	Virgil; Josephine E	May 1, 16	An Ar
Booze, Annie		Charles; Isabel	Nov 8, 17	Montg
Booze, Audrey Roselyn		Ottie; Catherine	Feb 9, 19	Dorch
Booze, Carrie	(Harris M)	Walter; Elsie	Dec 2, 16	An Ar
Booze, Charlie		Charlie; Isabella	Feb 23, 19	Montg
Booze, Clarence Thouston		Everette E; Ethel May	Mar 3, 16	Dorch
Booze, Dorothy Hilder	(Dare M)	Virgil; Josephine	Nov 21, 17	Calvt
Booze, Elijah	(Watts P)	Eli; Laura	Nov 23, 18	An Ar
Booze, Fannie	(Cross M)	Harry; Carrie	Jul 5, 18	An Ar
Booze, George Washington		James; Addie	Feb 8, 15	Dorch

Booze, Gladis May	Ottie L; Katie	Mar 22, 14	Dorch
Booze, Glenwood	Ottie; Kattie	Apr 18, 16	Dorch
Booze, James S (Washington M)	Albert; Susie W	Apr 15, 18	PrGeo
Booze, Julia Elizabeth	William; Claradella	Feb 14, 13	An Ar
Booze, Katherine Irene	Y Harrison; Agnes	Jun 7, 13	PrGeo
Booze, Laura Agnes	Charles; Agnes	Feb 20, 15	PrGeo
Booze, Lyda	Gorman; Nettie M	May 11, 18	Dorch
Booze, Mary Lonna	Wm H; A Marie	Apr 21, 18	Chas
Booze, Philip M	Ottie L; Katie	Jan 10, 10	Dorch
Booze, Sarah	Ike; Elnore	Mar 30, 16	An Ar
Booze, Sophia (Harris M)	Walter; Elsie	Jan 31, 18	An Ar
Booze, Susan Jane	Romie; Zelia	Apr 23, 15	Dorch
Bopp, Esta May	John A; Alice I	Sep 15, 13	Washn
Bopp, George L	William E; Grace	Sep 27, 15	Montg
Bopp, John William	M Luther; Virginia	Apr 26, 14	Washn
Bopp, Martin Luther Jr	Martain L; Amelia V	Oct 29, 15	Washn
Bopp, Mary E	Martin L; Amelia V	Dec 8, 11	Washn
Boppe, Annie Virginia	Martin L; Amelia V	Apr 6, 18	Washn
Boppe, Bruce W	William; Edith	Mar 29, 15	Washn
Boppe, Lula Viola	Martin L; Virginia	Dec 8, 19	Washn
Boppe, Marion Lee	William A; Edith B	Oct 31, 17	Washn
Bopst,	Harry; Flora	Mar 25, 13	Fredk
Bopst,	Harry C; Nora	Aug 20, 11	Fredk
Bopst, Alvin M	George C; Nettie J	Jul 20, 10	Fredk
Bopst, Dorothy	Thomas R; Lillian L	Dec 1, 18	Balto
Bopst, Dorothy Hazel	Geo E; Cecelia E	Aug 8, 13	Carrl
Bopst, Harry C Jr	Harry C; Nora	Mar 16, 19	Fredk
Bopst, Harry Otis	George E; Cecelea S	Apr 13, 18	Carrl
Bopst, Lillian May	Geo E; Cecelia E	Feb 27, 11	Carrl
Bopst, Louis Bernhard Bine	Guy C; Harriet M	Nov 11, 12	Balto
Bopst, Margret Virginia	Guy C; Harriett M	Apr 28, 17	PrGeo
Bopst, Roy Calvin	Guy C; Harriett M	Jul 20, 10	Balto
Bora,	August; Santa	Jun 13, 13	Wicom
Boram, George Milford	Albert M; Annie	Jan 23, 18	Balto
Borba, John Jr	John; Virginia E	Nov 1, 17	PrGeo
Borchardt, Elizabeth Bertha	Herman C; Anna	Oct 17, 13	Balto
Borchardt, Marie Anna	Herman C; Anna	Nov 19, 16	Balto
Borden,	John; Maggie	May 23, 14	Somer
Borden,	John; Maggie	Aug 26, 12	Somer
Borden,	John; Maggie	Jul 2, 15	Somer
Borden,	John; Maggie	Apr 1, 17	Somer
Borden, (Burke M)	Purnell; Georgina	Oct 25, 18	Qu An
Borden, (Anderson M)	Willie; Salome	Jul 24, 18	Somer
Borden, Leon	John; Maggie	May 10, 18	Somer
Borderding, Florence Margaret	William; Mary E	Jun 7, 19	Balto

Bordley,	(Cole P)	Edward; Bertha	Apr 26, 19	Qu An
Bordley,		James; Gertrude	May 22, 16	Qu An
Bordley,		James; Gertrude	Sep 5, 18	Qu An
Bordley,		John C; Mattie	Jul 2, 19	An Ar
Bordley,		Frank; Lina	Jul 15, 13	Qu An
Bordley,		John; Mattie	Jan 15, 13	An Ar
Bordley,		M Worthington; Katherine	Jan 22, 14	Qu An
Bordley, Albert G		Charles A; Alverdin	Mar 15, 13	Carln
Bordley, Alice		John; Virginia	Oct 12, 18	Dorch
Bordley, Carolene		Ilen; Emmaline	Apr 13, 13	Qu An
Bordley, Catherine	(Taylor M)	Frank; Nettie	Dec 30, 16	Carln
Bordley, Fanie		William J; Mary	Aug 20, 13	Qu An
Bordley, Flor M	(Pollard M)	John; Mary E	Mar 17, 10	Qu An
Bordley, James Beale		Marcello W; Catherine	Aug 25, 18	Qu An
Bordley, John	(Tilghman M)	Miflen; Albin	Dec 19, 14	Qu An
Bordley, John Samuel		John; Mattie	Jun 5, 15	An Ar
Bordley, Joseph		John; Mattie	Aug 27, 16	An Ar
Bordley, Madison Brown		Madison B; Helen B	Oct 8, 15	Qu An
Bordley, Marcello Worthington Jr		Marcello W; Katherine	Aug 30, 15	Qu An
Bordley, Margaret Estelle		Wm C; Mary E	Jul 11, 16	Balto
Bordley, Marian Elmar		William; Mary	May 16, 12	Qu An
Bordley, Mary Hannah Magdaline		Johnie; Josephine	Apr 20, 12	Qu An
Bordley, Pauline		Frank; Nettie	Aug 12, 12	Carln
Bordley, Reba Minnie		James F; Angelina	Aug 21, 17	Carln
Bordley, Samuel George		James F; Angelina	Jan 27, 15	Carln
Bordley, William	(Taylor M)	Frank; Nattie	Jun 24, 14	Carln
Bordley, William Carlton Jr		William C; Mary E	Oct 27, 18	Balto
Bordley, William Frederick M		James F; Angeline	Feb 20, 11	Qu An
Bordley, William M	(Tilghman M)	Miflin; Abbin	Jan 29, 14	Qu An
Bordley, Wm Robt Ulysses		Robt; Estella	Oct 4, 14	Dorch
Bordly, Hilda May		John; Laura V	Aug 30, 11	Qu An
Bordly, Mildred Louise		Charlie; Laisie A	Jun 18, 14	Qu An
Borda,	(Frazier M)	Chas; Isabelle	Sep 5, 14	Qu An
Boren, William Florest		Henry; Gertrude	Mar 29, 13	Washn
Borga, Paolo Francesco		Peter; Cecile	May 12, 16	Talbt
Borgains,		Jake; Rosie	Sep 18, 14	Dorch
Borgan,		Charles E; Laura	Oct 24, 12	Fredk
Borgealt, Doris Ethelyn		Alford A; Mary M	Jan 26, 18	Balto
Borgerding, Doris		William; Mary E	Jul 29, 16	Balto
Borgeson, Otto Francis		Gustav; Catharine	Apr 8, 16	Balto
Borgfeldt, Alvin Emmanuel		Emmanuel; Elizabeth	Jan 19, 14	Balto
Borgman,		Frederick A; Margaret	Sep 10, 10	Alleg
Borgman, John Henry Godfree		Sylvester; Anna	Feb 27, 10	Alleg
Borgmann, Milton William		Milton W; Mary	Jul 20, 19	Balto
Borgmann, Talitha Marie		Milton W; Mary L	Sep 12, 17	Balto

Borgman, Walter Aloysus		Walter J; Vera V	Dec 4, 17	Alleg
Borhardt, Josephine Martha		Henry; Anna M	Dec 29, 15	Balto
Borice, Samuel		Frank; Margret	Mar 2, 19	Carln
Borielli, Louisa		Feliz; Cormelo	Apr 25, 15	Garrt
Boring,		Stanley P; Annie B	Nov 8, 15	Alleg
Boritz, Elizabeth Virginia		Richard A; Marie M	Jun 3, 16	Howrd
Borkmann, Matilde Marie W		Wilhelm; Bertha	Mar 25, 12	An Ar
Borland,		W F; Ethel	Sep 24, 15	Balto
Borleis,		Henry; Margaret	Sep 5, 14	Balto
Borleis, Annie L		Henry; Margaret	Apr 1, 11	Balto
Borleis, Bertha		John H; Bertha C	Jul 31, 15	Balto
Borleis, Bertha Louisa		August; Rosalie A	Apr 25, 10	Balto
Borleis, Clara Pauline		John H; Bertha C	May 15, 14	Balto
Borleis, Dorathey Elizabeth		August; Rosalie A	Feb 20, 14	Balto
Borleis, Melvin Frederick		Chas H; Marie E	Aug 23, 17	Balto
Borman, Edna Martha		George; Olga	Sep 24, 18	Balto
Borman, Edward George		George; Olga	Nov 30, 13	Balto
Born, Alvin Meade		Christian F; Lillian	Nov 2, 17	An Ar
Born, Barbara M		Charles; Mary	Sep 18, 14	Balto
Born, George F		Charles; Mary	Dec 12, 10	Balto
Born, George Richard		Ross; Elsie	Apr 8, 15	Washn
Born, Jane Irene		Ross; Elsie M	Apr 26, 17	Washn
Born, Joseph		Charles; Mary	Jan 1, 12	Balto
Born, Wm Thos	(Hoff P)	Wm H; Lizzie	Dec 12, 16	Washn
Bornd, John Aliewishes		Louis W; Mary M	Dec 25, 19	StMar
Bornchino, George		Pasquale; Teresa	Feb 23, 17	Alleg
Borne,	(twin)	Albert; Bertha V	Sep 18, 17	Washn
Borne,	(twin)	Albert; Bertha V	Sep 18, 17	Washn
Borne,		Ellsworth; Etta B	Feb 13, 16	Washn
Borne, Charles Henry		Albert; Bertha	Dec 16, 13	Washn
Borne, Dorothy Pauline		Howard; Blanche	Oct 29, 14	Washn
Borne, Irma Elizabeth		Ellsworth; Etta	Jun 6, 10	Washn
Borne, Mary E		Albert; Bertha V	Mar 29, 11	Washn
Bornemann, Leah May		Geo E; Victorine	Dec 15, 18	Harfd
Borner,		Emil F; Alma E	Feb 2, 15	Balto
Borner,		John C; Mary H	Sep 6, 11	Balto
Borner, Dortha		George; Mary	Feb 5, 13	Kent
Bornes,		Francis W; Lulu M	Dec 5, 14	Wostr
Borns, Harry		Harry; Marylee	Jul 14, 14	Howrd
Borns, Liziebeth A	(Collens P)	Charles; Lizzie	Mar 20, 10	Dorch
Borns, Richard J		Izoar; Mamie	Aug 3, 16	StMar
Borosky, Annie		Pete; Mary	Apr 27, 16	An Ar
Boroto, Gratzia		Jimmie; Angelo	Nov 25, 11	Alleg
Borowski, Frank		Peter; Anna	Dec 23, 18	Balto
Borranco, Joseph		Joseph; Santa M	Sep 28, 18	Wicom

Borrell, Francis Jerome		Harry T; Elizabeth M	Feb 9, 17	Harfd
Borrelli, Edita		Chis; Louise	Apr 25, 13	Garrt
Borrelli, Jery		Christ; Lucy	Mar 14, 15	Garrt
Borrelli, Laelia	(twin)	Chris; Lucy	Jan 19, 17	Garrt
Borrelli, Michel		Felix; Cormela	May 7, 13	Garrt
Borrelli, Orestes Zoe	(twin)	Chris; Lucy	Jan 19, 17	Garrt
Borrotto, Mary		Nicholas; Mary	May 13, 10	Alleg
Borroway, Shirley Deloris		George A; Mildred B	Aug 18, 19	Alleg
Borrows, Peter		George; Charlott	Jul 30, 11	Wicom
Borsani, Frank John		Carlo; Lena	Nov 20, 18	Balto
Borshinger, George Russell		George; Esther M	Jul 26, 12	Balto
Bort, William		Harry R; Lillian	Nov 28, 18	Montg
Bortges, Allen Jr		Allen B; Sarah	Oct 3, 11	Fredk
Borth, J Frank Jr		J Frank; Elsie	Oct 19, 12	Carln
Bortie, William	(Robenet P)	Clem J; Anie M	Jul 22, 13	Alleg
Bortner, Caroline		William; Caroline L	Sep 29, 15	Balto
Bortner, Catherine Elizabeth		Wilmer; Barbara	Jan 26, 13	Balto
Bortner, Clyde Haines		Miles A; Cora May	Apr 23, 18	Carrl
Bortner, Elizabeth		F C; Annie I	Mar 4, 18	Balto
Bortner, Emma		Edward L; Emma	Aug 22, 18	Balto
Bortner, Evelyn Ruth		Louis H; Lucy May	Jul 23, 18	Balto
Bortner, Irwin Woodrow		Calvin L; Minnie E	Nov 8, 18	Carrl
Bortner, Joseph Henry		Charles H; Marylisbith	Jun 3, 16	Balto
Bortner, Katharyn Louise		Austin S; Lizzie S	Apr 20, 19	Carrl
Bortner, Mary Louise		Wm H; Menervie E	Jan 20, 19	Carrl
Bortner, Monaca Cecelia		Levi; Elizabeth P	Mar 20, 14	Balto
Bortner, Virginia Pauline		Louis H; Lucy	Apr 24, 16	Balto
Bortner, William Henry		William; Carrie	Jun 25, 12	Balto
Borton,		Hugh F; Emma	Mar 6, 17	Carln
Bortzer,		James E; Winnie	Dec 13, 19	Fredk
Bosch,		John; Amelia	Jan 18, 15	Balto
Bose, Lillian Myrtle		William H C; Beulah F	Sep 10, 18	Balto
Bose, Mildred Lace		Ottie L; Kattie	Oct 15, 11	Dorch
Bosely, Harry Stanley		Harry H; Ester	Jun 7, 18	Alleg
Boseman,		Rufus; Lillie C	Sep 26, 11	An Ar
Boser, Regina		Edward J; Agnes G	Dec 1, 13	Wicom
Bosick, Viola A		John; Nallie M	May 30, 11	Harfd
Bosil, Owens		Frank M; Carrie L	Jun 26, 14	An Ar
Boslery, Roy Millard		William W; Lolla M	Mar 20, 11	Balto
Bosley,		------; Rosa E	Jan 16, 14	Balto
Bosley,		Alexander; Julia	Jan 7, 13	Dorch
Bosley,		Alexander; Julia	Nov 18, 14	Dorch
Bosley,		Charles D; Lulu E	Apr 24, 10	Garrt
Bosley,		Chas W; Eleanor	Feb 24, 18	Garrt
Bosley,		Elmer; May	Feb 15, 15	Harfd

Bosley,	Irvin E; Alice M	Dec 6, 15	Balto
Bosley,	Thos C; Emma	Mar 26, 16	Balto
Bosley,	Thomas Jr; Florence	Aug 30, 14	Harfd
Bosley,	Wilbur; Sadie	Sep 26, 14	Harfd
Bosley,	William H; Susie A	Nov 8, 10	PrGeo
Bosley, Agnes Virginia	Theodore R; Florence L	Jan 12, 15	Balto
Bosley, Albert Woodrow	Walter A; Emma L	Apr 5, 19	Balto
Bosley, Alfred Lee	William S; Julia	May 13, 11	Balto
Bosley, Alma Maria	William W; Mary E	Apr 29, 16	Balto
Bosley, Amos W	Walton; Grace	Apr 9, 15	Balto
Bosley, Anna Elizabeth	Daniel W Jr; Anna E	Mar 18, 15	Balto
Bosley, Annabell	Charles W; Elenor	Oct 5, 19	Alleg
Bosley, Benard Bennett (twin)	David; Martha E	Apr 7, 16	Balto
Bosley, Benjamin Franklin	Walton; Grace	May 26, 19	Balto
Bosley, Beulah	Thos W; Rhoda	May 12, 17	Harfd
Bosley, Bulah Bernice	William H; Lola M	Nov 22, 14	Balto
Bosley, Catherine May	William W; Mary E	Jul 21, 17	Balto
Bosley, Charles Aquilla	Aquilla C; Elise	Mar 10, 10	Balto
Bosley, Charles Ellwood	William H; Lola May	Mar 22, 18	Balto
Bosley, Charles Price	Daniel W; Anna E	Jan 26, 14	Balto
Bosley , Charles Russell	Theo R; Florence Ellen	Mar 26, 17	Balto
Bosley, Charles Stanley	Charles; Ruth	Nov 28, 18	Balto
Bosley, Charles William	Walton H; Grace	Jun 25, 17	Balto
Bosley, Clinton Mohr	Aquilla C T; Marie E	Dec 19, 16	Balto
Bosley, Cornelius Peter	Grayson; Iva	Jul 28, 17	Balto
Bosley, Daniel Mathews	Daniel W Jr; Anna E	Sep 29, 17	Balto
Bosley, Donald Webster	Daniel W Jr; Anna E	Sep 23, 16	Balto
Bosley, Dorothy Elizabeth	Abram W; Minnie	Nov 13, 19	Balto
Bosley, Dorothy May	Luther S; Laura N	Aug 14, 19	Balto
Bosley, Dortha	Theodore; Ella U	Aug 11, 15	Balto
Bosley, Earl Eugene	Charles; Bessie	Jan 15, 12	Balto
Bosley, Earl Henry	William H; Lulu	Jan 17, 13	Balto
Bosley, Edith Belle	Elmer E; May Annetta	Dec 15, 19	Balto
Bosley , Edith Eleanor	Samuel P; Bertha May	Jul 3, 16	Balto
Bosley, Eleanor Stevenson (twin)	Aquilla C T; Marie A	Aug 21, 15	Balto
Bosley, Elmer Elworth	Willier; May	Dec 30, 19	Harfd
Bosley, Elmer Wilson	Walter A; Emma	Feb 23, 13	Balto
Bosley, Elva Elizabeth	Thos; Rhoda	Apr 11, 19	Harfd
Bosley, Elwood Earl	Charles J; Helen V	Aug 7, 14	Balto
Bosley, Emma Ruth (twin)	David S; Martha E	Apr 7, 16	Balto
Bosley, Ernest Lee	Luther S; Laura N	Nov 20, 16	Balto
Bosley, Eveline Agusta J	Alexander; Julia	Aug 25, 11	Dorch
Bosley, George Milton	William H; Lola May	Apr 28, 19	Balto
Bosley, Glenn Miles	Daniel W; Anna E	Apr 3, 19	Balto
Bosley, Grace France	Sherman; Lula	Aug 25, 19	Harfd

Bosley, Grover Elmer	Andrew M; Mary E	Dec 1, 15	Balto
Bosley, Gwendolyn Emily V	Thos; Emma Estelle	Jan 12, 18	Balto
Bosley, Harry Milford	David; Bessie	Oct 2, 19	Balto
Bosley, Harry Raymond	Chas C; Barbara M	Apr 21, 15	Alleg
Bosley, Hazel Marie	Abraham W; Minnie	Jun 22, 18	PrGeo
Bosley, Helen Christelle	Lee R; Leah G	Apr 29, 17	Balto
Bosley, Henry Walter	Walter A; Emma R	Feb 22, 15	Balto
Bosley, Hilda Leola	Clarence; Lilly	May 10, 15	Balto
Bosley, Howard Leon	Howard W; Ida M	Mar 11, 10	Montg
Bosley, Irvin Elsworth Jr	Irving E; Alice M	Oct 3, 18	Balto
Bosley, Isabel Genevia	Wm A; Julia	May 15, 16	Balto
Bosley, James Milton Jr	James M; Bertha	May 29, 18	Harfd
Bosley, John Arthur	A C T; Kate	Oct 26, 11	Balto
Bosley, John Henry	Elmer E; May A	Sep 25, 17	Balto
Bosley, Livania Estella (twin)	Aquilla C T; Marie A	Aug 21, 15	Balto
Bosley, Louise	Somore; Nellie L	Jun 10, 14	Balto
Bosley, Louis Jeremaich	Samuel P; Bertha May	Aug 11, 17	Balto
Bosley, Lucy	C C; Cary M	May 29, 12	Alleg
Bosley, Margaret Cecelia	Aquilla C; Lizzie	Sep 27, 12	Balto
Bosley, Maria Elise	Aquilla C; Maria E	Jun 1, 14	Balto
Bosley, Mary Katharine	Walter A; Emma R	Jun 30, 16	Balto
Bosley, Nellie May	William H; Iola M	Dec 26, 15	Balto
Bosley, Noah Walter	Noah W; Laura Jane	Dec 17, 18	Carrl
Bosley, Robert Wilbur	Grayson; Ivy	Jan 7, 16	Balto
Bosley, Roland Montrose	Charles; Bessie	Apr 29, 16	Balto
Bosley, Russel Benson	Emory; Delia	Sep 26, 12	Balto
Bosley, Ruth Genevieve	Samuel P; Bertha May	Aug 23, 18	Balto
Bosley, Sarah Catherine	Harry; Josephine	Dec 7, 10	Balto
Bosley, Stanley Preston	Preston S; Ida D	May 3, 10	Carrl
Bosley, Thelma Virginia	Howard W; Mazella	Sep 4, 14	Montg
Bosley, Thos (Boughter M)	Thos; Sabilla	Sep 22, 16	Harfd
Bosley, Velma Hoena	James M; Bertha M	Sep 1, 14	Harfd
Bosley, Virginia Owens	Clinton C; Edith M	Oct 24, 13	Balto
Bosley, Wanda Delphene	Worthington; Daisy	Aug 30, 16	Balto
Bosley, Wm Henry	David; Bertha	Oct 18, 13	Balto
Bosly,	M L; May	Dec 21, 16	Westr
Bosman,	Clinton; Flora	May 7, 11	Somer
Bosman,	Clinton; Flora	Dec 25, 12	Somer
Bosman,	Rufus; Lillian	Mar 5, 19	Somer
Bosman,	Wm F; Etta	Nov 10, 19	Somer
Bosman, David	Rufus; Lilian	May 28, 17	Somer
Bosman, Deane	Rufus; Lillian	Mar 27, 13	Somer
Bosman, Erma Elaine	James G; Lucy V	Aug 22, 15	Somer
Bosman, John Carroll	Clinton; Flora	Jan 23, 16	Somer
Bosman, Lillian May	Michel; Mollie	Jun 10, 13	Balto

Bosley, Grover Elmer	Andrew H; Mary E	Dec 1, 15	Balto
Bosley, Gwendolyn Emily V	Thos; Emma Estelle	Jan 12, 18	Balto
Bosley, Harry Milford	David; Bessie	Oct 2, 19	Balto
Bosley, Harry Raymond	Chas C; Barbara M	Apr 21, 15	Alleg
Bosley, Hazel Marie	Abraham W; Minnie	Jun 22, 18	PrGeo
Bosley, Helen Christelle	Lee R; Leah G	Apr 29, 17	Balto
Bosley, Henry Walter	Walter A; Emma R	Feb 22, 15	Balto
Bosley, Hilda Leola	Clarence; Lilly	May 10, 15	Balto
Bosley, Howard Leon	Howard W; Ida M	Mar 11, 10	Montg
Bosley, Irvin Elsworth Jr	Irving E; Alice M	Oct 3, 18	Balto
Bosley, Isabel Genevia	Wm A; Julia	May 15, 16	Balto
Bosley, James Milton Jr	James M; Bertha	May 29, 18	Harfd
Bosley, John Arthur	A C T; Kate	Oct 26, 11	Balto
Bosley, John Henry	Elmer E; May A	Sep 25, 17	Balto
Bosley, Livania Estella (twin)	Aquilla C T; Marie A	Aug 21, 15	Balto
Bosley, Louise	Somore; Nellie L	Jun 10, 14	Balto
Bosley, Louis Jeremaich	Samuel P; Bertha May	Aug 11, 17	Balto
Bosley, Lucy	C C; Cary M	May 29, 12	Alleg
Bosley, Margaret Cecelia	Aquilla C; Lizzie	Sep 27, 12	Balto
Bosley, Maria Elise	Aquilla C; Marie E	Jun 1, 14	Balto
Bosley, Mary Katharine	Walter A; Emma R	Jun 30, 16	Balto
Bosley, Nellie May	William H; Iola M	Dec 28, 15	Balto
Bosley, Noah Walter	Noah W; Laura Jane	Dec 17, 18	Carrl
Bosley, Robert Wilbur	Grayson; Ivy	Jan 7, 16	Balto
Bosley, Roland Montrose	Charles; Bessie	Apr 29, 16	Balto
Bosley, Russel Benson	Emory; Delia	Sep 26, 12	Balto
Bosley, Ruth Genevieve	Samuel P; Bertha May	Aug 23, 18	Balto
Bosley, Sarah Catherine	Harry; Josephine	Dec 7, 10	Balto
Bosley, Stanley Preston	Preston S; Ida D	May 3, 10	Carrl
Bosley, Thelma Virginia	Howard W; Mazelle	Sep 4, 14	Montg
Bosley, Thos (Boughter M)	Thos; Sabilla	Sep 22, 16	Harfd
Bosley, Velma Roena	James M; Bertha M	Sep 1, 14	Harfd
Bosley, Virginia Owens	Clinton C; Edith M	Oct 24, 13	Balto
Bosley, Wanda Delphene	Worthington; Daisy	Aug 30, 16	Balto
Bosley, Wm Henry	David; Bertha	Oct 18, 13	Balto
Bosly,	M L; May	Dec 21, 16	Westr
Bosman,	Clinton; Flora	May 7, 11	Somer
Bosman,	Clinton; Flora	Dec 25, 12	Somer
Bosman,	Rufus; Lillian	Mar 5, 19	Somer
Bosman,	Wm F; Etta	Nov 10, 19	Somer
Bosman, David	Rufus; Lilian	May 28, 17	Somer
Bosman, Deane	Rufus; Lillian	Mar 27, 13	Somer
Bosman, Erma Elaine	James G; Lucy V	Aug 22, 15	Somer
Bosman, John Carroll	Clinton; Flora	Jan 23, 16	Somer
Bosman, Lillian May	Michel; Mollie	Jun 10, 13	Balto

Bosman, Sarah Virginia	Wesley; Milky Ann	Jan 10, 18	Somer
Bosman, Vernon Denwood	Clinton; Flona	Feb 25, 18	Somer
Bosman, Walter Morris	Michael A; Mollie C	Mar 29, 17	Balto
Bosmon, Roger Henry	Grover C; Emma C	Jul 1, 16	Somer
Bosmango, Johanna	Lewis; Gwennie	Oct 25, 14	Somer
Bosom, William Edward	Edward C; Carrie A	Feb 20, 15	Washn
Boss,	Harry A; Louisa M	Jan 20, 12	PrGeo
Boss, Dorothy St Helena	John; Rose	Oct 9, 13	Balto
Boss, Margaret Snowden	Jas C; Elizabeth	Jun 27, 11	PrGeo
Boss, Milton	John H; Rosie	Jul 14, 17	Balto
Boss, Wesley	John H; Rose	Oct 20, 15	Balto
Bosse, Eleanor Elizabeth	Hermann; Caroline M	Nov 25, 18	StMar
Bosse, Louise Lucienne	Herman H W; Caroline M	Oct 6, 15	StMar
Bosse, Paul Frederick Ludwig	Paul; Catherine	Jun 14, 15	StMar
Bossel, Roy Fulton	William H; Laura	Jan 30, 10	PrGeo
Bossen, Clarence V	Abel C; Edna M	Sep 23, 13	Balto
Bosserman, Grover Glenn	Grover C; Irma G	Dec 24, 16	Fredk
Bossi, Lula Emma	Paul; Katherine	Apr 19, 14	StMar
Bossman, Raymond V	Vaughn; Myrtle G	Jun 2, 15	Carrl
Bossom,	Raymond; Madeline	Jul 19, 14	Balto
Bossom,	Raymond S; Madeline V	Jul 21, 16	Balto
Bossom, Francis William	Abraham C; Edna	Mar 11, 19	Balto
Bossom, Frank A	Abram A; Edna L	Nov 4, 15	Balto
Bossom, Winifred	John M; Annie M	Mar 20, 10	Carrl
Bossom, Woodrow Wilson Waller	Stanton; Alverdia	Nov 23, 13	Carrl
Bossum, Raymond V	Vaugh; Myrtle T	Jun 2, 15	Carrl
Bostec, Annie May	John W; Susie May	Aug 5, 19	Qu An
Bosten,	Mariett I; Lottie	Oct 5, 15	Somer
Bosten,	William J; Laura	Apr 22, 10	Wostr
Bostetter,	Edward A; Cora	Aug 13, 14	Washn
Bostetter, Carl Lester	J Lester; Ethel A	Jan 6, 17	Washn
Bostetter, Margurete Lemona	Albert; Aullie	Sep 1, 12	Washn
Bostetter, Miriam E	Albert; Annie	Feb 19, 15	Washn
Bostian,	Horace A; Mary L	Jan 26, 14	Carrl
Bostian,	Isaac L; Gertrude C M	Nov 30, 12	Fredk
Bostian, Archie Franklin	Archie F; Edna	Apr 6, 19	Fredk
Bostian, Charles Truman	A Horace; Lottie M	Jan 12, 17	Carrl
Bostian, James William	Wm D; Della E	Aug 20, 16	Carrl
Bostian, Katherine Agnes	Millard; Carrie A	Sep 12, 15	Fredk
Bostic, Carroll S	John W; Alice M	Dec 24, 14	Balto
Bostic, Sarah Margaret	Steve; Sallie	Jun 19, 16	Qu An
Bostick,	Marshall; Annie	Apr 29, 13	Wicom
Bostick, Ethel Marie	Charles H; Edith H	Oct 22, 19	Harfd
Bostick, Kenneth Frederick	John W; Ola May	Jan 6, 17	Carrl
Bostick, Leroy Clifton	John W; Ola M	Dec 15, 15	Carrl

Bostick, Pauline Ethel		Marshall; Annie	Dec 23, 15	Wicom
Bostion, James Stanley		David; Nellie R	May 30, 12	Fredk
Boston,		Arthur; Madge	Jan 8, 10	Wostr
Boston,		Charles; Eliza	Apr 19, 16	An Ar
Boston,	(Stirgis P)	Charles; Rintha	Oct 25, 15	Wostr
Boston,		Colley; Anne E	Nov 3, 17	Carln
Boston,		Ed; Amanda	Mar 14, 13	Chas
Boston,		Harmerson; Emma	Jun 20, 19	Somer
Boston,		Henry; Effie	Aug 14, 13	Montg
Boston,		Ira L; Sallie Ann	Aug 20, 18	Somer
Boston,	(Lupree P)	James; Elizabeth	Nov 13, 17	Balto
Boston,		James; Mary	Jun 1, 16	Somer
Boston,		W I; Laura	May 3, 12	Wostr
Boston,		William T; Nellie	Sep 14, 14	Wostr
Boston,		Wm; Georgeanna	Oct 5, 18	Howrd
Boston, Alvin Z Jr		Alvin Z; Asetta E	Aug 17, 16	Balto
Boston, Armond Leroy (Johnson P)		Hyrman; Bessie I	Jan 19, 15	Carln
Boston, Camillea Victoria		Charley; Francenia	Mar 17, 16	Carln
Boston, Charles Arthur		Charles; Susan	Nov 8, 19	An Ar
Boston, Charles Samuel		Charles S; Nellie	Nov 16, 16	Somer
Boston, Clifford Otto		Joseph H; Effie C	Jan 12, 16	Montg
Boston, Edward		Ned; Bessie	Jun 30, 17	Somer
Boston, Eleanor		Victor; Mary	Jan 3, 19	Wostr
Boston, Eliza	(twin)	Summerfield; Eliza	Feb 26, 13	An Ar
Boston, Elizabeth		Summerfield; Eliza	Aug 31, 14	An Ar
Boston, Elizabeth		Chas W; Francinia	May 23, 17	Carln
Boston, Flossie		Charles; Francenia	Dec 17, 19	Carln
Boston, Francenia Locadd		Charles; Francenia	May 13, 18	Carln
Boston, Francis V		Frank; Flossie	Jun 3, 16	Dorch
Boston, Frederick		Charles; Francia	Feb 10, 11	Carln
Boston, George Washington		George; Viola	Jun 17, 11	Balto
Boston, Gladys Pearl		Will; Laura	Sep 23, 16	Wostr
Boston, Henrietta		Joseph H; Effie	Apr 21, 19	Montg
Boston, Ida Belle	(Hemsley P)	Isaac; Norah	Aug 12, 17	Carln
Boston, James	(Jackson M)	Arthur; Elsie May	Aug 15, 16	Howrd
Boston, James S		Edward; Amanda	Dec 5, 14	Chas
Boston, James T		Lewis W; Mamie	Sep 22, 16	Dorch
Boston, Jean		Guy E; Jemima	Feb 13, 16	Wostr
Boston, John		George; Viola	Sep 1, 15	Balto
Boston, Johnny		Johnny; Grace L	Jul 2, 11	Howrd
Boston, Joseph Alexander		Joseph C; Bertha May	Sep 16, 19	Dorch
Boston, Levinia Eliz	(Thomas P)	Clarence; Nettie E	Sep 15, 14	Carln
Boston, Lizzie	(Jones P)	George; Lizzie	Jun 11, 14	Wostr
Boston, Marion Ada	(Pinkney P)	James N; Florence	Jul 6, 19	An Ar
Boston, Martha	(twin)	Summerfield; Eliza	Feb 26, 15	An Ar

Boston, Martha Anna May		Charles; Framenia	Aug 9, 14	Carln
Boston, Mary Alevia	(Miles P)	Elijah; Bertie	Jan 30, 16	Somer
Boston, Mary Gloria		George A; Mary Irene	Jun 7, 17	Balto
Boston, Mary Hellen		Edward; Amanda	Nov 6, 16	Chas
Boston, Mary Virginia		Raymond W; Mary H	Aug 30, 15	Wostr
Boston, Medford		Lewis W; ----	Apr 7, 11	Dorch
Boston, Milton		John; Cora	May 23, 18	Balto
Boston, Milton Randoft		J Alexander; Bertha	Feb 6, 16	Dorch
Boston, Nellie E	(Manuel M)	Henry; Vinla	Jul 4, 16	Wostr
Boston, Norman		Robert M; Elmara	Jul 23, 10	Carln
Boston, Paulean		Louis W; Mannie	Jan 22, 14	Dorch
Boston, Rachel Elizabeth		Henry; Adaline	Sep 18, 14	Carln
Boston, Raymond		John; Grace	Feb 18, 17	Howrd
Boston, Richard		John; Grace	Aug 5, 14	Howrd
Boston, Robert		Robert H; Rachel A	Sep , 10	Carln
Boston, Robert Lewis		John; Grace	Apr 13, 13	Howrd
Boston, Rollo C		Ed; Amanda	May 29, 11	Chas
Boston, Rosetta		Joseph A; Bertha	May 1, 18	Dorch
Boston, Summerfield Jr		Summerfield; Eliza E	Nov 23, 18	An Ar
Boston, Summerfield F 2nd		Summerfield F; Eliza	Sep 18, 16	An Ar
Boston, Vivian Inez	(Bailey M)	Kenneth; Caroline	Oct 25, 14	Carln
Bostwick, Ellen Kibbey		Frank; Mary	Feb 23, 18	Balto
Bostwick, Helen		John; May Rose	Dec 24, 19	Cecil
Bostwick, William Walter		Harrison T; Louise C	Apr 15, 16	Balto
Bostyanci, William Louis		John; Mary	Jul 5, 19	Alleg
Bostyancii, Frank	(twin)	John; Mary	Apr 9, 18	Alleg
Bostyancii, John Jr		John; Mary	Apr 13, 17	Alleg
Bostyancii, Victor	(twin)	John; Mary	Apr 9, 18	Alleg
Boswell,		Arthur; Amelia L	Oct 26, 12	Balto
Boswell,		Arthur; Amelia L	Apr 15, 14	Balto
Boswell,		Harvey; Edna	May 21, 13	Montg
Boswell,		Jessie; - McAllister	Feb 10, 13	Harfd
Boswell,		John; Elizabeth	Jan 30, 18	Montg
Boswell,		John C; Effie	Nov 14, 15	Montg
Boswell,		John C; Effie Bessie	Jul 3, 19	Montg
Boswell,		Nathan; Pansy	Feb 5, 16	Dorch
Boswell,		Walter; Theresa F	Feb 26, 13	Balto
Boswell,		William H; Louise C	Jun 12, 10	PrGeo
Boswell,		Wm E; Grace E	Aug 20, 10	PrGeo
Boswell,		Wm Harry; Ida	Jul 21, 13	Balto
Boswell, Alice Adell		Harvey; Edna	Nov 18, 11	Montg
Boswell, Anthony L		Albert L; Orme L	Jun 13, 19	PrGeo
Boswell, Bessie Lee		Joseph H; Bessie L	Oct 24, 15	Chas
Boswell, Calvert Earle		Calvert; Edna B	Dec 11, 19	Balto
Boswell, Catherine Louise		Dennis E; Mary	Feb 21, 14	Montg

Boswell, Chas Owen	James M; Martha E	Dec 10, 10	Montg
Boswell, Claude (Richardson M)	Truman; Lillie A	Feb 6, 17	PrGeo
Boswell, Dollie A	Joseph; Bessie L	Mar 8, 15	Chas
Boswell, Edna Agnes	Samuel J; Mamie	Jan 20, 19	PrGeo
Boswell, Edna Catherine	Calvert; Edna	Nov 24, 15	Balto
Boswell, Elwood	Carl; Elizabeth	Jun 17, 13	Montg
Boswell, Eugene	William; Bessie	Feb 16, 19	PrGeo
Boswell, Florence	Joseph; Lessie	Jan 14, 15	PrGeo
Boswell, George	Robert W; Alice	Dec 22, 15	Chas
Boswell, Helen	Joseph F; Margaret L	Jul 20, 16	PrGeo
Boswell, Henry Harrison	Joseph F; Margaret L	May 28, 19	PrGeo
Boswell, Herbert Clarance	Harry W; May	Jul 28, 16	PrGeo
Boswell, Joseph Edward	Joseph H; Bessie	Feb 17, 11	Chas
Boswell, Lemuel	J T; - Wink	Sep 11, 11	Chas
Boswell, Lillian	Clark; Lilian	Oct 7, 15	Chas
Boswell, Louise	William H; Mary E	Oct 16, 12	PrGeo
Boswell, Louise W	Albert L; Irine L	Aug 9, 17	PrGeo
Boswell, M Simon	Joseph; Lillie A	Jan 13, 19	PrGeo
Boswell, Mamy L	John E; Mamy J	Aug 16, 16	PrGeo
Boswell, Margaret Mary	Albert; Irene	Feb 7, 18	PrGeo
Boswell, Mary	Joseph H; Bessie L	May 7, 18	Chas
Boswell, Mary	Bernard; Emma	Jun 2, 12	PrGeo
Boswell, Mary Catherine	John R; Margrant E	Jul 6, 18	PrGeo
Boswell, Mary Ellen	Ben; Maggie	Jun 8, 12	PrGeo
Boswell, Pearl V (Duvall P)	Thomas; Elizabeth	May 30, 19	PrGeo
Boswell, Rosie Helen	Walter; Therese F	Nov 1, 10	Balto
Boswell, Samuel Joe	Samuel J; Mary V	Mar 8, 13	PrGeo
Boswell, Theodore	Lewis; Mary	Apr 1, 10	Montg
Boswell, Thomas Truman	Samuel J; Mary V	Sep 23, 16	PrGeo
Boswell, William	Joseph F; Tessie	Dec 20, 14	PrGeo
Boswell, William Arthur	Arthur; Amelia L	Feb 21, 17	Balto
Boswell, William Edward	Harry; May E	Apr 18, 19	PrGeo
Boswell, Wm Edw	William; Bessie	Jan 26, 15	PrGeo
Boswell, William Henry	F Thomas; - Martman	Mar 3, 10	Chas
Boswell, Wm Jerome	Joseph F; -----	Nov 22, 10	PrGeo
Bosworth, Ruth Margaret	Harven C; Lucinda E	Nov 14, 17	Montg
Boszie,	Frank; Mary	Jun 14, 17	Alleg
Botamino, Luis Diaz Alvarez	Alfredo D; Josefa A	Feb 4, 15	Alleg
Boteler,	Edward W; Hattie I	May 10, 16	PrGeo
Boteler,	William H; Charlesetta	Jan 27, 13	An Ar
Boteler, Anna Margaret	Hezekiah; Julia	Apr 20, 11	Fredk
Boteler, Charles Albert (twin)	Willard F; Hattie A	Feb 27, 16	PrGeo
Boteler, Edith Irene	Robert O; Isabel I	Aug 30, 16	PrGeo
Boteler, Edith Mae	Harry B; Edith	Nov 14, 16	PrGeo
Boteler, Florence Anna	George M; Marie A	Jun 17, 13	PrGeo

Boteler, Florence Irene	(twin)	Willard F; Hattie A	Feb 27, 16	PrGeo
Boteler, Gilmer		C C; Serena A	Jan 31, 13	Balto
Boteler, Hazel Dorothea		Harry B; Edith	Sep 25, 18	PrGeo
Boteler, John Maurice		Robert O; Isabel Irene	Dec 24, 18	PrGeo
Boteler, Katharine S		Charles; Serena A	Oct 22, 15	Balto
Boteler, Lander W		Ed D; Hattie I	Oct 7, 10	PrGeo
Boteler, Margaret Louise		Robert L; Hannah E	Apr 28, 15	Washn
Boteler, Oscar James		Robert O; Isabelle	Dec 17, 14	PrGeo
Boteler, Pearl		Edward D; Hattie I	Oct 3, 11	PrGeo
Boteler, William Milton		Willard F; Hattie A	Dec 18, 10	PrGeo
Boten,		----; Mary E	Apr 16, 13	Fredk
Bothersf,		Arthur F; Elizabeth	Oct 16, 18	Balto
Bothner, Frederick	(King F)	Frank; Philometur	Jan 29, 17	PrGeo
Bothwell, Alvin Conway		Clarence; Goldie	Jun 12, 14	Alleg
Bothwell, Margareth Elizabeth		James; Catherine	Feb 12, 13	Alleg
Bothwell, Mildred Ilene		Clearnnce; Goldie B	Aug 20, 16	Alleg
Botista, Annie		John; Mary	Feb 21, 18	Alleg
Bottcher, Martha Pauline		Emile H; Julia E	Oct 3, 18	Dorch
Botterill,		Arthur; Bertha	Sep 26, 11	Howrd
Bottner, Henry John		Henry; Victoria	Sep 9, 18	PrGeo
Bottom, Charlotte Elizabeth		Samuel D; Eva Helen	Nov 26, 19	Balto
Bottom, Dorothey		Edward J; Josephine C	Sep 28, 17	Balto
Bottom, Douglas Graham		Samuel D; Eva E	Jul 12, 18	Balto
Bottom, Samuel David Jr		Samuel D; Eva H	Apr 6, 16	Somer
Bottomley,		Harry; Agnes	Jul 24, 14	Qu An
Bottomley,		Harry; Agnes	Nov 6, 16	Qu An
Bottomley,		Robert W; Elsie	Apr 5, 11	An Ar
Bottomley, Margaret Elizabeth		Thomas H; Mary Myrtle	Apr 21, 19	Qu An
Bottomley, Myrtle Augustus		Harry; Agnes	Oct 17, 18	Qu An
Bottometone, William Wallace Jr		William W; Amanda G	F Oct,16	Balto
Botts,		Clarence; Dora	Apr 14, 11	Montg
Botts, Edna May		Milton A; Effie V	Nov 29, 10	PrGeo
Botts, Lawrence H	(Adams P)	Wm; Bertha	Jul 5, 16	Montg
Botts, Samuel Freeman		Samuel F; Elizabeth	Apr 21, 10	Harfd
Bottvil, Mary Katherine		Marion E; Mary E	Jan 17, 14	Howrd
Bottuzo,		Joseph; Antonniett	May 3, 10	PrGeo
Botzler, Margaret Inez		John H; Margaret C	Apr 3, 17	Balto
Botzler, Thelma Ruth		John H; Margaret	Sep 2, 18	Balto
Botzon, Anna Emma		John F; Emma C	Mar 21, 19	Balto
Botzon, Marie A L		John F; Emma C	Feb 7, 17	Balto
Boubaker,		Milton; - Null	Feb 12, 10	Fredk
Bouchell, Ada Arlene		Wm K; Mary S	Apr 4, 17	Cecil
Bouchelle, Agatha Ann		W H S; Agatha	Oct 10, 19	Cecil
Bouchelle, George Rogers		Wm K; Mary S	Dec 16, 18	Cecil
Bouchelle, Jane		Wilmer H S; Agatha	Sep 6, 17	Cecil

Bouchelle, Joseph Stanley	Joseph C; Lulu G	May 30, 13	Cecil
Bouchelle, Margaret Holliday	Wilmer H; Agatha	Mar 22, 15	Cecil
Bouchelle, Ruth Fulton	Wilmer H; Agatha R	Jan 26, 14	Cecil
Bouchelle, Wm	Wm; Mary	May 17, 15	Cecil
Bouchelle, Wilmer	W H S; Aycellin	Aug 10, 16	Cecil
Bouden,	Avarely L; Sarah Ann	Mar 17, 19	Wicom
Bouer, Ruth Estelle	Richard; Elizabeth	Aug 2, 18	Balto
Boughan, Frank Anthony	James H; Louise E	Jan 24, 11	An Ar
Bouggs,	Willmore; Bertha	Mar 28, 15	Somer
Boughan, Gertrude Marie	James W; Louise E	Feb 13, 16	An Ar
Boughan, Margarette Elizabeth	Jas W; Louisia E	Aug 23, 18	An Ar
Bougher, May Hallen	Wm H; Mary	May 30, 15	Fredk
Bougher, Mollie	William; Mollie	Mar 27, 19	Fredk
Boughter, Thos (Bosley P)	Thos; Dabilla	Sep 22, 16	Harfd
Boughton, Helen Virginia	Orbel B; Christine F	Dec 23, 15	Alleg
Boughton, Lilian Elizabeth	Orble B; Christine	May 15, 15	Alleg
Bouie, Mary Lucela	William M; Sarah E	Mar 27, 10	Chas
Bouis,	Clarence G; Hattie	Oct 12, 12	Balto
Bouis, John	Clarence G; Hattie	Sep 12, 12	Balto
Boujas, Andy	Andy; Biddy	Apr 4, 16	Alleg
Boulana,	Samuel; Gertrude	Oct 20, 13	Somer
Boulden,	Edward E; Margaret E	Mar 28, 15	Cecil
Boulden,	Frank; - Parner	Aug 19, 10	Cecil
Boulden,	Purnell; Georgeanna	Oct 30, 19	Qu An
Boulden,	Thomas; Sadie	Aug 29, 13	Cecil
Boulden,	Walter; Grace	Feb 13, 12	Cecil
Boulden,	William; Amelia	Jul 6, 15	Cecil
Boulden, Bertha (Nichols P)	Grason; Bertha	Feb 9, 15	Talbt
Boulden, Charles L (Thomas P)	James; Mary F	Sep 18, 18	Qu An
Boulden, Christine A (Pinkett P)	Howard; Ada O	Sep 27, 12	Carln
Boulden, David William	George W; Elizabeth A	Apr 12, 19	Cecil
Boulden, Delbert A	Tyson M; Elizabeth P	Aug 6, 17	Cecil
Boulden, Edward	John; Lula	Oct 14, 14	Balto
Boulden, Edward	David; Carrie	Sep 5, 14	Cecil
Boulden, Ellen Lucile	Walter; Grace	Jul 27, 17	Cecil
Boulden, George Howard	George W; Margaret	Apr 16, 13	Cecil
Boulden, George Mitchell	George W; Elizabeth	Aug 2, 17	Cecil
Boulden, Helen Margret	George W; Margaret J	Jun 27, 14	Cecil
Boulden, Helen Virginia	L D; Hattie R	Dec 16, 17	Cecil
Boulden, Herbert Vache	George; Margaret	Dec 7, 10	Cecil
Boulden, Iva Brown	Walter H; Grace	Jun 20, 15	Cecil
Boulden, Kenneth Webster	Wm T; Martha A	Dec 7, 18	Cecil
Boulden, Lester Henry	Reuben; Hettie	Jan 25, 16	Carln
Boulden, Madeline	John D; Rebecca M	Jul 19, 15	Cecil
Boulden, Margrette	William; Carrie	Sep 28, 13	Carln

Boulden, Mary Eloise	(Camper P)	Thomas; Mariam	Sep 15, 18	Dorch
Boulden, Nannie	(Dobson P)	Charles; Lilly	Dec 12, 16	Talbt
Boulden, Omer Cooper		Zekiel; Bertha	Feb 7, 10	Cecil
Boulden, Susie Marie		Frank; Sarah S	Mar 20, 17	Cecil
Boulden, Thomas	(Cook P)	Waymen; Mary	Jun 4, 15	Qu An
Boulder, Margaret E		Richard; Carrie	Jun 6, 16	Calvt
Boulder, Stanley Waldemar		James H; Elizabeth	Sep 4, 17	Kent
Bouldin,		Wm; Stella	Jun 20, 16	Talbt
Bouldin, Denis		Levi; Mary L	Oct 27, 12	Qu An
Bouldin, Edith Ray		John; Lula	Oct 28, 12	Balto
Bouldin, Mary Edna		Oden; Della	Jun 7, 13	PrGeo
Bouldin, Samuel Leroy		Levi; Mary E	Jan 3, 11	Qu An
Bouldin, Sarah Isabell		Howard; Sarah	Aug 19, 19	Balto
Boulding,		Bert; Mary	Mar 2, 12	Fredk
Boulding, Francis Albert		Albert; Mary	Jan 18, 14	Fredk
Boulten,		John; Mary	Apr 9, 15	Cecil
Boultor, Charles Elsott		John E; Sadie E	Dec 31, 17	Kent
Boulter, Melvin Schwatka		James H; Elizabeth	Apr 23, 15	Kent
Boulter, William James		James H; Wehelmiona	Jan 27, 10	Kent
Boumeister,		Frederick C; Ophelia L	Apr 27, 14	Howrd
Boundes,		George H; Mary	Dec 20, 10	Wicom
Bounds,		C M; Mary	Dec 15, 16	Talbt
Bounds,		Daniel; Lottie Corn	Mar 7, 19	Wicom
Bounds,		Ephram; Lucy Ellen	Sep 2, 10	Wicom
Bounds,		George; Belle	May 23, 15	Wicom
Bounds,		Herman C; Maud C	Sep 28, 12	Wicom
Bounds,		Howard C; Alice	May 26, 13	Wicom
Bounds,		James; Jennie	Sep 2, 10	Somer
Bounds,		J M; Sallie	Feb 26, 11	Wicom
Bounds,		James M; Annie L	Dec 30, 12	Wicom
Bounds,		James H; Ida	Jun 23, 14	Wicom
Bounds,		J Warren; Mary A	Oct 19, 10	Wicom
Bounds,		Jessie E; Estella May	May 26, 19	Wicom
Bounds,		Larry W; Lennie M	Nov 12, 16	Wicom
Bounds,		Lee W; Ida	Apr 28, 15	Wicom
Bounds,		Leonard; Minnie	Jul 2, 10	Wicom
Bounds,		Levin; Gertrude	Apr 17, 11	Wicom
Bounds,		Linwood T; Edna D	Feb 27, 16	Wicom
Bounds,	(twin)	Linwood T; Edna	Oct 25, 17	Wicom
Bounds,	(twin)	Linwood T; Edna	Oct 25, 17	Wicom
Bounds,		Linwood T; Edna	Oct 30, 18	Wicom
Bounds,		Luther H; Recie Anne	Aug 29, 11	Wicom
Bounds,		Luther H; Recie Ann	Dec 6, 12	Wicom
Bounds,		Luther H; Recie A	Jan 11, 15	Wicom
Bounds,		Luther H; Recie A	Feb 25, 17	Wicom

Bounds,		Ned; Louisa	Nov 27, 11	Somer
Bounds,		Obrien; Lillie C	Mar 8, 11	Wicom
Bounds,	(Melaniel M)	Preston; Maggie	Dec 11, 19	Wicom
Bounds,		R F; Kate M	Aug 4, 15	Somer
Bounds,		Rodney; Bessie	Mar 20, 19	Wostr
Bounds,		Samuel T; Ellie	Feb 1, 12	Wicom
Bounds,		Samuel W; Maggie	Mar 15, 13	Wicom
Bounds,		Walter; Rosa	Oct 17, 12	Wicom
Bounds,		Wm E; Mary S	Apr 21, 17	Wostr
Bounds,		Wm O; Alverta	Nov 24, 12	FrGeo
Bounds,		William W; Rose M	Dec 24, 10	Wicom
Bounds,	Ada Belle	Samuel J; Maggie	Nov 22, 15	Wicom
Bounds,	Agnes Marie	Earnest; Mabel	Jun 29, 17	Wicom
Bounds,	Alan Orville	Brady C; Nannie	Aug 24, 17	Wicom
Bounds,	Alfred Alison	Rollie A; Hazel	Feb 10, 15	Wicom
Bounds,	Annie Elizabeth	Levin; Gertrude	Jun 6, 16	Wicom
Bounds,	Beatrice (Snelling P)	Carroll; Sadie	Mar 10, 15	Wicom
Bounds,	Bertha Grace	Albert C; Viva M	Jun 11, 17	Somer
Bounds,	Bertha June	Wm O; Alverta	Jan 5, 11	FrGeo
Bounds,	Bettie Nell	Milton M; Elva Anna	Oct 8, 18	Wicom
Bounds,	Charles Ent	Wm E; Mary S	Sep 30, 18	Wostr
Bounds,	Charles Newton	Charles N; Edna	Dec 6, 14	Balto
Bounds,	Donald Eugene	Charles N; Edna M	Jun 10, 17	Balto
Bounds,	Dorothy	James E; Annie L	Apr 6, 18	Wicom
Bounds,	Edna Lee	Herman; Maud	May 6, 19	Dorch
Bounds,	Edward	James; Georgie V	Jun 20, 19	Somer
Bounds,	Eleanor Christine	Wm O; Alverta	Aug 29, 15	FrGeo
Bounds,	Eldred Landers	William J; Mary Ellen	May 30, 19	Wostr
Bounds,	Fannie M	Arthur; Fannie M	Jun 9, 14	Wicom
Bounds,	Floyd Colon Jr	Floyd S; Lulu F	Feb 7, 15	Somer
Bounds,	Gladas (Anderson M)	Furnell; Bertha	Jan 11, 18	Qu An
Bounds,	Grover C Jr	Grover C; Gladys	May 17, 15	Balto
Bounds,	H Crawford Jr	H Crawford; Laura	Feb 21, 15	Wostr
Bounds,	Hattie Louise	Howard L; Alice A	Jan 21, 17	Wicom
Bounds,	Henry C	Rodney; Bessie	Aug 17, 17	Wostr
Bounds,	Herman C	Herman; Maude	Dec 21, 16	Wicom
Bounds,	Hilda Eileen	Rodney; Bessie	Oct 26, 15	Wostr
Bounds,	Hubert John	Herman; Maude	Oct 1, 14	Wicom
Bounds,	James Sidney	Henry; Nellie	Nov 6, 16	Wicom
Bounds,	James Wilson	James; Julia	Feb 1, 16	Wostr
Bounds,	Jennie Marie	Joseph L; Emily M	Jul 15, 16	Balto
Bounds,	Lillian Janette	Woodland C; Sallie P	Oct 22, 14	Somer
Bounds,	Linda Josephine	Levin; Gertrude	Jun 24, 18	Wicom
Bounds,	Lois	Ernest; Bell	Jan 1, 11	Wicom
Bounds,	Lulu	Arthur; Blanch	Sep 2, 16	Wicom

Bounds, Margret Ann	George W; Belle	May 28, 13	Wicom
Bounds, Mary Elizq	Jessie E; Estella M	May 6, 18	Wicom
Bounds, Morris Sherman Jr	Morris; Myrtle	Sep 17, 16	Wicom
Bounds, Ortria May	Thomas; Musette	Feb 19, 13	Balto
Bounds, Rebecca Jane	H Crawford; Laura	Aug 7, 18	Westr
Bounds, Ruth Esther	Jos L; Emily Marie	Apr 27, 18	Balto
Bounds, Stanley Willard	Leroy W; Lennie	Mar 25, 15	Wicom
Bounds, Vaughn	Robert M; Josephine	May 11, 19	Wicom
Bounds, Vernon Leland	Floyd S; Lola F	Oct 13, 18	Wicom
Bounds, Virginia Fowler	James W Jr; Julia V	May 29, 18	Westr
Bourekel, Elizabeth Mae	Jean M; Ethel M	Jul 5, 19	Alleg
Bourekel, Elmira Margarete	Jean M; Ethel M	Feb 28, 16	Alleg
Bourekel, Eugene Davidson	Jean M; Ethyl M	Nov 30, 13	Alleg
Bourdeau, Marion Agustin (twin)	Augustin J; Alice	Dec 26, 10	Montg
Bourdeau, Maynard Saxley (twin)	Augustin J; Alice	Dec 26, 10	Montg
Bourne, Charlton Virginia	Ed D; Annie	May 4, 11	Calvt
Bourne, Edward Theodore	Edward D; Annie R	Apr 16, 15	Calvt
Bourne, Isabella Blanche	Ulysses G; Frances	May 18, 17	Fredk
Bourne, Martha V	E D; Annie	May 15, 13	Calvt
Bouser,	Joseph; Annie	May 4, 13	Garrt
Bourne, Oddie (Parker P)	Robt; Addie	May 28, 11	Calvt
Bouser,	Joseph; Lula	Oct 14, 11	Garrt
Bouser,	Joseph E; Lula	Jan 22, 17	Garrt
Bouser, Ernest Norman	Hinson J; Nellie E	Aug 1, 15	Washn
Bouser, Fred	William; Ruth	Dec 13, 15	Garrt
Bouser, Homer Elwood	Wesley; Martha	Feb 19, 17	Garrt
Bouser, Joseph Ewen	Robert F; Caroline K	Sep 27, 19	Harfd
Boush,	J Carson; Gladys T	Jan 29, 11	An Ar
Boush, Julian Oliver	James C; Gladys T	Aug 18, 16	An Ar
Boush, Katharine Naomi	J Carson; Glayds T	Sep 18, 18	An Ar
Bouyer, (Thomas P)	Steward; Alice	Sep 29, 14	Somer
Bouyer, Mamie Christanna	William H; Christanna	Sep 5, 17	An Ar
Bouzhaf, Earl Richardson	William; Marth	Dec 23, 17	Washn
Bouzhaf, Virgil E	William; Martha	Nov 27, 12	Washn
Bouzhof, Helen	Fred W; Emma	May 18, 14	Washn
Bovee, Perry Luther	Walter; Florence	Sep 3, 12	Washn
Bovey, Harry L Jr	Harry L; Liza	May 19, 16	Washn
Bovey, Martha Eva	Wm M; Annie E	Nov 18, 13	Washn
Bovey, Margaret Louise	Harry L; Eliza J	Nov 6, 10	Washn
Bovlovesh,	William; Antonini	Nov 18, 17	Garrt
Bowadaile.	Gilbert J; May Louise	Jul 5, 18	Howrd
Bowan, Mary J	William; Sallie	Dec 1, 12	Qu An
Boward,	Bryan; Anna	Jul 27, 19	Washn
Boward,	Clyde; Nelly V	Sep 7, 15	Washn
Boward,	Daniel; Bertha	Aug 18, 15	Washn

Boward,		G C; Rose	Sep 22, 15	Washn
Boward,		James F; Emma	May 24, 15	Washn
Boward,	Allen Ellsworth	Lloyd E; Elsie M	Dec 31, 14	Washn
Boward,	Amelia Josephine	Grover C; Rose	Jan 5, 17	Washn
Boward,	Benjamine (Snyder P)	Benjamine F; Zella	Apr 5, 18	Washn
Boward,	Catharine C (Baker M)	Ralph; Edith	Sep 26, 16	Washn
Boward,	Chas Wm	Chas; Lizzie	Feb 19, 14	Washn
Boward,	Doris Rebecca	Lester B; Edith	Mar 4, 18	Washn
Boward,	Dorothy Marie	Raymond; Iva	Jun 24, 15	Washn
Boward,	Edna May	George C; Annie A	May 4, 10	Washn
Boward,	Eugene	Wm H; Emma	Mar 2, 14	Washn
Boward,	George W (Long M)	W C; Martha	Jun 12, 17	Washn
Boward,	Glessner Crunkleton	William H; Emma C	Mar 16, 11	Washn
Boward,	Guy Clifford	George C; Annie M	Feb 7, 14	Washn
Boward,	James Franklin	Lloyd E; Elsie	Apr 4, 18	Washn
Boward,	Joseph Leon	Guy L; Edna	Mar 19, 19	Washn
Boward,	Laura Leona	James F; Emma V	May 19, 19	Washn
Boward,	Lillian Ruth	Fred E; Marian	Jul 17, 18	Washn
Boward,	Mary Helen	Micheal B; Margaret	Dec 6, 19	Washn
Boward,	Raymond Jr	Raymond L; Iva G	Aug 2, 19	Washn
Boward,	Robert David Jr	Robt D; Maud	Sep 24, 17	Washn
Boward,	Robert William	Wm H; Emma	Apr 19, 19	Washn
Boward,	Roscoe Wolfinger	Daniel M; Bertha	Dec 6, 18	Washn
Boward,	Ruth Amelia	Guy L; Edna A	Jun 28, 17	Washn
Boward,	Thelma Cathern	Geo R; Minnie	Mar 5, 15	Washn
Bowden,		Benjamin B; Annie K	Mar 6, 14	Wicom
Bowden,		Chas C; Elizebeth	Dec 24, 16	Alleg
Bowden,		Fred; Annie	Sep 27, 11	Alleg
Bowden,		Harvy H; Annie	Nov 12, 15	Harfd
Bowden,		Joushua; Lissie	Sep 18, 14	Wostr
Bowden,		Thomas; Marie	Apr 11, 16	Wicom
Bowden,		Thomas; Marie	Aug 29, 18	Wostr
Bowden,		Thomas L; Mary M	Feb 24, 14	Wostr
Bowden,		William; Delia	Jan 19, 13	Wostr
Bowden,		William; Delia	May 2, 15	Wostr
Bowden,	Bertie Elizebeth	William; Dellia	Jun 25, 18	Wostr
Bowden,	Charles Abener	Charles C; Elizabeth	Nov 12, 12	Alleg
Bowden,	Charleen Cooke	Charles C; Elizabeth P	Nov 17, 19	Alleg
Bowden,	Elizabeth Irine	Thomas; Mary	Jul 5, 12	Wostr
Bowden,	Ford	Ernest F; Isie	Jun 7, 10	Talbt
Bowden,	John	Harry; Annie	Sep 7, 10	Harfd
Bowden,	John	Harry; Annie	Sep 7, 10	Harfd
Bowden,	Mary Iona	Joshua; Lizzie E	Mar 12, 17	Wostr
Bowden,	Ralph	William; Mamie	Sep 17, 19	Wostr
Bowden,	Ruth Elizabeth	Charles C; Elizabeth P	May 25, 15	Alleg

Bowden, Vera Maria		Lewis B; Emma R	Jun 10, 15	Talbt
Bowder,		Oliver; Adah	Nov 14, 19	Nostr
Bowders, Daniel Franklin		John C; Carrie E	Jan 1, 12	Washn
Bowdin, William T		Thomas; Mary L	Feb 24, 14	Nicom
Bowdine, Lillian		John; Lillian	Jan 16, 16	Carln
Bowdle,		Edgar R; Maud	Dec 10, 15	Dorch
Bowdle, Albert		Thos C; Jesse	Sep 12, 18	Dorch
Bowdle, Alice	(twin)	Alexander; Madge V	Apr 7, 16	Talbt
Bowdle, Dortha May		Robert E; Effie M	Aug 9, 13	Carln
Bowdle, Emerson	(Camper M)	J W; Nettie	May 14, 15	Dorch
Bowdle, Florence	(twin)	Alexander; Madge V	Apr 7, 16	Talbt
Bowdle, Frances Lee		Lee; Blanche	Apr 18, 18	Dorch
Bowdle, Paul		Charles; Hattie	Mar 10, 15	Carln
Bowdner, Rowland H		John; Margaret	Oct 30, 14	Balto
Bowe,		John; Mary L	Jan 14, 15	Somer
Bowel, Hesper Viola		Authur H; Mary	Jul 27, 12	StMar
Bowelsby, Joseph		Joseph; Minnie	Aug 16, 13	Cecil
Bowen,		A C; Nellie May	Jun 14, 11	Calvt
Bowen,		Abram G; Nellie May	Jul 9, 12	Calvt
Bowen,		Aghabus; Sallie	Apr 27, 13	Calvt
Bowen,		Alonza; Sadie	Oct 31, 10	Calvt
Bowen,	(twin)	Alonza; Sadie	Jul 15, 12	Calvt
Bowen,		Alvin B; Etta	Jan 18, 19	Calvt
Bowen,		Bernice; Agnes	Oct 26, 15	StMar
Bowen,	(Jones P)	Casey; Souza	Dec 1, 16	Nostr
Bowen,		Clarence; Beatrice	Mar 31, 18	Nostr
Bowen,	(Franklin P)	Clarence; Golday	Aug 10, 17	Nostr
Bowen,	(McCormick M)	Clarence; Hazel	Aug 29, 18	Alleg
Bowen,		Clarence; Lillie	May 6, 12	Calvt
Bowen,		Clinton; Lillie	Jun 6, 11	Calvt
Bowen,		Daniel; Carrie	Nov 29, 12	Calvt
Bowen,		Daniel W; Mattie A	Jan 27, 10	Calvt
Bowen,		Edgar; Emma	Apr 15, 15	Howrd
Bowen,	(Thompson M)	Edwin; Viola B	Sep 11, 14	Carrl
Bowen,		Elmer; Mary	May 28, 12	Calvt
Bowen,		Emory; Mamie	Apr 8, 10	Calvt
Bowen,		Emory G; Susie M	Nov 17, 14	An Ar
Bowen,		Eugene; Nellie	Dec 12, 12	Calvt
Bowen,		------; Evaline	Feb 22, 14	Nostr
Bowen,		Geo M; Florence Olivia	Mar 13, 15	Calvt
Bowen,		Gordon; Florence	Jul 24, 18	Nostr
Bowen,		Guy P; Susie V	Jul 9, 11	Calvt
Bowen,		Hal; Carrie	Aug 24, 14	Calvt
Bowen,		Harry; Mary	Mar 24, 11	Harfd
Bowen,		Harry; Mary	Feb 1, 13	Harfd

Bowden, Vera Maria		Lewis B; Emma R	Jun 10, 15	Talbt
Bowder,		Oliver; Adah	Nov 14, 19	Nostr
Bowders, Daniel Franklin		John C; Carrie E	Jan 1, 12	Washn
Bowdin, William T		Thomas; Mary L	Feb 24, 14	Sicom
Bowdine, Lillian		John; Lillian	Jan 16, 16	Carln
Bowdle,		Edgar R; Maud	Dec 10, 15	Dorch
Bowdle, Albert		Thos C; Jesse	Sep 12, 18	Dorch
Bowdle, Alice	(twin)	Alexander; Madge V	Apr 7, 16	Talbt
Bowdle, Dortha May		Robert E; Effie M	Aug 9, 13	Carln
Bowdle, Emerson	(Camper M)	J W; Nettie	May 14, 15	Dorch
Bowdle, Florence	(twin)	Alexander; Madge V	Apr 7, 16	Talbt
Bowdle, Frances Lee		Lee; Blanche	Apr 18, 18	Dorch
Bowdle, Paul		Charles; Hattie	Mar 10, 15	Carln
Bowdner, Rowland H		John; Margaret	Oct 30, 14	Balto
Bowe,		John; Mary L	Jan 14, 15	Somer
Bowel, Hesper Viola		Authur H; Mary	Jul 27, 12	StMar
Bowelsby, Joseph		Joseph; Minnie	Aug 16, 13	Cecil
Bowen,		A C; Nellie May	Jun 14, 11	Calvt
Bowen,		Abram C; Nellie May	Jul 9, 12	Calvt
Bowen,		Aghabus; Sallie	Apr 27, 15	Calvt
Bowen,		Alonza; Sadie	Oct 21, 10	Calvt
Bowen,	(twin)	Alonza; Sadie	Jul 15, 12	Calvt
Bowen,		Alvin B; Etta	Jun 18, 19	Calvt
Bowen,		Bernice; Agnes	Oct 26, 15	StMar
Bowen,	(Jones P)	Casey; Sousa	Dec 1, 16	Nostr
Bowen,		Clarence; Beatrice	Mar 21, 18	Nostr
Bowen,	(Franklin P)	Clarence; Golday	Aug 10, 17	Nostr
Bowen,	(McCormick M)	Clarence; Hazel	Aug 29, 18	Alleg
Bowen,		Clarence; Lillie	May 6, 12	Calvt
Bowen,		Clinton; Lillie	Jun 6, 11	Calvt
Bowen,		Daniel; Carrie	Nov 29, 12	Calvt
Bowen,		Daniel W; Nettie A	Jan 27, 10	Calvt
Bowen,		Edgar; Emma	Apr 15, 15	Howrd
Bowen,	(Thompson M)	Edwin; Viola B	Sep 11, 14	Carrl
Bowen,		Elmer; Mary	May 28, 12	Calvt
Bowen,		Emory; Mamie	Apr 8, 10	Calvt
Bowen,		Emory G; Susie M	Nov 17, 14	An Ar
Bowen,		Eugene; Nellie	Dec 12, 12	Calvt
Bowen,		——; Evaline	Feb 22, 14	Nostr
Bowen,		Geo M; Florence Olivia	Mar 13, 13	Calvt
Bowen,		Gordon; Florence	Jul 24, 18	Nostr
Bowen,		Guy P; Susie V	Jul 9, 11	Calvt
Bowen,		Hal; Carrie	Aug 24, 14	Calvt
Bowen,		Harry; Mary	Mar 24, 11	Harfd
Bowen,		Harry; Mary	Feb 1, 13	Harfd

Bowen,		John H; Annie	Jan 11, 11	Balto
Bowen,		Joseph W; Emma D	Nov 16, 11	Montg
Bowen,		Lewis; Katherine	Dec 18, 14	Balto
Bowen,	(Jarmon P)	Mack; Goldie	Apr 12, 15	Westr
Bowen,		Maclolm J; Olive R	Mar 12, 13	Calvt
Bowen,		Maurice; Jennie	Jul 31, 15	Calvt
Bowen,		Maurice; Jennie	Nov 25, 17	Calvt
Bowen,		Maurice F; Jennie	Aug 31, 18	Calvt
Bowen,		Millard; Anna	Aug 10, 15	PrGeo
Bowen,		Millard; Edna	Jul 26, 10	Calvt
Bowen,		Morrice F; Jennie	Oct 17, 10	Calvt
Bowen,		R C; Rose	Apr 10, 13	Garrt
Bowen,		Sams; Sadie	Jun 8, 14	Westr
Bowen,		Samel; Mary	Feb 19, 13	Westr
Bowen,		Samuel C; Nannie	Apr 11, 11	Calvt
Bowen,		Walter; Mary	Mar 6, 18	Westr
Bowen,		Wilbert; Ester	Jul 13, 13	Fredk
Bowen,		Wilbert; Esther	Aug 30, 14	Fredk
Bowen,		William; Bessie	Dec 29, 16	Carln
Bowen,		Wm A; Annie	Jun 12, 18	Alleg
Bowen,		William W; Mary R	Sep 27, 18	Calvt
Bowen,	Ada Louise	Bernice F; Agnes C	Feb 18, 15	Calvt
Bowen,	Agnes Ann	John I; Margaret	Jan 1, 19	Balto
Bowen,	Agnes Emma	Alford R; Anna C	Oct 5, 16	Balto
Bowen,	Amos	James; Jennie	Dec 10, 15	Westr
Bowen,	Amos	James; Jennie	May 14, 19	Westr
Bowen,	Amos Alvin	Alvin B; Etta C	Feb 27, 16	Calvt
Bowen,	Beatrice	Joseph W; Mary A	May 27, 15	Calvt
Bowen,	Beatrice Hazel	Wm R; Beatrice H	Nov 23, 17	Balto
Bowen,	Bernice Alexine	Burnice P; Agunes C	Jun 28, 19	Calvt
Bowen,	Bertha May	George C; Gertrude E	Jun 25, 15	Calvt
Bowen,	Bessie Louise	Maurice; Fannie	Jun 25, 16	Calvt
Bowen,	Bettie M	Wm W; Katherine	Sep 2, 12	Qu An
Bowen,	Caroline	Wm H; Sallie M	May 7, 10	Qu An
Bowen,	Cassandra Jane	Ralph C; Rose	Jul 9, 11	Garrt
Bowen,	Catherine Irene	William J; Bessie	Dec 13, 16	Nicom
Bowen,	Catherine Virginia (twin)	Warner H; Daisy M	Apr 12, 15	Balto
Bowen,	Charles Dale	James; Jennie	Jul 14, 17	Westr
Bowen,	Charles Robert	William H; Rosie May	Oct 24, 16	Balto
Bowen,	Charles Vernon	C Vernon; Evelyn	Jul 6, 17	Qu An
Bowen,	Clarence Edward	Jno C; Bessie S	Mar 29, 18	Washn
Bowen,	Clifton Edward	Wesly; Mollie	Mar 26, 17	Balto
Bowen,	Comfort	Arthur; Lydia	Oct 14, 19	Calvt
Bowen,	Daisy Katherine	Irving C; Fannie	Mar 22, 18	Calvt
Bowen,	Daniel O P D (Ayers P)	Daniel O P; George A	Dec 12, 17	Westr

Bowen, Daniel Earl	Daniel W; Nettie A	Oct 18, 18	Calvt
Bowen, Dorothy	Samuel; Clara B	Jul 23, 17	Calvt
Bowen, Dorothy Alethea	George M; Florence O	Dec 16, 18	Calvt
Bowen, Dorothy Marion	Raymond; Lorraine	Sep 4, 19	Balto
Bowen, Dorothy May	Wm S; Chester May	Dec 11, 17	Balto
Bowen, Dorothy Marie	Harry; Mary	Jul 26, 11	Balto
Bowen, Dorothy Stanley	Clinton S; Lillie	Jun 6, 11	Calvt
Bowen, Edwin Walls	Henry C; Blanche	May 10, 18	Qu An
Bowen, Elizabeth Platt	Wesly; Mary	May 6, 12	Balto
Bowen, Elizabeth	Harry; Amy E	Aug 25, 10	Calvt
Bowen, Elizabeth	James; Jennie	Oct 2, 14	Westr
Bowen, Elizabeth	Daniel; Nettie	Dec 25, 16	Calvt
Bowen, Elizabeth H R	Robt C; Hazel R	Sep 21, 19	An Ar
Bowen, Elizabeth Neal	Bernice F; Agnes C	May 9, 17	Calvt
Bowen, Ellen Gertrude	Henry M; Lillian G	Jan 1, 15	Calvt
Bowen, Elwood Milburn	Geo; Mildred	Nov 18, 19	Alleg
Bowen, Emma D	Harry; Mary	Dec 4, 16	Harfd
Bowen, Emma E (Turner F)	Douglas; Mary	Mar 9, 15	Montg
Bowen, Emory Gwynn	Emory C; Susie	Jun 26, 16	An Ar
Bowen, Estella (Purnell F)	Wm; Estella	Oct 28, 18	Wicom
Bowen, Evelyn	Vernon; Evelyn	Oct 28, 14	Qu An
Bowen, Evelyn Dean	Clarence W; Mildred E	Jan 20, 17	Calvt
Bowen, Evelyn Mae	Samuel C; Clara B	Dec 18, 18	Calvt
Bowen, Farlow (Riley F)	George; Goldy	Jan 3, 14	Westr
Bowen, Frances Priscilla	Maurice; Fannie	Jun 23, 18	Calvt
Bowen, Francis Dorsey	Ralph C; Rose	Dec 2, 16	Garrt
Bowen, Francis Wilbert	Edward W; Anna Bell	Nov 15, 17	Carrl
Bowen, George Edgar	George M; Florence O	Nov 5, 10	Calvt
Bowen, George James	Robert J; Sarah	Feb 8, 14	Balto
Bowen, Halsworth Floid	Halsworth; Effie D	Aug 19, 19	Calvt
Bowen, Harold Gardin r Jr	Harold G; Maragaret	Oct 15, 12	An Ar
Bowen, Harry B Jr	Harry B; Angela	Nov 25, 13	Balto
Bowen, Harry Benj	William H; Amy E	Mar 26, 17	Calvt
Bowen, Harry Boyd	Harry; Amy	Feb 26, 17	Calvt
Bowen, Hazel May	John; Bessie	May 3, 19	Washn
Bowen, Helen	Joseph; Mary	Sep 18, 13	Calvt
Bowen, Helen Louise	Clinton S; Lillie V	Mar 14, 18	Balto
Bowen, Henry Hal	Hal; Carrie	Nov 30, 16	Calvt
Bowen, Herbert G Jr	Herbert G ; Lottie	Nov 30, 13	Balto
Bowen, Herman Jr	Herman; Clara	Dec 26, 16	Calvt
Bowen, Hilory Isaac	Holsworth; Effie D	Mar 18, 17	Calvt
B owen, Hosley Stafford (twin)	Rufus H; Edith M	Mar 9, 15	Calvt
Bowen, Inez	Joseph D; Ada A	Apr 9, 10	Calvt
Bowen, Isaac	Benjiman J; Florence	Aug 23, 10	Calvt
Bowen, Isaac LeRoy	Cerman; Certie	Jul 28, 17	Calvt

Bowen, Jack Nelson		John N; Lillian C	Apr 1, 14	Balto
Bowen, James	(Pearson M)	Abraham; Mary	Jan 15, 15	Balto
Bowen, James		William; Sallie	Feb 9, 18	Qu An
Bowen, James Edward		William A; Annie M	Mar 19, 14	Balto
Bowen, James J Jr		James J; Daisy	May 27, 14	Carrl
Bowen, James Kenneth		William W; Rebecca M	Aug 9, 16	Calvt
Bowen, James Norman		Danield; Nettie	Mar 19, 18	Calvt
Bowen, James Oliver		Benj H; Carrie E	Feb 17, 19	Calvt
Bowen, James V		Maurice; Fannie P	Feb 8, 12	Calvt
Bowen, John Franklin		Charles W; Margaret R	Jul 22, 17	Balto
Bowen, John I		Irvin C; Fannie M	Nov 21, 16	Calvt
Bowen, John Wesley 3rd		Herbert; Lottie	Dec 22, 15	Balto
Bowen, Joseph Edward		Arthur N; Gertrude	Feb 27, 11	Calvt
Bowen, Joseph Henry Ching		Bernice P; Agnes C	Apr 23, 12	Calvt
Bowen, Joseph Wilson		Joseph W; Mary Ann	Jan 29, 18	Calvt
Bowen, Joseph Wilson Jr		Joseph W; Pearl L	Apr 28, 13	Calvt
Bowen, Joshua Levering		Joshua L; Mildred C	Jan 5, 18	Balto
Bowen, Joshua Shelton		Joshua S; Kathleen	Aug 29, 19	Calvt
Bowen, Julia Chease		William; Sallie	Aug 5, 14	Qu An
Bowen, Laurance Neilson		Charles L; Ida A	Mar 27, 11	Montg
Bowen, Leonard Mordecai		Benjiman; Alice M	Jan 2, 18	Balto
Bowen, Lillian Irene		Eli D; Lillie	Mar 18, 15	Fredk
Bowen, Lillian Magruder		Joseph W; Pearl L	Oct 30, 14	Calvt
Bowen, Lloyd Sedwick		German; Lillian	Oct 7, 16	Calvt
Bowen, Lois Lillian Jeannette		Harry T; Mary D	Aug 3, 17	Balto
*Bowen, Lorain Mae		Ernest; Gertie B	Jun 22, 19	Westr
Bowen, Louise Elizabeth		Wesly; Mary	Sep 25, 19	Balto
Bowen, Malcolm Joseph		Malcolm; Olive R	Jul 11, 16	Calvt
Bowen, Marcelena M		Ernest L; Geslie M	Oct 10, 16	Westr
Bowen, Margaret		Jno; Edith	Apr 18, 15	Balto
Bowen, Margaret N	(Parks M)	Raymond; Margaret M	Jan 25, 17	Balto
Bowen, Marian Alma		German L; Gertrude	Sep 8, 12	Calvt
Bowen, Marion Ketell		Bunnie; Brodie	Oct 16, 16	Chas
Bowen, Mary Catherine		Arthur N; Lydia	May 27, 17	Calvt
Bowen, Mary Elizabeth		Charles W; Margaret R	Aug 16, 13	Balto
Bowen, Mary Lizzie		Henry; Daisy	Mar 29, 16	Westr
Bowen, Mary Lorraine		Raymond C; E Lorraine	May 18, 16	Balto
Bowen, Mary Lulu		Henry C; Blanche	Jun 1, 11	Qu An
Bowen, Mildred Dorothy		J Levering; Mildred C	Jun 16, 19	Balto
Bowen, Mildred Lillian		Walter; Mildred	Sep 4, 17	Balto
Bowen, Myrtle Denton		Maurice I; Frances P	Feb 19, 14	Calvt
Bowen, Myrtle Emma	(twin)	Warner H; Daisy M	Apr 12, 15	Balto
Bowen, Myrtle Louise		Joseph W; Mary A	Sep 23, 11	Calvt
Bowen, Nannie Emory		Wm A; Sallie R	Sep 19, 16	Talbt
Bowen, Polly		Henry R; Blanch	Jun 17, 15	Qu An

Bowen, Ralph Childs Jr	R C; Rose	Nov 22, 15	Garrt
Bowen, Raymond Edward	Herman S; Clara E	Oct 19, 18	Calvt
B owen, Raymond Isadore	Daniel; Carrie E	Jun 19, 16	Calvt
Bowen, Raymond Kenneth	Walter R; Lillian K	Mar 11, 15	Balto
Bowen, Rayner Isadore	Eldridge; Mollie V	Jun 13, 16	Calvt
Bowen, Reva May	Albert M; Myetle M	Nov 28, 17	Calvt
Bowen, Robert Allen	Charles W; Margaret	Oct 13, 11	Balto
Bowen, Robert Bertrand	John E; Olivia Ann	Jun 17, 17	Calvt
Bowen, Robert Joseph Jr	Robert J; Sarah E	Oct 7, 11	Balto
Bowen, Roland LeRoy	Abram; May	Jan 19, 15	Calvt
Bowen, Robert Nathaniel	Ruland G; Ethel Ruth	Apr 30, 18	Montg
Bowen, Roland W	William; Bessie E	Jan 22, 15	Carln
Bowen, Samuel Newman	Jefferson M; Bertha	Feb 12, 11	Balto
Bowen, Sarah Alice Gertrude	Richard H; Alice E	May 18, 14	Montg
Bowen, Thelma Mildred	Joseph W; Mary A	Nov 8, 16	Calvt
Bowen, Thomas Edward	Harry; Pearl	Oct 10, 16	Wostr
Bowen, Thomas J	John; Edith	Feb 5, 14	Balto
Bowen, Theophilus P	Samuel W; Martha E	May 3, 17	Wostr
Bowen, Wesly German	Wesly; Mary	Jul 14, 14	Balto
Bowen, Westley Edgewood	Geo E; Amelia	May 5, 15	Garrt
Bowen, William	William; Sallie	Jun 30, 15	Qu An
Bowen, William Henry	Herman R; Edith M	Apr 16, 11	Calvt
Bowen, William W Jr	William W; May R	Oct 14, 11	Calvt
Bowen, Winfred Anderson	William J; Sarah R	Sep 5, 14	Qu An
Bowens,	Chas Otho; Ella N	Oct 23, 11	Fredk
Bowens,	Otho; Ella	Oct 10, 14	Fredk
Bowens, Catharine Henrietta	Milton; Gertrude	Jun 26, 15	Fredk
Bowens, Charles	Roy W; Katharine	Jun 22, 19	Washn
Bowens, Don Wallace Elester	Don P; Patience L	Feb 28, 18	Dorch
Bowens, Dore Otis	Dore P; Patient A	Dec 12, 15	Dorch
Bowens, Eunice Lavada	Don P; P Lilly	Jun 5, 19	Dorch
Bowens, Ida Augustus	Dave P; Patience L	Jul 7, 14	Dorch
Bowens, James Boon	Doma; Mary Jane	Oct 10, 10	Dorch
Bowens, Mary E	John M; Helen	Jun 21, 19	Washn
Bowens, May W	----; May W	Jan 21, 18	Balto
Bowens, Theodore Wm (Thompson P)	----; Grace Olevia	May 7, 17	Fredk
Bowens, William Thomas	William; Lulue	Dec 19, 18	Fredk
Bower, Laurence Ray	Byron A; Helen B	Nov 6, 13	PrGeo
Bower,	Edgar; Emma D	Jun 22, 11	Howrd
B ower,	Henry; Lydia	Jul 20, 16	Harfd
Bower,	Thomas M; Eva P	Apr 25, 11	Carrl
Bower,	Thomas T; Helen	Apr 5, 18	An Ar
Bower, Alice Leonora	Maurice E; Martha C	Jun 3, 10	Carrl
Bower, Catherine E (Ricker M)	Frances; Maude	Feb 10, 12	Alleg
Bower, Evelyn Jane	Thomas L; Katherine	Feb 21, 13	Washn

Bower, Frances Miles	Byron A; Helen	Oct 15, 15	PrGeo
Bower, Frederick Baile	Walter A; Bertha	Dec 9, 18	Carrl
Bower, George Clinton	Thomas M; Eva P	Apr 11, 14	Carrl
Bower, Helen Kay	John C; Helen K	Mar 4, 14	Washn
Bower, Herbert	Oscar; Mary	Apr 10, 13	Washn
Bower, John	John; Margret	Jul 25, 17	Balto
Bower, Mabel Louise	Oscar D; Mable C	Feb 21, 17	Washn
Bower, Margaret Winifred	Thomas M; Eva P	Aug 8, 15	Carrl
Bower, Mary Madeline	Thomas M; Eva Pearl	Jul 11, 18	Carrl
Bower, Oscar Daniel	O D; Mabel C	Oct 31, 10	Washn
Bower, Robert Wilmer	Thomas W; Eva P	Jun 18, 12	Carrl
Bower, Ruth Alice	Thomas M; Eva P	Mar 10, 17	Carrl
Bower, Thomas Lamar	Thos L; Katharine	Feb 25, 15	Washn
Bower, Virginia Margaret	Roy; Cora B	Jan 26, 19	Washn
Bower, Virginia Roop	Water A; Bertha M	Sep 12, 15	Carrl
Bowers,	Abner, Josephine	Sep 29, 17	Balto
Bowers,	Abner H; Josephine	Feb 5, 14	Balto
Bowers,	Alexander; Carrie	Dec 24, 12	Washn
Bowers,	Andy J Jr; Elsie B	Feb 9, 17	Balto
Bowers,	Andrew J; Elsie B	Oct 21, 19	Balto
Bowers,	C A; Bessie W	Apr 30, 17	Balto
Bowers,	C W; Martha	Jan 20, 13	Garrt
Bowers,	Chas A; Bessie V	Oct 2, 14	Carrl
Bowers,	Chas F; Ella	Mar 14, 16	Washn
Bowers,	Chas J; Grace May	Oct 8, 19	Washn
Bowers,	Charlie; Kate	Nov 23, 12	Washn
Bowers,	Claire; Nellie	Dec 8, 13	Garrt
Bowers,	Clarence E; Hattie	Jun 20, 19	Alleg
Bowers,	Colin; Alice	Aug 1, 14	Alleg
Bowers,	Colin; Alice	Oct 27, 19	Alleg
Bowers,	Colin; Alice	Jan 11, 16	Alleg
Bowers,	Colvin; Alice	Dec 30, 10	Alleg
Bowers,	David P; Hattie	Jul 1, 19	Washn
Bowers,	Francis J; Mary	Sep 1, 19	Harfd
Bowers,	Frank; Gertrude	Mar 21, 12	Fredk
Bowers, (Forsythe M)	Geo; Emma	Sep 4, 10	Washn
Bowers,	George; Etta	Aug 28, 14	Garrt
Bowers,	Geo; Josephine	Apr 27, 13	Garrt
Bowers,	Harlie; Vernice	Sep 14, 12	Garrt
Bowers,	Harry H; Anna E	Dec 16, 13	Washn
Bowers,	Horlie; Ollie	Mar 18, 11	Garrt
Bowers, (Meads P)	James; Irene	Jul 8, 17	Kent
Bowers,	James F; Emma V	Dec 17, 13	Washn
Bowers,	James H; Eva	Jul 31, 13	Washn
Bowers,	James M; Emma B	Apr 11, 13	Garrt

Bowers,		James O; Annie	Dec 28, 13	Washn
Bowers,	(Driey M)	Jos; Amey A	Dec 7, 16	Washn
Bowers,		John; Bessie	Sep 30, 15	Balto
Bowers,		Jno; Bessie	May 18, 15	Balto
Bowers,		John; Bessie	Dec 28, 17	Balto
Bowers,		John; Bessie	Oct 31, 19	Balto
Bowers,		John; Ruth C	Dec 27, 10	Fredk
Bowers,		John; Ruth C	May 24, 14	Fredk
Bowers,		Jno A; Bessie	Jul 27, 12	Balto
Bowers,		John F; Gertrude	Feb 18, 17	Fredk
Bowers,		Jno S; Grace Amelia	Nov 7, 18	Fredk
Bowers,		John S; Grace Amelia	Dec 8, 13	Fredk
Bowers,		L E; Hattie	Mar 5, 13	Washn
Bowers,		Milton J; Mary C	Jul 5, 18	Balto
Bowers,		Oliver C; Mary	Feb 2, 17	Washn
Bowers,		Oscar C; Mary	Jan 2, 19	Washn
Bowers,		Roy; C ora Bell	May 7, 12	Washn
Bowers,		Thomas A; Ruth C	Aug 24, 18	Washn
Bowers,		W Earl; May E	Nov 12, 16	Washn
Bowers,		W H; Carry	Dec 10, 14	Balto
Bowers,		Samuel; Elsie	Mar 2, 12	Washn
Bowers,		Walter L; Bertha May	Feb 25, 14	Fredk
Bowers,		Walter L; Bertha M	Oct 30, 15	Fredk
Bowers,		Walter P; Annie L	Jul 29, 17	Fredk
Bowers,		Walter P; Louise A	Mar 11, 16	Fredk
Bowers,		Wm; Louisa	Dec 31, 12	Carln
Bowers,		Wm H; Maggie May	Oct 22, 10	Washn
Bowers,		Wm H; Belle	Mar 8, 16	Washn
Bowers,		Wm H; Clara	Oct 13, 17	Washn
Bowers,		William H; Frances	Jan 15, 16	Alleg
Bowers,		Wm H; Josephine	Aug 25, 11	Washn
Bowers, Ada	(Starling P)	Clifton; Gertie	Mar 20, 19	Kent
Bowers, Agnes Lagreda		Charles E; Mary C	Dec 28, 18	Washn
Bowers, Airie Genevive		J Edwin; Airie	Jan 28, 19	Fredk
Bowers, Alberla Fu	(Foulson)	Clinton; Sadie M	Oct 5, 19	Carrl
B owers, Alice Briscoe		Raymond; Alice	Oct 29, 18	Kent
Bowers, Anna Bell		Albert; Florence	Nov 17, 12	Washn
Bowers, Arthur Franklin		Claude E; Edna A	Nov 12, 13	Balto
Bowers, Bertram Howell		Charles W; Hazel L	May 16, 16	Washn
Bowers, Bessie Francis Grace		John; Bessie	Nov 29, 16	Balto
Bowers, Blanch E		John; Grace E	Oct 9, 15	Washn
Bowers, Catharine Virginia		Allen S; Miriam C	Sep 2, 17	Fredk
Bowers, Catharine Virginia		Chas F; Hilda E	Jul 17, 16	Carrl
Bowers, Catherine Irene		Chas W; Goldye G	Dec 26, 19	Washn
Bowers, Charles E		Glen; Blanche	Dec 3, 19	Fredk

Bowers, Charles Edward	Thomas; Eva P	Apr 26, 10	Carrl
Bowers, Chas Herbert	Howard; Zada	Oct 7, 14	Washn
Bowers, Charles Herbert Jr	Charles H; Margaret E	Feb 15, 19	Carrl
Bowers, Charles Royer	Daniel A; Effie	May 20, 12	Washn
Bowers, Charles William	Wilbur; Agnes	Dec 7, 13	Washn
Bowers, Chas Wm	Chas W; Hazel L	Sep 19, 13	Washn
Bowers, Clara	Stansbury; Anna	Oct 2, 13	Kent
Bowers, Clarence Edward	Henry J; Carrie M	Oct 21, 17	Washn
Bowers, Claude Robert	Claud; Edna A	Jun 30, 12	Balto
Bowers, Daisy	Thomas R; Martha D	Sep 28, 16	Washn
Bowers, Daniel Augustus	Daniel A; Mildred	Aug 15, 12	Fredk
Bowers, David Fillmore	David M; Martha C	Jul 18, 13	Carrl
Bowers, Donald Geary	Geary J; Ruth Jane	Sep 19, 17	Carrl
Bowers, Donald William	Harry E; Helen Marie	Oct 27, 18	Carrl
Bowers, Dorothy May	Howard; Zada	May 11, 19	Washn
Bowers, Edgar Milton	David P; Hattie L	Aug 11, 14	Washn
Bowers, Edith	John S; Sadie	Oct 22, 13	Washn
Bowers, Edith May	Clarence C; Ada	Oct 13, 13	Fredk
Bowers, Edith Viola	Walter H; Emma E	Nov 1, 13	Carrl
Bowers, Edna	David; Sarah Jane	Sep 8, 17	Washn
Bowers, Edward H	William; Katie	Jul 25, 19	Balto
Bowers, Edward Ulysses	Ulysses; Margaret V	Jan 14, 16	Carrl
Bowers, Edward William	Raymond E; Margaret E	Mar 1, 14	Fredk
Bowers, Eliza Virginia	Chas E; Amanda E	May 17, 15	Carrl
Bowers, Elizabeth	Albert; Florence L	Feb 2, 10	Washn
Bowers, Elizabeth Colina	George; Ruth	Aug 28, 18	Washn
Bowers, Ellen Mora	David; Sarah Jane	Apr 15, 16	Washn
Bowers, Ellsworth Wm	Bernie L; Virgie	Oct 28, 10	Carrl
Bowers, Elmer Eugene Jr (twin)	Elmer E; Lillie M	Nov 5, 19	Fredk
Bowers, Elmer Leroy	Birnie L; Virgie A	Feb 16, 14	Carrl
Bowers, Elsie Mila	James A; Lillie I	May 17, 16	Howrd
Bowers, Emory O (McKinney M)	Emory O; Mattie Belle	Apr 27, 17	Fredk
Bowers, Ethel Anna	Clarence C; Laura M	Dec 8, 15	Fredk
Bowers, Evelyn	Carroll E; Nellie	Nov 24, 12	Balto
Bowers, Evelyn Roberta	Wesley; Martha	Jul 17, 19	Carrt
Bowers, Florence E	John W; Emma	Oct 18, 14	Balto
Bowers, Frances Eliz	Howard; Zada	Dec 6, 16	Washn
Bowers, Frances V (Mosher P)	Russell; Bernadine M	Feb 24, 19	Washn
Bowers, Francis Henry Lee	John D; Elizabeth	Oct 22, 12	Carrl
Bowers, Frederic Loy	Geo; Josephine	Apr 26, 16	Carrt
Bowers, Frederick Russel	William H; Katharine M	Oct 16, 19	Washn
Bowers, George	George; Emma	Jun 3, 12	Washn
Bowers, George	John C; Adelaide	Jul 10, 17	Balto
Bowers, George Elmer Jr	George E; Mary E	Sep 15, 16	Washn
Bowers, George Richard	Harry H; Annie	Nov 8, 11	Washn

Bowers, George Washington		William H; Ida	Feb 22, 11	Washn
Bowers, Gladys Alvine		William; Ida	Jul 12, 12	Washn
Bowers, Glendora		Foster M; Ella S	Aug 11, 13	Washn
Bowers, Glenn Franklin Jr		Glen F; Blanche E	Aug 10, 18	Fredk
Bowers, Golden		Thos H; Martha	Sep 16, 19	Washn
Bowers, Grayson Eugene		J Edwin; Airie	May 15, 15	Fredk
Bowers, Harry		Thomas H; Cora D	Jun 7, 10	Washn
Bowers, Harry Franklin		Clarence; Sara A	Dec 25, 14	Carrl
Bowers, Helen		Claude D; Carrie B	May 13, 15	Washn
Bowers, Helen Louise		Jesse L; Beulah E	May 14, 19	Carrl
Bowers, Helen May		Charles J; Grace M	Aug 6, 15	Washn
Bowers, Howard		Howard J; Eva C	Aug 23, 16	Washn
Bowers, Howard Bruce		John M; Helen V	Feb 7, 17	Washn
Bowers, Ina Virginia		Harry J; Carrie M	Jul 26, 13	Washn
Bowers, Ivy May		Clarence A; Sara A	Dec 15, 18	Carrl
Bowers, James		Abner H; Josephine	Jan 20, 16	Balto
Bowers, James Austin		Nelson A; Renie E	Apr 15, 19	Fredk
Bowers, James F	(Renner F)	James I; Edna Belle	Jul 21, 19	Carrl
Bowers, Jesse Lee	(twin)	Joshua E; Mary M	Jan 14, 17	Balto
Bowers, John		Edward; Martha	May 20, 13	Washn
Bowers, John		John C; Adelaide	Aug 27, 13	Balto
Bowers, John Calvin		John C; Anna B	Oct 27, 16	Washn
Bowers, John Charles		Harry J; Carrie M	Feb 1, 15	Washn
Bowers, John Nelson		Nelson A; Rain	Jan 12, 17	Fredk
Bowers, Joseph	(twin)	William; Carrie	Dec 29, 12	Balto
Bowers, Joseph		Samuel O; Ella	Oct 5, 13	Balto
Bowers, Joshua Francis	(twin)	Joshua E; Mary M	Jan 14, 17	Balto
Bowers, Karl		Charles; Eva	Feb 7, 19	Washn
Bowers, Katharine V		Frank; Ruth	Jan 14, 11	Washn
Bowers, Kenneth		Andrew H; Minnie C	Jul 17, 17	Fredk
Bowers, Leonard Franklin		Bernie L; Vergie A	Jan 13, 19	Carrl
Bowers, Lester Allison Jr		Lester A; Irene V	Mar 1, 15	Washn
Bowers, Lester Bernard		Benard F; Jessie E	Jan 2, 11	Washn
Bowers, Lewis L Jr		Lewi L; Belle	Mar 13, 13	Washn
Bowers, Lillian Marie		John M; Helen V	Aug 1, 15	Washn
Bowers, Lillie May		Garfield L; Elsie	Jul 20, 19	Carrt
Bowers, Lloyd Ellsworth		John E; Grace E	Aug 3, 19	Washn
Bowers, Louisa Isabella		Wilbert; Esther	Nov 17, 17	Fredk
Bowers, Luther Leroy		John E; Grace	Jun 20, 12	Washn
Bowers, Mable Regina		Andrew H; Minnie	Dec 15, 19	Fredk
Bowers, Madeline		Robert; Susan K	May 1, 16	Balto
Bowers, Margaret Blanche		Andy J; Elsie B	Nov 4, 15	Balto
Bowers, Margaret Catherine		John J; Mazie	Jun 20, 13	Washn
Bowers, Margaret Eugenia		Ulysses; Margaret V	Dec 8, 17	Carrl
Bowers, Margaret Elizabeth		Charles F; Hilda E	Apr 9, 15	Carrl

Bowers, Margaret Jane	Eugene; Flora	Dec 13, 19	Washn
Bowers, Margie Viola	Maurice D; Martha C	Jan 15, 18	Carrl
Bowers, Margretta Susa Anna	Loyd; Minnie A	Jul 21, 17	Balto
Bowers, Marie	Colin; Alice	Sep 3, 17	Alleg
Bowers, Marie Evylin	Harry E; Helen Marie	Oct 29, 17	Carrl
Bowers, Martha Ellen	David P; Hattie L	Mar 4, 13	Washn
Bowers, Martin Carlisle	Lester A; Irene V	Oct 26, 19	Washn
Bowers, Martin Russell	Ray C; Cora	Nov 8, 10	Washn
Bowers, Mary Catherine	Morris; Martha	Feb 25, 17	Carrl
Bowers, Mary Ellen	Birnie L; Virgie A	Jul 29, 15	Carrl
Bowers, Mary Irene Regina	Lester A; Irene V	May 24, 17	Washn
Bowers, Mary Jane	Geen J; Ruth	Feb 10, 10	Carrl
Bowers, Mary Katherine	Andrew R; Minnie K	Feb 18, 13	Carrl
Bowers, Mary Mae	John; Anna	Aug 4, 18	Washn
Bowers, Mary Margaret Virginia	Frank; Ellen	Aug 13, 10	Washn
Bowers, Melvin Maxwell	Chas W; Hazel Louise	Oct 13, 18	Washn
Bowers, Mildred Odella	Norman J; Henrietta	Jul 20, 10	Washn
Bowers, Milton J	Milton J; Mary C	Nov 1, 16	Balto
Bowers, Myrtle Viola	George W; Myrtle V	Apr 18, 18	Balto
Bowers, Naomi Mary	Charles D; Virginia E	Mar 27, 15	Carrl
Bowers, Nellie Catherine	Oliver C; Mary E	Oct 24, 11	Washn
Bowers, Norma Juanita	Roy W; Catherine V	Dec 31, 17	Washn
Bowers, Oliver Cleveland	Clinton O; Mary C	Jan 18, 14	Washn
Bowers, Pauline Isabel	Alexander; Carrie	Jun 24, 18	Washn
Bowers, Paul Samuel	Chas H; Bertha	Dec 5, 11	Washn
Bowers, Phyllis	Foster E; Ellan S	May 12, 18	Washn
Bowers, Preston	Roy C; Cora B	Mar 16, 13	Washn
Bowers, Rachel Helen	Wm E; Elizabeth	Mar 8, 18	Washn
Bowers, Raymond	Wm; Carrie	Nov 17, 17	Balto
Bowers, Reichard Herchel	Charles E; Mary C	Aug 4, 16	Washn
Bowers, Richard C (twin)	Elmer R; Lillie May	Nov 5, 19	Fredk
Bowers, Richard Harwood	John T; Evelyn C	Sep 17, 17	An Ar
Bowers, Robert Neuton	Eugene B; Flora	Feb 16, 17	Washn
Bowers, Roger Layman	Chas J; Grace May	Aug 24, 17	Washn
Bowers, Rosa (Wilson M)	Mack; Lillie	Mar 15, 14	Wicom
Bowers, Roy Edward	William; Ida	Jun 28, 17	Washn
Bowers, Saml Adam Jr(Deitrich F)	Saml A; Lola F	Apr 12, 14	Washn
Bowers, Samuel Preston	Roy; Cora B	Mar 15, 14	Washn
Bowers, Thelma May	David P; Hattie L	Jan 17, 17	Washn
Bowers, Theodore	Wm; Carrie	Apr 13, 16	Carrl
Bowers, Theodore R	John; Mary	Apr 18, 13	Balto
Bowers, Thomas Strider(Moore P)	——; Daisy	Mar 30, 10	Washn
Bowers, Titus Preston	Claudis E; Iva I	Feb 14, 18	Washn
Bowers, Virdeen (twin)	Alexander; Carrie	Jan 28, 15	Washn
Bowers, Virgie Allen	Ernest R; Bertha E	Sep 11, 18	Washn

Bowers, Virginia		Alexander; Carrie	Jan 28, 15	Washn
Bowers, Vivieen Jane		John S; Sadie	May 5, 11	Washn
Bowers, Weldon Lenord		Pearston W; Louise A	Nov 7, 14	Fredk
Bowers, Wesley E		Foster; Ella I	Aug 17, 15	Washn
Bowers, William Jr	(twin)	William; Carrie	Dec 29, 12	Balto
Bowers, William Earnest		Roy; Cora	Apr 29, 16	Washn
Bowers, William Franklin		Frank; Ellen	Dec 12, 11	Washn
Bowers, William Henry		Henry L; Agnes L	Dec 10, 19	Carrl
Bowers, Wm Henry		John C; Annie B	Nov 26, 14	Washn
Bowers, Woodrow Wilson		John F; S Gertrude	Feb 15, 19	Fredk
Bowersix,	(Bowersox)	Laurence; Alverda	Dec 9, 11	Balto
Bowersocks,		Clide E; Emily	Aug 14, 17	Balto
Bowersox,	(Bowersix)	Laurence; Alverda	Dec 9, 11	Balto
Bowersox,		Lawrence; Alverda	Mar 23, 13	Balto
Bowersox, Anna Ruth Isabelle		Roy C; Margie Viola	Nov 19, 17	Carrl
Bowersox, Charlotte		Ephraim C; Fannie M	Dec 20, 13	Carrl
Bowersox, Charles Edward		Charles E; Bessie	May 2, 14	Balto
Bowersox, Clara		Edward; Ella	Jul 7, 10	Carrl
Bowersox, Dorothy Ellen		Ephriam C; Eureth I	Nov 15, 15	Carrl
Bowersox, Douglas Edward		Lawrence; Alberta	Mar 12, 15	Balto
Bowersox, Evans Francis		Laurence; Mary E	May 31, 17	Balto
Bowersox, George Leslie		J L; Madge	Jun 4, 15	Wicom
Bowersox, Herman William		Ephraim C; Mary	Sep 8, 10	Carrl
Bowersox, James Donald		Ephraim; Edith	Jul 6, 12	Carrl
Bowersox, Mary Virginia		Ephraim; Mazie	Sep 27, 12	Carrl
Bowersox, Nora Belle		Ephraim C; May F	Feb 22, 15	Carrl
Bowersox, Paul Edward		Denton J; Beulah M	May 25, 15	Carrl
Bowersox, Robet Franklin Jr		Robt F; Meranda E	Jan 18, 18	Balto
Bowersox, Roy David Welsh		Roy D; Marjory V	Dec 18, 19	Carrl
Bowie,		Allan N; Ellen	Dec 18, 10	Chas
Bowie,		Charles A; Annie M	Jun , 10	Alleg
Bowie,		Charles A; Annie M	Nov 29, 12	Alleg
Bowie,		Edward; Alverta	Nov 24, 10	Dorch
Bowie,		Eldrige; Elizabeth	Apr 1, 15	Fredk
Bowie,	(Simms M)	Ernest; Elestine	Apr 1, 18	An Ar
Bowie,		Frank; Bertha	Nov 12, 13	An Ar
Bowie,	(Hall M)	Harry; Hucha	May 14, 14	Calvt
Bowie,		Harry; Luch	Oct 5, 10	Calvt
Bowie,		Harry C; Blanche	Jul 14, 15	Chas
Bowie,		James; Blanche	May 13, 18	Fredk
Bowie,	(Darnall M)	Louis; Carrie	Jun 2, 17	An Ar
Bowie,		Jesse A; Grace	May 2, 14	Chas
Bowie,		John; Emma	Mar 8, 10	Fredk
Bowie,		John; Ethel	Mar 3, 11	An Ar
Bowie,		John W; Ethel	Jun 18, 10	Chas

Bowie,	(twin)	Nat; Hannah	Feb 7, 10	Chas
Bowie,		Oden S; Helen L	Aug 22, 18	Balto
Bowie,		R Irving; - Gwynn	Apr 8, 12	PrGeo
Bowie,		W Beall; - Dodge	Aug 8, 13	PrGeo
Bowie,	(Davis P)	William; Mary E	Oct 9, 17	Fredk
Bowie,		William; Sarah	Feb 4, 18	Fredk
Bowie,	(twin)	Wm J; Rose	Jan 24, 11	Carrl
Bowie,	(twin)	Wm J; Rose	Jan 24, 11	Carrl
Bowie, Agness Indianna		Wesley F; Clara A	Jun 17, 17	Chas
Bowie, Albert		William; Florence	Apr 9, 14	An Ar
Bowie, Alexander		John W; Mary J	Mar 8, 11	Fredk
Bowie, Alice Selena		Richard N; Nora E	Feb 11, 11	Chas
Bowie, Alta Louise		Walter ; Cora L	Dec 21, 19	Fredk
Bowie, Anthony A	(Savoy M)	Charles E; Martha	Dec 12, 14	PrGeo
Bowie, Arthur L Jr		Arthur L; Lillian	May 20, 12	Montg
Bowie, Aubrey Douglass		Marcellus; Mary M	Jul 7, 16	Chas
Bowie, Bernard Rueben		John B; Fannie I	Jun 15, 14	Chas
Bowie, Blanche		Frank; Bertha	Aug 14, 11	An Ar
Bowie, Carlton Leo		Maximillian; Maggie M	Jun 15, 15	Chas
Bowie, Catherine		John; Ethel	May 17, 13	Chas
Bowie, Catherine	(Downs M)	Henry; Ida	Jun 2, 17	An Ar
Bowie, Celie	(twin)	Nat; Hannah	Feb 7, 10	Chas
Bowie, Charles Irvin		Irvin; Margret R	Jun 4, 17	Chas
Bowie, Charles Wm		Maxie; Maggie M	Jul 23, 17	Chas
Bowie, Charlotte		Robert E; Charlotte	Jun 1, 11	Alleg
Bowie, Clara Beatrice		William; Florence	May 31, 11	An Ar
Bowie, Everett T		Wesley; Clara	Jun 10, 14	Chas
Bowie, Forrest Dodge		W Beall; Frances C	Nov 21, 14	PrGeo
Bowie, Frank H	(Hall M)	Harrie; Lutchie	May 12, 19	Calvt
Bowie, Freeman		John; Margaret	Jul 21, 13	Montg
Bowie, George Curtis		John B; Fannie I	May 14, 17	Chas
Bowie, George Richard		Richard N; Norah E	Feb 22, 13	Chas
Bowie, Grace Louise		Jesse A; Grace	Jul 31, 10	Chas
Bowie, Handy	(Byers M)	Charlie; Eliza	Jul 7, 14	PrGeo
Bowie, Harriett E	(Brooks M)	Herman; Frances M	Apr 29, 15	PrGeo
Bowie, Harry C		Allison; Jennie	Dec 25, 12	Chas
Bowie, Clifton	(Jackson P)	James; Isabella	Jan 11, 16	Montg
Bowie, Colbert C		William B; Charlottie	Nov 18, 14	Chas
Bowie, Daisy Lena		Richard N; Nora E	Dec 17, 15	Chas
Bowie, Davis Sehley		Donald M; Anna H	May 10, 14	Montg
Bowie, Dorthy Cristine		John; Emma	Aug 8, 13	Fredk
Bowie, Edith Louise	(Savoy M)	Charles E; Mary M	Aug 11, 18	PrGeo
Bowie, Edward Jr		Eddie; Eva	Oct 6, 16	Chas
Bowie, Elmer Elwyn		James H; Eva N	Sep 27, 17	Chas
Bowie, Elnora Virginia		James E; Adelaide	Feb 10, 17	Fredk

Bowie, Emma Theresa		John; Margt	Oct 9, 18	Montg
Bowie, Evelyn Marie		William C; Sarah E	Aug 10, 19	Chas
Bowie, Harry Clay		Harry C; Blanche	Jan 23, 13	Chas
Bowie, Harry Paul		Harry C; Mary	Nov 28, 17	Fredk
Bowie, Helen		Frank; Bertha	Feb 28, 17	An Ar
Bowie, Helen Virginia		Jenie A; Grace	Feb 21, 12	Chas
Bowie, Henrietta		John W; Mary J	Mar 24, 17	Cecil
Bowie, Inez		James; Adelaide V	Sep 10, 19	Fredk
Bowie, Isaac		Frank; Bertha	Sep 6, 12	An Ar
Bowie, James		----; Mattie	Mar 9, 16	PrGeo
Bowie, James Arle		William C; Sarah E	May 11, 18	Chas
Bowie, James B		James B; Carrie	Aug 9, 12	Chas
Bowie, James Henry(Sappington M)		Howard; Mabel	May 15, 18	Fredk
Bowie, James M	(Welsh M)	James H; Eva N	Jan 1, 16	Chas
Bowie, John	(Eads P)	Earnest; Marie	Jun 7, 16	An Ar
Bowie, John F		Jas B; F Carrie	Mar 10, 16	Chas
Bowie, John Henry		Walter; Cora L.	Jan 9, 17	Fredk
Bowie, John W Jr		John W; H Ethel	Jun 12, 15	Chas
Bowie, Johnson		Washington Jr; Marion P	May 25, 14	Balto
Bowie, Joseph William		John R; Sarah A	Mar 5, 14	Chas
Bowie, Julian Irene		Charles E; Mary M	Nov 26, 16	PrGeo
Bowie, Katie E		James E; Sarah E	Aug 25, 10	Chas
Bowie, Kermit Albert		Albert; Ellen E	May 15, 16	Chas
Bowie, Lilley May	(Hill P)	Albert; Laura	Feb 25, 17	Montg
Bowie, Lillie		Amos; Emma	Jan 3, 15	An Ar
Bowie, Margaret		John; Margaret	Mar 28, 11	Montg
Bowie, Margret R Jr		Irvin; Margret R	Aug 28, 19	Chas
Bowie, Marie Hilda		Frank; Bertha	May 24, 18	An Ar
Bowie, Mary Anna	(Powell M)	Mahlon; Mary Anna	Aug 22, 19	Montg
Bowie, Mary E		Ed; Mary E	Apr 28, 15	Chas
Bowie, Mary E		Joseph R; Edith M	Aug 17, 12	Chas
Bowie, Mary Ellen		Harry C; Blanche	Aug 3, 19	Chas
Bowie, Mary Loretto		Nat; Hannah	Sep 17, 13	Chas
Bowie, Mary Vinson		Albert M; Fannie V	May 19, 18	Montg
Bowie, May Evelyn		Edward; Mary E	Aug 3, 10	Chas
Bowie, Mildred		John; Margaret	Feb 15, 15	Montg
Bowie, Mildred Agnes		H A; Jennie	Sep 23, 14	Chas
Bowie, Mildred Irean	(Hill P)	Albert; Laur	May 10, 15	Montg
Bowie, Mildred Virginia		Danial W; Sarah E	Aug 18, 15	Chas
Bowie, Morris Edward		Maxemillon; Maggie	Feb 12, 11	Chas
Bowie, Nellie May		Richard N; Nora E	May 11, 14	Chas
Bowie, Nora L		Richard N; Nora E	Jun 25, 17	Chas
Bowie, Osward		Edward; Eva	Jun 25, 15	Chas
Bowie, Pearl R		John; Margaret M	Oct 26, 16	Montg
Bowie, Priscilla		Frank; Bertha	Jun 10, 15	An Ar

Bowie, Ramond (Tyson P)	Luray; Grace	Mar 23, 17	Montg
Bowie, Rholand Agustine	Joseph A; Mary A	Jun 21, 15	PrGeo
Bowie, Rosalie Magruder	W Beall; Frances C	Mar 3, 19	PrGeo
Bowie, Sarah Ellen (Johnson M)	William; Florrie	Jun 11, 17	Montg
Bowie, Sydney Allison	H Allison; Jennie	Apr 22, 17	Chas
Bowie, Thelma Cecelia	Wesley F; Clara A	Jan 8, 19	Chas
Bowie, Thomas Ellsworth	Thos I; Sallie	Jan 4, 17	Fredk
Bowie, Thomas Turner	Washington Jr; Marion	Oct 9, 16	Balto
Bowie, Vernon	Edward; D Eva	Apr 16, 18	Chas
Bowie, Violet (Sims P)	James O; Lucy	Aug 29, 17	An Ar
Bowie, Washington	Washington; Marion	Dec 18, 11	Balto
Bowie, William (Lyles P)	Norman; Josephine	Jun 14, 18	Fredk
Bowie, William Francis	William C; Sarah E	Jul 18, 16	Chas
Bowie, Wm V	Albert M; Frances	May 11, 11	Montg
Bowings,	Benjamin; Bessie	Aug 16, 10	Fredk
Bowings,	Benjamin T; Bessie M	Oct 5, 12	Fredk
Bowings, Bessie Perrell	Benjamin F; Bessie M	Oct 28, 16	Fredk
Bowings, Leona Elizabeth	Samuel J; Clara M	Aug 21, 15	Fredk
Bowings, Lillian Myrtle	Bebjamin F; Bessie M	Jan 12, 15	Fredk
Bowings, Ruby Kathryn	Benjamin F; Bessie M	May 31, 18	Fredk
Bowins,	Charles M; Gertrude	Mar 1, 17	Fredk
Bowland,	Nicklous; Mary S	May 20, 18	Wicom
Bowland,	W C; L E	Jan 27, 11	Wicom
Bowland, Blonie	Nickolas; Lizzie	Feb 7, 16	Wicom
Bowland, William Augustus Jr	Wm A; Anna L	Jul 22, 13	Wostr
Bowlard,	Walter S; Nora M	Jan 1, 14	Somer
Bowlen,	George A; Alta M	Sep 3, 12	Fredk
Bowler,	Reuben; Carrie B	Dec 23, 17	Balto
Bowles,	Alfred; Katherin	Apr 23, 17	Wostr
Bowles,	Benjamin; Inese V	Sep 28, 15	Wicom
Bowles,	Geo W; Marie	Jan 5, 10	Montg
Bowles,	J Wilson; Bertha	Jan 25, 10	StMar
Bowles,	Wm; Florence	Feb 23, 11	Montg
Bowles,	William C; Ann Violet	Oct 1, 12	StMar
Bowles, Annie Sophie	Wm W; Jennie	Jun 3, 17	StMar
Bowles, Catherine Neoma	Ignatius R; Catherine N	Nov 3, 17	StMar
Bowles, Claude E (Buckler M)	Daniel W; May A	Dec 13, 16	StMar
Bowles, Daniel Elmer	Daniel W; Bertha A	Apr 18, 16	StMar
Bowles, Dorothy E	Wm W; Jennie	Dec 15, 19	StMar
Bowles, Elizabeth Beatrice	Philip T; Elizabeth	Mar 22, 18	StMar
Bowles, Emily Marguerite	William A; Renie A	May 16, 14	StMar
Bowles, George Herbert	George W; Marie	Jun 8, 14	Montg
Bowles, James Elmer	William A; Renie	Sep 29, 11	StMar
Bowles, John Richard	Wm C; Ann V	May 31, 18	StMar
Bowles, John Umhav	Geo W; Maria	Dec 23, 18	Montg

Bowles, Joseph Frederick		William A; Renie A	Sep 29, 18	StMar
Bowles, Leonard		Geo W; Marie	Dec 1, 16	Montg
Bowles, Lewis Clemons		Daniel W; Agnes	Aug 26, 18	StMar
Bowles, Martha Eloise		John G; Anna L	Jun 6, 16	Balto
Bowles, Mary Elizabeth		Webster; Agnes	Jan 21, 15	StMar
Bowles, Mary Elviera		Daniel J; Ann E	Aug 10, 12	StMar
Bowles, Mary Ollevia		William A; Renie O	Mar 22, 17	StMar
Bowles, Mary Ruth		William H; Julia May	Aug 31, 18	StMar
Bowles, Thomas Douglas		Wm W; Jennie	Apr 19, 13	StMar
Bowles, Wm Charles Jr		Wm C; Ann V	Nov 4, 15	StMar
Bowley,		Grant; Mable	Aug 15, 16	Dorch
Bowley,		Irving; Susan A	Mar 3, 12	Dorch
Bowley,		Irving; Susan A	Jul 22, 14	Dorch
Bowley,	(Macer P)	James; Irene	Feb 13, 18	Dorch
Bowley,	(Macer P)	James; Susan A	Jan 1, 16	Dorch
Bowling,		Albert; Mary	Jan 17, 16	Fredk
Bowling,		Frederick T; Amelia	Mar 17, 11	Chas
Bowling,		Fred T; Amelia	Jul 1, 13	Chas
Bowling,	(Thomas P)	John H; Hattie	Dec 9, 13	Chas
Bowling,		Malcolm; Ida	Apr 24, 12	PrGeo
Bowling,		Playford R; Catherine A	Mar 13, 15	Garrt
Bowling,		William M; Ida	Jul 26, 14	PrGeo
Bowling, Clarence Edward		Thomas; Simpson	Jun 18, 11	Chas
Bowling, Dorothy Estelle		Maurice F; Abbie	Jan 3, 18	Balto
Bowling, Edward A		John W; Cora	Sep 1, 13	Montg
Bowling, Edward Garth		Frank; Ruth L	May 16, 16	Chas
Bowling, Elwood Thomas		Maurice F; Abbie I	Oct 8, 16	Balto
Bowling, Emerson	(Spry M)	Richard; Annie E	Jan 22, 15	Dorch
Bowling, Frank O Jr		Frank O; Nellie M	May 28, 10	Balto
Bowling, George Washington		Thomas W; Marie	Nov 3, 15	Chas
Bowling, Harry Augustus		Charles; Mamie	Sep 10, 10	Chas
Bowling, Jacob William		Thomas; Daisy	Jan 6, 14	Chas
Bowling, M Virginia		F T; Amelia	Mar 12, 11	Chas
Bowling, Madeline	(Mills P)	Charlie J; Agnes	Mar 28, 16	StMar
Bowling, Malcolm Graham		Wm M; Ida	Jul 19, 16	PrGeo
Bowling, Mary		Washington; Mary E	Jun 17, 10	Chas
Bowling, Mary		Thomas; Marie	Sep 12, 12	Chas
Bowling, Ruby Lucenl	(twin)	Thomas; Daisy	Oct 9, 18	Chas
Bowling, Susan Lilian		Fred F; Amelia E	Jul 1, 13	Chas
Bowling, Thelma Mann		Frank A; Lillian Ruth	Nov 26, 19	Chas
Bowling, Theodore		Harry R; Margaret	Jun 24, 10	Chas
Bowling, Thomas Oden		Robt P; Estelle	Oct 7, 11	Chas
Bowling, Thomas R		Harry R; Margaret	Dec 7, 12	Chas
Bowling, Virginia Pearle		James T; Viola Nellie	Oct 25, 18	Chas
Bowling, Woodrow Wilson	(twin)	Thomas; Daisy	Oct 9, 18	Chas

Bowlsby, Anna		Joseph; Minnie	Sep 28, 11	Cecil
Bowlsby, Carrie E		John; Mary	Mar 18, 10	Cecil
Bowlsby, H Wesley		Joseph; Minnie	May 23, 10	Cecil
Bowlsby, Raymond		Joseph; Minnie	Aug 24, 16	Cecil
Bowlsby, Ruth L		Joseph; Minnie	Nov 16, 19	Cecil
Bowlus,		George A; Alta M	Sep 3, 12	Fredk
Bowlus,		George A; Alla I	Jun 11, 14	Dorch
Bowlus,		George A; Alta Luella	Apr 5, 19	Fredk
Bowlus,		Martin W; Edith	Aug 21, 12	Fredk
Bowlus,	(twin)	Samuel E; Effie Jane	Oct 5, 12	Fredk
Bowlus,	(twin)	Samuel E; Effie Jane	Oct 5, 12	Fredk
Bowlus, Abraham Lincoln		John W; Mary E	Feb 12, 15	Fredk
Bowlus, Helen Naomi		Martin W; Edith M	Nov 3, 14	Fredk
Bowlus, Margretta	(Flook M)	Edgar; Mary	May 16, 18	Fredk
Bowlus, Ruth Louise		John C; Bertha	Aug 20, 15	Fredk
Bowman,		Alexandra; Louvina	Jan 27, 15	Chas
Bowman,		Alexandra; Louvinia	Sep 2, 17	Chas
Bowman,		Amos E; Nora	Nov 6, 14	Washn
Bowman,		Augustus L; Bessie	Nov 29, 11	Howrd
Bowman,		Basil W; Amelia A	Mar 14, 10	Howrd
Bowman,		Chas; Catherine	Nov 27, 10	Garrt
Bowman,		David F; Maria	Jul 17, 16	Washn
Bowman,		Haven J W; Emma	Aug 5, 11	Washn
Bowman,		Frank S; Maude E	Nov 16, 12	Howrd
Bowman,		Fred; Sadie	May 25, 16	PrGeo
Bowman,		Frederick; Jennie C	Sep 2, 11	Washn
Bowman,		G Walter; Elizabeth	Sep 5, 11	Alleg
Bowman,	(Sanders P)	Geo; Alena	Feb 19, 14	Somer
Bowman,		George; Laura	Feb 3, 17	StMar
Bowman,		Grover; Addie	Nov 8, 16	Wicom
Bowman,		Henry; Fanny	Jun 26, 14	Washn
Bowman,		Henry; Grace	Jul 1, 13	Garrt
Bowman,		Henry; May M	Sep 8, 15	Garrt
Bowman,		Henry L; May	Mar 30, 18	Garrt
Bowman,		J W Harvey; Emma	Jun 30, 14	Washn
Bowman,		James H M; Elizabeth	Mar 2, 11	Montg
Bowman,		John; Martha Jane	May 10, 11	Somer
Bowman,		John A E; Carrie A	Sep 26, 12	Fredk
Bowman,		John C; Cora	Feb 28, 19	Harfd
Bowman,		Joseph; Gertrude	Dec 3, 18	Washn
Bowman,		Linden; Dorothy	May 21, 12	Harfd
Bowman,		Mahlon; Alice S	Oct 7, 15	Washn
Bowman,		Milton; Celia	May 17, 11	Garrt
Bowman,		Wade; Lula	Sep 14, 17	Harfd
Bowman,		Wade; Lula	Aug 8, 19	Harfd

Bowman,	Warren M; Lenora	Dec 13, 14	Harfd
Bowman,	William; Emma	Oct 29, 11	Carrt
Bowman,	Wm P; Julia A	Nov 9, 14	Somer
Bowman, Albert Nice	Augustus L; Bessie E	Apr 12, 18	Howrd
Bowman, Alvin Larance	Joseph C; Annie	Dec 5, 16	Garrt
Bowman, Annie May	Stephen; Carry	Feb 12, 15	StMar
Bowman, Auther John	John H; Cora	Jul 29, 13	Alleg
Bowman, Auther Leroy	Isaac Edw; Catherine	May 19, 10	Carrl
Bowman, Burnell Cover	Howard C; Cora E	Jul 8, 15	Carrl
Bowman, Carl Milroy	Chas; Katie	Mar 30, 15	Garrt
Bowman, Carle Victor	Roy C; Hazel	Jan 10, 12	Washn
Bowman, Carrie L	Stephen; Carrie	Feb 2, 13	StMar
Bowman, Catharine R (Dorsey P)	James; Susie	Sep 7, 15	StMar
Bowman, Cathrine Virginia	Winmer; Nora P	Dec 16, 18	Alleg
Bowman, Charion H	Herbert; Hattie	May 21, 18	Washn
Bowman, Charles Bechtold	Lonnie C; Agness	Oct 6, 18	Harfd
Bowman, Charles Henry	Charles H; May L	Jan 25, 14	StMar
Bowman, Charles Henry	Samuel F; Effie E	Nov 4, 15	Garrt
Bowman, Charles T (Hammond P)	Stanley; Netta V	Sep 28, 18	Balto
Bowman, Charles Thomas	Wesley C; Ruth N	Apr 29, 18	Carrl
Bowman, Charlotte Jane	Oliver E; Bertie May	Jan 18, 19	Carrl
*Bowman, Chester Messinger	Oliver E; Bertie M	Aug 8, 11	Carrl
Bowman, Christena Catharine	Charles C; Virginia B	Nov 27, 15	Alleg
Bowman, Clara	Linden; Dora	Mar 16, 14	Harfd
Bowman, Clarisa	Henry; Irene	Mar 5, 12	Carrl
Bowman, Clifford	Kellar; Letha	Jun 2, 15	Washn
Bowman, Dora Catherine	William S; Emma J	Jul 28, 15	Alleg
Bowman, Dorothy Virginia	Chas F C; Edwina P	Jan 30, 16	Carrl
Bowman, Earle Augustus	Joseph C; Ethel L	Apr 10, 16	Montg
Bowman, Edith Marie	Melvin E; Aleatha C	Sep 2, 17	Alleg
Bowman, Edna Larue	Howard C; Cora E	Nov 29, 16	Carrl
Bowman, Edward Henry Loveday Jr	Edward H L; Ida Rose	Jun 10, 16	Talbt
Bowman, Edwin Carlton	Edgar F; Maud O	Aug 15, 19	Talbt
Bowman, Eleanor Rose	Edward H; Ida R	Jan 11, 11	Talbt
Bowman, Eleanore Louise	Charles R; Clara J	Mar 8, 13	Montg
Bowman, Eliza Payne	Charles R; Mary K	Mar 1, 14	Balto
Bowman, Elizabeth	James R; Margaret D	Aug ?, 15	Harfd
Bowman, Elizabeth Atterbury	Wm; Lula	Jan 29, 19	An Ar
Bowman, Ella Elvina	Robt; Lizzie	Nov 6, 18	Balto
Bowman, Elva Adell	Linden; Dora	Feb 5, 16	Harfd
Bowman, Emma Elizabeth	Frederick F; Martha	May 26, 10	Montg
Bowman, Ester Viola	John; Lillian A	Apr 2, 17	Washn
Bowman, Ethyl Lee	Winmer; Nora P	Jan 9, 16	Alleg
Bowman, Frances Elizabeth	Walter M; Grace E	Sep 29, 17	StMar
Bowman, Frank Stanley Jr	Frank S; Maude E	Jul 17, 15	Howrd

Bowman, George A (Baker M)	Thomas C; Mary P	Sep 16, 19	StMar
Bowman, George F	George F; Emma	Oct 3, 17	Harfd
Bowman, Geo R (MacCann P)	Charles F; Thresia	May 27, 17	Balto
Bowman, George Charles	Christian; Sarah K	Aug 24, 12	Carrt
Bowman, George Walter	Floyd M; Olive K	Jan 9, 18	Washn
Bowman, Grace	Paul H; Flora Etta	Oct 8, 17	Carrl
Bowman, Hamlet George Oliver	George O; Laura L	Oct 6, 15	StMar
Bowman, Harry	James M; Julia L	Nov 4, 19	Carrl
Bowman, Hazel Louise	Roy C; Hazel A	May 28, 14	Washn
Bowman, Helen Elizabeth	Winner; Nora P	Nov 8, 14	Alleg
Bowman, Helen Grace	Harry C; Mary C	Aug 9, 10	Carrl
Bowman, Howard Earnest	Basil Wm; Amelia A	Sep 20, 15	Carrl
Bowman, Howard Wesley	Oliver K; Bessie P	Feb 2, 15	Alleg
Bowman, James Alford	Robert D; Elizebeth	Apr 10, 17	Balto
Bowman, James Armon Jr	James A; Anna	Dec 30, 17	Harfd
Bowman, James Benton	Hugh P; Mary E	Sep 6, 11	Washn
Bowman, James Colbert (Savoy M)	Ulysses G H; Eva	Jan 31, 17	Chas
Bowman, James Edward	George H; Della	Jun 5, 16	Alleg
Bowman, Jane Lee	Harry L; Maud L	Oct 3, 19	Washn
Bowman, Janet	Hosh; Fannie B	Nov 2, 15	Montg
Bowman, Jean Catherine	Lonnie G; Agness	Feb 10, 15	Harfd
Bowman, Jeanette Florence	Savey J; Emma M	Sep 20, 17	Washn
Bowman, Jno Jr	John E; Emma	Dec 15, 19	Washn
Bowman, Jno H	Jno W; Pearle	Feb 24, 13	Carrl
Bowman, John	Wm; Ruby	Jul 18, 15	Montg
Bowman, John Edward	William; Julia Anne	Jun 20, 16	Somer
Bowman, John Edward	John H; Ellenore L	Oct 6, 18	Fredk
Bowman, John Raymond	John Wm; Rose	Jul 26, 19	Washn
Bowman, John Sterling Linthicum	William U; Julia H	May 12, 11	Montg
Bowman, John Wesley	Thomas H; Mary R	Dec 11, 15	Chas
Bowman, Joseph D	Herbert; Hattie	Apr 2, 18	Washn
Bowman, Joseph Edward	Thomas; Mary N	Aug 18, 16	Chas
Bowman, Julia Bell	Jas M; Julia L	Sep 26, 12	Carrl
Bowman, Kittie Delano	Morgan H Jr; Mira D	Sep 27, 16	Balto
Bowman, Lamquanie Rebecca	Charles H; Franciana M	Apr 8, 16	StMar
Bowman, Lamuel Augustus	John W; Lula A	Jun 6, 11	Howrd
Bowman, Lewis E	Chas H; Elsie	Jun 13, 18	Washn
Bowman, Lewis Woodrow	Lewis J T; Edith M	Dec 10, 15	Carrl
Bowman, Lillian Romalia	William H; Madilene A	Sep 7, 18	Carrl
Bowman, M	J W E; Emma	Feb 16, 10	Washn
Bowman, Mary Ella	George; Laura D	Oct 5, 18	StMar
Bowman, McKendree B	A McKendree; Jennie	Jul 17, 11	Montg
Bowman, Mabel Janie	Verne O; Jane	Aug 3, 18	Carrt
Bowman, Malcolm Oliver	Oliver E; Bertie M	Dec 10, 14	Carrl
Bowman, Margaret Catharine	Samuel E; Mary	Mar 14, 15	Howrd

Bowman, Margaret Irene	Ray; Eva	May 24, 14	Washn
Bowman, Margaret Regina	Basil; Amelia	Feb 23, 12	Carrl
Bowman, Margaret Revenscroft	Mark C; Nannie B	Nov 23, 13	Talbt
Bowman, Martha	Noah; Fanny B	Mar 15, 13	Montg
Bowman, Martha Lee	Mar C; Nannie B	Dec 7, 15	Talbt
Bowman, Mary	John; Carrie A	Aug 25, 16	Washn
Bowman, Mary	William H; Irene	Jul 11, 18	Carrl
Bowman, Mary E	Jas M; Julia L	Jun 20, 15	Carrl
Bowman, Mary E (Butler M)	Frederick; Agnes	Jan 7, 16	PrGeo
Bowman, Mary Elizabeth	Wm H; Ruby C	Aug 6, 18	Montg
Bowman, Mary Elizabeth	Hugh P; Mary E	Jul 14, 15	Washn
Bowman, Mary Gneve	Bavey J W; Emma M	Dec 5, 13	Washn
Bowman, Mary Lamar	Linden; Dora	Sep 27, 10	Balto
Bowman, Melvin Dawl (Spessard M)	Samuel G; Emma G	Jan 4, 15	Washn
Bowman, Melvin T A	Lewis J; Edith M	Mar 28, 13	Carrl
Bowman, Mildred Bechtold	John C; Cora	Nov 20, 15	Harfd
Bowman, Mildred May	Wm S; Daisy E	Feb 9, 17	Washn
Bowman, Millard Washington	Albert G; Mary E	May 7, 18	Howrd
Bowman, Milton Walter	Stephen; Carrie	Nov 17, 17	StMar
Bowman, Minnie Pauline	Wm S; Daisy E	Jun 9, 14	Washn
Bowman, Mira Chittenden	Morgan H; Mira L	Jul 24, 18	Balto
Bowman, Naomi Catharine	Roy J; Theresa	Feb 19, 19	Garrt
Bowman, Nathan Octavius	Thos N; Mary Rosie	Oct 8, 18	Chas
Bowman, Nellie May	Clifford; Margaret	Mar 16, 11	Washn
Bowman, Nina Louise	Grover; Addie	Oct 13, 18	Wicom
Bowman, Paul	Martin; Ruth	May 17, 12	Kent
Bowman, Noah Jr	Noah; Sallie	Dec 31, 10	Montg
Bowman, Paul Crawford	Albert; May	Oct 18, 16	Howrd
Bowman, Paul Milton	Theorde M; Carrie V	Jul 24, 12	Carrl
Bowman, Pearl	David; Julia	Dec 15, 14	Washn
Bowman, Pearl Louise	William S; Emma J	Sep 27, 13	Alleg
Bowman, Percy Krumrine	Howard C; Cora Edna	Mar 20, 19	Carrl
Bowman, Philip Owen	Samuel F; Effie	Dec 7, 12	Carrl
Bowman, Raymond Ralph	Elmer E; Lula	Sep 25, 18	Montg
Bowman, Renis Ragan	Clifford W; Margie A	Nov 28, 15	Washn
Bowman, Richard	Henry; Irene	Jul 9, 10	Carrl
Bowman, Richard David	John; Lillie	Dec 15, 12	Washn
Bowman, Robert Bayless	George S; Winifred C	Dec 13, 19	Harfd
Bowman, Robert Dell	Robert; Lizzie	Jul 10, 15	Balto
Bowman, Robert Demoss	James R; Margaret	Jun 13, 17	Harfd
Bowman, Robert Hayes	Robert H; Johnanna	Feb 2, 11	Montg
Bowman, Robert Stanley	Philip T; Emma	Dec 6, 19	Garrt
Bowman, Rose Anna	Harvey; Lillian May	Jan 30, 18	Cecil
Bowman, Rosie Timmons	John W; Rosie C	Oct 7, 17	Washn
Bowman, Royce	Grover C; Addie L	Mar 4, 14	Dorch

Bowman, Ruby	Wm; Ruby	Aug 31, 16	Montg
Bowman, Ruth Lucelle	Amos E; Nora B	Feb 5, 16	Washn
Bowman, Ruth Matilda	Jas H; Dora B	Apr 22, 13	Carrl
Bowman, Ruth Mildred	Robert A; Johnanna	Sep 14, 13	Montg
Bowman, Sappington Lee	George S; Winifred	Mar 10, 18	Harfd
Bowman, Thelmer Beatress	William F; Mandy E	Aug 15, 19	An Ar
Bowman, Thomas Nathoniel Jr	Thomas N; Marry R	Oct 20, 11	Chas
Bowman, Vesta Claudine	Philip T; Emma S	Jul 13, 10	Garrt
Bowman, Virginia	George S; Winifred	Jul 22, 14	Harfd
Bowman, Virginia Gertrude	Richard E; Bessie	Aug 16, 16	Alleg
Bowman, Wade D	Mahlon; Etta	May 30, 13	Washn
Bowman, William Allan	William S; Emma J	Sep 26, 17	Alleg
Bowman, William H	Ulysseels H; Eva	Apr 3, 18	Chas
Bowman, William Street	Street S; Hattie	Jul 5, 18	Harfd
Bowman, Woodrow Wilson	Phillip; Emma	Jan 9, 13	Garrt
Bowndr, Vivan Leame	Floyd S; Lulu V	Jul 28, 17	Wicom
Bowonan, Alice Elizebeth	Thomas C; Mary D	Aug 16, 17	StMar
Bowor, (Wilson M)	Irwin; Wilson	Mar 25, 16	Alleg
Bowrandski, Joseph	Peter; Mary	Jun 15, 14	An Ar
Bowser,	Archibald; Alva R	May 4, 13	Garrt
Bowser,	Archibald; Alva R	May 28, 13	Garrt
Bowser,	Archibald; Rebecca	Jul 20, 10	Alleg
Bowser,	Arch; Rebecca	Jul 20, 14	Garrt
Bowser, (Carter M)	Coty; Mabel	Dec 27, 18	Qu An
Bowser,	Ernest; Ada	Nov 9, 12	Garrt
Bowser,	Frederick W; Lydia E	Oct 25, 10	Garrt
Bowser,	George; Agnes	May 9, 16	Garrt
Bowser, (twin)	George; Agnes M	Mar 21, 18	Garrt
Bowser,	Harvey; Emma	Sep 28, 14	Garrt
Bowser,	Henry O; Verna	Apr 18, 19	Gart
Bowser,	Herman; Mandy	Oct 14, 14	Qu An
Bowser,	J A; Lulu	Mar 4, 15	Garrt
Bowser,	Joseph; Eva V	Mar 14, 10	Garrt
Bowser,	Joseph E; Lulu A	Aug 7, 18	Garrt
Bowser,	Lewis; Dolly	Aug 10, 12	Garrt
Bowser,	Peter; Lenoria	Jan 5, 13	Garrt
Bowser,	Rebecca; Leorn	Apr 12, 10	Harfd
Bowser,	William; Maggie	Sep 6, 11	Wicom
Bowser,	Wm O; Sarah	Mar 10, 13	PrGeo
Bowser, Agnes Ruth	Earl; Barba	Oct 20, 18	Garrt
Bowser, Alice May	William H; Ruth	May 17, 13	Garrt
Bowser, Amanda (Whims P)	Albert; Etta	Sep 21, 19	Harfd
Bowser, Amandy Griffin	Herman; Amandy	Aug 21, 16	Qu An
Bowser, Anna Hogan	Joseph L; Daisy May	Feb 27, 19	Alleg
Bowser, Annie Mable	Robt F; Caroline K	Jun 21, 16	Harfd

Bowser, Arnald Woodrow		Harvey; Emma	Mar 14, 13	Carrt
Bowser, Carroll	(Smith F)	Creede; Vera A	Jul 29, 15	Harfd
Bowser, Charles Russell		Ernest; Ada	Aug 5, 17	Carrt
Bowser, Dorothy Virginia		Richard; Mary	Sep 3, 19	Talbt
Bowser, Earl Eugene	(twin)	I; Pearl	Apr 18, 18	Fredk
Bowser, Elsie Jane		William F; Lydia E	May 30, 12	Carrt
Bowser, Ethel Marie		Isaiah; - Kendall	Nov 8, 15	Fredk
Bowser, George Carrol		Chester L; Beulah	Dec 17, 13	Balto
Bowser, George Eugene		Henson; Nellie	Mar 22, 11	Washn
Bowser, George Henry		William H; Ruth May	May 28, 14	Carrt
Bowser, Gertrude Ilene	(twin)	I; Pearl	Apr 18, 18	Fredk
Bowser, Hazel Marie		Joseph L; Daisy M	Dec 10, 15	Alleg
Bowser, Henrietta Catherine		William F; Lydia E	Apr 12, 14	Carrt
Bowser, Howard James		Truman; Fannie	Jan 28, 11	Carrt
Bowser, Katharine Kirkpatrick		John B H; Fredricka	Sep 25, 15	Washn
Bowser, Katherine Hannah		Jonathan P; Susan M	Oct 24, 14	Washn
Bowser, Lorence Henry		Wm F; Lydia E	Jul 11, 15	Carrt
*Bowser, Lorena		Archibald; Rebecca F	Jan 27, 12	Carrt
Bowser, Lorine Vernelda		Harvey A; Sarah F	Sep 26, 16	Carrt
Bowser, Lorna Pearl		Edward P; Bessie	Mar 26, 12	Carrt
Bowser, Mable Marie		Earl; Barbara	Mar 15, 17	Carrt
Bowser, Margret Estella		Joe; Daisey	Sep 21, 12	Alleg
Bowser, Mark Weeden		Edward; Bessie	Nov 7, 17	Carrt
Bowser, Mary Eliza		Lewis; Dollie	Jan 25, 19	Carrt
Bowser, Mary Maud		John C; Minnie	Feb 23, 15	Carrt
Bowser, Olive May		Ernest; Ada	Jan 11, 16	Carrt
Bowser, Peter Edward		Perter; Leona K	Jul 11, 11	Carrt
Bowser, Ramon Frederick		Wm F; Lydia E	Aug 16, 17	Carrt
Bowser, Richard		Richard; Mary	Aug 9, 16	Talbt
Bowser, Robert Daniel		Robert F; Caroline K	Dec 22, 12	Harfd
Bowser, Shirly Wilson		W G; Rebecca Anna	Oct 31, 18	Carrt
Bowser, Wm Oscar		Wm O; Sarah	Apr 19, 11	PrGeo
Bowser, Wm Oscar Jr		Jonathan P; S Mahala	Aug 3, 13	Washn
Bowyer,		Edward; Alverta	Feb 16, 15	Dorch
Bowyrowsky, Brunislawa		Anton; Jose hine	Feb 26, 13	An Ar
Boxall,		James A; Daisy M	Jun , 15	Montg
Boxall, Bertha		Henry R; Bertha	Mar 18, 17	PrGeo
Boxley, Ishmael Millard		Roy; Lucy	Dec 6, 19	Carrt
Boxwell,		Nicholas S; Maria C	Oct 3, 19	Washn
Boyatt, Daurice Louise		James S; Edith A	Nov 5, 13	PrGeo
Boyatt, James Wilbur		James S; Edith A	Feb 5, 15	PrGeo
Boyce,	(Green P)	George; Cecilia	Jun 2, 18	Fredk
Boyce,	(Gillions M)	Hozia H; Mildred	Sep 9, 17	Qu An
Boyce,		James H; Bessie	Mar 9, 18	Carrt
*Boyce, Ada Bernadine		John T; Alice E	Oct 25, 19	Carrt

Boyce, Dorothy Virginia	Charles J; Mary S	Nov 8, 19	Talbt
Boyce, Frances Marie	Thomas; Ethel	Mar 4, 14	Garrt
Boyce, Grace	Frank; Martha	Jul 13, 14	Carln
Boyce, Hazel	Curtis; Minnie	May 11, 19	Dorch
Boyce, James Harvey	Harvey; Mary	Feb 7, 15	Talbt
Boyce, Sarah Elizabeth	Harvey; Fannie	Jan 3, 15	Talbt
Boyce, Thos Earle	Thomas W; Lydia	Nov 6, 17	PrGeo
Boyd,	Abraham; Mamie	Dec 22, 12	An Ar
Boyd,	Alexander; Agnes	Mar 2, 13	Alleg
Boyd,	Alexander; Agnus	Jan 1, 10	Alleg
Boyd,	Austin; Eva	Feb 16, 19	Balto
Boyd,	Charles; Della	Oct 6, 11	Carrl
Boyd,	Edward; Clara	Jan 23, 19	Harfd
Boyd,	Fred; Lavinia	Sep 23, 17	Qu An
Boyd,	George; Nellie J	Oct 27, 11	Washn
Boyd,	George M; Effie	May 9, 12	Calvt
Boyd,	Harold D; Mary L	Oct 14, 17	Somer
Boyd,	Harry; Francis B	Mar 16, 14	Cecil
Boyd,	James; Annie	Apr 22, 13	Alleg
Boyd,	James; Annie	Oct 13, 18	Alleg
Boyd,	James; Mary	Mar 18, 11	Fredk
Boyd,	Robert; Laura	Apr 7, 10	Cecil
Boyd,	Thomas M; Annetta S	Oct 6, 11	Harfd
Boyd,	W M; Laura A	Jan 25, 11	Fredk
Boyd,	W M; Lynnie	Sep 10, 13	Alleg
Boyd,	Walter C; Lilly M	Jul 23, 18	Cecil
Boyd,	Wm E; Carrie H	Jun 16, 12	Cecil
Boyd,	Wm E; Clara	May 26, 15	Harfd
Boyd,	Wm; Laura	Jul 20, 13	Fredk
Boyd,	Wm H; Evelyn E	Nov 10, 17	Cecil
Boyd,	Wm H; Frances B	Aug 28, 17	Cecil
Boyd, Albert Triplett	Austin; Eva C	May 24, 16	Balto
Boyd, Alexander	James; Annie	Jan 10, 16	Alleg
Boyd, Annie (Steward P)	John; Mary	Mar 8, 14	Carln
Boyd, Annie Mildred	Noble; Sudie	Oct 25, 17	PrGeo
Boyd, Bessie Thurston	J T; Elenor B	Sep 3, 13	Alleg
Boyd, Charles	Noble; Suity	Mar 7, 11	PrGeo
Boyd, Chas Cuminsky	Isaac; Mable	Feb 18, 19	Alleg
Boyd, Cletus Jr	Cletus; Ethel May	Sep 3, 16	Cecil
Boyd, Donald	Donald B; Dorothy	Sep 30, 19	PrGeo
Boyd, Dorthy	Harrison M; Eva	Dec 2, 13	Balto
Boyd, Dorothy Willard	William J; Lucy M	Oct 15, 15	Balto
Boyd, Edith Corrine	Walter C; Lilly M	Jan 19, 16	Cecil
Boyd, Elenor Kirwin	Elmer; May	Jul 22, 18	Calvt
Boyd, Elinor Shriver	J Thruston; Elinor B	Jul 24, 16	Alleg

Boyd, Eliouse	William; Laura	Oct 5, 15	Fredk
Boyd, Estelle	Noble; Susie	Mar 10, 13	PrGeo
Boyd, Frances Mary	Mervin C; Flora V-	Feb 28, 16	Carrl
Boyd, Frank	Frances B; Fannie A	Mar 14, 14	Harfd
Boyd, Frank	George M; Effie M	Oct 18, 14	Calvt
Boyd, George Jr	George; Nellie J	Mar 26, 10	Washn
Boyd, George (Stewart P)	William A; Nellie M	Feb 15, 16	Fredk
Boyd, Helen Virginia	Charles C; Laura Della	Apr 12, 17	Carrl
Boyd, Henry	Henry; Margaret	Aug 30, 13	Balto
Boyd, James Howard	Harry; Margaret	Jan 30, 15	Balto
Boyd, Jessie Ioma	Charles; Della	May 23, 13	Carrl
Boyd, John Henry	Walter P; Carrie E	Aug 20, 14	Cecil
Boyd, June V (Miner P)	Paul D; Fanny M	Jun 7, 14	Washn
Boyd, Katharine	Wm J; Rosa	Aug 22, 12	Balto
Boyd, Leolia Elizabeth	Abram; Mamie	Dec 8, 10	An Ar
Boyd, Lillian Ruth	Gorden; Lillian	Nov 18, 13	Balto
Boyd, Margaret Jane	Ernest M; Augreta	Jun 4, 18	Washn
Boyd, Mary Belle	Hamilton; Mary A	Sep 3, 19	An Ar
Boyd, Mollie Belle	Walter G; Lillie M	Apr 23, 13	Cecil
Boyd, Reginald	John; Hannah	Apr 7, 16	Montg
Boyd, Robert William	William M; E Louise	Feb 5, 19	Washn
Boyd, Vesta Waneda	Charles E; Viola F	Feb 11, 10	Washn
Boyd, Warren Jr	Warren O; Hellen G	Oct 30, 19	Cecil
Boyd, Westley Edward	William E; Willie	Jul 13, 15	An Ar
Boyd, William Henry	Henry A; Margaret	Jan 8, 18	Balto
Boyden, Mary M	J Hanson; Marguret L	May 25, 19	PrGeo
Boyer,	----; Clara A	Nov 24, 14	Fredk
Boyer,	Albert B; Bertha A	Feb 1, 13	Fredk
Boyer,	Alford; Margaret	Oct 1, 12	Cecil
Boyer,	Edward; Alverta	Apr 14, 13	Dorch
Boyer,	Eldridge C; Ella M	Aug 21, 16	Fredk
Boyer,	Elmer; Daisy	Oct 18, 12	Washn
Boyer,	Elmer C; Daisy C	Mar 29, 17	Washn
Boyer,	Elroy; Pearl	May 15, 14	An Ar
Boyer,	Emmert; Edith M	Feb 7, 17	Fredk
Boyer,	Emmert J; Edith May	Nov 12, 12	Fredk
Boyer,	Emmert J; Edith May	Oct 31, 13	Fredk
Boyer,	Ernest J; Edith	Aug 8, 15	Fredk
Boyer,	Grover C; Virginia	May 17, 13	An Ar
Boyer,	H E; Estell	Apr 26, 16	An Ar
Boyer,	Harmon; Sallie	Nov 26, 14	Garrt
Boyer,	Harman H; Sallie L	Nov 13, 19	Garrt
Boyer,	Harry; Mary	May 26, 15	Cecil
Boyer,	Harry; Mary	Aug 17, 12	Cecil
Boyer,	Herman; Myrtle	Apr 25, 14	Cecil

Boyd, Kliouse		William; Laura	Oct 5, 15	Fredk
Boyd, Estelle		Noble; Susie	Mar 10, 13	PrGeo
Boyd, Frances Mary		Mervin C; Flora V	Feb 28, 16	Carrl
Boyd, Frank		Frances B; Fannie A	Mar 14, 14	Harfd
Boyd, Frank		George M; Effie M	Oct 18, 14	Calvt
Boyd, George Jr		George; Nellie J	Mar 26, 10	Washn
Boyd, George	(Stewart P)	William A; Nellie M	Feb 15, 16	Fredk
Boyd, Helen Virginia		Charles C; Laura Della	Apr 12, 17	Carrl
Boyd, Henry		Henry; Margaret	Aug 30, 13	Balto
Boyd, James Howard		Harry; Margaret	Jan 30, 15	Balto
Boyd, Jessie Ioma		Charles; Della	May 23, 13	Carrl
Boyd, John Henry		Walter P; Carrie E	Aug 20, 14	Cecil
Boyd, June V	(Miner P)	Paul D; Fanny M	Jun 7, 14	Washn
Boyd, Katharine		Wm J; Rosa	Aug 22, 12	Balto
Boyd, Leolia Elizabeth		Abram; Mamie	Dec 8, 10	An Ar
Boyd, Lillian Ruth		Gorden; Lillian	Nov 18, 13	Balto
Boyd, Margaret Jane		Ernest M; Augreta	Jun 4, 18	Washn
Boyd, Mary Belle		Hamilton; Mary A	Sep 3, 19	An Ar
Boyd, Mollie Belle		Walter G; Lillie M	Apr 23, 13	Cecil
Boyd, Reginald		John; Hannah	Apr 7, 16	Montg
Boyd, Robert William		William H; E Louise	Feb 5, 19	Washn
Boyd, Vesta Waneda		Charles E; Viola F	Feb 11, 10	Washn
Boyd, Warren Jr		Warren O; Hellen C	Oct 30, 19	Cecil
Boyd, Westley Edward		William E; Willie	Jul 13, 15	An Ar
Boyd, William Henry		Henry A; Margaret	Jan 8, 18	Balto
Boyden, Mary M		J Hanson; Marguret L	May 25, 19	PrGeo
Boyer,		----; Clara A	Nov 24, 14	Fredk
Boyer,		Albert B; Bertha A	Feb 1, 13	Fredk
Boyer,		Alford; Margaret	Oct 1, 12	Cecil
Boyer,		Edward; Alverta	Apr 14, 13	Dorch
Boyer,		Eldridge C; Ella M	Aug 21, 16	Fredk
Boyer,		Elmer; Daisy	Oct 18, 12	Washn
Boyer,		Elmer C; Daisy C	Mar 29, 17	Washn
Boyer,		Elroy; Pearl	May 15, 14	An Ar
Boyer,		Emmert; Edith M	Feb 7, 17	Fredk
Boyer,		Emmert J; Edith May	Nov 12, 12	Fredk
Boyer,		Emmert J; Edith May	Oct 31, 13	Fredk
Boyer,		Ernest J; Edith	Aug 8, 15	Fredk
Boyer,		Grover C; Virginia	May 17, 13	An Ar
Boyer,		H E; Estell	Apr 26, 16	An Ar
Boyer,		Harmon; Sallie	Nov 26, 14	Garrt
Boyer,		Herman H; Sallie L	Nov 13, 19	Garrt
Boyer,		Harry; Mary	May 26, 15	Cecil
Boyer,		Harry; Mary	Aug 17, 12	Cecil
Boyer,		Herman; Myrtle	Apr 25, 14	Cecil

Boyer,	Jerry S; Lillie May	Mar 31, 16	Fredk
Boyer, (Mason M)	John; Mary E	May 31, 15	Kent
Boyer,	Norman E; Emma L	Jul 15, 10	An Ar
Boyer, (Wolley P)	Rupert; Sarah	Sep 16, 19	Howrd
Boyer,	Saml H; Mary E	Sep 16, 10	Washn
Boyer,	Sheridan; Lillie	May 4, 19	Fredk
Boyer,	Willard L; Cora E	Nov 20, 18	Montg
Boyer, (Steniford M)	Willie; Reba	Oct 21, 19	Qu An
Boyer,	Wm; Emma	Sep 27, 10	Fredk
Boyer,	Wm; Emma J.	Aug 7, 13	Fredk
Boyer,	William E; Lelia L	Jan 17, 10	Fredk
Boyer,	William E; Lela L	Oct 14, 17	Fredk
Boyer,	Willis; Laura J	Sep 15, 12	Fredk
Boyer, Albert A	Carlson S; Mamie	Jun 6, 16	Kent
Boyer, Albert Beckley	Emmert J; Edith May	Apr 17, 19	Fredk
Boyer, Alford	Alford; Annie	Jan 28, 14	Cecil
Boyer, Alverta Catherine	Perry E; Carrie E	Dec 14, 16	Fredk
Boyer, Annie Marie	Wm; Lena	Apr 2, 12	An Ar
Boyer, Annie Mary	George M; Annie M	Nov 20, 16	Montg
Boyer, Archie Vaughn	Walter; Jennie	Jul 24, 15	Garrt
Boyer, Arthur Cranston	Arthur; Lillian	Apr 1, 12	An Ar
Boyer, Charles	Eli S; Alice	Jul 13, 16	Balto
Boyer, Charles	C P; Blanche	Jul 2, 17	Somer
Boyer, Clarence A	H Eliza; Stella V	Mar 28, 15	An Ar
Boyer, Clark Wesley	Charles; Nettie C	Dec 5, 15	Montg
Boyer, Daniel P Saylor Jr	Daniel P S; Grace	Nov 8, 17	Washn
Boyer, David Samuel	Max A; Nellie C	Aug 1, 19	Washn
Boyer, Dawn Rosalie	Charles A; Nettie C	Feb 10, 18	Montg
Boyer, Dora Mae	Fulton C; Henricka E	Aug 31, 18	An Ar
Boyer, Edith	Harry; Mary	Nov 17, 17	Cecil
Boyer, Elizabeth Wolf	Thomas W; Blanche M	Aug 16, 13	Washn
Boyer, Emma Marie	George M; Annie M	Sep 6, 10	Montg
Boyer, Ethel Martha	Lawrence E; Ellen	Feb 14, 16	An Ar
Boyer, Florence Elizabeth	Howard T; Florence E	Oct 31, 14	Fredk
Boyer, Fulton Ernest	Fulton C; Henrica E	Aug 31, 15	An Ar
Boyer, George Wesley	George M; Annie	Dec 25, 11	Montg
Boyer, Geraldine Evelyn	George C; Ethel May	Jul 4, 16	Fredk
Boyer, Gilbert Monroe	Reuben M; Goldie E	May 24, 15	An Ar
Boyer, Grace	Walter; Jennie	Aug 5, 18	Garrt
Boyer, Helen Elizabeth	Wm J; Mary E	Dec 4, 19	Alleg
Boyer, Hillen Marie	William S; Emma	Feb 10, 16	Kent
Boyer, Horace Orlington	Carlinton S; Mary E	Aug 29, 13	Kent
Boyer, Howard Earl	Elmer C; Daisy C	Nov 18, 14	Washn
Boyer, Hubert S (Goldsboro M)	Thomas C; Laura V	Aug 13, 16	Kent
Boyer, Ivan Raymond	Ivan R; Elvie V	Nov 20, 19	An Ar

Boyer, James	Charles W; Nettie P	Jun 11, 15	Washn
Boyer, James Lowman	Elza; Stella	Jun 4, 11	An Ar
Boyer, John Blubaugh	Melvin; Nellie	May 20, 11	Alleg
Boyer, John T	Edward; Hannah E	Oct 2, 16	Kent
Boyer, Kathryn Dolores	Grover C; Mary	Dec 22, 15	PrGeo
Boyer, Laura Louise	Joan R; Elva V	Aug 10, 17	An Ar
Boyer, LeRoy	Eli S; Alice	Mar 24, 11	Balto
Boyer, Leroy	Howard E; Estella V	Feb 28, 19	An Ar
Boyer, Lewis	Alfred; Margaret	Mar 1, 17	Cecil
Boyer, Liliown M (Brown P)	James; Zelda	May 18, 18	Kent
Boyer, Lillian Margaret	William E; Leila	May 20, 15	Fredk
Boyer, Louis Quinton	Jacob; Elsa	Dec 3, 12	PrGeo
Boyer, Lucsel	William F; Emma	May 15, 13	Kent
Boyer, Lucille Janet	M L; Nellie	Aug 19, 17	Fredk
Boyer, Mable C (Benson P)	William W; Mable C	Jul 7, 14	Kent
Boyer, Margaret Jeffrey	Arthur M; Lilly V	Feb 1, 14	An Ar
Boyer, Martha (Tillen M)	James; Mary	Oct 4, 12	Kent
Boyer, Mary	Thomas; Elizabeth	Dec 5, 12	Washn
Boyer, Myrtle Elizabeth	Robert E; Margaret	Jul 3, 16	Balto
Boyer, N Willard	Norman E; Emma L	Jan 4, 14	An Ar
Boyer, Nellie Emma Manzella	Russel; Bessie	Aug 29, 18	Fredk
Boyer, Oliver	Russell; Bessie	Jul 11, 10	Fredk
Boyer, Owel N	Albert W; Lota M	Aug 29, 18	Garrt
Boyer, Robert	Robert; Elizabeth	Nov 14, 19	Carln
Boyer, Robert Euguene	William; Harriet	Apr 26, 12	Kent
Boyer, Rosella Ella Edna	Chas H; Celia	Dec 7, 10	An Ar
Boyer, Ruberta Elizebeth	Clarence N; Sadie M	Aug 22, 12	Washn
Boyer, Ruby Elizabeth	Perry E; Carrie E	Jun 6, 18	Fredk
Boyer, Russell B (Rochester M)	Robert; Hattie C	Aug 30, 19	Carln
Boyer, Ruth Rebecca DeLaughter	Lester W; Amanda R	Nov 15, 19	Fredk
Boyer, Sylvenia Estelle	Carlson S; Mary E	May 22, 19	Kent
Boyer, Thelma Bernice	Edward; Hannah	Mar 18, 19	Kent
Boyer, Walter	Eli S; Alice	Jan 13, 13	Balto
Boyer, Welsh Hall	W Ernest; Ida L	Sep 23, 14	Fredk
Boyer, William (Benson M)	Alexander; Viola	Dec 30, 15	Kent
Boyer, William Edward	Harry; Mary	Nov 16, 19	Cecil
Boyer, William Everett	Thomas J; Elizabeth E	May 31, 16	Washn
Boyer, Wm Preston	Charles E; Mary	Feb 21, 12	Washn
Boyers, Bernard	Nuton; Sadie	Oct 11, 10	Washn
Boyers, George Edward Jr	George E; Minnie V	Jun 19, 13	PrGeo
Boyes,	Edward E; Mary	Jul 26, 10	Alleg
Boyes, Mary Estella	Elsworth; Mary A	Jun 23, 14	Alleg
Boyes, Ruth	Elsie; Mary	Jan 24, 16	Alleg
Boyes, Thomas	Thomas J; Mary	Dec 16, 14	Alleg
Boyis,	Harvey; Molly	Mar 2, 10	Talbt

Boykin, William Howard	Robert M; Louise H	Oct 4, 18	Chas
Boykin, Wm A 3rd	Wm A Jr; Rebecca W	Sep 4, 17	Balto
Boyko, Annie	Hyrenko; Sophia	Mar 22, 17	An Ar
Boyko, George	Alexander; Sophia	Mar 27, 14	An Ar
Boylan, Carwell	Henry; Lillie	Dec 27, 16	Talbt
Boylan, Jane M	Francis J; Josephine	Aug 22, 15	Carrl
Boyland,	Thomas J; Nellie	Aug 25, 11	Alleg
Boyland, Francis De S (Bayland)	James H; Burendetta	Jun 5, 12	Alleg
Boyland, Mary Madeline	Wm E; Mary V	Jul 2, 12	Alleg
Boyland, Paul Maurice	James H; Bernadet	Jan 25, 15	Alleg
Boyle,	Cleveland; Inis	Jul 4, 12	Harfd
Boyle,	Cleveland; Inez A	Feb 22, 19	Harfd
Boyle,	Dennis A; Bernadutte M	Sep 29, 14	Alleg
Boyle,	John; Mary	Jul 20, 10	Cecil
Boyle,	John S; Emma	May 6, 13	PrGeo
Boyle,	T Martin; Katherine	Feb 25, 13	Washn
Boyle, Amandus Joseph	Charles; Margaret	Feb 20, 17	Qu An
Boyle, Betty Lee	Wm; Ivy	Aug 4, 19	PrGeo
Boyle, Elizabeth Mary	James V; Elezebeth	Apr 6, 13	PrGeo
Boyle, Francis Bernard	Harry; Mamie	Dec 26, 17	Fredk
Boyle, James Edward	Charles; Margaret	Dec 4, 18	Qu An
Boyle, Mary	John; Mary	Sep 1, 10	Cecil
Boyle, Mary E	Cleveland; - Orr	Mar 16, 15	Harfd
Boyle, Mary Elizabeth	Charles H; Myrtle	Apr 8, 15	Cecil
Boyle, Regina Elizabeth	William; Iva	May 6, 17	PrGeo
Boyle, Rex Newton	Elmer N; Monica	Sep 28, 14	Balto
Boyle, Virginia Reinhard	Terrence J; Eliz E	Mar 21, 16	Alleg
Boyle, Warren W	Harry; Mamie	May 16, 13	Fredk
Boyle, William A	William A; Ida	Mar 25, 17	Balto
Boyles,	Fletchur; Nora	Sep 16, 16	Qu An
Boyles,	Joseph; Icie	May 26, 11	Garrt
Boyles, Anna Evelyn	Wm; Annie	Jun 4, 16	Cecil
Boyles, Elmer Woodrow	Fred W; Emma	Feb 25, 13	Kent
Boyles, Ethel E	Fred W; Emma C	Aug 10, 15	Kent
*Boyles, Eva Mary	Fletcher J; Nola Jane	Aug 8, 14	Qu An
Boyles, Franklin	Frank W; Elsie	Aug 24, 18	Talbt
*Boyles, Howard Wesley	Fletcher J; Nola Jane	Aug 31, 12	Qu An
Boyles, Marguerite	Rulie; Julia	Jun 4, 15	Qu An
Boyles, Rhoda Louise	Frank W; Elsie D	Oct 5, 16	Talbt
Boyles, Ruth Virginia	Rulie; Julia	Nov 26, 18	Qu An
Boyles, W May	George W; Emma M	Dec 21, 14	Kent
Boyley (Little P)	Thomas; May	Mar 21, 12	Fredk
Boylin,	Roy; Lucy	Feb 13, 17	PrGeo
Boylin,	Burnie; Eva	Jul 27, 16	Dorch
Boyliss, Olga Eva May	Vernon; Elisabeth	Mar 10, 17	Wostr

Boyne, Ada Jane Hull		Agustus; Helen	Jun 18, 19	Fredk
Boynton, Willis		Charley E; Cornelia	Apr 6, 13	Montg
Bozarth, Leroy Sylvester		George E; Lena	Dec 18, 10	Cecil
Bozell, Richard		Richard Wm; Margaret R	Sep 17, 18	Balto
Bozette, Alfred Taylor	(twin)	Wm G; Laura B	Aug 10, 10	Cecil
Boxette, Anna Rose	(twin)	Wm G; Laura B	Aug 10, 10	Cecil
Bozman,		Alonzo; Hazel	Dec 1, 15	Somer
Bozman,		Edward; Nora	Feb 12, 14	Somer
Bozman,		Elmer; Georgiana	May 5, 10	Somer
Bozman,		Harry L; Gladys V	Aug 19, 18	Somer
Bozman,		Harvey H; Ada F	Aug 16, 19	Somer
Bozman,		Henry T; Addie	May 26, 12	Wicom
Bozman,		John; Mary	Oct 27, 14	Wicom
Bozman,		John W; May	Oct 26, 14	Wicom
Bozman,		Leonard; Maisie	May 15, 14	Somer
Bozman,		Presley; Ada	May 30, 19	Somer
Bozman,		Robert A; Annie	May 30, 15	Somer
Bozman,		Robert W; Mary W	Sep 16, 18	Wicom
Bozman,		Roy; Henrietta	Mar 17, 10	Somer
Bozman,		Shilling; Fannie	Oct 18, 11	Talbt
Bozman,		Wesley; Sarah	Mar 21, 13	Somer
Bozman,		Wesley H; Sarah	Jun 10, 15	Somer
Bozman,		Winscott; Mamie	Aug 31, 16	Somer
Bozman,		Woodland; Lulu	Jan 20, 12	Somer
Bozman, Anne		William W; Annie B	Oct 19, 14	Somer
Bozman, Doris Delworth		Haddon A; Alvaria B	Oct 10, 17	Garrt
Bozman, Doris Lee		Robt A; Anne B	Aug 25, 19	Somer
Bozman, Emma Catherine		Grover C; Emma C	Jan 8, 15	Somer
Bozman, Gladys Marie		Grove C; Emma	Mar 20, 18	Somer
Bozman, Helen Virginia		Robert W; Mary W	Nov 26, 15	Wicom
Bozman, Herman		Harvey; Frances	Aug 16, 19	Somer
Bozman, Ida Virginia		W T; Nora F	Mar 19, 15	Somer
Bozman, James		Alonza; Hazel	Nov 30, 16	Somer
Bozman, Jetta		Luther E; Daisy B	Nov 24, 17	Somer
Bozman, Lelia		Scott; Mamie	Dec 23, 19	Somer
Bozman, Reba Elizebeth		Eldridge; Daisy	Aug 2, 15	Somer
Bozman, Robert W		Robert W; Mary W	Mar 30, 17	Wicom
Bozman, Vaughn Calvin		Pressaly; Ada	Dec 9, 16	Somer
Bozman, Wilson R		Wesley H; Sarah R	Jul 13, 17	Somer
Bracheare, Ruth	(Richards P)	B H; Ida R	Dec 16, 13	Alleg
Brachey,		Ward; Manerva	Aug 17, 13	Garrt
Brack, Joseph		Alexander; Josie	Jan 1, 18	An Ar
Bracken,		Wm Jerome; Elizabeth	May 14, 12	Balto
Brackenbridge,		Robert; Sydnia	Mar 25, 12	Balto
Bracker,		Edward; Jesse	Jul ?, 14	Alleg

Bracker,	Harry; Jesse	Oct 13, 12	Alleg
Brackett,	James F; Amanda	Mar 15, 10	An Ar
Brackett,	Wm; May	Mar 26, 19	Montg
Brackett, Genevieve May	Charles P; May R	Jun 9, 17	Balto
Brackett, James Melvin	Robert; Sarah	Oct 15, 15	Balto
Brackett, William Rouland	James F; Amanda	Jul 18, 13	An Ar
Brackloff, Marion	Marion; Theresia	Nov 26, 18	Balto
Bradburn,	Clarence; Pauline	Sep 16, 19	StMar
Bradburn,	Elic; Ella	Jan 3, 13	StMar
Bradburn,	Isaac; Martha	Jun 29, 12	Alleg
Bradburn, Alice Covey	Alicander; Idie C	Jan 2, 15	Calvt
Bradburn, Elizabeth Virginia	James L; Cecie	Oct 5, 14	StMar
Bradburn, Jinnie Cathen	Alock; Ida C	Jul 10, 17	Calvt
Bradburn, John Edward	Isaac M; Edna	Nov 18, 16	Alleg
Bradburn, Lydia Jean	Isaac Jr; Edna E	Dec 30, 18	Alleg
Bradburn, Mary Eleanor	Clarence; Pauline	Oct 20, 16	StMar
Bradburn, Mary Loretta	Joseph A; Murial L	May 14, 18	StMar
Bradbury, Verna Rae	Jno F; Edna C	Aug 14, 17	Balto
Bradd,	Mahlon; Hattie L	Aug 23, 19	Somer
Bradd, Mahlon Philbin	Mahlon; Lorella	Aug 12, 16	Somer
Bradd, William Kenneth	Mahlon; Lovella	Aug 2, 18	Somer
Braddock, Dorothy E	Ernest R; Effie J	Mar 18, 10	Montg
Bradenbaugh,	Wm; Julia N	Jan 9, 15	Harfd
Bradenbaugh, Elsie Viola	Edward; Annie	Apr 7, 11	Harfd
Bradenbaugh, Virginia Eliz	Clarence; Elydia	Oct 6, 13	Harfd
Bradenbaugh, Wilford Stanley	Clarence W; Elyda C	Sep 6, 15	Harfd
Bradey, Ernest	Wyle; Emma	Apr 25, 15	An Ar
Bradey, George Jr	George W; Annie R	Apr 6, 19	Carln
Bradfield,	Jno W; Sadie	Sep 10, 12	Cecil
Bradfield, George O	Edward A; Anna M	May 5, 10	Harfd
Bradford,	Alexander T; Debbie	Aug 10, 18	Harfd
Bradford,	Calvin; Francis	Nov 10, 18	Wostr
Bradford, (Truitt P)	Charley ; Bridie	Feb 8, 16	Wostr
Bradford,	Elijah R; Rubie B	Jul 24, 15	Wostr
Bradford,	Elijah; Rubie	Oct 14, 18	Wostr
Bradford,	Eugene; Addie	Feb 25, 13	Dorch
Bradford,	Eugene S; Addie	Feb 8, 10	Dorch
Bradford,	Eugene; Sonny	Apr 2, 11	Dorch
Bradford,	George R; Emma T	May 5, 14	Dorch
Bradford,	George W; Minnie	Sep424, 11	Harfd
Bradford,	Griffith; Bertha	Oct 31, 10	Dorch
Bradford,	Harry; Lottie	Jun 3, 14	Wostr
Bradford,	Harry E; Catherine	Sep 1, 12	Wostr
Bradford,	James; Bertie	Jul 23, 15	Wostr
Bradford,	James; Birdie	Sep 2, 18	Wostr

Bradford,	James; Florence	Aug 23, 18	Wostr
Bradford,	John; Lizzie	Dec 12, 12	Wicom
Bradford,	Mage; Lennie	Mar 18, 12	Dorch
Bradford,	Noah H; Maude E	Jul 30, 16	Wostr
Bradford,	Robert A; Lillie May	Jun 12, 18	Harfd
Bradford,	Rosier; Eliza	Dec 11, 17	PrGeo
Bradford,	Vergil D; Linda	Aug 20, 12	Wicom
Bradford,	Vergil; Melinda	Sep 10, 17	Wicom
Bradford,	William; Lizzie	Jan 20, 18	Wostr
Bradford,	Wm; Mable	Jan 22, 17	Balto
Bradford,	William; Margaret	Nov 18, 18	Wostr
Bradford,	William H; Ida	Sep 23, 16	Dorch
Bradford,	William H; Ida Jane	Mar 14, 11	Dorch
Bradford,	William H; Ida J	Feb 24, 14	Dorch
Bradford, Alton Street	Edward; Viola	Jul 7, 11	Dorch
Bradford, Barnard L	Robert A; Lillie May	May 30, 17	Harfd
Bradford, Benjamin (Brooks P)	McKinley; Gertrude	Aug 31, 16	Carrl
Bradford, Bertha	Willie; Lizzie	May 7, 16	Wostr
Bradford, Catherine	Frank; Olivia	May 8, 16	Wostr
Bradford, David J	David J; Minnie	Aug 23, 17	Wostr
Bradford, Dora Etta	Irvin; Dora	Jun 14, 16	Harfd
Bradford, Edgar D	Edward; Zula	Jul 14, 14	Dorch
Bradford, Edw	Edw; Nannie	Sep 17, 15	Somer
Bradford, Edward Lee	John; Lizzie	Aug 23, 18	Wicom
Bradford, Elizebeth Virginia	George W; Alice L	May 7, 18	Wicom
Bradford, Elsworth	John N; Francis	Aug 17, 15	Carln
Bradford, Ethel Gertrude	John; Lizzie	Oct 20, 15	Wicom
Bradford, Evelyn Margaret	George W; Minnie F	Sep 5, 13	Herfd
Bradford, George Woodrow	David M; Blanche E	May 26, 18	Fredk
Bradford, Helen Marie	Edward; Zula	Oct 28, 16	Dorch
Bradford, Hilda Catherine	Harry; Charlotte	May 3, 16	Wostr
Bradford, Jennie E	Robert E; Cecelia M	Nov 4, 19	Cecil
Bradford, Jesse	Jesse; Laura	Apr 4, 16	Balto
Bradford, John Walter	John H; Bertha E	Jul 4, 15	Wicom
Bradford, Helen Figgs	Alexander; Maud	Sep 29, 19	Wostr
Bradford, John Wm	Frank; Olivia	Mar 8, 19	Wostr
Bradford, Katie Irene	William; Lizzie	Sep 22, 19	Wostr
Bradford, Louisa	Jessie S; Lousia E	Oct 27, 10	Balto
Bradford, Margaret L	John H; Bertha L	Dec 23, 19	Wicom
Bradford, Margaret	Jessie S; Louise	Oct 8, 18	Balto
Bradford, Mary Catharine	Samuel W; Ada Belle	Apr 13, 17	Carrl
Bradford, Mary Ester	James C; Frances E	Oct 8, 19	Wostr
Bradford, Marry Elizzie	Thomas H; Lavinia E	Dec 29, 15	Wicom
Bradford, McKinley S	Rozier; Eliza	Feb 19, 19	An Ar
Bradford, Naoma Evelyn	Jessie A; Louisa E	Jun 26, 13	Balto

Bradford, Nelson Lee		Irving; Dora M	Feb 17, 19	Harfd
Bradford, Noah Jr		Noah I; Maud	Mar 20, 13	Wostr
Bradford, Norman Francis		Frank; Olivia	Jun 21, 10	Wostr
Bradford, Robert Lee		Reuben E; Gertrude A	Jul 28, 15	Harfd
Bradford, Rozier Franklin		Rozier M; Eliza W	Dec 7, 16	PrGeo
Bradford, Susan		Albert; Carrie	Aug 22, 17	Montg
Bradford, Solomon Ebenezar		Vergil; Melinda B	Jul 24, 15	Wicom
Bradia,		West; Rebecke	Nov 29, 10	Calvt
Bradley,		Addison; Ella	Aug 22, 10	Qu An
Bradley,		Albert; Myra	Oct 6, 16	Wicom
Bradley,		Alpheus K; Myrtle M	Jun 30, 19	Dorch
Bradley,	(Keating P)	Bernard; Jennie	Apr 26, 14	Alleg
Bradley,		Edward A; Loula L	Apr 28, 13	Dorch
Bradley,		Elmer B; Martha	Dec 5, 12	Carln
Bradley,		Geo; Myra	Jun 8, 18	Carln
Bradley,		Harry L; Mary M	Aug 10, 13	Balto
Bradley,		J F; Mary H	Jul 29, 18	Wicom
Bradley,		James; Maggie	Dec 26, 15	Dorch
Bradley,		John; Bella	May 10, 12	Wostr
Bradley,		John A; Jennie	Feb 12, 10	PrGeo
Bradley,		Latimer; Dora	Jan 5, 12	Alleg
Bradley,		Lincoln; Margaret W	Jun 17, 13	Alleg
Bradley,		Orlon; Bessie	Jun 15, 16	Dorch
Bradley,		Renn; Fanny	Mar 13, 11	Wicom
Bradley,	(Fields M)	Roy; Lucy	Apr 19, 11	Wicom
Bradley,		Roy; Lucy	Oct 13, 12	Wicom
Bradley,		Severn; Linda May	Nov 28, 10	Wicom
Bradley,		Thomas; Nellie	Apr 8, 11	Dorch
Bradley,		Thos J; Maggie C	May 7, 12	Dorch
Bradley,		W Severn; Martha B	Jun 10, 19	Dorch
Bradley,	(Pritchett M)	Wm; Mary E	Jun 9, 18	Dorch
Bradley,	(Bond M)	Wm; Milly	May 3, 16	Harfd
Bradley,		William M; Wilsie Earl	Aug 31, 12	Dorch
Bradley,		Wm R; Mary	Mar 16, 12	Talbt
Bradley,		William T; Bertha	Jul 29, 14	Carln
Bradley,		Willis W; Sue W	Jan 5, 13	An Ar
Bradley, Adneta		Herman F; Carrie	Feb 3, 12	Dorch
Bradley, Aledazell		Joseph; Rachael	Sep 27, 11	Alleg
Bradley, Anna		Charles; Mary	Aug 27, 19	Cecil
Bradley, Anna Elizabeth		Elmer M; Nanny E	Dec 3, 13	Wicom
Bradley, Annie L		William A; Edna V	Feb 4, 18	Dorch
Bradley, Anna May		James O; Bessie T	Aug 24, 17	Dorch
Bradley, Austin Crothers		Wilmere A; Gertrude	Apr 13, 10	Cecil
Bradley, Beatrice Barbara		Millard; Barbara Anne	Nov 30, 19	Alleg
Bradley, Beatrice Irene		Erhman; Rona	Mar 21, 16	Wicom

Bradley, Catherine	Wm S; Florence	Apr 25, 10	Talbt
Bradley, Catherine Louise H	Merton; Susie B	Dec 18, 16	Dorch
Bradley, Chas Douglas	Jno J; Lillian	Jun 5, 19	Harfd
Bradley, Chas Leo	Jno J; Clara T	Sep 16, 14	Harfd
Bradley, Clement W	William S; Florence S	Jan 28, 15	Talbt
Bradley, Daniel Henry	E S; Sallie M	Apr 4, 14	Wcstr
Bradley, Doris Isabel	Charles H; Mary A	Jun 27, 16	Cecil
Bradley, Dorothy Gertrude	Harry L; Mary M	Jun 24, 16	Balto
Bradley, Dorothy Gertrude	Louis E; Lynda M	Apr 18, 15	Wicom
Bradley, Dorothy Lee	Richard M; Hilda	Jun 10, 18	Wicom
Bradley, Dorothy Marie	Carlton; Katie	Sep 1, 18	Dorch
*Bradley, Edgar Fulton Jr	Edgar F; Dalema	Jan 29, 11	Dorch
Bradley, Edwin John	August; Mathilde	Mar 24, 17	Balto
Bradley, Eldridge W	Clarence; Lena	Aug 8, 19	Dorch
Bradley, Ellen	Albert; Myra	Aug 21, 18	Wicom
Bradley, Emerson Franklin	Herman F; Carrie J	Aug 10, 15	Dorch
Bradley, Ema Virginia	Wm O; Emma S	Mar 16, 18	Dorch
Bradley, Ethel Ray Martha	W Clarence; Lena	Jan 13, 16	Dorch
Bradley, Fannie Elizabeth	George; Ruth	Feb 18, 16	Wicom
Bradley, Florence	William S; Florence S	Dec 20, 17	Talbt
Bradley, Florence Cecelia	Francis K; Frances M	May 5, 15	Balto
Bradley, Florin	Florin S; Retta	May 7, 13	Dorch
Bradley, Frances	George; Ruth	May 31, 18	Wicom
Bradley, Francis King Jr	Francis K; Frances	Apr 22, 10	Balto
Bradley, Frank Scott	Frank; Bessie C	Jul 30, 17	Carln
Bradley, Franklin Lee	Erhman J; Rona May	Jun 6, 18	Carln
Bradley, Fred Thomas (Fletcher M)	Wilson; Florence E	Apr 12, 15	Wicom
Bradley, George	George; Rose	Jan 2, 10	Montg
Bradley, Geral W	Penn; Lola	Feb 26, 15	Wicom
Bradley, Gertrude Katharine	Francis K; Frances M	Dec 6, 11	Balto
Bradley, Goldey	Arthur; Mary	Jul 9, 15	Cecil
Bradley, Henry Nagel	Wm S; Martha	Apr 26, 17	Dorch
Bradley, Hermine Annie	Wm F; Annie C	Apr 10, 18	Balto
Bradley, Howard	Edw; Lillian	Sep 17, 15	Balto
Bradley, James Edgar	Edgar M; Lucy	Feb 6, 17	Wicom
Bradley, James Francis	John J; Margaret L	Dec 17, 16	Harfd
Bradley, James Newton	Edward S; Sallie May	Feb 18, 17	Talbt
Bradley, James S	Edgar F; Dalema	Jul 22, 12	Dorch
Bradley, Jenny May	John D; Ellen	Mar 8, 19	Dorch
Bradley, Jessie Evelyn	Ernest H; Carrie M	Jun 8, 11	Chas
Bradley, John	John A; Jennie V	Mar 10, 11	Chas
Bradley, John	----; Lucy	Aug 28, 12	Howrd
Bradley, John Thomas	Wm; Kate	Jul 2, 15	Fredk
Bradley, Joseph James	John; Marcella	Apr 6, 13	Alleg
Bradley, Julia Marie	Wm O; Emma S	Oct 31, 12	Droch

Bradley, Kathleen W		John M; Ida	Nov 1, 18	Dorch
Bradley, Kemp J	(Talley P)	Clifford; Bessie L	Dec 6, 15	Dorch
Bradley, Kenneth		----; Leona C	Jun 10, 16	Wicom
Bradley, Levin Cecil		Jackson; Rachel	Sep 7, 17	Wicom
Bradley, Lloyd Woodrow		Arthur; Mary	Jul 26, 18	Cecil
Bradley, Louisa Marie		Samuel; Ada R	Feb 26, 19	Garrt
Bradley, Lulu May		Florin; Retta	Aug 2, 11	Dorch
Bradley, Margaret Ellen		John D; Ellen	Nov 21, 16	Dorch
Bradley, Margaret Grace		Addison; Ella	May 28, 17	Qu An
Bradley, Margaret Rosalie		Edward; Annie	Mar 9, 14	Alleg
Bradley, Marie Isabell		John; Marcella	Jan 6, 18	Alleg
Bradley, Mary		Fred; Mina	Apr 13, 19	Wicom
Bradley, Mary Alleda		John M; Mary E	Apr 7, 18	Alleg
Bradley, Mary Elizabeth		John D; Ella	Jul 17, 15	Dorch
Bradley, Mary Rosalie		Wm H; Katie	Feb 11, 18	Fredk
Bradley, Mattie		William A; Edna	Jun 6, 19	Dorch
Bradley, Mildred Blanche		Fred A; Leona C	Nov 14, 18	Wicom
Bradley, Mossanna E	(Sanders M)	Clarence; Lena	Jul 30, 14	Dorch
Bradley, Philomina		John; Marcella	Apr 14, 11	Alleg
Bradley, Reginald Lee		Bedford F; Ola	Jul 22, 17	Howrd
Bradley, Rosa May		George; Myra	Sep 16, 12	Carln
Bradley, Roselee	(Tyler M)	Oscar; Alice Myrtle	Apr 1, 17	Somer
Bradley, Sarah Virginia		Wm; Jennie M	Jan 15, 17	Qu An
Bradley, Thelma		Carlton C; Katie	Dec 27, 14	Dorch
Bradley, Thelma Elizabeth		George; Annie R	Aug 19, 16	Carln
Bradley, Thos Wm Clark		Wm Clarence; Lena	Jun 13, 18	Dorch
Bradley, Walter		Walter; Lydia	Sep 10, 17	An Ar
Bradley, Wilbur Page		Thomas W; Nellie	Jul 24, 18	Carln
Bradley, William		Thos W; Nellie A	Jan 27, 14	Dorch
Bradley, Wm Byron		Jno J; Clara P	May 17, 19	Harfd
Bradley, William G Jr		Wm T; Bertha	Apr 10, 18	Carln
Bradley, William Moody		Wm M; Wilsie E	Jul 23, 18	Dorch
Bradley, Woodrow		Roland; Elizabeth	Jul 29, 17	Carln
Bradley, Woodrow W		George W; Anna R	Aug 11, 13	Carln
Bradley, James H	(Wolford P)	Eugene; Leona G	Apr 22, 13	Wicom
Bradly, Margaret Virginia		J Fred; May H	Feb 2, 16	Wicom
Bradshaw,		A Jackson; Sadie E	Nov 4, 12	Somer
Bradshaw,		Andrew J; Alida E	Jun 12, 13	Somer
Bradshaw,		B Frank; Neva	Feb 3, 12	Somer
Bradshaw,		Bernard; Henrietta	Oct 6, 17	Somer
Bradshaw,		Charles E; Sarah J	Dec 31, 10	Somer
Bradshaw,		Chas R; Fannie F	Dec 25, 15	Somer
Bradshaw,		Everett; Ella	Sep 17, 14	Somer
Bradshaw,		Frank B; Geneva	Dec 19, 11	Somer
Bradshaw,		Harry S; Caroline L	Oct 11, 11	Somer

Bradshaw,		Hezekiah; Florence W	Jul 30, 19	Somer
Bradshaw,		Hezekiah; Florence	Dec 5, 13	Somer
Bradshaw,		J Howard; Laura	Mar 15, 14	Dorch
Bradshaw,		Joseph J; Sallie Anne	Aug 9, 13	Somer
Bradshaw,		Leonard; Mamie	Mar 3, 12	Somer
Bradshaw,		Noble F; Daisy	Jul 17, 19	Dorch
Bradshaw,		W Leonard; Mamie E	Feb 15, 17	Somer
Bradshaw,		Noble F; Daisy	Jun 6, 13	Dorch
Bradshaw,		Robert; Rona	Sep 13, 13	Somer
Bradshaw,	(Evans M)	Walton; Bertha	Mar 16, 14	Somer
Bradshaw, Anna	(Hutter M)	Bernard; Lillian	Jan 13, 15	Wicom
Bradshaw, Anna Elizabeth		John H; Lollie O	Feb 24, 17	Kent
Bradshaw, Caroline Starr		Harold J; Rita	Apr 26, 16	Somer
Bradshaw, Della Hurst		William; Della	Aug 28, 14	Dorch
Bradshaw, Emily Madaline		Edgar F; Lula M	Feb 27, 16	Somer
Bradshaw, Emma L	(Hazzard P)	John; Minnie	Oct 30, 19	Kent
Bradshaw, Essie Marie		Bernard; Henrietta	Nov 25, 19	Somer
Bradshaw, Ethel Elvira		Bain; Mary	Feb 29, 12	Talbt
Bradshaw, Everette Compton		Everette; Ella	Feb 4, 17	Somer
Bradshaw, George Emory		William L; Mamie A	Mar 18, 15	Somer
Bradshaw, Grace Ellen		Loyd T; Hattie E	Feb 18, 18	Somer
Bradshaw, Harry Alonzo		Harry; Caroline	Jul 24, 16	Wicom
Bradshaw, Helen Elizabeth		Solomon; Marie A	Dec 9, 19	Somer
Bradshaw, Helen Janet		Noble F; Daisy	Jan 24, 17	Dorch
Bradshaw, Hollis Coulbourne		Andrew J; Sadie E	Apr 27, 15	Somer
Bradshaw, James Franklin		Edgar; Lulu	Aug 3, 19	Somer
Bradshaw, James Henry Jr		James H; Lottie G	Nov 12, 18	Talbt
Bradshaw, John		John L; Olevia	Oct 6, 12	Somer
Bradshaw, John A Jr		John A; Eveline	Jun 22, 12	Talbt
Bradshaw, John Willroy		Calvin; Stella	Feb 8, 15	Somer
Bradshaw, Joseph William Guy		Guy; Edna	Feb 18, 15	Dorch
Bradshaw, Lilian G		J Howard; Laura B	Dec 3, 10	Dorch
Bradshaw, Lillian		John L; Olivia	Aug 8, 16	Somer
Bradshaw, Lloyd		Jacob B; Mary Va	Mar 9, 16	Talbt
Bradshaw, Louis		Wm L; Marie A	Sep 21, 19	Somer
Bradshaw, Mary Eloise		Solomon T; Marie A	Nov 27, 15	Somer
Bradshaw, Mary Kaifirine		John H; Lolie O	Mar 31, 18	Kent
Bradshaw, Myrtle		Jacob B; Mary V	Sep 7, 14	Talbt
Bradshaw, Naoma Madaline		Joseph J; Sallie Anne	Sep 18, 16	Somer
Bradshaw, Newman E		Bane E; Fannie E	Oct 12, 14	Balto
Bradshaw, Noble Jackson		Noble F; Daisy	Sep 9, 11	Dorch
Bradshaw, Normal Lee		Wm B; Della	Feb 16, 18	Dorch
Bradshaw, Novella Auddale		Hezekiah K; Florence W	Jan 31, 15	Somer
Bradshaw, Philip Lee		Noble F; Daisy	Mar 11, 15	Dorch
Bradshaw, Philip Strawn		Hezekiah; Florence W	Apr 9, 17	Somer

Bradshaw, Reginia Dortha		James B; Mary H	Jul 17, 11	Wicom
Bradshaw, Robert James		Ewing; Etta	Jul 13, 17	Somer
Bradshaw, Thomas Ewing		Ewing; Etta	Mar 24, 16	Somer
Bradshaw, Wm Richard		W L; Mamie	Mar 12, 13	Somer
Bradshow,		Guy; Edna	Dec 16, 11	Dorch
Bradshew,				
Brady,		Reginold B; Jennie V	Jun 19, 10	Dorch
Brady,	(Lichlighter M)	Bernard F; Mary	Jun 20, 11	PrGeo
Brady,		Branson; May	Oct 10, 18	Carrt
Brady,		Clarence; Irine	Apr 18, 11	Alleg
		Felix R; Mary C	Sep 9, 11	Alleg
Brady,				
Brady,		Felix R; Susan	Jul 18, 13	Alleg
Brady,		Frank; Myrtle	Mar 22, 10	Chas
Brady,		George; Annie	Feb 12, 16	PrGeo
Brady,		Harry R; Bessie	Feb 17, 14	Carrl
		James; Margaret O	Jan 21, 14	Alleg
Brady,				
Brady,		Jas; Margaret J	Nov 28, 17	Alleg
Brady,		Jas M; Florence	Dec 22, 19	PrGeo
Brady,		John E; Bertha E	May 7, 16	PrGeo
Brady,		Maurice; Mary	Mar 11, 19	An Ar
		Mordie; Rosie	May 9, 14	Calvt
Brady,				
Brady,		Peter I; Elva	Jun 24, 11	Alleg
Brady,		Peter I; Alva	Jun 14, 13	Alleg
Brady, Anna Beth	(Brown P)	Walter; Levinia	Apr 11, 15	An Ar
Brady, Anna Maria		John O; Bertha R	Jul 10, 19	PrGeo
		George W; Anna C	Mar 3, 18	PrGeo
Brady, Anna O	(Gray M)	Willie; Elizabeth	Dec 21, 16	Calvt
Brady, B B		Oser; Jennie	Dec 31, 13	Washn
Brady, Basil T		Basil T; Rachel V	Jul 1, 14	PrGeo
Brady, Bertha Marcella	Chilcoat	Ernest A; Bertha	Mar 20, 13	Balto
Brady, Bula Estelle		John E; Laura R	Aug 11, 17	An Ar
Brady, Carvilla		Henry; Lava	Oct 5, 14	An Ar
Brady, Catherine		William; Sarah C	Jul 30, 13	Balto
Brady, Chas Robert		Walton L; Catherine B	Apr 4, 19	Fredk
Brady, Charles Edward		Edward F; Gertrude E	Oct 8, 12	Kent
Brady, Charles Joseph		John; Elsie	Sep 1, 15	Balto
Brady, Charles Samuel		Virgil H; Mary E	Dec 25, 14	Washn
Brady, Clara		Albert H; Elizabeth	Mar 14, 13	Howrd
Brady, Dorsey Wyrill		Dorsey W; Emma E	Sep 9, 17	An Ar
Brady, Edward		John A; Isabel	Aug 22, 18	Balto
Brady, Edward Jerome		Frank H; Myrtle	Jan 10, 16	PrGeo
Brady, Elizabeth	(twin)	George; Elizabeth	Jun 16, 13	An Ar
Brady, Elizabeth Emily		Joseph; Mabel	Jan 18, 17	Balto
Brady, Elizabeth G		John W; Catherine	Sep 21, 18	Balto
Brady, Emma Liberty		Walter W; Mary E	May 30, 13	Alleg
Brady, Ernest Edward		D V; Ella R	Jul 31, 11	PrGeo

Bradshaw, Reginia Dortha		James B; Mary H	Jul 17, 11	Wicom
Bradshaw, Robert James		Ewing; Etta	Jul 15, 17	Somer
Bradshaw, Thomas Ewing		Ewing; Etta	Mar 24, 16	Somer
Bradshaw, Wm Richard		W L; Mamie	Mar 12, 13	Somer
Bradshow,		Guy; Edna	Dec 16, 11	Dorch
Bradshaw,		Reginold B; Jennie V	Jun 19, 10	Dorch
Brady,		Bernard F; Mary	Jun 20, 11	PrGeo
Brady,	(Lichlighter M)	Branson; May	Oct 10, 18	Carrt
Brady,		Clarence; Irine	Apr 18, 11	Alleg
Brady,		Felix R; Mary C	Sep 9, 11	Alleg
Brady,		Felix R; Susan	Jul 18, 13	Alleg
Brady,		Frank; Myrtle	Mar 22, 10	Chas
Brady,		George; Annie	Feb 12, 16	PrGeo
Brady,		Harry R; Bessie	Feb 17, 14	Carrl
Brady,		James; Margaret O	Jan 21, 14	Alleg
Brady,		Jas; Margaret J	Nov 28, 17	Alleg
Brady,		Jas M; Florence	Dec 22, 19	PrGeo
Brady,		John E; Bertha E	May 7, 16	PrGeo
Brady,		Maurice; Mary	Mar 11, 19	An Ar
Brady,		Mordie; Rosie	May 9, 14	Calvt
Brady,		Peter I; Elva	Jun 24, 11	Alleg
Brady,		Peter I; Alva	Jun 14, 13	Alleg
Brady, Anna Beth	(Brown P)	Walter; Levinia	Apr 11, 15	An Ar
Brady, Anna Maria		John O; Bertha R	Jul 10, 19	PrGeo
		George W; Anna C	Mar 3, 18	PrGeo
Brady, Anna O	(Gray M)	Willie; Elizabeth	Dec 21, 16	Calvt
Brady, B B		Oser; Jennie	Dec 31, 13	Washn
Brady, Basil T		Basil T; Rachel V	Jul 1, 14	PrGeo
Brady, Bertha Marcella Chilcoat		Ernest A; Bertha	Mar 20, 13	Balto
Brady, Bula Estelle		John E; Laura R	Aug 11, 17	An Ar
Brady, Carvilla		Henry; Lava	Oct 5, 14	An Ar
Brady, Catherine		William; Sarah C	Jul 30, 13	Balto
Brady, Chas Robert		Walton L; Catherine B	Apr 4, 19	Fredk
Brady, Charles Edward		Edward F; Gertrude E	Oct 8, 12	Kent
Brady, Charles Joseph		John; Elsie	Sep 1, 15	Balto
Brady, Charles Samuel		Virgil H; Mary E	Dec 25, 14	Washn
Brady, Clara		Albert N; Elizabeth	Mar 14, 13	Howrd
Brady, Dorsey Wyrill		Dorsey W; Emma E	Sep 9, 17	An Ar
Brady, Edward		John A; Isabel	Aug 22, 18	Balto
Brady, Edward Jerome		Frank H; Myrtle	Jan 10, 16	PrGeo
Brady, Elizabeth	(twin)	George; Elizabeth	Jun 16, 13	An Ar
Brady, Elizabeth Emily		Joseph; Mabel	Jan 18, 17	Balto
Brady, Elizabeth G		John W; Catherine	Sep 21, 18	Balto
Brady, Emma Liberty		Walter E; Mary E	May 30, 13	Alleg
Brady, Ernest Edward		D V; Ella R	Jul 31, 11	PrGeo

Brady, Eva Pauline	George; Nora	Feb 22, 17	PrGeo
Brady, Evelyn Louise	Basil I; Rachael	Jan 7, 12	PrGeo
Brady, Florence May	William; Mary	Sep 16, 19	Balto
Brady, Frances E	Oscar W; Jennie E	Feb 5, 12	Washn
Brady, Frances Riordan	Walter L; Alipia	Apr 3, 18	An Ar
Brady, Francis Edward	John H; Elsie M	Nov 12, 17	Balto
Brady, Frederick	Virgil H; Mary E	Dec 21, 16	Washn
Brady, George Antony	George W; Nellie M	Jul 9, 12	Balto
Brady, Gilbert Francis	Jeremiah; Elizabeth	Sep 12, 12	PrGeo
Brady, Harold	Os; Blanche	Jul 1, 16	Washn
Brady, Harry Owen	J Frank; Edith R	Sep 13, 16	Calvt
Brady, Hazel Virginia	George I; Mamie G	Sep 7, 16	Howrd
Brady, Helen Slingluff	Upton S; Ann	Feb 1, 11	Balto
Brady, Herman Summerville	David T; Bertha	Mar 22, 11	Montg
Brady, Jas	Jas; Genevieve	Jan 30, 15	Alleg
Brady, James (twin)	John T; Emma Blanch	Jun 21, 19	Carrt
Brady, James Douglas Jerrold	Samuel S; Muriel J	May 9, 14	Balto
Brady, James E	J Frank; Edith	Jul 28, 13	Calvt
Brady, James Hugh	Walter N; Mary E	Feb 26, 11	Alleg
Brady, James Leroy (Franklin M)	James A; Carrie L	Jun 22, 15	An Ar
Brady, James Robert	John; Frances	Oct 14, 17	Alleg
Brady, James William	John E; Laura R	Apr 9, 19	An Ar
Brady, Jerome Henry	J P; Anna M	Feb 21, 16	Alleg
Brady, Joanita	Martie; Rosie	Jul 5, 17	Calvt
Brady, John (twin)	John T; Emma B	Jun 21, 19	Carrt
Brady, John E	John H; Elsie	Jul 9, 13	Balto
Brady, John Francis	Thos F; Katherine	Dec 9, 19	Dorch
Brady, Joseph Clark	John W; Catherine	Nov 14, 16	Balto
Brady, Josephine Marie	Welton L; Catherine	Jan 1, 17	Fredk
Brady, Lenand	John E; Bertha	Jul 1, 12	PrGeo
Brady, Louise	Jerry B; Elizabeth	May 21, 15	PrGeo
Brady, Marcia Etta	Harry; Bessie	Mar 18, 17	Carrl
Brady, Mardie Wilbary Lee	Mardie L; Rosie E	Apr 26, 19	Calvt
Brady, Margaret	George V; Catherine	Sep 4, 11	Balto
Brady, Marg Grace	Francis; Myrtle	Mar 7, 13	PrGeo
Brady, Marie Helen	Joseph; Mabel	Mar 24, 12	Balto
Brady, Marie Helen	Joseph; Mabel	Oct 24, 12	Balto
Brady, Mark Gilbert	Edward F; Gertrude E	Aug 10, 16	Kent
Brady, Mary	James A; Margaret	Feb 18, 11	Alleg
Brady, Mary Eleanor	John O; Bertha R	Jul 27, 16	PrGeo
Brady, Mary Esther	Jas P; Anna	Oct 9, 13	Alleg
Brady, Mary L	John H; Elsie M	Jul 19, 11	Balto
Brady, Mary Louise	George W; Nellie M	Jan 20, 11	Balto
Brady, Mary Margaret	Thos F; Katherine	Aug 22, 18	Dorch
Brady, Mary Marie	Bernard; Bertie	Aug 17, 15	PrGeo
Brady, Maud Louise	Frances; Myrtle	Mar 22, 10	Chas

Brady, Mildred Louise	George I; Mamie G	Dec 9, 17	Howrd
Brady, Milton Henry	James H; Laura E	Dec 16, 19	PrGeo
Brady, Muriel Morrell	B Stansbury; Muriel	Sep 29, 15	Balto
Brady, Rosamond Muril	John O; Bertha	Jul 11, 14	PrGeo
Brady, Myrtle L (Wright P)	Norman; Myrtle L	Jun 15, 17	Cecil
Brady, Pauline Henrietta	John; Bertha K	Mar 15, 15	PrGeo
Brady, Richard	Richard; Henrietta	Aug 28, 18	Balto
Brady, Richard Edward	Robert; Margaret	Oct 9, 16	Cecil
Brady, Rollie Hammie	Robert; Ida	Jul 10, 18	An Ar
Brady, Samuel Jackson	Robert; Ida K	Dec 27, 19	An Ar
Brady, Samuel Robert Perry	Walter W; Mary	May 16, 17	Alleg
Brady, Vowal Edgar (Hall P)	Arthur; Harriet L	Apr 3, 15	Howrd
Brady, Walter	George W; Annie S	Apr 10, 19	PrGeo
Brady, Walter Theodore	Joseph; Mable	Dec 1, 19	Balto
Brady, William Franklin	Wm F; Sarah A	Nov 7, 14	Balto
Brady, William Hampton	Henry B; Maud	Sep 7, 12	PrGeo
Brady, William Rowland	J Frank; Edith	Jul , 11	Calvt
Brady, William S (Franklin M)	James O; Carrie L	Oct 21, 16	An Ar
Brady, Wilmer Francis	Henry; Sarah A	Mar 13, 16	PrGeo
Braelis,	Louis; Helen	Oct 27, 12	Alleg
Brafford, William Cleveland	Wm C; May Alice	Oct 16, 19	Garrt
Bragdon,	Charles; Mag	Nov 28, 11	Montg
Brager, Dorothy Ann	Albert S; Reada L	Jun 19, 18	Balto
Bragg,	Jacob; Minnie	Apr 13, 17	Washn
Bragg,	Jacob; Minnie	Aug 19, 19	Washn
Bragg,	Wm J; Anna B	Sep 19, 11	Alleg
Bragonia	J Tex; Ida V	Nov 18, 13	Washn
Bragonia, Margaret C	Lyon; Annie	Jan 18, 14	Washn
Bragonia, Millard Howard	Tryor; Anna	Jul 2, 16	Washn
Bragonia, Ralph Burnard	J Tex; Ida V	Jul 3, 12	Washn
Bragonier,	Frank C; Martha E	Apr 28, 18	Washn
Bragonier, Catherine Amelia	Tryor; Anna L	Jan 4, 19	Washn
Bragunier,	Clyde L; Edith A	Dec 12, 11	Washn
Bragunier, Allen Barber	Clyde L; Edith A	May 17, 19	Washn
Bragunier, Carl Edwin	Jacob S; Hilma	Jan 26, 14	Washn
Bragunier, Clarence Corwell	Frank C; Martha E	Mar 12 , 17	Washn
Bragunier, Genevieve	Wm P; Daisy	Jan 25, 16	Chas
Bragunier, Gladys Ruth	Joshua L; Anna	Apr 12, 12	Washn
Bragunier, Hazel Irene	Clyde L; Edith A	Jun 8, 17	Washn
Bragunier, Juanita C	Rose M; Lillian A	Jun 24, 18	Washn
Bragunier, Laura L	Frank; Martha	Mar 31, 16	Washn
Bragunier, M Lawrence	Clyde L; Edith A	Jun 8, 15	Washn
Bragunier, Mary Louise	Tryon; Annie	Jan 24, 12	Washn
Bragunier, Morris LeRoy	Rose M; Katherine	Feb 6, 12	Washn
Bragunier, Sarah Elizabeth	Frank C; Martha	Dec 6, 14	Alleg

CERTIFICATE OF CAMERA OPERATOR

I hereby certify that the documents represented by the micrographics appearing on this roll of film designated as Reel No. SR 5180 were photographed by the undersigned on this date. A - BRAG

Reel begins with 1910

Reel ends with 1919

By Kim Saville

Date 7-6-93

T 93-16548

Maryland State Archives
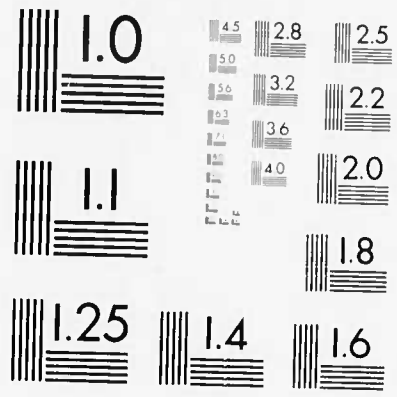
MARYLAND STATE ARCHIVES
Annapolis, MD