Phoebus,

1989 - March 21

Fred

W -1

Phagan, Erbie L

1944- Sept 3

CEoll

W 57

Phahl, Erick Carl

1935 - March 10

Talbot

W Va

Phair, Charles Maynard

1942- Mar. 16

Pr. Geo.

W 48

Phair, George
Franklin

1934 - February 4

Montgomery

Phair, John H.

1934 - March 9

Prince George

Phair, Margaret Ann

1941 - Aug. 16

Pr Geo

W 77

Phaneuf, Horace Arthur

1936 - October 10

Anne Arundel

W -1

Pharr, Julia

1940 - Nov 5

Carrl

W 73

Phebus, Armenia

1943-- April 23

Montg.

W 71

Phebus, Bertha

1938 - March 5

Baltimore

W 52

Phebus, Charles E.

1940 - Oct 30

How

W 30

Phebus, Francis M.

1936 - January 1

Frederick

W 63

Phebus, Joseph

1939- January 5

D C 694672

Mont

W 81

Phebus, Lucy Lenora

1942- Nov. 10

Fredk.

" 66

Phebus, Maurice E.

1942- May 4

Montgomery

W 81

Phebus, Sarah
Elizabeth

1934 - January 1

Frederick

Phebus, Walter L.

1941 - Oct. 23

Pr Geo

W 66

Phelps, Alvin

1939 - September 17

Pr Geo

W 92

Phelps, Annie

A.A.

1943- June 5

C 72

Phelps, Annie Virginia

1937 - February 4

Howard

W 80

Phelps, Arthur F.

1938 - October 29

Anne Arundel

W 66

Phelps, Booze

1940 - January 20

Carrl

C 33

Phelps, Carroll Nelson

1940 - June 2

How

W 20

Phelps, Charles Horace

1934 - Oct. 9

Frederick

Phelps, Clara Virginia

1936 - September 12

Anne Arundel

W - 67

Phelps, Clarence

1934 - February 28

Prince George

Phelps, Earl Wayne

1938 - January 26

Prince George

W 44

Phelps, Ellwood C.

1941 - January 13

Carrl

W 44

Phelps, Elijah H

1940 - June 8

How

W 65

Phelps, Eva M.

1941 - March 31

Carroll

W 49

Phelps, Fannie D.

1938 - April 10

Frederick

W 31

Phelps, Francis J.

1938 - October 5

Prince Georges

W 76

416616

Phelps, George Oliver

1937 - April 17

Howard

W 84

Phelps, George
Richard

1934 - May 11

Baltimore

Phelps, George T.

1939 - December 17

Carrl

W 85

Phelps, Gloria Julia

1937 - July 14

Frederick

W 6

Phelps, Howard E., Jr.

1938 - April 4

Montgomery

W 15

Phelps, Ida E.

1941 - January 19

Balto

T 70

Phelps, James E.

1936 - February 4

Anne Arundel

W 78

Phelps, James Thos.

1936 - July 29

Baltimore

W 72

Phelps, John H.

1934 - December 3

Howard

W 80

Phelps, John H.

1937 - April 17

Howard

W 88

Phelps, John H.

1943- May 21

Harfd.

W 52

Phelps, Josephine C.

1935 - November 30

Harford

W 75

Phelps, Juanita

1937 - August 13

Anne Arundel

C 17

Phelps, Louis Elwood

1942- Nov. 20

Howrd.

W 83

Phelps, Louisa
Catherine

1933 - August 12

Frederick

W 86

Phelps, Marian Tolson

1943 - Dec. 21,

Balto

W 73

Phelps, Mary Catherine

1935 - December 11

Frederick

W 74

Phelps, Mary E.

1942- June 18

Anne Arundel

" 58

Phelps, Melvin Morton Jr.

1941- March 31

Prince George

W 29

1935 - Sept. 19

Cecil

W 29

Phelps, Renel G.

1943 - April 2

Montg.

W 53

Phelps, Richard E.

1936 - July 12

Baltimore

W 70

Phelps, Richard F. Jr.

1935 - February 20

Anne Arundel

W 45

Phelps, Robert Wesley

1942 - April 7

Harfd

W 73

Phelps, Roland E.

1942- Dec. 16

Balto.

n 49

Phelps, Rosa Ellen O'Brien

1937 - March 28

Frederick

W 46

Phelps, Rev. Rufus Levada

1944 - Mar 8

Pr Geo

W 79

Phelps, Susan Rose

1936 - November 14

Prince George's

W 55

Phelps, Susanna Elizabeth

1942- Nov. 9

Fredk.

W 78

Phelps, Thomas William Smith

1938 - August 25

Prince George

W 87

Phelps, Virginia

1940 - February 13

An Ar

W 79

Phelps, Walter Milton

1935 - July 12

Montgomery

W 19

Phelps, William Robert

1940 - Oct 18

Balto

W 49

Phelps, Winfield S.

1938 - January 12

Frederick

W 68

Phenix, Harry

1937 - January 16

Washington

C 46

Phenoix, Katherine Eliz-
abeth

1944 - Jan. 29

Wash

C 101

[illegible], Sylvia

1934 - May 24

Washington

Photteplace, David A.

1935 - June 6

Washington

W 57

Phibbons, Earl Lyman

1944- Aug 28

An Ar

W 70

Phibbons, Emma B.

1943- Jan. 12

An. Ar.

" 79

Phibbons, Lillie H.

1934 - December 16

Anne Arundel

W 73

Phibbons, William H.

1941 - April 2

Anne Arundel

W 69

Shaffer, Martha Jane

1937 - September 19

Wicomico

75

Philan, Mary Frances

1939 - March 1

Wicom

W -1

Philbin, Mary May Agnes

1943- Mar. 28

Balto.

W 61

Philes, William Edward
(M.D.)

1939 - March 19

Pr Geo

W 73

Philhower, William Mathais

1943 - April 12

Washn

W 76

Philipps, Irving

1934 - March 2

Montgomery

Phillips, Charles R.

1935 - December 22

Washington

W 66

Philips, Frank

1934 - August 16

Frederick

Phillips, Jerome

1874 - [illegible]

Frederick

W 80

Philips, Mary Henderson

1938 - January 9

Allegany

W 81

1936 - February 26

Calvert

C 65

Phillinger, John Ray

1938 - December 6

Baltimore

W 45

Allip, Alfonsa

1935 - December 30

Kent

C 50

Phillip, Annie
Elizabeth

1939 - March 11

Wash

W 61

Phillip, Charles Theodore

1942 - Sept. 3

Dorch

C -1

Phillip, Elton Levi

1943 - October 8

Dorchester

C 9

Phillippi, Rebecca N.

1935 - June 8

Allegany

W 74

1935 - May 22

Allegany

W 74

Phillipps, Elizabeth L.

1942- August 18

Montgomery

W 92

Phillippy, Katharine
Lewis

1939 - December 22

Wash

W 32

Phillips,

1935 - February 17

Talbot

W - 1

Phillips, (Male)

1937 - October 28

Allegany

W -1

Phillips,

1942- June 2

Talbot

" -1

Phillips,

1943 - March 12

Wicom

W -1

Phillips,

1944- Aug 15

Wicom

W -1

Phillips, Baby Boy

1944 - October 22

Talb

W-1

Phillips

1944 - Oct 29

Fred

W -1

Phillips, Adeline V.

1937 - March 30

Carroll

W 73

Phillips, Alan Terrell

1944 - May 27

Mont

W 17

Phillips, Alfred E.

1940 - Oct 27

Balto

W 60

Phillips, Alice

1936 - July 14

W. Virginia

W - 72

10207

Phillips, Alice H.

1935 - August 15

Wicomico

W 37

Phillips, Allison W.

1934 - January 30

Dorchester

Phillips, Amos

1936 - September 26

Dorchester

W - 47

Phillips, Angie Nora

1936 - January 14

Dorchester

W 77

Phillips, Anita

1936 - November 15

Montgomery

W 52

Phillips, Anna M.

1939 - April 7

Carrl

W 53

Phillips, Anna M.

1941 - April 15

Baltimore

W 90

Phillips, Anna Maria

1934 - Oct. 8

Baltimore

Phillips, Anna Mary

1939 - September 19

Fred

W 78

Phillips, Annie

1939 - February 1

Carrl - Sykesville

W 73

Phillips, Annie Cornelius

1936 - October 20

Wicomico

W - 30

Phillips, Annie E.

1937 - May 23

Carroll

W 81

( SEE ANNIE E. COOPER )

Phillips, Annie Elizabeth

1942 - April 24

Harfd

W 74

Phillips, Annie
Hammond

1939 - December 8

Balto

W 76

Phillips, Annie Lee

1944 - Dec. 11,

Wicom

W 77

Phillips, Annie Marie

1936 - June 6

Carroll

W 79

Phillips, B. Florence

1937 - August 12

Wicomico

W 51

Phillips, Belinda Harple

1944- July 8

Cecil

W 74

Phillips, Benjamin
Franklin

1934 - Oct. 18

Baltimore

Phillips, Benton S.

1935 - October 11

Virginia

W 45

23843

Phillips, Bertha M.

1940 - October 21

Som

W 52

Phillips, Blanche C.

1939 - December 12

Mont

W 42

Phillips, Bonnie Marie

1941 - Nov. 27

Dorchester

W -1

Phillips, Brice

1937 - June 6

Dorchester

W 33

1938 - February 25

Cecil

W 64

Pickett, Calvin E

1944- Sept 18

Carrl

W 64

Phillips, Carolyn E.

1939 - March 23

Balto

W 89

Phillips, Carrie Belle

[illegible] January 31

[illegible]

W 55

Phillips, Carrie M.

1935 - July 14

Queen Anne

W 67

Phillips, Carrie R.

1941 - Oct. 27

Montg

W 79

Phillips, Carroll Jean

1942 - Sept. 27

Alleg

W 3

Phillips, Catherine Rose

1935 - April 20

Montgomery

W 65

Phillips, Charles, Jr.

1942 - Sept. 29

An Ar

W 17

Phillips, Charles F.

1938 - November 13

Carroll

[redacted] 76

Phillips, Charles F.

1944 - Dec. 18,

Talbot

W 89

Phillips, Charles M.

1938 - April 27

[redacted]

Phillips, Charles W.

1943 - July 29

Dorch

W 75

Phillips, Charlotte A.

1937 - April 13

Wicomico

W 75

1935 - December 27

Dorchester

W 82

Phillips, Clara May

1936 - August 10

Allegany

W 31

Phillips, Clayton Foster

1943 - September 15

Baltimore Co.

" 34

Phillips, Cora Camelia

1938 - April 23

Washington

W 64

Phillips, Cora Smith

1940 - Nov 27

Dor

W 56

Phillips, Cornelia D.

1936 - February 21

Wicomico

W 78

Phillips, Courtney

1939 - May 8

Dor

W 88

Phillips, Dallas Hamilton

1935 - May 30

Washington

W 68

Phillips, Doris

1940 - July 10

Pr Geo

C 14

Phillips, Durant C.

1942- Oct. 9

Worcester

W 61

Phillips, Edward Calvin

1943- May 12

Pr. Geo.

W 68

Phillips, Edward
Henry

1934 - March 16

[redacted]

Phillips, Edwin

1938 - June 12

Frederick

W 35

Phillips, Egar E.

1943 - July 24

Dorch

W 65

Phillips, Eliza J.

1937 - February 26

Dorchester

C 71

Phillips, Elizabeth

1936 - May 12

Montgomery

W 86

1940 - Nov 19

Fred - Fred

W 37

Phillips, Ellis Eugene

1935 - Sept. 21

Cecil

W 52

Phillips, Elsie Emmaline

1937 - June 4

Kent

W 4C.

Phillips, Elwood Lee

1937 - January 18

Worcester

W 1

Phillips, Emma Virginia

1941 - February 28

Dor -

W 81

Phillips, Esther Wilson

1944 - Mar 3

Alleg

W 43

W 93

1938 - October 9

Montgomery

W 77

Phillips, Frank D.

1943 - November 17

Cecil

W 54

Phillips, Frederick G.

1942 - Feb. 22

Pr Geo

W 70

Phillips, Garland Murray

1942- Mar. 26

Caroline

" 59

Phillips, George A.

1942 - Sept. 4

Balto

W 76

Phillips, George F.

1943- Jan. 11

Pr. Geo.

" 53

Phillips, George M.

1936 - April 23

Baltimore

W 26

Phillips, George Thomas

1942 - July 12

Harfd

W 78

Phillips, George W.

1943- Jan. 30

Balto.

W 80

Phillips, George Waller

1939 - August 31

Wicom

W 75

Phillips, George
Washington

1936 - July 4

Carroll

W 76

Phillips, Gertrude H.

1942 - Feb. 23

Wicom

W 65

Phillips, Grace E.

1939 - July 30

Wicom

W 38

Phillips, Grover Cleve-
land

1944 - Dec. 4,

Wicom

W 60

Phillips, Hallie

1943 - April 30

Carrl

C 29

Phillips, Hazel C.

1943 - Nov. 4,

Montg.

M 48

Phillips, Hazel G.

1939 - October 12

Dor

C 38

Phillips, Henry A.

1939 - September 9

Mont

W 53

Phillips, Henry I.

1937 - May 2

Dorchester

W 76

Phillips, Henry W.

1934 - August 16

Wicomico

Phillips, Herbert

1944 -- Mar 4

Wicom

W 55

Phillips, Howard C.

1939 - October 8

Fred

W 24

Phillips, Howard F.

1941 - Oct. 4

Qu An

W 36

Phillips, J. Howard

1944 - Mar 12

Dor

W 51

Phillips, Jennings Bryan

1944 - Oct 9

Mont

W 44

Phillips, Jerome

1944 - October 4

Alleg

W 74

Phillips, John

1944- Sept 12

An Ar

W 24

Phillips, Ida

1934 - July 31

Baltimore

Phillips, Ida M.

1942- June 27

Carroll

W 63

Phillips, Irving W.

1943 - July 29

Somer

W 32

Phillips, Isaac J.

1938 - January 28

Wicomico

W 78

Phillips, Isabel Ann

1938 - November 29

Allegany

W 76

Phillips, J. Emerson

1937 - June 6

Dorchester

W -1

Phillips, J. Riley

1940 - February 18

Dor.

W 69

Phillips, James

1937 - March 23

Baltimore

W 69

Phillips, James

1940 - May 28

Worcester

C 81

Phillips, James Alfred

1943- Feb. 16

Carrl.

W 79

Phillips, James Frank

1935 - March 2

Dorchester

W 81

Phillips, James R. (M.D.)

1937 - June 18

Caroline

W 92

Phillips, Jennie E.

1944 - Mar 28

Wor

W 83

Phillips, John

1944 - May 27

Balto

# 73

Phillips, John Alfred

1939 - July 1

Wicom

W 61

Phillips, John Andrew

1939 - August 5

Mont

W 79

Phillips, John Coursey

1939 - February 9

Qu An

W 76

Phillips, John H.

1944 - Jan. 24

Wicom

# 67

Phillips, John Henry

1935 - May 1

Talbot

W 87

Phillips, John L.

1939 - March 15

An Ar

W 68

Phillips, John Marvin

1938 - February 6

Virginia

W - 1

4363

Phillips, John Thomas

1938 - October 19

Wicomico

W 67

Phillips, John Thomas

1943- Mar. 6

Frodk.

W 1

Phillips, John W.

1936 - June 21

Dorchester

W 64

Phillips, John W.

1937 - May 2

Baltimore

W 74

Phillips, Joseph Emory

1937 - December 14

Dorchester

W 84

Phillips, Joseph I.

1939 - May 11

Wicom

W 67

Phillips, Joseph S

1940 - July 21

Dor

C 1

Phillips, Junius

1941 - January 19

Kent

C 65?

Phillips, Katherine E.

1942- Oct. 9

Washington

W 31

Phillips, Kathleen Marie

1942- Mar. 19

"Icomico

W 1

1941 - Feb. 9

Mont

W 75

Phillips, Katie E.

1936 - November 9

Harford

W 66

Phillips, Laura E.

1943- Feb. 8

Wicom.

W 84

Phillips, Lawrence D.

1935 - February 15

Baltimore

C 83

Phillips, Lillian Neville

1943 - October 7

Queen Anne

W 71

Phillips, Lois Louise

1938 - August 4

Allegany

W -1

Phillips, Louise
Elizabeth

1934 - May 3

Queen Anne

Phillips, Louise May

1939 - December 3

Wash

W 61

Phillips, Lucy Ellen
"Hansford"

1943 - September 30

Allegany

W 41

Phillips, Luther

1936 - June 27

Worcester

W 78

Phillips, Lycurgus Noah

1936 - July 28

Frederick

W 80

Phillips, Mabel

1944 - Dec. 3,

An Ar

W 48

Phillips, Mae L

1940-July 13

Balto

W 52

Phillips, Mahala

1939 - August 28

Dor

W 60

Phillips, Margret C.

1943 - October 31

Allegany .

W 67

Phillips, Margaret E.

1942- Dec. 2

Wicom.

W 77

Phillips, Margaret
Richards Terrell

1943- June 18

Montg.

W 47

Phillips, Martha A.

1935 - February 4

Queen Anne

W 74

Phillips, Martha Ann Rhea

1943 - Dec. 9,

Dorch

W 71

Phillips, Mary A.

1937 - March 2

Frederick

W 84

Phillips, Mary Ann

1940 - April 17

Dor

W 87

Phillips, Mary Elizabeth

1940 - January 28

Mont

W 70

Phillips, Mary Ellen

1941 - July 22

Allegany

W 57

Phillips, Mary Ellen

1941 - July 22

Micomico

W 2

Phillips, Mary Jane

1938 - March 2

Baltimore

W 67

Phillips, Mary Jane.

1943 - August 13.

Balto

W 73

Phillips, Mary Luella

1941 - April 18

Carrl.

W 63

Phillips, Mary Z.

1937 - November 29

Worcester

W 58

Phillips, Matthew

1942- Mar. 6

Kent

C 25

Phillips, Mildred Alberta

1935 - January 9

Worcester

W - 1

Phillips, Milton W.

1934 - March 26

Montgomery

Phillips, Myrna Mabel

1938 - January 22

Queen Anne's

W 49

Phillips, Myrtle

1936 - February 2

Wicomico

W 29

Phillips, Nancy Ellen

1937 - March 12

Wicomico

W 77

Phillips, Nancy Oreta

1941 - Feb. 28

An Ar

W 1

Phillips, Nannie H.

1939 - June 16

Mont

W 74

Phillips, Nellie May

1943- Jan. 24

Balto.

W74

Phillips, Nettie C.

1942- January 24

Anne Arundel

" 69

Phillips, Noah Worthing-
ton

1942 - April 21

Howrd

W 67

Phillips, Nora

1941 - April 9

Allegany

W 75

Phillips, Nora B.

Cecil

1943- June 8

W 58

Phillips, Norma Lee

1941 - Feb. 19

Dor

W 1

Phillips, Olivia Roberts

[redacted]

W 64

Phillips, Owens
LeRoy

1936 - March 24

Queen Anne

W 55

Phillips, Peggy E.

1934 - December 24

Wicomico

W 2

Phillips, Preston Blake

1940 March 2

An Ar

W 19

Phillips, Raymond F.

1944 - May 15

Harf

W 29

Wash

W 49

Phillips, Richard B.

1941 - September 1

Dorchester

W 66

Phillips, Richard W.

1934 - August 29

Baltimore

Phillips, Rink

1942- Dec. 3

Dorch.

W 79

Phillips, Robert Allen

1939 - April 16

Carrl

C 8

Phillips, Robert Eugene

1940 - May 9

Mont

W 5

Phillips, Robert Franklin

1936 - January 19

Dorchester

W 69

**Phillips, Robert Halton**

1941 - January 3

Balto

W 75

Phillips, Robert Halton

1941 - March 16

Baltimore

W 1

Phillips, Robert Harry

1940- Nov 23

Wicom

W 58

Phillips, Robert Lee

1941 - Oct. 27

Wostr

W 19

Phillips, Robert Lee

1943 - November 29

Frederick

W 75

1938 - June 3

Garrett

W -1

Phillips, Roland R.

1942 - April 23

Wicom

W 66

Phillips, Rosa Mae

1944 - Jun 1

Micom

W 51

Phillips, Roxie E.

1942 - July 21

Wicom

W 80

Phillips, Roy L.

1937 - March 13

Worcester

W 35

Phillips, Ruth Va.

1940 - Dec 4

An Ar

C -1

Phillips, Sadie E.

1939 - February 14

Dor - Hurlock

W 39

Phillips, Sallie E.

1941 - March 20

Wicon.

W 64

Phillips, Samuel

1940-July 7

Wor

W 51

Phillips, Samuel A.

1944 - Mar 9

Dor

W 70

Dorchester

" 72

Phillips, Samuel J.

1935 - December 1

Carroll

W 82

Phillips, Sarah Ann

1939 - February 12

Wicom

W 84

Phillips, Stanley

1936 - April 25

Delaware

W - 39

Phillips, Sylvia Laura

1941 - January 4

Dor

W 17

Phillips, Thomas

1944 - Apr 14

Carrl

C 40

Phillips, Thomas

1944 - Apr 9

Kent

W Abt. 71

Phillips, Tobe

1941 - June 13

Wicom

W 70

Phillips, Valeria

1941 - Dec. 6

Pr Geo

W 25

Phillips, Valley

1940-July 10

Balto

W 87

Phillips, Victor

1941 - Oct. 23

Howrd

W 25

Phillips, Violet S.

1942- Mar. 9

Fredetick

W 20

Phillips, Walter Gilbert

1934 - September 20

Wicomico

Philips, Walter Lee

1941 - September 23

Frederick

W 58

Phillips, Walton David

1943- May 26

Wicom.

W 40

Phillips, Wayne Jerome

1943 - October 10

Kent

C-1

Phillips, Wilbert Herman

1944 - Jan. 31

Pr Geo

C 19

Phillips, William

1938 - April 9

Wicomico

W 5

Phillips, William D.

1936 - December 27

Cecil

W 86

Phillips, William E.

1937 - January 30

Wicomico

W 30

Phillips, William
Edward

1939 - December 3

Pr Geo

W 97

Phillips, William
Elbridge

1936 - May 1

Dorchester

W 62

Phillips, Wm. F.

1936 - July 12

Dorchester

W 74

Phillips, William F.

1943- June 1

Qu. An.

W 92

Phillips, William Fisher

1939 - December 6

Caro

W 87

Phillips, William George

1938 - April 25

Montgomery

W 77

Phillips, William H.

1937 - February 4

Baltimore

W 75

Phillips, William J.

1941 - September 4

Wicomico

W 65

Phillips, William
Jasper

1934 - November 9

Dorchester

Phillips, William R.

1939 - October 16

Wicom

W 89

Phillips, William T.

1941 - Nov. 11

Dorchester

W 70

Phillips, Winnie Leah

1939 - March 5

Balto

W 55

Phillipson, Rose

1934 - May 28

Baltimore

Phillps, George Emory

1934 - December 6

Montgomery

W 67

Philpot, Edward

1936 - January 6

Allegany

W 53

Philpott, Nettie

1938 - November 24

Pr. Georges

C 42

Phippin, Elijah Thomas

1943- Jan. 16

Wiom.

W 75

Phippin, Zara Lee

1941 - Dec. 19

Wicom

W 2

Phipps,

1944- July 11

Harf

W -1

Phipps, Clarence E.

1943 - November 27

Anne Arundel

W 60

Phipps, Marion L.

1941 - Oct. 22

An Ar

W 49

Phipps, Maude E.

1941 - Aug. 3

An Ar

W 58

Phoenix, Daisy Gertrude

1941 - June 11

Wash

C 42

Phippin, Charles Wesley

1941 April 13

Wicomico

W 63

Phippin, Harison N.

1934 - February 15

Wicomico

Phippin, James Vaughn

1942 - April 25

Nostr

W 26

Phippin, Minos

1937 - March 1

Wicomico

W 63

Phippin, William Henry

1938 - February 10

Wicomico

W 72

Phipps, Charles W.

1938 - August 1

Anne Arundel

W 72

Philippe, Alvera Dennis

1935 - December 26

Anne Arundel

W 69

Phipps, Andrew Jackson

1940 - Dec 22

An Ar

W 89

Phipps, Annie L.

1944 - May 27

An AF

W 72

Phipps, Annie Alverta

1941 - May 13

Baltimore

W 65

Phipps, Edward

1934 - June 25

Allegany

Phipps, Edward R.

1940 - May 6

An Ar

W 70

Phipps, Eleanor L

1939- July 28

D C 403389

Mont

W ce

Phipps, Guy Bland

1942- June 13

Anne Arundel

W 56

Phipps, Henry M.

1936 - September 25

Wicomico

W - 77

Phipps, Ida Elverta
Fishpaw

1937 - January 25

Baltimore

W 61

Phipps, Ida Marie

1943- May 30

Balto.

W 64

Phipps, J. Luther

1940 - July 4

An Ar

W 60

Phipps, John R.

1943 - August 27.

An Ar

W 67

Phipps, John William

1934 - November 17

Anne Arundel

Phipps, Joseph
Thomas

1934 - March 17

Baltimore

Phipps, Louise L.

1937 - December 5

Calvert

W 19

Phipps, Lucy

1938 - January 21

Anne Arundel

W 55

Phipps, Martin Henry

1934 - July 21

Frederick

Phipps, Mary Ellen

1942- May 15

Somerset

W 87

Phipps, Mary F.

1935 - November 12

Wicomico

W 57

Philips, Mary Pearl

1935 - May 9

Anne Arundel

W 41

Phipps, Nellie

1939 - March 13

An Ar

W 70

Phipps, Richard Robert

1940 - June 28

Palto

C 31

Phipps, Robert
Benjamin

1934 - January 7

Anne Arundel

Phipps, Rollinson C.

1939 - March 24

Balto

W 66

Phipps, Ryan Henry

1942- Oct. 1

Montgomery

N 76

Phipps, Sizzie A.

1944 - Jun 21

Wicom

W 87

Phipps, Sydney Wayne

1942- Doc. 2

An. Ar.

" -1

Philpps, Vernon J.

1938 - July 13

Anne Arundel

W 20

Phipps, Walter

1935 - March 31

Prince George

W 65

Phipps, Walter E

1940 March 5

An Ar

W 61

Phipps, William
Ernest

1934 - Oct. 30

Anne Arundel

Phipps, William N.

1937 - September 15

Anne Arundel

W 72

Phleeger, S. Laura

1934 - February 14

Frederick

Phlegus, Harry Edgar

1938 - March 25

Frederick

W 68

Woodbus, Charles Edward

1938 - August 21

Howard

W 61

Phoebus, Edith M.

1944 - Nov. 7,

Montg

W 76

Phoebus, Edward E.

1941 - April 10

Wicomico

W 74

Freeman, Filmore

1939 - April 25

Sem

W 84

Phoebus, James Henry

1936 - September 26

Somerset

W - 56

Phoebus, Laura Amanda

1941 - May 9

Somer.

W 73

Phoebus, Maggie

1936 - January 4

Somerset

W 65

Phoelea, Sarah Rebecca

1942 - July 18

Somer

W 80

Piatelli, Philamena

1939 - February 14

Harf

W 63

Piazza, Anthony J.

1942 - July 16

Balto

W 44

Piazza, Nathaniel

1940 - January 29

Cecil

W 46

Pibber, William Henry

1942 - Sept. 15

Balto

W 76

Piccolo, Ada B.

1935 - October 16

Caroline

W 49

Picha, Frank

1937 - August 4

Baltimore

W 74

Picha, Victoria Ann
Maybella

1937 - January 2

Anne Arundel

W 14

Pichrell, Catherine

1937 - January 5

Charles

W 9

Pick, Agnes

1939 - January 19

Carrl

N 57

Pickard, Beamon

1942- January 11

Cecil

W 46

Pickard, Mattie

1942 - July 14

Pr Geo

W 66

Pickard, William H.

1937 - December 10

Prince George

W 64

Wicomico

N 76

Picken, Janet Gardner

1938 - March 19

Allegany

W 79

Pickens, Andrew Calhoun

1944 - Nov. 29,

Montg

W 62

Pickeral, Allison

1938 - March 15

Baltimore

W 23

[redacted]

1942- January 28

Charles

W 51

Pickeral, Henry

1936 - May 23

Prince George

W 36

Pickeral, Marcus Ignatius
R.

1937 - February 9

Prince George's

W 65

Pickoral, Mary

1941 - July 25

Charles

C 27

Piokeral, Mitilde
Frances

1934 - Oct. 13

Prince George

Pickeral, Morris Earle

1936 - January 15.

Charles

W 1

Pickeral, Noble

1944 - Feb 5

Pr Geo

W 56

Pickeral, Samuel
Domfort

1939 - October 6

Pr Geo

W 56

Pickerall, Joseph

1939 - November 9

An AF

W 4

Pickerall, Nettie

1935 - August 11

Washington, D. C.

W 40

369691

Pickerel, Marselous

1936 - December 12

Dist. of Co.

W 69

381405

Pickeral, William Edward,
Jr.

1941 - June 19

Charles

W 83

Pickerall, Hazel Estelle

1941 - July 26

Prince George

W 18

Pickering, Ida Elizabeth

1936 - January 26

Anne Arundel

W 71

Pickering, Nellie Wyatt

1938 - July 31

Caroline

W 69

Pickerl, Viola

1935 - December 26

Charles

W 11

Pickett, Annie E.

1939 - March 4

Carrl - Morgan

W 85

Pickett, Ardelia

1944 - Jan. 4

Pr Geo

C 38

Plokett, Basil

1942- Nov. 6

Pr. Geo.

W 43

Pickett, Charles T.

1943 - December 29

Howard

V. 66

Pickett, Charles W.

1938 - August 22

Howard

W 71

Pickett, Duddridge W.

1940 July 21

Dist. of Co.

W 99

411772

Pickett, Dillon

1939 - January 23

Fred

W 23

Pickett, Douglas M.

1934 - March 31

Howard

Pickett, Edward S.

1944 - Dec. 2,

Carroll

W 68

Pickett, Elizabeth M.

1943 - September 29

Howard

W 79

Pickett, Elmer W.

1939 - August 11

Fred

W 22

Pickett, George
Raymond

1934 - Oct. 3

Baltimore

Pickett, Harvey E.

1942- Mar. 8

Carroll

W 69

Pickett, George
Raymond

1934 - Oct. 3

Baltimore

Pickett, Harvey E.

1942- Mar. 8

Carroll

W 69

Wilbert, Hester

1938 - September 19

Baltimore

W 65

Pickett, James Frederick

1944 - Jun 17

Bilto

W -1

1942- Oct. 31

Anne "rudel

W 63

Pickett, John W.

1942 - July 18

Carrl

W 86

Pickett, Lena M.

1941 - January 21

Carrl

W 69

Pickett, Marcus D. L.

1944 - Feb 27

Carrl

W 85

Pickett, Marshall A

1939- May 9

D C 401667

Fr Geo

W 37

Pickett, Mary A

1940 - July 22

Carrl

W 73

Pickett, Olivia A.

1944 - Jun 17

Carrl

W 65

Pickett, Roland Leroy

1940 - June 7

An Ar

W 119

Pickett, Sarah Elizabeth

1937 - December 17

Carroll

W 82

Pickett, Susan Olivia

1936 - July 17

Frederick

W 85

Pickett, Thomas Edward

1944 - Jun 29

Pr Geo

W 56

Pickett, Thomas Washington

1842 - July 20

Fredk

W 73

Picketts, Alice Spence

1942- Mar. 4

Caroline

# 82

Picking, Carrie Brogonia

Fred.

1943- June 23

W 81

Picking, Charles
Thomas

1939 - December 17

Fred

W 78

Picking, Harry Buckey

1937 - December 26

Washington

W 73

1935 - December 30

Carroll

W 75

Pickrell, Emily D.

1942 - Feb. 28

Montg

W 74

Pickus, Sophie

1941 - Feb. 18

Balto

W 40

Piechocka, Elizabeth

1939 - April 25

Carrl

W 61

See Walker, Elzbieta

Piechocka, Pelagia

1942 - Sept. 29

Balto

Piekarski, Charles

1942- January 2

Baltimore

W 36

See Baker

Piel, Anna Wilhelmina

1935 - February 26

Baltimore

W 87

Piel, J.J. Milton

1941 - Dec. 10

Balto

W 60

Pielert, Sarah Elizabeth

1939 - December 20

Balto

W 73

Pielke, Emil G.

1939 - December 7

Balto

W 72

1941 - May 30

Charles

W 68

Pierce, Alpheus

1942- August 8

Cecil

W 69

Pierce, Anna Gertrude

1941 - May 10

Cecil

K 77

Pierce, Anne E.

1936 - February 13

Cecil

W 75

Pierce, Annie

1944 - Mar 19

Wor

C Abt. 89

Pierce, Bernard

1942- June 27

Carroll

C 19

Pierce, Bertha

1944 - Mar 21

Wicom

C 45

Pierce, Bethar Rebecca

1935 - December 3

Harford

W 77

Pierce, Cassie V.

1935 - October 14

Montgomery

W 48

Pierce, Catherine

1937 - February 25

Baltimore

W 59

Pierce, Charles Boone

1940 - May 8

Balto

W 70

Pierce, Charles
Henry

1934 - August 8

Cecil

Pierce, Clyde

1943 - September 4

Harford

Pierce, Durward Kenneth

1944 - May 24

Wash

W 39

Pierce, Edward Harris Jr.

1940 - Oct 11

Fred

W 2

Pierce, Elsie Yoakum

1934 - March 21

Prince George

Pierce, Emanuel J.

1938 - October 9

Prince Georges

C 70

Pierce, Emma Henrietta

1935 - December 18

Cecil

W 77

Pierce, Emma M.

1943- Feb. 25

Balto.

W 78

Pierce, Fannie H.

1942- Mar. 7

Montgomery

" 63

Pierce, Florence Parsons

1944- July 28

Mont

W 71

Carroll

Pierce, Frank E.

1935 - April 28

Prince Georges

W 65

Pierce, Frank H.

1935 - August 2

Talbot

C 45

Pierce, George Foster

1942 - Feb. 8

An Ar

W 20

Pierce, George Thomas

1944 - Mar 29

Harf

W 67

Pierce, Hannah

1935 - December 20

Queen Anne

C 65

Pierce, Helen Mac Cook

1941 - Oct. 22

An Ar

W 70

Pierce, Ida May

1939 - March 25

Wash

C 65

Pierce, Isaac

1936 - July 3

Cecil

W 96

Pierce, J. Robert

1937 - January 12

Prince George's

W 72

Pierce, James A.

1942- May 11

Washington

" 91

Pierce, James
Alfred

1934 - February 8

Worcester

Pierce, James Edward

1941 - Oct. 23

Talbt

C -1

Pierce, James Emmit

1938 - January 24

D. C.

W 6

391156

1935 - October 14

Montgomery

W 48

Pierce, John F.

1937 - December 14

Harford

W 75

Pierce, John H.

1939 - April 11

Pr. Geo.

W 83

Pierce, John Henry

1941 - Dec. 28

Harfd

W 52

Pierce, John Thomas

1940- March 24

Kent

C 84

Pierce, John W.

1939 - September 28

Cecil

W 84

Pierce, John William

1937 - May 28

Kent

W 60

Pierce, John Milliard

1942- Mar. 22

Kent

" 57

Pierce, Josephine

1935 - December 1

Harford

C 43

Pierce, Kenneth George

1942- June 22

Harford

W 11

Pierce, Louise Catherine

1943 - November 22

Harford

W 52

Pierce, Mabel Eloise

1936 - July 6

Washington

C 41

Pierce, Margaret R.

1938 - April 11

Prince George

W 81

Pierce, Mary

1935 - February 2

Talbot

W 39

Pierce, Mary A.

1934 - August 7

Washington

Pierce, Mary
Elizabeth

1934 - August 11

Cecil

Pierce, Mary Ellen

1936 - November 29

Montgomery

W 89

Pierce, Mary Ellen

1937 - December 1

Washington

W 66

1943 - November 18

Kent

V 63

Pierce, Mary McAvoy

1937 - February 17

Montgomery

Y 69

Pierce, Mary Simp

1936 - August 17

Talbot

C 65

Pierce, Maude

1943 - September 18

Queen Anne

C 47

Pierce, Michael James

1937 - January 23

Hartford

W 77

Pierce, Minnie M

1940- March 25

Balto

W 69

Pierce, Nancy Lee

1943- Apr. 4

Cecil

W -1

Pierce, Nathaniel

1937 - April 5

Talbot

C 53

Pierce, Nathaniel Waddy

1943 - April 27

Carrl

C 22

1940 - Dec 7

Nor

C 39

Pierce, Norman R.

1943- Jan. 5

Harfd.

W 65

Pierce, Robert Barlow

1938 - November 7

Kent

W 66

Pierce, Robert Edward

1944- January 30

Allegany

W 61

Pierce, Samuel A.

1944 - Feb 2

Wash

W 74

Pierce, Samuel P.

1937 - October 26

Cecil

W 75

Pierce, Samuel T.

1938 - January 24

Caroline

C 70

Kent

W 78

Pierce, Susie Jane

1935 - June 18

Cecil

Pierce, Tom

1940 - May 13

Dorchester

B 66

Pierce, William

1934 - January 6

Cecil

Pierce, William Augustus

1937 - August 10

Montgomery

W 93

Pierce, William H.

1934 - January 28

Washington

Pierpine, Edward

1938 - April 29

Caroline

W 60

Pierpont, Frank F.

1940 - Oct 2

Balto

W 84

1938 - April 8

Baltimore

W 87

Pierpont, Laura S

1944- Apr 16

Balto

W 87

Pierrott, Mayblair

1939 - July 16

Balto

W 49

Pierson, Venia A.

1943- Jan. 12

Balto.

W 74

Pierson, Charles Ellis

1941 - July 7

Cecil

W 68

Pierson, Clarence
Olin

1934 - June 28

Queen Anne

Pierson, Frank

1941 - Oct. 12

Montg

W 70

Pierson, Ida

1937 - April 6

Howard

C 88

Pierson, Joseph

1942- August 22

Kent

W 70

Pierson, Leon D.

1939 - December 19

Wor

W 41

Pierson, Mary Eliza

1941 - June 29

Anne Arundel

W 78

Sarah M. Bowe

93

Pierson, William H.

1936 - September 16

Montgomery

W - 6E

Fies, Alberto

1940 June 12

Mich. of Ins.

n. 54

410871

Pietruska, Anna

1944 - May 7

Bilto

N 90

Pietsch, Henry

1934 - June 20

Baltimore

Pietsch, Katherine

1934 - February 19

Baltimore

Pifer, Charles
Victor

1934 - March 22

Garrett

Pifer, Clinton Luther

1943 - November 12

Allegany

W 61

Pifer, Hallie

1935 - April 26

Allegany

W 19

Pifer, John William

1943 - April 11

Garrt

Pifer, Nellie Gay

1936 - February 26

Garrett

W 44

Pifer, Pearlie R.

1939 - September 18

Mont

W 67

Pifer, Sophronia

1936 - January 10

Garrett

W 76

Pigman, Agnes Howell

1938 - January 4

Anne Arundel

W 70

Pigman, Nora C.

1937 - January 10

Allegany

W 69

Pigman, Pearl Jeannine

1943 - October 27

Baltimore

W 45

Pigrough, Louis

1941 - May 1

Baltimore

W 80

1938 - December 10

Allegany

W -1

Pike, Charlotta
Catherine

1936 - January 16

Baltimore

W 59

Pike, Daniel Vogel

1944- July 21

Wash

W 67

Pike, Earl D.

1940 - February 2

Wash

W -1

Pike, Edgar B.

1943- Feb. 10

Washn.

W 62

Pike, Ira Bradford

1941 - April 9

Washington

W -1

Pike, Phillip S.

1936 - August 17

Washington

W 62

Pike, Samuel V.

1944 - Apr 7

Wash

W 53

Pike, Wayne Biser

1940 - Nov 22

Wash

W -1

Pilachowski, Louis

1940 - June 27

Balto

W 37

Pilchard, Clarence W.

1941 - April 21

Worcester

W 65

Pilchard, Cora Alanta

1935 - July 24

Worcester

W 82

Fillmore, Donald Herbert

1939 - November 28

Wor

W -1

Pilchard, Elizabeth J.

1940-Sept 15

Wor

W 97

Pilobard, Florence E.

1942- Nov. 8

Somer.

W 50

Pflchard, Henry B.

[illegible] - April 11

Pilchard, J. Washington

1934 - Oct. 2

Worcester

Pilchard, John A.

1941 - about April 20

Worcester

W 61

Pilchard, Louisana H

1941 - Feb. 23

Wostr

W 75

Pilchard, Major W.

1936 - December 11

Worcester

W 61

Pilchard, Mitchell S

1940 - July 12

Wor

W 82

Pilchard, Sewell Norris

1936 - April 12

Talbot

W 49

Pilchard, William Decator

1941 - June 13

Wicom

W 64

Pilchard, William H.

1938 - September 24

Somerset

W 63

Pilchard, William James

1943- June 19

Wostr.

W 26

Pilcher, Annie M.

1940 - Dec 7

Balto

W 72

Pilcher, Margaret

1934 - December 7

Howard

W 19

Pilgrim, William Frank

1943- May 3

Wicom.

W 70

Pilkerton,

1941 - April 7

Chas.

W -1

Pikkerton, Agnes C.

1940 - Nov 21

Balto - Mount Wilson

W 21

Pilkerton, Anna Mae

1937 - October 28

St. Mary's

W 17

Pilkerton, Catherine
Pearline

1938 - September 15

Baltimore

W 26

Pilkerton, Cecelia F.

1944 - May 11

An Ar

W 66

Pilkerton, Earnest
Mitchell

1942- August 15

St. Mary's

W 61

Pilkerton, Harry Arther

1941 - January 12

St Mar

W 46

Pilkerton, John Edward

1942- January 4

St. Mary's

W 80

Pilkerton, Leonard A.

1937 - July 11

Frederick

W 55

Pilkerton, Marjorie M.

1936 - June 23

Dist. of Co.

W - 1

377462

Pilkerton, Martin
Leonard, Jr.

1942- Mar. 23

St. Mary's

W 6

Pilkerton, Matelda

1943 - Nov. 23,

St. Mar.

N 49

Pilkerton, Regina

1934 - May 11

Charles

Pilkerton, Richard Lee

1944- Sept 13

Chas

W -1

Pilkerton, Thomas D

1940 - June 19

St Mar

W -1

Pilkerton, Vivian

1936 - October 16

St. Mary's

W - 2

Pilkington, Mary

1934 - January 28

Carroll

Pillon, Paul

1940 - Aug 8

Alleg

W 78

Pillow

Kelvin M. & Christine E.

1935 - Sept. 20

Prince George

W -1

Pilsch, Frank

1937 - July 15

Somerset

W 42

Pilson, Leslie Myrtle

1944- July 21

Carrl

W 57

Pilson, Robert V.

1935 - May 26

Baltimore

V 85

Pilson, William H.

1939 - March 17

How

W 79

Pines, Yotta

1944- July 9

Carrl

W 66

Finney, Rebecca

1954 - [illegible]

[illegible]

[illegible]

[illegible]

Pimper, Annie T. Denham

1924 - Jan. 1

Mont.

W 62

Plum, Frank V.

1944 - Jun 6

Allen

W 70

Pinch, John Pressley

1943- Feb. 13

Balto.

# -1

Pinch, Ruth Eleanor

1940 - July 4

Pr Geo

W 61

Pincin, Clara

1938 - March 23

Washington

W 77

Pinck, Anne Dorothy

1944 - Feb 11

Mont

# 40

Pincken, George H.

1939 - October 28

Caro

C 33

Pinckney, Alfred

1937 - June 14

Talbot

C 60

Pinckney, George N.

1936 - May 18

Anne Arundel

C 74

Pinckney, Gladys

1940-Sept 9

PrGeo

C 26

Pinckney, John

1943 - October 6

Prince George

C 33

Pinckney, Leonore

1935 - May 17

Washington, D. C.

C 56

367848

Pinckney, Mary Bernice

1941 - January 5

Chas

C -1

SEE TAYLOR

Pincoffs, Maurice Henry

1942- May 25

Baltimore

W 88

Pincus, Louis A.

1939 - May 6

An Ar

W 64

Pindall, (Female)

1937 - June 8

Anne Arundel

C -1

Pindel, Antionette S.

1935 - March 12

Howard

W 20

Pindell, Charles

1936 - June 13

Anne Arundel

C 69

Pindell, Charles Serven

1942- January 6

Howard

W 66

Pindell, Dorsey Wyvill

1938 - August 22

Anne Arundel

W 90

Pindell, Harriette

1936 - October 20

Anne Arundel

C - 76

Pindell, James A.

1939 - August 13

An Ar

C 26

Pindell, John Adolphus, Jr.

1938 - December 9

Baltimore

W 22

Pindell, John Wesley

1937 - December 5

Anne Arundel

C 42

Pindell, Josephine

1944 - Feb 13

An Ar

C 5

Pindell, Morris C.

1942- Nov. 26

An. Ar.

C 34

Pindell, Robert Edward

1936 - March 18

Anne Arundel

C 61

Pindell, Roland Clyde

1934 - November 18

Howard

Pindell, Rose A.

1938 - January 31

Anne Arundel

W 78

Pinder,

1941 - Feb. 22

Cecil

W -1

1939 - May 28

Dor

C -1

1954 - March 3

Queen Anne

Pinder, Alice

1940 - May 10

Qu An

C 48

Pinder, Alice Virginia

1935 - July 20

Dorchester

C -1

Pinder, Annett

1935 - January 17

Dorchester

C 63

Pinder, Annie M.

1936 - October 3

Dorchester

C - 9

Pinder, Arthur Sidney

1934 - December 6

Queen Annes

W 53

Pinder, Basil

1939 - June 9

Wicon

C 54

Pinder, Clarence

1942- Nov 29

Dorch.

C 38

See "ASKINS"

Pinder, Clarence Tilden

1944 - Jun 3

Cairo

# 67

Finley, Flora

1936 - October 21

Caroline

W - 43

Pinder, Ephraim

1935 - Sept. 8

Dorchester

C 74

Pinder, George Howard

1934 - August 5

Caroline

Pinder, Grover C.

1944- July 18

Qu An

W 57

1934 - Oct. 13

Talbot

# Dorchester

Pinder, Howard

1937 - August 13

Dorchester

C -1

Pinder, James A.

1940 - February 27

Dor.

C 80

Pinder, James A.

1943 - Dec. 15,

Dorch

C 50

Pinder, James F.

1936 - December 13

Cecil

W 41

Pinder, John Skinner

1937 - February 20

Queen Anne

W 68

Pinder, Joseph

1940 - July 14

Dor

C 70

Pinder, Junious Warren

1938 - January 6

Dorchester

C 17

Pinder, Kathyl Jocclyn

1939 - July 4

Dor

C -1

Pinder, Larry Wayne

1943- June 6

Cecil

W 4

Pinder, Laura

1941 - June 14

Anne Arundel

W 71

Pinder, Leven H.

1935 - August 23

Dorchester

C 73

Pinder, Lewis H.

1942 - July 16

Dorch

C 83

Pinder, Louise Lula

1942 - April 24

An Ar

C 50

1958 - January 10

Queen Anne

W 4

Pinder, Mary M.

1937 - July 19

Dorchester

C -1

Pinder, Nathan

1935 - Sept. 18

Queen Anne

W 76

Pinder, Otis Stansburry

1942 - July 6

Carrl

C 40

Pinder, Sarah E.

1938 - February 15

Dorchester

C 72

Pinder, Stephen Jr.

1936 - May 7

Dorchester

C 76

Pinder, Thomas Frank

1938 - May 25

Kent

W 52

Pinder, Vernon R., Jr.

1942 - Feb. 16

An Ar

C 9

Pinder, W. Pinkey

1936 - January 16

Dorchester

C 60

Pinder, William Edward

1944 - Nov. 4.

Talbot

W 69

Pinder, William Ezra

1937 - May 18

Carroll

C 38

Pinder, William Joseph

1936 - January 5

Queen Anne

W 69

1935 - Sept. 22

Washington

C 52

Pindler, James

1956 - July 26

Worcester

C 85

Pizzi, John Edward

1942- August 20

Washington

" -1

Pinelli, Joe

1938 - October 15

D. C.

W 49

396799

Finer, Catherine

1944 - Jan. 3

Cecil

C 37

Piner, Rebecca

1934 - September 13

Caroline

Pinder, Renda Louise

1940- March 17

Talb

C -1

Pindle, Isaac Newton

1940 - July 12

Wash

C 71

Pines, Benjamin

1937 - April 30

Cecil

C 87

Pingleton,

1943 - July 13,

St Mar

W -1

Pinion, Helen Irene

1942- Oct. 3

Harford

C 18

Pinion, John Thomas

1940 - February 27

Qu An

W 80

Pink, Edward F.

1937 - August 23

Dorchester

W 69

Pink, Emily Deborah

1943 - Nov. 14,

Dorch.

N 71

Pinkard, Ida D.

1941 - April 22

Pr. Gen.

W 72

Pinkerton, Sarah Elisa

1943- Mar. 20

Balto.

" 88

Pinket, Samuel

1939 - October 14

Dor

C 82

Pinket, Tomas

1936 - September 23

Dorchester

C - 70

1935 - December 20

Dorchester

C -1

Pinkett, (Male)

1938 - January 10

Dorchester

C -1

Pinkett, Alice

1935 - May 8

Montgomery

C 41

Pinkett, Annie Louise

1934 - Oct. 14

Somerset

Pinkett, Annie Rubie

1941 - January 22

Dor

C -1

Pinkett, Caroline

1937 - July 11

Dorchester

C 81

Pinkett, Edward D.

1944 - Jan. 10

Dor.

C 17

Pinkett, Elizabeth

1936 - July 7

Wicomico

C 69

Pinkett, Emory

1939 - November 5

Wicom

C 71

Pinkett, Estelle

1941 - September 22

Somerset

C 44

Pinkett, Isadore M.

1942- Mar. 9

Dorchester

C -1

Pinkett, Idma

1937 - December 28

Carroll

C 24

Pinkett, Joseph

1955 - August 1

Anne Arundel

C 55

Pinkett, Joseph

1940 - April 28

Der

C 46

Pinkett, Laura

1934 - Oct. 27

Wicomico

Pinkett, Levin Wilson, Jr.

1942- May 7

Carroll

C 32

Pinkett, Mary A.

1934 - Oct. 17

Dorchester

1941 -Dec. 19

Pr Geo

C 68

Pinkett, Samuel

1937 - January 18

Caroline

C 75

Pinkett, Susie

1937 - January 4

Wicomico

C 56

Pinkett, Winefred
Amelia

1942- January 20

Dorchester

- -1

Pinkler, Joseph Peter

1939 - January 6

Balto

W 82

Pinkney,

[redacted]

Prince George

C -1

Pinkney, Alex

1941 - May 27

Somer.

C 75

1935 - April 3

Somerset

C -1

Pinkney, Bertha

1941 - Oct. 3

Pr Geo

C 59

Pinkney, Emery

1937 - December 23

Talbot

C 46

Pinkney, Florence

1938 - October 8

Baltimore

C 56

Pinkney, George D.

1943- Jan. 9

An. Ar.

C 83

See "William Jarman"

Pinkney, George
Edward

1934 - November 12

Anne Arundel

Pinkney, George
Robert Isiah

1934 - November 25

Prince George

Pinkney, Gladys Ann

1934 - September 2

Prince George

Pinkney, Harrison

1939- January 8

D C 298310

Pr Geo

C 46

Pinkney, Howard E.

1935 - July 22

Kent

C 49

Pinkney, James

1934 - December 23

Anne Arundel

C 66

Pinkney, James William

1939- December 8

D C 406316

Pr Geo

C 17

Pinkney, Jesse LeRoy

1943- May 14

Talbt.

C 3

[illegible]

[illegible]

[illegible]

[illegible]

[illegible]

Pinkney, John

1935 - December 10

Talbot

C 65

Pinkney, John Thomas

1944- Sept 26

Mont

C 49

Pinkney, Julia

1937 - July 22

Prince George

C 15

Pinkney, Katie D.

1942- Oct. 6

Anne Arundel

C 81

Pinkney, London

1944 - Feb 5

An Ar

C 66

Pinkney, Louise

1941 - January 10

An Ar

C 36

Pinkney, Mamie Florence

1939 - October 6

Carrl

C 22

Pinkney, Mary

1942- May 8

Anne Arundel

C 34

1935 - April 8

Carroll

C 25

Finkney, Regie

1953 - September 3

Talbot

C -1

Pinkney, Richard

1939 - February 10

An Ar - Annapolis

C 72

Pinkney, Sarah
Elizabeth

1943- Mar. 9

Somer.

C 62

Pinkney, Susie

1942- Nov. 13

Pr. Geo.

C 53

Pinkney, Virginia

1937 - March 12

St. Mary's

C -1

Pinkney, Walter

1937 - March 28

Anne Arundel

C 47

Pinkney, William Burton

1943 - July 17

Carroll

C 68

Pinkston, Fred W.

1938 - March 9

Allegany

W 49

Pinpine, Margret

1936 - June 2

Caroline

W 66

Pinson, W. Mae

1936 - June 11

Frederick

W 28

Picnot, Annie Bertha

1937 - April 26

Prince George's

W 65

Piper, Anna M.

1938 - June 12

Allegany

W 72

Piper, Augustus R.

1941 - Oct. 15

Balto

W 86

Piper, Birdie

1938 - August 16

Allegany

W 41

Piper, Charles A.

1938 - March 6

Washington

W 67

Piper, Clara Belle

1943- Feb. 10

Alleg.

W 73

Piper, Ella

1940 - February 16

Allen

W 60

Piper, Emma

1938 - November 15

Allegany

W 62

Piper, Emma

1941 - Dec. 19

Carrl

W 80

Piper, Fred

1935 - July 25

Washington

C 54

Piper, Grace

1943 - Dec. 12,

Alleg.

W 62

Piper, Jacob Daniel

1940 - Sept 24

Alleg

W 72

Piper, Louis

1943 - December 28

Carroll

W 68

Piper, Madison Marcellus

1943 - August 28,

Allegany

W 78

Piper, Maggie

1944 - Nov. 15,

Allegany

W 50

Piper, Margaret Davis

1938 - May 14

Allegany

W 76

Piper, Micheal John

1939 - November 23

Alleg

W 65

Piper, Norman Oliver

1941 - September 21

Allegany

W 1

Piper, Oliver

1944 - May 24

Alleg.

W - 57

Piper, Raleigh C.

1944 - Apr 23

Carrl

W 76

Piper, William C.

1939 - October 28

Balto

W 78

Piper, Walter L

1944- Aug 10

Mont

W 69

Pépétone, Catherine Mary

1941 - Aug. 10

Montg

W 67

Pippen, Andrew
James

1934 - March 12

Cecil

Pippenger, Donald Andrew, Jr.

1938 - June 4

D. C.

W -1

394189

Pipper, Martha

1935 - November 19

Allegany

W 67

Pippin, Annie
Eliza

1934 - March 3

Caroline

Pippin, Author M.

1938 - May 28

Cecil

W 68

Pippin, Charles M.

1935 - January 24

Caroline

W 66

Pippin, Cora M.

1940 - April 25

Del. Cecil

W 68

1017

Brooklyn, Durias

1939 - April 6

Caro

W 75

Pippin, Helen S.

1938 - June 16

Caroline

W -1

Pippin, Luther Jr.

1933 - Sept. 8

Caroline

W 13

Pippin, Martha E.

1936 - May 28

Caroline

W 79

Pippin, Mary Elizabeth

1935 - February 16

Kent

W 49

Pippin, Sarah E.

1935 - January 4

Caroline

W 75

Piquett, Mary Agnes

1940 - Dec 19

Balto

W 44

Pirdnex, Charles

1941 - May 15

Wicom.

C 83

Piquett, William Edward

1941 - July 22

Baltimore

W 67

Pirie, Edwin Maurice

1942- Doc. 7

Talbt.

W 55

Pirie, Nellie Mathews

1940 - June 10

Mont

M 60

Pirillo, Luigi

1942- Nov. 21

Allog. -

W 63

Pirkey, Herman

1938 - February 19

Allegany

W 54

Pisani, Rose M.

1937 - October 4

Baltimore

VSD

Piscor, Frank C.

1941 - Dec. 29

Balto

W 46

Pisel, Mary Elizabeth

1942- Mar. 19

Allegany

W 83

Piskor, Maryanna

1934 - June 24

Baltimore

Pistol, Rudolph

1940- March 19

Pr Geo

W 77

Pitchard, Harvey W.

1940 - February 11

Wor

W 61

Pitcher, Benjamin
Bruce

1934 - May 4

Baltimore

Pitcher, James E.

1935 - January 26

Calvert

W 13

Pitcher, John J.

1939 - May 18

Calv

W 73

Pitcher, Leslie

1941 - Dec. 20

Kent

W 38

Pitcock, Arabella

1934 - January 1

Anne Arundel

Pither, Georgianna

1938 - February 4

Montgomery

W 84

Pitman, Chester
McArthur

1934 - January 19

Charles

Pitman, Lula (G)

1939 - September 22

An Ar

C 40

Pitsnogle, Mary Ann

1942- May 10

Allegany

W 62

Pitt, Bertha I.

[illegible] - August 30

Harford

C 48

Pitt, Cecelia Odessa

1937 - October 19

Harford

C -1

Pitt, Daniel T.

1936 - April 2

Harford

C -1

Pitt, Franklin Delano
Roosevelt

1939 - July 29

Pr Geo

C 4

Pitt, Frederick

1939 - May 28

Balto

W 81

Pitt, Hazel L.

1941 - September 16

Harford

C 15

Pitt, John W.

1939 - April 4

Harr

C 95

Pitt, Joyce Lorraine

1943 - November 10

Cecil

C 2

Pitt, Virginia

1935 - October 13

Harford

C 62

Pittenger, Amelia Manzel-
la

1941 - Oct.6

Fredk

W 81

Pittenger, Nellie O.

1935 - December 13

Washington

W 36

Pittenger, Samuel B.

1939 - July 19

Contrl

W 79

Pittinger, Belle Fran-
cis

1940 - Feoruary 21

Fred

W 86

Pittinger, Charles Milton

1938 - December 19

Frederick

W 81

Pittinger, Ella
Virginia

1934 - January 20

Carroll

Pittinger, Emma Jane

1941 - September 2

Washington

W 81

Pittinger, George Clarence Calvin

1943 - July 7

Fredk

W 59

Pittinger, Hannah A.

1939 - March 31

Fred

W 94

Pittinger, Isaac

1940 - Dec 22

Cecil

N 51

Pittinger, James G.

1934 - June 26

Baltimore

Pittinger, John Wm.

1940 - Sept 10

Fred

W 83

Pittinger, Katherine E.

1936 - May 9

Baltimore

W 67

Pittinger, Mary Ella

1944 - Apr 20

Fred

W 77

Pittinger, Mattie M.

1940 - Oct 8

Wash

W 67

Pittinger, Norris

1941 - May 20

Anne Arundel

W 41

Pittinger, Roland

1943- Jan. 18

Balto.

W 57

Pittinger, Sylvia
Gertrude

1935 - August 28

Washington

W 3

Pittinger, Thomas A.

1935 - November 26

Washington

W 63

Pittington, James E.

1942- May 11

Washington

W 42

Pittman,

1941 - May 2

Somer.

C -1

Pittman, John Henry

1942 - July 14

Cecil

C 23

Pittman. Leona May

1935 - February 8

Kent

C 28

Pittman, Mary H.

1944 - Dec. 14,

Alleg

W 78

Pittman, Sarah Ellen

1943- Jan. 27

Washn.

W 88

Pitts, Carrie

1940 - July 27

Balto

C 58

Pitts, Charles H.

1936 - January 31

Baltimore

W 86

Pitts, Cora

1941 - July 5

Baltimore

C 60

Pitts, Edward M.

1939 - July 7

Mont

W 37

Pitts, Edwin Basil

1938 - December 12

Prince Georges

W 51

Pitts, Ella May

1940 - Oct 3

Wor

C 1

Pitts, Emma

1942 - April 4

Wicom

C 55

Pitts, Ernest

1939 - March 22

Balto

C -1

Pitts, Fannie

1935 - November 24

Wicomico

C 79?

Pitts, Florence

1939 - June 13

Wor

C 35

Pitts, Florence Wright

1942- Nov. 6

Dorch.

n 79

George Wright

1936 - November 2

Worcester

C 61

Pitts, Harry B.

1938 - March 30

Montgomery

W 47

Pitts, Henry J.

1943 - September 30

Baltimore Co.

J 85

Pitts, Jackson D.

1938 - October 29

Wicomico

C 58

Pitts, James

1934 - March 2

Caroline

Pitts, James

1936 - August 26

Cecil

W 39

1935 - July 10

Wicomico

C 43

Pitts, Laura

1938 - November 21

Worcester

C 89

Pitts, Lavinia W.

1935 - December 16

Dorchester

W 73

Pitts, Louis

1942-Mar. 11

Baltimore

W 45

Fitts, Louise

1936 - November 20

New York

C - 84

10656

Pitts, Maria Robertson

1937 - September 13

Wicomico

W 70

Pitts, Marion Ross

1944 - Jun 14

Dor

W 10

Pitts, Martha

1942 - Sept. 5

Montg

C 64

Pitts, Mary E.

1944 - May 7

Wicom

C 72

Pitts, Nancy E.

1943 - March 8

Wostr.

C 81

1944 - Dec. 25,

Nostr

C About 70

Pilcher, Rachel Jean

1942- January 6

Wicomico

C -1

Pitts, Rodoll

1944 - Jun 6

An Ar

C 37

Pitts, Sarah Grace

1942- August 15

Wicomico

W 86

Pitts, Spencer

1941 - Oct. 26

Wicom

W 70

Pitts, Thomas C.

1937 - June 13

Anne Arundel

C 55

Pitts. W. Marion

1936 - May 18

Dorchester

W 80

Pitts, William

1943 - March 24

Wostr.

C 66

Pitts, Wm. H.

1934 - February 18

Worcester

Pitzer, Anna Lee

1938 - March 27

Allegany

W 40

Pitzer, Jacob

1938 - July 16

Washington

W 63

Pitzinger, Idella Eliz.
(Hood)

1944 - Sept 28

An Ar

W 40

Pitzinger, Mary Marria

1944 - Jan. 13

How.

W 68

Pizzano, Elvira

1937 - February 8

Harford

W 31

Placido, George Henry

1942- Dec. 28

An. Ar.

W 78

Plack, John

1943 - November 1

Baltimore

W 73

Flack, Louis

1943- Mar. 25

Carrl.

W 73

Plaggemeyer, L. Oster

1940 - Dec 22

Balto

W 54

Plank, Virgie M.

1937 - August 13

Frederick

W 58

Plant, Alice Riley

1936 - November 4

Prince George's

W 68

Planta, Ferdinand M.

1938 - April 12

Baltimore

W 51

Plaskett, Elizabeth

1938 - February 27

Allegany

W 87

Plaskett, Robert

1941 - Feb. 17

Alleg

W 70

Plaskitt, John

1937 - March 3

Garrett

W 82

Plato, Barney H.

1935 - January 29

Wicomico

W 66

Plater,

1942 - Sept. 26

St Mar

C -1

Plater, Alex

1934 - August 12

Calvert

Plater, Anna May

1935 - January 9

Cecil

C 2

Flater, Bernice

1941 - April 23

Chas.

C -1

1942, Oct. 17

Charles

C -1

Plater, Charlotte

1939 - May 6

Talb

C 98

Plater, David Edward

1944 - Mar 16

Carrl

C 14

Plater, Edward

1937 - January 16

Charles

C 65

Plater, Ethel Elizabeth

1941 - Oct. 2

Dorch

C 26

Plater, George

1935 - December 30

Dorchester

C 93

Plater, Gladys Irene

1941 - Feb. 21

Carrl

C 13

Plater, Harriet Ann

1939 - July 15

Chas

C 62

Plater, Ida Josephine

1938 - December 21

Charles

C 49

Plater, Ida May

Carroll

1943- June 7

C 15

Plater, John

1936 - March 1

St. Mary's

C -1

Plater, Joseph Henson

1935 - January 9

Charles

C 1

Plater, Louis Wesley

1935 - June 23

Charles

C 1

Plater, Lucile

1941 - April 22

Chas.

C -1

Plater, Robert H.

1939 - February 5

Talb

C 70

Plater, William Edward

1939 - February 20

Pr Geo

C 35

Plater, William Henry

1941 - January 29

Fred

C 74

Plater, William Joseph

1942- Mar. 8

Charles

C 21

Platon, Edward

1938 - June 22

Prince George

C 9

Platt,

1938 - March 22

D. C.

W - 1

392524

Platt, Ida E.

1934 - February 28

Baltimore

Platt, Roger Lee

1940 - Oct 26

Carrl

C 17

Platt, Sarah Jane

1937 - September 22

Baltimore

W 84

Platz, Mattie E.

1940 February 22

Pr Geo

W 63

Plauger, Annie

1943 - November 19

Allegany

W 72

1938 - March 2

Montgomery

W 56

Pleasanton, Clifton W.

1936 - October 13

Queen Anne's

W - 25

Pleasanton, Elizabeth H.

1935 - April 2

Cecil

W 78

Pleasants, Katherine
Lawrence Gallagher

1941 - Aug. 6

Balto

W 79

Pleasants, Samuel

1936 - May 29

Montgomery

W 72

Pleasent, Arlener

1944 - Nov. 25,

Balto

C 51

1934 - July 24

Baltimore

Plectner, Julius

1936 - July 9

Anne Arundel

W 34

Plenckner, Margaret A

1944- Aug 1

Pr Geo

Plessinger, Edward Frank-
lin

1938 - January 14

Washington

W -1

Pletz, Rev. Grace S.

1935 - August 10

Queen Anne

W 67

Pletzer, Eldridge Hughes

1942 - July 30

Pr Geo

W 74

Plew, Edelbert W.

1940 - January 8

Som

W 56

Plitt, Alex Henry

1934 - February 26

Montgomery

Plitt, Charles

1942- Dec. 8

Alleg.

W 52

Pitt, Charles, Jr.

1938 - April 28

Carroll

W 53

Plitt, Elizabeth

1939 - May 10

Mont

W 66

1935 - April 25

Frederick

W 48

Plomuntes, Prima

1941 - Oct. 2

Pr Geo

C 33

1938 - March 1

Washington

W 64

Plotner, Maragret Virginia

1938 - July 27

Washington

W -1

Plotner, Moses Ellis

1936 - July 30

Washington

W 69

Plotts,

1938 - March 22

Prince George

W -1

Plowden, Ada Augusta

1939 - August 1

St Mar

W 72

Plowden, Mary Ann

1940 - Dec 4

St Mar

C -1

Plowman, Ada May

1941 - Aug. 29

Carrl

W 71

Plowman, Millard Carroll

1943 - July 12

Fredk

W 54

Plowman, Sarah Louise

1944 - Oct 10

Balto

W 73

Plugge, Ella R.

1943- May 15

An: Ar.

W 55

1939 - April 1

Wash

W 40

Plumb, Amy E

1944 - Oct 19

Fred

W 76

Plumb, Nettie

1934 - February 10

Allegany

Plume, C. Lewis

1937 - March 23

Washington

W 28

Plumer, Margaret J.

1939 - November 11

Balto

W 79

Plumhoff, Henry E.

1934 - May 18

Baltimore

Plumley, Walter
Preston

1934 - February 9

Montgomery

[redacted], William P.

1938 - July 20

Tennessee

W 43

15091

Plummer,

1942 - Sept. 8

Alleg

W -1

Plummer, Alice Virginia

1938 - June 15

Carroll

C 16

Plummer, Amanda Michaels

1938 - June 15

Allegany

W 72

Plummer, Annie Gertrude

1936 - November 15

Calvert

W 71

Plummer, Arlie Bell

1938 - November 20

Pr. Georges

C 23

Plummer, Arline Carleton

1938 - May 2

Frederick

W 60

Plummer, Charles E.

1936 - June 24

Talbot

W 63

Plummer, Charles S

1944- Aug 27

Talb

W 63

Plummer, David

1942 - Sept. 13

Montg

C -1

Plummer, E. Ashton

1939 - January 24

Talb

W 72

Plummer, Edith Elizabeth

1937 - January 13

Montgomery

W 58

Plummer, Ellis

1939 - March 2

Mont

C 1

Plummer, Ewell Richard

1938 - June 8

Montgomery

W 69

Plummer, Fannie V.

1938 - April 20

Washington

W 73

1943 - October 31

Kent

W 83

Plummer, Frank S.

1936 - April 29

Kent

W 70

Plummer, Frederick Hose

1943 - March 13

Washn

W 88

1942- Oct. 7

Montg mery

C 2

Plummer, Hattie Jane

1941 - Aug. 3

Montg

W 61

Plummer, Henry Edw., Sr.

1937 - August 29

Washington

W 85

Plummer, Howard

1941 - September 24

Allegany

W 65

Plummer, Howard A.

1941 - Oct. 4

Montg

W 74

Plummer, J. Blaine

1940-Sept 25

Talbt

W 64

Plummer, James

1939 - August 28

An Ar

C 33

1942- January 25

Talbot

W 74

Plummer, John

1939 - July 26

Talb

W 68

Plummer, John E.

1934 - May 31

Calvert

Plummer, John F.

1936 - Dec. 1

Allegany

W 72

Plummer, John H.

1936 - September 14

Washington

W - 60

Plummer, John O.

1937 - September 23

Talbot

W 70

Plummer, Leo Clyde

1935 - April 6

Kent

W 8

Plummer, Letitia Mary

1941 - Aug. 12

Pr Geo

W 68

Plummer, Mrs. Mary E.

1940 - February 22

Wash

W 55

Plummer, Mary Elizabeth

1937 - January 23

Washington

C 77

Flummer, Mary I.

1937 - July 29

Baltimore

W 64

Plummer, Hettie
Winebrenner

1935 - May 28

Allegany

W 48

Plummer, Oneita Bernetta
Saville

1944- January 2

Allegany

W 24

Plummer, Robert F.

1942 - Sept. 1

Pr Geo

C 81

Plummer, Roscoe V.

1941 - Dec. 6

Montg

C 13

Plummer, Samuel T

1941 - Feb. 9

Talbot

W 70

Plummer, Virginia Mae

1944- January 2

Allegany

W -1

Plummer, William

1943 - July 7

An Ar

W 49

Plummer, William
Eugene

1934 - May 8

Talbot

Plummer, William Henry

1944 - Jun 24

Alleg

58

Plunkert, Ella Katharine

1941 - September 3

Frederick

W -1

Plunkert, Lewis J.

1943- Feb. 15

Washn.

W 74

Plunkert, Mary Alice

1942- Mar. 31

Frederick

" 84

Plunkert, Robert Francis

1942- Mar. 28

Frederick

W -1

Plunkett, Eleanora E.

1942- Dec. 31

^ontg.

# 77

Plunkett, Helen P

1944- Sept 7

Alleg

W 69

Plush, Adra Gertrude

1939 - March 3

Fred

W 66

Plushkill, John

1937 - May 30

Baltimore

W 15

( SEE JOSEPH BLUSCHKILL )

Plyes, Lula Finney

1934 - September 7

Prince George

Plymire, Annie Melise

1943 - August 19,

Montgomery

W 89

Poates, Henri Anne

1943 - August 23,

Montgomery

W -1

Postee, Mirtle Lavender

1942- Dec. 24

Mr. Geo.

W 62

Pobst, James William

1944 - May 23

Mont

W 70

Peacock, Annie J.

1936 - October 31

Harford

W - 77

Pocock, Charles Franklin

1942 - Feb. 21

Harfd

W 50

Pocock, Frances A.

1934 - March 3

Baltimore

Pocock, Magdelena Sophia

1939 - August 1

Balto

W 73

Pocock, Sarah E.

1936 - July 7

Harford

W 89

Pocock, William Elmer

1942- Dec. 17

Balto.

# 79

Podgurski, Dolores

1944 July 11

Balto

W 25

Podruchuy, Viola

19-2- June 1

Baltimore

W 59

1939 - October 26

Harf

W 39

Poe,

1936 - April 4

Prince George

W -1

Poe, Alice R.

1942- Dec. 18

Balto.

" 70

Poe, Charles E.

1937 - May 2

Washington

W 68

Poe, Eugenia M.

1935 - December 20

St. Mary's

W 71

Poe, Ewin Gist

1944 - Oct 22

Balto

W 72

Poe, George Clarence

1942- August 25

Baltimore

W 44

Poe, John H.

1935 - November 22

St. Mary's

W 88

Poe, Maude E.

1937 - February 4

Baltimore

W 65

Poe, Myrtle

1934 - September 17

Montgomery

Poe, Nancy Marie

1941 - Nov. 4

Prince George

W 79

Poe, Patty Warner

1940 - Oct 30

Pr Geo

C 26

Poe, Ruth Zeigler

1939 - June 2

Wash

W 58

Poe, William P.

1944 - Jan. 28

Balto.

W 80

Prince George

W 56

Poehluan, Anne

1944 - Jan. 14

Balto.

W 34

Foehlman, Frank A.

1933 - Sept. 24

Baltimore

W 78

Poehlman, George W.

1941 - Dec. 18

Balto

W 69

Poerringer, Sister Mary
Cunegunda

1940- March 6

Balto

W 82

Post, Evelyn Lorraine

1938 - May 27

Washington

W 16

Poet, Mary Ruth

1938 - May 1

Washington

W 37

Poff,

1939 - August 24

Mont

W -1

Poff, Dorothy

1943 - December 10

Frederick

W 8

Poff, Evelin A.

1939 - July 7

Cecil

W -1

Poff, Kathleen Deweese

1941 - Nov. 23

St. Mary's

" 18

Poffenbarger, Annie
Lee May

1934 - May 29

Washington

Poffenbarger, Eliza

1937 - May 10

Washington

W 70

Poffenbarger, Elsie B.

1934 - June 2

Montgomery

Poffenbarger, Henry Calvin

1942- January 25

Washington

W 72

Poffenbarger, Ida Hall

1940 - January 27

Wash

W 65

Poffenbarger, Noahettie

1936 - May 12

Washington

W 72

Poffenberger, Alice
Elizabeth

1940 - Aug 10

Wash

W 72

Poffenberger, Alverta V.

1937 - April 23

Carroll

W 84

Poffenberger, Annie B.

1935 - January 18

Washington

W 81

Poffenberger, Bertha
Elizabeth

1943 - Dec. 14,

Washn

W 55

Poffenberger, Delanah H.

1939 - January 2

Wash

W 74

Poffenberger, Eleanor

1935 - June 13

Washington

W 78

Poffenberger, Elmer W.

1937 - June 2

Frederick

W 69

Poffenberger, Emory Edward

1940 - July 28

Wash

W 68

Poffenberger, Etta
Belle

1934 - February 24

Washington

Poffenberger, Fannie Eli-
za

1942 - April 7

Fredk

W 75

Poffenberger, Fannie Mae

1938 - June 5

Washington

W 76

Poffenberger, Hazel E.

1937 - September 18

Washington

W 40

Poffenberger, Jerome

1943 - July 23

Washn

W 73

Poffenberger, Julia
A.

1934 - August 10

Washington

Poffenberger, Keezie May

1940 - May 22

Wash

W 59

Poffenberger, Kerlin L.

1936 - September 9

Washington

W - 31

Poffenberger, Maude V.

1942 - April 30

Wash

W 56

Poffenberger, Minnie V.

1939 - November 11

Wash

W 66

Poffenberger, Nellie E.

1943 - July 27

Washn

W 63

Poffenberger, Raleigh

1940 - Oct 11

Wash

W 76

Poffenberger, Sallie Belle

1944 - Jan. 10

Wash

W 76

Poffenberger, Sarah Eda

1936 - April 26

[redacted]

F 67

Poffenberger, William H.

1935 - November 5

Washington

W 75

Poffinberger, Cora
Virginia

1940 - Oct 10

Fred

W 67

Poffinberger, George
O

1936 - March 27

Washington

W 69

Poffinberger, Margie
Estelle

1941 - Dec. 12

Fredk

W 67

1933 - January 13

Frederick

W 78

Poffinberger,
William H.

1934 - August 2

Frederick

Poffenburger,
William J.

1934 - February 16

Allegany

Pogany, Mary

1934 - November 24

Caroline

Pogany, Mary

1939- January 17

Delaware

Caro

W 53

Payne, Dorothy Thomas

1935 - February 17

St. Marys

W 56

Pogney, Michal

1938 - June 6

Caroline

W 77

Pogue, Estella Virginia

1936 - March 18

Cecil

W 59

Pogue, Florence E.

1936 - April 30

Cecil

W 31

Pogue, Peter Clarence

1943 - July 7

Pr Geo

C 62

Pohl, Charles

1938 - March 19

Dorchester

W 28

Pahlar, Seymore T.

1942 - Feb. 20

Carrl

W 55

Pohle

1940 - [illegible] 14

D. [illegible]

[illegible] -1

412-C

Pohlman, Crescentia

1944- Sept 27

Balto

W 74

Pohlman, Johanna Louise

1943 - Dec. 18,

Balto

W 93

Pohlman, John

1936 - August 18

Baltimore

W 68

Pointer, John Hunley

1935 - April 6

Cecil

W 30

Pointer, Laura E.

1935 - May 27

Worcester

W 54

Pointer, Lester LaVern

1942- Oct. 14

Montgomery

W 26

Pointer, William Alexander

1941 - May 13

Anne Arundel

C 52

Pointer, Wm. Eugene

1938 - August 1

Montgomery

W -1

Poisal, John W.

1942- June 25

Baltimore

W 51

Poisel, John

1940 - Nov 20

Carrl

W 83

Poist, Alice K.

1941 - March 2

Baltimore

W 76

Point, Charles D.

1941 -May 4

Harford

W 79

Poist, Teresa B.

1937 - April 11

Cecil

W 73

Pollard, Magnoline

1939 - June 26

Balto

W 83

Polack, Augustus V.

1944 Oct. 20

Wash

W73

Polack, Fannie

1944- Oct 10

Balto

W 82

Poland, Clyde

1936 - July 22

Albany

Poland, Edwin Flagg, Sr.

1944 - Dec. 8,

Balto

W 54

Polland, Ella M.

1938 - August 12

Allegany

W 67

Poland, Ella Mae

1944 - Nov. 10,

Allegany

W 2

Poland, Florine Lee

1943- June 23

Montg.

W 73

Poland, Francis Virginia

1944 - Feb 1.

Alleg

W 75

Poland, George

1944 - Jun 23

^llegr

W 63

Poland, Nancy Catherine

1936 - December 22

Allegany

W 80

Poland, Thomas Edward

1944 - October 30

Allog

W-1

Poland, Thos. Price

1937 - October 14

Allegany

W 67

Polanowitz, Elizabeth

1940 - Aug 8

Balto

W 50

Polefrone, Bruno

1934 - May 3

Allegany

Polesky, Loretta

1941 - January 15

An Ar

W 1

Polesne, Anna S.

1944 - Nov. 18,

Balto

W 82

Poleyette, Arthur Webb

1858 - July 17

Somerset

W 30

Poleyette, Ursula

1940 - Sept 18

Som

W 72

Polglase, Edmond E. Sr.

1935 - April 15

Prince Georges

W 83

Polichastri, Angela

1941 - April 3

Baltimore

W 30

See Polishustri, Angela

1940 - January 17

Alleg

W -1

Poling, Frances Dora Ora
#1

1940 - March 16

Alleg

W -1

Poling, James Arnold

1937 - October 6

Allegany

W 53

Poling, James L.

1934 - December 27

Allegany

W 43

Peling, Joseph Guy

1937 - May 22

Allegany

W 40

Poling, Mary Delores
Emma #2

1940 - March 14

Alleg

W -1

Poling, Minnie

1942 - April 26

Alleg

W 56

Poling, Ora E.

1934 - November 7

Allegany

Poling, Robert Earl

1938 - December 20

Garrett

W -1

Poling, Septemious

1941 - Nov. 14

Prince George

W 80

Poling, Virgil R.

1935 - December 28

Allegany

W 20

Poling, William, Jr.

1939 - June 17

Alleg

W -1

Polishastri, Angela

1941 - April 3

Baltimore

W 30

See Polichastri, Angela

Politowicz, Anna

1943 - October 9

Baltimore

W 44

Politt, Harry

1944- July 15

Dor

W 69

Polizos, Helen

1941 - Aug. 6

Balto

W 42

(1st Twin)

Polk,

1944 -- Jun 12

Wicom

C -1

(2nd Twin)

Polk,

1944 - Jun 12

Wicom

C -1

Polk, Annie

1937 - August 4

Somerset

C 38

Polk, Clifton

1937 - August 1

Somerset

C -1

Polk, Elmer W.

1936 - October 28

Somerset

W - 22

Polk, Emerson W.

1941 - March 25

Wostr.

W 70

Polk, Emma Frances

1944- Aug 13

Som

C 63

Polk, Gussie

1938 - June 12

Penn.

W 30

36321

Polk, Katie

1944- January 5

Anne Arundel

C 63

Polk, Margrat F.

1936 - July 15

Somerset

C 16

Polk, Marjorie

1939 - September 17

Carrl

C 27

Polk, Martha E.

1942- Dec. 21

Wicomb

C 74

Polk, Mary C.

1942- June 13

Calvert

C 63

Polk, Randolph M.

1937 - March 13

Wicomico

C 34

Polk, Robert H.

1937 - October 18

Somerset

Polk, Simon

1935 - April 7

Wicomico

C 20

Polk, Thomas

1937 - February 14

Somerset

C -1

Polkowski, John

1940 - February 8

Balto

W 54

Pollard, Anne Howes

1936 - July 25

Montgomery

W 46

Pollard, James Henry

1940 - Dec 13

Car 1

N 72

Pollard, Loucretia

1935 - August 18

Prince George

C 73

Pollard, William A.

1938 - April 13

Anne Arundel

C 56

Pollari, John

1942- May 31

Wicomico

" 37

Pollarino, John Derosa

1939 - March 31

Fred

W 69

Pollett, Louis Jefferson

1940-Sept 30

Somer

W 73

Polley, Richard Hatch

1940 - Nov 14

Ches

W 61

Polley, William Anderson

1942- August 29

Frederick

W 88

Pollhein, Charles F.

1937 - July 26

Baltimore

W76

Pollis, Assunta Anna

1943- June 22

Montg.

W 77

Pollis, Della Brown

1940 - Nov 16

Carrl

C 50

Pollitt,

1935 - March 26

Wicomico

W -1

Pollitt, Alice
Margaret

1934 - November 7

Wicomico

W 75

Pollitt, Alice W

1940 - July 27

Som

W 68

Follitt, Calvin H.

1934 - November 19

Wicomico

W 72

Pollitt, Carrie

1939 - April 25

Som

W 76

Pollitt, Ernest Elden

1942- January 28

Wicomico

W 59

Pollitt, Fred A

1936 - March 7

Wicomico

W 64

Pollitt, Joshua D.

1935 - April 21

Wicomico

W 88

Pollitt, Lester William
Jr.

1944 - Jan. 5

Som

C -1

Pollitt, Mary Somers

1939 - July 8

Wicom

W 83

Pollitt, Robert Carroll

1940 - May 2

Wicon

W 28

Pollitt, Samuel Ervin

1937 - June 2

Somerset

C 56

Pollitt, Samuel Ervin

1942 May 30

Somerset

C 33

Pollock, Anna Rachel

1933 - April 8

Prince Georges

W 69

Pollock, Charles

1934 - March 7

Baltimore

Pollock, Harriet Fairall

1942- Vet. 25

Garrett

W 70

Pollock, James Lazear

1942 - Feb. 11

Garrt

W 80

Pollock, John Henry

1944- Sept 27

Wor

C 23

Pollock, Louis

1941 - Aug. 8

An Ar

W 57

Pollock, William

1935 - February 13

Allegany

W 92

Pollock, William

1937 - May 9

Allegany

W 78

Pollock, William Earl

1941 - Dec. 1

Balto

W 49

Folster, Anna A.

1938 - May 24

Carroll

W 70

Polster, John Anthony

1935 - August 3

Carroll

W 66

Polston, Amanda

1943- Apr. 4

An. Ar.

C 56

Polvinali, Angelo

1943- Feb. 20

Alleg.

W 58

Polyette, Catherine Sarah

1944 - Jun 1

Wicom

W 13

Pomeroy, Florence L.

1944- January 13

Allegany

W 80

Pomeroy, James A.

1937 - June 28

Washington

W 74

Pomeroy, Mary Marie

1938 - March 31

Frederick

W 33

Pomery, James S

1944- Aug 27

St Mar

W 96

Pompell, LeRoy Edward

1937 - January 3

Washington

W 26

Pompell, Robert D.

1938 - October 27

Washington

W 66

Pond, Orlando W.

Balto.

1943- June 19

W 77

Ponder, Katherine Kemp

1944 - Apr 9

An Ar

W 56

Poney, Alice

1934 - June 9

Talbot

Ponger, Sarah

1939 - September 12

Pr Geo

C 52

Pons, Drew

1939 - December 10

An Ar

C age unk.

Pons, Elizabeth L.

1941 - January 24

Harf

W 85

Ponsyer, Fannie

1941- March 27

Prince George

C 44

Pontag, Alwine

1939 - October 18

Kent

W 62

Ponton, Ezekel

1942- Mar. 12

Worcester

C 56

Ponton, Henry Elgin

1943- May 7

Fredk.

b 53

Ponton, Mary Jane

1938 - February 9

Warrick

W 81

Ponton, Nelson Boyd Jr.

1935 - March 2

Frederick

W 38

Ponton, Nelson Bryant

1935 - March 30

Frederick

W 74

Pontuso, Michelina

1943- Jan. 31

Alleg.

W 61

Poock, Catherine E.

1934 - Oct. 11

Frederick

Pool, Arminta

1843 - August 11,

Caroline

K 64

Pool, Ethel Towers

1934 - Oct. 30

Talbot

1937 - March 26

Washington

W 77

Pool, Frank

1936 - July 4

Montgomery

N 70

Pool Jesse Arnold

1940 - February 14

Mont

W 40

Pool, John

1936 - January 15

Allegany

W 69

Baltimore

C 43

Poole,

Nathan & Corrine

1936 - February 15

Montgomery

W -1

Poole,

1942- June 7

Washington

W -1

Poole, Ada Katherine

1941 - March 22

Frederick

W 54

Poole, Addie C.

1943 - October 11

Worcester

W 73

Poole, Alfred Woodrow

1935 - May 8

Montgomery

W -1

Poole, Alice May

1937 - June 5

Baltimore

W 62

Poole, Alice V.

1934 - February 10

Washington

Poole, Allen

1937 - November 11

Baltimore

W 72

Poole, Alpheus W.

1938 - February 24

Dorchester

W 66

Poole, Alverta

1937 - October 29

Carroll

W 70

Poole, Annie Elizabeth

1935 - April 18

Frederick

W 82

Poole, Arthur

1944- Sept 24

Dor

W 64

Poole, Arthur G

1940 - July 10

How

W 59

Poole, Berenice A.

1942 - Sept. 6

Pr Geo

W 65

Poole, Blanche

1938 - May 22

Allegany

W 36

Poole, Carlton

1941.- April 15

Montg.

W 31

Poole, Catherine Virgin-
ia

1937 - September 21

Prince George

W 86

Poole, Charles Edgar

1937 - December 22

Montgomery

W 83

Poole, Charles Lee

1940 - July 2

Carrl

[redacted]

Poole, Charles V.

1939 - February 14

Wash

W 57

Poole, Clodia Catherine

1938 - March 12

Frederick

W 76

Porter, Curtis Burton

1940 - July 16

Pr Geo

W 49

Poole, Daniel E.

1940 - October 1

Wash

W 70

Poole, Earl Augel

1943 - September 9

Carroll

W 49

Poole, Effie Allnutt

1936 - January 22

Prince George

W 70

1944 - Dec. 25,

Frodk

W 71

Poole, Elizabeth

1943- May 27

Balto.

W 56

Poole, Elizabeth A.

1944- Aug 20

Carrl

68

Poole, Ella J.

1941 - April 6

Allegany

W 84

Poole, Emma

1941 - March 10

Frederick

Poole, Emory G.

1937 - August 19

Carroll

W 73

Poole, Evaline, F. Hamill

1936 - June 18

Garrett

W 80

Poole, Floyd

1938 - April 6

W 18

Poole, George Lowell

1943 - December 7

Howard

V 58

Poole, George H.

1944 - May 22

Dor

H 94

Poole, Georgia R.

1941 - September 9

Harford

W 73

Poole, Goldie May Bell

1944 - Dec. 15,

Fredk

W 50

Poole, Greenbury C.

1940 - Nov 4

Mont

W 84

Poole, Hallie G.

1940 - March 10

Carrl

W 63

Poole, Harriett Jane

1941 - Dec. 16

Fredk

W 76

Poole, Harry

1939 - April 4

Fred

W 53

Poole, Ida Florence

1938 - August 21

Carroll

W 71

Poole, Isaac W.

1937 - February 14

Caroline

W 62

Poole, James A.

1941 - Aug. 27

Carrl

W 88

Poole, John

1940 - Aug 17

Mont

W 65

Poole, John Henry

1935 - Sept. 21

Harford

W 64

Poole, Joseph L.

1944 - Nov. 5,

Cecil

W 30

Poole, Joshua

1936 - October 10

Howard

W - 76

Foole, Leah E.

1936 - September 19

Talbot

C - 51

Poole, Lewis W.

1936 - July 1

Montgomery

W 67

Poole, Littleton Stewart

1937 - February 3

Montgomery

W 55

Poole, Louisa H.

1935 - March 22

Harford

W 83

Poole, Luther C.

1944 - Jun 29

Mont

W 63

Poole, Luther E.

1944- July5

Wor

W 74

Poole, Madeline

1943- Feb. 18

An. Ar.

C -1

Poole, Malinda Wright

1944 - Apr 30

Caro

W 76

Poole, Margaret Louise

1942 - April 15

Montg

W 83

Poole, Margaret Milton

1943 - October 27

Harford

# 37

Poole, Mary C.

1937 - June 6

Prince George

W 84

Poole, Mary Catherine

1942 - Sept. 11

Frodk

W 74

Poole, Mary Elizabeth

1936 - February 1

Baltimore

W 87

Poole, Mary Florence

1937 - October 28

Caroline

W 72

Poole, Mary Virginia

1939 - December 15

How

W 58

Poole, Melvin

1935 - March 9

Washington, D. C.

W 48

366066

Poole, Nellie N.

1934 - May 16

Carroll

Poole, Page Edward

1942- Mar. 1

Harford

" 14

Poole, Ralph Anthony

1941 - Nov. 21

Dorchester

W 6

Poole, Raymond Edward

1938 - November 3

Carroll

W 35

Poole, Reta Eugene

1934 - August 7

Carroll

Poole, Reuben

1937 - December 12

Montgomery

W 71

Poole, Robert S.

1936 - January 6

Dorchester

W 71

Poole, Rodger

1944 - Feb 12

Mont

W 40

Poole, Rosa G.

1941 - March 4

Carroll

W 71

Poole, Roy William

1943 - July 15

Fredk

W 67

Poole, Sallie R.

1942- Dec. 12

Carrl.

W 62

Poole, Samuel C.

1934 - July 6

Carroll

Poole, Samuel Dixon

1942 - Sept. 19

Montg

W 54

Poole, Samuel Leslie

1937 - March 31

Baltimore

W 38

Poole, Sarah T.

1938 - January 8

Carroll

W 87

Poole, Thelma Lee

1937 - September 22

Caroline

W 1

Poole, Thomas Washington

1944 - May 17

Fred

W 86

Poole, Tobitha C.

1943 - September 27

Baltimore Co.

W 80

Poole, Ulysses G.

1940 - January 8

[redacted]

W 73

Poole, Victoria
Alevia

1934 - November 29

Frederick

Poole, Walter

[redacted]

Carrl

W 41

Poole, Wesley

1943 - April 8

Howard

W 83

Poole, William

1939 - July 14

Alleg

W 89

Poor, Nannie E.

1936 - May 4

Baltimore

W 73

Poorbaugh, Joan

1938 - February 20

Allegany

W 2

Poorbaugh, Roy

1935 - December 7

Allegany

W 38

Poore,

1934 - June 3

Cecil

Poore,

1935 - May 9

Washington, D. C.

W -1

367826

Poore, Ada Elizabeth

1942 - Sept. 20

Montg

W 67

Poore, Annie Elizabeth

1935 - February 20

Kent

W 77

Poore, David Thomas

1940 - Oct 5

Pr Geo

W 84

Poore, Edward E.

1938 - August 1

Cecil

W 56

Poore, Edwin Thomas

1944 - Nov. 1,

Cecil

W 52

Poore, Gilbert

1943- May 4

Cecil

W 33

Poore, Laura E.

1941 - September 11

Caroline

W 76

Poore, Loathie

1935 - March 21

Cecil

W 45

Moore, Oscar T.

1937 - November 21

Prince George

W 53

Poore, Roy Joseph

1937 - September 22

Cecil

W 22

Poore, St. Matthew

1938 - December 28

Talbot

W 98

Poore, Walter Jacob

1942- August 9

Cecil

W 41

Poore, William

1936 - November 21

Caroline

W 77

1940 - May 18

Balto

K 74

Poovey, Wm. Theodore

1944 - Jun 18

Chas

W 24

Popalo, Joseph

1944, January 18

Allegany

W 69

Pope, Ana Isabel

1940- March 10

Pr Geo

W 47

Pope, Blanche

1940 - Nov 2

Alleg - Cumberland

C 51

Pope, Carol Ann

1943 - Dec. 13,

Allog.

C -1

Pope, Claude

1937 - November 11

Prince George

W 35

Pope, Daisy Belle

1942 - Sept. 4

Wicom

W 23

Pope, Elmer C.

1937 - February 15

Anne Arundel

W 60

Pope, Greensbury

1937 - June 21

Dorchester

W 78

1940 - June 14

An Ar

W 55

Pope, Henry Francis

1934 - November 1

Talbot

W 81

Pope, James Earnest

[redacted]

W 54

Pope, Lawrence

1941 - June 21

Pr Geo

W 21

Pope, Mary Catherine

1936 - August 12

Baltimore

W 72

Pope, Mary E.

1940 - February 22

Wicom

W 75

Pope, Mary Philmean

1941 - Feb. 8

Garrt

W 69

Pope, Milton H.

1937 - September 20

Wicomico

W 78

Pope, Regester

1936 - October 11

Baltimore

M - 50

1940- April 26

Carrl

C 20

Pope, Virginia Ursula

1937 - February 26

Montgomery

W 63

Pope, William B.

1936 - November 10

Baltimore

W 69

Pope, William Henry

1942- Nov. 26

Wostr.

W 76

Poper, James M.

1936 - November 23

Washington

W 58

Poper, Wm. H.

1934 - Oct. 9

Washington

Popham, Edna Marie

1935 - February 5

Anne Arundel

W 38

Popham, Ellen

1937 - December 23

Anne Arundel

W 88

Popham, John Wesley

1941 - July 31

Anne Arundel

W 71

Popkins, Robert

1938 - June 29

Frederick

W 84

Poplar, Jesse Dobson

1942 - Feb. 28

Harfd

W 77

Poplar, Margaret T.

1938 - February 23

Harford

W 67

Poplo, Helen

1943 - October 15

Allegany

W 26

Popor, Igor N.

1936 - November 16

Washington

W 38

Popp, Charles

1943 - Dec. 19,

Balto

W 68

Popp, Frederick

1939 - November 20

An Ar

W 57

Popp, Mary Regina

1940 - Sept 21

Balto

W 56

Poppenberg, Gustav H.,Jr.

1937 - September 2

Prince George

W 30?

Popper, James

1940 - May 5

Pr Geo

W 51

Porcher, Frances S.

1955 - October 17

Prince George

W 81

Poremski, Mary

1938 - October 22

Baltimore

W 58

Portale, Vincent

1944 - May 3

Pr Geo

W 55

Portens, Annie

1935 - November 21

Frederick

W 71

Porter,

1935 - November 29

Allegany

W -1

Porter, (Female)

1937 - December 25

St. Mary's

C -1

Porter,

1939 - October 29

Balto

W -1

Porter

1940 - June 15

Alleg

W -1

Porter, Agnes Euphernia

1943- Feb. 13

Wicon..

W 67

Porter, Alice Frost

1944- Aug 5

Alleg

W 75

Porter, Alice Virginia

1936 - October 31

Worcester

W - 76

Porter, Alora

1939 - June 5

Carrl

W 59

Porter, Amanda

1936 - September 12

Worcester

C - 73

Forter, Amanda E.

1941 - May 19

Carroll

W 79

Porter, Andrew

1943 - April 20

Baltimore

W 50

Porter, Andrew Jackson

1937 - March 5

Baltimore

W 79

Porter, Anna

1938 - April 11

Allegany

W 65

Porter, Anna B.

1942 - April 5

Balto

W 88

Porter, Bernard C.

1934 - January 21

Baltimore

Porter, Catherine

1938 - April 27

Allegany

W 49

Porter, Charles Clifton

1944 - Oct 12

Fred

W 52

Porter, Charles De Witt

1944 - Jun 2

Alm

W 51

Porter, Charles Gabel

Allog.

1943- June 29

W 64

[redacted], Charles Wesley

1943- Jan. 25

Alleg.

W 90

Porter, Clairsie Ellen

1934 - December 19

Worcester

C 80

Porter, Clement

1941 - September 19

Queen Anne

W 89

Qu. An.

W 60

Porter, Della Maude

1936 - October 20

Queen Anne's

W - 47

Porter, Doris E.

1935 - November 17

Baltimore

W 22

Porter, Earnestine

1936 - December 31

Anne Arundel

C -1

Porter, Edgar Ellwood

1939 - May 1

An Ar

W 56

Porter, Edward E.

1937 - December 24

Carroll

W 37

Porter, Edward T.

1939 - December 16

Balto

W 86

Porter, Elenor N.

1944 - Mar 19

How

.. 58

Porter, Elijah

1940 - Dec 23

Pr Geo

W 81

Porter, Eliza

1943 - Nov. 24,

Woatr

C 80

Porter, Elizabeth

1938 - April 3

Allegany

W 79

Porter, Elizabeth

1939 - May 8

Wicom

W 51

Porter, Elizabeth

1940 - June 29

Mont

W 27

Porter, Ellen

1943 - November 23

Allegany

W 74

Porter, Elva A.

1942 - July 31

Howrd

W 73

Porter, Emily Snowden

1943 - March 4

Washn

W 82

Porter, Emma Dunn

1940 - Aug 29

Wicom

W 37

Porter, Emma Pearl

1936 - January 4

Allegany

W 35

Porter, Emory C.

1942- January 27

Allegany

W 75

Porter, Emory Owen

1941 - January 1

Kent

W 62

Porter, Esther B.

1942- Dec. 4

Somer.

W 86

Porter, Etha

1937 - October 22

Somerset

W 72

Porter, Evangeline

1935 - December 3

Queen Anne

W 65

Porter, Florence

1942- August 17

Kent

W 51

Porter, Florence Long

1938 - November 17

Somerset

W 70

Porter, Frank

1939 - October 15

Mont

W 70

Porter, Frederick

1958 - August 19

[redacted]

W 62

Porter, George A.

1938 - November 26

Allegany

W 79

Porter, George Ernest

1943- Mar. 27

Wu. An.

W 71

Porter, George Nicholas

1944 - Feb 6

Balto

W 46

Porter, George Richard,
Sr.

1937 - April 26

Allegany

W 60

Porter, George
William

1934 - Oct. 28

Allegany

Porter, Grover R.

1934 - August 7

Frederick

Porter, Harold J.

1936 - August 4

Dorchester

W 14

Porter, Harry Atwood

1941 - April 26

Wicomico

W 65

Porter, Harry Oswald

1944 - Nov. 25,

Allegany

W 66

Porter, Harry Primrose

1934 - December 1

Cecil

W 53

Porter, Harry R

1940- March 4

Talb

C 39

Porter, Henry

1935 - February 2

Caroline

W 77

Porter, Herbert Frederick

1939 - April 5

Allegany - Cumberland

W 64

Porter, Ida M.

1937 - February 21

Montgomery

W 66

Porter, Irene H.

1938 - June 3

Washington

C 76

Porter, Isaac

1943- May 18

Wo str.

C 65

Porter, Isaac Columbus

1941 - Dec. 25

Howard

C 67

Porter, Isaac M

1941 - Feb. 6

Alleg

W 77

Porter, J. Wesley

1858 - September 6

Talbot

W 63

Porter, James

1941 - March 7

Baltimore

C 34

Porter, James Charles

1937 - October 3

Allegany

W 57

Porter, James Covey

1941 - Feb. 9

Dor

W 54

Porter, James Donald

1937 - October 26

Allegany

W 6

Porter, James M.

1937 - April 10

Allegany

W 57

Porter, James William

1944 - Mar 19

Fred

C 71

Porter, Jennie V.

1940- April 18

Balto

W 78

Porter, Jessie

1944 - Mar 5

Alleg

W 77

Porter, Jesse W.
1904 - July 5

Baltimore

Porter, John

1935 - February 21

Wicomico

C 65

Porter, John Ellis

1940 - Nov 2

Qu An

W 35

Porter, John Jr.

1938 - February 9

Anne Arundel

C -1

See Parker

Porter, John Franklin

1938 - May 11

Allegany

W 66

Porter, John J.

1936 - April 30

Baltimore

W 68

Porter, John P.

1940 - January 23

Alleg

W 71

Porter, John W.

1936 - February 28

Allegany

W 70

Porter, John W.

1940 - Dec 22

Dor

W 83

Porter, Johnie Wilson

1943- Jan. 20

Wiscom.

C 34

Porter, Joseph B.

1936 - January 19

Queen Anne

W 74

1936 - April 2

Baltimore

W 48

Porter, Katie

1938 - August 16

Anne Arundel

C 56

Porter, L. Gilbert

1935 - November 14

Allegany

W 45

Porter, Lewis Mifflin

1944 - Oct 23

Qu An

W 41

Porter, Lily Josephine

1943 - December 27

Montgomery

W 78

Porter, Lucresia M.

1938 - June 6

Carroll

W 77

Porter, Lucy Austin

1940-July 12

Dor

W 59

Porter, Lucy Washington

1937 - August 28

Talbot

W '78

Porter, Lum

1943 - March 28

Wicom

C about 57

Porter, Lydia E.

1943 - September 5

Anne Arundel

C 55

Porter, Margaret

1937 - August 7

Anne Arundel

W 38

Porter, Margaret E.

1944 - May 1

Alleg

W - 92

Porter, Margaretha

1933 - October 9

Frederick

Porter, Mary C.

1938 - January 17

Talbot

W 79

Porter, Mary E.

1934 - July 29

Frederick

Porter, Mary Elason

1943- Jan. 19

Wicom.

W 75

Porter, Mary Elizabeth

1935 - April 30

Prince George

W 69

Porter, Mary Elizabeth

1940 - Nov 17

Alleg - Eckhart

W 58

Porter, Mercer Perrigan

1935 - June 23

Baltimore

W 76

Porter, Mollie A.

1937 - March 4

Carroll

W 69

Porter, Nellie I.

1934 - December 11

Harford

W 1

Porter, Nicholas

1938 - April 15

Baltimore

W 66

Porter, Noah

1935 - April 25

Carroll

W 82

Forter, Ollie

1937 - June 13

Carroll

W 45

Porter, Orender M.

1944 - Feb 27

Mont

W 81

Porter, Oscar

1944- Sept 20

Alleg

W 50

Porter, Rachel

1935 - Sept. 22

Allegany

W 95

Porter, Rebecca Gertrude

1943 - August 18,

Allegany

N 49

Porter, Rhoda

1938 - March 8

Dover, Delaware

W 58

Porter, Robert Emory

1940- April 23

Wicca

W 67

Porter, Rosalie

1936 - January 8

Allegany

W -1

Porter, Ruth

1934 - September 27

Kent

Porter, Samuel Morris

1944 - Nov. 18,

Allegany

W 82

Porter, Sarah A.

1944 - Feb 18

Caro

W 89

Porter, Sarah Ann V.

1934 - Oct. 22

Harford

Porter, Sarah Jane

1935 - Sept. 2

Prince George

C 79

Porter, Sarah Triutt

1940-Aug 8

Qu An

W 67

Porter, Shannon W.

1939 - October 22

Alleg

W 2

Porter, Teresa

1936 - October 11

Allegany

W - 43

Porter, Twilley C

1941 - Feb. 14

Somer

W 79

Porter, Walter

1941 - Dec. 15

An Ar

C 57

Porter, Washington

1934 - December 13

Anne Arundel

C 60

Porter, Wescott Lee

1934 - September 6

Caroline

Porter, William

1940- April 29

An Ar

C 53

Porter, William

1941 - Nov. 20

Cecil

C 63

1943 - Dec. 7,

Rulto

W 55

Porter, William

1944 - Nov. 2,

Montg

C 33

Porter, William D.

1944 - Dec. 14,

Chas

W 77

Porter, William Francis

1938 - October 19

Cecil

W 64

Porter, William James

1937 - August 6

Kent

W 69

Porter, William Oliver

1941 - June 3

Carroll

W 71

Porter, William Shawman

1939 - August 26

Wash

W 72

Porter, William
Thomas

1934 - July 6

Kent

Porter, William Thomas

1943 - April 28

Qu An

W About 78

Porter, Winfield E.

Porterfield, George
Harlan

1936 - April 4

Washington

W 13

Porterfield, Milton
Williamson

194.-- Jan. 11

Washn.

W 79

Portness, Edward

1937 - December 23

Allegany

W 71

Portness, Vernon Easter

1944- Sept 16

Alleg

W 60

Portner, Maurice
Levern

1934 - November 26

Frederick

ortner, Roy Chester

1934 - September 25

Frederick

Portner, Selia Ann

1940 - Aug 3

Wash

W 69

Ports, Florence A.

1934 - February 8

Baltimore

Porta, Thelma Irene

1943 - October 4

Baltimore

W 43

Ports, Wesley

1934 - September 26

Baltimore

Ports, William A.

1936 - April 19

Baltimore

W 71

Portser, Harry W.

1936 - February 8

Allegany

W 64

Fortzline, Jonathon
Gilnet

1935 - January 25

Mineral, W. Va.

W 74

873

Posey,

1940 - March 19

D. O. [illegible]

C - 1

[illegible]

Posey, Annie

1841 - April 24

Chas.

C 60

Posey, Annie

1941 - April 24

Chas.

C 60

Posey, Annie Rebecca

1941 - Dec. 16

Chas

W 89

Posey, Arthur

1935 - October 9

Frederick

C 51

Posey, Aubrey Adrian

1944 - Jun 22

Chas

W 62

Posey, Charles

1941 - January 6

Mont

W 52

Montgomery, Charles P. (Capt.)

1958 - September 28

Montgomery

W 72

Posey, Clarence Lester

1944- Aug 6

Chas

W 72

Posey, Cordelia Ary

1969 - March 19

Chas

W 82

Posey, Daisy Loretta

1938 - October 19

Charles

C -1

Posey, Elizabeth
Samuel

1934 - June 1

Charles

Posey, Francis Wills

1939 - January 27

Chas

W 59

Posey, Harry Webb

1938 - June 16

Baltimore

W 72

Posey, Irene E.

1942- Oct 12

Anne Arundel

" 37

Posey, Isaac Cephas
Newton

1943- Jan. 21

Chas.

C 73

Posey, Isaac H.

1934 - February 13

Frederick

Posey, James H.

1944 - Dec. 25,

Posey, John Clifton

1935 - June 7

Frederick

C 53

Posey, John Clifton Jr.

1935 - November 22

Frederick

C 22

Posey, John S.

1943- Jan. 7

Chas.

W 56

Posey, Laura Frances

1941 - Nov. 15

Prince George

W 91

Posey, Marion

1939- September 4

D C 404184

Pr Geo

W 37

Posey, Mary Agnes Howard

1937 - September 18

Charles

W 72

Posey, Mary Elizabeth

1942- Mar. 24

Frederick

C 59

Posey, Maurice Matthew S

1944 - June 5

Fred

C 57

Posey, Morris

1936 - December 31

Baltimore

C 63

Posey, Ola Blanche

1940 - Sept 25

Chas

W 65

Posey, Ralph

1936 - July 21

Baltimore

W 64

Posey, Washington Irving

1938 - May 1

Charles

W 55

Posin, Bessie

1941 - Feb. 23

PrGeo

W 59

Fosner, Benjamin

1942- Nov. 15

Balto.

W 57

Poss, Clara De Muth

1944 - Mar 13

Mont

W 74

Ponson, Ruth

1943 - October 26

Prince George

W 47

Post, Alfred P.

1940 - January 5

Harf

W 59

Post, Alice May

1944 - Mar 1

Alleg

W 64

Post, Amy D.

1937 - March 11

Worcester

W 62

Post, Isack Newton

1937 - November 1

Allegany

W 82

Post, Laura M.

1934 - August 25

Dorchester

Post, Thomas I.

1940 - February 21

Wicom

W 51

Post, William

1941 - Aug. 16

Allog

W 64

1954 - July 19

Kent

Postman, Grace

1939 - July 2

Calv

W 11

Poston, John H

1940 - June 14

Balto

W 78

Pote, Thirza H.

1935 - October 7

Cecil

W 84

Poteat, Evelyn Theresa

1940-Sept 2

PrGeo

C 21

Potee, William J.

1944 - Jan. 24

Carrl.

W 82

Poteet, George A.

1940- March 10

Cecil

Poteet, Margurethe M.

1941 - June 26

Anne Arundel

W 63

Potoski, Sigmund

1935 - August 28

Baltimore

W 30

Potruzuski, Adolf

1935 - April 8

Frederick

W 43

Potrzuski, Mrs. Josephine

1944- Aug 18

Balto

W 54

Pott, Alice

1940- March 11

Kent

C 64

Potteiger, Catherine K.

1938 - November 22

Baltimore

W 33

Potter, Infant

1940 April 1[illegible]

Dist. of Co.

[illegible]

Potter,

1934 - November 10

Talbot

C -1

Potter, Alexander

1934 - June 30

Talbot

Potter, Allen Earl

1936 - May 1

Washington

W 1

Potter, Anna Dee

1934 - Oct. 13

Anne Arundel

Potter, Barnett

1941 - Feb. 26

Balto

W 59

Potter, Carlton Eugene

1936 - June 3

Washington

W -1

Potter, Clarence

1941 - May 30

Talbot

C 57

Potter, Earl Franklin

1942- June 28

Montgomery

W 44

Potter, Emily Dunlap Shaff-
er

1944 - May 9

Garrt

W 32

Potter, Emory David

1943 - September 18

Washington

W 60

Potter, Ernest Benjamin

1943 - July 9

Dorch

C -1

Potter, Ernest J.

1938 - March 21

Talbot

C 17

Potter, Harry D.

1943- Mar. 2

Qu. ^n.

W 84

Potter, Harry David

1939 - September 8

Wash

W 53

Potter, Harry E.

1935 - February 20

Baltimore

W 59

Potter, Herbert R.

1939 - June 9

Wash

W 64

Potter, Jennie

1941 - January 11

Mont

W 80

Potter, Lewis

1940 - June 12

Talb

C 64

Potter, Margie

1936 - August 3

Montgomery

W 43

Potter, Mary E

1941 - Feb. 23

Carrl

W 91

Potter, Mary Magdalene

1940 - January 20

Talb

C -1

Potter, Nettie

1938 - March 20

Somerset

C 38

Potter, Paul

1938 - December 29

Allegany

W 8

Potter, Robert

1940 - January 13

Talb

C 70

Potter, Robert Austin

1937 - November 1

Washington

W 1

Potter, S. Winfield

1942- Nov. 18

Washn.

W 85

Potter, Sidney A.

1937 - August 16

Worcester

W 85

Potter, Susan
French

1934 - January 4

Baltimore

Potter, William A.

1937 - March 8

Worcester

W 55

Potter, William Heller

1942- Oct. 6

Anne Arundel

W 60

Potterfield, Alice
Elizabeth

1937 - November 16

Frederick

W 48

Potterfield, Charles

1939 - February 5

An Ar - Winchester

W 55

Fottes, Clarence Quincy

1936 - September 16

Talbot

W - 56

Potthast, Joseph C.

1938 - January 6

Baltimore

W 30

Potts,

1944 - Apr 26

An Ar

W -1

Potts,

1944 - May 1

Talb

C -1

Potts, Amanda

1937 - March 30

Allegany

W 73

Potts, Amanda V.

1935 - March 9

Montgomery

W 77

Potts, Ann Ringgold

1939 - November 23

Fred

W 61

Potts, Carrie A.

1942- June 25

Queen Anne

W 70

Potts, Charles Edward

1937 - November 1

Frederick

W 20

Potts, Charles S.

1936 - February 7

Baltimore

W 47

Potts, Christy

1934 - Oct. 8

Talbot

Potts, Clarence Albert

1935 - Sept. 27

Queen Anne

C -1

Potts, Daniel Richardson

1940 - Nov 17

Qu .in

W -1

Potts, Elizabeth Harding

1941 - June 4

Kent

W 68

Potts, Ella

1934 - Oct. 25

Queen Anne

Potts, George Herbert

1939 - February 25

Ca.ro

C 66

Potts, George McCullough

1940 - Sept 5

Cecil

W 74

Potts, Harvey F.

1934 - January 20

Washington

Potts, Helen

1935 - October 3

Queen Anne

C 65

Fotts, James

1937 - March 21

Queen Anne's

C 25

Potts, James B.

1943- Mar. 4

Kent

W 51

Fotts, John Cabanas

1944 - Mar 13

Cecil

W 66

Potts, Katie

1935 - October 16

Anne Arundel

C 68

Potts, Lillie M.

1940 - Dec 25

Mont

C 58

Potts, Margaret R.

1943 - July 4

Fredk

W 37

Potts, Martin L.

1938 - March 13

Washington

W 67

Potts, Mary E.

1936 - April 29

Frederick

# 76

Potts, Mary Louise

1942- Nov. 14

Qu. An.

W 77

Potts, Mary V.

1937 - January 30

Caroline

C 14

Potts, Morris

1944 - Jan. 22

Balto.

W 05

Potts, Queen E

1940 - June 27

Alleg

W 58

Potts, Rebecca

1942- Oct. 2

Queen Anne

C 45

Potts, Sarah H.

1937 - April 21

Cecil

W 73

Potts, Sarah L.

1941 - March 16

Baltimore

W 75

1943- Mr. 4

Carln.

W -1

Potts, Stephen

1939 - December 28

An Ar

C 24

Potts, Stephen C

1944 - Oct 8

Cecil

W 52

Potts, William H.

1935 - December 10

Baltimore

C 65

Potts, William H.

1939 - November 6

Fred

W 64

Potts, William James

1935 - February 20

Anne Arundel

C 78

Potts, Zita May

1935 - April 23

Queen Anne

C -1

Poturalski, John S

1940 - July 31

Balto

W 31

(See Fisher, John S)

Pouder, Martha Alice

1942- August 25

Baltimore

W 83

Pough, George L.

1935 - April 25

Allegany

C 67

Pough, Hilda M.

1943 - November 11

Allegany

C 41

Poujol, Marie Eugenie

1942- Dec. 31

Fredk.

W 81

See Sister Gervase

Poulos, Theodore

1941 - Aug. 1

An Ar

W 37

Poulson, Mary Lizzie

1935 - July 17

Worcester

C 41

See Harmon

Bound, Sarah E.

1937 - October 6

Washington

W 84

Pound, Silas Russel

1942- January 16

"ashington

W 86

Faust, Adella M.

1937 - December 23

Baltimore

W 70

Pouthier, Sister Mary
Pambo

1940 - February 11

Balto

W 80

SEE SISTER

Povich, Joseph

1938 - December 26

W. Va.

W 72

16932

Powderly, Theresa

1935 - November 13

Montgomery

W 58

Powe, James S.

1944- Aug 27

An Ar

C 31

Powell, Baby

1940 July 22

Dept. of Co.

C-1

41207

Powell, (Male)

1937 - August 19

Anne Arundel

C -1

Powell,

1942- Dec. 13

Chas.

C -1

Powell, Ada Meldora

1937 - April 11

Garrett

W 65

owell, Adeline Lyda

1940- March 23

Wicom

W 60

Powell, Alfred F.

1934 - February 13

Worcester

Powell, Alva H.

1943 - October 29

Worcester

W 85

Powell, Amanda Bender

1943- May 8

Wicom.

W 74

Powell, Annie
Caroline

1934 - January 4

Prince George

Powell, Annie L.

1937 - October 16

Worcester

W 45

Powell, Archabald King

1944 - Mar 25

Wicom

W 66

Powell, Archie William

1940 - Aug 6

Som

W 60

Powell, Bessie Francis

1940 - Nov 5

Alleg - Cumberland

W 49

Powell, Bessie Smith

1937 - December 16

Allegany

C 42

Powell, Betty Ann

1934 - January 26

Wicomico

Powell, Catherine Anna
May

1937 - October 6

Anne Arundel

C -1

Powell, Charles

1941 - January 23

Talb

C 47

Powell, Charles D

1940 - July 20

Hart

W 84

Powell, Charles Edgar

1940 - July 16

Som

W 53

Powell, Charles H.

1943 - December 8

Montgomery

W 83

Powell, Charles Henry

1935 - November 20

Caroline

C 68

Powell, Charles L.

1943- Feb. 23

Washn.

W 79

Powell, Charles Leslie

1941 - September 16

Frederick

W 22

Powell, Charles Upton

1943 - December 24

Carroll

W 71

Powell, Charles W.

193R - June 22

Worcester

W 75

Powell, Clara

1939 - February 17

Caro - Ridgely

W 82

Powell, Clara W.

1943 - December 7

Westr

W 80

Powell, Clarence F.

1939 - November 13

Pr Geo

W 57

Powell, Cora Esther

1937 - September 23

Wicomico

W 65

Powell, Cora Mabel

1939 - March 9

Wor

W 68

Powell, Critty

1940 - Aug 10

Alleg

C 90

Purell, Daisy Belle

1939 - April 2

Wicom

W 29

Powell, David H.

1934 - February 21

Washington

Powell, David Henry

1943 - April 21

Washn

W 74

Powell, David Howell

1940 - Nov 1

Alleg - Frostburg

W 82

Powell, David John

1941 - Doc. 23

Alleg

W 43

Powell, Doris Jean

1944 - Feb 4

Wash

W 2

Powell, Dorothy Mae

1941 - January 10

Ecow

W -1

Powell, Edward

1944- Sept 11

Wor

W 61

Powell, Effie M.

1940 - January 6

Balto

W 61

Powell, Elijah A.

1944 - July 23

Wicom

W 49

Powell, Elijah Edw.

1934 - March 7

Somerset

Powell, Elizabeth

1936 - February 3

Wicomico

W 75

Powell, Elizabeth Ann

1939 - April 12

Fred

W 63

Powell, Elizabeth Belle

1944- Aug 18

Talb

W 73

[redacted]

1939 - June 25

Wicom

W 78

Powell, Elizabeth Ann

1939 - April 12

Fred

W 63

Powell, Elizabeth Belle

1944- Aug 18

Talb

W 73

Powell, Emma W.

1939 - June 25

Wicom

W 78

Powell, Estella Gabrella

1942- August 11

Allegany

" 79

Powell, Mrs. Fannie

1941 - March 10

Allegany

W 60

Powell, Florence E.

1940 - Nov 2

Alleg - Cumberland

W 56

Powell, Floyd Cameron

1942- Mar. 4

Cecil

W 42

Powell, Gary Richard

1943 - Dec. 30,

Washn

W -1

Powell, George E.

1942- Oct. 30

Wicomico

W 73

Powell, George H.

1936 - August 23

Wicomico

W 42

Powell, George V.

1941 - September 15

Worcester

W 75

Powell Grace Mae

1943 - August 24,

Carroll

C 18

Powell, H. Naomi

1936 - April 8

Washington

W 27

Powell, Harriet

1941 - April 1

Anne Arundel

C 36

Powell, Harry Edward

1938 - November 7

Pr. Georges

C 73

Powell, Harry S.

1938 - April 28

Washington

W -1

Powell, Hartley Carr

1939 - February 5

Harf

W 49

Powell, Harvey Rees

1943 - Dec. 9,

Alleg.

W 61

Powell, Helen

1938 - November 7

D. C.

C 45

327391

Powell, Herbert Bowen

1944 - October 3

Wostr

W 69

W -1

Powell, Hirian C.

1934 - November 23

Kent

Powell, Howard Davis, Jr.

1942- May 5

Somerset

W -3

Powell, Isaac T.

1939 - September 11

Som

W 67

Powell, J. Sylvester

1941 - Dec. 2

Montg

C 77

Powell, Jacob R.

1936 - February 5

Wicomico

W 73

Powell, James

1934 - September 15

Wicomico

Powell, James C.

C 47

Powell, James Coleman

1941 - Nov. 13

Allegany

W 70

Powell, James Edward

1941 - July 2

Carroll

C 60

Fewell, James H.

1943 - November 27

Allegany

K 72

Powell, James K.

1943- Jan. 2

Fredk.

" 68

Powell, James Thomas

1939- August 3

Delaware 2101

Wor

W 28

[illegible] Junior C.

1944 - Nov. 8,

Pr Geo

W 46

Powell, John

1936 - May 17

Baltimore

C 28

Powell, John Ardis

1934 - August 11

Somerset

1940- March 15

Wor

W 71

Powell, John Edwin

1936 - June 12

Worcester

W 64

Powell, John H.

1900 - January 17

An Ar

C 57

Powell, John H.

1942 - Feb. 13

Balto

W 70

Powell, John M.

1942 - July 10

Wicom

W 78

Powell, John Thomas

Balto.

1943- June 13

C 72

Powell, John William

1942- August 7

Cecil

W 10

Powell, Josephine I.

1937 - March 31

Carroll

W 80

Powell, Joshua Wesley

1940 - Dec 20

Wicc

W 54

Powell, Josiah Meade

1942 - July 19

Wostr

W 79

Powell, Julia Ellen

W 80

Powell, Kenneth Leo

1936 - August 22

Allegany

W 3

Powell, Lambert Clay

1937 - March 22

Wicomico

W 70

1960 April 10

W1 com

63

Powell, Larry D.

1944 - Nov. 27,

Balto

W 4

Powell, Leroy

1943 - July 13

An Ar

C 36

1956 - July 31

Somerset

W 53

Powell, Lida

1942 - April 9

Doroh

W 79

Powell, Lillie A.

1939 - July 8

Wor

W 46

Powell, Lucy

1939 - July 21

Wor

W 69

Powell, Lucy

1942- June 2

Prince George

C -1

Powell, Mabel

1943- Jan. 13

Balto.

C 28

Powell, Mae Mitchell

1943 - July 1

Fredk

W 40

Powell, Maggie

1938 - December 20

Baltimore

W 71

Powell, Malachia

1940 - Dec 10

Mont

C 51

Powell, Martha Ann

1941 - January 10

Wicom

W 88

Powell, Martha Ann

1942- Oct. 2

Wicomico

W 82

Powell, Martha Emily

1944 - Feb. 3

Wicom

W 83

Powell, Martha I.

1935 - February 26

Wicomico

W 67

Powell, Martha M.

1934 - September 9

Carroll

Powell, Mary

1936 - September 13

Somerset

Powell, Mary

1937 - October 18

Montgomery

C 65

Powell, Mary Barbara

1939 - July 30

Balto

W 84

Powell, Mary E.

1939 - March 10

Kent

W 78

Powell, Mary E

1940- March 21

Mont

C 73

Powell, Mary Eliza

1937 - July 9

Montgomery

C 70

Powell, Mary Emma

1941 - Feb. 18

Wicom

W 56

Powell, Mary Nelson

1938 - May 15

Cecil

W 61

Powell, May Virginia

1938 - October 31

Baltimore

W 51

Powell, Mollie S.

1937 - August 13

Washington

W 74

Powell, Murray Estelle

1942 - April 9

Wicom

W 90

Powell, Naomi

1934 - December 21

Queen Annes

W 57

Powell, Nettie Guyton

1940 - Sept 17

Fred

W 76

Powell, Olive M.

1944 - Dec. 6,

Washn

W 51

Powell, Oliver

1940 - Aug 14

Mont

C 99

Powell, Ora E.

1937 - June 23

Wicomico

W 37

Powell, Pearl Ellen

1940 - Dec 5

Wico

W 38

Powell, Phyllis Ann

1942 - Sept. 26

Alleg

C -1

Powell, Rebecca Ellen

1935 - April 15

Garrett

W 62

Powell, Richard D.

1941 - May 26

Washn.

W 68

Powell, Robert

1939 - March 8

Wicom

W 65

Powell, Robert Elder

1938 - November 15

Baltimore

C 64

Powell, Robert H.

1944 - Jun 27

Cairo

C 56

Powell, Robert Montgomery

1937 - July 12

Montgomery

C -1

Powell, Roger

1934 - August 18

Allegany

Powell, Romulous

1940 - Nov 27

Balto - Chesaco Park

W 85

Powell, Rose

1934 - January 4

Somerset

Powell, Rose Isabel

1942- Oct. 17

Prince George

W 49

Powell, Rosetta

1942- Mar. 20

Baltimore

C -1

Powell, Rhoda

1934 - March 16

Worcester

Powell, Sadie Frances

1942 - July 18

Frodk

W 60

Powell, Samuel

1942- Oct. 16

Caroline

C 40

Powell, Sarah A.

1940-Sept 19

PrGeo

W 58

Powell, Sarah Harrison

1943 - September 9

Baltimore Co.

W 28 (about)

Powell, Serrella A.

1939 - January 30

Cecil

W 81

Powell, Simpson M.

1936 - April 22

Talbot

W 88

Powell, Stanley

1943 - September 19

Montgomery

W 11

Powell, Verna I

1940 - July 12

Allog

W 63

Powell, Virginia Freeney

1938 - March 9

Wicomico

W 46

Powell, W. Clarence

1935 - July 18

Wicomico

W 53

Powell, Walter

1940 - January 9

Alleg

W 88

Powell, Walter Walton

1937 - June 28

Dorchester

W 72

Powell, William

1939 - August 5

Wor

W 80

Powell, William

1941 - Feb. 5

Mont

W 73

Powell, William

1941 - June 4

Wash

W 82

Powell,William Jr.

1944- July 23

Carrl

C 20

Powell, William Arthur

1942- Oct. 31

Allegany

" 57

Powell, William E.

1937 - August 26

Worcester

C 57

Powell, William Franklin

1944 - Nov. 3,

Montg

W 75

Powell, William H.

1940 - May 21

Mont

W 70

Powell, William H. Jr.

1944 - Jun 5

Alleg

N 40

Powell, William Henry

1938 - November 14

Carroll

C 91

Powell, William M.

1937 - July 22

Worcester

W 80

Powell, William Payne

1943 - Dec. 10,

Balto

W 21

Powell, William Rufus

1935 - February 1

Somerset

W 86

Powell, William S.

1938 - May 17

Somerset

W 63

Powell, William Sidney

1942 - Sept. 8

Wicom

W 79

Powell Willis Edward

1935 - February 13

Wicomico

W - 1

Powell, Zebley

1937 - May 7

Cecil

W 64

Powell, Zella Elizabeth

1938 - August 12

Prince George

C 24

Power, Joseph James

1941 - March 24

Frederick

W 35

Powers, Mary E.

1944 - Apr 20

Carrl

W56

Power, Mary Minerva

1937 - October 4

Prince George

W 78

Powers, Elizabeth Theresa

1944 - Jan. 30

Balto.

W 78

Powers, Francis J.

1944 - Feb 6

St Mar

W 25

Powers, Patrick

1943 - August 11,

Balto

W 72

Power, Robert Francis

1940 - Nov. 17

D. C. Tr. No.

W C1

414393

Power, William
Carlton

1834 - May 19

Anne Arundel

Powers,

1942- January 11

Cecil

W -1

Powers,

1942- Oct. 8

Allegany

" -1

Powers, Bertha Irene

1935 - June 17

Washington

W 37

Powers, Clarence E.

1935 - December 8

Baltimore

W 58

Powers, Elmer Scott, Jr.

1942- Dec. 21

Cecil

W -1

Powers, James

1936 - January 28

Harford

W 71

Powers, James Richard

1941 - January 14

Pr Geo

W 70

Powers, John William

1942 - Sept. 5

Wash

W 81

Powers, Mable Virginia

1938 - January 5

Washington

W 36

Howard, Sarah Ann

1842 - April 24

Howrd

W 84

Powers, Shady

1935 - May 2

Baltimore

C 79

Powers, Theresa
Elizabeth

1938 - April 11

Carroll

W 65

Powers, Thomas Leo

1941 - March 20

Allegany

W 59

Powers, William A.

1940 - January 3

Pr Geo

W 61

Powles, Carrie R.

1934 - August 9

Washington

Fowler, Charles Jacob

1937 - April 24

Washington

W 52

Powles, Genevieve Lamkin

1941 - September 23

Washington

W 70

Powles, Harry K.

1937 - June 29

Washington

W 70

Powlee, John H.

1940 - May 16

Wash

W 51

Powley, Mary Elizabeth

1940 - Oct 10

Dor

W 64

owmall, Virginia Faye

1944- January 31

Allegany

W 79

Poynter, Raymond A.

1938 - January 3

Anne Arundel

C -1

See Green

ng, Fannie.

940- April 7

100m

W 82

Prag, J. Ben

1936 - February 22

Dorchester

W 57

Prag, Jules B. Jr.

1934 - Oct. 28

Caroline

rahl, (Female)

1937 - March 2

Talbot

W -1

Prahl, Charles William, Jr

1944- Sept 28

Caro

W -1

Praither, Edward H.

1935 - January 22

Montgomery

C 59

Praither, William Henry

1942- August 28

Montgomery

C 76

Fraley, John H.

1938 - August 22

Anne Arundel

W -1

Pralle, William Henry

1943- Jan. 25

Wicom.

# 56

Pram, Caroline

1943 - December 25

An Ar

C 80

Pranowski, Stanisława

1939 - February 16

An Ar - Hanover

W 60

Trenschke, Emma

1940 - March 22

Pr Geo

W 53

Prator,

1938- September 20

D C 404740

Pr Coo

V -1

Pratesi, William

1941 - July 4

Baltimore

W 62

Fraiser,

1940 - March 4

D. C. Mont.

C - 1

408734

Prather, Alfonso

1942 - July 6

Montg

C 48

Prather, Ann Virginia

1939 - February 23

Mont

C 89

[redacted] Annie D.

[redacted]

Mont

C 59

rather, Charles T.

1939 - April 30

Mont

C 42

Prather, Edith

1939 - December 9

Mont

C 51

Prather, Elizabeth

1943- Feb. 13

Carrl.

C 34

Prather, Elizabeth Stewar

1943 - September 3

Prince Georges

W 66

1940 - July 19

Mont

C 40

Prather, John H.

1940 July 22

Dist. of Col.

[illegible]

41116

Pruther, Joseph Green-
Berry

1937 - February 20

Montgomery

NC 45

Prather, Leon Moreland

1942- June 24

Anne Arundel

W 48

Prather, Mable M.

1936 - October 23

Dist. of Co.

C 25

380136

Prather, Mary Alice

1936 - August 3

Washington

W -1

rather, Moses

1936 - December 2

Montgomery

C 78

Prather, Paul

1942- Nov. 23

Montg.

C -1

Prather, Philip Denton

1936 - November 16

Dist. of Co.

W 21

380723

Prather, Richard Smith

1936 - February 20

Baltimore

W 67

Prather, Rosie L.

1942 - Mar. 27

Montgomery

C 62

Prather, Talmage
Linwood

1940 - February 22

An Ar

W 48

Prather, Thomas

1939- February 5

D C 399469

Mont

C 19

Prather, William H.

1944 - Apr 3

Mont

C 24

Pratt, Alice Lora Lee

1941 - May 17

Allegany

W -1

Pratt, Bertha

Calvert

1943-June 7

C 38

Pratt, Charles Thomas

1937 - August 7

Montgomery

W 63

1938 - September 10

D. C.

C 29

396163

Pratt, Creighton G.

1935 - January 27

Frederick

W 25

Pratt, Daniel

1941 - February 28

An Ar

C 69

Pratt, Eli

1934 - August 3

Talbot

Pratt, Ella S.

1937 - December 21

Montgomery

C 51?

Pratt, Florine Bates

1942- Mar. 20

Harford

" 78

Pratt, Frances Jane

1935 - April 14

Garrett

W -1

Pratt, Frank Gardner

1935 - February 16

Cecil

W 71

Pratt, George Edward

1939 - July 28

Alleg

W 35

Pratt, Henry Woolsey

1944 - Jan. 2

Calv.

W 66

Pratt, Irene Elizabeth

1942 - Sept. 24

Doroh

W 84

Pratt, James

1943- Jan. 4

Montg.

C 63

Pratt, John

1940 - February 15

Pr Geo

W 83

Pratt, Josephus

1939 - August 15

An Ar

C -1

Pratt, Klem

1939 - September 1

Mont

C 65

Pratt, Lawrence

1936 - July 22

Baltimore

C 35

Pratt, Leon

1944- January 23

Anne Arundel

C -1

Pratt, Margaret L.

1944 - Dec. 28,

An Ar

C 17

Pratt, Marguerite

1942 - July 6

Pr Geo

C 32

Pratt, Mary Bufaro

1940 - Oct 19

Alleg

W 83

Pratt, Mary Elizabeth

1942 - April 13

Qu An

W 53

Pratt, Mary Ethelyn

1938 - February 1

Montgomery

W 62

Pratt, Mary Frances

1937 - March 3

Anne Arundel

C 60

Pratt, Mary Gold

1936 - January 6

Montgomery

W -1

Pratt, Nellie

1942- Dec. 19

Balto.

W 70

Pratt, Rachelle C.

1944 - May 11

Caro

N 78

Pratt, Richard Alexander

1936 - April 5

Allegany

W 68

Pratt, Salsbury

1936 - July 5

Washington

W 70

Pratt, Susan A.

1935 - June 11

Caroline

W 94

1940- March 13

Talh

W 91

Pratt, Vallonia Phebia
Baldrey

1944 - Aug 26

An Ar

W 63

Pratt, Zell

1935 - December 28

Queen Anne

W 55

Prattis, Elias Henry

1936 - September 12

Carolina

C - 30

Prattis, Isaac

1942 - Sept. 21

Talbt

C 85

Prattis, John H.

1943 - December 18

Caroline

C 59

Prattis, Liddia B.

1937 - July 25

Caroline

C 81

Prattis, Solomon F.

1939 - May 6

Caro

C 82

Pray, Charlotte

1940 - Aug 21

Wicom

W 86

Frebble, Gladys

1938 - October 30

D. C.

W 42

397206

Preble, Mary Catherine

1939 - February 3

Balto - Pikesville

W 62

Precia, Wm.

1942 - Feb. 16

Pr Geo

C 33

Predcw, Josephine

1943 - September 14

Worcester

C about 76

Pree, Lettie

1938 - February 13

Anne Arundel

C 50

Preffitt, Selby W., Jr.

1939 - August 13

Mont

W -1

Pregenzer, Sister Mary
Alexander

1937 - May 31

Baltimore

W 74

See Price

Preis, Andrew Milton

1942- May 2

Carroll

W 59

Preis, John

1941 - September 16

Carroll

W 74

Preis, Katie

1939 - April 18

Balto

W 66

Prell, Andrew George

1940- March 8

Carrl

W 50

Preller, Conrad

1942 - Sept. 2

Balto

W 75

Preller, Sr. Mary Felix

1935 - January 1

Baltimore

W 73

Prender, Mary E.

1941 - Oct. 6

Pr Geo

W 76

Prender, Sarah

1944 - Feb 10

Pr Geo

Prendergast, Anthony James

1936 - August 17

Prince George

W 79

Prendergast, Michael
Francis, Jr.

1944 - May 4

Alleg

W - 12

Prenger, John Theodore

1943 - October 5

Baltimore

W 35

Prentiss, Fred

1942- Nov. 10

Montg.

W 74

Presberry, Annie

1940 - February 17

Harf

C 68

Presberry, Harrison

1942 - Sept. 11

Harfd

C 49

Presberry, Jane

1938 - February 20

Harford

C 93

Presberry, Martha

1938 - March 3

Harford

C 49

Presberry, Susan V.

1939 - February 6

Harf

C 74

Presbery, Mary F.

1934 - September 16

Hartford

Presburg, Rosanna

1936 - February 11

Dist. of Co.

C - Minus I

373968

Pressburry, Sarah E.

1938 - October 29

Harford

C 53

Presbury, Albert

1941 - April 27

Harf.

C 64

Presbury, Eliza H.

1941 - Aug. 21

Harfd

C 73

Presbury, Evelyn
Lucille

1934 - June 4

Carroll

Presbury, Jeremiah

1942- January 5

Harford

C 50

Presbury, Mary

1944- Aug 20

Harf

C 92

Presbury, Mary Louise

1938 - January 16

Harford

C 53

Prosbury, Nelson F.

1936 - March 17

Harford

C 76

Presbury, Susan

1939 - January 15

Harf

C 63

Presbury, Wilbour
Edward

1940-Sept 23

Harfd

C 70

Presbury, William Harry

1935 - November 29

Harford

C 65

1938 - March 13

Dorchester

C 72

Prescoe, James E.

1937 - May 9

Baltimore

C 65

Prescott, Ella Rowe

1943 - September 25

Prince Georges

W 68

Prescott, William

1944 - Jan. 21

Mont.

W 88

Prosgraves, James
Madison

1943- Mar. 16

Salto.

# 76

Presgraves, William

1936 - July 12

Anne Arundel

# 10

Presser, Anna C.

1934 - January 9

Baltimore

Prosser, Charles Henry

1939 - July 11

Balto

W 16

Pressler, Nellie May

1979 - April 1

Belto

W 51

Pressman, Anna Katherine

1941 - September 18

Allegany

W 85

Pressman, John R.

1941 - March 12

Allegany

W 83

Freeman, Mary Ann

1939 - January 17

Allegany

W 77

Fressman, Peter

1934 - February 10

Allegany

Freeman, Stanley C.
Bruce

1939 - December 25

Alleg

W 58

Prosti, Roma A.

1944 - Mar 17

Carrl

W 28

Presti, Stephen

1934 - June 3

Baltimore

Preston,

1938 - May 5

Allegany

W -1

Preston,

1944 - Oct 12

Harf

W -1

Preston, Alexander

1939 - May 14

Balto

W 737

Preston, Alice

1943- Feb. 14

Pr. Geo.

C 17

Groston, Mrs Althea
"Mueller"

1944- Sept 28

Alleg

W 60

Preston, Annie R.

1941 - May 29

Baltimore

W 71

1938 - October 13

Harford

W 67

Preston, Bernard C.

1937 - December 3

Allegany

W -1

Preston, Columbus

1943 - August 31,

Harford

W 82

Preston, Edward F.

1941 - Oct. 15

Harfd

W 72

Preston, Ephriam A.

1938 - June 11

Harford

C 55

Preston, Erastus Claude

1937 - July 11

Allegany

W 51

Preston, Frank Berne

1940 - Oct 10

Wicom

W 48

Preston, Frank Merritt

1940 - May 4

Balto

W 45

Preston, Frederick
Donovin

1940-July 2

Balto

W 63

Preston, George

1942- May 18

Carroll

C 61

Preston, George

1942- Oct. 1

Anne Arundel

C 71

Preston, George Robert

1938 - February 18

Harford

W 81

Preston Georgie A.

1936 - May 4

Harford

W 83

Preston, Hannah

1937 - April 23

Allegany

W 69

Preston, Harold Eugene

1942 - July 8

Balto

C 9

Preston, Harry

1934 - July 27

Carroll

Preston, Harry Tilden

1942- May 18

Harford

" 65

Preston, Isaac N.

1943 - Dec. 12,

Alleg.

C 87

Preston, James

1937 - January 16

Anne Arundel

C 77

Preston, James Robinson

1944 - Feb 19

Harf

# 54

Preston, Jarrett Henry

1934 - September 21

Harford

[illegible], John

1938 - August 7

Baltimore

C 23

1938 - April 27

Carroll

W 64

Preston, Joseph Earl

1936 - May 14

Allegany

W 40

Preston, Joseph T.

1934 - December 23

Harford

C 45

Preston, Lester

1939 - December 31

An Ar

C 24

Preston, Lillian Mary

1943 - July 8

Montg

W 75

Preston, Loretta

1935 - February 2

Harford

C - 1

Preston, Lottie

1942 - July 12

Montg

C 46

Preston, Lula

1938 - February 8

Anne Arundel

C 50

[redacted]ston, [redacted] Dolores

[redacted]

Baltimore

C -1

Preston, Marge Pearl

1940 - Oct 11

Alleg

W 49

Preston, Martha R.

1941 - May 30

Baltimore

C 54

Preston, Mary Elizabeth

1937 - January 17

Carroll

W 69

Preston, Mary Elizabeth P.

1937 - February 8

Harford

W 78

Preston, Mary M.

August 9

Hartford

W 71

Preston, Meshach

1943 - July 26,

Allegany

W 69

Preston, Noah W.

1937 - March 18

Harford

W 65

Preston, Noxon Lee

1935 - December 20

Allegany

W 6

Preston, Ocie M.

1941 - May 25

Wicom.

C 56

Preston, Ralph Olee

1944 - Jan. 9

St Mar

W 39

Preston, Roberta Jane

1936 - January 21

Harford

W 70

Preston, Ruth

1942- June 30

Allegany

W-42

Preston, Sarah Poland

1935 - May 20

Allegany

W 86

Preston, Stephen

1935 - March 1

Harford

C 74

Preston, Theresa Hawkins

193[illegible] - May 9

Balto

C 69

Wicom

C 60

1943 - August 20,

Allegany

N 91

Preston, William Clarence

1944 - May 10

Alleg

W - 76

Preston, William Frederick

1936 - October 1

Harford

C -1

Preston, William M.

1939 - February 9

An Ar - Brooklyn Heights

W 90

Prestwidge, Russell Hugh

1935 - December 1

Carroll

C 21

Prettyman, Allison
P.

February 18

Prettyman, Daniel Bagwell

1941 - January 14

Talb

W 74

Prettyman, Dora A.

1934 - February 12

Kent

Prettyman, Doris E.

1939 - October 24

Wicom

W 34

Prettyman, Edna J.

1938 - May 20

Worcester

W -1

Prettyman, Ella

1939 - February 19

Mont

W 77

Prettyman, Emma F.

1943 - October 5

Wicomico

W 94

Frottyman, Eva L.

1937 - April 4

Talbot

W 48

Prettyman, Henry S.

1943- June 1

Talbt.

W 31

Prettyman, Ida Armstrong

1941 - Nov. 6

Kent

W 82

Frettyman, J. L.

1938 -- September 29

N. Car.

W 45

259

Prettyman, Joseph

1964- July 31

Caro

W 62

Prettyman, Lydia Forrest

1943 - 8 september 23

Montgomery

W 70

Prettyman, Mahala
Elizabeth

1937 - November 20

Baltimore

W 13

Freistyman, Marie
Gertrude

1940 - January 22

Caro

W 40

Prettyman, Mildred Greenwood

1944 - Mar 12

Kent

W 52

Prettyman, Thomas Leroy

1941 - January 20

Wicom

W -1

Prettyman, William C.

1939 - November 5

Wor

W 63

Pretzsch, Frederick
William

1935 - July 19

Baltimore

W 81

Preusser, Alice Marie

1940 - Sept 8

Fred

W 31

reusser, Caroline M.

1939 - July 6

Pr Geo

W 64

Prousser, William

1935 - November 30

Carroll

W 54

See Sister Mary Dorothea Preussner

Preussner, Mary Dorothea

1942- June 26

Baltimore

W 74

Prevail, William Joseph

1943 - July 29

Montg

W 64

Provost, Annie R.

1938 - May 28

Baltimore

W 66

Prevost, Louis J.

1934 - September 13

Baltimore

See Victor E. Prevost

Prevost, Mae Ross

1938 - January 1

Baltimore

W 57

Prevost, Victor E.

1934 - September 13

Baltimore

See Louis J. Prevost

Prez, Ida L.

1944 - May 14

Mont

W 73

Preziotti, Richard J.

1943 - August 8.

Calvert

W 31

Pribula, John

1942 - Feb. 12

Pr Geo

W 79

Price,

1934 - August 17

Wicomico

Price,

1936 - June 16

Wicomico

C -1

Price,

1938 - February 14

Wicomico

W -1

Friee,

1939 - April 10

Qu An

C -1

rice,

1939 - July 19

Wicom

C -1

Price,

1941 - September 4

St. Mary's

C -1

rice, Agnes

1939 - July 19

Pr Geo

C 23

rice, Alda G.

1934 - December 26

Wicomico

W 67

Price, Alfred Allen

1941 - January 4

Caro

W 80

rice, Alice

194.4 - Feb 17

Balto

W 82

ice, Alice Page

939 - January 28

Fred

W 72

Price, Allen D

1939- November 11

D C 405699

Qu An

W 55

Price, Anna D.

1944- Aug 20

Balto

W 65

Price, Anna Hanson Dodd

1938 - Sept. 8

Allegany

W 90

See Preis

Price, Andrew Milton

1942- May 2

Carroll

W 59

Price, Annie Sparks

1940 - Nov 30

Qu An

W 67

Price, Annette B.

1937 - December 11

Carroll

W 64

rice, Annie E.

1938 - December 13

Harford

C 51

Price, Arabella R.

1937 - February 20

Baltimore

W 78

Price, Barbara Lee

1934 - July 18

Worcester

Price, Benjamin H.

1935 - February 28

Prince Georges

W 39

Price, Bertie J.

1935 - February 28

Wicomico

W 65

Price, Cadmus

1939 - October 17

Cecil

W 80

Price, Carolyn M.

1938 - December 28

Penna.

W 54

112424

Price, Catharine D.

1939 - August 27

Qu An

W 82

Price, Charles

1942 - July 4

Dorch

W 70

Price, Charles D.

1938 - August 4

Anne Arundel

W 49

Price, Charles E

1940 - July 25

Dor

W 74

Price, Charles
Elmer Jr.

1934 - November 14

St. Mary's

Price, Charles Roland, Sr.

1941 - April 24

Qu. An.

W 76

Price, Charlotte Cora

1938 - November 7

Baltimore

W 61

Price, Christopher

1935 - April 30

Allegany

W 63

Price, Clarence

1944 - Oct 19

Mont

W 64

Price, Claude Raymond

1939 - June 13

Pr Geo

W 49

Price, Cornelia Reeves

1943- Jan. 8

Qu. An.

W 75

Price, Custis Clay

1936 - July 7

Cecil

W 64

Price, Cynthia

1937 - September 5

Dorchester

W 73

Price, Custis Clay

1936 - July 7

Cecil

W 64

Price, Cynthia

1937 - September 5

Dorchester

W 73

Price, D. Edward

1937 - October 12

Allegany

W 33

ice, Daniel Carl

944- January 24

llegany

W17

Price, Daniel F.

1936 - September 29

Queen Anne's

C - 22

Price, Daniel Webster

1935 - February 17

Montgomery

W 72

Price, Daphne

1941 m. April 14

Pr. Geo.

C 9

Price, Darius Clarke

1943- May 27

Dalton,
W 73

Price, Daugherty Jr.

1934 - August 16

Somerset

Price, David Davies

1939 - April 7

Carrl

W 74

Price, Deborah Jane

1938 - August 8

D. C.

W 46

395521

Price, Douglas MacArthur

1942- May 20

Allegany

W -1

Price, Edith Helen

1935 - August 28

Montgomery

W 55

Price, Edward

1935 - August 18

Anne Arundel

C 55

Price, Eleanor Jane

1944- Sept 9

Hart

W 2

Price, Elijah McClennan

1940 - Sept 6

Balto

W 72

Price, Elizabeth Ann

1944 - Jan. 12

Mont.

W 89

Price, Elizabeth Ellen

1943 - August 12,

Allegany

W 69

Price, Elizabeth P.

1941- March 14

Kent

W 83

Price, Elizabeth P.

1941- March 14

Kent

W 83

Price, Ella

1943- May 6

Wostr.

C 60

Price, Ellen Wheeler

1935 - December 18

Baltimore

W 74

Price, Emma C.

1943- April 30

Alleg.

W 57

Price, Emma E.

1939 - June 28

Harf

W 58

Price, Emma Lucretia

1942- June 28

Anne Arundel

b 76

Price, Emma Virginia

1939 - September 5

Pr Geo

W 89

Price, Ernest Lee

1937 - September 2

St. Mary's

C 10

Price, Estelle I.

1940 - Dec 3

Balto

W 76

Price, Eva Belle

1944 - Jan. 12

Balto.

W 43

Price, Florence Eliza-
beth

1937 - December 1

Carroll

C 25

Price, Frances

1940-Sept 26

Sonar

C 85

Price, Frances

1944 - Jan. 13

Pr Geo

C 5

Price, Frances Louise

1937 - March 15

St. Mary's

W 6

Price, Frank

1935 - June 12

Montgumery

W 68

1935 - March 3

Baltimore

W 80

Price, Franklin Lloyd

1937 - May 17

Dorchester

W 76

Price, George

1940 - February 15

Caro

W 84

Price, George

1940 - Oct 27

Alles

n 62

Price, George D.

1940 - Aug 10

Dor

W 49

Price, George Frances

1942 - Sept. 5

Somer

W 62

1942- Oct. 20

Wicomico

C 95

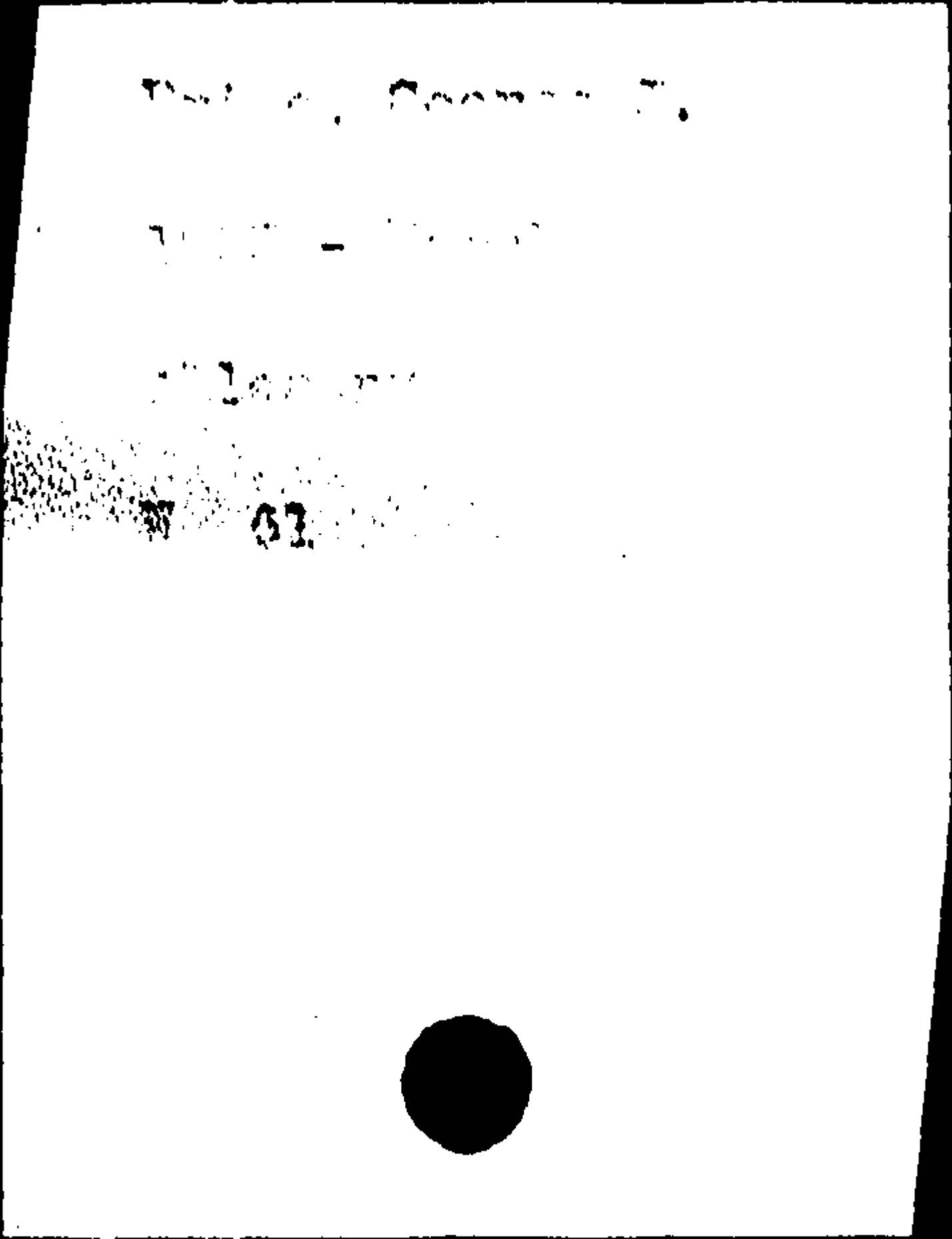

Price, George T.

1937 - June 13

Queen Anne's

W 75

Price, George Washington

1940 - Sept 16

Balto

W 83

Price, Georgia Spencer

1942- Nov. 3

Montg.

W 70

Price, Gertrude R.

1943 - December 6

Cecil

W 73

Price, Goldie G.

1941 - Dec. 15

Harfd

W 17

Price, Gus

1936 - October 26

Baltimore

C - 63

Price, Harley Hunter

1937 - February 27

Montgomery

W 47

Price, Harry

1941 - July 23

Cecil

W 72

Price, Harry E.

1943- Jan. 9

Balto.

W 58

Price, Harry Leo

1944 - Feb 22

Fred

W -1

Price, Harry R.

1942- January 2

Cecil

W 27

Price, Harvy

1943 - Nov. 8.

Mont.

W 68

Price, Hattie

1936 - July 19

Carroll

C 36

Price, Henrietta

1935 - December 11

Somerset

C 52

Price, Henry Alfonzo

1941 - Nov. 16

Harford

W 92

Price, Henry Harrison

1938 - January 29

Harford

W 62

Price, Henry U.

1939 - February 27

Pr Geo

W 84

Price, Horatio W.

1942- Dec. 10

Balto.

W 77

Price, Howard Ellworth

1939 - March 11

Qu An

W 69

Price, Howard V.

1935 - July 22

Allegany

W 16

rice, Hugh Percival

1941 - March 11

Baltimore

W 63

Price, Ida C.

1936 - June 24

Talbot

W 68

Price, J. Medford

1941 - May 10

Kent

W 78

[illegible]

936 - August 22

Somerset

C 66

Price, James

194-- July 27

Harf

W 58

Price, James A.

1937 - August 23

Anne Arundel

W 76

Price, James Edward

1936 - April 26

Talbot

W 63

Price, James Eugene

1940 - June 9

Caro

W 65

-ice, James Franklin

1944- Sept 15

Fred

C 1

Price, James H.

1934 - November 9

Allegany

Price, James Henry

1935 - July 29

Talbot

W 40

Price, James Howard

1941 - September 20

Carroll

C 41

Price, James Otho

1939 - May 31

Fred

C 61

Price, James Thomas

1938 - September 23

Cecil

W 71

Price, Jane Elizabeth

1934 - June 19

Charles

Price, Jene Robert

1944 - Feb 27

Dor

# 4

Price, Jennie K.

1937 - August 1

Washington

W 71

Price, Jeremiah Cosden,
Jr.

1938 - April 20

Cecil

W 85

Price, Jessie Virginia

1944 - Jan. 13

Fred.

W 83

Price, John

1937 - September 18

Wicomico

C 70

Price, John A.

1941 - Nov. 19

Cecil

W 73

Price, John E.

1936 - November 2

Baltimore

W 60

Price, John F.

1934 - Oct. 20

Anne Arundel

Price, John F.

1936 - February 12

Harford

W 61

Price, John G.

1941 - June 8

Harford

W 81

Price, John H.

1934 - December 9

Cecil

W 60

Pulos, John J.

1937 - February 9

Allegany

W 79

Price, John Leonard

1935 - October 8

Talbot

N 66

Price, John S.

1942 - Sept. 14

Talbt

W 37

Price, John Thomas

1939 - August 9

Pr Geo

C 39

Price, John V.

1936 - July 15

Cecil

W 71

Price, John Wallace

1943- Feb. 15

Alleg.

W 69

Price, Joseph

1940 - Oct 17

Carrl

W 53

Price, Joseph G.

1943- June 29

St. Mar.

C 19

Price, Joseph Howard

1943- Feb. 12

Montg.

W 75

Price, Joyce Elaine

1942- Nov. 18

Somer.

W 2

Price, Katherine Y.

1939 - June 19

Cecil

W 71

Price, Katie S.

1939 - January 19

Cecil

W 73

Price, Laura J.

1937 - March 5

Baltimore

W 79

Price, Laura V.

1937 - March 29

Wicomico

W 76

Price, Laura Virginia

1936 - October 7

Wicomico

C - 81

Price, Lawrence Sterling

1941 - Oct. 31

Freak

W 58

Price, Lester Norris

1938 - April 17

Baltimore

W 39

Price, Levi

1935 - April 20

Montgomery

W 54

Price, Lewis Stewart

1943 - July 21

Kent

W 77

Price, Lillian

1943- Mar. 11

Cecil

W 79

Price, Lillian V.

1936 - October 15

Talbot

W 62

Price, Lillian L

1940- April 15

Alleg

W 73

Price, Lillie L.

1937 - July 13

Wicomico

W 74

Price, Loney Greenwell

1936 - April 21

Caroline

W 57

Price, Louise

1942 - Nov. 19

Cecil

C 78

Price, Louisa A.

1935 - June 5

Wicomico

W 75

Price, Lucy Mae

1943 - December 17

Montgomery

W 72

Price, Margaret

1935 - June 13

Wicomico

C 18

Price, Margaret

1942 - Feb. 14

Pr Geo

C 28

Price, Marguerite
Elizabeth

1934 - August 7

Wicomico

Price, Martha Allen

1942- June 16

Washington

W 73

Price, Mary

1935 - March 3

Baltimore

C 84

Price, Mary

1938 - December 31

Wicomico

C 72

See Childs

Price, Mary

1942- Mar. 1

Baltimore

W 72

Price, Mary A.

1937 - February 6

Queen Anne

W 53

Price, Mary Ann

1942- January 11

Allegany

W 71

Price, Mary E

1936 - May 5

Somerset

W 74

Price, Mary E.

1941 - January 20

Wor

W 77

Price, Mary Elizabeth

1943- May 13

Cecil

W 86

Price, Mary Ellen

1937 - September 24

Garrett

W 78

Price, Mary F.

1943 - April 9

Charles

C 73

Price, Mary Frances

1936 - December 21

Montgomery

W 92

Price, Mary Miller

1934 - August 15

Harford

Price, Mary Rebecca

1943 - December 26

Cecil

W 78

Price, Mary Shinnick

1941 - Nov. 30

Dorchester

W 67

Price, Maryland Anne

1944- Aug 10

Chas

W 21

Price, Matilda Ann

1942- May 21

Baltimore

W 75

1988 - May 4

Baltimore

W 77

Price, Maude Grace

1944 - Jan. 24

Balto.

W 40

Price, May Danney

1935 - November 5

Queen Anne

W 69

Price, Melvin Stanton

1944 - Feb 22

Mont

W 46

Price, Mildred Anthon

1942- Mar. 4

Montgomery

W 74

Price, Mildred Virginia

1940-Sept 9

Wico

C-1

Price, Milton Wilson

1938 - March 20

Dorchester

W -1

Price, Missouri
Alban

1934 - March 27

Baltimore

Price, Myrtle I.

1936 - February 13

Baltimore

W 43

Price, Nevia

1942- Nov. 30

Talbt.

W 42

Price, Olive P.

1944 - Jun 15

Balto

W 56

Price, Oliver

1939 - August 2

An Ar

C 39

Price, Olivia

1939 - January 31

Balto

W 69

Price, Owen

1942- August 4

Allegany

H 75

Price, Patsy Ann

1936 - September 16

Washington

W -1

Price, Peter

1940 - Nov 3

Fred - Fred

C 50

Price, Rachel A.

1935 - February 17

Queen Anne

C 70

rice, Rachel

1935 - December 27

Montgomery

W 56

Price, Rachel Ann

1943- Jan. 10

An. Ar.

C 76

Price, Raymond Watts

1941 - June 10

Kent

W 53

Price, Reginald Oliver

1940 - September 29

Chas (Hilltop)

C 34

Price, Richard

1938 - April 24

Anne Arundel

C 60

Price, Robert L.

1940 - May 6

Cecil

W 36

Price, Robert Reeves

1941 - Oct. 1

Qu An

W 47

Price, Roland

1935 - Sept. 19

Wicomico

C 29

Price, Rosa

1936 - December 26

Cecil

C 98

Price, Rosie B.

1937 - May 23

Baltimore

W 70

Price, Sadie

1936 - November 28

Somerset

W 30

See Robinson

Price, Sallie Mease

1942 - April 19

Alleg

W 76

Price, Samuel H.

1936 - January 1

Cecil

W 83

Price, Sarah

1939 - August 12

An Ar

W 59

Price, Sarah Catherine

1935 - January 26

Baltimore

W 80

Price, Sara E

1940 - June 12

Alleg

W 51

lce, Sarah Eliza-
beth

1934 - June 3

Queen Anne

Price, Sarah Elizabeth

1943- Jan. 18

Harfd.

W 79

rice, Sarah Jane

1944- Sept 5

Alleg

W 81

Price, Sarah Mc Bride

1944 - Mar 25

Alleg

W 64

ice, Sarah Printen

940 - June 3

Alloc

W 73

Price, Sarah Rebecca

1940 - June 12

Fred

W 77

Price, Sarah Virginia

1943-Mar. 15

Alleg.

W 83

Price, Shellena

1936 - June 10

Cecil

W 78

Price, Shellena

1936 - June 10

Cecil

W 78

Price, Shirley Louise

1936 - December 9

Cecil

W -1

SEE SHIRLEY LOUISE
LOGAN

Price, Stephan Andrue

1944 - May 18

St Mar

C 80

[illegible] pink certificate.

Price, Steven

1936 - April 5

Dorchester

W .....

1935 - November 18

Washington

W 68

Price, Thelma H.

1941 - Dec. 17

Balto

W 25

Price, Theodore

1943- Feb. 26

Talbt.

" 85

Price, Theodore Richard

1941 - March 6

Dorchester

F 74

see Price Thomas Walter

Price, Theresa Pruitt

1943- June 17

Wostr.

C 27

Price, Thomas

1943 - April 14

St. Mar

C 99?

Price, Thomas Kelly

1943 - October 29

Harford

W 77

Price, Thomas M.

1941 - May 11

Cecil

W 75

Price, Thomas Ping old

1940 - Dec 13

Qu An

W 76

Price, Thomas Rowe

1938 - January 16

Baltimore

W 72

Price, Thomas Walter

1941 - March 6

Dorchester

W 74

see Price, Theodore
Richard

Price, W. Davis

1941 - Aug. 7

Doroh

W 72

Price, Walter

1935 - April 12

Dorchester

W 64

Price, Walter

1941 - Nov. 26

Wicomico

C 34

Price, Walter R.

1958 - July 20

Kent

W 77

Price, Webster Vernon

1939 - June 29

Balto

W 45

Price, William

1937 - February 26

Frederick

C 76

Price, William

1938 - December 25

Prince Georges

C 28

Price, William

1943 - December 25

Frederick

C 61

Price, William

1944- Aug 25

Caro

W 56

Price, William Donaldson

1943- Jan. 29

Au. An.

W 87

Price, William H.

1937 - January 10

Dorchester

W 79

Price, William J.

1937 - July 20

Somerset

W 9

Price, William Otha

1942- Mar. 2

Dorchester

" 68

Price, Wilmer G.

1938 - April 25

Washington

W 50

Price, Winfield S.

1936 - September 5

Allegany

W - 81

Price, Winifred M.

1943 - Dec. 25,

Balto

W 55

Prichard, Agnes M.

1940 - February 18

Mont

W 68

Prichard, Annie Price

1939 - August 29

Alleg

W 76

Prichard, Jennie Carnell

1937 - April 8

Prince George's

W 88

Prickett, Fred Leonard

1939 - December 15

Balto

W 78

Priddy, Annie E.

1940 - Dec 27

An Ar

W 78

Priddy, Clarence K.

1939 - November 18

Pr Geo

W 55

Priddy, Brank

1937 - December 23

Allegany

W 26

Pride, Clara Hazel

1942- January 9

Prince George

W -1

Prideaux, Alice

1943- May 25

Wostr.

C 77

Tideman, Elisa F.

1938 - August 11

Worcester

C 84

Prideaux, Henry Thomas

1939 - February 14

Wor

C 72

Prideaux, Laura B.

1943- Jan. 23

"ostr.

C 62

Prideaux, Nancy Ellen

1942 - July 15

Wostr

C 82

Prideaux, Otho

1939 - July 9

Wor

C 35

Priebe, Bertha Louise

193[illegible] - July 2

Montgomery

W 74

Priebe, Helen

1943- May 12

Carrl.

W 42

Priess, Barbetta

1943- Jan. 17

Pr. Geo.

# 73

Priest, Bertha

1943 - July 21

Balto

W 79

Priest, Clara Belle

1942- Spr. 21

Geol 1

n 77

Priest, Mary S.

1937 - April 12

Montgomery

W 96

Priest, William H.

1934 - July 2

Cecil

Priftle, Thomas

1942- Dec. 20

An. Ar.

W 43

Prigg, Daniel

1938 - July 1

Harford

C 60

Prigg, Devereaux S.

1937 - October 29

Harford

W 70

igg, Lawrence

939 - July 15

Harf

C 49

Prigg, Robert E.

1939 - October 16

Harf

W 87

Prigg, William Henry

1934 - December 16

Anne Arundel

C 68

Prillman, Owen J.

1944 - Jun 18

Balto

W 26

Priller, Clement John

1942- Mar. 1

Baltimore

W 39

Prillman, Ollie

1939 - August 5

Pr Geo

C 27

Hmm, James

1937 - July 12

Montgomery

W 78

rimos, Mary

1938 - March 24

Anne Arundel

C 87

Primrose, James

1940 - June 10

Talb

C 55

Primrose, William, Jr.

1938 - January 15

D. C.

W - 1

390974

Primrose, William H.

1935 - November 19

Baltimore

W 78

Primrose, William H

1944- Aug 12

Qu An

C 61

Primus, Edith Elizabeth

1937 - March 2

Wicomico

C 2

1938 - July 26

Wicomico

C -1

Prince, Catherine L.

1937 - March 9

Prince George's

W 72

Prince, Chas.

1936 - April 19

Harford

W 17

Prince, Charles Wm. Jr.

1940 - June 17

Alleg

W 71

Prince, Hazel Jean

1944 - Feb 6

Fred

W 26

Prince, Owen Whynn, Sr.

1941 - Nov. 19

Anne Arundel

" 75

Prince, Simuel

1944 July 8

Pr Geo

C 42

Principe Raphael

1940 - Lu. 4

Alleg

.. 87

Pringle, Annie F.

1940 - Oct 22

Hart

C -1

Pringle, Elizabeth May

1944 - Dec. 30,

Carroll

W 78

Pringle, John W.

1941 - September 8

Harford

C -1

Pringle, Mary Louise

1942 - Sept. 16

Harfd

C -1

Prinke, Helena

1938 - November 25

1938 - November 25

Carroll

W 34

Printy, Virgel E.

1939 - December 1

Alleg

W 38

Prinzy, Walter

1961 April 12

Fredk.

W 67

Printz, Grover
Cleveland

1935 - Sept. 10

Washington

W 42

Printz, Jimmie
Melvin

1934 - March 10

Washington

Prints, Nannie Catherine

1943- Jan. 18

Washn.

W 76

1937 - September 17

Prince George

W 68

Pritchard, Henrietta

1930- October 18

[illegible]

Dr Geo

W 8-3

Pritchard, James Edward

1944 - May 29

Pr Geo

# 82

Pritchard, Missouri J.

1942- Dec. 13

Harfd.

W 78

Pritchard, Susan

1940- April 17

An Ar

C 65

Pritchett,

1939 - September 21

Dor

W -1

Pritchett, #2

1944 - May 28

Dor

W -1

Pritchett, Addie Elizabeth

1942 - Feb. 22

Carln

W 73

Pritchett, Alexander

1937 - June 5

Talbot

C 40

Pritchett, Amelia C.

1937 - March 13

Dorchester

W 76

Pritchett, Angie G.

1938 - September 24

Dorchester

W 65

Pritchett, Daniel M.

1943- Feb. 8

Carln.

C 75

Pritchett, Daniel W.

1936 - May 19

Dorchester

W 68

Pritchett, Edward
Everett

1943- Mar. 24

Dorch.

W 76

Pritchett, Franklin E. A.

1936 - January 1

Dorchester

W 65

Pritchett, George H.

1944- July 13

Dor

W 67

Pritchett, George Thomas

1942- June 17

Dorchester

W 71

Pritchett, Gus Davis

1935 - December 28

Caroline

W 77

Pritchett, Harrington
Insley

1942- August 10

Dorchester

W 26

Pritchett, Jabez Asbury

1937 - March 2

Baltimore

W 76

Pritchett, James W.

1943- Mar. 13

Dorch.

W 64

Pritchett, Joan Kathryne

1939 - October 14

Balto

W 21

Pritchett, John

1937 - February 8

Caroline

W 88

Prichett, John

1942- August 11

Kent

C 55

1943 - July 30

Caroline

C -1

Pritchett, John Oliver

1944 - Feb 29

Dor

W 76

Pritchett, John Thos.

1939 - July 10

Dor

W 88

Pritchett, Katie Todd

1943 - Dec. 10,

Dorch

N 67

Pritchett, Laurenia J.

1942 - July 19

Dorch

W 77

Pritchett, Margaret
Frances

1938 - May 16

Baltimore

W 68

Pritchett, Mary Augusta

Caroline

1943- June 28

C 64

Pritchett, Mary E.

1934 - July 1

Kent

Pritchett, Ray Gordy

1941.- April 15

Doroh.

W -1

Pritchett, Reuben M

1944 - Oct 23

Dor

W 65

Pritchett, Rudolph V.

1944 - Jun 1

Talb

W 17

Pritchett, Ruth

1934 - June 23

Dorchester

Pritchett, Samuel J.

1942- June6

Somerset

W 63

Pritchett, Susan V.

1943 - October 26

Dorchester

W 85

Pritchett, Talitha H.

1935 - January 6

Dorchester

W 41

Pritchett, Thomas Corwin

1935 - October 23

Wicomico

W 49

Pritchett, Zebedee
Erastus

1941 - Feb. 4

Dor

W 81

Pritt, Jack Clyde

1942 - Sept. 1

Harfd

W 24

Pritt, Lillian Pauline

1942- Aug. 21

Harfd

W -1

Pritt, Martha Effie

1944- July 1

Alleg

W 50

Pritts,

1940 - Oct 4

alleg

W -1

Pritts,

1942 - April 10

Alleg

W -1

Pritts, Bessie Lillian
Moorehead

1944- July 8

Garrt

W 40

Pritts, Jennie

1936 - April 12

Garrett

W 82

Privigyi, James
Stephen

1941 - January 1

Alleg

W 33

Probert, Anna Dutton

1941 - April 4

Baltimore

W 74

Probey, John E.

1935 - December 10

Washington, D. C.

W 69

372228

Probert, Anna Dutton

1941 - April 4

Baltimore

W 74

Probey, John E.

1935 - December 10

Washington, D. C.

W 69

372228

Probert, Adelaide
Rosamond

1936 - January 16

Montgomery

W 52

Probst, Infant

1941 - January 6

Alleg

# -1

Probey, Myrtle

1941 - Feb. 7

PrGeo

W 61

Prochownik, John

1937 - September 1

Baltimore

W 64

Procise, Floyd E.

1941 - June 18

Anne Arundel

W 22

Procter,

1940 - Dec. 30

D. C. Fr. Geo.

C -1

41[illegible]

Proctor, Lady

1940 July 16

Dist. of S.

C-1

1[illegible]

Proctor,

1935 - March 25

Prince George

C -1

Proctor,

1935 - May 6

Prince George

C -1

Proctor,

1936 - April 12

Charles

C -1

Proctor,

1938 - August 1

Prince George

C -1

Proctor,

1939- February 9

D C 399564

Chas

C -1

Proctor,

1939- July 27

D C

Pr Geo

C -1

Proctor, Adelaide

1937 - January 24

Allegany

W 67

Proctor, Adelaide Virginia

1942 - Sept. 9

Pr Geo

C 63

1940 - January 23

Chas

C 60

Proctor, Alfred

1942- August 22

Anne Arundel

53

Proctor, Anthony

1944 - Oct 21

Pr Geo

C -1

Proctor, Ardrea Cecelia

1935 - January 30

Prince Georges

C - 1

Proctor, Arthur B. 3d

1935 - October 31

Harford

W 25

Proctor, Arthur C.

1944 - May 24

Mont

W 00

Proctor, Barbara Ann

1942- Oct. 21

Charles

C 65

Proctor, Benjamin

1942- Oct. 31

Charles

C 68

Proctor, Bertha
Elizabeth

1939 - March 1

Chas

C 47

Proctor, Bertie

1944 - Apr 4

Fred

C 66

Proctor, Berton, Sr.

1937 - August 19

Talbot

W 63

Proctor, Beverely Ann
Elizabeth

1937 - May 23

Charles

C -1

Proctor, Carrie Frances

1940- April 26

Carrl

C 42

Proctor, Charles L.

1934 - Oct. 13

Montgomery

Proctor, Charles Marion

1941 - January 24

Fred

C 61

Proctor, Cora

1934 - January 22

Charles

Proctor, Daisy Margaret

1941 - September 20

Prince George

C 25

Proctor, Elizabeth
Geraldine

1934 - June 15

Prince George

Proctor, Elizabeth
I.

1934 - March 15

Prince George

Proctor, Elizabeth Olie

1937 - January 29

Prince George's

C 40

Proctor, Ella Mary

1942- January 1

Frederick

W 69

Procter, Estelle

1942 - April 5

Carrl

C 52

Proctor, Eugene H.

1937 - August 1

Baltimore

W 49

Proctor, Fannie M.

1939 - June 7

Pr Geo

C 71

Proctor, Florence
Arthur

1942- Dec. 26

Montg.

C 52

Proctor, Frances

1936 - August 21

Prince George

C -1

Procter, Gene

1935 - Sept. 2

Charles

C -1

Proctor, George

1939 - September 30

Chas

C 55

Proctor, George

1939- October 17

D C 405116

Pr Geo

C -1

Proctor, George Rudolph

1935 - April 8

Charles

C -1

Proctor, George Thomas

1935 - December 19

Prince George

C 55

Proctor, George Ralph

1940 - Aug 1

Pr Geo

C -1

Proctor, Geo.
Washington

1934 - February 16

Charles

Proctor, George A.

1934 - January 13

Baltimore

Proctor, George Donald

1935 - August 25

Frederick

C 24

Proctor, Geroge M.

1940 - February 10

Harf

W 81

Proctor, Glory Morris

1940- March 31

Chas

C 4 months

Proctor, Grace

1943- Mar. 7

Balto.

# 60

Proctor, Grace Elizabeth

1938 - June 8

Washington

W 68

Proctor, Helen M

1939- May 25

D C 402000

Pr Coo

W 57

Proctor, Henrietta

1941 - Oct. 31

Pr Geo

C 89

Proctor, Henrietta

1943- Mar. 26

Fredk.

C 72

Proctor, Hilton

1944- Aug 29

Wash

C 31

Proctor, Howard

1938 - July 30

Harford

W 70

Proctor, Hugh S.

1841. - April 12

Cecil

W 69

Proctor, Ida May

1942 - July 27

Fredk

C 57

Proctor, James

1936 - July 28

Dist. of Co.

W - 72

276284

Proctor, James

1943 - April 4

Pr. Geo.

C 40

Proctor, James A.

1937 - October 3

Charles

C 70

Proctor, James Woodrow

1940 - February 8

Carrl

C 3

Proctor, Janice Catherine

1944 - Oct 8

Pr Geo

C 2

Proctor, Jean Bernice

1943 - December 26

Frederick

C 6

Proctor, Jennie Elizabeth

1940 - May 15

Chas

b 50

Proctor, John

1955 - Sept. 11

Carroll

C 26

Proctor, Joseph

1936 - October 15

Charles

C -1

Proctor, Joseph C.

1942- August 28

Charles

C 75

Proctor, Joseph H.

1937 - February 25

Charles

C 2

Also see Milis

Proctor, Joseph Leo

1939 - June 6

Carrl

C 23

Proctor, Joseph Leon

1935 - July 2

Charles

C -1

Proctor, Joseph Louis

1936- September 24

Pr. George's

C -1

Proctor, Josephine

1938 - August 4

Prince George

C 51

Proctor, Julia

1939- April 13

D C

Pr Geo

C 2

Proctor, Levi David

1937 - April 23

Frederick

C 77

Proctor, Lillian Blunt

1941 - September 9

Carroll

C 39

Proctor, Lilian Mae

1940 - Aug 22

Fred

C 47

Proctor, Lina

1944 - Feb 23

An Ar

C 70

Proctor, Lucille Virginia

1935 - December 20

Prince George

C 2

Proctor, Mabel

1938 - April 13

D. C.

C 20

393074

Proctor, Maggie Elaine

1944- Sept 5

Pr Geo

C 37

Proctor, Margaret Anne

1943 - September 21

Prince Georges

Proctor, Margaret E.

1934 - September 13

Prince George

Proctor, Marie

1941 - Nov.19

Charles

C 50

Proctor, Martin Celestine

1935 - October 30

Prince George

C 39

Proctor, Mary Aileen

1937 - September 21

Charles

C -1

Proctor, Mary Elizabeth

1941 - January 3

Chas

C 50

Proctor, Mary Elizabeth

1943- Feb. 10

Balto.

W 47

Proctor, Mary Ida

1935 - December 1

Prince George

C 55

Proctor, Mary Lee

1941 - Dec. 8

Pr Geo

C 55

Proctor, Mary Louise

193? - March 31

Pr Geo

C 30

Proctor, Mary Magdelene

1939 - May 29

Pr Geo

C -1

Proctor, Mary Theresa

1934 - January 19

Prince George

Proctor, May Rose

1940- March 8

Pr Geo

W 72

Proctor, Melvin, Jr.

1937 - January 7

Montgomery

C 9

Proctor, Nettie

1936 - January 8

Charles

C 49

Proctor, Nicholas

1941 - April 15

Pr. Geo.

C 60

Proctor, Oscar C.

1941 - September 4

Charles

C 67

Proctor, Patricia Ann

1942 - July 8

Pr Geo

C -1

Proctor, Perry

1938 - December 4

Prince Georges

C 33

Proctor, Ralph A.

1944 - May 7

Fred

d 52

Proctor, Rebecca

1935 - August 26

Anne Arundel

C 41

Proctor, Richard

1942 - Sept. 18

Chas

C 72

Proctor, Richard

1943- Mar. 24

Balto.

W 60

Proctor, Rosa Bernice

1941 - Nov. 7

Prince George

C -1

Proctor, Rose Isabelle

1943 - December 21

Pr Geo

C 51

Proctor, Rosetta

1936 - May 16

Charles

C 36

Proctor, Sally Vergee

1941 - Nov. 13

Charles

C 74

Proctor, Stanlaus

1939 - October 9

Pr Geo

C 82

Proctor, Sylvester, Jr.

1939 - July 3

Pr Geo

C 83

Proctor, Thomas Henry

1938 - February 8

Prince George

C 84

Proctor, Thomas Howard

1943 - July 22

Pr Geo

C 66

Proctor, Tine Columbus

1934 - Oct. 19

Frederick

Proctor, Virgie

1938 - December 18

D. C.

C 12

398264

Proctor, Walter

1940 - Oct 26

Harf

W 78

Proctor, Wilbur J.

1943 - August 13,

Balto

W 83

Proctor, William

1944- Sept 15

Chas

C 56

Proctor, William Arthur

1936 - October 24

Charles

C - 27

Proctor, William Herman

1942 - Feb. 5

Carrl

C 33

Proctor, William
Thomas

1939 - March 10

Pr Geo

C 49

Proctor, Willie #2

1941 - April 5

Anne Arundel

C 28

Proffen, Julia Anna

1936 - January 24

Baltimore

W 70

Profit, Edward Milton

1941 - Dec. 23

Balto

W 46

Prohasky, Charles Felix

1944 - Apr 1

Fr Geo

W 26

Prondfoot, Warren Logan

1940 - January 24

Alleg

W 19

Pronko, Raymond

1936 - July 12

Carroll

W 40

Proper, Parker Eugene

1937 - January 21

Caroline

W -1

Proper, William Lee

1935 - November 24

Caroline

W -1

Propert, Maria Elizabeth

1944- Sept 30

Wicom

W 75

Propes, Douglas McArthur

1942- May 20

Washington

" -1

Propes, Marie Robertta

1939 - May 4

Wash

W 38

Prophet, James

1937 - February 23

Carroll

C 27

Prope, Kunkle Cooper

1964 - Dec. 27,

Washn

W 59

Propst, Ivy J.

1934 - September 14

Allegany

Propst, Lawrence Pinkney

1942- Nov. 10

Howrd.

W 72

Propst, Lucy Jane

1943- May 16

Somer.

W 70

Montgomery

W 57

Propst, Solomon Preston

1938 - August 17

Dorchester

W 78

Prosek, Joseph

1944 - Dec. 3,

Pr Geo

W 73

Proskey, Frederick

1936 - February 19

Anne Arundel

W 42

Proskey, Roy E.

1939 - January 24

Baltimore

W 47

Prosky, Minnie Stewart

1943 - November 8

Anne Arundel

W 83

Prosperi, James A.

1938 - December 10

Washington

W 80

Prosperi, John

1939 - March 2

Wash

W 65

Prosperi, Josephine
Seeders

1940 - February 27

Mont

W 88

Prosperia, Francis

1936 - May 7

Washington

W 52

Pross, Regina Helen

1939 - November 7

Balto

W 24

Prosser, Crescentia

1936 - April 21

Baltimore

W 81

Prosser, Lula

1936 - October 6

Harford

W - 54

Prost, James

1937 - February 20

Prince George's

C 73

Prosser, Oliver C.

1939 - May 20

Cecil

W 49

Prother, Reason

1944 - Feb 13

Mont

C 72

Prott, Mary E.

1940- April 28

Pr Geo

W 80

Protzman, Susanna

1941 - July 27

Washington

# 78

Protzman, William O.

1938 - November 30

Baltimore

W 75

Protzmann, Conrad

1935 - January 1

Baltimore

W 70

Proud, Joseph Elmer

1938 - February 1

Baltimore

W 73

Proud, Margaret

1934 - August 13

Allegany

Proud, Russell Morton

1937 - January 30

Allegany

W 24

Proudfoot, James

1940 - Aug 12

Balto

W 67

Prough, Mary J.

1944 - Nov. 1,

Balto

W 71

Prout, Ann a Mary

1944- Sept 25

An Ar

W 72

Prout, Bessie Elizabeth

1936 - August 3

Prince George

C 61

Prout, Elizabeth
Queen

1874 - July 8

Prince George

Prout, John Henry

1936 - February 12

Prince George

C 68

Prout, William Thomas

1936 - April 12

Anne Arundel

W 66

Proutt, Dorothy

1936 - April 15

Calvert

W 21

Proutt, Elizabeth

1936 - August 9

Anne Arundel

W 85

Prout, William Thomas

1936 - April 12

Anne Arundel

W 66

Proutt, Dorothy

1936 - April 15

Calvert

W 21

Proutt, Elizabeth

1936 - August 9

Anne Arundel

W 85

Proutt, Margaret

1934 - May 31

Calvert

See Jones

Proutt, Susian Salina

1936 - August 29

Calvert

W 54

Provance, Minnie L.

1935 - December 25

Baltimore

W 60

Proward, Lillie Viola

1942- Mar. 9

"ashington

W 57

Provenza, Mary

1944- July 23

Palto

W 24

Provenzo, Domenico

1935 - May 25

Baltimore

W 67

Prudy, Raymond

1936 - December 31

Dist. of Co.

W 2

381636

Pruett, Henry L.

1938 - October 6

Montgomery

W 58

Pruett, Joseph Freeman

1944 - Feb 13

Balto

W 43

Pruitt,

1934 - February 23

Worcester

Pruitt, Edward Smith

1940 - February 14

Som

W 58

Pruitt, Elizabeth

1936 - June 14

Worcester

W 72

Pruitt, Emily

1941 - Aug. 8

Wicom

W -1

Pruitt, Harvey O.

1939 - July 17

Wor

W 67

Pruitt, Herbert O.

1936 - August 20

Worcester

W 30

Pruitt, Hettie M.

1934 - December 3

Worcester

W 65

Pruitt, Ida Ellen

1939 - March 19

Wor

W 69

Pruitt, Ida V.

1936 - November 7

Worcester

W 72

Pruitt, Irving J.

1942- Dec. 19

Wicom.

W 66

Pruitt, James

1938 - October 6

Delaware

T 23

Pruitt, James Green

1934 - August 12

Worcester

Pruitt, Jenette

1934 - May 4

Somerset

Pruitt, John E.

1943- Mar. 8

Somer.

W 80

Pruitt, John Hiram

1942- Mar. 11

Anne Arundel

W -1

Pruitt, John Lloyd

1940 - Nov 23

Wicom

W 60

Pruitt, John Lloyd Jr.

1936 - June 1[illegible]

Micanopy

R 17

Fruitt, Joseph Elijah

1937 - May 30

Wicomico

W 10

Pruitt, Julia C.

1941 - Mar. 3

Westr.

W 86

Pruitt, Katherine

1944 - Dec. 28,

Wlocm

W 82

Pruitt, Leroy

1944 - Mar 17

An ar

C 31

Pruitt, Mabel E.

1935 - March 7

Dorchester

W 27

Pruitt, Mary

1935 - December 5

Somerset

W 70

Pruitt, Norman Sidney

1942 - July 31

Wicom

W 53

Pruitt, Preston A.

1942- Sept. 13

Cecil

W 56

Pruitt, Sarah Margaret

1937 - May 12

Somerset

W 70

Pruitt, W. Lawrence

1939 - June 22

Balto

W 46

Pruitt, Wm. Chas.

1944 - May 8

"icom

N 71

Pruitt, William Richard

1936 - April 28

Worcester

W 6

Pruitt, Winifred A.

1935 - Sept. 1

Worcester

W 39

Pruncci, Mary J.

1940 - January 17

An Ar

W 67

Prunier, Jed Lewis

1937 - November 30 .

Montgomery

W 62

Prunty, Mary G.

1940 - Aug 1

Carrl

W 67

Pry, Charles Franklin

1942 - April 1

Carrl

W 78

Pry, Hugh Mentzer

1943- May 28

Balto.

W 50

Pry, John A.

1939 - December 6

Wash

W 71

Pryor,

1936 - December 6

List. of Co.

W -1

381198

Pryor,

1938 - May 29

Prince George

C -1

ryor, Anna Ott

1935 - August 17

Washington

W 37

Pryor, Ardell C.

1936 - February 3

Dist. of Co.

W - 71

373743

Pryor, Carolyn May

1936 - July 17

Frederick

W 16

Pryor, Carrie E.

1939 - April 16

Wash

W 67

Pryor, Cornelious

1938 - July 11

Frederick

W 83

Pryor, Elizabeth

1939 - June 2

Pr Geo

C 22

Pryor, Elizabeth Carol

1943- Jan. 11

"1com.

" 1

Pryor, Emily

1943- May 20

Wloom.

W 83

Pryor, Emily

1943- May 20

Wicom.

W 83

Pryor, Emma Busick

1940 - Sept 2

Balto

W 75

Pryor, Estella Mae

1944 - May 6

Nash

W 61

Pryor, Evelyn Dolores

1943- May 23

Frodk.

C -1

Pryor, Evelyn Winters

1940 - June 16

Fred

W 30

Pryor, Frank Blachley

1941 - Dec. 5

Wash

W 55

Pryor, George

1934 - May 29

Washington

ryor, George C

1940 - June 19

Cecil

W 7

Pryor, George Louis

1943- Mar. 24

Wicom.

W 67

Pryor, George Marquard

1939 - January 5

Mont

W 67

Pryor, Hilda Catherine

1935 - January 22

Allegany

W 30

Pryor, Horace

1935 - February 27

Charles

C 63

Pryor, Hornsby Rosco

1942- Dec. 28

Washn.

W -1

Pryor, James N.

1941 - Oct. 27

Balto

W 61

Pryor, James Robert

1937 - May 14

Allegany

W 68

Pryor, James Thomas

1935 - May 4

Prince George

W 73

Pryor, John Tracy

1944 - Oct. 8

Fredk

W 81

Pryor, Joseph H

1940 - July 4

Alleg

W 53

Pryor, Josephine Merrill

1937 - December 4

Cecil

W 59

Pryor, Josephine S.

1943 - December 15

Wisconsin

N 89

Pryor, Laura V.

1937 - July 27

Washington

W 81

Pryor, Lavenia L.

1939 - February 24

Wicom

W 50

Pryor, Lizzie Belle
1942- May 28

Wicomico

" 63

Fryer, Lois Marie

1935 - May 2

Allegany

W 2

ryor, Madeline A.

943 - April 24

Fredk

C 19

Pryor, Maggie V.

1938 - April 18

Cecil

W 69

Pryor, Margaret H.

1937 - August 30

Cecil

C 50

Pryor, Margaret May

1942- August 15

Washington

W 68

Pryor, Mary

1938 - February 23

Frederick

C 71

Pryor, Mary

1939 - March 27

Cecil

W 52

1943- June 5

Kent

C 62

Pryor, Mary E.

1942- May 5

Carroll

W 67

Pryor, Millard Scott

1937 - November 25

Frederick

W 76

Pryor, Mollie

1940 - September 9

Alleg

W 73

Pryor, Nancy Irene

1940 - May 8

Wash

W -1

Pryor, Richard Elwood

1944 - Nov. 13,

Washn

W 3

Pryor, Robert Elphonso

1943 -Apr. 29

Pr. Geo.

C 58

Pryor, Rosetta

1934 - August 16

Prince George

Pryor, Ruth Alma

1939 - July 10

Alleg

W 19

Pryor, Samuel

1934 - Oct. 29

Carroll

Pryor, Samuel

1939 - August 13

Balto

C 52

Preyer, Silver Theodore

1935 - November 17

Washington

W 52

Pryor, Stephen

1940 - February 12

Cecil

C 75

Pryor, Vera Wilda

1940 - Oct 4

Wash

W 36

Pryor, Viola

1942- Dec. 11

An. Ar.

C 28

Pryor, Walter E.

1960- March 12

Cecil

W 63

Pryor, Walter William

1942- May 7

Allegany

W 30

Pryor, William

1943- Feb. 11

Bachn.

w 78

Pryor, William Duce

1940 - Oct 9

Pryor, William
McKinley

1939 - December 5

Pr Geo

C 40

1943- Jan. 4

Carrl.

W 51

Przybylski, Jacob

1936 - May 31

Frederick

W 36

Przybyszewski, Mateusz

1940 - Sept 24

Balto

W 64

Przybyszewski, Walter

1940- April 30

Fred

W 57

Przywara, Andrew Walter

1944 - Apr 11

Balto

W 19

Pucel, Frank

1940-Sept. 22

Wor

W 71

Pucellio, Isidaro

1939 - October 20

Harf

W 43

Puckett, John

1940 - March 10

An Ar

W 78

Puckett, Melvin H.

1939 - August 18

Kent

W 22

Puckett, Thomas J.

1940 - May 21

Harford

W 74

Puckett, William Raymond

1935 - June 2

Anne Arundel

W 46

Fudge, Edward [illegible].

1940 - [illegible]

[illegible]

[illegible]

41147

Pue, Cornelia Calmese
Dunn

1935 - July 6

Harford

W 74

Pus, James Hanson

1943- Feb. 11

Fredk.

W 28

Pueppke, Amelia Henrietta

1938 - July 28

Baltimore

W 79

Pueschel, Wm. Robert

1944 - Jun 27

An Ar

" 61

Pueyear, Clem (Sr.)

1934 - December 27

Allegany

C 53

Puffenberger, Cleo Ann

1938 - July 10

Allegany

W -1

Puffenberger, Ruth

1941 - Aug. 7

Pr Geo

W 29

Puffenburger, Anna

1942 - Feb. 1

Allog

W -1

Puffinburger, Anna

1943 - Dec. 22,

Alleg.

W 57

Puffinburger, Wilmer

1944 - Feb 21

Alles

W 61

Pugacsewski, Michael

1938 - July 6

Frederick

W 49

Pugh,

1941 - Nov. 23

Allegany

# -1

Pugh, Cathleen M.

1939 - December 30

Pr Geo

W 48

Pugh, Charles N.

1942 - Dec. 4

Montg.

W 49

Fugh, David C.

1940 - February 17

Alleg

W 65

1938 - November 29

Allegany

W 77

Pugh, Harriett Darby

1941 - Oct. 18

Pr Geo

W 82

Pugh, Hulda R.

1940 - May 12

Allen

W 64

Pugh, Jesse

1943 - Nov. 16,

Montg.

C 40

Pugh, Joseph Scott

1937 - March 30

Baltimore

W 64

Pugh, Laura Frances

1944 - Mar 17

Marf

w 71

Pugh, Miriam

1941 - April 25

Baltimore

C 57

Pugh, Rebecca Jane

1935 - May 4

Allegany

[redacted]

Pugh, Robert F.

1935 - December 26

Cecil

W 43

Pugh, Samuel Norville

1941 - June 9

Baltimore

W 23

Pugh, Sarah Elizabeth

1936 - February 14

Montgomery

C 55

Pugh, Sarah J.

1938 - July 11

Cecil

W 84

Pugh, William Wunder

1940 - July 31

Pr Geo

W 80

Puhalla, John W.

1939 - December 26

Alleg

W -1

Puhalla, Laylaun

1937 - August 16

Allegany

W -1

Puhlmann, Frederick

1937 - April 3

Anne Arundel

W 70

Puleo, Elvera

1935 - October 31

Washington, D. C.

W 43

371372

Puler, Theodore

1940 - May 8

Fred

B 37

Pulis, Leonard T.

1939 - May 1

Harf

W 23

Pullen,

1943 - July 28

An Ar

C -1

Pullen, Eldon Howard

1937 - November 29

Montgomery

W 87

Pullen, Frank D.

1934 - February 11

Baltimore

Pullen, Nora O.

1940 - Nov 3

Wash

W 59

Pullen, William F.

1941 - Nov. 3

Baltimore

W 50

Puller, Howard

1937 - November 2

Washington

C 45

1943- Feb. 23

Balto.

# 69

Pulley, Amanda

1937 - October 6

Anne Arundel

C 60

Pulley, Ida O.

1941 - Oct. 3

Balto

W 36

Pulliam, Anne Katherine

1943 - September 24

Montgomery

W 64

Pulliam, Charles Caswell

1942- Oct. 29

Montgomery

W 34

Pulliam, Clarence

1934 - June 17

Charles

1942- Oct 29

Montgomery

W 74

Pulliam, Lucinda

1943 - October 5

Baltimore

W 80

Pullman, Edgar H.

1935 - January 5

Montgomery

W 64

Pullman, Rozier W.

1938 - December 28

Prince Georges

W 37

Pullman, William

1935 - January 21

Prince Georges

W 23

Fultz, Mary Frances

1943- June 26

Winslow.

W 74

Hollinan, William

1935 - January 21

Prince Georges

W 23

Pierce, August H.

1938 - August 31

Washington

W 43

Pultz, Mary Frances

1943- June 26

Wash.

W 74

Humphrey, Sarah

1939 - January 7

Pr Geo

W 85

Pumphrey, Armienella

1943 - December 21

An Ar

W 74

Pumphrey, Caleb J.

1934 - May 3

Montgomery

Pumphrey, Charles B.

1938 - November 11

Anne Arundel

W 76

Pumphrey, Charlotte

1942- May 18

Prince George

W 83

Pumphrey, Claude

1941 - Nov. 22

Carroll

C 33

Pumphrey, Elizebeth

1935 - April 14

Montgomery

W 73

Pumphrey, Elmer

1940 - Nov 1

Pr Geo

Wi 54

Pumphrey, Emma J.

1944 - Jan. 9

Pr Geo

N 75

Pumphrey, Estelle

1938 - October 31

Montgomery

C 37

Pumphrey, Fannie E.

1938 - April 5

Anne Arundel

W 77

Pumphrey, Fred B.

1936 - August 30

Prince George

W 44

Humphrey, George

1940 - February 11

Pr Geo

C 80

Pumphrey, George M

1940 - July 21

An Ar

C 58

Pumphrey, Harry Columbus

1936 - April 30

Anne Arundel

W 45

Pumphrey, Henry C.

1935 - February 14

Washington, D. C.

W 45

365414

Pumphrey, Howard
Belt

1934 - November 1

Prince George

Pumphrey, Jane

1938 - December 23

D. C.

W 73

398391

Pumphrey, John Thomas

1938 - July 10

Howard

W 71

Pumphrey, Knollie G.

1936 - November 29

Anne Arundel

W 60

Pumphrey, Louise L.

1937 - December 29

Howard

W 64

Pumphrey, Margaret Early

1937 - October 10

Carroll

W 42

Humphrey, Mary B.

1939 - March 10

Mont

O 54

Pumphrey, Mary Eliza

1942 - July 30

An Ar

W 73

Pumphrey, Mary Riggs

1941 - July 26

Montgomery

W 80

Pumphrey, Minnie

1935 - February 9

Anne Arundel

W 73

Pumphrey, Munroe

1937 - October 17

Prince George

C 30

Pumphrey, Rebecca

1878 - October 20

D. C.

C 19

396962

Pumphrey, Robert L.

1934 - July 21

Anne Arundel

Humphrey, [illegible]

1942 - July 6

Montg

C 54

Pumphrey, Thales
Cornelius

1942- Mar. 29

Anne Arundel

W 79

Pumphrey, Robert L.

1934 - July 21

Anne Arundel

Pumphrey, Samuel Mortimer

1942 - July 6

Montg

C 54

Pumphrey, Thales
Cornelius

1942- Mar. 29

Anne Arundel

W 79

Humphrey, Thomas E.

1938 - July 22

Calvert

W 73

Pumphrey, Willard

1939 - October 10

Pr Geo

C 39

Pumphrey, Willard
Leonard

1940 - Dec 3

Mont

C 23

Frederick, Jr.

1938 - September 25

Prince George

W 40

Pumphrey, William Herbert

1942- Dec. 5

Pr. Geo.

W 61

Anne Arundel

W 76

Pumphry, Walter J.

1943- Apr. 9

An. Ar.

W 85

Fundt, Mary E.

1936 - September 5

Baltimore

W - 55

Punt, Edward Baker

1942 - Sept. 9

Wash

W 71

Punt, Harriett

1935 - January 12

Washington

W 89

Punte, August

1936 - August 24

Harford

W 90

Punte, Margaret M.

1944 - Jan. 29

Carrl.

W 63

Punte, Mal B.

1941 - June 22

Anne Arundel

W 19

Purcell,

1939 - December 26

Wicom

W -1

Purcell, Charles Fulton

1943- Jan. 5

St..Mar.

W 88

Purcell, Clarence Martin

1942- Oct. 16

Harford

# 59

Purcell, Doris Naomi

1944 - Jun 29

Wicom

W 33

Purcell, James R.

1939 - May 10

Cecil

W 62

Purcell, John J

1939- September 1

D C 404124

Pr Geo

W 54

Purcell, Lee

1940 - Dec 9

Balto

W 79

1938 - January 11

Wicomico

W -1

Purcell, Lydia A.

1936 - March 7

Baltimore

W 60

Purcell, Mary

1944 - Jun 16

Harf

W -1

Purcell, Mary Ellen

1934 - March 7

Baltimore

Purcell, Norma Jane

1934 - March 7

Wicomico

Purcell, Robert T.

1941 - June 12

Somer

W 7

Purcell, William Henry

1943 - October 10

Wicomico

W 72

Purcbell, Charles A.

1941 - Nov. 25

Cecil

W 66

Purdham, Charles W.

1937 - January 16

Washington

W 79

Purdham, Lester Clinton

1941 - May 3

Washn.

W 54

Purdie, Anne Cooper

1942 - April 17

Balto

W 5

Purdie, Lulielma M.

1936 - August 7

Anne Arundel

W 86

Purdue, Clara Belle

[illegible] - November 2

Dorchester

W 64

Purdum, Amanda Warfield

1941 - March 15

Montgomery

W 91

Purdum, Carrie Frances

1943 - August 29,

Fredk

W 67

1934 - Oct. 4

Frederick

Purdum, Emma J.

1943 - October 5

Howard

W 71

Purdum, Helen May

1941 - July 9

Montgomery

W 19

Purdum, James F.

1944 - Jun 23

Mont

W 67

Burdick, John Edward

[redacted]

W 67

Purdum, Julia

1937 - February 22

Frederick

W 27

Purdum, Martha

1939 - July 17

Fred

W 83

Purdum, Martha E.

1942 - July 3

Fredk

W 78

Purdum, Mary Elizabeth

1944 - Jun 22

Fred

W 91

Purdum, Reverdy M.

1937 - January 28

Frederick

W 69

1958 - May 17

An Ar

W -1

Purdy, Ella

1938 - January 17

Baltimore

W 71

Purdy, Beatrice

1944 - Jun 18

Balto

W 65

Purdy, Mary Amanda

1937 - February 12

Cecil

W 78

Purdy, Mary Catherine

1939 - October 18

Balto

W 86

Furgitt, Issac C.

1934 - November 24

Allegany

Purkey, Emory S.

1938 - April 2

Baltimore

W 77

Purlaman, Jesse J.

1939 - August 7

Alleg

W 54

Purnell,

1934 - July 26

Somerset

Purnell, Bernice

1938 - July 7

Worcester

C 16

Purnell, Bertha

1943 - September 29

Worcester

C 61

Purnell, Bertie

1937 - December 6

Worcester

C 30

Purnell, Bettie Anne

1937 - November 21

Worcester

C 1

Purnell, Betty Anne

1934 - May 10

Worcester

urnell, Caroline Barnes

1939 - February 17

Wor

C 75

Purnell, Carrie

1942- Dec. 26

An. Ar.

C 30

Purcell, Cecelia

1940 - May 17

Murford

W -1

Purnell, Charles

1938 - July 5

Worcester

C -1

Purnell, Charles A.

1935 - Sept. 18

Worcester

C 47

Parnell, Charles Edward

1944 - Dec. 12,

Wostr

C 61

Purnell, Charles L.

1943- May 30

Wicom.

C 65

Furnell, Charles W.

1935 - August 8

Worcester

C 2

Purnell, Cleamon

1935 - July 27

Worcester

C -1

Purnell, Clifton Raymond

1940 - July 31

Wor

C -1

Purnell, Cornelia Florence

1942 - July 2

Wicom

W 64

Purnell, Daisy Abel

1942- May 13

Baltimore

W 65

Purnell, Daniel McGrady

1942 - Sept. 27

Dorch

W 73

urnell, Edward L.

1939 - January 21

Wor

C -1

Purnell, Edwin Z.

1941 - Nov. 19

Wicomico

W 79

Purnell, Ellen

1934 - February 20

Worcester

Purnell, Ellen Robbins

1935 - January 6

Worcester

W 70

Purnell, Elmer Lee

1941 - April 6

Worcester

C -1

Purnell, Elsie

1935 - December 5

Wicomico

C 28

Purnell, Elsie

1934 - Oct. 27

Wicomico

Purnell, Elsie

1940 - Nov 28

Wor

C 18

Purnell, Emma

1936 - July 7

Somerset

C 68

Purnell, Emma

1939 - September 23

Wicom

C 65

Purnell, Emma Viona

1934 - August 3

Worcester

Purnell, Emory

1941 - April 21

Worcester

C 84

Purnéll, Ethel

1940- March 12

Wor

C 52

Purnell, Florence

1934 - Oct. 15

Barford

Purnell, George

1940 - July 12

Wor

C 68

1938 - March 5

Worcester

C -1

See Matthews

Purnell, George Edgar

1935 - Sept. 28

Barrett

W 56

Purnell, Gertrude

1942- Mar. 8

Anne Arundel

C 41

Purnell, Gordy

1938 - November 30

Worcester

0 15

Purnell, Grayson B.

1941 - Nov. 18

Cecil

W 63

Purnell, Nance

1937 - October 6

Somerset

C -1

Purnell, Hannah Catherine

1941- Aug. 8

Talbt

W 71

Purnell, Harry H.

1943 - August 25,

Cecil

W 72

Purnell, Hattie

1937 - September 1

Dorchester

C 75

1939 - March 21

Wor

C 42

Purnell, Henerette

1940- February 5

Wicom

C 83

Purnell, Henry

1938 - June 5

Worcester

W 84

Purnell, Howard

1944 - Jan. 9

NOT

Purnell, Howard Walter

1936 - August 20

Worcester

C -1

Purnell, Ida

1942 - July 19

Wicom

E 70

Purnell, Ida

1944 - Feb 2

Talb

C 78

Purnell, Isaac Eugene

1944 - May 27

Wor

C 19

urnell, Isaac James

1940 - June 4

Som

W 73

Purnell, Isiah

1941 - April 7

Wicomico

C 102

Purnell, Jacob

1942- June 11

Somerset

C 70

Purnell, Jacqueline

1942 - Sept. 27

Wostr

C -1

Purnell, James

1935 - November 28

Worcester

C 67

Purnell, James B.

1936 - April 3

Anne Arundel

B 74

Furnell, James Edward

1940 - June 26

Carrl

C 22

Purnell, James Elwood

1941-April 2

Worcester

C -1

Purnell, James F.

1939 - January 10

Wicom

W 90

Purnell, James H.

1938 - January 21

Baltimore

C 74

Purnell, James I.

1944 - Dec. 11,

Wostr

C 87

Purnell, James S.

1944 - Nov. 28.

Wostr

C 83

Purnell, Jesse

1941 - June 25

Wostr

C 52

Purnell, John

1939 - October 14

Wicom

C 48

Purnell, John

1941 - May 26

Wor.

W 75

Purnell, John J.

1935 - October 24

Worcester

C 92

Purnell, John W.

1936 - February 25

Worcester

C 65

urnell, John W.

1938 - December 6

Wicomico

W 70

Purnell, Joyce

1941 - Aug. 8

Wostr

C -1

Purnell, Julia A.

1943 - December 21

Woatr

W 100

Purnell, Julia E.

1842- Dec. 29

Wostr.

C 57

Purnell, Kate

1945 - December 24

Wostr

W 85

Purnell, Katherine

1941- Oct. 14

Wostr

C 1

Purnell, Katie

1941 - Feb. 11

Wostr

C 56

Purnell, Lavinia

1936 - June 17

Wicomico

C 63

Purnell, Leah

1943 - July 29

An Ar

C 43

Purnell, Leah Ellen

1938 - October 31

Worcester

C 80

Purnell, Lena

1934 - December 30

Wicomico

C 8

Edward

1940 - Nov 1

Wash

W 74

Purnell, Lloyd

1936 - November 18

Wicomico

C 63

Purnell, Louis Allen

1934 - Oct. 13

Allegany

Purnell, Louise

1943 - November 2

Somerset

C 41

Purnell, Mabel L.

1937 - December 26

Wicomico

C 28

Purnell, Marcia

1937 - October 6

Worcester

C 50

Purnell, Maggie

1937 - January 31

Anne Arundel

C 76

See Note

Furnell, Margaret

1942- June 3

Allegany

W 76

Purnell, Martha Ellen

1935 - August 4

Worcester

W 82

Purnell, Martha Ellen

1842- January 22

Worcester

C -1

Furnell, Martindale

Wor

C 54

Purnell, Mary

1934 - Oct. 15

Worcester

Purnell, Mary

1940 - January 24

Wor

C 69

Purnell, Mary C.

1938 - December 28

Worcester

C 62

Parnell, Mary Elizabeth

1942 - July 14

Somer

W 84

Purnell, Mary L.

1941 - July 3

Worcester

C 64

Purnell, Matthew

1934 - November 29

Wicomico

W 57

Furnell, Mayola

1941 - September 26

Micomico

C 27

Purnell, Mildred

1934 - February 18

Allegany

Purnell, Mildred

1934 - September 14

Somerset

1938 - July 9

Wicomico

C 26

Purnell, Mira J.

1936 - March 11

Worcester

C 87

Purnell, Moses

1938 - April 2

Somerset

C 74

Purnell, Noah H.

1940 - May 20

Wor

C 70

Purnell, Orlando

1938 - December 21

Wicomico

C 56

Purnell, Oscar M

1936 - August 7

Worcester

W 77

Furnell, Ralph

1942- June 21

Wicomico

W 35

Purnell, Randolph
Kenneth

1938 - April 17

Worcester

C -1

Purnell, Raymond

1937 - May 27

Worcester

C 42

Purnell, Riley Nelson

1939 - December 13

Carrl

C 33

Purnell, Robert

1934 - Oct. 7

Harford

Purnell, Robert Edwin

1937 - June 18

Somerset

W 73

Purnell, Roland

1934 - December 8

Worcester

C 1

Purnell, Ronald S.

1941 - April 1

Worcester

C -1

Purnell, Rose Ann

1939 - June 23

Cecil

W-1

(See Simmons)

Purnell, Sadie

1944- Sept 24

Wicom

C 2

Purnell, Sallie Nevada

1942- Nov. 22

Cecil

W 65

Purnell, Sara Lula

1934 - September 8

Carroll

Purnell, Sarah

1938 - January 19

Worcester

C about 55

Purnell, Sarah Jane

1939 - January 29

An Ar

C 53

Purnell, Sarah M.

1941 - Aug. 2

Wostr

C 70

Purnell, Selonia C.

1935 - Sept. 18

Worcester

C 39

Purnell, Stephen Laws

1934 - December 6

Worcester

W 56

Purnell, Thomas A.

1943- Feb. 14

Wostr.

" 85

Purnell, Thomas
Mathew

1934 - February 8

Worcester

Purnell, Vernon J.

1941 - Oct. 9

Wostr

C -1

Purnell, Virgie Virginia

1935 - July 20

Talbot

C 20

Purnell, Walter, Jr.

1941 - Oct. 7

Wostr

C 32

Purnell, Weldon

1939 - November 17

Som

W 49

Purnell, Wester,

1940 - February 13

Wicom

C 65

Purnell, William

1938 - January 14

Somerset

C 64

Purnell, William, Sr.

1938 - March 13

Worcester

C 68

Purnell, William A.

1934 - July 12

Worcester

Purnell, William A.

1939 - May 29

Wicom

C 56

Purnell, William F.

1940 - May 16

Wor

C 62

Purnell, William H.

1943 - July 9

Wicom

C 63 (about)

Purnell, William I.

1937 - October 29

Worcester

W 65

Purnell, William L

1940 - April 29

Wor

W 66

Purnell, Wm. M.

1938 - December 15

Worcester

C 68

Purnell, Wm. M.

1938 - December 15

Worcester

C 68

Purnell, William R.

1937 - November 15

Worcester

W 72

Purnell, William S

1944- Sept 24

Wor

C54

Purnell, William T.

1942- Nov. 23

Wostr.

C 74

Purnell, Wilton

1938 - Nov. 8

Wicomico

C 19

Purnell, Zadock

1941 - January 24

Wor

C 53

Purnell, Zadoch H.

1938 - August 6

Worcester

C 73

Purner, Arthur B.

1943 - August 31,

Cecil

N 60

Purner, Helen W.

1934 - December 31

Cecil

W 69

Purner, Katie L.

1942- August 15

Cecil

W 63

Purol, William

1938 - January 18

Carroll

W 54

Pursel, George W.

1934 - September 17

Washington

Pursel, Wayne

1941 - March 14

Montgomery

W 79

Pursley, Caroline T.

1942- Nov. 3

Mr. Geo.

W 75

Pursley, Elizabeth

1935 - February 3

Cecil

W 69

Pursley, Emmett M.

1939 - April 9

Mont

W 61

Purssell, Benjamin M.

1936 - January 26

Dist. of Co.

W - 83

373500

Purvey, Ella Louise

1943 - April 6

Carrl

C 32

Purvey, George

1939 - August 23

Calv

C 54

Purvines, Caroline

1942 - July 3

Balto

C 69

Purvines, Daniel

1935 - October 27

Baltimore

C 51

Puryear, Ethel

1935 - April 28

Baltimore

C 44

Puryear, Lloyd Hutchinson

1943- Apr. 18

Montg.

W 31

Pusey.

1943- May 19

Moon.

W -1

Pusey, Addie Florence

1936 - May 7

Wicomico

W 37

Pusey, Adolph

1937 - December 20

Worcester

W 65

Pusey, Alice Cora

1934 - July 26

Worcester

1934 - February 8

Wicomico

Pusey, Annie E.

1941 - ᵘuly 31

"icomico

W 80

Pusey, Annie F.

1939 - January 14

Wor

W 82

Pusey, Annie M.

1937 - January 28

Worcester

W 81

Pusey, Bernard Ray

1941 - July 30

Calvert

W 55

Pusey, Calvin Dale

1938 - January 20

Somerset

W 61

Pusey, Caroline Emily

1939 - December 29

Som

W 98

Pusey, Charles T.

1935 - May 26

Worcester

W 36

Pusey, Clarence

1938 - October 30

Somerset

W 63

Pusey, Daisey May

1934 - July 21

Somerset

Pusey, E. Wilson

1944 - Mar 19

Wicom

W 56

Pusey, Edward

1940 - Dec 24

Dor

W 74

Pusey, Edward
Jefferson Davis

1934 - November 3

Wicomico

W 63

Pusey, Edward Thompson

1937 - December 6

Worcester

W 79

Pusey, Edwin

1942 - April 6

Wicom

W 36

Pusey, Emily

1935 - January 6

Somerset

W 84

Pusey, Emma Estelle

1934 - November 2

Somerset

W 51

Pusey, Emory A.

1943 - September 29

Worcester

W 79

Pusey, Harry T.

1939 - March 4

Som

W 32

1939- August 5

Delaware 2019

Som

W 21

Pusey, Howard W.

1943- Apr. 24

Cecil

W 62

Pusey, Ida Lavinia

1943 - August 27,

Somerset

W 74

Pusey, Isaac Elmer

1934 - March 1

Wicomico

Pusey, Jacob H.

1938 - September 2

Worcester

W 73

Pusey, James A.

1940 - January 26

Wicom

W 82

Pusey, John William

1943- Feb. 24

Wostr.

W 85

Pusey, Laura Priscilla

1944 - Dec. 1,

Somer

W 88

Pusey, Lee L.

1939 - January 11

Dor

W 75

Pusey, Lena M.

1943 - March 20

Wicom

W 48

Pusey, Lewis White

1936 - November 6

Wicomico

W 80

Pusey, Mary Dello

1940 - July 27

Wor

W 64

Pusey, Mary J.

1938 - March 31

Somerset

W 90

Pusey, Matthew

1944 - Apr 6

Nor

W 88

1941 - May 31

Harford

W 72

Pusey, Minerva Emma

1943 - September 15

Wicomico

W 59

Pusey, Nancy Ellen

1940 - September 30

[redacted]

Penney, Nancy Allen

1941 - Feb. 7

Widow

W 79

Pusey, Nancy Louise

1941 - July 19

Micomico

W -1

Pusey, Naomia L.

1939 - June 16

Wicom

W 73

Pusey, Richard C.

1939 - May 11

Wicom

W 72

Pusey, Robert B.

1941 - September 17

Wicomico

W 65

Pusey, Rosa B.

1938 - September 11

Worcester

W 64

Pusey, Rosana

1934 - March 29

Somerset

Pusey, Samuel McMaster

1939 - February 23

Som

W 78

Pusey, Sidney C.

1939 - February 10

Som

W 84

Pulsey, Sidney T.

1938 - December 24

Worcester

W 69

Pusey, Virginia E.

1937 - November 9

Worcester

W 76

Pusey, William D.

1934 - December 21

Somerset

W - 1

Pusey, William
Jackson

1940-July 5

Wicom

W 18

Pusey, Wilson Lee

1938 - November 22

Wicomico

W 25

Pussler, Nicholas

1936 - December 4

St. Mary's

W 65

Putgenter, Catherine Ann

1942- January 30

Howard

W 86

Putman, Margaret Louise

1942 - April 11

Fredk

W 36

1938 - March 13

Harford

W 60

Putnam, Hattie Beary

1941 - January 19

An Ar

W 75

Putnam, Myrtle C.

1942- Dec. 10

Harfd.

W 1

Putnam, Warren

1940-July 13

Calv

W 68

Putsche, Frederick J.

1942- Oct. 23

Baltimore

" 70

Putsche, Mary E

1941 - Feb. 5

An Ar

W 60

Putterman, Annie

1944 - Jun 10

Carrl

W 53

Pyburn, Agnes Bone

1942- June 9

Baltimore

W 82

Pye, Hattie Elizabeth

1937 - February 5

Baltimore

B 65

Pyemont, Henry E.

1935 - April 16

Prince Georges

W 63

Pyemont, Minnie Julia

1938 - July 7

Prince George

W 87

Pykarnyk, Daisy

1944- January 30

Anne Arundel

W 57

Pylant, Edna May

1935 - February 12

Baltimore

W 25

Pyle, Alin P.

1938 - October 6

Cecil

W 53

Pyle, Benjamin F.

1943 - October 31

Prince George

# 79

Pyle, Beulah

1938 - February 24

Harford

W 45

Pyle, Catherine Agnes Etta

1941 - Aug. 11

Harfd

W 9

Pyle, Cordelia

1942- May 6

Pyle, Edna May

1934 - July 23

Harford

Pyle, Ellen Frances

1941- March 4

Harford

W 92

Pyle, Elizabeth

1940 - July 23

Garrt

W 77

Pyle, Florence Ada

1941 - Nov. 23

Montgomery

W 57

Pyle, Frank Hamilton

1944- Aug 16

Harf

W 64

Pyle, George Milton

1934 - Oct. 8

Harford

Pyle, Harry C.

1935 - October 3

Baltimore

W 57

Pyle, Harry L.

1942- May 12

Baltimore

N 38

Pyle, Howard

1944 - Jan. 25

Balto.

W 56

Pyle, John Wesley

1937 - January 3

Wicomico

W 79

Pyle, Laura Allender

1942 - July 26

Pr Geo

W 73

Pyle, Margaret Agnes

1943- Mar. 25

Cecil

W 90

Pyle, Martin William

1941 - September ?

Harford

W 92

Pyle, Mary Elizabeth

1944 - Mar 14

Harf

W 30

Pyle, Mattie Meta

1942- Dec. 22

Balto.

W 58

Pyle, Milton Allender

1944 - Apr 20

Pr Geo

W 49

Pyle, Pearle N.

1939 - March 16

Cecil

W -1

Pyle, Rosa Bourdon

1938 - March 8

Anne Arundel

W 78

Pyle, Vallie H.

1938 - February 12

Harford

W 51

Pyle, Wm. C.

1934 - January 18

Harford

Pyle, William Stamp

1937 - August 12

Harford (Street)

W 90

yles, Algennon Thomas

1938 - August 5

Montgomery

W 72

1941- March 8

Prince George

W 87

Pyles, Alonzo

1934 - June 19

Allegany

Balto

W 53

Pyles, Edward R.

19..4 - ...

...ont

.. 59

Pyles, Ellen Roberts

1938 - October 18

Frederick

W 78

Pyles, Franklin W

1933- Nonsense in

D C [illegible]

Pr Geo

W 5

Pyles, George

1938 - September 24

Queen Anne

C 70

Pyles, John B.

1936 - April 3

Dist. of Co.

W - 69

375463

Pyles, John R

1940 - March 25

Mont

W 80

Pyles, John Thomas

1936 - March 3

Prince George

W 74

Pyles, Joseph
Thomas

1934 - May 1

Frederick

Pylee, Julius E.

1936 - July 10

Cecil

W 75

Pyles, Margaret Anna

1935 - November 18

Prince George

W -1

Pyles, Martha Catherine

1940 - Sept. 12

Balto

W 54

Pyles, Mary C.

1934 - July 16

Baltimore

Pyles, Mary Louise

1936 - November 14

Montgomery

W 77

Pyles, Rose Ellen

1938 - April 6

Montgomery

W 57

Pyles, Roy J.

1944 - Dec. 18,

Alleg

W 57

Pyles, Thornton O.

1938 - January 7

Carroll

W 64

Pyles, Walter William

1934 - July 5

Montgomery

Pyndall, Bettie May

1944 - May 25

WOR

N 2

Pyper, George

1941 - Feb. 28

Talbt

W 75

Pysell, Dora Malvena

1943- Feb. 26

Garrt.

W 60

Pysell, Mary Elizabeth

1939- July 13

W Va 9472

Garr

W 86

Pysell, Mary Ellen

1935 - November 6

Garrett

W 60

Pywell, Frank Edward

1939 - July 23

Pr Geo

W 80

Quackenbush, Walter

1934 - December 5

Montgomery

W 66

Quade, Alice Lucile

1935 - February 24

St. Marys

W - 1

Quade, Anna Marie

1943 - September 21

Charles

W 42

Quade, Charles David

1937 - February 5

Charles

W -1

Quade, Ella Birtha

1942- Oct. 24

Charles

W 66

Quade, Francis
Julia

1934 - November 17

Prince George

Quade, George Christopher

1936 - November 29

St. Mary's

W -1

(ALSO SEE BUCHLER)

Quade, James Alton

1944 - Jun 22

Pr Geo

W 5

Quade, James L.

1935 - August 17

St. Mary's

W 70

Quade, John

1942- August 31

Anne Arundel

W 7

Quade, Joseph Ashby

1937 - September 19

St. Mary's

W 56

Quade, Sarah Maria

1936 - February 15

St. Mary's

W 56

Quade, William Edward

1935 - February 9

St. Marys

W 43

[redacted], George Francis

1940 - June 6

An Ar

W 66

Quailes, Carrie Mae

1943- June 2

Micro.

C 30

Quailes, Clara E.

1944 - Mar 14

Dor

C 13

Quaintance, Helen May

1940 - February 27

Mont

W 69

Quale, Tisha Collin

1935 - November 11

Dorchester

C 24

Quunder, Katherine

1917 - August 5

Prince George

C 37

Quander, Marian

1939 - August 7

Pr Geo

C 32

Quander, William D.

1940- April 6

Pr Geo

C 70

[illegible]mdt, Dorothea C.

1939 - September 18

Balto

W 63

Quandt, Louise

1940 - May 12

Delto

# 71

Quandt, Mary

1942- Mar. 27

Carroll

" 59

Quann, Charles

1943- Mar. 8

Balto.

W 34

Quarles, Alex Thomas

1940- March 9

Pr Geo

W 61

Guerlen, Benjamin

1943 - December 1

Ar Ar

C 78

Quarles, John Daniel

1941 - July 28

Balto

Unknown

Quarles, Mary E.

1936 - March 29

Allegany

w 84

1941 - April 17

Anne Arundel

C 67

Quartarone, Mary J.

1934 - January 14

Prince George

Quartley, Cecilia Thomas

1962 - April 7

Carrl

W 71

Quartley, Charles G.

1942- Nov. 2

Cecil

W 79

Quasky, Elizabeth

1941 - Nov. 23

Baltimore

" 79

Quathamer, Richard

1934 - November 29

Talbot

W 1

Queck, John B.

1941 - May 23

Ceoil

W 53

Queen,

1940 - October 17

Pr Geo

C -1

Queen, Ada Dorsey

1937 - August 17

Carroll

C 33

Queen, Alice

1941 - July 26

Anne Arundel

C 61

Queen, Annie V.

1935 - August 22

Anne Arundel

C 67

Queen, Anna H.

1940 - Nov 26

An Ar

C 6'

Queen, Carrie

1935 - February 26

Washington, D. C.

C 27

365794

Queen, Carrie

1935 - February 10

Washington, D. C.

C -1

365343

Queen, Charles Edw.

1937 - July 13

Anne Arundel

C 3

Queen, Cornelia

1941- March 24

Prince George

C 19

Queen, Earl

1941 - January 6 ;

An Ar

C 52

Queen, Elisha

1935 - January 28

Anne Arundel

C 68

Queen, Elisha Agustus

1944- January 7

Anne Arundel

C 58

Queen, Elizabeth

1935 - November 21

Washington, D. C.

C -1

371854

Queen, Emma

1936 - September 7

Anne Arundel

C - 49

Queen, Emma Jane

1936 - August 28

Anne Arundel

C 64

Queen, Eugene

1942 - Feb. 4

An Ar

C 67

Queen, Fannie Catherine

1935 - October 26

Prince George

C 20

1944- Aug 10

Pr Geo

C 60

Queen, Henry

1938 - June 8

Prince George

C 92

See Scott

Queen, Isaac

1944 - Feb 2

An Ar

C 80

Queen, James

1939 - August 17

Pr Geo

C 28

Queen, John

1942- Nov. 5

An. Ar.

C 61

Queen, John Sidney

1937 - March 7

Charles

C 38

Queen, Joseph

1943-Mar. 18

A.A.

C 58

Queen, Jos. Edw.

1940 - February 16

Qu An

W 50

Queen, Louis

1935 - November 24

Prince George

C 68

Queen, Lovely Ann

1941 - Aug. 11

An Ar

C 63

Queen, Marian

1935 - August 27

Anne Arundel

C 35

Queen, Martha

1944 - Jan. 3

Pr Geo

C 65

Queen, Martha Ellen

1842- Dec. 14

Pr.Geo.

C 45

Queen, Mary

1934 - August 15

Queen Anne

Queen, Mary

1941 - Dec. 6

An Ar

C 49

Queen, Mary

1942- August 22

Carroll

C 33

Queen, Mary Gray

1940 - Dec 17

An Ar

C 58

Queen, Mary
Madgeline

1934 - Oct. 9

Prince George

Queen, Mary S.

1941 - Aug. 14

An Ar

C 60

Queen, Oscar Cornelius

1943- Mar. 6

Pr. Geo.

W 59

Queen, Randolph

1936 - March 11

Dist. of Co.

C - 14

374824

Queen, Rosetta

1944 - Mar 8

An Ar

C 29

Queen, William

1941 - January 28

An Ar

C 44

Queenan, Yates N.

1942- Mar. 30

Montgomery

C 62

Quser, Emma Isobell (Riley

1943 - October 3

Garrett

W 78

Queer, William Freeman

1937 - April 29

Garrett

W 77

Quein, Sarah Elizabeth

1937 - February 28

Cecil

W 81

Quell, Elsie Palmatory

1939 - October 3

Qu An

W 46

Quellin, Sallie E.

1934 - May 22

Caroline

Quensen, John F.

1936 - December 18

Frederick

W 45

Query, Evelyn

1935 - January 27

Anne Arundel

W 27

Query, James V. Jr.

1935 - January 19

Anne Arundel

W - 1

Quesenberry,

1938 - February 19

Virginia

W - 1

5020

Quick, (Male)

1937 - January 15

Allegany

W -1

Quick, Betty May

1937 - August 18

Allegany

W 4

Quick, Esther Ruth

1937 - September 3

Allegany

W 2

Quick, George W.

1936 - October 28

Montgomery

W - 75

Quick, James E.

1937 - August 60

Allegany

W 3

Quick, John G.

1937 - November 24

Queen Anne's

W 48

Quick, John W.

1942 - April 28

An Ar

W 64

Quick, Katherine
Cobleigh

1936 - March 28

Montgomery

W 67

Quick, Lettie May Walton

1937 - November 3

Prince George

W 59

Quick, Sister Mary Beata

1938 - June 10

Baltimore

W 86

See Sister

Quick, Walter J.

1936 - April 25

Baltimore

W 74

Quickley, Ernest Leroy

1942- Nov. 21

Nashn.

C 19

Balto

C 66

Quickly, Mary Liza

1937 - January 19

Baltimore

C 77

Quickly, Mattie

1941 - Aug. 10

Qu An

C 47

Quickly, Richard Henry James

1941 - Aug. 10

Sent

C 6

Quigley, Benjiman

1937 - July 18

Baltimore

C 72

Anne Arundel

W 66

Quigley, Jane

1940 - Dec 19

Balto

W 68

Quigley, Joseph Henry

1935 - March 14

Baltimore

C 58

Quigley, Lydia C.

1934 - January 21

Baltimore

Quill, Ann

1934 - September 3

Prince George

Quillen, Anna M.

1937 - August 4

Worcester

85

Quillen, Annie W.

1939 - January 12

Wor

W 58

Quillen, Author H.

1942- August 3

Cecil

W 33

Quillen, Barbara Anne

1937 - February 28

Wicomico

W 2

Quillen, Bertie H.

1939 - April 6

Wor

W 62

Quillen, Cyrus E.

1936 - March 23

Worcester

W 56

Quillen, Elizabeth

1943 - April 27

Dorch

C 68

Quillen, Elizabeth Davis

1942 - July 28

Wicom

W 67

Quillen, Ella Hester

1937 - October 10

Wicomico

W 77

Quillen, George W.

1936 - August 14

Worcester

W 88

Quillen, John D.

1939 - July 13

War

W 64

Quillen, John J.

1934 - May 5

Worcester

Quillen, John S.

1935 - April 2

Wicomico

W 67

Quillen, Margaret

1936 - December 5

Harford

W 70

Quillen, Mary Shilley

1940- March 25

"or

W 47

Quillen, Peter P

1940 - Oct 7

Wor

W 91

Quillen, Raymond T. Jr.

1944 - Jan 8

Wicom

W 52

Quillen, Riley Nathaniel

1942 - April 7

Lorch

W 59

Goodman, Robert C.

1935 - June 13

Worcester

W 78

Quillen, Sandra Lee

1943- June 8

Kentc.

W -1

Quillen, Victoria

1943 - July 11

Wostr

W 56

Quillen, William

1942- August 30

Worcester

W -1

Quillen, William E. T.

[redacted]

W 85

Quillen, William H.

1937 - October 13

Talbot

W 77

Quillen, William N.

1934 - July 3

Worcester

Quillen, William R.

1937 - June 26

Worcester

W 73

Cullilan, Marian D.

1935 - June 4

Harford

W 1

Quilligan, Elizabeth
Frances

1935 - March 31

Montgomery

W 45

Quillin, Marie Pitts

[redacted]

Wicomico

W 68

Quillin, Rebecca

1934 - March 13

Worcester

Quillin, Rubin Wilson

1935 - January 29

Harford

W 54

Quillin, Samuel M.

1934 - March 23

Caroline

Quilter, Jane A.

1939 - July 22

Mont

W 66

Quimby, Chas. H.

1941 - Aug. 5

Qu An

W 82

Quimby, George Parker

1944 - Jun 27

Talb

W 53

Quimby, James U.

1935 - July 22

Queen Anne

W 48

Quimby, Sarah Jane

1935 - May 8

Talbot

W 81

Quimby, William B.

1943 - Dec. 28,

Qu An

W 58

Quin, Francis A.

1940 - February 19

Chas.

W 80

Quinlan, Catalina

1935 - September 27

Carroll

W - 79

Quinlan, Edmond

1942- January 9

Baltimore

W 83

Quinlan, Laura Virginia

1935 - August 2

Baltimore

W 79

Quinlin, James

1942- Oct. 2

"ashington

W 88

Quinn,

1935 - January 26

Kent

W - 1

Quinn, Alice

1940 - May 12

Pr. Geo.

Quinn, Cassie

1958 - July 18

Worcester

C 80

Quinn, David

1938 - March 2

Worcester

C 89

Quinn, Jennis

1941 - September 5

Frederick

W 71

Quinn, Dorothy C.

1936 - December 8

Worcester

C 14

Quinn, Elizabeth

1938 - October 2

Wicomico

W 26

Quinn, Elizabeth

1941 - July 21

Worcester

C 40

Quinn, Elizabeth Dixon

1936 - June 20

Queen Anne

W 72

Quinn, Gardner H.

1935 - November 18

Worcester

C 61

Quinn, Hattie

1936 - August 9

Worcester

C 44

Quinn, James

1939 - February 21

Hart

W 78

Quinn, James A.

1943- Feb. 7

Pr. Geo.

W 70

Quinn, James Andrew

1937 - July 21

Baltimore

W 72

Quinn, James McKernan

1943 - July 7

Fredk

W 42

Quinn, James R.

1938 - December 7

Kent

W 75

Quinn, John Albert

1944 - Nov. 10,

Balto

W 45

Quinn, John M.

1934 - March 7

Baltimore

Quinn, John Nelson

1944 - Jan. 30

Pr Geo

W 78

Quinn, John S.

1937 - November 3

Cecil

W 66

Quinn, John V.

1944- July 5

Wor

C -1

Quinn, Joseph

1935 - November 15

Allegany

W 23

Quinn, Joseph William

1939 - February 23

Alleg - Cumberland

W -1

Quinn, Louis Charles

1942- Nov. 19

Qu. An.

W 83

Quinn, Lula B.

1934 - May 14

Allegany

Quinn, Margaret

1941 - July 25

Frederick

W 64

Quinn, Martha M.

1935 - November 10

Baltimore

W 49

Quinn, Mary

1939- January 26

D C 399194

Pr Geo

W 75

Quinn, Mary Nabb

1944- Aug 19

Wicom

W 72

Quinn, Millard D.

1942- August 2

Worcester

" 49

Quinn, Nellie

1943 - July 3

Allegany

W 60

Quinn, Nora

1939 - May 29

Balto

W 67

Quinn, Rachel Elizabeth

1936 - December 17

Baltimore

W 96

Quinn, Ralph James

1934 - January 12

Worcester

Quinn, Rufus H.

1934 - May 13

Worcester

Quinn, Sarah

1940 - Aug 30

Wash

C 57

Quinn, Viola

1937 - July 16

Talbot

W 43

Quinter, Edward H.

1939 - December 8

Mont

W 61

Quinter, Joseph Walker

1943 - December 24

Montgomery

W 74

Quinter, Lydia Margaret

1943 - August 15,

Montgomery

W 78

Quinter, Thomas Holmead

1939 - April 24

Mont

W 57

Quinton, Byard H.

1936 - July 15

Wicomico

C 60

Quinton, Earl W.

1944 - May 31

Wicom

C 44

Quinton, Ernest U.

1957 - February 21

Wicomico

C 62

Quinton, Helen

1935 - April 28

Anne Arundel

C 78

Quinton, James C.

1944 - Feb 25

An Ar

C 32

Quinton, Mary A.

1939 - December 5

Wicom

C 58

1940 - February 19

Cecil

W 67

Quirk, Agnes H.

1936 - April 5

Harford

W 62

Quirk, Anna A.

1939 - October 27

Pr Geo

W 24

Quirk, John E.

1944 - Feb 7

Fred

W 33

Quirk, William Walter

1939 - May 7

Pr Geo

W 64

Quram, Benjaman

1936 - September 21

Harford

K - 68

Gaesenberry, Corinne

1940 - Nov 2

Pr Geo - Hyattsville

W 82

Qutterson, Eudora

1940 - February 16

Mont

W 90

Guynn, Allen Geo.

1939 - October 14

Fred

W 84

Quynn, Charles William

1943- July 24

Frodk

W 85

Quynn, Daniel Hauer

1939 - November 4

Fred

W 78

Quynn, Kitty Stover

1942- Deo. 28

Fredk.

W 71

Qwilley, Adoh L

1944- Aug 5

Dor

W 63

Raab, Catkerine M.

1936 - June 17

Baltimore

W 62

Raab, John A.

1938 - December 15

Frederick

W 48

Raab, Minnie F.

1936 - August 20

Baltimore

W 65

1935 - November 17

Baltimore

W 50

Raba, Mary E.

1935 - Sept. 27

Prince George

W 62

Haba, Sister Mary
Celinesia

1943 - September 14

Baltimore Co.

# 37

Rabbe, Conrad C.

1939 - February 2

Balto - Catonsville

W 70

Babbitt, Anna Mae

1944 - Dec. 8,

Montg

W 71

Rabbitt, Charles

1934 - December 29

Montgomery

W 68

Rabbitt, Charles F

1934 - December 15

Prince Georges

W 65

Rabbitt, Isaac H

1940 - June 27

Mont

W 77

Rabbitt, Joseph R.

1938 - June 3

Prince George

W 58

Rabbitt, Lelia Cordelia

1943 - December 25

Carroll

v. 78

Rabbitt, Lottie G.

1942- January 3

Montgomery

W 68

Rabbitt, Thomas Sidney

1943 - July 16

An Ar

W 61

Rabbitt, Veronica

1943- May 30

Pr. Geo.

W 81

Rabl, Franz

1938 - May 4

Baltimore

W 81

Raborg, Ruth Amelia

1935 - April 26

Baltimore

W 87

Babuck, Elsa Columbia

1943- Feb. 9

Montg.

W 49

1935 - March 20

Charles

W -1

Race, Clara Cunnett

1938 - August 16

Allegany

W 60

Race, John Henry

1943 - Dec. 13,

Alleg.

# 73

Racey, Guy Kayman

1944 July 2

Wash

W 11

Rachalski, Lawrence John

1937 - January 4

Caroline

W 58

Racher, Nellie A.

1943 - October 2

Washington

W 62

Rachonow, Isidore

1935 - July 8

Baltimore

W 32

Racine, Annie Mary

1935 - December 25

Carroll

W 70

Racine, Charles David

1935 - October 5

Cecil

W 79

Racine, Clare Louise

1934 - December 27

Cecil

W 43

Racine, Dolores Elizabeth

1939 - September 5

Carrl

W -1

Racine, Hannah R.

1942- Nov. 3

Cecil

W 80

Racine, Harriet Rebecca

1941 - January 12

Cecil

W 81

Racine, John

1937 - March 13

Cecil

W 74

Racine, Mable

1936 - October 9

Cecil

W - 24

Reck, Jacob R.

1939 - November 21

Wicom

C 44

Rackensperger, John

1944 - Feb 1

Carrl

W 64

Mechlensperger, Joseph A.

1935 - June 25

Frederick

W 52

Rackensperger, John

1944 - Feb 1

Carrl

W 64

Mackensperger, Joseph A.

1935 - June 25

Frederick

W 52

Reckensperger, Carroll

1936 - Sept. 5

Baltimore

W 50

Hachey, Maurice Henry

1942- Oct. 15

Prince George

W 62

Rada, Charles

1941 - June 20

Baltimore

W 45

[redacted]

1939 - January 12

Fred

W 57

Radcliff, Joseph

1958 - September 22

Anne Arundel

C 40

Radcliff, Annie
Lohmuller

1939 - December 4

Fred

W 82

Allog

W 42

Radcliff, Robert A

1940- April 18

Alleg

W 79

Radcliff, Thomas Alfred

1939 - July 5

Qu An

W 84

Radcliffe, Addie E.

1938 - March 28

Howard

W 84

Radcliffe, Annie
Elizabeth

1941 - January 12

Talb

W 86

Radcliffe, Clinton H

1941 - Feb. 3

Talbt

W 76

Waddell, Edward J.

1935 - May 18

Baltimore

W 59

Radcliffe, Emma H.

1937 - March 3

Howard

W 43

Radcliffe, Eva Bell Long

1942- Dec. 16

Alleg.

W 74

Radcliffe, Harry

1939 - March 11

Balto

W 73

Radcliffe, Harry Richard

1940 - February 19

Alleg

W 41

Radcliffe, Joseph

1943 - May 15

Al 'eg.

W 77

Radcliffe, Minnie P.

1944 - Nov. 16,

Balto

W 69

Radcliffe, Roland LeRoy

1941 - May 25

Cecil

W 23

see Radcliffe, Roland
Leroy

Radcliffe, Renice

1934 - November 24

Prince George

Radcliffe, Verlin

1944 - Mar 23

Alleg

W 23

Radcliffe, William

1930 - February 21

Kent

W 65

Radcliffe, Wm. W.

1938 - January 6

Dorchester

W 71

Radecke, Mary Ann

1939 - January 16

Wash

W -1

Rader, Goldie

1942- Nov. 13

Alleg.

W 35

Rader, Henry

1938 - May 6

Baltimore

[redacted]

Rader, Lyda

1938 - November 22

Allegany

W 30

1939 - October 30

Harf

C 52

Radhe, Nils G.

1943- Feb. 9

Fredk.

W 51

Radmaker, Karl S.

1944 - Jun 2

Harf

W 27

1941 - Oct. 20

Carln

W 59

Radigan, Michael J.

1937 - November 12

Allegany

W 67

Radisch, Evelyn Caroline

1941 - Dec. 4

Montg

W 54

Radtke, Augusta

1937 - May 3

Prince George's

W 67

Raduhn, August

1944 - Jan. 27

Balto.

W 70

Radtke, Augusta

1936 - November 28

Baltimore

W 64

Radwitch, Alfred Jerome

1943 - November 17

Anne Arundel

V. 48

Radziszewska, Helen
Genevieve

1935 - May 23

Frederick

W 21

Rae,

1939 - September 30

Alleg

W -1

Rae, Elizabeth McGee

1944 - October 26

Alleg

W 74

Ems, Edwin E

190 - July 15

Kent

W 80

Rae, EugeneCouncel

1942- Mar. 21

Talbot

" 50

1939 - September 30

Alleg

W 22

Rae, Mary

1942- June 6

Talbot

W 71

Rae, Sophia

1943 - May 20

Alleg.

W 83

Rae, Thomas C.

1936 - October 1

Kent

W - 83

Rae, Wm. J.

1939 - May 26

Alleg

W 67

Raeder, Charles Henry

1942- Dec. 13

Montg.

W 74

Raeke, Robert

1940 - October 24

Carrl

W 36

Raffensberger, Ruth Alice

1941 - September 20

Washington

W 53

Rafferty,

1934 - November 4

Allegany

Rafferty, Bridget M.

1944 - Dec. 30,

An Ar

W 80

Rafferty, James F.

1937 - May 8

Baltimore

W 66

Rafferty, John

1940- March 17

Balto

W 75

Mafferty, Veronica Ann

1935 - August 24

Allegany

W -1

Raffle, Clinton B.

1934 - May 21

Baltimore

Rafter, Claud Ebenezer

1937 - January 4

Allegany

W 65

Rafter, Margaret Eloise

1937 - April 16

Allegany

W 15

Rafter, Victoria Ellen

1935 - December 10

Garrett

W 85

Rafter, William Henry

1942 - Sept. 13

Alleg

W 68

Raftery, Carlos

1941 - July 26

Prince George

W 35

Raftery, Mary

1939 - February 11

Balto - Catonsville

W 81

Ragan, David Marshall

1942 - Sept. 20

Cecil

W 75

Regan, Emily M

1941 - Feb. 2

PrGeo

W 66

Ragan, Harry R.

1934 - November 6

Cecil

Ragan, Liza

1943- Jan. 8

An. Ar.

C 43

Ragan, Mabel Caroline

1943- Apr. 14

Cecil

W 72

Ragan, Otho Holland
Williams

1935 - January 15

Washington

W 83

Rager, Adolphus Scott

1939 - October 28

Mont

W 81

Rager, Jerry Kay

1943- May 19

Washn.

W -1

Ragland, (Male)

1937 - May 19

Washington

W -1

Pagland, Roberta

1938 - May 6

Washington

W -1

Ragler, Hannah

1939 - October 19

Hcw

C 50

Ragon, Phyliss Darlin

1942 - Feb. 23

Cecil

W 3

Ragsdale, Sterling B.

1934 - July 3

Anne Arundel

Bebe, Pauline

1939 - May 8

Alleg

W 18

Rahley, John Adam

1944- July 16

Balto

W 81

Rahll, Andrew Walter

1944- Aug 31

Harf

W 65

Rahnis, Mary Louise

1937 - December 8

Anne Arundel

W 80

Rahrig, Josephine C.

1934 - May 14

Allegany

Raicks, Annie Louise

1940 - May 29

All Ap

B 2

1938 - April 17

Anne Arundel

C 56

Relford, Connie Stitt

1943 - December 16

Pr Gec

C 45

Raiford, Rosa

1938 - February 23

Prince George

C 32

Raikes, George E.

1936 - September 13

Talbot

C - 64

Raikes, Martin

1942- June 13

Anne Arundel

C 54

1942- Mar. 15

Talbot

C 60

Bailey, John

1936 - January 5

Calvert

W 67

Railey, Pearl

1934 - September 26

Prince George

Railing, Elmer Charles

1937 - August 31

Frederick

W 59

Raines,

1941 - June 6

Allegany

W -1

Raines, Anna May

1940 - Aug 26

Garrt

W -1

Raines, Maggie F.

1944 - Feb 6

Mont

W 82

Raines, Robert Wayne

1938 - March 27

Allegany

W -1

Raines, Sarah Eliza

Balto.

1943- June 5

W 84

Rainey, Clarence

1938 - August 23

Wicomico

C 44

1935 - February 2

Washington, D. C.

W 59

365165

Rainey, Ella

1938 - December 22

Prince Georges

C 45

Rainey, James Andrew

Dodson

1941 - September 21

Charles

C 55

Rainey, James Edward

1944 - Jun 9

Carrl

C 29

Rainey, Mary

1935 - August 17

Montgomery

W 86

Rainey, Mary Evangeline

1941 - May 21

Washn.

W 10

Rainey, Rosie

1939 - May 12

Calv

C 40

Rairdon, Marion Frank

1938 - September 12

Anne Arundel

W 37

Raisin, Arie Matilda

1940- April 21

Qu An

C 94

Raisin, Henrietta

1942- Oct. 28

Kent

W 76

Raisin, Mary

1936 - February 11

Anne Arundel

C 63

Raisin, Velveta

1944 - Nov. 27,

Talbot

C 9

Raisin, William Iraal, Jr.

1941 - January 25

Talb

# 46

Bait, Phyllis Moore

1943- May 23

Washn.

W 47

Smith, Elizabeth

1943- Mar. 24

Balto.

W 45

Rakes, Fred B.

1939 - April 2

Cecil

W 1

Rakes, Lena

1938 - June 8

Talbot

C 48

Rakes, Lottie

1935 - February 1

Talbot

C 53

Rakow, Kate M.

1944- Aug 14

Pr Geo

W 44

Rakowski, Sylvester

1942- May 22

Baltimore

n 33

Raleigh, Katherine
Estelle Courteney

1943- Jan.21

St. Mar.

W 72

Haley

Frank & Clara

1935 - Sept. 6

Allegany

W -1

Raley, Alice

1935 - April 26

St. Mary's

W 81

Raley, Byard C.

1936 - April 30

Garrett

W 58

Raley, Charles Vincent

1943 - September 16

Allegany

W 54

Raley, Clara Miller

1944 - Jun 14

*lleg

.# 50

Raley, Clarence Moses

1944- January 13

Allegany

W 63

Raley, Drusilla

1941 - Feb. 11

Alleg

W 83

Raley, Eva

1941 - September 25

Prince George

W 55

Raley, Frank C.

1942- August 16

Allegany

# 64

Raley, Franklin T.

1937 - March 31

Prince George's

W -1

Raley, James Harry

1926 - September 16

St. Mary's

7 - 67

Raley, John M.

1935 - January 10

St. Mary's

W 62

Raley, James Harry

1936 - September 16

St. Mary's

W - 67

Bailey, John M.

1935 - January 10

St. Mary's

W 62

Raley, Lisette

1937 - May 23

Baltimore

W 89

Ralley, Linda Lorraine

1944-Sept 11

Chas

W -1

Raley, Louis G.

1939 - September 28

St Mar

W 47

Raley, Marie Elizabeth

1943 - August 31,

St. Marys

W 51

Raley, Mary Martha

1942- Dec. 17

Alleg.

W 91

Raley, Minnie

1943 - September 28

Allegany

W 91

See Moxley

Raley, Willia

1942 - July 6

Alleg

W 68

Ralph, Louise M.

1939 - May 31

Violin

W 64

Raley, Paul H.

1939 - October 22

St Mar

W 47

Bailey, Regis Delano

1936 - September 30

Allegany

W -1

Raley, Stanley Clark

1940- March 23

St Mar

# 14

Ralph, Ada Roberts

1937 - November 2

Queen Anne's

W 68

Ralph, Alfred

1944 - Feb 9

Wor

W 73

Ralph, Anna Elizabeth

1938 - July 14

Dorchester

W 76

Ralph, Alfred

1944 - Feb 9

Wor

W 73

[illegible], Anna Elizabeth

1938 - July 14

Dorchester

W 76

Ralph, Charles

1936 - December 10

Queen Anne's

W 66

Ralph, Charles

1936 - December 10

Queen Anne's

W 66

Ralph, Elizabeth M.

1936 - October 8

Cecil

W - 54

Ralph, Howard F.

1936 - October 16

Anne Arundel

W - 36

Ralph, James Alfred

1944 - Apr 26

Wicom

W 41

Ralph, John Fletcher

1943- Mar. 1

Qu. An.

W 83

Ralph, Wm. James

1936 - May 31

Dorchester

W 84

Ralses, Janet Elenor

1937 - January 26

Cecil

W -1

Ralston, Charles E

1940 - June 26

Alleg

W 60

Ralston, Charles
Edward

1940 -Nov 11

Alleg • Cumberland

W 36

Ralston, Henry

1938 - June 28

Allegany

W 69

Ralston, James Joseph

1938 - April 21

Baltimore

W 33

Ralston, James Wm.

1939 - December 16

Alleg

W 27

Ralston, Jefferson

1936 - December 18

Garrett

W 66

Ralston, Margaret
Steele

1939 - December 29

Alleg

W 68

Ralston, William

1942- Mar. 11

Garrett

" 63

Ramage, Archibald

1934 - November 8

Kent

ambo, Asa

1934 - July 22

Cecil

Rambo, Charles Ellis

1941 - March 19

Cecil

W 50

Rambo, Jaywood

1940 - January 8

Talb

W 85

Rembo, Susie R.

1935 - October 2

Cecil

W 67

mbo, Wm. Walter

938 - September 26

Queen Anne

W 55

Remby, William P.

1935 - January 11

Frederick

W 58

Ramsy, Enoch Crissman

1939 - January 24

Mont

Ramsy, Frank F.

1940 - February 20

An Ar

W 63

1938 - July 15

Montgomery

W 22

Ramsey, Nettie Beaver

1939 - April 12

Allegany - Frostburg

W 71

Ramos, Ignacio R.

1942 - Feb. 17

Pr Geo

Phillipino 31

Rampello, Concetto

1942 - April 5

Carrl

W 80

Rampley, George N.

1937 - January 5

Hartford

W 52

Hampley, Hannah Elizabeth

1941- March 24

Harford

W. 82

Rampley, James William

1938 - January 3

Harford

W 39

Rampley, Philip N.

1938 - November 9

Harford

W 74

Rampley, Robert Nelson

1941 - July 31

Harford

W 75

Rampley, William Streett

1941 - July 31

Harford

W 81

Rampmeyer, Loma Lucinda

1942- January 15

Caroline

" 17

Rampmeyer, Mary

1934 - Oct. 10

Caroline

Ramsardt, Frederick

1934 - February 17

Frederick

Ramsay, Frances Davis

1942 - July 15

Montg

W 80

Ramsay, Hilda

1942- Dec. 7

Carrl.

W 36

Ramsay, J. Millar

1934 - November 1

Montgomery

Ramsay, Mary Cullen

1940 - Dec 31

Balto

W 70

Ramsay, Sarah S.

1936 - March 20

Baltimore

W 78

Ramsay, Thomas W. Jr.

1940 - Sept 12

Calv

W -1

Ramsberg, Annie E.

1936 - October 9

Frederick

W - 80

Ramsberg, Annie E.

1937 - May 3

/Frederick

W 77

Ramsberg, Marshall Orlando

1937 - March 23

Frederick

W 84

Ramsburg,

1935 - August 16

Frederick

W -1

Ramsburg,

1936 - April 29

Frederick

W -1

Remsburg, Amanda C.

1937 - May 31

Frederick

W 78

Ramsburg, America V.
Boller

1942- Mar. 17

Frederick

W 80

1937 - April 18

Frederick

W 67

Ramsburg, Charles
Hunter

1935 - July 2

Frederick

W 60

Williams, Clayton Ross

1937 - June 23

Frederick

W 58

Ramsburg, Doris
Elizabeth

1934 - November 30

Frederick

Ramsburg, Earl E. Jr.

1941 - May 13

Frederick

W -1

Ramsburg, Elias
Beeson

1934 - November 18

Frederick

Ramsburg, Ethel Virginia

1944 - Dec. 6,

Fredk

W 52

Ramsburg, Evelyn

1940 - May 31

Carroll

W 25

Ramsburg, Frederick Lee

1943 - April 12

Washn

W -1

Ramsburg, George Lewis

1935 - March 11

Frederick

W 56

1943 - April 27

Fredk

W 62

Hannsburg, Hannah E.

1935 - June 29

Frederick

W 82

Remsburg, John Nevin

1934 - July 31

Frederick

Ramsburg, Lillie Catherine

1940 - March 18

Fred

W 62

Ramsburg, Luther Frederick

1939 - October 2

Fred

# 77

Ramsburg, Mary Ann
Elizabeth

1942- Dec. 24

Fredk.

" 86

Remsburg, Milton
Daniel

1934 - July 23

Frederick

Ramsburg, Mollie
Catherine

1941 - July 7

Frederick

W 65

Ramsburg, Ruth

1936 - March 8

Baltimore

W 11

Ramsburg, Samuel C.

1939 - July 21

Cart1

W 59

Ramsburgh, Lucie Tyler

1941 - Dec. 13

Fredk

W 83

Ramsburgh, Susan Laura

1936 - December 22

Frederick

W 73

Ramsburg, William
(adopted)

1940 - Sept 1

Fred

W 15

Ramsdell, Harry Elmer

1943 - July 21

Caroline

W 81

Ramsour, Thomas Michael

1944 - [illegible]

Balto

[illegible]

Ramseur, Wallace Henry

1942- Sept. 20

Chas

C 27

Ramsey, Agustus

1935 - July 7

Calvert

W 62

Ramsey, Arthur

1943- June 7

Harford

W 54

Ramsey, Edward

1936 - November 7

Baltimore

W 76

Ramsey, Eleanor

1944- January 15

Allegany

W 34

Ramsey, Flora B.

1937 - January 24

Washington

W 58

Ramsey, James, Jr.

1937 - May 25

Prince George's

C 55

Ramsey, John A.

1944 - Dec. 21,

Talbot

W 85

Ramsey, Laura

1935 - April 19

Washington

W 80

Ramsey, Martha Ann

1942- August 14

Washington

W 62

Ramsey, Mary E.

1944 - Nov. 27,

Caroline

W 63

Ramsey, Paul

1942- August 15

Prince George

C 30

Hanney, Robert Alexander

1944 - Nov. 5

Montg.

W 86

Ramsey, Samuel

1942 - July 21

Balto

C 77

Ramsey, Sarah Eliza

1943- Jan. 12

Montg.

W 80

Ramsey, Sarah Jane

1939 - November 7

Wash

W 89

Ramsey, Terry Beldin

1940 - Dec 7

Cert

# 1

Ramsey, Thomas William

1942- August 27

Calvert

" 31

Ramsey, William Thomas

1940 - Aug 8

Cecil

W 70

Ramseyer, Godfred

1942 - July 24

Balto

W 62

Ran, Carrie May

1936 - September 5

Virginia

W - 60

25132

Ban, Marie Van Horn

1943- Mar. 16

Pr. Geo.

W 51

Ranch, Catherine

1937 - February 18

Baltimore

W 53

Hancier, Josephine

1940 - Dec 9

Mont

W 91

Ranck, Frank

1956 - November 2

Prince George's

W 81

Ranck, May Byrne

1934 - September 16

Montgomery

Rand, Ralph Leon

1940 - June 10

Garrt

W 76

Handell,

1935 - January 12

Washington, D. C.

C -1

364834

(ALSO SEE HOLLAND)

Randall, (Male)

1936 - November 23

Calvert

C -1

Randall,

1941 - Oct. 29

Calvt

C -1

Randall,

1942 - July 12

Calvt

C -1

Randall, Adeline
Blanchard

1938 - May 14

Anne Arundel

W 69

Bumdall, Adeline
Blanchard

1938 - May 14

Anne Arundel

W 69

Randall, Barbara Hannah

1936 - December 21

Prince George's

C 60

Randall, Charles

1937 - December 22

Prince George

C 85 (about)

Randall, Charles Layman

1942 - July 26

Alleg

W 18

Randall, Charles William

1943 - July 14

Balto

W 57

Randall, David Truman

1944 - Nov. 9,

Allegany

W 73

Randall, Edward

1938 - May 12

Anne Arundel

C 58

1935 - January 14

Montgomery

W 34

Randall, Elizabeth

1942- May 16

Anne Arundel

C 49

Randall, George Leroy

1938 - June 1

Prince George

C 59

Randall, George W.

1941 - Aug. 5

Balto

W 60

Randall, Gerald Richard

1944 - Jun 2

Allen

W -1

Randall, Harry Satterly

1937 - August 8

Montgomery

W 61

Randall, Helen.

[redacted] - October 22

Montgomery

W 67

Randall, Howard

1943 - November 3

Anne Arundel

W 71

Randall, Harley Sylvester

1941 - Aug. 18

Carrl

C 17

Rendall, Isabell

1943- Feb. 21

Calvt.

C 87

See Baden

Randall, Jack Martin

1941 - Dec. 18

An Ar

C -1

Randall, James E.

1936 - April 24

Anne Arundel

B 29

Randall, James Leroy

1942 - July 4

Calvt

C 4

Randall, John W.

1939 - July 2

Balto

C 45

Randall, James W.

1940 - Nov 17

How

C 62

Randall, Lewis Portor

1943- Jan. 25

Montg.

W 72

Rendall, Lillian Alberta

1936 - January 6

Prince George

W -1

Randall, Louis G.

1936 - November 7

Montgomery

Randall, Louise

1937 - December 13

Dorchester

W 69

Randall, Lucy

1934 - January 19

Anne Arundel

Randall, Margret

1934 - December 12

Anne Arundel

0 24

Randall, Mary Alice

1940 - Oct 16

An Ar

C 76

Randall, Mary Emeline

1943- June 2

Montg.

W 68

Randall, Mary Jane

1938 - October 7

Howard

C 83

Randall, Maurice L

1940-Sept 28

Howrd

C 20

Randall, Minerva

1938 - March 4

Baltimore

C 59

Randall, Myra M.

1941 - March 11

Montgomery

W 99

Randall, Myrtle

1939 - August 8

Mont

W 34

Randall, Robert John, Jr.

1936 - January 16

Anne Arundel

C 31

Randull, Roger C Jr

1941 - Feb. 23

Washn

W -1

Randall, Susie

1935 - May 28

Calvert

C 64

Randall, Thomas

[redacted] June 6

Balto

W 78

Randall, Thomas A.

1934 - March 14

Montgomery.

Randall, Thomas Delaney

1941 - Feb. 19

PrGeo

C 32

Randall, Walter

1935 - February 3

Baltimore

C - 1

Randall, William

1941 - July 31

Anne Arundel

C 90

Wonderlin, Agnes Scott

1938 - April 14

Allegany

W 72

Randalph, Alice Virginia

1939 - June 15

Carrl

C 15

Rendel, George A.

1936 - April 1

Montgomery

Randell, Male

1938 - November 17

Calvert

C -1

Randell, Florence

1944 - Dec. 7,

An Ar

C 77

Randle, Frank

1944 - Jun 1

Pr Geo

C 56

Randle, Herbert E.

1942- January 4

Carroll

W 56

Randle, Joseph E.

1939 - March 19

Balto

W 92

Handle, Mary Narcissa

1939 - June 16

Fred

W 93

1933 - February 1

Buncombe, N. C.

W 38

40

Randle, Rachel

1935 - October 20

Baltimore

W 78

Rendle, Rosby Lee

1944- Aug 17

Carrl

W 49

Wardle, Sarah E.

Deceased

1943- June 3

W 75

Randlett, Judson J.

1940 - January 5

D. C. Mont.

W 44

Rando, Samuel

1937 - March 2

Carroll

W 40

Randolph,

1960 - March 8

Montgomery

C -1

Randolph, Abraham

1938 - December 25

Cecil

C 27

Randolph, Corrine

1937 - August 18

Montgomery

C -1

Randolph, Crestim

1940 - June 12

Fred

C -1

Randolph, Evylin

1938 - September 9

Dorchester

C 37

Randolph, Isabella
Gamabiel

1934 - July 5

Prince George

Randolph, John Elias

1942- Nov. 13

Fredk.

C 59

Randolph, John Lawrence, Jr.

1944 - Dec. 5,

Carroll

C 26

Randolph, Leonard

1940 - Nov 12

Ar Ar - Crownsville

C 44

Randolph, Mary J.

1940 - September 30

Balto (Pikesville)

W 80

Randolph, Pleasant

1944 - Jan. 13

Som

C 68

Randolph, Willie
Sylvester

1934 - January 10

Worcester

[redacted]

1940 - Dec 18

Balto

W 72

Ranels, Jennie Croff

[illegible] - January 14

Washington

W 78

Raney, Mary Anne

1937 - February 22

Montgomery

W 74

Ranger, Faye Catherine

1942- Feb. 2

Mont.

W 36

Rank, Elizabeth Ann

1942 - Feb. 10

Alleg

W 71

Rank, Frederick

1940 - May 15

Fred

W 33

[illegible], George M.

[illegible] — April 1, 25

Allegany

W 12

Rank, John

1939 - June 21

Alleg

W 50

Rank, Lawrence

1943 - August 13

Allegany

W 61

Rank, Mathilda E.

1944 - Mar 2

Alleg

W 69

1940 - Aug 27

Alleg

W 63

Ranke, Ida

1942 - April 21

Pr Geo

W 79

Rankor, Austin Granvil

1943- Feb. 22

Aller.

W 58

Rankin, Beatrice

1934 - Oct. 16

Allegany

Rankin, Carrie Elliot

1940 - January 12

Carrl

W 71

1939 - July 7

Alleg

W 5

Rankin, Charles Wilson

1938 - November 28

Washington

W 80

Rankin, Clarence M. Sr.

1944 - Apr 7

Alleg

W 60

Rankin, Elizabeth

1943 - July 16

Allegany

W 56

Rankin, Ella

1938 - July 1

Allegany

W 45

Rankin, Elmer Theodore

1944 - May 23

Wash

W 91

Rankin, Evelyn Willison

1937 - May 1

Frederick

W 47

W 4

Rankin, Gertrude Ida

1934 - December 29

Washington

W 52

Franklin, James E.

1935 - May 26

Baltimore

W 76

Rankin, Jennie

1940 - May 21

Wicom

W 81

Rankin, John

1935 - August 11

Baltimore

W 66

Rankin, John

1943 - August 2,

Allegany

N 73

Simpson

1936 - May 30

Allegany

W 62

Rankin, Margret

1940 - February 4

Alloe

W 66

Rankin, Pearl M.

1944 - Nov. 1.

Allegany

W 50

Rankin, Robert

1938 - November 16

Allegany

W 12

Renkin, Samuel R.

1937 - February 21

Montgomery

W 43

Rankins, Henry James

1938 - November 7

Frederick

C 42 (about)

Rankins, Malinda I.

1934 - May 28

Frederick

Rann, George

1942- Dec. 19

Balto.

W 60

Ranneberger, Charles
Philip

1943 - September 15

Frederick

W 94

Runneberger, George
Philip

1940 - Dec 15

Fred

W 67

Hannoberger, Katie Ava

1943 - Nov. 23,

Washn

N 68

1939 - October 3

Fred

W 90

Rannells, John B.

1941 - June 22

Allegany

W 70

Rennelle, Martha A

1944- July 25

Alleg

W 54

Rannells, Newton B.

1939 - October 16

Alleg

W 37

Ranney, Alice R.

1935 - February 26

Baltimore

W 81

Rannie, John J.

1936 - August 13

Howard

W 45

1943 - September 3

Howard

W 75

Rampach, Susan
Elizabeth

1935 - February 17

Allegany

W 37

Ransdell, Abbie

1935 - October 26

Washington, D. C.

W 60

371267

Ransell, Susan

1936 - March 28

Montgomery

C 65

Ransing, John Adam

1941 - Feb. 15

An Ar

W 63

Ransom, Benjamin

1935 - October 20

Anne Arundel

C 39

Ransome,

1936 - November 16

Dist. of Co.

C -1

381026

Ransome, Alexander Lee

1941 - Oct. 20

Wicom

W -1

Ransome, Henry

1943 - August 31,

Dorch

C 40

Ransome, Mary Elsie

1937 - July 24

Kent

C 41

Ranson, George Nathaniel

1940 - July 19

Carrl

C 19

Raphel, Eugene F.

1935 - October 30

Allegany

W 57

Rapp, Ida Petri

1940 - April 22

409792

Rapp, Mary A.

1937 - May 2

Baltimore

W 79

Rapp, William Henry

1943- Mar. 29

Fr . Geo.

W 33

Happenier, Margaret E.

1935 - June 7

Frederick

W 47

Rappaport, Ruth

1935 - Sept. 13

Washington

W 15

asch, Charles John

1944 - May 22

ont

n 95

Rasch, Fred A.

1936 - March 4

Montgomery

W 60

Rasch, Louise F.

1937 - August 20

Worcester

W 45

Rasche, Katherine Rowan

1938 - March 5

Garrett

W 86

Rasein, George C.

1938 - December 24

Talbot

C 81

Rash, Anna Veleria

1939 - May 28

Kent

W 75

Rash, Barbara Ann

1942- Nov. 27

Kent

W -1

Rash, Belle Elizabeth

1942- Nov. 24

Kent

W 66

ase, Cora Shaw

1944, May 27

Alleg.

W - 68

ash, Edwin Burgess

1939 - June 26

Wash

W 78

Rash, Lillie

1940 - May 8

Kent

W 65

Rash, Myrtle B.

1941 - September 1

Washington

W 47

Rash, Paul Darwin

1940-July 15

Wash

W 11

Rash, Ralph

1940- March 15

Fred

37

Rash, Sarah E.

1934 - May 31

Caroline

Rasin, Alice Rebecca

1958 - October 11

Kent

W 78

Rasin, Angie W.

1939 - January 21

Kent

W 82

Rasin, Eliza

1939 - October 11

Kent

C 69

Rasin, Elsie

1934 - June 20

Talbot

Rasin, Isaac

1938 - October 25

Talbot

C 78

Rasin, Lotan Holland

1940 - January 6

Kent

W 70

Rasin, Sarah Florence

1935 - July 5

Kent

W 59

Chasin, Sophie

1940 - July 31

Talb

C 51

Rasine, Sidney Ann

1939 - January 6

Talb

C 66

Rasion, George H.

1939 - July 22

Qu An

C 64

Kasmers, Frederick William

1942- Mar. 13

Kent

W 82

Rasmussen, Eld. Steen

1941 - March 5

Montgomery

W 52

Rasmussen, George Henry
Jr.

1944 - Apr 28

St Mar

W 23

Raspberry, William J.

1939 - April 4

Talb

C 43

Raspe, Phillip James

1942 - Sept. 8

Ralto

W -1

Rass, John Piper

1943- Mar. 27

Allog.

W 71

Ratajczak, Lena

1941 - June 1

Carroll

W 79

1952-, Dec. 21.

Pr. Geo.

W 40

Rathbun, George

1940- March 7

Mont

W 47

Rathel, Annie Willing

1940 - Nov 9

Wic om

W 29

Ratchell, Charles H.

1915 - March 1

Talbot

N 72

Rathbell, Thomas

1937 - April 9

Talbot

W 29

Ratheell, William Henry

1942- Oct. 17

Caroline

W 63

Rathenhoefer, William

1939 - March 29

Carrl - Sykesville

W 71

Ratigan, Will R.

1934 - November 29

Allegany

Ratke, Stephen

1937 - May 31

Allegany

W 78

Ratliff, Anna May

1944 - Jan. 24

Balto.

N 55

Ratliff, Annie Jane

1944 - Oct 11

Pr Geo

C 32

Ratliff, John Yates

1937 - January 8

Montgomery

W -1

Ratrie, Anna

1936 - November 7

Carroll

W 93

Battini, Carmela Mary

1943 - Dec. 14,

Balto

W 76

Rattler, Frank

1935 - November 8

Kent

C 65?

Ren, Amanda

1935 - May 21

Prince George

W 70

Rau, Charles F.

1944 - Mar 20

How

N 52

Rau, George D. Sr.

1944 - Mar 23

Balto

W 60

Rau, Johanna M.

1936 - January 9

Baltimore

W 82

W 82

Rau, Sister Mary Judith

1939 - December 4

Harf

W 80

SEE SISTER

Raub, Frederick

1938 - September 28

Carroll

W 60

Rauch, Louisa

1940 - February 20

Balto

W 85

Rauck, William H.

1944 - Jan. 20

Bulto.

Rondonis, John

1935 - February 19

Carroll

W·28

See

Rondonis, John

Raughley, Alice D.

1941. April 27

Carolina

W 83

Rauh, John

1935 - January 25

Baltimore

W - 1

Raulin, Lillian

1941 - June 27

Montg

W 57

Ramm, Amelia Anne

1937 - February 10

Prince George's

W 68

Raum, Charles L.

1935 - Sept. 30

Baltimore

W 34

Raum, Lillias May

1943- June 26

Pr. Geo.

W 74

Hannin, Anna

1939 - March 20

Mont

W 79

Raupach,

1940 - Nov 8

Alleg - Cumberland

W-1

Raupach,

1942- May 29

Allegany

W -1

Raupach, Albert Milton

1937 - November 28

Allegany

W 44

Rausch, Annie

1942 - April 1

Balto

W 81

Remsch, Catherine

1935 - May 7

Kent

W 67

Rausch, Elise

1936 - April 30

Baltimore

W 80

Rausch, Harry W.

1936 - April 2

Prince George

W 47

Rausch, James M.

1935 - December 24

Allegany

W 71

Rausch, Katharina M.

1939 - September 22

Balto

W 82

Rauschenberg, Carl H.

1934 - September 2

Baltimore

Rauscher, Henry

1940 - Dec 20

Harf

W 76

Rauterberg, Minna

1939 - September 19

An Ar

W 65

Rauth, Carl M.

1936 - September 16

Allegany

W - 41

Hauth, Harry B.

1942- January 17

Washington

W 73

Rauzee, Mirian G.

1939 - January 9

Mont

W 59

Reveling, Iera

1943 - November 16

Anne Arundel

C 46

Ravenscraft, Allen

1942 - Dec. 21

Alleg.

# 50

Ravenscraft, Elizabeth

1936 - September 1

Allegany

W - 45

Ravenscraft, H. Ewward

1935 - November 30

Allegany

W 43

Ravenscraft, John Oscar

1941 - September 13

Allegany

W 42

Ravenscraft, Mary Jane

1940 - Sept 2

Alleg

W 70

Ravenscroft, Ada

1940 - June 22

Garrt

W 73

Havenscroft, Ida Bell

1944 - Jun 3

Allen

W 58

Ravenscroft, Mary Ann

1944- Sept 22

Alleg

W 83

Ravenscroft, Mary Eliza-
beth

1939 - February 28

Fred

W 83

Ravenscroft, Walter Edgar

1940- April 4

Alleg

W 64

Ravenscroft, Webster

1942 - April 27

Garrt

W 70

Raver, Charles Levine

1935 - April 15

Carroll

W -1

Ravetts, Billie

1938 - October 3

Dorchester

C 41

Raw, James Borden

1934 - May 23

Dorchester

Rawleigh, James Hooper

1940 - July 16

Balto

W 69

Rawleigh, Phillip E.

1938 - February 18

Caroline

W 15

Rawley, Thomas

1936 - February 1

Worcester

C 25

Rawlings, Albert Clark

1942- Mar. 26

Allegany

W 89

Rawlings, Alexander

1935 - January 3

Calvert

C - 1

Rawlings, Alice Evelyn

1943 - December 22

Montgomery

W 82

Rawlings, Amelia Annette

1940- April 21

Pr Geo

W 60

Rawlings, Anna

1936 - December 17

Anne Arundel

C 52

Rawlings, Anna M.

1936 - June 16

Anne Arundel

W 73

Rawlings, Arthur Matnews

1941 - Feb. 5

An Ar

C 3

Rawlings, Benjamin
Francis

1937 - February 14

Prince George's

W 87

Rawlings, Bertha

1937 - October 24

Allegany

W 51

Rawlings, Clarence
RoRoy

1942- Oct. 23

An.Ar.

C -1

Rawlings, Daisy

1957 - July 23

Anne Arundel

W 52

Hawlings, Daniel F.

1936 - February 3

Calvert

W 81

Rawlings, David

1934 - June 13

Calvert

Rawlings, David Jack

1940 - February 18

Calv

C 27

Rawlings, Edgar H.

1936 - March 23

Dist. of Co.

W - 65

375191

Rawlings, Fannie May

1938 - June 15

Baltimore

W 71

Rawlings, George W.

1934 - May 17

Calvert

Rawlings, Georgianna

1934 - January 22

Cecil

Rawlings, Helen R

1940 - June 2

Mont

W 24

Rawlings, Henry
Franklin

1941 - July 18

Anne Arundel

C 65

Rawlings, Isaac

1936 - December 24

Calvert

C 89

Rawlings, James William

1943 - December 17

Calvert

W 90

Rawlings, Jessie Thaddeus

1942- Mar. 28

Allegany

" 52

Rawlings, John William

1940 - February 13

Fr Geo

W -1

Rawlings, Joseph Wesley

1937 - January 20

Frederick

W 63

Rawlings, Leo

1943 - Mar. 16

Calvt.

C -1

Rawlings, Lourenna E.

1940 - Oct 20

Cecil

W 88

Rawlings, Lola Helen

1935 - March 21

Garrett

W -1

Rawlings, Lulie

1935 - November 28

Anne Arundel

W 69

1955 - April 5

Calvert

C 48

Rawlings, Margaret A.

1935 - July 15

Anne Arundel

C 62

Rawlings, Mary E.

1939 - September 16

An Ar

C 56

Rawlings, Madge D. M.

1940 - Aug 12

Balto

W 51

Rawlings, Mary

1942- June 11

Allegany

W 67

Rawlings, Mary Elizabeth

1943- Jan. 27

An. Ar.

" 70

Rawlings, Mary Ellen

1944 - Dec. 25,

Pr Geo

W 46

Mary L.

W 96

Rawlings, Mazie

1938 - October 25

Baltimore

W 38

Rawlings, Paul Alton

1940 - October 7

Pr Geo

W -1

Rawlings, Rachel

1937 - May 5

Calvert

C 84

Rawlings, Samuel F.

1936 - March 22

Anne Arundel

W 77

Rawlings, Stevens
Gambrill

1940 - January 4

Balto

W 87

Rawlings, Thomas

1936 - November 13

Calvert

C 57

Rawlings, Thomas H.

1937 - June 13

Anne Arundel

C 10

Rawlings, Thomas J., Sr.

1936 - February 15

Baltimore

W 82

Rawlings, Tilghman S.

1941 - June 11

Anne Arundel

W 71

Rawlings, Veda

1940 - Oct 31

Aller

W 37

Rawlings, Walter

1936 - February 16

Anne Arundel

C 50

Rawlings, William M.

1936 - December 29

Calvert

W 73

Hawlings, Wilson S.

1935 - August 17

Calvert

C -1

See Wallace

Rawlins,

1935 - April 29

Prince George

B.C.

Rawlins, Jennie Shannahan

1940 - Nov 2

Talb

W '76

Rawlins, Sarah E.

1938 - January 23

Baltimore

W 68

See Rollins

Rawls,

1934 - June 22

Dorchester

Rawls, Elsie Mae

1936 - August 2

Frederick

W 18

Rawls, Virginia May

1935 - October 29

Dorchester

W -1

Rawson, Warren T.

1941 - June 9

Cecil

W 20

Hatterscough, Charles

1955 - May 2

Wicomico

C 7

Ray, Alfred A.

1935 - Sept. 26

Montgomery

W 32

Ray, Alice E.

1940 - Nov 21

Balto - Catonsville

c 66

Ray, Amanda Elizabeth

1940 - January 9

Kileg

W 79

Ray, Anna Virginia

1943- Jan. 16

Montg.

# 88

Ray, Annie

1938 - December 27

Baltimore

W 78

Ray, Anna B.

1941 - March 24

Washington

W 59

Ray, Annie Fay

1936 - July 31

W. Virginia

W - 2

10697

Ray, Annie Idella

1940 January 25

D. C.

N. Y.

Ray, Blanche

1934 - February 20

Anne Arundel

Ray, Blanche L.

1943- Mar. 6

Montg.

" 78 ?

Ray, Carrie R.

1944 - Dec. 13,

Howard

W 76

Ray, Charles Crockett

1944- July 27

An Ar

W -1

Ray, Charles King

1943- Jan. 2

Montg.

# 5

Ray, Clifton Keyes, D.D.

1941 - Aug. 28

An Ar

W 58

Ray, Donald Franklin

1934 - March 22

Baltimore

1942- Oct. 27

Washington

W 67

Ray, Elizabeth Ellen

1937 - August 17

Montgomery

W 84

1935 - January 22

Frederick

W 89

Ray, Elizabeth V.

1937 - January 6

Carroll

C 39

May, Evelyn

1943-Mar. 15

A.A.

C 48

Ray, Frank

1936 - May 22

Baltimore

W 81

Ray, George

1942- Mar. 17

Cecil

C 54

Ray, George Franklin

1939 - October 2

Mont

W 83

Ray, George M

1939- November 9

D C 405003

Mont

W 76

Ray, Grace Lillian

1943- May 19

Balto.

W 68

Ray, Guy

1935 - October 16

Montgomery

W 16

1944 - Feb 23

Balto

# 54

Ray, James Enos

1934 - September 10

Prince George

Ray, James Moody

1943 - August 2,

Montgomery

W 62

Ray, John Alexander

1942 - Sept. 10

Montg

W 75

Ray, John Pius

1933 - June 2

Montgomery

W 61

Ray, John Winton, Sr.

1943- May 2

Pr. Geo.

W 64

ay, Kenneth

1944- Aug 5

Alleg

W 16

Ray, Lillie M.

1944 - Jun 19

AN AF

W 36

Ray, Lorraine Anne

1938 - February 21

Baltimore

W 6

Ray, Macie E.

1939 - November 17

Mont

W 68

Ray, Margaret F.

1940- April 26

An Ar

w 78

Ray, Margaret Junie

1944 - Jan. 6

Mont.

W -1

Ray, Martha V.

1941 - Dec. 21

Balto

W 85

Ray, Mary

1941 - June 9

Frederick

W 46

Ray, Merhle

1943- May 4

Fredk.

W 38

Ray, Mannie Page

1943- May 2

Pr. Geo.

W 71

Ray, F. Hicks

1934 - August 22

Montgomery

Ray, Phillip

1941 - January 15

Balto

C '75

Ray, Rebecca

1938 - April 20

Carroll

W 76

Ray, Richard Derr

1936 - July 9

Frederick

W -1

Ray, Richard Irving

1942- August 5

Prince George

W 35

Ray, Robert

1941 - January 4

Balto

W 58

Ray, Robert

1943- Jan. 4

Calvt.

C 32

Ray, Ross Riggs

1936 - December 19

Montgomery

W 1

Ray, Sarah A.

1939 - January 8

Mont

W 69

Ray, Sarah L.

1939 - March 18

Wash

W 89

Ray, Thomas Franklin

1937 - September 11

Allegany

W 81

Ray, Thomas L.

1936 - December 22

Baltimore

W 42

Ray, Thomas L.

1937 - March 25

Prince George's

W 68

Ray, Virginia A.

1941 - September 25

Baltimore

Vi 75

Rey, William

1934 - June 23

Anne Arundel

Ray, William

1937 - June 10

Prince George

W 81

William Frederick

Washington

W 81

Ray, Wm. Thomas

1943 - April 23

Montg.

W 58

Rayban, Jewitt B.

1937 - January 26

Caroline

W 34

Raycroft, Mary Agnes

1941 - Dec. 28

Balto

W 23

Rayfield, Blanch

1939 - June 30

Som

W 59

1942 - Mar. 17

Wicomico

W 81

Rayfield, John L.

1935- April 14

Worcester

W 66

Rayfield, Sarah A

1944- Sept 18

Dor

W 83

Rayfield, Susan

1938 - May 22

Somerset

W 90

Bayfield, William

1936 - September 17

Wicomico

C - 37

Rayford, Richard Kenlaw

1934 - December 8

Prince Georges

C 63

Rayhart, Elsie Patricia

1941 - March 23

Anne Arundel

W -1

Rayme, Caroline
Christine

1934 - November 4

Baltimore

Rayms, Fannie Margaret

1936 - December 28

Queen Anne's

W 86

Rayner, David Homer

1938 - August 31

Washington

Reymer, Elizabeth Irene

1934 - September 11

Washington

Wagner, Elizabeth Rachel

1935 - May 6

Frederick

W 73

Raymer, Margaret
Elizabeth

1943- Mar. 25

Fredk.

W 99

W 81

Raymond, Annie

1943 - July 21

Montg

W 69

Raymond, Carl Thomas

1940 - June 7

Pr Geo

C -1

(See Carl Thomas Newman)

Raymond, Clarence Martin

1943 - September 2

Wicomico

W 64

Raymond, Ira Merrill

Alleg.

1943- June 18

W 70

Raymond, Joseph

1933 - Sept. 19

Dorchester

W 67

Raymond, Joseph

1936 - November 7

Allegany

W 48

Raymond, Laura Buckson

1940 - January 27

Dor

W 77

Raymond, Walter, Jr

1944- Sept 3

Mon t

W 49

Raymond, William Frank

1944 - Nov. 13,

Pr. Geo.

C 78

Raymore, Jessie F

1940- March 27

Caro

W 92

Rayne, Addie B.

1938 - January 31

Worcester

W 47

Rayne, Andasia R.

1938 - February 14

Worcester

W 68

Rayne, George

1939 - March 18

Wor

C 46

Rayne, George H.

1936 - January 24

Worcester

W 57

Rayne, Hennie M.

1938 - January 19

Wicomico

W 78

Rayne, John Gillie

1940 - July 31

Wicom

W 90

Rayne, John Gillis, Jr.

1938 - April 7

Wicomico

W 6

Rayne, John M.

1941 - January 16

Wor

W 89

1942 - April 11

Wostr

W 69

Rayne, Martha E.

1936 - March 21

Worcester

C 90

Rayne, Otis Gordy

1940 - January 11

Carrl

W 70

Rayne, Sallie M.

1941 - Nov. 15

Worcester

W 74

Rayne, Theodosia J.

1937 - August 18

Worcester

W 62

Rayne, Woodrow Wilson

1939 - November 30

Wicom

W 27

Rayner, Annie Marie

1940 - Sept 22

Carrl

W 60

Rayner, Charles H.

1938 - October 9

Baltimore

W 74

Rayner, Joyce Ann

1944 - October 14

Alleg

W-1

Rayner, Lattie

1943- Feb. 2

Talbt.

C 75

Rayner, Loura Virginia

1940 - Aug 18

Balto

W 71

Raynor, Mary Louise

1944 - October 1

Alleg

W 3

Baytner, Perry Samuel

1939 - October 13

Balto

W 71

Rayner, Perry Samuel

1939 - October 13

Balto

W 71

Rayner, Thomas

1941 - Oct. 16

Montg

W 60

Haynes, Lloyd Elwood

1944 - May 12

Wioom

W 48

Raynor, Charles Wesley

1943- May 18

Wicom.

W 86

Raynor, Clarence E.

1943- Jan. 10

Mont.

W 78

Raymor, Helen Ellis

1942 - Feb. 11

Pr Geo

W 42

Raynor, John

1935 - July 30

Queen Anne

C 45

1935 - January 31

Montgomery

W 59

Raynor, Walter

1940 - Aug 30

Mont

W 11

Raynor, William Braxton

1942- Oct. 24

Carroll

C 32

ayslinger, John Henry

1935 - October 5

Calvert

W 73

Raysinger, John William

1938 - January 5

Calvert

W 53

Rayski, James Vincent

1939 - January 15

Wash

W 4

[redacted], Vincent

1944 - June 27

Cecil

W 56

Rdzok, Francis

1936 - July 1

Garrett

W 23

Rea, Catherine M.

1944 - Apr 8

Cecil

W 46

Rea, Donald

1943 - November 2

Cecil

W 6

Rea, John C.

1944 - Mar 29

Balto

W 57

Rea, Marshall

1940 - January 18

Dor

W 70

Rea, Sherwood C.

1940 - Sept 5

Dor

W 62

Rea, Walter N.

1943 - October 16

Washington

W 75

Read, Annie R.

1941 - Nov. 14

Baltimore

W 73

Read, Charles A.

1937 - July 5

Montgomery

W 79

Read, Dolores Marie

1942- Oct. 8

Baltimore

W -1

W 78

Read, Edwin E.

1943 - December 31

Montgomery

W 77

1938 - April 11

Montgomery

W 48

Read, Eugene

1937 - July 10

Anne Arundel

C 27

Read, Francis Preston
Blair

1942 - April 13

Montg

W 80

Read, Laura Agnes

1936 - August 20

Baltimore

W 53

Read, Mabel Corrine

1942- Mar. 20

Pr. Geo.

# 55

Read, Mary C.

1940 - Dec 10

Carrl

W 86

Read, Mary Pearson

1939 - December 12

An Ar

W 78

1944 - Mar 10

Mont

n 78

Read, Nathaniel A.

1944 May 10

Balto

W 65

Read, Robert G.

1934 - August 17

Allegany

Read, Roland

1937 - March 1

Montgomery

W 45

Read, William Charles

1941 - January 28

Balto

W 71

Readding, John

1941 - May 1

Anne Arundel

W 50

Reades, Geraldine

1937 - August 4

Cecil

W 7

Reeding,

1935- April 29

Cecil

C -1

Reading, Carl A.

1938 - February 22

Allegany

W 55

Reading, George Henry

1942- Oct. 7

Somerset

W 90

Reading, John Y.

1938 - June 26

Prince George

W 72

Readman, Lucy

1940 - Nov 5

St Mar

W 65

Readmond

1940 - Sept 11

St Mar

W -1

Headmond, Anna Louise

1941 - Feb. 11

StMar

W 63

Readmond, Jefferson A

1940- April 5

Balto

W 49

Readmond, Joseph B

1936 - March 16

St. Mary's

W 79

Ready, Anna Deloise

1934 - Oct. 28

Baltimore

See France

Ready, Charles R.

1940 - Oct 17

Mont

W 38

Ready, Frank J.

1937 - January 22

Montgomery

W 80

Ready, Henry A

1940 - June 18

Balto

W 77

Ready, James Monroe

1841. - April 27

Howrd.

C 63

Ready, Walter Clyde

1936 - December 29

Garrett

W 51

Reagan, Frances Esther

1935 - January 5

Caroline

W 80

Reagan, John

1935 - June 21

Harford

W 68

Reagan, Michael Edward

1938 - July 6

Allegany

W 82

Reagan, Sarah Jane
Malloy

1942- Nov. 4

Alleg.

W 84

Reagan, Theresa
Elizabeth

1939 - July 7

Alleg

W 61

Reagan, William F.

1938 - March 3

Caroline

W 93

Reager, Mary Susan

1941 - Aug. 28

Alleg

W 75

Reeley, Edith L.

1939 - January 31

Cecil

W 59

Reuley, William H.

1936 - July 18

Cecil

W 64

Reall, Betty Jane

1934 - February 14

Garrett

Reall, Harry Martin

1938 - April 8

Garrett

W 48

Ream,

1940 - Dec 11

Alleg

W -1

Roam, Alvin

1939 - December 28

Alleg

W 26

Roem, Catherine Elizabeth

1938 - July 10

Garrett

W 74

Hoam, Charles Walter

1939 - August 8

Garrt

W 56

Moum, Donald Hugh

1938 - September 1

Garrett

W 1

Ross, Elsie Alice Sines

1938 - July 13

Garrett

W 68

Roan, Garfield G.

1944 - Dec. 30,

Allog

W 63

Roam, Jaquilin Ann

1942- Nov. 9

Balto.

W -1

Kasn, Kay Anita

1939 - June 21

Alleg

W -1

Rice, Mary Catharine

1933 - May 19

Allegany

F 68

Roemer, Dorothy E.

1939 - March 25

Qu An

W 24

Reamer, J. Otis

1943 - July 19

Wioom

W 35

Reemy, Cornelius

1937 - February 27

Somerset

W 54

Reaner, Robert McClane

1942- January 22

Carroll

W 58

Reaner, Sadie Augusta

1938 - November 4

Talbot

W 67

Meaney, Harvey

1936 - January 11

Carroll

W 57

Rooney, James Allen

1944- July 4

Balto

W 15

Reardon, Emma J.

1937 - March 2

Baltimore

W 67

Reardon, William P

1944 - Oct 18

Balto

W Abt 58

Reary, John E.

1934 - July 17

Washington

Reaser, Oliver J.

1940 - June 28

Caro (Federalsburg R.F.D)

W 74

Reasin, Elizabeth I.

1936 - September 17

Harford

W - 59

Reasin, Emily B.

1937 - December 31

Harford

W 56

Reasin, Emma Sheridan

1941 - April 4

Harf.

W 77

Reasin, Frederick W.

1940 - October 18

Harf

W 81

Reasin, H. Rebecca

1937 - January 25

Harford

W 81

Reasin, S. Russell

1942 - January 3

Harford

W 67

Reath, John Keithler

1939 - September 5

Wash

W 14

Reaver, Charles

1936 - March 20

Frederick

# 13

Reaver, Gerald Francis

1936 - December 14

Carroll

W -1

Reaver, John Woodrow

1940 - February 19

Fred

W 19

Reaver, Mary Ellen

1938 - February 21

Carroll

W 77

Reaver, Michael Hamilton

1940 - January 2

Carrl

W 76

Beaver, Rufus William

1943- War. 2

Carrl.

W 88

Reaver, Samuel D.

1934 - February 6

Carroll

Reaver, Sarah Jane

1943 - December 27

Carroll

N 27

Reaver, Shirley Irene

1935 - March 28

Carroll

W -1

Reever, William H.

1939 - April 2

Fred

W 47

Reaves, Charles D.

1940 - Sept 26

Balto

W 90

Reaves, Garlie Thomas

1934 - September 8

Montgomery

Reavis, Drury W.

1939 - March 28

Mont

W 86

Reavis, Emma

1942- Mar. 26

Anne Arundel

C 66

Kobbel, Anna

1938 - September 28

Baltimore

W 30

Reber, George F.

1934 - July 11

Carroll

Reber, Nora

1939 - September 4

Harf

W 66

Reber, Roberta

1935 - December 10

Montgomery

W 73

Weber, Thomas Jones

1938 - July 1

Baltimore

W 69

Rebman, Neilei

1942 - Feb. 26

Qu An

W 76

Rebok, Kenneth

1935 - April 11

Washington

W 31

Rebstock, Charles

1943 - August 9,

An Ar

W 68

Rechart, Robert Dale

1941 - September 8

Garrett

W -1

Rocher, Ella May

1943- Feb. 1

Washn.

W 74

Recher, John Lee

1944 - Jan. 21

Fred.

W 72

Recher, Josephine

1943 - Dec. 24.

Washin

W 98

Rechner, Lloyd M.

1935 - February 14

Garrett

W 70

Rock, Charles E

1940- April 2

Fred

W 70

Reck, Dennis Dorsey
Howard

1937 - August 11

Frederick

W 76

Rock, Harry E.

1943- Jan. 4

Carrl.

W 74

Reck, Mary Lavina

1944 - Feb 8

Carrl

W 79

Reck, Roland

1934 - August 8

Baltimore

Reckard, John

1935 - November 19

Anne Arundel

C 51?

McHart, Bessie L.

1955 - August 25

Garrett

W 40

Recker (Female)

1936 - December 15

Anne Arundel

W -1

Recker, Annie E.

1940 - January 27

An Ar

W 60

Recker, Beulah Irene

1935 - October 16

Washington

W 20

Reckley, Clem H. Jr.

1936 - August 7

Allegany

W 9

Recker, Charles Clayton

1941 - Dec. 30

Fredk

W 48

Reckley, David Royce

1940 - May 22

Alleg

W 2

Reckley, Flossie May

1943 - July 1

Allegany

W 52

1936 - May 18

Allegany

W 63

Reckley, Margaret Louetta

1942- May 24

Allegany

W 68

Rockley, William H.

1942- Mar. 25

Allegany

W 76

Reckner, Charles P.

1942- Dec. 25

Salto.

# 54

Mechner, Mary Ellen

1934 - March 31

Garrett

See McKenzie

Rockord, Norman

1943- Jan. 16

Cecil

W 50

Beckord, Walter P.

1943- May 3

Belto.

W 85

Records, William Lee

1942- June 25

Nicomico

W -1

Rector, Catherine H.

1938 - February 8

Wicomico

W 79

Rector, Fielden

1936 - January 25

Dorchester

W 83

Rector, John K.

1944 - Nov. 9,

Pr Geo

C 49

Rector, Joseph J.

1934 - August 13

Prince George

Rector, Lawrence
Eppa

1934 - Oct. 5

Prince George

Rector, Paul Percival

1935 - April 29

Prince Georges

W 46

Rector, Paul Percival

1935 - April 29

Prince Georges

W 46

Rector, Thomas B.

1936 - February 4

Dist. of Co.

W - 29

373309

Rector, William
Calvin

1936 - March 17

Prince George

W 29

Todd, Charles D.

1942- Oct. 17

Harford

C 75

Redd, Henry

1940 - March 31

Balto

C 56

Redd, Mary O.

1942 - Sept. 18

Balto

W 80

Reddon,

1943- May 3

Wicom.

C -1

Redden, Charles P.

1936 - December 17

Worcester

W 66

Redden, Esther Anne

1936 - May 29

Worcester

W 83

Rodden, Fannie R.

1938 - May 21

Queen Anne

W 75

Redden, Gordon H.

1937 - January 27

Wicomico

W 77

Redden, Isaac

1934 - September 21

Somerset

Redden, Isabel Riggles

1939 - July 13

Mont

W 80

Redden, John
Franklin

1934 - May 2

Worcester

Redden, Laura

1934 - May 28

Worcester

Redden, Laura

1941 - September 7

"icomico

W 70

Redden, Laura

1941 - September 7

"icomico

W 70

Redden, Margaret Anne

1939 - June 3

Wor

C -1

Redden, Molly

1935 - Sept. 7

Kent

C 62

Redden, Ruie

1937 - June 5

Worcester

C 40

Redden, Russell Elwood

1934 - Oct. 27

Worcester

Redden, Savannah E.

1938 - February 24

Wicomico

W 71

Redden, William

1937 - January 14

Wicomico

C 45

Redden, William E.

1935 - January 14

Wicomico

W 72

Redden, William Raymond

1943- Feb. 13

Doroh.

W 81

Rudderick, Laura J.

1944 - Jan. 24

Balto.

N 30

Reddick, Cecelia

1978 - December 6

Baltimore

0 68

Reddick, Celius B.

1936 - May 29

Frederick

W 78

Reddick, Jacob Willis

1938 - August 5

Frederick

W 66

Reddick, Jerrie E.

1936 - June 25

Worcester

C 80

Reddick, Laura Luvenia

1939 - April 2

Fred

W 88

Redding, Bridget

1935 - April 30

Harford

W 86

Redding, Carroll Louis

1944 - Apr 27

Balto

W 37

Redding, Edward Elias

1941 - Doc. 27

Balto

W 55

Redding, Eleanora

1936 - August 25

Carroll

W 79

Redding, Harry L.

1940- March 5

Cecil

W 75

Redding, Isaac Joseph

1938 - July 7

Carroll

C 18

Redding, John F.

1944 - Mar 31

Harf

W 56

Coil

C -1

Redding, Mary K.

1935 - December 20

Baltimore

W 71

Reddings, Samuel Boulden

1935 - Sept. 24

Prince George

W 82

Reddish, Earnest Washing-
ton

1942 - Sept. 12

Wicom

W 68

Reddish, Edna Belle

1938 - July 29

Wicomico

W 33

Reddish, Georgia M.

1935 - July 31

Wicomico

W 63

Reddish, Iva Pearl

1943- May 26

Wicom.

W 55

Reddish, John

1941 - Oct. 30

Wicom

W 70

Reddish, Roxie Virginia

1935 - October 19

Dorchester

W 70

Reddish, William H.

1935 - October 25

Wicomico

W 99

Reddish, William Marion

1941 - June 13

Wicom

W 53

Reddle, John

1938 - January 20

Frederick

W 63

See Roethel

Redfield, David Sayer

1944- July 8

Pr Geo

W 60

Redfield, Harry James

1941 - Feb. 10

Mont

W 80

Redhead, Anna Mary

1937 - June 3

Baltimore

W 69

Redhead, Indiana

1940- March 11

Caro

W 95

Redhead, Winoa

1939 - September 23

Caro

W 80

Redifer, George

1940 - June 2

Redin, Sarah Alice

1943- May 12

*n. Ar.

W 81

Redin, Granville

1936 - October 14

Anne Arundel

C - 37

Twin 1

Redman,

1934 - January 4

Frederick

Twin 2

Redman,

1934 - January 4

Frederick

Redman, Alfred Randolph

1937 - September 28

Carroll

C 20

See REDMOND

Redman, Annie Elizabeth

1936 - April 17

St. Marys

W 59

Fredman, Barbara Ellen

1939 - November 1

St Mar

W -1

Redman, Curtis

1943 - Jan. 2

Alley.

N 8

Redman, Daniel

1941 - Nov. 19

Allegany

C 73

Redman, Emmet

1936 - August 17

Allegany

C 41

Redman, Frank Eugene

1934 - June 8

Washington

Redman, Janice Celest

1936 - November 4

St. Mary's

W 2

Rothman, John Samuel

1940 - Aug 6

Wash

W 75

Redman, Mary A.

1936 - November 9

Harford

W 49

Redman, Sarah Susan
(Hamilton)

1940 - June 4

Alleg

C 79

Redman, Walter

1939 - August 6

Balto

C 52

Rodman, William

1945 [illegible]

D. D.

[illegible]

[illegible]

Redman, William

1937 - March 26

Baltimore

W 17

Redmile, Annie Shafer

1938 - March 7

Kent

W 61

Redmiles, Laura Parker
Adams

1936 - August 13

Anne Arundel

W 64

Redmiles, Lemuel

1939 - October 4

An Ar

W 94

Redmiles, Mary A.

1935 - February 11

Anne Arundel

W 83

Redmiles, Robert Yvell

1943 - December 12

Pr Geo

W 14

Redmon, Andrew
Jackson

1934 - Oct. 13

Montgomery

Redmon, Joseph France

1941 - Aug. 23

Alleg

C 23

Redmond, Alfred Randolph

1937 - September 28

Carroll

C 20

See REDMAN

Redmond, Arthur

1940- April 28

Fred

W 20

Redmond, Carl Bailey

1943 - July 16

[redacted] Geo

W 61

Redmond, Charles

1938 - April 29

Montgomery

W 49

Redmond, David

1934 - Oct. 21

Anne Arundel

Redmond, Dora V.

1937 - June 10

Harford

C 51

Redmond, E. Naomi

1940 - June 27

Balto

W 42

Redmond, Fannie L.

1935 - November 8

Washington

W 71

Redmond, George

1938 - April 24

St. Marys

W 78

Redmond, George M.

1937 - July 15

Frederick

W 6

Redmond, Ida Kate

1937 - January 12

Frederick

W 75

Redmond, James Bennett

1937 - October 8

St. Mary's

W 78

Redmond, John

1939 - October 4

Harf

W 89

Redmond, Lawrence W.

1935 - October 15

Baltimore

C 67

Redmond, Mollie Edith

1944 - Feb 14

mont

# 59

Redmond, Robert Edward

1941 - July 5

Harford

W 27

Redmond, Susie

1934 - May 8

Howard

Redout, Maria Louisa

1941 - May 17

Anne Arundel

W 72

Redrow, Elinor May

1941 - Feb. 11

Mont

W 60

Redue, Deborah J.

1940 - Dec 26

Balto

W 94

Reed, Katheryne M.

1937 - January 15

Baltimore

W 39

Reecamper, Patricia A.

1941 - Nov. 13

Baltimore

W 1

Reece, Sutton Barclay

1944 - Feb 14

Alles

W 71

Reecher, Mary A.

1937 - November 20

Washington

W 69

Reed,

1934 - March 31

Carroll

Reed,

194. - May 4

Calv

C -1

Reed,

1934 - Oct. 14

St. Mary's

Reed,

1942 - July 20

Pr Gec

C -1

Reed, A. Walter

1941 - Aug. 17

Balto -

W 52

Reed, Adele Virginia

1941 - July 28

Prince George

W 39

Reed, Adelma Eakman

1942 - Sept. 6

Montg

W 64

Reed, Agnes Hurley

1939 - April 24

Balto

W 65

1938 - February 1

Baltimore

C 47

Reed, Alta Grace

1943- May 30

Fredk.

W 54

Reed, Amelia

1934 - March 13

Calvert

Reed, Anna Mary

1937 - March 18

Washington

W -1

Reed, Anna Mary

1942- Nov. 6

Cecil

W 83

Reed, Anna R.

1943 - November 20

Cecil

W 83

Reed, Annie

1934 - January 8

Allegany

Reed, Annie Edward

1937 - August 11

Kent

W 62

Reed, Annie L.

1943 - Dec. 28,

Washn

W 82

Reed, Barbara Ellen

1942 - Feb. 17

Garrt

W 76

Reed, Belva Beatrice

1942 - July 10

Alleg.

W 19

Reed, Benjamin

1941 - June 9

Baltimore

C 64

Reed, Benjamin

1942 - Sept. 3

An Ar

C 58

Reed, Bertha M.

1942 - Feb. 11

Carrl

W 59

Reed, Bertha May

1936 - January 6

Washington

C 49

Reed, Bud J.

1942- Dec. 15

Cecil

W 43

See Walter J. Reed

Reed, Caddie

1941 - Nov. 10

Coell

C 59

Reed, Calvin L.

1940 - February 22

Wash

W 77

Reed, Caroline F.

1941 - May 23

Washn.

C 72

Reed, Charles

[redacted] - August 18

[redacted]

[redacted] 90

Reed, Clare. Forney

1946 - Oct. 20

D. U. Dr. Geo.

W 65

411765

Reed, Charles Harmon

1841 -- April 20

Pr. Geo.

W 52

Reed, Charles Henry

1935 - January 3

Kent

W 65

Wood, Charles Hopkins

1944 - Jan. 5

Hart.

W 62

Reed, Charles Rawlings

1941 - Dec. 27

Balto

W 62

Reed, Charles Smith, Jr.

1939 - February 1

Fred - Brunswick

W -1

Reed, Charles T

1941 - Feb. 28

Alleg

W 76

Reed, Christie Anna

1936 - October 17

Cecil

[redacted] - [redacted]

Reed, Clara A,

1938 - February 24

Allegany

W 75

1946 - Jan. 28

Wash

W -1

Reed, Cleveland Ward

1943 - December 10

Carroll

W 60

Reed, Daniel E.

1939 - April 6

Harf

C 56

Reed, Daniel W.

1935 - November 21

Frederick

W 71

Reed, David Riley

1943 - October 22

Allegany

W 75

Reed, David Thomas

1942 - Sept. 19

Harfd

W 60

Reed, Dewitt

1936 - July 18

Wicomico

C 19

Reed, Dinah

1939 - March 15

Alleg

W 72

Reed, Edward Lee

1944 - Apr 15

Mont

W 72

Reed, Eleen

1939 - May 10

Caro

C 65?

Reed, Eliza Jane

1935 - April 28

Talbot

W 86

Reed, Elizabeth Margaret

1937 - December 18

Carroll

W 93

Reed, Ella Grace

1937 - March 6

Prince George's

W 27

Reed, Ellen N.

1935 - October 28

Dorchester

W 73

Reed, Elsie May

1940 - Dec 12

Mont

W 63

Reed, Emma May

1943- Jan. 10

Howrd.

W 56

Reed, Emmett

1936 - May 14

Anne Arundel

C 36

Reed, Etta Alese

1943- Mar. 9

Qu. An.

C 52

Reed, Eugene

1935 - June 17

Talbot

W 16

Reed, Eugene

1938 - October 5

Cecil

C 50

1936 - September 8

Washington

W - 4

Reed, Evelyn May

1936 - October 21

Carroll

W - 23

Reed, Floyd L.

1937 - August 19

Cecil

W -1

Reed, Frank

1937 - December 30

Dorchester

W 64

Ewed, Frank

1940 - Nov 14

Lor - Cambridge

C 40

Reed, Franklin

1937 - September 25

Harford

W 75

Reed, Freda T.

1934 - February 20

Prince George

Reed, Frederick

1939 - September 16

Balto

W 69

Reed, George

1934 - June 3

St. Mary's

Reed, George

1941 - September 10

Cecil

C 65

Reed, Geo. A.

1934 - March 16

Washington

Reed, George

1934 - May 22

Allegany

Reed, George A.

1939 - September 30

Alleg

W 47

Reed, George L.

1938 - January 29

Montgomery

W 33

Reed, George P.

1937 - April 4

Allegany

W 51

Reed, George W.

1934 - August 24

Cecil

Reed, Gershon

1941 - Feb. 20

Alleg

W 77

Reed, Gloria May

1939 - September 8

Wash

W -1

Reed, Grafton

1939 - February 14

Mont

W 55

Reed, Harold Hayes

1942- June 28

Montgomery

# 46

Reed, Harriet Adeline

1939 - October 18

Pr Geo

W 79

Reed, Harriett (Hattie)

1938 - April 17

Baltimore

C 52

Reed, Harrison Herman

1938 - June 1

Montgomery

W 55

Reed, Hattie May

1939 - July 9

Cecil

W 73

Reed, Hazel V.

1935 - December 6

Washington

W 40

Reed, Helen

1944- Sept 18

Fred

W 21

Reed, Helen Louise

1934 - May 31

Montgomery

Reed, Henney

1938 - January 18

Wicomico

W 89

Reed, Herbert

1941 - May 30

Anne Arundel

W 63

Reed, Hilda M.

1938 - March 14

Frederick

W 25

Reed, Horace W.

1934 - May 15

Kent

Reed, Howard

1935 - July 2

Cecil

W 65

Reed, Howard C

1939- April 1

D.C

Fr Geo

W 62

Reed, Howard Thomas

1944 - Nov. 1,

Dorch

W 70

Reed, Hyder Dyer

1938 - March 1

Allegany

W 52

Reed, Idella V.

1937 - August 13

Allegany

W 16

Reed, Ina F.

1936 - July 12

Cecil

W 68

Reed, Isaac Booker

1944 - Jun 9

Carrl

C 31

Reed, James

1937 - September 23

Calvert

C 69

Reed, James

1938 - March 26

Carroll

C 28

See Arthur Linwood
Johnson

Reed, James Andrew

1934 - November 8

Caroline

Reed, James Arthur

1936 - March 21

Carroll

C 23

Reed, James Elick

Alleg.

1943- June 12

W 36

Reed, James F.

1939 - February 18

St Mar

C 85

Reed, James Jeremiah

1938 - January 20

Washington

W 71

Reed, Jess Clinton

1940 - February 1

Allen

W 51

Reed, John

1935 - April 24

Dist. of Co.

C - 55

376054

Reed, John

1942- January 7

Carroll

W 78

Reed, John A.

1934 - March 27

Talbot

Reed, John Albert, Jr.

1940 - March 19

Alleg

W 4

Reed, John Wesley

1938 - November 25

Anne Arundel

C 77?

Reed, Josephine

1940-Sept 2

Kent

W 54

Reed, Julia E. Johnson

1943 - October 3

Cecil

W 75

Reed, Katherine E.

1944 - Mar 14

St Mar

C 31

Reed, Katie

1943- Jan. 19

Carrl.

W 71

Reed, Laura

1937 - January 5

Anne Arundel

C 35

Reed, Laura

1943 - December 5

An Ar

C 65 ?

Reed, Leah

1938 - September 19

Allegany

W 78

Reed, Lemuel Turner

1939 - April 30

Garrett

W 72

Reed, Leona

1935 - December 1

Washington

C 55

Reed, Leroy Layman

1943 - September 20

Prince Georges

W 56

Reed, Lilliam

1937 - December 9

Anne Arundel

C 49

Reed, Lillian Jewel

1944 - Feb 19

Talb

W 73

Reed, Lillian L.

1944 - Nov. 18,

Fredk

W 38

Reed, Lillian M.

1937 - September 18

Allegany

W 17

Reed, Louberta

1937 - April 7

Carroll

C 35

Reed, Louis

1936 - July 11

Anne Arundel

C 56

Reed, Mamie S.

1941 - May 15

Allegany

W 55

Reed, Marcus G.

1936 - November 21

Anne Arundel

C 38

Reed, Margaret Agnes

1943-Mar. 2

Allog.

W 50

Reed, Margaret J.

1943 - October 28

Kent

W 73

Reed, Marie

1944- Aug 17

Balto

W 39

Reed, Martha

1937 - May 29

Allegany

W 20

Reed, Mary E.

1944 - Dec. 18,

Somer

W 8 2

Reed, Mary Jane

1940 - May 24

Vermont AM AF

W 38

Reed, Mary Ryder

1934 - September 11

Howard

Reed, Mary Susanne
Elizabeth

1941 - September 27

Frederick

W 70

Reed, Matty

1939 - March 8

Pr Geo

W 71

Reed, Maude

1942 - April 24

An Ar

C 79

Reed, Mildred Irene

1936 - January 10

Prince George

W 34

Reed, Mollie Davis Robin-
ette

1941 - Dec. 1

Alleg

W 69

Reed, Myrtle May

19[illegible]3- Feb. 27

Allen.

W 62

Reed, Nannie O.

1935 - June 7

Baltimore

W 64

Reed, Nathaniel B.

1938 - March 2

Baltimore

C -1

Reed, Nora Schindel

1935 - May 14

Washington

W 96

Reed, Octava Anncora

1942- June 27

Cecil

W 53

Reed, Olivia

1937 - October 5

Calvert

C 35

Reed, Oscar Andrew

1938 - September 7

D. C.

W 56

396116

Reed, Pauline

1943 - March 18

Washn

W -1

Reed, Perry Elias

1933 - August 16

St. Mary's

W 21

Reed, Pocahantas

1944 - May 27

Harf

W 84

Reed, Preston Monroe

1942- June 1

Carroll

W 59

Reed, Ralph

1936 - April 3

Washington

W 7

Reed, Ralph R.

1937 - December 19

Kent

W 44

Reed, Ray Roger

1940 - January 13

Alleg

W -1

Reed, Richard Rudolph

1938 - January 30

Montgomery

W -1

Reed, Robert

1944- July 25

Wicom

W 84

Reed, Robert

1935 - January 26

Montgomery

W - 1

Reed, Robert H.

1935 - January 7

Wicomico

C - 1

Reed, Robert R.

1938 - January 17

Cecil

W 71

Reed, Russell C.

1936 - May 29

Montgomery

W 57

1938 - April 10

Cecil

W 82

Reed, Ruth Elizabeth

1976 - September 7

Pr. George's

W - PO

Reed, Samuel

1934 - January 20

Washington

Reed, Samuel,

1938 - July 30

D. C.

C 72

395377

Reed, Samuel Howard

1937 - May 7

Frederick

W 72

Reed, Sarah

1937 - June 28

Somerset

C 39

Reed, Shirley

1942- Nov. 17

An. Ar.

C 55

Reed, Stanley

1942 - Sept. 19

Wicom

C -1

Reed, Stella M.

1941 - June 11

Baltimore

W 71

Reed, Susan

1938 - October 29

Cecil

C 67

Reed, Susan Alice

1936 - November 27

Washington

W 46

Reed, Susie Emily

1944 - May 14

Kent

W 67

Reed, Theodore

1941 - Feb. 18

Fred

W 72

Reed, Thomas

1937 - January 14

Washington

C 64

Reed, Thomas W.

1936 - October 10

Queen Anne's

W - 79

Reed, Trion E.

1936 - January 23

Washington

W - 1

Reed, Virginia

1939 - March 26

Wash

W 66

Reed, Virginia Beatrice

1944 - Feb 28

Pr Geo

C 41

Reed, Walter J.

1942- Dec. 15

Cecil

W 43

See Bud v. Reed

Reed, Walter Scott

1944 - Dec. 23,

Cecil

W 71

Reed, William B.

1934 - January 28

Dorchester

Reed, William Carson

1944 - Feb 10

Caro

W 77

Reed, William Emory

1940 - May 29

Kent

W 75

Reed, William Henry

1936 - November 2

Prince George's

W 75

Reed, William S.

1940 - Sept 6

Caro

W 77

Reed, William Stucker

1942- May 5

Anne Arundel

W 25

Reed, Willie

1936 - January 17

Wicomico

W 43

Reeder, Andrew Grant

1956 - May 3

Washington

W 71

Boeder, Charles C.

1939 - April 9

Wash

W 55

Reeder, Chauncey Leon

1936 - February 19

Frederick

W -1

Reeder, Coquese I.

1935 - December 2

Washington

W 85

Reeder, Cora Emma

1942- Geo. 18

Fredk.

" 70

Reeder, Cora Emma

1942- Dec. 16

Fredk.

" 70

Reeder, Cornelius J.

1943- Jan. 24

"ashn.

" 80

Reeder, Emma

1944 - Dec. 16,

Balto

W 81

Reeder, Frederick

1939 - February 9

Pr Geo

C 78

Reeder, George A.

1940 - May 11

Fred

W 47

Reeder, Henson

1937 - April 30

Anne Arundel

C 75

Reeder, Jersey G

1940- March 13

Wash

W 66

Reeder, John Henery

1944 - Jan. 9

St Mar

W 83

Reeder, John Luther

1939 - May 30

Wash

W 84

Reeder, Jos. Robert

1939 - August 25

St Mar

C 58

1940 - June 3

Cecil

W [illegible]

Reeder, Margaret
Elizabeth

1934 - January 2

Cecil

Reeder, Mary Ellen

1935 - January 26

Washington

W 64

Reeder, Mary G.

1940 - Sept 15

Balto

W 50

Reeder, Mildred Idell

1936 - July 30

Washington

W 34

Reeder, Peter

1936 - November 3

Dist. of Co.

C 87

380388

Reeder, Robert Lee

1944 - Jan. 21

Balto.

W 59

Reeder, William C.

1941 - March 1

St. Marys

W 88

Reedy,

1944 - Apr 30

Wash

W -1

Reedy, Charles Walter

1939 - March 11

Alleg

W 54

Reedy, Delphia Victoria

1943- Jan. 6

Alleg.

# 62

Reedy, Dora Belvie

1937 - March 25

Harford

W 71

Reedy, Martha

1936 - November 29

Montgomery

W 45

Reedy, Walter E.

1944- Aug 24

Cecil

W 69

Rock, Mary Elisa

1943- Mar. 16

Prodk.

W 81

Reel, Doris K.

1933 - July 31

Allegany

W 25

Beel, Franklin H.

1939 - April 14

Wash

W 69

Reel, Olive Isabelle

1939 - September 2

Wash

W 42

Reel, Sallie E.

1936 - January 12

Washington

W 72

Rnel, Sarah C.

1935 - March 1

Frederick

# 63

Reel, Thomas B.

1937 - January 30

Washington

W 63

Reeley, Annie

1943 - Nov. 18,

Howard

N 67

Reeley, Laura M.

1936 - September 22

Howard

W - 92

Reeley, Lottie M.

1943- Mar. 18

Carrl.

W 43

Reely, Edna G.

1935 - December 12

Frederick

W 39

Reely, Richard

1943- Feb. 28

Howrd.

W 85

Reems, Carlton R.

1937 - October 29

Garrett

W 20

Rees, Daniel Lee

1935 - April 16

Allegany

W 63

Rees, Emmor

1936 - September 9

Hereford

W - 92

Rees, Grace Sheetz

1942 - May 7

Allegany

" 68

Rees, Harry P.

1942- Dec. 22

Harfd.

W 73

Rees, John William

1936 - June 4

Allegany

W 75

Rees, Linda Margaret

1944 - Mar 23

Chas

W -1

Roche, Agnes

1938 - October 7

Cecil

W 83

Reese, Alfred

1946 map 26

Dist. of Col.

[illegible]

[illegible]

Reese, Amanda Susan

1944 - Jan. 21

Carrl.

W 76

Reese, Andrew Daniel

1939 - February 24

Wash

W 84

Reese, Annie E. Bohlager

1936 - November 10

Prince George's

W 82

Reese, Armanella R.

1944- July 4

Pr Geo

W 74

Reese, Arthur S.

1936 - May 29

Prince George

W 83

Reese, Carroll H.

1934 - November 15

Carroll

Reese, Charles

1939 - February 11

Talb

W 71

Reese, Charles Foutz

1934 - January 23

Carroll

Reese, Charles Wesley

1942 - July 23

Carrl

W 84

Reese, David Fulton

1938 - January 17

Baltimore

W 76

Reese, Eliza J.

1938 - May 4

Carroll

W 84

Reese, Elizabeth Elker

1938 - November 12

Carroll

W 72 (about)

Reese, Florence M. D.

1938 - July 9

Baltimore

W 86

Reese, Francis D.

1934 - January 4

Baltimore

Reese, Franklin Delano

1944- Aug 3

Pr Geo

C 4

Reese, Geo. W.

1940 - February 19

Carrl

W 72

Reese, Hannah Margaret

1935 - December 8

Carroll

W 84

Reese, Ida Zullinger

1939 - December 10

Balto

W 65

Reese, James

1937 - January 27

Baltimore

W 76

Reese, James

1937 - June 4

Prince George

W 1

Reese, James Pouder

1936 - August 8

Baltimore

W 75

Reese, John Henry

1943- Jan. 22

Qu. An.

W 71

Reese, John J.

1940 - Dec 24

Talb

W 79

Reese, John Nuley

1936 - July 31

Frederick

W 33

Reese, Josephine M.

1938 - July 10

Baltimore

W 75

Reese, Louisa Morris

1943- Feb. 19

Palto.

" 78

Reese, Marcus D.

1944 - Apr 4

Mont

N 64

Reese, Margaret J.

1943 - Dec. 3.

Dorch

W 84

Reese, Mary

1935 - Sept. 20

Baltimore

W 59

Reese, Mary C.

1936 - January 6

Carroll

W 91

Reese, Mary C.

1936 - February 23

Talbot

W 90

Reese, Mary Catherine

1943 - October 14

Carroll

W 66

Reese, Mary Elizabeth

1941 - July 21

Queen Anne

W 76

Reese, Mary Grace

1937 - December 25

Washington

W 43

Reese, Mary Ida

1939 - November 23

Carrl

W 58

Reese, Nancy Ann

1944 - Sept 11

Alleg

W 3

Reese, Norman E.

1944- July 6

Wash

W 65

Reese, Ollie May

1938 - February 9

Montgomery

W 23

Reese, Rachel

1941 - January 20

Pr Geo

C 57

Reese, Robert

1936 - July 29

Allegany

W 1

Reese, Robert J.

1937 - February 10

Allegany

W 63

Reese, Russell

1942- May 25

Cecil

W 25

Reese, Samuel

1942 - July 24

Wash

W 77

Reese, Samuel E.

1936 - May 15

Allegany

W 72

Reese, Sarah J.

1938 - December 3

Baltimore

W 88

Reese, Solomon

1947- Mar. 17

Pr. Geo.

C 75

Reese, Thomas Harrison

1944 - May 26

Calv

C 22

Reese, Wanda Jean

1938 - July 27

Anne Arundel

W -1

Reese, Wm.

1934 - March 15

Baltimore

Reese, William

1942- January 1

"ent

C 60

Reese, William

1942- January 3

Allegany

# 77

Reese, Wm. Edward

1936 - August 19

Queen Anne

W 70

Reese, William Henry

1937 - November 7

Frederick

W 62

Reesey, Virgil Milt

1942- Dec. 22

Balto.

" 60

Reeside, Carrie
Waring

1934 - May 26

Montgomery

Reeside, Chellie A.

1940 - January 23

Mont

W 85

Roeside, Howard S

1944- Aug 16

Mont

W 79

Reesman, Howard G.

1941 - May 20

Washn.

W 48

Reeve, Catherine C.

1937 - October 16

Baltimore

W 90

Reeve, Mary Waters

1936 - November 10

Howard

W 82

Reeves, Annie E.

1935 - November 28

Baltimore

W 74

Reeves, Arthur J.

1936 - November 10

Montgomery

W 39

Reeves, Burnett Smith

1938 - May 1

Montgomery

W 80

Reeves, Eleanor Ann

1941 - Dec. 28

Alleg

W 1

Reeves, Eva Catherine

1936 - March 14

Allegany

w 46

Reeves, James William

1941 - Aug. 19

Alleg

W 85

Reaves, Jean Charlotte

1935 - February 21

Cecil

W - 1

Reeves, Lucretia Anna

1938 - November 26

Baltimore

W 93

Reeves, Mae Catherine

1935 - December 16

Allegany

W 33

Reeves, Martha A.

1941 - March 1

Dorchester

W 79

Reeves, Rota

1943- Mar. 26

Cecil

W -1

Reeves, Thomas Garner

1937 - September 17

St. Mary's

W 75

Reeves, William

1940 - January 22

Pr Geo

W 64

Reeves, William Horace

1942- August 19

Harford

W 18

Reff, Daniel Saylor

1940- March 26

Carrl

W 80

Rogan, Florence

1938 - February 17

D. C.

W 50

391772

Regan, Georganna

1934 - Oct. 3

Dorchester

Regan, James J. (Father)

1944 - Aug 5

Balto

W 34

Regan, Joseph Francis

1940 - May 25

An AF

W 14

Regan, Joseph Hilton

1942 - Sept. 13

Chas

W 65

Regel, Mary Velma

1936 - January 11

Baltimore

W 38

Regel, Max

1938 - January 20

Harford

W 74

Rogemyr, Frank

1943- Jan. 3

Qu. An.

W 66

Regenauer, Sister Mary
Theresa

1938 - August 4

Caroline

W 33

Roger, Clara

1857 - May 11

Allegany

W 38

Roger, Eloise

1935 - Sept. 18

Allegany

W 92

Roger, Harry C.

1940 - Aug 12

Alleg

W 69

Regester, Mary Magruder

1941 - January 2

Balto

W 62

Rogester, Sarah Emma

1943 - November 21

Anne Arundel

W 66

Regina, Frances Darlene

1942- Dec. 17

Dorch.

W -1

Reginald, Gary S.

1943- Jan. 2

Harfd.

n -1

Register, S. Craft

1934 - Oct. 7

Talbot

Regner, Runar Frievil

1943 - August 22,

Balto

N 33

Bobek, Agnes E.

1939 - March 24

How

W 58

Rehbein, Herman

1941 - July 26

Baltimore

W 43

Rohberger, Louis

1935 - March 31

Baltimore

R 82

hlaender, Ingomar E

940 - July 25

Mont

W 76

Rehlaender, Rose Belt

1939 - January 21

Mont

W 81

Rehmeyer, Lewis C.

1937 - January 14

Carroll

W 81

Rohn, Henry Louis

1936 - June 9

Anne Arundel

W 45

Rehok, Nick

1936 - November 3

Baltimore

W 42

Rehorn, William A.

1944 - Feb 7

An Ar

W 73

Rehs, Anna Kreitzburg

1939 - April 3

Allegany - Cumberland

W 81

Reiblich, Charles F.

1938 - December 18

Baltimore

W 65

Reiblich, Elizabeth

1939 - October 22

Balto

W 84

Reiblich, George, Sr.

1934 - August 16

Baltimore

Reiblick, George Caspar

1935 - March 4

Baltimore

W 61

Reich, America Virginia

[redacted] Oct 17

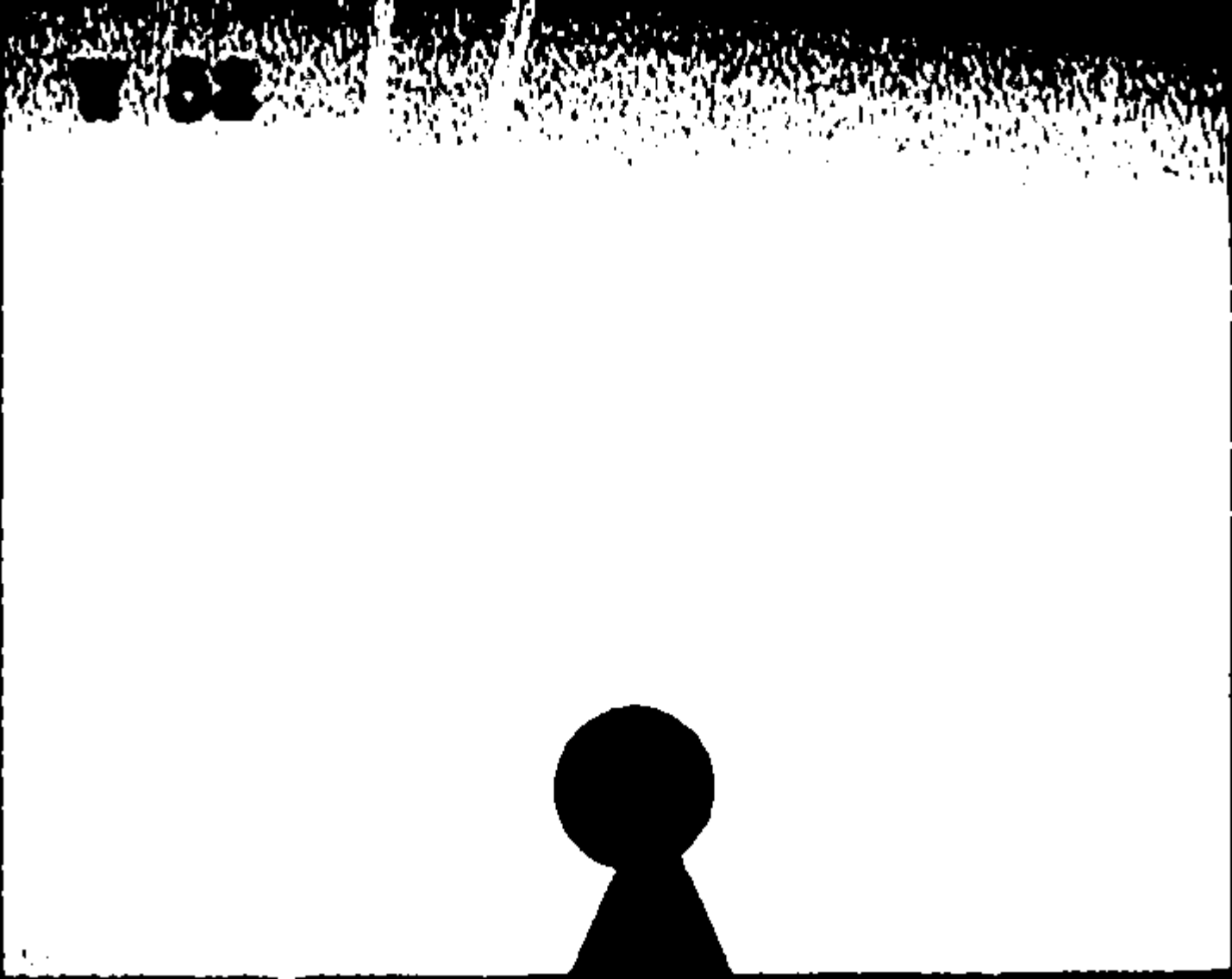

Reich, Benjamim F.

Fred.

1943- June 17

W 82

Reich, Chester Merrill

1939 - June 21

An Ar

W 55

Reich, F. Albert

1936 - August 6

Kent

W 76

Reich, Herbert S.

1938 - March 17

Washington

W 66

Reich, Lillian
Howard

1934 - November 9

Frederick

oich, Linda Griffith

1939 - January 11

Pr Geo

W 68

1935 - July 23

Carroll

W 69

Reich, Raymond Eugene

1943- Mar. 5

Fredk.

W 74

Reich, Sadie

1936 - February 1

Carroll

W 58

Reichard, Amelia

1934 - June 6

Carroll

Goldsmith, John L.

1946 July 18

Wash

W 65

Reichard, Lawson F.

1937 - March 17

Washington

W 47

Reichard, Sadie Knode

1942- Dec. 3

Washn.

W 86

Reichart, Henry F.

1943 - November 1:

Baltimore

W 83

Reiche, Alice

1944 - Apr 23

Balto

W 81

Reiche, Charles J.

1943 - September 22

Kent

W 86

Reiche, Ernest F

1940 - June 4

Fred

W 70

Reichel, Hyman

1933 - December 11

Anne Arundel

W 65

Reicholt, Charles W.

1942 - Sept. 3

Balto

W 66

Reichelt, Elizabeth

1935 - April 11

Allegany

W 73

Reichelt, Margiret

1941 - March 22

Garrett

W 88

Mayhew, Catherine E.

1935 - June 9

Baltimore

W 83

Reichert, Charlotte L.

1900 - March 16

Baltimore

# 53

Reichert, Dorothy
Florence

1935 - June 15

Anne Arundel

W 13

Reichert, Isidore Francis

1938 - March 4

Allegany

W 65

Reichert, Jacob

1935 - August 20

Baltimore

W 59

Reichert, John W.

1935 - October 4

Baltimore

W 73

Reichert, Louise May

1939 - March 14

Alleg

W 42

Reichert, Mary Elizabeth

1936 - February 28

Baltimore

W 71

Reichert, Matilda Marie

1941 - Aug. 14

Garrt

W 49

Reichert, Shirley Anne

1936 - August 16

Baltimore

W -1

Reichgut, Mrs Leah

1940- April 16

Mont

W 65

Reichman, Nora Marcia

1942 - Feb. 18

Carln

W 73

Reichold, Henrietta
Violet

1942- Nov. 21

Montg.

N 65

Reick, Gustav

1939 - February 12

Talb

W 65

Reid, Ada

1936 - January 25

Baltimore

C 53

Reid, Ada D.

1944 - Nov. 22,

Allegany

W 40

Reid, Agnes

1940 - Feburary 6

Mont

W 80

Reid, Albert

1943 - August 31,

Calvert

C 47

Reid, Alice

1943- Jan. 5

"ashn.

W 76

Reid, Alice Irene

1938 - June 22

Montgomery

W 70

Reid, Amelia M.

1936 - March 7

Frederick

W 73

Reid, Anna

1935 - April 27

Washington, D. C.

C 30

367334

Reid, Arthur Jr.

1934 - December 21

Wicomico

C 1

Reid, Bannie

1935 - December 6

Wicomico

C 48

Reid, Benjamin Franklin

1939 - December 1

Wash

W 65

Reid, Bernard L.

1942- May 12

Nicomico

C 68

Reid, Cephas

1942- May 8

Cecil

C 41

Reid, Cora

1937 - June 8

Anne Arundel

C 45

Reid, Deborah Jane

1943 - December 23

Montgomery

W 77

Reid, Della Katherine

1944 - Feb 1

Nash

W-1

Reid, Dominick

1934 - February 3

St. Mary's

Reid, Edward L., Jr.

1943 - December 18

Pr Geo

C 25

Reid, Edward W., Jr.

1944 - Nov. 13,

Balto

W 56

Reid, Eliza

1943 - July 28

St Mar

C 71

Reid, Elisa Estelle

1935 - February 6

Montgomery

W 59

Reid, Elton James

1944 - Dec. 1,

Wostr

W 75

1944 - Doc. 2,

Alleg

W. 87

Redd, Gene

1944- Aug 27

Calv

C 1

eid, George Thomas

1934 - July 25

Anne Arundel

Reid, James Arthur

1941 - Dec. 10

Fredk

C 46

Reid, James C.

1940 February 23,

Pr Geo

W 84

Reid, James Wilson

1939 - October 21

Talb

W 3

Reid, John Aloysius

1943 - May 2

Montg.

W 71

Reid, John F.

1937 - February 16

Montgomery

W 74

1935 - January 26

Montgomery

W 81

Reid, Josiah

1936 - December 15

Washington

W 84

Reid, Katherine Adrie

1939- June 30

D C 402840

Mont

W 32

Reid, Marie Birmingham

1939 - March 18

Belto

W 48

Reid, Mary Catherine

1940 - March 28

Alleg

W 91

Reid, Mary E.

1938 - March 11

Dorchester

W 90

Reid, Mary Ellen

1937 - November 11

Washington

W 83

Reid, Mary V.

1938 - March 14

Worcester

W 65

Reid, Matthias

1942- June 19

Frederick

W 74

Reid, Milton Dallas

1935 - December 5

Carroll

W 68

Reid, Minnie Bartlett

1942 - Feb. 13

Montg

W 63

Reid, Monica Fox

1939 - December 9

Balto

W 1

Reid, Olivia

1941 - Feb. 1

Somer

W 67

Reid, Paul Eugene

1935 - March 21

Washington

W -1

Reid, Rance

1941 - "ov. 23

Prince George

C 55

Reid, Russell Lee

1942- Oct. 11

Washington

W 4

Reid, Sarah E.

1936 - March 6

Worcester

W 73

Reid, Sara E

1940 - Nov 13

Alleg - Cumberland

W 51

Reid, Sarah W.

1934 - Oct. 31

Allegany

Reid, Stephen A.

1944 - Jan. 17

Mont.

W 73

Reid, T. Columbus

1938 - November 15

Dorchester

[redacted] 84

Reid, Theodore Baker

1941 - Feb. 13

Sonar

W 70

Reid, Vincent

1939 - April 6

Mont

W 73

Reid, Wm.

1944 - Mar 11

Harf

W 82

Reid, William J.

1940 - January 23

Balto

W 76

Reidel, Henry

1941 - Feb. 3

Balto

W 83

Heidel, Joseph

1936 - March 5

Baltimore

W 72

Reidel, Susan Myrtle

1937 - July 4

Washington

W 68

Reidelberger, Doreene J.

1944 - Feb 13

Mont

w 25

Reider, Alice Logene

1941 - January 7

Cecil

W 6

Reider, Anna K.

1936 - November 22

Baltimore

W 63

Reider, Deloris E.

1936 - October 26

Baltimore

W - 3

Reider, Frederick

1943 - Dec. 20,

Balto.

W 74

Reider, Henry

1936 - September 9

Baltimore

W - 72

Reider, Rose E.

1935 - October 30

Harford

W 38

Reidler, George

1938 - January 11

Allegany

W 47

Reidy, Annie

1936 - August 23

Prince George

W 75

Pr Geo

W 63

Reier, Anton

1937 - January 31

Baltimore

W 74

Reier, Mary

1939 - September 25

Balto

W 72

Reier, Wilhelmina

1935 - April 26

Baltimore

W 71

Reif, George

1941 - September 18

Baltimore

W 75

Reif, George

1942 - Sept. 18

Balto

W 75

Rolf, Minna Marie

1943 - August 16,

Balto

W 68

Reifschnieder,
Katherine

1956 - March 25

Baltimore

W 75

Reifsnider, Isaiah
William

1943 - July 9

Carroll

W 45

Balto

W 64

Reifenider, John Lawrence, Jr.

1943 - August 1,

Carroll

N 70

Reifsnider, Ralph S.

1944 - Mar 20

Carrl

W 64

Reighard, Roy J.

1943- Mar. 24

Kent

W 25

Reighler, Florence

1938 - August 4

Baltimore

W 76

Reightler, Benjamin S.

1876 - September 16

Carroll

X - 70

Reightler, Leo F.

1941 - June 7

Wash

W 48

Reigleman, Hettie

1930- January 6

D C [illegible]

Pr Geo

W 50

olk, Regina

944 - Mar 9

Wash

N 71

1933 - October 12

Dorchester

C 9

Reiley, Julia Olive

1944 - Jun 17

Fred

W 84

Reiley, Martha Ellen

1934 - November 4

Anne Arundel

Reilley, Oliver Thomas

1944 - Jun 17

Wash

W 87

Reilly, Cora Kay

1941 - July 29

Dorchester

W 62

Reilly, Donald L.

1936 - April 26

Frederick

W 40

Reilly, George

1943- Mar. 27

Balto.

W 76

Reilly, John J.

1940 - February 5

Carrl

W 70

Reilly, Julia

1935 - Sept. 18

Frederick

W 77

Reilly, Sister Mary
Anastasia

1944. July 23

Fred

W 50

1938 - August 17

Allegany

W 75

Reilly, Mary P.

1937 - August 31

Anne Arundel

W 52

Reily, Jemima

1936 - April 16

Washington

W 93

Reily, Sister Mary Clare

1937 - March 2

Baltimore

W 66

(ALSO SEE SISTER)

Reiman, G. Brent

1944 -- Mar 9

Talb

W 63

1936 - July

Carroll

W 61

Reimann, William E.

1943 - September 15

Carroll

W 32

Reimeikis, Adam

1936 - October 4

Baltimore

W - SC

Reimsnyder, Donald Irving

1935 - May 5

Anne Arundel

W -1

Rein, Melchior

1944 - Mar 27

Wor

W 54

Reinaman, Joshua T.

1939 - September 11

Carrl

W 77

Reinaman, Mary E. C.

1944 - Nov. 20,

Carroll

W 81

Reinbold, John Frederick

1944 - Apr 7

Harf

W 50

Reindollar, John

1935 - Sept. 20

Baltimore

W 63

Reindollar, Laura V.

1941 - July 25

Carroll

W 81

Reindollar, M. Louise

1940 - Sept 23

Carrl

W 89

Reindoller, Murray

1936 - July 14

Pennsylvania

W - 58

72085

Reindollar, Noah

1942- August 18

Carroll

# 66

Reinecke, Claire Rhea

1940 - Sept 4

Balto

W -1

Reinecke, Ida Augusta

1937 - December 18

Anne Arundel

W 79

Reineman, Isaac

1936 - August 10

Carroll

W 67

Reiners, Julius

1939 - January 12

Pr Geo

W 58

Reirfels, Anne M.

1943 - November 14

Charles

V. 83

Reikhard, Charles Eugene

1938 - February 10

Baltimore

W 66

Reinhardt, Anna Catherine

1935 - Sept. 3

Montgomery

W 71

Reinhardt, Anton Bruno

1941 - Aug. 15

Montg

W 90

Reinhardt, Augusta C.

1941 - April 13

Baltimore

W 87

Reinhardt, Franz

1943- May 4

Balto.

W 75

Reinhardt, Jacob Henry

1940- April 24

Balto

W 73

Reinhardt, Margaretta F.

1937 - July 2

Anne Arundel

W 78

Reinhardt, Maria

1936 - June 24

Baltimore

W 73

Reinhardt, Mary Louise

1935 - June 5

Baltimore

W 64

Reinhardt, Otto W.

1936 - September 8

Calvert

W - 42

Reinhart, Belle
Rebecca

1942- Dec. 19

Montg.

" 78

Reinhart, Edith Holzen

1934 - December 5

Allegany

W 58

Reinhart, Emma Bertholdt

1944 - Feb 18

Balto

W 52

Balto.

W 85

Reinhart, George A.

1934 - August 20

Allegany

Reinhart, John A.

1941 - May 11

Allegany

W 65

Reinhart, Lucinda

1938 - May 17

Allegany

W 90

Reinhart, Robert

1942- Apr. 22

Cecil

W 45

Reinheimer, Catherine

1934 - March 17

Baltimore

einhold, Christina

1940 - Aug 10

Balto

W 71

Reinhold, Frederick W

1944- Aug 18

Balto

W 64

Reinholdt, Frederick

1944 - Feb 10

Bal to

W 45

Reinicker, Harold G.

1943- ar. 23

Carrl.

W 70

Reinig, William

1937 - September 17

Baltimore

W 63

Reininger, Harry Elwood

1939 - September 6

Talb

W 63

Reininger, Margaret

1938 - January 28

Washington

W 73

Reinke, Henry Frederick

1942- Dec. 27

Balto.

# 61

einken, Hilbert W.

1939 - December 29

An Ar

W 76

Wolnowski, Ignatius J.

1939 - March 16

Mont

W 31

Reinsch, Charles

1944 - Mar 5

Balto

W 64

Reinsfelder, Doris

1937 - August 7

Baltimore

W 12

Reinsfelder, George

1937 - August 8

Baltimore

W 31

Reintzel, James
William

1943 Feb. 8

Reintzell, Estell E.

1941 - Aug. 5

St Mar

W 66

Reintzell, Louis William

1937 - January 11

St. Mary's

W 60

Reis, Ferdinand Nicholas

1941 - March 8

Garrett

W 67

Hoffs, Louis C.

1942- May 12

Baltimore

W 78

Reisberg, Anton

1940- March 27

Balto

W 85

Meiser, Elizabeth

1938 - October 18

Talbot

W 65

Reiser, John G.

1942 - Sept. 11

Talbt

W 72

Reiser, Leonard G.

1939 - July 3

An Ar

W 26

Reisig, Louis

1934 - June 28

Baltimore

Reisinger, Botho Gustafson

1937 - March 31

Baltimore

W 38

Reisinger, Frederick G.

1934 - September 1

Prince George

Reisinger, Jacob
Wallick

1934 - February 8

Harford

Reisinger, Mildred Mary

1938 - June 22

Baltimore

W 50

Reisler, Annie

1936 - August 7

Frederick

W 72

Reisler, Edward

1937 - November 22

Carroll

W 86

Reisler, Sophie R.

1939 - March 9

Wash

W 75

Reiss, Emma Thomasine

1934 - Oct. 23

Montgomery

Reiss, Frank

1944 - Apr 23

Fred

W 44

1942- August 22

Montgomery

W 30

Reissig, Edna Leona

1937 - June 14

Allegany

W 47

Reitenbaugh, Harry H

1940- April 6

Alleg

W 61

Reitenbaugh, Mary J.

1942 - Sept. 18

Alleg

W 64

Reith, Charles

1942- June 8

Allegany

# 34

Reith, Margaret

1940 - January 26

Alleg

W 72

Reith, Rose Catherine

1938 - March 10

Allegany

W 62

Holthmuller, Sarah Ellen

1940 - June 26

Balto

W 75

Reitmier, (Female)

1937 - November 17

Allegany

W -1

Reitz,

1935 - February 17

Allegany

W - 1

Reitz, Anna

1941 - June 30

Baltimore

W 42

Reitz, Charles August

1944 - Mar 11

Balto

# 56

Reitz, Charles J. Carroll

1936 - July 21

Baltimore

W 36

Reitz, Edward

1942- Oct. 18

Baltimore

W 77

Reitz, Frederick

1936 - April 15

Baltimore

W 69

Reitz, Helen

1937 - June 30

Anne Arundel

W 69

(ALSO SEE MAHLMANN)

Reitz, Henry

1939 - April 10

Balto

W 56

Reitz, John Peter

1940 - February 16

Balto

W 64

Reitz, John V.

1934 - November 22

Carroll

Reitz, Martha

1936 - March 30

Dist. of Co.

W - 54

375390

Reitz, Michael

1940 - Dec 26

Balto

W 68

Beitz, Philip

1939 - January 28

Baltimore

W 74

Reitz, Sarah E.

1936 - August 18

Talbot

W 59

Reitz, Sophia V.

1934 - Oct. 8

Baltimore

Reitzell, William R.

1939 - September 2

Carrl

W 64

Rojzek, Joseph

1938 - May 18

Carroll

W 89

Rolley, Loretta Obakeh

1944 - Feb 11

An Ar

C -1

Rollwood, W. C.

1934 - March 30

Baltimore

Remare, Richard Louis

1938 - February 27

Baltimore

W 49

Rembold, Amos

1936 - July 12

Allegany

W 63

Rombold, Augustus

1942 - Sept. 25

Harfd

W 91

[illegible]old, Charles

1939 - January 19

Balto

W 68

Rembold, Augustus

1942 - Sept. 25

Harfd

W 91

Humbold, Charles

1939 - January 19

Balto

W 68

Bombold, Charles Albert

1942- June 22

Baltimore

W 50

Rembold, James Edward

1940 - February 23

Alleg

W 65

Remick, Arthur T.

1939 - September 30

Pr Geo

W 51

Remington, Sidney

1936 - April 5

Baltimore

W 57

Rommel, George

1940 - July 18

Bal to

W 65

Rommell, Frank T.

1936 - May 21

Frederick

W 48

Remmers, Marie

1936 - April 15

Baltimore

W 68

Rempe, William F.

1935 - July 23

Baltimore

W 65

Remsberg, Amos L.

1939 - June 2

Wash

W 75

Remsberg, Clayton Albert

1938 - May 12

Frederick

W 59

Remsberg, Clinton

1940 - April 13

Fred

W 87

Damsberg, Foster C.

1944 - May 28

Fred

W 74

Remsberg, Ida May

1943 - August 10,

Fredk

W 72

Remsberg, Mary Catherine

1935 - May 22

Frederick

W 76

Remsberg, Mary Louise

1936 - October 2

Frederick

W - 80

Remsburg, Agnes Louise

1943 - Nov. 13,

Washn

W 30

Rensburg, Albert S.

1939 - August 19

Fred

W 77

Remsburg, Alice Ann

1937 - June 21

Washington

W 71

Rosenburg, Charles Jacob

1938 - October 6

Frederick

W 77

Bossburg, Cleatha A.

1937 - February 11

Frederick

W 49

Remsburg, Harle H.

1944 - Apr 29

Mont

W 45

Rosenberg, Douglas Monroe

1938 - July 22

Frederick

W -1

Remsburg, Elizabeth
Catherine

1935 - June 29

Frederick

W 73

Remsburg, Gertrude Estelle

1944- July 14

Fred

W 61

Ramsburg, Henry Thomas

1942 - July 21

Fredk

W 68

Remsburg, John
David

1934 - March 30

Washington

Remsburg, Mary Rodrick

1943 - October 1

Frederick

W 61

Hemsburg, Rev. Wilson Lee
D. D.

1944 - Apr 7

Wash

W 95

Remsburg, Wilson W.

1936 - July 4

Frederick

W 22

Rimsburgh, Daniel

1936 - June 5

Dist. of Co.

W - 70

377063

Rennen, Ella Frances

1937 - April 12

Baltimore

W 79

Remsen, Ola E

1944 - Oct 15

Balto

W 647

Remson, Nellie B.

1937 - October 20

Prince George

W 67

Renaset, Louis F.

1938 - February 24

Prince George

W 47

Rene, Michael J.

1941 - July 26

Baltimore

W 34

Renehan, Anne King

1940 - July 4

Balto

W 80

Renehan, John Francis

1935 - May 27

Carroll

W 78

Henehan, Mary Ellen

1942 - July 1

Fredk

W 77

Renfroe Walter

1938 - December 3

Frederick

W 31

Renfroe, Shirley Delphine

1944- July 9

An Ar

W 19

Rengold, Heinz

1944- July 1

Rent

C 68

Renn, Annie Elizabeth

1935 - March 30

Frederick

W 84

Renn, Asa Brunner

1935 - July 3

Frederick

W 60

Renn, Caroline Eva

1934 - December 29

Baltimore

W 64

Renn, Cephus Newton

1938 - January 7

Frederick

W 82

Renn, Elmira E.

1944 - Mar 15

Wash

W 73

Renn, George E.

1937 - January 16

Washington

W 61

Rehm, Ida Florence

1933 - June 11

Frederick

W 79

Henn, John, III

1939 - August 21

Fred

W 13

Renn, John Franklin

1939 - April 12

How

W 75

Renn, John Smith

1939 - August 12

Fred

W 69

Renn, Lottie Rosamond

1935 - July 1

Frederick

W 60

Rerrn, Nennie Magdeline

1941 - Oct. 25

Fredk

W 66

Renn, Richard Leroy

1944 - Feb 16

Fred

W 21

Renna, Emma J.

1935 - November 2

Baltimore

W 64

Renna, Frederick

1942 - April 23

Balto

W 72

Remneburg, Frederick
Philip

1944 - Oct 1

Carrl

W 71

Renner, (Male)

1937 - November 27

Frederick

W -1

Renner,

1934 - November 13

Frederick

Renner,

1941 - May 29

Frederick

W - 1

Renner,

1943-Mar. 18

Fredk.

W -1

Renner, Male Baby

1943 - December 27

Frederick

W-1

Renner, Abraham
Benjamin

1934 - February 11

Frederick

Renner, Albert H.

1937 - September 20

Baltimore

W 66

Renner, Carrie Virginia

1937 - December 30

Washington

W 44

Reuner, Charles

1937 - May 8

Prince George's

W 49

Reuner, Clyde L.

1942 - Sept. 13

Wash

W 47

Renner, Earl McClelland

1939 - August 16

Wash

W 29

Renner, Finley Smith

1939 - March 17

Alleg

W 82

Renner, Frank

1941 - Dec. 6

An Ar

W 45

Renner, Georgia Alice

1937 - February 15

Washington

W 90

Renner, Gertrude E.

1941 - Aug. 12

Wash

W 62

Renner, Gladys Viola

1936 - July 12

Washington

W 58

Renner, Grace E.

1939 - May 3

1939 - May 3

Wash

W 57

Renner, Harry J.W.

1937 - May 20

Washington

W 38

Renner, Jane Ann

1942 - January 23

Frederick

W 94

Renner, Jenny Florence

1940 - January 4

Wash

W 69

Renner, John Wesley

1941 - January 21

Wash

W 72

Renner, Jonas M.

1941 March 21

Frederick

W 72

Renner, Kenneth Allen

1936 - January 25

Washington

W 18

Renner, Laura

1940 - June 13

Balto

W 63

omer, Martha A.

939 - April 18

Wash

W 79

Renner, Michael F.

1936 - February 10

Cecil

W 37

enner, Oda L.

941 - April 2

Washington

W 47

Renner, Richard Lee

1943- Mar. 22

Fredk.

W -1

Renner, Ridgley Hamilton

1941 - March 16

Washington

W 55

Beaver, Robert Elwood

[redacted]

Fred

W -1

1938 - December 13

W. Va.

W 82

16159

Renner, Tillie Kathleen

1936 - October 12

Washington

W -1

Renner, Walter

1935 - Sept. 25

Washington

W 28

Renner, Walter Edwin

1941 - Feb. 13

Washn

W 50

Renner, William Isaac

1936 - May 5

Frederick

W 62

Renner, William LeRoy

1940 - Dec 28

Fred

W -1

Sumner, Winfred Fandall

1939 - April 15

Wash

W 4

Renney, Sarah Elizabeth

1935 - February 26

Prince Georges

W 78

Romie, (Female)

1937 - April 22

Allegany

W -1

Rennie, Richard Addie

1935 - April 4

Wicomico

W 67

Anne Arundel

W 58

Lennie, Wm. David

1936 - February 14

Allegany

W -1

Remninger, Theodosia

1935 - November 14

Wiconico

W 77

Bennie, Wm. David

1936 - February 14

Allegany

W -1

Renninger, Theodosia

1935 - November 14

Wicomico

W 77

Hennoe, Emma O.

1944 - Feb 2

Chas

W 84

nce, Maria Amelia

38 - July 30

Charles

W 83

Rennoe, Minnie M.

1938 - November 7

Charles

W 49

Rennoe, Perry

1943- Mar. 28

Chas.

W 88

Reno, Mary Susan

1942- Mar. 31

Allegany

W 31

Renoe, Alexander Joseph

1938 - April 4

Mont

W 70

Renolds,

1936 - January 26

Worcester

C -1

Renolds, Walter

1937 - November 18

Baltimore

W 55

Renoll, Preston LeRoy

1941 - Nov. 26

Carroll

W -1

Renotas, Pete

1937 - October 20

Allegany

W 47

Renshaw, Annette

1941 - September 5

Queen Anne

W 70

Renshaw, William M.

1936 - April 20

Dist. of Co.

W - 43

375946

Renshaw, William T.

1942 - July 25

Wicom

W 77

Shanahan, William Martin

1939 - April 8

Wicom

W 43

Hentzell, Florence
Miniretta

1940 - May 23

Fred

W 49

enshawe, John Henry

1934 - Oct. 25

Prince George

Renshawe, Mary Permelia

1942. Mar. 1

Montgomery

W 87

Renshawe, Mary Permelia

1942- Mar. 1

Montgomery

W 87

Rentzel, E. Nora

1943 - November 1

Frederick

W 58

Renz, Adolph

1939 - September 13

Balto

W 86

Kopelins, Carl F.

1940- March 9

Carrl

W 45

Repham, Alice S.

1935 - June 29

Allegany

W 81

Repham, Philip

1936 - April 17

Allegany

W 80

Rephan, Sarah Alice

1942 - April 22

Alleg

W 77

Rephan, Wm. Edward

1937 - March 28

Allegany

W 16

Rephann, Amelia C.

1937 - October 18

Allegany

W 76

Rephann, Annie

1940 - February 29

Alleg

W 73

Rephann, Frank

1936 - September 20

Allegany

T - 74

Rephann, Conrad

1943- April 5

Allog.

W 73

Rephorn, George

1936 - February 27

Allegany

W 85

Rophann, Margaret

1943- April 5

Alleg.

W 77

Rephann, William Alphonsus

1943- April 23

Alleg.

W 36

Replogle, Anna

1935 - March 3

Washington

W 07

Repr, Aaron Sylvester

1943- June 1

Wash.

W 47

Repp, Amanda Bell

1938 - February 12

Washington

W 77

1934 - December 24

Frederick

W - 1

Repp, Clarence Preston

1943- May 11

Washn.

W 49

Repp, Clem Semore

1939 - November 25

Wash

W 49

Repp, Edith C

1944 - Oct 12

Carrl

W 63

Repp, Edward Elwood

1940 - July 26

Wash

W 69

Repp, Ella May

1936 - June 17

Carroll

W 69

Ropp, Francis R.

1938 - July 2

Carroll

W 72

Repp, Ida Virginia

1938 - April 5

Frederick

W 68

Ropp, James M.

1937 - June 17

Carroll

W 32

Repp, Jane R.

1934 - August 3

Washington

Stepp, John A.

1938 - September 19

Washington

W 69

Repp, John Henry

1942- August 6

Carroll

W 84

Repp, Lillie Snyder

1941 - Feb. 14

Washn

W 57

Repp, Mary Alice

1944- July 18

Wash

W 71

Repp, Mary Jane

1934 - January 20

Washington

Repp, Patricia Ann

1938 - March 11

Washington

W -1

Repp, Regina Fern

1935 - October 15

Washington

W -1

Repp, Robert Lee

1934 - June 18

Washington

Repp, Rose Ann

1943 - September 17

Carroll

W 86

Repp, Sarah E.

1934 - November 10

Allegany

Repp, Sarah Elizebeth

1939 - October 3

Carrl

W 91

Repp, William O.

1942- August 6

Frederick

" 68

Rosau, Annie

1935 - January 31

Carroll

W 66

Rosau, Howard
Harrison

1934 - August 4

Howard

Resch, George W.

1943-Mar. 20

A.A.

W 18

Rosch, John

1935 - July 1

Baltimore

W 62

Reach, Katherine A.

1941 - March 15

Baltimore

W 78

Rose, Anna

1934 - August 11

Kent

Rosh, Anabell Stanton

1943- Feb. 6

Garrt.

W 80

Rosh, David

1936 - January 18

Washington

W 38

Rosh, Franklin D.

1939 - June 28

Wash

W 81

Reah, Levi

1936- July 27

Garrett

W 74

Rosh, Nora Ellen

1937 - April 22

Garrett

W 36

Rosh, Richard Ray

1942- Dec. 28

Alleg.

A 1

Rosh, Sarah Ellen

1936 - November 17

Washington

W 72

Rosh, Simon

1942- June 8

Garrett

K 87

Rosh, Welma Elane

1939 - December 8

Garrett

W -1

Roehnsck, Emory

1943- Jan. 12

An. Ar.

" 84

Reskovitz, Leonard

1936 - August 21

Cecil

W 22

Rosley, Alonso

1942- Oct. 23

Washington

W 76

Reeley, Ella Nora

1938 - May 20

Washington

W 76

Resner, Miriam

1941 - July 3

Prince George

W 32

Rossin, Nathan

1936 - January 18

Baltimore

W 61

Rest, Emanuel L.

1942- Oct. 21

Baltimore

W 49

Rest, Frederick William

1944- July 8

Mont

W 69

Rest, Jerome Joseph

1936 - March 14

Baltimore

W -1

Rest, Louis

1944 - Nov. 27,

Balto

W 86

Rost, Mary A.

1937 - January 2

Baltimore

W 73

Retallack, Albert

1937 - April 14

Talbot

W 80

Retallick, John H.

1937 - February 9

Allegany

W 68

Rotallick, William Morgan

1941 - March 28

Allegany

W 12

Rotallock, Maggie

1940 - January 26

Talb

W 63

Reter, Gilbert H.

1948 - Nov 13

Balto - Ridgewood

W 44

Reter, John Conrad

1935 - January 9

Baltimore

W 62

Retkowsky, Walter

1937 - March 1

Baltimore

W 46

Rottier, Wallace

1944 - October 6

Wicom

C 60

Rottitt, Mary

1935 - June 9

Washington, D. C.

W 48

368351

Rettman, George William

1942 - Sept. 19

Montg

W 48

Retzer, Ellen

1935 - February 4

Allegany

W 84

Reuber, Mary Betha (Sister)

1944 - Mar 11

Balto

W 09

Reus, Lena Margaret

1937 - August 6

Carroll

W 77

Reuschlein, George

1936 - January 4

Allegany

W 88

Reuschling, Anna

1939 - June 29

Balto

W 59

Reuschling, Rosa

1941 - Feb. 16

Balto

W 84

Reuter, Augustine L.

1940 - Aug 5

Fred

W 65

Reuter, Carl Paul

Cecil

1943- June 22

W 45

Reuter, Jacob J.

1934 - February 17

Baltimore

Reuter, John C.

1936 - September 19

Anne Arundel

W - 67

Renter, Lona

1942- January 23

Baltimore

N 61

Reuwer, Charles J.

1939 - October 26

Balto

W 50

Reuwer, Elizabeth

1941 - January 18

Baltc

W 85

Reuwer, Sophie

1935 - November 28

Anne Arundel

W 75

Revell, Eliza Rosella

1941 - Dec. 19

Wash

W 68

Revell, Frank S. Sr.

1943 - October 7

Anne Arundel

W 82

Revell, Hester

1935 - May 20

Somerset

W 70

Revell, John H.

1942- Mar. 8

Anne Arundel

W 84

Revell, Mary Annie

1941 - May 8

Somer.

W 85

Revell, Robert

1934 - February 18

Wicomico

Revell, Roland Clinton

1935 - May 14

Wicomico

W 36

Revell, Sonja B.

1939 - January 13

Wash

W -1

Revell, William E.

1941 - Oct. 6

Wash

W 5

Revell, William Theodore

1936 - January 26

Anne Arundel

W 78

Revelle, Catherine
Landon

1934 - February 3

Somerset

Revelle, Henry F.

1935 - March 23

Somerset

W 59

Revelle, John Wesley

1942- Oct. 20

Somerset

N 79

Revelle, Robert F.

1940 - Oct 4

An Ar

W 63

Rev., Charles J.

1936 -- January 24

Mass.

W - 51

821

(ALSO SEE CROWE, CHARLES J.

Revial, Anna

Balto.

1943- June 30

W 77

Revis, Dolores R.

1935 - July 14

Baltimore

W 4

Rew, Sallie Dixon

1935 - Sept. 17

Wicomico

W 69

Rexon, Thomas

1940 March 29

An Ar

W 74

Rexroad, Albert Sullivan

1937 - January 1

Allegany

W 58

Rexroad, Garnett

1938 - April 20

Allegany

W 48

Rexroad, Noah Elisha

1937 - December 3

Garrett

W 73

Roxroad, Paul Edward

1937 - January 15

Allegany

W -1

Rexrode,

1935 - May 27

Garrett

W -1

Rexrode, John Alfred

1938 - September 15

Garrett

W -1

Rexrode, Susie C.

1942- January 19

Prince George

W 66

Rexrote, Aldine Whetsel

1939 - February 11

Alleg - Cumberland

W 65

Rey, Ida Irene

1943 - August 11,

An Ar

W 75

Reyburn, Harry

1943- Jan. 21

Harfd.

W 60

Reymer, Helen D.

1943 - March 18

Washington

W 39

Reymante, Sonia

1935 - July 29

Washington, D. C.

W -I

369403

Reynard, Harold Edward

1943 - Dec. 14,

Washn

W -1

Reynold, John Henry

1936 - April 17

Washington

W 85

Reynold, Osley

1937 - August 2

Somerset

C 49

Reynolds,

1943- Jan. 23

Howrd.

C -1

Reynolds, Albert C.

1939 - April 13

Wash

W 36

Reynolds, Alvin William

1934 - Oct. 7

Harford

Reynolds, Andrew

1934 - November 24

Cecil

Reynolds, Andrew C.

1942- August 21

Cecil

W 72

[redacted], Andrew J.

1989 - March 21

Cecil

W 44

Reynolds, Anna M.

1939 - November 25

Cecil

W 50

Reynolds, Annie Belle

1943 - October 19

Washington

W 72

Reynolds, Annie E.

1936 - June 19

Talbot

W 91

Reynolds, Annie May

1935 - February 24

Cecil

W 63

Reynolds, Annie Sargent

1937 - April 7

Baltimore

W 66

Reynolds, Augustine F.

1940- March 22

Cecil

W 76

Reynolds, Billy Lee

1941 - May 2

Washn.

W -1

Reynolds, Catherine A.

1937 - August 6

Talbot

W 84

Reynolds, Charles

1935 - January 17

Calvert

C 70

Reynolds, Charles Amos

1940 - Oct 17

Wash

W 64

Reynolds, Charles B.

1941 - April 7

Washington

W57

[illegible] — June 86

Cecil

W 23

Reynolds Charles S.

1943- Jan. 14

Washn.

W 74

Reynolds, Claire

1944 - [illegible]

D. C. [illegible] Ar.

[illegible]

4125 7

Reynolds, Clara J.

1942- Nov. 8

Talbt.

W 98

Reynolds, Clarence Irving

1944- July 8

Cecil

W 4

Reynolds, Clinton S.

1935 - July 31

Baltimore

W 70

Reynolds, Daisy Sophia

1935 - October 22

Washington

W 60

Reynolds, Daniel O.

1940 - January 23

Wash

W 74

Reynolds Daniel Oscar

1942 - Sept. 4

Wash

W 81

Reynolds, David A.

1937 - November 13

Harford

W 75

Reynolds, Dazey W.

1941 - Nov. 27

Baltimore

W 63

Reynolds, Della Pearl

1936 - December 26

Allegany

W 45

Reynolds, Dorothy Summons

1944- July 5

Wicom

W 28

Reynolds, Edward E.

1941 - January 11

Cecil

W 77

Reynolds, Edwin Lewis

1936 - April 25

W 84

Reynolds, Eliza Anne

1942- Nov. 21

Pr. Geo.

W 75

Reynolds, Elizabeth M.

1935 - August 6

Talbot

W 79

Reynolds, Evelyn

1938 - December 25

Allegany

W 25

Reynolds, Ezeke

1944 - Mar 12

Kent

C 80

Reynolds, Florence W.

1939 - February 26

Cecil

W 56

Reynolds, Frank A.

1937 - February 27

Cecil

W 68

Reynolds, Frank Arthur

1939 - July 5

Balto

W 71

Reynolds, George

1940 - July 20

An Ar

C 67

Reynolds, George
Benjamin

1935 - May 6

Frederick

W 88

Reynolds, George T.

1936 - June 24

Cecil

W 85

Reynolds, Gilbert T.

1936 - October 21

Anne Arundel

T - 27

Reynolds, Grace Ketring

1942 - Feb. 16

Montg

W 50

Reynolds, Harry T.

1940 - Aug 28

Cecil

W 88

Reynolds, Harry
Vaughn

1934 - August 18

Cecil

Reynolds, Harvey
Jonathon

1940 - Dec 3

Cecil

W 77

Reynolds, Helen C.

1935 - June 29

Carroll

W 18

Weyhouse, Helen Virginia

1942- August 2

Washington

W 24

Reynolds, Henrietta

1939 - October 10

Balto

W 77

Reynolds, Henry A

1940 - July 30

Wash

W 88

1941 - Feb. 16

Washn

W 103

Reynolds, J. Frank

1940 - Oct 21

Cecil

W 78

Reynolds, James C.

1939 - January 10

Pr Geo

W 72

Reynolds, [redacted]

1941 - April 17

Baltimore

W 73

Reynolds, Jennie M.

1934 - March 24

Baltimore

1940 - May 5

Alleg

W 63

Reynolds, John

1938 - August 10

Delaware

W 68

Reynolds, John Edward

1936 - December 19

Washington

W 44

Reynolds, John Henry

1935 - March 22

Washington

W 78

Reynolds, John V.

1942- January 5

Harford

W 68

Reynolds, John William

1941-- April 29

Baltimore

W 50

Reynolds, Joseph G.

1936 - January 2

Baltimore

W 64

Reynolds, June M.

1934 - March 20

Prince George

Reynolds, Kate

1943 - April 8

Carrl

W 61

Reynolds, Lawson William

1941 - May 21

Allegany

W 84

Reynolds, Linda Howard

1943 - November 5

Cecil

W 1

Reynolds, Louella Viola

1941 - March 21

Cecil

W 60

Reynolds, Louisa C.

1936 - April 13

Harford

W 92

Reynolds, Lulu B.

1934 - September 8

Washington

Reynolds, Madeline
Agnes

1939 - March 10

Alleg

W 1

Reynolds, Margaret M.

1940 - September 30

Cecil (Chesapeake City)

W 56

Reynolds, Marion V

1945-- Oct 14

Unlto

W 37

Reynolds, Martha D

1940- March 24

Balto

W 70

Reynolds, Mary

1941 - March 20

Baltimore

W 87

Reynolds, Mary A.

1934 - Oct. 1

Washington

Reynolds, Mary A. V.

1939 - March 28

How

W 73

Reynolds, Mary Catharine

1941 - Nov. 19

Cecil

" 73

Reynolds, Mary Delilah

1938 - March 23

Somerset

W 78

Reynolds, Mary L.

1940 - Aug 26

Kent

W 65

Reynolds, Mary M.

1938 - November 12

Washington

W 27

Reynolds, Mary Virginia

1935 - November 23

Washington

W 63

Reynolds, Matt J.

1944 - May 25

Cecil

W 72

Reynolds, Michael Howard

1943- Feb. 25

Cecil

W -1

Reynolds, Myers

1940- April 24

Mont

80

Reynolds, Nancy Shockey

1944 - Jun 8

Wash

W 80

Reynolds, Patsy Ann

1940 - April 6

Cecil

W -1

Reynolds, Rachel Ariey

1937 -- December 15

Anne Arundel

W 77

Reynolds, Rebecca

1944 - Dec. 29,

Cecil

W 86

Reynolds, Rebecca H.

1944 - December 7

Harfd

W 64

Reynolds, Robert H.

1935 - December 26

Frederick

W 31

Reynolds, Robert Ira

1940 - Sept 22

Cecil

W 70

Reynolds, Russell
Obenchian

1940 - Aug 14

Kent

W 31

Reynolds, Sadie B

1941 - Feb. 9

Dor

W 68

Reynolds, Samuel Lewis

1939 - December 24

Wash

W GO

Reynolds, Sarah E.

1934- December 18

Cecil

W 52

Reynolds, Sarah Jane

Cecil Co.

1943- June 19

W 4

Reynolds, Sister
Lawrence

1941 - July 23

Anne Arundel

W 36

Reynolds, Stephen A.

1936 - May 3

Dist. of Co.

W - 61

276310

Reynolds, Susanah

1939- June 25

Penna #0522

W 10

Alleg

Reynolds, Sylvester S.

1940 - Nov 27

Cecil

W 82

Reynolds, Virgie Mae

1941 - June 29

Dorchester

C -1

Reynolds, Virginia

1943 - April 23

Carroll

W 33

Reynolds, Virginia
Leedy

1940 - [illegible]

[illegible]

Reynolds, William Calvin

1939 - October 2

Cecil

W EO

Reynolds, William Edgar

1939 -, April 16

Fred

W 68

Reynolds, William J.

1939 - November 15

Cairo

W 72

Reynolds, Wm. Thomas

1935 - June 22

Cecil

W 73

Reynolds, Wilson C.

1937 - June 16

Talbot

W 77

Reynolds, Zachariah
Taylor

1939 - September 7

Wash

W '71

Rhan, Adam R.

1940 - Sept 17

Calv

W 59

Rhua, Cecelia V.

1940 - May 19

Belto

W 27

Rhea, Dolly

1944 - Mar 14

Pr Geo

W 70

Rhea, James R.

1935 - October 7

Dorchester

W 59

Rhea, Laura Alice

1944 - Mar 24

Harf

W 69

Rhein, Sarah

1941 -July 8

Baltimore

W 87

Rhem, Lavinia

1942 - Sept. 27

Somer

C 33

Rhem, Randolph

1941 - Aug. 5

Doroh

C -1

Rhem, William

1944 - Nov. 6,

Wicom

C 47

Rhouble, Charles Lee

1938 - July 7

Allegany

W 16

Rheuble, Ralph

1935 - December 23

Allegany

W 5

Rheubottom, Charles T.

1942 - Sept. 23

Carrl

C 75

Rheubottom, Edward E.

1942 - Feb. 18

Carrl

C -1

Rheubottom, Samuel

1941 - Feb. 10

Carrl

C 70

Rheubottom, Selena

1936 - May 1

Baltimore

C 89

Ehlal, George H.

1935 - August 9

Wicomico

W 60

Rhiel, Katherine M.

1936 - March 25

Harford

W 55

Rhind, Harriet Ellen

1943- Feb. 25

Alleg.

W 87

Rhind, John

1941 - Oct. 2

Alleg

W 27

Rhind, Johns M.

1934 - February 22

Alleghany

Carroll

W 77

Rhine, Charles L.

1934 - Oct. 7

Frederick

Rhine, Emily Frances

1943 - August 24,

Prince Geo.

W 92

Rhine, Helen

1938 - August 5

Montgomery

W 83

Rhine, Jesse Lee

1944 - Jun 28

How

W 65

Rhine, Robert L.

1938 - October 25

Montgomery

W 59

Rhine, William Walter

1942- Nov. 29

Balto.

W 69

Rhinecker, Harry Augustus

1937 - September 10

Frederick

W 66

Rhinecker, John

1942- Dec. 20

Fredk.

# 85

Rhinehardt, Preston

1937 - May 19

Anne Arundel

C 32

Rhinehart,

1941 - Aug. 31

Wash

W -1

Rhinehart, Wilbert

1940 - January 21

Fred

W 61

Rhines, Mary

1942 - Sept. 2

Talbt

C 56

Rhoades, Daisy H

1940 - June 17

Aller

W 52

Rhoades, Denny
Franklin

1934 - January 1

Talbot

Rhoades, Elizabeth May

1944 - Jan. 27

Cecil

# 83

Phoades, Elizabeth. d.

1944 - Jan. 17

Cecil

W -1

Rhoades, Helen Louise

1941 - September 10

Cecil

W -1

Rhoades, Henry

1937 - November 10

Cecil

C 66

Rhoades, Irene

1941 - Feb. 4

Cecil

C 63

Rhoades, Jennie

1944- Sept 22

An Ar

W 70

Rhoades, John

A.A.

1943-June 7

C 40

Rhoades, Martha Ella

1941 - June 24

Carroll

C 45

Rhoades, Rigoletto
Lawrence

1935 - October 29

Cecil

W 51

Rhoads, Austin Engelbrec-
ht

1942 - Feb. 4

Fredk

W 43

Rhoads, Ernest M.

1936 - May 18

Dorchester

W 50

Rhoads, Grace Saylor

1935 Sept. 29

Frederick

W 59

Rhoads, Rebecca N.

1934 - December 26

Montgomery

W 62

Rhoads, Vernon Maynard

1939 - March 17

Fred

W 57

Shook,

1942- Dec. 3

Somer.

C -1

Rhoden, Theresa

1942- Dec. 20

Alleg.

W 85

Rhodenhauser, Albert John

1944 - (ctober 13

Alleg

W 75

Rhodenizer, Alice V.

1935 - May 18

Washington

W 82

Rhoderick, Ann Rebecca

1936 - February 19

Frederick

W 92

Rhoderick, Annie Gertrude

1939 - June 30

Fred

W 61

Rhoderick, Clemma Barbara

1944- Aug 10

How

W 83

Rhoderick, Harry Albert

1944 - Apr 4

Fred

W 75

Rhoderick, Mollie Jane

1935 - April 29

Frederick

W 73

Rhodes,

1936 - March 4

Allegany

C -1

Rhodes,

1939 - December 14

Alleg

W -1

Rhodes, Alice L

1940- March 1

Wash

W 80

Rhodes, Andrew
Jackson

1934 - May 11

Garrett

Rhodes, Annie Laura

1935 - April 22

Washington

W 65

Rhodes, Barbara Anne

1943- April 2

Alleg.

C -1

Rhodes, Betty Ann

1936 - August 11

Baltimore

W 6

Rhodes, Blanche Gilbert

1940- April 25

Fred

# 69

Rhodes, Charles
Montgomery

1940 - Sept 22

An Ar

W 70

Rhodes, Clara

1934 - May 29

Talbot

Rhodes, David Monroe

1939 - January 27

Pr Geo

W 78

Rhodes, Douglas

1935 - October 22

Allegany

W 72

Rhodes, Emma
Dorsey

1934 - February 8

Anne Arundel

Rhodes, Ernest Francis

1936 - March 29

Anne Arundel

W 27

Rhoden, George Edward

1935 - February 11

Garrett

W 71

Rhodes, George Martin

1937 - November 4

Allegany

W 57

Rhodes, Harry

1934 - July 16

Washington

Rhodes, Harry E.

1939 - November 10

Wash

W 68

Rhodes, Henry Clay

1942 - Feb. 23

Alleg

W 61

Rhodes, Iva E.

1934 - December 8

Washington

W 64

Rhodes, James Douglas

1939 - April 7

Garrt

W 77

Rhodes, John A.

1937 - December 8

Queen Anne's

W 74

Rhodes, John Cyrus

1941 - June 4

Allegany

W 45

Rhodes, John
Kenneth

1934 - May 14

Queen Anne

Rhodes, John Lantz

1936 - February 8

Washington

W 61

Rhodes, John S.

1938 - December 27

Penna.

W 74

106331

Rhodes, Joseph Sephus

1938 - December 26

Garrett

W 64

Rhodes, Joshua David

1944 - Jan. 4

Nash

# 78

Rhodes, Josiah

1956 - August 13

Queen Anne

W 79

Rhodes, Louis S.

1943- Jan. 4

Montg.

C 47

Rhodes, Margaret E.

1937 - May 3

Garrett

W 64

Rhodes, Margaret Eliza

1937 - January 10

Frederick

W 85

Rhodes, Mary Anne

1942 - April 7

Talbt

W 88

Rhodes, Mary Clara

1938 - November 13

Queen Annes

W 78

Rhodes, Mary Jane

1944- July 29

Balto

W 75

Rhodes, Owen

1936 - June 28

Allegany

W 39

Rhodes, Ronald Frances

1944 - May 5

Wash

W -1

Rhodes, Roy Jefferson

1942- May 22

Wicomico

W 52

Rhodes, Samuel D.

1939 - June 15

[redacted]

W 81

Rhodes, Susan K.

1939 - April 24

Balto

W 82

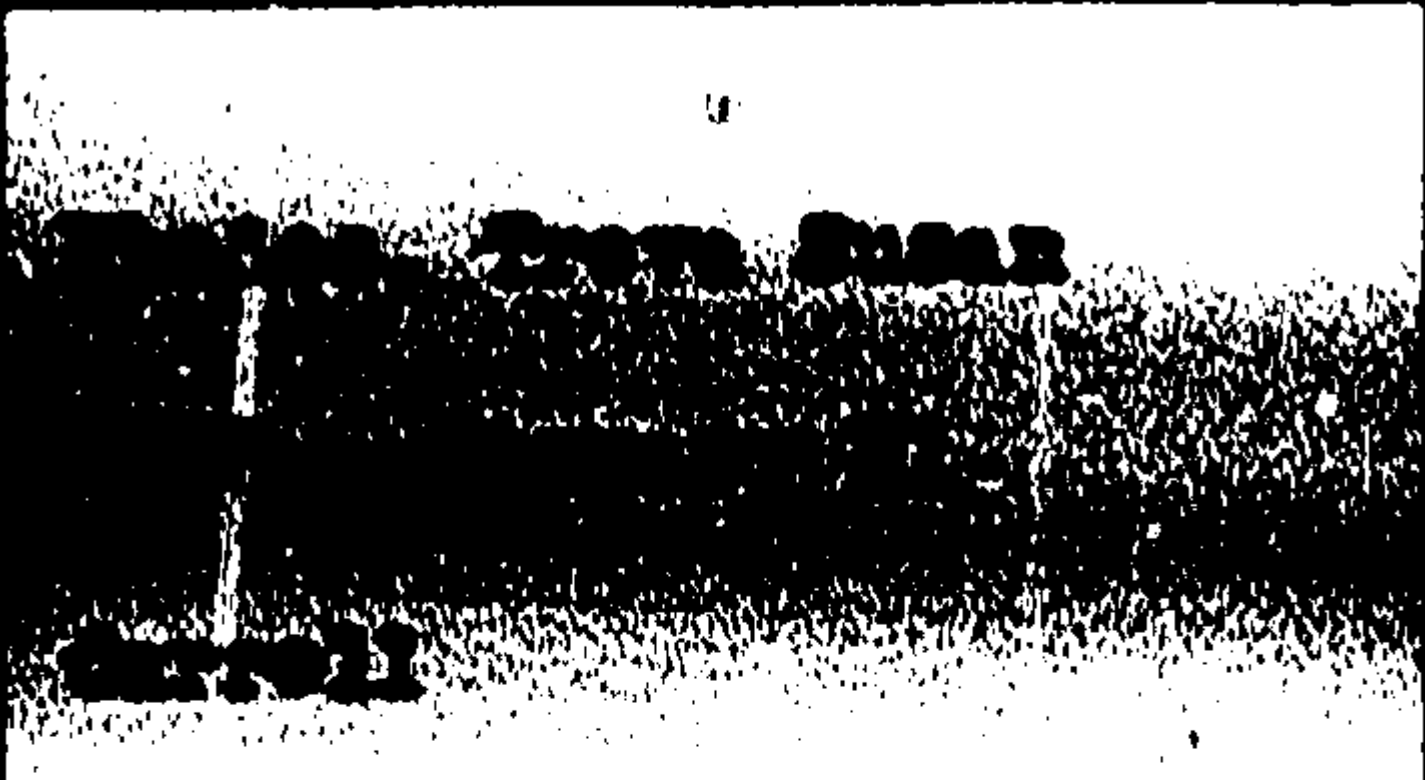

W 39

Rhodes, Wiley Andrew

1939 - February 23

Hart

W 17

Rhodes, William

1936 - April 15

Allegany

W 15

1939 - November 15

Wash

W 14

Rhodes, Wm. Walter

1938 - October 10

Dorchester

W 51

Rhodes, William Washington
3rd.

1933 - August 16

Talbot

W 19

Rhoe, John H.

1936 - February 13

Cecil

W-48

Rhoe, John W,

1955 - Sept. 25

Allegany

W 59

Rhoe, Mary Ellen

1944 - Nov. 19,

Allegany

W 69

Rhone, Anna E.

1942- May 8

Carroll

W 47

Rhoten, Charles B.

1938 - November 3

Carroll

W 77

Rhoten, Elizabeth F.

1936 - June 4

Baltimore

W 72

Rhoten, James Wilson

1936 - June 24

Baltimore

W 22

Rhoten, John Thomas

Carroll

1943- June 11

W 76

Shoten, Viola

1938 - September 22

Frederick

W 17

Rhoton, Isaac F

1944 - Oct 11

How

W 65

Rhudy, Almeda

1944 - May 3

Cecil

# 76

Rhyanes, Elizabeth

1934 - November 9

Queen Anne

Rhyanes, Joshua Thomas

1942- August 24

Queen Anne

C 73

Rhyne, Wert Baxter, Jr.

1943- May 16

Balto.

W 22

Riale, Harry E.

1938 - March 31

Frederick

W 37

Hale, Martha Elizabeth

1944 - Jan. 22

Harf.

W -1

Riale, Wesley Smith

1942- Oct. 26

Cecil

W 1

Riall, Earnest Albert

1939 - May 13

Wicom

W 56

Riall, Ella F.

1936 - February 13

Wicomico

W 69

1937 - April 21

Baltimore

W 82

Rianhard, Lulu M.

1934 - January 9

Kent

Rias, Harry

1943- May 4

Cecil

C 46

Riazzi, Adolph

1934 - November 1

Howard

Ribble, Frances Le Baron

1939- September 23

D C 404576

Pr Geo.

N -1

Ribes, Joseph Mansanet

1938 - April 22

Prince George

W 42

Micaille, Alphonse

1940 - June 15

An Ar

W 80

Ricaille, Emelia

1941 - March 30

Baltimore

W 77

Riccio, Leonard J.

1937 - September 24

Harford

W 24

Rice,

1934 - June 2

Allegany

Rice,

1940 - Sept 20

Alleg

W -1

Rice,

1942- January 22

Anne Arundel

C -1

Rico,

1944 - Jun 21

Alleg

W -1

Rev. Albert McKinley

1942- June 20

Anne Arundel

C 42

Rice, Alex.

1937 - June 9

Calvert

C 60

Rice, Alice Louise

1942 - Feb. 10

Fredk

W 99

Rice, Alice Rebecca

1944 - Jun 8

alloc

.

W 59

Rice, Andrew Damron

1937 - January 24

Carroll

W 66

Rice, Anna May Rebekah

1942- Dec. 28

Fredk.

W 86

Rice, Annie

1938 - March 16

Calvert

C 26

Rice, Annie D.

1939 - September 22

Balto

W 75

Rice, Arthur M.

1935 - November 3

Allegany

W 63

Rice, Augusta

1943 - August 22,

Howard

W 90

Rice, Bessie May

1941 - Nov. 10

Allegany

W 55

Rice, Beverely Lou

1934 - July 2

Howard

Rice, Blanche Irene

1936 - November 7

Frederick

W 33

Rice, Capitola

1937 - June 14

Cecil

W 23

Rice, Charles

1937 - January 20

Frederick

W 66

Rice, Charles Alonza

1935 - July 11

Allegany

W 69

Rice, Charles
Franklin

1934 - January 22

Frederick

Rice, Charles M.

1934 - June 29

Baltimore

Rice, Charles Vincent

1940 - June 26

St Mar

W 76

Rice, Charles W.

1942- Nov. 27

Allec.

W 71

Rice, Charles William

1940 - May 7

Fred

W 55

Rice, Clara A.

1937 - October 26

Montgomery

W 82

Rice, Clara I.

1939 - March 6

Caro - Denton

W 71

Rice, Clayton V.

1935 - January 5

Allegany

W 50

Rice, Columbus

1939 - May 23

Alleg

W 87

Rice, Cora Jeanette

1940 - January 16

Alleg

W 71

Rice, Cynes C.

1935 - March 3

Washington

W 35

Rice, Dolace Ogelle

1941 - Oct. 24

Carrl

C 15

Rice, Dorthy M.

1936 - November 22

Allegany

W 36

Rice, Edgar W.

1942- Dec. 25

Alleg.

" 69

Rice, Edward

1941 - Nov. 20

Prince George

C 22

Rice, Elizabeth J.

1937 - March 2

Allegany

W 71

Rice, Elizabeth R.

1958 - January 22

Frederick

W 87

Rice, Elmer

1943- April 20

Alleg.

W 64

Rice, Emaline S.

1943- Mar. 7

Carrl.

W 81

Rice, Emma

1936 - February 3

Baltimore

W 79

Rice, Emma Arbela

1936 - December 16

Washington

W 84

Rice, Emma
Elizabeth

1934 - February 7

Frederick

Rice, Emma Florence

1943- Feb. 27

machn.

W 58

Rice, Emma Kate

1942- June 23

Frederick

W 55

Rice, Emma May

1942- Dec. 13

Pr. Geo.

W 70

Rice, Emma Rebecca

1935 - July 30

Frederick

W 73

Rice, Eugene

1939 - December 6

Mont

W 74

Rice, Floyd

[illegible] - Aug. 26

Alleg

W -1

Rice, George H.

1936 - January 21

Allegany

W 38

Rice, Geo. W.

1937 - February 19

Allegany

W 77

Rice, Gertrude Gaylord

1938 - March 23

Washington

W 70

Rice, Grayson F.

1934 - August 6

Frederick

Rice, Harriet

1937 - March 11

Allegany

W 93

Rice, Harriet

1942- Nov. 7

Washn.

W 87

Rice, Harriett Elizabeth

1942- August 14

Frederick

" 83

Rice, Hattie May

1934 - November 29

Frederick

Rice, Helen A

1939- November 25

D C 405932

Fr Geo

W 42

Rice, Helen E.

1937 - October 24

Baltimore

W 83

Rice, Ida

1943 - April 4

Balto.

W 66

Rice, Ira Clifton

1944 - Jan. 15

Fred.

W 66

Rice, James

1939 - December 13

Calv

C 72

Rice, James C.

1941 - January 14

Wash

W 76

Rice, James E

1940 - February 3

Calv

C 62

Rice, James Henry

1943 - July 6

Fredk

W 91

Rice, Jane Anne

1943 - April 2

Carrl

W 90

Rice, Jennie Longstreet

1941 - May 3

Montgomery

W 73

Rice, Jeremiah D.

1941 - September 29

Frederick

W 70

Rice, Jesse

1938 - April 29

Anne Arundel

W 84

Rice, John

1937 - April 26

Baltimore

C 52

Rice, John

1937 - June 8

Calvert

C 84

Rice, John

1940 - Dec 18

Chas

W 73

Rice, John Edward

1934 - January 21

Allegany

Rice, John Fleury

1936 - August 25

Harford

C 85

Rice, John M.

1939 - September 19

Alleg

W 84

Milton, John Milton

1944- Aug 29

Fred

W 54

Rice, John R.

1944 - Aug 25

An Ar

N 87

Rice, Joseph

1942- January 6

Calvert

C 55

Rice, Joseph

1944 - Mar 21

Alleg

# 64

Rice, Joseph J.

1936 - September 12

Calvert

C - 74

Rice, Josiah Clayton

1940 - July 21

Fred

W 79

Rice, Junior

1941 - May 23

Wor.

C 23

Rice, Keefer C.

1942- Nov. 8

Fredk.

# 52

Rice, Laurence

1937 - January 16

Carroll

W 66

Rice, Lawrence

1941 - April 1

Anne Arundel

C -1

Rice, Lewis A.

1941 - January 23

Fred

W 79

Rice, Lina

1938 - March 12

Allegany

W 70

Rice, Lola Sophia

1944 - October 4

Wash

W 53

Rice, Loromah

1940 - Aug 8

Calv

C 75

Rice, Lula D.

1936 - September 20

Allegany

W - 71

Rice, Mabol Ann

1935 - October 15

Cecil

W 80

Rice, Marian Kathryn

1936 - July 3

Cecil

W 9

Rice, Martha Jane

1939 - March 31

Fred

W 75

Rice, Mary

1941 - May 31

Allegany

W 51

Rice, Mary Agnes

1940 - Sept 5

Alleg

W 73

Rice, Mary Anna

1934 - July 26

Allegany

Rice, Mary Catherine
"Twiggy"

1944 - Jun 21

Alleg

W 23

Rice, Mary Elizabeth

1941 - April 7

Anne Arundel

W 76

Rice, Mary Elizabeth

1943- Jan. 31

Alleg.

W 79

Rice, Mary F.

1935 - January 21

Calvert

C 67

Rice, Mary Frances

1944 - Mar 17

Fred

N 81

Rice, May

1940- April 30

Mont

W 73

Rice, May Lillian

1936 - June 18

Baltimore

W 60

Rice, Mertie M.

1937 - July 7

Allegany

W 59

Rice, Milliard Lee

1937 - October 20

Montgomery

W 80

Rice, Milton Daniel

1942- Mar. 5

Allegany

W 63

Rice, Mollie A.

1940 - Oct 23

Wash

W 72

Rice, Morgan S.

1944 - May 30

Fred

# 30

Rice, Nannie B.

1943 - October 30

Baltimore

C 55

Rice, Nellie Kelley

1941 - May 9

Montgomery

W 80

Rice, Nina Wilmoth

1941 - June 23

Allegany

W 59

Rice, Nora Virginia

1940 - February 26

Wash

W 35

Rice, Oliver E.

1935 - July 2

Allegany

W 87

Rice, Pauline

1934 - February 15

Washington

Rice, Rebecca

Caroline

1943- June 6

C 73

Rice, Richard C

1940 - June 7

Allec

W 73

Rice, Robert

1942 - Sept. 7

Allog

W 76

Rice, Robt. Bunett

1939 - January 19

Alleg

W 57

Rise, Robert L.

1937 - January 21

Allegany

W -1

Rice, Robert Virgil

1944 - Dec. 21,

Alleg

W 60

Rice, Rosa

1936 - November 20

Allegany

W 47

Rice, Roy Richard

1942 - July 28

Alleg

W 13

Rice, Ruth Needham

1943- Mar. 24

Salto.

W 49

Rice, Sadie Catherine

1956 - March 10

[redacted]

v 73

Rice, Sallie Frances

1938 - February 10

Frederick

W 79

Rice, Sarah Bell
"Holtzman"

1943 - September 7

Allegany

W 75

Rice, Sarah Eliza

1942 - Dec. 11

Alleg.

W 73

Rice, Serena Harriszette

1941 - Feb. 5

Fred

C 58

Rice, Sibyl K.

1940 - Dec 11

Wash

W 64

Rice, Simeon Caleb

1935 - December 20

Frederick

W 68

Rice, Stanley I.

1943 - Dec. 26,

Washn

C 24

Rice, Thereza M.

1936 - January 14

Montgomery

W 66

Rice, Thomas Hixon

1943 - May 28

Alleg.

W 81

1940 - Nov. 19

Pa. [illegible]

W 73

91964

Rice, Victora

1943- April 18

Alleg.

W 76

Rice, Walter E.

1939 - June 11

Alleg

W 53

Rice, Walter Scott

1937 - March 10

Prince George's

W 75

Rice, Warren Watson

1941 - June 6

Montg

W 36

Rice, William

1939 - July 26

An Ar

C 28

Rice, William D.

1943 - April 16

Washn

W 61

Rice, William G.

1942- June 2

Frederick

W 31

Rice, William H.

1936 - March 30

Baltimore

W 69

Rice, William Henry

1936 - December 7

Frederick

W 85

Rice, William Henry

1942- May 9

Frederick

e 58

Rice, William R.

1937 - March 16

Allegany

W 62

Rice, William Walter

1942- Oct. 14

Allegany

W 85

Ricowick, Stanley Ronald

1940 - January 13

Alleg

W -1

ich, Alfred Sanborn Jr.

1940 - July 23

Calv

W -1

Rich, Annie L.

1937 - March 22

Dorchester

C 53

Rich, Belinda Ann

1944 - Jun 24

Mont

W 93

Rich, Bettie

1941 - September 20

Prince George

C 13

Rich, Charles Alonzo

1943 - December 3

Montgomery

W 89

Rich, Charles F.

1935 - March 10

Queen Anne

W 86

Rich, Clifford Columbus

1938 - April 29

Anne Arundel

C 21

Rich, Cora

1939 - June 8

Mont

W 66

1941 - July 16

Caroline

C 17

Rich, Frederich W.

Balto.

1943- June 3

W 84

Rich, Hazel Aileen

1940 - Oct 30

Carrl

C 28

Rich, Henry

1942- Oct. 31

Carroll

C 50

Rich, Jane Dalbey

1935 - March 16

Montgomery

W 67

Rich, Mary

1938 - January 3

Rich, Mary Catherine

1939 - April 5

Kent

W 77

Rich, Mary Virginia

1942- Mar. 13

Talbot

W 84

Rich, Merle Charles

1943 - October 9

S t. Mary's

C 25

Rich, Robert

1942 - March 2

Anne Arundel

C 75

Rich, S. Louise

1934 - September 27

Queen Anne

Rich, Thomas

1943 - August 12,

Talbot

C 58

Rich, Wilhelmina

1940 - Sum

Dor

W 67

Rich, William

1941 - June 16

Talbt

C 55

1942- Dec. 24

Carln.

C 38

Richard, Anna A.

1936 - September 3

Howard

W - 8

Richard, Bernice

1936 - February 6

Worcester

C -1

Richard, Emma M.

1936 - September 3

Howard

W - 28

Richard, Truman P.

1935 - November 20

Caroline

W 72

Richard, William

1936 - May 7

Dorchester

C 23

Richard, Truman P.

1935 - November 20

Caroline

W 72

Richard, William

1933 - May 7

Dorchester

C 23

Richards,

1935 - November 21

Prince George

W -1

ichards,

1939 - September 22

Carrl

W -1

Richards,

1942- August 24

Montgomery

W -1

Richards, Alice Genevieve

1943- Feb. 6

Pr. Geo.

W 72

Richards, Andrew

1944- July 21

How

W 52

Richards, Ann M.

1934 - March 25

Frederick

Richards, Anna G.

1936 - April 9

Allegany

W 66

Richards, Charles Albert

1942- Oct. 24

Caroline

W 64

Richards, Clard E.

1944 - Mar 11

Balto

W 68

Richards, Dora White

1944 - May 22

Wash

W 75

Richards, Edward G.

1936 - October 2

Frederick

W - 19

Richards, Edward L.

1939 - August 16

Carrl

W 67

Richards, Elizabeth Ann

1935 - March 15

Washington

W 86

Richards, Ella C.

1934 - August 31

Worcester

Richards, Elvira Heneman

1941 - Nov. 12

Caroline

W 89

1943 - August 25,

Carroll

C 43

Richards, Francis E.

1940 - January 18

Mont

W 69

Richards, Frank C.

1939 - March 5

Balto

W 61

Richards, George W.

1938 - February 24

Caroline

W 69

Richards, Georgianna

1943 - September 12

Talbot

W 65

Richards, George W.

1938 - February 24

Caroline

W 69

Richards, Georgianna

1943 - September 12

Talbot

W 63

Richards, Hattie

1944 - Feb 21

An Ar

C 54

Richards, Helen Irene

1944 - May 5

Now

W 25

hards, Howard

43 - October 5

icomico

C 35

Richards, Ida

1935 - January 10

Prince Georges

W 56

Richards, Isabella
Gilbert

1940 - February 20

Mont

W 68

Richards, Jane Cranda

1943 - December 15

Montgomery

W-1

Richards, Joan Marie

1936 - April 4

Allegany

W -1

Richards, John Barrett

1936 - October 8

Cecil

W -1

Richards, John Wesley

1944 - Apr 12

Alleg

W 84

Richards, Joseph

1937 - August 25

Allegany

W 1

Richards, Leonard F.

1938 - January 31

Frederick

W 50

Richards, Louis

1940- April 9

Talb

C 32

1942 June 27

Harford

" 16

Richards, Lottie May

1936 - June 28

Worcester

C 20

Richards, Lula Etta

1940 - Nov 28

Caro

W 56

Richards, Luther Jachob

1942 - April 12

Montg

W 79

Richards, Lydia E.

1938 - June 21

Baltimore

W 66

1936 - October 17

Wicomico

C - 5

Richards, Mary

1937 - June 14

Carroll

W 44

Richards, Mary

1937 - June 14

Carroll

N 44

Richards, Mary

1939 - June 11

Chas

W 83

Richards, Mary Catharine

1935 - March 22

Prince George

W 74

Richards, Mary Haines

1940 - February 5

Cecil

W 88

Richards, Mary Martha

1935 - January 12

Allegany

W 86

Richards, Mary Ophelia

1941 - September 7

Charles

W 64

Richards, Mary Patton

1942- Dec. 28

Carln.

W 78

Richards, Phylis R.

1934 - Oct. 15

Anne Arundel

Richards, Rachel A.

1944 - Jun 15

Wicom

W 82

Richards, Sarah

1939 - August 21

Wor

C 63

Richards, Saranda J.

1936 - July 19

Carroll

W 80

Richards, Shirley Theresa

1956 - August 26

Charles

W 8

Richards, Thaddeus L.

1936 - December 19

Dist. of Co.

W 32

321599

Richards, Thomas D.

1938 - October 20

Allegany

W 81

Richards, Webster W.

1937 - June 20

Charles

W 28

Richards, William

1935 - August 14

Washington, D. C.

W 60

369739

Richards, William A.

1941 - Oct. 4

Chas

W 85

Richards, William J.

1937 - July 19

Caroline

W 67

Richards, William Lincoln

1944 - Mar 11

Alle;

W 80

Richardson,

1943 - July 7

Cecil

W -1

Richardson,

1944 - Apr 23

Micom

M -2

Richardson,

1940 - April 16

Dept. of Soc. Chem.

[illegible]-1

[illegible]

Richardson,

1934 - February 5

Prince George

Richardson, Ada E.

1944 - May 29

Harf

W 48

Richardson, Agnes

1943 - Dec. 12,

Balto.

C 56

Richardson, Alexander
Burdette

1939 - April 2

Talb

W 55

Richardson, Alice

1941 - Aug. 8

Alleg

W 55

Richardson, Amanda
Elizabeth

1934 - November 17

Baltimore

Richurdson, Amelia
Elizabeth

1939 - October 9

Carrl

W 82

Richardson, Andrew J.

1942- May 23

Worcester

* 73

Richardson, Annie

1940 - May 30

Dorchester

W 81

Richardson, Araminta S.

1939 - July 4

Caro

W 73

Richardson, Arthur
Raymond

1942- Oct. 28

Wicomico

" -1

Richardson, Benjamin

1944 - Feb 11

Chas

C 64

Richardson, Benjamin
Franklin

1934 - November 13

Prince George

W 72

Richardson, Benjamen
Warren

1942- January 21

Prince George

W 50

Richardson, Bessie L.

1939 - August 9

Dor

W 56

Richardson, Burnette

1936 - March 29

Dist. of Co.

C - 1

375352

Richardson, Carolina V.

1940 - January 10

Balto

W 77

Richardson, Catherine
Pauline

1934 - December 10

Wicomico

W. 24

Richardson, Cecil Coven

1939 - December 2

Harf

W 2

Richardson, Charles

1939 - January 30

Pr Geo

W 68

Richardson, Charles

1943- Jan. 3

Dorch.

W 58

Richardson, Charles
Augustus

1937 - October 9

Harford

C 59

Richardson, Charles E.

1941 - September 25

Baltimore

W51

Richardson, Charles W.

1937 - July 31

Worcester

W 79

Richardson, Charles W.

1941 - Oct. 19

Fredk

W 67

Richardson, Charles Walter

1937 - July 14

Howard

W 67

Richardson, Charles

Wesley

1940-Sept 30

Somer

C-1

Richardson, Charlie S.

1943 - August 6,

Worcester

N 44

Richardson, Clara Mae

1940 April 10

Dist. of Col.

N 52

[illegible]

Richardson, Clarence

1942- January 18

"ashington

C 82

Richardson, Clyde W.

1939 - March 6

Alleg

W 50

Richardson, David Wesley

1938 - December 17

Montgomery

W -1

Richardson, Dorcas
Virginia

1934 - November 9

Baltimore

Richardson, Edith

1944 - Doc. 2,

An Ar

W 54

Richardson, Edith Hill

1936 - March 23

Dorchester

W 18

Richardson, Edmond

1940 - Dec 23

Qu An

C 80

Richardson, Edward Laws

1942- Nov. 6

Wicom.

W -1

Richardson, Eleanor E.

1939 - May 30

Wor

W 57

Richardson, Elizabeth A.

1933 - August 27

Carroll

W 53

Richardson, Ella C.

1939 - June 22

Carrl

W 63

Richardson, Ellen Marie

1933 - February 15

Wicom

W 70

Richardson, Emma
Ellen

1934 - May 12

Worcester

Richardson, Enoch Thomas

1935 - February 25

Cecil

C 82

Richardson, Estelle

1937 - October 17

Carroll

C 31

Richardson, Esther Emma-
line

1937 - June 12

Wicomico

W 81

Richardson, Ethel H.

1944 - Dec. 27,

Balto

W 75

Richardson, Flora R.

1940 - April 2

[illegible]

[illegible]

[illegible]

Richardson, Frances P.

1937 - December 18

Carroll

W 89

Richardson, Frank Webster

1978 - October 24

Anne Arundel

W 58

Richardson, Frederic

1934 - January 7

Kent

Richardson, George

1939 - June 30

An Ar

C 64 (?)

Richardson, George A.

1936 - February 13

Baltimore

W 63

Richardson, George E.

1934 - Oct. 9

Worcester

Richardson, George Edward

1942 - April 16

Pr Geo

W 60

Richardson, George H.

1939 - February 7

Wicom

W 48

Richardson, Gunhild O.

1939 - December 2

An Ar

W 34

Richardson, Harriett E.

1941- March 31

Harford

C 56

Richardson, Harriet L.

1937 - June 23

Dorchester

C 54

Richardson, Harry

1944 - Dec. 2,

Caroline

W 73

Richardson, Hattie

1939 - March 16

Wicom

W 46

Richardson,
Henerita C.

1934 - March 19

Worcester

Richardson, Henry E.

1941 - March 17

Wostr.

W 62

Richardson, Henry
Harrison

1940 - Aug 23

Som

W 75

Richardson, Herbert L.

1936 - February 7

Somerset

W 60

Richardson, Howard

1934 - February 24

Harford

Richardson, Hurbert

1942- Mar. 17

Queen Anne

W 61

Richardson, J. Edward

1936 - November 28

Talbot

W 68

Richardson, James

1936 - April 4

Charles

C 72

Richardson, James

1942- August 7

Carroll

C 51

Richardson, James
Benjamin

1940 - Nov 12

Wicom

W 69

Richardson, James Clark

1938 - December 7

Washington

W 2

Richardson, James Elmore

1938 - September 20

Baltimore

W 88

Richardson, James Kent

1937 - September 23

Harford

W 29

Richardson, James Percy

1942- June 1

Charles

C -1

Richardson, Jane R.

1936 - December 9

Hanford

W 25

Richardson, Jeroline

1934 - November 14

Anne Arundel

Richardson, Jetson Francis

1937 - June 20

Prince George

W 86

Richardson, John

1941 - May 14

Allegany

W 34

Richardson, John

1941 - May 14

Allegany

W 84

Richardson, John Elliott

1944 - Apr 7

Wicom

W 87

Richardson, John F.

1934 - June 21

Harford

Richardson, John H.

1936 - September 26

Harford

E - 50

Richardson, John W.

1938 - March 17

Allegany

W 56

Richardson, John W.

1939 - October 19

Wicom

W 79

Richardson, John W.

1944 - Mar 2

Cecil

W 67

Richardson, Jos. C.

1935 - June 29

Prince George

C 58

Richardson, Joseph Innis

1938 - October 30

Somerset

W 92

Richardson, Joseph H.

1940-Sept 25

Wor

W 55

Richardson, Joseph Henry

1941 - April 9

Kent

C 71

Richardson, Joseph
James

1941 - March 1

Anne Arundel

C 82

Richardson, Joseph S

1940 - July 19

Allec

W 78

Richardson, Joseph
William

1938 - May 15

Frederick

C 75

Richardson, Joshua B.

1942- Nov. 23

Balto.

W 72

Richardson, Julia

1939 - August 19

St Mar

W 73

Richardson, Karl
Atkinson

1934 - July 10

Washington

Richardson, King Solman

1944- July 7

Wisom

W 67

Richardson, Leona Mary
"Carter"

1940 - March 14

Alleg

W 26

Richardson, Lester

1943 - July 14

Somer

C - Unknown

Richardson, Lestina

1935 - January 13

Anne Arundel

C - 1

Richardson, Lestina

1935 - January 13

Anne Arundel

C - 1

Hirschfield, Levin

1935 - May 28

Worcester

C 67

Richardson, Lois E.

1939 - February 9

Belto -

W -1

Richardson, Lorenzo

1940 - Dec 15

An Ar

C 42

Richardson, Lotta R.

1936 - December 8

Harford

W 61

Richardson, Lucy

1937 - February 14

Montgomery

W (Age unknown)

Richardson, Madame

1936 - September 4

Dorchester

2 - 35

Richardson, Manley

1943 - September 4

Cecil

W 3 2

Richardson, Margaret A.

1936 - January 10

Worcester

W 57

Richardson, Margaret C.

1934 - September 22

Murford

Richardson, Mariam Simms

1944 - Apr 8

Ar Ar

C 39

Richardson, Marjorie

1943 - July 9

Talbt

W 53

Richardson, Martha

1942- May 15

Baltimore

W 65

Richardson, Martha Alice

1936 - November 21

Carroll

W 78

Richardson, Martha
"Browning"

1943 - November 25

Allegany

V. 64

Richardson, Martha Lena

1943 - April 26

Pr. Geo.

W 48

Richardson, Mary

1936 - October 16

Dist. of Co.

C -1

379993

Richardson, Mary

1944 - October 15

Wicom

W 29

Richardson, Mary
Clatilda

1943- June 26

Pr. Geo.

W 68

Richardson, Mary E.

1940- April 26

Talb

W 68

Richardson, Mary Ellen

1939 - November 26

Pr Geo

W 1

Richardson, Mary Elmer

1939 - December 12

Dor

W 83

Richardson, Mary F.

1936 - September 12

Hartford

W - 2

Richardson, Mary Frances

1943- Mar. 9

Fr. Geo.

N 79

1939 - October 16

Balto

W 86

Richardson, Mildred

1939 - May 24

Pr Geo

C 60?

Richardson, Milton C.

1935 - August 19

Dorchester

W 66

Richardson, N. Virginia

1942- August 3

Carroll

# 60

Richardson, Nancy Lee

1944- Sept 28

Harf

W 19

Richardson, Nannie E.

1941 - Nov. 25

Harford

W 84

Richardson, Oliver T.

1938 - October 14

Worcester

W 90

Richardson, Osborn Clayton

1940 - Oct 19

Alleg

# 49

Richardson, Phillip

1944 - Oct 4

Dor

W 44

Richardson, Prettymen G.

1941 April 3

Worcester

W 59

Richardson, Prittle

1941- March 4

Harford

C 26

Richardson, Rachel
Anne

1934 - January 28

Prince George

Richardson, Raymond

1938 - March 6

Dorchester

W 69

Richardson, Rebecca Bosley

1934 - March 31

Baltimore

Richardson, Remson J.

1942 - May 27

Balto

W 23

Richardson, Richard

1936 - March 4

Dist. of Co.

374640

C - 13

Richardson, Richard Hamil-
ton

1939 - June 27

Kent

W 23

Richardson, Robert

1935 - November 18

Virginia

W 42

25579

Richardson, Robert

1937 - January 19

Charles

C -1

Richardson, Robert F.

1936 - May 12

Prince George

C 80

Richardson, Robert J. T

1939 - December 17

Mont

W 80

Richardson, Robert
Worthsm

1934 - August 8

Montgomery

Richardson, Rose

1940 - October 22

Son

W 66

Richardson, Ruby Beatrice

1940- March 9

Carrl

C 20

Richardson, Ruth
Ernestine

1943 - September 15

Allegany

W 17

Richardson, Sallie V.

1934 - Oct. 7

Wicomico

Richardson, Sarah Anne

1936 - January 17

Cecil

W 80

Richardson, Sewell H.

1934 - September 28

Wicomico

Richardson, Stephen J.

1941 - Aug. 30

Harfd

W 73

Richardson, Thomas

1938 - October 24

D. C.

W 29

397065

Richardson, Thomas E.

1944 - Feb 6

Wicom

W 79

Richardson, Virginia
Ellen

1935 - January 2

Prince Georges

W - 1

Richardson, Walter

1934 - March 12

Wicomico

Richardson, Wilber L.

1935 - December 24

Baltimore

W 49

Richardson, William

1939- March 3

D C 400145

Pr Geo

W 64

Richardson, William

1944 - Feb 18

an Ar

C 34

Richardson, William B.

1939 - February 15

Balto - Catonsville

W 73

[illegible]

[illegible]

[illegible]

[illegible]

[illegible]

Richardson, William
Harry

1935 - January 25

Wicomico

W 43

Richardson, William T.

1936 - August 14

Worcester

W 62

Richardson, William T

1940- March 26

Dor

W 74

Richardson, William
Thomas

1934 - January 11

Howard

Richardson, Zadock W.

1940 - Oct 4

Wicom

W 85

Riches, Edna Adams

1943 - October 9

Kent

W 72

Richey, Anna

1936 - January 7

Harford

W 69

Richey, Mary Jane

1936 - June 9

Cecil

W 89

Richie, James

1934 - September 29

Cecil

Richley, Elmira

1934 - January 5

Carroll

See Wrighley

Richley, Martha

1940 - Sept 18

Balto

W 45

Richman, Albert Theodore

1935 - October 11

Caroline

W 66

Richmond, Ellsworth L.

1944 - Dec. 7,

Montg

W 76

Richmond, Harry A.

1940 - May 20

Cecil

W 47

Richmond, Levi

1937 - May 10

Montgomery

W 87

Richmond, Thomas William

1842- Nov. 17

Fr. Geo.

W 92

Richter, Caroline Louise

1937 - April 21

Baltimore

W 61

Richter, Catherine

1934 - Oct. 2

Carroll

Richter, Christina C.

1938 - May 17

Baltimore

W 71

Richter, Elizabeth R.

1939 - February 2

Balto - Harrisonville

W 63

Richter, Frank J.

1943- Mar. 10

Cecil

W 62

Richter, George

1935 - May 19

Carroll

W 79

Richter, Gustav A.

1935 - February 1

Kent

W 70

Richter, Harry

1942- January 27

Allegany

W 91

Richter, Helen

1944 - Jun 10

Balto

N 22

Richter, Henry

1942 - April 13

Balto

W 85

Richter, Ida F.

1940 - Aug 9

Mont

W 75

Richter, John

1938 - May 24

Baltimore

W 72

Richter, Mary E.

1942- Oct. 27

Carroll

W 73

Richter, Roy W.

1943 - July 28

Cecil

W 58

Richter, Shelby Jeanne

1940 - Oct 28

Garrt

W -1

Richter, William

1935 - Sept. 26

Carroll

W 82

Richter, William

1941 - Dec. 3

Pr Geo

W 69

Rick, Helen A.

1941 - Aug. 13

An Ar

W 72

Rick, Robert Andrew

1937 - March 28

Prince George's

W 73

Richard, Charles Edward

1939 - February 14

Wash

W 76

Rickard, Joseph

1934 - September 13

Allegany

Rickard, Laura Lee

1941 - May 21

Washn.

W 56

Richard, Mary C.

1938 - August 1

Washington

W 32

Rickard, Reed Thos., Jr.

1936 - April 24

Washington

W -1

Rickard, Thomas L.

1936 - October 10

Washington

W - 78

Rickard, Velma Cecelia

1943 - November 24

Allegany

W-1

Rickards, Elizabeth B.

1942 - April 23

Balto

W 60

Rickards, Mary Hester

1937 - February 16

Wicomico

W 78

Rickell, Annie

1938 - February 18

Carroll

W 59

Rickell, Helen (Leese)

1939 - December 5

Carrl

W 52

Rickell, John Price

1942- Nov. 4

Balto.

W 42

Rickell, Lester L.

1942- January 26

Cecil

W 42

Rickenberg, Elizabeth Ann

1935 - July 4

Allegany

W 87

Rickenbocher, Hattie Eliz.

1937 - January 12

Montgomery

W 70

Ricker, Alice

1955 - November 20

Allegany

W 43

Ricker, Ambrose

1934 - August 3

Allegany

Ricker, Dora Belle

1936 - August 1

Baltimore

W 68

Rioker, Esther Mary Stakem

1941 - March 9

Allegany

W 42

Riemer, John Joseph

1941 - Oct. 12

Allog

W 54

Richer, Mattie Jane

1938 - August 14

Washington

W 69

Rickord, Lewis S.

1940 - October 26

Fred

W 69

Rickerds, Elizebeth
E.

1934 - January 31

Caroline

Rickert, Earl

1944- July 25

An Ar

W 52

Rickes, Gertrude

1938 - November 1

Carroll

C 14

Rickett, Edward B.

1934 - March 12

Washington

Rickett, Edw. B.

1936 - November 8

Washington

W 68

Ricketts,

1935 - November 5

Caroline

C -1

Ricketts,

1938 - February 9

Frederick

W -1

Ricketts, Abraham D.

1938 - September 9

Montgomery

W 89

Rickotts, Agnes

1940 - Sept 26

Fred

C 47

Ricketts, Ann

1934 - February 18

Carroll

Ricketts, Annie

1941 - Feb. 3

Fred

C 65

Mickotts, Bernice May

1942- May 16

Baltimore

51

Ricketts, Bessie V.

1942 - July 18

Fredk

W 42

Ricketts, Blanch

1939 - April 10

Caro

C 45

Rickette, Carlton Ray

1942 - Feb. 16

Montg

W 29

Hickotts, Carrie G.

1936 - November 22

Cecil

W 68

Hickotts, Carrie Vir-
ginia

1937 - August 17

Montgomery

W 37

Ricketts, Charles C.

1943 - Nov. 28,

Montg.

N 61

Ricketts, Charles
Fillmore

1935 - December 22

Montgomery

W 65

Ricketts, Charles
Franklin

1934 - May 28

Montgomery

Ricketts, Charlotte

1944- Aug 4

Caro

C 83

Ricketts, David (Davis)

1944 - Mar 24

Balto

W 55

Ricketts, Dora Elizabeth

1941 - January 1

Harf

W 66

Ricketts, Edith

1944 - Oct 22

Mont

W 48

Ricketts, Effie Eugenia

1940 - June 1

Harf

W 68

Ricketts, Ella May

1942- Nov. 26

Balto.

W 46

Ricketts, Elsworth Zora

1939 - September 6

Caro

C -1

Ricketts, Emma V.

194. - Feb 22

Pr ico

J 82

Ricketts, Everett M.

1934 - Oct. 20

Montgomery

Ricketts, George Thomas

1944 - Jun 13

Mont

C 79

Schooley

1934 - July 3

Montgomery

Ricketts, Jennie

1944 - Bar 6

Cecil

N 83

Ricketts, Laura V.

1944 - Apr 10

Wash

W 86

Ricketts, Laura Virginia

1939 - January 22

Mont

W 81

Ricketts, Laurence Edward

1939 - April 5

Fred

W 46

Ricketts, Lizzie

1940 - June 4

Talb

C 66

Ricketts, Manzyella M.

1944 - Nov. 5.

Washn

W 42

Riebette, Mary Susan

1937 - February 16

Montgomery

W 73

Ricketts, May Louise

1940 - Dec 10

Mont

W 6

Ricketts, Mollie
Catherine

1938 - May 24

Frederick

W 58

Ricketts, Raymond

1934 - November 13

Montgomery

Michotte, Sarah Catherine

1942 - April 5

Montg

W 82

Ricketts, Stonewall
Jackson

1934 - July 4

Montgomery

Ricketts, Susan M.

1939 - December 31

Mont

W 80

Ricketts, Thawley T.

1936 - February 8

Montgomery

W 16

Ricketts, Therisia

1939 - November 22

Caro

C -1

[illegible]

1938 - November 28

Harford

W 80

Ricketts, Thomas Alva

1944 - Dec. 30,

Montg

W 52

Ricketts, Vincent

1943- Mar. 5

Montg.

W 4

Ricketts, Wm. B.

1937 - October 13

Montgomery

W 78

Ricketts, William
Franklin

1939 - October 10

Mont

W 67

Ricketts, William Garfield

1935 - December 5

Caroline

C 53

Rickotts, Winifred

1942 - Feb. 16

Montg

W 89

Rickey, Estell Elizabeth

1944 - Mar 6

Harf

N 59

See Sister Marie Quinn

Rickey, Josephine

1941 - July 27

Montgomery

W 78

Mickey, Russell C.

1944 - Mar 7

Cecil

W 56

Ricksy, Virginia

1938 - September 29

Montgomery

W 65

Rickle, Mary

1937 - June 28

Carroll

W 79

Rickley, John Robert

1941 - January 11

Alleg

W 72

Rickley, Sarah Ellen

1936 - June 27

Allegany

W 66

Rickman, Leonard

1942- Oct. 17

Prince George

C 17

Rickords, Stephen M.

1936 - August 7

Worcester

W 66

Rickords, Virginia E.

1937 - June 28

Worcester

W 89

Ricks, B ertha Alice

1944 - May 29

Pr Geo

W 58

Hicks, Faye E.

1941 - July 29

Montgomery

C 39

Ricks, Henry

1934 - August 31

Baltimore

Ricks, James

1936 - January 29

Montgomery

C 91

Ricks, James W.

1943- Jan. 20

Montg.

C 89

Ricks, James Walter

1937 - July 10

Anne Arundel

W 48

Hick, Sarah

1944 - [illegible] 10

Mont

v 70

Ricks, Susie Anna

1938 - November 1

Montgomery

C 71

Riektor, Annie E.

1938 - October 11

Baltimore

W 70

Rictor, Charles

1938 - March 22

Carroll

W 66

Riddel, Alice Z.

1942- June 13

Baltimore

W 73

Riddel, William W.

1936 - May 24

Baltimore

W 73

Riddelberger, Mary E.

1941 - Dec. 25

Carln

W 68

Ridder, Henry M

1941 - Feb. 10

Alleg

W 39

Ridder, Scott

1937 - October 12

Garrett

W 57

Riddick, Wallace Carl

1942- June 9

Baltimore

W 78

Riddle, Albert S.

1935 - April 6

Washington, D. C.

W 71

366797

Middle, Leander W.

1938 - August 19

Worcester

W 68

Riddle, Maria Augusta P.

1937 - March 30

Baltimore

W 82

Riddle, Mary Irene

1936 - June 25

Harford

W 84

Riddle, Rose M.

1940 - Nov. 19

D. C. Pr. Tr. O.

W 75

414599

Riddlemoser, Anna

1938 - September 19

Frederick

W 86

Riddlemoser, Ella E.

1942- August 16

Frederick

W 63

Riddlemoser, Mollie V.

1943 - April 16

Balto.

W 76

Riden, Adam David

1937 - September 21

Anne Arundel

W 75

Riden, Ella Rebecca
"Marine"

1943 - October 13

Allegany

W 71

Ridenbaugh, John Wesley

1940 - July 24

Fred

W 74

Ridenbaugh, Manzellah

1937 - June 3

Carroll

W 71 (?)

Ridenbaugh, Sarah Elizab
eth

1940 - July 20

Fred

W 70

Ridenour, Alice M.

1937 - April 16

Washington

W 73

Ridenour, Alice Virginia

1936 - April 22

Washington

W 82

Ridenour, Anne Glenn

1944- Sept 3

Wash

W 74

Ridenour, Arneal Leon

1937 - October 6

Washington

W -1

Ridenour, Benjamin F

1944 - May 30

Wash

W 79

Ridenour, Benjaman F.

1935 - March 28

Washington

W 68

Ridenour, Calvert C.

1938 - April 14

Washington

W 66

Ridenour, Celia A.

1938 - May 9

Washington

W 76

Ridenour, Chas. Wilbur

1938 - May 21

Washington

W 71

Ridenour, Clarence

1935 - March 6

Washington

W 51

Ridenour, D. Melvin

1937 - March 25

Washington

W 76

Ridenour, David W.

1938 - December 19

Washington

W 58

Ridenour, Edward B.

1941 - Dec. 3

Wash

W 55

1936 - September 27

Frederick

T - 66

Ridenour, Emma
Katherine

1934 - January 2

Washington

Ridenour, George B.

1944 - May 17

Wash

W 61

Ridenour, George Elmer

1938 - February 26

Washington

W 64

Ridenour, Grace

1936 -- July 15

Washington

W 43

Ridenour, Harry Claude

1935 - October 31

Washington

W 53

Ridenour, Harvey Otterbeon

1939 - February 25

Fred - Frederick

W 79

Ridenour, Homer Derr

1935 - Sept. 3

Frederick

W 55

Ridenour, John Harvey

1941 - July 20

Washington

W 25

Ridenour, Mary Elizabeth

1940- March 12

Wash

" 75

Ridenour, Mary Elizabeth

1943 - October 6

Washington

W 71

Ridenour, Minnie May

1934 - February 16

Washington

Ridenour, Nancy Ann

1941 - Aug. 10

Frodk

W -1

Eidenour, Nancy May

1939 - March 4

Fred

W 57

Ridenour, Nathan David

1940 - June 16

Wash

W 77

Ridenour, O. Frederick

1942- August 3

Frederick

W 60

Ridenour, Omma O.

1944 - Nov. 16

Fredk

W 51

Ridenour, Patricia
Ann

1934 - June 23

Frederick

1941 - Aug. 2

Wash

W -1

Ridenour, Samuel

1941 - January 7

Wash

W 86

Ridenour, Winton

1956 - May 31

Washington

W 77

Rideout, Abraham

1934 - May 11

Montgomery

Rideout, Delivia

1935 - Sept. 4

Carroll

C 36

Rideout, Emmanuel T.

1942 - Sept. 6

Wash

C 45

Rideout, Emerson

1937 - August 1

Dorchester

C -1

Rideout, Estelle

1941 - Oct. 18

An Ar

C 51

Rideout, Sunner Margaret

1936 - September 23

Frederick

C 52

Rideout, Henry

1935 - Sept.26

Dorchester

C 80

Ridsout, James E. N.

1934 - December 8

Frederick

C 12

Rideout, Lillian
(Washington)

1940 - Oct 20

Carrl

C 46

See Washington, Lillian

Rideout, Lloyd Aldin

1942 Mar. 19

Frederick

C 36

Rideout, Louis

1937 - May 19

Dorchester

C 60

Rideout, Lula

1934 - May 2

Dorchester

Rideout, Mariam Arlien

1943- Feb. 10

Wash n.

C 1

Rideout, Oda Mae

1941 - Aug. 13

Wash

C -1

Ridsout, Roberta Frances

1935 - December 23

Dorchester

C -1

Rideout, Steven Wilson

1935 - July 18

Talbot

C 40

Rider, Alice S.

1939 - November 22

An Ar

W 87

Rider, Arona J.

1942- Mar. 24

Wicomico

W 77

Rider, Carrie Lee

1943- May 24

Pr. Geo.

W 80

Rider, Charles C. T. W.

1937 - January 10

Washington

W 77

Rider, Chester C.

1939 - April 2

Carrl

W 52

Rider, Cordelia Jones

1942 - July 18

Balto

W 63

Rider, Ethel Montery

1939 - February 17

Wicom

C -1

Rider, Florence A.

1942- Mar. 8

Carroll

W 58

Rider, Mr. George

1940 - Aug 2

Alleg

W 72

Rider, George E.

1935 - March 16

Washington

W 55

Rider, George Washington

1937 - December 22

Carroll

W 54

Rider, Georgia
Madeline

1934 - May 4

Baltimore

Rider, Grant Ulysses

1944 - Dec. 4,

Washn

W 76

Rider, Harry Durbin

1940-Sept 12

Harfd

W 64

Rider, Harry Gilpen

1941 - July 12

Washington

W 45

Rider, Henry

1944 - Feb 21

Balto

W 86

Rider, Lola A. S.

1935 - January 26

Howard

W 47

Rider, Mary M.

1944 - Dec. 10,

Fredk

W 80

Rider, Minnie Walters

1937 - November 18

Worcester

C 53

Rider, Mollie M.

1941 - June 27

Wash

W 58

Rider, Morgan

1934 - June 23

Worcester

Rider, Nettie G.

1942- January 26

Prince George

W 68

Rider, Norma

1940 - Nov 7

Alleg -Cumberland

W-1

Rider, Ralph Newton

1940 - June 11

An Ar

W 58

Rider, Ruth Jester

1943 - August 31,

Wicomico

W 48

Rider, Wm. Edward

1935 - January 41

Prince Georges

W 56

Riderour, Mable
Elizabeth

1934 - May 27

Harford

Ridgaway, Juliet
Woolford

1936 - July 13

Baltimore

W 77

Ridge, Charles Edward

1938 - August 6

Frederick

W 71

Ridge, Clara Belle

1941 - July 3

Washington

W 75

Ridge, Ephriam Ulysses

1941 - January 6

Fred

W 76

Ridge, John F.

1943 - April 15

Carrl

W 60

Ridge, Mamie Viola

1935 - August 13

Washington

W 62

Ridgeley, John

1941 - Nov. 3

Anne Arundel

C 53

Ridgeley, Leanice

1934 - Oct. 14

Carroll

Ridgeley, Walter

1939 - June 7

Alleg

W 60

Ridgell,

1938 - December 12

St. Marys

W - 1

Ridgell, Infant

1940- April 17

Cau ...

... -1

Ridgell,

1941 - Aug. 27

St Mar

W -1

Rídgell,

1943 - December 26

St. Mar.

W -1

Ridgell, Alfred William

1941 - March 25

St. Marys

W -1

Ridgell, Cathrine S.

1937 - June 7

St. Mary's

W 38

Ridgell, Edward Leo

1941 - March 20

St. Marys

W 59

Ridgell, John Richard

1936 - October 19

St. Mary's

W -1

Ridgell, Joseph

1943- Mar. 3

A.A.

W 62

Ridgell, Joseph
Walter

1934 - July 5

St. Mary's

Ridgell, Paul Norris

1941 - March 8

St. Marys

W -1

Ridgell, William Bernard

1939 - January 10

St Mar

W 70

Ridgell, William Huriah

1939 - February 2

St Mar

W 77

Ridgely, Anna V.

1942 - Feb. 26

Carrl

W 61

Ridgely, Banner

1942- May 15

Allegany

W 74

Ridgely, Benjamin
Talbott

1940 - Dec 13

Balto

W 84

Ridgely, Bernard Elmer

1938 - August 20

Prince George

W 74

Ridgely, Charles C.

1934 - December 14

Baltimore

W 76

Ridgely, Charles M.

1939 - March 14

Alleg.

W 75

Ridgely, Elizabeth S.C.

194?- January 18

Baltimore

W 86

Ridgely, Emma Rebecca

1841 - ˇuly 12

Howard

W 61

Ridgely, Estelle Irene

1936 - January 29

D. C.

W - 1

391247

Ridgely, Florence Anna

1944 - Feb 20

Balto

W 85

Ridgely, George W. K.

1939 - June 17

How

W 79

Aldrich, Donald

1941 - 2001. [illegible]

D. C. [illegible]

[illegible]

4 [illegible]

Ridgely, James Monroe

1941 - Aug. 23

Fredk

W 19

Ridgely, James W.

1935 - April 8

Carroll

W 63

Ridgely, John Francis

1937 - September 3

Prince George

W 75

Ridgely, Julian White

1939 - January 19

Balto

F 51

Ridgely, Mathilda R.

1933 - March 1

Montgomery

W 89

Ridgely, James Robert

1935 - January 6

Prince Georges

W 74

Ridgely, John, Sr.

1938 - April 3

Baltimore

W 86

Ridgely, Louise
Roman Humrichouse

1934 -- May 6

Baltimore

Ridgely, Marie Eva May

1941 - Aug. 29

Carrl

C 18

Midgaly, Mary Emma

1943- Jan. 24

Carrl.

W 73

Ridgely, Reuben F.

1935 - April 27

Howard

W 79

Ridgely, Samuel C.

1935 - December 14

Carroll

W 79

Ridgely, Thomas W.

1938 - February 28

Howard

W 86

Ridgely, Viola Armstrong

1936 - November 21

Frederick

W 40

Ridgely, William

1944- Sept 14

Carrl

C 48

Ridgeway, Elizabeth
Catherine

1938 - April 6

Prince George

W 85

Ridgeway, Elton V.

1940 - February 19

How

W 66

Ridgeway, Florence N.

1938 - June 16

Anne Arundel

W 50

Ridgeway, Floyd M

1936 - March 20

Washington

W 34

McGroney, Frank N.

1938 - October 4

Anne Arundel

W 36

Ridgewily, George W.

1938 - January 14

Prince George's

W 87

Ridgeway, James E.

1936 - July 18

Dist. of Co.

W - 73

378067

Ridgeway, Jessie V.

1941 - January 22

Pr Geo

W 46

Ridgeway, Leon C.

1940 - February 6

Kent

C -1

Ridgeway, Olive

1936 - July 30

Dist. of Co.

W - 63

378298

Ridgeway, Oliver Hicks

1941 - March 9

Talbt.

W 67

Ridgeway, Sarah Elizabeth

1941 - June 1

Wash

W 68

Ridgeway, Susie Anna

1941 - May 28

Prince George

W 54

Ridgeway, Urvey Welbey

1942- May 23

Washington

W 70

Ridgley, Amelia

1936 - June 15

Howard

W 82

Ridgley, Andry

1940 - Nov 14

Harf - Havre de Grace

C 33

Ridgley, Blanche Eleanor

1942- Oct. 2

Prince George

W 22

Ridgley, Cassie

1937 - February 21

Harford

C 31

Ridgley, Charles W.

1936 - April 7

Carroll

W 69

Ridgley, George Norwood

1842- August 7

Montgomery

W 58

Ridgley, George O.

1941 - Oct. 7

Montg

W 86

Midgley, Howard L.

1942- May 16

Howard

" 71

Ridgely, Mary Ann

1942- Oct. 14

Carrl

W 79

Ridgley, Mary B.

1935 - February 23

Washington

W 65

Ridgley, Mary Jane

1940 - Nov 4

Caro

# 37

Ridgley, Mary R.

1935 - Sept. 20

Harford

C 77

Ridgley, Ruby
Jeannine

1934 - March 7

Howard

Ridgley, Virgie V.

1942- May 17

Harford

C 58

Ridgley, William

1944 - Dec. 23.

Harford

C 6

Ridgly, James H.

1937 - January 22

Harford

C -1

Ridgway, Isabella Alberta

1943 - July 11

Montg

W 71

Ridgway, Joseph C.

1935 - May 13

Montgomery

W 61

Ridgway, Roseanna Wright

1944- July 21

Alleg

W 67

[redacted], Wm. T.

1936 - July 14

Howard

W 72

Hunger, Karl

1939- January 20

Penna 36 16

Carr

N 44

Ridinger, Floyd W.

1936 - March 7

Carroll

W 34

Ridinger, John H.

1935 - January 5

Carroll

W 78

Ridinger, William H. A.

1941 - Nov.27

Carroll

W 86

Ridings, James Andrew

1944 - Oct 11

Garrt

W 62

Ridley, Louis

1939 - November 3

Ft Geo

C 56

Ridley, Rose

1939 - March 25

Alleg

C 60

Ridout, Alexander

1934 - February 28

Dorchester

Ridout, Bessie E.

1934 - September 22

Baltimore

Ridout, Charles D.

1935 - July 24

Anne Arundel

W 78

Ridout, Eliza Harris
Sheppard

1935 - December 2

Anne Arundel

W 81

Ridout, Helen

1935 - July 23

Dorchester

C 8

Ridout, John

1936 - April 28

Howard

W 68

Ridout, Joupa H.

1934 - December 31

Dorchester

C 59

Ridout, Willie

1941 - June 25

Carroll

C 40

Rieader, Mary E.

1934 - December 11

Allegany

W 52

Rieader, William

1935 - November 27

Allegany

W 61

Riebel, John B

1944- Sept 13

An Ar

W 72

Riebel, Marie
Philipena

1939 - December 24

Balto

W 81

Riebold, Adam

1936 - February 3

Baltimore

W 40

Riebuff, Alexander

1934 - Oct. 25

Carroll

Rieck, Lillie May

1936 - June 2

Frederick

W 65

Rieck, William F

1940 - February 21

Caro

W 75

Ried,

1944- July 10

Dor

W -1

Ried, Margaret A.

1936 - November 24

Talbot

W 84

Riedel, Edward Clifford

1943 - November 6

Anne Arundel

W 19

Riedel, Harry N.

1939 - December 9

Wash

W 69

Riedel, Lottie D.

1936 - October 31

Allegany

W - 74

Riefler, Edith Estelle

1944 - Oct 8

Pr Geo

W 44

Riegel, Jennie

1940 - May 7

Harford

W 72

See Sister Mary Onesima
Riegel

Riegel, Mary Onesima

1941 - Nov. 20

Baltimore

W 65

Riehl, Darla Jean

1943-Mar. 3

Allog.

W -1

Riehl, Henry

1939 - May 26

Allog

W 69

Riehl, Louis B.

1938 - June 19

Baltimore

W 69

Riehl, Mary D.

1941 - Dec. 6

An Ar

W 71

Riehl, Mary Elizabeth

1940 - July 12

Fred

W 67

194. - Feb 13

Bult

W 69

Riehl, William Henry

1943- Mar. 6

Fredk.

W 72

Riely, Margaret S.

1937 - June 7

Frederick

W 29

Riemenschneider, Henry J.

1936 - February 25

Baltimore

W 80

Eder, Adam

1944 - Dec. 27,

Carroll

W About 70

Rios, Charles A.

1942- Nov. 9

Balto.

W 78

Ries, Louis Joseph

1937 - September 4

Baltimore

W 49

Rieser, Elizabeth

1936 - May 1

Somerset

W 83

Riesett, Robert George

1944 - Jan. 19

Balto.

W -1

Rifenbark, Charles

1937 - July 10

Anne Arundel

W 13

Rifenbark, Mary

1942 - Feb. 13

Pr Geo

W 82

Riffe, Sarah Lyle

1939 - November 6

Wicom

W 82

Kiffee, Frances Elizabeth

1938 - October 9

Washington

W 24

Riffey, Bridget L.

1942- Mar. 14

Frederick

W 33

Riffey, Lawrence Raymond

1941 - Oct. 19

Alleg

W -1

Riffion, Bradley Taylor

1936 - August 4

Frederick

W 84

Riffle, Cochran Joseph

1934 - September 3

Frederick

Riffle, Edward J.

1939 - November 10

Fred

W 72

Riffle, George Ephriam

1942- Oct. 4

Carroll

W 38

Rigby, Nora

1938 - January 26

Talbot

W 66

Rigby, Thomas Henry

1944- July 18

Kent

C 65

Rigdon, Benjamin Franklin

1937 - October 16

Hurford

W 68

Rigdon, Caroline Esther

W 49

Rigdon, Cary

1934 - January 1

Baltimore

Rigdon, Clara

1943- Apr. 7

Harfd.

W 79

Rigdon, Billie M.

1937 - February 18

Harford

W 64

Rigdon, Rachel E.

1942- January 11

Baltimore

W 81

Rigdon, Sallie A

1940 - June 26

Harf

W 67

Rigdon, Summerfield

1941 - Feb. 22

Harf

W 80

Rigdon, William B

1940 - March 16

Harf

W 76

Riggle, Joan Esther

1942- August 22

Frederick

W 18

Higgin, Abram

1934 - Oct. 24

Somerset

Riggin, Addie M.

1940 - Aug 16

Cecil

W 64

Riggin, Aileen C

1944 - Oct 1

Belto

W 42

Riggin, Aledia Susan

1943 - August 15,

Somerset

W 69

Higgin, Alice J.

1942- June 16

Somerset

W 74

Riggin, Anna Mariah

1940 - January 7

Som

X 78

Riggin, Arintha Jane

1938 - December 6

Somerset

W 83

Riggin, Charles W.

1941 - May 17

Baltimore

W 65

Riggin, D. Q.

1934 - June 21

Somerset

Riggin, D. Ross

1937 - August 1

Somerset

W 78

Riggin, Elisha T.

1936 - May 13

Somerset

W 84

Riggin, Bunn Jennie

1942- Dec. 29

Wicom.

W 78

Riggin, Eunice S.

1935 - April 30

Somerset

W 89

Riggin, Frances L.

1939 - April 27

Wicom

W 34

Riggin, George E.

1937 - February 16

Somerset

W 64

Riggin, Gladys

1935 - December 22

Somerset

W 18

Riggin, Grace Olivia

1943- Jan. 23

Somer.

# 89

Riggin, Harry W.

1934 - June 15

Somerset

Riggin, Henrietta B.

1934 - November 2

Wicomico

W 56

Aggin, Henrietta
Gertrude

1942 - August 25

Somerset

W 63

Riggin, J. Walter

1935 - December 21

Dorchester

W 32

1938 - December 13

Baltimore

W 57

Riggin, John Thomas

1936 - December 6

Somerset

W 67

Riggin, John W.

1938 - February 20

Somerset

W 67

Riggin, John Walter

1941 - April 12

Anne Arundel

W 43

Riggin, L. D.

1935 - March 27

Somerset

N 73

Riggin, Leah Martha

1941 - July 2

Piedmont

W 97

Riggin, Madelyn Sara

1935 - March 26

Wicomico

W 22

Riggin, Martha

1936 - November 18

Somerset

W 68

Riggin, Martin L.

1939 - November 15

Balto

W 52

Riggin, Mary A.

1934 - June 26

Somerset

Riggin, Mary Anna

1940 - July 28

Son

W 87

Riggin, Mary Elnora

1937 - April 27

Somerset

W 48

Riggin, Mary J.

1934 - May 29

Somerset

Riggin, Matilda

1944 - Feb 17

Wor

W 63

Riggin, Nancy

1944 - Feb 21

Som

W 75

Riggin, Ornsie E.

1936 - April 8

Wicomico

W 46

Riggin, Ralph Leroy

1930 - April 2

Son

W 16

Riggin, Roxie Anna

1943- May 21

Wicom.

W 89

Riggin, Sallie W.

1936 - October 8

Somerset

W - 79

Riggin, Sarah Elizabeth

1940 - October 11

Belto

W 63

Rigsin, Weldon Thomas

1943- June 26

An. Ar.

N 20

Riggin, William Henry

1941 - May 3

Somer.

W 69

Riggins, Callenia

1935 - March 30

Dorchester

W 63

Riggins, Holliday Hicks

1936 - January 2

Dorchester

W 70

Riggins, Ada Kathryn

1941 - September 23

Allegany

W 69

Riggins, Jane

1935 - July 11

Dorchester

W 80

Riggins, Lewis G.

1943- May 26

Dorch.

W 69

Higgins, William

1944 - Nov. 26,

Cecil

W 56

Riggin, William E.

1944 - October 26

Som

W 55

Higgleman, Abraham

1944 - Jun 21

Alleg

W 79

Rigleman, Alice

1943 - August 12,

Allegany

# 73

Riggleman, Charles Lester

1940 - February 22

Alleg

W -1

Riggleman, Charles
Pressley

1941 - July 8

Allegany

W 55

Riggleman, David A.

1938 - January 20

Allegany

W 76

Riggleman, George Parker

1937 - July 24

Washington

W 60

Riggleman, Jacob B.

1938 - May 14

Montgomery

W 48

Higgleman, Josephine
Pearl

1935 - April 27

Allegany

W 18

Riggleman, Joseph

1944- Aug 7

Alleg

W 7

Riggleman, Phoebe

1936 - October 11

Allegany

W - 70

Higgleman, Raymond, Albert

1941 - May 13

Garrett

W 24

Riggleman, Richard

1935 - August 18

Allegany

W 52

Riggleman, Robert Eugene

1940 - Oct 31

Alleg

W 3

Riggleman, Sarah Eliza-
beth

1936 - November 26

Montgomery

W 81

Riggleman,

1938 - June 21

Allegany

W -1

Riggles, Annie

1943 - August 25,

Montgomery

W 85

Riggles, Clyde Hopkins

1943- June 8

Montg.

W 45

Riggles, Gertrude S.

1936 - August 5

Prince George

W 86

Riggles, Nellie M.

1935 - December 7 ·

Frederick

W 41

Riggs, Ada Jane

1944 - Apr 5

Alleg

W 59

Riggs, Annie Ridgely

1939 - January 22

Carrl

W 83

Riggs, Barrymore Duvall

1943 - October 1

Montgomery

W 9

Riggs, Catherine

1939 - September 19

Pr Geo

W 62

Figgs, Clara May

1937 - May 23

Frederick

W 66

Rigsr, Cordelia Duvall

1940 - June 16

Fred

W 37

Riggs, Earl William

1940 - Nov 18

An Ar - Friendale

C-1

Riggs, Edward Carroll

1936 - February 17

Anne Arundel

W -1

Riggs, Frances Victoria

1939 - May 28

Pr Geo

C 1

Riggs, George

1936 - Sept. 16

St. Marys

W 30

Rigas, Geo. N.

1936 - June 1

W. Virginia

W - 50

8410

Rigg, George W.

1939 - June 8

Mont

W 83

Riggs, Ida Lowry

1942 - April 25

Montg

W 76

Riggs, Jackie Densil

1934 - November 7

Allegany

Riggs, James

1936 - December 27

Montgomery

C 19

Riggs, James Ernest

1940 - April 23

Mont

C 60

Riggs, John

1941 - September 7

Montgomery

C 74

Riggs, Joshua Lee

1938 - December 10

Montgomery

W 73

Rigsa, June Marguerite

1930 - January 17

An Ar

C -1

See Estep

Riggs, Louis H.

1935 - June 23

Montgomery

C 45

Riggs, Mary Eliza

1943 - April 20

Mong.

C 82

Riggs, Mary Elizabeth

1937 - July 30

Anne Arundel

C 1

Riggs, Mary Matilda

1936 - September 12

Montgomery

W - 71

Riggs, Ollie B.

1935 - October 12

Allegany

W 40

Rigsn, Samuel

1943 - December 19

Montgomery

W 74

Riggs, Shirley Maxine

1938 - February 18

Allegany

W -1

Riggs, Stephen Arnold
Douglas

1934 - September 6

Frederick

Riggs, Susan Alice

1937 - September 17

Frederick

W 77

Riggs, Wesley

1934 - June 14

Anne Arundel

Riggs, Wesley

1942 - July 17

Montg

C 42

Riggs, William, E.

1940-Sept 9

Montg

C 57

Riggs, William Henry

1935 - June 4

Frederick

C 59

Riggs, William James

1943 - July 26

Cecil

W 68

Riggs, Winfield Grant

1940 - July 26

Fred

W 77

Riggsbee, Gertie

1943 - October 23

Baltimore

C 43

Hightenour, Leroy

1941 - March 16

Allegany

W 5

Righter, Margaret
Zimmerman

1937 - December 16

Baltimore

W 66

Rigler, Ella V.

1939 - December 16

How

W 57

Rägler, Hannah

1941 - Feb. 21

Carrl

W 87

Rigler, Jacob M.

1937 - September 9

Carroll

W 73

Rigley, Ralph Joseph .

1937 - August 18

Allegany

W -1

Rigling, Mary Ann

1941 - Dec. 3

Balto

W 80

Rigman, Fannie

1937 - April 30

Queen Anne's

C 68

Rigney, [illegible]

1934 - September 7

Harford

Rigney, Emma L.

Rigney, Emma L.

1936 - June 22

Allegany

W 66

Rigney, Charles H.

1934 - September 7

Harford

Rigney, Emma L.

1936 - June 22

Allegany

W 66

Rigoli, Stefano

1942- May 23

Prince George

" 64

Rigsby, Westie H.

1938 - November 30

Harford

W 42

Riley, Baby Joy

1940 - June 9

Dist. of Co. - [illegible]

[illegible]

[illegible]

Riley,

1934 - June 5

Garrett

Riley,

1934 - Oct. 4

Allegany

Riley,

1934 - December 23

Garrett

W - 1

Riley,

1936 - August 7

Prince George

W 10

Riley, Alice Lulu

1938 - April 20

Allegany

W 39

Riley, Alice Matilda

1942- June 20

Anne Arundel

# 79

Riley, Anna Bell

1937 - April 29

Garrett

W 81

Riley, Anna Elizabeth
(Fitzwater)

1940 - July 5

Garrt

W 29

Riley, Anna High

1934 - January 15

Cecil

Riley, Anna Patience

1943- May 5

Garrt.

W 71

See Bowman

Riley, Anne Lettie

1936 - April 8

Worcester

C 8

Riley, Annie Gertrude

1936 - August 20

Baltimore

W 66

Riley, Annie Virginia

1941 - Dec. 2

Balto

W 76

Riley, Ardale, Jr.

1939 - September 14

Wicom

C 5

Riley, Betty Lou

1937 - October 19

Garrett

W 1

Riley, Beverly Loft

1943 - December 19

Pr Geo

W 35

Riley, Catherine

1941 - July 2

Worcester

W 73

Riley, Catherine J.

1943 - October 9

Baltimore

W 69

An Ar

C 39

Riley, Charles H.

1943 - July 13

Wicom

W 22

Riley, Charles H.

1943 - Dec. 5,

Washn

W 74

Riley, Charles William

1976 - April 20

Garrett

W -1

Riley, Clara M.

1943- Mar. 6

Chas.

C 41

Riley, Clarence E.

1942- June 19

Allegany

W 42

Riley, Cora L.

1937 - April 7

Baltimore

W 50

Riley, Dallas Hopewell

1941 - Dec. 14

Garrt

W 77

Riley, Della Michele

1944 - Mar 13

Mont

W -1

Riley, Dolly Anna

1942- Dec. 13

Cecil

W 15

Riley, Edwin

1939 - November 4

Carrl

W 79

Riley, Edwin Archer Jr.

1939- November 8

D C 401198

Mont

W 6

Riley, Effie M.

1943 - Nov. 18,

Washn

W 73

Riley, Emily E.

1936 - February 21

Worcester

W 87

1930- April 3

Worcester

W SC

Riley, Emma Mae

1944 - Apr 9

Alleg

W 79

Riley, Ethel May

1944 - Dec. 19,

An Ar

N 57

Riley, F. Paul

1944 - Jun 18

Mont

W 50

Riley, Fred Ellis

1935 - January 12

Cecil

W 42

Riley, Gene Dennis

1940 - March 4

Wicom

W -1

Riley, George Dallis

1940 - October 6

Garrt

W 77

Riley, George Edward

1941 - Aug. 17

Wostr

C -1

Riley, George Thomas

1939 - March 1

Balto

W 80

Riley, George Thomas, Jr.

1943 - Dec. 6,

Balto

.V 49

Riley, Glenn Vertner

1940- April 8

Garrt

W 32

Riley, Grace

1936 - October 21

Charles

C - 80

Riley, Grace

1940 - January 21

An Ar

W 37

See - Grace Luke

Riley, Harriett

1937 - January 17

Kent

C 94

Riley, Harry Brooke

1943- May 7

St. Mar.

W 56

Riley, Harry C.

1934 - November 15

Baltimore

Riley, Harry J.

1942- June 4

Baltimore

W 52

Riley, Helen

1939 - April 20

An Ar

C 39

Riley, [illegible] H.

1940 - [illegible]

Dist. of [illegible]

[illegible] 40

409566

Riley, Ida

1934 - May 30

Harford

Riley, Isaac Samuel

1942- Mar. 4

"icomico

W 84

Riley, Isreal Thomas

1935 - July 3

Garrett

W 72

Riley, James

1937 - September 16

Harford

W 73

Riley, James

1943 - October 20

Frederick

W 77

Riley, James Archer

1942- Dec. 27

Harfd.

W 72

Riley, James Earl

1935 - July 20

Cecil

W -1

Riley, James H.

1937 - May 12

Harford

W 76

Riley, James J.

1937 - March 11

Harford

W 66

Riley, Jessie Colgan

1939 - December 14

Hart

W 65

Riley, John A.

1940 - January 31

Fred

W 39

Riley, John E.

1938 - November 2

Carroll

W 78

Riley, John Henry

1934 - September 26

Talbot

Riley, John J.

1936 - July 13

Prince George

W

Riley, John J.

1944 - Feb 19

Balto

W 67

Riley, John R.

1940 - October 18

An Ar (Laurel Race Track)

W about 48

Riley, John T.

1938 - September 28

D. C.

W 70

396415

Riley, John W.

1942- Nov. 11

Alleg.

W 75

Riley, Joseph

1943- May 15

Balto.

W 49

Riley, Joseph Carson Jr.

1939- December 26

Va 27361

Au Ar

W 78

Riley, Joseph F.

1941 - July 8

Baltimore

W 52

Riley, Joshua

1939 - January 20

Halto

W 88

Riley, Joshua C.

1943- May 30

An. Ar.

W 56

Filley, Kathryn

1938 - June 5

Allegany

W 30

Riley, Laura Bolton

1936 - November 30

Howard

W 78

Riley, Levin Leon

1939 - September 1

Wor

C -1

Riley, Lillian Cannon

1935 - October 5

Anne Arundel

W 74

Ashley, Lillian H.

1942- June 15

Worcester

W 72

Riley, Lillian H.

1942- June 15

Worcester

W 72

Riley, Louisa

1942- Mar. 12

baltimore

W 74

Riley, Lydia Ann

1939 - March 25

Alleg

W 71

Riley, Margaret Elizabeth

1942 - April 5

Balto

W 86

Riley, Marion

1943- Feb. 19

Montg.

W 82

Riley, Martha

1939 - September 11

Pr Geo

C 27

Riley, Mary E.

1942 - April 11

Balto

W 68

Riley, Mary Grace

1934 - September 5

Worcester

Riley, Mary Matilda
Riley Cole

1941 - March 14

Anne Arundel

W 74

1935 - Sept. 18

Worcester

W 61

Riley, Mollie E.

1937 - March 29

Baltimore

W 67

Filey, Nellie

1943 - August 12,

Allegany

W 38

Riley, Nora May

1942- August 20

Cecil

W 68

Riley, Pauline

1934 - August 15

Queen Anne

Riley, Richard Franklin

1939 - May 1

Alleg

W 26

Riley, Samuel Floyd

1939 - January 6

Balto

W 67

Riley, Sandra Kay

1943 - October 30

Allegany

W-1

Riley, Sarah Ann

1935 - Sept. 10

Allegany

W 68

Riley, Sarah D.

1936 - March 12

Worcester

W 86

Riley, Saranda E.

1935 - April 11

Carroll

W 76

Filey, Seilona

1936 - July 11

Anne Arundel

C 31

Riley, Sewell T.

1937 - December 13

Worcester

W 82

Riley, Theresa

1934 - Oct. 23

Charles

Riley, Troy Clifford

1938 - April 16

Garrett

W 52

Riley, Walter E.

1944 - Feb 27

Cecil

W 82

Riley, William E.

[redacted]

Washington, D. C.

X 57

367886

Riley, William E.

1939 - October 27

Mont

W 82

Riley, William Gohean

1936 - April 23

Garrett

W 75

Riley, William H.

1944 - Feb 19

Alleg

N 82

Riley, William Henry

1941 - April 27

Qu. An.

W 69

Riley, William L.

1944- July 29

Garrt

W 78

Riley, William
Thomas

1935 - February 11

Baltimore

W 86

Wicomico

W 37

Hill, Ada C.

1926 - September 12

Carroll

W - 63

Rill, Daniel Webster

1936 - November 1

Carroll

W 71

1935 - January 24

Baltimore

W - 1

Rill, Ralph D.

1955 - Sept. 19

Carroll

W -1

Rill, Susie Jane

1937 - April 11

Carroll

W 60

Rimby, Matilda

1936 - May 8

Baltimore

W 87

Rimlinger, Micheel V.

1940 - February 29

Wash

W 47

Twin 1

Rimmer,

1941 - July 6

Calvert

W -1

Twin 2

Zimmer,

1941 - July 6

Calvert

W -1

Rimmer, James Hunt

1944 - Jan. 6

Pr Geo

W Col

Rimmer, Owens G.

1943- May 17

Talbt.

W 68

Himmes, George C.

1943- June 6

Balto.

W 81

Rinacker, Henry

1943 - September 29

Baltimore Co.

W 76

Rinaman, Nicholas

1942- Dec. 5

Carrl.

W 71

Rinaman, Peter A.

1944 - Feb 11

Carrl

W 79

Rinard, Virginia

1936 - March 19

Rinardo, Tony

1943 - September 25

Anne Arundel

W 33

Rind, Minna C.

1939 - March 7

An Ar

W 81

Rine, Mary Blanche

1940 - April 22

Carrl

W 63

Rine, Mary E.

1934 - May 19

Allegany

Rinehart, Ada

1935 - April 17

Frederick

W 54

Rinehart, Annie Katharine

1938 - September 20

Frederick

W 68

Rinehart, Charles Henry

1941 - June 24

Wash -

W 66

Rinehart, Clara M.

[redacted]

W -1

Winchart, Cora F.

1938 - July 25

Washington

W 70

Rinehart, Elsie S.

1942 - Sept. 9

Wash

W 77

Hinshart, Emma J.

1937 - April 13

Carroll

W 63

Rinehart, Flora E.

1934 - May 31

Washington

Rinehart, Grace Lee

1939 - February 18

Carrl - Union Bridge

W 67

Hinchart, Henry Francis

1942- Mar. 23

Harford

" 18

Flinchbaugh, Henry L.

1939 - December 2

Wash

W 69

Rinehart, James Albert M.

1936 - October 19

Carroll

W - 81

Rinehart, Jesse Penn

1939 - September 18

How

W 77

Rinehart, Kenneth Lee

1937 - September 28

Frederick

W -1

Rinehart, Lawrence

1941 - July 27

Allegany

# 17

Rinehart, Leona Wolfe

1942- August 1

Washington

W 67

Rinehart, Margaret
Virginia

1942- Nov. 19

Washn.

W 89

Rinehart, Martha D.

1936 - February 6

Washington

W 85

Rinehart, Minnie J.

1935 - April 16

Carroll

W 58

Rinehart, Minnie Myrtle

1938 - August 19

Carroll

W 59

Rinehart, Olivia S.

1934 - March 18

Carroll

Rinehart, Wilson Adan

1935 - March 25

Frederick

W 36

Rinehart, Mary Florence

1944 - Dec. 25,

An Ar

W 65

Rinepine, Frank

1936 - December 6

Caroline

W 72

Rines, Catherine

1936 - October 10

Carroll

W - 41

Ring, Barbara Ann

1944- July 20

Pr Geo

W -1

Ring, Charles

1943 - December 5

Pr Geo

W 4

Ringer, Charles E.

1943 - September 6, 1943

Washington

W 71

Ring, Charles S.

1937 - August 29

Allegany

W 71

King, David

1938 - August 18

Baltimore

W 88

Ring, Elizabeth Grant

1942- January 24

Baltimore

W 78

Ring, John Walter

1942 - Feb. 22

Balto

W 35

Ringer, Elmer

1938 - December 1

Washington

W 69

Ringer, Hiram W.

1938 - November 17

Allegany

W 79

Ringer, Patricia Jane

1935 - July 18

Washington

W 1

Ringer, Wayne Kenneth

1939 - January 17

Wash

W -1

Ringgold, Alice

1941 - July 28

Harford

C 61

Ringgold, Annie

1935 - April 1

Kent

W 72

Ringgold, Beulah (Caulk)

1941 - Dec. 12

Carrl

C 46

Ringgold, Eugene

1936 - March 13

Harford

C 63

Rinehold, Franklin

1958 - September 18

Queen Anne

C 23

Ringgold, George

1934 - March 27

Queen Anne

Ringgold, George H.

1942- May 4

Port

C 68

Ringgold, James
Garfield

1939 - November 12

Kent

C 57

Ringgold, John F

1939- November 22

Delaware

2071

Kent

C 28

Kingsold, Joseph C.

1939 - January 17

Baltimore

C 63

Ringgold, Julia R.

1935 - June 30

Kent

W 31

Rinehold, Julia R.

1935 - June 30

Kent

W 81

Ringgold, Julius D.

1937 - November 21

Wicomico

W 41

Ringgold, Laura

1936 - March 12

Kent

C 80

Ringgold, Margaret Alice

Caroline

1943- June 12

W 86

Ringgold, Martha E.
Elisabeth

1943- Feb. 20

Carln.

C 77

Ringgold, Martha J.

1942- June 19

Harford

C 40

Ringgold, Martha L.
Elizabeth

1943- Feb. 20

Carln.

C 77

Ringgold, Martha J.

1942- June 19

Harford

C 40

Ringold, Mary C.

1944- July 13

Qu An

C 34

Kinggold, Mary Helen

1934 - March 12

Caroline

Ringgold, Rosie

1944 - Mar 21

Balto

C 53

1940- April 8

Harf

C 8

Ringgold, Susie

1943- May 11

Harfd.

C 81

Ringgold, William Edward

1938 - December 4

Queen Annes

W 76

Ringgold, William Henry

1938 - July 18

Caroline

W 80

Ringgold, William Thomas

1941 - September 26

Kent

C 65

Ringler (Sister Mary Theodore)

1937 - January 12

Harford

W 82

(ALSO SEE SISTER MARY THEODORE)

Ringler, Catherine Eliza
Baum

1941 - January 11

Alleg

W 66

Ringler, Eliza Jane

194?- January 12

Worcester

W 82

Ringling, Rosina

1935 - February 7

Baltimore

W 76

Ringold, (Male)

1937 - June 28

Queen Anne's

C -1

Rinzold, Henry

1944 - Feb 21

Cairo

C 79

Ringold, Mamie

1940 - Dec 12

Kent

C 70

Ringold, Mary

1938 - May 24

Anne Arundel

C 63

Ringwald, John William

1942 - Feb. 19

Pr Geo

W 50

Rinick, Christina

1938 - November 20

Montgomery

W 34

Rinick, Florence L.

1941 - April 17

Baltimore

W 56

Rink, Rose

1934 - July 29

Baltimore

Rinker, Clark Decatur

1944 - 1803 27

Allen

W 05

Rinker, Edna

1939 - August 30

[redacted]

38

Rinker, Elizabeth
Frances

1936 - March 14

Washington

W 74

Riaker, Fannie W.

1936 - October 31

Frederick

W - 70

Rinker, Hanna L.

1944 - Mar 8

Allen

M 55

Rinker, Ivolue Virginia

1942- Nov. 22

Alleg.

W 33

See Barnhouse

Rinker, John

1936 - August 18

Allegany

W 29

Rinker, Loomis C.

1943-Mar. 12

Allog.

W 63

Rinker, Margaret May

1942- Mar. 16

Allegany

W 63

Rinker, Mary Jane

1936 - December 30

Allegany

W 75

Rinker, Roberta

1937 - April 21

Allegany

W -1

Rinker, Tyler

1942- Oct. 20

Allegany

W 63

Rinker, Mary Jane

1936 - December 30

Allegany

W 75

Rinker, Roberta

1937 - April 21

Allegany

W -1

Rinker, Tyler

1942- Oct. 20

Allegany

W 63

Rinkerman,

1943- Apr. 23

Cecil

W -1

Rinkowski, Michael

1943 - September 6

Baltimore Co.

# 35

Rinn, Liesbeth H.

1936 - January 19

Baltimore

W 68

Riordan, Anna Bell

1943 - August 11,

Montgomery

W 76

Riordan, Anna Catherine

1940 - Nov 20

Fred - Fred

W 18

Riordan, Elizabeth

1935 - February 1

Anne Arundel

W 73

Riordan, Genevieve C.

1940 - January 28

Fred

W 23

Riordan, James B.

1936 - July 7

Montgomery

W 57

Riordan, Julia Ann

1935 - July 28

Frederick

W 62

Riordon, Amelia

1942- May 15

Carroll

W 68

Ripke, Frank

1941 - January 1

Balto

W 71

Hipkon, Affona L.

1939 - March 2

Harf

W 81

Ripken, Arend F.

1944 - Dec. 12,

Harford

W 51

Ripley, Guy Craig

1941- Nov. 29

Anne Arundel

W 68

Ripley, Mabel E.

1935 - May 25

Baltimore

W 50

Ripley, Paul Edgar

1940 - Dec 4

Carrl

W 81

Ripley, Robert J.

1942- Mar. 18

Baltimore

W 53

Rippeau, Carrie C.

1944- July 11

Filed

W 65

Rippel, Henry

1943- Apr. 14

Balto.

W 43

Rippel, Henry Charles

Balto.

1943- June 5

W 50

Rippelmeyer, Albert J.

1935 - October 28

Baltimore

W 82

Rippen, John

1940 - Nov 22

Alleg - Cumberland

W 75

Rippentrop, John Herman

1940 - June 10

An Ar

W 20

Rippeon, Daisy Okle

1940 - Dec 21

Fred

W 55

Rippeon, George Thomas

1941 - May 5

Frederick

W 71

Rippeon, Howard Juster

1941 - September 8

Frederick

W 64

Rippeon, Minervia

1935 - December 10

Frederick

W 79

Rippeon, Norman Whilmer

1942- May 21

Carroll

W 21

Rippeon, Robert Lee

1944 - Dec. 11,

Fredk

N 72

[illegible]

Rippey, Aaron J.

1944 - Apr 20

Mont

M 44

Rippey, Nina S.

1939 - January 27

Mont

W 52

Rippier, Maude

1939 - September 6

Mont

W 65

Ripple, Ammon Syril

1842- Nov. 21

Fr. Geo.

W 63

Ripple, Annie Alice

1936 - March 3

Prince George

W 63

Ripple, Everette Norman

1940 - June 11

An Ar

W 62

Ripple, Louisa

1934 - March 16

Calvert

Ripple, Sidney A.

1941 - March 9

Baltimore

W 76

Rippons, Nellie L.

1938 - February 19

Dorchester

W 18

Rippons, Thomas Lilton

1937 - August 8

Dorchester

W 78

Rhystra, Jeanette

1938 - August 2

Washington

W 58

Rischka, Helen

1943- June 5

Balto.

W 57

Risdon, John Robt.

1934 - June 5

Prince George

Rise, Sarah E.

1940 - Aug 5

Alleg

W 60

Riser, Leah Buck

1937 - October 27

Washington

W 40

Rishell, Tommie Myrle

1939 - September 10

Garrt

W -1

Risi, Lula A

1944- Aug 10

Pr Geo

W 40

Rieling, Ida M.

1942- August 9

Washington

N 62

Rison, Annie

1936 - February 23

Charles

# 54

Rison, Clara Blanche

1935 - March 26

Charles

W 56

Rison, Edmund

1937 - April 28

Baltimore

W 76

Eason, Edward P.

1939 - January 26

Chis

W 68

RIMON, Emma Lee

1933 - September 12

Charles

W '78

Rison, John F.

1938 - March 21

Charles

W 78

Rison, Landonis

1940 - March 13

Chas

W 83

Rison, William Edward

1937 - June 27

Charles

W 63

Risser, Alice Blanche

1937 - December 29

Washington

W 67

Risser, Esther Leona

1940-Sept 4

Wash

W 9

Risser, Mary E.

1941 - July 22

Washington

" 77

Rist, Martha

1939 - January 18

Pr Geo

W 25

Risteen, Mary Elizabeth

1935 - February 19

Harford

W 84

Ristine, Clara House

1936 - January 4

Montgomery

W 75

Blaton, William

1943- Mar. 1

Prodk.

W 17

Rita, Fredrick George, Jr

1941.- April 7

Montg.

W 20

Ritn, Mary F.

1944 - Nov. 23,

Montg

W 70

Ritch, Ernest

1936 - December 24

Dorchester

C 25

Ritch, Nancy Colleen

1943- June 6

Montg.

W -1

Ritchey, Elizabeth

1940 - January 9

Alleg

W 75

Ritchey, Guy Dallas

1940 - May 19

Alleg

W 65

Ritchie, Alice Eliza

1939 - January 2

Alleg.

W 68

Ritchie, Benjamin F.

1942- Mar. 19

Allegany

W 47

Ritchie, Charles Ashby

1934 - September 17

Prince George

Ritchie, Edith Young

1936 - March 2

Allegany

W 26

Ritchie, Effie
Irene

1934 - March 21

Prince George

Ritchie, George Thomas

1941 - January 10

Wicom

W 56

Ritchie, Jack T.

1936 - January 26

Worcester

W 23

Ritchie, James Russel

1940 - Oct 20

Alleg

" -1

Ritchie, John Reuben

1944 - Apr 18

Alleg

W 80

Ritchie, John Robson

1942 - Feb. 20

Alleg

W 67

Ritchie, John Robson

1942 - Feb. 20

Alleg

W 67

Ritchie, Martha Love

1943 - November 10

Allegany

W 83

Ritchie, Mary Virginia

1940 - Dec 28

Wor

W 79

Ritchie, Minnie H.

1935 - January 1

Allegany

W 58

Ritchie, Norma Jean

1937 - February 8

Allegany

W -1

Ritenour, Joseph

1937 - March 24

Washington

W 79

Ritchie, Ruhlin James

1940 - Aug 7

Alleg

W 30

Ritchie, Stansbury R.

1943 - March 25

Wostr

W 70

Ritchie, Thomas Hicks

1942 - July 20

Pr Geo

W 77

Ritenour, Howard C.

1943 - August 4,

Washington

W 63

Ritenour, Joseph Franklyn

1941 - Nov 3

Allegany

W 64

Ritenour, Rogers Roy

1944 - Jun 26

Mont

W 45

Hitenour, Russell M.

1937 - March 13

Cecil

W - (Unknown)

Hitenour, William Coulter

1940 - January 23

Fred

W 57

Ritenour, William J.

1938 - June 6

Washington

W 68

Ritee, Sarah

1943 - August 22,

Harford

W 77

Rites, William F.

1937 - July 12

Carroll

W 55

Ritrovato, Rita

1943 - July 5,

An Ar

N -1

Rittase, Alice O.

1944 - Jun 2

Carrl

W 78

Rittenhouse, Annie Catherine

1943 - December 20

Pr Geo

W 82

Rittenhouse,
Charles H.

1934 - February 17

Queen Anne

Rittenhouse, James Mauldin

1941 - Aug. 24

Coell

W 55

Rittenhouse, Laura
Virginia

1935 - October 27

Baltimore

W 83

Rittenour, James Edward

1941 - June 19

Anne Arundel

W 74

Ritter,

1943 - July 31

An Ar

W -1

Ritter, Alfred

1944 - Jun 14

Alleg

# 62

Ritter, Alonzo W.

1944 - Mar 11

Wash

W 46

Ritter, Anna C

1941 - Feb. 3

Balto

W 92

Ritter, Bertha

1934 - August 2

Washington

Ritter, Beulah M.

1944 - October 27

Wash

W 40

Ritter, Bradford

1944 - Mar 29

Talb

W 83

Ritter, Charles L.

1938 - October 21

Frederick

W 71

Ritter, Conrad

1940 - June 10

Balto

W 68

Ritter, Edw. T.

1936 - November 18

Washington

W 59

Ritter, Elizabeth

1943- Mar. 31

Balto.

W 11

Ritter, Emma F.

1936 - December 8

Washington

W 73

Ritter, Etta

1935 - November 1

Queen Anne

W 73

Ritter, Florence Mary

1943- Jan. 30

Chas.

W 70

Ritter, Florence V.

1941 - May 4

Baltimore

W 83

Ritter, George F.

1943 - December 29

Pr Geo

W 83

Ritter, Georgiana

1935 - April 9

Carroll

W 86

Ritter, Gracie

1943 - Dec. 18,

Balto.

W 68

Ritter, Harry Edward

1937 - October 27

Allegany

W 47

Ritter, Henry

1943 - Dec. 7,

Balto

W 65

Ritter, Henry Thomas

1936 - May 20

Baltimore

W 67

Ritter, Howard Franklin

1937 - July 12

Baltimore

W 79

Ritter, Jacob

1934 - January 18

Allegany

Ritter, James Frisby

1934 - June 5

Baltimore

Ritter, John Clarence

1941 - March 29

Washington

W 42

Ritter, Joseph Edward

1940 - July 9

Bal to

W 59

Ritter, Julia Ann

1937 - April 2

Baltimore

W 89

Ritter, Leila E.

1936 - November 18

Anne Arundel

W 55

Ritter, Lena Belle

1943- Apr. 30

Washn.

W 85

Ritter, Leonard R

1940 - July 5

Harf

W 29

Ritter, Martha Portia

1935 - June 26

Anne Arundel

W 76

Ritter, Mary Gertrude

1939 - January 27

Wash

W 71

Ritter, Matilda V.

1939 - September 24

Balto

W 84

Ritter, Sarah Rebecca

1941 - April 28

Caroline

W 68

Hiter, William Henry

1939 - March 19

Wash

W 79

Ritterpusch, Marie E.

1942- Dec. 10

Salto.

W 41

Rittershofer, Dora
Wilhèlmina

1942- Dec. 14

Salto.

" 73

Rittershofer, Henry Carl

1940- March 27

Balto

W 54

Ritz, John

1934 - February 14

Baltimore

Ritz, Margaret

1934 - Oct. 21

Washington

Ritz, Margaret

1941 - January 25

Balto

W 80

Ritzel, Elizabeth

1935 - Sept. 12

Somerset

W 78

Ritzel, Margaret M.

1937 - July 16

Somerset

W 79

Hitzenberg, Sadie

1938 - June 7

Montgomery

W 52

Rivenbark, Halsey Hooks

1936 - December 10

Prince George's

W 50

Rivera, Epifanio

1940 - February 29

An Ar

W 46

Rivera, Clyde Vera

1939 - November 16

Balto

W 46

Rivers, Gertrude

Carroll

1943-June 17

C 55

Rizer, Clarence

1942 - Sept. 9

Alleg

W 37

Rizer, Druzilla Johnson

1944 - Jun 1

Alleg

W 25

Riser, Eugene Ray

1944- Sept 1

Alleg

W -1

Rizer, Hervey L.

1939 - January 24

Alleg

W 56

[illegible] - February 10

Allegany

W 51

Rizer, Sadie

1938 - August 10

Allegany

W 78

Hizer, Sarah E.

1939 - February 13

Alleg - Frostburg

W 74

[illegible], Henry

1938 - October 17

Anne Arundel

W 80

Rizer, Baby Girl

1940- March 26

Garrt

W -1

Rizer, Catherine Amelia

1944 - Nov. 19,

Allegany

W 85

Welsch, Charles E.

1935 - April 20

Washington, D. C.

W 61

Hoech, Charles Priston

1944- Aug 23

Pr Geo

W 54

Roush, Charles Priston

1944- Aug 23

Pr Geo

W 54

Roach, Clemantha G.

1936 - December 3

Charles

W 52

Hoach, Daisy L.

1.935 - March 9

Washington

W 61

Roach, Emma C.

1944 - May 30

Caroln

W 78

Roach, Ethel K.

1940 - Sept 26

Balto

W 44

Roach, Florence Hayes

1940 - April 5

Fred

W 85

Roach, George A., Jr.

1942- January 17

Caroline

C 22

Roach, George C

1944- Sert .l1

St Mar

W 84

Roach, George W.

1936 - January 9

Somerset

W 62

Roach, George William

1944 - October 23

Wash

W 64

Roach, Helen C.

1936 - July 25

Somerset

W 48

Roach, Howard Washington

1936 - May 24

Wicomico

W 41

Roach, James Madison

1936 - April 14

Charles

X 78

Roach, James W.

1937 - November 24

Prince George

W 74

Roach, John A.

1937 - November 27

Harford

W 79

Roach, John M.

1958 - October 4

Charles

W 74

Roach, Joseph

1934 - Oct. 27

Prince George

Roach, Joseph Mack

1934 - Oct. 28

Howard

Roach, Lewis

1935 - April 17

Caroline

W 78

Roach, Madeline M.

1943 - December 19

Westr

N 52

Roach, Mary Seibert

1989 - April 9

W 72

Wash

Roach, Minnie E.

1938 - November 21

Baltimore

W 42

Roach, Percy D.

1941 - July 5

Anne Arundel

W 56

Roach, Robert K.

1934 - Oct. 1

Washington

Roach, Sally E.

1942- Oct. 17

Somerset

W 64

Roach, William E.

1937 - April 26

Somerset

W 43

Roaf, Lillie Mae

1943- Mar. 29

Carrl.

C 36

Roame, Charles A., Sr.

1936 - June 3

Dist. of Co.

W - 62

376991

Roan, John Madison

1942 - July 14

Frock

C 68

Roane, Arden E.

1940 - Dec 7

Wash

W 53

Roane, George P

1944 - Oct 23

Balto

U 51

Roane, Marinette G.

1936 - July 13

Baltimore

W 26

Roark, Alfred Wm.

1944 - Apr 23

Balto

W 26

Hoark, Carroll

1937 - April 23

Cecil

W -1

Hoerr, Louis Everett

1958 - August 10

Cecil

W -1

Robb, Adam

1937 - June 28

Cecil

C 68

Hobb, Annie

1943- Jan. 3

Cecil

C 66

Robb, David A.

1937 - April 27

Allegany

W 61

Robb, Henry F.

1943 - August 28,

Allegany

π 56

Robb, Hugh Jason

1944 - Oct 2

Pr Geo

W 41

Robb, Jennie A.

1937 - May 18

Baltimore

W 75

Kobb, Katherine

1940 - June 14

Palto

W 90

Robb, Marie D.

1941 - July 7

Caroline

W 66

Robb, Mary

1939- July 10

I C 103448

Pr Geo

C 65

Robb, Mary Jane

1940 - Oct 31

Som

C 45

Robb, Matthew

1943 - October 22

Allegany

K 48

Robb, Thomas D. Jr.

1938 - October 10

Delaware

W - 3

Robbins, A. Bainard

1939 - August 3

Dor

W 49

Robbins, Ada Tyler

1941 - Oct. 30

Dorch

W 62

Robbins, Annie

1935 - March 24

Wicomico

C 62

Robbins, Annie F

1940- March 20

Wor

C 70

Robbins, Carol

1936 - October 13

Dorchester

W 1

Robbins, Charles

1936 - April 1

Wicomico

C 60

Robbins Clarence

1937 - February 8

Dorchester

W -1

Robbins, Edward Everett

1935 - June 14

Cecil

W 68

Robbins, Edward Everett

1941 - March 2

Baltimore

W 80

Robbins, Elizabeth B.

1942- Oct. 9

Montgomery

W 75

Robbins, Ellen

1935 - August 20

Worcester

C 72

Robbins, Frank

1936 - May 28

Dorchester

W 33

Robbins, Frank B., Sr.

1943-Mar. 28

Allog.

W 57

Robbins, Gene Tuney

1937 - March 25

Dorchester

W 4

Robbins, George Handy

1944- Aug 26

Wicom

C 53

Robbins, George W.

1936 - March 22

Anne Arundel

W 62

Robbins, Gethel P.

1944 - Dec. 15,

Doroh

W 53

Robbins, Gladys Ellen

1942- Nov. 16

Dorch.

W 20

[illegible]

1955 - [illegible]

[illegible]

[illegible]

Robbins, Jacob

1939 - October 3

Dor

W -1

Robbins, Jacob W.

1937 - November 4

Dorchester

W 52

Robbins, James, Jr.

USM - November 17

Dorchester

W -1

Robbins, James H.

1941 -May 24

Howard

W 34

Robbins, James W., Jr.

1937 - November 10

Dorchester

W 25

Robbins, John

1944 - October 9

Wicom

C 62

Robbins, John O.

1939 - May 15

[illegible]

[illegible]71

Robbins, Johnothan M.

1935 - February 17

Harford

W 71

Robbins, Joseph J.

1941 - January 27

Dor

W 87

Robbins, Leroy Maupin

1843 - Nov. 19,

Pr. Geo.

Robbins, Lillian D.

1943- May 10

Wostr.

C 60

Robbins, Lillie Snowl

1940 - February 8

Dor.

W 57

1937 - October 24

Cecil

W 67

Robbins, Mary

1941 - Nov. 19

Worcester

C 42

Robbins, Mary Ellen

1934 - August 19

Robbins, Mary Lynn

1956 - July 23

Allegany

W 79

Robbins, Maybelle

1937 - March 30

Montgomery

W 13

Robbins, Oscar Valentine

1942- Mar. 22

Caroline

w 76

Robbins, Rosa

1944- Aug 6

Carrl

C 38

Robbins, Susan

1936 - October 25

Montgomery

W - 85

Robbins, Susan Maria

1936 - January 12

Cecil

W 88

Robbins, Thomas Edward

1943 - September 16

Anne Arundel

W 66

Robbins, Veraline

1942- Mar. 21

Carroll

c 10

1940 - Sept 21

Dor

W 56

Robbins, William

1843 - March 19

Westr.

C 63

Robbins, Wm. Howard

1935 - December 31

Dorchester

W 55

Robbins, Yvonne E.

1943 - October 19

Dorchester

W 6

Baltimore

W 55

Robeck, Lillian May

1935 - July 18

Anne Arundel

Robeck, Mary W.

1936 - May 3

Anne Arundel

W 80

Roberson, Benjamin F.

1911 - October 6

Montgomery

W 77

Roberson, Charles

1934 - Oct. 1

Allegany

Roberson, Edward V.

1941 - April 14

Carrl.

W 32

Roberson, Hazel D

1944 - June 24

Fred

W 54

Roberson, Jennie H.

1938 - December 25

Montgomery

C 98

Roberson, John W. V.

1941 - January 4

Dor

W 74

Roberson, Lettie Ray
Etzler

1937 - March 25

Frederick

W 53

Roberson, Lincoln A

1940 - July 27

Pr Geo

W 21

1944 - May 3

Balto

W 48

Robeson, Paul

1936 - October 9

Montgomery

W - 40

Robertson, Sanford Taylor

1937 - June 18

Allegany

W 77

Roberson, Susie

1944 - Jun 22

Alleg

W 58

Roberson, William J.

1938 - April 1

Calvert

W 58

Roberson, William Wilson

1935 - September 6

West Virginia

13192

Roberson, Winonar

1934 - March 24

Montgomery

Robert, Clara Norris

1937 - July 5

Washington

W 60

Robert, Henry Martyn, Jr.

1937 - August 25

Anne Arundel

W 63

Robert, Mary (Slater)

1958 - February 21

D. C.

W 30

381.557

Robert, Naomi Stonesifer

1940 - February 14

Fred

W 43

Roberts, (Female)

1907 - May 29

Wicomico

C -1

Roberts,

1933 - December 13

D. C.

W -1

396113

Roberts, Adelaide

1934 - Oct. 20

Queen Anne

Roberts, Agusta M.

1941 - June 9

Baltimore

W 76

Roberts, Albert Jack

1937 - January 1

Montgomery

W 26

Roberts, Alice Marie

1942- Oct. 14

Talbot

c.1

Roberts, Alverta

1935 - February 16

Anne Arundel

W 57

Roberts, Annette Bowie

1938 - May 14

Prince George

W 75

Roberts, Annie

1938 - June 13

Frederick

W 65

Roberts, Arthur Carl

1939 - April 13

Pr Geo

W 53

Roberts, Arthur E.

1934 - February 3

Harford

Roberts, Arthur Lee

1944- July 11

Mont

W 48

Roberts, Artie W. B.

1941 - Feb. 13

Cecil

W 71

Roberts, Ashley

1936 - July 26

Anne Arundel

W 43

Roberts, Austin Finley

1842- Dec. 24

Qu. An.

W 60

Roberts, Barbara Jane

1941 - Aug. 21

Doroh

C -1

Roberts, Benjamin W.

1937 - August 16

Baltimore

W 64

Roberts, Benny

1941 - March 7

Talbt.

C 52

Roberts, Betty

1939 - February 10

An Ar - Laurel

W -1

Roberts, Bradford

1942- Dec. 1

Cecil

C 84

Roberts, Bruce A.

1940 - Dec 3

Qu An

C 59

Roberts, Carroll A.

1935 - December 4

Baltimore

W 35

Roberts, Charles

1934 - January 21

Anne Arundel

Roberts, Charles

1939 - May 12

Wicom

C 38

Roberts, Charles Briggs

1935 - May 31

Montgomery

W 41

Roberts, Charles Edward

1942 - July 11

Montg

W 69

Roberts, Charles W.

1943 - November 3

Cecil

W 54

Roberts, Clarence Meredith

1940 - February 6

Pr Geo

W 58

Roberts, Clark Ewing

1944- Aug 6

Pr Geo

W 54

Roberts, Clem

1939 - February 3

Dor - Cambridge

C 45

Roberts, Daisy C.

1939 - December 2

Balto

W 55

Roberts, Daisy Collins

1940 - Dec 1

Dor

C 50

Roberts, David J.

1938 - April 11

Harford

W 81

Roberts, Delia Parkey

1144 - Oct 22

Pr Geo

W 65

See Trout

Roberts, Dora Mathilda

1942 - Feb. 5

Alleg

W 38

Roberts, Dorothy May

1934 - July 26

Carroll

Roberts, Douglas

1935 - February 9

Montgomery

W - 1

Roberts, Edna Sertha

1935 - December 31

Wicomico

C 1

Roberts, Edward

1942- May 18

Anne Arundel

C 62

Roberts, Edward Franklin

1944 - Apr 15

Fred

W 69

Roberts, Edward O.

1939 - January 11

Mont

W 65

Roberts, Edward Rudolph

1936 - November 30

Talbot

C -1

Roberts, Elias G

1940 - April 27

Alleg

W 78

Roberts, Elizabeth

1944 - Mar 6

Kent

C 78

Roberts, Ella

1934 - Oct. 14

Talbot

Roberts, Ella E.

1944 - Feb 11

Cecil

W 75

Roberts, Ella Wye Brooks

1935 - January 5

Cecil

C 65

Roberts, Ellen M.

1935 - August 21

Washington, D. C.

W 70

Roberts, Elma Edith

1943 - September 19

Allegany

W 3

Roberts, Elmer Kesselring

1938 - December 8

Washington

W 26

Roberts, Elza. B.

1940 - February 14

Cecil

W 43

Roberts, Emanuel H.

1935 - February 1

Baltimore

W 71

Roberts, Emma Esther

1937 - February 9

Montgomery

W 76

Roberts, Esther E.

1942- Dec. 1

Cecil

W 83

Roberts, Evelyn M.

1940 - September 17

Talb

W 88

Roberts, Fannie Katherine

1926 - October 16

Anne Arundel

W - 24

Roberts, Florence C.

1940 - May 21

Howard

b 61

Roberts, Frank W.

1936 - July 1

Carroll

W 16

Roberts, Frisby

1937 - September 30

Talbot

C 63

Roberts, George Casper

1939 - June 23

Balto

W 72

Roberts, George S.

1936 - January 3

Anne Arundel

W 25

Roberts, George Thomas

1934 - June 8

Frederick

Roberts, George W.

1942- Oct. 20

Wicomico

W 63

Roberts, George William

1939 - September 24

Pr Geo

W 61

Roberts, Gilbert

1942- Dec. 4

An. Ar.

C 78

Roberts, Hanna Olieva

1942 - Sept. 20

Carrl

C 91

Roberts, Hannah

1934 - August 11

Allegany

Roberts, Hannah

1934 - August 11

Allegany

Roberts, Hannah M.

1939 - October 30

Wor

C 06

Roberts, Harper Basil

1939- June 24

D C 402695

Mont

X 16

Roberts, Harriet E.

1943- Feb. 9

Talbt.

C 66

Roberts, Harry

1939 - September 20

Wicom

W 66

Roberts, Harry

1940 - Aug 31

Talb

W 75

Roberts, Harry Wilmore

1936 - October 13

Cecil

C - 32

Roberts, Hayse

1940 - Dec 26

Dor

K 57

Roberts, Henry Garfield

1939 - June 29

Alloc

W 58

Roberts, Henry J.

1936 - March 11

Caroline

C 51

Roberts, Horace

1942- Mar. 30

Talbot

C 72

Roberts, Isaac

1937 - February 14

Talbot

C 67

Roberts, J. Mossell

1937 - February 12

Calvert

W 66

Roberts, James

1937 - October 27

Prince George

C 1

oberts, James

1944 - May 30

An Ar

C 19

Roberts, James Coppage

1942- Mar. 13

Queen Anne

# 78

Roberts, James Henry

1936 - May 9

Carroll

C 22

Roberts, James LeRoy

1936 - September 2

Talbot

C -1

Roberts, Jeremiah

1943 - July 2

Washn

W 78

Roberts, Jesse

1940 - June 10

Mort

W 90

Roberts, Jessie May

1939 - January 12

Fred

W -1

Roberts, John

1936 - February 1

Queen Anne

C 4

Roberts, John

1937 - February 19

Talbot

C 23

Roberts, John

1938 - July 26

Dorchester

C 65

oberts, John Azrel

1939 - January 25

Balto

W 65

Roberts, John B.

1939 - November 11

Talb

C 76

Roberts, John H.

1937 - February 17

Worcester

C 71

Roberts, John Hazel

1943- Jan. 23

Washn.

W 63

1943- Jan. 22

Carrl.

W 78

Roberts, John Mackall

1943 - October 18

Prince George

W 66

Roberts, John Wesley

1944 - Mar 19

An Ar

C 51

Roberts, Joseph H.

1939 - February 24

Som

C (Age unknown)

berts, Josephine B.

939 - February 12

Wor

W 71

Roberts, Laura

1935 - Sept. 5

Washington

W 50

[redacted]

1943- Feb. 27

Dorch.

W 73

Roberts, Laura F.

1943- May 30

Balto.

W 62

Roberts, Laura Jane

1943- Jan. 11

An. Ar.

W 64

Roberts, Lawrence

1944 - Feb 2

Carrl

N 59

Roberts, Leo Thomas

1944 Oct. 16

Som

C 22

1935 - Sept. 15

Talbot

C 20

Roberts, Lewis W.

1939 - May 8

Balto

W 80

Roberts, Lilla Louise

1937 - December 18

Charles

W 83

Roberts, Lillie

1937 - February 27

Talbot

C 60

Roberts, Lizzie

1936 - February 9

Talbot

C 85

Roberts, Lizzie

1842 - Feb. 14

Talbt

C 72

Roberts, Lloyd

1944 - Mar 1

Mont

W 50

Roberts, Lottie

1957 - January 20

Talbot

C 46

Roberts, Loyd Leo

1939 - October 29

Fred

W -1

Roberts, Lucille Viola

1936 - December 15

Frederick

W -1

Roberts, Lucy George

1940- April 25

Palto

W 53

Roberts, Maggie Cole

1943 - October 13

Baltimore

W 79

obert, Maggie M.

1938 - June 26

Montgomery

W 56

Roberts, Malyon L.

1934 - Oct. 15

Harford

Roberts, Margaret

1936 - November 28

Somerset

C 70

Roberts, Margaret B.

1939 - October 22

Wicom

C 24

Roberts, Margerate Ann

1937 - June 1

Anne Arundel

W 71

Roberts, Mariah S.

1934 - July 7

Wicomico

obert s, Martha

1934 - June 17

Baltimore

Roberts, Marvin E.

1935 - November 19

Frederick

W 87

Roberts, Mary Dabney

1939 - January 14

Fred

W 89

Roberts, Mary Lucille

1935 - February 26

Montgomery

W 1

Roberts, Mary M.

1938 - May 28

Talbot

C 69

Roberts, Mary W.

1942- Oct. 31

"icomicc

W 80

Roberts, Matthew

1938 - September 1

Talbot

C 63

Roberts Maurice L.

1940 - Oct 29

Wicom

C 70

Roberts, Melissa

1936 - December 14

Talbot

W 76

Roberts, Mildred D.

1943 - August 29

Balto

W -1

Roberts, Minnie Margaret

1939 - September 29

Fred

W 73

Roberts, Nathan

1938 - June 22

Anne Arundel

W 68

Roberts, Noah

1941 - July 8

Carroll

C31

1941 - Nov. 11

Talbot

C 41

Roberts, Pearl Agnes

1936 - October 7

St. Mary's

C -1

Roberts, Perry, Jr.

1937 - March 12

Talbot

C -1

Roberts, Powell T.

1943- Mar. 1

Cecil

W 49

Roberts, Priscilla

1934 - March 9

Dorchester

Roberts, Raymond R.

1944 - October 28

Talb

C 39

Roberts, Phollo

1939- May 31

Fenna [illegible]

Fr Geo

W 48

Roberts, Riley

1943 - July 1

Somer

C 43

Roberts, Robert L.

1943 - July 14

Harfd

W 71

Roberts, Robert R.

1936 - May 1

Talbot

C 78

Roberts, Robert Russell

1934 - December 8

Washington

W - 1

Roberts, Robert Thomas

1942- Oct. 1

Howard

H 75

Roberts, Ruanz F.

[redacted]

W 54

Roberts, Ruby

1937 - May 13

Frederick

W 12

Roberts, Sallie Ann

1936 - September 30

Caroline

C - 70

Roberts, Samuel

1934 - May 20

Talbot

Twin 2

Roberts, Samuel

1939 - October 8

Pr Gec

C 23

Roberts, Sarah E.

1938 - December 19

Montgomery

W 61

Roberts, Sophia Ewell

1941 - May 25

Prince George

W 6.7

Roberts, Theodore

1941 - June 28

Talbt

C 26

Roberts, Thomas

1934 - May 20

Talbot

Twin 1

Roberts, Thomas

1944 - Nov. 24,

Talbot

C 78

Roberts, Thomas Kent

1937 - February 7

Prince George's

W 53

Roberts, Thomas O. H.

1938 - December 25

Prince Georges

W 95

Roberts, Vincent Everett

1940 - January 29

Alleg

W 49

Roberts, Violet

1942- January 6

Talbot

C 80

Roberts, Virgie Lou M.

1940 - February 24

Harf

W 3C

Roberts, Walter

1936 - July 17

Talbot

C 58

Roberts, Walter Franklin

1942- June 17

Anne Arundel

W 20

Roberts, Walter R.

1935 - July 24

Wicomico

W 44

Roberts, Willard

1944- July 6

Ts.lb

C 49

Roberts, Willard

1844- Aug 9

Talb

C 18

Roberts, Willard D.

1935 - April 19

Anne Arundel

C 35

Roberts, William

1937 - August 10

Talbot

C 35

Roberts, William G.

1938 - October 31

Baltimore

W 67

Roberts, William H.

1937 - April 18

Washington

W 52

Roberts, William Henry, Jr.

1942- Nov. 25

Dorch.

C -1

Roberts, Wm. Milnor,
Jr.

1934 - July 1

Allegany

Roberts, William W.

1937 - February 17

Harford

W 49

Roberts, Williamanna
Trader

1940 - Sept 11

Wicom

W 81

Roberts, Willis

1942- Dec. 27

Carrl.

C 49

Roberts, Wilson B.

1939 - August 22

Balto

W 60

Roberts, Woodard A.

1938 - October 12

Frederick

W 81

Roberts, Zipporah

1938 - December 17

Wicomico

W 87

1922 - War I

An Ar

C -1

Robertson,

1936 - August 25

Allegany

W -1

Robertson, (Male)

1937 - April 23

Allegany

W -1

Robertson, Male

1938 - November 23

Frederick

W -1

Robertson,

1939 - June 26

Keyser, W. Va.

W - 1

8326

Robertson,

1940 - January 21

Carrl

W -1

1936 - June 17

Montgomery

W 88

Robertson, Albert F.

1934 - February 5

Wicomico

Robertson, Alexander

1936 - February 1

Montgomery

W 66

Robertson, Alfred

1936 - October 18

Wicomico

C - 75

Robertson, Amandya

1935 - November 10

Wicomico

C 91

Robertson, Andrew

1936 - March 8

Allegany

W 54

Robertson, Annie

1939 - September 16

Wicom

W 93

Robertson, Annie

1939- October 17

D C 405091

Mont

W 59

Robertson, Annie M.

1937 - July 14

Baltimore

W 73

1941 - January 10

Pr Geo

C 26

Robertson, Bertha E.

1937 - January 19

Wicomico

W 40

Robertson, Betty Ann

1944 - Jun 19

Alleg

N -1

Robertson, Betty Irene

1940 - Dec 16

Alleg

W -1

Robertson, Charles Buddy

1940- April 19

Alleg

W -1

Robertson, Charles Calvin

1936 - August 26

Somerset

W 1

Robertson, Charles E

1940 - June 8

Dor

W 56

Robertson, Charles
Edward

1938 - March 18

Baltimore

W 58

Robertson, Chester H.

1940 - January 10

Wicom

W 51

Robertson, Chester
Hughes

1939 - October 10

Wicom

W 15

Roberston, Clara E.

1944- July 3

Wicom

W 85

Robertson, Clara W.

1941 - April 27

Montg.

W 36

Robertson, Dallas Garfield

1942 - Feb. 25

Alleg

W 61

Robertson, Dorothy Ann

1942 - January 29

Allegany

W -1

Robertson, Edward Wilson

1935 - May 6

Baltimore

W 90

Robertson, Elias E.

1941 - Nov. 4

Baltimore

W 83

Robertson, Elizabeth Ann

1941 - Oct. 30

Alleg

W -1

Robertson, Elizabeth E.

1938 - March 12

Talbot

W 54

Robertson, Elizabeth
Gertrude

1934 - December 22

Caroline

W 4

Robertson, Elizabeth
Johnson

1940 - Sept 2

Alleg

W 76

Robertson, Elsie Ann

1941 - Aug. 30

Carrl

W 54

Robertson, Emma C.

1936 - December 17

Wicomico

W 74

Robertson, Estella

1943 - September 27

Allegany

W 41

Robertson, Ethel C.

1940 - Sept 25

Alleg

W 41

Robertson, Eugene

1938 - September 7

Allegany

W 2

Robertson, Francis S.

1940 - September 30

Son (Fairmount)

W 75

Robertson, George

1936 - March 5

Carroll

W 81

Robertson, George
Edward

1939 - December 4

Harf

W 61

Robertson, George Elmore

1935 - January 7

Frederick

W 47

Robertson, George H.

1940 - Aug 4

An Ar

W 26

Robertson, Gertrude May

1939 - December 18

Darrl

W 58

Robertson, Harriet Cook

1939 - December 6

Balto

W 85

Robertson, Henry David

1941 - July 17

Allegany

W 52

Robertson, James

1944 May 5

[illegible]

[illegible]

[illegible]

Robertson, James

1944 - Mar 21

Alleg

W 38

Robertson, James Alexander

1939 - March 20

An Ar

W 65

Robertson, James Edward

1943- May 16

Carrl.

W 56

Robertson, James Henry

1936 - June 29

Allegany

W 67

Robertson, James
Willard

1934 - February 6

Cecil

Robertson, James William

Carroll

1943- June 26

W 74

Robertson, Jean Anderson

1941 - July 17

Allegany

W 51

Robertson, Jesse C.

1936 - October 31

Carroll

W - 82

Robertson, Jessie Anderson

1944 - Nov. 22,

Allegany

W 78

Robertson, John Duncan

1944 - Jun 8

Mont

W 56

Robertson, John Samuel

1934 - December 4

Wicomico

W 70

Robertson, John Smyser

1941 - July 15

"ashington

W 25

Robertson, John William

1940 - April 18

Carr 1

W 58

Robertson, Joseph D.

1935 - February 1

Allegany

W 66

Robertson, Joseph
Greensbury Gray

1943- May 30

Talbt.

W 76

Robertson, June Louise

1942 - July 21

An Ar

W 8

Robertson, June Magdalen

1943 - July 13

Montg

W 37

Robertson, Learsi R.

1938 - May 19

Carroll

W 85

Robertson, Lena Leota

1941 - January 30

Pr Geo

W 72

Robertson, Lillian Keiser

1942 - Sept. 2

Montg

W 62

Robertson, Lillie M.

1945 - January 25

Allegany

W 66

Robertson, Lulu

1936 - February 5

Cecil

W 44

Robertson, Maggie G.

1936 - March 20

Somerset

W 73

Robertson, Martha Kaum-
mnf

1937 - November 13

Allegany

W 25

Robertson, Mary Hill

1943 - October 11

Allegany

W 71

Robertson, Mary Louise

1936 - September 6

Carroll

W -1

Robertson, Mary R.

1937 - July 6

Montgomery

W 80

Robertson, Mary Virginia

1942- May 8

Allegany

W 68

Robertson, Mary W.

1937 - April 9

Wicomico

W 82

Robertson, Matilda Agnes

1940 - Sept 14

Alleg

W 80

Robertson, Maud M.Harden

1940- May 31

Alleg

W 60

Robertson, Maud Wilson

1940 - March 8

Alleg

W 60

Robertson, Miranda
Nadora

1941 - April 20

Carrl.

'V 87

Robertson, Nannie J.

1934 - December 24

Montgomery

W 68

Robertson, Nellie
Pacarina

1934 - March 20

Wicomico

Robertson, Nelson
Hezekiah

1940 - January 31

Mont

W 90

Robertson, Nelson
Hezekiah

1940 - January 31

Mont

W 90

Robertson, Perry Ray

1938 - October 30

Montgomery

C 28

Robertson, Rachael A.

1939 - May 21

Carrl

W 78

Robertson, Ralph Edward

1938 - June 10

Allegany

W 4

Robertson, Rebecca

1937 - June 9

Allegany

W 70

Robertson, Robert B.

1938 - December 26

Worcester

W 60

Robertson, Robert Grey

1936 - May 12

Allegany

W 72

Robertson, Robert H

1934 - February 11

Baltimore

Robertson, Robert Lee

1937 - December 21

Worcester

C -1

Robertson, Robert
Morris

1936 - February 10

Montgomery

W 85

Robertson, Rosa Elizabeth

1936 - July 9

Somerset

W 62

Robertson, Ruby Lillian

1939 - August 11

Wicom

W -1

Robertson, Samuel

1976 - June 24

Anne Arundel

C 28

Robertson, Samuel

1944- January 10

Anne Arundel

C 67 or 71?

Robertson, Samuel Henry

1943 - October 18

Somerset

W 76

Robertson, Samuel Jesse

1941 - Feb. 10

Wostr

W 47

Robertson, Sarah S.

1935 - August 23

Charles

W 72

Robertson, Shirley

1940 - Oct. 5

D. C.

W - 1

ALBANY

Robertson, Susan

1937 - August 11

Somerset

C 90

Robertson, Thomas

1939 - September 16

Pr Geo

C 70?

Robertson, Thomas E

194 - June 27

Allen

W 49

Robertson, Ulysses Jefferson

1942 - April 23

Carln

W 74

Robertson, Viola

1938 - November 4

Allegany

W 76

Robertson, Violet Rosalí-
ne

194. - Feb 2

Allen

W -1

Robertson, Walter E.

1938 - December 15

Carroll

W 60

Robertson, William

1935 - November 25

Allegany

W 30

Robertson, Wm.

1934 - May 4

Allegany

Robertson, William

1641 - April 1[illegible]

Pr. Sec.

W 10

Robertson, William F.

1938 - September 9

Albany

W - 73

Robertson, William Henry

1942 - April 18

Killed

W 69

Robertson, William Quail

1944 - May 1

Alleg.

W - 50

Robertson, Willie V.

1936 - March 20

Wicomico

W 78

Robeson, Caroline
Wolhelm

1935 - August 1

Allegany

W 84

Robeson, Catherine Jane

193[illegible] - May 17

Allegany

W 81

Robey, Agnes C.

Charles

1943- June 21

W 78

Robey, Alice B.

1939 - May 13

Pr Geo

W 76

Robey, Charles E.

1934 - March 19

Montgomery

Robey, Chester

1944 - Mar 12

Fred

W 35

Robey, Daisey Lee

1936 - February 29

Dist. of Co.

W - 59

374504

Robey, Francis Oscar

1941 - April 3

Fredk.

W 42

Robey, Frank

1939 - December 18

Chas

W 72

Robey, Hester Jane

1939 - June 14

Chas

W 71

Robey, James Logan

1939 - March 31

Chas

W 67

Robey, John

1939 - July 15

Balto

W 61

Robey, John Alexander

1937 - September 14

Prince George

W 74

Robey, John Robert

1934 - February 28

Prince George

Robey, Joseph Huhrt

1935 - October 13

Charles

W 74

Robey, Josephine

1936 - August 16

Dist. of Co.

W - 35

378628

Robey, Margaret Marie

1944 - May 15

Pr Geo

W -1

Robey, Martha E.

1938 - January 5

Charles

W 71

Robey, Mary Frances

1938 - November 3

Washington

W 1

sbey, Mary Helen

1938 - September 8

Charles

W 73

Robey, Mary Olivia

1936 - April 15

Prince George

W 64

Robey, Maurice

1936 - March 2

Montgomery

W 28

Robey, Minnie Irene

1940 - Dec 27

Chas

W 49

Robey, Pearl

1939 - February 1

Wash

W 45

Robey, Robert Murray

1937 - November 20

Charles

W 63

Robey, Sarah Anna

1939 - August 24

Dr Geo

W 24

Hobey, Shirley Mae

1940 - July 16

Mont

W -1